



Environmental Site Assessments



Project Number:
eSL #20116-65446

Date Engaged:
September 17, 2020

Report Date:
September 28, 2020

Engaged by:

Dong Duong, Broker
C21 Real Estate Alliance
5978 Silver Creek Valley
San Jose, CA 95138

Subject Site:

Commercial Property
2470 Alvin Avenue
San Jose, CA 95121

Date: September 28, 2020

Dong Duong, Broker
C21 Real Estate Alliance
5978 Silver Creek Valley
San Jose, CA 95138

Dear Dong Duong,

eScreenLogic was contracted by you on behalf of C21 Real Estate Alliance (herein referred to as "Client") to conduct a Phase I Environmental Site Assessment (herein referred to as "ESA") on a Commercial Property located at 2470 Alvin Avenue, San Jose, CA 95121 (herein referred to as "subject site" or "subject site property"). eScreenLogic received written authorization from Client on September 17, 2020 to perform the ESA Report. This ESA Report was performed in general accordance with the scope and limitations of ASTM E1527-13, the Engagement Agreement for Services Proposal eSL #20116-65446 executed by the Client. Exceptions to or deletions from this protocol are discussed in this report.

We appreciate your business. If you have any questions regarding the attached report, or if we can be of any further service to you, please do not hesitate to contact us at (916) 288-8170.

Sincerely,

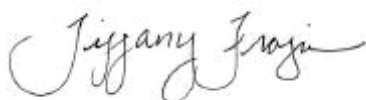

Tiffany Frazier, Senior Client Success Manager
Direct Line: (916) 836-5745
t.frazier@escreenlogic.com

Table of Contents

1.0 Executive Summary	1
1.1 Findings	1
1.2 Recommendations	2
1.3 Project Personnel	3
2.0 Subject Site Information	5
2.1 Client Provided Information	5
2.2 Property Description	5
3.0 Records Review	8
3.1 Physical Settings	8
3.2 Historical Use Information	10
3.2.1 Historical Use of Subject Site	10
3.2.2 Historical Use of Adjacent Properties	11
3.3 Environmental Records Review	15
3.3.1 Regulatory Database Review	15
3.3.2 Subject Site Regulatory Database Review	17
3.3.3 Off-Site Regulatory Database Review	18
3.4 Agency Records Review	22
3.5 Vapor Migration	23
4.0 Interviews	25
5.0 Field Reconnaissance Introduction	26
5.1 Site Contact Interview	26
5.2 Subject Site Observations	26
5.3 Observations Checklist	27
6.0 Data Gaps	30
7.0 About This Environmental Site Assessment Report	31
7.1 Purpose	31
7.2 Scope of Work	32

7.3 Report Reliance	32
7.4 Significant Assumptions	32
7.5 Limitations	33
7.6 Limiting Conditions	33
7.7 Limitations of Liability	34
7.8 Dispute Resolution	34
7.9 Legal Venue	35
Appendix A: Maps	
Appendix B: Subject Site Photographs	
Appendix C: County Tax Office Information	
Appendix D: Regulatory Records	
Appendix E: Regulatory Database Record Report	
Appendix F: Historical Resources	
Appendix G: Additional Information	
Appendix H: Terms and Acronyms	
Appendix I: Consultant Resumes	

1.0 EXECUTIVE SUMMARY

eScreenLogic has performed a Phase I Environmental Site Assessment (ESA) for the property at 2470 Alvin Avenue, San Jose, CA 95121 (subject site) dated September 28, 2020. This ESA was conducted at the request of C21 Real Estate Alliance using procedures and practices conforming with the ASTM E1527-13, Standard Practice for Environmental Site Assessments: Phase I Environmental Site Assessment Process. Any exceptions to or deletions from this practice are described below.

1.1 Findings

The Client of this ESA report should not draw any conclusions and/or take any actions without reading this ESA report in its entirety.

Further, the goal of this ESA is to identify environmentally related risks to the subject property which, when performed in accordance with ASTM Practice E1527-13, constitutes an all appropriate inquiry into the previous ownership and uses of the property consistent with good commercial or customary practice as defined at 42 U.S.C. §9601(35)(B). Specifically, the goal of this assessment is to identify any of the following conditions affecting the subject site:

Recognized Environmental Condition (REC) "...the presence or likely presence of any hazardous substances or petroleum products in, on, or at a property: (1) due to any release to the environment; (2) under conditions indicative of a release to the environment; or (3) under conditions that pose a material threat of a future release to the environment."

Historically Recognized Environmental Condition (HREC) "a past release of any hazardous substances or petroleum products that has occurred in connection with the property and has been addressed to the satisfaction of the applicable regulatory authority or meeting unrestricted use criteria established by a regulatory authority, without subjecting the property to any required controls (for example, property use restrictions, activity and use limitations, institutional controls, or engineering controls)."

Controlled Recognized Environmental Condition (CREC) "a recognized environmental condition resulting from a past release of hazardous substances or petroleum products that has been addressed to the satisfaction of the applicable regulatory authority (for example, as evidenced by the issuance of a no further action letter or equivalent, or meeting risk-based criteria established by regulatory authority), with hazardous substances or petroleum products allowed to remain in place subject to the implementation of required controls (for example, property use restrictions, activity and use limitations, institutional controls, or engineering controls)."

De Minimis Conditions, are by definition, not considered RECs. Rather, *De Minimis Conditions* generally do not present an immediate threat to human health and/or the environment and generally would not be the subject of an enforcement action if brought to the attention of appropriate governmental agencies.

This assessment has revealed the following evidence of RECs in connection with the subject site at this time:

- None

This assessment has revealed the following evidence of HRECs in connection with the subject site at this time:

- None

This assessment has revealed the following evidence of CRECs in connection with the subject site at this time:

- None

This assessment has revealed the following evidence of De Minimis Condition in connection with the subject site at this time:

- None

1.2 Recommendations

Based on the information referenced in this ESA, eScreenLogic recommends the following:

- No further assessment is recommended at this time.

1.3 Project Personnel

Per ASTM standard, this report has been prepared with oversight and final review by an Environmental Professional (EP) as defined in §312.10 of 40 Code of Federal Regulations (CFR) Part 312.

I declare that, to the best of my professional knowledge and belief, I meet the definition of EPA-Certified Environmental Professional as defined in §312.10 of 40 Code of Federal Regulations (CFR) Part 312 and we have the specific qualifications based on education, training, and experience to assess a property of the nature, history, and setting of the subject site. We have developed and performed the all appropriate inquiries in general accordance with the standards and practices set forth in 40 CFR Part 312.



Robert Fagerness
Senior Environmental Professional

The following eScreenLogic personnel were directly responsible for the preparation of this report:



Abraham Serrato
Project Manager

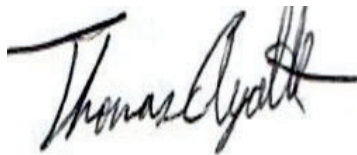

Thomas Ayotte
Project Manager

The resumes of the EP and Project Managers are provided in Appendix-[Consultant Resumes](#).



Figure 1: Subject Site Map

Commercial Property
2470 Alvin Avenue
San Jose, CA 95121



2.0 SUBJECT SITE INFORMATION

The following subsections provide information presented by the client, a current description of the subject site, and a current description of the adjacent properties.

2.1 Client Provided Information

At the time of the ESA initiation, eScreenLogic forwarded to the Client's attention a subject site Environmental Questionnaire to be completed by the client and returned to eScreenLogic prior to completing this ESA report. Additionally, eScreenLogic requested any additional information or previous reports that would further help to identify or alleviate possible Recognized Environmental Conditions (RECs) in connection with the subject site. According to ASTM E1527-13 and the EPA Standards and Practices for All Appropriate Inquiries (40 CFR Part 312), certain items should be researched by the prospective landowner or grantee, and the results of such inquiries provided to the Environmental Professional preparing the ESA for his/her consideration. At the time of preparing this report, the following information was or was not received from the client:

DOCUMENT TYPE	DOCUMENT RECEIVED	COMMENT
Environmental Questionnaire	No	Not provided at the time of this report.
Prior Environmental Site Assessment	No	Not provided at the time of this report.
Survey	No	Not provided at the time of this report.
UST/AST Compliance Documents	No	Not applicable.
Title Records, Environmental Liens, and AULs	No	Not provided at the time of this report.

- No related information was provided by the client. Based on the quality of information obtained from other sources, the EP does not consider the lack information from the client a significant data gap.

Please see [Appendix - Client Provided Information](#).

2.2 Property Description

Please refer to the table below for further description of the subject site.

Subject Site Description

IDENTIFIER	DESCRIPTION OF IDENTIFIED ITEMS
Subject Site Type	Commercial Property
Subject Site Address	2470 Alvin Avenue, San Jose, CA 95121
Subject Site Legal Description	No legal description was provided. Property boundaries were identified at the time of our site reconnaissance.
Parcel ID	670-02-021
Subject Site Zoning	Commercial General
Acres	0.89
Number of Buildings	One
Number of Stories	Single-story
Square Footage	9,000 (~10,050 per Mr. Duong)
Year of Construction	1975
Current Use	Multi-tenant medical complex
Current Owner(s) of Subject Site	Tiger II Med Ltd.
Current Occupant(s) of Subject Site	East Side Professional Center - Mar Monte Community Clinic & Planned Parenthood - Dr. Phu Q. Tran - Thinh Van Nguyen MD
Subject Site Utilities	Applicable Provider

Adjacent Property Information

	ADDRESS	CURRENT USE	CURRENT OCCUPANT(S)
North	1661 Burdette Drive	Commercial	Multi-tenant medical complex

	ADDRESS	CURRENT USE	CURRENT OCCUPANT(S)
East	2510 Alvin Avenue	Commercial	Tatafolu Christian Church
South	2475-2493 Alvin Avenue	Commercial	Multi-tenant commercial
West	2450 Alvin Avenue	Commercial	United States Postal Office Hillview Station

Please see Appendix - County Tax Office Information.

3.0 RECORDS REVIEW

The following subsections summarize information obtained through the review of available records. The following subsections include physical settings, historical use information, environmental database search results, agency file review, and vapor migration.

3.1 Physical Settings

The following section provides a brief summary of the physical settings associated with the subject site and general site vicinity. These settings include information on elevation, the topographic slope of the general site vicinity, a description of general soil type, nearest surface water body, and estimated depth and flow direction of groundwater where known.

PHYSICAL SETTING SOURCES	
TOPOGRAPHY	
Elevation	128-Feet above mean sea level (MSL)
Topographic Quad	San Jose, CA
General Slope	North-northwest
HYDROLOGY	
Nearest Surface Water Body	Thompson Creek, >5,420 feet northeast
Estimated Depth to Groundwater	Approximately 8.5 feet below ground surface (bgs), based upon groundwater monitoring report at 1610 Tully Road (northwest of site).
Estimated Groundwater Flow Direction	North-northwest.
Flood Zone	D-01: "Areas with possible but undetermined flood hazards. No flood hazard analysis has been conducted."
Wetland	The U.S. Fish and Wildlife Service did not identify any wetlands or wetland features on or adjoining the subject site.

PHYSICAL SETTING SOURCES	
GEOLOGIC INFORMATION	
Geologic Units	Q- Quaternary alluvium and marine deposits. Pliocene to Holocene epochs. Alluvium, lake, playa, and terrace deposits; unconsolidated and semiconsolidated. Mostly nonmarine, but includes marine deposits near the coast.
SOIL	
Soil Name	131- Urban land-Elpaloalto complex, 0 to 2 percent slopes.
RADON INFORMATION	
Federal EPA Radon Zone	Zone 2: Counties with predicted average indoor radon screening levels from 2 to 4 pCi/L.

Please see [Appendix - Additional Information](#) to review these resources in their entirety.

3.2 Historical Use Information

To establish the history of the subject site and adjacent properties, eScreenLogic ordered, reviewed, and interpreted multiple historical resources. These historical resources include but are not limited to the following: aerial photography; Sanborn/Fire Insurance Maps; and city directories (where available). These resources are summarized below in Section [3.2.1 – Prior Uses of Subject Site](#) and Section [3.2.2 – Prior Uses of Adjacent Properties](#). These historical resources were provided by eScreenLogic's proprietary database and/or third-party sources.

eScreenLogic was not able to document the use of the subject site and adjacent properties prior to the first developed use, or prior to the earliest available resource dating back to 1925. The lack of this information represents a data gap. However, based on the other information obtained during the completion of this assessment, it is the environmental professional's (EP's) opinion that the lack of this information does not represent a significant data gap.

3.2.1 Historical Use of Subject Site

Based on the available historical resources, the prior uses of the subject site are summarized in the table below:

Subject Site

YEAR RANGE	HISTORICAL AERIALS	CITY DIRECTORY	SANBORN/FIM
2470 ALVIN AVENUE			
1925-1968	Agricultural Cropland	Street not listed	Unavailable for review.
1974	Undeveloped Land	Not identified	Unavailable for review.
1982-2018	Commercial	Multi-tenant commercial medical building with the following occupants of environmental interest: East Valley Community/Youth Clinic (1987-2008), Thinh Nguyen MD (2001-2018), Mar Monte Community Clinic (2006-2018)	Unavailable for review.

A summary of the concerns specific to the subject site is provided below:

- Based on the available historical resources, as well as regulatory information prior use of the subject site has been adequately addressed. No Sanborn/Fire Insurance Maps are available for the subject site; however, sufficient information was accumulated from aerial photographs and city directories and no significant data gaps were identified.
- Based on the available historic aerial photos, the subject site was part of a large agriculturally farmed property from as early as 1931 to at least 1968. Agricultural activities are considered of environmental interest due to the potential for pesticide use; however, the property was developed with commercial building and parking hardscape by 1982. As there is no current human exposure potential to subsurface soil, it is the environmental professional's (EP's) opinion that the historical agricultural use of the subject site is not a REC at this time.
- The medical clinic has been identified within one or more regulatory reporting programs. Please see [3.3.2 Subject Site Regulatory Database Review](#) for additional discussion.

Please see [Appendix - Historical Resources](#) to review these resources in their entirety.

3.2.2 Historical Use of Adjacent Properties

Per the ASTM guidance, adjacent properties are any real property or properties the border of which is contiguous or partially contiguous with that of the property, or that would be contiguous or partially contiguous with that of the property but for a street, road, or other public thoroughfare separating them.

The prior uses of the adjacent properties are summarized in the tables below:

Northern Adjacent

YEAR RANGE	HISTORICAL AERIALS	CITY DIRECTORY	SANBORN/FIM
1661 BURDETTE DRIVE			
1925-1968	Agricultural	Street not listed	Unavailable for review.
1974	Undeveloped Land	Street not listed	Unavailable for review.
1982-2018	Commercial	Multi-tenant commercial medical buildings with no occupants of environmental interest (1981-2018)	Unavailable for review.

A summary of our historic review for the adjacent northern property is provided below:

- Based on the available historical resources, as well as regulatory information prior use of the adjacent property has been adequately addressed. No Sanborn/Fire Insurance Maps are available for the adjacent property; however, sufficient information was accumulated from aerial photographs and city directories and no significant data gaps were identified.
- The historical aerial photographs indicate that the entirety of the adjacent property was developed between 1974 and 1982 for commercial development.
- No environmental concerns were identified during the historical review.

Eastern Adjacent

YEAR RANGE	HISTORICAL AERIALS	CITY DIRECTORY	SANBORN/FIM
2510 ALVIN AVENUE			
1925-1968	Agricultural Cropland	Street not listed	Unavailable for review.
1974-1982	Undeveloped Land	Not identified.	Unavailable for review.
1987-2018	Commercial	Tafatolu Christian Church (1987-2018)	Unavailable for review.

A summary of our historic review for the adjacent eastern property is provided below:

- Based on the available historical resources, as well as regulatory information prior use of the adjacent property has been adequately addressed. No Sanborn/Fire Insurance Maps are available for the adjacent property; however, sufficient information was accumulated from aerial photographs and city directories and no significant data gaps were identified.
- The historical aerial photographs indicate that the entirety of the adjacent property was developed for its present commercial use between 1982 and 1987.
- No environmental concerns were identified during the historical review.

Southern Adjacent

YEAR RANGE	HISTORICAL AERIALS	CITY DIRECTORY	SANBORN/FIM
2475-2493 ALVIN AVENUE			
1925-1968	Agricultural Cropland	Street not listed	Unavailable for review.
1974-1987	Undeveloped Land	Not identified	Unavailable for review.
1998-2018	Commercial	Multi-tenant commercial with multiple medical/dental clinics.	Unavailable for review.

A summary of our historic review for the adjacent southern property is provided below:

- Based on the available historical resources, as well as regulatory information prior use of the adjacent property has been adequately addressed. No Sanborn/Fire Insurance Maps are available for the adjacent property; however, sufficient information was accumulated from aerial photographs and city directories and no significant data gaps were identified.
- The historical aerial photographs indicate that the entirety of the adjacent property was developed for its present multi-tenant commercial use between 1987-1998.
- Please see [3.3.3 Off-Site Regulatory Database Review](#) for additional discussion of the medical/dental clinics.

Western Adjacent

YEAR RANGE	HISTORICAL AERIALS	CITY DIRECTORY	SANBORN/FIM
2450 ALVIN AVENUE			
1925-1968	Agricultural Cropland	Street not listed	Unavailable for review.
1974-2018	Commercial	US Postal Service Station (1976-2018), San Jose Heating and Air Conditioning (2018)	Unavailable for review.

A summary of our historic review for the adjacent western property is provided below:

- Based on the available historical resources, as well as regulatory information prior use of the adjacent property has been adequately addressed. No Sanborn/Fire Insurance Maps are available for the adjacent property; however, sufficient information was accumulated from aerial photographs and city directories and no significant data gaps were identified.
- The historical aerial photographs indicate that the entirety of the adjacent property was developed for its present commercial use between 1968 and 1974.
- No environmental concerns were identified during the historical review.

3.3 Environmental Records Review

At the time of writing this report, an eScreenLogic EPA-certified environmental professional (EP) reviewed regulatory database information for reported hazardous materials and hazardous waste generator sites in accordance with ASTM Standard E 1527-13. The record base search was provided by a third party who searched the required Federal and State databases with the search radii as established by the ASTM standard. The results of this search are summarized in the Regulatory Database Summary Table below (Section 3.3.1). The results specific to the subject site are presented in Section 3.3.2 while the results specific to neighboring sites are presented in Section [3.3.3 Off-Site Regulatory Database Review](#). The regulatory database search can be viewed in its entirety in Appendix - [Regulatory Database Record Report](#).

3.3.1 Regulatory Database Review

The results of the regulatory database search are summarized in the table below. These search results rely on the accuracy of the data provided by the third-party vendor, the date at which the databases are updated, and assumption the locations (latitude and longitude) of the identified databases are correct. The full regulatory database records search is provided in Appendix - [Regulatory Database Record Report](#).

Regulatory Report Summary

DATABASE	SEARCH RADIUS	TARGET PROPERTY	WITHIN 660FT	660FT TO 1320FT	1320FT TO 2640FT	2640FT TO 5280FT	TOTAL
CERS HAZ	660	0	10	-	-	-	10
CERS TANK	1320	0	2	2	-	-	4
CLEANUP SITES	2640	0	0	0	1	-	1
DELISTED HAZ	2640	0	1	2	0	-	3
DELISTED TNK	1320	0	0	1	-	-	1
DRYCLEANERS	1320	0	0	3	-	-	3

DATABASE	SEARCH RADIUS	TARGET PROPERTY	WITHIN 660FT	660FT TO 1320FT	1320FT TO 2640FT	2640FT TO 5280FT	TOTAL
EMISSIONS	1320	0	4	4	-	-	8
ENVIROSTOR	5280	0	0	1	0	1	2
FED DRYCLEANERS	1320	0	0	2	-	-	2
FINDS/FRS	106	1	2	-	-	-	3
HAZNET	106	2	3	-	-	-	5
HHSS	1320	0	2	2	-	-	4
HIST TANK	1320	0	3	3	-	-	6
SANJOSE HM	1320	0	13	9	-	-	22
SANTACLARA CUPA	1320	0	22	29	-	-	51
SANTACLARA LO	2640	0	3	4	0	-	7
UST	1320	0	2	2	-	-	4
UST SANTACLARA	1320	0	2	2	-	-	4
LUR	2640	0	0	1	0	-	1
LUST	2640	0	3	4	0	-	7
RCRA LQG	1320	0	0	1	-	-	1

DATABASE	SEARCH RADIUS	TARGET PROPERTY	WITHIN 660FT	660FT TO 1320FT	1320FT TO 2640FT	2640FT TO 5280FT	TOTAL
RCRA NON GEN	1320	1	7	11	-	-	19
RCRA SQG	1320	0	2	1	-	-	3
RCRA TSD	2640	0	0	0	4	-	4
VCP	2640	0	0	1	0	-	1

3.3.2 Subject Site Regulatory Database Review

The results of the regulatory database search were reviewed by the an EPA-certified environmental professional (EP) specific to the subject site address as well as "orphan or non-plottable" sites which may contain findings specific to the subject site. The results specific to the subject site are summarized below. If warranted, additional review of available regulatory files, on-line information, and/or client provided information is additionally presented to provide an environmental professional opinion on the potential environmental risk associated with the identified regulatory finding.

The following records were identified on the Subject Site property.

Target Property Summary

DATABASE	SITE NAME	ADDRESS	DIST. (FT) / DIR.	ELEV. DIFF. (FT)	COMMENTS
HAZNET (2), RCRA NON GEN, FINDS/FRS	THINH V NGUYEN MD__INC, EAST VALLEY COMMUNITY CLINIC, MAR MONTE COMMUNITY CLINIC	2470 ALVIN AVE (VARIOUS SUITES), SAN JOSE, CA, 95121	0.00	0	Please see discussion below.

SITE NAME: THINH V NGUYEN MD__INC, EAST VALLEY COMMUNITY CLINIC, MAR MONTE COMMUNITY CLINIC

ADDRESS: 2470 ALVIN AVE (VARIOUS SUITES), SAN JOSE, CA, 95121

FINDINGS: The regulatory database identified this site with the following information (the following information are summarized excerpts from the regulatory data (Please see Appendix – **Regulatory Database Records Report** for further details):

- The above-listed businesses and street address are associated with the subject site.
- The MAR MONTE COMMUNITY CLINIC is registered with the EPA (FINDS/FRS) as a having "other hazardous waste activities". In September of 2017 this business was verified to be a RCRA non-generation (RCRA NON GEN) facility.
- In December of 1992, the THINH V NGUYEN MD__INC was listed as a registering a hazardous waste identification (HAZNET). The ID number was listed as inactive in June of 2012. There are no recorded manifests on record of this facility generating and disposing of waste to designated TSDs.
- In November 2010, the EAST VALLEY COMMUNITY CLINIC was listed as a registering for hazardous waste identification (HAZNET). The ID number was listed as inactive in June of 2011. There is one manifested listing of an ultra-small quantity of "laboratory waste chemicals" being disposed of off-site.
- It is the EP's experience that medical-related facilities produce biological wastes, small quantities of photographic wastes, stale pharma, and/or disinfection related wastes associated with their operation. Based on the above information, it is the EP's opinion that the above regulatory listings are not considered a REC or vapor intrusion concern to the subject site at this time.

3.3.3 Off-Site Regulatory Database Review

The EPA-certified environmental professional (EP) has reviewed the findings of the Regulatory Database Report for the surrounding properties not associated with the subject site which are residing within 500-feet of the subject site. Additionally, regulatory database findings associated with state and/or federal superfund sites (where identified within one mile of the subject site) were screened by the EP. As referenced in the "comments" column of the Off-Site Regulatory Database Summary Table presented below, sites where documented releases have occurred and it is the environmental professional's opinion that these sites pose a potential to represent a Recognized Environmental Condition (REC) and/or Controlled or Historical Recognized Environmental Conditions (CREC or HREC) to the subject site, additional discussion is provided.

Per the EP's review and interpretation of available information, other sites which were identified in the regulatory database search but are not summarized in the table below, were not deemed by the professional to pose an increased environmental risk to the subject site for the following reasons: a) Site(s) only hold an operating permit with no documented violations and/or releases to the soil, groundwater, and/or vapor media; b) Site(s) have been granted "No Further Action" by applicable regulatory agency and/or Corrective Action is on-going under the guidance of applicable regulatory agency and/or subject site was not identified as a responsible party, contributor, or off-site impact; c) Site(s) had no documentation indicating they impacted the subject site's soil, groundwater, and/or vapor media; and/or d) Site(s) distance and/or topographic position relative to the subject site reduces the level of risk associated with the Site(s).

The following records (associated with facilities of environmental significance) were identified on adjacent and/or surrounding properties:

Surrounding Properties Summary

DATABASE	SITE NAME	ADDRESS	DIST. (FT) / DIR.	ELEV. DIFF. (FT)	COMMENTS
FINDS/FRS, CERS HAZ	IMAGE DENTAL	2493 ALVIN AVE, SAN JOSE, CA, 95121	>60/SW	-1	Site identified as a hazardous waste generator. No reported registrations, violations, and/or releases of hazardous materials into the soil and/or groundwater media thus not considered a REC at this time.
SANTA CLARA CUPA, HAZNET (2), FINDS/ FRS, CERS HAZ, SANTA CLARA CUPA	TRINEW DENTAL CARE INC, ALVIN DENTAL CARE	2479 ALVIN AVE, SAN JOSE, CA, 95121	>60/SW	0.0	Site identified as a hazardous waste generator of medical related waste including: "silver waste, unspecified organic liquid mixture, and photochemicals/ photoprocessing waste"). No reported releases of hazardous materials into the soil and/or groundwater media thus not considered a REC at this time.
HAZNET, SANTA CLARA CUPA	LION CLINIC	2489 ALVIN AVENUE, SAN JOSE, CA, 951210000	>60/SW	-1.0	Site identified as a hazardous waste generator of "silver waste". No reported violations, and/or releases of hazardous materials into the soil and/or groundwater media thus not considered a REC at this time.

DATABASE	SITE NAME	ADDRESS	DIST. (FT) / DIR.	ELEV. DIFF. (FT)	COMMENTS
RCRA SQG, HHSS, HIST TANK	PACIFIC BELL N2-661	1654 BURDETTE DR, SAN JOSE, CA, 95122	>100/E	2	Site identified with a historical 10,000-gallon diesel UST installed in 1974. No reported violations, and/or releases of hazardous materials into the soil and/or groundwater media thus not considered a REC at this time.
SANTA CLARA LO, LUST, SANTA CLARA CUPA (5), SAN JOSE HM (2), CERS TANK, CERS HAZ, UST, EMISSIONS (2), HIST TANK, RCRA NON GEN (2), UST SANTA CLARA, RCRA SQG	EXXON #7-3704, TULLY VALERO, JC AUTO CARE INC, QUALITY TUNE UP #64, TULLY ROAD AUTO CARE	1610 TULLY RD, SAN JOSE, CA, 95122,	>280/NW	-1	Please see discussion below.
SANTA CLARA LO, LUST, HHSS, HIST TANK	CHEVRON #9-4655	1648 TULLY RD, SAN JOSE, CA, 95122	>310/NNW	-1.0	Please see discussion below.
SANTA CLARA CUPA, VCP, DRYCLEANERS (2), SAN JOSE HM, EMISSIONS, ENVIROSTOR, LUR, FED DRYCLEANERS, RCRA NON GEN	QUEEN CLEANERS	2511 S KING RD, SAN JOSE, CA, 951221825	>400/ENE	3.0	Please see discussion below.

SITE NAME: EXXON #7-3704, TULLY VALERO, JC AUTO CARE INC, QUALITY TUNE UP #64, TULLY ROAD AUTO CARE

ADDRESS: 1610 TULLY RD, SAN JOSE, CA, 95122,

FINDINGS: The regulatory database identified this site with the following information (the following information are summarized excerpts from the regulatory data (Please see Appendix – **Regulatory Database Records Report** for further details):

- This site is located >280 feet NW of the subject site.
- Reviewed regulatory agency information identified this site as an auto repair & fueling facility that generates hazardous waste with four historical USTs, three active USTs, and a Leaking Underground Storage Tank (LUST) Case involving a release of gasoline to groundwater media.
- The case received closure on 7/24/2008. The Case Closure Letter dated 7/24/2008, states:
 - "Residual contamination in soil and groundwater remains at the site that could pose an unacceptable risk under certain site development activities such as site grading, excavation, or the installation of water wells. The County and the appropriate planning and building department shall be notified prior to any changes in land use, grading activities, excavation, and installation of water wells... The levels of residual contamination and any associated site risk are expected to reduce with time."
- Groundwater flow is identified to the northwest, away from the subject site.
- Therefore, the above conditions at the subject site, as interpreted by the EP, DO NOT represent a potential vapor migration/intrusion concern or REC to the subject site at this time.

SITE NAME: CHEVRON #9-4655

ADDRESS: 1648 TULLY RD, SAN JOSE, CA, 95122

FINDINGS: The regulatory database identified this site with the following information (the following information are summarized excerpts from the regulatory data (Please see Appendix – **Regulatory Database Records Report** for further details):

- This site is located >310 feet NNW of the subject site.
- Reviewed regulatory agency information identified this site a historical fueling station with four historical USTs, and a Leaking Underground Storage Tank (LUST) Case involving a release of gasoline to groundwater media.
- The case received closure on 12/17/2004. The Case Closure Letter dated 12/17/2004, states:
 - "Residual contamination in soil and groundwater remains at the site that could pose an unacceptable risk under certain site development activities such as site grading, excavation, or the installation of water wells. The County and the appropriate planning and building department shall be notified prior to any changes in land use, grading activities, excavation, and installation of water wells... The levels of residual contamination and any associated site risk are expected to reduce with time."
- Groundwater flow is identified to the west, which is generally away from the subject site.
- Therefore, the above conditions at the subject site, as interpreted by the EP, DO NOT represent a potential vapor migration/intrusion concern or REC to the subject site at this time.

SITE NAME: QUEEN CLEANERS**ADDRESS:** 2511 S KING RD, SAN JOSE, CA, 951221825

FINDINGS: The regulatory database identified this site with the following information (the following information are summarized excerpts from the regulatory data (Please see Appendix – **Regulatory Database Records Report** for further details):

- This site is located 400 feet ENE of the subject site.
- Reviewed regulatory agency information identified this site as a drycleaner with a Voluntary Cleanup Program (VCP) case involving a release of Tetrachloroethene (PCE), trichloroethylene (TCE), cis-1,2-dichloroethene (cis-1,2-DCE), and vinyl chloride that impacted soil, soil vapor media. The case was reported as “closed” with land-use restrictions on 8/3/2018.
- Reviewed regulatory agency files identified a letter from the DTSC dated 8/3/2018 that states:
 - "Soil, soil vapor, groundwater, and indoor air samples were collected in 2015... The detected concentrations of these contaminants [PCE, TCE, 1,2-DCE, vinyl chloride] in soil, groundwater, and indoor air samples were all below the applicable DTSC screening levels and the United States Environmental Protection Agency Regional Screening Levels (USEPA RSLs) for residential (unrestricted) land use... Soil vapor sampling was conducted in November 2016 to further characterize the extent of PCE in soil vapor to the southeast of the Site... DTSC entered into a LUC with King Plaza LLC, which was recorded with Santa Clara County on November 21, 2017. The LUC restricts sensitive land uses on the Site and requires that any disturbance of soil be done in accordance with a Soil Management Plan approved by DTSC. Additionally, construction of a new building or buildings at the Site without prior DTSC approval is prohibited. Based on our review of the submitted reports, DTSC concludes that the scope of work under the Voluntary Cleanup Agreement has been completed and no further action is required at the Site beyond what is required by the LUC, including the annual LUC compliance inspections and five-year review reports..."
- No off-site impacts were identified.
- Therefore, the above conditions at the subject site, as interpreted by the EP, DO NOT represent a potential vapor migration/intrusion concern or REC to the subject site at this time.

3.4 Agency Records Review

If pertinent regulatory files and/or records are identified and are associated with identified environmental concerns for the subject site and/or off-site listings, that information (as provided to eScreenLogic as of the date of this report) has been added into Sections [3.3.2 Subject Site Regulatory Database Review](#) or [3.3.3 Off-Site Regulatory Database Review](#) in general accordance with ASTM E 1527-13 practice. The purpose of the additional regulatory agency file review is to obtain sufficient information to assist eScreenLogic personnel in determining if a REC, HREC, CREC, or a De Minimis condition exists at the subject site in connection with the identified database listings. The following additional environmental records were reviewed to supplement the standard environmental record database search discussed in Sections [3.3.2 Subject Site Regulatory Database Review](#) and [3.3.3 Off-Site Regulatory Database Review](#).

State and Federal Agencies

DATE	RESOURCE	COMMENTS
09/18/20	Environmental Protection Agency (EPA)	Information was available for the subject site. See Appendix Regulatory Agency Records.
09/18/20	GeoTracker, Water Boards' Data Management System	Files were available for sites of concern near the subject site. See Appendix Regulatory Agency Records.
09/18/20	EnviroStor, Department of Toxic Substances Control's Data Management System	Files were available for sites of concern near the subject site. See Appendix Regulatory Agency Records.
09/18/20	CalEPA Regulated Site Portal	According to the online database search, no records were on files for the subject site.

Local Agencies

DATE	RESOURCE	COMMENTS
09/18/20	City of San Jose Fire Department	As of the date of this report, eSL has not received a response from this agency.
09/18/20	Santa Clara County	As of the date of this report, eSL has not received a response from this agency.

- eScreenLogic requested regulatory files for the subject site and/or off site concerns; however, as of the date of this report, limited agency response has been received. Based on the quality of information obtained from other sources, the EP does not consider the lack information from regulatory agencies a significant data gap.

Please see Appendix [Regulatory Agency Records](#).

3.5 Vapor Migration

Indoor air quality concerns are generally excluded from the scope of ASTM E1527-13 and this assessment. The migration of volatile compounds through either volatilization of dissolved groundwater plumes or vapor advection and dispersion from relatively nearby sources (on- or off-site) caused by a documented release of hazardous substances or petroleum products to the subsurface environment can represent a REC to the subject site in certain conditions.

For the purposes of this assessment, the potential for vapor migration that may represent a REC to the subject site was evaluated by the EP using a limited screening method based on the type of contaminant, location of contaminant (or release) with relation to the subject site, documented extent of chemicals in subsurface, and groundwater flow direction. In addition, screening tools created by regulatory agencies (EPA and various state agencies) may be used to evaluate the significance of a release with respect to the vapor migration and/or vapor intrusion potential concerns. This screening approach is not to be confused with a human health risk assessment, but rather a conservative approach at assessing if a possible risk exists. Please see Sections [3.3.2 Subject Site Regulatory Database Review](#) and [3.3.3 Off-Site Regulatory Database Review](#) which summarize the findings of this assessment.

4.0 INTERVIEWS

During this ESA, eScreenLogic conducted interviews in connection with the subject site. The information gained from the interviews conducted by eScreenLogic for this ESA were obtained from sources considered reliable and believed to be true and correct. However, eScreenLogic has made no independent investigation as to such matters and undertakes no responsibility for the accuracy of these items.

At the time of this report, eScreenLogic attempted to conduct interviews with the owner and past owners, operators and occupants:

- Property owner contact information was not made available at the time of writing this report. Based on the site inspection and other informational resources, the EP does not consider the lack of an owner interview a significant data gap.
- Interviews with past owners, operators, and occupants were not conducted. This is a data gap. However, based on information identified in the regulatory database report and site reconnaissance, the environmental professional does not consider this to be a significant data gap.

5.0 FIELD RECONNAISSANCE INTRODUCTION

The objective of the field reconnaissance is to visually and physically observe the property and any structure(s) located on the property in order to determine the likelihood of environmental impact to the property.

5.1 Site Contact Interview

The following is the response from the interview of the site contact made during the site reconnaissance.

QUESTION	ANSWER
Date	September 24, 2020
Site Contact Name	Dong Duong
What is your title/position?	Real Estate Broker and Listing Agent
How long have you been employed at this location?	20 years.
What was the year of construction?	Unknown.
What is the current occupant/s? Describe their operations.	Medical offices, all outpatient services.
What was the past occupant/s? Describe their operations.	Similar.
Do you have an operational permit? If so, for what purpose?	No.
Are there any previous Environmental studies or surveys associated with this address?	No, but a Phase I was completed on the adjacent property at 1661 Burdette Drive recently.
Is there a site map, fire emergence map, and/or rent roll available?	Yes; map and tenants posted onsite.
What is the plan for future use of the property?	Site use is anticipated to remain the same.

5.2 Subject Site Observations

The following lists the areas of the subject site that were or were not accessible during our site visit.

QUESTION	ANSWER
What locations on the subject site WERE observed/inspected to evaluate the environmental condition of the subject site?	The interior of three vacant units and the exterior of the property were available for observation.
What locations on the subject site WERE NOT observed/inspected to evaluate the environmental condition of the subject site? (not accessible)	Due to COVID-19, the active practices were unavailable for observation. Their corresponding storage buildings were also unavailable.
Were there any discrepancies noted in property boundary? Different from the image provide?	No.
Were adjacent properties observed from the subject property premises? Were any items of environmental concern identified?	Yes. No readily visible items of environmental concern were observed.

5.3 Observations Checklist

The following are the observations that were collected specifically to the ASTM inspection criteria for "*Interior and Exterior Observations*".

ASTM OBSERVATIONS	INSPECTOR / CONTACT OBSERVATIONS (YES/NO)	COMMENTS
Emergency Generators	No	
Elevators	No	
Air Compressors	No	
Hydraulic Equipment	No	
Evidence of Aboveground Storage Tanks	No	
Drums, Barrels and/or Containers > 5 Gallons	Yes	Buckets of paint were observed inside of Suite 2.
Cleaning and/or Similar Supplies	No	

ASTM OBSERVATIONS	INSPECTOR / CONTACT OBSERVATIONS (YES/NO)	COMMENTS
Evidence of Underground Storage Tanks	No	
Sumps, Cisterns, Catch Basins and/or Dry Wells	Yes	Stormwater catch basins were observed within the landscaping in the courtyard.
Grease Traps	No	
Septic Tanks and/or Leach Fields	No	
Oil/Water Separators	No	
Pipeline Markers	No	
Interior Floor Drains	Yes	A shower drain was observed in Suite 2.
Pad or Pole-Mounted Transformers and/or Capacitors	Yes	A pad-mounted transformer was observed in the northern corner of the parcel.
Stressed Vegetation	No	
Stained Soil	No	
Stained Pavement or Similar Surface	Yes	Minor staining was observed in the parking lot.
Leachate and/or Waste Seeps	No	
Trash, Debris and/or Waste Materials	Yes	Sample collection receptacles on the outside indicate generation of biohazardous waste.
Dumping or Disposal Areas	Yes	A typical solid waste dumpster was observed in the northern corner of the parcel.
Construction/Demolition Debris and/or Dumped Fill Dirt	Yes	A pile of fill dirt and construction debris was observed in the northern corner of the parcel.

ASTM OBSERVATIONS	INSPECTOR / CONTACT OBSERVATIONS (YES/NO)	COMMENTS
Surface Water Discoloration, Odor, Sheen and/or Free-Floating Product	No	
Strong, Pungent or Noxious Odors	No	
Exterior Pipe Discharge and/or Other Effluent Discharges	No	
Laboratory Hoods and/or Incinerators	No	
Waste Treatment System and/or Water Treatment Systems	No	
Compressor Blowdown	No	
Surface Water Bodies	No	
Quarries or Pits	No	
Additional/Other Observations	No	

Regarding the above referenced “5.3 Observations Checklist” items marked as “YES”; at the time of the on-site observations, there were no obvious signs of significant hazardous material/waste disposal and/or hazardous material/waste leakage and/or surface staining in the area of the above referenced items. If the above referenced items are not being utilized on a daily basis, eScreenLogic recommends that they should be removed and disposed of in accordance with local, state, and federal regulations. In addition, eScreenLogic recommends that the subject site property owner should take all appropriate action to ensure that the above referenced items are in compliance with local, state, and federal regulations. Therefore, based on the aforementioned information regarding the above referenced items; it is eScreenLogic environmental professional’s opinion that this information does not appear to represent a Recognized Environmental Condition (REC) in connection with the subject site at this time.

6.0 DATA GAPS

Data gaps with the information gathered for this assessment exist (if applicable) and are addressed in the appropriate sections of this Report. However, because the data gaps were not determined to be material in identifying Recognized Environmental Conditions, they are not considered by ASTM standards to be “significant” and, therefore, are not individually addressed in this section. Significant data gaps that are identified by the EP are addressed in the appropriate sections of this Report.

7.0 ABOUT THIS ENVIRONMENTAL SITE ASSESSMENT REPORT

On September 17, 2020, Dong Duong of C21 Real Estate Alliance retained eScreenLogic to conduct a Phase I Environmental Site Assessment of the property at 2470 Alvin Avenue, San Jose, CA, 95121 (herein, the “subject site” or “subject property”). This assessment was performed in general conformance with ASTM E1527-13, “Standard Practice for Environmental Site Assessments: Phase I Environmental Site Assessment Process,” following all prescribed methodologies and protocols detailed in this Practice.

Any environmental Site Assessment that meets or exceeds the above-described methods is presumed valid under all applicable standards. Any exceptions to, or deletions from, this Practice are described in this report.

This report is valid for 180 days beginning September 28, 2020.

7.1 Purpose

The purpose of this ESA is to identify existing or potential Recognized Environmental Conditions (as defined by ASTM Practice E1527-13) affecting the subject property that: 1) constitute or may result in a material violation or a potential material violation of any applicable environmental law; 2) impose any material constraints on the operation of the subject property or require a material change in the use thereof; 3) require clean-up, remedial action or other response with respect to Hazardous Substances or Petroleum Products on or affecting the subject property under any applicable environmental law; 4) may affect the value of the subject property; and 5) may require specific actions to be performed with regard to such conditions and circumstances. The information contained in this ESA Report intended to be used by the Client to: 1) evaluate its legal and financial liabilities for transactions related to foreclosure, purchase, sale, loan origination, loan workout or seller financing; 2) evaluate the subject property’s overall development potential, the associated market value and the impact of applicable laws restricting financial and other types of assistance for the future development of the subject property; and/or 3) determine whether specific actions are required to be performed prior to the foreclosure, purchase, sale, loan origination, loan workout or seller financing of the subject property.

This ESA is thus intended to assist the user in satisfying “one of the requirements to qualify for the innocent landowner, contiguous property owner, or bona fide prospective purchaser limitations (commonly known as landowner liability protections)” on CERCLA Liability as defined at 42 U.S.C. §9601 (35) (B). In order to maintain landowner liability protections, the user also has a “continuing obligation to not interfere with activity and use limitations associated with the property,” must take “reasonable steps to prevent releases,” and must “comply with legal release reporting obligations” (ASTM E1527-13).

7.2 Scope of Work

In accordance with ASTM Practice E1527-13, eScreenLogic's assessment activities included: 1) a review of available historical resources (e.g. historical aerial photographs, city directories, and fire insurance maps; 2) a review Federal, State, County, and Local regulatory agency records; 3) a review of a regulatory database report provided by a third-party vendor; 4) onsite reconnaissance of the subject property and adjacent properties; and 5) interviews, when reasonably possible, with onsite personnel and the subject site owner(s).

During the site visit, an eScreenLogic representative conducted site reconnaissance to assess the possible presence of petroleum products and/or other hazardous materials on the subject site and made every reasonable effort to interview site personnel about current and past subject site use.

7.3 Report Reliance

In accordance with the terms of eScreenLogic's Client Services Agreement, which governs the nature, scope, and purpose of this ESA, all reports, both verbal and written, are for the sole benefit of C21 Real Estate Alliance, its affiliates, successors and assigns, as well as lending institutions involved in securing financing for the subject property. Other parties may not rely on this report without written consent from eScreenLogic.

Third parties coming into possession of all or part of this report, whether verbal or written, must obtain written permission from eScreenLogic for report reliance. Specific conditions and fees may apply to third-party reliance letters. In the absence of a written agreement with eScreenLogic, no third party shall have any rights of recourse or recovery whatsoever under any course of action against eScreenLogic, its officers, employees, vendors, successors or assigns. Any such unauthorized user shall be responsible to protect, indemnify and hold eScreenLogic as well as C21 Real Estate Alliance and their respective officers, employees, vendors, successors, and assigns harmless from any and all claims, damages, losses, liabilities, expenses (including reasonable attorneys' fees) and costs attributable to such report reliance. Unauthorized use of this report shall constitute acceptance of and commitment to these responsibilities, which shall be irrevocable and shall apply regardless of the cause of action or legal theory pled or asserted. Additional legal penalties may apply for unauthorized use of this report.

All facsimile transmissions, accompanying documents, and signatures shall be treated as original documents and shall bind and inure the parties involved in this agreement.

7.4 Significant Assumptions

While compiling this report, eScreenLogic has assumed the veracity of sources of information widely considered within the industry to be authoritative, true, and correct. Nevertheless, eScreenLogic has conducted no independent survey of the subject site nor made any independent investigation verifying the veracity of its sources. eScreenLogic assumes no responsibility for the accuracy of these sources. All descriptions of dimensions, capacities, quantities, distances, historical site use, and ownership history information gathered from these sources are provided to assist the Client in visualizing the property and evaluating its likely exposure to environmental risk.

Further, it is assumed that all environmental site assessments contain data gaps. Data gaps that may be filled in by reasonable inference or that are unlikely to have a material effect on the environmental health of a property are considered insignificant and have been identified as such throughout this report. Significant data gaps, such as the current disposition of an environmental cleanup action or the number of hazardous materials used, stored, and/or hazardous waste generated on the subject site, are also identified and discussed. Significant data gaps may result in a recommendation for further assessment.

7.5 Limitations

eScreenLogic warrants that the findings and conclusions contained herein were accomplished in accordance with the methodologies set forth in ASTM Practice E1527-13 at "Scope of Work." These methodologies are described as representing good commercial and customary practice for conducting an ESA of a property for the purpose of identifying recognized environmental conditions. However, even with the proper application of these methodologies, conditions may exist on the subject property that could not be identified within the scope of the assessment or which were not reasonably identifiable from available information. Further, the conclusions and findings set forth in this report are strictly limited in time to the date of the evaluations. The conclusions presented in the report are based solely on the services described therein, and not on scientific tasks or procedures beyond the scope of agreed-upon services or the time and budgeting restraints imposed by the Client. eScreenLogic makes no other warranty, either expressed or implied.

Some of the information provided in this report is based upon personal interviews, and research of available documents, records, and maps held by the appropriate government and private agencies. This report is therefore subject to the limitations of historical documentation, availability, and accuracy of pertinent records, and the personal recollections of those interviewed.

ASTM Practice E1527-13 does not address requirements of any state or local laws or of any federal laws other than the all-appropriate inquiry provisions of the landowner liability protections. Further, this report does not intend to address all possible safety concerns, if any, associated with the subject property. While eScreenLogic may comment on such matters, this report may not be construed as or used to certify that conditions on the subject site do not pose safety or health risks to its occupants or their visitors.

7.6 Limiting Conditions

No ESA can wholly eliminate uncertainty about whether environmental concerns affect the subject property. This report, therefore, is intended to reduce rather than eliminate uncertainty.

The performance of this ESA does not, in and of itself, meet the eligibility requirements qualifying landowners for certain liability protections set forth in 40 Code of Federal Regulations (CFR), Part 312, and authorized under the CERCLA.

Conditions may exist which were not identified as a result of our site reconnaissance or review of available historical and regulatory resources which might otherwise impact our conclusions concerning the condition of the subject property. Any conditions discovered or revealed which were not identified during the completion of this assessment should be reported to eScreenLogic upon discovery and may impact the conclusions and recommendations of this Report.

eScreenLogic utilized limited information concerning regulatory compliance in the preparation of this ESA report; however, this report is not intended as a compliance audit and may not be assumed to be, relied upon, or otherwise utilized as evidence of regulatory compliance.

In addition, the findings and conclusions expressed in this report are subject to all the limitations inherent to the methodologies prescribed in ASTM Practice E1527-13. Specific limitations, such as the unavailability of owner contact information, responses to FOIA requests not made available within agreed-upon service deadlines, areas inaccessible to the eScreenLogic inspector at the time of site reconnaissance, etc. are noted and their impact discussed in the appropriate sections of this report.

7.7 Limitations of Liability

eScreenLogic's liability, if any, for any claim, costs, loss or damage resulting from eScreenLogic's negligence, if any, relating to this agreement or the work performed pursuant hereto shall not exceed the amount of the payment(s) actually received by eScreenLogic hereunder; provided, however, eScreenLogic's liability, if any, for claims involving "professional liability", "general liability" or "pollution liability" shall not exceed the amount of insurance maintained by eScreenLogic. eScreenLogic currently maintains (i) professional liability insurance, general liability insurance, and pollution liability insurance in the amount of \$1,000,000 and an umbrella liability policy in the amount of \$2,000,000.

7.8 Dispute Resolution

eScreenLogic and C21 Real Estate Alliance agree to make good-faith efforts to settle any dispute or claim that arises under this Agreement or the work performed under its conditions through discussion and negotiation. The dispute resolution process will be initiated by either party giving the other party written notice that a dispute exists ("Notice of Dispute"), setting forth the facts and circumstances surrounding the dispute. Within 15 days of the delivery of the Notice of Dispute, the Parties shall meet at a mutually acceptable date, time, and place, attempting to informally resolve the dispute. If the dispute has not been resolved through these negotiations, the Parties agree that any claim or action relating in any way to this Agreement or the work performed pursuant hereto, shall be resolved through binding arbitration pursuant to the rules of the American Arbitration Association. The site of any arbitration proceedings shall be at eScreenLogic, 11344 Coloma Road, Gold River, CA 95670 unless otherwise agreed to by the Parties.

7.9 Legal Venue

Our Client Services Agreement embodies the entire agreement and understanding between eScreenLogic and C21 Real Estate Alliance, and supersedes any prior agreements and understandings relating to its subject matter. This agreement shall be governed by and construed in accordance with the laws of Sacramento County, California (without regard to its conflict of laws provisions). The parties hereto hereby agree that the venue of any action under this agreement shall be exclusively in Sacramento County, California and that this agreement is performable in part in California.

Maps

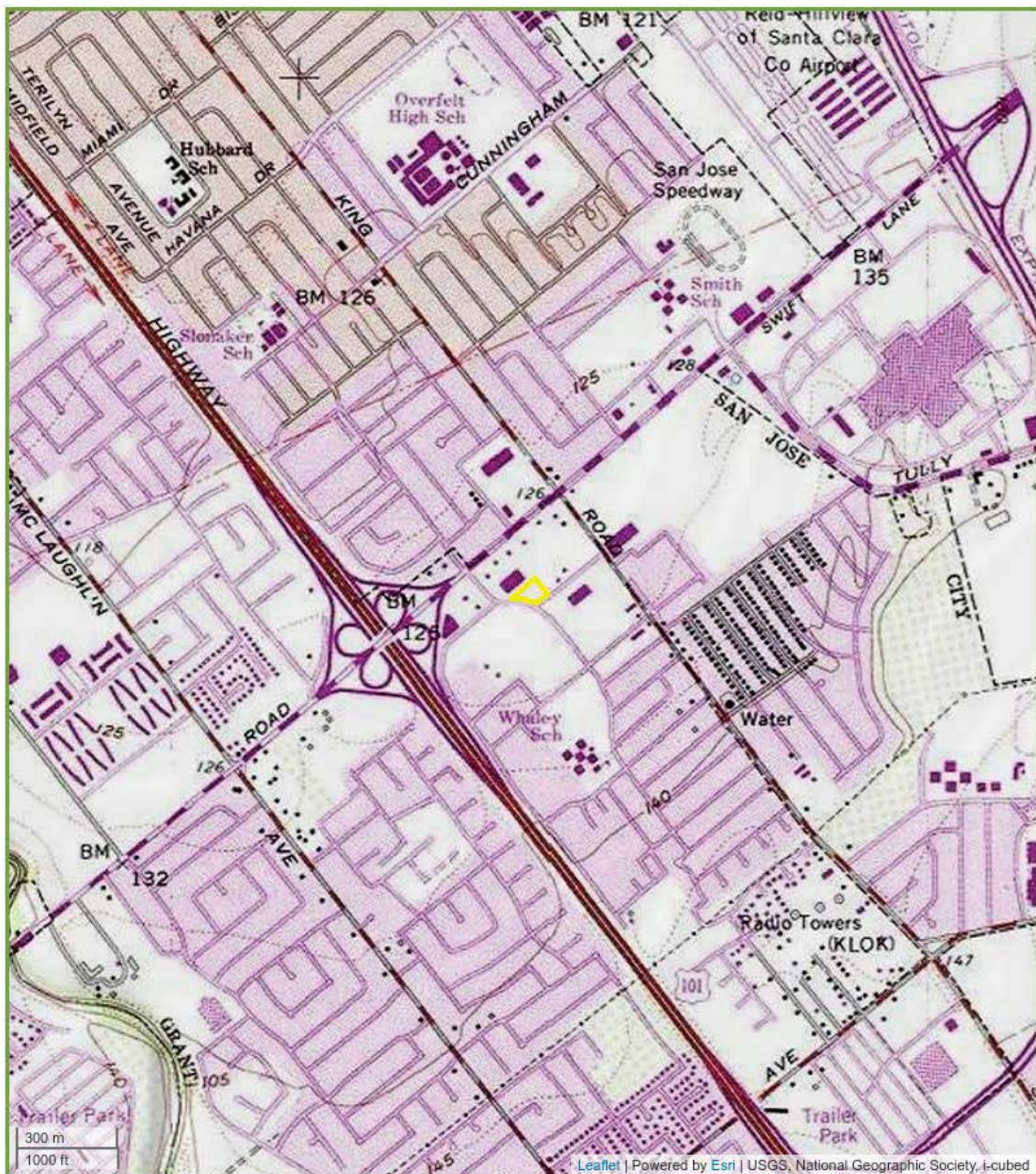

Figure 1: Subject Site Map

Commercial Property
2470 Alvin Avenue
San Jose, CA 95121



eScreenLogic
Environmental Solutions



Leaflet | Powered by Esri | USGS, National Geographic Society, i-cubed



Figure 2: Topo Map

Commercial Property
2470 Alvin Avenue
San Jose, CA 95121

eScreenLogic
Environmental Solutions

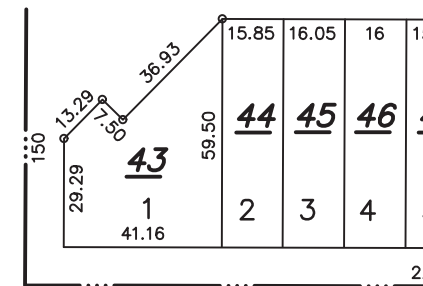
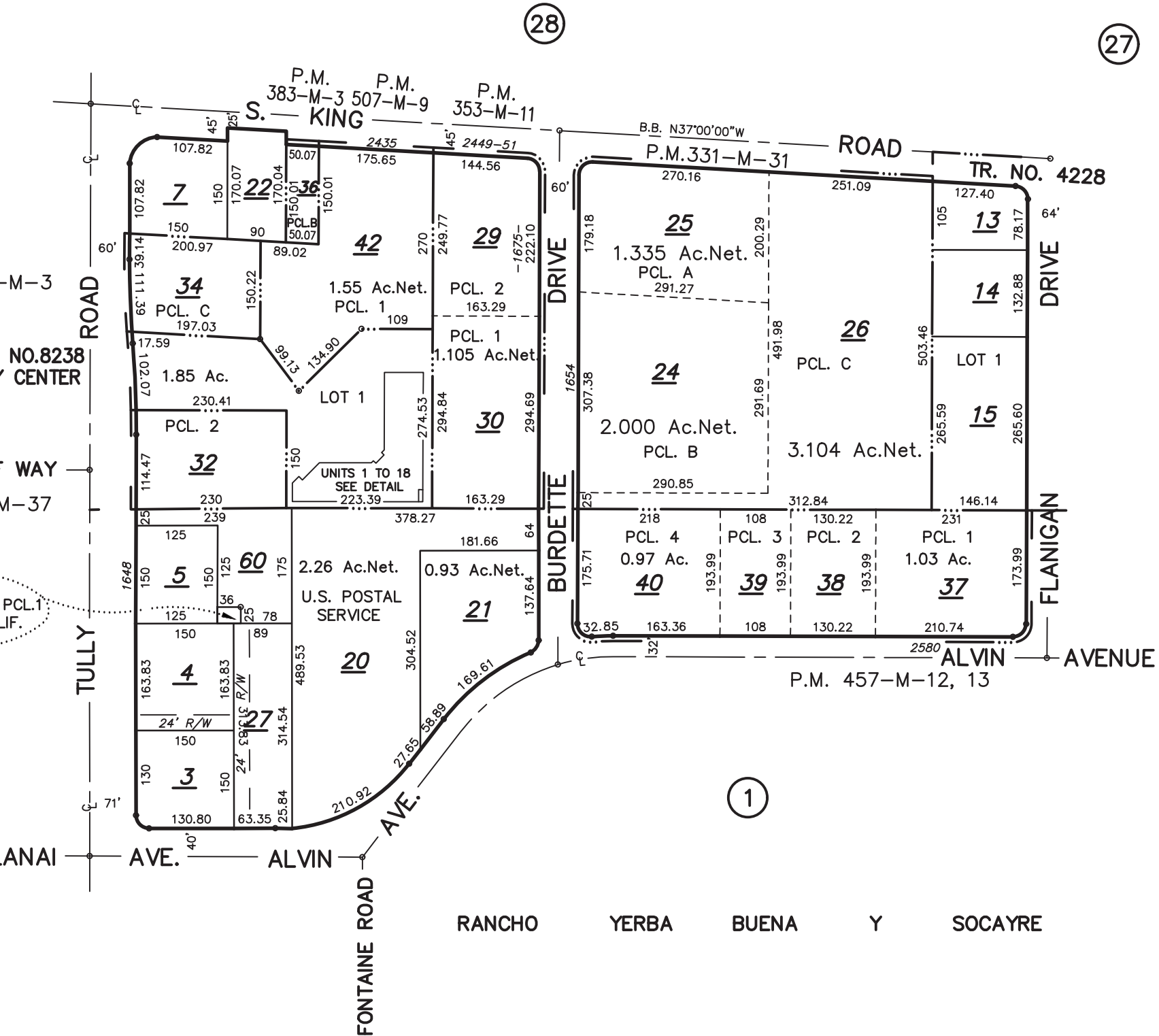

Subject Site Photographs



eScreenLogic ESA Recon



Project Information

DATE OF INSPECTION REQUEST:	09-24-2020
ESL JOB NUMBER	20116-65446
Site Type	Commercial
Site Address	2470 Alvin Avenue, San Jose, CA 95121

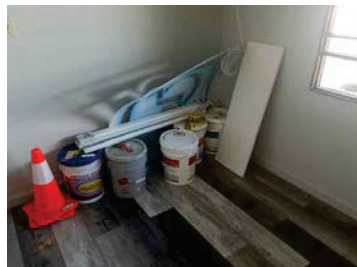



Observation Checklist

Emergency Generators	No
Elevators	No
Air Compressors	No
Hydraulic Equipment	No
Evidence of Aboveground Storage Tanks	No
Drums, Barrels and/or Containers > 5 Gallons	Yes
Photo	<div style="display: flex; justify-content: space-around;"> <div style="text-align: center;">  <p>Adhesive in Suite 2.</p> </div> <div style="text-align: center;">  <p>Paints in Suite 2.</p> </div> </div>
Cleaning and/or Similar Supplies	No
Evidence of Underground Storage Tanks	No
Sumps, Cisterns, Catch Basins and/or Dry Wells	Yes
Grease Traps	No

eScreenLogic ESA Recon

Septic Tanks and/or Leach Fields	No
Oil/Water Separators	No
Pipeline Markers	No
Interior Floor Drains	Yes
Photo	 <p>Shower drain in Suite 2.</p>
Pad or Pole-Mounted Transformers and/or Capacitors	Yes
Photo	 <p>Pad-mounted transformer in northern corner of parcel.</p>
Stressed Vegetation	No
Stained Soil	No
Stained Pavement or Similar Surface	Yes
Leachate and/or Waste Seeps	No

eScreenLogic ESA Recon



Trash, Debris and/or Waste Materials	Yes
Photo	 <p>Laboratory receptacles by front entrance of complex, indicative of biohazardous waste generation.</p>
Dumping or Disposal Areas	Yes
Photo	 <p>Dumpster by northern corner of parcel.</p>
Construction/Demolition Debris and/or Dumped Fill Dirt	Yes
Photo	<div style="display: flex; justify-content: space-around;"> <div style="text-align: center;">  <p>Pile of fill dirt and broken concrete by northern corner.</p> </div> <div style="text-align: center;">  <p>The soil within the pile appears similar to the surrounding soil.</p> </div> </div>



eScreenLogic ESA Recon

Surface Water Discoloration, Odor, Sheen and/or Free-Floating Product	No
Strong, Pungent or Noxious Odors	No
Exterior Pipe Discharge and/or Other Effluent Discharges	No
Laboratory Hoods and/or Incinerators	No
Waste Treatment System and/or Water Treatment Systems	No
Compressor Blowdown	No
Surface Water Bodies	No
Quarries or Pits	No
Additional/Other Observations	No additional observations.

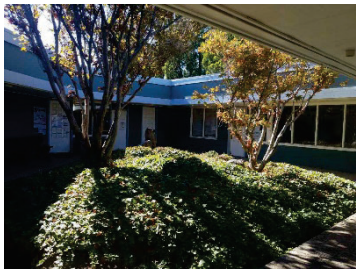
PHOTOS

Subject Site Occupant	East Side Professional Center	
Subject Site Photos	 <p>Central courtyard.</p>	 <p>Interior of Suite 4.</p>

eScreenLogic ESA Recon



Interior of Suite 4.



Interior of Suite 4.



Interior of Suite 4.



Interior of Suite 4.



Restroom typical to the site.

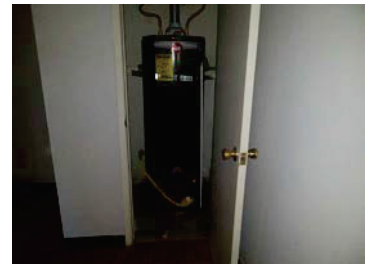

Water heater in Suite 1.

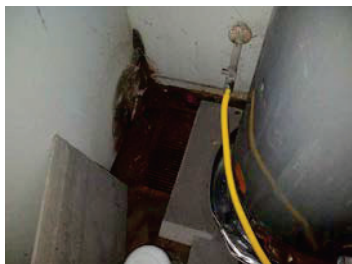

Water damage and vent by water heater in Suite 1. The rot has extended through the wall.



Crawl space access in Suite 1.



eScreenLogic ESA Recon



Southwestern elevation.



Southwestern elevation.



Northwestern elevation,
looking northeast.

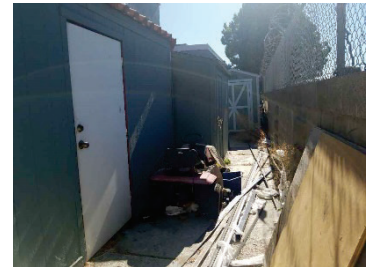

Northwestern elevation.
Looking southwest.



Front signage.



Southwestern elevation.



eScreenLogic ESA Recon

	<div data-bbox="769 455 1122 718" data-label="Image"> </div> <div data-bbox="763 718 1057 751" data-label="Caption"> <p>Northeastern elevation.</p> </div> <div data-bbox="1149 455 1511 718" data-label="Image"> </div> <div data-bbox="1140 718 1479 823" data-label="Caption"> <p>Storage unit in northern corner of parcel. Contents unknown.</p> </div> <div data-bbox="769 858 1122 1121" data-label="Image"> </div> <div data-bbox="763 1121 885 1157" data-label="Caption"> <p>Site map.</p> </div> <div data-bbox="1149 858 1511 1121" data-label="Image"> </div> <div data-bbox="1140 1121 1510 1228" data-label="Caption"> <p>Posted occupants. Per Mr. Duong, Dr. Phan is no longer an occupant.</p> </div>
<p>North Adjacent Property Occupant</p>	<p>Multi-tenant medical center</p>
<p>North Adjacent Property Address/Addresses</p>	<p>1661 Burdette Drive</p>
<p>North Adjacent Property Photos</p>	<div data-bbox="769 1430 1122 1692" data-label="Image"> </div> <div data-bbox="763 1692 1058 1797" data-label="Caption"> <p>Northwestern adjoining property. Southwestern elevation.</p> </div> <div data-bbox="1149 1430 1511 1692" data-label="Image"> </div> <div data-bbox="1140 1692 1448 1764" data-label="Caption"> <p>Northwestern adjoining property. Signage.</p> </div>

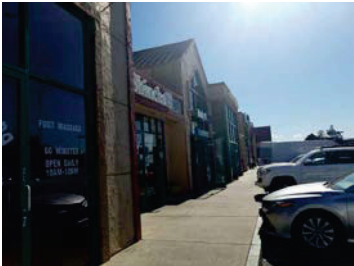

eScreenLogic ESA Recon

East Adjacent Property Occupant	Tatafolu Christian Church
East Adjacent Property Address/Addresses	2510 Alvin Avenue
East Adjacent Property Photos	 <p>Southeastern adjacent property. Northwestern elevation.</p>
South Adjacent Property Occupant	Multi-tenant commercial center 2475- Under renovation 2477- Nam Vang restaurant 2479-Trinew Dental Care 2481- Modec Hair Design and A1 Phone Repair 2483- Van Travel and Tay Nam Cargo 2485- Duong Di Café 2487- Shinchu Tea 2489- Vacant (former Dong Huang Palace Foot Massage) 2491- Alvin Cigarettes
South Adjacent Property Address/Addresses	2475-2493 Alvin Avenue
South Adjacent Property Photos	 <p>Southwestern adjacent property. Northwest elevation.</p>



eScreenLogic ESA Recon

West Adjacent Property Occupant	United States Postal Office Hillview Station
West Adjacent Property Address/Addresses	2450 Alvin Avenue
West Adjacent Property Photos	 <p>Northwestern adjoining property. Southwestern elevation.</p>

County Tax Office Information

Assessor's Parcel Number (APN): 670-02-021

Situs Address (es) :2470 ALVIN AV SAN JOSE 95121-1664

Mailing Address: 3212 PINE SPRING CT SAN JOSE CA 95121-1557

Current Information Assessed Value

▲
Print

PROPERTY INFORMATION

Document No: 10054725 Document Type: GRANT DEED

Transfer Date: 3/29/1989 Tax Default Date: N/A

TAX RATE AREA INFORMATION 017-170

city: san jose
 elem. school: evergreen
 high school: east side union
 comm. college: san jose
 resource consv.: guadalupe-coyote
 air quality mgmt.: bay area jt(1,7,21,28,38,41,43,48,49)
 redevelopment: san jose-strong n'hoods initiative (nrd)
 county water: santa clara valley
 county water: santa clara valley-zone e-1
 county water: santa clara valley-zone w-4
 water-misc.: santa clara county importation

VALUE INFORMATION (Assessed Information as of 6/30/2020)

Real Property		Business		Exemptions		Net Assessed Value
Land:	\$703,516	Fixtures:	\$0	Homeowner:	\$0	
Improvements:	\$1,527,170	Structure:	\$0	Other:	\$0	
		Personal Property:	\$0			
Total:	\$2,230,686	Total:	\$0	Total:	\$0	\$2,230,686

DISCLAIMER: This service has been provided to allow easy access and a visual display of County information. A reasonable effort has been made to ensure the accuracy of the data provided; nevertheless, some information may be out of date or may not be accurate. The County of Santa Clara assumes no responsibility arising from use of this information. ASSOCIATED DATA ARE PROVIDED WITHOUT WARRANTY OF ANY KIND, either expressed or implied, including but not limited to, the implied warranties of merchantability and fitness for a particular purpose. Do not make any business decisions based on this data before validating the data. [Revenue and Taxation Code Section 408.3(c)]

2020 Assessed Value

PROPERTY INFORMATION

Document No: 10054725 Document Type: GRANT DEED

Transfer Date: 3/29/1989 Tax Default Date: N/A

TAX RATE AREA INFORMATION 017-170

city: san jose
 elem. school: evergreen
 high school: east side union
 comm. college: san jose
 resource consv.: guadalupe-coyote
 air quality mgmt.: bay area jt(1,7,21,28,38,41,43,48,49)
 redevelopment: san jose-strong n'hoods initiative (nrd)
 county water: santa clara valley
 county water: santa clara valley-zone e-1
 county water: santa clara valley-zone w-4
 water-misc.: santa clara county importation

VALUE INFORMATION (Assessed Information as of 6/30/2020)

Real Property		Business		Exemptions		Net Assessed Value
Land:	\$703,516	Fixtures:	\$0	Homeowner:	\$0	
Improvements:	\$1,527,170	Structure:	\$0	Other:	\$0	
		Personal Property:	\$0			
Total:	\$2,230,686	Total:	\$0	Total:	\$0	\$2,230,686

DISCLAIMER: This service has been provided to allow easy access and a visual display of County information. A reasonable effort has been made to ensure the accuracy of the data provided; nevertheless, some information may be out of date or may not be accurate. The County of Santa Clara assumes no responsibility arising from use of this information. ASSOCIATED DATA ARE PROVIDED WITHOUT WARRANTY OF ANY KIND, either expressed or implied, including but not limited to, the implied warranties of merchantability and fitness for a particular purpose. Do not make any business decisions based on this data before validating the data. [Revenue and Taxation Code Section 408.3(c)]

2019 Assessed Value**PROPERTY INFORMATION**

Document No: 10054725 Document Type: GRANT DEED

Transfer Date: 3/29/1989 Tax Default Date: N/A

TAX RATE AREA INFORMATION 017-170

city: san jose
 elem. school: evergreen
 high school: east side union
 comm. college: san jose
 resource consv.: guadalupe-coyote
 air quality mgmt.: bay area jt(1,7,21,28,38,41,43,48,49)
 redevelopment: san jose-strong n'hoods initiative (nrd)
 county water: santa clara valley
 county water: santa clara valley-zone e-1
 county water: santa clara valley-zone w-4
 water-misc.: santa clara county importation

VALUE INFORMATION (Assessed Information as of 6/30/2019)

Real Property		Business		Exemptions		Net Assessed Value
Land:	\$689,722	Fixtures:	\$0	Homeowner:	\$0	
Improvements:	\$1,497,226	Structure:	\$0	Other:	\$0	
		Personal Property:	\$0			
Total:	\$2,186,948	Total:	\$0	Total:	\$0	\$2,186,948

DISCLAIMER: This service has been provided to allow easy access and a visual display of County information. A reasonable effort has been made to ensure the accuracy of the data provided; nevertheless, some information may be out of date or may not be accurate. The County of Santa Clara assumes no responsibility arising from use of this information. ASSOCIATED DATA ARE PROVIDED WITHOUT WARRANTY OF ANY KIND, either expressed or implied, including but not limited to, the implied warranties of merchantability and fitness for a particular purpose. Do not make any business decisions based on this data before validating the data. [Revenue and Taxation Code Section 408.3(c)]

2018 Assessed Value**PROPERTY INFORMATION**

Document No: 10054725 Document Type: GRANT DEED

Transfer Date: 3/29/1989 Tax Default Date: N/A

TAX RATE AREA INFORMATION 017-170

city: san jose
 elem. school: evergreen

high school: east side union
 comm. college: san jose
 resource consv.: guadalupe-coyote
 air quality mgmt.: bay area jt(1,7,21,28,38,41,43,48,49)
 redevelopment: san jose-strong n'hoods initiative (nrd)
 county water: santa clara valley
 county water: santa clara valley-zone e-1
 county water: santa clara valley-zone w-4
 water-misc.: santa clara county importation

VALUE INFORMATION (Assessed Information as of 6/30/2018)

Real Property		Business		Exemptions		Net Assessed Value
Land:	\$676,199	Fixtures:	\$0	Homeowner:	\$0	
Improvements:	\$1,467,869	Structure:	\$0	Other:	\$0	
		Personal Property:	\$0			
Total:	\$2,144,068	Total:	\$0	Total:	\$0	\$2,144,068

DISCLAIMER: This service has been provided to allow easy access and a visual display of County information. A reasonable effort has been made to ensure the accuracy of the data provided; nevertheless, some information may be out of date or may not be accurate. The County of Santa Clara assumes no responsibility arising from use of this information. ASSOCIATED DATA ARE PROVIDED WITHOUT WARRANTY OF ANY KIND, either expressed or implied, including but not limited to, the implied warranties of merchantability and fitness for a particular purpose. Do not make any business decisions based on this data before validating the data. [Revenue and Taxation Code Section 408.3(c)]

Regulatory Records

County of Santa Clara

Department of Environmental Health
Hazardous Materials Compliance Division
1555 Berger Drive, Suite 300
San Jose, California 95112-2716
(408) 918-3400 FAX (408) 280-6479
www.EHinfo.org

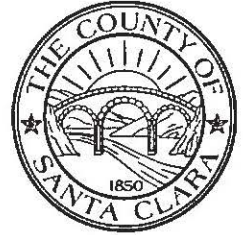

July 24, 2008

Ms. Jennifer Sedlachek
ExxonMobil Refining
4096 Piedmont Road, Suite 194
Oakland, California 94611

Mr. Loc Lee
Le Van, Inc.
1575 Pam Lane
San Jose, California 95120

Mr. Robert Ehlers
Valero Energy Corporation
685 West Third Street
Hanford, California 93230

OQ Ent Inc.
27472 Hayward Boulevard
Hayward, California 94542-2133

Subject: Fuel Leak Site Case Closure Exxon #7-3704, 1610 Tully Road, San Jose; Case No. 05-016, SCVWDID No. 07S1E14Q02f

Ladies and Gentlemen:

This letter transmits the enclosed underground storage tank (UST) case closure letter for the subject case in accordance with Chapter 6.75 (Section 25296.10 [g]). The State Water Resources Control Board adopted this letter on February 20, 1997. As of March 1, 1997, all Local Oversight Programs (LOP) in the State are required to use this case closure letter for UST leak sites. The Santa Clara Valley Water District began transferring the LOP and all cases to the County of Santa Clara Department of Environmental Health on July 1, 2004. The County of Santa Clara is responsible for the issuance of the attached closure letter. The case closure summary is also enclosed. These documents confirm the completion of the investigation and cleanup of the reported release at the subject site. The subject fuel leak case is closed.

Please note the following conditions still remain at the site: residual contamination remains in soil of 412 parts per million (ppm) Total Petroleum Hydrocarbons as Gasoline (TPHg), 2.81 ppm Benzene, 5.11 ppm Toluene, 1.88 ppm Ethylbenzene, 8.58 ppm Xylenes, and 0.0124 ppm Methyl tert-Butyl Ether (MtBE); and in shallow groundwater of 943 parts per billion (ppb) TPHg, 54.5 ppb Benzene, 1.5 ppb Xylenes, 676 ppb MtBE, and 83.9 ppb Tert Butyl Alcohol (TBA).

Residual contamination in soil and groundwater remains at the site that could pose an unacceptable risk under certain site development activities such as site grading, excavation, or the installation of water wells. The County and the appropriate planning and building department shall be notified prior to any changes in land use, grading activities, excavation, and installation of water wells. This notification shall include a statement that residual contamination exists on the property and list all mitigation actions, if any, necessary to ensure compliance with this site management requirement. The levels of residual contamination and any associated site risk are expected to reduce with time.

Exxon #7-3704
July 24, 2008
Page 2 of 2

If you have any questions regarding the enclosed case closure form, please call Ms. Lani Lee of the Local Oversight Program at (408) 918-1977. Thank you.

Sincerely,



Nicole Pullman
Program Manager
Hazardous Materials Compliance Division
Local Oversight Program

Attachments: 1. Case Closure Letter
 2. Case Closure Summary

cc/enc: Mr. Nathan King, Regional Water Quality Control Board
 Ms. Lily Lee, Division of Clean Water Programs
 Bryan Campbell, ETIC Engineering Inc., 2285 Morello Ave., Pleasant Hill, CA 94523

County of Santa Clara

Department of Environmental Health
Hazardous Materials Compliance Division
1555 Berger Drive, Suite 300
San Jose, California 95112-2716
(408) 918-3400 FAX (408) 280-6479
www.EHinfo.org



July 24, 2008

Ms. Jennifer Sedlachek
ExxonMobil Refining
4096 Piedmont Road, Suite 194
Oakland, California 94611

Mr. Loc Lee
Le Van, Inc.
1575 Pam Lane
San Jose, California 95120

Mr. Robert Ehlers
Valero Energy Corporation
685 West Third Street
Hanford, California 93230

OQ Ent Inc.
27472 Hayward Boulevard
Hayward, California 94542-2133

Subject: Fuel Leak Site Case Closure Exxon #7-3704, 1610 Tully Road, San Jose; Case No. 05-016, SCVWDID No. 07S1E14Q02f

Ladies and Gentlemen:

This letter confirms the completion of a site investigation and remedial action for the underground storage tank(s) formerly located at the above-described location. Thank you for your cooperation throughout this investigation. Your willingness and promptness in responding to our inquiries concerning the former underground storage tank(s) are greatly appreciated.

Based on information in the above-referenced file and with the provision that the information provided to this agency was accurate and representative of site conditions, this agency finds that the site investigation and corrective action carried out at your underground storage tank(s) site is in compliance with the requirements of subdivisions (a) and (b) of Section 25296.10 of the Health and Safety Code and with corrective action regulations adopted pursuant to Section 25299.3 of the Health and Safety Code and that no further action related to the petroleum release(s) at the site is required.

This notice is issued pursuant to subdivision (g) of Section 25296.10 of the Health and Safety Code.

Please contact our office if you have any questions regarding this matter.

Sincerely,

Ben Gale, Director

County of Santa Clara

Environmental Resource Agency
Department of Environmental Health



CASE CLOSURE SUMMARY Leaking Underground Fuel Storage Tank Program

Date: September 25, 2007

I. AGENCY INFORMATION

Agency Name: County of Santa Clara, Department of Environmental Health	Address: 1555 Berger Drive, #300
City/State/Zip: San Jose, CA 95112	Phone: (408) 918-3400
Responsible Staff Person: Lani Lee	Title: Hazardous Materials Specialist II

II. CASE INFORMATION

Site Facility Name: Exxon #7-3704				
Site Facility Address: 1610 Tully Road, San Jose, CA 95122				
RB LUSTIS Case No: --		Local Case No: 07S1E14Q02f		LOP Case No.: 05-016
URF Filing Date: --		SWEEPS No.: --		APN: 670-02-003
Responsible Parties		Address		Phone Number
ExxonMobil Refining c/o Jennifer Sedlachek		4096 Piedmont Rd., Suite 194 Oakland, CA 94611		--
Valero Energy Corporation c/o Robert Ehlers		685 W. Third St. Hanford, CA 93230		--
Le Van, Inc. c/o Loc Lee		1575 Pam Lane San Jose, CA 95120		--
OQ Ent Inc.		27472 Hayward Blvd. Hayward, CA 94542		--
Tank I.D. No.	Size in Gallons	Contents	Closed In Place/Removed?	Date
1,2,3	8,000	Gasoline	Removed	8/87
4	550	Waste Oil	Removed	9/87
5,6	10,000	Gasoline	Current	--
7	12,000	Gasoline	Current	--
Piping				

III. RELEASE AND SITE CHARACTERIZATION INFORMATION

Cause and Type of Release: Unknown		
Site characterization complete? Yes		Date Approved by Oversight Agency: 9/25/07
Monitoring wells installed? Yes	Number: 18 groundwater mw 3 vapor wells; 1 sparge well	Proper screened interval? Yes
Highest GW Depth Below Ground Surface: 4.79'	Lowest Depth: 24.58'	Flow Direction: Northwest
Most Sensitive Current Use: Potential Drinking Water		

Summary of Production Wells in Vicinity: There are no active water supply wells located within a ¼-mile radius of the site. There is one abandoned well (07S01E14Q002) located upgradient almost ¼-mile away. There are many environmental monitoring wells located near the site. It is unlikely that the contamination from this site will impact these wells.									
Are drinking water wells affected? No					Aquifer Name: Santa Clara Valley Basin				
Is surface water affected? No					Nearest SW Name: Lower Silver Creek, ~4,043' east				
Off-site Beneficial Use Impacts (Addresses/Locations): None									
Reports on file? Yes					Where are reports filed? County of Santa Clara, Dept. of Environmental Health				
TREATMENT AND DISPOSAL OF AFFECTED MATERIAL									
Material		Amount (Include Units)		Action (Treatment or Disposal w/Destination)		Date			
Tank		3 – 8,000 gal. 1 – 550-gal.		Removed; Destination Not Reported		8/87 9/87			
Piping		Not Reported		Not Reported					
Free Product		--		--		--			
Soil		500 cubic yards		Disposed; Destination Not Reported		9/87			
Groundwater		8,231,230 gallons		Treated; Discharged under NPDES Permit		5/93-3/01			
Barrels		--		--		--			
MAXIMUM DOCUMENTED CONTAMINANT CONCENTRATIONS BEFORE AND AFTER CLEANUP									
Optional: (Please see Attachments 3 & 4 for additional information on contaminant locations and concentrations)									
	Soil (ppm)		Water (ppb)			Soil (ppm)		Water (ppb)	
Contaminant	Before	After	Before	After	Contaminant	Before	After	Before	After
TPH (Gas)	2,300 ¹	412 ^{5,6}	91,000 ⁸	943 ¹³	Xylene	200 ¹	8.58 ⁵	14,000 ¹⁰	1.5 ¹³
TPH (Diesel)	NA	NA	600 ⁹	143 ¹⁴	Ethylbenzene	46 ¹	1.88 ⁵	3,200 ¹⁰	<0.50 ¹⁵
Benzene	3.4 ²	2.81 ⁶	13,000 ^{8,10}	54.5 ¹³	Oil & Grease	NA	NA	NA	NA
Toluene	10 ¹	5.11 ⁶	15,000 ¹⁰	<0.50 ¹⁵	Heavy Metals	ND ³	ND	NA	NA
Other (8240/8270)	NA	NA	NA	NA	MTBE	8.9 ⁴	0.0124 ⁷	100,000 ¹¹	676 ¹⁶
					TBA	ND ³	ND	4,370 ¹²	83.9 ¹³
Description of Interim Remediation Activities: soil vapor extraction and air sparge; and groundwater extraction.									

NA – Not Analyzed

Notes:

1. Soil sample collected from well MW-8 at 13 feet below the ground surface (ft bgs) in September 1990.
2. Soil sample collected from well MW-8 at 15 ft bgs in September 1990.
3. All soil samples analyzed for organic lead were not reported to have detectable concentrations above the laboratory reporting limits.
4. Soil sample collected from boring SB1 at 18-18.5 ft bgs on 11/9/99.
5. Soil sample collected from boring BH4 at 20-21 ft bgs on 2/8/07.
6. Soil sample collected from boring BH5 at 19.5-20 ft bgs on 2/8/07.
7. Soil sample collected from boring BH1 at 19.5-20 ft bgs on 2/7/07.
8. Groundwater sample collected from well MW-2 on 10/27/92.
9. Groundwater sample collected from well MW-2 on 5/6/07. Laboratory noted "unidentified hydrocarbons detected."
10. Groundwater sample collected from well MW2 on 7/1/92.
11. Grab groundwater sample collected from boring SB-1 at 14 ft bgs on 11/9/99.
12. Groundwater sample collected from well MW2 on 8/11/99.
13. Groundwater sample collected from well VW-2 during the last groundwater sampling event on 8/7/07.
14. Groundwater sample collected from well MW2 on 5/21/99, which was the last time groundwater samples were analyzed for TPHd. Laboratory noted "unidentified hydrocarbons detected."
15. All samples collected during the last groundwater sampling event on 8/7/07.
16. Groundwater sample collected from well MW13 during the last groundwater sampling event on 8/7/07.

IV. CLOSURE

Does completed corrective action protect existing beneficial uses per the Regional Board Basin Plan? Yes		
Does completed corrective action protect potential beneficial uses per the Regional Board Basin Plan? Yes		
Does corrective action protect public health for current land use? Environmental Health Department staff does not make specific determinations concerning public health risk. However, it does not appear that the release would present a risk to human health.		
Site Management Requirements: The site is an active retail gasoline station. Residual contamination both in soil and groundwater remains at the site that could pose an unacceptable risk under certain site development activities such as site grading, excavation, or the installation of water wells. Therefore, the impact of the disturbance of any residual contamination or the installation of water well(s) in the vicinity of the residual contamination shall be assessed and appropriate action taken so that there is no significant impact to human health, safety, or the environment. This could necessitate additional sampling, health risk assessment, and mitigation measures. DEH and the appropriate planning and building department shall be notified prior to any changes in land use, grading activities, excavation, and installation of water wells. This notification shall include a statement that residual contamination exists on the property and list all mitigation actions, if any, necessary to ensure compliance with this site management requirement. The levels of residual contamination and any associated site risk are expected to reduce with time.		
Should corrective action be reviewed if land use changes? Yes, See Site Management Requirements		
Number of Wells Commissioned: 22 (18 groundwater, 3 vapor, 1 sparge)	Number of Wells Decommissioned: 0	Number of Wells Retained: 22*
List Enforcement Actions Taken: None		
List Enforcement Actions Rescinded: None		

* All wells to be destroyed prior to issuance of closure letter and documents.

V. ADDITIONAL COMMENTS, DATA, ETC.

Site History:

1987 – In August, three 8,000-gallon underground storage tanks (USTs) were removed from the site. There is no documentation regarding sampling following the removal of these USTs. An Organic Vapor Analyzer (OVA) was used to screen the soils and determine that soils encountered from 3 to 14 feet below the ground surface (ft bgs) had OVA readings of greater than 100 parts per million (ppm). The contaminated soil was stockpiled onsite and aerated from 8/12 through 9/18/87. Approximately 500 cubic yards of soil were removed from this excavation and aerated.

At the time of UST removal, groundwater was encountered at approximately 14 ft bgs, so soil samples were not collected from the base of the excavation. Composite soil samples were collected from the stockpiled soil prior to aeration and were reported to have up to 2,297 ppm Total Volatile Hydrocarbons (TVH). No report was submitted on the removal of the fuel USTs.

In September, a waste oil UST was removed from the site. 1 soil sample TP170 was collected from 8 ft bgs below the center of the UST and was analyzed for Total Oil and Grease (TOG), Total Petroleum Hydrocarbons as Diesel (TPHD), and Priority Pollutants by EPA Method No. 8240. No constituents were reported to be present above the laboratory reporting limits.

Following aeration, 3 soil samples were collected per every 50 cubic yards of treated soil. The samples were then composited by the laboratory prior to chemical analysis. 15 composited samples were analyzed for TVH and were reported to have a maximum concentration of 8.56 ppm. All soils were disposed of off-site.

In December, 25 soil vapor samples were collected from 18 locations (SP-1 through SP-18) onsite at depths ranging from 5 to 25 ft bgs. The samples were analyzed for Benzene, Toluene and Xylenes and maximum concentrations reported for Benzene and Xylenes were 6 ppm and

maximum Toluene concentration was 1 ppm.

- 1988 – In June, 3 monitoring wells (MW1 through MW3) were installed onsite to a maximum depth of approximately 34.5 ft bgs. 3 soil samples (one from each well) were submitted for chemical analysis and were not reported to have detectable concentrations of Total Petroleum Hydrocarbons (TPH), Benzene, Toluene, Ethylbenzene and Xylenes above the laboratory reporting limits.

Periodic sampling of the groundwater monitoring wells also began at this time.

- 1990 – In April, 5 borings (B5 through B8) were advanced onsite and two were converted to groundwater monitoring wells (B7/MW-4 and B8/MW-5) were installed. 23 soil samples were collected from these borings. The maximum concentrations were reported for boring B5 of 570 ppm TPH as Gasoline (TPHg), 0.48 ppm Benzene, 1.2 ppm Toluene, 6.1 ppm Ethylbenzene, and 6.5 ppm Xylenes.

In September, 6 borings (B-9 through B-14) to depths of up to approximately 56 ft bgs. Two borings (B-12 and B-13) were completed as monitoring wells (MW-6 and MW-7) to approximately 26 ft bgs. A deep well was completed in boring B-14/MW-8 to a depth of approximately 52 ft bgs. During the development of deep well MW-8, drawdown was noted in the shallower wells, which could suggest communication between the water-bearing zones.

26 soil samples were collected from these borings. All were reported not to have concentrations of contaminants of concern (COCs) above the laboratory reporting limits, except for boring B-11 and B-14. The sample collected from 16.5 ft bgs in boring B-11 was reported to have low concentrations of TPHg, Ethylbenzene and Xylenes. Boring B-14/MW-8 was reported to have up to 2,300 ppm TPHg, 3.4 ppm Benzene, 10 ppm Toluene, 46 ppm Ethylbenzene, and 200 ppm Xylenes for samples collected at 13 and 15 ft bgs.

- 1991 – In February, 4 borings (B-15 through B-18) were advanced onsite and 3 were completed as vapor wells (B-16/VW-1, B-17/VW-2, B-18/VW-3). 13 soil samples were collected from these borings and were reported to have maximum concentrations of 4.7 ppm TPHg, 0.012 ppm Toluene, 0.034 ppm Ethylbenzene, and 0.069 ppm Xylenes. Benzene was not reported to be present above the laboratory reporting limit.

A 7-hour vapor extraction test was conducted. The maximum radius of influence was determined to be 32.5 feet from VW-3.

In April, a 24-hour groundwater pump and 4-hour recovery test was conducted.

In August, Boring B-19 was advanced onsite and completed as extraction well RW-1. 4 soil samples were collected and only very low concentrations of TPHg, Toluene, Ethylbenzene, and Xylenes were reported in one sample.

- 1992 – In March, 2 borings (B-20 and B-21) and completed as wells MW-9 and MW-10. 9 soil samples were collected from these borings and were not reported to have detectable concentrations of COCs above the laboratory reporting limits.

- 1993 – In July, an air sparge test was conducted by blowing air into well MW-5 with the remediation system operating. Influent concentrations were noted to increase during this test.

In May, a soil vapor (SVE) and groundwater extraction (GES) and treatment system was started-up onsite.

In September, an air sparge well (SW-1) and air sparge (AS) system were installed at the site.

- 1995 – In November, Methyl tert-Butyl Ether (MtBE) was first detected above the laboratory reporting limit

in well MW-2 at a concentration of 7.3 parts per billion (ppb). This detection was via EPA Method No. 8020. The concentration of MtBE in well MW-2 was confirmed by EPA Method No. 8260B in 1998 at a concentration of 52,000 ppb.

1997 – The SVE and AS systems were shut down due to rising groundwater levels and decreased influent vapor flow rate and concentrations. It is estimated that the SVE system removed approximately 214 pounds of volatile organic compounds.

1999 – In April, the GES system was shut down due to increased MtBE concentrations, which could not be treated by the system in order to meet the discharge requirements.

In November, 5 Geoprobe borings (SB1 through SB5) were advanced onsite to depths between 28 and 50 ft bgs. 38 soil samples were collected and reported to have maximum concentrations of 8.9 ppm MtBE. All other COCs were not reported to be present above the laboratory reporting limits.

Depth discrete grab groundwater samples were collected from each boring. A total of 18 groundwater samples were collected and reported to have maximum concentrations of 330 ppb TPHg, 8.7 ppb Benzene, 100,000 ppb MtBE, and 13 ppb Tert Amyl Methyl Ether (TAME). The highest MtBE concentration was reported for the sample collected at 14 ft bgs in boring SB1, which was located downgradient of the current underground storage tanks and near well MW-2.

2000 – Between April and May, 3 wells (MW-11, MW-12, and RW-2) were installed to depths of 50 to 55 ft bgs in the deeper water-bearing zone. 26 soil samples were collected from these borings and were reported to have maximum concentrations of 0.002 ppm Toluene, 0.0028 ppm Xylenes, and 0.77 ppm MtBE. All other COCs were not reported to be present above the laboratory reporting limits.

In June, a constant rate pumping and a step drawdown tests were conducted on well RW-2. Drawdown was not observed in the nearby shallow well MW-2.

In December, 1 groundwater well (MW-13) was installed offsite to a depth of 30 ft bgs. 4 soil samples were collected and only very low concentrations of BTEX were reported in the sample collected from 5-5.5 ft bgs. All other samples were not reported to contain COCs above the laboratory reporting limits.

2001 – In May, 2 monitoring wells (MW-14 and MW-15) were installed offsite to a depth of 30 ft bgs. 8 soil samples were collected from these 2 wells and were not reported to have concentrations of COCs above the laboratory reporting limits, except for one trace detection of Xylenes. These wells were incorporated into the quarterly groundwater monitoring program.

In March, the GES was redesigned, restarted and operated through June 2005. The GES removed and treated approximately 8,231,230 gallons of groundwater. It is estimated that 45.54 pounds of TPH (sum of TPHg and TPHd) and 131.52 pounds of MtBE were removed by the GES.

2007 – In February, 5 soil borings (BH1 through BH5) were drilled onsite to collect confirmation soil samples and also to collect grab groundwater samples in areas where the well screens were submerged. The depth of these borings ranged from 26 to 28 ft bgs. 31 soil samples were collected and were reported to have maximum concentrations of 412 ppm TPHg, 2.81 ppm Benzene, 5.11 ppm Toluene, 1.88 ppm Ethylbenzene, 8.58 ppm Xylenes, and trace concentrations of MtBE. The highest concentrations were reported for borings BH4 and BH5 located near the former UST excavation.

A grab groundwater sample was collected from each boring and were reported to have maximum concentrations of 1,900 ppb TPHg, 23.3 ppb Benzene, 26.6 ppb Toluene, 23 ppb Ethylbenzene, 175 ppb Xylenes, 40.3 ppb MtBE, and 71.8 ppb Tert Butyl Alcohol (TBA). These concentrations were similar to the concentrations from the wells.

In August, the last groundwater monitoring event was conducted. The maximum concentrations in groundwater at this time were 684 ppb TPHg, 54.5 ppb Benzene, 1.5 ppb Xylenes, 676 ppb MtBE, and 83.9 ppb TBA.

Considerations and/or Variances:

The site is an active retail gasoline station. Residual contamination remains in the soil at 412 ppm TPHg, 2.81 ppm Benzene, 5.11 ppm Toluene, 1.88 ppm Ethylbenzene, 8.58 ppm Xylenes, and 0.0124 ppm MtBE. Residual contamination remains in shallow groundwater at 943 ppb TPHg, 54.5 ppb Benzene, 1.5 ppb Xylenes, 676 ppb MtBE, and 83.9 ppb TBA. This is a significant decrease from the highest concentrations and it is likely that concentrations will continue to decrease due to natural attenuation processes.



There are no active water supply wells located within a ¼-mile radius of the site.

Site Management Requirements have been established for this site.

Conclusion:

The Department of Environmental Health believes that the residual soil and groundwater contamination at the site does not pose a continuing, significant threat to groundwater resources, human health, or the environment. Regional Water Quality Control Board objectives have not been compromised. The investigation was performed in accordance with state and local guidelines. The Department of Environmental Health recommends that this site be closed.

VI. LOCAL AGENCY REPRESENTATIVE DATA

Prepared by: Lani Lee	Title: Hazardous Materials Specialist II
Signature: 	Date: September 25, 2007
Approved by: Nicole Pullman	Title: Program Manager
Signature: 	Date: 9/25/07

This closure approval is based upon the available information and with the provision that the information provided to this agency was accurate and representative of site conditions.

Exxon #7-3704
1610 Tully Rd., San Jose
07S1E14Q02f

VII. REGIONAL BOARD NOTIFICATION

Regional Board Staff Name: Nathan King	Title: Engineering Geologist
RB Response: Concur based solely upon information contained in this case closure summary.	Date Submitted to RB:
Signature: <i>Nathan King</i>	Date: 9/27/07

Attachments:

1. Site Vicinity Map
2. Site Plan
3. Soil Analytical Data
4. Groundwater Analytical Data
5. Soil Vapor Survey Data

This document and the related Case Closure Letter shall be retained by the lead agency as part of the official site file.

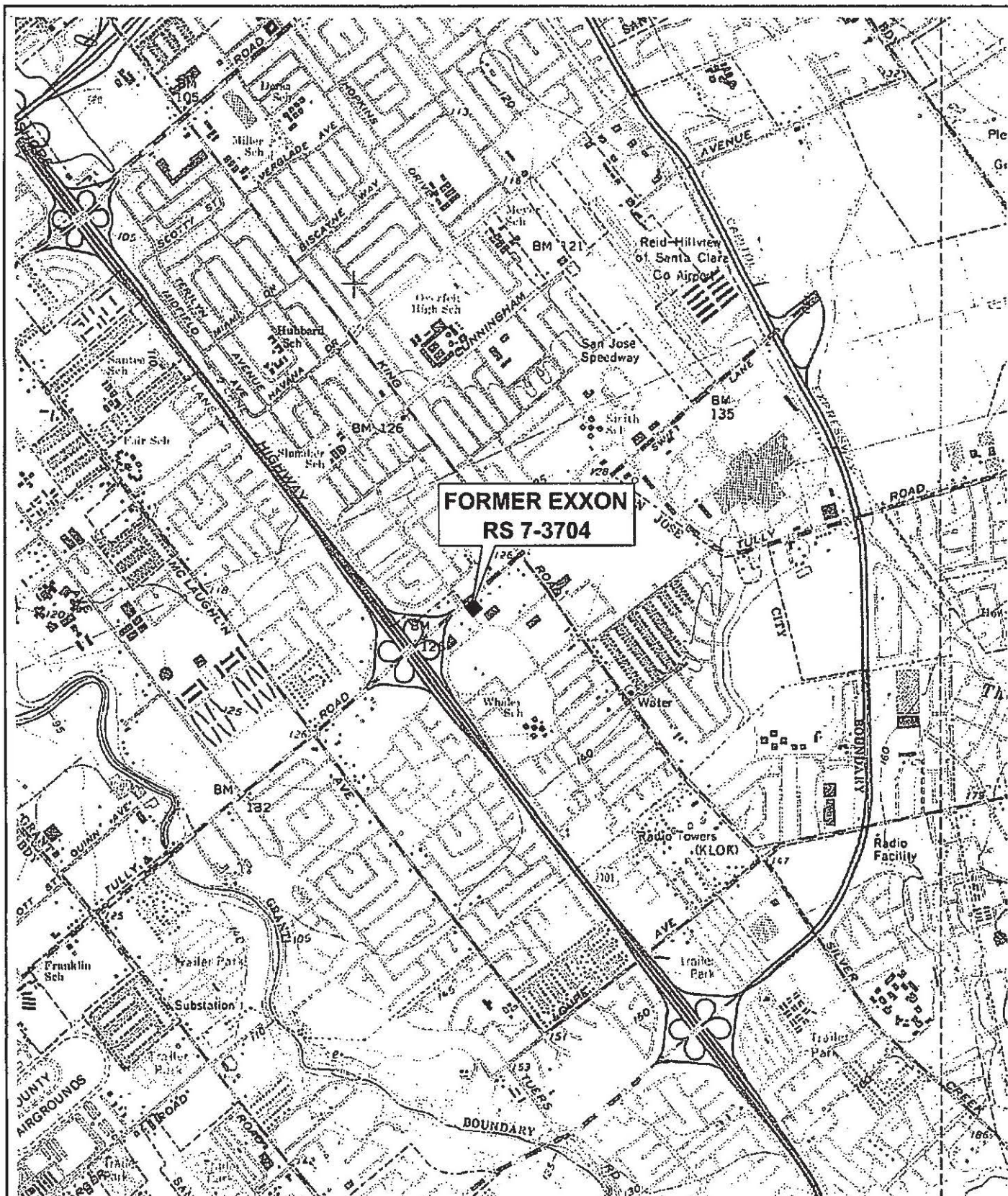

SOURCE: USGS TOPOGRAPHIC MAP.

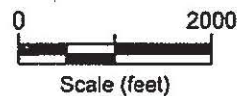

SITE LOCATION AND TOPOGRAPHIC MAP
FORMER EXXON RS 7-3704
1610 TULLY ROAD, SAN JOSE, CALIFORNIA

FIGURE:

1

Exxon #7-3704
1610 Tully Rd., San Jose
6/25/07

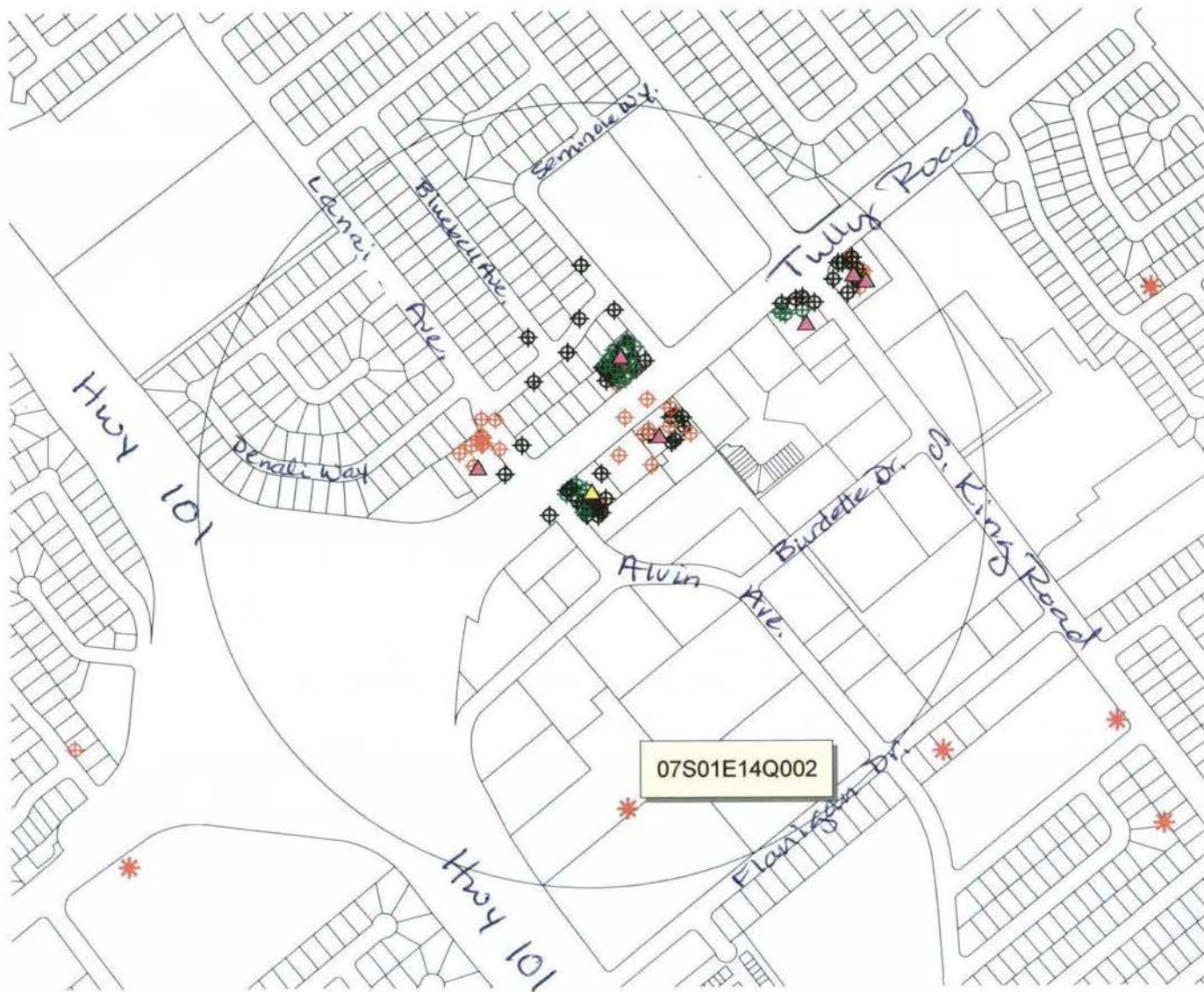

▲ Fuel Leak Site

Wells

- ⊕ Extraction (Env) - Active
- ⊕ Other Env. - Active
- * Abandoned
- ⊕ Destroyed





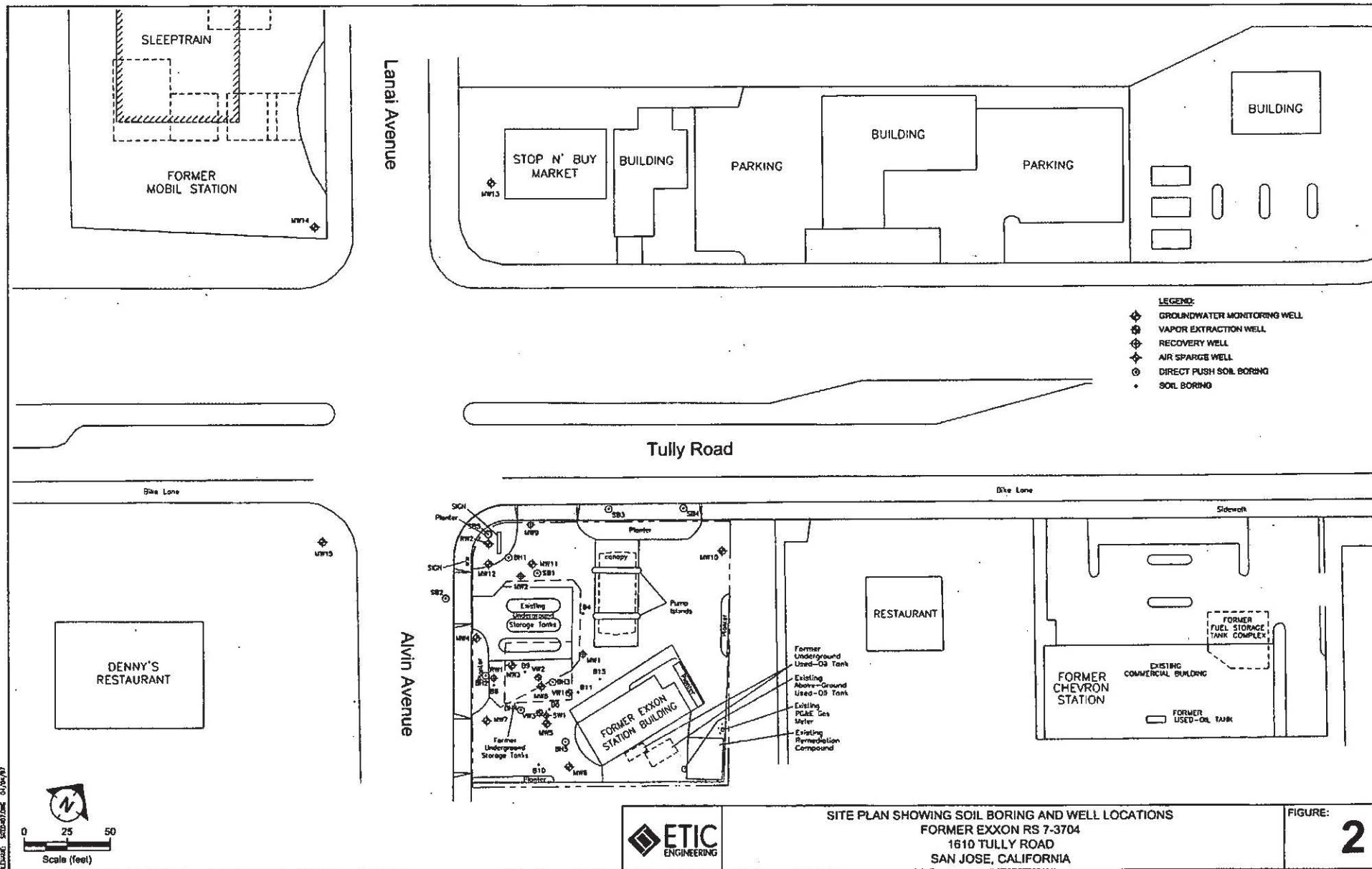

1000 0 1000 2000 Feet



Attachment 2 Site Plan



LEGEND:

-  GROUNDWATER MONITORING WELL
-  VAPOR EXTRACTION WELL
-  RECOVERY WELL
-  AIR SPARGE WELL
-  DIRECT PUSH SOIL BORING
-  SOIL BORING

Tully Road

Alvin Avenue

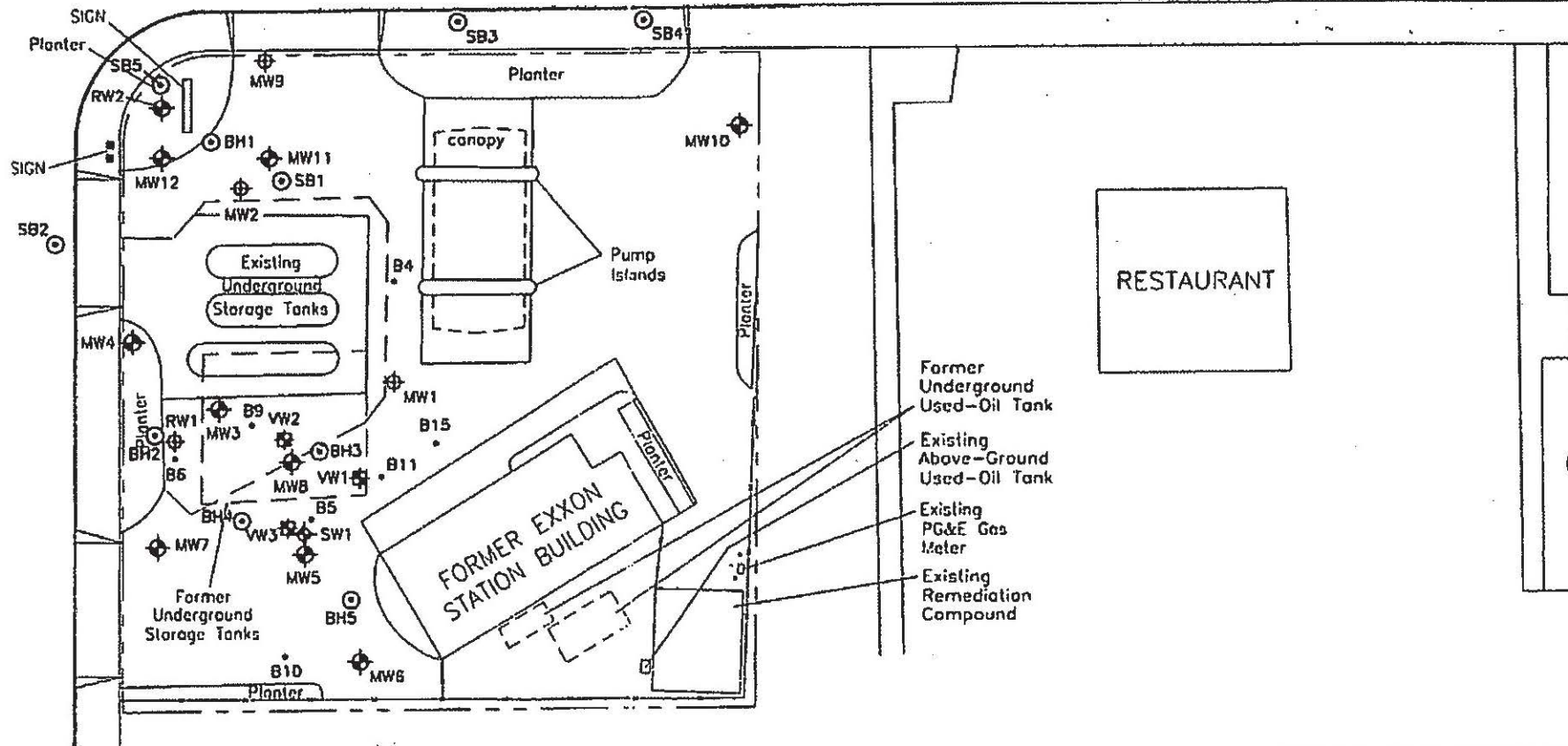

SITE PLAN SHOWING SOIL BORING AND
FORMER EXXON RS 7-3
1610 TULLY ROAD

February 2007 investigation

TABLE 2 SOIL SAMPLE ANALYTICAL RESULTS, FORMER EXXON RS 7-3704, 1610 TULLY ROAD, SAN JOSE, CALIFORNIA

Sample ID	Depth (feet)	Date	Concentration (mg/kg)															Organic Lead
			Benzene	Toluene	Ethyl-benzene	Xylenes	TPH-g	MTBE*	MTBE	Ethanol	EDB	1,2-DCA	BCME	DIPE	TBA	TAME	ETBE	
B4	4.5	April 1990	<0.005	<0.005	<0.005	<0.005	<1.0	NA	NA	NA	NA	NA	NA	NA	NA	NA	NA	<0.050
B4	9	April 1990	<0.005	<0.005	<0.005	<0.005	<1.0	NA	NA	NA	NA	NA	NA	NA	NA	NA	NA	<0.050
B4	15	April 1990	<0.005	<0.005	<0.005	<0.005	<1.0	NA	NA	NA	NA	NA	NA	NA	NA	NA	NA	<0.050
B5	6	April 1990	<0.005	<0.005	<0.005	<0.005	<1.0	NA	NA	NA	NA	NA	NA	NA	NA	NA	NA	<0.050
B5	9.5	April 1990	<0.005	<0.005	<0.005	0.13	17	NA	NA	NA	NA	NA	NA	NA	NA	NA	NA	<0.050
B5	14	April 1990	<0.005	1.2	6.1	6.5	570	NA	NA	NA	NA	NA	NA	NA	NA	NA	NA	<0.050
B5	15	April 1990	0.48	<0.005	0.32	1.68	33	NA	NA	NA	NA	NA	NA	NA	NA	NA	NA	<0.050
B6	2	April 1990	<0.005	<0.005	<0.005	<0.005	<1.0	NA	NA	NA	NA	NA	NA	NA	NA	NA	NA	<0.050
B6	9	April 1990	<0.005	<0.005	<0.005	<0.005	<1.0	NA	NA	NA	NA	NA	NA	NA	NA	NA	NA	<0.050
B6	14	April 1990	<0.005	<0.005	<0.005	<0.005	<1.0	NA	NA	NA	NA	NA	NA	NA	NA	NA	NA	<0.050
B6	17	April 1990	<0.005	<0.005	<0.005	<0.005	<1.0	NA	NA	NA	NA	NA	NA	NA	NA	NA	NA	<0.050
B9	5.5	Sept. 1990	<0.005	<0.005	<0.005	<0.005	<1.0	NA	NA	NA	NA	NA	NA	NA	NA	NA	NA	NA
B9	10.5	Sept. 1990	<0.005	<0.005	<0.005	<0.005	<1.0	NA	NA	NA	NA	NA	NA	NA	NA	NA	NA	NA
B9	13	Sept. 1990	<0.005	<0.005	<0.005	<0.005	<1.0	NA	NA	NA	NA	NA	NA	NA	NA	NA	NA	NA
B9	14.5	Sept. 1990	<0.005	<0.005	<0.005	<0.005	<1.0	NA	NA	NA	NA	NA	NA	NA	NA	NA	NA	<0.5
B10	5.5	Sept. 1990	<0.005	<0.005	<0.005	<0.005	<1.0	NA	NA	NA	NA	NA	NA	NA	NA	NA	NA	NA
B10	11	Sept. 1990	<0.005	<0.005	<0.005	<0.005	<1.0	NA	NA	NA	NA	NA	NA	NA	NA	NA	NA	NA
B10	13.5	Sept. 1990	<0.005	<0.005	<0.005	<0.005	<1.0	NA	NA	NA	NA	NA	NA	NA	NA	NA	NA	<0.5
B11	6	Sept. 1990	<0.005	<0.005	<0.005	<0.005	<1.0	NA	NA	NA	NA	NA	NA	NA	NA	NA	NA	NA
B11	10.5	Sept. 1990	<0.005	<0.005	<0.005	<0.005	<1.0	NA	NA	NA	NA	NA	NA	NA	NA	NA	NA	NA
B11	13.5	Sept. 1990	<0.005	<0.005	<0.005	<0.005	<1.0	NA	NA	NA	NA	NA	NA	NA	NA	NA	NA	<0.5
B11	16.5	Sept. 1990	<0.005	<0.005	0.031	0.043	14	NA	NA	NA	NA	NA	NA	NA	NA	NA	NA	NA
B15	5	Feb. 1991	<0.005	<0.005	<0.005	<0.005	<1.0	NA	NA	NA	NA	NA	NA	NA	NA	NA	NA	NA
B15	10	Feb. 1991	<0.005	<0.005	<0.005	<0.005	<1.0	NA	NA	NA	NA	NA	NA	NA	NA	NA	NA	NA
B15	15.5	Feb. 1991	<0.005	<0.005	<0.005	<0.005	<1.0	NA	NA	NA	NA	NA	NA	NA	NA	NA	NA	NA
B15	17	Feb. 1991	<0.005	<0.005	0.006	0.010	1.1	NA	NA	NA	NA	NA	NA	NA	NA	NA	NA	NA
BH1	5-5.5	02/06/07	<0.000988	<0.000988	<0.000988	<0.00296	<0.0988	<0.00200	NA	<0.200	<0.00200	<0.00200	NA	<0.00200	<0.0500	<0.00200	<0.00500	NA
BH1	9.5-10	02/07/07	0.00103	<0.00100	<0.00100	<0.00301	<0.0990	<0.00200	NA	<0.200	<0.00200	<0.00200	NA	<0.00200	<0.0500	<0.00200	<0.00500	NA
BH1	15-15.5	02/07/07	<0.00101	<0.00101	<0.00101	<0.00302	<0.101	0.0121*	NA	<0.200	<0.00200	<0.00200	NA	<0.00200	<0.0500	<0.00200	<0.00500	NA
BH1	19.5-20	02/07/07	<0.000996	<0.000996	<0.000996	<0.00299	<0.101	0.0124*	NA	<0.200	<0.00200	<0.00200	NA	<0.00200	<0.0500	<0.00200	<0.00500	NA
BH1	25-25.5	02/07/07	<0.00100	<0.00100	<0.00100	<0.00300	<0.100	<0.00200	NA	<0.200	<0.00200	<0.00200	NA	<0.00200	<0.0500	<0.00200	<0.00500	NA
BH2	5-5.5	02/06/07	<0.00100	<0.00100	<0.00100	<0.00300	<0.100	<0.00200	NA	<0.200	<0.00200	<0.00200	NA	<0.00200	<0.0500	<0.00200	<0.00500	NA

Appendix 3

Data

Soil Analytical

TABLE 2 SOIL SAMPLE ANALYTICAL RESULTS, FORMER EXXON RS 7-3704, 1610 TULLY ROAD, SAN JOSE, CALIFORNIA

Sample ID	Depth (feet)	Date	Concentration (mg/kg)															Organic Lead
			Benzene	Toluene	Ethylbenzene	Xylenes	TPH-g	MTBE*	MTBE	Ethanol	EDB	1,2-DCA	BCME	DIPE	TBA	TAME	ETBE	
BH2	10-10.5	02/08/07	0.00129	<0.000990	<0.000990 ^b	<0.00297	0.128	<0.00200	NA	<0.200	<0.00200	<0.00200	NA	<0.00200	<0.0500	<0.00200	<0.00500	NA
BH2	14.5-15	02/08/07	<0.00101	<0.00101	<0.00101 ^b	<0.00303	<0.101	<0.00200	NA	<0.200	<0.00200	<0.00200	NA	<0.00200	<0.0500	<0.00200	<0.00500	NA
BH2	20-20.5	02/08/07	0.00127	0.00121	<0.000990 ^b	<0.00297	<0.0990	0.00260 ^a	NA	<0.200	<0.00200	<0.00200	NA	<0.00200	<0.0500	<0.00200	<0.00500	NA
BH2	25-25.5	02/08/07	<0.000996	0.00105	<0.000996 ^b	<0.00299	<0.0996	<0.00200	NA	<0.200	<0.00200	<0.00200	NA	<0.00200	<0.0500	<0.00200	<0.00500	NA
BH2	26.5-27	02/08/07	0.00124	<0.00101	<0.00101 ^b	<0.00303	<0.101	<0.00200	NA	<0.200	<0.00200	<0.00200	NA	<0.00200	<0.0500	<0.00200	<0.00500	NA
BH3	5-5.5	02/06/07	<0.00100	<0.00100	<0.00100	<0.00301	<0.100	<0.00200	NA	<0.200	<0.00200	<0.00200	NA	<0.00200	<0.0500	<0.00200	<0.00500	NA
BH3	10-10.5	02/07/07	0.00955	0.00439	0.00219	0.00383	<0.101	0.0117 ^a	NA	<0.200	<0.00200	<0.00200	NA	<0.00200	<0.0500	<0.00200	<0.00500	NA
BH3	13.5-14	02/07/07	0.00218	0.00144	<0.00101	0.0106	1.54	<0.00200	NA	<0.200	<0.00200	<0.00200	NA	<0.00200	<0.0500	<0.00200	<0.00500	NA
BH3	14.5-15	02/07/07	0.00133	<0.00101	<0.00101	<0.00302	0.149	<0.00200	NA	<0.200	<0.00200	<0.00200	NA	<0.00200	<0.0500	<0.00200	<0.00500	NA
BH3	20-20.5	02/07/07	0.0357	0.00436	0.00314	0.00980	2.72	0.00812 ^a	NA	<0.200	<0.00200	<0.00200	NA	<0.00200	<0.0500	<0.00200	<0.00500	NA
BH3	25-25.5	02/07/07	<0.000996	<0.000996	<0.000996	<0.00299	<0.101	0.00931	NA	<0.200	<0.00200	0.00931	NA	<0.00200	<0.0500	<0.00200	<0.00500	NA
BH3	26.5-27	02/07/07	0.00498	0.00204	<0.00101	<0.00303	0.411	<0.00200	NA	<0.200	<0.00200	<0.00200	NA	<0.00200	<0.0500	<0.00200	<0.00500	NA
BH4	5-5.5	02/06/07	<0.00101	<0.00101	<0.00101	<0.00303	<0.101	<0.00200	NA	<0.200	<0.00200	<0.00200	NA	<0.00200	<0.0500	<0.00200	<0.00500	NA
BH4	10.5-11	02/08/07	0.00277	0.00168	<0.000990	<0.00297	0.255	<0.00200	NA	<0.200	<0.00200	<0.00200	NA	<0.00200	<0.0500	<0.00200	<0.00500	NA
BH4	15-15.5	02/08/07	0.00197	0.00183	<0.000998	<0.00299	0.110	<0.00200	NA	<0.200	<0.00200	<0.00200	NA	<0.00200	<0.0500	<0.00200	<0.00500	NA
BH4	17.5-18	02/08/07	0.0384	0.0713	0.0768	0.199	14.0	<0.00200	NA	<0.200	<0.00200	<0.00200	NA	<0.00200	<0.0500	<0.00200	<0.00500	NA
BH4	20-21	02/08/07	1.27	0.419	1.88	8.58	412	<0.00200	NA	<0.200	<0.00200	<0.00200	NA	<0.00200	<0.0500	<0.00200	<0.00500	NA
BH4	25-25.5	02/08/07	<0.000990	<0.000990	<0.000990	<0.00297	<0.0990	<0.00200	NA	<0.200	<0.00200	<0.00200	NA	<0.00200	<0.0500	<0.00200	<0.00500	NA
BH4	26.5-27	02/08/07	0.00113	0.00172	<0.00100	<0.00301	<0.100	<0.00200	NA	<0.200	<0.00200	<0.00200	NA	<0.00200	<0.0500	<0.00200	<0.00500	NA
BH5	5-5.5	02/06/07	<0.000990	<0.000990	<0.000990	<0.00297	<0.0990	<0.00200	NA	<0.200	<0.00200	<0.00200	NA	<0.00200	<0.0500	<0.00200	<0.00500	NA
BH5	10-10.5	02/08/07	0.00108	<0.00100	<0.00100	<0.00301	<0.100	<0.00200	NA	<0.200	<0.00200	<0.00200	NA	<0.00200	<0.0500	<0.00200	<0.00500	NA
BH5	15-15.5	02/08/07	0.00259	0.00167	<0.000990	<0.00297	<0.0990	<0.00200	NA	<0.200	<0.00200	<0.00200	NA	<0.00200	<0.0500	<0.00200	<0.00500	NA
BH5	19.5-20	02/08/07	2.81	5.11	1.29	6.20	412	<0.00200	NA	<0.200	0.0116	<0.00200	NA	<0.00200	<0.0500	<0.00200	<0.00500	NA
BH5	25-25.5	02/08/07	0.00145	0.00117	<0.00101	<0.00303	0.109	<0.00200	NA	<0.200	<0.00200	<0.00200	NA	<0.00200	<0.0500	<0.00200	<0.00500	NA
BH5	27.5-28	02/08/07	<0.00100	<0.00100	<0.00100	<0.00301	<0.100	<0.00200	NA	<0.200	<0.00200	<0.00200	NA	<0.00200	<0.0500	<0.00200	<0.00500	NA
MW1	10	June 1988	NA	NA	NA	NA	<2	NA	NA	NA	NA	NA	NA	NA	NA	NA	NA	NA
MW2	13	June 1988	NA	NA	NA	NA	<2	NA	NA	NA	NA	NA	NA	NA	NA	NA	NA	NA
MW3	13	June 1988	NA	NA	NA	NA	<2	NA	NA	NA	NA	NA	NA	NA	NA	NA	NA	NA
MW4	5	April 1990	<0.005	<0.005	<0.005	<0.005	<1.0	NA	NA	NA	NA	NA	NA	NA	NA	NA	NA	<0.050
MW4	9.5	April 1990	<0.005	<0.005	<0.005	<0.005	<1.0	NA	NA	NA	NA	NA	NA	NA	NA	NA	NA	<0.050
MW4	12.5	April 1990	<0.005	<0.005	<0.005	<0.005	<1.0	NA	NA	NA	NA	NA	NA	NA	NA	NA	NA	<0.050
MW4	17	April 1990	<0.005	<0.005	<0.005	<0.005	<1.0	NA	NA	NA	NA	NA	NA	NA	NA	NA	NA	<0.050
MW4	18.5	April 1990	<0.005	<0.005	<0.005	<0.005	<1.0	NA	NA	NA	NA	NA	NA	NA	NA	NA	NA	<0.050

TABLE 2 SOIL SAMPLE ANALYTICAL RESULTS, FORMER EXXON RS 7-3704, 1610 TULLY ROAD, SAN JOSE, CALIFORNIA

Sample ID	Depth (feet)	Date	Concentration (mg/kg)															Organic Lead
			Benzene	Toluene	Ethyl-benzene	Xylenes	TPH-g	MTBE*	MTBE	Ethanol	EDB	1,2-DCA	BCME	DIPE	TBA	TAME	ETBE	
MW4	20	April 1990	<0.005	<0.005	<0.005	<0.005	<1.0	NA	NA	NA	NA	NA	NA	NA	NA	NA	NA	<0.050
MW4	30.5	April 1990	<0.005	<0.005	<0.005	<0.005	<1.0	NA	NA	NA	NA	NA	NA	NA	NA	NA	NA	<0.050
MW4	33.5	April 1990	<0.005	<0.005	<0.005	<0.005	<1.0	NA	NA	NA	NA	NA	NA	NA	NA	NA	NA	<0.050
MW5	6	April 1990	<0.005	<0.005	<0.005	<0.005	<1.0	NA	NA	NA	NA	NA	NA	NA	NA	NA	NA	<0.050
MW5	8.5	April 1990	<0.005	<0.005	<0.005	<0.005	<1.0	NA	NA	NA	NA	NA	NA	NA	NA	NA	NA	<0.050
MW5	11	April 1990	<0.005	<0.005	<0.005	<0.005	<1.0	NA	NA	NA	NA	NA	NA	NA	NA	NA	NA	<0.050
MW5	13.5	April 1990	<0.005	<0.005	<0.005	<0.005	3.7	NA	NA	NA	NA	NA	NA	NA	NA	NA	NA	<0.050
MW5	15.5	April 1990	<0.005	<0.005	<0.005	<0.005	<1.0	NA	NA	NA	NA	NA	NA	NA	NA	NA	NA	<0.050
MW5	28.5	April 1990	<0.005	<0.005	<0.005	<0.005	<1.0	NA	NA	NA	NA	NA	NA	NA	NA	NA	NA	<0.050
MW5	31	April 1990	<0.005	<0.005	<0.005	<0.005	<1.0	NA	NA	NA	NA	NA	NA	NA	NA	NA	NA	<0.050
MW6	5.5	Sept. 1990	<0.005	<0.005	<0.005	<0.005	<1.0	NA	NA	NA	NA	NA	NA	NA	NA	NA	NA	NA
MW6	10.5	Sept. 1990	<0.005	<0.005	<0.005	<0.005	<1.0	NA	NA	NA	NA	NA	NA	NA	NA	NA	NA	NA
MW6	15	Sept. 1990	<0.005	<0.005	<0.005	<0.005	<1.0	NA	NA	NA	NA	NA	NA	NA	NA	NA	NA	<0.5
MW6	28	Sept. 1990	<0.005	<0.005	<0.005	<0.005	<1.0	NA	NA	NA	NA	NA	NA	NA	NA	NA	NA	NA
MW6	31.5	Sept. 1990	<0.005	<0.005	<0.005	<0.005	<1.0	NA	NA	NA	NA	NA	NA	NA	NA	NA	NA	NA
MW7	5.5	Sept. 1990	<0.005	<0.005	<0.005	<0.005	<1.0	NA	NA	NA	NA	NA	NA	NA	NA	NA	NA	NA
MW7	10.5	Sept. 1990	<0.005	<0.005	<0.005	<0.005	<1.0	NA	NA	NA	NA	NA	NA	NA	NA	NA	NA	NA
MW7	14.5	Sept. 1990	<0.005	<0.005	<0.005	<0.005	<1.0	NA	NA	NA	NA	NA	NA	NA	NA	NA	NA	<0.5
MW7	27	Sept. 1990	<0.005	<0.005	<0.005	<0.005	<1.0	NA	NA	NA	NA	NA	NA	NA	NA	NA	NA	NA
MW8	5.5	Sept. 1990	<0.005	<0.005	<0.005	<0.005	<1.0	NA	NA	NA	NA	NA	NA	NA	NA	NA	NA	NA
MW8	10.5	Sept. 1990	<0.005	<0.005	0.017	0.060	1.2	NA	NA	NA	NA	NA	NA	NA	NA	NA	NA	NA
MW8	13	Sept. 1990	1.2	10	46	200	2,300	NA	NA	NA	NA	NA	NA	NA	NA	NA	NA	NA
MW8	15	Sept. 1990	3.4	4.5	4.9	28	240	NA	NA	NA	NA	NA	NA	NA	NA	NA	NA	<0.5
MW8	31	Sept. 1990	<0.005	0.006	0.011	0.066	1.8	NA	NA	NA	NA	NA	NA	NA	NA	NA	NA	NA
MW8	52.5	Sept. 1990	<0.005	<0.005	<0.005	<0.005	<1.0	NA	NA	NA	NA	NA	NA	NA	NA	NA	NA	NA
MW9	6	March 1992	<0.005	<0.005	<0.005	<0.005	<1.0	NA	NA	NA	NA	NA	NA	NA	NA	NA	NA	NA
MW9	11	March 1992	<0.005	<0.005	<0.005	<0.005	<1.0	NA	NA	NA	NA	NA	NA	NA	NA	NA	NA	NA
MW9	13	March 1992	<0.005	<0.005	<0.005	<0.005	<1.0	NA	NA	NA	NA	NA	NA	NA	NA	NA	NA	NA
MW9	15.5	March 1992	<0.005	<0.005	<0.005	<0.005	<1.0	NA	NA	NA	NA	NA	NA	NA	NA	NA	NA	NA
MW9	29	March 1992	<0.005	<0.005	<0.005	<0.005	<1.0	NA	NA	NA	NA	NA	NA	NA	NA	NA	NA	NA
MW10	6	March 1992	<0.005	<0.005	<0.005	<0.005	<1.0	NA	NA	NA	NA	NA	NA	NA	NA	NA	NA	NA
MW10	11	March 1992	<0.005	<0.005	<0.005	<0.005	<1.0	NA	NA	NA	NA	NA	NA	NA	NA	NA	NA	NA
MW10	13	March 1992	<0.005	<0.005	<0.005	<0.005	<1.0	NA	NA	NA	NA	NA	NA	NA	NA	NA	NA	NA
MW10	27.5	March 1992	<0.005	<0.005	<0.005	<0.005	<1.0	NA	NA	NA	NA	NA	NA	NA	NA	NA	NA	NA

TABLE 2 SOIL SAMPLE ANALYTICAL RESULTS, FORMER EXXON RS 7-3704, 1610 TULLY ROAD, SAN JOSE, CALIFORNIA

Sample ID	Depth (feet)	Date	Concentration (mg/kg)															Organic Lead
			Benzene	Toluene	Ethyl-benzene	Xylenes	TPH-g	MTBE*	MTBE	Ethanol	EDB	1,2-DCA	BCME	DIPE	TBA	TAME	ETBE	
MW11	10-10.5	04/27/00	<0.001	<0.001	<0.001	<0.001	<1	0.041	0.098	NA	NA	NA	NA	NA	NA	NA	NA	NA
MW11	15-15.5	04/27/00	<0.001	<0.001	<0.001	<0.001	<1	0.49	1.6	NA	NA	NA	NA	NA	NA	NA	NA	NA
MW11	23-23.5	04/27/00	<0.001	<0.001	<0.001	<0.001	<1	0.77	1.5	NA	NA	NA	NA	NA	NA	NA	NA	NA
MW11	31-31.5	04/27/00	<0.001	<0.001	<0.001	<0.001	<1	0.38	1.6	NA	NA	NA	NA	NA	NA	NA	NA	NA
MW11	35-35.5	04/28/00	<0.001	<0.001	<0.001	<0.001	NA	<0.005	0.22	<5	<0.005	<0.005	<0.05	<0.01	<0.5	<0.005	<0.005	NA
MW11	40-40.5	04/28/00	<0.001	<0.001	<0.001	<0.001	<1	<0.005	0.0079	<5	<0.005	<0.005	<0.05	<0.01	<0.5	<0.005	<0.005	NA
MW11	44.5-45	04/28/00	<0.001	<0.001	<0.001	<0.001	<1	<0.005	0.0077	7.7	<0.005	<0.005	<0.05	<0.01	<0.5	<0.005	<0.005	NA
MW11	50-50.5	04/28/00	<0.001	<0.001	<0.001	<0.001	<1	<0.005	0.023	<5	<0.005	<0.005	<0.05	<0.01	<0.5	<0.005	<0.005	NA
MW12	10-10.5	05/02/00	<0.001	<0.001	<0.001	<0.001	<1	<0.005	<0.001	NA	<0.005	<0.005	NA	<0.01	<0.5	<0.005	<0.005	NA
MW12	15-15.5	05/02/00	<0.001	<0.001	<0.001	<0.001	<1	0.140	0.67	NA	<0.005	<0.005	NA	<0.01	<0.5	<0.005	<0.005	NA
MW12	20-20.5	05/02/00	<0.001	<0.001	<0.001	<0.001	<1	0.670	2.1	NA	<0.005	<0.005	NA	<0.01	<0.5	<0.005	<0.005	NA
MW12	25-25.5	05/02/00	<0.001	<0.001	<0.001	<0.001	<1	0.730	2.8	NA	<0.005	<0.005	NA	<0.01	<0.5	<0.005	<0.005	NA
MW12	31-31.5	05/02/00	<0.001	<0.001	<0.001	<0.001	<1	<0.005	0.15	NA	<0.005	<0.005	NA	<0.01	<0.5	<0.005	<0.005	NA
MW12	35-35.5	05/02/00	<0.001	0.002	<0.001	0.0028	<1	0.077	0.22	NA	<0.005	<0.005	NA	<0.01	<0.5	<0.005	<0.005	NA
MW12	40-40.5	05/02/00	<0.001	<0.001	<0.001	<0.001	<1	0.015	0.042	NA	<0.005	<0.005	NA	<0.01	<0.5	<0.005	<0.005	NA
MW12	46-46.5	05/02/00	<0.001	<0.001	<0.001	<0.001	<1	0.018	0.084	NA	<0.005	<0.005	NA	<0.01	<0.5	<0.005	<0.005	NA
MW12	50-50.5	05/02/00	<0.001	<0.001	<0.001	<0.001	<1	<0.005	0.057	NA	<0.005	<0.005	NA	<0.01	<0.5	<0.005	<0.005	NA
MW13	5-5.5	12/22/00	0.0021	0.0086	0.0027	0.0111	<1	<0.005	NA	NA	<0.005	<0.005	NA	<0.01	<0.5	<0.005	<0.005	NA
MW13	10-10.5	12/22/00	<0.001	<0.001	<0.001	<0.001	<1	<0.005	NA	NA	<0.005	<0.005	NA	<0.01	<0.5	<0.005	<0.005	NA
MW13	19.5-20	12/22/00	<0.001	<0.001	<0.001	<0.001	<1	<0.005	NA	NA	<0.005	<0.005	NA	<0.01	<0.5	<0.005	<0.005	NA
MW13	29.5-30	12/22/00	<0.001	<0.001	<0.001	<0.001	<1	<0.005	NA	NA	<0.005	<0.005	NA	<0.01	<0.5	<0.005	<0.005	NA
MW14	5.5-6	05/22/01	<0.001	<0.001	<0.001	0.0013	<0.1	<0.005	NA	NA	<0.005	<0.005	NA	<0.01	<0.5	<0.005	<0.005	NA
MW14	9.5-10	05/22/01	<0.001	<0.001	<0.001	<0.001	<0.1	<0.005	NA	NA	<0.005	<0.005	NA	<0.01	<0.5	<0.005	<0.005	NA
MW14	18.5-19	05/22/01	<0.001	<0.001	<0.001	<0.001	<0.1	<0.005	NA	NA	<0.005	<0.005	NA	<0.01	<0.5	<0.005	<0.005	NA
MW14	29.5-30	05/22/01	<0.001	<0.001	<0.001	<0.001	<0.1	<0.005	NA	NA	<0.005	<0.005	NA	<0.01	<0.5	<0.005	<0.005	NA
MW15	5.5-6	05/22/01	<0.001	<0.001	<0.001	<0.001	<0.1	<0.005	NA	NA	<0.005	<0.005	NA	<0.01	<0.5	<0.005	<0.005	NA
MW15	11.5-12	05/22/01	<0.001	<0.001	<0.001	<0.001	<0.1	<0.005	NA	NA	<0.005	<0.005	NA	<0.01	<0.5	<0.005	<0.005	NA
MW15	14.5-15	05/22/01	<0.001	<0.001	<0.001	<0.001	<0.1	<0.005	NA	NA	<0.005	<0.005	NA	<0.01	<0.5	<0.005	<0.005	NA
MW15	29.5-30	05/22/01	<0.001	<0.001	<0.001	<0.001	<0.1	<0.005	NA	NA	<0.005	<0.005	NA	<0.01	<0.5	<0.005	<0.005	NA
RW1	5.5	Aug. 1991	<0.005	<0.005	<0.005	<0.005	<1.0	NA	NA	NA	NA	NA	NA	NA	NA	NA	NA	NA
RW1	11	Aug. 1991	<0.005	<0.005	<0.005	<0.005	<1.0	NA	NA	NA	NA	NA	NA	NA	NA	NA	NA	NA
RW1	16	Aug. 1991	<0.005	0.50	0.095	0.086	21.0	NA	NA	NA	NA	NA	NA	NA	NA	NA	NA	NA
RW1	25.5	Aug. 1991	<0.005	<0.005	<0.005	<0.005	<1.0	NA	NA	NA	NA	NA	NA	NA	NA	NA	NA	NA

TABLE 2 SOIL SAMPLE ANALYTICAL RESULTS, FORMER EXXON RS 7-3704, 1610 TULLY ROAD, SAN JOSE, CALIFORNIA

Sample ID	Depth (feet)	Date	Concentration (mg/kg)															Organic Lead
			Benzene	Toluene	Ethyl-benzene	Xylenes	TPH-g	MTBE*	MTBE	Ethanol	EDB	1,2-DCA	BCME	DIPE	TBA	TAME	ETBE	
RW2	7-7.5	04/28/00	<0.001	<0.001	<0.001	<0.001	<1	<0.005	<0.001	<5	<0.005	<0.005	<0.05	<0.01	<0.5	<0.005	<0.005	NA
RW2	17-17.5	04/28/00	<0.001	<0.001	<0.001	<0.001	<1	<0.005	0.0094	<5	<0.005	<0.005	<0.05	<0.01	<0.5	<0.005	<0.005	NA
RW2	22-22.5	04/28/00	<0.001	0.0021	<0.001	<0.001	<1	0.076	0.15	<5	<0.005	<0.005	<0.05	<0.01	<0.5	<0.005	<0.005	NA
RW2	32-32.5	04/28/00	<0.001	<0.001	<0.001	<0.001	<1	0.016	0.042	<5	<0.005	<0.005	<0.05	<0.01	<0.5	<0.005	<0.005	NA
RW2	37-37.5	04/28/00	<0.001	<0.001	<0.001	<0.001	<1	<0.005	0.0065	<5	<0.005	<0.005	<0.05	<0.01	<0.5	<0.005	<0.005	NA
RW2	43-43.5	04/28/00	<0.001	<0.001	<0.001	<0.001	<1	<0.005	0.015	<5	<0.005	<0.005	<0.05	<0.01	<0.5	<0.005	<0.005	NA
RW2	47-47.5	04/28/00	<0.001	<0.001	<0.001	<0.001	<1	<0.005	0.0058	<5	<0.005	<0.005	<0.05	<0.01	<0.5	<0.005	<0.005	NA
RW2	52-52.5	05/01/00	<0.001	<0.001	<0.001	<0.001	<1	<0.005	<0.001	NA	<0.005	<0.005	<0.05	<0.01	<0.5	<0.005	<0.005	NA
RW2	56-56.5	05/01/00	<0.001	<0.001	<0.001	<0.001	<1	<0.005	0.0021	NA	<0.005	<0.005	<0.05	<0.01	<0.5	<0.005	<0.005	NA
SB1	5-5.5	11/09/99	<0.001	<0.001	<0.001	<0.001	<1	3.6	4.1	NA	<0.005	<0.005	NA	NA	<0.5	NA	NA	NA
SB1	10-10.5	11/09/99	<0.005	<0.005	<0.005	<0.005	<5	6.6	17	NA	<0.005	<0.005	NA	NA	<0.5	NA	NA	NA
SB1	18-18.5	11/09/99	<0.001	<0.001	<0.001	<0.001	<1	8.9	8.4	NA	<0.005	<0.005	NA	NA	<0.5	NA	NA	NA
SB1	22-22.5	11/09/99	<0.001	<0.001	<0.001	<0.001	<1	0.31	0.27	NA	<0.005	<0.005	NA	NA	<0.5	NA	NA	NA
SB1	25.5-26	11/09/99	<0.001	0.0054	<0.001	0.0028	<1	<0.005	0.011	NA	<0.005	<0.005	NA	NA	<0.5	NA	NA	NA
SB1	30-30.5	11/09/99	<0.001	<0.001	<0.001	<0.001	<1	<0.005	<0.001	NA	<0.005	<0.005	NA	NA	<0.5	NA	NA	NA
SB1	35-35.5	11/09/99	<0.001	<0.001	<0.001	<0.001	<1	<0.005	<0.001	NA	<0.005	<0.005	NA	NA	<0.5	NA	NA	NA
SB1	40-40.5	11/09/99	<0.001	0.0016	<0.001	<0.001	<1	<0.005	<0.001	NA	<0.005	<0.005	NA	NA	<0.5	NA	NA	NA
SB1	45-45.5	11/09/99	<0.001	<0.001	<0.001	<0.001	<1	<0.005	0.0034	NA	<0.005	<0.005	NA	NA	<0.5	NA	NA	NA
SB1	49-50	11/09/99	<0.001	<0.001	<0.001	<0.001	<1	<0.005	<0.001	NA	<0.005	<0.005	NA	NA	<0.5	NA	NA	NA
SB2	5-5.5	11/10/99	<0.001	<0.001	<0.001	<0.001	<1	0.026	0.059	NA	NA	NA	NA	NA	NA	NA	NA	NA
SB2	10-10.5	11/10/99	<0.001	<0.001	<0.001	<0.001	<1	1.8	3.7	NA	NA	NA	NA	NA	NA	NA	NA	NA
SB2	16-16.5	11/10/99	<0.001	<0.001	<0.001	<0.001	<1	2.6	4.2	NA	NA	NA	NA	NA	NA	NA	NA	NA
SB2	20-20.5	11/10/99	<0.001	<0.001	<0.001	<0.001	<1	0.86	2.6	NA	NA	NA	NA	NA	NA	NA	NA	NA
SB2	26-26.5	11/10/99	<0.001	0.0015	<0.001	0.0011	<1	<0.01	0.023	NA	NA	NA	NA	NA	NA	NA	NA	NA
SB2	27.5-28	11/10/99	<0.001	<0.001	<0.001	<0.001	<1	NA	<0.001	NA	NA	NA	NA	NA	NA	NA	NA	NA
SB3	8-8.5	11/10/99	<0.001	<0.001	<0.001	<0.001	<1	NA	<0.001	NA	NA	NA	NA	NA	NA	NA	NA	NA
SB3	10-10.5	11/10/99	<0.001	<0.001	<0.001	<0.001	<1	NA	<0.001	NA	NA	NA	NA	NA	NA	NA	NA	NA
SB3	14.5-15	11/10/99	<0.001	<0.001	<0.001	<0.001	<1	<0.01	0.0048	NA	NA	NA	NA	NA	NA	NA	NA	NA
SB3	20-20.5	11/10/99	<0.001	<0.001	<0.001	<0.001	<1	0.12	0.17	NA	NA	NA	NA	NA	NA	NA	NA	NA
SB3	25-25.5	11/11/99	<0.001	<0.001	<0.001	<0.001	<1	0.018	0.023	NA	NA	NA	NA	NA	NA	NA	NA	NA
SB3	26.5-27	11/11/99	<0.001	<0.001	<0.001	<0.001	<1	<0.01	0.023	NA	NA	NA	NA	NA	NA	NA	NA	NA
SB3	29.5-30	11/11/99	<0.001	<0.001	<0.001	<0.001	<1	NA	<0.001	NA	NA	NA	NA	NA	NA	NA	NA	NA
SB4	5-5.5	11/11/99	<0.001	<0.001	<0.001	<0.001	<1	NA	<0.001	NA	NA	NA	NA	NA	NA	NA	NA	NA
SB4	10-10.5	11/11/99	<0.001	<0.001	<0.001	<0.001	<1	NA	<0.001	NA	NA	NA	NA	NA	NA	NA	NA	NA
SB4	15-15.5	11/11/99	<0.001	<0.001	<0.001	<0.001	<1	<0.01	0.0048	NA	NA	NA	NA	NA	NA	NA	NA	NA
SB4	26-26.5	11/11/99	<0.001	<0.001	<0.001	<0.001	<1	0.13	0.49	NA	NA	NA	NA	NA	NA	NA	NA	NA

TABLE 2 SOIL SAMPLE ANALYTICAL RESULTS, FORMER EXXON RS 7-3704, 1610 TULLY ROAD, SAN JOSE, CALIFORNIA

Sample ID	Depth (feet)	Date	Concentration (mg/kg)															Organic Lead
			Benzene	Toluene	Ethyl-benzene	Xylenes	TPH-g	MTBE*	MTBE	Ethanol	EDB	1,2-DCA	BCME	DIPE	TBA	TAME	ETBE	
SB4	30-30.5	11/11/99	<0.001	<0.001	<0.001	<0.001	<1	<0.01	0.0018	NA	NA	NA	NA	NA	NA	NA	NA	NA
SB4	31.5-32	11/11/99	<0.001	<0.001	<0.001	<0.001	<1	NA	<0.001	NA	NA	NA	NA	NA	NA	NA	NA	NA
SB5	5-5.5	11/12/99	<0.001	<0.001	<0.001	<0.001	<1	NA	<0.001	NA	NA	NA	NA	NA	NA	NA	NA	NA
SB5	10-10.5	11/12/99	<0.001	<0.001	<0.001	<0.001	<1	NA	<0.001	NA	NA	NA	NA	NA	NA	NA	NA	NA
SB5	16-16.5	11/12/99	<0.001	<0.001	<0.001	<0.001	<1	<0.01	0.0086	NA	NA	NA	NA	NA	NA	NA	NA	NA
SB5	20-20.5	11/12/99	<0.001	<0.001	<0.001	<0.001	<1	0.033	0.063	NA	NA	NA	NA	NA	NA	NA	NA	NA
SB5	25-25.5	11/12/99	<0.001	<0.001	<0.001	<0.001	<1	0.11	0.31	NA	NA	NA	NA	NA	NA	NA	NA	NA
SB5	30-30.5	11/12/99	<0.001	<0.001	<0.001	<0.001	<1	0.016	0.025	NA	NA	NA	NA	NA	NA	NA	NA	NA
SB5	35-35.5	11/12/99	<0.001	<0.001	<0.001	<0.001	<1	<0.01	0.0017	NA	NA	NA	NA	NA	NA	NA	NA	NA
SB5	40-40.5	11/12/99	<0.001	<0.001	<0.001	<0.001	<1	0.036	0.094	NA	NA	NA	NA	NA	NA	NA	NA	NA
SB5	45-45.5	11/12/99	<0.001	<0.001	<0.001	<0.001	<1	NA	<0.001	NA	NA	NA	NA	NA	NA	NA	NA	NA
VW1	5	Feb. 1991	<0.005	<0.005	<0.005	<0.005	<1.0	NA	NA	NA	NA	NA	NA	NA	NA	NA	NA	NA
VW1	8	Feb. 1991	<0.005	<0.005	<0.005	<0.005	<1.0	NA	NA	NA	NA	NA	NA	NA	NA	NA	NA	NA
VW1	12	Feb. 1991	<0.005	0.012	0.034	0.069	4.7	NA	NA	NA	NA	NA	NA	NA	NA	NA	NA	NA
VW2	5.5	Feb. 1991	<0.005	<0.005	<0.005	<0.005	<1.0	NA	NA	NA	NA	NA	NA	NA	NA	NA	NA	NA
VW2	9.5	Feb. 1991	<0.005	<0.005	<0.005	<0.005	<1.0	NA	NA	NA	NA	NA	NA	NA	NA	NA	NA	NA
VW2	12	Feb. 1991	<0.005	<0.005	<0.005	<0.005	<1.0	NA	NA	NA	NA	NA	NA	NA	NA	NA	NA	NA
VW3	5.5	Feb. 1991	<0.005	<0.005	<0.005	<0.005	<1.0	NA	NA	NA	NA	NA	NA	NA	NA	NA	NA	NA
VW3	9	Feb. 1991	<0.005	<0.005	<0.005	<0.005	<1.0	NA	NA	NA	NA	NA	NA	NA	NA	NA	NA	NA
VW3	12	Feb. 1991	<0.005	<0.005	<0.005	<0.005	<1.0	NA	NA	NA	NA	NA	NA	NA	NA	NA	NA	NA

TPH-g Total Petroleum Hydrocarbons as gasoline.

MTBE* Methyl t-butyl ether by EPA Method 8260.

MTBE Methyl t-butyl ether by EPA Method 8021.

EDB 1,2-Dibromoethane.

1,2-DCA 1,2-Dichloroethane.

BCME Bis (chloromethyl) ether.

DIPE Di-isopropyl ether.

TBA t-Butyl alcohol.

TAME tert-Butyl methyl ether.

ETBE tert-Butyl ethyl ether.

NA Not analyzed.

mg/kg Milligrams per kilogram.

TABLE 2 SOIL SAMPLE ANALYTICAL RESULTS, FORMER EXXON RS 7-3704, 1610 TULLY ROAD, SAN JOSE, CALIFORNIA

Sample ID	Depth (feet)	Date	Concentration (mg/kg)														Organic Lead
			Benzene	Toluene	Ethyl-benzene	Xylenes	TPH-g	MTBE*	MTBE	Ethanol	EDB	1,2-DCA	BCME	DIPE	TBA	TAME	
a	Secondary ion abundances were outside method requirements. Identification based on analytical judgment.																
b	Calibration Verification recovery was above the method control limit for this analyte. Analyte not detected, data not impacted.																

TABLE 1

RESULTS OF LABORATORY ANALYSES OF SOIL SAMPLES Stockpile of Backfill from the Gasoline Tank Pit, EXXON Service Station No. 7-3704, 1610 Tully Road, San Jose, California		
Sample No.	TVH	Detection Limit
0809S1 (ABC)	39.27	0.05
0809S2 (ABC)	25.10	0.05
0809S3 (ABC)	2297.00	2.00
0809S4 (ABC)	930.00	1.00
0809S5 (ABC)	1949.00	2.00
0809S7 (ABC)	109.81	0.05
0809S8 (ABC)	860.00	1.00
Note: Results in milligrams per kilogram = parts per million = ppm.		
TVH: Total volatile hydrocarbons.		

A set of composite samples of material representative of the backfill overlying the waste oil tank was also collected, labeled, transported and transferred to the laboratory in keeping with the procedures described above. The Chain of Custody Record is attached. The OVA readings of this soil were relatively low. Contaminants were expected to consist of oil with extractable rather than volatile hydrocarbons; therefore, this sample was analyzed for total extractable hydrocarbons (TEH) by using the EPA Method 3550 for extraction and modified EPA Method 8015 for analysis. Results of the analysis are presented in Table 2 and on the laboratory Record of Analysis attached.

TABLE 2

RESULTS OF LABORATORY ANALYSIS OF SOIL SAMPLE Stockpile of Backfill from the Waste Oil Tank Pit, EXXON Service Station No. 7-3704, 1610 Tully Road, San Jose, California		
Sample No.	TEH	Detection Limit
0809S6 (AB)	Nondetectable	5.0
TEH: Total extractable hydrocarbons.		

Grab

TABLE 5 GROUNDWATER SAMPLE ANALYTICAL RESULTS FOR SOIL BORINGS, FORMER EXXON RS 7-3704, 1610 TULLY ROAD, SAN JOSE, CALIFORNIA

Boring No.	Depth (feet)	Date	Concentration (µg/L)													
			Benzene	Toluene	Ethyl-benzene	Xylenes	TPH-g	MTBE*	MTBE	EDB	1,2-DCA	DIPE	TBA	TAME	ETBE	Ethanol
BH1	13-18	02/07/07	<0.50	<0.50	<0.50	<0.50	<50.0	20.8	NA	<0.500	<0.500	<0.500	<10.0	<0.500	<0.500	<100
BH2	10-15	02/08/07	<0.50	<0.50	<0.50	<0.50	<50.0	<0.500	NA	<0.500	<0.500	<0.500	<10.0	<0.500	<0.500	<50.0
BH3	6-11	02/07/07	23.3	1.12	7.63	12.7	1,910	40.3	NA	<0.500	3.11	<0.500	71.8	<0.500	<0.500	<100
BH4	10-15	02/08/07	9.00	26.6	23.0	175	1,900	<0.500	NA	<0.500	<0.500	<0.500	<10.0	<0.500	<0.500	<50.0
BH5	11-16	02/08/07	1.33	<0.50	<0.50	1.89	250	<0.500	NA	<0.500	<0.500	<0.500	<10.0	<0.500	<0.500	<50.0
SB1	14	11/09/99	<5	<5	<5	<5	330	100,000	NA	<5	<5	NA	<500	NA	NA	
SB1	21.5	11/09/99	8.7	<5	<5	<5	<250	5,900	NA	<5	<5	NA	<500	NA	NA	
SB1	37	11/09/99	<1	<1	<1	<1	<50	37	NA	<5	<5	NA	<500	NA	NA	
SB1	43	11/09/99	1.1	<1	<1	<1	<50	230	NA	<5	<5	NA	<500	NA	NA	
SB1	48	11/09/99	1.5	<1	<1	<1	<50	270	NA	<5	<5	NA	<500	NA	NA	
SB2	12	11/10/99	<5	<5	<5	<5	<250	42,000	NA	<5	<5	<10	<500	13	<10	
SB2	16	11/10/99	<1	<1	<1	<1	150	37,000	NA	<5	<5	<10	<500	<10	<10	
SB2	22	11/10/99	<1	<1	<1	<1	160	4,300	NA	<5	<5	<10	<500	<10	<10	
SB2	27	11/10/99	<1	<1	<1	<1	<50	1,200	NA	<5	<5	<10	<500	<10	<10	
SB3	14	11/10/99	<1	<1	<1	<1	<50	<25	NA	<25	<25	NA	<2,500	NA	NA	
SB3	24	11/11/99	<1	<1	<1	<1	<50	240	NA	<25	<25	NA	<2,500	NA	NA	
SB3	27	11/11/99	<1	<1	<1	<1	<50	210	NA	<25	<25	NA	<2,500	NA	NA	
SB4	14	11/11/99	<1	<1	<1	<1	<50	<5	NA	<5	<5	NA	<500	NA	NA	
SB4	30	11/11/99	<1	<1	<1	<1	<50	59	NA	<5	<5	NA	<500	NA	NA	
SB5	14	11/12/99	<1	<1	<1	<1	<50	71	NA	<5	<5	NA	<500	NA	NA	
SB5	28	11/12/99	1.2	1.1	<1	1.7	<50	690	NA	<5	<5	NA	<500	NA	NA	
SB5	38	11/12/99	1	<1	<1	1.7	<50	2,000	NA	<5	<5	NA	<500	NA	NA	
SB5	45	11/12/99	<5	<5	<5	<5	<250	6,100	NA	<5	<5	NA	<500	NA	NA	

Attachment 4 Groundwater Analytical Data

TABLE 5 GROUNDWATER SAMPLE ANALYTICAL RESULTS FOR SOIL BORINGS, FORMER EXXON RS 7-3704, 1610 TULLY ROAD, SAN JOSE, CALIFORNIA

Boring No.	Depth (feet)	Date	Concentration (µg/L)													
			Benzene	Toluene	Ethyl-benzene	Xylenes	TPH-g	MTBE*	MTBE	EDB	1,2-DCA	DIPE	TBA	TAME	ETBE	Ethanol
TPH-g	Total Petroleum Hydrocarbons as gasoline.															
MTBE*	Methyl t-butyl ether by EPA Method 8260.															
MTBE	Methyl t-butyl ether by EPA Method 8021.															
EDB	1,2-Dibromoethane.															
1,2-DCA	1,2-Dichloroethane.															
DIPE	Di-isopropyl ether.															
TBA	t-Butyl alcohol.															
TAME	tert-Amyl methyl ether.															
ETBE	tert-Butyl ethyl ether.															
NA	Not analyzed.															
µg/L	Micrograms per liter.															

TABLE 2 GROUNDWATER MONITORING DATA, FORMER EXXON RS 7-3704, 1610 TULLY ROAD, SAN JOSE, CALIFORNIA

Well Number	Date	Casing Elevation (feet)	Depth to Water (feet)	Groundwater Elevation (feet)	LPH Thickness (feet)	Concentration (µg/L)						
						Benzene	Toluene	Ethyl-benzene	Xylenes	TPH-g	TPH-d	MTBE
MW1	06/06/88	123.35	13.00	110.35	0.00	0.6	5.7	1.0	4.0	30	--	--
MW1	11/14/88	123.35	13.60	109.75	0.00	0.5	<0.5	<0.5	<0.5	20	--	--
MW1	03/02/89	123.35	13.60	109.75	0.00	<0.5	0.6	<0.5	<1.0	<20	--	--
MW1	06/20/89	123.35	14.02	109.33	0.00	<0.5	<0.5	<0.5	<1.0	<50	--	--
MW1	09/08/89	123.35	14.37	108.98	0.00	<0.5	<0.5	<0.5	<0.5	<20	--	--
MW1	12/01/89	123.35	14.75	108.60	0.00	<0.5	<0.5	<0.5	<1.0	<50	--	--
MW1	03/01/90	123.35	14.85	108.50	0.00	<0.5	<0.5	<0.5	<0.5	<20	--	--
MW1	05/03/90	123.35	15.12	108.23	0.00	<0.5	<0.5	<0.5	<0.5	<20	--	--
MW1	08/07/90	123.35	15.15	108.20	0.00	0.97	0.6	<0.5	1.2	<50	--	--
MW1	09/24-25/90	123.35	15.41	107.94	0.00	<0.5	<0.5	<0.5	<0.5	<50	--	--
MW1	01/15-17/91	123.35	15.78	107.57	0.00	<0.5	<0.5	<0.5	<0.5	<50	--	--
MW1	04/17-19/91	123.35	14.96	108.39	0.00	<0.5	<0.5	<0.5	<0.5	<50	--	--
MW1	07/30-31/91	123.35	15.52	107.83	0.00	<0.5	<0.5	<0.5	<0.5	<50	--	--
MW1	10/30-31/91	123.35	16.27	107.08	0.00	<0.5	0.9	<0.5	1.6	<50	--	--
MW1	11/20/91	123.35	16.37	106.98	0.00	--	--	--	--	--	--	--
MW1	01/30/92	123.35	16.14	107.21	0.00	<0.5	1.5	0.8	3.0	<50	--	--
MW1	02/10/92	123.35	16.09	107.26	0.00	--	--	--	--	--	--	--
MW1	04/01-02/92	123.35	14.64	108.71	0.00	<0.5	0.6	<0.5	0.6	<50	--	--
MW1	07/01-02/92	123.35	14.95	108.40	0.00	<0.5	1.5	<0.5	1.9	<50	--	--
MW1	10/27-28/92	123.35	15.99	107.36	0.00	<0.5	<0.5	<0.5	<0.5	<50	--	--
MW1	02/02/93	123.35	14.75	108.60	0.00	<0.5	<0.5	<0.5	<0.5	<50	--	--
MW1	05/10/93	123.35	12.86	110.49	0.00	5.6	<0.5	0.8	0.7	<50	--	--
MW1	08/10/93	123.35	13.04	110.31	0.00	0.5	1.4	0.7	3.1	<50	--	--
MW1	11/10/93	123.35	13.51	109.84	0.00	<0.5	<0.5	<0.5	<0.5	<50	--	--
MW1	02/09/94	123.35	13.78	109.57	0.00	<0.5	<0.5	0.7	2.8	<50	--	--
MW1	05/04/94	123.35	12.92	110.43	0.00	<0.5	<0.5	<0.5	<0.5	<50	--	--
MW1	08/09/94	123.35	13.31	110.04	0.00	<0.5	<0.5	<0.5	<0.5	<50	--	--
MW1	12/15/94	123.35	13.59	109.76	0.00	<0.5	<0.5	<0.5	<0.5	<50	--	--
MW1	02/08/95	123.35	12.21	111.14	0.00	<0.5	<0.5	<0.5	<0.5	<50	--	--
MW1	05/15/95	123.35	10.51	112.84	0.00	<0.5	<0.5	<0.5	<0.5	<50	--	--
MW1	08/25/95	123.35	10.85	112.50	0.00	<0.5	<0.5	<0.5	<0.5	<50	--	<2.5
MW1	11/16/95	123.36	11.38	111.98	0.00	<0.5	<0.5	<0.5	<0.5	<50	--	<2.5
MW1	02/06/96	123.36	10.65	112.71	0.00	<0.5	<0.5	<0.5	<0.5	<50	--	<2.5
MW1	05/08/96	123.36	9.40	113.96	0.00	<0.5	<0.5	<0.5	<0.5	<50	--	<2.5

TABLE 2 GROUNDWATER MONITORING DATA, FORMER EXXON RS 7-3704, 1610 TULLY ROAD, SAN JOSE, CALIFORNIA

Well Number	Date	Casing Elevation (feet)	Depth to Water (feet)	Groundwater Elevation (feet)	LPH Thickness (feet)	Concentration (µg/L)						
						Benzene	Toluene	Ethyl-benzene	Xylenes	TPH-g	TPH-d	MTBE
MW1	08/15/96	123.36	9.78	113.58	0.00	--	--	--	--	--	--	--
MW1	11/18/96	123.36	10.07	113.29	0.00	--	--	--	--	--	--	--
MW1	02/13/97	123.36	7.68	115.68	0.00	--	--	--	--	--	--	--
MW1	05/06/97	123.36	8.48	114.88	0.00	1.2	<0.5	<0.5	<0.5	<50	<50	280
MW1	05/06/97	123.36										370 d
MW1	09/02/97	123.36	9.15	114.21	0.00	--	--	--	--	--	--	--
MW1	11/19/97	123.36	9.74	113.62	0.00	<0.5	<0.5	<0.5	<0.5	<50	--	20
MW1	02/16/98	123.36	6.45	116.91	0.00	--	--	--	--	--	--	--
MW1	05/14/98	123.36	7.27	116.09	0.00	<5.0	<5.0	<5.0	<5.0	<500	66 c	17,000
MW1	08/13/98	123.36	8.39	114.97	0.00	1.8	<0.5	<0.5	<0.5	<50	<50	5,300
MW1	08/13/98	123.36										4,500 d
MW1	11/17/98	123.36	9.45	113.91	0.00	<0.5	<0.5	<0.5	<0.5	<50	<50	960
MW1	03/16/99	123.36	8.37	114.99	0.00	<0.5	<0.5	<0.5	<0.5	<50	<50	850
MW1	05/21/99	123.36	8.58	114.78	0.00	<0.5	<0.5	<0.5	<0.5	<50	<50	236
MW1	08/11/99	123.36	9.53	113.83	0.00	<0.5	<0.5	<0.5	<0.5	<50	--	237 d
MW1	11/30/99	123.36	10.15	113.21	0.00	<1	<1	<1	<1	<50	--	11
MW1	11/30/99	123.36										11 d
MW1	02/28/00	123.36	8.40	114.96	0.00	<1	<1	<1	<1	<50	--	5,400
MW1	02/28/00	123.36										5,000 d
MW1	05/10/00	123.36	8.42	114.94	0.00	<1	<1	<1	<1	59	--	13,000
MW1	05/10/00	123.36										10,000 d
MW1	06/15/00	STATION OPERATIONS TRANSFERRED TO VALERO ENERGY CORPORATION										
MW1	08/24/00	123.37	9.79	113.58	0.00	<0.5	<0.5	<0.5	<0.5	<50	--	2,000
MW1	08/24/00	123.37										1,500 d
MW1	11/24/00	123.37	10.30	113.07	0.00	<0.5	<0.5	<0.5	<0.5	<50	--	190
MW1	11/24/00	123.37										440 d
MW1	02/22/01	123.37	8.69	114.68	0.00	<0.5	<0.5	<0.5	<0.5	<50	--	1,300
MW1	02/22/01	123.37										1,700 d
MW1	05/22/01	123.37	9.24	114.13	0.00	5.7	0.82	<0.5	<0.5	<50	--	2,000
MW1	05/22/01	123.37										2,400 d
MW1	08/15/01	123.37	10.32	113.05	0.00	<0.5	<0.5	<0.5	<0.5	<50	--	6,000
MW1	08/15/01	123.37										6,500 d
MW1	11/28/01	123.37	11.26	112.11	0.00	1.3	<0.5	<0.5	<0.5	<50	--	3,000
MW1	11/28/01	123.37										2,400 d

TABLE 2 GROUNDWATER MONITORING DATA, FORMER EXXON RS 7-3704, 1610 TULLY ROAD, SAN JOSE, CALIFORNIA

Well Number	Date	Casing Elevation (feet)	Depth to Water (feet)	Groundwater Elevation (feet)	LPH Thickness (feet)	Concentration (µg/L)						
						Benzene	Toluene	Ethyl-benzene	Xylenes	TPH-g	TPH-d	MTBE
MW1	01/24/02	123.37	28.50	94.87	0.00	<2.5	<2.5	<2.5	<2.5	1,990	--	2,010
MW1	01/24/02	123.37										2,300 d
MW1	05/16/02	122.78	25.00	97.78	0.00	<0.5	<0.5	<0.5	<0.5	2,070	--	1,790
MW1	05/16/02	122.78										2,740 d
MW1	08/21/02	122.78	10.85	111.93	0.00	<100	<100	<100	<100	<10,000	--	10,000
MW1	08/21/02	122.78										10,700 d
MW1	11/07/02	122.78	23.71	99.07	0.00	<0.5	<0.5	<0.5	<0.5	3,360	--	4,400
MW1	11/07/02	122.78										2,660 d
MW1	03/12/03	122.78	17.68	105.10	0.00	<0.5	<0.5	<0.5	<0.5	593	--	930 d
MW1	05/07/03	122.78	23.54	99.24	0.00	<0.5	<0.5	<0.5	<0.5	704	--	835 d
MW1	09/03/03	122.78	18.30	104.48	0.00	<0.5	<0.5	<0.5	<0.5	290	--	878 d
MW1	11/21/03	122.78	10.84	111.94	0.00	<0.5	1.1	<0.5	0.6	580	--	638
MW1	11/21/03	122.78										740 d
MW1	02/19/04	122.78	12.34	110.44	0.00	<0.5	1.1	<0.5	1.8	197	--	233
MW1	02/19/04	122.78										195 d
MW1	05/27/04	122.78	10.74	112.04	0.00	0.80	3.1	0.5	4.0	72.6	--	52.6 d
MW1	08/27/04	122.78	24.58	98.20	0.00	<0.5	<0.5	<0.5	<0.5	<50	--	27.3 d
MW1	11/22/04	122.78	14.47	108.31	0.00	2.20	<0.5	<0.5	<0.5	<50	--	32.0 d
MW1	02/16/05	122.78	14.24	108.54	0.00	--	--	--	--	--	--	--
MW1	02/17/05	122.78				<0.5	<0.5	<0.5	1.0	<50	--	11.3 d
MW1	05/05/05	122.78	10.81	111.97	0.00	<0.5	<0.5	<0.5	<0.5	<50	--	8.60 d
MW1	09/08/05	122.78	9.76	113.02	0.00	--	--	--	--	--	--	--
MW1	09/09/05	122.78				<0.5	<0.5	<0.5	<0.5	<50	--	5.97 d
MW1	12/08/05	122.78	9.90	112.88	0.00	0.87	0.87	0.60	0.52	<50	--	9.17 d
MW1	02/16/06	122.78	9.10	113.68	0.00	<0.5	0.65	<0.5	<0.5	<50	--	3.6 d
MW1	05/18/06	122.78	8.20	114.58	0.00	<0.50	<0.50	<0.50	<0.50	<50	--	4.9 d
MW1	08/15/06	122.78	9.62	113.16	0.00	--	--	--	--	--	--	--
MW1	08/16/06	122.78				<0.50	<0.50	<0.50	0.76	<50.0	--	4.87 d
MW1	11/20/06	122.78	9.05	113.73	0.00	--	--	--	--	--	--	--
MW1	11/22/06	122.78				<0.50	<0.50	<0.50	<0.50	<50	--	2.0 d
MW1	02/13/07	122.78	9.01	113.77	0.00	--	--	--	--	--	--	--
MW1	02/14/07	122.78				<0.50	<0.50	<0.50	<0.50	<50.0	--	2.02 d
MW1	05/08/07	122.78	8.30	114.48	0.00	--	--	--	--	--	--	--
MW1	05/09/07	122.78				<0.50 j	<0.50 j	<0.50 j	<0.50 j	<50	--	1.3 d

TABLE 2 GROUNDWATER MONITORING DATA, FORMER EXXON RS 7-3704, 1610 TULLY ROAD, SAN JOSE, CALIFORNIA

Well Number	Date	Casing Elevation (feet)	Depth to Water (feet)	Groundwater Elevation (feet)	LPH Thickness (feet)	Concentration (µg/L)						
						Benzene	Toluene	Ethyl-benzene	Xylenes	TPH-g	TPH-d	MTBE
MW1	08/06/07	122.78	9.76	113.02	0.00	--	--	--	--	--	--	--
MW1	08/07/07	122.78				<0.50	<0.50	<0.50	<0.50	<50.0	--	0.760 d
MW2	06/06/88	122.92	13.00	109.92	0.00	<0.5	<0.5	<0.5	<0.5	<20	--	--
MW2	11/14/88	122.92	13.70	109.22	0.00	<0.5	<0.5	<0.5	<0.5	<20	--	--
MW2	03/02/89	122.92	13.62	109.30	0.00	<0.5	<0.5	<0.5	<1.0	<20	--	--
MW2	06/20/89	122.92	14.10		0.00	<0.5	<0.5	<0.5	<1.0	<50	--	--
MW2	09/08/89	122.92	14.53	108.39	0.00	<0.5	<0.5	<0.5	<0.5	<20	--	--
MW2	12/01/89	122.92	14.87	108.05	0.00	<0.5	<0.5	<0.5	1.0	<50	--	--
MW2	03/01/90	122.92	14.96	107.96	0.00	<0.5	<0.5	<0.5	<0.5	<20	--	--
MW2	05/03/90	122.92	15.17	107.75	0.00	<0.5	<0.5	<0.5	<0.5	<20	--	--
MW2	08/07/90	122.92	15.22	107.70	0.00	0.6	0.93	<0.5	1.3	<50	--	--
MW2	09/24-25/90	122.92	15.48	107.44	0.00	<0.5	<0.5	<0.5	<0.5	<50	--	--
MW2	01/15-17/91	122.92	15.84	107.08	0.00	<0.5	<0.5	<0.5	<0.5	<50	--	--
MW2	04/17-19/91	122.92	14.93	107.99	0.00	<0.5	0.6	<0.5	<0.5	<50	--	--
MW2	07/30-31/91	122.92	15.42	107.50	0.00	8.6	7.0	0.6	2.4	55	--	--
MW2	10/30-31/91	122.92	16.21	106.71	0.00	7,300	6,800	370	1,800	30,000	--	--
MW2	11/20/91	122.92	16.34	106.58	0.00	7,400	8,100	870	5,100	50,000	--	--
MW2	01/30/92	122.92	16.15	106.77	0.00	5,100	8,800	1,100	8,000	54,000	--	--
MW2	02/10/92	122.92	16.13	106.79	0.00	--	--	--	--	--	--	--
MW2	04/01-02/92	122.92	14.75	108.17	0.00	6,700	8,200	1,400	5,800	48,000	--	--
MW2	07/01-02/92	122.92	14.93	107.99	0.00	13,000	13,000	1,200	6,200	37,000	--	--
MW2	10/27-28/92	122.92	15.18	107.74	0.00	13,000	15,000	3,200	14,000	91,000	--	--
MW2	02/02/93	122.92	14.06	108.86	0.00	Not sampled - pump inside well.						
MW2	05/10/93	122.92	11.94	--	0.00	Not sampled - pump inside well.						
MW2	08/10/93	122.92	12.20	--	0.00	Not sampled - pump inside well.						
MW2	11/10/93	122.92	12.91	--	0.00	5,500	6,600	2,400	11,000	56,000	--	--
MW2	02/09/94	122.92	12.90	--	0.00	3,900	2,700	2,100	8,400	32,000	--	--
MW2	05/04/94	122.92	12.19	--	0.00	2,500	2,100	1,500	6,200	29,000	--	--
MW2	08/09/94	122.92	12.66	--	0.00	830	420	480	1,600	7,500	--	--
MW2	12/15/94	122.92	12.91	--	0.00	1,300	460	800	2,900	11,000	--	--
MW2	02/08/95	122.92	11.34	--	0.00	26	15	30	110	690	--	--
MW2	05/15/95	122.92	9.42	--	0.00	130	170	3	1,200	6,200	--	--
MW2	08/25/95	122.92	10.01	--	0.00	310	180	770	2,200	18,000	--	<250

TABLE 2 GROUNDWATER MONITORING DATA, FORMER EXXON RS 7-3704, 1610 TULLY ROAD, SAN JOSE, CALIFORNIA

Well Number	Date	Casing Elevation (feet)	Depth to Water (feet)	Groundwater Elevation (feet)	LPH Thickness (feet)	Concentration (µg/L)						
						Benzene	Toluene	Ethyl-benzene	Xylenes	TPH-g	TPH-d	MTBE
MW2	11/16/95	122.08	10.69	111.39	0.00	2.1	<0.5	4.4	9.9	100	--	7.3
MW2	02/06/96	122.08	9.63	112.45	0.00	140	<10	230	440	4,400	--	130
MW2	05/08/96	122.08	8.51	113.57	0.00	<0.5	<0.5	<0.5	<0.5	<50	--	3.2
MW2	08/15/96	122.08	8.89	113.19	0.00	72	4.9	95	210	1,600	--	170
MW2	11/18/96	122.08	9.15	112.93	0.00	30	<10	27	39	1,300	--	160
MW2	02/13/97	122.08	6.47	115.61	0.00	19	1.9	25	8.8	700	240c	100
MW2	05/06/97	122.08	7.60	114.48	0.00	19	<5.0	37	35	1,900	600 c	130
MW2	09/02/97	122.08	8.52	113.56	0.00	4.7	<0.5	3.7	4.6	350	210 c	1,300
MW2	11/19/97	122.08	8.86	113.22	0.00	9.9	5.2	15	23	860	380 c	18,000 e
MW2	02/16/98	122.08	4.79	117.29	0.00	5.5	1.6	13	8.8	1,400 c	230 c	27,000
MW2	05/14/98	122.08	6.24	115.84	0.00	<5.0	<5.0	<5.0	<5.0	<500	76 c	20,000
MW2	08/13/98	122.08	7.70	114.38	0.00	2.3	<0.5	<0.5	<0.5	<50	120 c	54,000
MW2	08/13/98	122.08										52,000 d
MW2	11/17/98	122.08	8.60	113.48	0.00	<10	<10	<10	<10	<1,000	200 c	65,000
MW2	03/16/99	122.08	7.28	114.80	0.00	1.5	<0.5	<0.5	<0.5	80	120 c	29,000
MW2	05/21/99	122.08	7.45	114.63	0.00	<25	<25	<25	<25	<2,500	143 c	11,400
MW2	08/11/99	122.08	8.51	113.57	0.00	0.587	<0.5	<0.5	<0.5	55.3 c	--	7,240 d
MW2	11/30/99	122.08	9.11	112.97	0.00	<1	<1	<1	<1	<50	--	1,600
MW2	11/30/99	122.08										1,300 d
MW2	02/28/00	122.08	6.95	115.13	0.00	<1	<1	<1	<1	<50	--	500
MW2	02/28/00	122.08										370 d
MW2	05/10/00	122.08	7.32	114.76	0.00	<1	<1	<1	<1	110	--	18,000
MW2	05/10/00	122.08										15,000 d
MW2	06/15/00	STATION OPERATIONS TRANSFERRED TO VALERO ENERGY CORPORATION										
MW2	08/24/00	121.86	7.84	114.02	0.00	<0.5	<0.5	<0.5	<0.5	75	--	28,000
MW2	08/24/00	121.86										23,000 d
MW2	11/24/00	121.86	9.34	112.52	0.00	<0.5	<0.5	<0.5	<0.5	<50	--	120,000
MW2	11/24/00	121.86										12,000 d
MW2	02/22/01	121.86	8.12	113.74	0.00	<0.5	<0.5	<0.5	<0.5	<50	--	8,100
MW2	02/22/01	121.86										9,700 d
MW2	05/22/01	121.86	8.68	113.18	0.00	1	1.1	4.7	6.6	160	--	2,000
MW2	05/22/01	121.86										2,100 d
MW2	08/15/01	121.86	9.94	111.92	0.00	0.91	<0.5	<0.5	<0.5	120	--	7,700
MW2	08/15/01	121.86										8,700 d

TABLE 2 GROUNDWATER MONITORING DATA, FORMER EXXON RS 7-3704, 1610 TULLY ROAD, SAN JOSE, CALIFORNIA

Well Number	Date	Casing Elevation (feet)	Depth to Water (feet)	Groundwater Elevation (feet)	LPH Thickness (feet)	Concentration (µg/L)						
						Benzene	Toluene	Ethyl-benzene	Xylenes	TPH-g	TPH-d	MTBE
MW2	11/28/01	121.86	10.55	111.31	0.00	<0.5	<0.5	1.5	1.9	69	--	5,500
MW2	11/28/01	121.86										4,000 d
MW2	01/24/02	121.86	17.92	103.94	0.00	0.50	<0.5	1.10	1.60	1,350	--	3,150
MW2	01/24/02	121.86										3,535 d
MW2	05/16/02	122.14	12.18	109.96	0.00	<5.0	<5.0	<5.0	7.0	2,560	--	2,260
MW2	05/16/02	122.14										3,120 d
MW2	08/21/02	122.14	10.53	111.61	0.00	1.3	<0.5	<0.5	<0.5	3,750	--	3,430
MW2	08/21/02	122.14										3,300 d
MW2	11/07/02	122.14	12.31	109.83	0.00	<0.5	<0.5	<0.5	<0.5	560	--	1,320
MW2	03/12/03	122.14	10.80	111.34	0.00	0.70	<0.5	<0.5	<0.5	857	--	1,210
MW2	05/07/03	122.14	10.12	112.02	0.00	0.50	<0.5	<0.5	<0.5	767	--	878
MW2	09/03/03	122.14	10.72	111.42	0.00	3.80	1.9	1.5	4.4	481	--	73.4
MW2	11/21/03	122.14	12.25	109.89	0.00	0.80	1.8	0.6	1.7	264	--	234
MW2	02/19/04	122.14	14.86	107.28	0.00	<0.5	1.7	<0.5	2.7	306	--	235
MW2	05/27/04	122.14	10.42	111.72	0.00	2.00	4.4	0.8	6.0	320	--	213
MW2	05/27/04	122.14										198 d
MW2	08/27/04	122.14	12.13	110.01	0.00	1.40	1.0	<0.5	2.1	307	--	89.0 d
MW2	11/22/04	122.14	11.68	110.46	0.00	0.90	<0.5	<0.5	<0.5	140	--	106 d
MW2	02/16/05	122.14	9.95	112.19	0.00	--	--	--	--	--	--	--
MW2	02/17/05	122.14				<0.5	<0.5	<0.5	<0.5	107	--	33.2 d
MW2	05/05/05	122.14	8.64	113.50	0.00	--	--	--	--	--	--	--
MW2	05/06/05	122.14				7.60	0.5	0.8	1.1	130	--	2.60 d
MW2	09/08/05	122.14	9.11	113.03	0.00	--	--	--	--	--	--	--
MW2	09/09/05	122.14				<0.5	<0.5	<0.5	<0.5	70.1	--	1.98 d
MW2	12/08/05	122.14	9.50	112.64	0.00	1.24	<0.5	<0.5	<0.5	291	--	2.09 d
MW2	02/16/06	122.14	8.60	113.54	0.00	2.5	<0.5	<0.5	<0.5	100	--	3.4 d
MW2	05/18/06	122.14	7.18	114.96	0.00	--	--	--	--	--	--	--
MW2	05/19/06	122.14				<0.50	<0.50	<0.50	<0.50	52	--	8.6 d
MW2	08/15/06	122.14	8.39	113.75	0.00	<0.50	<0.50	<0.50	<0.50	55.3	--	5.74 d
MW2	11/20/06	122.14	9.73	112.41	0.00	--	--	--	--	--	--	--
MW2	11/22/06	122.14				<0.50	<0.50	<0.50	<0.50	<50	--	2.6 d
MW2	02/13/07	122.14	8.60	113.54	0.00	0.81	<0.50	<0.50	<0.50	145	--	3.64 d,i
MW2	05/08/07	122.14	8.05	114.09	0.00	<0.50 j	<0.50 j	<0.50 j	<0.50 j	240	--	11 d
MW2	08/06/07	122.14	9.21	112.93	0.00	0.97	<0.50	<0.50	<0.50	274	--	9.19 d

TABLE 2 GROUNDWATER MONITORING DATA, FORMER EXXON RS 7-3704, 1610 TULLY ROAD, SAN JOSE, CALIFORNIA

Well Number	Date	Casing Elevation (feet)	Depth to Water (feet)	Groundwater Elevation (feet)	LPH Thickness (feet)	Concentration (µg/L)						
						Benzene	Toluene	Ethyl-benzene	Xylenes	TPH-g	TPH-d	MTBE
MW3	06/06/88	123.35	13.00	110.35	0.00	507.3	3.7	72.6	20.6	1,210	--	--
MW3	11/14/88	123.35	13.75	109.60	0.00	18.8	<0.5	4.2	0.8	120	--	--
MW3	03/02/89	123.35	13.69	109.66	0.00	31	<0.5	5.3	1.0	180	--	--
MW3	06/20/89	123.35	14.19	109.16	0.00	290	11	25	<2.0	600	--	--
MW3	09/08/89	123.35	14.55	108.80	0.00	69	0.65	5.5	0.6	330	--	--
MW3	12/01/89	123.35	14.79	108.56	0.00	95	<0.5	3.0	<4.0	350	--	--
MW3	03/01/90	123.35	14.87	108.48	0.00	58	0.78	4.5	<0.5	260	--	--
MW3	05/03/90	123.35	15.21	108.14	0.00	32	<0.5	1.8	0.7	260	--	--
MW3	08/07/90	123.35	15.16	108.19	0.00	66	2.0	3.6	3.5	290	--	--
MW3	09/24-25/90	123.35	15.44	107.91	0.00	45	0.6	3.9	1.3	270	--	--
MW3	01/15-17/91	123.35	15.74	107.61	0.00	130	1.9	8.2	1.8	530	--	--
MW3	04/17-19/91	123.35	14.98	108.37	0.00	60	0.8	5.1	0.9	200	--	--
MW3	07/30-31/91	123.35	15.58	107.77	0.00	190	12	5.0	3.2	390	--	--
MW3	10/30-31/91	123.35	16.32	107.03	0.00	93	1.4	1.7	0.6	270	--	--
MW3	11/20/91	123.35	16.42	106.93	0.00	--	--	--	--	--	--	--
MW3	01/30/92	123.35	16.12	107.23	0.00	65	1.8	3.9	4.6	180	--	--
MW3	02/10/92	123.35	16.08	107.27	0.00	--	--	--	--	--	--	--
MW3	04/01-02/92	123.35	14.62	108.73	0.00	29	1.0	<0.5	2.3	130	--	--
MW3	07/01-02/92	123.35	14.98	108.37	0.00	210	6.0	14	7.5	510	--	--
MW3	10/27-28/92	123.35	15.95	107.40	0.00	85	1.3	5.4	1.3	310	--	--
MW3	02/02/93	123.35	14.65	108.70	0.00	14	<0.5	<0.5	<0.5	<50	--	--
MW3	05/10/93	123.35	12.80	110.55	0.00	90	1.7	20	5.5	490	--	--
MW3	08/10/93	123.35	13.12	110.23	0.00	150	3.2	16	1.5	470	--	--
MW3	11/10/93	123.35	13.64	109.71	0.00	250	4.5	14	5.4	540	--	--
MW3	02/09/94	123.35	13.84	109.51	0.00	18	<0.5	1.2	1.4	<50	--	--
MW3	05/04/94	123.35	13.02	110.33	0.00	69	1.0	6.4	1.4	320	--	--
MW3	08/09/94	123.35	13.43	109.92	0.00	1.6	<0.5	<0.5	<0.5	<50	--	--
MW3	12/15/94	123.35	13.71	109.64	0.00	2.5	<0.5	<0.5	<0.5	<50	--	--
MW3	02/08/95	123.35	12.14	111.21	0.00	<0.5	<0.5	<0.5	<0.5	<50	--	--
MW3	05/15/95	123.35	10.48	112.87	0.00	<0.5	<0.5	<0.5	<0.5	<50	--	--
MW3	08/25/95	123.35	10.87	112.48	0.00	2.0	<0.5	<0.5	<0.5	<50	--	<2.5
MW3	11/16/95	123.34	11.45	111.89	0.00	0.71	<0.5	<0.5	<0.5	<50	--	13
MW3	05/08/96	123.34	9.38	113.96	0.00	--	--	--	--	--	--	--

TABLE 2 GROUNDWATER MONITORING DATA, FORMER EXXON RS 7-3704, 1610 TULLY ROAD, SAN JOSE, CALIFORNIA

Well Number	Date	Casing Elevation (feet)	Depth to Water (feet)	Groundwater Elevation (feet)	LPH Thickness (feet)	Concentration (µg/L)						
						Benzene	Toluene	Ethyl-benzene	Xylenes	TPH-g	TPH-d	MTBE
MW3	08/15/96	123.34	9.79	113.55	0.00	<0.5	<0.5	<0.5	<0.5	<50	--	<2.5
MW3	11/18/96	123.34	10.06	113.28	0.00	<0.5	<0.5	<0.5	<0.5	<50	--	<2.5
MW3	02/13/97	123.34	7.64	115.70	0.00	1.2	<0.5	<0.5	<0.5	60	50 c	<2.5
MW3	05/06/97	123.34	8.53	114.81	0.00	1.0	<0.5	<0.5	<0.5	<50	<50	<2.5
MW3	09/02/97	123.34	8.38	114.96	0.00	1.3	<0.5	<0.5	<0.5	67	110 c	91
MW3	11/19/97	123.34	9.73	113.61	0.00	<0.5	<0.5	<0.5	<0.5	<50	<50	<2.5
MW3	02/16/98	123.34	6.24	117.10	0.00	<0.5	<0.5	<0.5	<0.5	<50	<100	5.5
MW3	05/14/98	123.34	7.18	116.16	0.00	<0.5	<0.5	<0.5	<0.5	<50	<50	51
MW3	08/13/98	123.34	8.41	114.93	0.00	1.1	<0.5	<0.5	<0.5	74	65 c	66
MW3	08/13/98	123.34										44 d
MW3	11/17/98	123.34	9.44	113.90	0.00	<0.5	<0.5	<0.5	<0.5	<50	50 c	12
MW3	03/16/99	123.34	8.30	115.04	0.00	<0.5	1.3	<0.5	<0.5	<50	64 c	6.7
MW3	05/21/99	123.34	8.53	114.81	0.00	<0.5	<0.5	<0.5	<0.5	<50	57.9 c	4.71
MW3	08/11/99	123.34	9.40	113.94	0.00	<0.5	<0.5	<0.5	<0.5	<50	--	12.7 d
MW3	11/30/99	123.34	10.00	113.34	0.00	4.2	2.3	1.1	10.6	76	--	4.4
MW3	11/30/99	123.34										<5 d
MW3	02/28/00	123.34	8.50	114.84	0.00	<1	<1	<1	<1	<50	--	120
MW3	02/28/00	123.34										94 d
MW3	05/10/00	123.34	8.32	115.02	0.00	<1	<1	<1	<1	<50	--	220
MW3	05/10/00	123.34										170 d
MW3	06/15/00	STATION OPERATIONS TRANSFERRED TO VALERO ENERGY CORPORATION										
MW3	08/24/00	123.32	9.74	113.58	0.00	<0.5	<0.5	<0.5	<0.5	<50	--	17
MW3	08/24/00	123.32										20 d
MW3	11/24/00	123.32	10.35	112.97	0.00	<0.5	<0.5	<0.5	<0.5	<50	--	4.9
MW3	11/24/00	123.32										<5 d
MW3	02/22/01	123.32	9.18	114.14	0.00	0.8	<0.5	<0.5	<0.5	61	--	58
MW3	02/22/01	123.32										66 d
MW3	05/22/01	123.32	9.69	113.63	0.00	<0.5	<0.5	<0.5	<0.5	<50	--	21
MW3	05/22/01	123.32										20 d
MW3	08/15/01	123.32	10.41	112.91	0.00	0.63	<0.5	<0.5	<0.5	83	--	30
MW3	08/15/01	123.32										40 d
MW3	11/28/01	123.32	11.65	111.67	0.00	<0.5	<0.5	<0.5	<0.5	<50	--	<2
MW3	01/24/02	123.32	11.72	111.60	0.00	<0.5	<0.5	<0.5	<0.5	<50	--	11.3
MW3	01/24/02	123.32										13 d

TABLE 2 GROUNDWATER MONITORING DATA, FORMER EXXON RS 7-3704, 1610 TULLY ROAD, SAN JOSE, CALIFORNIA

Well Number	Date	Casing Elevation (feet)	Depth to Water (feet)	Groundwater Elevation (feet)	LPH Thickness (feet)	Concentration (µg/L)						
						Benzene	Toluene	Ethyl- benzene	Xylenes	TPH-g	TPH-d	MTBE
MW3	05/16/02	123.33	10.32	113.01	0.00	--	--	--	--	--	--	--
MW3	05/17/02	123.33				<0.5	<0.5	<0.5	<0.5	58.7	--	52.6
MW3	05/17/02	123.33										77.0 d
MW3	08/21/02	123.33	11.52	111.81	0.00	<100	<100	<100	<100	13,400	--	22,800
MW3	08/21/02	123.33										27,400 d
MW3	11/07/02	123.33	12.48	110.85	0.00	2.4	<0.5	<0.5	<0.5	754	--	701
MW3	11/07/02	123.33										340 d
MW3	03/12/03	123.33	11.80	111.53	0.00	0.60	<0.5	<0.5	<0.5	166	--	119 d
MW3	05/07/03	123.33	10.68	112.65	0.00	--	--	--	--	--	--	--
MW3	05/08/03	123.33				<0.5	<0.5	<0.5	<0.5	116	--	84.2 d
MW3	09/03/03	123.33	11.56	111.77	0.00	1.30	0.9	<0.5	1.7	464	--	661 d
MW3	11/21/03	123.33	11.87	111.46	0.00	<0.5	0.9	<0.5	<0.5	<50	--	17.6
MW3	11/21/03	123.33										38.5 d
MW3	02/19/04	123.33	11.28	112.05	0.00	0.50	<0.5	<0.5	<0.5	98.0	--	15.3
MW3	02/19/04	123.33										6.80 d
MW3	05/27/04	123.33	11.27	112.06	0.00	0.50	<0.5	<0.5	<0.5	63.9	--	20.2 d
MW3	08/27/04	123.33	11.68	111.65	0.00	10.9	1.6	<0.5	1.7	195	--	11.6 d
MW3	11/22/04	123.33	11.85	111.48	0.00	--	--	--	--	--	--	--
MW3	11/23/04	123.33				2.10	<0.5	<0.5	0.6	210	--	6.30 d
MW3	02/16/05	123.33	10.52	112.81	0.00	<0.5	<0.5	<0.5	<0.5	<50	--	3.40 d
MW3	05/05/05	123.33	9.45	113.88	0.00	<0.5	<0.5	<0.5	<0.5	<50	--	1.40 d
MW3	09/08/05	123.33	10.11	113.22	0.00	<0.5	<0.5	<0.5	<0.5	<50	--	<0.5 d
MW3	12/08/05	123.33	10.53	112.80	0.00	0.65	<0.5	<0.5	<0.5	280	--	2.98 d
MW3	02/16/06	123.33	9.69	113.64	0.00	<0.5	<0.5	<0.5	<0.5	<50	--	4.3 d
MW3	05/18/06	123.33	8.25	115.08	0.00	--	--	--	--	--	--	--
MW3	05/19/06	123.33				<0.50	<0.50	<0.50	<0.50	<50	--	0.99 d
MW3	08/15/06	123.33	9.51	113.82	0.00	<0.50	<0.50	<0.50	<0.50	<50.0	--	1.81 d
MW3	11/20/06	123.33	10.11	113.22	0.00	<0.50	<0.50	<0.50	<0.50	<50	--	6.5 d
MW3	02/13/07	123.33	9.80	113.53	0.00	<0.50	<0.50	<0.50	<0.50	<50.0	--	1.09 d
MW3	05/08/07	123.33	9.05	114.28	0.00	<0.50 j	<0.50 j	<0.50 j	<0.50 j	<50	--	3.4 d
MW3	08/06/07	123.33	10.25	113.08	0.00	--	--	--	--	--	--	--
MW3	08/07/07	123.33				<0.50	<0.50	<0.50	<0.50	95.5	--	2.04 d
MW4	05/03/90	123.65	15.76	107.89	0.00	<0.5	<0.5	<0.5	<0.5	<20	--	--

TABLE 2 GROUNDWATER MONITORING DATA, FORMER EXXON RS 7-3704, 1610 TULLY ROAD, SAN JOSE, CALIFORNIA

Well Number	Date	Casing Elevation (feet)	Depth to Water (feet)	Groundwater Elevation (feet)	LPH Thickness (feet)	Concentration (µg/L)						
						Benzene	Toluene	Ethyl-benzene	Xylenes	TPH-g	TPH-d	MTBE
MW4	08/07/90	123.65	15.81	107.84	0.00	<0.5	0.61	<0.5	1.0	<50	--	--
MW4	09/24-25/90	123.65	16.18	107.47	0.00	<0.5	<0.5	<0.5	<0.5	<50	--	--
MW4	01/15-17/91	123.65	16.56	107.09	0.00	<0.5	<0.5	<0.5	0.6	<50	--	--
MW4	04/17-19/91	123.65	15.68	107.97	0.00	<0.5	<0.5	<0.5	<0.5	<50	--	--
MW4	07/30-31/91	123.65	16.29	107.36	0.00	<0.5	<0.5	<0.5	<0.5	<50	--	--
MW4	10/30-31/91	123.65	16.98	106.67	0.00	10	16	1.6	6.4	67	--	--
MW4	11/20/91	123.65	17.13	106.52	0.00	4.5	16	2.7	14	76	--	--
MW4	01/30/92	123.65	17.35	106.30	0.00	<0.5	1.0	0.7	3.0	<50	--	--
MW4	02/10/92	123.65	17.01	106.64	0.00	--	--	--	--	--	--	--
MW4	04/01-02/92	123.65	15.52	108.13	0.00	1.2	1.6	1.3	3.1	160	--	--
MW4	07/01-02/92	123.65	15.64	108.01	0.00	0.9	3.7	0.8	5.2	<50	--	--
MW4	10/27-28/92	123.65	16.57	107.08	0.00	<0.5	<0.5	<0.5	<0.5	<50	--	--
MW4	02/02/93	123.65	15.32	108.33	0.00	2.7	3.7	1.2	4.5	<50	--	--
MW4	05/10/93	123.65	13.27	110.38	0.00	<0.5	<0.5	<0.5	<0.5	<50	--	--
MW4	08/10/93	123.65	13.65	110.00	0.00	0.5	1.3	0.5	2.0	<50	--	--
MW4	11/10/93	123.65	14.15	109.50	0.00	0.5	1.0	<0.5	2.2	<50	--	--
MW4	02/09/94	123.65	14.24	109.41	0.00	<0.5	<0.5	<0.5	<0.5	<50	--	--
MW4	05/04/94	123.65	13.54	110.11	0.00	<0.5	<0.5	<0.5	<0.5	<50	--	--
MW4	08/09/94	123.65	13.89	109.76	0.00	<0.5	<0.5	<0.5	<0.5	<50	--	--
MW4	12/15/94	123.65	14.26	109.39	0.00	<0.5	<0.5	<0.5	<0.5	<50	--	--
MW4	02/08/95	123.65	12.51	111.14	0.00	<0.5	<0.5	<0.5	<0.5	<50	--	--
MW4	05/15/95	123.65	10.75	112.90	0.00	<0.5	<0.5	<0.5	<0.5	<50	--	--
MW4	08/25/95	123.65	11.35	112.30	0.00	<0.5	<0.5	<0.5	<0.5	<50	--	<2.5
MW4	11/16/95	123.65	11.92	111.73	0.00	<0.5	<0.5	<0.5	<0.5	<50	--	<2.5
MW4	02/06/96	123.65	10.88	112.77	0.00	<0.5	<0.5	<0.5	<0.5	<50	--	<2.5
MW4	05/08/96	123.65	9.69	113.96	0.00	<0.5	<0.5	<0.5	<0.5	<50	--	<2.5
MW4	08/15/96	123.65	10.24	113.41	0.00	--	--	--	--	--	--	--
MW4	11/18/96	123.65	10.52	113.13	0.00	--	--	--	--	--	--	--
MW4	02/13/97	123.65	7.82	115.83	0.00	--	--	--	--	--	--	--
MW4	05/06/97	123.65	NM	--	NM	--	--	--	--	--	--	--
MW4	09/02/97	123.65	NM	--	NM	--	--	--	--	--	--	--
MW4	11/19/97	123.65	NM	--	NM	--	--	--	--	--	--	--
MW4	02/16/98	123.65	6.28	117.37	0.00	<0.5	<0.5	<0.5	<0.5	<50	<100	<2.0
MW4	05/14/98	123.65	7.29	116.36	0.00	<0.5	<0.5	<0.5	<0.5	<50	<50	<2.5

TABLE 2 GROUNDWATER MONITORING DATA, FORMER EXXON RS 7-3704, 1610 TULLY ROAD, SAN JOSE, CALIFORNIA

Well Number	Date	Casing Elevation (feet)	Depth to Water (feet)	Groundwater Elevation (feet)	LPH Thickness (feet)	Concentration (µg/L)						
						Benzene	Toluene	Ethyl-benzene	Xylenes	TPH-g	TPH-d	MTBE
MW4	08/13/98	123.65	8.61	115.04	0.00	<0.5	<0.5	<0.5	<0.5	<50	<50	<2.5
MW4	08/13/98	123.65										<2.0 d
MW4	11/17/98	123.65	9.63	114.02	0.00	<0.5	<0.5	<0.5	<0.5	<50	<50	<2.5
MW4	03/16/99	123.65	8.43	115.22	0.00	<0.5	<0.5	<0.5	<0.5	<50	<50	<2.5
MW4	05/21/99	123.65	8.70	114.95	0.00	<0.5	<0.5	<0.5	<0.5	<50	<50	<2.0
MW4	08/11/99	123.65	9.48	114.17	0.00	<0.5	<0.5	<0.5	<0.5	<50	--	<0.5 d
MW4	11/30/99	123.65	10.36	113.29	0.00	<1	<1	<1	<1	<50	--	<1
MW4	11/30/99	123.65										<5 d
MW4	02/28/00	123.65	8.45	115.20	0.00	<1	<1	<1	<1	<50	--	<1
MW4	05/10/00	123.65	8.52	115.13	0.00	<1	<1	<1	<1	<50	--	<1
MW4	05/10/00	123.65										<5 d
MW4	06/15/00	STATION OPERATIONS TRANSFERRED TO VALERO ENERGY CORPORATION										
MW4	08/24/00	123.65	12.65	111.00	0.00	<0.5	<0.5	<0.5	<0.5	<50	--	<0.5
MW4	11/24/00	123.65	NM	--	NM	--	--	--	--	--	--	--
MW4	02/22/01	123.65	9.34	114.31	0.00	<0.5	<0.5	<0.5	<0.5	<50	--	<0.5
MW4	05/22/01	123.65	9.68	113.97	0.00	<0.5	<0.5	<0.5	<0.5	<50	--	<2
MW4	08/15/01	123.65	10.63	113.02	0.00	<0.5	<0.5	<0.5	<0.5	<50	--	<2
MW4	11/28/01	123.65	12.34	111.31	0.00	<0.5	<0.5	<0.5	<0.5	<50	--	<2
MW4	01/25/02	123.65	11.80	111.85	0.00	<0.5	<0.5	<0.5	<0.5	<50	--	<0.5
MW4	05/16/02	123.65	11.55	112.10	0.00	--	--	--	--	--	--	--
MW4	05/17/02	123.65				<0.5	<0.5	<0.5	<0.5	<50	--	<0.5
MW4	08/21/02	123.65	11.88	111.77	0.00	<1.0	<1.0	<1.0	<1.0	<100	--	52.6
MW4	08/21/02	123.65										51.4 d
MW4	11/07/02	123.65	12.62	111.03	0.00	<0.5	<0.5	<0.5	<0.5	<50	--	5.6
MW4	03/12/03	123.65	11.55	112.10	0.00	<0.5	<0.5	<0.5	<0.5	<100	--	2.4
MW4	05/07/03	123.65	10.90	112.75	0.00	--	--	--	--	--	--	--
MW4	05/08/03	123.65				<0.5	<0.5	<0.5	<0.5	<50	--	<0.5
MW4	09/03/03	123.65	11.80	111.85	0.00	<0.5	<0.5	<0.5	1.0	<50	--	2.9
MW4	11/21/03	123.65	12.05	111.60	0.00	<0.5	0.6	<0.5	<0.5	<50	--	<0.5
MW4	02/19/04	123.65	11.54	112.11	0.00	<0.5	1.2	<0.5	1.8	<50	--	<0.5
MW4	05/27/04	123.65	11.58	112.07	0.00	<0.5	5.0	0.8	5.7	<50	--	<0.5
MW4	05/27/04	123.65										<0.5 d
MW4	08/27/04	123.65	12.09	111.56	0.00	<0.5	1.9	<0.5	2.2	<50	--	<0.5 d
MW4	11/22/04	123.65	12.20	111.45	0.00	--	--	--	--	--	--	--

TABLE 2 GROUNDWATER MONITORING DATA, FORMER EXXON RS 7-3704, 1610 TULLY ROAD, SAN JOSE, CALIFORNIA

Well Number	Date	Casing Elevation (feet)	Depth to Water (feet)	Groundwater Elevation (feet)	LPH Thickness (feet)	Concentration (µg/L)						
						Benzene	Toluene	Ethyl-benzene	Xylenes	TPH-g	TPH-d	MTBE
MW4	11/23/04	123.65				0.50	<0.5	<0.5	0.7	<50	--	<0.5 d
MW4	02/16/05	123.65	10.97	112.68	0.00	--	--	--	--	--	--	--
MW4	02/17/05	123.65				<0.5	<0.5	<0.5	<0.5	<50	--	<0.5 d
MW4	05/05/05	123.65	9.92	113.73	0.00	<0.5	<0.5	<0.5	<0.5	<50	--	<0.5 d
MW4	09/08/05	123.65	10.99	112.66	0.00	--	--	--	--	--	--	--
MW4	09/09/05	123.65				<0.5	<0.5	<0.5	<0.5	<50	--	<0.5 d
MW4	12/08/05	123.65	7.77	115.88	0.00	0.60	<0.5	<0.5	<0.5	281	--	<0.5 d
MW4	02/16/06	123.65	10.15	113.50	0.00	<0.5	<0.5	<0.5	<0.5	<50	--	<0.5 d
MW4	05/18/06	123.65	8.53	115.12	0.00	--	--	--	--	--	--	--
MW4	05/19/06	123.65				<0.50	<0.50	<0.50	<0.50	<50	--	<0.50 d
MW4	08/15/06	123.65	9.84	113.81	0.00	<0.50	<0.50	<0.50	<0.50	<50.0	--	<0.500 d
MW4	11/20/06	123.65	10.51	113.14	0.00	<0.50	<0.50	<0.50	<0.50	<50	--	<0.50 d
MW4	02/13/07	123.65	10.03	113.62	0.00	<0.50	<0.50	<0.50	<0.50	<50.0	--	<0.500 d
MW4	05/08/07	123.65	9.60	114.05	0.00	<0.50 j	<0.50 j	<0.50 j	<0.50 j	<50	--	<0.50 d
MW4	08/06/07	123.65	10.65	113.00	0.00	<0.50	<0.50	<0.50	<0.50	<50	--	1.86 d
MW5	05/03/90	123.30	14.75	108.55	0.00	16	11	7.8	42	1,700	--	--
MW5	08/07/90	123.30	14.62	108.68	0.00	15	35	22	22	4,100	--	--
MW5	09/24-25/90	123.30	14.91	108.39	0.00	24	41	43	40	6,100	--	--
MW5	01/15-17/91	123.30	15.22	108.08	0.00	120	140	76	100	4,800	--	--
MW5	04/17-19/91	123.30	14.48	108.82	0.00	51	64	45	29	2,100	--	--
MW5	07/30-31/91	123.30	15.12	108.18	0.00	84	100	43	24	3,500	--	--
MW5	10/30-31/91	123.30	15.91	107.39	0.00	38	58	31	18	2,100	--	--
MW5	11/20/91	123.30	15.99	107.31	0.00	--	--	--	--	--	--	--
MW5	01/30/92	123.30	15.83	107.47	0.00	73	110	49	54	18,000	--	--
MW5	02/10/92	123.30	15.67	107.63	0.00	--	--	--	--	--	--	--
MW5	04/01-02/92	123.30	14.59	108.71	0.00	36	40	5.8	18	1,500	--	--
MW5	07/01-02/92	123.30	14.79	108.51	0.00	15	20	20	7.9	2,000	--	--
MW5	10/27-28/92	123.30	15.61	107.69	0.00	75	94	75	56	3,500	--	--
MW5	02/02/93	123.30	14.77	108.53	0.00	14	3.4	2.3	3.3	1,100	--	--
MW5	05/10/93	123.30	12.49	110.81	0.00	110	210	46	140	3,400	--	--
MW5	08/10/93	123.30	12.90	110.40	0.00	34	34	24	41	980	--	--
MW5	11/10/93	123.30	13.30	110.00	0.00	6.5	17	5.6	74	780	--	--
MW5	02/09/94	123.30	13.59	109.71	0.00	1.9	0.6	<0.5	7.0	110	--	--

TABLE 2 GROUNDWATER MONITORING DATA, FORMER EXXON RS 7-3704, 1610 TULLY ROAD, SAN JOSE, CALIFORNIA

Well Number	Date	Casing Elevation (feet)	Depth to Water (feet)	Groundwater Elevation (feet)	LPH Thickness (feet)	Concentration (µg/L)						
						Benzene	Toluene	Ethyl-benzene	Xylenes	TPH-g	TPH-d	MTBE
MW5	05/04/94	123.30	12.85	110.45	0.00	13	1.1	10	10	1,400	--	--
MW5	08/09/94	123.30	13.10	110.20	0.00	<0.5	0.7	<0.5	0.6	<50	--	--
MW5	12/15/94	123.30	13.34	109.96	0.00	0.5	<0.5	<0.5	<0.5	<50	--	--
MW5	02/08/95	123.30	11.78	111.52	0.00	<0.5	<0.5	<0.5	<0.5	<50	--	--
MW5	05/15/95	123.30	10.26	113.04	0.00	<0.5	<0.5	<0.5	<0.5	240	--	--
MW5	08/25/95	123.30	10.64	112.66	0.00	0.79	<0.5	<0.5	<0.5	<50	--	<2.5
MW5	11/16/95	123.30	11.10	112.20	0.00	<0.5	<0.5	<0.5	<0.5	<50	--	<2.5
MW5	02/06/96	123.30	10.40	112.90	0.00	<0.5	<0.5	<0.5	<0.5	<50	--	<2.5
MW5	05/08/96	123.30	9.23	114.07	0.00	<0.5	<0.5	<0.5	<0.5	<50	--	<2.5
MW5	08/15/96	123.30	9.57	113.73	0.00	--	--	--	--	--	--	--
MW5	11/18/96	123.30	9.37	113.93	0.00	--	--	--	--	--	--	--
MW5	02/13/97	123.30	7.57	115.73	0.00	--	--	--	--	--	--	--
MW5	05/06/97	123.30	8.25	115.05	0.00	8.4	0.58	<0.5	<0.5	94	<50	<2.5
MW5	09/02/97	123.30	9.20	114.10	0.00	--	--	--	--	--	--	--
MW5	11/19/97	123.30	9.50	113.80	0.00	10	4.5	<0.5	0.93	290	150 c	3.9
MW5	02/16/98	123.30	6.26	117.04	0.00	--	--	--	--	--	--	--
MW5	05/14/98	123.30	7.07	116.23	0.00	50	29	3.6	49	780	<50	50
MW5	08/13/98	123.30	8.21	115.09	0.00	69	29	<2.5	15	570	75 c	40
MW5	08/13/98	123.30										<2.0 d
MW5	11/17/98	123.30	9.30	114.00	0.00	3.2	<0.5	<0.5	<0.5	<50	73 c	<2.5
MW5	03/16/99	123.30	8.28	115.02	0.00	28	19	0.59	2.3	280	<50	17
MW5	05/21/99	123.30	8.44	114.86	0.00	25.9	21.9	<0.5	<0.5	238	<50	<2.0
MW5	08/11/99	123.30	9.39	113.91	0.00	2.64	0.909	<0.5	<0.5	<50	--	<0.5 d
MW5	11/30/99	123.30	9.98	113.32	0.00	3.1	<1	<1	<1	94	--	<1
MW5	11/30/99	123.30										<5 d
MW5	02/28/00	123.30	8.70	114.60	0.00	<1	<1	<1	<1	<50	--	<1
MW5	05/10/00	123.30	8.30	115.00	0.00	<1	<1	<1	<1	<50	--	<1
MW5	05/10/00	123.30										<5 d
MW5	06/15/00	STATION OPERATIONS TRANSFERRED TO VALERO ENERGY CORPORATION										
MW5	08/24/00	123.30	9.65	113.65	0.00	<0.5	<0.5	<0.5	<0.5	<50	--	<0.5
MW5	11/24/00	123.30	10.19	113.11	0.00	<0.5	<0.5	<0.5	<0.5	<50	--	<0.5
MW5	02/22/01	123.30	9.18	114.12	0.00	0.52	<0.5	<0.5	<0.5	<50	--	<0.5
MW5	05/22/01	123.30	9.57	113.73	0.00	95	86	20	57.1	790	--	<2
MW5	08/15/01	123.30	10.27	113.03	0.00	3.6	<0.5	<0.5	0.82	<50	--	<2

TABLE 2 GROUNDWATER MONITORING DATA, FORMER EXXON RS 7-3704, 1610 TULLY ROAD, SAN JOSE, CALIFORNIA

Well Number	Date	Casing Elevation (feet)	Depth to Water (feet)	Groundwater Elevation (feet)	LPH Thickness (feet)	Concentration (µg/L)						
						Benzene	Toluene	Ethyl-benzene	Xylenes	TPH-g	TPH-d	MTBE
MW5	11/28/01	123.30	11.38	111.92	0.00	60	19	11	35	480	--	<2
MW5	01/24/02	123.30	11.65	111.65	0.00	--	--	--	--	--	--	--
MW5	01/25/02	123.30				156	51.4	45.7	153	1,650	--	<0.5
MW5	05/16/02	123.30	11.44	111.86	0.00	--	--	--	--	--	--	--
MW5	08/21/02	123.30	11.33	111.97	0.00	165	14.0	39.5	71.5	1,060	--	8.1
MW5	08/21/02	123.30										0.64 d
MW5	11/07/02	123.30	12.08	111.22	0.00	168	17.2	17.6	29.1	661	--	<0.5
MW5	11/07/02	123.30										<0.5 d
MW5	03/12/03	123.30	11.10	112.20	0.00	97.3	9.7	18.3	49.7	1,060	--	<0.5 d
MW5	05/07/03	123.30	10.79	112.51	0.00	56.9	3.0	2.0	8.7	369	--	<0.5 d
MW5	09/03/03	123.30	11.46	111.84	0.00	37.2	2.8	7.4	5.9	179	--	<0.5 d
MW5	11/21/03	123.30	11.70	111.60	0.00	<0.5	<0.5	<0.5	<0.5	<50	--	<0.5
MW5	11/21/03	123.30										<0.5 d
MW5	02/19/04	123.30	11.31	111.99	0.00	31.3	4.0	5.5	4.8	207	--	<0.5
MW5	02/19/04	123.30										<0.5 d
MW5	05/27/04	123.30	11.22	112.08	0.00	14.6	1.1	2.3	2.5	99.8	--	1.2
MW5	05/27/04	123.30										<0.5 d
MW5	08/27/04	123.30	11.58	111.72	0.00	28.5	5.2	5.7	6.5	225	--	<0.5 d
MW5	11/22/04	123.30	11.70	111.60	0.00	--	--	--	--	--	--	--
MW5	11/23/04	123.30				34.3	2.0	3.1	2.8	269	--	<0.5 d
MW5	02/16/05	123.30	10.67	112.63	0.00	13.1	1.4	2.1	1.3	118	--	<0.5
MW5	05/05/05	123.30	9.49	113.81	0.00	14.7	1.2	1.5	1.5	139	--	<0.5 d
MW5	09/08/05	123.30	10.07	113.23	0.00	17.6	0.599	0.922	0.542	129	--	<0.5 d
MW5	12/08/05	123.30	10.43	112.87	0.00	3.95	<0.5	0.50	<0.5	280	--	<0.5 d
MW5	02/16/06	123.30	9.63	113.67	0.00	1.8	<0.5	<0.5	<0.5	64	--	<0.5 d
MW5	05/18/06	123.30	8.20	115.10	0.00	--	--	--	--	--	--	--
MW5	05/19/06	123.30				7.1	0.85	0.74	<0.50	52	--	<0.50 d
MW5	08/15/06	123.30	9.31	113.99	0.00	16.0	1.53	0.98	1.79	86.8	--	<0.500 d
MW5	11/20/06	123.30	9.81	113.49	0.00	3.7	<0.50	<0.50	0.63	53	--	<0.50 d
MW5	02/13/07	123.30	9.59	113.71	0.00	2.82	<0.50	<0.50	0.93	<50.0	--	<0.500 d
MW5	05/08/07	123.30	8.95	114.35	0.00	1.2 j	<0.50 j	<0.50 j	<0.50 j	63	--	<0.50 d
MW5	08/06/07	123.30	10.14	113.16	0.00	--	--	--	--	--	--	--
MW5	08/07/07	123.30				0.67	<0.50	<0.50	<0.50	104	--	<0.500 d

TABLE 2 GROUNDWATER MONITORING DATA, FORMER EXXON RS 7-3704, 1610 TULLY ROAD, SAN JOSE, CALIFORNIA

Well Number	Date	Casing Elevation (feet)	Depth to Water (feet)	Groundwater Elevation (feet)	LPH Thickness (feet)	Concentration (µg/L)						
						Benzene	Toluene	Ethyl-benzene	Xylenes	TPH-g	TPH-d	MTBE
MW6	09/24/90	123.73	15.07	108.66	0.00	<0.5	<0.5	<0.5	<0.5	<50	--	--
MW6	01/15-17/91	123.73	15.37	108.36	0.00	<0.5	<0.5	<0.5	<0.5	<50	--	--
MW6	04/17-19/91	123.73	14.63	109.10	0.00	<0.5	0.7	<0.5	<0.5	<50	--	--
MW6	07/30-31/91	123.73	15.34	108.39	0.00	<0.5	<0.5	<0.5	<0.5	<50	--	--
MW6	10/30-31/91	123.73	16.10	107.63	0.00	1.0	1.6	<0.5	0.7	<50	--	--
MW6	11/20/91	123.73	16.19	107.54	0.00	1.4	4.0	1.0	3.9	<50	--	--
MW6	01/30/92	123.73	15.90	107.83	0.00	<0.5	0.8	<0.5	0.9	<50	--	--
MW6	02/10/92	123.73	15.84	107.89	0.00	--	--	--	--	--	--	--
MW6	04/01-02/92	123.73	14.30	109.43	0.00	<0.5	<0.5	<0.5	<0.5	<50	--	--
MW6	07/01-02/92	123.73	14.79	108.94	0.00	<0.5	1.0	<0.5	<0.5	<50	--	--
MW6	10/27-28/92	123.73	15.78	107.95	0.00	<0.5	<0.5	<0.5	<0.5	<50	--	--
MW6	02/02/93	123.73	14.33	109.40	0.00	<0.5	<0.5	<0.5	<0.5	<50	--	--
MW6	05/10/93	123.73	12.65	111.08	0.00	<0.5	<0.5	<0.5	<0.5	<50	--	--
MW6	08/10/93	123.73	13.12	110.61	0.00	0.6	1.4	0.7	2.3	<50	--	--
MW6	11/10/93	123.73	13.52	110.21	0.00	<0.5	<0.5	<0.5	<0.5	<50	--	--
MW6	02/09/94	123.73	13.83	109.90	0.00	<0.5	<0.5	<0.5	<0.5	<50	--	--
MW6	05/04/94	123.73	12.98	110.75	0.00	<0.5	<0.5	<0.5	<0.5	<50	--	--
MW6	08/09/94	123.73	13.29	110.47	0.00	<0.5	<0.5	<0.5	<0.5	<50	--	--
MW6	12/15/94	123.73	13.54	110.19	0.00	<0.5	<0.5	<0.5	<0.5	<50	--	--
MW6	02/08/95	123.73	11.94	111.79	0.00	<0.5	<0.5	<0.5	<0.5	<50	--	--
MW6	05/15/95	123.73	10.53	113.20	0.00	<0.5	<0.5	<0.5	<0.5	<50	--	--
MW6	08/25/95	123.73	10.87	112.86	0.00	<0.5	<0.5	<0.5	<0.5	<50	--	<2.5
MW6	11/16/95	123.62	11.40	112.22	0.00	<0.5	<0.5	<0.5	<0.5	<50	--	<2.5
MW6	02/06/96	123.62	10.67	112.95	0.00	<0.5	<0.5	<0.5	<0.5	<50	--	<2.5
MW6	05/08/96	123.62	9.50	114.12	0.00	<0.5	<0.5	<0.5	<0.5	<50	--	<2.5
MW6	08/15/96	123.62	9.84	113.78	0.00	--	--	--	--	--	--	--
MW6	11/18/96	123.62	9.09	114.53	0.00	--	--	--	--	--	--	--
MW6	02/13/97	123.62	7.90	115.72	0.00	--	--	--	--	--	--	--
MW6	05/06/97	123.62	8.55	115.07	0.00	<0.5	<0.5	<0.5	<0.5	<50	<50	<2.5
MW6	09/02/97	123.62	9.45	114.17	0.00	--	--	--	--	--	--	--
MW6	11/19/97	123.62	9.76	113.86	0.00	<0.5	<0.5	<0.5	<0.5	<50	<50	<2.5
MW6	02/16/98	123.62	6.70	116.92	0.00	--	--	--	--	--	--	--
MW6	05/14/98	123.62	7.39	116.23	0.00	<0.5	<0.5	<0.5	<0.5	<50	<50	<2.5
MW6	08/13/98	123.62	8.48	115.14	0.00	<0.5	<0.5	<0.5	<0.5	<50	<50	<2.5

TABLE 2 GROUNDWATER MONITORING DATA, FORMER EXXON RS 7-3704, 1610 TULLY ROAD, SAN JOSE, CALIFORNIA

Well Number	Date	Casing Elevation (feet)	Depth to Water (feet)	Groundwater Elevation (feet)	LPH Thickness (feet)	Concentration (µg/L)						
						Benzene	Toluene	Ethyl-benzene	Xylenes	TPH-g	TPH-d	MTBE
MW6	08/13/98	123.62										<2.0 d
MW6	11/17/98	123.62	9.57	114.05	0.00	<0.5	<0.5	<0.5	<0.5	<50	<50	<2.5
MW6	03/16/99	123.62	8.58	115.04	0.00	<0.5	<0.5	<0.5	<0.5	<50	<50	<2.5
MW6	05/21/99	123.62	8.76	114.86	0.00	<0.5	<0.5	<0.5	<0.5	<50	<50	<2.0
MW6	08/11/99	123.62	9.62	114.00	0.00	<0.5	<0.5	<0.5	<0.5	<50	--	<0.5 d
MW6	11/30/99	123.62	10.37	113.25	0.00	<1	<1	1.1	<1	<50	--	23
MW6	11/30/99	123.62										<23 d
MW6	02/28/00	123.62	9.00	114.62	0.00	<1	<1	<1	<1	<50	--	1,300
MW6	02/28/00	123.62										1,000 d
MW6	05/10/00	123.62	8.61	115.01	0.00	<1	<1	<1	<1	<50	--	<1
MW6	05/10/00	123.62										<5 d
MW6	06/15/00	STATION OPERATIONS TRANSFERRED TO VALERO ENERGY CORPORATION										
MW6	08/24/00	123.66	10.11	113.55	0.00	<0.5	<0.5	<0.5	<0.5	<50	--	<0.5
MW6	11/24/00	123.66	NM	--	NM	--	--	--	--	--	--	--
MW6	02/22/01	123.66	9.09	114.57	0.00	<0.5	<0.5	<0.5	<0.5	<50	--	<0.5
MW6	05/22/01	123.66	10.02	113.64	0.00	<0.5	<0.5	<0.5	<0.5	<50	--	<2
MW6	08/15/01	123.66	10.60	113.06	0.00	<0.5	<0.5	<0.5	<0.5	<50	--	<2
MW6	11/28/01	123.66	11.64	112.02	0.00	<0.5	<0.5	<0.5	<0.5	<50	--	<2
MW6	01/24/02	123.66	11.92	111.74	0.00	--	--	--	--	--	--	--
MW6	01/25/02	123.66				<0.5	<0.5	<0.5	<0.5	<50	--	<0.5
MW6	05/16/02	123.63	11.48	112.15	0.00	--	--	--	--	--	--	--
MW6	08/21/02	123.63	11.60	112.03	0.00	--	--	--	--	--	--	--
MW6	08/22/02	123.63				<0.5	<0.5	<0.5	<0.5	<50	--	<0.5
MW6	11/07/02	123.63	12.27	111.36	0.00	--	--	--	--	--	--	--
MW6	03/12/03	123.63	11.30	112.33	0.00	<0.5	<0.5	<0.5	<0.5	<50	--	<0.5
MW6	05/07/03	123.63	10.83	112.80	0.00	<0.5	<0.5	<0.5	<0.5	<50	--	<0.5
MW6	09/03/03	123.63	11.70	111.93	0.00	<0.5	<0.5	<0.5	0.9	<50	--	<0.5
MW6	11/21/03	123.63	NM	--	NM	--	--	--	--	--	--	--
MW6	02/19/04	123.63	11.46	112.17	0.00	<0.5	<0.5	<0.5	<0.5	<50	--	<0.5
MW6	05/27/04	123.63	11.40	112.23	0.00	<0.5	<0.5	<0.5	<0.5	<50	--	<0.5
MW6	05/27/04	123.63										<0.5 d
MW6	08/27/04	123.63	11.76	111.87	0.00	<0.5	2.3	<0.5	2.3	<50	--	<0.5 d
MW6	11/22/04	123.63	11.90	111.73	0.00	--	--	--	--	--	--	--
MW6	11/23/04	123.63				<0.5	<0.5	<0.5	<0.5	<50	--	<0.5 d

TABLE 2 GROUNDWATER MONITORING DATA, FORMER EXXON RS 7-3704, 1610 TULLY ROAD, SAN JOSE, CALIFORNIA

Well Number	Date	Casing Elevation (feet)	Depth to Water (feet)	Groundwater Elevation (feet)	LPH Thickness (feet)	Concentration (µg/L)						
						Benzene	Toluene	Ethyl-benzene	Xylenes	TPH-g	TPH-d	MTBE
MW6	02/16/05	123.63	NM	—	NM	--	--	--	--	--	--	--
MW6	05/05/05	123.63	9.71	113.92	0.00	<0.5	<0.5	<0.5	<0.5	<50	--	<0.5 d
MW6	09/08/05	123.63	10.33	113.30	0.00	<0.5	<0.5	<0.5	<0.5	<50	--	<0.5 d
MW6	12/08/05	123.63	10.72	112.91	0.00	0.56	<0.5	<0.5	<0.5	282	--	<0.5 d
MW6	02/16/06	123.63	9.92	113.71	0.00	<0.5	<0.5	<0.5	<0.5	<50	--	<0.5 d
MW6	05/18/06	123.63	8.46	115.17	0.00	--	--	--	--	--	--	--
MW6	05/19/06	123.63				<0.50	<0.50	<0.50	<0.50	<50	--	<0.50 d
MW6	08/15/06	123.63	9.61	114.02	0.00	<0.50	<0.50	<0.50	<0.50	<50.0	--	<0.500 d
MW6	11/20/06	123.63	10.21	113.42	0.00	<0.50	<0.50	<0.50	<0.50	<50	--	<0.50 d
MW6	02/13/07	123.63	9.82	113.81	0.00	<0.50	<0.50	<0.50	<0.50	<50.0	--	<0.500 d
MW6	05/08/07	123.63	9.10	114.53	0.00	--	--	--	--	--	--	--
MW6	05/09/07	123.63				<0.50 j	<0.50 j	<0.50 j	<0.50 j	<50	--	<0.50 d
MW6	08/06/07	123.63	10.45	113.18	0.00	--	--	--	--	--	--	--
MW6	08/07/07	123.63				<0.50	<0.50	<0.50	<0.50	<50.0	--	<0.500 d
MW7	09/24/90	123.44	14.88	108.56	0.00	<0.5	2.4	1.0	1.8	480	--	--
MW7	01/15-17/91	123.44	15.17	108.27	0.00	<0.5	4.9	<0.5	2.5	1,100	--	--
MW7	04/17-19/91	123.44	14.44	109.00	0.00	<0.5	0.6	<0.5	<0.5	190	--	--
MW7	07/30-31/91	123.44	15.10	108.34	0.00	<0.5	0.8	<0.5	<0.5	400	--	--
MW7	10/30-31/91	123.44	15.92	107.52	0.00	11	14	2.7	4.3	750	--	--
MW7	11/20/91	123.44	15.98	107.46	0.00	--	--	--	--	--	--	--
MW7	01/30/92	123.44	15.72	107.72	0.00	6.1	3.2	0.7	<0.5	490	--	--
MW7	02/10/92	123.44	15.75	107.69	0.00	--	--	--	--	--	--	--
MW7	04/01-02/92	123.44	14.13	109.31	0.00	4.4	1.7	<0.5	2.1	490	--	--
MW7	07/01-02/92	123.44	14.58	108.86	0.00	25	14	4.5	7.7	1,800	--	--
MW7	10/27-28/92	123.44	15.60	107.84	0.00	21	4.6	3.2	3.6	750	--	--
MW7	02/02/93	123.44	14.16	109.28	0.00	39	14	3.2	7.2	1,600	--	--
MW7	05/10/93	123.44	12.46	110.98	0.00	<0.5	<0.5	<0.5	0.9	<50	--	--
MW7	08/10/93	123.44	12.94	110.50	0.00	11	11	2.0	8.7	330	--	--
MW7	11/10/93	123.44	13.34	110.10	0.00	40	7.2	1.3	3.5	560	--	--
MW7	02/09/94	123.44	13.63	109.81	0.00	<0.5	<0.5	<0.5	<0.5	<50	--	--
MW7	05/04/94	123.44	12.77	110.67	0.00	1.3	<0.5	<0.5	<0.5	54	--	--
MW7	08/09/94	123.44	13.10	110.34	0.00	<0.5	<0.5	<0.5	<0.5	<50	--	--
MW7	12/15/94	123.44	13.36	110.08	0.00	<0.5	<0.5	<0.5	<0.5	<50	--	--

TABLE 2 GROUNDWATER MONITORING DATA, FORMER EXXON RS 7-3704, 1610 TULLY ROAD, SAN JOSE, CALIFORNIA

Well Number	Date	Casing Elevation (feet)	Depth to Water (feet)	Groundwater Elevation (feet)	LPH Thickness (feet)	Concentration (µg/L)						
						Benzene	Toluene	Ethyl-benzene	Xylenes	TPH-g	TPH-d	MTBE
MW7	02/08/95	123.44	11.76	111.68	0.00	<0.5	<0.5	<0.5	<0.5	<50	--	--
MW7	05/15/95	123.44	10.24	113.20	0.00	<0.5	<0.5	<0.5	<0.5	<50	--	--
MW7	08/25/95	123.44	10.65	112.79	0.00	<0.5	<0.5	<0.5	<0.5	<50	--	<2.5
MW7	11/16/95	123.34	11.20	112.14	0.00	<0.5	<0.5	<0.5	<0.5	<50	--	<2.5
MW7	02/06/96	123.34	10.39	112.95	0.00	<0.5	<0.5	<0.5	<0.5	<50	--	<2.5
MW7	05/08/96	123.34	9.23	114.11	0.00	<0.5	<0.5	<0.5	<0.5	<50	--	<2.5
MW7	08/15/96	123.34	9.58	113.76	0.00	--	--	--	--	--	--	--
MW7	11/18/96	123.34	9.80	113.54	0.00	--	--	--	--	--	--	--
MW7	02/13/97	123.34	7.46	115.88	0.00	--	--	--	--	--	--	--
MW7	05/06/97	123.34	8.23	115.11	0.00	<0.5	<0.5	<0.5	<0.5	<50	<50	<2.5
MW7	09/02/97	123.34	9.15	114.19	0.00	--	--	--	--	--	--	--
MW7	11/19/97	123.34	9.50	113.84	0.00	<0.5	<0.5	<0.5	<0.5	<50	<50	<2.5
MW7	02/16/98	123.34	6.25	117.09	0.00	--	--	--	--	--	--	--
MW7	05/14/98	123.34	7.08	116.26	0.00	<0.5	<0.5	<0.5	<0.5	<50	<50	<2.5
MW7	08/13/98	123.34	8.25	115.09	0.00	<0.5	<0.5	<0.5	<0.5	<50	<50	<2.5
MW7	08/13/98	123.34										<2.0 d
MW7	11/17/98	123.34	9.32	114.02	0.00	<0.5	<0.5	<0.5	<0.5	<50	<50	<2.5
MW7	03/16/99	123.34	8.29	115.05	0.00	<0.5	<0.5	<0.5	<0.5	<50	<50	<2.5
MW7	05/21/99	123.34	8.48	114.86	0.00	<0.5	<0.5	<0.5	<0.5	<50	<50	<2.0
MW7	08/11/99	123.34	9.36	113.98	0.00	<0.5	<0.5	<0.5	<0.5	<50	--	<0.5 d
MW7	11/30/99	123.34	10.15	113.19	0.00	<1	<1	<1	<1	<50	--	<1
MW7	11/30/99	123.34										<5 d
MW7	02/28/00	123.34	8.30	115.04	0.00	<1	<1	<1	<1	<50	--	<1
MW7	05/10/00	123.34	8.33	115.01	0.00	<1	<1	<1	<1	<50	--	<1
MW7	05/10/00	123.34										<5 d
MW7	06/15/00	STATION OPERATIONS TRANSFERRED TO VALERO ENERGY CORPORATION										
MW7	08/24/00	123.32	9.81	113.51	0.00	<0.5	<0.5	<0.5	<0.5	<50	--	<0.5
MW7	11/24/00	123.32	10.03	113.29	0.00	<0.5	<0.5	<0.5	<0.5	<50	--	<0.5
MW7	02/22/01	123.32	9.21	114.11	0.00	<0.5	<0.5	<0.5	<0.5	<50	--	<0.5
MW7	05/22/01	123.32	9.62	113.70	0.00	<0.5	<0.5	<0.5	<0.5	<50	--	<2
MW7	08/15/01	123.32	10.30	113.02	0.00	<0.5	<0.5	<0.5	<0.5	<50	--	<2
MW7	11/28/01	123.32	11.43	111.89	0.00	<0.5	<0.5	<0.5	<0.5	<50	--	<2
MW7	01/24/02	123.32	11.40	111.92	0.00	<0.5	<0.5	<0.5	<0.5	<50	--	<0.5
MW7	05/16/02	123.34	11.35	111.99	0.00	<0.5	<0.5	<0.5	<0.5	<50	--	<0.5

TABLE 2 GROUNDWATER MONITORING DATA, FORMER EXXON RS 7-3704, 1610 TULLY ROAD, SAN JOSE, CALIFORNIA

Well Number	Date	Casing Elevation (feet)	Depth to Water (feet)	Groundwater Elevation (feet)	LPH Thickness (feet)	Concentration (µg/L)						
						Benzene	Toluene	Ethyl-benzene	Xylenes	TPH-g	TPH-d	MTBE
MW7	08/21/02	123.34	11.22	112.12	0.00	<5.0	<5.0	<5.0	<5.0	650	—	1,170
MW7	08/22/02	123.34										1,180 d
MW7	11/07/02	123.34	12.05	111.29	0.00	—	—	—	—	—	—	—
MW7	03/12/03	123.34	10.95	112.39	0.00	<0.5	<0.5	<0.5	<0.5	<50	—	18.5 d
MW7	05/07/03	123.34	10.53	112.81	0.00	<0.5	<0.5	<0.5	<0.5	<50	—	5.20 d
MW7	09/03/03	123.34	11.42	111.92	0.00	<0.5	0.9	<0.5	0.6	<50	—	2.40 d
MW7	11/21/03	123.34	11.74	111.60	0.00	<0.5	0.6	<0.5	<0.5	<50	—	1.6
MW7	11/21/03	123.34										2.50 d
MW7	02/19/04	123.34	11.19	112.15	0.00	<0.5	<0.5	<0.5	<0.5	<50	—	1.5
MW7	02/19/04	123.34										1.00 d
MW7	05/27/04	123.34	11.11	112.23	0.00	<0.5	<0.5	<0.5	<0.5	<50	—	0.6
MW7	05/27/04	123.34										<0.5 d
MW7	08/27/04	123.34	11.61	111.73	0.00	<0.5	2.1	<0.5	2.3	<50	—	<0.5 d
MW7	11/22/04	123.34	11.68	111.66	0.00	—	—	—	—	—	—	—
MW7	11/23/04	123.34				<0.5	<0.5	<0.5	<0.5	<50	—	<0.5 d
MW7	02/16/05	123.34	10.58	112.76	0.00	<0.5	<0.5	<0.5	<0.5	<50	—	<0.5 d
MW7	05/05/05	123.34	9.47	113.87	0.00	<0.5	<0.5	<0.5	<0.5	<50	—	<0.5 d
MW7	09/08/05	123.34	10.17	113.17	0.00	<0.5	<0.5	<0.5	<0.5	<50	—	<0.5 d
MW7	12/08/05	123.34	10.49	112.85	0.00	0.58	<0.5	<0.5	<0.5	280	—	<0.5 d
MW7	02/16/06	123.34	9.65	113.69	0.00	<0.5	<0.5	<0.5	<0.5	<50	—	<0.5 d
MW7	05/18/06	123.34	8.20	115.14	0.00	—	—	—	—	—	—	—
MW7	05/19/06	123.34				<0.50	<0.50	<0.50	<0.50	<50	—	<0.50 d
MW7	08/15/06	123.34	9.31	114.03	0.00	<0.50	<0.50	<0.50	<0.50	<50.0	—	<0.500 d
MW7	11/20/06	123.34	10.04	113.30	0.00	<0.50	<0.50	<0.50	<0.50	<50	—	<0.50 d
MW7	02/13/07	123.34	9.65	113.69	0.00	<0.50	<0.50	<0.50	<0.50	<50.0	—	<0.500 d
MW7	05/08/07	123.34	8.89	114.45	0.00	<0.50 j	<0.50 j	<0.50 j	<0.50 j	<50	—	<0.50 d
MW7	08/06/07	123.34	10.35	112.99	0.00	—	—	—	—	—	—	—
MW7	08/07/07	123.34				<0.50	<0.50	<0.50	<0.50	94.6	—	<0.500 d
MW8	09/24-25/90	122.38	15.74	106.64	0.00	<0.5	3.8	2.0	13	290	—	—
MW8	01/15-17/91	122.38	16.16	106.22	0.00	<0.5	0.7	<0.5	1.7	<50	—	—
MW8	04/17-19/91	122.38	15.12	107.26	0.00	<0.5	<0.5	<0.5	<0.5	<50	—	—
MW8	07/30-31/91	122.38	15.75	106.63	0.00	<0.5	1.6	<0.5	<0.5	<50	—	—
MW8	10/30-31/91	122.38	16.40	105.98	0.00	0.5	1.1	<0.5	<0.5	<50	—	—

TABLE 2 GROUNDWATER MONITORING DATA, FORMER EXXON RS 7-3704, 1610 TULLY ROAD, SAN JOSE, CALIFORNIA

Well Number	Date	Casing Elevation (feet)	Depth to Water (feet)	Groundwater Elevation (feet)	LPH Thickness (feet)	Concentration (µg/L)						
						Benzene	Toluene	Ethyl-benzene	Xylenes	TPH-g	TPH-d	MTBE
MW8	11/20/91	122.38	16.51	105.87	0.00	--	--	--	--	--	--	--
MW8	01/30/92	122.38	16.17	106.21	0.00	0.6	1.9	<0.5	2.2	<50	--	--
MW8	02/10/92	122.38	16.26	106.12	0.00	--	--	--	--	--	--	--
MW8	04/01-02/92	122.38	14.64	107.74	0.00	<0.5	1.0	<0.5	0.7	<50	--	--
MW8	07/01-02/92	122.38	14.99	107.39	0.00	<0.5	<0.5	<0.5	<0.5	<50	--	--
MW8	10/27-28/92	122.38	15.93	106.45	0.00	<0.5	<0.5	<0.5	<0.5	67	--	--
MW8	02/02/93	122.38	14.91	107.47	0.00	<0.5	0.6	<0.5	0.8	<50	--	--
MW8	05/10/93	122.38	12.38	110.00	0.00	<0.5	<0.5	<0.5	1.4	<50	--	--
MW8	08/10/93	122.38	13.20	109.18	0.00	<0.5	2.4	<0.5	2.3	<50	--	--
MW8	11/10/93	122.38	13.11	109.27	0.00	<0.5	1.2	0.6	3.6	<50	--	--
MW8	02/09/94	122.38	13.33	109.05	0.00	<0.5	<0.5	<0.5	<0.5	<50	--	--
MW8	05/04/94	122.38	12.96	109.42	0.00	<0.5	<0.5	<0.5	<0.5	<50	--	--
MW8	08/09/94	122.38	13.03	109.35	0.00	<0.5	<0.5	<0.5	<0.5	<50	--	--
MW8	12/15/94	122.38	13.51	108.87	0.00	<0.5	<0.5	<0.5	<0.5	<50	--	--
MW8	02/08/95	122.38	11.60	110.78	0.00	<0.5	<0.5	<0.5	<0.5	<50	--	--
MW8	05/15/95	122.38	9.74	112.64	0.00	<0.5	<0.5	<0.5	<0.5	<50	--	--
MW8	08/25/95	122.38	10.48	111.90	0.00	<0.5	<0.5	<0.5	<0.5	<50	--	<2.5
MW8	11/16/95	122.36	11.13	111.23	0.00	<0.5	<0.5	<0.5	<0.5	<50	--	<2.5
MW8	02/06/96	122.36	10.01	112.35	0.00	<0.5	<0.5	<0.5	<0.5	<50	--	<2.5
MW8	05/08/96	122.36	8.64	113.72	0.00	<0.5	<0.5	<0.5	<0.5	<50	--	<2.5
MW8	08/15/96	122.36	9.43	112.93	0.00	--	--	--	--	--	--	--
MW8	11/18/96	122.36	9.68	112.68	0.00	--	--	--	--	--	--	--
MW8	02/13/97	122.36	6.71	115.65	0.00	--	--	--	--	--	--	--
MW8	05/06/97	122.36	7.61	114.75	0.00	<0.5	<0.5	<0.5	<0.5	<50	<50	<2.5
MW8	09/02/97	122.36	8.75	113.61	0.00	--	--	--	--	--	--	--
MW8	11/19/97	122.36	9.13	113.23	0.00	<0.5	<0.5	<0.5	<0.5	<50	<50	<2.5
MW8	02/16/98	122.36	5.85	116.51	0.00	--	--	--	--	--	--	--
MW8	05/14/98	122.36	6.00	116.36	0.00	<0.5	<0.5	<0.5	<0.5	<50	<50	<2.5
MW8	08/13/98	122.36	7.45	114.91	0.00	<0.5	<0.5	<0.5	<0.5	<50	<50	<2.5
MW8	08/13/98	122.36										<2.0 d
MW8	11/17/98	122.36	8.40	113.96	0.00	<0.5	<0.5	<0.5	<0.5	<50	<50	<2.5
MW8	03/16/99	122.36	7.16	115.20	0.00	<0.5	<0.5	<0.5	<0.5	<50	<50	<2.5
MW8	05/21/99	122.36	7.43	114.93	0.00	<0.5	<0.5	<0.5	<0.5	<50	<50	<2.0
MW8	08/11/99	122.36	8.54	113.82	0.00	<0.5	<0.5	<0.5	<0.5	<50	--	<0.5 d

TABLE 2 GROUNDWATER MONITORING DATA, FORMER EXXON RS 7-3704, 1610 TULLY ROAD, SAN JOSE, CALIFORNIA

Well Number	Date	Casing Elevation (feet)	Depth to Water (feet)	Groundwater Elevation (feet)	LPH Thickness (feet)	Concentration (µg/L)						
						Benzene	Toluene	Ethyl-benzene	Xylenes	TPH-g	TPH-d	MTBE
MW8	11/30/99	122.36	9.14	113.22	0.00	1.1	<1	<1	5.5	<50	--	<1
MW8	11/30/99	122.36										<5 d
MW8	02/28/00	122.36	7.60	114.76	0.00	<1	<1	<1	<1	<50	--	4.2
MW8	02/28/00	122.36										<5 d
MW8	05/10/00	122.36	7.22	115.14	0.00	<1	<1	<1	<1	<50	--	<1
MW8	05/10/00	122.36										<5 d
MW8	06/15/00	STATION OPERATIONS TRANSFERRED TO VALERO ENERGY CORPORATION										
MW8	08/24/00	122.36	8.76	113.60	0.00	<0.5	<0.5	<0.5	<0.5	<50	--	0.55
MW8	08/24/00	122.36										<5 d
MW8	11/24/00	122.36	9.41	112.95	0.00	<0.5	<0.5	<0.5	<0.5	<50	--	<0.5
MW8	02/22/01	122.36	7.94	114.42	0.00	<0.5	<0.5	<0.5	<0.5	<50	--	1.7
MW8	02/22/01	122.36										<5 d
MW8	05/22/01	122.36	9.31	113.05	0.00	<0.5	<0.5	<0.5	<0.5	<50	--	<2
MW8	08/15/01	122.36	9.35	113.01	0.00	<0.5	<0.5	<0.5	<0.5	<50	--	<2
MW8	11/28/01	122.36	10.26	112.10	0.00	<0.5	<0.5	<0.5	<0.5	<50	--	<2
MW8	01/24/02	122.36	9.92	112.44	0.00	<0.5	<0.5	<0.5	<0.5	<50	--	<0.5
MW8	05/16/02	122.38	9.85	112.53	0.00	--	--	--	--	--	--	--
MW8	05/17/02	122.38				<0.5	<0.5	<0.5	<0.5	<50	--	<0.5
MW8	08/21/02	122.38	10.44	111.94	0.00	<0.5	<0.5	<0.5	<0.5	<50	--	<0.5
MW8	11/07/02	122.38	11.02	111.36	0.00	<0.5	<0.5	<0.5	<0.5	<50	--	<0.5
MW8	03/12/03	122.38	10.15	112.23	0.00	<0.5	<0.5	<0.5	<0.5	<50	--	<0.5
MW8	05/07/03	122.38	9.13	113.25	0.00	--	--	--	--	--	--	--
MW8	05/08/03	122.38				<0.5	<0.5	<0.5	<0.5	<50	--	<0.5
MW8	09/03/03	122.38	10.20	112.18	0.00	<0.5	<0.5	<0.5	<0.5	<50	--	<0.5
MW8	11/21/03	122.38	10.38	112.00	0.00	<0.5	1.5	<0.5	1.0	<50	--	<0.5
MW8	02/19/04	122.38	9.84	112.54	0.00	<0.5	<0.5	<0.5	<0.5	<50	--	<0.5
MW8	05/27/04	122.38	9.80	112.58	0.00	<0.5	<0.5	<0.5	<0.5	<50	--	<0.5
MW8	05/27/04	122.38										<0.5 d
MW8	08/27/04	122.38	10.50	111.88	0.00	<0.5	1.9	<0.5	1.7	<50	--	<0.5 d
MW8	11/22/04	122.38	10.63	111.75	0.00	--	--	--	--	--	--	--
MW8	11/23/04	122.38				<0.5	<0.5	<0.5	<0.5	<50	--	<0.5 d
MW8	02/16/05	122.38	9.16	113.22	0.00	<0.5	<0.5	<0.5	<0.5	<50	--	<0.5 d
MW8	05/05/05	122.38	7.99	114.39	0.00	<0.5	<0.5	<0.5	<0.5	<50	--	<0.5 d
MW8	09/08/05	122.38	9.14	113.24	0.00	<0.5	<0.5	<0.5	<0.5	<50	--	<0.5 d

TABLE 2 GROUNDWATER MONITORING DATA, FORMER EXXON RS 7-3704, 1610 TULLY ROAD, SAN JOSE, CALIFORNIA

Well Number	Date	Casing Elevation (feet)	Depth to Water (feet)	Groundwater Elevation (feet)	LPH Thickness (feet)	Concentration (µg/L)						
						Benzene	Toluene	Ethyl-benzene	Xylenes	TPH-g	TPH-d	MTBE
MW8	12/08/05	122.38	9.39	112.99	0.00	0.60	<0.5	<0.5	<0.5	281	--	<0.5 d
MW8	02/16/06	122.38	8.97	113.41	0.00	<0.5	<0.5	<0.5	<0.5	<50	--	<0.5 d
MW8	05/18/06	122.38	7.01	115.37	0.00	--	--	--	--	--	--	--
MW8	05/19/06	122.38				<0.50	<0.50	<0.50	<0.50	<50	--	<0.50 d
MW8	08/15/06	122.38	8.39	113.99	0.00	--	--	--	--	--	--	--
MW8	08/16/06	122.38				<0.50	<0.50	<0.50	<0.50	<50.0	--	<0.500 d
MW8	11/20/06	122.38	8.75	113.63	0.00	<0.50	<0.50	<0.50	<0.50	<50	--	<0.50 d
MW8	02/13/07	122.38	8.33	114.05	0.00	<0.50	<0.50	<0.50	<0.50	<50.0	--	<0.500 d
MW8	05/08/07	122.38	8.30	114.08	0.00	<0.50 j	<0.50 j	<0.50 j	<0.50 j	<50	--	<0.50 d
MW8	08/06/07	122.38	9.31	113.07	0.00	--	--	--	--	--	--	--
MW8	08/07/07	122.38				<0.50	<0.50	<0.50	<0.50	<50.0	--	<0.500 d
MW9	04/01-02/92	123.66	15.51	108.15	0.00	0.6	1.6	<0.5	2.5	<50	--	--
MW9	07/01-02/92	123.66	15.68	107.98	0.00	<0.5	0.9	<0.5	<0.5	<50	--	--
MW9	10/27-28/92	123.66	15.63	108.03	0.00	<0.5	<0.5	<0.5	<0.5	<50	--	--
MW9	02/02/93	123.66	15.63	108.03	0.00	<0.5	<0.5	<0.5	<0.5	<50	--	--
MW9	05/10/93	123.66	13.52	110.14	0.00	<0.5	<0.5	<0.5	<0.5	<50	--	--
MW9	08/10/93	123.66	13.77	109.89	0.00	1.5	3.3	1.4	6.3	<50	--	--
MW9	11/10/93	123.66	14.29	109.37	0.00	<0.5	<0.5	<0.5	<0.5	<50	--	--
MW9	02/09/94	123.66	14.46	109.20	0.00	<0.5	<0.5	<0.5	<0.5	<50	--	--
MW9	05/04/94	123.66	13.76	109.90	0.00	<0.5	<0.5	<0.5	<0.5	<50	--	--
MW9	08/09/94	123.66	14.10	109.56	0.00	<0.5	<0.5	<0.5	<0.5	<50	--	--
MW9	12/15/94	123.66	14.44	109.22	0.00	<0.5	<0.5	<0.5	<0.5	<50	--	--
MW9	02/08/95	123.66	12.89	110.77	0.00	<0.5	<0.5	<0.5	<0.5	<50	--	--
MW9	05/15/95	123.66	11.00	112.66	0.00	<0.5	<0.5	<0.5	<0.5	<50	--	--
MW9	08/25/95	123.66	11.59	112.07	0.00	<0.5	<0.5	<0.5	<0.5	<50	--	<2.5
MW9	11/16/95	123.66	12.18	111.48	0.00	<0.5	<0.5	<0.5	<0.5	<50	--	<2.5
MW9	02/06/96	123.66	11.18	112.48	0.00	<0.5	<0.5	<0.5	<0.5	<50	--	<2.5
MW9	05/08/96	123.66	9.96	113.70	0.00	<0.5	<0.5	<0.5	<0.5	<50	--	6.6
MW9	08/15/96	123.66	10.48	113.18	0.00	--	--	--	--	--	--	--
MW9	11/18/96	123.66	10.76	112.90	0.00	--	--	--	--	--	--	--
MW9	02/13/97	123.66	8.02	115.64	0.00	--	--	--	--	--	--	--
MW9	05/06/97	123.66	9.14	114.52	0.00	<0.5	<0.5	<0.5	<0.5	<50	<50	4.6
MW9	09/02/97	123.66	10.12	113.54	0.00	--	--	--	--	--	--	--

TABLE 2 GROUNDWATER MONITORING DATA, FORMER EXXON RS 7-3704, 1610 TULLY ROAD, SAN JOSE, CALIFORNIA

Well Number	Date	Casing Elevation (feet)	Depth to Water (feet)	Groundwater Elevation (feet)	LPH Thickness (feet)	Concentration (µg/L)						
						Benzene	Toluene	Ethyl-benzene	Xylenes	TPH-g	TPH-d	MTBE
MW9	11/19/97	123.66	10.43	113.23	0.00	<0.5	<0.5	<0.5	<0.5	<50	<50	26
MW9	02/16/98	123.66	6.39	117.27	0.00	--	--	--	--	--	--	--
MW9	05/14/98	123.66	7.74	115.92	0.00	<0.5	<0.5	<0.5	<0.5	<50	<50	130
MW9	08/13/98	123.66	9.06	114.60	0.00	<0.5	<0.5	<0.5	<0.5	<50	<50	92
MW9	08/13/98	123.66										86 d
MW9	11/17/98	123.66	10.07	113.59	0.00	<0.5	<0.5	<0.5	<0.5	<50	<50	1,700
MW9	03/16/99	123.66	8.82	114.84	0.00	<0.5	<0.5	<0.5	<0.5	<50	<50	2,300 f
MW9	03/16/99	123.66										7,200 e
MW9	05/21/99	123.66	9.05	114.61	0.00	<2.5	<2.5	<2.5	<2.5	<250	<50	550
MW9	08/11/99	123.66	10.10	113.56	0.00	<0.5	<0.5	<0.5	<0.5	<50	--	70.7 d
MW9	11/30/99	123.66	10.66	113.00	0.00	<1	<1	<1	<1	<50	--	<1
MW9	11/30/99	123.66										<5 d
MW9	02/28/00	123.66	8.54	115.12	0.00	<1	<1	<1	<1	<50	--	1,200
MW9	02/28/00	123.66										1,000 d
MW9	05/10/00	123.66	8.85	114.81	0.00	<1	<1	<1	<1	<50	--	280
MW9	05/10/00	123.66										200 d
MW9	06/15/00	STATION OPERATIONS TRANSFERRED TO VALERO ENERGY CORPORATION										
MW9	08/24/00	123.69	10.37	113.32	0.00	<0.5	<0.5	<0.5	<0.5	<50	--	6.5
MW9	08/24/00	123.69										<5 d
MW9	11/24/00	123.69	10.84	112.85	0.00	<0.5	<0.5	<0.5	<0.5	<50	--	1.3
MW9	11/24/00	123.69										<5 d
MW9	02/22/01	123.69	9.29	114.40	0.00	<0.5	<0.5	<0.5	<0.5	<50	--	17
MW9	02/22/01	123.69										20 d
MW9	05/22/01	123.69	9.77	113.92	0.00	<0.5	<0.5	<0.5	<0.5	<50	--	6,200
MW9	05/22/01	123.69										4,400 d
MW9	08/15/01	123.69	10.72	112.97	0.00	<0.5	<0.5	<0.5	<0.5	<50	--	2,100
MW9	08/15/01	123.69										2,400 d
MW9	11/28/01	123.69	11.81	111.88	0.00	<0.5	<0.5	<0.5	<0.5	<50	--	1,700
MW9	11/28/01	123.69										1,400 d
MW9	01/24/02	123.69	12.70	110.99	0.00	<0.5	<0.5	<0.5	<0.5	1,030	--	1,150
MW9	01/24/02	123.69										1,414 d
MW9	05/16/02	123.73	12.17	111.56	0.00	--	--	--	--	--	--	--
MW9	08/21/02	123.73	11.68	112.05	0.00	<0.5	<0.5	<0.5	<0.5	1,400	--	3,100
MW9	08/21/02	123.73										3,100 d

TABLE 2 GROUNDWATER MONITORING DATA, FORMER EXXON RS 7-3704, 1610 TULLY ROAD, SAN JOSE, CALIFORNIA

Well Number	Date	Casing Elevation (feet)	Depth to Water (feet)	Groundwater Elevation (feet)	LPH Thickness (feet)	Concentration (µg/L)						
						Benzene	Toluene	Ethyl-benzene	Xylenes	TPH-g	TPH-d	MTBE
MW9	11/07/02	123.73	13.24	110.49	0.00	<0.5	<0.5	<0.5	<0.5	3,760	--	2,350
MW9	03/12/03	123.73	12.08	111.65	0.00	<0.5	<0.5	<0.5	<0.5	822	--	1,340
MW9	05/07/03	123.73	11.48	112.25	0.00	<0.5	<0.5	<0.5	<0.5	717	--	880
MW9	09/03/03	123.73	12.51	111.22	0.00	<0.5	<0.5	<0.5	<0.5	692	--	765
MW9	11/21/03	123.73	12.92	110.81	0.00	<0.5	0.9	<0.5	<0.5	638	--	603
MW9	02/19/04	123.73	12.31	111.42	0.00	<0.5	1.5	<0.5	1.6	491	--	654
MW9	05/27/04	123.73	12.11	111.62	0.00	<0.5	4.0	0.7	5.0	393	--	514 d
MW9	08/27/04	123.73	12.72	111.01	0.00	<0.5	<0.5	<0.5	<0.5	379	--	362 d
MW9	11/22/04	123.73	12.72	111.01	0.00	<0.5	<0.5	<0.5	<0.5	371	--	344 d
MW9	02/16/05	123.73	11.47	112.26	0.00	--	--	--	--	--	--	--
MW9	02/17/05	123.73				<0.5	<0.5	<0.5	<0.5	271	--	308 d
MW9	05/05/05	123.73	10.42	113.31	0.00	<0.5	<0.5	<0.5	<0.5	172	--	246 d
MW9	09/08/05	123.73	10.31	113.42	0.00							
MW9	09/09/05	123.73				<0.5	<0.5	<0.5	0.504	<50	--	23.2 d
MW9	12/08/05	123.73	10.65	113.08	0.00	0.63	<0.5	<0.5	<0.5	280	--	23.2 d
MW9	02/16/06	123.73	9.70	114.03	0.00	<0.5	<0.5	<0.5	<0.5	<50	--	21 d
MW9	05/18/06	123.73	8.35	115.38	0.00	<0.50	<0.50	<0.50	<0.50	<50	--	27 d
MW9	08/15/06	123.73	9.32	114.41	0.00	--	--	--	--	--	--	--
MW9	08/16/06	123.73				<0.50	<0.50	<0.50	<0.50	<50.0	--	18.5 d
MW9	11/20/06	123.73	9.93	113.80	0.00	--	--	--	--	--	--	--
MW9	11/22/06	123.73				<0.50	<0.50	<0.50	<0.50	<50	--	21 d
MW9	02/13/07	123.73	9.80	113.93	0.00	--	--	--	--	--	--	--
MW9	02/14/07	123.73				<0.50	<0.50	<0.50	<0.50	<50.0	--	36.8 d
MW9	05/08/07	123.73	9.20	114.53	0.00	--	--	--	--	--	--	--
MW9	05/09/07	123.73				<0.50 j	<0.50 j	<0.50 j	<0.50 j	<50	--	17 d
MW9	08/06/07	123.73	10.13	113.60	0.00	--	--	--	--	--	--	--
MW9	08/07/07	123.73				<0.50	<0.50	<0.50	<0.50	93.3	--	15.0 d
MW10	04/01-02/92	122.90		122.90	0.00	0.6	1.5	<0.5	1.7	<50	--	--
MW10	07/01-02/92	122.90	14.60	108.30	0.00	<0.5	1.4	1.3	0.6	<50	--	--
MW10	10/27-28/92	122.90	15.73	107.17	0.00	<0.5	<0.5	<0.5	<0.5	<50	--	--
MW10	02/02/93	122.90	14.88	108.02	0.00	<0.5	<0.5	<0.5	<0.5	<50	--	--
MW10	05/10/93	122.90	12.78	110.12	0.00	<0.5	<0.5	<0.5	1.3	<50	--	--
MW10	08/10/93	122.90	12.85	110.05	0.00	<0.5	<0.5	<0.5	1.9	<50	--	--

TABLE 2 GROUNDWATER MONITORING DATA, FORMER EXXON RS 7-3704, 1610 TULLY ROAD, SAN JOSE, CALIFORNIA

Well Number	Date	Casing Elevation (feet)	Depth to Water (feet)	Groundwater Elevation (feet)	LPH Thickness (feet)	Concentration (µg/L)						
						Benzene	Toluene	Ethyl-benzene	Xylenes	TPH-g	TPH-d	MTBE
MW10	11/10/93	122.90	13.32	109.59	0.00	<0.5	<0.5	<0.5	0.5	<50	--	--
MW10	02/09/94	122.90	13.61	109.29	0.00	<0.5	<0.5	<0.5	<0.5	<50	--	--
MW10	05/04/94	122.90	12.82	110.08	0.00	<0.5	<0.5	<0.5	<0.5	<50	--	--
MW10	08/09/94	122.90	13.14	109.76	0.00	<0.5	<0.5	<0.5	<0.5	<50	--	--
MW10	12/15/94	122.90	13.52	109.38	0.00	<0.5	<0.5	<0.5	<0.5	<50	--	--
MW10	02/08/95	122.90	12.06	110.84	0.00	<0.5	<0.5	<0.5	<0.5	<50	--	--
MW10	05/15/95	122.90	10.33	112.57	0.00	<0.5	<0.5	<0.5	<0.5	<50	--	--
MW10	08/25/95	122.90	10.72	112.18	0.00	<0.5	<0.5	<0.5	<0.5	<50	--	<2.5
MW10	11/16/95	122.90	11.24	111.66	0.00	<0.5	<0.5	<0.5	<0.5	<50	--	<2.5
MW10	02/06/96	122.90	10.44	112.46	0.00	<0.5	<0.5	<0.5	<0.5	<50	--	<2.5
MW10	05/08/96	122.90	9.17	113.73	0.00	<0.5	<0.5	<0.5	<0.5	<50	--	<2.5
MW10	08/15/96	122.90	9.64	113.26	0.00	--	--	--	--	--	--	--
MW10	11/18/96	122.90	9.97	112.93	0.00	--	--	--	--	--	--	--
MW10	02/13/97	122.90	7.59	115.31	0.00	--	--	--	--	--	--	--
MW10	05/06/97	122.90	8.36	114.54	0.00	<0.5	<0.5	<0.5	<0.5	<50	<50	<2.5
MW10	09/02/97	122.90	9.31	113.59	0.00	--	--	--	--	--	--	--
MW10	11/19/97	122.90	9.64	113.26	0.00	<0.5	<0.5	<0.5	<0.5	<50	<50	<2.5
MW10	02/16/98	122.90	6.26	116.64	0.00	--	--	--	--	--	--	--
MW10	05/14/98	122.90	7.19	115.71	0.00	<0.5	<0.5	<0.5	<0.5	<50	170 c	210
MW10	08/13/98	122.90	8.27	114.63	0.00	<0.5	<0.5	<0.5	<0.5	<50	<50	360
MW10	08/13/98	122.90										480 d
MW10	11/17/98	122.90	9.20	113.70	0.00	<0.5	<0.5	<0.5	<0.5	<50	<50	70
MW10	03/16/99	122.90	8.16	114.74	0.00	<0.5	<0.5	<0.5	<0.5	<50	<50	27
MW10	05/21/99	122.90	8.28	114.62	0.00	<0.5	<0.5	<0.5	<0.5	<50	<50	23.1
MW10	08/11/99	122.90	9.28	113.62	0.00	<0.5	<0.5	<0.5	<0.5	<50	--	3.27 d
MW10	11/30/99	122.90	9.87	113.03	0.00	<1	<1	<1	<1	<250	--	32
MW10	11/30/99	122.90										23 d
MW10	02/28/00	122.90	8.10	114.80	0.00	<1	<1	<1	<1	<50	--	6.5
MW10	02/28/00	122.90										<5 d
MW10	05/10/00	122.90	8.16	114.74	0.00	<1	<1	<1	<1	<50	--	2.3
MW10	05/10/00	122.90										<5 d
MW10	06/15/00	STATION OPERATIONS TRANSFERRED TO VALERO ENERGY CORPORATION										
MW10	08/24/00	122.93	9.52	113.41	0.00	<0.5	<0.5	<0.5	<0.5	<50	--	4.3
MW10	08/24/00	122.93										<5 d

TABLE 2 GROUNDWATER MONITORING DATA, FORMER EXXON RS 7-3704, 1610 TULLY ROAD, SAN JOSE, CALIFORNIA

Well Number	Date	Casing Elevation (feet)	Depth to Water (feet)	Groundwater Elevation (feet)	LPH Thickness (feet)	Concentration (µg/L)						
						Benzene	Toluene	Ethyl- benzene	Xylenes	TPH-g	TPH-d	MTBE
MW10	11/24/00	122.93	10.00	112.93	0.00	<0.5	<0.5	<0.5	<0.5	<50	--	1.3
MW10	11/24/00	122.93										<5 d
MW10	02/22/01	122.93	8.85	114.08	0.00	<0.5	2.7	0.55	3.1	<50	--	5.9
MW10	02/22/01	122.93										<5 d
MW10	05/22/01	122.93	9.42	113.51	0.00	<0.5	<0.5	<0.5	<0.5	<50	--	<2
MW10	08/15/01	122.93	10.16	112.77	0.00	<0.5	0.65	<0.5	<0.5	<50	--	<2
MW10	11/28/01	122.93	11.41	111.52	0.00	<0.5	<0.5	<0.5	<0.5	<50	--	2.7
MW10	11/28/01	122.93										<5 d
MW10	01/24/02	122.93	11.42	111.51	0.00	--	--	--	--	--	--	--
MW10	01/25/02	122.93				<0.5	<0.5	<0.5	<0.5	<50	--	5.00
MW10	01/25/02	122.93										5.8 d
MW10	05/16/02	122.90	11.15	111.75	0.00	--	--	--	--	--	--	--
MW10	08/21/02	122.90	11.23	111.67	0.00	<0.5	<0.5	<0.5	<0.5	222	--	452
MW10	08/21/02	122.90										500 d
MW10	11/07/02	122.90	11.99	110.91	0.00	<0.5	<0.5	<0.5	<0.5	1,250	--	1,350
MW10	03/12/03	122.90	10.95	111.95	0.00	<0.5	<0.5	<0.5	<0.5	150	--	198
MW10	05/07/03	122.90	10.46	112.44	0.00	--	--	--	--	--	--	--
MW10	05/08/03	122.90				<0.5	<0.5	<0.5	<0.5	117	--	137
MW10	09/03/03	122.90	11.35	111.55	0.00	<0.5	<0.5	<0.5	<0.5	50.8	--	56.4
MW10	11/21/03	122.90	11.73	111.17	0.00	<0.5	0.8	<0.5	<0.5	<50	--	27.0
MW10	02/19/04	122.90	11.17	111.73	0.00	<0.5	1.6	<0.5	2.1	<50	--	30.1
MW10	05/27/04	122.90	10.91	111.99	0.00	<0.5	5.1	0.9	6.1	<50	--	19.7
MW10	05/27/04	122.90										14.0 d
MW10	08/27/04	122.90	11.47	111.43	0.00	<0.5	<0.5	<0.5	<0.5	<50	--	13.6 d
MW10	11/22/04	122.90	11.54	111.36	0.00	--	--	--	--	--	--	--
MW10	11/23/04	122.90				<0.5	<0.5	<0.5	<0.5	<50	--	8.20 d
MW10	02/16/05	122.90	10.46	112.44	0.00	--	--	--	--	--	--	--
MW10	02/17/05	122.90				<0.5	<0.5	<0.5	<0.5	<50	--	8.20 d
MW10	05/05/05	122.90	9.29	113.61	0.00	--	--	--	--	--	--	--
MW10	05/06/05	122.90				<0.5	<0.5	<0.5	<0.5	<50	--	7.40 d
MW10	09/08/05	122.90	9.85	113.05	0.00	--	--	--	--	--	--	--
MW10	09/09/05	122.90				<0.5	<0.5	<0.5	<0.5	<50	--	1.40 d
MW10	12/08/05	122.90	10.21	112.69	0.00	<0.5	<0.5	<0.5	0.55	<50	--	1.63 d
MW10	02/16/06	122.90	9.28	113.62	0.00	<0.5	<0.5	<0.5	<0.5	<50	--	2.0 d

TABLE 2 GROUNDWATER MONITORING DATA, FORMER EXXON RS 7-3704, 1610 TULLY ROAD, SAN JOSE, CALIFORNIA

Well Number	Date	Casing Elevation (feet)	Depth to Water (feet)	Groundwater Elevation (feet)	LPH Thickness (feet)	Concentration (µg/L)						
						Benzene	Toluene	Ethyl-benzene	Xylenes	TPH-g	TPH-d	MTBE
MW10	05/18/06	122.90	8.44	114.46	0.00	--	--	--	--	--	--	--
MW10	05/19/06	122.90				<0.50	<0.50	<0.50	<0.50	<50	--	2.8 d
MW10	08/15/06	122.90	9.13	113.77	0.00	--	--	--	--	--	--	--
MW10	08/16/06	122.90				<0.50	<0.50	<0.50	<0.50	<50.0	--	5.51 d
MW10	11/20/06	122.90	9.82	113.08	0.00	<0.50	<0.50	<0.50	<0.50	<50	--	4.9 d
MW10	02/13/07	122.90	9.39	113.51	0.00	<0.50	<0.50	<0.50	<0.50	<50.0	--	3.84 d
MW10	05/08/07	122.90	8.85	114.05	0.00	--	--	--	--	--	--	--
MW10	05/09/07	122.90				<0.50 j	<0.50 j	<0.50 j	<0.50 j	<50	--	5.6 d
MW10	08/06/07	122.90	9.97	112.93	0.00	<0.50	<0.50	<0.50	<0.50	<50.0	--	1.63 d
MW11	06/15/00	STATION OPERATIONS TRANSFERRED TO VALERO ENERGY CORPORATION										
MW11	08/24/00	123.14	10.00	113.14	0.00	<0.5	<0.5	<0.5	0.56	<50	--	4.1
MW11	08/24/00	123.14										13 d
MW11	11/24/00	123.14	10.25	112.89	0.00	<0.5	<0.5	<0.5	<0.5	<50	--	55
MW11	11/24/00	123.14										59 d
MW11	02/22/01	123.14	8.84	114.30	0.00	<0.5	<0.5	<0.5	<0.5	<50	--	6.6
MW11	02/22/01	123.14										6 d
MW11	05/22/01	123.14	9.05	114.09	0.00	<0.5	<0.5	<0.5	<0.5	<50	--	<2
MW11	08/15/01	123.14	10.32	112.82	0.00	<0.5	<0.5	<0.5	<0.5	<50	--	<2
MW11	11/28/01	123.14	11.25	111.89	0.00	<0.5	<0.5	<0.5	<0.5	<50	--	2.9
MW11	11/28/01	123.14										<5 d
MW11	01/24/02	123.14	11.15	111.99	0.00	<0.5	<0.5	<0.5	<0.5	<50	--	1.70
MW11	01/24/02	123.14										2.8 d
MW11	05/16/02	123.13	10.95	112.18	0.00	--	--	--	--	--	--	--
MW11	05/17/02	123.13				<0.5	<0.5	<0.5	<0.5	<50	--	11.0
MW11	05/17/02	123.13										8.40 d
MW11	08/21/02	123.13	11.72	111.41	0.00	<0.5	<0.5	<0.5	<0.5	<50	--	2.4
MW11	08/21/02	123.13										1.65 d
MW11	11/07/02	123.13	12.23	110.90	0.00	<0.5	<0.5	<0.5	<0.5	<50	--	0.8
MW11	03/12/03	123.13	11.95	111.18	0.00	<0.5	<0.5	<0.5	<0.5	<50	--	0.6
MW11	05/07/03	123.13	10.16	112.97	0.00	--	--	--	--	--	--	--
MW11	05/08/03	123.13				<0.5	<0.5	<0.5	<0.5	<50	--	<0.5
MW11	09/03/03	123.13	11.24	111.89	0.00	<0.5	<0.5	<0.5	<0.5	<50	--	0.5
MW11	11/21/03	123.13	11.44	111.69	0.00	<0.5	0.8	<0.5	<0.5	<50	--	<0.5

TABLE 2 GROUNDWATER MONITORING DATA, FORMER EXXON RS 7-3704, 1610 TULLY ROAD, SAN JOSE, CALIFORNIA

Well Number	Date	Casing Elevation (feet)	Depth to Water (feet)	Groundwater Elevation (feet)	LPH Thickness (feet)	Concentration (µg/L)						
						Benzene	Toluene	Ethyl-benzene	Xylenes	TPH-g	TPH-d	MTBE
MW11	02/19/04	123.13	10.82	112.31	0.00	<0.5	1.2	<0.5	1.8	<50	--	<0.5
MW11	05/27/04	123.13	11.03	112.10	0.00	<0.5	3.1	0.6	4.0	<50	--	<0.5
MW11	05/27/04	123.13										<0.5 d
MW11	08/27/04	123.13	11.68	111.45	0.00	<0.5	<0.5	<0.5	<0.5	<50	--	<0.5 d
MW11	11/22/04	123.13	11.69	111.44	0.00	--	--	--	--	--	--	--
MW11	11/23/04	123.13				<0.5	<0.5	<0.5	<0.5	<50	--	<0.5 d
MW11	02/16/05	123.13	9.98	113.15	0.00	--	--	--	--	--	--	--
MW11	02/17/05	123.13				<0.5	<0.5	<0.5	<0.5	<50	--	<0.5 d
MW11	05/05/05	123.13	8.82	114.31	0.00	--	--	--	--	--	--	--
MW11	05/06/05	123.13				<0.5	<0.5	<0.5	<0.5	<50	--	<0.5 d
MW11	09/08/05	123.13	10.08	113.05	0.00	--	--	--	--	--	--	--
MW11	09/09/05	123.13				<0.5	<0.5	<0.5	<0.5	<50	--	<0.5 d
MW11	12/08/05	123.13	10.29	112.84	0.00	<0.5	<0.5	<0.5	<0.5	<50	--	<0.5 d
MW11	02/16/06	123.13	10.78	112.35	0.00	<0.5	<0.5	<0.5	<0.5	<50	--	0.51 d
MW11	05/18/06	123.13	8.22	114.91	0.00	--	--	--	--	--	--	--
MW11	05/19/06	123.13				<0.50	<0.50	<0.50	<0.50	<50	--	<0.50 d
MW11	08/15/06	123.13	9.89	113.24	0.00	<0.50	<0.50	<0.50	<0.50	<50.0	--	<0.500 d
MW11	11/20/06	123.13	9.72	113.41	0.00	--	--	--	--	--	--	--
MW11	11/21/06	123.13				<0.50	<0.50	<0.50	<0.50	<50	--	<0.50 d
MW11	02/13/07	123.13	9.43	113.70	0.00	<0.50	<0.50	<0.50	<0.50	<50.0	--	<0.500 d
MW11	05/08/07	123.13	10.89	112.24	0.00	<0.50 j	<0.50 j	<0.50 j	<0.50 j	<50	--	<0.50 d
MW11	08/06/07	123.13	11.68	111.45	0.00	<0.50	<0.50	<0.50	<0.50	<50.0	--	<0.500 d
MW12	06/15/00	STATION OPERATIONS TRANSFERRED TO VALERO ENERGY CORPORATION										
MW12	08/24/00	123.87	11.23	112.64	0.00	<0.5	<0.5	<0.5	<0.5	<50	--	1.3
MW12	08/24/00	123.87										<5 d
MW12	11/24/00	123.87	10.66	113.21	0.00	<0.5	<0.5	<0.5	<0.5	<50	--	1
MW12	11/24/00	123.87										<5 d
MW12	02/22/01	123.87	9.38	114.49	0.00	<0.5	<0.5	<0.5	<0.5	<50	--	8.2
MW12	02/22/01	123.87										8 d
MW12	05/22/01	123.87	9.72	114.15	0.00	<0.5	<0.5	<0.5	<0.5	<50	--	<2
MW12	08/15/01	123.87	10.81	113.06	0.00	<0.5	<0.5	<0.5	<0.5	<50	--	<2
MW12	11/28/01	123.87	11.70	112.17	0.00	<0.5	<0.5	<0.5	<0.5	<50	--	<2
MW12	01/24/02	123.87	11.65	112.22	0.00	<0.5	<0.5	<0.5	<0.5	<50	--	1.30

TABLE 2 GROUNDWATER MONITORING DATA, FORMER EXXON RS 7-3704, 1610 TULLY ROAD, SAN JOSE, CALIFORNIA

Well Number	Date	Casing Elevation (feet)	Depth to Water (feet)	Groundwater Elevation (feet)	LPH Thickness (feet)	Concentration (µg/L)						
						Benzene	Toluene	Ethyl-benzene	Xylenes	TPH-g	TPH-d	MTBE
MW12	01/24/02	123.87										1.8 d
MW12	05/16/02	123.87	11.38	112.49	0.00	--	--	--	--	--	--	--
MW12	08/21/02	123.87	12.00	111.87	0.00	<1.0	<1.0	<1.0	<1.0	<100	--	<1.0
MW12	11/07/02	123.87	12.54	111.33	0.00	<0.5	<0.5	<0.5	<0.5	<50	--	<0.5
MW12	03/12/03	123.87	11.16	112.71	0.00	<0.5	<0.5	<0.5	<0.5	<50	--	0.7
MW12	05/07/03	123.87	10.41	113.46	0.00	--	--	--	--	--	--	--
MW12	05/08/03	123.87				<0.5	<0.5	<0.5	<0.5	<50	--	<0.5
MW12	09/03/03	123.87	11.75	112.12	0.00	<0.5	<0.5	<0.5	<0.5	<50	--	<0.5
MW12	11/21/03	123.87	12.03	111.84	0.00	<0.5	0.9	<0.5	<0.5	<50	--	<0.5
MW12	02/19/04	123.87	11.22	112.65	0.00	<0.5	1.2	<0.5	1.9	<50	--	<0.5
MW12	05/27/04	123.87	11.41	112.46	0.00	<0.5	4.1	0.7	5.2	<50	--	<0.5
MW12	05/27/04	123.87										<0.5 d
MW12	08/27/04	123.87	12.10	111.77	0.00	<0.5	<0.5	<0.5	<0.5	<50	--	<0.5 d
MW12	11/22/04	123.87	12.20	111.67	0.00	--	--	--	--	--	--	--
MW12	11/23/04	123.87				<0.5	<0.5	<0.5	<0.5	<50	--	<0.5 d
MW12	02/16/05	123.87	10.77	113.10	0.00	--	--	--	--	--	--	--
MW12	02/17/05	123.87				<0.5	<0.5	<0.5	<0.5	<50	--	<0.5 d
MW12	05/05/05	123.87	9.58	114.29	0.00	--	--	--	--	--	--	--
MW12	05/06/05	123.87				<0.5	<0.5	<0.5	<0.5	<50	--	<0.5 d
MW12	09/08/05	123.87	10.72	113.15	0.00	--	--	--	--	--	--	--
MW12	09/09/05	123.87				<0.5	<0.5	<0.5	<0.5	<50	--	<0.5 d
MW12	12/08/05	123.87	10.77	113.10	0.00	0.61	<0.5	<0.5	<0.5	281	--	<0.5 d
MW12	02/16/06	123.87	9.96	113.91	0.00	<0.5	<0.5	<0.5	<0.5	<50	--	<0.5 d
MW12	05/18/06	123.87	8.45	115.42	0.00	--	--	--	--	--	--	--
MW12	05/19/06	123.87				<0.50	<0.50	<0.50	<0.50	<50	--	<0.50 d
MW12	08/15/06	123.87	9.60	114.27	0.00	<0.50	<0.50	<0.50	<0.50	<50.0	--	<0.500 d
MW12	11/20/06	123.87	9.96	113.91	0.00	--	--	--	--	--	--	--
MW12	11/21/06	123.87				<0.50	<0.50	<0.50	<0.50	<50	--	<0.50 d
MW12	02/13/07	123.87	10.28	113.59	0.00	<0.50	<0.50	<0.50	<0.50	<50.0	--	<0.500 d
MW12	05/08/07	123.87	10.35	113.52	0.00	<0.50 j	<0.50 j	<0.50 j	<0.50 j	<50	--	<0.50 d
MW12	08/06/07	123.87	11.25	112.62	0.00	<0.50	<0.50	<0.50	<0.50	<50.0	--	<0.500 d
MW13	06/15/00	STATION OPERATIONS TRANSFERRED TO VALERO ENERGY CORPORATION										
MW13	02/22/01	NM	9.21	--	0.00	<0.5	<0.5	<0.5	<0.5	<50	--	140

TABLE 2 GROUNDWATER MONITORING DATA, FORMER EXXON RS 7-3704, 1610 TULLY ROAD, SAN JOSE, CALIFORNIA

Well Number	Date	Casing Elevation (feet)	Depth to Water (feet)	Groundwater Elevation (feet)	LPH Thickness (feet)	Concentration (µg/L)						
						Benzene	Toluene	Ethyl-benzene	Xylenes	TPH-g	TPH-d	MTBE
MW13	02/22/01	NM										160 d
MW13	05/22/01	NM	9.65	--	0.00	<0.5	<0.5	<0.5	<0.5	<50	--	92
MW13	05/22/01	NM										80 d
MW13	08/15/01	122.54	10.52	112.02	0.00	<0.5	<0.5	<0.5	<0.5	<50	--	170
MW13	08/15/01	122.54										170 d
MW13	11/28/01	122.54	11.44	111.10	0.00	<0.5	<0.5	<0.5	<0.5	<50	--	710
MW13	11/28/01	122.54										570 d
MW13	01/24/02	122.54	11.36	111.18	0.00	<0.5	<0.5	<0.5	<0.5	270	--	277
MW13	01/24/02	122.54										365 d
MW13	05/16/02	122.50	11.05	111.45	0.00	--	--	--	--	--	--	--
MW13	05/17/02	122.50				<0.5	<0.5	<0.5	<0.5	102	--	91.5
MW13	05/17/02	122.50										158 d
MW13	08/21/02	122.50	11.78	110.72	0.00	<0.5	<0.5	<0.5	<0.5	116	--	238
MW13	08/21/02	122.50										259 d
MW13	11/07/02	122.50	12.16	110.34	0.00	<0.5	<0.5	<0.5	<0.5	215	--	272
MW13	03/12/03	122.50	11.10	111.40	0.00	<0.5	<0.5	<0.5	<0.5	79.0	--	108
MW13	05/07/03	122.50	10.38	112.12	0.00	<0.5	<0.5	<0.5	<0.5	<50	--	40.2
MW13	09/03/03	122.50	11.55	110.95	0.00	<0.5	<0.5	<0.5	<0.5	<50	--	117
MW13	11/21/03	122.50	11.81	110.69	0.00	<0.5	1.0	<0.5	<0.5	52.7	--	47.0
MW13	02/19/04	122.50	11.14	111.36	0.00	<0.5	2.3	<0.5	3.0	62.0	--	57.8
MW13	05/27/04	122.50	10.92	111.58	0.00	0.50	5.5	0.9	6.3	119	--	130 d
MW13	08/27/04	122.50	11.69	110.81	0.00	<0.5	3.4	<0.5	3.0	164	--	135 d
MW13	11/22/04	122.50	11.46	111.04	0.00	<0.5	<0.5	<0.5	<0.5	389	--	286 d
MW13	02/16/05	122.50	9.90	112.60	0.00	<0.5	<0.5	<0.5	<0.5	123	--	122 d
MW13	05/05/05	122.50	9.12	113.38	0.00	--	--	--	--	--	--	--
MW13	05/06/05	122.50				<0.5	<0.5	<0.5	<0.5	63.1	--	64.5 d
MW13	09/08/05	122.50	10.27	112.23	0.00	<0.5	<0.5	<0.5	<0.5	<50	--	114 d
MW13	12/08/05	122.50	10.50	112.00	0.00	<0.5	<0.5	<0.5	<0.5	124	--	169 d
MW13	02/16/06	122.50	9.65	112.85	0.00	<1.0	<1.0	<1.0	<1.0	180	--	170 d
MW13	05/18/06	122.50	8.50	114.00	0.00	<0.50	<0.50	<0.50	<0.50	130	--	230 d
MW13	08/15/06	122.50	9.56	112.94	0.00	<0.50	<0.50	<0.50	<0.50	1,270	--	1,930 d
MW13	11/20/06	122.50	10.27	112.23	0.00	--	--	--	--	--	--	--
MW13	11/21/06	122.50				<0.50	<0.50	<0.50	<0.50	390 h	--	500 d
MW13	02/13/07	122.50	9.64	112.86	0.00	--	--	--	--	--	--	--

TABLE 2 GROUNDWATER MONITORING DATA, FORMER EXXON RS 7-3704, 1610 TULLY ROAD, SAN JOSE, CALIFORNIA

Well Number	Date	Casing Elevation (feet)	Depth to Water (feet)	Groundwater Elevation (feet)	LPH Thickness (feet)	Concentration (µg/L)						
						Benzene	Toluene	Ethyl-benzene	Xylenes	TPH-g	TPH-d	MTBE
MW13	02/14/07	122.50				<0.50	<0.50	<0.50	<0.50	498	—	596 d
MW13	05/08/07	122.50	9.10	113.40	0.00	<2.5 j	<2.5 j	<2.5 j	<2.5 j	1,700 h	—	1,900 d,m
MW13	08/06/07	122.50	10.35	112.15	0.00	—	—	—	—	—	—	—
MW13	08/07/07	122.50				<0.50	<0.50	<0.50	<0.50	684	—	676 d
MW14	06/15/00	STATION OPERATIONS TRANSFERRED TO VALERO ENERGY CORPORATION										
MW14	08/15/01	122.68	10.26	112.42	0.00	<0.5	<0.5	<0.5	<0.5	<50	—	22
MW14	08/15/01	122.68										24 d
MW14	11/28/01	122.68	10.24	112.44	0.00	<0.5	<0.5	<0.5	<0.5	<50	—	30
MW14	11/28/01	122.68										26 d
MW14	01/24/02	122.68	11.26	111.42	0.00	<0.5	<0.5	<0.5	<0.5	615	—	393
MW14	01/24/02	122.68										580 d
MW14	05/16/02	122.65	10.48	112.17	0.00	—	—	—	—	—	—	—
MW14	05/17/02	122.65				<0.5	<0.5	<0.5	<0.5	424	—	1,240
MW14	05/17/02	122.65										2,140 d
MW14	08/21/02	122.65	11.57	111.08	0.00	<0.5	<0.5	<0.5	<0.5	179	—	362
MW14	08/21/02	122.65										414 d
MW14	11/07/02	122.65	12.15	110.50	0.00	<0.5	<0.5	<0.5	<0.5	<50	—	53.6
MW14	03/12/03	122.65	10.95	111.70	0.00	<0.5	<0.5	<0.5	<0.5	574	—	850
MW14	05/07/03	122.65	10.25	112.40	0.00	<0.5	<0.5	<0.5	<0.5	878	—	969
MW14	09/03/03	122.65	11.41	111.24	0.00	<0.5	<0.5	<0.5	<0.5	1,420	—	1,480
MW14	11/21/03	122.65	11.70	110.95	0.00	<0.5	1.1	<0.5	0.6	1,120	—	922
MW14	02/19/04	122.65	11.08	111.57	0.00	<0.5	1.4	<0.5	1.9	1,330	—	1,930
MW14	05/27/04	122.65	10.88	111.77	0.00	<0.5	3.9	0.7	5.0	312	—	402 d
MW14	08/27/04	122.65	11.54	111.11	0.00	<0.5	3.0	<0.5	2.4	<50	—	22.9 d
MW14	11/22/04	122.65	11.49	111.16	0.00	<0.5	<0.5	<0.5	<0.5	<50	—	26.3 d
MW14	02/16/05	122.65	10.02	112.63	0.00	<0.5	<0.5	<0.5	<0.5	72.4	—	76.0 d
MW14	05/05/05	122.65	8.95	113.70	0.00	—	—	—	—	—	—	—
MW14	05/06/05	122.65				<0.5	<0.5	<0.5	<0.5	410	—	474 d
MW14	09/08/05	122.65	10.18	112.47	0.00	<0.5	<0.5	<0.5	<0.5	<50	—	114 d
MW14	12/08/05	122.65	10.43	112.22	0.00	<0.5	<0.5	<0.5	<0.5	<50	—	13.0 d
MW14	02/16/06	122.65	9.50	113.15	0.00	<0.5	<0.5	<0.5	<0.5	<50	—	77 d
MW14	05/18/06	122.65	8.28	114.37	0.00	<0.50	<0.50	<0.50	<0.50	290	—	310 d
MW14	08/15/06	122.65	9.55	113.10	0.00	<0.50	<0.50	<0.50	<0.50	92.9	—	96.7 d

TABLE 2 GROUNDWATER MONITORING DATA, FORMER EXXON RS 7-3704, 1610 TULLY ROAD, SAN JOSE, CALIFORNIA

Well Number	Date	Casing Elevation (feet)	Depth to Water (feet)	Groundwater Elevation (feet)	LPH Thickness (feet)	Concentration (µg/L)						
						Benzene	Toluene	Ethyl-benzene	Xylenes	TPH-g	TPH-d	MTBE
MW14	11/20/06	122.65	10.24	112.41	0.00	--	--	--	--	--	--	--
MW14	11/21/06	122.65				<0.50	<0.50	<0.50	<0.50	120 h	--	140 d
MW14	02/13/07	122.65	9.66	112.99	0.00	--	--	--	--	--	--	--
MW14	02/14/07	122.65				<0.50	<0.50	<0.50	<0.50	112	--	108 d
MW14	05/08/07	122.65	9.24	113.41	0.00	<1.0 j	<1.0 j	<1.0 j	<1.0 j	<50 k,l	--	34 d
MW14	08/06/07	122.65	10.38	112.27	0.00	--	--	--	--	--	--	--
MW14	08/07/07	122.65				<0.50	<0.50	<0.50	<0.50	145	--	327 d
MW15	06/15/00	STATION OPERATIONS TRANSFERRED TO VALERO ENERGY CORPORATION										
MW15	08/15/01	124.01	11.12	112.89	0.00	<0.5	<0.5	<0.5	<0.5	<50	--	<2
MW15	11/28/01	124.01	12.23	111.78	0.00	<0.5	<0.5	<0.5	<0.5	<50	--	<2
MW15	01/24/02	124.01	12.17	111.84	0.00	<0.5	<0.5	<0.5	<0.5	<50	--	<0.5
MW15	05/16/02	124.01	11.93	112.08	0.00	--	--	--	--	--	--	--
MW15	05/17/02	124.01				<0.5	<0.5	<0.5	<0.5	<50	--	<0.5
MW15	08/21/02	124.01	12.34	111.67	0.00	<0.5	<0.5	<0.5	<0.5	<50	--	<0.5
MW15	11/07/02	124.01	12.95	111.06	0.00	<0.5	<0.5	<0.5	<0.5	<50	--	<0.5
MW15	03/12/03	124.01	11.70	112.31	0.00	<0.5	<0.5	<0.5	<0.5	<50	--	<0.5
MW15	05/07/03	124.01	11.21	112.80	0.00	<0.5	<0.5	<0.5	<0.5	<50	--	<0.5
MW15	09/03/03	124.01	12.20	111.81	0.00	<0.5	<0.5	<0.5	<0.5	<50	--	<0.5
MW15	11/21/03	124.01	12.61	111.40	0.00	<0.5	1.4	<0.5	0.8	<50	--	<0.5
MW15	02/19/04	124.01	11.95	112.06	0.00	<0.5	1.6	<0.5	2.1	<50	--	<0.5
MW15	05/27/04	124.01	11.90	112.11	0.00	<0.5	0.8	<0.5	1.0	<50	--	1.3
MW15	05/27/04	124.01										<0.5 d
MW15	08/27/04	124.01	12.54	111.47	0.00	<0.5	2.1	<0.5	2.3	<50	--	<0.5 d
MW15	11/22/04	124.01	12.55	111.46	0.00	<0.5	<0.5	<0.5	<0.5	<50	--	<0.5 d
MW15	02/16/05	124.01	11.27	112.74	0.00	<0.5	<0.5	<0.5	<0.5	<50	--	<0.5 d
MW15	05/05/05	124.01	10.19	113.82	0.00	--	--	--	--	--	--	--
MW15	05/06/05	124.01				<0.5	<0.5	<0.5	<0.5	<50	--	<0.5 d
MW15	09/08/05	124.01	11.03	112.98	0.00	<0.5	<0.5	<0.5	<0.5	<50	--	<0.5 d
MW15	12/08/05	124.01	11.34	112.67	0.00	<0.5	<0.5	<0.5	<0.5	<50	--	<0.5 d
MW15	02/16/06	124.01	10.42	113.59	0.00	<0.5	<0.5	<0.5	<0.5	<50	--	<0.5 d
MW15	05/18/06	124.01	9.20	114.81	0.00	<0.50	<0.50	<0.50	<0.50	<50	--	<0.50 d
MW15	08/15/06	124.01	10.25	113.76	0.00	--	--	--	--	--	--	--
MW15	08/16/06	124.01				<0.50	<0.50	<0.50	<0.50	<50.0	--	<0.500 d

TABLE 2 GROUNDWATER MONITORING DATA, FORMER EXXON RS 7-3704, 1610 TULLY ROAD, SAN JOSE, CALIFORNIA

Well Number	Date	Casing Elevation (feet)	Depth to Water (feet)	Groundwater Elevation (feet)	LPH Thickness (feet)	Concentration (µg/L)						
						Benzene	Toluene	Ethyl-benzene	Xylenes	TPH-g	TPH-d	MTBE
MW15	11/20/06	124.01	10.91	113.10	0.00	--	--	--	--	--	--	--
MW15	11/21/06	124.01				<0.50	<0.50	<0.50	<0.50	<50	--	<0.50 d
MW15	02/13/07	124.01	10.44	113.57	0.00	--	--	--	--	--	--	--
MW15	02/14/07	124.01				<0.50	<0.50	<0.50	<0.50	<50.0	--	<0.500 d
MW15	05/08/07	124.01	10.10	113.91	0.00	<0.50 j	<0.50 j	<0.50 j	<0.50 j	<50	--	<0.50 d
MW15	08/06/07	124.01	11.12	112.89	0.00	--	--	--	--	--	--	--
MW15	08/07/07	124.01				<0.50	<0.50	<0.50	<0.50	<50.0	--	<0.500 d
RW1	10/30/91	123.12	16.09	107.03	0.00	0.5	1.6	<0.5	0.5	<50	--	--
RW1	11/20/91	123.12	16.19	106.93	0.00	--	--	--	--	--	--	--
RW1	01/30/92	123.12	NM	--	NM	--	--	--	--	--	--	--
RW1	02/10/92	123.12	16.09	107.03	0.00	<0.5	<0.5	<0.5	0.9	<50	--	--
RW1	04/01-02/92	123.12	14.40	108.72	0.00	<0.5	<0.5	<0.5	<0.5	<50	--	--
RW1	07/01-02/92	123.12	14.80	108.32	0.00	1.0	0.5	<0.5	<0.5	110	--	--
RW1	10/27-28/92	123.12	Well was not accessible.									
RW1	02/02/93	123.12	13.63	109.49	0.00	Not sampled - pump in well.						
RW1	05/10/93	123.12	11.85	--	0.00	Not sampled - pump in well.						
RW1	08/10/93	123.12	12.15	--	0.00	Not sampled - pump in well.						
RW1	11/10/93	123.12	Well was not gauged.									
RW1	02/09/94	123.12	12.83	--	0.00	Not sampled - pump in well.						
RW1	05/04/94	123.12	12.01	--	0.00	<0.5	<0.5	<0.5	<0.5	<50	--	--
RW1	08/09/94	123.12	14.23 b	--	0.00	<0.5	<0.5	<0.5	1.6	270	--	--
RW1	12/15/94	123.12	12.70	--	0.00	<0.5	<0.5	<0.5	<0.5	<50	--	--
RW1	02/08/95	123.12	11.12	--	0.00	<0.5	<0.5	<0.5	<0.5	<50	--	--
RW1	05/15/95	123.12	9.45	--	0.00	<0.5	<0.5	<0.5	<0.5	<50	--	--
RW1	08/25/95	123.12	9.89	--	0.00	<0.5	<0.5	<0.5	<0.5	<50	--	<2.5
RW1	11/28/95	122.35	NM	--	0.00	8.0	<1.2	<1.2	<1.2	400	--	<6.2
RW1	02/06/96	122.35	9.60	112.75	0.00	<0.5	<0.5	<0.5	<0.5	<50	--	<2.5
RW1	05/08/96	122.35	8.96	113.39	0.00	<0.5	<0.5	<0.5	<0.5	310	--	8.0
RW1	08/15/96	122.35	8.80	113.55	0.00	<0.5	<0.5	<0.5	<0.5	<50	--	<2.5
RW1	11/18/96	122.35	9.10	113.25	0.00	<0.5	<0.5	<0.5	<0.5	<50	--	<2.5
RW1	02/13/97	122.35	6.69	115.66	0.00	<0.5	<0.5	<0.5	<0.5	<50	<50	<2.5
RW1	05/06/97	122.35	NM	--	NM	--	--	--	--	--	--	--
RW1	09/02/97	122.35	8.42	113.93	0.00	<0.5	<0.5	<0.5	<0.5	<50	<50	<2.5

TABLE 2 GROUNDWATER MONITORING DATA, FORMER EXXON RS 7-3704, 1610 TULLY ROAD, SAN JOSE, CALIFORNIA

Well Number	Date	Casing Elevation (feet)	Depth to Water (feet)	Groundwater Elevation (feet)	LPH Thickness (feet)	Concentration (µg/L)						
						Benzene	Toluene	Ethyl-benzene	Xylenes	TPH-g	TPH-d	MTBE
RW1	11/19/97	122.35	8.73	113.62	0.00	<0.5	<0.5	<0.5	<0.5	<50	<50	<2.5
RW1	02/16/98	122.35	NM	--	NM	--	--	--	--	--	--	--
RW1	05/14/98	122.35	NM	--	NM	--	--	--	--	--	--	--
RW1	08/13/98	122.35	7.40	114.95	0.00	<0.5	<0.5	<0.5	<0.5	<50	<50	97
RW1	08/13/98	122.35										100 d
RW1	11/17/98	122.35	8.76	113.59	0.00	<0.5	<0.5	<0.5	<0.5	<50	<50	32
RW1	03/16/99	122.35	7.32	115.03	0.00	<0.5	<0.5	<0.5	<0.5	<50	<50	3.3
RW1	05/21/99	122.35	7.52	114.83	0.00	<0.5	<0.5	<0.5	<0.5	<50	<50	2.29
RW1	08/11/99	122.35	8.52	113.83	0.00	<0.5	<0.5	<0.5	<0.5	<50	--	2.75 d
RW1	11/30/99	122.35	9.41	112.94	0.00	6.1	3.1	1.3	11.4	97	--	3.4
RW1	11/30/99	122.35										5 d
RW1	02/28/00	122.35	7.61	114.74	0.00	<1	<1	<1	<1	<50	--	1,300
RW1	02/28/00	122.35										1,100 d
RW1	05/10/00	122.35	7.33	115.02	0.00	<1	<1	<1	<1	<50	--	2.6
RW1	05/10/00	122.35										<5 d
RW1	06/15/00	STATION OPERATIONS TRANSFERRED TO VALERO ENERGY CORPORATION										
RW1	08/24/00	122.35	8.87	113.48	0.00	<0.5	<0.5	<0.5	<0.5	<50	--	1.2
RW1	08/24/00	122.35										<5 d
RW1	11/24/00	122.35	9.56	112.79	0.00	<0.5	<0.5	<0.5	1.1	<50	--	0.86
RW1	11/24/00	122.35										<5 d
RW1	02/22/01	122.35	NM	--	NM	--	--	--	--	--	--	--
RW1	05/22/01	122.35	8.69	113.66	0.00	<0.5	<0.5	<0.5	<0.5	<50	--	<2
RW1	08/15/01	122.35	9.44	112.91	0.00	<0.5	<0.5	<0.5	<0.5	<50	--	<2
RW1	11/28/01	122.35	NM	--	NM	<0.5	<0.5	<0.5	<0.5	<50	--	<2
RW1	01/24/02	122.35	10.70	111.65	0.00	--	--	--	--	--	--	--
RW1	05/16/02	122.31	10.52	111.79	0.00	<0.5	<0.5	<0.5	<0.5	<50	--	126
RW1	05/16/02	122.31										184 d
RW1	08/21/02	122.31	NM	--	NM	--	--	--	--	--	--	--
RW1	11/07/02	122.31	11.55	110.76	0.00	<0.5	<0.5	<0.5	<0.5	565	--	701
RW1	03/12/03	122.31	11.25	111.06	0.00	<0.5	<0.5	<0.5	<0.5	94.2	--	91.9
RW1	05/07/03	122.31	9.74	112.57	0.00	<0.5	<0.5	<0.5	<0.5	<50	--	36.4
RW1	09/03/03	122.31	10.65	111.66	0.00	<0.5	1.0	<0.5	<0.5	<50	--	24.3
RW1	11/21/03	122.31	10.80	111.51	0.00	<0.5	1.4	<0.5	0.7	<50	--	374
RW1	02/19/04	122.31	10.43	111.88	0.00	<0.5	1.8	<0.5	2.6	<50	--	19.0

TABLE 2 GROUNDWATER MONITORING DATA, FORMER EXXON RS 7-3704, 1610 TULLY ROAD, SAN JOSE, CALIFORNIA

Well Number	Date	Casing Elevation (feet)	Depth to Water (feet)	Groundwater Elevation (feet)	LPH Thickness (feet)	Concentration (µg/L)						
						Benzene	Toluene	Ethyl-benzene	Xylenes	TPH-g	TPH-d	MTBE
RW1	05/27/04	122.31	10.34	111.97	0.00	<0.5	4.9	0.9	6.4	57.9	--	16.3
RW1	05/27/04	122.31										<0.5 d
RW1	08/27/04	122.31	10.79	111.52	0.00	<0.5	1.3	<0.5	<0.5	<50	--	13.4 d
RW1	11/22/04	122.31	10.90	111.41	0.00	<0.5	1.6	0.7	2.4	<50	--	11.1 d
RW1	02/16/05	122.31	9.68	112.63	0.00	--	--	--	--	--	--	--
RW1	02/17/05	122.31				<0.5	0.7	<0.5	1.2	<50	--	4.80 d
RW1	05/05/05	122.31	8.53	113.78	0.00	--	--	--	--	--	--	--
RW1	05/06/05	122.31				<0.5	1.2	<0.5	1.3	<50	--	4.30 d
RW1	09/08/05	122.31	9.22	113.09	0.00	--	--	--	--	--	--	--
RW1	09/09/05	122.31				<0.5	0.519	<0.5	<0.5	<50	--	7.93 d
RW1	12/08/05	122.31	9.58	112.73	0.00	<0.5	<0.5	<0.5	0.91	<50	--	2.62 d
RW1	02/16/06	122.31	9.45	112.86	0.00	<0.5	<0.5	<0.5	<0.5	<50	--	1.2 d
RW1	05/18/06	122.31	8.11	114.20	0.00	<0.50	<0.50	<0.50	<0.50	<50	--	1.7 d
RW1	08/15/06	122.31	9.07	113.24	0.00	--	--	--	--	--	--	--
RW1	08/16/06	122.31				<0.50	<0.50	<0.50	0.56	<50.0	--	1.46 d
RW1	11/20/06	122.31	9.92	112.39	0.00	--	--	--	--	--	--	--
RW1	11/22/06	122.31				<0.50	<0.50	<0.50	<0.50	<50	--	3.7 d
RW1	02/13/07	122.31	8.65	113.66	0.00	--	--	--	--	--	--	--
RW1	02/14/07	122.31				<0.50	<0.50	<0.50	<0.50	<50.0	--	4.05 d
RW1	05/08/07	122.31	8.25	114.06	0.00	--	--	--	--	--	--	--
RW1	05/09/07	122.31				<0.50 j	<0.50 j	<0.50 j	<0.50 j	<50	--	3.3 d
RW1	08/06/07	122.31	10.21	112.10	0.00	--	--	--	--	--	--	--
RW1	08/07/07	122.31				<0.50	<0.50	<0.50	<0.50	<50.0	--	1.32 d
RW2	06/15/00	STATION OPERATIONS TRANSFERRED TO VALERO ENERGY CORPORATION										
RW2	08/24/00	123.91	10.20	113.71	0.00	<0.5	<0.5	<0.5	<0.5	<50	--	1.1
RW2	08/24/00	123.91										<5 d
RW2	11/24/00	123.91	10.70	113.21	0.00	<0.5	<0.5	<0.5	<0.5	<50	--	1.2
RW2	11/24/00	123.91										<5 d
RW2	02/22/01	123.91	8.85	115.06	0.00	<0.5	<0.5	<0.5	<0.5	<50	--	<0.5
RW2	05/22/01	123.91	9.27	114.64	0.00	<0.5	<0.5	<0.5	<0.5	<50	--	<2
RW2	08/15/01	123.91	10.28	113.63	0.00	<0.5	<0.5	<0.5	<0.5	<50	--	<2
RW2	11/28/01	123.91	11.16	112.75	0.00	<0.5	<0.5	<0.5	<0.5	<50	--	<2
RW2	01/24/02	123.91	10.72	113.19	0.00							

TABLE 2 GROUNDWATER MONITORING DATA, FORMER EXXON RS 7-3704, 1610 TULLY ROAD, SAN JOSE, CALIFORNIA

Well Number	Date	Casing Elevation (feet)	Depth to Water (feet)	Groundwater Elevation (feet)	LPH Thickness (feet)	Concentration (µg/L)						
						Benzene	Toluene	Ethyl-benzene	Xylenes	TPH-g	TPH-d	MTBE
RW2	01/25/02	123.91				<0.5	<0.5	<0.5	<0.5	<50	--	<0.5
RW2	05/16/02	123.37	10.80	112.57	0.00	--	--	--	--	--	--	--
RW2	08/21/02	123.37	11.43	111.94	0.00	--	--	--	--	--	--	--
RW2	08/22/02	123.37				<0.5	<0.5	<0.5	<0.5	<50	--	<0.5
RW2	11/07/02	123.37	12.07	111.30	0.00	<0.5	<0.5	<0.5	<0.5	<50	--	<0.5
RW2	03/12/03	123.37	10.56	112.81	0.00	<0.5	<0.5	<0.5	<0.5	<50	--	<0.5
RW2	05/07/03	123.37	9.89	113.48	0.00	--	--	--	--	--	--	--
RW2	05/08/03	123.37				<0.5	<0.5	<0.5	<0.5	<50	--	<0.5
RW2	09/03/03	123.37	11.27	112.10	0.00	<0.5	<0.5	<0.5	<0.5	<50	--	<0.5
RW2	11/21/03	123.37	11.50	111.87	0.00	<0.5	1.6	<0.5	0.9	<50	--	<0.5
RW2	02/19/04	123.37	10.68	112.69	0.00	<0.5	1.3	<0.5	1.9	<50	--	<0.5
RW2	05/27/04	123.37	10.90	112.47	0.00	<0.5	<0.5	<0.5	<0.5	<50	--	<0.5
RW2	05/27/04	123.37										<0.5 d
RW2	08/27/04	123.37	11.59	111.78	0.00	<0.5	<0.5	<0.5	<0.5	<50	--	<0.5 d
RW2	11/22/04	123.37	11.72	111.65	0.00	<0.5	<0.5	<0.5	<0.5	213	--	<0.5 d
RW2	02/16/05	123.37	9.91	113.46	0.00	--	--	--	--	--	--	--
RW2	02/17/05	123.37				<0.5	<0.5	<0.5	<0.5	<50	--	<0.5 d
RW2	05/05/05	123.37	8.85	114.52	0.00	--	--	--	--	--	--	--
RW2	05/06/05	123.37				<0.5	<0.5	<0.5	<0.5	<50	--	<0.5 d
RW2	09/08/05	123.37	10.13	113.24	0.00	--	--	--	--	--	--	--
RW2	09/09/05	123.37				<0.5	<0.5	<0.5	<0.5	<50	--	<0.5 d
RW2	12/08/05	123.37	10.35	113.02	0.00	<0.5	<0.5	<0.5	<0.5	<50	--	<0.5 d
RW2	02/16/06	123.37	9.32	114.05	0.00	<0.5	<0.5	<0.5	<0.5	<50	--	<0.5 d
RW2	05/18/06	123.37	7.84	115.53	0.00	<0.50	<0.50	<0.50	<0.50	<50	--	<0.50 d
RW2	08/15/06	123.37	9.18	114.19	0.00	<0.50	<0.50	<0.50	<0.50	<50.0	--	<0.500 d
RW2	11/20/06	123.37	9.97	113.40	0.00	--	--	--	--	--	--	--
RW2	11/21/06	123.37				<0.50	<0.50	<0.50	<0.50	<50	--	<0.50 d
RW2	02/13/07	123.37	9.40	113.97	0.00	<0.50	<0.50	<0.50	<0.50	<50.0	--	<0.500 d
RW2	05/08/07	123.37	9.40	113.97	0.00	<0.50 j	<0.50 j	<0.50 j	<0.50 j	<50	--	<0.50 d
RW2	08/06/07	123.37	10.32	113.05	0.00	<0.50	<0.50	<0.50	<0.50	<50.0	--	<0.500 d
SW1	11/30/99	NM	10.01		0.00	<1	<1	<1	<1	<50	--	2.5
SW1	11/30/99	NM										<5 d
SW1	02/28/00	NM	8.30		0.00	<1	<1	<1	<1	<50	--	1.3

TABLE 2 GROUNDWATER MONITORING DATA, FORMER EXXON RS 7-3704, 1610 TULLY ROAD, SAN JOSE, CALIFORNIA

Well Number	Date	Casing Elevation (feet)	Depth to Water (feet)	Groundwater Elevation (feet)	LPH Thickness (feet)	Concentration (µg/L)						
						Benzene	Toluene	Ethyl-benzene	Xylenes	TPH-g	TPH-d	MTBE
SW1	02/28/00	NM										<5 d
SW1	05/10/00	NM	8.40		0.00	<1	<1	<1	<1	<50	--	1.3
SW1	05/10/00	NM										<5 d
SW1	06/15/00	STATION OPERATIONS TRANSFERRED TO VALERO ENERGY CORPORATION										
SW1	08/24/00	123.30	9.81	113.49	0.00	0.51	<0.5	<0.5	0.83	<50	--	1.3
SW1	08/24/00	123.30										<5 d
SW1	11/24/00	123.30	10.15	113.15	0.00	<0.5	<0.5	<0.5	<0.5	<50	--	0.51
SW1	11/24/00	123.30										<5 d
SW1	02/22/01	123.30	9.16	114.14	0.00	<0.5	<0.5	<0.5	<0.5	<50	--	3.6
SW1	02/22/01	123.30										<5 d
SW1	05/22/01	123.30	9.58	113.72	0.00	<2.5	<2.5	<2.5	<2.5	<250	--	<10
SW1	08/15/01	123.30	10.21	113.09	0.00	<0.5	<0.5	<0.5	<0.5	<50	--	<2
SW1	11/28/01	123.30	11.35	111.95	0.00	<0.5	<0.5	<0.5	<0.5	<50	--	<2
SW1	01/24/02	123.30	11.60	111.70	0.00							
SW1	01/25/02	123.30				<0.5	<0.5	<0.5	<0.5	<50	--	<0.5
SW1	05/16/02	123.29	10.94	112.35	0.00	<0.5	<0.5	<0.5	<0.5	<50	--	0.8
SW1	05/16/02	123.29										<0.5 d
SW1	08/21/02	123.29	10.92	112.37	0.00	<0.5	<0.5	<0.5	<0.5	<50	--	<0.5
SW1	11/07/02	123.29	12.55	110.74	0.00	<0.5	<0.5	<0.5	<0.5	<50	--	<0.5
SW1	03/12/03	123.29	10.80	112.49	0.00	<0.5	<0.5	<0.5	<0.5	<50	--	<0.5
SW1	05/07/03	123.29	10.71	112.58	0.00	<0.5	<0.5	<0.5	<0.5	<50	--	<0.5
SW1	09/03/03	123.29	11.55	111.74	0.00	<0.5	0.5	<0.5	<0.5	<50	--	<0.5
SW1	11/21/03	123.29	11.68	111.61	0.00	<0.5	1.3	<0.5	0.6	62.1	--	<0.5
SW1	02/19/04	123.29	11.35	111.94	0.00	<0.5	<0.5	<0.5	<0.5	<50	--	<0.5
SW1	05/27/04	123.29	11.34	111.95	0.00	<0.5	<0.5	<0.5	<0.5	<50	--	<0.5
SW1	05/27/04	123.29										<0.5 d
SW1	08/27/04	123.29	11.72	111.57	0.00	0.60	4.6	0.7	4.2	61.3	--	<0.5 d
SW1	11/22/04	123.29	11.77	111.52	0.00	--	--	--	--	--	--	--
SW1	11/23/04	123.29				<0.5	<0.5	<0.5	0.5	<50	--	<0.5 d
SW1	02/16/05	123.29	10.60	112.69	0.00	<0.5	<0.5	<0.5	<0.5	<50	--	<0.5 d
SW1	05/05/05	123.29	9.47	113.82	0.00	<0.5	<0.5	<0.5	<0.5	<50	--	<0.5 d
SW1	09/08/05	123.29	10.04	113.25	0.00	<0.5	<0.5	<0.5	<0.5	<50	--	<0.5 d
SW1	12/08/05	123.29	10.42	112.87	0.00	<0.5	0.75	<0.5	0.56	<50	--	<0.5 d
SW1	02/16/06	123.29	10.17	113.12	0.00	<0.5	<0.5	<0.5	0.58	<50	--	<0.5 d

TABLE 2 GROUNDWATER MONITORING DATA, FORMER EXXON RS 7-3704, 1610 TULLY ROAD, SAN JOSE, CALIFORNIA

Well Number	Date	Casing Elevation (feet)	Depth to Water (feet)	Groundwater Elevation (feet)	LPH Thickness (feet)	Concentration (µg/L)						
						Benzene	Toluene	Ethyl-benzene	Xylenes	TPH-g	TPH-d	MTBE
SW1	05/18/06	123.29	8.15	115.14	0.00	--	--	--	--	--	--	--
SW1	05/19/06	123.29				<0.50	<0.50	<0.50	<0.50	<50	--	<0.50 d
SW1	08/15/06	123.29	9.67	113.62	0.00	<0.50	<0.50	<0.50	<0.50	<50.0	--	<0.500 d
SW1	11/20/06	123.29	9.98	113.31	0.00	<0.50	<0.50	<0.50	<0.50	<50	--	<0.50 d
SW1	02/13/07	123.29	9.54	113.75	0.00	<0.50	<0.50	<0.50	<0.50	<50.0	--	<0.500 d
SW1	05/08/07	123.29	8.96	114.33	0.00	--	--	--	--	--	--	--
SW1	05/09/07	123.29				<0.50 j	<0.50 j	<0.50 j	<0.50 j	<50	--	<0.50 d
SW1	08/06/07	123.29	10.13	113.16	0.00	--	--	--	--	--	--	--
SW1	08/07/07	123.29				<0.50	<0.50	<0.50	<0.50	97.3	--	<0.500 d
VW1	02/28/00	NM	6.32		0.00	<1	<1	<1	<1	<50	--	1.5
VW1	02/28/00	NM										<5 d
VW1	05/10/00	NM	6.45		0.00	<1	<1	<1	19.7	120	--	20
VW1	05/10/00	NM										15 d
VW1	06/15/00	STATION OPERATIONS TRANSFERRED TO VALERO ENERGY CORPORATION										
VW1	08/24/00	121.13	dry			--	--	--	--	--	--	--
VW1	11/24/00	121.13	dry			--	--	--	--	--	--	--
VW1	02/22/01	121.13	7.02	114.11	0.00	<0.5	<0.5	<0.5	<0.5	<50	--	<0.5
VW1	05/22/01	121.13	7.56	113.57	0.00	<0.5	<0.5	<0.5	<0.5	<50	--	<2
VW1	08/15/01	121.13	dry			--	--	--	--	--	--	--
VW1	11/28/01	121.13	dry			--	--	--	--	--	--	--
VW1	01/24/02	121.13	dry			--	--	--	--	--	--	--
VW1	05/16/02	121.10	dry			--	--	--	--	--	--	--
VW1	08/21/02	121.10	dry			--	--	--	--	--	--	--
VW1	11/07/02	121.10	dry			--	--	--	--	--	--	--
VW1	03/12/03	121.10	dry			--	--	--	--	--	--	--
VW1	05/07/03	121.10	dry			--	--	--	--	--	--	--
VW1	09/03/03	121.10	dry			--	--	--	--	--	--	--
VW1	11/21/03	121.10	dry			--	--	--	--	--	--	--
VW1	02/19/04	121.10	dry			--	--	--	--	--	--	--
VW1	05/27/04	121.10	dry			--	--	--	--	--	--	--
VW1	08/27/04	121.10	dry			--	--	--	--	--	--	--
VW1	11/22/04	121.10	dry			--	--	--	--	--	--	--
VW1	02/16/05	121.10	dry			--	--	--	--	--	--	--

TABLE 2 GROUNDWATER MONITORING DATA, FORMER EXXON RS 7-3704, 1610 TULLY ROAD, SAN JOSE, CALIFORNIA

Well Number	Date	Casing Elevation (feet)	Depth to Water (feet)	Groundwater Elevation (feet)	LPH Thickness (feet)	Concentration (µg/L)						
						Benzene	Toluene	Ethyl-benzene	Xylenes	TPH-g	TPH-d	MTBE
VW1	05/05/05	121.10	9.31	111.79	0.00	--	--	--	--	--	--	--
VW1	05/06/05	121.10				--	--	--	--	--	--	--
VW1	09/08/05	121.10	9.87	111.23	0.00	--	--	--	--	--	--	--
VW1	12/08/05	121.10	10.01	113.28	0.00	--	--	--	--	--	--	--
VW1	02/16/06	121.10	9.57	111.53	0.00	--	--	--	--	--	--	--
VW1	05/18/06	121.10	8.04	113.06	0.00	--	--	--	--	--	--	--
VW1	08/15/06	121.10	9.21	111.89	0.00	--	--	--	--	--	--	--
VW1	08/16/06	121.10				<0.50	<0.50	<0.50	<0.50	<50.0	--	<0.500 d
VW1	11/20/06	121.10	dry			--	--	--	--	--	--	--
VW1	02/13/07	121.10	9.50	111.60	0.00	<0.50	<0.50	<0.50	<0.50	109	--	<0.500 d
VW1	05/08/07	121.10	8.55	112.55	0.00	--	--	--	--	--	--	--
VW1	05/09/07	121.10				<0.50 j	<0.50 j	<0.50 j	<0.50 j	<50	--	<0.50 d
VW1	08/06/07	121.10	10.00	111.10	0.00	--	--	--	--	--	--	--
STATION OPERATIONS TRANSFERRED TO VALERO ENERGY CORPORATION												
VW2	02/28/00	NM	6.89		0.00	4	<1	<1	1.8	340	--	<1
VW2	05/10/00	NM	6.75		0.00	590	6	160	140	2,900	--	41
VW2	05/10/00	NM										19 d
VW2	06/15/00											
VW2	08/24/00	121.78	8.21	113.57	0.00	190	3	30	16	1,000	--	23
VW2	08/24/00	121.78										10 d
VW2	11/24/00	121.78	8.70	113.08	0.00	6.4	<0.5	<0.5	<0.5	550	--	31
VW2	11/24/00	121.78										32 d
VW2	02/22/01	121.78	7.68	114.10	0.00	5.4	<0.5	<0.5	1	280	--	<0.5
VW2	05/22/01	121.78	6.27	115.51	0.00	150	<5	31	25	970	--	<20
VW2	08/15/01	121.78	8.82	112.96	0.00	17	<2.5	<2.5	2.8	450	--	15
VW2	08/15/01	121.78										10 d
VW2	11/28/01	121.78	dry			--	--	--	--	--	--	--
VW2	01/24/02	121.78	dry			--	--	--	--	--	--	--
VW2	05/16/02	121.80	dry			--	--	--	--	--	--	--
VW2	08/21/02	121.80	dry			--	--	--	--	--	--	--
VW2	11/07/02	121.80	dry			--	--	--	--	--	--	--
VW2	03/12/03	121.80	dry			--	--	--	--	--	--	--
VW2	05/07/03	121.80	10.45	111.35	0.00	--	--	--	--	--	--	--
VW2	05/08/03	121.80				56.8	1.1	2.9	4.3	1,230	--	50.4

TABLE 2 GROUNDWATER MONITORING DATA, FORMER EXXON RS 7-3704, 1610 TULLY ROAD, SAN JOSE, CALIFORNIA

Well Number	Date	Casing Elevation (feet)	Depth to Water (feet)	Groundwater Elevation (feet)	LPH Thickness (feet)	Concentration (µg/L)						
						Benzene	Toluene	Ethyl-benzene	Xylenes	TPH-g	TPH-d	MTBE
VW2	09/03/03	121.80	dry			--	--	--	--	--	--	--
VW2	11/21/03	121.80	dry			--	--	--	--	--	--	--
VW2	02/19/04	121.80	dry			--	--	--	--	--	--	--
VW2	05/27/04	121.80	10.93	110.87	0.00	--	--	--	--	--	--	--
VW2	08/27/04	121.80	dry			--	--	--	--	--	--	--
VW2	11/22/04	121.80	dry			--	--	--	--	--	--	--
VW2	02/16/05	121.80	dry			--	--	--	--	--	--	--
VW2	05/05/05	121.80	9.23	112.57	0.00	--	--	--	--	--	--	--
VW2	05/06/05	121.80				118	2.4	3.1	3.9	1,850	--	62.1
VW2	09/08/05	121.80	9.91	111.89	0.00	--	--	--	--	--	--	--
VW2	12/08/05	121.80	10.31	111.49	0.00	248	4.57	6.11	9.67	1,870	--	40.0 d
VW2	02/16/06	121.80	9.44	112.36	0.00	110	<5.0	<5.0	<5.0	1,500	--	54 d
VW2	05/18/06	121.80	7.94	113.86	0.00	--	--	--	--	--	--	--
VW2	08/15/06	121.80	9.19	112.61	0.00	--	--	--	--	--	--	--
VW2	08/16/06	121.80				106	5.98	3.31	10.9	1,760	--	67.8 d
VW2	11/20/06	121.80	9.86	111.94	0.00	--	--	--	--	--	--	--
VW2	11/21/06	121.80				150	2.6 ^g	3.8 ^g	3.8 ^g	1,500	--	61 d
VW2	02/13/07	121.80	9.30	112.50	0.00	352	3.28	10.2	7.88	3,020	--	50.5 d,i
VW2	05/08/07	121.80	7.50	114.30	0.00	94 j	<2.5 j	<2.5 j	<2.5 j	1,500	--	86 d
VW2	08/06/07	121.80	10.10	111.70	0.00	--	--	--	--	--	--	--
VW2	08/07/07	121.80				54.5	<0.50	<0.50	1.50	943	--	43.2 d
VW3	02/28/00	NM	6.15		sheen	<10	29	28	9,000	85,000	--	<10
VW3	05/10/00	NM	6.15		0.00	<10	<10	<10	2,870	24,000	--	<10
VW3	05/10/00	NM										<5 d
VW3	06/15/00	STATION OPERATIONS TRANSFERRED TO VALERO ENERGY CORPORATION										
VW3	08/24/00	121.18	Well top could not be opened.			--	--	--	--	--	--	--
VW3	11/24/00	121.18	8.30	112.90	0.02	--	--	--	--	--	--	--
VW3	02/22/01	121.18	7.11	114.07	0.00	<2.5	<2.5	3.5	210	7,300	--	9.1
VW3	02/22/01	121.18										<5 d
VW3	05/22/01	121.18	7.55	113.63	0.00	<2.5	<2.5	<2.5	499	8,400	--	<10
VW3	08/15/01	121.18	8.20	112.99	0.01	--	--	--	--	--	--	--
VW3	11/28/01	121.18	dry			--	--	--	--	--	--	--
VW3	01/24/02	121.18	dry			--	--	--	--	--	--	--

TABLE 2 GROUNDWATER MONITORING DATA, FORMER EXXON RS 7-3704, 1610 TULLY ROAD, SAN JOSE, CALIFORNIA

Well Number	Date	Casing Elevation (feet)	Depth to Water (feet)	Groundwater Elevation (feet)	LPH Thickness (feet)	Concentration (µg/L)						
						Benzene	Toluene	Ethyl-benzene	Xylenes	TPH-g	TPH-d	MTBE
VW3	05/16/02	121.15	dry			--	--	--	--	--	--	--
VW3	08/21/02	121.15	dry			--	--	--	--	--	--	--
VW3	11/07/02	121.15	dry			--	--	--	--	--	--	--
VW3	03/12/03	121.15	dry			--	--	--	--	--	--	--
VW3	05/07/03	121.15	10.18	110.97	0.00	--	--	--	--	--	--	--
VW3	05/08/03	121.15				2.10	1.2	4.9	16.5	1,180	--	1.2
VW3	09/03/03	121.15	dry			--	--	--	--	--	--	--
VW3	11/21/03	121.15	dry			--	--	--	--	--	--	--
VW3	02/19/04	121.15	dry			--	--	--	--	--	--	--
VW3	05/27/04	121.15	10.64	110.51	0.00	--	--	--	--	--	--	--
VW3	08/27/04	121.15	dry			--	--	--	--	--	--	--
VW3	11/22/04	121.15	dry			--	--	--	--	--	--	--
VW3	02/16/05	121.15	dry			--	--	--	--	--	--	--
VW3	05/05/05	121.15	8.98	112.17	0.00	--	--	--	--	--	--	--
VW3	05/06/05	121.15				<0.5	<0.5	<0.5	<0.5	136	--	<0.5 d
VW3	09/08/05	121.15	9.54	111.61	0.00	0.588	0.920	1.06	3.60	251	--	<0.5 d
VW3	12/08/05	121.15	10.02	111.13	0.00	<0.5	0.72	<0.5	0.93	251	--	<0.5 d
VW3	02/16/06	121.15	9.13	112.02	0.00	<1.0	<1.0	<1.0	<1.0	250	--	<1.0 d
VW3	05/18/06	121.15	8.39	112.76	0.00	--	--	--	--	--	--	--
VW3	08/15/06	121.15	8.95	112.20	0.00	1.64	<0.50	<0.50	1.77	172	--	<0.500 d
VW3	11/20/06	121.15	dry			--	--	--	--	--	--	--
VW3	02/13/07	121.15	9.15	112.00	0.00	<0.50	2.51	11.8	28.4	2,260	--	<0.500 d
VW3	05/08/07	121.15	8.37	112.78	0.00	--	--	--	--	--	--	--
VW3	05/09/07	121.15				<0.50 j	<0.50 j	<0.50 j	<0.50 j	2,000	--	<0.50 d
VW3	08/06/07	121.15	9.70	111.45	0.00	--	--	--	--	--	--	--
VW3	08/07/07	121.15				<0.50	<0.50	<0.50	<0.50	94.9	--	<0.500 d

Notes: TPH-g results beginning January 2002 include MTBE.

Groundwater elevations adjusted for LPH, when present, using an average specific gravity of 0.75 for gasoline.

- a The tops of casing of MW2 and RW1 were cut during installation of the remediation system.
b Depth-to-water measurement taken while remediation system was operating.
c Unidentified hydrocarbons present.
d Analysis of MTBE by EPA Method 8260.

TABLE 2 GROUNDWATER MONITORING DATA, FORMER EXXON RS 7-3704, 1610 TULLY ROAD, SAN JOSE, CALIFORNIA

Well Number	Date	Casing Elevation (feet)	Depth to Water (feet)	Groundwater Elevation (feet)	LPH Thickness (feet)	Concentration (µg/L)						
						Benzene	Toluene	Ethyl- benzene	Xylenes	TPH-g	TPH-d	MTBE
e	Analysis run past the holding time.											
f	Result out of calibration range, per laboratory narrative.											
g	The relative percent difference between the primary and confirmatory analysis exceeded 40%. Per method 8000B, the higher value was reported.											
h	Hydrocarbon result partly due to individual peak(s) in quantitation range.											
i	Secondary ion abundances were outside method requirements. Identification based on analytical judgment.											
j	Analysis by EPA Method 8260B.											
k	Laboratory Control Sample and/or Laboratory Control Sample Duplicate recovery was above the acceptance limits. Analyte not detected, data not impacted.											
l	Initial analysis within holding time. Reanalysis for the required dilution was past holding time.											
m	Concentration exceeds the calibration range and therefore result is semi-quantitative.											
µg/L	Micrograms per liter.											
LPH	Liquid-phase hydrocarbons.											
MTBE	Methyl tertiary butyl ether.											
NM	Not measured.											
TPH-d	Total Petroleum Hydrocarbons as diesel.											
TPH-g	Total Petroleum Hydrocarbons as gasoline.											
--	Not calculated, not sampled, or not analyzed.											

TABLE 3 GROUNDWATER ANALYTICAL RESULTS FOR OXYGENATES AND ADDITIVES, FORMER EXXON RS 7-3704,
1610 TULLY ROAD, SAN JOSE, CALIFORNIA

Well Number	Date	Concentration (µg/L)							
		Ethanol	TBA	MTBE	DIPE	ETBE	TAME	1,2-DCA	EDB
MW1	08/13/98	<16,500	4,200	4,500	<66	<66	<66	<1.0 ^a	<1.0 ^a
MW1	08/11/99	--	<200	237	--	--	--	<5.0	<5.0
MW1	11/30/99	--	<500	11	--	--	--	<5	<5
MW1	02/28/00	--	--	5,000	--	--	--	--	--
MW1	05/10/00	--	<500	10,000	<10	<10	10	<5	<5
MW1	06/15/00	STATION OPERATIONS TRANSFERRED TO VALERO ENERGY CORPORATION							
MW1	08/24/00	--	--	1,500	--	--	--	--	--
MW1	11/24/00	--	--	440	--	--	--	--	--
MW1	02/22/01	--	--	1,700	--	--	--	--	--
MW1	05/22/01	--	--	2,400	--	--	--	--	--
MW1	08/15/01	--	--	6,500	--	--	--	--	--
MW1	11/28/01	--	--	2,400	--	--	--	--	--
MW1	01/24/02	--	--	2,300	--	--	--	--	--
MW1	05/16/02	--	--	2,740	--	--	--	--	--
MW1	08/22/02	--	1,440	10,700	<50	<50	227	<50	<50
MW1	11/07/02	--	4,240	2,660	<0.5	<0.5	4.69	<0.5	<0.5
MW1	03/12/03	--	66.0	930	<0.5	<0.5	1.60	<0.5	<0.5
MW1	05/07/03	--	54.6	835	<0.5	<0.5	1.50	<0.5	<0.5
MW1	09/03/03	--	530	878	<0.5	<0.5	<0.5	<0.5	<0.5
MW1	11/21/03	--	422	740	<0.5	<0.5	<0.5	<0.5	<0.5
MW1	02/19/04	--	270	195	<0.5	<0.5	<0.5	<0.5	<0.5
MW1	05/27/04	<100	63.6	52.6	<0.5	<0.5	<0.5	<0.5	<0.5
MW1	08/27/04	<100	45.5	27.3	--	--	--	--	--
MW1	11/22/04	<100	<10	32.0	<0.5	<0.5	<0.5	<0.5	<0.5
MW1	02/17/05	<100	<10	11.3	--	--	--	--	--
MW1	05/05/05	<100	<10	8.60	--	--	--	--	--
MW1	09/09/05	<100	<10	5.97	--	--	--	--	--
MW1	12/08/05	<50	<10	9.17	<0.5	<0.5	<0.5	<0.5	<0.5
MW1	02/16/06	<100	<20	3.6	--	--	--	--	--
MW1	05/18/06	<100	<20	4.9	--	--	--	--	--
MW1	08/16/06	<100	<10.0	4.87	--	--	--	--	--
MW1	11/22/06	<100	<12	2.0	<0.50	<0.50	<0.50	<0.50	<0.50
MW1	02/14/07	<100	<10.0	2.02	--	--	--	--	--
MW1	05/09/07	<100	<10	1.3	--	--	--	--	--

TABLE 3 GROUNDWATER ANALYTICAL RESULTS FOR OXYGENATES AND ADDITIVES, FORMER EXXON RS 7-3704,
1610 TULLY ROAD, SAN JOSE, CALIFORNIA

Well Number	Date	Concentration (µg/L)							
		Ethanol	TBA	MTBE	DIPE	ETBE	TAME	1,2-DCA	EDB
MW1	08/07/07	<100	<10.0	0.760	--	--	--	--	--
MW2	08/13/98	<250,000	<50,000	52,000	<1,000	<1,000	<1,000	<25 ^a	<25 ^a
MW2	08/11/99	--	4,370	7,240	--	--	--	<100	<100
MW2	11/30/99	--	<500	1,300	--	--	--	<5	<5
MW2	02/28/00	--	--	370	--	--	--	--	--
MW2	05/10/00	--	<500	15,000	<10	<10	<10	<5	<5
MW2	06/15/00	STATION OPERATIONS TRANSFERRED TO VALERO ENERGY CORPORATION							
MW2	08/24/00	--	--	23,000	--	--	--	--	--
MW2	11/24/00	--	--	12,000	--	--	--	--	--
MW2	02/22/01	--	--	9,700	--	--	--	--	--
MW2	05/22/01	--	--	2,100	--	--	--	--	--
MW2	08/15/01	--	--	8,700	--	--	--	--	--
MW2	11/28/01	--	--	4,000	--	--	--	--	--
MW2	01/24/02	--	--	3,535	--	--	--	--	--
MW2	05/16/02	--	--	3,120	--	--	--	--	--
MW2	08/22/02	--	670	3,300	<25	<25	<25	<25	<25
MW2	05/27/04	<100	1,120	198	--	--	--	--	--
MW2	08/27/04	<100	975	89.0	--	--	--	--	--
MW2	11/22/04	--	141	106	<0.5	<0.5	<0.5	<0.5	<0.5
MW2	02/17/05	--	33.7	33.2	--	--	--	--	--
MW2	05/06/05	--	67.6	2.60	--	--	--	--	--
MW2	09/09/05	--	<10	1.98	--	--	--	--	--
MW2	12/08/05	--	<10	2.09	<0.5	<0.5	<0.5	<0.5	<0.5
MW2	02/16/06	--	27	3.4	--	--	--	--	--
MW2	05/19/06	--	30	8.6	--	--	--	--	--
MW2	08/15/06	--	<10.0	5.74	--	--	--	--	--
MW2	11/22/06	--	<12	2.6	<0.50	<0.50	<0.50	<0.50	<0.50
MW2	02/13/07	--	<10.0	3.64 ^b	--	--	--	--	--
MW2	05/08/07	--	12	11	--	--	--	--	--
MW2	08/06/07	--	<10.0	9.19	--	--	--	--	--
MW3	08/13/98	<500	<100	44	<2.0	<2.0	<2.0	0.83 ^a	<0.5 ^a

TABLE 3 GROUNDWATER ANALYTICAL RESULTS FOR OXYGENATES AND ADDITIVES, FORMER EXXON RS 7-3704,
1610 TULLY ROAD, SAN JOSE, CALIFORNIA

Well Number	Date	Concentration (µg/L)							
		Ethanol	TBA	MTBE	DIPE	ETBE	TAME	1,2-DCA	EDB
MW3	08/11/99	--	<20	12.7	--	--	--	2.08	<0.5
MW3	11/30/99	--	<500	<5	--	--	--	<5	<5
MW3	02/28/00	--	--	94	--	--	--	--	--
MW3	05/10/00	--	<500	170	<10	<10	<10	<5	<5
MW3	06/15/00	STATION OPERATIONS TRANSFERRED TO VALERO ENERGY CORPORATION							
MW3	08/24/00	--	--	20	--	--	--	--	--
MW3	11/24/00	--	--	<5	--	--	--	--	--
MW3	02/22/01	--	--	66	--	--	--	--	--
MW3	05/22/01	--	--	20	--	--	--	--	--
MW3	08/15/01	--	--	40	--	--	--	--	--
MW3	01/24/02	--	--	13	--	--	--	--	--
MW3	05/17/02	--	--	77.0	--	--	--	--	--
MW3	08/21/02	--	<2,000	27,400	<100	<100	460	<100	<100
MW3	11/07/02	--	4,700	340	<0.5	<0.5	<0.5	<0.5	<0.5
MW3	03/12/03	--	1,610	119	<0.5	<0.5	<0.5	<0.5	<0.5
MW3	05/08/03	--	1,090	84.2	<0.5	<0.5	<0.5	1.10	<0.5
MW3	09/03/03	--	4,310	661	<0.5	<0.5	<0.5	0.60	<0.5
MW3	11/21/03	--	1,290	38.5	<0.5	<0.5	<0.5	2.00	<0.5
MW3	02/19/04	--	1,890	6.80	<0.5	<0.5	<0.5	<0.5	<0.5
MW3	05/27/04	<100	534	20.2	<0.5	<0.5	<0.5	0.80	<0.5
MW3	08/27/04	<100	670	11.6	--	--	--	--	--
MW3	11/23/04	<100	498	6.30	<0.5	<0.5	<0.5	2.20	<0.5
MW3	02/16/05	<100	96.2	3.40	--	--	--	--	--
MW3	05/05/05	<100	42.8	1.40	--	--	--	--	--
MW3	09/08/05	<100	58.5	<0.5	--	--	--	--	--
MW3	12/08/05	<50	<10	2.98	<0.5	<0.5	<0.5	<0.5	<0.5
MW3	02/16/06	<100	49	4.3	--	--	--	--	--
MW3	05/19/06	<100	<20	0.99	--	--	--	--	--
MW3	08/15/06	<100	18.1	1.81	--	--	--	--	--
MW3	11/20/06	<100	64	6.5	<0.50	<0.50	<0.50	1.3	<0.50
MW3	02/13/07	<100	10.1	1.09	--	--	--	--	--
MW3	05/08/07	<100	100	3.4	--	--	--	--	--
MW3	08/07/07	<100	<10.0	2.04	--	--	--	--	--

TABLE 3 GROUNDWATER ANALYTICAL RESULTS FOR OXYGENATES AND ADDITIVES, FORMER EXXON RS 7-3704,
1610 TULLY ROAD, SAN JOSE, CALIFORNIA

Well Number	Date	Concentration (µg/L)							
		Ethanol	TBA	MTBE	DIPE	ETBE	TAME	1,2-DCA	EDB
MW4	08/13/98	<500	<100	<2.0	<2.0	<2.0	<2.0	1.7 ^a	<0.5 ^a
MW4	08/11/99	--	<20	<0.5	--	--	--	0.772	<0.5
MW4	11/30/99	--	<500	<5	--	--	--	<5	<5
MW4	05/10/00	--	<500	<5	<10	<10	<10	<5	<5
MW4	06/15/00	STATION OPERATIONS TRANSFERRED TO VALERO ENERGY CORPORATION							
MW4	08/21/02	--	<10	51.4	<0.5	<0.5	<0.5	<0.5	<0.5
MW4	05/27/04	<100	<10	<0.5	--	--	--	--	--
MW4	08/27/04	<100	<10	<0.5	--	--	--	--	--
MW4	11/23/04	<100	17.8	<0.5	<0.5	<0.5	<0.5	<0.5	<0.5
MW4	02/17/05	<100	<10	<0.5	--	--	--	--	--
MW4	05/05/05	<100	<10	<0.5	--	--	--	--	--
MW4	09/09/05	<100	<10	<0.5	--	--	--	--	--
MW4	12/08/05	<50	<10	<0.5	<0.5	<0.5	<0.5	<0.5	<0.5
MW4	02/16/06	<100	<20	<0.5	--	--	--	--	--
MW4	05/19/06	<100	<20	<0.50	--	--	--	--	--
MW4	08/15/06	<100	<10.0	<0.500	--	--	--	--	--
MW4	11/20/06	<100	<12	<0.50	<0.50	<0.50	<0.50	<0.50	<0.50
MW4	02/13/07	<100	<10.0	<0.500	--	--	--	--	--
MW4	05/08/07	<100	<10	<0.50	--	--	--	--	--
MW4	08/06/07	<100	<10.0	1.86	--	--	--	--	--
MW5	08/13/98	<500	<100	<2.0	<2.0	<2.0	<2.0	0.57 ^a	<0.5 ^a
MW5	08/11/99	--	<20	<0.5	--	--	--	<0.5	<0.5
MW5	11/30/99	--	<500	<5	--	--	--	<5	<5
MW5	05/10/00	--	<500	<5	<10	<10	<10	<5	<5
MW5	06/15/00	STATION OPERATIONS TRANSFERRED TO VALERO ENERGY CORPORATION							
MW5	08/21/02	--	<10	0.64	<0.5	<0.5	2.33	3.05	<0.5
MW5	11/07/02	--	<10	<0.5	<0.5	<0.5	<0.5	<0.5	<0.5
MW5	03/12/03	--	<10	<0.5	<0.5	<0.5	<0.5	<0.5	<0.5
MW5	05/07/03	--	<10	<0.5	<0.5	<0.5	<0.5	1.20	<0.5
MW5	09/03/03	--	<10	<0.5	<0.5	<0.5	<0.5	<0.5	<0.5
MW5	11/21/03	--	46.5	<0.5	<0.5	<0.5	<0.5	<0.5	<0.5
MW5	02/19/04	--	<10	<0.5	<0.5	<0.5	<0.5	<0.5	<0.5

TABLE 3 GROUNDWATER ANALYTICAL RESULTS FOR OXYGENATES AND ADDITIVES, FORMER EXXON RS 7-3704, 1610 TULLY ROAD, SAN JOSE, CALIFORNIA

Well Number	Date	Concentration (µg/L)							
		Ethanol	TBA	MTBE	DIPE	ETBE	TAME	1,2-DCA	EDB
MW5	05/27/04	<100	<10	<0.5	--	--	--	--	--
MW5	08/27/04	<100	<10	<0.5	--	--	--	--	--
MW5	11/23/04	--	<10	<0.5	<0.5	<0.5	<0.5	<0.5	<0.5
MW5	02/16/05	--	<10	<0.5	--	--	--	--	--
MW5	05/05/05	--	<10	<0.5	--	--	--	--	--
MW5	09/08/05	--	<10	<0.5	--	--	--	--	--
MW5	12/08/05	--	<10	<0.5	<0.5	<0.5	<0.5	<0.5	<0.5
MW5	02/16/06	--	<20	<0.5	--	--	--	--	--
MW5	05/19/06	<100	<20	<0.50	<0.50	<0.50	<0.50	<0.50	<0.50
MW5	08/15/06	--	<10.0	<0.500	--	--	--	--	--
MW5	11/20/06	--	<12	<0.50	<0.50	<0.50	<0.50	<0.50	<0.50
MW5	02/13/07	--	<10.0	<0.500	--	--	--	--	--
MW5	05/08/07	--	<10	<0.500	--	--	--	--	--
MW5	08/07/07	--	<10.0	<0.500	--	--	--	--	--
MW6	08/13/98	<500	<100	<2.0	<2.0	<2.0	<2.0	<0.5 ^a	<0.5 ^a
MW6	08/11/99	--	<20	<0.5	--	--	--	<0.5	<0.5
MW6	11/30/99	--	<500	23	--	--	--	<5	<5
MW6	02/28/00	--	--	1,000	--	--	--	--	--
MW6	05/10/00	--	<500	<5	<10	<10	<10	<5	<5
MW6	06/15/00	STATION OPERATIONS TRANSFERRED TO VALERO ENERGY CORPORATION							
MW6	05/27/04	<100	<10	<0.5	--	--	--	--	--
MW6	08/27/04	<100	<10	<0.5	--	--	--	--	--
MW6	11/23/04	--	<10	<0.5	<0.5	<0.5	<0.5	<0.5	<0.5
MW6	05/05/05	--	<10	<0.5	--	--	--	--	--
MW6	09/08/05	--	<10	<0.5	--	--	--	--	--
MW6	12/08/05	--	<10	<0.5	<0.5	<0.5	<0.5	<0.5	<0.5
MW6	02/16/06	--	<20	<0.5	--	--	--	--	--
MW6	05/19/06	--	<5.0	<0.50	--	--	--	--	--
MW6	08/15/06	--	<10.0	<0.500	--	--	--	--	--
MW6	11/20/06	--	<12	<0.50	<0.50	<0.50	<0.50	<0.50	<0.50
MW6	02/13/07	--	<10.0	<0.500	--	--	--	--	--
MW6	05/09/07	--	<10	<0.50	--	--	--	--	--
MW6	08/07/07	--	<10.0	<0.500	--	--	--	--	--

TABLE 3 GROUNDWATER ANALYTICAL RESULTS FOR OXYGENATES AND ADDITIVES, FORMER EXXON RS 7-3704,
1610 TULLY ROAD, SAN JOSE, CALIFORNIA

Well Number	Date	Concentration (µg/L)							
		Ethanol	TBA	MTBE	DIPE	ETBE	TAME	1,2-DCA	EDB
MW7	08/13/98	<500	<100	<2.0	<2.0	<2.0	<2.0	<0.5 ^a	<0.5 ^a
MW7	08/11/99	--	<20	<0.5	--	--	--	<0.5	<0.5
MW7	11/30/99	--	<500	<5	--	--	--	<5	<5
MW7	05/10/00	--	<500	<5	<10	<10	<10	<5	<5
MW7	06/15/00	STATION OPERATIONS TRANSFERRED TO VALERO ENERGY CORPORATION							
MW7	08/22/02	--	<100	1,180	<5	<5	22.3	<5	<5
MW7	03/12/03	--	<10	18.5	<0.5	<0.5	<0.5	<0.5	<0.5
MW7	05/07/03	--	<10	5.20	<0.5	<0.5	<0.5	<0.5	<0.5
MW7	09/03/03	--	<10	2.40	<0.5	<0.5	<0.5	<0.5	<0.5
MW7	11/21/03	--	<10	2.50	<0.5	<0.5	<0.5	<0.5	<0.5
MW7	02/19/04	--	<10	1.00	<0.5	<0.5	<0.5	<0.5	<0.5
MW7	05/27/04	<100	<10	<0.5	--	--	--	--	--
MW7	08/27/04	<100	<10	<0.5	--	--	--	--	--
MW7	11/23/04	<100	<10	<0.5	<0.5	<0.5	<0.5	<0.5	<0.5
MW7	02/16/05	<100	<10	<0.5	--	--	--	--	--
MW7	05/05/05	<100	<10	<0.5	--	--	--	--	--
MW7	09/08/05	<100	<10	<0.5	--	--	--	--	--
MW7	12/08/05	<50	<10	<0.5	<0.5	<0.5	<0.5	<0.5	<0.5
MW7	02/16/06	<100	<20	<0.5	--	--	--	--	--
MW7	05/19/06	<100	<5.0	<0.50	--	--	--	--	--
MW7	08/15/06	<100	<10.0	<0.500	--	--	--	--	--
MW7	11/20/06	<100	<12	<0.50	<0.50	<0.50	<0.50	<0.50	<0.50
MW7	02/13/07	<100	<10.0	<0.500	--	--	--	--	--
MW7	05/08/07	<100	<10	<0.50	--	--	--	--	--
MW7	08/07/07	<100	<10.0	<0.500	--	--	--	--	--
MW8	08/13/98	<500	<100	<2.0	<2.0	<2.0	<2.0	<0.5 ^a	<0.5 ^a
MW8	08/11/99	--	<20	<0.5	--	--	--	<0.5	<0.5
MW8	11/30/99	--	<500	<5	--	--	--	<5	<5
MW8	02/28/00	--	--	<5	--	--	--	--	--
MW8	05/10/00	--	<500	<5	<10	<10	<10	<5	<5
MW8	06/15/00	STATION OPERATIONS TRANSFERRED TO VALERO ENERGY CORPORATION							

TABLE 3 GROUNDWATER ANALYTICAL RESULTS FOR OXYGENATES AND ADDITIVES, FORMER EXXON RS 7-3704,
1610 TULLY ROAD, SAN JOSE, CALIFORNIA

Well Number	Date	Concentration (µg/L)							
		Ethanol	TBA	MTBE	DIPE	ETBE	TAME	1,2-DCA	EDB
MW8	08/24/00	--	--	<5	--	--	--	--	--
MW8	05/27/04	<100	<10	<0.5	--	--	--	--	--
MW8	08/27/04	<100	<10	<0.5	--	--	--	--	--
MW8	11/23/04	--	<10	<0.5	<0.5	<0.5	<0.5	<0.5	<0.5
MW8	02/16/05	--	<10	<0.5	--	--	--	--	--
MW8	05/05/05	--	<10	<0.5	--	--	--	--	--
MW8	09/08/05	--	<10	<0.5	--	--	--	--	--
MW8	12/08/05	--	<10	<0.5	<0.5	<0.5	<0.5	<0.5	<0.5
MW8	02/16/06	--	<20	<0.5	--	--	--	--	--
MW8	05/19/06	--	<5.0	<0.50	--	--	--	--	--
MW8	08/16/06	--	<10.0	<0.500	--	--	--	--	--
MW8	11/20/06	--	<20	<0.50	<0.50	<0.50	<0.50	<0.50	<0.50
MW8	02/13/07	--	<10.0	<0.500	--	--	--	--	--
MW8	05/08/07	--	<10	<0.50	--	--	--	--	--
MW8	08/07/07	--	<10.0	<0.500	--	--	--	--	--
MW9	08/13/98	<500	<100	86	<2.0	<2.0	<2.0	2.3 ^a	<0.5 ^a
MW9	08/11/99	--	<40	70.7	--	--	--	<1.0	<1.0
MW9	11/30/99	--	<500	<5	--	--	--	<5	<5
MW9	02/28/00	--	--	1,000	--	--	--	--	--
MW9	05/10/00	--	<500	200	<10	<10	<10	<5	<5
MW9	06/15/00	STATION OPERATIONS TRANSFERRED TO VALERO ENERGY CORPORATION							
MW9	08/24/00	--	--	<5	--	--	--	--	--
MW9	11/24/00	--	--	<5	--	--	--	--	--
MW9	02/22/01	--	--	20	--	--	--	--	--
MW9	05/22/01	--	--	4,400	--	--	--	--	--
MW9	08/15/01	--	--	2,400	--	--	--	--	--
MW9	11/28/01	--	--	1,400	--	--	--	--	--
MW9	01/24/02	--	--	1,414	--	--	--	--	--
MW9	08/22/02	--	<500	3,100	<25	<25	<25	<25	<25
MW9	05/27/04	<100	201	514	<0.5	<0.5	<0.5	0.80	<0.5
MW9	08/27/04	<100	102	362	--	--	--	--	--
MW9	11/22/04	<100	28.5	344	<0.5	<0.5	<0.5	<0.5	<0.5
MW9	02/17/05	<100	31.8	308	--	--	--	--	--

TABLE 3 GROUNDWATER ANALYTICAL RESULTS FOR OXYGENATES AND ADDITIVES, FORMER EXXON RS 7-3704,
1610 TULLY ROAD, SAN JOSE, CALIFORNIA

Well Number	Date	Concentration (µg/L)							
		Ethanol	TBA	MTBE	DIPE	ETBE	TAME	1,2-DCA	EDB
MW9	05/05/05	<100	91.6	246	--	--	--	--	--
MW9	09/09/05	<100	<10	23.2	--	--	--	--	--
MW9	12/08/05	<50	<10	23.2	<0.5	<0.5	<0.5	<0.5	<0.5
MW9	02/16/06	<100	<20	21	--	--	--	--	--
MW9	05/18/06	<100	<20	27	--	--	--	--	--
MW9	08/16/06	<100	<10.0	18.5	--	--	--	--	--
MW9	11/22/06	<100	19	21	<0.50	<0.50	<0.50	<0.50	<0.50
MW9	02/14/07	<100	<10.0	36.8	--	--	--	--	--
MW9	05/09/07	<100	<10	17	--	--	--	--	--
MW9	08/07/07	<100	<10.0	15.0	--	--	--	--	--
MW10	08/13/98	<1,650	570	480	<6.6	<6.6	<6.6	<0.5 ^a	<0.5 ^a
MW10	08/11/99	--	<20	3.27	--	--	--	<0.5	<0.5
MW10	11/30/99	--	<500	23	--	--	--	<5	<5
MW10	02/28/00	--	--	<5	--	--	--	--	--
MW10	05/10/00	--	<500	<5	<10	<10	<10	<5	<5
MW10	06/15/00	STATION OPERATIONS TRANSFERRED TO VALERO ENERGY CORPORATION							
MW10	08/24/00	--	--	<5	--	--	--	--	--
MW10	11/24/00	--	--	<5	--	--	--	--	--
MW10	02/22/01	--	--	<5	--	--	--	--	--
MW10	11/28/01	--	--	<5	--	--	--	--	--
MW10	01/25/02	--	--	5.8	--	--	--	--	--
MW10	08/21/02	--	86.5	500	<2.5	<2.5	<2.5	<2.5	<2.5
MW10	05/27/04	<100	44.0	14.0	--	--	--	--	--
MW10	08/27/04	<100	<10	13.6	--	--	--	--	--
MW10	11/23/04	--	<10	8.20	<0.5	<0.5	<0.5	<0.5	<0.5
MW10	02/17/05	--	<10	8.20	--	--	--	--	--
MW10	05/06/05	--	<10	7.40	--	--	--	--	--
MW10	09/09/05	--	<10	1.40	--	--	--	--	--
MW10	12/08/05	--	<10	1.63	<0.5	<0.5	<0.5	<0.5	<0.5
MW10	02/16/06	--	<20	2.0	--	--	--	--	--
MW10	05/19/06	--	<20	2.8	--	--	--	--	--
MW10	08/16/06	--	<10.0	5.51	--	--	--	--	--
MW10	11/20/06	--	<12	4.9	<0.50	<0.50	<0.50	<0.50	<0.50

TABLE 3 GROUNDWATER ANALYTICAL RESULTS FOR OXYGENATES AND ADDITIVES, FORMER EXXON RS 7-3704,
1610 TULLY ROAD, SAN JOSE, CALIFORNIA

Well Number	Date	Concentration (µg/L)							
		Ethanol	TBA	MTBE	DIPE	ETBE	TAME	1,2-DCA	EDB
MW10	02/13/07	--	<10.0	3.84	--	--	--	--	--
MW10	05/09/07	--	<10	5.6	--	--	--	--	--
MW10	08/06/07	--	<10.0	1.63	--	--	--	--	--
MW11	06/15/00	STATION OPERATIONS TRANSFERRED TO VALERO ENERGY CORPORATION							
MW11	08/24/00	--	--	13	--	--	--	--	--
MW11	11/24/00	--	--	59	--	--	--	--	--
MW11	02/22/01	--	--	6	--	--	--	--	--
MW11	11/28/01	--	--	<5	--	--	--	--	--
MW11	01/24/02	--	--	2.8	--	--	--	--	--
MW11	05/17/02	--	--	8.40	--	--	--	--	--
MW11	08/21/02	--	<10	1.65	<0.5	<0.5	<0.5	<0.5	<0.5
MW11	05/27/04	<100	<10	<0.5	--	--	--	--	--
MW11	08/27/04	<100	<10	<0.5	--	--	--	--	--
MW11	11/23/04	--	<10	<0.5	<0.5	<0.5	<0.5	<0.5	<0.5
MW11	02/17/05	--	<10	<0.5	--	--	--	--	--
MW11	05/06/05	--	<10	<0.5	--	--	--	--	--
MW11	09/09/05	--	<10	<0.5	--	--	--	--	--
MW11	12/08/05	--	<10	<0.5	<0.5	<0.5	<0.5	<0.5	<0.5
MW11	02/16/06	--	<20	0.51	--	--	--	--	--
MW11	05/19/06	--	<20	<0.50	--	--	--	--	--
MW11	08/15/06	--	<10.0	<0.500	--	--	--	--	--
MW11	11/21/06	--	<12	<0.50	<0.50	<0.50	<0.50	<0.50	<0.50
MW11	02/13/07	--	<10.0	<0.500	--	--	--	--	--
MW11	05/08/07	--	<10	<0.50	--	--	--	--	--
MW11	08/06/07	--	<10.0	<0.500	--	--	--	--	--
MW12	06/15/00	STATION OPERATIONS TRANSFERRED TO VALERO ENERGY CORPORATION							
MW12	08/24/00	--	--	<5	--	--	--	--	--
MW12	11/24/00	--	--	<5	--	--	--	--	--
MW12	02/22/01	--	--	8	--	--	--	--	--
MW12	01/24/02	--	--	1.8	--	--	--	--	--
MW12	05/27/04	<100	<10	<0.5	--	--	--	--	--
MW12	08/27/04	<100	<10	<0.5	--	--	--	--	--

TABLE 3 GROUNDWATER ANALYTICAL RESULTS FOR OXYGENATES AND ADDITIVES, FORMER EXXON RS 7-3704,
1610 TULLY ROAD, SAN JOSE, CALIFORNIA

Well Number	Date	Concentration (µg/L)							
		Ethanol	TBA	MTBE	DIPE	ETBE	TAME	1,2-DCA	EDB
MW12	11/23/04	--	<10	<0.5	<0.5	<0.5	<0.5	<0.5	<0.5
MW12	02/17/05	--	<10	<0.5	--	--	--	--	--
MW12	05/06/05	--	<10	<0.5	--	--	--	--	--
MW12	12/08/05	--	<10	<0.5	<0.5	<0.5	<0.5	<0.5	<0.5
MW12	09/09/05	--	<10	<0.5	--	--	--	--	--
MW12	12/08/05	--	<10	<0.5	<0.5	<0.5	<0.5	<0.5	<0.5
MW12	02/16/06	--	<20	<0.5	--	--	--	--	--
MW12	05/19/06	<100	<20	<0.50	<0.50	<0.50	<0.50	<0.50	<0.50
MW12	08/15/06	--	<10.0	<0.500	--	--	--	--	--
MW12	11/21/06	--	<12	<0.50	<0.50	<0.50	<0.50	<0.50	<0.50
MW12	02/13/07	--	<10.0	<0.500	--	--	--	--	--
MW12	05/08/07	--	<10	<0.50	--	--	--	--	--
MW12	08/06/07	--	<10.0	<0.500	--	--	--	--	--
STATION OPERATIONS TRANSFERRED TO VALERO ENERGY CORPORATION									
MW13	06/15/00								
MW13	01/29/01	--	<500	8	<10	<10	<10	<5	<5
MW13	02/22/01	--	--	160	--	--	--	--	--
MW13	05/22/01	--	--	80	--	--	--	--	--
MW13	08/15/01	--	--	170	--	--	--	--	--
MW13	11/28/01	--	--	570	--	--	--	--	--
MW13	01/24/02	--	--	365	--	--	--	--	--
MW13	05/17/02	--	--	158	--	--	--	--	--
MW13	08/21/02	--	<50	259	<2.5	<2.5	<2.5	<2.5	<2.5
MW13	05/27/04	<100	45.6	130	<0.5	<0.5	<0.5	<0.5	<0.5
MW13	08/27/04	<100	<10	135	--	--	--	--	--
MW13	11/22/04	--	<10	286	<0.5	<0.5	<0.5	<0.5	<0.5
MW13	02/16/05	--	<10	122	--	--	--	--	--
MW13	05/06/05	--	<10	64.5	--	--	--	--	--
MW13	09/08/05	--	<10	114	--	--	--	--	--
MW13	12/08/05	--	<10	169	<0.5	<0.5	<0.5	<0.5	<0.5
MW13	02/16/06	--	<100	170	--	--	--	--	--
MW13	05/18/06	--	<100	230	--	--	--	--	--
MW13	08/15/06	--	27.3	1,930	--	--	--	--	--
MW13	11/21/06	--	23	500	<0.50	<0.50	<0.50	<0.50	<0.50

TABLE 3 GROUNDWATER ANALYTICAL RESULTS FOR OXYGENATES AND ADDITIVES, FORMER EXXON RS 7-3704, 1610 TULLY ROAD, SAN JOSE, CALIFORNIA

Well Number	Date	Concentration (µg/L)							
		Ethanol	TBA	MTBE	DIPE	ETBE	TAME	1,2-DCA	EDB
MW13	02/14/07	--	<10.0	596	--	--	--	--	--
MW13	05/08/07	--	<50	1,900	--	--	--	--	--
MW13	08/07/07	--	<10.0	676	--	--	--	--	--
MW14	06/15/00	STATION OPERATIONS TRANSFERRED TO VALERO ENERGY CORPORATION .							
MW14	08/15/01	--	--	24	--	--	--	--	--
MW14	11/28/01	--	--	26	--	--	--	--	--
MW14	01/24/02	--	--	580	--	--	--	--	--
MW14	05/17/02	--	--	2,140	--	--	--	--	--
MW14	08/21/02	--	<50	414	<2.5	<2.5	<2.5	<2.5	<2.5
MW14	05/27/04	<100	51.2	402	<0.5	<0.5	<0.5	<0.5	<0.5
MW14	08/27/04	<100	<10	22.9	--	--	--	--	--
MW14	11/22/04	--	<10	26.3	<0.5	<0.5	<0.5	<0.5	<0.5
MW14	02/16/05	--	<10	76.0	--	--	--	--	--
MW14	05/06/05	--	99.3	474	--	--	--	--	--
MW14	09/08/05	--	<10	114	--	--	--	--	--
MW14	12/08/05	--	<10	13.0	<0.5	<0.5	<0.5	<0.5	<0.5
MW14	02/16/06	--	<20	77	--	--	--	--	--
MW14	05/18/06	--	46	310	--	--	--	--	--
MW14	08/15/06	--	<10.0	96.7	--	--	--	--	--
MW14	11/21/06	--	<12	140	<0.50	<0.50	<0.50	<0.50	<0.50
MW14	02/14/07	--	<10.0	108	--	--	--	--	--
MW14	05/08/07	--	<20	34	--	--	--	--	--
MW14	08/07/07	--	<10.0	327	--	--	--	--	--
MW15	05/27/04	<100	<10	<0.5	--	--	--	--	--
MW15	08/27/04	<100	<10	<0.5	--	--	--	--	--
MW15	11/22/04	--	<10	<0.5	<0.5	<0.5	<0.5	<0.5	<0.5
MW15	02/16/05	--	<10	<0.5	--	--	--	--	--
MW15	05/06/05	--	<10	<0.5	--	--	--	--	--
MW15	09/08/05	--	<10	<0.5	--	--	--	--	--
MW15	12/08/05	--	<10	<0.5	<0.5	<0.5	<0.5	<0.5	<0.5
MW15	02/16/06	--	<20	<0.5	--	--	--	--	--
MW15	05/18/06	--	<20	<0.50	--	--	--	--	--

TABLE 3 GROUNDWATER ANALYTICAL RESULTS FOR OXYGENATES AND ADDITIVES, FORMER EXXON RS 7-3704,
1610 TULLY ROAD, SAN JOSE, CALIFORNIA

Well Number	Date	Concentration (µg/L)							
		Ethanol	TBA	MTBE	DIPE	ETBE	TAME	1,2-DCA	EDB
MW15	08/16/06	--	<10.0	<0.500	--	--	--	--	--
MW15	11/21/06	--	<12	<0.50	<0.50	<0.50	<0.50	<0.50	<0.50
MW15	02/14/07	--	<10.0	<0.500	--	--	--	--	--
MW15	05/08/07	--	<10	<0.50	--	--	--	--	--
MW15	08/07/07	--	<10.0	<0.500	--	--	--	--	--
RW1	08/13/98	<500	100	100	<2.0	<2.0	<2.0	0.94 ^a	<0.5 ^a
RW1	08/11/99	--	<20	2.75	--	--	--	0.612	<0.5
RW1	11/30/99	--	<500	5	--	--	--	<5	<5
RW1	02/28/00	--	--	1,100	--	--	--	--	--
RW1	05/10/00	--	<500	<5	<10	<10	<10	<5	<5
RW1	06/15/00	STATION OPERATIONS TRANSFERRED TO VALERO ENERGY CORPORATION							
RW1	08/24/00	--	--	<5	--	--	--	--	--
RW1	11/24/00	--	--	<5	--	--	--	--	--
RW1	05/16/02	--	--	184	--	--	--	--	--
RW1	05/27/04	<100	<10	<0.5	--	--	--	--	--
RW1	08/27/04	<100	50.2	13.4	--	--	--	--	--
RW1	11/22/04	<100	<10	11.1	<0.5	<0.5	<0.5	<0.5	<0.5
RW1	02/17/05	<100	<10	4.80	--	--	--	--	--
RW1	05/06/05	<100	<10	4.30	--	--	--	--	--
RW1	09/09/05	<100	<10	7.93	--	--	--	--	--
RW1	12/08/05	<50	<10	2.62	<0.5	<0.5	<0.5	<0.5	<0.5
RW1	02/16/06	<100	<20	1.2	--	--	--	--	--
RW1	05/18/06	<100	<20	1.7	--	--	--	--	--
RW1	08/16/06	<100	<10.0	1.46	--	--	--	--	--
RW1	11/22/06	<100	<12	3.7	<0.50	<0.50	<0.50	<0.50	<0.50
RW1	02/14/07	<100	<10.0	4.05	--	--	--	--	--
RW1	05/09/07	<100	26	3.3	--	--	--	--	--
RW1	08/07/07	<100	<10.0	1.32	--	--	--	--	--
RW2	06/15/00	STATION OPERATIONS TRANSFERRED TO VALERO ENERGY CORPORATION							
RW2	08/24/00	--	--	<5	--	--	--	--	--
RW2	11/24/00	--	--	<5	--	--	--	--	--
RW2	05/27/04	<100	<10	<0.5	--	--	--	--	--

TABLE 3 GROUNDWATER ANALYTICAL RESULTS FOR OXYGENATES AND ADDITIVES, FORMER EXXON RS 7-3704,
1610 TULLY ROAD, SAN JOSE, CALIFORNIA

Well Number	Date	Concentration (µg/L)							
		Ethanol	TBA	MTBE	DIPE	ETBE	TAME	1,2-DCA	EDB
RW2	08/27/04	<100	<10	<0.5	--	--	--	--	--
RW2	11/22/04	<100	<10	<0.5	<0.5	<0.5	<0.5	<0.5	<0.5
RW2	02/17/05	<100	<10	<0.5	--	--	--	--	--
RW2	05/06/05	<100	<10	<0.5	--	--	--	--	--
RW2	09/09/05	<100	<10	<0.5	--	--	--	--	--
RW2	12/08/05	<50	<10	<0.5	<0.5	<0.5	<0.5	<0.5	<0.5
RW2	02/16/06	<100	<20	<0.5	--	--	--	--	--
RW2	05/18/06	<100	<20	<0.50	--	--	--	--	--
RW2	08/15/06	<100	<10.0	<0.500	--	--	--	--	--
RW2	11/21/06	<100	<12	<0.50	<0.50	<0.50	<0.50	<0.50	<0.50
RW2	02/13/07	<100	<10.0	<0.500	--	--	--	--	--
RW2	05/08/07	<100	<10	<0.50	--	--	--	--	--
RW2	08/06/07	<100	<10.0	<0.500	--	--	--	--	--
SW1	11/30/99	--	<500	<5	--	--	--	<5	<5
SW1	02/28/00	--	--	<5	--	--	--	--	--
SW1	05/10/00	--	<500	<5	<10	<10	<10	<5	<5
SW1	06/15/00	STATION OPERATIONS TRANSFERRED TO VALERO ENERGY CORPORATION							
SW1	08/24/00	--	--	<5	--	--	--	--	--
SW1	11/24/00	--	--	<5	--	--	--	--	--
SW1	02/22/01	--	--	<5	--	--	--	--	--
SW1	05/16/02	--	--	<0.5	--	--	--	--	--
SW1	05/27/04	<100	<10	<0.5	--	--	--	--	--
SW1	08/27/04	<100	<10	<0.5	--	--	--	--	--
SW1	11/23/04	<100	<10	<0.5	<0.5	<0.5	1.80	<0.5	<0.5
SW1	02/16/05	<100	<10	<0.5	--	--	--	--	--
SW1	05/05/05	<100	<10	<0.5	--	--	--	--	--
SW1	09/08/05	<100	<10	<0.5	--	--	--	--	--
SW1	12/08/05	<50	<10	<0.5	<0.5	<0.5	<0.5	<0.5	<0.5
SW1	02/16/06	<100	<20	<0.5	--	--	--	--	--
SW1	05/19/06	<100	<20	<0.50	<0.50	<0.50	<0.50	<0.50	<0.50
SW1	08/15/06	<100	<10.0	<0.500	--	--	--	--	--
SW1	11/20/06	<100	<12	<0.50	<0.50	<0.50	<0.50	<0.50	<0.50
SW1	02/13/07	<100	<10.0	<0.500	--	--	--	--	--

TABLE 3 GROUNDWATER ANALYTICAL RESULTS FOR OXYGENATES AND ADDITIVES, FORMER EXXON RS 7-3704,
1610 TULLY ROAD, SAN JOSE, CALIFORNIA

Well Number	Date	Concentration (µg/L)							
		Ethanol	TBA	MTBE	DIPE	ETBE	TAME	1,2-DCA	EDB
SW1	05/09/07	<100	<10	<0.50	--	--	--	--	--
SW1	08/07/07	<100	<10.0	<0.500	--	--	--	--	--
VW1	02/28/00	--	--	<5	--	--	--	--	--
VW1	05/10/00	--	<500	15	<10	<10	<10	<5	<5
VW1	06/15/00	STATION OPERATIONS TRANSFERRED TO VALERO ENERGY CORPORATION							
VW1	05/06/05	<100	<10	<0.5	--	--	--	--	--
VW1	08/16/06	<100	<10.0	<0.500	--	--	--	--	--
VW1	02/13/07	<100	<10.0	<0.500	--	--	--	--	--
VW1	05/09/07	<100	<10	<0.50	--	--	--	--	--
VW1	08/07/07	--	--	--	--	--	--	--	--
VW2	05/10/00	--	<500	19	<10	<10	<10	<5	<5
VW2	06/15/00	STATION OPERATIONS TRANSFERRED TO VALERO ENERGY CORPORATION							
VW2	08/24/00	--	--	10	--	--	--	--	--
VW2	11/24/00	--	--	32	--	--	--	--	--
VW2	08/15/01	--	--	10	--	--	--	--	--
VW2	05/06/05	<100	72.8	62.1	--	--	--	--	--
VW2	12/08/05	<50	<10	40.0	<0.5	<0.5	<0.5	<0.5	<0.5
VW2	02/16/06	<100	140	54	--	--	--	--	--
VW2	08/16/06	<100	64.3	67.8	--	--	--	--	--
VW2	11/21/06	<100	85	61	<0.50	<0.50	<0.50	3.7	<0.50
VW2	02/13/07	<100	<10.0	50.5 ^b	--	--	--	--	--
VW2	05/08/07	<500	170	86	--	--	--	--	--
VW2	08/07/07	<100	83.9	43.2	--	--	--	--	--
VW3	05/10/00	--	<500	<5	<10	<10	<10	<5	<5
VW3	06/15/00	STATION OPERATIONS TRANSFERRED TO VALERO ENERGY CORPORATION							
VW3	02/22/01	--	--	<5	--	--	--	--	--
VW3	05/06/05	<100	<10	<0.5	--	--	--	--	--
VW3	09/08/05	<100	<10	<0.5	--	--	--	--	--
VW3	12/08/05	<50	<10	<0.5	<0.5	<0.5	<0.5	<0.5	<0.5
VW3	02/16/06	<500	<20	<1.0	--	--	--	--	--
VW3	08/15/06	<100	<10.0	<0.500	--	--	--	--	--

TABLE 3 GROUNDWATER ANALYTICAL RESULTS FOR OXYGENATES AND ADDITIVES, FORMER EXXON RS 7-3704,
1610 TULLY ROAD, SAN JOSE, CALIFORNIA

Well Number	Date	Concentration (µg/L)							
		Ethanol	TBA	MTBE	DIPE	ETBE	TAME	1,2-DCA	EDB
VW3	02/13/07	<100	<10.0	<0.500	--	--	--	--	--
VW3	05/09/07	<100	<10	<0.50	--	--	--	--	--
VW3	08/07/07	<100	<10.0	<0.500	--	--	--	--	--

Notes: All analyses by EPA Method 8260, unless otherwise noted.

a Analyzed by EPA Method 8010.

b Secondary ion abundances were outside method requirements. Identification based on analytical judgment.

µg/L Micrograms per liter.

1,2-DCA 1,2-Dichloroethane.

DIPE Diisopropyl ether.

EDB 1,2-Dibromoethane.

ETBE Ethyl tertiary butyl ether.

MTBE Methyl tertiary butyl ether.

TAME Tertiary amyl methyl ether.

TBA Tertiary butyl alcohol.

-- Not analyzed.

January 19, 1988

AGS 87077-3

Exxon Service Station No. 7-3704, San Jose, California

ppm) of hydrocarbons present in the soil at the vapor probe points beneath the site. Results of the Soil Vapor Survey are presented in Table 1. Plates P-3 through P-5 show contours of relative hydrocarbon concentration in ppm of the constituents detected.

TABLE 1

RESULTS OF SOIL VAPOR SURVEY
Exxon Station No. 7-3704
1610 Tully Road
San Jose, California

Probe Hole	Depth in feet	Benzene	Toluene	Xylene
SP-1	7	<1	<1	<1
	15*	<1	<1	<1
SP-2	7	<1	<1	<1
	15*	<1	<1	<1
	20*	<1	<1	<1
	25*	<1	<1	<1
SP-3	7	<1	<1	<1
	15*	<1	<1	<1
SP-4	7	<1	<1	<1
	12*	<1	<1	<1
SP-5	5	<1	<1	<1
	10*	<1	<1	<1
SP-6	8	<1	<1	<1
SP-7	8	<1	<1	<1

(Table continues)

January 19, 1988

AGS 87077-3

Exxon Service Station No. 7-3704, San Jose, California

TABLE 1 (continued)

Probe Hole	Depth in feet	Benzene	Toluene	Xylene
SP-8	8	<1	<1	<1
SP-9	8	1	1	<1
SP-10	8	6	<1	<1
SP-11	8	<1	<1	<1
SP-12	8	<1	<1	<1
SP-13	8	1	<1	6
SP-14	8	<1	<1	1
SP-15	8	<1	<1	<1
SP-16	8	<1	<1	<1
SP-17	8	<1	<1	<1
SP-18	8	<1	<1	<1

All results in parts per million (ppm).

<1 indicates level of contamination is below the detection limit of 1 ppm.

SP-1: Soil Probe location

* Moisture detected on sampling tip or water in sampling tube

County of Santa Clara

Environmental Resources Agency
Department of Environmental Health
Hazardous Materials Compliance Division
1555 Berger Drive, Suite 300
San Jose, California 95112-2716
(408) 918-3400 FAX (408) 280-6479
www.EHinfo.org



December 17, 2004

Mr. Mark Lafferty
Chevron Products USA Company
P.O. Box 5004
San Ramon, California 94583-0804

Dr. Pek Chu, DDS
2139 Tully Road
San Jose, CA 95122

Subject: Fuel Leak Site Case Closure at Chevron Station # 9-4655, 1648 Tully Road, San Jose, CA 95122; SCVWDID # 07S1E14K02f, LOP NO. 03-021.

Dear Mr. Lafferty and Mr. Chu:

This letter transmits the enclosed underground storage tank (UST) case closure letter for the subject case in accordance with Chapter 6.75 (Section 25296.10 [g]). The State Water Resources Control Board adopted this letter on February 20, 1997. As of March 1, 1997, all Local Oversight Programs (LOP) in the State are required to use this case closure letter for UST leak sites. The Santa Clara Valley Water District began transferring the LOP and all cases to the County of Santa Clara Department of Environmental Health on July 1, 2004. The County of Santa Clara is responsible for the issuance of the attached closure letter. The case closure summary is also enclosed. These documents confirm the completion of the investigation and cleanup of the reported release at the subject site. The subject fuel leak case is closed.

Please note the following conditions still remain at the site: Residual contamination both in soil and groundwater remains at the site that could pose an unacceptable risk under certain site development activities such as site grading, excavation, or the installation of water wells. The County and the appropriate planning and building department shall be notified prior to any changes in land use, grading activities, excavation, and installation of water wells. This notification shall include a statement that residual contamination exists on the property and list all mitigation actions, if any, necessary to ensure compliance with this site management requirement. The levels of residual contamination and any associated site risk are expected to reduce with time.

Messrs. Lafferty and Chu
December 17, 2004
Page Two

Additionally, the District records show that six onsite and one offsite groundwater monitoring wells associated with this site still exists and were not located for proper destruction. This issue will be referred to the Santa Clara Valley Water District's Well Section and could result in a Well Violation Letter and/or a notice filed with the Santa Clara County Assessor's Office stating that the wells exist at the site.

If you have any questions regarding the enclosed case closure form, please call Dave Higgins of the Santa Clara Valley Water District at (408) 265-2607, extension 3757. Thank you.

Sincerely,



Ben Gale, Director

Attachments:

1. Case Closure Letter
2. Case Closure Summary

cc/enc: Ms. Barbara Sieminski, Regional Water Quality Control Board
Mr. Maurice Baron, SECOR International, Incorporated.
Ms. Janet McCarron, San Jose Fire Department
cc: Mr. James Crowley, Santa Clara Valley Water District
Ms. Lily Lee, Division of Clean Water Programs

County of Santa Clara

Environmental Resources Agency
Department of Environmental Health
Hazardous Materials Compliance Division
1555 Berger Drive, Suite 300
San Jose, California 95112-2716
(408) 918-3400 FAX (408) 280-6479
www.EHinfo.org



December 8, 2004

Mr. Mark Lafferty
Chevron Products USA Company
P.O. Box 5004
San Ramon, California 94583-0804

Dr. Pek Chu, DDS
2139 Tully Road
San Jose, CA 95122

Subject: Fuel Leak Site Case Closure at Chevron Station # 9-4655, 1648 Tully Road, San Jose, CA 95122; SCVWDID # 07S1E14K02f, LOP NO. 03-021.

Dear Mr. Lafferty and Mr. Chu:

This letter confirms the completion of a site investigation and remedial action for the underground storage tank(s) formerly located at the above-described location. Thank you for your cooperation throughout this investigation. Your willingness and promptness in responding to our inquiries concerning the former underground storage tank(s) are greatly appreciated.

Based on information in the above-referenced file and with the provision that the information provided to this agency was accurate and representative of site conditions, this agency finds that the site investigation and corrective action carried out at your underground storage tank(s) site is in compliance with the requirements of subdivisions (a) and (b) of Section 25296.10 of the Health and Safety Code and with corrective action regulations adopted pursuant to Section 25299.3 of the Health and Safety Code and that no further action related to the petroleum release(s) at the site is required.

This notice is issued pursuant to subdivision (g) of Section 25296.10 of the Health and Safety Code.

Please contact our office if you have any questions regarding this matter.

Sincerely,

Ben Gale, Director

CASE CLOSURE SUMMARY
Leaking Underground Fuel Storage Tank Program

Date: April 14, 2004

I. AGENCY INFORMATION

Agency Name: Santa Clara Valley Water District	Address: 5750 Almaden Expressway
City/State/Zip: San Jose, CA 95118	Phone: (408) 265-2600
Responsible Staff Person: George Cook/DJ	Title: Associate Engineering Geologist

II. CASE INFORMATION

Site Facility Name: Chevron #9-4655				
Site Facility Address: 1648 Tully Rd, San Jose, CA 95122				
RB LUSTIS Case No: ---		Local Case No: 07S1E14K02f		LOP Case No.: 03-021
URF Filing Date: 1/25/84, 12/28/87		SWEEPS No.: ---		APN: 670-02-005
Responsible Parties		Address		Phone Number
Chevron USA Products Company c/o Mark Lafferty		P.O. Box 5004 San Ramon, CA 94583-0804		(925) 842-8953
Dr. Pek Chu, DDS		2139 Tully Road San Jose, CA 95122		(408) 259-5660
Tank I.D. No.	Size in Gallons	Contents	Closed In Place/Removed?	Date
1	5,000	Gasoline	Removed	October, November 1987
2,3	10,000	Gasoline	Removed	October, November 1987
4	1,000	Waste Oil	Removed	October, November 1987
Piping		Gasoline	Removed	October, November 1987

III. RELEASE AND SITE CHARACTERIZATION INFORMATION

Cause and Type of Release: There was a suspected fuel leak from the 5,000 gallon gasoline tank in January of 1984 because of the presence of water in the tank.		
Site characterization complete? Yes		Date Approved by Oversight Agency: April 14, 2004
Monitoring wells installed? Yes	Number: 16	Proper screened interval? Yes
Highest GW Depth Below Ground Surface: 17.31 feet ¹	Lowest GW Depth: 7.84 feet ²	Flow Direction: West (measured on November 17, 2003)
Most Sensitive Current Use: Potential Drinking Water		

1. Measured in monitoring well C-5 on November 20, 1991.
2. Measured in monitoring well C-8 on June 10, 1998.

III. RELEASE AND SITE CHARACTERIZATION INFORMATION (CONT.)

Summary of Production Wells in Vicinity: There is one abandoned well (07S01E14Q002) located 1,250 feet south of the site. Because of the level of contamination, the distance from the site, and the location relative to groundwater flow (cross-gradient) this well is not considered a likely receptor.									
Are drinking water wells affected? No					Aquifer Name: Santa Clara Valley Groundwater Basin				
Is surface water affected? No					Nearest SW Name: Lower Silver Creek, 3,600 feet East				
Off-site Beneficial Use Impacts: None Reported									
Reports on file? Yes					Where are reports filed? Santa Clara Valley Water District				
TREATMENT AND DISPOSAL OF AFFECTED MATERIAL									
Material	Amount (Include Units)				Action (Treatment or Disposal w/Destination)			Date	
Tank	4				Assumed Disposed			November, 1987	
Piping	Not Reported				Assumed Disposed			November, 1987	
Free Product	None Reported				---			---	
Soil	~15 cubic yards				Not Reported			October 1987	
Groundwater	1,345,527 gallons				NPDES Discharge, GAC			September 1992 to January 1996	
	23,800 gallons				Disposed, Not Reported			October 2001	
Barrels	Not Reported				Not Reported			---	
MAXIMUM DOCUMENTED CONTAMINANT CONCENTRATIONS BEFORE AND AFTER CLEANUP									
(Please see Attachments 3 and 4 for additional information on contaminant locations and concentrations)									
	Soil (ppm)*		Water (ppb)*			Soil (ppm)*		Water (ppb)*	
Contaminant	Before	After	Before	After ⁸	Contaminant	Before	After	Before	After ⁸
TPH (Gas)	2,400 ¹	2,400 ¹	280,000 ³	4,200	Xylene	170 ¹	170 ¹	22,000 ⁵	48
TPH (Diesel)	NA	NA	NA	NA	Ethylbenzene	25 ¹	25 ¹	6,400 ⁵	96
Benzene	5.8 ²	5.8 ²	16,000 ⁴	730	Oil & Grease	NA	NA	NA	NA
Toluene	40 ¹	40 ¹	7,600 ⁵	9.4	Heavy Metals	NA	NA	NA	NA
8240	NA	NA	270 ⁶	270 ⁶	MTBE	NA	NA	2,800 ⁷	<50
8260	NA	NA	NA	TBA ⁹ ND ⁹					
Description of Interim Remediation Activities: 1) Approximately 15 cubic yards of soil was over-excavated during removal of one of the gasoline tanks. 2) Groundwater extraction from September 1992 to January 1996. 3) A truck mounted dual phase extraction (DPE) mobile treatment system (MTS) was used to extract groundwater and soil vapor from C-1 and C-2 on October 8-12, 2001. A total of 23,800 gallons of water was extracted during this event. 94.2 pounds (15.1 gal) of hydrocarbons were recovered.									

* Soil and groundwater data from the 1984 installation of monitoring wells is not on file. A maximum of 350 ppm TPHG was detected in soil samples during the 1987 tank removal.

NA= No analysis was performed for this compound.

ND= Not detected at a concentration above detection limits.

1. Soil sample C-1 collected at a depth of 4.5-5 feet below grade on November 5-7, 1990.
2. Soil sample C-1 collected at a depth of 14-15.5 feet below grade on November 5-7, 1990.
3. Groundwater sample collected from C-1 on July 9, 1998.
4. Groundwater sample collected from C-1 on November 19, 1999.
5. Groundwater sample collected from C-1 on April 27, 1994
6. Groundwater sample collected from C-3 on November 30, 1990.
7. Groundwater sample collected from C-1 on October 8, 1997. As the analysis was performed by EPA Method 8020 and there were high concentrations of Total petroleum hydrocarbons present, it is likely that this result was artificially increased due to interference.
8. Groundwater sample collected from C-1 on May 17, 2004 unless otherwise noted.
9. TBA was detected at 83 ppb in the groundwater sample from C-6 on August 8, 2001. DIPE, TAME, ETBE, and EDB, and 1,2-DCA were not detected above detection limits.

IV. CLOSURE

Does completed corrective action protect existing beneficial uses per the Regional Board Basin Plan? Yes		
Does completed corrective action protect potential beneficial uses per the Regional Board Basin Plan? Yes		
Does corrective action protect public health for current land use? Santa Clara Valley Water District staff does not make specific determinations concerning public health risk. However, it does not appear that the release would present a risk to human health.		
Site Management Requirements: Residual contamination in soil and groundwater remains at the site that could pose an unacceptable risk under certain site development activities such as site grading, excavation, or the installation of water wells. Therefore, the impact of the disturbance of any residual contamination or the installation of a water well in the vicinity of the residual contamination shall be assessed and appropriate action taken so that there is no significant impact to human health, safety, or the environment. This could necessitate additional sampling, health risk assessment, and mitigation measures. The District, County of Santa Clara Environmental Health, and the appropriate planning and building department shall be notified prior to any changes in land use, grading activities, excavation, and installation of water wells. This notification shall include a statement that residual contamination exists on the property and list all mitigation actions, if any, necessary to ensure compliance with this site management requirement. The levels of residual contamination and any associated site risk are expected to reduce with time.		
Should corrective action be reviewed if land use changes? No		
Number of Wells Commissioned: 16	Number of Wells Decommissioned: 7 ¹	Number of Wells Retained: 9 ²
List Enforcement Actions Taken: None		
List Enforcement Actions Rescinded: None		

1. The seven groundwater monitoring wells installed in 1984 are believed to have been destroyed during site reconstruction and UST removal in 1987. However, no records of the well destructions is available.
2. The monitoring wells will be destroyed prior to issuance of the final closure letter.

V. ADDITIONAL COMMENTS, DATA, ETC.

Site History:

1984

February: Seven monitoring wells were installed on site, five by Gettler-Ryan and two by Kleinfelder. These wells are believed to have been destroyed during the tank pull in 1987 but documentation was not provided.

1987

October and November: In October and November the Chevron Service Station was demolished and four underground storage tanks (USTs), product lines, and dispensers were removed. Soil samples collected beneath the 10,000 gallon tank at 15 feet bgs detected a maximum of 350 ppm TPHG. After over-excavation to 18 feet bgs, soil samples did not detect petroleum hydrocarbons.

1990

November: Seven exploratory borings (B-1 to B-7) were advanced to a total depth of 30 feet bgs. Four monitoring wells (C-1 to -4) were installed at depths between 25 and 30 feet bgs. Maximum concentrations of 2,400 ppm TPHG, 40 ppm Toluene, 25 ppm Ethylbenzene, and 170 ppm Xylenes were detected in soil sample C-1 at 4.5-5 feet bgs. A maximum concentration of 5.8 ppm Benzene was detected in soil sample C-1 between 14 and 15.5 feet bgs. Groundwater sample C-3 detected maximum concentrations of 64,000 ppb TPHG, 5,600 ppb Benzene, 6,100 ppb Toluene, 3,200 ppb Ethylbenzene, and 11,000 ppb Xylenes. 1, 2-DCA was detected at a maximum concentration of 270 ppb in groundwater sample C-1.

V. ADDITIONAL COMMENTS, DATA, ETC. (CONT.)

1991

April: Four monitoring wells (C-4 to C-8) were installed offsite to a depth of 30 feet bgs. Groundwater samples in collected from these new wells on May 5th detected maximum concentrations of 60 ppb TPHG, 0.6 ppb Benzene, 2.0 ppb Toluene, and 0.4 ppb Ethylbenzene in C-6. During this sampling event higher concentrations of petroleum hydrocarbon constituents were detected in C-1 to C-3. Maximum concentrations of 75,000 ppb TPHG, 4,700 ppb Benzene, 6,100 ppb Toluene, 4,000 ppb Ethylbenzene, and 15,000 ppb Xylenes were detected in C-3.

February, May, July, and November – Quarterly groundwater sampling was conducted. Maximum concentrations of TPHG and Benzene were 75,000 ppb, 5,900 ppb, respectively. Groundwater samples were not analyzed for volatile organic oxygenated compounds or MTBE.

1992

July: Extraction well C-9 was installed to a depth of 31 feet bgs. Analysis of soil samples detected a maximum of 64 ppm TPHG, 1.0 ppm Ethylbenzene, and 3.6 ppm Total Xylenes. Benzene and Toluene were not detected in soil samples.

February, May, July, and November – Quarterly groundwater sampling was conducted. Maximum concentrations of TPHG and Benzene were 47,000 ppb and 2,100 ppb, respectively. Groundwater samples were not analyzed for volatile organic oxygenated compounds or MTBE.

1993

January, April, July, October– Quarterly groundwater sampling was conducted. Maximum concentrations of TPHG and Benzene were 44,000 ppb and 8,300 ppb, respectively. Groundwater samples were not analyzed for volatile organic oxygenated compounds or MTBE.

1994

January, April, July, October– Quarterly groundwater sampling was conducted. Maximum concentrations of TPHG and Benzene were 150,000 ppb, 9,700 ppb, respectively. Groundwater samples were not analyzed for volatile organic oxygenated compounds or MTBE.

1995

January, April, July, October– Quarterly groundwater sampling was conducted. Maximum concentrations of TPHG and Benzene were 71,000 ppb and 7,500 ppb, respectively. MTBE was not detected (< 1000 ppb). Groundwater samples were not analyzed for volatile organic oxygenated compounds.

1996

January, April, July, October– Quarterly groundwater sampling was conducted. Maximum concentrations of TPHG, Benzene, and MTBE were 74,000 ppb, 11,000 ppb, and 1400 ppb, respectively. Groundwater samples were not analyzed for volatile organic oxygenated compounds.

1997

January, April, July, October– Quarterly groundwater sampling was conducted. Maximum concentrations of TPHG, Benzene, and MTBE were 94,000 ppb, 15,000 ppb, and 2,800 ppb, respectively. Groundwater samples were not analyzed for volatile organic oxygenated compounds.

V. ADDITIONAL COMMENTS, DATA, ETC. (CONT.)

1998

January, June, July, October— Quarterly groundwater sampling was conducted. Maximum concentrations of TPHG, Benzene, and MTBE were 280,000 ppb, 10,000 ppb, and 40 ppb, respectively. Groundwater samples were not analyzed for volatile organic oxygenated compounds.

1999

April, July, November— Quarterly groundwater sampling was conducted. Maximum concentrations of TPHG, Benzene, and MTBE were 119,000 ppb, 16,000 ppb, and 22.4 ppb, respectively. Groundwater samples did not detect volatile organic oxygenated compounds above their respective detection limits.

2000

February, May, August, November— Quarterly groundwater sampling was conducted. Maximum concentrations of TPHG, Benzene, and MTBE were 62,000 ppb, 15,700 ppb, and 325 ppb, respectively. Groundwater samples did not detect volatile organic oxygenated compounds above their respective detection limits.

2001:

October 8-12: A truck mounted dual phase extraction (DPE) mobile treatment system (MTS) was used to extract groundwater and soil vapor from C-1 and C-2. A total of 23,800 gallons of water was extracted during this event. 94.2 pounds (15.1 gal) of hydrocarbons were recovered. In C-1 concentrations of TPHG were reduced from 57,000 ppb to 3,300 ppb, and Benzene was reduced from 13,000 to 470 ppb. In November, concentrations of TPHG and Benzene in C-1 rebounded to 16,000 ppb and 1,800 ppb, respectively, while MTBE was detected at 18 ppb.

2001

February, May, August, November— Quarterly groundwater sampling was conducted. Maximum concentrations of TPHG, Benzene, and MTBE were 57,000 ppb, 13,000 ppb, and 1,590 ppb, respectively. Groundwater samples did not detect volatile organic oxygenated compounds above their respective detection limits.

2002

February, May, August, November— Quarterly groundwater sampling was conducted. Maximum concentrations of TPHG, Benzene, and MTBE were 26,000 ppb, 3,600 ppb, and 110 ppb, respectively. Groundwater samples did not detect volatile organic oxygenated compounds above their respective detection limits.

2003:

November: Quarterly groundwater monitoring samples have been collected since 1991. Maximum concentrations of TPHG, Benzene, Toluene, Ethylbenzene, Xylene, and MTBE were detected in C-1 at 9,600 ppb, 1,500 ppb, 7.0 ppb, 560 ppb, 51 ppb, and 47 ppb, respectively.

February, May, August, November— Quarterly groundwater sampling was conducted. Maximum concentrations of TPHG, Benzene, and MTBE were 9,600 ppb, 1,500 ppb, and 47 ppb, respectively. Groundwater samples did not detect volatile organic oxygenated compounds above their respective detection limits.

V. ADDITIONAL COMMENTS, DATA, ETC. (CONT.)

Considerations and/or Variances:

1. Residual contamination in soil and groundwater remains at the site that could pose an unacceptable risk under certain site development activities such as site grading, excavation, or the installation of water wells. Therefore, the impact of the disturbance of any residual contamination or the installation of a water well in the vicinity of the residual contamination shall be assessed and appropriate action taken so that there is no significant impact to human health, safety, or the environment. This could necessitate additional sampling, health risk assessment, and mitigation measures. The District, County of Santa Clara Environmental Health and the appropriate planning and building department shall be notified prior to any changes in land use, grading activities, excavation, and installation of water wells. This notification shall include a statement that residual contamination exists on the property and list all mitigation actions, if any, necessary to ensure compliance with this site management requirement. The levels of residual contamination and any associated site risk are expected to reduce with time.

Conclusion:

Analysis of soil and groundwater samples has indicated that residual petroleum hydrocarbon contamination at this site appears to be limited in extent. Based on the results of the site remedial activities and limited residual soil and groundwater concentrations, Santa Clara Valley Water District staff has concluded that a continuing threat to groundwater, human health and the environment from residual petroleum hydrocarbons does not exist at this site and that Regional Water Quality Control Board objectives have not been compromised. The investigation was performed in accordance with state and local guidelines. District staff recommends closure for this case.

VI. LOCAL AGENCY REPRESENTATIVE DATA

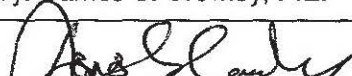
Prepared by: George E. Cook, Jr.	Title: Associate Engineering Geologist
Signature: 	Date: 7/12/04
Approved by: James S. Crowley, P.E.	Title: Engineering Unit Manager
Signature: 	Date: 7/12/04

This closure approval is based upon the available information and with the provision that the information provided to this agency was accurate and representative of site conditions.

VII. REGIONAL BOARD NOTIFICATION

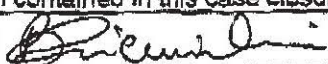
Regional Board Staff Name: Barbara Sieminski	Title: Engineering Geologist
RB Response: Concur based solely upon information contained in this case closure summary.	Date Submitted to RB: 07/20/04
Signature: 	Date: 08/02/04

Attachments:

1. Site Vicinity Map
2. Site Plan
3. Soil and Groundwater Analytical Results

This document and the related Case Closure Letter, shall be retained by the lead agency as part of the official site file.

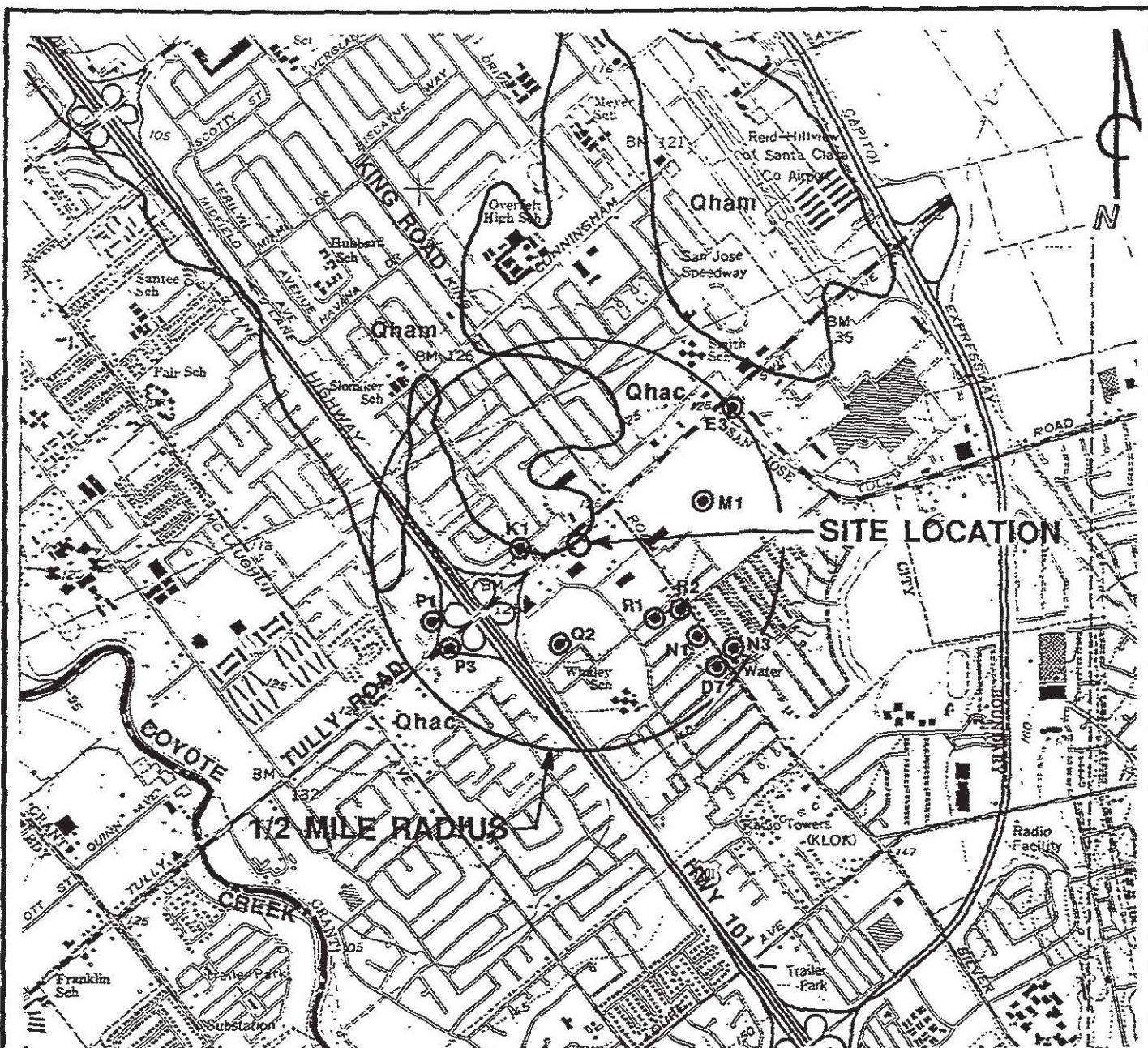

NOTE: GEOLOGY FROM USGS
PROFESSIONAL PAPER 943

LEGEND

- Qhac COARSE GRAINED ALLUVIUM
- Qham MEDIUM GRAINED ALLUVIUM
- GEOLOGIC CONTACT
- WATER WELL LOCATION

REFERENCE:

USGS 7.5 MIN. TOPOGRAPHIC MAP
TITLED: SAN JOSE EAST, CALIFORNIA
DATED: 1961 REVISED: 1980

SCALE



PACIFIC
ENVIRONMENTAL
GROUP, INC.

FORMER CHEVRON USA STATION #4655
1648 Tully Road
San Jose, California

SITE LOCATION MAP

FIGURE:

1

PROJECT:

320-75.01

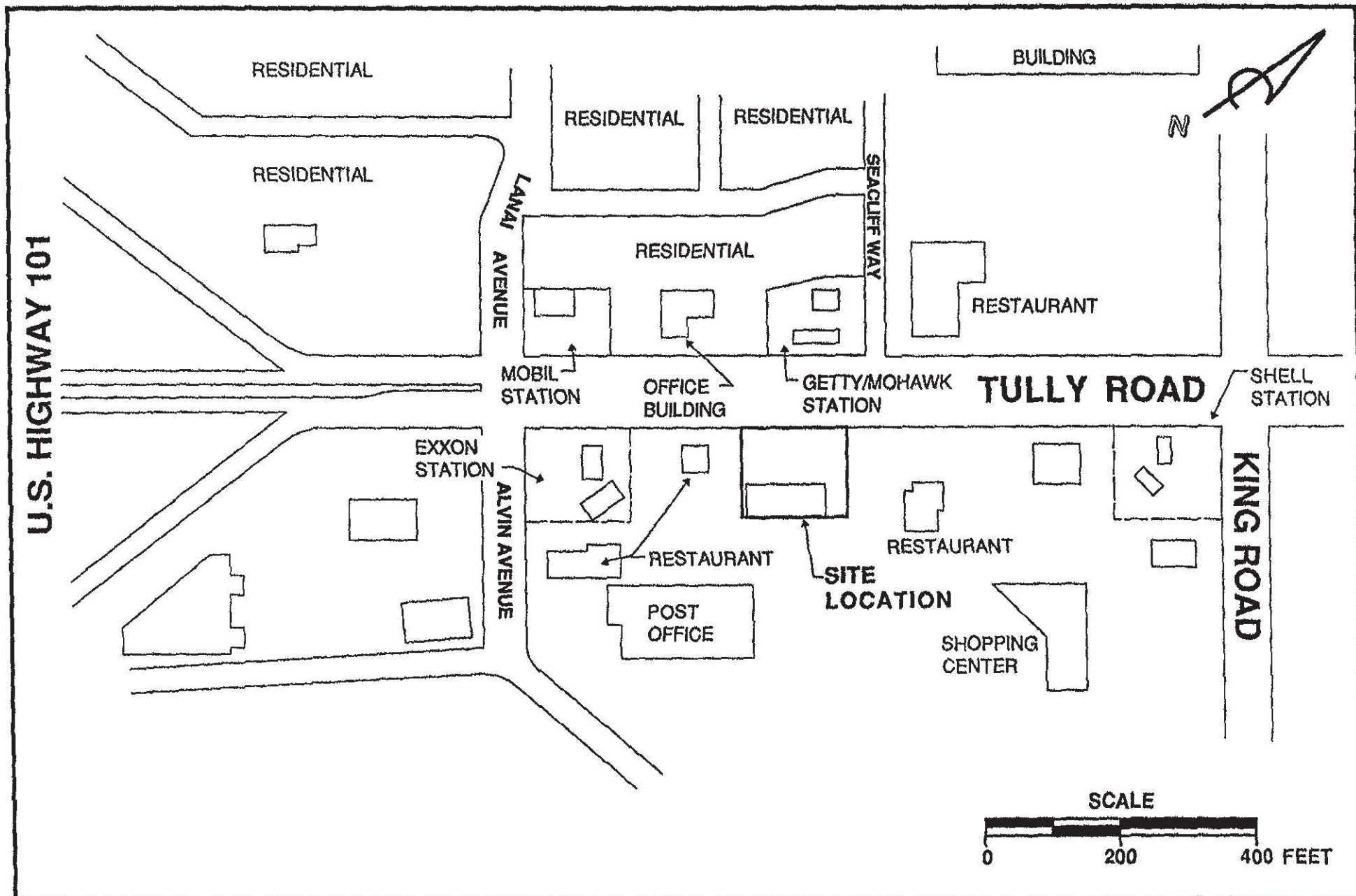

PACIFIC
ENVIRONMENTAL
GROUP, INC.

FORMER CHEVRON STATION #4655
1648 Tully Road
San Jose, California

EXTENDED SITE MAP

FIGURE:
2

PROJECT:
320-75.01

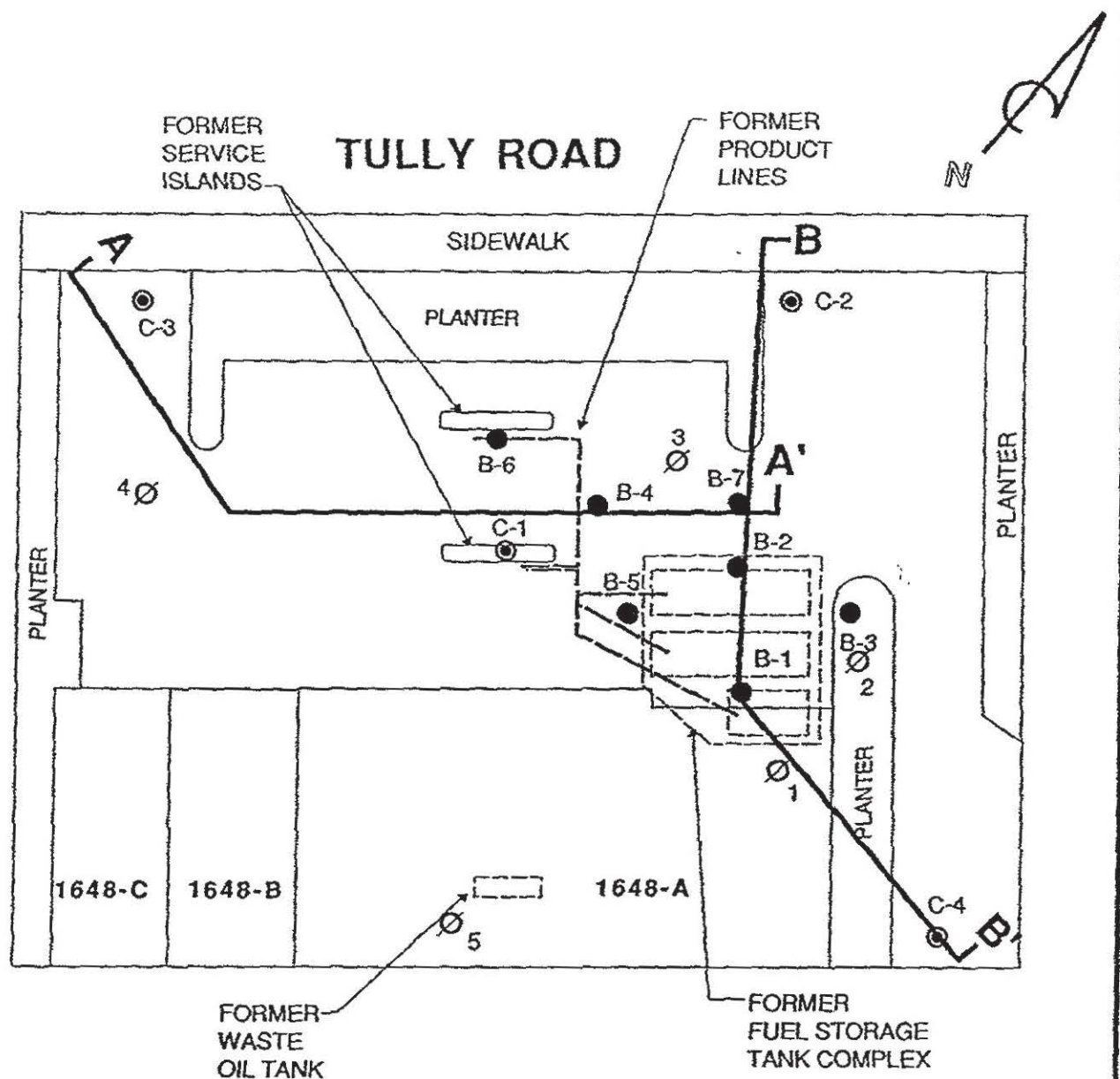

LEGEND

C-1 ● GROUNDWATER MONITORING WELL LOCATION AND DESIGNATION

B-1 ● SOIL BORING LOCATION AND DESIGNATION

A A' LINE OF GEOLOGIC CROSS-SECTION
(GEOLOGIC CROSS-SECTIONS SHOWN ON FIGURES 7 & 8)

¹ Ø APPROXIMATE LOCATION AND DESIGNATION OF DESTROYED GROUNDWATER MONITORING WELL (DESTROYED DURING CONSTRUCTION ACTIVITIES AT SITE)



PACIFIC
ENVIRONMENTAL
GROUP, INC.

FORMER CHEVRON STATION #4655
1648 Tully Road
San Jose, California

SITE MAP

FIGURE:
3

PROJECT:
320-75.01

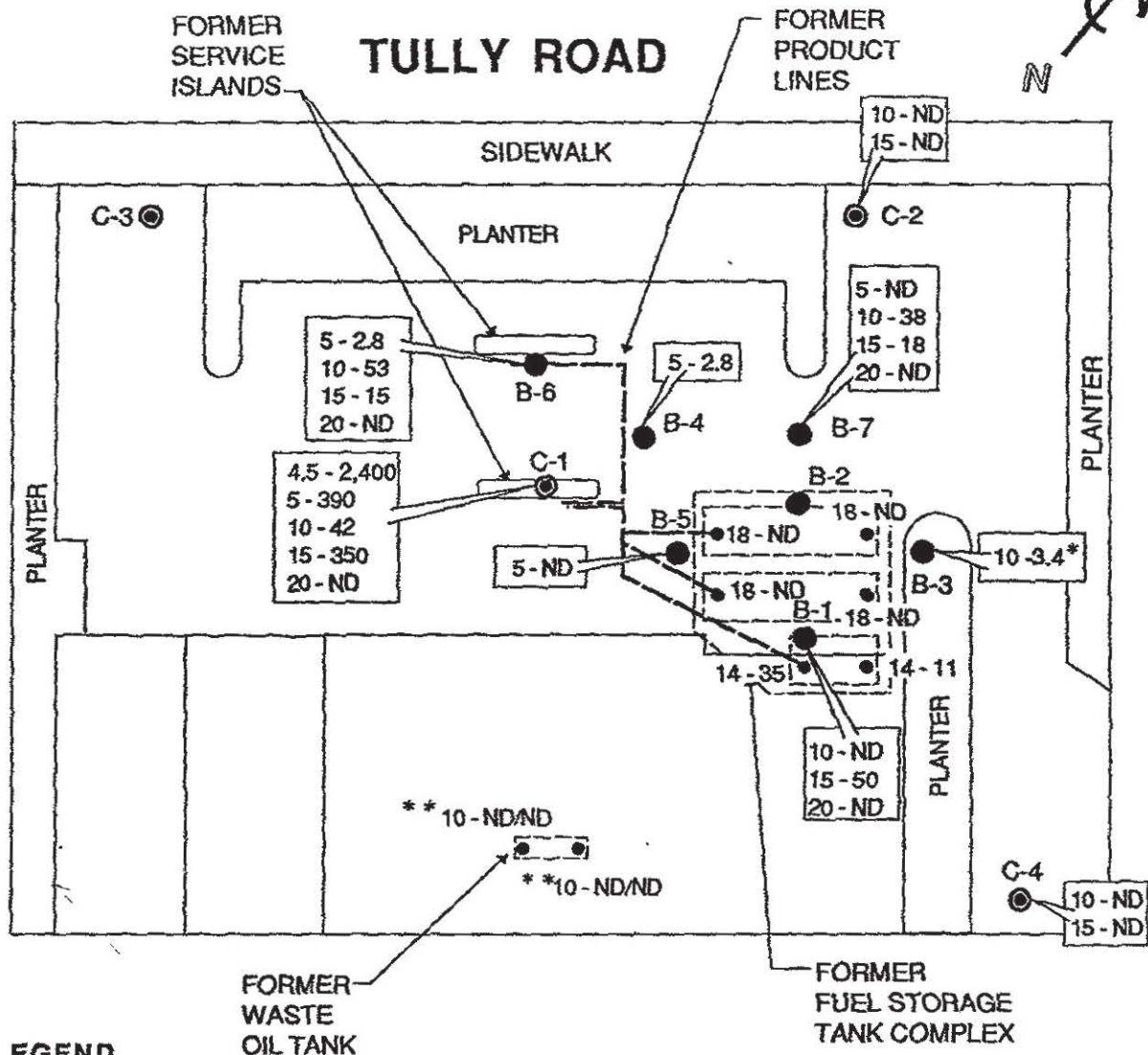

PACIFIC
ENVIRONMENTAL
GROUP, INC.

FORMER CHEVRON STATION #4655

1648 Tully Road
San Jose, California

SOIL ANALYTICAL RESULTS MAP - GASOLINE

FIGURE:

4

PROJECT:
320-75.01

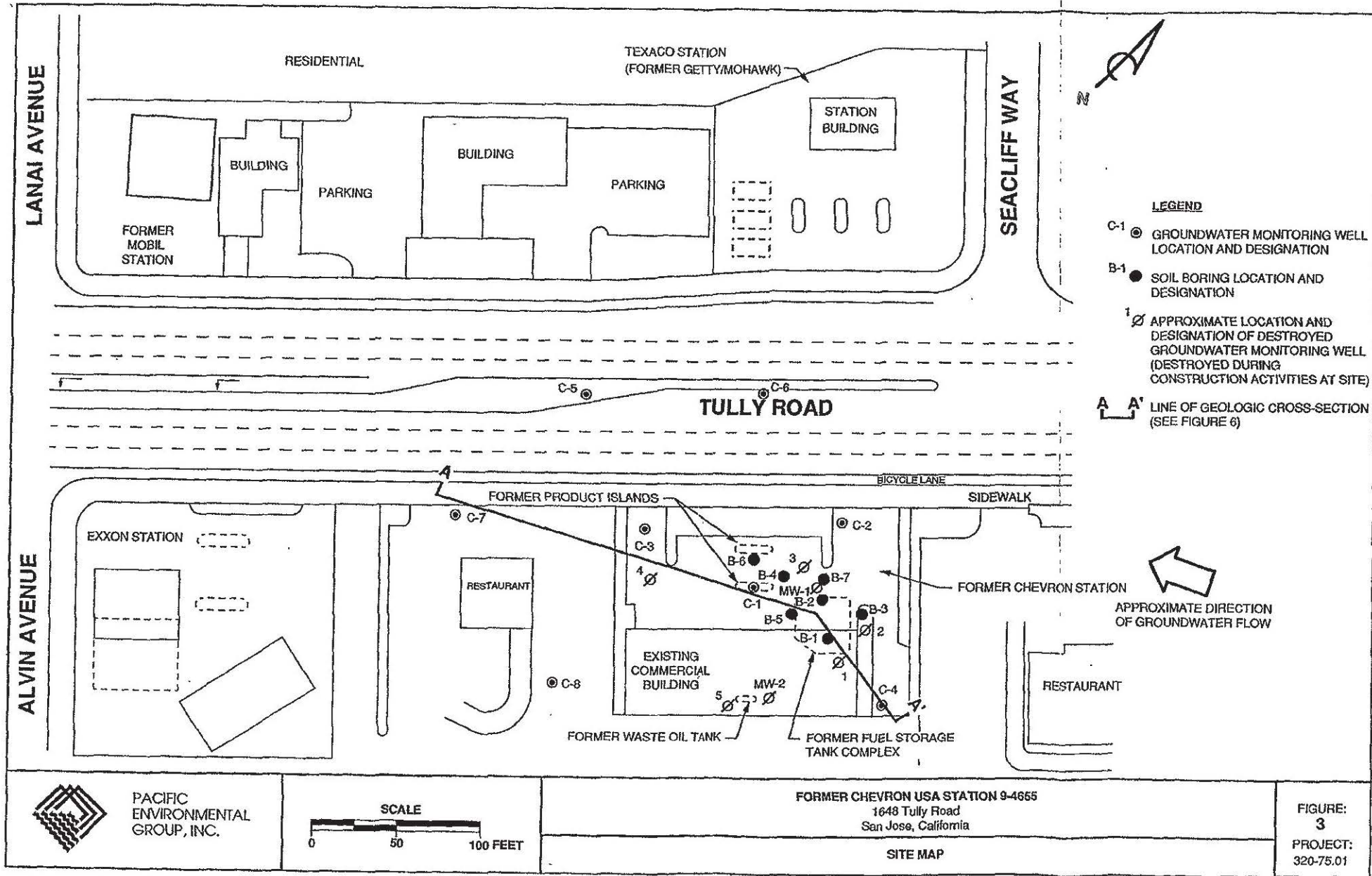

Table 3
Summary of Soil Analytical Results

Chevron USA Station #9-4655
1648 Tully Road
San Jose, California

Sample Dates: November 5-7, 1990

Boring Number	Sample Depth (feet)	TPH Gasoline (ppm)	Benzene (ppm)	Toluene (ppm)	Ethylbenzene (ppm)	Xylenes (ppm)
C-1	4.5-5	2,400	1.8	40	25	170
	5-5.5	390	0.14	3.9	3.4	23
	9-10.5	42	2.0	3.4	0.81	4.3
	14-15.5	350	5.8	9.8	6.6	22
	19-20.5	<0.3	0.008	0.016	0.005	0.027
C-2	9-10.5	1.3	<0.005	<0.005	<0.005	0.009
	14-15.5	<0.3	<0.005	<0.005	<0.005	<0.005
C-4	9-10.5	<0.3	<0.005	<0.005	<0.005	<0.005
	14-15.5	<0.3	<0.005	<0.005	<0.005	<0.005
B-1	9-10.5	<0.3	<0.005	<0.005	<0.005	<0.005
	14-15.5	50	1.7	2.4	0.96	4.6
	19-20.5	<0.3	<0.005	<0.005	<0.005	0.006
B-3	9-10.5	3.4*	<0.005	<0.005	0.008	0.016
B-4	4-5.5	2.8	0.037	0.053	0.079	0.32
B-5	4-5.5	<0.3	<0.005	<0.005	<0.005	0.010
B-6	4-5.5	2.8	0.018	<0.005	0.066	0.025
	9-10.5	53	2.7	4.6	1.3	4.8
	14-15.5	15	0.13	0.43	0.23	0.76
	19-20.5	<0.3	0.005	<0.005	<0.005	<0.005
B-7	4-5.5	<0.3	<0.005	<0.005	<0.005	<0.005
	9-10.5	38	0.63	0.43	0.44	1.8
	14-15.5	18	0.097	0.26	0.23	0.80
	19-20.5	<0.3	<0.005	<0.005	<0.005	<0.005
TPH = Total petroleum hydrocarbons ppm = Parts per million < = Compound not detected above specified detection limit. * = Typical gasoline chromatograph pattern not present (see Laboratory Analytical Reports, Attachment C).						

Table 4
Summary of Groundwater Analytical Results

Chevron USA Station #9-4655
1648 Tully Road
San Jose, California

Well Number	Sample Date	Gasoline (ppb)	Benzene (ppb)	Toluene (ppb)	Ethylbenzene (ppb)	Xylenes (ppb)	EPA Method 8240 (ppb)
C-1	11/30/90	15,000	3,200	2,900	400	2,700	1,2-DCA 270
C-2	11/30/90	<50	0.5	0.5	<0.3	0.9	<3
C-3	11/30/90	64,000	5,600	6,100	3,200	11,000	<3
C-4	11/30/90	<50	<0.4	<0.3	<0.3	<0.4	<3
1,2-DCA = 1,2-Dichloroethane ppb = parts per billion < = Compound not detected above specified detection limit. Laboratory Analytical Reports presented in Attachment C.							

Table 2
Summary of Historical Groundwater Analytical Results

Former Chevron USA Station 9-4655
1648 Tully Road
San Jose, California

Well Number	Sample Date	Gasoline (ppb)	Benzene (ppb)	Toluene (ppb)	Ethylbenzene (ppb)	Xylenes (ppb)	EPA Method 8240 (ppb)
C-1	11/30/90	15,000	2,600	2,400	270	1,900	1,2-DCA 270
	02/08/91	0.02 feet SPH					
	05/10/91	0.04 feet SPH					
C-2	11/30/90	<50	<2	<2	<3	<3	<3
	02/08/91	190	1.3	<0.3	<0.3	<0.4	NA
	05/10/91	13,000	17	110	360	1,500	NA
C-3	11/30/90	64,000	5,600	6,100	3,200	11,000	<3
	02/08/91	50,000	5,900	2,600	3,500	12,000	NA
	05/10/91	75,000	4,700	6,100	4,000	15,000	NA
C-4	11/30/90	<50	<2	<2	<3	<3	<3
	02/08/91	<50	<0.4	<0.3	<0.3	<0.4	NA
	05/10/91	<50	<0.4	<0.3	<0.3	<0.4	NA
C-5	05/10/91	<50	<0.4	<0.3	<0.3	<0.4	NA
C-6	05/10/91	60	0.6	2.0	0.4	<0.4	NA
C-7	05/10/91	<50	<0.4	0.5	<0.3	<0.4	NA
C-8	05/10/91	<50	<0.4	<0.3	<0.3	<0.4	NA

1,2-DCA = 1,2-Dichloroethane

ppb = Parts per billion

< = Compound not detected above specified detection limit.

NA = Not analyzed

SPH = Separate-phase hydrocarbons

Certified analytical reports presented in Attachment B.

TABLE 1
SUMMARY OF GROUNDWATER ANALYTICAL RESULTS
Former Chevron Service Station No. 9-4655
1648 Tully Road, San Jose, CA

Well ID	Date Collected	TPHg	Benzene	Toluene	Ethyl benzene	Total Xylenes	MtBE 8021/8260	TAME	EtBE	DIPE	TBA	Ethanol
C-1	14-Nov-00	17,200	6,460	<50.0	1,100	419	325 / NA	NA	NA	NA	NA	NA
C-1	7-Feb-01	28,800	<25.0	497	1,740	2,550	1,590 / NA	NA	NA	NA	NA	NA
C-1	9-May-01	35,000	9,100	660	2,300	3,400	470 / 18	NA	NA	NA	NA	NA
C-1	8-Aug-01	57,000	13,000	490	3,400	3,500	<1,200 / <20	<20	<20	<20	<200	NA
C-1	9-Oct-01	16,000	990	140	540	1,100	NA / 7	<3	<3	<3	<25	<250
C-1	12-Oct-01	3,300	470	38	120	210	NA / 5	<0.5	<0.5	<0.5	<5	NA
C-1	7-Nov-01	16,000	1800	290	710	2200	34 / NA	NA	NA	NA	NA	NA
C-2	14-Nov-00	1,360	19.9	<1.00	18.3	<1.00	25.0 / NA	NA	NA	NA	NA	NA
C-2	7-Feb-01	710	5.34	<5.00	18.6	<5.00	104 / NA	NA	NA	NA	NA	NA
C-2	9-May-01	1,800	27	<10	53	<10	53 / <2.0	NA	NA	NA	NA	NA
C-2	8-Aug-01	1,600	19	<5.0	46	<5.0	37 / <2.0	<2.0	<2.0	<2.0	<20	NA
C-2	9-Oct-01	1,400	4.9	0.73	98	51	NA / 0.9	<0.5	<0.5	<0.5	<5	<50
C-2	12-Oct-01	700	1.7	<0.50	41	34	NA / 0.6	<0.5	<0.5	<0.5	<5	NA
C-2	7-Nov-01	830	4.8	<0.50	49	3.2	<2.5 / NA	NA	NA	NA	NA	NA

Notes:

- (1) All results are reported in parts per billion (ppb).
- (2) < denotes analyte not detected at our below specified laboratory detection limit.
- (3) Results before 9-Oct-01 are included in Gettler-Ryan Groundwater Monitoring and Sampling Reports.

Abbreviations:

ft bgs = feet below ground surface
 NA = not analyzed
 DIPE = Di-isopropyl ether
 EtBE = Ethyl tertiary butyl ether
 MtBE = Methyl tertiary butyl ether
 TAME = Tertiary amyl methyl ether
 TBA = Tertiary butyl alcohol
 TPHg = Total petroleum hydrocarbons as gasoline

Table 1
Groundwater Monitoring Data and Analytical Results
Former Chevron Service Station #9-4655
1648 Tully Road
San Jose, California

WELL ID/ DATE	TOC (ft.)	CWE (ms)	DTW (ft.)	SPHT (ft.)	TPH-G (ppb)	B (ppb)	T (ppb)	E (ppb)	X (ppb)	MTBE (ppb)
C-1										
11/30/89	123.48	108.41	15.07	--	15,000	2,600	2,400	270	1,900	--
12/19/90	123.48	108.65	14.83	--	--	--	--	--	--	--
01/23/91	123.48	108.21	15.27	--	--	--	--	--	--	--
02/08/91	123.48	108.02	15.46	0.02	--	--	--	--	--	--
05/10/91	123.48	108.97	14.51	0.04	--	--	--	--	--	--
07/30/91	123.48	108.73	14.75	1.28	--	--	--	--	--	--
11/20/91	123.48	108.07	15.41	1.50	--	--	--	--	--	--
01/30/92	123.48	108.12	15.36	1.03	--	--	--	--	--	--
04/01/92	123.48	109.38	14.10	1.20	--	--	--	--	--	--
07/01/92	123.48	109.03	14.45	0.03	--	--	--	--	--	--
10/09/92	123.48	107.85	15.63	0.05	--	--	--	--	--	--
01/19/93	123.48	108.16	15.32	0.22	--	--	--	--	--	--
04/19/93	123.48	109.78	13.70	0.02	--	--	--	--	--	--
07/07/93	123.48	110.22	13.26	--	--	--	--	--	--	--
07/27/93	123.48	109.76	13.72	0.02	--	--	--	--	--	--
10/15/93	123.48	109.70	13.78	--	44,000	8,300	4,700	3,000	12,000	--
01/24/94	123.48	109.23	14.25	0.14	--	--	--	--	--	--
04/27/94	123.48	110.57	12.91	--	150,000	8,800	7,600	6,400	22,000	--
07/29/94	123.48	109.68	13.80	--	83,000	9,700	3,700	3,000	11,000	--
10/04/94	123.48	109.16	14.32	--	110,000	9,000	3,000	3,900	14,000	--
01/04/95	123.48	109.28	14.20	--	71,000	6,500	1,300	3,000	11,000	--
04/14/95	123.48	111.82	11.66	--	65,000	7,200	2,100	2,600	8,900	--
07/21/95	123.48	111.46	12.02	--	50,000	6,500	2,900	1,900	7,600	--
10/12/95	123.48	111.08	12.40	--	47,000	7,500	900	2,000	5,800	<1,000
01/03/96	123.48	112.38	11.10	--	64,000	9,400	660	2,700	6,600	<500
04/09/96	123.48	113.61	9.87	--	36,000	2,600	430	1,600	4,200	650
07/01/96	123.48	113.46	10.02	--	57,000	8,500	1,600	2,700	6,400	<500
10/15/96	123.48	113.06	10.42	--	74,000	11,000	760	3,000	9,300	1,400
01/07/97	123.48	114.05	9.43	--	94,000	9,700	1,000	4,500	11,000	830
04/04/97	123.48	114.61	8.87	--	43,000	7,100	1,300	2,500	5,500	<250
07/01/97	123.48	114.21	9.27	--	82,000	13,000	3,000	3,100	8,000	<1,000
10/08/97	123.48	113.47	10.01	--	92,000	15,000	2,000	4,600	12,000	2,800
01/20/98	123.48	114.23	9.25	--	55,000	8,500	1,500	2,500	5,500	<1,000

Table 1
Groundwater Monitoring Data and Analytical Results
Former Chevron Service Station #9-4655
1648 Tully Road
San Jose, California

WELL ID/ DATE	TOC (ft.)	GWE (msl)	DTW (ft.)	SPHT (ft.)	TPH-G (ppb)	B (ppb)	T (ppb)	E (ppb)	X (ppb)	MTBE (ppb)
C-1 (cont)										
06/10/98	123.48	115.21	8.27	--	62,000	9,700	1,400	2,900	8,000	<250
07/09/98	123.48	114.92	8.56	--	280,000	5,800	1,400	5,400	11,000	<250
10/15/98	123.48	114.06	9.42	--	34,000	10,000	210	1,700	4,600	<250
01/14/99	123.48	113.75	9.73	--	119,000	10,600	362	4,800	10,400	<1,000
04/03/99	123.48	114.56	8.92	--	58,200	6,880	562	3,040	5,720	<1,000
07/23/99	123.48	113.69	9.79	--	33,400	7,320	<100	1,100	1,650	<1,000
11/19/99	123.48	113.01	10.47	--	72,100	16,000	469	4,540	7,410	<1,250
02/11/00	123.48	113.89	9.59	--	62,000	11,400	920	2,660	4,310	<500
05/10/00	123.48	114.86	8.62	0.00	12,000 ⁷	4,400	18	560	530	180
08/15/00	123.48	113.92	9.56	0.00	50,700 ⁷	15,700	902	3,080	5,870	<2,000/<10.0 ⁸
11/14/00	123.48	113.37	10.11	0.00	17,200 ⁷	6,460	<50.0	1,100	419	325
02/07/01	123.48	113.65	9.83	0.00	28,800 ⁷	<25.0	497	1,740	2,550	1,590
05/09/01	123.48	114.06	9.42	0.00	35,000 ⁷	9,100	660	2,300	3,400	470/18 ^s
08/08/01	123.48	113.73	9.75	0.00	57,000 ⁷	13,000	490	3,400	3,500	<1,200/<20 ⁸
11/07/01	123.48	112.38	11.10	0.00	16,000	1,800	290	710	2,200	34
02/06/02	123.48	112.37	11.11	0.00	22,000	3,600	220	1,300	1,600	<100
05/21/02	123.48	112.50	10.98	0.00	26,000	2,900	220	1,300	1,700	110
08/07/02	123.48	112.34	11.14	0.00	16,000	3,100	58	780	630	79
11/18/02	123.48	111.86	11.62	0.00	7,700	1,300	18	520	140	<100
02/26/03	123.48	112.70	10.78	0.00	6,800	930	4.8	360	77	<50
05/19/03	123.48	112.91	10.57	0.00	3,900	600	5.4	310	17	28
08/18/03	123.48	112.30	11.18	0.00	21,000	1,600	22	1,200	440	<50
11/17/03	123.48	112.04	11.44	0.00	9,600	1,500	7.0	560	51	47
02/16/04	123.48	112.40	11.08	0.00	3,300	340	3.2	110	9.6	<20
05/17/04	123.48	112.62	10.86	0.00	4,200	730	9.4	96	48	<50
C-2										
11/30/90	123.51	108.90	14.61	--	<50	<2.0	<2.0	<3.0	<3.0	--
12/19/90	123.51	108.87	14.64	--	--	--	--	--	--	--
01/23/91	123.51	108.52	14.99	--	--	--	--	--	--	--
02/08/91	123.51	108.20	15.31	--	190	1.3	<0.3	<0.3	<0.4	--
05/10/91	123.51	109.21	14.30	--	13,000	17	110	360	1,500	--

Table 1
Groundwater Monitoring Data and Analytical Results
Former Chevron Service Station #9-4655
1648 Tully Road
San Jose, California

WELL ID/ DATE	TOC (%)	GWL (msl)	DTW (ft.)	SPHT (ft.)	TPH-G (ppb)	B (ppb)	T (ppb)	E (ppb)	X (ppb)	MTBE (ppb)
C-2 (cont)										
07/30/91	123.51	108.70	14.81	--	3,600	28	45	80	250	--
11/20/91	123.51	108.09	15.42	--	1,500	5.0	<2.	8.0	16.0	--
01/30/92	123.51	108.09	15.42	--	320	0.9	0.7	0.7	1.7	--
04/01/92	123.51	109.20	14.31	--	1,500	8.6	3.5	11	11.5	--
07/01/92	123.51	109.32	14.19	--	1,200	18.0	2.2	31	80	--
10/09/92	123.51	108.47	15.04	--	370	5.5	1.1	5.8	16.6	--
01/19/93	123.51	108.63	14.88	--	1,300	17	2.3	12.0	13.3	--
04/19/93	123.51	110.17	13.34	--	1,200	13	3.0	11.0	14.0	--
07/07/93	123.51	111.03	12.48	--	7,300	250	41	440	1,200	--
07/27/93	123.51	110.93	12.58	--	--	--	--	--	--	--
10/15/93	123.51	110.71	12.80	--	10,000	230	38	1,400	2,000	--
01/24/94	123.51	109.91	13.60	--	1,400	4.9	<0.5	60	29	--
04/27/94	123.51	110.86	12.65	--	15,000	270	40	1,500	3,500	--
07/29/94	123.51	110.97	12.54	--	7,900	33	<10	480	970	--
10/04/94	123.51	110.36	13.15	--	8,900	46	<20	470	930	--
01/04/95	123.51	110.11	13.40	--	2,000	<5.0	<5.0	82	78	--
04/14/95	123.51	112.16	11.35	--	1,100	11	2.4	81	100	--
07/21/95	123.51	112.40	11.11	--	3,700	30	<5.0	260	440	--
10/12/95	123.51	112.56	10.95	--	2,700	11	<5.0	170	250	<25
01/03/96	123.51	112.27	11.24	--	2,800	14	<5.0	200	290	<25
04/09/96	123.51	113.53	9.98	--	9,500	68	5.0	670	1,100	110
07/01/96	123.51	113.28	10.23	--	7,000	11	550	<10	820	<50
10/15/96	123.51	113.01	10.50	--	6,400	12	<10	440	550	100
01/07/97	123.51	114.56	8.95	--	6,500	27	5.4	390	500	44
04/04/97	123.51	114.35	9.16	--	6,000	40	<10	430	530	<50
07/01/97	123.51	114.15	9.36	--	6,500	45	<10	360	450	<50
10/08/97	123.51	113.66	9.85	--	3,600	17	<5.0	220	170	<6.2
01/20/98	123.51	113.96	9.55	--	2,800	20	<5.0	200	200	40
06/10/98	123.51	115.03	8.48	--	2,400	17	2.1	140	55	<2.5
07/09/98	123.51	114.75	8.76	--	4,900	22	<0.5	58	37	<2.5
10/15/98	123.51	113.83	9.68	--	1,700	32	<5.0	99	<5.0	<25
01/14/99	123.51	113.51	10.00	--	2,100	36.2	5.7	133	18.2	<50
04/03/99	123.51	114.30	9.21	--	2,620	31	<5.0	169	<5.0	<50

Table 1
Groundwater Monitoring Data and Analytical Results
Former Chevron Service Station #9-4655
1648 Tully Road
San Jose, California

WELL ID/ DATE	TOC (ft.)	GWE (msl)	DTW (ft.)	SPHT (ft.)	TPH-G (ppb)	B (ppb)	T (ppb)	E (ppb)	X (ppb)	MTBE (ppb)	
C-2 (cont)											
07/23/99	123.51	113.45	10.06	--	730	11.4	<0.5	13.5	0.869	15	
11/19/99	123.51	113.03	10.48	--	1,770	21.5	3.49	55.5	<2.5	22.4	
02/11/00	123.51	113.74	9.77	--	905	<1.0	<1.0	46.1	2.17	12.7	
05/10/00	123.51	114.85	8.66	0.00	<50	<0.50	<0.50	<0.50	<0.50	<2.5	
08/15/00	123.51	114.03	9.48	0.00	<50.0	<0.500	<0.500	0.759	<0.500	<5.00/<1.00 ⁸	
11/14/00	123.51	110.50	13.01	0.00	1,360 ⁷	19.9	<1.00	10.3	<1.00	25.0	
02/07/01	123.51	113.70	9.81	0.00	710 ⁷	5.34	<5.00	18.6	<5.00	104	
05/09/01	123.51	114.22	9.29	0.00	1,800 ⁷	27	<10	53	<10	53/<2.0 ⁸	
08/08/01	123.51	113.00	10.51	0.00	1,600 ⁷	19	<5.0	46	<5.0	37/<2.0 ⁸	
11/07/01	123.51	112.66	10.85	0.00	830	4.8	<0.50	49	3.2	<2.5	
02/06/02	123.51	112.57	10.94	0.00	170	1.8	<0.50	<0.50	<1.5	<2.5	
05/21/02	123.51	112.68	10.83	0.00	220	1.5	<0.50	0.80	<1.5	<2.5	
08/07/02	123.51	112.51	11.00	0.00	290	2.1	<0.50	1.9	<1.5	<2.5	
11/18/02	NP	123.51	112.01	11.50	0.00	790	7.5	1.1	2.2	<1.5	<2.5
02/26/03	123.51	112.79	10.72	0.00	<50	<0.50	<0.50	<0.50	<1.5	<2.5	
05/19/03	123.51	112.95	10.56	0.00	<50	<0.5	<0.5	<0.5	<1.5	<2.5	
08/18/03	123.51	112.44	11.07	0.00	350	2.3	<0.5	1.7	<1.5	<2.5	
11/17/03	123.51	112.26	11.25	0.00	92	0.7	<0.5	<0.5	<1.5	<2.5	
02/16/04	123.51	112.51	11.00	0.00	<50	<0.5	<0.5	<0.5	<1.5	<2.5	
05/17/04	123.51	112.83	10.68	0.00	<50	<0.5	<0.5	<0.5	<1.5	<2.5	
C-3											
11/30/90	123.15	108.43	14.72	--	64,000	5,600	6,100	3,200	11,000	--	
12/19/90	123.15	108.50	14.65	--	--	--	--	--	--	--	
01/23/91	123.15	108.17	14.98	--	--	--	--	--	--	--	
02/08/91	123.15	108.04	15.11	--	50,000	5,900	2,600	3,500	12,000	--	
05/10/91	123.15	108.95	14.20	--	75,000	4,700	6,100	4,000	15,000	--	
07/30/91	123.15	108.40	14.75	0.02	--	--	--	--	--	--	
11/20/91	123.15	107.81	15.34	0.52	--	--	--	--	--	--	
01/30/92	123.15	107.76	15.39	0.16	--	--	--	--	--	--	
04/01/92	123.15	108.93	14.22	--	47,000	1,400	930	1,900	13,100	--	
07/01/92	123.15	108.99	14.16	--	39,000	2,100	1,600	2,700	15,800	--	

Table 1
Groundwater Monitoring Data and Analytical Results
Former Chevron Service Station #9-4655
1648 Tully Road
San Jose, California

WELL ID/ DATE	TOC (%)	GWE (msl)	DTW (ft)	SPHT (ft)	TPH-G (ppb)	B (ppb)	T (ppb)	E (ppb)	X (ppb)	MTBE (ppb)
C-3 (cont)										
10/09/92	123.15	107.14	16.01	--	8,000	230	110	470	2,020	--
01/19/93	123.15	108.08	15.07	0.02	--	--	--	--	--	--
04/19/93	123.15	109.69	13.46	--	35,000	590	220	2,200	6,300	--
07/07/93	123.15	109.95	13.20	--	17,000	120	57	510	1,000	--
07/27/93	123.15	110.01	13.14	0.02	--	--	--	--	--	--
10/15/93	123.15	110.00	13.15	--	8,800	5.0	19	590	830	--
01/24/94	123.15	109.27	13.88	--	13,000	<0.5	<0.5	420	740	--
04/27/94	123.15	110.39	12.76	--	7,500	57	19	520	620	--
07/29/94	123.15	110.35	12.80	--	15,000	19	<10	990	980	--
10/04/94	123.15	110.02	13.13	--	33,000	54	<50	830	610	--
01/04/95	123.15	109.82	13.33	--	13,000	<50	<50	800	950	--
04/14/95	123.15	111.44	11.71	--	10,000	16	25	310	280	--
07/21/95	123.15	111.83	11.32	--	4,900	39	<25	240	180	--
10/12/95	123.15	111.33	11.82	--	830	3.6	<0.5	24	25	24
01/03/96	123.15	112.20	10.95	--	2,300	12	<5.0	180	120	<25
04/09/96	123.15	113.59	9.56	--	4,800	11	<5.0	140	52	33
07/01/96	123.15	112.99	10.16	--	3,200	51	<5.0	170	35	28
10/15/96	123.15	112.97	10.18	--	1,800	30	<5.0	73	31	89
01/07/97	123.15	114.09	9.06	--	2,100	29	<5.0	74	21	<25
04/04/97	123.15	114.72	8.43	--	1,500 ¹	5.6	3.5	42	13	22
07/01/97	123.15	114.28	8.87	--	880	10	<0.5	28	2.8	15
10/08/97	123.15	113.43	9.72	--	410	9.1	2.0	24	4.5	18
01/20/98	123.15	114.27	8.88	--	610	9.8	3.3	16	1.9	19
06/10/98	123.15	115.13	8.02	--	200	0.68	<0.5	3.7	2.0	<2.5
07/09/98	123.15	114.96	8.19	--	330	2.7	<0.5	3.0	<0.5	<2.5
10/15/98	123.15	114.00	9.15	--	200	17	2.5	8.0	10	8.5
01/14/99	123.15	113.46	9.69	--	223	4.28	<0.5	6.34	3.0	<5.0
04/03/99	123.15	114.54	8.61	--	<50	2.51	0.884	5.01	1.89	<5.0
07/23/99	123.15	113.92	9.23	--	226	2.5	<0.5	5.39	<0.5	8.26
11/19/99	123.15	113.08	10.07	--	94.9	1.25	<0.5	1.79	<0.5	<2.5
02/11/00	123.15	113.94	9.21	--	230	2.31	<0.5	4.07	<0.5	4.58
05/10/00	123.15	114.95	8.20	0.00	<50	<0.50	<0.50	<0.50	<0.50	<2.5
08/15/00	123.15	113.96	9.19	0.00	1,950 ⁷	21.3	<5.00	147	19.0	<50.0/<10.0 ⁸

Table 1
Groundwater Monitoring Data and Analytical Results
Former Chevron Service Station #9-4655
1648 Tully Road
San Jose, California

WELL ID/ DATE	TOC (%)	GWL (msl)	DTW (ft.)	SPHT (ft.)	TPH-G (ppb)	B (ppb)	T (ppb)	E (ppb)	X (ppb)	MTBE (ppb)
C-3 (cont)										
11/14/00	123.15	113.38	9.77	0.00	<50.0	<0.500	<0.500	<0.500	<0.500	<2.50
02/07/01	123.15	113.64	9.51	0.00	271 ⁷	1.61	2.60	6.51	<0.500	30.1
05/09/01	123.15	114.04	9.11	0.00	<50	0.63	<0.50	<0.50	<0.50	<2.5/<2.0 ⁸
08/08/01	123.15	113.64	9.51	0.00	57 ⁷	1.2	<0.50	<0.50	0.98	4.3/<2.0 ⁸
11/07/01	123.15	111.34	11.81	0.00	340	3.0	<0.50	1.3	<1.5	<2.5
02/06/02	123.15	112.23	10.92	0.00	840	9.3	2.4	2.6	3.4	<5.0
05/21/02	123.15	112.42	10.73	0.00	2,100	14	3.0	5.4	5.5	<20
08/07/02	123.15	112.25	10.90	0.00	2,000	13	2.5	4.1	3.7	<10
11/18/02	123.15	111.74	11.41	0.00	2,000	11	2.9	13	4.2	<10
02/26/03	123.15	112.61	10.54	0.00	<50	<0.50	<0.50	<0.50	<1.5	<2.5
05/19/03	123.15	112.83	10.32	0.00	<50	<0.5	<0.5	<0.5	<1.5	<2.5
08/18/03	123.15	112.23	10.92	0.00	290	2.5	<0.5	1.1	<1.5	<2.5
11/17/03	123.15	111.94	11.21	0.00	1,300	8.5	1.6	4.3	<5.0	<5.0
02/16/04	123.15	112.28	10.87	0.00	<50	<0.5	<0.5	<0.5	<1.5	<2.5
05/17/04	123.15	112.58	10.57	0.00	<50	<0.5	<0.5	<0.5	<1.5	<2.5
C-4										
11/30/90	124.24	109.11	15.13	--	<50	<2.0	<2.0	<3.0	<3.0	--
12/19/90	124.24	109.46	14.78	--	--	--	--	--	--	--
01/23/91	124.24	108.74	15.50	--	--	--	--	--	--	--
02/08/91	124.24	108.54	15.70	--	<50	<0.4	<0.3	<0.3	<0.4	--
05/10/91	124.24	109.25	14.99	--	<50	<0.4	<0.3	<0.3	<0.4	--
07/30/91	124.24	108.78	15.46	--	<50	<0.4	<0.3	<0.3	<0.4	--
11/20/91	124.24	108.14	16.10	--	<50	<0.4	<0.3	<0.3	<0.4	--
01/30/92	124.24	108.33	15.91	--	<50	<0.4	<0.3	<0.3	<0.4	--
04/01/92	124.24	109.55	14.69	--	<50	<0.4	<0.3	<0.3	<0.4	--
07/01/92	124.24	109.34	14.90	--	<50	<0.4	<0.3	<0.3	<0.4	--
10/09/92	124.24	108.43	15.81	--	<50	<0.4	<0.3	<0.3	<0.4	--
01/19/93	124.24	109.08	15.16	--	<50	<0.4	<0.3	<0.3	<0.4	--
04/19/93	124.24	110.57	13.67	--	<50	<0.5	<0.5	<0.5	<0.5	--
07/07/93	124.24	111.00	13.24	--	<50	<0.5	<0.5	<0.5	<0.5	--
07/27/93	124.24	110.94	13.30	--	--	--	--	--	--	--

Table 1
Groundwater Monitoring Data and Analytical Results
 Former Chevron Service Station #9-4655
 1648 Tully Road
 San Jose, California

WELL ID/ DATE	TOC (%)	GWE (msf)	DTW (ft)	SPHT (ft)	TPH-G (ppb)	B (ppb)	T (ppb)	E (ppb)	X (ppb)	MTBE (ppb)
C-4 (cont)										
10/15/93	124.24	110.60	13.64	--	<50	<0.5	<0.5	<0.5	<0.5	--
01/24/94	124.24	110.14	14.10	--	<50	<0.5	<0.5	<0.5	<0.5	--
04/27/94	124.24	110.70	13.54	--	<50	<0.5	<0.5	<0.5	<0.5	--
07/29/94	124.24	110.83	13.41	--	<50	<0.5	<0.5	<0.5	<0.5	--
10/05/94	124.24	110.46	13.78	--	<50	<0.5	<0.5	<0.5	<0.5	--
01/04/95	124.24	110.42	13.82	--	<50	<0.5	<0.5	<0.5	<0.5	--
04/14/95	124.24	112.32	11.92	--	<50	<0.5	<0.5	<0.5	<0.5	--
07/21/95	124.24	112.33	11.91	--	<50	<0.5	<0.5	<0.5	<0.5	--
10/12/95	124.24	112.44	11.80	--	<50	<0.5	<0.5	<0.5	<0.5	<2.5
01/03/96	124.24	112.50	11.74	--	<50	<0.5	<0.5	<0.5	<0.5	<2.5
04/09/96	124.24	113.60	10.64	--	<50	<0.5	0.61	0.53	2.7	<2.5
07/01/96	124.24	113.20	11.04	--	<50	<0.5	<0.5	<0.5	<0.5	<2.5
10/15/96 ²	124.24	113.17	11.07	--	120	12	3.1	3.3	12	5.6
12/03/96 ³	124.24	113.17	10.90	--	<50	<0.5	<0.5	<0.5	<0.5	<2.5
01/07/97	124.24	114.14	10.10	--	<50	0.59	<0.5	<0.5	1.1	<2.5
04/04/97	124.24	114.79	9.45	--	<50	<0.5	<0.5	<0.5	<0.5	<2.5
07/01/97	124.24	114.18	10.06	--	<50	<0.5	<0.5	<0.5	<0.5	<2.5
10/08/97	124.24	113.54	10.70	--	<50	<0.5	<0.5	<0.5	<0.5	<2.5
01/20/98	124.24	114.32	9.92	--	<50	1.4	0.77	0.51	1.8	<2.5
06/10/98	124.24	115.20	9.04	--	<50	<0.5	<0.5	<0.5	<0.5	<2.5
07/09/98	124.24	114.91	9.33	--	<50	1.6	<0.5	1.6	3.0	<2.5
10/15/98	124.24	114.10	10.14	--	<50	<0.5	<0.5	<0.5	<0.5	<2.5
01/14/99	124.24	113.70	10.54	--	<50	<0.5	<0.5	<0.5	<0.5	<5.0
04/03/99	124.24	114.64	9.60	--	103	5.07	7.06	3.54	16.6	<5.0
07/23/99	124.24	113.98	10.26	--	<50	<0.5	<0.5	<0.5	<0.5	<5.0
11/19/99	124.24	113.06	11.18	--	<50	<0.5	<0.5	<0.5	<0.5	<2.5
02/11/00	124.24	113.95	10.29	--	<50	<0.5	<0.5	<0.5	<0.5	<2.5
05/10/00	124.24	114.87	9.37	0.00	<50	<0.50	<0.50	<0.50	<0.50	<2.5
08/15/00	124.24	113.95	10.29	0.00	<50.0	<0.500	<0.500	<0.500	<0.500	<5.00/<1.00 ⁸
11/14/00	124.24	113.55	10.69	0.00	<50.0	<0.500	<0.500	<0.500	<0.500	<2.50
02/07/01	124.24	113.85	10.39	0.00	<50.0	<0.500	<0.500	<0.500	<0.500	<2.50
05/09/01	124.24	114.25	9.99	0.00	<50	<0.50	<0.50	<0.50	<0.50	<2.5/<2.0 ⁸
08/08/01	124.24	113.63	10.61	0.00	<50	<0.50	<0.50	<0.50	<0.50	<2.5/<2.0 ⁸

Table 1
Groundwater Monitoring Data and Analytical Results
Former Chevron Service Station #9-4655
1648 Tully Road
San Jose, California

WELL ID/ DATE	TOC (<i>µ</i> L)	GWL (msl)	DTW (<i>ft.</i>)	SPHT (<i>ft.</i>)	TPH-G (ppb)	B (ppb)	T (ppb)	E (ppb)	X (ppb)	MTBE (ppb)
C-4 (cont)										
11/07/01	124.24	112.63	11.61	0.00	<50	<0.50	<0.50	<0.50	<1.5	<2.5
02/06/02	124.24	112.74	11.50	0.00	<50	<0.50	<0.50	<0.50	<1.5	<2.5
05/21/02	124.24	112.82	11.42	0.00	<50	<0.50	<0.50	<0.50	<1.5	<2.5
08/07/02	124.24	112.59	11.65	0.00	<50	<0.50	<0.50	<0.50	<1.5	<2.5
11/18/02	NP	112.12	12.12	0.00	<50	<0.50	1.4	<0.50	<1.5	<2.5
02/26/03		112.89	11.35	0.00	<50	<0.50	<0.50	<0.50	<1.5	<2.5
05/19/03		113.01	11.23	0.00	<50	<0.5	<0.5	<0.5	<1.5	<2.5
08/18/03		112.46	11.78	0.00	<50	<0.5	<0.5	<0.5	<1.5	<2.5
11/17/03		112.29	11.95	0.00	<50	<0.5	<0.5	<0.5	<1.5	<2.5
02/16/04		112.69	11.55	0.00	<50	<0.5	<0.5	<0.5	<1.5	<2.5
05/17/04		112.79	11.45	0.00	<50	<0.5	<0.5	<0.5	<1.5	<2.5
C-5										
05/10/91	124.82	108.70	16.12	--	<50	<0.4	<0.3	<0.3	<0.4	--
07/30/91	124.82	108.21	16.61	--	<50	<0.4	<0.3	<0.3	<0.4	--
11/20/91	124.82		17.31	--	<50	<0.4	<0.3	<0.3	<0.4	--
01/30/92	124.82	107.57	17.25	--	<50	<0.4	<0.3	<0.3	<0.4	--
04/01/92	124.82	108.73	16.09	--	<50	<0.4	<0.3	<0.3	<0.4	--
07/01/92	124.82	108.80	16.02	--	<50	<0.4	<0.3	<0.3	<0.4	--
10/09/92	124.82	107.79	17.03	--	<50	<0.4	<0.3	<0.3	<0.4	--
01/19/93	124.82	108.11	16.71	--	90	0.6	<0.3	<0.3	<0.4	--
04/19/93	124.82	109.85	14.97	--	160	3.0	0.6	0.5	1.0	--
07/07/93	124.82	110.50	14.32	--	190	4.0	11	5.0	18	--
07/27/93	124.82	110.44	14.38	--	--	--	--	--	--	--
10/15/93	124.82	110.12	14.70	--	68	<0.5	<0.5	<0.5	<0.5	--
01/24/94	124.82	109.55	15.27	--	<50	<0.5	<0.5	<0.5	<0.5	--
04/27/94	124.82	110.23	14.59	--	<50	<0.5	<0.5	<0.5	0.6	--
07/29/94	124.82	110.32	14.50	--	<50	<0.5	<0.5	<0.5	<0.5	--
10/04/94	124.82	109.96	14.86	--	<50	<0.5	<0.5	<0.5	<0.5	--
01/04/95	124.82	109.67	15.15	--	<50	<0.5	<0.5	<0.5	<0.5	--
04/14/95	124.82	112.08	12.74	--	<50	1.2	<0.5	<0.5	<0.5	--
07/21/95	124.82	112.30	12.52	--	<50	<0.5	<0.5	<0.5	<0.5	--

Table 1
Groundwater Monitoring Data and Analytical Results
 Former Chevron Service Station #9-4655
 1648 Tully Road
 San Jose, California

WELL ID/ DATE	TOC (%)	GWE (msl)	DTW (ft)	SPHT (ft)	TPH-G (ppb)	B (ppb)	T (ppb)	E (ppb)	X (ppb)	MTBE (ppb)
C-5 (cont)										
10/12/95	124.82	112.16	12.66	--	<50	<0.5	<0.5	<0.5	<0.5	6.1
01/03/96	124.82	112.16	12.66	--	<50	1.3	1.7	0.96	4.3	<2.5
04/09/96	124.82	113.97	10.85	--	<50	<0.5	<0.5	<0.5	<0.5	<2.5
07/01/96	124.82	113.80	11.02	--	<50	<0.5	<0.5	<0.5	<0.5	2.5
10/15/96	124.82	112.91	11.91	--	<50	4.5	1.0	0.92	3.5	3.7
01/07/97	124.82	114.11	10.71	--	<50	<0.5	<0.5	<0.5	<0.5	<2.5
04/04/97	124.82	114.82	10.00	--	<50	<0.5	<0.5	<0.5	<0.5	<2.5
07/01/97	124.82	114.08	10.74	--	<50	<0.5	<0.5	<0.5	<0.5	<2.5
10/08/97	124.82	113.34	11.48	--	<50	<0.5	<0.5	<0.5	<0.5	<2.5
01/20/98	124.82	114.22	10.60	--	<50	<0.5	<0.5	<0.5	<0.5	<2.5
06/10/98	124.82	115.11	9.71	--	<50	<0.5	<0.5	<0.5	<0.5	<2.5
07/09/98	124.82	114.85	9.97	--	<50	<0.5	<0.5	<0.5	<0.5	<2.5
10/15/98	124.82	113.89	10.93	--	<50	<0.5	<0.5	<0.5	<0.5	<2.5
01/14/99	124.82	113.41	11.41	--	<50	<0.5	<0.5	<0.5	<0.5	<5.0
04/03/99	124.82	114.56	10.26	--	<50	<0.5	<0.5	<0.5	<0.5	11.7
07/23/99	124.82	113.86	10.96	--	<50	<0.5	<0.5	<0.5	<0.5	6.14
11/19/99	124.82	112.94	11.88	--	<50	<0.5	<0.5	<0.5	<0.5	<2.5
02/11/00	124.82	113.90	10.92	--	<50	<0.5	<0.5	<0.5	<0.5	<2.5
05/10/00	124.82	114.77	10.05	0.00	<50	<0.50	<0.50	<0.50	<0.50	<2.5
08/15/00	124.82	113.25	11.57	0.00	<50.0	<0.500	<0.500	<0.500	<0.500	<5.00/<1.00 ⁸
11/14/00	124.82	113.21	11.61	0.00	<50.0	<0.500	<0.500	<0.500	<0.500	<2.50
02/07/01	124.82	113.50	11.32	0.00	<50.0	<0.500	<0.500	<0.500	<0.500	<2.50
05/09/01	124.82	113.85	10.97	0.00	<50	<0.50	<0.50	<0.50	<0.50	<2.5/<2.0 ⁸
08/08/01	124.82	113.24	11.58	0.00	<50	<0.50	<0.50	<0.50	0.90	<2.5/<2.0 ⁸
11/07/01	124.82	112.12	12.70	0.00	<50	<0.50	<0.50	<0.50	<1.5	<2.5
02/06/02	124.82	112.04	12.78	0.00	<50	<0.50	<0.50	<0.50	<1.5	<2.5
05/21/02	124.82	112.26	12.56	0.00	<50	<0.50	<0.50	<0.50	<1.5	<2.5
08/07/02	124.82	112.06	12.76	0.00	<50	<0.50	<0.50	<0.50	<1.5	<2.5
11/18/02	124.82	111.58	13.24	0.00	<50	<0.50	<0.50	<0.50	<1.5	<2.5
02/26/03	124.82	112.51	12.31	0.00	<50	<0.50	<0.50	<0.50	<1.5	<2.5
05/19/03	124.82	112.64	12.18	0.00	<50	<0.5	<0.5	<0.5	<1.5	<2.5
08/18/03	124.82	112.01	12.81	0.00	<50	<0.5	<0.5	<0.5	<1.5	<2.5

Table 1
Groundwater Monitoring Data and Analytical Results
Former Chevron Service Station #9-4655
1648 Tully Road
San Jose, California

WELL ID/ DATE	TOC (<i>l</i>)	GWE (<i>msl</i>)	DTW (<i>ft</i>)	SPHT (<i>l</i>)	TPH-G (<i>ppb</i>)	B (<i>ppb</i>)	T (<i>ppb</i>)	E (<i>ppb</i>)	X (<i>ppb</i>)	MTBE (<i>ppb</i>)
C-5 (cont)										
11/17/03	124.82	111.71	13.11	0.00	<50	<0.5	<0.5	<0.5	<1.5	<2.5
02/16/04	124.82	111.07	13.75	0.00	<50	<0.5	<0.5	<0.5	<1.5	<2.5
05/17/04	124.82	112.46	12.36	0.00	<50	<0.5	<0.5	<0.5	<1.5	<2.5
C-6										
05/10/91	124.47	109.04	15.43	--	<50	<0.4	0.5	<0.3	<0.4	--
07/30/91	124.47	108.53	15.94	--	<50	<0.4	<0.3	<0.3	<0.4	--
11/20/91	124.47	107.86	16.61	--	<50	<0.4	<0.3	<0.3	<0.4	--
01/30/92	124.47	107.89	16.58	--	<50	<0.4	<0.3	<0.3	<0.4	--
04/01/92	124.47	109.00	15.47	--	<50	<0.4	<0.3	<0.3	<0.4	--
07/01/92	124.47	109.06	15.41	--	170	1.1	<0.3	<0.3	<0.4	--
10/09/92	124.47	108.21	16.26	--	<50	<0.4	<0.3	<0.3	<0.4	--
01/19/93	124.47	108.44	16.03	--	<50	<0.4	<0.3	<0.3	<0.4	--
04/19/93	124.47	110.95	13.52	--	91	6.0	0.7	0.5	3.0	--
07/07/93	124.47	110.71	13.76	--	250	9.0	10	5.0	18	--
07/27/93	124.47	110.67	13.80	--	--	--	--	--	--	--
10/15/93	124.47	110.43	14.04	--	620	14	<0.5	<0.5	<0.5	--
01/24/94 ⁴	124.47	109.75	14.72	--	<50	2.6	<0.5	<0.5	<0.5	--
04/27/94	124.47	110.45	14.02	--	180	1.4	<0.5	<0.5	<0.5	--
07/29/94	124.47	110.63	13.84	--	<50	4.0	<0.5	<0.5	<0.5	--
10/04/94	124.47	110.16	14.31	--	60 ⁴	1.9	<1.0	<1.0	<1.0	--
01/04/95	124.47	110.31	14.16	--	50 ⁴	6.9	<0.5	<0.5	<0.5	--
04/14/95	124.47	112.01	12.46	--	200 ¹	3.7	<0.5	<0.5	<0.5	--
07/21/95	124.47	112.29	12.18	--	<50	2.8	<0.5	<0.5	<0.5	--
10/12/95	124.47	112.47	12.00	--	<50	1.7	<0.5	<0.5	<0.5	<2.5
01/03/96	124.47	112.20	12.27	--	<50	<0.5	<0.5	<0.5	<0.5	<2.5
04/09/96	124.47	113.47	11.00	--	<50	0.69	<0.5	<0.5	<0.5	<2.5
07/01/96	124.47	114.07	10.40	--	<50	<0.5	<0.5	<0.5	<0.5	<2.5
10/15/96	124.47	112.90	11.57	--	<50	0.71	<0.5	<0.5	<0.5	<2.5
01/07/97	124.47	113.90	10.57	--	<50	1.2	<0.5	<0.5	<0.5	<2.5
04/04/97	124.47	114.47	10.00	--	<50	0.90	<0.5	<0.5	<0.5	<2.5
07/01/97	124.47	114.00	10.47	--	<50	0.99	<0.5	<0.5	<0.5	<2.5

Table 1
Groundwater Monitoring Data and Analytical Results
Former Chevron Service Station #9-4655
1648 Tully Road
San Jose, California

WELL ID/ DATE	TOC (ft.)	GWL (msl)	DTW (ft.)	SPHT (ft.)	TFH-G (ppb)	B (ppb)	T (ppb)	E (ppb)	X (ppb)	MTBE (ppb)
C-6 (cont)										
10/08/97	124.47	113.31	11.16	--	<50	0.65	<0.5	<0.5	<0.5	5.2 ¹
01/20/98	124.47	114.06	10.41	--	<50	<0.5	<0.5	<0.5	<0.5	<2.5
06/10/98	124.47	114.87	9.60	--	<50	<0.5	<0.5	<0.5	<0.5	<2.5
07/09/98	124.47	114.68	9.79	--	<50	<0.5	<0.5	<0.5	<0.5	<2.5
10/15/98	124.47	113.86	10.61	--	<50	<0.5	<0.5	<0.5	<0.5	<2.5
01/14/99	124.47	113.47	11.00	--	<50	1.26	0.50	<0.5	1.15	<5.0
04/03/99	124.47	114.31	10.16	--	<50	1.25	1.29	0.746	3.45	9.06
07/23/99	124.47	113.56	10.91	--	<50	<0.5	<0.5	<0.5	<0.5	<5.0
11/19/99	124.47	112.95	11.52	--	<50	<0.5	<0.5	<0.5	<0.5	<2.5
02/11/00	124.47	113.81	10.66	--	<50	<0.5	<0.5	<0.5	<0.5	<2.5
05/10/00	124.47	114.62	9.85	0.00	<50	<0.50	<0.50	<0.50	<0.50	<2.5
08/15/00	124.47	113.75	10.72	0.00	<50.0	0.680	<0.500	<0.500	<0.500	<5.00/<1.00 ⁸
11/14/00	124.47	113.20	11.27	0.00	<50.0	<0.500	<0.500	<0.500	<0.500	<2.50
02/07/01	124.47	113.41	11.06	0.00	<50.0	<0.500	<0.500	<0.500	<0.500	<2.50
05/09/01	124.47	113.93	10.54	0.00	<50	<0.50	<0.50	<0.50	<0.50	<2.5/<2.0 ⁸
08/08/01	124.47	113.30	11.17	0.00	<50	<0.50	<0.50	<0.50	1.1	<2.5/<2.0 ⁸
11/07/01	124.47	112.31	12.16	0.00	<50	<0.50	<0.50	<0.50	<1.5	<2.5
02/06/02	124.47	112.18	12.29	0.00	<50	<0.50	0.95	0.53	3.0	<2.5
05/21/02	124.47	112.34	12.13	0.00	<50	<0.50	0.61	<0.50	<1.5	<2.5
08/07/02	124.47	112.15	12.32	0.00	<50	<0.50	<0.50	<0.50	<1.5	<2.5
11/18/02	124.47	111.68	12.79	0.00	<50	<0.50	<0.50	<0.50	<1.5	<2.5
02/26/03	124.47	112.49	11.98	0.00	<50	<0.50	<0.50	<0.50	<1.5	<2.5
05/19/03	124.47	112.62	11.85	0.00	<50	<0.5	<0.5	<0.5	<1.5	<2.5
08/18/03	124.47	112.08	12.39	0.00	<50	<0.5	<0.5	<0.5	<1.5	<2.5
11/17/03	124.47	111.85	12.62	0.00	<50	<0.5	<0.5	<0.5	<1.5	<2.5
02/16/04	124.47	112.20	12.27	0.00	<50	<0.5	<0.5	<0.5	<1.5	<2.5
05/17/04	124.47	111.49	12.98	0.00	<50	<0.5	<0.5	<0.5	<1.5	<2.5
C-7										
05/10/91	123.34	108.46	14.88	--	<50	<0.4	0.5	<0.3	<0.4	--
07/30/91	123.34	108.00	15.34	--	<50	<0.4	<0.3	<0.3	<0.4	--
11/20/91	123.34	107.15	16.19	--	<50	<0.4	<0.3	<0.3	<0.4	--

Table 1
Groundwater Monitoring Data and Analytical Results
Former Chevron Service Station #9-4655
1648 Tully Road
San Jose, California

WELL ID/ DATE	TOC (%)	GWE (msl)	DTW (ft)	SPHT (ft)	TPH-G (ppb)	B (ppb)	T (ppb)	E (ppb)	X (ppb)	MTBE (ppb)
C-7 (cont)										
01/30/92	123.34	107.27	16.07	--	<50	<0.4	<0.3	<0.3	<0.4	--
04/01/92	123.34	108.56	14.78	--	<50	<0.4	<0.3	<0.3	<0.4	--
07/01/92	123.34	INACCESSIBLE		--	--	--	--	--	--	--
10/09/92	123.34	107.28	16.06	--	<50	<0.4	<0.3	<0.3	<0.4	--
01/19/93	123.34	107.83	15.51	--	<50	<0.4	<0.3	<0.3	<0.4	--
04/19/93	123.34	109.82	13.52	--	<50	0.8	<0.5	<0.5	0.6	--
07/07/93	123.34	110.30	13.04	--	<50	<0.5	<0.5	<0.5	<0.5	--
07/27/93	123.34	110.20	13.14	--	--	--	--	--	--	--
10/15/93	123.34	109.82	13.52	--	<50	<0.5	<0.5	<0.5	<0.5	--
01/24/94	123.34	109.44	13.90	--	<50	<0.5	<0.5	<0.5	<0.5	--
04/27/94	123.34	110.00	13.34	--	<50	<0.5	<0.5	<0.5	<0.5	--
07/29/94	123.34	109.94	13.40	--	<50	<0.5	<0.5	<0.5	<0.5	--
10/04/94	123.34	109.69	13.65	--	<50	<0.5	<0.5	<0.5	<0.5	--
01/04/95	123.34	109.44	13.90	--	<50	<0.5	<0.5	<0.5	<0.5	--
04/14/95	123.34	112.12	11.22	--	<50	<0.5	<0.5	<0.5	<0.5	--
07/21/95	123.34	112.20	11.14	--	<50	<0.5	<0.5	<0.5	<0.5	--
10/12/95	123.34	111.94	11.40	--	<50	<0.5	<0.5	<0.5	<0.5	<2.5
01/03/96	123.34	112.12	11.22	--	<50	<0.5	<0.5	<0.5	0.64	<2.5
04/09/96	123.34	113.69	9.65	--	<50	<0.5	<0.5	<0.5	0.64	<2.5
07/01/96	123.34	113.12	10.22	--	<50	<0.5	<0.5	<0.5	<0.5	<2.5
10/15/96	123.34	112.92	10.42	--	<50	<0.5	<0.5	<0.5	<0.5	<2.5
01/07/97	123.34	114.28	9.06	--	<50	<0.5	<0.5	<0.5	<0.5	<2.5
04/04/97	123.34	114.71	8.63	--	<50	<0.5	<0.5	<0.5	<0.5	<2.5
07/01/97	123.34	114.08	9.26	--	<50	<0.5	<0.5	<0.5	<0.5	<2.5
10/08/97	123.34	113.50	9.84	--	<50	<0.5	<0.5	<0.5	<0.5	<2.5
01/20/98	123.34	114.34	9.00	--	<50	<0.5	<0.5	<0.5	<0.5	<2.5
06/10/98	123.34	115.46	7.88	--	<50	<0.5	<0.5	<0.5	<0.5	<2.5
07/09/98	123.34	115.15	8.19	--	<50	<0.5	<0.5	<0.5	<0.5	<2.5
10/15/98	123.34	114.22	9.12	--	<50	<0.5	<0.5	<0.5	<0.5	<2.5
01/14/99	123.34	113.52	9.82	--	<50	<0.5	<0.5	<0.5	0.738	<5.0
04/03/99	123.34	114.62	8.72	--	<50	<0.5	<0.5	<0.5	<0.5	<5.0
07/23/99	123.34	113.59	9.75	--	<50	<0.5	<0.5	<0.5	<0.5	<5.0
11/19/99	123.34	113.06	10.28	--	<50	<0.5	<0.5	<0.5	<0.5	14.8

Table 1
Groundwater Monitoring Data and Analytical Results
Former Chevron Service Station #9-4655
1648 Tully Road
San Jose, California

WELL ID/ DATE	TOC (%)	GWE (msl)	DTW (ft.)	SPHT (ft.)	TPH-G (ppb)	B (ppb)	T (ppb)	E (ppb)	X (ppb)	MTBE (ppb)
C-7 (cont)										
02/11/00	123.34	113.89	9.45	--	<50	<0.5	<0.5	<0.5	<0.5	18.9
05/10/00	123.34	115.17	8.17	0.00	<50	<0.50	<0.50	<0.50	<0.50	<2.5
08/15/00	123.34	114.04	9.30	0.00	<50.0	<0.500	<0.500	<0.500	<0.500	33.2/28.8 ⁸
11/14/00	123.34	113.53	9.81	0.00	<50.0	<0.500	<0.500	<0.500	<0.500	<2.50
02/07/01	123.34	113.73	9.61	0.00	<50.0	<0.500	<0.500	<0.500	<0.500	55.0
05/09/01	123.34	113.98	9.36	0.00	<50	<0.50	<0.50	<0.50	<0.50	56/53 ⁸
08/08/01	123.34	113.43	9.91	0.00	<50	<0.50	<0.50	<0.50	1.2	17/29 ⁸
11/07/01	123.34	112.19	11.15	0.00	<50	<0.50	<0.50	<0.50	<1.5	15
02/06/02	123.34	112.12	11.22	0.00	<50	<0.50	<0.50	<0.50	<1.5	3.6
05/21/02	123.34	112.47	10.87	0.00	<50	<0.50	<0.50	<0.50	<1.5	22
08/07/02	123.34	112.24	11.10	0.00	<50	<0.50	<0.50	<0.50	<1.5	9.6
11/18/02	123.34	111.69	11.65	0.00	<50	<0.50	<0.50	<0.50	<1.5	4.2
02/26/03	123.34	112.70	10.64	0.00	<50	<0.50	<0.50	<0.50	<1.5	<2.5
05/19/03	123.34	112.89	10.45	0.00	<50	<0.5	<0.5	<0.5	<1.5	<2.5
08/18/03	123.34	112.19	11.15	0.00	<50	<0.5	<0.5	<0.5	<1.5	<2.5
11/17/03	123.34	111.81	11.53	0.00	<50	<0.5	<0.5	<0.5	<1.5	<2.5
02/16/04	123.34	112.06	11.28	0.00	<50	<0.5	<0.5	<0.5	<1.5	<2.5
05/17/04	123.34	112.64	10.70	0.00	<50	<0.5	<0.5	<0.5	<1.5	<2.5
C-8										
05/10/91	123.56	108.84	14.72	--	<50	<0.4	<0.3	<0.3	<0.4	--
07/30/91	123.56	108.43	15.13	--	<50	<0.4	<0.3	<0.3	<0.4	--
11/20/91	123.56	107.53	16.03	--	<50	<0.4	<0.3	<0.3	<0.4	--
01/30/92	123.56	107.69	15.87	--	<50	<0.4	<0.3	<0.3	<0.4	--
04/01/92	123.56	109.05	14.51	--	<50	<0.4	<0.3	<0.3	<0.4	--
07/01/92	123.56	109.00	14.56	--	<50	<0.4	<0.3	<0.3	<0.4	--
10/09/92	123.56	107.54	16.02	--	<50	<0.4	<0.3	<0.3	<0.4	--
01/19/93	123.56	108.51	15.05	--	<50	<0.4	<0.3	<0.3	<0.4	--
04/19/93	123.56	110.11	13.45	--	<50	1.0	<0.5	<0.5	0.8	--
07/07/93	123.56	110.58	12.98	--	<50	<0.5	<0.5	<0.5	<0.5	--
07/27/93	123.56	110.59	12.97	--	--	--	--	--	--	--
10/15/93	123.56	110.38	13.18	--	<50	<0.5	<0.5	<0.5	<0.5	--

Table 1
Groundwater Monitoring Data and Analytical Results
Former Chevron Service Station #9-4655
1648 Tully Road
San Jose, California

WELL ID/ DATE	TOC (<i>l</i>)	GWL (<i>msl</i>)	DTW (<i>ft</i>)	SPHT (<i>ft</i>)	TPH-G (<i>ppb</i>)	B (<i>ppb</i>)	T (<i>ppb</i>)	E (<i>ppb</i>)	X (<i>ppb</i>)	MTBE (<i>ppb</i>)
C-8 (cont)										
01/24/94	123.56	109.48	14.08	--	<50	<0.5	<0.5	<0.5	<0.5	--
04/27/94	123.56	109.85	13.71	--	<50	<0.5	<0.5	<0.5	<0.5	--
07/29/94	123.56	109.71	13.85	--	<50	<0.5	<0.5	<0.5	<0.5	--
10/04/94	123.56	109.48	14.08	--	<50	<0.5	<0.5	<0.5	<0.5	--
01/04/95	123.56	109.74	13.82	--	<50	<0.5	<0.5	<0.5	<0.5	--
04/14/95	123.56	111.80	11.76	--	<50	<0.5	<0.5	<0.5	<0.5	--
07/21/95	123.56	112.35	11.21	--	<50	<0.5	<0.5	<0.5	<0.5	--
10/12/95	123.56	112.22	11.34	--	<50	<0.5	<0.5	<0.5	<0.5	<2.5
01/03/96	123.56	112.10	11.46	--	<50	<0.5	<0.5	<0.5	<0.5	<2.5
04/09/96	123.56	113.64	9.92	--	<50	<0.5	<0.5	<0.5	<0.5	<2.5
07/01/96	123.56	113.67	9.89	--	<50	<0.5	<0.5	<0.5	<0.5	<2.5
10/15/96	123.56	113.13	10.43	--	<50	<0.5	<0.5	<0.5	<0.5	<2.5
01/07/97	123.56	114.52	9.04	--	<50	<0.5	<0.5	<0.5	<0.5	<2.5
04/04/97	123.56	115.23	8.33	--	<50	<0.5	<0.5	<0.5	<0.5	<2.5
07/01/97	123.56	114.43	9.13	--	<50	<0.5	<0.5	<0.5	<0.5	<2.5
10/08/97	123.56	113.79	9.77	--	<50	<0.5	<0.5	<0.5	<0.5	<2.5
01/20/98	123.56	114.49	9.07	--	<50	<0.5	<0.5	<0.5	<0.5	<2.5
06/10/98	123.56	115.72	7.84	--	<50	<0.5	0.76	<0.5	1.3	<2.5
07/09/98	123.56	115.45	8.11	--	<50	<0.5	<0.5	<0.5	<0.5	<2.5
10/15/98	123.56	114.56	9.00	--	<50	<0.5	<0.5	<0.5	<0.5	<2.5
01/14/99	123.56	113.69	9.87	--	<50	<0.5	<0.5	<0.5	0.737	<5.0
04/03/99	123.56	114.88	8.68	--	<50	<0.5	<0.5	<0.5	<0.5	<5.0
07/23/99	123.56	113.85	9.71	--	<50	<0.5	<0.5	<0.5	<0.5	<5.0
11/19/99	123.56	113.18	10.38	--	<50	<0.5	<0.5	<0.5	<0.5	<2.5
02/11/00	123.56	114.06	9.50	--	<50	<0.5	<0.5	<0.5	<0.5	<2.5
05/10/00	123.56	115.39	8.17	0.00	<50	<0.50	<0.50	<0.50	<0.50	<2.5
08/15/00	123.56	114.29	9.27	0.00	<50.0	<0.500	<0.500	<0.500	<0.500	<5.00/<1.00 ⁸
11/14/00	123.56	113.81	9.75	0.00	<50.0	<0.500	<0.500	<0.500	<0.500	<2.50
02/07/01	123.56	113.97	9.59	0.00	<50.0	<0.500	<0.500	<0.500	<0.500	<2.50
05/09/01	123.56	114.15	9.41	0.00	<50	<0.50	<0.50	<0.50	<0.50	<2.5/<2.0 ⁸
08/08/01	123.56	113.63	9.93	0.00	<50	<0.50	<0.50	<0.50	0.94	<2.5/<2.0 ⁸
11/07/01	123.56	112.35	11.21	0.00	<50	<0.50	<0.50	<0.50	<1.5	<2.5
02/06/02	123.56	112.30	11.26	0.00	<50	<0.50	<0.50	<0.50	<1.5	<2.5

Table 1
Groundwater Monitoring Data and Analytical Results
Former Chevron Service Station #9-4655
1648 Tully Road
San Jose, California

WELL ID/ DATE	TOC (%)	GWE (msl)	DTW (ft)	SPHT (ft)	TPH-G (ppb)	B (ppb)	T (ppb)	E (ppb)	X (ppb)	MTBE (ppb)
C-8 (cont)										
05/21/02	123.56	112.85	10.71	0.00	<50	<0.50	<0.50	<0.50	<1.5	<2.5
08/07/02	123.56	112.72	10.84	0.00	<50	<0.50	<0.50	<0.50	<1.5	<2.5
11/18/02	123.56	111.99	11.57	0.00	<50	<0.50	<0.50	<0.50	<1.5	<2.5
02/26/03	123.56	112.97	10.59	0.00	<50	<0.50	<0.50	<0.50	<1.5	<2.5
05/19/03	123.56	113.19	10.37	0.00	<50	<0.5	<0.5	<0.5	<1.5	<2.5
08/18/03	123.56	112.46	11.10	0.00	<50	<0.5	<0.5	<0.5	<1.5	<2.5
11/17/03	123.56	112.09	11.47	0.00	<50	<0.5	<0.5	<0.5	<1.5	<2.5
02/16/04	123.56	112.34	11.22	0.00	<50	<0.5	<0.5	<0.5	<1.5	<2.5
05/17/04	123.56	112.88	10.68	0.00	<50	<0.5	<0.5	<0.5	<1.5	<2.5
C-9										
07/07/93 ⁵	--	--	--	--	<50	<0.5	<0.5	<0.5	<0.5	--
07/27/93	--	--	--	--	--	--	--	--	--	--
10/15/93	--	--	14.52	--	1,800	35	8.0	53	120	--
01/24/94	--	--	14.24	--	2,400	<0.5	<0.5	<0.5	290	--
04/27/94	--	--	12.83	--	3,200	59	11	400	530	--
07/29/94	--	--	12.52	--	2,900	29	<5.0	280	140	--
10/04/94	--	--	12.64	--	<50	<0.5	<0.5	<0.5	<0.5	--
01/04/95 ⁶	--	--	13.40	--	--	--	--	--	--	--
04/14/95	--	--	13.77	--	3,100	27	7.4	320	360	--
07/21/95	--	--	14.42	--	<50	<0.5	<0.5	<0.5	<0.5	--
01/03/96	--	--	--	--	--	--	--	--	--	--
04/09/96	--	--	--	--	--	--	--	--	--	--
07/01/96	--	--	--	--	--	--	--	--	--	--
10/15/96	--	--	--	--	--	--	--	--	--	--
NOT MONITORED/SAMPLED										
TRIP BLANK										
04/19/93	--	--	--	--	<50	<0.5	<0.5	<0.5	<0.5	--
07/07/93	--	--	--	--	<50	<0.5	<0.5	<0.5	<0.5	--
10/15/93	--	--	--	--	<50	<0.5	<0.5	<0.5	<0.5	--

Table 1
Groundwater Monitoring Data and Analytical Results
Former Chevron Service Station #9-4655
1648 Tully Road
San Jose, California

WELL ID/ DATE	TOC (ft.)	GWL (msl)	DTW (ft.)	SPHT (ft.)	TPH-G (ppb)	B (ppb)	T (ppb)	E (ppb)	X (ppb)	MTBE (ppb)
TRIP BLANK (cont)										
01/24/94	--	--	--	--	<50	<0.5	<0.5	<0.5	<0.5	--
04/27/94	--	--	--	--	<50	<0.5	<0.5	<0.5	<0.5	--
07/29/94	--	--	--	--	<50	<0.5	<0.5	<0.5	<0.5	--
10/04/94	--	--	--	--	<50	<0.5	<0.5	<0.5	<0.5	--
01/04/95	--	--	--	--	<50	<0.5	<0.5	<0.5	<0.5	--
04/14/95	--	--	--	--	<50	<0.5	<0.5	<0.5	<0.5	--
07/21/95	--	--	--	--	<50	<0.5	<0.5	<0.5	<0.5	--
10/12/95	--	--	--	--	<50	<0.5	<0.5	<0.5	<0.5	<2.5
01/03/96	--	--	--	--	<50	<0.5	<0.5	<0.5	<0.5	--
04/09/96	--	--	--	--	<50	<0.5	<0.5	<0.5	<0.5	--
07/01/96	--	--	--	--	<50	<0.5	<0.5	<0.5	<0.5	--
10/15/96	--	--	--	--	<50	<0.5	<0.5	<0.5	<0.5	--
01/07/97	--	--	--	--	<50	<0.5	<0.5	<0.5	<0.5	<2.5
04/04/97	--	--	--	--	<50	<0.5	<0.5	<0.5	<0.5	<2.5
07/01/97	--	--	--	--	<50	<0.5	<0.5	<0.5	<0.5	<2.5
10/08/97	--	--	--	--	<50	<0.5	<0.5	<0.5	<0.5	<2.5
01/20/98	--	--	--	--	<50	<0.5	<0.5	<0.5	<0.5	<2.5
06/10/98	--	--	--	--	<50	<0.5	<0.5	<0.5	<0.5	<2.5
07/09/98	--	--	--	--	<50	<0.5	<0.5	<0.5	<0.5	<2.5
10/15/98	--	--	--	--	<50	<0.5	<0.5	<0.5	<0.5	<2.5
04/03/99	--	--	--	--	<50	<0.5	<0.5	<0.5	<0.5	<5.0
07/23/99	--	--	--	--	<50	<0.5	<0.5	<0.5	<0.5	<5.0
11/19/99	--	--	--	--	<50	<0.5	<0.5	<0.5	<0.5	<2.5
02/11/00	--	--	--	--	<50	<0.5	<0.5	<0.5	<0.5	<2.5
05/10/00	--	--	--	--	<50	<0.50	<0.50	<0.50	<0.50	<2.5
08/15/00	--	--	--	--	<50.0	<0.500	<0.500	<0.500	<0.500	<5.00
11/14/00	--	--	--	--	<50.0	<0.500	<0.500	<0.500	<0.500	<2.50
02/07/01	--	--	--	--	<50.0	<0.500	<0.500	<0.500	<0.500	<2.50
05/09/01	--	--	--	--	<50	<0.50	<0.50	<0.50	<0.50	<2.5
08/08/01	--	--	--	--	<50	<0.50	<0.50	<0.50	<0.50	<2.5

Table 1
Groundwater Monitoring Data and Analytical Results
Former Chevron Service Station #9-4655
1648 Tully Road
San Jose, California

WELL ID/ DATE	TOC (%)	CWE (msl)	DTW (ft)	SPHT (ft)	TPH-G (ppb)	B (ppb)	T (ppb)	E (ppb)	X (ppb)	MTBE (ppb)
QA										
11/07/01	--	--	--	--	<50	<0.50	<0.50	<0.50	<1.5	<2.5
02/06/02	--	--	--	--	<50	<0.50	<0.50	<0.50	<1.5	<2.5
05/21/02	--	--	--	--	<50	<0.50	<0.50	<0.50	<1.5	<2.5
08/07/02	--	--	--	--	<50	<0.50	<0.50	<0.50	<1.5	<2.5
11/18/02	--	--	--	--	<50	<0.50	<0.50	<0.50	<1.5	<2.5
02/26/03	--	--	--	--	<50	<0.50	<0.50	<0.50	<1.5	<2.5
05/19/03	--	--	--	--	<50	<0.5	<0.5	<0.5	<1.5	<2.5
08/18/03	--	--	--	--	<50	<0.5	<0.5	<0.5	<1.5	<2.5
11/17/03	--	--	--	--	<50	<0.5	<0.5	<0.5	<1.5	<2.5
02/16/04	--	--	--	--	<50	<0.5	<0.5	<0.5	<1.5	<2.5
05/17/04	--	--	--	--	<50	<0.5	<0.5	<0.5	<1.5	<2.5

Table 1
Groundwater Monitoring Data and Analytical Results
 Former Chevron Service Station #9-4655
 1648 Tully Road
 San Jose, California

EXPLANATIONS:

Groundwater monitoring data and laboratory analytical results prior to May 10, 2000, were compiled from reports prepared by Blaine Tech Services, Inc.

TOC = Top of Casing

(ft.) = Feet

GWE = Groundwater Elevation

(msl) = Mean sea level

DTW = Depth to Water

SPHT = Separate Phase Hydrocarbon Thickness

TPH-G = Total Petroleum Hydrocarbons as Gasoline

B = Benzene

T = Toluene

E = Ethylbenzene

X = Xylenes

MTBE = Methyl tertiary butyl ether

(ppb) = Parts per billion

-- = Not Measured/Not Analyzed

QA = Quality Assurance/Trip Blank

NP = No Purge

¹ Chromatogram pattern indicates an unidentified hydrocarbon.

² Anomalous.

³ Resample.

⁴ Chromatogram pattern indicates a non-gas mix.

⁵ New well - extraction.

⁶ Extraction system not running, no sample taken.

⁷ Laboratory report indicates gasoline C6-C12.

⁸ MTBE by EPA Method 8260.

Table 2
Groundwater Analytical Results - Oxygenate Compounds
Former Chevron Service Station #9-4655
1648 Tully Road
San Jose, California

WELL ID/ DATE	ETHANOL (ppb)	TBA (ppb)	MTBE (ppb)	DIPE (ppb)	TAME (ppb)	ETBE (ppb)	1,2-DCA (ppb)	EDB (ppb)
C-1								
11/30/89	--	--	--	--	--	--	270 ¹	--
06/10/98	<500	<100	<2.0	<2.0	<2.0	<2.0	--	--
08/15/00	<4,000	<200	<10.0	<10.0	<10.0	<10.0	<10.0	<10.0
05/09/01	--	--	18	--	--	--	--	--
08/08/01	--	<200	<20	<20	<20	<20	--	--
C-2								
11/30/89	--	--	--	--	--	--	<3.0 ¹	--
06/10/98	<500	<100	<2.0	<2.0	<2.0	<2.0	--	--
08/15/00	<400	<20.0	<1.00	<1.00	<1.00	<1.00	<1.00	<1.00
05/09/01	--	--	<2.0	--	--	--	--	--
08/08/01	--	<20	<2.0	<2.0	<2.0	<2.0	--	--
C-3								
11/30/89	--	--	--	--	--	--	<3.0 ¹	--
06/10/98	<500	<100	<2.0	<2.0	<2.0	<2.0	--	--
08/15/00	<4,000	<200	<10.0	<10.0	<10.0	<10.0	<10.0	<10.0
05/09/01	--	--	<2.0	--	--	--	--	--
08/08/01	--	<20	<2.0	<2.0	<2.0	<2.0	--	--
C-4								
11/30/1990	--	--	--	--	--	--	<3.0 ¹	--
06/10/98	<500	<100	<2.0	<2.0	<2.0	<2.0	--	--
08/15/00	<400	<20.0	<1.00	<1.00	<1.00	<1.00	<1.00	<1.00
05/09/01	--	--	<2.0	--	--	--	--	--
08/08/01	--	<20	<2.0	<2.0	<2.0	<2.0	--	--

Table 2
Groundwater Analytical Results - Oxygenate Compounds
Former Chevron Service Station #9-4655
1648 Tully Road
San Jose, California

WELL ID/ DATE	ETHANOL (ppb)	TBA (ppb)	MTBE (ppb)	DIPE (ppb)	TAME (ppb)	ETBE (ppb)	1,2-DCA (ppb)	EDB (ppb)
C-5								
06/10/98	<500	<100	<2.0	<2.0	<2.0	<2.0	--	--
08/15/00	<400	<20.0	<1.00	<1.00	<1.00	<1.00	<1.00	<1.00
05/09/01	--	--	<2.0	--	--	--	--	--
08/08/01	--	<20	<2.0	<2.0	<2.0	<2.0	--	--
C-6								
06/10/98	<500	<100	<2.0	<2.0	<2.0	<2.0	--	--
08/15/00	<400	45.2	<1.00	<1.00	<1.00	<1.00	<1.00	<1.00
05/09/01	--	--	<2.0	--	--	--	--	--
08/08/01	--	83	<2.0	<2.0	<2.0	<2.0	--	--
C-7								
06/10/98	<500	<100	<2.0	<2.0	<2.0	<2.0	--	--
08/15/00	<400	<20.0	28.8	<1.00	<1.00	<1.00	<1.00	<1.00
05/09/01	--	--	53	--	--	--	--	--
08/08/01	--	<20	29	<2.0	<2.0	<2.0	--	--
C-8								
06/10/98	<500	<100	<2.0	<2.0	<2.0	<2.0	--	--
08/15/00	<400	<20.0	<1.00	<1.00	<1.00	<1.00	<1.00	<1.00
05/09/01	--	--	<2.0	--	--	--	--	--
08/08/01	--	<20	<2.0	<2.0	<2.0	<2.0	--	--

Table 2
Groundwater Analytical Results - Oxygenate Compounds
Former Chevron Service Station #9-4655
1648 Tully Road
San Jose, California

EXPLANATIONS:

Groundwater laboratory analytical results prior to August 15, 2000, were compiled from reports prepared by Blaine Tech Services, Inc.

TBA = Tertiary butyl alcohol

MTBE = Methyl tertiary butyl ether

DIPE = Di-isopropyl ether

ETBE = Ethyl tertiary butyl ether

TAME = Tertiary amyl methyl ether

1,2-DCA = 1,2-Dichloroethane

EDB = 1,2-Dibromoethane

(ppb) = Parts per billion

-- = Not Analyzed

¹ Analytical method unknown.

ANALYTICAL METHOD:

EPA Method 8260 for Oxygenate Compounds



Matthew Rodriguez
Secretary for
Environmental Protection



Department of Toxic Substances Control

Barbara A. Lee, Director
700 Heinz Avenue
Berkeley, California 94710-2721



Edmund G. Brown Jr.
Governor

August 3, 2018

Mr. Albert Wang
King Plaza, LLC
4546 El Camino Real, Suite 222
Los Altos, California 94022

Dear Mr. Wang:

The Department of Toxic Substances Control (DTSC) entered into a Voluntary Cleanup Agreement with King Plaza, LLC on August 26, 2014 for Queen Cleaners (Site), located at 2511 South King Road in San Jose, California. The scope of work for the Voluntary Cleanup Agreement primarily consists of conducting a Preliminary Endangerment Assessment in order to determine whether a release of hazardous substances exists at the Site that could pose a potential risk to human health or the environment. The Voluntary Cleanup Agreement was amended on March 30, 2017 to include a Preliminary Endangerment Assessment Addendum and a Land Use Covenant in the scope of work. The following reports were submitted to, reviewed, and approved by DTSC:

- Preliminary Endangerment Assessment Workplan, 2511 South King Road, AEI Consultants, February 24, 2015
- Preliminary Endangerment Assessment Revision 1 (PEA), Queen Cleaners, AEI Consultants, August 10, 2015
- Soil Vapor and Indoor Air Sampling Work Plan, Queen Cleaners, AEI Consultants, October 21, 2015
- Work Plan for Additional Soil Gas Sampling, Queen Cleaners, AEI Consultants, October 2, 2016
- Report on Additional Soil Vapor Sampling, Queen Cleaners, AEI Consultants, December 21, 2016
- Preliminary Endangerment Assessment Addendum (PEA Addendum), Queen Cleaners, AEI Consultants, May 4, 2017
- Soil Management Plan, Queen Cleaners, AEI Consultants, July 21, 2017
- Report on Semi-Annual Indoor Air Sampling, Queen Cleaners, AEI Consultants March 6, 2018
- Report on Semi-Annual Indoor Air Sampling, Queen Cleaners, AEI Consultants June 28, 2018

Soil, soil vapor, groundwater, and indoor air samples were collected in 2015 and the results of the sampling were presented in the PEA report. The potential contaminants of concern that were detected in the samples that were collected included tetrachloroethylene (PCE), trichloroethylene (TCE), cis-1,2-dichloroethylene (cis-1,2-DCE), and vinyl chloride. The detected concentrations of these contaminants in soil, groundwater, and indoor air samples were all below the applicable DTSC screening levels and the United States Environmental Protection Agency Regional Screening Levels (USEPA RSLs) for residential (unrestricted) land use. PCE was detected at a maximum concentration of 7,900 micrograms per cubic meter ($\mu\text{g}/\text{m}^3$) in soil vapor, exceeding the residential soil vapor screening level of $410 \mu\text{g}/\text{m}^3$ (derived from the DTSC residential air screening level of $0.41 \mu\text{g}/\text{m}^3$ and an attenuation factor of 0.001). TCE was detected at a maximum concentration of $1,200 \mu\text{g}/\text{m}^3$, exceeding the residential soil vapor screening level of $480 \mu\text{g}/\text{m}^3$ (derived from the USEPA residential air RSL of $0.48 \mu\text{g}/\text{m}^3$ and an attenuation factor of 0.001). Cis-1,2-DCE and vinyl chloride were also detected in soil vapor but the detected concentrations were below applicable DTSC screening levels and USEPA RSLs for residential (unrestricted) land use. AEI Consultants proposed further soil vapor investigation to assess potential soil vapor impacts along the property line, one round of indoor air sampling during the winter months to assess seasonal variations, the preparation of a Soil Management Plan to protect the safety of potential future construction workers at the Site, and a land use covenant (LUC) to restrict the land use to commercial activities.

Soil vapor sampling was conducted in November 2016 to further characterize the extent of PCE in soil vapor to the southeast of the Site. The detected soil vapor concentrations were lower than the applicable commercial/industrial DTSC screening levels and USEPA RSLs. The Soil Management Plan, which describes the appropriate measures to protect the safety of potential future construction workers in the area of the Site with volatile organic compound-affected soil vapor, recommended that indoor air sampling monitoring continue on a semi-annual basis for one year. The indoor air samples from the cold season and warm season sampling events were all below the applicable DTSC screening levels and the RSLs for commercial/industrial land use.

DTSC entered into a LUC with King Plaza, LLC, which was recorded with Santa Clara County on November 21, 2017. The LUC restricts sensitive land uses on the Site and requires that any disturbance of soil be done in accordance with a Soil Management Plan approved by DTSC. Additionally, construction of a new building or buildings at the Site without prior DTSC approval is prohibited.

Based on our review of the submitted reports, DTSC concludes that the scope of work under the Voluntary Cleanup Agreement has been completed and no further action is required at the Site beyond what is required by the LUC, including the annual LUC compliance inspections and five-year review reports as required by paragraphs 4.6 and 4.7 of the LUC, respectively. As with any real property, if previously unidentified contamination is discovered, additional assessment, investigation, and/or cleanup may be required.

Mr. Albert Wang
August 3, 2018
Page 3

If you have any questions, please contact Nicole Yuen by phone at (510) 540-3881 or email at Nicole.Yuen@dtsc.ca.gov.

Sincerely,



Mark E. Piros
Unit Chief
Site Mitigation and Restoration Program – Berkeley Office

cc: Mr. Trent Weise
tweise@aeiconsultants.com

Ms. Veronica Statham
vstatham@aeiconsultants.com

Records Request

Misti Hamrick <m.hamrick@escreenlogic.com>

Fri 9/18/2020 10:20 AM

To: SJFDRrecords@sanjoseca.gov <SJFDRrecords@sanjoseca.gov>

Hello,

I would like to request any environmental records related to the address listed below. We are in the process of conducting a Phase I Site Assessment at this location.

2470 Alvin Ave, San Jose, CA 95121

Examples of the environmental records I am looking to obtain are Aboveground Storage Tanks Records, Underground Storage Tanks Records, Spills and Emergency Response Records, Hazardous Waste/Chemical Storage Records, Environmental Permit Records, Groundwater Monitoring Reports, Site Assessment Reports, etc.

Please let me know if you are able to assist. Have a great day!

Misti Hamrick



11344 Coloma Road, #850



Gold River, CA | 95670

P: (916) 288-8170



Search By Keyword  

18 sites found

Did you mean:  2470 Alvin Ave, San Jose, CA 95121 

COSMETIC & GENERAL DENTISTRY
2593 S KING RD 5
SAN JOSE CA 95122

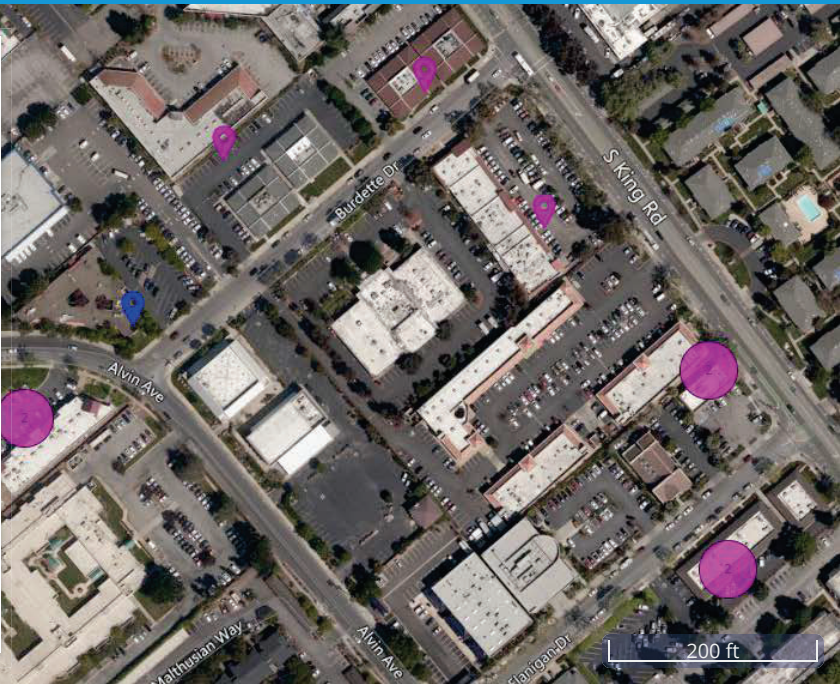

Records Request

Misti Hamrick <m.hamrick@escreenlogic.com>

Fri 9/18/2020 10:22 AM

To: CPRA@prc.sccgov.org <CPRA@prc.sccgov.org>

Hello,

I would like to request any environmental records related to the address listed below. We are in the process of conducting a Phase I Site Assessment at this location.

2470 Alvin Ave, San Jose, CA 95121

Examples of the environmental records I am looking to obtain are Aboveground Storage Tanks Records, Underground Storage Tanks Records, Spills and Emergency Response Records, Hazardous Waste/Chemical Storage Records, Environmental Permit Records, Groundwater Monitoring Reports, Site Assessment Reports, etc.

Please let me know if you are able to assist. Have a great day!

Misti Hamrick



11344 Coloma Road, #850

Gold River, CA | 95670

P: (916) 288-8170

Regulatory Database Record Report



DATABASE REPORT

Project Property: 2016-65446 ESA
2470 Alvin Ave
San Jose CA 95121

Project No:

Report Type: Database Report

Order No: 20291700183

Requested by: eScreenLogic, Inc.

Date Completed: September 18, 2020

Environmental Risk Information Services

A division of Glacier Media Inc.

1.866.517.5204 | info@erisinfo.com | erisinfo.com

Table of Contents

Table of Contents.....	2
Executive Summary.....	3
Executive Summary: Report Summary.....	4
Executive Summary: Site Report Summary - Project Property.....	8
Executive Summary: Site Report Summary - Surrounding Properties.....	9
Executive Summary: Summary by Data Source.....	23
Map.....	41
Aerial.....	44
Topographic Map.....	45
Detail Report.....	46
Unplottable Summary.....	359
Unplottable Report.....	360
Appendix: Database Descriptions.....	361
Definitions.....	374

Notice: IMPORTANT LIMITATIONS and YOUR LIABILITY

Reliance on information in Report: This report DOES NOT replace a full Phase I Environmental Site Assessment but is solely intended to be used as database review of environmental records.

License for use of information in Report: No page of this report can be used without this cover page, this notice and the project property identifier. The information in Report(s) may not be modified or re-sold.

Your Liability for misuse: Using this Service and/or its reports in a manner contrary to this Notice or your agreement will be in breach of copyright and contract and ERIS may obtain damages for such mis-use, including damages caused to third parties, and gives ERIS the right to terminate your account, rescind your license to any previous reports and to bar you from future use of the Service.

No warranty of Accuracy or Liability for ERIS: The information contained in this report has been produced by ERIS Information Inc. ("ERIS") using various sources of information, including information provided by Federal and State government departments. The report applies only to the address and up to the date specified on the cover of this report, and any alterations or deviation from this description will require a new report. This report and the data contained herein does not purport to be and does not constitute a guarantee of the accuracy of the information contained herein and does not constitute a legal opinion nor medical advice. Although ERIS has endeavored to present you with information that is accurate, ERIS disclaims, any and all liability for any errors, omissions, or inaccuracies in such information and data, whether attributable to inadvertence, negligence or otherwise, and for any consequences arising therefrom. Liability on the part of ERIS is limited to the monetary value paid for this report.

Trademark and Copyright: You may not use the ERIS trademarks or attribute any work to ERIS other than as outlined above. This Service and Report(s) are protected by copyright owned by ERIS Information Inc. Copyright in data used in the Service or Report(s) (the "Data") is owned by ERIS or its licensors. The Service, Report(s) and Data may not be copied or reproduced in whole or in any substantial part without prior written consent of ERIS.

Executive Summary

Property Information:

Project Property: 20I16-65446 ESA
2470 Alvin Ave San Jose CA 95121

Project No:

Coordinates:

Latitude: 37.31973244
Longitude: -121.82666621
UTM Northing: 4,130,987.70
UTM Easting: 603,961.81
UTM Zone: UTM Zone 10S

Elevation: 128 FT

Order Information:

Order No: 20291700183
Date Requested: September 17, 2020
Requested by: eScreenLogic, Inc.
Report Type: Database Report

Historicals/Products:

Aerial Photographs	Historical Aerials Photographs
City Directory Search	CD - 2 Street Search
ERIS Xplorer	ERIS Xplorer
Excel Add-On	Excel Add-On
Fire Insurance Maps	US Fire Insurance Maps
Physical Setting Report (PSR)	Physical Setting Report (PSR)

Executive Summary: Report Summary

<i>Database</i>	<i>Searched</i>	<i>Search Radius</i>	<i>Project Property</i>	<i>Within 0.12mi</i>	<i>0.125mi to 0.25mi</i>	<i>0.25mi to 0.50mi</i>	<i>0.50mi to 1.00mi</i>	<i>Total</i>
<u>Standard Environmental Records</u>								
Federal								
FRP	Y	0.25	0	0	0	-	-	0
NPL	Y	1	0	0	0	0	0	0
PROPOSED NPL	Y	1	0	0	0	0	0	0
DELETED NPL	Y	0.5	0	0	0	0	-	0
SEMS	Y	0.5	0	0	0	0	-	0
ODI	Y	0.5	0	0	0	0	-	0
SEMS ARCHIVE	Y	0.5	0	0	0	0	-	0
CERCLIS	Y	0.5	0	0	0	0	-	0
IODI	Y	0.5	0	0	0	0	-	0
CERCLIS NFRAP	Y	0.5	0	0	0	0	-	0
CERCLIS LIENS	Y	PO	0	-	-	-	-	0
RCRA CORRACTS	Y	1	0	0	0	0	0	0
RCRA TSD	Y	0.5	0	0	0	4	-	4
RCRA LQG	Y	0.25	0	0	1	-	-	1
RCRA SQG	Y	0.25	0	2	1	-	-	3
RCRA CESQG	Y	0.25	0	0	0	-	-	0
RCRA NON GEN	Y	0.25	1	7	11	-	-	19
FED ENG	Y	0.5	0	0	0	0	-	0
FED INST	Y	0.5	0	0	0	0	-	0
ERNS 1982 TO 1986	Y	PO	0	-	-	-	-	0
ERNS 1987 TO 1989	Y	PO	0	-	-	-	-	0
ERNS	Y	PO	0	-	-	-	-	0
FED BROWNFIELDS	Y	0.5	0	0	0	0	-	0
FEMA UST	Y	0.25	0	0	0	-	-	0
REFN	Y	0.25	0	0	0	-	-	0
BULK TERMINAL	Y	0.25	0	0	0	-	-	0
SEMS LIEN	Y	PO	0	-	-	-	-	0

Database	Searched	Search Radius	Project Property	Within 0.12mi	0.125mi to 0.25mi	0.25mi to 0.50mi	0.50mi to 1.00mi	Total
SUPERFUND ROD	Y	1	0	0	0	0	0	0
State								
RESPONSE	Y	1	0	0	0	0	0	0
ENVIROSTOR	Y	1	0	0	1	0	1	2
DELISTED ENVS	Y	1	0	0	0	0	0	0
SWF/LF	Y	0.5	0	0	0	0	-	0
HWP	Y	1	0	0	0	0	0	0
SWAT	Y	0.5	0	0	0	0	-	0
LDS	Y	0.5	0	0	0	0	-	0
LUST	Y	0.5	0	3	4	0	-	7
DELISTED LST	Y	0.5	0	0	0	0	-	0
SWRCB SWF	Y	0.5	0	0	0	0	-	0
UST	Y	0.25	0	2	2	-	-	4
UST CLOSURE	Y	0.5	0	0	0	0	-	0
HHSS	Y	0.25	0	2	2	-	-	4
AST	Y	0.25	0	0	0	-	-	0
TANK OIL GAS	Y	0.25	0	0	0	-	-	0
DELISTED TNK	Y	0.25	0	0	1	-	-	1
CERS TANK	Y	0.25	0	2	2	-	-	4
LUR	Y	0.5	0	0	1	0	-	1
HLUR	Y	0.5	0	0	0	0	-	0
DEED	Y	0.5	0	0	0	0	-	0
VCP	Y	0.5	0	0	1	0	-	1
CLEANUP SITES	Y	0.5	0	0	0	1	-	1
DELISTED COUNTY	Y	0.25	0	0	0	-	-	0
DELISTED CTNK	Y	0.25	0	0	0	-	-	0
HIST TANK	Y	0.25	0	3	3	-	-	6
Tribal								
INDIAN LUST	Y	0.5	0	0	0	0	-	0
INDIAN UST	Y	0.25	0	0	0	-	-	0
DELISTED ILST	Y	0.5	0	0	0	0	-	0
DELISTED IUST	Y	0.25	0	0	0	-	-	0
County								
SANTA CLARA HSOL	Y	0.5	0	0	0	0	-	0

Database	Searched	Search Radius	Project Property	Within 0.12mi	0.125mi to 0.25mi	0.25mi to 0.50mi	0.50mi to 1.00mi	Total
SANTA CLARA LO	Y	0.5	0	3	4	0	-	7
UST SANTA CLARA	Y	0.25	0	2	2	-	-	4
SANTA CLARA CUPA	Y	0.25	0	22	29	-	-	51
SAN JOSE HM	Y	0.25	0	13	9	-	-	22
GILROY CUPA	Y	0.25	0	0	0	-	-	0
SUNNYVALE CUPA	Y	0.25	0	0	0	-	-	0

Additional Environmental Records

Federal

PFAS NPL	Y	0.5	0	0	0	0	-	0
FINDS/FRS	Y	PO	1	2	-	-	-	3
TRIS	Y	PO	0	-	-	-	-	0
PFAS TRI	Y	0.5	0	0	0	0	-	0
PFAS WATER	Y	0.5	0	0	0	0	-	0
HMIRS	Y	0.125	0	0	-	-	-	0
NCDL	Y	0.125	0	0	-	-	-	0
TSCA	Y	0.125	0	0	-	-	-	0
HIST TSCA	Y	0.125	0	0	-	-	-	0
FTTS ADMIN	Y	PO	0	-	-	-	-	0
FTTS INSP	Y	PO	0	-	-	-	-	0
PRP	Y	PO	0	-	-	-	-	0
SCRD DRYCLEANER	Y	0.5	0	0	0	0	-	0
ICIS	Y	PO	0	-	-	-	-	0
FED DRYCLEANERS	Y	0.25	0	0	2	-	-	2
DELISTED FED DRY	Y	0.25	0	0	0	-	-	0
FUDS	Y	1	0	0	0	0	0	0
PIPELINE INCIDENT	Y	PO	0	-	-	-	-	0
MLTS	Y	PO	0	-	-	-	-	0
HIST MLTS	Y	PO	0	-	-	-	-	0
MINES	Y	0.25	0	0	0	-	-	0
ALT FUELS	Y	0.25	0	0	0	-	-	0
SSTS	Y	0.25	0	0	0	-	-	0
PCB	Y	0.5	0	0	0	0	-	0

State

DRYCLEANERS	Y	0.25	0	0	3	-	-	3
-------------	---	------	---	---	---	---	---	---

Database	Searched	Search Radius	Project Property	Within 0.12mi	0.125mi to 0.25mi	0.25mi to 0.50mi	0.50mi to 1.00mi	Total
DELISTED DRYCLEANERS	Y	0.25	0	0	0	-	-	0
DRYC GRANT	Y	0.25	0	0	0	-	-	0
PFAS	Y	0.5	0	0	0	0	-	0
PFAS GW	Y	0.5	0	0	0	0	-	0
HWSS CLEANUP	Y	0.5	0	0	0	0	-	0
DTSC HWF	Y	0.5	0	0	0	0	-	0
INSP COMP ENF	Y	1	0	0	0	0	0	0
SCH	Y	1	0	0	0	0	0	0
CHMIRS	Y	PO	0	-	-	-	-	0
HAZNET	Y	PO	2	3	-	-	-	5
HIST CHMIRS	Y	PO	0	-	-	-	-	0
HIST MANIFEST	Y	PO	0	-	-	-	-	0
HIST CORTESE	Y	0.5	0	0	0	0	-	0
CDO/CAO	Y	0.5	0	0	0	0	-	0
CERS HAZ	Y	0.125	0	10	-	-	-	10
DELISTED HAZ	Y	0.5	0	1	2	0	-	3
GEOTRACKER	Y	0.125	0	0	-	-	-	0
WASTE DISCHG	Y	0.25	0	0	0	-	-	0
EMISSIONS	Y	0.25	0	4	4	-	-	8
CDL	Y	0.125	0	0	-	-	-	0

Tribal

No Tribal additional environmental record sources available for this State.

County

No County additional environmental databases were selected to be included in the search.

Total:	4	81	85	5	1	176
---------------	----------	-----------	-----------	----------	----------	------------

** PO – Property Only*

** 'Property and adjoining properties' database search radii are set at 0.25 miles.*

Executive Summary: Site Report Summary - Project Property

Map Key	DB	Company/Site Name	Address	Direction	Distance (mi/ft)	Elev Diff (ft)	Page Number
1	HAZNET	THINH V NGUYEN MD__INC	2470 ALVIN AVE STE 5 SAN JOSE CA 951210000	SSE	0.00 / 0.00	1	46
1	HAZNET	EAST VALLEY COMMUNITY CLINIC	2470 ALVIN AVE STE 80 SAN JOSE CA 951211664	SSE	0.00 / 0.00	1	46
1	RCRA NON GEN	MAR MONTE COMMUNITY CLINIC	2470 ALVIN AVE 60 SAN JOSE CA 95121 <i>EPA Handler ID: CAL000430478</i>	SSE	0.00 / 0.00	1	47
1	FINDS/FRS	MAR MONTE COMMUNITY CLINIC	2470 ALVIN AVE 60 SAN JOSE CA 95121	SSE	0.00 / 0.00	1	48

Executive Summary: Site Report Summary - Surrounding Properties

Map Key	DB	Company/Site Name	Address	Direction	Distance (mi/ft)	Elev Diff (ft)	Page Number
2	FINDS/FRS	IMAGE DENTAL	2493 ALVIN AV SAN JOSE CA 95121	WSW	0.01 / 50.46	-1	48
2	CERS HAZ	IMAGE DENTAL	2493 ALVIN AV SAN JOSE CA 95121	WSW	0.01 / 50.46	-1	49
3	SANTACLARA CUPA	TRINEW DENTAL CARE INC	2479 ALVIN AV SAN JOSE CA 95121	SW	0.01 / 52.39	0	50
3	HAZNET	ALVIN DENTAL CARE	2479 ALVIN AVE SAN JOSE CA 951210000	SW	0.01 / 52.39	0	50
3	HAZNET	TRINEW DENTAL CARE	2479 ALVIN AVE SAN JOSE CA 951210000	SW	0.01 / 52.39	0	55
3	FINDS/FRS	TRINEW DENTAL CARE INC	2479 ALVIN AV SAN JOSE CA 95121	SW	0.01 / 52.39	0	55
3	CERS HAZ	TRINEW DENTAL CARE INC	2479 ALVIN AV SAN JOSE CA 95121	SW	0.01 / 52.39	0	56
3	SANTACLARA CUPA	ALVIN DENTAL CARE	2479 ALVIN AV SAN JOSE CA 95121	SW	0.01 / 52.39	0	57
4	HAZNET	LION CLINIC	2489 ALVIN AVENUE SAN JOSE CA 951210000	SSW	0.01 / 54.00	-1	57
4	SANTACLARA CUPA	LION CLINIC	2489 ALVIN AV SAN JOSE CA 95121	SSW	0.01 / 54.00	-1	58
5	RCRA NON GEN	CASAVINA FOUNDATION CORP DBA MISSION DE LA CASA	2501 ALVIN AVE SAN JOSE CA 95121	SSE	0.04 / 228.23	0	58
EPA Handler ID: CAL000455266							
6	RCRA SQG	PACIFIC BELL	1654 BURDETTE SAN JOSE CA 95122	E	0.05 / 271.62	2	59
EPA Handler ID: CAT080024748							

Map Key	DB	Company/Site Name	Address	Direction	Distance (mi/ft)	Elev Diff (ft)	Page Number
6	HHSS	PACIFIC BELL N2-661	1654 BURDETTE DR SAN JOSE CA 95122	E	0.05 / 271.62	2	60
6	HIST TANK	PACIFIC BELL N2-661	1654 BURDETTE DR. SAN JOSE CA	E	0.05 / 271.62	2	61
7	SANJOSE HM	AT&T MOBILITY EASTRIDGE # 13108	2401 LANAI AV CELL SAN JOSE CA 95122	W	0.07 / 347.80	-1	61
8	SANTACLARA LO	Chevron #9-4655	1648 Tully Rd San Jose CA SCVWD ID Closure Date: 07S1E14K02f 12/17/2004	NW	0.09 / 460.57	-1	61
8	LUST	CHEVRON #9-4655	1648 TULLY RD SAN JOSE CA 95122 Global ID Status Status Date: T0608500351 COMPLETED - CASE CLOSED 12/17/2004	NW	0.09 / 460.57	-1	61
8	HHSS	94655	1648 TULLY ROAD SAN JOSE CA 95122	NW	0.09 / 460.57	-1	78
8	HIST TANK	94655	1648 TULLY ROAD SAN JOSE CA	NW	0.09 / 460.57	-1	78
9	SANJOSE HM	SPRINT FS04XC163	1624 TULLY RD CELL SAN JOSE CA 95122	NW	0.09 / 462.53	-1	78
10	SANTACLARA CUPA	VERIZON WIRELESS: HWY 101/TULLY	1632 TULLY RD SAN JOSE CA 95127	NW	0.09 / 462.64	-1	78
10	SANJOSE HM	VERIZON HWY 101 & TULLY	1632 TULLY RD CELL SAN JOSE CA 95122	NW	0.09 / 462.64	-1	79
10	SANJOSE HM	T-MOBILE SF15071A	1632 TULLY RD CELL SAN JOSE CA 95122	NW	0.09 / 462.64	-1	79
10	SANTACLARA CUPA	JACK IN THE BOX #0440	1632 TULLY Rd SAN JOSE CA 95122	NW	0.09 / 462.64	-1	79
10	CERS HAZ	T-Mobile West, LLC SF15071A	1632 TULLY RD SAN JOSE CA 95122	NW	0.09 / 462.64	-1	79
10	CERS HAZ	Jack in the Box #0440	1632 TULLY RD SAN JOSE CA 95122	NW	0.09 / 462.64	-1	81

Map Key	DB	Company/Site Name	Address	Direction	Distance (mi/ft)	Elev Diff (ft)	Page Number
10	CERS HAZ	Verizon Wireless Hwy 101 Tully	1632 TULLY RD SAN JOSE CA 95122	NW	0.09 / 462.64	-1	83
10	SANJOSE HM	OUT OF BUSINESS (VERIZON WIRELESS)	1632 TULLY RD SAN JOSE CA 95122	NW	0.09 / 462.64	-1	85
10	SANJOSE HM	OUT OF BUSINESS	1632 TULLY RD 887 SAN JOSE CA 95122	NW	0.09 / 462.64	-1	85
10	EMISSIONS	VERIZON WIRELESS (TULLY ROAD)	1632 TULLY ROAD SAN JOSE CA 95122	NW	0.09 / 462.64	-1	85
10	SANJOSE HM	JACK IN THE BOX #0440	1632 TULLY RD SAN JOSE CA 95122	NW	0.09 / 462.64	-1	89
11	SANTA CLARA LO	Exxon #7-3704	1610 Tully Rd San Jose CA	WNW	0.09 / 470.11	-1	89
SCVWD ID Closure Date: 07S1E14Q02f 07/24/2008							
11	LUST	EXXON #7-3704	1610 TULLY ROAD SAN JOSE CA 95121	WNW	0.09 / 470.11	-1	89
Global ID Status Status Date: T0608500565 COMPLETED - CASE CLOSED 7/24/2008							
11	SANTA CLARA CUPA	TULLY VALERO	1610 TULLY RD SAN JOSE CA 95122	WNW	0.09 / 470.11	-1	112
11	SANTA CLARA CUPA	JC AUTO CARE INC	1610 TULLY RD SAN JOSE CA 95122	WNW	0.09 / 470.11	-1	112
11	SANJOSE HM	TULLY VALERO	1610 TULLY RD A1 SAN JOSE CA 95122	WNW	0.09 / 470.11	-1	113
11	SANJOSE HM	JC AUTO CARE INC	1610 TULLY RD SAN JOSE CA 95122	WNW	0.09 / 470.11	-1	113
11	CERS TANK	TULLY VALERO	1610 TULLY RD SAN JOSE CA 95122	WNW	0.09 / 470.11	-1	113
Site ID: 78036							
11	CERS HAZ	JC AUTO CARE INC	1610 TULLY RD SAN JOSE CA 95122	WNW	0.09 / 470.11	-1	126

Map Key	DB	Company/Site Name	Address	Direction	Distance (mi/ft)	Elev Diff (ft)	Page Number
11	UST	TULLY VALERO	1610 TULLY RD SAN JOSE CA 95122 <i>Facility ID:</i> FA0259820	WNW	0.09 / 470.11	-1	131
11	EMISSIONS	EXXON COMPANY, USA C/O EA ENGI	1610 TULLY ROAD SAN JOSE CA 95112	WNW	0.09 / 470.11	-1	132
11	HIST TANK	EXXON SERVICE STATION	1610 TULLY ROAD SAN JOSE CA	WNW	0.09 / 470.11	-1	133
11	SANTA CLARA CUPA	EXXON CO USA #73704	1610 TULLY RD SAN JOSE CA 95122	WNW	0.09 / 470.11	-1	133
11	SANTA CLARA CUPA	QUALITY TUNE UP #64	1610 TULLY RD SAN JOSE CA 95112	WNW	0.09 / 470.11	-1	133
11	SANTA CLARA CUPA	TULLY ROAD AUTO CARE	1610 TULLY RD SAN JOSE CA 95112	WNW	0.09 / 470.11	-1	134
11	RCRA NON GEN	TULLY VALERO GAS STATION	1610 TULLY RD SAN JOSE CA 95122 <i>EPA Handler ID:</i> CAL000385805	WNW	0.09 / 470.11	-1	134
11	RCRA NON GEN	JC AUTO CARE, INC.	1610 TULLY RD SAN JOSE CA 95122 <i>EPA Handler ID:</i> CAL000367581	WNW	0.09 / 470.11	-1	135
11	EMISSIONS	TULLY VALERO	1610 TULLY RD SAN JOSE CA 95122	WNW	0.09 / 470.11	-1	136
11	UST SANTA CLARA	TULLY VALERO	1610 TULLY RD SAN JOSE CA 95122 <i>Facility ID Facility Status:</i> FA0259820 Active	WNW	0.09 / 470.11	-1	137
11	RCRA SQG	EXXON RAS NO 73704	1610 TULLY RD REMED SYSTEM ONLY SAN JOSE CA 95122 <i>EPA Handler ID:</i> CAD981411218	WNW	0.09 / 470.11	-1	137
12	SANTA CLARA CUPA	THU THI-BICH NGO DDS	1692 TULLY RD 11 SAN JOSE CA 95122	N	0.10 / 525.48	-1	139
12	CERS HAZ	THU THI-BICH NGO DDS	1692 TULLY RD 11 SAN JOSE CA 95122	N	0.10 / 525.48	-1	139

Map Key	DB	Company/Site Name	Address	Direction	Distance (mi/ft)	Elev Diff (ft)	Page Number
12	SANTACLARA CUPA	PHUNG KIM NGUYEN DDS INC	1692 TULLY RD #4 SAN JOSE CA 95122	N	0.10 / 525.48	-1	140
12	SANTACLARA CUPA	THOI PHU PHAN DDS	1692 TULLY RD 4 SAN JOSE CA 95122	N	0.10 / 525.48	-1	140
13	SANTACLARA CUPA	MANGAT DENTAL	1625 TULLY RD E SAN JOSE CA 95122	NW	0.10 / 552.23	-1	140
13	CERS HAZ	FIRST CHOICE DENTAL CARE	1625 TULLY RD E SAN JOSE CA 95122	NW	0.10 / 552.23	-1	140
13	SANTACLARA CUPA	DOUGLAS A GEORGE D C	1625 TULLY RD A SAN JOSE CA 95122	NW	0.10 / 552.23	-1	142
14	SANTACLARA CUPA	HUY MAI PROFESSIONAL DENTAL CO	1661 TULLY RD SAN JOSE CA 95111	NNW	0.11 / 559.61	-1	142
15	SANTACLARA LO	Texaco	1645 Tully Rd San Jose CA SCVWD ID Closure Date: 07S1E14K01f	NW	0.11 / 564.43	0	142
15	LUST	TEXACO - 1645 TULLY	1645 TULLY ROAD SAN JOSE CA 95122 Global ID Status Status Date: T0608500680 OPEN - ELIGIBLE FOR CLOSURE 10/29/2019	NW	0.11 / 564.43	0	142
15	SANTACLARA CUPA	RECO GAS & MINI MART	1645 TULLY RD SAN JOSE CA 95122	NW	0.11 / 564.43	0	183
15	SANJOSE HM	RECO GAS & MINIMART	1645 TULLY RD SAN JOSE CA 95122	NW	0.11 / 564.43	0	183
15	CERS TANK	RECO GAS & MINI MART	1645 TULLY RD SAN JOSE CA 95122 Site ID: 400519	NW	0.11 / 564.43	0	183
15	UST	RECO GAS & MINI MART	1645 TULLY RD SAN JOSE CA 95122 Facility ID: FA0252317	NW	0.11 / 564.43	0	197
15	RCRA NON GEN	TEXACO DOWNSTREAM #211227	1645 TULLY RD SAN JOSE CA 95122-2533 EPA Handler ID: CAL000254378	NW	0.11 / 564.43	0	198

Map Key	DB	Company/Site Name	Address	Direction	Distance (mi/ft)	Elev Diff (ft)	Page Number
15	RCRA NON GEN	RECO GAS & MINI MART INC	1645 TULLY RD SAN JOSE CA 95122-0000 <i>EPA Handler ID:</i> CAL000389575	NW	0.11 / 564.43	0	199
15	EMISSIONS	RECO GAS AND MINIMART	1645 TULLY RD SAN JOSE CA 95122	NW	0.11 / 564.43	0	200
15	UST SANTA CLARA	RECO GAS & MINI MART	1645 TULLY RD SAN JOSE CA 95122 <i>Facility ID Facility Status:</i> FA0252317 Active	NW	0.11 / 564.43	0	201
16	SANJOSE HM	METRO PCS CALIFORNIA/FLORI	2445 FONTAINE RD CEC SAN JOSE CA 95121	WSW	0.11 / 572.15	1	201
16	SANJOSE HM	AT&T MOBILITY - EASTRIDGE (13108)	2445 FONTAINE RD CELL SAN JOSE CA 95101	WSW	0.11 / 572.15	1	202
17	SANTA CLARA CUPA	CANH TU VUONG DDS INC	2451 S KING RD SAN JOSE CA 95122	ENE	0.12 / 638.32	2	202
17	SANTA CLARA CUPA	EVERGREEN DENTAL	2451 S KING RD SAN JOSE CA 95122	ENE	0.12 / 638.32	2	202
18	SANTA CLARA CUPA	EDDIE CHEN DENTAL OFFICE	2451 S KING RD C SAN JOSE CA 95122	ENE	0.12 / 638.40	2	202
18	CERS HAZ	EDDIE CHEN DENTAL OFFICE	2451 S KING RD C SAN JOSE CA 95122	ENE	0.12 / 638.40	2	202
18	RCRA NON GEN	EDDIE CHEN DENTAL OFFICE	2451 S KING RD #C SAN JOSE CA 95122 <i>EPA Handler ID:</i> CAL000449654	ENE	0.12 / 638.40	2	204
19	DELISTED HAZ	Carrows #304	1696 TULLY RD SAN JOSE CA 95122	N	0.12 / 638.94	-1	205
19	SANJOSE HM	T-COFFEE LOVER	1696 TULLY RD SAN JOSE CA 95129	N	0.12 / 638.94	-1	206
19	SANTA CLARA CUPA	CARROWS #304	1696 TULLY RD SAN JOSE CA 95122	N	0.12 / 638.94	-1	206

Map Key	DB	Company/Site Name	Address	Direction	Distance (mi/ft)	Elev Diff (ft)	Page Number
20	SANTACLARA CUPA	KC DENTAL	2435 S KING RD 10 SAN JOSE CA 95122	NE	0.12 / 654.53	2	206
20	CERS HAZ	KC DENTAL	2435 S KING RD 10 SAN JOSE CA 95122	NE	0.12 / 654.53	2	206
20	RCRA NON GEN	KC DENTAL OFFICE	2435 S KING RD STE 10 SAN JOSE CA 95122-4408 <i>EPA Handler ID: CAL000339954</i>	NE	0.12 / 654.53	2	208
21	SANTACLARA CUPA	ELEGANT PRO LAB & PHOTO STUDIO	2509 S KING RD SAN JOSE CA 95122	ENE	0.13 / 661.65	3	209
22	SANTACLARA CUPA	QUEEN CLEANERS	2511 S KING RD SAN JOSE CA 951221825	ENE	0.13 / 664.74	3	209
22	VCP	QUEEN CLEANERS	2511 SOUTH KING ROAD SAN JOSE CA 95122 <i>Estor/EPA ID Cleanup Status: 60002014 CERTIFIED O&M - LAND USE RESTRICTIONS ONLY AS OF 8/3/2018</i>	ENE	0.13 / 664.74	3	209
22	DRYCLEANERS	QUEEN CLEANERS	2511 SOUTH KING RD SAN JOSE CA 951220000	ENE	0.13 / 664.74	3	214
22	DRYCLEANERS	QUEEN CLEANERS	2511 S KING RD SAN JOSE CA 95122	ENE	0.13 / 664.74	3	215
22	SANJOSE HM	QUEEN CLEANERS	2511 S KING RD SAN JOSE CA 95122	ENE	0.13 / 664.74	3	215
22	EMISSIONS	QUEEN CLEANERS	2511 SO KING ROAD SAN JOSE CA 95122	ENE	0.13 / 664.74	3	215
22	ENVIROSTOR	QUEEN CLEANERS	2511 SOUTH KING ROAD SAN JOSE CA 95122 <i>Estor/EPA ID Cleanup Status: 60002014 CERTIFIED O&M - LAND USE RESTRICTIONS ONLY AS OF 8/3/2018</i>	ENE	0.13 / 664.74	3	222
22	LUR	QUEEN CLEANERS	2511 SOUTH KING ROAD SAN JOSE CA 95122 <i>Estor/EPA ID Cleanup Status: 60002014 CERTIFIED O&M - LAND USE RESTRICTIONS ONLY AS OF 8/3/2018</i>	ENE	0.13 / 664.74	3	227
22	FED DRYCLEANERS	QUEEN CLEANERS	2511 SO KING ROAD SAN JOSE CA 95122	ENE	0.13 / 664.74	3	232
22	RCRA NON GEN	QUEEN CLEANERS	2511 S KING RD SAN JOSE CA 95122	ENE	0.13 / 664.74	3	232

Map Key	DB	Company/Site Name	Address	Direction	Distance (mi/ft)	Elev Diff (ft)	Page Number
EPA Handler ID: CAL000328660							
23	SANTA CLARA LO	Mobil (#10-JIX)	2391 Lanai Ave San Jose CA	WNW	0.13 / 695.28	-2	233
SCVWD ID Closure Date: 07S1E14Q01f 2/2/1998							
23	LUST	MOBIL (#10-JIX)	2391 LANAI AVE SAN JOSE CA 95122	WNW	0.13 / 695.28	-2	234
Global ID Status Status Date: T0608500930 COMPLETED - CASE CLOSED 2/2/1998							
23	HIST TANK	MOBIL SERVICE STATION	2391 LANAI AVE. SAN JOSE CA	WNW	0.13 / 695.28	-2	237
24	DELISTED TNK	EASTSIDE SHELL	1692 TULLY RD STE 1 SAN JOSE CA 95122	N	0.13 / 709.34	2	238
25	SANTA CLARA LO	Shell	1698 Tully Rd San Jose CA	NNE	0.14 / 739.34	1	238
SCVWD ID Closure Date: 07S1E14J02f 9/21/2016							
25	LUST	SHELL - 1698 TULLY	1698 TULLY RD. SAN JOSE CA 95122	NNE	0.14 / 739.34	1	238
Global ID Status Status Date: T0608502407 COMPLETED - CASE CLOSED 9/21/2016							
25	SANTA CLARA CUPA	KING TULLY SHELL #161	1698 TULLY RD SAN JOSE CA 95122	NNE	0.14 / 739.34	1	264
25	HHSS	ROD HOSSEIN AZIMIRAD	1698 TULLY RD SAN JOSE CA 95122	NNE	0.14 / 739.34	1	264
25	SANJOSE HM	OUT OF BUSINESS	1698 TULLY RD SAN JOSE CA 95122	NNE	0.14 / 739.34	1	264
25	SANJOSE HM	KING TULLY SHELL #161	1698 TULLY RD 1 SAN JOSE CA 95122	NNE	0.14 / 739.34	1	265
25	CERS TANK	King Tully Shell #161	1698 TULLY RD SAN JOSE CA 95122	NNE	0.14 / 739.34	1	265
Site ID: 395886							
25	UST	King Tully Shell #161	1698 Tully Rd San Jose CA 95122	NNE	0.14 / 739.34	1	276
Facility ID: FA0268130							
25	HIST TANK	ROD HOSSEIN AZIMIRAD	1698 TULLY RD. SAN JOSE CA	NNE	0.14 / 739.34	1	277

Map Key	DB	Company/Site Name	Address	Direction	Distance (mi/ft)	Elev Diff (ft)	Page Number
25	SANTA CLARA CUPA	KING TULLY SHELL	1698 TULLY RD SAN JOSE CA 95122	NNE	0.14 / 739.34	1	277
25	SANTA CLARA CUPA	SHELL STATION #135986	1698 TULLY RD SAN JOSE CA 95112	NNE	0.14 / 739.34	1	277
25	SANTA CLARA CUPA	IA0032514 TULLY AUTO CARE 2	1698 TULLY RD SAN JOSE CA 95122	NNE	0.14 / 739.34	1	277
25	SANTA CLARA CUPA	EAST SIDE SHELL	1698 E TULLY RD SAN JOSE CA 95122	NNE	0.14 / 739.34	1	277
25	RCRA NON GEN	AU ENERGY-KING TULLY SHELL	1698 TULLY RD SAN JOSE CA 95122-2543 <i>EPA Handler ID:</i> CAL000350799	NNE	0.14 / 739.34	1	278
25	EMISSIONS	KING TULLY SHELL #135986	1698 TULLY RD SAN JOSE CA 95122	NNE	0.14 / 739.34	1	279
25	UST SANTA CLARA	KING TULLY SHELL #161	1698 TULLY RD SAN JOSE CA 95122 <i>Facility ID Facility Status:</i> FA0268130 Active	NNE	0.14 / 739.34	1	279
25	RCRA SQG	SHELL OIL CO	1698 TULLY RD/KING SAN JOSE CA 95122 <i>EPA Handler ID:</i> CAD981402910	NNE	0.14 / 739.34	1	280
26	SANTA CLARA CUPA	IA 070314 KING DENTAL CENTER	2569 S KING RD 6 SAN JOSE CA 95122	E	0.15 / 769.24	4	281
27	SANTA CLARA CUPA	PHOTOGENIC	2549 KING RD A15 SAN JOSE CA 95122	E	0.15 / 774.45	4	281
28	RCRA LQG	CVS PHARMACY # 9810	1685 TULLY ROAD SAN JOSE CA 95122 <i>EPA Handler ID:</i> CAR000238931	N	0.15 / 792.39	0	281
28	SANTA CLARA CUPA	CVS PHARMACY #9810	1685 TULLY RD SAN JOSE CA 95122	N	0.15 / 792.39	0	288
28	SANJOSE HM	CVS PHARMACY #9810	1685 TULLY RD SAN JOSE CA 95113	N	0.15 / 792.39	0	288
28	SANTA CLARA CUPA	LONG'S DRUG STORE #088	1685 TULLY RD SAN JOSE CA 95121	N	0.15 / 792.39	0	289

Map Key	DB	Company/Site Name	Address	Direction	Distance (mi/ft)	Elev Diff (ft)	Page Number
29	SANTA CLARA CUPA	AT&T Mobility - Eastridge (USID13108)	Fontaine Rd San Jose CA 95101	WSW	0.16 / 853.78	1	289
30	SANTA CLARA CUPA	TRONG T TRAN DDS	1693 FLANIGAN DR 102 SAN JOSE CA 95121	ESE	0.16 / 862.00	3	289
30	SANTA CLARA CUPA	GABUCAN FAMILY DENTISTRY	1693 FLANIGAN DR 103 SAN JOSE CA 95121	ESE	0.16 / 862.00	3	289
30	RCRA NON GEN	GABUCAN FAMILY DENTISTRY	1693 FLANIGAN DR #102 SAN JOSE CA 95122 <i>EPA Handler ID: CAL000425026</i>	ESE	0.16 / 862.00	3	289
31	SANTA CLARA CUPA	7-ELEVEN INC STORE #14253	2577 S KING RD SAN JOSE CA 95122	E	0.17 / 891.75	4	290
32	SANTA CLARA LO	Unocal #6915	1708 Tully Rd San Jose CA <i>SCVWD ID Closure Date: 07S1E14J01f 10/29/1991</i>	NNE	0.18 / 928.50	0	291
32	SANTA CLARA LO	ConocoPhillips #6915	1708 Tully Rd San Jose CA <i>SCVWD ID Closure Date: 07S1E14J03f 08/05/2008</i>	NNE	0.18 / 928.50	0	291
32	LUST	UNOCAL #6915	1708 TULLY RD SAN JOSE CA 95122 <i>Global ID Status Status Date: T0608501501 COMPLETED - CASE CLOSED 10/29/1991</i>	NNE	0.18 / 928.50	0	291
32	LUST	CONOCOPHILLIPS #6915	1708 TULLY ROAD SAN JOSE CA 95122 <i>Global ID Status Status Date: T0608552981 COMPLETED - CASE CLOSED 8/5/2008</i>	NNE	0.18 / 928.50	0	294
32	SANTA CLARA CUPA	VO GAS STATION	1708 TULLY RD SAN JOSE CA 95122-1891	NNE	0.18 / 928.50	0	311
32	HHSS	UNION OIL SS 6915	1708 TULLY RD SAN JOSE CA 95122	NNE	0.18 / 928.50	0	311
32	SANJOSE HM	VO GAS STATION	1708 TULLY RD SAN JOSE CA 95122	NNE	0.18 / 928.50	0	311
32	CERS TANK	VO GAS STATION	1708 TULLY RD SAN JOSE CA 95122-1891	NNE	0.18 / 928.50	0	311

Map Key	DB	Company/Site Name	Address	Direction	Distance (mi/ft)	Elev Diff (ft)	Page Number
			Site ID: 169539				
32	UST	VO GAS STATION	1708 TULLY RD SAN JOSE CA 95122-1891 Facility ID: FA0264774	NNE	0.18 / 928.50	0	326
32	HIST TANK	UNION OIL SS # 6915	1708 TULLY RD. SAN JOSE CA	NNE	0.18 / 928.50	0	327
32	SANTA CLARA CUPA	CONOCOPHILLIPS COMPANY #256915	1708 TULLY RD SAN JOSE CA 95112	NNE	0.18 / 928.50	0	327
32	RCRA NON GEN	VO GAS STATION CORPORATION	1708 TULLY RD SAN JOSE CA 95122 EPA Handler ID: CAL000394023	NNE	0.18 / 928.50	0	327
32	EMISSIONS	VO GAS STATION	1708 TULLY RD SAN JOSE CA 95122	NNE	0.18 / 928.50	0	328
32	UST SANTA CLARA	VO GAS STATION	1708 TULLY RD SAN JOSE CA 951221891 Facility ID Facility Status: FA0264774 Active	NNE	0.18 / 928.50	0	329
33	SANTA CLARA CUPA	KIET ANH NGUYEN, D.M. D	2593 S KING RD 5 SAN JOSE CA 95122	ESE	0.20 / 1,071.45	5	329
33	SANTA CLARA CUPA	GREEN VALLEY DENTAL GROUP	2593 S KING RD 1 SAN JOSE CA 95122	ESE	0.20 / 1,071.45	5	329
33	SANTA CLARA CUPA	CUC THI TRAN DDS	2593 S KING RD 6 SAN JOSE CA 95122	ESE	0.20 / 1,071.45	5	330
33	SANTA CLARA CUPA	LV DENTAL	2593 S KING RD 2 SAN JOSE CA 95122	ESE	0.20 / 1,071.45	5	330
33	DELISTED HAZ	RODOLFO C ORDES DMD	2593 S KING RD 9 SAN JOSE CA 95122	ESE	0.20 / 1,071.45	5	330
33	SANTA CLARA CUPA	MAI DENTAL SPECIALIST	2593 S KING RD 3 SAN JOSE CA 95122	ESE	0.20 / 1,071.45	5	330
33	SANTA CLARA CUPA	GUADALUPE DENTAL CARE	2593 S KING RD STE 9 SAN JOSE CA 95122	ESE	0.20 / 1,071.45	5	330

Map Key	DB	Company/Site Name	Address	Direction	Distance (mi/ft)	Elev Diff (ft)	Page Number
<u>33</u>	SANTA CLARA CUPA	MICHAEL VALLARTA	2593 S KING STE 9 SAN JOSE CA 95116	ESE	0.20 / 1,071.45	5	<u>330</u>
<u>33</u>	RCRA NON GEN	CUC THI TRAN	2593 S KING RD STE 6 SAN JOSE CA 95122-1880 <i>EPA Handler ID: CAL000315738</i>	ESE	0.20 / 1,071.45	5	<u>331</u>
<u>33</u>	RCRA NON GEN	LV DENTAL	2593 S KING RD STE 2 SAN JOSE CA 95122 <i>EPA Handler ID: CAL000318494</i>	ESE	0.20 / 1,071.45	5	<u>332</u>
<u>34</u>	RCRA NON GEN	GUADALUPE VEGA	2333 BLUEBELL AVE SAN JOSE CA 95122 <i>EPA Handler ID: CAC003046174</i>	NW	0.20 / 1,074.94	-5	<u>333</u>
<u>34</u>	RCRA NON GEN	VEGA, GUADALUPE	2333 BLUEBELL AVE SAN JOSE CA 95122-2504 <i>EPA Handler ID: CAC003046628</i>	NW	0.20 / 1,074.94	-5	<u>334</u>
<u>35</u>	SAN JOSE HM	VICTORIA CREATIVE DES INC	1818 TULLY RD 166 SAN JOSE CA 92812	NNE	0.22 / 1,156.31	0	<u>335</u>
<u>36</u>	DELISTED HAZ	LOAN MAI NGUYEN DDS	1816 TULLY RD 243 SAN JOSE CA 95122	NNE	0.22 / 1,163.93	0	<u>335</u>
<u>36</u>	SANTA CLARA CUPA	LOAN MAI NGUYEN DDS	1816 TULLY RD 243 SAN JOSE CA 95122	NNE	0.22 / 1,163.93	0	<u>335</u>
<u>36</u>	SANTA CLARA CUPA	NEW LION DENTAL CARE	1816 TULLY RD 206 SAN JOSE CA 95122	NNE	0.22 / 1,163.93	0	<u>335</u>
<u>36</u>	RCRA NON GEN	LOAN MAI NGUYEN DDS	1816 TULLY RD SAN JOSE CA 95122-0000 <i>EPA Handler ID: CAL000114940</i>	NNE	0.22 / 1,163.93	0	<u>336</u>
<u>37</u>	DRY CLEANERS	CLEANING AND ALTERATION	1709 TULLY RD STE C SAN JOSE CA 951221898	NNE	0.23 / 1,190.67	0	<u>337</u>
<u>37</u>	SAN JOSE HM	CLEANING AND ALTERATION SH	1709 TULLY RD C SAN JOSE CA 95122	NNE	0.23 / 1,190.67	0	<u>337</u>
<u>37</u>	EMISSIONS	CLEANING & ALTERATION SHOP	1709 TULLY ROAD SAN JOSE CA 95122	NNE	0.23 / 1,190.67	0	<u>337</u>

Map Key	DB	Company/Site Name	Address	Direction	Distance (mi/ft)	Elev Diff (ft)	Page Number
<u>37</u>	SANTA CLARA CUPA	CLEANING & ALTERATIONS SHOP	1709 TULLY RD SAN JOSE CA 95122	NNE	0.23 / 1,190.67	0	<u>344</u>
<u>37</u>	FED DRYCLEANERS	CLEANING & ALTERATION SHOP	1709 TULLY ROAD SAN JOSE CA 95122	NNE	0.23 / 1,190.67	0	<u>345</u>
<u>38</u>	RCRA NON GEN	CUONG TRAN	1553 DENALI WAY SAN JOSE CA 95122 <i>EPA Handler ID: CAC002995407</i>	W	0.23 / 1,191.30	-3	<u>345</u>
<u>39</u>	SANTA CLARA CUPA	LE DENTAL CENTER	1832 TULLY RD SAN JOSE CA 95122	NNE	0.23 / 1,193.77	0	<u>346</u>
<u>40</u>	SANTA CLARA CUPA	CASA REAL APARTMENTS	2580 FONTAINE RD SAN JOSE CA 95121	SSW	0.25 / 1,296.41	5	<u>346</u>
<u>40</u>	SANJOSE HM	CASA REAL APARTMENTS	2580 FONTAINE RD SAN JOSE CA 95121	SSW	0.25 / 1,296.41	5	<u>346</u>
<u>40</u>	SANJOSE HM	OUT OF BUSINESS	2580 FONTAINE RD SAN JOSE CA 95121	SSW	0.25 / 1,296.41	5	<u>346</u>
<u>40</u>	RCRA NON GEN	KDF FONTAINE SJC LP CASA REAL	2580 FONTAINE RD., #148, 164 & 180 SAN JOSE CA 95121 <i>EPA Handler ID: CAC002996618</i>	SSW	0.25 / 1,296.41	5	<u>347</u>
<u>41</u>	RCRA TSD	BENJAMIN & MARY SALAS	1488 LA BOHEME WAY SAN JOSE CA 95121 <i>EPA Handler ID: CAC003007622</i>	S	0.28 / 1,452.94	6	<u>348</u>
<u>42</u>	RCRA TSD	TOWA USA CORPORATION	1430 TULLY RD STE 416 SAN JOSE CA 95122 <i>EPA Handler ID: CAL000422362</i>	WSW	0.30 / 1,586.22	9	<u>349</u>
<u>43</u>	RCRA TSD	M. KUMAR	2155 LANAI AVENUE SAN JOSE CA 95122 <i>EPA Handler ID: CAC003018723</i>	NW	0.41 / 2,179.64	-8	<u>350</u>
<u>44</u>	RCRA TSD	SALONCENTRIC	1956 TULLY RD STE AOF SAN JOSE CA 95122 <i>EPA Handler ID: CAL000446602</i>	NE	0.45 / 2,370.27	2	<u>351</u>
<u>45</u>	CLEANUP SITES	GOLDEN DRY CLEANERS	1982 TULLY RD SAN JOSE CA 95122	NE	0.46 / 2,413.25	2	<u>352</u>

<i>Map Key</i>	<i>DB</i>	<i>Company/Site Name</i>	<i>Address</i>	<i>Direction</i>	<i>Distance (mi/ft)</i>	<i>Elev Diff (ft)</i>	<i>Page Number</i>
<i>Site Facility Type Status:</i> CLEANUP PROGRAM SITE COMPLETED - CASE CLOSED							
46	ENVIROSTOR	LEYVA MIDDLE SCHOOL	1865 MONROVIA DRIVE SAN JOSE CA 95122	ESE	0.89 / 4,693.96	18	354
<i>Estor/EPA ID Cleanup Status:</i> 60000802 NO FURTHER ACTION AS OF 12/2/2010							

Executive Summary: Summary by Data Source

Standard

Federal

RCRA TSD - RCRA non-CORRACTS TSD Facilities

A search of the RCRA TSD database, dated Jul 27, 2020 has found that there are 4 RCRA TSD site(s) within approximately 0.50 miles of the project property.

<u>Equal/Higher Elevation</u>	<u>Address</u>	<u>Direction</u>	<u>Distance (mi/ft)</u>	<u>Map Key</u>
BENJAMIN & MARY SALAS	1488 LA BOHEME WAY SAN JOSE CA 95121 <i>EPA Handler ID: CAC003007622</i>	S	0.28 / 1,452.94	41
TOWA USA CORPORATION	1430 TULLY RD STE 416 SAN JOSE CA 95122 <i>EPA Handler ID: CAL000422362</i>	WSW	0.30 / 1,586.22	42
SALONCENTRIC	1956 TULLY RD STE AOF SAN JOSE CA 95122 <i>EPA Handler ID: CAL000446602</i>	NE	0.45 / 2,370.27	44
<u>Lower Elevation</u>	<u>Address</u>	<u>Direction</u>	<u>Distance (mi/ft)</u>	<u>Map Key</u>
M. KUMAR	2155 LANAI AVENUE SAN JOSE CA 95122 <i>EPA Handler ID: CAC003018723</i>	NW	0.41 / 2,179.64	43

RCRA LQG - RCRA Generator List

A search of the RCRA LQG database, dated Jul 27, 2020 has found that there are 1 RCRA LQG site(s) within approximately 0.25 miles of the project property.

<u>Lower Elevation</u>	<u>Address</u>	<u>Direction</u>	<u>Distance (mi/ft)</u>	<u>Map Key</u>
CVS PHARMACY # 9810	1685 TULLY ROAD SAN JOSE CA 95122 <i>EPA Handler ID: CAR000238931</i>	N	0.15 / 792.39	28

RCRA SQG - RCRA Small Quantity Generators List

A search of the RCRA SQG database, dated Jul 27, 2020 has found that there are 3 RCRA SQG site(s) within approximately 0.25 miles of the project property.

<u>Equal/Higher Elevation</u>	<u>Address</u>	<u>Direction</u>	<u>Distance (mi/ft)</u>	<u>Map Key</u>
PACIFIC BELL	1654 BURDETTE SAN JOSE CA 95122 <i>EPA Handler ID: CAT080024748</i>	E	0.05 / 271.62	6

<u>Equal/Higher Elevation</u>	<u>Address</u>	<u>Direction</u>	<u>Distance (mi/ft)</u>	<u>Map Key</u>
SHELL OIL CO	1698 TULLY RD/KING SAN JOSE CA 95122	NNE	0.14 / 739.34	25
	EPA Handler ID: CAD981402910			

<u>Lower Elevation</u>	<u>Address</u>	<u>Direction</u>	<u>Distance (mi/ft)</u>	<u>Map Key</u>
EXXON RAS NO 73704	1610 TULLY RD REMED SYSTEM ONLY SAN JOSE CA 95122	WNW	0.09 / 470.11	11
	EPA Handler ID: CAD981411218			

RCRA NON GEN - RCRA Non-Generators

A search of the RCRA NON GEN database, dated Jul 27, 2020 has found that there are 19 RCRA NON GEN site(s) within approximately 0.25 miles of the project property.

<u>Equal/Higher Elevation</u>	<u>Address</u>	<u>Direction</u>	<u>Distance (mi/ft)</u>	<u>Map Key</u>
MAR MONTE COMMUNITY CLINIC	2470 ALVIN AVE 60 SAN JOSE CA 95121	SSE	0.00 / 0.00	1
	EPA Handler ID: CAL000430478			
CASAVINA FOUNDATION CORP DBA MISSION DE LA CASA	2501 ALVIN AVE SAN JOSE CA 95121	SSE	0.04 / 228.23	5
	EPA Handler ID: CAL000455266			
EDDIE CHEN DENTAL OFFICE	2451 S KING RD #C SAN JOSE CA 95122	ENE	0.12 / 638.40	18
	EPA Handler ID: CAL000449654			
KC DENTAL OFFICE	2435 S KING RD STE 10 SAN JOSE CA 95122-4408	NE	0.12 / 654.53	20
	EPA Handler ID: CAL000339954			
QUEEN CLEANERS	2511 S KING RD SAN JOSE CA 95122	ENE	0.13 / 664.74	22
	EPA Handler ID: CAL000328660			
AU ENERGY-KING TULLY SHELL	1698 TULLY RD SAN JOSE CA 95122-2543	NNE	0.14 / 739.34	25
	EPA Handler ID: CAL000350799			
GABUCAN FAMILY DENTISTRY	1693 FLANIGAN DR #102 SAN JOSE CA 95122	ESE	0.16 / 862.00	30
	EPA Handler ID: CAL000425026			
VO GAS STATION CORPORATION	1708 TULLY RD SAN JOSE CA 95122	NNE	0.18 / 928.50	32
	EPA Handler ID: CAL000394023			
LV DENTAL	2593 S KING RD STE 2 SAN JOSE CA 95122	ESE	0.20 / 1,071.45	33
	EPA Handler ID: CAL000318494			

<u>Equal/Higher Elevation</u>	<u>Address</u>	<u>Direction</u>	<u>Distance (mi/ft)</u>	<u>Map Key</u>
CUC THI TRAN	2593 S KING RD STE 6 SAN JOSE CA 95122-1880 <i>EPA Handler ID: CAL000315738</i>	ESE	0.20 / 1,071.45	<u>33</u>
LOAN MAI NGUYEN DDS	1816 TULLY RD SAN JOSE CA 95122-0000 <i>EPA Handler ID: CAL000114940</i>	NNE	0.22 / 1,163.93	<u>36</u>
KDF FONTAINE SJC LP CASA REAL	2580 FONTAINE RD., #148, 164 & 180 SAN JOSE CA 95121 <i>EPA Handler ID: CAC002996618</i>	SSW	0.25 / 1,296.41	<u>40</u>
<u>Lower Elevation</u>	<u>Address</u>	<u>Direction</u>	<u>Distance (mi/ft)</u>	<u>Map Key</u>
JC AUTO CARE, INC.	1610 TULLY RD SAN JOSE CA 95122 <i>EPA Handler ID: CAL000367581</i>	WNW	0.09 / 470.11	<u>11</u>
TULLY VALERO GAS STATION	1610 TULLY RD SAN JOSE CA 95122 <i>EPA Handler ID: CAL000385805</i>	WNW	0.09 / 470.11	<u>11</u>
RECO GAS & MINI MART INC	1645 TULLY RD SAN JOSE CA 95122-0000 <i>EPA Handler ID: CAL000389575</i>	NW	0.11 / 564.43	<u>15</u>
TEXACO DOWNSTREAM #211227	1645 TULLY RD SAN JOSE CA 95122-2533 <i>EPA Handler ID: CAL000254378</i>	NW	0.11 / 564.43	<u>15</u>
VEGA, GUADALUPE	2333 BLUEBELL AVE SAN JOSE CA 95122-2504 <i>EPA Handler ID: CAC003046628</i>	NW	0.20 / 1,074.94	<u>34</u>
GUADALUPE VEGA	2333 BLUEBELL AVE SAN JOSE CA 95122 <i>EPA Handler ID: CAC003046174</i>	NW	0.20 / 1,074.94	<u>34</u>
CUONG TRAN	1553 DENALI WAY SAN JOSE CA 95122 <i>EPA Handler ID: CAC002995407</i>	W	0.23 / 1,191.30	<u>38</u>

State

ENVIROSTOR - EnviroStor Database

A search of the ENVIROSTOR database, dated Jul 14, 2020 has found that there are 2 ENVIROSTOR site(s) within approximately 1.00 miles of the project property.

<u>Equal/Higher Elevation</u>	<u>Address</u>	<u>Direction</u>	<u>Distance (mi/ft)</u>	<u>Map Key</u>
QUEEN CLEANERS	2511 SOUTH KING ROAD SAN JOSE CA 95122	ENE	0.13 / 664.74	22
Estor/EPA ID Cleanup Status: 60002014 CERTIFIED O&M - LAND USE RESTRICTIONS ONLY AS OF 8/3/2018				
LEYVA MIDDLE SCHOOL	1865 MONROVIA DRIVE SAN JOSE CA 95122	ESE	0.89 / 4,693.96	46
Estor/EPA ID Cleanup Status: 60000802 NO FURTHER ACTION AS OF 12/2/2010				

LUST - Leaking Underground Fuel Tank Reports

A search of the LUST database, dated Jul 15, 2020 has found that there are 7 LUST site(s) within approximately 0.50 miles of the project property.

<u>Equal/Higher Elevation</u>	<u>Address</u>	<u>Direction</u>	<u>Distance (mi/ft)</u>	<u>Map Key</u>
SHELL - 1698 TULLY	1698 TULLY RD. SAN JOSE CA 95122	NNE	0.14 / 739.34	25
Global ID Status Status Date: T0608502407 COMPLETED - CASE CLOSED 9/21/2016				
UNOCAL #6915	1708 TULLY RD SAN JOSE CA 95122	NNE	0.18 / 928.50	32
Global ID Status Status Date: T0608501501 COMPLETED - CASE CLOSED 10/29/1991				
CONOCOPHILLIPS #6915	1708 TULLY ROAD SAN JOSE CA 95122	NNE	0.18 / 928.50	32
Global ID Status Status Date: T0608552981 COMPLETED - CASE CLOSED 8/5/2008				
<u>Lower Elevation</u>	<u>Address</u>	<u>Direction</u>	<u>Distance (mi/ft)</u>	<u>Map Key</u>
CHEVRON #9-4655	1648 TULLY RD SAN JOSE CA 95122	NW	0.09 / 460.57	8
Global ID Status Status Date: T0608500351 COMPLETED - CASE CLOSED 12/17/2004				
EXXON #7-3704	1610 TULLY ROAD SAN JOSE CA 95121	WNW	0.09 / 470.11	11
Global ID Status Status Date: T0608500565 COMPLETED - CASE CLOSED 7/24/2008				
TEXACO - 1645 TULLY	1645 TULLY ROAD SAN JOSE CA 95122	NW	0.11 / 564.43	15
Global ID Status Status Date: T0608500680 OPEN - ELIGIBLE FOR CLOSURE 10/29/2019				
MOBIL (#10-JIX)	2391 LANAI AVE SAN JOSE CA 95122	WNW	0.13 / 695.28	23
Global ID Status Status Date: T0608500930 COMPLETED - CASE CLOSED 2/2/1998				

UST - Permitted Underground Storage Tank (UST) in GeoTracker

A search of the UST database, dated Jul 12, 2020 has found that there are 4 UST site(s) within approximately 0.25 miles of the project property.

<u>Equal/Higher Elevation</u>	<u>Address</u>	<u>Direction</u>	<u>Distance (mi/ft)</u>	<u>Map Key</u>
King Tully Shell #161	1698 Tully Rd San Jose CA 95122 <i>Facility ID: FA0268130</i>	NNE	0.14 / 739.34	25

VO GAS STATION	1708 TULLY RD SAN JOSE CA 95122-1891 <i>Facility ID: FA0264774</i>	NNE	0.18 / 928.50	32
----------------	--	-----	---------------	--------------------

<u>Lower Elevation</u>	<u>Address</u>	<u>Direction</u>	<u>Distance (mi/ft)</u>	<u>Map Key</u>
TULLY VALERO	1610 TULLY RD SAN JOSE CA 95122 <i>Facility ID: FA0259820</i>	WNW	0.09 / 470.11	11

RECO GAS & MINI MART	1645 TULLY RD SAN JOSE CA 95122 <i>Facility ID: FA0252317</i>	NW	0.11 / 564.43	15
----------------------	---	----	---------------	--------------------

HHSS - Historical Hazardous Substance Storage Information Database

A search of the HHSS database, dated Aug 27, 2015 has found that there are 4 HHSS site(s) within approximately 0.25 miles of the project property.

<u>Equal/Higher Elevation</u>	<u>Address</u>	<u>Direction</u>	<u>Distance (mi/ft)</u>	<u>Map Key</u>
PACIFIC BELL N2-661	1654 BURDETTE DR SAN JOSE CA 95122	E	0.05 / 271.62	6

ROD HOSSEIN AZIMIRAD	1698 TULLY RD SAN JOSE CA 95122	NNE	0.14 / 739.34	25
----------------------	------------------------------------	-----	---------------	--------------------

UNION OIL SS 6915	1708 TULLY RD SAN JOSE CA 95122	NNE	0.18 / 928.50	32
-------------------	------------------------------------	-----	---------------	--------------------

<u>Lower Elevation</u>	<u>Address</u>	<u>Direction</u>	<u>Distance (mi/ft)</u>	<u>Map Key</u>
94655	1648 TULLY ROAD SAN JOSE CA 95122	NW	0.09 / 460.57	8

DELISTED TNK - Delisted Storage Tanks

A search of the DELISTED TNK database, dated Sep 15, 2020 has found that there are 1 DELISTED TNK site(s) within approximately 0.25 miles of the project property.

<u>Equal/Higher Elevation</u>	<u>Address</u>	<u>Direction</u>	<u>Distance (mi/ft)</u>	<u>Map Key</u>
EASTSIDE SHELL	1692 TULLY RD STE 1 SAN JOSE CA 95122	N	0.13 / 709.34	24

<u>Equal/Higher Elevation</u>	<u>Address</u>	<u>Direction</u>	<u>Distance (mi/ft)</u>	<u>Map Key</u>
-------------------------------	----------------	------------------	-------------------------	----------------

CERS TANK - California Environmental Reporting System (CERS) Tanks

A search of the CERS TANK database, dated Aug 7, 2020 has found that there are 4 CERS TANK site(s) within approximately 0.25 miles of the project property.

<u>Equal/Higher Elevation</u>	<u>Address</u>	<u>Direction</u>	<u>Distance (mi/ft)</u>	<u>Map Key</u>
-------------------------------	----------------	------------------	-------------------------	----------------

King Tully Shell #161	1698 TULLY RD SAN JOSE CA 95122 <i>Site ID: 395886</i>	NNE	0.14 / 739.34	25
-----------------------	--	-----	---------------	--------------------

VO GAS STATION	1708 TULLY RD SAN JOSE CA 95122-1891 <i>Site ID: 169539</i>	NNE	0.18 / 928.50	32
----------------	---	-----	---------------	--------------------

<u>Lower Elevation</u>	<u>Address</u>	<u>Direction</u>	<u>Distance (mi/ft)</u>	<u>Map Key</u>
------------------------	----------------	------------------	-------------------------	----------------

TULLY VALERO	1610 TULLY RD SAN JOSE CA 95122 <i>Site ID: 78036</i>	WNW	0.09 / 470.11	11
--------------	---	-----	---------------	--------------------

RECO GAS & MINI MART	1645 TULLY RD SAN JOSE CA 95122 <i>Site ID: 400519</i>	NW	0.11 / 564.43	15
----------------------	--	----	---------------	--------------------

LUR - Site Mitigation and Brownfields Reuse Program Facility Sites with Land Use Restrictions

A search of the LUR database, dated Jul 14, 2020 has found that there are 1 LUR site(s) within approximately 0.50 miles of the project property.

<u>Equal/Higher Elevation</u>	<u>Address</u>	<u>Direction</u>	<u>Distance (mi/ft)</u>	<u>Map Key</u>
-------------------------------	----------------	------------------	-------------------------	----------------

QUEEN CLEANERS	2511 SOUTH KING ROAD SAN JOSE CA 95122 <i>Estor/EPA ID Cleanup Status: 60002014 CERTIFIED O&M - LAND USE RESTRICTIONS ONLY AS OF 8/3/2018</i>	ENE	0.13 / 664.74	22
----------------	---	-----	---------------	--------------------

VCP - Voluntary Cleanup Program

A search of the VCP database, dated Jul 14, 2020 has found that there are 1 VCP site(s) within approximately 0.50 miles of the project property.

<u>Equal/Higher Elevation</u>	<u>Address</u>	<u>Direction</u>	<u>Distance (mi/ft)</u>	<u>Map Key</u>
-------------------------------	----------------	------------------	-------------------------	----------------

QUEEN CLEANERS	2511 SOUTH KING ROAD SAN JOSE CA 95122 <i>Estor/EPA ID Cleanup Status: 60002014 CERTIFIED O&M - LAND USE RESTRICTIONS ONLY AS OF 8/3/2018</i>	ENE	0.13 / 664.74	22
----------------	---	-----	---------------	--------------------

CLEANUP SITES - GeoTracker Cleanup Program Sites

A search of the CLEANUP SITES database, dated Jul 15, 2020 has found that there are 1 CLEANUP SITES site(s) within approximately 0.50 miles of the project property.

<u>Equal/Higher Elevation</u>	<u>Address</u>	<u>Direction</u>	<u>Distance (mi/ft)</u>	<u>Map Key</u>
GOLDEN DRY CLEANERS	1982 TULLY RD SAN JOSE CA 95122	NE	0.46 / 2,413.25	45

Site Facility Type | Status: CLEANUP PROGRAM SITE | COMPLETED - CASE CLOSED

HIST TANK - Historical Hazardous Substance Storage Container Information - Facility Summary

A search of the HIST TANK database, dated May 27, 1988 has found that there are 6 HIST TANK site(s) within approximately 0.25 miles of the project property.

<u>Equal/Higher Elevation</u>	<u>Address</u>	<u>Direction</u>	<u>Distance (mi/ft)</u>	<u>Map Key</u>
PACIFIC BELL N2-661	1654 BURDETTE DR. SAN JOSE CA	E	0.05 / 271.62	6

ROD HOSSEIN AZIMIRAD	1698 TULLY RD. SAN JOSE CA	NNE	0.14 / 739.34	25
----------------------	-------------------------------	-----	---------------	--------------------

UNION OIL SS # 6915	1708 TULLY RD. SAN JOSE CA	NNE	0.18 / 928.50	32
---------------------	-------------------------------	-----	---------------	--------------------

<u>Lower Elevation</u>	<u>Address</u>	<u>Direction</u>	<u>Distance (mi/ft)</u>	<u>Map Key</u>
94655	1648 TULLY ROAD SAN JOSE CA	NW	0.09 / 460.57	8

EXXON SERVICE STATION	1610 TULLY ROAD SAN JOSE CA	WNW	0.09 / 470.11	11
-----------------------	--------------------------------	-----	---------------	--------------------

MOBIL SERVICE STATION	2391 LANAI AVE. SAN JOSE CA	WNW	0.13 / 695.28	23
-----------------------	--------------------------------	-----	---------------	--------------------

County

SANTACLARA LO - Santa Clara County - Local Oversight Program Listing

A search of the SANTACLARA LO database, dated Jun 14, 2017 has found that there are 7 SANTACLARA LO site(s) within approximately 0.50 miles of the project property.

<u>Equal/Higher Elevation</u>	<u>Address</u>	<u>Direction</u>	<u>Distance (mi/ft)</u>	<u>Map Key</u>
Shell	1698 Tully Rd San Jose CA	NNE	0.14 / 739.34	25

SCVWD ID | Closure Date: 07S1E14J02f | 9/21/2016

Unocal #6915	1708 Tully Rd San Jose CA	NNE	0.18 / 928.50	32
--------------	------------------------------	-----	---------------	--------------------

<u>Equal/Higher Elevation</u>	<u>Address</u>	<u>Direction</u>	<u>Distance (mi/ft)</u>	<u>Map Key</u>
SCVWD ID Closure Date: 07S1E14J01f 10/29/1991				
ConocoPhillips #6915	1708 Tully Rd San Jose CA	NNE	0.18 / 928.50	32
SCVWD ID Closure Date: 07S1E14J03f 08/05/2008				
<u>Lower Elevation</u>	<u>Address</u>	<u>Direction</u>	<u>Distance (mi/ft)</u>	<u>Map Key</u>
Chevron #9-4655	1648 Tully Rd San Jose CA	NW	0.09 / 460.57	8
SCVWD ID Closure Date: 07S1E14K02f 12/17/2004				
Exxon #7-3704	1610 Tully Rd San Jose CA	WNW	0.09 / 470.11	11
SCVWD ID Closure Date: 07S1E14Q02f 07/24/2008				
Texaco	1645 Tully Rd San Jose CA	NW	0.11 / 564.43	15
SCVWD ID Closure Date: 07S1E14K01f				
Mobil (#10-JIX)	2391 Lanai Ave San Jose CA	WNW	0.13 / 695.28	23
SCVWD ID Closure Date: 07S1E14Q01f 2/2/1998				

UST SANTA CLARA - Santa Clara County - Underground Storage Tanks

A search of the UST SANTA CLARA database, dated Aug 19, 2020 has found that there are 4 UST SANTA CLARA site(s) within approximately 0.25 miles of the project property.

<u>Equal/Higher Elevation</u>	<u>Address</u>	<u>Direction</u>	<u>Distance (mi/ft)</u>	<u>Map Key</u>
KING TULLY SHELL #161	1698 TULLY RD SAN JOSE CA 95122	NNE	0.14 / 739.34	25
Facility ID Facility Status: FA0268130 Active				
VO GAS STATION	1708 TULLY RD SAN JOSE CA 951221891	NNE	0.18 / 928.50	32
Facility ID Facility Status: FA0264774 Active				
<u>Lower Elevation</u>	<u>Address</u>	<u>Direction</u>	<u>Distance (mi/ft)</u>	<u>Map Key</u>
TULLY VALERO	1610 TULLY RD SAN JOSE CA 95122	WNW	0.09 / 470.11	11
Facility ID Facility Status: FA0259820 Active				
RECO GAS & MINI MART	1645 TULLY RD SAN JOSE CA 95122	NW	0.11 / 564.43	15
Facility ID Facility Status: FA0252317 Active				

SANTA CLARA CUPA - Santa Clara County - CUPA Facilities List

A search of the SANTA CLARA CUPA database, dated May 5, 2020 has found that there are 51 SANTA CLARA CUPA site(s) within approximately 0.25 miles of the project property.

<u>Equal/Higher Elevation</u>	<u>Address</u>	<u>Direction</u>	<u>Distance (mi/ft)</u>	<u>Map Key</u>
CANH TU VUONG DDS INC	2451 S KING RD SAN JOSE CA 95122	ENE	0.12 / 638.32	<u>17</u>
EVERGREEN DENTAL	2451 S KING RD SAN JOSE CA 95122	ENE	0.12 / 638.32	<u>17</u>
EDDIE CHEN DENTAL OFFICE	2451 S KING RD C SAN JOSE CA 95122	ENE	0.12 / 638.40	<u>18</u>
KC DENTAL	2435 S KING RD 10 SAN JOSE CA 95122	NE	0.12 / 654.53	<u>20</u>
ELEGANT PRO LAB & PHOTO STUDIO	2509 S KING RD SAN JOSE CA 95122	ENE	0.13 / 661.65	<u>21</u>
QUEEN CLEANERS	2511 S KING RD SAN JOSE CA 951221825	ENE	0.13 / 664.74	<u>22</u>
KING TULLY SHELL #161	1698 TULLY RD SAN JOSE CA 95122	NNE	0.14 / 739.34	<u>25</u>
KING TULLY SHELL	1698 TULLY RD SAN JOSE CA 95122	NNE	0.14 / 739.34	<u>25</u>
SHELL STATION #135986	1698 TULLY RD SAN JOSE CA 95112	NNE	0.14 / 739.34	<u>25</u>
IA0032514 TULLY AUTO CARE 2	1698 TULLY RD SAN JOSE CA 95122	NNE	0.14 / 739.34	<u>25</u>
EAST SIDE SHELL	1698 E TULLY RD SAN JOSE CA 95122	NNE	0.14 / 739.34	<u>25</u>
IA 070314 KING DENTAL CENTER	2569 S KING RD 6 SAN JOSE CA 95122	E	0.15 / 769.24	<u>26</u>
PHOTOGENIC	2549 KING RD A15 SAN JOSE CA 95122	E	0.15 / 774.45	<u>27</u>

<u>Equal/Higher Elevation</u>	<u>Address</u>	<u>Direction</u>	<u>Distance (mi/ft)</u>	<u>Map Key</u>
AT&T Mobility - Eastridge (USID13108)	Fontaine Rd San Jose CA 95101	WSW	0.16 / 853.78	<u>29</u>
TRONG T TRAN DDS	1693 FLANIGAN DR 102 SAN JOSE CA 95121	ESE	0.16 / 862.00	<u>30</u>
GABUCAN FAMILY DENTISTRY	1693 FLANIGAN DR 103 SAN JOSE CA 95121	ESE	0.16 / 862.00	<u>30</u>
7-ELEVEN INC STORE #14253	2577 S KING RD SAN JOSE CA 95122	E	0.17 / 891.75	<u>31</u>
VO GAS STATION	1708 TULLY RD SAN JOSE CA 951221891	NNE	0.18 / 928.50	<u>32</u>
CONOCOPHILLIPS COMPANY #256915	1708 TULLY RD SAN JOSE CA 95112	NNE	0.18 / 928.50	<u>32</u>
KIET ANH NGUYEN, D.M.D	2593 S KING RD 5 SAN JOSE CA 95122	ESE	0.20 / 1,071.45	<u>33</u>
GREEN VALLEY DENTAL GROUP	2593 S KING RD 1 SAN JOSE CA 95122	ESE	0.20 / 1,071.45	<u>33</u>
CUC THI TRAN DDS	2593 S KING RD 6 SAN JOSE CA 95122	ESE	0.20 / 1,071.45	<u>33</u>
LV DENTAL	2593 S KING RD 2 SAN JOSE CA 95122	ESE	0.20 / 1,071.45	<u>33</u>
MAI DENTAL SPECIALIST	2593 S KING RD 3 SAN JOSE CA 95122	ESE	0.20 / 1,071.45	<u>33</u>
GUADALUPE DENTAL CARE	2593 S KING RD STE 9 SAN JOSE CA 95122	ESE	0.20 / 1,071.45	<u>33</u>
MICHAEL VALLARTA	2593 S KING STE 9 SAN JOSE CA 95116	ESE	0.20 / 1,071.45	<u>33</u>

<u>Equal/Higher Elevation</u>	<u>Address</u>	<u>Direction</u>	<u>Distance (mi/ft)</u>	<u>Map Key</u>
NEW LION DENTAL CARE	1816 TULLY RD 206 SAN JOSE CA 95122	NNE	0.22 / 1,163.93	<u>36</u>
LOAN MAI NGUYEN DDS	1816 TULLY RD 243 SAN JOSE CA 95122	NNE	0.22 / 1,163.93	<u>36</u>
CLEANING & ALTERATIONS SHOP	1709 TULLY RD SAN JOSE CA 95122	NNE	0.23 / 1,190.67	<u>37</u>
LE DENTAL CENTER	1832 TULLY RD SAN JOSE CA 95122	NNE	0.23 / 1,193.77	<u>39</u>
CASA REAL APARTMENTS	2580 FONTAINE RD SAN JOSE CA 95121	SSW	0.25 / 1,296.41	<u>40</u>
<u>Lower Elevation</u>	<u>Address</u>	<u>Direction</u>	<u>Distance (mi/ft)</u>	<u>Map Key</u>
TRINEW DENTAL CARE INC	2479 ALVIN AV SAN JOSE CA 95121	SW	0.01 / 52.39	<u>3</u>
ALVIN DENTAL CARE	2479 ALVIN AV SAN JOSE CA 95121	SW	0.01 / 52.39	<u>3</u>
LION CLINIC	2489 ALVIN AV SAN JOSE CA 95121	SSW	0.01 / 54.00	<u>4</u>
VERIZON WIRELESS: HWY 101/TULLY	1632 TULLY RD SAN JOSE CA 95127	NW	0.09 / 462.64	<u>10</u>
JACK IN THE BOX #0440	1632 TULLY Rd SAN JOSE CA 95122	NW	0.09 / 462.64	<u>10</u>
TULLY VALERO	1610 TULLY RD SAN JOSE CA 95122	WNW	0.09 / 470.11	<u>11</u>
JC AUTO CARE INC	1610 TULLY RD SAN JOSE CA 95122	WNW	0.09 / 470.11	<u>11</u>
EXXON CO USA #73704	1610 TULLY RD SAN JOSE CA 95122	WNW	0.09 / 470.11	<u>11</u>

<u>Lower Elevation</u>	<u>Address</u>	<u>Direction</u>	<u>Distance (mi/ft)</u>	<u>Map Key</u>
QUALITY TUNE UP #64	1610 TULLY RD SAN JOSE CA 95112	WNW	0.09 / 470.11	11
TULLY ROAD AUTO CARE	1610 TULLY RD SAN JOSE CA 95112	WNW	0.09 / 470.11	11
THU THI-BICH NGO DDS	1692 TULLY RD 11 SAN JOSE CA 95122	N	0.10 / 525.48	12
PHUNG KIM NGUYEN DDS INC	1692 TULLY RD #4 SAN JOSE CA 95122	N	0.10 / 525.48	12
THOI PHU PHAN DDS	1692 TULLY RD 4 SAN JOSE CA 95122	N	0.10 / 525.48	12
MANGAT DENTAL	1625 TULLY RD E SAN JOSE CA 95122	NW	0.10 / 552.23	13
DOUGLAS A GEORGE D C	1625 TULLY RD A SAN JOSE CA 95122	NW	0.10 / 552.23	13
HUY MAI PROFESSIONAL DENTAL CO	1661 TULLY RD SAN JOSE CA 95111	NNW	0.11 / 559.61	14
RECO GAS & MINI MART	1645 TULLY RD SAN JOSE CA 95122	NW	0.11 / 564.43	15
CARROWS #304	1696 TULLY RD SAN JOSE CA 95122	N	0.12 / 638.94	19
CVS PHARMACY #9810	1685 TULLY RD SAN JOSE CA 95122	N	0.15 / 792.39	28
LONG'S DRUG STORE #088	1685 TULLY RD SAN JOSE CA 95121	N	0.15 / 792.39	28

SANJOSE HM - Santa Clara County - City of San Jose Hazardous Material Facilities

A search of the SANJOSE HM database, dated Jul 6, 2020 has found that there are 22 SANJOSE HM site(s) within approximately 0.25 miles of the project property.

<u>Equal/Higher Elevation</u>	<u>Address</u>	<u>Direction</u>	<u>Distance (mi/ft)</u>	<u>Map Key</u>
AT&T MOBILITY - EASTRIDGE (13108)	2445 FONTAINE RD CELL SAN JOSE CA 95101	WSW	0.11 / 572.15	16
METRO PCS CALIFORNIA/FLORI	2445 FONTAINE RD CEC SAN JOSE CA 95121	WSW	0.11 / 572.15	16
QUEEN CLEANERS	2511 S KING RD SAN JOSE CA 95122	ENE	0.13 / 664.74	22
OUT OF BUSINESS	1698 TULLY RD SAN JOSE CA 95122	NNE	0.14 / 739.34	25
KING TULLY SHELL #161	1698 TULLY RD 1 SAN JOSE CA 95122	NNE	0.14 / 739.34	25
VO GAS STATION	1708 TULLY RD SAN JOSE CA 95122	NNE	0.18 / 928.50	32
VICTORIA CREATIVE DES INC	1818 TULLY RD 166 SAN JOSE CA 92812	NNE	0.22 / 1,156.31	35
CLEANING AND ALTERATION SH	1709 TULLY RD C SAN JOSE CA 95122	NNE	0.23 / 1,190.67	37
CASA REAL APARTMENTS	2580 FONTAINE RD SAN JOSE CA 95121	SSW	0.25 / 1,296.41	40
OUT OF BUSINESS	2580 FONTAINE RD SAN JOSE CA 95121	SSW	0.25 / 1,296.41	40
<u>Lower Elevation</u>	<u>Address</u>	<u>Direction</u>	<u>Distance (mi/ft)</u>	<u>Map Key</u>
AT&T MOBILITY EASTRIDGE # 13108	2401 LANAI AV CELL SAN JOSE CA 95122	W	0.07 / 347.80	7
SPRINT FS04XC163	1624 TULLY RD CELL SAN JOSE CA 95122	NW	0.09 / 462.53	9

<u>Lower Elevation</u>	<u>Address</u>	<u>Direction</u>	<u>Distance (mi/ft)</u>	<u>Map Key</u>
VERIZON HWY 101 & TULLY	1632 TULLY RD CELL SAN JOSE CA 95122	NW	0.09 / 462.64	10
T-MOBILE SF15071A	1632 TULLY RD CELL SAN JOSE CA 95122	NW	0.09 / 462.64	10
OUT OF BUSINESS (VERIZON WIRELESS)	1632 TULLY RD SAN JOSE CA 95122	NW	0.09 / 462.64	10
OUT OF BUSINESS	1632 TULLY RD 887 SAN JOSE CA 95122	NW	0.09 / 462.64	10
JACK IN THE BOX #0440	1632 TULLY RD SAN JOSE CA 95122	NW	0.09 / 462.64	10
JC AUTO CARE INC	1610 TULLY RD SAN JOSE CA 95122	WNW	0.09 / 470.11	11
TULLY VALERO	1610 TULLY RD A1 SAN JOSE CA 95122	WNW	0.09 / 470.11	11
RECO GAS & MINIMART	1645 TULLY RD SAN JOSE CA 95122	NW	0.11 / 564.43	15
T-COFFEE LOVER	1696 TULLY RD SAN JOSE CA 95129	N	0.12 / 638.94	19
CVS PHARMACY #9810	1685 TULLY RD SAN JOSE CA 95113	N	0.15 / 792.39	28

Non Standard

Federal

FINDS/FRS - Facility Registry Service/Facility Index

A search of the FINDS/FRS database, dated Mar 25, 2020 has found that there are 3 FINDS/FRS site(s) within approximately 0.02 miles of the project property.

<u>Equal/Higher Elevation</u>	<u>Address</u>	<u>Direction</u>	<u>Distance (mi/ft)</u>	<u>Map Key</u>
MAR MONTE COMMUNITY CLINIC	2470 ALVIN AVE 60 SAN JOSE CA 95121	SSE	0.00 / 0.00	1

<u>Lower Elevation</u>	<u>Address</u>	<u>Direction</u>	<u>Distance (mi/ft)</u>	<u>Map Key</u>
IMAGE DENTAL	2493 ALVIN AV SAN JOSE CA 95121	WSW	0.01 / 50.46	2

TRINEW DENTAL CARE INC	2479 ALVIN AV SAN JOSE CA 95121	SW	0.01 / 52.39	3
------------------------	------------------------------------	----	--------------	-------------------

FED DRYCLEANERS - Drycleaner Facilities

A search of the FED DRYCLEANERS database, dated Jan 20, 2020 has found that there are 2 FED DRYCLEANERS site(s) within approximately 0.25 miles of the project property.

<u>Equal/Higher Elevation</u>	<u>Address</u>	<u>Direction</u>	<u>Distance (mi/ft)</u>	<u>Map Key</u>
QUEEN CLEANERS	2511 SO KING ROAD SAN JOSE CA 95122	ENE	0.13 / 664.74	22
CLEANING & ALTERATION SHOP	1709 TULLY ROAD SAN JOSE CA 95122	NNE	0.23 / 1,190.67	37

State

DRYCLEANERS - Dry Cleaning Facilities

A search of the DRYCLEANERS database, dated Aug 12, 2020 has found that there are 3 DRYCLEANERS site(s) within approximately 0.25 miles of the project property.

<u>Equal/Higher Elevation</u>	<u>Address</u>	<u>Direction</u>	<u>Distance (mi/ft)</u>	<u>Map Key</u>
QUEEN CLEANERS	2511 SOUTH KING RD SAN JOSE CA 951220000	ENE	0.13 / 664.74	22
QUEEN CLEANERS	2511 S KING RD SAN JOSE CA 95122	ENE	0.13 / 664.74	22
CLEANING AND ALTERATION	1709 TULLY RD STE C SAN JOSE CA 951221898	NNE	0.23 / 1,190.67	37

HAZNET - Hazardous Waste Manifest Data

A search of the HAZNET database, dated Oct 24, 2016 has found that there are 5 HAZNET site(s) within approximately 0.02 miles of the project property.

<u>Equal/Higher Elevation</u>	<u>Address</u>	<u>Direction</u>	<u>Distance (mi/ft)</u>	<u>Map Key</u>
THINH V NGUYEN MD__INC	2470 ALVIN AVE STE 5 SAN JOSE CA 951210000	SSE	0.00 / 0.00	1

EAST VALLEY COMMUNITY CLINIC	2470 ALVIN AVE STE 80 SAN JOSE CA 951211664	SSE	0.00 / 0.00	1
------------------------------	--	-----	-------------	-------------------

<u>Lower Elevation</u>	<u>Address</u>	<u>Direction</u>	<u>Distance (mi/ft)</u>	<u>Map Key</u>
ALVIN DENTAL CARE	2479 ALVIN AVE SAN JOSE CA 951210000	SW	0.01 / 52.39	3

TRINEW DENTAL CARE	2479 ALVIN AVE SAN JOSE CA 951210000	SW	0.01 / 52.39	3
--------------------	---	----	--------------	-------------------

LION CLINIC	2489 ALVIN AVENUE SAN JOSE CA 951210000	SSW	0.01 / 54.00	4
-------------	--	-----	--------------	-------------------

CERS HAZ - California Environmental Reporting System (CERS) Hazardous Waste Sites

A search of the CERS HAZ database, dated Aug 7, 2020 has found that there are 10 CERS HAZ site(s) within approximately 0.12 miles of the project property.

<u>Equal/Higher Elevation</u>	<u>Address</u>	<u>Direction</u>	<u>Distance (mi/ft)</u>	<u>Map Key</u>
EDDIE CHEN DENTAL OFFICE	2451 S KING RD C SAN JOSE CA 95122	ENE	0.12 / 638.40	18

KC DENTAL	2435 S KING RD 10 SAN JOSE CA 95122	NE	0.12 / 654.53	20
-----------	--	----	---------------	--------------------

<u>Lower Elevation</u>	<u>Address</u>	<u>Direction</u>	<u>Distance (mi/ft)</u>	<u>Map Key</u>
IMAGE DENTAL	2493 ALVIN AV SAN JOSE CA 95121	WSW	0.01 / 50.46	2

TRINEW DENTAL CARE INC	2479 ALVIN AV SAN JOSE CA 95121	SW	0.01 / 52.39	3
------------------------	------------------------------------	----	--------------	-------------------

Verizon Wireless Hwy 101 Tully	1632 TULLY RD SAN JOSE CA 95122	NW	0.09 / 462.64	10
--------------------------------	------------------------------------	----	---------------	--------------------

<u>Lower Elevation</u>	<u>Address</u>	<u>Direction</u>	<u>Distance (mi/ft)</u>	<u>Map Key</u>
Jack in the Box #0440	1632 TULLY RD SAN JOSE CA 95122	NW	0.09 / 462.64	10
T-Mobile West, LLC SF15071A	1632 TULLY RD SAN JOSE CA 95122	NW	0.09 / 462.64	10
JC AUTO CARE INC	1610 TULLY RD SAN JOSE CA 95122	WNW	0.09 / 470.11	11
THU THI-BICH NGO DDS	1692 TULLY RD 11 SAN JOSE CA 95122	N	0.10 / 525.48	12
FIRST CHOICE DENTAL CARE	1625 TULLY RD E SAN JOSE CA 95122	NW	0.10 / 552.23	13

DELISTED HAZ - Delisted Environmental Reporting System (CERS) Hazardous Waste Sites

A search of the DELISTED HAZ database, dated Nov 29, 2018 has found that there are 3 DELISTED HAZ site(s) within approximately 0.50 miles of the project property.

<u>Equal/Higher Elevation</u>	<u>Address</u>	<u>Direction</u>	<u>Distance (mi/ft)</u>	<u>Map Key</u>
RODOLFO C ORDES DMD	2593 S KING RD 9 SAN JOSE CA 95122	ESE	0.20 / 1,071.45	33
LOAN MAI NGUYEN DDS	1816 TULLY RD 243 SAN JOSE CA 95122	NNE	0.22 / 1,163.93	36

<u>Lower Elevation</u>	<u>Address</u>	<u>Direction</u>	<u>Distance (mi/ft)</u>	<u>Map Key</u>
Carrows #304	1696 TULLY RD SAN JOSE CA 95122	N	0.12 / 638.94	19

EMISSIONS - Toxic Pollutant Emissions Facilities

A search of the EMISSIONS database, dated Dec 31, 2018 has found that there are 8 EMISSIONS site(s) within approximately 0.25 miles of the project property.

<u>Equal/Higher Elevation</u>	<u>Address</u>	<u>Direction</u>	<u>Distance (mi/ft)</u>	<u>Map Key</u>
QUEEN CLEANERS	2511 SO KING ROAD SAN JOSE CA 95122	ENE	0.13 / 664.74	22

<u>Equal/Higher Elevation</u>	<u>Address</u>	<u>Direction</u>	<u>Distance (mi/ft)</u>	<u>Map Key</u>
KING TULLY SHELL #135986	1698 TULLY RD SAN JOSE CA 95122	NNE	0.14 / 739.34	<u>25</u>
VO GAS STATION	1708 TULLY RD SAN JOSE CA 95122	NNE	0.18 / 928.50	<u>32</u>
CLEANING & ALTERATION SHOP	1709 TULLY ROAD SAN JOSE CA 95122	NNE	0.23 / 1,190.67	<u>37</u>
<u>Lower Elevation</u>	<u>Address</u>	<u>Direction</u>	<u>Distance (mi/ft)</u>	<u>Map Key</u>
VERIZON WIRELESS (TULLY ROAD)	1632 TULLY ROAD SAN JOSE CA 95122	NW	0.09 / 462.64	<u>10</u>
EXXON COMPANY, USA C/O EA ENGI	1610 TULLY ROAD SAN JOSE CA 95112	WNW	0.09 / 470.11	<u>11</u>
TULLY VALERO	1610 TULLY RD SAN JOSE CA 95122	WNW	0.09 / 470.11	<u>11</u>
RECO GAS AND MINIMART	1645 TULLY RD SAN JOSE CA 95122	NW	0.11 / 564.43	<u>15</u>

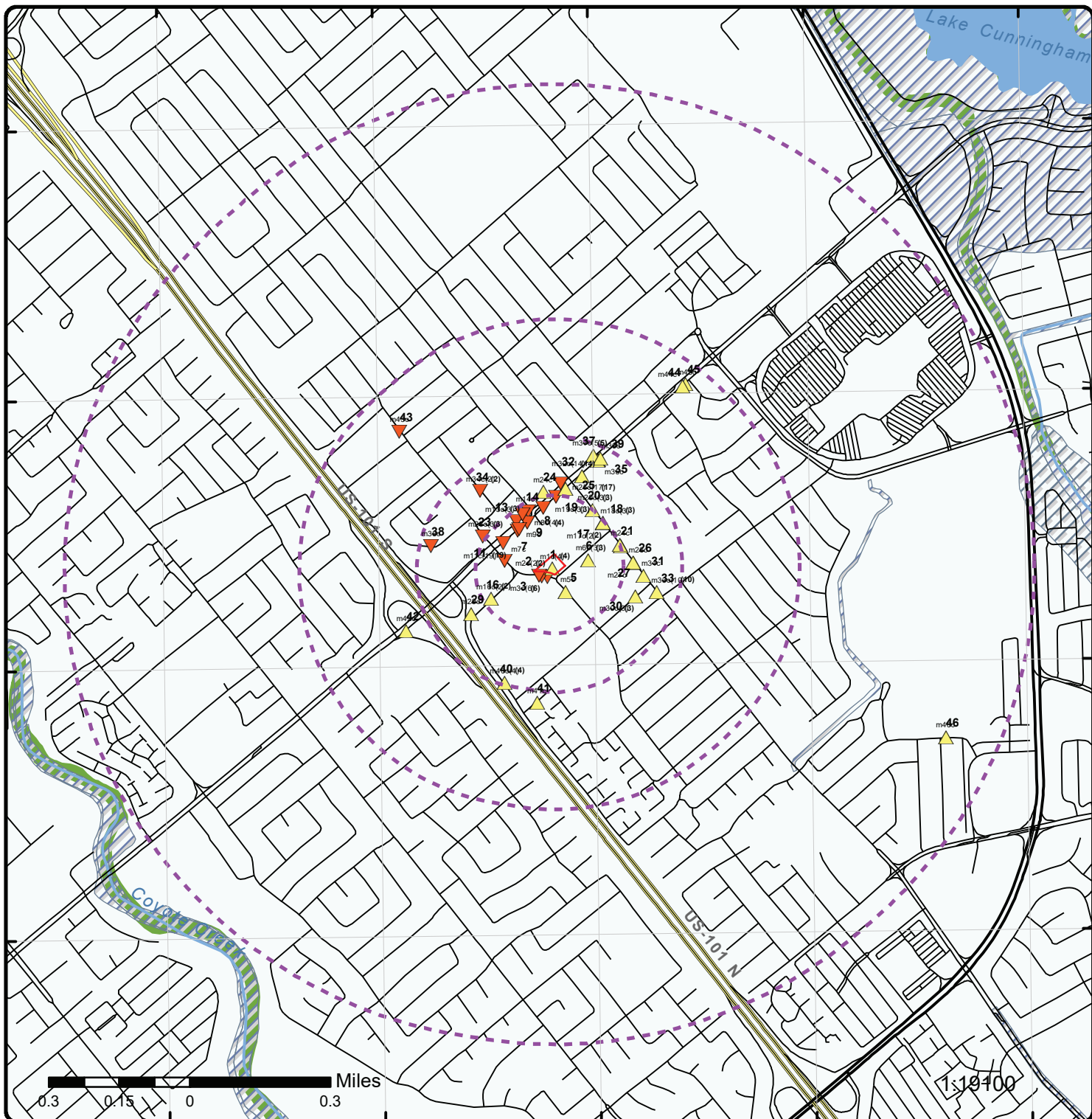

Map : 1.0 Mile Radius

Order Number: 20291700183

Address: 2470 Alvin Ave, San Jose, CA

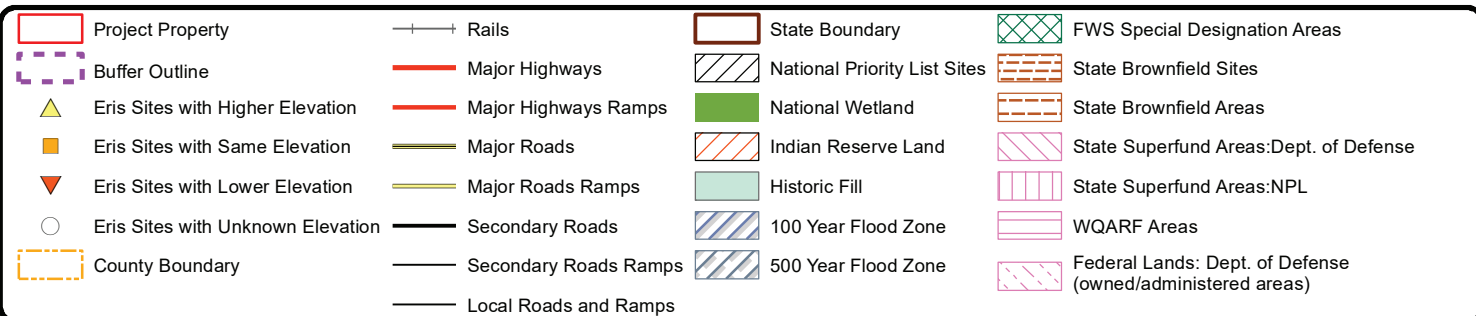

121°50'W

121°49'30"W

121°49'W

37°19'30"N

37°19'N

37°19'30"N

37°19'N

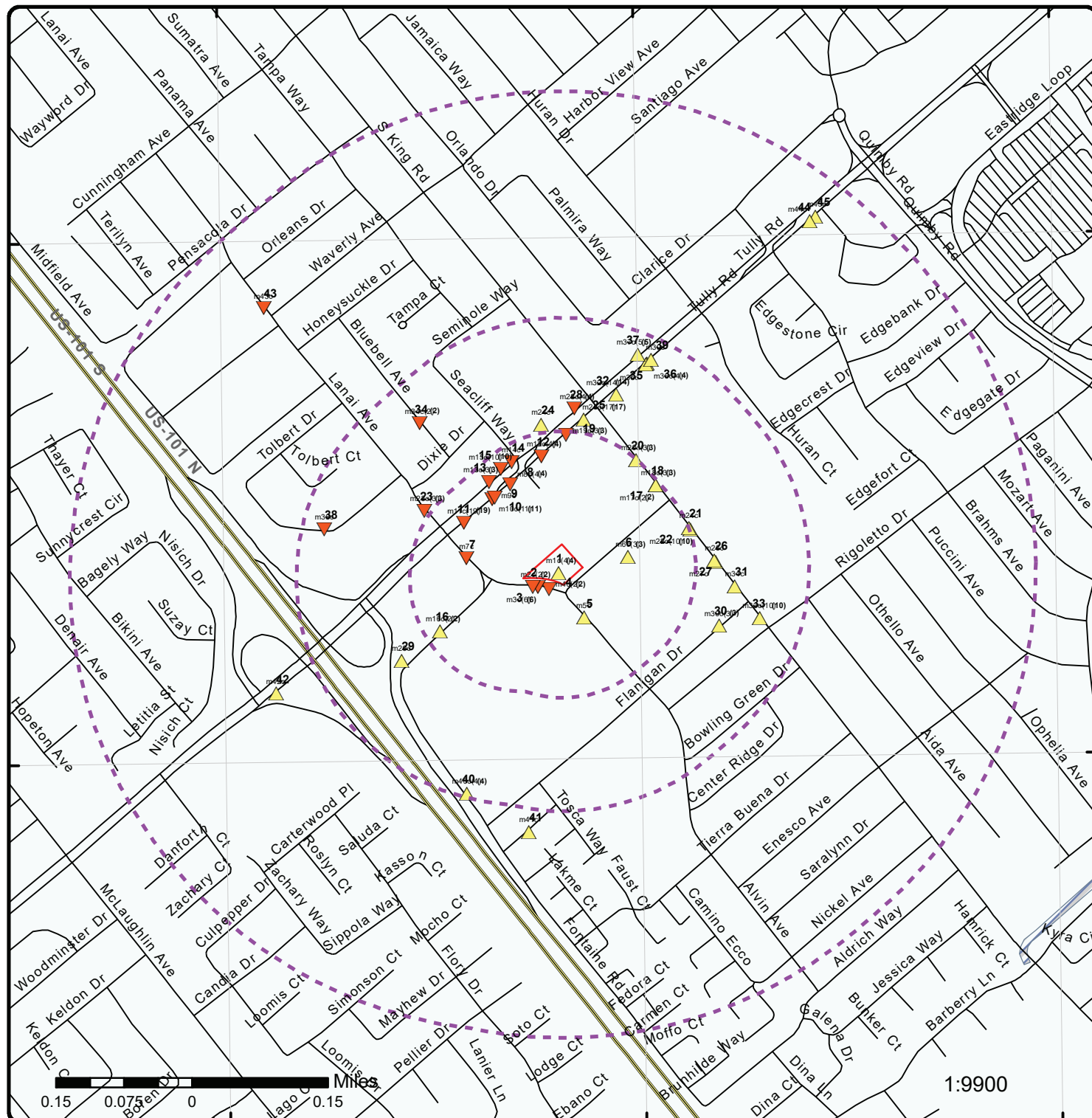

Map : 0.5 Mile Radius

Order Number: 20291700183

Address: 2470 Alvin Ave, San Jose, CA

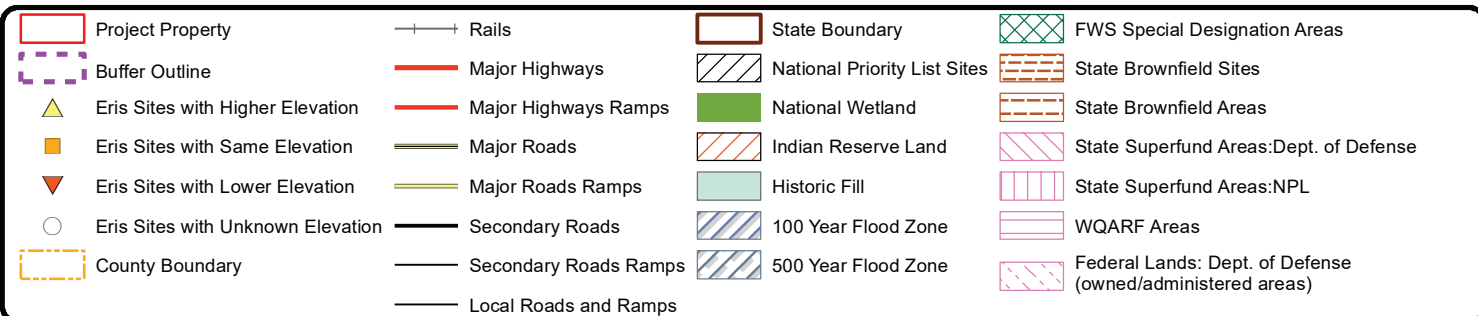

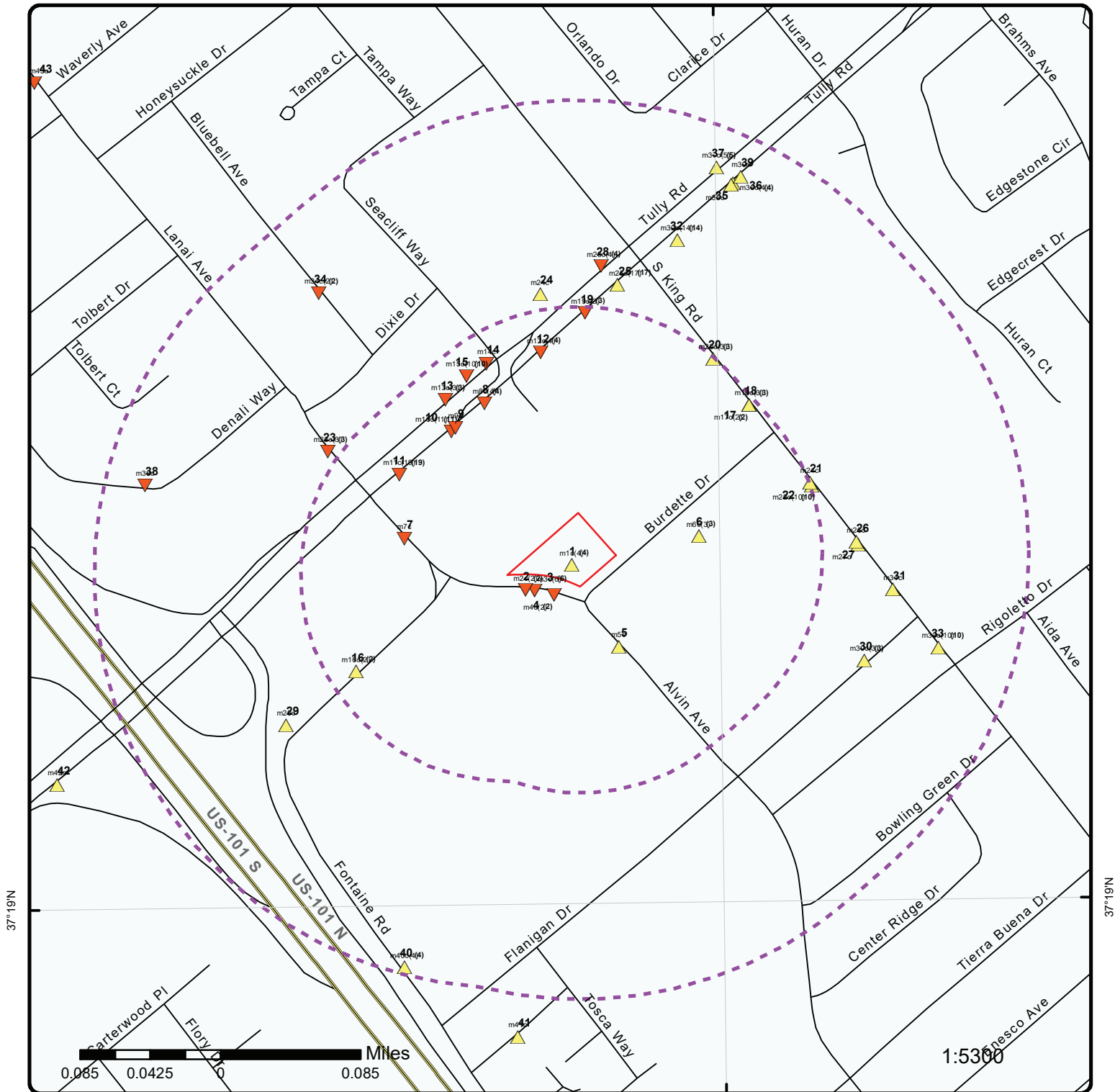

Map : 0.25 Mile Radius

Order Number: 20291700183

Address: 2470 Alvin Ave, San Jose, CA

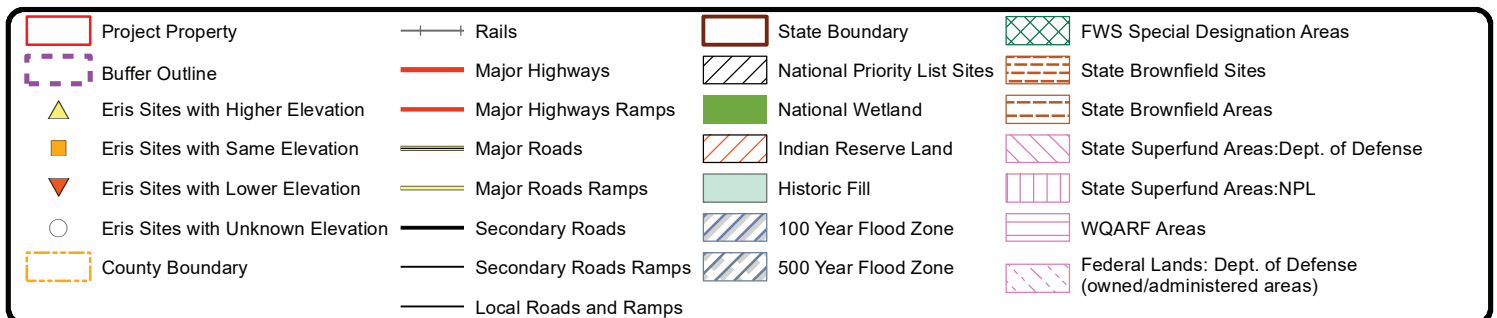

121°50'W

121°49'30"W

121°49'W

37°19'30"N

37°19'N

37°19'30"N

37°19'N

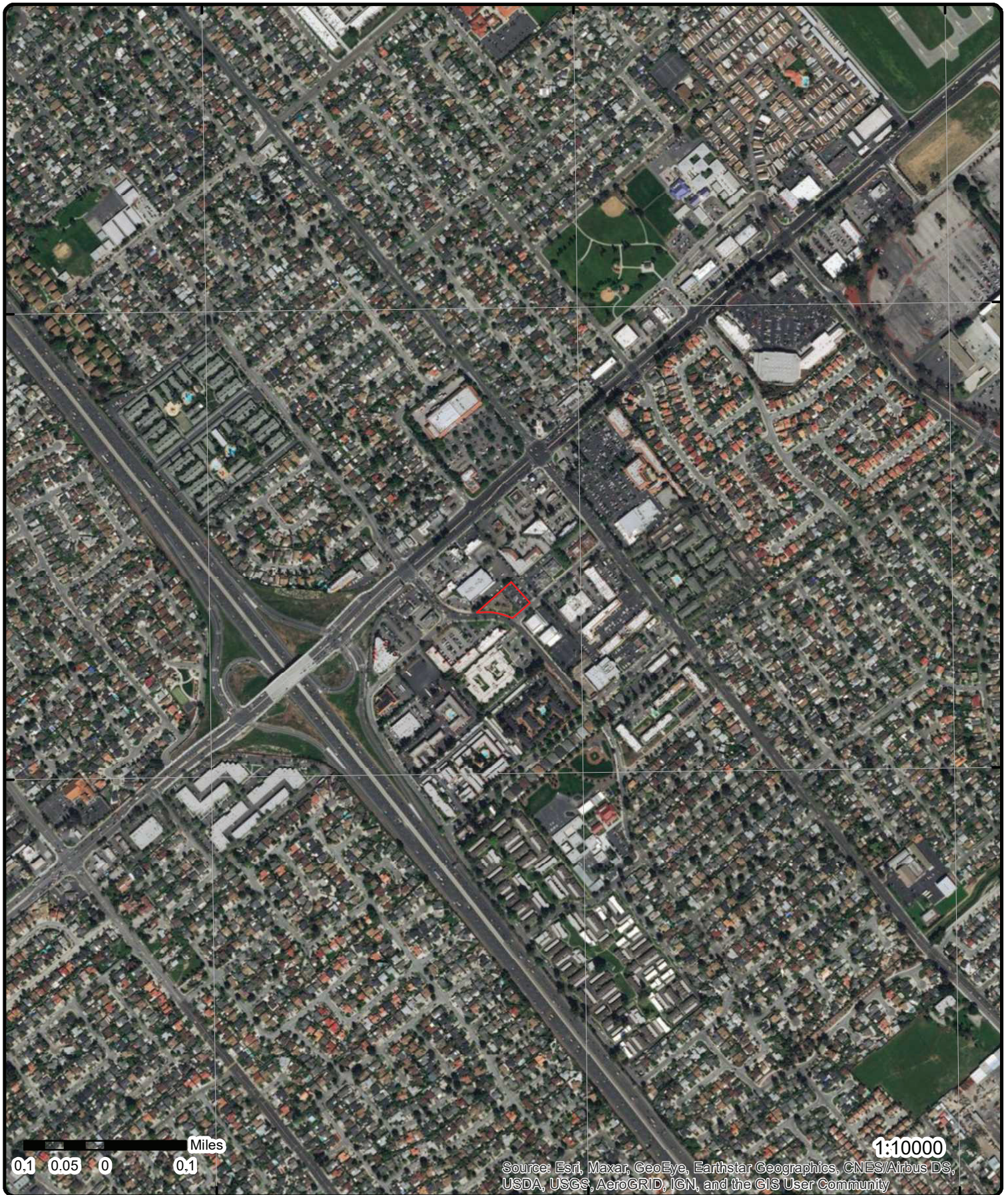

Aerial Year: 2017

Address: 2470 Alvin Ave, San Jose, CA

Source: ESRI World Imagery

Order Number: 20291700183



© ERIS Information Inc.

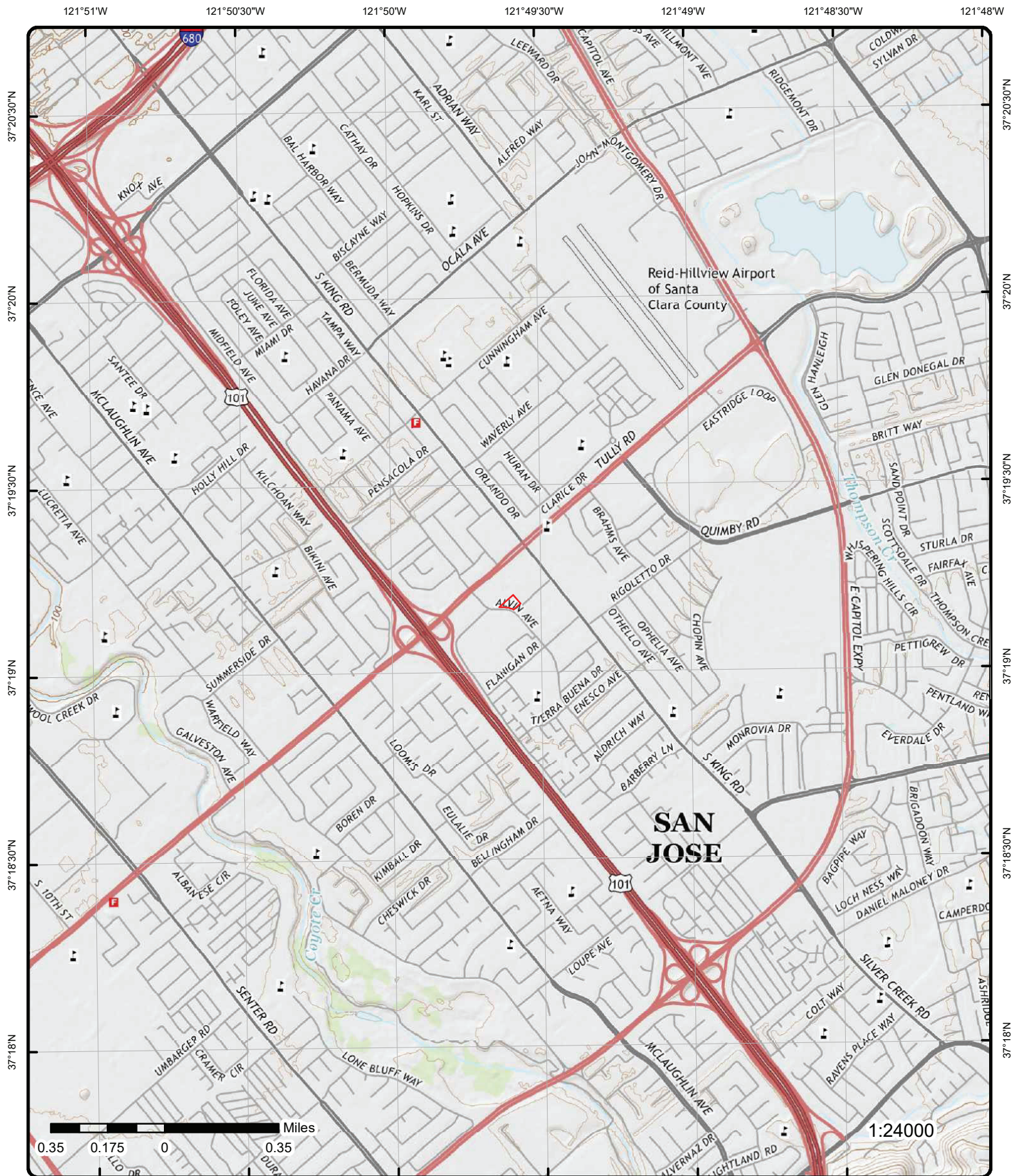

Topographic Map

Year: 2015

Order Number: 20291700183

Address: 2470 Alvin Ave, CA

Quadrangle(s): San Jose East,CA

Source: USGS Topographic Map



© ERIS Information Inc.

Detail Report

Map Key	Number of Records	Direction	Distance (mi/ft)	Elev/Diff (ft)	Site	DB
1	1 of 4	SSE	0.00 / 0.00	128.23 / 1	THINH V NGUYEN MD__INC 2470 ALVIN AVE STE 5 SAN JOSE CA 951210000	HAZNET
SIC Code:		8031	Mailing City:		SAN JOSE	
NAICS Code:		621112	Mailing State:		CA	
EPA ID:		CAL000105746	Mailing Zip:		951211664	
Create Date:		12/21/1992	Region Code:		2	
Fac Act Ind:		No	Owner Name:		THINH V NGUYEN	
Inact Date:		6/30/2012	Owner Addr 1:		2470 ALVIN AVE STE 70	
County Code:		43	Owner Addr 2:			
County Name:		Santa Clara	Owner City:		SAN JOSE	
Mail Name:			Owner State:		CA	
Mailing Addr 1:		2470 ALVIN AVE STE 70	Owner Zip:		951211664	
Mailing Addr 2:			Owner Phone:		4082230505	
Owner Fax:		0000000000				
Contact Information						
--		--				
Contact Name:		PHI NGUYEN				
Street Address 1:		2470 ALVIN AVE STE 70				
Street Address 2:						
City:		SAN JOSE				
State:		CA				
Zip:		951211664				
Phone:		4082230505				
--		--				
1	2 of 4	SSE	0.00 / 0.00	128.23 / 1	EAST VALLEY COMMUNITY CLINIC 2470 ALVIN AVE STE 80 SAN JOSE CA 951211664	HAZNET
SIC Code:		9999	Mailing City:		SAN JOSE	
NAICS Code:		99999	Mailing State:		CA	
EPA ID:		CAL000358815	Mailing Zip:		95126	
Create Date:		11/17/2010 11:37:00 AM	Region Code:		2	
Fac Act Ind:		No	Owner Name:		LINDA WILLIAMS	
Inact Date:		6/30/2011	Owner Addr 1:		2470 ALVIN AVE STE 70	
County Code:		43	Owner Addr 2:			
County Name:		Santa Clara	Owner City:		SAN JOSE	
Mail Name:			Owner State:		CA	
Mailing Addr 1:		1691 ALAMEDA	Owner Zip:		951210000	
Mailing Addr 2:			Owner Phone:		4087953600	
Owner Fax:						
Contact Information						
--		--				
Contact Name:		MIRIAM ZELEDON				
Street Address 1:		2470 ALVIN AVE STE 80				
Street Address 2:						
City:		SAN JOSE				
State:		CA				
Zip:		951211664				
Phone:		4082708825				
--		--				
--		--				
Tanner Information						

Map Key	Number of Records	Direction	Distance (mi/ft)	Elev/Diff (ft)	Site	DB
--		--				
Generator EPA ID:		CAL000358815				
Generator County Code:		43				
Generator County:		Santa Clara				
TSD EPA ID:		CAD059494310				
TSD County Code:		43				
TSD County:		Santa Clara				
State Waste Code:		551				
State Waste Code Desc.:		Laboratory waste chemicals				
Method Code:		H141				
Method Description:		STORAGE, BULKING, AND/OR TRANSFER OFF SITE--NO TREATMENT/RECOVERY (H010-H129) OR (H131-H135)				
Tons:		0.0015				
Year:		2011				
--		--				

1	3 of 4	SSE	0.00 / 0.00	128.23 / 1	MAR MONTE COMMUNITY CLINIC 2470 ALVIN AVE 60 SAN JOSE CA 95121	RCRA NON GEN
-------------------	--------	-----	----------------	---------------	--	-----------------

EPA Handler ID: CAL000430478
Gen Status Universe: No Report
Contact Name: LEAH AKERS BELL
Contact Address: 2470 ALVIN AVE 60 , , SAN JOSE , CA, 95121 ,
Contact Phone No and Ext: 408-270-8826
Contact Email: LEAH_AKERS-BELL@PPMARMONTE.ORG
Contact Country:
County Name: SANTA CLARA
EPA Region: 09
Land Type:
Receive Date: 20170905

Violation/Evaluation Summary

Note: NO RECORDS: As of May 2020, there are no Compliance Monitoring and Enforcement (violation) records associated with this facility (EPA ID).

Handler Summary

Importer Activity: No
Mixed Waste Generator: No
Transporter Activity: No
Transfer Facility: No
Onsite Burner Exemption: No
Furnace Exemption: No
Underground Injection Activity: No
Commercial TSD: No
Used Oil Transporter: No
Used Oil Transfer Facility: No
Used Oil Processor: No
Used Oil Refiner: No
Used Oil Burner: No
Used Oil Market Burner: No
Used Oil Spec Marketer: No

Hazardous Waste Handler Details

Sequence No: 1
Receive Date: 20170905
Handler Name: MAR MONTE COMMUNITY CLINIC
Source Type: Implementer
Federal Waste Generator Code: N
Generator Code Description: Not a Generator, Verified

Map Key	Number of Records	Direction	Distance (mi/ft)	Elev/Diff (ft)	Site	DB
---------	-------------------	-----------	------------------	----------------	------	----

Owner/Operator Details

Owner/Operator Ind:	Current Operator	Street No:	
Type:	Other	Street 1:	2470 ALVIN AVE 60
Name:	LEAH AKERS BELL	Street 2:	
Date Became Current:		City:	SAN JOSE
Date Ended Current:		State:	CA
Phone:	408-270-8826	Country:	
Source Type:	Implementer	Zip Code:	95121

Owner/Operator Ind:	Current Owner	Street No:	
Type:	Other	Street 1:	1746 THE ALAMEDA
Name:	LINDA WILLIAMS	Street 2:	
Date Became Current:		City:	SAN JOSE
Date Ended Current:		State:	CA
Phone:	408-795-3748	Country:	
Source Type:	Implementer	Zip Code:	95162

<u>1</u>	4 of 4	SSE	0.00 / 0.00	128.23 / 1	MAR MONTE COMMUNITY CLINIC 2470 ALVIN AVE 60 SAN JOSE CA 95121	FINDS/FRS
--------------------------	--------	-----	-------------	------------	--	-----------

Registry ID: 110070425425
FIPS Code: 06085
HUC Code:
Site Type Name: STATIONARY
Location Description:
Supplemental Location:
Create Date: 31-DEC-18
Update Date:
Interest Types: TRANSPORTER
SIC Codes:
SIC Code Descriptions:
NAICS Codes:
NAICS Code Descriptions:
Conveyor:
Federal Facility Code:
Federal Agency Name:
Tribal Land Code:
Tribal Land Name:
Congressional Dist No:
Census Block Code:
EPA Region Code: 09
County Name: SANTA CLARA
US/Mexico Border Ind:
Latitude:
Longitude:
Reference Point:
Coord Collection Method:
Accuracy Value:
Datum: NAD83
Source:
Facility Detail Rprt URL: https://ofmpub.epa.gov/frs_public2/fii_query_detail.disp_program_facility?p_registry_id=110070425425
Program Acronyms:

RCRAINFO:CAL000430478

<u>2</u>	1 of 2	WSW	0.01 / 50.46	126.84 / -1	IMAGE DENTAL 2493 ALVIN AV SAN JOSE CA 95121	FINDS/FRS
--------------------------	--------	-----	--------------	-------------	--	-----------

Registry ID: 110065251275
FIPS Code:
HUC Code: 18050003
Site Type Name: STATIONARY

Map Key	Number of Records	Direction	Distance (mi/ft)	Elev/Diff (ft)	Site	DB
Location Description: Supplemental Location: Create Date: 10-OCT-15 Update Date: Interest Types: STATE MASTER SIC Codes: SIC Code Descriptions: NAICS Codes: NAICS Code Descriptions: Conveyor: FRS-GEOCODE Federal Facility Code: Federal Agency Name: Tribal Land Code: Tribal Land Name: Congressional Dist No: 16 Census Block Code: 060855033041001 EPA Region Code: 09 County Name: SANTA CLARA US/Mexico Border Ind: Latitude: 37.319167 Longitude: -121.826289 Reference Point: ENTRANCE POINT OF A FACILITY OR STATION Coord Collection Method: ADDRESS MATCHING-HOUSE NUMBER Accuracy Value: 50 Datum: NAD83 Source: Facility Detail Rprt URL: https://ofmpub.epa.gov/frs_public2/fii_query_detail.disp_program_facility?p_registry_id=110065251275 Program Acronyms:						
CA-ENVIROVIEW:37779						

2	2 of 2	WSW	0.01 / 50.46	126.84 / -1	IMAGE DENTAL 2493 ALVIN AV SAN JOSE CA 95121	CERS HAZ
Site ID: 37779 Latitude: 37.319170 Longitude: -121.827170 County: Santa Clara County						

Regulated Programs

EI ID:	10350367	EI Description:	Hazardous Waste Generator
---------------	----------	------------------------	---------------------------

Affiliations

Affil Type Desc:	Legal Owner
Entity Name:	NGUYEN, HA HEATHER
Entity Title:	
Address:	1705 BRANHAM LN #B4
City:	SAN JOSE
State:	CA
Country:	United States
Zip Code:	95118
Phone:	(408) 264-7630
Affil Type Desc:	Facility Mailing Address
Entity Name:	Mailing Address
Entity Title:	
Address:	2493 ALVIN AV
City:	SAN JOSE
State:	CA
Country:	
Zip Code:	95121

Map Key	Number of Records	Direction	Distance (mi/ft)	Elev/Diff (ft)	Site	DB
Phone:						
Affil Type Desc:		CUPA District				
Entity Name:		Santa Clara County Environmental Health				
Entity Title:						
Address:		1555 Berger Drive, Suite 300				
City:		San Jose				
State:		CA				
Country:						
Zip Code:		95112-2716				
Phone:		(408) 918-3400				
Affil Type Desc:		Parent Corporation				
Entity Name:		IMAGE DENTAL				
Entity Title:						
Address:						
City:						
State:						
Country:						
Zip Code:						
Phone:						
<u>3</u>	1 of 6	SW	0.01 / 52.39	127.23 / 0	TRINEW DENTAL CARE INC 2479 ALVIN AV SAN JOSE CA 95121	SANTACLARA CUPA
Facility ID:		FA0261574				
GIS Latitude:		37.319241				
GIS Longitude:		-121.826483				
Record ID:		PR0383655				
PE:		2271				
Description:		SILVER WASTE ONLY <100 KG/YR				
<u>3</u>	2 of 6	SW	0.01 / 52.39	127.23 / 0	ALVIN DENTAL CARE 2479 ALVIN AVE SAN JOSE CA 951210000	HAZNET
SIC Code:	8021			Mailing City:	SAN JOSE	
NAICS Code:	62121			Mailing State:	CA	
EPA ID:	CAL000157842			Mailing Zip:	951211684	
Create Date:	9/4/1996			Region Code:	2	
Fac Act Ind:	No			Owner Name:	ALVIN DENTAL CARE	
Inact Date:	6/30/2007			Owner Addr 1:	2479 ALVIN AVE	
County Code:	43			Owner Addr 2:		
County Name:	Santa Clara			Owner City:	SAN JOSE	
Mail Name:				Owner State:	CA	
Mailing Addr 1:	2479 ALVIN AVE			Owner Zip:	951211684	
Mailing Addr 2:				Owner Phone:	0000000000	
Owner Fax:						
Contact Information						
--		--				
Contact Name:		TAM NGUYEN DDS				
Street Address 1:		2479 ALVIN AVE				
Street Address 2:						
City:		SAN JOSE				
State:		CA				
Zip:		951211684				
Phone:		4085320545				
--		--				
--		--				
Tanner Information						
--		--				
Generator EPA ID:		CAL000157842				
Generator County Code:		43				
Generator County:		Santa Clara				

Map Key	Number of Records	Direction	Distance (mi/ft)	Elev/Diff (ft)	Site	DB
TSD EPA ID:		CAL000082530				
TSD County Code:		43				
TSD County:		Santa Clara				
State Waste Code:		343				
State Waste Code Desc.:		Unspecified organic liquid mixture				
Method Code:		T01				
Method Description:		Treatment, tank				
Tons:		0.0272				
Year:		1997				
--		--				
Generator EPA ID:		CAL000157842				
Generator County Code:		43				
Generator County:		Santa Clara				
TSD EPA ID:		CAL000082530				
TSD County Code:		43				
TSD County:		Santa Clara				
State Waste Code:		343				
State Waste Code Desc.:		Unspecified organic liquid mixture				
Method Code:		T01				
Method Description:		Treatment, tank				
Tons:		0.0204				
Year:		1998				
--		--				
Generator EPA ID:		CAL000157842				
Generator County Code:		43				
Generator County:		Santa Clara				
TSD EPA ID:		CAL000082530				
TSD County Code:		43				
TSD County:		Santa Clara				
State Waste Code:		343				
State Waste Code Desc.:		Unspecified organic liquid mixture				
Method Code:		T01				
Method Description:		Treatment, tank				
Tons:		0.0102				
Year:		1999				
--		--				
Generator EPA ID:		CAL000157842				
Generator County Code:		43				
Generator County:		Santa Clara				
TSD EPA ID:		CAL000175030				
TSD County Code:		43				
TSD County:		Santa Clara				
State Waste Code:		343				
State Waste Code Desc.:		Unspecified organic liquid mixture				
Method Code:		T01				
Method Description:		Treatment, tank				
Tons:		0.0238				
Year:		1999				
--		--				
Generator EPA ID:		CAL000157842				
Generator County Code:		43				
Generator County:		Santa Clara				
TSD EPA ID:		CAL000175030				
TSD County Code:		43				
TSD County:		Santa Clara				
State Waste Code:		343				
State Waste Code Desc.:		Unspecified organic liquid mixture				
Method Code:		T01				
Method Description:		Treatment, tank				
Tons:		0.0204				
Year:		2000				
--		--				
Generator EPA ID:		CAL000157842				
Generator County Code:		43				
Generator County:		Santa Clara				
TSD EPA ID:		CAL000212588				
TSD County Code:		43				
TSD County:		Santa Clara				
State Waste Code:		343				

Map Key	Number of Records	Direction	Distance (mi/ft)	Elev/Diff (ft)	Site	DB
State Waste Code Desc.:		Unspecified organic liquid mixture				
Method Code:		T01				
Method Description:		Treatment, tank				
Tons:		0.0306				
Year:		2001				
--		--				
Generator EPA ID:		CAL000157842				
Generator County Code:		43				
Generator County:		Santa Clara				
TSD EPA ID:		CAL000212588				
TSD County Code:		43				
TSD County:		Santa Clara				
State Waste Code:		343				
State Waste Code Desc.:		Unspecified organic liquid mixture				
Method Code:		T01				
Method Description:		Treatment, tank				
Tons:		0.0306				
Year:		2002				
--		--				
Generator EPA ID:		CAL000157842				
Generator County Code:		43				
Generator County:		Santa Clara				
TSD EPA ID:		CAL000212588				
TSD County Code:		43				
TSD County:		Santa Clara				
State Waste Code:		343				
State Waste Code Desc.:		Unspecified organic liquid mixture				
Method Code:		T01				
Method Description:		Treatment, tank				
Tons:		0.0068				
Year:		2003				
--		--				
Generator EPA ID:		CAL000157842				
Generator County Code:		43				
Generator County:		Santa Clara				
TSD EPA ID:		CAL000175030				
TSD County Code:		43				
TSD County:		Santa Clara				
State Waste Code:		343				
State Waste Code Desc.:		Unspecified organic liquid mixture				
Method Code:		T01				
Method Description:		Treatment, tank				
Tons:		0.0272				
Year:		2004				
--		--				
Generator EPA ID:		CAL000157842				
Generator County Code:		43				
Generator County:		Santa Clara				
TSD EPA ID:		CAL000082530				
TSD County Code:		43				
TSD County:		Santa Clara				
State Waste Code:		541				
State Waste Code Desc.:		Photochemicals/photoprocessing waste				
Method Code:		T01				
Method Description:		Treatment, tank				
Tons:		0.0416				
Year:		1997				
--		--				
Generator EPA ID:		CAL000157842				
Generator County Code:		43				
Generator County:		Santa Clara				
TSD EPA ID:		CAL000082530				
TSD County Code:		43				
TSD County:		Santa Clara				
State Waste Code:		541				
State Waste Code Desc.:		Photochemicals/photoprocessing waste				
Method Code:		T01				
Method Description:		Treatment, tank				
Tons:		0.025				

Map Key	Number of Records	Direction	Distance (mi/ft)	Elev/Diff (ft)	Site	DB
Year:		1998				
--		--				
Generator EPA ID:		CAL000157842				
Generator County Code:		43				
Generator County:		Santa Clara				
TSD EPA ID:		CAL000175030				
TSD County Code:		43				
TSD County:		Santa Clara				
State Waste Code:						
State Waste Code Desc.:						
Method Code:		R01				
Method Description:		Recycler				
Tons:		0				
Year:		1999				
--		--				
Generator EPA ID:		CAL000157842				
Generator County Code:		43				
Generator County:		Santa Clara				
TSD EPA ID:		CAL000175030				
TSD County Code:		43				
TSD County:		Santa Clara				
State Waste Code:						
State Waste Code Desc.:						
Method Code:		R01				
Method Description:		Recycler				
Tons:		0				
Year:		2000				
--		--				
Generator EPA ID:		CAL000157842				
Generator County Code:		43				
Generator County:		Santa Clara				
TSD EPA ID:		CAL000212588				
TSD County Code:		43				
TSD County:		Santa Clara				
State Waste Code:						
State Waste Code Desc.:						
Method Code:		R01				
Method Description:		Recycler				
Tons:		0				
Year:		2001				
--		--				
Generator EPA ID:		CAL000157842				
Generator County Code:		43				
Generator County:		Santa Clara				
TSD EPA ID:		CAL000212588				
TSD County Code:		43				
TSD County:		Santa Clara				
State Waste Code:						
State Waste Code Desc.:						
Method Code:		R01				
Method Description:		Recycler				
Tons:		0				
Year:		2002				
--		--				
Generator EPA ID:		CAL000157842				
Generator County Code:		43				
Generator County:		Santa Clara				
TSD EPA ID:		CAL000082530				
TSD County Code:		43				
TSD County:		Santa Clara				
State Waste Code:						
State Waste Code Desc.:						
Method Code:		T01				
Method Description:		Treatment, tank				
Tons:		0				
Year:		1997				
--		--				
Generator EPA ID:		CAL000157842				
Generator County Code:		43				

Map Key	Number of Records	Direction	Distance (mi/ft)	Elev/Diff (ft)	Site	DB
<hr/>						
Generator County:		Santa Clara				
TSD EPA ID:		CAL000082530				
TSD County Code:		43				
TSD County:		Santa Clara				
State Waste Code:						
State Waste Code Desc.:						
Method Code:		T01				
Method Description:		Treatment, tank				
Tons:		0				
Year:		1998				
--		--				
Generator EPA ID:		CAL000157842				
Generator County Code:		43				
Generator County:		Santa Clara				
TSD EPA ID:		CAL000082530				
TSD County Code:		43				
TSD County:		Santa Clara				
State Waste Code:						
State Waste Code Desc.:						
Method Code:		T01				
Method Description:		Treatment, tank				
Tons:		0				
Year:		1999				
--		--				
Generator EPA ID:		CAL000157842				
Generator County Code:		43				
Generator County:		Santa Clara				
TSD EPA ID:		CAL000175030				
TSD County Code:		43				
TSD County:		Santa Clara				
State Waste Code:						
State Waste Code Desc.:						
Method Code:		T01				
Method Description:		Treatment, tank				
Tons:		0				
Year:		1999				
--		--				
Generator EPA ID:		CAL000157842				
Generator County Code:		43				
Generator County:		Santa Clara				
TSD EPA ID:		CAL000175030				
TSD County Code:		43				
TSD County:		Santa Clara				
State Waste Code:						
State Waste Code Desc.:						
Method Code:		T01				
Method Description:		Treatment, tank				
Tons:		0				
Year:		2000				
--		--				
Generator EPA ID:		CAL000157842				
Generator County Code:		43				
Generator County:		Santa Clara				
TSD EPA ID:		CAL000212588				
TSD County Code:		43				
TSD County:		Santa Clara				
State Waste Code:						
State Waste Code Desc.:						
Method Code:		T01				
Method Description:		Treatment, tank				
Tons:		0				
Year:		2001				
--		--				
Generator EPA ID:		CAL000157842				
Generator County Code:		43				
Generator County:		Santa Clara				
TSD EPA ID:		CAL000212588				
TSD County Code:		43				
TSD County:		Santa Clara				

Map Key	Number of Records	Direction	Distance (mi/ft)	Elev/Diff (ft)	Site	DB
---------	-------------------	-----------	------------------	----------------	------	----

State Waste Code:
 State Waste Code Desc.:
 Method Code: T01
 Method Description: Treatment, tank
 Tons:
 Year: 2002
 --

3	3 of 6	SW	0.01 / 52.39	127.23 / 0	TRINEW DENTAL CARE 2479 ALVIN AVE SAN JOSE CA 951210000	HAZNET
-------------------	--------	----	--------------	------------	---	--------

SIC Code:		Mailing City:	SAN JOSE
NAICS Code:		Mailing State:	CA
EPA ID:	CAC002641346	Mailing Zip:	951211684
Create Date:	4/15/2009	Region Code:	2
Fac Act Ind:	No	Owner Name:	TRI NGUYEN
Inact Date:	10/13/2009	Owner Addr 1:	2479 ALVIN AVE
County Code:	43	Owner Addr 2:	
County Name:	Santa Clara	Owner City:	SAN JOSE
Mail Name:		Owner State:	CA
Mailing Addr 1:	2479 ALVIN AVE	Owner Zip:	951211684
Mailing Addr 2:		Owner Phone:	4085320545
Owner Fax:			

Contact Information

--
 Contact Name: TRI NGUYEN
 Street Address 1: 2479 ALVIN AVE
 Street Address 2:
 City: SAN JOSE
 State: CA
 Zip: 951211684
 Phone: 4085320545
 --
 --

Tanner Information

--
 Generator EPA ID: CAC002641346
 Generator County Code: 43
 Generator County: Santa Clara
 TSD EPA ID: CAD059494310
 TSD County Code: 43
 TSD County: Santa Clara
 State Waste Code: 343
 State Waste Code Desc.: Unspecified organic liquid mixture
 Method Code: H141
 Method Description: STORAGE, BULKING, AND/OR TRANSFER OFF SITE--NO TREATMENT/RECOVERY (H010-H129) OR (H131-H135)
 Tons: 0.0034
 Year: 2011
 --

3	4 of 6	SW	0.01 / 52.39	127.23 / 0	TRINEW DENTAL CARE INC 2479 ALVIN AV SAN JOSE CA 95121	FINDS/FRS
-------------------	--------	----	--------------	------------	--	-----------

Registry ID: 110065803278
 FIPS Code:
 HUC Code: 18050003
 Site Type Name: STATIONARY
 Location Description:
 Supplemental Location:
 Create Date: 13-OCT-15
 Update Date:
 Interest Types: STATE MASTER
 SIC Codes:

Map Key	Number of Records	Direction	Distance (mi/ft)	Elev/Diff (ft)	Site	DB
SIC Code Descriptions: NAICS Codes: NAICS Code Descriptions: Conveyor: FRS-GEOCODE Federal Facility Code: Federal Agency Name: Tribal Land Code: Tribal Land Name: Congressional Dist No: 16 Census Block Code: 060855033041004 EPA Region Code: 09 County Name: SANTA CLARA US/Mexico Border Ind: Latitude: 37.319301 Longitude: -121.826474 Reference Point: ENTRANCE POINT OF A FACILITY OR STATION Coord Collection Method: ADDRESS MATCHING-HOUSE NUMBER Accuracy Value: 50 Datum: NAD83 Source: Facility Detail Rprt URL: https://ofmpub.epa.gov/frs_public2/fii_query_detail.disp_program_facility?p_registry_id=110065803278 Program Acronyms: CA-ENVIROVIEW:77742						

<u>3</u>	5 of 6	SW	0.01 / 52.39	127.23 / 0	TRINEW DENTAL CARE INC 2479 ALVIN AV SAN JOSE CA 95121	CERS HAZ
Site ID: 77742 Latitude: 37.319170 Longitude: -121.827170 County: Santa Clara County						

Regulated Programs

EI ID:	10350352	EI Description:	Hazardous Waste Generator
---------------	----------	------------------------	---------------------------

Violations

Violation Date:	01/04/2017	Violation Source:	CERS
Violation Program:	HW	Violation Division:	Santa Clara County Environmental Health
Citation:	22 CCR 12 66262.11 - California Code of Regulations, Title 22, Chapter 12, Section(s) 66262.11		
Violation Notes:			

Surfaces are disinfected with Bitrol Birex spray. Per facility, a small amount is applied to a paper towel and the surface is wiped down. The towel is then thrown in the trash. Review of the SDS for this product show the concentrate having a pH of 1 and the dilution factor of 1:256 having a pH of 2.6. Review of the SDS also show this product contains phosphoric acid, IPA, O-phenylphenol, and P-tertiary amylphenol. Make a hazardous waste determination for the paper towels containing Bitrol Birex solution and if determined to be hazardous, manage accordingly.

Violation Description:

Failure to determine if wastes generated are hazardous waste by using generator knowledge or applying testing method.

Evaluations

Eval Date:	01/04/2017
Violations Found:	Yes
Eval General Type:	Compliance Evaluation Inspection
Eval Type:	Routine done by local agency
Eval Division:	Santa Clara County Environmental Health
Eval Program:	HW

Map Key	Number of Records	Direction	Distance (mi/ft)	Elev/Diff (ft)	Site	DB
---------	-------------------	-----------	------------------	----------------	------	----

Eval Source:	CERS
Eval Notes:	

On site to conduct a routine hazardous waste inspection. Observed the following wastes on site: 1 x 5 gallon container of spent fixer 1 x 5 gallon container of spent developer Facility uses traditional xrays. Lead foil is collected and managed as scrap metal. An amalgam recycling unit is used on site. Amalgam is collected in a container and recycled. Instruments are cleaned using a steam autoclave and an ultrasonic machine that uses enzyme tablets. Tartar control is not performed at this facility. Whitening is not performed at this facility. Surfaces are disinfected with Bitrol Birex spray. Disposal records were reviewed. No pharmaceuticals are used on site. ; Note: data in [EVAL Notes] field for some records is truncated from the source.

Affiliations

Affil Type Desc:	CUPA District
Entity Name:	Santa Clara County Environmental Health
Entity Title:	
Address:	1555 Berger Drive, Suite 300
City:	San Jose
State:	CA
Country:	
Zip Code:	95112-2716
Phone:	(408) 918-3400

Affil Type Desc:	Legal Owner
Entity Name:	NGUYEN, TRI MANH
Entity Title:	
Address:	2479 ALVIN AV
City:	SAN JOSE
State:	CA
Country:	United States
Zip Code:	95121
Phone:	(408) 532-0545

Affil Type Desc:	Parent Corporation
Entity Name:	TRINEW DENTAL CARE INC
Entity Title:	
Address:	
City:	
State:	
Country:	
Zip Code:	
Phone:	

Affil Type Desc:	Facility Mailing Address
Entity Name:	Mailing Address
Entity Title:	
Address:	2479 ALVIN AV
City:	SAN JOSE
State:	CA
Country:	
Zip Code:	95121
Phone:	

3	6 of 6	SW	0.01 / 52.39	127.23 / 0	ALVIN DENTAL CARE 2479 ALVIN AV SAN JOSE CA 95121	SANTACLARA CUPA
-------------------	--------	----	--------------	------------	---	-----------------

Facility ID:	FA0230313
GIS Latitude:	37.319241
GIS Longitude:	-121.826483
Record ID:	PR0330317
PE:	2202
Description:	GENERATES < 100 KG/YR

4	1 of 2	SSW	0.01 / 54.00	126.56 / -1	LION CLINIC 2489 ALVIN AVENUE	HAZNET
-------------------	--------	-----	--------------	-------------	----------------------------------	--------

Map Key	Number of Records	Direction	Distance (mi/ft)	Elev/Diff (ft)	Site	DB
---------	-------------------	-----------	------------------	----------------	------	----

SAN JOSE CA 951210000

SIC Code:		Mailing City:	SAN JOSE
NAICS Code:		Mailing State:	CA
EPA ID:	CAL000131097	Mailing Zip:	951211684
Create Date:	7/27/1995	Region Code:	2
Fac Act Ind:	No	Owner Name:	DANNY VI QUAN D C
Inact Date:	6/30/2001	Owner Addr 1:	2489 ALVIN AV
County Code:	43	Owner Addr 2:	
County Name:	Santa Clara	Owner City:	SAN JOSE
Mail Name:		Owner State:	CA
Mailing Addr 1:	2489 ALVIN AVE	Owner Zip:	951211684
Mailing Addr 2:		Owner Phone:	4082707872
Owner Fax:			

Contact Information

--	--
Contact Name:	DR DANNY VI QUAN DC
Street Address 1:	2489 ALVIN AVE
Street Address 2:	
City:	SAN JOSE
State:	CA
Zip:	951211684
Phone:	4082707872
--	--

<u>4</u>	2 of 2	SSW	0.01 / 54.00	126.56 / -1	LION CLINIC 2489 ALVIN AV SAN JOSE CA 95121	SANTA CLARA CUPA
----------	--------	------------	---------------------	--------------------	--	-----------------------------

Facility ID:	FA0208070
GIS Latitude:	37.319122
GIS Longitude:	-121.826443

Record ID:	PR0317670
PE:	2271
Description:	SILVER WASTE ONLY <100 KG/YR

<u>5</u>	1 of 1	SSE	0.04 / 228.23	127.98 / 0	CASAVINA FOUNDATION CORP DBA MISSION DE LA CASA 2501 ALVIN AVE SAN JOSE CA 95121	RCRA NON GEN
----------	--------	------------	----------------------	-------------------	---	-------------------------

EPA Handler ID:	CAL000455266
Gen Status Universe:	No Report
Contact Name:	ROSANA RABARA
Contact Address:	2501 ALVIN AVE , , SAN JOSE , CA, 95121 ,
Contact Phone No and Ext:	408-238-9751
Contact Email:	ROSANA.RABARA@MISSIONDELACASA.COM
Contact Country:	
County Name:	SANTA CLARA
EPA Region:	09
Land Type:	
Receive Date:	20200624

Violation/Evaluation Summary

Note: NO RECORDS: As of May 2020, there are no Compliance Monitoring and Enforcement (violation) records associated with this facility (EPA ID).

Handler Summary

Importer Activity:	No
Mixed Waste Generator:	No

Map Key	Number of Records	Direction	Distance (mi/ft)	Elev/Diff (ft)	Site	DB
Transporter Activity:		No				
Transfer Facility:		No				
Onsite Burner Exemption:		No				
Furnace Exemption:		No				
Underground Injection Activity:		No				
Commercial TSD:		No				
Used Oil Transporter:		No				
Used Oil Transfer Facility:		No				
Used Oil Processor:		No				
Used Oil Refiner:		No				
Used Oil Burner:		No				
Used Oil Market Burner:		No				
Used Oil Spec Marketer:		No				

Hazardous Waste Handler Details

Sequence No: 1
Receive Date: 20200624
Handler Name: CASAVINA FOUNDATION CORP DBA MISSION DE LA CASA
Source Type: Implementer
Federal Waste Generator Code: N
Generator Code Description: Not a Generator, Verified

Owner/Operator Details

Owner/Operator Ind:	Current Owner	Street No:	
Type:	Other	Street 1:	2501 ALVIN AVE
Name:	CASAVINA FOUNDATION CORP	Street 2:	
Date Became Current:		City:	SAN JOSE
Date Ended Current:		State:	CA
Phone:	408-238-9751	Country:	
Source Type:	Implementer	Zip Code:	95121

Owner/Operator Ind:	Current Operator	Street No:	
Type:	Other	Street 1:	2501 ALVIN AVE
Name:	ROSANA RABARA	Street 2:	
Date Became Current:		City:	SAN JOSE
Date Ended Current:		State:	CA
Phone:	408-238-9751	Country:	
Source Type:	Implementer	Zip Code:	95121

<u>6</u>	1 of 3	E	0.05 / 271.62	129.26 / 2	PACIFIC BELL 1654 BURDETTE SAN JOSE CA 95122	RCRA SQG
----------	--------	----------	----------------------	-------------------	---	-----------------

EPA Handler ID: CAT080024748
Gen Status Universe: Small Quantity Generator
Contact Name:
Contact Address: US
Contact Phone No and Ext:
Contact Email:
Contact Country: US
County Name: SANTA CLARA
EPA Region: 09
Land Type:
Receive Date: 19960901

Violation/Evaluation Summary

Note: NO RECORDS: As of May 2020, there are no Compliance Monitoring and Enforcement (violation) records associated with this facility (EPA ID).

Handler Summary

Map Key	Number of Records	Direction	Distance (mi/ft)	Elev/Diff (ft)	Site	DB
---------	----------------------	-----------	---------------------	-------------------	------	----

Importer Activity:	No
Mixed Waste Generator:	No
Transporter Activity:	No
Transfer Facility:	No
Onsite Burner Exemption:	No
Furnace Exemption:	No
Underground Injection Activity:	No
Commercial TSD:	No
Used Oil Transporter:	No
Used Oil Transfer Facility:	No
Used Oil Processor:	No
Used Oil Refiner:	No
Used Oil Burner:	No
Used Oil Market Burner:	No
Used Oil Spec Marketer:	No

Hazardous Waste Handler Details

Sequence No:	1
Receive Date:	19810126
Handler Name:	PACIFIC BELL
Federal Waste Generator Code:	1
Generator Code Description:	Large Quantity Generator
Source Type:	Notification

Hazardous Waste Handler Details

Sequence No:	1
Receive Date:	19960901
Handler Name:	PACIFIC BELL
Federal Waste Generator Code:	2
Generator Code Description:	Small Quantity Generator
Source Type:	Implementer

Owner/Operator Details

Owner/Operator Ind:	Current Owner	Street No:	
Type:	Private	Street 1:	NOT REQUIRED
Name:	THE PACIFIC TELEPHONE AND TELEGRAPH CO	Street 2:	
Date Became Current:		City:	NOT REQUIRED
Date Ended Current:		State:	ME
Phone:	415-555-1212	Country:	
Source Type:	Notification	Zip Code:	99999
Owner/Operator Ind:	Current Operator	Street No:	
Type:	Private	Street 1:	NOT REQUIRED
Name:	NOT REQUIRED	Street 2:	
Date Became Current:		City:	NOT REQUIRED
Date Ended Current:		State:	ME
Phone:	415-555-1212	Country:	
Source Type:	Implementer	Zip Code:	99999

Historical Handler Details

Receive Dt:	19810126
Generator Code Description:	Large Quantity Generator
Handler Name:	PACIFIC BELL

6	2 of 3	E	0.05 / 271.62	129.26 / 2	PACIFIC BELL N2-661 1654 BURDETTE DR SAN JOSE CA 95122	HHSS
-------------------	--------	---	------------------	---------------	--	------

Map Key	Number of Records	Direction	Distance (mi/ft)	Elev/Diff (ft)	Site	DB
County:		Santa Clara				
Pdf File Url:		http://geotracker.waterboards.ca.gov/ustpdfs/pdf/000206af.pdf				

<u>6</u>	3 of 3	E	0.05 / 271.62	129.26 / 2	PACIFIC BELL N2-661 1654 BURDETTE DR. SAN JOSE CA	HIST TANK
Owner Name:		PACIFIC BELL		No of Containers:		1
Owner Street:		370 THIRD STREET		County:		SANTA CLARA
Owner City:		SAN FRANCISCO		Facility State:		CA
Owner State:		CA		Facility Zip:		95122
Owner Zip:		94107				

<u>7</u>	1 of 1	W	0.07 / 347.80	126.70 / -1	AT&T MOBILITY EASTRIDGE # 13108 2401 LANAI AV CELL SAN JOSE CA 95122	SANJOSE HM
Occup ID:	410729			SIC:	4812	
Class:	B			Hazmat Insp Dis:		
Prop Use:	639			Insp Dist:	3400	
Station:	16			District:	2	
HMMP:	Short Form			Floors Above:	1	
HMMP Date:	8/17/2010			Hide:	FALSE	
HMOC:	3					
HMOC Description:	AUTO WRECKING/MISCELLANEOUS SIMPLE FACILITIES					

<u>8</u>	1 of 4	NW	0.09 / 460.57	126.91 / -1	Chevron #9-4655 1648 Tully Rd San Jose CA	SANTA CLARA LO
SCVWD ID:		07S1E14K02f				
Closure Date:		12/17/2004				
Link:		http://lustop.sccgov.org/files/07S1E14K02f/				

8	2 of 4	NW	0.09 / 460.57	126.91 / -1	CHEVRON #9-4655 1648 TULLY RD SAN JOSE CA 95122	LUST
Global ID:		T0608500351			County:	SANTA CLARA
Status:		COMPLETED - CASE CLOSED			Latitude:	37.3209088065583
Status Date:		12/17/2004			Longitude:	-121.827478408813
Case Type:		LUST CLEANUP SITE				
Date Source:		LUST Cleanup Sites from GeoTracker Search; LUST Cleanup Sites from GeoTracker Cleanup Sites Data Download				

LUST Cleanup Sites from GeoTracker Cleanup Sites Data Download - Facilities Detail

RB Case No:		Potential COC:		Gasoline	
Local Case No:		How Discovered:			
Begin Date:		Stop Method:			
Lead Agency:		Stop Description:			
Local Agency:		Case Worker:		UST	
CUF Case:		File Location:		All Files are on GeoTracker or in the Local Agency Database	
Potential Media of Concern:		Other Groundwater (uses other than drinking water)			
How Discovered Description:					
Calwater Watershed Name:		Santa Clara - Coyote Creek (205.30)			
DWR GW Subbasin Name:		Santa Clara Valley - Santa Clara (2-009.02)			
Disadvantaged Community:					

Map Key	Number of Records	Direction	Distance (mi/ft)	Elev/Diff (ft)	Site	DB
---------	----------------------	-----------	---------------------	-------------------	------	----

Site History:

Regulatory Activity

Action Type:	ENFORCEMENT
Date :	6/3/2005
Action:	Other Report
Action Type:	RESPONSE
Date :	6/3/2005
Action:	Other Report / Document
Action Type:	RESPONSE
Date :	12/31/2004
Action:	Other Report / Document
Action Type:	ENFORCEMENT
Date :	12/17/2004
Action:	Closure/No Further Action Letter
Action Type:	RESPONSE
Date :	11/9/2004
Action:	Well Destruction Report
Action Type:	ENFORCEMENT
Date :	8/2/2004
Action:	Staff Letter - #44491
Action Type:	RESPONSE
Date :	7/31/2004
Action:	Monitoring Report - Quarterly
Action Type:	RESPONSE
Date :	4/30/2004
Action:	Monitoring Report - Quarterly
Action Type:	RESPONSE
Date :	1/31/2004
Action:	Monitoring Report - Quarterly
Action Type:	RESPONSE
Date :	10/31/2003
Action:	Monitoring Report - Quarterly
Action Type:	RESPONSE
Date :	7/31/2003
Action:	Monitoring Report - Quarterly
Action Type:	RESPONSE
Date :	4/30/2003
Action:	Monitoring Report - Quarterly
Action Type:	RESPONSE
Date :	1/30/2003
Action:	Monitoring Report - Quarterly
Action Type:	RESPONSE
Date :	10/30/2002
Action:	Monitoring Report - Quarterly
Action Type:	RESPONSE
Date :	7/30/2002
Action:	Monitoring Report - Quarterly
Action Type:	RESPONSE
Date :	4/30/2002
Action:	Monitoring Report - Quarterly

Map Key	Number of Records	Direction	Distance (mi/ft)	Elev/Diff (ft)	Site	DB
Action Type:		RESPONSE				
Date :		12/7/2001				
Action:		Interim Remedial Action Report				
Action Type:		RESPONSE				
Date :		11/30/2001				
Action:		Interim Remedial Action Report				
Action Type:		REMEDIATION				
Date :		10/8/2001				
Action:		Soil Vapor Extraction (SVE)				
Action Type:		ENFORCEMENT				
Date :		9/12/2001				
Action:		Staff Letter - #26193				
Action Type:		RESPONSE				
Date :		7/30/2001				
Action:		Monitoring Report - Quarterly				
Action Type:		ENFORCEMENT				
Date :		7/6/2001				
Action:		Staff Letter - #26197				
Action Type:		RESPONSE				
Date :		4/30/2001				
Action:		Monitoring Report - Quarterly				
Action Type:		RESPONSE				
Date :		1/30/2001				
Action:		Monitoring Report - Quarterly				
Action Type:		RESPONSE				
Date :		1/3/2001				
Action:		Soil and Water Investigation Workplan				
Action Type:		ENFORCEMENT				
Date :		11/21/2000				
Action:		Staff Letter - #26181				
Action Type:		RESPONSE				
Date :		1/31/2000				
Action:		Monitoring Report - Quarterly				
Action Type:		RESPONSE				
Date :		10/31/1999				
Action:		Monitoring Report - Quarterly				
Action Type:		ENFORCEMENT				
Date :		1/14/1999				
Action:		Staff Letter - #26177				
Action Type:		RESPONSE				
Date :		8/26/1997				
Action:		Request for Closure				
Action Type:		RESPONSE				
Date :		9/13/1992				
Action:		Well Installation Report				
Action Type:		RESPONSE				
Date :		11/21/1991				
Action:		NPDES / WDR Reports				
Action Type:		RESPONSE				
Date :		9/17/1991				
Action:		Site Assessment Report				

Map Key	Number of Records	Direction	Distance (mi/ft)	Elev/Diff (ft)	Site	DB
Action Type:		RESPONSE				
Date :		4/17/1991				
Action:		Other Report / Document				
Action Type:		RESPONSE				
Date :		4/1/1991				
Action:		Monitoring Report - Quarterly				
Action Type:		RESPONSE				
Date :		12/28/1990				
Action:		Soil and Water Investigation Report				
Action Type:		RESPONSE				
Date :		8/1/1990				
Action:		Other Workplan				
Action Type:		ENFORCEMENT				
Date :		6/8/1990				
Action:		Notice of Responsibility - #39910				
Action Type:		RESPONSE				
Date :		12/22/1987				
Action:		Other Report / Document				
Action Type:		REMEDIATION				
Date :		10/28/1987				
Action:		Free Product Removal				
Action Type:		REMEDIATION				
Date :		10/28/1987				
Action:		Excavation				
Action Type:		RESPONSE				
Date :		8/2/1984				
Action:		Unauthorized Release Form				
Action Type:		Other				
Date :		1/25/1984				
Action:		Leak Reported				
Action Type:		RESPONSE				
Date :		1/1/1984				
Action:		Correspondence				

Regulatory Contacts

Contact Type:	Regional Board Caseworker	Address:	1515 CLAY ST SUITE 1400
Contact Name:	Regional Water Board	Email:	
City:	OAKLAND	Phone No:	
Organization Name:	SAN FRANCISCO BAY RWQCB (REGION 2)		
Contact Type:	Local Agency Caseworker	Address:	1555 Berger Drive, Suite 300
Contact Name:	UST CASE WORKER	Email:	
City:	SAN JOSE	Phone No:	4089183400
Organization Name:	SANTA CLARA COUNTY LOP		

Status History

Status:	Completed - Case Closed
Status Date:	12/17/2004
Status:	Open - Site Assessment
Status Date:	8/1/1990
Status:	Open - Site Assessment
Status Date:	2/7/1983

Map Key	Number of Records	Direction	Distance (mi/ft)	Elev/Diff (ft)	Site	DB
---------	-------------------	-----------	------------------	----------------	------	----

Status: Open - Case Begin Date
 Status Date: 2/7/1983

LUST Sites from GeoTracker Search - Regulatory Profile (as of Feb 24, 2020)

Site Facility Name:	CHEVRON #9-4655	Potential COC:	GASOLINE
Site Facility Type:	LUST CLEANUP SITE	Facility Type:	
Cleanup Status:	COMPLETED - CASE CLOSED	Composting Method:	
Project Status:		Address:	1648 TULLY RD
WDR Place Type:		City:	SAN JOSE
WDR File:		Zip:	95122
WDR Order:		County:	SANTA CLARA
CUF Priority Assig:	D	CUF Claim:	5988
CUF Amount Paid:	\$395,646		
File Location:	ALL FILES ARE ON GEOTRACKER OR IN THE LOCAL AGENCY DATABASE		
Designated Beneficial Use:	MUN, AGR, IND, PROC		
Project Oversight Agencies:			
Report Link:	https://geotracker.waterboards.ca.gov/profile_report?global_id=T0608500351		
Cleanup Status Detail:	COMPLETED - CASE CLOSED AS OF 12/17/2004		
Cleanup History Link:	https://geotracker.waterboards.ca.gov/profile_report_include?global_id=T0608500351&tabname=regulatoryhistory		
Potential Media of Concern:	OTHER GROUNDWATER (USES OTHER THAN DRINKING WATER)		
User Defined Beneficial Use:			
DWR GW Sub Basin:	Santa Clara Valley - Santa Clara (2-009.02)		
Calwater Watershed Name:	Santa Clara - Coyote Creek (205.30)		
Post Closure Site Management:			
Future Land Use:			
Cleanup Oversight Agencies:	SANTA CLARA COUNTY LOP (LEAD) CASEWORKER: UST CASE WORKER SAN FRANCISCO BAY RWQCB (REGION 2) CASEWORKER: Regional Water Board SANTA CLARA VALLEY WATER DISTRICT - CASE #: 07S1E14K02f		
Gndwater Monitoring Freque:			
Designated Beneficial Use Desc:	Municipal and Domestic Supply, Agricultural Supply, Industrial Service Supply, Industrial Process Supply		
Site History:			

No site history available

LUST Sites from GeoTracker Search - Cleanup Status History (as of Feb 24, 2020)

Status:	Completed - Case Closed
Date :	12/17/2004
Status:	Open - Site Assessment
Date :	8/1/1990
Status:	Open - Case Begin Date
Date :	2/7/1983
Status:	Open - Site Assessment
Date :	2/7/1983

LUST Sites from GeoTracker Search - Cleanup Action Report (as of Feb 24, 2020)

Action Type:	SOIL VAPOR EXTRACTION (SVE)	Begin Date:	10/8/2001
Phase:		End Date:	10/13/2001
Contaminant Mass Removed:			
Description:			
Action Type:	EXCAVATION	Begin Date:	10/28/1987
Phase:		End Date:	10/13/2001
Contaminant Mass Removed:			
Description:			
Action Type:	FREE PRODUCT REMOVAL	Begin Date:	10/28/1987

Map Key	Number of Records	Direction	Distance (mi/ft)	Elev/Diff (ft)	Site	DB
---------	-------------------	-----------	------------------	----------------	------	----

Phase: End Date: 10/13/2001
 Contaminant Mass Removed:
 Description:

LUST Sites from GeoTracker Search - Regulatory Activities (as of Feb 24, 2020)

Action Type: Response Requested - Other
 Action Date: 6/3/2005
 Received Issue Date: 6/3/2005
 Action: Other Report / Document
 Doc Link: https://geotracker.waterboards.ca.gov/view_documents_all?global_id=T0608500351&doc_id=5929283
 Title Description Comments:

State Information 06/03/2005

Action Type: Reports
 Action Date: 6/3/2005
 Received Issue Date: 6/3/2005
 Action: Other Report
 Doc Link: https://geotracker.waterboards.ca.gov/view_documents?global_id=T0608500351&enforcement_id=6325711&temptable=ENFORCEMENT
 Title Description Comments:

Map & Metroscan Information 06/03/2005

Action Type: Response Requested - Other
 Action Date: 6/3/2005
 Received Issue Date: 6/3/2005
 Action: Other Report / Document
 Doc Link: https://geotracker.waterboards.ca.gov/view_documents_all?global_id=T0608500351&doc_id=5929280
 Title Description Comments:

Phone Log 06/03/2005

Action Type: Response Requested - Other
 Action Date: 12/31/2004
 Received Issue Date: 11/10/2004
 Action: Other Report / Document
 Doc Link:
 Title Description Comments:

Other Type of Submission by RP

Action Type: Other Regulatory Actions
 Action Date: 12/17/2004
 Received Issue Date: 12/17/2004
 Action: Closure/No Further Action Letter
 Doc Link: https://geotracker.waterboards.ca.gov/view_documents?global_id=T0608500351&enforcement_id=6325710&temptable=ENFORCEMENT
 Title Description Comments:

Closure 12/17/2004

Action Type: Response Requested - Reports
 Action Date: 11/9/2004
 Received Issue Date: 11/9/2004
 Action: Well Destruction Report
 Doc Link: https://geotracker.waterboards.ca.gov/view_documents_all?global_id=T0608500351&doc_id=5929287
 Title Description Comments:

Well Abandonment/Destruction 11/09/2004

Action Type: Other Regulatory Actions

Map Key	Number of Records	Direction	Distance (mi/ft)	Elev/Diff (ft)	Site	DB
<hr/>						
Action Date:		8/2/2004				
Received Issue Date:		8/2/2004				
Action:		Staff Letter - #44491				
Doc Link:						
Title Description Comments:						
Action Type:		Response Requested - Reports				
Action Date:		7/31/2004				
Received Issue Date:		7/8/2004				
Action:		Monitoring Report - Quarterly				
Doc Link:						
Title Description Comments:						
Monitoring Report - Quarterly						
Action Type:		Response Requested - Reports				
Action Date:		4/30/2004				
Received Issue Date:		4/5/2004				
Action:		Monitoring Report - Quarterly				
Doc Link:						
Title Description Comments:						
Monitoring Report - Quarterly						
Action Type:		Response Requested - Reports				
Action Date:		1/31/2004				
Received Issue Date:		1/12/2004				
Action:		Monitoring Report - Quarterly				
Doc Link:						
Title Description Comments:						
Monitoring Report - Quarterly						
Action Type:		Response Requested - Reports				
Action Date:		10/31/2003				
Received Issue Date:		10/6/2003				
Action:		Monitoring Report - Quarterly				
Doc Link:						
Title Description Comments:						
Monitoring Report - Quarterly						
Action Type:		Response Requested - Reports				
Action Date:		7/31/2003				
Received Issue Date:		7/11/2003				
Action:		Monitoring Report - Quarterly				
Doc Link:						
Title Description Comments:						
Monitoring Report - Quarterly						
Action Type:		Response Requested - Reports				
Action Date:		4/30/2003				
Received Issue Date:		4/23/2003				
Action:		Monitoring Report - Quarterly				
Doc Link:						
Title Description Comments:						
Monitoring Report - Quarterly						
Action Type:		Response Requested - Reports				
Action Date:		1/30/2003				
Received Issue Date:		1/15/2003				

Map Key	Number of Records	Direction	Distance (mi/ft)	Elev/Diff (ft)	Site	DB
Action:		Monitoring Report - Quarterly				
Doc Link:						
Title Description Comments:						
Monitoring Report - Quarterly						
Action Type:		Response Requested - Reports				
Action Date:		10/30/2002				
Received Issue Date:		10/15/2002				
Action:		Monitoring Report - Quarterly				
Doc Link:						
Title Description Comments:						
Monitoring Report - Quarterly						
Action Type:		Response Requested - Reports				
Action Date:		7/30/2002				
Received Issue Date:		7/23/2002				
Action:		Monitoring Report - Quarterly				
Doc Link:						
Title Description Comments:						
Monitoring Report - Quarterly						
Action Type:		Response Requested - Reports				
Action Date:		4/30/2002				
Received Issue Date:		6/7/2002				
Action:		Monitoring Report - Quarterly				
Doc Link:						
Title Description Comments:						
Monitoring Report - Quarterly						
Action Type:		Response Requested - Reports				
Action Date:		12/7/2001				
Received Issue Date:		12/7/2001				
Action:		Interim Remedial Action Report				
Doc Link:		https://geotracker.waterboards.ca.gov/view_documents_all?global_id=T0608500351&doc_id=5929277				
Title Description Comments:						
Interim Remedial Results 12/07/2001						
Action Type:		Response Requested - Reports				
Action Date:		11/30/2001				
Received Issue Date:		12/10/2001				
Action:		Interim Remedial Action Report				
Doc Link:						
Title Description Comments:						
Interim Remedial Action Report						
Action Type:		Other Regulatory Actions				
Action Date:		9/12/2001				
Received Issue Date:		9/12/2001				
Action:		Staff Letter - #26193				
Doc Link:						
Title Description Comments:						
Action Type:		Response Requested - Reports				
Action Date:		7/30/2001				
Received Issue Date:		10/12/2001				
Action:		Monitoring Report - Quarterly				
Doc Link:						

Map Key	Number of Records	Direction	Distance (mi/ft)	Elev/Diff (ft)	Site	DB
Title Description Comments:						
Monitoring Report - Quarterly						
Action Type:		Other Regulatory Actions				
Action Date:		7/6/2001				
Received Issue Date:		7/6/2001				
Action:		Staff Letter - #26197				
Doc Link:						
Title Description Comments:						
Action Type:		Response Requested - Reports				
Action Date:		4/30/2001				
Received Issue Date:		7/16/2001				
Action:		Monitoring Report - Quarterly				
Doc Link:						
Title Description Comments:						
Monitoring Report - Quarterly						
Action Type:		Response Requested - Reports				
Action Date:		1/30/2001				
Received Issue Date:		7/16/2001				
Action:		Monitoring Report - Quarterly				
Doc Link:						
Title Description Comments:						
Monitoring Report - Quarterly						
Action Type:		Response Requested - Workplans				
Action Date:		1/3/2001				
Received Issue Date:		8/31/2001				
Action:		Soil and Water Investigation Workplan				
Doc Link:						
Title Description Comments:						
Soil and Water Investigation Workplan						
Action Type:		Other Regulatory Actions				
Action Date:		11/21/2000				
Received Issue Date:		11/21/2000				
Action:		Staff Letter - #26181				
Doc Link:						
Title Description Comments:						
Action Type:		Response Requested - Reports				
Action Date:		1/31/2000				
Received Issue Date:		1/21/2000				
Action:		Monitoring Report - Quarterly				
Doc Link:						
Title Description Comments:						
Monitoring Report - Quarterly						
Action Type:		Response Requested - Reports				
Action Date:		10/31/1999				
Received Issue Date:		1/21/2000				
Action:		Monitoring Report - Quarterly				
Doc Link:						
Title Description Comments:						
Monitoring Report - Quarterly						

Map Key	Number of Records	Direction	Distance (mi/ft)	Elev/Diff (ft)	Site	DB
Action Type:		Other Regulatory Actions				
Action Date:		1/14/1999				
Received Issue Date:		1/14/1999				
Action:		Staff Letter - #26177				
Doc Link:						
Title Description Comments:						
Action Type:		Response Requested - Other				
Action Date:		8/26/1997				
Received Issue Date:		8/26/1997				
Action:		Request for Closure				
Doc Link:		https://geotracker.waterboards.ca.gov/view_documents_all?global_id=T0608500351&doc_id=5929281				
Title Description Comments:						
Request For Closure 08/26/1997						
Action Type:		Response Requested - Reports				
Action Date:		9/13/1992				
Received Issue Date:		9/13/1992				
Action:		Well Installation Report				
Doc Link:		https://geotracker.waterboards.ca.gov/view_documents_all?global_id=T0608500351&doc_id=5929286				
Title Description Comments:						
Well Construction Application 09/13/1992						
Action Type:		Response Requested - Reports				
Action Date:		11/21/1991				
Received Issue Date:		11/21/1991				
Action:		NPDES / WDR Reports				
Doc Link:		https://geotracker.waterboards.ca.gov/view_documents_all?global_id=T0608500351&doc_id=5929279				
Title Description Comments:						
NPDES Miscellaneous Reports 11/21/1991						
Action Type:		Response Requested - Reports				
Action Date:		9/17/1991				
Received Issue Date:		9/17/1991				
Action:		Site Assessment Report				
Doc Link:		https://geotracker.waterboards.ca.gov/view_documents_all?global_id=T0608500351&doc_id=5929282				
Title Description Comments:						
Site Summary 09/17/1991 - 04/30/1995						
Action Type:		Response Requested - Other				
Action Date:		4/17/1991				
Received Issue Date:		4/17/1991				
Action:		Other Report / Document				
Doc Link:		https://geotracker.waterboards.ca.gov/view_documents_all?global_id=T0608500351&doc_id=5929274				
Title Description Comments:						
Abandoned Well Information 04/17/1991						
Action Type:		Response Requested - Reports				
Action Date:		4/1/1991				
Received Issue Date:		4/1/1991				
Action:		Monitoring Report - Quarterly				
Doc Link:		https://geotracker.waterboards.ca.gov/view_documents_all?global_id=T0608500351&doc_id=5929276				
Title Description Comments:						
GW Monitoring Report 04/01/1991 - 06/15/2004						
Action Type:		Response Requested - Reports				
Action Date:		12/28/1990				

Map Key	Number of Records	Direction	Distance (mi/ft)	Elev/Diff (ft)	Site	DB
<hr/>						
Received Issue Date:		12/28/1990				
Action:		Soil and Water Investigation Report				
Doc Link:		https://geotracker.waterboards.ca.gov/view_documents_all?global_id=T0608500351&doc_id=5929284				
Title Description Comments:						
Soil & Water Investigation Report 12/28/1990 - 06/28/1991						
Action Type:		Response Requested - Workplans				
Action Date:		8/1/1990				
Received Issue Date:		8/1/1990				
Action:		Other Workplan				
Doc Link:		https://geotracker.waterboards.ca.gov/view_documents_all?global_id=T0608500351&doc_id=5929288				
Title Description Comments:						
Work Plan 08/01/1990 - 03/25/1991						
Action Type:		Notices				
Action Date:		6/8/1990				
Received Issue Date:		6/8/1990				
Action:		Notice of Responsibility - #39910				
Doc Link:						
Title Description Comments:						
Action Type:		Response Requested - Other				
Action Date:		12/22/1987				
Received Issue Date:		12/22/1987				
Action:		Other Report / Document				
Doc Link:		https://geotracker.waterboards.ca.gov/view_documents_all?global_id=T0608500351&doc_id=5929278				
Title Description Comments:						
Miscellaneous Sample Results 12/22/1987						
Action Type:		Response Requested - Other				
Action Date:		8/2/1984				
Received Issue Date:		8/2/1984				
Action:		Unauthorized Release Form				
Doc Link:		https://geotracker.waterboards.ca.gov/view_documents_all?global_id=T0608500351&doc_id=5929285				
Title Description Comments:						
Unauthorized Release Form 08/02/1984 - 12/28/1987						
Action Type:		Response Requested - Other				
Action Date:		1/1/1984				
Received Issue Date:		1/1/1984				
Action:		Correspondence				
Doc Link:		https://geotracker.waterboards.ca.gov/view_documents_all?global_id=T0608500351&doc_id=5929275				
Title Description Comments:						
Correspondence 1984 - 2004						
Action Type:		Cleanup Action				
Action Date:		10/8/2001				
Received Issue Date:						
Action:		Soil Vapor Extraction (SVE)				
Doc Link:						
Title Description Comments:						
Action Type:		Cleanup Action				
Action Date:		10/28/1987				
Received Issue Date:						
Action:		Excavation				
Doc Link:						
Title Description Comments:						

Map Key	Number of Records	Direction	Distance (mi/ft)	Elev/Diff (ft)	Site	DB
<hr/>						
Action Type:		Cleanup Action				
Action Date:		10/28/1987				
Received Issue Date:						
Action:		Free Product Removal				
Doc Link:						
Title Description Comments:						
Action Type:		Leak Action				
Action Date:		1/25/1984				
Received Issue Date:						
Action:		Leak Reported				
Doc Link:						
Title Description Comments:						
<u>LUST Sites from GeoTracker Search - Documents (as of Feb 24, 2020)</u>						
Document Type:	Site Documents			Size :		
Document Date:	6/3/2005			Submitted By:	MICHAEL SCHUSTER (REGULATOR)	
Type:	OTHER REPORT / DOCUMENT			Submitted:		
Title:	STATE INFORMATION 06/03/2005					
Title Link:	https://geotracker.waterboards.ca.gov/view_documents?global_id=T0608500351&document_id=5929283					
Document Type:	Site Documents			Size :		
Document Date:	6/3/2005			Submitted By:	MICHAEL SCHUSTER (REGULATOR)	
Type:	OTHER REPORT / DOCUMENT			Submitted:		
Title:	PHONE LOG 06/03/2005					
Title Link:	https://geotracker.waterboards.ca.gov/view_documents?global_id=T0608500351&document_id=5929280					
Document Type:	Site Documents			Size :		
Document Date:	6/3/2005			Submitted By:	MICHAEL SCHUSTER (REGULATOR)	
Type:	OTHER REPORT			Submitted:		
Title:	MAP & METROSCAN INFORMATION 06/03/2005					
Title Link:	https://geotracker.waterboards.ca.gov/view_documents?global_id=T0608500351&enforcement_id=6325711					
Document Type:	Site Documents			Size :		
Document Date:	12/17/2004			Submitted By:	MICHAEL SCHUSTER (REGULATOR)	
Type:	CLOSURE/NO FURTHER ACTION LETTER			Submitted:		
Title:	CLOSURE 12/17/2004					
Title Link:	https://geotracker.waterboards.ca.gov/view_documents?global_id=T0608500351&enforcement_id=6325710					
Document Type:	Site Documents			Size :		
Document Date:	11/9/2004			Submitted By:	MICHAEL SCHUSTER (REGULATOR)	
Type:	WELL DESTRUCTION REPORT			Submitted:		
Title:	WELL ABANDONMENT/DESTRUCTION 11/09/2004					
Title Link:	https://geotracker.waterboards.ca.gov/view_documents?global_id=T0608500351&document_id=5929287					
Document Type:	Site Documents			Size :		
Document Date:	12/7/2001			Submitted By:	MICHAEL SCHUSTER (REGULATOR)	
Type:	INTERIM REMEDIAL ACTION REPORT			Submitted:		
Title:	INTERIM REMEDIAL RESULTS 12/07/2001					
Title Link:	https://geotracker.waterboards.ca.gov/view_documents?global_id=T0608500351&document_id=5929277					
Document Type:	Site Documents			Size :		
Document Date:	8/26/1997			Submitted By:	MICHAEL SCHUSTER (REGULATOR)	
Type:	REQUEST FOR CLOSURE			Submitted:		
Title:	REQUEST FOR CLOSURE 08/26/1997					
Title Link:	https://geotracker.waterboards.ca.gov/view_documents?global_id=T0608500351&document_id=5929281					
Document Type:	Site Documents			Size :		
Document Date:	9/13/1992			Submitted By:	MICHAEL SCHUSTER (REGULATOR)	
Type:	WELL INSTALLATION REPORT			Submitted:		
Title:	WELL CONSTRUCTION APPLICATION 09/13/1992					
Title Link:	https://geotracker.waterboards.ca.gov/view_documents?global_id=T0608500351&document_id=5929286					
Document Type:	Site Documents			Size :		

Map Key	Number of Records	Direction	Distance (mi/ft)	Elev/Diff (ft)	Site	DB
Document Date:	11/21/1991				Submitted By: MICHAEL SCHUSTER (REGULATOR)	
Type:	NPDES / WDR REPORTS				Submitted:	
Title:	NPDES MISCELLANEOUS REPORTS 11/21/1991					
Title Link:	https://geotracker.waterboards.ca.gov/view_documents?global_id=T0608500351&document_id=5929279					
Document Type:	Site Documents				Size :	
Document Date:	9/17/1991				Submitted By: MICHAEL SCHUSTER (REGULATOR)	
Type:	SITE ASSESSMENT REPORT				Submitted:	
Title:	SITE SUMMARY 09/17/1991 - 04/30/1995					
Title Link:	https://geotracker.waterboards.ca.gov/view_documents?global_id=T0608500351&document_id=5929282					
Document Type:	Site Documents				Size :	
Document Date:	4/17/1991				Submitted By: MICHAEL SCHUSTER (REGULATOR)	
Type:	OTHER REPORT / DOCUMENT				Submitted:	
Title:	ABANDONED WELL INFORMATION 04/17/1991					
Title Link:	https://geotracker.waterboards.ca.gov/view_documents?global_id=T0608500351&document_id=5929274					
Document Type:	Monitoring Reports				Size : 1,128 KB	
Document Date:	4/1/1991				Submitted By: MICHAEL SCHUSTER (REGULATOR)	
Type:	MONITORING REPORT - QUARTERLY				Submitted:	
Title:	GW MONITORING REPORT 04/01/1991 - 06/15/2004 -					
Title Link:	https://geotracker.waterboards.ca.gov/regulators/deliverable_documents/8390828013/GWM%5FR%5F1999%2D03%2D25%2Epdf					
Document Type:	Monitoring Reports				Size : 460 KB	
Document Date:	4/1/1991				Submitted By: MICHAEL SCHUSTER (REGULATOR)	
Type:	MONITORING REPORT - QUARTERLY				Submitted:	
Title:	GW MONITORING REPORT 04/01/1991 - 06/15/2004 -					
Title Link:	https://geotracker.waterboards.ca.gov/regulators/deliverable_documents/8390828013/GWM%5FR%5F1991%2D12%2D31%2Epdf					
Document Type:	Monitoring Reports				Size : 447 KB	
Document Date:	4/1/1991				Submitted By: MICHAEL SCHUSTER (REGULATOR)	
Type:	MONITORING REPORT - QUARTERLY				Submitted:	
Title:	GW MONITORING REPORT 04/01/1991 - 06/15/2004 -					
Title Link:	https://geotracker.waterboards.ca.gov/regulators/deliverable_documents/8390828013/GWM%5FR%5F1991%2D08%2D21%2Epdf					
Document Type:	Monitoring Reports				Size : 1,561 KB	
Document Date:	4/1/1991				Submitted By: MICHAEL SCHUSTER (REGULATOR)	
Type:	MONITORING REPORT - QUARTERLY				Submitted:	
Title:	GW MONITORING REPORT 04/01/1991 - 06/15/2004 -					
Title Link:	https://geotracker.waterboards.ca.gov/regulators/deliverable_documents/8390828013/GWM%5FR%5F2003%2D06%2D17%2Epdf					
Document Type:	Monitoring Reports				Size : 1,104 KB	
Document Date:	4/1/1991				Submitted By: MICHAEL SCHUSTER (REGULATOR)	
Type:	MONITORING REPORT - QUARTERLY				Submitted:	
Title:	GW MONITORING REPORT 04/01/1991 - 06/15/2004 -					
Title Link:	https://geotracker.waterboards.ca.gov/regulators/deliverable_documents/8390828013/GWM%5FR%5F1995%2D01%2D24%2Epdf					
Document Type:	Monitoring Reports				Size : 1,517 KB	
Document Date:	4/1/1991				Submitted By: MICHAEL SCHUSTER (REGULATOR)	
Type:	MONITORING REPORT - QUARTERLY				Submitted:	
Title:	GW MONITORING REPORT 04/01/1991 - 06/15/2004 -					
Title Link:	https://geotracker.waterboards.ca.gov/regulators/deliverable_documents/8390828013/GWM%5FR%5F2002%2D06%2D03%2Epdf					
Document Type:	Monitoring Reports				Size : 1,117 KB	
Document Date:	4/1/1991				Submitted By: MICHAEL SCHUSTER (REGULATOR)	
Type:	MONITORING REPORT - QUARTERLY				Submitted:	
Title:	GW MONITORING REPORT 04/01/1991 - 06/15/2004 -					
Title Link:	https://geotracker.waterboards.ca.gov/regulators/deliverable_documents/8390828013/GWM%5FR%5F1999%2D05%2D11%2Epdf					
Document Type:	Monitoring Reports				Size : 1,395 KB	
Document Date:	4/1/1991				Submitted By: MICHAEL SCHUSTER (REGULATOR)	
Type:	MONITORING REPORT - QUARTERLY				Submitted:	

Map Key	Number of Records	Direction	Distance (mi/ft)	Elev/Diff (ft)	Site	DB
Title:		GW MONITORING REPORT 04/01/1991 - 06/15/2004 -				
Title Link:		https://geotracker.waterboards.ca.gov/regulators/deliverable_documents/8390828013/GWM%5FR%5F2004%2D06%2D15%2Epdf				
Document Type:		Monitoring Reports		Size :	1,338 KB	
Document Date:		4/1/1991		Submitted By:	MICHAEL SCHUSTER (REGULATOR)	
Type:		MONITORING REPORT - QUARTERLY		Submitted:		
Title:		GW MONITORING REPORT 04/01/1991 - 06/15/2004 -				
Title Link:		https://geotracker.waterboards.ca.gov/regulators/deliverable_documents/8390828013/GWM%5FR%5F2003%2D09%2D16%2Epdf				
Document Type:		Monitoring Reports		Size :	1,138 KB	
Document Date:		4/1/1991		Submitted By:	MICHAEL SCHUSTER (REGULATOR)	
Type:		MONITORING REPORT - QUARTERLY		Submitted:		
Title:		GW MONITORING REPORT 04/01/1991 - 06/15/2004 -				
Title Link:		https://geotracker.waterboards.ca.gov/regulators/deliverable_documents/8390828013/GWM%5FR%5F2000%2D01%2D07%2Epdf				
Document Type:		Monitoring Reports		Size :	1,189 KB	
Document Date:		4/1/1991		Submitted By:	MICHAEL SCHUSTER (REGULATOR)	
Type:		MONITORING REPORT - QUARTERLY		Submitted:		
Title:		GW MONITORING REPORT 04/01/1991 - 06/15/2004 -				
Title Link:		https://geotracker.waterboards.ca.gov/regulators/deliverable_documents/8390828013/GWM%5FR%5F1997%2D05%2D07%2Epdf				
Document Type:		Monitoring Reports		Size :	1,273 KB	
Document Date:		4/1/1991		Submitted By:	MICHAEL SCHUSTER (REGULATOR)	
Type:		MONITORING REPORT - QUARTERLY		Submitted:		
Title:		GW MONITORING REPORT 04/01/1991 - 06/15/2004 -				
Title Link:		https://geotracker.waterboards.ca.gov/regulators/deliverable_documents/8390828013/GWM%5FR%5F1997%2D11%2D12%2Epdf				
Document Type:		Monitoring Reports		Size :	2,112 KB	
Document Date:		4/1/1991		Submitted By:	MICHAEL SCHUSTER (REGULATOR)	
Type:		MONITORING REPORT - QUARTERLY		Submitted:		
Title:		GW MONITORING REPORT 04/01/1991 - 06/15/2004 -				
Title Link:		https://geotracker.waterboards.ca.gov/regulators/deliverable_documents/8390828013/GWM%5FR%5F1995%2D11%2D01%2Epdf				
Document Type:		Monitoring Reports		Size :	598 KB	
Document Date:		4/1/1991		Submitted By:	MICHAEL SCHUSTER (REGULATOR)	
Type:		MONITORING REPORT - QUARTERLY		Submitted:		
Title:		GW MONITORING REPORT 04/01/1991 - 06/15/2004 -				
Title Link:		https://geotracker.waterboards.ca.gov/regulators/deliverable_documents/8390828013/GWM%5FR%5F1993%2D02%2D10%2Epdf				
Document Type:		Monitoring Reports		Size :	2,032 KB	
Document Date:		4/1/1991		Submitted By:	MICHAEL SCHUSTER (REGULATOR)	
Type:		MONITORING REPORT - QUARTERLY		Submitted:		
Title:		GW MONITORING REPORT 04/01/1991 - 06/15/2004 -				
Title Link:		https://geotracker.waterboards.ca.gov/regulators/deliverable_documents/8390828013/GWM%5FR%5F1998%2D07%2D23%2Epdf				
Document Type:		Monitoring Reports		Size :	1,062 KB	
Document Date:		4/1/1991		Submitted By:	MICHAEL SCHUSTER (REGULATOR)	
Type:		MONITORING REPORT - QUARTERLY		Submitted:		
Title:		GW MONITORING REPORT 04/01/1991 - 06/15/2004 -				
Title Link:		https://geotracker.waterboards.ca.gov/regulators/deliverable_documents/8390828013/GWM%5FR%5F1994%2D10%2D24%2Epdf				
Document Type:		Monitoring Reports		Size :	478 KB	
Document Date:		4/1/1991		Submitted By:	MICHAEL SCHUSTER (REGULATOR)	
Type:		MONITORING REPORT - QUARTERLY		Submitted:		
Title:		GW MONITORING REPORT 04/01/1991 - 06/15/2004 -				
Title Link:		https://geotracker.waterboards.ca.gov/regulators/deliverable_documents/8390828013/GWM%5FR%5F1992%2D03%2D12%2Epdf				
Document Type:		Monitoring Reports		Size :	1,484 KB	
Document Date:		4/1/1991		Submitted By:	MICHAEL SCHUSTER (REGULATOR)	
Type:		MONITORING REPORT - QUARTERLY		Submitted:		

Map Key	Number of Records	Direction	Distance (mi/ft)	Elev/Diff (ft)	Site	DB
Title:		GW MONITORING REPORT 04/01/1991 - 06/15/2004 -				
Title Link:		https://geotracker.waterboards.ca.gov/regulators/deliverable_documents/8390828013/GWM%5FR%5F2003%2D04%2D03%2Epdf				
Document Type:		Monitoring Reports		Size :	906 KB	
Document Date:		4/1/1991		Submitted By:	MICHAEL SCHUSTER (REGULATOR)	
Type:		MONITORING REPORT - QUARTERLY		Submitted:		
Title:		GW MONITORING REPORT 04/01/1991 - 06/15/2004 -				
Title Link:		https://geotracker.waterboards.ca.gov/regulators/deliverable_documents/8390828013/GWM%5FR%5F1994%2D08%2D12%2Epdf				
Document Type:		Monitoring Reports		Size :	1,430 KB	
Document Date:		4/1/1991		Submitted By:	MICHAEL SCHUSTER (REGULATOR)	
Type:		MONITORING REPORT - QUARTERLY		Submitted:		
Title:		GW MONITORING REPORT 04/01/1991 - 06/15/2004 -				
Title Link:		https://geotracker.waterboards.ca.gov/regulators/deliverable_documents/8390828013/GWM%5FR%5F2002%2D12%2D27%2Epdf				
Document Type:		Monitoring Reports		Size :	1,179 KB	
Document Date:		4/1/1991		Submitted By:	MICHAEL SCHUSTER (REGULATOR)	
Type:		MONITORING REPORT - QUARTERLY		Submitted:		
Title:		GW MONITORING REPORT 04/01/1991 - 06/15/2004 -				
Title Link:		https://geotracker.waterboards.ca.gov/regulators/deliverable_documents/8390828013/GWM%5FR%5F2000%2D04%2D10%2Epdf				
Document Type:		Monitoring Reports		Size :	1,516 KB	
Document Date:		4/1/1991		Submitted By:	MICHAEL SCHUSTER (REGULATOR)	
Type:		MONITORING REPORT - QUARTERLY		Submitted:		
Title:		GW MONITORING REPORT 04/01/1991 - 06/15/2004 -				
Title Link:		https://geotracker.waterboards.ca.gov/regulators/deliverable_documents/8390828013/GWM%5FR%5F1993%2D11%2D04%2Epdf				
Document Type:		Monitoring Reports		Size :	1,224 KB	
Document Date:		4/1/1991		Submitted By:	MICHAEL SCHUSTER (REGULATOR)	
Type:		MONITORING REPORT - QUARTERLY		Submitted:		
Title:		GW MONITORING REPORT 04/01/1991 - 06/15/2004 -				
Title Link:		https://geotracker.waterboards.ca.gov/regulators/deliverable_documents/8390828013/GWM%5FR%5F2002%2D01%2D30%2Epdf				
Document Type:		Monitoring Reports		Size :	1,098 KB	
Document Date:		4/1/1991		Submitted By:	MICHAEL SCHUSTER (REGULATOR)	
Type:		MONITORING REPORT - QUARTERLY		Submitted:		
Title:		GW MONITORING REPORT 04/01/1991 - 06/15/2004 -				
Title Link:		https://geotracker.waterboards.ca.gov/regulators/deliverable_documents/8390828013/GWM%5FR%5F1996%2D07%2D26%2Epdf				
Document Type:		Monitoring Reports		Size :	825 KB	
Document Date:		4/1/1991		Submitted By:	MICHAEL SCHUSTER (REGULATOR)	
Type:		MONITORING REPORT - QUARTERLY		Submitted:		
Title:		GW MONITORING REPORT 04/01/1991 - 06/15/2004 -				
Title Link:		https://geotracker.waterboards.ca.gov/regulators/deliverable_documents/8390828013/GWM%5FR%5F1993%2D07%2D27%2Epdf				
Document Type:		Monitoring Reports		Size :	1,738 KB	
Document Date:		4/1/1991		Submitted By:	MICHAEL SCHUSTER (REGULATOR)	
Type:		MONITORING REPORT - QUARTERLY		Submitted:		
Title:		GW MONITORING REPORT 04/01/1991 - 06/15/2004 -				
Title Link:		https://geotracker.waterboards.ca.gov/regulators/deliverable_documents/8390828013/GWM%5FR%5F1998%2D08%2D24%2Epdf				
Document Type:		Monitoring Reports		Size :	1,151 KB	
Document Date:		4/1/1991		Submitted By:	MICHAEL SCHUSTER (REGULATOR)	
Type:		MONITORING REPORT - QUARTERLY		Submitted:		
Title:		GW MONITORING REPORT 04/01/1991 - 06/15/2004 -				
Title Link:		https://geotracker.waterboards.ca.gov/regulators/deliverable_documents/8390828013/GWM%5FR%5F2001%2D09%2D28%2Epdf				
Document Type:		Monitoring Reports		Size :	1,221 KB	
Document Date:		4/1/1991		Submitted By:	MICHAEL SCHUSTER (REGULATOR)	
Type:		MONITORING REPORT - QUARTERLY		Submitted:		

Map Key	Number of Records	Direction	Distance (mi/ft)	Elev/Diff (ft)	Site	DB
Title:		GW MONITORING REPORT 04/01/1991 - 06/15/2004 -				
Title Link:		https://geotracker.waterboards.ca.gov/regulators/deliverable_documents/8390828013/GWM%5FR%5F2000%2D10%2D25%2Epdf				
Document Type:		Monitoring Reports		Size :	1,348 KB	
Document Date:		4/1/1991		Submitted By:	MICHAEL SCHUSTER (REGULATOR)	
Type:		MONITORING REPORT - QUARTERLY		Submitted:		
Title:		GW MONITORING REPORT 04/01/1991 - 06/15/2004 -				
Title Link:		https://geotracker.waterboards.ca.gov/regulators/deliverable_documents/8390828013/GWM%5FR%5F1997%2D01%2D30%2Epdf				
Document Type:		Monitoring Reports		Size :	1,077 KB	
Document Date:		4/1/1991		Submitted By:	MICHAEL SCHUSTER (REGULATOR)	
Type:		MONITORING REPORT - QUARTERLY		Submitted:		
Title:		GW MONITORING REPORT 04/01/1991 - 06/15/2004 -				
Title Link:		https://geotracker.waterboards.ca.gov/regulators/deliverable_documents/8390828013/GWM%5FR%5F2000%2D08%2D28%2Epdf				
Document Type:		Monitoring Reports		Size :	1,106 KB	
Document Date:		4/1/1991		Submitted By:	MICHAEL SCHUSTER (REGULATOR)	
Type:		MONITORING REPORT - QUARTERLY		Submitted:		
Title:		GW MONITORING REPORT 04/01/1991 - 06/15/2004 -				
Title Link:		https://geotracker.waterboards.ca.gov/regulators/deliverable_documents/8390828013/GWM%5FR%5F1998%2D02%2D24%2Epdf				
Document Type:		Monitoring Reports		Size :	525 KB	
Document Date:		4/1/1991		Submitted By:	MICHAEL SCHUSTER (REGULATOR)	
Type:		MONITORING REPORT - QUARTERLY		Submitted:		
Title:		GW MONITORING REPORT 04/01/1991 - 06/15/2004 -				
Title Link:		https://geotracker.waterboards.ca.gov/regulators/deliverable_documents/8390828013/GWM%5FR%5F1992%2D04%2D28%2Epdf				
Document Type:		Monitoring Reports		Size :	1,471 KB	
Document Date:		4/1/1991		Submitted By:	MICHAEL SCHUSTER (REGULATOR)	
Type:		MONITORING REPORT - QUARTERLY		Submitted:		
Title:		GW MONITORING REPORT 04/01/1991 - 06/15/2004 -				
Title Link:		https://geotracker.waterboards.ca.gov/regulators/deliverable_documents/8390828013/GWM%5FR%5F2003%2D12%2D11%2Epdf				
Document Type:		Monitoring Reports		Size :	1,555 KB	
Document Date:		4/1/1991		Submitted By:	MICHAEL SCHUSTER (REGULATOR)	
Type:		MONITORING REPORT - QUARTERLY		Submitted:		
Title:		GW MONITORING REPORT 04/01/1991 - 06/15/2004 -				
Title Link:		https://geotracker.waterboards.ca.gov/regulators/deliverable_documents/8390828013/GWM%5FR%5F2002%2D07%2D02%2Epdf				
Document Type:		Monitoring Reports		Size :	1,095 KB	
Document Date:		4/1/1991		Submitted By:	MICHAEL SCHUSTER (REGULATOR)	
Type:		MONITORING REPORT - QUARTERLY		Submitted:		
Title:		GW MONITORING REPORT 04/01/1991 - 06/15/2004 -				
Title Link:		https://geotracker.waterboards.ca.gov/regulators/deliverable_documents/8390828013/GWM%5FR%5F1996%2D05%2D09%2Epdf				
Document Type:		Monitoring Reports		Size :	1,658 KB	
Document Date:		4/1/1991		Submitted By:	MICHAEL SCHUSTER (REGULATOR)	
Type:		MONITORING REPORT - QUARTERLY		Submitted:		
Title:		GW MONITORING REPORT 04/01/1991 - 06/15/2004 -				
Title Link:		https://geotracker.waterboards.ca.gov/regulators/deliverable_documents/8390828013/GWM%5FR%5F1998%2D12%2D09%2Epdf				
Document Type:		Monitoring Reports		Size :	535 KB	
Document Date:		4/1/1991		Submitted By:	MICHAEL SCHUSTER (REGULATOR)	
Type:		MONITORING REPORT - QUARTERLY		Submitted:		
Title:		GW MONITORING REPORT 04/01/1991 - 06/15/2004 -				
Title Link:		https://geotracker.waterboards.ca.gov/regulators/deliverable_documents/8390828013/GWM%5FR%5F1991%2D04%2D01%2Epdf				
Document Type:		Monitoring Reports		Size :	1,259 KB	
Document Date:		4/1/1991		Submitted By:	MICHAEL SCHUSTER (REGULATOR)	
Type:		MONITORING REPORT - QUARTERLY		Submitted:		

Map Key	Number of Records	Direction	Distance (mi/ft)	Elev/Diff (ft)	Site	DB
Title:		GW MONITORING REPORT 04/01/1991 - 06/15/2004 -				
Title Link:		https://geotracker.waterboards.ca.gov/regulators/deliverable_documents/8390828013/GWM%5FR%5F2001%2D10%2D08%2Epdf				
Document Type:		Monitoring Reports		Size :	643 KB	
Document Date:		4/1/1991		Submitted By:	MICHAEL SCHUSTER (REGULATOR)	
Type:		MONITORING REPORT - QUARTERLY		Submitted:		
Title:		GW MONITORING REPORT 04/01/1991 - 06/15/2004 -				
Title Link:		https://geotracker.waterboards.ca.gov/regulators/deliverable_documents/8390828013/GWM%5FR%5F1993%2D05%2D17%2Epdf				
Document Type:		Monitoring Reports		Size :	510 KB	
Document Date:		4/1/1991		Submitted By:	MICHAEL SCHUSTER (REGULATOR)	
Type:		MONITORING REPORT - QUARTERLY		Submitted:		
Title:		GW MONITORING REPORT 04/01/1991 - 06/15/2004 -				
Title Link:		https://geotracker.waterboards.ca.gov/regulators/deliverable_documents/8390828013/GWM%5FR%5F1992%2D08%2D14%2Epdf				
Document Type:		Monitoring Reports		Size :	1,207 KB	
Document Date:		4/1/1991		Submitted By:	MICHAEL SCHUSTER (REGULATOR)	
Type:		MONITORING REPORT - QUARTERLY		Submitted:		
Title:		GW MONITORING REPORT 04/01/1991 - 06/15/2004 -				
Title Link:		https://geotracker.waterboards.ca.gov/regulators/deliverable_documents/8390828013/GWM%5FR%5F1999%2D09%2D14%2Epdf				
Document Type:		Monitoring Reports		Size :	524 KB	
Document Date:		4/1/1991		Submitted By:	MICHAEL SCHUSTER (REGULATOR)	
Type:		MONITORING REPORT - QUARTERLY		Submitted:		
Title:		GW MONITORING REPORT 04/01/1991 - 06/15/2004 -				
Title Link:		https://geotracker.waterboards.ca.gov/regulators/deliverable_documents/8390828013/GWM%5FR%5F1992%2D11%2D19%2Epdf				
Document Type:		Monitoring Reports		Size :	790 KB	
Document Date:		4/1/1991		Submitted By:	MICHAEL SCHUSTER (REGULATOR)	
Type:		MONITORING REPORT - QUARTERLY		Submitted:		
Title:		GW MONITORING REPORT 04/01/1991 - 06/15/2004 -				
Title Link:		https://geotracker.waterboards.ca.gov/regulators/deliverable_documents/8390828013/GWM%5FR%5F1994%2D05%2D09%2Epdf				
Document Type:		Monitoring Reports		Size :	1,310 KB	
Document Date:		4/1/1991		Submitted By:	MICHAEL SCHUSTER (REGULATOR)	
Type:		MONITORING REPORT - QUARTERLY		Submitted:		
Title:		GW MONITORING REPORT 04/01/1991 - 06/15/2004 -				
Title Link:		https://geotracker.waterboards.ca.gov/regulators/deliverable_documents/8390828013/GWM%5FR%5F2004%2D03%2D11%2Epdf				
Document Type:		Monitoring Reports		Size :	1,436 KB	
Document Date:		4/1/1991		Submitted By:	MICHAEL SCHUSTER (REGULATOR)	
Type:		MONITORING REPORT - QUARTERLY		Submitted:		
Title:		GW MONITORING REPORT 04/01/1991 - 06/15/2004 -				
Title Link:		https://geotracker.waterboards.ca.gov/regulators/deliverable_documents/8390828013/GWM%5FR%5F2002%2D09%2D26%2Epdf				
Document Type:		Monitoring Reports		Size :	2,052 KB	
Document Date:		4/1/1991		Submitted By:	MICHAEL SCHUSTER (REGULATOR)	
Type:		MONITORING REPORT - QUARTERLY		Submitted:		
Title:		GW MONITORING REPORT 04/01/1991 - 06/15/2004 -				
Title Link:		https://geotracker.waterboards.ca.gov/regulators/deliverable_documents/8390828013/GWM%5FR%5F1995%2D08%2D22%2Epdf				
Document Type:		Monitoring Reports		Size :	1,316 KB	
Document Date:		4/1/1991		Submitted By:	MICHAEL SCHUSTER (REGULATOR)	
Type:		MONITORING REPORT - QUARTERLY		Submitted:		
Title:		GW MONITORING REPORT 04/01/1991 - 06/15/2004 -				
Title Link:		https://geotracker.waterboards.ca.gov/regulators/deliverable_documents/8390828013/GWM%5FR%5F1996%2D12%2D20%2Epdf				
Document Type:		Site Documents		Size :		
Document Date:		12/28/1990		Submitted By:	MICHAEL SCHUSTER (REGULATOR)	
Type:		SOIL AND WATER INVESTIGATION		Submitted:		

Map Key	Number of Records	Direction	Distance (mi/ft)	Elev/Diff (ft)	Site	DB
<hr/>						
REPORT						
Title:	SOIL & WATER INVESTIGATION REPORT 12/28/1990 - 06/28/1991					
Title Link:	https://geotracker.waterboards.ca.gov/view_documents?global_id=T0608500351&document_id=5929284					
Document Type:	Site Documents	Size :	MICHAEL SCHUSTER (REGULATOR)			
Document Date:	8/1/1990	Submitted By:				
Type:	OTHER WORKPLAN	Submitted:				
Title:	WORK PLAN 08/01/1990 - 03/25/1991					
Title Link:	https://geotracker.waterboards.ca.gov/view_documents?global_id=T0608500351&document_id=5929288					
Document Type:	Site Documents	Size :	MICHAEL SCHUSTER (REGULATOR)			
Document Date:	12/22/1987	Submitted By:				
Type:	OTHER REPORT / DOCUMENT	Submitted:				
Title:	MISCELLANEOUS SAMPLE RESULTS 12/22/1987					
Title Link:	https://geotracker.waterboards.ca.gov/view_documents?global_id=T0608500351&document_id=5929278					
Document Type:	Site Documents	Size :	MICHAEL SCHUSTER (REGULATOR)			
Document Date:	8/2/1984	Submitted By:				
Type:	UNAUTHORIZED RELEASE FORM	Submitted:				
Title:	UNAUTHORIZED RELEASE FORM 08/02/1984 - 12/28/1987					
Title Link:	https://geotracker.waterboards.ca.gov/view_documents?global_id=T0608500351&document_id=5929285					
Document Type:	Site Documents	Size :	MICHAEL SCHUSTER (REGULATOR)			
Document Date:	1/1/1984	Submitted By:				
Type:	CORRESPONDENCE	Submitted:				
Title:	CORRESPONDENCE 1984 - 2004					
Title Link:	https://geotracker.waterboards.ca.gov/view_documents?global_id=T0608500351&document_id=5929275					
<hr/>						
<u>8</u>	3 of 4	NW	0.09 / 460.57	126.91 / -1	94655 1648 TULLY ROAD SAN JOSE CA 95122	HHSS
County:	Santa Clara					
Pdf File Url:	http://geotracker.waterboards.ca.gov/ustpdfs/pdf/0002d047.pdf					
<hr/>						
<u>8</u>	4 of 4	NW	0.09 / 460.57	126.91 / -1	94655 1648 TULLY ROAD SAN JOSE CA	HIST TANK
Owner Name:	CHEVRON U.S.A. INC.			No of Containers:	4	
Owner Street:	575 MARKET			County:	SANTA CLARA	
Owner City:	SAN FRANCISCO			Facility State:	CA	
Owner State:	CA			Facility Zip:	95122	
Owner Zip:	94105					
<hr/>						
<u>9</u>	1 of 1	NW	0.09 / 462.53	126.99 / -1	SPRINT FS04XC163 1624 TULLY RD CELL SAN JOSE CA 95122	SANJOSE HM
Occup ID:	411928			SIC:	4812	
Class:	B			Hazmat Insp Dis:		
Prop Use:	639			Insp Dist:	3400	
Station:	16			District:	2	
HMMP:	Short Form			Floors Above:	1	
HMMP Date:	10/10/2008			Hide:	FALSE	
HMOC:	11					
HMOC Description:	MISCELLANEOUS COMPLEX FIRMS AND LABS					
<hr/>						
<u>10</u>	1 of 11	NW	0.09 / 462.64	126.19 / -1	VERIZON WIRELESS: HWY 101/TULLY 1632 TULLY RD SAN JOSE CA 95127	SANTA CLARA CUPA

Map Key	Number of Records	Direction	Distance (mi/ft)	Elev/Diff (ft)	Site	DB
Facility ID:		FA0269086				
GIS Latitude:		37.320475				
GIS Longitude:		-121.827371				
Record ID:		PR0399980				
PE:		BP01				
Description:		HMBP FACILITY, 1-3 CHEMICALS				
10	2 of 11	NW	0.09 / 462.64	126.19 / -1	VERIZON HWY 101 & TULLY 1632 TULLY RD CELL SAN JOSE CA 95122	SANJOSE HM
Occup ID:		411732		SIC:		4812
Class:		B		Hazmat Insp Dis:		1
Prop Use:		639		Insp Dist:		3400
Station:		16		District:		2
HMMP:		LONG FORM		Floors Above:		1
HMMP Date:		4/26/2018		Hide:		FALSE
HMOC:		11				
HMOC Description:		MISCELLANEOUS COMPLEX FIRMS AND LABS				
10	3 of 11	NW	0.09 / 462.64	126.19 / -1	T-MOBILE SF15071A 1632 TULLY RD CELL SAN JOSE CA 95122	SANJOSE HM
Occup ID:		411438		SIC:		4812
Class:		B		Hazmat Insp Dis:		
Prop Use:		639		Insp Dist:		3400
Station:		16		District:		2
HMMP:		Short Form		Floors Above:		1
HMMP Date:		1/27/2010		Hide:		FALSE
HMOC:		11				
HMOC Description:		MISCELLANEOUS COMPLEX FIRMS AND LABS				
10	4 of 11	NW	0.09 / 462.64	126.19 / -1	JACK IN THE BOX #0440 1632 TULLY Rd SAN JOSE CA 95122	SANTA CLARA CUPA
Facility ID:		FA0283034				
GIS Latitude:		37.32051				
GIS Longitude:		-121.82787				
Record ID:		PR0424555				
PE:		BP01				
Description:		HMBP FACILITY, 1-3 CHEMICALS				
10	5 of 11	NW	0.09 / 462.64	126.19 / -1	T-Mobile West, LLC SF15071A 1632 TULLY RD SAN JOSE CA 95122	CERS HAZ
Site ID:		415760				
Latitude:		37.320801				
Longitude:		-121.827920				
County:		Santa Clara County				
Regulated Programs						
EI ID:		10098880		EI Description:		Chemical Storage Facilities

Map Key	Number of Records	Direction	Distance (mi/ft)	Elev/Diff (ft)	Site	DB
<hr/>						
Affil Type Desc:		Document Preparer				
Entity Name:		Kelly Michaels				
Entity Title:						
Address:						
City:						
State:						
Country:						
Zip Code:						
Phone:						
Affil Type Desc:		Identification Signer				
Entity Name:		Kelly Michaels				
Entity Title:		Project Manager				
Address:						
City:						
State:						
Country:						
Zip Code:						
Phone:						
Affil Type Desc:		CUPA District				
Entity Name:		Santa Clara County Environmental Health				
Entity Title:						
Address:		1555 Berger Drive, Suite 300				
City:		San Jose				
State:		CA				
Country:						
Zip Code:		95112-2716				
Phone:		(408) 918-3400				
Affil Type Desc:		Legal Owner				
Entity Name:		T-MOBILE WEST, LLC				
Entity Title:						
Address:		12920 SE 38th Street				
City:		Bellevue				
State:		WA				
Country:		United States				
Zip Code:		98006				
Phone:		(425) 383-4000				
Affil Type Desc:		Environmental Contact				
Entity Name:		Aris Antons				
Entity Title:						
Address:		1855 Gateway Blvd., Suite 900				
City:		Concord				
State:		CA				
Country:						
Zip Code:		94520				
Phone:						
Affil Type Desc:		Facility Mailing Address				
Entity Name:		Mailing Address				
Entity Title:						
Address:		1855 Gateway Blvd., Suite 900				
City:		Concord				
State:		CA				
Country:						
Zip Code:		94520				
Phone:						
Affil Type Desc:		Operator				
Entity Name:		T-MOBILE WEST, LLC				
Entity Title:						
Address:						
City:						
State:						
Country:						
Zip Code:						
Phone:		(925) 521-5525				

Map Key	Number of Records	Direction	Distance (mi/ft)	Elev/Diff (ft)	Site	DB
Affil Type Desc: Entity Name: Entity Title: Address: City: State: Country: Zip Code: Phone:		Parent Corporation T-MOBILE WEST, LLC				

10	6 of 11	NW	0.09 / 462.64	126.19 / -1	Jack in the Box #0440 1632 TULLY RD SAN JOSE CA 95122	CERS HAZ
Site ID: Latitude: Longitude: County:		364222 37.320507 -121.827866 Santa Clara County				

Regulated Programs

EI ID:	10657999	EI Description:	Chemical Storage Facilities
---------------	----------	------------------------	-----------------------------

Violations

Violation Date:	12/28/2016	Violation Source:	CERS
Violation Program:	HMRRP	Violation Division:	Santa Clara County Environmental Health
Citation:	HSC 6.95 25508(a)(1) - California Health and Safety Code, Chapter 6.95, Section(s) 25508(a)(1)		
Violation Notes:			

Returned to compliance on 03/02/2017. Actual locations of fire extinguishers, first aid kit, and emergency assembly areas are not specified on the map (but icons are still present in the map legend). Add required information and upload new map to CERS.

Violation Description:

Failure to complete and electronically submit a site map with all required content.

Violations

Violation Date:	12/28/2016	Violation Source:	CERS
Violation Program:	HMRRP	Violation Division:	Santa Clara County Environmental Health
Citation:	HSC 6.95 25505(a)(4) - California Health and Safety Code, Chapter 6.95, Section(s) 25505(a)(4)		
Violation Notes:			

Returned to compliance on 03/02/2017. No emergency training logs could be located at the time of inspection. Mr. Lacross stated that these logs are not kept digitally and that each store is responsible for maintaining paper logs for this annual training.

Violation Description:

Failure to provide initial and annual training to all employees in safety procedures in the event of a release or threatened release of a hazardous material or failure to document and maintain training records for a minimum of three years.

Violations

Violation Date:	12/28/2016	Violation Source:	CERS
Violation Program:	HMRRP	Violation Division:	Santa Clara County Environmental Health
Citation:	HSC 6.95 25505.1 - California Health and Safety Code, Chapter 6.95, Section(s) 25505.1		
Violation Notes:			

Returned to compliance on 03/02/2017. Facility has not notified the property owner in writing of their compliance with the Hazardous Materials Business Plan. A template letter was provided during the inspection.

Map Key	Number of Records	Direction	Distance (mi/ft)	Elev/Diff (ft)	Site	DB
---------	----------------------	-----------	---------------------	-------------------	------	----

Violation Description:

Failure to notify property owner in writing that the business is subject to the business plan program and has complied with its provisions.

Evaluations

Eval Date: 12/28/2016
Violations Found: Yes
Eval General Type: Compliance Evaluation Inspection
Eval Type: Routine done by local agency
Eval Division: Santa Clara County Environmental Health
Eval Program: HMRRP
Eval Source: CERS
Eval Notes:

Facility last submitted their Hazardous Materials Business Plan in CERS on 3/22/16 using CERS ID 10657999. Inspection was conducted on-site with Mirella Guerrero and additional information was provided over the phone by Safety Manager Brad Lacross. Facility has 32 gallons of liquid carbon dioxide on-site.; Note: data in [EVAL Notes] field for some records is truncated from the source.

Affiliations

Affil Type Desc: CUPA District
Entity Name: Santa Clara County Environmental Health
Entity Title:
Address: 1555 Berger Drive, Suite 300
City: San Jose
State: CA
Country:
Zip Code: 95112-2716
Phone: (408) 918-3400

Affil Type Desc: Operator
Entity Name: Jack in the Box Properties, LLC
Entity Title:
Address:
City:
State:
Country:
Zip Code:
Phone: (858) 571-2450

Affil Type Desc: Parent Corporation
Entity Name: Jack In The Box, Inc.
Entity Title:
Address:
City:
State:
Country:
Zip Code:
Phone:

Affil Type Desc: Document Preparer
Entity Name: Stantec Consulting Services Inc.
Entity Title:
Address:
City:
State:
Country:
Zip Code:
Phone:

Affil Type Desc: Identification Signer
Entity Name: Brad La Cross
Entity Title: Restaurant Safety Manager
Address:

Map Key	Number of Records	Direction	Distance (mi/ft)	Elev/Diff (ft)	Site	DB
<div>City:</div> <div>State:</div> <div>Country:</div> <div>Zip Code:</div> <div>Phone:</div> <div>Affil Type Desc: Legal Owner</div> <div>Entity Name: Jack in the Box Properties, LLC</div> <div>Entity Title:</div> <div>Address: 9357 Spectrum Center Blvd.</div> <div>City: San Diego</div> <div>State: CA</div> <div>Country: United States</div> <div>Zip Code: 92123</div> <div>Phone: (858) 571-2445</div> <div>Affil Type Desc: Facility Mailing Address</div> <div>Entity Name: Mailing Address</div> <div>Entity Title:</div> <div>Address: 9357 Spectrum Center Blvd.</div> <div>City: San Diego</div> <div>State: CA</div> <div>Country:</div> <div>Zip Code: 92123</div> <div>Phone:</div> <div>Affil Type Desc: Environmental Contact</div> <div>Entity Name: Brad La Cross</div> <div>Entity Title:</div> <div>Address: 9357 Spectrum Center Blvd.</div> <div>City: San Diego</div> <div>State: CA</div> <div>Country:</div> <div>Zip Code: 92123</div> <div>Phone:</div> <div>Coordinates</div> <div>Env Int Type Code: HMBP</div> <div>Program ID: 10657999</div> <div>Latitude: 37.320510</div> <div>Longitude: -121.827870</div> <div>Coord Name:</div> <div>Ref Point Type Desc: Center of a facility or station.</div>						
10	7 of 11	NW	0.09 / 462.64	126.19 / -1	Verizon Wireless Hwy 101 Tully 1632 TULLY RD SAN JOSE CA 95122	CERS HAZ
<div>Site ID: 406015</div> <div>Latitude: 37.320507</div> <div>Longitude: -121.827866</div> <div>County: Santa Clara County</div>						
Regulated Programs						
EI ID: 10143639		EI Description:		Chemical Storage Facilities		
Affiliations						
<div>Affil Type Desc: Document Preparer</div> <div>Entity Name: Steve Skanderson, Stantec</div> <div>Entity Title:</div> <div>Address:</div> <div>City:</div> <div>State:</div> <div>Country:</div> <div>Zip Code:</div>						

Map Key	Number of Records	Direction	Distance (mi/ft)	Elev/Diff (ft)	Site	DB
<hr/>						
Phone:						
Affil Type Desc:		Legal Owner				
Entity Name:		Verizon Wireless				
Entity Title:						
Address:		295 Parkshore Drive				
City:		Folsom				
State:		CA				
Country:		United States				
Zip Code:		95630				
Phone:		(866) 694-2415				
Affil Type Desc:		Identification Signer				
Entity Name:		armand delgado				
Entity Title:		environmental compliance mgr				
Address:						
City:						
State:						
Country:						
Zip Code:						
Phone:						
Affil Type Desc:		Parent Corporation				
Entity Name:		Verizon Wireless [Northern California]				
Entity Title:						
Address:						
City:						
State:						
Country:						
Zip Code:						
Phone:						
Affil Type Desc:		Operator				
Entity Name:		Verizon Wireless				
Entity Title:						
Address:						
City:						
State:						
Country:						
Zip Code:						
Phone:		(866) 694-2415				
Affil Type Desc:		Facility Mailing Address				
Entity Name:		Mailing Address				
Entity Title:						
Address:		295 Parkshore Drive				
City:		Folsom				
State:		CA				
Country:						
Zip Code:		95630				
Phone:						
Affil Type Desc:		CUPA District				
Entity Name:		Santa Clara County Environmental Health				
Entity Title:						
Address:		1555 Berger Drive, Suite 300				
City:		San Jose				
State:		CA				
Country:						
Zip Code:		95112-2716				
Phone:		(408) 918-3400				
Affil Type Desc:		Environmental Contact				
Entity Name:		Environmental Compliance				
Entity Title:						
Address:		295 Parkshore Drive				
City:		Folsom				
State:		CA				
Country:						

Map Key	Number of Records	Direction	Distance (mi/ft)	Elev/Diff (ft)	Site	DB
Zip Code:		95630				
Phone:						
<u>Coordinates</u>						
Env Int Type Code:	HMBP			Longitude:	-121.827870	
Program ID:	10143639			Coord Name:		
Latitude:	37.320510			Ref Point Type Desc:	Center of a facility or station.	
<u>10</u>	8 of 11	NW	0.09 / 462.64	126.19 / -1	OUT OF BUSINESS (VERIZON WIRELESS) 1632 TULLY RD SAN JOSE CA 95122	SANJOSE HM
Occup ID:	408380			SIC:	4812	
Class:	U			Hazmat Insp Dis:		
Prop Use:	NNN			Insp Dist:	NA	
Station:	16			District:	2	
HMMP:	Short Form			Floors Above:	1	
HMMP Date:	11/16/2000			Hide:	TRUE	
HMOC:	11					
HMOC Description:	MISCELLANEOUS COMPLEX FIRMS AND LABS					
<u>10</u>	9 of 11	NW	0.09 / 462.64	126.19 / -1	OUT OF BUSINESS 1632 TULLY RD 887 SAN JOSE CA 95122	SANJOSE HM
Occup ID:	409233			SIC:	4812	
Class:	U			Hazmat Insp Dis:		
Prop Use:	NNN			Insp Dist:	NA	
Station:	16			District:	2	
HMMP:	Short Form			Floors Above:	1	
HMMP Date:	9/10/2008			Hide:	TRUE	
HMOC:	11					
HMOC Description:	MISCELLANEOUS COMPLEX FIRMS AND LABS					
<u>10</u>	10 of 11	NW	0.09 / 462.64	126.19 / -1	VERIZON WIRELESS (TULLY ROAD) 1632 TULLY ROAD SAN JOSE CA 95122	EMISSIONS
<u>2009 Criteria Data</u>						
Facility ID:	17457			CERR Code:		
Facility SIC Code:	4812			TOGT:	0	
CO:	43			ROGT:	0	
Air Basin:	SF			COT:	.001	
District:	BA			NOXT:	.004	
COID:	SCL			SOXT:	0	
DISN:	BAY AREA AQMD			PMT:	0	
CHAPIS:				PM10T:	0	
<u>2009 Toxic Data</u>						
Facility ID:	17457			COID:	SCL	
Facility SIC Code:	4812			DISN:	BAY AREA AQMD	
CO:	43			CHAPIS:		
Air Basin:	SF			CERR Code:		
District:	BA					
TS:						

Map Key	Number of Records	Direction	Distance (mi/ft)	Elev/Diff (ft)	Site	DB
---------	----------------------	-----------	---------------------	-------------------	------	----

Health Risk Asmt:
Non-Cancer Chronic Haz Ind:
Non-Cancer Acute Haz Ind:

2010 Toxic Data

Facility ID:	17457	COID:	SCL
Facility SIC Code:	4812	DISN:	BAY AREA AQMD
CO:	43	CHAPIS:	
Air Basin:	SF	CERR Code:	
District:	BA		
TS:			

Health Risk Asmt:
Non-Cancer Chronic Haz Ind:
Non-Cancer Acute Haz Ind:

2011 Criteria Data

Facility ID:	17457	CERR Code:	
Facility SIC Code:	4812	TOGT:	0
CO:	43	ROGT:	0
Air Basin:	SF	COT:	0
District:	BA	NOXT:	.002
COID:	SCL	SOXT:	0
DISN:	BAY AREA AQMD	PMT:	0
CHAPIS:		PM10T:	0

2011 Toxic Data

Facility ID:	17457	COID:	SCL
Facility SIC Code:	4812	DISN:	BAY AREA AQMD
CO:	43	CHAPIS:	
Air Basin:	SF	CERR Code:	
District:	BA		
TS:			

Health Risk Asmt:
Non-Cancer Chronic Haz Ind:
Non-Cancer Acute Haz Ind:

2012 Criteria Data

Facility ID:	17457	CERR Code:	
Facility SIC Code:	4812	TOGT:	0
CO:	43	ROGT:	0
Air Basin:	SF	COT:	0
District:	BA	NOXT:	.002
COID:	SCL	SOXT:	0
DISN:	BAY AREA AQMD	PMT:	0
CHAPIS:		PM10T:	0

2012 Toxic Data

Facility ID:	17457	COID:	SCL
Facility SIC Code:	4812	DISN:	BAY AREA AQMD
CO:	43	CHAPIS:	
Air Basin:	SF	CERR Code:	
District:	BA		
TS:			

Health Risk Asmt:
Non-Cancer Chronic Haz Ind:
Non-Cancer Acute Haz Ind:

Map Key	Number of Records	Direction	Distance (mi/ft)	Elev/Diff (ft)	Site	DB
---------	----------------------	-----------	---------------------	-------------------	------	----

2013 Criteria Data

Facility ID:	17457	CERR Code:	
Facility SIC Code:	4812	TOGT:	0
CO:	43	ROGT:	0
Air Basin:	SF	COT:	0
District:	BA	NOXT:	.002
COID:	SCL	SOXT:	0
DISN:	BAY AREA AQMD	PMT:	0
CHAPIS:		PM10T:	0

2013 Toxic Data

Facility ID:	17457	COID:	SCL
Facility SIC Code:	4812	DISN:	BAY AREA AQMD
CO:	43	CHAPIS:	
Air Basin:	SF	CERR Code:	
District:	BA		
TS:			
Health Risk Asmt:			
Non-Cancer Chronic Haz Ind:			
Non-Cancer Acute Haz Ind:			

2014 Criteria Data

Facility ID:	17457	CERR Code:	
Facility SIC Code:	4812	TOGT:	.000249197
CO:	43	ROGT:	
Air Basin:	SF	COT:	.00071323
District:	BA	NOXT:	.004340629
COID:	SCL	SOXT:	.000005111
DISN:	BAY AREA AQMD	PMT:	.000179103
CHAPIS:		PM10T:	.000171939

2014 Toxic Data

Facility ID:	17457	COID:	SCL
Facility SIC Code:	4812	DISN:	BAY AREA AQMD
CO:	43	CHAPIS:	
Air Basin:	SF	CERR Code:	
District:	BA		
TS:			
Health Risk Asmt:			
Non-Cancer Chronic Haz Ind:			
Non-Cancer Acute Haz Ind:			

2015 Criteria Data

Facility ID:	17457	CERR Code:	
Facility SIC Code:	4812	TOGT:	.000249197
CO:	43	ROGT:	.000228233
Air Basin:	SF	COT:	.00071323
District:	BA	NOXT:	.004340629
COID:	SCL	SOXT:	.000005111
DISN:	BAY AREA AQMD	PMT:	.000179103
CHAPIS:		PM10T:	.000171939

2015 Toxic Data

Facility ID:	17457	COID:	SCL
Facility SIC Code:	4812	DISN:	BAY AREA AQMD
CO:	43	CHAPIS:	
Air Basin:	SF	CERR Code:	

Map Key	Number of Records	Direction	Distance (mi/ft)	Elev/Diff (ft)	Site	DB
---------	----------------------	-----------	---------------------	-------------------	------	----

District: BA
 TS:
 Health Risk Asmt:
 Non-Cancer Chronic Haz Ind:
 Non-Cancer Acute Haz Ind:

2016 Criteria Data

Facility ID:	17457	CERR CODE:	
Facility SIC Code:	4812	TOGT:	.000270405
CO:	43	ROGT:	.0002375507925
Air Basin:	SF	COT:	.00077393
District:	BA	NOXT:	.004710044
COID:	SCL	SOXT:	.000005546
DISN:	BAY AREA AQMD	PMT:	.000194346
CHAPIS:		PM10T:	.000186572

2016 Toxic Data

Facility ID:	17457	TS:	
Facility SIC Code:	4812	HRA:	
CERR CODE:		CH Index:	
COID:	SCL	AH Index:	
CO:	43	Air Basin:	SF
DISN:	BAY AREA AQMD	District:	BA
CHAPIS:			

2017 Criteria Data

Facility ID:	17457	CERR Code:	
Facility SIC Code:	4812	TOGT:	.000270405
CO:	43	ROGT:	.0002375507925
Air Basin:	SF	COT:	.00077393
District:	BA	NOXT:	.004710044
COID:	SCL	SOXT:	.000005546
DISN:	BAY AREA AQMD	PMT:	.000194346
CHAPIS:		PM10T:	.000186572

2017 Toxic Data

Facility ID:	17457	COID:	SCL
Facility SIC Code:	4812	DISN:	BAY AREA AQMD
CO:	43	CHAPIS:	
Air Basin:	SF	CERR Code:	
District:	BA		
TS:			
Health Risk Asmt:			
Non-Cancer Chronic Haz Ind:			
Non-Cancer Acute Haz Ind:			

2018 Criteria Data

Facility ID:	17457	CERR Code:	
Facility SIC Code:	4812	TOGT:	.000222835
CO:	43	ROGT:	.0001957605475
Air Basin:	SF	COT:	.000637777
District:	BA	NOXT:	.003881434
COID:	SCL	SOXT:	.000004571
DISN:	BAY AREA AQMD	PMT:	.000160155
CHAPIS:		PM10T:	.000153749

2018 Toxic Data

Map Key	Number of Records	Direction	Distance (mi/ft)	Elev/Diff (ft)	Site	DB
Facility ID: 17457 Facility SIC Code: 4812 CO: 43 Air Basin: SF District: BA TS: Health Risk Asmt: Non-Cancer Chronic Haz Ind: Non-Cancer Acute Haz Ind:						
COID: SCL DISN: BAY AREA AQMD CHAPIS: CERR Code:						
10	11 of 11	NW	0.09 / 462.64	126.19 / -1	JACK IN THE BOX #0440 1632 TULLY RD SAN JOSE CA 95122	SANJOSE HM
Occup ID: 600972 Class: A2 Prop Use: 161 Station: 16 HMMP: ST LONGFRM HMMP Date: 2/14/2017 HMOC: 3 HMOC Description: AUTO WRECKING/MISCELLANEOUS SIMPLE FACILITIES						
SIC: 582 Hazmat Insp Dis: Insp Dist: 2100 District: 2 Floors Above: 1 Hide: FALSE						
11	1 of 19	WNW	0.09 / 470.11	127.04 / -1	Exxon #7-3704 1610 Tully Rd San Jose CA	SANTACLARA LO
SCVWD ID: 07S1E14Q02f Closure Date: 07/24/2008 Link: http://lustop.sccgov.org/files/07S1E14Q02f/						
11	2 of 19	WNW	0.09 / 470.11	127.04 / -1	EXXON #7-3704 1610 TULLY ROAD SAN JOSE CA 95121	LUST
Global ID: T0608500565 Status: COMPLETED - CASE CLOSED Status Date: 7/24/2008 Case Type: LUST CLEANUP SITE Date Source: LUST Cleanup Sites from GeoTracker Search; LUST Cleanup Sites from GeoTracker Cleanup Sites Data Download						
County: SANTA CLARA Latitude: 37.320202566 Longitude: -121.828638						
LUST Cleanup Sites from GeoTracker Cleanup Sites Data Download - Facilities Detail						
RB Case No: Local Case No: 07S1E14Q02f Begin Date: 9/11/1987 Lead Agency: SANTA CLARA COUNTY LOP Local Agency: CUF Case: YES						
Potential COC: Gasoline How Discovered: Stop Method: Stop Description: Case Worker: File Location: All Files are on GeoTracker or in the Local Agency Database						
Potential Media of Concern: Other Groundwater (uses other than drinking water) How Discovered Description: Calwater Watershed Name: Santa Clara - Coyote Creek (205.30) DWR GW Subbasin Name: Santa Clara Valley - Santa Clara (2-009.02) Disadvantaged Community: Site History:						

Regulatory Activity

Map Key	Number of Records	Direction	Distance (mi/ft)	Elev/Diff (ft)	Site	DB
Action Type:		ENFORCEMENT				
Date :		7/24/2008				
Action:		Closure/No Further Action Letter				
Action Type:		RESPONSE				
Date :		5/19/2008				
Action:		Correspondence				
Action Type:		RESPONSE				
Date :		2/28/2008				
Action:		Well Destruction Report				
Action Type:		ENFORCEMENT				
Date :		10/1/2007				
Action:		Staff Letter - #70101				
Action Type:		RESPONSE				
Date :		9/19/2007				
Action:		Monitoring Report - Quarterly				
Action Type:		RESPONSE				
Date :		4/20/2007				
Action:		Soil and Water Investigation Report				
Action Type:		RESPONSE				
Date :		4/19/2007				
Action:		Soil and Water Investigation Report				
Action Type:		ENFORCEMENT				
Date :		11/29/2006				
Action:		Staff Letter - #69211				
Action Type:		RESPONSE				
Date :		11/20/2006				
Action:		Soil and Water Investigation Workplan				
Action Type:		RESPONSE				
Date :		10/30/2006				
Action:		Monitoring Report - Quarterly				
Action Type:		ENFORCEMENT				
Date :		10/3/2006				
Action:		Staff Letter - #603001				
Action Type:		RESPONSE				
Date :		8/14/2006				
Action:		Other Report / Document				
Action Type:		RESPONSE				
Date :		7/19/2006				
Action:		Correspondence				
Action Type:		ENFORCEMENT				
Date :		5/11/2006				
Action:		Staff Letter - #60115				
Action Type:		RESPONSE				
Date :		4/11/2006				
Action:		NPDES / WDR Reports				
Action Type:		RESPONSE				
Date :		11/14/2001				
Action:		Monitoring Report - Quarterly				
Action Type:		ENFORCEMENT				
Date :		11/8/2001				
Action:		Staff Letter - #26235				
Action Type:		RESPONSE				

Map Key	Number of Records	Direction	Distance (mi/ft)	Elev/Diff (ft)	Site	DB
Date :		7/6/2001				
Action:		Well Installation Report				
Action Type:		RESPONSE				
Date :		1/16/2001				
Action:		Verbal Communication				
Action Type:		RESPONSE				
Date :		12/1/2000				
Action:		Other Report / Document				
Action Type:		RESPONSE				
Date :		9/7/2000				
Action:		Other Report / Document				
Action Type:		RESPONSE				
Date :		9/1/2000				
Action:		Other Workplan				
Action Type:		RESPONSE				
Date :		7/31/2000				
Action:		Monitoring Report - Quarterly				
Action Type:		RESPONSE				
Date :		6/16/2000				
Action:		Other Report / Document				
Action Type:		RESPONSE				
Date :		4/30/2000				
Action:		Monitoring Report - Quarterly				
Action Type:		RESPONSE				
Date :		3/13/2000				
Action:		Soil and Water Investigation Workplan				
Action Type:		RESPONSE				
Date :		10/31/1999				
Action:		Monitoring Report - Quarterly				
Action Type:		ENFORCEMENT				
Date :		9/16/1999				
Action:		Staff Letter - #26223				
Action Type:		RESPONSE				
Date :		7/31/1999				
Action:		Remedial Progress Report				
Action Type:		ENFORCEMENT				
Date :		6/16/1999				
Action:		Staff Letter - #26221				
Action Type:		RESPONSE				
Date :		12/4/1997				
Action:		Correspondence				
Action Type:		REMEDIATION				
Date :		4/20/1993				
Action:		Other (Use Description Field)				
Action Type:		REMEDIATION				
Date :		3/4/1993				
Action:		Pump & Treat (P&T) Groundwater				
Action Type:		RESPONSE				
Date :		12/11/1992				
Action:		Other Report / Document				
Action Type:		RESPONSE				
Date :		7/24/1991				

Map Key	Number of Records	Direction	Distance (mi/ft)	Elev/Diff (ft)	Site	DB
Action:		Other Report / Document				
Action Type:		RESPONSE				
Date :		4/2/1991				
Action:		Interim Remedial Action Report				
Action Type:		RESPONSE				
Date :		8/27/1990				
Action:		Other Workplan				
Action Type:		RESPONSE				
Date :		7/31/1990				
Action:		Preliminary Site Assessment Report				
Action Type:		ENFORCEMENT				
Date :		6/12/1990				
Action:		Notice of Responsibility - #39912				
Action Type:		REMEDIATION				
Date :		9/11/1987				
Action:		Excavation				
Action Type:		Other				
Date :		9/11/1987				
Action:		Leak Reported				

Regulatory Contacts

Contact Type:	Regional Board Caseworker	Address:	1515 CLAY ST SUITE 1400
Contact Name:	Regional Water Board	Email:	
City:	OAKLAND	Phone No:	
Organization Name:	SAN FRANCISCO BAY RWQCB (REGION 2)		

Status History

Status:	Completed - Case Closed
Status Date:	7/24/2008
Status:	Open - Verification Monitoring
Status Date:	6/16/2005
Status:	Open - Remediation
Status Date:	3/4/1993
Status:	Open - Site Assessment
Status Date:	9/11/1987
Status:	Open - Case Begin Date
Status Date:	9/11/1987

LUST Sites from GeoTracker Search - Regulatory Profile (as of Feb 24, 2020)

Site Facility Name:	EXXON #7-3704	Potential COC:	GASOLINE
Site Facility Type:	LUST CLEANUP SITE	Facility Type:	
Cleanup Status:	COMPLETED - CASE CLOSED	Composting Method:	
Project Status:		Address:	1610 TULLY ROAD
WDR Place Type:		City:	SAN JOSE
WDR File:		Zip:	95121
WDR Order:		County:	SANTA CLARA
CUF Priority Assig:	D	CUF Claim:	1048
CUF Amount Paid:	\$1,191,870		
File Location:	ALL FILES ARE ON GEOTRACKER OR IN THE LOCAL AGENCY DATABASE		
Designated Beneficial Use:	MUN, AGR, IND, PROC		
Project Oversight Agencies:			
Report Link:	https://geotracker.waterboards.ca.gov/profile_report?global_id=T0608500565		

Map Key	Number of Records	Direction	Distance (mi/ft)	Elev/Diff (ft)	Site	DB
Cleanup Status Detail:		COMPLETED - CASE CLOSED AS OF 7/24/2008				
Cleanup History Link:		https://geotracker.waterboards.ca.gov/profile_report_include?global_id=T0608500565&tabname=regulatoryhistory				
Potential Media of Concern:		OTHER GROUNDWATER (USES OTHER THAN DRINKING WATER)				
User Defined Beneficial Use:						
DWR GW Sub Basin:		Santa Clara Valley - Santa Clara (2-009.02)				
Calwater Watershed Name:		Santa Clara - Coyote Creek (205.30)				
Post Closure Site Management:		NO GROUNDWATER EXTRACTION AT ANY DEPTH WITHOUT APPROVAL NOTIFY PRIOR TO CHANGE IN LAND USE NOTIFY PRIOR TO DEVELOPMENT NOTIFY PRIOR TO SUBSURFACE WORK				
Future Land Use:		COMMERCIAL				
Cleanup Oversight Agencies:		SANTA CLARA COUNTY LOP (LEAD) - CASE #: 07S1E14Q02f SAN FRANCISCO BAY RWQCB (REGION 2) CASEWORKER: Regional Water Board				
Gndwater Monitoring Freque:						
Designated Beneficial Use Desc:		Municipal and Domestic Supply, Agricultural Supply, Industrial Service Supply, Industrial Process Supply				
Site History:						
No site history available						

LUST Sites from GeoTracker Search - Cleanup Status History (as of Feb 24, 2020)

Status:	Completed - Case Closed
Date :	7/24/2008
Status:	Open - Verification Monitoring
Date :	6/16/2005
Status:	Open - Remediation
Date :	3/4/1993
Status:	Open - Site Assessment
Date :	9/11/1987
Status:	Open - Case Begin Date
Date :	9/11/1987

LUST Sites from GeoTracker Search - Cleanup Action Report (as of Feb 24, 2020)

Action Type:	OTHER (USE DESCRIPTION FIELD)	Begin Date:	4/20/1993
Phase:	Soil	End Date:	2/25/1997
Contaminant Mass Removed:			
Description:		Lbs of VOCs	
Action Type:	PUMP & TREAT (P&T) GROUNDWATER	Begin Date:	3/4/1993
Phase:	Water	End Date:	6/16/2005
Contaminant Mass Removed:			
Description:			
Action Type:	EXCAVATION	Begin Date:	9/11/1987
Phase:	Soil	End Date:	9/30/1987
Contaminant Mass Removed:			
Description:			

LUST Sites from GeoTracker Search - Regulatory Activities (as of Feb 24, 2020)

Action Type:	Other Regulatory Actions
Action Date:	7/24/2008
Received Issue Date:	7/24/2008
Action:	Closure/No Further Action Letter
Doc Link:	
Title Description Comments:	

Closure Letter

Map Key	Number of Records	Direction	Distance (mi/ft)	Elev/Diff (ft)	Site	DB
Action Type:		Other Regulatory Actions				
Action Date:		7/24/2008				
Received Issue Date:		7/24/2008				
Action:		Closure/No Further Action Letter				
Doc Link:		https://geotracker.waterboards.ca.gov/view_documents?global_id=T0608500565&enforcement_id=6281229&temptable=ENFORCEMENT				
Title Description Comments:						
Action Type:		Response Requested - Other				
Action Date:		5/19/2008				
Received Issue Date:		5/19/2008				
Action:		Correspondence				
Doc Link:		https://geotracker.waterboards.ca.gov/view_documents_all?global_id=T0608500565&doc_id=5877458				
Title Description Comments:						
CORRESPONDENCE FILE FROM LUSTOP 6/9/1999 - 5/19/2008						
Action Type:		Response Requested - Reports				
Action Date:		2/28/2008				
Received Issue Date:		2/28/2008				
Action:		Well Destruction Report				
Doc Link:		https://geotracker.waterboards.ca.gov/view_documents_all?global_id=T0608500565&doc_id=5877488				
Title Description Comments:						
WELL DESTRUCTION 7/22/2008 - 2/28/2008						
Action Type:		Other Regulatory Actions				
Action Date:		10/1/2007				
Received Issue Date:		10/1/2007				
Action:		Staff Letter - #70101				
Doc Link:						
Title Description Comments:						
req well destruction for closure						
Action Type:		Response Requested - Reports				
Action Date:		9/19/2007				
Received Issue Date:		9/19/2007				
Action:		Monitoring Report - Quarterly				
Doc Link:		https://geotracker.waterboards.ca.gov/view_documents_all?global_id=T0608500565&doc_id=5885706				
Title Description Comments:						
QUARTERLY GROUNDWATER REPORT 6/1/1989 - 9/19/2007						
Action Type:		Response Requested - Reports				
Action Date:		4/20/2007				
Received Issue Date:		4/20/2007				
Action:		Soil and Water Investigation Report				
Doc Link:		https://geotracker.waterboards.ca.gov/view_documents_all?global_id=T0608500565&doc_id=5603017				
Title Description Comments:						
Soil and Water Investigation Report - confirmation soil sampling and grab gw sampling. vapor intrusion assessment.						
Action Type:		Response Requested - Reports				
Action Date:		4/19/2007				
Received Issue Date:		4/19/2007				
Action:		Soil and Water Investigation Report				
Doc Link:		https://geotracker.waterboards.ca.gov/view_documents_all?global_id=T0608500565&doc_id=5877492				
Title Description Comments:						
GROUNDWATER ASSESSMENT REPORT 1/19/1988 - 4/19/2007						

Map Key	Number of Records	Direction	Distance (mi/ft)	Elev/Diff (ft)	Site	DB
Action Type:		Other Regulatory Actions				
Action Date:		11/29/2006				
Received Issue Date:		11/29/2006				
Action:		Staff Letter - #69211				
Doc Link:						
Title Description Comments:						
wp app						
Action Type:		Response Requested - Workplans				
Action Date:		11/20/2006				
Received Issue Date:		11/20/2006				
Action:		Soil and Water Investigation Workplan				
Doc Link:		https://geotracker.waterboards.ca.gov/view_documents_all?global_id=T0608500565&doc_id=5593547				
Title Description Comments:						
Additional Information Report - confirmation soil sampling wp; include grab groundwater samples near submerged wells						
Action Type:		Response Requested - Reports				
Action Date:		10/30/2006				
Received Issue Date:		9/29/2006				
Action:		Monitoring Report - Quarterly				
Doc Link:						
Title Description Comments:						
Monitoring Report - Quarterly						
Action Type:		Other Regulatory Actions				
Action Date:		10/3/2006				
Received Issue Date:		10/3/2006				
Action:		Staff Letter - #603001				
Doc Link:						
Title Description Comments:						
req confirmation ss wp						
Action Type:		Response Requested - Other				
Action Date:		8/14/2006				
Received Issue Date:		8/14/2006				
Action:		Other Report / Document				
Doc Link:		https://geotracker.waterboards.ca.gov/view_documents_all?global_id=T0608500565&doc_id=5877476				
Title Description Comments:						
MISCELLANEOUS REPORT FROM LUSTOP						
Action Type:		Response Requested - Other				
Action Date:		7/19/2006				
Received Issue Date:		7/19/2006				
Action:		Correspondence				
Doc Link:		https://geotracker.waterboards.ca.gov/view_documents_all?global_id=T0608500565&doc_id=5877478				
Title Description Comments:						
STATE RELATED COORESPONDENCE FROM LUSTOP 9/11/1987 - 7/19/2006						
Action Type:		Other Regulatory Actions				
Action Date:		5/11/2006				
Received Issue Date:		5/11/2006				
Action:		Staff Letter - #60115				
Doc Link:						
Title Description Comments:						
Req TBA at least 12 ppb DL						

Map Key	Number of Records	Direction	Distance (mi/ft)	Elev/Diff (ft)	Site	DB
Action Type:		Response Requested - Reports				
Action Date:		4/11/2006				
Received Issue Date:		4/11/2006				
Action:		NPDES / WDR Reports				
Doc Link:		https://geotracker.waterboards.ca.gov/view_documents_all?global_id=T0608500565&doc_id=5885701				
Title Description Comments:						
NPDES REPORT 1/17/1992 - 4/11/2006						
Action Type:		Response Requested - Reports				
Action Date:		11/14/2001				
Received Issue Date:		11/14/2001				
Action:		Monitoring Report - Quarterly				
Doc Link:						
Title Description Comments:						
Monitoring Report - Quarterly						
Action Type:		Other Regulatory Actions				
Action Date:		11/8/2001				
Received Issue Date:		11/8/2001				
Action:		Staff Letter - #26235				
Doc Link:						
Title Description Comments:						
Action Type:		Response Requested - Reports				
Action Date:		7/6/2001				
Received Issue Date:		7/6/2001				
Action:		Well Installation Report				
Doc Link:		https://geotracker.waterboards.ca.gov/view_documents_all?global_id=T0608500565&doc_id=5877489				
Title Description Comments:						
WELL CONSTRUCTION 3/28/2001 - 7/6/2001						
Action Type:		Response Requested - Other				
Action Date:		1/16/2001				
Received Issue Date:		1/16/2001				
Action:		Verbal Communication				
Doc Link:		https://geotracker.waterboards.ca.gov/view_documents_all?global_id=T0608500565&doc_id=5877486				
Title Description Comments:						
PHONE LOG FROM LUSTROP 6/18/1990 - 1/16/2001						
Action Type:		Response Requested - Other				
Action Date:		12/1/2000				
Received Issue Date:		12/1/2000				
Action:		Other Report / Document				
Doc Link:		https://geotracker.waterboards.ca.gov/view_documents_all?global_id=T0608500565&doc_id=5877480				
Title Description Comments:						
SITE SUMMARY REPORT 9/11/1987 - 12/1/2000						
Action Type:		Response Requested - Other				
Action Date:		9/7/2000				
Received Issue Date:		9/7/2000				
Action:		Other Report / Document				
Doc Link:		https://geotracker.waterboards.ca.gov/view_documents_all?global_id=T0608500565&doc_id=5877473				
Title Description Comments:						
MIGRATION CONTROL REPORT						
Action Type:		Response Requested - Workplans				
Action Date:		9/1/2000				

Map Key	Number of Records	Direction	Distance (mi/ft)	Elev/Diff (ft)	Site	DB
Received Issue Date:		9/1/2000				
Action:		Other Workplan				
Doc Link:		https://geotracker.waterboards.ca.gov/view_documents_all?global_id=T0608500565&doc_id=5930043				
Title Description Comments:						
Work Plan 09/01/2000 - 11/17/2006						
Action Type:		Response Requested - Reports				
Action Date:		7/31/2000				
Received Issue Date:		8/9/2000				
Action:		Monitoring Report - Quarterly				
Doc Link:						
Title Description Comments:						
Monitoring Report - Quarterly						
Action Type:		Response Requested - Other				
Action Date:		6/16/2000				
Received Issue Date:		6/16/2000				
Action:		Other Report / Document				
Doc Link:		https://geotracker.waterboards.ca.gov/view_documents_all?global_id=T0608500565&doc_id=5877471				
Title Description Comments:						
MAPS METROSCAN FROM LUSTOP						
Action Type:		Response Requested - Reports				
Action Date:		4/30/2000				
Received Issue Date:		6/14/2000				
Action:		Monitoring Report - Quarterly				
Doc Link:						
Title Description Comments:						
Monitoring Report - Quarterly						
Action Type:		Response Requested - Workplans				
Action Date:		3/13/2000				
Received Issue Date:		3/13/2000				
Action:		Soil and Water Investigation Workplan				
Doc Link:		https://geotracker.waterboards.ca.gov/view_documents_all?global_id=T0608500565&doc_id=5885704				
Title Description Comments:						
WORKPLAN						
Action Type:		Response Requested - Reports				
Action Date:		10/31/1999				
Received Issue Date:		11/1/1999				
Action:		Monitoring Report - Quarterly				
Doc Link:						
Title Description Comments:						
Monitoring Report - Quarterly						
Action Type:		Other Regulatory Actions				
Action Date:		9/16/1999				
Received Issue Date:		9/16/1999				
Action:		Staff Letter - #26223				
Doc Link:						
Title Description Comments:						
Action Type:		Response Requested - Reports				
Action Date:		7/31/1999				
Received Issue Date:		8/2/1999				
Action:		Remedial Progress Report				

Map Key	Number of Records	Direction	Distance (mi/ft)	Elev/Diff (ft)	Site	DB
Doc Link:						
Title Description Comments:						
Remedial Progress Report						
Action Type:						
Other Regulatory Actions						
Action Date:						
6/16/1999						
Received Issue Date:						
6/16/1999						
Action:						
Staff Letter - #26221						
Doc Link:						
Title Description Comments:						
Action Type:						
Response Requested - Other						
Action Date:						
12/4/1997						
Received Issue Date:						
12/4/1997						
Action:						
Correspondence						
Doc Link:						
https://geotracker.waterboards.ca.gov/view_documents_all?global_id=T0608500565&doc_id=5877457						
Title Description Comments:						
CORRESPONDENCE FILE FROM LUSTOP 8/11/1989 - 12/4/1997						
Action Type:						
Response Requested - Other						
Action Date:						
12/11/1992						
Received Issue Date:						
12/11/1992						
Action:						
Other Report / Document						
Doc Link:						
https://geotracker.waterboards.ca.gov/view_documents_all?global_id=T0608500565&doc_id=5877479						
Title Description Comments:						
STATUS REPORT						
Action Type:						
Response Requested - Other						
Action Date:						
7/24/1991						
Received Issue Date:						
7/24/1991						
Action:						
Other Report / Document						
Doc Link:						
https://geotracker.waterboards.ca.gov/view_documents_all?global_id=T0608500565&doc_id=5877446						
Title Description Comments:						
ADDENDUM FROM LUSTOP 8/24/1990 - 3/11/1999						
Action Type:						
Response Requested - Other						
Action Date:						
7/24/1991						
Received Issue Date:						
7/24/1991						
Action:						
Other Report / Document						
Doc Link:						
https://geotracker.waterboards.ca.gov/view_documents_all?global_id=T0608500565&doc_id=5877445						
Title Description Comments:						
ADDENDUM FROM LUSTOP 8/24/1990 - 3/11/1999						
Action Type:						
Response Requested - Reports						
Action Date:						
4/2/1991						
Received Issue Date:						
4/2/1991						
Action:						
Interim Remedial Action Report						
Doc Link:						
https://geotracker.waterboards.ca.gov/view_documents_all?global_id=T0608500565&doc_id=5877466						
Title Description Comments:						
INTERIM REMEDIAL REPORT 5/13/1991 - 4/2/1991						
Action Type:						
Response Requested - Workplans						
Action Date:						
8/27/1990						
Received Issue Date:						
8/27/1990						
Action:						
Other Workplan						
Doc Link:						
https://geotracker.waterboards.ca.gov/view_documents_all?global_id=T0608500565&doc_id=5885703						
Title Description Comments:						

Map Key	Number of Records	Direction	Distance (mi/ft)	Elev/Diff (ft)	Site	DB
---------	----------------------	-----------	---------------------	-------------------	------	----

WORKPLAN

Action Type: Response Requested - Reports
Action Date: 7/31/1990
Received Issue Date: 7/31/1990
Action: Preliminary Site Assessment Report
Doc Link: https://geotracker.waterboards.ca.gov/view_documents_all?global_id=T0608500565&doc_id=5877484
Title Description Comments:

PRELIMINARY SITE ASSESSMENT REPORT 9/11/1987 - 7/31/1990

Action Type: Notices
Action Date: 6/12/1990
Received Issue Date: 6/12/1990
Action: Notice of Responsibility - #39912
Doc Link:
Title Description Comments:

Action Type: Cleanup Action
Action Date: 4/20/1993
Received Issue Date:
Action: Other (Use Description Field)
Doc Link:
Title Description Comments:

Lbs of VOCs

Action Type: Cleanup Action
Action Date: 3/4/1993
Received Issue Date:
Action: Pump & Treat (P&T) Groundwater
Doc Link:
Title Description Comments:

Action Type: Leak Action
Action Date: 9/11/1987
Received Issue Date:
Action: Leak Reported
Doc Link:
Title Description Comments:

Action Type: Cleanup Action
Action Date: 9/11/1987
Received Issue Date:
Action: Excavation
Doc Link:
Title Description Comments:

Action Type: Cleanup Action
Action Date: 9/11/1987
Received Issue Date:
Action: Excavation
Doc Link:
Title Description Comments:

LUST Sites from GeoTracker Search - Site Maps (as of Feb 24, 2020)

Title: GEO_MAP
Link: https://geotracker.waterboards.ca.gov/esi/uploads/geo_map/6125762045/T0608500565.PDF
Size : 65 KB

Map Key	Number of Records	Direction	Distance (mi/ft)	Elev/Diff (ft)	Site	DB
Submitted By:		ETIC (AUTH_RP)				
Submitted:		7/23/2008				
Title:		GEO_MAP				
Link:		https://geotracker.waterboards.ca.gov/esi/uploads/geo_map/6065292179/T0608500565.pdf				
Size :		66 KB				
Submitted By:		ETIC (AUTH_RP)				
Submitted:		2/29/2008				
Title:		GEO_MAP				
Link:		https://geotracker.waterboards.ca.gov/esi/uploads/geo_map/8139942765/T0608500565.pdf				
Size :		68 KB				
Submitted By:		ETIC ENGINEERING (CONTRACTOR)				
Submitted:		5/1/2007				
Title:		GEO_BORE (BH1)				
Link:		https://geotracker.waterboards.ca.gov/esi/uploads/geo_bore/3561292886/T0608500565.pdf				
Size :		79 KB				
Submitted By:		ETIC ENGINEERING (CONTRACTOR)				
Submitted:		5/1/2007				
Title:		GEO_BORE (BH2)				
Link:		https://geotracker.waterboards.ca.gov/esi/uploads/geo_bore/9138502359/T0608500565.pdf				
Size :		80 KB				
Submitted By:		ETIC ENGINEERING (CONTRACTOR)				
Submitted:		5/1/2007				
Title:		GEO_BORE (BH4)				
Link:		https://geotracker.waterboards.ca.gov/esi/uploads/geo_bore/7501910150/T0608500565.pdf				
Size :		84 KB				
Submitted By:		ETIC ENGINEERING (CONTRACTOR)				
Submitted:		5/1/2007				
Title:		GEO_BORE (BH3)				
Link:		https://geotracker.waterboards.ca.gov/esi/uploads/geo_bore/4446241617/T0608500565.pdf				
Size :		76 KB				
Submitted By:		ETIC ENGINEERING (CONTRACTOR)				
Submitted:		5/1/2007				
Title:		GEO_BORE (BH5)				
Link:		https://geotracker.waterboards.ca.gov/esi/uploads/geo_bore/6883379876/T0608500565.pdf				
Size :		83 KB				
Submitted By:		ETIC ENGINEERING (CONTRACTOR)				
Submitted:		5/1/2007				
Title:		GEO_MAP				
Link:		https://geotracker.waterboards.ca.gov/esi/uploads/geo_map/3497983634/T0608500565.pdf				
Size :		58 KB				
Submitted By:		ETIC ENGINEERING (CONTRACTOR)				
Submitted:		8/5/2004*				

LUST Sites from GeoTracker Search - Documents (as of Feb 24, 2020)

Document Type:	Site Documents	Size :	
Document Date:	7/24/2008	Submitted By:	CANDACE GARCIA (REGULATOR)
Type:	CLOSURE/NO FURTHER ACTION LETTER	Submitted:	
Title:	UNKNOWN		
Title Link:	https://geotracker.waterboards.ca.gov/view_documents?global_id=T0608500565&enforcement_id=6281229		
Document Type:	Site Documents	Size :	830 KB
Document Date:	7/23/2008	Submitted By:	ETIC (AUTH_RP)
Type:	WELL DESTRUCTION REPORT	Submitted:	
Title:	WELL DESTRUCTION -- B7		
Title Link:	https://geotracker.waterboards.ca.gov/esi/uploads/geo_report/4884323596/T0608500565.PDF		
Document Type:	Site Documents	Size :	2,796 KB
Document Date:	5/29/2008	Submitted By:	CYNTHIA MANA-AY (REGULATOR)
Type:	LETTER	Submitted:	

Map Key	Number of Records	Direction	Distance (mi/ft)	Elev/Diff (ft)	Site	DB
<hr/>						
Title:	CORRES_1999					
Title Link:	https://geotracker.waterboards.ca.gov/site_documents/7323521256/CORRES%5F1999%2D%2Epdf					
Document Type:	Site Documents			Size :		
Document Date:	5/19/2008			Submitted By:	CANDACE GARCIA (REGULATOR)	
Type:	CORRESPONDENCE			Submitted:		
Title:	CORRESPONDENCE FILE FROM LUSTOP 6/9/1999 - 5/19/2008					
Title Link:	https://geotracker.waterboards.ca.gov/view_documents?global_id=T0608500565&document_id=5877458					
Document Type:	Site Documents			Size :	12,545 KB	
Document Date:	2/29/2008			Submitted By:	ETIC (AUTH_RP)	
Type:	REPORTS - OTHER			Submitted:		
Title:	WELL DESTRUCTIONS 1 OF 2					
Title Link:	https://geotracker.waterboards.ca.gov/esi/uploads/geo_report/1827773153/T0608500565.PDF					
Document Type:	Site Documents			Size :	13,703 KB	
Document Date:	2/29/2008			Submitted By:	ETIC (AUTH_RP)	
Type:	REPORTS - OTHER			Submitted:		
Title:	WELL DESTRUCTIONS 2 OF 2					
Title Link:	https://geotracker.waterboards.ca.gov/esi/uploads/geo_report/9637515008/T0608500565.PDF					
Document Type:	Site Documents			Size :		
Document Date:	2/28/2008			Submitted By:	CANDACE GARCIA (REGULATOR)	
Type:	WELL DESTRUCTION REPORT			Submitted:		
Title:	WELL DESTRUCTION 7/22/2008 - 2/28/2008					
Title Link:	https://geotracker.waterboards.ca.gov/view_documents?global_id=T0608500565&document_id=5877488					
Document Type:	Monitoring Reports			Size :	8,055 KB	
Document Date:	9/20/2007			Submitted By:	ETIC (AUTH_RP)	
Type:	MONITORING REPORT - QUARTERLY			Submitted:		
Title:	REPORT OF GROUNDWATER MONITORING, THIRD QUARTER 2007					
Title Link:	https://geotracker.waterboards.ca.gov/esi/uploads/geo_report/8870394647/T0608500565.PDF					
Document Type:	Monitoring Reports			Size :	735 KB	
Document Date:	9/19/2007			Submitted By:	CANDACE GARCIA (REGULATOR)	
Type:	MONITORING REPORT - QUARTERLY			Submitted:		
Title:	QUARTERLY GROUNDWATER REPORT 6/1/1989 - 9/19/2007 -					
Title Link:	https://geotracker.waterboards.ca.gov/regulators/deliverable_documents/4130892693/GWM%5FR%5F1990%2D05%2D17%2Epdf					
Document Type:	Monitoring Reports			Size :	474 KB	
Document Date:	9/19/2007			Submitted By:	CANDACE GARCIA (REGULATOR)	
Type:	MONITORING REPORT - QUARTERLY			Submitted:		
Title:	QUARTERLY GROUNDWATER REPORT 6/1/1989 - 9/19/2007 -					
Title Link:	https://geotracker.waterboards.ca.gov/regulators/deliverable_documents/4130892693/GWM%5FR%5F1993%2D08%2D11%2Epdf					
Document Type:	Monitoring Reports			Size :	980 KB	
Document Date:	9/19/2007			Submitted By:	CANDACE GARCIA (REGULATOR)	
Type:	MONITORING REPORT - QUARTERLY			Submitted:		
Title:	QUARTERLY GROUNDWATER REPORT 6/1/1989 - 9/19/2007 -					
Title Link:	https://geotracker.waterboards.ca.gov/regulators/deliverable_documents/4130892693/GWM%5FR%5F1996%2D11%2D27%2Epdf					
Document Type:	Monitoring Reports			Size :	6,914 KB	
Document Date:	9/19/2007			Submitted By:	CANDACE GARCIA (REGULATOR)	
Type:	MONITORING REPORT - QUARTERLY			Submitted:		
Title:	QUARTERLY GROUNDWATER REPORT 6/1/1989 - 9/19/2007 -					
Title Link:	https://geotracker.waterboards.ca.gov/regulators/deliverable_documents/4130892693/GWM%5FR%5F2007%2D01%2D03%2Epdf					
Document Type:	Monitoring Reports			Size :	3,594 KB	
Document Date:	9/19/2007			Submitted By:	CANDACE GARCIA (REGULATOR)	
Type:	MONITORING REPORT - QUARTERLY			Submitted:		
Title:	QUARTERLY GROUNDWATER REPORT 6/1/1989 - 9/19/2007 -					
Title Link:	https://geotracker.waterboards.ca.gov/regulators/deliverable_documents/4130892693/GWM%5FR%5F2003%2D06%2D17%2Epdf					
Document Type:	Monitoring Reports			Size :	6,397 KB	

Map Key	Number of Records	Direction	Distance (mi/ft)	Elev/Diff (ft)	Site	DB
Document Date:	9/19/2007				Submitted By: CANDACE GARCIA (REGULATOR)	
Type:	MONITORING REPORT - QUARTERLY				Submitted:	
Title:	QUARTERLY GROUNDWATER REPORT 6/1/1989 - 9/19/2007 -					
Title Link:	https://geotracker.waterboards.ca.gov/regulators/deliverable_documents/4130892693/GWM%5FR%5F2007%2D03%2D29%2Epdf					
Document Type:	Monitoring Reports			Size :	1,413 KB	
Document Date:	9/19/2007			Submitted By:	CANDACE GARCIA (REGULATOR)	
Type:	MONITORING REPORT - QUARTERLY			Submitted:		
Title:	QUARTERLY GROUNDWATER REPORT 6/1/1989 - 9/19/2007 -					
Title Link:	https://geotracker.waterboards.ca.gov/regulators/deliverable_documents/4130892693/GWM%5FR%5F1995%2D02%2D24%2Epdf					
Document Type:	Monitoring Reports			Size :	6,801 KB	
Document Date:	9/19/2007			Submitted By:	CANDACE GARCIA (REGULATOR)	
Type:	MONITORING REPORT - QUARTERLY			Submitted:		
Title:	QUARTERLY GROUNDWATER REPORT 6/1/1989 - 9/19/2007 -					
Title Link:	https://geotracker.waterboards.ca.gov/regulators/deliverable_documents/4130892693/GWM%5FR%5F2007%2D06%2D21%2Epdf					
Document Type:	Monitoring Reports			Size :	1,202 KB	
Document Date:	9/19/2007			Submitted By:	CANDACE GARCIA (REGULATOR)	
Type:	MONITORING REPORT - QUARTERLY			Submitted:		
Title:	QUARTERLY GROUNDWATER REPORT 6/1/1989 - 9/19/2007 -					
Title Link:	https://geotracker.waterboards.ca.gov/regulators/deliverable_documents/4130892693/GWM%5FR%5F1991%2D05%2D06%2Epdf					
Document Type:	Monitoring Reports			Size :	4,679 KB	
Document Date:	9/19/2007			Submitted By:	CANDACE GARCIA (REGULATOR)	
Type:	MONITORING REPORT - QUARTERLY			Submitted:		
Title:	QUARTERLY GROUNDWATER REPORT 6/1/1989 - 9/19/2007 -					
Title Link:	https://geotracker.waterboards.ca.gov/regulators/deliverable_documents/4130892693/GWM%5FR%5F2002%2D10%2D16%2Epdf					
Document Type:	Monitoring Reports			Size :	6,155 KB	
Document Date:	9/19/2007			Submitted By:	CANDACE GARCIA (REGULATOR)	
Type:	MONITORING REPORT - QUARTERLY			Submitted:		
Title:	QUARTERLY GROUNDWATER REPORT 6/1/1989 - 9/19/2007 -					
Title Link:	https://geotracker.waterboards.ca.gov/regulators/deliverable_documents/4130892693/GWM%5FR%5F2006%2D01%2D19%2Epdf					
Document Type:	Monitoring Reports			Size :	3,455 KB	
Document Date:	9/19/2007			Submitted By:	CANDACE GARCIA (REGULATOR)	
Type:	MONITORING REPORT - QUARTERLY			Submitted:		
Title:	QUARTERLY GROUNDWATER REPORT 6/1/1989 - 9/19/2007 -					
Title Link:	https://geotracker.waterboards.ca.gov/regulators/deliverable_documents/4130892693/GWM%5FR%5F2001%2D08%2D22%2Epdf					
Document Type:	Monitoring Reports			Size :	6,735 KB	
Document Date:	9/19/2007			Submitted By:	CANDACE GARCIA (REGULATOR)	
Type:	MONITORING REPORT - QUARTERLY			Submitted:		
Title:	QUARTERLY GROUNDWATER REPORT 6/1/1989 - 9/19/2007 -					
Title Link:	https://geotracker.waterboards.ca.gov/regulators/deliverable_documents/4130892693/GWM%5FR%5F2006%2D06%2D29%2Epdf					
Document Type:	Monitoring Reports			Size :	2,642 KB	
Document Date:	9/19/2007			Submitted By:	CANDACE GARCIA (REGULATOR)	
Type:	MONITORING REPORT - QUARTERLY			Submitted:		
Title:	QUARTERLY GROUNDWATER REPORT 6/1/1989 - 9/19/2007 -					
Title Link:	https://geotracker.waterboards.ca.gov/regulators/deliverable_documents/4130892693/GWM%5FR%5F2001%2D02%2D22%2Epdf					
Document Type:	Monitoring Reports			Size :	1,716 KB	
Document Date:	9/19/2007			Submitted By:	CANDACE GARCIA (REGULATOR)	
Type:	MONITORING REPORT - QUARTERLY			Submitted:		
Title:	QUARTERLY GROUNDWATER REPORT 6/1/1989 - 9/19/2007 -					
Title Link:	https://geotracker.waterboards.ca.gov/regulators/deliverable_documents/4130892693/GWM%5FR%5F1992%2D02%2D12%2Epdf					
Document Type:	Monitoring Reports			Size :	3,475 KB	

Map Key	Number of Records	Direction	Distance (mi/ft)	Elev/Diff (ft)	Site	DB
Document Date:	9/19/2007				Submitted By: CANDACE GARCIA (REGULATOR)	
Type:	MONITORING REPORT - QUARTERLY				Submitted:	
Title:	QUARTERLY GROUNDWATER REPORT 6/1/1989 - 9/19/2007 -					
Title Link:	https://geotracker.waterboards.ca.gov/regulators/deliverable_documents/4130892693/GWM%5FR%5F2003%2D01%2D27%2Epdf					
Document Type:	Monitoring Reports			Size :	1,450 KB	
Document Date:	9/19/2007			Submitted By:	CANDACE GARCIA (REGULATOR)	
Type:	MONITORING REPORT - QUARTERLY			Submitted:		
Title:	QUARTERLY GROUNDWATER REPORT 6/1/1989 - 9/19/2007 -					
Title Link:	https://geotracker.waterboards.ca.gov/regulators/deliverable_documents/4130892693/GWM%5FR%5F1996%2D05%2D13%2Epdf					
Document Type:	Monitoring Reports			Size :	4,558 KB	
Document Date:	9/19/2007			Submitted By:	CANDACE GARCIA (REGULATOR)	
Type:	MONITORING REPORT - QUARTERLY			Submitted:		
Title:	QUARTERLY GROUNDWATER REPORT 6/1/1989 - 9/19/2007 -					
Title Link:	https://geotracker.waterboards.ca.gov/regulators/deliverable_documents/4130892693/GWM%5FR%5F2002%2D03%2D21%2Epdf					
Document Type:	Monitoring Reports			Size :	3,630 KB	
Document Date:	9/19/2007			Submitted By:	CANDACE GARCIA (REGULATOR)	
Type:	MONITORING REPORT - QUARTERLY			Submitted:		
Title:	QUARTERLY GROUNDWATER REPORT 6/1/1989 - 9/19/2007 -					
Title Link:	https://geotracker.waterboards.ca.gov/regulators/deliverable_documents/4130892693/GWM%5FR%5F2001%2D11%2D08%2Epdf					
Document Type:	Monitoring Reports			Size :	2,184 KB	
Document Date:	9/19/2007			Submitted By:	CANDACE GARCIA (REGULATOR)	
Type:	MONITORING REPORT - QUARTERLY			Submitted:		
Title:	QUARTERLY GROUNDWATER REPORT 6/1/1989 - 9/19/2007 -					
Title Link:	https://geotracker.waterboards.ca.gov/regulators/deliverable_documents/4130892693/GWM%5FR%5F1997%2D07%2D11%2Epdf					
Document Type:	Monitoring Reports			Size :	562 KB	
Document Date:	9/19/2007			Submitted By:	CANDACE GARCIA (REGULATOR)	
Type:	MONITORING REPORT - QUARTERLY			Submitted:		
Title:	QUARTERLY GROUNDWATER REPORT 6/1/1989 - 9/19/2007 -					
Title Link:	https://geotracker.waterboards.ca.gov/regulators/deliverable_documents/4130892693/GWM%5FR%5F1989%2D07%2D31%2Epdf					
Document Type:	Monitoring Reports			Size :	3,644 KB	
Document Date:	9/19/2007			Submitted By:	CANDACE GARCIA (REGULATOR)	
Type:	MONITORING REPORT - QUARTERLY			Submitted:		
Title:	QUARTERLY GROUNDWATER REPORT 6/1/1989 - 9/19/2007 -					
Title Link:	https://geotracker.waterboards.ca.gov/regulators/deliverable_documents/4130892693/GWM%5FR%5F2003%2D04%2D25%2Epdf					
Document Type:	Monitoring Reports			Size :	6,130 KB	
Document Date:	9/19/2007			Submitted By:	CANDACE GARCIA (REGULATOR)	
Type:	MONITORING REPORT - QUARTERLY			Submitted:		
Title:	QUARTERLY GROUNDWATER REPORT 6/1/1989 - 9/19/2007 -					
Title Link:	https://geotracker.waterboards.ca.gov/regulators/deliverable_documents/4130892693/GWM%5FR%5F2006%2D09%2D27%2Epdf					
Document Type:	Monitoring Reports			Size :	1,697 KB	
Document Date:	9/19/2007			Submitted By:	CANDACE GARCIA (REGULATOR)	
Type:	MONITORING REPORT - QUARTERLY			Submitted:		
Title:	QUARTERLY GROUNDWATER REPORT 6/1/1989 - 9/19/2007 -					
Title Link:	https://geotracker.waterboards.ca.gov/regulators/deliverable_documents/4130892693/GWM%5FR%5F1993%2D01%2D05%2Epdf					
Document Type:	Monitoring Reports			Size :	1,630 KB	
Document Date:	9/19/2007			Submitted By:	CANDACE GARCIA (REGULATOR)	
Type:	MONITORING REPORT - QUARTERLY			Submitted:		
Title:	QUARTERLY GROUNDWATER REPORT 6/1/1989 - 9/19/2007 -					
Title Link:	https://geotracker.waterboards.ca.gov/regulators/deliverable_documents/4130892693/GWM%5FR%5F1995%2D07%2D21%2Epdf					
Document Type:	Monitoring Reports			Size :	2,155 KB	

Map Key	Number of Records	Direction	Distance (mi/ft)	Elev/Diff (ft)	Site	DB
Document Date:	9/19/2007				Submitted By: CANDACE GARCIA (REGULATOR)	
Type:	MONITORING REPORT - QUARTERLY				Submitted:	
Title:	QUARTERLY GROUNDWATER REPORT 6/1/1989 - 9/19/2007 -					
Title Link:	https://geotracker.waterboards.ca.gov/regulators/deliverable_documents/4130892693/GWM%5FR%2D1998%2D08%2D21%2Epdf					
Document Type:	Monitoring Reports			Size :	552 KB	
Document Date:	9/19/2007			Submitted By:	CANDACE GARCIA (REGULATOR)	
Type:	MONITORING REPORT - QUARTERLY			Submitted:		
Title:	QUARTERLY GROUNDWATER REPORT 6/1/1989 - 9/19/2007 -					
Title Link:	https://geotracker.waterboards.ca.gov/regulators/deliverable_documents/4130892693/GWM%5FR%5F1993%2D08%2D03%2Epdf					
Document Type:	Monitoring Reports			Size :	1,043 KB	
Document Date:	9/19/2007			Submitted By:	CANDACE GARCIA (REGULATOR)	
Type:	MONITORING REPORT - QUARTERLY			Submitted:		
Title:	QUARTERLY GROUNDWATER REPORT 6/1/1989 - 9/19/2007 -					
Title Link:	https://geotracker.waterboards.ca.gov/regulators/deliverable_documents/4130892693/GWM%5FR%5F1997%2D02%2D05%2Epdf					
Document Type:	Monitoring Reports			Size :	2,147 KB	
Document Date:	9/19/2007			Submitted By:	CANDACE GARCIA (REGULATOR)	
Type:	MONITORING REPORT - QUARTERLY			Submitted:		
Title:	QUARTERLY GROUNDWATER REPORT 6/1/1989 - 9/19/2007 -					
Title Link:	https://geotracker.waterboards.ca.gov/regulators/deliverable_documents/4130892693/GWM%5FR%5F1992%2D09%2D10%2Epdf					
Document Type:	Monitoring Reports			Size :	1,639 KB	
Document Date:	9/19/2007			Submitted By:	CANDACE GARCIA (REGULATOR)	
Type:	MONITORING REPORT - QUARTERLY			Submitted:		
Title:	QUARTERLY GROUNDWATER REPORT 6/1/1989 - 9/19/2007 -					
Title Link:	https://geotracker.waterboards.ca.gov/regulators/deliverable_documents/4130892693/GWM%5FR%5F1998%2D06%2D04%2Epdf					
Document Type:	Monitoring Reports			Size :	1,290 KB	
Document Date:	9/19/2007			Submitted By:	CANDACE GARCIA (REGULATOR)	
Type:	MONITORING REPORT - QUARTERLY			Submitted:		
Title:	QUARTERLY GROUNDWATER REPORT 6/1/1989 - 9/19/2007 -					
Title Link:	https://geotracker.waterboards.ca.gov/regulators/deliverable_documents/4130892693/GWM%5FR%5F1990%2D12%2D23%2Epdf					
Document Type:	Monitoring Reports			Size :	6,509 KB	
Document Date:	9/19/2007			Submitted By:	CANDACE GARCIA (REGULATOR)	
Type:	MONITORING REPORT - QUARTERLY			Submitted:		
Title:	QUARTERLY GROUNDWATER REPORT 6/1/1989 - 9/19/2007 -					
Title Link:	https://geotracker.waterboards.ca.gov/regulators/deliverable_documents/4130892693/GWM%5FR%5F2005%2D10%2D20%2Epdf					
Document Type:	Monitoring Reports			Size :	1,739 KB	
Document Date:	9/19/2007			Submitted By:	CANDACE GARCIA (REGULATOR)	
Type:	MONITORING REPORT - QUARTERLY			Submitted:		
Title:	QUARTERLY GROUNDWATER REPORT 6/1/1989 - 9/19/2007 -					
Title Link:	https://geotracker.waterboards.ca.gov/regulators/deliverable_documents/4130892693/GWM%5FR%5F1999%2D07%2D30%2Epdf					
Document Type:	Monitoring Reports			Size :	2,100 KB	
Document Date:	9/19/2007			Submitted By:	CANDACE GARCIA (REGULATOR)	
Type:	MONITORING REPORT - QUARTERLY			Submitted:		
Title:	QUARTERLY GROUNDWATER REPORT 6/1/1989 - 9/19/2007 -					
Title Link:	https://geotracker.waterboards.ca.gov/regulators/deliverable_documents/4130892693/GWM%5FR%5F2000%2D01%2D25%2Epdf					
Document Type:	Monitoring Reports			Size :	6,813 KB	
Document Date:	9/19/2007			Submitted By:	CANDACE GARCIA (REGULATOR)	
Type:	MONITORING REPORT - QUARTERLY			Submitted:		
Title:	QUARTERLY GROUNDWATER REPORT 6/1/1989 - 9/19/2007 -					
Title Link:	https://geotracker.waterboards.ca.gov/regulators/deliverable_documents/4130892693/GWM%5FR%5F2005%2D01%2D04%2Epdf					
Document Type:	Monitoring Reports			Size :	1,718 KB	

Map Key	Number of Records	Direction	Distance (mi/ft)	Elev/Diff (ft)	Site	DB
Document Date:	9/19/2007				Submitted By: CANDACE GARCIA (REGULATOR)	
Type:	MONITORING REPORT - QUARTERLY				Submitted:	
Title:	QUARTERLY GROUNDWATER REPORT 6/1/1989 - 9/19/2007 -					
Title Link:	https://geotracker.waterboards.ca.gov/regulators/deliverable_documents/4130892693/GWM%5FR%5F1993%2D01%2D12%2Epdf					
Document Type:	Monitoring Reports			Size :	1,162 KB	
Document Date:	9/19/2007			Submitted By:	CANDACE GARCIA (REGULATOR)	
Type:	MONITORING REPORT - QUARTERLY			Submitted:		
Title:	QUARTERLY GROUNDWATER REPORT 6/1/1989 - 9/19/2007 -					
Title Link:	https://geotracker.waterboards.ca.gov/regulators/deliverable_documents/4130892693/GWM%5FR%5F1995%2D01%2D13%2Epdf					
Document Type:	Monitoring Reports			Size :	2,176 KB	
Document Date:	9/19/2007			Submitted By:	CANDACE GARCIA (REGULATOR)	
Type:	MONITORING REPORT - QUARTERLY			Submitted:		
Title:	QUARTERLY GROUNDWATER REPORT 6/1/1989 - 9/19/2007 -					
Title Link:	https://geotracker.waterboards.ca.gov/regulators/deliverable_documents/4130892693/GWM%5FR%5F1992%2D04%2D20%2Epdf					
Document Type:	Monitoring Reports			Size :	3,653 KB	
Document Date:	9/19/2007			Submitted By:	CANDACE GARCIA (REGULATOR)	
Type:	MONITORING REPORT - QUARTERLY			Submitted:		
Title:	QUARTERLY GROUNDWATER REPORT 6/1/1989 - 9/19/2007 -					
Title Link:	https://geotracker.waterboards.ca.gov/regulators/deliverable_documents/4130892693/GWM%5FR%5F2004%2D01%2D05%2Epdf					
Document Type:	Monitoring Reports			Size :	3,144 KB	
Document Date:	9/19/2007			Submitted By:	CANDACE GARCIA (REGULATOR)	
Type:	MONITORING REPORT - QUARTERLY			Submitted:		
Title:	QUARTERLY GROUNDWATER REPORT 6/1/1989 - 9/19/2007 -					
Title Link:	https://geotracker.waterboards.ca.gov/regulators/deliverable_documents/4130892693/GWM%5FR%5F2001%2D05%2D30%2Epdf					
Document Type:	Monitoring Reports			Size :	8,140 KB	
Document Date:	9/19/2007			Submitted By:	CANDACE GARCIA (REGULATOR)	
Type:	MONITORING REPORT - QUARTERLY			Submitted:		
Title:	QUARTERLY GROUNDWATER REPORT 6/1/1989 - 9/19/2007 -					
Title Link:	https://geotracker.waterboards.ca.gov/regulators/deliverable_documents/4130892693/GWM%5FR%5F2007%2D09%2D19%2Epdf					
Document Type:	Monitoring Reports			Size :	1,553 KB	
Document Date:	9/19/2007			Submitted By:	CANDACE GARCIA (REGULATOR)	
Type:	MONITORING REPORT - QUARTERLY			Submitted:		
Title:	QUARTERLY GROUNDWATER REPORT 6/1/1989 - 9/19/2007 -					
Title Link:	https://geotracker.waterboards.ca.gov/regulators/deliverable_documents/4130892693/GWM%5FR%5F1993%2D06%2D18%2Epdf					
Document Type:	Monitoring Reports			Size :	6,129 KB	
Document Date:	9/19/2007			Submitted By:	CANDACE GARCIA (REGULATOR)	
Type:	MONITORING REPORT - QUARTERLY			Submitted:		
Title:	QUARTERLY GROUNDWATER REPORT 6/1/1989 - 9/19/2007 -					
Title Link:	https://geotracker.waterboards.ca.gov/regulators/deliverable_documents/4130892693/GWM%5FR%5F2004%2D07%2D09%2Epdf					
Document Type:	Monitoring Reports			Size :	6,401 KB	
Document Date:	9/19/2007			Submitted By:	CANDACE GARCIA (REGULATOR)	
Type:	MONITORING REPORT - QUARTERLY			Submitted:		
Title:	QUARTERLY GROUNDWATER REPORT 6/1/1989 - 9/19/2007 -					
Title Link:	https://geotracker.waterboards.ca.gov/regulators/deliverable_documents/4130892693/GWM%5FR%5F2004%2D10%2D01%2Epdf					
Document Type:	Monitoring Reports			Size :	7,039 KB	
Document Date:	9/19/2007			Submitted By:	CANDACE GARCIA (REGULATOR)	
Type:	MONITORING REPORT - QUARTERLY			Submitted:		
Title:	QUARTERLY GROUNDWATER REPORT 6/1/1989 - 9/19/2007 -					
Title Link:	https://geotracker.waterboards.ca.gov/regulators/deliverable_documents/4130892693/GWM%5FR%5F2005%2D06%2D17%2Epdf					
Document Type:	Monitoring Reports			Size :	1,168 KB	

Map Key	Number of Records	Direction	Distance (mi/ft)	Elev/Diff (ft)	Site	DB
Document Date:	9/19/2007				Submitted By: CANDACE GARCIA (REGULATOR)	
Type:	MONITORING REPORT - QUARTERLY				Submitted:	
Title:	QUARTERLY GROUNDWATER REPORT 6/1/1989 - 9/19/2007 -					
Title Link:	https://geotracker.waterboards.ca.gov/regulators/deliverable_documents/4130892693/GWM%5FR%5F1991%2D06%2D04%2Epdf					
Document Type:	Monitoring Reports			Size :	6,191 KB	
Document Date:	9/19/2007			Submitted By:	CANDACE GARCIA (REGULATOR)	
Type:	MONITORING REPORT - QUARTERLY			Submitted:		
Title:	QUARTERLY GROUNDWATER REPORT 6/1/1989 - 9/19/2007 -					
Title Link:	https://geotracker.waterboards.ca.gov/regulators/deliverable_documents/4130892693/GWM%5FR%5F2006%2D03%2D31%2Epdf					
Document Type:	Monitoring Reports			Size :	1,568 KB	
Document Date:	9/19/2007			Submitted By:	CANDACE GARCIA (REGULATOR)	
Type:	MONITORING REPORT - QUARTERLY			Submitted:		
Title:	QUARTERLY GROUNDWATER REPORT 6/1/1989 - 9/19/2007 -					
Title Link:	https://geotracker.waterboards.ca.gov/regulators/deliverable_documents/4130892693/GWM%5FR%5F1999%2D10%2D27%2Epdf					
Document Type:	Monitoring Reports			Size :	2,195 KB	
Document Date:	9/19/2007			Submitted By:	CANDACE GARCIA (REGULATOR)	
Type:	MONITORING REPORT - QUARTERLY			Submitted:		
Title:	QUARTERLY GROUNDWATER REPORT 6/1/1989 - 9/19/2007 -					
Title Link:	https://geotracker.waterboards.ca.gov/regulators/deliverable_documents/4130892693/GWM%5FR%5F1998%2D03%2D13%2Epdf					
Document Type:	Monitoring Reports			Size :	3,373 KB	
Document Date:	9/19/2007			Submitted By:	CANDACE GARCIA (REGULATOR)	
Type:	MONITORING REPORT - QUARTERLY			Submitted:		
Title:	QUARTERLY GROUNDWATER REPORT 6/1/1989 - 9/19/2007 -					
Title Link:	https://geotracker.waterboards.ca.gov/regulators/deliverable_documents/4130892693/GWM%5FR%5F1998%2D11%2D09%2Epdf					
Document Type:	Monitoring Reports			Size :	1,635 KB	
Document Date:	9/19/2007			Submitted By:	MICHAEL SCHUSTER (REGULATOR)	
Type:	MONITORING REPORT - QUARTERLY			Submitted:		
Title:	QUARTERLY GROUNDWATER REPORT 6/1/1989 - 9/19/2007 -					
Title Link:	https://geotracker.waterboards.ca.gov/regulators/deliverable_documents/4318745493/GWM%5FR%5F1994%2D03%2D18%2Epdf					
Document Type:	Monitoring Reports			Size :	1,631 KB	
Document Date:	9/19/2007			Submitted By:	CANDACE GARCIA (REGULATOR)	
Type:	MONITORING REPORT - QUARTERLY			Submitted:		
Title:	QUARTERLY GROUNDWATER REPORT 6/1/1989 - 9/19/2007 -					
Title Link:	https://geotracker.waterboards.ca.gov/regulators/deliverable_documents/4130892693/GWM%5FR%5F1995%2D12%2D15%2Epdf					
Document Type:	Monitoring Reports			Size :	1,371 KB	
Document Date:	9/19/2007			Submitted By:	CANDACE GARCIA (REGULATOR)	
Type:	MONITORING REPORT - QUARTERLY			Submitted:		
Title:	QUARTERLY GROUNDWATER REPORT 6/1/1989 - 9/19/2007 -					
Title Link:	https://geotracker.waterboards.ca.gov/regulators/deliverable_documents/4130892693/GWM%5FR%5F1997%2D12%2D03%2Epdf					
Document Type:	Monitoring Reports			Size :	1,357 KB	
Document Date:	9/19/2007			Submitted By:	CANDACE GARCIA (REGULATOR)	
Type:	MONITORING REPORT - QUARTERLY			Submitted:		
Title:	QUARTERLY GROUNDWATER REPORT 6/1/1989 - 9/19/2007 -					
Title Link:	https://geotracker.waterboards.ca.gov/regulators/deliverable_documents/4130892693/GWM%5FR%5F1994%2D09%2D12%2Epdf					
Document Type:	Monitoring Reports			Size :	1,699 KB	
Document Date:	9/19/2007			Submitted By:	CANDACE GARCIA (REGULATOR)	
Type:	MONITORING REPORT - QUARTERLY			Submitted:		
Title:	QUARTERLY GROUNDWATER REPORT 6/1/1989 - 9/19/2007 -					
Title Link:	https://geotracker.waterboards.ca.gov/regulators/deliverable_documents/4130892693/GWM%5FR%5F1996%2D09%2D26%2Epdf					
Document Type:	Monitoring Reports			Size :	1,378 KB	

Map Key	Number of Records	Direction	Distance (mi/ft)	Elev/Diff (ft)	Site	DB
Document Date:	9/19/2007				Submitted By: CANDACE GARCIA (REGULATOR)	
Type:	MONITORING REPORT - QUARTERLY				Submitted:	
Title:	QUARTERLY GROUNDWATER REPORT 6/1/1989 - 9/19/2007 -					
Title Link:	https://geotracker.waterboards.ca.gov/regulators/deliverable_documents/4130892693/GWM%5FR%5F1991%2D09%2D11%2Epdf					
Document Type:	Monitoring Reports			Size :	609 KB	
Document Date:	9/19/2007			Submitted By:	CANDACE GARCIA (REGULATOR)	
Type:	MONITORING REPORT - QUARTERLY			Submitted:		
Title:	QUARTERLY GROUNDWATER REPORT 6/1/1989 - 9/19/2007 -					
Title Link:	https://geotracker.waterboards.ca.gov/regulators/deliverable_documents/4130892693/GWM%5FR%5F1989%2D10%2D06%2Epdf					
Document Type:	Monitoring Reports			Size :	558 KB	
Document Date:	9/19/2007			Submitted By:	CANDACE GARCIA (REGULATOR)	
Type:	MONITORING REPORT - QUARTERLY			Submitted:		
Title:	QUARTERLY GROUNDWATER REPORT 6/1/1989 - 9/19/2007 -					
Title Link:	https://geotracker.waterboards.ca.gov/regulators/deliverable_documents/4130892693/GWM%5FR%5F1990%2D02%2D27%2Epdf					
Document Type:	Monitoring Reports			Size :	2,299 KB	
Document Date:	9/19/2007			Submitted By:	CANDACE GARCIA (REGULATOR)	
Type:	MONITORING REPORT - QUARTERLY			Submitted:		
Title:	QUARTERLY GROUNDWATER REPORT 6/1/1989 - 9/19/2007 -					
Title Link:	https://geotracker.waterboards.ca.gov/regulators/deliverable_documents/4130892693/GWM%5FR%5F1999%2D02%2D24%2Epdf					
Document Type:	Monitoring Reports			Size :	921 KB	
Document Date:	9/19/2007			Submitted By:	CANDACE GARCIA (REGULATOR)	
Type:	MONITORING REPORT - QUARTERLY			Submitted:		
Title:	QUARTERLY GROUNDWATER REPORT 6/1/1989 - 9/19/2007 -					
Title Link:	https://geotracker.waterboards.ca.gov/regulators/deliverable_documents/4130892693/GWM%5FR%5F1990%2D07%2D31%2Epdf					
Document Type:	Monitoring Reports			Size :	5,128 KB	
Document Date:	9/19/2007			Submitted By:	CANDACE GARCIA (REGULATOR)	
Type:	MONITORING REPORT - QUARTERLY			Submitted:		
Title:	QUARTERLY GROUNDWATER REPORT 6/1/1989 - 9/19/2007 -					
Title Link:	https://geotracker.waterboards.ca.gov/regulators/deliverable_documents/4130892693/GWM%5FR%5F2002%2D07%2D26%2Epdf					
Document Type:	Monitoring Reports			Size :	1,249 KB	
Document Date:	9/19/2007			Submitted By:	CANDACE GARCIA (REGULATOR)	
Type:	MONITORING REPORT - QUARTERLY			Submitted:		
Title:	QUARTERLY GROUNDWATER REPORT 6/1/1989 - 9/19/2007 -					
Title Link:	https://geotracker.waterboards.ca.gov/regulators/deliverable_documents/4130892693/GWM%5FR%5F1997%2D05%2D14%2Epdf					
Document Type:	Monitoring Reports			Size :	1,414 KB	
Document Date:	9/19/2007			Submitted By:	CANDACE GARCIA (REGULATOR)	
Type:	MONITORING REPORT - QUARTERLY			Submitted:		
Title:	QUARTERLY GROUNDWATER REPORT 6/1/1989 - 9/19/2007 -					
Title Link:	https://geotracker.waterboards.ca.gov/regulators/deliverable_documents/4130892693/GWM%5FR%5F1993%2D10%2D08%2Epdf					
Document Type:	Monitoring Reports			Size :	1,781 KB	
Document Date:	9/19/2007			Submitted By:	CANDACE GARCIA (REGULATOR)	
Type:	MONITORING REPORT - QUARTERLY			Submitted:		
Title:	QUARTERLY GROUNDWATER REPORT 6/1/1989 - 9/19/2007 -					
Title Link:	https://geotracker.waterboards.ca.gov/regulators/deliverable_documents/4130892693/GWM%5FR%5F1992%2D06%2D08%2Epdf					
Document Type:	Monitoring Reports			Size :	3,683 KB	
Document Date:	9/19/2007			Submitted By:	CANDACE GARCIA (REGULATOR)	
Type:	MONITORING REPORT - QUARTERLY			Submitted:		
Title:	QUARTERLY GROUNDWATER REPORT 6/1/1989 - 9/19/2007 -					
Title Link:	https://geotracker.waterboards.ca.gov/regulators/deliverable_documents/4130892693/GWM%5FR%5F2003%2D10%2D17%2Epdf					
Document Type:	Monitoring Reports			Size :	1,546 KB	

Map Key	Number of Records	Direction	Distance (mi/ft)	Elev/Diff (ft)	Site	DB
Document Date:	9/19/2007				Submitted By:	CANDACE GARCIA (REGULATOR)
Type:	MONITORING REPORT - QUARTERLY				Submitted:	
Title:	QUARTERLY GROUNDWATER REPORT 6/1/1989 - 9/19/2007 -					
Title Link:	https://geotracker.waterboards.ca.gov/regulators/deliverable_documents/4130892693/GWM%5FR%5F1993%2D12%2D14%2Epdf					
Document Type:	Monitoring Reports			Size :	2,215 KB	
Document Date:	9/19/2007			Submitted By:	MICHAEL SCHUSTER (REGULATOR)	
Type:	MONITORING REPORT - QUARTERLY			Submitted:		
Title:	QUARTERLY GROUNDWATER REPORT 6/1/1989 - 9/19/2007 -					
Title Link:	https://geotracker.waterboards.ca.gov/regulators/deliverable_documents/4318745493/GWM%5FR%5F2000%2D06%2D12%2Epdf					
Document Type:	Monitoring Reports			Size :	3,792 KB	
Document Date:	9/19/2007			Submitted By:	CANDACE GARCIA (REGULATOR)	
Type:	MONITORING REPORT - QUARTERLY			Submitted:		
Title:	QUARTERLY GROUNDWATER REPORT 6/1/1989 - 9/19/2007 -					
Title Link:	https://geotracker.waterboards.ca.gov/regulators/deliverable_documents/4130892693/GWM%5FR%5F2002%2D04%2D09%2Epdf					
Document Type:	Monitoring Reports			Size :	2,308 KB	
Document Date:	9/19/2007			Submitted By:	CANDACE GARCIA (REGULATOR)	
Type:	MONITORING REPORT - QUARTERLY			Submitted:		
Title:	QUARTERLY GROUNDWATER REPORT 6/1/1989 - 9/19/2007 -					
Title Link:	https://geotracker.waterboards.ca.gov/regulators/deliverable_documents/4130892693/GWM%5FR%5F1999%2D06%2D24%2Epdf					
Document Type:	Monitoring Reports			Size :	3,870 KB	
Document Date:	9/19/2007			Submitted By:	CANDACE GARCIA (REGULATOR)	
Type:	MONITORING REPORT - QUARTERLY			Submitted:		
Title:	QUARTERLY GROUNDWATER REPORT 6/1/1989 - 9/19/2007 -					
Title Link:	https://geotracker.waterboards.ca.gov/regulators/deliverable_documents/4130892693/GWM%5FR%5F2004%2D04%2D09%2Epdf					
Document Type:	Monitoring Reports			Size :	816 KB	
Document Date:	9/19/2007			Submitted By:	CANDACE GARCIA (REGULATOR)	
Type:	MONITORING REPORT - QUARTERLY			Submitted:		
Title:	QUARTERLY GROUNDWATER REPORT 6/1/1989 - 9/19/2007 -					
Title Link:	https://geotracker.waterboards.ca.gov/regulators/deliverable_documents/4130892693/GWM%5FR%5F1990%2D09%2D13%2Epdf					
Document Type:	Monitoring Reports			Size :	1,690 KB	
Document Date:	9/19/2007			Submitted By:	CANDACE GARCIA (REGULATOR)	
Type:	MONITORING REPORT - QUARTERLY			Submitted:		
Title:	QUARTERLY GROUNDWATER REPORT 6/1/1989 - 9/19/2007 -					
Title Link:	https://geotracker.waterboards.ca.gov/regulators/deliverable_documents/4130892693/GWM%5FR%5F1995%2D10%2D25%2Epdf					
Document Type:	Monitoring Reports			Size :	1,738 KB	
Document Date:	9/19/2007			Submitted By:	CANDACE GARCIA (REGULATOR)	
Type:	MONITORING REPORT - QUARTERLY			Submitted:		
Title:	QUARTERLY GROUNDWATER REPORT 6/1/1989 - 9/19/2007 -					
Title Link:	https://geotracker.waterboards.ca.gov/regulators/deliverable_documents/4130892693/GWM%5FR%5F1994%2D06%2D27%2Epdf					
Document Type:	Monitoring Reports			Size :	6,402 KB	
Document Date:	9/19/2007			Submitted By:	CANDACE GARCIA (REGULATOR)	
Type:	MONITORING REPORT - QUARTERLY			Submitted:		
Title:	QUARTERLY GROUNDWATER REPORT 6/1/1989 - 9/19/2007 -					
Title Link:	https://geotracker.waterboards.ca.gov/regulators/deliverable_documents/4130892693/GWM%5FR%5F2005%2D03%2D30%2Epdf					
Document Type:	Monitoring Reports			Size :	6,677 KB	
Document Date:	6/22/2007			Submitted By:	ETIC (AUTH_RP)	
Type:	MONITORING REPORT - QUARTERLY			Submitted:		
Title:	REPORT OF GROUNDWATER MONITORING, SECOND QUARTER 2007					
Title Link:	https://geotracker.waterboards.ca.gov/esi/uploads/geo_report/8100294351/T0608500565.PDF					
Document Type:	Site Documents			Size :	7,909 KB	

Map Key	Number of Records	Direction	Distance (mi/ft)	Elev/Diff (ft)	Site	DB
Document Date: Type: Title: Title Link:	4/23/2007 REPORTS - INVESTIGATION RPT. SUBSURFACE INVESTIGATION REPORT https://geotracker.waterboards.ca.gov/esi/uploads/geo_report/6031921207/T0608500565.PDF				Submitted By: Submitted: ETIC ENGINEERING (CONTRACTOR)	
Document Type: Document Date: Type: Title: Title Link:	Site Documents 4/19/2007 SOIL AND WATER INVESTIGATION REPORT GROUNDWATER ASSESSMENT REPORT 1/19/1988 - 4/19/2007 https://geotracker.waterboards.ca.gov/view_documents?global_id=T0608500565&document_id=5877492				Size : Submitted By: Submitted: MICHAEL SCHUSTER (REGULATOR)	
Document Type: Document Date: Type: Title: Title Link:	Site Documents 4/19/2007 SOIL AND WATER INVESTIGATION REPORT GROUNDWATER ASSESSMENT REPORT 1/19/1988 - 4/19/2007 https://geotracker.waterboards.ca.gov/view_documents?global_id=T0608500565&document_id=5877492				Size : Submitted By: Submitted: CANDACE GARCIA (REGULATOR)	
Document Type: Document Date: Type: Title: Title Link:	Monitoring Reports 3/30/2007 MONITORING REPORT - QUARTERLY REPORT OF GROUNDWATER MONITORING, FIRST QUARTER 2007 https://geotracker.waterboards.ca.gov/esi/uploads/geo_report/3376722574/T0608500565.PDF				Size : Submitted By: Submitted: 6,288 KB ETIC ENGINEERING (CONTRACTOR)	
Document Type: Document Date: Type: Title: Title Link:	Monitoring Reports 1/5/2007 MONITORING REPORT - QUARTERLY REPORT OF GROUNDWATER MONITORING, FOURTH QUARTER 2006 https://geotracker.waterboards.ca.gov/esi/uploads/geo_report/2293705582/T0608500565.PDF				Size : Submitted By: Submitted: 6,803 KB ETIC ENGINEERING (CONTRACTOR)	
Document Type: Document Date: Type: Title: Title Link:	Site Documents 11/20/2006 WORKPLANS - INVESTIGATION WP SUBSURFACE INVESTIGATION WORK PLAN https://geotracker.waterboards.ca.gov/esi/uploads/geo_report/6893171012/T0608500565.PDF				Size : Submitted By: Submitted: 2,638 KB ETIC ENGINEERING (CONTRACTOR)	
Document Type: Document Date: Type: Title: Title Link:	Monitoring Reports 9/29/2006 MONITORING REPORT - QUARTERLY REPORT OF GROUNDWATER MONITORING, THIRD QUARTER 2006 https://geotracker.waterboards.ca.gov/esi/uploads/geo_report/6495564103/T0608500565.PDF				Size : Submitted By: Submitted: 6,009 KB ETIC ENGINEERING (CONTRACTOR)	
Document Type: Document Date: Type: Title: Title Link:	Site Documents 8/14/2006 OTHER REPORT / DOCUMENT MISCELLANEOUS REPORT FROM LUSTOP https://geotracker.waterboards.ca.gov/view_documents?global_id=T0608500565&document_id=5877476				Size : Submitted By: Submitted: CANDACE GARCIA (REGULATOR)	
Document Type: Document Date: Type: Title: Title Link:	Site Documents 7/19/2006 CORRESPONDENCE STATE RELATED CORESPONDENCE FROM LUSTOP 9/11/1987 - 7/19/2006 https://geotracker.waterboards.ca.gov/view_documents?global_id=T0608500565&document_id=5877478				Size : Submitted By: Submitted: CANDACE GARCIA (REGULATOR)	
Document Type: Document Date: Type: Title: Title Link:	Monitoring Reports 6/30/2006 MONITORING REPORT - QUARTERLY REPORT OF GROUNDWATER MONITORING, SECOND QUARTER 2006 https://geotracker.waterboards.ca.gov/esi/uploads/geo_report/3160566031/T0608500565.PDF				Size : Submitted By: Submitted: 6,624 KB ETIC (AUTH_RP)	
Document Type: Document Date: Type: Title: Title Link:	Monitoring Reports 4/12/2006 MONITORING REPORT - QUARTERLY FIRST QUARTER 2006 NPDES SELF-MONITORING REPORT https://geotracker.waterboards.ca.gov/esi/uploads/geo_report/7631590127/T0608500565.PDF				Size : Submitted By: Submitted: 429 KB ETIC ENGINEERING (CONTRACTOR)	
Document Type: Document Date:	Site Documents 4/11/2006				Size : Submitted By: CANDACE GARCIA (REGULATOR)	

Map Key	Number of Records	Direction	Distance (mi/ft)	Elev/Diff (ft)	Site	DB
Type:	NPDES / WDR REPORTS		Submitted:			
Title:	NPDES REPORT 1/17/1992 - 4/11/2006					
Title Link:	https://geotracker.waterboards.ca.gov/view_documents?global_id=T0608500565&document_id=5885701					
Document Type:	Monitoring Reports		Size :	6,190 KB		
Document Date:	4/3/2006		Submitted By:	ETIC ENGINEERING (CONTRACTOR)		
Type:	MONITORING REPORT - QUARTERLY		Submitted:			
Title:	REPORT OF GROUNDWATER MONITORING, FIRST QUARTER 2006					
Title Link:	https://geotracker.waterboards.ca.gov/esi/uploads/geo_report/4527265250/T0608500565.PDF					
Document Type:	Site Documents		Size :	26 KB		
Document Date:	3/20/2006		Submitted By:	ETIC ENGINEERING (CONTRACTOR)		
Type:	CORRESPONDENCE - DIRECTIVE RELATED		Submitted:			
Title:	NPDES PERMIT CLOSURE REQUEST					
Title Link:	https://geotracker.waterboards.ca.gov/esi/uploads/geo_report/4379577457/T0608500565.PDF					
Document Type:	Monitoring Reports		Size :	6,044 KB		
Document Date:	1/27/2006		Submitted By:	ETIC ENGINEERING (CONTRACTOR)		
Type:	MONITORING REPORT - QUARTERLY		Submitted:			
Title:	REPORT OF GROUNDWATER MONITORING, FOURTH QUARTER 2005					
Title Link:	https://geotracker.waterboards.ca.gov/esi/uploads/geo_report/4753858268/T0608500565.PDF					
Document Type:	Monitoring Reports		Size :	424 KB		
Document Date:	1/13/2006		Submitted By:	ETIC ENGINEERING (CONTRACTOR)		
Type:	MONITORING REPORT - QUARTERLY		Submitted:			
Title:	FOURTH QUARTER 2005 NPDES SELF-MONITORING REPORT					
Title Link:	https://geotracker.waterboards.ca.gov/esi/uploads/geo_report/1171628654/T0608500565.PDF					
Document Type:	Site Documents		Size :	6,393 KB		
Document Date:	10/26/2005		Submitted By:	ETIC ENGINEERING (CONTRACTOR)		
Type:	REPORTS - QUARTERLY STATUS REPORT		Submitted:			
Title:	REPORT OF GROUNDWATER MONITORING, THIRD QUARTER 2005					
Title Link:	https://geotracker.waterboards.ca.gov/esi/uploads/geo_report/6386250138/T0608500565.PDF					
Document Type:	Monitoring Reports		Size :	423 KB		
Document Date:	10/13/2005		Submitted By:	ETIC ENGINEERING (CONTRACTOR)		
Type:	MONITORING REPORT - QUARTERLY		Submitted:			
Title:	THIRD QUARTER 2005 NPDES SELF-MONITORING REPORT					
Title Link:	https://geotracker.waterboards.ca.gov/esi/uploads/geo_report/3558683097/T0608500565.PDF					
Document Type:	Site Documents		Size :	36 KB		
Document Date:	8/24/2005		Submitted By:	ETIC ENGINEERING (CONTRACTOR)		
Type:	CORRESPONDENCE - OTHER		Submitted:			
Title:	GROUNDWATER EXTRACTION SYSTEM SHUTDOWN					
Title Link:	https://geotracker.waterboards.ca.gov/esi/uploads/geo_report/6419935464/T0608500565.PDF					
Document Type:	Site Documents		Size :	4,204 KB		
Document Date:	8/23/2005		Submitted By:	(REGULATOR)		
Type:	Submitted:					
Title:	2ND Q 05 NPDES SMR					
Title Link:	https://geotracker.waterboards.ca.gov/site_documents/7540638566/1610%20Meridian%20ave%2E%2Epdf					
Document Type:	Site Documents		Size :	606 KB		
Document Date:	8/3/2005		Submitted By:	(REGULATOR)		
Type:	Submitted:					
Title:	1ST QUARTER 2005 NPDES REPORT					
Title Link:	https://geotracker.waterboards.ca.gov/site_documents/2902348160/1610TullyRd%2C%20SanJose%2Epdf					
Document Type:	Site Documents		Size :	613 KB		
Document Date:	7/13/2005		Submitted By:	ETIC ENGINEERING (CONTRACTOR)		
Type:	REPORTS - OTHER		Submitted:			
Title:	SECOND QUARTER 2005 NPDES SELF-MONITORING REPORT					
Title Link:	https://geotracker.waterboards.ca.gov/esi/uploads/geo_report/2961713492/T0608500565.PDF					
Document Type:	Monitoring Reports		Size :	6,934 KB		
Document Date:	6/24/2005		Submitted By:	ETIC ENGINEERING (CONTRACTOR)		
Type:	MONITORING REPORT - QUARTERLY		Submitted:			
Title:	REPORT OF GROUNDWATER MONITORING, SECOND QUARTER 2005					

Map Key	Number of Records	Direction	Distance (mi/ft)	Elev/Diff (ft)	Site	DB
<hr/>						
Title Link:	https://geotracker.waterboards.ca.gov/esi/uploads/geo_report/6460859000/T0608500565.PDF					
Document Type:	Monitoring Reports			Size :	606 KB	
Document Date:	4/27/2005			Submitted By:	ETIC ENGINEERING (CONTRACTOR)	
Type:	MONITORING REPORT - QUARTERLY			Submitted:		
Title:	FIRST QUARTER 2005 NPDES SELF-MONITORING REPORT					
Title Link:	https://geotracker.waterboards.ca.gov/esi/uploads/geo_report/3644651114/T0608500565.PDF					
Document Type:	Monitoring Reports			Size :	6,110 KB	
Document Date:	4/7/2005			Submitted By:	ETIC ENGINEERING (CONTRACTOR)	
Type:	MONITORING REPORT - QUARTERLY			Submitted:		
Title:	REPORT OF GROUNDWATER MONITORING, FIRST QUARTER 2005					
Title Link:	https://geotracker.waterboards.ca.gov/esi/uploads/geo_report/7789243400/T0608500565.PDF					
Document Type:	Site Documents			Size :	6,536 KB	
Document Date:	1/29/2005			Submitted By:	ETIC ENGINEERING (CONTRACTOR)	
Type:	REPORTS - OTHER			Submitted:		
Title:	REPORT OF GROUNDWATER MONITORING, FOURTH QUARTER 2004					
Title Link:	https://geotracker.waterboards.ca.gov/esi/uploads/geo_report/4463269889/T0608500565.pdf					
Document Type:	Site Documents			Size :		
Document Date:	7/6/2001			Submitted By:	CANDACE GARCIA (REGULATOR)	
Type:	WELL INSTALLATION REPORT			Submitted:		
Title:	WELL CONSTRUCTION 3/28/2001 - 7/6/2001					
Title Link:	https://geotracker.waterboards.ca.gov/view_documents?global_id=T0608500565&document_id=5877489					
Document Type:	Site Documents			Size :		
Document Date:	1/16/2001			Submitted By:	CANDACE GARCIA (REGULATOR)	
Type:	VERBAL COMMUNICATION			Submitted:		
Title:	PHONE LOG FROM LUSTROP 6/18/1990 - 1/16/2001					
Title Link:	https://geotracker.waterboards.ca.gov/view_documents?global_id=T0608500565&document_id=5877486					
Document Type:	Site Documents			Size :		
Document Date:	12/1/2000			Submitted By:	CANDACE GARCIA (REGULATOR)	
Type:	OTHER REPORT / DOCUMENT			Submitted:		
Title:	SITE SUMMARY REPORT 9/11/1987 - 12/1/2000					
Title Link:	https://geotracker.waterboards.ca.gov/view_documents?global_id=T0608500565&document_id=5877480					
Document Type:	Site Documents			Size :		
Document Date:	9/7/2000			Submitted By:	CANDACE GARCIA (REGULATOR)	
Type:	OTHER REPORT / DOCUMENT			Submitted:		
Title:	MIGRATION CONTROL REPORT					
Title Link:	https://geotracker.waterboards.ca.gov/view_documents?global_id=T0608500565&document_id=5877473					
Document Type:	Site Documents			Size :		
Document Date:	9/1/2000			Submitted By:	MICHAEL SCHUSTER (REGULATOR)	
Type:	OTHER WORKPLAN			Submitted:		
Title:	WORK PLAN 09/01/2000 - 11/17/2006					
Title Link:	https://geotracker.waterboards.ca.gov/view_documents?global_id=T0608500565&document_id=5930043					
Document Type:	Site Documents			Size :		
Document Date:	6/16/2000			Submitted By:	CANDACE GARCIA (REGULATOR)	
Type:	OTHER REPORT / DOCUMENT			Submitted:		
Title:	MAPS METROSCAN FROM LUSTOP					
Title Link:	https://geotracker.waterboards.ca.gov/view_documents?global_id=T0608500565&document_id=5877471					
Document Type:	Site Documents			Size :		
Document Date:	3/13/2000			Submitted By:	CANDACE GARCIA (REGULATOR)	
Type:	SOIL AND WATER INVESTIGATION WORKPLAN			Submitted:		
Title:	WORKPLAN					
Title Link:	https://geotracker.waterboards.ca.gov/view_documents?global_id=T0608500565&document_id=5885704					
Document Type:	Site Documents			Size :		
Document Date:	12/4/1997			Submitted By:	CANDACE GARCIA (REGULATOR)	
Type:	CORRESPONDENCE			Submitted:		
Title:	CORRESPONDENCE FILE FROM LUSTOP 8/11/1989 - 12/4/1997					
Title Link:	https://geotracker.waterboards.ca.gov/view_documents?global_id=T0608500565&document_id=5877457					

Map Key	Number of Records	Direction	Distance (mi/ft)	Elev/Diff (ft)	Site	DB
<hr/>						
Document Type:	Site Documents			Size :		
Document Date:	12/11/1992			Submitted By:	CANDACE GARCIA (REGULATOR)	
Type:	OTHER REPORT / DOCUMENT			Submitted:		
Title:	STATUS REPORT					
Title Link:	https://geotracker.waterboards.ca.gov/view_documents?global_id=T0608500565&document_id=5877479					
<hr/>						
Document Type:	Site Documents			Size :		
Document Date:	7/24/1991			Submitted By:	CANDACE GARCIA (REGULATOR)	
Type:	OTHER REPORT / DOCUMENT			Submitted:		
Title:	ADDENDUM FROM LUSTOP 8/24/1990 - 3/11/1999					
Title Link:	https://geotracker.waterboards.ca.gov/view_documents?global_id=T0608500565&document_id=5877445					
<hr/>						
Document Type:	Site Documents			Size :		
Document Date:	7/24/1991			Submitted By:	CANDACE GARCIA (REGULATOR)	
Type:	OTHER REPORT / DOCUMENT			Submitted:		
Title:	ADDENDUM FROM LUSTOP 8/24/1990 - 3/11/1999					
Title Link:	https://geotracker.waterboards.ca.gov/view_documents?global_id=T0608500565&document_id=5877446					
<hr/>						
Document Type:	Site Documents			Size :		
Document Date:	4/2/1991			Submitted By:	CANDACE GARCIA (REGULATOR)	
Type:	INTERIM REMEDIAL ACTION REPORT			Submitted:		
Title:	INTERIM REMEDIAL REPORT 5/13/1991 - 4/2/1991					
Title Link:	https://geotracker.waterboards.ca.gov/view_documents?global_id=T0608500565&document_id=5877466					
<hr/>						
Document Type:	Site Documents			Size :		
Document Date:	8/27/1990			Submitted By:	CANDACE GARCIA (REGULATOR)	
Type:	OTHER WORKPLAN			Submitted:		
Title:	WORKPLAN					
Title Link:	https://geotracker.waterboards.ca.gov/view_documents?global_id=T0608500565&document_id=5885703					
<hr/>						
Document Type:	Site Documents			Size :		
Document Date:	7/31/1990			Submitted By:	CANDACE GARCIA (REGULATOR)	
Type:	PRELIMINARY SITE ASSESSMENT REPORT			Submitted:		
Title:	PRELIMINARY SITE ASSESSMENT REPORT 9/11/1987 - 7/31/1990					
Title Link:	https://geotracker.waterboards.ca.gov/view_documents?global_id=T0608500565&document_id=5877484					
<hr/>						
11	3 of 19	WNW	0.09 / 470.11	127.04 / -1	TULLY VALERO 1610 TULLY RD SAN JOSE CA 95122	SANTA CLARA CUPA
<hr/>						
Facility ID:	FA0259820					
GIS Latitude:	37.3205					
GIS Longitude:	-121.828374					
Record ID:	PR0397989					
PE:	BP01					
Description:	HMBP FACILITY, 1-3 CHEMICALS					
Record ID:	PR0380710					
PE:	2240					
Description:	GENERATES < 10 GAL/YR					
Record ID:	PR0397988					
PE:	2399					
Description:	UNDERGROUND STORAGE TANK PROGRAM RECORD					
<hr/>						
11	4 of 19	WNW	0.09 / 470.11	127.04 / -1	JC AUTO CARE INC 1610 TULLY RD SAN JOSE CA 95122	SANTA CLARA CUPA
<hr/>						
Facility ID:	FA0269250					
GIS Latitude:	37.3204724					
GIS Longitude:	-121.828479					
Record ID:	PR0400414					
PE:	2205					
Description:	GENERATES 100 KG YR TO <5 TONS/YR					

Map Key	Number of Records	Direction	Distance (mi/ft)	Elev/Diff (ft)	Site	DB
Record ID:		PR0400413				
PE:		BP01				
Description:		HMBP FACILITY, 1-3 CHEMICALS				
11	5 of 19	WNW	0.09 / 470.11	127.04 / -1	TULLY VALERO 1610 TULLY RD A1 SAN JOSE CA 95122	SANJOSE HM
Occup ID:		401951	SIC:		5541	
Class:		S1	Hazmat Insp Dis:			
Prop Use:		571	Insp Dist:		2100	
Station:		16	District:		2	
HMMP:		Long Form	Floors Above:		1	
HMMP Date:		10/19/2017	Hide:		FALSE	
HMOC:		1				
HMOC Description:		GASOLINE STATIONS				
11	6 of 19	WNW	0.09 / 470.11	127.04 / -1	JC AUTO CARE INC 1610 TULLY RD SAN JOSE CA 95122	SANJOSE HM
Occup ID:		410574	SIC:		0	
Class:		S1	Hazmat Insp Dis:			
Prop Use:		579	Insp Dist:		2100	
Station:		16	District:		2	
HMMP:		Long Form	Floors Above:		1	
HMMP Date:		7/1/2016	Hide:		FALSE	
HMOC:		4				
HMOC Description:		AUTO REPAIR				
11	7 of 19	WNW	0.09 / 470.11	127.04 / -1	TULLY VALERO 1610 TULLY RD SAN JOSE CA 95122	CERS TANK
Site ID:		78036	Latitude:		37.320229	
County:		Santa Clara County	Longitude:		-121.828278	
<u>Regulated Programs</u>						
EI ID:		10346692				
EI Description:		Chemical Storage Facilities				
EI ID:		10346692				
EI Description:		Hazardous Waste Generator				
EI ID:		10346692				
EI Description:		Underground Storage Tank				
<u>Violations</u>						
Violation Date:		09/26/2013	Violation Source:		CERS	
Violation Program:		HMRP	Violation Division:		Santa Clara County Environmental Health	
Citation:		HSC 6.95 25505(c) - California Health and Safety Code, Chapter 6.95, Section(s) 25505(c)				
Violation Notes:						

Returned to compliance on 10/02/2014. --- SUBMIT A REVISED HMBP ON THE CALIFORNIA ENVIRONMENTAL REPORTING SYSTEM (CERS) WEBSITE AT <http://cers.calepa.ca.gov> WITHIN 30 DAYS. SEE BELOW FOR DETAILS REGARDING ELECTRONIC REPORTING REQUIREMENTS. DISREGARD LINED OUT CORRECTIVE ACTION TEXT BELOW, REGARDING SUBMITTAL OF HARD COPY FORMS. ---

Violation Description:

Map Key	Number of Records	Direction	Distance (mi/ft)	Elev/Diff (ft)	Site	DB
---------	-------------------	-----------	------------------	----------------	------	----

Failure to review, revise, and recertify the business plan at least once every three years.

Violations

Violation Date: 09/26/2019
Violation Program: UST
Citation: HSC 6.7 25284.2 - California Health and Safety Code, Chapter 6.7, Section(s) 25284.2
Violation Notes:

The 89 spill bucket failed the hydrostatic test. Have a qualified UST Service Technician repair and retest the spill containment. Submit a copy of the "Underground Storage Tank Spill Container Testing Report Form" within 30 days of testing. No permit is required to repair or replace drain valves or other internal components. If repair is not possible and replacement is necessary, obtain a UST minor repair/retrofit permit from HMCD as soon as possible.

Violation Description:

"Failure to meet one or more of the following requirements:

Install or maintain a liquid-tight spill container.

Have a minimum capacity of five gallons.

Have a functional drain valve or other method for the removal of liquid from the spill container.

Be resistant to galvanic corrosion.

Perform a tightness test at installation, every 12 months thereafter, or within 30 days after a repair to the spill container.

Tested using applicable manufacturer guidelines, industry codes, engineering standards, or a method approved by a professional engineer.

Tested by a certified UST service technician.

Maintain records of spill containment testing for 36 months.

"

Violations

Violation Date: 09/12/2017
Violation Program: UST
Citation: 23 CCR 16 2638(d) - California Code of Regulations, Title 23, Chapter 16, Section(s) 2638(d)
Violation Notes:

Returned to compliance on 11/08/2017. Facility did not submit the 2016 Monitoring System Certification. Submit a copy of the 2015 report with the response to this report.

Violation Description:

Failure to submit the Annual Monitoring System Certification Form to the CUPA within 30 days of completion of the test.

Violations

Violation Date: 09/25/2015
Violation Program: UST
Citation: 23 CCR 16 2712(f) - California Code of Regulations, Title 23, Chapter 16, Section(s) 2712(f)
Violation Notes:

Returned to compliance on 09/25/2015. No response has been received for the 9/26/2013, 9/25/2014 or the 6/3/2015 Notice of Inspections (NOI). Correct all open violations and return the completed Notice of Inspection (NOI) forms. Completed NOIs received during the inspection. No further corrective actions required.

Violation Description:

Map Key	Number of Records	Direction	Distance (mi/ft)	Elev/Diff (ft)	Site	DB
---------	-------------------	-----------	------------------	----------------	------	----

Failure to implement the corrections specified in the inspection report within 30 calendar days of receiving an inspection report from either the local agency or the special inspector.

Violations

Violation Date: 09/25/2014
Violation Program: UST
Citation: 23 CCR 16 2666 - California Code of Regulations, Title 23, Chapter 16, Section(s) 2666
Violation Notes:

Violation Source: CERS
Violation Division: Santa Clara County Environmental Health

Returned to compliance on 10/07/2014. THIS IS AN OUTSTANDING VIOLATION FROM 9/26/2013. THE SECONDARY CONTAINMENT TEST CONDUCTED AT THAT TIME IDENTIFIED TEST BOOTS THAT WERE UNABLE TO HOLD LIQUID OR PRESSURE IN ORDER TO CONDUCT REQUIRED TESTS. THE PROPOSED SPLIT FLANGE REPAIR FIT KIT AND BLUE SEAL GLUE KIT WILL BE APPROVED FOR USE THROUGH THE PERMIT PROCESS. INSPECTOR TO WITNESS RE-TEST OF CONTAINMENT SYSTEM WITHIN 30 DAYS.

Violation Description:

Failure to maintain entry fitting such that it properly seals to the containment.

Violations

Violation Date: 09/26/2019
Violation Program: UST
Citation: 23 CCR 16 2716(a) through (e) - California Code of Regulations, Title 23, Chapter 16, Section(s) 2716(a) through (e)
Violation Notes:

Violation Source: CERS
Violation Division: Santa Clara County Environmental Health

The DUSTO monthly inspection reports have the following errors: - Section X, Testing and Maintenance: the dates testing was last performed for any tests were missing; "Yes" was marked to the overfill equipment inspection being completed in the last 36 months from December 2018 to July 2019 when it was not; "Yes" was marked to the secondary containment testing being completed in the last 36 months from March 2019 to August 2019 when it was not. - The alarm history report attached to the reports for April, May and June 2019 had the date printed missing. - The inspections were not completed every 30 days as required for five of the past twelve months.

Violation Description:

For designated operator (DO) monthly inspections conducted before October 1, 2018, failure to comply with one or more of the following requirements: Be performed by an ICC certified DO.
Inspect monthly alarm history report, check that alarms are documented and responded to appropriately, and attach a copy.
Inspect for the presence of liquid/debris in spill containers.
Inspect for the presence of liquid/debris in under dispenser containment (UDC) and ensure that the monitoring equipment is positioned correctly.
Inspect for liquid or debris in containment sumps where an alarm occurred with no service visit.
Check that all testing and maintenance has been completed and documented.
Verify that all facility employees have been trained in accordance with 23 CCR 2715(c).
For designated operator (DO) 30 day inspections conducted on and after October 1, 2018, failure to conduct the designated UST operator visual inspection at least once every 30 days.

Violations

Violation Date: 09/26/2013
Violation Program: UST
Citation: 23 CCR 16 2637 - California Code of Regulations, Title 23, Chapter 16, Section(s) 2637
Violation Notes:

Violation Source: CERS
Violation Division: Santa Clara County Environmental Health

Returned to compliance on 10/07/2014. --- 3 PIPING RUNS TO 4 DISPENSERS, DOUBLE WALLED FIBERGLASS, PRESSURE TESTED, ALL FAIL DUE TO TEST BOOT CONDITIONS IN UDC AND SUMPS. FAIL WORK/SERVICING TO BE DONE ON TEST BOOTS PRIOR TO NEXT TEST DATE. 4 UDCS, NOT TESTED DUE TO BOOT CONDITIONS. TO BE TESTED AFTER BOOTS ARE SERVICED OR REPLACED.

Violation Description:

Failure to comply with one or more of the following: conduct secondary containment testing, within six months of installation and every 36 months thereafter, conducted in accordance with proper practices, protocols, or test methods.

Map Key	Number of Records	Direction	Distance (mi/ft)	Elev/Diff (ft)	Site	DB
---------	-------------------	-----------	------------------	----------------	------	----

Violations

Violation Date: 09/26/2019
Violation Program: UST
Citation: 23 CCR 16 2712(b)(1)(F) - California Code of Regulations, Title 23, Chapter 16, Section(s) 2712(b)(1)(F)
Violation Notes:

UST secondary containment testing is overdue. Testing is required every 36 months: the last secondary containment test was completed on 3/25/16.

Violation Description:

"Failure to conduct secondary containment testing, or one or more of the following requirements:

Perform the test of the secondary containment system upon installation, within six months of installation and every 36 months thereafter.

Perform the test of a secondary containment component within 30 days of a repair or discontinuing vacuum, pressure or hydrostatic monitoring.

Use a procedure that demonstrates the system works as well as at installation.

Use applicable manufacturer guidelines, industry codes, engineering standard, or professional engineer approval.

Performed by a certified service technician.

Maintain records of secondary containment testing for 36 months."

Violations

Violation Date: 09/25/2015
Violation Program: UST
Citation: HSC 6.7 25292(e) - California Health and Safety Code, Chapter 6.7, Section(s) 25292(e)
Violation Notes:

Returned to compliance on 10/21/2015. The secondary containment fittings do not hold pressure and therefore cannot be properly tested for tightness. Have the penetrations repaired or replace the entire under dispenser containment as soon as possible. This has been an outstanding issue since 9/2013.

Violation Description:

Failure to maintain secondary containment, as evidenced by failure of secondary containment testing.

Violations

Violation Date: 09/26/2019
Violation Program: UST
Citation: HSC 6.7 25291(a)(1) - California Health and Safety Code, Chapter 6.7, Section(s) 25291(a)(1)
Violation Notes:

Observed fuel leaking inside UDC 1/2. Fuel was observed on the 91 piping run from the union above the shear valve to the bottom of the UDC as well as a thin layer across the bottom of the UDC. Troubleshoot to find the source of the leak and report it to our office. Prior to beginning any repair work, contact our office to determine if a UST repair/retrofit permit is required.

Violation Description:

Failure to construct, operate, and maintain primary containment as product-tight.

Violations

Violation Date: 11/04/2019
Violation Program: UST
Citation: HSC 6.7 25290.1(c),25290.2(c),25291(a)(2),2529.1(e) - California Health and Safety Code, Chapter 6.7, Section(s) 25290.1(c),25290.2(c),25291(a)(2),2529.1(e)
Violation Notes:

Secondary piping runs for 87, 89, and 91 grade USTs failed to hold pressure at 5 psi during testing. Within 30 days, have a qualified contractor

Map Key	Number of Records	Direction	Distance (mi/ft)	Elev/Diff (ft)	Site	DB
---------	-------------------	-----------	------------------	----------------	------	----

troubleshoot the cause of failure. Repairs to secondary piping and penetrations may require a permit and approval from this department.

Violation Description:

Failure to maintain secondary containment (e.g., failure of secondary containment testing).

Violations

Violation Date: 09/26/2019
Violation Program: UST
Citation: 23 CCR 16 2641(h) - California Code of Regulations, Title 23, Chapter 16, Section(s) 2641(h)
Violation Notes:

The UST Monitoring Plan has incorrect leak sensor models for the tank, piping and UDCs. Use the markup provided by email to correct the information in CERS.

Violation Description:

Failure to have an approved UST Monitoring Plan.

Violations

Violation Date: 09/26/2019
Violation Program: UST
Citation: 23 CCR 16 2715(c)(2) - California Code of Regulations, Title 23, Chapter 16, Section(s) 2715(c)(2)
Violation Notes:

Training to facility employees by the DUSTO has not been completed within the last 12 months as required. The last training was completed on 8/30/18. Provide DUSTO training to facility employees as soon as possible and document the training on a "Underground Storage Tank Facility Employee Training Certificate" form.

Violation Description:

Failure to have at least one facility employee present during operating hours that has been trained in the proper operation and maintenance of the UST system by a designated operator (DO).

Violations

Violation Date: 09/26/2019
Violation Program: UST
Citation: 23 CCR 16 2712(b)(1)(G) - California Code of Regulations, Title 23, Chapter 16, Section(s) 2712(b)(1)(G)
Violation Notes:

The overfill prevention equipment inspection was completed late on 7/30/19. The overfill prevention equipment inspection was due by 10/13/18. Ensure the next inspection is completed by October 2021 to get back on the every 36 months cycle from the original due date.

Violation Description:

Failure to comply with one or more of the following overfill prevention equipment requirements:
Alert the transfer operator when the tank is 90 percent full by restricting the flow into the tank or triggering an audible and visual alarm; or
Restrict delivery of flow to the tank at least 30 minutes before the tank overfills, provided the restriction occurs when the tank is filled to no more than 95 percent of capacity; and activate an audible alarm at least five minutes before the tank overfills; or
Provide positive shut-off of flow to the tank when the tank is filled to no more than 95 percent of capacity; or
Provide positive shut-off of flow to the tank so that none of the fittings located on the top of the tank are exposed to product due to overfilling.

Install/retrofit overfill prevention equipment that does not use flow restrictors on vent piping to meet overfill prevention equipment requirements when the overfill prevention equipment is installed, repaired, or replaced on and after October 1, 2018.

For USTs installed before October 1, 2018, perform an inspection by October 13, 2018 and every 36 months thereafter.

For USTs installed on and after October 1, 2018, perform an inspection at installation and every 36 months thereafter.

Inspected within 30 days after a repair to the overfill prevention equipment.

Inspected using an applicable manufacturer guidelines, industry codes, engineering standards, or a method approved by a professional engineer.

Map Key	Number of Records	Direction	Distance (mi/ft)	Elev/Diff (ft)	Site	DB
---------	-------------------	-----------	------------------	----------------	------	----

Inspected by a certified UST service technician.

Maintain records of overfill prevention equipment inspection for 36 months.

Violations

Violation Date: 03/02/2016
Violation Program: UST
Citation: 23 CCR 16 2637(e) - California Code of Regulations, Title 23, Chapter 16, Section(s) 2637(e)
Violation Notes:

Violation Source: CERS
Violation Division: Santa Clara County Environmental Health

Returned to compliance on 03/25/2016. . The Secondary Containment Report for the Under Dispenser Containment (UDC) repair project, SR0845069, has not been submitted to this office as required on the Notice of Inspection dated 6/3/2015. .

Violation Description:

Failure to submit a copy of the secondary containment test results to the CUPA within 30 days after the test.

Violations

Violation Date: 06/03/2015
Violation Program: UST
Citation: 23 CCR 16 2637 - California Code of Regulations, Title 23, Chapter 16, Section(s) 2637
Violation Notes:

Violation Source: CERS
Violation Division: Santa Clara County Environmental Health

Returned to compliance on 03/22/2016. . The Underground Piping Secondary Containment is unable to hold pressure for testing.

Violation Description:

Failure to comply with one or more of the following: conduct secondary containment testing, within six months of installation and every 36 months thereafter, conducted in accordance with proper practices, protocols, or test methods.

Violations

Violation Date: 09/25/2015
Violation Program: UST
Citation: HSC 6.7 25284 - California Health and Safety Code, Chapter 6.7, Section(s) 25284
Violation Notes:

Violation Source: CERS
Violation Division: Santa Clara County Environmental Health

Returned to compliance on 03/22/2016. . The facility does not currently have a permit to operate. Correct all open violations and return the completed Notice of Inspection (NOI) forms to qualify for permit issuance.

Violation Description:

Failure to obtain and maintain a valid operation permit from the CUPA.

Violations

Violation Date: 03/02/2016
Violation Program: UST
Citation: 23 CCR 16 2637 - California Code of Regulations, Title 23, Chapter 16, Section(s) 2637
Violation Notes:

Violation Source: CERS
Violation Division: Santa Clara County Environmental Health

Returned to compliance on 03/25/2016. . This is an on-going outstanding recalcitrant violation. See Notice of Inspection and Violation T-430 dated 06/03/2015. See Notice of Inspection and Violation T-430 dated 09/26/2013. See Notice of Inspection and Violation T-430 dated 09/25/2014. See Secondary Containment Testing Report, dated 09/27/2013. .

Violation Description:

Failure to comply with one or more of the following: conduct secondary containment testing, within six months of installation and every 36 months thereafter, conducted in accordance with proper practices, protocols, or test methods.

Map Key	Number of Records	Direction	Distance (mi/ft)	Elev/Diff (ft)	Site	DB
---------	----------------------	-----------	---------------------	-------------------	------	----

Enforcements

Enf Action Date:	09/26/2013	Enf Action Program:	HMRRP
Enf Action Type:	Notice of Violation (Unified Program)	Enf Action Source:	CERS
Enf Action Division:	Santa Clara County Environmental Health		
Enf Action Description:	Notice of Violation Issued by the Inspector at the Time of Inspection		
Enf Action Notes:			

Enf Action Date:	09/26/2013	Enf Action Program:	UST
Enf Action Type:	Notice of Violation (Unified Program)	Enf Action Source:	CERS
Enf Action Division:	Santa Clara County Environmental Health		
Enf Action Description:	Notice of Violation Issued by the Inspector at the Time of Inspection		
Enf Action Notes:			

Enf Action Date:	09/25/2014	Enf Action Program:	UST
Enf Action Type:	Notice of Violation (Unified Program)	Enf Action Source:	CERS
Enf Action Division:	Santa Clara County Environmental Health		
Enf Action Description:	Notice of Violation Issued by the Inspector at the Time of Inspection		
Enf Action Notes:			

Enf Action Date:	06/03/2015	Enf Action Program:	UST
Enf Action Type:	Notice of Violation (Unified Program)	Enf Action Source:	CERS
Enf Action Division:	Santa Clara County Environmental Health		
Enf Action Description:	Notice of Violation Issued by the Inspector at the Time of Inspection		
Enf Action Notes:			

Enf Action Date:	09/25/2015	Enf Action Program:	UST
Enf Action Type:	Notice of Violation (Unified Program)	Enf Action Source:	CERS
Enf Action Division:	Santa Clara County Environmental Health		
Enf Action Description:	Notice of Violation Issued by the Inspector at the Time of Inspection		
Enf Action Notes:			

Evaluations

Eval Date:	09/26/2013
Violations Found:	Yes
Eval General Type:	Other/Unknown
Eval Type:	Other, not routine, done by local agency
Eval Division:	Santa Clara County Environmental Health
Eval Program:	UST
Eval Source:	CERS
Eval Notes:	

ON SITE FOR 2013 SECONDARY CONTAINMENT TESTING OSCAR M QUIAMBAO, PRESIDENT, ON SITE, PROVIDED FILES FOR REVIEW, ACCESS TO FACILITY RB Petroleum Services, Ron Breckenridge, ON SITE TO PERFORM UST TESTING ICC 5246819-UT EXP. 6/29/2014 CALDWELL TRAINED 2007 3 DOUBLE WALLED FIBERLAS TANKS, 89 AND 91 TANK'S SECONDARY CONTAINMENT ARE MANIFOLDED. VACUUME TESTED TO -12IN UG, >120 MINUTES, NO DROP, OK 87 TANK TESTED TO -10 IN UG, >60 MINUTES, NO DROP. OK 3 PIPING RUNS TO 4 DISPENSERS, DOUBLE WALLED FIBERGLASS, PRESSURE TESTED, ALL FAIL DUE TO TEST BOOT CONDITIONS IN UDC AND SUMPS. FAIL WORK/SERVICING TO BE DONE ON TEST BOOTS PRIOR TO NEXT TEST DATE. 3 SUMPS, SINGLE WALLED PLASTIC. TO BE WATER TESTED TO ABOVE ALL LIQUID AND VAPOR LINES. 4 UDCS, NOT TESTED DUE TO BOOT CONDITIONS. TO BE TESTED AFTER BOOTS ARE SERVICED OR REPLACED. ; Note: data in [EVAL Notes] field for some records is truncated from the source.

Eval Date:	09/12/2017
Violations Found:	No
Eval General Type:	Compliance Evaluation Inspection
Eval Type:	Routine done by local agency
Eval Division:	Santa Clara County Environmental Health
Eval Program:	HMRRP
Eval Source:	CERS
Eval Notes:	

Map Key	Number of Records	Direction	Distance (mi/ft)	Elev/Diff (ft)	Site	DB
---------	-------------------	-----------	------------------	----------------	------	----

Facility is a gas station. Co-located auto repair is a separate business. CERS submittal on 10/4/2016 is accurate as observed. Employees are trained during the annual UST Designated Operator training. The training is documented. Emergency equipment is available and properly maintained.; Note: data in [EVAL Notes] field for some records is truncated from the source.

Eval Date: 09/12/2017
Violations Found: No
Eval General Type: Compliance Evaluation Inspection
Eval Type: Routine done by local agency
Eval Division: Santa Clara County Environmental Health
Eval Program: HW
Eval Source: CERS
Eval Notes:

Gas station operations only. Co-located auto repair is a separate business. Not currently accumulating any hazardous waste from spills. Provided Small Quantity Generator drop off program flyer. Corrected Minor: G002: EPA ID# Inactive, facility completed a DTSC 1358 during the inspection. ; Note: data in [EVAL Notes] field for some records is truncated from the source.

Eval Date: 09/26/2013
Violations Found: No
Eval General Type: Compliance Evaluation Inspection
Eval Type: Routine done by local agency
Eval Division: Santa Clara County Environmental Health
Eval Program: UST
Eval Source: CERS
Eval Notes:

ON SITE FOR 2013 UST MONITORING SYSTEM CERTIFICATION OSCAR M QUIAMBAO, PRESIDENT, ON SITE, PROVIDED FILES FOR REVIEW, ACCESS TO FACILITY RB Petroleum Services, Ron Breckenridge, ON SITE TO PERFORM UST TESTING ICC 5246819-UT EXP. 6/29/2014 VEEDER-ROOT B34696 EXP. 12/15/2014 VMI# 1976 EXP, 12/19/2014 1/18/2013 SYSTEM SET-UP AND ALARM HISTORY PROVIDED, REVIEWED MONTHLY DUSTO REPORTS, OK 3 TANKS, 3 STP SUMPS, 3 SPILL BUCKETS, 4 DISPENSERS SPILL BUCKETS FILLED WITH 5 GALLONS WATER (DIRECT BURY), MEASURED, >60 MINUTES, OK CONFIRMED FLAPPER VALVES IN DROP TUBES (3). OK PLLD TESTED FROM DISPENSER 7/8, LTD-890, #17822, SERVICED 12/5/2012 BY SW 87, 89, AND 91, CALIBRATED AND TESTED, STP SHUTDOWN, A AND V ALARM, PRINT, OK SENSOR TESTING, L-7, 8, 9, 10, UDC 208 SENSORS, STP SHUTDOWN (ALL 3), A AND V ALARM, PRINT, OK L- 2, 4, 6, TANK ANNULAR SENSORS, A AND V ALARM, PRINT, OK L-1 AND L-6, STP SHUTDOWN, A AND V ALARM, PRINT, OK L-4, NO [Truncated]; Note: data in [EVAL Notes] field for some records is truncated from the source.

Eval Date: 09/13/2018
Violations Found: No
Eval General Type: Compliance Evaluation Inspection
Eval Type: Routine done by local agency
Eval Division: Santa Clara County Environmental Health
Eval Program: UST
Eval Source: CERS
Eval Notes:

Witnessed the annual monitoring system certification and spill bucket test performed by Mr. Ed Stearns (certifications current) of Afforda-Test. The annular, sump and under dispenser containment (UDC) sensors were tested in water and provided audible and visible alarms. The sump and UDC sensors also provided positive shutdown of the turbines. Sensor out and power out (fail safe) triggered positive shutdown of all turbines. The electronic line leak detectors (ELLD) were tested and detected a simulated 3 gph leak at 10 PSI and shut down the turbine. Overfill protection is provided in all tanks by a flapper valve in the fill riser. NOTE: Recent Federal and State regulation updates require inspections of overfill prevention equipment by October 13, 2018 and at least every 36 months from the initial inspection. The spill buckets are direct buried and were hydrostatically tested for one hour with no loss. Reviewed DUSTO Monthly Reports, DUSTO Training [Truncated]; Note: data in [EVAL Notes] field for some records is truncated from the source.

Eval Date: 09/25/2014
Violations Found: Yes
Eval General Type: Compliance Evaluation Inspection
Eval Type: Routine done by local agency
Eval Division: Santa Clara County Environmental Health
Eval Program: UST
Eval Source: CERS
Eval Notes:

ON SITE FOR 2014 UST MONITORING SYSTEM CERTIFICATION TESTING. OSCAR M QUIAMBO, PRESIDENT, TULLY VALERO ON SITE TO FACILITATE FACILITY ACCESS AND RECORDS REVIEW RON BRECKENRIDGE, RB PETROLEUM, ON SITE TO CONDUCT UST MONITORING

Map Key	Number of Records	Direction	Distance (mi/ft)	Elev/Diff (ft)	Site	DB
---------	-------------------	-----------	------------------	----------------	------	----

SYSTEM CERTIFICATION ICC #5246819-UT EXP. 2/23/2015 VEEDER-ROOT #B34696 EXP. 12/15/2014 VMI# 1976 EXP. 12/19/2014 NOTE: THE SECONDARY TESTING CONDUCTED ON 9/26/2014, IDENTIFIED FAILURES IN THE SYSTEM THAT HAVE NOT YET BEEN CORRECTED. THIS IS AN OUTSTANDING VIOLATION THAT WILL BECOME A CLASS I VIOLATION (ENFORCEMENT LEVEL) IF NOT ADDRESSED IMMEDIATELY. THE REPLACEMENT/REPAIR EQUIPMENT WAS PURCHASED BY TULLY VALERO BUT NO CONTRACTOR WAS FOUND AVAILABLE TO PERFORM THE WORK SINCE THAT TIME. JOHN SUTFIN, SUPERIOR UNDERGROUND TANK SERVICE, ARRIVED ON SITE TODAY TO PROVIDE A BID TO PERFORM THE REPAIR WORK. WORK IS EXPECTED TO BEGIN WITHIN THE NEXT 14 DAYS. SEE RELATED VIOLATION. A PERMIT IS REQUIRED FOR THIS WORK, SUBMIT PRIOR TO STARTING WORK. [Truncated]; Note: data in [EVAL Notes] field for some records is truncated from the source.

Eval Date: 06/03/2015
Violations Found: Yes
Eval General Type: Other/Unknown
Eval Type: Other, not routine, done by local agency
Eval Division: Santa Clara County Environmental Health
Eval Program: UST
Eval Source: CERS
Eval Notes:

On site for Secondary Containment Testing follow-up. OSCAR M QUIAMBAO, OWNER, TULLY VALERO, on site to facilitate access. The piping systems, below UDC transition boots, was to be tested with pressure, but upon placing a load on the system it was observed not to be holding pressure at all. ALL FAIL. Provide a follow-up proposal to address the failures today.; Note: data in [EVAL Notes] field for some records is truncated from the source.

Eval Date: 09/25/2015
Violations Found: Yes
Eval General Type: Compliance Evaluation Inspection
Eval Type: Routine done by local agency
Eval Division: Santa Clara County Environmental Health
Eval Program: UST
Eval Source: CERS
Eval Notes:

Functional testing completed 9/24/2015 and document review and report delivery today. On-site to witness the annual monitoring system certification and spill bucket test performed by Mr. Douglas Nunn (certifications current) of Petroleum Technical Services Inc. Annular, piping sump, and under dispenser containment sensors tested in water and provided audible and visible alarms. Positive shutdown functioned as required as did fail safe (power out, sensor out). The VR -8484 electronic line leak detectors were tested with a simulated 3 gph leak at 10 PSI and provided audible and visible alarms and turbine shutdown. 91 grade was not observed. Reviewed DUSTO Monthly Reports, DUSTO Training records, testing reports and maintenance documentation. Tank and monitoring system information submitted to the California Environmental Reporting System (CERS) on 09/25/2015 is accurate as observed. Submit a copy of the Monitoring Certification and Spill Bucket Test to our [Truncated]; Note: data in [EVAL Notes] field for some records is truncated from the source.

Eval Date: 03/22/2016
Violations Found: No
Eval General Type: Other/Unknown
Eval Type: Other, not routine, done by local agency
Eval Division: Santa Clara County Environmental Health
Eval Program: UST
Eval Source: CERS
Eval Notes:

On site for testing of 89 grade secondary line and under dispenser containment (UDC) on dispenser 3/4 performed by Rudy Chavez (certifications current) of Triton Construction. After investigation, it was determined that the leak was at the penetration underneath dispenser 3/4 at the 89 grade line. The penetration fitting was replaced and resealed. The UDC passed a 15 minute Incon accelerated test. The 89 grade line held 5 psi pressure for one hour with no loss. Completing the remaining secondary containment tests (annular spaces, sumps) within a reasonable time would qualify as a full SB989 secondary containment test, resulting in re-setting your testing month. Contact me to schedule the remaining tests if you wish to do so. Otherwise, the SB989 test will be due in September. This report constitutes final clearance of this project from HMCD only.; Note: data in [EVAL Notes] field for some records is truncated from the source.

Eval Date: 09/26/2019
Violations Found: Yes
Eval General Type: Compliance Evaluation Inspection
Eval Type: Routine done by local agency
Eval Division: Santa Clara County Environmental Health
Eval Program: UST
Eval Source: CERS
Eval Notes:

Map Key	Number of Records	Direction	Distance (mi/ft)	Elev/Diff (ft)	Site	DB
---------	-------------------	-----------	------------------	----------------	------	----

Onsite to witness UST monitoring equipment testing performed by UST service technician Edward Stearns of Afforda Test. Mr. Stearns has a current California State Tank Tester license (Exp. 9/30/20), ICC UST Service Technician certification (EXP. 11/9/20), Veeder-Root ATG certification (EXP. 7/31/21) and VMI LDT-890 Tester certification (EXP. 6/18/21). This site has three tanks: 87, 89 and 91. The following UST monitoring system equipment was functionally tested and passed: -Three STP sump sensors -Four UDC sensors -Three tank annular space sensors Sensor out and power out provided positive pump shutdown of all three turbines. The three electronic line leak detectors were tested with a simulated 3 gph leak rate and passed. The 87 and 91 spill buckets were hydrostatically tested for one hour and passed. See violation cited for the 89 spill bucket. Observed flapper valves in all three drop tubes. Submit a copy of the completed monitoring system [Truncated]; Note: data in [EVAL Notes] field for some records is truncated from the source.

Eval Date: 12/10/2014
Violations Found: No
Eval General Type: Other/Unknown
Eval Type: Other, not routine, done by local agency
Eval Division: Santa Clara County Environmental Health
Eval Program: UST
Eval Source: CERS
Eval Notes:

ON SITE TO FOLLOW-UP ON PROJECT STATUS. TALKED TO OSCAR QUIAMBAO REGARDING TEST BOOTS IN UDC. SUTS, JOHN SUTFIN, WORKING TO GET FINAL ELECTRIC CONDUIT PENETRATION FITTINGS FROM SUPPLIER. FUEL PIPING PENETRATIONS COMPLETE. OSCAR TO SUBMIT AN EMAIL TO THIS OFFICE PROVIDING AN UPATE FOR THE PROJECT AND COMPLIANCE SCHEDULE. ; Note: data in [EVAL Notes] field for some records is truncated from the source.

Eval Date: 09/12/2017
Violations Found: Yes
Eval General Type: Compliance Evaluation Inspection
Eval Type: Routine done by local agency
Eval Division: Santa Clara County Environmental Health
Eval Program: UST
Eval Source: CERS
Eval Notes:

On-site to witness the annual monitoring system certification and spill bucket test performed by Mr. David Winkler (certifications current) of Afforda-Test. The annular, sump and under dispenser containment (UDC) sensors were tested in water and provided audible and visible alarms. The sump and UDC sensors also provided positive shutdown of the turbines. Sensor out and power out (fail safe) triggered positive shutdown of all turbines. The electronic line leak detectors (ELLD) were tested and detected a simulated 3 gph leak at 10 PSI and shut down the turbine. Overfill protection is provided in all tanks by a flapper valve in the fill riser. The spill buckets are direct buried and were hydrostatically tested for one hour with no loss. Reviewed DUSTO Monthly Reports, DUSTO Training records, testing reports and maintenance documentation. Also observed current CFR and CFO letter on site. Tank and monitoring system information submitted to the California [Truncated]; Note: data in [EVAL Notes] field for some records is truncated from the source.

Eval Date: 09/26/2013
Violations Found: Yes
Eval General Type: Other/Unknown
Eval Type: Other, not routine, done by local agency
Eval Division: Santa Clara County Environmental Health
Eval Program: HMRRP
Eval Source: CERS
Eval Notes:

ON SITE TO CONFIRM HMBP AND DIRECT OSCAR TO UPDATE INTO CERS ATTEMPT TO USE THIS COMPUTER FAILED DUE TO NO CONDUCTIVITY. THE HMBP SHALL BE UPDATED INTO THE CERS SYSTEM WITHIN 30 DAYS FROM TODAY. SEE VIOLATION; Note: data in [EVAL Notes] field for some records is truncated from the source.

Eval Date: 11/04/2019
Violations Found: Yes
Eval General Type: Other/Unknown
Eval Type: Other, not routine, done by local agency
Eval Division: Santa Clara County Environmental Health
Eval Program: UST
Eval Source: CERS
Eval Notes:

On site to witness secondary containment testing performed by Benjamin Duncan of R&D Compliance Testing. Mr Duncan has current ICC UST Service Technician (exp 03/21/21) and Caldwell (exp 07/06/2020) certifications. Secondary containment testing was witnessed for the following components and

Map Key	Number of Records	Direction	Distance (mi/ft)	Elev/Diff (ft)	Site	DB
---------	-------------------	-----------	------------------	----------------	------	----

passed except as noted above: Annular space for 87, 89, and 91 grade USTs were tested by pulling vacuum to 10 inches of Hg for 60 minutes. Submersible Turbine Pump (STP) sumps were tested with water using Caldwell testing apparatus for 30 minutes. Under dispenser containment (UDC) sumps were tested with water using Caldwell testing apparatus for 30 minutes. Secondary piping runs were pressurized at 5psi and tested for 60 minutes. Ensure test results are submitted to this department within 30 days. Email: oq.enterprises@yahoo.com ; Note: data in [EVAL Notes] field for some records is truncated from the source.

Eval Date: 03/25/2016
Violations Found: No
Eval General Type: Other/Unknown
Eval Type: Other, not routine, done by local agency
Eval Division: Santa Clara County Environmental Health
Eval Program: UST
Eval Source: CERS
Eval Notes:

On site to witness testing of the remaining underground storage tank (UST) system secondary containment components to complete a full SB989 test. The under dispenser containment (UDC) and piping were tested after repairs under permit on 3/16/2016 and 3/22/2016 and passed. See reports related to SR0850002. Testing performed by Rudy Chavez (certifications current) of Triton Construction. The piping sumps were tested with the Incon accelerated test and all showed two passing resultss. The tank annulars were vacuum tested for one hour with no loss. With these passing tests, a full system secondary containment test has been completed. This sets your next secondary containment test due date to March of 2019. Submit a copy of the Secondary Containment Testing report to our office within 30 days and keep a copy available for review for at least 3 years. Reports may be sent via email to USTinspector@deh.sccgov.org.; Note: data in [EVAL Notes] field for some records is truncated from the source.

Eval Date: 09/30/2016
Violations Found: No
Eval General Type: Compliance Evaluation Inspection
Eval Type: Routine done by local agency
Eval Division: Santa Clara County Environmental Health
Eval Program: UST
Eval Source: CERS
Eval Notes:

On-site to witness the annual monitoring system certification and spill bucket test performed by Mr. Douglas Nunn (certifications current) of Petroleum Technical Services Inc. The annular, sump and under dispenser containment (UDC) sensors were tested in water and provided audible and visible alarms. The sump and UDC sensors also provided positive shutdown of the turbines. Sensor out and power out (fail safe) triggered positive shutdown of all turbines. The electronic line leak detectors (ELLD) were tested and detected a simulated 3 gph leak at 10 PSI and held slow flow. Overfill protection is provided in all tanks by a flapper valve in the fill riser. The spill buckets are direct buried and were hydrostatically tested for one hour with no loss. Reviewed DUSTO Monthly Reports, DUSTO Training records, testing reports and maintenance documentation. Also observed new CFR and CFO letter onsite. Tank and monitoring system information submitted to the California [Truncated]; Note: data in [EVAL Notes] field for some records is truncated from the source.

Eval Date: 03/02/2016
Violations Found: Yes
Eval General Type: Other/Unknown
Eval Type: Other, not routine, done by local agency
Eval Division: Santa Clara County Environmental Health
Eval Program: UST
Eval Source: CERS
Eval Notes:

This work is being done in office. No site visit. Oscar to sign and receive this report and these violations at a scheduled meeting to be held at this office by end of day 3/3/2016. I am reviewing the status of the work towards compliance. The requested Secondary Containment Test Report has not been submitted to this office as requested. See Violation related to this matter. Today I called John Sutfin, the Contractor for SR0845069, to inquire about the report and delinquent submittal. Payment for services provided by SUT's Superior Underground has not been made. The system has been re-tested this week by Anthony Spielman, Triton Construction. Specific failures are unknown to me at this point. See e-mail to Oscar Quiambao and Anthony Spielman dated today in e-docs, "RE 1610 Tully - RE UDC and dispenser replacements". Matt Burge is expecting a permit submittal for the work to be done by Triton Construction this week. He is in contact with Anthony Spielman [Truncated]; Note: data in [EVAL Notes] field for some records is truncated from the source.

Eval Date: 03/16/2016
Violations Found: No
Eval General Type: Other/Unknown
Eval Type: Other, not routine, done by local agency
Eval Division: Santa Clara County Environmental Health
Eval Program: UST
Eval Source: CERS

Map Key	Number of Records	Direction	Distance (mi/ft)	Elev/Diff (ft)	Site	DB
---------	----------------------	-----------	---------------------	-------------------	------	----

Eval Notes:

On site to witness post repair testing of penetration fittings in under dispenser containment (UDC) in dispensers 1/2 (91 grade), 3/4 (electrical), 5/6 (all grades), and 7/8 (all grades). Repairs and testing performed by Rudy Chavez (certifications current) of Triton Construction. Repairs done in response to failed piping secondary containment tests. UDCs were hydrostatically tested using the Incon accelerated testing method. All UDCs passed. The connected secondary piping was tested at 5 psi. The 87 and 91 grade lines held for one hour with no loss. The 89 grade line lost pressure. Triton will investigate and troubleshoot. Contact me to schedule an inspection for the 89 line. ; Note: data in [EVAL Notes] field for some records is truncated from the source.

Affiliations

Affil Type Desc: Identification Signer
Entity Name: Oscar Quiambao
Entity Title: President
Address:
City:
State:
Country:
Zip Code:
Phone:

Affil Type Desc: Document Preparer
Entity Name: Oscar Quiambao
Entity Title:
Address:
City:
State:
Country:
Zip Code:
Phone:

Affil Type Desc: Facility Mailing Address
Entity Name: Mailing Address
Entity Title:
Address: 27472 HAYWARD BL
City: HAYWARD
State: CA
Country:
Zip Code: 94542
Phone:

Affil Type Desc: CUPA District
Entity Name: Santa Clara County Environmental Health
Entity Title:
Address: 1555 Berger Drive, Suite 300
City: San Jose
State: CA
Country:
Zip Code: 95112-2716
Phone: (408) 918-3400

Affil Type Desc: Environmental Contact
Entity Name: Oscar Quiambao
Entity Title:
Address: 27472 HAYWARD BL
City: Hayward
State: CA
Country:
Zip Code: 94542
Phone:

Affil Type Desc: Operator
Entity Name: OQ Enterprises, Inc.
Entity Title:
Address:
City:
State:

Map Key	Number of Records	Direction	Distance (mi/ft)	Elev/Diff (ft)	Site	DB
<hr/>						
Country:						
Zip Code:						
Phone:		(510) 750-3708				
Affil Type Desc:		Property Owner				
Entity Name:		OQ Enterprises, Inc.				
Entity Title:						
Address:		27472 Hayward Blvd.				
City:		Hayward				
State:		CA				
Country:		United States				
Zip Code:		94542				
Phone:		(510) 750-3708				
Affil Type Desc:		UST Property Owner Name				
Entity Name:		OQ Enterprises, Inc.				
Entity Title:						
Address:		27472 HAYWARD BLVD				
City:		HAYWARD				
State:		CA				
Country:		United States				
Zip Code:		94541				
Phone:		(510) 750-3708				
Affil Type Desc:		UST Tank Operator				
Entity Name:		OQ Enterprises, Inc.				
Entity Title:						
Address:		27472 HAYWARD BLVD				
City:		HAYWARD				
State:		CA				
Country:		United States				
Zip Code:		94542				
Phone:		(510) 750-3708				
Affil Type Desc:		UST Tank Owner				
Entity Name:		OQ Enterprises, Inc.				
Entity Title:						
Address:		27472 HAYWARD BLVD				
City:		HAYWARD				
State:		CA				
Country:		United States				
Zip Code:		94542				
Phone:		(510) 750-3708				
Affil Type Desc:		UST Permit Applicant				
Entity Name:		OSCAR M. QUIAMBAO				
Entity Title:		PRESIDENT				
Address:						
City:						
State:						
Country:						
Zip Code:						
Phone:		(510) 750-3708				
Affil Type Desc:		Parent Corporation				
Entity Name:		TULLY VALERO				
Entity Title:						
Address:						
City:						
State:						
Country:						
Zip Code:						
Phone:						
Affil Type Desc:		Legal Owner				
Entity Name:		OQ ENTERPRISES INC				
Entity Title:						
Address:		27472 HAYWARD BL				
City:		HAYWARD				

Map Key	Number of Records	Direction	Distance (mi/ft)	Elev/Diff (ft)	Site	DB
State:		CA				
Country:		United States				
Zip Code:		94542				
Phone:		(408) 270-7290				
<u>Coordinates</u>						
Env Int Type Code:		HWG		Longitude:		-121.828280
Program ID:		10346692		Coord Name:		
Latitude:		37.320230		Ref Point Type Desc:		Center of a facility or station.

11	8 of 19	WNW	0.09 / 470.11	127.04 / -1	JC AUTO CARE INC 1610 TULLY RD SAN JOSE CA 95122	CERS HAZ
--------------------	---------	-----	---------------	-------------	--	----------

Site ID: 102902
Latitude: 37.320229
Longitude: -121.828278
County: Santa Clara County

Regulated Programs

EI ID:	10346689	EI Description:	Hazardous Waste Generator
EI ID:	10346689	EI Description:	Chemical Storage Facilities

Violations

Violation Date:	06/14/2016	Violation Source:	CERS
Violation Program:	HMRP	Violation Division:	Santa Clara County Environmental Health
Citation:	HSC 6.95 25505.1 - California Health and Safety Code, Chapter 6.95, Section(s) 25505.1		
Violation Notes:			

Facility did not notify the property owner that they are subject to HMBP requirements.

Violation Description:

Failure to notify property owner in writing that the business is subject to the business plan program and has complied with its provisions.

Violations

Violation Date:	06/14/2016	Violation Source:	CERS
Violation Program:	HW	Violation Division:	Santa Clara County Environmental Health
Citation:	HSC 6.5 25250.22 - California Health and Safety Code, Chapter 6.5, Section(s) 25250.22		
Violation Notes:			

2 x 55 gallon drums of used oil filters were missing the words "Drained used oil filters" and the start date.

Violation Description:

Failure to properly manage used oil and/or fuel filters in accordance with the requirements.

Violations

Violation Date:	06/14/2016	Violation Source:	CERS
Violation Program:	HW	Violation Division:	Santa Clara County Environmental Health
Citation:	22 CCR 15 66265.16 - California Code of Regulations, Title 22, Chapter 15, Section(s) 66265.16		
Violation Notes:			

Per facility, annual training is not documented. Begin documenting annual training.

Map Key	Number of Records	Direction	Distance (mi/ft)	Elev/Diff (ft)	Site	DB
---------	-------------------	-----------	------------------	----------------	------	----

Violation Description:

Failure to provide employees with hazardous waste training within the first six months after the date of their employment or assignment to a facility, or to a new position at a facility and annually thereafter. Training records on current personnel shall be kept until closure of the facility and for former employees the record shall be kept for at least three years from the date the employee last worked at the facility.

Violations

Violation Date:	03/28/2018	Violation Source:	CERS
Violation Program:	HW	Violation Division:	Santa Clara County Environmental Health
Citation:	40 CFR 1 265.31 - U.S. Code of Federal Regulations, Title 40, Chapter 1, Section(s) 265.31		
Violation Notes:			

Returned to compliance on 06/19/2018. As evident by used oil seepage noted in violation G021, facility is not maintaining the storage area behind the facility in a manner that minimizes the possibility of a spill. Immediately make efforts to clean-up used oil.

Violation Description:

Failure to maintain and operate the facility to minimize the possibility of a fire, explosion, or any unplanned sudden or non-sudden release of hazardous waste or hazardous waste constituents to air, soil, or surface water which could threaten human health or the environment.

Violations

Violation Date:	06/14/2016	Violation Source:	CERS
Violation Program:	HW	Violation Division:	Santa Clara County Environmental Health
Citation:	22 CCR 12 66262.12 - California Code of Regulations, Title 22, Chapter 12, Section(s) 66262.12		
Violation Notes:			

Per the Hazardous Waste Tracking System, EPA ID# CAL000237581 is inactive. Provided facility with DTSC form 1358 to reactivate EPA ID#.

Violation Description:

Failure to obtain an Identification Number prior to treating, storing, disposing of, transporting or offering for transportation any hazardous waste.

Violations

Violation Date:	06/14/2016	Violation Source:	CERS
Violation Program:	HW	Violation Division:	Santa Clara County Environmental Health
Citation:	22 CCR 12 66262.34(f) - California Code of Regulations, Title 22, Chapter 12, Section(s) 66262.34(f)		
Violation Notes:			

1 x 250 gallon used oil tank was missing the start date. 1 x 55 gallon drum of oily debris was missing hazardous waste markings. 2 x 40 gallon used oil rollers had complete labels but were not affixed to the container. 1 x 5 gallon container of used oil

Violation Description:

Failure to properly label hazardous waste accumulation containers and portable tanks with the following requirements: "Hazardous Waste", name and address of the generator, physical and chemical characteristics of the Hazardous Waste, and starting accumulation date.

Violations

Violation Date:	06/14/2016	Violation Source:	CERS
Violation Program:	HW	Violation Division:	Santa Clara County Environmental Health
Citation:	22 CCR 15 66265.192(a) - California Code of Regulations, Title 22, Chapter 15, Section(s) 66265.192(a)		
Violation Notes:			

1 x 250 gallon tank of used oil has not had a hazardous waste tank system assessment.

Violation Description:

Failure to obtain and maintain a written assessment reviewed and certified by an independent, qualified, professional engineer prior to placing the tank system in service. The written assessment shall state that, the new hazardous waste tank system has sufficient structural integrity, is acceptable for the

Map Key	Number of Records	Direction	Distance (mi/ft)	Elev/Diff (ft)	Site	DB
---------	-------------------	-----------	------------------	----------------	------	----

transferring, storing and treating of hazardous waste, and that the tanks and containment system including the foundation, structural support, seams, connections, and pressure controls (if applicable) are suitably designed to meet the regulation.

Violations

Violation Date: 06/14/2016
Violation Program: HMRRP
Citation: HSC 6.95 25505(a)(4) - California Health and Safety Code, Chapter 6.95, Section(s) 25505(a)(4)
Violation Notes:

Ensure that annual training for employees cover all the content in the Hazardous Materials Business Plan and is documented.

Violation Description:

Failure to provide initial and annual training to all employees in safety procedures in the event of a release or threatened release of a hazardous material or failure to document and maintain training records for a minimum of three years.

Violations

Violation Date: 06/14/2016
Violation Program: HMRRP
Citation: HSC 6.95 25508.2 - California Health and Safety Code, Chapter 6.95, Section(s) 25508.2
Violation Notes:

Facility failed to submit Hazardous Materials Business Plan (HMBP) when storing or handling hazardous materials at or above HMBP Reporting thresholds. You may submit a HMBP electronically at <https://frontcounter.sccgov.org/scc/frontcounter.html> by completing the following sections: - Regulated Activities - Owner Operator ID - Chemical Inventory - Emergency Response and Training Plan - Facility Maps (template available by request) If you would like assistance with submitting you HMBP, you may contact Hazardous Materials Technician Michelle Santos at (408) 918-1981 or michelle.santos@deh.sccgov.org HMBP (hardcopy) was last submitted in 2012.

Violation Description:

Failure to annually review and electronically certify that the business plan is complete and accurate on or before the annual due date.

Violations

Violation Date: 06/14/2016
Violation Program: HW
Citation: 40 CFR 1 265.31 - U.S. Code of Federal Regulations, Title 40, Chapter 1, Section(s) 265.31
Violation Notes:

Observed free flowing amounts of used oil and saturated rags in the secondary containment for the used oil tank. Ensure that secondary containment is clean and dry to prevent the unplanned release into the environment.

Violation Description:

Failure to maintain and operate the facility to minimize the possibility of a fire, explosion, or any unplanned sudden or non-sudden release of hazardous waste or hazardous waste constituents to air, soil, or surface water which could threaten human health or the environment.

Violations

Violation Date: 06/14/2016
Violation Program: HW
Citation: 22 CCR 15 66265.195(c) - California Code of Regulations, Title 22, Chapter 15, Section(s) 66265.195(c)
Violation Notes:

Per facility, tank is inspected daily, but do not have inspection logs. Begin documenting daily tank inspections.

Violation Description:

Failure to conduct and document inspections of hazardous waste tank systems each operating day and retain records of those inspections at the facility.

Map Key	Number of Records	Direction	Distance (mi/ft)	Elev/Diff (ft)	Site	DB
---------	-------------------	-----------	------------------	----------------	------	----

Violations

Violation Date: 06/14/2016
Violation Program: HW
Citation: HSC 6.5 Multiple - California Health and Safety Code, Chapter 6.5, Section(s) Multiple
Violation Notes:

1 x 150 gallon container that previously held used coolant is empty, but did not have the date it was emptied. Per facility, they have no intention of using this container in the future. Ensure that this container is recycled or reconditioned using a drum recycler within 1 year from the empty date.

Violation Description:

Hazardous Waste Generator Program - Operations/Maintenance - General

Violations

Violation Date: 03/28/2018
Violation Program: HW
Citation: 40 CFR 1 265.171 - U.S. Code of Federal Regulations, Title 40, Chapter 1, Section(s) 265.171
Violation Notes:

Returned to compliance on 06/19/2018. Observed 1 x 55 gallon drum of oily debris (waste paper oil filters) that has corrosion damage on its bottom perimeter. This damage has caused a small quantity of used oil to seep out. Immediately make arrangements to have this drum picked-up and replace it with a drum that is in good condition.

Violation Description:

Failure to accumulate hazardous waste in a container that is in good condition.

Evaluations

Eval Date: 03/28/2018
Violations Found: Yes
Eval General Type: Compliance Evaluation Inspection
Eval Type: Routine done by local agency
Eval Division: Santa Clara County Environmental Health
Eval Program: HW
Eval Source: CERS
Eval Notes:

On-site to conduct a routine hazardous waste inspection. Facility is an auto repair business that is located at a gas station (separate businesses). Performed a walk-through with Mr. Nguyen and observed the following hazardous waste: -Used oil: 1 x app. 250 gallon aboveground storage tank located behind facility, 2 x app. 15 gallon oil carts in service bay -Waste coolant: 1 x 55 gallon drum in service bay (managed under point of generation rules) -Waste oily debris (paper filters & waste absorbent as generated): 1 x 55 gallon drum behind facility -Used oil & fuel filters: 2 x 55 gallon drums behind facility. Filters are drained inside service bay. The following violation was corrected on-site at time of inspection: -G412, used oil/fuel filter markings, labels were affixed to used oil/fuel filter drums NOTES: -CAL000367581 is active. -Facility is a non-RCRA LQG and is performing daily inspections of used oil tank as required. -Used oil tank is owned by the [Truncated]; Note: data in [EVAL Notes] field for some records is truncated from the source.

Eval Date: 06/14/2016
Violations Found: Yes
Eval General Type: Compliance Evaluation Inspection
Eval Type: Routine done by local agency
Eval Division: Santa Clara County Environmental Health
Eval Program: HMRRP
Eval Source: CERS
Eval Notes:

On site to conduct a routine hazardous materials business plan inspection. Inspection conducted with Richard Owens of HMCD. Reportable chemicals on site: 330 gallons used oil HMBP (hardcopy) was last submitted in 2012.; Note: data in [EVAL Notes] field for some records is truncated from the source.

Map Key	Number of Records	Direction	Distance (mi/ft)	Elev/Diff (ft)	Site	DB
Eval Date:		03/28/2018				
Violations Found:		No				
Eval General Type:		Compliance Evaluation Inspection				
Eval Type:		Routine done by local agency				
Eval Division:		Santa Clara County Environmental Health				
Eval Program:		HMRRP				
Eval Source:		CERS				
Eval Notes:						

Observed the following hazardous materials handled on-site at or above HMBP-reporting thresholds: -Used oil: App. 280 gallons -Waste coolant: 55 gallons NOTES: -A current HMBP was submitted to FrontCounter and was reviewed by our agency.; Note: data in [EVAL Notes] field for some records is truncated from the source.

Eval Date:		06/14/2016
Violations Found:		Yes
Eval General Type:		Compliance Evaluation Inspection
Eval Type:		Routine done by local agency
Eval Division:		Santa Clara County Environmental Health
Eval Program:		HW
Eval Source:		CERS
Eval Notes:		

On site to conduct a routine hazardous waste inspection. Inspection conducted with Richard Owens of HMCD. Facility is an auto repair shop with 2 service bays. Observed the following wastes on site: 1 x 250 gallon tank of used oil 2 x 40 gallon used oil rollers 1 x 55 gallon drum of oily debris 2 x 55 gallon drums of used oil filters 1 x 150 gallon used coolant container (empty) Fire extinguishers have had annual maintenance Spill control is available on site Battery cores are managed by Interstate and WorldPac Rags are laundered by Aramark Container areas are inspected daily. Tank is inspected daily. Brake shavings are managed as scrap metal Disposal receipts were reviewed for used oil, used coolant and used oil filters Emergency information was posted on site Note: Ensure that used oil is not mixed with used coolant. Ensure that if used coolant is picked up for disposal that it is documented correctly. If you begin generating coolant again, recommend [Truncated]; Note: data in [EVAL Notes] field for some records is truncated from the source.

Affiliations

Affil Type Desc:	Identification Signer
Entity Name:	Johnny Nguyen
Entity Title:	Manager
Address:	
City:	
State:	
Country:	
Zip Code:	
Phone:	

Affil Type Desc:	Facility Mailing Address
Entity Name:	Mailing Address
Entity Title:	
Address:	1938 Threadneedle Wy
City:	SAN JOSE
State:	CA
Country:	
Zip Code:	95121
Phone:	

Affil Type Desc:	Legal Owner
Entity Name:	JC AUTO CARE INC
Entity Title:	
Address:	1898 N CAPITOL AV
City:	SAN JOSE
State:	CA
Country:	United States
Zip Code:	95132
Phone:	(408) 262-6159

Affil Type Desc:	Parent Corporation
Entity Name:	JC Auto Care, Inc
Entity Title:	
Address:	

Map Key	Number of Records	Direction	Distance (mi/ft)	Elev/Diff (ft)	Site	DB
---------	----------------------	-----------	---------------------	-------------------	------	----

City:
State:
Country:
Zip Code:
Phone:

Affil Type Desc: Environmental Contact
Entity Name: Johnny Nguyen
Entity Title:
Address: 1938 Threadneedle Wy
City: SAN JOSE
State: CA
Country:
Zip Code: 95121
Phone:

Affil Type Desc: CUPA District
Entity Name: Santa Clara County Environmental Health
Entity Title:
Address: 1555 Berger Drive, Suite 300
City: San Jose
State: CA
Country:
Zip Code: 95112-2716
Phone: (408) 918-3400

Affil Type Desc: Property Owner
Entity Name: Oscar Quiambao
Entity Title:
Address:
City:
State:
Country: United States
Zip Code:
Phone: (510) 750-3708

Affil Type Desc: Operator
Entity Name: Johnny Nguyen
Entity Title:
Address:
City:
State:
Country:
Zip Code:
Phone: (408) 606-1505

Affil Type Desc: Document Preparer
Entity Name: Johnny Nguyen
Entity Title:
Address:
City:
State:
Country:
Zip Code:
Phone:

Coordinates

Env Int Type Code:	HWG	Longitude:	-121.828280
Program ID:	10346689	Coord Name:	
Latitude:	37.320230	Ref Point Type Desc:	Center of a facility or station.

11	9 of 19	WNW	0.09 / 470.11	127.04 / -1	TULLY VALERO 1610 TULLY RD SAN JOSE CA 95122	UST
--------------------	---------	-----	------------------	----------------	--	-----

Facility ID:	FA0259820	Latitude:	37.32023
--------------	-----------	-----------	----------

Map Key	Number of Records	Direction	Distance (mi/ft)	Elev/Diff (ft)	Site	DB
CERS ID:	10346692			Longitude:	-121.82828	
County:	Santa Clara					
Permitting Agency:	Santa Clara County Environmental Health					
Note:	Information related to facilities can be searched on Geo Tracker Website: https://geotracker.waterboards.ca.gov/search					
Site Facility Type:	PERMITTED UNDERGROUND STORAGE TANK (UST)					
Source:	Permitted Underground Storage Tank (UST) Data Download					

11	10 of 19	WNW	0.09 / 470.11	127.04 / -1	EXXON COMPANY, USA C/O EA ENGI 1610 TULLY ROAD SAN JOSE CA 95112	EMISSIONS
--------------------	----------	-----	---------------	-------------	---	-----------

1993 Criteria Data

Facility ID:	6421	CERR Code:	
Facility SIC Code:	4953	TOGT:	.2
CO:	43	ROGT:	.00258
Air Basin:	SF	COT:	
District:	BA	NOXT:	
COID:	SCL	SOXT:	
DISN:	BAY AREA AQMD	PMT:	
CHAPIS:		PM10T:	

1993 Toxic Data

Facility ID:	6421	COID:	SCL
Facility SIC Code:	4953	DISN:	BAY AREA AQMD
CO:	43	CHAPIS:	
Air Basin:	SF	CERR Code:	
District:	BA		
TS:			
Health Risk Asmt:			
Non-Cancer Chronic Haz Ind:			
Non-Cancer Acute Haz Ind:			

1996 Criteria Data

Facility ID:	6421	CERR Code:	
Facility SIC Code:	4953	TOGT:	.2
CO:	43	ROGT:	.00258
Air Basin:	SF	COT:	
District:	BA	NOXT:	
COID:	SCL	SOXT:	
DISN:	BAY AREA AQMD	PMT:	
CHAPIS:		PM10T:	

1996 Toxic Data

Facility ID:	6421	COID:	SCL
Facility SIC Code:	4953	DISN:	BAY AREA AQMD
CO:	43	CHAPIS:	
Air Basin:	SF	CERR Code:	
District:	BA		
TS:			
Health Risk Asmt:			
Non-Cancer Chronic Haz Ind:			
Non-Cancer Acute Haz Ind:			

1997 Criteria Data

Map Key	Number of Records	Direction	Distance (mi/ft)	Elev/Diff (ft)	Site	DB
<div> <div> Facility ID: 6421 Facility SIC Code: 4953 CO: 43 Air Basin: SF District: BA COID: SCL DISN: BAY AREA AQMD CHAPIS: </div> <div> CERR Code: TOGT: .1 ROGT: .00129 COT: NOXT: SOXT: PMT: PM10T: </div> </div>						
<u>1997 Toxic Data</u>						
<div> <div> Facility ID: 6421 Facility SIC Code: 4953 CO: 43 Air Basin: SF District: BA TS: Health Risk Asmt: Non-Cancer Chronic Haz Ind: Non-Cancer Acute Haz Ind: </div> <div> COID: SCL DISN: BAY AREA AQMD CHAPIS: CERR Code: </div> </div>						
<u>1998 Toxic Data</u>						
<div> <div> Facility ID: 6421 Facility SIC Code: 4953 CO: 43 Air Basin: SF District: BA TS: Health Risk Asmt: Non-Cancer Chronic Haz Ind: Non-Cancer Acute Haz Ind: </div> <div> COID: SCL DISN: BAY AREA AQMD CHAPIS: CERR Code: </div> </div>						
11	11 of 19	WNW	0.09 / 470.11	127.04 / -1	EXXON SERVICE STATION 1610 TULLY ROAD SAN JOSE CA	HIST TANK
<div> <div> Owner Name: EXXON COMPANY U.S.A. Owner Street: 16945 NORTHCHASE BLVD Owner City: HOUSTON Owner State: TX Owner Zip: 77210 </div> <div> No of Containers: 4 County: SANTA CLARA Facility State: CA Facility Zip: 95122 </div> </div>						
11	12 of 19	WNW	0.09 / 470.11	127.04 / -1	EXXON CO USA #73704 1610 TULLY RD SAN JOSE CA 95122	SANTA CLARA CUPA
<div> <div> Facility ID: FA0206600 GIS Latitude: 37.3205 GIS Longitude: -121.828374 Record ID: PR0313087 PE: 2205 Description: GENERATES 100 KG YR TO <5 TONS/YR </div> </div>						
11	13 of 19	WNW	0.09 / 470.11	127.04 / -1	QUALITY TUNE UP #64 1610 TULLY RD SAN JOSE CA 95112	SANTA CLARA CUPA
<div> <div> Facility ID: FA0259773 GIS Latitude: 37.3205 GIS Longitude: -121.828374 </div> </div>						

Map Key	Number of Records	Direction	Distance (mi/ft)	Elev/Diff (ft)	Site	DB
<hr/>						
Record ID:	PR0380639					
PE:	2205					
Description:	GENERATES 100 KG YR TO <5 TONS/YR					
<hr/>						
11	14 of 19	WNW	0.09 / 470.11	127.04 / -1	TULLY ROAD AUTO CARE 1610 TULLY RD SAN JOSE CA 95112	SANTACLARA CUPA
Facility ID:	FA0265896					
GIS Latitude:	37.320222					
GIS Longitude:	-121.828226					
Record ID:	PR0397350					
PE:	2501					
Description:	HAZARDOUS MATERIALS BUSINESS PLAN					
Record ID:	PR0392691					
PE:	2205					
Description:	GENERATES 100 KG YR TO <5 TONS/YR					
<hr/>						
11	15 of 19	WNW	0.09 / 470.11	127.04 / -1	TULLY VALERO GAS STATION 1610 TULLY RD SAN JOSE CA 95122	RCRA NON GEN
EPA Handler ID:	CAL000385805					
Gen Status Universe:	No Report					
Contact Name:	OSCAR QUIAMBAO					
Contact Address:	1610 TULLY RD , , SAN JOSE , CA, 95122-0000 ,					
Contact Phone No and Ext:	510-750-3708					
Contact Email:	OQ.ENTERPRISES@YAHOO.COM					
Contact Country:						
County Name:	SANTA CLARA					
EPA Region:	09					
Land Type:						
Receive Date:	20130531					
<hr/>						
<u>Violation/Evaluation Summary</u>						
Note:	NO RECORDS: As of May 2020, there are no Compliance Monitoring and Enforcement (violation) records associated with this facility (EPA ID).					
<hr/>						
<u>Handler Summary</u>						
Importer Activity:	No					
Mixed Waste Generator:	No					
Transporter Activity:	No					
Transfer Facility:	No					
Onsite Burner Exemption:	No					
Furnace Exemption:	No					
Underground Injection Activity:	No					
Commercial TSD:	No					
Used Oil Transporter:	No					
Used Oil Transfer Facility:	No					
Used Oil Processor:	No					
Used Oil Refiner:	No					
Used Oil Burner:	No					
Used Oil Market Burner:	No					
Used Oil Spec Marketer:	No					
<hr/>						
<u>Hazardous Waste Handler Details</u>						
Sequence No:	1					
Receive Date:	20130531					

Map Key	Number of Records	Direction	Distance (mi/ft)	Elev/Diff (ft)	Site	DB
---------	-------------------	-----------	------------------	----------------	------	----

Handler Name: TULLY VALERO GAS STATION
Source Type: Implementer
Federal Waste Generator Code: N
Generator Code Description: Not a Generator, Verified

Owner/Operator Details

Owner/Operator Ind:	Current Operator	Street No:	
Type:	Other	Street 1:	1610 TULLY RD
Name:	OSCAR QUIAMBAO	Street 2:	
Date Became Current:		City:	SAN JOSE
Date Ended Current:		State:	CA
Phone:	510-750-3708	Country:	
Source Type:	Implementer	Zip Code:	95122-0000
Owner/Operator Ind:	Current Owner	Street No:	
Type:	Other	Street 1:	27472 HAYWARD BLVD
Name:	OQ ENTERPRISES INC	Street 2:	
Date Became Current:		City:	SAN JOSE
Date Ended Current:		State:	CA
Phone:	510-750-3708	Country:	
Source Type:	Implementer	Zip Code:	94542

11	16 of 19	WNW	0.09 / 470.11	127.04 / -1	JC AUTO CARE, INC. 1610 TULLY RD SAN JOSE CA 95122	RCRA NON GEN
--------------------	----------	-----	---------------	-------------	--	-----------------

EPA Handler ID: CAL000367581
Gen Status Universe: No Report
Contact Name: JOHNNY NGUYEN
Contact Address: 1610 TULLY RD , , SAN JOSE , CA, 95122 ,
Contact Phone No and Ext: 408-223-0261
Contact Email: JOHNNYNGUYEN408@HOTMAIL.COM
Contact Country:
County Name: SANTA CLARA
EPA Region: 09
Land Type:
Receive Date: 20110920

Violation/Evaluation Summary

Note: NO RECORDS: As of May 2020, there are no Compliance Monitoring and Enforcement (violation) records associated with this facility (EPA ID).

Handler Summary

Importer Activity: No
Mixed Waste Generator: No
Transporter Activity: No
Transfer Facility: No
Onsite Burner Exemption: No
Furnace Exemption: No
Underground Injection Activity: No
Commercial TSD: No
Used Oil Transporter: No
Used Oil Transfer Facility: No
Used Oil Processor: No
Used Oil Refiner: No
Used Oil Burner: No
Used Oil Market Burner: No
Used Oil Spec Marketer: No

Hazardous Waste Handler Details

Map Key	Number of Records	Direction	Distance (mi/ft)	Elev/Diff (ft)	Site	DB
Sequence No: 1 Receive Date: 20110920 Handler Name: JC AUTO CARE, INC. Source Type: Implementer Federal Waste Generator Code: N Generator Code Description: Not a Generator, Verified						
<u>Owner/Operator Details</u>						
Owner/Operator Ind: Current Operator Type: Other Name: JOHNNY NGUYEN Date Became Current: Date Ended Current: Phone: 408-223-0261 Source Type: Implementer						
Street No: Street 1: 1610 TULLY RD Street 2: City: SAN JOSE State: CA Country: Zip Code: 95122						
Owner/Operator Ind: Current Owner Type: Other Name: JC AUTO CARE, INC. Date Became Current: Date Ended Current: Phone: 408-223-0261 Source Type: Implementer						
Street No: Street 1: 1610 TULLY RD Street 2: City: SAN JOSE State: CA Country: Zip Code: 95122-0000						
11	17 of 19	WNW	0.09 / 470.11	127.04 / -1	TULLY VALERO 1610 TULLY RD SAN JOSE CA 95122	EMISSIONS

2017 Criteria Data

Facility ID:	111484	CERR Code:	
Facility SIC Code:	5411	TOGT:	.372283027
CO:	43	ROGT:	.372283027
Air Basin:	SF	COT:	
District:	BA	NOXT:	
COID:	SCL	SOXT:	
DISN:	BAY AREA AQMD	PMT:	
CHAPIS:		PM10T:	

2017 Toxic Data

Facility ID:	111484	COID:	SCL
Facility SIC Code:	5411	DISN:	BAY AREA AQMD
CO:	43	CHAPIS:	
Air Basin:	SF	CERR Code:	
District:	BA		
TS:			
Health Risk Asmt:			
Non-Cancer Chronic Haz Ind:			
Non-Cancer Acute Haz Ind:			

2018 Criteria Data

Facility ID:	111484	CERR Code:	
Facility SIC Code:	5541	TOGT:	.372283027
CO:	43	ROGT:	.372283027
Air Basin:	SF	COT:	
District:	BA	NOXT:	
COID:	SCL	SOXT:	
DISN:	BAY AREA AQMD	PMT:	

Map Key	Number of Records	Direction	Distance (mi/ft)	Elev/Diff (ft)	Site	DB
---------	-------------------	-----------	------------------	----------------	------	----

CHAPIS: PM10T:

2018 Toxic Data

Facility ID:	111484	CROID:	SCL
Facility SIC Code:	5541	DISN:	BAY AREA AQMD
CO:	43	CHAPIS:	
Air Basin:	SF	CERR Code:	
District:	BA		
TS:			
Health Risk Asmt:			
Non-Cancer Chronic Haz Ind:			
Non-Cancer Acute Haz Ind:			

11	18 of 19	WNW	0.09 / 470.11	127.04 / -1	TULLY VALERO 1610 TULLY RD SAN JOSE CA 95122	UST SANTA CLARA
--------------------	----------	-----	---------------	-------------	--	--------------------

Facility ID:	FA0259820	GIS Latitude:	37.3205
Facility Status:	Active	GIS Longitude:	-121.828374

Tank Details

Permit ID:	PT0475663	Status Changed Dt:	11/21/2011 12:00:00 AM
Record ID:	TA0368515	Capacity:	12000
Permit to Date:	12/31/2011	Tank Substance:	REGULAR UNLEADED
Permit from Date:	1/1/2011	PE:	2310
Description:	UST PERMIT FEE-1ST TANK		

Permit ID:	PT0475774	Status Changed Dt:	11/21/2011 12:00:00 AM
Record ID:	TA0368641	Capacity:	10000
Permit to Date:	12/31/2011	Tank Substance:	MIDGRADE UNLEADED
Permit from Date:	1/1/2011	PE:	2311
Description:	UST PERMIT FEE-EACH ADDITIONAL TANK		

Permit ID:	PT0475872	Status Changed Dt:	11/21/2011 12:00:00 AM
Record ID:	TA0368748	Capacity:	10000
Permit to Date:	12/31/2011	Tank Substance:	PREMIUM UNLEADED
Permit from Date:	1/1/2011	PE:	2311
Description:	UST PERMIT FEE-EACH ADDITIONAL TANK		

11	19 of 19	WNW	0.09 / 470.11	127.04 / -1	EXXON RAS NO 73704 1610 TULLY RD REMED SYSTEM ONLY SAN JOSE CA 95122	RCRA SQG
--------------------	----------	-----	---------------	-------------	---	----------

EPA Handler ID:	CAD981411218
Gen Status Universe:	Small Quantity Generator
Contact Name:	ALDA S POOL
Contact Address:	1200 TIMBERLOCH PL , , THE WOODLANDS , TX, 77380-4999 , US
Contact Phone No and Ext:	281-296-3579
Contact Email:	
Contact Country:	US
County Name:	SANTA CLARA
EPA Region:	09
Land Type:	Private
Receive Date:	20000726

Violation/Evaluation Summary

Note: NO RECORDS: As of May 2020, there are no Compliance Monitoring and Enforcement (violation) records associated with this facility (EPA ID).

Map Key	Number of Records	Direction	Distance (mi/ft)	Elev/Diff (ft)	Site	DB
---------	----------------------	-----------	---------------------	-------------------	------	----

Handler Summary

Importer Activity: No
Mixed Waste Generator: No
Transporter Activity: No
Transfer Facility: No
Onsite Burner Exemption: No
Furnace Exemption: No
Underground Injection Activity: No
Commercial TSD: No
Used Oil Transporter: No
Used Oil Transfer Facility: No
Used Oil Processor: No
Used Oil Refiner: No
Used Oil Burner: No
Used Oil Market Burner: No
Used Oil Spec Marketer: No

Hazardous Waste Handler Details

Sequence No: 1
Receive Date: 19920224
Handler Name: EXXON CO USA #73704
Federal Waste Generator Code: 1
Generator Code Description: Large Quantity Generator
Source Type: Annual/Biennial Report

Hazardous Waste Handler Details

Sequence No: 1
Receive Date: 20000726
Handler Name: EXXON RAS NO 73704
Federal Waste Generator Code: 2
Generator Code Description: Small Quantity Generator
Source Type: Notification

Waste Code Details

Hazardous Waste Code: D001
Waste Code Description: IGNITABLE WASTE

Hazardous Waste Code: D018
Waste Code Description: BENZENE

Owner/Operator Details

Owner/Operator Ind: Current Operator
Type: Private
Name: NOT REQUIRED
Date Became Current:
Date Ended Current:
Phone: 415-555-1212
Source Type: Notification

Street No:
Street 1: NOT REQUIRED
Street 2:
City: NOT REQUIRED
State: ME
Country:
Zip Code: 99999

Owner/Operator Ind: Current Owner
Type: Private
Name: EXXON MOBIL
Date Became Current:
Date Ended Current:
Phone: 281-296-3655
Source Type: Notification

Street No:
Street 1: 3225 GALLOW RD
Street 2:
City: FAIRFAX
State: VA
Country:
Zip Code: 22037-0001

Historical Handler Details

Map Key	Number of Records	Direction	Distance (mi/ft)	Elev/Diff (ft)	Site	DB
Receive Dt:		19920224				
Generator Code Description:		Large Quantity Generator				
Handler Name:		EXXON CO USA #73704				
12	1 of 4	N	0.10 / 525.48	126.82 / -1	THU THI-BICH NGO DDS 1692 TULLY RD 11 SAN JOSE CA 95122	SANTACLARA CUPA
Facility ID:		FA0259135				
GIS Latitude:		37.322057				
GIS Longitude:		-121.8261				
Record ID:		PR0380249				
PE:		2271				
Description:		SILVER WASTE ONLY <100 KG/YR				
12	2 of 4	N	0.10 / 525.48	126.82 / -1	THU THI-BICH NGO DDS 1692 TULLY RD 11 SAN JOSE CA 95122	CERS HAZ
Site ID:		162248				
Latitude:		37.320450				
Longitude:		-121.826170				
County:		Santa Clara County				
<u>Regulated Programs</u>						
EI ID:		10347250		EI Description:		Hazardous Waste Generator
<u>Evaluations</u>						
Eval Date:		05/16/2017				
Violations Found:		No				
Eval General Type:		Compliance Evaluation Inspection				
Eval Type:		Routine done by local agency				
Eval Division:		Santa Clara County Environmental Health				
Eval Program:		HW				
Eval Source:		CERS				
Eval Notes:						
On site to conduct a routine hazardous waste inspection Observed the following wastes on site: 1 x 5 gallon container of waste photographic solutions Facility uses traditional x rays Lead foil is collected and managed as scrap metal Amalgam is collected and managed as universal waste Ultrasonic machine uses Biozyme enzymatic solution 2 steam autoclaves on site No cold sterile is performed at facility Surfaces are disinfected using Citrus Clean Whitening is done in office using Zoom Tartar and stain removal is not performed on site.; Note: data in [EVAL Notes] field for some records is truncated from the source.						
<u>Affiliations</u>						
Affil Type Desc:		Parent Corporation				
Entity Name:		THU THI-BICH NGO DDS				
Entity Title:						
Address:						
City:						
State:						
Country:						
Zip Code:						
Phone:						
Affil Type Desc:		Facility Mailing Address				
Entity Name:		Mailing Address				
Entity Title:						
Address:		1692 TULLY RD #11				

Map Key	Number of Records	Direction	Distance (mi/ft)	Elev/Diff (ft)	Site	DB
City: SAN JOSE State: CA Country: Zip Code: 95122 Phone: Affil Type Desc: CUPA District Entity Name: Santa Clara County Environmental Health Entity Title: Address: 1555 Berger Drive, Suite 300 City: San Jose State: CA Country: Zip Code: 95112-2716 Phone: (408) 918-3400 Affil Type Desc: Legal Owner Entity Name: NGO, THU THI-BICH Entity Title: Address: 1692 TULLY RD #11 City: SAN JOSE State: CA Country: United States Zip Code: 95122 Phone: (408) 238-1976						
12	3 of 4	N	0.10 / 525.48	126.82 / -1	PHUNG KIM NGUYEN DDS INC 1692 TULLY RD #4 SAN JOSE CA 95122	SANTA CLARA CUPA
Facility ID: FA0265453 GIS Latitude: 37.3214747 GIS Longitude: -121.8269745 Record ID: PR0391721 PE: 2240 Description: GENERATES < 10 GAL/YR						
12	4 of 4	N	0.10 / 525.48	126.82 / -1	THOI PHU PHAN DDS 1692 TULLY RD 4 SAN JOSE CA 95122	SANTA CLARA CUPA
Facility ID: FA0206857 GIS Latitude: 37.322057 GIS Longitude: -121.8261 Record ID: PR0381504 PE: 2240 Description: GENERATES < 10 GAL/YR						
13	1 of 3	NW	0.10 / 552.23	126.64 / -1	MANGAT DENTAL 1625 TULLY RD E SAN JOSE CA 95122	SANTA CLARA CUPA
Facility ID: FA0258979 GIS Latitude: 37.320943 GIS Longitude: -121.828238 Record ID: PR0379660 PE: 2271 Description: SILVER WASTE ONLY <100 KG/YR						
13	2 of 3	NW	0.10 / 552.23	126.64 / -1	FIRST CHOICE DENTAL CARE 1625 TULLY RD E SAN JOSE CA 95122	CERS HAZ

Map Key	Number of Records	Direction	Distance (mi/ft)	Elev/Diff (ft)	Site	DB
---------	-------------------	-----------	------------------	----------------	------	----

Site ID:	30410
Latitude:	37.321110
Longitude:	-121.828330
County:	Santa Clara County

Regulated Programs

El ID:	10346818	El Description:	Hazardous Waste Generator
--------	----------	-----------------	---------------------------

Violations

Violation Date:	12/22/2016	Violation Source:	CERS
Violation Program:	HW	Violation Division:	Santa Clara County Environmental Health
Citation:	22 CCR 12 66262.12 - California Code of Regulations, Title 22, Chapter 12, Section(s) 66262.12		
Violation Notes:			

Returned to compliance on 01/26/2017. EPA ID number CAL000093042 is currently inactive. Ms. Martinez was given DTSC form 1358 at the time of inspection to reactivate this number.

Violation Description:

Failure to obtain an Identification Number prior to treating, storing, disposing of, transporting or offering for transportation any hazardous waste.

Evaluations

Eval Date:	12/22/2016
Violations Found:	Yes
Eval General Type:	Compliance Evaluation Inspection
Eval Type:	Routine done by local agency
Eval Division:	Santa Clara County Environmental Health
Eval Program:	HW
Eval Source:	CERS
Eval Notes:	

Facility generates gluteraldehyde that is neutralized with glycine before disposal to the sanitary sewer system. Ultrasonic cleaner uses enzymatic tablets. Facility uses all whitener and lidocaine. Amalgam is collected and mailed back annually for recycling. Facility uses non-saturated wipes to clean tools and to disinfect surfaces (using orange solvent with lanolin and birex, respectively). First aid kits are exchanged before expiration. Fixer and developer from x-ray is taken by ATI (documents reviewed). Facility does not use tray cleaners of tartar and stain removers. Fire extinguishers are annually serviced and emergency posting is adequate.; Note: data in [EVAL Notes] field for some records is truncated from the source.

Affiliations

Affil Type Desc:	CUPA District
Entity Name:	Santa Clara County Environmental Health
Entity Title:	
Address:	1555 Berger Drive, Suite 300
City:	San Jose
State:	CA
Country:	
Zip Code:	95112-2716
Phone:	(408) 918-3400

Affil Type Desc:	Parent Corporation
Entity Name:	FIRST CHOICE DENTAL CARE
Entity Title:	
Address:	
City:	
State:	
Country:	
Zip Code:	
Phone:	

Affil Type Desc:	Facility Mailing Address
------------------	--------------------------

Map Key	Number of Records	Direction	Distance (mi/ft)	Elev/Diff (ft)	Site	DB
Entity Name: Mailing Address Entity Title: Address: 1625 TULLY RD #E City: SAN JOSE State: CA Country: Zip Code: 95122 Phone: Affil Type Desc: Legal Owner Entity Name: HARDEV S MANGAT DDS INC Entity Title: Address: 1625 TULLY RD #E City: SAN JOSE State: CA Country: United States Zip Code: 95122 Phone: (408) 272-2424						
13	3 of 3	NW	0.10 / 552.23	126.64 / -1	DOUGLAS A GEORGE D C 1625 TULLY RD A SAN JOSE CA 95122	SANTA CLARA CUPA
Facility ID: FA0260449 GIS Latitude: 37.320943 GIS Longitude: -121.828238 Record ID: PR0381720 PE: 2271 Description: SILVER WASTE ONLY <100 KG/YR						
14	1 of 1	NNW	0.11 / 559.61	126.84 / -1	HUY MAI PROFESSIONAL DENTAL CO 1661 TULLY RD SAN JOSE CA 95111	SANTA CLARA CUPA
Facility ID: FA0260360 GIS Latitude: 37.321747 GIS Longitude: -121.827056 Record ID: PR0381591 PE: 2271 Description: SILVER WASTE ONLY <100 KG/YR						
15	1 of 10	NW	0.11 / 564.43	127.39 / 0	Texaco 1645 Tully Rd San Jose CA	SANTA CLARA LO
SCVWD ID: 07S1E14K01f Closure Date: Link: http://lustop.sccgov.org/files/07S1E14K01f/						
15	2 of 10	NW	0.11 / 564.43	127.39 / 0	TEXACO - 1645 TULLY 1645 TULLY ROAD SAN JOSE CA 95122	LUST
Global ID: T0608500680 Status: OPEN - ELIGIBLE FOR CLOSURE Status Date: 10/29/2019 Case Type: LUST CLEANUP SITE Date Source: LUST Cleanup Sites from GeoTracker Search; LUST Cleanup Sites from GeoTracker Cleanup Sites Data Download						
				County: SANTA CLARA Latitude: 37.3214548609844 Longitude: -121.827735900879		

Map Key	Number of Records	Direction	Distance (mi/ft)	Elev/Diff (ft)	Site	DB
---------	-------------------	-----------	------------------	----------------	------	----

LUST Cleanup Sites from GeoTracker Cleanup Sites Data Download - Facilities Detail

RB Case No:	20-016	Potential COC:	Benzene, Toluene, Xylene, MTBE / TBA / Other Fuel Oxygenates, Gasoline Subsurface Monitoring
Local Case No:	07S1E14K01f	How Discovered:	
Begin Date:	2/8/1983	Stop Method:	
Lead Agency:	SANTA CLARA COUNTY LOP	Stop Description:	
Local Agency:	SANTA CLARA COUNTY LOP	Case Worker:	TLF
CUF Case:	YES	File Location:	All Files are on GeoTracker or in the Local Agency Database
Potential Media of Concern:	Other Groundwater (uses other than drinking water), Soil		
How Discovered Description:	Subsurface investigation		
Calwater Watershed Name:	Santa Clara - Coyote Creek (205.30)		
DWR GW Subbasin Name:	Santa Clara Valley - Santa Clara (2-009.02)		
Disadvantaged Community:			
Site History:			

As of October 2012, Groundwater is impacted with TPH-g, benzene and MTBE. Contaminated groundwater has migrated offsite. Groundwater investigation, remediation and monitoring should continue.

Regulatory Activity

Action Type:	ENFORCEMENT
Date :	1/2/2020
Action:	Staff Letter
Action Type:	ENFORCEMENT
Date :	10/29/2019
Action:	Notification - Public Notice of Case Closure
Action Type:	ENFORCEMENT
Date :	5/6/2019
Action:	Staff Letter
Action Type:	RESPONSE
Date :	2/11/2019
Action:	Request for Closure - Regulator Responded
Action Type:	RESPONSE
Date :	1/30/2019
Action:	Monitoring Report - Semi-Annually
Action Type:	ENFORCEMENT
Date :	9/13/2018
Action:	Staff Letter
Action Type:	ENFORCEMENT
Date :	8/31/2018
Action:	Clean Up Fund - Case Closure Review Summary Report (RSR)
Action Type:	ENFORCEMENT
Date :	8/30/2018
Action:	Email Correspondence
Action Type:	ENFORCEMENT
Date :	12/7/2017
Action:	Email Correspondence
Action Type:	RESPONSE
Date :	10/30/2017
Action:	Monitoring Report - Semi-Annually
Action Type:	ENFORCEMENT
Date :	10/16/2017
Action:	Staff Letter
Action Type:	RESPONSE

Map Key	Number of Records	Direction	Distance (mi/ft)	Elev/Diff (ft)	Site	DB
Date :		4/30/2017				
Action:		Monitoring Report - Semi-Annually				
Action Type:		ENFORCEMENT				
Date :		12/19/2016				
Action:		Staff Letter				
Action Type:		ENFORCEMENT				
Date :		7/18/2016				
Action:		Staff Letter				
Action Type:		RESPONSE				
Date :		9/3/2015				
Action:		Correspondence				
Action Type:		ENFORCEMENT				
Date :		9/2/2015				
Action:		Staff Letter				
Action Type:		RESPONSE				
Date :		8/31/2015				
Action:		Remedial Progress Report				
Action Type:		RESPONSE				
Date :		8/19/2015				
Action:		Monitoring Report - Semi-Annually				
Action Type:		ENFORCEMENT				
Date :		8/10/2015				
Action:		Staff Letter				
Action Type:		ENFORCEMENT				
Date :		2/10/2015				
Action:		Clean Up Fund - Case Closure Review Summary Report (RSR)				
Action Type:		RESPONSE				
Date :		1/29/2015				
Action:		Email Correspondence				
Action Type:		ENFORCEMENT				
Date :		11/21/2014				
Action:		Email Correspondence				
Action Type:		RESPONSE				
Date :		10/10/2014				
Action:		Remedial Progress Report				
Action Type:		ENFORCEMENT				
Date :		9/23/2014				
Action:		Staff Letter				
Action Type:		ENFORCEMENT				
Date :		9/19/2014				
Action:		Staff Letter				
Action Type:		RESPONSE				
Date :		5/30/2014				
Action:		Correspondence				
Action Type:		ENFORCEMENT				
Date :		4/16/2014				
Action:		Staff Letter				
Action Type:		RESPONSE				
Date :		4/2/2014				
Action:		Correspondence				
Action Type:		ENFORCEMENT				
Date :		3/12/2014				

Map Key	Number of Records	Direction	Distance (mi/ft)	Elev/Diff (ft)	Site	DB
Action:		Email Correspondence				
Action Type:		ENFORCEMENT				
Date :		3/12/2014				
Action:		Technical Correspondence / Assistance / Other				
Action Type:		ENFORCEMENT				
Date :		3/7/2014				
Action:		Notification - Public Notice of ROD/RAP/CAP				
Action Type:		RESPONSE				
Date :		2/7/2014				
Action:		Corrective Action Plan / Remedial Action Plan - Regulator Responded				
Action Type:		ENFORCEMENT				
Date :		11/4/2013				
Action:		Staff Letter				
Action Type:		RESPONSE				
Date :		9/30/2013				
Action:		Conceptual Site Model				
Action Type:		RESPONSE				
Date :		9/27/2013				
Action:		Conceptual Site Model				
Action Type:		ENFORCEMENT				
Date :		8/13/2013				
Action:		Email Correspondence				
Action Type:		ENFORCEMENT				
Date :		5/29/2013				
Action:		Staff Letter				
Action Type:		RESPONSE				
Date :		2/22/2013				
Action:		Correspondence				
Action Type:		ENFORCEMENT				
Date :		2/15/2013				
Action:		Staff Letter				
Action Type:		ENFORCEMENT				
Date :		1/24/2013				
Action:		Notice of Violation				
Action Type:		ENFORCEMENT				
Date :		10/10/2012				
Action:		Staff Letter				
Action Type:		RESPONSE				
Date :		9/28/2012				
Action:		Site Assessment Report				
Action Type:		ENFORCEMENT				
Date :		5/7/2012				
Action:		Staff Letter				
Action Type:		RESPONSE				
Date :		9/7/2010				
Action:		Pilot Study/ Treatability Report				
Action Type:		RESPONSE				
Date :		8/2/2010				
Action:		CAP/RAP - Feasibility Study Report				
Action Type:		RESPONSE				
Date :		7/31/2010				
Action:		Monitoring Report - Semi-Annually				

Map Key	Number of Records	Direction	Distance (mi/ft)	Elev/Diff (ft)	Site	DB
Action Type:		ENFORCEMENT				
Date :		7/13/2010				
Action:		Staff Letter				
Action Type:		ENFORCEMENT				
Date :		7/12/2010				
Action:		Staff Letter - #0102217				
Action Type:		RESPONSE				
Date :		6/14/2010				
Action:		Site Assessment Report				
Action Type:		RESPONSE				
Date :		6/14/2010				
Action:		Pilot Study / Treatability Workplan				
Action Type:		ENFORCEMENT				
Date :		5/17/2010				
Action:		Staff Letter - #0102715				
Action Type:		RESPONSE				
Date :		1/31/2010				
Action:		Monitoring Report - Semi-Annually				
Action Type:		RESPONSE				
Date :		1/14/2010				
Action:		Other Report / Document				
Action Type:		ENFORCEMENT				
Date :		9/18/2009				
Action:		Staff Letter - #9002819				
Action Type:		ENFORCEMENT				
Date :		5/28/2009				
Action:		Staff Letter - #9002825				
Action Type:		RESPONSE				
Date :		1/9/2009				
Action:		Other Workplan				
Action Type:		RESPONSE				
Date :		12/10/2008				
Action:		Monitoring Report - Quarterly				
Action Type:		ENFORCEMENT				
Date :		11/19/2008				
Action:		Staff Letter - #80029111				
Action Type:		RESPONSE				
Date :		10/18/2007				
Action:		Well Installation Report				
Action Type:		ENFORCEMENT				
Date :		6/3/2005				
Action:		Other Report				
Action Type:		RESPONSE				
Date :		6/3/2005				
Action:		Other Report / Document				
Action Type:		RESPONSE				
Date :		3/30/2005				
Action:		Preliminary Site Assessment Report				
Action Type:		RESPONSE				
Date :		3/30/2004				
Action:		Other Report / Document				

Map Key	Number of Records	Direction	Distance (mi/ft)	Elev/Diff (ft)	Site	DB
Action Type:		ENFORCEMENT				
Date :		10/24/2003				
Action:		Staff Letter - #42465				
Action Type:		RESPONSE				
Date :		12/6/2002				
Action:		CAP/RAP - Feasibility Study Report				
Action Type:		RESPONSE				
Date :		11/30/2001				
Action:		Soil and Water Investigation Report				
Action Type:		ENFORCEMENT				
Date :		9/11/2001				
Action:		Staff Letter - #26157				
Action Type:		RESPONSE				
Date :		8/15/2001				
Action:		Interim Remedial Action Report				
Action Type:		RESPONSE				
Date :		8/16/1999				
Action:		Soil and Water Investigation Report				
Action Type:		ENFORCEMENT				
Date :		8/9/1999				
Action:		Staff Letter - #26150				
Action Type:		RESPONSE				
Date :		1/1/1998				
Action:		Site Assessment Report				
Action Type:		RESPONSE				
Date :		12/31/1997				
Action:		Soil and Water Investigation Workplan				
Action Type:		RESPONSE				
Date :		12/11/1997				
Action:		Monitoring Report - Quarterly				
Action Type:		ENFORCEMENT				
Date :		11/17/1997				
Action:		Staff Letter - #26301				
Action Type:		ENFORCEMENT				
Date :		11/15/1997				
Action:		Staff Letter - #26303				
Action Type:		RESPONSE				
Date :		6/19/1997				
Action:		CAP/RAP - Other Report				
Action Type:		RESPONSE				
Date :		3/5/1997				
Action:		Tank Removal Report / UST Sampling Report				
Action Type:		RESPONSE				
Date :		1/1/1997				
Action:		Other Report / Document				
Action Type:		REMEDIATION				
Date :		5/11/1996				
Action:		Excavation				
Action Type:		REMEDIATION				
Date :		5/11/1996				
Action:		Pump & Treat (P&T) Groundwater				
Action Type:		RESPONSE				

Map Key	Number of Records	Direction	Distance (mi/ft)	Elev/Diff (ft)	Site	DB
Date :		4/19/1995				
Action:		Other Report / Document				
Action Type:		RESPONSE				
Date :		1/20/1995				
Action:		Other Report / Document				
Action Type:		RESPONSE				
Date :		12/30/1994				
Action:		Soil and Water Investigation Report				
Action Type:		REMEDIATION				
Date :		12/1/1994				
Action:		Free Product Removal				
Action Type:		RESPONSE				
Date :		11/10/1994				
Action:		Other Report / Document				
Action Type:		ENFORCEMENT				
Date :		10/5/1993				
Action:		* Historical Enforcement - #39909				
Action Type:		RESPONSE				
Date :		1/1/1993				
Action:		Correspondence				
Action Type:		RESPONSE				
Date :		10/29/1991				
Action:		Other Report / Document				
Action Type:		RESPONSE				
Date :		12/8/1990				
Action:		Monitoring Report - Quarterly				
Action Type:		RESPONSE				
Date :		9/14/1990				
Action:		Other Workplan				
Action Type:		RESPONSE				
Date :		8/29/1990				
Action:		Other Report / Document				
Action Type:		RESPONSE				
Date :		5/8/1984				
Action:		Other Report / Document				
Action Type:		RESPONSE				
Date :		2/8/1984				
Action:		Unauthorized Release Form				
Action Type:		RESPONSE				
Date :		7/20/1983				
Action:		Other Report / Document				
Action Type:		Other				
Date :		7/20/1983				
Action:		Leak Reported				
Action Type:		Other				
Date :		6/27/1983				
Action:		Leak Discovery				

Regulatory Contacts

Contact Type:	Local Agency Caseworker	Address:	1555 Berger Dr.
Contact Name:	TRAVIS L. FLORA	Email:	travis.flora@cep.sccgov.org
City:	SAN JOSE	Phone No:	4089183486

Map Key	Number of Records	Direction	Distance (mi/ft)	Elev/Diff (ft)	Site	DB
---------	-------------------	-----------	------------------	----------------	------	----

Organization Name: SANTA CLARA COUNTY LOP

Status History

Status:	Open - Eligible for Closure
Status Date:	10/29/2019
Status:	Open - Verification Monitoring
Status Date:	9/13/2018
Status:	Open - Remediation
Status Date:	10/24/2003
Status:	Open - Site Assessment
Status Date:	5/7/1986
Status:	Open - Site Assessment
Status Date:	6/27/1983
Status:	Open - Case Begin Date
Status Date:	2/8/1983

LUST Sites from GeoTracker Search - Regulatory Profile (as of Feb 24, 2020)

Site Facility Name:	TEXACO - 1645 TULLY	Potential COC:	BENZENE, GASOLINE, MTBE / TBA / OTHER FUEL OXYGENATES, TOLUENE, XYLENE
Site Facility Type:	LUST CLEANUP SITE	Facility Type:	
Cleanup Status:	OPEN - ELIGIBLE FOR CLOSURE	Composting Method:	
Project Status:		Address:	1645 TULLY ROAD
WDR Place Type:		City:	SAN JOSE
WDR File:		Zip:	95122
WDR Order:		County:	SANTA CLARA
CUF Priority Assig:	B	CUF Claim:	16348, 8994
CUF Amount Paid:	\$1,353,251		
File Location:	ALL FILES ARE ON GEOTRACKER OR IN THE LOCAL AGENCY DATABASE		
Designated Beneficial Use:	MUN, AGR, IND, PROC		
Project Oversight Agencies:			
Report Link:	https://geotracker.waterboards.ca.gov/profile_report?global_id=T0608500680		
Cleanup Status Detail:	OPEN - ELIGIBLE FOR CLOSURE AS OF 10/29/2019		
Cleanup History Link:	https://geotracker.waterboards.ca.gov/profile_report_include?global_id=T0608500680&tabname=regulatoryhistory		
Potential Media of Concern:	OTHER GROUNDWATER (USES OTHER THAN DRINKING WATER), SOIL		
User Defined Beneficial Use:			
DWR GW Sub Basin:	Santa Clara Valley - Santa Clara (2-009.02)		
Calwater Watershed Name:	Santa Clara - Coyote Creek (205.30)		
Post Closure Site Management:			
Future Land Use:			
Cleanup Oversight Agencies:	SANTA CLARA COUNTY LOP (LEAD) - CASE #: 07S1E14K01f CASEWORKER: TRAVIS L. FLORA SAN FRANCISCO BAY RWQCB (REGION 2) - CASE #: 20-016 CASEWORKER: Regional Water Board		
Gndwater Monitoring Freque:	# OF WELLS MONITORED - SEMI-ANNUALLY : 15, ANNUALLY : 3		
Designated Beneficial Use Desc:	Municipal and Domestic Supply, Agricultural Supply, Industrial Service Supply, Industrial Process Supply		
Site History:			

As of October 2012, Groundwater is impacted with TPH-g, benzene and MTBE. Contaminated groundwater has migrated offsite. Groundwater investigation, remediation and monitoring should continue.

LUST Sites from GeoTracker Search - Cleanup Status History (as of Feb 24, 2020)

Status:	Open - Eligible for Closure
Date :	10/29/2019
Status:	Open - Verification Monitoring
Date :	9/13/2018

Map Key	Number of Records	Direction	Distance (mi/ft)	Elev/Diff (ft)	Site	DB
Status:		Open - Remediation				
Date :		10/24/2003				
Status:		Open - Site Assessment				
Date :		5/7/1986				
Status:		Open - Site Assessment				
Date :		6/27/1983				
Status:		Open - Case Begin Date				
Date :		2/8/1983				

LUST Sites from GeoTracker Search - Cleanup Action Report (as of Feb 24, 2020)

Action Type:	EXCAVATION	Begin Date:	5/11/1996
Phase:		End Date:	10/4/1996
Contaminant Mass Removed:			
Description:			
Action Type:	PUMP & TREAT (P&T) GROUNDWATER	Begin Date:	5/11/1996
Phase:		End Date:	10/4/1996
Contaminant Mass Removed:			
Description:			
Action Type:	FREE PRODUCT REMOVAL	Begin Date:	12/1/1994
Phase:		End Date:	9/9/9999
Contaminant Mass Removed:			
Description:			

LUST Sites from GeoTracker Search - Regulatory Activities (as of Feb 24, 2020)

Action Type:	Other Regulatory Actions
Action Date:	1/2/2020
Received Issue Date:	1/2/2020
Action:	Staff Letter
Doc Link:	https://geotracker.waterboards.ca.gov/view_documents?global_id=T0608500680&enforcement_id=6424096&temptable=ENFORCEMENT
Title Description Comments:	
DEH approves well destructions	
Action Type:	Notices
Action Date:	10/29/2019
Received Issue Date:	10/29/2019
Action:	Notification - Public Notice of Case Closure
Doc Link:	https://geotracker.waterboards.ca.gov/view_documents?global_id=T0608500680&enforcement_id=6418792&temptable=ENFORCEMENT
Title Description Comments:	
Action Type:	Other Regulatory Actions
Action Date:	5/6/2019
Received Issue Date:	5/6/2019
Action:	Staff Letter
Doc Link:	https://geotracker.waterboards.ca.gov/view_documents?global_id=T0608500680&enforcement_id=6401200&temptable=ENFORCEMENT
Title Description Comments:	
NFA Letter	
Action Type:	Response Requested - Other
Action Date:	2/11/2019
Received Issue Date:	2/11/2019
Action:	Request for Closure - Regulator Responded

Map Key	Number of Records	Direction	Distance (mi/ft)	Elev/Diff (ft)	Site	DB
Doc Link:		https://geotracker.waterboards.ca.gov/view_documents_all?global_id=T0608500680&doc_id=5992352				
Title Description Comments:						
Action Type:		Response Requested - Reports				
Action Date:		1/30/2019				
Received Issue Date:		2/11/2019				
Action:		Monitoring Report - Semi-Annually				
Doc Link:						
Title Description Comments:						
4Q18 sampling event - Submitted as RFC						
Action Type:		Other Regulatory Actions				
Action Date:		9/13/2018				
Received Issue Date:		9/13/2018				
Action:		Staff Letter				
Doc Link:		https://geotracker.waterboards.ca.gov/view_documents?global_id=T0608500680&enforcement_id=6369622&temptable=ENFORCEMENT				
Title Description Comments:						
Additional gw sampling requirement						
Action Type:		Other Regulatory Actions				
Action Date:		8/31/2018				
Received Issue Date:		8/31/2018				
Action:		Clean Up Fund - Case Closure Review Summary Report (RSR)				
Doc Link:		https://geotracker.waterboards.ca.gov/view_documents?global_id=T0608500680&enforcement_id=6395379&temptable=ENFORCEMENT				
Title Description Comments:						
16348 2nd RSR Rationale for Additional Work August 2018						
Action Type:		Other Regulatory Actions				
Action Date:		8/30/2018				
Received Issue Date:		8/30/2018				
Action:		Email Correspondence				
Doc Link:		https://geotracker.waterboards.ca.gov/view_documents?global_id=T0608500680&enforcement_id=6368434&temptable=ENFORCEMENT				
Title Description Comments:						
Email from Frey regarding status of report						
Action Type:		Other Regulatory Actions				
Action Date:		12/7/2017				
Received Issue Date:		12/7/2017				
Action:		Email Correspondence				
Doc Link:		https://geotracker.waterboards.ca.gov/view_documents?global_id=T0608500680&enforcement_id=6354629&temptable=ENFORCEMENT				
Title Description Comments:						
Email from Frey Environmental re Status of GWM Report						
Action Type:		Other Regulatory Actions				
Action Date:		10/16/2017				
Received Issue Date:		10/16/2017				
Action:		Staff Letter				
Doc Link:		https://geotracker.waterboards.ca.gov/view_documents?global_id=T0608500680&enforcement_id=6338908&temptable=ENFORCEMENT				
Title Description Comments:						
Action Type:		Response Requested - Reports				
Action Date:		4/30/2017				
Received Issue Date:		12/29/2017				
Action:		Monitoring Report - Semi-Annually				

Map Key	Number of Records	Direction	Distance (mi/ft)	Elev/Diff (ft)	Site	DB
Doc Link:		https://geotracker.waterboards.ca.gov/view_documents_all?global_id=T0608500680&doc_id=5907453				
Title Description Comments:						
Action Type:		Other Regulatory Actions				
Action Date:		12/19/2016				
Received Issue Date:		12/19/2016				
Action:		Staff Letter				
Doc Link:		https://geotracker.waterboards.ca.gov/view_documents? global_id=T0608500680&enforcement_id=6306396&temptable=ENFORCEMENT				
Title Description Comments:						
Action Type:		Other Regulatory Actions				
Action Date:		7/18/2016				
Received Issue Date:		7/18/2016				
Action:		Staff Letter				
Doc Link:		https://geotracker.waterboards.ca.gov/view_documents? global_id=T0608500680&enforcement_id=6292415&temptable=ENFORCEMENT				
Title Description Comments:						
INVITATION TO PARTICIPATE IN THE EXPEDITED CLAIM ACCOUNT PROGRAM (ECAP)						
Action Type:		Response Requested - Other				
Action Date:		9/3/2015				
Received Issue Date:		9/3/2015				
Action:		Correspondence				
Doc Link:		https://geotracker.waterboards.ca.gov/view_documents_all?global_id=T0608500680&doc_id=5859108				
Title Description Comments:						
RETURNED MAIL						
Action Type:		Other Regulatory Actions				
Action Date:		9/2/2015				
Received Issue Date:		9/2/2015				
Action:		Staff Letter				
Doc Link:		https://geotracker.waterboards.ca.gov/view_documents? global_id=T0608500680&enforcement_id=6259124&temptable=ENFORCEMENT				
Title Description Comments:						
Extension Request Denial						
Action Type:		Response Requested - Reports				
Action Date:		8/19/2015				
Received Issue Date:		8/19/2015				
Action:		Monitoring Report - Semi-Annually				
Doc Link:		https://geotracker.waterboards.ca.gov/view_documents_all?global_id=T0608500680&doc_id=5851280				
Title Description Comments:						
Action Type:		Other Regulatory Actions				
Action Date:		8/10/2015				
Received Issue Date:		8/10/2015				
Action:		Staff Letter				
Doc Link:		https://geotracker.waterboards.ca.gov/view_documents? global_id=T0608500680&enforcement_id=6255536&temptable=ENFORCEMENT				
Title Description Comments:						
Out of Compliance						
Action Type:		Other Regulatory Actions				
Action Date:		2/10/2015				
Received Issue Date:		2/10/2015				
Action:		Clean Up Fund - Case Closure Review Summary Report (RSR)				
Doc Link:		https://geotracker.waterboards.ca.gov/view_documents? global_id=T0608500680&enforcement_id=6388844&temptable=ENFORCEMENT				
Title Description Comments:						

Map Key	Number of Records	Direction	Distance (mi/ft)	Elev/Diff (ft)	Site	DB
---------	-------------------	-----------	------------------	----------------	------	----

Review Summary Report, February 2015

Action Type: Response Requested - Other
Action Date: 1/29/2015
Received Issue Date: 1/29/2015
Action: Email Correspondence
Doc Link: https://geotracker.waterboards.ca.gov/view_documents_all?global_id=T0608500680&doc_id=5828594
Title Description Comments:

Email from LOP to SWRCB re RSR

Action Type: Other Regulatory Actions
Action Date: 11/21/2014
Received Issue Date: 11/21/2014
Action: Email Correspondence
Doc Link: https://geotracker.waterboards.ca.gov/view_documents?global_id=T0608500680&enforcement_id=6228609&temptable=ENFORCEMENT
Title Description Comments:

Email to consultant re system install delays

Action Type: Response Requested - Reports
Action Date: 10/10/2014
Received Issue Date: 9/22/2014
Action: Remedial Progress Report
Doc Link:
Title Description Comments:

Update via phone conversation

Action Type: Other Regulatory Actions
Action Date: 9/23/2014
Received Issue Date: 9/23/2014
Action: Staff Letter
Doc Link: https://geotracker.waterboards.ca.gov/view_documents?global_id=T0608500680&enforcement_id=6221547&temptable=ENFORCEMENT
Title Description Comments:

Action Type: Other Regulatory Actions
Action Date: 9/19/2014
Received Issue Date: 9/19/2014
Action: Staff Letter
Doc Link: https://geotracker.waterboards.ca.gov/view_documents?global_id=T0608500680&enforcement_id=6221236&temptable=ENFORCEMENT
Title Description Comments:

Action Type: Response Requested - Other
Action Date: 5/30/2014
Received Issue Date: 5/21/2014
Action: Correspondence
Doc Link: https://geotracker.waterboards.ca.gov/view_documents_all?global_id=T0608500680&doc_id=5802222
Title Description Comments:

Response to Comments

Action Type: Other Regulatory Actions
Action Date: 4/16/2014
Received Issue Date: 4/16/2014
Action: Staff Letter
Doc Link: https://geotracker.waterboards.ca.gov/view_documents?global_id=T0608500680&enforcement_id=6199609&temptable=ENFORCEMENT
Title Description Comments:

Map Key	Number of Records	Direction	Distance (mi/ft)	Elev/Diff (ft)	Site	DB
CAP Approval						
Action Type:		Response Requested - Other				
Action Date:		4/2/2014				
Received Issue Date:		4/2/2014				
Action:		Correspondence				
Doc Link:		https://geotracker.waterboards.ca.gov/view_documents_all?global_id=T0608500680&doc_id=5801904				
Title Description Comments:		Response regarding DEH Public Participation CAP letter dated 03/07/14				
Action Type:		Other Regulatory Actions				
Action Date:		3/12/2014				
Received Issue Date:		3/12/2014				
Action:		Technical Correspondence / Assistance / Other				
Doc Link:		https://geotracker.waterboards.ca.gov/view_documents?global_id=T0608500680&enforcement_id=6195260&temptable=ENFORCEMENT				
Title Description Comments:		Email from consultant re distribution list				
Action Type:		Other Regulatory Actions				
Action Date:		3/12/2014				
Received Issue Date:		3/12/2014				
Action:		Email Correspondence				
Doc Link:		https://geotracker.waterboards.ca.gov/view_documents?global_id=T0608500680&enforcement_id=6243400&temptable=ENFORCEMENT				
Title Description Comments:						
Action Type:		Notices				
Action Date:		3/7/2014				
Received Issue Date:		3/7/2014				
Action:		Notification - Public Notice of ROD/RAP/CAP				
Doc Link:		https://geotracker.waterboards.ca.gov/view_documents?global_id=T0608500680&enforcement_id=6194653&temptable=ENFORCEMENT				
Title Description Comments:		Public comment period ends 4/11/2014				
Action Type:		Response Requested - Workplans				
Action Date:		2/7/2014				
Received Issue Date:		2/7/2014				
Action:		Corrective Action Plan / Remedial Action Plan - Regulator Responded				
Doc Link:		https://geotracker.waterboards.ca.gov/view_documents_all?global_id=T0608500680&doc_id=5787899				
Title Description Comments:		- See 3/7/2014 directive letter.				
Action Type:		Other Regulatory Actions				
Action Date:		11/4/2013				
Received Issue Date:		11/4/2013				
Action:		Staff Letter				
Doc Link:		https://geotracker.waterboards.ca.gov/view_documents?global_id=T0608500680&enforcement_id=6181063&temptable=ENFORCEMENT				
Title Description Comments:		CSM response and CAP request				
Action Type:		Response Requested - Other				
Action Date:		*9/30/2013				
Received Issue Date:		8/13/2013				
Action:		Conceptual Site Model				
Doc Link:		https://geotracker.waterboards.ca.gov/view_documents_all?global_id=T0608500680&doc_id=5771786				
Title Description Comments:						

Map Key	Number of Records	Direction	Distance (mi/ft)	Elev/Diff (ft)	Site	DB
CSM and Sensitive Receptor Survey						
Action Type:	Response Requested - Other					
Action Date:	9/27/2013					
Received Issue Date:	9/27/2013					
Action:	Conceptual Site Model					
Doc Link:	https://geotracker.waterboards.ca.gov/view_documents_all?global_id=T0608500680&doc_id=5923005					
Title Description Comments:						
Site Conceptual Model 09/27/2013						
Action Type:	Other Regulatory Actions					
Action Date:	8/13/2013					
Received Issue Date:	8/13/2013					
Action:	Email Correspondence					
Doc Link:	https://geotracker.waterboards.ca.gov/view_documents?global_id=T0608500680&enforcement_id=6243307&temptable=ENFORCEMENT					
Title Description Comments:						
Action Type:	Other Regulatory Actions					
Action Date:	5/29/2013					
Received Issue Date:	5/29/2013					
Action:	Staff Letter					
Doc Link:	https://geotracker.waterboards.ca.gov/view_documents?global_id=T0608500680&enforcement_id=6160548&temptable=ENFORCEMENT					
Title Description Comments:						
LTCP Review						
Action Type:	Response Requested - Other					
Action Date:	2/22/2013					
Received Issue Date:	2/9/2013					
Action:	Correspondence					
Doc Link:	https://geotracker.waterboards.ca.gov/view_documents_all?global_id=T0608500680&doc_id=5761144					
Title Description Comments:						
Case Status Update Letter from RP						
Action Type:	Other Regulatory Actions					
Action Date:	2/15/2013					
Received Issue Date:	2/15/2013					
Action:	Staff Letter					
Doc Link:	https://geotracker.waterboards.ca.gov/view_documents?global_id=T0608500680&enforcement_id=6149542&temptable=ENFORCEMENT					
Title Description Comments:						
Response letter						
Action Type:	Enforcement/Orders					
Action Date:	1/24/2013					
Received Issue Date:	1/24/2013					
Action:	Notice of Violation					
Doc Link:	https://geotracker.waterboards.ca.gov/view_documents?global_id=T0608500680&enforcement_id=6147925&temptable=ENFORCEMENT					
Title Description Comments:						
Action Type:	Other Regulatory Actions					
Action Date:	10/10/2012					
Received Issue Date:	10/10/2012					
Action:	Staff Letter					
Doc Link:	https://geotracker.waterboards.ca.gov/view_documents?global_id=T0608500680&enforcement_id=6139764&temptable=ENFORCEMENT					
Title Description Comments:						

Map Key	Number of Records	Direction	Distance (mi/ft)	Elev/Diff (ft)	Site	DB
Out of Compliance Letter						
Action Type:		Other Regulatory Actions				
Action Date:		5/7/2012				
Received Issue Date:		5/7/2012				
Action:		Staff Letter				
Doc Link:		https://geotracker.waterboards.ca.gov/view_documents? global_id=T0608500680&enforcement_id=6121036&temptable=ENFORCEMENT				
Title Description Comments:						
Report - Additional Site Assessment						
Action Type:		Response Requested - Reports				
Action Date:		8/2/2010				
Received Issue Date:		9/7/2010				
Action:		CAP/RAP - Feasibility Study Report				
Doc Link:						
Title Description Comments:						
Revised CAP						
Action Type:		Response Requested - Reports				
Action Date:		7/31/2010				
Received Issue Date:		9/2/2009				
Action:		Monitoring Report - Semi-Annually				
Doc Link:						
Title Description Comments:						
Second Quarter Semi-Annual GW Monitoring Report						
Action Type:		Other Regulatory Actions				
Action Date:		7/13/2010				
Received Issue Date:		7/13/2010				
Action:		Staff Letter				
Doc Link:		https://geotracker.waterboards.ca.gov/view_documents? global_id=T0608500680&enforcement_id=6057522&temptable=ENFORCEMENT				
Title Description Comments:						
Action Type:		Other Regulatory Actions				
Action Date:		7/12/2010				
Received Issue Date:		7/12/2010				
Action:		Staff Letter - #0102217				
Doc Link:		https://geotracker.waterboards.ca.gov/view_documents? global_id=T0608500680&enforcement_id=6056975&temptable=ENFORCEMENT				
Title Description Comments:						
Report - Air Sparge Feasibility Testing and Revised CAP						
Action Type:		Response Requested - Workplans				
Action Date:		6/14/2010				
Received Issue Date:		6/22/2010				
Action:		Pilot Study / Treatability Workplan				
Doc Link:						
Title Description Comments:						
Air Sparge Workplan						
Action Type:		Response Requested - Reports				
Action Date:		*6/14/2010				
Received Issue Date:		6/15/2010				
Action:		Site Assessment Report				
Doc Link:		https://geotracker.waterboards.ca.gov/view_documents_all?global_id=T0608500680&doc_id=5640758				
Title Description Comments:						

Map Key	Number of Records	Direction	Distance (mi/ft)	Elev/Diff (ft)	Site	DB
----------------	--------------------------	------------------	-------------------------	-----------------------	-------------	-----------

Report - Additional Site Assessment - Incomplete Report submitted 12/2009. Does not include soil vapor study. Directive letter dated 5/17/2010 requests Soil Vapor Report by 6/14/2010. Will consider enforcement is not received by 6/14/2010.

Action Type: Other Regulatory Actions
Action Date: 5/17/2010
Received Issue Date: 5/17/2010
Action: Staff Letter - #0102715
Doc Link: https://geotracker.waterboards.ca.gov/view_documents?global_id=T0608500680&enforcement_id=6051100&temptable=ENFORCEMENT

Title Description Comments:

Revised CAP and Pilot Test

Action Type: Response Requested - Reports
Action Date: 1/31/2010
Received Issue Date: 3/3/2010
Action: Monitoring Report - Semi-Annually
Doc Link:

Title Description Comments:

Fourth Quarter Semi-Annual GW Monitoring Report

Action Type: Response Requested - Other
Action Date: 1/14/2010
Received Issue Date: 1/14/2010
Action: Other Report / Document
Doc Link: https://geotracker.waterboards.ca.gov/view_documents_all?global_id=T0608500680&doc_id=5922999

Title Description Comments:

Miscellaneous Letter 01/14/2010

Action Type: Other Regulatory Actions
Action Date: 9/18/2009
Received Issue Date: 9/18/2009
Action: Staff Letter - #9002819
Doc Link: https://geotracker.waterboards.ca.gov/view_documents?global_id=T0608500680&enforcement_id=6030555&temptable=ENFORCEMENT

Title Description Comments:

Semi-Annual Groundwater Monitoring Reports

Action Type: Other Regulatory Actions
Action Date: 5/28/2009
Received Issue Date: 5/28/2009
Action: Staff Letter - #9002825
Doc Link: https://geotracker.waterboards.ca.gov/view_documents?global_id=T0608500680&enforcement_id=6015002&temptable=ENFORCEMENT

Title Description Comments:

Report - Additional Site Assessment

Action Type: Response Requested - Workplans
Action Date: 1/9/2009
Received Issue Date: 3/25/2009
Action: Other Workplan
Doc Link:

Title Description Comments:

Work Plan - Soil Vapor and Additional Site Assessment

Action Type: Response Requested - Reports
Action Date: 12/10/2008
Received Issue Date: 12/10/2008

Map Key	Number of Records	Direction	Distance (mi/ft)	Elev/Diff (ft)	Site	DB
Action:		Monitoring Report - Quarterly				
Doc Link:		https://geotracker.waterboards.ca.gov/view_documents_all?global_id=T0608500680&doc_id=5922991				
Title Description Comments:		GW Monitoring Report 12/10/2008 - 02/04/2014				
Action Type:		Other Regulatory Actions				
Action Date:		11/19/2008				
Received Issue Date:		11/19/2008				
Action:		Staff Letter - #80029111				
Doc Link:		https://geotracker.waterboards.ca.gov/view_documents?global_id=T0608500680&enforcement_id=5993935&temptable=ENFORCEMENT				
Title Description Comments:		Work Plan - Soil Vapor and Additional Site Assessment				
Action Type:		Response Requested - Reports				
Action Date:		10/18/2007				
Received Issue Date:		10/18/2007				
Action:		Well Installation Report				
Doc Link:		https://geotracker.waterboards.ca.gov/view_documents_all?global_id=T0608500680&doc_id=5923015				
Title Description Comments:		Well Construction Application 10/18/2007 - 02/18/2011				
Action Type:		Reports				
Action Date:		6/3/2005				
Received Issue Date:		6/3/2005				
Action:		Other Report				
Doc Link:		https://geotracker.waterboards.ca.gov/view_documents?global_id=T0608500680&enforcement_id=6322072&temptable=ENFORCEMENT				
Title Description Comments:		Map & Metroscan Information 06/03/2005				
Action Type:		Response Requested - Other				
Action Date:		6/3/2005				
Received Issue Date:		6/3/2005				
Action:		Other Report / Document				
Doc Link:		https://geotracker.waterboards.ca.gov/view_documents_all?global_id=T0608500680&doc_id=5923009				
Title Description Comments:		State Information 06/03/2005				
Action Type:		Response Requested - Other				
Action Date:		6/3/2005				
Received Issue Date:		6/3/2005				
Action:		Other Report / Document				
Doc Link:		https://geotracker.waterboards.ca.gov/view_documents_all?global_id=T0608500680&doc_id=5923003				
Title Description Comments:		Phone Log 06/03/2005				
Action Type:		Response Requested - Reports				
Action Date:		3/30/2005				
Received Issue Date:		3/30/2005				
Action:		Preliminary Site Assessment Report				
Doc Link:		https://geotracker.waterboards.ca.gov/view_documents_all?global_id=T0608500680&doc_id=5923004				
Title Description Comments:		Preliminary Site Assessment Report 03/30/2005				
Action Type:		Response Requested - Other				
Action Date:		3/30/2004				

Map Key	Number of Records	Direction	Distance (mi/ft)	Elev/Diff (ft)	Site	DB
Received Issue Date:		3/30/2004				
Action:		Other Report / Document				
Doc Link:						
Title Description Comments:						
Other Type of Submission by RP						
Action Type:		Other Regulatory Actions				
Action Date:		10/24/2003				
Received Issue Date:		10/24/2003				
Action:		Staff Letter - #42465				
Doc Link:						
Title Description Comments:						
Action Type:		Response Requested - Reports				
Action Date:		12/6/2002				
Received Issue Date:		12/6/2002				
Action:		CAP/RAP - Feasibility Study Report				
Doc Link:		https://geotracker.waterboards.ca.gov/view_documents_all?global_id=T0608500680&doc_id=5922981				
Title Description Comments:						
Feasibility Study 12/06/2002 - 07/16/2012						
Action Type:		Response Requested - Reports				
Action Date:		11/30/2001				
Received Issue Date:		11/30/2001				
Action:		Soil and Water Investigation Report				
Doc Link:						
Title Description Comments:						
Soil and Water Investigation Report						
Action Type:		Other Regulatory Actions				
Action Date:		9/11/2001				
Received Issue Date:		9/11/2001				
Action:		Staff Letter - #26157				
Doc Link:						
Title Description Comments:						
Action Type:		Response Requested - Reports				
Action Date:		8/15/2001				
Received Issue Date:		8/15/2001				
Action:		Interim Remedial Action Report				
Doc Link:		https://geotracker.waterboards.ca.gov/view_documents_all?global_id=T0608500680&doc_id=5922994				
Title Description Comments:						
Interim Remedial Action Plan 08/15/2001						
Action Type:		Response Requested - Reports				
Action Date:		8/16/1999				
Received Issue Date:		8/16/1999				
Action:		Soil and Water Investigation Report				
Doc Link:						
Title Description Comments:						
Soil and Water Investigation Report						
Action Type:		Other Regulatory Actions				
Action Date:		8/9/1999				
Received Issue Date:		8/9/1999				
Action:		Staff Letter - #26150				
Doc Link:						
Title Description Comments:						

Map Key	Number of Records	Direction	Distance (mi/ft)	Elev/Diff (ft)	Site	DB
<hr/>						
Action Type:		Response Requested - Reports				
Action Date:		1/1/1998				
Received Issue Date:		1/1/1998				
Action:		Site Assessment Report				
Doc Link:		https://geotracker.waterboards.ca.gov/view_documents_all?global_id=T0608500680&doc_id=5923008				
Title Description Comments:						
Site Visit 01/01/1998						
Action Type:		Response Requested - Workplans				
Action Date:		12/31/1997				
Received Issue Date:		12/31/1997				
Action:		Soil and Water Investigation Workplan				
Doc Link:						
Title Description Comments:						
Soil and Water Investigation Workplan						
Action Type:		Response Requested - Reports				
Action Date:		12/11/1997				
Received Issue Date:		12/11/1997				
Action:		Monitoring Report - Quarterly				
Doc Link:						
Title Description Comments:						
Monitoring Report - Quarterly						
Action Type:		Other Regulatory Actions				
Action Date:		11/17/1997				
Received Issue Date:		11/17/1997				
Action:		Staff Letter - #26301				
Doc Link:						
Title Description Comments:						
Action Type:		Other Regulatory Actions				
Action Date:		11/15/1997				
Received Issue Date:		11/15/1997				
Action:		Staff Letter - #26303				
Doc Link:						
Title Description Comments:						
Action Type:		Response Requested - Reports				
Action Date:		6/19/1997				
Received Issue Date:		6/19/1997				
Action:		CAP/RAP - Other Report				
Doc Link:		https://geotracker.waterboards.ca.gov/view_documents_all?global_id=T0608500680&doc_id=5922969				
Title Description Comments:						
Corrective Action Plan 06/19/1997 - 02/06/2014						
Action Type:		Response Requested - Reports				
Action Date:		3/5/1997				
Received Issue Date:		3/5/1997				
Action:		Tank Removal Report / UST Sampling Report				
Doc Link:		https://geotracker.waterboards.ca.gov/view_documents_all?global_id=T0608500680&doc_id=5923013				
Title Description Comments:						
Tank Removal Report 03/05/1997						
Action Type:		Response Requested - Other				
Action Date:		1/1/1997				
Received Issue Date:		1/1/1997				

Map Key	Number of Records	Direction	Distance (mi/ft)	Elev/Diff (ft)	Site	DB
Action:		Other Report / Document				
Doc Link:		https://geotracker.waterboards.ca.gov/view_documents_all?global_id=T0608500680&doc_id=5922996				
Title Description Comments:		Migration Control Report 01/01/1997 - 02/12/1997				
Action Type:		Response Requested - Other				
Action Date:		4/19/1995				
Received Issue Date:		4/19/1995				
Action:		Other Report / Document				
Doc Link:		https://geotracker.waterboards.ca.gov/view_documents_all?global_id=T0608500680&doc_id=5922980				
Title Description Comments:		ESI/DAR (Start Up Reports) 04/19/1995				
Action Type:		Response Requested - Other				
Action Date:		1/20/1995				
Received Issue Date:		1/20/1995				
Action:		Other Report / Document				
Doc Link:		https://geotracker.waterboards.ca.gov/view_documents_all?global_id=T0608500680&doc_id=5922962				
Title Description Comments:		Addendum 01/20/1995 - 11/19/1998				
Action Type:		Response Requested - Reports				
Action Date:		12/30/1994				
Received Issue Date:		12/30/1994				
Action:		Soil and Water Investigation Report				
Doc Link:		https://geotracker.waterboards.ca.gov/view_documents_all?global_id=T0608500680&doc_id=5923012				
Title Description Comments:		Soil & Water Investigation Report 12/30/1994 - 02/21/2013				
Action Type:		Response Requested - Other				
Action Date:		11/10/1994				
Received Issue Date:		11/10/1994				
Action:		Other Report / Document				
Doc Link:		https://geotracker.waterboards.ca.gov/view_documents_all?global_id=T0608500680&doc_id=5922992				
Title Description Comments:		Court Injunctions 11/10/1994				
Action Type:		Enforcement/Orders				
Action Date:		10/5/1993				
Received Issue Date:		10/5/1993				
Action:		* Historical Enforcement - #39909				
Doc Link:						
Title Description Comments:						
Action Type:		Response Requested - Other				
Action Date:		1/1/1993				
Received Issue Date:		1/1/1993				
Action:		Correspondence				
Doc Link:		https://geotracker.waterboards.ca.gov/view_documents_all?global_id=T0608500680&doc_id=5922972				
Title Description Comments:		Correspondence 1999 - 2013				
Action Type:		Response Requested - Other				
Action Date:		10/29/1991				
Received Issue Date:		10/29/1991				
Action:		Other Report / Document				
Doc Link:		https://geotracker.waterboards.ca.gov/view_documents_all?global_id=T0608500680&doc_id=5922961				

Map Key	Number of Records	Direction	Distance (mi/ft)	Elev/Diff (ft)	Site	DB
Title Description Comments:						
Additional Information Report 10/29/1991 - 05/14/2001						
Action Type:	Response Requested - Reports					
Action Date:	12/8/1990					
Received Issue Date:	12/8/1990					
Action:	Monitoring Report - Quarterly					
Doc Link:	https://geotracker.waterboards.ca.gov/view_documents_all?global_id=T0608500680&doc_id=5922988					
Title Description Comments:						
GW Monitoring Report 12/08/1990 - 11/21/2008						
Action Type:	Response Requested - Workplans					
Action Date:	9/14/1990					
Received Issue Date:	9/14/1990					
Action:	Other Workplan					
Doc Link:	https://geotracker.waterboards.ca.gov/view_documents_all?global_id=T0608500680&doc_id=5923016					
Title Description Comments:						
Work Plan 09/14/1990 - 02/04/2011						
Action Type:	Response Requested - Other					
Action Date:	8/29/1990					
Received Issue Date:	8/29/1990					
Action:	Other Report / Document					
Doc Link:	https://geotracker.waterboards.ca.gov/view_documents_all?global_id=T0608500680&doc_id=5923001					
Title Description Comments:						
Miscellaneous Report 08/29/1990 - 08/09/2013						
Action Type:	Response Requested - Other					
Action Date:	5/8/1984					
Received Issue Date:	5/8/1984					
Action:	Other Report / Document					
Doc Link:	https://geotracker.waterboards.ca.gov/view_documents_all?global_id=T0608500680&doc_id=5923002					
Title Description Comments:						
Miscellaneous Sampl Results 05/08/1984 - 03/26/1997						
Action Type:	Response Requested - Other					
Action Date:	2/8/1984					
Received Issue Date:	2/8/1984					
Action:	Unauthorized Release Form					
Doc Link:	https://geotracker.waterboards.ca.gov/view_documents_all?global_id=T0608500680&doc_id=5923014					
Title Description Comments:						
Unauthorized Release Form 02/08/1984 - 05/02/2001						
Action Type:	Response Requested - Other					
Action Date:	7/20/1983					
Received Issue Date:	7/20/1983					
Action:	Other Report / Document					
Doc Link:	https://geotracker.waterboards.ca.gov/view_documents_all?global_id=T0608500680&doc_id=5923011					
Title Description Comments:						
Status Report 07/20/1983 - 03/30/2009						
Action Type:	Response Requested - Reports					
Action Date:	8/31/2015					
Received Issue Date:						
Action:	Remedial Progress Report					
Doc Link:						

Map Key	Number of Records	Direction	Distance (mi/ft)	Elev/Diff (ft)	Site	DB
Title Description Comments:						
Action Type:		Cleanup Action				
Action Date:		5/11/1996				
Received Issue Date:						
Action:		Pump & Treat (P&T) Groundwater				
Doc Link:						
Title Description Comments:						
Action Type:		Cleanup Action				
Action Date:		5/11/1996				
Received Issue Date:						
Action:		Excavation				
Doc Link:						
Title Description Comments:						
Action Type:		Cleanup Action				
Action Date:		12/1/1994				
Received Issue Date:						
Action:		Free Product Removal				
Doc Link:						
Title Description Comments:						
Action Type:		Leak Action				
Action Date:		7/20/1983				
Received Issue Date:						
Action:		Leak Reported				
Doc Link:						
Title Description Comments:						
Action Type:		Response Requested - Reports				
Action Date:		10/30/2017				
Received Issue Date:						
Action:		Monitoring Report - Semi-Annually				
Doc Link:						
Title Description Comments:						
Action Type:		Response Requested - Reports				
Action Date:		9/28/2012				
Received Issue Date:						
Action:		Site Assessment Report				
Doc Link:						
Title Description Comments:						
Report - Additional Site Assessment						
Action Type:		Response Requested - Reports				
Action Date:		9/7/2010				
Received Issue Date:						
Action:		Pilot Study/ Treatability Report				
Doc Link:						
Title Description Comments:						
Report - Air Sparge Feasibility Test						
Action Type:		Leak Action				
Action Date:		6/27/1983				
Received Issue Date:						
Action:		Leak Discovery				
Doc Link:						
Title Description Comments:						

Map Key	Number of Records	Direction	Distance (mi/ft)	Elev/Diff (ft)	Site	DB
---------	-------------------	-----------	------------------	----------------	------	----

LUST Sites from GeoTracker Search - Site Maps (as of Feb 24, 2020)

Title: GEO_MAP
Link: https://geotracker.waterboards.ca.gov/esi/uploads/geo_map/1247049152/T0608500680.PDF
Size : 189 KB
Submitted By: JOE FREY (AUTH_RP)
Submitted: 3/21/2018

Title: AS13 (AS13)
Link: https://geotracker.waterboards.ca.gov/esi/uploads/geo_bore/7993980169/T0608500680.PDF
Size : 186 KB
Submitted By: JOE FREY (AUTH_RP)
Submitted: 10/29/2014

Title: AS12 (AS12)
Link: https://geotracker.waterboards.ca.gov/esi/uploads/geo_bore/8107842624/T0608500680.PDF
Size : 206 KB
Submitted By: JOE FREY (AUTH_RP)
Submitted: 10/29/2014

Title: AS5 (AS5)
Link: https://geotracker.waterboards.ca.gov/esi/uploads/geo_bore/2382867038/T0608500680.PDF
Size : 190 KB
Submitted By: JOE FREY (AUTH_RP)
Submitted: 10/29/2014

Title: AS9 (AS9)
Link: https://geotracker.waterboards.ca.gov/esi/uploads/geo_bore/2134658098/T0608500680.PDF
Size : 194 KB
Submitted By: JOE FREY (AUTH_RP)
Submitted: 10/29/2014

Title: AS6 (AS6)
Link: https://geotracker.waterboards.ca.gov/esi/uploads/geo_bore/5485818088/T0608500680.PDF
Size : 198 KB
Submitted By: JOE FREY (AUTH_RP)
Submitted: 10/29/2014

Title: AS4 (AS4)
Link: https://geotracker.waterboards.ca.gov/esi/uploads/geo_bore/4703574895/T0608500680.PDF
Size : 182 KB
Submitted By: JOE FREY (AUTH_RP)
Submitted: 10/29/2014

Title: AS7 (AS7)
Link: https://geotracker.waterboards.ca.gov/esi/uploads/geo_bore/6349601507/T0608500680.PDF
Size : 200 KB
Submitted By: JOE FREY (AUTH_RP)
Submitted: 10/29/2014

Title: AS8 (AS8)
Link: https://geotracker.waterboards.ca.gov/esi/uploads/geo_bore/5181222140/T0608500680.PDF
Size : 188 KB
Submitted By: JOE FREY (AUTH_RP)
Submitted: 10/29/2014

Title: AS11 (AS11)
Link: https://geotracker.waterboards.ca.gov/esi/uploads/geo_bore/2332236588/T0608500680.PDF
Size : 168 KB
Submitted By: JOE FREY (AUTH_RP)
Submitted: 10/29/2014

Title: AS15 (AS15)
Link: https://geotracker.waterboards.ca.gov/esi/uploads/geo_bore/4129599869/T0608500680.PDF
Size : 195 KB
Submitted By: JOE FREY (AUTH_RP)
Submitted: 10/29/2014

Map Key	Number of Records	Direction	Distance (mi/ft)	Elev/Diff (ft)	Site	DB
Title: Link: Size : Submitted By: Submitted:		AS14 (AS14)			https://geotracker.waterboards.ca.gov/esi/uploads/geo_bore/1715293645/T0608500680.PDF 190 KB JOE FREY (AUTH_RP) 10/29/2014	
Title: Link: Size : Submitted By: Submitted:		AS10 (AS10)			https://geotracker.waterboards.ca.gov/esi/uploads/geo_bore/2448922336/T0608500680.PDF 185 KB JOE FREY (AUTH_RP) 10/29/2014	
Title: Link: Size : Submitted By: Submitted:		GEO_MAP			https://geotracker.waterboards.ca.gov/esi/uploads/geo_map/9916901946/T0608500680.PDF 49 KB JOE FREY (AUTH_RP) 4/16/2010	
Title: Link: Size : Submitted By: Submitted:		GEO_BORE (EX6)			https://geotracker.waterboards.ca.gov/esi/uploads/geo_bore/8314390420/T0608500680.pdf 39 KB JOE FREY (AUTH_RP) 10/29/2007*	
Title: Link: Size : Submitted By: Submitted:		GEO_BORE (EX10)			https://geotracker.waterboards.ca.gov/esi/uploads/geo_bore/9096190512/T0608500680.pdf 39 KB JOE FREY (AUTH_RP) 10/29/2007*	
Title: Link: Size : Submitted By: Submitted:		GEO_BORE (EX12)			https://geotracker.waterboards.ca.gov/esi/uploads/geo_bore/6570956170/T0608500680.pdf 39 KB JOE FREY (AUTH_RP) 10/29/2007*	
Title: Link: Size : Submitted By: Submitted:		GEO_BORE (EX4)			https://geotracker.waterboards.ca.gov/esi/uploads/geo_bore/9946917474/T0608500680.pdf 34 KB JOE FREY (AUTH_RP) 10/29/2007*	
Title: Link: Size : Submitted By: Submitted:		GEO_BORE (EX2)			https://geotracker.waterboards.ca.gov/esi/uploads/geo_bore/1303423821/T0608500680.pdf 34 KB JOE FREY (AUTH_RP) 10/29/2007*	
Title: Link: Size : Submitted By: Submitted:		GEO_BORE (EX9)			https://geotracker.waterboards.ca.gov/esi/uploads/geo_bore/6811734855/T0608500680.pdf 39 KB JOE FREY (AUTH_RP) 10/29/2007*	
Title: Link: Size : Submitted By: Submitted:		GEO_BORE (EX3)			https://geotracker.waterboards.ca.gov/esi/uploads/geo_bore/9588763177/T0608500680.pdf 34 KB JOE FREY (AUTH_RP) 10/29/2007*	
Title: Link: Size : Submitted By: Submitted:		GEO_BORE (EX8)			https://geotracker.waterboards.ca.gov/esi/uploads/geo_bore/4880434930/T0608500680.pdf 39 KB JOE FREY (AUTH_RP) 10/29/2007*	
Title: Link: Size :		GEO_BORE (EX5)			https://geotracker.waterboards.ca.gov/esi/uploads/geo_bore/4820010125/T0608500680.pdf 35 KB	

Map Key	Number of Records	Direction	Distance (mi/ft)	Elev/Diff (ft)	Site	DB
Submitted By:		JOE FREY (AUTH_RP)				
Submitted:		10/29/2007*				
Title:		GEO_BORE (EX7)				
Link:		https://geotracker.waterboards.ca.gov/esi/uploads/geo_bore/6036512076/T0608500680.pdf				
Size :		39 KB				
Submitted By:		JOE FREY (AUTH_RP)				
Submitted:		10/29/2007*				
Title:		GEO_BORE (EX11)				
Link:		https://geotracker.waterboards.ca.gov/esi/uploads/geo_bore/3022234857/T0608500680.pdf				
Size :		38 KB				
Submitted By:		JOE FREY (AUTH_RP)				
Submitted:		10/29/2007*				

LUST Sites from GeoTracker Search - Documents (as of Feb 24, 2020)

Document Type:	Site Documents	Size :	
Document Date:	1/2/2020	Submitted By:	TRAVIS FLORA (REGULATOR)
Type:	STAFF LETTER	Submitted:	
Title:	DEH APPROVES WELL DESTRUCTIONS		
Title Link:	https://geotracker.waterboards.ca.gov/view_documents?global_id=T0608500680&enforcement_id=6424096		
Document Type:	Site Documents	Size :	
Document Date:	10/29/2019	Submitted By:	TRAVIS FLORA (REGULATOR)
Type:	NOTIFICATION - PUBLIC NOTICE OF CASE CLOSURE	Submitted:	
Title:	UNKNOWN		
Title Link:	https://geotracker.waterboards.ca.gov/view_documents?global_id=T0608500680&enforcement_id=6418792		
Document Type:	Site Documents	Size :	
Document Date:	5/6/2019	Submitted By:	AARON COSTA (REGULATOR)
Type:	STAFF LETTER	Submitted:	
Title:	NFA LETTER		
Title Link:	https://geotracker.waterboards.ca.gov/view_documents?global_id=T0608500680&enforcement_id=6401200		
Document Type:	Site Documents	Size :	26,916 KB
Document Date:	2/8/2019*	Submitted By:	JOE FREY (AUTH_RP)
Type:	REQUEST FOR CLOSURE	Submitted:	
Title:	FOURTH QUARTER 2018 POST-REMEDATION GROUNDWATER MONITORING WELL SAMPLING REPORT AND REQUEST FOR NO FURTHER ACTION		
Title Link:	https://geotracker.waterboards.ca.gov/esi/uploads/geo_report/8594860970/T0608500680.PDF		
Document Type:	Site Documents	Size :	
Document Date:	9/13/2018	Submitted By:	AARON COSTA (REGULATOR)
Type:	STAFF LETTER	Submitted:	
Title:	ADDITIONAL GW SAMPLING REQUIREMENT		
Title Link:	https://geotracker.waterboards.ca.gov/view_documents?global_id=T0608500680&enforcement_id=6369622		
Document Type:	Monitoring Reports	Size :	6,230 KB
Document Date:	9/4/2018	Submitted By:	JOE FREY (AUTH_RP)
Type:	MONITORING REPORT - SEMI-ANNUALLY	Submitted:	
Title:	SECOND QUARTER 2018 POST-REMEDATION GROUNDWATER MONITORING REPORT		
Title Link:	https://geotracker.waterboards.ca.gov/esi/uploads/geo_report/1722500741/T0608500680.PDF		
Document Type:	Site Documents	Size :	
Document Date:	8/31/2018	Submitted By:	(REGULATOR)
Type:	CLEAN UP FUND - CASE CLOSURE REVIEW SUMMARY REPORT (RSR)	Submitted:	
Title:	16348 2ND RSR RATIONALE FOR ADDITIONAL WORK AUGUST 2018		
Title Link:	https://geotracker.waterboards.ca.gov/view_documents?global_id=T0608500680&enforcement_id=6395379		
Document Type:	Site Documents	Size :	
Document Date:	8/30/2018	Submitted By:	AARON COSTA (REGULATOR)
Type:	EMAIL CORRESPONDENCE	Submitted:	
Title:	EMAIL FROM FREY REGARDING STATUS OF REPORT		
Title Link:	https://geotracker.waterboards.ca.gov/view_documents?global_id=T0608500680&enforcement_id=6368434		

Map Key	Number of Records	Direction	Distance (mi/ft)	Elev/Diff (ft)	Site	DB
Document Type:	Monitoring Reports			Size :	9,626 KB	
Document Date:	5/1/2018*			Submitted By:	JOE FREY (AUTH_RP)	
Type:	MONITORING REPORT - SEMI-ANNUALLY			Submitted:		
Title:	FOURTH QUARTER 2017 REMEDIATION OPERATION AND MAINTENANCE AND CORRECTIVE ACTION SITE STATUS UPDATE					
Title Link:	https://geotracker.waterboards.ca.gov/es/uploads/geo_report/3959839105/T0608500680.PDF					
Document Type:	Monitoring Reports			Size :	9,626 KB	
Document Date:	4/26/2018*			Submitted By:	JOE FREY (AUTH_RP)	
Type:	MONITORING REPORT - SEMI-ANNUALLY			Submitted:		
Title:	FOURTH QUARTER 2017 GROUNDWATER MONITORING WELL SAMPLING REPORT AND CORRECTIVE ACTION SITE STATUS UPDATE					
Title Link:	https://geotracker.waterboards.ca.gov/es/uploads/geo_report/6199896693/T0608500680.PDF					
Document Type:	Monitoring Reports			Size :	10,009 KB	
Document Date:	12/27/2017*			Submitted By:	JOE FREY (AUTH_RP)	
Type:	MONITORING REPORT - SEMI-ANNUALLY			Submitted:		
Title:	SECOND QUARTER 2017 GROUNDWATER MONITORING WELL SAMPLING REPORT AND CORRECTIVE ACTION SITE STATUS UPDATE					
Title Link:	https://geotracker.waterboards.ca.gov/es/uploads/geo_report/1807165741/T0608500680.PDF					
Document Type:	Site Documents			Size :	7,200 KB	
Document Date:	12/12/2017			Submitted By:	JOE FREY (AUTH_RP)	
Type:	OPERATION AND MAINTENANCE PLAN/MONITORING REPORT			Submitted:		
Title:	THIRD QUARTER 2017 REMEDIATION OPERATION AND MAINTENANCE AND CORRECTIVE ACTION SITE STATUS UPDATE					
Title Link:	https://geotracker.waterboards.ca.gov/es/uploads/geo_report/9967795252/T0608500680.PDF					
Document Type:	Site Documents			Size :		
Document Date:	12/7/2017			Submitted By:	AARON COSTA (REGULATOR)	
Type:	EMAIL CORRESPONDENCE			Submitted:		
Title:	EMAIL FROM FREY ENVIRONMENTAL RE STATUS OF GWM REPORT					
Title Link:	https://geotracker.waterboards.ca.gov/view_documents?global_id=T0608500680&enforcement_id=6354629					
Document Type:	Site Documents			Size :	2,079 KB	
Document Date:	10/27/2017			Submitted By:	JOE FREY (AUTH_RP)	
Type:	NPDES / WDR REPORTS			Submitted:		
Title:	SELF MONITORING REPORT THIRD QUARTER 2017					
Title Link:	https://geotracker.waterboards.ca.gov/es/uploads/geo_report/2574210464/T0608500680.PDF					
Document Type:	Site Documents			Size :		
Document Date:	10/16/2017			Submitted By:	AARON COSTA (REGULATOR)	
Type:	STAFF LETTER			Submitted:		
Title:	UNKNOWN					
Title Link:	https://geotracker.waterboards.ca.gov/view_documents?global_id=T0608500680&enforcement_id=6338908					
Document Type:	Site Documents			Size :	8,496 KB	
Document Date:	9/8/2017*			Submitted By:	JOE FREY (AUTH_RP)	
Type:	OPERATION AND MAINTENANCE PLAN/MONITORING REPORT			Submitted:		
Title:	SECOND QUARTER 2017 HIGH VACUUM VAPOR EXTRACTION AND GROUNDWATER PUMP-AND-TREAT OPERATION AND MAINTENANCE					
Title Link:	https://geotracker.waterboards.ca.gov/es/uploads/geo_report/6899878144/T0608500680.PDF					
Document Type:	Monitoring Reports			Size :	1,581 KB	
Document Date:	8/1/2017*			Submitted By:	JOE FREY (AUTH_RP)	
Type:	MONITORING REPORT - OTHER			Submitted:		
Title:	Q2-17 SHORT TERM PERMIT SELF MONITORING REPORT					
Title Link:	https://geotracker.waterboards.ca.gov/es/uploads/geo_report/2266394257/T0608500680.PDF					
Document Type:	Site Documents			Size :		
Document Date:	12/19/2016			Submitted By:	CANDACE GARCIA (REGULATOR)	
Type:	STAFF LETTER			Submitted:		
Title:	UNKNOWN					
Title Link:	https://geotracker.waterboards.ca.gov/view_documents?global_id=T0608500680&enforcement_id=6306396					
Document Type:	Monitoring Reports			Size :	13,373 KB	
Document Date:	11/22/2016			Submitted By:	JOE FREY (AUTH_RP)	

Map Key	Number of Records	Direction	Distance (mi/ft)	Elev/Diff (ft)	Site	DB
Type:	MONITORING REPORT - SEMI-ANNUALLY		Submitted:			
Title:	THIRD QUARTER 2016 GROUNDWATER MONITORING REPORT					
Title Link:	https://geotracker.waterboards.ca.gov/esi/uploads/geo_report/4679063796/T0608500680.PDF					
Document Type:	Site Documents		Size :			
Document Date:	7/18/2016		Submitted By: AARON COSTA (REGULATOR)			
Type:	STAFF LETTER		Submitted:			
Title:	INVITATION TO PARTICIPATE IN THE EXPEDITED CLAIM ACCOUNT PROGRAM (ECAP)					
Title Link:	https://geotracker.waterboards.ca.gov/view_documents?global_id=T0608500680&enforcement_id=6292415					
Document Type:	Monitoring Reports		Size : 3,160 KB			
Document Date:	4/14/2016*		Submitted By: JOE FREY (AUTH_RP)			
Type:	MONITORING REPORT - SEMI-ANNUALLY		Submitted:			
Title:	FOURTH QUARTER 2015 GROUNDWATER MONITORING REPORT AND CORRECTIVE ACTION STATUS UPDATE					
Title Link:	https://geotracker.waterboards.ca.gov/esi/uploads/geo_report/8086165010/T0608500680.PDF					
Document Type:	Site Documents		Size :			
Document Date:	9/3/2015		Submitted By: CANDACE GARCIA (REGULATOR)			
Type:	CORRESPONDENCE		Submitted:			
Title:	RETURNED MAIL					
Title Link:	https://geotracker.waterboards.ca.gov/view_documents?global_id=T0608500680&document_id=5859108					
Document Type:	Site Documents		Size :			
Document Date:	9/2/2015		Submitted By: CANDACE GARCIA (REGULATOR)			
Type:	STAFF LETTER		Submitted:			
Title:	EXTENSION REQUEST DENIAL					
Title Link:	https://geotracker.waterboards.ca.gov/view_documents?global_id=T0608500680&enforcement_id=6259124					
Document Type:	Site Documents		Size : 581 KB			
Document Date:	8/24/2015		Submitted By: JOE FREY (AUTH_RP)			
Type:	CORRESPONDENCE		Submitted:			
Title:	CORRECTIVE ACTION STATUS UPDATE AND REQUEST FOR EXTENSION					
Title Link:	https://geotracker.waterboards.ca.gov/esi/uploads/geo_report/1691030919/T0608500680.PDF					
Document Type:	Monitoring Reports		Size : 8,673 KB			
Document Date:	8/18/2015		Submitted By: JOE FREY (AUTH_RP)			
Type:	MONITORING REPORT - SEMI-ANNUALLY		Submitted:			
Title:	SECOND QUARTER 2015 GWM REPORT					
Title Link:	https://geotracker.waterboards.ca.gov/esi/uploads/geo_report/9925788640/T0608500680.PDF					
Document Type:	Site Documents		Size :			
Document Date:	8/10/2015		Submitted By: CHRIS WIDMANN (REGULATOR)			
Type:	STAFF LETTER		Submitted:			
Title:	OUT OF COMPLIANCE					
Title Link:	https://geotracker.waterboards.ca.gov/view_documents?global_id=T0608500680&enforcement_id=6255536					
Document Type:	Monitoring Reports		Size : 5,408 KB			
Document Date:	2/19/2015		Submitted By: JOE FREY (AUTH_RP)			
Type:	MONITORING REPORT - SEMI-ANNUALLY		Submitted:			
Title:	FOURTH QUARTER 2014 GROUNDWATER MONITORING WELL SAMPLING REPORT AND CORRECTIVE ACTION SITE STATUS UPDATE					
Title Link:	https://geotracker.waterboards.ca.gov/esi/uploads/geo_report/3864263951/T0608500680.PDF					
Document Type:	Site Documents		Size :			
Document Date:	2/10/2015		Submitted By: KIRK T. LARSON (REGULATOR)			
Type:	CLEAN UP FUND - CASE CLOSURE		Submitted:			
Title:	REVIEW SUMMARY REPORT (RSR)					
Title Link:	https://geotracker.waterboards.ca.gov/view_documents?global_id=T0608500680&enforcement_id=6388844					
Document Type:	Site Documents		Size :			
Document Date:	1/29/2015		Submitted By: AARON COSTA (REGULATOR)			
Type:	EMAIL CORRESPONDENCE		Submitted:			
Title:	EMAIL FROM LOP TO SWRCB RE RSR - REGULATOR RESPONSE					
Title Link:	https://geotracker.waterboards.ca.gov/view_documents?global_id=T0608500680&document_id=5828594					
Document Type:	Site Documents		Size :			
Document Date:	11/21/2014		Submitted By: AARON COSTA (REGULATOR)			

Map Key	Number of Records	Direction	Distance (mi/ft)	Elev/Diff (ft)	Site	DB	
Type:	EMAIL CORRESPONDENCE		Submitted:				
Title:	EMAIL TO CONSULTANT RE SYSTEM INSTALL DELAYS						
Title Link:	https://geotracker.waterboards.ca.gov/view_documents?global_id=T0608500680&enforcement_id=6228609						
Document Type:	Monitoring Reports		Size :		4,501 KB		
Document Date:	10/30/2014		Submitted By:		JOE FREY (AUTH_RP)		
Type:	MONITORING REPORT - SEMI-ANNUALLY		Submitted:				
Title:	SECOND QUARTER 2014 GROUNDWATER MONITORING AND SAMPLING REPORT AND CORRECTIVE STATUS UPDATE						
Title Link:	https://geotracker.waterboards.ca.gov/esi/uploads/geo_report/4978227734/T0608500680.PDF						
Document Type:	Site Documents		Size :		7,823 KB		
Document Date:	10/23/2014*		Submitted By:		JOE FREY (AUTH_RP)		
Type:	WELL INSTALLATION REPORT		Submitted:				
Title:	ADDITIONAL SUBSURFACE INVESTIGATION AND AIR SPARGE WELL INSTALLATIONS						
Title Link:	https://geotracker.waterboards.ca.gov/esi/uploads/geo_report/3849382519/T0608500680.PDF						
Document Type:	Site Documents		Size :				
Document Date:	9/23/2014		Submitted By:		RINA BANKS (REGULATOR)		
Type:	STAFF LETTER		Submitted:				
Title:	UNKNOWN						
Title Link:	https://geotracker.waterboards.ca.gov/view_documents?global_id=T0608500680&enforcement_id=6221547						
Document Type:	Site Documents		Size :				
Document Date:	9/19/2014		Submitted By:		RINA BANKS (REGULATOR)		
Type:	STAFF LETTER		Submitted:				
Title:	UNKNOWN						
Title Link:	https://geotracker.waterboards.ca.gov/view_documents?global_id=T0608500680&enforcement_id=6221236						
Document Type:	Site Documents		Size :		1,909 KB		
Document Date:	5/21/2014*		Submitted By:		JOE FREY (AUTH_RP)		
Type:	CORRESPONDENCE		Submitted:				
Title:	RESPONSE TO CORRECTIVE ACTION PLAN PUBLIC COMMENT						
Title Link:	https://geotracker.waterboards.ca.gov/esi/uploads/geo_report/9928117871/T0608500680.PDF						
Document Type:	Site Documents		Size :				
Document Date:	4/16/2014		Submitted By:		CHRIS WIDMANN (REGULATOR)		
Type:	STAFF LETTER		Submitted:				
Title:	CAP APPROVAL						
Title Link:	https://geotracker.waterboards.ca.gov/view_documents?global_id=T0608500680&enforcement_id=6199609						
Document Type:	Site Documents		Size :				
Document Date:	4/2/2014		Submitted By:		CHRIS WIDMANN (REGULATOR)		
Type:	CORRESPONDENCE		Submitted:				
Title:	RESPONSE REGARDING DEH PUBLIC PARTICIPATION CAP LETTER DATED 03/07/14						
Title Link:	https://geotracker.waterboards.ca.gov/view_documents?global_id=T0608500680&document_id=5801904						
Document Type:	Site Documents		Size :				
Document Date:	3/12/2014		Submitted By:		AARON COSTA (REGULATOR)		
Type:	TECHNICAL CORRESPONDENCE / ASSISTANCE / OTHER		Submitted:				
Title:	EMAIL FROM CONSULTANT RE DISTRIBUTION LIST						
Title Link:	https://geotracker.waterboards.ca.gov/view_documents?global_id=T0608500680&enforcement_id=6195260						
Document Type:	Site Documents		Size :				
Document Date:	3/12/2014		Submitted By:		CHRIS WIDMANN (REGULATOR)		
Type:	EMAIL CORRESPONDENCE		Submitted:				
Title:	UNKNOWN						
Title Link:	https://geotracker.waterboards.ca.gov/view_documents?global_id=T0608500680&enforcement_id=6243400						
Document Type:	Site Documents		Size :				
Document Date:	3/7/2014		Submitted By:		CHRIS WIDMANN (REGULATOR)		
Type:	NOTIFICATION - PUBLIC NOTICE OF ROD/RAP/CAP		Submitted:				
Title:	UNKNOWN						
Title Link:	https://geotracker.waterboards.ca.gov/view_documents?global_id=T0608500680&enforcement_id=6194653						
Document Type:	Site Documents		Size :		5,331 KB		
Document Date:	2/6/2014		Submitted By:		JOE FREY (AUTH_RP)		

Map Key	Number of Records	Direction	Distance (mi/ft)	Elev/Diff (ft)	Site	DB
Type:	CORRECTIVE ACTION PLAN / REMEDIAL ACTION PLAN - ADDENDUM		Submitted:			
Title:	CORRECTIVE ACTION PLAN ADDENDUM					
Title Link:	https://geotracker.waterboards.ca.gov/esi/uploads/geo_report/8322213351/T0608500680.PDF					
Document Type:	Monitoring Reports		Size :		2,478 KB	
Document Date:	2/3/2014		Submitted By:		JOE FREY (AUTH_RP)	
Type:	MONITORING REPORT - SEMI-ANNUALLY		Submitted:			
Title:	FOURTH QUARTER 2013 GROUNDWATER MONITORING WELL SAMPLING REPORT AND CORRECTIVE ACTION SITE STATUS UPDATE					
Title Link:	https://geotracker.waterboards.ca.gov/esi/uploads/geo_report/6249923646/T0608500680.PDF					
Document Type:	Site Documents		Size :			
Document Date:	11/4/2013		Submitted By:		CHRIS WIDMANN (REGULATOR)	
Type:	STAFF LETTER		Submitted:			
Title:	CSM RESPONSE AND CAP REQUEST					
Title Link:	https://geotracker.waterboards.ca.gov/view_documents?global_id=T0608500680&enforcement_id=6181063					
Document Type:	Site Documents		Size :		11,008 KB	
Document Date:	9/27/2013*		Submitted By:		JOE FREY (AUTH_RP)	
Type:	CONCEPTUAL SITE MODEL		Submitted:			
Title:	CONCEPTUAL SITE MODEL					
Title Link:	https://geotracker.waterboards.ca.gov/esi/uploads/geo_report/4998258471/T0608500680.PDF					
Document Type:	Site Documents		Size :			
Document Date:	9/27/2013		Submitted By:		MICHAEL SCHUSTER (REGULATOR)	
Type:	CONCEPTUAL SITE MODEL		Submitted:			
Title:	SITE CONCEPTUAL MODEL 09/27/2013					
Title Link:	https://geotracker.waterboards.ca.gov/view_documents?global_id=T0608500680&document_id=5923005					
Document Type:	Site Documents		Size :			
Document Date:	8/13/2013		Submitted By:		CHRIS WIDMANN (REGULATOR)	
Type:	EMAIL CORRESPONDENCE		Submitted:			
Title:	UNKNOWN					
Title Link:	https://geotracker.waterboards.ca.gov/view_documents?global_id=T0608500680&enforcement_id=6243307					
Document Type:	Site Documents		Size :		5,483 KB	
Document Date:	8/9/2013		Submitted By:		JOE FREY (AUTH_RP)	
Type:	SENSITIVE RECEPTOR SURVEY REPORT		Submitted:			
Title:	SENSITIVE RECEPTOR SURVEY					
Title Link:	https://geotracker.waterboards.ca.gov/esi/uploads/geo_report/8856979310/T0608500680.PDF					
Document Type:	Site Documents		Size :		7,835 KB	
Document Date:	8/8/2013		Submitted By:		JOE FREY (AUTH_RP)	
Type:	OPERATION AND MAINTENANCE PLAN/MONITORING REPORT		Submitted:			
Title:	SECOND QUARTER 2013 GROUNDWATER MONITORING WELL SAMPLING REPORT AND CORRECTIVE ACTION SITE STATUS UPDATE					
Title Link:	https://geotracker.waterboards.ca.gov/esi/uploads/geo_report/6077790737/T0608500680.PDF					
Document Type:	Site Documents		Size :			
Document Date:	5/29/2013		Submitted By:		CHRIS WIDMANN (REGULATOR)	
Type:	STAFF LETTER		Submitted:			
Title:	LTCP REVIEW					
Title Link:	https://geotracker.waterboards.ca.gov/view_documents?global_id=T0608500680&enforcement_id=6160548					
Document Type:	Site Documents		Size :		800 KB	
Document Date:	5/24/2013		Submitted By:		JOE FREY (AUTH_RP)	
Type:	CORRESPONDENCE		Submitted:			
Title:	60 DAY NOTIFICATION LETTER					
Title Link:	https://geotracker.waterboards.ca.gov/esi/uploads/geo_report/7901574313/T0608500680.PDF					
Document Type:	Site Documents		Size :		6,029 KB	
Document Date:	2/19/2013		Submitted By:		JOE FREY (AUTH_RP)	
Type:	SITE ASSESSMENT REPORT		Submitted:			
Title:	ADDITIONAL ASSESSMENT OF THE EXTENT OF PETROLEUM HYDROCARBONS IN OFF-SITE GROUNDWATER					
Title Link:	https://geotracker.waterboards.ca.gov/esi/uploads/geo_report/6161716520/T0608500680.PDF					

Map Key	Number of Records	Direction	Distance (mi/ft)	Elev/Diff (ft)	Site	DB
Document Type:	Site Documents			Size :		
Document Date:	2/15/2013			Submitted By:	CHRIS WIDMANN (REGULATOR)	
Type:	STAFF LETTER			Submitted:		
Title:	RESPONSE LETTER					
Title Link:	https://geotracker.waterboards.ca.gov/view_documents?global_id=T0608500680&enforcement_id=6149542					
Document Type:	Site Documents			Size :	27 KB	
Document Date:	2/6/2013			Submitted By:	JOE FREY (AUTH_RP)	
Type:	CORRESPONDENCE			Submitted:		
Title:	CHEVRON NOV RESPONSE LETTER					
Title Link:	https://geotracker.waterboards.ca.gov/esi/uploads/geo_report/3854999601/T0608500680.PDF					
Document Type:	Monitoring Reports			Size :	6,010 KB	
Document Date:	2/5/2013			Submitted By:	JOE FREY (AUTH_RP)	
Type:	MONITORING REPORT - QUARTERLY			Submitted:		
Title:	FOURTH QUARTER 2012 GROUNDWATER MONITORING WELL SAMPLING REPORT AND CORRECTIVE ACTION SITE STATUS UPDATE					
Title Link:	https://geotracker.waterboards.ca.gov/esi/uploads/geo_report/2417558193/T0608500680.PDF					
Document Type:	Site Documents			Size :	2,155 KB	
Document Date:	2/5/2013			Submitted By:	JOE FREY (AUTH_RP)	
Type:	STATUS / PROGRESS REPORTS			Submitted:		
Title:	RECO GAS RESPONSE LETTER					
Title Link:	https://geotracker.waterboards.ca.gov/esi/uploads/geo_report/9996749162/T0608500680.PDF					
Document Type:	Monitoring Reports			Size :	8,197 KB	
Document Date:	1/27/2013			Submitted By:	JOE FREY (AUTH_RP)	
Type:	MONITORING REPORT - QUARTERLY			Submitted:		
Title:	SECOND QUARTER 2012 GROUNDWATER MONITORING WELL SAMPLING REPORT AND CORRECTIVE ACTION SITE STATUS UPDATE					
Title Link:	https://geotracker.waterboards.ca.gov/esi/uploads/geo_report/8651063442/T0608500680.PDF					
Document Type:	Site Documents			Size :		
Document Date:	1/24/2013			Submitted By:	CHRIS WIDMANN (REGULATOR)	
Type:	NOTICE OF VIOLATION			Submitted:		
Title:	UNKNOWN					
Title Link:	https://geotracker.waterboards.ca.gov/view_documents?global_id=T0608500680&enforcement_id=6147925					
Document Type:	Site Documents			Size :		
Document Date:	10/10/2012			Submitted By:	CHRIS WIDMANN (REGULATOR)	
Type:	STAFF LETTER			Submitted:		
Title:	OUT OF COMPLIANCE LETTER					
Title Link:	https://geotracker.waterboards.ca.gov/view_documents?global_id=T0608500680&enforcement_id=6139764					
Document Type:	Site Documents			Size :	1,987 KB	
Document Date:	7/12/2012			Submitted By:	JOE FREY (AUTH_RP)	
Type:	OTHER REPORT / DOCUMENT			Submitted:		
Title:	AIR SPARGE FEASIBILITY TEST					
Title Link:	https://geotracker.waterboards.ca.gov/esi/uploads/geo_report/2771315813/T0608500680.PDF					
Document Type:	Monitoring Reports			Size :	4,331 KB	
Document Date:	6/4/2012			Submitted By:	JOE FREY (AUTH_RP)	
Type:	MONITORING REPORT - SEMI-ANNUALLY			Submitted:		
Title:	FOURTH QUARTER 2011 GROUNDWATER MONITORING REPORT AND SITE STATUS UPDATE					
Title Link:	https://geotracker.waterboards.ca.gov/esi/uploads/geo_report/7202351391/T0608500680.PDF					
Document Type:	Site Documents			Size :		
Document Date:	5/7/2012			Submitted By:	CHRIS WIDMANN (REGULATOR)	
Type:	STAFF LETTER			Submitted:		
Title:	REPORT - ADDITIONAL SITE ASSESSMENT					
Title Link:	https://geotracker.waterboards.ca.gov/view_documents?global_id=T0608500680&enforcement_id=6121036					
Document Type:	Site Documents			Size :	1,677 KB	
Document Date:	1/21/2011*			Submitted By:	JOE FREY (AUTH_RP)	
Type:	SOIL AND WATER INVESTIGATION			Submitted:		
Title:	WORKPLAN					
Title Link:	https://geotracker.waterboards.ca.gov/esi/uploads/geo_report/6108923673/T0608500680.PDF					

Map Key	Number of Records	Direction	Distance (mi/ft)	Elev/Diff (ft)	Site	DB
Document Type:	Monitoring Reports			Size :	113 KB	
Document Date:	12/30/2010*			Submitted By:	JOE FREY (AUTH_RP)	
Type:	MONITORING REPORT - QUARTERLY			Submitted:		
Title:	FOURTH QUARTER 2010 GROUNDWATER MONITORING WELL SAMPLING REPORT AND CORRECTIVE ACTION SITE STATUS UPDATE					
Title Link:	https://geotracker.waterboards.ca.gov/esi/uploads/geo_report/3284818291/T0608500680.PDF					
Document Type:	Monitoring Reports			Size :	3,397 KB	
Document Date:	8/20/2010*			Submitted By:	JOE FREY (AUTH_RP)	
Type:	MONITORING REPORT - QUARTERLY			Submitted:		
Title:	SECOND QUARTER 2010 GROUNDWATER MONITORING WELL SAMPLING REPORT AND CORRECTIVE ACTION SITE STATUS UPDATE					
Title Link:	https://geotracker.waterboards.ca.gov/esi/uploads/geo_report/8945596277/T0608500680.PDF					
Document Type:	Site Documents			Size :		
Document Date:	7/13/2010			Submitted By:	(REGULATOR)	
Type:	STAFF LETTER			Submitted:		
Title:	UNKNOWN					
Title Link:	https://geotracker.waterboards.ca.gov/view_documents?global_id=T0608500680&enforcement_id=6057522					
Document Type:	Site Documents			Size :		
Document Date:	7/12/2010			Submitted By:	(REGULATOR)	
Type:	STAFF LETTER			Submitted:		
Title:	REPORT - AIR SPARGE FEASIBILITY TESTING AND REVISED CAP					
Title Link:	https://geotracker.waterboards.ca.gov/view_documents?global_id=T0608500680&enforcement_id=6056975					
Document Type:	Monitoring Reports			Size :	1,997 KB	
Document Date:	7/7/2010			Submitted By:	JOE FREY (AUTH_RP)	
Type:	MONITORING REPORT - QUARTERLY			Submitted:		
Title:	FIRST QUARTER 2010 GROUNDWATER MONITORING WELL SAMPLING REPORT AND SITE STATUS UPDATE					
Title Link:	https://geotracker.waterboards.ca.gov/esi/uploads/geo_report/8404359221/T0608500680.PDF					
Document Type:	Site Documents			Size :	3,544 KB	
Document Date:	6/15/2010*			Submitted By:	JOE FREY (AUTH_RP)	
Type:	OTHER WORKPLAN			Submitted:		
Title:	WORKPLAN AIR SPARGE WELL INSTALLATIONS AND AIR SPARGE FEASIBILITY TESTING					
Title Link:	https://geotracker.waterboards.ca.gov/esi/uploads/geo_report/7836262524/T0608500680.PDF					
Document Type:	Site Documents			Size :	2,030 KB	
Document Date:	6/13/2010			Submitted By:	JOE FREY (AUTH_RP)	
Type:	RISK ASSESSMENT REPORT			Submitted:		
Title:	VADOSE ZONE SOIL AND SOIL VAPOR INVESTIGATION					
Title Link:	https://geotracker.waterboards.ca.gov/esi/uploads/geo_report/6880006194/T0608500680.PDF					
Document Type:	Site Documents			Size :		
Document Date:	5/17/2010			Submitted By:	KRISTI CONG (REGULATOR)	
Type:	STAFF LETTER			Submitted:		
Title:	REVISED CAP AND PILOT TEST					
Title Link:	https://geotracker.waterboards.ca.gov/view_documents?global_id=T0608500680&enforcement_id=6051100					
Document Type:	Monitoring Reports			Size :	3,418 KB	
Document Date:	2/16/2010			Submitted By:	JOE FREY (AUTH_RP)	
Type:	MONITORING REPORT - QUARTERLY			Submitted:		
Title:	FOURTH QUARTER 2009 GROUNDWATER MONITORING WELL SAMPLING REPORT AND SITE STATUS UPDATE					
Title Link:	https://geotracker.waterboards.ca.gov/esi/uploads/geo_report/1180734217/T0608500680.PDF					
Document Type:	Site Documents			Size :		
Document Date:	1/14/2010			Submitted By:	MICHAEL SCHUSTER (REGULATOR)	
Type:	OTHER REPORT / DOCUMENT			Submitted:		
Title:	MISCELLANEOUS LETTER 01/14/2010					
Title Link:	https://geotracker.waterboards.ca.gov/view_documents?global_id=T0608500680&document_id=5922999					
Document Type:	Monitoring Reports			Size :	2,400 KB	
Document Date:	12/25/2009			Submitted By:	JOE FREY (AUTH_RP)	
Type:	MONITORING REPORT - QUARTERLY			Submitted:		
Title:	THIRD QUARTER 2009 GROUNDWATER MONITORING WELL SAMPLING REPORT AND SITE STATUS					

Map Key	Number of Records	Direction	Distance (mi/ft)	Elev/Diff (ft)	Site	DB
		UPDATE				
Title Link:		https://geotracker.waterboards.ca.gov/esi/uploads/geo_report/7697023689/T0608500680.PDF				
Document Type:	Site Documents			Size :	1,801 KB	
Document Date:	12/3/2009			Submitted By:	JOE FREY (AUTH_RP)	
Type:	WELL INSTALLATION REPORT			Submitted:		
Title:	OFF-SITE WELL INSTALLATION REPORT					
Title Link:		https://geotracker.waterboards.ca.gov/esi/uploads/geo_report/8551537930/T0608500680.PDF				
Document Type:	Site Documents			Size :		
Document Date:	9/18/2009			Submitted By:	KRISTI CONG (REGULATOR)	
Type:	STAFF LETTER			Submitted:		
Title:	SEMI-ANNUAL GROUNDWATER MONITORING REPORTS					
Title Link:		https://geotracker.waterboards.ca.gov/view_documents?global_id=T0608500680&enforcement_id=6030555				
Document Type:	Monitoring Reports			Size :	2,490 KB	
Document Date:	8/20/2009			Submitted By:	JOE FREY (AUTH_RP)	
Type:	MONITORING REPORT - QUARTERLY			Submitted:		
Title:	SECOND QUARTER 2009 GROUNDWATER MONITORING WELL SAMPLING REPORT AND SITE STATUS UPDATE					
Title Link:		https://geotracker.waterboards.ca.gov/esi/uploads/geo_report/4022894620/T0608500680.PDF				
Document Type:	Site Documents			Size :		
Document Date:	5/28/2009			Submitted By:	KRISTI CONG (REGULATOR)	
Type:	STAFF LETTER			Submitted:		
Title:	REPORT - ADDITIONAL SITE ASSESSMENT					
Title Link:		https://geotracker.waterboards.ca.gov/view_documents?global_id=T0608500680&enforcement_id=6015002				
Document Type:	Monitoring Reports			Size :	2,985 KB	
Document Date:	3/30/2009			Submitted By:	JOE FREY (AUTH_RP)	
Type:	MONITORING REPORT - QUARTERLY			Submitted:		
Title:	FIRST QUARTER 2009 GROUNDWATER MONITORING WELL SAMPLING REPORT					
Title Link:		https://geotracker.waterboards.ca.gov/esi/uploads/geo_report/3423537313/T0608500680.PDF				
Document Type:	Site Documents			Size :	4,327 KB	
Document Date:	3/25/2009			Submitted By:	JOE FREY (AUTH_RP)	
Type:	SITE INVESTIGATION WORKPLAN			Submitted:		
Title:	WORKPLAN VADOSE ZONE SOIL VAPOR INVESTIGATION					
Title Link:		https://geotracker.waterboards.ca.gov/esi/uploads/geo_report/1595491707/T0608500680.PDF				
Document Type:	Site Documents			Size :	3,320 KB	
Document Date:	3/16/2009			Submitted By:	JOE FREY (AUTH_RP)	
Type:	SITE INVESTIGATION WORKPLAN			Submitted:		
Title:	WORKPLAN ADDITIONAL ASSESSMENT OF THE EXTENT OF PETROLEUM HYDROCARBONS IN OFF-SITE GROUNDWATER					
Title Link:		https://geotracker.waterboards.ca.gov/esi/uploads/geo_report/2383523106/T0608500680.PDF				
Document Type:	Monitoring Reports			Size :	3,502 KB	
Document Date:	12/10/2008			Submitted By:	MICHAEL SCHUSTER (REGULATOR)	
Type:	MONITORING REPORT - QUARTERLY			Submitted:		
Title:	GW MONITORING REPORT 12/10/2008 - 02/04/2014 -					
Title Link:		https://geotracker.waterboards.ca.gov/regulators/deliverable_documents/9327961802/GWM%5FR%5F2008%2D12%2D10%2Epdf				
Document Type:	Monitoring Reports			Size :	8,163 KB	
Document Date:	12/10/2008			Submitted By:	MICHAEL SCHUSTER (REGULATOR)	
Type:	MONITORING REPORT - QUARTERLY			Submitted:		
Title:	GW MONITORING REPORT 12/10/2008 - 02/04/2014 -					
Title Link:		https://geotracker.waterboards.ca.gov/regulators/deliverable_documents/9327961802/GWM%5FR%5F2013%2D08%2D08%2Epdf				
Document Type:	Monitoring Reports			Size :	3,911 KB	
Document Date:	12/10/2008			Submitted By:	MICHAEL SCHUSTER (REGULATOR)	
Type:	MONITORING REPORT - QUARTERLY			Submitted:		
Title:	GW MONITORING REPORT 12/10/2008 - 02/04/2014 -					
Title Link:		https://geotracker.waterboards.ca.gov/regulators/deliverable_documents/9327961802/GWM%5FR%5F2010%2D02%2D16%2Epdf				
Document Type:	Monitoring Reports			Size :	3,483 KB	

Map Key	Number of Records	Direction	Distance (mi/ft)	Elev/Diff (ft)	Site	DB
Document Date:	12/10/2008				Submitted By: MICHAEL SCHUSTER (REGULATOR)	
Type:	MONITORING REPORT - QUARTERLY				Submitted:	
Title:	GW MONITORING REPORT 12/10/2008 - 02/04/2014 -					
Title Link:	https://geotracker.waterboards.ca.gov/regulators/deliverable_documents/9327961802/GWM%5FR%5F2009%2D03%2D30%2Epdf					
Document Type:	Monitoring Reports			Size :	2,957 KB	
Document Date:	12/10/2008			Submitted By:	MICHAEL SCHUSTER (REGULATOR)	
Type:	MONITORING REPORT - QUARTERLY			Submitted:		
Title:	GW MONITORING REPORT 12/10/2008 - 02/04/2014 -					
Title Link:	https://geotracker.waterboards.ca.gov/regulators/deliverable_documents/9327961802/GWM%5FR%5F2009%2D08%2D20%2Epdf					
Document Type:	Monitoring Reports			Size :	5,336 KB	
Document Date:	12/10/2008			Submitted By:	MICHAEL SCHUSTER (REGULATOR)	
Type:	MONITORING REPORT - QUARTERLY			Submitted:		
Title:	GW MONITORING REPORT 12/10/2008 - 02/04/2014 -					
Title Link:	https://geotracker.waterboards.ca.gov/regulators/deliverable_documents/9327961802/GWM%5FR%5F2012%2D06%2D04%2Epdf					
Document Type:	Monitoring Reports			Size :	9,175 KB	
Document Date:	12/10/2008			Submitted By:	MICHAEL SCHUSTER (REGULATOR)	
Type:	MONITORING REPORT - QUARTERLY			Submitted:		
Title:	GW MONITORING REPORT 12/10/2008 - 02/04/2014 -					
Title Link:	https://geotracker.waterboards.ca.gov/regulators/deliverable_documents/9327961802/GWM%5FR%5F2013%2D01%2D30%2Epdf					
Document Type:	Monitoring Reports			Size :	2,880 KB	
Document Date:	12/10/2008			Submitted By:	MICHAEL SCHUSTER (REGULATOR)	
Type:	MONITORING REPORT - QUARTERLY			Submitted:		
Title:	GW MONITORING REPORT 12/10/2008 - 02/04/2014 -					
Title Link:	https://geotracker.waterboards.ca.gov/regulators/deliverable_documents/9327961802/GWM%5FR%5F2009%2D12%2D25%2Epdf					
Document Type:	Monitoring Reports			Size :	2,438 KB	
Document Date:	12/10/2008			Submitted By:	MICHAEL SCHUSTER (REGULATOR)	
Type:	MONITORING REPORT - QUARTERLY			Submitted:		
Title:	GW MONITORING REPORT 12/10/2008 - 02/04/2014 -					
Title Link:	https://geotracker.waterboards.ca.gov/regulators/deliverable_documents/9327961802/GWM%5FR%5F2010%2D07%2D07%2Epdf					
Document Type:	Monitoring Reports			Size :	3,514 KB	
Document Date:	12/10/2008			Submitted By:	MICHAEL SCHUSTER (REGULATOR)	
Type:	MONITORING REPORT - QUARTERLY			Submitted:		
Title:	GW MONITORING REPORT 12/10/2008 - 02/04/2014 -					
Title Link:	https://geotracker.waterboards.ca.gov/regulators/deliverable_documents/9327961802/GWM%5FR%5F2010%2D12%2D30%2Epdf					
Document Type:	Monitoring Reports			Size :	3,414 KB	
Document Date:	12/10/2008			Submitted By:	JOE FREY (AUTH_RP)	
Type:	MONITORING REPORT - QUARTERLY			Submitted:		
Title:	FOURTH QUARTER 2008 GROUNDWATER SAMPLING REPORT AND SITE STATUS UPDATE					
Title Link:	https://geotracker.waterboards.ca.gov/esri/uploads/geo_report/1807827174/T0608500680.PDF					
Document Type:	Monitoring Reports			Size :	7,026 KB	
Document Date:	12/10/2008			Submitted By:	MICHAEL SCHUSTER (REGULATOR)	
Type:	MONITORING REPORT - QUARTERLY			Submitted:		
Title:	GW MONITORING REPORT 12/10/2008 - 02/04/2014 -					
Title Link:	https://geotracker.waterboards.ca.gov/regulators/deliverable_documents/9327961802/GWM%5FR%5F2013%2D02%2D11%2Epdf					
Document Type:	Monitoring Reports			Size :	3,910 KB	
Document Date:	12/10/2008			Submitted By:	MICHAEL SCHUSTER (REGULATOR)	
Type:	MONITORING REPORT - QUARTERLY			Submitted:		
Title:	GW MONITORING REPORT 12/10/2008 - 02/04/2014 -					
Title Link:	https://geotracker.waterboards.ca.gov/regulators/deliverable_documents/9327961802/GWM%5FR%5F2011%2D12%2D30%2Epdf					
Document Type:	Monitoring Reports			Size :	3,531 KB	

Map Key	Number of Records	Direction	Distance (mi/ft)	Elev/Diff (ft)	Site	DB
Document Date:	12/10/2008				Submitted By: MICHAEL SCHUSTER (REGULATOR)	
Type:	MONITORING REPORT - QUARTERLY				Submitted:	
Title:	GW MONITORING REPORT 12/10/2008 - 02/04/2014 -					
Title Link:	https://geotracker.waterboards.ca.gov/regulators/deliverable_documents/9327961802/GWM%5FR%5F2010%2D09%2D02%2Epdf					
Document Type:	Monitoring Reports			Size :	3,021 KB	
Document Date:	12/10/2008			Submitted By:	MICHAEL SCHUSTER (REGULATOR)	
Type:	MONITORING REPORT - QUARTERLY			Submitted:		
Title:	GW MONITORING REPORT 12/10/2008 - 02/04/2014 -					
Title Link:	https://geotracker.waterboards.ca.gov/regulators/deliverable_documents/9327961802/GWM%5FR%5F2014%2D02%2D04%2Epdf					
Document Type:	Monitoring Reports			Size :	2,781 KB	
Document Date:	11/21/2008			Submitted By:	JOE FREY (AUTH_RP)	
Type:	MONITORING REPORT - QUARTERLY			Submitted:		
Title:	THIRD QUARTER 2008 GROUNDWATER MONITORING WELL SAMPLING REPORT AND SITE STATUS UPDATE					
Title Link:	https://geotracker.waterboards.ca.gov/esi/uploads/geo_report/4679014444/T0608500680.PDF					
Document Type:	Site Documents			Size :		
Document Date:	11/19/2008			Submitted By:	KRISTI CONG (REGULATOR)	
Type:	STAFF LETTER			Submitted:		
Title:	WORK PLAN - SOIL VAPOR AND ADDITIONAL SITE ASSESSMENT					
Title Link:	https://geotracker.waterboards.ca.gov/view_documents?global_id=T0608500680&enforcement_id=5993935					
Document Type:	Monitoring Reports			Size :	2,599 KB	
Document Date:	8/22/2008			Submitted By:	JOE FREY (AUTH_RP)	
Type:	MONITORING REPORT - QUARTERLY			Submitted:		
Title:	SECOND QUARTER 2008 GROUNDWATER MONITORING WELL SAMPLING REPORT AND SITE STATUS UPDATE					
Title Link:	https://geotracker.waterboards.ca.gov/esi/uploads/geo_report/2294005453/T0608500680.PDF					
Document Type:	Monitoring Reports			Size :	2,434 KB	
Document Date:	6/3/2008			Submitted By:	JOE FREY (AUTH_RP)	
Type:	MONITORING REPORT - QUARTERLY			Submitted:		
Title:	FIRST QUARTER 2008 GROUNDWATER MONITORING WELL SAMPLING REPORT AND SITE STATUS UPDATE					
Title Link:	https://geotracker.waterboards.ca.gov/esi/uploads/geo_report/4392353892/T0608500680.PDF					
Document Type:	Monitoring Reports			Size :	3,011 KB	
Document Date:	3/18/2008			Submitted By:	JOE FREY (AUTH_RP)	
Type:	MONITORING REPORT - QUARTERLY			Submitted:		
Title:	FOURTH QUARTER 2007 GROUNDWATER MONITORING WELL SAMPLING REPORT AND SITE STATUS UPDATE					
Title Link:	https://geotracker.waterboards.ca.gov/esi/uploads/geo_report/6952483236/T0608500680.PDF					
Document Type:	Monitoring Reports			Size :	2,256 KB	
Document Date:	1/8/2008			Submitted By:	JOE FREY (AUTH_RP)	
Type:	MONITORING REPORT - QUARTERLY			Submitted:		
Title:	THIRD QUARTER 2007 GROUNDWATER MONITORING WELL SAMPLING REPORT AND SITE STATUS UPDATE					
Title Link:	https://geotracker.waterboards.ca.gov/esi/uploads/geo_report/6258381724/T0608500680.PDF					
Document Type:	Site Documents			Size :	4,214 KB	
Document Date:	10/29/2007			Submitted By:	JOE FREY (AUTH_RP)	
Type:	REPORTS - OTHER			Submitted:		
Title:	REMEDIAL WELL INSTALLATION REPORT					
Title Link:	https://geotracker.waterboards.ca.gov/esi/uploads/geo_report/1708943247/T0608500680.PDF					
Document Type:	Site Documents			Size :		
Document Date:	10/18/2007			Submitted By:	MICHAEL SCHUSTER (REGULATOR)	
Type:	WELL INSTALLATION REPORT			Submitted:		
Title:	WELL CONSTRUCTION APPLICATION 10/18/2007 - 02/18/2011					
Title Link:	https://geotracker.waterboards.ca.gov/view_documents?global_id=T0608500680&document_id=5923015					
Document Type:	Monitoring Reports			Size :	2,342 KB	
Document Date:	8/8/2007			Submitted By:	JOE FREY (AUTH_RP)	
Type:	MONITORING REPORT - QUARTERLY			Submitted:		

Map Key	Number of Records	Direction	Distance (mi/ft)	Elev/Diff (ft)	Site	DB
Title:		SECOND QUARTER 2007 GROUNDWATER MONITORING WELL SAMPLING REPORT AND SITE STATUS UPDATE				
Title Link:		https://geotracker.waterboards.ca.gov/esi/uploads/geo_report/9365740716/T0608500680.PDF				
Document Type:	Monitoring Reports			Size :	2,276 KB	
Document Date:	5/15/2007			Submitted By:	JOE FREY (AUTH_RP)	
Type:	MONITORING REPORT - QUARTERLY			Submitted:		
Title:		FIRST QUARTER 2007 2007 GROUNDWATER MONITORING WELL SAMPLING REPORT AND SITE STATUS UPDATE				
Title Link:		https://geotracker.waterboards.ca.gov/esi/uploads/geo_report/3697071671/T0608500680.PDF				
Document Type:	Monitoring Reports			Size :	5,198 KB	
Document Date:	3/9/2007			Submitted By:	JOE FREY (AUTH_RP)	
Type:	MONITORING REPORT - QUARTERLY			Submitted:		
Title:		FOURTH QUARTER 2006 GROUNDWATER MONITORING WELL SAMPLING REPORT AND SITE STATUS UPDATE				
Title Link:		https://geotracker.waterboards.ca.gov/esi/uploads/geo_report/2782774209/T0608500680.PDF				
Document Type:	Monitoring Reports			Size :	2,344 KB	
Document Date:	5/8/2006			Submitted By:	ANTEA (CONTRACTOR)	
Type:	MONITORING REPORT - QUARTERLY			Submitted:		
Title:	1Q2006 QMR					
Title Link:		https://geotracker.waterboards.ca.gov/esi/uploads/geo_report/5446821451/T0608500680.PDF				
Document Type:	Site Documents			Size :		
Document Date:	6/3/2005			Submitted By:	MICHAEL SCHUSTER (REGULATOR)	
Type:	OTHER REPORT / DOCUMENT			Submitted:		
Title:		PHONE LOG 06/03/2005				
Title Link:		https://geotracker.waterboards.ca.gov/view_documents?global_id=T0608500680&document_id=5923003				
Document Type:	Site Documents			Size :		
Document Date:	6/3/2005			Submitted By:	MICHAEL SCHUSTER (REGULATOR)	
Type:	OTHER REPORT / DOCUMENT			Submitted:		
Title:		STATE INFORMATION 06/03/2005				
Title Link:		https://geotracker.waterboards.ca.gov/view_documents?global_id=T0608500680&document_id=5923009				
Document Type:	Site Documents			Size :		
Document Date:	6/3/2005			Submitted By:	MICHAEL SCHUSTER (REGULATOR)	
Type:	OTHER REPORT			Submitted:		
Title:		MAP & METROSCAN INFORMATION 06/03/2005				
Title Link:		https://geotracker.waterboards.ca.gov/view_documents?global_id=T0608500680&enforcement_id=6322072				
Document Type:	Site Documents			Size :		
Document Date:	3/30/2005			Submitted By:	MICHAEL SCHUSTER (REGULATOR)	
Type:	PRELIMINARY SITE ASSESSMENT REPORT			Submitted:		
Title:		PRELIMINARY SITE ASSESSMENT REPORT 03/30/2005				
Title Link:		https://geotracker.waterboards.ca.gov/view_documents?global_id=T0608500680&document_id=5923004				
Document Type:	Site Documents			Size :		
Document Date:	12/6/2002			Submitted By:	MICHAEL SCHUSTER (REGULATOR)	
Type:	CAP/RAP - FEASIBILITY STUDY REPORT			Submitted:		
Title:		FEASIBILITY STUDY 12/06/2002 - 07/16/2012				
Title Link:		https://geotracker.waterboards.ca.gov/view_documents?global_id=T0608500680&document_id=5922981				
Document Type:	Site Documents			Size :		
Document Date:	8/15/2001			Submitted By:	MICHAEL SCHUSTER (REGULATOR)	
Type:	INTERIM REMEDIAL ACTION REPORT			Submitted:		
Title:		INTERIM REMEDIAL ACTION PLAN 08/15/2001				
Title Link:		https://geotracker.waterboards.ca.gov/view_documents?global_id=T0608500680&document_id=5922994				
Document Type:	Site Documents			Size :		
Document Date:	1/1/1998			Submitted By:	MICHAEL SCHUSTER (REGULATOR)	
Type:	SITE ASSESSMENT REPORT			Submitted:		
Title:		SITE VISIT 01/01/1998				
Title Link:		https://geotracker.waterboards.ca.gov/view_documents?global_id=T0608500680&document_id=5923008				
Document Type:	Site Documents			Size :		
Document Date:	6/19/1997			Submitted By:	MICHAEL SCHUSTER (REGULATOR)	
Type:	CAP/RAP - OTHER REPORT			Submitted:		

Map Key	Number of Records	Direction	Distance (mi/ft)	Elev/Diff (ft)	Site	DB
<hr/>						
Title:	CORRECTIVE ACTION PLAN 06/19/1997 - 02/06/2014					
Title Link:	https://geotracker.waterboards.ca.gov/view_documents?global_id=T0608500680&document_id=5922969					
Document Type:	Site Documents			Size :		
Document Date:	3/5/1997			Submitted By:	MICHAEL SCHUSTER (REGULATOR)	
Type:	TANK REMOVAL REPORT / UST SAMPLING REPORT			Submitted:		
Title:	TANK REMOVAL REPORT 03/05/1997					
Title Link:	https://geotracker.waterboards.ca.gov/view_documents?global_id=T0608500680&document_id=5923013					
Document Type:	Site Documents			Size :		
Document Date:	1/1/1997			Submitted By:	MICHAEL SCHUSTER (REGULATOR)	
Type:	OTHER REPORT / DOCUMENT			Submitted:		
Title:	MIGRATION CONTROL REPORT 01/01/1997 - 02/12/1997					
Title Link:	https://geotracker.waterboards.ca.gov/view_documents?global_id=T0608500680&document_id=5922996					
Document Type:	Site Documents			Size :		
Document Date:	4/19/1995			Submitted By:	MICHAEL SCHUSTER (REGULATOR)	
Type:	OTHER REPORT / DOCUMENT			Submitted:		
Title:	ESI/DAR (START UP REPORTS) 04/19/1995					
Title Link:	https://geotracker.waterboards.ca.gov/view_documents?global_id=T0608500680&document_id=5922980					
Document Type:	Site Documents			Size :		
Document Date:	1/20/1995			Submitted By:	MICHAEL SCHUSTER (REGULATOR)	
Type:	OTHER REPORT / DOCUMENT			Submitted:		
Title:	ADDENDUM 01/20/1995 - 11/19/1998					
Title Link:	https://geotracker.waterboards.ca.gov/view_documents?global_id=T0608500680&document_id=5922962					
Document Type:	Site Documents			Size :		
Document Date:	12/30/1994			Submitted By:	MICHAEL SCHUSTER (REGULATOR)	
Type:	SOIL AND WATER INVESTIGATION REPORT			Submitted:		
Title:	SOIL & WATER INVESTIGATION REPORT 12/30/1994 - 02/21/2013					
Title Link:	https://geotracker.waterboards.ca.gov/view_documents?global_id=T0608500680&document_id=5923012					
Document Type:	Site Documents			Size :		
Document Date:	11/10/1994			Submitted By:	MICHAEL SCHUSTER (REGULATOR)	
Type:	OTHER REPORT / DOCUMENT			Submitted:		
Title:	COURT INJUNCTIONS 11/10/1994					
Title Link:	https://geotracker.waterboards.ca.gov/view_documents?global_id=T0608500680&document_id=5922992					
Document Type:	Site Documents			Size :		
Document Date:	1/1/1993			Submitted By:	MICHAEL SCHUSTER (REGULATOR)	
Type:	CORRESPONDENCE			Submitted:		
Title:	CORRESPONDENCE 1999 - 2013					
Title Link:	https://geotracker.waterboards.ca.gov/view_documents?global_id=T0608500680&document_id=5922972					
Document Type:	Site Documents			Size :		
Document Date:	10/29/1991			Submitted By:	MICHAEL SCHUSTER (REGULATOR)	
Type:	OTHER REPORT / DOCUMENT			Submitted:		
Title:	ADDITIONAL INFORMATION REPORT 10/29/1991 - 05/14/2001					
Title Link:	https://geotracker.waterboards.ca.gov/view_documents?global_id=T0608500680&document_id=5922961					
Document Type:	Monitoring Reports			Size :	2,092 KB	
Document Date:	12/8/1990			Submitted By:	MICHAEL SCHUSTER (REGULATOR)	
Type:	MONITORING REPORT - QUARTERLY			Submitted:		
Title:	GW MONITORING REPORT 12/08/1990 - 11/21/2008 -					
Title Link:	https://geotracker.waterboards.ca.gov/regulators/deliverable_documents/6521009683/GWM%5FR%5F2004%2D06%2D02%2Epdf					
Document Type:	Monitoring Reports			Size :	660 KB	
Document Date:	12/8/1990			Submitted By:	MICHAEL SCHUSTER (REGULATOR)	
Type:	MONITORING REPORT - QUARTERLY			Submitted:		
Title:	GW MONITORING REPORT 12/08/1990 - 11/21/2008 -					
Title Link:	https://geotracker.waterboards.ca.gov/regulators/deliverable_documents/6521009683/GWM%5FR%5F1994%2D11%2D11%2Epdf					
Document Type:	Monitoring Reports			Size :	811 KB	
Document Date:	12/8/1990			Submitted By:	MICHAEL SCHUSTER (REGULATOR)	

Map Key	Number of Records	Direction	Distance (mi/ft)	Elev/Diff (ft)	Site	DB
Type:	MONITORING REPORT - QUARTERLY		Submitted:			
Title:	GW MONITORING REPORT 12/08/1990 - 11/21/2008 -					
Title Link:	https://geotracker.waterboards.ca.gov/regulators/deliverable_documents/6521009683/GWM%5FR%5F1997%2D02%2D12%2Epdf					
Document Type:	Monitoring Reports		Size :		1,029 KB	
Document Date:	12/8/1990		Submitted By:		MICHAEL SCHUSTER (REGULATOR)	
Type:	MONITORING REPORT - QUARTERLY		Submitted:			
Title:	GW MONITORING REPORT 12/08/1990 - 11/21/2008 -					
Title Link:	https://geotracker.waterboards.ca.gov/regulators/deliverable_documents/6521009683/GWM%5FR%5F1995%2D05%2D16%2Epdf					
Document Type:	Monitoring Reports		Size :		2,174 KB	
Document Date:	12/8/1990		Submitted By:		MICHAEL SCHUSTER (REGULATOR)	
Type:	MONITORING REPORT - QUARTERLY		Submitted:			
Title:	GW MONITORING REPORT 12/08/1990 - 11/21/2008 -					
Title Link:	https://geotracker.waterboards.ca.gov/regulators/deliverable_documents/6521009683/GWM%5FR%5F2007%2D05%2D07%2Epdf					
Document Type:	Monitoring Reports		Size :		1,011 KB	
Document Date:	12/8/1990		Submitted By:		MICHAEL SCHUSTER (REGULATOR)	
Type:	MONITORING REPORT - QUARTERLY		Submitted:			
Title:	GW MONITORING REPORT 12/08/1990 - 11/21/2008 -					
Title Link:	https://geotracker.waterboards.ca.gov/regulators/deliverable_documents/6521009683/GWM%5FR%5F1994%2D01%2D07%2Epdf					
Document Type:	Monitoring Reports		Size :		1,428 KB	
Document Date:	12/8/1990		Submitted By:		MICHAEL SCHUSTER (REGULATOR)	
Type:	MONITORING REPORT - QUARTERLY		Submitted:			
Title:	GW MONITORING REPORT 12/08/1990 - 11/21/2008 -					
Title Link:	https://geotracker.waterboards.ca.gov/regulators/deliverable_documents/6521009683/GWM%5FR%5F2006%2D04%2D14%2Epdf					
Document Type:	Monitoring Reports		Size :		1,601 KB	
Document Date:	12/8/1990		Submitted By:		MICHAEL SCHUSTER (REGULATOR)	
Type:	MONITORING REPORT - QUARTERLY		Submitted:			
Title:	GW MONITORING REPORT 12/08/1990 - 11/21/2008 -					
Title Link:	https://geotracker.waterboards.ca.gov/regulators/deliverable_documents/6521009683/GWM%5FR%5F1999%2D09%2D29%2Epdf					
Document Type:	Monitoring Reports		Size :		5,289 KB	
Document Date:	12/8/1990		Submitted By:		MICHAEL SCHUSTER (REGULATOR)	
Type:	MONITORING REPORT - QUARTERLY		Submitted:			
Title:	GW MONITORING REPORT 12/08/1990 - 11/21/2008 -					
Title Link:	https://geotracker.waterboards.ca.gov/regulators/deliverable_documents/6521009683/GWM%5FR%5F2007%2D02%2D23%2Epdf					
Document Type:	Monitoring Reports		Size :		1,553 KB	
Document Date:	12/8/1990		Submitted By:		MICHAEL SCHUSTER (REGULATOR)	
Type:	MONITORING REPORT - QUARTERLY		Submitted:			
Title:	GW MONITORING REPORT 12/08/1990 - 11/21/2008 -					
Title Link:	https://geotracker.waterboards.ca.gov/regulators/deliverable_documents/6521009683/GWM%5FR%5F2001%2D10%2D23%2Epdf					
Document Type:	Monitoring Reports		Size :		1,236 KB	
Document Date:	12/8/1990		Submitted By:		MICHAEL SCHUSTER (REGULATOR)	
Type:	MONITORING REPORT - QUARTERLY		Submitted:			
Title:	GW MONITORING REPORT 12/08/1990 - 11/21/2008 -					
Title Link:	https://geotracker.waterboards.ca.gov/regulators/deliverable_documents/6521009683/GWM%5FR%5F1992%2D12%2D21%2Epdf					
Document Type:	Monitoring Reports		Size :		1,883 KB	
Document Date:	12/8/1990		Submitted By:		MICHAEL SCHUSTER (REGULATOR)	
Type:	MONITORING REPORT - QUARTERLY		Submitted:			
Title:	GW MONITORING REPORT 12/08/1990 - 11/21/2008 -					
Title Link:	https://geotracker.waterboards.ca.gov/regulators/deliverable_documents/6521009683/GWM%5FR%5F2006%2D09%2D11%2Epdf					
Document Type:	Monitoring Reports		Size :		3,096 KB	
Document Date:	12/8/1990		Submitted By:		MICHAEL SCHUSTER (REGULATOR)	

Map Key	Number of Records	Direction	Distance (mi/ft)	Elev/Diff (ft)	Site	DB
Type:	MONITORING REPORT - QUARTERLY		Submitted:			
Title:	GW MONITORING REPORT 12/08/1990 - 11/21/2008 -					
Title Link:	https://geotracker.waterboards.ca.gov/regulators/deliverable_documents/6521009683/GWM%5FR%5F2008%2D03%2D12%2Epdf					
Document Type:	Monitoring Reports		Size :		1,056 KB	
Document Date:	12/8/1990		Submitted By:		MICHAEL SCHUSTER (REGULATOR)	
Type:	MONITORING REPORT - QUARTERLY		Submitted:			
Title:	GW MONITORING REPORT 12/08/1990 - 11/21/2008 -					
Title Link:	https://geotracker.waterboards.ca.gov/regulators/deliverable_documents/6521009683/GWM%5FR%5F1993%2D04%2D30%2Epdf					
Document Type:	Monitoring Reports		Size :		1,149 KB	
Document Date:	12/8/1990		Submitted By:		MICHAEL SCHUSTER (REGULATOR)	
Type:	MONITORING REPORT - QUARTERLY		Submitted:			
Title:	GW MONITORING REPORT 12/08/1990 - 11/21/2008 -					
Title Link:	https://geotracker.waterboards.ca.gov/regulators/deliverable_documents/6521009683/GWM%5FR%5F1993%2D05%2D18%2Epdf					
Document Type:	Monitoring Reports		Size :		2,742 KB	
Document Date:	12/8/1990		Submitted By:		MICHAEL SCHUSTER (REGULATOR)	
Type:	MONITORING REPORT - QUARTERLY		Submitted:			
Title:	GW MONITORING REPORT 12/08/1990 - 11/21/2008 -					
Title Link:	https://geotracker.waterboards.ca.gov/regulators/deliverable_documents/6521009683/GWM%5FR%5F2005%2D03%2D21%2Epdf					
Document Type:	Monitoring Reports		Size :		850 KB	
Document Date:	12/8/1990		Submitted By:		MICHAEL SCHUSTER (REGULATOR)	
Type:	MONITORING REPORT - QUARTERLY		Submitted:			
Title:	GW MONITORING REPORT 12/08/1990 - 11/21/2008 -					
Title Link:	https://geotracker.waterboards.ca.gov/regulators/deliverable_documents/6521009683/GWM%5FR%5F1996%2D04%2D26%2Epdf					
Document Type:	Monitoring Reports		Size :		1,456 KB	
Document Date:	12/8/1990		Submitted By:		MICHAEL SCHUSTER (REGULATOR)	
Type:	MONITORING REPORT - QUARTERLY		Submitted:			
Title:	GW MONITORING REPORT 12/08/1990 - 11/21/2008 -					
Title Link:	https://geotracker.waterboards.ca.gov/regulators/deliverable_documents/6521009683/GWM%5FR%5F2002%2D01%2D14%2Epdf					
Document Type:	Monitoring Reports		Size :		806 KB	
Document Date:	12/8/1990		Submitted By:		MICHAEL SCHUSTER (REGULATOR)	
Type:	MONITORING REPORT - QUARTERLY		Submitted:			
Title:	GW MONITORING REPORT 12/08/1990 - 11/21/2008 -					
Title Link:	https://geotracker.waterboards.ca.gov/regulators/deliverable_documents/6521009683/GWM%5FR%5F1993%2D08%2D26%2Epdf					
Document Type:	Monitoring Reports		Size :		1,570 KB	
Document Date:	12/8/1990		Submitted By:		MICHAEL SCHUSTER (REGULATOR)	
Type:	MONITORING REPORT - QUARTERLY		Submitted:			
Title:	GW MONITORING REPORT 12/08/1990 - 11/21/2008 -					
Title Link:	https://geotracker.waterboards.ca.gov/regulators/deliverable_documents/6521009683/GWM%5FR%5F2003%2D10%2D15%2Epdf					
Document Type:	Monitoring Reports		Size :		873 KB	
Document Date:	12/8/1990		Submitted By:		MICHAEL SCHUSTER (REGULATOR)	
Type:	MONITORING REPORT - QUARTERLY		Submitted:			
Title:	GW MONITORING REPORT 12/08/1990 - 11/21/2008 -					
Title Link:	https://geotracker.waterboards.ca.gov/regulators/deliverable_documents/6521009683/GWM%5FR%5F1995%2D10%2D20%2Epdf					
Document Type:	Monitoring Reports		Size :		1,637 KB	
Document Date:	12/8/1990		Submitted By:		MICHAEL SCHUSTER (REGULATOR)	
Type:	MONITORING REPORT - QUARTERLY		Submitted:			
Title:	GW MONITORING REPORT 12/08/1990 - 11/21/2008 -					
Title Link:	https://geotracker.waterboards.ca.gov/regulators/deliverable_documents/6521009683/GWM%5FR%5F2006%2D07%2D18%2Epdf					
Document Type:	Monitoring Reports		Size :		1,525 KB	
Document Date:	12/8/1990		Submitted By:		MICHAEL SCHUSTER (REGULATOR)	

Map Key	Number of Records	Direction	Distance (mi/ft)	Elev/Diff (ft)	Site	DB
Type:	MONITORING REPORT - QUARTERLY		Submitted:			
Title:	GW MONITORING REPORT 12/08/1990 - 11/21/2008 -					
Title Link:	https://geotracker.waterboards.ca.gov/regulators/deliverable_documents/6521009683/GWM%5FR%5F2000%2D07%2D10%2Epdf					
Document Type:	Monitoring Reports		Size :		1,755 KB	
Document Date:	12/8/1990		Submitted By:		MICHAEL SCHUSTER (REGULATOR)	
Type:	MONITORING REPORT - QUARTERLY		Submitted:			
Title:	GW MONITORING REPORT 12/08/1990 - 11/21/2008 -					
Title Link:	https://geotracker.waterboards.ca.gov/regulators/deliverable_documents/6521009683/GWM%5FR%5F2003%2D07%2D31%2Epdf					
Document Type:	Monitoring Reports		Size :		1,624 KB	
Document Date:	12/8/1990		Submitted By:		MICHAEL SCHUSTER (REGULATOR)	
Type:	MONITORING REPORT - QUARTERLY		Submitted:			
Title:	GW MONITORING REPORT 12/08/1990 - 11/21/2008 -					
Title Link:	https://geotracker.waterboards.ca.gov/regulators/deliverable_documents/6521009683/GWM%5FR%5F2003%2D12%2D12%2Epdf					
Document Type:	Monitoring Reports		Size :		1,578 KB	
Document Date:	12/8/1990		Submitted By:		MICHAEL SCHUSTER (REGULATOR)	
Type:	MONITORING REPORT - QUARTERLY		Submitted:			
Title:	GW MONITORING REPORT 12/08/1990 - 11/21/2008 -					
Title Link:	https://geotracker.waterboards.ca.gov/regulators/deliverable_documents/6521009683/GWM%5FR%5F2000%2D03%2D10%2Epdf					
Document Type:	Monitoring Reports		Size :		1,604 KB	
Document Date:	12/8/1990		Submitted By:		MICHAEL SCHUSTER (REGULATOR)	
Type:	MONITORING REPORT - QUARTERLY		Submitted:			
Title:	GW MONITORING REPORT 12/08/1990 - 11/21/2008 -					
Title Link:	https://geotracker.waterboards.ca.gov/regulators/deliverable_documents/6521009683/GWM%5FR%5F2001%2D04%2D26%2Epdf					
Document Type:	Monitoring Reports		Size :		1,596 KB	
Document Date:	12/8/1990		Submitted By:		MICHAEL SCHUSTER (REGULATOR)	
Type:	MONITORING REPORT - QUARTERLY		Submitted:			
Title:	GW MONITORING REPORT 12/08/1990 - 11/21/2008 -					
Title Link:	https://geotracker.waterboards.ca.gov/regulators/deliverable_documents/6521009683/GWM%5FR%5F2005%2D12%2D01%2Epdf					
Document Type:	Monitoring Reports		Size :		820 KB	
Document Date:	12/8/1990		Submitted By:		MICHAEL SCHUSTER (REGULATOR)	
Type:	MONITORING REPORT - QUARTERLY		Submitted:			
Title:	GW MONITORING REPORT 12/08/1990 - 11/21/2008 -					
Title Link:	https://geotracker.waterboards.ca.gov/regulators/deliverable_documents/6521009683/GWM%5FR%5F1996%2D07%2D31%2Epdf					
Document Type:	Monitoring Reports		Size :		1,737 KB	
Document Date:	12/8/1990		Submitted By:		MICHAEL SCHUSTER (REGULATOR)	
Type:	MONITORING REPORT - QUARTERLY		Submitted:			
Title:	GW MONITORING REPORT 12/08/1990 - 11/21/2008 -					
Title Link:	https://geotracker.waterboards.ca.gov/regulators/deliverable_documents/6521009683/GWM%5FR%5F2005%2D05%2D30%2Epdf					
Document Type:	Monitoring Reports		Size :		2,499 KB	
Document Date:	12/8/1990		Submitted By:		MICHAEL SCHUSTER (REGULATOR)	
Type:	MONITORING REPORT - QUARTERLY		Submitted:			
Title:	GW MONITORING REPORT 12/08/1990 - 11/21/2008 -					
Title Link:	https://geotracker.waterboards.ca.gov/regulators/deliverable_documents/6521009683/GWM%5FR%5F2008%2D04%2D28%2Epdf					
Document Type:	Monitoring Reports		Size :		954 KB	
Document Date:	12/8/1990		Submitted By:		MICHAEL SCHUSTER (REGULATOR)	
Type:	MONITORING REPORT - QUARTERLY		Submitted:			
Title:	GW MONITORING REPORT 12/08/1990 - 11/21/2008 -					
Title Link:	https://geotracker.waterboards.ca.gov/regulators/deliverable_documents/6521009683/GWM%5FR%5F1997%2D11%2D01%2Epdf					
Document Type:	Monitoring Reports		Size :		909 KB	
Document Date:	12/8/1990		Submitted By:		MICHAEL SCHUSTER (REGULATOR)	

Map Key	Number of Records	Direction	Distance (mi/ft)	Elev/Diff (ft)	Site	DB
Type:	MONITORING REPORT - QUARTERLY		Submitted:			
Title:	GW MONITORING REPORT 12/08/1990 - 11/21/2008 -					
Title Link:	https://geotracker.waterboards.ca.gov/regulators/deliverable_documents/6521009683/GWM%5FR%5F1995%2D07%2D25%2Epdf					
Document Type:	Monitoring Reports		Size :		2,330 KB	
Document Date:	12/8/1990		Submitted By:		MICHAEL SCHUSTER (REGULATOR)	
Type:	MONITORING REPORT - QUARTERLY		Submitted:			
Title:	GW MONITORING REPORT 12/08/1990 - 11/21/2008 -					
Title Link:	https://geotracker.waterboards.ca.gov/regulators/deliverable_documents/6521009683/GWM%5FR%5F2007%2D12%2D04%2Epdf					
Document Type:	Monitoring Reports		Size :		1,897 KB	
Document Date:	12/8/1990		Submitted By:		MICHAEL SCHUSTER (REGULATOR)	
Type:	MONITORING REPORT - QUARTERLY		Submitted:			
Title:	GW MONITORING REPORT 12/08/1990 - 11/21/2008 -					
Title Link:	https://geotracker.waterboards.ca.gov/regulators/deliverable_documents/6521009683/GWM%5FR%5F2004%2D08%2D13%2Epdf					
Document Type:	Monitoring Reports		Size :		2,114 KB	
Document Date:	12/8/1990		Submitted By:		MICHAEL SCHUSTER (REGULATOR)	
Type:	MONITORING REPORT - QUARTERLY		Submitted:			
Title:	GW MONITORING REPORT 12/08/1990 - 11/21/2008 -					
Title Link:	https://geotracker.waterboards.ca.gov/regulators/deliverable_documents/6521009683/GWM%5FR%5F2007%2D07%2D30%2Epdf					
Document Type:	Monitoring Reports		Size :		1,464 KB	
Document Date:	12/8/1990		Submitted By:		MICHAEL SCHUSTER (REGULATOR)	
Type:	MONITORING REPORT - QUARTERLY		Submitted:			
Title:	GW MONITORING REPORT 12/08/1990 - 11/21/2008 -					
Title Link:	https://geotracker.waterboards.ca.gov/regulators/deliverable_documents/6521009683/GWM%5FR%5F1997%2D08%2D01%2Epdf					
Document Type:	Monitoring Reports		Size :		2,053 KB	
Document Date:	12/8/1990		Submitted By:		MICHAEL SCHUSTER (REGULATOR)	
Type:	MONITORING REPORT - QUARTERLY		Submitted:			
Title:	GW MONITORING REPORT 12/08/1990 - 11/21/2008 -					
Title Link:	https://geotracker.waterboards.ca.gov/regulators/deliverable_documents/6521009683/GWM%5FR%5F2002%2D07%2D30%2Epdf					
Document Type:	Monitoring Reports		Size :		1,380 KB	
Document Date:	12/8/1990		Submitted By:		MICHAEL SCHUSTER (REGULATOR)	
Type:	MONITORING REPORT - QUARTERLY		Submitted:			
Title:	GW MONITORING REPORT 12/08/1990 - 11/21/2008 -					
Title Link:	https://geotracker.waterboards.ca.gov/regulators/deliverable_documents/6521009683/GWM%5FR%5F2001%2D02%2D21%2Epdf					
Document Type:	Monitoring Reports		Size :		2,652 KB	
Document Date:	12/8/1990		Submitted By:		MICHAEL SCHUSTER (REGULATOR)	
Type:	MONITORING REPORT - QUARTERLY		Submitted:			
Title:	GW MONITORING REPORT 12/08/1990 - 11/21/2008 -					
Title Link:	https://geotracker.waterboards.ca.gov/regulators/deliverable_documents/6521009683/GWM%5FR%5F2004%2D08%2D30%2Epdf					
Document Type:	Monitoring Reports		Size :		3,058 KB	
Document Date:	12/8/1990		Submitted By:		MICHAEL SCHUSTER (REGULATOR)	
Type:	MONITORING REPORT - QUARTERLY		Submitted:			
Title:	GW MONITORING REPORT 12/08/1990 - 11/21/2008 -					
Title Link:	https://geotracker.waterboards.ca.gov/regulators/deliverable_documents/6521009683/GWM%5FR%5F2008%2D08%2D22%2Epdf					
Document Type:	Monitoring Reports		Size :		1,022 KB	
Document Date:	12/8/1990		Submitted By:		MICHAEL SCHUSTER (REGULATOR)	
Type:	MONITORING REPORT - QUARTERLY		Submitted:			
Title:	GW MONITORING REPORT 12/08/1990 - 11/21/2008 -					
Title Link:	https://geotracker.waterboards.ca.gov/regulators/deliverable_documents/6521009683/GWM%5FR%5F1993%2D11%2D04%2Epdf					
Document Type:	Monitoring Reports		Size :		1,504 KB	
Document Date:	12/8/1990		Submitted By:		MICHAEL SCHUSTER (REGULATOR)	

Map Key	Number of Records	Direction	Distance (mi/ft)	Elev/Diff (ft)	Site	DB
Type:	MONITORING REPORT - QUARTERLY		Submitted:			
Title:	GW MONITORING REPORT 12/08/1990 - 11/21/2008 -					
Title Link:	https://geotracker.waterboards.ca.gov/regulators/deliverable_documents/6521009683/GWM%5FR%5F2002%2D04%2D12%2Epdf					
Document Type:	Monitoring Reports		Size :		1,423 KB	
Document Date:	12/8/1990		Submitted By:		MICHAEL SCHUSTER (REGULATOR)	
Type:	MONITORING REPORT - QUARTERLY		Submitted:			
Title:	GW MONITORING REPORT 12/08/1990 - 11/21/2008 -					
Title Link:	https://geotracker.waterboards.ca.gov/regulators/deliverable_documents/6521009683/GWM%5FR%5F2002%2D10%2D30%2Epdf					
Document Type:	Monitoring Reports		Size :		1,203 KB	
Document Date:	12/8/1990		Submitted By:		MICHAEL SCHUSTER (REGULATOR)	
Type:	MONITORING REPORT - QUARTERLY		Submitted:			
Title:	GW MONITORING REPORT 12/08/1990 - 11/21/2008 -					
Title Link:	https://geotracker.waterboards.ca.gov/regulators/deliverable_documents/6521009683/GWM%5FR%5F1992%2D08%2D25%2Epdf					
Document Type:	Monitoring Reports		Size :		1,883 KB	
Document Date:	12/8/1990		Submitted By:		MICHAEL SCHUSTER (REGULATOR)	
Type:	MONITORING REPORT - QUARTERLY		Submitted:			
Title:	GW MONITORING REPORT 12/08/1990 - 11/21/2008 -					
Title Link:	https://geotracker.waterboards.ca.gov/regulators/deliverable_documents/6521009683/GWM%5FR%5F2001%2D07%2D13%2Epdf					
Document Type:	Monitoring Reports		Size :		2,859 KB	
Document Date:	12/8/1990		Submitted By:		MICHAEL SCHUSTER (REGULATOR)	
Type:	MONITORING REPORT - QUARTERLY		Submitted:			
Title:	GW MONITORING REPORT 12/08/1990 - 11/21/2008 -					
Title Link:	https://geotracker.waterboards.ca.gov/regulators/deliverable_documents/6521009683/GWM%5FR%5F2008%2D11%2D21%2Epdf					
Document Type:	Monitoring Reports		Size :		1,272 KB	
Document Date:	12/8/1990		Submitted By:		MICHAEL SCHUSTER (REGULATOR)	
Type:	MONITORING REPORT - QUARTERLY		Submitted:			
Title:	GW MONITORING REPORT 12/08/1990 - 11/21/2008 -					
Title Link:	https://geotracker.waterboards.ca.gov/regulators/deliverable_documents/6521009683/GWM%5FR%5F1990%2D12%2D08%2Epdf					
Document Type:	Monitoring Reports		Size :		1,381 KB	
Document Date:	12/8/1990		Submitted By:		MICHAEL SCHUSTER (REGULATOR)	
Type:	MONITORING REPORT - QUARTERLY		Submitted:			
Title:	GW MONITORING REPORT 12/08/1990 - 11/21/2008 -					
Title Link:	https://geotracker.waterboards.ca.gov/regulators/deliverable_documents/6521009683/GWM%5FR%5F2003%2D04%2D14%2Epdf					
Document Type:	Monitoring Reports		Size :		1,346 KB	
Document Date:	12/8/1990		Submitted By:		MICHAEL SCHUSTER (REGULATOR)	
Type:	MONITORING REPORT - QUARTERLY		Submitted:			
Title:	GW MONITORING REPORT 12/08/1990 - 11/21/2008 -					
Title Link:	https://geotracker.waterboards.ca.gov/regulators/deliverable_documents/6521009683/GWM%5FR%5F2003%2D01%2D15%2Epdf					
Document Type:	Site Documents		Size :			
Document Date:	9/14/1990		Submitted By:		MICHAEL SCHUSTER (REGULATOR)	
Type:	OTHER WORKPLAN		Submitted:			
Title:	WORK PLAN 09/14/1990 - 02/04/2011					
Title Link:	https://geotracker.waterboards.ca.gov/view_documents?global_id=T0608500680&document_id=5923016					
Document Type:	Site Documents		Size :			
Document Date:	8/29/1990		Submitted By:		MICHAEL SCHUSTER (REGULATOR)	
Type:	OTHER REPORT / DOCUMENT		Submitted:			
Title:	MISCELLANEOUS REPORT 08/29/1990 - 08/09/2013					
Title Link:	https://geotracker.waterboards.ca.gov/view_documents?global_id=T0608500680&document_id=5923001					
Document Type:	Site Documents		Size :			
Document Date:	5/8/1984		Submitted By:		MICHAEL SCHUSTER (REGULATOR)	
Type:	OTHER REPORT / DOCUMENT		Submitted:			

Map Key	Number of Records	Direction	Distance (mi/ft)	Elev/Diff (ft)	Site	DB
Title: MISCELLANEOUS SAMPL RESULTS 05/08/1984 - 03/26/1997 Title Link: https://geotracker.waterboards.ca.gov/view_documents?global_id=T0608500680&document_id=5923002						
Document Type:	Site Documents			Size :		
Document Date:	2/8/1984			Submitted By:	MICHAEL SCHUSTER (REGULATOR)	
Type:	UNAUTHORIZED RELEASE FORM			Submitted:		
Title:	UNAUTHORIZED RELEASE FORM 02/08/1984 - 05/02/2001					
Title Link:	https://geotracker.waterboards.ca.gov/view_documents?global_id=T0608500680&document_id=5923014					
Document Type:	Site Documents			Size :		
Document Date:	7/20/1983			Submitted By:	MICHAEL SCHUSTER (REGULATOR)	
Type:	OTHER REPORT / DOCUMENT			Submitted:		
Title:	STATUS REPORT 07/20/1983 - 03/30/2009					
Title Link:	https://geotracker.waterboards.ca.gov/view_documents?global_id=T0608500680&document_id=5923011					
15	3 of 10	NW	0.11 / 564.43	127.39 / 0	RECO GAS & MINI MART 1645 TULLY RD SAN JOSE CA 95122	SANTA CLARA CUPA
Facility ID:	FA0252317					
GIS Latitude:	37.321282					
GIS Longitude:	-121.827733					
Record ID:	PR0396021					
PE:	BP01					
Description:	HMBP FACILITY, 1-3 CHEMICALS					
Record ID:	PR0367232					
PE:	2240					
Description:	GENERATES < 10 GAL/YR					
Record ID:	PR0396020					
PE:	2399					
Description:	UNDERGROUND STORAGE TANK PROGRAM RECORD					
15	4 of 10	NW	0.11 / 564.43	127.39 / 0	RECO GAS & MINIMART 1645 TULLY RD SAN JOSE CA 95122	SANJOSE HM
Occup ID:	400654			SIC:	5541	
Class:	S1			Hazmat Insp Dis:		
Prop Use:	571			Insp Dist:	2100	
Station:	16			District:	2	
HMMP:	Long Form			Floors Above:	1	
HMMP Date:	12/4/2017			Hide:	FALSE	
HMOC:	1					
HMOC Description:	GASOLINE STATIONS					
15	5 of 10	NW	0.11 / 564.43	127.39 / 0	RECO GAS & MINI MART 1645 TULLY RD SAN JOSE CA 95122	CERS TANK
Site ID:	400519			Latitude:	37.321465	
County:	Santa Clara County			Longitude:	-121.827904	
<u>Regulated Programs</u>						
EI ID:	10346911					
EI Description:	Chemical Storage Facilities					
EI ID:	10346911					
EI Description:	Underground Storage Tank					
EI ID:	10346911					

Map Key	Number of Records	Direction	Distance (mi/ft)	Elev/Diff (ft)	Site	DB
---------	-------------------	-----------	------------------	----------------	------	----

El Description: Hazardous Waste Generator

Violations

Violation Date: 09/28/2018
Violation Program: UST
Citation: HSC 6.75 25299.30-25299.34 - California Health and Safety Code, Chapter 6.75, Section(s) 25299.30-25299.34
Violation Notes:

Facility did not have a copy of the chief financial officer (CFO) letter available for review.

Violation Description:

Failure to submit and maintain complete and current Certification of Financial Responsibility or other mechanism of financial assurance.

Violations

Violation Date: 09/18/2019
Violation Program: UST
Citation: 23 CCR 16 2716(a) through (e) - California Code of Regulations, Title 23, Chapter 16, Section(s) 2716(a) through (e)
Violation Notes:

DUSTO inspections fail to document/address compliance issues such as past due overfill prevention equipment inspection and secondary containment testing. Additionally, secondary containment and overfill prevention equipment inspection dates listed in section X "Testing and Maintenance" are inconsistent with records stored on site.

Violation Description:

For designated operator (DO) monthly inspections conducted before October 1, 2018, failure to comply with one or more of the following requirements:
 Be performed by an ICC certified DO.
 Inspect monthly alarm history report, check that alarms are documented and responded to appropriately, and attach a copy.
 Inspect for the presence of liquid/debris in spill containers.
 Inspect for the presence of liquid/debris in under dispenser containment (UDC) and ensure that the monitoring equipment is positioned correctly.
 Inspect for liquid or debris in containment sumps where an alarm occurred with no service visit.
 Check that all testing and maintenance has been completed and documented.
 Verify that all facility employees have been trained in accordance with 23 CCR 2715(c).
 For designated operator (DO) 30 day inspections conducted on and after October 1, 2018, failure to conduct the designated UST operator visual inspection at least once every 30 days.

Violations

Violation Date: 09/18/2019
Violation Program: UST
Citation: 23 CCR 16 2712(b)(1)(F) - California Code of Regulations, Title 23, Chapter 16, Section(s) 2712(b)(1)(F)
Violation Notes:

Records indicate that last secondary containment (SB989) testing was performed 07/21/2016 and is currently past due.

Violation Description:

"Failure to conduct secondary containment testing, or one or more of the following requirements:

Perform the test of the secondary containment system upon installation, within six months of installation and every 36 months thereafter.

Perform the test of a secondary containment component within 30 days of a repair or discontinuing vacuum, pressure or hydrostatic monitoring.

Use a procedure that demonstrates the system works as well as at installation.

Use applicable manufacturer guidelines, industry codes, engineering standard, or professional engineer approval.

Performed by a certified service technician.

Maintain records of secondary containment testing for 36 months."

Map Key	Number of Records	Direction	Distance (mi/ft)	Elev/Diff (ft)	Site	DB
---------	-------------------	-----------	------------------	----------------	------	----

Violations

Violation Date: 09/21/2016
Violation Program: UST
Citation: 23 CCR 16 2637 - California Code of Regulations, Title 23, Chapter 16, Section(s) 2637
Violation Notes:

Violation Source: CERS
Violation Division: Santa Clara County Environmental Health

Returned to compliance on 09/21/2016. Secondary containment testing was performed a month late (July 2016 instead of June 2016). Ensure required secondary containment testing is performed every 36 months. The next testing will be due in June 2019. No further corrective actions required.

Violation Description:

Failure to conduct secondary containment testing, or one or more of the following requirements:
 Perform the test within six months of installation and every 36 months thereafter. Use a procedure that demonstrates the system works as well as at installation. Use applicable manufacturer guidelines, industry codes, engineering standard, or professional engineer approval. Performed by a certified service technician or a licensed tank tester.

Violations

Violation Date: 09/17/2014
Violation Program: HW
Citation: HSC 6.5 Multiple - California Health and Safety Code, Chapter 6.5, Section(s) Multiple
Violation Notes:

Violation Source: CERS
Violation Division: Santa Clara County Environmental Health

Returned to compliance on 10/01/2014. Facility did not submit the completed Notice Of Inspection (NOI) in response to the 9/12/2013 inspection. Copy of the 2013 NOI provided during the inspection. Complete the form and submit it with the response to this inspection.

Violation Description:

Haz Waste Generator Program - Administration/Documentation - General

Violations

Violation Date: 09/17/2014
Violation Program: UST
Citation: 23 CCR 16 2641(a) - California Code of Regulations, Title 23, Chapter 16, Section(s) 2641(a)
Violation Notes:

Violation Source: CERS
Violation Division: Santa Clara County Environmental Health

Returned to compliance on 10/01/2014. The test boot on the diesel line was not fully opened to allow for immediate communication. The test boot was fully pulled back allowing for the earliest possible detection of a leak in the line during the inspection. No further corrective actions required.

Violation Description:

Failure to maintain secondarily contained piping to allow liquid in the event of a leak to drain into sump (i.e. failure to remove test boot, pipe swelling).

Violations

Violation Date: 10/15/2019
Violation Program: UST
Citation: HSC 6.7 25290.1(c), 25290.2(c), 25291(a)(2), 2529.1(e) - California Health and Safety Code, Chapter 6.7, Section(s) 25290.1(c), 25290.2(c), 25291(a)(2), 2529.1(e)
Violation Notes:

Violation Source: CERS
Violation Division: Santa Clara County Environmental Health

Returned to compliance on 10/24/2019. The following components failed hydrostatic testing as confirmed by Caldwell testing apparatus: - 87 grade STP sump - 91 grade STP sump Within 30 days, have a qualified contractor troubleshoot the cause of failure and retest. Please note any repairs to penetration fittings or sump wall may require a plan check approval from this department.

Violation Description:

Failure to maintain secondary containment (e.g., failure of secondary containment testing).

Map Key	Number of Records	Direction	Distance (mi/ft)	Elev/Diff (ft)	Site	DB
---------	-------------------	-----------	------------------	----------------	------	----

Violations

Violation Date: 09/17/2014
Violation Program: UST
Citation: HSC 6.7 25284 - California Health and Safety Code, Chapter 6.7, Section(s) 25284
Violation Notes:

Returned to compliance on 10/01/2014. Facility does not have a current UST permit to operate. Clear any open UST violations and submit all the required information to the online reporting system CERS. A permit will be issued when there are no open UST violations and the required information is submitted to CERS. Data entry assistance was provided to the facility by HMCD in March of 2014.

Violation Description:

Failure to obtain and maintain a valid operation permit from the CUPA.

Violations

Violation Date: 09/28/2018
Violation Program: UST
Citation: 23 CCR 16 2665 - California Code of Regulations, Title 23, Chapter 16, Section(s) 2665
Violation Notes:

The diesel UST is not equipped with an overfill prevention system that meets the requirements of UST regulations [23 CCR 2635(c)(1)]. The diesel UST has a ball float installed below the vent riser but does not have a monitored fill sump or double-walled underground vent piping as required. Within 30 days submit a permit application to HMCD to equip the tank with an approved overfill prevention system.

Violation Description:

Failure of the overfill prevention system to meet one of the following requirements: Alert the transfer operator when the tank is 90 percent full by restricting the flow into the tank or triggering an audible and visual alarm; or Restrict delivery of flow to the tank at least 30 minutes before the tank overfills, provided the restriction occurs when the tank is filled to no more than 95 percent of capacity; and activate an audible alarm at least five minutes before the tank overfills; or Provide positive shut-off of flow to the tank when the tank is filled to no more than 95 percent of capacity; or Provide positive shut-off of flow to the tank so that none of the fittings located on the top of the tank are exposed to product due to overfilling.

Violations

Violation Date: 09/18/2019
Violation Program: UST
Citation: 23 CCR 16 2636(f)(1) - California Code of Regulations, Title 23, Chapter 16, Section(s) 2636(f)(1)
Violation Notes:

Veeder Root 847990-001 sensor failed to cut power to dispenser 1/2 when tested with water.

Violation Description:

Failure of the double-walled pressurized piping to be continuously monitored with a system that activates an audible and visual alarm or stops flow at the dispenser when a leak is detected.

Violations

Violation Date: 09/17/2015
Violation Program: UST
Citation: 23 CCR 16 2636(f)(1) - California Code of Regulations, Title 23, Chapter 16, Section(s) 2636(f)(1)
Violation Notes:

Returned to compliance on 09/17/2015. The 87 sump sensor did not function on the initial test. The float was freed and the sensor re-tested and functioned as required. The 91 sump did not function and was replaced with a Veeder-Root -205 sensor. The replacement sensor was tested and functioned properly. Ensure all sensors are in good functioning condition and replace when non-operational. Update CERS to reflect the change in model for the 91 sensor. No further corrective actions required.

Violation Description:

Map Key	Number of Records	Direction	Distance (mi/ft)	Elev/Diff (ft)	Site	DB
---------	-------------------	-----------	------------------	----------------	------	----

Failure of the double wall pressurized piping in the turbine sump to be continuously monitored with a system that activates an audible and visual alarm or restricts or stops flow at dispenser when a leak is detected.

Violations

Violation Date: 10/17/2017
Violation Program: UST
Citation: 23 CCR 16 2636(f)(1) - California Code of Regulations, Title 23, Chapter 16, Section(s) 2636(f)(1)
Violation Source: CERS
Violation Division: Santa Clara County Environmental Health
Violation Notes:

Returned to compliance on 10/17/2017. The 87 tank sump sensor did not function when tested. The sensor was replaced like-for-like during the inspection. The new sensor functioned as required when tested. Ensure the monitoring system is maintained properly. No further corrective actions required.

Violation Description:

Failure of the double-walled pressurized piping to be continuously monitored with a system that activates an audible and visual alarm or stops flow at the dispenser when a leak is detected.

Violations

Violation Date: 09/28/2018
Violation Program: UST
Citation: 23 CCR 16 2715(c) - California Code of Regulations, Title 23, Chapter 16, Section(s) 2715(c)
Violation Source: CERS
Violation Division: Santa Clara County Environmental Health
Violation Notes:

The monthly inspection reports for the last twelve months are missing the date of the last secondary containment test date. Ensure the Designated Operator is recording the last secondary containment test date in the report each month.

Violation Description:

Failure to comply with one or more of the following designated operator (DO) monthly inspection requirements:

Be performed by an ICC certified DO.

Inspect monthly alarm history report, check that alarms are documented and responded to appropriately, and attach a copy. Inspect for the presence of liquid/debris in spill containers.

Inspect for the presence of liquid/debris in under dispenser containment (UDC) and ensure that the monitoring equipment is positioned correctly. Inspect for liquid or debris in containment sumps where an alarm occurred with no service visit. Check that all testing and maintenance has been completed and documented.

Verify that all facility employees have been trained in accordance with 23 CCR 2715(f)(2).

Violations

Violation Date: 10/17/2017
Violation Program: UST
Citation: 23 CCR 16 2715(i) - California Code of Regulations, Title 23, Chapter 16, Section(s) 2715(i)
Violation Source: CERS
Violation Division: Santa Clara County Environmental Health
Violation Notes:

Returned to compliance on 10/17/2017. The annual monitoring certification was due in September. Ensure the monitoring system is tested every 12 months. Your anniversary date will remain in September. Ensure the monitoring system certification happens by the end of September 2018. No further corrective actions required.

Violation Description:

Failure to have a properly qualified service technician test leak detection equipment as required every 12 months (vapor, pressure, hydrostatic (VPH) system, sensors, line-leak detectors (LLD), automatic tank gauge (ATG), etc.).

Violations

Map Key	Number of Records	Direction	Distance (mi/ft)	Elev/Diff (ft)	Site	DB
---------	-------------------	-----------	------------------	----------------	------	----

Violation Date: 09/18/2019
Violation Program: UST
Citation: 23 CCR 16 2636(f)(2) - California Code of Regulations, Title 23, Chapter 16, Section(s) 2636(f)(2)
Violation Notes:

91 grade MLLD failed to restrict flow of product when a 3gph leak at 10 psi was simulated. Service technician readjusted the leak detector at the STP which resulted in a pass upon retesting. NO FURTHER ACTION IS REQUIRED.

Violation Description:

Failure of the functional line leak detector (LLD) monitoring pressurized piping to meet one or more of the following requirements: Monitored at least hourly with the capability of detecting a release of 3.0 gallons per hour leak at 10 pounds per square inch and restrict or shut off the flow of product through the piping when a leak is detected.

Violations

Violation Date: 09/21/2016
Violation Program: UST
Citation: 23 CCR 16 2637(e) - California Code of Regulations, Title 23, Chapter 16, Section(s) 2637(e)
Violation Notes:

Returned to compliance on 09/21/2016. Facility did not submit the secondary containment test results within 30 days. Ensure all testing results are submitted to our office within 30 days of the test. No further corrective actions required.

Violation Description:

Failure to submit a copy of the secondary containment test results to the CUPA within 30 days after the test.

Violations

Violation Date: 09/21/2016
Violation Program: UST
Citation: 23 CCR 16 2665 - California Code of Regulations, Title 23, Chapter 16, Section(s) 2665
Violation Notes:

Returned to compliance on 10/21/2016. The 91 grade spill bucket failed at the drain valve. Have the valve repaired or replaced and retest the bucket. Contact our office if the repair goes beyond the drain valve to determine if a permit is necessary.

Violation Description:

Failure to comply with one or more of the following:

Failure to install or maintain a liquid-tight spill bucket.

Have a minimum capacity of five gallons.

Have a functional drain valve or other method for the removal of liquid from the spill bucket/spill container.

Be resistant to galvanic corrosion.

Violations

Violation Date: 09/18/2019
Violation Program: UST
Citation: 23 CCR 16 2715(c)(4) - California Code of Regulations, Title 23, Chapter 16, Section(s) 2715(c)(4)
Violation Notes:

DUSTO facility employee training was not available for review at the time of inspection. Review of DUSTO monthly inspections state that training has been completed within the last 12 months.

Violation Description:

Failure to maintain a list of employees trained by the designated operator on-site or off-site at a readily available location, if approved by the UPA. For

Map Key	Number of Records	Direction	Distance (mi/ft)	Elev/Diff (ft)	Site	DB
---------	-------------------	-----------	------------------	----------------	------	----

training that occurs on or after October 1, 2018, failure to maintain a copy of the "Facility Employee Training Certificate" on-site or off-site at a readily available location, if approved by the UPA.

Violations

Violation Date: 09/17/2015
Violation Program: UST
Citation: 23 CCR 16 2641(a) - California Code of Regulations, Title 23, Chapter 16, Section(s) 2641(a)
Violation Source: CERS
Violation Division: Santa Clara County Environmental Health
Violation Notes:

Returned to compliance on 09/17/2015. The diesel sensor was on the opposite side of the piping run (pipe is close to centered, but just off to one side). Sensor was moved to closest side at the conclusion of the inspection. No further corrective actions required.

Violation Description:

Failure of sensor to be located in the proper position/location.

Violations

Violation Date: 09/18/2019
Violation Program: UST
Citation: HSC 6.75 25299.30-25299.34 - California Health and Safety Code, Chapter 6.75, Section(s) 25299.30-25299.34
Violation Source: CERS
Violation Division: Santa Clara County Environmental Health
Violation Notes:

Facility has failed to update chief financial officer (CFO) letter every 12 months. CFO letter stored on site was last certified in 2016.

Violation Description:

Failure to submit and maintain complete and current Certification of Financial Responsibility or other mechanism of financial assurance.

Violations

Violation Date: 09/17/2014
Violation Program: HMRRP
Citation: HSC 6.95 25508.2 - California Health and Safety Code, Chapter 6.95, Section(s) 25508.2
Violation Source: CERS
Violation Division: Santa Clara County Environmental Health
Violation Notes:

Returned to compliance on 10/01/2014. HMBP annual certification was due 10/2013 and was not done. All HMBP information must be submitted to the online reporting system CERS. Data entry assistance was provided to the facility by HMCD in March of 2014. Submit the required information in CERS and ensure the HMBP is re-certified annually.

Violation Description:

Failure to annually review and electronically certify that the business plan is complete, accurate, and up-to-date.

Violations

Violation Date: 09/18/2019
Violation Program: UST
Citation: 23 CCR 16 2712(f) - California Code of Regulations, Title 23, Chapter 16, Section(s) 2712(f)
Violation Source: CERS
Violation Division: Santa Clara County Environmental Health
Violation Notes:

Facility failed to respond to official notice of violation report dated 09/28/17 and 10/17/17.

Violation Description:

Failure to implement the corrections specified in the inspection report within 30 days of receiving an inspection report from either the UPA or special inspector.

Map Key	Number of Records	Direction	Distance (mi/ft)	Elev/Diff (ft)	Site	DB
---------	-------------------	-----------	------------------	----------------	------	----

Violations

Violation Date:	10/17/2017	Violation Source:	CERS
Violation Program:	UST	Violation Division:	Santa Clara County Environmental Health
Citation:	23 CCR 16 2636(f)(2) - California Code of Regulations, Title 23, Chapter 16, Section(s) 2636(f)(2)		
Violation Notes:			

Returned to compliance on 10/17/2017. The diesel mechanical line leak detector (MLLD) did not function when tested. The MLLD was adjusted and passed the re-test. Ensure the monitoring system is maintained properly. No further corrective actions required.

Violation Description:

Failure of the line leak detector (LLD) monitoring pressurized piping to meet one or more of the following requirements: Monitor at least hourly. Be capable of detecting a release of 3.0 gallons per hour at 10 p.s.i.g. Restrict or shut off the flow of product through the piping when a leak is detected.

Violations

Violation Date:	09/18/2019	Violation Source:	CERS
Violation Program:	UST	Violation Division:	Santa Clara County Environmental Health
Citation:	23 CCR 16 2712(b)(1)(G) - California Code of Regulations, Title 23, Chapter 16, Section(s) 2712(b)(1)(G)		
Violation Notes:			

Facility has failed to performed overfill prevention equipment inspection for mechanical drop tubes installed on 87 and 91 grade fill risers.

Violation Description:

Failure to comply with one or more of the following overfill prevention equipment requirements:
Alert the transfer operator when the tank is 90 percent full by restricting the flow into the tank or triggering an audible and visual alarm; or Restrict delivery of flow to the tank at least 30 minutes before the tank overfills, provided the restriction occurs when the tank is filled to no more than 95 percent of capacity; and activate an audible alarm at least five minutes before the tank overfills; or
Provide positive shut-off of flow to the tank when the tank is filled to no more than 95 percent of capacity; or
Provide positive shut-off of flow to the tank so that none of the fittings located on the top of the tank are exposed to product due to overfilling.

Install/retrofit overfill prevention equipment that does not use flow restrictors on vent piping to meet overfill prevention equipment requirements when the overfill prevention equipment is installed, repaired, or replaced on and after October 1, 2018.

For USTs installed before October 1, 2018, perform an inspection by October 13, 2018 and every 36 months thereafter.

For USTs installed on and after October 1, 2018, perform an inspection at installation and every 36 months thereafter.

Inspected within 30 days after a repair to the overfill prevention equipment.

Inspected using an applicable manufacturer guidelines, industry codes, engineering standards, or a method approved by a professional engineer.

Inspected by a certified UST service technician.

Maintain records of overfill prevention equipment inspection for 36 months.

Violations

Violation Date:	09/28/2018	Violation Source:	CERS
Violation Program:	UST	Violation Division:	Santa Clara County Environmental Health
Citation:	23 CCR 16 2712 - California Code of Regulations, Title 23, Chapter 16, Section(s) 2712		
Violation Notes:			

* This violation was previously cited on 10/17/17 and has not yet been corrected. The facility upgraded the dispensers to larger ones requiring a conversion frame and deflector plates without obtaining a permit from HMCD. Submit a retroactive permit application with all supporting documentation and the fee to our office. Contact our office prior to performing any work on the UST system for permit requirements.

Violation Description:

Failure to comply with any of the applicable requirements of the permit issued for the operation of the UST system.

Map Key	Number of Records	Direction	Distance (mi/ft)	Elev/Diff (ft)	Site	DB
---------	-------------------	-----------	------------------	----------------	------	----

Violations

Violation Date: 09/28/2018
Violation Program: UST
Citation: 23 CCR 16 2712(f) - California Code of Regulations, Title 23, Chapter 16, Section(s) 2712(f)
Violation Notes:

Facility failed to respond to the Official Notice of Inspection report dated 10/17/17. A copy of the report was provided by email.

Violation Description:

Failure to implement the corrections specified in the inspection report within 30 calendar days of receiving an inspection report from either the UPA or special inspector.

Violations

Violation Date: 09/12/2013
Violation Program: HW
Citation: 22 CCR 12 66262.12 - California Code of Regulations, Title 22, Chapter 12, Section(s) 66262.12
Violation Notes:

Returned to compliance on 10/01/2014. Facility does not have an active EPA ID number. Maintain an active EPA ID number while generating any hazardous waste. A copy of DTSC Form 1358 was left onsite during the inspection.

Violation Description:

Failure to obtain and/or maintain an Active EPA ID.

Violations

Violation Date: 09/28/2018
Violation Program: UST
Citation: 23 CCR 16 2712(b) - California Code of Regulations, Title 23, Chapter 16, Section(s) 2712(b)
Violation Notes:

Facility was missing the following UST records on-site: -Annual monitoring equipment testing forms and secondary containment test reports from the last five years.

Violation Description:

Failure to maintain records of repairs, lining, and upgrades on site, or off site if approved by the UPA, for the life of the UST.

Violations

Violation Date: 09/21/2016
Violation Program: UST
Citation: 23 CCR 16 2637(f), 2638(e), 2643(g), 2644.1(a)(4) - California Code of Regulations, Title 23, Chapter 16, Section(s) 2637(f), 2638(e), 2643(g), 2644.1(a)(4)
Violation Notes:

Returned to compliance on 09/21/2016. The facility did not notify HMCD of the secondary containment testing and therefore could not attend the testing. Ensure that HMCD is notified two working days in advance of secondary containment testing. No further corrective actions required.

Violation Description:

Failure to notify the CUPA 48 hours prior to testing.

Violations

Violation Date: 10/17/2017
Violation Program: UST
Violation Source: CERS
Violation Division: Santa Clara County Environmental Health

Map Key	Number of Records	Direction	Distance (mi/ft)	Elev/Diff (ft)	Site	DB
---------	-------------------	-----------	------------------	----------------	------	----

Citation: 23 CCR 16 2712 - California Code of Regulations, Title 23, Chapter 16, Section(s) 2712

Violation Notes:

Returned to compliance on 09/28/2018. The facility upgraded the dispensers to larger ones requiring a conversion frame and deflector plates without obtaining a permit from HMCDD. Submit a retroactive permit application with all supporting documentation and the fee to our office. Contact our office prior to performing any work on the UST system for permit requirements.

Violation Description:

Failure to comply with any of the applicable requirements of the permit issued for the operation of the UST system.

Violations

Violation Date:	10/17/2017	Violation Source:	CERS
Violation Program:	HW	Violation Division:	Santa Clara County Environmental Health
Citation:	22 CCR 12 66262.12 - California Code of Regulations, Title 22, Chapter 12, Section(s) 66262.12		
Violation Notes:			

Returned to compliance on 10/17/2017. Facility's EPA ID number is inactive. Ensure the EPA ID number is kept active. A DTSC form 1358 was submitted during the inspection to reactivate the ID. No further corrective actions required.

Violation Description:

Failure to obtain an Identification Number prior to treating, storing, disposing of, transporting or offering for transportation any hazardous waste.

Enforcements

Enf Action Date:	09/17/2014	Enf Action Program:	UST
Enf Action Type:	Notice of Violation (Unified Program)	Enf Action Source:	CERS
Enf Action Division:	Santa Clara County Environmental Health		
Enf Action Description:	Notice of Violation Issued by the Inspector at the Time of Inspection		
Enf Action Notes:			

Enf Action Date:	09/17/2015	Enf Action Program:	UST
Enf Action Type:	Notice of Violation (Unified Program)	Enf Action Source:	CERS
Enf Action Division:	Santa Clara County Environmental Health		
Enf Action Description:	Notice of Violation Issued by the Inspector at the Time of Inspection		
Enf Action Notes:			

Enf Action Date:	09/12/2013	Enf Action Program:	HW
Enf Action Type:	Notice of Violation (Unified Program)	Enf Action Source:	CERS
Enf Action Division:	Santa Clara County Environmental Health		
Enf Action Description:	Notice of Violation Issued by the Inspector at the Time of Inspection		
Enf Action Notes:			

Enf Action Date:	09/17/2014	Enf Action Program:	HW
Enf Action Type:	Notice of Violation (Unified Program)	Enf Action Source:	CERS
Enf Action Division:	Santa Clara County Environmental Health		
Enf Action Description:	Notice of Violation Issued by the Inspector at the Time of Inspection		
Enf Action Notes:			

Enf Action Date:	09/17/2014	Enf Action Program:	HMRRP
Enf Action Type:	Notice of Violation (Unified Program)	Enf Action Source:	CERS
Enf Action Division:	Santa Clara County Environmental Health		
Enf Action Description:	Notice of Violation Issued by the Inspector at the Time of Inspection		
Enf Action Notes:			

Evaluations

Eval Date: 09/12/2013

Map Key	Number of Records	Direction	Distance (mi/ft)	Elev/Diff (ft)	Site	DB
---------	-------------------	-----------	------------------	----------------	------	----

Violations Found: No
Eval General Type: Compliance Evaluation Inspection
Eval Type: Routine done by local agency
Eval Division: Santa Clara County Environmental Health
Eval Program: UST
Eval Source: CERS
Eval Notes:

On-site to witness the annual monitoring system certification and spill bucket test performed by Mr. Randy Johnson (ICC #5246120-UT exp. 9/29/2013; VR #A25856 -including MLLD, exp. 1/19/2015; VMI #1920, exp. 1/19/2014; FE Petro MLLD #8356293701 exp. 2/15/2014) of Johnson Tank Testing. Site consists of 3 tanks, 87, 91 and diesel. 91 and diesel share an annular space. There are 4 dispenser pairs. The tanks and sumps are monitored by a Veeder-Root TLS 350. The panel showed "All Functions Normal" on arrival. The UDCs are monitored by stand-alone sensors. The annular (VR -420) and sump (VR -208) were tested in water and provided audible and visible alarms. The sump sensors also provided positive shutdown of the turbines. Sensor out and power out (fail safe) triggered positive shutdown of all turbine pumps. The UDC sensors (VR -001) were tested in water and shut down the dispenser. Overfill protection is provided in the gas tanks by a flapper valve in the fill riser. [Truncated]; Note: data in [EVAL Notes] field for some records is truncated from the source.

Eval Date: 09/17/2015
Violations Found: Yes
Eval General Type: Compliance Evaluation Inspection
Eval Type: Routine done by local agency
Eval Division: Santa Clara County Environmental Health
Eval Program: UST
Eval Source: CERS
Eval Notes:

On-site to witness the annual monitoring system certification and spill bucket test performed by Mr. Randy Johnson (certifications current) of Johnson Tank Testing. The annular and sump sensors were tested in water and provided audible and visible alarms. The sump sensors and fail safe (sensor out and power out) provided positive shutdown of the turbines as required, except as noted above. The under dispenser containment (UDC) stand-alone sensors were tested in water and shut down the dispenser. The mechanical line leak detectors were tested at dispenser 3&4 and detected a 3 gph leak at 10 PSI and held slow flow. Overfill protection is provided in the gas tanks by a flapper valve in the fill riser. The diesel tank has a ball float valve that was verified at a previous inspection. The spill buckets are direct-buried and were hydrostatically tested for one hour with no loss of liquid. Reviewed DUSTO Monthly Reports, DUSTO Training records, testing reports and [Truncated]; Note: data in [EVAL Notes] field for some records is truncated from the source.

Eval Date: 10/17/2017
Violations Found: No
Eval General Type: Compliance Evaluation Inspection
Eval Type: Routine done by local agency
Eval Division: Santa Clara County Environmental Health
Eval Program: HMRRP
Eval Source: CERS
Eval Notes:

Gasoline and diesel fueling facility with propane dispensing. CERS submittal on 10/7/2016 is still accurate. Property owner and operator are the same. Ensure annual submittal is made by the end of the month to remain current.; Note: data in [EVAL Notes] field for some records is truncated from the source.

Eval Date: 09/17/2014
Violations Found: Yes
Eval General Type: Compliance Evaluation Inspection
Eval Type: Routine done by local agency
Eval Division: Santa Clara County Environmental Health
Eval Program: UST
Eval Source: CERS
Eval Notes:

On-site to witness the annual monitoring system certification and spill bucket test performed by Mr. Randy Johnson of Johnson Tank Testing. The annular (VR -420) and sump (VR -208) sensors were tested in water and provided audible and visible alarms. The sump sensors and fail safe (sensor out and power out) provided positive shutdown of the turbines as required. The under dispenser containment (UDC) sensors (VR -001) were tested in water and shut down the dispenser. NOTE: Dispenser 3&4 had a small amount of diesel in the UDC. Overfill protection is provided in the gas tanks by a flapper valve in the fill riser. The diesel tank has a ball float valve that was verified at a previous inspection. The VMI LD 2000 leak detector installed on the 91 and Diesel turbines and the FE Petro STP-MLD installed on the 87 turbine were tested at dispenser 3&4 and detected a 3 gph leak at 10 PSI and held slow flow. NOTE: the 87 turbine was very noisy during operation and was [Truncated]; Note: data in [EVAL Notes] field for some records is truncated from the source.

Map Key	Number of Records	Direction	Distance (mi/ft)	Elev/Diff (ft)	Site	DB
---------	-------------------	-----------	------------------	----------------	------	----

Eval Date:	10/17/2017
Violations Found:	Yes
Eval General Type:	Compliance Evaluation Inspection
Eval Type:	Routine done by local agency
Eval Division:	Santa Clara County Environmental Health
Eval Program:	UST
Eval Source:	CERS
Eval Notes:	

CERS 10/7/2016 91 spill bucket leaking at drain valve.; Note: data in [EVAL Notes] field for some records is truncated from the source.

Eval Date:	09/21/2016
Violations Found:	Yes
Eval General Type:	Compliance Evaluation Inspection
Eval Type:	Routine done by local agency
Eval Division:	Santa Clara County Environmental Health
Eval Program:	UST
Eval Source:	CERS
Eval Notes:	

On-site to witness the annual monitoring system certification and spill bucket test performed by Mr. Randy Johnson (certifications current) of Johnson Tank Testing. The annular and sump sensors were tested in water and provided audible and visible alarms. The sump sensors and fail safe (sensor out and power out) provided positive shutdown of the turbines as required. The under dispenser containment (UDC) stand-alone sensors were tested in water and shut down the dispenser. The mechanical line leak detectors were tested and detected a 3 gph leak at 10 PSI and held slow flow. Overfill protection is provided in the gas tanks by a flapper valve in the fill riser. The diesel tank has a ball float valve that was verified at a previous inspection. The spill buckets are direct-buried and were hydrostatically tested for one hour with no loss of liquid except as noted above. Reviewed DUSTO Monthly Reports, DUSTO Training records, testing reports and maintenance [Truncated]; Note: data in [EVAL Notes] field for some records is truncated from the source.

Eval Date:	10/15/2019
Violations Found:	Yes
Eval General Type:	Other/Unknown
Eval Type:	Other, not routine, done by local agency
Eval Division:	Santa Clara County Environmental Health
Eval Program:	UST
Eval Source:	CERS
Eval Notes:	

On site to witness annual secondary containment testing performed by UST service technician Randy Johnson of Johnson Tank Testing. Mr. Johnson has current ICC Service tech (exp 08/26/2021) and Caldwell (exp. 07/2021) certifications. Vacuum on UST annular space was pulled to 16 inches of Hg and tested for 60 minutes. 91/Dsl compartmented and 87 grade USTs held for 60 minutes with no vacuum loss and passed. STP sumps were tested hydrostatically (4" above highest penetration) for 30 minutes using Caldwell testing apparatus. The following components were not witnessed at the time of this inspection: - Hydrostatic testing of 4 UDC sumps and Diesel STP sump - Pressure testing of 87, 91, and Diesel secondary piping Ensure test results are submitted to this department within 30 days. ; Note: data in [EVAL Notes] field for some records is truncated from the source.

Eval Date:	09/12/2013
Violations Found:	No
Eval General Type:	Compliance Evaluation Inspection
Eval Type:	Routine done by local agency
Eval Division:	Santa Clara County Environmental Health
Eval Program:	HMRP
Eval Source:	CERS
Eval Notes:	

Gas station (87, 91, Diesel) and propane filling operations. Under HMBP quantities of oil in storage as retail stock. HMBP Last submitted October 2012 and is onsite and reporting accurate quantities. Recertification will need to be done on CERS. See below for more information. EFFECTIVE JANUARY 1, 2013, STATE LAW REQUIRES THAT HAZARDOUS MATERIALS BUSINESS PLAN (HMBP), HAZARDOUS WASTE TIERED PERMIT, AND CERTAIN UNDERGROUND STORAGE TANK (UST) SUBMITTALS (i.e., OPERATING PERMIT APPLICATIONS AND UST MONITORING PLANS) BE SUBMITTED ELECTRONICALLY VIA THE CALIFORNIA ENVIRONMENTAL REPORTING SYSTEM (CERS) WEBSITE AT <http://cers.calepa.ca.gov>. HARD COPIES ARE NO LONGER ALLOWED FOR THOSE SUBMITTALS, SO PLEASE DISREGARD ANY PRE-PRINTED CORRECTIVE ACTION TEXT IN THIS NOTICE OF INSPECTION REGARDING HARD COPY FORMS. FACILITY RECORDS HAVE ALREADY BEEN CREATED IN CERS FOR MANY BUSINESSES. PLEASE SEARCH CERS AND REQUEST ACCESS TO THAT RECORD BEFORE CREATING A NEW FACILITY RECORD. SEE [Truncated]; Note: data in [EVAL Notes] field for some records is truncated from the source.

Eval Date:	10/17/2017
Violations Found:	Yes

Map Key	Number of Records	Direction	Distance (mi/ft)	Elev/Diff (ft)	Site	DB
Eval General Type:		Compliance Evaluation Inspection				
Eval Type:		Routine done by local agency				
Eval Division:		Santa Clara County Environmental Health				
Eval Program:		HW				
Eval Source:		CERS				
Eval Notes:						
Automotive fueling facility. Only generates spill control materials very infrequently. Currently not accumulating any hazardous waste. EPA ID# CAL000389575 is currently inactive.; Note: data in [EVAL Notes] field for some records is truncated from the source.						
Eval Date:		09/17/2014				
Violations Found:		Yes				
Eval General Type:		Compliance Evaluation Inspection				
Eval Type:		Routine done by local agency				
Eval Division:		Santa Clara County Environmental Health				
Eval Program:		HW				
Eval Source:		CERS				
Eval Notes:						
Gas station operations only. EPA ID# CAL000389575 is active. Not currently accumulating hazardous waste.; Note: data in [EVAL Notes] field for some records is truncated from the source.						
Eval Date:		09/28/2018				
Violations Found:		Yes				
Eval General Type:		Compliance Evaluation Inspection				
Eval Type:		Routine done by local agency				
Eval Division:		Santa Clara County Environmental Health				
Eval Program:		UST				
Eval Source:		CERS				
Eval Notes:						
Onsite to witness UST monitoring equipment testing performed by UST service technician Randy Johnson of Johnson Tank Testing. Mr. Johnson has current ICC UST service technician certification (Exp. 9/13/19), Veeder-Root Level 4 certification (Exp. 1/6/19) and VMI LDT-890 Tester certification (Exp. 11/27/18). The following UST monitoring equipment was tested and passed: - Three STP sump sensors - Two tank annular space sensors - Four UDC sensors The three mechanical line leak detectors were tested with a simulated 3.0 g.p.h. leak using VMI LDT-890 test apparatus and passed. Flapper valves were observed in the 87 and 91 fill risers. Sensor out and power out provided positive pump shutdown for all three turbines. The three spill buckets were still under test when the inspection ended. Submit a copy of the completed monitoring system certification form within 30 days. ; Note: data in [EVAL Notes] field for some records is truncated from the source.						
Eval Date:		09/12/2013				
Violations Found:		Yes				
Eval General Type:		Compliance Evaluation Inspection				
Eval Type:		Routine done by local agency				
Eval Division:		Santa Clara County Environmental Health				
Eval Program:		HW				
Eval Source:		CERS				
Eval Notes:						
Gas station operations only. Generates only absorbent materials from spills. Not currently accumulating any hazardous waste.; Note: data in [EVAL Notes] field for some records is truncated from the source.						
Eval Date:		09/17/2014				
Violations Found:		Yes				
Eval General Type:		Compliance Evaluation Inspection				
Eval Type:		Routine done by local agency				
Eval Division:		Santa Clara County Environmental Health				
Eval Program:		HMRRP				
Eval Source:		CERS				
Eval Notes:						
Gas station operations. Gasoline, diesel and propane (for filling portable consumer tanks) present at HMBP quantities.; Note: data in [EVAL Notes] field for some records is truncated from the source.						

Map Key	Number of Records	Direction	Distance (mi/ft)	Elev/Diff (ft)	Site	DB
---------	-------------------	-----------	------------------	----------------	------	----

Eval General Type:	Compliance Evaluation Inspection
Eval Type:	Routine done by local agency
Eval Division:	Santa Clara County Environmental Health
Eval Program:	UST
Eval Source:	CERS
Eval Notes:	

On site to witness annual monitoring certification performed by service technician Randy Johnson of Johnson Tank Testing. Mr. Johnson has current ICC Service tech (exp 08/26/2021), Veeder Root TLS-3XX (exp 01/02/2021), and Vaporless LDT-890 tester (exp 11/25/20) certifications. - Direct bury spill buckets were hydrostatically tested with water in accordance to RP/PEI 1200 industry standards for 60 minutes and passed. Spill buckets were confirmed to hold 5 gallons. - Stand-alone UDC electronic sensors were tested with water and confirmed to cut power to dispenser except as noted above. - Mechanical line leak detectors were confirmed to restrict product flow to dispensers upon simulation of 3 gph leak at 10 psi. - Annular space 420 sensors were tested and confirmed to activate audible/visual alarm on TLS-350 panel. - STP sump sensors activated audible/visual alarm to TLS-350 panel and provided positive shutdown when tested with water. - Positive shutdown was [Truncated]; Note: data in [EVAL Notes] field for some records is truncated from the source.

Affiliations

Affil Type Desc:	Operator
Entity Name:	ALI SHAN
Entity Title:	
Address:	
City:	
State:	
Country:	
Zip Code:	
Phone:	(408) 729-4383

Affil Type Desc:	Property Owner
Entity Name:	ALI SHAN
Entity Title:	
Address:	1645 tully road
City:	San Jose
State:	CA
Country:	United States
Zip Code:	95122
Phone:	(408) 729-4383

Affil Type Desc:	Parent Corporation
Entity Name:	RECO GAS & MINI MART
Entity Title:	
Address:	
City:	
State:	
Country:	
Zip Code:	
Phone:	

Affil Type Desc:	Environmental Contact
Entity Name:	ALI SHAN
Entity Title:	
Address:	1645 TULLY RD
City:	SAN JOSE
State:	CA
Country:	
Zip Code:	95122
Phone:	

Affil Type Desc:	CUPA District
Entity Name:	Santa Clara County Environmental Health
Entity Title:	
Address:	1555 Berger Drive, Suite 300
City:	San Jose
State:	CA
Country:	
Zip Code:	95112-2716
Phone:	(408) 918-3400

Map Key	Number of Records	Direction	Distance (mi/ft)	Elev/Diff (ft)	Site	DB
---------	----------------------	-----------	---------------------	-------------------	------	----

Affil Type Desc:	Legal Owner
Entity Name:	RECO GAS & MINI MART INC
Entity Title:	
Address:	1645 TULLY RD
City:	SAN JOSE
State:	CA
Country:	United States
Zip Code:	95122
Phone:	(408) 729-4383

Affil Type Desc:	UST Tank Owner
Entity Name:	ALI SHAN & PARTNERS
Entity Title:	
Address:	1645 TULLY RD
City:	SAN JOSE
State:	CA
Country:	United States
Zip Code:	95122
Phone:	(408) 729-4383

Affil Type Desc:	UST Property Owner Name
Entity Name:	ALI SHAN & PARTNERS
Entity Title:	
Address:	1645 TULLY RD
City:	SAN JOSE
State:	CA
Country:	United States
Zip Code:	95122
Phone:	(408) 729-4383

Affil Type Desc:	Facility Mailing Address
Entity Name:	Mailing Address
Entity Title:	
Address:	1645 TULLY RD
City:	SAN JOSE
State:	CA
Country:	
Zip Code:	95122
Phone:	

Affil Type Desc:	UST Tank Operator
Entity Name:	RECO GAS & MINI MART
Entity Title:	
Address:	1645 TULLY RD
City:	SAN JOSE
State:	CA
Country:	United States
Zip Code:	95122
Phone:	(510) 565-2691

Coordinates

Env Int Type Code:	HMBP	Longitude:	-121.827900
Program ID:	10346911	Coord Name:	
Latitude:	37.321460	Ref Point Type Desc:	Center of a facility or station.

15	6 of 10	NW	0.11 / 564.43	127.39 / 0	RECO GAS & MINI MART 1645 TULLY RD SAN JOSE CA 95122	UST
-----------	----------------	-----------	--------------------------	-----------------------	---	------------

Facility ID:	FA0252317	Latitude:	37.32146
CERS ID:	10346911	Longitude:	-121.8279
County:	Santa Clara		
Permitting Agency:	Santa Clara County Environmental Health		
Note:	Information related to facilities can be searched on Geo Tracker Website: https://geotracker.waterboards.ca.gov/search		

Map Key	Number of Records	Direction	Distance (mi/ft)	Elev/Diff (ft)	Site	DB
Site Facility Type:		PERMITTED UNDERGROUND STORAGE TANK (UST)				
Source:		Permitted Underground Storage Tank (UST) Data Download				

15	7 of 10	NW	0.11 / 564.43	127.39 / 0	TEXACO DOWNSTREAM #211227 1645 TULLY RD SAN JOSE CA 95122-2533	RCRA NON GEN
EPA Handler ID:		CAL000254378				
Gen Status Universe:		No Report				
Contact Name:		KWAME AWUKU				
Contact Address:		6001 BOLLINGER CANYON RD. , , SAN RAMON , CA, 94583 , US				
Contact Phone No and Ext:		877-386-6044				
Contact Email:		NAWTDESK@CHEVRON.COM				
Contact Country:		US				
County Name:		SANTA CLARA				
EPA Region:		09				
Land Type:						
Receive Date:		20200624				

Violation/Evaluation Summary

Note: NO RECORDS: As of May 2020, there are no Compliance Monitoring and Enforcement (violation) records associated with this facility (EPA ID).

Handler Summary

Importer Activity: No
Mixed Waste Generator: No
Transporter Activity: No
Transfer Facility: No
Onsite Burner Exemption: No
Furnace Exemption: No
Underground Injection Activity: No
Commercial TSD: No
Used Oil Transporter: No
Used Oil Transfer Facility: No
Used Oil Processor: No
Used Oil Refiner: No
Used Oil Burner: No
Used Oil Market Burner: No
Used Oil Spec Marketer: No

Hazardous Waste Handler Details

Sequence No: 1
Receive Date: 20020621
Handler Name: TEXACO DOWNSTREAM #211227
Source Type: Implementer
Federal Waste Generator Code: N
Generator Code Description: Not a Generator, Verified

Hazardous Waste Handler Details

Sequence No: 1
Receive Date: 20200624
Handler Name: TEXACO DOWNSTREAM #211227
Source Type: Deactivation
Federal Waste Generator Code: N
Generator Code Description: Not a Generator, Verified

Owner/Operator Details

Map Key	Number of Records	Direction	Distance (mi/ft)	Elev/Diff (ft)	Site	DB
---------	-------------------	-----------	------------------	----------------	------	----

Owner/Operator Ind:	Current Operator	Street No:				
Type:	Other	Street 1:	6001 BOLLINGER CANYON RD.			
Name:	KWAME AWUKU	Street 2:				
Date Became Current:		City:	SAN RAMON			
Date Ended Current:		State:	CA			
Phone:	877-386-6044	Country:	US			
Source Type:	Deactivation	Zip Code:	94583			

Owner/Operator Ind:	Current Operator	Street No:				
Type:	Other	Street 1:	6001 BOLLINGER CANYON RD.			
Name:	KWAME AWUKU	Street 2:				
Date Became Current:		City:	SAN RAMON			
Date Ended Current:		State:	CA			
Phone:	877-386-6044	Country:				
Source Type:	Implementer	Zip Code:	94583			

Owner/Operator Ind:	Current Owner	Street No:				
Type:	Other	Street 1:	PO BOX 6004			
Name:	CHEVRON INTERNATIONAL INC	Street 2:				
Date Became Current:		City:	SAN RAMON			
Date Ended Current:		State:	CA			
Phone:	877-386-6044	Country:	US			
Source Type:	Deactivation	Zip Code:	94583-0000			

Owner/Operator Ind:	Current Owner	Street No:				
Type:	Other	Street 1:	PO BOX 6004			
Name:	CHEVRON INTERNATIONAL INC	Street 2:				
Date Became Current:		City:	SAN RAMON			
Date Ended Current:		State:	CA			
Phone:	877-386-6044	Country:				
Source Type:	Implementer	Zip Code:	94583-0000			

Historical Handler Details

Receive Dt:	20020621
Generator Code Description:	Not a Generator, Verified
Handler Name:	TEXACO DOWNSTREAM #211227

15	8 of 10	NW	0.11 / 564.43	127.39 / 0	RECO GAS & MINI MART INC 1645 TULLY RD SAN JOSE CA 95122-0000	RCRA NON GEN
--------------------	---------	----	---------------	------------	---	-----------------

EPA Handler ID:	CAL000389575
Gen Status Universe:	No Report
Contact Name:	ALI SHAN/PRES
Contact Address:	1645 TULLY RD , , SAN JOSE , CA, 95122-0000 ,
Contact Phone No and Ext:	408-729-4383
Contact Email:	SHAN37800@GMAIL.COM
Contact Country:	
County Name:	SANTA CLARA
EPA Region:	09
Land Type:	
Receive Date:	20130919

Violation/Evaluation Summary

Note: NO RECORDS: As of May 2020, there are no Compliance Monitoring and Enforcement (violation) records associated with this facility (EPA ID).

Handler Summary

Importer Activity:	No
Mixed Waste Generator:	No
Transporter Activity:	No

Map Key	Number of Records	Direction	Distance (mi/ft)	Elev/Diff (ft)	Site	DB
Transfer Facility:		No				
Onsite Burner Exemption:		No				
Furnace Exemption:		No				
Underground Injection Activity:		No				
Commercial TSD:		No				
Used Oil Transporter:		No				
Used Oil Transfer Facility:		No				
Used Oil Processor:		No				
Used Oil Refiner:		No				
Used Oil Burner:		No				
Used Oil Market Burner:		No				
Used Oil Spec Marketer:		No				

Hazardous Waste Handler Details

Sequence No: 1
Receive Date: 20130919
Handler Name: RECO GAS & MINI MART INC
Source Type: Implementer
Federal Waste Generator Code: N
Generator Code Description: Not a Generator, Verified

Owner/Operator Details

Owner/Operator Ind:	Current Operator	Street No:	
Type:	Other	Street 1:	1645 TULLY RD
Name:	ALI SHAN/PRES	Street 2:	
Date Became Current:		City:	SAN JOSE
Date Ended Current:		State:	CA
Phone:	408-729-4383	Country:	
Source Type:	Implementer	Zip Code:	95122-0000

Owner/Operator Ind:	Current Owner	Street No:	
Type:	Other	Street 1:	1645 TULLY RD
Name:	RECO GAS & MINI MART INC	Street 2:	
Date Became Current:		City:	SAN JOSE
Date Ended Current:		State:	CA
Phone:	408-729-4383	Country:	
Source Type:	Implementer	Zip Code:	95122-0000

<u>15</u>	9 of 10	NW	0.11 / 564.43	127.39 / 0	RECO GAS AND MINIMART 1645 TULLY RD SAN JOSE CA 95122	EMISSIONS
-----------	---------	----	------------------	---------------	---	-----------

2017 Criteria Data

Facility ID:	106186	CERR Code:	
Facility SIC Code:	5411	TOGT:	.206328
CO:	43	ROGT:	.206328
Air Basin:	SF	COT:	
District:	BA	NOXT:	
COID:	SCL	SOXT:	
DISN:	BAY AREA AQMD	PMT:	
CHAPIS:		PM10T:	

2017 Toxic Data

Facility ID:	106186	COID:	SCL
Facility SIC Code:	5411	DISN:	BAY AREA AQMD
CO:	43	CHAPIS:	
Air Basin:	SF	CERR Code:	
District:	BA		

Map Key	Number of Records	Direction	Distance (mi/ft)	Elev/Diff (ft)	Site	DB
---------	-------------------	-----------	------------------	----------------	------	----

TS:
Health Risk Asmt:
Non-Cancer Chronic Haz Ind:
Non-Cancer Acute Haz Ind:

2018 Criteria Data

Facility ID:	106186	CERR Code:	
Facility SIC Code:	5411	TOGT:	.206328
CO:	43	ROGT:	.206328
Air Basin:	SF	COT:	
District:	BA	NOXT:	
COID:	SCL	SOXT:	
DISN:	BAY AREA AQMD	PMT:	
CHAPIS:		PM10T:	

2018 Toxic Data

Facility ID:	106186	COID:	SCL
Facility SIC Code:	5411	DISN:	BAY AREA AQMD
CO:	43	CHAPIS:	
Air Basin:	SF	CERR Code:	
District:	BA		

TS:
Health Risk Asmt:
Non-Cancer Chronic Haz Ind:
Non-Cancer Acute Haz Ind:

15	10 of 10	NW	0.11 / 564.43	127.39 / 0	RECO GAS & MINI MART 1645 TULLY RD SAN JOSE CA 95122	UST SANTACLARA
--------------------	----------	----	---------------	------------	--	-------------------

Facility ID:	FA0252317	GIS Latitude:	37.321282
Facility Status:	Active	GIS Longitude:	-121.827733

Tank Details

Permit ID:	PT0472463	Status Changed Dt:	10/17/2011 12:00:00 AM
Record ID:	TA0368197	Capacity:	12000
Permit to Date:	10/31/2011	Tank Substance:	REGULAR UNLEADED
Permit from Date:	11/1/2010	PE:	2310
Description:	UST PERMIT FEE-1ST TANK		
Permit ID:	PT0472465	Status Changed Dt:	10/17/2011 12:00:00 AM
Record ID:	TA0368199	Capacity:	5000
Permit to Date:	10/31/2011	Tank Substance:	DIESEL
Permit from Date:	11/1/2010	PE:	2311
Description:	UST PERMIT FEE-EACH ADDITIONAL TANK		
Permit ID:	PT0472464	Status Changed Dt:	10/17/2011 12:00:00 AM
Record ID:	TA0368198	Capacity:	7000
Permit to Date:	10/31/2011	Tank Substance:	PREMIUM UNLEADED
Permit from Date:	11/1/2010	PE:	2311
Description:	UST PERMIT FEE-EACH ADDITIONAL TANK		

16	1 of 2	WSW	0.11 / 572.15	128.33 / 1	METRO PCS CALIFORNIA/FLORI 2445 FONTAINE RD CEC SAN JOSE CA 95121	SANJOSE HM
--------------------	--------	-----	---------------	------------	---	------------

Occup ID:	408878	SIC:	4812
Class:	B	Hazmat Insp Dis:	
Prop Use:	639	Insp Dist:	3400
Station:	16	District:	2
HMMP:	Short Form	Floors Above:	1

Map Key	Number of Records	Direction	Distance (mi/ft)	Elev/Diff (ft)	Site	DB
HMMP Date: HMOC: HMOC Description:						
	11			Hide:	FALSE	
		MISCELLANEOUS COMPLEX FIRMS AND LABS				
16	2 of 2	WSW	0.11 / 572.15	128.33 / 1	AT&T MOBILITY - EASTRIDGE (13108) 2445 FONTAINE RD CELL SAN JOSE CA 95101	SANJOSE HM
Occup ID: Class: Prop Use: Station: HMMP: HMMP Date: HMOC: HMOC Description:						
	602098			SIC:	4812	
	B			Hazmat Insp Dis:	G	
	639			Insp Dist:	3400	
	16			District:	2	
	LONG FORM			Floors Above:	1	
	10/12/2017			Hide:	FALSE	
	3					
	AUTO WRECKING/MISCELLANEOUS SIMPLE FACILITIES					
17	1 of 2	ENE	0.12 / 638.32	129.76 / 2	CANH TU VUONG DDS INC 2451 S KING RD SAN JOSE CA 95122	SANTA CLARA CUPA
Facility ID: GIS Latitude: GIS Longitude: Record ID: PE: Description:						
	FA0260295					
	37.321486					
	-121.825277					
	PR0381506					
	2240					
	GENERATES < 10 GAL/YR					
17	2 of 2	ENE	0.12 / 638.32	129.76 / 2	EVERGREEN DENTAL 2451 S KING RD SAN JOSE CA 95122	SANTA CLARA CUPA
Facility ID: GIS Latitude: GIS Longitude: Record ID: PE: Description:						
	FA0208039					
	37.321486					
	-121.825277					
	PR0381520					
	2202					
	GENERATES < 100 KG/YR					
18	1 of 3	ENE	0.12 / 638.40	129.76 / 2	EDDIE CHEN DENTAL OFFICE 2451 S KING RD C SAN JOSE CA 95122	SANTA CLARA CUPA
Facility ID: GIS Latitude: GIS Longitude: Record ID: PE: Description:						
	FA0208040					
	37.321486					
	-121.825277					
	PR0367615					
	2271					
	SILVER WASTE ONLY <100 KG/YR					
18	2 of 3	ENE	0.12 / 638.40	129.76 / 2	EDDIE CHEN DENTAL OFFICE 2451 S KING RD C SAN JOSE CA 95122	CERS HAZ
Site ID: Latitude: Longitude: County:						
	27463					
	37.320750					
	-121.825070					
	Santa Clara County					

Map Key	Number of Records	Direction	Distance (mi/ft)	Elev/Diff (ft)	Site	DB
---------	-------------------	-----------	------------------	----------------	------	----

Regulated Programs

EI ID:	10350313	EI Description:	Hazardous Waste Generator
---------------	----------	------------------------	---------------------------

Violations

Violation Date:	09/17/2019	Violation Source:	CERS
Violation Program:	HW	Violation Division:	Santa Clara County Environmental Health
Citation:	22 CCR 12 66262.34(f) - California Code of Regulations, Title 22, Chapter 12, Section(s) 66262.34(f)		
Violation Notes:			

Returned to compliance on 10/10/2019. Approximately six 1-gallon bottles of fixer did not have any hazardous waste markings aside from the contents of the bottles.

Violation Description:

Failure to properly label hazardous waste accumulation containers and portable tanks with the following requirements: "Hazardous Waste", name and address of the generator, physical and chemical characteristics of the Hazardous Waste, and starting accumulation date.

Violations

Violation Date:	09/17/2019	Violation Source:	CERS
Violation Program:	HW	Violation Division:	Santa Clara County Environmental Health
Citation:	22 CCR 12 66262.11 - California Code of Regulations, Title 22, Chapter 12, Section(s) 66262.11		
Violation Notes:			

Returned to compliance on 10/10/2019. Tartar and stain removal is done with EPR Industries Tartar, Stain & Permanent Cement Remover, diluted 1:1 with water. A diluted sample was shown to have a pH of around 1. Any solution with a pH of 2 or below is identified as hazardous waste. Collect tartar and stain remover, and dispose of it as hazardous waste. Surface cleaning is done with Birex One-Step Germicidal Detergent, with active ingredients o-phenylphenol and p-tertiary amylphenol. A review of the safety data sheet for this material shows it is likely hazardous waste. Collect any contaminated materials (i.e., paper towels) and dispose as hazardous waste. Lead foil from the x-ray developer likely meets hazardous waste criteria, and should be collect and disposed appropriately.

Violation Description:

Failure to determine if wastes generated are hazardous waste by using generator knowledge or applying testing method.

Violations

Violation Date:	09/17/2019	Violation Source:	CERS
Violation Program:	HW	Violation Division:	Santa Clara County Environmental Health
Citation:	22 CCR 12 66262.12 - California Code of Regulations, Title 22, Chapter 12, Section(s) 66262.12		
Violation Notes:			

Returned to compliance on 10/10/2019. This site previously generated only silver-containing waste, and was exempt from a hazardous waste ID. However, based on today's inspection, this facility generates various other types of hazardous waste, and therefore requires a hazardous waste ID.

Violation Description:

Failure to obtain an Identification Number prior to treating, storing, disposing of, transporting or offering for transportation any hazardous waste.

Evaluations

Eval Date:	10/31/2014
Violations Found:	No
Eval General Type:	Compliance Evaluation Inspection
Eval Type:	Routine done by local agency
Eval Division:	Santa Clara County Environmental Health
Eval Program:	HW
Eval Source:	CERS
Eval Notes:	

Map Key	Number of Records	Direction	Distance (mi/ft)	Elev/Diff (ft)	Site	DB
---------	-------------------	-----------	------------------	----------------	------	----

Facility develops and fixes images and disposes of the waste via safety Kleen. No cold sterilization is performed. Ultrasonic cleaner and autoclave is used for cleaning and sterilization. Surface disinfection is performed using a BIREX solution (hydrogen Peroxide + Phosphoric Acid) and solution is used until spray bottle is empty. No solution goes down drain. Trays are disposable. Amalgam waste is being recycled. Facility permit will be adjusted from 2202 (\$239/yr) (<100kg/yr) to 2271 (\$149/yr) (silver only waste).; Note: data in [EVAL Notes] field for some records is truncated from the source.

Eval Date: 09/17/2019
Violations Found: Yes
Eval General Type: Compliance Evaluation Inspection
Eval Type: Routine done by local agency
Eval Division: Santa Clara County Environmental Health
Eval Program: HW
Eval Source: CERS
Eval Notes:

Onsite for a routine hazardous waste inspection with Hazardous Materials Specialist Mickey Pierce from this office. Completed a walkthrough with Office Manager, Wendy Wong. This is a dental office which uses fixer/developer for their x-rays, steam autoclaves, and small amounts of tartar and stain remover. An ultrasonic cleaner uses enzymatic tablets. An amalgam trap is present onsite, and is on a mail-back program. Steam autoclaves are cleaned with soap and water. Whitening is not performed onsite. Consolidated manifest receipts were reviewed for fixer/developer. Emergency information is posted.; Note: data in [EVAL Notes] field for some records is truncated from the source.

Affiliations

Affil Type Desc: Facility Mailing Address
Entity Name: Mailing Address
Entity Title:
Address: 2451 S KING RD #C
City: SAN JOSE
State: CA
Country:
Zip Code: 95122
Phone:

Affil Type Desc: CUPA District
Entity Name: Santa Clara County Environmental Health
Entity Title:
Address: 1555 Berger Drive, Suite 300
City: San Jose
State: CA
Country:
Zip Code: 95112-2716
Phone: (408) 918-3400

Affil Type Desc: Parent Corporation
Entity Name: EDDIE CHEN DENTAL OFFICE
Entity Title:
Address:
City:
State:
Country:
Zip Code:
Phone:

18	3 of 3	ENE	0.12 / 638.40	129.76 / 2	EDDIE CHEN DENTAL OFFICE 2451 S KING RD #C SAN JOSE CA 95122	RCRA NON GEN
--------------------	--------	-----	---------------	------------	--	-----------------

EPA Handler ID: CAL000449654
Gen Status Universe: No Report
Contact Name: WENDY WONG
Contact Address: 2451 S KING RD #C , , SAN JOSE , CA, 95122 ,
Contact Phone No and Ext: 408-274-4861
Contact Email: CHENDENTAL@AOL.COMM
Contact Country:
County Name: SANTA CLARA
EPA Region: 09
Land Type:

Map Key	Number of Records	Direction	Distance (mi/ft)	Elev/Diff (ft)	Site	DB
---------	-------------------	-----------	------------------	----------------	------	----

Receive Date:	20191004
---------------	----------

Violation/Evaluation Summary

Note:	NO RECORDS: As of May 2020, there are no Compliance Monitoring and Enforcement (violation) records associated with this facility (EPA ID).
--------------	--

Handler Summary

Importer Activity:	No
Mixed Waste Generator:	No
Transporter Activity:	No
Transfer Facility:	No
Onsite Burner Exemption:	No
Furnace Exemption:	No
Underground Injection Activity:	No
Commercial TSD:	No
Used Oil Transporter:	No
Used Oil Transfer Facility:	No
Used Oil Processor:	No
Used Oil Refiner:	No
Used Oil Burner:	No
Used Oil Market Burner:	No
Used Oil Spec Marketer:	No

Hazardous Waste Handler Details

Sequence No:	1
Receive Date:	20191004
Handler Name:	EDDIE CHEN DENTAL OFFICE
Source Type:	Implementer
Federal Waste Generator Code:	N
Generator Code Description:	Not a Generator, Verified

Owner/Operator Details

Owner/Operator Ind:	Current Owner	Street No:	
Type:	Other	Street 1:	2451 S KING RD #C
Name:	EDDIE CHEN D D S	Street 2:	
Date Became Current:		City:	SAN JOSE
Date Ended Current:		State:	CA
Phone:	408-274-4861	Country:	
Source Type:	Implementer	Zip Code:	95122
Owner/Operator Ind:	Current Operator	Street No:	
Type:	Other	Street 1:	2451 S KING RD #C
Name:	WENDY WONG	Street 2:	
Date Became Current:		City:	SAN JOSE
Date Ended Current:		State:	CA
Phone:	408-274-4861	Country:	
Source Type:	Implementer	Zip Code:	95122

19	1 of 3	N	0.12 / 638.94	126.99 / -1	Carrows #304 1696 TULLY RD SAN JOSE CA 95122	DELISTED HAZ
--------------------	--------	---	---------------	-------------	--	-----------------

Siteid:	410910
Latitude:	37.321518
Longitude:	-121.826271
Original Source:	CHAZ
Record Date:	30-MAY-2017

Map Key	Number of Records	Direction	Distance (mi/ft)	Elev/Diff (ft)	Site	DB
19	2 of 3	N	0.12 / 638.94	126.99 / -1	T-COFFEE LOVER 1696 TULLY RD SAN JOSE CA 95129	SANJOSE HM
<div> <div>Occup ID: 401005</div> <div>Class: A2</div> <div>Prop Use: 160</div> <div>Station: 16</div> <div>HMMP: ST LONGFRM</div> <div>HMMP Date: 1/31/2017</div> <div>HMOC: 3</div> <div>HMOC Description: AUTO WRECKING/MISCELLANEOUS SIMPLE FACILITIES</div> </div> <div> <div>SIC: 5812</div> <div>Hazmat Insp Dis:</div> <div>Insp Dist: 3100</div> <div>District: 2</div> <div>Floors Above: 1</div> <div>Hide: FALSE</div> </div>						
19	3 of 3	N	0.12 / 638.94	126.99 / -1	CARROWS #304 1696 TULLY RD SAN JOSE CA 95122	SANTA CLARA CUPA
<div> <div>Facility ID: FA0285833</div> <div>GIS Latitude: 37.3215998</div> <div>GIS Longitude: -121.8264256</div> </div> <div> <div>Record ID: PR0428568</div> <div>PE: BP01</div> <div>Description: HMBP FACILITY, 1-3 CHEMICALS</div> </div>						
20	1 of 3	NE	0.12 / 654.53	129.30 / 2	KC DENTAL 2435 S KING RD 10 SAN JOSE CA 95122	SANTA CLARA CUPA
<div> <div>Facility ID: FA0260301</div> <div>GIS Latitude: 37.321688</div> <div>GIS Longitude: -121.82547</div> </div> <div> <div>Record ID: PR0381518</div> <div>PE: 2271</div> <div>Description: SILVER WASTE ONLY <100 KG/YR</div> </div>						
20	2 of 3	NE	0.12 / 654.53	129.30 / 2	KC DENTAL 2435 S KING RD 10 SAN JOSE CA 95122	CERS HAZ
<div> <div>Site ID: 41186</div> <div>Latitude: 37.321210</div> <div>Longitude: -121.825000</div> <div>County: Santa Clara County</div> </div>						
Regulated Programs						
<div> <div>EI ID: 10350271</div> <div>EI Description: Hazardous Waste Generator</div> </div>						
Violations						
<div> <div>Violation Date: 10/09/2014</div> <div>Violation Program: HW</div> <div>Citation: HSC 6.5 Multiple Sections - California Health and Safety Code, Chapter 6.5, Section(s) Multiple Sections</div> <div>Violation Notes:</div> </div> <div> <div>Violation Source: CERS</div> <div>Violation Division: Santa Clara County Environmental Health</div> </div>						
<p>Returned to compliance on 10/10/2014. Cold sterile waste (Phosphoric Acid and Hydrogen Peroxide) is neutralized with sodium bicarbonate prior to disposal via the drain. Facility does not have a permit to treat hazardous waste. Begin collecting the cold sterile waste as hazardous waste and use a licensed disposal vendor to dispose of or use the county small business program (for details go to hhw.org).</p>						
Violation Description:						

Map Key	Number of Records	Direction	Distance (mi/ft)	Elev/Diff (ft)	Site	DB
---------	-------------------	-----------	------------------	----------------	------	----

Haz Waste Generator Program - Abandonment/Illegal Disposal/Unauthorized Treatment - General

Enforcements

Enf Action Date:	10/09/2014	Enf Action Program:	HW
Enf Action Type:	Notice of Violation (Unified Program)	Enf Action Source:	CERS
Enf Action Division:	Santa Clara County Environmental Health		
Enf Action Description:	Notice of Violation Issued by the Inspector at the Time of Inspection		
Enf Action Notes:			

Evaluations

Eval Date:	10/09/2014
Violations Found:	Yes
Eval General Type:	Compliance Evaluation Inspection
Eval Type:	Routine done by local agency
Eval Division:	Santa Clara County Environmental Health
Eval Program:	HW
Eval Source:	CERS
Eval Notes:	

Facility uses traditional x-ray and manages and disposes of the fixer waste appropriately. Sporox II (Phosphoric Acid and Hydrogen Peroxide) is used for cold sterilization. Cold sterile waste is neutralized with sodium bicarbonate prior to disposal via the drain. This is not allowed. SEE VIOLATION. No denture cleaning is performed. Surface cleaning and tray disinfection is performed via wipes (quaternary ammonium compounds). Universal Waste is managed appropriately. Lead foil is also disposed of properly as scrap metal.; Note: data in [EVAL Notes] field for some records is truncated from the source.

Affiliations

Affil Type Desc:	Legal Owner
Entity Name:	NGUYEN, TRAM THUY
Entity Title:	
Address:	2435 S KING RD #10
City:	SAN JOSE
State:	CA
Country:	United States
Zip Code:	95122
Phone:	(408) 223-2990

Affil Type Desc:	Facility Mailing Address
Entity Name:	Mailing Address
Entity Title:	
Address:	2435 S KING RD #10
City:	SAN JOSE
State:	CA
Country:	
Zip Code:	95122
Phone:	

Affil Type Desc:	CUPA District
Entity Name:	Santa Clara County Environmental Health
Entity Title:	
Address:	1555 Berger Drive, Suite 300
City:	San Jose
State:	CA
Country:	
Zip Code:	95112-2716
Phone:	(408) 918-3400

Affil Type Desc:	Parent Corporation
Entity Name:	KC DENTAL
Entity Title:	

Map Key	Number of Records	Direction	Distance (mi/ft)	Elev/Diff (ft)	Site	DB
---------	-------------------	-----------	------------------	----------------	------	----

Address:
City:
State:
Country:
Zip Code:
Phone:

[20](#)

3 of 3

NE

0.12 /
654.53

129.30 /
2

KC DENTAL OFFICE
2435 S KING RD STE 10
SAN JOSE CA 95122-4408

RCRA
NON GEN

EPA Handler ID: CAL000339954
Gen Status Universe: No Report
Contact Name: TRAM NGUYEN
Contact Address: 2435 S KING RD STE 10 , , SAN JOSE , CA, 95122 ,
Contact Phone No and Ext: 408-223-2990
Contact Email: TRAMDMD@YAHOO.COM
Contact Country:
County Name: SANTA CLARA
EPA Region: 09
Land Type:
Receive Date: 20090122

Violation/Evaluation Summary

Note: NO RECORDS: As of May 2020, there are no Compliance Monitoring and Enforcement (violation) records associated with this facility (EPA ID).

Handler Summary

Importer Activity: No
Mixed Waste Generator: No
Transporter Activity: No
Transfer Facility: No
Onsite Burner Exemption: No
Furnace Exemption: No
Underground Injection Activity: No
Commercial TSD: No
Used Oil Transporter: No
Used Oil Transfer Facility: No
Used Oil Processor: No
Used Oil Refiner: No
Used Oil Burner: No
Used Oil Market Burner: No
Used Oil Spec Marketer: No

Hazardous Waste Handler Details

Sequence No: 1
Receive Date: 20090122
Handler Name: KC DENTAL OFFICE
Source Type: Implementer
Federal Waste Generator Code: N
Generator Code Description: Not a Generator, Verified

Owner/Operator Details

Owner/Operator Ind:	Current Owner	Street No:	
Type:	Other	Street 1:	2435 S KING RD STE 10
Name:	TRAM NGUYEN	Street 2:	
Date Became Current:		City:	SAN JOSE
Date Ended Current:		State:	CA
Phone:	408-223-2990	Country:	

Map Key	Number of Records	Direction	Distance (mi/ft)	Elev/Diff (ft)	Site	DB
<hr/>						
Source Type:	Implementer			Zip Code:	95122-4408	
Owner/Operator Ind:	Current Operator			Street No:		
Type:	Other			Street 1:	2435 S KING RD STE 10	
Name:	TRAM NGUYEN			Street 2:		
Date Became Current:				City:	SAN JOSE	
Date Ended Current:				State:	CA	
Phone:	408-223-2990			Country:		
Source Type:	Implementer			Zip Code:	95122	
<hr/>						
21	1 of 1	ENE	0.13 / 661.65	130.71 / 3	ELEGANT PRO LAB & PHOTO STUDIO 2509 S KING RD SAN JOSE CA 95122	SANTACLARA CUPA
Facility ID:		FA0264108				
GIS Latitude:		37.3198112				
GIS Longitude:		-121.8234906				
Record ID:		PR0389280				
PE:		2272				
Description:		SILVER WASTE ONLY 100+ KG/YR & < 100 KG/MO				
<hr/>						
22	1 of 10	ENE	0.13 / 664.74	130.71 / 3	QUEEN CLEANERS 2511 S KING RD SAN JOSE CA 951221825	SANTACLARA CUPA
Facility ID:		FA0208130				
GIS Latitude:		37.320473				
GIS Longitude:		-121.824242				
Record ID:		PR0397575				
PE:		BP01				
Description:		HMBP FACILITY, 1-3 CHEMICALS				
Record ID:		PR0313681				
PE:		2202				
Description:		GENERATES < 100 KG/YR				
<hr/>						
22	2 of 10	ENE	0.13 / 664.74	130.71 / 3	QUEEN CLEANERS 2511 SOUTH KING ROAD SAN JOSE CA 95122	VCP
Estor/EPA ID:		60002014			Permit Renewal Lead:	
Site Code:		202008			Project Manager:	
Nat Priority List:		NO			Supervisor:	
Acres:		1.3 ACRES			Public Partici Spclst:	
Special Program:					Census Tract:	
Funding:		SITE PROPONENT			County:	
Assembly District:		27			Latitude:	
Senate District:		15			Longitude:	
School District:						
APN:		67002025				
Cleanup Status:		CERTIFIED O&M - LAND USE RESTRICTIONS ONLY AS OF 8/3/2018				
Cleanup Oversight Agencies:		DTSC - SITE CLEANUP PROGRAM - LEAD AGENCY				
Site Type:		VOLUNTARY CLEANUP				
Office:		CLEANUP BERKELEY				
Past Use that Caused Contam:		DRY CLEANING				
Potential Media Affected:		SOIL, SOIL VAPOR				
Potential Contamin of Concern:						
1,2-DICHLOROETHYLENE (CIS), TETRACHLOROETHYLENE (PCE), TRICHLOROETHYLENE (TCE), VINYL CHLORIDE						
Site History:						
Information contained in a Phase I Environmental Assessment (ESA) indicates that Queen Cleaners has conducted dry cleaning operations on the Site since 1989. The original dry cleaning machine was replaced. The current dry cleaning machine was installed in October 2013 and uses hydrocarbon-						

Map Key	Number of Records	Direction	Distance (mi/ft)	Elev/Diff (ft)	Site	DB
---------	-------------------	-----------	------------------	----------------	------	----

based solvents and no longer uses perchloroethene (PCE).

The contaminants of concern at the Site are PCE, trichloroethene (TCE), cis-1,2-dichloroethene (cis-1,2-DCE), and vinyl chloride. The detected concentrations of these contaminants in soil, groundwater, and indoor air samples were all below the applicable DTSC screening levels and the US EPA Regional Screening Levels for residential land use. PCE and TCE were detected at concentrations exceeding the residential soil vapor screening level.

DTSC entered into a Land Use Covenant with the Owner on November 21, 2017. The Land Use Covenant restricts sensitive land uses on the Site and requires that any disturbance of soil be done in accordance with a Soil Management Plan approved by DTSC. DTSC issued a No Further Action letter on August 3, 2018. No further action is required at the Site beyond the annual land use covenant inspection and five-year review required by the Land Use Covenant.

updated November 27, 2018, NY

Status:	CERTIFIED O&M - LAND USE RESTRICTIONS ONLY - LAND USE RESTRICTIONS
Program Type:	VOLUNTARY CLEANUP
CalEnviroScreen Score:	56-60%
Summary Link:	http://www.envirostor.dtsc.ca.gov/public/profile_report?global_id=60002014

Land Use Restrictions

Site Management Requirements:	DAY CARE CENTER PROHIBITED HOSPITAL USE PROHIBITED LAND USE COVENANT NO EXCAVATION OF CONTAMINATED SOILS WITHOUT AGENCY REVIEW AND APPROVAL NOTIFY AFTER CHANGE OF PROPERTY OWNER NOTIFY PRIOR TO CHANGE IN LAND USE PERFORM H&S PLAN PRIOR TO SUBSURFACE WORK PUBLIC OR PRIVATE SCHOOL FOR PERSONS UNDER 21 PROHIBITED RESIDENCE USE PROHIBITED
Title:	Land Use Covenant
Title Link:	http://www.envirostor.dtsc.ca.gov/public/view_document?docurl=/public/deliverable_documents/8111102044/Queen%20Cleaners%20Signed%20LUC%2Epdf
Date Recorded:	11/21/2017

Future Activities

Area Name:	
Area Link:	
Sub Area:	
Sub Area Link:	
Document Type:	5 Year Review Reports
Due Date:	2023

Completed Activities

Title:	Fieldwork
Title Link:	
Area Name:	
Area Link:	
Sub Area:	
Sub Area Link:	
Document Type:	Fieldwork
Date Completed:	4/14/2015
Comments:	The soil, soil gas, groundwater and indoor air sampling, which was outlined in the Preliminary Endangerment Assessment Workplan approved by DTSC on February 27, 2015, was completed.
Title:	Land Use Covenant Inspection Report 2019
Title Link:	http://www.envirostor.dtsc.ca.gov/public/final_documents2?global_id=60002014&doc_id=60447850
Area Name:	
Area Link:	
Sub Area:	
Sub Area Link:	
Document Type:	Land Use Restriction Monitoring Report
Date Completed:	1/2/2020
Comments:	

Map Key	Number of Records	Direction	Distance (mi/ft)	Elev/Diff (ft)	Site	DB
<hr/>						
Title:					Additional Soil Gas Investigation Workplan	
Title Link:					http://www.envirostor.dtsc.ca.gov/public/final_documents2?global_id=60002014&doc_id=60415193	
Area Name:						
Area Link:						
Sub Area:						
Sub Area Link:						
Document Type:					Site Characterization Workplan	
Date Completed:					10/31/2016	
Comments:					The activities outlined in the Work Plan for Additional Soil Gas Sampling includes installation and sampling of three temporary soil vapor probes near two previous sampling locations along the southeastern property line of the site to further characterize the lateral extent of tetrachloroethene (PCE) in soil gas. Sampling is to be conducted some time in November 2016.	
Title:					Sampling and Analysis Plan	
Title Link:					http://www.envirostor.dtsc.ca.gov/public/final_documents2?global_id=60002014&doc_id=60377314	
Area Name:						
Area Link:						
Sub Area:						
Sub Area Link:						
Document Type:					Preliminary Endangerment Assessment Workplan	
Date Completed:					2/27/2015	
Comments:					The Preliminary Endangerment Assessment Work Plan outlines soil, groundwater, soil gas, and indoor air sampling to close data gaps, complete the initial subsurface investigation, and to provide sufficient characterization data to perform the Preliminary Endangerment Assessment.	
Title:					Phase II Subsurface Investigation	
Title Link:					http://www.envirostor.dtsc.ca.gov/public/final_documents2?global_id=60002014&doc_id=60361763	
Area Name:						
Area Link:						
Sub Area:						
Sub Area Link:						
Document Type:					Other Report	
Date Completed:					10/17/2013	
Comments:					Phase II Subsurface Investigation was submitted by the RP with their Application for Agency Oversight	
Title:					Preliminary Endangerment Assessment Report Addendum	
Title Link:					http://www.envirostor.dtsc.ca.gov/public/final_documents2?global_id=60002014&doc_id=60399746	
Area Name:						
Area Link:						
Sub Area:						
Sub Area Link:						
Document Type:					Preliminary Endangerment Assessment Report	
Date Completed:					5/16/2017	
Comments:						
Title:					Land Use Covenant	
Title Link:					http://www.envirostor.dtsc.ca.gov/public/final_documents2?global_id=60002014&enforcement_id=60399763	
Area Name:						
Area Link:						
Sub Area:						
Sub Area Link:						
Document Type:					Land Use Restriction	
Date Completed:					11/21/2017	
Comments:					Because hazardous substances in soil gas, including tetrachloroethylene, trichloroethylene, cis-1,2-dichloroethylene, and vinyl chloride, remain at the Site above concentrations that would allow for unrestricted land use, a land use covenant between King Plaza LLC, the Site owner, and DTSC was executed and recorded. The land use covenant prohibits residences, hospitals, schools for persons under 18 years of age, and day care centers for children, requires prior DTSC approval of a Soil Management Plan for soil disturbing activities, as well as DTSC approval prior to construction of a new building.	
Title:					Soil Management Plan	
Title Link:					http://www.envirostor.dtsc.ca.gov/public/final_documents2?global_id=60002014&doc_id=60428633	
Area Name:						
Area Link:						
Sub Area:						
Sub Area Link:						
Document Type:					Soils Management Plan	
Date Completed:					8/1/2017	

Map Key	Number of Records	Direction	Distance (mi/ft)	Elev/Diff (ft)	Site	DB
Comments:		The soil management plan describes the appropriate measures to protect the safety of potential future construction workers at the volatile organic compound-affected area of the Site and the indoor air sampling monitoring that will continue on a semi-annual basis for one year. The first round of indoor air sampling will be performed by December 2017.				
Title:		Annual Oversight Cost Estimate				
Title Link:		http://www.envirostor.dtsc.ca.gov/public/final_documents2?global_id=60002014&enforcement_id=60414338				
Area Name:						
Area Link:						
Sub Area:						
Sub Area Link:						
Document Type:		Annual Oversight Cost Estimate				
Date Completed:		9/26/2016				
Comments:		DTSC letter with oversight cost estimate for project activities scheduled for fiscal year 2016/2017.				
Title:		Land Use Covenant Inspection Report 2018				
Title Link:		http://www.envirostor.dtsc.ca.gov/public/final_documents2?global_id=60002014&doc_id=60440987				
Area Name:						
Area Link:						
Sub Area:						
Sub Area Link:						
Document Type:		Land Use Restriction Monitoring Report				
Date Completed:		12/20/2018				
Comments:		The annual land use covenant inspection report confirms that the Site is still compliant with the land use restrictions --there have been no change in land use, disturbance of the soil, or the construction of new buildings within the past year.				
Title:		Voluntary Cleanup Agreement Amendment				
Title Link:		http://www.envirostor.dtsc.ca.gov/public/final_documents2?global_id=60002014&enforcement_id=60399758				
Area Name:						
Area Link:						
Sub Area:						
Sub Area Link:						
Document Type:		Amendment - Order/Agreement				
Date Completed:		3/30/2017				
Comments:		The Voluntary Cleanup Agreement Amendment adds the following tasks to the Scope of Work: a Preliminary Endangerment Assessment Addendum, a Land Use Covenant, and a public notice announcing the property owner's and DTSC's intent to enter into the Land Use Covenant.				
Title:		Additional Soil Gas Sampling Workplan				
Title Link:		http://www.envirostor.dtsc.ca.gov/public/final_documents2?global_id=60002014&doc_id=60399724				
Area Name:						
Area Link:						
Sub Area:						
Sub Area Link:						
Document Type:		Site Characterization Workplan				
Date Completed:		11/5/2015				
Comments:						
Title:		Indoor Air Sampling Report - Warm Season				
Title Link:		http://www.envirostor.dtsc.ca.gov/public/final_documents2?global_id=60002014&doc_id=60430738				
Area Name:						
Area Link:						
Sub Area:						
Sub Area Link:						
Document Type:		Site Characterization Report				
Date Completed:		8/3/2018				
Comments:						
Title:		Request for Agency Oversight				
Title Link:		http://www.envirostor.dtsc.ca.gov/public/final_documents2?global_id=60002014&doc_id=60361760				
Area Name:						
Area Link:						
Sub Area:						
Sub Area Link:						
Document Type:		Application				
Date Completed:		5/20/2014				
Comments:		Request for Agency Oversight was completed and the property owner will be pursuing a VCA.				

Map Key	Number of Records	Direction	Distance (mi/ft)	Elev/Diff (ft)	Site	DB
<hr/>						
Title:		Indoor Air Sampling - Second Event				
Title Link:						
Area Name:						
Area Link:						
Sub Area:						
Sub Area Link:						
Document Type:		Fieldwork				
Date Completed:		12/16/2015				
Comments:		Indoor air sampling was conducted on 12/16/2015 by AEI.				
Title:		Certified with Land Use Restrictions				
Title Link:		http://www.envirostor.dtsc.ca.gov/public/final_documents2?global_id=60002014&enforcement_id=60447847				
Area Name:						
Area Link:						
Sub Area:						
Sub Area Link:						
Document Type:		Certification				
Date Completed:		8/3/2018				
Comments:		The scope of work under the Voluntary Cleanup Agreement has been completed and no further action is required at the Site beyond what is required by the Land Use Covenant, including the annual Land Use Covenant compliance inspections and five-year review reports.				
Title:		Land Use Covenant Inspection Report 2017				
Title Link:		http://www.envirostor.dtsc.ca.gov/public/final_documents2?global_id=60002014&doc_id=60440985				
Area Name:						
Area Link:						
Sub Area:						
Sub Area Link:						
Document Type:		Land Use Restriction Monitoring Report				
Date Completed:		2/5/2018				
Comments:						
Title:		Additional Soil Gas Sampling Report				
Title Link:		http://www.envirostor.dtsc.ca.gov/public/final_documents2?global_id=60002014&doc_id=60417237				
Area Name:						
Area Link:						
Sub Area:						
Sub Area Link:						
Document Type:		Site Characterization Report				
Date Completed:		1/26/2017				
Comments:		This soil gas sampling report documents the soil vapor sampling event that occurred on November 15, 2016. Three temporary soil vapor probes were constructed at a depth of approximately 5 feet below ground surface. The intent of the soil vapor sampling was to further characterize the lateral extent of PCE in soil vapor to the southeast near the property line as well as to resample location B-12.				
Title:		Public Notice on Land Use Covenant				
Title Link:		http://www.envirostor.dtsc.ca.gov/public/final_documents2?global_id=60002014&doc_id=60399759				
Area Name:						
Area Link:						
Sub Area:						
Sub Area Link:						
Document Type:		Public Notice				
Date Completed:		9/26/2017				
Comments:		A public notice discussing the land use covenant that DTSC intends to enter into with King Plaza, LLC, the site owner, was published in the San Jose Post Record on 9/26/2017.				
Title:		Voluntary Cleanup Agreement				
Title Link:		http://www.envirostor.dtsc.ca.gov/public/final_documents2?global_id=60002014&enforcement_id=60366466				
Area Name:						
Area Link:						
Sub Area:						
Sub Area Link:						
Document Type:		Voluntary Cleanup Agreement				
Date Completed:		8/26/2014				
Comments:		Voluntary Cleanup Agreement was completed and signed by DTSC				
Title:		Indoor Air Sampling Report - Cold Season				
Title Link:		http://www.envirostor.dtsc.ca.gov/public/final_documents2?global_id=60002014&doc_id=60430736				
Area Name:						

Map Key	Number of Records	Direction	Distance (mi/ft)	Elev/Diff (ft)	Site	DB
<hr/>						
Area Link:						
Sub Area:						
Sub Area Link:						
Document Type:		Site Characterization Report				
Date Completed:		3/28/2018				
Comments:						
Title:		Preliminary Endagement Assessment				
Title Link:		http://www.envirostor.dtsc.ca.gov/public/final_documents2?global_id=60002014&doc_id=60377316				
Area Name:						
Area Link:						
Sub Area:						
Sub Area Link:						
Document Type:		Preliminary Endangerment Assessment Report				
Date Completed:		9/16/2015				
Comments:						
Title:		Annual Cost Estimate Submittal				
Title Link:		http://www.envirostor.dtsc.ca.gov/public/final_documents2?global_id=60002014&enforcement_id=60402125				
Area Name:						
Area Link:						
Sub Area:						
Sub Area Link:						
Document Type:		Correspondence				
Date Completed:		10/21/2015				
Comments:						
Title:		Soil Gas Sampling Fieldwork				
Title Link:						
Area Name:						
Area Link:						
Sub Area:						
Sub Area Link:						
Document Type:		Fieldwork				
Date Completed:		11/15/2016				
Comments:		Additional sampling was performed that consisted of collecting two soil gas samples on the adjacent property to the southeast to further characterize the lateral extent of tetrachloroethene impact and resampling at location B-12.				
Title:		Additional Soil Gas Sampling				
Title Link:						
Area Name:						
Area Link:						
Sub Area:						
Sub Area Link:						
Document Type:		Fieldwork				
Date Completed:		12/16/2015				
Comments:		Additional soil gas sampling was conducted on 12/16/2015 by AEI.				

[22](#)

3 of 10

ENE

0.13 /
664.74

130.71 /
3

QUEEN CLEANERS
2511 SOUTH KING RD
SAN JOSE CA 951220000

DRYCLEANERS

EPA ID: CAL913375221
Create Date: 12/3/1991
Facility Act Ind: No
Inact Date: 6/30/1998
Reason: Cleaners
Region Code: 2
DD Latitude: 37.319076
DD Longitude: -121.822828
Facility County Code: 43
Mail Name:
Owner Name: LIS CHIU
Owner Street 1: 314 CRAVENS COURT
Owner Street 2:

Owner City: SAN JOSE
Owner State: CA
Owner Zip: 951220000
Owner Phone: 4082593550
Owner Fax:
Contact Name: --
Contact Street 1: INACT PER 98VQ FINAL NOTICE
Contact Street 2: - BATCH 4/27
Contact City: --
Contact State: 99
Contact Zip: --
Contact Phone: --
Contact Fax:

Map Key	Number of Records	Direction	Distance (mi/ft)	Elev/Diff (ft)	Site	DB
22	4 of 10	ENE	0.13 / 664.74	130.71 / 3	QUEEN CLEANERS 2511 S KING RD SAN JOSE CA 95122	DRYCLEANERS
<div> <div> EPA ID: CAL000328660 Create Date: 1/11/2008 2:12:07 PM Facility Act Ind: Yes Inact Date: Reason: SIC/NAICS Region Code: 2 DD Latitude: 37.320567 DD Longitude: -121.824242 Facility County Code: 43 Mail Name: Owner Name: BETTY HUYNH/HELEN TRAN Owner Street 1: 2511 S KING RD Owner Street 2: </div> <div> Owner City: SAN JOSE Owner State: CA Owner Zip: 95122 Owner Phone: 4084950305 Owner Fax: 0 Contact Name: HELEN TRAN Contact Street 1: 2511 S KING RD Contact Street 2: Contact City: SAN JOSE Contact State: CA Contact Zip: 95122 Contact Phone: 4082703270 Contact Fax: 0 </div> </div>						
NAICS Details						
NAICS Code: 81232 NAICS Description: Drycleaning and Laundry Services (except Coin-Operated) SIC Code: 7211 SIC Description: Power Laundries, Family and Commercial						
22	5 of 10	ENE	0.13 / 664.74	130.71 / 3	QUEEN CLEANERS 2511 S KING RD SAN JOSE CA 95122	SANJOSE HM
<div> <div> Occup ID: 405861 Class: F1 Prop Use: 564 Station: 16 HMMP: LONG FORM HMMP Date: 7/22/2011 HMOC: 3 HMOC Description: AUTO WRECKING/MISCELLANEOUS SIMPLE FACILITIES </div> <div> SIC: 7210 Hazmat Insp Dis: Insp Dist: 2100 District: 2 Floors Above: 1 Hide: FALSE </div> </div>						
22	6 of 10	ENE	0.13 / 664.74	130.71 / 3	QUEEN CLEANERS 2511 SO KING ROAD SAN JOSE CA 95122	EMISSIONS
1990 Criteria Data						
<div> <div> Facility ID: 4951 Facility SIC Code: 7216 CO: 43 Air Basin: SF District: BA COID: SCL DISN: BAY AREA AQMD CHAPIS: </div> <div> CERR Code: TOGT: .7 ROGT: 0 COT: NOXT: SOXT: PMT: PM10T: </div> </div>						
1990 Toxic Data						
<div> <div> Facility ID: 4951 Facility SIC Code: 7216 CO: 43 Air Basin: SF District: BA TS: Health Risk Asmt: </div> <div> COID: SCL DISN: BAY AREA AQMD CHAPIS: CERR Code: </div> </div>						

Map Key	Number of Records	Direction	Distance (mi/ft)	Elev/Diff (ft)	Site	DB
---------	----------------------	-----------	---------------------	-------------------	------	----

Non-Cancer Chronic Haz Ind:
Non-Cancer Acute Haz Ind:

1995 Criteria Data

Facility ID:	4951	CERR Code:	
Facility SIC Code:	7216	TOGT:	.6
CO:	43	ROGT:	0
Air Basin:	SF	COT:	
District:	BA	NOXT:	
COID:	SCL	SOXT:	
DISN:	BAY AREA AQMD	PMT:	
CHAPIS:		PM10T:	

1995 Toxic Data

Facility ID:	4951	COID:	SCL
Facility SIC Code:	7216	DISN:	BAY AREA AQMD
CO:	43	CHAPIS:	
Air Basin:	SF	CERR Code:	
District:	BA		
TS:			
Health Risk Asmt:			
Non-Cancer Chronic Haz Ind:			
Non-Cancer Acute Haz Ind:			

1996 Criteria Data

Facility ID:	4951	CERR Code:	
Facility SIC Code:	7216	TOGT:	.4
CO:	43	ROGT:	0
Air Basin:	SF	COT:	
District:	BA	NOXT:	
COID:	SCL	SOXT:	
DISN:	BAY AREA AQMD	PMT:	
CHAPIS:		PM10T:	

1996 Toxic Data

Facility ID:	4951	COID:	SCL
Facility SIC Code:	7216	DISN:	BAY AREA AQMD
CO:	43	CHAPIS:	
Air Basin:	SF	CERR Code:	
District:	BA		
TS:			
Health Risk Asmt:			
Non-Cancer Chronic Haz Ind:			
Non-Cancer Acute Haz Ind:			

1997 Criteria Data

Facility ID:	4951	CERR Code:	
Facility SIC Code:	7216	TOGT:	.5
CO:	43	ROGT:	0
Air Basin:	SF	COT:	
District:	BA	NOXT:	
COID:	SCL	SOXT:	
DISN:	BAY AREA AQMD	PMT:	
CHAPIS:		PM10T:	

1997 Toxic Data

Map Key	Number of Records	Direction	Distance (mi/ft)	Elev/Diff (ft)	Site	DB
Facility ID:	4951			COID:	SCL	
Facility SIC Code:	7216			DISN:	BAY AREA AQMD	
CO:	43			CHAPIS:		
Air Basin:	SF			CERR Code:		
District:	BA					
TS:						
Health Risk Asmt:						
Non-Cancer Chronic Haz Ind:						
Non-Cancer Acute Haz Ind:						
<u>1998 Toxic Data</u>						
Facility ID:	4951			COID:	SCL	
Facility SIC Code:	7216			DISN:	BAY AREA AQMD	
CO:	43			CHAPIS:		
Air Basin:	SF			CERR Code:		
District:	BA					
TS:						
Health Risk Asmt:						
Non-Cancer Chronic Haz Ind:						
Non-Cancer Acute Haz Ind:						
<u>1999 Toxic Data</u>						
Facility ID:	4951			COID:	SCL	
Facility SIC Code:	7216			DISN:	BAY AREA AQMD	
CO:	43			CHAPIS:		
Air Basin:	SF			CERR Code:		
District:	BA					
TS:						
Health Risk Asmt:						
Non-Cancer Chronic Haz Ind:						
Non-Cancer Acute Haz Ind:						
<u>2000 Toxic Data</u>						
Facility ID:	4951			COID:	SCL	
Facility SIC Code:	7216			DISN:	BAY AREA AQMD	
CO:	43			CHAPIS:		
Air Basin:	SF			CERR Code:		
District:	BA					
TS:						
Health Risk Asmt:						
Non-Cancer Chronic Haz Ind:						
Non-Cancer Acute Haz Ind:						
<u>2001 Toxic Data</u>						
Facility ID:	4951			COID:	SCL	
Facility SIC Code:	7216			DISN:	BAY AREA AQMD	
CO:	43			CHAPIS:		
Air Basin:	SF			CERR Code:		
District:	BA					
TS:						
Health Risk Asmt:						
Non-Cancer Chronic Haz Ind:						
Non-Cancer Acute Haz Ind:						
<u>2002 Toxic Data</u>						
Facility ID:	4951			COID:	SCL	
Facility SIC Code:	7216			DISN:	BAY AREA AQMD	
CO:	43			CHAPIS:		

Map Key	Number of Records	Direction	Distance (mi/ft)	Elev/Diff (ft)	Site	DB
Air Basin:	SF				CERR Code:	
District:	BA					
TS:						
Health Risk Asmt:						
Non-Cancer Chronic Haz Ind:						
Non-Cancer Acute Haz Ind:						
<u>2003 Criteria Data</u>						
Facility ID:	4951				CERR Code:	
Facility SIC Code:	7216				TOGT:	.034
CO:	43				ROGT:	.02
Air Basin:	SF				COT:	
District:	BA				NOXT:	
COID:	SCL				SOXT:	
DISN:	BAY AREA AQMD				PMT:	
CHAPIS:					PM10T:	
<u>2003 Toxic Data</u>						
Facility ID:	4951				COID:	SCL
Facility SIC Code:	7216				DISN:	BAY AREA AQMD
CO:	43				CHAPIS:	
Air Basin:	SF				CERR Code:	
District:	BA					
TS:						
Health Risk Asmt:						
Non-Cancer Chronic Haz Ind:						
Non-Cancer Acute Haz Ind:						
<u>2004 Criteria Data</u>						
Facility ID:	4951				CERR Code:	
Facility SIC Code:	7216				TOGT:	.034
CO:	43				ROGT:	.0237524
Air Basin:	SF				COT:	
District:	BA				NOXT:	
COID:	SCL				SOXT:	
DISN:	BAY AREA AQMD				PMT:	
CHAPIS:					PM10T:	
<u>2004 Toxic Data</u>						
Facility ID:	4951				COID:	SCL
Facility SIC Code:	7216				DISN:	BAY AREA AQMD
CO:	43				CHAPIS:	
Air Basin:	SF				CERR Code:	
District:	BA					
TS:						
Health Risk Asmt:						
Non-Cancer Chronic Haz Ind:						
Non-Cancer Acute Haz Ind:						
<u>2005 Criteria Data</u>						
Facility ID:	4951				CERR Code:	
Facility SIC Code:	7216				TOGT:	.067
CO:	43				ROGT:	.0468062
Air Basin:	SF				COT:	
District:	BA				NOXT:	
COID:	SCL				SOXT:	
DISN:	BAY AREA AQMD				PMT:	
CHAPIS:					PM10T:	

Map Key	Number of Records	Direction	Distance (mi/ft)	Elev/Diff (ft)	Site	DB
---------	----------------------	-----------	---------------------	-------------------	------	----

2005 Toxic Data

Facility ID:	4951	COID:	SCL
Facility SIC Code:	7216	DISN:	BAY AREA AQMD
CO:	43	CHAPIS:	
Air Basin:	SF	CERR Code:	
District:	BA		
TS:			
Health Risk Asmt:			
Non-Cancer Chronic Haz Ind:			
Non-Cancer Acute Haz Ind:			

2006 Criteria Data

Facility ID:	4951	CERR Code:	
Facility SIC Code:	7216	TOGT:	.067
CO:	43	ROGT:	0
Air Basin:	SF	COT:	
District:	BA	NOXT:	
COID:	SCL	SOXT:	
DISN:	BAY AREA AQMD	PMT:	
CHAPIS:		PM10T:	

2006 Toxic Data

Facility ID:	4951	COID:	SCL
Facility SIC Code:	7216	DISN:	BAY AREA AQMD
CO:	43	CHAPIS:	
Air Basin:	SF	CERR Code:	
District:	BA		
TS:			
Health Risk Asmt:			
Non-Cancer Chronic Haz Ind:			
Non-Cancer Acute Haz Ind:			

2007 Criteria Data

Facility ID:	4951	CERR Code:	
Facility SIC Code:	7216	TOGT:	.067
CO:	43	ROGT:	.0468062
Air Basin:	SF	COT:	
District:	BA	NOXT:	
COID:	SCL	SOXT:	
DISN:	BAY AREA AQMD	PMT:	
CHAPIS:		PM10T:	

2007 Toxic Data

Facility ID:	4951	COID:	SCL
Facility SIC Code:	7216	DISN:	BAY AREA AQMD
CO:	43	CHAPIS:	
Air Basin:	SF	CERR Code:	
District:	BA		
TS:			
Health Risk Asmt:			
Non-Cancer Chronic Haz Ind:			
Non-Cancer Acute Haz Ind:			

2008 Criteria Data

Facility ID:	4951	CERR Code:	
--------------	------	------------	--

Map Key	Number of Records	Direction	Distance (mi/ft)	Elev/Diff (ft)	Site	DB
Facility SIC Code:	7216			TOGT:	.067	
CO:	43			ROGT:	.0468062	
Air Basin:	SF			COT:		
District:	BA			NOXT:		
COID:	SCL			SOXT:		
DISN:	BAY AREA AQMD			PMT:		
CHAPIS:				PM10T:		
<u>2008 Toxic Data</u>						
Facility ID:	4951			COID:	SCL	
Facility SIC Code:	7216			DISN:	BAY AREA AQMD	
CO:	43			CHAPIS:		
Air Basin:	SF			CERR Code:		
District:	BA					
TS:						
Health Risk Asmt:						
Non-Cancer Chronic Haz Ind:						
Non-Cancer Acute Haz Ind:						
<u>2009 Criteria Data</u>						
Facility ID:	4951			CERR Code:		
Facility SIC Code:	7216			TOGT:	.432	
CO:	43			ROGT:	0	
Air Basin:	SF			COT:		
District:	BA			NOXT:		
COID:	SCL			SOXT:		
DISN:	BAY AREA AQMD			PMT:		
CHAPIS:				PM10T:		
<u>2009 Toxic Data</u>						
Facility ID:	4951			COID:	SCL	
Facility SIC Code:	7216			DISN:	BAY AREA AQMD	
CO:	43			CHAPIS:		
Air Basin:	SF			CERR Code:		
District:	BA					
TS:						
Health Risk Asmt:						
Non-Cancer Chronic Haz Ind:						
Non-Cancer Acute Haz Ind:						
<u>2010 Toxic Data</u>						
Facility ID:	4951			COID:	SCL	
Facility SIC Code:	7216			DISN:	BAY AREA AQMD	
CO:	43			CHAPIS:		
Air Basin:	SF			CERR Code:		
District:	BA					
TS:						
Health Risk Asmt:						
Non-Cancer Chronic Haz Ind:						
Non-Cancer Acute Haz Ind:						
<u>2011 Criteria Data</u>						
Facility ID:	4951			CERR Code:		
Facility SIC Code:	7216			TOGT:	.067	
CO:	43			ROGT:	0	
Air Basin:	SF			COT:		
District:	BA			NOXT:		
COID:	SCL			SOXT:		

Map Key	Number of Records	Direction	Distance (mi/ft)	Elev/Diff (ft)	Site	DB
DISN: CHAPIS:	BAY AREA AQMD			PMT: PM10T:		
<u>2011 Toxic Data</u>						
Facility ID:	4951			COID:	SCL	
Facility SIC Code:	7216			DISN:	BAY AREA AQMD	
CO:	43			CHAPIS:		
Air Basin:	SF			CERR Code:		
District:	BA					
TS:						
Health Risk Asmt:						
Non-Cancer Chronic Haz Ind:						
Non-Cancer Acute Haz Ind:						
<u>2012 Criteria Data</u>						
Facility ID:	4951			CERR Code:		
Facility SIC Code:	7216			TOGT:	.067	
CO:	43			ROGT:	0	
Air Basin:	SF			COT:		
District:	BA			NOXT:		
COID:	SCL			SOXT:		
DISN:	BAY AREA AQMD			PMT:		
CHAPIS:				PM10T:		
<u>2012 Toxic Data</u>						
Facility ID:	4951			COID:	SCL	
Facility SIC Code:	7216			DISN:	BAY AREA AQMD	
CO:	43			CHAPIS:		
Air Basin:	SF			CERR Code:		
District:	BA					
TS:						
Health Risk Asmt:						
Non-Cancer Chronic Haz Ind:						
Non-Cancer Acute Haz Ind:						
<u>2013 Criteria Data</u>						
Facility ID:	4951			CERR Code:		
Facility SIC Code:	7216			TOGT:	.067	
CO:	43			ROGT:	0	
Air Basin:	SF			COT:		
District:	BA			NOXT:		
COID:	SCL			SOXT:		
DISN:	BAY AREA AQMD			PMT:		
CHAPIS:				PM10T:		
<u>2013 Toxic Data</u>						
Facility ID:	4951			COID:	SCL	
Facility SIC Code:	7216			DISN:	BAY AREA AQMD	
CO:	43			CHAPIS:		
Air Basin:	SF			CERR Code:		
District:	BA					
TS:						
Health Risk Asmt:						
Non-Cancer Chronic Haz Ind:						
Non-Cancer Acute Haz Ind:						

Map Key	Number of Records	Direction	Distance (mi/ft)	Elev/Diff (ft)	Site	DB
22	7 of 10	ENE	0.13 / 664.74	130.71 / 3	QUEEN CLEANERS 2511 SOUTH KING ROAD SAN JOSE CA 95122	ENVIROSTOR

Estor/EPA ID:	60002014	Assembly District:	27
Site Code:	202008	Senate District:	15
Nat Priority List:	NO	Permit Renewal Lead:	
APN:	67002025	Public Partici Spclst:	
Census Tract:	6085503304	Project Manager:	NICOLE YUEN
Site Type:	VOLUNTARY CLEANUP	County:	SANTA CLARA
Address Description:	2511 SOUTH KING ROAD	Latitude:	37.3201992484996
Office:	CLEANUP BERKELEY	Longitude:	-121.824720150505
Special Program:		Acres:	1.3 ACRES
Funding:	SITE PROPONENT	Supervisor:	CHERYL PROWELL
Cleanup Status:	CERTIFIED O&M - LAND USE RESTRICTIONS ONLY AS OF 8/3/2018		
Cleanup Oversight Agencies:	DTSC - SITE CLEANUP PROGRAM - LEAD AGENCY		
School District:			
Past Use that Caused Contam:	DRY CLEANING		
Potential Media Affected:	SOIL, SOIL VAPOR		
Site History:			

Information contained in a Phase I Environmental Assessment (ESA) indicates that Queen Cleaners has conducted dry cleaning operations on the Site since 1989. The original dry cleaning machine was replaced. The current dry cleaning machine was installed in October 2013 and uses hydrocarbon-based solvents and no longer uses perchloroethene (PCE).

The contaminants of concern at the Site are PCE, trichloroethene (TCE), cis-1,2-dichloroethene (cis-1,2-DCE), and vinyl chloride. The detected concentrations of these contaminants in soil, groundwater, and indoor air samples were all below the applicable DTSC screening levels and the US EPA Regional Screening Levels for residential land use. PCE and TCE were detected at concentrations exceeding the residential soil vapor screening level.

DTSC entered into a Land Use Covenant with the Owner on November 21, 2017. The Land Use Covenant restricts sensitive land uses on the Site and requires that any disturbance of soil be done in accordance with a Soil Management Plan approved by DTSC. DTSC issued a No Further Action letter on August 3, 2018. No further action is required at the Site beyond the annual land use covenant inspection and five-year review required by the Land Use Covenant.

updated November 27, 2018, NY

Potential Contamin of Concern:

1,2-DICHLOROETHYLENE (CIS), TETRACHLOROETHYLENE (PCE), TRICHLOROETHYLENE (TCE), VINYL CHLORIDE

Status:	CERTIFIED O&M - LAND USE RESTRICTIONS ONLY - LAND USE RESTRICTIONS
A2 Program Type:	VOLUNTARY CLEANUP
CalEnviroScreen Score:	56-60%
Summary Link:	http://www.envirostor.dtsc.ca.gov/public/profile_report?global_id=60002014

Land Use Restrictions

Site Management Requirements:	DAY CARE CENTER PROHIBITED HOSPITAL USE PROHIBITED LAND USE COVENANT NO EXCAVATION OF CONTAMINATED SOILS WITHOUT AGENCY REVIEW AND APPROVAL NOTIFY AFTER CHANGE OF PROPERTY OWNER NOTIFY PRIOR TO CHANGE IN LAND USE PERFORM H&S PLAN PRIOR TO SUBSURFACE WORK PUBLIC OR PRIVATE SCHOOL FOR PERSONS UNDER 21 PROHIBITED RESIDENCE USE PROHIBITED
Title:	Land Use Covenant
Title Link:	http://www.envirostor.dtsc.ca.gov/public/view_document?docurl=/public/deliverable_documents/8111102044/Queen%20Cleaners%20Signed%20LUC%2Epdf
Date Recorded:	11/21/2017

Future Activities

Area Name:
Area Link:
Sub Area:
Sub Area Link:

Map Key	Number of Records	Direction	Distance (mi/ft)	Elev/Diff (ft)	Site	DB
Document Type:		5 Year Review Reports				
Due Date:		2023				
<u>Completed Activities</u>						
Title:		Public Notice on Land Use Covenant				
Title Link:		http://www.envirostor.dtsc.ca.gov/public/final_documents2?global_id=60002014&doc_id=60399759				
Area Name:						
Area Link:						
Sub Area:						
Sub Area Link:						
Document Type:		Public Notice				
Date Completed:		9/26/2017				
Comments:		A public notice discussing the land use covenant that DTSC intends to enter into with King Plaza, LLC, the site owner, was published in the San Jose Post Record on 9/26/2017.				
Title:		Voluntary Cleanup Agreement Amendment				
Title Link:		http://www.envirostor.dtsc.ca.gov/public/final_documents2?global_id=60002014&enforcement_id=60399758				
Area Name:						
Area Link:						
Sub Area:						
Sub Area Link:						
Document Type:		Amendment - Order/Agreement				
Date Completed:		3/30/2017				
Comments:		The Voluntary Cleanup Agreement Amendment adds the following tasks to the Scope of Work: a Preliminary Endangerment Assessment Addendum, a Land Use Covenant, and a public notice announcing the property owner's and DTSC's intent to enter into the Land Use Covenant.				
Title:		Land Use Covenant Inspection Report 2019				
Title Link:		http://www.envirostor.dtsc.ca.gov/public/final_documents2?global_id=60002014&doc_id=60447850				
Area Name:						
Area Link:						
Sub Area:						
Sub Area Link:						
Document Type:		Land Use Restriction Monitoring Report				
Date Completed:		1/2/2020				
Comments:						
Title:		Additional Soil Gas Sampling Workplan				
Title Link:		http://www.envirostor.dtsc.ca.gov/public/final_documents2?global_id=60002014&doc_id=60399724				
Area Name:						
Area Link:						
Sub Area:						
Sub Area Link:						
Document Type:		Site Characterization Workplan				
Date Completed:		11/5/2015				
Comments:						
Title:		Annual Cost Estimate Submittal				
Title Link:		http://www.envirostor.dtsc.ca.gov/public/final_documents2?global_id=60002014&enforcement_id=60402125				
Area Name:						
Area Link:						
Sub Area:						
Sub Area Link:						
Document Type:		Correspondence				
Date Completed:		10/21/2015				
Comments:						
Title:		Certified with Land Use Restrictions				
Title Link:		http://www.envirostor.dtsc.ca.gov/public/final_documents2?global_id=60002014&enforcement_id=60447847				
Area Name:						
Area Link:						
Sub Area:						
Sub Area Link:						
Document Type:		Certification				
Date Completed:		8/3/2018				
Comments:		The scope of work under the Voluntary Cleanup Agreement has been completed and no further action is required at the Site beyond what is required by the Land Use Covenant, including the annual Land Use Covenant				

Map Key	Number of Records	Direction	Distance (mi/ft)	Elev/Diff (ft)	Site	DB
					compliance inspections and five-year review reports.	
					Title: Indoor Air Sampling Report - Cold Season Title Link: http://www.envirostor.dtsc.ca.gov/public/final_documents2?global_id=60002014&doc_id=60430736 Area Name: Area Link: Sub Area: Sub Area Link: Document Type: Site Characterization Report Date Completed: 3/28/2018 Comments:	
					Title: Additional Soil Gas Investigation Workplan Title Link: http://www.envirostor.dtsc.ca.gov/public/final_documents2?global_id=60002014&doc_id=60415193 Area Name: Area Link: Sub Area: Sub Area Link: Document Type: Site Characterization Workplan Date Completed: 10/31/2016 Comments: The activities outlined in the Work Plan for Additional Soil Gas Sampling includes installation and sampling of three temporary soil vapor probes near two previous sampling locations along the southeastern property line of the site to further characterize the lateral extent of tetrachloroethene (PCE) in soil gas. Sampling is to be conducted some time in November 2016.	
					Title: Additional Soil Gas Sampling Title Link: Area Name: Area Link: Sub Area: Sub Area Link: Document Type: Fieldwork Date Completed: 12/16/2015 Comments: Additional soil gas sampling was conducted on 12/16/2015 by AEI.	
					Title: Voluntary Cleanup Agreement Title Link: http://www.envirostor.dtsc.ca.gov/public/final_documents2?global_id=60002014&enforcement_id=60366466 Area Name: Area Link: Sub Area: Sub Area Link: Document Type: Voluntary Cleanup Agreement Date Completed: 8/26/2014 Comments: Voluntary Cleanup Agreement was completed and signed by DTSC	
					Title: Land Use Covenant Title Link: http://www.envirostor.dtsc.ca.gov/public/final_documents2?global_id=60002014&enforcement_id=60399763 Area Name: Area Link: Sub Area: Sub Area Link: Document Type: Land Use Restriction Date Completed: 11/21/2017 Comments: Because hazardous substances in soil gas, including tetrachloroethylene, trichloroethylene, cis-1,2-dichloroethylene, and vinyl chloride, remain at the Site above concentrations that would allow for unrestricted land use, a land use covenant between King Plaza LLC, the Site owner, and DTSC was executed and recorded. The land use covenant prohibits residences, hospitals, schools for persons under 18 years of age, and day care centers for children, requires prior DTSC approval of a Soil Management Plan for soil disturbing activities, as well as DTSC approval prior to construction of a new building.	
					Title: Soil Management Plan Title Link: http://www.envirostor.dtsc.ca.gov/public/final_documents2?global_id=60002014&doc_id=60428633 Area Name: Area Link: Sub Area: Sub Area Link: Document Type: Soils Management Plan Date Completed: 8/1/2017 Comments: The soil management plan describes the appropriate measures to protect the safety of potential future construction	

Map Key	Number of Records	Direction	Distance (mi/ft)	Elev/Diff (ft)	Site	DB
					workers at the volatile organic compound-affected area of the Site and the indoor air sampling monitoring that will continue on a semi-annual basis for one year. The first round of indoor air sampling will be performed by December 2017.	
					Title: Preliminary Endagement Assessment Title Link: http://www.envirostor.dtsc.ca.gov/public/final_documents2?global_id=60002014&doc_id=60377316 Area Name: Area Link: Sub Area: Sub Area Link: Document Type: Preliminary Endangerment Assessment Report Date Completed: 9/16/2015 Comments:	
					Title: Sampling and Analysis Plan Title Link: http://www.envirostor.dtsc.ca.gov/public/final_documents2?global_id=60002014&doc_id=60377314 Area Name: Area Link: Sub Area: Sub Area Link: Document Type: Preliminary Endangerment Assessment Workplan Date Completed: 2/27/2015 Comments: The Preliminary Endangerment Assessment Work Plan outlines soil, groundwater, soil gas, and indoor air sampling to close data gaps, complete the initial subsurface investigation, and to provide sufficient characterization data to perform the Preliminary Endangerment Assessment.	
					Title: Indoor Air Sampling Report - Warm Season Title Link: http://www.envirostor.dtsc.ca.gov/public/final_documents2?global_id=60002014&doc_id=60430738 Area Name: Area Link: Sub Area: Sub Area Link: Document Type: Site Characterization Report Date Completed: 8/3/2018 Comments:	
					Title: Preliminary Endangerment Assessment Report Addendum Title Link: http://www.envirostor.dtsc.ca.gov/public/final_documents2?global_id=60002014&doc_id=60399746 Area Name: Area Link: Sub Area: Sub Area Link: Document Type: Preliminary Endangerment Assessment Report Date Completed: 5/16/2017 Comments:	
					Title: Additional Soil Gas Sampling Report Title Link: http://www.envirostor.dtsc.ca.gov/public/final_documents2?global_id=60002014&doc_id=60417237 Area Name: Area Link: Sub Area: Sub Area Link: Document Type: Site Characterization Report Date Completed: 1/26/2017 Comments: This soil gas sampling report documents the soil vapor sampling event that occurred on November 15, 2016. Three temporary soil vapor probes were constructed at a depth of approximately 5 feet below ground surface. The intent of the soil vapor sampling was to further characterize the lateral extent of PCE in soil vapor to the southeast near the property line as well as to resample location B-12.	
					Title: Fieldwork Title Link: Area Name: Area Link: Sub Area: Sub Area Link: Document Type: Fieldwork Date Completed: 4/14/2015 Comments: The soil, soil gas, groundwater and indoor air sampling, which was outlined in the Preliminary Endangerment Assessment Workplan approved by DTSC on February 27, 2015, was completed.	

Map Key	Number of Records	Direction	Distance (mi/ft)	Elev/Diff (ft)	Site	DB
<hr/>						
Title:		Phase II Subsurface Investigation				
Title Link:		http://www.envirostor.dtsc.ca.gov/public/final_documents2?global_id=60002014&doc_id=60361763				
Area Name:						
Area Link:						
Sub Area:						
Sub Area Link:						
Document Type:		Other Report				
Date Completed:		10/17/2013				
Comments:		Phase II Subsurface Investigation was submitted by the RP with their Application for Agency Oversight				
Title:		Land Use Covenant Inspection Report 2017				
Title Link:		http://www.envirostor.dtsc.ca.gov/public/final_documents2?global_id=60002014&doc_id=60440985				
Area Name:						
Area Link:						
Sub Area:						
Sub Area Link:						
Document Type:		Land Use Restriction Monitoring Report				
Date Completed:		2/5/2018				
Comments:						
Title:		Request for Agency Oversight				
Title Link:		http://www.envirostor.dtsc.ca.gov/public/final_documents2?global_id=60002014&doc_id=60361760				
Area Name:						
Area Link:						
Sub Area:						
Sub Area Link:						
Document Type:		Application				
Date Completed:		5/20/2014				
Comments:		Request for Agency Oversight was completed and the property owner will be pursuing a VCA.				
Title:		Land Use Covenant Inspection Report 2018				
Title Link:		http://www.envirostor.dtsc.ca.gov/public/final_documents2?global_id=60002014&doc_id=60440987				
Area Name:						
Area Link:						
Sub Area:						
Sub Area Link:						
Document Type:		Land Use Restriction Monitoring Report				
Date Completed:		12/20/2018				
Comments:		The annual land use covenant inspection report confirms that the Site is still compliant with the land use restrictions --there have been no change in land use, disturbance of the soil, or the construction of new buildings within the past year.				
Title:		Soil Gas Sampling Fieldwork				
Title Link:						
Area Name:						
Area Link:						
Sub Area:						
Sub Area Link:						
Document Type:		Fieldwork				
Date Completed:		11/15/2016				
Comments:		Additional sampling was performed that consisted of collecting two soil gas samples on the adjacent property to the southeast to further characterize the lateral extent of tetrachloroethene impact and resampling at location B-12.				
Title:		Annual Oversight Cost Estimate				
Title Link:		http://www.envirostor.dtsc.ca.gov/public/final_documents2?global_id=60002014&enforcement_id=60414338				
Area Name:						
Area Link:						
Sub Area:						
Sub Area Link:						
Document Type:		Annual Oversight Cost Estimate				
Date Completed:		9/26/2016				
Comments:		DTSC letter with oversight cost estimate for project activities scheduled for fiscal year 2016/2017.				
Title:		Indoor Air Sampling - Second Event				
Title Link:						
Area Name:						
Area Link:						
Sub Area:						

Map Key	Number of Records	Direction	Distance (mi/ft)	Elev/Diff (ft)	Site	DB
---------	-------------------	-----------	------------------	----------------	------	----

Sub Area Link:
Document Type: Fieldwork
Date Completed: 12/16/2015
Comments: Indoor air sampling was conducted on 12/16/2015 by AEI.

22	8 of 10	ENE	0.13 / 664.74	130.71 / 3	QUEEN CLEANERS 2511 SOUTH KING ROAD SAN JOSE CA 95122	LUR
--------------------	---------	-----	---------------	------------	---	-----

Estor/EPA ID:	60002014	Permit Renewal Lead:	
Site Code:	202008	Project Manager:	NICOLE YUEN
Nat Priority List:	NO	Supervisor:	CHERYL PROWELL
Acres:	1.3 ACRES	Public Partici Spclst:	
Special Program:		Census Tract:	6085503304
Funding:	SITE PROPONENT	County:	SANTA CLARA
Assembly District:	27	Latitude:	37.3201992484996
Senate District:	15	Longitude:	-121.824720150505
School District:			
APN:	67002025		
Cleanup Status:	CERTIFIED O&M - LAND USE RESTRICTIONS ONLY AS OF 8/3/2018		
Cleanup Oversight Agencies:	DTSC - SITE CLEANUP PROGRAM - LEAD AGENCY		
Site Type:	VOLUNTARY CLEANUP		
Office:	CLEANUP BERKELEY		
Past Use that Caused Contam:	DRY CLEANING		
Potential Media Affected:	SOIL, SOIL VAPOR		
Potential Contamin of Concern:			

1,2-DICHLOROETHYLENE (CIS), TETRACHLOROETHYLENE (PCE), TRICHLOROETHYLENE (TCE), VINYL CHLORIDE

Site History:

Information contained in a Phase I Environmental Assessment (ESA) indicates that Queen Cleaners has conducted dry cleaning operations on the Site since 1989. The original dry cleaning machine was replaced. The current dry cleaning machine was installed in October 2013 and uses hydrocarbon-based solvents and no longer uses perchloroethene (PCE).

The contaminants of concern at the Site are PCE, trichloroethene (TCE), cis-1,2-dichloroethene (cis-1,2-DCE), and vinyl chloride. The detected concentrations of these contaminants in soil, groundwater, and indoor air samples were all below the applicable DTSC screening levels and the US EPA Regional Screening Levels for residential land use. PCE and TCE were detected at concentrations exceeding the residential soil vapor screening level.

DTSC entered into a Land Use Covenant with the Owner on November 21, 2017. The Land Use Covenant restricts sensitive land uses on the Site and requires that any disturbance of soil be done in accordance with a Soil Management Plan approved by DTSC. DTSC issued a No Further Action letter on August 3, 2018. No further action is required at the Site beyond the annual land use covenant inspection and five-year review required by the Land Use Covenant.

updated November 27, 2018, NY

Status:	CERTIFIED O&M - LAND USE RESTRICTIONS ONLY - LAND USE RESTRICTIONS
Program Type:	VOLUNTARY CLEANUP
CalEnviroScreen Score:	56-60%
Summary Link:	http://www.envirostor.dtsc.ca.gov/public/profile_report?global_id=60002014

Land Use Restrictions

Site Management Requirements:	DAY CARE CENTER PROHIBITED HOSPITAL USE PROHIBITED LAND USE COVENANT NO EXCAVATION OF CONTAMINATED SOILS WITHOUT AGENCY REVIEW AND APPROVAL NOTIFY AFTER CHANGE OF PROPERTY OWNER NOTIFY PRIOR TO CHANGE IN LAND USE PERFORM H&S PLAN PRIOR TO SUBSURFACE WORK PUBLIC OR PRIVATE SCHOOL FOR PERSONS UNDER 21 PROHIBITED RESIDENCE USE PROHIBITED
Title:	Land Use Covenant
Title Link:	http://www.envirostor.dtsc.ca.gov/public/view_document?docurl=/public/deliverable_documents/8111102044/Queen%20Cleaners%20Signed%20LUC%2Epdf
Date Recorded:	11/21/2017

Map Key	Number of Records	Direction	Distance (mi/ft)	Elev/Diff (ft)	Site	DB
<u>Future Activities</u>						
Area Name:						
Area Link:						
Sub Area:						
Sub Area Link:						
Document Type:		5 Year Review Reports				
Due Date:		2023				
<u>Completed Activities</u>						
Title:		Land Use Covenant				
Title Link:		http://www.envirostor.dtsc.ca.gov/public/final_documents2?global_id=60002014&enforcement_id=60399763				
Area Name:						
Area Link:						
Sub Area:						
Sub Area Link:						
Document Type:		Land Use Restriction				
Date Completed:		11/21/2017				
Comments:		Because hazardous substances in soil gas, including tetrachloroethylene, trichloroethylene, cis-1,2-dichloroethylene, and vinyl chloride, remain at the Site above concentrations that would allow for unrestricted land use, a land use covenant between King Plaza LLC, the Site owner, and DTSC was executed and recorded. The land use covenant prohibits residences, hospitals, schools for persons under 18 years of age, and day care centers for children, requires prior DTSC approval of a Soil Management Plan for soil disturbing activities, as well as DTSC approval prior to construction of a new building.				
Title:		Voluntary Cleanup Agreement				
Title Link:		http://www.envirostor.dtsc.ca.gov/public/final_documents2?global_id=60002014&enforcement_id=60366466				
Area Name:						
Area Link:						
Sub Area:						
Sub Area Link:						
Document Type:		Voluntary Cleanup Agreement				
Date Completed:		8/26/2014				
Comments:		Voluntary Cleanup Agreement was completed and signed by DTSC				
Title:		Additional Soil Gas Sampling				
Title Link:						
Area Name:						
Area Link:						
Sub Area:						
Sub Area Link:						
Document Type:		Fieldwork				
Date Completed:		12/16/2015				
Comments:		Additional soil gas sampling was conducted on 12/16/2015 by AEI.				
Title:		Sampling and Analysis Plan				
Title Link:		http://www.envirostor.dtsc.ca.gov/public/final_documents2?global_id=60002014&doc_id=60377314				
Area Name:						
Area Link:						
Sub Area:						
Sub Area Link:						
Document Type:		Preliminary Endangerment Assessment Workplan				
Date Completed:		2/27/2015				
Comments:		The Preliminary Endangerment Assessment Work Plan outlines soil, groundwater, soil gas, and indoor air sampling to close data gaps, complete the initial subsurface investigation, and to provide sufficient characterization data to perform the Preliminary Endangerment Assessment.				
Title:		Phase II Subsurface Investigation				
Title Link:		http://www.envirostor.dtsc.ca.gov/public/final_documents2?global_id=60002014&doc_id=60361763				
Area Name:						
Area Link:						
Sub Area:						
Sub Area Link:						
Document Type:		Other Report				
Date Completed:		10/17/2013				
Comments:		Phase II Subsurface Investigation was submitted by the RP with their Application for Agency Oversight				

Map Key	Number of Records	Direction	Distance (mi/ft)	Elev/Diff (ft)	Site	DB
<hr/>						
Title:		Public Notice on Land Use Covenant				
Title Link:		http://www.envirostor.dtsc.ca.gov/public/final_documents2?global_id=60002014&doc_id=60399759				
Area Name:						
Area Link:						
Sub Area:						
Sub Area Link:						
Document Type:		Public Notice				
Date Completed:		9/26/2017				
Comments:		A public notice discussing the land use covenant that DTSC intends to enter into with King Plaza, LLC, the site owner, was published in the San Jose Post Record on 9/26/2017.				
Title:		Land Use Covenant Inspection Report 2018				
Title Link:		http://www.envirostor.dtsc.ca.gov/public/final_documents2?global_id=60002014&doc_id=60440987				
Area Name:						
Area Link:						
Sub Area:						
Sub Area Link:						
Document Type:		Land Use Restriction Monitoring Report				
Date Completed:		12/20/2018				
Comments:		The annual land use covenant inspection report confirms that the Site is still compliant with the land use restrictions --there have been no change in land use, disturbance of the soil, or the construction of new buildings within the past year.				
Title:		Preliminary Endangerment Assessment Report Addendum				
Title Link:		http://www.envirostor.dtsc.ca.gov/public/final_documents2?global_id=60002014&doc_id=60399746				
Area Name:						
Area Link:						
Sub Area:						
Sub Area Link:						
Document Type:		Preliminary Endangerment Assessment Report				
Date Completed:		5/16/2017				
Comments:						
Title:		Preliminary Endagement Assessment				
Title Link:		http://www.envirostor.dtsc.ca.gov/public/final_documents2?global_id=60002014&doc_id=60377316				
Area Name:						
Area Link:						
Sub Area:						
Sub Area Link:						
Document Type:		Preliminary Endangerment Assessment Report				
Date Completed:		9/16/2015				
Comments:						
Title:		Soil Management Plan				
Title Link:		http://www.envirostor.dtsc.ca.gov/public/final_documents2?global_id=60002014&doc_id=60428633				
Area Name:						
Area Link:						
Sub Area:						
Sub Area Link:						
Document Type:		Soils Management Plan				
Date Completed:		8/1/2017				
Comments:		The soil management plan describes the appropriate measures to protect the safety of potential future construction workers at the volatile organic compound-affected area of the Site and the indoor air sampling monitoring that will continue on a semi-annual basis for one year. The first round of indoor air sampling will be performed by December 2017.				
Title:		Soil Gas Sampling Fieldwork				
Title Link:						
Area Name:						
Area Link:						
Sub Area:						
Sub Area Link:						
Document Type:		Fieldwork				
Date Completed:		11/15/2016				
Comments:		Additional sampling was performed that consisted of collecting two soil gas samples on the adjacent property to the southeast to further characterize the lateral extent of tetrachloroethene impact and resampling at location B-12.				
Title:		Annual Oversight Cost Estimate				

Map Key	Number of Records	Direction	Distance (mi/ft)	Elev/Diff (ft)	Site	DB
<hr/>						
Title Link:					http://www.envirostor.dtsc.ca.gov/public/final_documents2?global_id=60002014&enforcement_id=60414338	
Area Name:						
Area Link:						
Sub Area:						
Sub Area Link:						
Document Type:					Annual Oversight Cost Estimate	
Date Completed:					9/26/2016	
Comments:					DTSC letter with oversight cost estimate for project activities scheduled for fiscal year 2016/2017.	
Title:					Indoor Air Sampling - Second Event	
Title Link:						
Area Name:						
Area Link:						
Sub Area:						
Sub Area Link:						
Document Type:					Fieldwork	
Date Completed:					12/16/2015	
Comments:					Indoor air sampling was conducted on 12/16/2015 by AEI.	
Title:					Additional Soil Gas Sampling Report	
Title Link:					http://www.envirostor.dtsc.ca.gov/public/final_documents2?global_id=60002014&doc_id=60417237	
Area Name:						
Area Link:						
Sub Area:						
Sub Area Link:						
Document Type:					Site Characterization Report	
Date Completed:					1/26/2017	
Comments:					This soil gas sampling report documents the soil vapor sampling event that occurred on November 15, 2016. Three temporary soil vapor probes were constructed at a depth of approximately 5 feet below ground surface. The intent of the soil vapor sampling was to further characterize the lateral extent of PCE in soil vapor to the southeast near the property line as well as to resample location B-12.	
Title:					Certified with Land Use Restrictions	
Title Link:					http://www.envirostor.dtsc.ca.gov/public/final_documents2?global_id=60002014&enforcement_id=60447847	
Area Name:						
Area Link:						
Sub Area:						
Sub Area Link:						
Document Type:					Certification	
Date Completed:					8/3/2018	
Comments:					The scope of work under the Voluntary Cleanup Agreement has been completed and no further action is required at the Site beyond what is required by the Land Use Covenant, including the annual Land Use Covenant compliance inspections and five-year review reports.	
Title:					Indoor Air Sampling Report - Warm Season	
Title Link:					http://www.envirostor.dtsc.ca.gov/public/final_documents2?global_id=60002014&doc_id=60430738	
Area Name:						
Area Link:						
Sub Area:						
Sub Area Link:						
Document Type:					Site Characterization Report	
Date Completed:					8/3/2018	
Comments:						
Title:					Land Use Covenant Inspection Report 2017	
Title Link:					http://www.envirostor.dtsc.ca.gov/public/final_documents2?global_id=60002014&doc_id=60440985	
Area Name:						
Area Link:						
Sub Area:						
Sub Area Link:						
Document Type:					Land Use Restriction Monitoring Report	
Date Completed:					2/5/2018	
Comments:						
Title:					Request for Agency Oversight	
Title Link:					http://www.envirostor.dtsc.ca.gov/public/final_documents2?global_id=60002014&doc_id=60361760	
Area Name:						
Area Link:						
Sub Area:						

Map Key	Number of Records	Direction	Distance (mi/ft)	Elev/Diff (ft)	Site	DB
<hr/>						
Sub Area Link:						
Document Type:		Application				
Date Completed:		5/20/2014				
Comments:		Request for Agency Oversight was completed and the property owner will be pursuing a VCA.				
Title:		Annual Cost Estimate Submittal				
Title Link:		http://www.envirostor.dtsc.ca.gov/public/final_documents2?global_id=60002014&enforcement_id=60402125				
Area Name:						
Area Link:						
Sub Area:						
Sub Area Link:						
Document Type:		Correspondence				
Date Completed:		10/21/2015				
Comments:						
Title:		Land Use Covenant Inspection Report 2019				
Title Link:		http://www.envirostor.dtsc.ca.gov/public/final_documents2?global_id=60002014&doc_id=60447850				
Area Name:						
Area Link:						
Sub Area:						
Sub Area Link:						
Document Type:		Land Use Restriction Monitoring Report				
Date Completed:		1/2/2020				
Comments:						
Title:		Fieldwork				
Title Link:						
Area Name:						
Area Link:						
Sub Area:						
Sub Area Link:						
Document Type:		Fieldwork				
Date Completed:		4/14/2015				
Comments:		The soil, soil gas, groundwater and indoor air sampling, which was outlined in the Preliminary Endangerment Assessment Workplan approved by DTSC on February 27, 2015, was completed.				
Title:		Additional Soil Gas Sampling Workplan				
Title Link:		http://www.envirostor.dtsc.ca.gov/public/final_documents2?global_id=60002014&doc_id=60399724				
Area Name:						
Area Link:						
Sub Area:						
Sub Area Link:						
Document Type:		Site Characterization Workplan				
Date Completed:		11/5/2015				
Comments:						
Title:		Indoor Air Sampling Report - Cold Season				
Title Link:		http://www.envirostor.dtsc.ca.gov/public/final_documents2?global_id=60002014&doc_id=60430736				
Area Name:						
Area Link:						
Sub Area:						
Sub Area Link:						
Document Type:		Site Characterization Report				
Date Completed:		3/28/2018				
Comments:						
Title:		Voluntary Cleanup Agreement Amendment				
Title Link:		http://www.envirostor.dtsc.ca.gov/public/final_documents2?global_id=60002014&enforcement_id=60399758				
Area Name:						
Area Link:						
Sub Area:						
Sub Area Link:						
Document Type:		Amendment - Order/Agreement				
Date Completed:		3/30/2017				
Comments:		The Voluntary Cleanup Agreement Amendment adds the following tasks to the Scope of Work: a Preliminary Endangerment Assessment Addendum, a Land Use Covenant, and a public notice announcing the property owner's and DTSC's intent to enter into the Land Use Covenant.				
Title:		Additional Soil Gas Investigation Workplan				

Map Key	Number of Records	Direction	Distance (mi/ft)	Elev/Diff (ft)	Site	DB
Title Link: http://www.envirostor.dtsc.ca.gov/public/final_documents2?global_id=60002014&doc_id=60415193 Area Name: Area Link: Sub Area: Sub Area Link: Document Type: Site Characterization Workplan Date Completed: 10/31/2016 Comments: The activities outlined in the Work Plan for Additional Soil Gas Sampling includes installation and sampling of three temporary soil vapor probes near two previous sampling locations along the southeastern property line of the site to further characterize the lateral extent of tetrachloroethene (PCE) in soil gas. Sampling is to be conducted some time in November 2016.						

22	9 of 10	ENE	0.13 / 664.74	130.71 / 3	QUEEN CLEANERS 2511 SO KING ROAD SAN JOSE CA 95122	FED DRYCLEANERS
FRS Facility ID: 110001153929 NPDES IDs: NAICS Codes: 812320 SIC Codes: Latitude: 37.319546 Longitude: -121.823517						

22	10 of 10	ENE	0.13 / 664.74	130.71 / 3	QUEEN CLEANERS 2511 S KING RD SAN JOSE CA 95122	RCRA NON GEN
EPA Handler ID: CAL000328660 Gen Status Universe: No Report Contact Name: HELEN TRAN Contact Address: 2511 S KING RD , , SAN JOSE , CA, 95122 , Contact Phone No and Ext: 408-270-3270 Contact Email: HELENT80@YAHOO.COM Contact Country: County Name: SANTA CLARA EPA Region: 09 Land Type: Receive Date: 20080111						

Violation/Evaluation Summary

Note: NO RECORDS: As of May 2020, there are no Compliance Monitoring and Enforcement (violation) records associated with this facility (EPA ID).

Handler Summary

Importer Activity: No
Mixed Waste Generator: No
Transporter Activity: No
Transfer Facility: No
Onsite Burner Exemption: No
Furnace Exemption: No
Underground Injection Activity: No
Commercial TSD: No
Used Oil Transporter: No
Used Oil Transfer Facility: No
Used Oil Processor: No
Used Oil Refiner: No
Used Oil Burner: No
Used Oil Market Burner: No
Used Oil Spec Marketer: No

Hazardous Waste Handler Details

Map Key	Number of Records	Direction	Distance (mi/ft)	Elev/Diff (ft)	Site	DB
---------	-------------------	-----------	------------------	----------------	------	----

Sequence No: 1
 Receive Date: 20080111
 Handler Name: QUEEN CLEANERS
 Source Type: Implementer
 Federal Waste Generator Code: N
 Generator Code Description: Not a Generator, Verified

Hazardous Waste Handler Details

Sequence No: 1
 Receive Date: 20200309
 Handler Name: QUEEN CLEANERS
 Source Type: Notification
 Federal Waste Generator Code: N
 Generator Code Description: Not a Generator, Verified

Owner/Operator Details

Owner/Operator Ind:	Current Operator	Street No:	
Type:	Other	Street 1:	2511 S KING RD
Name:	HELEN TRAN	Street 2:	
Date Became Current:		City:	SAN JOSE
Date Ended Current:		State:	CA
Phone:	408-270-3270	Country:	
Source Type:	Implementer	Zip Code:	95122
Owner/Operator Ind:	Current Owner	Street No:	2511
Type:	Private	Street 1:	S KING RD
Name:	BETTY HUYNH/HELEN TRAN	Street 2:	
Date Became Current:		City:	SAN JOSE
Date Ended Current:		State:	CA
Phone:	408-495-0305	Country:	US
Source Type:	Notification	Zip Code:	95122
Owner/Operator Ind:	Current Operator	Street No:	2511
Type:	Private	Street 1:	S KING RD
Name:	BETTY HUYNH/HELEN TRAN	Street 2:	
Date Became Current:		City:	SAN JOSE
Date Ended Current:		State:	CA
Phone:	408-495-0305	Country:	US
Source Type:	Notification	Zip Code:	95122
Owner/Operator Ind:	Current Owner	Street No:	
Type:	Other	Street 1:	2511 S KING RD
Name:	BETTY HUYNH/HELEN TRAN	Street 2:	
Date Became Current:		City:	SAN JOSE
Date Ended Current:		State:	CA
Phone:	408-495-0305	Country:	
Source Type:	Implementer	Zip Code:	95122

Historical Handler Details

Receive Dt: 20200309
 Generator Code Description: Not a Generator, Verified
 Handler Name: QUEEN CLEANERS

23	1 of 3	WNW	0.13 / 695.28	125.60 / -2	Mobil (#10-JIX) 2391 Lanai Ave San Jose CA	SANTA CLARA LO
--------------------	--------	-----	---------------	-------------	--	-------------------

SCVWD ID: 07S1E14Q01f
 Closure Date: 2/2/1998
 Link: <http://lustop.sccgov.org/files/07S1E14Q01f/>

Map Key	Number of Records	Direction	Distance (mi/ft)	Elev/Diff (ft)	Site	DB
23	2 of 3	WNW	0.13 / 695.28	125.60 / -2	MOBIL (#10-JIX) 2391 LANAI AVE SAN JOSE CA 95122	LUST
Global ID: T0608500930 County: SANTA CLARA Status: COMPLETED - CASE CLOSED Latitude: 37.3206528421804 Status Date: 2/2/1998 Longitude: -121.829044818878 Case Type: LUST CLEANUP SITE Date Source: LUST Cleanup Sites from GeoTracker Search; LUST Cleanup Sites from GeoTracker Cleanup Sites Data Download						

LUST Cleanup Sites from GeoTracker Cleanup Sites Data Download - Facilities Detail

RB Case No:
Local Case No:
Begin Date: 7/20/1987
Lead Agency: SANTA CLARA COUNTY LOP
Local Agency: SANTA CLARA COUNTY LOP
CUF Case: YES
Potential COC: Gasoline
How Discovered:
Stop Method:
Stop Description:
Case Worker: UST
File Location: All Files are on GeoTracker or in the Local Agency Database
Potential Media of Concern: Other Groundwater (uses other than drinking water)
How Discovered Description:
Calwater Watershed Name: Santa Clara - Coyote Creek (205.30)
DWR GW Subbasin Name: Santa Clara Valley - Santa Clara (2-009.02)
Disadvantaged Community:
Site History:

Regulatory Activity

Action Type: ENFORCEMENT
Date : 2/2/1998
Action: Closure/No Further Action Letter
Action Type: RESPONSE
Date : 2/2/1998
Action: Other Report / Document
Action Type: RESPONSE
Date : 10/1/1996
Action: Monitoring Report - Quarterly
Action Type: ENFORCEMENT
Date : 4/3/1996
Action: Staff Letter - #26207
Action Type: ENFORCEMENT
Date : 6/8/1990
Action: Notice of Responsibility - #39911
Action Type: REMEDIATION
Date : 7/20/1987
Action: Free Product Removal
Action Type: REMEDIATION
Date : 7/20/1987
Action: Excavation
Action Type: Other
Date : 7/20/1987
Action: Leak Reported
Action Type: REMEDIATION
Date : 7/20/1987
Action: Pump & Treat (P&T) Groundwater

Map Key	Number of Records	Direction	Distance (mi/ft)	Elev/Diff (ft)	Site	DB
---------	-------------------	-----------	------------------	----------------	------	----

Regulatory Contacts

Contact Type:	Regional Board Caseworker	Address:	1515 CLAY ST SUITE 1400
Contact Name:	Regional Water Board	Email:	
City:	OAKLAND	Phone No:	
Organization Name:	SAN FRANCISCO BAY RWQCB (REGION 2)		

Contact Type:	Local Agency Caseworker	Address:	1555 Berger Drive, Suite 300
Contact Name:	UST CASE WORKER	Email:	
City:	SAN JOSE	Phone No:	4089183400
Organization Name:	SANTA CLARA COUNTY LOP		

Status History

Status:	Completed - Case Closed
Status Date:	2/2/1998
Status:	Open - Site Assessment
Status Date:	10/19/1988
Status:	Open - Case Begin Date
Status Date:	7/20/1987
Status:	Open - Site Assessment
Status Date:	7/20/1987

LUST Sites from GeoTracker Search - Regulatory Profile (as of Feb 24, 2020)

Site Facility Name:	MOBIL (#10-JIX)	Potential COC:	GASOLINE
Site Facility Type:	LUST CLEANUP SITE	Facility Type:	
Cleanup Status:	COMPLETED - CASE CLOSED	Composting Method:	
Project Status:		Address:	2391 LANAI AVE
WDR Place Type:		City:	SAN JOSE
WDR File:		Zip:	95122
WDR Order:		County:	SANTA CLARA
CUF Priority Assig:	D	CUF Claim:	5487
CUF Amount Paid:	\$362,746		
File Location:	ALL FILES ARE ON GEOTRACKER OR IN THE LOCAL AGENCY DATABASE		
Designated Beneficial Use:	MUN, AGR, IND, PROC		
Project Oversight Agencies:			
Report Link:	https://geotracker.waterboards.ca.gov/profile_report?global_id=T0608500930		
Cleanup Status Detail:	COMPLETED - CASE CLOSED AS OF 2/2/1998		
Cleanup History Link:	https://geotracker.waterboards.ca.gov/profile_report_include?global_id=T0608500930&tabname=regulatoryhistory		
Potential Media of Concern:	OTHER GROUNDWATER (USES OTHER THAN DRINKING WATER)		
User Defined Beneficial Use:			
DWR GW Sub Basin:	Santa Clara Valley - Santa Clara (2-009.02)		
Calwater Watershed Name:	Santa Clara - Coyote Creek (205.30)		
Post Closure Site Management:			
Future Land Use:			
Cleanup Oversight Agencies:	SANTA CLARA COUNTY LOP (LEAD) CASEWORKER: UST CASE WORKER SAN FRANCISCO BAY RWQCB (REGION 2) CASEWORKER: Regional Water Board SANTA CLARA VALLEY WATER DISTRICT - CASE #: 07S1E14Q01f		
Gndwater Monitoring Freque:			
Designated Beneficial Use Desc:	Municipal and Domestic Supply, Agricultural Supply, Industrial Service Supply, Industrial Process Supply		
Site History:			

No site history available

LUST Sites from GeoTracker Search - Cleanup Status History (as of Feb 24, 2020)

Map Key	Number of Records	Direction	Distance (mi/ft)	Elev/Diff (ft)	Site	DB
Status:		Completed - Case Closed				
Date :		2/2/1998				
Status:		Open - Site Assessment				
Date :		10/19/1988				
Status:		Open - Site Assessment				
Date :		7/20/1987				
Status:		Open - Case Begin Date				
Date :		7/20/1987				

LUST Sites from GeoTracker Search - Cleanup Action Report (as of Feb 24, 2020)

Action Type:	PUMP & TREAT (P&T) GROUNDWATER	Begin Date:	7/20/1987
Phase:		End Date:	3/6/1996
Contaminant Mass Removed:			
Description:			
Action Type:	FREE PRODUCT REMOVAL	Begin Date:	7/20/1987
Phase:		End Date:	3/6/1996
Contaminant Mass Removed:			
Description:			
Action Type:	EXCAVATION	Begin Date:	7/20/1987
Phase:		End Date:	3/6/1996
Contaminant Mass Removed:			
Description:			

LUST Sites from GeoTracker Search - Regulatory Activities (as of Feb 24, 2020)

Action Type:	Other Regulatory Actions
Action Date:	2/2/1998
Received Issue Date:	2/2/1998
Action:	Closure/No Further Action Letter
Doc Link:	https://geotracker.waterboards.ca.gov/view_documents?global_id=T0608500930&enforcement_id=6240052&temptable=ENFORCEMENT
Title Description Comments:	
Action Type:	Response Requested - Other
Action Date:	2/2/1998
Received Issue Date:	2/2/1998
Action:	Other Report / Document
Doc Link:	https://geotracker.waterboards.ca.gov/view_documents_all?global_id=T0608500930&doc_id=5835344
Title Description Comments:	

SCVWD Electronic Files

Action Type:	Other Regulatory Actions
Action Date:	4/3/1996
Received Issue Date:	4/3/1996
Action:	Staff Letter - #26207
Doc Link:	
Title Description Comments:	

Action Type:	Notices
Action Date:	6/8/1990
Received Issue Date:	6/8/1990
Action:	Notice of Responsibility - #39911
Doc Link:	
Title Description Comments:	

Action Type:	Response Requested - Reports
--------------	------------------------------

Map Key	Number of Records	Direction	Distance (mi/ft)	Elev/Diff (ft)	Site	DB
Action Date:		10/1/1996				
Received Issue Date:						
Action:		Monitoring Report - Quarterly				
Doc Link:						
Title Description Comments:						
Monitoring Report - Quarterly						
Action Type:		Leak Action				
Action Date:		7/20/1987				
Received Issue Date:						
Action:		Leak Reported				
Doc Link:						
Title Description Comments:						
Action Type:		Cleanup Action				
Action Date:		7/20/1987				
Received Issue Date:						
Action:		Excavation				
Doc Link:						
Title Description Comments:						
Action Type:		Cleanup Action				
Action Date:		7/20/1987				
Received Issue Date:						
Action:		Pump & Treat (P&T) Groundwater				
Doc Link:						
Title Description Comments:						
Action Type:		Cleanup Action				
Action Date:		7/20/1987				
Received Issue Date:						
Action:		Free Product Removal				
Doc Link:						
Title Description Comments:						

LUST Sites from GeoTracker Search - Documents (as of Feb 24, 2020)

Document Type:	Site Documents	Size :	
Document Date:	2/2/1998	Submitted By:	COUNTY OF SANTA CLARA STUDENT INTERN (REGULATOR)
Type:	OTHER REPORT / DOCUMENT	Submitted:	
Title:	SCVWD ELECTRONIC FILES		
Title Link:	https://geotracker.waterboards.ca.gov/view_documents?global_id=T0608500930&document_id=5835344		
Document Type:	Site Documents	Size :	
Document Date:	2/2/1998	Submitted By:	COUNTY OF SANTA CLARA STUDENT INTERN (REGULATOR)
Type:	CLOSURE/NO FURTHER ACTION LETTER	Submitted:	
Title:	UNKNOWN		
Title Link:	https://geotracker.waterboards.ca.gov/view_documents?global_id=T0608500930&enforcement_id=6240052		

23	3 of 3	WNW	0.13 / 695.28	125.60 / -2	MOBIL SERVICE STATION 2391 LANAI AVE. SAN JOSE CA	HIST TANK
Owner Name:	MOBIL OIL CORPORATION			No of Containers:	4	
Owner Street:	612 SO. FLOWER STREET			County:	SANTA CLARA	
Owner City:	LOS ANGELES			Facility State:	CA	
Owner State:	CA			Facility Zip:	95122	
Owner Zip:	90017					

Map Key	Number of Records	Direction	Distance (mi/ft)	Elev/Diff (ft)	Site	DB
24	1 of 1	N	0.13 / 709.34	129.45 / 2	EASTSIDE SHELL 1692 TULLY RD STE 1 SAN JOSE CA 95122	DELISTED TNK

Delisted Storage Tanks

Facility ID: 400653
Permitting Agency: SAN JOSE, CITY OF
County: Santa Clara
Original Source: UST
Record Date: 30-JAN-2017
Latitude: 37.32202
Longitude: -121.82621

25	1 of 17	NNE	0.14 / 739.34	128.28 / 1	Shell 1698 Tully Rd San Jose CA	SANTACLARA LO
SCVWD ID: 07S1E14J02f Closure Date: 9/21/2016 Link: http://lustop.sccgov.org/files/07S1E14J02f/						

25	2 of 17	NNE	0.14 / 739.34	128.28 / 1	SHELL - 1698 TULLY 1698 TULLY RD. SAN JOSE CA 95122	LUST
Global ID: T0608502407 Status: COMPLETED - CASE CLOSED Status Date: 9/21/2016 Case Type: LUST CLEANUP SITE Date Source: LUST Cleanup Sites from GeoTracker Search; LUST Cleanup Sites from GeoTracker Cleanup Sites Data Download County: SANTA CLARA Latitude: 37.321914 Longitude: -121.825934						

LUST Cleanup Sites from GeoTracker Cleanup Sites Data Download - Facilities Detail

RB Case No: 14-529
Local Case No: 07S1E14J02f
Begin Date: 11/19/1998
Lead Agency: SANTA CLARA COUNTY LOP
Local Agency: SANTA CLARA COUNTY LOP
CUF Case: NO
Potential COC: Benzene, Ethylbenzene, Gasoline, MTBE / TBA / Other Fuel Oxygenates, Toluene, Waste Oil / Motor / Hydraulic / Lubricating, Xylene
How Discovered: UST System Modification
Stop Method: Repair Product Piping
Stop Description:
Case Worker: AC
File Location: All Files are on GeoTracker or in the Local Agency Database
Potential Media of Concern: Other Groundwater (uses other than drinking water), Soil
How Discovered Description:
Calwater Watershed Name: Santa Clara - Coyote Creek (205.30)
DWR GW Subbasin Name: Santa Clara Valley - Santa Clara (2-009.02)
Disadvantaged Community: Severely Disadvantaged Community
Site History:

In 1998, product line piping was replaced as part of a site upgrade. Soil samples were collected from beneath the product piping indicated contamination and a fuel leak case was opened in 1999. Contaminants detected in soil and groundwater include TPHg, Benzene, Toluene, Ethylbenzene, Xylenes (BTEX), Methyl tert Butyl Ether (MtBE), and ter-butyl alcohol (TBA). Several rounds of site investigation have adequately defined the nature and extent of contamination. Groundwater extraction and oxygen sparging were used to remediate subsurface contamination. Seven monitoring wells have been installed to monitor groundwater contamination. Routine groundwater monitoring occurred from 2000 through 2015. The depth to groundwater beneath the site has varied between approximately 10 to 15 feet below grade. All monitoring wells were destroyed on August 12, 2016.

Regulatory Activity

Action Type: ENFORCEMENT
Date : 9/21/2016

Map Key	Number of Records	Direction	Distance (mi/ft)	Elev/Diff (ft)	Site	DB
Action:		Closure/No Further Action Letter				
Action Type:		RESPONSE				
Date :		7/15/2016				
Action:		Well Destruction Report				
Action Type:		ENFORCEMENT				
Date :		4/18/2016				
Action:		Staff Letter				
Action Type:		RESPONSE				
Date :		12/11/2015				
Action:		Correspondence				
Action Type:		ENFORCEMENT				
Date :		12/9/2015				
Action:		Notification - Public Notice of Case Closure				
Action Type:		RESPONSE				
Date :		10/16/2015				
Action:		Site Assessment Report				
Action Type:		RESPONSE				
Date :		10/16/2015				
Action:		Request for Closure - Regulator Responded				
Action Type:		ENFORCEMENT				
Date :		7/6/2015				
Action:		Staff Letter				
Action Type:		ENFORCEMENT				
Date :		3/12/2015				
Action:		Staff Letter				
Action Type:		ENFORCEMENT				
Date :		12/22/2014				
Action:		Staff Letter				
Action Type:		RESPONSE				
Date :		12/19/2014				
Action:		Soil and Water Investigation Workplan - Regulator Responded				
Action Type:		RESPONSE				
Date :		10/31/2014				
Action:		Site Assessment Report - Regulator Responded				
Action Type:		ENFORCEMENT				
Date :		10/23/2014				
Action:		Staff Letter				
Action Type:		ENFORCEMENT				
Date :		9/24/2014				
Action:		Staff Letter				
Action Type:		ENFORCEMENT				
Date :		6/6/2014				
Action:		Staff Letter				
Action Type:		RESPONSE				
Date :		3/21/2014				
Action:		Soil and Water Investigation Workplan - Regulator Responded				
Action Type:		ENFORCEMENT				
Date :		2/26/2014				
Action:		Unauthorized Release Form				
Action Type:		ENFORCEMENT				
Date :		2/25/2014				
Action:		Staff Letter				

Map Key	Number of Records	Direction	Distance (mi/ft)	Elev/Diff (ft)	Site	DB
Action Type: Date : Action:		ENFORCEMENT 2/13/2014 Staff Letter				
Action Type: Date : Action:		RESPONSE 8/15/2013 Conceptual Site Model				
Action Type: Date : Action:		ENFORCEMENT 3/25/2013 Staff Letter				
Action Type: Date : Action:		ENFORCEMENT 4/5/2012 Notice of Responsibility				
Action Type: Date : Action:		RESPONSE 4/4/2012 Other Report / Document				
Action Type: Date : Action:		RESPONSE 1/31/2012 Monitoring Report - Semi-Annually				
Action Type: Date : Action:		RESPONSE 7/31/2011 Monitoring Report - Semi-Annually				
Action Type: Date : Action:		RESPONSE 1/31/2011 Monitoring Report - Semi-Annually				
Action Type: Date : Action:		RESPONSE 7/31/2010 Monitoring Report - Semi-Annually				
Action Type: Date : Action:		RESPONSE 1/31/2010 Monitoring Report - Semi-Annually				
Action Type: Date : Action:		RESPONSE 7/31/2009 Monitoring Report - Semi-Annually				
Action Type: Date : Action:		ENFORCEMENT 7/28/2009 Staff Letter				
Action Type: Date : Action:		ENFORCEMENT 4/8/2008 Staff Letter				
Action Type: Date : Action:		RESPONSE 8/8/2007 Other Report / Document				
Action Type: Date : Action:		RESPONSE 6/5/2006 Tank Removal Report / UST Sampling Report				
Action Type: Date : Action:		RESPONSE 10/31/2005 CAP/RAP - Feasibility Study Report				
Action Type: Date : Action:		ENFORCEMENT 6/3/2005 Other Report				

Map Key	Number of Records	Direction	Distance (mi/ft)	Elev/Diff (ft)	Site	DB
Action Type:		RESPONSE				
Date :		4/12/2004				
Action:		Other Report / Document				
Action Type:		REMEDIATION				
Date :		8/15/2002				
Action:		Pump & Treat (P&T) Groundwater				
Action Type:		RESPONSE				
Date :		6/14/2002				
Action:		Other Report / Document				
Action Type:		REMEDIATION				
Date :		5/20/2002				
Action:		Pump & Treat (P&T) Groundwater				
Action Type:		RESPONSE				
Date :		1/16/2002				
Action:		NPDES / WDR Reports				
Action Type:		RESPONSE				
Date :		10/31/2001				
Action:		Corrective Action Plan / Remedial Action Plan				
Action Type:		RESPONSE				
Date :		10/30/2001				
Action:		CAP/RAP - Other Report				
Action Type:		RESPONSE				
Date :		9/11/2001				
Action:		Interim Remedial Action Report				
Action Type:		ENFORCEMENT				
Date :		6/9/2001				
Action:		Staff Letter - #26270				
Action Type:		RESPONSE				
Date :		4/15/2001				
Action:		Monitoring Report - Quarterly				
Action Type:		RESPONSE				
Date :		2/9/2001				
Action:		Monitoring Report - Quarterly				
Action Type:		RESPONSE				
Date :		1/15/2001				
Action:		Monitoring Report - Quarterly				
Action Type:		RESPONSE				
Date :		1/1/2001				
Action:		Other Report / Document				
Action Type:		ENFORCEMENT				
Date :		12/1/2000				
Action:		Staff Letter - #26266				
Action Type:		RESPONSE				
Date :		6/9/2000				
Action:		Soil and Water Investigation Report				
Action Type:		RESPONSE				
Date :		2/29/2000				
Action:		Other Workplan				
Action Type:		RESPONSE				
Date :		2/2/1999				
Action:		Other Report / Document				
Action Type:		RESPONSE				

Map Key	Number of Records	Direction	Distance (mi/ft)	Elev/Diff (ft)	Site	DB
Date :		1/1/1999				
Action:		Correspondence				
Action Type:		Other				
Date :		12/9/1998				
Action:		Leak Reported				
Action Type:		Other				
Date :		12/9/1998				
Action:		Leak Discovery				
Action Type:		RESPONSE				
Date :		12/9/1998				
Action:		Unauthorized Release Form				
Action Type:		Other				
Date :		11/16/1998				
Action:		Leak Stopped				

Regulatory Contacts

Contact Type:	Regional Board Caseworker	Address:	1515 CLAY ST SUITE 1400
Contact Name:	Regional Water Board	Email:	
City:	OAKLAND	Phone No:	
Organization Name:	SAN FRANCISCO BAY RWQCB (REGION 2)		
Contact Type:	Local Agency Caseworker	Address:	1555 Berger Drive, Suite 300
Contact Name:	AARON COSTA	Email:	aaron.costa@cep.sccgov.org
City:	SAN JOSE	Phone No:	4089181954
Organization Name:	SANTA CLARA COUNTY LOP		

Status History

Status:	Completed - Case Closed
Status Date:	9/21/2016
Status:	Open - Eligible for Closure
Status Date:	12/8/2015
Status:	Open - Verification Monitoring
Status Date:	2/12/2014
Status:	Open - Verification Monitoring
Status Date:	6/17/2002
Status:	Open - Remediation
Status Date:	6/17/2002
Status:	Open - Site Assessment
Status Date:	4/5/2000
Status:	Open - Site Assessment
Status Date:	11/19/1998
Status:	Open - Case Begin Date
Status Date:	11/19/1998

LUST Sites from GeoTracker Search - Regulatory Profile (as of Feb 24, 2020)

Site Facility Name:	SHELL - 1698 TULLY	Potential COC:	BENZENE, ETHYLBENZENE, GASOLINE, MTBE / TBA / OTHER FUEL OXYGENATES, TOLUENE, WASTE OIL / MOTOR / HYDRAULIC / LUBRICATING, XYLENE
Site Facility Type:	LUST CLEANUP SITE	Facility Type:	
Cleanup Status:	COMPLETED - CASE CLOSED	Composting Method:	
Project Status:		Address:	1698 TULLY RD.

Map Key	Number of Records	Direction	Distance (mi/ft)	Elev/Diff (ft)	Site	DB
WDR Place Type:				City:	SAN JOSE	
WDR File:				Zip:	95122	
WDR Order:				County:	SANTA CLARA	
CUF Priority Assig:				CUF Claim:		
CUF Amount Paid:						
File Location:				ALL FILES ARE ON GEOTRACKER OR IN THE LOCAL AGENCY DATABASE		
Designated Beneficial Use:				MUN, AGR, IND, PROC		
Project Oversight Agencies:						
Report Link:				https://geotracker.waterboards.ca.gov/profile_report?global_id=T0608502407		
Cleanup Status Detail:				COMPLETED - CASE CLOSED AS OF 9/21/2016		
Cleanup History Link:				https://geotracker.waterboards.ca.gov/profile_report_include?global_id=T0608502407&tabname=regulatoryhistory		
Potential Media of Concern:				OTHER GROUNDWATER (USES OTHER THAN DRINKING WATER), SOIL		
User Defined Beneficial Use:						
DWR GW Sub Basin:				Santa Clara Valley - Santa Clara (2-009.02)		
Calwater Watershed Name:				Santa Clara - Coyote Creek (205.30)		
Post Closure Site Management:						
Future Land Use:						
Cleanup Oversight Agencies:				SANTA CLARA COUNTY LOP (LEAD) - CASE #: 07S1E14J02f CASEWORKER: AARON COSTA SAN FRANCISCO BAY RWQCB (REGION 2) - CASE #: 14-529 CASEWORKER: Regional Water Board		
Gndwater Monitoring Freque:				# OF WELLS MONITORED - SEMI-ANNUALLY : 7		
Designated Beneficial Use Desc:				Municipal and Domestic Supply, Agricultural Supply, Industrial Service Supply, Industrial Process Supply		
Site History:						

In 1998, product line piping was replaced as part of a site upgrade. Soil samples were collected from beneath the product piping indicated contamination and a fuel leak case was opened in 1999. Contaminants detected in soil and groundwater include TPHg, Benzene, Toluene, Ethylbenzene, Xylenes (BTX), Methyl tert Butyl Ether (MtBE), and ter-butyl alcohol (TBA). Several rounds of site investigation have adequately defined the nature and extent of contamination. Groundwater extraction and oxygen sparging were used to remediate subsurface contamination. Seven monitoring wells have been installed to monitor groundwater contamination. Routine groundwater monitoring occurred from 2000 through 2015. The depth to groundwater beneath the site has varied between approximately 10 to 15 feet below grade. All monitoring wells were destroyed on August 12, 2016.

LUST Sites from GeoTracker Search - Cleanup Status History (as of Feb 24, 2020)

Status:	Completed - Case Closed
Date :	9/21/2016
Status:	Open - Eligible for Closure
Date :	12/8/2015
Status:	Open - Verification Monitoring
Date :	2/12/2014
Status:	Open - Remediation
Date :	6/17/2002
Status:	Open - Verification Monitoring
Date :	6/17/2002
Status:	Open - Site Assessment
Date :	4/5/2000
Status:	Open - Site Assessment
Date :	11/19/1998
Status:	Open - Case Begin Date
Date :	11/19/1998

LUST Sites from GeoTracker Search - Cleanup Action Report (as of Feb 24, 2020)

Action Type:	PUMP & TREAT (P&T) GROUNDWATER	Begin Date:	8/15/2002
Phase:		End Date:	8/15/2003
Contaminant Mass Removed:			
Description:			

Map Key	Number of Records	Direction	Distance (mi/ft)	Elev/Diff (ft)	Site	DB
---------	-------------------	-----------	------------------	----------------	------	----

Action Type:	PUMP & TREAT (P&T) GROUNDWATER	Begin Date:	5/20/2002
Phase:		End Date:	8/15/2002
Contaminant Mass Removed:			
Description:			

LUST Sites from GeoTracker Search - Regulatory Activities (as of Feb 24, 2020)

Action Type:	Other Regulatory Actions
Action Date:	9/21/2016
Received Issue Date:	9/21/2016
Action:	Closure/No Further Action Letter
Doc Link:	https://geotracker.waterboards.ca.gov/view_documents?global_id=T0608502407&enforcement_id=6299110&temptable=ENFORCEMENT

Title Description Comments:

Action Type:	Response Requested - Reports
Action Date:	7/15/2016
Received Issue Date:	9/13/2016
Action:	Well Destruction Report
Doc Link:	https://geotracker.waterboards.ca.gov/view_documents_all?global_id=T0608502407&doc_id=5886669

Title Description Comments:

Action Type:	Other Regulatory Actions
Action Date:	4/18/2016
Received Issue Date:	4/18/2016
Action:	Staff Letter
Doc Link:	https://geotracker.waterboards.ca.gov/view_documents?global_id=T0608502407&enforcement_id=6282440&temptable=ENFORCEMENT

Title Description Comments:

Well Destruction directive

Action Type:	Response Requested - Other
Action Date:	12/11/2015
Received Issue Date:	12/11/2015
Action:	Correspondence
Doc Link:	https://geotracker.waterboards.ca.gov/view_documents_all?global_id=T0608502407&doc_id=5874766

Title Description Comments:

RETURNED TO SENDER

Action Type:	Notices
Action Date:	12/9/2015
Received Issue Date:	12/9/2015
Action:	Notification - Public Notice of Case Closure
Doc Link:	https://geotracker.waterboards.ca.gov/view_documents?global_id=T0608502407&enforcement_id=6269429&temptable=ENFORCEMENT

Title Description Comments:

Comment ends 2/10/16

Action Type:	Response Requested - Other
Action Date:	10/16/2015
Received Issue Date:	10/16/2015
Action:	Request for Closure - Regulator Responded
Doc Link:	https://geotracker.waterboards.ca.gov/view_documents_all?global_id=T0608502407&doc_id=5864503

Title Description Comments:

- See 12/9/15 directive letter

Action Type:	Response Requested - Reports
Action Date:	*10/16/2015

Map Key	Number of Records	Direction	Distance (mi/ft)	Elev/Diff (ft)	Site	DB
Received Issue Date:		10/16/2015				
Action:		Site Assessment Report				
Doc Link:						
Title Description Comments:						
Submitted as RFC						
Action Type:		Other Regulatory Actions				
Action Date:		7/6/2015				
Received Issue Date:		7/6/2015				
Action:		Staff Letter				
Doc Link:		https://geotracker.waterboards.ca.gov/view_documents?global_id=T0608502407&enforcement_id=6251105&temptable=ENFORCEMENT				
Title Description Comments:						
Site Assessment Report extension approval						
Action Type:		Other Regulatory Actions				
Action Date:		3/12/2015				
Received Issue Date:		3/12/2015				
Action:		Staff Letter				
Doc Link:		https://geotracker.waterboards.ca.gov/view_documents?global_id=T0608502407&enforcement_id=6238522&temptable=ENFORCEMENT				
Title Description Comments:						
extension approval						
Action Type:		Other Regulatory Actions				
Action Date:		12/22/2014				
Received Issue Date:		12/22/2014				
Action:		Staff Letter				
Doc Link:		https://geotracker.waterboards.ca.gov/view_documents?global_id=T0608502407&enforcement_id=6231155&temptable=ENFORCEMENT				
Title Description Comments:						
Action Type:		Response Requested - Workplans				
Action Date:		12/19/2014				
Received Issue Date:		12/16/2014				
Action:		Soil and Water Investigation Workplan - Regulator Responded				
Doc Link:		https://geotracker.waterboards.ca.gov/view_documents_all?global_id=T0608502407&doc_id=5819842				
Title Description Comments:						
- See 12/22/2014 directive						
Action Type:		Response Requested - Reports				
Action Date:		*10/31/2014				
Received Issue Date:		10/7/2014				
Action:		Site Assessment Report - Regulator Responded				
Doc Link:		https://geotracker.waterboards.ca.gov/view_documents_all?global_id=T0608502407&doc_id=5798588				
Title Description Comments:						
- See 10/13/2014 directive letter						
Action Type:		Other Regulatory Actions				
Action Date:		10/23/2014				
Received Issue Date:		10/23/2014				
Action:		Staff Letter				
Doc Link:		https://geotracker.waterboards.ca.gov/view_documents?global_id=T0608502407&enforcement_id=6225444&temptable=ENFORCEMENT				
Title Description Comments:						
Action Type:		Other Regulatory Actions				
Action Date:		9/24/2014				
Received Issue Date:		9/24/2014				

Map Key	Number of Records	Direction	Distance (mi/ft)	Elev/Diff (ft)	Site	DB
<hr/>						
Action:		Staff Letter				
Doc Link:		https://geotracker.waterboards.ca.gov/view_documents?global_id=T0608502407&enforcement_id=6221932&temptable=ENFORCEMENT				
Title Description Comments:		Extension of Site Assessment Report deadline				
Action Type:		Other Regulatory Actions				
Action Date:		6/6/2014				
Received Issue Date:		6/6/2014				
Action:		Staff Letter				
Doc Link:		https://geotracker.waterboards.ca.gov/view_documents?global_id=T0608502407&enforcement_id=6205946&temptable=ENFORCEMENT				
Title Description Comments:						
Action Type:		Response Requested - Workplans				
Action Date:		*3/21/2014				
Received Issue Date:		2/19/2014				
Action:		Soil and Water Investigation Workplan - Regulator Responded				
Doc Link:		https://geotracker.waterboards.ca.gov/view_documents_all?global_id=T0608502407&doc_id=5765585				
Title Description Comments:		Work Plan for Additional Site Assessment - See 2/25/2014 directive letter., Revised due date based on 2/13/2014 Out of Compliance Letter for late work plan.				
Action Type:		Other Regulatory Actions				
Action Date:		2/26/2014				
Received Issue Date:		2/26/2014				
Action:		Unauthorized Release Form				
Doc Link:		https://geotracker.waterboards.ca.gov/view_documents?global_id=T0608502407&enforcement_id=6194125&temptable=ENFORCEMENT				
Title Description Comments:						
Action Type:		Other Regulatory Actions				
Action Date:		2/25/2014				
Received Issue Date:		2/25/2014				
Action:		Staff Letter				
Doc Link:		https://geotracker.waterboards.ca.gov/view_documents?global_id=T0608502407&enforcement_id=6193559&temptable=ENFORCEMENT				
Title Description Comments:						
Action Type:		Other Regulatory Actions				
Action Date:		2/13/2014				
Received Issue Date:		2/13/2014				
Action:		Staff Letter				
Doc Link:		https://geotracker.waterboards.ca.gov/view_documents?global_id=T0608502407&enforcement_id=6192158&temptable=ENFORCEMENT				
Title Description Comments:		Out of Compliance				
Action Type:		Response Requested - Other				
Action Date:		8/15/2013				
Received Issue Date:		8/15/2013				
Action:		Conceptual Site Model				
Doc Link:		https://geotracker.waterboards.ca.gov/view_documents_all?global_id=T0608502407&doc_id=5922945				
Title Description Comments:		Site Conceptual Model 08/15/2013				
Action Type:		Other Regulatory Actions				
Action Date:		3/25/2013				
Received Issue Date:		3/25/2013				
Action:		Staff Letter				

Map Key	Number of Records	Direction	Distance (mi/ft)	Elev/Diff (ft)	Site	DB
<hr/>						
Doc Link:					https://geotracker.waterboards.ca.gov/view_documents?global_id=T0608502407&enforcement_id=6153196&temptable=ENFORCEMENT	
Title Description Comments:						
					LTCP Review Response	
Action Type:					Notices	
Action Date:					4/5/2012	
Received Issue Date:					4/5/2012	
Action:					Notice of Responsibility	
Doc Link:					https://geotracker.waterboards.ca.gov/view_documents?global_id=T0608502407&enforcement_id=6117790&temptable=ENFORCEMENT	
Title Description Comments:						
Action Type:					Response Requested - Other	
Action Date:					4/4/2012	
Received Issue Date:					4/4/2012	
Action:					Other Report / Document	
Doc Link:					https://geotracker.waterboards.ca.gov/view_documents_all?global_id=T0608502407&doc_id=5922946	
Title Description Comments:						
					State Information 04/04/2012	
Action Type:					Response Requested - Reports	
Action Date:					1/31/2012	
Received Issue Date:					1/31/2013	
Action:					Monitoring Report - Semi-Annually	
Doc Link:					https://geotracker.waterboards.ca.gov/view_documents_all?global_id=T0608502407&doc_id=6073419	
Title Description Comments:						
Action Type:					Response Requested - Reports	
Action Date:					7/31/2011	
Received Issue Date:					7/29/2011	
Action:					Monitoring Report - Semi-Annually	
Doc Link:						
Title Description Comments:						
Action Type:					Response Requested - Reports	
Action Date:					1/31/2011	
Received Issue Date:					1/27/2011	
Action:					Monitoring Report - Semi-Annually	
Doc Link:						
Title Description Comments:						
Action Type:					Response Requested - Reports	
Action Date:					7/31/2010	
Received Issue Date:					7/30/2010	
Action:					Monitoring Report - Semi-Annually	
Doc Link:						
Title Description Comments:						
Action Type:					Response Requested - Reports	
Action Date:					1/31/2010	
Received Issue Date:					1/27/2010	
Action:					Monitoring Report - Semi-Annually	
Doc Link:						
Title Description Comments:						
					Fourth Quarter 2009 GMR	
Action Type:					Response Requested - Reports	
Action Date:					7/31/2009	
Received Issue Date:					6/23/2009	

Map Key	Number of Records	Direction	Distance (mi/ft)	Elev/Diff (ft)	Site	DB
Action:		Monitoring Report - Semi-Annually				
Doc Link:						
Title Description Comments:						
Second Quarter 2009 GMR						
Action Type:		Other Regulatory Actions				
Action Date:		7/28/2009				
Received Issue Date:		7/28/2009				
Action:		Staff Letter				
Doc Link:		https://geotracker.waterboards.ca.gov/view_documents?global_id=T0608502407&enforcement_id=6025178&temptable=ENFORCEMENT				
Title Description Comments:						
GWM Report Frequency Due Dates						
Action Type:		Other Regulatory Actions				
Action Date:		4/8/2008				
Received Issue Date:		4/8/2008				
Action:		Staff Letter				
Doc Link:		https://geotracker.waterboards.ca.gov/view_documents?global_id=T0608502407&enforcement_id=6004076&temptable=ENFORCEMENT				
Title Description Comments:						
Action Type:		Response Requested - Other				
Action Date:		8/8/2007				
Received Issue Date:		8/8/2007				
Action:		Other Report / Document				
Doc Link:		https://geotracker.waterboards.ca.gov/view_documents_all?global_id=T0608502407&doc_id=5922935				
Title Description Comments:						
Addendum 08/08/2007						
Action Type:		Response Requested - Reports				
Action Date:		6/5/2006				
Received Issue Date:		6/5/2006				
Action:		Tank Removal Report / UST Sampling Report				
Doc Link:		https://geotracker.waterboards.ca.gov/view_documents_all?global_id=T0608502407&doc_id=5922951				
Title Description Comments:						
Tank Removal Report 06/05/2006						
Action Type:		Response Requested - Reports				
Action Date:		10/31/2005				
Received Issue Date:		10/31/2005				
Action:		CAP/RAP - Feasibility Study Report				
Doc Link:		https://geotracker.waterboards.ca.gov/view_documents_all?global_id=T0608502407&doc_id=5922939				
Title Description Comments:						
Feasibility Study 10/31/2005						
Action Type:		Reports				
Action Date:		6/3/2005				
Received Issue Date:		6/3/2005				
Action:		Other Report				
Doc Link:		https://geotracker.waterboards.ca.gov/view_documents?global_id=T0608502407&enforcement_id=6322062&temptable=ENFORCEMENT				
Title Description Comments:						
Map & Metroscan Information 06/03/2005						
Action Type:		Response Requested - Other				
Action Date:		4/12/2004				
Received Issue Date:		4/12/2004				

Map Key	Number of Records	Direction	Distance (mi/ft)	Elev/Diff (ft)	Site	DB
Action:		Other Report / Document				
Doc Link:		https://geotracker.waterboards.ca.gov/view_documents_all?global_id=T0608502407&doc_id=5922947				
Title Description Comments:		Status Report 04/12/2004 - 04/15/2005				
Action Type:		Response Requested - Other				
Action Date:		6/14/2002				
Received Issue Date:		6/14/2002				
Action:		Other Report / Document				
Doc Link:		https://geotracker.waterboards.ca.gov/view_documents_all?global_id=T0608502407&doc_id=5922938				
Title Description Comments:		ESI/DAR (Start Up Reports) 06/14/2002				
Action Type:		Response Requested - Reports				
Action Date:		1/16/2002				
Received Issue Date:		1/16/2002				
Action:		NPDES / WDR Reports				
Doc Link:		https://geotracker.waterboards.ca.gov/view_documents_all?global_id=T0608502407&doc_id=5922944				
Title Description Comments:		NPDES Miscellaneous Reports 01/16/2002 - 07/14/2006				
Action Type:		Response Requested - Workplans				
Action Date:		10/31/2001				
Received Issue Date:		10/30/2001				
Action:		Corrective Action Plan / Remedial Action Plan				
Doc Link:						
Title Description Comments:		Corrective Action Plan / Remedial Action Plan				
Action Type:		Response Requested - Reports				
Action Date:		10/30/2001				
Received Issue Date:		10/30/2001				
Action:		CAP/RAP - Other Report				
Doc Link:		https://geotracker.waterboards.ca.gov/view_documents_all?global_id=T0608502407&doc_id=5922936				
Title Description Comments:		Corrective Action Plan 10/30/2001 - 10/31/2005				
Action Type:		Response Requested - Reports				
Action Date:		9/11/2001				
Received Issue Date:		9/11/2001				
Action:		Interim Remedial Action Report				
Doc Link:		https://geotracker.waterboards.ca.gov/view_documents_all?global_id=T0608502407&doc_id=5922941				
Title Description Comments:		Interim Remedial Results 09/11/2001				
Action Type:		Other Regulatory Actions				
Action Date:		6/9/2001				
Received Issue Date:		6/9/2001				
Action:		Staff Letter - #26270				
Doc Link:						
Title Description Comments:						
Action Type:		Response Requested - Reports				
Action Date:		4/15/2001				
Received Issue Date:		7/6/2001				
Action:		Monitoring Report - Quarterly				
Doc Link:						

Map Key	Number of Records	Direction	Distance (mi/ft)	Elev/Diff (ft)	Site	DB
Title Description Comments:						
Monitoring Report - Quarterly						
Action Type:		Response Requested - Reports				
Action Date:		2/9/2001				
Received Issue Date:		2/9/2001				
Action:		Monitoring Report - Quarterly				
Doc Link:		https://geotracker.waterboards.ca.gov/view_documents_all?global_id=T0608502407&doc_id=5922940				
Title Description Comments:						
GW Monitoring Report 02/09/2001 - 01/29/2014						
Action Type:		Response Requested - Reports				
Action Date:		1/15/2001				
Received Issue Date:		2/20/2001				
Action:		Monitoring Report - Quarterly				
Doc Link:						
Title Description Comments:						
Monitoring Report - Quarterly						
Action Type:		Response Requested - Other				
Action Date:		1/1/2001				
Received Issue Date:		1/1/2001				
Action:		Other Report / Document				
Doc Link:		https://geotracker.waterboards.ca.gov/view_documents_all?global_id=T0608502407&doc_id=5922943				
Title Description Comments:						
Miscellaneous Report 01/01/2001						
Action Type:		Other Regulatory Actions				
Action Date:		12/1/2000				
Received Issue Date:		12/1/2000				
Action:		Staff Letter - #26266				
Doc Link:						
Title Description Comments:						
Action Type:		Response Requested - Reports				
Action Date:		6/9/2000				
Received Issue Date:		6/9/2000				
Action:		Soil and Water Investigation Report				
Doc Link:		https://geotracker.waterboards.ca.gov/view_documents_all?global_id=T0608502407&doc_id=5922950				
Title Description Comments:						
Soil & Water Investigation Report 06/09/2000 - 10/24/2000						
Action Type:		Response Requested - Workplans				
Action Date:		2/29/2000				
Received Issue Date:		2/29/2000				
Action:		Other Workplan				
Doc Link:		https://geotracker.waterboards.ca.gov/view_documents_all?global_id=T0608502407&doc_id=5922955				
Title Description Comments:						
Work Plan 02/29/2000 - 02/18/2014						
Action Type:		Response Requested - Other				
Action Date:		2/2/1999				
Received Issue Date:		2/2/1999				
Action:		Other Report / Document				
Doc Link:		https://geotracker.waterboards.ca.gov/view_documents_all?global_id=T0608502407&doc_id=5922953				
Title Description Comments:						

Map Key	Number of Records	Direction	Distance (mi/ft)	Elev/Diff (ft)	Site	DB
---------	-------------------	-----------	------------------	----------------	------	----

UST Sampling Report 02/02/1999

Action Type: Response Requested - Other
Action Date: 1/1/1999
Received Issue Date: 1/1/1999
Action: Correspondence
Doc Link: https://geotracker.waterboards.ca.gov/view_documents_all?global_id=T0608502407&doc_id=5922937
Title Description Comments:

Correspondence 1999

Action Type: Response Requested - Other
Action Date: 12/9/1998
Received Issue Date: 12/9/1998
Action: Unauthorized Release Form
Doc Link: https://geotracker.waterboards.ca.gov/view_documents_all?global_id=T0608502407&doc_id=5922952
Title Description Comments:

Unauthorized Release Form 12/09/1998 - 02/26/2014

Action Type: Leak Action
Action Date: 12/9/1998
Received Issue Date:
Action: Leak Discovery
Doc Link:
Title Description Comments:

Action Type: Leak Action
Action Date: 12/9/1998
Received Issue Date:
Action: Leak Reported
Doc Link:
Title Description Comments:

Action Type: Leak Action
Action Date: 11/16/1998
Received Issue Date:
Action: Leak Stopped
Doc Link:
Title Description Comments:

Action Type: Cleanup Action
Action Date: 8/15/2002
Received Issue Date:
Action: Pump & Treat (P&T) Groundwater
Doc Link:
Title Description Comments:

Action Type: Cleanup Action
Action Date: 5/20/2002
Received Issue Date:
Action: Pump & Treat (P&T) Groundwater
Doc Link:
Title Description Comments:

LUST Sites from GeoTracker Search - Site Maps (as of Feb 24, 2020)

Title: CLOSURE REQUEST AND SUBSURFACE INVESTIGATION REPORT (SB-14)
Link: https://geotracker.waterboards.ca.gov/esi/uploads/geo_bore/2649443209/T0608502407.PDF
Size : 755 KB
Submitted By: GHD (CONTRACTOR)

Map Key	Number of Records	Direction	Distance (mi/ft)	Elev/Diff (ft)	Site	DB
Submitted:		10/16/2015				
Title:		CLOSURE REQUEST AND SUBSURFACE INVESTIGATION REPORT (SB-16)				
Link:		https://geotracker.waterboards.ca.gov/esi/uploads/geo_bore/8164339065/T0608502407.PDF				
Size :		795 KB				
Submitted By:		GHD (CONTRACTOR)				
Submitted:		10/16/2015				
Title:		CLOSURE REQUEST AND SUBSURFACE INVESTIGATION REPORT (SB-15)				
Link:		https://geotracker.waterboards.ca.gov/esi/uploads/geo_bore/7463514864/T0608502407.PDF				
Size :		748 KB				
Submitted By:		GHD (CONTRACTOR)				
Submitted:		10/16/2015				
Title:		GEO_MAP				
Link:		https://geotracker.waterboards.ca.gov/esi/uploads/geo_map/9130204677/T0608502407.PDF				
Size :		291 KB				
Submitted By:		GHD (CONTRACTOR)				
Submitted:		10/29/2014				
Title:		GEO_MAP				
Link:		https://geotracker.waterboards.ca.gov/esi/uploads/geo_map/7118391275/T0608502407.pdf				
Size :		174 KB				
Submitted By:		GHD (CONTRACTOR)				
Submitted:		6/6/2006*				
Title:		GEO_MAP				
Link:		https://geotracker.waterboards.ca.gov/esi/uploads/geo_map/6415128409/T0608502407.pdf				
Size :		637 KB				
Submitted By:		GHD (CONTRACTOR)				
Submitted:		8/1/2002				

LUST Sites from GeoTracker Search - Documents (as of Feb 24, 2020)

Document Type:	Site Documents	Size :	
Document Date:	9/21/2016	Submitted By:	CANDACE GARCIA (REGULATOR)
Type:	CLOSURE/NO FURTHER ACTION LETTER	Submitted:	
Title:	UNKNOWN		
Title Link:	https://geotracker.waterboards.ca.gov/view_documents?global_id=T0608502407&enforcement_id=6299110		
Document Type:	Site Documents	Size :	4,924 KB
Document Date:	9/13/2016	Submitted By:	WAYNE PERRY, INC. (CONTRACTOR)
Type:	WELL DESTRUCTION REPORT	Submitted:	
Title:	WELL DESTRUCTION REPORT		
Title Link:	https://geotracker.waterboards.ca.gov/esi/uploads/geo_report/8304666876/T0608502407.PDF		
Document Type:	Site Documents	Size :	
Document Date:	4/18/2016	Submitted By:	CANDACE GARCIA (REGULATOR)
Type:	STAFF LETTER	Submitted:	
Title:	WELL DESTRUCTION DIRECTIVE		
Title Link:	https://geotracker.waterboards.ca.gov/view_documents?global_id=T0608502407&enforcement_id=6282440		
Document Type:	Site Documents	Size :	
Document Date:	12/11/2015	Submitted By:	CANDACE GARCIA (REGULATOR)
Type:	CORRESPONDENCE	Submitted:	
Title:	RETURNED TO SENDER		
Title Link:	https://geotracker.waterboards.ca.gov/view_documents?global_id=T0608502407&document_id=5874766		
Document Type:	Site Documents	Size :	
Document Date:	12/9/2015	Submitted By:	CANDACE GARCIA (REGULATOR)
Type:	NOTIFICATION - PUBLIC NOTICE OF CASE CLOSURE	Submitted:	
Title:	COMMENT ENDS 2/10/16		
Title Link:	https://geotracker.waterboards.ca.gov/view_documents?global_id=T0608502407&enforcement_id=6269429		
Document Type:	Site Documents	Size :	6,456 KB
Document Date:	10/16/2015	Submitted By:	GHD (CONTRACTOR)
Type:	REQUEST FOR CLOSURE	Submitted:	

Map Key	Number of Records	Direction	Distance (mi/ft)	Elev/Diff (ft)	Site	DB
<hr/>						
Title:	CLOSURE REQUEST AND SUBSURFACE INVESTIGATION REPORT					
Title Link:	https://geotracker.waterboards.ca.gov/esi/uploads/geo_report/6823984503/T0608502407.PDF					
Document Type:	Monitoring Reports			Size :	4,441 KB	
Document Date:	7/31/2015			Submitted By:	GHD (CONTRACTOR)	
Type:	MONITORING REPORT - SEMI-ANNUALLY			Submitted:		
Title:	GROUNDWATER MONITORING REPORT - SECOND QUARTER 2015					
Title Link:	https://geotracker.waterboards.ca.gov/esi/uploads/geo_report/4544410467/T0608502407.PDF					
Document Type:	Site Documents			Size :		
Document Date:	7/6/2015			Submitted By:	AARON COSTA (REGULATOR)	
Type:	STAFF LETTER			Submitted:		
Title:	SITE ASSESSMENT REPORT EXTENSION APPROVAL					
Title Link:	https://geotracker.waterboards.ca.gov/view_documents?global_id=T0608502407&enforcement_id=6251105					
Document Type:	Site Documents			Size :		
Document Date:	3/12/2015			Submitted By:	AARON COSTA (REGULATOR)	
Type:	STAFF LETTER			Submitted:		
Title:	EXTENSION APPROVAL					
Title Link:	https://geotracker.waterboards.ca.gov/view_documents?global_id=T0608502407&enforcement_id=6238522					
Document Type:	Monitoring Reports			Size :	3,311 KB	
Document Date:	1/30/2015			Submitted By:	GHD (CONTRACTOR)	
Type:	MONITORING REPORT - SEMI-ANNUALLY			Submitted:		
Title:	GROUNDWATER MONITORING REPORT – FOURTH QUARTER 2014					
Title Link:	https://geotracker.waterboards.ca.gov/esi/uploads/geo_report/6538972973/T0608502407.PDF					
Document Type:	Site Documents			Size :		
Document Date:	12/22/2014			Submitted By:	CHRIS WIDMANN (REGULATOR)	
Type:	STAFF LETTER			Submitted:		
Title:	UNKNOWN					
Title Link:	https://geotracker.waterboards.ca.gov/view_documents?global_id=T0608502407&enforcement_id=6231155					
Document Type:	Site Documents			Size :	1,693 KB	
Document Date:	12/16/2014			Submitted By:	GHD (CONTRACTOR)	
Type:	SOIL AND WATER INVESTIGATION WORKPLAN			Submitted:		
Title:	SUBSURFACE INVESTIGATION WORK PLAN					
Title Link:	https://geotracker.waterboards.ca.gov/esi/uploads/geo_report/7355638027/T0608502407.PDF					
Document Type:	Monitoring Reports			Size :	3,924 KB	
Document Date:	10/30/2014			Submitted By:	GHD (CONTRACTOR)	
Type:	MONITORING REPORT - SEMI-ANNUALLY			Submitted:		
Title:	GROUNDWATER MONITORING REPORT – THIRD QUARTER 2014					
Title Link:	https://geotracker.waterboards.ca.gov/esi/uploads/geo_report/5562766373/T0608502407.PDF					
Document Type:	Site Documents			Size :		
Document Date:	10/23/2014			Submitted By:	CHRIS WIDMANN (REGULATOR)	
Type:	STAFF LETTER			Submitted:		
Title:	UNKNOWN					
Title Link:	https://geotracker.waterboards.ca.gov/view_documents?global_id=T0608502407&enforcement_id=6225444					
Document Type:	Site Documents			Size :	5,423 KB	
Document Date:	10/7/2014			Submitted By:	GHD (CONTRACTOR)	
Type:	SITE INVESTIGATION			Submitted:		
Title:	SUBSURFACE INVESTIGATION REPORT					
Title Link:	https://geotracker.waterboards.ca.gov/esi/uploads/geo_report/2531913101/T0608502407.PDF					
Document Type:	Site Documents			Size :		
Document Date:	9/24/2014			Submitted By:	AARON COSTA (REGULATOR)	
Type:	STAFF LETTER			Submitted:		
Title:	EXTENSION OF SITE ASSESSMENT REPORT DEADLINE					
Title Link:	https://geotracker.waterboards.ca.gov/view_documents?global_id=T0608502407&enforcement_id=6221932					
Document Type:	Site Documents			Size :	907 KB	
Document Date:	7/30/2014			Submitted By:	GHD (CONTRACTOR)	
Type:	STATUS / PROGRESS REPORTS			Submitted:		
Title:	STATUS REPORT - SECOND QUARTER 2014					
Title Link:	https://geotracker.waterboards.ca.gov/esi/uploads/geo_report/4215608119/T0608502407.PDF					

Map Key	Number of Records	Direction	Distance (mi/ft)	Elev/Diff (ft)	Site	DB
Document Type:	Site Documents			Size :		
Document Date:	6/6/2014			Submitted By:	AARON COSTA (REGULATOR)	
Type:	STAFF LETTER			Submitted:		
Title:	UNKNOWN					
Title Link:	https://geotracker.waterboards.ca.gov/view_documents?global_id=T0608502407&enforcement_id=6205946					
Document Type:	Site Documents			Size :		
Document Date:	2/26/2014			Submitted By:	CHRIS WIDMANN (REGULATOR)	
Type:	UNAUTHORIZED RELEASE FORM			Submitted:		
Title:	UNKNOWN					
Title Link:	https://geotracker.waterboards.ca.gov/view_documents?global_id=T0608502407&enforcement_id=6194125					
Document Type:	Site Documents			Size :		
Document Date:	2/25/2014			Submitted By:	CHRIS WIDMANN (REGULATOR)	
Type:	STAFF LETTER			Submitted:		
Title:	UNKNOWN					
Title Link:	https://geotracker.waterboards.ca.gov/view_documents?global_id=T0608502407&enforcement_id=6193559					
Document Type:	Site Documents			Size :	1,964 KB	
Document Date:	2/18/2014			Submitted By:	GHD (CONTRACTOR)	
Type:	SOIL AND WATER INVESTIGATION WORKPLAN			Submitted:		
Title:	SUBSURFACE INVESTIGATION WORK PLAN					
Title Link:	https://geotracker.waterboards.ca.gov/esi/uploads/geo_report/6693627536/T0608502407.PDF					
Document Type:	Site Documents			Size :		
Document Date:	2/13/2014			Submitted By:	CHRIS WIDMANN (REGULATOR)	
Type:	STAFF LETTER			Submitted:		
Title:	OUT OF COMPLIANCE					
Title Link:	https://geotracker.waterboards.ca.gov/view_documents?global_id=T0608502407&enforcement_id=6192158					
Document Type:	Monitoring Reports			Size :	2,913 KB	
Document Date:	1/29/2014			Submitted By:	GHD (CONTRACTOR)	
Type:	MONITORING REPORT - SEMI-ANNUALLY			Submitted:		
Title:	GROUNDWATER MONITORING REPORT – FOURTH QUARTER 2013					
Title Link:	https://geotracker.waterboards.ca.gov/esi/uploads/geo_report/4241891086/T0608502407.PDF					
Document Type:	Site Documents			Size :		
Document Date:	8/15/2013			Submitted By:	MICHAEL SCHUSTER (REGULATOR)	
Type:	CONCEPTUAL SITE MODEL			Submitted:		
Title:	SITE CONCEPTUAL MODEL 08/15/2013					
Title Link:	https://geotracker.waterboards.ca.gov/view_documents?global_id=T0608502407&document_id=5922945					
Document Type:	Site Documents			Size :	3,891 KB	
Document Date:	8/15/2013*			Submitted By:	GHD (CONTRACTOR)	
Type:	CONCEPTUAL SITE MODEL			Submitted:		
Title:	SITE CONCEPTUAL MODEL					
Title Link:	https://geotracker.waterboards.ca.gov/esi/uploads/geo_report/9569383144/T0608502407.PDF					
Document Type:	Monitoring Reports			Size :	2,802 KB	
Document Date:	7/31/2013*			Submitted By:	GHD (CONTRACTOR)	
Type:	MONITORING REPORT - SEMI-ANNUALLY			Submitted:		
Title:	GROUNDWATER MONITORING REPORT – SECOND QUARTER 2013					
Title Link:	https://geotracker.waterboards.ca.gov/esi/uploads/geo_report/1235345065/T0608502407.PDF					
Document Type:	Site Documents			Size :	359 KB	
Document Date:	5/10/2013*			Submitted By:	GHD (CONTRACTOR)	
Type:	CORRESPONDENCE			Submitted:		
Title:	RESPONSE LETTER					
Title Link:	https://geotracker.waterboards.ca.gov/esi/uploads/geo_report/2394504606/T0608502407.PDF					
Document Type:	Site Documents			Size :		
Document Date:	3/25/2013			Submitted By:	CHRIS WIDMANN (REGULATOR)	
Type:	STAFF LETTER			Submitted:		
Title:	LTCP REVIEW RESPONSE					
Title Link:	https://geotracker.waterboards.ca.gov/view_documents?global_id=T0608502407&enforcement_id=6153196					
Document Type:	Monitoring Reports			Size :	2,734 KB	

Map Key	Number of Records	Direction	Distance (mi/ft)	Elev/Diff (ft)	Site	DB
Document Date:	1/31/2013				Submitted By: GHD (CONTRACTOR)	
Type:	MONITORING REPORT - SEMI-ANNUALLY				Submitted:	
Title:	GROUNDWATER MONITORING REPORT – FOURTH QUARTER 2012					
Title Link:	https://geotracker.waterboards.ca.gov/esi/uploads/geo_report/1782470643/T0608502407.PDF					
Document Type:	Monitoring Reports				Size : 2,717 KB	
Document Date:	7/24/2012				Submitted By: GHD (CONTRACTOR)	
Type:	MONITORING REPORT - SEMI-ANNUALLY				Submitted:	
Title:	GROUNDWATER MONITORING REPORT– SECOND QUARTER 2012					
Title Link:	https://geotracker.waterboards.ca.gov/esi/uploads/geo_report/8085876405/T0608502407.PDF					
Document Type:	Site Documents				Size :	
Document Date:	4/5/2012				Submitted By: CHRIS WIDMANN (REGULATOR)	
Type:	NOTICE OF RESPONSIBILITY				Submitted:	
Title:	UNKNOWN					
Title Link:	https://geotracker.waterboards.ca.gov/view_documents?global_id=T0608502407&enforcement_id=6117790					
Document Type:	Site Documents				Size :	
Document Date:	4/4/2012				Submitted By: MICHAEL SCHUSTER (REGULATOR)	
Type:	OTHER REPORT / DOCUMENT				Submitted:	
Title:	STATE INFORMATION 04/04/2012					
Title Link:	https://geotracker.waterboards.ca.gov/view_documents?global_id=T0608502407&document_id=5922946					
Document Type:	Site Documents				Size : 121 KB	
Document Date:	3/26/2012				Submitted By: GHD (CONTRACTOR)	
Type:	CORRESPONDENCE				Submitted:	
Title:	RECORD FEE TITLE OWNER					
Title Link:	https://geotracker.waterboards.ca.gov/esi/uploads/geo_report/8191434741/T0608502407.PDF					
Document Type:	Monitoring Reports				Size : 2,906 KB	
Document Date:	1/31/2012				Submitted By: GHD (CONTRACTOR)	
Type:	MONITORING REPORT - SEMI-ANNUALLY				Submitted:	
Title:	GROUNDWATER MONITORING REPORT– FOURTH QUARTER 2011					
Title Link:	https://geotracker.waterboards.ca.gov/esi/uploads/geo_report/9047729432/T0608502407.PDF					
Document Type:	Monitoring Reports				Size : 4,189 KB	
Document Date:	7/29/2011				Submitted By: GHD (CONTRACTOR)	
Type:	MONITORING REPORT - SEMI-ANNUALLY				Submitted:	
Title:	GROUNDWATER MONITORING REPORT– SECOND QUARTER					
Title Link:	https://geotracker.waterboards.ca.gov/esi/uploads/geo_report/3966519951/T0608502407.PDF					
Document Type:	Monitoring Reports				Size : 3,106 KB	
Document Date:	1/27/2011				Submitted By: GHD (CONTRACTOR)	
Type:	MONITORING REPORT - SEMI-ANNUALLY				Submitted:	
Title:	GROUNDWATER MONITORING REPORT– FOURTH QUARTER 2010					
Title Link:	https://geotracker.waterboards.ca.gov/esi/uploads/geo_report/1095105767/T0608502407.PDF					
Document Type:	Monitoring Reports				Size : 2,530 KB	
Document Date:	7/29/2010				Submitted By: GHD (CONTRACTOR)	
Type:	MONITORING REPORT - SEMI-ANNUALLY				Submitted:	
Title:	GROUNDWATER MONITORING REPORT– SECOND QUARTER 2010					
Title Link:	https://geotracker.waterboards.ca.gov/esi/uploads/geo_report/4390916228/T0608502407.PDF					
Document Type:	Monitoring Reports				Size : 2,825 KB	
Document Date:	1/26/2010*				Submitted By: GHD (CONTRACTOR)	
Type:	MONITORING REPORT - SEMI-ANNUALLY				Submitted:	
Title:	GROUNDWATER MONITORING REPORT– FOURTH QUARTER 2009					
Title Link:	https://geotracker.waterboards.ca.gov/esi/uploads/geo_report/5331640958/T0608502407.PDF					
Document Type:	Monitoring Reports				Size : 2,607 KB	
Document Date:	8/13/2009*				Submitted By: GHD (CONTRACTOR)	
Type:	MONITORING REPORT - QUARTERLY				Submitted:	
Title:	GROUNDWATER MONITORING REPORT - SECOND QUARTER 2009					
Title Link:	https://geotracker.waterboards.ca.gov/esi/uploads/geo_report/1204430997/T0608502407.PDF					
Document Type:	Site Documents				Size :	
Document Date:	7/28/2009				Submitted By: KRISTI CONG (REGULATOR)	
Type:	STAFF LETTER				Submitted:	

Map Key	Number of Records	Direction	Distance (mi/ft)	Elev/Diff (ft)	Site	DB
<hr/>						
Title:	GWM REPORT FREQUENCY DUE DATES					
Title Link:	https://geotracker.waterboards.ca.gov/view_documents?global_id=T0608502407&enforcement_id=6025178					
Document Type:	Monitoring Reports			Size :	2,044 KB	
Document Date:	6/23/2009*			Submitted By:	GHD (CONTRACTOR)	
Type:	MONITORING REPORT - QUARTERLY			Submitted:		
Title:	GROUNDWATER MONITORING REPORT - FIRST QUARTER 2009					
Title Link:	https://geotracker.waterboards.ca.gov/esi/uploads/geo_report/7029091954/T0608502407.PDF					
Document Type:	Monitoring Reports			Size :	1,884 KB	
Document Date:	2/19/2009			Submitted By:	GHD (CONTRACTOR)	
Type:	MONITORING REPORT - QUARTERLY			Submitted:		
Title:	GROUNDWATER MONITORING REPORT – FOURTH QUARTER 2008					
Title Link:	https://geotracker.waterboards.ca.gov/esi/uploads/geo_report/2521801173/T0608502407.PDF					
Document Type:	Monitoring Reports			Size :	1,719 KB	
Document Date:	11/21/2008			Submitted By:	GHD (CONTRACTOR)	
Type:	MONITORING REPORT - QUARTERLY			Submitted:		
Title:	GROUNDWATER MONITORING REPORT - THIRD QUARTER 2008					
Title Link:	https://geotracker.waterboards.ca.gov/esi/uploads/geo_report/8262342691/T0608502407.PDF					
Document Type:	Monitoring Reports			Size :	2,754 KB	
Document Date:	8/22/2008*			Submitted By:	GHD (CONTRACTOR)	
Type:	MONITORING REPORT - QUARTERLY			Submitted:		
Title:	2Q08 GW MON RPT					
Title Link:	https://geotracker.waterboards.ca.gov/esi/uploads/geo_report/8652631461/T0608502407.PDF					
Document Type:	Monitoring Reports			Size :	2,332 KB	
Document Date:	5/22/2008			Submitted By:	GHD (CONTRACTOR)	
Type:	MONITORING REPORT - QUARTERLY			Submitted:		
Title:	1Q08 GW MON RPT					
Title Link:	https://geotracker.waterboards.ca.gov/esi/uploads/geo_report/7124023914/T0608502407.PDF					
Document Type:	Site Documents			Size :		
Document Date:	4/8/2008			Submitted By:	KRISTI CONG (REGULATOR)	
Type:	STAFF LETTER			Submitted:		
Title:	UNKNOWN					
Title Link:	https://geotracker.waterboards.ca.gov/view_documents?global_id=T0608502407&enforcement_id=6004076					
Document Type:	Monitoring Reports			Size :	2,925 KB	
Document Date:	2/21/2008			Submitted By:	GHD (CONTRACTOR)	
Type:	MONITORING REPORT - QUARTERLY			Submitted:		
Title:	GROUNDWATER MONITORING REPORT - FOURTH QUARTER 2007					
Title Link:	https://geotracker.waterboards.ca.gov/esi/uploads/geo_report/6141844034/T0608502407.PDF					
Document Type:	Monitoring Reports			Size :	2,244 KB	
Document Date:	11/21/2007			Submitted By:	GHD (CONTRACTOR)	
Type:	MONITORING REPORT - QUARTERLY			Submitted:		
Title:	GROUNDWATER MONITORING REPORT - THIRD QUARTER 2007					
Title Link:	https://geotracker.waterboards.ca.gov/esi/uploads/geo_report/8974339365/T0608502407.PDF					
Document Type:	Monitoring Reports			Size :	1,243 KB	
Document Date:	8/21/2007			Submitted By:	GHD (CONTRACTOR)	
Type:	MONITORING REPORT - QUARTERLY			Submitted:		
Title:	GROUNDWATER MONITORING REPORT - SECOND QUARTER 2007					
Title Link:	https://geotracker.waterboards.ca.gov/esi/uploads/geo_report/7655425846/T0608502407.PDF					
Document Type:	Site Documents			Size :	2,566 KB	
Document Date:	8/8/2007*			Submitted By:	GHD (CONTRACTOR)	
Type:	REPORTS - RISK ASSESSMENT RELATED RPT.			Submitted:		
Title:	CORRECTIVE ACTION PLAN ADDENDUM					
Title Link:	https://geotracker.waterboards.ca.gov/esi/uploads/geo_report/6912397623/T0608502407.PDF					
Document Type:	Site Documents			Size :		
Document Date:	8/8/2007			Submitted By:	MICHAEL SCHUSTER (REGULATOR)	
Type:	OTHER REPORT / DOCUMENT			Submitted:		
Title:	ADDENDUM 08/08/2007					
Title Link:	https://geotracker.waterboards.ca.gov/view_documents?global_id=T0608502407&document_id=5922935					

Map Key	Number of Records	Direction	Distance (mi/ft)	Elev/Diff (ft)	Site	DB
Document Type:	Monitoring Reports			Size :	1,566 KB	
Document Date:	5/18/2007			Submitted By:	GHD (CONTRACTOR)	
Type:	MONITORING REPORT - QUARTERLY			Submitted:		
Title:	FIRST QUARTER 2007 GROUNDWATER MONITORING REPORT					
Title Link:	https://geotracker.waterboards.ca.gov/esi/uploads/geo_report/5373899698/T0608502407.PDF					
Document Type:	Monitoring Reports			Size :	1,837 KB	
Document Date:	2/21/2007			Submitted By:	GHD (CONTRACTOR)	
Type:	MONITORING REPORT - QUARTERLY			Submitted:		
Title:	FOURTH QUARTER 2006 GROUNDWATER MONITORING REPORT					
Title Link:	https://geotracker.waterboards.ca.gov/esi/uploads/geo_report/7435621500/T0608502407.PDF					
Document Type:	Monitoring Reports			Size :	2,185 KB	
Document Date:	1/3/2007			Submitted By:	GHD (CONTRACTOR)	
Type:	MONITORING REPORT - QUARTERLY			Submitted:		
Title:	THIRD QUARTER 2006 GROUNDWATER MONITORING REPORT					
Title Link:	https://geotracker.waterboards.ca.gov/esi/uploads/geo_report/6492111027/T0608502407.PDF					
Document Type:	Monitoring Reports			Size :	1,639 KB	
Document Date:	8/22/2006			Submitted By:	GHD (CONTRACTOR)	
Type:	MONITORING REPORT - QUARTERLY			Submitted:		
Title:	SECOND QUARTER 2006 GROUNDWATER MONITORING REPORT					
Title Link:	https://geotracker.waterboards.ca.gov/esi/uploads/geo_report/3054626286/T0608502407.PDF					
Document Type:	Site Documents			Size :	58 KB	
Document Date:	7/14/2006			Submitted By:	GHD (CONTRACTOR)	
Type:	REPORTS - REMEDIAL ACTION RPT.			Submitted:		
Title:	SECOND QUARTER 2006 SELF-MONITORING REPORT					
Title Link:	https://geotracker.waterboards.ca.gov/esi/uploads/geo_report/4818266153/T0608502407.PDF					
Document Type:	Site Documents			Size :	1,680 KB	
Document Date:	6/6/2006			Submitted By:	GHD (CONTRACTOR)	
Type:	REPORTS - TANK REMOVAL RPT.			Submitted:		
Title:	UNDERGROUND STORAGE TANK REMOVAL REPORT					
Title Link:	https://geotracker.waterboards.ca.gov/esi/uploads/geo_report/3765167057/T0608502407.PDF					
Document Type:	Site Documents			Size :		
Document Date:	6/5/2006			Submitted By:	MICHAEL SCHUSTER (REGULATOR)	
Type:	TANK REMOVAL REPORT / UST SAMPLING REPORT			Submitted:		
Title:	TANK REMOVAL REPORT 06/05/2006					
Title Link:	https://geotracker.waterboards.ca.gov/view_documents?global_id=T0608502407&document_id=5922951					
Document Type:	Monitoring Reports			Size :	1,070 KB	
Document Date:	5/22/2006			Submitted By:	GHD (CONTRACTOR)	
Type:	MONITORING REPORT - QUARTERLY			Submitted:		
Title:	FIRST QUARTER 2006 GROUNDWATER MONITORING REPORT					
Title Link:	https://geotracker.waterboards.ca.gov/esi/uploads/geo_report/7417846500/T0608502407.PDF					
Document Type:	Site Documents			Size :	1,424 KB	
Document Date:	4/12/2006			Submitted By:	GHD (CONTRACTOR)	
Type:	REPORTS - REMEDIAL ACTION RPT.			Submitted:		
Title:	FIRST QUARTER 2006 SELF-MONITORING REPORT AND RESCINDMENT REQUEST					
Title Link:	https://geotracker.waterboards.ca.gov/esi/uploads/geo_report/3446426212/T0608502407.PDF					
Document Type:	Monitoring Reports			Size :	141 KB	
Document Date:	3/2/2006			Submitted By:	GHD (CONTRACTOR)	
Type:	MONITORING REPORT - ANNUAL			Submitted:		
Title:	NPDES					
Title Link:	https://geotracker.waterboards.ca.gov/esi/uploads/geo_report/9944427311/T0608502407.PDF					
Document Type:	Monitoring Reports			Size :	933 KB	
Document Date:	1/30/2006			Submitted By:	GHD (CONTRACTOR)	
Type:	MONITORING REPORT - QUARTERLY			Submitted:		
Title:	FOURTH QUARTER 2005 MONITORING REPORT					
Title Link:	https://geotracker.waterboards.ca.gov/esi/uploads/geo_report/9044706046/T0608502407.PDF					
Document Type:	Site Documents			Size :	139 KB	

Map Key	Number of Records	Direction	Distance (mi/ft)	Elev/Diff (ft)	Site	DB
Document Date:	1/11/2006				Submitted By:	GHD (CONTRACTOR)
Type:	REPORTS - REMEDIAL ACTION RPT.				Submitted:	
Title:	2005 ANNUAL SELF-MONITORING REPORT					
Title Link:	https://geotracker.waterboards.ca.gov/esi/uploads/geo_report/5864439249/T0608502407.PDF					
Document Type:	Monitoring Reports				Size :	1,515 KB
Document Date:	11/18/2005				Submitted By:	GHD (CONTRACTOR)
Type:	MONITORING REPORT - QUARTERLY				Submitted:	
Title:	THIRD QUARTER 2005 MONITORING REPORT					
Title Link:	https://geotracker.waterboards.ca.gov/esi/uploads/geo_report/3001479923/T0608502407.PDF					
Document Type:	Site Documents				Size :	
Document Date:	10/31/2005				Submitted By:	MICHAEL SCHUSTER (REGULATOR)
Type:	CAP/RAP - FEASIBILITY STUDY REPORT				Submitted:	
Title:	FEASIBILITY STUDY 10/31/2005					
Title Link:	https://geotracker.waterboards.ca.gov/view_documents?global_id=T0608502407&document_id=5922939					
Document Type:	Site Documents				Size :	3,962 KB
Document Date:	10/31/2005				Submitted By:	GHD (CONTRACTOR)
Type:	REPORTS - INVESTIGATION RPT.				Submitted:	
Title:	FEASIBILITY STUDY REPORT AND CORRECTIVE ACTION PLAN					
Title Link:	https://geotracker.waterboards.ca.gov/esi/uploads/geo_report/8999877750/T0608502407.PDF					
Document Type:	Site Documents				Size :	159 KB
Document Date:	10/14/2005				Submitted By:	GHD (CONTRACTOR)
Type:	REPORTS - REMEDIAL ACTION RPT.				Submitted:	
Title:	THIRD QUARTER 2005 SELF-MONITORING REPORT					
Title Link:	https://geotracker.waterboards.ca.gov/esi/uploads/geo_report/5617324650/T0608502407.PDF					
Document Type:	Site Documents				Size :	158 KB
Document Date:	8/23/2005				Submitted By:	(REGULATOR)
Type:					Submitted:	
Title:	2ND Q 05 NPDES SMR					
Title Link:	https://geotracker.waterboards.ca.gov/site_documents/1468769669/1698%20Tully%20Rd%2E%2Epdf					
Document Type:	Monitoring Reports				Size :	1,789 KB
Document Date:	8/19/2005				Submitted By:	GHD (CONTRACTOR)
Type:	MONITORING REPORT - QUARTERLY				Submitted:	
Title:	SECOND QUARTER 2005 MONITORING REPORT					
Title Link:	https://geotracker.waterboards.ca.gov/esi/uploads/geo_report/7480664908/T0608502407.PDF					
Document Type:	Site Documents				Size :	159 KB
Document Date:	7/14/2005				Submitted By:	GHD (CONTRACTOR)
Type:	REPORTS - REMEDIAL ACTION RPT.				Submitted:	
Title:	SECOND QUARTER 2005 SELF-MONITORING REPORT					
Title Link:	https://geotracker.waterboards.ca.gov/esi/uploads/geo_report/3453489005/T0608502407.PDF					
Document Type:	Site Documents				Size :	
Document Date:	6/3/2005				Submitted By:	MICHAEL SCHUSTER (REGULATOR)
Type:	OTHER REPORT				Submitted:	
Title:	MAP & METROSCAN INFORMATION 06/03/2005					
Title Link:	https://geotracker.waterboards.ca.gov/view_documents?global_id=T0608502407&enforcement_id=6322062					
Document Type:	Monitoring Reports				Size :	1,604 KB
Document Date:	5/24/2005*				Submitted By:	GHD (CONTRACTOR)
Type:	MONITORING REPORT - QUARTERLY				Submitted:	
Title:	FIRST QUARTER 2005 MONITORING REPORT					
Title Link:	https://geotracker.waterboards.ca.gov/esi/uploads/geo_report/8421643912/T0608502407.PDF					
Document Type:	Monitoring Reports				Size :	2,365 KB
Document Date:	5/12/2005*				Submitted By:	GHD (CONTRACTOR)
Type:	MONITORING REPORT - QUARTERLY				Submitted:	
Title:	FOURTH QUARTER 2004 MONITORING REPORT					
Title Link:	https://geotracker.waterboards.ca.gov/esi/uploads/geo_report/2921064078/T0608502407.PDF					
Document Type:	Site Documents				Size :	144 KB
Document Date:	5/5/2005				Submitted By:	GHD (CONTRACTOR)
Type:	REPORTS - REMEDIAL ACTION RPT.				Submitted:	
Title:	2004 ANNUAL SELF-MONITORING REPORT					

Map Key	Number of Records	Direction	Distance (mi/ft)	Elev/Diff (ft)	Site	DB
Title Link:		https://geotracker.waterboards.ca.gov/esi/uploads/geo_report/8486875236/T0608502407.PDF				
Document Type:	Monitoring Reports			Size :	2,433 KB	
Document Date:	5/5/2005			Submitted By:	GHD (CONTRACTOR)	
Type:	MONITORING REPORT - QUARTERLY			Submitted:		
Title:	THIRD QUARTER 2004 MONITORING REPORT					
Title Link:		https://geotracker.waterboards.ca.gov/esi/uploads/geo_report/5683125138/T0608502407.PDF				
Document Type:	Site Documents			Size :		
Document Date:	4/12/2004			Submitted By:	MICHAEL SCHUSTER (REGULATOR)	
Type:	OTHER REPORT / DOCUMENT			Submitted:		
Title:	STATUS REPORT 04/12/2004 - 04/15/2005					
Title Link:		https://geotracker.waterboards.ca.gov/view_documents?global_id=T0608502407&document_id=5922947				
Document Type:	Site Documents			Size :		
Document Date:	6/14/2002			Submitted By:	MICHAEL SCHUSTER (REGULATOR)	
Type:	OTHER REPORT / DOCUMENT			Submitted:		
Title:	ESI/DAR (START UP REPORTS) 06/14/2002					
Title Link:		https://geotracker.waterboards.ca.gov/view_documents?global_id=T0608502407&document_id=5922938				
Document Type:	Site Documents			Size :		
Document Date:	1/16/2002			Submitted By:	MICHAEL SCHUSTER (REGULATOR)	
Type:	NPDES / WDR REPORTS			Submitted:		
Title:	NPDES MISCELLANEOUS REPORTS 01/16/2002 - 07/14/2006					
Title Link:		https://geotracker.waterboards.ca.gov/view_documents?global_id=T0608502407&document_id=5922944				
Document Type:	Site Documents			Size :		
Document Date:	10/30/2001			Submitted By:	MICHAEL SCHUSTER (REGULATOR)	
Type:	CAP/RAP - OTHER REPORT			Submitted:		
Title:	CORRECTIVE ACTION PLAN 10/30/2001 - 10/31/2005					
Title Link:		https://geotracker.waterboards.ca.gov/view_documents?global_id=T0608502407&document_id=5922936				
Document Type:	Site Documents			Size :		
Document Date:	9/11/2001			Submitted By:	MICHAEL SCHUSTER (REGULATOR)	
Type:	INTERIM REMEDIAL ACTION REPORT			Submitted:		
Title:	INTERIM REMEDIAL RESULTS 09/11/2001					
Title Link:		https://geotracker.waterboards.ca.gov/view_documents?global_id=T0608502407&document_id=5922941				
Document Type:	Monitoring Reports			Size :	1,310 KB	
Document Date:	2/9/2001			Submitted By:	MICHAEL SCHUSTER (REGULATOR)	
Type:	MONITORING REPORT - QUARTERLY			Submitted:		
Title:	GW MONITORING REPORT 02/09/2001 - 01/29/2014 -					
Title Link:		https://geotracker.waterboards.ca.gov/regulators/deliverable_documents/6828997552/GWM%5FR%5F2005%2D11%2D28%2Epdf				
Document Type:	Monitoring Reports			Size :	699 KB	
Document Date:	2/9/2001			Submitted By:	MICHAEL SCHUSTER (REGULATOR)	
Type:	MONITORING REPORT - QUARTERLY			Submitted:		
Title:	GW MONITORING REPORT 02/09/2001 - 01/29/2014 -					
Title Link:		https://geotracker.waterboards.ca.gov/regulators/deliverable_documents/6828997552/GWM%5FR%5F2001%2D06%2D28%2Epdf				
Document Type:	Monitoring Reports			Size :	2,523 KB	
Document Date:	2/9/2001			Submitted By:	MICHAEL SCHUSTER (REGULATOR)	
Type:	MONITORING REPORT - QUARTERLY			Submitted:		
Title:	GW MONITORING REPORT 02/09/2001 - 01/29/2014 -					
Title Link:		https://geotracker.waterboards.ca.gov/regulators/deliverable_documents/6828997552/GWM%5FR%5F2007%2D02%2D20%2Epdf				
Document Type:	Monitoring Reports			Size :	2,089 KB	
Document Date:	2/9/2001			Submitted By:	MICHAEL SCHUSTER (REGULATOR)	
Type:	MONITORING REPORT - QUARTERLY			Submitted:		
Title:	GW MONITORING REPORT 02/09/2001 - 01/29/2014 -					
Title Link:		https://geotracker.waterboards.ca.gov/regulators/deliverable_documents/6828997552/GWM%5FR%5F2004%2D03%2D03%2Epdf				
Document Type:	Monitoring Reports			Size :	2,587 KB	
Document Date:	2/9/2001			Submitted By:	MICHAEL SCHUSTER (REGULATOR)	
Type:	MONITORING REPORT - QUARTERLY			Submitted:		

Map Key	Number of Records	Direction	Distance (mi/ft)	Elev/Diff (ft)	Site	DB
Title:		GW MONITORING REPORT 02/09/2001 - 01/29/2014 -				
Title Link:		https://geotracker.waterboards.ca.gov/regulators/deliverable_documents/6828997552/GWM%5FR%5F2010%2D07%2D29%2Epdf				
Document Type:		Monitoring Reports		Size :	3,232 KB	
Document Date:		2/9/2001		Submitted By:	MICHAEL SCHUSTER (REGULATOR)	
Type:		MONITORING REPORT - QUARTERLY		Submitted:		
Title:		GW MONITORING REPORT 02/09/2001 - 01/29/2014 -				
Title Link:		https://geotracker.waterboards.ca.gov/regulators/deliverable_documents/6828997552/GWM%5FR%5F2002%2D03%2D14%2Epdf				
Document Type:		Monitoring Reports		Size :	2,797 KB	
Document Date:		2/9/2001		Submitted By:	MICHAEL SCHUSTER (REGULATOR)	
Type:		MONITORING REPORT - QUARTERLY		Submitted:		
Title:		GW MONITORING REPORT 02/09/2001 - 01/29/2014 -				
Title Link:		https://geotracker.waterboards.ca.gov/regulators/deliverable_documents/6828997552/GWM%5FR%5F2013%2D01%2D31%2Epdf				
Document Type:		Monitoring Reports		Size :	1,286 KB	
Document Date:		2/9/2001		Submitted By:	MICHAEL SCHUSTER (REGULATOR)	
Type:		MONITORING REPORT - QUARTERLY		Submitted:		
Title:		GW MONITORING REPORT 02/09/2001 - 01/29/2014 -				
Title Link:		https://geotracker.waterboards.ca.gov/regulators/deliverable_documents/6828997552/GWM%5FR%5F2005%2D05%2D11%2Epdf				
Document Type:		Monitoring Reports		Size :	2,220 KB	
Document Date:		2/9/2001		Submitted By:	MICHAEL SCHUSTER (REGULATOR)	
Type:		MONITORING REPORT - QUARTERLY		Submitted:		
Title:		GW MONITORING REPORT 02/09/2001 - 01/29/2014 -				
Title Link:		https://geotracker.waterboards.ca.gov/regulators/deliverable_documents/6828997552/GWM%5FR%5F2003%2D05%2D27%2Epdf				
Document Type:		Monitoring Reports		Size :	1,429 KB	
Document Date:		2/9/2001		Submitted By:	MICHAEL SCHUSTER (REGULATOR)	
Type:		MONITORING REPORT - QUARTERLY		Submitted:		
Title:		GW MONITORING REPORT 02/09/2001 - 01/29/2014 -				
Title Link:		https://geotracker.waterboards.ca.gov/regulators/deliverable_documents/6828997552/GWM%5FR%5F2006%2D04%2D11%2Epdf				
Document Type:		Monitoring Reports		Size :	1,298 KB	
Document Date:		2/9/2001		Submitted By:	MICHAEL SCHUSTER (REGULATOR)	
Type:		MONITORING REPORT - QUARTERLY		Submitted:		
Title:		GW MONITORING REPORT 02/09/2001 - 01/29/2014 -				
Title Link:		https://geotracker.waterboards.ca.gov/regulators/deliverable_documents/6828997552/GWM%5FR%5F2007%2D08%2D17%2Epdf				
Document Type:		Monitoring Reports		Size :	2,089 KB	
Document Date:		2/9/2001		Submitted By:	MICHAEL SCHUSTER (REGULATOR)	
Type:		MONITORING REPORT - QUARTERLY		Submitted:		
Title:		GW MONITORING REPORT 02/09/2001 - 01/29/2014 -				
Title Link:		https://geotracker.waterboards.ca.gov/regulators/deliverable_documents/6828997552/GWM%5FR%5F2009%2D06%2D22%2Epdf				
Document Type:		Monitoring Reports		Size :	3,157 KB	
Document Date:		2/9/2001		Submitted By:	MICHAEL SCHUSTER (REGULATOR)	
Type:		MONITORING REPORT - QUARTERLY		Submitted:		
Title:		GW MONITORING REPORT 02/09/2001 - 01/29/2014 -				
Title Link:		https://geotracker.waterboards.ca.gov/regulators/deliverable_documents/6828997552/GWM%5FR%5F2011%2D01%2D27%2Epdf				
Document Type:		Monitoring Reports		Size :	1,612 KB	
Document Date:		2/9/2001		Submitted By:	MICHAEL SCHUSTER (REGULATOR)	
Type:		MONITORING REPORT - QUARTERLY		Submitted:		
Title:		GW MONITORING REPORT 02/09/2001 - 01/29/2014 -				
Title Link:		https://geotracker.waterboards.ca.gov/regulators/deliverable_documents/6828997552/GWM%5FR%5F2007%2D05%2D18%2Epdf				
Document Type:		Monitoring Reports		Size :	2,656 KB	
Document Date:		2/9/2001		Submitted By:	MICHAEL SCHUSTER (REGULATOR)	
Type:		MONITORING REPORT - QUARTERLY		Submitted:		

Map Key	Number of Records	Direction	Distance (mi/ft)	Elev/Diff (ft)	Site	DB
Title:		GW MONITORING REPORT 02/09/2001 - 01/29/2014 -				
Title Link:		https://geotracker.waterboards.ca.gov/regulators/deliverable_documents/6828997552/GWM%5FR%5F2009%2D08%2D12%2Epdf				
Document Type:		Monitoring Reports		Size :	2,979 KB	
Document Date:		2/9/2001		Submitted By:	MICHAEL SCHUSTER (REGULATOR)	
Type:		MONITORING REPORT - QUARTERLY		Submitted:		
Title:		GW MONITORING REPORT 02/09/2001 - 01/29/2014 -				
Title Link:		https://geotracker.waterboards.ca.gov/regulators/deliverable_documents/6828997552/GWM%5FR%5F2012%2D01%2D30%2Epdf				
Document Type:		Monitoring Reports		Size :	2,972 KB	
Document Date:		2/9/2001		Submitted By:	MICHAEL SCHUSTER (REGULATOR)	
Type:		MONITORING REPORT - QUARTERLY		Submitted:		
Title:		GW MONITORING REPORT 02/09/2001 - 01/29/2014 -				
Title Link:		https://geotracker.waterboards.ca.gov/regulators/deliverable_documents/6828997552/GWM%5FR%5F2014%2D01%2D29%2Epdf				
Document Type:		Monitoring Reports		Size :	1,002 KB	
Document Date:		2/9/2001		Submitted By:	MICHAEL SCHUSTER (REGULATOR)	
Type:		MONITORING REPORT - QUARTERLY		Submitted:		
Title:		GW MONITORING REPORT 02/09/2001 - 01/29/2014 -				
Title Link:		https://geotracker.waterboards.ca.gov/regulators/deliverable_documents/6828997552/GWM%5FR%5F2003%2D03%2D10%2Epdf				
Document Type:		Monitoring Reports		Size :	2,779 KB	
Document Date:		2/9/2001		Submitted By:	MICHAEL SCHUSTER (REGULATOR)	
Type:		MONITORING REPORT - QUARTERLY		Submitted:		
Title:		GW MONITORING REPORT 02/09/2001 - 01/29/2014 -				
Title Link:		https://geotracker.waterboards.ca.gov/regulators/deliverable_documents/6828997552/GWM%5FR%5F2012%2D07%2D24%2Epdf				
Document Type:		Monitoring Reports		Size :	782 KB	
Document Date:		2/9/2001		Submitted By:	MICHAEL SCHUSTER (REGULATOR)	
Type:		MONITORING REPORT - QUARTERLY		Submitted:		
Title:		GW MONITORING REPORT 02/09/2001 - 01/29/2014 -				
Title Link:		https://geotracker.waterboards.ca.gov/regulators/deliverable_documents/6828997552/GWM%5FR%5F2002%2D11%2D22%2Epdf				
Document Type:		Monitoring Reports		Size :	99 KB	
Document Date:		2/9/2001		Submitted By:	MICHAEL SCHUSTER (REGULATOR)	
Type:		MONITORING REPORT - QUARTERLY		Submitted:		
Title:		GW MONITORING REPORT 02/09/2001 - 01/29/2014 -				
Title Link:		https://geotracker.waterboards.ca.gov/regulators/deliverable_documents/6828997552/GWM%5FR%5F2004%2D10%2D14%2Epdf				
Document Type:		Monitoring Reports		Size :	1,399 KB	
Document Date:		2/9/2001		Submitted By:	MICHAEL SCHUSTER (REGULATOR)	
Type:		MONITORING REPORT - QUARTERLY		Submitted:		
Title:		GW MONITORING REPORT 02/09/2001 - 01/29/2014 -				
Title Link:		https://geotracker.waterboards.ca.gov/regulators/deliverable_documents/6828997552/GWM%5FR%5F2006%2D08%2D22%2Epdf				
Document Type:		Monitoring Reports		Size :	2,281 KB	
Document Date:		2/9/2001		Submitted By:	MICHAEL SCHUSTER (REGULATOR)	
Type:		MONITORING REPORT - QUARTERLY		Submitted:		
Title:		GW MONITORING REPORT 02/09/2001 - 01/29/2014 -				
Title Link:		https://geotracker.waterboards.ca.gov/regulators/deliverable_documents/6828997552/GWM%5FR%5F2004%2D07%2D28%2Epdf				
Document Type:		Monitoring Reports		Size :	1,538 KB	
Document Date:		2/9/2001		Submitted By:	MICHAEL SCHUSTER (REGULATOR)	
Type:		MONITORING REPORT - QUARTERLY		Submitted:		
Title:		GW MONITORING REPORT 02/09/2001 - 01/29/2014 -				
Title Link:		https://geotracker.waterboards.ca.gov/regulators/deliverable_documents/6828997552/GWM%5FR%5F2006%2D01%2D27%2Epdf				
Document Type:		Monitoring Reports		Size :	1,679 KB	
Document Date:		2/9/2001		Submitted By:	MICHAEL SCHUSTER (REGULATOR)	
Type:		MONITORING REPORT - QUARTERLY		Submitted:		

Map Key	Number of Records	Direction	Distance (mi/ft)	Elev/Diff (ft)	Site	DB
Title:		GW MONITORING REPORT 02/09/2001 - 01/29/2014 -				
Title Link:		https://geotracker.waterboards.ca.gov/regulators/deliverable_documents/6828997552/GWM%5FR%5F2005%2D05%2D18%2Epdf				
Document Type:		Monitoring Reports		Size :	1,173 KB	
Document Date:		2/9/2001		Submitted By:	MICHAEL SCHUSTER (REGULATOR)	
Type:		MONITORING REPORT - QUARTERLY		Submitted:		
Title:		GW MONITORING REPORT 02/09/2001 - 01/29/2014 -				
Title Link:		https://geotracker.waterboards.ca.gov/regulators/deliverable_documents/6828997552/GWM%5FR%5F2005%2D01%2D04%2Epdf				
Document Type:		Monitoring Reports		Size :	1,290 KB	
Document Date:		2/9/2001		Submitted By:	MICHAEL SCHUSTER (REGULATOR)	
Type:		MONITORING REPORT - QUARTERLY		Submitted:		
Title:		GW MONITORING REPORT 02/09/2001 - 01/29/2014 -				
Title Link:		https://geotracker.waterboards.ca.gov/regulators/deliverable_documents/6828997552/GWM%5FR%5F2002%2D03%2D26%2Epdf				
Document Type:		Monitoring Reports		Size :	1,572 KB	
Document Date:		2/9/2001		Submitted By:	MICHAEL SCHUSTER (REGULATOR)	
Type:		MONITORING REPORT - QUARTERLY		Submitted:		
Title:		GW MONITORING REPORT 02/09/2001 - 01/29/2014 -				
Title Link:		https://geotracker.waterboards.ca.gov/regulators/deliverable_documents/6828997552/GWM%5FR%5F2005%2D08%2D19%2Epdf				
Document Type:		Monitoring Reports		Size :	852 KB	
Document Date:		2/9/2001		Submitted By:	MICHAEL SCHUSTER (REGULATOR)	
Type:		MONITORING REPORT - QUARTERLY		Submitted:		
Title:		GW MONITORING REPORT 02/09/2001 - 01/29/2014 -				
Title Link:		https://geotracker.waterboards.ca.gov/regulators/deliverable_documents/6828997552/GWM%5FR%5F2002%2D09%2D06%2Epdf				
Document Type:		Monitoring Reports		Size :	2,868 KB	
Document Date:		2/9/2001		Submitted By:	MICHAEL SCHUSTER (REGULATOR)	
Type:		MONITORING REPORT - QUARTERLY		Submitted:		
Title:		GW MONITORING REPORT 02/09/2001 - 01/29/2014 -				
Title Link:		https://geotracker.waterboards.ca.gov/regulators/deliverable_documents/6828997552/GWM%5FR%5F2010%2D01%2D26%2Epdf				
Document Type:		Monitoring Reports		Size :	672 KB	
Document Date:		2/9/2001		Submitted By:	MICHAEL SCHUSTER (REGULATOR)	
Type:		MONITORING REPORT - QUARTERLY		Submitted:		
Title:		GW MONITORING REPORT 02/09/2001 - 01/29/2014 -				
Title Link:		https://geotracker.waterboards.ca.gov/regulators/deliverable_documents/6828997552/GWM%5FR%5F2001%2D02%2D09%2Epdf				
Document Type:		Monitoring Reports		Size :	2,005 KB	
Document Date:		2/9/2001		Submitted By:	MICHAEL SCHUSTER (REGULATOR)	
Type:		MONITORING REPORT - QUARTERLY		Submitted:		
Title:		GW MONITORING REPORT 02/09/2001 - 01/29/2014 -				
Title Link:		https://geotracker.waterboards.ca.gov/regulators/deliverable_documents/6828997552/GWM%5FR%5F2007%2D01%2D03%2Epdf				
Document Type:		Monitoring Reports		Size :	771 KB	
Document Date:		2/9/2001		Submitted By:	MICHAEL SCHUSTER (REGULATOR)	
Type:		MONITORING REPORT - QUARTERLY		Submitted:		
Title:		GW MONITORING REPORT 02/09/2001 - 01/29/2014 -				
Title Link:		https://geotracker.waterboards.ca.gov/regulators/deliverable_documents/6828997552/GWM%5FR%5F2001%2D08%2D21%2Epdf				
Document Type:		Monitoring Reports		Size :	779 KB	
Document Date:		2/9/2001		Submitted By:	MICHAEL SCHUSTER (REGULATOR)	
Type:		MONITORING REPORT - QUARTERLY		Submitted:		
Title:		GW MONITORING REPORT 02/09/2001 - 01/29/2014 -				
Title Link:		https://geotracker.waterboards.ca.gov/regulators/deliverable_documents/6828997552/GWM%5FR2%5F2005%2D01%2D04%2Epdf				
Document Type:		Monitoring Reports		Size :	2,859 KB	
Document Date:		2/9/2001		Submitted By:	MICHAEL SCHUSTER (REGULATOR)	
Type:		MONITORING REPORT - QUARTERLY		Submitted:		

Map Key	Number of Records	Direction	Distance (mi/ft)	Elev/Diff (ft)	Site	DB
Title:		GW MONITORING REPORT 02/09/2001 - 01/29/2014 -				
Title Link:		https://geotracker.waterboards.ca.gov/regulators/deliverable_documents/6828997552/GWM%5FR%5F2013%2D07%2D31%2Epdf				
Document Type:		Monitoring Reports		Size :	1,934 KB	
Document Date:		2/9/2001		Submitted By:	MICHAEL SCHUSTER (REGULATOR)	
Type:		MONITORING REPORT - QUARTERLY		Submitted:		
Title:		GW MONITORING REPORT 02/09/2001 - 01/29/2014 -				
Title Link:		https://geotracker.waterboards.ca.gov/regulators/deliverable_documents/6828997552/GWM%5FR%5F2009%2D02%2D18%2Epdf				
Document Type:		Monitoring Reports		Size :	975 KB	
Document Date:		2/9/2001		Submitted By:	MICHAEL SCHUSTER (REGULATOR)	
Type:		MONITORING REPORT - QUARTERLY		Submitted:		
Title:		GW MONITORING REPORT 02/09/2001 - 01/29/2014 -				
Title Link:		https://geotracker.waterboards.ca.gov/regulators/deliverable_documents/6828997552/GWM%5FR%5F2006%2D05%2D19%2Epdf				
Document Type:		Monitoring Reports		Size :	711 KB	
Document Date:		2/9/2001		Submitted By:	MICHAEL SCHUSTER (REGULATOR)	
Type:		MONITORING REPORT - QUARTERLY		Submitted:		
Title:		GW MONITORING REPORT 02/09/2001 - 01/29/2014 -				
Title Link:		https://geotracker.waterboards.ca.gov/regulators/deliverable_documents/6828997552/GWM%5FR%5F2001%2D10%2D31%2Epdf				
Document Type:		Monitoring Reports		Size :	2,295 KB	
Document Date:		2/9/2001		Submitted By:	MICHAEL SCHUSTER (REGULATOR)	
Type:		MONITORING REPORT - QUARTERLY		Submitted:		
Title:		GW MONITORING REPORT 02/09/2001 - 01/29/2014 -				
Title Link:		https://geotracker.waterboards.ca.gov/regulators/deliverable_documents/6828997552/GWM%5FR%5F2007%2D11%2D20%2Epdf				
Document Type:		Monitoring Reports		Size :	2,042 KB	
Document Date:		2/9/2001		Submitted By:	MICHAEL SCHUSTER (REGULATOR)	
Type:		MONITORING REPORT - QUARTERLY		Submitted:		
Title:		GW MONITORING REPORT 02/09/2001 - 01/29/2014 -				
Title Link:		https://geotracker.waterboards.ca.gov/regulators/deliverable_documents/6828997552/GWM%5FR%5F2003%2D12%2D16%2Epdf				
Document Type:		Monitoring Reports		Size :	1,760 KB	
Document Date:		2/9/2001		Submitted By:	MICHAEL SCHUSTER (REGULATOR)	
Type:		MONITORING REPORT - QUARTERLY		Submitted:		
Title:		GW MONITORING REPORT 02/09/2001 - 01/29/2014 -				
Title Link:		https://geotracker.waterboards.ca.gov/regulators/deliverable_documents/6828997552/GWM%5FR%5F2008%2D11%2D21%2Epdf				
Document Type:		Monitoring Reports		Size :	2,806 KB	
Document Date:		2/9/2001		Submitted By:	MICHAEL SCHUSTER (REGULATOR)	
Type:		MONITORING REPORT - QUARTERLY		Submitted:		
Title:		GW MONITORING REPORT 02/09/2001 - 01/29/2014 -				
Title Link:		https://geotracker.waterboards.ca.gov/regulators/deliverable_documents/6828997552/GWM%5FR%5F2008%2D08%2D22%2Epdf				
Document Type:		Monitoring Reports		Size :	4,247 KB	
Document Date:		2/9/2001		Submitted By:	MICHAEL SCHUSTER (REGULATOR)	
Type:		MONITORING REPORT - QUARTERLY		Submitted:		
Title:		GW MONITORING REPORT 02/09/2001 - 01/29/2014 -				
Title Link:		https://geotracker.waterboards.ca.gov/regulators/deliverable_documents/6828997552/GWM%5FR%5F2011%2D07%2D29%2Epdf				
Document Type:		Monitoring Reports		Size :	2,242 KB	
Document Date:		2/9/2001		Submitted By:	MICHAEL SCHUSTER (REGULATOR)	
Type:		MONITORING REPORT - QUARTERLY		Submitted:		
Title:		GW MONITORING REPORT 02/09/2001 - 01/29/2014 -				
Title Link:		https://geotracker.waterboards.ca.gov/regulators/deliverable_documents/6828997552/GWM%5FR%5F2004%2D05%2D11%2Epdf				
Document Type:		Site Documents		Size :		
Document Date:		1/1/2001		Submitted By:	MICHAEL SCHUSTER (REGULATOR)	
Type:		OTHER REPORT / DOCUMENT		Submitted:		

Map Key	Number of Records	Direction	Distance (mi/ft)	Elev/Diff (ft)	Site	DB
<hr/>						
Title:		MISCELLANEOUS REPORT 01/01/2001				
Title Link:		https://geotracker.waterboards.ca.gov/view_documents?global_id=T0608502407&document_id=5922943				
Document Type:		Site Documents		Size :		
Document Date:		6/9/2000		Submitted By:	MICHAEL SCHUSTER (REGULATOR)	
Type:		SOIL AND WATER INVESTIGATION REPORT		Submitted:		
Title:		SOIL & WATER INVESTIGATION REPORT 06/09/2000 - 10/24/2000				
Title Link:		https://geotracker.waterboards.ca.gov/view_documents?global_id=T0608502407&document_id=5922950				
Document Type:		Site Documents		Size :		
Document Date:		2/29/2000		Submitted By:	MICHAEL SCHUSTER (REGULATOR)	
Type:		OTHER WORKPLAN		Submitted:		
Title:		WORK PLAN 02/29/2000 - 02/18/2014				
Title Link:		https://geotracker.waterboards.ca.gov/view_documents?global_id=T0608502407&document_id=5922955				
Document Type:		Site Documents		Size :		
Document Date:		2/2/1999		Submitted By:	MICHAEL SCHUSTER (REGULATOR)	
Type:		OTHER REPORT / DOCUMENT		Submitted:		
Title:		UST SAMPLING REPORT 02/02/1999				
Title Link:		https://geotracker.waterboards.ca.gov/view_documents?global_id=T0608502407&document_id=5922953				
Document Type:		Site Documents		Size :		
Document Date:		1/1/1999		Submitted By:	MICHAEL SCHUSTER (REGULATOR)	
Type:		CORRESPONDENCE		Submitted:		
Title:		CORRESPONDENCE 1999				
Title Link:		https://geotracker.waterboards.ca.gov/view_documents?global_id=T0608502407&document_id=5922937				
Document Type:		Site Documents		Size :		
Document Date:		12/9/1998		Submitted By:	MICHAEL SCHUSTER (REGULATOR)	
Type:		UNAUTHORIZED RELEASE FORM		Submitted:		
Title:		UNAUTHORIZED RELEASE FORM 12/09/1998 - 02/26/2014				
Title Link:		https://geotracker.waterboards.ca.gov/view_documents?global_id=T0608502407&document_id=5922952				
<hr/>						
25	3 of 17	NNE	0.14 / 739.34	128.28 / 1	KING TULLY SHELL #161 1698 TULLY RD SAN JOSE CA 95122	SANTA CLARA CUPA
Facility ID:		FA0268130				
GIS Latitude:		37.321858				
GIS Longitude:		-121.825923				
Record ID:		PR0397939				
PE:		2205				
Description:		GENERATES 100 KG YR TO <5 TONS/YR				
Record ID:		PR0397941				
PE:		BP02				
Description:		HMBP FACILITY, 4-6 CHEMICALS				
Record ID:		PR0397940				
PE:		2399				
Description:		UNDERGROUND STORAGE TANK PROGRAM RECORD				
<hr/>						
25	4 of 17	NNE	0.14 / 739.34	128.28 / 1	ROD HOSSEIN AZIMIRAD 1698 TULLY RD SAN JOSE CA 95122	HHSS
County:		Santa Clara				
Pdf File Url:		http://geotracker.waterboards.ca.gov/ustpdfs/pdf/000208f9.pdf				
<hr/>						
25	5 of 17	NNE	0.14 / 739.34	128.28 / 1	OUT OF BUSINESS 1698 TULLY RD SAN JOSE CA 95122	SANJOSE H

Map Key	Number of Records	Direction	Distance (mi/ft)	Elev/Diff (ft)	Site	DB
Occup ID:	411257				SIC:	0
Class:	U				Hazmat Insp Dis:	
Prop Use:	UUU				Insp Dist:	NA
Station:	16				District:	2
HMMP:	LONG FORM				Floors Above:	1
HMMP Date:	9/2/2010				Hide:	TRUE
HMOC:	3					
HMOC Description:	AUTO WRECKING/MISCELLANEOUS SIMPLE FACILITIES					

25	6 of 17	NNE	0.14 / 739.34	128.28 / 1	KING TULLY SHELL #161 1698 TULLY RD 1 SAN JOSE CA 95122	SANJOSE HM
Occup ID:	400653				SIC:	5541
Class:	S1				Hazmat Insp Dis:	
Prop Use:	571				Insp Dist:	2100
Station:	16				District:	2
HMMP:	Long Form				Floors Above:	1
HMMP Date:	4/4/2017				Hide:	FALSE
HMOC:	1					
HMOC Description:	GASOLINE STATIONS					

25	7 of 17	NNE	0.14 / 739.34	128.28 / 1	King Tully Shell #161 1698 TULLY RD SAN JOSE CA 95122	CERS TANK
Site ID:	395886				Latitude:	37.321861
County:	Santa Clara County				Longitude:	-121.825930

Regulated Programs

EI ID:	10091941
EI Description:	Hazardous Waste Generator
EI ID:	10091941
EI Description:	Chemical Storage Facilities
EI ID:	10091941
EI Description:	Underground Storage Tank

Violations

Violation Date:	08/02/2016	Violation Source:	CERS
Violation Program:	UST	Violation Division:	Santa Clara County Environmental Health
Citation:	23 CCR 16 2712(b) - California Code of Regulations, Title 23, Chapter 16, Section(s) 2712(b)		
Violation Notes:			

Fuel alarms for sensor "L10: 87 FILL BRINE" occurred on 9/15/2015 and 9/16/2015. No work orders or service records were observed in facility records in response to these alarms. The Designated Operator documented these alarms as well as no work order observed for them in the October 2015 monthly DO inspection report.

Violation Description:

Failure to maintain records of repairs, lining, and upgrades on site, or off site if approved by the CUPA, for the life of the UST.

Violations

Violation Date:	08/05/2015	Violation Source:	CERS
Violation Program:	HW	Violation Division:	Santa Clara County Environmental Health
Citation:	HSC 6.5 Multiple Sections - California Health and Safety Code, Chapter 6.5, Section(s) Multiple Sections		

Map Key	Number of Records	Direction	Distance (mi/ft)	Elev/Diff (ft)	Site	DB
---------	-------------------	-----------	------------------	----------------	------	----

Violation Notes:

Multiple drums (at least one 55 gallon drum and two 5 gallon drums) are observed stored behind the dumpster in the dumpster enclosure. Access to these drums is blocked by the dumpster and other items stored in this enclosure. There is a door to the back of the dumpster enclosure, but it is reportedly broken or cannot be opened. These drums were not able to be fully viewed for this inspection. Weekly inspections of these drums cannot be properly performed in the manner they are currently stored. Provide access to these drums for proper weekly inspections.

Violation Description:

Haz Waste Generator Program - Operations/Maintenance - General

Violations

Violation Date:	08/06/2018	Violation Source:	CERS
Violation Program:	UST	Violation Division:	Santa Clara County Environmental Health
Citation:	23 CCR 16 2641(j) - California Code of Regulations, Title 23, Chapter 16, Section(s) 2641(j)		

Violation Notes:

Returned to compliance on 08/06/2018. UDC 1/2 hydrostatic sensor failed to produce an audible/visual alarm when lifted out of the interstitial fluid reservoir. A like-for-like sensor was replaced, retested and functioned as required. The interstitial reservoir was empty of fluid in UDC 7/8 and the hydrostatic sensor failed to produce an audible/visual alarm. The float in the sensor was stuck in the closed position which masked what should have been an alarm condition. Hydrostatic fluid was added to the reservoir and sensor functionality as well as hydrostatic communication was confirmed. A photo of this condition was obtained during today's inspection. Both violation conditions were corrected during today's inspection, no further action is required.

Violation Description:

Failure of the leak detection equipment to be installed, calibrated, operated, and/or maintained properly.

Violations

Violation Date:	08/07/2019	Violation Source:	CERS
Violation Program:	UST	Violation Division:	Santa Clara County Environmental Health
Citation:	23 CCR 16 2716(a) through (e) - California Code of Regulations, Title 23, Chapter 16, Section(s) 2716(a) through (e)		

Violation Notes:

The DUSTO has not addressed in his inspection reports the required inspection of overfill prevention equipment (that item in Section X on the Designated Underground Storage Tank Operator Visual Inspection Report forms has been left blank).

Violation Description:

For designated operator (DO) monthly inspections conducted before October 1, 2018, failure to comply with one or more of the following requirements:
 Be performed by an ICC certified DO.
 Inspect monthly alarm history report, check that alarms are documented and responded to appropriately, and attach a copy.
 Inspect for the presence of liquid/debris in spill containers.
 Inspect for the presence of liquid/debris in under dispenser containment (UDC) and ensure that the monitoring equipment is positioned correctly.
 Inspect for liquid or debris in containment sumps where an alarm occurred with no service visit.
 Check that all testing and maintenance has been completed and documented.
 Verify that all facility employees have been trained in accordance with 23 CCR 2715(c).
 For designated operator (DO) 30 day inspections conducted on and after October 1, 2018, failure to conduct the designated UST operator visual inspection at least once every 30 days.

Violations

Violation Date:	08/07/2019	Violation Source:	CERS
Violation Program:	UST	Violation Division:	Santa Clara County Environmental Health
Citation:	HSC 6.7 25290.1(e) - California Health and Safety Code, Chapter 6.7, Section(s) 25290.1(e)		

Violation Notes:

Sensor L24 (hydrostatic sensor monitoring Dispenser 7/8 under dispenser containment sump annular space) failed initial testing today. Sensor was cleaned and retested and functioned properly. No further corrective action is required. Liquid sensor portion of Sensor S11 failed. Sensor was replaced like-for-like during the inspection. New sensor functioned properly. No further corrective action is required.

Map Key	Number of Records	Direction	Distance (mi/ft)	Elev/Diff (ft)	Site	DB
---------	-------------------	-----------	------------------	----------------	------	----

Violation Description:

Failure to maintain the interstitial space such that a breach in the primary or secondary containment is detected before the liquid or vapor phase of the hazardous substance stored in the UST tank is released into the environment, i.e., vapor, pressure, hydrostatic (VPH) monitoring.

Violations

Violation Date:	08/07/2017	Violation Source:	CERS
Violation Program:	UST	Violation Division:	Santa Clara County Environmental Health
Citation:	HSC 6.7 25290.1(c)(3), 25290.2(c)(3) - California Health and Safety Code, Chapter 6.7, Section(s) 25290.1(c)(3), 25290.2(c)(3)		

Violation Notes:

Returned to compliance on 08/07/2018. Liquid was observed in all fill sumps (87, 91 & diesel). Approximately, 5 gallons of liquid was removed from the 87-fill sump, 2.5 gallons from the diesel fill sump and 0.5 gallon from the 91-fill sump by the service technician.

Violation Description:

Failure to keep water out of the secondary containment of UST systems installed on or after July 1, 2003 and before July 1, 2004, or on or after July 1, 2004.

Violations

Violation Date:	08/06/2018	Violation Source:	CERS
Violation Program:	UST	Violation Division:	Santa Clara County Environmental Health
Citation:	23 CCR 16 2712(f) - California Code of Regulations, Title 23, Chapter 16, Section(s) 2712(f)		

Violation Notes:

Returned to compliance on 08/08/2018. The facility has not responded to previous UST inspections conducted on 8/2/16 and 8/7/17. The facility is subject to enforcement by this office including the placement of RED TAGS being placed on all fuel fill ports. A written response including a compliance plan must be submitted to this office by a corporate manager by Monday, August 13, 2018. Failure to respond as required will result in the issuance of a 7-day significant violation.

Violation Description:

Failure to implement the corrections specified in the inspection report within 30 calendar days of receiving an inspection report from either the UPA or special inspector.

Violations

Violation Date:	08/05/2015	Violation Source:	CERS
Violation Program:	HW	Violation Division:	Santa Clara County Environmental Health
Citation:	22 CCR 12 66262.40(a) - California Code of Regulations, Title 22, Chapter 12, Section(s) 66262.40(a)		

Violation Notes:

_____. Signed TSDf copy of manifest #010829807JJK for waste disposal of liquid and solid hazardous waste on 1/16/2013 was not observed in facility records. _____

Violation Description:

Failure to maintain uniform hazardous waste manifest, consolidated manifest, or bills of lading copies for three years.

Violations

Violation Date:	08/07/2019	Violation Source:	CERS
Violation Program:	HMRRP	Violation Division:	Santa Clara County Environmental Health
Citation:	HSC 6.95 25505(a)(4) - California Health and Safety Code, Chapter 6.95, Section(s) 25505(a)(4)		

Violation Notes:

The only employee training documentation available on-site is documentation of underground storage tank training provided by the facility's Designated UST Operator. The facility handles hazardous materials other than fuel in the USTs. Document training of employees with respect to their responsibilities as described in the Emergency Response / Contingency Plan portion of the facility's Hazardous Materials Business Plan. [Note: A

Map Key	Number of Records	Direction	Distance (mi/ft)	Elev/Diff (ft)	Site	DB
---------	-------------------	-----------	------------------	----------------	------	----

Hazardous Materials Business Plan Facility Employee Training Record form is available at www.unidocs.org. You may use that form or any other format with comparable content to document this training.]

Violation Description:

Failure to provide initial and annual training to all employees in safety procedures in the event of a release or threatened release of a hazardous material or failure to document and maintain training records for a minimum of three years.

Violations

Violation Date: 08/02/2016
Violation Program: UST
Citation: HSC 6.7 25290.1(e) - California Health and Safety Code, Chapter 6.7, Section(s) 25290.1(e)
Violation Notes:

Violation Source: CERS
Violation Division: Santa Clara County Environmental Health

1.) Sensors L9 (87 Fill Sump), L11 (91 Fill Sump), and L22 (Disp. 5-6 Brine) failed to trigger an alarm when initially tested with water. After these sensors were shaken and inverted, an alarm response was received. Sensor L20 (Disp. 3-4 Brine) also failed to trigger an alarm when initially tested. This sensor would not respond when shaken and inverted, and was therefore replaced. Following replacement, sensor L20 was retested and passed, triggering a "Fuel Alarm". (No further response required.) 2.) Proper communication/continuity was not observed for hydrostatic monitoring in the 87 Fill Sump and Diesel Fill Sump. Approximately, 2 cups of brine was released from the base of the 87 Fill Sump without any response in the liquid level within the reservoir at the top of the sump. Similarly, brine was released from the base of the Diesel Fill Sump without a corresponding drop in brine level observed in the [Truncated]

Violation Description:

Failure to maintain the interstitial space such that a breach in the primary or secondary containment is detected before the liquid or vapor phase of the hazardous substance stored in the UST tank is released into the environment, i.e., vapor, pressure, hydrostatic (VPH) monitoring.

Violations

Violation Date: 08/07/2019
Violation Program: UST
Citation: 23 CCR 16 2712(b)(1)(G) - California Code of Regulations, Title 23, Chapter 16, Section(s) 2712(b)(1)(G)
Violation Notes:

Violation Source: CERS
Violation Division: Santa Clara County Environmental Health

Inspection of overfill prevention valves was due by 10/13/2018 and has not yet been done. Schedule an inspection to occur as soon as possible. Be sure to have tank calibration charts available on-site. [Note: After this round of testing, the next round of testing is due no later than October of 2021 to reestablish the require inspection frequency.]

Violation Description:

Failure to comply with one or more of the following overfill prevention equipment requirements:
Alert the transfer operator when the tank is 90 percent full by restricting the flow into the tank or triggering an audible and visual alarm; or
Restrict delivery of flow to the tank at least 30 minutes before the tank overfills, provided the restriction occurs when the tank is filled to no more than 95 percent of capacity; and activate an audible alarm at least five minutes before the tank overfills; or
Provide positive shut-off of flow to the tank when the tank is filled to no more than 95 percent of capacity; or
Provide positive shut-off of flow to the tank so that none of the fittings located on the top of the tank are exposed to product due to overfilling.

Install/retrofit overfill prevention equipment that does not use flow restrictors on vent piping to meet overfill prevention equipment requirements when the overfill prevention equipment is installed, repaired, or replaced on and after October 1, 2018.

For USTs installed before October 1, 2018, perform an inspection by October 13, 2018 and every 36 months thereafter.

For USTs installed on and after October 1, 2018, perform an inspection at installation and every 36 months thereafter.

Inspected within 30 days after a repair to the overfill prevention equipment.

Inspected using an applicable manufacturer guidelines, industry codes, engineering standards, or a method approved by a professional engineer.

Inspected by a certified UST service technician.

Maintain records of overfill prevention equipment inspection for 36 months.

Violations

Map Key	Number of Records	Direction	Distance (mi/ft)	Elev/Diff (ft)	Site	DB
---------	-------------------	-----------	------------------	----------------	------	----

Violation Date:	08/07/2019	Violation Source:	CERS
Violation Program:	HW	Violation Division:	Santa Clara County Environmental Health
Citation:	40 CFR 1 262.34(d)(5)(ii) - U.S. Code of Federal Regulations, Title 40, Chapter 1, Section(s) 262.34(d)(5)(ii)		
Violation Notes:			

Other than phone numbers for in-house contacts, required emergency response information is not posted.

Violation Description:

Failure to post the following information next to the telephone:

- (A) The name and telephone number of the emergency coordinator;
- (B) Location of fire extinguishers and spill control material, and, if present, fire alarm; and
- (C) The telephone number of the fire department, unless the facility has a direct alarm.

Violations

Violation Date:	08/02/2016	Violation Source:	CERS
Violation Program:	UST	Violation Division:	Santa Clara County Environmental Health
Citation:	23 CCR 16 2632(d)(1)(C), 2641(h), 2711(a)(8) - California Code of Regulations, Title 23, Chapter 16, Section(s) 2632(d)(1)(C), 2641(h), 2711(a)(8)		
Violation Notes:			

The UST Monitoring Site Plan submitted with the 4/1/2016 CERS submittal does not include the locations of vacuum sensors and does not identify the vacuum monitored zones. Note the locations of vacuum sensors on the site plan. List the components that are monitored via vacuum and within which zones they are monitored. For example: Zone monitored by sensor "s9": 87 Product Piping Zone monitored by sensor "s10": Vapor Return Piping Zone monitored by sensor "s11": 91 Product Piping Etc. *Update and resubmit the site plan (or add an additional plan) to CERS to reflect all vacuum monitored components and zones.

Violation Description:

Failure to submit or update a plot plan.

Violations

Violation Date:	08/07/2017	Violation Source:	CERS
Violation Program:	UST	Violation Division:	Santa Clara County Environmental Health
Citation:	23 CCR 16 2712(f) - California Code of Regulations, Title 23, Chapter 16, Section(s) 2712(f)		
Violation Notes:			

Returned to compliance on 08/07/2018. This office was not provided a copy of the inspection report dated 8/2/16, certifying that all violation noted were corrected. A copy of the 2016 inspection report was provided to Ms. Parminder (Lucky) Kaur, Station Manager.

Violation Description:

Failure to implement the corrections specified in the inspection report within 30 calendar days of receiving an inspection report from either the CUPA or special inspector.

Violations

Violation Date:	08/02/2016	Violation Source:	CERS
Violation Program:	UST	Violation Division:	Santa Clara County Environmental Health
Citation:	HSC 6.7 25290.1(c), 25290.2(c), 25291(a)(2), 25292(e) - California Health and Safety Code, Chapter 6.7, Section (s) 25290.1(c), 25290.2(c), 25291(a)(2), 25292(e)		
Violation Notes:			

The monitoring fluid in UDCs for dispensers 1/2 and 3/4 was very low (too low to trigger an alarm in dispenser 3/4 and just enough liquid not to trigger an alarm in dispenser 1/2). These fluid levels were much higher upon completion of the annual inspection performed by HMCD on 8/5/2015. Additionally, fuel alarms were observed in the alarm history for the following sensors: -"L18: DISP 1-2 BRINE" on 10/19/2015, 10/21/2015, and 10/22/2015 -"L22: DISP 5-6 BRINE" on 10/20/2015, 10/21/2015, and 10/22/2015 - "L24: DISP 7-8 BRINE" on 9/5/2015, 9/6/2015 and 9/15/2015 *Work orders were observed in response to all alarms noted above documenting that Service Station Systems, Inc. added 2-3 ounces of brine to these dispenser pans. Service Station Systems, Inc. Technician Jesse Rodriguez added Bravo brine (light red/pink in color) to all UDC pan reservoirs that were low during the inspection today. *Secondary [Truncated]

Violation Description:

Map Key	Number of Records	Direction	Distance (mi/ft)	Elev/Diff (ft)	Site	DB
---------	-------------------	-----------	------------------	----------------	------	----

Failure to maintain secondary containment (e.g. failure of secondary containment testing).

Violations

Violation Date:	08/02/2016	Violation Source:	CERS
Violation Program:	UST	Violation Division:	Santa Clara County Environmental Health
Citation:	HSC 6.75 25299.30-25299.34 - California Health and Safety Code, Chapter 6.75, Section(s) 25299.30-25299.34		
Violation Notes:			

The insurance policy covering this UST system names "Vintners Distributors, Inc." as the entity insured. The Tank Owner or Tank Operator must be the entity insured. The current Tank Owner & Tank Operator on record is AU Energy, LLC. Update the insurance policy with the current Tank Owner information.

Violation Description:

Failure to submit and maintain complete and current Certification of Financial Responsibility or other mechanism of financial assurance.

Violations

Violation Date:	08/06/2018	Violation Source:	CERS
Violation Program:	UST	Violation Division:	Santa Clara County Environmental Health
Citation:	HSC 6.7 25290.1(c)(3), 25290.2(c)(3) - California Health and Safety Code, Chapter 6.7, Section(s) 25290.1(c)(3), 25290.2(c)(3)		
Violation Notes:			

Returned to compliance on 08/08/2018. Approximately 1-gallon of what appeared to be water was removed by the service technician from the diesel fill sump. This violation has been escalated to a CLASS II Violation for being a repeat and uncorrected violation that was noted during the previous inspection that was conducted on 8/7/17.

Violation Description:

Failure to keep water out of the secondary containment of UST systems installed on or after July 1, 2003.

Violations

Violation Date:	08/02/2016	Violation Source:	CERS
Violation Program:	UST	Violation Division:	Santa Clara County Environmental Health
Citation:	23 CCR 16 2712(i) - California Code of Regulations, Title 23, Chapter 16, Section(s) 2712(i)		
Violation Notes:			

The UST Monitoring Plan submitted with the 4/1/2016 CERS submittal does not mention or include sensor model numbers for vacuum monitoring of piping. *Update and resubmit the UST Monitoring Plan to CERS including information for vacuum monitoring of piping.

Violation Description:

Failure to have a UST Monitoring Plan available on site.

Violations

Violation Date:	08/07/2019	Violation Source:	CERS
Violation Program:	HW	Violation Division:	Santa Clara County Environmental Health
Citation:	22 CCR 12 66262.40(a) - California Code of Regulations, Title 22, Chapter 12, Section(s) 66262.40(a)		
Violation Notes:			

No hazardous waste disposal records were available today other than the generator copy of Uniform Hazardous Waste Manifest # 010405147FLE, which shipped on 7/30/2019. Known shipments for which manifest copies are not available are 1/16/2017 shipment on Manifest # 010289325FLE and 7/5/2017 shipment on Manifest # 012296379JJK. Obtain copies on all missing manifests and keep them on-site available for review during inspections. [Note: Be sure not to exceed your allowed 180 day accumulation time limit.]

Map Key	Number of Records	Direction	Distance (mi/ft)	Elev/Diff (ft)	Site	DB
---------	-------------------	-----------	------------------	----------------	------	----

Violation Description:

Failure to keep a copy of each properly signed manifest for at least three years from the date the waste was accepted by the initial transporter. The manifest signed at the time the waste was accepted for transport shall be kept until receiving a signed copy from the designated facility which received the waste.

Violations

Violation Date: 08/07/2019
Violation Program: UST
Citation: HSC 6.75 25299.30-25299.34 - California Health and Safety Code, Chapter 6.75, Section(s) 25299.30-25299.34
Violation Notes:

Section C of the UST Certification of Financial Responsibility (CFR) form signed on 3/18/2019 has a wording error. Wording states coverage amount of "\$1,000,000 per occurrence \$3,000,000 per aggregate." Wording must be "\$1,000,000 per occurrence and \$3,000,000 annual aggregate." Electronically submit a corrected CFR form via CERS within 30 days.

Violation Description:

Failure to submit and maintain complete and current Certification of Financial Responsibility or other mechanism of financial assurance.

Violations

Violation Date: 08/02/2016
Violation Program: HW
Citation: HSC 6.5 Multiple - California Health and Safety Code, Chapter 6.5, Section(s) Multiple
Violation Notes:

Returned to compliance on 08/07/2018. _____ A written response has not been received to date for violations noted in the Official Notice of Inspection report issued by HMCD dated 8/5/2015. A copy of the 8/5/2015 inspection report was provided today for reference and follow up. *Provide a written response to the 8/5/2015 inspection report as well as today's inspection report dated 8/2/2016. _____

Violation Description:

Hazardous Waste Generator Program - Administration/Documentation - General

Violations

Violation Date: 08/07/2017
Violation Program: UST
Citation: HSC 6.7 25290.1(e) - California Health and Safety Code, Chapter 6.7, Section(s) 25290.1(e)
Violation Notes:

Returned to compliance on 08/07/2017. The following sensors failed to work when tested: --87 & 91 liquid sensors (794380-208) in the fill sumps. --Vent sump annular & UDC 5/6 annular sensors (794380-304). All failed sensors were replaced with identical like-for-like, retested and confirmed to function as required. This violation was corrected during today's inspection and no further action is required.

Violation Description:

Failure to maintain the interstitial space such that a breach in the primary or secondary containment is detected before the liquid or vapor phase of the hazardous substance stored in the UST tank is released into the environment, i.e., vapor, pressure, hydrostatic (VPH) monitoring.

Enforcements

Enf Action Date: 08/05/2015
Enf Action Type: Notice of Violation (Unified Program)
Enf Action Division: Santa Clara County Environmental Health
Enf Action Description: Notice of Violation Issued by the Inspector at the Time of Inspection
Enf Action Notes:

Map Key	Number of Records	Direction	Distance (mi/ft)	Elev/Diff (ft)	Site	DB
---------	-------------------	-----------	------------------	----------------	------	----

Evaluations

Eval Date: 08/07/2019
Violations Found: Yes
Eval General Type: Compliance Evaluation Inspection
Eval Type: Routine done by local agency
Eval Division: Santa Clara County Environmental Health
Eval Program: HW
Eval Source: CERS
Eval Notes:

Hazardous Waste ID CAL000350799 is active. On 7/30/2019 108 gallons of liquid and 50 pounds of solid hazardous wastes were shipped on Uniform Hazardous Waste Manifest # 010405147FLE. All waste accumulation containers were empty at the beginning of this inspection, but spill container test water will be added to the liquid waste drum today. Container is properly labeled. Markings on dispenser filters indicate that the most recent filter change occurred on 10/6/2016. ; Note: data in [EVAL Notes] field for some records is truncated from the source.

Eval Date: 08/05/2015
Violations Found: No
Eval General Type: Compliance Evaluation Inspection
Eval Type: Routine done by local agency
Eval Division: Santa Clara County Environmental Health
Eval Program: HMRRP
Eval Source: CERS
Eval Notes:

Routine inspection conducted today. CERS ID# 10091941 Most recent CERS submittal was made on 3/6/2015. *Note: The Hazardous Materials Inventory reported with the 3/6/2015 CERS submittal lists 8,000 gallons of Premium Unleaded Gasoline and 12,000 gallons of Diesel. The storage amounts of these two fuels is opposite (12,000 gallons of Premium and 8,000 gallons of Diesel). Update and submit the correct storage amounts to CERS.; Note: data in [EVAL Notes] field for some records is truncated from the source.

Eval Date: 08/07/2014
Violations Found: No
Eval General Type: Compliance Evaluation Inspection
Eval Type: Routine done by local agency
Eval Division: Santa Clara County Environmental Health
Eval Program: UST
Eval Source: CERS
Eval Notes:

THIS INSPECTION BEGAN ON 8/6/2014 AND CONCLUDED TODAY. ONSITE TO WITNESS UST MONITORING EQUIPMENT TESTING PERFORMED ON 8/6/2014 BY UST SERVICE TECHNICIAN JESSE RODRIGUEZ OF SERVICE STATION SYSTEMS. MR. RODRIGUEZ HAS CURRENT ICC UST SERVICE TECHNICIAN CERTIFICATION (EXP. 10/30/2015), VEEDER-ROOT LEVEL 4 CERTIFICATION (EXP. 1/17/2015) AND VMI TESTER (EXP. 04/06/2016). THE FOLLOWING UST MONITORING EQUIPMENT WAS TESTED AND FUNCTIONED PROPERLY: - 2 ANNULAR SPACE SENSORS (LOW AND HIGH LIQUID) - 3 STP SUMP SENSORS - 3 STP SUMP INTERSTITIAL BRINE SENSORS - 3 FILL SUMP SENSORS - 3 FILL SUMP INTERSTITIAL BRINE SENSORS - 1 VENT BOX SENSOR - 1 VENT BOX INTERSTITIAL BRINE SENSOR - 4 UDC PAN SENSORS - 4 UDC INTERSTITIAL BRINE SENSORS - 5 SMART SENSORS (NO VACUUM AND HIGH LIQUID) - 3 FILL SPILL BUCKETS - 3 PRESSURIZED LINE LEAK DETECTORS - SENSOR OUT AND POWER OUT ALARMS OBSERVED FLAPPER VALVES IN ALL THREE DROP TUBES. SUBMIT A COPY OF THE COMPLETED MONITORING [Truncated]; Note: data in [EVAL Notes] field for some records is truncated from the source.

Eval Date: 08/07/2019
Violations Found: Yes
Eval General Type: Compliance Evaluation Inspection
Eval Type: Routine done by local agency
Eval Division: Santa Clara County Environmental Health
Eval Program: HMRRP
Eval Source: CERS
Eval Notes:

Hazardous Materials Business Plan (HMBP) was electronically submitted via the California Environmental Reporting System (CERS) website on 1/28/2019. The information has been reviewed and is Accepted. At the time of this inspection, the facility had the following hazardous materials on-site in HMBP-reportable quantities: Regular Unleaded Gasoline, Premium Unleaded Gasoline, Diesel, and Propane. Propane is handled in a 500 gallon tank; plus small cylinders that qualify for exemption pursuant to the HSC §25507(b)(5). Quantity of compressed Carbon Dioxide quantity is less than 1,000 cubic feet. In the car wash, Clean Touch Clear Coat is handled in 55 gallon drums. Other car wash chemicals are handled in 15 gallon drums. Review of the Safety Data Sheets indicate that car wash chemicals other than Clean Cut 360 Presoak are hazardous solely as irritants. The quantity for each type observed on-site is well below the 550 gallon reporting threshold specified in HSC [Truncated]; Note: data in [EVAL Notes] field for some records is truncated from the source.

Map Key	Number of Records	Direction	Distance (mi/ft)	Elev/Diff (ft)	Site	DB
---------	-------------------	-----------	------------------	----------------	------	----

Eval Date: 08/05/2015
Violations Found: No
Eval General Type: Compliance Evaluation Inspection
Eval Type: Routine done by local agency
Eval Division: Santa Clara County Environmental Health
Eval Program: UST
Eval Source: CERS
Eval Notes:

A Monitoring System Equipment Certification was performed today by Service Station Systems, Inc. Technician Israel Santillan (ICC# 8057571-UT Exp. 10/4/15, Veeder Root (VR) #B33310 Level 4 Technician Exp. 10/2/15, VMI LDT-890 Tester #2346 Exp. 6/10/17). The underground storage tank (UST) system is comprised of three (3) double walled fiberglass motor vehicle fuel tanks (20,000 gallon Regular unleaded, 12,000 gallon Premium unleaded & 8,000 gallon Diesel; Premium & Diesel tanks are compartmentalized). This system is a VPH system monitored hydrostatically (tanks, STP sumps, fill sumps, and UDCs) and by vacuum (product lines, vent lines, and vapor return lines). All piping is fiberglass. Components tested today, 8/5/2015: -2 UST Annular space liquid sensors (VR-303; dual point hydrostatic = high and low liquid alarms) -3 STP Sump liquid sensors (VR-208); Positive Shutdown (PS) of pumps observed -3 STP Sump Annular space sensors (VR-304, single point hydrostatic) -3 [Truncated]; Note: data in [EVAL Notes] field for some records is truncated from the source.

Eval Date: 08/05/2015
Violations Found: Yes
Eval General Type: Compliance Evaluation Inspection
Eval Type: Routine done by local agency
Eval Division: Santa Clara County Environmental Health
Eval Program: HW
Eval Source: CERS
Eval Notes:

Routine inspection conducted today. EPA ID# CAL000350799 Manifests observed for 2012, 2013 and 2014 in facility records.; Note: data in [EVAL Notes] field for some records is truncated from the source.

Eval Date: 08/07/2019
Violations Found: Yes
Eval General Type: Compliance Evaluation Inspection
Eval Type: Routine done by local agency
Eval Division: Santa Clara County Environmental Health
Eval Program: UST
Eval Source: CERS
Eval Notes:

All underground storage tank (UST) system leak detection equipment was tested today by UST Service Technician Jesse Rodriguez of Service Station Systems, Inc. and functioned properly except as noted above. Mr. Rodriguez has current ICC California UST Service Technician certification (exp. 10/10/2019), Veeder-Root certification (exp. 12/25/2020), and Vaporless Manufacturing (VMI) LDT-890 line leak detector tester certification (exp. 3/27/2020). The UST systems are equipped with continuous vacuum/pressure/hydrostatic (VPH) monitoring. The Veeder-Root model 794380-303 hydrostatic tank annular sensors were tested by raising them out of the tank interstitial fluid to obtain Low Liquid audible & visual alarms on the Veeder-Root TLS-350 monitoring console then inverting them to obtain High Liquid alarms. Veeder-Root model 794380-208 liquid sensors located at the bottom of 3 tank top submersible turbine pump (STP) sumps, 3 Fill Sumps, 4 Under Dispenser Containment (UDC) Sumps, [Truncated]; Note: data in [EVAL Notes] field for some records is truncated from the source.

Eval Date: 08/02/2016
Violations Found: Yes
Eval General Type: Other/Unknown
Eval Type: Other, not routine, done by local agency
Eval Division: Santa Clara County Environmental Health
Eval Program: HW
Eval Source: CERS
Eval Notes:

Follow up inspection performed in response to violations noted in the 8/5/2015 Official Notice of Inspection report. The following violations remain outstanding: G043: A signed copy of manifest #010829807JJK is not observed in facility records G101: No response has been received regarding performing inspections of hazardous waste containers that were inaccessible for proper inspection in the dumpster area.; Note: data in [EVAL Notes] field for some records is truncated from the source.

Eval Date: 08/02/2016
Violations Found: Yes
Eval General Type: Compliance Evaluation Inspection

Map Key	Number of Records	Direction	Distance (mi/ft)	Elev/Diff (ft)	Site	DB
---------	-------------------	-----------	------------------	----------------	------	----

Eval Type:	Routine done by local agency
Eval Division:	Santa Clara County Environmental Health
Eval Program:	UST
Eval Source:	CERS
Eval Notes:	

A Monitoring System Equipment Certification was performed today by Service Station Systems, Inc. Technician Jesse Rodriguez (ICC# 8024952-UT Exp. 10/23/17, Veeder Root (VR) #B37358 Level 4 Technician Exp. 1/13/17, VMI LDT-890 Tester #2660 Exp. 4/3/18). The underground storage tank (UST) system is comprised of three (3) double walled fiberglass motor vehicle fuel tanks (20,000 gallon Regular unleaded, 12,000 gallon Premium unleaded & 8,000 gallon Diesel; Premium & Diesel tanks are compartmentalized). This system is a VPH system monitored hydrostatically (tanks, STP sumps, fill sumps, and UDCs) and by vacuum (product lines, vent lines, and vapor return lines). All piping is fiberglass. Components tested today, 8/2/2016: -2 UST Annular space liquid sensors (VR-303; dual point hydrostatic = high and low liquid alarms) -3 STP Sump liquid sensors (VR-208); Positive Shutdown (PS) of pumps observed -3 STP Sump Annular space sensors (VR-304, single point hydrostatic) -3 [Truncated]; Note: data in [EVAL Notes] field for some records is truncated from the source.

Eval Date:	08/07/2017
Violations Found:	Yes
Eval General Type:	Compliance Evaluation Inspection
Eval Type:	Routine done by local agency
Eval Division:	Santa Clara County Environmental Health
Eval Program:	UST
Eval Source:	CERS
Eval Notes:	

The annual monitoring certification was completed by Jesse Rodriguez from Service Station Systems. I verified that Mr. Rodriguez ICC and mfg. certifications were current. Observed the testing of the following sensors: Both tank annulars produced an audible and visual alarm for low & high liquid when tested in water. All STP, Fill, UDC and vent sump (liquid) and annular sensors produced an audible and visual alarm when tested in water. Fail-safe and sensor out tests were completed and both tests functioned as required. All piping vacuum sensors were tested for loss of vacuum and high liquid; all produced an audible and visual alarm as well as positive shut-down of the turbines for high liquid. The Programmable Line Leak Detectors (PLLDs) were tested using VMI LDT-890 test system to simulate a 3-gallon per hour leak at 10-psi. All leak detectors functioned as required and were tested at dispenser 5/6 for 87 & 91-grade and 3/4 for diesel. The VMI LDT-890 was [Truncated]; Note: data in [EVAL Notes] field for some records is truncated from the source.

Eval Date:	08/06/2018
Violations Found:	Yes
Eval General Type:	Compliance Evaluation Inspection
Eval Type:	Routine done by local agency
Eval Division:	Santa Clara County Environmental Health
Eval Program:	UST
Eval Source:	CERS
Eval Notes:	

The annual monitoring certification was completed by Eyman (Alex) Leyva from Service Station Systems. I verified that Mr. Leyva's ICC and mfg. certifications were current. Both tank annulars produced an audible and visual alarm for low & high liquid when tested in water. All STP, Fill, UDC and vent sump (liquid) and annular sensors produced an audible and visual alarm when tested in water. Fail-safe and sensor out tests were completed and both tests functioned as required. All piping vacuum sensors were tested for loss of vacuum and high liquid; all produced an audible and visual alarm as well as positive shut-down of the turbines for high liquid. The Programmable Line Leak Detectors (PLLDs) were tested using VMI LDT-890 test system to simulate a 3-gallon per hour leak at 10-psi. All leak detectors functioned as required and were tested at dispenser 5/6 for 87 & 91-grade and 3/4 for diesel. The VMI LDT-890 was calibrated on 5/3/17. Q1: 87 grade at 125 [Truncated]; Note: data in [EVAL Notes] field for some records is truncated from the source.

Affiliations

Affil Type Desc:	Environmental Contact
Entity Name:	Sunny Goyal
Entity Title:	
Address:	41805 Albrae Street
City:	Fremont
State:	CA
Country:	
Zip Code:	94538
Phone:	

Affil Type Desc:	Facility Mailing Address
Entity Name:	Mailing Address
Entity Title:	

Map Key	Number of Records	Direction	Distance (mi/ft)	Elev/Diff (ft)	Site	DB
Address: City: State: Country: Zip Code: Phone:			41805 Albrae Street Fremont CA 94538			
Affil Type Desc: Entity Name: Entity Title: Address: City: State: Country: Zip Code: Phone:			Identification Signer Sunny Goyal Project Manager			
Affil Type Desc: Entity Name: Entity Title: Address: City: State: Country: Zip Code: Phone:			UST Tank Operator AU Energy, LLC 41805 Albrae Street Fremont CA United States 94538 (510) 657-9150			
Affil Type Desc: Entity Name: Entity Title: Address: City: State: Country: Zip Code: Phone:			Document Preparer Stantec Consulting Services Inc.			
Affil Type Desc: Entity Name: Entity Title: Address: City: State: Country: Zip Code: Phone:			UST Permit Applicant Sunny Goyal Project Manager (510) 657-9150			
Affil Type Desc: Entity Name: Entity Title: Address: City: State: Country: Zip Code: Phone:			CUPA District Santa Clara County Environmental Health 1555 Berger Drive, Suite 300 San Jose CA 95112-2716 (408) 918-3400			
Affil Type Desc: Entity Name: Entity Title: Address: City: State: Country: Zip Code: Phone:			UST Property Owner Name AU Energy, LLC 41805 Albrae Street Fremont CA United States 94538 (510) 657-9150			
Affil Type Desc: Entity Name:			Legal Owner AU Energy, LLC			

Map Key	Number of Records	Direction	Distance (mi/ft)	Elev/Diff (ft)	Site	DB
---------	-------------------	-----------	------------------	----------------	------	----

Entity Title:
Address: 41805 Albrae Street
City: Fremont
State: CA
Country: United States
Zip Code: 94538
Phone: (510) 657-9150

Affil Type Desc: UST Tank Owner
Entity Name: AU Energy, LLC
Entity Title:
Address: 41805 Albrae Street
City: Fremont
State: CA
Country: United States
Zip Code: 94538
Phone: (510) 657-9150

Affil Type Desc: Operator
Entity Name: AU Energy, LLC
Entity Title:
Address:
City:
State:
Country:
Zip Code:
Phone: (510) 657-9150

Affil Type Desc: Property Owner
Entity Name: AU Energy, LLC
Entity Title:
Address: 41805 Albrae Street
City: Fremont
State: CA
Country: United States
Zip Code: 94538
Phone: (510) 657-9150

Affil Type Desc: Parent Corporation
Entity Name: AU Energy LLC
Entity Title:
Address:
City:
State:
Country:
Zip Code:
Phone:

Coordinates

Env Int Type Code:	HMBP	Longitude:	-121.825920
Program ID:	10091941	Coord Name:	
Latitude:	37.321857	Ref Point Type Desc:	Unknown

25	8 of 17	NNE	0.14 / 739.34	128.28 / 1	King Tully Shell #161 1698 Tully Rd San Jose CA 95122	UST
--------------------	---------	-----	---------------	------------	---	-----

Facility ID:	FA0268130	Latitude:	37.321861
CERS ID:	10091941	Longitude:	-121.825935
County:	Santa Clara		
Permitting Agency:	Santa Clara County Environmental Health		
Note:	Information related to facilities can be searched on Geo Tracker Website: https://geotracker.waterboards.ca.gov/search		
Site Facility Type:	PERMITTED UNDERGROUND STORAGE TANK (UST)		
Source:	Permitted Underground Storage Tank (UST) Data Download		

Map Key	Number of Records	Direction	Distance (mi/ft)	Elev/Diff (ft)	Site	DB
25	9 of 17	NNE	0.14 / 739.34	128.28 / 1	ROD HOSSEIN AZIMIRAD 1698 TULLY RD. SAN JOSE CA	HIST TANK
Owner Name:		SHELL OIL COMPANY		No of Containers:		4
Owner Street:		P.O. BOX 4848		County:		SANTA CLARA
Owner City:		ANAHEIM		Facility State:		CA
Owner State:		CA		Facility Zip:		95122
Owner Zip:		92803				
25	10 of 17	NNE	0.14 / 739.34	128.28 / 1	KING TULLY SHELL 1698 TULLY RD SAN JOSE CA 95122	SANTA CLARA CUPA
Facility ID:		FA0258144				
GIS Latitude:		37.322153				
GIS Longitude:		-121.825963				
Record ID:		PR0377848				
PE:		2201				
Description:		GENERATES WASTE OIL ONLY				
25	11 of 17	NNE	0.14 / 739.34	128.28 / 1	SHELL STATION #135986 1698 TULLY RD SAN JOSE CA 95112	SANTA CLARA CUPA
Facility ID:		FA0260219				
GIS Latitude:		37.322153				
GIS Longitude:		-121.825963				
Record ID:		PR0381360				
PE:		2205				
Description:		GENERATES 100 KG YR TO <5 TONS/YR				
25	12 of 17	NNE	0.14 / 739.34	128.28 / 1	IA0032514 TULLY AUTO CARE 2 1698 TULLY RD SAN JOSE CA 95122	SANTA CLARA CUPA
Facility ID:		FA0267374				
GIS Latitude:		37.321858				
GIS Longitude:		-121.825923				
Record ID:		PR0397365				
PE:		BP01				
Description:		HMBP FACILITY, 1-3 CHEMICALS				
Record ID:		PR0394548				
PE:		2205				
Description:		GENERATES 100 KG YR TO <5 TONS/YR				
25	13 of 17	NNE	0.14 / 739.34	128.28 / 1	EAST SIDE SHELL 1698 E TULLY RD SAN JOSE CA 95122	SANTA CLARA CUPA
Facility ID:		FA0254984				
GIS Latitude:		37.322153				
GIS Longitude:		-121.825963				
Record ID:		PR0372200				
PE:		2205				
Description:		GENERATES 100 KG YR TO <5 TONS/YR				

Map Key	Number of Records	Direction	Distance (mi/ft)	Elev/Diff (ft)	Site	DB
25	14 of 17	NNE	0.14 / 739.34	128.28 / 1	AU ENERGY-KING TULLY SHELL 1698 TULLY RD SAN JOSE CA 95122-2543	RCRA NON GEN

EPA Handler ID: CAL000350799
Gen Status Universe: No Report
Contact Name: JORGE IZEPPi
Contact Address: 41805 ALBRAE ST , , FREMONT , CA, 94538 ,
Contact Phone No and Ext: 510-270-3457
Contact Email: JORGE@VINTNERSDIST.COM
Contact Country:
County Name: SANTA CLARA
EPA Region: 09
Land Type:
Receive Date: 20100311

Violation/Evaluation Summary

Note: NO RECORDS: As of May 2020, there are no Compliance Monitoring and Enforcement (violation) records associated with this facility (EPA ID).

Handler Summary

Importer Activity: No
Mixed Waste Generator: No
Transporter Activity: No
Transfer Facility: No
Onsite Burner Exemption: No
Furnace Exemption: No
Underground Injection Activity: No
Commercial TSD: No
Used Oil Transporter: No
Used Oil Transfer Facility: No
Used Oil Processor: No
Used Oil Refiner: No
Used Oil Burner: No
Used Oil Market Burner: No
Used Oil Spec Marketer: No

Hazardous Waste Handler Details

Sequence No: 1
Receive Date: 20100311
Handler Name: AU ENERGY-KING TULLY SHELL
Source Type: Implementer
Federal Waste Generator Code: N
Generator Code Description: Not a Generator, Verified

Owner/Operator Details

Owner/Operator Ind:	Current Operator	Street No:	
Type:	Other	Street 1:	41805 ALBRAE ST
Name:	JORGE IZEPPi	Street 2:	
Date Became Current:		City:	FREMONT
Date Ended Current:		State:	CA
Phone:	510-270-3457	Country:	
Source Type:	Implementer	Zip Code:	94538
Owner/Operator Ind:	Current Owner	Street No:	
Type:	Other	Street 1:	41805 ALBRAE ST
Name:	AU ENERGY LLC	Street 2:	
Date Became Current:		City:	FREMONT
Date Ended Current:		State:	CA
Phone:	510-270-3457	Country:	

Map Key	Number of Records	Direction	Distance (mi/ft)	Elev/Diff (ft)	Site	DB
Source Type:		Implementer		Zip Code:		94538-3120
25	15 of 17	NNE	0.14 / 739.34	128.28 / 1	KING TULLY SHELL #135986 1698 TULLY RD SAN JOSE CA 95122	EMISSIONS

2017 Criteria Data

Facility ID:	112271	CERR Code:	
Facility SIC Code:	5411	TOGT:	.64083104
CO:	43	ROGT:	.64083104
Air Basin:	SF	COT:	
District:	BA	NOXT:	
COID:	SCL	SOXT:	
DISN:	BAY AREA AQMD	PMT:	
CHAPIS:		PM10T:	

2017 Toxic Data

Facility ID:	112271	COID:	SCL
Facility SIC Code:	5411	DISN:	BAY AREA AQMD
CO:	43	CHAPIS:	
Air Basin:	SF	CERR Code:	
District:	BA		
TS:			
Health Risk Asmt:			
Non-Cancer Chronic Haz Ind:			
Non-Cancer Acute Haz Ind:			

2018 Criteria Data

Facility ID:	112271	CERR Code:	
Facility SIC Code:	5541	TOGT:	.64083104
CO:	43	ROGT:	.64083104
Air Basin:	SF	COT:	
District:	BA	NOXT:	
COID:	SCL	SOXT:	
DISN:	BAY AREA AQMD	PMT:	
CHAPIS:		PM10T:	

2018 Toxic Data

Facility ID:	112271	COID:	SCL
Facility SIC Code:	5541	DISN:	BAY AREA AQMD
CO:	43	CHAPIS:	
Air Basin:	SF	CERR Code:	
District:	BA		
TS:			
Health Risk Asmt:			
Non-Cancer Chronic Haz Ind:			
Non-Cancer Acute Haz Ind:			

25	16 of 17	NNE	0.14 / 739.34	128.28 / 1	KING TULLY SHELL #161 1698 TULLY RD SAN JOSE CA 95122	UST SANTA CLARA
Facility ID:	FA0268130	GIS Latitude:	37.321858			
Facility Status:	Active	GIS Longitude:	-121.825923			

Tank Details

Map Key	Number of Records	Direction	Distance (mi/ft)	Elev/Diff (ft)	Site	DB
Permit ID:	PT0482808				Status Changed Dt:	3/27/2014 12:00:00 AM
Record ID:	TA0368938				Capacity:	10000
Permit to Date:	6/30/2012				Tank Substance:	REGULAR UNLEADED
Permit from Date:	7/1/2011				PE:	2310
Description:	UST PERMIT FEE-1ST TANK					
Permit ID:	PT0482809				Status Changed Dt:	3/27/2014 12:00:00 AM
Record ID:	TA0368939				Capacity:	12000
Permit to Date:	6/30/2012				Tank Substance:	PREMIUM UNLEADED
Permit from Date:	7/1/2011				PE:	2311
Description:	UST PERMIT FEE-EACH ADDITIONAL TANK					
Permit ID:	PT0475894				Status Changed Dt:	5/16/2012 12:00:00 AM
Record ID:	TA0368773				Capacity:	8000
Permit to Date:	6/30/2012				Tank Substance:	DIESEL
Permit from Date:	7/1/2011				PE:	2311
Description:	UST PERMIT FEE-EACH ADDITIONAL TANK					
Permit ID:	PT0475699				Status Changed Dt:	5/16/2012 12:00:00 AM
Record ID:	TA0368556				Capacity:	10000
Permit to Date:	6/30/2012				Tank Substance:	REGULAR UNLEADED
Permit from Date:	7/1/2011				PE:	2310
Description:	UST PERMIT FEE-1ST TANK					
Permit ID:	PT0482810				Status Changed Dt:	3/27/2014 12:00:00 AM
Record ID:	TA0368940				Capacity:	8000
Permit to Date:	6/30/2012				Tank Substance:	DIESEL
Permit from Date:	7/1/2011				PE:	2311
Description:	UST PERMIT FEE-EACH ADDITIONAL TANK					
Permit ID:	PT0475796				Status Changed Dt:	5/16/2012 12:00:00 AM
Record ID:	TA0368666				Capacity:	12000
Permit to Date:	6/30/2012				Tank Substance:	PREMIUM UNLEADED
Permit from Date:	7/1/2011				PE:	2311
Description:	UST PERMIT FEE-EACH ADDITIONAL TANK					
25	17 of 17	NNE	0.14 / 739.34	128.28 / 1	SHELL OIL CO 1698 TULLY RD/KING SAN JOSE CA 95122	RCRA SQG

EPA Handler ID: CAD981402910
Gen Status Universe: Small Quantity Generator
Contact Name: SONDRA BIENVNU
Contact Address: P O BOX 4453 , , HOUSTON , TX, 77210-4453 , US
Contact Phone No and Ext: 713-241-2258
Contact Email:
Contact Country: US
County Name: SANTA CLARA
EPA Region: 09
Land Type: Private
Receive Date: 19980408

Violation/Evaluation Summary

Note: NO RECORDS: As of May 2020, there are no Compliance Monitoring and Enforcement (violation) records associated with this facility (EPA ID).

Handler Summary

Importer Activity: No
Mixed Waste Generator: No
Transporter Activity: No
Transfer Facility: No
Onsite Burner Exemption: No
Furnace Exemption: No

Map Key	Number of Records	Direction	Distance (mi/ft)	Elev/Diff (ft)	Site	DB
Underground Injection Activity: No Commercial TSD: No Used Oil Transporter: No Used Oil Transfer Facility: No Used Oil Processor: No Used Oil Refiner: No Used Oil Burner: No Used Oil Market Burner: No Used Oil Spec Marketer: No						
<u>Hazardous Waste Handler Details</u>						
Sequence No: 1 Receive Date: 19980408 Handler Name: SHELL OIL CO Federal Waste Generator Code: 2 Generator Code Description: Small Quantity Generator Source Type: Notification						
<u>Waste Code Details</u>						
Hazardous Waste Code: D001 Waste Code Description: IGNITABLE WASTE Hazardous Waste Code: D018 Waste Code Description: BENZENE						
<u>Owner/Operator Details</u>						
Owner/Operator Ind: Current Owner Type: Private Name: EQUILON ENTERPRISES L L C Date Became Current: Date Ended Current: Phone: 713-241-2258 Source Type: Notification						
Street No: Street 1: P O BOX 4453 Street 2: City: HOUSTON State: TX Country: Zip Code: 77210-4453						
26	1 of 1	E	0.15 / 769.24	131.62 / 4	IA 070314 KING DENTAL CENTER 2569 S KING RD 6 SAN JOSE CA 95122	SANTA CLARA CUPA
Facility ID: FA0208181 GIS Latitude: 37.31956 GIS Longitude: -121.823427 Record ID: PR0317776 PE: 2202 Description: GENERATES < 100 KG/YR						
27	1 of 1	E	0.15 / 774.45	131.62 / 4	PHOTOGENIC 2549 KING RD A15 SAN JOSE CA 95122	SANTA CLARA CUPA
Facility ID: FA0259465 GIS Latitude: 37.319845 GIS Longitude: -121.823702 Record ID: PR0380168 PE: 2271 Description: SILVER WASTE ONLY <100 KG/YR						
28	1 of 4	N	0.15 / 792.39	127.61 / 0	CVS PHARMACY # 9810 1685 TULLY ROAD	RCRA LQG

Map Key	Number of Records	Direction	Distance (mi/ft)	Elev/Diff (ft)	Site	DB
---------	----------------------	-----------	---------------------	-------------------	------	----

SAN JOSE CA 95122

EPA Handler ID: CAR000238931
Gen Status Universe: Large Quantity Generator
Contact Name: NICOLE WILKINSON
Contact Address: 1 , CVS DRIVE , , WOONSOCKET , RI, 02895 , US
Contact Phone No and Ext: 401-770-7132
Contact Email: NICOLE.WILKINSON@CVSHEALTH.COM
Contact Country: US
County Name: SANTA CLARA
EPA Region: 09
Land Type: Private
Receive Date: 20180301

Violation/Evaluation Summary

Note: NO RECORDS: As of May 2020, there are no Compliance Monitoring and Enforcement (violation) records associated with this facility (EPA ID).

Handler Summary

Importer Activity: No
Mixed Waste Generator: No
Transporter Activity: No
Transfer Facility: No
Onsite Burner Exemption: No
Furnace Exemption: No
Underground Injection Activity: No
Commercial TSD: No
Used Oil Transporter: No
Used Oil Transfer Facility: No
Used Oil Processor: No
Used Oil Refiner: No
Used Oil Burner: No
Used Oil Market Burner: No
Used Oil Spec Marketer: No

Hazardous Waste Handler Details

Sequence No: 1
Receive Date: 20130327
Handler Name: CVS PHARMACY NO 9810
Federal Waste Generator Code: 1
Generator Code Description: Large Quantity Generator
Source Type: Notification

Waste Code Details

Hazardous Waste Code: D001
Waste Code Description: IGNITABLE WASTE

Hazardous Waste Code: D002
Waste Code Description: CORROSIVE WASTE

Hazardous Waste Code: D009
Waste Code Description: MERCURY

Hazardous Waste Code: P001
Waste Code Description: 2H-1-BENZOPYRAN-2-ONE, 4-HYDROXY-3-(3-OXO-1-PHENYLBUTYL)-, & SALTS, WHEN PRESENT AT CONCENTRATIONS GREATER THAN 0.3% (OR) WARFARIN, & SALTS, WHEN PRESENT AT CONCENTRATIONS GREATER THAN 0.3%

Hazardous Waste Code: P042
Waste Code Description: 1,2-BENZENEDIOL, 4-[1-HYDROXY-2-(METHYLAMINO)ETHYL]-, (R)- (OR) EPINEPHRINE

Map Key	Number of Records	Direction	Distance (mi/ft)	Elev/Diff (ft)	Site	DB	
Hazardous Waste Code:		P075					
Waste Code Description:		NICOTINE, & SALTS (OR) PYRIDINE, 3-(1-METHYL-2-PYRROLIDINYL)-,(S)-, & SALTS					
Hazardous Waste Code:		P081					
Waste Code Description:		1,2,3-PROPANETRIOL, TRINITRATE (R) (OR) NITROGLYCERINE (R)					
<u>Hazardous Waste Handler Details</u>							
Sequence No:		1					
Receive Date:		20140325					
Handler Name:		CVS PHARMACY #9810					
Federal Waste Generator Code:		1					
Generator Code Description:		Large Quantity Generator					
Source Type:		Annual/Biennial Report update with Notification					
<u>Waste Code Details</u>							
Hazardous Waste Code:		D001					
Waste Code Description:		IGNITABLE WASTE					
Hazardous Waste Code:		D002					
Waste Code Description:		CORROSIVE WASTE					
Hazardous Waste Code:		D004					
Waste Code Description:		ARSENIC					
Hazardous Waste Code:		D005					
Waste Code Description:		BARIUM					
Hazardous Waste Code:		D006					
Waste Code Description:		CADMIUM					
Hazardous Waste Code:		D007					
Waste Code Description:		CHROMIUM					
Hazardous Waste Code:		D008					
Waste Code Description:		LEAD					
Hazardous Waste Code:		D009					
Waste Code Description:		MERCURY					
Hazardous Waste Code:		D010					
Waste Code Description:		SELENIUM					
Hazardous Waste Code:		D011					
Waste Code Description:		SILVER					
Hazardous Waste Code:		D016					
Waste Code Description:		2,4-D (2,4-DICHLOROPHENOXYACETIC ACID)					
Hazardous Waste Code:		D018					
Waste Code Description:		BENZENE					
Hazardous Waste Code:		D024					
Waste Code Description:		M-CRESOL					
Hazardous Waste Code:		D027					
Waste Code Description:		1,4-DICHLOROBENZENE					
Hazardous Waste Code:		D035					
Waste Code Description:		METHYL ETHYL KETONE					
Hazardous Waste Code:		D039					
Waste Code Description:		TETRACHLOROETHYLENE					
Hazardous Waste Code:		P001					

Map Key	Number of Records	Direction	Distance (mi/ft)	Elev/Diff (ft)	Site	DB
Waste Code Description:					2H-1-BENZOPYRAN-2-ONE, 4-HYDROXY-3-(3-OXO-1-PHENYLBUTYL)-, & SALTS, WHEN PRESENT AT CONCENTRATIONS GREATER THAN 0.3% (OR) WARFARIN, & SALTS, WHEN PRESENT AT CONCENTRATIONS GREATER THAN 0.3%	
Hazardous Waste Code:					P012	
Waste Code Description:					ARSENIC OXIDE AS2O3 (OR) ARSENIC TRIOXIDE	
Hazardous Waste Code:					P075	
Waste Code Description:					NICOTINE, & SALTS (OR) PYRIDINE, 3-(1-METHYL-2-PYRROLIDINYL)-,(S)-, & SALTS	
Hazardous Waste Code:					P188	
Waste Code Description:					BENZOIC ACID, 2-HYDROXY-, COMPD. WITH (3AS-CIS)-1,2,3,3A,8,8A-HEXAHYDRO-1,3A,8-TRIMETHYLPYRROLO[2,3-B]INDOL-5-YL METHYLCARBAMATE ESTER (1:1) (OR) PHYSOSTIGMINE SALICYLATE	
Hazardous Waste Code:					U002	
Waste Code Description:					2-PROPANONE (I) (OR) ACETONE (I)	
Hazardous Waste Code:					U010	
Waste Code Description:					AZIRINO [2',3':3,4]PYRROLO[1,2-A]INDOLE-4,7-DIONE, 6-AMINO-8-[[[AMINOCARBONYL)OXY]METHYL]-1,1A, 2,8,8A,8B-HEXAHYDRO-8A-METHOXY-5-METHYL-, [1AS-(1AALPHA, 8BETA, 8AALPHA, 8BALPHA)]- (OR) MITOMYCIN C	
Hazardous Waste Code:					U031	
Waste Code Description:					1-BUTANOL (I) (OR) N-BUTYL ALCOHOL (I)	
Hazardous Waste Code:					U034	
Waste Code Description:					ACETALDEHYDE, TRICHLORO- (OR) CHLORAL	
Hazardous Waste Code:					U035	
Waste Code Description:					BENZENE BUTANOIC ACID, 4-[BIS(2-CHLOROETHYL)AMINO]- (OR) CHLORAMBUCIL	
Hazardous Waste Code:					U044	
Waste Code Description:					CHLOROFORM (OR) METHANE, TRICHLORO-	
Hazardous Waste Code:					U058	
Waste Code Description:					2H-1,3,2-OXAZAPHOSPHORIN-2-AMINE, N,N-BIS(2-CHLOROETHYL)TETRAHYDRO-, 2-OXIDE (OR) CYCLOPHOSPHAMIDE	
Hazardous Waste Code:					U059	
Waste Code Description:					5,12-NAPHTHACENEDIONE, 8-ACETYL-10-[(3-AMINO-2,3,6-TRIDEOXY)-ALPHA-L-LYXO-HEXOPYRANOSYL) OXY]-7,8,9,10-TETRAHYDRO-6,8,11-TRIHYDROXY-1-METHOXY-, (8S-CIS)- (OR) DAUNOMYCIN	
Hazardous Waste Code:					U070	
Waste Code Description:					BENZENE, 1,2-DICHLORO- (OR) O-DICHLOROBENZENE	
Hazardous Waste Code:					U072	
Waste Code Description:					BENZENE, 1,4-DICHLORO- (OR) P-DICHLOROBENZENE	
Hazardous Waste Code:					U089	
Waste Code Description:					DIETHYLSTILBESTEROL (OR) PHENOL, 4,4'-(1,2-DIETHYL-1,2-ETHENEDIYL)BIS, (E)-	
Hazardous Waste Code:					U122	
Waste Code Description:					FORMALDEHYDE	
Hazardous Waste Code:					U129	
Waste Code Description:					CYCLOHEXANE, 1,2,3,4,5,6-HEXACHLORO-, (1ALPHA, 2ALPHA, 3BETA, 4ALPHA, 5ALPHA, 6BETA)- (OR) LINDANE	
Hazardous Waste Code:					U132	
Waste Code Description:					HEXACHLOROPHENE (OR) PHENOL, 2,2'-METHYLENEBIS[3,4,6-TRICHLORO-	
Hazardous Waste Code:					U150	
Waste Code Description:					L-PHENYLALANINE, 4-[BIS(2-CHLOROETHYL)AMINO]- (OR) MELPHALAN	
Hazardous Waste Code:					U151	
Waste Code Description:					MERCURY	
Hazardous Waste Code:					U154	

Map Key	Number of Records	Direction	Distance (mi/ft)	Elev/Diff (ft)	Site	DB
Waste Code Description:		METHANOL (I) (OR) METHYL ALCOHOL (I)				
Hazardous Waste Code:		U165				
Waste Code Description:		NAPHTHALENE				
Hazardous Waste Code:		U188				
Waste Code Description:		PHENOL				
Hazardous Waste Code:		U200				
Waste Code Description:		RESERPINE (OR) YOHIMBAN-16-CARBOXYLIC ACID, 11,17-DIMETHOXY-18-[(3,4,5-TRIMETHOXYBENZOYL) OXY]-, METHYL ESTER, (3BETA, 16BETA, 17ALPHA, 18BETA, 20ALPHA)-				
Hazardous Waste Code:		U201				
Waste Code Description:		1,3-BENZENEDIOL (OR) RESORCINOL				
Hazardous Waste Code:		U204				
Waste Code Description:		SELENIOS ACID (OR) SELENIUM DIOXIDE				
Hazardous Waste Code:		U205				
Waste Code Description:		SELENIUM SULFIDE (OR) SELENIUM SULFIDE SES2 (R,T)				
Hazardous Waste Code:		U206				
Waste Code Description:		D-GLUCOSE, 2-DEOXY-2-[[[(METHYLNITROSOAMINO)-CARBONYL]AMINO]- (OR) GLUCOPYRANOSE, 2-DEOXY-2-(3-METHYL-3-NITROSOUREIDO)-,D- (OR) STREPTOZOTOCIN				
Hazardous Waste Code:		U210				
Waste Code Description:		ETHENE, TETRACHLORO- (OR) TETRACHLOROETHYLENE				
Hazardous Waste Code:		U279				
Waste Code Description:		CARBARYL (OR) 1-NAPHTHALENOL, METHYLCARBAMATE				
Hazardous Waste Code:		U411				
Waste Code Description:		PHENOL, 2-(1-METHYLETHOXY)-, METHYLCARBAMATE (OR) PROPOXUR				
<u>Hazardous Waste Handler Details</u>						
Sequence No:		2				
Receive Date:		20160831				
Handler Name:		CVS PHARMACY #9810				
Federal Waste Generator Code:		1				
Generator Code Description:		Large Quantity Generator				
Source Type:		Annual/Biennial Report update with Notification				
<u>Waste Code Details</u>						
Hazardous Waste Code:		122				
Waste Code Description:		Alkaline solution without metals (pH > 12.5)				
Hazardous Waste Code:		141				
Waste Code Description:		Off-specification, aged, or surplus inorganics				
Hazardous Waste Code:		214				
Waste Code Description:		Unspecified solvent mixture				
Hazardous Waste Code:		311				
Waste Code Description:		Pharmaceutical waste				
Hazardous Waste Code:		331				
Waste Code Description:		Off-specification, aged, or surplus organics				
Hazardous Waste Code:		791				
Waste Code Description:		Liquids with pH < 2				
Hazardous Waste Code:		D001				
Waste Code Description:		IGNITABLE WASTE				
Hazardous Waste Code:		D002				

Map Key	Number of Records	Direction	Distance (mi/ft)	Elev/Diff (ft)	Site	DB
Waste Code Description:		CORROSIVE WASTE				
Hazardous Waste Code:		D007				
Waste Code Description:		CHROMIUM				
Hazardous Waste Code:		D009				
Waste Code Description:		MERCURY				
Hazardous Waste Code:		D010				
Waste Code Description:		SELENIUM				
Hazardous Waste Code:		D024				
Waste Code Description:		M-CRESOL				
Hazardous Waste Code:		P001				
Waste Code Description:		2H-1-BENZOPYRAN-2-ONE, 4-HYDROXY-3-(3-OXO-1-PHENYLBUTYL)-, & SALTS, WHEN PRESENT AT CONCENTRATIONS GREATER THAN 0.3% (OR) WARFARIN, & SALTS, WHEN PRESENT AT CONCENTRATIONS GREATER THAN 0.3%				
Hazardous Waste Code:		P075				
Waste Code Description:		NICOTINE, & SALTS (OR) PYRIDINE, 3-(1-METHYL-2-PYRROLIDINYL)-,(S)-, & SALTS				
Hazardous Waste Code:		U002				
Waste Code Description:		2-PROPANONE (I) (OR) ACETONE (I)				
Hazardous Waste Code:		U129				
Waste Code Description:		CYCLOHEXANE, 1,2,3,4,5,6-HEXACHLORO-, (1ALPHA, 2ALPHA, 3BETA, 4ALPHA, 5ALPHA, 6BETA)- (OR) LINDANE				
Hazardous Waste Code:		U205				
Waste Code Description:		SELENIUM SULFIDE (OR) SELENIUM SULFIDE SES2 (R,T)				

Hazardous Waste Handler Details

Sequence No: 3
Receive Date: 20180301
Handler Name: CVS PHARMACY # 9810
Federal Waste Generator Code: 1
Generator Code Description: Large Quantity Generator
Source Type: Annual/Biennial Report update with Notification

Waste Code Details

Hazardous Waste Code: 122
Waste Code Description: Alkaline solution without metals (pH > 12.5)

Hazardous Waste Code: 214
Waste Code Description: Unspecified solvent mixture

Hazardous Waste Code: 311
Waste Code Description: Pharmaceutical waste

Hazardous Waste Code: 331
Waste Code Description: Off-specification, aged, or surplus organics

Hazardous Waste Code: D001
Waste Code Description: IGNITABLE WASTE

Hazardous Waste Code: D002
Waste Code Description: CORROSIVE WASTE

Hazardous Waste Code: D007
Waste Code Description: CHROMIUM

Hazardous Waste Code: D009
Waste Code Description: MERCURY

Map Key	Number of Records	Direction	Distance (mi/ft)	Elev/Diff (ft)	Site	DB
Hazardous Waste Code:		D010				
Waste Code Description:		SELENIUM				
Hazardous Waste Code:		D024				
Waste Code Description:		M-CRESOL				
Hazardous Waste Code:		P001				
Waste Code Description:		2H-1-BENZOPYRAN-2-ONE, 4-HYDROXY-3-(3-OXO-1-PHENYLBUTYL)-, & SALTS, WHEN PRESENT AT CONCENTRATIONS GREATER THAN 0.3% (OR) WARFARIN, & SALTS, WHEN PRESENT AT CONCENTRATIONS GREATER THAN 0.3%				
Hazardous Waste Code:		P075				
Waste Code Description:		NICOTINE, & SALTS (OR) PYRIDINE, 3-(1-METHYL-2-PYRROLIDINYL)-,(S)-, & SALTS				
Hazardous Waste Code:		U002				
Waste Code Description:		2-PROPANONE (I) (OR) ACETONE (I)				
Hazardous Waste Code:		U129				
Waste Code Description:		CYCLOHEXANE, 1,2,3,4,5,6-HEXACHLORO-, (1ALPHA, 2ALPHA, 3BETA, 4ALPHA, 5ALPHA, 6BETA)- (OR) LINDANE				
Hazardous Waste Code:		U205				
Waste Code Description:		SELENIUM SULFIDE (OR) SELENIUM SULFIDE SES2 (R,T)				

Owner/Operator Details

Owner/Operator Ind:	Current Owner	Street No:	1
Type:	Private	Street 1:	CVS DR
Name:	LONGS DRUG STORES CALIFORNIA, L.L.C	Street 2:	
Date Became Current:	19810609	City:	WOONSOCKET
Date Ended Current:		State:	RI
Phone:		Country:	US
Source Type:	Annual/Biennial Report update with Notification	Zip Code:	02895
Owner/Operator Ind:	Current Owner	Street No:	
Type:	Private	Street 1:	ONE CVS DR
Name:	LONGS DRUG STORES CALIFORNIA, L.L.C	Street 2:	
Date Became Current:	19810609	City:	WOONSOCKET
Date Ended Current:		State:	RI
Phone:	401-765-1500	Country:	US
Source Type:	Annual/Biennial Report update with Notification	Zip Code:	02895
Owner/Operator Ind:	Current Operator	Street No:	
Type:	Private	Street 1:	
Name:	LONGS DRUG STORES CALIFORNIA LLC	Street 2:	
Date Became Current:	20081022	City:	
Date Ended Current:		State:	
Phone:		Country:	US
Source Type:	Notification	Zip Code:	
Owner/Operator Ind:	Current Operator	Street No:	
Type:	Private	Street 1:	
Name:	LONGS DRUG STORES CA LLC	Street 2:	
Date Became Current:	20081022	City:	
Date Ended Current:		State:	
Phone:		Country:	
Source Type:	Annual/Biennial Report update with Notification	Zip Code:	
Owner/Operator Ind:	Current Owner	Street No:	1
Type:	Private	Street 1:	CVS DR
Name:	LONGS DRUG STORES CA LLC	Street 2:	
Date Became Current:	19810609	City:	WOONSOCKET
Date Ended Current:		State:	RI
Phone:	401-765-1500	Country:	
Source Type:	Annual/Biennial Report update with Notification	Zip Code:	02895
Owner/Operator Ind:	Current Operator	Street No:	
Type:	Private	Street 1:	

Map Key	Number of Records	Direction	Distance (mi/ft)	Elev/Diff (ft)	Site	DB
<hr/>						
Name:	LONGS DRUG STORES CALIFORNIA, L.L.C			Street 2:		
Date Became Current:	20081022			City:		
Date Ended Current:				State:		
Phone:				Country:		
Source Type:	Annual/Biennial Report update with Notification			Zip Code:		
Owner/Operator Ind:	Current Operator			Street No:	1	
Type:	Private			Street 1:	CVS DRIVE	
Name:	LONGS DRUG STORES CALIFORNIA, L.L.C			Street 2:		
Date Became Current:	20081022			City:	WOONSOCKET	
Date Ended Current:				State:	RI	
Phone:	401-765-1500			Country:	US	
Source Type:	Annual/Biennial Report update with Notification			Zip Code:	02895	
Owner/Operator Ind:	Current Owner			Street No:		
Type:	Private			Street 1:	ONE CVS DR	
Name:	LONGS DRUG STORES CALIFORNIA LLC			Street 2:		
Date Became Current:	19810609			City:	WOONSOCKET	
Date Ended Current:				State:	RI	
Phone:	401-765-1500			Country:	US	
Source Type:	Notification			Zip Code:	02895	

Historical Handler Details

Receive Dt:	20160831
Generator Code Description:	Large Quantity Generator
Handler Name:	CVS PHARMACY #9810
Receive Dt:	20140325
Generator Code Description:	Large Quantity Generator
Handler Name:	CVS PHARMACY #9810
Receive Dt:	20130327
Generator Code Description:	Large Quantity Generator
Handler Name:	CVS PHARMACY NO 9810

28	2 of 4	N	0.15 / 792.39	127.61 / 0	CVS PHARMACY #9810 1685 TULLY RD SAN JOSE CA 95122	SANTA CLARA CUPA
Facility ID:	FA0265951					
GIS Latitude:	37.323019					
GIS Longitude:	-121.827176					
Record ID:	PR0402331					
PE:	BP01					
Description:	HMBP FACILITY, 1-3 CHEMICALS					
Record ID:	PR0392757					
PE:	2205					
Description:	GENERATES 100 KG YR TO <5 TONS/YR					

28	3 of 4	N	0.15 / 792.39	127.61 / 0	CVS PHARMACY #9810 1685 TULLY RD SAN JOSE CA 95113	SAN JOSE HM
Occup ID:	411228			SIC:	5912	
Class:	M			Hazmat Insp Dis:		
Prop Use:	581			Insp Dist:	2100	
Station:	16			District:	2	
HMMP:	SHORT FORM			Floors Above:	1	
HMMP Date:	2/27/2017			Hide:	FALSE	
HMOC:	3					
HMOC Description:	AUTO WRECKING/MISCELLANEOUS SIMPLE FACILITIES					

Map Key	Number of Records	Direction	Distance (mi/ft)	Elev/Diff (ft)	Site	DB
28	4 of 4	N	0.15 / 792.39	127.61 / 0	LONG'S DRUG STORE #088 1685 TULLY RD SAN JOSE CA 95121	SANTA CLARA CUPA
Facility ID:		FA0206826				
GIS Latitude:		37.322131				
GIS Longitude:		-121.826507				
Record ID:		PR0381264				
PE:		2240				
Description:		GENERATES < 10 GAL/YR				
29	1 of 1	WSW	0.16 / 853.78	128.99 / 1	AT&T Mobility - Eastridge (USID13108) Fontaine Rd San Jose CA 95101	SANTA CLARA CUPA
Facility ID:		FA0269624				
GIS Latitude:		37.318265				
GIS Longitude:		-121.829796				
Record ID:		PR0401244				
PE:		BP01				
Description:		HMBP FACILITY, 1-3 CHEMICALS				
30	1 of 3	ESE	0.16 / 862.00	130.63 / 3	TRONG T TRAN DDS 1693 FLANIGAN DR 102 SAN JOSE CA 95121	SANTA CLARA CUPA
Facility ID:		FA0259169				
GIS Latitude:		37.319045				
GIS Longitude:		-121.823231				
Record ID:		PR0379998				
PE:		2271				
Description:		SILVER WASTE ONLY <100 KG/YR				
30	2 of 3	ESE	0.16 / 862.00	130.63 / 3	GABUCAN FAMILY DENTISTRY 1693 FLANIGAN DR 103 SAN JOSE CA 95121	SANTA CLARA CUPA
Facility ID:		FA0260641				
GIS Latitude:		37.319045				
GIS Longitude:		-121.823231				
Record ID:		PR0382041				
PE:		2240				
Description:		GENERATES < 10 GAL/YR				
30	3 of 3	ESE	0.16 / 862.00	130.63 / 3	GABUCAN FAMILY DENTISTRY 1693 FLANIGAN DR #102 SAN JOSE CA 95122	RCRA NON GEN
EPA Handler ID:		CAL000425026				
Gen Status Universe:		No Report				
Contact Name:		CRUZ CASAS				
Contact Address:		1693 FLANIGAN DR #102 , , SAN JOSE , CA, 95122 ,				
Contact Phone No and Ext:		408-238-1600				
Contact Email:		GFDSANJOSE@GMAIL.COM				
Contact Country:						
County Name:		SANTA CLARA				
EPA Region:		09				
Land Type:						
Receive Date:		20170216				

Map Key	Number of Records	Direction	Distance (mi/ft)	Elev/Diff (ft)	Site	DB
---------	-------------------	-----------	------------------	----------------	------	----

Violation/Evaluation Summary

Note: NO RECORDS: As of May 2020, there are no Compliance Monitoring and Enforcement (violation) records associated with this facility (EPA ID).

Handler Summary

Importer Activity: No
Mixed Waste Generator: No
Transporter Activity: No
Transfer Facility: No
Onsite Burner Exemption: No
Furnace Exemption: No
Underground Injection Activity: No
Commercial TSD: No
Used Oil Transporter: No
Used Oil Transfer Facility: No
Used Oil Processor: No
Used Oil Refiner: No
Used Oil Burner: No
Used Oil Market Burner: No
Used Oil Spec Marketer: No

Hazardous Waste Handler Details

Sequence No: 1
Receive Date: 20170216
Handler Name: GABUCAN FAMILY DENTISTRY
Source Type: Implementer
Federal Waste Generator Code: N
Generator Code Description: Not a Generator, Verified

Owner/Operator Details

Owner/Operator Ind:	Current Owner	Street No:	
Type:	Other	Street 1:	1693 FLANIGAN DR #102
Name:	SCHAUN GABUCAN DMD	Street 2:	
Date Became Current:		City:	SAN JOSE
Date Ended Current:		State:	CA
Phone:	408-238-1600	Country:	
Source Type:	Implementer	Zip Code:	95122

Owner/Operator Ind:	Current Operator	Street No:	
Type:	Other	Street 1:	1693 FLANIGAN DR #102
Name:	CRUZ CASAS	Street 2:	
Date Became Current:		City:	SAN JOSE
Date Ended Current:		State:	CA
Phone:	408-238-1600	Country:	
Source Type:	Implementer	Zip Code:	95122

31	1 of 1	E	0.17 / 891.75	131.88 / 4	7-ELEVEN INC STORE #14253 2577 S KING RD SAN JOSE CA 95122	SANTA CLARA CUPA
--------------------	--------	---	---------------	------------	--	------------------

Facility ID: FA0287284
GIS Latitude: 37.3193148
GIS Longitude: -121.823352

Record ID: PR0430907
PE: BP01
Description: HMBP FACILITY, 1-3 CHEMICALS

Map Key	Number of Records	Direction	Distance (mi/ft)	Elev/Diff (ft)	Site	DB
32	1 of 14	NNE	0.18 / 928.50	127.78 / 0	Unocal #6915 1708 Tully Rd San Jose CA	SANTA CLARA LO

SCVWD ID: 07S1E14J01f
 Closure Date: 10/29/1991
 Link: <http://lustop.sccgov.org/files/07S1E14J01f/>

32	2 of 14	NNE	0.18 / 928.50	127.78 / 0	ConocoPhillips #6915 1708 Tully Rd San Jose CA	SANTA CLARA LO
--------------------	---------	-----	---------------	------------	---	----------------

SCVWD ID: 07S1E14J03f
 Closure Date: 08/05/2008
 Link: <http://lustop.sccgov.org/files/07S1E14J03f/>

32	3 of 14	NNE	0.18 / 928.50	127.78 / 0	UNOCAL #6915 1708 TULLY RD SAN JOSE CA 95122	LUST
--------------------	---------	-----	---------------	------------	--	------

Global ID: T0608501501
 Status: COMPLETED - CASE CLOSED
 Status Date: 10/29/1991
 Case Type: LUST CLEANUP SITE
 Date Source: LUST Cleanup Sites from GeoTracker Search; LUST Cleanup Sites from GeoTracker Cleanup Sites Data Download

County: SANTA CLARA
 Latitude: 37.3223933827592
 Longitude: -121.825160980225

LUST Cleanup Sites from GeoTracker Cleanup Sites Data Download - Facilities Detail

RB Case No:
 Local Case No:
 Begin Date: 8/3/1990
 Lead Agency: SANTA CLARA COUNTY LOP
 Local Agency: SANTA CLARA COUNTY LOP
 CUF Case: NO

Potential COC: Gasoline
 How Discovered:
 Stop Method:
 Stop Description:
 Case Worker: UST
 File Location: All Files are on GeoTracker or in the Local Agency Database

Potential Media of Concern: Soil
 How Discovered Description:
 Calwater Watershed Name: Santa Clara - Coyote Creek (205.30)
 DWR GW Subbasin Name: Santa Clara Valley - Santa Clara (2-009.02)
 Disadvantaged Community:
 Site History:

Regulatory Activity

Action Type: ENFORCEMENT
 Date : 10/29/1991
 Action: Closure/No Further Action Letter

Action Type: ENFORCEMENT
 Date : 9/16/1991
 Action: Notice of Responsibility - #39908

Action Type: Other
 Date : 9/14/1990
 Action: Leak Reported

Action Type: RESPONSE
 Date : 8/3/1990
 Action: Other Report / Document

Action Type: REMEDIATION

Map Key	Number of Records	Direction	Distance (mi/ft)	Elev/Diff (ft)	Site	DB
---------	-------------------	-----------	------------------	----------------	------	----

Date : 8/3/1990
Action: Excavation

Regulatory Contacts

Contact Type:	Regional Board Caseworker	Address:	1515 CLAY ST SUITE 1400
Contact Name:	Regional Water Board	Email:	
City:	OAKLAND	Phone No:	
Organization Name:	SAN FRANCISCO BAY RWQCB (REGION 2)		

Contact Type:	Local Agency Caseworker	Address:	1555 Berger Drive, Suite 300
Contact Name:	UST CASE WORKER	Email:	
City:	SAN JOSE	Phone No:	4089183400
Organization Name:	SANTA CLARA COUNTY LOP		

Status History

Status: Completed - Case Closed
Status Date: 10/29/1991

Status: Open - Site Assessment
Status Date: 8/3/1990

Status: Open - Case Begin Date
Status Date: 8/3/1990

LUST Sites from GeoTracker Search - Regulatory Profile (as of Feb 24, 2020)

Site Facility Name:	UNOCAL #6915	Potential COC:	GASOLINE
Site Facility Type:	LUST CLEANUP SITE	Facility Type:	
Cleanup Status:	COMPLETED - CASE CLOSED	Composting Method:	
Project Status:		Address:	1708 TULLY RD
WDR Place Type:		City:	SAN JOSE
WDR File:		Zip:	95122
WDR Order:		County:	SANTA CLARA
CUF Priority Assig:		CUF Claim:	
CUF Amount Paid:			
File Location:	ALL FILES ARE ON GEOTRACKER OR IN THE LOCAL AGENCY DATABASE		
Designated Beneficial Use:	MUN, AGR, IND, PROC		
Project Oversight Agencies:			
Report Link:	https://geotracker.waterboards.ca.gov/profile_report?global_id=T0608501501		
Cleanup Status Detail:	COMPLETED - CASE CLOSED AS OF 10/29/1991		
Cleanup History Link:	https://geotracker.waterboards.ca.gov/profile_report_include?global_id=T0608501501&tabname=regulatoryhistory		
Potential Media of Concern:	SOIL		
User Defined Beneficial Use:			
DWR GW Sub Basin:	Santa Clara Valley - Santa Clara (2-009.02)		
Calwater Watershed Name:	Santa Clara - Coyote Creek (205.30)		
Post Closure Site Management:			
Future Land Use:			
Cleanup Oversight Agencies:	SANTA CLARA COUNTY LOP (LEAD) CASEWORKER: UST CASE WORKER SAN FRANCISCO BAY RWQCB (REGION 2) CASEWORKER: Regional Water Board SANTA CLARA VALLEY WATER DISTRICT - CASE #: 07S1E14J01f		

Gndwater Monitoring Freque:

Designated Beneficial Use Municipal and Domestic Supply, Agricultural Supply, Industrial Service Supply, Industrial Process Supply

Desc:

Site History:

No site history available

LUST Sites from GeoTracker Search - Cleanup Status History (as of Feb 24, 2020)

Status: Completed - Case Closed

Map Key	Number of Records	Direction	Distance (mi/ft)	Elev/Diff (ft)	Site	DB
---------	-------------------	-----------	------------------	----------------	------	----

Date :	10/29/1991
Status:	Open - Site Assessment
Date :	8/3/1990
Status:	Open - Case Begin Date
Date :	8/3/1990

LUST Sites from GeoTracker Search - Cleanup Action Report (as of Feb 24, 2020)

Action Type:	EXCAVATION	Begin Date:	8/3/1990
Phase:		End Date:	8/3/1990
Contaminant Mass Removed:			
Description:			

LUST Sites from GeoTracker Search - Regulatory Activities (as of Feb 24, 2020)

Action Type:	Other Regulatory Actions
Action Date:	10/29/1991
Received Issue Date:	10/29/1991
Action:	Closure/No Further Action Letter
Doc Link:	https://geotracker.waterboards.ca.gov/view_documents?global_id=T0608501501&enforcement_id=6087434&temptable=ENFORCEMENT
Title Description Comments:	

Action Type:	Notices
Action Date:	9/16/1991
Received Issue Date:	9/16/1991
Action:	Notice of Responsibility - #39908
Doc Link:	
Title Description Comments:	

Action Type:	Response Requested - Other
Action Date:	8/3/1990
Received Issue Date:	8/3/1990
Action:	Other Report / Document
Doc Link:	https://geotracker.waterboards.ca.gov/view_documents_all?global_id=T0608501501&doc_id=5713723
Title Description Comments:	

SCVWD MICROFICHE OF FILES

Action Type:	Leak Action
Action Date:	9/14/1990
Received Issue Date:	
Action:	Leak Reported
Doc Link:	
Title Description Comments:	

Action Type:	Cleanup Action
Action Date:	8/3/1990
Received Issue Date:	
Action:	Excavation
Doc Link:	
Title Description Comments:	

LUST Sites from GeoTracker Search - Documents (as of Feb 24, 2020)

Document Type:	Site Documents	Size :	
Document Date:	10/29/1991	Submitted By:	(REGULATOR)
Type:	CLOSURE/NO FURTHER ACTION LETTER	Submitted:	
Title:	UNKNOWN		

Map Key	Number of Records	Direction	Distance (mi/ft)	Elev/Diff (ft)	Site	DB
Title Link:		https://geotracker.waterboards.ca.gov/view_documents?global_id=T0608501501&enforcement_id=6087434				
Document Type:	Site Documents	Size :		Submitted By: (REGULATOR)		
Document Date:	8/3/1990	Submitted:				
Type:	OTHER REPORT / DOCUMENT					
Title:	SCVWD MICROFICHE OF FILES - REGULATOR RESPONSE					
Title Link:	https://geotracker.waterboards.ca.gov/view_documents?global_id=T0608501501&document_id=5713723					

32	4 of 14	NNE	0.18 / 928.50	127.78 / 0	CONOCOPHILLIPS #6915 1708 TULLY ROAD SAN JOSE CA 95122	LUST
--------------------	---------	-----	---------------	------------	--	------

Global ID:	T0608552981	County:	SANTA CLARA
Status:	COMPLETED - CASE CLOSED	Latitude:	37.322389581
Status Date:	8/5/2008	Longitude:	-121.825287725
Case Type:	LUST CLEANUP SITE		
Date Source:	LUST Cleanup Sites from GeoTracker Search; LUST Cleanup Sites from GeoTracker Cleanup Sites Data Download		

LUST Cleanup Sites from GeoTracker Cleanup Sites Data Download - Facilities Detail

RB Case No:		Potential COC:	Gasoline
Local Case No:	07S1E14J03f	How Discovered:	
Begin Date:	10/16/2002	Stop Method:	
Lead Agency:	SANTA CLARA COUNTY LOP	Stop Description:	
Local Agency:		Case Worker:	
CUF Case:	YES	File Location:	All Files are on GeoTracker or in the Local Agency Database

Potential Media of Concern:	Other Groundwater (uses other than drinking water)
How Discovered Description:	
Calwater Watershed Name:	Santa Clara - Coyote Creek (205.30)
DWR GW Subbasin Name:	Santa Clara Valley - Santa Clara (2-009.02)
Disadvantaged Community:	
Site History:	

Regulatory Activity

Action Type:	ENFORCEMENT
Date :	8/5/2008
Action:	Closure/No Further Action Letter
Action Type:	RESPONSE
Date :	7/31/2008
Action:	Well Destruction Report
Action Type:	RESPONSE
Date :	7/22/2008
Action:	Well Destruction Report
Action Type:	RESPONSE
Date :	4/28/2008
Action:	Correspondence
Action Type:	ENFORCEMENT
Date :	4/28/2008
Action:	Staff Letter - #80824
Action Type:	ENFORCEMENT
Date :	4/11/2008
Action:	Closure/No Further Action Letter - #801140
Action Type:	RESPONSE
Date :	4/11/2008
Action:	Monitoring Report - Quarterly

Map Key	Number of Records	Direction	Distance (mi/ft)	Elev/Diff (ft)	Site	DB
Action Type: Date : Action:		RESPONSE 12/21/2007 Other Report / Document				
Action Type: Date : Action:		ENFORCEMENT 9/5/2007 Staff Letter - #7059				
Action Type: Date : Action:		RESPONSE 8/16/2007 Soil Vapor Intrusion Investigation Workplan				
Action Type: Date : Action:		RESPONSE 6/20/2006 Interim Remedial Action Report				
Action Type: Date : Action:		RESPONSE 6/20/2006 Other Report / Document				
Action Type: Date : Action:		RESPONSE 1/6/2006 Verbal Communication				
Action Type: Date : Action:		RESPONSE 9/30/2005 Remedial Progress Report				
Action Type: Date : Action:		RESPONSE 9/29/2005 CAP/RAP - Other Report				
Action Type: Date : Action:		RESPONSE 9/29/2005 Well Installation Report				
Action Type: Date : Action:		ENFORCEMENT 7/5/2005 Staff Letter - #505070				
Action Type: Date : Action:		REMEDIATION 7/5/2005 Ex Situ Physical/Chemical Treatment (other than P&T, SVE, or Excavation)				
Action Type: Date : Action:		RESPONSE 6/15/2005 CAP/RAP - Feasibility Study Report				
Action Type: Date : Action:		RESPONSE 6/15/2005 Other Report / Document				
Action Type: Date : Action:		ENFORCEMENT 5/23/2005 Staff Letter				
Action Type: Date : Action:		RESPONSE 4/12/2005 Correspondence				
Action Type: Date : Action:		ENFORCEMENT 3/10/2005 Staff Letter				
Action Type: Date : Action:		ENFORCEMENT 2/1/2005 Staff Letter				
Action Type:		RESPONSE				

Map Key	Number of Records	Direction	Distance (mi/ft)	Elev/Diff (ft)	Site	DB
Date :		1/14/2005				
Action:		Soil and Water Investigation Report				
Action Type:		ENFORCEMENT				
Date :		11/22/2004				
Action:		Staff Letter - #45995				
Action Type:		RESPONSE				
Date :		10/29/2004				
Action:		Other Report / Document				
Action Type:		RESPONSE				
Date :		10/15/2004				
Action:		Soil and Water Investigation Workplan				
Action Type:		RESPONSE				
Date :		7/16/2004				
Action:		Soil and Water Investigation Workplan				
Action Type:		ENFORCEMENT				
Date :		5/26/2004				
Action:		Staff Letter - #44004				
Action Type:		RESPONSE				
Date :		5/10/2004				
Action:		Soil and Water Investigation Report				
Action Type:		ENFORCEMENT				
Date :		2/9/2004				
Action:		Staff Letter - #43133				
Action Type:		RESPONSE				
Date :		1/30/2004				
Action:		Soil and Water Investigation Workplan				
Action Type:		ENFORCEMENT				
Date :		12/17/2003				
Action:		Staff Letter - #42750				
Action Type:		ENFORCEMENT				
Date :		6/4/2003				
Action:		Notice of Responsibility - #41481				
Action Type:		RESPONSE				
Date :		2/6/2003				
Action:		Unauthorized Release Form				
Action Type:		Other				
Date :		2/4/2003				
Action:		Leak Reported				
Action Type:		RESPONSE				
Date :		10/18/2002				
Action:		Other Workplan				
Action Type:		RESPONSE				
Date :		12/28/1976				
Action:		Other Report / Document				

Regulatory Contacts

Contact Type:	Regional Board Caseworker	Address:	1515 CLAY ST SUITE 1400
Contact Name:	Regional Water Board	Email:	
City:	OAKLAND	Phone No:	
Organization Name:	SAN FRANCISCO BAY RWQCB (REGION 2)		

Status History

Map Key	Number of Records	Direction	Distance (mi/ft)	Elev/Diff (ft)	Site	DB
---------	-------------------	-----------	------------------	----------------	------	----

Status: Completed - Case Closed
Status Date: 8/5/2008

Status: Open - Case Begin Date
Status Date: 10/16/2002

Status: Open - Site Assessment
Status Date: 10/16/2002

LUST Sites from GeoTracker Search - Regulatory Profile (as of Feb 24, 2020)

Site Facility Name:	CONOCOPHILLIPS #6915	Potential COC:	GASOLINE
Site Facility Type:	LUST CLEANUP SITE	Facility Type:	
Cleanup Status:	COMPLETED - CASE CLOSED	Composting Method:	
Project Status:		Address:	1708 TULLY ROAD
WDR Place Type:		City:	SAN JOSE
WDR File:		Zip:	95122
WDR Order:		County:	SANTA CLARA
CUF Priority Assig:	D	CUF Claim:	20179
CUF Amount Paid:			
File Location:	ALL FILES ARE ON GEOTRACKER OR IN THE LOCAL AGENCY DATABASE		
Designated Beneficial Use:	MUN, AGR, IND, PROC		
Project Oversight Agencies:			
Report Link:	https://geotracker.waterboards.ca.gov/profile_report?global_id=T0608552981		
Cleanup Status Detail:	COMPLETED - CASE CLOSED AS OF 8/5/2008		
Cleanup History Link:	https://geotracker.waterboards.ca.gov/profile_report_include?global_id=T0608552981&tabname=regulatoryhistory		
Potential Media of Concern:	OTHER GROUNDWATER (USES OTHER THAN DRINKING WATER)		
User Defined Beneficial Use:			
DWR GW Sub Basin:	Santa Clara Valley - Santa Clara (2-009.02)		
Calwater Watershed Name:	Santa Clara - Coyote Creek (205.30)		
Post Closure Site Management:	NO GROUNDWATER EXTRACTION AT ANY DEPTH WITHOUT APPROVAL NOTIFY PRIOR TO CHANGE IN LAND USE NOTIFY PRIOR TO DEVELOPMENT NOTIFY PRIOR TO SUBSURFACE WORK		
Future Land Use:	COMMERCIAL		
Cleanup Oversight Agencies:	SANTA CLARA COUNTY LOP (LEAD) - CASE #: 07S1E14J03f SAN FRANCISCO BAY RWQCB (REGION 2) CASEWORKER: Regional Water Board		
Gndwater Monitoring Freque:			
Designated Beneficial Use	Municipal and Domestic Supply, Agricultural Supply, Industrial Service Supply, Industrial Process Supply		
Desc:			
Site History:			

No site history available

LUST Sites from GeoTracker Search - Cleanup Status History (as of Feb 24, 2020)

Status: Completed - Case Closed
Date : 8/5/2008

Status: Open - Site Assessment
Date : 10/16/2002

Status: Open - Case Begin Date
Date : 10/16/2002

LUST Sites from GeoTracker Search - Cleanup Action Report (as of Feb 24, 2020)

Action Type:	EX SITU PHYSICAL/CHEMICAL TREATMENT (OTHER THAN P&T, SVE, OR EXCAVATION)	Begin Date:	7/5/2005
Phase:		End Date:	9/9/9999
Contaminant Mass Removed:			
Description:	ozone injection		

Map Key	Number of Records	Direction	Distance (mi/ft)	Elev/Diff (ft)	Site	DB
---------	-------------------	-----------	------------------	----------------	------	----

LUST Sites from GeoTracker Search - Regulatory Activities (as of Feb 24, 2020)

Action Type: Other Regulatory Actions
Action Date: 8/5/2008
Received Issue Date: 8/5/2008
Action: Closure/No Further Action Letter
Doc Link:
Title Description Comments:

Closure Letter

Action Type: Other Regulatory Actions
Action Date: 8/5/2008
Received Issue Date: 8/5/2008
Action: Closure/No Further Action Letter
Doc Link: https://geotracker.waterboards.ca.gov/view_documents?global_id=T0608552981&enforcement_id=6274838&temptable=ENFORCEMENT
Title Description Comments:

Action Type: Response Requested - Reports
Action Date: 7/31/2008
Received Issue Date: 7/24/2008
Action: Well Destruction Report
Doc Link: https://geotracker.waterboards.ca.gov/view_documents_all?global_id=T0608552981&doc_id=5618612
Title Description Comments:

Action Type: Response Requested - Reports
Action Date: 7/22/2008
Received Issue Date: 7/22/2008
Action: Well Destruction Report
Doc Link: https://geotracker.waterboards.ca.gov/view_documents_all?global_id=T0608552981&doc_id=5877518
Title Description Comments:

WELL DESTRUCTION 12/27/2004 - 7/22/2008

Action Type: Other Regulatory Actions
Action Date: 4/28/2008
Received Issue Date: 4/28/2008
Action: Staff Letter - #80824
Doc Link:
Title Description Comments:

well destruction for closure

Action Type: Response Requested - Other
Action Date: 4/28/2008
Received Issue Date: 4/28/2008
Action: Correspondence
Doc Link: https://geotracker.waterboards.ca.gov/view_documents_all?global_id=T0608552981&doc_id=5877532
Title Description Comments:

CORRESPONDENCE FILE FROM LUSTOP 8/13/2002 - 4/28/2008

Action Type: Other Regulatory Actions
Action Date: 4/11/2008
Received Issue Date: 4/11/2008
Action: Closure/No Further Action Letter - #801140
Doc Link:
Title Description Comments:

NFA pending review

Map Key	Number of Records	Direction	Distance (mi/ft)	Elev/Diff (ft)	Site	DB
---------	----------------------	-----------	---------------------	-------------------	------	----

Action Type: Response Requested - Reports
Action Date: 4/11/2008
Received Issue Date: 4/11/2008
Action: Monitoring Report - Quarterly
Doc Link: https://geotracker.waterboards.ca.gov/view_documents_all?global_id=T0608552981&doc_id=5885683
Title Description Comments:

QUARTERLY GROUNDWATER REPORT 7/21/2004 - 4/11/2008

Action Type: Response Requested - Other
Action Date: 12/21/2007
Received Issue Date: 12/21/2007
Action: Other Report / Document
Doc Link: https://geotracker.waterboards.ca.gov/view_documents_all?global_id=T0608552981&doc_id=5877527
Title Description Comments:

REQUEST FOR CLOSURE

Action Type: Response Requested - Other
Action Date: 12/21/2007
Received Issue Date: 12/21/2007
Action: Other Report / Document
Doc Link:
Title Description Comments:

Other Type of Submission by RP - Soil gas survey

Action Type: Other Regulatory Actions
Action Date: 9/5/2007
Received Issue Date: 9/5/2007
Action: Staff Letter - #7059
Doc Link:
Title Description Comments:

app soil gas survey wp

Action Type: Response Requested - Workplans
Action Date: 8/16/2007
Received Issue Date: 8/16/2007
Action: Soil Vapor Intrusion Investigation Workplan
Doc Link: https://geotracker.waterboards.ca.gov/view_documents_all?global_id=T0608552981&doc_id=5885684
Title Description Comments:

WORKPLAN

Action Type: Response Requested - Other
Action Date: 6/20/2006
Received Issue Date: 6/20/2006
Action: Other Report / Document
Doc Link: https://geotracker.waterboards.ca.gov/view_documents_all?global_id=T0608552981&doc_id=5877529
Title Description Comments:

MISCELLANEOUS REPORT FROM LUSTOP 7/5/2001 - 6/20/2006

Action Type: Response Requested - Reports
Action Date: 6/20/2006
Received Issue Date: 6/20/2006
Action: Interim Remedial Action Report
Doc Link: https://geotracker.waterboards.ca.gov/view_documents_all?global_id=T0608552981&doc_id=5877531
Title Description Comments:

INTERIM REMEDIAL REPORT

Map Key	Number of Records	Direction	Distance (mi/ft)	Elev/Diff (ft)	Site	DB
<hr/>						
Action Type:		Response Requested - Other				
Action Date:		1/6/2006				
Received Issue Date:		1/6/2006				
Action:		Verbal Communication				
Doc Link:		https://geotracker.waterboards.ca.gov/view_documents_all?global_id=T0608552981&doc_id=5877528				
Title Description Comments:						
PHONE LOG FROM LUSTROP						
Action Type:		Response Requested - Reports				
Action Date:		9/30/2005				
Received Issue Date:		10/4/2005				
Action:		Remedial Progress Report				
Doc Link:						
Title Description Comments:						
Remedial Progress Report - Interim Remedial Action Rpt						
Action Type:		Response Requested - Reports				
Action Date:		9/29/2005				
Received Issue Date:		9/29/2005				
Action:		CAP/RAP - Other Report				
Doc Link:		https://geotracker.waterboards.ca.gov/view_documents_all?global_id=T0608552981&doc_id=5877533				
Title Description Comments:						
CORRECTIVE ACTION PLAN						
Action Type:		Response Requested - Reports				
Action Date:		9/29/2005				
Received Issue Date:		9/29/2005				
Action:		Well Installation Report				
Doc Link:		https://geotracker.waterboards.ca.gov/view_documents_all?global_id=T0608552981&doc_id=5877521				
Title Description Comments:						
WELL CONSTRUCTION						
Action Type:		Other Regulatory Actions				
Action Date:		7/5/2005				
Received Issue Date:		7/5/2005				
Action:		Staff Letter - #505070				
Doc Link:						
Title Description Comments:						
app Interim Rem FS WP addendum						
Action Type:		Response Requested - Reports				
Action Date:		*6/15/2005				
Received Issue Date:		6/30/2005				
Action:		CAP/RAP - Feasibility Study Report				
Doc Link:						
Title Description Comments:						
CAP/RAP - Feasibility Study Report - Changed to Addendum to Remediation FS WP. Offsite access issues.						
Action Type:		Response Requested - Other				
Action Date:		6/15/2005				
Received Issue Date:		6/15/2005				
Action:		Other Report / Document				
Doc Link:		https://geotracker.waterboards.ca.gov/view_documents_all?global_id=T0608552981&doc_id=5877534				
Title Description Comments:						
ADDENDUM FROM LUSTOP						

Map Key	Number of Records	Direction	Distance (mi/ft)	Elev/Diff (ft)	Site	DB
<hr/>						
Action Type:		Other Regulatory Actions				
Action Date:		5/23/2005				
Received Issue Date:		5/23/2005				
Action:		Staff Letter				
Doc Link:						
Title Description Comments:						
IR WP due to access issues						
Action Type:		Response Requested - Other				
Action Date:		4/12/2005				
Received Issue Date:		4/12/2005				
Action:		Correspondence				
Doc Link:		https://geotracker.waterboards.ca.gov/view_documents_all?global_id=T0608552981&doc_id=5877525				
Title Description Comments:						
STATE RELATED COORESPONDENCE FROM LUSTOP						
Action Type:		Other Regulatory Actions				
Action Date:		3/10/2005				
Received Issue Date:		3/10/2005				
Action:		Staff Letter				
Doc Link:						
Title Description Comments:						
FS rpt submittal						
Action Type:		Other Regulatory Actions				
Action Date:		2/1/2005				
Received Issue Date:		2/1/2005				
Action:		Staff Letter				
Doc Link:						
Title Description Comments:						
Action Type:		Response Requested - Reports				
Action Date:		1/14/2005				
Received Issue Date:		1/18/2005				
Action:		Soil and Water Investigation Report				
Doc Link:						
Title Description Comments:						
Soil and Water Investigation Report						
Action Type:		Response Requested - Reports				
Action Date:		1/14/2005				
Received Issue Date:		1/14/2005				
Action:		Soil and Water Investigation Report				
Doc Link:		https://geotracker.waterboards.ca.gov/view_documents_all?global_id=T0608552981&doc_id=5877524				
Title Description Comments:						
GROUNDWATER ASSESSMENT REPORT 2/4/2003 - 1/14/2005						
Action Type:		Other Regulatory Actions				
Action Date:		11/22/2004				
Received Issue Date:		11/22/2004				
Action:		Staff Letter - #45995				
Doc Link:						
Title Description Comments:						
Action Type:		Response Requested - Other				
Action Date:		10/29/2004				
Received Issue Date:		10/29/2004				

Map Key	Number of Records	Direction	Distance (mi/ft)	Elev/Diff (ft)	Site	DB
Action:		Other Report / Document				
Doc Link:		https://geotracker.waterboards.ca.gov/view_documents_all?global_id=T0608552981&doc_id=5877526				
Title Description Comments:		STATUS REPORT 4/16/2004 - 10/29/2004				
Action Type:		Response Requested - Workplans				
Action Date:		10/15/2004				
Received Issue Date:		10/15/2004				
Action:		Soil and Water Investigation Workplan				
Doc Link:		https://geotracker.waterboards.ca.gov/view_documents_all?global_id=T0608552981&doc_id=5885685				
Title Description Comments:		WORKPLAN				
Action Type:		Response Requested - Workplans				
Action Date:		7/16/2004				
Received Issue Date:		7/15/2004				
Action:		Soil and Water Investigation Workplan				
Doc Link:						
Title Description Comments:		Soil and Water Investigation Workplan				
Action Type:		Other Regulatory Actions				
Action Date:		5/26/2004				
Received Issue Date:		5/26/2004				
Action:		Staff Letter - #44004				
Doc Link:						
Title Description Comments:						
Action Type:		Response Requested - Reports				
Action Date:		5/10/2004				
Received Issue Date:		5/10/2004				
Action:		Soil and Water Investigation Report				
Doc Link:						
Title Description Comments:		Soil and Water Investigation Report				
Action Type:		Other Regulatory Actions				
Action Date:		2/9/2004				
Received Issue Date:		2/9/2004				
Action:		Staff Letter - #43133				
Doc Link:						
Title Description Comments:						
Action Type:		Response Requested - Workplans				
Action Date:		1/30/2004				
Received Issue Date:		1/30/2004				
Action:		Soil and Water Investigation Workplan				
Doc Link:						
Title Description Comments:		Soil and Water Investigation Workplan				
Action Type:		Response Requested - Workplans				
Action Date:		1/30/2004				
Received Issue Date:		1/30/2004				
Action:		Soil and Water Investigation Workplan				
Doc Link:		https://geotracker.waterboards.ca.gov/view_documents_all?global_id=T0608552981&doc_id=5885686				
Title Description Comments:						

Map Key	Number of Records	Direction	Distance (mi/ft)	Elev/Diff (ft)	Site	DB
WORKPLAN						
Action Type:		Other Regulatory Actions				
Action Date:		12/17/2003				
Received Issue Date:		12/17/2003				
Action:		Staff Letter - #42750				
Doc Link:						
Title Description Comments:						
Action Type:		Notices				
Action Date:		6/4/2003				
Received Issue Date:		6/4/2003				
Action:		Notice of Responsibility - #41481				
Doc Link:						
Title Description Comments:						
Action Type:		Response Requested - Other				
Action Date:		2/6/2003				
Received Issue Date:		2/6/2003				
Action:		Unauthorized Release Form				
Doc Link:		https://geotracker.waterboards.ca.gov/view_documents_all?global_id=T0608552981&doc_id=5877519				
Title Description Comments:						
URF						
Action Type:		Response Requested - Workplans				
Action Date:		10/18/2002				
Received Issue Date:		10/18/2002				
Action:		Other Workplan				
Doc Link:		https://geotracker.waterboards.ca.gov/view_documents_all?global_id=T0608552981&doc_id=5885687				
Title Description Comments:						
WORKPLAN						
Action Type:		Response Requested - Other				
Action Date:		12/28/1976				
Received Issue Date:		12/28/1976				
Action:		Other Report / Document				
Doc Link:		https://geotracker.waterboards.ca.gov/view_documents_all?global_id=T0608552981&doc_id=5877530				
Title Description Comments:						
MAPS METROSCAN FROM LUSTOP						
Action Type:		Cleanup Action				
Action Date:		7/5/2005				
Received Issue Date:						
Action:		Ex Situ Physical/Chemical Treatment (other than P&T, SVE, or Excavation)				
Doc Link:						
Title Description Comments:						
ozone injection						
Action Type:		Leak Action				
Action Date:		2/4/2003				
Received Issue Date:						
Action:		Leak Reported				
Doc Link:						
Title Description Comments:						

LUST Sites from GeoTracker Search - Site Maps (as of Feb 24, 2020)

Map Key	Number of Records	Direction	Distance (mi/ft)	Elev/Diff (ft)	Site	DB
Title:		GEO_MAP				
Link:		https://geotracker.waterboards.ca.gov/esi/uploads/geo_map/2060643076/T0608552981.pdf				
Size :		166 KB				
Submitted By:		ANTEA (CONTRACTOR)				
Submitted:		12/21/2007				
Title:		GEO_MAP				
Link:		https://geotracker.waterboards.ca.gov/esi/uploads/geo_map/9162534952/T0608552981.pdf				
Size :		87 KB				
Submitted By:		ANTEA (CONTRACTOR)				
Submitted:		3/14/2006				
Title:		GEO_BORE (IW-1)				
Link:		https://geotracker.waterboards.ca.gov/esi/uploads/geo_bore/5159057438/T0608552981.pdf				
Size :		135 KB				
Submitted By:		ANTEA (CONTRACTOR)				
Submitted:		12/29/2005*				
Title:		GEO_BORE (IW-5)				
Link:		https://geotracker.waterboards.ca.gov/esi/uploads/geo_bore/1521778702/T0608552981.pdf				
Size :		123 KB				
Submitted By:		ANTEA (CONTRACTOR)				
Submitted:		12/29/2005*				
Title:		GEO_BORE (IW-2)				
Link:		https://geotracker.waterboards.ca.gov/esi/uploads/geo_bore/6210096061/T0608552981.pdf				
Size :		127 KB				
Submitted By:		ANTEA (CONTRACTOR)				
Submitted:		12/29/2005*				
Title:		GEO_BORE (IW-3)				
Link:		https://geotracker.waterboards.ca.gov/esi/uploads/geo_bore/7848942399/T0608552981.pdf				
Size :		131 KB				
Submitted By:		ANTEA (CONTRACTOR)				
Submitted:		12/29/2005*				
Title:		GEO_MAP				
Link:		https://geotracker.waterboards.ca.gov/esi/uploads/geo_map/8688886344/T0608552981.pdf				
Size :		165 KB				
Submitted By:		ANTEA (CONTRACTOR)				
Submitted:		10/18/2005				
Title:		GEO_BORE (IW-4)				
Link:		https://geotracker.waterboards.ca.gov/esi/uploads/geo_bore/2414535343/T0608552981.pdf				
Size :		54 KB				
Submitted By:		ANTEA (CONTRACTOR)				
Submitted:		10/18/2005				

LUST Sites from GeoTracker Search - Documents (as of Feb 24, 2020)

Document Type:	Site Documents	Size :	
Document Date:	8/5/2008	Submitted By:	CANDACE GARCIA (REGULATOR)
Type:	CLOSURE/NO FURTHER ACTION LETTER	Submitted:	
Title:	UNKNOWN		
Title Link:	https://geotracker.waterboards.ca.gov/view_documents?global_id=T0608552981&enforcement_id=6274838		
Document Type:	Site Documents	Size :	11,901 KB
Document Date:	7/25/2008	Submitted By:	ANTEA (CONTRACTOR)
Type:	WELL DESTRUCTION REPORT	Submitted:	
Title:	NOTICE OF WELL DESTRUCTIONS		
Title Link:	https://geotracker.waterboards.ca.gov/esi/uploads/geo_report/7131108164/T0608552981.PDF		
Document Type:	Site Documents	Size :	
Document Date:	7/22/2008	Submitted By:	CANDACE GARCIA (REGULATOR)
Type:	WELL DESTRUCTION REPORT	Submitted:	
Title:	WELL DESTRUCTION 12/27/2004 - 7/22/2008		
Title Link:	https://geotracker.waterboards.ca.gov/view_documents?global_id=T0608552981&document_id=5877518		

Map Key	Number of Records	Direction	Distance (mi/ft)	Elev/Diff (ft)	Site	DB
Document Type:	Site Documents			Size :		
Document Date:	4/28/2008			Submitted By:	CANDACE GARCIA (REGULATOR)	
Type:	CORRESPONDENCE			Submitted:		
Title:	CORRESPONDENCE FILE FROM LUSTOP 8/13/2002 - 4/28/2008					
Title Link:	https://geotracker.waterboards.ca.gov/view_documents?global_id=T0608552981&document_id=5877532					
Document Type:	Monitoring Reports			Size :	4,687 KB	
Document Date:	4/23/2008			Submitted By:	ANTEA (CONTRACTOR)	
Type:	MONITORING REPORT - QUARTERLY			Submitted:		
Title:	QUARTERLY SUMMARY REPORT - FIRST QUARTER 2008					
Title Link:	https://geotracker.waterboards.ca.gov/esl/uploads/geo_report/8414093494/T0608552981.PDF					
Document Type:	Monitoring Reports			Size :	4,512 KB	
Document Date:	4/11/2008			Submitted By:	CANDACE GARCIA (REGULATOR)	
Type:	MONITORING REPORT - QUARTERLY			Submitted:		
Title:	QUARTERLY GROUNDWATER REPORT 7/21/2004 - 4/11/2008 -					
Title Link:	https://geotracker.waterboards.ca.gov/regulators/deliverable_documents/5766937732/GWM%5FR%5F2006%2D05%2D30%2Epdf					
Document Type:	Monitoring Reports			Size :	3,747 KB	
Document Date:	4/11/2008			Submitted By:	CANDACE GARCIA (REGULATOR)	
Type:	MONITORING REPORT - QUARTERLY			Submitted:		
Title:	QUARTERLY GROUNDWATER REPORT 7/21/2004 - 4/11/2008 -					
Title Link:	https://geotracker.waterboards.ca.gov/regulators/deliverable_documents/5766937732/GWM%5FR%5F2005%2D05%2D04%2Epdf					
Document Type:	Monitoring Reports			Size :	2,519 KB	
Document Date:	4/11/2008			Submitted By:	CANDACE GARCIA (REGULATOR)	
Type:	MONITORING REPORT - QUARTERLY			Submitted:		
Title:	QUARTERLY GROUNDWATER REPORT 7/21/2004 - 4/11/2008 -					
Title Link:	https://geotracker.waterboards.ca.gov/regulators/deliverable_documents/5766937732/GWM%5FR%5F2005%2D04%2D15%2Epdf					
Document Type:	Monitoring Reports			Size :	7,283 KB	
Document Date:	4/11/2008			Submitted By:	CANDACE GARCIA (REGULATOR)	
Type:	MONITORING REPORT - QUARTERLY			Submitted:		
Title:	QUARTERLY GROUNDWATER REPORT 7/21/2004 - 4/11/2008 -					
Title Link:	https://geotracker.waterboards.ca.gov/regulators/deliverable_documents/5766937732/GWM%5FR%5F2007%2D09%2D13%2Epdf					
Document Type:	Monitoring Reports			Size :	5,100 KB	
Document Date:	4/11/2008			Submitted By:	CANDACE GARCIA (REGULATOR)	
Type:	MONITORING REPORT - QUARTERLY			Submitted:		
Title:	QUARTERLY GROUNDWATER REPORT 7/21/2004 - 4/11/2008 -					
Title Link:	https://geotracker.waterboards.ca.gov/regulators/deliverable_documents/5766937732/GWM%5FR%5F2006%2D10%2D09%2Epdf					
Document Type:	Monitoring Reports			Size :	1,421 KB	
Document Date:	4/11/2008			Submitted By:	CANDACE GARCIA (REGULATOR)	
Type:	MONITORING REPORT - QUARTERLY			Submitted:		
Title:	QUARTERLY GROUNDWATER REPORT 7/21/2004 - 4/11/2008 -					
Title Link:	https://geotracker.waterboards.ca.gov/regulators/deliverable_documents/5766937732/GWM%5FR%5F2004%2D10%2D05%2Epdf					
Document Type:	Monitoring Reports			Size :	1,907 KB	
Document Date:	4/11/2008			Submitted By:	CANDACE GARCIA (REGULATOR)	
Type:	MONITORING REPORT - QUARTERLY			Submitted:		
Title:	QUARTERLY GROUNDWATER REPORT 7/21/2004 - 4/11/2008 -					
Title Link:	https://geotracker.waterboards.ca.gov/regulators/deliverable_documents/5766937732/GWM%5FR%5F2005%2D09%2D12%2Epdf					
Document Type:	Monitoring Reports			Size :	3,741 KB	
Document Date:	4/11/2008			Submitted By:	CANDACE GARCIA (REGULATOR)	
Type:	MONITORING REPORT - QUARTERLY			Submitted:		
Title:	QUARTERLY GROUNDWATER REPORT 7/21/2004 - 4/11/2008 -					
Title Link:	https://geotracker.waterboards.ca.gov/regulators/deliverable_documents/5766937732/GWM%5FR%5F2006%2D07%2D13%2Epdf					
Document Type:	Monitoring Reports			Size :	4,663 KB	

Map Key	Number of Records	Direction	Distance (mi/ft)	Elev/Diff (ft)	Site	DB
Document Date:	4/11/2008				Submitted By: CANDACE GARCIA (REGULATOR)	
Type:	MONITORING REPORT - QUARTERLY				Submitted:	
Title:	QUARTERLY GROUNDWATER REPORT 7/21/2004 - 4/11/2008 -					
Title Link:	https://geotracker.waterboards.ca.gov/regulators/deliverable_documents/5766937732/GWM%5FR%5F2008%2D04%2D04%2Epdf					
Document Type:	Monitoring Reports			Size :	11,455 KB	
Document Date:	4/11/2008			Submitted By:	CANDACE GARCIA (REGULATOR)	
Type:	MONITORING REPORT - QUARTERLY			Submitted:		
Title:	QUARTERLY GROUNDWATER REPORT 7/21/2004 - 4/11/2008 -					
Title Link:	https://geotracker.waterboards.ca.gov/regulators/deliverable_documents/5766937732/GWM%5FR%5F2007%2D12%2D21%2Epdf					
Document Type:	Monitoring Reports			Size :	3,912 KB	
Document Date:	4/11/2008			Submitted By:	CANDACE GARCIA (REGULATOR)	
Type:	MONITORING REPORT - QUARTERLY			Submitted:		
Title:	QUARTERLY GROUNDWATER REPORT 7/21/2004 - 4/11/2008 -					
Title Link:	https://geotracker.waterboards.ca.gov/regulators/deliverable_documents/5766937732/GWM%5FR%5F2007%2D01%2D08%2Epdf					
Document Type:	Monitoring Reports			Size :	2,222 KB	
Document Date:	4/11/2008			Submitted By:	CANDACE GARCIA (REGULATOR)	
Type:	MONITORING REPORT - QUARTERLY			Submitted:		
Title:	QUARTERLY GROUNDWATER REPORT 7/21/2004 - 4/11/2008 -					
Title Link:	https://geotracker.waterboards.ca.gov/regulators/deliverable_documents/5766937732/GWM%5FR%5F2005%2D11%2D23%2Epdf					
Document Type:	Monitoring Reports			Size :	3,411 KB	
Document Date:	4/11/2008			Submitted By:	CANDACE GARCIA (REGULATOR)	
Type:	MONITORING REPORT - QUARTERLY			Submitted:		
Title:	QUARTERLY GROUNDWATER REPORT 7/21/2004 - 4/11/2008 -					
Title Link:	https://geotracker.waterboards.ca.gov/regulators/deliverable_documents/5766937732/GWM%5FR%5F2007%2D06%2D04%2Epdf					
Document Type:	Monitoring Reports			Size :	1,362 KB	
Document Date:	4/11/2008			Submitted By:	CANDACE GARCIA (REGULATOR)	
Type:	MONITORING REPORT - QUARTERLY			Submitted:		
Title:	QUARTERLY GROUNDWATER REPORT 7/21/2004 - 4/11/2008 -					
Title Link:	https://geotracker.waterboards.ca.gov/regulators/deliverable_documents/5766937732/GWM%5FR%5F2005%2D01%2D24%2Epdf					
Document Type:	Monitoring Reports			Size :	5,187 KB	
Document Date:	4/11/2008			Submitted By:	CANDACE GARCIA (REGULATOR)	
Type:	MONITORING REPORT - QUARTERLY			Submitted:		
Title:	QUARTERLY GROUNDWATER REPORT 7/21/2004 - 4/11/2008 -					
Title Link:	https://geotracker.waterboards.ca.gov/regulators/deliverable_documents/5766937732/GWM%5FR%5F2007%2D03%2D05%2Epdf					
Document Type:	Monitoring Reports			Size :	172 KB	
Document Date:	4/11/2008			Submitted By:	CANDACE GARCIA (REGULATOR)	
Type:	MONITORING REPORT - QUARTERLY			Submitted:		
Title:	QUARTERLY GROUNDWATER REPORT 7/21/2004 - 4/11/2008 -					
Title Link:	https://geotracker.waterboards.ca.gov/regulators/deliverable_documents/5766937732/GWM%5FR%5F2004%2D07%2D20%2Epdf					
Document Type:	Monitoring Reports			Size :	3,184 KB	
Document Date:	3/25/2008			Submitted By:	ANTEA (CONTRACTOR)	
Type:	MONITORING REPORT - QUARTERLY			Submitted:		
Title:	2Q07 GROUNDWATER MONITORING REPORT					
Title Link:	https://geotracker.waterboards.ca.gov/esi/uploads/geo_report/6857699334/T0608552981.PDF					
Document Type:	Monitoring Reports			Size :	11,407 KB	
Document Date:	1/22/2008			Submitted By:	ANTEA (CONTRACTOR)	
Type:	MONITORING REPORT - QUARTERLY			Submitted:		
Title:	QUARTERLY SUMMARY REPORT -FOURTH QUARTER 2007					
Title Link:	https://geotracker.waterboards.ca.gov/esi/uploads/geo_report/1671355307/T0608552981.PDF					
Document Type:	Site Documents			Size :	3,550 KB	
Document Date:	12/21/2007			Submitted By:	ANTEA (CONTRACTOR)	

Map Key	Number of Records	Direction	Distance (mi/ft)	Elev/Diff (ft)	Site	DB
Type:	REPORTS - OTHER		Submitted:			
Title:	SOIL GAS SURVEY REPORT -SOIL GAS EVENT 11/2007					
Title Link:	https://geotracker.waterboards.ca.gov/esi/uploads/geo_report/7396285831/T0608552981.PDF					
Document Type:	Site Documents		Size :		871 KB	
Document Date:	12/21/2007		Submitted By:		CANDACE GARCIA (REGULATOR)	
Type:	OTHER REPORT / DOCUMENT		Submitted:			
Title:	REQUEST FOR CLOSURE					
Title Link:	https://geotracker.waterboards.ca.gov/view_documents?global_id=T0608552981&document_id=5877527					
Document Type:	Monitoring Reports		Size :		871 KB	
Document Date:	12/5/2007		Submitted By:		ANTEA (CONTRACTOR)	
Type:	MONITORING REPORT - QUARTERLY		Submitted:			
Title:	6915 MIDNIGHT SAMPLING 4Q07					
Title Link:	https://geotracker.waterboards.ca.gov/esi/uploads/geo_report/5712003946/T0608552981.PDF					
Document Type:	Site Documents		Size :		7,238 KB	
Document Date:	9/24/2007		Submitted By:		ANTEA (CONTRACTOR)	
Type:	REPORTS - QUARTERLY STATUS REPORT		Submitted:			
Title:	QUARTERLY SUMMARY REPORT 3RD QUARTER 2007					
Title Link:	https://geotracker.waterboards.ca.gov/esi/uploads/geo_report/7800326287/T0608552981.PDF					
Document Type:	Site Documents		Size :		2,831 KB	
Document Date:	8/31/2007		Submitted By:		ANTEA (CONTRACTOR)	
Type:	WORKPLANS - OTHER WP		Submitted:			
Title:	SOIL GAS SURVEY WORK PLAN					
Title Link:	https://geotracker.waterboards.ca.gov/esi/uploads/geo_report/5369230508/T0608552981.PDF					
Document Type:	Site Documents		Size :		CANDACE GARCIA (REGULATOR)	
Document Date:	8/16/2007		Submitted By:		CANDACE GARCIA (REGULATOR)	
Type:	SOIL VAPOR INTRUSION INVESTIGATION WORKPLAN		Submitted:			
Title:	WORKPLAN					
Title Link:	https://geotracker.waterboards.ca.gov/view_documents?global_id=T0608552981&document_id=5885684					
Document Type:	Site Documents		Size :		412 KB	
Document Date:	7/6/2007		Submitted By:		ANTEA (CONTRACTOR)	
Type:	REPORTS - QUARTERLY STATUS REPORT		Submitted:			
Title:	2Q07 QUARTERLY SUMMARY REPORT					
Title Link:	https://geotracker.waterboards.ca.gov/esi/uploads/geo_report/6622633218/T0608552981.PDF					
Document Type:	Monitoring Reports		Size :		3,246 KB	
Document Date:	4/13/2007		Submitted By:		ANTEA (CONTRACTOR)	
Type:	MONITORING REPORT - QUARTERLY		Submitted:			
Title:	1Q07 QUARTERLY MONITORING REPORT					
Title Link:	https://geotracker.waterboards.ca.gov/esi/uploads/geo_report/3851139903/T0608552981.PDF					
Document Type:	Site Documents		Size :		1,896 KB	
Document Date:	4/13/2007		Submitted By:		ANTEA (CONTRACTOR)	
Type:	REPORTS - QUARTERLY STATUS REPORT		Submitted:			
Title:	1Q07 QUARTERLY SUMMARY REPORT					
Title Link:	https://geotracker.waterboards.ca.gov/esi/uploads/geo_report/8882932364/T0608552981.PDF					
Document Type:	Site Documents		Size :		396 KB	
Document Date:	1/9/2007		Submitted By:		ANTEA (CONTRACTOR)	
Type:	REPORTS - QUARTERLY STATUS REPORT		Submitted:			
Title:	4Q06 QUARTERLY SUMMARY REPORT					
Title Link:	https://geotracker.waterboards.ca.gov/esi/uploads/geo_report/3576398551/T0608552981.PDF					
Document Type:	Monitoring Reports		Size :		2,717 KB	
Document Date:	1/9/2007		Submitted By:		ANTEA (CONTRACTOR)	
Type:	MONITORING REPORT - QUARTERLY		Submitted:			
Title:	4Q06 QUARTERLY MONITORING REPORT					
Title Link:	https://geotracker.waterboards.ca.gov/esi/uploads/geo_report/7099792301/T0608552981.PDF					
Document Type:	Site Documents		Size :		1,630 KB	
Document Date:	10/19/2006		Submitted By:		ANTEA (CONTRACTOR)	
Type:	REPORTS - QUARTERLY STATUS REPORT		Submitted:			
Title:	6915 - 3Q06 QUARTERLY SUMMARY REPORT					

Map Key	Number of Records	Direction	Distance (mi/ft)	Elev/Diff (ft)	Site	DB
Title Link:		https://geotracker.waterboards.ca.gov/esi/uploads/geo_report/7143345475/T0608552981.PDF				
Document Type:	Site Documents			Size :	7,889 KB	
Document Date:	10/19/2006			Submitted By:	ANTEA (CONTRACTOR)	
Type:	REPORTS - QUARTERLY STATUS REPORT			Submitted:		
Title:	6915 - 3Q06 QUARTERLY MONITORING REPORT					
Title Link:		https://geotracker.waterboards.ca.gov/esi/uploads/geo_report/7092376530/T0608552981.PDF				
Document Type:	Monitoring Reports			Size :	4,123 KB	
Document Date:	8/15/2006			Submitted By:	ANTEA (CONTRACTOR)	
Type:	MONITORING REPORT - QUARTERLY			Submitted:		
Title:	2ND QUARTER 2006 QMR					
Title Link:		https://geotracker.waterboards.ca.gov/esi/uploads/geo_report/3091311395/T0608552981.PDF				
Document Type:	Site Documents			Size :	382 KB	
Document Date:	7/21/2006			Submitted By:	ANTEA (CONTRACTOR)	
Type:	REPORTS - QUARTERLY STATUS REPORT			Submitted:		
Title:	2Q06 QSR					
Title Link:		https://geotracker.waterboards.ca.gov/esi/uploads/geo_report/6076750040/T0608552981.PDF				
Document Type:	Site Documents			Size :	6,645 KB	
Document Date:	6/27/2006			Submitted By:	ANTEA (CONTRACTOR)	
Type:	REPORTS - REMEDIAL ACTION RPT.			Submitted:		
Title:	WELL INSTALLATION AND INTERIM REMEDIAL ACTION SUMMARY REPORT					
Title Link:		https://geotracker.waterboards.ca.gov/esi/uploads/geo_report/6510394036/T0608552981.PDF				
Document Type:	Site Documents			Size :		
Document Date:	6/20/2006			Submitted By:	CANDACE GARCIA (REGULATOR)	
Type:	INTERIM REMEDIAL ACTION REPORT			Submitted:		
Title:	INTERIM REMEDIAL REPORT					
Title Link:		https://geotracker.waterboards.ca.gov/view_documents?global_id=T0608552981&document_id=5877531				
Document Type:	Site Documents			Size :		
Document Date:	6/20/2006			Submitted By:	CANDACE GARCIA (REGULATOR)	
Type:	OTHER REPORT / DOCUMENT			Submitted:		
Title:	MISCELLANEOUS REPORT FROM LUSTOP 7/5/2001 - 6/20/2006					
Title Link:		https://geotracker.waterboards.ca.gov/view_documents?global_id=T0608552981&document_id=5877529				
Document Type:	Site Documents			Size :	4,467 KB	
Document Date:	6/8/2006			Submitted By:	ANTEA (CONTRACTOR)	
Type:	REPORTS - QUARTERLY STATUS REPORT			Submitted:		
Title:	1ST QUARTER 2006 QSR					
Title Link:		https://geotracker.waterboards.ca.gov/esi/uploads/geo_report/8231521427/T0608552981.PDF				
Document Type:	Monitoring Reports			Size :	4,263 KB	
Document Date:	3/13/2006			Submitted By:	TRC IRVINE (CONTRACTOR)	
Type:	MONITORING REPORT - QUARTERLY			Submitted:		
Title:	FORMER 76, 1ST Q, 2006, GMR					
Title Link:		https://geotracker.waterboards.ca.gov/esi/uploads/geo_report/8167036294/T0608552981.PDF				
Document Type:	Site Documents			Size :	211 KB	
Document Date:	2/22/2006			Submitted By:	ANTEA (CONTRACTOR)	
Type:	REPORTS - QUARTERLY STATUS REPORT			Submitted:		
Title:	4Q05 QUARTERLY SUMMARY REPORT					
Title Link:		https://geotracker.waterboards.ca.gov/esi/uploads/geo_report/2472547233/T0608552981.PDF				
Document Type:	Site Documents			Size :		
Document Date:	1/6/2006			Submitted By:	CANDACE GARCIA (REGULATOR)	
Type:	VERBAL COMMUNICATION			Submitted:		
Title:	PHONE LOG FROM LUSTROP					
Title Link:		https://geotracker.waterboards.ca.gov/view_documents?global_id=T0608552981&document_id=5877528				
Document Type:	Monitoring Reports			Size :	4,438 KB	
Document Date:	12/6/2005			Submitted By:	TRC IRVINE (CONTRACTOR)	
Type:	MONITORING REPORT - QUARTERLY			Submitted:		
Title:	FORMER 76, 4TH Q, 2005, GMR					
Title Link:		https://geotracker.waterboards.ca.gov/esi/uploads/geo_report/8016660928/T0608552981.PDF				
Document Type:	Monitoring Reports			Size :	532 KB	

Map Key	Number of Records	Direction	Distance (mi/ft)	Elev/Diff (ft)	Site	DB
Document Date:	11/11/2005				Submitted By: ANTEA (CONTRACTOR)	
Type:	MONITORING REPORT - QUARTERLY				Submitted:	
Title:	1708 TULLY RD - 3Q05 QSR					
Title Link:	https://geotracker.waterboards.ca.gov/esi/uploads/geo_report/2929656803/T0608552981.PDF					
Document Type:	Site Documents				Size : 365 KB	
Document Date:	11/1/2005				Submitted By: ANTEA (CONTRACTOR)	
Type:	REPORTS - QUARTERLY STATUS REPORT				Submitted:	
Title:	QUARTERLY SUMMARY REPORT--THIRD QUARTER 2005					
Title Link:	https://geotracker.waterboards.ca.gov/esi/uploads/geo_report/3390592277/T0608552981.PDF					
Document Type:	Site Documents				Size : 9,609 KB	
Document Date:	10/18/2005				Submitted By: ANTEA (CONTRACTOR)	
Type:	WORKPLANS - INVESTIGATION WP				Submitted:	
Title:	WELL INSTALLATION, INTERIM REMEDIAL ACTION FEASIBILITY TEST REPORT AND CORRECTIVE ACTION PLAN					
Title Link:	https://geotracker.waterboards.ca.gov/esi/uploads/geo_report/6365415275/T0608552981.PDF					
Document Type:	Site Documents				Size :	
Document Date:	9/29/2005				Submitted By: CANDACE GARCIA (REGULATOR)	
Type:	WELL INSTALLATION REPORT				Submitted:	
Title:	WELL CONSTRUCTION					
Title Link:	https://geotracker.waterboards.ca.gov/view_documents?global_id=T0608552981&document_id=5877521					
Document Type:	Site Documents				Size :	
Document Date:	9/29/2005				Submitted By: CANDACE GARCIA (REGULATOR)	
Type:	CAP/RAP - OTHER REPORT				Submitted:	
Title:	CORRECTIVE ACTION PLAN					
Title Link:	https://geotracker.waterboards.ca.gov/view_documents?global_id=T0608552981&document_id=5877533					
Document Type:	Monitoring Reports				Size : 4,085 KB	
Document Date:	9/27/2005				Submitted By: TRC IRVINE (CONTRACTOR)	
Type:	MONITORING REPORT - QUARTERLY				Submitted:	
Title:	FORMER 76, 3RD Q, 2005, GMR					
Title Link:	https://geotracker.waterboards.ca.gov/esi/uploads/geo_report/9443862736/T0608552981.PDF					
Document Type:	Site Documents				Size : 371 KB	
Document Date:	9/1/2005				Submitted By: ANTEA (CONTRACTOR)	
Type:	WORKPLANS - INVESTIGATION WP				Submitted:	
Title:	1708 TULLY RD - INTERIM REMEDIATION FEASIBILITY STUDY WORK PLAN - ADDENDUM					
Title Link:	https://geotracker.waterboards.ca.gov/esi/uploads/geo_report/1178495109/T0608552981.PDF					
Document Type:	Site Documents				Size : 671 KB	
Document Date:	9/1/2005				Submitted By: ANTEA (CONTRACTOR)	
Type:	REPORTS - OTHER				Submitted:	
Title:	1708 TULLY RD - WELL COMPLETION REPORT					
Title Link:	https://geotracker.waterboards.ca.gov/esi/uploads/geo_report/5450764298/T0608552981.PDF					
Document Type:	Site Documents				Size : 6,021 KB	
Document Date:	9/1/2005				Submitted By: ANTEA (CONTRACTOR)	
Type:	REPORTS - INVESTIGATION RPT.				Submitted:	
Title:	1708 TULLY RD - SUBSURFACE SOIL & WATER INVESTIGATION RESULTS REPORT					
Title Link:	https://geotracker.waterboards.ca.gov/esi/uploads/geo_report/1832397282/T0608552981.PDF					
Document Type:	Site Documents				Size : 95 KB	
Document Date:	9/1/2005				Submitted By: ANTEA (CONTRACTOR)	
Type:	CORRESPONDENCE - OTHER				Submitted:	
Title:	1708 TULLY RD - FUEL LEAK INVESTIGATION					
Title Link:	https://geotracker.waterboards.ca.gov/esi/uploads/geo_report/1883954703/T0608552981.PDF					
Document Type:	Site Documents				Size : 2,054 KB	
Document Date:	9/1/2005				Submitted By: ANTEA (CONTRACTOR)	
Type:	REPORTS - OTHER				Submitted:	
Title:	1708 TULLY RD - 1Q05 QSR					
Title Link:	https://geotracker.waterboards.ca.gov/esi/uploads/geo_report/8651905655/T0608552981.PDF					
Document Type:	Site Documents				Size : 3,837 KB	
Document Date:	9/1/2005				Submitted By: ANTEA (CONTRACTOR)	
Type:	WORKPLANS - OTHER WP				Submitted:	

Map Key	Number of Records	Direction	Distance (mi/ft)	Elev/Diff (ft)	Site	DB
<hr/>						
Title:	1708 TULLY RD - INTERIM REMEDIATION FEASIBILITY STUDY WORK PLAN					
Title Link:	https://geotracker.waterboards.ca.gov/uploads/geo_report/9865070939/T0608552981.PDF					
Document Type:	Monitoring Reports			Size :	1,476 KB	
Document Date:	8/23/2005			Submitted By:	TRC IRVINE (CONTRACTOR)	
Type:	MONITORING REPORT - QUARTERLY					
Title:	FORMER 76 STATION, 4TH Q, 2004, QMR					
Title Link:	https://geotracker.waterboards.ca.gov/uploads/geo_report/1076734781/T0608552981.PDF					
Document Type:	Monitoring Reports			Size :	33 KB	
Document Date:	8/16/2005			Submitted By:	ANTEA (CONTRACTOR)	
Type:	MONITORING REPORT - QUARTERLY					
Title:	6915 QSR 4Q 04					
Title Link:	https://geotracker.waterboards.ca.gov/uploads/geo_report/5964217960/T0608552981.PDF					
Document Type:	Monitoring Reports			Size :	1,862 KB	
Document Date:	8/9/2005			Submitted By:	TRC IRVINE (CONTRACTOR)	
Type:	MONITORING REPORT - QUARTERLY					
Title:	FORMER 76, 1ST Q, 2005, QMR					
Title Link:	https://geotracker.waterboards.ca.gov/uploads/geo_report/1213200211/T0608552981.PDF					
Document Type:	Monitoring Reports			Size :	515 KB	
Document Date:	8/2/2005			Submitted By:	ANTEA (CONTRACTOR)	
Type:	MONITORING REPORT - QUARTERLY					
Title:	2Q05 QUARTERLY SUMMARY REPORT					
Title Link:	https://geotracker.waterboards.ca.gov/uploads/geo_report/1584812760/T0608552981.PDF					
Document Type:	Monitoring Reports			Size :	1,408 KB	
Document Date:	8/2/2005			Submitted By:	TRC IRVINE (CONTRACTOR)	
Type:	MONITORING REPORT - QUARTERLY					
Title:	76 STATION, 2ND Q, 2005					
Title Link:	https://geotracker.waterboards.ca.gov/uploads/geo_report/1892743766/T0608552981.PDF					
Document Type:	Site Documents			Size :		
Document Date:	6/15/2005			Submitted By:	CANDACE GARCIA (REGULATOR)	
Type:	OTHER REPORT / DOCUMENT					
Title:	ADDENDUM FROM LUSTOP					
Title Link:	https://geotracker.waterboards.ca.gov/view_documents?global_id=T0608552981&document_id=5877534					
Document Type:	Site Documents			Size :		
Document Date:	4/12/2005			Submitted By:	CANDACE GARCIA (REGULATOR)	
Type:	CORRESPONDENCE					
Title:	STATE RELATED COORESPONDENCE FROM LUSTOP					
Title Link:	https://geotracker.waterboards.ca.gov/view_documents?global_id=T0608552981&document_id=5877525					
Document Type:	Site Documents			Size :		
Document Date:	1/14/2005			Submitted By:	CANDACE GARCIA (REGULATOR)	
Type:	SOIL AND WATER INVESTIGATION REPORT					
Title:	GROUNDWATER ASSESSMENT REPORT 2/4/2003 - 1/14/2005					
Title Link:	https://geotracker.waterboards.ca.gov/view_documents?global_id=T0608552981&document_id=5877524					
Document Type:	Site Documents			Size :		
Document Date:	10/29/2004			Submitted By:	CANDACE GARCIA (REGULATOR)	
Type:	OTHER REPORT / DOCUMENT					
Title:	STATUS REPORT 4/16/2004 - 10/29/2004					
Title Link:	https://geotracker.waterboards.ca.gov/view_documents?global_id=T0608552981&document_id=5877526					
Document Type:	Site Documents			Size :		
Document Date:	10/15/2004			Submitted By:	CANDACE GARCIA (REGULATOR)	
Type:	SOIL AND WATER INVESTIGATION WORKPLAN					
Title:	WORKPLAN					
Title Link:	https://geotracker.waterboards.ca.gov/view_documents?global_id=T0608552981&document_id=5885685					
Document Type:	Site Documents			Size :		
Document Date:	1/30/2004			Submitted By:	CANDACE GARCIA (REGULATOR)	
Type:	SOIL AND WATER INVESTIGATION WORKPLAN					

Map Key	Number of Records	Direction	Distance (mi/ft)	Elev/Diff (ft)	Site	DB
Title: WORKPLAN Title Link: https://geotracker.waterboards.ca.gov/view_documents?global_id=T0608552981&document_id=5885686 Document Type: Site Documents Size : Document Date: 2/6/2003 Submitted By: CANDACE GARCIA (REGULATOR) Type: UNAUTHORIZED RELEASE FORM Submitted: Title: URF Title Link: https://geotracker.waterboards.ca.gov/view_documents?global_id=T0608552981&document_id=5877519 Document Type: Site Documents Size : Document Date: 10/18/2002 Submitted By: CANDACE GARCIA (REGULATOR) Type: OTHER WORKPLAN Submitted: Title: WORKPLAN Title Link: https://geotracker.waterboards.ca.gov/view_documents?global_id=T0608552981&document_id=5885687 Document Type: Site Documents Size : Document Date: 12/28/1976 Submitted By: CANDACE GARCIA (REGULATOR) Type: OTHER REPORT / DOCUMENT Submitted: Title: MAPS METROSCAN FROM LUSTOP Title Link: https://geotracker.waterboards.ca.gov/view_documents?global_id=T0608552981&document_id=5877530						
32	5 of 14	NNE	0.18 / 928.50	127.78 / 0	VO GAS STATION 1708 TULLY RD SAN JOSE CA 951221891	SANTA CLARA CUPA
Facility ID: FA0264774 GIS Latitude: 37.322272 GIS Longitude: -121.825231 Record ID: PR0397986 PE: BP01 Description: HMBP FACILITY, 1-3 CHEMICALS Record ID: PR0397984 PE: 2202 Description: GENERATES < 100 KG/YR Record ID: PR0397985 PE: 2399 Description: UNDERGROUND STORAGE TANK PROGRAM RECORD						
32	6 of 14	NNE	0.18 / 928.50	127.78 / 0	UNION OIL SS 6915 1708 TULLY RD SAN JOSE CA 95122	HHSS
County: Santa Clara Pdf File Url: http://geotracker.waterboards.ca.gov/ustpdfs/pdf/00020a0f.pdf						
32	7 of 14	NNE	0.18 / 928.50	127.78 / 0	VO GAS STATION 1708 TULLY RD SAN JOSE CA 95122	SANJOSE HM
Occup ID: 402247 SIC: 5541 Class: S1 Hazmat Insp Dis: Prop Use: 571 Insp Dist: 2100 Station: 16 District: 2 HMMP: Long Form Floors Above: 1 HMMP Date: 5/19/2017 Hide: FALSE HMOC: 1 HMOC Description: GASOLINE STATIONS						
32	8 of 14	NNE	0.18 / 928.50	127.78 / 0	VO GAS STATION 1708 TULLY RD	CERS TANK

Map Key	Number of Records	Direction	Distance (mi/ft)	Elev/Diff (ft)	Site	DB
---------	-------------------	-----------	------------------	----------------	------	----

SAN JOSE CA 95122-1891

Site ID:	169539	Latitude:	37.322270
County:	Santa Clara County	Longitude:	-121.825230

Regulated Programs

EI ID:	10347433
EI Description:	Chemical Storage Facilities
EI ID:	10347433
EI Description:	Underground Storage Tank
EI ID:	10347433
EI Description:	Hazardous Waste Generator

Violations

Violation Date:	05/21/2020	Violation Source:	CERS
Violation Program:	UST	Violation Division:	Santa Clara County Environmental Health
Citation:	23 CCR 16 2712(f) - California Code of Regulations, Title 23, Chapter 16, Section(s) 2712(f)		
Violation Notes:			

Facility has failed to submit "correctives actions" for violations issued in 05/30/19 Notice of Inspection.

Violation Description:

Failure to implement the corrections specified in the inspection report within 30 days of receiving an inspection report from either the UPA or special inspector.

Violations

Violation Date:	06/19/2014	Violation Source:	CERS
Violation Program:	UST	Violation Division:	Santa Clara County Environmental Health
Citation:	23 CCR 16 2712(i) - California Code of Regulations, Title 23, Chapter 16, Section(s) 2712(i)		
Violation Notes:			

Returned to compliance on 08/20/2014. UST Response Plan was not submitted after a change of ownership. Submit the UST information to the California Environmental Reporting System (CERS). DISREGARD CORRECTIVE ACTION TEXT BELOW REGARDING SUBMITTAL OF HARD COPY FORMS. SEE www.EHinfo.org/hazmat FOR DETAILS REGARDING ELECTRONIC REPORTING REQUIREMENTS. A FACILITY RECORD FOR THIS SITE HAS ALREADY BEEN CREATED ON THE CALIFORNIA ENVIRONMENTAL REPORTING SYSTEM (CERS) WEBSITE AT <http://cers.calepa.ca.gov>. SUBMIT A UST RESPONSE PLAN FOR APPROVAL.

Violation Description:

Failure to submit, obtain approval, or maintain a complete/accurate response plan.

Violations

Violation Date:	05/30/2019	Violation Source:	CERS
Violation Program:	UST	Violation Division:	Santa Clara County Environmental Health
Citation:	23 CCR 16 2712(b)(1)(G) - California Code of Regulations, Title 23, Chapter 16, Section(s) 2712(b)(1)(G)		
Violation Notes:			

Based on this inspection the overfill prevention equipment has not been tested as required. Within 30 days test this equipment and provide a copy of the testing form to our office.

Violation Description:

Failure to comply with one or more of the following overfill prevention equipment requirements:
Alert the transfer operator when the tank is 90 percent full by restricting the flow into the tank or triggering an audible and visual alarm; or
Restrict delivery of flow to the tank at least 30 minutes before the tank overfills, provided the restriction occurs when the tank is filled to no more than 95

Map Key	Number of Records	Direction	Distance (mi/ft)	Elev/Diff (ft)	Site	DB
---------	-------------------	-----------	------------------	----------------	------	----

percent of capacity; and activate an audible alarm at least five minutes before the tank overfills; or
 Provide positive shut-off of flow to the tank when the tank is filled to no more than 95 percent of capacity; or
 Provide positive shut-off of flow to the tank so that none of the fittings located on the top of the tank are exposed to product due to overfilling.

Install/retrofit overfill prevention equipment that does not use flow restrictors on vent piping to meet overfill prevention equipment requirements when the overfill prevention equipment is installed, repaired, or replaced on and after October 1, 2018.

For USTs installed before October 1, 2018, perform an inspection by October 13, 2018 and every 36 months thereafter.

For USTs installed on and after October 1, 2018, perform an inspection at installation and every 36 months thereafter.

Inspected within 30 days after a repair to the overfill prevention equipment.

Inspected using an applicable manufacturer guidelines, industry codes, engineering standards, or a method approved by a professional engineer.

Inspected by a certified UST service technician.

Maintain records of overfill prevention equipment inspection for 36 months.

Violations

Violation Date:	06/19/2014	Violation Source:	CERS
Violation Program:	UST	Violation Division:	Santa Clara County Environmental Health
Citation:	23 CCR 16 2636(f)(2) - California Code of Regulations, Title 23, Chapter 16, Section(s) 2636(f)(2)		
Violation Notes:			

Returned to compliance on 06/19/2014. The 91 mechanical LLD did not function when tested. The LLD was replaced with a newer model VMI LD 2000 and re-tested. The LLD detected the leak and held slow flow. No further corrective actions required.

Violation Description:

Failure of the pressurized piping to meet one or more of the following requirements: monitored at least hourly with the capability of detecting a release of 3.0 gallons per hour, and will restrict the flow of product through the piping or trigger an alarm when a release occurs.

Violations

Violation Date:	06/19/2014	Violation Source:	CERS
Violation Program:	UST	Violation Division:	Santa Clara County Environmental Health
Citation:	23 CCR 16 2715(b) - California Code of Regulations, Title 23, Chapter 16, Section(s) 2715(b)		
Violation Notes:			

Returned to compliance on 08/20/2014. UST DUSTO ID + Statement of Compliance was not submitted after a change of ownership. Submit the UST information to the California Environmental Reporting System (CERS). DISREGARD CORRECTIVE ACTION TEXT BELOW REGARDING SUBMITTAL OF HARD COPY FORMS. SEE www.EHinfo.org/hazmat FOR DETAILS REGARDING ELECTRONIC REPORTING REQUIREMENTS. A FACILITY RECORD FOR THIS SITE HAS ALREADY BEEN CREATED ON THE CALIFORNIA ENVIRONMENTAL REPORTING SYSTEM (CERS) WEBSITE AT <http://cers.calepa.ca.gov>. SUBMIT A DUSTO ID + STATEMENT OF COMPLIANCE.

Violation Description:

Failure to submit statement of UST compliance and/or Designated Operator current certification.

Violations

Violation Date:	05/16/2017	Violation Source:	CERS
Violation Program:	UST	Violation Division:	Santa Clara County Environmental Health
Citation:	23 CCR 16 2631(g), 2632(c)(2)(A) & (B) - California Code of Regulations, Title 23, Chapter 16, Section(s) 2631(g), 2632(c)(2)(A) & (B)		
Violation Notes:			

Returned to compliance on 05/16/2017. The Veeder-Root 794380-420 annular sensor for the 87 tank was in alarm on arrival. The sensor was removed and was observed to be dry, indicating no liquid in the secondary containment. This was verified by the technician with a measuring tape inserted into the annular space. The sensor was replaced like-for-like and functioned properly when retested. Maintain all monitoring equipment to ensure proper

Map Key	Number of Records	Direction	Distance (mi/ft)	Elev/Diff (ft)	Site	DB
---------	-------------------	-----------	------------------	----------------	------	----

functionality. No further corrective actions required.

Violation Description:

Failure of the double-walled interstitial space of the tank to be continuously monitored with an audible and visual alarm.

Violations

Violation Date: 05/29/2018
Violation Program: UST
Citation: 23 CCR 16 2636(f)(2) - California Code of Regulations, Title 23, Chapter 16, Section(s) 2636(f)(2)
Violation Notes:

Returned to compliance on 05/29/2018. The 91 grade LLD did not function when initially tested. After adjustment, the LLD was re-tested and passed. Maintain monitoring equipment in a functional status. No further corrective actions required.

Violation Description:

Failure of the functional line leak detector (LLD) monitoring pressurized piping to meet one or more of the following requirements: Monitored at least hourly with the capability of detecting a release of 3.0 gallons per hour leak at 10 p.s.i.g. and restrict or shut off the flow of product through the piping when a leak is detected.

Violations

Violation Date: 05/30/2019
Violation Program: UST
Citation: 23 CCR 16 2636(f)(1) - California Code of Regulations, Title 23, Chapter 16, Section(s) 2636(f)(1)
Violation Notes:

Returned to compliance on 05/30/2019. When the float and chain mechanism for UDC 3/4 of failed to trip as there was a metal plug holding the chain down inside the UDC. The metal plug was removed and the float and chain mechanism was retested and passed. No further action is required at this time.

Violation Description:

Failure of the double-walled pressurized piping to be continuously monitored with a system that activates an audible and visual alarm or stops flow at the dispenser when a leak is detected.

Violations

Violation Date: 05/21/2020
Violation Program: UST
Citation: 23 CCR 16 2716(f) - California Code of Regulations, Title 23, Chapter 16, Section(s) 2716(f)
Violation Notes:

DUSTO inspection forms were not available at the time of inspection to verify that inspections are performed every 30 days and compliance issues are addressed as required. This violation has been escalated to a Class II as this is a repeat violation previously issued during 05/30/19 Notice of Inspection.

Violation Description:

"Failure to maintain on-site, or off-site at a readily available location if approved by the UPA, copies of Designated Operator inspection records as follows:

Designated operator monthly inspection records for inspections performed before October 1, 2018 must be kept for 12 months from the month of inspection.

For inspections performed on or after October 1, 2018, copies of the ""Designated Underground Storage Tank Operator Visual Inspection Report"" must be kept for 36 months from the month of inspection.

Violations

Map Key	Number of Records	Direction	Distance (mi/ft)	Elev/Diff (ft)	Site	DB
---------	-------------------	-----------	------------------	----------------	------	----

Violation Date:	08/29/2017	Violation Source:	CERS
Violation Program:	UST	Violation Division:	Santa Clara County Environmental Health
Citation:	HSC 6.7 25290.1(c), 25290.2(c), 25291(a)(2), 25292(e) - California Health and Safety Code, Chapter 6.7, Section (s) 25290.1(c), 25290.2(c), 25291(a)(2), 25292(e)		

Violation Notes:

Returned to compliance on 06/12/2018. UDCs (3/4) (87,91) - tested hydrostatically using the caldwell method for 30 minutes. FAIL - Technician to trouble shoot cause of failures. UDCs (1/2) (87,91) - filled entire UDC but water drained through the bottom of the pan within 1-2 minutes and therefore was not attempted to be tested any further.

Violation Description:

Failure to maintain secondary containment (e.g. failure of secondary containment testing).

Violations

Violation Date:	05/21/2020	Violation Source:	CERS
Violation Program:	UST	Violation Division:	Santa Clara County Environmental Health
Citation:	23 CCR 16 2665(b) - California Code of Regulations, Title 23, Chapter 16, Section(s) 2665(b)		

Violation Notes:

Based on discussion with owner Peter Vo, inspection of overfill prevention valves was performed shortly after 05/30/2019 monitoring certification, but testing results have not been submitted to this department.

Violation Description:

"Failure to submit a copy of the overfill prevention equipment inspection results on the "Overfill Prevention Equipment Inspection Report Form" to the UPA within 30 days after the inspection.
"

Violations

Violation Date:	05/21/2020	Violation Source:	CERS
Violation Program:	UST	Violation Division:	Santa Clara County Environmental Health
Citation:	23 CCR 16 2715(c)(2) - California Code of Regulations, Title 23, Chapter 16, Section(s) 2715(c)(2)		

Violation Notes:

DUSTO Training Certificate was not available to verify that staff have been provided with training within the last 12 months. This violation has been escalated to a Class II as this is a repeat violation previously issued during 05/30/19 Notice of Inspection.

Violation Description:

Failure to have at least one facility employee present during operating hours that has been trained in the proper operation and maintenance of the UST system by a designated operator (DO).

Violations

Violation Date:	05/21/2020	Violation Source:	CERS
Violation Program:	UST	Violation Division:	Santa Clara County Environmental Health
Citation:	23 CCR 16 2715(a)(1)(B) - California Code of Regulations, Title 23, Chapter 16, Section(s) 2715(a)(1)(B)		

Violation Notes:

Most recent DUSTO identification form, submitted through CERS, does not list Aneil Chand as a Designated UST Operator. Please complete an updated "DUSTO Identification Form" and submit it to CERS within 30 days. This violation has been escalated to a Class II as this is a repeat violation previously issued during 05/30/19 Notice of Inspection.

Violation Description:

Failure to submit the "Designated Underground Storage Tank Operator Identification Form" within 30 days of installing a UST system or within 30 days of a change in DO.

Violations

Map Key	Number of Records	Direction	Distance (mi/ft)	Elev/Diff (ft)	Site	DB
---------	-------------------	-----------	------------------	----------------	------	----

Violation Date: 06/19/2014
Violation Program: UST
Citation: HSC 6.7 Multiple Sections - California Health and Safety Code, Chapter 6.7, Section(s) Multiple Sections
Violation Notes:

Returned to compliance on 06/19/2014. One of the Bravo float and chains did not activate the shear valve when tested with water at dispenser 1/2. After adjustment, the float and chain assembly functioned as required. No further corrective actions required.

Violation Description:

UST Program - Operations/Maintenance - General

Violations

Violation Date: 06/19/2014
Violation Program: UST
Citation: HSC 6.7 Multiple Sections - California Health and Safety Code, Chapter 6.7, Section(s) Multiple Sections
Violation Notes:

Returned to compliance on 08/20/2014. The 2011 and 2013 Monitoring System Certification Report and the 2013 SB989 report were not available for review. Obtain copies and ensure the last three years of these reports are available for review.

Violation Description:

UST Program - Operations/Maintenance - General

Violations

Violation Date: 05/29/2018
Violation Program: UST
Citation: 23 CCR 16 2636(f)(1) - California Code of Regulations, Title 23, Chapter 16, Section(s) 2636(f)(1)
Violation Notes:

Returned to compliance on 05/29/2018. The Bravo float and chain at dispenser 1/2, 87 grade, did not function when initially tested. After adjustment, the float and chain functioned as required. Maintain monitoring equipment in a functional status. No further corrective actions required.

Violation Description:

Failure of the double-walled pressurized piping to be continuously monitored with a system that activates an audible and visual alarm or stops flow at the dispenser when a leak is detected.

Violations

Violation Date: 05/30/2019
Violation Program: UST
Citation: 23 CCR 16 2716(f) - California Code of Regulations, Title 23, Chapter 16, Section(s) 2716(f)
Violation Notes:

During records review there were missing monthly records from 10/2018 until now. DO monthly records must be kept at the facility and made available for review during an inspection. Ensure that all DO records are kept on-site.

Violation Description:

"Failure to maintain on-site, or off-site at a readily available location if approved by the UPA, copies of Designated Operator inspection records as follows:

Designated operator monthly inspection records for inspections performed before October 1, 2018 must be kept for 12 months from the month of inspection.

For inspections performed on or after October 1, 2018, copies of the ""Designated Underground Storage Tank Operator Visual Inspection Report"" must be kept for 36 months from the month of inspection.

Map Key	Number of Records	Direction	Distance (mi/ft)	Elev/Diff (ft)	Site	DB
---------	-------------------	-----------	------------------	----------------	------	----

Violations

Violation Date: 06/19/2014
Violation Program: UST
Citation: 23 CCR 16 2712(i) - California Code of Regulations, Title 23, Chapter 16, Section(s) 2712(i)
Violation Notes:

Returned to compliance on 08/20/2014. UST monitoring plan was not submitted after a change of ownership. Submit the UST information to the California Environmental Reporting System (CERS). New owner was assisted by HMCD with data entry of UST information in CERS in February of 2013. DISREGARD CORRECTIVE ACTION TEXT BELOW REGARDING SUBMITTAL OF HARD COPY FORMS. SEE www.EHinfo.org/hazmat FOR DETAILS REGARDING ELECTRONIC REPORTING REQUIREMENTS. A FACILITY RECORD FOR THIS SITE HAS ALREADY BEEN CREATED ON THE CALIFORNIA ENVIRONMENTAL REPORTING SYSTEM (CERS) WEBSITE AT <http://cers.calepa.ca.gov>. SUBMIT A UST MONITORING PLAN(S) FOR APPROVAL.

Violation Description:

Failure to maintain on site an approved monitoring plan.

Violations

Violation Date: 06/17/2015
Violation Program: UST
Citation: 23 CCR 16 2636(f)(1) - California Code of Regulations, Title 23, Chapter 16, Section(s) 2636(f)(1)
Violation Notes:

Returned to compliance on 06/17/2015. 2/10 of the Bravo float and chain assemblies did not activate the shear valve when tested with water (dispenser 1/2 91 side, 9/10 87 side). After adjustment, the float and chain assemblies functioned as required. No further corrective actions required.

Violation Description:

Failure of the double wall pressurized piping in the under dispenser containment to be continuously monitored by a method that either shuts down the flow of product to the dispenser or activates an audible/visual alarm when a leak is detected.

Violations

Violation Date: 06/19/2014
Violation Program: UST
Citation: HSC 6.75 25299.30-25299.34 - California Health and Safety Code, Chapter 6.75, Section(s) 25299.30-25299.34
Violation Notes:

Returned to compliance on 08/20/2014. Certification of Financial Responsibility (CFR) was not submitted after a change of ownership. Submit the UST information to the California Environmental Reporting System (CERS). DISREGARD CORRECTIVE ACTION TEXT BELOW REGARDING SUBMITTAL OF HARD COPY FORMS. SEE www.EHinfo.org/hazmat FOR DETAILS REGARDING ELECTRONIC REPORTING REQUIREMENTS. A FACILITY RECORD FOR THIS SITE HAS ALREADY BEEN CREATED ON THE CALIFORNIA ENVIRONMENTAL REPORTING SYSTEM (CERS) WEBSITE AT <http://cers.calepa.ca.gov>. SUBMIT A UST CFR.

Violation Description:

Failure to submit and maintain complete and current Certification of Financial Responsibility or other mechanism of financial assurance.

Violations

Violation Date: 05/21/2020
Violation Program: UST
Citation: HSC 6.7 25284.2 - California Health and Safety Code, Chapter 6.7, Section(s) 25284.2
Violation Notes:

Map Key	Number of Records	Direction	Distance (mi/ft)	Elev/Diff (ft)	Site	DB
---------	-------------------	-----------	------------------	----------------	------	----

Premium grade spill bucket failed to hold 5 gallons when tested with water using 5-gallon calibrated steel can. Spill bucket is approximately 200ml short of 5 gallon capacity. Please note, replacement of spill buckets requires plan review and approval from this department.

Violation Description:

"Failure to meet one or more of the following requirements:

Install or maintain a liquid-tight spill container.

Have a minimum capacity of five gallons.

Have a functional drain valve or other method for the removal of liquid from the spill container.

Be resistant to galvanic corrosion.

Perform a tightness test at installation, every 12 months thereafter, or within 30 days after a repair to the spill container.

Tested using applicable manufacturer guidelines, industry codes, engineering standards, or a method approved by a professional engineer.

Tested by a certified UST service technician.

Maintain records of spill containment testing for 36 months.

"

Violations

Violation Date:	06/19/2014	Violation Source:	CERS
Violation Program:	HMRP	Violation Division:	Santa Clara County Environmental Health
Citation:	HSC 6.95 25505(a) - California Health and Safety Code, Chapter 6.95, Section(s) 25505(a)		
Violation Notes:			

Returned to compliance on 08/20/2014. _____ HMBP not submitted after change of ownership. Submit a complete HMBP online in the California Environmental Reporting System (CERS). Observed completed hardcopy of HMBP on site using old owner's as a guide. New owner was assisted by HMCD with data entry of HMBP information in CERS in February of 2013. See comments for more information. DISREGARD CORRECTIVE ACTION TEXT BELOW REGARDING SUBMITTAL OF HARD COPY FORMS. SEE www.EHinfo.org/hazmat FOR DETAILS REGARDING ELECTRONIC REPORTING REQUIREMENTS. SUBMIT A HMBP WITHIN 30 DAYS USING THE CALIFORNIA ENVIRONMENTAL REPORTING SYSTEM (CERS) WEBSITE AT <http://cers.calepa.ca.gov>.

Violation Description:

Owner/Operator failed to complete and/or submit a Hazardous Materials Business Plan when storing hazardous materials at or above the thresholds quantities of 55 gallons/500 lbs/200 cubic feet.

Violations

Violation Date:	05/10/2016	Violation Source:	CERS
Violation Program:	UST	Violation Division:	Santa Clara County Environmental Health
Citation:	23 CCR 16 2636(f)(1) - California Code of Regulations, Title 23, Chapter 16, Section(s) 2636(f)(1)		
Violation Notes:			

Returned to compliance on 05/10/2016. _____ 2/10 of the Bravo float and chain assemblies did not activate the shear valve when tested with water (both at dispenser 5/6). After adjustment/cleaning, the float and chain assemblies functioned as required. No further corrective actions required. _____

Violation Description:

Failure of the double wall pressurized piping in the under dispenser containment to be continuously monitored by a method that either shuts down the flow of product to the dispenser or activates an audible/visual alarm when a leak is detected.

Violations

Violation Date:	05/30/2019	Violation Source:	CERS
Violation Program:	UST	Violation Division:	Santa Clara County Environmental Health

Map Key	Number of Records	Direction	Distance (mi/ft)	Elev/Diff (ft)	Site	DB
---------	-------------------	-----------	------------------	----------------	------	----

Citation: 23 CCR 16 2715(a)(1)(B) - California Code of Regulations, Title 23, Chapter 16, Section(s) 2715(a)(1)(B)

Violation Notes:

The designated operator (DO) has changed at this facility to; Aneil Chand with Pinnacle Fuels. Within 30 days provide a copy of the "Designated Underground Storage Tank Operator ID" form via CERS.

Violation Description:

Failure to submit the "Designated Underground Storage Tank Operator Identification Form" within 30 days of installing a UST system or within 30 days of a change in DO.

Violations

Violation Date: 05/16/2017

Violation Program: UST

Citation: 23 CCR 16 2636(f)(1) - California Code of Regulations, Title 23, Chapter 16, Section(s) 2636(f)(1)

Violation Notes:

Returned to compliance on 05/16/2017. The Veeder Root 794380-208 sensor located in the 91 sump did not function as required when initially tested. The wire was deteriorated and gave "Sensor Out" alarms and broke while being handled for testing. The sensor was replaced like-for-like during the inspection and functioned as required when retested. The float and chain at the 87 grade side of dispenser 3/4 and 9/10 did not function when initially tested. After adjustment the float and chain functioned as required. Ensure all monitoring equipment is maintained in a functional state. No further corrective actions required.

Violation Description:

Failure of the double-walled pressurized piping to be continuously monitored with a system that activates an audible and visual alarm or stops flow at the dispenser when a leak is detected.

Violations

Violation Date: 05/21/2020

Violation Program: UST

Citation: 23 CCR 16 2712(b)(1) and (2) - California Code of Regulations, Title 23, Chapter 16, Section(s) 2712(b)(1) and (2)

Violation Notes:

Review of alarm history would indicate that a cold start was performed as all alarm history has been erased. No maintenance records were available to verify the cause of this issue. Within 30 days, please submit documentation pertaining to the cause of the cleared alarm history and repair work.

Violation Description:

Failure to maintain monitoring records for release detection and/or maintain records of appropriate follow-up actions.

Violations

Violation Date: 05/30/2019

Violation Program: UST

Citation: HSC 6.75 25299.30-25299.34 - California Health and Safety Code, Chapter 6.75, Section(s) 25299.30-25299.34

Violation Notes:

A copy of the CFO letter was not available at the time of the inspection at this facility. On CERS it shows that this letter will be kept at the store for review. Provide a current copy of this letter and keep it at the store or uploaded on CERS.

Violation Description:

Failure to submit and maintain complete and current Certification of Financial Responsibility or other mechanism of financial assurance.

Violations

Violation Date: 06/19/2014

Violation Program: UST

Citation: HSC 6.7 25284 - California Health and Safety Code, Chapter 6.7, Section(s) 25284

Violation Source: CERS
Violation Division: Santa Clara County Environmental Health

Map Key	Number of Records	Direction	Distance (mi/ft)	Elev/Diff (ft)	Site	DB
---------	-------------------	-----------	------------------	----------------	------	----

Violation Notes:

Returned to compliance on 08/20/2014. UST permit application was not submitted after a change of ownership. Submit the UST information to the California Environmental Reporting System (CERS). New owner was assisted by HMCD with data entry of UST information in CERS in February of 2013. DISREGARD CORRECTIVE ACTION TEXT BELOW REGARDING SUBMITTAL OF HARD COPY FORMS. SEE www.EHinfo.org/hazmat FOR DETAILS REGARDING ELECTRONIC REPORTING REQUIREMENTS. A FACILITY RECORD FOR THIS SITE HAS ALREADY BEEN CREATED ON THE CALIFORNIA ENVIRONMENTAL REPORTING SYSTEM (CERS) WEBSITE AT <http://cers.calepa.ca.gov>. APPLY FOR A UST OPERATING PERMIT WITHIN 30 DAYS.

Violation Description:

Failure to obtain and maintain a valid operation permit from the CUPA.

Violations

Violation Date:	05/21/2020	Violation Source:	CERS
Violation Program:	UST	Violation Division:	Santa Clara County Environmental Health
Citation:	23 CCR 16 2638(d) - California Code of Regulations, Title 23, Chapter 16, Section(s) 2638(d)		
Violation Notes:			

Facility has failed to submit 05/30/2019 monitoring certification testing results to this department within 30 days as required.

Violation Description:

Failure to submit the "Monitoring System Certification Form" to the UPA within 30 days of completion of the test.

Violations

Violation Date:	05/29/2018	Violation Source:	CERS
Violation Program:	HW	Violation Division:	Santa Clara County Environmental Health
Citation:	22 CCR 12 66262.12 - California Code of Regulations, Title 22, Chapter 12, Section(s) 66262.12		
Violation Notes:			

Returned to compliance on 05/29/2018. EPA ID# CAL000394023 is inactive. Keep number active by responding to the annual questionnaire. Completed and submitted a DTSC 1358 during the inspection. No further corrective actions required.

Violation Description:

Failure to obtain an Identification Number prior to treating, storing, disposing of, transporting or offering for transportation any hazardous waste.

Violations

Violation Date:	05/21/2020	Violation Source:	CERS
Violation Program:	UST	Violation Division:	Santa Clara County Environmental Health
Citation:	23 CCR 16 2636(f)(1) - California Code of Regulations, Title 23, Chapter 16, Section(s) 2636(f)(1)		
Violation Notes:			

Float and Chain Assembly monitoring 87 grade piping inside Dispenser 3/4 failed to trip when tested in water. Chain was readjusted and retested by service technician resulting in a pass. NO FURTHER ACTION REQUIRED.

Violation Description:

Failure of the double-walled pressurized piping to be continuously monitored with a system that activates an audible and visual alarm or stops flow at the dispenser when a leak is detected.

Violations

Violation Date:	05/21/2020	Violation Source:	CERS
Violation Program:	UST	Violation Division:	Santa Clara County Environmental Health
Citation:	HSC 6.75 25299.30-25299.34 - California Health and Safety Code, Chapter 6.75, Section(s) 25299.30-25299.34		
Violation Notes:			

Map Key	Number of Records	Direction	Distance (mi/ft)	Elev/Diff (ft)	Site	DB
---------	-------------------	-----------	------------------	----------------	------	----

Current Chief Financial Officer (CFO) letter was not available for review at the time of inspection. CERS submittal indicates that CFO letter will be stored on site for review. This is a repeat violation previously issued during 05/30/19 Notice of Inspection.

Violation Description:

Failure to submit and maintain complete and current Certification of Financial Responsibility or other mechanism of financial assurance.

Violations

Violation Date: 05/30/2019
Violation Program: UST
Citation: 23 CCR 16 2641(j) - California Code of Regulations, Title 23, Chapter 16, Section(s) 2641(j)
Violation Notes:

Violation Source: CERS
Violation Division: Santa Clara County Environmental Health

The power light (green light) at the Veeder Root panel is out and currently not working. Replace the light to the panel. Notify our office how this issue was resolved.

Violation Description:

Failure of the leak detection equipment to be installed, calibrated, operated, and/or maintained properly.

Violations

Violation Date: 05/30/2019
Violation Program: UST
Citation: 23 CCR 16 2715(c)(2) - California Code of Regulations, Title 23, Chapter 16, Section(s) 2715(c)(2)
Violation Notes:

Violation Source: CERS
Violation Division: Santa Clara County Environmental Health

Based on the copy of the list of employees trained, the last training was conducted in November 2017. Provide the required training to all of the employees at this facility. Keep a list of employees trained on-site and available for review. Within 30 days provide a copy of the employees that were recently trained by the DO.

Violation Description:

Failure to have at least one facility employee present during operating hours that has been trained in the proper operation and maintenance of the UST system by a designated operator (DO).

Enforcements

Enf Action Date: 06/19/2014
Enf Action Type: Notice of Violation (Unified Program)
Enf Action Division: Santa Clara County Environmental Health
Enf Action Description: Notice of Violation Issued by the Inspector at the Time of Inspection
Enf Action Notes:

Enf Action Program: HMRRP
Enf Action Source: CERS

Enf Action Date: 06/19/2014
Enf Action Type: Notice of Violation (Unified Program)
Enf Action Division: Santa Clara County Environmental Health
Enf Action Description: Notice of Violation Issued by the Inspector at the Time of Inspection
Enf Action Notes:

Enf Action Program: UST
Enf Action Source: CERS

Enf Action Date: 06/17/2015
Enf Action Type: Notice of Violation (Unified Program)
Enf Action Division: Santa Clara County Environmental Health
Enf Action Description: Notice of Violation Issued by the Inspector at the Time of Inspection
Enf Action Notes:

Enf Action Program: UST
Enf Action Source: CERS

Evaluations

Map Key	Number of Records	Direction	Distance (mi/ft)	Elev/Diff (ft)	Site	DB
<hr/>						
Eval Date:		05/29/2018				
Violations Found:		Yes				
Eval General Type:		Compliance Evaluation Inspection				
Eval Type:		Routine done by local agency				
Eval Division:		Santa Clara County Environmental Health				
Eval Program:		HW				
Eval Source:		CERS				
Eval Notes:						
Motor vehicle fueling operations with kiosk sales only. No hazardous waste is currently being accumulated. Emergency actions posting and emergency equipment available and properly maintained.; Note: data in [EVAL Notes] field for some records is truncated from the source.						
Eval Date:		05/29/2018				
Violations Found:		No				
Eval General Type:		Compliance Evaluation Inspection				
Eval Type:		Routine done by local agency				
Eval Division:		Santa Clara County Environmental Health				
Eval Program:		HMRP				
Eval Source:		CERS				
Eval Notes:						
Facility is a motor vehicle fueling station with kiosk convenience sales. Gasoline in the Underground Storage Tanks (UST) is the only chemical stored at HMBP quantities. HMBP submittal on 5/17/2018 is accurate as observed. HMBP submittals have been made annually for at least the past 3 years. Property owner and operator are the same. Emergency equipment available and properly maintained. ; Note: data in [EVAL Notes] field for some records is truncated from the source.						
Eval Date:		05/16/2017				
Violations Found:		Yes				
Eval General Type:		Compliance Evaluation Inspection				
Eval Type:		Routine done by local agency				
Eval Division:		Santa Clara County Environmental Health				
Eval Program:		UST				
Eval Source:		CERS				
Eval Notes:						
On-site to witness the annual monitoring system certification and spill bucket test performed by Mr. Aneil Chand (certifications current) of Pinnacle Fuel Compliance. The annular space and sump sensors were tested in water and provided audible and visible alarms except for those noted above. The STP sensors also caused positive shutdown. Sensor out and power out (fail safe) triggered positive shutdown of both turbine pumps. The mechanical line leak detectors were tested at dispenser 9/10 and detected a 3.0 gph leak at 10 psi and held slow flow. The Bravo float and chains were tested with water and functioned properly except for those noted above. Overfill protection is provided in all gasoline tanks by a flapper valve in the fill riser. The spill buckets are direct buried and were hydrostatically tested for one hour with no loss. Reviewed DUSTO Monthly Reports, DUSTO Training records, testing reports and maintenance documentation. Tank and monitoring [Truncated]; Note: data in [EVAL Notes] field for some records is truncated from the source.						
Eval Date:		06/19/2014				
Violations Found:		Yes				
Eval General Type:		Compliance Evaluation Inspection				
Eval Type:		Routine done by local agency				
Eval Division:		Santa Clara County Environmental Health				
Eval Program:		HMRP				
Eval Source:		CERS				
Eval Notes:						
Owner is VO GAS STATION CORPORATION as of 10/2013. Gas station operations only. Stores gasoline (87, 91) only. Very small amounts of motor oil and transmission fluid in kiosk. EFFECTIVE JANUARY 1, 2013, STATE LAW REQUIRES THAT HAZARDOUS MATERIALS BUSINESS PLAN (HMBP), HAZARDOUS WASTE TIERED PERMIT, AND CERTAIN UNDERGROUND STORAGE TANK (UST) SUBMITTALS (i.e., OPERATING PERMIT APPLICATIONS AND UST MONITORING PLANS) BE SUBMITTED ELECTRONICALLY VIA THE CALIFORNIA ENVIRONMENTAL REPORTING SYSTEM (CERS) WEBSITE AT http://cers.calepa.ca.gov . HARD COPIES ARE NO LONGER ALLOWED FOR THOSE SUBMITTALS, SO PLEASE DISREGARD ANY PRE-PRINTED CORRECTIVE ACTION TEXT IN THIS NOTICE OF INSPECTION REGARDING HARD COPY FORMS. SEE www.EHinfo.org/hazmat FOR MORE DETAILS REGARDING ELECTRONIC REPORTING REQUIREMENTS.; Note: data in [EVAL Notes] field for some records is truncated from the source.						
Eval Date:		06/19/2014				
Violations Found:		Yes				
Eval General Type:		Compliance Evaluation Inspection				
Eval Type:		Routine done by local agency				

Map Key	Number of Records	Direction	Distance (mi/ft)	Elev/Diff (ft)	Site	DB
Eval Division:		Santa Clara County Environmental Health				
Eval Program:		UST				
Eval Source:		CERS				
Eval Notes:		<p>On-site to witness the annual monitoring system certification and spill bucket test performed by Mr. Jeff Conger of Pinnacle Fuel Compliance. Site consists of two tanks (87, 91) and 5 dispenser pairs. The tank annulars and STP sumps are monitored by a Veeder-Root (VR) TLS-350. The UDCs are monitored by Bravo float and chain assemblies. The sensors (annular space VR -420 and sump VR -208) were tested in water and provided audible and visible alarms. The STP sensors also caused positive shutdown. Sensor out and power out (fail safe) triggered positive shutdown of both turbine pumps. The VMI 99LD2000 LLD (91) and FE Petro STD MLD (87) were tested at dispenser 9/10 and detected a 3.0 gph leak at 10 psi and held slow flow. The 91 was replaced as noted above. The Bravo float and chains were tested with water and functioned properly except for the one noted above. Overfill protection is provided in all gasoline tanks by a flapper valve in the fill riser. The spill [Truncated]; Note: data in [EVAL Notes] field for some records is truncated from the source.</p>				
Eval Date:		08/29/2017				
Violations Found:		Yes				
Eval General Type:		Other/Unknown				
Eval Type:		Other, not routine, done by local agency				
Eval Division:		Santa Clara County Environmental Health				
Eval Program:		UST				
Eval Source:		CERS				
Eval Notes:		<p>On-site to witness secondary containment testing performed by Aneil Chand with Pinnacle Fuel Compliance Services, Inc. Mr. Chand has all required certifications to perform testing. The following underground storage tank system (UST) components were tested: Annulars (87,91) - tested using 6 inches of vacuum hg for 1 hour. PASS. Note: Prior test report from 8-1-14 indicated a vacuum of 10 inches of hg. Tank is double wall steel. Sumps (87,91) - tested hydrostatically using the caldwell method for 30 minutes. PASS. Piping (87,91) - tested using 3 psi pressure for 30 minutes. PASS. Note: Prior test report from 8-1-14 indicated a pressure of 5 psi used. Site has Bravo B-2000 shallow pan UDC installed. UDCs (5/6,7/8,9/10) (87,91) - tested hydrostatically using the caldwell method for 30 minutes. PASS. UDCs (1/2,3/4) (87,91) - tested hydrostatically using the caldwell method for 30 minutes. FAIL - Technician to trouble shoot cause of failures. SEE VIOLATION. Submit a [Truncated]; Note: data in [EVAL Notes] field for some records is truncated from the source.</p>				
Eval Date:		06/17/2015				
Violations Found:		Yes				
Eval General Type:		Compliance Evaluation Inspection				
Eval Type:		Routine done by local agency				
Eval Division:		Santa Clara County Environmental Health				
Eval Program:		UST				
Eval Source:		CERS				
Eval Notes:		<p>On-site to witness the annual monitoring system certification and spill bucket test performed by Mr. Steven Parmenter (certifications current) of Service Station Systems. Site consists of two tanks (87, 91) and 5 dispenser pairs. The tank annulars and STP sumps are monitored by a Veeder-Root (VR) TLS-350. The UDCs are monitored by Bravo float and chain assemblies. The sensors (annular space VR -420 and sump VR -208) were tested in water and provided audible and visible alarms. The STP sensors also caused positive shutdown. Sensor out and power out (fail safe) triggered positive shutdown of both turbine pumps. The mechanical line leak detectors were tested at dispenser 9/10 and detected a 3.0 gph leak at 10 psi and held slow flow. The Bravo float and chains were tested with water and functioned properly except for those noted above. Overfill protection is provided in all gasoline tanks by a flapper valve in the fill riser. The spill buckets are direct buried and [Truncated]; Note: data in [EVAL Notes] field for some records is truncated from the source.</p>				
Eval Date:		05/21/2020				
Violations Found:		Yes				
Eval General Type:		Compliance Evaluation Inspection				
Eval Type:		Routine done by local agency				
Eval Division:		Santa Clara County Environmental Health				
Eval Program:		UST				
Eval Source:		CERS				
Eval Notes:		<p>On site to witness annual monitoring certification performed by Jeff Conger of Pinnacle Compliance. Mr. Conger has current UST ICC Service Technician (exp 01/24/21). Veeder-Root TLS 3XX (exp 01/22/21), and VMI LDT-890 Tester (exp 09/27/20) certifications. Testing of the following components was witnessed and passed except as noted above: - STP sump 208 sensors activated an audible/visual alarm to the Veeder Root console and provided positive shutdown. - Annular space 420 sensors activated an audible/visual alarm to the Veeder Root console. - UDC Float and Chain assemblies were tested with water to verify shutoff of product to the dispenser. - MLLDs were tested using VMI LDT-890 equipment (calibrated 07/15/19) to confirm flow restriction upon detection of simulated 3pgh leak at 10psi. - Spill buckets were tested in accordance PEI/RP 1200 industry standards for 60 minutes. Spill buckets were tested to confirm 5 gallon capacity. - Positive shutdown was confirmed [Truncated]; Note: data in [EVAL Notes] field for some records is truncated from the source.</p>				

Map Key	Number of Records	Direction	Distance (mi/ft)	Elev/Diff (ft)	Site	DB
---------	-------------------	-----------	------------------	----------------	------	----

Eval Date:	06/19/2014
Violations Found:	No
Eval General Type:	Compliance Evaluation Inspection
Eval Type:	Routine done by local agency
Eval Division:	Santa Clara County Environmental Health
Eval Program:	HW
Eval Source:	CERS
Eval Notes:	

Gas station operations only. EPA ID# CAL000394023 is active.; Note: data in [EVAL Notes] field for some records is truncated from the source.

Eval Date:	05/10/2016
Violations Found:	Yes
Eval General Type:	Compliance Evaluation Inspection
Eval Type:	Routine done by local agency
Eval Division:	Santa Clara County Environmental Health
Eval Program:	UST
Eval Source:	CERS
Eval Notes:	

On-site to witness the annual monitoring system certification and spill bucket test performed by Mr. Jeff Conger (certifications current) of Pinnacle Fuel Compliance. The annular space and sump sensors were tested in water and provided audible and visible alarms. The STP sensors also caused positive shutdown. Sensor out and power out (fail safe) triggered positive shutdown of both turbine pumps. The mechanical line leak detectors were tested at dispenser 9/10 and detected a 3.0 gph leak at 10 psi and held slow flow. The Bravo float and chains were tested with water and functioned properly except for those noted above. Overfill protection is provided in all gasoline tanks by a flapper valve in the fill riser. The spill buckets are direct buried and were hydrostatically tested for one hour with no loss. Reviewed DUSTO Monthly Reports, DUSTO Training records, testing reports and maintenance documentation. Tank and monitoring system information submitted to the [Truncated]; Note: data in [EVAL Notes] field for some records is truncated from the source.

Eval Date:	05/10/2016
Violations Found:	No
Eval General Type:	Compliance Evaluation Inspection
Eval Type:	Routine done by local agency
Eval Division:	Santa Clara County Environmental Health
Eval Program:	HMRP
Eval Source:	CERS
Eval Notes:	

HMBP submitted to CERS 7/2/2015 is accurate as observed. Ensure all three HMBP sections (Facility Information, Hazardous Materials Inventory, and Emergency Response and Training Plans) are submitted by the end of the same calendar month annually to re-certify the HMBP.; Note: data in [EVAL Notes] field for some records is truncated from the source.

Eval Date:	05/30/2019
Violations Found:	Yes
Eval General Type:	Compliance Evaluation Inspection
Eval Type:	Routine done by local agency
Eval Division:	Santa Clara County Environmental Health
Eval Program:	UST
Eval Source:	CERS
Eval Notes:	

On-site to conduct an annual monitoring system certification. Testing was conducted by; Jeff Conger with Pinnacle Fuels. Mr. Conger has the following certifications; ICC#1081782 exp., 01/24/21; VR#A22219 exp., 01/22/21; FFS #1020003708 exp., 01/17/21 and VMI#3199 07/27/20. Prior to and after completion of testing there were no active alarms at the veeder root panel. The following components were tested and passed during this inspection; - 2 STP sump sensors provided a positive shut-down condition at the turbine. - 2 annular sensors provided an audible/visual alarm at the panel. - 2 spill buckets were hydrostatically tested for 60 minutes and passed. - 4 UDC's float and chain mechanism were tested and passed. - Fail safe and sensor out were verified during this inspection. - Flapper valves is installed in both tanks and were visually verified. The following documents were reviewed during this inspection; - DO Monthly records - A list of employees trained. [Truncated]; Note: data in [EVAL Notes] field for some records is truncated from the source.

Eval Date:	05/29/2018
Violations Found:	Yes
Eval General Type:	Compliance Evaluation Inspection
Eval Type:	Routine done by local agency
Eval Division:	Santa Clara County Environmental Health

Map Key	Number of Records	Direction	Distance (mi/ft)	Elev/Diff (ft)	Site	DB
---------	-------------------	-----------	------------------	----------------	------	----

Eval Program:	UST
Eval Source:	CERS
Eval Notes:	

On-site to witness the annual monitoring system certification and spill bucket test performed by Mr. Jeff Conger (certifications current) of Pinnacle Fuel Compliance. The annular space and sump sensors were tested in water and provided audible and visible alarms. The sump sensors also caused positive shutdown. Sensor out and power out (fail safe) triggered positive shutdown of both turbine pumps. The mechanical line leak detectors were tested and detected a 3.0 gph leak at 10 psi and held slow flow, except as noted above. The Bravo float and chains were tested with water and functioned properly except for those noted above. Overfill protection is provided in all gasoline tanks by a flapper valve in the fill riser. The spill buckets are direct buried and were hydrostatically tested for one hour with no loss. Reviewed DUSTO Monthly Reports, DUSTO Training records, testing reports and maintenance documentation. Tank and monitoring system information [Truncated]; Note: data in [EVAL Notes] field for some records is truncated from the source.

Eval Date:	05/10/2016
Violations Found:	No
Eval General Type:	Compliance Evaluation Inspection
Eval Type:	Routine done by local agency
Eval Division:	Santa Clara County Environmental Health
Eval Program:	HW
Eval Source:	CERS
Eval Notes:	

Gas station operations only. EPA ID# CAL000394023 is active. No waste has been generated in the past year.; Note: data in [EVAL Notes] field for some records is truncated from the source.

Affiliations

Affil Type Desc:	UST Tank Owner
Entity Name:	VO GAS STATION CORPORATION
Entity Title:	
Address:	1708 TULLY RD
City:	SAN JOSE
State:	CA
Country:	United States
Zip Code:	95122
Phone:	(408) 270-5190

Affil Type Desc:	Parent Corporation
Entity Name:	TULLY 76
Entity Title:	
Address:	
City:	
State:	
Country:	
Zip Code:	
Phone:	

Affil Type Desc:	Facility Mailing Address
Entity Name:	Mailing Address
Entity Title:	
Address:	1708 TULLY RD
City:	SAN JOSE
State:	CA
Country:	
Zip Code:	95122
Phone:	

Affil Type Desc:	Legal Owner
Entity Name:	VO GAS STATION CORPORATION
Entity Title:	
Address:	3850 CARRERA CT
City:	SAN JOSE
State:	CA
Country:	United States
Zip Code:	95122
Phone:	(408) 270-5190

Map Key	Number of Records	Direction	Distance (mi/ft)	Elev/Diff (ft)	Site	DB
<hr/>						
Affil Type Desc:		Environmental Contact				
Entity Name:		PETER VO				
Entity Title:						
Address:		3850 CARRERA CT				
City:		SAN JOSE				
State:		CA				
Country:						
Zip Code:		95148				
Phone:						
Affil Type Desc:		UST Property Owner Name				
Entity Name:		VHH ENTERPRISE, LLC				
Entity Title:						
Address:		1708 TULLY RD				
City:		SAN JOSE				
State:		CA				
Country:		United States				
Zip Code:		95122				
Phone:		(408) 677-0069				
Affil Type Desc:		CUPA District				
Entity Name:		Santa Clara County Environmental Health				
Entity Title:						
Address:		1555 Berger Drive, Suite 300				
City:		San Jose				
State:		CA				
Country:						
Zip Code:		95112-2716				
Phone:		(408) 918-3400				
Affil Type Desc:		Property Owner				
Entity Name:		VHH ENTERPRISE, LLC				
Entity Title:						
Address:		1708 TULLY RD				
City:		SAN JOSE				
State:		CA				
Country:		United States				
Zip Code:		95148				
Phone:		(408) 677-0069				
Affil Type Desc:		UST Tank Operator				
Entity Name:		VO GAS STATION CORPORATION				
Entity Title:						
Address:		1708 TULLY RD				
City:		SAN JOSE				
State:		CA				
Country:		United States				
Zip Code:		95122				
Phone:		(408) 270-5190				
Affil Type Desc:		Operator				
Entity Name:		PETER VO				
Entity Title:						
Address:						
City:						
State:						
Country:						
Zip Code:						
Phone:		(408) 270-5190				

[32](#)

9 of 14

NNE

**0.18 /
928.50**

**127.78 /
0**

**VO GAS STATION
1708 TULLY RD
SAN JOSE CA 95122-1891**

UST

Facility ID: FA0264774
CERS ID: 10347433
County: Santa Clara

Latitude: 37.32227
Longitude: -121.82523

Map Key	Number of Records	Direction	Distance (mi/ft)	Elev/Diff (ft)	Site	DB
Permitting Agency: Santa Clara County Environmental Health Note: Information related to facilities can be searched on Geo Tracker Website: https://geotracker.waterboards.ca.gov/search Site Facility Type: PERMITTED UNDERGROUND STORAGE TANK (UST) Source: Permitted Underground Storage Tank (UST) Data Download						
32	10 of 14	NNE	0.18 / 928.50	127.78 / 0	UNION OIL SS # 6915 1708 TULLY RD. SAN JOSE CA	HIST TANK
Owner Name: UNION OIL CO. Owner Street: 1 CALIFORNIA ST. SUITE 2700 Owner City: SAN FRANCISCO Owner State: CA Owner Zip: 94111 No of Containers: 6 County: SANTA CLARA Facility State: CA Facility Zip: 95122						
32	11 of 14	NNE	0.18 / 928.50	127.78 / 0	CONOCOPHILLIPS COMPANY #256915 1708 TULLY RD SAN JOSE CA 95112	SANTACLARA CUPA
Facility ID: FA0259567 GIS Latitude: 37.322466 GIS Longitude: -121.825507 Record ID: PR0380332 PE: 2205 Description: GENERATES 100 KG YR TO <5 TONS/YR						
32	12 of 14	NNE	0.18 / 928.50	127.78 / 0	VO GAS STATION CORPORATION 1708 TULLY RD SAN JOSE CA 95122	RCRA NON GEN
EPA Handler ID: CAL000394023 Gen Status Universe: No Report Contact Name: JOHNNY VO Contact Address: 1708 TULLY RD , , SAN JOSE , CA, 95122 , Contact Phone No and Ext: 408-410-1429 Contact Email: VOGASSTATION@GMAIL.COM Contact Country: County Name: SANTA CLARA EPA Region: 09 Land Type: Receive Date: 20140207						
<u>Violation/Evaluation Summary</u>						
Note: NO RECORDS: As of May 2020, there are no Compliance Monitoring and Enforcement (violation) records associated with this facility (EPA ID).						
<u>Handler Summary</u>						
Importer Activity: No Mixed Waste Generator: No Transporter Activity: No Transfer Facility: No Onsite Burner Exemption: No Furnace Exemption: No Underground Injection Activity: No Commercial TSD: No Used Oil Transporter: No Used Oil Transfer Facility: No						

Map Key	Number of Records	Direction	Distance (mi/ft)	Elev/Diff (ft)	Site	DB
Used Oil Processor:		No				
Used Oil Refiner:		No				
Used Oil Burner:		No				
Used Oil Market Burner:		No				
Used Oil Spec Marketer:		No				

Hazardous Waste Handler Details

Sequence No: 1
Receive Date: 20140207
Handler Name: VO GAS STATION CORPORATION
Source Type: Implementer
Federal Waste Generator Code: N
Generator Code Description: Not a Generator, Verified

Owner/Operator Details

Owner/Operator Ind:	Current Owner	Street No:	
Type:	Other	Street 1:	1708 TULLY RD
Name:	VO GAS STATION CORP	Street 2:	
Date Became Current:		City:	SAN JOSE
Date Ended Current:		State:	CA
Phone:	408-410-1429	Country:	
Source Type:	Implementer	Zip Code:	95122

Owner/Operator Ind:	Current Operator	Street No:	
Type:	Other	Street 1:	1708 TULLY RD
Name:	JOHNNY VO	Street 2:	
Date Became Current:		City:	SAN JOSE
Date Ended Current:		State:	CA
Phone:	408-410-1429	Country:	
Source Type:	Implementer	Zip Code:	95122

32	13 of 14	NNE	0.18 / 928.50	127.78 / 0	VO GAS STATION 1708 TULLY RD SAN JOSE CA 95122	EMISSIONS
--------------------	----------	-----	---------------	------------	--	-----------

2017 Criteria Data

Facility ID:	112080	CERR Code:	
Facility SIC Code:	5411	TOGT:	.377678246
CO:	43	ROGT:	.377678246
Air Basin:	SF	COT:	
District:	BA	NOXT:	
COID:	SCL	SOXT:	
DISN:	BAY AREA AQMD	PMT:	
CHAPIS:		PM10T:	

2017 Toxic Data

Facility ID:	112080	COID:	SCL
Facility SIC Code:	5411	DISN:	BAY AREA AQMD
CO:	43	CHAPIS:	
Air Basin:	SF	CERR Code:	
District:	BA		
TS:			
Health Risk Asmt:			
Non-Cancer Chronic Haz Ind:			
Non-Cancer Acute Haz Ind:			

2018 Criteria Data

Map Key	Number of Records	Direction	Distance (mi/ft)	Elev/Diff (ft)	Site	DB
---------	----------------------	-----------	---------------------	-------------------	------	----

Facility ID:	112080	CERR Code:	
Facility SIC Code:	5541	TOGT:	.377678246
CO:	43	ROGT:	.377678246
Air Basin:	SF	COT:	
District:	BA	NOXT:	
COID:	SCL	SOXT:	
DISN:	BAY AREA AQMD	PMT:	
CHAPIS:		PM10T:	

2018 Toxic Data

Facility ID:	112080	COID:	SCL
Facility SIC Code:	5541	DISN:	BAY AREA AQMD
CO:	43	CHAPIS:	
Air Basin:	SF	CERR Code:	
District:	BA		
TS:			
Health Risk Asmt:			
Non-Cancer Chronic Haz Ind:			
Non-Cancer Acute Haz Ind:			

32	14 of 14	NNE	0.18 / 928.50	127.78 / 0	VO GAS STATION 1708 TULLY RD SAN JOSE CA 951221891	UST SANTA CLARA
--------------------	----------	-----	------------------	---------------	--	--------------------

Facility ID:	FA0264774	GIS Latitude:	37.322272
Facility Status:	Active	GIS Longitude:	-121.825231

Tank Details

Permit ID:	PT0475748	Status Changed Dt:	2/15/2012 12:00:00 AM
Record ID:	TA0368612	Capacity:	15000
Permit to Date:	11/30/2014	Tank Substance:	PREMIUM UNLEADED
Permit from Date:	12/1/2013	PE:	2311
Description:	UST PERMIT FEE-EACH ADDITIONAL TANK		
Permit ID:	PT0475688	Status Changed Dt:	2/15/2012 12:00:00 AM
Record ID:	TA0368545	Capacity:	15000
Permit to Date:	11/30/2014	Tank Substance:	REGULAR UNLEADED
Permit from Date:	12/1/2013	PE:	2310
Description:	UST PERMIT FEE-1ST TANK		

33	1 of 10	ESE	0.20 / 1,071.45	132.45 / 5	KIET ANH NGUYEN, D.M.D 2593 S KING RD 5 SAN JOSE CA 95122	SANTA CLARA CUPA
--------------------	---------	-----	--------------------	---------------	---	---------------------

Facility ID:	FA0260526
GIS Latitude:	37.319008
GIS Longitude:	-121.822821
Record ID:	PR0381888
PE:	2271
Description:	SILVER WASTE ONLY <100 KG/YR

33	2 of 10	ESE	0.20 / 1,071.45	132.45 / 5	GREEN VALLEY DENTAL GROUP 2593 S KING RD 1 SAN JOSE CA 95122	SANTA CLARA CUPA
--------------------	---------	-----	--------------------	---------------	--	---------------------

Facility ID:	FA0208227
GIS Latitude:	37.319008
GIS Longitude:	-121.822821
Record ID:	PR0381886

Map Key	Number of Records	Direction	Distance (mi/ft)	Elev/Diff (ft)	Site	DB
PE: 2271 Description: SILVER WASTE ONLY <100 KG/YR						
33	3 of 10	ESE	0.20 / 1,071.45	132.45 / 5	CUC THI TRAN DDS 2593 S KING RD 6 SAN JOSE CA 95122	SANTA CLARA CUPA
Facility ID: FA0260525 GIS Latitude: 37.319008 GIS Longitude: -121.822821 Record ID: PR0381887 PE: 2271 Description: SILVER WASTE ONLY <100 KG/YR						
33	4 of 10	ESE	0.20 / 1,071.45	132.45 / 5	LV DENTAL 2593 S KING RD 2 SAN JOSE CA 95122	SANTA CLARA CUPA
Facility ID: FA0254310 GIS Latitude: 37.319008 GIS Longitude: -121.822821 Record ID: PR0381885 PE: 2271 Description: SILVER WASTE ONLY <100 KG/YR						
33	5 of 10	ESE	0.20 / 1,071.45	132.45 / 5	RODOLFO C ORDES DMD 2593 S KING RD 9 SAN JOSE CA 95122	DELISTED HAZ
Siteid: 62597 Latitude: 37.318510 Longitude: -121.823300 Original Source: CHAZ Record Date: 20-OCT-2017						
33	6 of 10	ESE	0.20 / 1,071.45	132.45 / 5	MAI DENTAL SPECIALIST 2593 S KING RD 3 SAN JOSE CA 95122	SANTA CLARA CUPA
Facility ID: FA0208229 GIS Latitude: 37.319008 GIS Longitude: -121.822821 Record ID: PR0317251 PE: 2271 Description: SILVER WASTE ONLY <100 KG/YR						
33	7 of 10	ESE	0.20 / 1,071.45	132.45 / 5	GUADALUPE DENTAL CARE 2593 S KING RD STE 9 SAN JOSE CA 95122	SANTA CLARA CUPA
Facility ID: FA0286571 GIS Latitude: NULL GIS Longitude: NULL Record ID: PR0429995 PE: 2240 Description: GENERATES < 10 GAL/YR						
33	8 of 10	ESE	0.20 / 1,071.45	132.45 / 5	MICHAEL VALLARTA 2593 S KING STE 9	SANTA CLARA CUPA

Map Key	Number of Records	Direction	Distance (mi/ft)	Elev/Diff (ft)	Site	DB
---------	-------------------	-----------	------------------	----------------	------	----

SAN JOSE CA 95116

Facility ID: FA0208230
GIS Latitude: 37.319008
GIS Longitude: -121.822821

Record ID: PR0382399
PE: 2271
Description: SILVER WASTE ONLY <100 KG/YR

[33](#)

9 of 10

ESE

0.20 /
1,071.45

132.45 /
5

CUC THI TRAN
2593 S KING RD STE 6
SAN JOSE CA 95122-1880

RCRA
 NON GEN

EPA Handler ID: CAL000315738
Gen Status Universe: No Report
Contact Name: HIEP TRUONG
Contact Address: 522 SARK CT , , MILPITAS , CA, 95035 ,
Contact Phone No and Ext: 408-956-9140
Contact Email: CUCTRAN2001@YAHOO.COM
Contact Country:
County Name: SANTA CLARA
EPA Region: 09
Land Type:
Receive Date: 20070125

Violation/Evaluation Summary

Note: NO RECORDS: As of May 2020, there are no Compliance Monitoring and Enforcement (violation) records associated with this facility (EPA ID).

Handler Summary

Importer Activity: No
Mixed Waste Generator: No
Transporter Activity: No
Transfer Facility: No
Onsite Burner Exemption: No
Furnace Exemption: No
Underground Injection Activity: No
Commercial TSD: No
Used Oil Transporter: No
Used Oil Transfer Facility: No
Used Oil Processor: No
Used Oil Refiner: No
Used Oil Burner: No
Used Oil Market Burner: No
Used Oil Spec Marketer: No

Hazardous Waste Handler Details

Sequence No: 1
Receive Date: 20070125
Handler Name: CUC THI TRAN
Source Type: Implementer
Federal Waste Generator Code: N
Generator Code Description: Not a Generator, Verified

Owner/Operator Details

Owner/Operator Ind:	Current Operator	Street No:	
Type:	Other	Street 1:	522 SARK CT
Name:	HIEP TRUONG	Street 2:	

Map Key	Number of Records	Direction	Distance (mi/ft)	Elev/Diff (ft)	Site	DB
Date Became Current:			City:		MILPITAS	
Date Ended Current:			State:		CA	
Phone:			Country:			
Source Type:			Zip Code:		95035	
Owner/Operator Ind:			Street No:			
Type:			Street 1:		522 SARK CT	
Name:			Street 2:			
Date Became Current:			City:		MILPITAS	
Date Ended Current:			State:		CA	
Phone:			Country:			
Source Type:			Zip Code:		95035-3519	

33	10 of 10	ESE	0.20 / 1,071.45	132.45 / 5	LV DENTAL 2593 S KING RD STE 2 SAN JOSE CA 95122	RCRA NON GEN
--------------------	----------	-----	--------------------	---------------	--	-----------------

EPA Handler ID: CAL000318494
Gen Status Universe: No Report
Contact Name: LONG NGUYEN
Contact Address: 2593 S KING RD STE 2 , , SAN JOSE , CA, 95122 ,
Contact Phone No and Ext: 408-270-5384
Contact Email: LVDENTAL@YAHOO.COM
Contact Country:
County Name: SANTA CLARA
EPA Region: 09
Land Type:
Receive Date: 20070410

Violation/Evaluation Summary

Note: NO RECORDS: As of May 2020, there are no Compliance Monitoring and Enforcement (violation) records associated with this facility (EPA ID).

Handler Summary

Importer Activity: No
Mixed Waste Generator: No
Transporter Activity: No
Transfer Facility: No
Onsite Burner Exemption: No
Furnace Exemption: No
Underground Injection Activity: No
Commercial TSD: No
Used Oil Transporter: No
Used Oil Transfer Facility: No
Used Oil Processor: No
Used Oil Refiner: No
Used Oil Burner: No
Used Oil Market Burner: No
Used Oil Spec Marketer: No

Hazardous Waste Handler Details

Sequence No: 1
Receive Date: 20070410
Handler Name: LV DENTAL
Source Type: Implementer
Federal Waste Generator Code: N
Generator Code Description: Not a Generator, Verified

Owner/Operator Details

Map Key	Number of Records	Direction	Distance (mi/ft)	Elev/Diff (ft)	Site	DB
<hr/>						
Owner/Operator Ind:	Current Owner				Street No:	
Type:	Other				Street 1:	2593 S KING RD STE 2
Name:	LONG NGUYEN				Street 2:	
Date Became Current:					City:	SAN JOSE
Date Ended Current:					State:	CA
Phone:	408-270-5384				Country:	
Source Type:	Implementer				Zip Code:	95122-0000
<hr/>						
Owner/Operator Ind:	Current Operator				Street No:	
Type:	Other				Street 1:	2593 S KING RD STE 2
Name:	LONG NGUYEN				Street 2:	
Date Became Current:					City:	SAN JOSE
Date Ended Current:					State:	CA
Phone:	408-270-5384				Country:	
Source Type:	Implementer				Zip Code:	95122

[34](#)

1 of 2

NW

0.20 /
1,074.94

122.55 /
-5

GUADALUPE VEGA
2333 BLUEBELL AVE
SAN JOSE CA 95122

RCRA
NON GEN

EPA Handler ID: CAC003046174
Gen Status Universe: No Report
Contact Name: GUADALUPE VEGA
Contact Address: 2333 BLUEBELL AVE , , SAN JOSE , CA, 95122 ,
Contact Phone No and Ext: 408-799-9701
Contact Email: SHACARRAHENDERSON@ALLIANCE-ENVIRO.COM
Contact Country:
County Name: SANTA CLARA
EPA Region: 09
Land Type:
Receive Date: 20191206

Violation/Evaluation Summary

Note: NO RECORDS: As of May 2020, there are no Compliance Monitoring and Enforcement (violation) records associated with this facility (EPA ID).

Handler Summary

Importer Activity: No
Mixed Waste Generator: No
Transporter Activity: No
Transfer Facility: No
Onsite Burner Exemption: No
Furnace Exemption: No
Underground Injection Activity: No
Commercial TSD: No
Used Oil Transporter: No
Used Oil Transfer Facility: No
Used Oil Processor: No
Used Oil Refiner: No
Used Oil Burner: No
Used Oil Market Burner: No
Used Oil Spec Marketer: No

Hazardous Waste Handler Details

Sequence No: 1
Receive Date: 20191206
Handler Name: GUADALUPE VEGA
Source Type: Implementer
Federal Waste Generator Code: N
Generator Code Description: Not a Generator, Verified

Map Key	Number of Records	Direction	Distance (mi/ft)	Elev/Diff (ft)	Site	DB
---------	-------------------	-----------	------------------	----------------	------	----

Owner/Operator Details

Owner/Operator Ind:	Current Owner	Street No:	
Type:	Other	Street 1:	2333 BLUEBELL AVE
Name:	GUADALUPE VEGA	Street 2:	
Date Became Current:		City:	SAN JOSE
Date Ended Current:		State:	CA
Phone:	408-799-9701	Country:	
Source Type:	Implementer	Zip Code:	95122
Owner/Operator Ind:	Current Operator	Street No:	
Type:	Other	Street 1:	2333 BLUEBELL AVE
Name:	GUADALUPE VEGA	Street 2:	
Date Became Current:		City:	SAN JOSE
Date Ended Current:		State:	CA
Phone:	408-799-9701	Country:	
Source Type:	Implementer	Zip Code:	95122

[34](#)

2 of 2

NW

0.20 /
1,074.94

122.55 /
-5

VEGA, GUADALUPE
2333 BLUEBELL AVE
SAN JOSE CA 95122-2504

RCRA
NON GEN

EPA Handler ID: CAC003046628
Gen Status Universe: No Report
Contact Name: VEGA, GUADALUPE
Contact Address: 2333 BLUEBELL AVE , , SAN JOSE , CA, 95122-2504 ,
Contact Phone No and Ext: 408-799-9701
Contact Email: CHERILYNIBARRA@ALLIANCE-ENVIRO.COM
Contact Country:
County Name: SANTA CLARA
EPA Region: 09
Land Type:
Receive Date: 20191210

Violation/Evaluation Summary

Note: NO RECORDS: As of May 2020, there are no Compliance Monitoring and Enforcement (violation) records associated with this facility (EPA ID).

Handler Summary

Importer Activity: No
Mixed Waste Generator: No
Transporter Activity: No
Transfer Facility: No
Onsite Burner Exemption: No
Furnace Exemption: No
Underground Injection Activity: No
Commercial TSD: No
Used Oil Transporter: No
Used Oil Transfer Facility: No
Used Oil Processor: No
Used Oil Refiner: No
Used Oil Burner: No
Used Oil Market Burner: No
Used Oil Spec Marketer: No

Hazardous Waste Handler Details

Sequence No: 1
Receive Date: 20191210
Handler Name: VEGA, GUADALUPE
Source Type: Implementer
Federal Waste Generator Code: N

Map Key	Number of Records	Direction	Distance (mi/ft)	Elev/Diff (ft)	Site	DB
---------	-------------------	-----------	------------------	----------------	------	----

Generator Code Description: Not a Generator, Verified

Owner/Operator Details

Owner/Operator Ind:	Current Operator	Street No:	
Type:	Other	Street 1:	2333 BLUEBELL AVE
Name:	VEGA, GUADALUPE	Street 2:	
Date Became Current:		City:	SAN JOSE
Date Ended Current:		State:	CA
Phone:	408-799-9701	Country:	
Source Type:	Implementer	Zip Code:	95122-2504

Owner/Operator Ind:	Current Owner	Street No:	
Type:	Other	Street 1:	2333 BLUEBELL AVE
Name:	VEGA, GUADALUPE	Street 2:	
Date Became Current:		City:	SAN JOSE
Date Ended Current:		State:	CA
Phone:	408-799-9701	Country:	
Source Type:	Implementer	Zip Code:	95122-2504

35	1 of 1	NNE	0.22 / 1,156.31	127.96 / 0	VICTORIA CREATIVE DES INC 1818 TULLY RD 166 SAN JOSE CA 92812	SANJOSE HM
--------------------	--------	-----	--------------------	---------------	---	------------

Occup ID:	460500	SIC:	0
Class:	B	Hazmat Insp Dis:	
Prop Use:	0	Insp Dist:	2100
Station:	16	District:	2
HMMP:	Short Form	Floors Above:	1
HMMP Date:	2/27/2001	Hide:	FALSE
HMOC:	3		
HMOC Description:	AUTO WRECKING/MISCELLANEOUS SIMPLE FACILITIES		

36	1 of 4	NNE	0.22 / 1,163.93	127.97 / 0	LOAN MAI NGUYEN DDS 1816 TULLY RD 243 SAN JOSE CA 95122	DELISTED HAZ
--------------------	--------	-----	--------------------	---------------	---	-----------------

Siteid:	381705
Latitude:	37.322310
Longitude:	-121.824090
Original Source:	CHAZ
Record Date:	30-MAY-2017

36	2 of 4	NNE	0.22 / 1,163.93	127.97 / 0	LOAN MAI NGUYEN DDS 1816 TULLY RD 243 SAN JOSE CA 95122	SANTA CLARA CUPA
--------------------	--------	-----	--------------------	---------------	---	---------------------

Facility ID:	FA0207142
GIS Latitude:	37.323097
GIS Longitude:	-121.824578
Record ID:	PR0315362
PE:	2271
Description:	SILVER WASTE ONLY <100 KG/YR

36	3 of 4	NNE	0.22 / 1,163.93	127.97 / 0	NEW LION DENTAL CARE 1816 TULLY RD 206 SAN JOSE CA 95122	SANTA CLARA CUPA
--------------------	--------	-----	--------------------	---------------	--	---------------------

Facility ID:	FA0207141
GIS Latitude:	37.323097
GIS Longitude:	-121.824578

Map Key	Number of Records	Direction	Distance (mi/ft)	Elev/Diff (ft)	Site	DB
Record ID:		PR0317930				
PE:		2271				
Description:		SILVER WASTE ONLY <100 KG/YR				

[36](#)

4 of 4

NNE

0.22 /
1,163.93

127.97 /
0

LOAN MAI NGUYEN DDS
1816 TULLY RD
SAN JOSE CA 95122-0000

RCRA
NON GEN

EPA Handler ID: CAL000114940
Gen Status Universe: No Report
Contact Name: LOAN MAI NGUYEN DDS
Contact Address: 1816 TULLY RD #243 , , SAN JOSE , CA, 95122 ,
Contact Phone No and Ext: 408-270-3333
Contact Email: DRLOANDENTAL@YAHOO.COM
Contact Country:
County Name: SANTA CLARA
EPA Region: 09
Land Type:
Receive Date: 19931201

Violation/Evaluation Summary

Note: NO RECORDS: As of May 2020, there are no Compliance Monitoring and Enforcement (violation) records associated with this facility (EPA ID).

Handler Summary

Importer Activity: No
Mixed Waste Generator: No
Transporter Activity: No
Transfer Facility: No
Onsite Burner Exemption: No
Furnace Exemption: No
Underground Injection Activity: No
Commercial TSD: No
Used Oil Transporter: No
Used Oil Transfer Facility: No
Used Oil Processor: No
Used Oil Refiner: No
Used Oil Burner: No
Used Oil Market Burner: No
Used Oil Spec Marketer: No

Hazardous Waste Handler Details

Sequence No: 1
Receive Date: 19931201
Handler Name: LOAN MAI NGUYEN DDS
Source Type: Implementer
Federal Waste Generator Code: N
Generator Code Description: Not a Generator, Verified

Owner/Operator Details

Owner/Operator Ind:	Current Owner	Street No:	
Type:	Other	Street 1:	1816 TULLY RD #243
Name:	LOAN MAI NGUYEN DDS	Street 2:	
Date Became Current:		City:	SAN JOSE
Date Ended Current:		State:	CA
Phone:	408-270-3333	Country:	
Source Type:	Implementer	Zip Code:	95122-0000

Map Key	Number of Records	Direction	Distance (mi/ft)	Elev/Diff (ft)	Site	DB
<div> <div> Owner/Operator Ind: Current Operator Type: Other Name: LOAN MAI NGUYEN DDS Date Became Current: Date Ended Current: Phone: 408-270-3333 Source Type: Implementer </div> <div> Street No: Street 1: 1816 TULLY RD #243 Street 2: City: SAN JOSE State: CA Country: Zip Code: 95122 </div> </div>						
37	1 of 5	NNE	0.23 / 1,190.67	128.04 / 0	CLEANING AND ALTERATION 1709 TULLY RD STE C SAN JOSE CA 951221898	DRYCLEANERS
<div> <div> EPA ID: CAL000298355 Create Date: 9/9/2005 3:19:20 PM Facility Act Ind: No Inact Date: 6/30/2006 Reason: SIC/NAICS Region Code: 2 DD Latitude: 37.322487 DD Longitude: -121.825903 Facility County Code: 43 Mail Name: Owner Name: LUIS VILLALTA Owner Street 1: 1709 TULLY RD STE C Owner Street 2: </div> <div> Owner City: SAN JOSE Owner State: CA Owner Zip: 951221898 Owner Phone: 4082585705 Owner Fax: Contact Name: LUIS VILLALTA Contact Street 1: 1709 TULLY RD STE C Contact Street 2: Contact City: SAN JOSE Contact State: CA Contact Zip: 951221898 Contact Phone: 4082585705 Contact Fax: 4082925276 </div> </div>						
NAICS Details						
<div> NAICS Code: 81232 NAICS Description: Drycleaning and Laundry Services (except Coin-Operated) SIC Code: 7211 SIC Description: Power Laundries, Family and Commercial </div>						
37	2 of 5	NNE	0.23 / 1,190.67	128.04 / 0	CLEANING AND ALTERATION SH 1709 TULLY RD C SAN JOSE CA 95122	SANJOSE HM
<div> <div> Occup ID: 470973 Class: B Prop Use: 564 Station: 16 HMMP: Short Form HMMP Date: HMOC: 3 HMOC Description: AUTO WRECKING/MISCELLANEOUS SIMPLE FACILITIES </div> <div> SIC: 0 Hazmat Insp Dis: Insp Dist: NA District: 2 Floors Above: 1 Hide: FALSE </div> </div>						
37	3 of 5	NNE	0.23 / 1,190.67	128.04 / 0	CLEANING & ALTERATION SHOP 1709 TULLY ROAD SAN JOSE CA 95122	EMISSIONS
1996 Criteria Data						
<div> <div> Facility ID: 8443 Facility SIC Code: 7216 CO: 43 Air Basin: SF District: BA COID: SCL DISN: BAY AREA AQMD CHAPIS: </div> <div> CERR Code: TOGT: .4 ROGT: 0 COT: NOXT: SOXT: PMT: PM10T: </div> </div>						

Map Key	Number of Records	Direction	Distance (mi/ft)	Elev/Diff (ft)	Site	DB
<u>1996 Toxic Data</u>						
Facility ID:	8443			COID:	SCL	
Facility SIC Code:	7216			DISN:	BAY AREA AQMD	
CO:	43			CHAPIS:		
Air Basin:	SF			CERR Code:		
District:	BA					
TS:						
Health Risk Asmt:						
Non-Cancer Chronic Haz Ind:						
Non-Cancer Acute Haz Ind:						
<u>1997 Criteria Data</u>						
Facility ID:	8443			CERR Code:		
Facility SIC Code:	7216			TOGT:	.4	
CO:	43			ROGT:	0	
Air Basin:	SF			COT:		
District:	BA			NOXT:		
COID:	SCL			SOXT:		
DISN:	BAY AREA AQMD			PMT:		
CHAPIS:				PM10T:		
<u>1997 Toxic Data</u>						
Facility ID:	8443			COID:	SCL	
Facility SIC Code:	7216			DISN:	BAY AREA AQMD	
CO:	43			CHAPIS:		
Air Basin:	SF			CERR Code:		
District:	BA					
TS:						
Health Risk Asmt:						
Non-Cancer Chronic Haz Ind:						
Non-Cancer Acute Haz Ind:						
<u>1998 Criteria Data</u>						
Facility ID:	8443			CERR Code:		
Facility SIC Code:	7216			TOGT:	.4	
CO:	43			ROGT:	0	
Air Basin:	SF			COT:		
District:	BA			NOXT:		
COID:	SCL			SOXT:		
DISN:	BAY AREA AQMD			PMT:		
CHAPIS:				PM10T:		
<u>1998 Toxic Data</u>						
Facility ID:	8443			COID:	SCL	
Facility SIC Code:	7216			DISN:	BAY AREA AQMD	
CO:	43			CHAPIS:		
Air Basin:	SF			CERR Code:		
District:	BA					
TS:						
Health Risk Asmt:						
Non-Cancer Chronic Haz Ind:						
Non-Cancer Acute Haz Ind:						
<u>1999 Criteria Data</u>						
Facility ID:	8443			CERR Code:		
Facility SIC Code:	7216			TOGT:	.405	
CO:	43			ROGT:	0	

Map Key	Number of Records	Direction	Distance (mi/ft)	Elev/Diff (ft)	Site	DB
Air Basin:	SF			COT:		
District:	BA			NOXT:		
COID:	SCL			SOXT:		
DISN:	BAY AREA AQMD			PMT:		
CHAPIS:				PM10T:		

1999 Toxic Data

Facility ID:	8443			COID:	SCL	
Facility SIC Code:	7216			DISN:	BAY AREA AQMD	
CO:	43			CHAPIS:		
Air Basin:	SF			CERR Code:		
District:	BA					
TS:						
Health Risk Asmt:						
Non-Cancer Chronic Haz Ind:						
Non-Cancer Acute Haz Ind:						

2000 Criteria Data

Facility ID:	8443			CERR Code:		
Facility SIC Code:	7216			TOGT:	.405	
CO:	43			ROGT:	0	
Air Basin:	SF			COT:		
District:	BA			NOXT:		
COID:	SCL			SOXT:		
DISN:	BAY AREA AQMD			PMT:		
CHAPIS:				PM10T:		

2000 Toxic Data

Facility ID:	8443			COID:	SCL	
Facility SIC Code:	7216			DISN:	BAY AREA AQMD	
CO:	43			CHAPIS:		
Air Basin:	SF			CERR Code:		
District:	BA					
TS:						
Health Risk Asmt:						
Non-Cancer Chronic Haz Ind:						
Non-Cancer Acute Haz Ind:						

2001 Criteria Data

Facility ID:	8443			CERR Code:		
Facility SIC Code:	7216			TOGT:	.38	
CO:	43			ROGT:	0	
Air Basin:	SF			COT:		
District:	BA			NOXT:		
COID:	SCL			SOXT:		
DISN:	BAY AREA AQMD			PMT:		
CHAPIS:				PM10T:		

2001 Toxic Data

Facility ID:	8443			COID:	SCL	
Facility SIC Code:	7216			DISN:	BAY AREA AQMD	
CO:	43			CHAPIS:		
Air Basin:	SF			CERR Code:		
District:	BA					
TS:						
Health Risk Asmt:						
Non-Cancer Chronic Haz Ind:						
Non-Cancer Acute Haz Ind:						

Map Key	Number of Records	Direction	Distance (mi/ft)	Elev/Diff (ft)	Site	DB
---------	----------------------	-----------	---------------------	-------------------	------	----

2002 Toxic Data

Facility ID:	8443				COID:	SCL
Facility SIC Code:	7216				DISN:	BAY AREA AQMD
CO:	43				CHAPIS:	
Air Basin:	SF				CERR Code:	
District:	BA					
TS:						
Health Risk Asmt:						
Non-Cancer Chronic Haz Ind:						
Non-Cancer Acute Haz Ind:						

2003 Criteria Data

Facility ID:	8443				CERR Code:	
Facility SIC Code:	7216				TOGT:	.128
CO:	43				ROGT:	.09
Air Basin:	SF				COT:	
District:	BA				NOXT:	
COID:	SCL				SOXT:	
DISN:	BAY AREA AQMD				PMT:	
CHAPIS:					PM10T:	

2003 Toxic Data

Facility ID:	8443				COID:	SCL
Facility SIC Code:	7216				DISN:	BAY AREA AQMD
CO:	43				CHAPIS:	
Air Basin:	SF				CERR Code:	
District:	BA					
TS:						
Health Risk Asmt:						
Non-Cancer Chronic Haz Ind:						
Non-Cancer Acute Haz Ind:						

2004 Criteria Data

Facility ID:	8443				CERR Code:	
Facility SIC Code:	7216				TOGT:	.067
CO:	43				ROGT:	.0468062
Air Basin:	SF				COT:	
District:	BA				NOXT:	
COID:	SCL				SOXT:	
DISN:	BAY AREA AQMD				PMT:	
CHAPIS:					PM10T:	

2004 Toxic Data

Facility ID:	8443				COID:	SCL
Facility SIC Code:	7216				DISN:	BAY AREA AQMD
CO:	43				CHAPIS:	
Air Basin:	SF				CERR Code:	
District:	BA					
TS:						
Health Risk Asmt:						
Non-Cancer Chronic Haz Ind:						
Non-Cancer Acute Haz Ind:						

2005 Criteria Data

Facility ID:	8443				CERR Code:	
--------------	------	--	--	--	------------	--

Map Key	Number of Records	Direction	Distance (mi/ft)	Elev/Diff (ft)	Site	DB
Facility SIC Code:	7216			TOGT:	.067	
CO:	43			ROGT:	.0468062	
Air Basin:	SF			COT:		
District:	BA			NOXT:		
COID:	SCL			SOXT:		
DISN:	BAY AREA AQMD			PMT:		
CHAPIS:				PM10T:		
<u>2005 Toxic Data</u>						
Facility ID:	8443			COID:	SCL	
Facility SIC Code:	7216			DISN:	BAY AREA AQMD	
CO:	43			CHAPIS:		
Air Basin:	SF			CERR Code:		
District:	BA					
TS:						
Health Risk Asmt:						
Non-Cancer Chronic Haz Ind:						
Non-Cancer Acute Haz Ind:						
<u>2006 Criteria Data</u>						
Facility ID:	8443			CERR Code:		
Facility SIC Code:	7216			TOGT:	.067	
CO:	43			ROGT:	0	
Air Basin:	SF			COT:		
District:	BA			NOXT:		
COID:	SCL			SOXT:		
DISN:	BAY AREA AQMD			PMT:		
CHAPIS:				PM10T:		
<u>2006 Toxic Data</u>						
Facility ID:	8443			COID:	SCL	
Facility SIC Code:	7216			DISN:	BAY AREA AQMD	
CO:	43			CHAPIS:		
Air Basin:	SF			CERR Code:		
District:	BA					
TS:						
Health Risk Asmt:						
Non-Cancer Chronic Haz Ind:						
Non-Cancer Acute Haz Ind:						
<u>2007 Criteria Data</u>						
Facility ID:	8443			CERR Code:		
Facility SIC Code:	7216			TOGT:	.067	
CO:	43			ROGT:	.0468062	
Air Basin:	SF			COT:		
District:	BA			NOXT:		
COID:	SCL			SOXT:		
DISN:	BAY AREA AQMD			PMT:		
CHAPIS:				PM10T:		
<u>2007 Toxic Data</u>						
Facility ID:	8443			COID:	SCL	
Facility SIC Code:	7216			DISN:	BAY AREA AQMD	
CO:	43			CHAPIS:		
Air Basin:	SF			CERR Code:		
District:	BA					
TS:						
Health Risk Asmt:						

Map Key	Number of Records	Direction	Distance (mi/ft)	Elev/Diff (ft)	Site	DB
---------	----------------------	-----------	---------------------	-------------------	------	----

Non-Cancer Chronic Haz Ind:
Non-Cancer Acute Haz Ind:

2008 Criteria Data

Facility ID:	8443	CERR Code:	
Facility SIC Code:	7216	TOGT:	.398
CO:	43	ROGT:	.2780428
Air Basin:	SF	COT:	
District:	BA	NOXT:	
COID:	SCL	SOXT:	
DISN:	BAY AREA AQMD	PMT:	
CHAPIS:		PM10T:	

2008 Toxic Data

Facility ID:	8443	COID:	SCL
Facility SIC Code:	7216	DISN:	BAY AREA AQMD
CO:	43	CHAPIS:	
Air Basin:	SF	CERR Code:	
District:	BA		
TS:			
Health Risk Asmt:			
Non-Cancer Chronic Haz Ind:			
Non-Cancer Acute Haz Ind:			

2009 Criteria Data

Facility ID:	8443	CERR Code:	
Facility SIC Code:	7216	TOGT:	.243
CO:	43	ROGT:	0
Air Basin:	SF	COT:	
District:	BA	NOXT:	
COID:	SCL	SOXT:	
DISN:	BAY AREA AQMD	PMT:	
CHAPIS:		PM10T:	

2009 Toxic Data

Facility ID:	8443	COID:	SCL
Facility SIC Code:	7216	DISN:	BAY AREA AQMD
CO:	43	CHAPIS:	
Air Basin:	SF	CERR Code:	
District:	BA		
TS:			
Health Risk Asmt:			
Non-Cancer Chronic Haz Ind:			
Non-Cancer Acute Haz Ind:			

2010 Toxic Data

Facility ID:	8443	COID:	SCL
Facility SIC Code:	7216	DISN:	BAY AREA AQMD
CO:	43	CHAPIS:	
Air Basin:	SF	CERR Code:	
District:	BA		
TS:			
Health Risk Asmt:			
Non-Cancer Chronic Haz Ind:			
Non-Cancer Acute Haz Ind:			

2011 Criteria Data

Map Key	Number of Records	Direction	Distance (mi/ft)	Elev/Diff (ft)	Site	DB
<hr/>						
Facility ID:	8443				CERR Code:	
Facility SIC Code:	7216				TOGT:	.243
CO:	43				ROGT:	0
Air Basin:	SF				COT:	
District:	BA				NOXT:	
COID:	SCL				SOXT:	
DISN:	BAY AREA AQMD				PMT:	
CHAPIS:					PM10T:	
<u>2011 Toxic Data</u>						
Facility ID:	8443				COID:	SCL
Facility SIC Code:	7216				DISN:	BAY AREA AQMD
CO:	43				CHAPIS:	
Air Basin:	SF				CERR Code:	
District:	BA					
TS:						
Health Risk Asmt:						
Non-Cancer Chronic Haz Ind:						
Non-Cancer Acute Haz Ind:						
<u>2012 Criteria Data</u>						
Facility ID:	8443				CERR Code:	
Facility SIC Code:	7216				TOGT:	.243
CO:	43				ROGT:	0
Air Basin:	SF				COT:	
District:	BA				NOXT:	
COID:	SCL				SOXT:	
DISN:	BAY AREA AQMD				PMT:	
CHAPIS:					PM10T:	
<u>2012 Toxic Data</u>						
Facility ID:	8443				COID:	SCL
Facility SIC Code:	7216				DISN:	BAY AREA AQMD
CO:	43				CHAPIS:	
Air Basin:	SF				CERR Code:	
District:	BA					
TS:						
Health Risk Asmt:						
Non-Cancer Chronic Haz Ind:						
Non-Cancer Acute Haz Ind:						
<u>2013 Criteria Data</u>						
Facility ID:	8443				CERR Code:	
Facility SIC Code:	7216				TOGT:	.243
CO:	43				ROGT:	0
Air Basin:	SF				COT:	
District:	BA				NOXT:	
COID:	SCL				SOXT:	
DISN:	BAY AREA AQMD				PMT:	
CHAPIS:					PM10T:	
<u>2013 Toxic Data</u>						
Facility ID:	8443				COID:	SCL
Facility SIC Code:	7216				DISN:	BAY AREA AQMD
CO:	43				CHAPIS:	
Air Basin:	SF				CERR Code:	
District:	BA					

Map Key	Number of Records	Direction	Distance (mi/ft)	Elev/Diff (ft)	Site	DB
---------	-------------------	-----------	------------------	----------------	------	----

TS:
Health Risk Asmt:
Non-Cancer Chronic Haz Ind:
Non-Cancer Acute Haz Ind:

2014 Criteria Data

Facility ID:	8443	CERR Code:	
Facility SIC Code:	7216	TOGT:	.242833591
CO:	43	ROGT:	
Air Basin:	SF	COT:	
District:	BA	NOXT:	
COID:	SCL	SOXT:	
DISN:	BAY AREA AQMD	PMT:	
CHAPIS:		PM10T:	

2014 Toxic Data

Facility ID:	8443	COID:	SCL
Facility SIC Code:	7216	DISN:	BAY AREA AQMD
CO:	43	CHAPIS:	
Air Basin:	SF	CERR Code:	
District:	BA		

TS:
Health Risk Asmt:
Non-Cancer Chronic Haz Ind:
Non-Cancer Acute Haz Ind:

2015 Criteria Data

Facility ID:	8443	CERR Code:	
Facility SIC Code:	7216	TOGT:	.2428336
CO:	43	ROGT:	0
Air Basin:	SF	COT:	
District:	BA	NOXT:	
COID:	SCL	SOXT:	
DISN:	BAY AREA AQMD	PMT:	
CHAPIS:		PM10T:	

2015 Toxic Data

Facility ID:	8443	COID:	SCL
Facility SIC Code:	7216	DISN:	BAY AREA AQMD
CO:	43	CHAPIS:	
Air Basin:	SF	CERR Code:	
District:	BA		

TS:
Health Risk Asmt:
Non-Cancer Chronic Haz Ind:
Non-Cancer Acute Haz Ind:

37	4 of 5	NNE	0.23 / 1,190.67	128.04 / 0	CLEANING & ALTERATIONS SHOP 1709 TULLY RD SAN JOSE CA 95122	SANTA CLARA CUPA
----	--------	-----	-----------------	------------	---	------------------

Facility ID:	FA0252470
GIS Latitude:	37.322671
GIS Longitude:	-121.825726
Record ID:	PR0367490
PE:	2205
Description:	GENERATES 100 KG YR TO <5 TONS/YR

Map Key	Number of Records	Direction	Distance (mi/ft)	Elev/Diff (ft)	Site	DB
---------	-------------------	-----------	------------------	----------------	------	----

Record ID:	PR0397674
PE:	2501
Description:	HAZARDOUS MATERIALS BUSINESS PLAN

37	5 of 5	NNE	0.23 / 1,190.67	128.04 / 0	CLEANING & ALTERATION SHOP 1709 TULLY ROAD SAN JOSE CA 95122	FED DRYCLEANERS
--------------------	--------	-----	-----------------	------------	--	--------------------

FRS Facility ID:	110010464014
NPDES IDs:	
NAICS Codes:	812320
SIC Codes:	
Latitude:	37.32307
Longitude:	-121.82504

38	1 of 1	W	0.23 / 1,191.30	125.09 / -3	CUONG TRAN 1553 DENALI WAY SAN JOSE CA 95122	RCRA NON GEN
--------------------	--------	---	-----------------	-------------	--	-----------------

EPA Handler ID:	CAC002995407
Gen Status Universe:	No Report
Contact Name:	CUONG TRAN
Contact Address:	1553 DENALI WAY , , SAN JOSE , CA, 95122 ,
Contact Phone No and Ext:	408-334-1817
Contact Email:	MELISA@ENV-REM.COM
Contact Country:	
County Name:	SANTA CLARA
EPA Region:	09
Land Type:	
Receive Date:	20190107

Violation/Evaluation Summary

Note:	NO RECORDS: As of May 2020, there are no Compliance Monitoring and Enforcement (violation) records associated with this facility (EPA ID).
--------------	--

Handler Summary

Importer Activity:	No
Mixed Waste Generator:	No
Transporter Activity:	No
Transfer Facility:	No
Onsite Burner Exemption:	No
Furnace Exemption:	No
Underground Injection Activity:	No
Commercial TSD:	No
Used Oil Transporter:	No
Used Oil Transfer Facility:	No
Used Oil Processor:	No
Used Oil Refiner:	No
Used Oil Burner:	No
Used Oil Market Burner:	No
Used Oil Spec Marketer:	No

Hazardous Waste Handler Details

Sequence No:	1
Receive Date:	20190107
Handler Name:	CUONG TRAN
Source Type:	Implementer
Federal Waste Generator Code:	N
Generator Code Description:	Not a Generator, Verified

Map Key	Number of Records	Direction	Distance (mi/ft)	Elev/Diff (ft)	Site	DB
<u>Owner/Operator Details</u>						
Owner/Operator Ind:	Current Owner				Street No:	
Type:	Other				Street 1:	1553 DENALI WAY
Name:	CUONG TRAN				Street 2:	
Date Became Current:					City:	SAN JOSE
Date Ended Current:					State:	CA
Phone:	408-334-1817				Country:	
Source Type:	Implementer				Zip Code:	95122
Owner/Operator Ind:	Current Operator				Street No:	
Type:	Other				Street 1:	1553 DENALI WAY
Name:	CUONG TRAN				Street 2:	
Date Became Current:					City:	SAN JOSE
Date Ended Current:					State:	CA
Phone:	408-334-1817				Country:	
Source Type:	Implementer				Zip Code:	95122
39	1 of 1	NNE	0.23 / 1,193.77	127.97 / 0	LE DENTAL CENTER 1832 TULLY RD SAN JOSE CA 95122	SANTA CLARA CUPA
Facility ID:	FA0207169					
GIS Latitude:	37.32319					
GIS Longitude:	-121.82444					
Record ID:	PR0316959					
PE:	2271					
Description:	SILVER WASTE ONLY <100 KG/YR					
40	1 of 4	SSW	0.25 / 1,296.41	132.93 / 5	CASA REAL APARTMENTS 2580 FONTAINE RD SAN JOSE CA 95121	SANTA CLARA CUPA
Facility ID:	FA0271642					
GIS Latitude:	37.315765					
GIS Longitude:	-121.828169					
Record ID:	PR0410486					
PE:	BP01					
Description:	HMBP FACILITY, 1-3 CHEMICALS					
40	2 of 4	SSW	0.25 / 1,296.41	132.93 / 5	CASA REAL APARTMENTS 2580 FONTAINE RD SAN JOSE CA 95121	SAN JOSE HM
Occup ID:	603500				SIC:	0
Class:	B				Hazmat Insp Dis:	
Prop Use:	116				Insp Dist:	NA
Station:	16				District:	2
HMMP:	LONG FORM				Floors Above:	2
HMMP Date:	9/6/2016				Hide:	FALSE
HMOC:	3					
HMOC Description:	AUTO WRECKING/MISCELLANEOUS SIMPLE FACILITIES					
40	3 of 4	SSW	0.25 / 1,296.41	132.93 / 5	OUT OF BUSINESS 2580 FONTAINE RD SAN JOSE CA 95121	SAN JOSE HM
Occup ID:	601586				SIC:	0
Class:	U				Hazmat Insp Dis:	
Prop Use:	0				Insp Dist:	NA

Map Key	Number of Records	Direction	Distance (mi/ft)	Elev/Diff (ft)	Site	DB
Station:	16				District:	2
HMMP:	LONG FORM				Floors Above:	1
HMMP Date:	8/24/2012				Hide:	TRUE
HMOC:	3					
HMOC Description:	AUTO WRECKING/MISCELLANEOUS SIMPLE FACILITIES					

[40](#)

4 of 4

SSW

0.25 /
1,296.41

132.93 /
5

KDF FONTAINE SJC LP CASA
REAL
2580 FONTAINE RD., #148, 164 &
180
SAN JOSE CA 95121

RCRA
NON GEN

EPA Handler ID: CAC002996618
Gen Status Universe: No Report
Contact Name: KDF FONTAINE SJC LP CASA REAL
Contact Address: 2400 MAIN ST., STE 201 , , IRVINE , CA, 92614-6252 ,
Contact Phone No and Ext: 408-332-9448
Contact Email: CHRISTINA@EISENENVIRONMENTAL.COM
Contact Country:
County Name: SANTA CLARA
EPA Region: 09
Land Type:
Receive Date: 20190115

Violation/Evaluation Summary

Note: NO RECORDS: As of May 2020, there are no Compliance Monitoring and Enforcement (violation) records associated with this facility (EPA ID).

Handler Summary

Importer Activity: No
Mixed Waste Generator: No
Transporter Activity: No
Transfer Facility: No
Onsite Burner Exemption: No
Furnace Exemption: No
Underground Injection Activity: No
Commercial TSD: No
Used Oil Transporter: No
Used Oil Transfer Facility: No
Used Oil Processor: No
Used Oil Refiner: No
Used Oil Burner: No
Used Oil Market Burner: No
Used Oil Spec Marketer: No

Hazardous Waste Handler Details

Sequence No: 1
Receive Date: 20190115
Handler Name: KDF FONTAINE SJC LP CASA REAL
Source Type: Implementer
Federal Waste Generator Code: N
Generator Code Description: Not a Generator, Verified

Owner/Operator Details

Owner/Operator Ind: Current Operator
Type: Other
Name: KDF FONTAINE SJC LP CASA REAL
Date Became Current:
Street No:
Street 1: 2400 MAIN ST., STE 201
Street 2:
City: IRVINE

Map Key	Number of Records	Direction	Distance (mi/ft)	Elev/Diff (ft)	Site	DB
<hr/>						
Date Ended Current:				State:	CA	
Phone:	408-332-9448			Country:		
Source Type:	Implementer			Zip Code:	92614-6252	
Owner/Operator Ind:	Current Owner			Street No:		
Type:	Other			Street 1:	2400 MAIN ST., STE 201	
Name:	KDF FONTAINE SJC LP CASA REAL			Street 2:		
Date Became Current:				City:	IRVINE	
Date Ended Current:				State:	CA	
Phone:	408-332-9448			Country:		
Source Type:	Implementer			Zip Code:	92614-6252	

[41](#) 1 of 1 S 0.28 / 1,452.94 134.10 / 6 BENJAMIN & MARY SALAS 1488 LA BOHEME WAY SAN JOSE CA 95121 RCRA TSD

EPA Handler ID: CAC003007622
Gen Status Universe: No Report
Contact Name: BENJAMIN & MARY SALAS
Contact Address: 1902 EDGESTONE CIRCLE , , SAN JOSE , CA, 95122 ,
Contact Phone No and Ext: 408-849-7565
Contact Email: NICOLE@ENV-REM.COM
Contact Country:
Land Type:
County Name: SANTA CLARA
EPA Region: 09
Receive Date: 20190327

Violation/Evaluation Summary

Note: NO RECORDS: As of May 2020, there are no Compliance Monitoring and Enforcement (violation) records associated with this facility (EPA ID).

Handler Summary

Importer Activity: No
Mixed Waste Generator: No
Transporter Activity: No
Transfer Facility: No
Onsite Burner Exemption: No
Smelting, Melting and Refining: No
Underground Injection Control: No
Commercial TSD: No
Used Oil Transporter: No
Used Oil Transfer Facility: No
Used Oil Processor: No
Used Oil Refiner: No
Used Oil Burner: No
Used Oil Market Burner: No
Used Oil Spec Marketer: No

Hazardous Waste Handler Details

Sequence No: 1
Receive Date: 20190327
Handler Name: BENJAMIN & MARY SALAS
Federal Waste Generator Code: N
Generator Code Description: Not a Generator, Verified
Source Type: Implementer

Owner/Operator Details

Owner/Operator Ind: Current Operator **Street No:**

Map Key	Number of Records	Direction	Distance (mi/ft)	Elev/Diff (ft)	Site	DB
Type:	Other				Street 1:	1902 EDGESTONE CIRCLE
Name:	BENJAMIN & MARY SALAS				Street 2:	
Date Became Current:					City:	SAN JOSE
Date Ended Current:					State:	CA
Phone:	408-849-7565				Country:	
Source Type:	Implementer				Zip Code:	95122
Owner/Operator Ind:	Current Owner				Street No:	
Type:	Other				Street 1:	1902 EDGESTONE CIRCLE
Name:	BENJAMIN & MARY SALAS				Street 2:	
Date Became Current:					City:	SAN JOSE
Date Ended Current:					State:	CA
Phone:	408-849-7565				Country:	
Source Type:	Implementer				Zip Code:	95122

[42](#)

1 of 1

WSW

0.30 /
1,586.22

136.84 /
9

TOWA USA CORPORATION
1430 TULLY RD STE 416
SAN JOSE CA 95122

RCRA TSD

EPA Handler ID: CAL000422362
Gen Status Universe: No Report
Contact Name: CHRISTINA SUN
Contact Address: 1430 TULLY RD STE 416 , , SAN JOSE , CA, 95122 ,
Contact Phone No and Ext: 408-779-4440
Contact Email: SALES@TOWA-USA.COM
Contact Country:
Land Type:
County Name: SANTA CLARA
EPA Region: 09
Receive Date: 20161117

Violation/Evaluation Summary

Note: NO RECORDS: As of May 2020, there are no Compliance Monitoring and Enforcement (violation) records associated with this facility (EPA ID).

Handler Summary

Importer Activity: No
Mixed Waste Generator: No
Transporter Activity: No
Transfer Facility: No
Onsite Burner Exemption: No
Smelting, Melting and Refining: No
Underground Injection Control: No
Commercial TSD: No
Used Oil Transporter: No
Used Oil Transfer Facility: No
Used Oil Processor: No
Used Oil Refiner: No
Used Oil Burner: No
Used Oil Market Burner: No
Used Oil Spec Marketer: No

Hazardous Waste Handler Details

Sequence No: 1
Receive Date: 20161117
Handler Name: TOWA USA CORPORATION
Federal Waste Generator Code: N
Generator Code Description: Not a Generator, Verified
Source Type: Implementer

Map Key	Number of Records	Direction	Distance (mi/ft)	Elev/Diff (ft)	Site	DB
---------	-------------------	-----------	------------------	----------------	------	----

Owner/Operator Details

Owner/Operator Ind:	Current Operator	Street No:	
Type:	Other	Street 1:	1430 TULLY RD STE 416
Name:	CHRISTINA SUN	Street 2:	
Date Became Current:		City:	SAN JOSE
Date Ended Current:		State:	CA
Phone:	408-779-4440	Country:	
Source Type:	Implementer	Zip Code:	95122
Owner/Operator Ind:	Current Owner	Street No:	
Type:	Other	Street 1:	5 KAMICHOSHI-CHO
Name:	TOWA CORPORATION	Street 2:	KAMITOBA MINAMI KU
Date Became Current:		City:	KYOTO
Date Ended Current:		State:	
Phone:	817-569-2025	Country:	
Source Type:	Implementer	Zip Code:	00000

[43](#)

1 of 1

NW

0.41 /
2,179.64

119.25 /
-8

M. KUMAR
2155 LANAI AVENUE
SAN JOSE CA 95122

RCRA TSD

EPA Handler ID: CAC003018723
Gen Status Universe: No Report
Contact Name: M. KUMAR
Contact Address: 2155 LANAI AVENUE , , SAN JOSE , CA, 95122 ,
Contact Phone No and Ext: 408-251-2746
Contact Email: SHACARRAHENDERSON@ALLIANCE-ENVIRO.COM
Contact Country:
Land Type:
County Name: SANTA CLARA
EPA Region: 09
Receive Date: 20190607

Violation/Evaluation Summary

Note: NO RECORDS: As of May 2020, there are no Compliance Monitoring and Enforcement (violation) records associated with this facility (EPA ID).

Handler Summary

Importer Activity: No
Mixed Waste Generator: No
Transporter Activity: No
Transfer Facility: No
Onsite Burner Exemption: No
Smelting, Melting and Refining: No
Underground Injection Control: No
Commercial TSD: No
Used Oil Transporter: No
Used Oil Transfer Facility: No
Used Oil Processor: No
Used Oil Refiner: No
Used Oil Burner: No
Used Oil Market Burner: No
Used Oil Spec Marketer: No

Hazardous Waste Handler Details

Sequence No: 1
Receive Date: 20190607
Handler Name: M. KUMAR
Federal Waste Generator Code: N
Generator Code Description: Not a Generator, Verified

Map Key	Number of Records	Direction	Distance (mi/ft)	Elev/Diff (ft)	Site	DB
Source Type:		Implementer				
<u>Owner/Operator Details</u>						
Owner/Operator Ind:	Current Owner			Street No:		
Type:	Other			Street 1:	2155 LANAI AVENUE	
Name:	VALLEY PALMS APARTMENTS			Street 2:		
Date Became Current:				City:	SAN JOSE	
Date Ended Current:				State:	CA	
Phone:	408-251-2746			Country:		
Source Type:	Implementer			Zip Code:	95122	
Owner/Operator Ind:	Current Operator			Street No:		
Type:	Other			Street 1:	2155 LANAI AVENUE	
Name:	M. KUMAR			Street 2:		
Date Became Current:				City:	SAN JOSE	
Date Ended Current:				State:	CA	
Phone:	408-251-2746			Country:		
Source Type:	Implementer			Zip Code:	95122	

[44](#)

1 of 1

NE

0.45 /
2,370.27

129.27 /
2

**SALONCENTRIC
1956 TULLY RD STE AOF
SAN JOSE CA 95122**

RCRA TSD

EPA Handler ID: CAL000446602
Gen Status Universe: No Report
Contact Name: VICKI SVENDSEN
Contact Address: 28145 W HARRISON PKWY , , VALENCIA , CA, 91355 ,
Contact Phone No and Ext: 661-295-4838
Contact Email: VSVENDSEN@SALONCENTRIC.COM
Contact Country:
Land Type:
County Name: SANTA CLARA
EPA Region: 09
Receive Date: 20190611

Violation/Evaluation Summary

Note: NO RECORDS: As of May 2020, there are no Compliance Monitoring and Enforcement (violation) records associated with this facility (EPA ID).

Handler Summary

Importer Activity: No
Mixed Waste Generator: No
Transporter Activity: No
Transfer Facility: No
Onsite Burner Exemption: No
Smelting, Melting and Refining: No
Underground Injection Control: No
Commercial TSD: No
Used Oil Transporter: No
Used Oil Transfer Facility: No
Used Oil Processor: No
Used Oil Refiner: No
Used Oil Burner: No
Used Oil Market Burner: No
Used Oil Spec Marketer: No

Hazardous Waste Handler Details

Sequence No: 1
Receive Date: 20190611

Map Key	Number of Records	Direction	Distance (mi/ft)	Elev/Diff (ft)	Site	DB
---------	-------------------	-----------	------------------	----------------	------	----

Handler Name: SALONCENTRIC
Federal Waste Generator Code: N
Generator Code Description: Not a Generator, Verified
Source Type: Implementer

Owner/Operator Details

Owner/Operator Ind:	Current Owner	Street No:	
Type:	Other	Street 1:	10101 DR MARTIN LUTHER KING ST N #100
Name:	SALONCENTRIC INC	Street 2:	
Date Became Current:		City:	ST PETERSBURG
Date Ended Current:		State:	FL
Phone:	760-843-9344	Country:	
Source Type:	Implementer	Zip Code:	33716

Owner/Operator Ind:	Current Operator	Street No:	
Type:	Other	Street 1:	28145 W HARRISON PKWY
Name:	VICKI SVENDSEN	Street 2:	
Date Became Current:		City:	VALENCIA
Date Ended Current:		State:	CA
Phone:	661-295-4838	Country:	
Source Type:	Implementer	Zip Code:	91355

45	1 of 1	NE	0.46 / 2,413.25	129.45 / 2	GOLDEN DRY CLEANERS 1982 TULLY RD SAN JOSE CA 95122	CLEANUP SITES
--------------------	--------	----	--------------------	---------------	---	------------------

Global ID:	SLT20288179	Site Facility Type:	CLEANUP PROGRAM SITE
Status:	COMPLETED - CASE CLOSED	County:	SANTA CLARA
Status Date:	4/28/1998	Latitude:	37.326039
Longitude:	-121.81971		
Data Source:	Cleanup Program Sites from GeoTracker Search; Cleanup Sites from GeoTracker Cleanup Sites Data Download		

Cleanup Sites from GeoTracker Cleanup Sites Data Download - Facilities Detail

RB Case No:	43S0561	CUF Case:	NO
Local Case No:		Case Worker:	UUU
Begin Date:	4/28/1998	File Location:	Regional Board
Stop Method:			
Lead Agency:	SAN FRANCISCO BAY RWQCB (REGION 2)		
Local Agency:			
Potential COC:	Tetrachloroethylene (PCE)		
Potential Media of Concern:	Other Groundwater (uses other than drinking water)		
How Discovered:			
How Discovered Description:			
Stop Description:			
Calwater Watershed Name:	Santa Clara - Coyote Creek (205.30)		
DWR GW Subbasin Name:	Santa Clara Valley - Santa Clara (2-009.02)		
Disadvantaged Community:			
Site History:			

Cleanup Sites from GeoTracker Cleanup Sites Data Download - Regulatory Acitivity

Action Type:	ENFORCEMENT
Date :	1998-04-28 00:00:00
Action:	Closure/No Further Action Letter
Action Type:	RESPONSE
Date :	1998-01-07 00:00:00
Action:	Remedial Investigation Report
Action Type:	Other
Date :	1965-01-02 00:00:00
Action:	Leak Reported

Map Key	Number of Records	Direction	Distance (mi/ft)	Elev/Diff (ft)	Site	DB
---------	-------------------	-----------	------------------	----------------	------	----

Cleanup Sites from GeoTracker Cleanup Sites Data Download - Status History

Status: Completed - Case Closed
Status Date: 1998-04-28 00:00:00

Status: Open - Case Begin Date
Status Date: 1998-04-28 00:00:00

Cleanup Sites from GeoTracker Cleanup Sites Data Download - Regulatory Contacts

Contact Type: Regional Board Caseworker
Contact Name: Regional Water Board
Phone No:
Organization Name: SAN FRANCISCO BAY RWQCB (REGION 2)
Email:
Address: 1515 CLAY ST SUITE 1400
City: OAKLAND

Cleanup Program Sites from GeoTracker Search - Regulatory Profile (as of Feb 24, 2020)

Project Status:
CUF Claim:
CUF Priority Assign:
CUF Amount Paid:
Facility Type:
User Defined Beneficial Use:
Designated Beneficial Use: MUN, AGR, IND, PROC
Designated Beneficial Use Desc: Municipal and Domestic Supply, Agricultural Supply, Industrial Service Supply, Industrial Process Supply
Project Oversight Agencies:
Report Link: https://geotracker.waterboards.ca.gov/profile_report?global_id=SLT2O288179
Cleanup Status Detail: COMPLETED - CASE CLOSED AS OF 4/28/1998
Cleanup History Link: https://geotracker.waterboards.ca.gov/profile_report_include?global_id=SLT2O288179&tabname=regulatoryhistory
Potential COC: TETRACHLOROETHYLENE (PCE)
Potential Media of Concern: OTHER GROUNDWATER (USES OTHER THAN DRINKING WATER)
GW Monitoring Freq:
DWR GW Sub Basin: Santa Clara Valley - Santa Clara (2-009.02)
Calwater Watershed Name: Santa Clara - Coyote Creek (205.30)
Post Closure Site Management:
Future Land Use:
Cleanup Oversight Agencies: SAN FRANCISCO BAY RWQCB (REGION 2) (LEAD) - CASE #: 43S0561
CASEWORKER: Regional Water Board

Site History:

No site history available

Sites from GeoTracker Search - Regulatory Activities (as of Feb 24, 2020)

Action Type: Other Regulatory Actions
Action Date: 4/28/1998
Received Issue Date: 4/28/1998
Action: Closure/No Further Action Letter
Doc Link: https://geotracker.waterboards.ca.gov/view_documents?global_id=SLT2O288179&enforcement_id=6284950&temptable=ENFORCEMENT

Title Description Comments:

No Further Action

Action Type: Response Requested - Reports
Action Date: 1/7/1998
Received Issue Date: 1/7/1998
Action: Remedial Investigation Report
Doc Link: https://geotracker.waterboards.ca.gov/view_documents_all?global_id=SLT2O288179&doc_id=5821869
Title Description Comments:

Map Key	Number of Records	Direction	Distance (mi/ft)	Elev/Diff (ft)	Site	DB
---------	-------------------	-----------	------------------	----------------	------	----

Report of Site Investigation and Remediation-01.05.1998

Action Type: Response Requested - Reports
Action Date: 1/7/1998
Received Issue Date: 1/7/1998
Action: Remedial Investigation Report
Doc Link: https://geotracker.waterboards.ca.gov/view_documents_all?global_id=SLT2O288179&doc_id=5821871
Title Description Comments:

Report of Site Investigation and Remediation-01.1998

Action Type: Leak Action
Action Date: 1/2/1965
Received Issue Date:
Action: Leak Reported
Doc Link:
Title Description Comments:

Sites from GeoTracker Search - Documents (as of Feb 24, 2020)

Document Type:	Site Documents	Submitted:	
Document Date:	4/28/1998	Submitted By:	ASHA TURMAN (REGULATOR)
Size :			
Title:	NO FURTHER ACTION		
Title Link:	https://geotracker.waterboards.ca.gov/view_documents?global_id=SLT2O288179&enforcement_id=6284950		
Type:	CLOSURE/NO FURTHER ACTION LETTER		

Document Type:	Site Documents	Submitted:	
Document Date:	1/7/1998	Submitted By:	MICHELE HARDEN (REGULATOR)
Size :			
Title:	REPORT OF SITE INVESTIGATION AND REMEDIATION-01.1998		
Title Link:	https://geotracker.waterboards.ca.gov/view_documents?global_id=SLT2O288179&document_id=5821871		
Type:	REMEDIAL INVESTIGATION REPORT		

Document Type:	Site Documents	Submitted:	
Document Date:	1/7/1998	Submitted By:	MICHELE HARDEN (REGULATOR)
Size :			
Title:	REPORT OF SITE INVESTIGATION AND REMEDIATION-01.05.1998		
Title Link:	https://geotracker.waterboards.ca.gov/view_documents?global_id=SLT2O288179&document_id=5821869		
Type:	REMEDIAL INVESTIGATION REPORT		

Sites from GeoTracker Search - Cleanup Status History (as of Feb 24, 2020)

Status:	Open - Case Begin Date
Date :	4/28/1998

Status:	Completed - Case Closed
Date :	4/28/1998

46	1 of 1	ESE	0.89 / 4,693.96	146.16 / 18	LEYVA MIDDLE SCHOOL 1865 MONROVIA DRIVE SAN JOSE CA 95122	ENVIROSTOR
Estor/EPA ID:	60000802	Assembly District:	27			
Site Code:	204212	Senate District:	15			
Nat Priority List:	NO	Permit Renewal Lead:				
APN:	670-30-005	Public Partici Spclst:				
Census Tract:	6085503305	Project Manager:	MARY GASPARI			
Site Type:	SCHOOL	County:	SANTA CLARA			
Address Description:	1865 MONROVIA DRIVE	Latitude:	37.3151067332602			
Office:	NORTHERN CALIFORNIA SCHOOLS & SANTA SUSANA	Longitude:	-121.812350749969			
Special Program:		Acres:	0.99 ACRES			

Map Key	Number of Records	Direction	Distance (mi/ft)	Elev/Diff (ft)	Site	DB
---------	-------------------	-----------	------------------	----------------	------	----

Funding:	SCHOOL DISTRICT	Supervisor:	JUAN KOPONEN
Cleanup Status:	NO FURTHER ACTION AS OF 12/2/2010		
Cleanup Oversight Agencies:	DTSC - SITE CLEANUP PROGRAM - LEAD AGENCY		
School District:	EVERGREEN ELEMENTARY SCHOOL DISTRICT		
Past Use that Caused Contam:	SCHOOL - ELEMENTARY		
Potential Media Affected:	SOIL		
Potential Contaminant of Concern:			

ARSENIC, NATURALLY OCCURRING ASBESTOS (NOA), ORGANOCHLORINE PESTICIDES (8081 OCPS)

Site History:

The Site is just less than one acre and is located in the southwest corner of the Leyva Middle School in the Evergreen Valley. The site has been developed as a school since 1973. Prior to 1973 the site was used for agriculture including row crops and potentially dry-land farming. Prior to construction of the school, there were no structures on the site.

This project came to DTSC as a PEA with a Phase I report submitted as background data. A PEA will be conducted based on the potential for site soils to be impacted by naturally occurring asbestos (NOA) and agricultural pesticides (arsenic and organochlorine pesticides) and lead from lead-based paint from the existing structure onsite.

DTSC reviewed and approved a PEA workplan on April 24, 2008 and oversaw field work on May 1, 2008. Based on results of the risk assessment as part of the PEA, additional investigations and/or remediation was not recommended for all assessed chemicals of potential concern except for chlordane associated with termiticide use and asbestos. Step-out and step-down samples were collected from around the one elevated sample for chlordane (4.720 mg/Kg in SB-7 at 0 to 0.5 feet bgs) located along the south wall of one of the buildings. The step-down sample contained no detectable concentrations of chlordane (<0.020 mg/Kg), while only one of the three step-out samples (SB-7C, the step-out sample east of the original sample location) was above action levels (2.460 mg/kg). Results for the asbestos analyses reported concentrations of asbestos (chrysotile) ranging from 0.023 to 0.13% by weight by transmission electron microscopy (TEM) in the shallow samples, and 0.0006 to 0.014% by weight by TEM in the deeper samples. Asbestos was not detected in any sample by use of polarized light microscopy methods (detection level of 0.25%).

A removal action workplan (RAW) proposes the removal of soils with chlordane above action levels along the south wall of one of the buildings and for NOA in the approximate 1.5 foot of fill covering the entire site. The public review period for the draft RAW was September 15 to October 15, 2008. No public comments were received.

DTSC approved the RAW as final on October 20, 2008. 2,500 cubic yards of fill material impacted by naturally occurring asbestos and seven cubic yards of chlordane impacted soil will be excavated and properly disposed of. Air monitoring will be performed during excavation work to insure proper dust controls are applied.

October 21, 2008 informed three additional trenches will be required for new utilities (fire line, irrigation main line, and an electrical conduit) that will equal about 102 cubic yards of soil.

The Removal Action started in December 26, 2008. On January 2, 2009 DTSC approved site for occupancy of the existing campus. However, two of the three additional utility trenches were not excavated.

On March 26, 2009 the final amount of approved import, from Freeman Quarry, was placed.

The utility trenching for the electrical conduit and irrigation main line was postponed to April 2009 (April 10 through 19, 2009 - spring break). In addition, these were trenched instead of bored as originally planned. All NOA soil was removed from the irrigation and electrical trenches. The irrigation trench was backfilled with native soil and is complete. However, during the trenching to remove the NOA soil for the electrical conduit a water line was discovered postponing the placement of the electrical conduit until summer break in June 2009. The fill material used for backfilling this trench had not yet been certified as clean. In high-traffic areas the trench was covered with asphalt and the remaining portion covered with visqueen and enclosed within a temporary fence. The backfill was pending analytical results from the laboratory and certification and approval by DTSC. On April 17, 2009 DTSC approved re-occupancy of the existing campus.

On May 4, 2009 DTSC approved the import used in the electrical trench - completing the RAW.

The removal action completion report (RACR) documents removal of approximately 1,700 to 2,000 cubic yards (approximately 167 truck loads) of NOA impacted soil and approximately 7 cubic yards (one bin) of chlordane impacted soil. The NOA-impacted soil was hauled off as non-hazardous waste to Crazy Horse Canyon Landfill in Salinas. The chlordane-impacted soil was hauled off as Class I hazardous waste to the Chemical Waste Management landfill facility (Class I) in Kettleman City. The site was backfilled with import from Verne D. Freeman, Sr. Quarry and San Juan Bautista Quarry totaling approximately 1061 cubic yards. The removal activities were performed from December 12, 2008 through January 19, 2009 for the expansion area and fire line trench, while the irrigation and electrical conduit trenches were performed from April 13, 2009 through April 15, 2009. The import quantity differs from the removed quantity because the subgrade elevations for the new facilities were lower than the original grade to accommodate building slab and subslab sections, as well as baserock and hardscape requirements outside of the building area. Confirmation soil samples verified that the removal action objectives and cleanup goals were achieved and the site does not pose a significant threat to human health or the environment.

On November 15, 2010, DTSC approved the RACR as final and certified the removal action is complete and no further removal actions are required for the site.

Status: NO FURTHER ACTION

Map Key	Number of Records	Direction	Distance (mi/ft)	Elev/Diff (ft)	Site	DB
A2 Program Type:		SCHOOL CLEANUP				
CalEnviroScreen Score:		61-65%				
Summary Link:		http://www.envirostor.dtsc.ca.gov/public/profile_report?global_id=60000802				
<u>Completed Activities</u>						
Title:		Preliminary Environmental Assessment Report				
Title Link:		http://www.envirostor.dtsc.ca.gov/public/final_documents2?global_id=60000802&doc_id=6019286				
Area Name:						
Area Link:						
Sub Area:						
Sub Area Link:						
Document Type:		Preliminary Endangerment Assessment Report				
Date Completed:		9/9/2008				
Comments:		DTSC issued letter approving the PEA with further action required for chlordane and NOA.				
Title:		RAW Fact sheet for Chlordane and NOA removal				
Title Link:		http://www.envirostor.dtsc.ca.gov/public/final_documents2?global_id=60000802&doc_id=6020611				
Area Name:						
Area Link:						
Sub Area:						
Sub Area Link:						
Document Type:		Fact Sheets				
Date Completed:		9/9/2008				
Comments:		DTSC sent the district the Fact Sheet and Public Notice with the Draft RAW adequacy letter. District to re-produce and distribute Factsheet and to get public notice run in paper.				
Title:		Approval to Occupy				
Title Link:		http://www.envirostor.dtsc.ca.gov/public/final_documents2?global_id=60000802&enforcement_id=6013328				
Area Name:						
Area Link:						
Sub Area:						
Sub Area Link:						
Document Type:		Correspondence				
Date Completed:		1/2/2009				
Comments:		DTSC provides authorization to occupy the school.				
Title:		Approval to Occupy				
Title Link:		http://www.envirostor.dtsc.ca.gov/public/final_documents2?global_id=60000802&enforcement_id=6013696				
Area Name:						
Area Link:						
Sub Area:						
Sub Area Link:						
Document Type:		Correspondence				
Date Completed:		4/17/2009				
Comments:		After completion of the removal action activities and a site visit, DTSC authorized approval to occupy the school.				
Title:		SCA				
Title Link:		http://www.envirostor.dtsc.ca.gov/public/final_documents2?global_id=60000802&enforcement_id=6012575				
Area Name:						
Area Link:						
Sub Area:						
Sub Area Link:						
Document Type:		School Cleanup Agreement				
Date Completed:		7/24/2008				
Comments:		DTSC signed the SCA and mailed one original to the RP and maintained the other in Project files.				
Title:		Removal Action Completion Report				
Title Link:		http://www.envirostor.dtsc.ca.gov/public/final_documents2?global_id=60000802&doc_id=6021245				
Area Name:						
Area Link:						
Sub Area:						
Sub Area Link:						
Document Type:		Removal Action Completion Report				
Date Completed:		11/15/2010				
Comments:		DTSC approved the Removal Action Completion Report and Site Certification				
Title:		Update Cost Estimate for Oversight SCA				

Map Key	Number of Records	Direction	Distance (mi/ft)	Elev/Diff (ft)	Site	DB
<hr/>						
Title Link:		http://www.envirostor.dtsc.ca.gov/public/final_documents2?global_id=60000802&enforcement_id=6013754				
Area Name:						
Area Link:						
Sub Area:						
Sub Area Link:						
Document Type:		Correspondence				
Date Completed:		5/1/2009				
Comments:		DTSC updated cost estimate for the Schools Cleanup Agreement				
Title:		Removal Action Work Plan				
Title Link:		http://www.envirostor.dtsc.ca.gov/public/final_documents2?global_id=60000802&doc_id=6019191				
Area Name:						
Area Link:						
Sub Area:						
Sub Area Link:						
Document Type:		Removal Action Workplan				
Date Completed:		10/20/2008				
Comments:		DTSC approved the RAW as final and included a final copy of the Notice of Exemption. Approximately 2,500 cubic yards of fill material impacted by naturally occurring asbestos and seven cubic yards of chlordane impacted soil will be excavated and properly disposed of.				
Title:		Phase I Environmental Site Assessment - Provided as Background Info				
Title Link:		http://www.envirostor.dtsc.ca.gov/public/final_documents2?global_id=60000802&doc_id=6019285				
Area Name:						
Area Link:						
Sub Area:						
Sub Area Link:						
Document Type:		Other Report				
Date Completed:		2/1/2008				
Comments:		Phase I provided as background. PEA required to investigate soil for naturally occurring asbestos, and agricultural pesticides (arsenic and organochlorine pesticides) and lead from lead-based paint from the existing structure onsite.				
Title:		Certification				
Title Link:		http://www.envirostor.dtsc.ca.gov/public/final_documents2?global_id=60000802&enforcement_id=60258445				
Area Name:						
Area Link:						
Sub Area:						
Sub Area Link:						
Document Type:		Certification				
Date Completed:		11/18/2010				
Comments:		DTSC issued a removal action certification				
Title:		NOE for RAW activities				
Title Link:		http://www.envirostor.dtsc.ca.gov/public/final_documents2?global_id=60000802&enforcement_id=6012812				
Area Name:						
Area Link:						
Sub Area:						
Sub Area Link:						
Document Type:		CEQA - Notice of Exemption				
Date Completed:		10/17/2008				
Comments:		RAW public comment period closed 10/15/08. PM signed NOE on 10/17/08 and sent PDF copy of the final NOE to the Office of Planning and Environmental Analysis (OPEA) (Guenther Moskat) for filing with the Governor's Office of Planning and Research (OPR). DTSC approved the RAW as final and includes a final copy of the NOE.				
Title:		Notice of Project Manager Change				
Title Link:		http://www.envirostor.dtsc.ca.gov/public/final_documents2?global_id=60000802&enforcement_id=6012639				
Area Name:						
Area Link:						
Sub Area:						
Sub Area Link:						
Document Type:		Correspondence				
Date Completed:		7/30/2008				
Comments:		DTSC issued notice to the District that Mary Gaspari assumed the role Bud Duke previously held as project manager for this site.				
Title:		EOA				
Title Link:		http://www.envirostor.dtsc.ca.gov/public/final_documents2?global_id=60000802&enforcement_id=6011951				
Area Name:						

Map Key	Number of Records	Direction	Distance (mi/ft)	Elev/Diff (ft)	Site	DB
<hr/>						
Area Link:						
Sub Area:						
Sub Area Link:						
Document Type:		Environmental Oversight Agreement				
Date Completed:		2/14/2008				
Comments:		Rec'd with Sharon's signature. Sent executed agreement to district.				
Title:		PEA Workplan				
Title Link:		http://www.envirostor.dtsc.ca.gov/public/final_documents2?global_id=60000802&doc_id=6018233				
Area Name:						
Area Link:						
Sub Area:						
Sub Area Link:						
Document Type:		Preliminary Endangerment Assessment Workplan				
Date Completed:		4/24/2008				
Comments:		Approved revised PEA Workplan (SES Inc., 4/23/2008) as final.				

Unplottable Summary

Total: 1 Unplottable sites

DB	Company Name/Site Name	Address	City	Zip	ERIS ID
WASTE DISCHG	POST MILE R5.3 SOUTHBOUND SAFETY ROADSIDE REST AREA	U.S. HIGHWAY 101, R5.3 MILEPOST	SAN JOSE CA	95116-1046	883959794

Unplottable Report

Site: POST MILE R5.3 SOUTHBOUND SAFETY ROADSIDE REST AREA
U.S. HIGHWAY 101, R5.3 MILEPOST SAN JOSE CA 95116-1046

WASTE DISCHG

Global ID: WDR100051979

Site Facility Type: * WDR SITE

Facility ID:

Site Code:

Status:

ACTIVE - WDR

County:

SANTA CLARA

Note:

Information related to facilities can be searched on Geo Tracker Website: <https://geotracker.waterboards.ca.gov/search>

Source:

Cleanup Program Sites from GeoTracker Search

Appendix: Database Descriptions

Environmental Risk Information Services (ERIS) can search the following databases. The extent of historical information varies with each database and current information is determined by what is publicly available to ERIS at the time of update. ERIS updates databases as set out in ASTM Standard E1527-13, Section 8.1.8 Sources of Standard Source Information:

"Government information from nongovernmental sources may be considered current if the source updates the information at least every 90 days, or, for information that is updated less frequently than quarterly by the government agency, within 90 days of the date the government agency makes the information available to the public."

Standard Environmental Record Sources

Federal

Facility Response Plan:

FRP

List of facilities that have submitted Facility Response Plans (FRP) to EPA. Facilities that could reasonably be expected to cause "substantial harm" to the environment by discharging oil into or on navigable waters are required to prepare and submit Facility Response Plans (FRPs). Harm is determined based on total oil storage capacity, secondary containment and age of tanks, oil transfer activities, history of discharges, proximity to a public drinking water intake or sensitive environments.

Government Publication Date: Mar 26, 2020

National Priority List:

NPL

National Priorities List (Superfund)-NPL: EPA's (United States Environmental Protection Agency) list of the most serious uncontrolled or abandoned hazardous waste sites identified for possible long-term remedial action under the Superfund program. The NPL, which EPA is required to update at least once a year, is based primarily on the score a site receives from EPA's Hazard Ranking System. A site must be on the NPL to receive money from the Superfund Trust Fund for remedial action.

Government Publication Date: Jun 26, 2020

National Priority List - Proposed:

PROPOSED NPL

Includes sites proposed (by the EPA, the state, or concerned citizens) for addition to the NPL due to contamination by hazardous waste and identified by the Environmental Protection Agency (EPA) as a candidate for cleanup because it poses a risk to human health and/or the environment.

Government Publication Date: Jun 26, 2020

Deleted NPL:

DELETED NPL

The National Oil and Hazardous Substances Pollution Contingency Plan (NCP) establishes the criteria that the EPA uses to delete sites from the NPL. In accordance with 40 CFR 300.425.(e), sites may be deleted from the NPL where no further response is appropriate.

Government Publication Date: Jun 26, 2020

SEMS List 8R Active Site Inventory:

SEMS

The Superfund Program has deployed the Superfund Enterprise Management System (SEMS), which integrates multiple legacy systems into a comprehensive tracking and reporting tool. This inventory contains active sites evaluated by the Superfund program that are either proposed to be or are on the National Priorities List (NPL) as well as sites that are in the screening and assessment phase for possible inclusion on the NPL. The Active Site Inventory Report displays site and location information at active SEMS sites. An active site is one at which site assessment, removal, remedial, enforcement, cost recovery, or oversight activities are being planned or conducted.

Government Publication Date: May 22, 2020

Inventory of Open Dumps, June 1985:

ODI

The Resource Conservation and Recovery Act (RCRA) provides for publication of an inventory of open dumps. The Act defines "open dumps" as facilities which do not comply with EPA's "Criteria for Classification of Solid Waste Disposal Facilities and Practices" (40 CFR 257).

Government Publication Date: Jun 1985

SEMS List 8R Archive Sites:[SEMS ARCHIVE](#)

The Superfund Enterprise Management System (SEMS) Archived Site Inventory displays site and location information at sites archived from SEMS. An archived site is one at which EPA has determined that assessment has been completed and no further remedial action is planned under the Superfund program at this time.

Government Publication Date: May 22, 2020

Comprehensive Environmental Response, Compensation and Liability Information System -[CERCLIS](#)**CERCLIS:**

Superfund is a program administered by the United States Environmental Protection Agency (EPA) to locate, investigate, and clean up the worst hazardous waste sites throughout the United States. CERCLIS is a database of potential and confirmed hazardous waste sites at which the EPA Superfund program has some involvement. It contains sites that are either proposed to be or are on the National Priorities List (NPL) as well as sites that are in the screening and assessment phase for possible inclusion on the NPL. The EPA administers the Superfund program in cooperation with individual states and tribal governments; this database is made available by the EPA.

Government Publication Date: Oct 25, 2013

EPA Report on the Status of Open Dumps on Indian Lands:[IODI](#)

Public Law 103-399, The Indian Lands Open Dump Cleanup Act of 1994, enacted October 22, 1994, identified congressional concerns that solid waste open dump sites located on American Indian or Alaska Native (AI/AN) lands threaten the health and safety of residents of those lands and contiguous areas. The purpose of the Act is to identify the location of open dumps on Indian lands, assess the relative health and environment hazards posed by those sites, and provide financial and technical assistance to Indian tribal governments to close such dumps in compliance with Federal standards and regulations or standards promulgated by Indian Tribal governments or Alaska Native entities.

Government Publication Date: Dec 31, 1998

CERCLIS - No Further Remedial Action Planned:[CERCLIS NFRAP](#)

An archived site is one at which EPA has determined that assessment has been completed and no further remedial action is planned under the Superfund program at this time. The Archive designation means that, to the best of EPA's knowledge, assessment at a site has been completed and that EPA has determined no further steps will be taken to list this site on the National Priorities List (NPL). This decision does not necessarily mean that there is no hazard associated with a given site; it only means that, based upon available information, the location is not judged to be a potential NPL site.

Government Publication Date: Oct 25, 2013

CERCLIS Liens:[CERCLIS LIENS](#)

A Federal Superfund lien exists at any property where EPA has incurred Superfund costs to address contamination ("Superfund site") and has provided notice of liability to the property owner. A Federal CERCLA ("Superfund") lien can exist by operation of law at any site or property at which EPA has spent Superfund monies. This database is made available by the United States Environmental Protection Agency (EPA).

Government Publication Date: Jan 30, 2014

RCRA CORRACTS-Corrective Action:[RCRA CORRACTS](#)

RCRA Info is EPA's comprehensive information system, providing access to data supporting the Resource Conservation and Recovery Act (RCRA) of 1976 and the Hazardous and Solid Waste Amendments (HSWA) of 1984. At these sites, the Corrective Action Program ensures that cleanups occur. EPA and state regulators work with facilities and communities to design remedies based on the contamination, geology, and anticipated use unique to each site.

Government Publication Date: Jul 27, 2020

RCRA non-CORRACTS TSD Facilities:[RCRA TSD](#)

RCRA Info is EPA's comprehensive information system, providing access to data supporting the Resource Conservation and Recovery Act (RCRA) of 1976 and the Hazardous and Solid Waste Amendments (HSWA) of 1984. This database includes Non-Corrective Action sites listed as treatment, storage and/or disposal facilities of hazardous waste as defined by the Resource Conservation and Recovery Act (RCRA).

Government Publication Date: Jul 27, 2020

RCRA Generator List:[RCRA LQG](#)

RCRA Info is EPA's comprehensive information system, providing access to data supporting the Resource Conservation and Recovery Act (RCRA) of 1976 and the Hazardous and Solid Waste Amendments (HSWA) of 1984. RCRA Info replaces the data recording and reporting abilities of the Resource Conservation and Recovery Information System (RCRIS) and the Biennial Reporting System (BRS). A hazardous waste generator is any person or site whose processes and actions create hazardous waste (see 40 CFR 260.10). Large Quantity Generators (LQGs) generate 1,000 kilograms per month or more of hazardous waste or more than one kilogram per month of acutely hazardous waste.

Government Publication Date: Jul 27, 2020

RCRA Small Quantity Generators List:

RCRA SQG

RCRA Info is the EPA's comprehensive information system, providing access to data supporting the Resource Conservation and Recovery Act (RCRA) of 1976 and the Hazardous and Solid Waste Amendments (HSWA) of 1984. RCRA Info replaces the data recording and reporting abilities of the Resource Conservation and Recovery Information System (RCRIS) and the Biennial Reporting System (BRS). A hazardous waste generator is any person or site whose processes and actions create hazardous waste (see 40 CFR 260.10). Small Quantity Generators (SQGs) generate more than 100 kilograms, but less than 1,000 kilograms, of hazardous waste per month.

Government Publication Date: Jul 27, 2020

RCRA Conditionally Exempt and Very Small Quantity Generators List:

RCRA CESQG

RCRA Info is the EPA's comprehensive information system, providing access to data supporting the Resource Conservation and Recovery Act (RCRA) of 1976 and the Hazardous and Solid Waste Amendments (HSWA) of 1984. A hazardous waste generator is any person or site whose processes and actions create hazardous waste (see 40 CFR 260.10). Conditionally Exempt and Very Small Quantity Generators (VSQG and CESQG) generate 100 kilograms or less per month of hazardous waste, or one kilogram or less per month of acutely hazardous waste. Additionally, VSQG and CESQG may not accumulate more than 1,000 kilograms of hazardous waste at any time.

Government Publication Date: Jul 27, 2020

RCRA Non-Generators:

RCRA NON GEN

RCRA Info is EPA's comprehensive information system, providing access to data supporting the Resource Conservation and Recovery Act (RCRA) of 1976 and the Hazardous and Solid Waste Amendments (HSWA) of 1984. RCRA Info replaces the data recording and reporting abilities of the Resource Conservation and Recovery Information System (RCRIS) and the Biennial Reporting System (BRS). A hazardous waste generator is any person or site whose processes and actions create hazardous waste (see 40 CFR 260.10). Non-Generators do not presently generate hazardous waste.

Government Publication Date: Jul 27, 2020

Federal Engineering Controls-ECs:

FED ENG

Engineering controls (ECs) encompass a variety of engineered and constructed physical barriers (e.g., soil capping, sub-surface venting systems, mitigation barriers, fences) to contain and/or prevent exposure to contamination on a property. This database is made available by the United States Environmental Protection Agency (EPA).

Government Publication Date: Feb 26, 2020

Federal Institutional Controls- ICs:

FED INST

Institutional controls are non-engineered instruments, such as administrative and legal controls, that help minimize the potential for human exposure to contamination and/or protect the integrity of the remedy. Although it is EPA's (United States Environmental Protection Agency) expectation that treatment or engineering controls will be used to address principal threat wastes and that groundwater will be returned to its beneficial use whenever practicable, ICs play an important role in site remedies because they reduce exposure to contamination by limiting land or resource use and guide human behavior at a site.

Government Publication Date: Feb 26, 2020

Emergency Response Notification System:

ERNS 1982 TO 1986

Database of oil and hazardous substances spill reports controlled by the National Response Center. The primary function of the National Response Center is to serve as the sole national point of contact for reporting oil, chemical, radiological, biological, and etiological discharges into the environment anywhere in the United States and its territories.

Government Publication Date: 1982-1986

Emergency Response Notification System:

ERNS 1987 TO 1989

Database of oil and hazardous substances spill reports controlled by the National Response Center. The primary function of the National Response Center is to serve as the sole national point of contact for reporting oil, chemical, radiological, biological, and etiological discharges into the environment anywhere in the United States and its territories.

Government Publication Date: 1987-1989

Emergency Response Notification System:

ERNS

Database of oil and hazardous substances spill reports controlled by the National Response Center. The primary function of the National Response Center is to serve as the sole national point of contact for reporting oil, chemical, radiological, biological, and etiological discharges into the environment anywhere in the United States and its territories. This database is made available by the United States Environmental Protection Agency (EPA).

Government Publication Date: Nov 25, 2019

The Assessment, Cleanup and Redevelopment Exchange System (ACRES) Brownfield Database:

[FED BROWNFIELDS](#)

Brownfields are real property, the expansion, redevelopment, or reuse of which may be complicated by the presence or potential presence of a hazardous substance, pollutant, or contaminant. Cleaning up and reinvesting in these properties protects the environment, reduces blight, and takes development pressures off greenspaces and working lands. This database is made available by the United States Environmental Protection Agency (EPA).

Government Publication Date: Sep 3, 2019

FEMA Underground Storage Tank Listing:

[FEMA UST](#)

The Federal Emergency Management Agency (FEMA) of the Department of Homeland Security maintains a list of FEMA owned underground storage tanks.

Government Publication Date: Dec 31, 2017

Petroleum Refineries:

[REFN](#)

List of petroleum refineries from the U.S. Energy Information Administration (EIA) Refinery Capacity Report. Includes operating and idle petroleum refineries (including new refineries under construction) and refineries shut down during the previous year located in the 50 States, the District of Columbia, Puerto Rico, the Virgin Islands, Guam, and other U.S. possessions. Survey locations adjusted using public data.

Government Publication Date: Jul 10, 2020

Petroleum Product and Crude Oil Rail Terminals:

[BULK TERMINAL](#)

List of petroleum product and crude oil rail terminals made available by the U.S. Energy Information Administration (EIA). Includes operable bulk petroleum product terminals located in the 50 States and the District of Columbia with a total bulk shell storage capacity of 50,000 barrels or more, and/or the ability to receive volumes from tanker, barge, or pipeline; also rail terminals handling the loading and unloading of crude oil that were active between 2017 and 2018. Petroleum product terminals comes from the EIA-815 Bulk Terminal and Blender Report, which includes working, shell in operation, and shell idle for several major product groupings. Survey locations adjusted using public data.

Government Publication Date: Apr 28, 2020

LIEN on Property:

[SEMS LIEN](#)

The EPA Superfund Enterprise Management System (SEMS) provides LIEN information on properties under the EPA Superfund Program.

Government Publication Date: May 22, 2020

Superfund Decision Documents:

[SUPERFUND ROD](#)

This database contains a listing of decision documents for Superfund sites. Decision documents serve to provide the reasoning for the choice of (or) changes to a Superfund Site cleanup plan. The decision documents include Records of Decision (ROD), ROD Amendments, Explanations of Significant Differences (ESD), along with other associated memos and files. This information is maintained and made available by the US EPA (Environmental Protection Agency).

Government Publication Date: Jun 26, 2020

State

State Response Sites:

[RESPONSE](#)

A list of identified confirmed release sites where the Department of Toxic Substances Control (DTSC) is involved in remediation, either in a lead or oversight capacity. These confirmed release sites are generally high-priority and high potential risk. This database is state equivalent NPL.

Government Publication Date: Jul 14, 2020

EnviroStor Database:

[ENVIROSTOR](#)

The EnviroStor Data Management System is made available by the Department of Toxic Substances Control (DTSC). Includes Corrective Action sites, Tiered Permit sites, Historical Sites and Evaluation/Investigation sites. This database is state equivalent CERCLIS.

Government Publication Date: Jul 14, 2020

Delisted State Response Sites:

[DELISTED ENVS](#)

Sites removed from the list of State Response Sites made available by the EnviroStor Data Management System, Department of Toxic Substances Control (DTSC).

Government Publication Date: Jul 14, 2020

Solid Waste Information System (SWIS):

[SWF/LF](#)

The Solid Waste Information System (SWIS) database made available by the Department of Resources Recycling and Recovery (CalRecycle) contains information on solid waste facilities, operations, and disposal sites throughout the State of California. The types of facilities found in this database include landfills, transfer stations, material recovery facilities, composting sites, transformation facilities, waste tire sites, and closed disposal sites.

Government Publication Date: May 1, 2020

EnviroStor Hazardous Waste Facilities:

HWP

A list of hazardous waste facilities including permitted, post-closure and historical facilities found in the Department of Toxic Substances Control (DTSC) EnviroStor database.

Government Publication Date: Jul 14, 2020

Sites Listed in the Solid Waste Assessment Test (SWAT) Program Report:

SWAT

In a 1993 Memorandum of Understanding, the State Water Resources Control Board (SWRCB) agreed to submit a comprehensive report on the Solid Waste Assessment Test (SWAT) Program to the California Integrated Waste Management Board (CIWMB). This report summarizes the work completed to date on the SWAT Program, and addresses both the impacts that leakage from solid waste disposal sites (SWDS) may have upon waters of the State and the actions taken to address such leakage.

Government Publication Date: Dec 31, 1995

Land Disposal Sites:

LDS

Land Disposal Sites in GeoTracker, the State Water Resources Control Board (SWRCB)'s data management system. The Land Disposal program regulates of waste discharge to land for treatment, storage and disposal in waste management units. Waste management units include waste piles, surface impoundments, and landfills.

Government Publication Date: Jul 15, 2020

Leaking Underground Fuel Tank Reports:

LUST

List of Leaking Underground Storage Tanks within the Cleanup Sites data in GeoTracker database. GeoTracker is the State Water Resources Control Board's (SWRCB) data management system for managing sites that impact groundwater, especially those that require groundwater cleanup (Underground Storage Tanks, Department of Defense and Site Cleanup Program) as well as permitted facilities such as operating Underground Storage Tanks. The Leak Prevention Program that overlooks LUST sites is the SWRCB in California's Environmental Protection Agency.

Government Publication Date: Jul 15, 2020

Delisted Leaking Storage Tanks:

DELISTED LST

List of Leaking Underground Storage Tanks (LUST) cleanup sites removed from GeoTracker, the State Water Resources Control Board (SWRCB)'s database system, as well as sites removed from the SWRCB's list of UST Case closures.

Government Publication Date: Jul 15, 2020

Solid Waste Disposal Sites with Waste Constituents Above Hazardous Waste Levels:

SWRCB SWF

This is a list of solid waste disposal sites identified by California State Water Resources Control Board with waste constituents above hazardous waste levels outside the waste management unit.

Government Publication Date: Sep 20, 2006

Permitted Underground Storage Tank (UST) in GeoTracker:

UST

List of Permitted Underground Storage Tank (UST) sites made available by the State Water Resources Control Board (SWRCB) in California's Environmental Protection Agency (EPA).

Government Publication Date: Jul 12, 2020

Proposed Closure of Underground Storage Tank Cases:

UST CLOSURE

List of UST cases that are being considered for closure by either the California Environmental Protection Agency, State Water Resources Control Board or the Executive Director that have been posted for a 60-day public comment period.

Government Publication Date: Jul 7, 2020

Historical Hazardous Substance Storage Information Database:

HHSS

The Historical Hazardous Substance Storage database contains information collected in the 1980s from facilities that stored hazardous substances. The information was originally collected on paper forms, was later transferred to microfiche, and recently indexed as a searchable database. When using this database, please be aware that it is based upon self-reported information submitted by facilities which has not been independently verified. It is unlikely that every facility responded to the survey and the database should not be expected to be a complete inventory of all facilities that were operating at that time. This database is maintained by the California State Water Resources Control Board's (SWRCB) Geotracker.

Government Publication Date: Aug 27, 2015

Aboveground Storage Tanks:

AST

A statewide list from 2009 of aboveground storage tanks (ASTs) made available by the Cal FIRE Office of the State Fire Marshal (OSFM). This list is no longer maintained or updated by the Cal FIRE OSFM.

Government Publication Date: Aug 31, 2009

Oil and Gas Facility Tanks:

TANK OIL GAS

Locations of oil and gas tanks that fall under the jurisdiction of the Geologic Energy Management Division of the California Department of Conservation (CalGEM) (CCR 1760). CalGEM was formerly the Division of Oil, Gas, and Geothermal Resources (DOGGR).

Government Publication Date: Jul 21, 2020

Delisted Storage Tanks:

DELISTED TNK

This database contains a list of storage tank sites that were removed by the State Water Resources Control Board (SWRCB) in California's Environmental Protection Agency (EPA) and the Cal FIRE Office of State Fire Marshal (OSFM).

Government Publication Date: Sep 15, 2020

California Environmental Reporting System (CERS) Tanks:

CERS TANK

List of sites in the California Environmental Protection Agency (CalEPA) Regulated Site Portal which fall under the Aboveground Petroleum Storage and Underground Storage Tank regulatory programs. The CalEPA oversees the statewide implementation of the Unified Program which applies regulatory standards to protect Californians from hazardous waste and materials.

Government Publication Date: Aug 7, 2020

Site Mitigation and Brownfields Reuse Program Facility Sites with Land Use Restrictions:

LUR

The Department of Toxic Substances Control (DTSC) Site Mitigation and Brownfields Reuse Program (SMBRP) list includes sites cleaned up under the program's oversight and generally does not include current or former hazardous waste facilities that required a hazardous waste facility permit. The list represents land use restrictions that are active. Some sites have multiple land use restrictions.

Government Publication Date: Jul 14, 2020

Hazardous Waste Management Program Facility Sites with Deed / Land Use Restrictions:

HLUR

The Department of Toxic Substances Control (DTSC) Hazardous Waste Management Program (HWMP) has developed a list of current or former hazardous waste facilities that have a recorded land use restriction at the local county recorder's office. The land use restrictions on this list were required by the DTSC HWMP as a result of the presence of hazardous substances that remain on site after the facility (or part of the facility) has been closed or cleaned up. The types of land use restriction include deed notice, deed restriction, or a land use restriction that binds current and future owners.

Government Publication Date: Apr 8, 2020

Deed Restrictions and Land Use Restrictions:

DEED

List of Deed Restrictions, Land Use Restrictions and Covenants in GeoTracker made available by the State Water Resources Control Board (SWRCB) in California's Environmental Protection Agency. A deed restriction (land use covenant) may be required to facilitate the remediation of past environmental contamination and to protect human health and the environment by reducing the risk of exposure to residual hazardous materials.

Government Publication Date: Jul 15, 2020

Voluntary Cleanup Program:

VCP

List of sites in the Voluntary Cleanup Program made available by the Department of Toxic Substances and Control (DTSC). The Voluntary Cleanup Program was designed to respond to lower priority sites. Under the Voluntary Cleanup Program, DTSC enters site-specific agreements with project proponents for DTSC oversight of site assessment, investigation, and/or removal or remediation activities, and the project proponents agree to pay DTSC's reasonable costs for those services.

Government Publication Date: Jul 14, 2020

GeoTracker Cleanup Program Sites:

CLEANUP SITES

A list of Cleanup Program sites in the state of California made available by The State Water Resources Control Board (SWRCB) of the California Environmental Protection Agency (EPA). SWRCB tracks leaking underground storage tank cleanups as well as other water board cleanups.

Government Publication Date: Jul 15, 2020

Delisted County Records:

DELISTED COUNTY

Records removed from county or CUPA databases. Records may be removed from the county lists made available by the respective county departments because they are inactive, or because they have been deemed to be below reportable thresholds.

Government Publication Date: Sep 16, 2020

Delisted California Environmental Reporting System (CERS) Tanks:

DELISTED CTNK

This database contains a list of Aboveground Petroleum Storage and Underground Storage Tank sites that were removed from in the California Environmental Protection Agency (CalEPA) Regulated Site Portal.

Government Publication Date: Aug 7, 2020

Historical Hazardous Substance Storage Container Information - Facility Summary:

HIST TANK

The State Water Resources Control Board maintained the Hazardous Substance Storage Containers listing and inventory in the 1980s. This facility summary lists historic tank sites where the following container types were present: farm motor vehicle fuel tanks; waste tanks; sumps; pits, ponds, lagoons, and others; and all other product tanks. This set, published in May 1988, lists facility and owner information, as well as the number of containers. This data is historic and will not be updated.

Government Publication Date: May 27, 1988

Tribal**Leaking Underground Storage Tanks (LUSTs) on Indian Lands:**

INDIAN LUST

LUSTs on Tribal/Indian Lands in Region 9, which includes California.

Government Publication Date: Apr 8, 2020

Underground Storage Tanks (USTs) on Indian Lands:

INDIAN UST

USTs on Tribal/Indian Lands in Region 9, which includes California.

Government Publication Date: Apr 8, 2020

Delisted Tribal Leaking Storage Tanks:

DELISTED ILST

Leaking Underground Storage Tank facilities which have been removed from the Regional Tribal LUST lists made available by the EPA.

Government Publication Date: Apr 14, 2020

Delisted Tribal Underground Storage Tanks:

DELISTED IUST

Underground Storage Tank facilities which have been removed from the Regional Tribal UST lists made available by the EPA.

Government Publication Date: Apr 14, 2020

County**Santa Clara County - Historic Solvent Case Listing:**

SANTA CLARA HSOL

The Santa Clara Valley Water District was responsible for the oversight of solvent and toxic release cases and maintained a list of historic solvent cases in Santa Clara County.

Government Publication Date: Aug 22, 2016

Santa Clara County - Local Oversight Program Listing:

SANTA CLARA LO

A list of Leaking Underground Storage Tanks (LUST) facilities in Santa Clara County Provided by Santa Clara Department of Environmental Health (DEH). Since July 1, 2004 the DEH has served as the oversight agency for investigations and clean-up of petroleum releases from underground storage tanks through implementation of the Local Oversight Program (LOP) contract with the State Water Resources Control Board.

Government Publication Date: Jun 14, 2017

Santa Clara County - Underground Storage Tanks:

UST SANTA CLARA

List of underground storage tanks made available by the County of Santa Clara's Hazardous Materials Compliance Division.

Government Publication Date: Aug 19, 2020

Santa Clara County - CUPA Facilities List:

SANTA CLARA CUPA

A list of facilities associated with various Certified Unified Program Agency (CUPA) programs in Santa Clara County. This list is made available by Santa Clara County Department of Environmental Health (DEH). DEH's Hazardous Materials Compliance Division (HMCD) is CUPA for the county with jurisdiction within the Cities of Los Altos Hills, Monte Sereno, and Saratoga; and in all unincorporated areas of Santa Clara County, including Moffett Field, San Martin, and Stanford.

Government Publication Date: May 5, 2020

Santa Clara County - City of San Jose Hazardous Material Facilities:

SANJOSE HM

A list of facilities with hazardous materials, including underground and aboveground tanks. This list is maintained by the City of San Jose Fire Department.

Government Publication Date: Jul 6, 2020

Santa Clara County - Gilroy City CUPA Facilities List:

GILROY CUPA

The Gilroy City Fire Marshal's office maintains a list of CUPA Facilities located in Gilroy City.

Government Publication Date: Jun 15, 2020

Santa Clara County - Sunnyvale City CUPA List:

SUNNYVALE CUPA

A list of facilities associated with various Certified Unified Program Agency (CUPA) programs in Sunnyvale City, Santa Clara County. This list is made available by the Fire Prevention & Hazardous Materials division of the Sunnyvale Department of Public Safety.

Government Publication Date: Jul 16, 2019

Additional Environmental Record Sources**Federal****PFOA/PFOS Contaminated Sites:**

PFAS NPL

List of sites where PFOA or PFOS contaminants have been found in drinking water or soil. Made available by the Federal Environmental Protection Agency (EPA).

Government Publication Date: Jul 7, 2020

Facility Registry Service/Facility Index:

FINDS/FRS

The Facility Registry Service (FRS) is a centrally managed database that identifies facilities, sites, or places subject to environmental regulations or of environmental interest. FRS creates high-quality, accurate, and authoritative facility identification records through rigorous verification and management procedures that incorporate information from program national systems, state master facility records, and data collected from EPA's Central Data Exchange registrations and data management personnel. This list is made available by the Environmental Protection Agency (US EPA).

Government Publication Date: Mar 25, 2020

Toxics Release Inventory (TRI) Program:

TRIS

The EPA's Toxics Release Inventory (TRI) is a database containing data on disposal or other releases of over 650 toxic chemicals from thousands of U.S. facilities and information about how facilities manage those chemicals through recycling, energy recovery, and treatment. One of TRI's primary purposes is to inform communities about toxic chemical releases to the environment.

Government Publication Date: Feb 19, 2020

Perfluorinated Alkyl Substances (PFAS) Releases:

PFAS TRI

List of Toxics Release Inventory (TRI) facilities at which the reported chemical is a Per- or polyfluorinated alkyl substance (PFAS) included in the Environmental Protection Agency (EPA)'s consolidated PFAS Master List of PFAS Substances. The EPA's Toxics Release Inventory (TRI) is a database containing data on disposal or other releases of over 650 toxic chemicals from thousands of U.S. facilities and information about how facilities manage those chemicals through recycling, energy recovery, and treatment.

Government Publication Date: Feb 19, 2020

Perfluorinated Alkyl Substances (PFAS) Water Quality:

PFAS WATER

The Water Quality Portal (WQP) is a cooperative service sponsored by the United States Geological Survey (USGS), the Environmental Protection Agency (EPA), and the National Water Quality Monitoring Council (NWQMC). This listing includes records from the Water Quality Portal where the characteristic (environmental measurement) is in the Environmental Protection Agency (EPA)'s consolidated PFAS Master List of PFAS Substances.

Government Publication Date: Jul 20, 2020

Hazardous Materials Information Reporting System:

HMIRS

US DOT - Department of Transportation Pipeline and Hazardous Materials Safety Administration (PHMSA) Incidents Reports Database taken from Hazmat Intelligence Portal, U.S. Department of Transportation.

Government Publication Date: Jan 8, 2020

National Clandestine Drug Labs:

NCDL

The U.S. Department of Justice ("the Department") provides this data as a public service. It contains addresses of some locations where law enforcement agencies reported they found chemicals or other items that indicated the presence of either clandestine drug laboratories or dumpsites. In most cases, the source of the entries is not the Department, and the Department has not verified the entry and does not guarantee its accuracy.

Government Publication Date: Mar 19, 2020

Toxic Substances Control Act:

TSCA

The Environmental Protection Agency (EPA) is amending the Toxic Substances Control Act (TSCA) section 8(a) Inventory Update Reporting (IUR) rule and changing its name to the Chemical Data Reporting (CDR) rule.

The CDR enables EPA to collect and publish information on the manufacturing, processing, and use of commercial chemical substances and mixtures (referred to hereafter as chemical substances) on the TSCA Chemical Substance Inventory (TSCA Inventory). This includes current information on chemical substance production volumes, manufacturing sites, and how the chemical substances are used. This information helps the Agency determine whether people or the environment are potentially exposed to reported chemical substances. EPA publishes submitted CDR data that is not Confidential Business Information (CBI).

Government Publication Date: Apr 11, 2019

Hist TSCA:

HIST TSCA

The Environmental Protection Agency (EPA) is amending the Toxic Substances Control Act (TSCA) section 8(a) Inventory Update Reporting (IUR) rule and changing its name to the Chemical Data Reporting (CDR) rule.

The 2006 IUR data summary report includes information about chemicals manufactured or imported in quantities of 25,000 pounds or more at a single site during calendar year 2005. In addition to the basic manufacturing information collected in previous reporting cycles, the 2006 cycle is the first time EPA collected information to characterize exposure during manufacturing, processing and use of organic chemicals. The 2006 cycle also is the first time manufacturers of inorganic chemicals were required to report basic manufacturing information.

Government Publication Date: Dec 31, 2006

FTTS Administrative Case Listing:

FTTS ADMIN

An administrative case listing from the Federal Insecticide, Fungicide, & Rodenticide Act (FIFRA) and Toxic Substances Control Act (TSCA), together known as FTTS. This database was obtained from the Environmental Protection Agency's (EPA) National Compliance Database (NCDB). The FTTS and NCDB was shut down in 2006.

Government Publication Date: Jan 19, 2007

FTTS Inspection Case Listing:

FTTS INSP

An inspection case listing from the Federal Insecticide, Fungicide, & Rodenticide Act (FIFRA) and Toxic Substances Control Act (TSCA), together known as FTTS. This database was obtained from the Environmental Protection Agency's (EPA) National Compliance Database (NCDB). The FTTS and NCDB was shut down in 2006.

Government Publication Date: Jan 19, 2007

Potentially Responsible Parties List:

PRP

Early in the cleanup process, the Environmental Protection Agency (EPA) conducts a search to find the potentially responsible parties (PRPs). EPA looks for evidence to determine liability by matching wastes found at the site with parties that may have contributed wastes to the site.

Government Publication Date: Jul 29, 2020

State Coalition for Remediation of Drycleaners Listing:

SCRD DRYCLEANER

The State Coalition for Remediation of Drycleaners (SCRD) was established in 1998, with support from the U.S. Environmental Protection Agency (EPA) Office of Superfund Remediation and Technology Innovation. Coalition members are states with mandated programs and funding for drycleaner site remediation. Current members are Alabama, Connecticut, Florida, Illinois, Kansas, Minnesota, Missouri, North Carolina, Oregon, South Carolina, Tennessee, Texas, and Wisconsin.

Government Publication Date: Nov 08, 2017

Integrated Compliance Information System (ICIS):

ICIS

The Integrated Compliance Information System (ICIS) is a system that provides information for the Federal Enforcement and Compliance (FE&C) and the National Pollutant Discharge Elimination System (NPDES) programs. The FE&C component supports the Environmental Protection Agency's (EPA) Civil Enforcement and Compliance program activities. These activities include Compliance Assistance, Compliance Monitoring and Enforcement. The NPDES program supports tracking of NPDES permits, limits, discharge monitoring data and other program reports.

Government Publication Date: Nov 18, 2016

Drycleaner Facilities:

FED DRYCLEANERS

A list of drycleaner facilities from the Integrated Compliance Information System (ICIS). The Environmental Protection Agency (EPA) tracks facilities that possess NAIC and SIC codes that classify businesses as drycleaner establishments.

Delisted Drycleaner Facilities:

[DELISTED FED DRY](#)

List of sites removed from the list of Drycleaner Facilities (sites in the EPA's Integrated Compliance Information System (ICIS) with NAIC or SIC codes identifying the business as a drycleaner establishment).

Government Publication Date: Jan 20, 2020

Formerly Used Defense Sites:

[FUDS](#)

Formerly Used Defense Sites (FUDS) are properties that were formerly owned by, leased to, or otherwise possessed by and under the jurisdiction of the Secretary of Defense prior to October 1986, where the Department of Defense (DoD) is responsible for an environmental restoration. This list is published by the U.S. Army Corps of Engineers.

Government Publication Date: Jan 28, 2020

PHMSA Pipeline Safety Flagged Incidents:

[PIPELINE INCIDENT](#)

A list of flagged pipeline incidents made available by the U.S. Department of Transportation (US DOT) Pipeline and Hazardous Materials Safety Administration (PHMSA). PHMSA regulations require incident and accident reports for five different pipeline system types.

Government Publication Date: Jul 7, 2020

Material Licensing Tracking System (MLTS):

[MLTS](#)

A list of sites that store radioactive material subject to the Nuclear Regulatory Commission (NRC) licensing requirements. This list is maintained by the NRC. As of September 2016, the NRC no longer releases location information for sites. Site locations were last received in July 2016.

Government Publication Date: Oct 31, 2019

Historic Material Licensing Tracking System (MLTS) sites:

[HIST MLTS](#)

A historic list of sites that have inactive licenses and/or removed from the Material Licensing Tracking System (MLTS). In some cases, a site is removed from the MLTS when the state becomes an "Agreement State". An Agreement State is a State that has signed an agreement with the Nuclear Regulatory Commission (NRC) authorizing the State to regulate certain uses of radioactive materials within the State.

Government Publication Date: Jan 31, 2010

Mines Master Index File:

[MINES](#)

The Master Index File (MIF) contains mine identification numbers issued by the Department of Labor Mine Safety and Health Administration (MSHA) for mines active or opened since 1971. Note that addresses may or may not correspond with the physical location of the mine itself.

Government Publication Date: May 1, 2020

Alternative Fueling Stations:

[ALT FUELS](#)

List of alternative fueling stations made available by the US Department of Energy's Office of Energy Efficiency & Renewable Energy. Includes Biodiesel stations, Ethanol (E85) stations, Liquefied Petroleum Gas (Propane) stations, Ethanol (E85) stations, Natural Gas stations, Hydrogen stations, and Electric Vehicle Supply Equipment (EVSE). The National Renewable Energy Laboratory (NREL) obtains information about new stations from trade media, Clean Cities coordinators, a Submit New Station form on the Station Locator website, and through collaborating with infrastructure equipment and fuel providers, original equipment manufacturers (OEMs), and industry groups.

Government Publication Date: Jun 22, 2020

Registered Pesticide Establishments:

[SSTS](#)

List of active EPA-registered foreign and domestic pesticide-producing and device-producing establishments based on data from the Section Seven Tracking System (SSTS). The Federal Insecticide, Fungicide, and Rodenticide Act (FIFRA) Section 7 requires that facilities producing pesticides, active ingredients, or devices be registered. The list of establishments is made available by the EPA.

Government Publication Date: Mar 31, 2020

Polychlorinated Biphenyl (PCB) Notifiers:

[PCB](#)

Facilities included in the national list of facilities that have notified the United States Environmental Protection Agency (EPA) of Polychlorinated Biphenyl (PCB) activities. Any company or person storing, transporting or disposing of PCBs or conducting PCB research and development must notify the EPA and receive an identification number.

Government Publication Date: Oct 9, 2019

State

Dry Cleaning Facilities:

DRYCLEANERS

A list of drycleaner related facilities that have EPA ID numbers. These are facilities with certain SIC codes: power laundries, family and commercial, linen supply, commercial laundry, dry cleaning and pressing machines - Coin Operated Laundry and Dry Cleaning. This is provided by the Department of Toxic Substance Control.

Government Publication Date: Aug 12, 2020

Delisted Drycleaners:

DELISTED DRYCLEANERS

Sites removed from the list of drycleaner related facilities that have EPA ID numbers, made available by the California Department of Toxic Substance Control.

Government Publication Date: Aug 12, 2020

Non-Toxic Dry Cleaning Incentive Program:

DRYC GRANT

A list of grant recipients of the Non-Toxic Dry Cleaning Incentive Program made available by the California Air Resources Board (CARB). The program provides grants to eligible dry cleaning businesses to assist them in transitioning away from PERC machines to alternative non-toxic and non-smog forming technologies.

Government Publication Date: Feb 28, 2018

Per- and Polyfluoroalkyl Substances (PFAS):

PFAS

List of sites from the State Water Resources Control Board (SWRCB)'s GeoTracker at which one or more of the potential contaminants of concern are in the PFAS Master List of PFAS Substances made available by the Environmental Protection Agency (US EPA).

Government Publication Date: Jul 15, 2020

PFOA/PFOS Groundwater:

PFAS GW

A list of water wells from the Groundwater Ambient Monitoring and Assessment Program (GAMA) Groundwater Information System with the groundwater chemical perfluorooctanoic acid (PFOA) (NL = 0.014 UG/L) or perfluorooctanoic sulfonate (PFOS) (NL = 0.013 UG/L). The GAMA Groundwater Information System search is made available by California Water Boards.Y

Government Publication Date: Jul 28, 2020

Hazardous Waste and Substances Site List - Site Cleanup:

HWSS CLEANUP

The Hazardous Waste and Substances Sites (Cortese) List is a planning document used by the State, local agencies and developers to comply with the California Environmental Quality Act requirements in providing information about the location of hazardous materials release sites. This list is published by California Department of Toxic Substance Control.

Government Publication Date: Aug 19, 2020

List of Hazardous Waste Facilities Subject to Corrective Action:

DTSC HWF

This is a list of hazardous waste facilities identified in Health and Safety Code (HSC) § 25187.5. These facilities are those where Department of Toxic Substances Control (DTSC) has taken or contracted for corrective action because a facility owner/operator has failed to comply with a date for taking corrective action in an order issued under HSC § 25187, or because DTSC determined that immediate corrective action was necessary to abate an imminent or substantial endangerment.

Government Publication Date: Jul 18, 2016

EnviroStor Inspection, Compliance, and Enforcement:

INSP COMP ENF

A list of permitted facilities with inspections and enforcements tracked in the Department of Toxic Substance Control (DTSC) EnviroStor.

Government Publication Date: Jul 20, 2020

School Property Evaluation Program Sites:

SCH

A list of sites registered with The Department of Toxic Substances Control (DTSC) School Property Evaluation and Cleanup (SPEC) Division. SPEC is responsible for assessing, investigating and cleaning up proposed school sites. The Division ensures that selected properties are free of contamination or, if the properties were previously contaminated, that they have been cleaned up to a level that protects the students and staff who will occupy the new school.

Government Publication Date: Jul 14, 2020

California Hazardous Material Incident Report System (CHMIRS):

CHMIRS

A list of reported hazardous material incidents, spills, and releases from the California Hazardous Material Incident Report System (CHMIRS). This list has been made available by the California Office of Emergency Services (OES).

Government Publication Date: Jul 22, 2020

Hazardous Waste Manifest Data:

HAZNET

A list of hazardous waste manifests received each year by Department of Toxic Substances Control (DTSC). The volume of manifests is typically 900,000 - 1,000,000 annually, representing approximately 450,000 - 500,000 shipments.

Government Publication Date: Oct 24, 2016

Historical California Hazardous Material Incident Report System (CHMIRS):

HIST CHMIRS

A list of reported hazardous material incidents, spills, and releases from the California Hazardous Material Incident Report System (CHMIRS) prior to 1993. This list has been made available by the California Office of Emergency Services (OES).

Government Publication Date: Jan 1, 1993

Historical Hazardous Waste Manifest Data:

HIST MANIFEST

A list of historic hazardous waste manifests received by the Department of Toxic Substances Control (DTSC) from year the 1980 to 1992. The volume of manifests is typically 900,000 - 1,000,000 annually, representing approximately 450,000 - 500,000 shipments.

Government Publication Date: Dec 31, 1992

Historical Cortese List:

HIST CORTESE

List of sites which were once included on the Cortese list. The Hazardous Waste and Substances Sites (Cortese) List is a planning document used by the State, local agencies and developers to comply with the California Environmental Quality Act requirements for providing information about the location of hazardous sites.

Government Publication Date: Nov 13, 2008

Cease and Desist Orders and Cleanup and Abatement Orders:

CDO/CAO

The California Environment Protection Agency "Cortese List" of active Cease and Desist Orders (CDO) and Cleanup and Abatement Orders (CAO). This list contains many CDOs and CAOs that do NOT concern the discharge of wastes that are hazardous materials. Many of the listed orders concern, as examples, discharges of domestic sewage, food processing wastes, or sediment that do not contain hazardous materials, but the Water Boards' database does not distinguish between these types of orders.

Government Publication Date: Feb 16, 2012

California Environmental Reporting System (CERS) Hazardous Waste Sites:

CERS HAZ

List of sites in the California Environmental Protection Agency (CalEPA) Regulated Site Portal which fall under the following regulatory programs: Hazardous Chemical Management, Hazardous Waste Onsite Treatment, Household Hazardous Waste Collection, Hazardous Waste Generator, RCRA LQ HW Generator. The CalEPA oversees the statewide implementation of the Unified Program which applies regulatory standards to protect Californians from hazardous waste and materials.

Government Publication Date: Aug 7, 2020

Delisted Environmental Reporting System (CERS) Hazardous Waste Sites:

DELISTED HAZ

This database contains a list of sites that were removed from the California Environmental Protection Agency (CalEPA) in the following regulatory programs: Hazardous Chemical Management, Hazardous Waste Onsite Treatment, Household Hazardous Waste Collection, Hazardous Waste Generator, RCRA LQ HW Generator.

Government Publication Date: Nov 29, 2018

Sites in GeoTracker:

GEOTRACKER

GeoTracker is the State Water Resource Control Boards' data management system for sites that impact, or have the potential to impact, water quality in California, with emphasis on groundwater. This is a list of sites in GeoTracker that aren't otherwise categorized as LUST, Land Disposal Sites (LDS), Cleanup Sites, or sites having Waste Discharge Requirements (WDR). This listing includes program types such as Underground Injection Control (UIC), Confined Animal Facilities (CAF), Irrigated Lands Regulatory Program, plans, and non-case information.

Government Publication Date: Jul 15, 2020

Waste Discharge Requirements:

WASTE DISCHG

List of sites in California State Water Resources Control Board (SWRCB) Waste Discharge Requirements (WDRs) Program in California, made available by the SWRCB via GeoTracker. The WDR program regulates point discharges that are exempt pursuant to Subsection 20090 of Title 27 and not subject to the Federal Water Pollution Control Act. The scope of the WDRs Program also includes the discharge of wastes classified as inert, pursuant to section 20230 of Title 27.

Government Publication Date: Jul 15, 2020

Toxic Pollutant Emissions Facilities:

EMISSIONS

A list of criteria and toxic pollutant emissions data for facilities in California made available by the California Environmental Protection Agency - Air Resources Board (ARB). Risk data may be based on previous inventory submittals. The toxics data are submitted to the ARB by the local air districts as requirement of the Air Toxics "Hot Spots" Program. This program requires emission inventory updates every four years.

Clandestine Drug Lab Sites:

[CDL](#)

The Department of Toxic Substances Control (DTSC) maintains a listing of drug lab sites. DTSC is responsible for removal and disposal of hazardous substances discovered by law enforcement officials while investigating illegal/ clandestine drug laboratories.

Government Publication Date: Jun 30, 2018

Tribal

No Tribal additional environmental record sources available for this State.

County

No County additional environmental databases were selected to be included in the search.

Definitions

Database Descriptions: This section provides a detailed explanation for each database including: source, information available, time coverage, and acronyms used. They are listed in alphabetic order.

Detail Report: This is the section of the report which provides the most detail for each individual record. Records are summarized by location, starting with the project property followed by records in closest proximity.

Distance: The distance value is the distance between plotted points, not necessarily the distance between the sites' boundaries. All values are an approximation.

Direction: The direction value is the compass direction of the site in respect to the project property and/or center point of the report.

Elevation: The elevation value is taken from the location at which the records for the site address have been plotted. All values are an approximation. Source: Google Elevation API.

Executive Summary: This portion of the report is divided into 3 sections:

'Report Summary'- Displays a chart indicating how many records fall on the project property and, within the report search radii.

'Site Report Summary'-Project Property'- This section lists all the records which fall on the project property. For more details, see the 'Detail Report' section.

'Site Report Summary-Surrounding Properties'- This section summarizes all records on adjacent properties, listing them in order of proximity from the project property. For more details, see the 'Detail Report' section.

Map Key: The map key number is assigned according to closest proximity from the project property. Map Key numbers always start at #1. The project property will always have a map key of '1' if records are available. If there is a number in brackets beside the main number, this will indicate the number of records on that specific property. If there is no number in brackets, there is only one record for that property.

The symbol and colour used indicates 'elevation': the red inverted triangle will dictate 'ERIS Sites with Lower Elevation', the yellow triangle will dictate 'ERIS Sites with Higher Elevation' and the orange square will dictate 'ERIS Sites with Same Elevation.'

Unplottables: These are records that could not be mapped due to various reasons, including limited geographic information. These records may or may not be in your study area, and are included as reference.

Historical Resources



HISTORICAL **AERIALS**

Project Property: 20116-65446 ESA
2470 Alvin Ave
San Jose CA 95121

Requested By: eScreenLogic, Inc.

Order No: 20291700183

Data Completed: September 18, 2020

Environmental Risk Information Services

A division of Glacier Media Inc.

1.866.517.5204 | info@erisinfo.com | erisinfo.com

Date	Source	Source Scale	Comments
2018	National Agriculture Information Program	1" to 500'	
2016	National Agriculture Information Program	1" to 500'	
2014	National Agriculture Information Program	1" to 500'	
2012	National Agriculture Information Program	1" to 500'	
2010	National Agriculture Information Program	1" to 500'	
2009	National Agriculture Information Program	1" to 500'	
2006	National Agriculture Information Program	1" to 500'	
2005	National Agriculture Information Program	1" to 500'	
1998	US Geological Survey	1" to 500'	
1987	National Aerial Photography Program	1" to 500'	BEST COPY AVAILABLE
1982	National High Altitude Photography	1" to 500'	
1974	US Geological Survey	1" to 500'	
1968	US Geological Survey	1" to 500'	
1960	US Geological Survey	1" to 500'	
1956	Agriculture and Soil Conservation Service	1" to 500'	
1948	Agriculture and Soil Conservation Service	1" to 500'	
1939	Agriculture and Soil Conservation Service	1" to 500'	
1931	Private Company	1" to 500'	

Environmental Risk Information Services

A division of Glacier Media Inc.

1.866.517.5204 | info@erisinfo.com | erisinfo.com

one inch

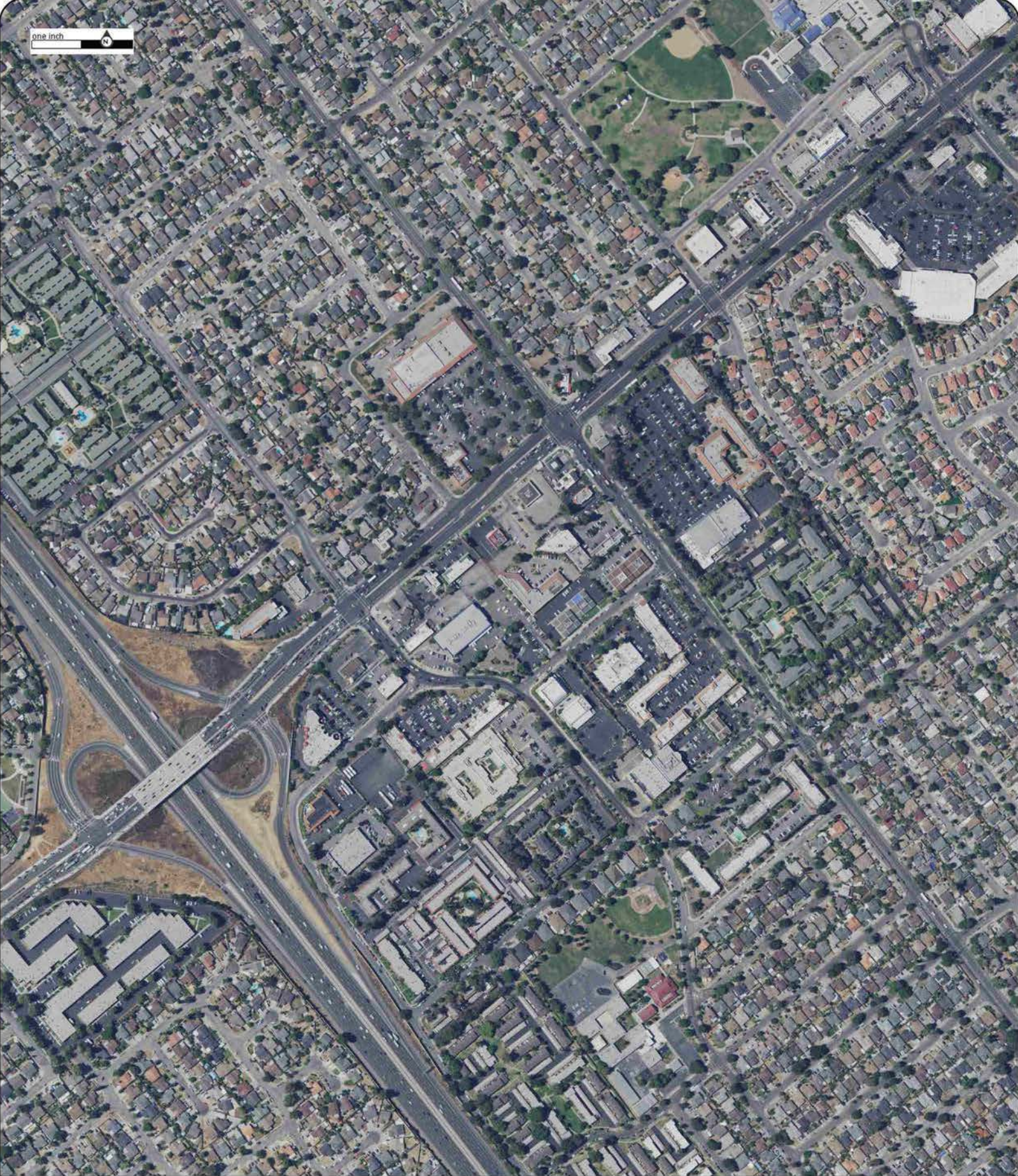

Year:2018
Source:NAIP
Scale:1" to 500'
Comment:

Address:2470 Alvin Ave, San Jose, CA
Approx Center:37.31973244/-121.82666621

Order No:20291700183

ERIS
ENVIRONMENTAL RISK INFORMATION SERVICES



one inch

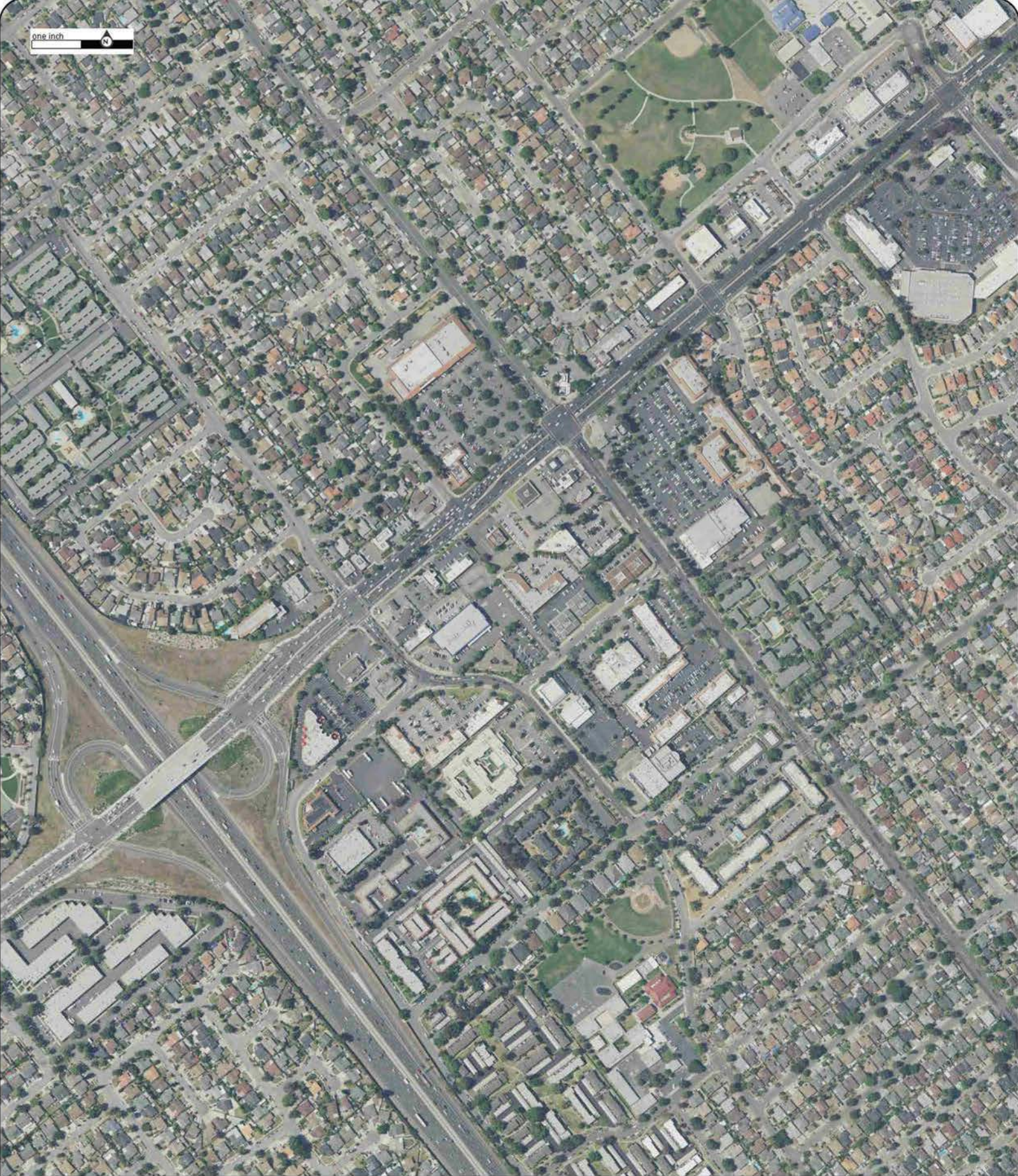

Year:2016
Source:NAIP
Scale:1" to 500'
Comment:

Address:2470 Alvin Ave, San Jose, CA
Approx Center:37.31973244/-121.82666621

Order No:20291700183

ERIS
ENVIRONMENTAL RISK INFORMATION SERVICES



one inch

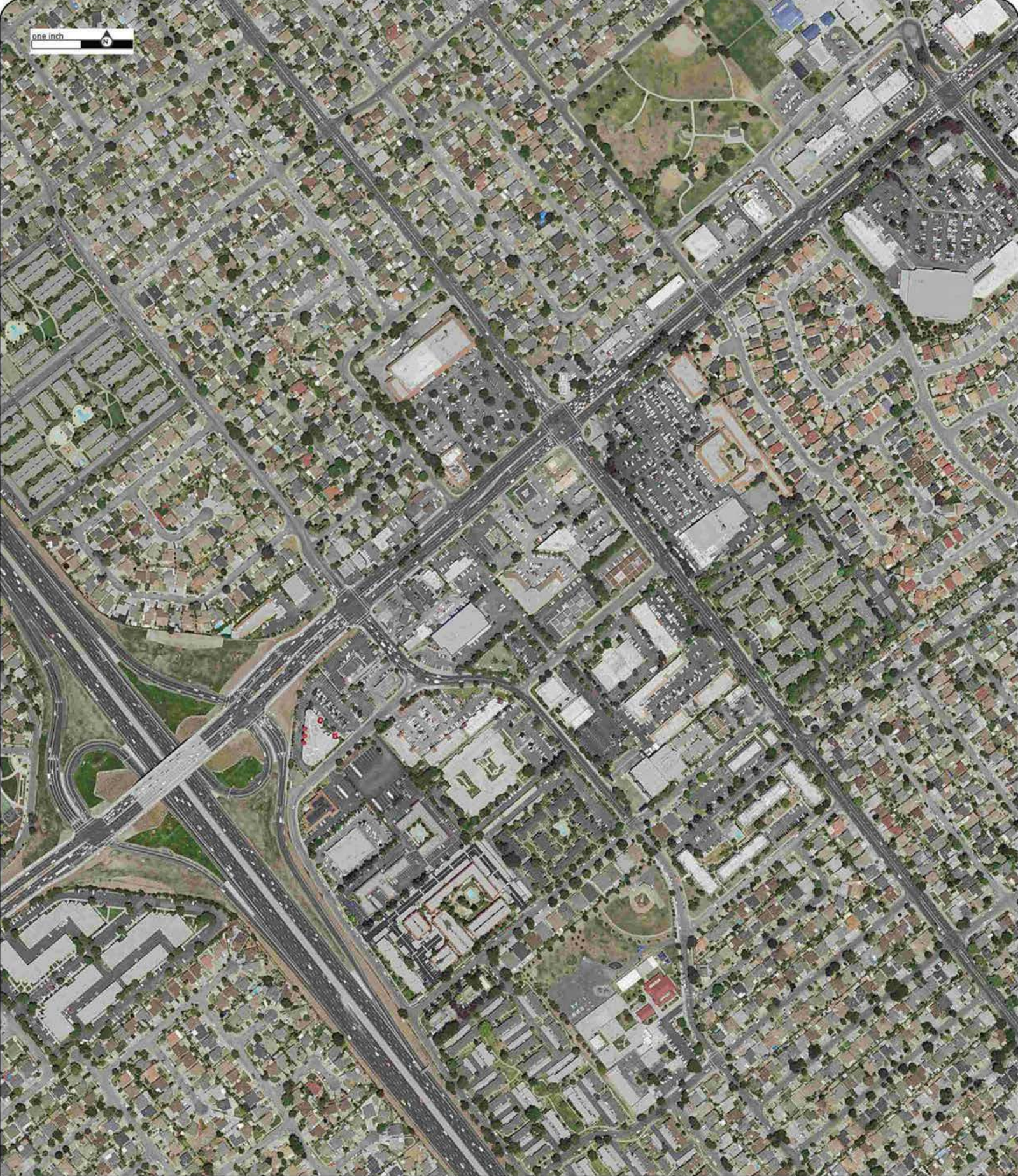

Year:2014
Source:NAIP
Scale:1" to 500'
Comment:

Address:2470 Alvin Ave, San Jose, CA
Approx Center:37.31973244/-121.82666621

Order No:20291700183

ERIS
ENVIRONMENTAL RISK INFORMATION SERVICES



one inch



Year:2012
Source:NAIP
Scale:1" to 500'
Comment:

Address:2470 Alvin Ave, San Jose, CA
Approx Center:37.31973244/-121.82666621

Order No:20291700183

ERIS
ENVIRONMENTAL RISK INFORMATION SERVICES



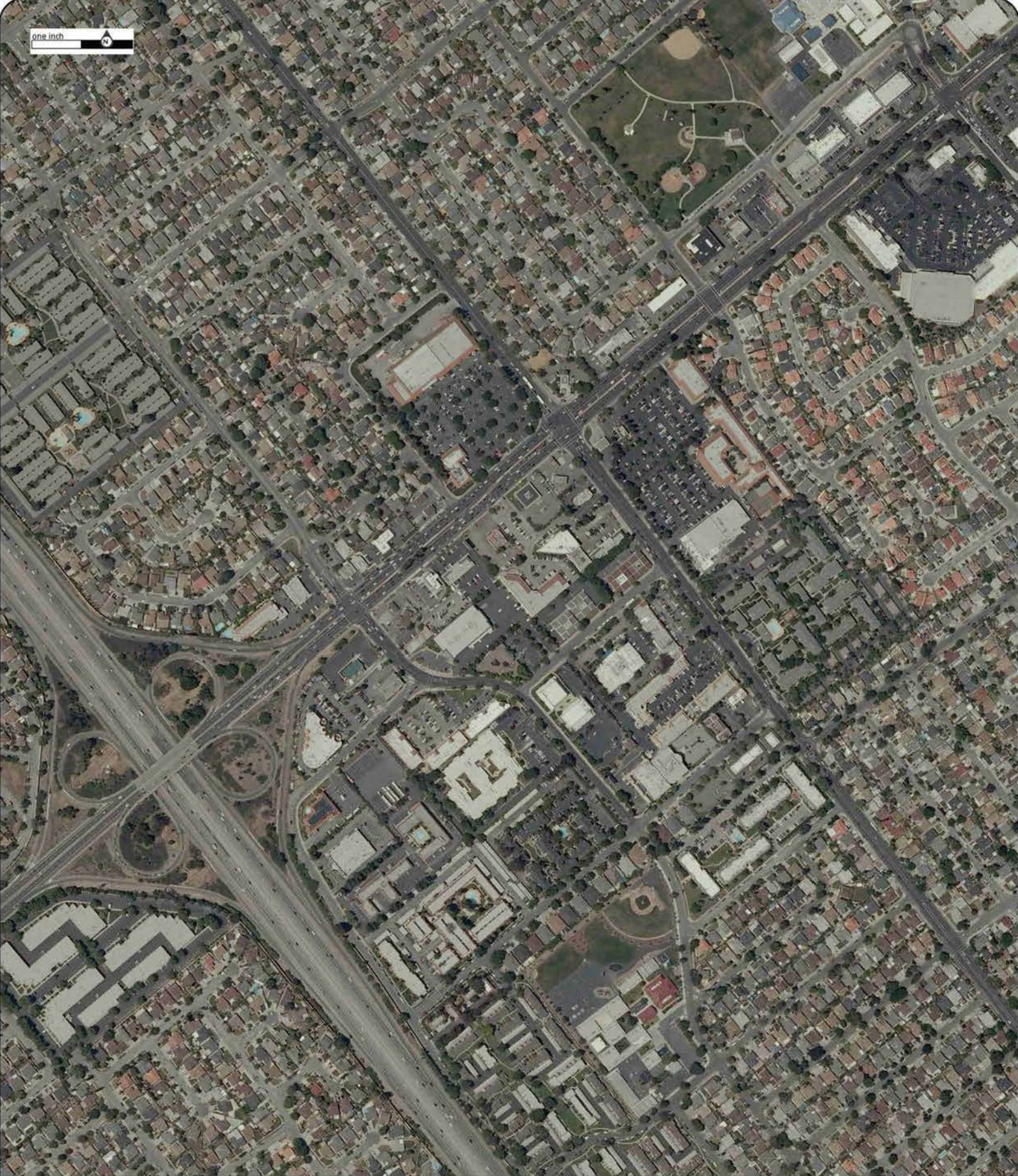

Year:2010
Source:NAIP
Scale:1" to 500'
Comment:

Address:2470 Alvin Ave, San Jose, CA
Approx Center:37.31973244/-121.82666621

Order No:20291700183

ERIS
ENVIRONMENTAL RISK INFORMATION SERVICES



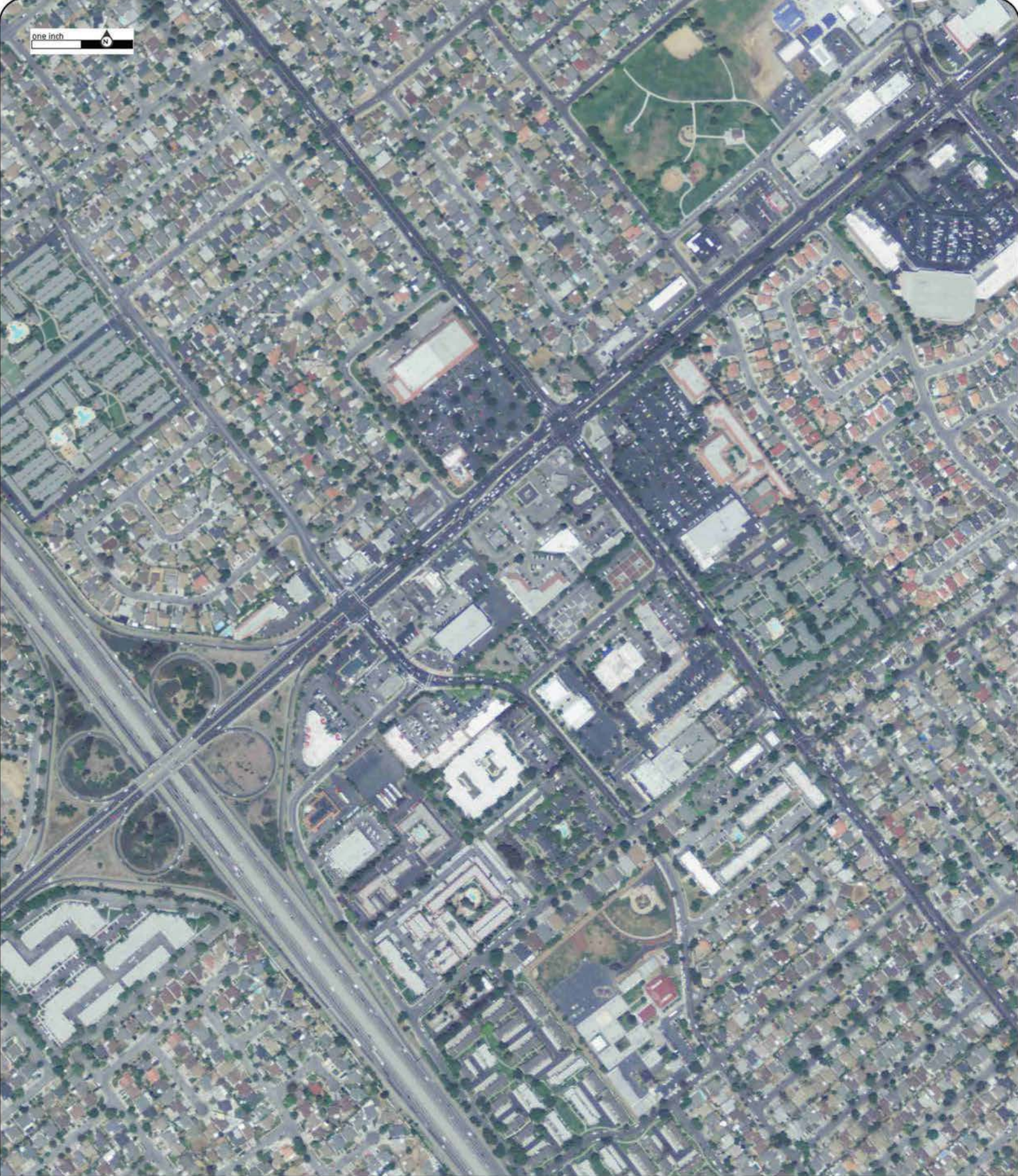
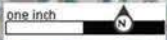

Year:2009
Source:NAIP
Scale:1" to 500'
Comment:

Address:2470 Alvin Ave, San Jose, CA
Approx Center:37.31973244/-121.82666621

Order No:20291700183

ERIS
ENVIRONMENTAL RISK INFORMATION SERVICES



one inch

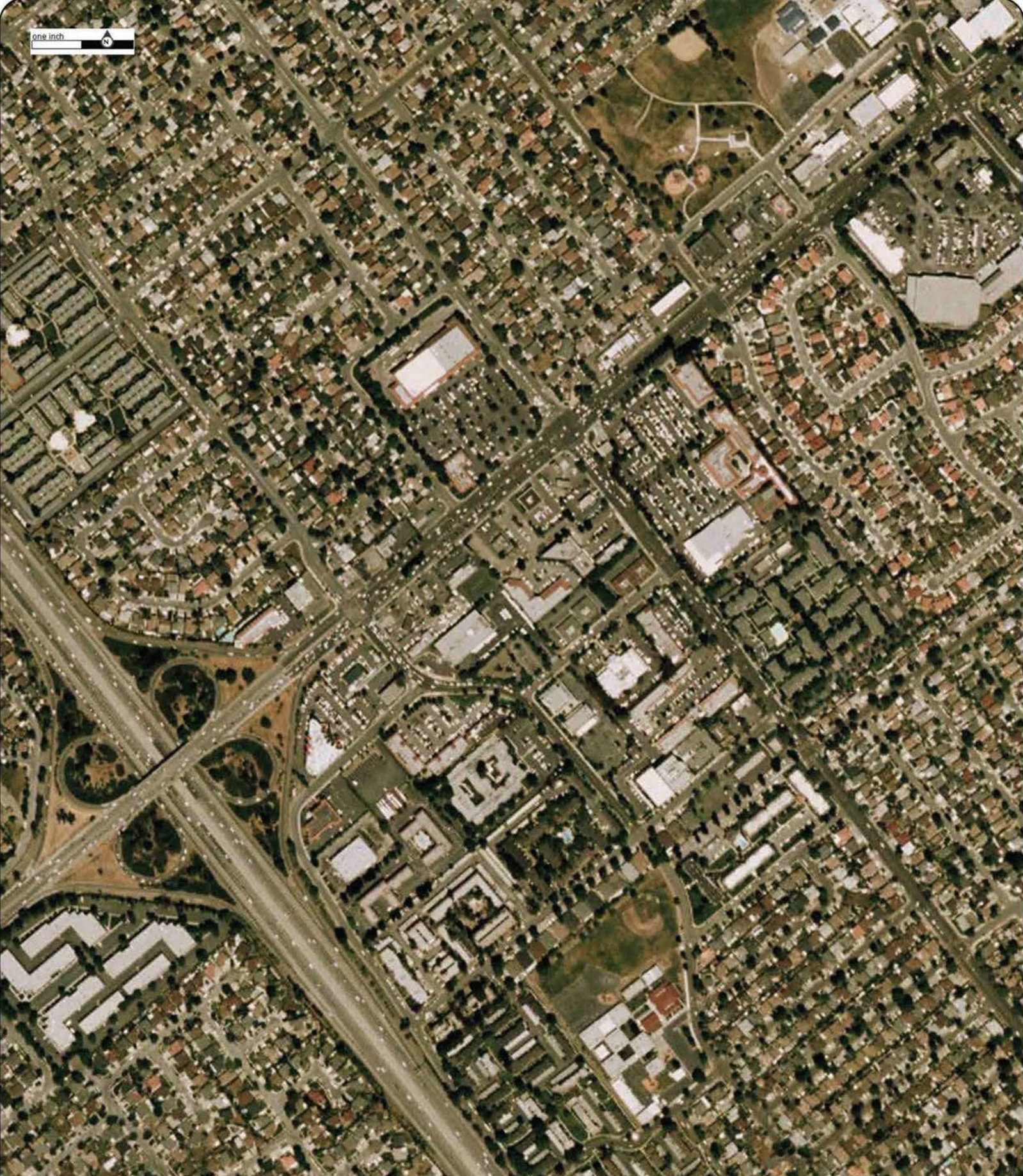

Year:2006
Source:NAIP
Scale:1" to 500'
Comment:

Address:2470 Alvin Ave, San Jose, CA
Approx Center:37.31973244/-121.82666621

Order No:20291700183

ERIS
ENVIRONMENTAL RISK INFORMATION SERVICES



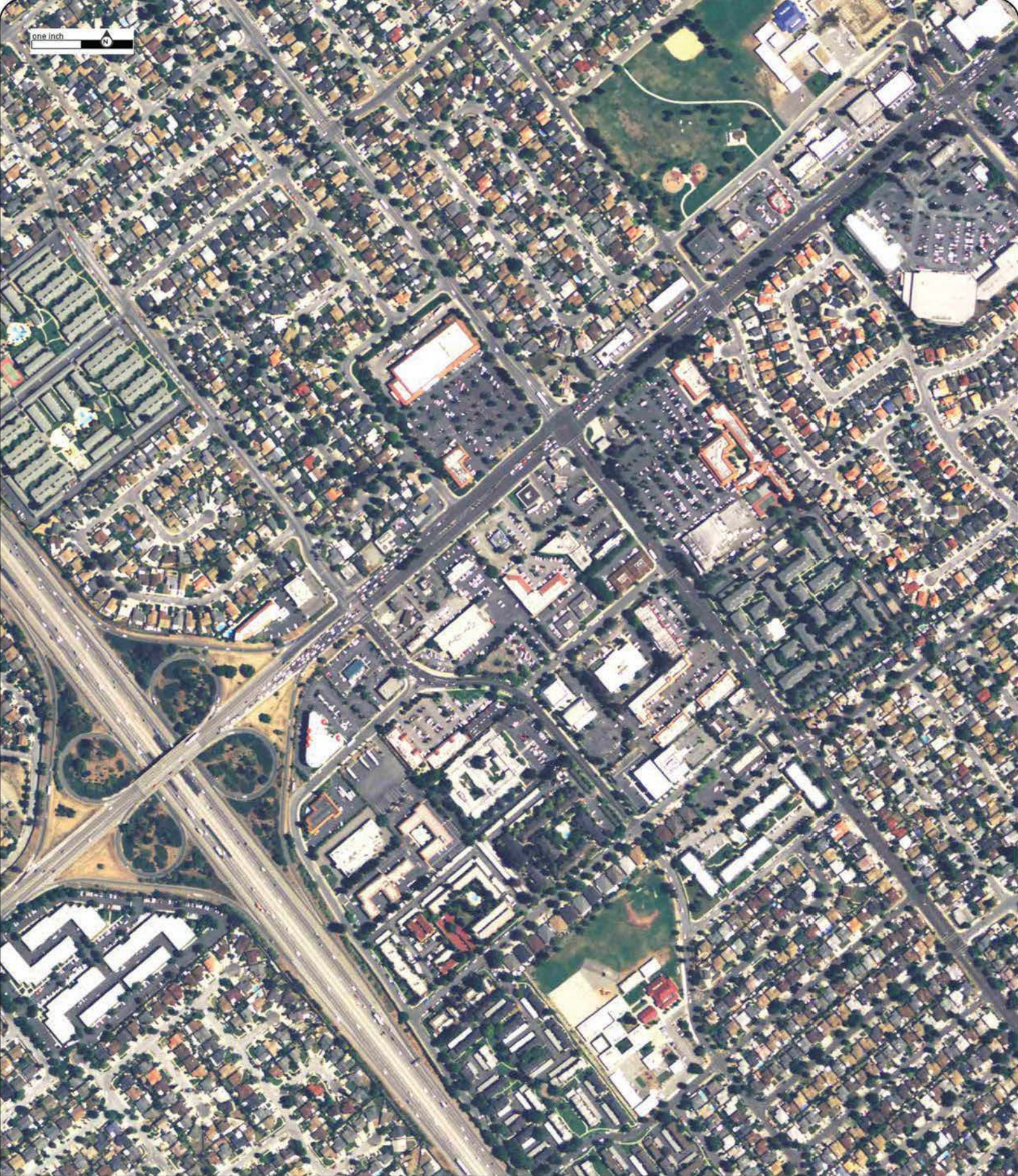

Year:2005
Source:NAIP
Scale:1" to 500'
Comment:

Address:2470 Alvin Ave, San Jose, CA
Approx Center:37.31973244/-121.82666621

Order No:20291700183

ERIS
ENVIRONMENTAL RISK INFORMATION SERVICES



one inch



Year:1998

Address:2470 Alvin Ave, San Jose, CA

Order No:20291700183

Source:USGS

Approx Center:37.31973244/-121.82666621

Scale:1" to 500'

Comment:

ERIS
ENVIRONMENTAL RISK INFORMATION SERVICES



one inch



Year:1987

Address:2470 Alvin Ave, San Jose, CA

Order No:20291700183

Source:NAPP

Approx Center:37.31973244/-121.82666621

Scale:1" to 500'

Comment:BEST COPY AVAILABLE

ERIS
ENVIRONMENTAL RISK INFORMATION SERVICES



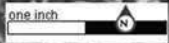

Year:1982
Source:NHAP
Scale:1" to 500'
Comment:

Address:2470 Alvin Ave, San Jose, CA
Approx Center:37.31973244/-121.82666621

Order No:20291700183

ERIS
ENVIRONMENTAL RISK INFORMATION SERVICES



one inch



Year:1974
Source:USGS
Scale:1" to 500'
Comment:

Address:2470 Alvin Ave, San Jose, CA
Approx Center:37.31973244/-121.82666621

Order No:20291700183

ERIS
ENVIRONMENTAL RISK INFORMATION SERVICES



one inch



Year:1968
Source:USGS
Scale:1" to 500'
Comment:

Address:2470 Alvin Ave, San Jose, CA
Approx Center:37.31973244/-121.82666621

Order No:20291700183

ERIS
ENVIRONMENTAL RISK INFORMATION SERVICES



one inch



Year:1960
Source:USGS
Scale:1" to 500'
Comment:

Address:2470 Alvin Ave, San Jose, CA
Approx Center:37.31973244/-121.82666621

Order No:20291700183

ERIS
ENVIRONMENTAL RISK INFORMATION SERVICES



one inch



Year:1956
Source:ASCS
Scale:1" to 500'
Comment:

Address:2470 Alvin Ave, San Jose, CA
Approx Center:37.31973244/-121.82666621

Order No:20291700183

ERIS
ENVIRONMENTAL RISK INFORMATION SERVICES



one inch



Year:1948
Source:ASCS
Scale:1" to 500'
Comment:

Address:2470 Alvin Ave, San Jose, CA
Approx Center:37.31973244/-121.82666621

Order No:20291700183

ERIS
ENVIRONMENTAL RISK INFORMATION SERVICES



one inch



Year:1939
Source:ASCS
Scale:1" to 500'
Comment:

Address:2470 Alvin Ave, San Jose, CA
Approx Center:37.31973244/-121.82666621

Order No:20291700183

ERIS
ENVIRONMENTAL RISK INFORMATION SERVICES



one inch



Q1456

Year:1931

Source:FAIRCHILD

Scale:1" to 500'

Comment:

Address:2470 Alvin Ave, San Jose, CA

Approx Center:37.31973244/-121.82666621

Order No:20291700183

ERIS
ENVIRONMENTAL RISK INFORMATION SERVICES





FIRE INSURANCE MAPS

Project Property: 20116-65446 ESA
2470 Alvin Ave
San Jose CA 95121

Project No:

Requested By: eScreenLogic, Inc.

Order No: 20291700183

Date Completed: September 18, 2020

Please note that no information was found for your site or adjacent properties.

Environmental Risk Information Services

A division of Glacier Media Inc.

1.866.517.5204 | info@erisinfo.com | erisinfo.com

ERIS
ENVIRONMENTAL RISK INFORMATION SERVICES



CITY DIRECTORY

Project Property: 2016-65446 ESA
2470 Alvin Ave
San Jose, CA 95121

Project No:

Requested By: eScreenLogic, Inc.

Order No: 20291700183

Date Completed: September 21, 2020

September 21, 2020
RE: CITY DIRECTORY RESEARCH
20116-65446 ESA
2470 Alvin Ave San Jose, CA

Thank you for contacting ERIS for an City Directory Search for the site described above. Our staff has conducted a reverse listing City Directory search to determine prior occupants of the subject site and adjacent properties. We have provided the nearest addresses(s) when adjacent addresses are not listed. If we have searched a range of addresses, all addresses in that range found in the Directory are included.

Note: Reverse Listing Directories generally are focused on more highly developed areas. Newly developed areas may be covered in the more recent years, but the older directories will tend to cover only the "central" parts of the city. To complete the search, we have either utilized the ACPL, Library of Congress, State Archives, and/or a regional library or history center as well as multiple digitized directories. These do not claim to be a complete collection of all reverse listing city directories produced.

ERIS has made every effort to provide accurate and complete information but shall not be held liable for missing, incomplete or inaccurate information. To complete this search we used the general range(s) below to search for relevant findings. If you believe there are additional addresses or streets that require searching please contact us at 866-517-5204.

Search Criteria:

2400-2580 of Alvin Avenue
All of Burdette Drive

Search Results Summary

Date	Source	Comment
2018	DIGITAL BUSINESS DIRECTORY	
2013	DIGITAL BUSINESS DIRECTORY	
2008	DIGITAL BUSINESS DIRECTORY	
2006	HAINES	
2006	HAINES	
2001-2002	HAINES	
2001-2002	HAINES	
1995-1996	HAINES	
1995-1996	HAINES	
1990-1991	HAINES	
1987	HAINES	
1987	HAINES	
1981	HAINES	
1981	HAINES	
1976	HAINES	
1976	HAINES	
1971	HAINES	
1971	HAINES	
1966	PACIFIC TELEPHONE	
1961	PACIFIC TELEPHONE	
1955	POLKS	
1950	POLKS	
1945	POLKS	
1940	POLKS	
1935	POLKS	
1930	POLKS	
1925	POLKS	

Environmental Risk Information Services

A division of Glacier Media Inc.

1.866.517.5204 | info@erisinfo.com | erisinfo.com

67 total records. *Part 1 of 2*

2413 **MY PHOTO STUDIO**...*Photographers-portrait*
 2415 **LION LIQUORS**...*Liquors-retail*
 2417 **CALIFORNIA CHECK CASHING STORE**...*Check Cashing Service*
 2417 **CALIFORNIA CHECK CASHING STORE**...*Payday Loans*
 2435 **AN DONG TOFU**...*Cafes*
 2435 **AN DONG TOFU**...*Restaurants*
 2435 **AN DONG TOFU**...*Foods-carry Out*
 2435 **LION ALVIN CTR**...*Shopping Centers & Malls*
 2439 **HANSAN CARPET**...*Carpet & Rug Dealers-new*
 2441 **ALVIN INSURANCE SVC**...*Insurance*
 2441 **PROVINCE REALTY INC**...*Real Estate*
 2441 **PROVINCE REALTY INC**...*Real Estate Inspection*
 2443 **KHAI HOAN**...*Physicians & Surgeons*
 2443 **KHAI HOAN**...*Medical & Surgical Svc Organizations*
 2443 **KHAI HOAN HEALTHCARE LLC**...*Physicians & Surgeons*
 2444 **EL GRULLENSE**...*Foodscarry Out*
 2444 **EL GRULLENSE**...*Restaurants*
 2445 **ALVIN WIRELESS**...*Cellular Telephones (services)*
 2449 **AMERICAN CHINESE NATURAL**...*Restaurants*
 2449 **AMERICAN CHINESE NATURAL HERBS**...*Herbs*
 2449 **AMERICAN CHINESE NATURE HERBS**...*Health & Diet Foods-retail*
 2449 **APPLIED HERBAL REMEDIES**...*Herbs*
 2450 **SAN JOSE HEATING AIR COND**...*Heating Contractors*
 2450 **US POST OFFICE**...*Post Offices*
 2451 **NEW VAN LOI**...*Bakers-retail*
 2455 **COURTYARD CAFE**...*Cafes*
 2461 **LASER WORLD**...*Audio-visual Equipment & Supls (whls)*
 2461 **LASER WORLD**...*Theatrical/stage Lighting Equip (whls)*
 2463 **CHIROPRACTIC ACUPUNCTURE CLNC**...*Chiropractors Dc*
 2467 **H M BEAUTY SALON**...*Beauty Salons*
 2469 **C D AQUARIUM**...*Pet Shops*
 2469 **C D AQUARIUM**...*Pet Services*
 2470 **AKERS-BELL LEAH A**...*Nurses-licensed-anesthetist*
 2470 **MALIK NAHEED MD**...*Physicians & Surgeons*
 2470 **MALIK NAHEED MD**...*Medical & Surgical Svc Organizations*
 2470 **MAR MONTE COMMUNITY CLINIC**...*Dentists*
 2470 **MAR MONTE COMMUNITY CLINIC**...*Clinics*
 2470 **MAR MONTE COMMUNITY CLINIC**...*Family Planning Information Centers*
 2470 **MAR MONTE COMMUNITY CLINIC**...*Pregnancy Counseling Svc & Information*
 2470 **NGUYEN THINH MD**...*Physicians & Surgeons*
 2470 **OUR DENTURE LABORATORY**...*Laboratories-dental*
 2470 **PHAN CHIROPRACTIC**...*Chiropractors Dc*
 2470 **TRAN PHU DC**...*Chiropractors Dc*
 2470 **TRAN PHU DC**...*Acupuncture*
 2471 **LUCKY JEWELRY**...*Jewelers-retail*
 2477 **NAM VANG**...*Restaurants*
 2477 **NAM VANG**...*Foodscarry Out*
 2479 **NGUYEN TAM THIEN DDS**...*Dentists*
 2481 **MODEC BEAUTY SALON**...*Beauty Salons*
 2481 **SUN TV-VCR REPAIR**...*Television & Radio-service/repair*
 2485 **TUONG-VI ICE CREAM & CAFE**...*Restaurants*
 2485 **TUONG-VI ICE CREAM & CAFE**...*Foodscarry Out*
 2489 **HAPPY 9 HEALTH CTR**...*Offices Of All Other Misc Health Practitioners*

Part 2 of 2

2489 **HAPPY 9 HEALTH CTR**...*Health Services*
 2491 **LUCKY 7 CIGARETTES**...*Cigar Cigarette & Tobacco Dealers-retail*
 2493 **C E O SPA**...*Health Spas*
 2501 **CAREAGE INC**...*Skilled Nursing Care Facilities*
 2501 **MISSION DE LA CASA DR**...*Rehabilitation Services*
 2501 **MISSION DE LA CASA NURSING CTR**...*Drug Abuse & Addiction Info & Treatment*
 2501 **MISSION DE LA CASA NURSING CTR**...*Hospitals*
 2501 **MISSION DE LA CASA NURSING CTR**...*Health Services*
 2501 **O N R INC**...*Nonclassified Establishments*
 2510 **TAFATOLU CONGREGATIONAL CHURCH**...*Churches*
 2557 **WOODSIDE APARTMENTS**...*Apartments*
 2565 **S S TRUCKING**...*Specialized Freight (exc Used Gds) Trckng Lng-dist*
 2565 **S S TRUCKING**...*Wrecker Service*
 2580 **SILICON VALLEY CHAO CHOW CMNTY**...*Associations*

1654 CARYSIE...Nonclassified Establishments
 1654 FARMERS INSURANCE...Insurance
 1654 J M MOTORS...Automobile Dealers-used Cars
 1654 LEE LAUNDROMAT...Laundries-self Service
 1654 LIGHT HOUSE CAFE...Restaurant Management
 1654 NGUYEN, LAN T DDS...Dentists
 1654 PERFECT SIGN...Signs (mfrs)
 1654 VIET HOA SVC...Travel Agencies & Bureaus
 1654 VIET HOA SVC...Cruises
 1661 BAY PHARMACY...Pharmacies
 1661 BHT INC...Lessors-nonresidential Bldgs (exc Miniwarehouses)
 1661 BUI, HONG H MD...Physicians & Surgeons
 1661 DUONG, LOAN PA...Physicians Assistants
 1661 DUONG, LOAN PA...Physicians & Surgeons
 1661 EVERGREEN CHIROPRACTIC...Chiropractors Dc
 1661 HUYNH, DAT MD...Physicians & Surgeons
 1661 MAI-ANH CHTN NGUYEN O D...Nonclassified Establishments
 1661 NGUYEN, MAI ANH C OD...Optometrists Od
 1661 NGUYEN, MYHANH L...Pharmacists
 1661 NGUYEN, TAO V MD...Physicians & Surgeons
 1661 NINH, HUNG VAN MD...Physicians & Surgeons
 1661 NINH, HUNG VAN MD...Medical & Surgical Svc Organizations
 1661 SAN JOSE 420 DOCTOR...Alternative Medicine
 1675 NGUYEN, HIEN VAN MD...Physicians & Surgeons
 1675 NGUYEN, HIEN VAN MD...Health Services
 1675 NGUYEN, QUYNH-QUEEN DO...Physicians & Surgeons

2415 LION LIQUORS...Liquors-retail
 2417 CALIFORNIA CHECK CASHING STORE...Payday Loans
 2417 CALIFORNIA CHECK CASHING STORE...Check Cashing Service
 2435 AN DONG TOFU...Restaurants
 2435 AN DONG TOFU...Foods-carry Out
 2435 LION ALVIN CTR...Shopping Centers & Malls
 2439 HANSAN CARPET...Carpet & Rug Dealers-new
 2441 ALVIN INSURANCE SVC...Insurance
 2441 PROVINCE REALTY INC...Real Estate
 2444 EL GRULLENSE...Restaurants
 2444 WI LINE...Computer Presentations
 2445 ALVIN WIRELESS...Cellular Telephones (services)
 2445 ALVIN WIRELESS...Paging & Signaling Equipment & Systems
 2445 FUTURE PAGING & CELLULAR...Radio Paging/signaling Eqpt Systs (whls)
 2449 APPLIED HERBAL REMEDIES...Herbs
 2450 US POST OFFICE...Post Offices
 2451 NEW VAN LOI...Bakers-retail
 2455 COURTYARD CAFE...Cafes
 2461 LASER WORLD...Audio-visual Equipment & Supls (whls)
 2463 ALVIN CLEANERS...Cleaners
 2465 PHUC HUONG RESTAURANT...Restaurants
 2465 PHUC HUONG RESTAURANT...Foods-carry Out
 2467 H M BEAUTY SALON...Beauty Salons
 2469 C D AQUARIUM...Pet Supplies & Foods-retail
 2469 C D AQUARIUM...Pet Shops
 2470 MALIK, NAHEED MD...Physicians & Surgeons
 2470 MAR MONTE COMMUNITY CLINIC...Family Planning Information Centers
 2470 MAR MONTE COMMUNITY CLINIC...Clinics
 2470 NGUYEN, THINH MD...Physicians & Surgeons
 2470 PHAN CHIROPRACTIC...Chiropractors Dc
 2470 TRAN, PHU DC...Chiropractors Dc
 2471 LUCKY JEWELRY...Jewelers-retail
 2477 NAM VANG RESTAURANT...Restaurants
 2479 TRINEW DENTAL CARE...Dentists
 2481 CADEN TV REPAIR...Television & Radio-service/repair
 2481 D & D TV REPAIR...Television & Radio-service/repair
 2481 MODEC BEAUTY SALON...Beauty Salons
 2481 SUN TV-VCR REPAIR...Television & Radio-service/repair
 2483 US TOUR & REMITTANCE INC...Travel Agencies & Bureaus
 2485 TUONG-VI ICE CREAM & CAFE...Restaurants
 2489 QUAN QUOC CUONG CHIRO CLINIC...Chiropractors Dc
 2491 LUCKY 7 CIGARETTES...Cigar Cigarette & Tobacco Dealers-retail
 2493 IMAGE DENTAL...Dentists
 2493 NGUYEN, HA HEATHER DDS...Dentists
 2501 MISSION DE LA CASA NURSING CTR...Health Services
 2501 MISSION DE LA CASA NURSING CTR...Hospitals
 2501 POL, SUREKHA P...Physical Therapists
 2510 TAFATOLU CONGREGATIONAL CHURCH...Churches
 2557 WOODSIDE APARTMENTS...Apartments
 2580 CHAO CHOW CMNTY CTR-SAN JOSE...Nonclassified Establishments
 2580 SILICON VALLEY CHAO CHOW CMNTY...Associations

1654 FARMERS INSURANCE...Insurance
 1654 LAN, NGUYEN DDS...Dentists
 1654 LEE LAUNDROMAT...Laundries-self Service
 1654 LIGHT HOUSE CAFE...Restaurant Management
 1654 PERFECT SIGN...Signs (mfrs)
 1654 VIET HOA SVC...Travel Agencies & Bureaus
 1661 BAY PHARMACY...Pharmacies
 1661 BUI, HONG H MD...Physicians & Surgeons
 1661 EVERGREEN CHIROPRACTIC...Chiropractors Dc
 1661 HUYNH, DAT MD...Physicians & Surgeons
 1661 NGUYEN, MAI ANH CHT OD...Optometrists Od
 1661 NGUYEN, MINH TAM T MD...Physicians & Surgeons
 1661 NGUYEN, MYHANH L...Pharmacists
 1661 NGUYEN, TAO V MD...Physicians & Surgeons
 1675 EAST VALLEY TREATMENT STRIDE...Government Offices-county
 1675 NGUYEN, QUYNH-QUEEN DO...Physicians & Surgeons
 1675 QUEEN FAMILY MEDICINE...Physicians & Surgeons

84 total records. Part 1 of 2
 2413 PHOTO STUDIO...Photo Finishing-retail
 2413 PHOTO STUDIO...Photofinishing Lab
 2415 LION LIQUORS...Liquors-retail
 2415 LION LIQUORS...Liquor Stores
 2417 FAST CASH...Check Cashing Service
 2417 FAST CASH...Functions Rel Bkg
 2417 FAST CASH INC...Telegraph Communications Special Warehouse/storage Mfg
 2435 AN DONG TOFU...Foods-carry Out
 2435 AN DONG TOFU...Other Restaurant
 2437 DENTAL SELECTIVES...Dentists
 2439 HANSAN CARPET...Carpet & Rug Dealers-new
 2439 NG & CHAU ENTERPRISES INC...Carpets
 2441 PROVENCE REALTY INC...Real Estate
 2444 EL GRULLENSE...Restaurants
 2444 EL GRULLO...Eating Places
 2444 RED LANTERN...Fruit & Veg Markets
 2445 ALVIN WIRELESS...Radio Paging/signaling Eqpt Sys (whol)
 2445 ALVIN WIRELESS...Telephone telegraphic
 2445 FUTURE PAGING & CELLULAR...Telephone telegraphic
 2445 FUTURE PAGING & CELLULAR INC...Radiotelephone Communication
 2447 HA VY SOUVENIRS...Souvenirs-retail
 2449 AMERICAN CHINESE NATURAL HERBS...Health & Diet Foods-retail
 2449 APPLIED HERBAL REMEDIES...Herbs
 2449 APPLIED HERBAL REMEDIES...Health & Diet Fd Strs
 2450 US POST OFFICE...Post Office
 2451 NEW VAN LOI...Bakers-retail
 2451 NEW VAN LOI...Retail Bakeries
 2455 THANH TAM RESTAURANT...Restaurants
 2461 LASER WORLD...Photo Eqp & Sups
 2461 LASER WORLD...Audio-visual Equipment & Supls (whol)
 2463 ALVIN CLEANERS...Cleaners
 2463 ALVIN CLEANERS...Gmt Pressg clrs Agt
 2463 D & D DRYCLEANING...Cleaners
 2463 LUCKY JEWELRY...Ret Jewelry
 2465 HUONG PHUC...Whol Groceries
 2465 PHUC HUONG...Foods-carry Out
 2465 PHUC HUONG RESTAURANT...Other Restaurant
 2467 THANH BEAUTY SALON...Beauty Salons
 2469 C D AQUARIUM...Pets pet Supps
 2469 C D AQUARIUM...Pet Supplies & Foods-retail
 2470 AESTHETIC REFRACTIVE LASER MED...Physicians & Surgeons
 2470 BAY PHARMACY...Pharmacies
 2470 BLDG...Medical Doctors Off
 2470 BLDG...Medical Grps & clncs
 2470 BLDG...Medical Grps & clncs
 2470 BLDG...Medical Grps & clncs
 2470 BLDG...Optometrists Office
 2470 BLDG...Home Health Care Sv
 2470 BLDG...Medical Grps & clncs
 2470 BLDG...Medical Grps & clncs
 2470 EAST VALLEY COMMUNITY CLINIC...Clinics
 2470 NGA PHAM MD...Physicians & Surgeons
 2470 P A MEDICAL MANAGEMENT...Physicians & Surgeons Information Bureau

Part 2 of 2

2470 THINH NGUYEN INC...Physicians & Surgeons
 2471 LUCKY JEWELRY...Jewel,prec Stnes/mtls
 2477 NAM VANG RESTAURANT...Eating Places
 2477 NAM VANG RESTAURANT...Restaurants
 2479 ALVIN DENTAL CARE...Dentists Off,clinic
 2479 ALVIN DENTAL CARE...Dentists
 2479 DENTAL OFFICE...Dentists Off,clinic
 2481 ANGEL BEAUTY SALON...Manicuring
 2481 MODEC BEAUTY SALON...Hairdressers
 2481 SUN TV...Radio & Tv Repair
 2481 SUN TV VCR SALES & REPAIRS...Ret Radio/tv/electronics
 2481 SUN TV-VCR REPAIR...Television & Radio-dealers
 2483 U S TOUR & REMITTANCE INC...Travel Agencies & Bureaus
 2483 U S TOURS & REMITTANCE...Travel Agency
 2483 US TOUR INC...Travel Agencies
 2485 TUONG-VI ICE CREAM & CAFE...Eating Places
 2485 TUONG-VI ICE CREAM & CAFE...Restaurants
 2487 REALTY WORLD HILLVIEW...Real Estate
 2489 QUAN QUOC CUONG CHIROPRACTIC...Chiropractors Dc
 2489 QUAN QUOC CUONG CHIROPRACTIC...Chiropractors Off
 2491 LUCKY 7 CIGARETTES...Ret Tobacco Products
 2491 LUCKY 7 CIGARETTES...Tobacco Stores
 2493 IMAGE DENTAL...Dentists Off,clinic
 2493 IMAGE DENTAL...Dentists
 2501 MISSION DE LA CASA NURSING CTR...Hospitals
 2501 MISSION DE LA CASA NURSING CTR...Specialty Hospitals
 2557 APT...Apartment Bld Opers
 2557 WOODSIDE APARTMENTS...Apartments
 2580 CHAO CHOW CMNTY CTR-SAN JOSE...Nclassifiable Estab
 2580 SILICON VALLEY CHAO CHOW CMNTY...Associations
 2580 SILICON VALLEY CHAO CHOW CMNTY...Associations

1654 FARMERS INSURANCE GROUP...Insurance
 1654 FARMERS INSURANCE GROUP...Insurance Agents,brkr
 1654 GOLDEN BAY INVESTMENT LTD...Real Estate
 1654 M CAFE...Coffee Shop
 1654 NEW MAJORITY MEDIA INC...Tv Brdcstg Stations
 1654 NGUYEN LAN DDS...Dentists Off,clinic
 1654 REYES DENTAL LAB...Dental Laboratories
 1654 VIETNAMESE AMERICAN RL EST...Real Estate
 1654 VIETUSA...Misc Publishing
 1661 BAY PHARMACY...Pharmacies
 1661 DAT HUYNH MD...Physicians & Surgeons
 1661 DAT HUYNH MD...Medical Doctors Off
 1661 EVERGREEN CHIROPRACTIC...Chiropractors Dc
 1661 EVERGREEN CHIROPRACTIC...Chiropractors Off
 1661 EVERGREEN VALLEY OPTOMETRY...Optometrists Od
 1661 HAND SURGICAL ASSOC INC...Business Services
 1661 HIEN VAN NGUYEN MD...Physicians & Surgeons
 1661 HONG H BUI INC...Physicians & Surgeons
 1661 HONG H BUI INC...Medical Doctors Off
 1661 HUNG VAN NINH MD...Medical Doctors Off
 1661 HUNG VAN NINH MD...Physicians & Surgeons
 1661 MAI ANH CHT NGUYEN OD...Optometrists Office
 1661 MINH TAM T NGUYEN MD...Physicians & Surgeons
 1661 MINH TAM T NGUYEN MD...Medical Doctors Off
 1661 TAO V NGUYEN MD...Medical Doctors Off
 1661 TAO V NGUYEN MD...Physicians & Surgeons
 1675 EAST VALLEY TREATMENT STRIDE...Exec Offs,state-local
 1675 EAST VALLEY TREATMENT STRIDE...Government Offices-county
 1675 QUEEN FAMILY MEDICINE...Medical Grps &clnics
 1675 SANTA CLARA COUNTY ALCOHOL SVC...Government Offices-county
 1675 SCLAR CO ALCHL...Specialty Outpatient Clinic

ALVIN AVE 95121 SAN JOSE

WEALTH CODE 2.3

X FONTAINE RD

2413	★ PHOTO SUPPLY MY	408-238-6181	0
2417	★ FAST CASH INC	408-238-4896	
2435	★ AN DONG TOFU	408-532-1341	1
2437	★ DENTAL SELECTIVES	408-532-1491	
2439	★ NG & CHAU ENTERPRISES INC	408-223-8822	
2441	★ PROVIDENCE REALTY INC	408-531-9058	4
2444	★ EL GRULLENSE	408-278-5955	
	★ RED LANTERN	408-223-2382	+6
2445	★ ALVIN WIRELESS	408-238-8833	4
2447	★ HA VY SOUVENIRS	408-223-0458	7
2448	★ APPLIED HERBAL REMEDIES	408-532-1321	0
2451	★ NEW VAN LOI	408-238-2589	0

X BURDETTE DR

2455	★ THANH BEAUTY SALONS	408-238-7719	+6
	★ THANH TAM RESTAURANT	408-223-2328	5
2461	★ LASER WORLD	408-531-1341	
2463	★ ALVIN CLEANERS	408-531-8731	5
2465	★ PHUC HUONG	408-274-7368	2
2468	★ CO AQUARIUM	408-238-7573	
2470	★ BAY PHAR & HM HLTH CR CNTR	408-278-5831	9
	★ BAY PHARMACY & HOME HLTH CARE CT	408-278-3773	9
	★ LIEN JOHN HAU MD	408-278-7244	7
	★ MAR MONTE COMMUNITY CLINIC	408-274-7198	
	★ NGUYEN THINH MD	408-223-8505	
	★ PHAM RANDAL TANH MD	408-532-7779	7
2471	★ LUCKY JEWELRY	408-238-2098	8
2477	★ NAM VANG RESTOINT	408-270-8939	
2479	★ NGUYEN TAMTHIEN DDS	408-532-0545	7
2481	★ ANGEL BEAUTY SALON	408-278-8306	2
	★ SUN TV-VCR REPAIR	408-531-0457	8
2483	★ US TOUR & REMITTANCE INC	408-270-9890	8
2485	★ TUONG-VI ICE CREAM/CAFE	408-238-8899	2
2487	★ REALTY WORLD HILLVIEW	408-270-2887	4
2489	★ QUAN QUOC CUONG CHIRO CLINIC	408-278-7872	
2491	★ LUCKY 7 CIGARETTES	408-274-2825	9
2493	★ IMAGE DENTAL	408-223-0988	9
2501	MISSION DE LA CASA		
	BUN Ean	408-238-2133	+6
	COON Edna M	408-274-4361	
	DIAS Florence	408-528-1462	4
	HOSSELE Diane L	408-274-6075	
	★ MISSION DE LA CASA NRSNG & REHAB	408-238-9751	
	MORALES Lupe	408-270-6053	4
	NGUYEN Chanh	408-531-9368	2
	PANAGUITON Marcus B	408-532-6106	2
	RICCARDI Rose	408-531-9333	4

2501 - - - - -

2510 ★ TAFATOLU CHRSTN

CH

2520 IESE Jacob

IESE Jacob

2557 - - - - - WOODSIDE APTS

FERRAEZ Reina

HERNANDEZ Raul

LOPEZ Georgina

208 NGUYEN Hoa Kim

★ NGUYEN

KHANHMINH

PHAM Loan

RUSH Victoria

SANCHEZ Erika

695 TIMBANG Meredith

TINASA Natvidad B

205 VARGAS C Julio

★ WOODSIDE

APARTMENTS

2557 - - - - -

2561 - - - - - APARTMENTS

CHAVEZ Fidel

DUONG ON

GALLEGOS Vicente

GONZALES Almee

HUERTA R Horacio

MARTINEZ Bertha

Alicia

NGUYEN An

NGUYEN Khai Tuan

QUINTERO Gerardo

SALISBURY Kent

2561 - - - - -

2565 - - - - - APARTMENTS

ALAVEZ Kettia

ARMENTA Alma

LE Anh N

MORA Luis

145 REYES Jaime T

SANCHEZ Mireya

TODD Archie

2565 - - - - -

2571 - - - - - APARTMENTS

CUISON Maximo

LEAL Maximiliano

LOPEZ Maria J

RODRIGUEZ Eduardo

150 VASQUEZ Martha

2571 - - - - -

2575 ★ HIEU KIM DO

NGUYEN Jane

PEREZ P

RODRIGUEZ Magana

Renato

2580 ★ CHAO CHOW CMNTY

CTR

★ SILICON VLY CHO

CHW CMNTY CT OF

2581 - - - - - APARTMENTS

GUTIERREZ Leticia

KAUR Ravinder

PEREZ Olga

132 SASAURA Joanne

SINGH Surjit

2581 - - - - -

2585 - - - - - APARTMENTS

GROUNG Thanh

210 HOANG Dung

HUYNH H

NGUYEN K Hau

ROMO Fabiola

SANDHU Bahir

SINGH Gurjeet

SINGH Narinder

VONG Sang A

VOONG Loc

2585 - - - - -

X FLANIGAN DR

2605 XXXX

2606 MARTINS Rosalina F

2620 XXXX

X BOWLING GREEN DR

Y CENTER RIDGE DR

BURDETTE DR 95121 SAN JOSE

WEALTH CODE 2

X ALVIN AVE

1654	★ GOLDEN BAY INVESTMENT LTD	408-238-7780	4
	★ LAN NGUYEN	408-531-9154	+6
	★ THANH BINH FARMER INSURANCE AGENCY	408-238-1658	+6
	★ VIET HERITAGE SOCIETY	408-270-8000	+6
	★ VIETNAMESE AMERICAN RELIANCE PRO	408-528-9393	+6
	★ VIETUSA	408-223-8438	+6
1661	★ BAY PHARMACY	408-223-0180	
	★ BUI HONG MD	408-270-9642	
	★ EVERGRN CHIROPRACTIC	408-528-1408	8
	★ HUYNH DAT MD	408-270-4582	
	★ MEKONG COMMUNITY CENTER	408-274-2453	
	★ NGUYEN HIEN VAN MD	408-270-2880	
	★ NGUYEN MAI-ANH MD	408-238-4558	
	★ NGUYEN MINH TAM MD	408-238-9996	
	★ NGUYEN TAO V MD	408-238-4542	
1675	★ DR QUEEN FAMILY MEDICINE	408-274-8944	+6

X S KING RD

★ 16 BUS 0 RES 6 NEW

ALVIN AV 95121 SAN JOSE

WEALTH CODE 1.6

X FONTAINE RD

2413	★ PHOTO SUPPLY MY	408-238-6181	0
2415	★ FARRIER Patricia	OO	0
	★ LION LIQUORS	408-238-4680	
2417	★ FAST CASH	408-238-4696	4
2435	★ AN DONG TOFU	408-532-1341	+1
2437	★ DENTAL SELECTIVES	408-532-1491	6
2438	★ HANSAN CARPET	408-223-8822	5
2441	★ QUYNH HUONG CAFE	408-274-6661	5
2444	★ EL GRULLENSE	408-270-5955	
	★ GALINDO Antonio	OO	0
2445	★ FUTURE PAGING&CELLULAR	408-238-8833	7
2447	★ HA VY SOUVENIRS	408-223-0488	7
2449	★ AMER CHINESE NATURAL HERBS	408-532-6982	8

ALVIN AV		95121 CONT	
X BURDETTE DR			
2451	APPLIED HERBAL REMEDIES	408-632-1321	0
2455	NEW VAN LOI	408-238-2589	0
2459	THANH TAM RSTRNT	408-223-2320	5
2459	TUONGVI ICE CREAM&CAFE	408-238-0899	5
2460	XXXX	OO	
2461	LASER WORLD	408-631-1341	6
2463	LUCKY JEWELRY	408-238-3098	8
2465	XXXX	OO	
2467	DANH BEAUTY SALONS	408-238-7719	8
2469	C D AQUARIUM	408-238-7573	8
2470	BAY PHARMACY&HOME HLTH CARE CT	408-270-3772	9
2471	EAST VALLEY COMMUNITY CLNIC	408-274-8400	+1
2471	EAST VLY CMNTY CLNIC	408-274-7100	5
2471	KHAY DARTH S MD	408-531-1688	6
2471	LIEN JOHN HAU MD	408-270-7244	7
2471	NGUYEN THINH MD	408-223-0505	8
2471	PHAM NGA MD	408-532-0105	+1
2471	PHAM RANDAL TANH MD	408-532-7770	7
2471	H B ELECTRONICS	408-270-0882	7
2471	HONG BANG BOOKSTRE	408-270-0865	5
2477	NAM YANG RSTRNT	408-270-8838	7
2479	NGUYEN TAMTHIEN DOS	408-532-0545	7
2481	REX	408-270-8306	3
2481	SUN TVCR REPAIR	408-531-0657	8
2483	US TOUR&REMITTANCE INC	408-270-8880	8
2485	XXXX	OO	
2487	AUTOWARE ONE CAR	408-270-1519	3
2489	AUTOWARE ONE CAR	408-270-6086	3
2489	QUAN QUOC CUONG CHIRO CLNIC	408-270-7872	6
2491	LUCKY 7 CIGARETTES	408-274-2825	9
2493	JOYERIA DEL SOL	408-528-7146	+1
2501	MISSION DE LA CASA BECKUM E	408-223-8116	+1
2501	HOSSELE Diane L	408-274-6075	3
2501	LOOMIS Neale L	408-531-6273	0
2501	MISSION DE LA CASA NRSNG&REHAB	408-238-9751	2
2501	SILVA Sady VAN Tam	408-528-8330	9
2510	TAFATOLU CHRSTN CH	408-238-2875	2
2520	TAULAPAPA Va Pstr	408-270-1508	2
2557	WOODSIDE APTS	408-223-2100	+1
135	CONTRERIAS Runk	408-531-8247	+1
135	DANDE Venkataramana DU Nguyen Kim	408-270-6393	+1
135	FARIS F	408-223-8486	9
208	LEE Solomon	OO	
208	PARTIDA Leonel	408-238-6174	0
208	PRECIADO Francisco	408-270-3560	+1
125	SMALL Charles H	408-270-2539	+1
125	STINER D	408-274-1942	5
125	TRISLER James E	408-238-4244	+1
125	VARGAS Ernie	408-223-1415	+1
125	WOODSIDE APARTMENTS	408-274-2282	
2557	CABRERA Louis A	408-238-1202	0
2557	DUONG Chi	408-223-8841	+1
2557	GODAVARTHI Murali M	408-532-9057	+1
2557	KOTTOOR Abraham J	408-528-0947	+1
2565	APARTMENTS		
141	ANDOW Richard	408-528-1137	0
141	LISCANO Maria Angelica	408-532-8303	+1
141	LU Hongyi	408-223-7904	+1
141	NUNEZ Gabriela	408-528-9438	+1
141	RAMOSTORRES Esteban	408-270-1554	+1
141	SELOJ Durga	408-270-0828	+1
2565	APARTMENTS		
2571	DIGGS Dorrien	408-532-7709	+1
2571	HARVEL Michael R	408-528-8582	0
2571	KRISHNASAMY Subramaniam	408-274-4506	+1
2571	MARTINEZ Sergio	408-274-8917	0
2571	OLIVARES Javier	408-531-0696	+1
2571	MACHIEL D	408-531-0692	+1
2571	NGUYEN Lawrence T	408-223-9357	0
2571	PENA AN	408-270-0473	0
2580	CHAO CHOW CMNTY CTR	408-223-0599	3
2580	CHAO CHOW CMNTY CTR	408-223-0418	3
2581	APARTMENTS		
A232	FUNES Rosevelt	408-532-6102	+1
A232	GARCIA Maria	408-223-6085	0
A232	LE Thanh T	408-223-9619	9
A232	PEREZ Jose L	408-238-2680	0
A232	ROMO Maria Elena	408-531-0278	9
2581	APARTMENTS		
215	DUARTE Ignacio Pineda	408-270-4120	0
215	HERNANDEZ Ramonito	408-528-1545	+1
214	MORA Mario	408-274-6251	5
212	RAMIREZ Martin	408-238-5702	9
212	RAO Bhima V	408-270-3194	+1
212	VASQUEZ Antonia	408-528-1044	0
2585	FLANIGAN DR		
2605	XXXX	OO	
2620	APARTMENTS		
2090	DON Kael The	408-223-8081	0
1060	DONAL Aquino	408-528-7839	+1
1060	GUERRERO Alexander	408-238-2934	+1
1060	GUERRERO Roberto	408-274-1704	+1
1060	HA Cuong	408-528-1008	+1
1060	JOHNSON Hazel	408-270-8961	3
1060	KHONG Huu	408-270-7416	7
1060	MAZUMDER Swapan	408-528-7617	0
1060	NANDA Deepak	408-528-9829	0
1060	NGUYEN Steven Tash	408-528-8343	8
1060	NGUYEN Tam Huy	408-528-7808	0
1060	NGUYEN Thuong Van	408-531-0706	+1
1060	PHAM Hoa	408-223-1858	+1
1060	TRAN Cuc	408-528-9896	0
1060	TRAN Tinh	408-274-3082	6
1060	VASQUEZ Guadalupe	408-528-1323	0
2620	BOWLING GREEN DR		
2655	WHALLEY OS ELEM SC	408-270-6799	2
2655	YMCA	408-223-8962	2

BURDETTE DR 95121 SAN JOSE

1661 BUILDING

* BAY PHARMACY	408-223-0180	2
* BUI HONG MD	408-270-9642	5
* EVRGRN	408-528-1406	8
CHIROPRACTIC		
* HUYNH DAT MD	408-270-4582	4
* MEKONG COMMUNITY CENTER	408-274-2453	3
* NGUYEN HIEN VAN MD	408-270-2880	
* NGUYEN MINH TAM MD	408-238-9996	
* NGUYEN TAO V MD	408-238-4542	3
* PHYSICIANS CLINICAL LABORATORY	408-531-1350	6
* TRINH HUY N MD	408-238-7633	2
* UNILAB PATIENT SRV CTRS	408-238-2341	7

1661 BUILDING

1675	* SCLAR CO ALCHL	408-270-2587	5
*	12 BUS	0 RES	0 NEW

ALVIN AV 95121 SAN JOSE

WEALTH CODE 1.6

2389	*A PLUS TRAVEL	270-8044 +5
2413	*MAI MAGAZINE	238-2145 +5
	*NEW LOOK STUDIO	238-6181 4
	*ONE HOUR PHOTO	238-6181 3
2415	*LION LIQUORS	238-4680 8
2417	*FAST CASH NO 2	238-4696 4
	*WESTRN UNION PCK UP	238-4696 4
2439	*HANSAN CARPET	223-8822 +5
2441	*QUYNH HUONG CAFE	274-6661 +5
2444	*EL GRULLENSE	270-5955 7
	B *LA COPA INN	274-3700
2450	*US POSTAL SV STA	452-4300 3
2451	*PARIS DELI	274-0261 +5
2455	*THANH TAM RSTRNT	223-2320 +5
2459	*TUONG VI ICECREAM	239-0899 +5
2460	XXXX	00
2467	*CALIFORNIACUTS	238-7719 +5
2470	*CA ST REHABLTN DEPT	277-1350
	*EAST VLY CMNTY CLNC	274-7100 +5
	*ROCEL DIAGNOSTICS	223-3427 1
2471	*HONG BANG BOOKSTRE	270-0865 +5
2477	*NAM VANG RSTRNT	270-8939 0
2479	*PURE WATER HOUSE	270-2426 2
2481	*REX	270-9306 3
2483	*FOX VIDEO	270-9555 1
2485	*CENTURY LAW OFFICE	238-1818 2
2487	*AUTOWARE ONE CAR	270-1619
	*AUTOWARE ONE CAR	270-6088 3
	*AUTOWARE ONE PAGING	270-1619
2489	XXXX	00
2491	*PHAM HIEN T MD	223-0709 3
	*PHAM TIEN MD	238-3706 2
2493	*ALVIN PHARMACY	270-1880 2
2501	HOSSELE Diane L	274-6075 3
	*MISSION DE LA CASA	238-9751 2
	TAROT J	238-7551 +5
	WILLIAMS Emma E	270-5558 3
	ZWIEFEL Evelyn	274-2435 +5
2510	*TAFATOLU CHRSTN CH	238-2875 9
2520	TAULAPAPA Vili Patr	270-1608 2
2557	WOODSIDE APTS	
	DELGADO Rigo	223-9021 +5
	FARIAS F	223-8486 4
	MEIER Kenneth	239-1061 +5
	MEIER Nitaya	239-1061 +5
	STINER D	274-1942 +5
	STRONG Lela	223-2298 +5
	URZUA Ramon	238-7884 4
	*WOODSIDE APARTMENTS	274-2262
2557		
2561	GARCIA Luz Maria	274-8347 +5
2565	APARTMENTS	
	CABALUNA Edmund	274-0297 1
	DELARIVA Rafael	238-4508 +5
	LE Xe Thi	274-3843 +5
	NGUYEN Dang	238-7492 4
	NGUYEN Tuong	223-2946 4
2565		
2571	HAWTHORNE Michael	270-4380 +5
2580	*CHAO CHOW CMNTY CTR	223-0559 3
	*CHAO CHOW CMNTY CTR	223-0418 3
2581	XXXX	00
2585	GALLEGOS Felipe	223-2647 4
	IMAN Rashid	239-0962 +5
	LE Dat Thanh	238-3538 +5
	MORA Mario	274-8251 +5
2605	XXXX	00
2620	APARTMENTS	
	DOAN Vinh	238-9777 3
	JOHNSON Hazel	270-8961 3
	LE Qui Van	238-6959 +5
	NGUYEN Khiet	270-8914 +5
	NGUYEN Phuc T	274-4167 +5
	PHAM Minh	223-0688 3
2620		
2655	*WHALEY OB ELEM SC	270-6759 8
	*YWCA CHILD CARE	223-8952 2
2679	*SANDOVAL Robert	00
2686	*CASTOR Carol	00

BURDETTE DR 95121 SAN JOSE

WEALTH CODE 1.0

1661	BUILDING	
	*BAY PHARMACY	223-0180 2
	*BUI HONG MD	270-9642 +5
	*HUYNH DAT MD	270-4582 4
	*INOCENCIO CARLOS MD	223-9055 3
	*MEKONG PROJECT	274-2453 3
	*NGUYEN HIEN VAN MD	270-2880 1
	*NGUYEN MINH TAM MD	238-9996 0
	*NGUYEN TAO V MD	238-4542 3
	*PRIME CARE MED CLNC	223-7353 1
	*ROMERO ROM PA	223-9055
	*ROMERO ROMULO PAC	223-9055
	*TRINH HUY N MD	238-7633 2
1661		
1675	*SCLAR CO ALCHL	270-2587 +5
	*SCLAR CO ALCHL CLNC	274-7520 +5
	* 14 BUS 0 RES 3 NEW	

ALVIN AV 95121 SAN JOSE

2415	*FAST CASH INC	238-4696	8
	*LI DO LIQUORS	238-4680	8
	*WESTRN UNION CNSMR	238-4696	7
2444	*EL GRULLENSE	270-5955	7
	B *LA COPA INN	274-3700	5
2450	*US POSTAL SV	238-1854	1
2460	XXXX	00	
2470	*ALLAN ECKMANN&ASCTS	274-7335	9
	*BLUE CROSS CA	274-7335	9
	*BLUE SHIELD AGENT	274-7335	
	*CA ST REHABLTN DEPT	277-1350	3
	*EAST VLY CMNTY CLNC	274-8400	4
	*EAST VLY CMNTY CLNC	274-7100	
	*EAST VLY YOUTH CLNC	274-7100	
	*L EHEIN CAN MD	270-1433	+0
2477	*NAM VANG RSTRNT	270-8939	+0
2481	*NAIL PRO	270-9306	+0
2487	*AUTOWARE ONE	270-1619	+0
2489	*GOOD HOPE HEALTH	238-0456	+0
2501	APARTMENTS		
	BECKER John R	274-4764	+0
	BURTON Henry N	223-7845	+0
	*EVRGRN HEALTH CARE	238-9751	+0
	PEARSON E Leroy	274-7543	+0
	SHRIVER D D	223-9637	+0
	WHARTON Mabel	274-7532	+0
	WHITELEY Hubert L	223-7637	+0
2501			
2510	*TAFATOLU CHRSTN CH	238-2875	9
2557	WOODSIDE APTS		
	CHEUNG Anthony	223-6334	+0
	DELGADO Rigo	223-6037	+0
	LE Nghia Trung	223-9452	+0
	LUU Peter	223-0845	+0
	*WOODSIDE APTS LTD	274-2262	2
2557			
2561	XXXX	00	
2565	AGUILAR C	274-5815	+0
	AGUILAR R	274-5815	+0
	WEBB Renda	238-6130	+0

ALVIN AV	95121 CONT.
2571	XXXX 00
2575	CRANE Timothy 270-4353 +0
	TING Florence 238-0739 +0
2580	*EVERGREEN ATHLETIC 274-4155 9
2581	SIERRAS Frank 270-1761 9
2585	APARTMENTS
	FLAUTA Michelle 238-5616 +0
	LAM Tai 274-6145 9
	RAMOS Alexander 238-6436 +0
	ROSS Bill 238-1353 6
	TRAN Minh 274-1530 7
2585	
2605	LE Triet 274-3877 5
2620	BAINS Harpal Singh 274-2671 +0
	SANGHA Malvineer 238-9623 +0
2655	*WHALEY OB ELEM SC 270-6759 8
2679	XXXX 00

**BURDETTE DR 95121
SAN JOSE**

1661	*EAST VLY PHYL THRPY	238-1307	7
	*HURLBUT BOYCE C DC	238-1300	3
	*KERWIN DAVID MD	223-9055	+0
	*MONTALBAN CLINIC	274-2231	4
	*NGO TUAN V DDS	238-2292	7
	*NGUYEN MINH TAM MD	238-9996	+0
	*NGUYEN VINH QUY MD	223-6004	+0
	*ROMERO ROM PA	223-9055	+0
1675	*SCLAR CO DRUG CNSLG	270-2587	7
	*SCLAR CO DRUG TRTMT	274-7520	5
	* 10 BUS	0 RES	4 NEW

**ALVIN AV 95121
SAN JOSE**

2415	*FARRIER LIQUORS DLI	238-4680	9
	*WESTRN UN CNSMR SRV	238-4696	+7
2444	*EL GRULLENSE	270-5955	+7
	*HAIR PEN	270-3200	+7
	B*LA COPA INN	274-3700	5
2450	*US POSTAL SV	238-1854	1
2470	*CA ST REHABLTN DEPT	277-1350	3
	*EAST VLY CMNTY CLNC	274-8400	4
	*EAST VLY CMNTY CLNC	274-7100	4
	*EAST VLY YOUTH CLNC	274-7100	

ALVIN AV		95121 CONT..
	*INTERFACE AVIATION	238-0340 +7
2510	*TAFATOLU CH FLLWSHP	238-2875 +7
	*TAFATOLU CHRISTN CH	238-2026 +7
	*TAFATOLU CHRISTN CH	238-3063 +7
2557	WOODSIDE APTS	
	BRATCHER Yul	238-4666 +7
	CHOI Hunn	274-8023 +7
	SABORI R	270-2242 +7
	SASAKI David	238-1387 +7
	SPARKS Hugh	238-3366 +7
	*WOODSIDE APTS LTD	274-2262 2
2557		
2561	CALDERA John	270-7065 6
	CHIN Young	238-9546 +7
	TOOPER Jon	238-9786 5
	UALAT J C	274-8277 3
2565	HAMMONDS C L Rev	238-4091 3
	LY Susan P	270-9284 +7
	TORRES Alfredo	274-4211 +7
	TORRES Lucia	274-4211 +7
	WARD Casey	274-8872 +7
2571	KONZAK K	238-7828 +7
	SHIELDS Bruce	238-7889 +7
	SHIELDS Pam	238-7889 +7
	TRAM Quang	274-3882 +7
	WALKER Kenneth J	270-1668 3
2575	FONG R	270-6240 +7
	GONZALEZ Maria	238-7205 +7
	MUNGER Anthony	274-3995 4
	WILSON Douglas	274-2311 3
2580	*FAMILY FITNESS CT	274-4155 3
2581	MURRIETA David C	274-2661 +7
2585	APARTMENTS	
212	BRADLEY James	274-2680 2
	NGUYEN Cathy	274-9495 +7
	NGUYEN Hung	274-9495 +7
	PORCHE Odell	270-0970 +7
	ROBLES Arthur M	270-2997 6
	ROSS Bill	238-1353 6
	SHEPHERD C A	274-1846 +7
	TRAN Minh	274-1530 +7
2585		
2605	LE Triet	274-3877 5
2620	APARTMENTS	
	BRADLEY Roshell Jr	270-9667 +7
	GRISHAM L	274-3481
	GRISHAM S	274-3481
	HOANG Hung	270-2380 4
	LETTINGTON Dennis	274-8466 +7
	SENCION Francisco	274-0540 +7
2620		
2655	*WHALEY O B ELEM SCH	274-1900
2679	XXXX	00

BURDETTE DR 95121 SAN JOSE

1617	XXXX	00
1661	*A E S LABORATORY	238-5000
	*AMER EMERGENCY SVS	238-5000
	*EVERGREEN THERAPY	238-1307 +7
	*GOMEZ ALBERT A MD	238-5000 2
	*HURLBUT BOYCE C DC	238-1300 3
	*MONTALBAN CLINIC	274-2231 4
	NGO Tuan V DDS	238-2292 +7
1675	*SCLAR CO DRUG ABUSE	274-7520 5
	*SCLAR CO DRUG CNSLG	270-2587 +7
	* 8 BUS	2 RES
		3 NEW

ALVIN AV 95121 SAN JOSE

2415	FARRIER LIQUORS DLI	238-4680	9
2444	TULLY GROCERY&DELI	274-5434	+1
B	GOOD TIMES LOUNGE	274-9100	6
B	POP SHOPPE	238-6491	0
2450	US POSTAL SV STN	238-1854	+1
2557	CYPRESS DEVELOPMENT	238-3756	+1
2580	COURT SPORT VI	274-4155	+1
2605	XXXX	00	
2620	APARTMENTS		
	BOEHME S M	274-5435	+1
	COVELLO CONNIE	274-5629	+1
	EDMISTON WILLIAM	238-1307	+1
	FITZGERALD G	274-9457	+1
05	GREEN RANDY R	238-0863	6
	HILL B	238-8489	+1
	LETT WILLIE MAE	238-6040	+1
	MCTONIC DAVID L	238-5951	+1
	MUIA SALVATORE	238-6704	+1
	NARANJO JORGE	238-8282	+1
1110	RENKES SAELON	274-7448	0
	RUSSELL ARLEY	238-4309	+1
	SABLAN JOHN R	274-5947	+1
	STATON JAMES	274-7842	+1
	VANTHUAN H	274-3091	+1
	WESTCOTT WUANELL	274-1692	+1
2620			
2655	WHALEY O B ELEM SCH	274-1900	

BURDETTE DR 95121 SAN JOSE

1617	XXXX	00
1661	AMER EMER SERVS	238-5000 +1
	BENSON DAVID A DDS	238-7500 +1
	EASTRIDGE HEALTH CT	238-2666 0
	FAMILY HEALTH FNDTN	238-2666 +1
	FAMILY HEALTH FNDTN	238-6150 +1
	MUZIE J J 3D DDS	238-7500 0
	PROFSNL HLTH SERV	238-7500 +1
	PROFSNL HLTH SERV	238-7800 +1
	WEBER WALTER G	238-7500 0
	WIZARD ADOLSCNT SVC	238-6150 0
	WOOD FREDERICK DDS	238-7500 +1
1675	XXXX	00
1765	SCLAR CO DRUG CLNC	274-7520 +1
*	12 BUS	2 RES
		8 NEW

ALVIN AV 95121 SAN JOSE

2444A*	FARRIER LIQUORS	238-4680+6
	B*GOOD TIMES LOUNGE	274-9100+6
2450*	US GOV PO SUB STA	238-1854 3
2620....	APARTMENTS	
	BENILEY G	274-6090+6
1040	BOEDING ROGER L	274-6479 4
	CUNEO DAVID	238-2590+6
	GREEN RANDY R	238-0863+6
	JACKSON J	274-0110+6
106	JEAN THEODORE J	274-9356 5
113	JOHNSON C E	274-9271 5
	KARIA RAMESH J	274-6658+6
	KENNEDY PATRICK	274-6865+6
	LOVE M	238-2328+6
	MCRAE T E	274-3673+6
	PENNELL JOHN W	274-1391+6
	ROBINSON C J	238-2110+6
	SHALLERHORN NICK	238-0176+6
208D	SHIPLEY ROBT E	274-7976 5
	WHITE GROVER	274-9157+6
	WHITE LARRY	274-6183+6
2620.....		
2655*	WHALEY O B ELEM SCH	274-1900
2679	XXXX	00

STREET NOT LISTED

STREET NOT LISTED

ALVIN AV 95121 SAN JOSE

2655*WHALEY O B ELEM	SCH274-1900
2693 BAYLES DONALD E	274-2873
2697 RUBALCABA FRANK	274-2327
RUBALCABA J	274-2327+1
2701 KUWABARA J	274-4380
2703 GROVERS FRANK	274-4807
2711 BADILLO RICHARD	274-0854+1
2719 AVILA SANTOS	274-5218
2727 HATFIELD ROBT V	274-2406
* 1 BUS	8 RES 2 NEW

1966

SOURCE: PACIFIC TELEPHONE

ALVIN AVENUE

NO LISTINGS IN RANGE

1966

SOURCE: PACIFIC TELEPHONE

BURDETTE DR

STREET NOT LISTED

1961

SOURCE: PACIFIC TELEPHONE

ALVIN AVENUE

1961

SOURCE: PACIFIC TELEPHONE

BURDETTE DR

STREET NOT LISTED

STREET NOT LISTED

STREET NOT LISTED

STREET NOT LISTED

STREET NOT LISTED

STREET NOT LISTED

STREET NOT LISTED

STREET NOT LISTED

STREET NOT LISTED

STREET NOT LISTED

STREET NOT LISTED

STREET NOT LISTED

STREET NOT LISTED

STREET NOT LISTED

STREET NOT LISTED

STREET NOT LISTED

Additional Information



Property Information

Order Number: 20291700183p
Date Completed: September 18, 2020
Project Number:
Project Property: 20I16-65446 ESA
2470 Alvin Ave San Jose CA 95121
Coordinates:
Latitude: 37.31973244
Longitude: -121.82666621
UTM Northing: 4130987.70156 Meters
UTM Easting: 603961.812157 Meters
UTM Zone: UTM Zone 10S
Elevation: 127.67 ft
Slope Direction: NNE

Topographic Information.....	2
Hydrologic Information.....	4
Geologic Information.....	7
Soil Information.....	9
Wells and Additional Sources.....	12
Summary.....	13
Detail Report.....	26
Radon Information.....	259
Appendix.....	260
Liability Notice.....	262

The ERIS **Physical Setting Report - PSR** provides comprehensive information about the physical setting around a site and includes a complete overview of topography and surface topology, in addition to hydrologic, geologic and soil characteristics. The location and detailed attributes of oil and gas wells, water wells, public water systems and radon are also included for review.

The compilation of both physical characteristics of a site and additional attribute data is useful in assessing the impact of migration of contaminants and subsequent impact on soils and groundwater.

Disclaimer

This Report does not provide a full environmental evaluation for the site or adjacent properties. Please see the terms and disclaimer at the end of the Report for greater detail.

Topographic Information

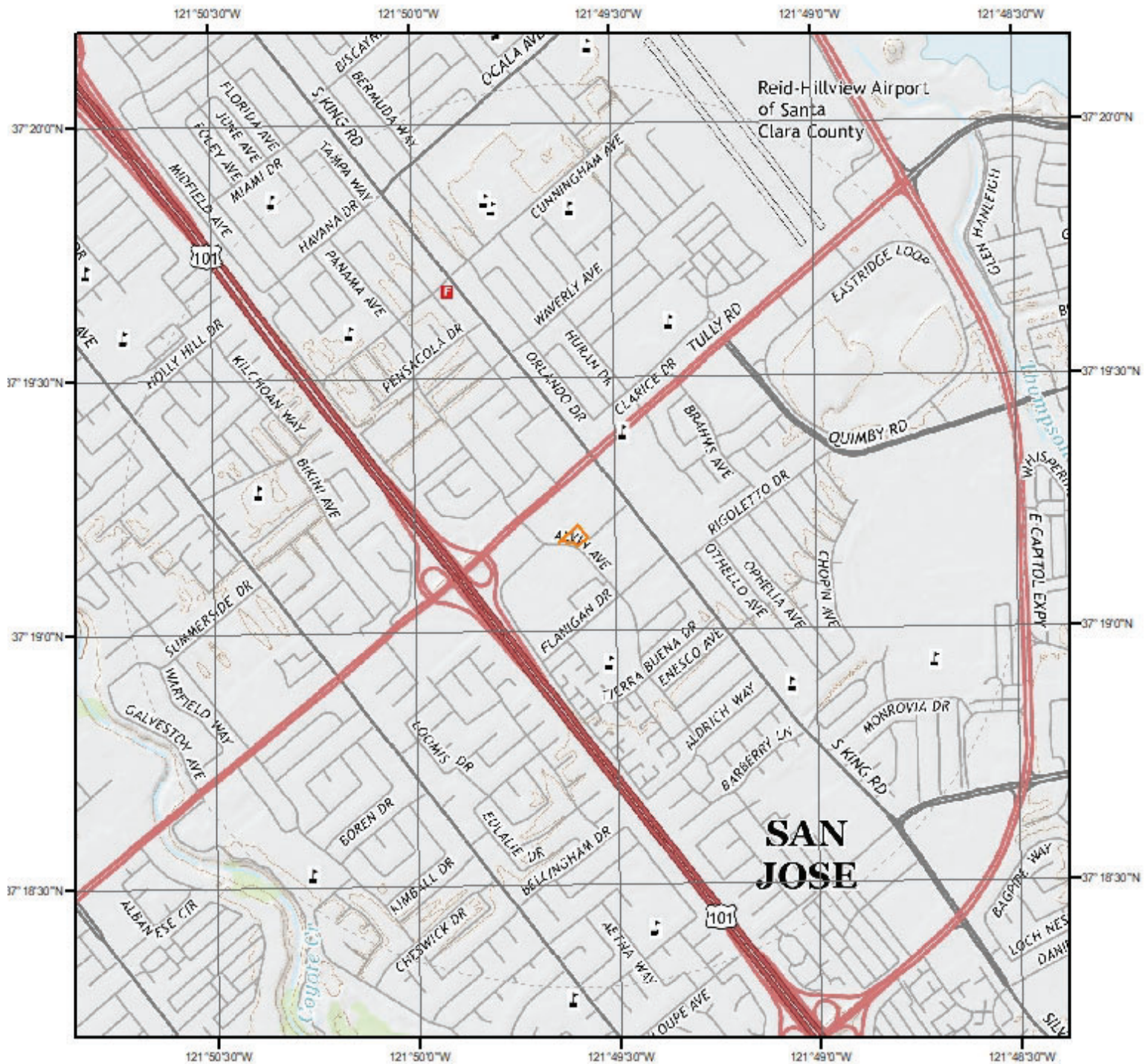

Current USGS Topo (2015)

Quadrangle(s): San Jose East, CA

Source: USGS 75 Minute Topographic Map



Topographic Information

The previous topographic map(s) are created by seamlessly merging and cutting current USGS topographic data. Below are shaded relief map(s), derived from USGS elevation data to show surrounding topography in further detail.

Topographic information at project property:

Elevation: 127.67 ft
Slope Direction: NNE

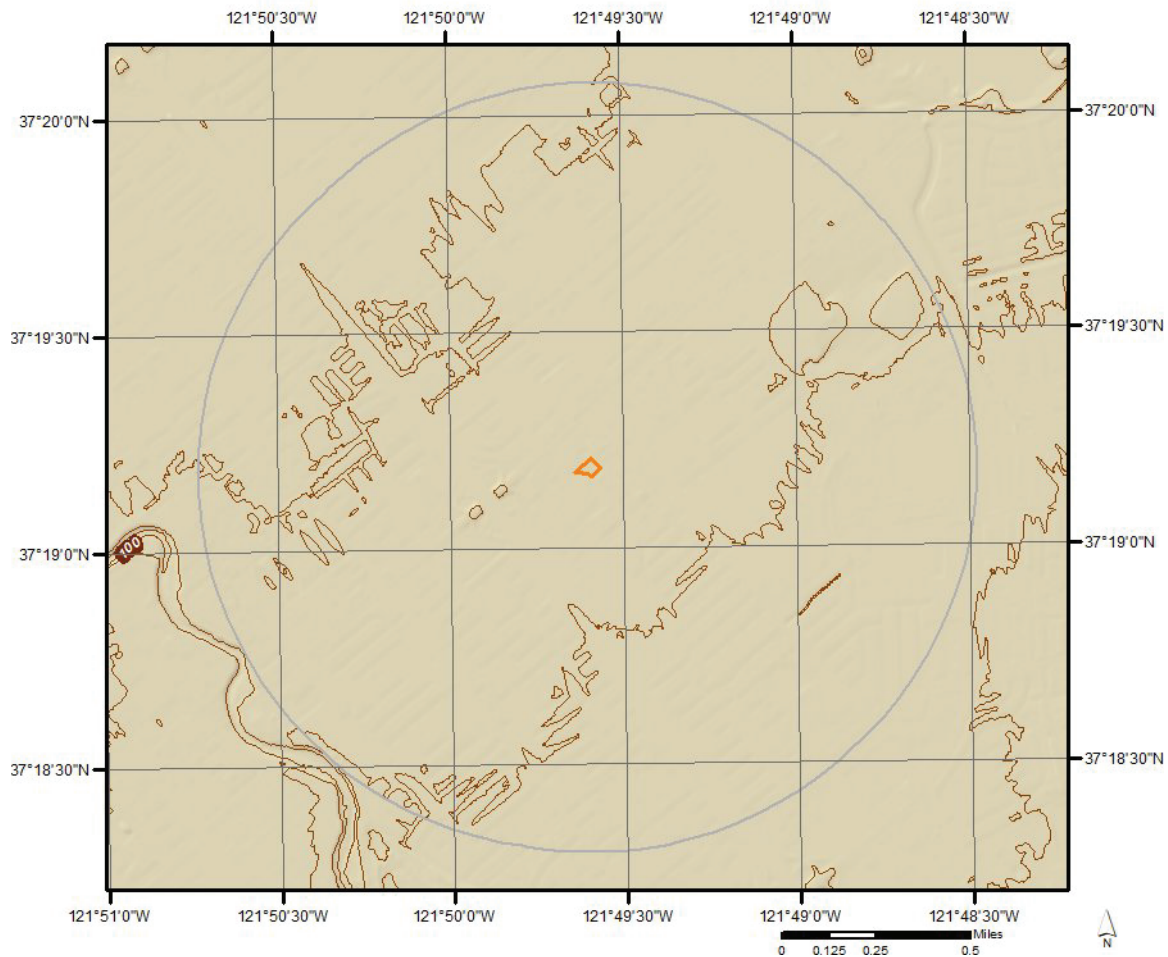

Hydrologic Information



Source: Esri, Maxar, GeoEye, Earthstar Geographics, CNES/Airbus DS, USDA, USGS, AeroGRID, IGN, and the GIS User Community

Wetland

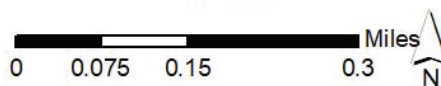

This map shows wetland existence using data from US Fish & Wildlife. Data coverage is shown to the right. Gray indicates no data available in the area.

 Estuarine and Marine Deepwater	 Freshwater Pond
 Estuarine and Marine Wetland	 Lake
 Freshwater Emergent Wetland	 Other
 Freshwater Forested/Shrub Wetland	 Riverine



Hydrologic Information



Flood Hazard Zones

This map shows FEMA flood hazard zones. FIRM panels are shown to the right, and blank indicates no data is available.

- | | | |
|-----|----|-------------------|
| A | AO | X |
| A99 | V | OPEN WATER |
| AE | VE | NOT POPULATED |
| AH | D | AREA NOT INCLUDED |

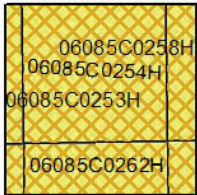

Hydrologic Information

The Wetland Type map shows wetland existence overlaid on an aerial imagery. The Flood Hazard Zones map shows FEMA flood hazard zones overlaid on an aerial imagery. Relevant FIRM panels and detailed zone information is provided below.

Available FIRM Panels in area:	06085C0262H(effective:2009-05-18) 06085C0253H(effective:2009-05-18) 06085C0258H(effective:2009-05-18) 06085C0266H(effective:2009-05-18) 06085C0254H(effective:2009-05-18)
--------------------------------	---

Flood Zone A-01

Zone:	A
Zone subtype:	

Flood Zone D-01

Zone:	D
Zone subtype:	

Flood Zone X-01

Zone:	X
Zone subtype:	0.2 PCT ANNUAL CHANCE FLOOD HAZARD

Geologic Information

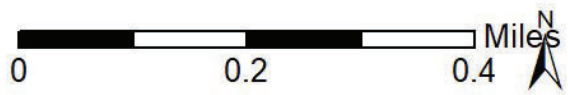
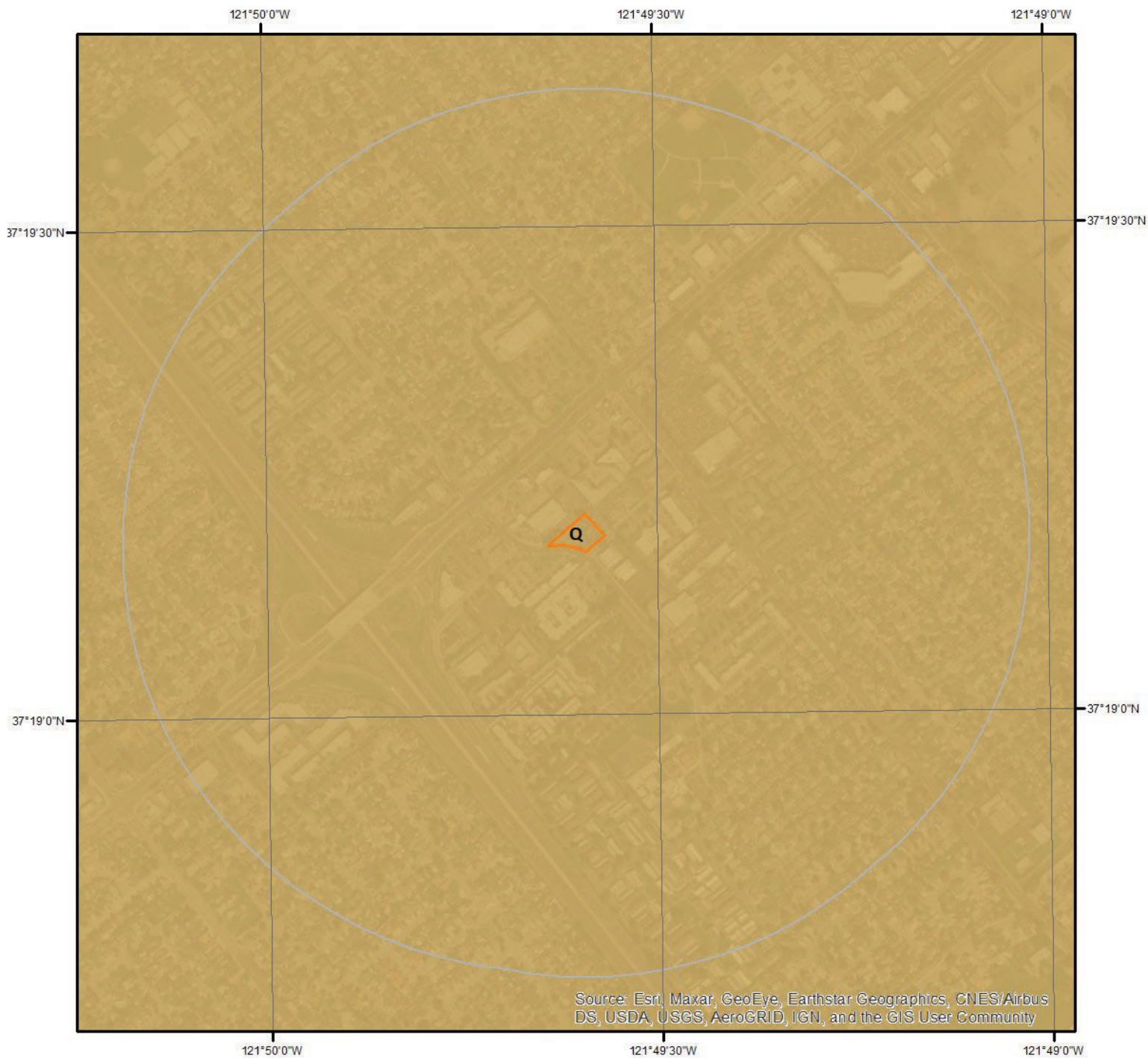

Geologic Units

This maps shows geologic units in the area. Please refer to the report for detailed descriptions.



Geologic Information

The previous page shows USGS geology information. Detailed information about each unit is provided below.

Geologic Unit Q

Unit Name:	Quaternary alluvium and marine deposits
Unit Age:	Pliocene to Holocene
Primary Rock Type:	alluvium
Secondary Rock Type:	terrace
Unit Description:	Alluvium, lake, playa, and terrace deposits; unconsolidated and semi-consolidated. Mostly nonmarine, but includes marine deposits near the coast.

Soil Information



SSURGO Soils

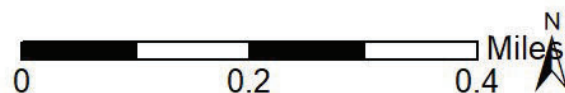

This maps shows SSURGO soil units around the target property. Please refer to the report for detailed soil descriptions.



Soil Information

The previous page shows a soil map using SSURGO data from USDA Natural Resources Conservation Service. Detailed information about each unit is provided below.

Map Unit 130 (5.27%)

Map Unit Name: Urban land-Still complex, 0 to 2 percent slopes

Bedrock Depth - Min:

Watertable Depth - Annual Min:

Drainage Class - Dominant:

Hydrologic Group - Dominant:

Major components are printed below

Still(25%)

horizon A1(0cm to 4cm)	Sandy loam
horizon A2(4cm to 30cm)	Very fine sandy loam
horizon Bw1(30cm to 50cm)	Silt loam
horizon Bw2(50cm to 83cm)	Silt loam
horizon 2Ab1(83cm to 95cm)	Loam
horizon 2Ab2(95cm to 130cm)	Loam
horizon 2Bwb1(130cm to 158cm)	Loam
horizon 2Bwb2(158cm to 182cm)	Loam

Map Unit 131 (57.12%)

Map Unit Name: Urban land-Elpaloalto complex, 0 to 2 percent slopes

Bedrock Depth - Min:

Watertable Depth - Annual Min:

Drainage Class - Dominant:

Hydrologic Group - Dominant:

Major components are printed below

Elpaloalto(23%)

horizon Oi(0cm to 21cm)	Slightly decomposed plant material
horizon A(21cm to 42cm)	Clay loam
horizon Bw1(42cm to 65cm)	Silty clay loam
horizon Bw2(65cm to 90cm)	Silty clay loam
horizon Bw3(90cm to 120cm)	Silty clay loam
horizon Bw4(120cm to 181cm)	Silty clay loam
horizon C(181cm to 240cm)	Silty clay loam

Map Unit 160 (4.04%)

Map Unit Name: Urbanland-Clear Lake complex, 0 to 2 percent slopes

Bedrock Depth - Min:

Watertable Depth - Annual Min:

Drainage Class - Dominant:

Hydrologic Group - Dominant:

Major components are printed below

Soil Information

Clear Lake(25%)

horizon Ap1(0cm to 23cm)	Silty clay
horizon Ap2(23cm to 36cm)	Silty clay
horizon Bw(36cm to 82cm)	Silty clay
horizon Bss(82cm to 127cm)	Silty clay
horizon C(127cm to 167cm)	Silty clay

Map Unit 180 (33.56%)

Map Unit Name: Urbanland-Newpark complex, 0 to 2 percent slopes

Bedrock Depth - Min:

Watertable Depth - Annual Min:

Drainage Class - Dominant:

Hydrologic Group - Dominant:

Major components are printed below

Newpark(20%)

horizon Ap(0cm to 20cm)	Silty clay loam
horizon A1(20cm to 45cm)	Silty clay loam
horizon A2(45cm to 68cm)	Silty clay loam
horizon Ck1(68cm to 91cm)	Silty clay loam
horizon Ck2(91cm to 132cm)	Silty clay loam
horizon C1(132cm to 160cm)	Fine sandy loam
horizon C2(160cm to 200cm)	Fine sandy loam

Wells and Additional Sources

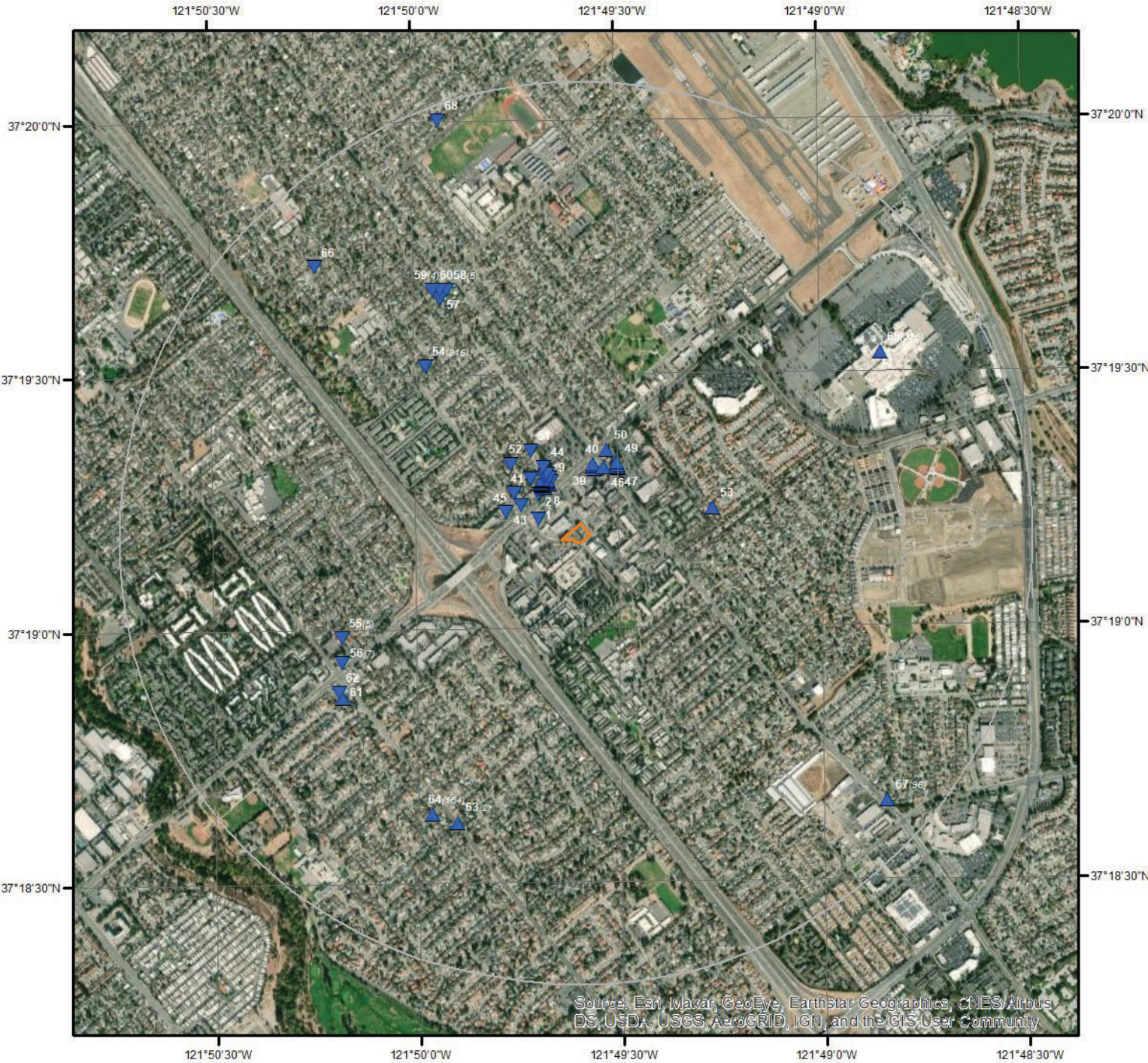

Wells & Additional Sources

- ▲ Sites with Higher Elevation
- Sites with Same Elevation
- ▼ Sites with Lower Elevation
- Sites with Unknown Elevation

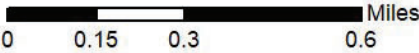

Wells and Additional Sources Summary

Federal Sources

Public Water Systems Violations and Enforcement Data

Map Key	ID	Distance (ft)	Direction
	No records found		

Safe Drinking Water Information System (SDWIS)

Map Key	ID	Distance (ft)	Direction
	No records found		

USGS National Water Information System

Map Key	ID	Distance (ft)	Direction
	No records found		

State Sources

Oil and Gas Wells

Map Key	ID	Distance (ft)	Direction
	No records found		

Periodic Groundwater Level Measurement Locations

Map Key	ID	Distance (ft)	Direction
	No records found		

Well Completion Reports

Map Key	WCR No	Distance (ft)	Direction
1	WCR0203643	364.48	WNW
2	WCR2020-005149	588.23	NW
3	WCR2020-005031	588.88	NW
3	WCR2020-005142	588.88	NW
4	WCR2020-005033	587.58	NNW
5		585.66	NNW
6	WCR2020-005140	589.62	NNW
7	WCR2020-004892	587.95	NNW
7	WCR2014-015058	587.95	NNW
7	WCR2014-015057	587.95	NNW
7	WCR2014-015059	587.95	NNW
7	WCR2014-015060	587.95	NNW
8	WCR2020-005141	597.76	NNW
9	WCR2020-005138	596.54	NNW
10	WCR2020-005148	622.35	NW
11		625.43	NW
12		629.18	NW

Wells and Additional Sources Summary

13	WCR2020-005047	626.44	NNW
14	WCR2020-005023	632.32	NW
15	WCR2020-005137	626.84	NNW
16	WCR2020-005026	627.87	NNW
17	WCR2010-002032	640.72	NW
17	WCR2010-002051	640.72	NW
17	WCR2010-002031	640.72	NW
18	WCR2020-005024	642.02	NNW
19	WCR2020-005046	654.08	NW
20	WCR2020-005044	645.25	NNW
21	WCR2020-005045	653.87	NNW
22	WCR2020-005042	644.03	NNW
23		644.52	NNW
24	WCR2020-005018	661.69	NW
25		662.49	NW
25		662.49	NW
26	WCR2020-005146	663.05	NW
27	WCR2020-005029	649.93	NNW
28	WCR0049349	624.33	WNW
29	WCR2020-005143	669.97	NW
30		668.47	NNW
31	WCR2020-005020	672.04	NW
32	WCR2020-005147	682.08	NNW
33	WCR2020-005021	683.47	NNW
34		689.11	NNW
35	WCR2020-005039	688.18	NNW
36	WCR2020-005022	695.44	NNW
37		700.58	NNW
38	WCR2002-015325	667.14	NNE
38	WCR2002-015326	667.14	NNE
38	WCR2000-013031	667.14	NNE
38	WCR2002-015327	667.14	NNE
38	WCR2000-013030	667.14	NNE
38	WCR2000-013032	667.14	NNE
39	WCR2016-011018	697.00	NNE
40	WCR2016-011014	719.33	NNE
41		777.08	NW
42	WCR2016-011015	733.11	NNE
43	WCR0201199	731.32	WNW
44		794.36	NNW
45	WCR2020-005150	786.26	WNW
46	WCR2016-011017	795.07	NNE
47	WCR2016-011016	804.37	NNE
48	WCR2016-011020	819.78	NNE
49	WCR2016-011019	851.29	NNE
50	WCR2005-006750	928.50	NNE
51		1,038.67	NNW
52	WCR2020-005151	1,070.68	NW
53	WCR2017-008653	1,495.53	E
54	WCR0203642	2,618.17	NW
54	WCR2004-007648	2,618.17	NW
54	WCR2008-004239	2,618.17	NW
54	WCR1997-002027	2,618.17	NW
54	WCR0098669	2,618.17	NW
54	WCR2005-005533	2,618.17	NW
54	WCR2008-004234	2,618.17	NW
54	WCR0056505	2,618.17	NW
54	WCR0241806	2,618.17	NW
54	WCR0131666	2,618.17	NW
54	WCR0055804	2,618.17	NW
54	WCR0028799	2,618.17	NW
54	WCR0145982	2,618.17	NW
54	WCR0267498	2,618.17	NW
54	WCR0323214	2,618.17	NW
54	WCR0116942	2,618.17	NW
54	WCR0004175	2,618.17	NW

Wells and Additional Sources Summary

54	WCR0006760	2,618.17	NW
54	WCR1990-003204	2,618.17	NW
54	WCR0284652	2,618.17	NW
54	WCR0137223	2,618.17	NW
54	WCR1993-006935	2,618.17	NW
54	WCR1988-007824	2,618.17	NW
54	WCR2004-000110	2,618.17	NW
54	WCR1991-005873	2,618.17	NW
54	WCR2008-004488	2,618.17	NW
54	WCR1987-007143	2,618.17	NW
54	WCR2007-005104	2,618.17	NW
54	WCR1991-005484	2,618.17	NW
54	WCR2008-006790	2,618.17	NW
54	WCR1984-002823	2,618.17	NW
54	WCR2008-004243	2,618.17	NW
54	WCR2000-005061	2,618.17	NW
54	WCR2008-005784	2,618.17	NW
54	WCR0325861	2,618.17	NW
54	WCR2014-004194	2,618.17	NW
54	WCR2002-003878	2,618.17	NW
54	WCR2004-002292	2,618.17	NW
54	WCR1990-009773	2,618.17	NW
54	WCR2005-001895	2,618.17	NW
54	WCR0000287	2,618.17	NW
54	WCR0131782	2,618.17	NW
54	WCR1990-009222	2,618.17	NW
54	WCR2002-004103	2,618.17	NW
54	WCR1990-009772	2,618.17	NW
54	WCR2008-006793	2,618.17	NW
54	WCR2000-003756	2,618.17	NW
54	WCR2008-005786	2,618.17	NW
54	WCR2008-005785	2,618.17	NW
54	WCR0203641	2,618.17	NW
54	WCR0030595	2,618.17	NW
54	WCR2004-008517	2,618.17	NW
54	WCR2002-004104	2,618.17	NW
54	WCR0091327	2,618.17	NW
54	WCR1990-003203	2,618.17	NW
54	WCR2003-000126	2,618.17	NW
54	WCR1998-001756	2,618.17	NW
54	WCR0287610	2,618.17	NW
54	WCR0028803	2,618.17	NW
54	WCR0030594	2,618.17	NW
54	WCR0310326	2,618.17	NW
54	WCR0210100	2,618.17	NW
54	WCR0157962	2,618.17	NW
54	WCR0030596	2,618.17	NW
54	WCR0203640	2,618.17	NW
54	WCR0050448	2,618.17	NW
54	WCR0128629	2,618.17	NW
54	WCR2014-004193	2,618.17	NW
54	WCR1998-001754	2,618.17	NW
54	WCR0049632	2,618.17	NW
54	WCR0012689	2,618.17	NW
54	WCR2007-005105	2,618.17	NW
54	WCR2004-007651	2,618.17	NW
54	WCR1984-001768	2,618.17	NW
54	WCR2002-003879	2,618.17	NW
54	WCR1991-004509	2,618.17	NW
54	WCR2008-004235	2,618.17	NW
54	WCR2008-004236	2,618.17	NW
54	WCR2007-005108	2,618.17	NW
54	WCR1987-007142	2,618.17	NW
54	WCR2001-003312	2,618.17	NW
54	WCR2008-005787	2,618.17	NW
54	WCR2004-000109	2,618.17	NW

Wells and Additional Sources Summary

54	WCR2004-002291	2,618.17	NW
54	WCR2007-005102	2,618.17	NW
54	WCR1984-001765	2,618.17	NW
54	WCR2008-005788	2,618.17	NW
54	WCR2000-003772	2,618.17	NW
54	WCR2001-008449	2,618.17	NW
54	WCR1988-007825	2,618.17	NW
54	WCR2008-006789	2,618.17	NW
54	WCR2002-003877	2,618.17	NW
54	WCR1992-007482	2,618.17	NW
54	WCR1991-004508	2,618.17	NW
54	WCR1990-011536	2,618.17	NW
54	WCR2007-005110	2,618.17	NW
54	WCR1990-009774	2,618.17	NW
54	WCR1996-004133	2,618.17	NW
54	WCR0184874	2,618.17	NW
54	WCR2007-005106	2,618.17	NW
54	WCR0061089	2,618.17	NW
54	WCR0128628	2,618.17	NW
54	WCR2004-007650	2,618.17	NW
54	WCR0307103	2,618.17	NW
54	WCR2004-008571	2,618.17	NW
54	WCR2009-004272	2,618.17	NW
54	WCR0302091	2,618.17	NW
54	WCR0229431	2,618.17	NW
54	WCR0203931	2,618.17	NW
54	WCR0201197	2,618.17	NW
54	WCR0215397	2,618.17	NW
54	WCR0091730	2,618.17	NW
54	WCR0131667	2,618.17	NW
54	WCR0032177	2,618.17	NW
54	WCR0295457	2,618.17	NW
54	WCR0201198	2,618.17	NW
54	WCR0282863	2,618.17	NW
54	WCR0046531	2,618.17	NW
54	WCR0074983	2,618.17	NW
54	WCR2008-004237	2,618.17	NW
54	WCR1984-001769	2,618.17	NW
54	WCR1992-005295	2,618.17	NW
54	WCR2008-006792	2,618.17	NW
54	WCR2001-002523	2,618.17	NW
54	WCR2008-006985	2,618.17	NW
54	WCR1990-003202	2,618.17	NW
54	WCR2007-007063	2,618.17	NW
54	WCR2004-007423	2,618.17	NW
54	WCR2005-001894	2,618.17	NW
54	WCR2008-006984	2,618.17	NW
54	WCR1990-003201	2,618.17	NW
54	WCR2010-003925	2,618.17	NW
54	WCR2001-008448	2,618.17	NW
54	WCR2008-004238	2,618.17	NW
54	WCR2013-001716	2,618.17	NW
54	WCR2007-007062	2,618.17	NW
54	WCR1990-011047	2,618.17	NW
54	WCR0313203	2,618.17	NW
54	WCR0325860	2,618.17	NW
54	WCR0286900	2,618.17	NW
54	WCR0020532	2,618.17	NW
54	WCR1992-005296	2,618.17	NW
54	WCR1998-001758	2,618.17	NW
54	WCR2004-007649	2,618.17	NW
54	WCR2007-005107	2,618.17	NW
54	WCR1990-003200	2,618.17	NW
54	WCR2008-004232	2,618.17	NW
54	WCR0053151	2,618.17	NW
54	WCR0145981	2,618.17	NW

Wells and Additional Sources Summary

54	WCR0266907	2,618.17	NW
54	WCR0312786	2,618.17	NW
54	WCR0325863	2,618.17	NW
54	WCR1998-001757	2,618.17	NW
54	WCR1991-007371	2,618.17	NW
54	WCR2004-000107	2,618.17	NW
54	WCR1984-001766	2,618.17	NW
54	WCR2000-003757	2,618.17	NW
54	WCR1991-005872	2,618.17	NW
54	WCR1984-002824	2,618.17	NW
54	WCR2001-002522	2,618.17	NW
54	WCR2004-007652	2,618.17	NW
54	WCR2008-004231	2,618.17	NW
54	WCR1990-010726	2,618.17	NW
54	WCR2003-003187	2,618.17	NW
54	WCR2008-006791	2,618.17	NW
54	WCR2008-006983	2,618.17	NW
54	WCR2009-004270	2,618.17	NW
54	WCR2004-007647	2,618.17	NW
54	WCR0212529	2,618.17	NW
54	WCR2009-004271	2,618.17	NW
54	WCR1991-005482	2,618.17	NW
54	WCR2001-008447	2,618.17	NW
54	WCR2007-005109	2,618.17	NW
54	WCR0313655	2,618.17	NW
54	WCR2008-006523	2,618.17	NW
54	WCR0256135	2,618.17	NW
54	WCR0325862	2,618.17	NW
54	WCR0041446	2,618.17	NW
54	WCR0193275	2,618.17	NW
54	WCR0245766	2,618.17	NW
54	WCR2009-000231	2,618.17	NW
54	WCR1987-007144	2,618.17	NW
54	WCR2007-005103	2,618.17	NW
54	WCR0028802	2,618.17	NW
54	WCR0241807	2,618.17	NW
54	WCR0009493	2,618.17	NW
54	WCR0266908	2,618.17	NW
54	WCR2005-001893	2,618.17	NW
54	WCR2008-004241	2,618.17	NW
54	WCR0117620	2,618.17	NW
54	WCR1998-001755	2,618.17	NW
54	WCR2013-001715	2,618.17	NW
54	WCR2010-003924	2,618.17	NW
54	WCR2014-004192	2,618.17	NW
54	WCR1991-005875	2,618.17	NW
54	WCR1988-007823	2,618.17	NW
54	WCR1991-005874	2,618.17	NW
54	WCR1991-005483	2,618.17	NW
54	WCR2004-000108	2,618.17	NW
54	WCR2008-004240	2,618.17	NW
54	WCR1984-001767	2,618.17	NW
54	WCR1990-011046	2,618.17	NW
54	WCR2004-007443	2,618.17	NW
54	WCR1990-008131	2,618.17	NW
54	WCR1986-002966	2,618.17	NW
54	WCR1991-008359	2,618.17	NW
54	WCR2008-004233	2,618.17	NW
54	WCR2008-004487	2,618.17	NW
54	WCR0019704	2,618.17	NW
54	WCR0213569	2,618.17	NW
54	WCR0019391	2,618.17	NW
54	WCR0184875	2,618.17	NW
54	WCR2004-007422	2,618.17	NW
54	WCR2010-003923	2,618.17	NW
54	WCR2003-000125	2,618.17	NW

Wells and Additional Sources Summary

54	WCR1986-004731	2,618.17	NW
55	WCR2015-005697	2,871.02	WSW
55	WCR2015-005696	2,871.02	WSW
55	WCR2015-005699	2,871.02	WSW
55	WCR2015-005698	2,871.02	WSW
55	WCR2015-005700	2,871.02	WSW
56	WCR2015-005701	3,005.76	WSW
56	WCR2015-005707	3,005.76	WSW
56	WCR2015-005706	3,005.76	WSW
56	WCR2015-005703	3,005.76	WSW
56	WCR2015-005710	3,005.76	WSW
56	WCR2015-005704	3,005.76	WSW
56	WCR2015-005702	3,005.76	WSW
57	WCR2015-005618	3,158.51	NNW
58	WCR2015-005623	3,205.04	NNW
58	WCR2015-005624	3,205.04	NNW
58	WCR2015-005622	3,205.04	NNW
58	WCR2015-005628	3,205.04	NNW
58	WCR2015-005617	3,205.04	NNW
59	WCR0245183	3,245.27	NNW
59	WCR0218724	3,245.27	NNW
59	WCR2015-005620	3,245.27	NNW
59	WCR2015-005621	3,245.27	NNW
60	WCR0245184	3,286.97	NNW
61	WCR2016-012362	3,221.53	SW
62	WCR0285600	3,225.89	WSW
63	WCR2019-006649	3,594.17	SSW
63	WCR2019-006655	3,594.17	SSW
64	WCR1992-002288	3,624.47	SSW
64	WCR0254409	3,624.47	SSW
64	WCR2003-002091	3,624.47	SSW
64	WCR1991-007341	3,624.47	SSW
64	WCR0127744	3,624.47	SSW
64	WCR0314609	3,624.47	SSW
64	WCR0094595	3,624.47	SSW
64	WCR0186787	3,624.47	SSW
64	WCR0186786	3,624.47	SSW
64	WCR2000-003238	3,624.47	SSW
64	WCR0057036	3,624.47	SSW
64	WCR1989-006353	3,624.47	SSW
64	WCR1987-005357	3,624.47	SSW
64	WCR1990-010695	3,624.47	SSW
64	WCR1994-004948	3,624.47	SSW
64	WCR2003-002095	3,624.47	SSW
64	WCR1990-010705	3,624.47	SSW
64	WCR2001-006997	3,624.47	SSW
64	WCR2009-003424	3,624.47	SSW
64	WCR1994-004952	3,624.47	SSW
64	WCR0111584	3,624.47	SSW
64	WCR1985-002746	3,624.47	SSW
64	WCR2001-004905	3,624.47	SSW
64	WCR1991-009369	3,624.47	SSW
64	WCR1989-006359	3,624.47	SSW
64	WCR0094594	3,624.47	SSW
64	WCR2009-005037	3,624.47	SSW
64	WCR1991-007340	3,624.47	SSW
64	WCR2008-003298	3,624.47	SSW
64	WCR2003-002090	3,624.47	SSW
64	WCR1991-007343	3,624.47	SSW
64	WCR1987-005358	3,624.47	SSW
64	WCR2009-006634	3,624.47	SSW
64	WCR2009-003429	3,624.47	SSW
64	WCR2008-003051	3,624.47	SSW
64	WCR2009-006632	3,624.47	SSW
64	WCR1990-008322	3,624.47	SSW
64	WCR1992-004292	3,624.47	SSW

Wells and Additional Sources Summary

64	WCR1989-006356	3,624.47	SSW
64	WCR2009-003428	3,624.47	SSW
64	WCR2002-006820	3,624.47	SSW
64	WCR2003-002093	3,624.47	SSW
64	WCR1990-008324	3,624.47	SSW
64	WCR2001-004906	3,624.47	SSW
64	WCR0317378	3,624.47	SSW
64	WCR0072491	3,624.47	SSW
64	WCR2000-003241	3,624.47	SSW
64	WCR0265434	3,624.47	SSW
64	WCR0042019	3,624.47	SSW
64	WCR2008-003048	3,624.47	SSW
64	WCR0283419	3,624.47	SSW
64	WCR0209512	3,624.47	SSW
64	WCR0235598	3,624.47	SSW
64	WCR1992-007399	3,624.47	SSW
64	WCR0129906	3,624.47	SSW
64	WCR0207534	3,624.47	SSW
64	WCR0159195	3,624.47	SSW
64	WCR0159194	3,624.47	SSW
64	WCR0265433	3,624.47	SSW
64	WCR0287452	3,624.47	SSW
64	WCR0207533	3,624.47	SSW
64	WCR2009-006633	3,624.47	SSW
64	WCR1985-002982	3,624.47	SSW
64	WCR2009-003427	3,624.47	SSW
64	WCR2008-003052	3,624.47	SSW
64	WCR1985-002985	3,624.47	SSW
64	WCR1990-008208	3,624.47	SSW
64	WCR1985-002820	3,624.47	SSW
64	WCR1990-010765	3,624.47	SSW
64	WCR1994-004949	3,624.47	SSW
64	WCR1984-002826	3,624.47	SSW
64	WCR2001-006994	3,624.47	SSW
64	WCR2000-005465	3,624.47	SSW
64	WCR1990-009754	3,624.47	SSW
64	WCR2008-003077	3,624.47	SSW
64	WCR1987-005356	3,624.47	SSW
64	WCR1994-004951	3,624.47	SSW
64	WCR1990-009755	3,624.47	SSW
64	WCR2001-006993	3,624.47	SSW
64	WCR0086986	3,624.47	SSW
64	WCR2003-002089	3,624.47	SSW
64	WCR2000-005687	3,624.47	SSW
64	WCR1989-006355	3,624.47	SSW
64	WCR2001-006995	3,624.47	SSW
64	WCR2009-005038	3,624.47	SSW
64	WCR2008-003049	3,624.47	SSW
64	WCR0100760	3,624.47	SSW
64	WCR0239674	3,624.47	SSW
64	WCR1985-002984	3,624.47	SSW
64	WCR2000-004862	3,624.47	SSW
64	WCR2003-002088	3,624.47	SSW
64	WCR2000-005688	3,624.47	SSW
64	WCR2008-003053	3,624.47	SSW
64	WCR0068296	3,624.47	SSW
64	WCR0111585	3,624.47	SSW
64	WCR0113477	3,624.47	SSW
64	WCR0164551	3,624.47	SSW
64	WCR0086286	3,624.47	SSW
64	WCR0152230	3,624.47	SSW
64	WCR0291954	3,624.47	SSW
64	WCR0007694	3,624.47	SSW
64	WCR0133078	3,624.47	SSW
64	WCR0081028	3,624.47	SSW
64	WCR0094596	3,624.47	SSW

Wells and Additional Sources Summary

64	WCR0207532	3,624.47	SSW
64	WCR0075362	3,624.47	SSW
64	WCR0011129	3,624.47	SSW
64	WCR1992-007400	3,624.47	SSW
64	WCR0103314	3,624.47	SSW
64	WCR0127745	3,624.47	SSW
64	WCR0014930	3,624.47	SSW
64	WCR1990-008323	3,624.47	SSW
64	WCR2000-005689	3,624.47	SSW
64	WCR1987-007847	3,624.47	SSW
64	WCR2000-005690	3,624.47	SSW
64	WCR2003-006644	3,624.47	SSW
64	WCR1989-006354	3,624.47	SSW
64	WCR2003-008425	3,624.47	SSW
64	WCR1985-002981	3,624.47	SSW
64	WCR1990-010704	3,624.47	SSW
64	WCR2008-003958	3,624.47	SSW
64	WCR2000-004884	3,624.47	SSW
64	WCR2009-003425	3,624.47	SSW
64	WCR2003-002094	3,624.47	SSW
64	WCR1985-002745	3,624.47	SSW
64	WCR2003-002092	3,624.47	SSW
64	WCR1985-002983	3,624.47	SSW
64	WCR1994-004950	3,624.47	SSW
64	WCR1989-006358	3,624.47	SSW
64	WCR2008-003050	3,624.47	SSW
64	WCR2000-004861	3,624.47	SSW
64	WCR1990-009757	3,624.47	SSW
64	WCR2000-003237	3,624.47	SSW
64	WCR2002-006821	3,624.47	SSW
64	WCR2009-003426	3,624.47	SSW
64	WCR2001-006992	3,624.47	SSW
64	WCR1990-009756	3,624.47	SSW
64	WCR2000-005466	3,624.47	SSW
64	WCR2001-006996	3,624.47	SSW
64	WCR1989-006357	3,624.47	SSW
64	WCR2000-003239	3,624.47	SSW
64	WCR1991-007627	3,624.47	SSW
64	WCR1991-007342	3,624.47	SSW
64	WCR2000-003240	3,624.47	SSW
64	WCR1984-002825	3,624.47	SSW
64	WCR2003-002087	3,624.47	SSW
64	WCR1776-001436	3,624.47	SSW
64	WCR0325716	3,624.47	SSW
64	WCR2003-002118	3,624.47	SSW
64	WCR1990-010696	3,624.47	SSW
64	WCR1986-002149	3,624.47	SSW
64	WCR2008-003047	3,624.47	SSW
64	WCR0170839	3,624.47	SSW
64	WCR2002-006819	3,624.47	SSW
65	WCR0158821	4,091.94	ENE
65	WCR0214938	4,091.94	ENE
65	WCR0298184	4,091.94	ENE
65	WCR0010564	4,091.94	ENE
65	WCR2009-005944	4,091.94	ENE
65	WCR1985-004794	4,091.94	ENE
65	WCR0087393	4,091.94	ENE
65	WCR1998-006490	4,091.94	ENE
65	WCR1998-006486	4,091.94	ENE
65	WCR1998-006431	4,091.94	ENE
65	WCR0213032	4,091.94	ENE
65	WCR0011155	4,091.94	ENE
65	WCR0242672	4,091.94	ENE
65	WCR0041744	4,091.94	ENE
65	WCR0284557	4,091.94	ENE
65	WCR0283039	4,091.94	ENE

Wells and Additional Sources Summary

65	WCR0170476	4,091.94	ENE
65	WCR0082932	4,091.94	ENE
65	WCR0284558	4,091.94	ENE
65	WCR0126632	4,091.94	ENE
65	WCR1998-006438	4,091.94	ENE
65	WCR0318449	4,091.94	ENE
65	WCR0215396	4,091.94	ENE
65	WCR2002-007049	4,091.94	ENE
65	WCR1992-006948	4,091.94	ENE
65	WCR0153201	4,091.94	ENE
65	WCR0137242	4,091.94	ENE
65	WCR2008-002167	4,091.94	ENE
65	WCR1998-006491	4,091.94	ENE
65	WCR2011-004885	4,091.94	ENE
65	WCR1992-002396	4,091.94	ENE
65	WCR2011-004894	4,091.94	ENE
65	WCR1998-006430	4,091.94	ENE
65	WCR1993-004230	4,091.94	ENE
65	WCR1999-002387	4,091.94	ENE
65	WCR1985-004789	4,091.94	ENE
65	WCR1999-002296	4,091.94	ENE
65	WCR2011-004969	4,091.94	ENE
65	WCR1985-004796	4,091.94	ENE
65	WCR2002-004552	4,091.94	ENE
65	WCR1998-006483	4,091.94	ENE
65	WCR2012-002698	4,091.94	ENE
65	WCR2011-004968	4,091.94	ENE
65	WCR0145171	4,091.94	ENE
65	WCR2012-002787	4,091.94	ENE
65	WCR1998-006440	4,091.94	ENE
65	WCR1999-002386	4,091.94	ENE
65	WCR1985-007108	4,091.94	ENE
65	WCR2012-002784	4,091.94	ENE
65	WCR0028798	4,091.94	ENE
65	WCR0050506	4,091.94	ENE
65	WCR1998-006489	4,091.94	ENE
65	WCR2012-002789	4,091.94	ENE
65	WCR0136428	4,091.94	ENE
65	WCR0132522	4,091.94	ENE
65	WCR0007304	4,091.94	ENE
65	WCR0166930	4,091.94	ENE
65	WCR0211646	4,091.94	ENE
65	WCR0283040	4,091.94	ENE
65	WCR0102197	4,091.94	ENE
65	WCR0297462	4,091.94	ENE
65	WCR0286899	4,091.94	ENE
65	WCR1989-011095	4,091.94	ENE
65	WCR0290989	4,091.94	ENE
65	WCR0166929	4,091.94	ENE
65	WCR2012-002788	4,091.94	ENE
65	WCR1990-008291	4,091.94	ENE
65	WCR1990-004232	4,091.94	ENE
65	WCR2012-002783	4,091.94	ENE
65	WCR1998-006429	4,091.94	ENE
65	WCR1998-006492	4,091.94	ENE
65	WCR2011-004892	4,091.94	ENE
65	WCR2002-007052	4,091.94	ENE
65	WCR1985-004790	4,091.94	ENE
65	WCR1999-002297	4,091.94	ENE
65	WCR1998-006485	4,091.94	ENE
65	WCR1998-006493	4,091.94	ENE
65	WCR1987-003200	4,091.94	ENE
65	WCR1998-006432	4,091.94	ENE
65	WCR2008-002170	4,091.94	ENE
65	WCR1992-007461	4,091.94	ENE
65	WCR2011-004895	4,091.94	ENE

Wells and Additional Sources Summary

65	WCR1998-006435	4,091.94	ENE
65	WCR2011-004970	4,091.94	ENE
65	WCR1992-007094	4,091.94	ENE
65	WCR2009-006024	4,091.94	ENE
65	WCR2011-004884	4,091.94	ENE
65	WCR1996-002352	4,091.94	ENE
65	WCR2009-006023	4,091.94	ENE
65	WCR1999-002298	4,091.94	ENE
65	WCR2012-002782	4,091.94	ENE
65	WCR0252957	4,091.94	ENE
65	WCR0290990	4,091.94	ENE
65	WCR0307326	4,091.94	ENE
65	WCR2011-004887	4,091.94	ENE
65	WCR0098566	4,091.94	ENE
65	WCR2008-002169	4,091.94	ENE
65	WCR0171395	4,091.94	ENE
65	WCR1992-002395	4,091.94	ENE
65	WCR0089773	4,091.94	ENE
65	WCR2011-004890	4,091.94	ENE
65	WCR0041743	4,091.94	ENE
65	WCR0132520	4,091.94	ENE
65	WCR0204863	4,091.94	ENE
65	WCR0185895	4,091.94	ENE
65	WCR0070927	4,091.94	ENE
65	WCR0269419	4,091.94	ENE
65	WCR0281000	4,091.94	ENE
65	WCR2011-004900	4,091.94	ENE
65	WCR1998-006484	4,091.94	ENE
65	WCR0299274	4,091.94	ENE
65	WCR0229157	4,091.94	ENE
65	WCR0307327	4,091.94	ENE
65	WCR0143095	4,091.94	ENE
65	WCR2012-002701	4,091.94	ENE
65	WCR1992-006949	4,091.94	ENE
65	WCR1998-006439	4,091.94	ENE
65	WCR1985-004791	4,091.94	ENE
65	WCR1998-006434	4,091.94	ENE
65	WCR1987-003203	4,091.94	ENE
65	WCR1997-001258	4,091.94	ENE
65	WCR2009-003211	4,091.94	ENE
65	WCR2011-004899	4,091.94	ENE
65	WCR1988-003085	4,091.94	ENE
65	WCR1991-009218	4,091.94	ENE
65	WCR2001-004774	4,091.94	ENE
65	WCR1991-005398	4,091.94	ENE
65	WCR0299273	4,091.94	ENE
65	WCR2002-007054	4,091.94	ENE
65	WCR2001-004777	4,091.94	ENE
65	WCR2001-004775	4,091.94	ENE
65	WCR1985-004795	4,091.94	ENE
65	WCR2012-002785	4,091.94	ENE
65	WCR2009-002167	4,091.94	ENE
65	WCR1998-006499	4,091.94	ENE
65	WCR2011-004893	4,091.94	ENE
65	WCR0136426	4,091.94	ENE
65	WCR0074982	4,091.94	ENE
65	WCR1991-009219	4,091.94	ENE
65	WCR2011-004896	4,091.94	ENE
65	WCR2012-002786	4,091.94	ENE
65	WCR1992-007022	4,091.94	ENE
65	WCR1998-006436	4,091.94	ENE
65	WCR1991-005566	4,091.94	ENE
65	WCR0158822	4,091.94	ENE
65	WCR2008-002166	4,091.94	ENE
65	WCR0165650	4,091.94	ENE
65	WCR0098567	4,091.94	ENE

Wells and Additional Sources Summary

65	WCR1988-003088	4,091.94	ENE
65	WCR2011-004886	4,091.94	ENE
65	WCR2005-006497	4,091.94	ENE
65	WCR1987-003204	4,091.94	ENE
65	WCR0082931	4,091.94	ENE
65	WCR2009-005943	4,091.94	ENE
65	WCR0082930	4,091.94	ENE
65	WCR1999-002294	4,091.94	ENE
65	WCR1998-006437	4,091.94	ENE
65	WCR0137219	4,091.94	ENE
65	WCR1998-006488	4,091.94	ENE
65	WCR0283038	4,091.94	ENE
65	WCR1988-003087	4,091.94	ENE
65	WCR2001-007239	4,091.94	ENE
65	WCR2012-003531	4,091.94	ENE
65	WCR1992-006947	4,091.94	ENE
65	WCR2012-002781	4,091.94	ENE
65	WCR1991-004525	4,091.94	ENE
65	WCR2001-004776	4,091.94	ENE
65	WCR2011-004889	4,091.94	ENE
65	WCR0113720	4,091.94	ENE
65	WCR0290991	4,091.94	ENE
65	WCR0286898	4,091.94	ENE
65	WCR0126660	4,091.94	ENE
65	WCR0012685	4,091.94	ENE
65	WCR0216449	4,091.94	ENE
65	WCR0242671	4,091.94	ENE
65	WCR1987-003202	4,091.94	ENE
65	WCR1999-002295	4,091.94	ENE
65	WCR0209225	4,091.94	ENE
65	WCR0132521	4,091.94	ENE
65	WCR0141765	4,091.94	ENE
65	WCR0170475	4,091.94	ENE
65	WCR0196251	4,091.94	ENE
65	WCR0241257	4,091.94	ENE
65	WCR0268506	4,091.94	ENE
65	WCR1985-004792	4,091.94	ENE
65	WCR2011-004891	4,091.94	ENE
65	WCR2002-007053	4,091.94	ENE
65	WCR1987-003201	4,091.94	ENE
65	WCR1988-008367	4,091.94	ENE
65	WCR2012-002699	4,091.94	ENE
65	WCR2002-007050	4,091.94	ENE
65	WCR1993-004229	4,091.94	ENE
65	WCR2009-002100	4,091.94	ENE
65	WCR2011-004883	4,091.94	ENE
65	WCR2012-002700	4,091.94	ENE
65	WCR1992-007460	4,091.94	ENE
65	WCR1992-007487	4,091.94	ENE
65	WCR1985-004793	4,091.94	ENE
65	WCR1999-002385	4,091.94	ENE
65	WCR2008-002168	4,091.94	ENE
65	WCR0216656	4,091.94	ENE
65	WCR1988-003086	4,091.94	ENE
65	WCR1990-008290	4,091.94	ENE
65	WCR2009-003212	4,091.94	ENE
65	WCR1998-006487	4,091.94	ENE
65	WCR2011-004898	4,091.94	ENE
65	WCR1992-009472	4,091.94	ENE
65	WCR1998-006433	4,091.94	ENE
65	WCR1985-002683	4,091.94	ENE
65	WCR0015618	4,091.94	ENE
65	WCR1990-008293	4,091.94	ENE
65	WCR2008-002171	4,091.94	ENE
65	WCR0141527	4,091.94	ENE
65	WCR2011-004888	4,091.94	ENE

Wells and Additional Sources Summary

65	WCR2002-004551	4,091.94	ENE
66	WCR2016-010779	4,385.68	NW
67	WCR0083817	4,754.73	SE
67	WCR1997-002823	4,754.73	SE
67	WCR1991-007345	4,754.73	SE
67	WCR2003-002975	4,754.73	SE
67	WCR0074084	4,754.73	SE
67	WCR1993-006971	4,754.73	SE
67	WCR0114335	4,754.73	SE
67	WCR0224298	4,754.73	SE
67	WCR0235225	4,754.73	SE
67	WCR0034976	4,754.73	SE
67	WCR0198321	4,754.73	SE
67	WCR1993-007154	4,754.73	SE
67	WCR0224299	4,754.73	SE
67	WCR2005-001632	4,754.73	SE
67	WCR1990-011309	4,754.73	SE
67	WCR2012-001280	4,754.73	SE
67	WCR2003-003166	4,754.73	SE
67	WCR1990-005136	4,754.73	SE
67	WCR1986-002965	4,754.73	SE
67	WCR0127448	4,754.73	SE
67	WCR1991-004202	4,754.73	SE
67	WCR2003-003167	4,754.73	SE
67	WCR2004-002288	4,754.73	SE
67	WCR0134909	4,754.73	SE
67	WCR1991-005475	4,754.73	SE
67	WCR2003-003164	4,754.73	SE
67	WCR2004-002287	4,754.73	SE
67	WCR2001-005076	4,754.73	SE
67	WCR0037420	4,754.73	SE
67	WCR1985-004602	4,754.73	SE
67	WCR1990-011310	4,754.73	SE
67	WCR2003-002977	4,754.73	SE
67	WCR2003-003161	4,754.73	SE
67	WCR1990-011600	4,754.73	SE
67	WCR2004-002289	4,754.73	SE
67	WCR1986-003010	4,754.73	SE
67	WCR1996-005381	4,754.73	SE
67	WCR0166609	4,754.73	SE
67	WCR1996-005379	4,754.73	SE
67	WCR0178100	4,754.73	SE
67	WCR1990-011601	4,754.73	SE
67	WCR2003-008028	4,754.73	SE
67	WCR1991-004201	4,754.73	SE
67	WCR0224300	4,754.73	SE
67	WCR2003-003159	4,754.73	SE
67	WCR2003-008029	4,754.73	SE
67	WCR0164167	4,754.73	SE
67	WCR1997-002822	4,754.73	SE
67	WCR0080671	4,754.73	SE
67	WCR0004281	4,754.73	SE
67	WCR0278924	4,754.73	SE
67	WCR0227942	4,754.73	SE
67	WCR0148415	4,754.73	SE
67	WCR1989-009737	4,754.73	SE
67	WCR0254050	4,754.73	SE
67	WCR0209223	4,754.73	SE
67	WCR0281512	4,754.73	SE
67	WCR1991-004200	4,754.73	SE
67	WCR1997-002820	4,754.73	SE
67	WCR1993-006969	4,754.73	SE
67	WCR1990-011599	4,754.73	SE
67	WCR1996-005382	4,754.73	SE
67	WCR1987-001542	4,754.73	SE
67	WCR1990-005138	4,754.73	SE

Wells and Additional Sources Summary

67	WCR1993-006970	4,754.73	SE
67	WCR1985-004601	4,754.73	SE
67	WCR1991-007348	4,754.73	SE
67	WCR1990-005139	4,754.73	SE
67	WCR2012-001279	4,754.73	SE
67	WCR2004-002290	4,754.73	SE
67	WCR1991-007344	4,754.73	SE
67	WCR2004-002285	4,754.73	SE
67	WCR1991-007346	4,754.73	SE
67	WCR2003-003165	4,754.73	SE
67	WCR1996-005383	4,754.73	SE
67	WCR1996-005380	4,754.73	SE
67	WCR2005-006034	4,754.73	SE
67	WCR1990-010474	4,754.73	SE
67	WCR1991-007347	4,754.73	SE
67	WCR2012-001278	4,754.73	SE
67	WCR2003-003162	4,754.73	SE
67	WCR2004-002283	4,754.73	SE
67	WCR0133610	4,754.73	SE
67	WCR1986-003933	4,754.73	SE
67	WCR0046557	4,754.73	SE
67	WCR1991-005476	4,754.73	SE
67	WCR1997-002821	4,754.73	SE
67	WCR1990-005137	4,754.73	SE
67	WCR2003-003163	4,754.73	SE
67	WCR0054684	4,754.73	SE
67	WCR2003-002976	4,754.73	SE
67	WCR1776-001342	4,754.73	SE
67	WCR0281515	4,754.73	SE
67	WCR1986-003459	4,754.73	SE
67	WCR2004-002286	4,754.73	SE
67	WCR2003-003160	4,754.73	SE
68	WCR0162360	5,092.35	NNW

Wells and Additional Sources Detail Report

Well Completion Reports

Map Key	Direction	Distance (mi)	Distance (ft)	Elevation (ft)	DB
1	WNW	0.07	364.48	127.45	WATER WELLS

WCR No: WCR0203643 County: Santa Clara
 County(OSWCR): Santa Clara Decimal Latitude: 37.32022852
 Decimal Lat(OSWCR): 37.32022852 Decimal Longitude: -121.82827889
 Decim Long(OSWCR): -121.82827889
 Location(OSWCR): 1610 TULLY RD
 City(OSWCR): SAN JOSE
 Location: 1610 TULLY RD
 City: SAN JOSE
 Original Source: California Department of Water Resources - OSWCR(Well Numbers), as of Apr 29, 2020; California Department of Water Resources - Well Completion Reports

Map Key	Direction	Distance (mi)	Distance (ft)	Elevation (ft)	DB
2	NW	0.11	588.23	127.19	WATER WELLS

WCR No: WCR2020-005149 County: Santa Clara
 County(OSWCR): Santa Clara Decimal Latitude: 37.3210532
 Decimal Lat(OSWCR): 37.3210532 Decimal Longitude: -121.8282706
 Decim Long(OSWCR): -121.8282706
 Location(OSWCR): None
 City(OSWCR): None
 Location: None
 City: None
 Original Source: California Department of Water Resources - OSWCR(Well Numbers), as of Apr 29, 2020; California Department of Water Resources - Well Completion Reports

Map Key	Direction	Distance (mi)	Distance (ft)	Elevation (ft)	DB
3	NW	0.11	588.88	128.03	WATER WELLS

WCR No: WCR2020-005031 County: Santa Clara
 County(OSWCR): Santa Clara Decimal Latitude: 37.3212524
 Decimal Lat(OSWCR): 37.3212524 Decimal Longitude: -121.8279828
 Decim Long(OSWCR): -121.8279828
 Location(OSWCR): None
 City(OSWCR): None
 Location: None
 City: None
 Original Source: California Department of Water Resources - OSWCR(Well Numbers), as of Apr 29, 2020; California Department of Water Resources - Well Completion Reports

Map Key	Direction	Distance (mi)	Distance (ft)	Elevation (ft)	DB
---------	-----------	---------------	---------------	----------------	----

Wells and Additional Sources Detail Report

3	NW	0.11	588.88	128.03	WATER WELLS
---	----	------	--------	--------	-------------

WCR No:	WCR2020-005142	County:	Santa Clara
County(OSWCR):	Santa Clara	Decimal Latitude:	37.321258
Decimal Lat(OSWCR):	37.321258	Decimal Longitude:	-121.8279715
Decim Long(OSWCR):	-121.8279715		
Location(OSWCR):	None		
City(OSWCR):	None		
Location:	None		
City:	None		
Original Source:	California Department of Water Resources - OSWCR(Well Numbers), as of Apr 29, 2020; California Department of Water Resources - Well Completion Reports		

Map Key	Direction	Distance (mi)	Distance (ft)	Elevation (ft)	DB
4	NNW	0.11	587.58	127.55	WATER WELLS

WCR No:	WCR2020-005033	County:	Santa Clara
County(OSWCR):	Santa Clara	Decimal Latitude:	37.3212985
Decimal Lat(OSWCR):	37.3212985	Decimal Longitude:	-121.8279066
Decim Long(OSWCR):	-121.8279066		
Location(OSWCR):	None		
City(OSWCR):	None		
Location:	None		
City:	None		
Original Source:	California Department of Water Resources - OSWCR(Well Numbers), as of Apr 29, 2020; California Department of Water Resources - Well Completion Reports		

Map Key	Direction	Distance (mi)	Distance (ft)	Elevation (ft)	DB
5	NNW	0.11	585.66	127.39	WATER WELLS

WCR No:		County:	Santa Clara
County(OSWCR):		Decimal Latitude:	37.3213427
Decimal Lat(OSWCR):		Decimal Longitude:	-121.8278307
Decim Long(OSWCR):			
Location(OSWCR):			
City(OSWCR):			
Location:	None		
City:	None		
Original Source:	California Department of Water Resources - Well Completion Reports		

Map Key	Direction	Distance (mi)	Distance (ft)	Elevation (ft)	DB
6	NNW	0.11	589.62	127.39	WATER WELLS

WCR No:	WCR2020-005140	County:	Santa Clara
County(OSWCR):	Santa Clara	Decimal Latitude:	37.3213593
Decimal Lat(OSWCR):	37.3213593	Decimal Longitude:	-121.8278267

Wells and Additional Sources Detail Report

Decim Long(OSWCR): -121.8278267
 Location(OSWCR): None
 City(OSWCR): None
 Location: None
 City: None
 Original Source: California Department of Water Resources - OSWCR(Well Numbers), as of Apr 29, 2020; California Department of Water Resources - Well Completion Reports

Map Key	Direction	Distance (mi)	Distance (ft)	Elevation (ft)	DB
7	NNW	0.11	587.95	126.99	WATER WELLS

WCR No: WCR2020-004892 County: Santa Clara
 County(OSWCR): Santa Clara Decimal Latitude: 37.3213791
 Decimal Lat(OSWCR): 37.3213791 Decimal Longitude: -121.8277771
 Decim Long(OSWCR): -121.8277771
 Location(OSWCR): None
 City(OSWCR): None
 Location: None
 City: None
 Original Source: California Department of Water Resources - OSWCR(Well Numbers), as of Apr 29, 2020; California Department of Water Resources - Well Completion Reports

Map Key	Direction	Distance (mi)	Distance (ft)	Elevation (ft)	DB
7	NNW	0.11	587.95	127.85	WATER WELLS

WCR No: WCR2014-015058 County: Santa Clara
 County(OSWCR): Santa Clara Decimal Latitude: 37.321389
 Decimal Lat(OSWCR): 37.321389 Decimal Longitude: -121.827778
 Decim Long(OSWCR): -121.827778
 Location(OSWCR): 1645 TULLY RD
 City(OSWCR): SAN JOSE
 Location: 1645 TULLY RD
 City: SAN JOSE
 Original Source: California Department of Water Resources - OSWCR(Well Numbers), as of Apr 29, 2020; California Department of Water Resources - Well Completion Reports

Map Key	Direction	Distance (mi)	Distance (ft)	Elevation (ft)	DB
7	NNW	0.11	587.95	127.85	WATER WELLS

WCR No: WCR2014-015057 County: Santa Clara
 County(OSWCR): Santa Clara Decimal Latitude: 37.321389
 Decimal Lat(OSWCR): 37.321389 Decimal Longitude: -121.827778
 Decim Long(OSWCR): -121.827778
 Location(OSWCR): 1645 TULLY RD
 City(OSWCR): SAN JOSE
 Location: 1645 TULLY RD
 City: SAN JOSE

Wells and Additional Sources Detail Report

Original Source: California Department of Water Resources - OSWCR(Well Numbers), as of Apr 29, 2020; California Department of Water Resources - Well Completion Reports

Map Key	Direction	Distance (mi)	Distance (ft)	Elevation (ft)	DB
7	NNW	0.11	587.95	127.85	WATER WELLS

WCR No:	WCR2014-015059	County:	Santa Clara
County(OSWCR):	Santa Clara	Decimal Latitude:	37.321389
Decimal Lat(OSWCR):	37.321389	Decimal Longitude:	-121.827778
Decim Long(OSWCR):	-121.827778		
Location(OSWCR):	1645 TULLY RD		
City(OSWCR):	SAN JOSE		
Location:	1645 TULLY RD		
City:	SAN JOSE		
Original Source:	California Department of Water Resources - OSWCR(Well Numbers), as of Apr 29, 2020; California Department of Water Resources - Well Completion Reports		

Map Key	Direction	Distance (mi)	Distance (ft)	Elevation (ft)	DB
7	NNW	0.11	587.95	127.85	WATER WELLS

WCR No:	WCR2014-015060	County:	Santa Clara
County(OSWCR):	Santa Clara	Decimal Latitude:	37.321389
Decimal Lat(OSWCR):	37.321389	Decimal Longitude:	-121.827778
Decim Long(OSWCR):	-121.827778		
Location(OSWCR):	1645 TULLY RD		
City(OSWCR):	SAN JOSE		
Location:	1645 TULLY RD		
City:	SAN JOSE		
Original Source:	California Department of Water Resources - OSWCR(Well Numbers), as of Apr 29, 2020; California Department of Water Resources - Well Completion Reports		

Map Key	Direction	Distance (mi)	Distance (ft)	Elevation (ft)	DB
8	NNW	0.11	597.76	127.55	WATER WELLS

WCR No:	WCR2020-005141	County:	Santa Clara
County(OSWCR):	Santa Clara	Decimal Latitude:	37.3213166
Decimal Lat(OSWCR):	37.3213166	Decimal Longitude:	-121.827934
Decim Long(OSWCR):	-121.827934		
Location(OSWCR):	None		
City(OSWCR):	None		
Location:	None		
City:	None		
Original Source:	California Department of Water Resources - OSWCR(Well Numbers), as of Apr 29, 2020; California Department of Water Resources - Well Completion Reports		

Map Key	Direction	Distance (mi)	Distance (ft)	Elevation (ft)	DB
9	NNW	0.11	596.54	127.29	WATER WELLS

Wells and Additional Sources Detail Report

WCR No:	WCR2020-005138	County:	Santa Clara
County(OSWCR):	Santa Clara	Decimal Latitude:	37.3214377
Decimal Lat(OSWCR):	37.3214377	Decimal Longitude:	-121.8277355
Decim Long(OSWCR):	-121.8277355		
Location(OSWCR):	None		
City(OSWCR):	None		
Location:	None		
City:	None		
Original Source:	California Department of Water Resources - OSWCR(Well Numbers), as of Apr 29, 2020; California Department of Water Resources - Well Completion Reports		

Map Key	Direction	Distance (mi)	Distance (ft)	Elevation (ft)	DB
10	NW	0.12	622.35	127.95	WATER WELLS

WCR No:	WCR2020-005148	County:	Santa Clara
County(OSWCR):	Santa Clara	Decimal Latitude:	37.3213369
Decimal Lat(OSWCR):	37.3213369	Decimal Longitude:	-121.8280346
Decim Long(OSWCR):	-121.8280346		
Location(OSWCR):	None		
City(OSWCR):	None		
Location:	None		
City:	None		
Original Source:	California Department of Water Resources - OSWCR(Well Numbers), as of Apr 29, 2020; California Department of Water Resources - Well Completion Reports		

Map Key	Direction	Distance (mi)	Distance (ft)	Elevation (ft)	DB
11	NW	0.12	625.43	128.22	WATER WELLS

WCR No:		County:	Santa Clara
County(OSWCR):		Decimal Latitude:	37.3213188
Decimal Lat(OSWCR):		Decimal Longitude:	-121.8280775
Decim Long(OSWCR):			
Location(OSWCR):			
City(OSWCR):			
Location:	None		
City:	None		
Original Source:	California Department of Water Resources - Well Completion Reports		

Map Key	Direction	Distance (mi)	Distance (ft)	Elevation (ft)	DB
12	NW	0.12	629.18	128.22	WATER WELLS

WCR No:		County:	Santa Clara
County(OSWCR):		Decimal Latitude:	37.3213433
Decimal Lat(OSWCR):		Decimal Longitude:	-121.8280614

Wells and Additional Sources Detail Report

Decim Long(OSWCR):

Location(OSWCR):

City(OSWCR):

Location: None

City: None

Original Source: California Department of Water Resources - Well Completion Reports

Map Key	Direction	Distance (mi)	Distance (ft)	Elevation (ft)	DB
13	NNW	0.12	626.44	128.25	WATER WELLS

WCR No: WCR2020-005047

County: Santa Clara

County(OSWCR): Santa Clara

Decimal Latitude: 37.3213982

Decimal Lat(OSWCR): 37.3213982

Decimal Longitude: -121.8279662

Decim Long(OSWCR): -121.8279662

Location(OSWCR): None

City(OSWCR): None

Location: None

City: None

Original Source: California Department of Water Resources - OSWCR(Well Numbers), as of Apr 29, 2020; California Department of Water Resources - Well Completion Reports

Map Key	Direction	Distance (mi)	Distance (ft)	Elevation (ft)	DB
14	NW	0.12	632.32	127.95	WATER WELLS

WCR No: WCR2020-005023

County: Santa Clara

County(OSWCR): Santa Clara

Decimal Latitude: 37.3213854

Decimal Lat(OSWCR): 37.3213854

Decimal Longitude: -121.8280162

Decim Long(OSWCR): -121.8280162

Location(OSWCR): None

City(OSWCR): None

Location: None

City: None

Original Source: California Department of Water Resources - OSWCR(Well Numbers), as of Apr 29, 2020; California Department of Water Resources - Well Completion Reports

Map Key	Direction	Distance (mi)	Distance (ft)	Elevation (ft)	DB
15	NNW	0.12	626.84	128.02	WATER WELLS

WCR No: WCR2020-005137

County: Santa Clara

County(OSWCR): Santa Clara

Decimal Latitude: 37.3214473

Decimal Lat(OSWCR): 37.3214473

Decimal Longitude: -121.8278938

Decim Long(OSWCR): -121.8278938

Location(OSWCR): None

City(OSWCR): None

Location: None

City: None

Wells and Additional Sources Detail Report

Original Source: California Department of Water Resources - OSWCR(Well Numbers), as of Apr 29, 2020; California Department of Water Resources - Well Completion Reports

Map Key	Direction	Distance (mi)	Distance (ft)	Elevation (ft)	DB
16	NNW	0.12	627.87	127.85	WATER WELLS

WCR No: WCR2020-005026 County: Santa Clara
 County(OSWCR): Santa Clara Decimal Latitude: 37.3214739
 Decimal Lat(OSWCR): 37.3214739 Decimal Longitude: -121.8278564
 Decim Long(OSWCR): -121.8278564
 Location(OSWCR): None
 City(OSWCR): None
 Location: None
 City: None
 Original Source: California Department of Water Resources - OSWCR(Well Numbers), as of Apr 29, 2020; California Department of Water Resources - Well Completion Reports

Map Key	Direction	Distance (mi)	Distance (ft)	Elevation (ft)	DB
17	NW	0.12	640.72	128.55	WATER WELLS

WCR No: WCR2010-002032 County: Santa Clara
 County(OSWCR): Santa Clara Decimal Latitude: 37.3213889
 Decimal Lat(OSWCR): 37.3213889 Decimal Longitude: -121.8280556
 Decim Long(OSWCR): -121.8280556
 Location(OSWCR): 1645 TULLY RD
 City(OSWCR): SAN JOSE
 Location: 1645 TULLY RD
 City: SAN JOSE
 Original Source: California Department of Water Resources - OSWCR(Well Numbers), as of Apr 29, 2020; California Department of Water Resources - Well Completion Reports

Map Key	Direction	Distance (mi)	Distance (ft)	Elevation (ft)	DB
17	NW	0.12	640.72	128.55	WATER WELLS

WCR No: WCR2010-002051 County: Santa Clara
 County(OSWCR): Santa Clara Decimal Latitude: 37.3213889
 Decimal Lat(OSWCR): 37.3213889 Decimal Longitude: -121.8280556
 Decim Long(OSWCR): -121.8280556
 Location(OSWCR): 1645 TULLY RD
 City(OSWCR): SAN JOSE
 Location: 1645 TULLY RD
 City: SAN JOSE
 Original Source: California Department of Water Resources - OSWCR(Well Numbers), as of Apr 29, 2020; California Department of Water Resources - Well Completion Reports

Map Key	Direction	Distance (mi)	Distance (ft)	Elevation (ft)	DB
17	NW	0.12	640.72	128.55	WATER WELLS

Wells and Additional Sources Detail Report

WCR No:	WCR2010-002031	County:	Santa Clara
County(OSWCR):	Santa Clara	Decimal Latitude:	37.3213889
Decimal Lat(OSWCR):	37.3213889	Decimal Longitude:	-121.8280556
Decim Long(OSWCR):	-121.8280556		
Location(OSWCR):	1645 TULLY RD		
City(OSWCR):	SAN JOSE		
Location:	1645 TULLY RD		
City:	SAN JOSE		
Original Source:	California Department of Water Resources - OSWCR(Well Numbers), as of Apr 29, 2020; California Department of Water Resources - Well Completion Reports		

Map Key	Direction	Distance (mi)	Distance (ft)	Elevation (ft)	DB
18	NNW	0.12	642.02	128.02	WATER WELLS

WCR No:	WCR2020-005024	County:	Santa Clara
County(OSWCR):	Santa Clara	Decimal Latitude:	37.3214627
Decimal Lat(OSWCR):	37.3214627	Decimal Longitude:	-121.8279532
Decim Long(OSWCR):	-121.8279532		
Location(OSWCR):	None		
City(OSWCR):	None		
Location:	None		
City:	None		
Original Source:	California Department of Water Resources - OSWCR(Well Numbers), as of Apr 29, 2020; California Department of Water Resources - Well Completion Reports		

Map Key	Direction	Distance (mi)	Distance (ft)	Elevation (ft)	DB
19	NW	0.12	654.08	128.22	WATER WELLS

WCR No:	WCR2020-005046	County:	Santa Clara
County(OSWCR):	Santa Clara	Decimal Latitude:	37.3213748
Decimal Lat(OSWCR):	37.3213748	Decimal Longitude:	-121.8281472
Decim Long(OSWCR):	-121.8281472		
Location(OSWCR):	None		
City(OSWCR):	None		
Location:	None		
City:	None		
Original Source:	California Department of Water Resources - OSWCR(Well Numbers), as of Apr 29, 2020; California Department of Water Resources - Well Completion Reports		

Map Key	Direction	Distance (mi)	Distance (ft)	Elevation (ft)	DB
20	NNW	0.12	645.25	128.19	WATER WELLS

WCR No:	WCR2020-005044	County:	Santa Clara
County(OSWCR):	Santa Clara	Decimal Latitude:	37.3215006
Decimal Lat(OSWCR):	37.3215006	Decimal Longitude:	-121.8279112

Wells and Additional Sources Detail Report

Decim Long(OSWCR): -121.8279112
 Location(OSWCR): None
 City(OSWCR): None
 Location: None
 City: None
 Original Source: California Department of Water Resources - OSWCR(Well Numbers), as of Apr 29, 2020; California Department of Water Resources - Well Completion Reports

Map Key	Direction	Distance (mi)	Distance (ft)	Elevation (ft)	DB
21	NNW	0.12	653.87	128.25	WATER WELLS

WCR No: WCR2020-005045 County: Santa Clara
 County(OSWCR): Santa Clara Decimal Latitude: 37.3214388
 Decimal Lat(OSWCR): 37.3214388 Decimal Longitude: -121.828052
 Decim Long(OSWCR): -121.828052
 Location(OSWCR): None
 City(OSWCR): None
 Location: None
 City: None
 Original Source: California Department of Water Resources - OSWCR(Well Numbers), as of Apr 29, 2020; California Department of Water Resources - Well Completion Reports

Map Key	Direction	Distance (mi)	Distance (ft)	Elevation (ft)	DB
22	NNW	0.12	644.03	127.65	WATER WELLS

WCR No: WCR2020-005042 County: Santa Clara
 County(OSWCR): Santa Clara Decimal Latitude: 37.3215422
 Decimal Lat(OSWCR): 37.3215422 Decimal Longitude: -121.8278334
 Decim Long(OSWCR): -121.8278334
 Location(OSWCR): None
 City(OSWCR): None
 Location: None
 City: None
 Original Source: California Department of Water Resources - OSWCR(Well Numbers), as of Apr 29, 2020; California Department of Water Resources - Well Completion Reports

Map Key	Direction	Distance (mi)	Distance (ft)	Elevation (ft)	DB
23	NNW	0.12	644.52	127.65	WATER WELLS

WCR No: County: Santa Clara
 County(OSWCR): Decimal Latitude: 37.3215513
 Decimal Lat(OSWCR): Decimal Longitude: -121.82782
 Decim Long(OSWCR):
 Location(OSWCR):
 City(OSWCR):
 Location: None
 City: None

Wells and Additional Sources Detail Report

Original Source: California Department of Water Resources - Well Completion Reports

Map Key	Direction	Distance (mi)	Distance (ft)	Elevation (ft)	DB
24	NW	0.13	661.69	128.92	WATER WELLS

WCR No: WCR2020-005018 County: Santa Clara
County(OSWCR): Santa Clara Decimal Latitude: 37.3214004
Decimal Lat(OSWCR): 37.3214004 Decimal Longitude: -121.8281499
Decim Long(OSWCR): -121.8281499
Location(OSWCR): None
City(OSWCR): None
Location: None
City: None
Original Source: California Department of Water Resources - OSWCR(Well Numbers), as of Apr 29, 2020; California Department of Water Resources - Well Completion Reports

Map Key	Direction	Distance (mi)	Distance (ft)	Elevation (ft)	DB
25	NW	0.13	662.49	128.55	WATER WELLS

WCR No: County: Santa Clara
County(OSWCR): Decimal Latitude: 37.3214084
Decimal Lat(OSWCR): Decimal Longitude: -121.8281365
Decim Long(OSWCR):
Location(OSWCR):
City(OSWCR):
Location: None
City: None
Original Source: California Department of Water Resources - Well Completion Reports

Map Key	Direction	Distance (mi)	Distance (ft)	Elevation (ft)	DB
25	NW	0.13	662.49	128.55	WATER WELLS

WCR No: County: Santa Clara
County(OSWCR): Decimal Latitude: 37.3214201
Decimal Lat(OSWCR): Decimal Longitude: -121.8281311
Decim Long(OSWCR):
Location(OSWCR):
City(OSWCR):
Location: None
City: None
Original Source: California Department of Water Resources - Well Completion Reports

Map Key	Direction	Distance (mi)	Distance (ft)	Elevation (ft)	DB
26	NW	0.13	663.05	128.55	WATER WELLS

Wells and Additional Sources Detail Report

WCR No:	WCR2020-005146	County:	Santa Clara
County(OSWCR):	Santa Clara	Decimal Latitude:	37.3214409
Decimal Lat(OSWCR):	37.3214409	Decimal Longitude:	-121.8280976
Decim Long(OSWCR):	-121.8280976		
Location(OSWCR):	None		
City(OSWCR):	None		
Location:	None		
City:	None		
Original Source:	California Department of Water Resources - OSWCR(Well Numbers), as of Apr 29, 2020; California Department of Water Resources - Well Completion Reports		

Map Key	Direction	Distance (mi)	Distance (ft)	Elevation (ft)	DB
27	NNW	0.12	649.93	126.81	WATER WELLS

WCR No:	WCR2020-005029	County:	Santa Clara
County(OSWCR):	Santa Clara	Decimal Latitude:	37.3215761
Decimal Lat(OSWCR):	37.3215761	Decimal Longitude:	-121.8278076
Decim Long(OSWCR):	-121.8278076		
Location(OSWCR):	None		
City(OSWCR):	None		
Location:	None		
City:	None		
Original Source:	California Department of Water Resources - OSWCR(Well Numbers), as of Apr 29, 2020; California Department of Water Resources - Well Completion Reports		

Map Key	Direction	Distance (mi)	Distance (ft)	Elevation (ft)	DB
28	WNW	0.12	624.33	126.73	WATER WELLS

WCR No:	WCR0049349	County:	Santa Clara
County(OSWCR):	Santa Clara	Decimal Latitude:	37.32068513
Decimal Lat(OSWCR):	37.32068513	Decimal Longitude:	-121.82896643
Decim Long(OSWCR):	-121.82896643		
Location(OSWCR):	1601 TULLY ROAD		
City(OSWCR):	SAN JOSE		
Location:	1601 TULLY ROAD		
City:	SAN JOSE		
Original Source:	California Department of Water Resources - OSWCR(Well Numbers), as of Apr 29, 2020; California Department of Water Resources - Well Completion Reports		

Map Key	Direction	Distance (mi)	Distance (ft)	Elevation (ft)	DB
29	NW	0.13	669.97	128.92	WATER WELLS

WCR No:	WCR2020-005143	County:	Santa Clara
County(OSWCR):	Santa Clara	Decimal Latitude:	37.3214309
Decimal Lat(OSWCR):	37.3214309	Decimal Longitude:	-121.828149
Decim Long(OSWCR):	-121.828149		
Location(OSWCR):	None		

Wells and Additional Sources Detail Report

City(OSWCR): None
 Location: None
 City: None
 Original Source: California Department of Water Resources - OSWCR(Well Numbers), as of Apr 29, 2020; California Department of Water Resources - Well Completion Reports

Map Key	Direction	Distance (mi)	Distance (ft)	Elevation (ft)	DB
30	NNW	0.13	668.47	128.55	WATER WELLS

WCR No: County: Santa Clara
 County(OSWCR): Decimal Latitude: 37.3214787
 Decimal Lat(OSWCR): Decimal Longitude: -121.8280708
 Decim Long(OSWCR):
 Location(OSWCR):
 City(OSWCR):
 Location: None
 City: None
 Original Source: California Department of Water Resources - Well Completion Reports

Map Key	Direction	Distance (mi)	Distance (ft)	Elevation (ft)	DB
31	NW	0.13	672.04	128.55	WATER WELLS

WCR No: WCR2020-005020 County: Santa Clara
 County(OSWCR): Santa Clara Decimal Latitude: 37.3214773
 Decimal Lat(OSWCR): 37.3214773 Decimal Longitude: -121.8280918
 Decim Long(OSWCR): -121.8280918
 Location(OSWCR): None
 City(OSWCR): None
 Location: None
 City: None
 Original Source: California Department of Water Resources - OSWCR(Well Numbers), as of Apr 29, 2020; California Department of Water Resources - Well Completion Reports

Map Key	Direction	Distance (mi)	Distance (ft)	Elevation (ft)	DB
32	NNW	0.13	682.08	128.20	WATER WELLS

WCR No: WCR2020-005147 County: Santa Clara
 County(OSWCR): Santa Clara Decimal Latitude: 37.3215214
 Decimal Lat(OSWCR): 37.3215214 Decimal Longitude: -121.8280802
 Decim Long(OSWCR): -121.8280802
 Location(OSWCR): None
 City(OSWCR): None
 Location: None
 City: None
 Original Source: California Department of Water Resources - OSWCR(Well Numbers), as of Apr 29, 2020; California Department of Water Resources - Well Completion Reports

Wells and Additional Sources Detail Report

Map Key	Direction	Distance (mi)	Distance (ft)	Elevation (ft)	DB
33	NNW	0.13	683.47	128.09	WATER WELLS
WCR No:	WCR2020-005021		County:	Santa Clara	
County(OSWCR):	Santa Clara		Decimal Latitude:	37.3215559	
Decimal Lat(OSWCR):	37.3215559		Decimal Longitude:	-121.8280357	
Decim Long(OSWCR):	-121.8280357				
Location(OSWCR):	None				
City(OSWCR):	None				
Location:	None				
City:	None				
Original Source:	California Department of Water Resources - OSWCR(Well Numbers), as of Apr 29, 2020; California Department of Water Resources - Well Completion Reports				

Map Key	Direction	Distance (mi)	Distance (ft)	Elevation (ft)	DB
34	NNW	0.13	689.11	127.52	WATER WELLS
WCR No:			County:	Santa Clara	
County(OSWCR):			Decimal Latitude:	37.3215875	
Decimal Lat(OSWCR):			Decimal Longitude:	-121.8280171	
Decim Long(OSWCR):					
Location(OSWCR):					
City(OSWCR):					
Location:		None			
City:		None			
Original Source:		California Department of Water Resources - Well Completion Reports			

Map Key	Direction	Distance (mi)	Distance (ft)	Elevation (ft)	DB
35	NNW	0.13	688.18	127.52	WATER WELLS
WCR No:	WCR2020-005039		County:	Santa Clara	
County(OSWCR):	Santa Clara		Decimal Latitude:	37.3216096	
Decimal Lat(OSWCR):	37.3216096		Decimal Longitude:	-121.8279756	
Decim Long(OSWCR):	-121.8279756				
Location(OSWCR):	1645 Tully RD				
City(OSWCR):	San Jose				
Location:	1645 Tully RD				
City:	San Jose				
Original Source:	California Department of Water Resources - OSWCR(Well Numbers), as of Apr 29, 2020; California Department of Water Resources - Well Completion Reports				

Map Key	Direction	Distance (mi)	Distance (ft)	Elevation (ft)	DB
36	NNW	0.13	695.44	127.42	WATER WELLS
WCR No:	WCR2020-005022		County:	Santa Clara	

Wells and Additional Sources Detail Report

County(OSWCR):	Santa Clara	Decimal Latitude:	37.3216486
Decimal Lat(OSWCR):	37.3216486	Decimal Longitude:	-121.8279512
Decim Long(OSWCR):	-121.8279512		
Location(OSWCR):	None		
City(OSWCR):	None		
Location:	None		
City:	None		
Original Source:	California Department of Water Resources - OSWCR(Well Numbers), as of Apr 29, 2020; California Department of Water Resources - Well Completion Reports		

Map Key	Direction	Distance (mi)	Distance (ft)	Elevation (ft)	DB
37	NNW	0.13	700.58	126.80	WATER WELLS

WCR No:		County:	Santa Clara
County(OSWCR):		Decimal Latitude:	37.3216953
Decimal Lat(OSWCR):		Decimal Longitude:	-121.8278978
Decim Long(OSWCR):			
Location(OSWCR):			
City(OSWCR):			
Location:	None		
City:	None		
Original Source:	California Department of Water Resources - Well Completion Reports		

Map Key	Direction	Distance (mi)	Distance (ft)	Elevation (ft)	DB
38	NNE	0.13	667.14	129.00	WATER WELLS

WCR No:	WCR2002-015325	County:	Santa Clara
County(OSWCR):	Santa Clara	Decimal Latitude:	37.321857
Decimal Lat(OSWCR):	37.321857	Decimal Longitude:	-121.825923
Decim Long(OSWCR):	-121.825923		
Location(OSWCR):	1698 TULLY ROAD		
City(OSWCR):	SAN JOSE		
Location:	1698 TULLY ROAD		
City:	SAN JOSE		
Original Source:	California Department of Water Resources - OSWCR(Well Numbers), as of Apr 29, 2020; California Department of Water Resources - Well Completion Reports		

Map Key	Direction	Distance (mi)	Distance (ft)	Elevation (ft)	DB
38	NNE	0.13	667.14	129.00	WATER WELLS

WCR No:	WCR2002-015326	County:	Santa Clara
County(OSWCR):	Santa Clara	Decimal Latitude:	37.321857
Decimal Lat(OSWCR):	37.321857	Decimal Longitude:	-121.825923
Decim Long(OSWCR):	-121.825923		
Location(OSWCR):	1698 TULLY ROAD		
City(OSWCR):	SAN JOSE		

Wells and Additional Sources Detail Report

Location: 1698 TULLY ROAD
City: SAN JOSE
Original Source: California Department of Water Resources - OSWCR(Well Numbers), as of Apr 29, 2020; California Department of Water Resources - Well Completion Reports

Map Key	Direction	Distance (mi)	Distance (ft)	Elevation (ft)	DB
38	NNE	0.13	667.14	129.00	WATER WELLS

WCR No: WCR2000-013031 County: Santa Clara
County(OSWCR): Santa Clara Decimal Latitude: 37.321857
Decimal Lat(OSWCR): 37.321857 Decimal Longitude: -121.825923
Decim Long(OSWCR): -121.825923
Location(OSWCR): 1698 TULLY ROAD
City(OSWCR): SAN JOSE
Location: 1698 TULLY ROAD
City: SAN JOSE
Original Source: California Department of Water Resources - OSWCR(Well Numbers), as of Apr 29, 2020; California Department of Water Resources - Well Completion Reports

Map Key	Direction	Distance (mi)	Distance (ft)	Elevation (ft)	DB
38	NNE	0.13	667.14	129.00	WATER WELLS

WCR No: WCR2002-015327 County: Santa Clara
County(OSWCR): Santa Clara Decimal Latitude: 37.321857
Decimal Lat(OSWCR): 37.321857 Decimal Longitude: -121.825923
Decim Long(OSWCR): -121.825923
Location(OSWCR): 1698 TULLY ROAD
City(OSWCR): SAN JOSE
Location: 1698 TULLY ROAD
City: SAN JOSE
Original Source: California Department of Water Resources - OSWCR(Well Numbers), as of Apr 29, 2020; California Department of Water Resources - Well Completion Reports

Map Key	Direction	Distance (mi)	Distance (ft)	Elevation (ft)	DB
38	NNE	0.13	667.14	129.00	WATER WELLS

WCR No: WCR2000-013030 County: Santa Clara
County(OSWCR): Santa Clara Decimal Latitude: 37.321857
Decimal Lat(OSWCR): 37.321857 Decimal Longitude: -121.825923
Decim Long(OSWCR): -121.825923
Location(OSWCR): 1698 TULLY ROAD
City(OSWCR): SAN JOSE
Location: 1698 TULLY ROAD
City: SAN JOSE
Original Source: California Department of Water Resources - OSWCR(Well Numbers), as of Apr 29, 2020; California Department of Water Resources - Well Completion Reports

Wells and Additional Sources Detail Report

Map Key	Direction	Distance (mi)	Distance (ft)	Elevation (ft)	DB
38	NNE	0.13	667.14	129.00	WATER WELLS
<div> <div>WCR No:</div> <div>WCR2000-013032</div> <div>County:</div> <div>Santa Clara</div> </div> <div> <div>County(OSWCR):</div> <div>Santa Clara</div> <div>Decimal Latitude:</div> <div>37.321857</div> </div> <div> <div>Decimal Lat(OSWCR):</div> <div>37.321857</div> <div>Decimal Longitude:</div> <div>-121.825923</div> </div> <div> <div>Decim Long(OSWCR):</div> <div>-121.825923</div> </div> <div> <div>Location(OSWCR):</div> <div>1698 TULLY ROAD</div> </div> <div> <div>City(OSWCR):</div> <div>SAN JOSE</div> </div> <div> <div>Location:</div> <div>1698 TULLY ROAD</div> </div> <div> <div>City:</div> <div>SAN JOSE</div> </div> <div> <div>Original Source:</div> <div>California Department of Water Resources - OSWCR(Well Numbers), as of Apr 29, 2020; California Department of Water Resources - Well Completion Reports</div> </div>					

Map Key	Direction	Distance (mi)	Distance (ft)	Elevation (ft)	DB
39	NNE	0.13	697.00	128.20	WATER WELLS
<div> <div>WCR No:</div> <div>WCR2016-011018</div> <div>County:</div> <div>Santa Clara</div> </div> <div> <div>County(OSWCR):</div> <div>Santa Clara</div> <div>Decimal Latitude:</div> <div>37.321958</div> </div> <div> <div>Decimal Lat(OSWCR):</div> <div>37.321958</div> <div>Decimal Longitude:</div> <div>-121.826</div> </div> <div> <div>Decim Long(OSWCR):</div> <div>-121.826</div> </div> <div> <div>Location(OSWCR):</div> <div>1698 TULLY ROAD</div> </div> <div> <div>City(OSWCR):</div> <div>SAN JOSE</div> </div> <div> <div>Location:</div> <div>1698 TULLY ROAD</div> </div> <div> <div>City:</div> <div>SAN JOSE</div> </div> <div> <div>Original Source:</div> <div>California Department of Water Resources - OSWCR(Well Numbers), as of Apr 29, 2020; California Department of Water Resources - Well Completion Reports</div> </div>					

Map Key	Direction	Distance (mi)	Distance (ft)	Elevation (ft)	DB
40	NNE	0.14	719.33	128.20	WATER WELLS
<div> <div>WCR No:</div> <div>WCR2016-011014</div> <div>County:</div> <div>Santa Clara</div> </div> <div> <div>County(OSWCR):</div> <div>Santa Clara</div> <div>Decimal Latitude:</div> <div>37.322021</div> </div> <div> <div>Decimal Lat(OSWCR):</div> <div>37.322021</div> <div>Decimal Longitude:</div> <div>-121.826</div> </div> <div> <div>Decim Long(OSWCR):</div> <div>-121.826</div> </div> <div> <div>Location(OSWCR):</div> <div>1698 TULLY ROAD</div> </div> <div> <div>City(OSWCR):</div> <div>SAN JOSE</div> </div> <div> <div>Location:</div> <div>1698 TULLY ROAD</div> </div> <div> <div>City:</div> <div>SAN JOSE</div> </div> <div> <div>Original Source:</div> <div>California Department of Water Resources - OSWCR(Well Numbers), as of Apr 29, 2020; California Department of Water Resources - Well Completion Reports</div> </div>					

Map Key	Direction	Distance (mi)	Distance (ft)	Elevation (ft)	DB
41	NW	0.15	777.08	124.96	WATER WELLS
<div> <div>WCR No:</div> <div></div> <div>County:</div> <div>Santa Clara</div> </div>					

Wells and Additional Sources Detail Report

County(OSWCR):	Decimal Latitude:	37.3215385
Decimal Lat(OSWCR):	Decimal Longitude:	-121.828559
Decim Long(OSWCR):		
Location(OSWCR):		
City(OSWCR):		
Location:	None	
City:	None	
Original Source:	California Department of Water Resources - Well Completion Reports	

Map Key	Direction	Distance (mi)	Distance (ft)	Elevation (ft)	DB
42	NNE	0.14	733.11	129.13	WATER WELLS

WCR No:	WCR2016-011015	County:	Santa Clara
County(OSWCR):	Santa Clara	Decimal Latitude:	37.321944
Decimal Lat(OSWCR):	37.321944	Decimal Longitude:	-121.825556
Decim Long(OSWCR):	-121.825556		
Location(OSWCR):	1698 TULLY ROAD		
City(OSWCR):	SAN JOSE		
Location:	1698 TULLY ROAD		
City:	SAN JOSE		
Original Source:	California Department of Water Resources - OSWCR(Well Numbers), as of Apr 29, 2020; California Department of Water Resources - Well Completion Reports		

Map Key	Direction	Distance (mi)	Distance (ft)	Elevation (ft)	DB
43	WNW	0.14	731.32	126.28	WATER WELLS

WCR No:	WCR0201199	County:	Santa Clara
County(OSWCR):	Santa Clara	Decimal Latitude:	37.32047292
Decimal Lat(OSWCR):	37.32047292	Decimal Longitude:	-121.82958682
Decim Long(OSWCR):	-121.82958682		
Location(OSWCR):	2391 LANAI AVE		
City(OSWCR):	SAN JOSE		
Location:	2391 LANAI AVE		
City:	SAN JOSE		
Original Source:	California Department of Water Resources - OSWCR(Well Numbers), as of Apr 29, 2020; California Department of Water Resources - Well Completion Reports		

Map Key	Direction	Distance (mi)	Distance (ft)	Elevation (ft)	DB
44	NNW	0.15	794.36	126.11	WATER WELLS

WCR No:	County:	Santa Clara
County(OSWCR):	Decimal Latitude:	37.3219331
Decimal Lat(OSWCR):	Decimal Longitude:	-121.8280319
Decim Long(OSWCR):		
Location(OSWCR):		
City(OSWCR):		

Wells and Additional Sources Detail Report

Location: None
City: None
Original Source: California Department of Water Resources - Well Completion Reports

Map Key	Direction	Distance (mi)	Distance (ft)	Elevation (ft)	DB
45	WNW	0.15	786.26	126.00	WATER WELLS

WCR No: WCR2020-005150 County: Santa Clara
County(OSWCR): Santa Clara Decimal Latitude: 37.321098
Decimal Lat(OSWCR): 37.321098 Decimal Longitude: -121.8292443
Decim Long(OSWCR): -121.8292443
Location(OSWCR): None
City(OSWCR): None
Location: None
City: None
Original Source: California Department of Water Resources - OSWCR(Well Numbers), as of Apr 29, 2020; California Department of Water Resources - Well Completion Reports

Map Key	Direction	Distance (mi)	Distance (ft)	Elevation (ft)	DB
46	NNE	0.15	795.07	127.95	WATER WELLS

WCR No: WCR2016-011017 County: Santa Clara
County(OSWCR): Santa Clara Decimal Latitude: 37.321891
Decimal Lat(OSWCR): 37.321891 Decimal Longitude: -121.825
Decim Long(OSWCR): -121.825
Location(OSWCR): 1698 TULLY ROAD
City(OSWCR): SAN JOSE
Location: 1698 TULLY ROAD
City: SAN JOSE
Original Source: California Department of Water Resources - OSWCR(Well Numbers), as of Apr 29, 2020; California Department of Water Resources - Well Completion Reports

Map Key	Direction	Distance (mi)	Distance (ft)	Elevation (ft)	DB
47	NNE	0.15	804.37	127.95	WATER WELLS

WCR No: WCR2016-011016 County: Santa Clara
County(OSWCR): Santa Clara Decimal Latitude: 37.321922
Decimal Lat(OSWCR): 37.321922 Decimal Longitude: -121.825
Decim Long(OSWCR): -121.825
Location(OSWCR): 1698 TULLY ROAD
City(OSWCR): SAN JOSE
Location: 1698 TULLY ROAD
City: SAN JOSE
Original Source: California Department of Water Resources - OSWCR(Well Numbers), as of Apr 29, 2020; California Department of Water Resources - Well Completion Reports

Map Key	Direction	Distance (mi)	Distance (ft)	Elevation (ft)	DB
---------	-----------	---------------	---------------	----------------	----

Wells and Additional Sources Detail Report

48	NNE	0.16	819.78	128.64	WATER WELLS
----	-----	------	--------	--------	-------------

WCR No:	WCR2016-011020	County:	Santa Clara
County(OSWCR):	Santa Clara	Decimal Latitude:	37.321973
Decimal Lat(OSWCR):	37.321973	Decimal Longitude:	-121.825
Decim Long(OSWCR):	-121.825		
Location(OSWCR):	1698 TULLY ROAD		
City(OSWCR):	SAN JOSE		
Location:	1698 TULLY ROAD		
City:	SAN JOSE		
Original Source:	California Department of Water Resources - OSWCR(Well Numbers), as of Apr 29, 2020; California Department of Water Resources - Well Completion Reports		

Map Key	Direction	Distance (mi)	Distance (ft)	Elevation (ft)	DB
49	NNE	0.16	851.29	128.83	WATER WELLS

WCR No:	WCR2016-011019	County:	Santa Clara
County(OSWCR):	Santa Clara	Decimal Latitude:	37.322076
Decimal Lat(OSWCR):	37.322076	Decimal Longitude:	-121.825
Decim Long(OSWCR):	-121.825		
Location(OSWCR):	1698 TULLY ROAD		
City(OSWCR):	SAN JOSE		
Location:	1698 TULLY ROAD		
City:	SAN JOSE		
Original Source:	California Department of Water Resources - OSWCR(Well Numbers), as of Apr 29, 2020; California Department of Water Resources - Well Completion Reports		

Map Key	Direction	Distance (mi)	Distance (ft)	Elevation (ft)	DB
50	NNE	0.18	928.50	129.04	WATER WELLS

WCR No:	WCR2005-006750	County:	Santa Clara
County(OSWCR):	Santa Clara	Decimal Latitude:	
Decimal Lat(OSWCR):		Decimal Longitude:	
Decim Long(OSWCR):			
Location(OSWCR):	1708 TULLY RD		
City(OSWCR):	SAN JOSE		
Location:	1708 TULLY RD		
City:	SAN JOSE		
Original Source:	California Department of Water Resources - OSWCR(Well Numbers), as of Apr 29, 2020; California Department of Water Resources - Well Completion Reports		

Map Key	Direction	Distance (mi)	Distance (ft)	Elevation (ft)	DB
51	NNW	0.20	1,038.67	125.58	WATER WELLS

WCR No:	County:	Santa Clara
---------	---------	-------------

Wells and Additional Sources Detail Report

County(OSWCR):	Decimal Latitude:	37.3224631
Decimal Lat(OSWCR):	Decimal Longitude:	-121.8285522
Decim Long(OSWCR):		
Location(OSWCR):		
City(OSWCR):		
Location:	None	
City:	None	
Original Source:	California Department of Water Resources - Well Completion Reports	

Map Key	Direction	Distance (mi)	Distance (ft)	Elevation (ft)	DB
52	NW	0.20	1,070.68	123.07	WATER WELLS

WCR No:	WCR2020-005151	County:	Santa Clara
County(OSWCR):	Santa Clara	Decimal Latitude:	37.3220387
Decimal Lat(OSWCR):	37.3220387	Decimal Longitude:	-121.8293811
Decim Long(OSWCR):	-121.8293811		
Location(OSWCR):	None		
City(OSWCR):	None		
Location:	None		
City:	None		
Original Source:	California Department of Water Resources - OSWCR(Well Numbers), as of Apr 29, 2020; California Department of Water Resources - Well Completion Reports		

Map Key	Direction	Distance (mi)	Distance (ft)	Elevation (ft)	DB
53	E	0.28	1,495.53	135.54	WATER WELLS

WCR No:	WCR2017-008653	County:	Santa Clara
County(OSWCR):	Santa Clara	Decimal Latitude:	37.320556
Decimal Lat(OSWCR):	37.320556	Decimal Longitude:	-121.821111
Decim Long(OSWCR):	-121.821111		
Location(OSWCR):	13275 MOUNT HAMILTON ROAD		
City(OSWCR):	SAN JOSE		
Location:	13275 MOUNT HAMILTON ROAD		
City:	SAN JOSE		
Original Source:	California Department of Water Resources - OSWCR(Well Numbers), as of Apr 29, 2020; California Department of Water Resources - Well Completion Reports		

Map Key	Direction	Distance (mi)	Distance (ft)	Elevation (ft)	DB
54	NW	0.50	2,618.17	117.85	WATER WELLS

WCR No:	WCR0203642	County:	Santa Clara
County(OSWCR):	Santa Clara	Decimal Latitude:	37.32527
Decimal Lat(OSWCR):	37.32527	Decimal Longitude:	-121.83284
Decim Long(OSWCR):	-121.83284		
Location(OSWCR):	None		
City(OSWCR):	None		

Wells and Additional Sources Detail Report

Location: None
 City: None
 Original Source: California Department of Water Resources - OSWCR(Well Numbers), as of Apr 29, 2020; California Department of Water Resources - Well Completion Reports

Map Key	Direction	Distance (mi)	Distance (ft)	Elevation (ft)	DB
54	NW	0.50	2,618.17	117.85	WATER WELLS

WCR No: WCR2004-007648 County: Santa Clara
 County(OSWCR): Santa Clara Decimal Latitude: 37.32527
 Decimal Lat(OSWCR): 37.32527 Decimal Longitude: -121.83284
 Decim Long(OSWCR): -121.83284
 Location(OSWCR): 1648 TULLY RD
 City(OSWCR): SAN JOSE
 Location: 1648 TULLY RD
 City: SAN JOSE
 Original Source: California Department of Water Resources - OSWCR(Well Numbers), as of Apr 29, 2020; California Department of Water Resources - Well Completion Reports

Map Key	Direction	Distance (mi)	Distance (ft)	Elevation (ft)	DB
54	NW	0.50	2,618.17	117.85	WATER WELLS

WCR No: WCR2008-004239 County: Santa Clara
 County(OSWCR): Santa Clara Decimal Latitude: 37.32527
 Decimal Lat(OSWCR): 37.32527 Decimal Longitude: -121.83284
 Decim Long(OSWCR): -121.83284
 Location(OSWCR): 1610 TULLY RD
 City(OSWCR): SAN JOSE
 Location: 1610 TULLY RD
 City: SAN JOSE
 Original Source: California Department of Water Resources - OSWCR(Well Numbers), as of Apr 29, 2020; California Department of Water Resources - Well Completion Reports

Map Key	Direction	Distance (mi)	Distance (ft)	Elevation (ft)	DB
54	NW	0.50	2,618.17	117.85	WATER WELLS

WCR No: WCR1997-002027 County: Santa Clara
 County(OSWCR): Santa Clara Decimal Latitude: 37.32527
 Decimal Lat(OSWCR): 37.32527 Decimal Longitude: -121.83284
 Decim Long(OSWCR): -121.83284
 Location(OSWCR): None
 City(OSWCR): SAN JOSE
 Location: None
 City: SAN JOSE
 Original Source: California Department of Water Resources - OSWCR(Well Numbers), as of Apr 29, 2020; California Department of Water Resources - Well Completion Reports

Wells and Additional Sources Detail Report

Map Key	Direction	Distance (mi)	Distance (ft)	Elevation (ft)	DB
54	NW	0.50	2,618.17	117.85	WATER WELLS
WCR No:	WCR0098669		County:	Santa Clara	
County(OSWCR):	Santa Clara		Decimal Latitude:	37.32527	
Decimal Lat(OSWCR):	37.32527		Decimal Longitude:	-121.83284	
Decim Long(OSWCR):	-121.83284				
Location(OSWCR):	None				
City(OSWCR):	None				
Location:	None				
City:	None				
Original Source:	California Department of Water Resources - OSWCR(Well Numbers), as of Apr 29, 2020; California Department of Water Resources - Well Completion Reports				

Map Key	Direction	Distance (mi)	Distance (ft)	Elevation (ft)	DB
54	NW	0.50	2,618.17	117.85	WATER WELLS
WCR No:	WCR2005-005533		County:	Santa Clara	
County(OSWCR):	Santa Clara		Decimal Latitude:	37.32527	
Decimal Lat(OSWCR):	37.32527		Decimal Longitude:	-121.83284	
Decim Long(OSWCR):	-121.83284				
Location(OSWCR):	2391 LANAI AVE				
City(OSWCR):	SAN JOSE				
Location:	2391 LANAI AVE				
City:	SAN JOSE				
Original Source:	California Department of Water Resources - OSWCR(Well Numbers), as of Apr 29, 2020; California Department of Water Resources - Well Completion Reports				

Map Key	Direction	Distance (mi)	Distance (ft)	Elevation (ft)	DB
54	NW	0.50	2,618.17	117.85	WATER WELLS
WCR No:	WCR2008-004234		County:	Santa Clara	
County(OSWCR):	Santa Clara		Decimal Latitude:	37.32527	
Decimal Lat(OSWCR):	37.32527		Decimal Longitude:	-121.83284	
Decim Long(OSWCR):	-121.83284				
Location(OSWCR):	1610 TULLY RD				
City(OSWCR):	SAN JOSE				
Location:	1610 TULLY RD				
City:	SAN JOSE				
Original Source:	California Department of Water Resources - OSWCR(Well Numbers), as of Apr 29, 2020; California Department of Water Resources - Well Completion Reports				

Map Key	Direction	Distance (mi)	Distance (ft)	Elevation (ft)	DB
54	NW	0.50	2,618.17	117.85	WATER WELLS
WCR No:	WCR0056505		County:	Santa Clara	

Wells and Additional Sources Detail Report

County(OSWCR):	Santa Clara	Decimal Latitude:	37.32527
Decimal Lat(OSWCR):	37.32527	Decimal Longitude:	-121.83284
Decim Long(OSWCR):	-121.83284		
Location(OSWCR):	None		
City(OSWCR):	None		
Location:	None		
City:	None		
Original Source:	California Department of Water Resources - OSWCR(Well Numbers), as of Apr 29, 2020; California Department of Water Resources - Well Completion Reports		

Map Key	Direction	Distance (mi)	Distance (ft)	Elevation (ft)	DB
54	NW	0.50	2,618.17	117.85	WATER WELLS

WCR No:	WCR0241806	County:	Santa Clara
County(OSWCR):	Santa Clara	Decimal Latitude:	37.32527
Decimal Lat(OSWCR):	37.32527	Decimal Longitude:	-121.83284
Decim Long(OSWCR):	-121.83284		
Location(OSWCR):	None		
City(OSWCR):	None		
Location:	None		
City:	None		
Original Source:	California Department of Water Resources - OSWCR(Well Numbers), as of Apr 29, 2020; California Department of Water Resources - Well Completion Reports		

Map Key	Direction	Distance (mi)	Distance (ft)	Elevation (ft)	DB
54	NW	0.50	2,618.17	117.85	WATER WELLS

WCR No:	WCR0131666	County:	Santa Clara
County(OSWCR):	Santa Clara	Decimal Latitude:	37.32527
Decimal Lat(OSWCR):	37.32527	Decimal Longitude:	-121.83284
Decim Long(OSWCR):	-121.83284		
Location(OSWCR):	None		
City(OSWCR):	None		
Location:	None		
City:	None		
Original Source:	California Department of Water Resources - OSWCR(Well Numbers), as of Apr 29, 2020; California Department of Water Resources - Well Completion Reports		

Map Key	Direction	Distance (mi)	Distance (ft)	Elevation (ft)	DB
54	NW	0.50	2,618.17	117.85	WATER WELLS

WCR No:	WCR0055804	County:	Santa Clara
County(OSWCR):	Santa Clara	Decimal Latitude:	37.32527
Decimal Lat(OSWCR):	37.32527	Decimal Longitude:	-121.83284
Decim Long(OSWCR):	-121.83284		
Location(OSWCR):	None		
City(OSWCR):	None		

Wells and Additional Sources Detail Report

Location: None
City: None
Original Source: California Department of Water Resources - OSWCR(Well Numbers), as of Apr 29, 2020; California Department of Water Resources - Well Completion Reports

Map Key	Direction	Distance (mi)	Distance (ft)	Elevation (ft)	DB
54	NW	0.50	2,618.17	117.85	WATER WELLS

WCR No: WCR0028799 County: Santa Clara
County(OSWCR): Santa Clara Decimal Latitude: 37.32527
Decimal Lat(OSWCR): 37.32527 Decimal Longitude: -121.83284
Decim Long(OSWCR): -121.83284
Location(OSWCR): None
City(OSWCR): None
Location: None
City: None
Original Source: California Department of Water Resources - OSWCR(Well Numbers), as of Apr 29, 2020; California Department of Water Resources - Well Completion Reports

Map Key	Direction	Distance (mi)	Distance (ft)	Elevation (ft)	DB
54	NW	0.50	2,618.17	117.85	WATER WELLS

WCR No: WCR0145982 County: Santa Clara
County(OSWCR): Santa Clara Decimal Latitude: 37.32527
Decimal Lat(OSWCR): 37.32527 Decimal Longitude: -121.83284
Decim Long(OSWCR): -121.83284
Location(OSWCR): None
City(OSWCR): None
Location: None
City: None
Original Source: California Department of Water Resources - OSWCR(Well Numbers), as of Apr 29, 2020; California Department of Water Resources - Well Completion Reports

Map Key	Direction	Distance (mi)	Distance (ft)	Elevation (ft)	DB
54	NW	0.50	2,618.17	117.85	WATER WELLS

WCR No: WCR0267498 County: Santa Clara
County(OSWCR): Santa Clara Decimal Latitude: 37.32527
Decimal Lat(OSWCR): 37.32527 Decimal Longitude: -121.83284
Decim Long(OSWCR): -121.83284
Location(OSWCR): None
City(OSWCR): None
Location: None
City: None
Original Source: California Department of Water Resources - OSWCR(Well Numbers), as of Apr 29, 2020; California Department of Water Resources - Well Completion Reports

Wells and Additional Sources Detail Report

Map Key	Direction	Distance (mi)	Distance (ft)	Elevation (ft)	DB
54	NW	0.50	2,618.17	117.85	WATER WELLS
WCR No:	WCR0323214		County:	Santa Clara	
County(OSWCR):	Santa Clara		Decimal Latitude:	37.32527	
Decimal Lat(OSWCR):	37.32527		Decimal Longitude:	-121.83284	
Decim Long(OSWCR):	-121.83284				
Location(OSWCR):	None				
City(OSWCR):	None				
Location:	None				
City:	None				
Original Source:	California Department of Water Resources - OSWCR(Well Numbers), as of Apr 29, 2020; California Department of Water Resources - Well Completion Reports				

Map Key	Direction	Distance (mi)	Distance (ft)	Elevation (ft)	DB
54	NW	0.50	2,618.17	117.85	WATER WELLS
WCR No:	WCR0116942		County:	Santa Clara	
County(OSWCR):	Santa Clara		Decimal Latitude:	37.32527	
Decimal Lat(OSWCR):	37.32527		Decimal Longitude:	-121.83284	
Decim Long(OSWCR):	-121.83284				
Location(OSWCR):	None				
City(OSWCR):	None				
Location:	None				
City:	None				
Original Source:	California Department of Water Resources - OSWCR(Well Numbers), as of Apr 29, 2020; California Department of Water Resources - Well Completion Reports				

Map Key	Direction	Distance (mi)	Distance (ft)	Elevation (ft)	DB
54	NW	0.50	2,618.17	117.85	WATER WELLS
WCR No:	WCR0004175		County:	Santa Clara	
County(OSWCR):	Santa Clara		Decimal Latitude:	37.32527	
Decimal Lat(OSWCR):	37.32527		Decimal Longitude:	-121.83284	
Decim Long(OSWCR):	-121.83284				
Location(OSWCR):	None				
City(OSWCR):	None				
Location:	None				
City:	None				
Original Source:	California Department of Water Resources - OSWCR(Well Numbers), as of Apr 29, 2020; California Department of Water Resources - Well Completion Reports				

Map Key	Direction	Distance (mi)	Distance (ft)	Elevation (ft)	DB
54	NW	0.50	2,618.17	117.85	WATER WELLS
WCR No:	WCR0006760		County:	Santa Clara	

Wells and Additional Sources Detail Report

County(OSWCR):	Santa Clara	Decimal Latitude:	37.32527
Decimal Lat(OSWCR):	37.32527	Decimal Longitude:	-121.83284
Decim Long(OSWCR):	-121.83284		
Location(OSWCR):	None		
City(OSWCR):	None		
Location:	None		
City:	None		
Original Source:	California Department of Water Resources - OSWCR(Well Numbers), as of Apr 29, 2020; California Department of Water Resources - Well Completion Reports		

Map Key	Direction	Distance (mi)	Distance (ft)	Elevation (ft)	DB
54	NW	0.50	2,618.17	117.85	WATER WELLS

WCR No:	WCR1990-003204	County:	Santa Clara
County(OSWCR):	Santa Clara	Decimal Latitude:	37.32527
Decimal Lat(OSWCR):	37.32527	Decimal Longitude:	-121.83284
Decim Long(OSWCR):	-121.83284		
Location(OSWCR):	None		
City(OSWCR):	SAN JOSE		
Location:	None		
City:	SAN JOSE		
Original Source:	California Department of Water Resources - OSWCR(Well Numbers), as of Apr 29, 2020; California Department of Water Resources - Well Completion Reports		

Map Key	Direction	Distance (mi)	Distance (ft)	Elevation (ft)	DB
54	NW	0.50	2,618.17	117.85	WATER WELLS

WCR No:	WCR0284652	County:	Santa Clara
County(OSWCR):	Santa Clara	Decimal Latitude:	37.32527
Decimal Lat(OSWCR):	37.32527	Decimal Longitude:	-121.83284
Decim Long(OSWCR):	-121.83284		
Location(OSWCR):	None		
City(OSWCR):	None		
Location:	None		
City:	None		
Original Source:	California Department of Water Resources - OSWCR(Well Numbers), as of Apr 29, 2020; California Department of Water Resources - Well Completion Reports		

Map Key	Direction	Distance (mi)	Distance (ft)	Elevation (ft)	DB
54	NW	0.50	2,618.17	117.85	WATER WELLS

WCR No:	WCR0137223	County:	Santa Clara
County(OSWCR):	Santa Clara	Decimal Latitude:	37.32527
Decimal Lat(OSWCR):	37.32527	Decimal Longitude:	-121.83284
Decim Long(OSWCR):	-121.83284		
Location(OSWCR):	None		
City(OSWCR):	SAN JOSE		

Wells and Additional Sources Detail Report

Location: None
City: SAN JOSE
Original Source: California Department of Water Resources - OSWCR(Well Numbers), as of Apr 29, 2020; California Department of Water Resources - Well Completion Reports

Map Key	Direction	Distance (mi)	Distance (ft)	Elevation (ft)	DB
54	NW	0.50	2,618.17	117.85	WATER WELLS

WCR No: WCR1993-006935 County: Santa Clara
County(OSWCR): Santa Clara Decimal Latitude: 37.32527
Decimal Lat(OSWCR): 37.32527 Decimal Longitude: -121.83284
Decim Long(OSWCR): -121.83284
Location(OSWCR): None
City(OSWCR): SAN JOSE
Location: None
City: SAN JOSE
Original Source: California Department of Water Resources - OSWCR(Well Numbers), as of Apr 29, 2020; California Department of Water Resources - Well Completion Reports

Map Key	Direction	Distance (mi)	Distance (ft)	Elevation (ft)	DB
54	NW	0.50	2,618.17	117.85	WATER WELLS

WCR No: WCR1988-007824 County: Santa Clara
County(OSWCR): Santa Clara Decimal Latitude: 37.32527
Decimal Lat(OSWCR): 37.32527 Decimal Longitude: -121.83284
Decim Long(OSWCR): -121.83284
Location(OSWCR): None
City(OSWCR): SAN JOSE
Location: None
City: SAN JOSE
Original Source: California Department of Water Resources - OSWCR(Well Numbers), as of Apr 29, 2020; California Department of Water Resources - Well Completion Reports

Map Key	Direction	Distance (mi)	Distance (ft)	Elevation (ft)	DB
54	NW	0.50	2,618.17	117.85	WATER WELLS

WCR No: WCR2004-000110 County: Santa Clara
County(OSWCR): Santa Clara Decimal Latitude: 37.32527
Decimal Lat(OSWCR): 37.32527 Decimal Longitude: -121.83284
Decim Long(OSWCR): -121.83284
Location(OSWCR): 1708 TULLY RD
City(OSWCR): SAN JOSE
Location: 1708 TULLY RD
City: SAN JOSE
Original Source: California Department of Water Resources - OSWCR(Well Numbers), as of Apr 29, 2020; California Department of Water Resources - Well Completion Reports

Wells and Additional Sources Detail Report

Map Key	Direction	Distance (mi)	Distance (ft)	Elevation (ft)	DB
54	NW	0.50	2,618.17	117.85	WATER WELLS
WCR No:	WCR1991-005873		County:	Santa Clara	
County(OSWCR):	Santa Clara		Decimal Latitude:	37.32527	
Decimal Lat(OSWCR):	37.32527		Decimal Longitude:	-121.83284	
Decim Long(OSWCR):	-121.83284				
Location(OSWCR):	None				
City(OSWCR):	SAN JOSE				
Location:	None				
City:	SAN JOSE				
Original Source:	California Department of Water Resources - OSWCR(Well Numbers), as of Apr 29, 2020; California Department of Water Resources - Well Completion Reports				

Map Key	Direction	Distance (mi)	Distance (ft)	Elevation (ft)	DB
54	NW	0.50	2,618.17	117.85	WATER WELLS
WCR No:	WCR2008-004488		County:	Santa Clara	
County(OSWCR):	Santa Clara		Decimal Latitude:	37.32527	
Decimal Lat(OSWCR):	37.32527		Decimal Longitude:	-121.83284	
Decim Long(OSWCR):	-121.83284				
Location(OSWCR):	2401 LANAI AVE				
City(OSWCR):	SANTA CLARA				
Location:	2401 LANAI AVE				
City:	SANTA CLARA				
Original Source:	California Department of Water Resources - OSWCR(Well Numbers), as of Apr 29, 2020; California Department of Water Resources - Well Completion Reports				

Map Key	Direction	Distance (mi)	Distance (ft)	Elevation (ft)	DB
54	NW	0.50	2,618.17	117.85	WATER WELLS
WCR No:	WCR1987-007143		County:	Santa Clara	
County(OSWCR):	Santa Clara		Decimal Latitude:	37.32527	
Decimal Lat(OSWCR):	37.32527		Decimal Longitude:	-121.83284	
Decim Long(OSWCR):	-121.83284				
Location(OSWCR):	None				
City(OSWCR):	SAN JOSE				
Location:	None				
City:	SAN JOSE				
Original Source:	California Department of Water Resources - OSWCR(Well Numbers), as of Apr 29, 2020; California Department of Water Resources - Well Completion Reports				

Map Key	Direction	Distance (mi)	Distance (ft)	Elevation (ft)	DB
54	NW	0.50	2,618.17	117.85	WATER WELLS
WCR No:	WCR2007-005104		County:	Santa Clara	

Wells and Additional Sources Detail Report

County(OSWCR):	Santa Clara	Decimal Latitude:	37.32527
Decimal Lat(OSWCR):	37.32527	Decimal Longitude:	-121.83284
Decim Long(OSWCR):	-121.83284		
Location(OSWCR):	1645 TULLY RD		
City(OSWCR):	SAN JOSE		
Location:	1645 TULLY RD		
City:	SAN JOSE		
Original Source:	California Department of Water Resources - OSWCR(Well Numbers), as of Apr 29, 2020; California Department of Water Resources - Well Completion Reports		

Map Key	Direction	Distance (mi)	Distance (ft)	Elevation (ft)	DB
54	NW	0.50	2,618.17	117.85	WATER WELLS

WCR No:	WCR1991-005484	County:	Santa Clara
County(OSWCR):	Santa Clara	Decimal Latitude:	37.32527
Decimal Lat(OSWCR):	37.32527	Decimal Longitude:	-121.83284
Decim Long(OSWCR):	-121.83284		
Location(OSWCR):	None		
City(OSWCR):	SAN JOSE		
Location:	None		
City:	SAN JOSE		
Original Source:	California Department of Water Resources - OSWCR(Well Numbers), as of Apr 29, 2020; California Department of Water Resources - Well Completion Reports		

Map Key	Direction	Distance (mi)	Distance (ft)	Elevation (ft)	DB
54	NW	0.50	2,618.17	117.85	WATER WELLS

WCR No:	WCR2008-006790	County:	Santa Clara
County(OSWCR):	Santa Clara	Decimal Latitude:	37.32527
Decimal Lat(OSWCR):	37.32527	Decimal Longitude:	-121.83284
Decim Long(OSWCR):	-121.83284		
Location(OSWCR):	1708 TULLY RD		
City(OSWCR):	SAN JOSE		
Location:	1708 TULLY RD		
City:	SAN JOSE		
Original Source:	California Department of Water Resources - OSWCR(Well Numbers), as of Apr 29, 2020; California Department of Water Resources - Well Completion Reports		

Map Key	Direction	Distance (mi)	Distance (ft)	Elevation (ft)	DB
54	NW	0.50	2,618.17	117.85	WATER WELLS

WCR No:	WCR1984-002823	County:	Santa Clara
County(OSWCR):	Santa Clara	Decimal Latitude:	37.32527
Decimal Lat(OSWCR):	37.32527	Decimal Longitude:	-121.83284
Decim Long(OSWCR):	-121.83284		
Location(OSWCR):	None		
City(OSWCR):	SAN JOSE		

Wells and Additional Sources Detail Report

Location: None
City: SAN JOSE
Original Source: California Department of Water Resources - OSWCR(Well Numbers), as of Apr 29, 2020; California Department of Water Resources - Well Completion Reports

Map Key	Direction	Distance (mi)	Distance (ft)	Elevation (ft)	DB
54	NW	0.50	2,618.17	117.85	WATER WELLS

WCR No: WCR2008-004243 County: Santa Clara
County(OSWCR): Santa Clara Decimal Latitude: 37.32527
Decimal Lat(OSWCR): 37.32527 Decimal Longitude: -121.83284
Decim Long(OSWCR): -121.83284
Location(OSWCR): 1610 TULLY RD
City(OSWCR): SAN JOSE
Location: 1610 TULLY RD
City: SAN JOSE
Original Source: California Department of Water Resources - OSWCR(Well Numbers), as of Apr 29, 2020; California Department of Water Resources - Well Completion Reports

Map Key	Direction	Distance (mi)	Distance (ft)	Elevation (ft)	DB
54	NW	0.50	2,618.17	117.85	WATER WELLS

WCR No: WCR2000-005061 County: Santa Clara
County(OSWCR): Santa Clara Decimal Latitude: 37.32527
Decimal Lat(OSWCR): 37.32527 Decimal Longitude: -121.83284
Decim Long(OSWCR): -121.83284
Location(OSWCR): None
City(OSWCR): SAN JOSE
Location: None
City: SAN JOSE
Original Source: California Department of Water Resources - OSWCR(Well Numbers), as of Apr 29, 2020; California Department of Water Resources - Well Completion Reports

Map Key	Direction	Distance (mi)	Distance (ft)	Elevation (ft)	DB
54	NW	0.50	2,618.17	117.85	WATER WELLS

WCR No: WCR2008-005784 County: Santa Clara
County(OSWCR): Santa Clara Decimal Latitude: 37.32527
Decimal Lat(OSWCR): 37.32527 Decimal Longitude: -121.83284
Decim Long(OSWCR): -121.83284
Location(OSWCR): 1610 TULLY RD
City(OSWCR): SAN JOSE
Location: 1610 TULLY RD
City: SAN JOSE
Original Source: California Department of Water Resources - OSWCR(Well Numbers), as of Apr 29, 2020; California Department of Water Resources - Well Completion Reports

Wells and Additional Sources Detail Report

Map Key	Direction	Distance (mi)	Distance (ft)	Elevation (ft)	DB
54	NW	0.50	2,618.17	117.85	WATER WELLS
WCR No:	WCR0325861		County:	Santa Clara	
County(OSWCR):	Santa Clara		Decimal Latitude:	37.32527	
Decimal Lat(OSWCR):	37.32527		Decimal Longitude:	-121.83284	
Decim Long(OSWCR):	-121.83284				
Location(OSWCR):	None				
City(OSWCR):	None				
Location:	None				
City:	None				
Original Source:	California Department of Water Resources - OSWCR(Well Numbers), as of Apr 29, 2020; California Department of Water Resources - Well Completion Reports				

Map Key	Direction	Distance (mi)	Distance (ft)	Elevation (ft)	DB
54	NW	0.50	2,618.17	117.85	WATER WELLS
WCR No:	WCR2014-004194		County:	Santa Clara	
County(OSWCR):	Santa Clara		Decimal Latitude:	37.32527	
Decimal Lat(OSWCR):	37.32527		Decimal Longitude:	-121.83284	
Decim Long(OSWCR):	-121.83284				
Location(OSWCR):	1645 TULLY RD				
City(OSWCR):	SAN JOSE				
Location:	1645 TULLY RD				
City:	SAN JOSE				
Original Source:	California Department of Water Resources - OSWCR(Well Numbers), as of Apr 29, 2020; California Department of Water Resources - Well Completion Reports				

Map Key	Direction	Distance (mi)	Distance (ft)	Elevation (ft)	DB
54	NW	0.50	2,618.17	117.85	WATER WELLS
WCR No:	WCR2002-003878		County:	Santa Clara	
County(OSWCR):	Santa Clara		Decimal Latitude:	37.32527	
Decimal Lat(OSWCR):	37.32527		Decimal Longitude:	-121.83284	
Decim Long(OSWCR):	-121.83284				
Location(OSWCR):	None				
City(OSWCR):	SAN JOSE				
Location:	None				
City:	SAN JOSE				
Original Source:	California Department of Water Resources - OSWCR(Well Numbers), as of Apr 29, 2020; California Department of Water Resources - Well Completion Reports				

Map Key	Direction	Distance (mi)	Distance (ft)	Elevation (ft)	DB
54	NW	0.50	2,618.17	117.85	WATER WELLS
WCR No:	WCR2004-002292		County:	Santa Clara	

Wells and Additional Sources Detail Report

County(OSWCR):	Santa Clara	Decimal Latitude:	37.32527
Decimal Lat(OSWCR):	37.32527	Decimal Longitude:	-121.83284
Decim Long(OSWCR):	-121.83284		
Location(OSWCR):	1712 TULLY RD		
City(OSWCR):	SAN JOSE		
Location:	1712 TULLY RD		
City:	SAN JOSE		
Original Source:	California Department of Water Resources - OSWCR(Well Numbers), as of Apr 29, 2020; California Department of Water Resources - Well Completion Reports		

Map Key	Direction	Distance (mi)	Distance (ft)	Elevation (ft)	DB
54	NW	0.50	2,618.17	117.85	WATER WELLS

WCR No:	WCR1990-009773	County:	Santa Clara
County(OSWCR):	Santa Clara	Decimal Latitude:	37.32527
Decimal Lat(OSWCR):	37.32527	Decimal Longitude:	-121.83284
Decim Long(OSWCR):	-121.83284		
Location(OSWCR):	None		
City(OSWCR):	SAN JOSE		
Location:	None		
City:	SAN JOSE		
Original Source:	California Department of Water Resources - OSWCR(Well Numbers), as of Apr 29, 2020; California Department of Water Resources - Well Completion Reports		

Map Key	Direction	Distance (mi)	Distance (ft)	Elevation (ft)	DB
54	NW	0.50	2,618.17	117.85	WATER WELLS

WCR No:	WCR2005-001895	County:	Santa Clara
County(OSWCR):	Santa Clara	Decimal Latitude:	37.32527
Decimal Lat(OSWCR):	37.32527	Decimal Longitude:	-121.83284
Decim Long(OSWCR):	-121.83284		
Location(OSWCR):	1708 TULLY RD		
City(OSWCR):	SAN JOSE		
Location:	1708 TULLY RD		
City:	SAN JOSE		
Original Source:	California Department of Water Resources - OSWCR(Well Numbers), as of Apr 29, 2020; California Department of Water Resources - Well Completion Reports		

Map Key	Direction	Distance (mi)	Distance (ft)	Elevation (ft)	DB
54	NW	0.50	2,618.17	117.85	WATER WELLS

WCR No:	WCR0000287	County:	Santa Clara
County(OSWCR):	Santa Clara	Decimal Latitude:	37.32527
Decimal Lat(OSWCR):	37.32527	Decimal Longitude:	-121.83284
Decim Long(OSWCR):	-121.83284		
Location(OSWCR):	None		
City(OSWCR):	None		

Wells and Additional Sources Detail Report

Location: None
City: None
Original Source: California Department of Water Resources - OSWCR(Well Numbers), as of Apr 29, 2020; California Department of Water Resources - Well Completion Reports

Map Key	Direction	Distance (mi)	Distance (ft)	Elevation (ft)	DB
54	NW	0.50	2,618.17	117.85	WATER WELLS

WCR No: WCR0131782 County: Santa Clara
County(OSWCR): Santa Clara Decimal Latitude: 37.32527
Decimal Lat(OSWCR): 37.32527 Decimal Longitude: -121.83284
Decim Long(OSWCR): -121.83284
Location(OSWCR): None
City(OSWCR): None
Location: None
City: None
Original Source: California Department of Water Resources - OSWCR(Well Numbers), as of Apr 29, 2020; California Department of Water Resources - Well Completion Reports

Map Key	Direction	Distance (mi)	Distance (ft)	Elevation (ft)	DB
54	NW	0.50	2,618.17	117.85	WATER WELLS

WCR No: WCR1990-009222 County: Santa Clara
County(OSWCR): Santa Clara Decimal Latitude: 37.32527
Decimal Lat(OSWCR): 37.32527 Decimal Longitude: -121.83284
Decim Long(OSWCR): -121.83284
Location(OSWCR): None
City(OSWCR): SAN JOSE
Location: None
City: SAN JOSE
Original Source: California Department of Water Resources - OSWCR(Well Numbers), as of Apr 29, 2020; California Department of Water Resources - Well Completion Reports

Map Key	Direction	Distance (mi)	Distance (ft)	Elevation (ft)	DB
54	NW	0.50	2,618.17	117.85	WATER WELLS

WCR No: WCR2002-004103 County: Santa Clara
County(OSWCR): Santa Clara Decimal Latitude: 37.32527
Decimal Lat(OSWCR): 37.32527 Decimal Longitude: -121.83284
Decim Long(OSWCR): -121.83284
Location(OSWCR): None
City(OSWCR): SAN JOSE
Location: None
City: SAN JOSE
Original Source: California Department of Water Resources - OSWCR(Well Numbers), as of Apr 29, 2020; California Department of Water Resources - Well Completion Reports

Wells and Additional Sources Detail Report

Map Key	Direction	Distance (mi)	Distance (ft)	Elevation (ft)	DB
54	NW	0.50	2,618.17	117.85	WATER WELLS
<div> <div>WCR No:</div> <div>WCR1990-009772</div> <div>County:</div> <div>Santa Clara</div> </div> <div> <div>County(OSWCR):</div> <div>Santa Clara</div> <div>Decimal Latitude:</div> <div>37.32527</div> </div> <div> <div>Decimal Lat(OSWCR):</div> <div>37.32527</div> <div>Decimal Longitude:</div> <div>-121.83284</div> </div> <div> <div>Decim Long(OSWCR):</div> <div>-121.83284</div> </div> <div> <div>Location(OSWCR):</div> <div>None</div> </div> <div> <div>City(OSWCR):</div> <div>SAN JOSE</div> </div> <div> <div>Location:</div> <div>None</div> </div> <div> <div>City:</div> <div>SAN JOSE</div> </div> <div> <div>Original Source:</div> <div>California Department of Water Resources - OSWCR(Well Numbers), as of Apr 29, 2020; California Department of Water Resources - Well Completion Reports</div> </div>					

Map Key	Direction	Distance (mi)	Distance (ft)	Elevation (ft)	DB
54	NW	0.50	2,618.17	117.85	WATER WELLS
<div> <div>WCR No:</div> <div>WCR2008-006793</div> <div>County:</div> <div>Santa Clara</div> </div> <div> <div>County(OSWCR):</div> <div>Santa Clara</div> <div>Decimal Latitude:</div> <div>37.32527</div> </div> <div> <div>Decimal Lat(OSWCR):</div> <div>37.32527</div> <div>Decimal Longitude:</div> <div>-121.83284</div> </div> <div> <div>Decim Long(OSWCR):</div> <div>-121.83284</div> </div> <div> <div>Location(OSWCR):</div> <div>1712 TULLY RD</div> </div> <div> <div>City(OSWCR):</div> <div>SAN JOSE</div> </div> <div> <div>Location:</div> <div>1712 TULLY RD</div> </div> <div> <div>City:</div> <div>SAN JOSE</div> </div> <div> <div>Original Source:</div> <div>California Department of Water Resources - OSWCR(Well Numbers), as of Apr 29, 2020; California Department of Water Resources - Well Completion Reports</div> </div>					

Map Key	Direction	Distance (mi)	Distance (ft)	Elevation (ft)	DB
54	NW	0.50	2,618.17	117.85	WATER WELLS
<div> <div>WCR No:</div> <div>WCR2000-003756</div> <div>County:</div> <div>Santa Clara</div> </div> <div> <div>County(OSWCR):</div> <div>Santa Clara</div> <div>Decimal Latitude:</div> <div>37.32527</div> </div> <div> <div>Decimal Lat(OSWCR):</div> <div>37.32527</div> <div>Decimal Longitude:</div> <div>-121.83284</div> </div> <div> <div>Decim Long(OSWCR):</div> <div>-121.83284</div> </div> <div> <div>Location(OSWCR):</div> <div>None</div> </div> <div> <div>City(OSWCR):</div> <div>SAN JOSE</div> </div> <div> <div>Location:</div> <div>None</div> </div> <div> <div>City:</div> <div>SAN JOSE</div> </div> <div> <div>Original Source:</div> <div>California Department of Water Resources - OSWCR(Well Numbers), as of Apr 29, 2020; California Department of Water Resources - Well Completion Reports</div> </div>					

Map Key	Direction	Distance (mi)	Distance (ft)	Elevation (ft)	DB
54	NW	0.50	2,618.17	117.85	WATER WELLS
<div> <div>WCR No:</div> <div>WCR2008-005786</div> <div>County:</div> <div>Santa Clara</div> </div>					

Wells and Additional Sources Detail Report

County(OSWCR):	Santa Clara	Decimal Latitude:	37.32527
Decimal Lat(OSWCR):	37.32527	Decimal Longitude:	-121.83284
Decim Long(OSWCR):	-121.83284		
Location(OSWCR):	1610 TULLY RD		
City(OSWCR):	SAN JOSE		
Location:	1610 TULLY RD		
City:	SAN JOSE		
Original Source:	California Department of Water Resources - OSWCR(Well Numbers), as of Apr 29, 2020; California Department of Water Resources - Well Completion Reports		

Map Key	Direction	Distance (mi)	Distance (ft)	Elevation (ft)	DB
54	NW	0.50	2,618.17	117.85	WATER WELLS

WCR No:	WCR2008-005785	County:	Santa Clara
County(OSWCR):	Santa Clara	Decimal Latitude:	37.32527
Decimal Lat(OSWCR):	37.32527	Decimal Longitude:	-121.83284
Decim Long(OSWCR):	-121.83284		
Location(OSWCR):	1610 TULLY RD		
City(OSWCR):	SAN JOSE		
Location:	1610 TULLY RD		
City:	SAN JOSE		
Original Source:	California Department of Water Resources - OSWCR(Well Numbers), as of Apr 29, 2020; California Department of Water Resources - Well Completion Reports		

Map Key	Direction	Distance (mi)	Distance (ft)	Elevation (ft)	DB
54	NW	0.50	2,618.17	117.85	WATER WELLS

WCR No:	WCR0203641	County:	Santa Clara
County(OSWCR):	Santa Clara	Decimal Latitude:	37.32527
Decimal Lat(OSWCR):	37.32527	Decimal Longitude:	-121.83284
Decim Long(OSWCR):	-121.83284		
Location(OSWCR):	None		
City(OSWCR):	None		
Location:	None		
City:	None		
Original Source:	California Department of Water Resources - OSWCR(Well Numbers), as of Apr 29, 2020; California Department of Water Resources - Well Completion Reports		

Map Key	Direction	Distance (mi)	Distance (ft)	Elevation (ft)	DB
54	NW	0.50	2,618.17	117.85	WATER WELLS

WCR No:	WCR0030595	County:	Santa Clara
County(OSWCR):	Santa Clara	Decimal Latitude:	37.32527
Decimal Lat(OSWCR):	37.32527	Decimal Longitude:	-121.83284
Decim Long(OSWCR):	-121.83284		
Location(OSWCR):	None		
City(OSWCR):	None		

Wells and Additional Sources Detail Report

Location: None
City: None
Original Source: California Department of Water Resources - OSWCR(Well Numbers), as of Apr 29, 2020; California Department of Water Resources - Well Completion Reports

Map Key	Direction	Distance (mi)	Distance (ft)	Elevation (ft)	DB
54	NW	0.50	2,618.17	117.85	WATER WELLS

WCR No: WCR2004-008517 County: Santa Clara
County(OSWCR): Santa Clara Decimal Latitude: 37.32527
Decimal Lat(OSWCR): 37.32527 Decimal Longitude: -121.83284
Decim Long(OSWCR): -121.83284
Location(OSWCR): 1708 TULLY RD
City(OSWCR): SAN JOSE
Location: 1708 TULLY RD
City: SAN JOSE
Original Source: California Department of Water Resources - OSWCR(Well Numbers), as of Apr 29, 2020; California Department of Water Resources - Well Completion Reports

Map Key	Direction	Distance (mi)	Distance (ft)	Elevation (ft)	DB
54	NW	0.50	2,618.17	117.85	WATER WELLS

WCR No: WCR2002-004104 County: Santa Clara
County(OSWCR): Santa Clara Decimal Latitude: 37.32527
Decimal Lat(OSWCR): 37.32527 Decimal Longitude: -121.83284
Decim Long(OSWCR): -121.83284
Location(OSWCR): None
City(OSWCR): SAN JOSE
Location: None
City: SAN JOSE
Original Source: California Department of Water Resources - OSWCR(Well Numbers), as of Apr 29, 2020; California Department of Water Resources - Well Completion Reports

Map Key	Direction	Distance (mi)	Distance (ft)	Elevation (ft)	DB
54	NW	0.50	2,618.17	117.85	WATER WELLS

WCR No: WCR0091327 County: Santa Clara
County(OSWCR): Santa Clara Decimal Latitude: 37.32527
Decimal Lat(OSWCR): 37.32527 Decimal Longitude: -121.83284
Decim Long(OSWCR): -121.83284
Location(OSWCR): None
City(OSWCR): None
Location: None
City: None
Original Source: California Department of Water Resources - OSWCR(Well Numbers), as of Apr 29, 2020; California Department of Water Resources - Well Completion Reports

Wells and Additional Sources Detail Report

Map Key	Direction	Distance (mi)	Distance (ft)	Elevation (ft)	DB
54	NW	0.50	2,618.17	117.85	WATER WELLS
<div> <div>WCR No:</div> <div>WCR1990-003203</div> <div>County:</div> <div>Santa Clara</div> </div> <div> <div>County(OSWCR):</div> <div>Santa Clara</div> <div>Decimal Latitude:</div> <div>37.32527</div> </div> <div> <div>Decimal Lat(OSWCR):</div> <div>37.32527</div> <div>Decimal Longitude:</div> <div>-121.83284</div> </div> <div> <div>Decim Long(OSWCR):</div> <div>-121.83284</div> </div> <div> <div>Location(OSWCR):</div> <div>None</div> </div> <div> <div>City(OSWCR):</div> <div>SAN JOSE</div> </div> <div> <div>Location:</div> <div>None</div> </div> <div> <div>City:</div> <div>SAN JOSE</div> </div> <div> <div>Original Source:</div> <div>California Department of Water Resources - OSWCR(Well Numbers), as of Apr 29, 2020; California Department of Water Resources - Well Completion Reports</div> </div>					

Map Key	Direction	Distance (mi)	Distance (ft)	Elevation (ft)	DB
54	NW	0.50	2,618.17	117.85	WATER WELLS
<div> <div>WCR No:</div> <div>WCR2003-000126</div> <div>County:</div> <div>Santa Clara</div> </div> <div> <div>County(OSWCR):</div> <div>Santa Clara</div> <div>Decimal Latitude:</div> <div>37.32527</div> </div> <div> <div>Decimal Lat(OSWCR):</div> <div>37.32527</div> <div>Decimal Longitude:</div> <div>-121.83284</div> </div> <div> <div>Decim Long(OSWCR):</div> <div>-121.83284</div> </div> <div> <div>Location(OSWCR):</div> <div>1645 TULLY RD</div> </div> <div> <div>City(OSWCR):</div> <div>SAN JOSE</div> </div> <div> <div>Location:</div> <div>1645 TULLY RD</div> </div> <div> <div>City:</div> <div>SAN JOSE</div> </div> <div> <div>Original Source:</div> <div>California Department of Water Resources - OSWCR(Well Numbers), as of Apr 29, 2020; California Department of Water Resources - Well Completion Reports</div> </div>					

Map Key	Direction	Distance (mi)	Distance (ft)	Elevation (ft)	DB
54	NW	0.50	2,618.17	117.85	WATER WELLS
<div> <div>WCR No:</div> <div>WCR1998-001756</div> <div>County:</div> <div>Santa Clara</div> </div> <div> <div>County(OSWCR):</div> <div>Santa Clara</div> <div>Decimal Latitude:</div> <div>37.32527</div> </div> <div> <div>Decimal Lat(OSWCR):</div> <div>37.32527</div> <div>Decimal Longitude:</div> <div>-121.83284</div> </div> <div> <div>Decim Long(OSWCR):</div> <div>-121.83284</div> </div> <div> <div>Location(OSWCR):</div> <div>None</div> </div> <div> <div>City(OSWCR):</div> <div>SAN JOSE</div> </div> <div> <div>Location:</div> <div>None</div> </div> <div> <div>City:</div> <div>SAN JOSE</div> </div> <div> <div>Original Source:</div> <div>California Department of Water Resources - OSWCR(Well Numbers), as of Apr 29, 2020; California Department of Water Resources - Well Completion Reports</div> </div>					

Map Key	Direction	Distance (mi)	Distance (ft)	Elevation (ft)	DB
54	NW	0.50	2,618.17	117.85	WATER WELLS
<div> <div>WCR No:</div> <div>WCR0287610</div> <div>County:</div> <div>Santa Clara</div> </div>					

Wells and Additional Sources Detail Report

County(OSWCR):	Santa Clara	Decimal Latitude:	37.32527
Decimal Lat(OSWCR):	37.32527	Decimal Longitude:	-121.83284
Decim Long(OSWCR):	-121.83284		
Location(OSWCR):	None		
City(OSWCR):	None		
Location:	None		
City:	None		
Original Source:	California Department of Water Resources - OSWCR(Well Numbers), as of Apr 29, 2020; California Department of Water Resources - Well Completion Reports		

Map Key	Direction	Distance (mi)	Distance (ft)	Elevation (ft)	DB
54	NW	0.50	2,618.17	117.85	WATER WELLS

WCR No:	WCR0028803	County:	Santa Clara
County(OSWCR):	Santa Clara	Decimal Latitude:	37.32527
Decimal Lat(OSWCR):	37.32527	Decimal Longitude:	-121.83284
Decim Long(OSWCR):	-121.83284		
Location(OSWCR):	None		
City(OSWCR):	None		
Location:	None		
City:	None		
Original Source:	California Department of Water Resources - OSWCR(Well Numbers), as of Apr 29, 2020; California Department of Water Resources - Well Completion Reports		

Map Key	Direction	Distance (mi)	Distance (ft)	Elevation (ft)	DB
54	NW	0.50	2,618.17	117.85	WATER WELLS

WCR No:	WCR0030594	County:	Santa Clara
County(OSWCR):	Santa Clara	Decimal Latitude:	37.32527
Decimal Lat(OSWCR):	37.32527	Decimal Longitude:	-121.83284
Decim Long(OSWCR):	-121.83284		
Location(OSWCR):	None		
City(OSWCR):	None		
Location:	None		
City:	None		
Original Source:	California Department of Water Resources - OSWCR(Well Numbers), as of Apr 29, 2020; California Department of Water Resources - Well Completion Reports		

Map Key	Direction	Distance (mi)	Distance (ft)	Elevation (ft)	DB
54	NW	0.50	2,618.17	117.85	WATER WELLS

WCR No:	WCR0310326	County:	Santa Clara
County(OSWCR):	Santa Clara	Decimal Latitude:	37.32527
Decimal Lat(OSWCR):	37.32527	Decimal Longitude:	-121.83284
Decim Long(OSWCR):	-121.83284		
Location(OSWCR):	None		
City(OSWCR):	None		

Wells and Additional Sources Detail Report

Location: None
City: None
Original Source: California Department of Water Resources - OSWCR(Well Numbers), as of Apr 29, 2020; California Department of Water Resources - Well Completion Reports

Map Key	Direction	Distance (mi)	Distance (ft)	Elevation (ft)	DB
54	NW	0.50	2,618.17	117.85	WATER WELLS

WCR No: WCR0210100 County: Santa Clara
County(OSWCR): Santa Clara Decimal Latitude: 37.32527
Decimal Lat(OSWCR): 37.32527 Decimal Longitude: -121.83284
Decim Long(OSWCR): -121.83284
Location(OSWCR): None
City(OSWCR): None
Location: None
City: None
Original Source: California Department of Water Resources - OSWCR(Well Numbers), as of Apr 29, 2020; California Department of Water Resources - Well Completion Reports

Map Key	Direction	Distance (mi)	Distance (ft)	Elevation (ft)	DB
54	NW	0.50	2,618.17	117.85	WATER WELLS

WCR No: WCR0157962 County: Santa Clara
County(OSWCR): Santa Clara Decimal Latitude: 37.32527
Decimal Lat(OSWCR): 37.32527 Decimal Longitude: -121.83284
Decim Long(OSWCR): -121.83284
Location(OSWCR): None
City(OSWCR): None
Location: None
City: None
Original Source: California Department of Water Resources - OSWCR(Well Numbers), as of Apr 29, 2020; California Department of Water Resources - Well Completion Reports

Map Key	Direction	Distance (mi)	Distance (ft)	Elevation (ft)	DB
54	NW	0.50	2,618.17	117.85	WATER WELLS

WCR No: WCR0030596 County: Santa Clara
County(OSWCR): Santa Clara Decimal Latitude: 37.32527
Decimal Lat(OSWCR): 37.32527 Decimal Longitude: -121.83284
Decim Long(OSWCR): -121.83284
Location(OSWCR): None
City(OSWCR): None
Location: None
City: None
Original Source: California Department of Water Resources - OSWCR(Well Numbers), as of Apr 29, 2020; California Department of Water Resources - Well Completion Reports

Wells and Additional Sources Detail Report

Map Key	Direction	Distance (mi)	Distance (ft)	Elevation (ft)	DB
54	NW	0.50	2,618.17	117.85	WATER WELLS
WCR No:	WCR0203640		County:	Santa Clara	
County(OSWCR):	Santa Clara		Decimal Latitude:	37.32527	
Decimal Lat(OSWCR):	37.32527		Decimal Longitude:	-121.83284	
Decim Long(OSWCR):	-121.83284				
Location(OSWCR):	None				
City(OSWCR):	None				
Location:	None				
City:	None				
Original Source:	California Department of Water Resources - OSWCR(Well Numbers), as of Apr 29, 2020; California Department of Water Resources - Well Completion Reports				

Map Key	Direction	Distance (mi)	Distance (ft)	Elevation (ft)	DB
54	NW	0.50	2,618.17	117.85	WATER WELLS
WCR No:	WCR0050448		County:	Santa Clara	
County(OSWCR):	Santa Clara		Decimal Latitude:	37.32527	
Decimal Lat(OSWCR):	37.32527		Decimal Longitude:	-121.83284	
Decim Long(OSWCR):	-121.83284				
Location(OSWCR):	None				
City(OSWCR):	None				
Location:	None				
City:	None				
Original Source:	California Department of Water Resources - OSWCR(Well Numbers), as of Apr 29, 2020; California Department of Water Resources - Well Completion Reports				

Map Key	Direction	Distance (mi)	Distance (ft)	Elevation (ft)	DB
54	NW	0.50	2,618.17	117.85	WATER WELLS
WCR No:	WCR0128629		County:	Santa Clara	
County(OSWCR):	Santa Clara		Decimal Latitude:	37.32527	
Decimal Lat(OSWCR):	37.32527		Decimal Longitude:	-121.83284	
Decim Long(OSWCR):	-121.83284				
Location(OSWCR):	None				
City(OSWCR):	None				
Location:	None				
City:	None				
Original Source:	California Department of Water Resources - OSWCR(Well Numbers), as of Apr 29, 2020; California Department of Water Resources - Well Completion Reports				

Map Key	Direction	Distance (mi)	Distance (ft)	Elevation (ft)	DB
54	NW	0.50	2,618.17	117.85	WATER WELLS
WCR No:	WCR2014-004193		County:	Santa Clara	

Wells and Additional Sources Detail Report

County(OSWCR):	Santa Clara	Decimal Latitude:	37.32527
Decimal Lat(OSWCR):	37.32527	Decimal Longitude:	-121.83284
Decim Long(OSWCR):	-121.83284		
Location(OSWCR):	1645 TULLY RD		
City(OSWCR):	SAN JOSE		
Location:	1645 TULLY RD		
City:	SAN JOSE		
Original Source:	California Department of Water Resources - OSWCR(Well Numbers), as of Apr 29, 2020; California Department of Water Resources - Well Completion Reports		

Map Key	Direction	Distance (mi)	Distance (ft)	Elevation (ft)	DB
54	NW	0.50	2,618.17	117.85	WATER WELLS

WCR No:	WCR1998-001754	County:	Santa Clara
County(OSWCR):	Santa Clara	Decimal Latitude:	37.32527
Decimal Lat(OSWCR):	37.32527	Decimal Longitude:	-121.83284
Decim Long(OSWCR):	-121.83284		
Location(OSWCR):	None		
City(OSWCR):	SAN JOSE		
Location:	None		
City:	SAN JOSE		
Original Source:	California Department of Water Resources - OSWCR(Well Numbers), as of Apr 29, 2020; California Department of Water Resources - Well Completion Reports		

Map Key	Direction	Distance (mi)	Distance (ft)	Elevation (ft)	DB
54	NW	0.50	2,618.17	117.85	WATER WELLS

WCR No:	WCR0049632	County:	Santa Clara
County(OSWCR):	Santa Clara	Decimal Latitude:	37.32527
Decimal Lat(OSWCR):	37.32527	Decimal Longitude:	-121.83284
Decim Long(OSWCR):	-121.83284		
Location(OSWCR):	None		
City(OSWCR):	None		
Location:	None		
City:	None		
Original Source:	California Department of Water Resources - OSWCR(Well Numbers), as of Apr 29, 2020; California Department of Water Resources - Well Completion Reports		

Map Key	Direction	Distance (mi)	Distance (ft)	Elevation (ft)	DB
54	NW	0.50	2,618.17	117.85	WATER WELLS

WCR No:	WCR0012689	County:	Santa Clara
County(OSWCR):	Santa Clara	Decimal Latitude:	37.32527
Decimal Lat(OSWCR):	37.32527	Decimal Longitude:	-121.83284
Decim Long(OSWCR):	-121.83284		
Location(OSWCR):	None		
City(OSWCR):	None		

Wells and Additional Sources Detail Report

Location: None
City: None
Original Source: California Department of Water Resources - OSWCR(Well Numbers), as of Apr 29, 2020; California Department of Water Resources - Well Completion Reports

Map Key	Direction	Distance (mi)	Distance (ft)	Elevation (ft)	DB
54	NW	0.50	2,618.17	117.85	WATER WELLS

WCR No: WCR2007-005105 County: Santa Clara
County(OSWCR): Santa Clara Decimal Latitude: 37.32527
Decimal Lat(OSWCR): 37.32527 Decimal Longitude: -121.83284
Decim Long(OSWCR): -121.83284
Location(OSWCR): 1645 TULLY RD
City(OSWCR): SAN JOSE
Location: 1645 TULLY RD
City: SAN JOSE
Original Source: California Department of Water Resources - OSWCR(Well Numbers), as of Apr 29, 2020; California Department of Water Resources - Well Completion Reports

Map Key	Direction	Distance (mi)	Distance (ft)	Elevation (ft)	DB
54	NW	0.50	2,618.17	117.85	WATER WELLS

WCR No: WCR2004-007651 County: Santa Clara
County(OSWCR): Santa Clara Decimal Latitude: 37.32527
Decimal Lat(OSWCR): 37.32527 Decimal Longitude: -121.83284
Decim Long(OSWCR): -121.83284
Location(OSWCR): 1648 TULLY RD
City(OSWCR): SAN JOSE
Location: 1648 TULLY RD
City: SAN JOSE
Original Source: California Department of Water Resources - OSWCR(Well Numbers), as of Apr 29, 2020; California Department of Water Resources - Well Completion Reports

Map Key	Direction	Distance (mi)	Distance (ft)	Elevation (ft)	DB
54	NW	0.50	2,618.17	117.85	WATER WELLS

WCR No: WCR1984-001768 County: Santa Clara
County(OSWCR): Santa Clara Decimal Latitude: 37.32527
Decimal Lat(OSWCR): 37.32527 Decimal Longitude: -121.83284
Decim Long(OSWCR): -121.83284
Location(OSWCR): None
City(OSWCR): SAN JOSE
Location: None
City: SAN JOSE
Original Source: California Department of Water Resources - OSWCR(Well Numbers), as of Apr 29, 2020; California Department of Water Resources - Well Completion Reports

Wells and Additional Sources Detail Report

Map Key	Direction	Distance (mi)	Distance (ft)	Elevation (ft)	DB
54	NW	0.50	2,618.17	117.85	WATER WELLS
<div> <div>WCR No:</div> <div>WCR2002-003879</div> <div>County:</div> <div>Santa Clara</div> </div> <div> <div>County(OSWCR):</div> <div>Santa Clara</div> <div>Decimal Latitude:</div> <div>37.32527</div> </div> <div> <div>Decimal Lat(OSWCR):</div> <div>37.32527</div> <div>Decimal Longitude:</div> <div>-121.83284</div> </div> <div> <div>Decim Long(OSWCR):</div> <div>-121.83284</div> </div> <div> <div>Location(OSWCR):</div> <div>None</div> </div> <div> <div>City(OSWCR):</div> <div>SAN JOSE</div> </div> <div> <div>Location:</div> <div>None</div> </div> <div> <div>City:</div> <div>SAN JOSE</div> </div> <div> <div>Original Source:</div> <div>California Department of Water Resources - OSWCR(Well Numbers), as of Apr 29, 2020; California Department of Water Resources - Well Completion Reports</div> </div>					

Map Key	Direction	Distance (mi)	Distance (ft)	Elevation (ft)	DB
54	NW	0.50	2,618.17	117.85	WATER WELLS
<div> <div>WCR No:</div> <div>WCR1991-004509</div> <div>County:</div> <div>Santa Clara</div> </div> <div> <div>County(OSWCR):</div> <div>Santa Clara</div> <div>Decimal Latitude:</div> <div>37.32527</div> </div> <div> <div>Decimal Lat(OSWCR):</div> <div>37.32527</div> <div>Decimal Longitude:</div> <div>-121.83284</div> </div> <div> <div>Decim Long(OSWCR):</div> <div>-121.83284</div> </div> <div> <div>Location(OSWCR):</div> <div>None</div> </div> <div> <div>City(OSWCR):</div> <div>SAN JOSE</div> </div> <div> <div>Location:</div> <div>None</div> </div> <div> <div>City:</div> <div>SAN JOSE</div> </div> <div> <div>Original Source:</div> <div>California Department of Water Resources - OSWCR(Well Numbers), as of Apr 29, 2020; California Department of Water Resources - Well Completion Reports</div> </div>					

Map Key	Direction	Distance (mi)	Distance (ft)	Elevation (ft)	DB
54	NW	0.50	2,618.17	117.85	WATER WELLS
<div> <div>WCR No:</div> <div>WCR2008-004235</div> <div>County:</div> <div>Santa Clara</div> </div> <div> <div>County(OSWCR):</div> <div>Santa Clara</div> <div>Decimal Latitude:</div> <div>37.32527</div> </div> <div> <div>Decimal Lat(OSWCR):</div> <div>37.32527</div> <div>Decimal Longitude:</div> <div>-121.83284</div> </div> <div> <div>Decim Long(OSWCR):</div> <div>-121.83284</div> </div> <div> <div>Location(OSWCR):</div> <div>1610 TULLY RD</div> </div> <div> <div>City(OSWCR):</div> <div>SAN JOSE</div> </div> <div> <div>Location:</div> <div>1610 TULLY RD</div> </div> <div> <div>City:</div> <div>SAN JOSE</div> </div> <div> <div>Original Source:</div> <div>California Department of Water Resources - OSWCR(Well Numbers), as of Apr 29, 2020; California Department of Water Resources - Well Completion Reports</div> </div>					

Map Key	Direction	Distance (mi)	Distance (ft)	Elevation (ft)	DB
54	NW	0.50	2,618.17	117.85	WATER WELLS
<div> <div>WCR No:</div> <div>WCR2008-004236</div> <div>County:</div> <div>Santa Clara</div> </div>					

Wells and Additional Sources Detail Report

County(OSWCR):	Santa Clara	Decimal Latitude:	37.32527
Decimal Lat(OSWCR):	37.32527	Decimal Longitude:	-121.83284
Decim Long(OSWCR):	-121.83284		
Location(OSWCR):	1610 TULLY RD		
City(OSWCR):	SAN JOSE		
Location:	1610 TULLY RD		
City:	SAN JOSE		
Original Source:	California Department of Water Resources - OSWCR(Well Numbers), as of Apr 29, 2020; California Department of Water Resources - Well Completion Reports		

Map Key	Direction	Distance (mi)	Distance (ft)	Elevation (ft)	DB
54	NW	0.50	2,618.17	117.85	WATER WELLS

WCR No:	WCR2007-005108	County:	Santa Clara
County(OSWCR):	Santa Clara	Decimal Latitude:	37.32527
Decimal Lat(OSWCR):	37.32527	Decimal Longitude:	-121.83284
Decim Long(OSWCR):	-121.83284		
Location(OSWCR):	1645 TULLY RD		
City(OSWCR):	SAN JOSE		
Location:	1645 TULLY RD		
City:	SAN JOSE		
Original Source:	California Department of Water Resources - OSWCR(Well Numbers), as of Apr 29, 2020; California Department of Water Resources - Well Completion Reports		

Map Key	Direction	Distance (mi)	Distance (ft)	Elevation (ft)	DB
54	NW	0.50	2,618.17	117.85	WATER WELLS

WCR No:	WCR1987-007142	County:	Santa Clara
County(OSWCR):	Santa Clara	Decimal Latitude:	37.32527
Decimal Lat(OSWCR):	37.32527	Decimal Longitude:	-121.83284
Decim Long(OSWCR):	-121.83284		
Location(OSWCR):	None		
City(OSWCR):	SAN JOSE		
Location:	None		
City:	SAN JOSE		
Original Source:	California Department of Water Resources - OSWCR(Well Numbers), as of Apr 29, 2020; California Department of Water Resources - Well Completion Reports		

Map Key	Direction	Distance (mi)	Distance (ft)	Elevation (ft)	DB
54	NW	0.50	2,618.17	117.85	WATER WELLS

WCR No:	WCR2001-003312	County:	Santa Clara
County(OSWCR):	Santa Clara	Decimal Latitude:	37.32527
Decimal Lat(OSWCR):	37.32527	Decimal Longitude:	-121.83284
Decim Long(OSWCR):	-121.83284		
Location(OSWCR):	None		
City(OSWCR):	SAN JOSE		

Wells and Additional Sources Detail Report

Location: None
City: SAN JOSE
Original Source: California Department of Water Resources - OSWCR(Well Numbers), as of Apr 29, 2020; California Department of Water Resources - Well Completion Reports

Map Key	Direction	Distance (mi)	Distance (ft)	Elevation (ft)	DB
54	NW	0.50	2,618.17	117.85	WATER WELLS

WCR No: WCR2008-005787 County: Santa Clara
County(OSWCR): Santa Clara Decimal Latitude: 37.32527
Decimal Lat(OSWCR): 37.32527 Decimal Longitude: -121.83284
Decim Long(OSWCR): -121.83284
Location(OSWCR): 1610 TULLY RD
City(OSWCR): SAN JOSE
Location: 1610 TULLY RD
City: SAN JOSE
Original Source: California Department of Water Resources - OSWCR(Well Numbers), as of Apr 29, 2020; California Department of Water Resources - Well Completion Reports

Map Key	Direction	Distance (mi)	Distance (ft)	Elevation (ft)	DB
54	NW	0.50	2,618.17	117.85	WATER WELLS

WCR No: WCR2004-000109 County: Santa Clara
County(OSWCR): Santa Clara Decimal Latitude: 37.32527
Decimal Lat(OSWCR): 37.32527 Decimal Longitude: -121.83284
Decim Long(OSWCR): -121.83284
Location(OSWCR): 1708 TULLY RD
City(OSWCR): SAN JOSE
Location: 1708 TULLY RD
City: SAN JOSE
Original Source: California Department of Water Resources - OSWCR(Well Numbers), as of Apr 29, 2020; California Department of Water Resources - Well Completion Reports

Map Key	Direction	Distance (mi)	Distance (ft)	Elevation (ft)	DB
54	NW	0.50	2,618.17	117.85	WATER WELLS

WCR No: WCR2004-002291 County: Santa Clara
County(OSWCR): Santa Clara Decimal Latitude: 37.32527
Decimal Lat(OSWCR): 37.32527 Decimal Longitude: -121.83284
Decim Long(OSWCR): -121.83284
Location(OSWCR): 1712 TULLY RD
City(OSWCR): SAN JOSE
Location: 1712 TULLY RD
City: SAN JOSE
Original Source: California Department of Water Resources - OSWCR(Well Numbers), as of Apr 29, 2020; California Department of Water Resources - Well Completion Reports

Wells and Additional Sources Detail Report

Map Key	Direction	Distance (mi)	Distance (ft)	Elevation (ft)	DB
54	NW	0.50	2,618.17	117.85	WATER WELLS
<div> <div>WCR No:</div> <div>WCR2007-005102</div> <div>County:</div> <div>Santa Clara</div> </div> <div> <div>County(OSWCR):</div> <div>Santa Clara</div> <div>Decimal Latitude:</div> <div>37.32527</div> </div> <div> <div>Decimal Lat(OSWCR):</div> <div>37.32527</div> <div>Decimal Longitude:</div> <div>-121.83284</div> </div> <div> <div>Decim Long(OSWCR):</div> <div>-121.83284</div> </div> <div> <div>Location(OSWCR):</div> <div>1645 TULLY RD</div> </div> <div> <div>City(OSWCR):</div> <div>SAN JOSE</div> </div> <div> <div>Location:</div> <div>1645 TULLY RD</div> </div> <div> <div>City:</div> <div>SAN JOSE</div> </div> <div> <div>Original Source:</div> <div>California Department of Water Resources - OSWCR(Well Numbers), as of Apr 29, 2020; California Department of Water Resources - Well Completion Reports</div> </div>					

Map Key	Direction	Distance (mi)	Distance (ft)	Elevation (ft)	DB
54	NW	0.50	2,618.17	117.85	WATER WELLS
<div> <div>WCR No:</div> <div>WCR1984-001765</div> <div>County:</div> <div>Santa Clara</div> </div> <div> <div>County(OSWCR):</div> <div>Santa Clara</div> <div>Decimal Latitude:</div> <div>37.32527</div> </div> <div> <div>Decimal Lat(OSWCR):</div> <div>37.32527</div> <div>Decimal Longitude:</div> <div>-121.83284</div> </div> <div> <div>Decim Long(OSWCR):</div> <div>-121.83284</div> </div> <div> <div>Location(OSWCR):</div> <div>None</div> </div> <div> <div>City(OSWCR):</div> <div>SAN JOSE</div> </div> <div> <div>Location:</div> <div>None</div> </div> <div> <div>City:</div> <div>SAN JOSE</div> </div> <div> <div>Original Source:</div> <div>California Department of Water Resources - OSWCR(Well Numbers), as of Apr 29, 2020; California Department of Water Resources - Well Completion Reports</div> </div>					

Map Key	Direction	Distance (mi)	Distance (ft)	Elevation (ft)	DB
54	NW	0.50	2,618.17	117.85	WATER WELLS
<div> <div>WCR No:</div> <div>WCR2008-005788</div> <div>County:</div> <div>Santa Clara</div> </div> <div> <div>County(OSWCR):</div> <div>Santa Clara</div> <div>Decimal Latitude:</div> <div>37.32527</div> </div> <div> <div>Decimal Lat(OSWCR):</div> <div>37.32527</div> <div>Decimal Longitude:</div> <div>-121.83284</div> </div> <div> <div>Decim Long(OSWCR):</div> <div>-121.83284</div> </div> <div> <div>Location(OSWCR):</div> <div>1610 TULLY RD</div> </div> <div> <div>City(OSWCR):</div> <div>SAN JOSE</div> </div> <div> <div>Location:</div> <div>1610 TULLY RD</div> </div> <div> <div>City:</div> <div>SAN JOSE</div> </div> <div> <div>Original Source:</div> <div>California Department of Water Resources - OSWCR(Well Numbers), as of Apr 29, 2020; California Department of Water Resources - Well Completion Reports</div> </div>					

Map Key	Direction	Distance (mi)	Distance (ft)	Elevation (ft)	DB
54	NW	0.50	2,618.17	117.85	WATER WELLS
<div> <div>WCR No:</div> <div>WCR2000-003772</div> <div>County:</div> <div>Santa Clara</div> </div>					

Wells and Additional Sources Detail Report

County(OSWCR):	Santa Clara	Decimal Latitude:	37.32527
Decimal Lat(OSWCR):	37.32527	Decimal Longitude:	-121.83284
Decim Long(OSWCR):	-121.83284		
Location(OSWCR):	None		
City(OSWCR):	SAN JOSE		
Location:	None		
City:	SAN JOSE		
Original Source:	California Department of Water Resources - OSWCR(Well Numbers), as of Apr 29, 2020; California Department of Water Resources - Well Completion Reports		

Map Key	Direction	Distance (mi)	Distance (ft)	Elevation (ft)	DB
54	NW	0.50	2,618.17	117.85	WATER WELLS

WCR No:	WCR2001-008449	County:	Santa Clara
County(OSWCR):	Santa Clara	Decimal Latitude:	37.32527
Decimal Lat(OSWCR):	37.32527	Decimal Longitude:	-121.83284
Decim Long(OSWCR):	-121.83284		
Location(OSWCR):	None		
City(OSWCR):	SAN JOSE		
Location:	None		
City:	SAN JOSE		
Original Source:	California Department of Water Resources - OSWCR(Well Numbers), as of Apr 29, 2020; California Department of Water Resources - Well Completion Reports		

Map Key	Direction	Distance (mi)	Distance (ft)	Elevation (ft)	DB
54	NW	0.50	2,618.17	117.85	WATER WELLS

WCR No:	WCR1988-007825	County:	Santa Clara
County(OSWCR):	Santa Clara	Decimal Latitude:	37.32527
Decimal Lat(OSWCR):	37.32527	Decimal Longitude:	-121.83284
Decim Long(OSWCR):	-121.83284		
Location(OSWCR):	None		
City(OSWCR):	SAN JOSE		
Location:	None		
City:	SAN JOSE		
Original Source:	California Department of Water Resources - OSWCR(Well Numbers), as of Apr 29, 2020; California Department of Water Resources - Well Completion Reports		

Map Key	Direction	Distance (mi)	Distance (ft)	Elevation (ft)	DB
54	NW	0.50	2,618.17	117.85	WATER WELLS

WCR No:	WCR2008-006789	County:	Santa Clara
County(OSWCR):	Santa Clara	Decimal Latitude:	37.32527
Decimal Lat(OSWCR):	37.32527	Decimal Longitude:	-121.83284
Decim Long(OSWCR):	-121.83284		
Location(OSWCR):	1708 TULLY RD		
City(OSWCR):	SAN JOSE		

Wells and Additional Sources Detail Report

Location: 1708 TULLY RD
City: SAN JOSE
Original Source: California Department of Water Resources - OSWCR(Well Numbers), as of Apr 29, 2020; California Department of Water Resources - Well Completion Reports

Map Key	Direction	Distance (mi)	Distance (ft)	Elevation (ft)	DB
54	NW	0.50	2,618.17	117.85	WATER WELLS

WCR No: WCR2002-003877 County: Santa Clara
County(OSWCR): Santa Clara Decimal Latitude: 37.32527
Decimal Lat(OSWCR): 37.32527 Decimal Longitude: -121.83284
Decim Long(OSWCR): -121.83284
Location(OSWCR): None
City(OSWCR): SAN JOSE
Location: None
City: SAN JOSE
Original Source: California Department of Water Resources - OSWCR(Well Numbers), as of Apr 29, 2020; California Department of Water Resources - Well Completion Reports

Map Key	Direction	Distance (mi)	Distance (ft)	Elevation (ft)	DB
54	NW	0.50	2,618.17	117.85	WATER WELLS

WCR No: WCR1992-007482 County: Santa Clara
County(OSWCR): Santa Clara Decimal Latitude: 37.32527
Decimal Lat(OSWCR): 37.32527 Decimal Longitude: -121.83284
Decim Long(OSWCR): -121.83284
Location(OSWCR): None
City(OSWCR): SAN JOSE
Location: None
City: SAN JOSE
Original Source: California Department of Water Resources - OSWCR(Well Numbers), as of Apr 29, 2020; California Department of Water Resources - Well Completion Reports

Map Key	Direction	Distance (mi)	Distance (ft)	Elevation (ft)	DB
54	NW	0.50	2,618.17	117.85	WATER WELLS

WCR No: WCR1991-004508 County: Santa Clara
County(OSWCR): Santa Clara Decimal Latitude: 37.32527
Decimal Lat(OSWCR): 37.32527 Decimal Longitude: -121.83284
Decim Long(OSWCR): -121.83284
Location(OSWCR): None
City(OSWCR): SAN JOSE
Location: None
City: SAN JOSE
Original Source: California Department of Water Resources - OSWCR(Well Numbers), as of Apr 29, 2020; California Department of Water Resources - Well Completion Reports

Wells and Additional Sources Detail Report

Map Key	Direction	Distance (mi)	Distance (ft)	Elevation (ft)	DB
54	NW	0.50	2,618.17	117.85	WATER WELLS
<div> <div>WCR No:</div> <div>WCR1990-011536</div> <div>County:</div> <div>Santa Clara</div> </div> <div> <div>County(OSWCR):</div> <div>Santa Clara</div> <div>Decimal Latitude:</div> <div>37.32527</div> </div> <div> <div>Decimal Lat(OSWCR):</div> <div>37.32527</div> <div>Decimal Longitude:</div> <div>-121.83284</div> </div> <div> <div>Decim Long(OSWCR):</div> <div>-121.83284</div> </div> <div> <div>Location(OSWCR):</div> <div>None</div> </div> <div> <div>City(OSWCR):</div> <div>SAN JOSE</div> </div> <div> <div>Location:</div> <div>None</div> </div> <div> <div>City:</div> <div>SAN JOSE</div> </div> <div> <div>Original Source:</div> <div>California Department of Water Resources - OSWCR(Well Numbers), as of Apr 29, 2020; California Department of Water Resources - Well Completion Reports</div> </div>					

Map Key	Direction	Distance (mi)	Distance (ft)	Elevation (ft)	DB
54	NW	0.50	2,618.17	117.85	WATER WELLS
<div> <div>WCR No:</div> <div>WCR2007-005110</div> <div>County:</div> <div>Santa Clara</div> </div> <div> <div>County(OSWCR):</div> <div>Santa Clara</div> <div>Decimal Latitude:</div> <div>37.32527</div> </div> <div> <div>Decimal Lat(OSWCR):</div> <div>37.32527</div> <div>Decimal Longitude:</div> <div>-121.83284</div> </div> <div> <div>Decim Long(OSWCR):</div> <div>-121.83284</div> </div> <div> <div>Location(OSWCR):</div> <div>1645 TULLY RD</div> </div> <div> <div>City(OSWCR):</div> <div>SAN JOSE</div> </div> <div> <div>Location:</div> <div>1645 TULLY RD</div> </div> <div> <div>City:</div> <div>SAN JOSE</div> </div> <div> <div>Original Source:</div> <div>California Department of Water Resources - OSWCR(Well Numbers), as of Apr 29, 2020; California Department of Water Resources - Well Completion Reports</div> </div>					

Map Key	Direction	Distance (mi)	Distance (ft)	Elevation (ft)	DB
54	NW	0.50	2,618.17	117.85	WATER WELLS
<div> <div>WCR No:</div> <div>WCR1990-009774</div> <div>County:</div> <div>Santa Clara</div> </div> <div> <div>County(OSWCR):</div> <div>Santa Clara</div> <div>Decimal Latitude:</div> <div>37.32527</div> </div> <div> <div>Decimal Lat(OSWCR):</div> <div>37.32527</div> <div>Decimal Longitude:</div> <div>-121.83284</div> </div> <div> <div>Decim Long(OSWCR):</div> <div>-121.83284</div> </div> <div> <div>Location(OSWCR):</div> <div>None</div> </div> <div> <div>City(OSWCR):</div> <div>SAN JOSE</div> </div> <div> <div>Location:</div> <div>None</div> </div> <div> <div>City:</div> <div>SAN JOSE</div> </div> <div> <div>Original Source:</div> <div>California Department of Water Resources - OSWCR(Well Numbers), as of Apr 29, 2020; California Department of Water Resources - Well Completion Reports</div> </div>					

Map Key	Direction	Distance (mi)	Distance (ft)	Elevation (ft)	DB
54	NW	0.50	2,618.17	117.85	WATER WELLS
<div> <div>WCR No:</div> <div>WCR1996-004133</div> <div>County:</div> <div>Santa Clara</div> </div>					

Wells and Additional Sources Detail Report

County(OSWCR):	Santa Clara	Decimal Latitude:	37.32527
Decimal Lat(OSWCR):	37.32527	Decimal Longitude:	-121.83284
Decim Long(OSWCR):	-121.83284		
Location(OSWCR):	None		
City(OSWCR):	SAN JOSE		
Location:	None		
City:	SAN JOSE		
Original Source:	California Department of Water Resources - OSWCR(Well Numbers), as of Apr 29, 2020; California Department of Water Resources - Well Completion Reports		

Map Key	Direction	Distance (mi)	Distance (ft)	Elevation (ft)	DB
54	NW	0.50	2,618.17	117.85	WATER WELLS

WCR No:	WCR0184874	County:	Santa Clara
County(OSWCR):	Santa Clara	Decimal Latitude:	37.32527
Decimal Lat(OSWCR):	37.32527	Decimal Longitude:	-121.83284
Decim Long(OSWCR):	-121.83284		
Location(OSWCR):	None		
City(OSWCR):	None		
Location:	None		
City:	None		
Original Source:	California Department of Water Resources - OSWCR(Well Numbers), as of Apr 29, 2020; California Department of Water Resources - Well Completion Reports		

Map Key	Direction	Distance (mi)	Distance (ft)	Elevation (ft)	DB
54	NW	0.50	2,618.17	117.85	WATER WELLS

WCR No:	WCR2007-005106	County:	Santa Clara
County(OSWCR):	Santa Clara	Decimal Latitude:	37.32527
Decimal Lat(OSWCR):	37.32527	Decimal Longitude:	-121.83284
Decim Long(OSWCR):	-121.83284		
Location(OSWCR):	1645 TULLY RD		
City(OSWCR):	SAN JOSE		
Location:	1645 TULLY RD		
City:	SAN JOSE		
Original Source:	California Department of Water Resources - OSWCR(Well Numbers), as of Apr 29, 2020; California Department of Water Resources - Well Completion Reports		

Map Key	Direction	Distance (mi)	Distance (ft)	Elevation (ft)	DB
54	NW	0.50	2,618.17	117.85	WATER WELLS

WCR No:	WCR0061089	County:	Santa Clara
County(OSWCR):	Santa Clara	Decimal Latitude:	37.32527
Decimal Lat(OSWCR):	37.32527	Decimal Longitude:	-121.83284
Decim Long(OSWCR):	-121.83284		
Location(OSWCR):	None		
City(OSWCR):	None		

Wells and Additional Sources Detail Report

Location: None
City: None
Original Source: California Department of Water Resources - OSWCR(Well Numbers), as of Apr 29, 2020; California Department of Water Resources - Well Completion Reports

Map Key	Direction	Distance (mi)	Distance (ft)	Elevation (ft)	DB
54	NW	0.50	2,618.17	117.85	WATER WELLS

WCR No: WCR0128628 County: Santa Clara
County(OSWCR): Santa Clara Decimal Latitude: 37.32527
Decimal Lat(OSWCR): 37.32527 Decimal Longitude: -121.83284
Decim Long(OSWCR): -121.83284
Location(OSWCR): None
City(OSWCR): None
Location: None
City: None
Original Source: California Department of Water Resources - OSWCR(Well Numbers), as of Apr 29, 2020; California Department of Water Resources - Well Completion Reports

Map Key	Direction	Distance (mi)	Distance (ft)	Elevation (ft)	DB
54	NW	0.50	2,618.17	117.85	WATER WELLS

WCR No: WCR2004-007650 County: Santa Clara
County(OSWCR): Santa Clara Decimal Latitude: 37.32527
Decimal Lat(OSWCR): 37.32527 Decimal Longitude: -121.83284
Decim Long(OSWCR): -121.83284
Location(OSWCR): 1648 TULLY RD
City(OSWCR): SAN JOSE
Location: 1648 TULLY RD
City: SAN JOSE
Original Source: California Department of Water Resources - OSWCR(Well Numbers), as of Apr 29, 2020; California Department of Water Resources - Well Completion Reports

Map Key	Direction	Distance (mi)	Distance (ft)	Elevation (ft)	DB
54	NW	0.50	2,618.17	117.85	WATER WELLS

WCR No: WCR0307103 County: Santa Clara
County(OSWCR): Santa Clara Decimal Latitude: 37.32527
Decimal Lat(OSWCR): 37.32527 Decimal Longitude: -121.83284
Decim Long(OSWCR): -121.83284
Location(OSWCR): None
City(OSWCR): None
Location: None
City: None
Original Source: California Department of Water Resources - OSWCR(Well Numbers), as of Apr 29, 2020; California Department of Water Resources - Well Completion Reports

Wells and Additional Sources Detail Report

Map Key	Direction	Distance (mi)	Distance (ft)	Elevation (ft)	DB
54	NW	0.50	2,618.17	117.85	WATER WELLS
<div> <div>WCR No:</div> <div>WCR2004-008571</div> <div>County:</div> <div>Santa Clara</div> </div> <div> <div>County(OSWCR):</div> <div>Santa Clara</div> <div>Decimal Latitude:</div> <div>37.32527</div> </div> <div> <div>Decimal Lat(OSWCR):</div> <div>37.32527</div> <div>Decimal Longitude:</div> <div>-121.83284</div> </div> <div> <div>Decim Long(OSWCR):</div> <div>-121.83284</div> </div> <div> <div>Location(OSWCR):</div> <div>1708 TULLY RD</div> </div> <div> <div>City(OSWCR):</div> <div>SAN JOSE</div> </div> <div> <div>Location:</div> <div>1708 TULLY RD</div> </div> <div> <div>City:</div> <div>SAN JOSE</div> </div> <div> <div>Original Source:</div> <div>California Department of Water Resources - OSWCR(Well Numbers), as of Apr 29, 2020; California Department of Water Resources - Well Completion Reports</div> </div>					

Map Key	Direction	Distance (mi)	Distance (ft)	Elevation (ft)	DB
54	NW	0.50	2,618.17	117.85	WATER WELLS
<div> <div>WCR No:</div> <div>WCR2009-004272</div> <div>County:</div> <div>Santa Clara</div> </div> <div> <div>County(OSWCR):</div> <div>Santa Clara</div> <div>Decimal Latitude:</div> <div>37.32527</div> </div> <div> <div>Decimal Lat(OSWCR):</div> <div>37.32527</div> <div>Decimal Longitude:</div> <div>-121.83284</div> </div> <div> <div>Decim Long(OSWCR):</div> <div>-121.83284</div> </div> <div> <div>Location(OSWCR):</div> <div>2335 BLUEBALL AVE</div> </div> <div> <div>City(OSWCR):</div> <div>SAN JOSE</div> </div> <div> <div>Location:</div> <div>2335 BLUEBALL AVE</div> </div> <div> <div>City:</div> <div>SAN JOSE</div> </div> <div> <div>Original Source:</div> <div>California Department of Water Resources - OSWCR(Well Numbers), as of Apr 29, 2020; California Department of Water Resources - Well Completion Reports</div> </div>					

Map Key	Direction	Distance (mi)	Distance (ft)	Elevation (ft)	DB
54	NW	0.50	2,618.17	117.85	WATER WELLS
<div> <div>WCR No:</div> <div>WCR0302091</div> <div>County:</div> <div>Santa Clara</div> </div> <div> <div>County(OSWCR):</div> <div>Santa Clara</div> <div>Decimal Latitude:</div> <div>37.32527</div> </div> <div> <div>Decimal Lat(OSWCR):</div> <div>37.32527</div> <div>Decimal Longitude:</div> <div>-121.83284</div> </div> <div> <div>Decim Long(OSWCR):</div> <div>-121.83284</div> </div> <div> <div>Location(OSWCR):</div> <div>None</div> </div> <div> <div>City(OSWCR):</div> <div>None</div> </div> <div> <div>Location:</div> <div>None</div> </div> <div> <div>City:</div> <div>None</div> </div> <div> <div>Original Source:</div> <div>California Department of Water Resources - OSWCR(Well Numbers), as of Apr 29, 2020; California Department of Water Resources - Well Completion Reports</div> </div>					

Map Key	Direction	Distance (mi)	Distance (ft)	Elevation (ft)	DB
54	NW	0.50	2,618.17	117.85	WATER WELLS
<div> <div>WCR No:</div> <div>WCR0229431</div> <div>County:</div> <div>Santa Clara</div> </div>					

Wells and Additional Sources Detail Report

County(OSWCR):	Santa Clara	Decimal Latitude:	37.32527
Decimal Lat(OSWCR):	37.32527	Decimal Longitude:	-121.83284
Decim Long(OSWCR):	-121.83284		
Location(OSWCR):	None		
City(OSWCR):	None		
Location:	None		
City:	None		
Original Source:	California Department of Water Resources - OSWCR(Well Numbers), as of Apr 29, 2020; California Department of Water Resources - Well Completion Reports		

Map Key	Direction	Distance (mi)	Distance (ft)	Elevation (ft)	DB
54	NW	0.50	2,618.17	117.85	WATER WELLS

WCR No:	WCR0203931	County:	Santa Clara
County(OSWCR):	Santa Clara	Decimal Latitude:	37.32527
Decimal Lat(OSWCR):	37.32527	Decimal Longitude:	-121.83284
Decim Long(OSWCR):	-121.83284		
Location(OSWCR):	None		
City(OSWCR):	None		
Location:	None		
City:	None		
Original Source:	California Department of Water Resources - OSWCR(Well Numbers), as of Apr 29, 2020; California Department of Water Resources - Well Completion Reports		

Map Key	Direction	Distance (mi)	Distance (ft)	Elevation (ft)	DB
54	NW	0.50	2,618.17	117.85	WATER WELLS

WCR No:	WCR0201197	County:	Santa Clara
County(OSWCR):	Santa Clara	Decimal Latitude:	37.32527
Decimal Lat(OSWCR):	37.32527	Decimal Longitude:	-121.83284
Decim Long(OSWCR):	-121.83284		
Location(OSWCR):	None		
City(OSWCR):	None		
Location:	None		
City:	None		
Original Source:	California Department of Water Resources - OSWCR(Well Numbers), as of Apr 29, 2020; California Department of Water Resources - Well Completion Reports		

Map Key	Direction	Distance (mi)	Distance (ft)	Elevation (ft)	DB
54	NW	0.50	2,618.17	117.85	WATER WELLS

WCR No:	WCR0215397	County:	Santa Clara
County(OSWCR):	Santa Clara	Decimal Latitude:	37.32527
Decimal Lat(OSWCR):	37.32527	Decimal Longitude:	-121.83284
Decim Long(OSWCR):	-121.83284		
Location(OSWCR):	None		
City(OSWCR):	None		

Wells and Additional Sources Detail Report

Location: None
City: None
Original Source: California Department of Water Resources - OSWCR(Well Numbers), as of Apr 29, 2020; California Department of Water Resources - Well Completion Reports

Map Key	Direction	Distance (mi)	Distance (ft)	Elevation (ft)	DB
54	NW	0.50	2,618.17	117.85	WATER WELLS

WCR No: WCR0091730 County: Santa Clara
County(OSWCR): Santa Clara Decimal Latitude: 37.32527
Decimal Lat(OSWCR): 37.32527 Decimal Longitude: -121.83284
Decim Long(OSWCR): -121.83284
Location(OSWCR): None
City(OSWCR): None
Location: None
City: None
Original Source: California Department of Water Resources - OSWCR(Well Numbers), as of Apr 29, 2020; California Department of Water Resources - Well Completion Reports

Map Key	Direction	Distance (mi)	Distance (ft)	Elevation (ft)	DB
54	NW	0.50	2,618.17	117.85	WATER WELLS

WCR No: WCR0131667 County: Santa Clara
County(OSWCR): Santa Clara Decimal Latitude: 37.32527
Decimal Lat(OSWCR): 37.32527 Decimal Longitude: -121.83284
Decim Long(OSWCR): -121.83284
Location(OSWCR): None
City(OSWCR): None
Location: None
City: None
Original Source: California Department of Water Resources - OSWCR(Well Numbers), as of Apr 29, 2020; California Department of Water Resources - Well Completion Reports

Map Key	Direction	Distance (mi)	Distance (ft)	Elevation (ft)	DB
54	NW	0.50	2,618.17	117.85	WATER WELLS

WCR No: WCR0032177 County: Santa Clara
County(OSWCR): Santa Clara Decimal Latitude: 37.32527
Decimal Lat(OSWCR): 37.32527 Decimal Longitude: -121.83284
Decim Long(OSWCR): -121.83284
Location(OSWCR): None
City(OSWCR): None
Location: None
City: None
Original Source: California Department of Water Resources - OSWCR(Well Numbers), as of Apr 29, 2020; California Department of Water Resources - Well Completion Reports

Wells and Additional Sources Detail Report

Map Key	Direction	Distance (mi)	Distance (ft)	Elevation (ft)	DB
54	NW	0.50	2,618.17	117.85	WATER WELLS
WCR No:	WCR0295457		County:	Santa Clara	
County(OSWCR):	Santa Clara		Decimal Latitude:	37.32527	
Decimal Lat(OSWCR):	37.32527		Decimal Longitude:	-121.83284	
Decim Long(OSWCR):	-121.83284				
Location(OSWCR):	None				
City(OSWCR):	None				
Location:	None				
City:	None				
Original Source:	California Department of Water Resources - OSWCR(Well Numbers), as of Apr 29, 2020; California Department of Water Resources - Well Completion Reports				

Map Key	Direction	Distance (mi)	Distance (ft)	Elevation (ft)	DB
54	NW	0.50	2,618.17	117.85	WATER WELLS
WCR No:	WCR0201198		County:	Santa Clara	
County(OSWCR):	Santa Clara		Decimal Latitude:	37.32527	
Decimal Lat(OSWCR):	37.32527		Decimal Longitude:	-121.83284	
Decim Long(OSWCR):	-121.83284				
Location(OSWCR):	None				
City(OSWCR):	None				
Location:	None				
City:	None				
Original Source:	California Department of Water Resources - OSWCR(Well Numbers), as of Apr 29, 2020; California Department of Water Resources - Well Completion Reports				

Map Key	Direction	Distance (mi)	Distance (ft)	Elevation (ft)	DB
54	NW	0.50	2,618.17	117.85	WATER WELLS
WCR No:	WCR0282863		County:	Santa Clara	
County(OSWCR):	Santa Clara		Decimal Latitude:	37.32527	
Decimal Lat(OSWCR):	37.32527		Decimal Longitude:	-121.83284	
Decim Long(OSWCR):	-121.83284				
Location(OSWCR):	None				
City(OSWCR):	None				
Location:	None				
City:	None				
Original Source:	California Department of Water Resources - OSWCR(Well Numbers), as of Apr 29, 2020; California Department of Water Resources - Well Completion Reports				

Map Key	Direction	Distance (mi)	Distance (ft)	Elevation (ft)	DB
54	NW	0.50	2,618.17	117.85	WATER WELLS
WCR No:	WCR0046531		County:	Santa Clara	

Wells and Additional Sources Detail Report

County(OSWCR):	Santa Clara	Decimal Latitude:	37.32527
Decimal Lat(OSWCR):	37.32527	Decimal Longitude:	-121.83284
Decim Long(OSWCR):	-121.83284		
Location(OSWCR):	None		
City(OSWCR):	None		
Location:	None		
City:	None		
Original Source:	California Department of Water Resources - OSWCR(Well Numbers), as of Apr 29, 2020; California Department of Water Resources - Well Completion Reports		

Map Key	Direction	Distance (mi)	Distance (ft)	Elevation (ft)	DB
54	NW	0.50	2,618.17	117.85	WATER WELLS

WCR No:	WCR0074983	County:	Santa Clara
County(OSWCR):	Santa Clara	Decimal Latitude:	37.32527
Decimal Lat(OSWCR):	37.32527	Decimal Longitude:	-121.83284
Decim Long(OSWCR):	-121.83284		
Location(OSWCR):	None		
City(OSWCR):	None		
Location:	None		
City:	None		
Original Source:	California Department of Water Resources - OSWCR(Well Numbers), as of Apr 29, 2020; California Department of Water Resources - Well Completion Reports		

Map Key	Direction	Distance (mi)	Distance (ft)	Elevation (ft)	DB
54	NW	0.50	2,618.17	117.85	WATER WELLS

WCR No:	WCR2008-004237	County:	Santa Clara
County(OSWCR):	Santa Clara	Decimal Latitude:	37.32527
Decimal Lat(OSWCR):	37.32527	Decimal Longitude:	-121.83284
Decim Long(OSWCR):	-121.83284		
Location(OSWCR):	1610 TULLY RD		
City(OSWCR):	SAN JOSE		
Location:	1610 TULLY RD		
City:	SAN JOSE		
Original Source:	California Department of Water Resources - OSWCR(Well Numbers), as of Apr 29, 2020; California Department of Water Resources - Well Completion Reports		

Map Key	Direction	Distance (mi)	Distance (ft)	Elevation (ft)	DB
54	NW	0.50	2,618.17	117.85	WATER WELLS

WCR No:	WCR1984-001769	County:	Santa Clara
County(OSWCR):	Santa Clara	Decimal Latitude:	37.32527
Decimal Lat(OSWCR):	37.32527	Decimal Longitude:	-121.83284
Decim Long(OSWCR):	-121.83284		
Location(OSWCR):	None		
City(OSWCR):	SAN JOSE		

Wells and Additional Sources Detail Report

Location: None
City: SAN JOSE
Original Source: California Department of Water Resources - OSWCR(Well Numbers), as of Apr 29, 2020; California Department of Water Resources - Well Completion Reports

Map Key	Direction	Distance (mi)	Distance (ft)	Elevation (ft)	DB
54	NW	0.50	2,618.17	117.85	WATER WELLS

WCR No: WCR1992-005295 County: Santa Clara
County(OSWCR): Santa Clara Decimal Latitude: 37.32527
Decimal Lat(OSWCR): 37.32527 Decimal Longitude: -121.83284
Decim Long(OSWCR): -121.83284
Location(OSWCR): None
City(OSWCR): SAN JOSE
Location: None
City: SAN JOSE
Original Source: California Department of Water Resources - OSWCR(Well Numbers), as of Apr 29, 2020; California Department of Water Resources - Well Completion Reports

Map Key	Direction	Distance (mi)	Distance (ft)	Elevation (ft)	DB
54	NW	0.50	2,618.17	117.85	WATER WELLS

WCR No: WCR2008-006792 County: Santa Clara
County(OSWCR): Santa Clara Decimal Latitude: 37.32527
Decimal Lat(OSWCR): 37.32527 Decimal Longitude: -121.83284
Decim Long(OSWCR): -121.83284
Location(OSWCR): 1712 TULLY RD
City(OSWCR): SAN JOSE
Location: 1712 TULLY RD
City: SAN JOSE
Original Source: California Department of Water Resources - OSWCR(Well Numbers), as of Apr 29, 2020; California Department of Water Resources - Well Completion Reports

Map Key	Direction	Distance (mi)	Distance (ft)	Elevation (ft)	DB
54	NW	0.50	2,618.17	117.85	WATER WELLS

WCR No: WCR2001-002523 County: Santa Clara
County(OSWCR): Santa Clara Decimal Latitude: 37.32527
Decimal Lat(OSWCR): 37.32527 Decimal Longitude: -121.83284
Decim Long(OSWCR): -121.83284
Location(OSWCR): None
City(OSWCR): SAN JOSE
Location: None
City: SAN JOSE
Original Source: California Department of Water Resources - OSWCR(Well Numbers), as of Apr 29, 2020; California Department of Water Resources - Well Completion Reports

Wells and Additional Sources Detail Report

Map Key	Direction	Distance (mi)	Distance (ft)	Elevation (ft)	DB
54	NW	0.50	2,618.17	117.85	WATER WELLS
<div> <div>WCR No:</div> <div>WCR2008-006985</div> <div>County:</div> <div>Santa Clara</div> </div> <div> <div>County(OSWCR):</div> <div>Santa Clara</div> <div>Decimal Latitude:</div> <div>37.32527</div> </div> <div> <div>Decimal Lat(OSWCR):</div> <div>37.32527</div> <div>Decimal Longitude:</div> <div>-121.83284</div> </div> <div> <div>Decim Long(OSWCR):</div> <div>-121.83284</div> </div> <div> <div>Location(OSWCR):</div> <div>1708 TULLY RD</div> </div> <div> <div>City(OSWCR):</div> <div>SAN JOSE</div> </div> <div> <div>Location:</div> <div>1708 TULLY RD</div> </div> <div> <div>City:</div> <div>SAN JOSE</div> </div> <div> <div>Original Source:</div> <div>California Department of Water Resources - OSWCR(Well Numbers), as of Apr 29, 2020; California Department of Water Resources - Well Completion Reports</div> </div>					

Map Key	Direction	Distance (mi)	Distance (ft)	Elevation (ft)	DB
54	NW	0.50	2,618.17	117.85	WATER WELLS
<div> <div>WCR No:</div> <div>WCR1990-003202</div> <div>County:</div> <div>Santa Clara</div> </div> <div> <div>County(OSWCR):</div> <div>Santa Clara</div> <div>Decimal Latitude:</div> <div>37.32527</div> </div> <div> <div>Decimal Lat(OSWCR):</div> <div>37.32527</div> <div>Decimal Longitude:</div> <div>-121.83284</div> </div> <div> <div>Decim Long(OSWCR):</div> <div>-121.83284</div> </div> <div> <div>Location(OSWCR):</div> <div>None</div> </div> <div> <div>City(OSWCR):</div> <div>SAN JOSE</div> </div> <div> <div>Location:</div> <div>None</div> </div> <div> <div>City:</div> <div>SAN JOSE</div> </div> <div> <div>Original Source:</div> <div>California Department of Water Resources - OSWCR(Well Numbers), as of Apr 29, 2020; California Department of Water Resources - Well Completion Reports</div> </div>					

Map Key	Direction	Distance (mi)	Distance (ft)	Elevation (ft)	DB
54	NW	0.50	2,618.17	117.85	WATER WELLS
<div> <div>WCR No:</div> <div>WCR2007-007063</div> <div>County:</div> <div>Santa Clara</div> </div> <div> <div>County(OSWCR):</div> <div>Santa Clara</div> <div>Decimal Latitude:</div> <div>37.32527</div> </div> <div> <div>Decimal Lat(OSWCR):</div> <div>37.32527</div> <div>Decimal Longitude:</div> <div>-121.83284</div> </div> <div> <div>Decim Long(OSWCR):</div> <div>-121.83284</div> </div> <div> <div>Location(OSWCR):</div> <div>1645 TULLY RD</div> </div> <div> <div>City(OSWCR):</div> <div>SAN JOSE</div> </div> <div> <div>Location:</div> <div>1645 TULLY RD</div> </div> <div> <div>City:</div> <div>SAN JOSE</div> </div> <div> <div>Original Source:</div> <div>California Department of Water Resources - OSWCR(Well Numbers), as of Apr 29, 2020; California Department of Water Resources - Well Completion Reports</div> </div>					

Map Key	Direction	Distance (mi)	Distance (ft)	Elevation (ft)	DB
54	NW	0.50	2,618.17	117.85	WATER WELLS
<div> <div>WCR No:</div> <div>WCR2004-007423</div> <div>County:</div> <div>Santa Clara</div> </div>					

Wells and Additional Sources Detail Report

County(OSWCR):	Santa Clara	Decimal Latitude:	37.32527
Decimal Lat(OSWCR):	37.32527	Decimal Longitude:	-121.83284
Decim Long(OSWCR):	-121.83284		
Location(OSWCR):	1648 TULLY RD		
City(OSWCR):	SAN JOSE		
Location:	1648 TULLY RD		
City:	SAN JOSE		
Original Source:	California Department of Water Resources - OSWCR(Well Numbers), as of Apr 29, 2020; California Department of Water Resources - Well Completion Reports		

Map Key	Direction	Distance (mi)	Distance (ft)	Elevation (ft)	DB
54	NW	0.50	2,618.17	117.85	WATER WELLS

WCR No:	WCR2005-001894	County:	Santa Clara
County(OSWCR):	Santa Clara	Decimal Latitude:	37.32527
Decimal Lat(OSWCR):	37.32527	Decimal Longitude:	-121.83284
Decim Long(OSWCR):	-121.83284		
Location(OSWCR):	1712 TULLY RD		
City(OSWCR):	SAN JOSE		
Location:	1712 TULLY RD		
City:	SAN JOSE		
Original Source:	California Department of Water Resources - OSWCR(Well Numbers), as of Apr 29, 2020; California Department of Water Resources - Well Completion Reports		

Map Key	Direction	Distance (mi)	Distance (ft)	Elevation (ft)	DB
54	NW	0.50	2,618.17	117.85	WATER WELLS

WCR No:	WCR2008-006984	County:	Santa Clara
County(OSWCR):	Santa Clara	Decimal Latitude:	37.32527
Decimal Lat(OSWCR):	37.32527	Decimal Longitude:	-121.83284
Decim Long(OSWCR):	-121.83284		
Location(OSWCR):	1708 TULLY RD		
City(OSWCR):	SAN JOSE		
Location:	1708 TULLY RD		
City:	SAN JOSE		
Original Source:	California Department of Water Resources - OSWCR(Well Numbers), as of Apr 29, 2020; California Department of Water Resources - Well Completion Reports		

Map Key	Direction	Distance (mi)	Distance (ft)	Elevation (ft)	DB
54	NW	0.50	2,618.17	117.85	WATER WELLS

WCR No:	WCR1990-003201	County:	Santa Clara
County(OSWCR):	Santa Clara	Decimal Latitude:	37.32527
Decimal Lat(OSWCR):	37.32527	Decimal Longitude:	-121.83284
Decim Long(OSWCR):	-121.83284		
Location(OSWCR):	None		
City(OSWCR):	SAN JOSE		

Wells and Additional Sources Detail Report

Location: None
City: SAN JOSE
Original Source: California Department of Water Resources - OSWCR(Well Numbers), as of Apr 29, 2020; California Department of Water Resources - Well Completion Reports

Map Key	Direction	Distance (mi)	Distance (ft)	Elevation (ft)	DB
54	NW	0.50	2,618.17	117.85	WATER WELLS

WCR No: WCR2010-003925 County: Santa Clara
County(OSWCR): Santa Clara Decimal Latitude: 37.32527
Decimal Lat(OSWCR): 37.32527 Decimal Longitude: -121.83284
Decim Long(OSWCR): -121.83284
Location(OSWCR): 2001 S KING RD
City(OSWCR): SAN JOSE
Location: 2001 S KING RD
City: SAN JOSE
Original Source: California Department of Water Resources - OSWCR(Well Numbers), as of Apr 29, 2020; California Department of Water Resources - Well Completion Reports

Map Key	Direction	Distance (mi)	Distance (ft)	Elevation (ft)	DB
54	NW	0.50	2,618.17	117.85	WATER WELLS

WCR No: WCR2001-008448 County: Santa Clara
County(OSWCR): Santa Clara Decimal Latitude: 37.32527
Decimal Lat(OSWCR): 37.32527 Decimal Longitude: -121.83284
Decim Long(OSWCR): -121.83284
Location(OSWCR): None
City(OSWCR): SAN JOSE
Location: None
City: SAN JOSE
Original Source: California Department of Water Resources - OSWCR(Well Numbers), as of Apr 29, 2020; California Department of Water Resources - Well Completion Reports

Map Key	Direction	Distance (mi)	Distance (ft)	Elevation (ft)	DB
54	NW	0.50	2,618.17	117.85	WATER WELLS

WCR No: WCR2008-004238 County: Santa Clara
County(OSWCR): Santa Clara Decimal Latitude: 37.32527
Decimal Lat(OSWCR): 37.32527 Decimal Longitude: -121.83284
Decim Long(OSWCR): -121.83284
Location(OSWCR): 1610 TULLY RD
City(OSWCR): SAN JOSE
Location: 1610 TULLY RD
City: SAN JOSE
Original Source: California Department of Water Resources - OSWCR(Well Numbers), as of Apr 29, 2020; California Department of Water Resources - Well Completion Reports

Wells and Additional Sources Detail Report

Map Key	Direction	Distance (mi)	Distance (ft)	Elevation (ft)	DB
54	NW	0.50	2,618.17	117.85	WATER WELLS
<div> <div>WCR No:</div> <div>WCR2013-001716</div> <div>County:</div> <div>Santa Clara</div> </div> <div> <div>County(OSWCR):</div> <div>Santa Clara</div> <div>Decimal Latitude:</div> <div>37.32527</div> </div> <div> <div>Decimal Lat(OSWCR):</div> <div>37.32527</div> <div>Decimal Longitude:</div> <div>-121.83284</div> </div> <div> <div>Decim Long(OSWCR):</div> <div>-121.83284</div> </div> <div> <div>Location(OSWCR):</div> <div>2001 S KING RD</div> </div> <div> <div>City(OSWCR):</div> <div>SAN JOSE</div> </div> <div> <div>Location:</div> <div>2001 S KING RD</div> </div> <div> <div>City:</div> <div>SAN JOSE</div> </div> <div> <div>Original Source:</div> <div>California Department of Water Resources - OSWCR(Well Numbers), as of Apr 29, 2020; California Department of Water Resources - Well Completion Reports</div> </div>					

Map Key	Direction	Distance (mi)	Distance (ft)	Elevation (ft)	DB
54	NW	0.50	2,618.17	117.85	WATER WELLS
<div> <div>WCR No:</div> <div>WCR2007-007062</div> <div>County:</div> <div>Santa Clara</div> </div> <div> <div>County(OSWCR):</div> <div>Santa Clara</div> <div>Decimal Latitude:</div> <div>37.32527</div> </div> <div> <div>Decimal Lat(OSWCR):</div> <div>37.32527</div> <div>Decimal Longitude:</div> <div>-121.83284</div> </div> <div> <div>Decim Long(OSWCR):</div> <div>-121.83284</div> </div> <div> <div>Location(OSWCR):</div> <div>1645 TULLY RD</div> </div> <div> <div>City(OSWCR):</div> <div>SAN JOSE</div> </div> <div> <div>Location:</div> <div>1645 TULLY RD</div> </div> <div> <div>City:</div> <div>SAN JOSE</div> </div> <div> <div>Original Source:</div> <div>California Department of Water Resources - OSWCR(Well Numbers), as of Apr 29, 2020; California Department of Water Resources - Well Completion Reports</div> </div>					

Map Key	Direction	Distance (mi)	Distance (ft)	Elevation (ft)	DB
54	NW	0.50	2,618.17	117.85	WATER WELLS
<div> <div>WCR No:</div> <div>WCR1990-011047</div> <div>County:</div> <div>Santa Clara</div> </div> <div> <div>County(OSWCR):</div> <div>Santa Clara</div> <div>Decimal Latitude:</div> <div>37.32527</div> </div> <div> <div>Decimal Lat(OSWCR):</div> <div>37.32527</div> <div>Decimal Longitude:</div> <div>-121.83284</div> </div> <div> <div>Decim Long(OSWCR):</div> <div>-121.83284</div> </div> <div> <div>Location(OSWCR):</div> <div>None</div> </div> <div> <div>City(OSWCR):</div> <div>SAN JOSE</div> </div> <div> <div>Location:</div> <div>None</div> </div> <div> <div>City:</div> <div>SAN JOSE</div> </div> <div> <div>Original Source:</div> <div>California Department of Water Resources - OSWCR(Well Numbers), as of Apr 29, 2020; California Department of Water Resources - Well Completion Reports</div> </div>					

Map Key	Direction	Distance (mi)	Distance (ft)	Elevation (ft)	DB
54	NW	0.50	2,618.17	117.85	WATER WELLS
<div> <div>WCR No:</div> <div>WCR0313203</div> <div>County:</div> <div>Santa Clara</div> </div>					

Wells and Additional Sources Detail Report

County(OSWCR):	Santa Clara	Decimal Latitude:	37.32527
Decimal Lat(OSWCR):	37.32527	Decimal Longitude:	-121.83284
Decim Long(OSWCR):	-121.83284		
Location(OSWCR):	None		
City(OSWCR):	None		
Location:	None		
City:	None		
Original Source:	California Department of Water Resources - OSWCR(Well Numbers), as of Apr 29, 2020; California Department of Water Resources - Well Completion Reports		

Map Key	Direction	Distance (mi)	Distance (ft)	Elevation (ft)	DB
54	NW	0.50	2,618.17	117.85	WATER WELLS

WCR No:	WCR0325860	County:	Santa Clara
County(OSWCR):	Santa Clara	Decimal Latitude:	37.32527
Decimal Lat(OSWCR):	37.32527	Decimal Longitude:	-121.83284
Decim Long(OSWCR):	-121.83284		
Location(OSWCR):	None		
City(OSWCR):	None		
Location:	None		
City:	None		
Original Source:	California Department of Water Resources - OSWCR(Well Numbers), as of Apr 29, 2020; California Department of Water Resources - Well Completion Reports		

Map Key	Direction	Distance (mi)	Distance (ft)	Elevation (ft)	DB
54	NW	0.50	2,618.17	117.85	WATER WELLS

WCR No:	WCR0286900	County:	Santa Clara
County(OSWCR):	Santa Clara	Decimal Latitude:	37.32527
Decimal Lat(OSWCR):	37.32527	Decimal Longitude:	-121.83284
Decim Long(OSWCR):	-121.83284		
Location(OSWCR):	None		
City(OSWCR):	None		
Location:	None		
City:	None		
Original Source:	California Department of Water Resources - OSWCR(Well Numbers), as of Apr 29, 2020; California Department of Water Resources - Well Completion Reports		

Map Key	Direction	Distance (mi)	Distance (ft)	Elevation (ft)	DB
54	NW	0.50	2,618.17	117.85	WATER WELLS

WCR No:	WCR0020532	County:	Santa Clara
County(OSWCR):	Santa Clara	Decimal Latitude:	37.32527
Decimal Lat(OSWCR):	37.32527	Decimal Longitude:	-121.83284
Decim Long(OSWCR):	-121.83284		
Location(OSWCR):	None		
City(OSWCR):	None		

Wells and Additional Sources Detail Report

Location: None
City: None
Original Source: California Department of Water Resources - OSWCR(Well Numbers), as of Apr 29, 2020; California Department of Water Resources - Well Completion Reports

Map Key	Direction	Distance (mi)	Distance (ft)	Elevation (ft)	DB
54	NW	0.50	2,618.17	117.85	WATER WELLS

WCR No: WCR1992-005296 County: Santa Clara
County(OSWCR): Santa Clara Decimal Latitude: 37.32527
Decimal Lat(OSWCR): 37.32527 Decimal Longitude: -121.83284
Decim Long(OSWCR): -121.83284
Location(OSWCR): None
City(OSWCR): SAN JOSE
Location: None
City: SAN JOSE
Original Source: California Department of Water Resources - OSWCR(Well Numbers), as of Apr 29, 2020; California Department of Water Resources - Well Completion Reports

Map Key	Direction	Distance (mi)	Distance (ft)	Elevation (ft)	DB
54	NW	0.50	2,618.17	117.85	WATER WELLS

WCR No: WCR1998-001758 County: Santa Clara
County(OSWCR): Santa Clara Decimal Latitude: 37.32527
Decimal Lat(OSWCR): 37.32527 Decimal Longitude: -121.83284
Decim Long(OSWCR): -121.83284
Location(OSWCR): None
City(OSWCR): SAN JOSE
Location: None
City: SAN JOSE
Original Source: California Department of Water Resources - OSWCR(Well Numbers), as of Apr 29, 2020; California Department of Water Resources - Well Completion Reports

Map Key	Direction	Distance (mi)	Distance (ft)	Elevation (ft)	DB
54	NW	0.50	2,618.17	117.85	WATER WELLS

WCR No: WCR2004-007649 County: Santa Clara
County(OSWCR): Santa Clara Decimal Latitude: 37.32527
Decimal Lat(OSWCR): 37.32527 Decimal Longitude: -121.83284
Decim Long(OSWCR): -121.83284
Location(OSWCR): 1648 TULLY RD
City(OSWCR): SAN JOSE
Location: 1648 TULLY RD
City: SAN JOSE
Original Source: California Department of Water Resources - OSWCR(Well Numbers), as of Apr 29, 2020; California Department of Water Resources - Well Completion Reports

Wells and Additional Sources Detail Report

Map Key	Direction	Distance (mi)	Distance (ft)	Elevation (ft)	DB
54	NW	0.50	2,618.17	117.85	WATER WELLS
<div> <div>WCR No:</div> <div>WCR2007-005107</div> <div>County:</div> <div>Santa Clara</div> </div> <div> <div>County(OSWCR):</div> <div>Santa Clara</div> <div>Decimal Latitude:</div> <div>37.32527</div> </div> <div> <div>Decimal Lat(OSWCR):</div> <div>37.32527</div> <div>Decimal Longitude:</div> <div>-121.83284</div> </div> <div> <div>Decim Long(OSWCR):</div> <div>-121.83284</div> </div> <div> <div>Location(OSWCR):</div> <div>1645 TULLY RD</div> </div> <div> <div>City(OSWCR):</div> <div>SAN JOSE</div> </div> <div> <div>Location:</div> <div>1645 TULLY RD</div> </div> <div> <div>City:</div> <div>SAN JOSE</div> </div> <div> <div>Original Source:</div> <div>California Department of Water Resources - OSWCR(Well Numbers), as of Apr 29, 2020; California Department of Water Resources - Well Completion Reports</div> </div>					

Map Key	Direction	Distance (mi)	Distance (ft)	Elevation (ft)	DB
54	NW	0.50	2,618.17	117.85	WATER WELLS
<div> <div>WCR No:</div> <div>WCR1990-003200</div> <div>County:</div> <div>Santa Clara</div> </div> <div> <div>County(OSWCR):</div> <div>Santa Clara</div> <div>Decimal Latitude:</div> <div>37.32527</div> </div> <div> <div>Decimal Lat(OSWCR):</div> <div>37.32527</div> <div>Decimal Longitude:</div> <div>-121.83284</div> </div> <div> <div>Decim Long(OSWCR):</div> <div>-121.83284</div> </div> <div> <div>Location(OSWCR):</div> <div>None</div> </div> <div> <div>City(OSWCR):</div> <div>SAN JOSE</div> </div> <div> <div>Location:</div> <div>None</div> </div> <div> <div>City:</div> <div>SAN JOSE</div> </div> <div> <div>Original Source:</div> <div>California Department of Water Resources - OSWCR(Well Numbers), as of Apr 29, 2020; California Department of Water Resources - Well Completion Reports</div> </div>					

Map Key	Direction	Distance (mi)	Distance (ft)	Elevation (ft)	DB
54	NW	0.50	2,618.17	117.85	WATER WELLS
<div> <div>WCR No:</div> <div>WCR2008-004232</div> <div>County:</div> <div>Santa Clara</div> </div> <div> <div>County(OSWCR):</div> <div>Santa Clara</div> <div>Decimal Latitude:</div> <div>37.32527</div> </div> <div> <div>Decimal Lat(OSWCR):</div> <div>37.32527</div> <div>Decimal Longitude:</div> <div>-121.83284</div> </div> <div> <div>Decim Long(OSWCR):</div> <div>-121.83284</div> </div> <div> <div>Location(OSWCR):</div> <div>1610 TULLY RD</div> </div> <div> <div>City(OSWCR):</div> <div>SAN JOSE</div> </div> <div> <div>Location:</div> <div>1610 TULLY RD</div> </div> <div> <div>City:</div> <div>SAN JOSE</div> </div> <div> <div>Original Source:</div> <div>California Department of Water Resources - OSWCR(Well Numbers), as of Apr 29, 2020; California Department of Water Resources - Well Completion Reports</div> </div>					

Map Key	Direction	Distance (mi)	Distance (ft)	Elevation (ft)	DB
54	NW	0.50	2,618.17	117.85	WATER WELLS
<div> <div>WCR No:</div> <div>WCR0053151</div> <div>County:</div> <div>Santa Clara</div> </div>					

Wells and Additional Sources Detail Report

County(OSWCR):	Santa Clara	Decimal Latitude:	37.32527
Decimal Lat(OSWCR):	37.32527	Decimal Longitude:	-121.83284
Decim Long(OSWCR):	-121.83284		
Location(OSWCR):	None		
City(OSWCR):	None		
Location:	None		
City:	None		
Original Source:	California Department of Water Resources - OSWCR(Well Numbers), as of Apr 29, 2020; California Department of Water Resources - Well Completion Reports		

Map Key	Direction	Distance (mi)	Distance (ft)	Elevation (ft)	DB
54	NW	0.50	2,618.17	117.85	WATER WELLS

WCR No:	WCR0145981	County:	Santa Clara
County(OSWCR):	Santa Clara	Decimal Latitude:	37.32527
Decimal Lat(OSWCR):	37.32527	Decimal Longitude:	-121.83284
Decim Long(OSWCR):	-121.83284		
Location(OSWCR):	None		
City(OSWCR):	None		
Location:	None		
City:	None		
Original Source:	California Department of Water Resources - OSWCR(Well Numbers), as of Apr 29, 2020; California Department of Water Resources - Well Completion Reports		

Map Key	Direction	Distance (mi)	Distance (ft)	Elevation (ft)	DB
54	NW	0.50	2,618.17	117.85	WATER WELLS

WCR No:	WCR0266907	County:	Santa Clara
County(OSWCR):	Santa Clara	Decimal Latitude:	37.32527
Decimal Lat(OSWCR):	37.32527	Decimal Longitude:	-121.83284
Decim Long(OSWCR):	-121.83284		
Location(OSWCR):	None		
City(OSWCR):	None		
Location:	None		
City:	None		
Original Source:	California Department of Water Resources - OSWCR(Well Numbers), as of Apr 29, 2020; California Department of Water Resources - Well Completion Reports		

Map Key	Direction	Distance (mi)	Distance (ft)	Elevation (ft)	DB
54	NW	0.50	2,618.17	117.85	WATER WELLS

WCR No:	WCR0312786	County:	Santa Clara
County(OSWCR):	Santa Clara	Decimal Latitude:	37.32527
Decimal Lat(OSWCR):	37.32527	Decimal Longitude:	-121.83284
Decim Long(OSWCR):	-121.83284		
Location(OSWCR):	None		
City(OSWCR):	None		

Wells and Additional Sources Detail Report

Location: None
City: None
Original Source: California Department of Water Resources - OSWCR(Well Numbers), as of Apr 29, 2020; California Department of Water Resources - Well Completion Reports

Map Key	Direction	Distance (mi)	Distance (ft)	Elevation (ft)	DB
54	NW	0.50	2,618.17	117.85	WATER WELLS

WCR No: WCR0325863 County: Santa Clara
County(OSWCR): Santa Clara Decimal Latitude: 37.32527
Decimal Lat(OSWCR): 37.32527 Decimal Longitude: -121.83284
Decim Long(OSWCR): -121.83284
Location(OSWCR): None
City(OSWCR): None
Location: None
City: None
Original Source: California Department of Water Resources - OSWCR(Well Numbers), as of Apr 29, 2020; California Department of Water Resources - Well Completion Reports

Map Key	Direction	Distance (mi)	Distance (ft)	Elevation (ft)	DB
54	NW	0.50	2,618.17	117.85	WATER WELLS

WCR No: WCR1998-001757 County: Santa Clara
County(OSWCR): Santa Clara Decimal Latitude: 37.32527
Decimal Lat(OSWCR): 37.32527 Decimal Longitude: -121.83284
Decim Long(OSWCR): -121.83284
Location(OSWCR): None
City(OSWCR): SAN JOSE
Location: None
City: SAN JOSE
Original Source: California Department of Water Resources - OSWCR(Well Numbers), as of Apr 29, 2020; California Department of Water Resources - Well Completion Reports

Map Key	Direction	Distance (mi)	Distance (ft)	Elevation (ft)	DB
54	NW	0.50	2,618.17	117.85	WATER WELLS

WCR No: WCR1991-007371 County: Santa Clara
County(OSWCR): Santa Clara Decimal Latitude: 37.32527
Decimal Lat(OSWCR): 37.32527 Decimal Longitude: -121.83284
Decim Long(OSWCR): -121.83284
Location(OSWCR): None
City(OSWCR): SAN JOSE
Location: None
City: SAN JOSE
Original Source: California Department of Water Resources - OSWCR(Well Numbers), as of Apr 29, 2020; California Department of Water Resources - Well Completion Reports

Wells and Additional Sources Detail Report

Map Key	Direction	Distance (mi)	Distance (ft)	Elevation (ft)	DB
54	NW	0.50	2,618.17	117.85	WATER WELLS
<div> <div>WCR No:</div> <div>WCR2004-000107</div> <div>County:</div> <div>Santa Clara</div> </div> <div> <div>County(OSWCR):</div> <div>Santa Clara</div> <div>Decimal Latitude:</div> <div>37.32527</div> </div> <div> <div>Decimal Lat(OSWCR):</div> <div>37.32527</div> <div>Decimal Longitude:</div> <div>-121.83284</div> </div> <div> <div>Decim Long(OSWCR):</div> <div>-121.83284</div> </div> <div> <div>Location(OSWCR):</div> <div>1712 TULLY RD</div> </div> <div> <div>City(OSWCR):</div> <div>SAN JOSE</div> </div> <div> <div>Location:</div> <div>1712 TULLY RD</div> </div> <div> <div>City:</div> <div>SAN JOSE</div> </div> <div> <div>Original Source:</div> <div>California Department of Water Resources - OSWCR(Well Numbers), as of Apr 29, 2020; California Department of Water Resources - Well Completion Reports</div> </div>					

Map Key	Direction	Distance (mi)	Distance (ft)	Elevation (ft)	DB
54	NW	0.50	2,618.17	117.85	WATER WELLS
<div> <div>WCR No:</div> <div>WCR1984-001766</div> <div>County:</div> <div>Santa Clara</div> </div> <div> <div>County(OSWCR):</div> <div>Santa Clara</div> <div>Decimal Latitude:</div> <div>37.32527</div> </div> <div> <div>Decimal Lat(OSWCR):</div> <div>37.32527</div> <div>Decimal Longitude:</div> <div>-121.83284</div> </div> <div> <div>Decim Long(OSWCR):</div> <div>-121.83284</div> </div> <div> <div>Location(OSWCR):</div> <div>None</div> </div> <div> <div>City(OSWCR):</div> <div>SAN JOSE</div> </div> <div> <div>Location:</div> <div>None</div> </div> <div> <div>City:</div> <div>SAN JOSE</div> </div> <div> <div>Original Source:</div> <div>California Department of Water Resources - OSWCR(Well Numbers), as of Apr 29, 2020; California Department of Water Resources - Well Completion Reports</div> </div>					

Map Key	Direction	Distance (mi)	Distance (ft)	Elevation (ft)	DB
54	NW	0.50	2,618.17	117.85	WATER WELLS
<div> <div>WCR No:</div> <div>WCR2000-003757</div> <div>County:</div> <div>Santa Clara</div> </div> <div> <div>County(OSWCR):</div> <div>Santa Clara</div> <div>Decimal Latitude:</div> <div>37.32527</div> </div> <div> <div>Decimal Lat(OSWCR):</div> <div>37.32527</div> <div>Decimal Longitude:</div> <div>-121.83284</div> </div> <div> <div>Decim Long(OSWCR):</div> <div>-121.83284</div> </div> <div> <div>Location(OSWCR):</div> <div>None</div> </div> <div> <div>City(OSWCR):</div> <div>SAN JOSE</div> </div> <div> <div>Location:</div> <div>None</div> </div> <div> <div>City:</div> <div>SAN JOSE</div> </div> <div> <div>Original Source:</div> <div>California Department of Water Resources - OSWCR(Well Numbers), as of Apr 29, 2020; California Department of Water Resources - Well Completion Reports</div> </div>					

Map Key	Direction	Distance (mi)	Distance (ft)	Elevation (ft)	DB
54	NW	0.50	2,618.17	117.85	WATER WELLS
<div> <div>WCR No:</div> <div>WCR1991-005872</div> <div>County:</div> <div>Santa Clara</div> </div>					

Wells and Additional Sources Detail Report

County(OSWCR):	Santa Clara	Decimal Latitude:	37.32527
Decimal Lat(OSWCR):	37.32527	Decimal Longitude:	-121.83284
Decim Long(OSWCR):	-121.83284		
Location(OSWCR):	None		
City(OSWCR):	SAN JOSE		
Location:	None		
City:	SAN JOSE		
Original Source:	California Department of Water Resources - OSWCR(Well Numbers), as of Apr 29, 2020; California Department of Water Resources - Well Completion Reports		

Map Key	Direction	Distance (mi)	Distance (ft)	Elevation (ft)	DB
54	NW	0.50	2,618.17	117.85	WATER WELLS

WCR No:	WCR1984-002824	County:	Santa Clara
County(OSWCR):	Santa Clara	Decimal Latitude:	37.32527
Decimal Lat(OSWCR):	37.32527	Decimal Longitude:	-121.83284
Decim Long(OSWCR):	-121.83284		
Location(OSWCR):	None		
City(OSWCR):	SAN JOSE		
Location:	None		
City:	SAN JOSE		
Original Source:	California Department of Water Resources - OSWCR(Well Numbers), as of Apr 29, 2020; California Department of Water Resources - Well Completion Reports		

Map Key	Direction	Distance (mi)	Distance (ft)	Elevation (ft)	DB
54	NW	0.50	2,618.17	117.85	WATER WELLS

WCR No:	WCR2001-002522	County:	Santa Clara
County(OSWCR):	Santa Clara	Decimal Latitude:	37.32527
Decimal Lat(OSWCR):	37.32527	Decimal Longitude:	-121.83284
Decim Long(OSWCR):	-121.83284		
Location(OSWCR):	None		
City(OSWCR):	SAN JOSE		
Location:	None		
City:	SAN JOSE		
Original Source:	California Department of Water Resources - OSWCR(Well Numbers), as of Apr 29, 2020; California Department of Water Resources - Well Completion Reports		

Map Key	Direction	Distance (mi)	Distance (ft)	Elevation (ft)	DB
54	NW	0.50	2,618.17	117.85	WATER WELLS

WCR No:	WCR2004-007652	County:	Santa Clara
County(OSWCR):	Santa Clara	Decimal Latitude:	37.32527
Decimal Lat(OSWCR):	37.32527	Decimal Longitude:	-121.83284
Decim Long(OSWCR):	-121.83284		
Location(OSWCR):	1648 TULLY RD		
City(OSWCR):	SAN JOSE		

Wells and Additional Sources Detail Report

Location: 1648 TULLY RD
City: SAN JOSE
Original Source: California Department of Water Resources - OSWCR(Well Numbers), as of Apr 29, 2020; California Department of Water Resources - Well Completion Reports

Map Key	Direction	Distance (mi)	Distance (ft)	Elevation (ft)	DB
54	NW	0.50	2,618.17	117.85	WATER WELLS

WCR No: WCR2008-004231 County: Santa Clara
County(OSWCR): Santa Clara Decimal Latitude: 37.32527
Decimal Lat(OSWCR): 37.32527 Decimal Longitude: -121.83284
Decim Long(OSWCR): -121.83284
Location(OSWCR): 1610 TULLY RD
City(OSWCR): SAN JOSE
Location: 1610 TULLY RD
City: SAN JOSE
Original Source: California Department of Water Resources - OSWCR(Well Numbers), as of Apr 29, 2020; California Department of Water Resources - Well Completion Reports

Map Key	Direction	Distance (mi)	Distance (ft)	Elevation (ft)	DB
54	NW	0.50	2,618.17	117.85	WATER WELLS

WCR No: WCR1990-010726 County: Santa Clara
County(OSWCR): Santa Clara Decimal Latitude: 37.32527
Decimal Lat(OSWCR): 37.32527 Decimal Longitude: -121.83284
Decim Long(OSWCR): -121.83284
Location(OSWCR): None
City(OSWCR): SAN JOSE
Location: None
City: SAN JOSE
Original Source: California Department of Water Resources - OSWCR(Well Numbers), as of Apr 29, 2020; California Department of Water Resources - Well Completion Reports

Map Key	Direction	Distance (mi)	Distance (ft)	Elevation (ft)	DB
54	NW	0.50	2,618.17	117.85	WATER WELLS

WCR No: WCR2003-003187 County: Santa Clara
County(OSWCR): Santa Clara Decimal Latitude: 37.32527
Decimal Lat(OSWCR): 37.32527 Decimal Longitude: -121.83284
Decim Long(OSWCR): -121.83284
Location(OSWCR): 2001 S. KING RD
City(OSWCR): SAN JOSE
Location: 2001 S. KING RD
City: SAN JOSE
Original Source: California Department of Water Resources - OSWCR(Well Numbers), as of Apr 29, 2020; California Department of Water Resources - Well Completion Reports

Wells and Additional Sources Detail Report

Map Key	Direction	Distance (mi)	Distance (ft)	Elevation (ft)	DB
54	NW	0.50	2,618.17	117.85	WATER WELLS

WCR No: WCR2008-006791 County: Santa Clara
 County(OSWCR): Santa Clara Decimal Latitude: 37.32527
 Decimal Lat(OSWCR): 37.32527 Decimal Longitude: -121.83284
 Decim Long(OSWCR): -121.83284
 Location(OSWCR): 1712 TULLY RD
 City(OSWCR): SAN JOSE
 Location: 1712 TULLY RD
 City: SAN JOSE
 Original Source: California Department of Water Resources - OSWCR(Well Numbers), as of Apr 29, 2020; California Department of Water Resources - Well Completion Reports

Map Key	Direction	Distance (mi)	Distance (ft)	Elevation (ft)	DB
54	NW	0.50	2,618.17	117.85	WATER WELLS

WCR No: WCR2008-006983 County: Santa Clara
 County(OSWCR): Santa Clara Decimal Latitude: 37.32527
 Decimal Lat(OSWCR): 37.32527 Decimal Longitude: -121.83284
 Decim Long(OSWCR): -121.83284
 Location(OSWCR): 1708 TULLY RD
 City(OSWCR): SAN JOSE
 Location: 1708 TULLY RD
 City: SAN JOSE
 Original Source: California Department of Water Resources - OSWCR(Well Numbers), as of Apr 29, 2020; California Department of Water Resources - Well Completion Reports

Map Key	Direction	Distance (mi)	Distance (ft)	Elevation (ft)	DB
54	NW	0.50	2,618.17	117.85	WATER WELLS

WCR No: WCR2009-004270 County: Santa Clara
 County(OSWCR): Santa Clara Decimal Latitude: 37.32527
 Decimal Lat(OSWCR): 37.32527 Decimal Longitude: -121.83284
 Decim Long(OSWCR): -121.83284
 Location(OSWCR): 1633 TULLY RD
 City(OSWCR): SAN JOSE
 Location: 1633 TULLY RD
 City: SAN JOSE
 Original Source: California Department of Water Resources - OSWCR(Well Numbers), as of Apr 29, 2020; California Department of Water Resources - Well Completion Reports

Map Key	Direction	Distance (mi)	Distance (ft)	Elevation (ft)	DB
54	NW	0.50	2,618.17	117.85	WATER WELLS

WCR No: WCR2004-007647 County: Santa Clara

Wells and Additional Sources Detail Report

County(OSWCR):	Santa Clara	Decimal Latitude:	37.32527
Decimal Lat(OSWCR):	37.32527	Decimal Longitude:	-121.83284
Decim Long(OSWCR):	-121.83284		
Location(OSWCR):	1648 TULLY RD		
City(OSWCR):	SAN JOSE		
Location:	1648 TULLY RD		
City:	SAN JOSE		
Original Source:	California Department of Water Resources - OSWCR(Well Numbers), as of Apr 29, 2020; California Department of Water Resources - Well Completion Reports		

Map Key	Direction	Distance (mi)	Distance (ft)	Elevation (ft)	DB
54	NW	0.50	2,618.17	117.85	WATER WELLS

WCR No:	WCR0212529	County:	Santa Clara
County(OSWCR):	Santa Clara	Decimal Latitude:	37.32527
Decimal Lat(OSWCR):	37.32527	Decimal Longitude:	-121.83284
Decim Long(OSWCR):	-121.83284		
Location(OSWCR):	1610 TULLY RD		
City(OSWCR):	SAN JOSE		
Location:	1610 TULLY RD		
City:	SAN JOSE		
Original Source:	California Department of Water Resources - OSWCR(Well Numbers), as of Apr 29, 2020; California Department of Water Resources - Well Completion Reports		

Map Key	Direction	Distance (mi)	Distance (ft)	Elevation (ft)	DB
54	NW	0.50	2,618.17	117.85	WATER WELLS

WCR No:	WCR2009-004271	County:	Santa Clara
County(OSWCR):	Santa Clara	Decimal Latitude:	37.32527
Decimal Lat(OSWCR):	37.32527	Decimal Longitude:	-121.83284
Decim Long(OSWCR):	-121.83284		
Location(OSWCR):	1600 DIXIE DR		
City(OSWCR):	SAN JOSE		
Location:	1600 DIXIE DR		
City:	SAN JOSE		
Original Source:	California Department of Water Resources - OSWCR(Well Numbers), as of Apr 29, 2020; California Department of Water Resources - Well Completion Reports		

Map Key	Direction	Distance (mi)	Distance (ft)	Elevation (ft)	DB
54	NW	0.50	2,618.17	117.85	WATER WELLS

WCR No:	WCR1991-005482	County:	Santa Clara
County(OSWCR):	Santa Clara	Decimal Latitude:	37.32527
Decimal Lat(OSWCR):	37.32527	Decimal Longitude:	-121.83284
Decim Long(OSWCR):	-121.83284		
Location(OSWCR):	None		
City(OSWCR):	SAN JOSE		

Wells and Additional Sources Detail Report

Location: None
City: SAN JOSE
Original Source: California Department of Water Resources - OSWCR(Well Numbers), as of Apr 29, 2020; California Department of Water Resources - Well Completion Reports

Map Key	Direction	Distance (mi)	Distance (ft)	Elevation (ft)	DB
54	NW	0.50	2,618.17	117.85	WATER WELLS

WCR No: WCR2001-008447 County: Santa Clara
County(OSWCR): Santa Clara Decimal Latitude: 37.32527
Decimal Lat(OSWCR): 37.32527 Decimal Longitude: -121.83284
Decim Long(OSWCR): -121.83284
Location(OSWCR): None
City(OSWCR): SAN JOSE
Location: None
City: SAN JOSE
Original Source: California Department of Water Resources - OSWCR(Well Numbers), as of Apr 29, 2020; California Department of Water Resources - Well Completion Reports

Map Key	Direction	Distance (mi)	Distance (ft)	Elevation (ft)	DB
54	NW	0.50	2,618.17	117.85	WATER WELLS

WCR No: WCR2007-005109 County: Santa Clara
County(OSWCR): Santa Clara Decimal Latitude: 37.32527
Decimal Lat(OSWCR): 37.32527 Decimal Longitude: -121.83284
Decim Long(OSWCR): -121.83284
Location(OSWCR): 1645 TULLY RD
City(OSWCR): SAN JOSE
Location: 1645 TULLY RD
City: SAN JOSE
Original Source: California Department of Water Resources - OSWCR(Well Numbers), as of Apr 29, 2020; California Department of Water Resources - Well Completion Reports

Map Key	Direction	Distance (mi)	Distance (ft)	Elevation (ft)	DB
54	NW	0.50	2,618.17	117.85	WATER WELLS

WCR No: WCR0313655 County: Santa Clara
County(OSWCR): Santa Clara Decimal Latitude: 37.32527
Decimal Lat(OSWCR): 37.32527 Decimal Longitude: -121.83284
Decim Long(OSWCR): -121.83284
Location(OSWCR): None
City(OSWCR): None
Location: None
City: None
Original Source: California Department of Water Resources - OSWCR(Well Numbers), as of Apr 29, 2020; California Department of Water Resources - Well Completion Reports

Wells and Additional Sources Detail Report

Map Key	Direction	Distance (mi)	Distance (ft)	Elevation (ft)	DB
54	NW	0.50	2,618.17	117.85	WATER WELLS
<div> <div>WCR No:</div> <div>WCR2008-006523</div> <div>County:</div> <div>Santa Clara</div> </div> <div> <div>County(OSWCR):</div> <div>Santa Clara</div> <div>Decimal Latitude:</div> <div>37.32527</div> </div> <div> <div>Decimal Lat(OSWCR):</div> <div>37.32527</div> <div>Decimal Longitude:</div> <div>-121.83284</div> </div> <div> <div>Decim Long(OSWCR):</div> <div>-121.83284</div> </div> <div> <div>Location(OSWCR):</div> <div>1610 TULLY RD</div> </div> <div> <div>City(OSWCR):</div> <div>SAN JOSE</div> </div> <div> <div>Location:</div> <div>1610 TULLY RD</div> </div> <div> <div>City:</div> <div>SAN JOSE</div> </div> <div> <div>Original Source:</div> <div>California Department of Water Resources - OSWCR(Well Numbers), as of Apr 29, 2020; California Department of Water Resources - Well Completion Reports</div> </div>					

Map Key	Direction	Distance (mi)	Distance (ft)	Elevation (ft)	DB
54	NW	0.50	2,618.17	117.85	WATER WELLS
<div> <div>WCR No:</div> <div>WCR0256135</div> <div>County:</div> <div>Santa Clara</div> </div> <div> <div>County(OSWCR):</div> <div>Santa Clara</div> <div>Decimal Latitude:</div> <div>37.32527</div> </div> <div> <div>Decimal Lat(OSWCR):</div> <div>37.32527</div> <div>Decimal Longitude:</div> <div>-121.83284</div> </div> <div> <div>Decim Long(OSWCR):</div> <div>-121.83284</div> </div> <div> <div>Location(OSWCR):</div> <div>None</div> </div> <div> <div>City(OSWCR):</div> <div>None</div> </div> <div> <div>Location:</div> <div>None</div> </div> <div> <div>City:</div> <div>None</div> </div> <div> <div>Original Source:</div> <div>California Department of Water Resources - OSWCR(Well Numbers), as of Apr 29, 2020; California Department of Water Resources - Well Completion Reports</div> </div>					

Map Key	Direction	Distance (mi)	Distance (ft)	Elevation (ft)	DB
54	NW	0.50	2,618.17	117.85	WATER WELLS
<div> <div>WCR No:</div> <div>WCR0325862</div> <div>County:</div> <div>Santa Clara</div> </div> <div> <div>County(OSWCR):</div> <div>Santa Clara</div> <div>Decimal Latitude:</div> <div>37.32527</div> </div> <div> <div>Decimal Lat(OSWCR):</div> <div>37.32527</div> <div>Decimal Longitude:</div> <div>-121.83284</div> </div> <div> <div>Decim Long(OSWCR):</div> <div>-121.83284</div> </div> <div> <div>Location(OSWCR):</div> <div>None</div> </div> <div> <div>City(OSWCR):</div> <div>None</div> </div> <div> <div>Location:</div> <div>None</div> </div> <div> <div>City:</div> <div>None</div> </div> <div> <div>Original Source:</div> <div>California Department of Water Resources - OSWCR(Well Numbers), as of Apr 29, 2020; California Department of Water Resources - Well Completion Reports</div> </div>					

Map Key	Direction	Distance (mi)	Distance (ft)	Elevation (ft)	DB
54	NW	0.50	2,618.17	117.85	WATER WELLS
<div> <div>WCR No:</div> <div>WCR0041446</div> <div>County:</div> <div>Santa Clara</div> </div>					

Wells and Additional Sources Detail Report

County(OSWCR):	Santa Clara	Decimal Latitude:	37.32527
Decimal Lat(OSWCR):	37.32527	Decimal Longitude:	-121.83284
Decim Long(OSWCR):	-121.83284		
Location(OSWCR):	None		
City(OSWCR):	None		
Location:	None		
City:	None		
Original Source:	California Department of Water Resources - OSWCR(Well Numbers), as of Apr 29, 2020; California Department of Water Resources - Well Completion Reports		

Map Key	Direction	Distance (mi)	Distance (ft)	Elevation (ft)	DB
54	NW	0.50	2,618.17	117.85	WATER WELLS

WCR No:	WCR0193275	County:	Santa Clara
County(OSWCR):	Santa Clara	Decimal Latitude:	37.32527
Decimal Lat(OSWCR):	37.32527	Decimal Longitude:	-121.83284
Decim Long(OSWCR):	-121.83284		
Location(OSWCR):	None		
City(OSWCR):	None		
Location:	None		
City:	None		
Original Source:	California Department of Water Resources - OSWCR(Well Numbers), as of Apr 29, 2020; California Department of Water Resources - Well Completion Reports		

Map Key	Direction	Distance (mi)	Distance (ft)	Elevation (ft)	DB
54	NW	0.50	2,618.17	117.85	WATER WELLS

WCR No:	WCR0245766	County:	Santa Clara
County(OSWCR):	Santa Clara	Decimal Latitude:	37.32527
Decimal Lat(OSWCR):	37.32527	Decimal Longitude:	-121.83284
Decim Long(OSWCR):	-121.83284		
Location(OSWCR):	None		
City(OSWCR):	None		
Location:	None		
City:	None		
Original Source:	California Department of Water Resources - OSWCR(Well Numbers), as of Apr 29, 2020; California Department of Water Resources - Well Completion Reports		

Map Key	Direction	Distance (mi)	Distance (ft)	Elevation (ft)	DB
54	NW	0.50	2,618.17	117.85	WATER WELLS

WCR No:	WCR2009-000231	County:	Santa Clara
County(OSWCR):	Santa Clara	Decimal Latitude:	37.32527
Decimal Lat(OSWCR):	37.32527	Decimal Longitude:	-121.83284
Decim Long(OSWCR):	-121.83284		
Location(OSWCR):	2001 S KING RD		
City(OSWCR):	SAN JOSE		

Wells and Additional Sources Detail Report

Location: 2001 S KING RD
City: SAN JOSE
Original Source: California Department of Water Resources - OSWCR(Well Numbers), as of Apr 29, 2020; California Department of Water Resources - Well Completion Reports

Map Key	Direction	Distance (mi)	Distance (ft)	Elevation (ft)	DB
54	NW	0.50	2,618.17	117.85	WATER WELLS

WCR No: WCR1987-007144 County: Santa Clara
County(OSWCR): Santa Clara Decimal Latitude: 37.32527
Decimal Lat(OSWCR): 37.32527 Decimal Longitude: -121.83284
Decim Long(OSWCR): -121.83284
Location(OSWCR): None
City(OSWCR): SAN JOSE
Location: None
City: SAN JOSE
Original Source: California Department of Water Resources - OSWCR(Well Numbers), as of Apr 29, 2020; California Department of Water Resources - Well Completion Reports

Map Key	Direction	Distance (mi)	Distance (ft)	Elevation (ft)	DB
54	NW	0.50	2,618.17	117.85	WATER WELLS

WCR No: WCR2007-005103 County: Santa Clara
County(OSWCR): Santa Clara Decimal Latitude: 37.32527
Decimal Lat(OSWCR): 37.32527 Decimal Longitude: -121.83284
Decim Long(OSWCR): -121.83284
Location(OSWCR): 1645 TULLY RD
City(OSWCR): SAN JOSE
Location: 1645 TULLY RD
City: SAN JOSE
Original Source: California Department of Water Resources - OSWCR(Well Numbers), as of Apr 29, 2020; California Department of Water Resources - Well Completion Reports

Map Key	Direction	Distance (mi)	Distance (ft)	Elevation (ft)	DB
54	NW	0.50	2,618.17	117.85	WATER WELLS

WCR No: WCR0028802 County: Santa Clara
County(OSWCR): Santa Clara Decimal Latitude: 37.32527
Decimal Lat(OSWCR): 37.32527 Decimal Longitude: -121.83284
Decim Long(OSWCR): -121.83284
Location(OSWCR): None
City(OSWCR): None
Location: None
City: None
Original Source: California Department of Water Resources - OSWCR(Well Numbers), as of Apr 29, 2020; California Department of Water Resources - Well Completion Reports

Wells and Additional Sources Detail Report

Map Key	Direction	Distance (mi)	Distance (ft)	Elevation (ft)	DB
54	NW	0.50	2,618.17	117.85	WATER WELLS
WCR No:	WCR0241807		County:	Santa Clara	
County(OSWCR):	Santa Clara		Decimal Latitude:	37.32527	
Decimal Lat(OSWCR):	37.32527		Decimal Longitude:	-121.83284	
Decim Long(OSWCR):	-121.83284				
Location(OSWCR):	None				
City(OSWCR):	None				
Location:	None				
City:	None				
Original Source:	California Department of Water Resources - OSWCR(Well Numbers), as of Apr 29, 2020; California Department of Water Resources - Well Completion Reports				

Map Key	Direction	Distance (mi)	Distance (ft)	Elevation (ft)	DB
54	NW	0.50	2,618.17	117.85	WATER WELLS
WCR No:	WCR0009493		County:	Santa Clara	
County(OSWCR):	Santa Clara		Decimal Latitude:	37.32527	
Decimal Lat(OSWCR):	37.32527		Decimal Longitude:	-121.83284	
Decim Long(OSWCR):	-121.83284				
Location(OSWCR):	None				
City(OSWCR):	None				
Location:	None				
City:	None				
Original Source:	California Department of Water Resources - OSWCR(Well Numbers), as of Apr 29, 2020; California Department of Water Resources - Well Completion Reports				

Map Key	Direction	Distance (mi)	Distance (ft)	Elevation (ft)	DB
54	NW	0.50	2,618.17	117.85	WATER WELLS
WCR No:	WCR0266908		County:	Santa Clara	
County(OSWCR):	Santa Clara		Decimal Latitude:	37.32527	
Decimal Lat(OSWCR):	37.32527		Decimal Longitude:	-121.83284	
Decim Long(OSWCR):	-121.83284				
Location(OSWCR):	None				
City(OSWCR):	None				
Location:	None				
City:	None				
Original Source:	California Department of Water Resources - OSWCR(Well Numbers), as of Apr 29, 2020; California Department of Water Resources - Well Completion Reports				

Map Key	Direction	Distance (mi)	Distance (ft)	Elevation (ft)	DB
54	NW	0.50	2,618.17	117.85	WATER WELLS
WCR No:	WCR2005-001893		County:	Santa Clara	

Wells and Additional Sources Detail Report

County(OSWCR):	Santa Clara	Decimal Latitude:	37.32527
Decimal Lat(OSWCR):	37.32527	Decimal Longitude:	-121.83284
Decim Long(OSWCR):	-121.83284		
Location(OSWCR):	1712 TULLY RD		
City(OSWCR):	SAN JOSE		
Location:	1712 TULLY RD		
City:	SAN JOSE		
Original Source:	California Department of Water Resources - OSWCR(Well Numbers), as of Apr 29, 2020; California Department of Water Resources - Well Completion Reports		

Map Key	Direction	Distance (mi)	Distance (ft)	Elevation (ft)	DB
54	NW	0.50	2,618.17	117.85	WATER WELLS

WCR No:	WCR2008-004241	County:	Santa Clara
County(OSWCR):	Santa Clara	Decimal Latitude:	37.32527
Decimal Lat(OSWCR):	37.32527	Decimal Longitude:	-121.83284
Decim Long(OSWCR):	-121.83284		
Location(OSWCR):	1610 TULLY RD		
City(OSWCR):	SAN JOSE		
Location:	1610 TULLY RD		
City:	SAN JOSE		
Original Source:	California Department of Water Resources - OSWCR(Well Numbers), as of Apr 29, 2020; California Department of Water Resources - Well Completion Reports		

Map Key	Direction	Distance (mi)	Distance (ft)	Elevation (ft)	DB
54	NW	0.50	2,618.17	117.85	WATER WELLS

WCR No:	WCR0117620	County:	Santa Clara
County(OSWCR):	Santa Clara	Decimal Latitude:	37.32527
Decimal Lat(OSWCR):	37.32527	Decimal Longitude:	-121.83284
Decim Long(OSWCR):	-121.83284		
Location(OSWCR):	1610 TULLY RD		
City(OSWCR):	SAN JOSE		
Location:	1610 TULLY RD		
City:	SAN JOSE		
Original Source:	California Department of Water Resources - OSWCR(Well Numbers), as of Apr 29, 2020; California Department of Water Resources - Well Completion Reports		

Map Key	Direction	Distance (mi)	Distance (ft)	Elevation (ft)	DB
54	NW	0.50	2,618.17	117.85	WATER WELLS

WCR No:	WCR1998-001755	County:	Santa Clara
County(OSWCR):	Santa Clara	Decimal Latitude:	37.32527
Decimal Lat(OSWCR):	37.32527	Decimal Longitude:	-121.83284
Decim Long(OSWCR):	-121.83284		
Location(OSWCR):	None		
City(OSWCR):	SAN JOSE		

Wells and Additional Sources Detail Report

Location: None
City: SAN JOSE
Original Source: California Department of Water Resources - OSWCR(Well Numbers), as of Apr 29, 2020; California Department of Water Resources - Well Completion Reports

Map Key	Direction	Distance (mi)	Distance (ft)	Elevation (ft)	DB
54	NW	0.50	2,618.17	117.85	WATER WELLS

WCR No: WCR2013-001715 County: Santa Clara
County(OSWCR): Santa Clara Decimal Latitude: 37.32527
Decimal Lat(OSWCR): 37.32527 Decimal Longitude: -121.83284
Decim Long(OSWCR): -121.83284
Location(OSWCR): 2001 S KING RD
City(OSWCR): SAN JOSE
Location: 2001 S KING RD
City: SAN JOSE
Original Source: California Department of Water Resources - OSWCR(Well Numbers), as of Apr 29, 2020; California Department of Water Resources - Well Completion Reports

Map Key	Direction	Distance (mi)	Distance (ft)	Elevation (ft)	DB
54	NW	0.50	2,618.17	117.85	WATER WELLS

WCR No: WCR2010-003924 County: Santa Clara
County(OSWCR): Santa Clara Decimal Latitude: 37.32527
Decimal Lat(OSWCR): 37.32527 Decimal Longitude: -121.83284
Decim Long(OSWCR): -121.83284
Location(OSWCR): 2001 S KING RD
City(OSWCR): SAN JOSE
Location: 2001 S KING RD
City: SAN JOSE
Original Source: California Department of Water Resources - OSWCR(Well Numbers), as of Apr 29, 2020; California Department of Water Resources - Well Completion Reports

Map Key	Direction	Distance (mi)	Distance (ft)	Elevation (ft)	DB
54	NW	0.50	2,618.17	117.85	WATER WELLS

WCR No: WCR2014-004192 County: Santa Clara
County(OSWCR): Santa Clara Decimal Latitude: 37.32527
Decimal Lat(OSWCR): 37.32527 Decimal Longitude: -121.83284
Decim Long(OSWCR): -121.83284
Location(OSWCR): 1645 TULLY RD
City(OSWCR): SAN JOSE
Location: 1645 TULLY RD
City: SAN JOSE
Original Source: California Department of Water Resources - OSWCR(Well Numbers), as of Apr 29, 2020; California Department of Water Resources - Well Completion Reports

Wells and Additional Sources Detail Report

Map Key	Direction	Distance (mi)	Distance (ft)	Elevation (ft)	DB
54	NW	0.50	2,618.17	117.85	WATER WELLS
<div> <div>WCR No:</div> <div>WCR1991-005875</div> <div>County:</div> <div>Santa Clara</div> </div> <div> <div>County(OSWCR):</div> <div>Santa Clara</div> <div>Decimal Latitude:</div> <div>37.32527</div> </div> <div> <div>Decimal Lat(OSWCR):</div> <div>37.32527</div> <div>Decimal Longitude:</div> <div>-121.83284</div> </div> <div> <div>Decim Long(OSWCR):</div> <div>-121.83284</div> </div> <div> <div>Location(OSWCR):</div> <div>None</div> </div> <div> <div>City(OSWCR):</div> <div>SAN JOSE</div> </div> <div> <div>Location:</div> <div>None</div> </div> <div> <div>City:</div> <div>SAN JOSE</div> </div> <div> <div>Original Source:</div> <div>California Department of Water Resources - OSWCR(Well Numbers), as of Apr 29, 2020; California Department of Water Resources - Well Completion Reports</div> </div>					

Map Key	Direction	Distance (mi)	Distance (ft)	Elevation (ft)	DB
54	NW	0.50	2,618.17	117.85	WATER WELLS
<div> <div>WCR No:</div> <div>WCR1988-007823</div> <div>County:</div> <div>Santa Clara</div> </div> <div> <div>County(OSWCR):</div> <div>Santa Clara</div> <div>Decimal Latitude:</div> <div>37.32527</div> </div> <div> <div>Decimal Lat(OSWCR):</div> <div>37.32527</div> <div>Decimal Longitude:</div> <div>-121.83284</div> </div> <div> <div>Decim Long(OSWCR):</div> <div>-121.83284</div> </div> <div> <div>Location(OSWCR):</div> <div>None</div> </div> <div> <div>City(OSWCR):</div> <div>SAN JOSE</div> </div> <div> <div>Location:</div> <div>None</div> </div> <div> <div>City:</div> <div>SAN JOSE</div> </div> <div> <div>Original Source:</div> <div>California Department of Water Resources - OSWCR(Well Numbers), as of Apr 29, 2020; California Department of Water Resources - Well Completion Reports</div> </div>					

Map Key	Direction	Distance (mi)	Distance (ft)	Elevation (ft)	DB
54	NW	0.50	2,618.17	117.85	WATER WELLS
<div> <div>WCR No:</div> <div>WCR1991-005874</div> <div>County:</div> <div>Santa Clara</div> </div> <div> <div>County(OSWCR):</div> <div>Santa Clara</div> <div>Decimal Latitude:</div> <div>37.32527</div> </div> <div> <div>Decimal Lat(OSWCR):</div> <div>37.32527</div> <div>Decimal Longitude:</div> <div>-121.83284</div> </div> <div> <div>Decim Long(OSWCR):</div> <div>-121.83284</div> </div> <div> <div>Location(OSWCR):</div> <div>None</div> </div> <div> <div>City(OSWCR):</div> <div>SAN JOSE</div> </div> <div> <div>Location:</div> <div>None</div> </div> <div> <div>City:</div> <div>SAN JOSE</div> </div> <div> <div>Original Source:</div> <div>California Department of Water Resources - OSWCR(Well Numbers), as of Apr 29, 2020; California Department of Water Resources - Well Completion Reports</div> </div>					

Map Key	Direction	Distance (mi)	Distance (ft)	Elevation (ft)	DB
54	NW	0.50	2,618.17	117.85	WATER WELLS
<div> <div>WCR No:</div> <div>WCR1991-005483</div> <div>County:</div> <div>Santa Clara</div> </div>					

Wells and Additional Sources Detail Report

County(OSWCR):	Santa Clara	Decimal Latitude:	37.32527
Decimal Lat(OSWCR):	37.32527	Decimal Longitude:	-121.83284
Decim Long(OSWCR):	-121.83284		
Location(OSWCR):	None		
City(OSWCR):	SAN JOSE		
Location:	None		
City:	SAN JOSE		
Original Source:	California Department of Water Resources - OSWCR(Well Numbers), as of Apr 29, 2020; California Department of Water Resources - Well Completion Reports		

Map Key	Direction	Distance (mi)	Distance (ft)	Elevation (ft)	DB
54	NW	0.50	2,618.17	117.85	WATER WELLS

WCR No:	WCR2004-000108	County:	Santa Clara
County(OSWCR):	Santa Clara	Decimal Latitude:	37.32527
Decimal Lat(OSWCR):	37.32527	Decimal Longitude:	-121.83284
Decim Long(OSWCR):	-121.83284		
Location(OSWCR):	1712 TULLY RD		
City(OSWCR):	SAN JOSE		
Location:	1712 TULLY RD		
City:	SAN JOSE		
Original Source:	California Department of Water Resources - OSWCR(Well Numbers), as of Apr 29, 2020; California Department of Water Resources - Well Completion Reports		

Map Key	Direction	Distance (mi)	Distance (ft)	Elevation (ft)	DB
54	NW	0.50	2,618.17	117.85	WATER WELLS

WCR No:	WCR2008-004240	County:	Santa Clara
County(OSWCR):	Santa Clara	Decimal Latitude:	37.32527
Decimal Lat(OSWCR):	37.32527	Decimal Longitude:	-121.83284
Decim Long(OSWCR):	-121.83284		
Location(OSWCR):	1610 TULLY RD		
City(OSWCR):	SAN JOSE		
Location:	1610 TULLY RD		
City:	SAN JOSE		
Original Source:	California Department of Water Resources - OSWCR(Well Numbers), as of Apr 29, 2020; California Department of Water Resources - Well Completion Reports		

Map Key	Direction	Distance (mi)	Distance (ft)	Elevation (ft)	DB
54	NW	0.50	2,618.17	117.85	WATER WELLS

WCR No:	WCR1984-001767	County:	Santa Clara
County(OSWCR):	Santa Clara	Decimal Latitude:	37.32527
Decimal Lat(OSWCR):	37.32527	Decimal Longitude:	-121.83284
Decim Long(OSWCR):	-121.83284		
Location(OSWCR):	None		
City(OSWCR):	SAN JOSE		

Wells and Additional Sources Detail Report

Location: None
City: SAN JOSE
Original Source: California Department of Water Resources - OSWCR(Well Numbers), as of Apr 29, 2020; California Department of Water Resources - Well Completion Reports

Map Key	Direction	Distance (mi)	Distance (ft)	Elevation (ft)	DB
54	NW	0.50	2,618.17	117.85	WATER WELLS

WCR No: WCR1990-011046 County: Santa Clara
County(OSWCR): Santa Clara Decimal Latitude: 37.32527
Decimal Lat(OSWCR): 37.32527 Decimal Longitude: -121.83284
Decim Long(OSWCR): -121.83284
Location(OSWCR): None
City(OSWCR): SAN JOSE
Location: None
City: SAN JOSE
Original Source: California Department of Water Resources - OSWCR(Well Numbers), as of Apr 29, 2020; California Department of Water Resources - Well Completion Reports

Map Key	Direction	Distance (mi)	Distance (ft)	Elevation (ft)	DB
54	NW	0.50	2,618.17	117.85	WATER WELLS

WCR No: WCR2004-007443 County: Santa Clara
County(OSWCR): Santa Clara Decimal Latitude: 37.32527
Decimal Lat(OSWCR): 37.32527 Decimal Longitude: -121.83284
Decim Long(OSWCR): -121.83284
Location(OSWCR): 1648 TULLY RD
City(OSWCR): SAN JOSE
Location: 1648 TULLY RD
City: SAN JOSE
Original Source: California Department of Water Resources - OSWCR(Well Numbers), as of Apr 29, 2020; California Department of Water Resources - Well Completion Reports

Map Key	Direction	Distance (mi)	Distance (ft)	Elevation (ft)	DB
54	NW	0.50	2,618.17	117.85	WATER WELLS

WCR No: WCR1990-008131 County: Santa Clara
County(OSWCR): Santa Clara Decimal Latitude: 37.32527
Decimal Lat(OSWCR): 37.32527 Decimal Longitude: -121.83284
Decim Long(OSWCR): -121.83284
Location(OSWCR): None
City(OSWCR): SAN JOSE
Location: None
City: SAN JOSE
Original Source: California Department of Water Resources - OSWCR(Well Numbers), as of Apr 29, 2020; California Department of Water Resources - Well Completion Reports

Wells and Additional Sources Detail Report

Map Key	Direction	Distance (mi)	Distance (ft)	Elevation (ft)	DB
54	NW	0.50	2,618.17	117.85	WATER WELLS

WCR No: WCR1986-002966 County: Santa Clara
 County(OSWCR): Santa Clara Decimal Latitude: 37.32527
 Decimal Lat(OSWCR): 37.32527 Decimal Longitude: -121.83284
 Decim Long(OSWCR): -121.83284
 Location(OSWCR): None
 City(OSWCR): SAN JOSE
 Location: None
 City: SAN JOSE
 Original Source: California Department of Water Resources - OSWCR(Well Numbers), as of Apr 29, 2020; California Department of Water Resources - Well Completion Reports

Map Key	Direction	Distance (mi)	Distance (ft)	Elevation (ft)	DB
54	NW	0.50	2,618.17	117.85	WATER WELLS

WCR No: WCR1991-008359 County: Santa Clara
 County(OSWCR): Santa Clara Decimal Latitude: 37.32527
 Decimal Lat(OSWCR): 37.32527 Decimal Longitude: -121.83284
 Decim Long(OSWCR): -121.83284
 Location(OSWCR): None
 City(OSWCR): SAN JOSE
 Location: None
 City: SAN JOSE
 Original Source: California Department of Water Resources - OSWCR(Well Numbers), as of Apr 29, 2020; California Department of Water Resources - Well Completion Reports

Map Key	Direction	Distance (mi)	Distance (ft)	Elevation (ft)	DB
54	NW	0.50	2,618.17	117.85	WATER WELLS

WCR No: WCR2008-004233 County: Santa Clara
 County(OSWCR): Santa Clara Decimal Latitude: 37.32527
 Decimal Lat(OSWCR): 37.32527 Decimal Longitude: -121.83284
 Decim Long(OSWCR): -121.83284
 Location(OSWCR): 1610 TULLY RD
 City(OSWCR): SAN JOSE
 Location: 1610 TULLY RD
 City: SAN JOSE
 Original Source: California Department of Water Resources - OSWCR(Well Numbers), as of Apr 29, 2020; California Department of Water Resources - Well Completion Reports

Map Key	Direction	Distance (mi)	Distance (ft)	Elevation (ft)	DB
54	NW	0.50	2,618.17	117.85	WATER WELLS

WCR No: WCR2008-004487 County: Santa Clara

Wells and Additional Sources Detail Report

County(OSWCR):	Santa Clara	Decimal Latitude:	37.32527
Decimal Lat(OSWCR):	37.32527	Decimal Longitude:	-121.83284
Decim Long(OSWCR):	-121.83284		
Location(OSWCR):	1601 TULLY RD		
City(OSWCR):	SAN JOSE		
Location:	1601 TULLY RD		
City:	SAN JOSE		
Original Source:	California Department of Water Resources - OSWCR(Well Numbers), as of Apr 29, 2020; California Department of Water Resources - Well Completion Reports		

Map Key	Direction	Distance (mi)	Distance (ft)	Elevation (ft)	DB
54	NW	0.50	2,618.17	117.85	WATER WELLS

WCR No:	WCR0019704	County:	Santa Clara
County(OSWCR):	Santa Clara	Decimal Latitude:	37.32527
Decimal Lat(OSWCR):	37.32527	Decimal Longitude:	-121.83284
Decim Long(OSWCR):	-121.83284		
Location(OSWCR):	None		
City(OSWCR):	None		
Location:	None		
City:	None		
Original Source:	California Department of Water Resources - OSWCR(Well Numbers), as of Apr 29, 2020; California Department of Water Resources - Well Completion Reports		

Map Key	Direction	Distance (mi)	Distance (ft)	Elevation (ft)	DB
54	NW	0.50	2,618.17	117.85	WATER WELLS

WCR No:	WCR0213569	County:	Santa Clara
County(OSWCR):	Santa Clara	Decimal Latitude:	37.32527
Decimal Lat(OSWCR):	37.32527	Decimal Longitude:	-121.83284
Decim Long(OSWCR):	-121.83284		
Location(OSWCR):	None		
City(OSWCR):	None		
Location:	None		
City:	None		
Original Source:	California Department of Water Resources - OSWCR(Well Numbers), as of Apr 29, 2020; California Department of Water Resources - Well Completion Reports		

Map Key	Direction	Distance (mi)	Distance (ft)	Elevation (ft)	DB
54	NW	0.50	2,618.17	117.85	WATER WELLS

WCR No:	WCR0019391	County:	Santa Clara
County(OSWCR):	Santa Clara	Decimal Latitude:	37.32527
Decimal Lat(OSWCR):	37.32527	Decimal Longitude:	-121.83284
Decim Long(OSWCR):	-121.83284		
Location(OSWCR):	None		
City(OSWCR):	None		

Wells and Additional Sources Detail Report

Location: None
City: None
Original Source: California Department of Water Resources - OSWCR(Well Numbers), as of Apr 29, 2020; California Department of Water Resources - Well Completion Reports

Map Key	Direction	Distance (mi)	Distance (ft)	Elevation (ft)	DB
54	NW	0.50	2,618.17	117.85	WATER WELLS

WCR No: WCR0184875 County: Santa Clara
County(OSWCR): Santa Clara Decimal Latitude: 37.32527
Decimal Lat(OSWCR): 37.32527 Decimal Longitude: -121.83284
Decim Long(OSWCR): -121.83284
Location(OSWCR): None
City(OSWCR): None
Location: None
City: None
Original Source: California Department of Water Resources - OSWCR(Well Numbers), as of Apr 29, 2020; California Department of Water Resources - Well Completion Reports

Map Key	Direction	Distance (mi)	Distance (ft)	Elevation (ft)	DB
54	NW	0.50	2,618.17	117.85	WATER WELLS

WCR No: WCR2004-007422 County: Santa Clara
County(OSWCR): Santa Clara Decimal Latitude: 37.32527
Decimal Lat(OSWCR): 37.32527 Decimal Longitude: -121.83284
Decim Long(OSWCR): -121.83284
Location(OSWCR): 1648 TULLY RD
City(OSWCR): SAN JOSE
Location: 1648 TULLY RD
City: SAN JOSE
Original Source: California Department of Water Resources - OSWCR(Well Numbers), as of Apr 29, 2020; California Department of Water Resources - Well Completion Reports

Map Key	Direction	Distance (mi)	Distance (ft)	Elevation (ft)	DB
54	NW	0.50	2,618.17	117.85	WATER WELLS

WCR No: WCR2010-003923 County: Santa Clara
County(OSWCR): Santa Clara Decimal Latitude: 37.32527
Decimal Lat(OSWCR): 37.32527 Decimal Longitude: -121.83284
Decim Long(OSWCR): -121.83284
Location(OSWCR): 2001 S KING RD
City(OSWCR): SAN JOSE
Location: 2001 S KING RD
City: SAN JOSE
Original Source: California Department of Water Resources - OSWCR(Well Numbers), as of Apr 29, 2020; California Department of Water Resources - Well Completion Reports

Wells and Additional Sources Detail Report

Map Key	Direction	Distance (mi)	Distance (ft)	Elevation (ft)	DB
54	NW	0.50	2,618.17	117.85	WATER WELLS
<div> <div>WCR No:</div> <div>WCR2003-000125</div> <div>County:</div> <div>Santa Clara</div> </div> <div> <div>County(OSWCR):</div> <div>Santa Clara</div> <div>Decimal Latitude:</div> <div>37.32527</div> </div> <div> <div>Decimal Lat(OSWCR):</div> <div>37.32527</div> <div>Decimal Longitude:</div> <div>-121.83284</div> </div> <div> <div>Decim Long(OSWCR):</div> <div>-121.83284</div> </div> <div> <div>Location(OSWCR):</div> <div>1645 TULLY RD</div> </div> <div> <div>City(OSWCR):</div> <div>SAN JOSE</div> </div> <div> <div>Location:</div> <div>1645 TULLY RD</div> </div> <div> <div>City:</div> <div>SAN JOSE</div> </div> <div> <div>Original Source:</div> <div>California Department of Water Resources - OSWCR(Well Numbers), as of Apr 29, 2020; California Department of Water Resources - Well Completion Reports</div> </div>					

Map Key	Direction	Distance (mi)	Distance (ft)	Elevation (ft)	DB
54	NW	0.50	2,618.17	117.85	WATER WELLS
<div> <div>WCR No:</div> <div>WCR1986-004731</div> <div>County:</div> <div>Santa Clara</div> </div> <div> <div>County(OSWCR):</div> <div>Santa Clara</div> <div>Decimal Latitude:</div> <div>37.32527</div> </div> <div> <div>Decimal Lat(OSWCR):</div> <div>37.32527</div> <div>Decimal Longitude:</div> <div>-121.83284</div> </div> <div> <div>Decim Long(OSWCR):</div> <div>-121.83284</div> </div> <div> <div>Location(OSWCR):</div> <div>None</div> </div> <div> <div>City(OSWCR):</div> <div>SAN JOSE</div> </div> <div> <div>Location:</div> <div>None</div> </div> <div> <div>City:</div> <div>SAN JOSE</div> </div> <div> <div>Original Source:</div> <div>California Department of Water Resources - OSWCR(Well Numbers), as of Apr 29, 2020; California Department of Water Resources - Well Completion Reports</div> </div>					

Map Key	Direction	Distance (mi)	Distance (ft)	Elevation (ft)	DB
55	WSW	0.54	2,871.02	124.81	WATER WELLS
<div> <div>WCR No:</div> <div>WCR2015-005697</div> <div>County:</div> <div>Santa Clara</div> </div> <div> <div>County(OSWCR):</div> <div>Santa Clara</div> <div>Decimal Latitude:</div> <div>37.316389</div> </div> <div> <div>Decimal Lat(OSWCR):</div> <div>37.316389</div> <div>Decimal Longitude:</div> <div>-121.836389</div> </div> <div> <div>Decim Long(OSWCR):</div> <div>-121.836389</div> </div> <div> <div>Location(OSWCR):</div> <div>2360 MCLAUGHLIN AVE</div> </div> <div> <div>City(OSWCR):</div> <div>SAN JOSE</div> </div> <div> <div>Location:</div> <div>2360 MCLAUGHLIN AVE</div> </div> <div> <div>City:</div> <div>SAN JOSE</div> </div> <div> <div>Original Source:</div> <div>California Department of Water Resources - OSWCR(Well Numbers), as of Apr 29, 2020; California Department of Water Resources - Well Completion Reports</div> </div>					

Map Key	Direction	Distance (mi)	Distance (ft)	Elevation (ft)	DB
55	WSW	0.54	2,871.02	124.81	WATER WELLS
<div> <div>WCR No:</div> <div>WCR2015-005696</div> <div>County:</div> <div>Santa Clara</div> </div>					

Wells and Additional Sources Detail Report

County(OSWCR):	Santa Clara	Decimal Latitude:	37.316389
Decimal Lat(OSWCR):	37.316389	Decimal Longitude:	-121.836389
Decim Long(OSWCR):	-121.836389		
Location(OSWCR):	SIDEWALK PLANTER NEAR 2360 MCLAUGHLIN AV		
City(OSWCR):	SAN JOSE		
Location:	SIDEWALK PLANTER NEAR 2360 MCLAUGHLIN AV		
City:	SAN JOSE		
Original Source:	California Department of Water Resources - OSWCR(Well Numbers), as of Apr 29, 2020; California Department of Water Resources - Well Completion Reports		

Map Key	Direction	Distance (mi)	Distance (ft)	Elevation (ft)	DB
55	WSW	0.54	2,871.02	124.81	WATER WELLS

WCR No:	WCR2015-005699	County:	Santa Clara
County(OSWCR):	Santa Clara	Decimal Latitude:	37.316389
Decimal Lat(OSWCR):	37.316389	Decimal Longitude:	-121.836389
Decim Long(OSWCR):	-121.836389		
Location(OSWCR):	2360 MCLAUGHLIN AVE		
City(OSWCR):	SAN JOSE		
Location:	2360 MCLAUGHLIN AVE		
City:	SAN JOSE		
Original Source:	California Department of Water Resources - OSWCR(Well Numbers), as of Apr 29, 2020; California Department of Water Resources - Well Completion Reports		

Map Key	Direction	Distance (mi)	Distance (ft)	Elevation (ft)	DB
55	WSW	0.54	2,871.02	124.81	WATER WELLS

WCR No:	WCR2015-005698	County:	Santa Clara
County(OSWCR):	Santa Clara	Decimal Latitude:	37.316389
Decimal Lat(OSWCR):	37.316389	Decimal Longitude:	-121.836389
Decim Long(OSWCR):	-121.836389		
Location(OSWCR):	SIDEWALK PLANTER NEAR 2360 MCLAUGHLIN AV		
City(OSWCR):	SAN JOSE		
Location:	SIDEWALK PLANTER NEAR 2360 MCLAUGHLIN AV		
City:	SAN JOSE		
Original Source:	California Department of Water Resources - OSWCR(Well Numbers), as of Apr 29, 2020; California Department of Water Resources - Well Completion Reports		

Map Key	Direction	Distance (mi)	Distance (ft)	Elevation (ft)	DB
55	WSW	0.54	2,871.02	124.81	WATER WELLS

WCR No:	WCR2015-005700	County:	Santa Clara
County(OSWCR):	Santa Clara	Decimal Latitude:	37.316389
Decimal Lat(OSWCR):	37.316389	Decimal Longitude:	-121.836389
Decim Long(OSWCR):	-121.836389		
Location(OSWCR):	2360 MCLAUGHLIN AVE		
City(OSWCR):	SAN JOSE		

Wells and Additional Sources Detail Report

Location: 2360 MCLAUGHLIN AVE
City: SAN JOSE
Original Source: California Department of Water Resources - OSWCR(Well Numbers), as of Apr 29, 2020; California Department of Water Resources - Well Completion Reports

Map Key	Direction	Distance (mi)	Distance (ft)	Elevation (ft)	DB
56	WSW	0.57	3,005.76	126.85	WATER WELLS

WCR No: WCR2015-005701 County: Santa Clara
County(OSWCR): Santa Clara Decimal Latitude: 37.315556
Decimal Lat(OSWCR): 37.315556 Decimal Longitude: -121.836389
Decim Long(OSWCR): -121.836389
Location(OSWCR): 1155 TULLY ROAD
City(OSWCR): SAN JOSE
Location: 1155 TULLY ROAD
City: SAN JOSE
Original Source: California Department of Water Resources - OSWCR(Well Numbers), as of Apr 29, 2020; California Department of Water Resources - Well Completion Reports

Map Key	Direction	Distance (mi)	Distance (ft)	Elevation (ft)	DB
56	WSW	0.57	3,005.76	126.85	WATER WELLS

WCR No: WCR2015-005707 County: Santa Clara
County(OSWCR): Santa Clara Decimal Latitude: 37.315556
Decimal Lat(OSWCR): 37.315556 Decimal Longitude: -121.836389
Decim Long(OSWCR): -121.836389
Location(OSWCR): 1155 TULLY ROAD
City(OSWCR): SAN JOSE
Location: 1155 TULLY ROAD
City: SAN JOSE
Original Source: California Department of Water Resources - OSWCR(Well Numbers), as of Apr 29, 2020; California Department of Water Resources - Well Completion Reports

Map Key	Direction	Distance (mi)	Distance (ft)	Elevation (ft)	DB
56	WSW	0.57	3,005.76	126.85	WATER WELLS

WCR No: WCR2015-005706 County: Santa Clara
County(OSWCR): Santa Clara Decimal Latitude: 37.315556
Decimal Lat(OSWCR): 37.315556 Decimal Longitude: -121.836389
Decim Long(OSWCR): -121.836389
Location(OSWCR): 1155 TULLY ROAD
City(OSWCR): SAN JOSE
Location: 1155 TULLY ROAD
City: SAN JOSE
Original Source: California Department of Water Resources - OSWCR(Well Numbers), as of Apr 29, 2020; California Department of Water Resources - Well Completion Reports

Wells and Additional Sources Detail Report

Map Key	Direction	Distance (mi)	Distance (ft)	Elevation (ft)	DB
56	WSW	0.57	3,005.76	126.85	WATER WELLS

WCR No: WCR2015-005703 County: Santa Clara
 County(OSWCR): Santa Clara Decimal Latitude: 37.315556
 Decimal Lat(OSWCR): 37.315556 Decimal Longitude: -121.836389
 Decim Long(OSWCR): -121.836389
 Location(OSWCR): 1155 TULLY ROAD
 City(OSWCR): SAN JOSE
 Location: 1155 TULLY ROAD
 City: SAN JOSE
 Original Source: California Department of Water Resources - OSWCR(Well Numbers), as of Apr 29, 2020; California Department of Water Resources - Well Completion Reports

Map Key	Direction	Distance (mi)	Distance (ft)	Elevation (ft)	DB
56	WSW	0.57	3,005.76	126.85	WATER WELLS

WCR No: WCR2015-005710 County: Santa Clara
 County(OSWCR): Santa Clara Decimal Latitude: 37.315556
 Decimal Lat(OSWCR): 37.315556 Decimal Longitude: -121.836389
 Decim Long(OSWCR): -121.836389
 Location(OSWCR): 1155 TULLY ROAD
 City(OSWCR): SAN JOSE
 Location: 1155 TULLY ROAD
 City: SAN JOSE
 Original Source: California Department of Water Resources - OSWCR(Well Numbers), as of Apr 29, 2020; California Department of Water Resources - Well Completion Reports

Map Key	Direction	Distance (mi)	Distance (ft)	Elevation (ft)	DB
56	WSW	0.57	3,005.76	126.85	WATER WELLS

WCR No: WCR2015-005704 County: Santa Clara
 County(OSWCR): Santa Clara Decimal Latitude: 37.315556
 Decimal Lat(OSWCR): 37.315556 Decimal Longitude: -121.836389
 Decim Long(OSWCR): -121.836389
 Location(OSWCR): 1155 TULLY ROAD
 City(OSWCR): SAN JOSE
 Location: 1155 TULLY ROAD
 City: SAN JOSE
 Original Source: California Department of Water Resources - OSWCR(Well Numbers), as of Apr 29, 2020; California Department of Water Resources - Well Completion Reports

Map Key	Direction	Distance (mi)	Distance (ft)	Elevation (ft)	DB
56	WSW	0.57	3,005.76	126.85	WATER WELLS

WCR No: WCR2015-005702 County: Santa Clara

Wells and Additional Sources Detail Report

County(OSWCR):	Santa Clara	Decimal Latitude:	37.315556
Decimal Lat(OSWCR):	37.315556	Decimal Longitude:	-121.836389
Decim Long(OSWCR):	-121.836389		
Location(OSWCR):	1155 TULLY ROAD		
City(OSWCR):	SAN JOSE		
Location:	1155 TULLY ROAD		
City:	SAN JOSE		
Original Source:	California Department of Water Resources - OSWCR(Well Numbers), as of Apr 29, 2020; California Department of Water Resources - Well Completion Reports		

Map Key	Direction	Distance (mi)	Distance (ft)	Elevation (ft)	DB
57	NNW	0.60	3,158.51	122.73	WATER WELLS

WCR No:	WCR2015-005618	County:	Santa Clara
County(OSWCR):	Santa Clara	Decimal Latitude:	37.3275
Decimal Lat(OSWCR):	37.3275	Decimal Longitude:	-121.832222
Decim Long(OSWCR):	-121.832222		
Location(OSWCR):	2001 SOUTH KING ROAD		
City(OSWCR):	SAN JOSE		
Location:	2001 SOUTH KING ROAD		
City:	SAN JOSE		
Original Source:	California Department of Water Resources - OSWCR(Well Numbers), as of Apr 29, 2020; California Department of Water Resources - Well Completion Reports		

Map Key	Direction	Distance (mi)	Distance (ft)	Elevation (ft)	DB
58	NNW	0.61	3,205.04	124.48	WATER WELLS

WCR No:	WCR2015-005623	County:	Santa Clara
County(OSWCR):	Santa Clara	Decimal Latitude:	37.327778
Decimal Lat(OSWCR):	37.327778	Decimal Longitude:	-121.831944
Decim Long(OSWCR):	-121.831944		
Location(OSWCR):	2001 SOUTH KING ROAD		
City(OSWCR):	SAN JOSE		
Location:	2001 SOUTH KING ROAD		
City:	SAN JOSE		
Original Source:	California Department of Water Resources - OSWCR(Well Numbers), as of Apr 29, 2020; California Department of Water Resources - Well Completion Reports		

Map Key	Direction	Distance (mi)	Distance (ft)	Elevation (ft)	DB
58	NNW	0.61	3,205.04	124.48	WATER WELLS

WCR No:	WCR2015-005624	County:	Santa Clara
County(OSWCR):	Santa Clara	Decimal Latitude:	37.327778
Decimal Lat(OSWCR):	37.327778	Decimal Longitude:	-121.831944
Decim Long(OSWCR):	-121.831944		
Location(OSWCR):	2001 SOUTH KING ROAD		
City(OSWCR):	SAN JOSE		

Wells and Additional Sources Detail Report

Location: 2001 SOUTH KING ROAD
City: SAN JOSE
Original Source: California Department of Water Resources - OSWCR(Well Numbers), as of Apr 29, 2020; California Department of Water Resources - Well Completion Reports

Map Key	Direction	Distance (mi)	Distance (ft)	Elevation (ft)	DB
58	NNW	0.61	3,205.04	124.48	WATER WELLS

WCR No: WCR2015-005622 County: Santa Clara
County(OSWCR): Santa Clara Decimal Latitude: 37.327778
Decimal Lat(OSWCR): 37.327778 Decimal Longitude: -121.831944
Decim Long(OSWCR): -121.831944
Location(OSWCR): 2001 SOUTH KING ROAD
City(OSWCR): SAN JOSE
Location: 2001 SOUTH KING ROAD
City: SAN JOSE
Original Source: California Department of Water Resources - OSWCR(Well Numbers), as of Apr 29, 2020; California Department of Water Resources - Well Completion Reports

Map Key	Direction	Distance (mi)	Distance (ft)	Elevation (ft)	DB
58	NNW	0.61	3,205.04	124.48	WATER WELLS

WCR No: WCR2015-005628 County: Santa Clara
County(OSWCR): Santa Clara Decimal Latitude: 37.327778
Decimal Lat(OSWCR): 37.327778 Decimal Longitude: -121.831944
Decim Long(OSWCR): -121.831944
Location(OSWCR): 2001 SOUTH KING ROAD
City(OSWCR): SAN JOSE
Location: 2001 SOUTH KING ROAD
City: SAN JOSE
Original Source: California Department of Water Resources - OSWCR(Well Numbers), as of Apr 29, 2020; California Department of Water Resources - Well Completion Reports

Map Key	Direction	Distance (mi)	Distance (ft)	Elevation (ft)	DB
58	NNW	0.61	3,205.04	124.48	WATER WELLS

WCR No: WCR2015-005617 County: Santa Clara
County(OSWCR): Santa Clara Decimal Latitude: 37.327778
Decimal Lat(OSWCR): 37.327778 Decimal Longitude: -121.831944
Decim Long(OSWCR): -121.831944
Location(OSWCR): 2001 SOUTH KING ROAD
City(OSWCR): SAN JOSE
Location: 2001 SOUTH KING ROAD
City: SAN JOSE
Original Source: California Department of Water Resources - OSWCR(Well Numbers), as of Apr 29, 2020; California Department of Water Resources - Well Completion Reports

Wells and Additional Sources Detail Report

Map Key	Direction	Distance (mi)	Distance (ft)	Elevation (ft)	DB
59	NNW	0.61	3,245.27	123.99	WATER WELLS

WCR No: WCR0245183 County: Santa Clara
 County(OSWCR): Santa Clara Decimal Latitude: 37.32777778
 Decimal Lat(OSWCR): 37.32777778 Decimal Longitude: -121.83222222
 Decim Long(OSWCR): -121.83222222
 Location(OSWCR): 2001 S KING RD
 City(OSWCR): SAN JOSE
 Location: 2001 S KING RD
 City: SAN JOSE
 Original Source: California Department of Water Resources - OSWCR(Well Numbers), as of Apr 29, 2020; California Department of Water Resources - Well Completion Reports

Map Key	Direction	Distance (mi)	Distance (ft)	Elevation (ft)	DB
59	NNW	0.61	3,245.27	123.99	WATER WELLS

WCR No: WCR0218724 County: Santa Clara
 County(OSWCR): Santa Clara Decimal Latitude: 37.32777778
 Decimal Lat(OSWCR): 37.32777778 Decimal Longitude: -121.83222222
 Decim Long(OSWCR): -121.83222222
 Location(OSWCR): 2001 S KING RD
 City(OSWCR): SAN JOSE
 Location: 2001 S KING RD
 City: SAN JOSE
 Original Source: California Department of Water Resources - OSWCR(Well Numbers), as of Apr 29, 2020; California Department of Water Resources - Well Completion Reports

Map Key	Direction	Distance (mi)	Distance (ft)	Elevation (ft)	DB
59	NNW	0.61	3,245.27	123.99	WATER WELLS

WCR No: WCR2015-005620 County: Santa Clara
 County(OSWCR): Santa Clara Decimal Latitude: 37.327778
 Decimal Lat(OSWCR): 37.327778 Decimal Longitude: -121.832222
 Decim Long(OSWCR): -121.832222
 Location(OSWCR): 2001 SOUTH KING ROAD
 City(OSWCR): SAN JOSE
 Location: 2001 SOUTH KING ROAD
 City: SAN JOSE
 Original Source: California Department of Water Resources - OSWCR(Well Numbers), as of Apr 29, 2020; California Department of Water Resources - Well Completion Reports

Map Key	Direction	Distance (mi)	Distance (ft)	Elevation (ft)	DB
59	NNW	0.61	3,245.27	123.99	WATER WELLS

WCR No: WCR2015-005621 County: Santa Clara

Wells and Additional Sources Detail Report

County(OSWCR):	Santa Clara	Decimal Latitude:	37.327778
Decimal Lat(OSWCR):	37.327778	Decimal Longitude:	-121.832222
Decim Long(OSWCR):	-121.832222		
Location(OSWCR):	2001 SOUTH KING ROAD		
City(OSWCR):	SAN JOSE		
Location:	2001 SOUTH KING ROAD		
City:	SAN JOSE		
Original Source:	California Department of Water Resources - OSWCR(Well Numbers), as of Apr 29, 2020; California Department of Water Resources - Well Completion Reports		

Map Key	Direction	Distance (mi)	Distance (ft)	Elevation (ft)	DB
60	NNW	0.62	3,286.97	121.49	WATER WELLS

WCR No:	WCR0245184	County:	Santa Clara
County(OSWCR):	Santa Clara	Decimal Latitude:	37.32777778
Decimal Lat(OSWCR):	37.32777778	Decimal Longitude:	-121.8325
Decim Long(OSWCR):	-121.8325		
Location(OSWCR):	2001 S KING RD		
City(OSWCR):	SAN JOSE		
Location:	2001 S KING RD		
City:	SAN JOSE		
Original Source:	California Department of Water Resources - OSWCR(Well Numbers), as of Apr 29, 2020; California Department of Water Resources - Well Completion Reports		

Map Key	Direction	Distance (mi)	Distance (ft)	Elevation (ft)	DB
61	SW	0.61	3,221.53	128.56	WATER WELLS

WCR No:	WCR2016-012362	County:	Santa Clara
County(OSWCR):	Santa Clara	Decimal Latitude:	37.314444
Decimal Lat(OSWCR):	37.314444	Decimal Longitude:	-121.836389
Decim Long(OSWCR):	-121.836389		
Location(OSWCR):	1100 TULLY RD		
City(OSWCR):	SAN JOSE		
Location:	1100 TULLY RD		
City:	SAN JOSE		
Original Source:	California Department of Water Resources - OSWCR(Well Numbers), as of Apr 29, 2020; California Department of Water Resources - Well Completion Reports		

Map Key	Direction	Distance (mi)	Distance (ft)	Elevation (ft)	DB
62	WSW	0.61	3,225.89	126.97	WATER WELLS

WCR No:	WCR0285600	County:	Santa Clara
County(OSWCR):	Santa Clara	Decimal Latitude:	37.31461011
Decimal Lat(OSWCR):	37.31461011	Decimal Longitude:	-121.83655085
Decim Long(OSWCR):	-121.83655085		
Location(OSWCR):	1100 TULLY ROAD		
City(OSWCR):	SAN JOSE		

Wells and Additional Sources Detail Report

Location: 1100 TULLY ROAD
City: SAN JOSE
Original Source: California Department of Water Resources - OSWCR(Well Numbers), as of Apr 29, 2020; California Department of Water Resources - Well Completion Reports

Map Key	Direction	Distance (mi)	Distance (ft)	Elevation (ft)	DB
63	SSW	0.68	3,594.17	135.26	WATER WELLS

WCR No: WCR2019-006649 County: Santa Clara
County(OSWCR): Santa Clara Decimal Latitude: 37.310324
Decimal Lat(OSWCR): 37.310324 Decimal Longitude: -121.83172
Decim Long(OSWCR): -121.83172
Location(OSWCR): 2666 mclaughlin AVE
City(OSWCR): SAN JOSE
Location: 2666 mclaughlin AVE
City: SAN JOSE
Original Source: California Department of Water Resources - OSWCR(Well Numbers), as of Apr 29, 2020; California Department of Water Resources - Well Completion Reports

Map Key	Direction	Distance (mi)	Distance (ft)	Elevation (ft)	DB
63	SSW	0.68	3,594.17	135.26	WATER WELLS

WCR No: WCR2019-006655 County: Santa Clara
County(OSWCR): Santa Clara Decimal Latitude: 37.310324
Decimal Lat(OSWCR): 37.310324 Decimal Longitude: -121.83172
Decim Long(OSWCR): -121.83172
Location(OSWCR): 2666 mclaughlin AVE
City(OSWCR): SAN JOSE
Location: 2666 mclaughlin AVE
City: SAN JOSE
Original Source: California Department of Water Resources - OSWCR(Well Numbers), as of Apr 29, 2020; California Department of Water Resources - Well Completion Reports

Map Key	Direction	Distance (mi)	Distance (ft)	Elevation (ft)	DB
64	SSW	0.69	3,624.47	134.33	WATER WELLS

WCR No: WCR1992-002288 County: Santa Clara
County(OSWCR): Santa Clara Decimal Latitude: 37.31059
Decimal Lat(OSWCR): 37.31059 Decimal Longitude: -121.83276
Decim Long(OSWCR): -121.83276
Location(OSWCR): None
City(OSWCR): SAN JOSE
Location: None
City: SAN JOSE
Original Source: California Department of Water Resources - OSWCR(Well Numbers), as of Apr 29, 2020; California Department of Water Resources - Well Completion Reports

Wells and Additional Sources Detail Report

Map Key	Direction	Distance (mi)	Distance (ft)	Elevation (ft)	DB
64	SSW	0.69	3,624.47	134.33	WATER WELLS
WCR No:	WCR0254409		County:	Santa Clara	
County(OSWCR):	Santa Clara		Decimal Latitude:	37.31059	
Decimal Lat(OSWCR):	37.31059		Decimal Longitude:	-121.83276	
Decim Long(OSWCR):	-121.83276				
Location(OSWCR):	None				
City(OSWCR):	None				
Location:	None				
City:	None				
Original Source:	California Department of Water Resources - OSWCR(Well Numbers), as of Apr 29, 2020; California Department of Water Resources - Well Completion Reports				

Map Key	Direction	Distance (mi)	Distance (ft)	Elevation (ft)	DB
64	SSW	0.69	3,624.47	134.33	WATER WELLS
WCR No:	WCR2003-002091		County:	Santa Clara	
County(OSWCR):	Santa Clara		Decimal Latitude:	37.31059	
Decimal Lat(OSWCR):	37.31059		Decimal Longitude:	-121.83276	
Decim Long(OSWCR):	-121.83276				
Location(OSWCR):	None				
City(OSWCR):	SAN JOSE				
Location:	None				
City:	SAN JOSE				
Original Source:	California Department of Water Resources - OSWCR(Well Numbers), as of Apr 29, 2020; California Department of Water Resources - Well Completion Reports				

Map Key	Direction	Distance (mi)	Distance (ft)	Elevation (ft)	DB
64	SSW	0.69	3,624.47	134.33	WATER WELLS
WCR No:	WCR1991-007341		County:	Santa Clara	
County(OSWCR):	Santa Clara		Decimal Latitude:	37.31059	
Decimal Lat(OSWCR):	37.31059		Decimal Longitude:	-121.83276	
Decim Long(OSWCR):	-121.83276				
Location(OSWCR):	None				
City(OSWCR):	SAN JOSE				
Location:	None				
City:	SAN JOSE				
Original Source:	California Department of Water Resources - OSWCR(Well Numbers), as of Apr 29, 2020; California Department of Water Resources - Well Completion Reports				

Map Key	Direction	Distance (mi)	Distance (ft)	Elevation (ft)	DB
64	SSW	0.69	3,624.47	134.33	WATER WELLS
WCR No:	WCR0127744		County:	Santa Clara	

Wells and Additional Sources Detail Report

County(OSWCR):	Santa Clara	Decimal Latitude:	37.31059
Decimal Lat(OSWCR):	37.31059	Decimal Longitude:	-121.83276
Decim Long(OSWCR):	-121.83276		
Location(OSWCR):	SAME AS ABOVE		
City(OSWCR):	None		
Location:	SAME AS ABOVE		
City:	None		
Original Source:	California Department of Water Resources - OSWCR(Well Numbers), as of Apr 29, 2020; California Department of Water Resources - Well Completion Reports		

Map Key	Direction	Distance (mi)	Distance (ft)	Elevation (ft)	DB
64	SSW	0.69	3,624.47	134.33	WATER WELLS

WCR No:	WCR0314609	County:	Santa Clara
County(OSWCR):	Santa Clara	Decimal Latitude:	37.31059
Decimal Lat(OSWCR):	37.31059	Decimal Longitude:	-121.83276
Decim Long(OSWCR):	-121.83276		
Location(OSWCR):	None		
City(OSWCR):	None		
Location:	None		
City:	None		
Original Source:	California Department of Water Resources - OSWCR(Well Numbers), as of Apr 29, 2020; California Department of Water Resources - Well Completion Reports		

Map Key	Direction	Distance (mi)	Distance (ft)	Elevation (ft)	DB
64	SSW	0.69	3,624.47	134.33	WATER WELLS

WCR No:	WCR0094595	County:	Santa Clara
County(OSWCR):	Santa Clara	Decimal Latitude:	37.31059
Decimal Lat(OSWCR):	37.31059	Decimal Longitude:	-121.83276
Decim Long(OSWCR):	-121.83276		
Location(OSWCR):	None		
City(OSWCR):	None		
Location:	None		
City:	None		
Original Source:	California Department of Water Resources - OSWCR(Well Numbers), as of Apr 29, 2020; California Department of Water Resources - Well Completion Reports		

Map Key	Direction	Distance (mi)	Distance (ft)	Elevation (ft)	DB
64	SSW	0.69	3,624.47	134.33	WATER WELLS

WCR No:	WCR0186787	County:	Santa Clara
County(OSWCR):	Santa Clara	Decimal Latitude:	37.31059
Decimal Lat(OSWCR):	37.31059	Decimal Longitude:	-121.83276
Decim Long(OSWCR):	-121.83276		
Location(OSWCR):	None		
City(OSWCR):	None		

Wells and Additional Sources Detail Report

Location: None
City: None
Original Source: California Department of Water Resources - OSWCR(Well Numbers), as of Apr 29, 2020; California Department of Water Resources - Well Completion Reports

Map Key	Direction	Distance (mi)	Distance (ft)	Elevation (ft)	DB
64	SSW	0.69	3,624.47	134.33	WATER WELLS

WCR No: WCR0186786 County: Santa Clara
County(OSWCR): Santa Clara Decimal Latitude: 37.31059
Decimal Lat(OSWCR): 37.31059 Decimal Longitude: -121.83276
Decim Long(OSWCR): -121.83276
Location(OSWCR): None
City(OSWCR): None
Location: None
City: None
Original Source: California Department of Water Resources - OSWCR(Well Numbers), as of Apr 29, 2020; California Department of Water Resources - Well Completion Reports

Map Key	Direction	Distance (mi)	Distance (ft)	Elevation (ft)	DB
64	SSW	0.69	3,624.47	134.33	WATER WELLS

WCR No: WCR2000-003238 County: Santa Clara
County(OSWCR): Santa Clara Decimal Latitude: 37.31059
Decimal Lat(OSWCR): 37.31059 Decimal Longitude: -121.83276
Decim Long(OSWCR): -121.83276
Location(OSWCR): None
City(OSWCR): SAN JOSE
Location: None
City: SAN JOSE
Original Source: California Department of Water Resources - OSWCR(Well Numbers), as of Apr 29, 2020; California Department of Water Resources - Well Completion Reports

Map Key	Direction	Distance (mi)	Distance (ft)	Elevation (ft)	DB
64	SSW	0.69	3,624.47	134.33	WATER WELLS

WCR No: WCR0057036 County: Santa Clara
County(OSWCR): Santa Clara Decimal Latitude: 37.31059
Decimal Lat(OSWCR): 37.31059 Decimal Longitude: -121.83276
Decim Long(OSWCR): -121.83276
Location(OSWCR): None
City(OSWCR): None
Location: None
City: None
Original Source: California Department of Water Resources - OSWCR(Well Numbers), as of Apr 29, 2020; California Department of Water Resources - Well Completion Reports

Wells and Additional Sources Detail Report

Map Key	Direction	Distance (mi)	Distance (ft)	Elevation (ft)	DB
64	SSW	0.69	3,624.47	134.33	WATER WELLS
<div> <div>WCR No:</div> <div>WCR1989-006353</div> <div>County:</div> <div>Santa Clara</div> </div> <div> <div>County(OSWCR):</div> <div>Santa Clara</div> <div>Decimal Latitude:</div> <div>37.31059</div> </div> <div> <div>Decimal Lat(OSWCR):</div> <div>37.31059</div> <div>Decimal Longitude:</div> <div>-121.83276</div> </div> <div> <div>Decim Long(OSWCR):</div> <div>-121.83276</div> </div> <div> <div>Location(OSWCR):</div> <div>None</div> </div> <div> <div>City(OSWCR):</div> <div>SAN JOSE</div> </div> <div> <div>Location:</div> <div>None</div> </div> <div> <div>City:</div> <div>SAN JOSE</div> </div> <div> <div>Original Source:</div> <div>California Department of Water Resources - OSWCR(Well Numbers), as of Apr 29, 2020; California Department of Water Resources - Well Completion Reports</div> </div>					

Map Key	Direction	Distance (mi)	Distance (ft)	Elevation (ft)	DB
64	SSW	0.69	3,624.47	134.33	WATER WELLS
<div> <div>WCR No:</div> <div>WCR1987-005357</div> <div>County:</div> <div>Santa Clara</div> </div> <div> <div>County(OSWCR):</div> <div>Santa Clara</div> <div>Decimal Latitude:</div> <div>37.31059</div> </div> <div> <div>Decimal Lat(OSWCR):</div> <div>37.31059</div> <div>Decimal Longitude:</div> <div>-121.83276</div> </div> <div> <div>Decim Long(OSWCR):</div> <div>-121.83276</div> </div> <div> <div>Location(OSWCR):</div> <div>None</div> </div> <div> <div>City(OSWCR):</div> <div>SAN JOSE</div> </div> <div> <div>Location:</div> <div>None</div> </div> <div> <div>City:</div> <div>SAN JOSE</div> </div> <div> <div>Original Source:</div> <div>California Department of Water Resources - OSWCR(Well Numbers), as of Apr 29, 2020; California Department of Water Resources - Well Completion Reports</div> </div>					

Map Key	Direction	Distance (mi)	Distance (ft)	Elevation (ft)	DB
64	SSW	0.69	3,624.47	134.33	WATER WELLS
<div> <div>WCR No:</div> <div>WCR1990-010695</div> <div>County:</div> <div>Santa Clara</div> </div> <div> <div>County(OSWCR):</div> <div>Santa Clara</div> <div>Decimal Latitude:</div> <div>37.31059</div> </div> <div> <div>Decimal Lat(OSWCR):</div> <div>37.31059</div> <div>Decimal Longitude:</div> <div>-121.83276</div> </div> <div> <div>Decim Long(OSWCR):</div> <div>-121.83276</div> </div> <div> <div>Location(OSWCR):</div> <div>None</div> </div> <div> <div>City(OSWCR):</div> <div>SAN JOSE</div> </div> <div> <div>Location:</div> <div>None</div> </div> <div> <div>City:</div> <div>SAN JOSE</div> </div> <div> <div>Original Source:</div> <div>California Department of Water Resources - OSWCR(Well Numbers), as of Apr 29, 2020; California Department of Water Resources - Well Completion Reports</div> </div>					

Map Key	Direction	Distance (mi)	Distance (ft)	Elevation (ft)	DB
64	SSW	0.69	3,624.47	134.33	WATER WELLS
<div> <div>WCR No:</div> <div>WCR1994-004948</div> <div>County:</div> <div>Santa Clara</div> </div>					

Wells and Additional Sources Detail Report

County(OSWCR):	Santa Clara	Decimal Latitude:	37.31059
Decimal Lat(OSWCR):	37.31059	Decimal Longitude:	-121.83276
Decim Long(OSWCR):	-121.83276		
Location(OSWCR):	None		
City(OSWCR):	SAN JOSE		
Location:	None		
City:	SAN JOSE		
Original Source:	California Department of Water Resources - OSWCR(Well Numbers), as of Apr 29, 2020; California Department of Water Resources - Well Completion Reports		

Map Key	Direction	Distance (mi)	Distance (ft)	Elevation (ft)	DB
64	SSW	0.69	3,624.47	134.33	WATER WELLS

WCR No:	WCR2003-002095	County:	Santa Clara
County(OSWCR):	Santa Clara	Decimal Latitude:	37.31059
Decimal Lat(OSWCR):	37.31059	Decimal Longitude:	-121.83276
Decim Long(OSWCR):	-121.83276		
Location(OSWCR):	None		
City(OSWCR):	SAN JOSE		
Location:	None		
City:	SAN JOSE		
Original Source:	California Department of Water Resources - OSWCR(Well Numbers), as of Apr 29, 2020; California Department of Water Resources - Well Completion Reports		

Map Key	Direction	Distance (mi)	Distance (ft)	Elevation (ft)	DB
64	SSW	0.69	3,624.47	134.33	WATER WELLS

WCR No:	WCR1990-010705	County:	Santa Clara
County(OSWCR):	Santa Clara	Decimal Latitude:	37.31059
Decimal Lat(OSWCR):	37.31059	Decimal Longitude:	-121.83276
Decim Long(OSWCR):	-121.83276		
Location(OSWCR):	None		
City(OSWCR):	SAN JOSE		
Location:	None		
City:	SAN JOSE		
Original Source:	California Department of Water Resources - OSWCR(Well Numbers), as of Apr 29, 2020; California Department of Water Resources - Well Completion Reports		

Map Key	Direction	Distance (mi)	Distance (ft)	Elevation (ft)	DB
64	SSW	0.69	3,624.47	134.33	WATER WELLS

WCR No:	WCR2001-006997	County:	Santa Clara
County(OSWCR):	Santa Clara	Decimal Latitude:	37.31059
Decimal Lat(OSWCR):	37.31059	Decimal Longitude:	-121.83276
Decim Long(OSWCR):	-121.83276		
Location(OSWCR):	None		
City(OSWCR):	SAN JOSE		

Wells and Additional Sources Detail Report

Location: None
City: SAN JOSE
Original Source: California Department of Water Resources - OSWCR(Well Numbers), as of Apr 29, 2020; California Department of Water Resources - Well Completion Reports

Map Key	Direction	Distance (mi)	Distance (ft)	Elevation (ft)	DB
64	SSW	0.69	3,624.47	134.33	WATER WELLS

WCR No: WCR2009-003424 County: Santa Clara
County(OSWCR): Santa Clara Decimal Latitude: 37.31059
Decimal Lat(OSWCR): 37.31059 Decimal Longitude: -121.83276
Decim Long(OSWCR): -121.83276
Location(OSWCR): 1152 TULLY RD
City(OSWCR): SAN JOSE
Location: 1152 TULLY RD
City: SAN JOSE
Original Source: California Department of Water Resources - OSWCR(Well Numbers), as of Apr 29, 2020; California Department of Water Resources - Well Completion Reports

Map Key	Direction	Distance (mi)	Distance (ft)	Elevation (ft)	DB
64	SSW	0.69	3,624.47	134.33	WATER WELLS

WCR No: WCR1994-004952 County: Santa Clara
County(OSWCR): Santa Clara Decimal Latitude: 37.31059
Decimal Lat(OSWCR): 37.31059 Decimal Longitude: -121.83276
Decim Long(OSWCR): -121.83276
Location(OSWCR): None
City(OSWCR): SAN JOSE
Location: None
City: SAN JOSE
Original Source: California Department of Water Resources - OSWCR(Well Numbers), as of Apr 29, 2020; California Department of Water Resources - Well Completion Reports

Map Key	Direction	Distance (mi)	Distance (ft)	Elevation (ft)	DB
64	SSW	0.69	3,624.47	134.33	WATER WELLS

WCR No: WCR0111584 County: Santa Clara
County(OSWCR): Santa Clara Decimal Latitude: 37.31059
Decimal Lat(OSWCR): 37.31059 Decimal Longitude: -121.83276
Decim Long(OSWCR): -121.83276
Location(OSWCR): None
City(OSWCR): SAN JOSE
Location: None
City: SAN JOSE
Original Source: California Department of Water Resources - OSWCR(Well Numbers), as of Apr 29, 2020; California Department of Water Resources - Well Completion Reports

Wells and Additional Sources Detail Report

Map Key	Direction	Distance (mi)	Distance (ft)	Elevation (ft)	DB
64	SSW	0.69	3,624.47	134.33	WATER WELLS
WCR No:	WCR1985-002746		County:	Santa Clara	
County(OSWCR):	Santa Clara		Decimal Latitude:	37.31059	
Decimal Lat(OSWCR):	37.31059		Decimal Longitude:	-121.83276	
Decim Long(OSWCR):	-121.83276				
Location(OSWCR):	None				
City(OSWCR):	SAN JOSE				
Location:	None				
City:	SAN JOSE				
Original Source:	California Department of Water Resources - OSWCR(Well Numbers), as of Apr 29, 2020; California Department of Water Resources - Well Completion Reports				

Map Key	Direction	Distance (mi)	Distance (ft)	Elevation (ft)	DB
64	SSW	0.69	3,624.47	134.33	WATER WELLS
WCR No:	WCR2001-004905		County:	Santa Clara	
County(OSWCR):	Santa Clara		Decimal Latitude:	37.31059	
Decimal Lat(OSWCR):	37.31059		Decimal Longitude:	-121.83276	
Decim Long(OSWCR):	-121.83276				
Location(OSWCR):	None				
City(OSWCR):	SAN JOSE				
Location:	None				
City:	SAN JOSE				
Original Source:	California Department of Water Resources - OSWCR(Well Numbers), as of Apr 29, 2020; California Department of Water Resources - Well Completion Reports				

Map Key	Direction	Distance (mi)	Distance (ft)	Elevation (ft)	DB
64	SSW	0.69	3,624.47	134.33	WATER WELLS
WCR No:	WCR1991-009369		County:	Santa Clara	
County(OSWCR):	Santa Clara		Decimal Latitude:	37.31059	
Decimal Lat(OSWCR):	37.31059		Decimal Longitude:	-121.83276	
Decim Long(OSWCR):	-121.83276				
Location(OSWCR):	None				
City(OSWCR):	SAN JOSE				
Location:	None				
City:	SAN JOSE				
Original Source:	California Department of Water Resources - OSWCR(Well Numbers), as of Apr 29, 2020; California Department of Water Resources - Well Completion Reports				

Map Key	Direction	Distance (mi)	Distance (ft)	Elevation (ft)	DB
64	SSW	0.69	3,624.47	134.33	WATER WELLS
WCR No:	WCR1989-006359		County:	Santa Clara	

Wells and Additional Sources Detail Report

County(OSWCR):	Santa Clara	Decimal Latitude:	37.31059
Decimal Lat(OSWCR):	37.31059	Decimal Longitude:	-121.83276
Decim Long(OSWCR):	-121.83276		
Location(OSWCR):	None		
City(OSWCR):	SAN JOSE		
Location:	None		
City:	SAN JOSE		
Original Source:	California Department of Water Resources - OSWCR(Well Numbers), as of Apr 29, 2020; California Department of Water Resources - Well Completion Reports		

Map Key	Direction	Distance (mi)	Distance (ft)	Elevation (ft)	DB
64	SSW	0.69	3,624.47	134.33	WATER WELLS

WCR No:	WCR0094594	County:	Santa Clara
County(OSWCR):	Santa Clara	Decimal Latitude:	37.31059
Decimal Lat(OSWCR):	37.31059	Decimal Longitude:	-121.83276
Decim Long(OSWCR):	-121.83276		
Location(OSWCR):	SANTA CLARA COUNTY TULLY ROAD		
City(OSWCR):	SAN JOSE		
Location:	SANTA CLARA COUNTY TULLY ROAD		
City:	SAN JOSE		
Original Source:	California Department of Water Resources - OSWCR(Well Numbers), as of Apr 29, 2020; California Department of Water Resources - Well Completion Reports		

Map Key	Direction	Distance (mi)	Distance (ft)	Elevation (ft)	DB
64	SSW	0.69	3,624.47	134.33	WATER WELLS

WCR No:	WCR2009-005037	County:	Santa Clara
County(OSWCR):	Santa Clara	Decimal Latitude:	37.31059
Decimal Lat(OSWCR):	37.31059	Decimal Longitude:	-121.83276
Decim Long(OSWCR):	-121.83276		
Location(OSWCR):	BALME DR		
City(OSWCR):	SAN JOSE		
Location:	BALME DR		
City:	SAN JOSE		
Original Source:	California Department of Water Resources - OSWCR(Well Numbers), as of Apr 29, 2020; California Department of Water Resources - Well Completion Reports		

Map Key	Direction	Distance (mi)	Distance (ft)	Elevation (ft)	DB
64	SSW	0.69	3,624.47	134.33	WATER WELLS

WCR No:	WCR1991-007340	County:	Santa Clara
County(OSWCR):	Santa Clara	Decimal Latitude:	37.31059
Decimal Lat(OSWCR):	37.31059	Decimal Longitude:	-121.83276
Decim Long(OSWCR):	-121.83276		
Location(OSWCR):	None		
City(OSWCR):	SAN JOSE		

Wells and Additional Sources Detail Report

Location: None
City: SAN JOSE
Original Source: California Department of Water Resources - OSWCR(Well Numbers), as of Apr 29, 2020; California Department of Water Resources - Well Completion Reports

Map Key	Direction	Distance (mi)	Distance (ft)	Elevation (ft)	DB
64	SSW	0.69	3,624.47	134.33	WATER WELLS

WCR No: WCR2008-003298 County: Santa Clara
County(OSWCR): Santa Clara Decimal Latitude: 37.31059
Decimal Lat(OSWCR): 37.31059 Decimal Longitude: -121.83276
Decim Long(OSWCR): -121.83276
Location(OSWCR): 1151 TULLY RD
City(OSWCR): SAN JOSE
Location: 1151 TULLY RD
City: SAN JOSE
Original Source: California Department of Water Resources - OSWCR(Well Numbers), as of Apr 29, 2020; California Department of Water Resources - Well Completion Reports

Map Key	Direction	Distance (mi)	Distance (ft)	Elevation (ft)	DB
64	SSW	0.69	3,624.47	134.33	WATER WELLS

WCR No: WCR2003-002090 County: Santa Clara
County(OSWCR): Santa Clara Decimal Latitude: 37.31059
Decimal Lat(OSWCR): 37.31059 Decimal Longitude: -121.83276
Decim Long(OSWCR): -121.83276
Location(OSWCR): None
City(OSWCR): SAN JOSE
Location: None
City: SAN JOSE
Original Source: California Department of Water Resources - OSWCR(Well Numbers), as of Apr 29, 2020; California Department of Water Resources - Well Completion Reports

Map Key	Direction	Distance (mi)	Distance (ft)	Elevation (ft)	DB
64	SSW	0.69	3,624.47	134.33	WATER WELLS

WCR No: WCR1991-007343 County: Santa Clara
County(OSWCR): Santa Clara Decimal Latitude: 37.31059
Decimal Lat(OSWCR): 37.31059 Decimal Longitude: -121.83276
Decim Long(OSWCR): -121.83276
Location(OSWCR): None
City(OSWCR): SAN JOSE
Location: None
City: SAN JOSE
Original Source: California Department of Water Resources - OSWCR(Well Numbers), as of Apr 29, 2020; California Department of Water Resources - Well Completion Reports

Wells and Additional Sources Detail Report

Map Key	Direction	Distance (mi)	Distance (ft)	Elevation (ft)	DB
64	SSW	0.69	3,624.47	134.33	WATER WELLS

WCR No: WCR1987-005358 County: Santa Clara
 County(OSWCR): Santa Clara Decimal Latitude: 37.31059
 Decimal Lat(OSWCR): 37.31059 Decimal Longitude: -121.83276
 Decim Long(OSWCR): -121.83276
 Location(OSWCR): None
 City(OSWCR): SAN JOSE
 Location: None
 City: SAN JOSE
 Original Source: California Department of Water Resources - OSWCR(Well Numbers), as of Apr 29, 2020; California Department of Water Resources - Well Completion Reports

Map Key	Direction	Distance (mi)	Distance (ft)	Elevation (ft)	DB
64	SSW	0.69	3,624.47	134.33	WATER WELLS

WCR No: WCR2009-006634 County: Santa Clara
 County(OSWCR): Santa Clara Decimal Latitude: 37.31059
 Decimal Lat(OSWCR): 37.31059 Decimal Longitude: -121.83276
 Decim Long(OSWCR): -121.83276
 Location(OSWCR): 1152 TULLY RD
 City(OSWCR): SAN JOSE
 Location: 1152 TULLY RD
 City: SAN JOSE
 Original Source: California Department of Water Resources - OSWCR(Well Numbers), as of Apr 29, 2020; California Department of Water Resources - Well Completion Reports

Map Key	Direction	Distance (mi)	Distance (ft)	Elevation (ft)	DB
64	SSW	0.69	3,624.47	134.33	WATER WELLS

WCR No: WCR2009-003429 County: Santa Clara
 County(OSWCR): Santa Clara Decimal Latitude: 37.31059
 Decimal Lat(OSWCR): 37.31059 Decimal Longitude: -121.83276
 Decim Long(OSWCR): -121.83276
 Location(OSWCR): 1152 TULLY RD
 City(OSWCR): SAN JOSE
 Location: 1152 TULLY RD
 City: SAN JOSE
 Original Source: California Department of Water Resources - OSWCR(Well Numbers), as of Apr 29, 2020; California Department of Water Resources - Well Completion Reports

Map Key	Direction	Distance (mi)	Distance (ft)	Elevation (ft)	DB
64	SSW	0.69	3,624.47	134.33	WATER WELLS

WCR No: WCR2008-003051 County: Santa Clara

Wells and Additional Sources Detail Report

County(OSWCR):	Santa Clara	Decimal Latitude:	37.31059
Decimal Lat(OSWCR):	37.31059	Decimal Longitude:	-121.83276
Decim Long(OSWCR):	-121.83276		
Location(OSWCR):	1151 TULLY RD		
City(OSWCR):	SAN JOSE		
Location:	1151 TULLY RD		
City:	SAN JOSE		
Original Source:	California Department of Water Resources - OSWCR(Well Numbers), as of Apr 29, 2020; California Department of Water Resources - Well Completion Reports		

Map Key	Direction	Distance (mi)	Distance (ft)	Elevation (ft)	DB
64	SSW	0.69	3,624.47	134.33	WATER WELLS

WCR No:	WCR2009-006632	County:	Santa Clara
County(OSWCR):	Santa Clara	Decimal Latitude:	37.31059
Decimal Lat(OSWCR):	37.31059	Decimal Longitude:	-121.83276
Decim Long(OSWCR):	-121.83276		
Location(OSWCR):	1152 TULLY RD		
City(OSWCR):	SAN JOSE		
Location:	1152 TULLY RD		
City:	SAN JOSE		
Original Source:	California Department of Water Resources - OSWCR(Well Numbers), as of Apr 29, 2020; California Department of Water Resources - Well Completion Reports		

Map Key	Direction	Distance (mi)	Distance (ft)	Elevation (ft)	DB
64	SSW	0.69	3,624.47	134.33	WATER WELLS

WCR No:	WCR1990-008322	County:	Santa Clara
County(OSWCR):	Santa Clara	Decimal Latitude:	37.31059
Decimal Lat(OSWCR):	37.31059	Decimal Longitude:	-121.83276
Decim Long(OSWCR):	-121.83276		
Location(OSWCR):	None		
City(OSWCR):	SAN JOSE		
Location:	None		
City:	SAN JOSE		
Original Source:	California Department of Water Resources - OSWCR(Well Numbers), as of Apr 29, 2020; California Department of Water Resources - Well Completion Reports		

Map Key	Direction	Distance (mi)	Distance (ft)	Elevation (ft)	DB
64	SSW	0.69	3,624.47	134.33	WATER WELLS

WCR No:	WCR1992-004292	County:	Santa Clara
County(OSWCR):	Santa Clara	Decimal Latitude:	37.31059
Decimal Lat(OSWCR):	37.31059	Decimal Longitude:	-121.83276
Decim Long(OSWCR):	-121.83276		
Location(OSWCR):	None		
City(OSWCR):	SAN JOSE		

Wells and Additional Sources Detail Report

Location: None
City: SAN JOSE
Original Source: California Department of Water Resources - OSWCR(Well Numbers), as of Apr 29, 2020; California Department of Water Resources - Well Completion Reports

Map Key	Direction	Distance (mi)	Distance (ft)	Elevation (ft)	DB
64	SSW	0.69	3,624.47	134.33	WATER WELLS

WCR No: WCR1989-006356 County: Santa Clara
County(OSWCR): Santa Clara Decimal Latitude: 37.31059
Decimal Lat(OSWCR): 37.31059 Decimal Longitude: -121.83276
Decim Long(OSWCR): -121.83276
Location(OSWCR): None
City(OSWCR): SAN JOSE
Location: None
City: SAN JOSE
Original Source: California Department of Water Resources - OSWCR(Well Numbers), as of Apr 29, 2020; California Department of Water Resources - Well Completion Reports

Map Key	Direction	Distance (mi)	Distance (ft)	Elevation (ft)	DB
64	SSW	0.69	3,624.47	134.33	WATER WELLS

WCR No: WCR2009-003428 County: Santa Clara
County(OSWCR): Santa Clara Decimal Latitude: 37.31059
Decimal Lat(OSWCR): 37.31059 Decimal Longitude: -121.83276
Decim Long(OSWCR): -121.83276
Location(OSWCR): 1152 TULLY RD
City(OSWCR): SAN JOSE
Location: 1152 TULLY RD
City: SAN JOSE
Original Source: California Department of Water Resources - OSWCR(Well Numbers), as of Apr 29, 2020; California Department of Water Resources - Well Completion Reports

Map Key	Direction	Distance (mi)	Distance (ft)	Elevation (ft)	DB
64	SSW	0.69	3,624.47	134.33	WATER WELLS

WCR No: WCR2002-006820 County: Santa Clara
County(OSWCR): Santa Clara Decimal Latitude: 37.31059
Decimal Lat(OSWCR): 37.31059 Decimal Longitude: -121.83276
Decim Long(OSWCR): -121.83276
Location(OSWCR): None
City(OSWCR): SAN JOSE
Location: None
City: SAN JOSE
Original Source: California Department of Water Resources - OSWCR(Well Numbers), as of Apr 29, 2020; California Department of Water Resources - Well Completion Reports

Wells and Additional Sources Detail Report

Map Key	Direction	Distance (mi)	Distance (ft)	Elevation (ft)	DB
64	SSW	0.69	3,624.47	134.33	WATER WELLS
WCR No:	WCR2003-002093		County:	Santa Clara	
County(OSWCR):	Santa Clara		Decimal Latitude:	37.31059	
Decimal Lat(OSWCR):	37.31059		Decimal Longitude:	-121.83276	
Decim Long(OSWCR):	-121.83276				
Location(OSWCR):	None				
City(OSWCR):	SAN JOSE				
Location:	None				
City:	SAN JOSE				
Original Source:	California Department of Water Resources - OSWCR(Well Numbers), as of Apr 29, 2020; California Department of Water Resources - Well Completion Reports				

Map Key	Direction	Distance (mi)	Distance (ft)	Elevation (ft)	DB
64	SSW	0.69	3,624.47	134.33	WATER WELLS
WCR No:	WCR1990-008324		County:	Santa Clara	
County(OSWCR):	Santa Clara		Decimal Latitude:	37.31059	
Decimal Lat(OSWCR):	37.31059		Decimal Longitude:	-121.83276	
Decim Long(OSWCR):	-121.83276				
Location(OSWCR):	None				
City(OSWCR):	SAN JOSE				
Location:	None				
City:	SAN JOSE				
Original Source:	California Department of Water Resources - OSWCR(Well Numbers), as of Apr 29, 2020; California Department of Water Resources - Well Completion Reports				

Map Key	Direction	Distance (mi)	Distance (ft)	Elevation (ft)	DB
64	SSW	0.69	3,624.47	134.33	WATER WELLS
WCR No:	WCR2001-004906		County:	Santa Clara	
County(OSWCR):	Santa Clara		Decimal Latitude:	37.31059	
Decimal Lat(OSWCR):	37.31059		Decimal Longitude:	-121.83276	
Decim Long(OSWCR):	-121.83276				
Location(OSWCR):	None				
City(OSWCR):	SAN JOSE				
Location:	None				
City:	SAN JOSE				
Original Source:	California Department of Water Resources - OSWCR(Well Numbers), as of Apr 29, 2020; California Department of Water Resources - Well Completion Reports				

Map Key	Direction	Distance (mi)	Distance (ft)	Elevation (ft)	DB
64	SSW	0.69	3,624.47	134.33	WATER WELLS

WCR No:	WCR0317378	County:	Santa Clara
---------	------------	---------	-------------

Wells and Additional Sources Detail Report

County(OSWCR):	Santa Clara	Decimal Latitude:	37.31059
Decimal Lat(OSWCR):	37.31059	Decimal Longitude:	-121.83276
Decim Long(OSWCR):	-121.83276		
Location(OSWCR):	None		
City(OSWCR):	None		
Location:	None		
City:	None		
Original Source:	California Department of Water Resources - OSWCR(Well Numbers), as of Apr 29, 2020; California Department of Water Resources - Well Completion Reports		

Map Key	Direction	Distance (mi)	Distance (ft)	Elevation (ft)	DB
64	SSW	0.69	3,624.47	134.33	WATER WELLS

WCR No:	WCR0072491	County:	Santa Clara
County(OSWCR):	Santa Clara	Decimal Latitude:	37.31059
Decimal Lat(OSWCR):	37.31059	Decimal Longitude:	-121.83276
Decim Long(OSWCR):	-121.83276		
Location(OSWCR):	None		
City(OSWCR):	None		
Location:	None		
City:	None		
Original Source:	California Department of Water Resources - OSWCR(Well Numbers), as of Apr 29, 2020; California Department of Water Resources - Well Completion Reports		

Map Key	Direction	Distance (mi)	Distance (ft)	Elevation (ft)	DB
64	SSW	0.69	3,624.47	134.33	WATER WELLS

WCR No:	WCR2000-003241	County:	Santa Clara
County(OSWCR):	Santa Clara	Decimal Latitude:	37.31059
Decimal Lat(OSWCR):	37.31059	Decimal Longitude:	-121.83276
Decim Long(OSWCR):	-121.83276		
Location(OSWCR):	None		
City(OSWCR):	SAN JOSE		
Location:	None		
City:	SAN JOSE		
Original Source:	California Department of Water Resources - OSWCR(Well Numbers), as of Apr 29, 2020; California Department of Water Resources - Well Completion Reports		

Map Key	Direction	Distance (mi)	Distance (ft)	Elevation (ft)	DB
64	SSW	0.69	3,624.47	134.33	WATER WELLS

WCR No:	WCR0265434	County:	Santa Clara
County(OSWCR):	Santa Clara	Decimal Latitude:	37.31059
Decimal Lat(OSWCR):	37.31059	Decimal Longitude:	-121.83276
Decim Long(OSWCR):	-121.83276		
Location(OSWCR):	None		
City(OSWCR):	None		

Wells and Additional Sources Detail Report

Location: None
City: None
Original Source: California Department of Water Resources - OSWCR(Well Numbers), as of Apr 29, 2020; California Department of Water Resources - Well Completion Reports

Map Key	Direction	Distance (mi)	Distance (ft)	Elevation (ft)	DB
64	SSW	0.69	3,624.47	134.33	WATER WELLS

WCR No: WCR0042019 County: Santa Clara
County(OSWCR): Santa Clara Decimal Latitude: 37.31059
Decimal Lat(OSWCR): 37.31059 Decimal Longitude: -121.83276
Decim Long(OSWCR): -121.83276
Location(OSWCR): None
City(OSWCR): None
Location: None
City: None
Original Source: California Department of Water Resources - OSWCR(Well Numbers), as of Apr 29, 2020; California Department of Water Resources - Well Completion Reports

Map Key	Direction	Distance (mi)	Distance (ft)	Elevation (ft)	DB
64	SSW	0.69	3,624.47	134.33	WATER WELLS

WCR No: WCR2008-003048 County: Santa Clara
County(OSWCR): Santa Clara Decimal Latitude: 37.31059
Decimal Lat(OSWCR): 37.31059 Decimal Longitude: -121.83276
Decim Long(OSWCR): -121.83276
Location(OSWCR): 1151 TULLY RD
City(OSWCR): SAN JOSE
Location: 1151 TULLY RD
City: SAN JOSE
Original Source: California Department of Water Resources - OSWCR(Well Numbers), as of Apr 29, 2020; California Department of Water Resources - Well Completion Reports

Map Key	Direction	Distance (mi)	Distance (ft)	Elevation (ft)	DB
64	SSW	0.69	3,624.47	134.33	WATER WELLS

WCR No: WCR0283419 County: Santa Clara
County(OSWCR): Santa Clara Decimal Latitude: 37.31059
Decimal Lat(OSWCR): 37.31059 Decimal Longitude: -121.83276
Decim Long(OSWCR): -121.83276
Location(OSWCR): None
City(OSWCR): None
Location: None
City: None
Original Source: California Department of Water Resources - OSWCR(Well Numbers), as of Apr 29, 2020; California Department of Water Resources - Well Completion Reports

Wells and Additional Sources Detail Report

Map Key	Direction	Distance (mi)	Distance (ft)	Elevation (ft)	DB
64	SSW	0.69	3,624.47	134.33	WATER WELLS

WCR No: WCR0209512 County: Santa Clara
 County(OSWCR): Santa Clara Decimal Latitude: 37.31059
 Decimal Lat(OSWCR): 37.31059 Decimal Longitude: -121.83276
 Decim Long(OSWCR): -121.83276
 Location(OSWCR): None
 City(OSWCR): None
 Location: None
 City: None
 Original Source: California Department of Water Resources - OSWCR(Well Numbers), as of Apr 29, 2020; California Department of Water Resources - Well Completion Reports

Map Key	Direction	Distance (mi)	Distance (ft)	Elevation (ft)	DB
64	SSW	0.69	3,624.47	134.33	WATER WELLS

WCR No: WCR0235598 County: Santa Clara
 County(OSWCR): Santa Clara Decimal Latitude: 37.31059
 Decimal Lat(OSWCR): 37.31059 Decimal Longitude: -121.83276
 Decim Long(OSWCR): -121.83276
 Location(OSWCR): None
 City(OSWCR): None
 Location: None
 City: None
 Original Source: California Department of Water Resources - OSWCR(Well Numbers), as of Apr 29, 2020; California Department of Water Resources - Well Completion Reports

Map Key	Direction	Distance (mi)	Distance (ft)	Elevation (ft)	DB
64	SSW	0.69	3,624.47	134.33	WATER WELLS

WCR No: WCR1992-007399 County: Santa Clara
 County(OSWCR): Santa Clara Decimal Latitude: 37.31059
 Decimal Lat(OSWCR): 37.31059 Decimal Longitude: -121.83276
 Decim Long(OSWCR): -121.83276
 Location(OSWCR): None
 City(OSWCR): SAN JOSE
 Location: None
 City: SAN JOSE
 Original Source: California Department of Water Resources - OSWCR(Well Numbers), as of Apr 29, 2020; California Department of Water Resources - Well Completion Reports

Map Key	Direction	Distance (mi)	Distance (ft)	Elevation (ft)	DB
64	SSW	0.69	3,624.47	134.33	WATER WELLS

WCR No: WCR0129906 County: Santa Clara

Wells and Additional Sources Detail Report

County(OSWCR):	Santa Clara	Decimal Latitude:	37.31059
Decimal Lat(OSWCR):	37.31059	Decimal Longitude:	-121.83276
Decim Long(OSWCR):	-121.83276		
Location(OSWCR):	None		
City(OSWCR):	None		
Location:	None		
City:	None		
Original Source:	California Department of Water Resources - OSWCR(Well Numbers), as of Apr 29, 2020; California Department of Water Resources - Well Completion Reports		

Map Key	Direction	Distance (mi)	Distance (ft)	Elevation (ft)	DB
64	SSW	0.69	3,624.47	134.33	WATER WELLS

WCR No:	WCR0207534	County:	Santa Clara
County(OSWCR):	Santa Clara	Decimal Latitude:	37.31059
Decimal Lat(OSWCR):	37.31059	Decimal Longitude:	-121.83276
Decim Long(OSWCR):	-121.83276		
Location(OSWCR):	None		
City(OSWCR):	None		
Location:	None		
City:	None		
Original Source:	California Department of Water Resources - OSWCR(Well Numbers), as of Apr 29, 2020; California Department of Water Resources - Well Completion Reports		

Map Key	Direction	Distance (mi)	Distance (ft)	Elevation (ft)	DB
64	SSW	0.69	3,624.47	134.33	WATER WELLS

WCR No:	WCR0159195	County:	Santa Clara
County(OSWCR):	Santa Clara	Decimal Latitude:	37.31059
Decimal Lat(OSWCR):	37.31059	Decimal Longitude:	-121.83276
Decim Long(OSWCR):	-121.83276		
Location(OSWCR):	None		
City(OSWCR):	None		
Location:	None		
City:	None		
Original Source:	California Department of Water Resources - OSWCR(Well Numbers), as of Apr 29, 2020; California Department of Water Resources - Well Completion Reports		

Map Key	Direction	Distance (mi)	Distance (ft)	Elevation (ft)	DB
64	SSW	0.69	3,624.47	134.33	WATER WELLS

WCR No:	WCR0159194	County:	Santa Clara
County(OSWCR):	Santa Clara	Decimal Latitude:	37.31059
Decimal Lat(OSWCR):	37.31059	Decimal Longitude:	-121.83276
Decim Long(OSWCR):	-121.83276		
Location(OSWCR):	None		
City(OSWCR):	None		

Wells and Additional Sources Detail Report

Location: None
City: None
Original Source: California Department of Water Resources - OSWCR(Well Numbers), as of Apr 29, 2020; California Department of Water Resources - Well Completion Reports

Map Key	Direction	Distance (mi)	Distance (ft)	Elevation (ft)	DB
64	SSW	0.69	3,624.47	134.33	WATER WELLS

WCR No: WCR0265433 County: Santa Clara
County(OSWCR): Santa Clara Decimal Latitude: 37.31059
Decimal Lat(OSWCR): 37.31059 Decimal Longitude: -121.83276
Decim Long(OSWCR): -121.83276
Location(OSWCR): None
City(OSWCR): None
Location: None
City: None
Original Source: California Department of Water Resources - OSWCR(Well Numbers), as of Apr 29, 2020; California Department of Water Resources - Well Completion Reports

Map Key	Direction	Distance (mi)	Distance (ft)	Elevation (ft)	DB
64	SSW	0.69	3,624.47	134.33	WATER WELLS

WCR No: WCR0287452 County: Santa Clara
County(OSWCR): Santa Clara Decimal Latitude: 37.31059
Decimal Lat(OSWCR): 37.31059 Decimal Longitude: -121.83276
Decim Long(OSWCR): -121.83276
Location(OSWCR): None
City(OSWCR): None
Location: None
City: None
Original Source: California Department of Water Resources - OSWCR(Well Numbers), as of Apr 29, 2020; California Department of Water Resources - Well Completion Reports

Map Key	Direction	Distance (mi)	Distance (ft)	Elevation (ft)	DB
64	SSW	0.69	3,624.47	134.33	WATER WELLS

WCR No: WCR0207533 County: Santa Clara
County(OSWCR): Santa Clara Decimal Latitude: 37.31059
Decimal Lat(OSWCR): 37.31059 Decimal Longitude: -121.83276
Decim Long(OSWCR): -121.83276
Location(OSWCR): None
City(OSWCR): None
Location: None
City: None
Original Source: California Department of Water Resources - OSWCR(Well Numbers), as of Apr 29, 2020; California Department of Water Resources - Well Completion Reports

Wells and Additional Sources Detail Report

Map Key	Direction	Distance (mi)	Distance (ft)	Elevation (ft)	DB
64	SSW	0.69	3,624.47	134.33	WATER WELLS

WCR No: WCR2009-006633 County: Santa Clara
 County(OSWCR): Santa Clara Decimal Latitude: 37.31059
 Decimal Lat(OSWCR): 37.31059 Decimal Longitude: -121.83276
 Decim Long(OSWCR): -121.83276
 Location(OSWCR): 1152 TULLY RD
 City(OSWCR): SAN JOSE
 Location: 1152 TULLY RD
 City: SAN JOSE
 Original Source: California Department of Water Resources - OSWCR(Well Numbers), as of Apr 29, 2020; California Department of Water Resources - Well Completion Reports

Map Key	Direction	Distance (mi)	Distance (ft)	Elevation (ft)	DB
64	SSW	0.69	3,624.47	134.33	WATER WELLS

WCR No: WCR1985-002982 County: Santa Clara
 County(OSWCR): Santa Clara Decimal Latitude: 37.31059
 Decimal Lat(OSWCR): 37.31059 Decimal Longitude: -121.83276
 Decim Long(OSWCR): -121.83276
 Location(OSWCR): None
 City(OSWCR): SAN JOSE
 Location: None
 City: SAN JOSE
 Original Source: California Department of Water Resources - OSWCR(Well Numbers), as of Apr 29, 2020; California Department of Water Resources - Well Completion Reports

Map Key	Direction	Distance (mi)	Distance (ft)	Elevation (ft)	DB
64	SSW	0.69	3,624.47	134.33	WATER WELLS

WCR No: WCR2009-003427 County: Santa Clara
 County(OSWCR): Santa Clara Decimal Latitude: 37.31059
 Decimal Lat(OSWCR): 37.31059 Decimal Longitude: -121.83276
 Decim Long(OSWCR): -121.83276
 Location(OSWCR): 1152 TULLY RD
 City(OSWCR): SAN JOSE
 Location: 1152 TULLY RD
 City: SAN JOSE
 Original Source: California Department of Water Resources - OSWCR(Well Numbers), as of Apr 29, 2020; California Department of Water Resources - Well Completion Reports

Map Key	Direction	Distance (mi)	Distance (ft)	Elevation (ft)	DB
64	SSW	0.69	3,624.47	134.33	WATER WELLS

WCR No: WCR2008-003052 County: Santa Clara

Wells and Additional Sources Detail Report

County(OSWCR):	Santa Clara	Decimal Latitude:	37.31059
Decimal Lat(OSWCR):	37.31059	Decimal Longitude:	-121.83276
Decim Long(OSWCR):	-121.83276		
Location(OSWCR):	1151 TULLY RD		
City(OSWCR):	SAN JOSE		
Location:	1151 TULLY RD		
City:	SAN JOSE		
Original Source:	California Department of Water Resources - OSWCR(Well Numbers), as of Apr 29, 2020; California Department of Water Resources - Well Completion Reports		

Map Key	Direction	Distance (mi)	Distance (ft)	Elevation (ft)	DB
64	SSW	0.69	3,624.47	134.33	WATER WELLS

WCR No:	WCR1985-002985	County:	Santa Clara
County(OSWCR):	Santa Clara	Decimal Latitude:	37.31059
Decimal Lat(OSWCR):	37.31059	Decimal Longitude:	-121.83276
Decim Long(OSWCR):	-121.83276		
Location(OSWCR):	None		
City(OSWCR):	SAN JOSE		
Location:	None		
City:	SAN JOSE		
Original Source:	California Department of Water Resources - OSWCR(Well Numbers), as of Apr 29, 2020; California Department of Water Resources - Well Completion Reports		

Map Key	Direction	Distance (mi)	Distance (ft)	Elevation (ft)	DB
64	SSW	0.69	3,624.47	134.33	WATER WELLS

WCR No:	WCR1990-008208	County:	Santa Clara
County(OSWCR):	Santa Clara	Decimal Latitude:	37.31059
Decimal Lat(OSWCR):	37.31059	Decimal Longitude:	-121.83276
Decim Long(OSWCR):	-121.83276		
Location(OSWCR):	None		
City(OSWCR):	SAN JOSE		
Location:	None		
City:	SAN JOSE		
Original Source:	California Department of Water Resources - OSWCR(Well Numbers), as of Apr 29, 2020; California Department of Water Resources - Well Completion Reports		

Map Key	Direction	Distance (mi)	Distance (ft)	Elevation (ft)	DB
64	SSW	0.69	3,624.47	134.33	WATER WELLS

WCR No:	WCR1985-002820	County:	Santa Clara
County(OSWCR):	Santa Clara	Decimal Latitude:	37.31059
Decimal Lat(OSWCR):	37.31059	Decimal Longitude:	-121.83276
Decim Long(OSWCR):	-121.83276		
Location(OSWCR):	None		
City(OSWCR):	SAN JOSE		

Wells and Additional Sources Detail Report

Location: None
City: SAN JOSE
Original Source: California Department of Water Resources - OSWCR(Well Numbers), as of Apr 29, 2020; California Department of Water Resources - Well Completion Reports

Map Key	Direction	Distance (mi)	Distance (ft)	Elevation (ft)	DB
64	SSW	0.69	3,624.47	134.33	WATER WELLS

WCR No: WCR1990-010765 County: Santa Clara
County(OSWCR): Santa Clara Decimal Latitude: 37.31059
Decimal Lat(OSWCR): 37.31059 Decimal Longitude: -121.83276
Decim Long(OSWCR): -121.83276
Location(OSWCR): None
City(OSWCR): SAN JOSE
Location: None
City: SAN JOSE
Original Source: California Department of Water Resources - OSWCR(Well Numbers), as of Apr 29, 2020; California Department of Water Resources - Well Completion Reports

Map Key	Direction	Distance (mi)	Distance (ft)	Elevation (ft)	DB
64	SSW	0.69	3,624.47	134.33	WATER WELLS

WCR No: WCR1994-004949 County: Santa Clara
County(OSWCR): Santa Clara Decimal Latitude: 37.31059
Decimal Lat(OSWCR): 37.31059 Decimal Longitude: -121.83276
Decim Long(OSWCR): -121.83276
Location(OSWCR): None
City(OSWCR): SAN JOSE
Location: None
City: SAN JOSE
Original Source: California Department of Water Resources - OSWCR(Well Numbers), as of Apr 29, 2020; California Department of Water Resources - Well Completion Reports

Map Key	Direction	Distance (mi)	Distance (ft)	Elevation (ft)	DB
64	SSW	0.69	3,624.47	134.33	WATER WELLS

WCR No: WCR1984-002826 County: Santa Clara
County(OSWCR): Santa Clara Decimal Latitude: 37.31059
Decimal Lat(OSWCR): 37.31059 Decimal Longitude: -121.83276
Decim Long(OSWCR): -121.83276
Location(OSWCR): None
City(OSWCR): SAN JOSE
Location: None
City: SAN JOSE
Original Source: California Department of Water Resources - OSWCR(Well Numbers), as of Apr 29, 2020; California Department of Water Resources - Well Completion Reports

Wells and Additional Sources Detail Report

Map Key	Direction	Distance (mi)	Distance (ft)	Elevation (ft)	DB
64	SSW	0.69	3,624.47	134.33	WATER WELLS
<div> <div>WCR No:</div> <div>WCR2001-006994</div> <div>County:</div> <div>Santa Clara</div> </div> <div> <div>County(OSWCR):</div> <div>Santa Clara</div> <div>Decimal Latitude:</div> <div>37.31059</div> </div> <div> <div>Decimal Lat(OSWCR):</div> <div>37.31059</div> <div>Decimal Longitude:</div> <div>-121.83276</div> </div> <div> <div>Decim Long(OSWCR):</div> <div>-121.83276</div> </div> <div> <div>Location(OSWCR):</div> <div>None</div> </div> <div> <div>City(OSWCR):</div> <div>SAN JOSE</div> </div> <div> <div>Location:</div> <div>None</div> </div> <div> <div>City:</div> <div>SAN JOSE</div> </div> <div> <div>Original Source:</div> <div>California Department of Water Resources - OSWCR(Well Numbers), as of Apr 29, 2020; California Department of Water Resources - Well Completion Reports</div> </div>					

Map Key	Direction	Distance (mi)	Distance (ft)	Elevation (ft)	DB
64	SSW	0.69	3,624.47	134.33	WATER WELLS
<div> <div>WCR No:</div> <div>WCR2000-005465</div> <div>County:</div> <div>Santa Clara</div> </div> <div> <div>County(OSWCR):</div> <div>Santa Clara</div> <div>Decimal Latitude:</div> <div>37.31059</div> </div> <div> <div>Decimal Lat(OSWCR):</div> <div>37.31059</div> <div>Decimal Longitude:</div> <div>-121.83276</div> </div> <div> <div>Decim Long(OSWCR):</div> <div>-121.83276</div> </div> <div> <div>Location(OSWCR):</div> <div>None</div> </div> <div> <div>City(OSWCR):</div> <div>SAN JOSE</div> </div> <div> <div>Location:</div> <div>None</div> </div> <div> <div>City:</div> <div>SAN JOSE</div> </div> <div> <div>Original Source:</div> <div>California Department of Water Resources - OSWCR(Well Numbers), as of Apr 29, 2020; California Department of Water Resources - Well Completion Reports</div> </div>					

Map Key	Direction	Distance (mi)	Distance (ft)	Elevation (ft)	DB
64	SSW	0.69	3,624.47	134.33	WATER WELLS
<div> <div>WCR No:</div> <div>WCR1990-009754</div> <div>County:</div> <div>Santa Clara</div> </div> <div> <div>County(OSWCR):</div> <div>Santa Clara</div> <div>Decimal Latitude:</div> <div>37.31059</div> </div> <div> <div>Decimal Lat(OSWCR):</div> <div>37.31059</div> <div>Decimal Longitude:</div> <div>-121.83276</div> </div> <div> <div>Decim Long(OSWCR):</div> <div>-121.83276</div> </div> <div> <div>Location(OSWCR):</div> <div>None</div> </div> <div> <div>City(OSWCR):</div> <div>SAN JOSE</div> </div> <div> <div>Location:</div> <div>None</div> </div> <div> <div>City:</div> <div>SAN JOSE</div> </div> <div> <div>Original Source:</div> <div>California Department of Water Resources - OSWCR(Well Numbers), as of Apr 29, 2020; California Department of Water Resources - Well Completion Reports</div> </div>					

Map Key	Direction	Distance (mi)	Distance (ft)	Elevation (ft)	DB
64	SSW	0.69	3,624.47	134.33	WATER WELLS
<div> <div>WCR No:</div> <div>WCR2008-003077</div> <div>County:</div> <div>Santa Clara</div> </div>					

Wells and Additional Sources Detail Report

County(OSWCR):	Santa Clara	Decimal Latitude:	37.31059
Decimal Lat(OSWCR):	37.31059	Decimal Longitude:	-121.83276
Decim Long(OSWCR):	-121.83276		
Location(OSWCR):	1151 TULLY RD		
City(OSWCR):	SAN JOSE		
Location:	1151 TULLY RD		
City:	SAN JOSE		
Original Source:	California Department of Water Resources - OSWCR(Well Numbers), as of Apr 29, 2020; California Department of Water Resources - Well Completion Reports		

Map Key	Direction	Distance (mi)	Distance (ft)	Elevation (ft)	DB
64	SSW	0.69	3,624.47	134.33	WATER WELLS

WCR No:	WCR1987-005356	County:	Santa Clara
County(OSWCR):	Santa Clara	Decimal Latitude:	37.31059
Decimal Lat(OSWCR):	37.31059	Decimal Longitude:	-121.83276
Decim Long(OSWCR):	-121.83276		
Location(OSWCR):	None		
City(OSWCR):	SAN JOSE		
Location:	None		
City:	SAN JOSE		
Original Source:	California Department of Water Resources - OSWCR(Well Numbers), as of Apr 29, 2020; California Department of Water Resources - Well Completion Reports		

Map Key	Direction	Distance (mi)	Distance (ft)	Elevation (ft)	DB
64	SSW	0.69	3,624.47	134.33	WATER WELLS

WCR No:	WCR1994-004951	County:	Santa Clara
County(OSWCR):	Santa Clara	Decimal Latitude:	37.31059
Decimal Lat(OSWCR):	37.31059	Decimal Longitude:	-121.83276
Decim Long(OSWCR):	-121.83276		
Location(OSWCR):	None		
City(OSWCR):	SAN JOSE		
Location:	None		
City:	SAN JOSE		
Original Source:	California Department of Water Resources - OSWCR(Well Numbers), as of Apr 29, 2020; California Department of Water Resources - Well Completion Reports		

Map Key	Direction	Distance (mi)	Distance (ft)	Elevation (ft)	DB
64	SSW	0.69	3,624.47	134.33	WATER WELLS

WCR No:	WCR1990-009755	County:	Santa Clara
County(OSWCR):	Santa Clara	Decimal Latitude:	37.31059
Decimal Lat(OSWCR):	37.31059	Decimal Longitude:	-121.83276
Decim Long(OSWCR):	-121.83276		
Location(OSWCR):	None		
City(OSWCR):	SAN JOSE		

Wells and Additional Sources Detail Report

Location: None
City: SAN JOSE
Original Source: California Department of Water Resources - OSWCR(Well Numbers), as of Apr 29, 2020; California Department of Water Resources - Well Completion Reports

Map Key	Direction	Distance (mi)	Distance (ft)	Elevation (ft)	DB
64	SSW	0.69	3,624.47	134.33	WATER WELLS

WCR No: WCR2001-006993 County: Santa Clara
County(OSWCR): Santa Clara Decimal Latitude: 37.31059
Decimal Lat(OSWCR): 37.31059 Decimal Longitude: -121.83276
Decim Long(OSWCR): -121.83276
Location(OSWCR): None
City(OSWCR): SAN JOSE
Location: None
City: SAN JOSE
Original Source: California Department of Water Resources - OSWCR(Well Numbers), as of Apr 29, 2020; California Department of Water Resources - Well Completion Reports

Map Key	Direction	Distance (mi)	Distance (ft)	Elevation (ft)	DB
64	SSW	0.69	3,624.47	134.33	WATER WELLS

WCR No: WCR0086986 County: Santa Clara
County(OSWCR): Santa Clara Decimal Latitude: 37.31059
Decimal Lat(OSWCR): 37.31059 Decimal Longitude: -121.83276
Decim Long(OSWCR): -121.83276
Location(OSWCR): None
City(OSWCR): None
Location: None
City: None
Original Source: California Department of Water Resources - OSWCR(Well Numbers), as of Apr 29, 2020; California Department of Water Resources - Well Completion Reports

Map Key	Direction	Distance (mi)	Distance (ft)	Elevation (ft)	DB
64	SSW	0.69	3,624.47	134.33	WATER WELLS

WCR No: WCR2003-002089 County: Santa Clara
County(OSWCR): Santa Clara Decimal Latitude: 37.31059
Decimal Lat(OSWCR): 37.31059 Decimal Longitude: -121.83276
Decim Long(OSWCR): -121.83276
Location(OSWCR): None
City(OSWCR): SAN JOSE
Location: None
City: SAN JOSE
Original Source: California Department of Water Resources - OSWCR(Well Numbers), as of Apr 29, 2020; California Department of Water Resources - Well Completion Reports

Wells and Additional Sources Detail Report

Map Key	Direction	Distance (mi)	Distance (ft)	Elevation (ft)	DB
64	SSW	0.69	3,624.47	134.33	WATER WELLS

WCR No: WCR2000-005687 County: Santa Clara
 County(OSWCR): Santa Clara Decimal Latitude: 37.31059
 Decimal Lat(OSWCR): 37.31059 Decimal Longitude: -121.83276
 Decim Long(OSWCR): -121.83276
 Location(OSWCR): None
 City(OSWCR): SAN JOSE
 Location: None
 City: SAN JOSE
 Original Source: California Department of Water Resources - OSWCR(Well Numbers), as of Apr 29, 2020; California Department of Water Resources - Well Completion Reports

Map Key	Direction	Distance (mi)	Distance (ft)	Elevation (ft)	DB
64	SSW	0.69	3,624.47	134.33	WATER WELLS

WCR No: WCR1989-006355 County: Santa Clara
 County(OSWCR): Santa Clara Decimal Latitude: 37.31059
 Decimal Lat(OSWCR): 37.31059 Decimal Longitude: -121.83276
 Decim Long(OSWCR): -121.83276
 Location(OSWCR): None
 City(OSWCR): SAN JOSE
 Location: None
 City: SAN JOSE
 Original Source: California Department of Water Resources - OSWCR(Well Numbers), as of Apr 29, 2020; California Department of Water Resources - Well Completion Reports

Map Key	Direction	Distance (mi)	Distance (ft)	Elevation (ft)	DB
64	SSW	0.69	3,624.47	134.33	WATER WELLS

WCR No: WCR2001-006995 County: Santa Clara
 County(OSWCR): Santa Clara Decimal Latitude: 37.31059
 Decimal Lat(OSWCR): 37.31059 Decimal Longitude: -121.83276
 Decim Long(OSWCR): -121.83276
 Location(OSWCR): None
 City(OSWCR): SAN JOSE
 Location: None
 City: SAN JOSE
 Original Source: California Department of Water Resources - OSWCR(Well Numbers), as of Apr 29, 2020; California Department of Water Resources - Well Completion Reports

Map Key	Direction	Distance (mi)	Distance (ft)	Elevation (ft)	DB
64	SSW	0.69	3,624.47	134.33	WATER WELLS

WCR No: WCR2009-005038 County: Santa Clara

Wells and Additional Sources Detail Report

County(OSWCR):	Santa Clara	Decimal Latitude:	37.31059
Decimal Lat(OSWCR):	37.31059	Decimal Longitude:	-121.83276
Decim Long(OSWCR):	-121.83276		
Location(OSWCR):	BALME DR		
City(OSWCR):	SAN JOSE		
Location:	BALME DR		
City:	SAN JOSE		
Original Source:	California Department of Water Resources - OSWCR(Well Numbers), as of Apr 29, 2020; California Department of Water Resources - Well Completion Reports		

Map Key	Direction	Distance (mi)	Distance (ft)	Elevation (ft)	DB
64	SSW	0.69	3,624.47	134.33	WATER WELLS

WCR No:	WCR2008-003049	County:	Santa Clara
County(OSWCR):	Santa Clara	Decimal Latitude:	37.31059
Decimal Lat(OSWCR):	37.31059	Decimal Longitude:	-121.83276
Decim Long(OSWCR):	-121.83276		
Location(OSWCR):	1151 TULLY RD		
City(OSWCR):	SAN JOSE		
Location:	1151 TULLY RD		
City:	SAN JOSE		
Original Source:	California Department of Water Resources - OSWCR(Well Numbers), as of Apr 29, 2020; California Department of Water Resources - Well Completion Reports		

Map Key	Direction	Distance (mi)	Distance (ft)	Elevation (ft)	DB
64	SSW	0.69	3,624.47	134.33	WATER WELLS

WCR No:	WCR0100760	County:	Santa Clara
County(OSWCR):	Santa Clara	Decimal Latitude:	37.31059
Decimal Lat(OSWCR):	37.31059	Decimal Longitude:	-121.83276
Decim Long(OSWCR):	-121.83276		
Location(OSWCR):	None		
City(OSWCR):	None		
Location:	None		
City:	None		
Original Source:	California Department of Water Resources - OSWCR(Well Numbers), as of Apr 29, 2020; California Department of Water Resources - Well Completion Reports		

Map Key	Direction	Distance (mi)	Distance (ft)	Elevation (ft)	DB
64	SSW	0.69	3,624.47	134.33	WATER WELLS

WCR No:	WCR0239674	County:	Santa Clara
County(OSWCR):	Santa Clara	Decimal Latitude:	37.31059
Decimal Lat(OSWCR):	37.31059	Decimal Longitude:	-121.83276
Decim Long(OSWCR):	-121.83276		
Location(OSWCR):	None		
City(OSWCR):	None		

Wells and Additional Sources Detail Report

Location: None
City: None
Original Source: California Department of Water Resources - OSWCR(Well Numbers), as of Apr 29, 2020; California Department of Water Resources - Well Completion Reports

Map Key	Direction	Distance (mi)	Distance (ft)	Elevation (ft)	DB
64	SSW	0.69	3,624.47	134.33	WATER WELLS

WCR No: WCR1985-002984 County: Santa Clara
County(OSWCR): Santa Clara Decimal Latitude: 37.31059
Decimal Lat(OSWCR): 37.31059 Decimal Longitude: -121.83276
Decim Long(OSWCR): -121.83276
Location(OSWCR): None
City(OSWCR): SAN JOSE
Location: None
City: SAN JOSE
Original Source: California Department of Water Resources - OSWCR(Well Numbers), as of Apr 29, 2020; California Department of Water Resources - Well Completion Reports

Map Key	Direction	Distance (mi)	Distance (ft)	Elevation (ft)	DB
64	SSW	0.69	3,624.47	134.33	WATER WELLS

WCR No: WCR2000-004862 County: Santa Clara
County(OSWCR): Santa Clara Decimal Latitude: 37.31059
Decimal Lat(OSWCR): 37.31059 Decimal Longitude: -121.83276
Decim Long(OSWCR): -121.83276
Location(OSWCR): None
City(OSWCR): SAN JOSE
Location: None
City: SAN JOSE
Original Source: California Department of Water Resources - OSWCR(Well Numbers), as of Apr 29, 2020; California Department of Water Resources - Well Completion Reports

Map Key	Direction	Distance (mi)	Distance (ft)	Elevation (ft)	DB
64	SSW	0.69	3,624.47	134.33	WATER WELLS

WCR No: WCR2003-002088 County: Santa Clara
County(OSWCR): Santa Clara Decimal Latitude: 37.31059
Decimal Lat(OSWCR): 37.31059 Decimal Longitude: -121.83276
Decim Long(OSWCR): -121.83276
Location(OSWCR): None
City(OSWCR): SAN JOSE
Location: None
City: SAN JOSE
Original Source: California Department of Water Resources - OSWCR(Well Numbers), as of Apr 29, 2020; California Department of Water Resources - Well Completion Reports

Wells and Additional Sources Detail Report

Map Key	Direction	Distance (mi)	Distance (ft)	Elevation (ft)	DB
64	SSW	0.69	3,624.47	134.33	WATER WELLS
WCR No:	WCR2000-005688		County:	Santa Clara	
County(OSWCR):	Santa Clara		Decimal Latitude:	37.31059	
Decimal Lat(OSWCR):	37.31059		Decimal Longitude:	-121.83276	
Decim Long(OSWCR):	-121.83276				
Location(OSWCR):	None				
City(OSWCR):	SAN JOSE				
Location:	None				
City:	SAN JOSE				
Original Source:	California Department of Water Resources - OSWCR(Well Numbers), as of Apr 29, 2020; California Department of Water Resources - Well Completion Reports				

Map Key	Direction	Distance (mi)	Distance (ft)	Elevation (ft)	DB
64	SSW	0.69	3,624.47	134.33	WATER WELLS
WCR No:	WCR2008-003053		County:	Santa Clara	
County(OSWCR):	Santa Clara		Decimal Latitude:	37.31059	
Decimal Lat(OSWCR):	37.31059		Decimal Longitude:	-121.83276	
Decim Long(OSWCR):	-121.83276				
Location(OSWCR):	1151 TULLY RD				
City(OSWCR):	SAN JOSE				
Location:	1151 TULLY RD				
City:	SAN JOSE				
Original Source:	California Department of Water Resources - OSWCR(Well Numbers), as of Apr 29, 2020; California Department of Water Resources - Well Completion Reports				

Map Key	Direction	Distance (mi)	Distance (ft)	Elevation (ft)	DB
64	SSW	0.69	3,624.47	134.33	WATER WELLS
WCR No:	WCR0068296		County:	Santa Clara	
County(OSWCR):	Santa Clara		Decimal Latitude:	37.31059	
Decimal Lat(OSWCR):	37.31059		Decimal Longitude:	-121.83276	
Decim Long(OSWCR):	-121.83276				
Location(OSWCR):	None				
City(OSWCR):	None				
Location:	None				
City:	None				
Original Source:	California Department of Water Resources - OSWCR(Well Numbers), as of Apr 29, 2020; California Department of Water Resources - Well Completion Reports				

Map Key	Direction	Distance (mi)	Distance (ft)	Elevation (ft)	DB
64	SSW	0.69	3,624.47	134.33	WATER WELLS
WCR No:	WCR0111585		County:	Santa Clara	

Wells and Additional Sources Detail Report

County(OSWCR):	Santa Clara	Decimal Latitude:	37.31059
Decimal Lat(OSWCR):	37.31059	Decimal Longitude:	-121.83276
Decim Long(OSWCR):	-121.83276		
Location(OSWCR):	None		
City(OSWCR):	None		
Location:	None		
City:	None		
Original Source:	California Department of Water Resources - OSWCR(Well Numbers), as of Apr 29, 2020; California Department of Water Resources - Well Completion Reports		

Map Key	Direction	Distance (mi)	Distance (ft)	Elevation (ft)	DB
64	SSW	0.69	3,624.47	134.33	WATER WELLS

WCR No:	WCR0113477	County:	Santa Clara
County(OSWCR):	Santa Clara	Decimal Latitude:	37.31059
Decimal Lat(OSWCR):	37.31059	Decimal Longitude:	-121.83276
Decim Long(OSWCR):	-121.83276		
Location(OSWCR):	None		
City(OSWCR):	None		
Location:	None		
City:	None		
Original Source:	California Department of Water Resources - OSWCR(Well Numbers), as of Apr 29, 2020; California Department of Water Resources - Well Completion Reports		

Map Key	Direction	Distance (mi)	Distance (ft)	Elevation (ft)	DB
64	SSW	0.69	3,624.47	134.33	WATER WELLS

WCR No:	WCR0164551	County:	Santa Clara
County(OSWCR):	Santa Clara	Decimal Latitude:	37.31059
Decimal Lat(OSWCR):	37.31059	Decimal Longitude:	-121.83276
Decim Long(OSWCR):	-121.83276		
Location(OSWCR):	None		
City(OSWCR):	None		
Location:	None		
City:	None		
Original Source:	California Department of Water Resources - OSWCR(Well Numbers), as of Apr 29, 2020; California Department of Water Resources - Well Completion Reports		

Map Key	Direction	Distance (mi)	Distance (ft)	Elevation (ft)	DB
64	SSW	0.69	3,624.47	134.33	WATER WELLS

WCR No:	WCR0086286	County:	Santa Clara
County(OSWCR):	Santa Clara	Decimal Latitude:	37.31059
Decimal Lat(OSWCR):	37.31059	Decimal Longitude:	-121.83276
Decim Long(OSWCR):	-121.83276		
Location(OSWCR):	None		
City(OSWCR):	None		

Wells and Additional Sources Detail Report

Location: None
City: None
Original Source: California Department of Water Resources - OSWCR(Well Numbers), as of Apr 29, 2020; California Department of Water Resources - Well Completion Reports

Map Key	Direction	Distance (mi)	Distance (ft)	Elevation (ft)	DB
64	SSW	0.69	3,624.47	134.33	WATER WELLS

WCR No: WCR0152230 County: Santa Clara
County(OSWCR): Santa Clara Decimal Latitude: 37.31059
Decimal Lat(OSWCR): 37.31059 Decimal Longitude: -121.83276
Decim Long(OSWCR): -121.83276
Location(OSWCR): None
City(OSWCR): None
Location: None
City: None
Original Source: California Department of Water Resources - OSWCR(Well Numbers), as of Apr 29, 2020; California Department of Water Resources - Well Completion Reports

Map Key	Direction	Distance (mi)	Distance (ft)	Elevation (ft)	DB
64	SSW	0.69	3,624.47	134.33	WATER WELLS

WCR No: WCR0291954 County: Santa Clara
County(OSWCR): Santa Clara Decimal Latitude: 37.31059
Decimal Lat(OSWCR): 37.31059 Decimal Longitude: -121.83276
Decim Long(OSWCR): -121.83276
Location(OSWCR): None
City(OSWCR): None
Location: None
City: None
Original Source: California Department of Water Resources - OSWCR(Well Numbers), as of Apr 29, 2020; California Department of Water Resources - Well Completion Reports

Map Key	Direction	Distance (mi)	Distance (ft)	Elevation (ft)	DB
64	SSW	0.69	3,624.47	134.33	WATER WELLS

WCR No: WCR0007694 County: Santa Clara
County(OSWCR): Santa Clara Decimal Latitude: 37.31059
Decimal Lat(OSWCR): 37.31059 Decimal Longitude: -121.83276
Decim Long(OSWCR): -121.83276
Location(OSWCR): None
City(OSWCR): None
Location: None
City: None
Original Source: California Department of Water Resources - OSWCR(Well Numbers), as of Apr 29, 2020; California Department of Water Resources - Well Completion Reports

Wells and Additional Sources Detail Report

Map Key	Direction	Distance (mi)	Distance (ft)	Elevation (ft)	DB
64	SSW	0.69	3,624.47	134.33	WATER WELLS

WCR No: WCR0133078 County: Santa Clara
 County(OSWCR): Santa Clara Decimal Latitude: 37.31059
 Decimal Lat(OSWCR): 37.31059 Decimal Longitude: -121.83276
 Decim Long(OSWCR): -121.83276
 Location(OSWCR): None
 City(OSWCR): None
 Location: None
 City: None
 Original Source: California Department of Water Resources - OSWCR(Well Numbers), as of Apr 29, 2020; California Department of Water Resources - Well Completion Reports

Map Key	Direction	Distance (mi)	Distance (ft)	Elevation (ft)	DB
64	SSW	0.69	3,624.47	134.33	WATER WELLS

WCR No: WCR0081028 County: Santa Clara
 County(OSWCR): Santa Clara Decimal Latitude: 37.31059
 Decimal Lat(OSWCR): 37.31059 Decimal Longitude: -121.83276
 Decim Long(OSWCR): -121.83276
 Location(OSWCR): None
 City(OSWCR): None
 Location: None
 City: None
 Original Source: California Department of Water Resources - OSWCR(Well Numbers), as of Apr 29, 2020; California Department of Water Resources - Well Completion Reports

Map Key	Direction	Distance (mi)	Distance (ft)	Elevation (ft)	DB
64	SSW	0.69	3,624.47	134.33	WATER WELLS

WCR No: WCR0094596 County: Santa Clara
 County(OSWCR): Santa Clara Decimal Latitude: 37.31059
 Decimal Lat(OSWCR): 37.31059 Decimal Longitude: -121.83276
 Decim Long(OSWCR): -121.83276
 Location(OSWCR): None
 City(OSWCR): None
 Location: None
 City: None
 Original Source: California Department of Water Resources - OSWCR(Well Numbers), as of Apr 29, 2020; California Department of Water Resources - Well Completion Reports

Map Key	Direction	Distance (mi)	Distance (ft)	Elevation (ft)	DB
64	SSW	0.69	3,624.47	134.33	WATER WELLS

WCR No: WCR0207532 County: Santa Clara

Wells and Additional Sources Detail Report

County(OSWCR):	Santa Clara	Decimal Latitude:	37.31059
Decimal Lat(OSWCR):	37.31059	Decimal Longitude:	-121.83276
Decim Long(OSWCR):	-121.83276		
Location(OSWCR):	None		
City(OSWCR):	None		
Location:	None		
City:	None		
Original Source:	California Department of Water Resources - OSWCR(Well Numbers), as of Apr 29, 2020; California Department of Water Resources - Well Completion Reports		

Map Key	Direction	Distance (mi)	Distance (ft)	Elevation (ft)	DB
64	SSW	0.69	3,624.47	134.33	WATER WELLS

WCR No:	WCR0075362	County:	Santa Clara
County(OSWCR):	Santa Clara	Decimal Latitude:	37.31059
Decimal Lat(OSWCR):	37.31059	Decimal Longitude:	-121.83276
Decim Long(OSWCR):	-121.83276		
Location(OSWCR):	None		
City(OSWCR):	None		
Location:	None		
City:	None		
Original Source:	California Department of Water Resources - OSWCR(Well Numbers), as of Apr 29, 2020; California Department of Water Resources - Well Completion Reports		

Map Key	Direction	Distance (mi)	Distance (ft)	Elevation (ft)	DB
64	SSW	0.69	3,624.47	134.33	WATER WELLS

WCR No:	WCR0011129	County:	Santa Clara
County(OSWCR):	Santa Clara	Decimal Latitude:	37.31059
Decimal Lat(OSWCR):	37.31059	Decimal Longitude:	-121.83276
Decim Long(OSWCR):	-121.83276		
Location(OSWCR):	None		
City(OSWCR):	None		
Location:	None		
City:	None		
Original Source:	California Department of Water Resources - OSWCR(Well Numbers), as of Apr 29, 2020; California Department of Water Resources - Well Completion Reports		

Map Key	Direction	Distance (mi)	Distance (ft)	Elevation (ft)	DB
64	SSW	0.69	3,624.47	134.33	WATER WELLS

WCR No:	WCR1992-007400	County:	Santa Clara
County(OSWCR):	Santa Clara	Decimal Latitude:	37.31059
Decimal Lat(OSWCR):	37.31059	Decimal Longitude:	-121.83276
Decim Long(OSWCR):	-121.83276		
Location(OSWCR):	None		
City(OSWCR):	SAN JOSE		

Wells and Additional Sources Detail Report

Location: None
City: SAN JOSE
Original Source: California Department of Water Resources - OSWCR(Well Numbers), as of Apr 29, 2020; California Department of Water Resources - Well Completion Reports

Map Key	Direction	Distance (mi)	Distance (ft)	Elevation (ft)	DB
64	SSW	0.69	3,624.47	134.33	WATER WELLS

WCR No: WCR0103314 County: Santa Clara
County(OSWCR): Santa Clara Decimal Latitude: 37.31059
Decimal Lat(OSWCR): 37.31059 Decimal Longitude: -121.83276
Decim Long(OSWCR): -121.83276
Location(OSWCR): None
City(OSWCR): None
Location: None
City: None
Original Source: California Department of Water Resources - OSWCR(Well Numbers), as of Apr 29, 2020; California Department of Water Resources - Well Completion Reports

Map Key	Direction	Distance (mi)	Distance (ft)	Elevation (ft)	DB
64	SSW	0.69	3,624.47	134.33	WATER WELLS

WCR No: WCR0127745 County: Santa Clara
County(OSWCR): Santa Clara Decimal Latitude: 37.31059
Decimal Lat(OSWCR): 37.31059 Decimal Longitude: -121.83276
Decim Long(OSWCR): -121.83276
Location(OSWCR): SAME AS ABOVE
City(OSWCR): None
Location: SAME AS ABOVE
City: None
Original Source: California Department of Water Resources - OSWCR(Well Numbers), as of Apr 29, 2020; California Department of Water Resources - Well Completion Reports

Map Key	Direction	Distance (mi)	Distance (ft)	Elevation (ft)	DB
64	SSW	0.69	3,624.47	134.33	WATER WELLS

WCR No: WCR0014930 County: Santa Clara
County(OSWCR): Santa Clara Decimal Latitude: 37.31059
Decimal Lat(OSWCR): 37.31059 Decimal Longitude: -121.83276
Decim Long(OSWCR): -121.83276
Location(OSWCR): None
City(OSWCR): None
Location: None
City: None
Original Source: California Department of Water Resources - OSWCR(Well Numbers), as of Apr 29, 2020; California Department of Water Resources - Well Completion Reports

Wells and Additional Sources Detail Report

Map Key	Direction	Distance (mi)	Distance (ft)	Elevation (ft)	DB
64	SSW	0.69	3,624.47	134.33	WATER WELLS

WCR No: WCR1990-008323 County: Santa Clara
 County(OSWCR): Santa Clara Decimal Latitude: 37.31059
 Decimal Lat(OSWCR): 37.31059 Decimal Longitude: -121.83276
 Decim Long(OSWCR): -121.83276
 Location(OSWCR): None
 City(OSWCR): SAN JOSE
 Location: None
 City: SAN JOSE
 Original Source: California Department of Water Resources - OSWCR(Well Numbers), as of Apr 29, 2020; California Department of Water Resources - Well Completion Reports

Map Key	Direction	Distance (mi)	Distance (ft)	Elevation (ft)	DB
64	SSW	0.69	3,624.47	134.33	WATER WELLS

WCR No: WCR2000-005689 County: Santa Clara
 County(OSWCR): Santa Clara Decimal Latitude: 37.31059
 Decimal Lat(OSWCR): 37.31059 Decimal Longitude: -121.83276
 Decim Long(OSWCR): -121.83276
 Location(OSWCR): None
 City(OSWCR): SAN JOSE
 Location: None
 City: SAN JOSE
 Original Source: California Department of Water Resources - OSWCR(Well Numbers), as of Apr 29, 2020; California Department of Water Resources - Well Completion Reports

Map Key	Direction	Distance (mi)	Distance (ft)	Elevation (ft)	DB
64	SSW	0.69	3,624.47	134.33	WATER WELLS

WCR No: WCR1987-007847 County: Santa Clara
 County(OSWCR): Santa Clara Decimal Latitude: 37.31059
 Decimal Lat(OSWCR): 37.31059 Decimal Longitude: -121.83276
 Decim Long(OSWCR): -121.83276
 Location(OSWCR): None
 City(OSWCR): SAN JOSE
 Location: None
 City: SAN JOSE
 Original Source: California Department of Water Resources - OSWCR(Well Numbers), as of Apr 29, 2020; California Department of Water Resources - Well Completion Reports

Map Key	Direction	Distance (mi)	Distance (ft)	Elevation (ft)	DB
64	SSW	0.69	3,624.47	134.33	WATER WELLS

WCR No: WCR2000-005690 County: Santa Clara

Wells and Additional Sources Detail Report

County(OSWCR):	Santa Clara	Decimal Latitude:	37.31059
Decimal Lat(OSWCR):	37.31059	Decimal Longitude:	-121.83276
Decim Long(OSWCR):	-121.83276		
Location(OSWCR):	None		
City(OSWCR):	SAN JOSE		
Location:	None		
City:	SAN JOSE		
Original Source:	California Department of Water Resources - OSWCR(Well Numbers), as of Apr 29, 2020; California Department of Water Resources - Well Completion Reports		

Map Key	Direction	Distance (mi)	Distance (ft)	Elevation (ft)	DB
64	SSW	0.69	3,624.47	134.33	WATER WELLS

WCR No:	WCR2003-006644	County:	Santa Clara
County(OSWCR):	Santa Clara	Decimal Latitude:	37.31059
Decimal Lat(OSWCR):	37.31059	Decimal Longitude:	-121.83276
Decim Long(OSWCR):	-121.83276		
Location(OSWCR):	None		
City(OSWCR):	SAN JOSE		
Location:	None		
City:	SAN JOSE		
Original Source:	California Department of Water Resources - OSWCR(Well Numbers), as of Apr 29, 2020; California Department of Water Resources - Well Completion Reports		

Map Key	Direction	Distance (mi)	Distance (ft)	Elevation (ft)	DB
64	SSW	0.69	3,624.47	134.33	WATER WELLS

WCR No:	WCR1989-006354	County:	Santa Clara
County(OSWCR):	Santa Clara	Decimal Latitude:	37.31059
Decimal Lat(OSWCR):	37.31059	Decimal Longitude:	-121.83276
Decim Long(OSWCR):	-121.83276		
Location(OSWCR):	None		
City(OSWCR):	SAN JOSE		
Location:	None		
City:	SAN JOSE		
Original Source:	California Department of Water Resources - OSWCR(Well Numbers), as of Apr 29, 2020; California Department of Water Resources - Well Completion Reports		

Map Key	Direction	Distance (mi)	Distance (ft)	Elevation (ft)	DB
64	SSW	0.69	3,624.47	134.33	WATER WELLS

WCR No:	WCR2003-008425	County:	Santa Clara
County(OSWCR):	Santa Clara	Decimal Latitude:	37.31059
Decimal Lat(OSWCR):	37.31059	Decimal Longitude:	-121.83276
Decim Long(OSWCR):	-121.83276		
Location(OSWCR):	None		
City(OSWCR):	SAN JOSE		

Wells and Additional Sources Detail Report

Location: None
City: SAN JOSE
Original Source: California Department of Water Resources - OSWCR(Well Numbers), as of Apr 29, 2020; California Department of Water Resources - Well Completion Reports

Map Key	Direction	Distance (mi)	Distance (ft)	Elevation (ft)	DB
64	SSW	0.69	3,624.47	134.33	WATER WELLS

WCR No: WCR1985-002981 County: Santa Clara
County(OSWCR): Santa Clara Decimal Latitude: 37.31059
Decimal Lat(OSWCR): 37.31059 Decimal Longitude: -121.83276
Decim Long(OSWCR): -121.83276
Location(OSWCR): None
City(OSWCR): SAN JOSE
Location: None
City: SAN JOSE
Original Source: California Department of Water Resources - OSWCR(Well Numbers), as of Apr 29, 2020; California Department of Water Resources - Well Completion Reports

Map Key	Direction	Distance (mi)	Distance (ft)	Elevation (ft)	DB
64	SSW	0.69	3,624.47	134.33	WATER WELLS

WCR No: WCR1990-010704 County: Santa Clara
County(OSWCR): Santa Clara Decimal Latitude: 37.31059
Decimal Lat(OSWCR): 37.31059 Decimal Longitude: -121.83276
Decim Long(OSWCR): -121.83276
Location(OSWCR): None
City(OSWCR): SAN JOSE
Location: None
City: SAN JOSE
Original Source: California Department of Water Resources - OSWCR(Well Numbers), as of Apr 29, 2020; California Department of Water Resources - Well Completion Reports

Map Key	Direction	Distance (mi)	Distance (ft)	Elevation (ft)	DB
64	SSW	0.69	3,624.47	134.33	WATER WELLS

WCR No: WCR2008-003958 County: Santa Clara
County(OSWCR): Santa Clara Decimal Latitude: 37.31059
Decimal Lat(OSWCR): 37.31059 Decimal Longitude: -121.83276
Decim Long(OSWCR): -121.83276
Location(OSWCR): 1151 TULLY RD
City(OSWCR): SAN JOSE
Location: 1151 TULLY RD
City: SAN JOSE
Original Source: California Department of Water Resources - OSWCR(Well Numbers), as of Apr 29, 2020; California Department of Water Resources - Well Completion Reports

Wells and Additional Sources Detail Report

Map Key	Direction	Distance (mi)	Distance (ft)	Elevation (ft)	DB
64	SSW	0.69	3,624.47	134.33	WATER WELLS

WCR No: WCR2000-004884 County: Santa Clara
 County(OSWCR): Santa Clara Decimal Latitude: 37.31059
 Decimal Lat(OSWCR): 37.31059 Decimal Longitude: -121.83276
 Decim Long(OSWCR): -121.83276
 Location(OSWCR): None
 City(OSWCR): SAN JOSE
 Location: None
 City: SAN JOSE
 Original Source: California Department of Water Resources - OSWCR(Well Numbers), as of Apr 29, 2020; California Department of Water Resources - Well Completion Reports

Map Key	Direction	Distance (mi)	Distance (ft)	Elevation (ft)	DB
64	SSW	0.69	3,624.47	134.33	WATER WELLS

WCR No: WCR2009-003425 County: Santa Clara
 County(OSWCR): Santa Clara Decimal Latitude: 37.31059
 Decimal Lat(OSWCR): 37.31059 Decimal Longitude: -121.83276
 Decim Long(OSWCR): -121.83276
 Location(OSWCR): 1152 TULLY RD
 City(OSWCR): SAN JOSE
 Location: 1152 TULLY RD
 City: SAN JOSE
 Original Source: California Department of Water Resources - OSWCR(Well Numbers), as of Apr 29, 2020; California Department of Water Resources - Well Completion Reports

Map Key	Direction	Distance (mi)	Distance (ft)	Elevation (ft)	DB
64	SSW	0.69	3,624.47	134.33	WATER WELLS

WCR No: WCR2003-002094 County: Santa Clara
 County(OSWCR): Santa Clara Decimal Latitude: 37.31059
 Decimal Lat(OSWCR): 37.31059 Decimal Longitude: -121.83276
 Decim Long(OSWCR): -121.83276
 Location(OSWCR): None
 City(OSWCR): SAN JOSE
 Location: None
 City: SAN JOSE
 Original Source: California Department of Water Resources - OSWCR(Well Numbers), as of Apr 29, 2020; California Department of Water Resources - Well Completion Reports

Map Key	Direction	Distance (mi)	Distance (ft)	Elevation (ft)	DB
64	SSW	0.69	3,624.47	134.33	WATER WELLS

WCR No: WCR1985-002745 County: Santa Clara

Wells and Additional Sources Detail Report

County(OSWCR):	Santa Clara	Decimal Latitude:	37.31059
Decimal Lat(OSWCR):	37.31059	Decimal Longitude:	-121.83276
Decim Long(OSWCR):	-121.83276		
Location(OSWCR):	None		
City(OSWCR):	SAN JOSE		
Location:	None		
City:	SAN JOSE		
Original Source:	California Department of Water Resources - OSWCR(Well Numbers), as of Apr 29, 2020; California Department of Water Resources - Well Completion Reports		

Map Key	Direction	Distance (mi)	Distance (ft)	Elevation (ft)	DB
64	SSW	0.69	3,624.47	134.33	WATER WELLS

WCR No:	WCR2003-002092	County:	Santa Clara
County(OSWCR):	Santa Clara	Decimal Latitude:	37.31059
Decimal Lat(OSWCR):	37.31059	Decimal Longitude:	-121.83276
Decim Long(OSWCR):	-121.83276		
Location(OSWCR):	None		
City(OSWCR):	SAN JOSE		
Location:	None		
City:	SAN JOSE		
Original Source:	California Department of Water Resources - OSWCR(Well Numbers), as of Apr 29, 2020; California Department of Water Resources - Well Completion Reports		

Map Key	Direction	Distance (mi)	Distance (ft)	Elevation (ft)	DB
64	SSW	0.69	3,624.47	134.33	WATER WELLS

WCR No:	WCR1985-002983	County:	Santa Clara
County(OSWCR):	Santa Clara	Decimal Latitude:	37.31059
Decimal Lat(OSWCR):	37.31059	Decimal Longitude:	-121.83276
Decim Long(OSWCR):	-121.83276		
Location(OSWCR):	None		
City(OSWCR):	SAN JOSE		
Location:	None		
City:	SAN JOSE		
Original Source:	California Department of Water Resources - OSWCR(Well Numbers), as of Apr 29, 2020; California Department of Water Resources - Well Completion Reports		

Map Key	Direction	Distance (mi)	Distance (ft)	Elevation (ft)	DB
64	SSW	0.69	3,624.47	134.33	WATER WELLS

WCR No:	WCR1994-004950	County:	Santa Clara
County(OSWCR):	Santa Clara	Decimal Latitude:	37.31059
Decimal Lat(OSWCR):	37.31059	Decimal Longitude:	-121.83276
Decim Long(OSWCR):	-121.83276		
Location(OSWCR):	None		
City(OSWCR):	SAN JOSE		

Wells and Additional Sources Detail Report

Location: None
City: SAN JOSE
Original Source: California Department of Water Resources - OSWCR(Well Numbers), as of Apr 29, 2020; California Department of Water Resources - Well Completion Reports

Map Key	Direction	Distance (mi)	Distance (ft)	Elevation (ft)	DB
64	SSW	0.69	3,624.47	134.33	WATER WELLS

WCR No: WCR1989-006358 County: Santa Clara
County(OSWCR): Santa Clara Decimal Latitude: 37.31059
Decimal Lat(OSWCR): 37.31059 Decimal Longitude: -121.83276
Decim Long(OSWCR): -121.83276
Location(OSWCR): None
City(OSWCR): SAN JOSE
Location: None
City: SAN JOSE
Original Source: California Department of Water Resources - OSWCR(Well Numbers), as of Apr 29, 2020; California Department of Water Resources - Well Completion Reports

Map Key	Direction	Distance (mi)	Distance (ft)	Elevation (ft)	DB
64	SSW	0.69	3,624.47	134.33	WATER WELLS

WCR No: WCR2008-003050 County: Santa Clara
County(OSWCR): Santa Clara Decimal Latitude: 37.31059
Decimal Lat(OSWCR): 37.31059 Decimal Longitude: -121.83276
Decim Long(OSWCR): -121.83276
Location(OSWCR): 1151 TULLY RD
City(OSWCR): SAN JOSE
Location: 1151 TULLY RD
City: SAN JOSE
Original Source: California Department of Water Resources - OSWCR(Well Numbers), as of Apr 29, 2020; California Department of Water Resources - Well Completion Reports

Map Key	Direction	Distance (mi)	Distance (ft)	Elevation (ft)	DB
64	SSW	0.69	3,624.47	134.33	WATER WELLS

WCR No: WCR2000-004861 County: Santa Clara
County(OSWCR): Santa Clara Decimal Latitude: 37.31059
Decimal Lat(OSWCR): 37.31059 Decimal Longitude: -121.83276
Decim Long(OSWCR): -121.83276
Location(OSWCR): None
City(OSWCR): SAN JOSE
Location: None
City: SAN JOSE
Original Source: California Department of Water Resources - OSWCR(Well Numbers), as of Apr 29, 2020; California Department of Water Resources - Well Completion Reports

Wells and Additional Sources Detail Report

Map Key	Direction	Distance (mi)	Distance (ft)	Elevation (ft)	DB
64	SSW	0.69	3,624.47	134.33	WATER WELLS
<div> <div>WCR No:</div> <div>WCR1990-009757</div> <div>County:</div> <div>Santa Clara</div> </div> <div> <div>County(OSWCR):</div> <div>Santa Clara</div> <div>Decimal Latitude:</div> <div>37.31059</div> </div> <div> <div>Decimal Lat(OSWCR):</div> <div>37.31059</div> <div>Decimal Longitude:</div> <div>-121.83276</div> </div> <div> <div>Decim Long(OSWCR):</div> <div>-121.83276</div> </div> <div> <div>Location(OSWCR):</div> <div>None</div> </div> <div> <div>City(OSWCR):</div> <div>SAN JOSE</div> </div> <div> <div>Location:</div> <div>None</div> </div> <div> <div>City:</div> <div>SAN JOSE</div> </div> <div> <div>Original Source:</div> <div>California Department of Water Resources - OSWCR(Well Numbers), as of Apr 29, 2020; California Department of Water Resources - Well Completion Reports</div> </div>					

Map Key	Direction	Distance (mi)	Distance (ft)	Elevation (ft)	DB
64	SSW	0.69	3,624.47	134.33	WATER WELLS
<div> <div>WCR No:</div> <div>WCR2000-003237</div> <div>County:</div> <div>Santa Clara</div> </div> <div> <div>County(OSWCR):</div> <div>Santa Clara</div> <div>Decimal Latitude:</div> <div>37.31059</div> </div> <div> <div>Decimal Lat(OSWCR):</div> <div>37.31059</div> <div>Decimal Longitude:</div> <div>-121.83276</div> </div> <div> <div>Decim Long(OSWCR):</div> <div>-121.83276</div> </div> <div> <div>Location(OSWCR):</div> <div>None</div> </div> <div> <div>City(OSWCR):</div> <div>SAN JOSE</div> </div> <div> <div>Location:</div> <div>None</div> </div> <div> <div>City:</div> <div>SAN JOSE</div> </div> <div> <div>Original Source:</div> <div>California Department of Water Resources - OSWCR(Well Numbers), as of Apr 29, 2020; California Department of Water Resources - Well Completion Reports</div> </div>					

Map Key	Direction	Distance (mi)	Distance (ft)	Elevation (ft)	DB
64	SSW	0.69	3,624.47	134.33	WATER WELLS
<div> <div>WCR No:</div> <div>WCR2002-006821</div> <div>County:</div> <div>Santa Clara</div> </div> <div> <div>County(OSWCR):</div> <div>Santa Clara</div> <div>Decimal Latitude:</div> <div>37.31059</div> </div> <div> <div>Decimal Lat(OSWCR):</div> <div>37.31059</div> <div>Decimal Longitude:</div> <div>-121.83276</div> </div> <div> <div>Decim Long(OSWCR):</div> <div>-121.83276</div> </div> <div> <div>Location(OSWCR):</div> <div>None</div> </div> <div> <div>City(OSWCR):</div> <div>SAN JOSE</div> </div> <div> <div>Location:</div> <div>None</div> </div> <div> <div>City:</div> <div>SAN JOSE</div> </div> <div> <div>Original Source:</div> <div>California Department of Water Resources - OSWCR(Well Numbers), as of Apr 29, 2020; California Department of Water Resources - Well Completion Reports</div> </div>					

Map Key	Direction	Distance (mi)	Distance (ft)	Elevation (ft)	DB
64	SSW	0.69	3,624.47	134.33	WATER WELLS
<div> <div>WCR No:</div> <div>WCR2009-003426</div> <div>County:</div> <div>Santa Clara</div> </div>					

Wells and Additional Sources Detail Report

County(OSWCR):	Santa Clara	Decimal Latitude:	37.31059
Decimal Lat(OSWCR):	37.31059	Decimal Longitude:	-121.83276
Decim Long(OSWCR):	-121.83276		
Location(OSWCR):	1152 TULLY RD		
City(OSWCR):	SAN JOSE		
Location:	1152 TULLY RD		
City:	SAN JOSE		
Original Source:	California Department of Water Resources - OSWCR(Well Numbers), as of Apr 29, 2020; California Department of Water Resources - Well Completion Reports		

Map Key	Direction	Distance (mi)	Distance (ft)	Elevation (ft)	DB
64	SSW	0.69	3,624.47	134.33	WATER WELLS

WCR No:	WCR2001-006992	County:	Santa Clara
County(OSWCR):	Santa Clara	Decimal Latitude:	37.31059
Decimal Lat(OSWCR):	37.31059	Decimal Longitude:	-121.83276
Decim Long(OSWCR):	-121.83276		
Location(OSWCR):	None		
City(OSWCR):	SAN JOSE		
Location:	None		
City:	SAN JOSE		
Original Source:	California Department of Water Resources - OSWCR(Well Numbers), as of Apr 29, 2020; California Department of Water Resources - Well Completion Reports		

Map Key	Direction	Distance (mi)	Distance (ft)	Elevation (ft)	DB
64	SSW	0.69	3,624.47	134.33	WATER WELLS

WCR No:	WCR1990-009756	County:	Santa Clara
County(OSWCR):	Santa Clara	Decimal Latitude:	37.31059
Decimal Lat(OSWCR):	37.31059	Decimal Longitude:	-121.83276
Decim Long(OSWCR):	-121.83276		
Location(OSWCR):	None		
City(OSWCR):	SAN JOSE		
Location:	None		
City:	SAN JOSE		
Original Source:	California Department of Water Resources - OSWCR(Well Numbers), as of Apr 29, 2020; California Department of Water Resources - Well Completion Reports		

Map Key	Direction	Distance (mi)	Distance (ft)	Elevation (ft)	DB
64	SSW	0.69	3,624.47	134.33	WATER WELLS

WCR No:	WCR2000-005466	County:	Santa Clara
County(OSWCR):	Santa Clara	Decimal Latitude:	37.31059
Decimal Lat(OSWCR):	37.31059	Decimal Longitude:	-121.83276
Decim Long(OSWCR):	-121.83276		
Location(OSWCR):	None		
City(OSWCR):	SAN JOSE		

Wells and Additional Sources Detail Report

Location: None
City: SAN JOSE
Original Source: California Department of Water Resources - OSWCR(Well Numbers), as of Apr 29, 2020; California Department of Water Resources - Well Completion Reports

Map Key	Direction	Distance (mi)	Distance (ft)	Elevation (ft)	DB
64	SSW	0.69	3,624.47	134.33	WATER WELLS

WCR No: WCR2001-006996 County: Santa Clara
County(OSWCR): Santa Clara Decimal Latitude: 37.31059
Decimal Lat(OSWCR): 37.31059 Decimal Longitude: -121.83276
Decim Long(OSWCR): -121.83276
Location(OSWCR): None
City(OSWCR): SAN JOSE
Location: None
City: SAN JOSE
Original Source: California Department of Water Resources - OSWCR(Well Numbers), as of Apr 29, 2020; California Department of Water Resources - Well Completion Reports

Map Key	Direction	Distance (mi)	Distance (ft)	Elevation (ft)	DB
64	SSW	0.69	3,624.47	134.33	WATER WELLS

WCR No: WCR1989-006357 County: Santa Clara
County(OSWCR): Santa Clara Decimal Latitude: 37.31059
Decimal Lat(OSWCR): 37.31059 Decimal Longitude: -121.83276
Decim Long(OSWCR): -121.83276
Location(OSWCR): None
City(OSWCR): SAN JOSE
Location: None
City: SAN JOSE
Original Source: California Department of Water Resources - OSWCR(Well Numbers), as of Apr 29, 2020; California Department of Water Resources - Well Completion Reports

Map Key	Direction	Distance (mi)	Distance (ft)	Elevation (ft)	DB
64	SSW	0.69	3,624.47	134.33	WATER WELLS

WCR No: WCR2000-003239 County: Santa Clara
County(OSWCR): Santa Clara Decimal Latitude: 37.31059
Decimal Lat(OSWCR): 37.31059 Decimal Longitude: -121.83276
Decim Long(OSWCR): -121.83276
Location(OSWCR): None
City(OSWCR): SAN JOSE
Location: None
City: SAN JOSE
Original Source: California Department of Water Resources - OSWCR(Well Numbers), as of Apr 29, 2020; California Department of Water Resources - Well Completion Reports

Wells and Additional Sources Detail Report

Map Key	Direction	Distance (mi)	Distance (ft)	Elevation (ft)	DB
64	SSW	0.69	3,624.47	134.33	WATER WELLS

WCR No: WCR1991-007627 County: Santa Clara
 County(OSWCR): Santa Clara Decimal Latitude: 37.31059
 Decimal Lat(OSWCR): 37.31059 Decimal Longitude: -121.83276
 Decim Long(OSWCR): -121.83276
 Location(OSWCR): None
 City(OSWCR): SAN JOSE
 Location: None
 City: SAN JOSE
 Original Source: California Department of Water Resources - OSWCR(Well Numbers), as of Apr 29, 2020; California Department of Water Resources - Well Completion Reports

Map Key	Direction	Distance (mi)	Distance (ft)	Elevation (ft)	DB
64	SSW	0.69	3,624.47	134.33	WATER WELLS

WCR No: WCR1991-007342 County: Santa Clara
 County(OSWCR): Santa Clara Decimal Latitude: 37.31059
 Decimal Lat(OSWCR): 37.31059 Decimal Longitude: -121.83276
 Decim Long(OSWCR): -121.83276
 Location(OSWCR): None
 City(OSWCR): SAN JOSE
 Location: None
 City: SAN JOSE
 Original Source: California Department of Water Resources - OSWCR(Well Numbers), as of Apr 29, 2020; California Department of Water Resources - Well Completion Reports

Map Key	Direction	Distance (mi)	Distance (ft)	Elevation (ft)	DB
64	SSW	0.69	3,624.47	134.33	WATER WELLS

WCR No: WCR2000-003240 County: Santa Clara
 County(OSWCR): Santa Clara Decimal Latitude: 37.31059
 Decimal Lat(OSWCR): 37.31059 Decimal Longitude: -121.83276
 Decim Long(OSWCR): -121.83276
 Location(OSWCR): None
 City(OSWCR): SAN JOSE
 Location: None
 City: SAN JOSE
 Original Source: California Department of Water Resources - OSWCR(Well Numbers), as of Apr 29, 2020; California Department of Water Resources - Well Completion Reports

Map Key	Direction	Distance (mi)	Distance (ft)	Elevation (ft)	DB
64	SSW	0.69	3,624.47	134.33	WATER WELLS

WCR No: WCR1984-002825 County: Santa Clara

Wells and Additional Sources Detail Report

County(OSWCR):	Santa Clara	Decimal Latitude:	37.31059
Decimal Lat(OSWCR):	37.31059	Decimal Longitude:	-121.83276
Decim Long(OSWCR):	-121.83276		
Location(OSWCR):	None		
City(OSWCR):	SAN JOSE		
Location:	None		
City:	SAN JOSE		
Original Source:	California Department of Water Resources - OSWCR(Well Numbers), as of Apr 29, 2020; California Department of Water Resources - Well Completion Reports		

Map Key	Direction	Distance (mi)	Distance (ft)	Elevation (ft)	DB
64	SSW	0.69	3,624.47	134.33	WATER WELLS

WCR No:	WCR2003-002087	County:	Santa Clara
County(OSWCR):	Santa Clara	Decimal Latitude:	37.31059
Decimal Lat(OSWCR):	37.31059	Decimal Longitude:	-121.83276
Decim Long(OSWCR):	-121.83276		
Location(OSWCR):	None		
City(OSWCR):	SAN JOSE		
Location:	None		
City:	SAN JOSE		
Original Source:	California Department of Water Resources - OSWCR(Well Numbers), as of Apr 29, 2020; California Department of Water Resources - Well Completion Reports		

Map Key	Direction	Distance (mi)	Distance (ft)	Elevation (ft)	DB
64	SSW	0.69	3,624.47	134.33	WATER WELLS

WCR No:	WCR1776-001436	County:	Santa Clara
County(OSWCR):	Santa Clara	Decimal Latitude:	37.31059
Decimal Lat(OSWCR):	37.31059	Decimal Longitude:	-121.83276
Decim Long(OSWCR):	-121.83276		
Location(OSWCR):	1152 TULLY RD		
City(OSWCR):	SAN JOSE		
Location:	1152 TULLY RD		
City:	SAN JOSE		
Original Source:	California Department of Water Resources - OSWCR(Well Numbers), as of Apr 29, 2020; California Department of Water Resources - Well Completion Reports		

Map Key	Direction	Distance (mi)	Distance (ft)	Elevation (ft)	DB
64	SSW	0.69	3,624.47	134.33	WATER WELLS

WCR No:	WCR0325716	County:	Santa Clara
County(OSWCR):	Santa Clara	Decimal Latitude:	37.31059
Decimal Lat(OSWCR):	37.31059	Decimal Longitude:	-121.83276
Decim Long(OSWCR):	-121.83276		
Location(OSWCR):	1100 TULLY ROAD		
City(OSWCR):	SAN JOSE		

Wells and Additional Sources Detail Report

Location: 1100 TULLY ROAD
City: SAN JOSE
Original Source: California Department of Water Resources - OSWCR(Well Numbers), as of Apr 29, 2020; California Department of Water Resources - Well Completion Reports

Map Key	Direction	Distance (mi)	Distance (ft)	Elevation (ft)	DB
64	SSW	0.69	3,624.47	134.33	WATER WELLS

WCR No: WCR2003-002118 County: Santa Clara
County(OSWCR): Santa Clara Decimal Latitude: 37.31059
Decimal Lat(OSWCR): 37.31059 Decimal Longitude: -121.83276
Decim Long(OSWCR): -121.83276
Location(OSWCR): None
City(OSWCR): SAN JOSE
Location: None
City: SAN JOSE
Original Source: California Department of Water Resources - OSWCR(Well Numbers), as of Apr 29, 2020; California Department of Water Resources - Well Completion Reports

Map Key	Direction	Distance (mi)	Distance (ft)	Elevation (ft)	DB
64	SSW	0.69	3,624.47	134.33	WATER WELLS

WCR No: WCR1990-010696 County: Santa Clara
County(OSWCR): Santa Clara Decimal Latitude: 37.31059
Decimal Lat(OSWCR): 37.31059 Decimal Longitude: -121.83276
Decim Long(OSWCR): -121.83276
Location(OSWCR): None
City(OSWCR): SAN JOSE
Location: None
City: SAN JOSE
Original Source: California Department of Water Resources - OSWCR(Well Numbers), as of Apr 29, 2020; California Department of Water Resources - Well Completion Reports

Map Key	Direction	Distance (mi)	Distance (ft)	Elevation (ft)	DB
64	SSW	0.69	3,624.47	134.33	WATER WELLS

WCR No: WCR1986-002149 County: Santa Clara
County(OSWCR): Santa Clara Decimal Latitude: 37.31059
Decimal Lat(OSWCR): 37.31059 Decimal Longitude: -121.83276
Decim Long(OSWCR): -121.83276
Location(OSWCR): None
City(OSWCR): SAN JOSE
Location: None
City: SAN JOSE
Original Source: California Department of Water Resources - OSWCR(Well Numbers), as of Apr 29, 2020; California Department of Water Resources - Well Completion Reports

Wells and Additional Sources Detail Report

Map Key	Direction	Distance (mi)	Distance (ft)	Elevation (ft)	DB
64	SSW	0.69	3,624.47	134.33	WATER WELLS
<div> <div>WCR No:</div> <div>WCR2008-003047</div> <div>County:</div> <div>Santa Clara</div> </div> <div> <div>County(OSWCR):</div> <div>Santa Clara</div> <div>Decimal Latitude:</div> <div>37.31059</div> </div> <div> <div>Decimal Lat(OSWCR):</div> <div>37.31059</div> <div>Decimal Longitude:</div> <div>-121.83276</div> </div> <div> <div>Decim Long(OSWCR):</div> <div>-121.83276</div> </div> <div> <div>Location(OSWCR):</div> <div>1151 TULLY RD</div> </div> <div> <div>City(OSWCR):</div> <div>SAN JOSE</div> </div> <div> <div>Location:</div> <div>1151 TULLY RD</div> </div> <div> <div>City:</div> <div>SAN JOSE</div> </div> <div> <div>Original Source:</div> <div>California Department of Water Resources - OSWCR(Well Numbers), as of Apr 29, 2020; California Department of Water Resources - Well Completion Reports</div> </div>					

Map Key	Direction	Distance (mi)	Distance (ft)	Elevation (ft)	DB
64	SSW	0.69	3,624.47	134.33	WATER WELLS
<div> <div>WCR No:</div> <div>WCR0170839</div> <div>County:</div> <div>Santa Clara</div> </div> <div> <div>County(OSWCR):</div> <div>Santa Clara</div> <div>Decimal Latitude:</div> <div>37.31059</div> </div> <div> <div>Decimal Lat(OSWCR):</div> <div>37.31059</div> <div>Decimal Longitude:</div> <div>-121.83276</div> </div> <div> <div>Decim Long(OSWCR):</div> <div>-121.83276</div> </div> <div> <div>Location(OSWCR):</div> <div>None</div> </div> <div> <div>City(OSWCR):</div> <div>None</div> </div> <div> <div>Location:</div> <div>None</div> </div> <div> <div>City:</div> <div>None</div> </div> <div> <div>Original Source:</div> <div>California Department of Water Resources - OSWCR(Well Numbers), as of Apr 29, 2020; California Department of Water Resources - Well Completion Reports</div> </div>					

Map Key	Direction	Distance (mi)	Distance (ft)	Elevation (ft)	DB
64	SSW	0.69	3,624.47	134.33	WATER WELLS
<div> <div>WCR No:</div> <div>WCR2002-006819</div> <div>County:</div> <div>Santa Clara</div> </div> <div> <div>County(OSWCR):</div> <div>Santa Clara</div> <div>Decimal Latitude:</div> <div>37.31059</div> </div> <div> <div>Decimal Lat(OSWCR):</div> <div>37.31059</div> <div>Decimal Longitude:</div> <div>-121.83276</div> </div> <div> <div>Decim Long(OSWCR):</div> <div>-121.83276</div> </div> <div> <div>Location(OSWCR):</div> <div>None</div> </div> <div> <div>City(OSWCR):</div> <div>SAN JOSE</div> </div> <div> <div>Location:</div> <div>None</div> </div> <div> <div>City:</div> <div>SAN JOSE</div> </div> <div> <div>Original Source:</div> <div>California Department of Water Resources - OSWCR(Well Numbers), as of Apr 29, 2020; California Department of Water Resources - Well Completion Reports</div> </div>					

Map Key	Direction	Distance (mi)	Distance (ft)	Elevation (ft)	DB
65	ENE	0.77	4,091.94	137.86	WATER WELLS
<div> <div>WCR No:</div> <div>WCR0158821</div> <div>County:</div> <div>Santa Clara</div> </div>					

Wells and Additional Sources Detail Report

County(OSWCR):	Santa Clara	Decimal Latitude:	37.32561
Decimal Lat(OSWCR):	37.32561	Decimal Longitude:	-121.81416
Decim Long(OSWCR):	-121.81416		
Location(OSWCR):	None		
City(OSWCR):	None		
Location:	None		
City:	None		
Original Source:	California Department of Water Resources - OSWCR(Well Numbers), as of Apr 29, 2020; California Department of Water Resources - Well Completion Reports		

Map Key	Direction	Distance (mi)	Distance (ft)	Elevation (ft)	DB
65	ENE	0.77	4,091.94	137.86	WATER WELLS

WCR No:	WCR0214938	County:	Santa Clara
County(OSWCR):	Santa Clara	Decimal Latitude:	37.32561
Decimal Lat(OSWCR):	37.32561	Decimal Longitude:	-121.81416
Decim Long(OSWCR):	-121.81416		
Location(OSWCR):	None		
City(OSWCR):	None		
Location:	None		
City:	None		
Original Source:	California Department of Water Resources - OSWCR(Well Numbers), as of Apr 29, 2020; California Department of Water Resources - Well Completion Reports		

Map Key	Direction	Distance (mi)	Distance (ft)	Elevation (ft)	DB
65	ENE	0.77	4,091.94	137.86	WATER WELLS

WCR No:	WCR0298184	County:	Santa Clara
County(OSWCR):	Santa Clara	Decimal Latitude:	37.32561
Decimal Lat(OSWCR):	37.32561	Decimal Longitude:	-121.81416
Decim Long(OSWCR):	-121.81416		
Location(OSWCR):	None		
City(OSWCR):	None		
Location:	None		
City:	None		
Original Source:	California Department of Water Resources - OSWCR(Well Numbers), as of Apr 29, 2020; California Department of Water Resources - Well Completion Reports		

Map Key	Direction	Distance (mi)	Distance (ft)	Elevation (ft)	DB
65	ENE	0.77	4,091.94	137.86	WATER WELLS

WCR No:	WCR0010564	County:	Santa Clara
County(OSWCR):	Santa Clara	Decimal Latitude:	37.32561
Decimal Lat(OSWCR):	37.32561	Decimal Longitude:	-121.81416
Decim Long(OSWCR):	-121.81416		
Location(OSWCR):	None		
City(OSWCR):	None		

Wells and Additional Sources Detail Report

Location: None
City: None
Original Source: California Department of Water Resources - OSWCR(Well Numbers), as of Apr 29, 2020; California Department of Water Resources - Well Completion Reports

Map Key	Direction	Distance (mi)	Distance (ft)	Elevation (ft)	DB
65	ENE	0.77	4,091.94	137.86	WATER WELLS

WCR No: WCR2009-005944 County: Santa Clara
County(OSWCR): Santa Clara Decimal Latitude: 37.32561
Decimal Lat(OSWCR): 37.32561 Decimal Longitude: -121.81416
Decim Long(OSWCR): -121.81416
Location(OSWCR): 2240 TULLY RD
City(OSWCR): SAN JOSE
Location: 2240 TULLY RD
City: SAN JOSE
Original Source: California Department of Water Resources - OSWCR(Well Numbers), as of Apr 29, 2020; California Department of Water Resources - Well Completion Reports

Map Key	Direction	Distance (mi)	Distance (ft)	Elevation (ft)	DB
65	ENE	0.77	4,091.94	137.86	WATER WELLS

WCR No: WCR1985-004794 County: Santa Clara
County(OSWCR): Santa Clara Decimal Latitude: 37.32561
Decimal Lat(OSWCR): 37.32561 Decimal Longitude: -121.81416
Decim Long(OSWCR): -121.81416
Location(OSWCR): None
City(OSWCR): SAN JOSE
Location: None
City: SAN JOSE
Original Source: California Department of Water Resources - OSWCR(Well Numbers), as of Apr 29, 2020; California Department of Water Resources - Well Completion Reports

Map Key	Direction	Distance (mi)	Distance (ft)	Elevation (ft)	DB
65	ENE	0.77	4,091.94	137.86	WATER WELLS

WCR No: WCR0087393 County: Santa Clara
County(OSWCR): Santa Clara Decimal Latitude: 37.32561
Decimal Lat(OSWCR): 37.32561 Decimal Longitude: -121.81416
Decim Long(OSWCR): -121.81416
Location(OSWCR): None
City(OSWCR): None
Location: None
City: None
Original Source: California Department of Water Resources - OSWCR(Well Numbers), as of Apr 29, 2020; California Department of Water Resources - Well Completion Reports

Wells and Additional Sources Detail Report

Map Key	Direction	Distance (mi)	Distance (ft)	Elevation (ft)	DB
65	ENE	0.77	4,091.94	137.86	WATER WELLS
WCR No:	WCR1998-006490		County:	Santa Clara	
County(OSWCR):	Santa Clara		Decimal Latitude:	37.32561	
Decimal Lat(OSWCR):	37.32561		Decimal Longitude:	-121.81416	
Decim Long(OSWCR):	-121.81416				
Location(OSWCR):	2242 TULLY RD				
City(OSWCR):	SAN JOSE				
Location:	2242 TULLY RD				
City:	SAN JOSE				
Original Source:	California Department of Water Resources - OSWCR(Well Numbers), as of Apr 29, 2020; California Department of Water Resources - Well Completion Reports				

Map Key	Direction	Distance (mi)	Distance (ft)	Elevation (ft)	DB
65	ENE	0.77	4,091.94	137.86	WATER WELLS
WCR No:	WCR1998-006486		County:	Santa Clara	
County(OSWCR):	Santa Clara		Decimal Latitude:	37.32561	
Decimal Lat(OSWCR):	37.32561		Decimal Longitude:	-121.81416	
Decim Long(OSWCR):	-121.81416				
Location(OSWCR):	2242 TULLY RD				
City(OSWCR):	SAN JOSE				
Location:	2242 TULLY RD				
City:	SAN JOSE				
Original Source:	California Department of Water Resources - OSWCR(Well Numbers), as of Apr 29, 2020; California Department of Water Resources - Well Completion Reports				

Map Key	Direction	Distance (mi)	Distance (ft)	Elevation (ft)	DB
65	ENE	0.77	4,091.94	137.86	WATER WELLS
WCR No:	WCR1998-006431		County:	Santa Clara	
County(OSWCR):	Santa Clara		Decimal Latitude:	37.32561	
Decimal Lat(OSWCR):	37.32561		Decimal Longitude:	-121.81416	
Decim Long(OSWCR):	-121.81416				
Location(OSWCR):	None				
City(OSWCR):	SAN JOSE				
Location:	None				
City:	SAN JOSE				
Original Source:	California Department of Water Resources - OSWCR(Well Numbers), as of Apr 29, 2020; California Department of Water Resources - Well Completion Reports				

Map Key	Direction	Distance (mi)	Distance (ft)	Elevation (ft)	DB
65	ENE	0.77	4,091.94	137.86	WATER WELLS
WCR No:	WCR0213032		County:	Santa Clara	

Wells and Additional Sources Detail Report

County(OSWCR):	Santa Clara	Decimal Latitude:	37.32561
Decimal Lat(OSWCR):	37.32561	Decimal Longitude:	-121.81416
Decim Long(OSWCR):	-121.81416		
Location(OSWCR):	None		
City(OSWCR):	None		
Location:	None		
City:	None		
Original Source:	California Department of Water Resources - OSWCR(Well Numbers), as of Apr 29, 2020; California Department of Water Resources - Well Completion Reports		

Map Key	Direction	Distance (mi)	Distance (ft)	Elevation (ft)	DB
65	ENE	0.77	4,091.94	137.86	WATER WELLS

WCR No:	WCR0011155	County:	Santa Clara
County(OSWCR):	Santa Clara	Decimal Latitude:	37.32561
Decimal Lat(OSWCR):	37.32561	Decimal Longitude:	-121.81416
Decim Long(OSWCR):	-121.81416		
Location(OSWCR):	None		
City(OSWCR):	None		
Location:	None		
City:	None		
Original Source:	California Department of Water Resources - OSWCR(Well Numbers), as of Apr 29, 2020; California Department of Water Resources - Well Completion Reports		

Map Key	Direction	Distance (mi)	Distance (ft)	Elevation (ft)	DB
65	ENE	0.77	4,091.94	137.86	WATER WELLS

WCR No:	WCR0242672	County:	Santa Clara
County(OSWCR):	Santa Clara	Decimal Latitude:	37.32561
Decimal Lat(OSWCR):	37.32561	Decimal Longitude:	-121.81416
Decim Long(OSWCR):	-121.81416		
Location(OSWCR):	None		
City(OSWCR):	None		
Location:	None		
City:	None		
Original Source:	California Department of Water Resources - OSWCR(Well Numbers), as of Apr 29, 2020; California Department of Water Resources - Well Completion Reports		

Map Key	Direction	Distance (mi)	Distance (ft)	Elevation (ft)	DB
65	ENE	0.77	4,091.94	137.86	WATER WELLS

WCR No:	WCR0041744	County:	Santa Clara
County(OSWCR):	Santa Clara	Decimal Latitude:	37.32561
Decimal Lat(OSWCR):	37.32561	Decimal Longitude:	-121.81416
Decim Long(OSWCR):	-121.81416		
Location(OSWCR):	None		
City(OSWCR):	None		

Wells and Additional Sources Detail Report

Location: None
City: None
Original Source: California Department of Water Resources - OSWCR(Well Numbers), as of Apr 29, 2020; California Department of Water Resources - Well Completion Reports

Map Key	Direction	Distance (mi)	Distance (ft)	Elevation (ft)	DB
65	ENE	0.77	4,091.94	137.86	WATER WELLS

WCR No: WCR0284557 County: Santa Clara
County(OSWCR): Santa Clara Decimal Latitude: 37.32561
Decimal Lat(OSWCR): 37.32561 Decimal Longitude: -121.81416
Decim Long(OSWCR): -121.81416
Location(OSWCR): None
City(OSWCR): None
Location: None
City: None
Original Source: California Department of Water Resources - OSWCR(Well Numbers), as of Apr 29, 2020; California Department of Water Resources - Well Completion Reports

Map Key	Direction	Distance (mi)	Distance (ft)	Elevation (ft)	DB
65	ENE	0.77	4,091.94	137.86	WATER WELLS

WCR No: WCR0283039 County: Santa Clara
County(OSWCR): Santa Clara Decimal Latitude: 37.32561
Decimal Lat(OSWCR): 37.32561 Decimal Longitude: -121.81416
Decim Long(OSWCR): -121.81416
Location(OSWCR): None
City(OSWCR): None
Location: None
City: None
Original Source: California Department of Water Resources - OSWCR(Well Numbers), as of Apr 29, 2020; California Department of Water Resources - Well Completion Reports

Map Key	Direction	Distance (mi)	Distance (ft)	Elevation (ft)	DB
65	ENE	0.77	4,091.94	137.86	WATER WELLS

WCR No: WCR0170476 County: Santa Clara
County(OSWCR): Santa Clara Decimal Latitude: 37.32561
Decimal Lat(OSWCR): 37.32561 Decimal Longitude: -121.81416
Decim Long(OSWCR): -121.81416
Location(OSWCR): None
City(OSWCR): None
Location: None
City: None
Original Source: California Department of Water Resources - OSWCR(Well Numbers), as of Apr 29, 2020; California Department of Water Resources - Well Completion Reports

Wells and Additional Sources Detail Report

Map Key	Direction	Distance (mi)	Distance (ft)	Elevation (ft)	DB
65	ENE	0.77	4,091.94	137.86	WATER WELLS

WCR No: WCR0082932 County: Santa Clara
 County(OSWCR): Santa Clara Decimal Latitude: 37.32561
 Decimal Lat(OSWCR): 37.32561 Decimal Longitude: -121.81416
 Decim Long(OSWCR): -121.81416
 Location(OSWCR): None
 City(OSWCR): None
 Location: None
 City: None
 Original Source: California Department of Water Resources - OSWCR(Well Numbers), as of Apr 29, 2020; California Department of Water Resources - Well Completion Reports

Map Key	Direction	Distance (mi)	Distance (ft)	Elevation (ft)	DB
65	ENE	0.77	4,091.94	137.86	WATER WELLS

WCR No: WCR0284558 County: Santa Clara
 County(OSWCR): Santa Clara Decimal Latitude: 37.32561
 Decimal Lat(OSWCR): 37.32561 Decimal Longitude: -121.81416
 Decim Long(OSWCR): -121.81416
 Location(OSWCR): None
 City(OSWCR): None
 Location: None
 City: None
 Original Source: California Department of Water Resources - OSWCR(Well Numbers), as of Apr 29, 2020; California Department of Water Resources - Well Completion Reports

Map Key	Direction	Distance (mi)	Distance (ft)	Elevation (ft)	DB
65	ENE	0.77	4,091.94	137.86	WATER WELLS

WCR No: WCR0126632 County: Santa Clara
 County(OSWCR): Santa Clara Decimal Latitude: 37.32561
 Decimal Lat(OSWCR): 37.32561 Decimal Longitude: -121.81416
 Decim Long(OSWCR): -121.81416
 Location(OSWCR): None
 City(OSWCR): None
 Location: None
 City: None
 Original Source: California Department of Water Resources - OSWCR(Well Numbers), as of Apr 29, 2020; California Department of Water Resources - Well Completion Reports

Map Key	Direction	Distance (mi)	Distance (ft)	Elevation (ft)	DB
65	ENE	0.77	4,091.94	137.86	WATER WELLS

WCR No: WCR1998-006438 County: Santa Clara

Wells and Additional Sources Detail Report

County(OSWCR):	Santa Clara	Decimal Latitude:	37.32561
Decimal Lat(OSWCR):	37.32561	Decimal Longitude:	-121.81416
Decim Long(OSWCR):	-121.81416		
Location(OSWCR):	None		
City(OSWCR):	SAN JOSE		
Location:	None		
City:	SAN JOSE		
Original Source:	California Department of Water Resources - OSWCR(Well Numbers), as of Apr 29, 2020; California Department of Water Resources - Well Completion Reports		

Map Key	Direction	Distance (mi)	Distance (ft)	Elevation (ft)	DB
65	ENE	0.77	4,091.94	137.86	WATER WELLS

WCR No:	WCR0318449	County:	Santa Clara
County(OSWCR):	Santa Clara	Decimal Latitude:	37.32561
Decimal Lat(OSWCR):	37.32561	Decimal Longitude:	-121.81416
Decim Long(OSWCR):	-121.81416		
Location(OSWCR):	None		
City(OSWCR):	None		
Location:	None		
City:	None		
Original Source:	California Department of Water Resources - OSWCR(Well Numbers), as of Apr 29, 2020; California Department of Water Resources - Well Completion Reports		

Map Key	Direction	Distance (mi)	Distance (ft)	Elevation (ft)	DB
65	ENE	0.77	4,091.94	137.86	WATER WELLS

WCR No:	WCR0215396	County:	Santa Clara
County(OSWCR):	Santa Clara	Decimal Latitude:	37.32561
Decimal Lat(OSWCR):	37.32561	Decimal Longitude:	-121.81416
Decim Long(OSWCR):	-121.81416		
Location(OSWCR):	None		
City(OSWCR):	None		
Location:	None		
City:	None		
Original Source:	California Department of Water Resources - OSWCR(Well Numbers), as of Apr 29, 2020; California Department of Water Resources - Well Completion Reports		

Map Key	Direction	Distance (mi)	Distance (ft)	Elevation (ft)	DB
65	ENE	0.77	4,091.94	137.86	WATER WELLS

WCR No:	WCR2002-007049	County:	Santa Clara
County(OSWCR):	Santa Clara	Decimal Latitude:	37.32561
Decimal Lat(OSWCR):	37.32561	Decimal Longitude:	-121.81416
Decim Long(OSWCR):	-121.81416		
Location(OSWCR):	None		
City(OSWCR):	SAN JOSE		

Wells and Additional Sources Detail Report

Location: None
City: SAN JOSE
Original Source: California Department of Water Resources - OSWCR(Well Numbers), as of Apr 29, 2020; California Department of Water Resources - Well Completion Reports

Map Key	Direction	Distance (mi)	Distance (ft)	Elevation (ft)	DB
65	ENE	0.77	4,091.94	137.86	WATER WELLS

WCR No: WCR1992-006948 County: Santa Clara
County(OSWCR): Santa Clara Decimal Latitude: 37.32561
Decimal Lat(OSWCR): 37.32561 Decimal Longitude: -121.81416
Decim Long(OSWCR): -121.81416
Location(OSWCR): None
City(OSWCR): SAN JOSE
Location: None
City: SAN JOSE
Original Source: California Department of Water Resources - OSWCR(Well Numbers), as of Apr 29, 2020; California Department of Water Resources - Well Completion Reports

Map Key	Direction	Distance (mi)	Distance (ft)	Elevation (ft)	DB
65	ENE	0.77	4,091.94	137.86	WATER WELLS

WCR No: WCR0153201 County: Santa Clara
County(OSWCR): Santa Clara Decimal Latitude: 37.32561
Decimal Lat(OSWCR): 37.32561 Decimal Longitude: -121.81416
Decim Long(OSWCR): -121.81416
Location(OSWCR): None
City(OSWCR): None
Location: None
City: None
Original Source: California Department of Water Resources - OSWCR(Well Numbers), as of Apr 29, 2020; California Department of Water Resources - Well Completion Reports

Map Key	Direction	Distance (mi)	Distance (ft)	Elevation (ft)	DB
65	ENE	0.77	4,091.94	137.86	WATER WELLS

WCR No: WCR0137242 County: Santa Clara
County(OSWCR): Santa Clara Decimal Latitude: 37.32561
Decimal Lat(OSWCR): 37.32561 Decimal Longitude: -121.81416
Decim Long(OSWCR): -121.81416
Location(OSWCR): None
City(OSWCR): None
Location: None
City: None
Original Source: California Department of Water Resources - OSWCR(Well Numbers), as of Apr 29, 2020; California Department of Water Resources - Well Completion Reports

Wells and Additional Sources Detail Report

Map Key	Direction	Distance (mi)	Distance (ft)	Elevation (ft)	DB
65	ENE	0.77	4,091.94	137.86	WATER WELLS

WCR No: WCR2008-002167 County: Santa Clara
 County(OSWCR): Santa Clara Decimal Latitude: 37.32561
 Decimal Lat(OSWCR): 37.32561 Decimal Longitude: -121.81416
 Decim Long(OSWCR): -121.81416
 Location(OSWCR): 2240 TULLY RD
 City(OSWCR): SAN JOSE
 Location: 2240 TULLY RD
 City: SAN JOSE
 Original Source: California Department of Water Resources - OSWCR(Well Numbers), as of Apr 29, 2020; California Department of Water Resources - Well Completion Reports

Map Key	Direction	Distance (mi)	Distance (ft)	Elevation (ft)	DB
65	ENE	0.77	4,091.94	137.86	WATER WELLS

WCR No: WCR1998-006491 County: Santa Clara
 County(OSWCR): Santa Clara Decimal Latitude: 37.32561
 Decimal Lat(OSWCR): 37.32561 Decimal Longitude: -121.81416
 Decim Long(OSWCR): -121.81416
 Location(OSWCR): 2242 TULLY RD
 City(OSWCR): SAN JOSE
 Location: 2242 TULLY RD
 City: SAN JOSE
 Original Source: California Department of Water Resources - OSWCR(Well Numbers), as of Apr 29, 2020; California Department of Water Resources - Well Completion Reports

Map Key	Direction	Distance (mi)	Distance (ft)	Elevation (ft)	DB
65	ENE	0.77	4,091.94	137.86	WATER WELLS

WCR No: WCR2011-004885 County: Santa Clara
 County(OSWCR): Santa Clara Decimal Latitude: 37.32561
 Decimal Lat(OSWCR): 37.32561 Decimal Longitude: -121.81416
 Decim Long(OSWCR): -121.81416
 Location(OSWCR): 2375 QUIMBY RD
 City(OSWCR): SAN JOSE
 Location: 2375 QUIMBY RD
 City: SAN JOSE
 Original Source: California Department of Water Resources - OSWCR(Well Numbers), as of Apr 29, 2020; California Department of Water Resources - Well Completion Reports

Map Key	Direction	Distance (mi)	Distance (ft)	Elevation (ft)	DB
65	ENE	0.77	4,091.94	137.86	WATER WELLS

WCR No: WCR1992-002396 County: Santa Clara

Wells and Additional Sources Detail Report

County(OSWCR):	Santa Clara	Decimal Latitude:	37.32561
Decimal Lat(OSWCR):	37.32561	Decimal Longitude:	-121.81416
Decim Long(OSWCR):	-121.81416		
Location(OSWCR):	None		
City(OSWCR):	SAN JOSE		
Location:	None		
City:	SAN JOSE		
Original Source:	California Department of Water Resources - OSWCR(Well Numbers), as of Apr 29, 2020; California Department of Water Resources - Well Completion Reports		

Map Key	Direction	Distance (mi)	Distance (ft)	Elevation (ft)	DB
65	ENE	0.77	4,091.94	137.86	WATER WELLS

WCR No:	WCR2011-004894	County:	Santa Clara
County(OSWCR):	Santa Clara	Decimal Latitude:	37.32561
Decimal Lat(OSWCR):	37.32561	Decimal Longitude:	-121.81416
Decim Long(OSWCR):	-121.81416		
Location(OSWCR):	2375 QUIMBY RD		
City(OSWCR):	SAN JOSE		
Location:	2375 QUIMBY RD		
City:	SAN JOSE		
Original Source:	California Department of Water Resources - OSWCR(Well Numbers), as of Apr 29, 2020; California Department of Water Resources - Well Completion Reports		

Map Key	Direction	Distance (mi)	Distance (ft)	Elevation (ft)	DB
65	ENE	0.77	4,091.94	137.86	WATER WELLS

WCR No:	WCR1998-006430	County:	Santa Clara
County(OSWCR):	Santa Clara	Decimal Latitude:	37.32561
Decimal Lat(OSWCR):	37.32561	Decimal Longitude:	-121.81416
Decim Long(OSWCR):	-121.81416		
Location(OSWCR):	None		
City(OSWCR):	SAN JOSE		
Location:	None		
City:	SAN JOSE		
Original Source:	California Department of Water Resources - OSWCR(Well Numbers), as of Apr 29, 2020; California Department of Water Resources - Well Completion Reports		

Map Key	Direction	Distance (mi)	Distance (ft)	Elevation (ft)	DB
65	ENE	0.77	4,091.94	137.86	WATER WELLS

WCR No:	WCR1993-004230	County:	Santa Clara
County(OSWCR):	Santa Clara	Decimal Latitude:	37.32561
Decimal Lat(OSWCR):	37.32561	Decimal Longitude:	-121.81416
Decim Long(OSWCR):	-121.81416		
Location(OSWCR):	None		
City(OSWCR):	SAN JOSE		

Wells and Additional Sources Detail Report

Location: None
City: SAN JOSE
Original Source: California Department of Water Resources - OSWCR(Well Numbers), as of Apr 29, 2020; California Department of Water Resources - Well Completion Reports

Map Key	Direction	Distance (mi)	Distance (ft)	Elevation (ft)	DB
65	ENE	0.77	4,091.94	137.86	WATER WELLS

WCR No: WCR1999-002387 County: Santa Clara
County(OSWCR): Santa Clara Decimal Latitude: 37.32561
Decimal Lat(OSWCR): 37.32561 Decimal Longitude: -121.81416
Decim Long(OSWCR): -121.81416
Location(OSWCR): None
City(OSWCR): SAN JOSE
Location: None
City: SAN JOSE
Original Source: California Department of Water Resources - OSWCR(Well Numbers), as of Apr 29, 2020; California Department of Water Resources - Well Completion Reports

Map Key	Direction	Distance (mi)	Distance (ft)	Elevation (ft)	DB
65	ENE	0.77	4,091.94	137.86	WATER WELLS

WCR No: WCR1985-004789 County: Santa Clara
County(OSWCR): Santa Clara Decimal Latitude: 37.32561
Decimal Lat(OSWCR): 37.32561 Decimal Longitude: -121.81416
Decim Long(OSWCR): -121.81416
Location(OSWCR): None
City(OSWCR): SAN JOSE
Location: None
City: SAN JOSE
Original Source: California Department of Water Resources - OSWCR(Well Numbers), as of Apr 29, 2020; California Department of Water Resources - Well Completion Reports

Map Key	Direction	Distance (mi)	Distance (ft)	Elevation (ft)	DB
65	ENE	0.77	4,091.94	137.86	WATER WELLS

WCR No: WCR1999-002296 County: Santa Clara
County(OSWCR): Santa Clara Decimal Latitude: 37.32561
Decimal Lat(OSWCR): 37.32561 Decimal Longitude: -121.81416
Decim Long(OSWCR): -121.81416
Location(OSWCR): None
City(OSWCR): SAN JOSE
Location: None
City: SAN JOSE
Original Source: California Department of Water Resources - OSWCR(Well Numbers), as of Apr 29, 2020; California Department of Water Resources - Well Completion Reports

Wells and Additional Sources Detail Report

Map Key	Direction	Distance (mi)	Distance (ft)	Elevation (ft)	DB
65	ENE	0.77	4,091.94	137.86	WATER WELLS

WCR No: WCR2011-004969 County: Santa Clara
 County(OSWCR): Santa Clara Decimal Latitude: 37.32561
 Decimal Lat(OSWCR): 37.32561 Decimal Longitude: -121.81416
 Decim Long(OSWCR): -121.81416
 Location(OSWCR): 2375 QUIMBY RD
 City(OSWCR): SAN JOSE
 Location: 2375 QUIMBY RD
 City: SAN JOSE
 Original Source: California Department of Water Resources - OSWCR(Well Numbers), as of Apr 29, 2020; California Department of Water Resources - Well Completion Reports

Map Key	Direction	Distance (mi)	Distance (ft)	Elevation (ft)	DB
65	ENE	0.77	4,091.94	137.86	WATER WELLS

WCR No: WCR1985-004796 County: Santa Clara
 County(OSWCR): Santa Clara Decimal Latitude: 37.32561
 Decimal Lat(OSWCR): 37.32561 Decimal Longitude: -121.81416
 Decim Long(OSWCR): -121.81416
 Location(OSWCR): None
 City(OSWCR): SAN JOSE
 Location: None
 City: SAN JOSE
 Original Source: California Department of Water Resources - OSWCR(Well Numbers), as of Apr 29, 2020; California Department of Water Resources - Well Completion Reports

Map Key	Direction	Distance (mi)	Distance (ft)	Elevation (ft)	DB
65	ENE	0.77	4,091.94	137.86	WATER WELLS

WCR No: WCR2002-004552 County: Santa Clara
 County(OSWCR): Santa Clara Decimal Latitude: 37.32561
 Decimal Lat(OSWCR): 37.32561 Decimal Longitude: -121.81416
 Decim Long(OSWCR): -121.81416
 Location(OSWCR): None
 City(OSWCR): SAN JOSE
 Location: None
 City: SAN JOSE
 Original Source: California Department of Water Resources - OSWCR(Well Numbers), as of Apr 29, 2020; California Department of Water Resources - Well Completion Reports

Map Key	Direction	Distance (mi)	Distance (ft)	Elevation (ft)	DB
65	ENE	0.77	4,091.94	137.86	WATER WELLS

WCR No: WCR1998-006483 County: Santa Clara

Wells and Additional Sources Detail Report

County(OSWCR):	Santa Clara	Decimal Latitude:	37.32561
Decimal Lat(OSWCR):	37.32561	Decimal Longitude:	-121.81416
Decim Long(OSWCR):	-121.81416		
Location(OSWCR):	2242 TULLY RD		
City(OSWCR):	SAN JOSE		
Location:	2242 TULLY RD		
City:	SAN JOSE		
Original Source:	California Department of Water Resources - OSWCR(Well Numbers), as of Apr 29, 2020; California Department of Water Resources - Well Completion Reports		

Map Key	Direction	Distance (mi)	Distance (ft)	Elevation (ft)	DB
65	ENE	0.77	4,091.94	137.86	WATER WELLS

WCR No:	WCR2012-002698	County:	Santa Clara
County(OSWCR):	Santa Clara	Decimal Latitude:	37.32561
Decimal Lat(OSWCR):	37.32561	Decimal Longitude:	-121.81416
Decim Long(OSWCR):	-121.81416		
Location(OSWCR):	2242 TULLY RD		
City(OSWCR):	SAN JOSE		
Location:	2242 TULLY RD		
City:	SAN JOSE		
Original Source:	California Department of Water Resources - OSWCR(Well Numbers), as of Apr 29, 2020; California Department of Water Resources - Well Completion Reports		

Map Key	Direction	Distance (mi)	Distance (ft)	Elevation (ft)	DB
65	ENE	0.77	4,091.94	137.86	WATER WELLS

WCR No:	WCR2011-004968	County:	Santa Clara
County(OSWCR):	Santa Clara	Decimal Latitude:	37.32561
Decimal Lat(OSWCR):	37.32561	Decimal Longitude:	-121.81416
Decim Long(OSWCR):	-121.81416		
Location(OSWCR):	2375 QUIMBY RD		
City(OSWCR):	SAN JOSE		
Location:	2375 QUIMBY RD		
City:	SAN JOSE		
Original Source:	California Department of Water Resources - OSWCR(Well Numbers), as of Apr 29, 2020; California Department of Water Resources - Well Completion Reports		

Map Key	Direction	Distance (mi)	Distance (ft)	Elevation (ft)	DB
65	ENE	0.77	4,091.94	137.86	WATER WELLS

WCR No:	WCR0145171	County:	Santa Clara
County(OSWCR):	Santa Clara	Decimal Latitude:	37.32561
Decimal Lat(OSWCR):	37.32561	Decimal Longitude:	-121.81416
Decim Long(OSWCR):	-121.81416		
Location(OSWCR):	None		
City(OSWCR):	None		

Wells and Additional Sources Detail Report

Location: None
City: None
Original Source: California Department of Water Resources - OSWCR(Well Numbers), as of Apr 29, 2020; California Department of Water Resources - Well Completion Reports

Map Key	Direction	Distance (mi)	Distance (ft)	Elevation (ft)	DB
65	ENE	0.77	4,091.94	137.86	WATER WELLS

WCR No: WCR2012-002787 County: Santa Clara
County(OSWCR): Santa Clara Decimal Latitude: 37.32561
Decimal Lat(OSWCR): 37.32561 Decimal Longitude: -121.81416
Decim Long(OSWCR): -121.81416
Location(OSWCR): 2242 TULLY RD
City(OSWCR): SAN JOSE
Location: 2242 TULLY RD
City: SAN JOSE
Original Source: California Department of Water Resources - OSWCR(Well Numbers), as of Apr 29, 2020; California Department of Water Resources - Well Completion Reports

Map Key	Direction	Distance (mi)	Distance (ft)	Elevation (ft)	DB
65	ENE	0.77	4,091.94	137.86	WATER WELLS

WCR No: WCR1998-006440 County: Santa Clara
County(OSWCR): Santa Clara Decimal Latitude: 37.32561
Decimal Lat(OSWCR): 37.32561 Decimal Longitude: -121.81416
Decim Long(OSWCR): -121.81416
Location(OSWCR): None
City(OSWCR): SAN JOSE
Location: None
City: SAN JOSE
Original Source: California Department of Water Resources - OSWCR(Well Numbers), as of Apr 29, 2020; California Department of Water Resources - Well Completion Reports

Map Key	Direction	Distance (mi)	Distance (ft)	Elevation (ft)	DB
65	ENE	0.77	4,091.94	137.86	WATER WELLS

WCR No: WCR1999-002386 County: Santa Clara
County(OSWCR): Santa Clara Decimal Latitude: 37.32561
Decimal Lat(OSWCR): 37.32561 Decimal Longitude: -121.81416
Decim Long(OSWCR): -121.81416
Location(OSWCR): None
City(OSWCR): SAN JOSE
Location: None
City: SAN JOSE
Original Source: California Department of Water Resources - OSWCR(Well Numbers), as of Apr 29, 2020; California Department of Water Resources - Well Completion Reports

Wells and Additional Sources Detail Report

Map Key	Direction	Distance (mi)	Distance (ft)	Elevation (ft)	DB
65	ENE	0.77	4,091.94	137.86	WATER WELLS
WCR No:	WCR1985-007108		County:	Santa Clara	
County(OSWCR):	Santa Clara		Decimal Latitude:	37.32561	
Decimal Lat(OSWCR):	37.32561		Decimal Longitude:	-121.81416	
Decim Long(OSWCR):	-121.81416				
Location(OSWCR):	2240 TULLY RD				
City(OSWCR):	SAN JOSE				
Location:	2240 TULLY RD				
City:	SAN JOSE				
Original Source:	California Department of Water Resources - OSWCR(Well Numbers), as of Apr 29, 2020; California Department of Water Resources - Well Completion Reports				

Map Key	Direction	Distance (mi)	Distance (ft)	Elevation (ft)	DB
65	ENE	0.77	4,091.94	137.86	WATER WELLS
WCR No:	WCR2012-002784		County:	Santa Clara	
County(OSWCR):	Santa Clara		Decimal Latitude:	37.32561	
Decimal Lat(OSWCR):	37.32561		Decimal Longitude:	-121.81416	
Decim Long(OSWCR):	-121.81416				
Location(OSWCR):	2242 TULLY RD				
City(OSWCR):	SAN JOSE				
Location:	2242 TULLY RD				
City:	SAN JOSE				
Original Source:	California Department of Water Resources - OSWCR(Well Numbers), as of Apr 29, 2020; California Department of Water Resources - Well Completion Reports				

Map Key	Direction	Distance (mi)	Distance (ft)	Elevation (ft)	DB
65	ENE	0.77	4,091.94	137.86	WATER WELLS
WCR No:	WCR0028798		County:	Santa Clara	
County(OSWCR):	Santa Clara		Decimal Latitude:	37.32561	
Decimal Lat(OSWCR):	37.32561		Decimal Longitude:	-121.81416	
Decim Long(OSWCR):	-121.81416				
Location(OSWCR):	None				
City(OSWCR):	None				
Location:	None				
City:	None				
Original Source:	California Department of Water Resources - OSWCR(Well Numbers), as of Apr 29, 2020; California Department of Water Resources - Well Completion Reports				

Map Key	Direction	Distance (mi)	Distance (ft)	Elevation (ft)	DB
65	ENE	0.77	4,091.94	137.86	WATER WELLS
WCR No:	WCR0050506		County:	Santa Clara	

Wells and Additional Sources Detail Report

County(OSWCR):	Santa Clara	Decimal Latitude:	37.32561
Decimal Lat(OSWCR):	37.32561	Decimal Longitude:	-121.81416
Decim Long(OSWCR):	-121.81416		
Location(OSWCR):	None		
City(OSWCR):	None		
Location:	None		
City:	None		
Original Source:	California Department of Water Resources - OSWCR(Well Numbers), as of Apr 29, 2020; California Department of Water Resources - Well Completion Reports		

Map Key	Direction	Distance (mi)	Distance (ft)	Elevation (ft)	DB
65	ENE	0.77	4,091.94	137.86	WATER WELLS

WCR No:	WCR1998-006489	County:	Santa Clara
County(OSWCR):	Santa Clara	Decimal Latitude:	37.32561
Decimal Lat(OSWCR):	37.32561	Decimal Longitude:	-121.81416
Decim Long(OSWCR):	-121.81416		
Location(OSWCR):	2242 TULLY RD		
City(OSWCR):	SAN JOSE		
Location:	2242 TULLY RD		
City:	SAN JOSE		
Original Source:	California Department of Water Resources - OSWCR(Well Numbers), as of Apr 29, 2020; California Department of Water Resources - Well Completion Reports		

Map Key	Direction	Distance (mi)	Distance (ft)	Elevation (ft)	DB
65	ENE	0.77	4,091.94	137.86	WATER WELLS

WCR No:	WCR2012-002789	County:	Santa Clara
County(OSWCR):	Santa Clara	Decimal Latitude:	37.32561
Decimal Lat(OSWCR):	37.32561	Decimal Longitude:	-121.81416
Decim Long(OSWCR):	-121.81416		
Location(OSWCR):	2242 TULLY RD		
City(OSWCR):	SAN JOSE		
Location:	2242 TULLY RD		
City:	SAN JOSE		
Original Source:	California Department of Water Resources - OSWCR(Well Numbers), as of Apr 29, 2020; California Department of Water Resources - Well Completion Reports		

Map Key	Direction	Distance (mi)	Distance (ft)	Elevation (ft)	DB
65	ENE	0.77	4,091.94	137.86	WATER WELLS

WCR No:	WCR0136428	County:	Santa Clara
County(OSWCR):	Santa Clara	Decimal Latitude:	37.32561
Decimal Lat(OSWCR):	37.32561	Decimal Longitude:	-121.81416
Decim Long(OSWCR):	-121.81416		
Location(OSWCR):	None		
City(OSWCR):	None		

Wells and Additional Sources Detail Report

Location: None
City: None
Original Source: California Department of Water Resources - OSWCR(Well Numbers), as of Apr 29, 2020; California Department of Water Resources - Well Completion Reports

Map Key	Direction	Distance (mi)	Distance (ft)	Elevation (ft)	DB
65	ENE	0.77	4,091.94	137.86	WATER WELLS

WCR No: WCR0132522 County: Santa Clara
County(OSWCR): Santa Clara Decimal Latitude: 37.32561
Decimal Lat(OSWCR): 37.32561 Decimal Longitude: -121.81416
Decim Long(OSWCR): -121.81416
Location(OSWCR): None
City(OSWCR): None
Location: None
City: None
Original Source: California Department of Water Resources - OSWCR(Well Numbers), as of Apr 29, 2020; California Department of Water Resources - Well Completion Reports

Map Key	Direction	Distance (mi)	Distance (ft)	Elevation (ft)	DB
65	ENE	0.77	4,091.94	137.86	WATER WELLS

WCR No: WCR0007304 County: Santa Clara
County(OSWCR): Santa Clara Decimal Latitude: 37.32561
Decimal Lat(OSWCR): 37.32561 Decimal Longitude: -121.81416
Decim Long(OSWCR): -121.81416
Location(OSWCR): None
City(OSWCR): None
Location: None
City: None
Original Source: California Department of Water Resources - OSWCR(Well Numbers), as of Apr 29, 2020; California Department of Water Resources - Well Completion Reports

Map Key	Direction	Distance (mi)	Distance (ft)	Elevation (ft)	DB
65	ENE	0.77	4,091.94	137.86	WATER WELLS

WCR No: WCR0166930 County: Santa Clara
County(OSWCR): Santa Clara Decimal Latitude: 37.32561
Decimal Lat(OSWCR): 37.32561 Decimal Longitude: -121.81416
Decim Long(OSWCR): -121.81416
Location(OSWCR): None
City(OSWCR): None
Location: None
City: None
Original Source: California Department of Water Resources - OSWCR(Well Numbers), as of Apr 29, 2020; California Department of Water Resources - Well Completion Reports

Wells and Additional Sources Detail Report

Map Key	Direction	Distance (mi)	Distance (ft)	Elevation (ft)	DB
65	ENE	0.77	4,091.94	137.86	WATER WELLS

WCR No: WCR0211646 County: Santa Clara
 County(OSWCR): Santa Clara Decimal Latitude: 37.32561
 Decimal Lat(OSWCR): 37.32561 Decimal Longitude: -121.81416
 Decim Long(OSWCR): -121.81416
 Location(OSWCR): None
 City(OSWCR): None
 Location: None
 City: None
 Original Source: California Department of Water Resources - OSWCR(Well Numbers), as of Apr 29, 2020; California Department of Water Resources - Well Completion Reports

Map Key	Direction	Distance (mi)	Distance (ft)	Elevation (ft)	DB
65	ENE	0.77	4,091.94	137.86	WATER WELLS

WCR No: WCR0283040 County: Santa Clara
 County(OSWCR): Santa Clara Decimal Latitude: 37.32561
 Decimal Lat(OSWCR): 37.32561 Decimal Longitude: -121.81416
 Decim Long(OSWCR): -121.81416
 Location(OSWCR): None
 City(OSWCR): None
 Location: None
 City: None
 Original Source: California Department of Water Resources - OSWCR(Well Numbers), as of Apr 29, 2020; California Department of Water Resources - Well Completion Reports

Map Key	Direction	Distance (mi)	Distance (ft)	Elevation (ft)	DB
65	ENE	0.77	4,091.94	137.86	WATER WELLS

WCR No: WCR0102197 County: Santa Clara
 County(OSWCR): Santa Clara Decimal Latitude: 37.32561
 Decimal Lat(OSWCR): 37.32561 Decimal Longitude: -121.81416
 Decim Long(OSWCR): -121.81416
 Location(OSWCR): None
 City(OSWCR): None
 Location: None
 City: None
 Original Source: California Department of Water Resources - OSWCR(Well Numbers), as of Apr 29, 2020; California Department of Water Resources - Well Completion Reports

Map Key	Direction	Distance (mi)	Distance (ft)	Elevation (ft)	DB
65	ENE	0.77	4,091.94	137.86	WATER WELLS

WCR No: WCR0297462 County: Santa Clara

Wells and Additional Sources Detail Report

County(OSWCR):	Santa Clara	Decimal Latitude:	37.32561
Decimal Lat(OSWCR):	37.32561	Decimal Longitude:	-121.81416
Decim Long(OSWCR):	-121.81416		
Location(OSWCR):	None		
City(OSWCR):	None		
Location:	None		
City:	None		
Original Source:	California Department of Water Resources - OSWCR(Well Numbers), as of Apr 29, 2020; California Department of Water Resources - Well Completion Reports		

Map Key	Direction	Distance (mi)	Distance (ft)	Elevation (ft)	DB
65	ENE	0.77	4,091.94	137.86	WATER WELLS

WCR No:	WCR0286899	County:	Santa Clara
County(OSWCR):	Santa Clara	Decimal Latitude:	37.32561
Decimal Lat(OSWCR):	37.32561	Decimal Longitude:	-121.81416
Decim Long(OSWCR):	-121.81416		
Location(OSWCR):	None		
City(OSWCR):	None		
Location:	None		
City:	None		
Original Source:	California Department of Water Resources - OSWCR(Well Numbers), as of Apr 29, 2020; California Department of Water Resources - Well Completion Reports		

Map Key	Direction	Distance (mi)	Distance (ft)	Elevation (ft)	DB
65	ENE	0.77	4,091.94	137.86	WATER WELLS

WCR No:	WCR1989-011095	County:	Santa Clara
County(OSWCR):	Santa Clara	Decimal Latitude:	37.32561
Decimal Lat(OSWCR):	37.32561	Decimal Longitude:	-121.81416
Decim Long(OSWCR):	-121.81416		
Location(OSWCR):	None		
City(OSWCR):	SAN JOSE		
Location:	None		
City:	SAN JOSE		
Original Source:	California Department of Water Resources - OSWCR(Well Numbers), as of Apr 29, 2020; California Department of Water Resources - Well Completion Reports		

Map Key	Direction	Distance (mi)	Distance (ft)	Elevation (ft)	DB
65	ENE	0.77	4,091.94	137.86	WATER WELLS

WCR No:	WCR0290989	County:	Santa Clara
County(OSWCR):	Santa Clara	Decimal Latitude:	37.32561
Decimal Lat(OSWCR):	37.32561	Decimal Longitude:	-121.81416
Decim Long(OSWCR):	-121.81416		
Location(OSWCR):	None		
City(OSWCR):	None		

Wells and Additional Sources Detail Report

Location: None
City: None
Original Source: California Department of Water Resources - OSWCR(Well Numbers), as of Apr 29, 2020; California Department of Water Resources - Well Completion Reports

Map Key	Direction	Distance (mi)	Distance (ft)	Elevation (ft)	DB
65	ENE	0.77	4,091.94	137.86	WATER WELLS

WCR No: WCR0166929 County: Santa Clara
County(OSWCR): Santa Clara Decimal Latitude: 37.32561
Decimal Lat(OSWCR): 37.32561 Decimal Longitude: -121.81416
Decim Long(OSWCR): -121.81416
Location(OSWCR): None
City(OSWCR): None
Location: None
City: None
Original Source: California Department of Water Resources - OSWCR(Well Numbers), as of Apr 29, 2020; California Department of Water Resources - Well Completion Reports

Map Key	Direction	Distance (mi)	Distance (ft)	Elevation (ft)	DB
65	ENE	0.77	4,091.94	137.86	WATER WELLS

WCR No: WCR2012-002788 County: Santa Clara
County(OSWCR): Santa Clara Decimal Latitude: 37.32561
Decimal Lat(OSWCR): 37.32561 Decimal Longitude: -121.81416
Decim Long(OSWCR): -121.81416
Location(OSWCR): 2242 TULLY RD
City(OSWCR): SAN JOSE
Location: 2242 TULLY RD
City: SAN JOSE
Original Source: California Department of Water Resources - OSWCR(Well Numbers), as of Apr 29, 2020; California Department of Water Resources - Well Completion Reports

Map Key	Direction	Distance (mi)	Distance (ft)	Elevation (ft)	DB
65	ENE	0.77	4,091.94	137.86	WATER WELLS

WCR No: WCR1990-008291 County: Santa Clara
County(OSWCR): Santa Clara Decimal Latitude: 37.32561
Decimal Lat(OSWCR): 37.32561 Decimal Longitude: -121.81416
Decim Long(OSWCR): -121.81416
Location(OSWCR): None
City(OSWCR): SAN JOSE
Location: None
City: SAN JOSE
Original Source: California Department of Water Resources - OSWCR(Well Numbers), as of Apr 29, 2020; California Department of Water Resources - Well Completion Reports

Wells and Additional Sources Detail Report

Map Key	Direction	Distance (mi)	Distance (ft)	Elevation (ft)	DB
65	ENE	0.77	4,091.94	137.86	WATER WELLS

WCR No: WCR1990-004232 County: Santa Clara
 County(OSWCR): Santa Clara Decimal Latitude: 37.32561
 Decimal Lat(OSWCR): 37.32561 Decimal Longitude: -121.81416
 Decim Long(OSWCR): -121.81416
 Location(OSWCR): None
 City(OSWCR): SAN JOSE
 Location: None
 City: SAN JOSE
 Original Source: California Department of Water Resources - OSWCR(Well Numbers), as of Apr 29, 2020; California Department of Water Resources - Well Completion Reports

Map Key	Direction	Distance (mi)	Distance (ft)	Elevation (ft)	DB
65	ENE	0.77	4,091.94	137.86	WATER WELLS

WCR No: WCR2012-002783 County: Santa Clara
 County(OSWCR): Santa Clara Decimal Latitude: 37.32561
 Decimal Lat(OSWCR): 37.32561 Decimal Longitude: -121.81416
 Decim Long(OSWCR): -121.81416
 Location(OSWCR): 2242 TULLY RD
 City(OSWCR): SAN JOSE
 Location: 2242 TULLY RD
 City: SAN JOSE
 Original Source: California Department of Water Resources - OSWCR(Well Numbers), as of Apr 29, 2020; California Department of Water Resources - Well Completion Reports

Map Key	Direction	Distance (mi)	Distance (ft)	Elevation (ft)	DB
65	ENE	0.77	4,091.94	137.86	WATER WELLS

WCR No: WCR1998-006429 County: Santa Clara
 County(OSWCR): Santa Clara Decimal Latitude: 37.32561
 Decimal Lat(OSWCR): 37.32561 Decimal Longitude: -121.81416
 Decim Long(OSWCR): -121.81416
 Location(OSWCR): None
 City(OSWCR): SAN JOSE
 Location: None
 City: SAN JOSE
 Original Source: California Department of Water Resources - OSWCR(Well Numbers), as of Apr 29, 2020; California Department of Water Resources - Well Completion Reports

Map Key	Direction	Distance (mi)	Distance (ft)	Elevation (ft)	DB
65	ENE	0.77	4,091.94	137.86	WATER WELLS

WCR No: WCR1998-006492 County: Santa Clara

Wells and Additional Sources Detail Report

County(OSWCR):	Santa Clara	Decimal Latitude:	37.32561
Decimal Lat(OSWCR):	37.32561	Decimal Longitude:	-121.81416
Decim Long(OSWCR):	-121.81416		
Location(OSWCR):	2242 TULLY RD		
City(OSWCR):	SAN JOSE		
Location:	2242 TULLY RD		
City:	SAN JOSE		
Original Source:	California Department of Water Resources - OSWCR(Well Numbers), as of Apr 29, 2020; California Department of Water Resources - Well Completion Reports		

Map Key	Direction	Distance (mi)	Distance (ft)	Elevation (ft)	DB
65	ENE	0.77	4,091.94	137.86	WATER WELLS

WCR No:	WCR2011-004892	County:	Santa Clara
County(OSWCR):	Santa Clara	Decimal Latitude:	37.32561
Decimal Lat(OSWCR):	37.32561	Decimal Longitude:	-121.81416
Decim Long(OSWCR):	-121.81416		
Location(OSWCR):	2375 QUIMBY RD		
City(OSWCR):	SAN JOSE		
Location:	2375 QUIMBY RD		
City:	SAN JOSE		
Original Source:	California Department of Water Resources - OSWCR(Well Numbers), as of Apr 29, 2020; California Department of Water Resources - Well Completion Reports		

Map Key	Direction	Distance (mi)	Distance (ft)	Elevation (ft)	DB
65	ENE	0.77	4,091.94	137.86	WATER WELLS

WCR No:	WCR2002-007052	County:	Santa Clara
County(OSWCR):	Santa Clara	Decimal Latitude:	37.32561
Decimal Lat(OSWCR):	37.32561	Decimal Longitude:	-121.81416
Decim Long(OSWCR):	-121.81416		
Location(OSWCR):	None		
City(OSWCR):	SAN JOSE		
Location:	None		
City:	SAN JOSE		
Original Source:	California Department of Water Resources - OSWCR(Well Numbers), as of Apr 29, 2020; California Department of Water Resources - Well Completion Reports		

Map Key	Direction	Distance (mi)	Distance (ft)	Elevation (ft)	DB
65	ENE	0.77	4,091.94	137.86	WATER WELLS

WCR No:	WCR1985-004790	County:	Santa Clara
County(OSWCR):	Santa Clara	Decimal Latitude:	37.32561
Decimal Lat(OSWCR):	37.32561	Decimal Longitude:	-121.81416
Decim Long(OSWCR):	-121.81416		
Location(OSWCR):	None		
City(OSWCR):	SAN JOSE		

Wells and Additional Sources Detail Report

Location: None
City: SAN JOSE
Original Source: California Department of Water Resources - OSWCR(Well Numbers), as of Apr 29, 2020; California Department of Water Resources - Well Completion Reports

Map Key	Direction	Distance (mi)	Distance (ft)	Elevation (ft)	DB
65	ENE	0.77	4,091.94	137.86	WATER WELLS

WCR No: WCR1999-002297 County: Santa Clara
County(OSWCR): Santa Clara Decimal Latitude: 37.32561
Decimal Lat(OSWCR): 37.32561 Decimal Longitude: -121.81416
Decim Long(OSWCR): -121.81416
Location(OSWCR): None
City(OSWCR): SAN JOSE
Location: None
City: SAN JOSE
Original Source: California Department of Water Resources - OSWCR(Well Numbers), as of Apr 29, 2020; California Department of Water Resources - Well Completion Reports

Map Key	Direction	Distance (mi)	Distance (ft)	Elevation (ft)	DB
65	ENE	0.77	4,091.94	137.86	WATER WELLS

WCR No: WCR1998-006485 County: Santa Clara
County(OSWCR): Santa Clara Decimal Latitude: 37.32561
Decimal Lat(OSWCR): 37.32561 Decimal Longitude: -121.81416
Decim Long(OSWCR): -121.81416
Location(OSWCR): 2242 TULLY RD
City(OSWCR): SAN JOSE
Location: 2242 TULLY RD
City: SAN JOSE
Original Source: California Department of Water Resources - OSWCR(Well Numbers), as of Apr 29, 2020; California Department of Water Resources - Well Completion Reports

Map Key	Direction	Distance (mi)	Distance (ft)	Elevation (ft)	DB
65	ENE	0.77	4,091.94	137.86	WATER WELLS

WCR No: WCR1998-006493 County: Santa Clara
County(OSWCR): Santa Clara Decimal Latitude: 37.32561
Decimal Lat(OSWCR): 37.32561 Decimal Longitude: -121.81416
Decim Long(OSWCR): -121.81416
Location(OSWCR): 2242 TULLY RD
City(OSWCR): SAN JOSE
Location: 2242 TULLY RD
City: SAN JOSE
Original Source: California Department of Water Resources - OSWCR(Well Numbers), as of Apr 29, 2020; California Department of Water Resources - Well Completion Reports

Wells and Additional Sources Detail Report

Map Key	Direction	Distance (mi)	Distance (ft)	Elevation (ft)	DB
65	ENE	0.77	4,091.94	137.86	WATER WELLS

WCR No: WCR1987-003200 County: Santa Clara
 County(OSWCR): Santa Clara Decimal Latitude: 37.32561
 Decimal Lat(OSWCR): 37.32561 Decimal Longitude: -121.81416
 Decim Long(OSWCR): -121.81416
 Location(OSWCR): None
 City(OSWCR): SAN JOSE
 Location: None
 City: SAN JOSE
 Original Source: California Department of Water Resources - OSWCR(Well Numbers), as of Apr 29, 2020; California Department of Water Resources - Well Completion Reports

Map Key	Direction	Distance (mi)	Distance (ft)	Elevation (ft)	DB
65	ENE	0.77	4,091.94	137.86	WATER WELLS

WCR No: WCR1998-006432 County: Santa Clara
 County(OSWCR): Santa Clara Decimal Latitude: 37.32561
 Decimal Lat(OSWCR): 37.32561 Decimal Longitude: -121.81416
 Decim Long(OSWCR): -121.81416
 Location(OSWCR): None
 City(OSWCR): SAN JOSE
 Location: None
 City: SAN JOSE
 Original Source: California Department of Water Resources - OSWCR(Well Numbers), as of Apr 29, 2020; California Department of Water Resources - Well Completion Reports

Map Key	Direction	Distance (mi)	Distance (ft)	Elevation (ft)	DB
65	ENE	0.77	4,091.94	137.86	WATER WELLS

WCR No: WCR2008-002170 County: Santa Clara
 County(OSWCR): Santa Clara Decimal Latitude: 37.32561
 Decimal Lat(OSWCR): 37.32561 Decimal Longitude: -121.81416
 Decim Long(OSWCR): -121.81416
 Location(OSWCR): 2240 TULLY RD
 City(OSWCR): SAN JOSE
 Location: 2240 TULLY RD
 City: SAN JOSE
 Original Source: California Department of Water Resources - OSWCR(Well Numbers), as of Apr 29, 2020; California Department of Water Resources - Well Completion Reports

Map Key	Direction	Distance (mi)	Distance (ft)	Elevation (ft)	DB
65	ENE	0.77	4,091.94	137.86	WATER WELLS

WCR No: WCR1992-007461 County: Santa Clara

Wells and Additional Sources Detail Report

County(OSWCR):	Santa Clara	Decimal Latitude:	37.32561
Decimal Lat(OSWCR):	37.32561	Decimal Longitude:	-121.81416
Decim Long(OSWCR):	-121.81416		
Location(OSWCR):	None		
City(OSWCR):	SAN JOSE		
Location:	None		
City:	SAN JOSE		
Original Source:	California Department of Water Resources - OSWCR(Well Numbers), as of Apr 29, 2020; California Department of Water Resources - Well Completion Reports		

Map Key	Direction	Distance (mi)	Distance (ft)	Elevation (ft)	DB
65	ENE	0.77	4,091.94	137.86	WATER WELLS

WCR No:	WCR2011-004895	County:	Santa Clara
County(OSWCR):	Santa Clara	Decimal Latitude:	37.32561
Decimal Lat(OSWCR):	37.32561	Decimal Longitude:	-121.81416
Decim Long(OSWCR):	-121.81416		
Location(OSWCR):	2375 QUIMBY RD		
City(OSWCR):	SAN JOSE		
Location:	2375 QUIMBY RD		
City:	SAN JOSE		
Original Source:	California Department of Water Resources - OSWCR(Well Numbers), as of Apr 29, 2020; California Department of Water Resources - Well Completion Reports		

Map Key	Direction	Distance (mi)	Distance (ft)	Elevation (ft)	DB
65	ENE	0.77	4,091.94	137.86	WATER WELLS

WCR No:	WCR1998-006435	County:	Santa Clara
County(OSWCR):	Santa Clara	Decimal Latitude:	37.32561
Decimal Lat(OSWCR):	37.32561	Decimal Longitude:	-121.81416
Decim Long(OSWCR):	-121.81416		
Location(OSWCR):	None		
City(OSWCR):	SAN JOSE		
Location:	None		
City:	SAN JOSE		
Original Source:	California Department of Water Resources - OSWCR(Well Numbers), as of Apr 29, 2020; California Department of Water Resources - Well Completion Reports		

Map Key	Direction	Distance (mi)	Distance (ft)	Elevation (ft)	DB
65	ENE	0.77	4,091.94	137.86	WATER WELLS

WCR No:	WCR2011-004970	County:	Santa Clara
County(OSWCR):	Santa Clara	Decimal Latitude:	37.32561
Decimal Lat(OSWCR):	37.32561	Decimal Longitude:	-121.81416
Decim Long(OSWCR):	-121.81416		
Location(OSWCR):	2375 QUIMBY RD		
City(OSWCR):	SAN JOSE		

Wells and Additional Sources Detail Report

Location: 2375 QUIMBY RD
 City: SAN JOSE
 Original Source: California Department of Water Resources - OSWCR(Well Numbers), as of Apr 29, 2020; California Department of Water Resources - Well Completion Reports

Map Key	Direction	Distance (mi)	Distance (ft)	Elevation (ft)	DB
65	ENE	0.77	4,091.94	137.86	WATER WELLS

WCR No: WCR1992-007094 County: Santa Clara
 County(OSWCR): Santa Clara Decimal Latitude: 37.32561
 Decimal Lat(OSWCR): 37.32561 Decimal Longitude: -121.81416
 Decim Long(OSWCR): -121.81416
 Location(OSWCR): None
 City(OSWCR): SAN JOSE
 Location: None
 City: SAN JOSE
 Original Source: California Department of Water Resources - OSWCR(Well Numbers), as of Apr 29, 2020; California Department of Water Resources - Well Completion Reports

Map Key	Direction	Distance (mi)	Distance (ft)	Elevation (ft)	DB
65	ENE	0.77	4,091.94	137.86	WATER WELLS

WCR No: WCR2009-006024 County: Santa Clara
 County(OSWCR): Santa Clara Decimal Latitude: 37.32561
 Decimal Lat(OSWCR): 37.32561 Decimal Longitude: -121.81416
 Decim Long(OSWCR): -121.81416
 Location(OSWCR): 2240 TULLY RD
 City(OSWCR): SAN JOSE
 Location: 2240 TULLY RD
 City: SAN JOSE
 Original Source: California Department of Water Resources - OSWCR(Well Numbers), as of Apr 29, 2020; California Department of Water Resources - Well Completion Reports

Map Key	Direction	Distance (mi)	Distance (ft)	Elevation (ft)	DB
65	ENE	0.77	4,091.94	137.86	WATER WELLS

WCR No: WCR2011-004884 County: Santa Clara
 County(OSWCR): Santa Clara Decimal Latitude: 37.32561
 Decimal Lat(OSWCR): 37.32561 Decimal Longitude: -121.81416
 Decim Long(OSWCR): -121.81416
 Location(OSWCR): 2375 QUIMBY RD
 City(OSWCR): SAN JOSE
 Location: 2375 QUIMBY RD
 City: SAN JOSE
 Original Source: California Department of Water Resources - OSWCR(Well Numbers), as of Apr 29, 2020; California Department of Water Resources - Well Completion Reports

Wells and Additional Sources Detail Report

Map Key	Direction	Distance (mi)	Distance (ft)	Elevation (ft)	DB
65	ENE	0.77	4,091.94	137.86	WATER WELLS
<div> <div>WCR No:</div> <div>WCR1996-002352</div> <div>County:</div> <div>Santa Clara</div> </div> <div> <div>County(OSWCR):</div> <div>Santa Clara</div> <div>Decimal Latitude:</div> <div>37.32561</div> </div> <div> <div>Decimal Lat(OSWCR):</div> <div>37.32561</div> <div>Decimal Longitude:</div> <div>-121.81416</div> </div> <div> <div>Decim Long(OSWCR):</div> <div>-121.81416</div> </div> <div> <div>Location(OSWCR):</div> <div>None</div> </div> <div> <div>City(OSWCR):</div> <div>SAN JOSE</div> </div> <div> <div>Location:</div> <div>None</div> </div> <div> <div>City:</div> <div>SAN JOSE</div> </div> <div> <div>Original Source:</div> <div>California Department of Water Resources - OSWCR(Well Numbers), as of Apr 29, 2020; California Department of Water Resources - Well Completion Reports</div> </div>					

Map Key	Direction	Distance (mi)	Distance (ft)	Elevation (ft)	DB
65	ENE	0.77	4,091.94	137.86	WATER WELLS
<div> <div>WCR No:</div> <div>WCR2009-006023</div> <div>County:</div> <div>Santa Clara</div> </div> <div> <div>County(OSWCR):</div> <div>Santa Clara</div> <div>Decimal Latitude:</div> <div>37.32561</div> </div> <div> <div>Decimal Lat(OSWCR):</div> <div>37.32561</div> <div>Decimal Longitude:</div> <div>-121.81416</div> </div> <div> <div>Decim Long(OSWCR):</div> <div>-121.81416</div> </div> <div> <div>Location(OSWCR):</div> <div>2240 TULLY RD</div> </div> <div> <div>City(OSWCR):</div> <div>SAN JOSE</div> </div> <div> <div>Location:</div> <div>2240 TULLY RD</div> </div> <div> <div>City:</div> <div>SAN JOSE</div> </div> <div> <div>Original Source:</div> <div>California Department of Water Resources - OSWCR(Well Numbers), as of Apr 29, 2020; California Department of Water Resources - Well Completion Reports</div> </div>					

Map Key	Direction	Distance (mi)	Distance (ft)	Elevation (ft)	DB
65	ENE	0.77	4,091.94	137.86	WATER WELLS
<div> <div>WCR No:</div> <div>WCR1999-002298</div> <div>County:</div> <div>Santa Clara</div> </div> <div> <div>County(OSWCR):</div> <div>Santa Clara</div> <div>Decimal Latitude:</div> <div>37.32561</div> </div> <div> <div>Decimal Lat(OSWCR):</div> <div>37.32561</div> <div>Decimal Longitude:</div> <div>-121.81416</div> </div> <div> <div>Decim Long(OSWCR):</div> <div>-121.81416</div> </div> <div> <div>Location(OSWCR):</div> <div>None</div> </div> <div> <div>City(OSWCR):</div> <div>SAN JOSE</div> </div> <div> <div>Location:</div> <div>None</div> </div> <div> <div>City:</div> <div>SAN JOSE</div> </div> <div> <div>Original Source:</div> <div>California Department of Water Resources - OSWCR(Well Numbers), as of Apr 29, 2020; California Department of Water Resources - Well Completion Reports</div> </div>					

Map Key	Direction	Distance (mi)	Distance (ft)	Elevation (ft)	DB
65	ENE	0.77	4,091.94	137.86	WATER WELLS
<div> <div>WCR No:</div> <div>WCR2012-002782</div> <div>County:</div> <div>Santa Clara</div> </div>					

Wells and Additional Sources Detail Report

County(OSWCR):	Santa Clara	Decimal Latitude:	37.32561
Decimal Lat(OSWCR):	37.32561	Decimal Longitude:	-121.81416
Decim Long(OSWCR):	-121.81416		
Location(OSWCR):	2242 TULLY RD		
City(OSWCR):	SAN JOSE		
Location:	2242 TULLY RD		
City:	SAN JOSE		
Original Source:	California Department of Water Resources - OSWCR(Well Numbers), as of Apr 29, 2020; California Department of Water Resources - Well Completion Reports		

Map Key	Direction	Distance (mi)	Distance (ft)	Elevation (ft)	DB
65	ENE	0.77	4,091.94	137.86	WATER WELLS

WCR No:	WCR0252957	County:	Santa Clara
County(OSWCR):	Santa Clara	Decimal Latitude:	37.32561
Decimal Lat(OSWCR):	37.32561	Decimal Longitude:	-121.81416
Decim Long(OSWCR):	-121.81416		
Location(OSWCR):	None		
City(OSWCR):	None		
Location:	None		
City:	None		
Original Source:	California Department of Water Resources - OSWCR(Well Numbers), as of Apr 29, 2020; California Department of Water Resources - Well Completion Reports		

Map Key	Direction	Distance (mi)	Distance (ft)	Elevation (ft)	DB
65	ENE	0.77	4,091.94	137.86	WATER WELLS

WCR No:	WCR0290990	County:	Santa Clara
County(OSWCR):	Santa Clara	Decimal Latitude:	37.32561
Decimal Lat(OSWCR):	37.32561	Decimal Longitude:	-121.81416
Decim Long(OSWCR):	-121.81416		
Location(OSWCR):	None		
City(OSWCR):	None		
Location:	None		
City:	None		
Original Source:	California Department of Water Resources - OSWCR(Well Numbers), as of Apr 29, 2020; California Department of Water Resources - Well Completion Reports		

Map Key	Direction	Distance (mi)	Distance (ft)	Elevation (ft)	DB
65	ENE	0.77	4,091.94	137.86	WATER WELLS

WCR No:	WCR0307326	County:	Santa Clara
County(OSWCR):	Santa Clara	Decimal Latitude:	37.32561
Decimal Lat(OSWCR):	37.32561	Decimal Longitude:	-121.81416
Decim Long(OSWCR):	-121.81416		
Location(OSWCR):	None		
City(OSWCR):	None		

Wells and Additional Sources Detail Report

Location: None
City: None
Original Source: California Department of Water Resources - OSWCR(Well Numbers), as of Apr 29, 2020; California Department of Water Resources - Well Completion Reports

Map Key	Direction	Distance (mi)	Distance (ft)	Elevation (ft)	DB
65	ENE	0.77	4,091.94	137.86	WATER WELLS

WCR No: WCR2011-004887 County: Santa Clara
County(OSWCR): Santa Clara Decimal Latitude: 37.32561
Decimal Lat(OSWCR): 37.32561 Decimal Longitude: -121.81416
Decim Long(OSWCR): -121.81416
Location(OSWCR): 2375 QUIMBY RD
City(OSWCR): SAN JOSE
Location: 2375 QUIMBY RD
City: SAN JOSE
Original Source: California Department of Water Resources - OSWCR(Well Numbers), as of Apr 29, 2020; California Department of Water Resources - Well Completion Reports

Map Key	Direction	Distance (mi)	Distance (ft)	Elevation (ft)	DB
65	ENE	0.77	4,091.94	137.86	WATER WELLS

WCR No: WCR0098566 County: Santa Clara
County(OSWCR): Santa Clara Decimal Latitude: 37.32561
Decimal Lat(OSWCR): 37.32561 Decimal Longitude: -121.81416
Decim Long(OSWCR): -121.81416
Location(OSWCR): None
City(OSWCR): None
Location: None
City: None
Original Source: California Department of Water Resources - OSWCR(Well Numbers), as of Apr 29, 2020; California Department of Water Resources - Well Completion Reports

Map Key	Direction	Distance (mi)	Distance (ft)	Elevation (ft)	DB
65	ENE	0.77	4,091.94	137.86	WATER WELLS

WCR No: WCR2008-002169 County: Santa Clara
County(OSWCR): Santa Clara Decimal Latitude: 37.32561
Decimal Lat(OSWCR): 37.32561 Decimal Longitude: -121.81416
Decim Long(OSWCR): -121.81416
Location(OSWCR): 2240 TULLY RD
City(OSWCR): SAN JOSE
Location: 2240 TULLY RD
City: SAN JOSE
Original Source: California Department of Water Resources - OSWCR(Well Numbers), as of Apr 29, 2020; California Department of Water Resources - Well Completion Reports

Wells and Additional Sources Detail Report

Map Key	Direction	Distance (mi)	Distance (ft)	Elevation (ft)	DB
65	ENE	0.77	4,091.94	137.86	WATER WELLS
WCR No:	WCR0171395		County:	Santa Clara	
County(OSWCR):	Santa Clara		Decimal Latitude:	37.32561	
Decimal Lat(OSWCR):	37.32561		Decimal Longitude:	-121.81416	
Decim Long(OSWCR):	-121.81416				
Location(OSWCR):	None				
City(OSWCR):	None				
Location:	None				
City:	None				
Original Source:	California Department of Water Resources - OSWCR(Well Numbers), as of Apr 29, 2020; California Department of Water Resources - Well Completion Reports				

Map Key	Direction	Distance (mi)	Distance (ft)	Elevation (ft)	DB
65	ENE	0.77	4,091.94	137.86	WATER WELLS
WCR No:	WCR1992-002395		County:	Santa Clara	
County(OSWCR):	Santa Clara		Decimal Latitude:	37.32561	
Decimal Lat(OSWCR):	37.32561		Decimal Longitude:	-121.81416	
Decim Long(OSWCR):	-121.81416				
Location(OSWCR):	None				
City(OSWCR):	SAN JOSE				
Location:	None				
City:	SAN JOSE				
Original Source:	California Department of Water Resources - OSWCR(Well Numbers), as of Apr 29, 2020; California Department of Water Resources - Well Completion Reports				

Map Key	Direction	Distance (mi)	Distance (ft)	Elevation (ft)	DB
65	ENE	0.77	4,091.94	137.86	WATER WELLS
WCR No:	WCR0089773		County:	Santa Clara	
County(OSWCR):	Santa Clara		Decimal Latitude:	37.32561	
Decimal Lat(OSWCR):	37.32561		Decimal Longitude:	-121.81416	
Decim Long(OSWCR):	-121.81416				
Location(OSWCR):	None				
City(OSWCR):	None				
Location:	None				
City:	None				
Original Source:	California Department of Water Resources - OSWCR(Well Numbers), as of Apr 29, 2020; California Department of Water Resources - Well Completion Reports				

Map Key	Direction	Distance (mi)	Distance (ft)	Elevation (ft)	DB
65	ENE	0.77	4,091.94	137.86	WATER WELLS
WCR No:	WCR2011-004890		County:	Santa Clara	

Wells and Additional Sources Detail Report

County(OSWCR):	Santa Clara	Decimal Latitude:	37.32561
Decimal Lat(OSWCR):	37.32561	Decimal Longitude:	-121.81416
Decim Long(OSWCR):	-121.81416		
Location(OSWCR):	2375 QUIMBY RD		
City(OSWCR):	SAN JOSE		
Location:	2375 QUIMBY RD		
City:	SAN JOSE		
Original Source:	California Department of Water Resources - OSWCR(Well Numbers), as of Apr 29, 2020; California Department of Water Resources - Well Completion Reports		

Map Key	Direction	Distance (mi)	Distance (ft)	Elevation (ft)	DB
65	ENE	0.77	4,091.94	137.86	WATER WELLS

WCR No:	WCR0041743	County:	Santa Clara
County(OSWCR):	Santa Clara	Decimal Latitude:	37.32561
Decimal Lat(OSWCR):	37.32561	Decimal Longitude:	-121.81416
Decim Long(OSWCR):	-121.81416		
Location(OSWCR):	None		
City(OSWCR):	None		
Location:	None		
City:	None		
Original Source:	California Department of Water Resources - OSWCR(Well Numbers), as of Apr 29, 2020; California Department of Water Resources - Well Completion Reports		

Map Key	Direction	Distance (mi)	Distance (ft)	Elevation (ft)	DB
65	ENE	0.77	4,091.94	137.86	WATER WELLS

WCR No:	WCR0132520	County:	Santa Clara
County(OSWCR):	Santa Clara	Decimal Latitude:	37.32561
Decimal Lat(OSWCR):	37.32561	Decimal Longitude:	-121.81416
Decim Long(OSWCR):	-121.81416		
Location(OSWCR):	None		
City(OSWCR):	None		
Location:	None		
City:	None		
Original Source:	California Department of Water Resources - OSWCR(Well Numbers), as of Apr 29, 2020; California Department of Water Resources - Well Completion Reports		

Map Key	Direction	Distance (mi)	Distance (ft)	Elevation (ft)	DB
65	ENE	0.77	4,091.94	137.86	WATER WELLS

WCR No:	WCR0204863	County:	Santa Clara
County(OSWCR):	Santa Clara	Decimal Latitude:	37.32561
Decimal Lat(OSWCR):	37.32561	Decimal Longitude:	-121.81416
Decim Long(OSWCR):	-121.81416		
Location(OSWCR):	None		
City(OSWCR):	None		

Wells and Additional Sources Detail Report

Location: None
City: None
Original Source: California Department of Water Resources - OSWCR(Well Numbers), as of Apr 29, 2020; California Department of Water Resources - Well Completion Reports

Map Key	Direction	Distance (mi)	Distance (ft)	Elevation (ft)	DB
65	ENE	0.77	4,091.94	137.86	WATER WELLS

WCR No: WCR0185895 County: Santa Clara
County(OSWCR): Santa Clara Decimal Latitude: 37.32561
Decimal Lat(OSWCR): 37.32561 Decimal Longitude: -121.81416
Decim Long(OSWCR): -121.81416
Location(OSWCR): None
City(OSWCR): None
Location: None
City: None
Original Source: California Department of Water Resources - OSWCR(Well Numbers), as of Apr 29, 2020; California Department of Water Resources - Well Completion Reports

Map Key	Direction	Distance (mi)	Distance (ft)	Elevation (ft)	DB
65	ENE	0.77	4,091.94	137.86	WATER WELLS

WCR No: WCR0070927 County: Santa Clara
County(OSWCR): Santa Clara Decimal Latitude: 37.32561
Decimal Lat(OSWCR): 37.32561 Decimal Longitude: -121.81416
Decim Long(OSWCR): -121.81416
Location(OSWCR): None
City(OSWCR): None
Location: None
City: None
Original Source: California Department of Water Resources - OSWCR(Well Numbers), as of Apr 29, 2020; California Department of Water Resources - Well Completion Reports

Map Key	Direction	Distance (mi)	Distance (ft)	Elevation (ft)	DB
65	ENE	0.77	4,091.94	137.86	WATER WELLS

WCR No: WCR0269419 County: Santa Clara
County(OSWCR): Santa Clara Decimal Latitude: 37.32561
Decimal Lat(OSWCR): 37.32561 Decimal Longitude: -121.81416
Decim Long(OSWCR): -121.81416
Location(OSWCR): None
City(OSWCR): None
Location: None
City: None
Original Source: California Department of Water Resources - OSWCR(Well Numbers), as of Apr 29, 2020; California Department of Water Resources - Well Completion Reports

Wells and Additional Sources Detail Report

Map Key	Direction	Distance (mi)	Distance (ft)	Elevation (ft)	DB
65	ENE	0.77	4,091.94	137.86	WATER WELLS
WCR No:	WCR0281000		County:	Santa Clara	
County(OSWCR):	Santa Clara		Decimal Latitude:	37.32561	
Decimal Lat(OSWCR):	37.32561		Decimal Longitude:	-121.81416	
Decim Long(OSWCR):	-121.81416				
Location(OSWCR):	None				
City(OSWCR):	None				
Location:	None				
City:	None				
Original Source:	California Department of Water Resources - OSWCR(Well Numbers), as of Apr 29, 2020; California Department of Water Resources - Well Completion Reports				

Map Key	Direction	Distance (mi)	Distance (ft)	Elevation (ft)	DB
65	ENE	0.77	4,091.94	137.86	WATER WELLS
WCR No:	WCR2011-004900		County:	Santa Clara	
County(OSWCR):	Santa Clara		Decimal Latitude:	37.32561	
Decimal Lat(OSWCR):	37.32561		Decimal Longitude:	-121.81416	
Decim Long(OSWCR):	-121.81416				
Location(OSWCR):	2375 QUIMBY RD				
City(OSWCR):	SAN JOSE				
Location:	2375 QUIMBY RD				
City:	SAN JOSE				
Original Source:	California Department of Water Resources - OSWCR(Well Numbers), as of Apr 29, 2020; California Department of Water Resources - Well Completion Reports				

Map Key	Direction	Distance (mi)	Distance (ft)	Elevation (ft)	DB
65	ENE	0.77	4,091.94	137.86	WATER WELLS
WCR No:	WCR1998-006484		County:	Santa Clara	
County(OSWCR):	Santa Clara		Decimal Latitude:	37.32561	
Decimal Lat(OSWCR):	37.32561		Decimal Longitude:	-121.81416	
Decim Long(OSWCR):	-121.81416				
Location(OSWCR):	2242 TULLY RD				
City(OSWCR):	SAN JOSE				
Location:	2242 TULLY RD				
City:	SAN JOSE				
Original Source:	California Department of Water Resources - OSWCR(Well Numbers), as of Apr 29, 2020; California Department of Water Resources - Well Completion Reports				

Map Key	Direction	Distance (mi)	Distance (ft)	Elevation (ft)	DB
65	ENE	0.77	4,091.94	137.86	WATER WELLS
WCR No:	WCR0299274		County:	Santa Clara	

Wells and Additional Sources Detail Report

County(OSWCR):	Santa Clara	Decimal Latitude:	37.32561
Decimal Lat(OSWCR):	37.32561	Decimal Longitude:	-121.81416
Decim Long(OSWCR):	-121.81416		
Location(OSWCR):	None		
City(OSWCR):	None		
Location:	None		
City:	None		
Original Source:	California Department of Water Resources - OSWCR(Well Numbers), as of Apr 29, 2020; California Department of Water Resources - Well Completion Reports		

Map Key	Direction	Distance (mi)	Distance (ft)	Elevation (ft)	DB
65	ENE	0.77	4,091.94	137.86	WATER WELLS

WCR No:	WCR0229157	County:	Santa Clara
County(OSWCR):	Santa Clara	Decimal Latitude:	37.32561
Decimal Lat(OSWCR):	37.32561	Decimal Longitude:	-121.81416
Decim Long(OSWCR):	-121.81416		
Location(OSWCR):	None		
City(OSWCR):	None		
Location:	None		
City:	None		
Original Source:	California Department of Water Resources - OSWCR(Well Numbers), as of Apr 29, 2020; California Department of Water Resources - Well Completion Reports		

Map Key	Direction	Distance (mi)	Distance (ft)	Elevation (ft)	DB
65	ENE	0.77	4,091.94	137.86	WATER WELLS

WCR No:	WCR0307327	County:	Santa Clara
County(OSWCR):	Santa Clara	Decimal Latitude:	37.32561
Decimal Lat(OSWCR):	37.32561	Decimal Longitude:	-121.81416
Decim Long(OSWCR):	-121.81416		
Location(OSWCR):	None		
City(OSWCR):	None		
Location:	None		
City:	None		
Original Source:	California Department of Water Resources - OSWCR(Well Numbers), as of Apr 29, 2020; California Department of Water Resources - Well Completion Reports		

Map Key	Direction	Distance (mi)	Distance (ft)	Elevation (ft)	DB
65	ENE	0.77	4,091.94	137.86	WATER WELLS

WCR No:	WCR0143095	County:	Santa Clara
County(OSWCR):	Santa Clara	Decimal Latitude:	37.32561
Decimal Lat(OSWCR):	37.32561	Decimal Longitude:	-121.81416
Decim Long(OSWCR):	-121.81416		
Location(OSWCR):	None		
City(OSWCR):	None		

Wells and Additional Sources Detail Report

Location: None
City: None
Original Source: California Department of Water Resources - OSWCR(Well Numbers), as of Apr 29, 2020; California Department of Water Resources - Well Completion Reports

Map Key	Direction	Distance (mi)	Distance (ft)	Elevation (ft)	DB
65	ENE	0.77	4,091.94	137.86	WATER WELLS

WCR No: WCR2012-002701 County: Santa Clara
County(OSWCR): Santa Clara Decimal Latitude: 37.32561
Decimal Lat(OSWCR): 37.32561 Decimal Longitude: -121.81416
Decim Long(OSWCR): -121.81416
Location(OSWCR): 2242 TULLY RD
City(OSWCR): SAN JOSE
Location: 2242 TULLY RD
City: SAN JOSE
Original Source: California Department of Water Resources - OSWCR(Well Numbers), as of Apr 29, 2020; California Department of Water Resources - Well Completion Reports

Map Key	Direction	Distance (mi)	Distance (ft)	Elevation (ft)	DB
65	ENE	0.77	4,091.94	137.86	WATER WELLS

WCR No: WCR1992-006949 County: Santa Clara
County(OSWCR): Santa Clara Decimal Latitude: 37.32561
Decimal Lat(OSWCR): 37.32561 Decimal Longitude: -121.81416
Decim Long(OSWCR): -121.81416
Location(OSWCR): None
City(OSWCR): SAN JOSE
Location: None
City: SAN JOSE
Original Source: California Department of Water Resources - OSWCR(Well Numbers), as of Apr 29, 2020; California Department of Water Resources - Well Completion Reports

Map Key	Direction	Distance (mi)	Distance (ft)	Elevation (ft)	DB
65	ENE	0.77	4,091.94	137.86	WATER WELLS

WCR No: WCR1998-006439 County: Santa Clara
County(OSWCR): Santa Clara Decimal Latitude: 37.32561
Decimal Lat(OSWCR): 37.32561 Decimal Longitude: -121.81416
Decim Long(OSWCR): -121.81416
Location(OSWCR): None
City(OSWCR): SAN JOSE
Location: None
City: SAN JOSE
Original Source: California Department of Water Resources - OSWCR(Well Numbers), as of Apr 29, 2020; California Department of Water Resources - Well Completion Reports

Wells and Additional Sources Detail Report

Map Key	Direction	Distance (mi)	Distance (ft)	Elevation (ft)	DB
65	ENE	0.77	4,091.94	137.86	WATER WELLS

WCR No: WCR1985-004791 County: Santa Clara
 County(OSWCR): Santa Clara Decimal Latitude: 37.32561
 Decimal Lat(OSWCR): 37.32561 Decimal Longitude: -121.81416
 Decim Long(OSWCR): -121.81416
 Location(OSWCR): None
 City(OSWCR): SAN JOSE
 Location: None
 City: SAN JOSE
 Original Source: California Department of Water Resources - OSWCR(Well Numbers), as of Apr 29, 2020; California Department of Water Resources - Well Completion Reports

Map Key	Direction	Distance (mi)	Distance (ft)	Elevation (ft)	DB
65	ENE	0.77	4,091.94	137.86	WATER WELLS

WCR No: WCR1998-006434 County: Santa Clara
 County(OSWCR): Santa Clara Decimal Latitude: 37.32561
 Decimal Lat(OSWCR): 37.32561 Decimal Longitude: -121.81416
 Decim Long(OSWCR): -121.81416
 Location(OSWCR): None
 City(OSWCR): SAN JOSE
 Location: None
 City: SAN JOSE
 Original Source: California Department of Water Resources - OSWCR(Well Numbers), as of Apr 29, 2020; California Department of Water Resources - Well Completion Reports

Map Key	Direction	Distance (mi)	Distance (ft)	Elevation (ft)	DB
65	ENE	0.77	4,091.94	137.86	WATER WELLS

WCR No: WCR1987-003203 County: Santa Clara
 County(OSWCR): Santa Clara Decimal Latitude: 37.32561
 Decimal Lat(OSWCR): 37.32561 Decimal Longitude: -121.81416
 Decim Long(OSWCR): -121.81416
 Location(OSWCR): None
 City(OSWCR): SAN JOSE
 Location: None
 City: SAN JOSE
 Original Source: California Department of Water Resources - OSWCR(Well Numbers), as of Apr 29, 2020; California Department of Water Resources - Well Completion Reports

Map Key	Direction	Distance (mi)	Distance (ft)	Elevation (ft)	DB
65	ENE	0.77	4,091.94	137.86	WATER WELLS

WCR No: WCR1997-001258 County: Santa Clara

Wells and Additional Sources Detail Report

County(OSWCR):	Santa Clara	Decimal Latitude:	37.32561
Decimal Lat(OSWCR):	37.32561	Decimal Longitude:	-121.81416
Decim Long(OSWCR):	-121.81416		
Location(OSWCR):	None		
City(OSWCR):	SAN JOSE		
Location:	None		
City:	SAN JOSE		
Original Source:	California Department of Water Resources - OSWCR(Well Numbers), as of Apr 29, 2020; California Department of Water Resources - Well Completion Reports		

Map Key	Direction	Distance (mi)	Distance (ft)	Elevation (ft)	DB
65	ENE	0.77	4,091.94	137.86	WATER WELLS

WCR No:	WCR2009-003211	County:	Santa Clara
County(OSWCR):	Santa Clara	Decimal Latitude:	37.32561
Decimal Lat(OSWCR):	37.32561	Decimal Longitude:	-121.81416
Decim Long(OSWCR):	-121.81416		
Location(OSWCR):	2240 TULLY RD		
City(OSWCR):	SAN JOSE		
Location:	2240 TULLY RD		
City:	SAN JOSE		
Original Source:	California Department of Water Resources - OSWCR(Well Numbers), as of Apr 29, 2020; California Department of Water Resources - Well Completion Reports		

Map Key	Direction	Distance (mi)	Distance (ft)	Elevation (ft)	DB
65	ENE	0.77	4,091.94	137.86	WATER WELLS

WCR No:	WCR2011-004899	County:	Santa Clara
County(OSWCR):	Santa Clara	Decimal Latitude:	37.32561
Decimal Lat(OSWCR):	37.32561	Decimal Longitude:	-121.81416
Decim Long(OSWCR):	-121.81416		
Location(OSWCR):	2375 QUIMBY RD		
City(OSWCR):	SAN JOSE		
Location:	2375 QUIMBY RD		
City:	SAN JOSE		
Original Source:	California Department of Water Resources - OSWCR(Well Numbers), as of Apr 29, 2020; California Department of Water Resources - Well Completion Reports		

Map Key	Direction	Distance (mi)	Distance (ft)	Elevation (ft)	DB
65	ENE	0.77	4,091.94	137.86	WATER WELLS

WCR No:	WCR1988-003085	County:	Santa Clara
County(OSWCR):	Santa Clara	Decimal Latitude:	37.32561
Decimal Lat(OSWCR):	37.32561	Decimal Longitude:	-121.81416
Decim Long(OSWCR):	-121.81416		
Location(OSWCR):	None		
City(OSWCR):	SAN JOSE		

Wells and Additional Sources Detail Report

Location: None
City: SAN JOSE
Original Source: California Department of Water Resources - OSWCR(Well Numbers), as of Apr 29, 2020; California Department of Water Resources - Well Completion Reports

Map Key	Direction	Distance (mi)	Distance (ft)	Elevation (ft)	DB
65	ENE	0.77	4,091.94	137.86	WATER WELLS

WCR No: WCR1991-009218 County: Santa Clara
County(OSWCR): Santa Clara Decimal Latitude: 37.32561
Decimal Lat(OSWCR): 37.32561 Decimal Longitude: -121.81416
Decim Long(OSWCR): -121.81416
Location(OSWCR): None
City(OSWCR): SAN JOSE
Location: None
City: SAN JOSE
Original Source: California Department of Water Resources - OSWCR(Well Numbers), as of Apr 29, 2020; California Department of Water Resources - Well Completion Reports

Map Key	Direction	Distance (mi)	Distance (ft)	Elevation (ft)	DB
65	ENE	0.77	4,091.94	137.86	WATER WELLS

WCR No: WCR2001-004774 County: Santa Clara
County(OSWCR): Santa Clara Decimal Latitude: 37.32561
Decimal Lat(OSWCR): 37.32561 Decimal Longitude: -121.81416
Decim Long(OSWCR): -121.81416
Location(OSWCR): None
City(OSWCR): SAN JOSE
Location: None
City: SAN JOSE
Original Source: California Department of Water Resources - OSWCR(Well Numbers), as of Apr 29, 2020; California Department of Water Resources - Well Completion Reports

Map Key	Direction	Distance (mi)	Distance (ft)	Elevation (ft)	DB
65	ENE	0.77	4,091.94	137.86	WATER WELLS

WCR No: WCR1991-005398 County: Santa Clara
County(OSWCR): Santa Clara Decimal Latitude: 37.32561
Decimal Lat(OSWCR): 37.32561 Decimal Longitude: -121.81416
Decim Long(OSWCR): -121.81416
Location(OSWCR): None
City(OSWCR): SAN JOSE
Location: None
City: SAN JOSE
Original Source: California Department of Water Resources - OSWCR(Well Numbers), as of Apr 29, 2020; California Department of Water Resources - Well Completion Reports

Wells and Additional Sources Detail Report

Map Key	Direction	Distance (mi)	Distance (ft)	Elevation (ft)	DB
65	ENE	0.77	4,091.94	137.86	WATER WELLS
WCR No:	WCR0299273		County:	Santa Clara	
County(OSWCR):	Santa Clara		Decimal Latitude:	37.32561	
Decimal Lat(OSWCR):	37.32561		Decimal Longitude:	-121.81416	
Decim Long(OSWCR):	-121.81416				
Location(OSWCR):	None				
City(OSWCR):	None				
Location:	None				
City:	None				
Original Source:	California Department of Water Resources - OSWCR(Well Numbers), as of Apr 29, 2020; California Department of Water Resources - Well Completion Reports				

Map Key	Direction	Distance (mi)	Distance (ft)	Elevation (ft)	DB
65	ENE	0.77	4,091.94	137.86	WATER WELLS
WCR No:	WCR2002-007054		County:	Santa Clara	
County(OSWCR):	Santa Clara		Decimal Latitude:	37.32561	
Decimal Lat(OSWCR):	37.32561		Decimal Longitude:	-121.81416	
Decim Long(OSWCR):	-121.81416				
Location(OSWCR):	None				
City(OSWCR):	SAN JOSE				
Location:	None				
City:	SAN JOSE				
Original Source:	California Department of Water Resources - OSWCR(Well Numbers), as of Apr 29, 2020; California Department of Water Resources - Well Completion Reports				

Map Key	Direction	Distance (mi)	Distance (ft)	Elevation (ft)	DB
65	ENE	0.77	4,091.94	137.86	WATER WELLS
WCR No:	WCR2001-004777		County:	Santa Clara	
County(OSWCR):	Santa Clara		Decimal Latitude:	37.32561	
Decimal Lat(OSWCR):	37.32561		Decimal Longitude:	-121.81416	
Decim Long(OSWCR):	-121.81416				
Location(OSWCR):	None				
City(OSWCR):	SAN JOSE				
Location:	None				
City:	SAN JOSE				
Original Source:	California Department of Water Resources - OSWCR(Well Numbers), as of Apr 29, 2020; California Department of Water Resources - Well Completion Reports				

Map Key	Direction	Distance (mi)	Distance (ft)	Elevation (ft)	DB
65	ENE	0.77	4,091.94	137.86	WATER WELLS
WCR No:	WCR2001-004775		County:	Santa Clara	

Wells and Additional Sources Detail Report

County(OSWCR):	Santa Clara	Decimal Latitude:	37.32561
Decimal Lat(OSWCR):	37.32561	Decimal Longitude:	-121.81416
Decim Long(OSWCR):	-121.81416		
Location(OSWCR):	None		
City(OSWCR):	SAN JOSE		
Location:	None		
City:	SAN JOSE		
Original Source:	California Department of Water Resources - OSWCR(Well Numbers), as of Apr 29, 2020; California Department of Water Resources - Well Completion Reports		

Map Key	Direction	Distance (mi)	Distance (ft)	Elevation (ft)	DB
65	ENE	0.77	4,091.94	137.86	WATER WELLS

WCR No:	WCR1985-004795	County:	Santa Clara
County(OSWCR):	Santa Clara	Decimal Latitude:	37.32561
Decimal Lat(OSWCR):	37.32561	Decimal Longitude:	-121.81416
Decim Long(OSWCR):	-121.81416		
Location(OSWCR):	None		
City(OSWCR):	SAN JOSE		
Location:	None		
City:	SAN JOSE		
Original Source:	California Department of Water Resources - OSWCR(Well Numbers), as of Apr 29, 2020; California Department of Water Resources - Well Completion Reports		

Map Key	Direction	Distance (mi)	Distance (ft)	Elevation (ft)	DB
65	ENE	0.77	4,091.94	137.86	WATER WELLS

WCR No:	WCR2012-002785	County:	Santa Clara
County(OSWCR):	Santa Clara	Decimal Latitude:	37.32561
Decimal Lat(OSWCR):	37.32561	Decimal Longitude:	-121.81416
Decim Long(OSWCR):	-121.81416		
Location(OSWCR):	2242 TULLY RD		
City(OSWCR):	SAN JOSE		
Location:	2242 TULLY RD		
City:	SAN JOSE		
Original Source:	California Department of Water Resources - OSWCR(Well Numbers), as of Apr 29, 2020; California Department of Water Resources - Well Completion Reports		

Map Key	Direction	Distance (mi)	Distance (ft)	Elevation (ft)	DB
65	ENE	0.77	4,091.94	137.86	WATER WELLS

WCR No:	WCR2009-002167	County:	Santa Clara
County(OSWCR):	Santa Clara	Decimal Latitude:	37.32561
Decimal Lat(OSWCR):	37.32561	Decimal Longitude:	-121.81416
Decim Long(OSWCR):	-121.81416		
Location(OSWCR):	2240 TULLY RD		
City(OSWCR):	SAN JOSE		

Wells and Additional Sources Detail Report

Location: 2240 TULLY RD
City: SAN JOSE
Original Source: California Department of Water Resources - OSWCR(Well Numbers), as of Apr 29, 2020; California Department of Water Resources - Well Completion Reports

Map Key	Direction	Distance (mi)	Distance (ft)	Elevation (ft)	DB
65	ENE	0.77	4,091.94	137.86	WATER WELLS

WCR No: WCR1998-006499 County: Santa Clara
County(OSWCR): Santa Clara Decimal Latitude: 37.32561
Decimal Lat(OSWCR): 37.32561 Decimal Longitude: -121.81416
Decim Long(OSWCR): -121.81416
Location(OSWCR): 2242 TULLY RD
City(OSWCR): SAN JOSE
Location: 2242 TULLY RD
City: SAN JOSE
Original Source: California Department of Water Resources - OSWCR(Well Numbers), as of Apr 29, 2020; California Department of Water Resources - Well Completion Reports

Map Key	Direction	Distance (mi)	Distance (ft)	Elevation (ft)	DB
65	ENE	0.77	4,091.94	137.86	WATER WELLS

WCR No: WCR2011-004893 County: Santa Clara
County(OSWCR): Santa Clara Decimal Latitude: 37.32561
Decimal Lat(OSWCR): 37.32561 Decimal Longitude: -121.81416
Decim Long(OSWCR): -121.81416
Location(OSWCR): 2375 QUIMBY RD
City(OSWCR): SAN JOSE
Location: 2375 QUIMBY RD
City: SAN JOSE
Original Source: California Department of Water Resources - OSWCR(Well Numbers), as of Apr 29, 2020; California Department of Water Resources - Well Completion Reports

Map Key	Direction	Distance (mi)	Distance (ft)	Elevation (ft)	DB
65	ENE	0.77	4,091.94	137.86	WATER WELLS

WCR No: WCR0136426 County: Santa Clara
County(OSWCR): Santa Clara Decimal Latitude: 37.32561
Decimal Lat(OSWCR): 37.32561 Decimal Longitude: -121.81416
Decim Long(OSWCR): -121.81416
Location(OSWCR): None
City(OSWCR): None
Location: None
City: None
Original Source: California Department of Water Resources - OSWCR(Well Numbers), as of Apr 29, 2020; California Department of Water Resources - Well Completion Reports

Wells and Additional Sources Detail Report

Map Key	Direction	Distance (mi)	Distance (ft)	Elevation (ft)	DB
65	ENE	0.77	4,091.94	137.86	WATER WELLS
WCR No:	WCR0074982		County:	Santa Clara	
County(OSWCR):	Santa Clara		Decimal Latitude:	37.32561	
Decimal Lat(OSWCR):	37.32561		Decimal Longitude:	-121.81416	
Decim Long(OSWCR):	-121.81416				
Location(OSWCR):	None				
City(OSWCR):	None				
Location:	None				
City:	None				
Original Source:	California Department of Water Resources - OSWCR(Well Numbers), as of Apr 29, 2020; California Department of Water Resources - Well Completion Reports				

Map Key	Direction	Distance (mi)	Distance (ft)	Elevation (ft)	DB
65	ENE	0.77	4,091.94	137.86	WATER WELLS
WCR No:	WCR1991-009219		County:	Santa Clara	
County(OSWCR):	Santa Clara		Decimal Latitude:	37.32561	
Decimal Lat(OSWCR):	37.32561		Decimal Longitude:	-121.81416	
Decim Long(OSWCR):	-121.81416				
Location(OSWCR):	None				
City(OSWCR):	SAN JOSE				
Location:	None				
City:	SAN JOSE				
Original Source:	California Department of Water Resources - OSWCR(Well Numbers), as of Apr 29, 2020; California Department of Water Resources - Well Completion Reports				

Map Key	Direction	Distance (mi)	Distance (ft)	Elevation (ft)	DB
65	ENE	0.77	4,091.94	137.86	WATER WELLS
WCR No:	WCR2011-004896		County:	Santa Clara	
County(OSWCR):	Santa Clara		Decimal Latitude:	37.32561	
Decimal Lat(OSWCR):	37.32561		Decimal Longitude:	-121.81416	
Decim Long(OSWCR):	-121.81416				
Location(OSWCR):	2375 QUIMBY RD				
City(OSWCR):	SAN JOSE				
Location:	2375 QUIMBY RD				
City:	SAN JOSE				
Original Source:	California Department of Water Resources - OSWCR(Well Numbers), as of Apr 29, 2020; California Department of Water Resources - Well Completion Reports				

Map Key	Direction	Distance (mi)	Distance (ft)	Elevation (ft)	DB
65	ENE	0.77	4,091.94	137.86	WATER WELLS
WCR No:	WCR2012-002786		County:	Santa Clara	

Wells and Additional Sources Detail Report

County(OSWCR):	Santa Clara	Decimal Latitude:	37.32561
Decimal Lat(OSWCR):	37.32561	Decimal Longitude:	-121.81416
Decim Long(OSWCR):	-121.81416		
Location(OSWCR):	2242 TULLY RD		
City(OSWCR):	SAN JOSE		
Location:	2242 TULLY RD		
City:	SAN JOSE		
Original Source:	California Department of Water Resources - OSWCR(Well Numbers), as of Apr 29, 2020; California Department of Water Resources - Well Completion Reports		

Map Key	Direction	Distance (mi)	Distance (ft)	Elevation (ft)	DB
65	ENE	0.77	4,091.94	137.86	WATER WELLS

WCR No:	WCR1992-007022	County:	Santa Clara
County(OSWCR):	Santa Clara	Decimal Latitude:	37.32561
Decimal Lat(OSWCR):	37.32561	Decimal Longitude:	-121.81416
Decim Long(OSWCR):	-121.81416		
Location(OSWCR):	None		
City(OSWCR):	SAN JOSE		
Location:	None		
City:	SAN JOSE		
Original Source:	California Department of Water Resources - OSWCR(Well Numbers), as of Apr 29, 2020; California Department of Water Resources - Well Completion Reports		

Map Key	Direction	Distance (mi)	Distance (ft)	Elevation (ft)	DB
65	ENE	0.77	4,091.94	137.86	WATER WELLS

WCR No:	WCR1998-006436	County:	Santa Clara
County(OSWCR):	Santa Clara	Decimal Latitude:	37.32561
Decimal Lat(OSWCR):	37.32561	Decimal Longitude:	-121.81416
Decim Long(OSWCR):	-121.81416		
Location(OSWCR):	None		
City(OSWCR):	SAN JOSE		
Location:	None		
City:	SAN JOSE		
Original Source:	California Department of Water Resources - OSWCR(Well Numbers), as of Apr 29, 2020; California Department of Water Resources - Well Completion Reports		

Map Key	Direction	Distance (mi)	Distance (ft)	Elevation (ft)	DB
65	ENE	0.77	4,091.94	137.86	WATER WELLS

WCR No:	WCR1991-005566	County:	Santa Clara
County(OSWCR):	Santa Clara	Decimal Latitude:	37.32561
Decimal Lat(OSWCR):	37.32561	Decimal Longitude:	-121.81416
Decim Long(OSWCR):	-121.81416		
Location(OSWCR):	None		
City(OSWCR):	SAN JOSE		

Wells and Additional Sources Detail Report

Location: None
City: SAN JOSE
Original Source: California Department of Water Resources - OSWCR(Well Numbers), as of Apr 29, 2020; California Department of Water Resources - Well Completion Reports

Map Key	Direction	Distance (mi)	Distance (ft)	Elevation (ft)	DB
65	ENE	0.77	4,091.94	137.86	WATER WELLS

WCR No: WCR0158822 County: Santa Clara
County(OSWCR): Santa Clara Decimal Latitude: 37.32561
Decimal Lat(OSWCR): 37.32561 Decimal Longitude: -121.81416
Decim Long(OSWCR): -121.81416
Location(OSWCR): None
City(OSWCR): None
Location: None
City: None
Original Source: California Department of Water Resources - OSWCR(Well Numbers), as of Apr 29, 2020; California Department of Water Resources - Well Completion Reports

Map Key	Direction	Distance (mi)	Distance (ft)	Elevation (ft)	DB
65	ENE	0.77	4,091.94	137.86	WATER WELLS

WCR No: WCR2008-002166 County: Santa Clara
County(OSWCR): Santa Clara Decimal Latitude: 37.32561
Decimal Lat(OSWCR): 37.32561 Decimal Longitude: -121.81416
Decim Long(OSWCR): -121.81416
Location(OSWCR): 2240 TULLY RD
City(OSWCR): SAN JOSE
Location: 2240 TULLY RD
City: SAN JOSE
Original Source: California Department of Water Resources - OSWCR(Well Numbers), as of Apr 29, 2020; California Department of Water Resources - Well Completion Reports

Map Key	Direction	Distance (mi)	Distance (ft)	Elevation (ft)	DB
65	ENE	0.77	4,091.94	137.86	WATER WELLS

WCR No: WCR0165650 County: Santa Clara
County(OSWCR): Santa Clara Decimal Latitude: 37.32561
Decimal Lat(OSWCR): 37.32561 Decimal Longitude: -121.81416
Decim Long(OSWCR): -121.81416
Location(OSWCR): None
City(OSWCR): None
Location: None
City: None
Original Source: California Department of Water Resources - OSWCR(Well Numbers), as of Apr 29, 2020; California Department of Water Resources - Well Completion Reports

Wells and Additional Sources Detail Report

Map Key	Direction	Distance (mi)	Distance (ft)	Elevation (ft)	DB
65	ENE	0.77	4,091.94	137.86	WATER WELLS
<div> <div>WCR No:</div> <div>WCR0098567</div> <div>County:</div> <div>Santa Clara</div> </div> <div> <div>County(OSWCR):</div> <div>Santa Clara</div> <div>Decimal Latitude:</div> <div>37.32561</div> </div> <div> <div>Decimal Lat(OSWCR):</div> <div>37.32561</div> <div>Decimal Longitude:</div> <div>-121.81416</div> </div> <div> <div>Decim Long(OSWCR):</div> <div>-121.81416</div> </div> <div> <div>Location(OSWCR):</div> <div>None</div> </div> <div> <div>City(OSWCR):</div> <div>None</div> </div> <div> <div>Location:</div> <div>None</div> </div> <div> <div>City:</div> <div>None</div> </div> <div> <div>Original Source:</div> <div>California Department of Water Resources - OSWCR(Well Numbers), as of Apr 29, 2020; California Department of Water Resources - Well Completion Reports</div> </div>					

Map Key	Direction	Distance (mi)	Distance (ft)	Elevation (ft)	DB
65	ENE	0.77	4,091.94	137.86	WATER WELLS
<div> <div>WCR No:</div> <div>WCR1988-003088</div> <div>County:</div> <div>Santa Clara</div> </div> <div> <div>County(OSWCR):</div> <div>Santa Clara</div> <div>Decimal Latitude:</div> <div>37.32561</div> </div> <div> <div>Decimal Lat(OSWCR):</div> <div>37.32561</div> <div>Decimal Longitude:</div> <div>-121.81416</div> </div> <div> <div>Decim Long(OSWCR):</div> <div>-121.81416</div> </div> <div> <div>Location(OSWCR):</div> <div>None</div> </div> <div> <div>City(OSWCR):</div> <div>SAN JOSE</div> </div> <div> <div>Location:</div> <div>None</div> </div> <div> <div>City:</div> <div>SAN JOSE</div> </div> <div> <div>Original Source:</div> <div>California Department of Water Resources - OSWCR(Well Numbers), as of Apr 29, 2020; California Department of Water Resources - Well Completion Reports</div> </div>					

Map Key	Direction	Distance (mi)	Distance (ft)	Elevation (ft)	DB
65	ENE	0.77	4,091.94	137.86	WATER WELLS
<div> <div>WCR No:</div> <div>WCR2011-004886</div> <div>County:</div> <div>Santa Clara</div> </div> <div> <div>County(OSWCR):</div> <div>Santa Clara</div> <div>Decimal Latitude:</div> <div>37.32561</div> </div> <div> <div>Decimal Lat(OSWCR):</div> <div>37.32561</div> <div>Decimal Longitude:</div> <div>-121.81416</div> </div> <div> <div>Decim Long(OSWCR):</div> <div>-121.81416</div> </div> <div> <div>Location(OSWCR):</div> <div>2375 QUIMBY RD</div> </div> <div> <div>City(OSWCR):</div> <div>SAN JOSE</div> </div> <div> <div>Location:</div> <div>2375 QUIMBY RD</div> </div> <div> <div>City:</div> <div>SAN JOSE</div> </div> <div> <div>Original Source:</div> <div>California Department of Water Resources - OSWCR(Well Numbers), as of Apr 29, 2020; California Department of Water Resources - Well Completion Reports</div> </div>					

Map Key	Direction	Distance (mi)	Distance (ft)	Elevation (ft)	DB
65	ENE	0.77	4,091.94	137.86	WATER WELLS
<div> <div>WCR No:</div> <div>WCR2005-006497</div> <div>County:</div> <div>Santa Clara</div> </div>					

Wells and Additional Sources Detail Report

County(OSWCR):	Santa Clara	Decimal Latitude:	37.32561
Decimal Lat(OSWCR):	37.32561	Decimal Longitude:	-121.81416
Decim Long(OSWCR):	-121.81416		
Location(OSWCR):	2595 QUIMBY RD		
City(OSWCR):	SAN JOSE		
Location:	2595 QUIMBY RD		
City:	SAN JOSE		
Original Source:	California Department of Water Resources - OSWCR(Well Numbers), as of Apr 29, 2020; California Department of Water Resources - Well Completion Reports		

Map Key	Direction	Distance (mi)	Distance (ft)	Elevation (ft)	DB
65	ENE	0.77	4,091.94	137.86	WATER WELLS

WCR No:	WCR1987-003204	County:	Santa Clara
County(OSWCR):	Santa Clara	Decimal Latitude:	37.32561
Decimal Lat(OSWCR):	37.32561	Decimal Longitude:	-121.81416
Decim Long(OSWCR):	-121.81416		
Location(OSWCR):	None		
City(OSWCR):	SAN JOSE		
Location:	None		
City:	SAN JOSE		
Original Source:	California Department of Water Resources - OSWCR(Well Numbers), as of Apr 29, 2020; California Department of Water Resources - Well Completion Reports		

Map Key	Direction	Distance (mi)	Distance (ft)	Elevation (ft)	DB
65	ENE	0.77	4,091.94	137.86	WATER WELLS

WCR No:	WCR0082931	County:	Santa Clara
County(OSWCR):	Santa Clara	Decimal Latitude:	37.32561
Decimal Lat(OSWCR):	37.32561	Decimal Longitude:	-121.81416
Decim Long(OSWCR):	-121.81416		
Location(OSWCR):	None		
City(OSWCR):	None		
Location:	None		
City:	None		
Original Source:	California Department of Water Resources - OSWCR(Well Numbers), as of Apr 29, 2020; California Department of Water Resources - Well Completion Reports		

Map Key	Direction	Distance (mi)	Distance (ft)	Elevation (ft)	DB
65	ENE	0.77	4,091.94	137.86	WATER WELLS

WCR No:	WCR2009-005943	County:	Santa Clara
County(OSWCR):	Santa Clara	Decimal Latitude:	37.32561
Decimal Lat(OSWCR):	37.32561	Decimal Longitude:	-121.81416
Decim Long(OSWCR):	-121.81416		
Location(OSWCR):	2240 TULLY RD		
City(OSWCR):	SAN JOSE		

Wells and Additional Sources Detail Report

Location: 2240 TULLY RD
City: SAN JOSE
Original Source: California Department of Water Resources - OSWCR(Well Numbers), as of Apr 29, 2020; California Department of Water Resources - Well Completion Reports

Map Key	Direction	Distance (mi)	Distance (ft)	Elevation (ft)	DB
65	ENE	0.77	4,091.94	137.86	WATER WELLS

WCR No: WCR0082930 County: Santa Clara
County(OSWCR): Santa Clara Decimal Latitude: 37.32561
Decimal Lat(OSWCR): 37.32561 Decimal Longitude: -121.81416
Decim Long(OSWCR): -121.81416
Location(OSWCR): None
City(OSWCR): None
Location: None
City: None
Original Source: California Department of Water Resources - OSWCR(Well Numbers), as of Apr 29, 2020; California Department of Water Resources - Well Completion Reports

Map Key	Direction	Distance (mi)	Distance (ft)	Elevation (ft)	DB
65	ENE	0.77	4,091.94	137.86	WATER WELLS

WCR No: WCR1999-002294 County: Santa Clara
County(OSWCR): Santa Clara Decimal Latitude: 37.32561
Decimal Lat(OSWCR): 37.32561 Decimal Longitude: -121.81416
Decim Long(OSWCR): -121.81416
Location(OSWCR): None
City(OSWCR): SAN JOSE
Location: None
City: SAN JOSE
Original Source: California Department of Water Resources - OSWCR(Well Numbers), as of Apr 29, 2020; California Department of Water Resources - Well Completion Reports

Map Key	Direction	Distance (mi)	Distance (ft)	Elevation (ft)	DB
65	ENE	0.77	4,091.94	137.86	WATER WELLS

WCR No: WCR1998-006437 County: Santa Clara
County(OSWCR): Santa Clara Decimal Latitude: 37.32561
Decimal Lat(OSWCR): 37.32561 Decimal Longitude: -121.81416
Decim Long(OSWCR): -121.81416
Location(OSWCR): None
City(OSWCR): SAN JOSE
Location: None
City: SAN JOSE
Original Source: California Department of Water Resources - OSWCR(Well Numbers), as of Apr 29, 2020; California Department of Water Resources - Well Completion Reports

Wells and Additional Sources Detail Report

Map Key	Direction	Distance (mi)	Distance (ft)	Elevation (ft)	DB
65	ENE	0.77	4,091.94	137.86	WATER WELLS

WCR No: WCR0137219 County: Santa Clara
 County(OSWCR): Santa Clara Decimal Latitude: 37.32561
 Decimal Lat(OSWCR): 37.32561 Decimal Longitude: -121.81416
 Decim Long(OSWCR): -121.81416
 Location(OSWCR): None
 City(OSWCR): None
 Location: None
 City: None
 Original Source: California Department of Water Resources - OSWCR(Well Numbers), as of Apr 29, 2020; California Department of Water Resources - Well Completion Reports

Map Key	Direction	Distance (mi)	Distance (ft)	Elevation (ft)	DB
65	ENE	0.77	4,091.94	137.86	WATER WELLS

WCR No: WCR1998-006488 County: Santa Clara
 County(OSWCR): Santa Clara Decimal Latitude: 37.32561
 Decimal Lat(OSWCR): 37.32561 Decimal Longitude: -121.81416
 Decim Long(OSWCR): -121.81416
 Location(OSWCR): 2242 TULLY RD
 City(OSWCR): SAN JOSE
 Location: 2242 TULLY RD
 City: SAN JOSE
 Original Source: California Department of Water Resources - OSWCR(Well Numbers), as of Apr 29, 2020; California Department of Water Resources - Well Completion Reports

Map Key	Direction	Distance (mi)	Distance (ft)	Elevation (ft)	DB
65	ENE	0.77	4,091.94	137.86	WATER WELLS

WCR No: WCR0283038 County: Santa Clara
 County(OSWCR): Santa Clara Decimal Latitude: 37.32561
 Decimal Lat(OSWCR): 37.32561 Decimal Longitude: -121.81416
 Decim Long(OSWCR): -121.81416
 Location(OSWCR): None
 City(OSWCR): None
 Location: None
 City: None
 Original Source: California Department of Water Resources - OSWCR(Well Numbers), as of Apr 29, 2020; California Department of Water Resources - Well Completion Reports

Map Key	Direction	Distance (mi)	Distance (ft)	Elevation (ft)	DB
65	ENE	0.77	4,091.94	137.86	WATER WELLS

WCR No: WCR1988-003087 County: Santa Clara

Wells and Additional Sources Detail Report

County(OSWCR):	Santa Clara	Decimal Latitude:	37.32561
Decimal Lat(OSWCR):	37.32561	Decimal Longitude:	-121.81416
Decim Long(OSWCR):	-121.81416		
Location(OSWCR):	None		
City(OSWCR):	SAN JOSE		
Location:	None		
City:	SAN JOSE		
Original Source:	California Department of Water Resources - OSWCR(Well Numbers), as of Apr 29, 2020; California Department of Water Resources - Well Completion Reports		

Map Key	Direction	Distance (mi)	Distance (ft)	Elevation (ft)	DB
65	ENE	0.77	4,091.94	137.86	WATER WELLS

WCR No:	WCR2001-007239	County:	Santa Clara
County(OSWCR):	Santa Clara	Decimal Latitude:	37.32561
Decimal Lat(OSWCR):	37.32561	Decimal Longitude:	-121.81416
Decim Long(OSWCR):	-121.81416		
Location(OSWCR):	None		
City(OSWCR):	SAN JOSE		
Location:	None		
City:	SAN JOSE		
Original Source:	California Department of Water Resources - OSWCR(Well Numbers), as of Apr 29, 2020; California Department of Water Resources - Well Completion Reports		

Map Key	Direction	Distance (mi)	Distance (ft)	Elevation (ft)	DB
65	ENE	0.77	4,091.94	137.86	WATER WELLS

WCR No:	WCR2012-003531	County:	Santa Clara
County(OSWCR):	Santa Clara	Decimal Latitude:	37.32561
Decimal Lat(OSWCR):	37.32561	Decimal Longitude:	-121.81416
Decim Long(OSWCR):	-121.81416		
Location(OSWCR):	2242 TULLY RD		
City(OSWCR):	SAN JOSE		
Location:	2242 TULLY RD		
City:	SAN JOSE		
Original Source:	California Department of Water Resources - OSWCR(Well Numbers), as of Apr 29, 2020; California Department of Water Resources - Well Completion Reports		

Map Key	Direction	Distance (mi)	Distance (ft)	Elevation (ft)	DB
65	ENE	0.77	4,091.94	137.86	WATER WELLS

WCR No:	WCR1992-006947	County:	Santa Clara
County(OSWCR):	Santa Clara	Decimal Latitude:	37.32561
Decimal Lat(OSWCR):	37.32561	Decimal Longitude:	-121.81416
Decim Long(OSWCR):	-121.81416		
Location(OSWCR):	None		
City(OSWCR):	SAN JOSE		

Wells and Additional Sources Detail Report

Location: None
City: SAN JOSE
Original Source: California Department of Water Resources - OSWCR(Well Numbers), as of Apr 29, 2020; California Department of Water Resources - Well Completion Reports

Map Key	Direction	Distance (mi)	Distance (ft)	Elevation (ft)	DB
65	ENE	0.77	4,091.94	137.86	WATER WELLS

WCR No: WCR2012-002781 County: Santa Clara
County(OSWCR): Santa Clara Decimal Latitude: 37.32561
Decimal Lat(OSWCR): 37.32561 Decimal Longitude: -121.81416
Decim Long(OSWCR): -121.81416
Location(OSWCR): 2242 TULLY RD
City(OSWCR): SAN JOSE
Location: 2242 TULLY RD
City: SAN JOSE
Original Source: California Department of Water Resources - OSWCR(Well Numbers), as of Apr 29, 2020; California Department of Water Resources - Well Completion Reports

Map Key	Direction	Distance (mi)	Distance (ft)	Elevation (ft)	DB
65	ENE	0.77	4,091.94	137.86	WATER WELLS

WCR No: WCR1991-004525 County: Santa Clara
County(OSWCR): Santa Clara Decimal Latitude: 37.32561
Decimal Lat(OSWCR): 37.32561 Decimal Longitude: -121.81416
Decim Long(OSWCR): -121.81416
Location(OSWCR): None
City(OSWCR): SAN JOSE
Location: None
City: SAN JOSE
Original Source: California Department of Water Resources - OSWCR(Well Numbers), as of Apr 29, 2020; California Department of Water Resources - Well Completion Reports

Map Key	Direction	Distance (mi)	Distance (ft)	Elevation (ft)	DB
65	ENE	0.77	4,091.94	137.86	WATER WELLS

WCR No: WCR2001-004776 County: Santa Clara
County(OSWCR): Santa Clara Decimal Latitude: 37.32561
Decimal Lat(OSWCR): 37.32561 Decimal Longitude: -121.81416
Decim Long(OSWCR): -121.81416
Location(OSWCR): None
City(OSWCR): SAN JOSE
Location: None
City: SAN JOSE
Original Source: California Department of Water Resources - OSWCR(Well Numbers), as of Apr 29, 2020; California Department of Water Resources - Well Completion Reports

Wells and Additional Sources Detail Report

Map Key	Direction	Distance (mi)	Distance (ft)	Elevation (ft)	DB
65	ENE	0.77	4,091.94	137.86	WATER WELLS

WCR No: WCR2011-004889 County: Santa Clara
 County(OSWCR): Santa Clara Decimal Latitude: 37.32561
 Decimal Lat(OSWCR): 37.32561 Decimal Longitude: -121.81416
 Decim Long(OSWCR): -121.81416
 Location(OSWCR): 2375 QUIMBY RD
 City(OSWCR): SAN JOSE
 Location: 2375 QUIMBY RD
 City: SAN JOSE
 Original Source: California Department of Water Resources - OSWCR(Well Numbers), as of Apr 29, 2020; California Department of Water Resources - Well Completion Reports

Map Key	Direction	Distance (mi)	Distance (ft)	Elevation (ft)	DB
65	ENE	0.77	4,091.94	137.86	WATER WELLS

WCR No: WCR0113720 County: Santa Clara
 County(OSWCR): Santa Clara Decimal Latitude: 37.32561
 Decimal Lat(OSWCR): 37.32561 Decimal Longitude: -121.81416
 Decim Long(OSWCR): -121.81416
 Location(OSWCR): None
 City(OSWCR): None
 Location: None
 City: None
 Original Source: California Department of Water Resources - OSWCR(Well Numbers), as of Apr 29, 2020; California Department of Water Resources - Well Completion Reports

Map Key	Direction	Distance (mi)	Distance (ft)	Elevation (ft)	DB
65	ENE	0.77	4,091.94	137.86	WATER WELLS

WCR No: WCR0290991 County: Santa Clara
 County(OSWCR): Santa Clara Decimal Latitude: 37.32561
 Decimal Lat(OSWCR): 37.32561 Decimal Longitude: -121.81416
 Decim Long(OSWCR): -121.81416
 Location(OSWCR): None
 City(OSWCR): None
 Location: None
 City: None
 Original Source: California Department of Water Resources - OSWCR(Well Numbers), as of Apr 29, 2020; California Department of Water Resources - Well Completion Reports

Map Key	Direction	Distance (mi)	Distance (ft)	Elevation (ft)	DB
65	ENE	0.77	4,091.94	137.86	WATER WELLS

WCR No: WCR0286898 County: Santa Clara

Wells and Additional Sources Detail Report

County(OSWCR):	Santa Clara	Decimal Latitude:	37.32561
Decimal Lat(OSWCR):	37.32561	Decimal Longitude:	-121.81416
Decim Long(OSWCR):	-121.81416		
Location(OSWCR):	None		
City(OSWCR):	None		
Location:	None		
City:	None		
Original Source:	California Department of Water Resources - OSWCR(Well Numbers), as of Apr 29, 2020; California Department of Water Resources - Well Completion Reports		

Map Key	Direction	Distance (mi)	Distance (ft)	Elevation (ft)	DB
65	ENE	0.77	4,091.94	137.86	WATER WELLS

WCR No:	WCR0126660	County:	Santa Clara
County(OSWCR):	Santa Clara	Decimal Latitude:	37.32561
Decimal Lat(OSWCR):	37.32561	Decimal Longitude:	-121.81416
Decim Long(OSWCR):	-121.81416		
Location(OSWCR):	660 HALE AVE		
City(OSWCR):	XXX		
Location:	660 HALE AVE		
City:	XXX		
Original Source:	California Department of Water Resources - OSWCR(Well Numbers), as of Apr 29, 2020; California Department of Water Resources - Well Completion Reports		

Map Key	Direction	Distance (mi)	Distance (ft)	Elevation (ft)	DB
65	ENE	0.77	4,091.94	137.86	WATER WELLS

WCR No:	WCR0012685	County:	Santa Clara
County(OSWCR):	Santa Clara	Decimal Latitude:	37.32561
Decimal Lat(OSWCR):	37.32561	Decimal Longitude:	-121.81416
Decim Long(OSWCR):	-121.81416		
Location(OSWCR):	None		
City(OSWCR):	None		
Location:	None		
City:	None		
Original Source:	California Department of Water Resources - OSWCR(Well Numbers), as of Apr 29, 2020; California Department of Water Resources - Well Completion Reports		

Map Key	Direction	Distance (mi)	Distance (ft)	Elevation (ft)	DB
65	ENE	0.77	4,091.94	137.86	WATER WELLS

WCR No:	WCR0216449	County:	Santa Clara
County(OSWCR):	Santa Clara	Decimal Latitude:	37.32561
Decimal Lat(OSWCR):	37.32561	Decimal Longitude:	-121.81416
Decim Long(OSWCR):	-121.81416		
Location(OSWCR):	None		
City(OSWCR):	None		

Wells and Additional Sources Detail Report

Location: None
City: None
Original Source: California Department of Water Resources - OSWCR(Well Numbers), as of Apr 29, 2020; California Department of Water Resources - Well Completion Reports

Map Key	Direction	Distance (mi)	Distance (ft)	Elevation (ft)	DB
65	ENE	0.77	4,091.94	137.86	WATER WELLS

WCR No: WCR0242671 County: Santa Clara
County(OSWCR): Santa Clara Decimal Latitude: 37.32561
Decimal Lat(OSWCR): 37.32561 Decimal Longitude: -121.81416
Decim Long(OSWCR): -121.81416
Location(OSWCR): None
City(OSWCR): None
Location: None
City: None
Original Source: California Department of Water Resources - OSWCR(Well Numbers), as of Apr 29, 2020; California Department of Water Resources - Well Completion Reports

Map Key	Direction	Distance (mi)	Distance (ft)	Elevation (ft)	DB
65	ENE	0.77	4,091.94	137.86	WATER WELLS

WCR No: WCR1987-003202 County: Santa Clara
County(OSWCR): Santa Clara Decimal Latitude: 37.32561
Decimal Lat(OSWCR): 37.32561 Decimal Longitude: -121.81416
Decim Long(OSWCR): -121.81416
Location(OSWCR): None
City(OSWCR): SAN JOSE
Location: None
City: SAN JOSE
Original Source: California Department of Water Resources - OSWCR(Well Numbers), as of Apr 29, 2020; California Department of Water Resources - Well Completion Reports

Map Key	Direction	Distance (mi)	Distance (ft)	Elevation (ft)	DB
65	ENE	0.77	4,091.94	137.86	WATER WELLS

WCR No: WCR1999-002295 County: Santa Clara
County(OSWCR): Santa Clara Decimal Latitude: 37.32561
Decimal Lat(OSWCR): 37.32561 Decimal Longitude: -121.81416
Decim Long(OSWCR): -121.81416
Location(OSWCR): None
City(OSWCR): SAN JOSE
Location: None
City: SAN JOSE
Original Source: California Department of Water Resources - OSWCR(Well Numbers), as of Apr 29, 2020; California Department of Water Resources - Well Completion Reports

Wells and Additional Sources Detail Report

Map Key	Direction	Distance (mi)	Distance (ft)	Elevation (ft)	DB
65	ENE	0.77	4,091.94	137.86	WATER WELLS

WCR No: WCR0209225 County: Santa Clara
 County(OSWCR): Santa Clara Decimal Latitude: 37.32561
 Decimal Lat(OSWCR): 37.32561 Decimal Longitude: -121.81416
 Decim Long(OSWCR): -121.81416
 Location(OSWCR): ABORN ROAD
 City(OSWCR): None
 Location: ABORN ROAD
 City: None
 Original Source: California Department of Water Resources - OSWCR(Well Numbers), as of Apr 29, 2020; California Department of Water Resources - Well Completion Reports

Map Key	Direction	Distance (mi)	Distance (ft)	Elevation (ft)	DB
65	ENE	0.77	4,091.94	137.86	WATER WELLS

WCR No: WCR0132521 County: Santa Clara
 County(OSWCR): Santa Clara Decimal Latitude: 37.32561
 Decimal Lat(OSWCR): 37.32561 Decimal Longitude: -121.81416
 Decim Long(OSWCR): -121.81416
 Location(OSWCR): None
 City(OSWCR): None
 Location: None
 City: None
 Original Source: California Department of Water Resources - OSWCR(Well Numbers), as of Apr 29, 2020; California Department of Water Resources - Well Completion Reports

Map Key	Direction	Distance (mi)	Distance (ft)	Elevation (ft)	DB
65	ENE	0.77	4,091.94	137.86	WATER WELLS

WCR No: WCR0141765 County: Santa Clara
 County(OSWCR): Santa Clara Decimal Latitude: 37.32561
 Decimal Lat(OSWCR): 37.32561 Decimal Longitude: -121.81416
 Decim Long(OSWCR): -121.81416
 Location(OSWCR): None
 City(OSWCR): None
 Location: None
 City: None
 Original Source: California Department of Water Resources - OSWCR(Well Numbers), as of Apr 29, 2020; California Department of Water Resources - Well Completion Reports

Map Key	Direction	Distance (mi)	Distance (ft)	Elevation (ft)	DB
65	ENE	0.77	4,091.94	137.86	WATER WELLS

WCR No: WCR0170475 County: Santa Clara

Wells and Additional Sources Detail Report

County(OSWCR):	Santa Clara	Decimal Latitude:	37.32561
Decimal Lat(OSWCR):	37.32561	Decimal Longitude:	-121.81416
Decim Long(OSWCR):	-121.81416		
Location(OSWCR):	None		
City(OSWCR):	None		
Location:	None		
City:	None		
Original Source:	California Department of Water Resources - OSWCR(Well Numbers), as of Apr 29, 2020; California Department of Water Resources - Well Completion Reports		

Map Key	Direction	Distance (mi)	Distance (ft)	Elevation (ft)	DB
65	ENE	0.77	4,091.94	137.86	WATER WELLS

WCR No:	WCR0196251	County:	Santa Clara
County(OSWCR):	Santa Clara	Decimal Latitude:	37.32561
Decimal Lat(OSWCR):	37.32561	Decimal Longitude:	-121.81416
Decim Long(OSWCR):	-121.81416		
Location(OSWCR):	None		
City(OSWCR):	None		
Location:	None		
City:	None		
Original Source:	California Department of Water Resources - OSWCR(Well Numbers), as of Apr 29, 2020; California Department of Water Resources - Well Completion Reports		

Map Key	Direction	Distance (mi)	Distance (ft)	Elevation (ft)	DB
65	ENE	0.77	4,091.94	137.86	WATER WELLS

WCR No:	WCR0241257	County:	Santa Clara
County(OSWCR):	Santa Clara	Decimal Latitude:	37.32561
Decimal Lat(OSWCR):	37.32561	Decimal Longitude:	-121.81416
Decim Long(OSWCR):	-121.81416		
Location(OSWCR):	None		
City(OSWCR):	None		
Location:	None		
City:	None		
Original Source:	California Department of Water Resources - OSWCR(Well Numbers), as of Apr 29, 2020; California Department of Water Resources - Well Completion Reports		

Map Key	Direction	Distance (mi)	Distance (ft)	Elevation (ft)	DB
65	ENE	0.77	4,091.94	137.86	WATER WELLS

WCR No:	WCR0268506	County:	Santa Clara
County(OSWCR):	Santa Clara	Decimal Latitude:	37.32561
Decimal Lat(OSWCR):	37.32561	Decimal Longitude:	-121.81416
Decim Long(OSWCR):	-121.81416		
Location(OSWCR):	None		
City(OSWCR):	None		

Wells and Additional Sources Detail Report

Location: None
City: None
Original Source: California Department of Water Resources - OSWCR(Well Numbers), as of Apr 29, 2020; California Department of Water Resources - Well Completion Reports

Map Key	Direction	Distance (mi)	Distance (ft)	Elevation (ft)	DB
65	ENE	0.77	4,091.94	137.86	WATER WELLS

WCR No: WCR1985-004792 County: Santa Clara
County(OSWCR): Santa Clara Decimal Latitude: 37.32561
Decimal Lat(OSWCR): 37.32561 Decimal Longitude: -121.81416
Decim Long(OSWCR): -121.81416
Location(OSWCR): None
City(OSWCR): SAN JOSE
Location: None
City: SAN JOSE
Original Source: California Department of Water Resources - OSWCR(Well Numbers), as of Apr 29, 2020; California Department of Water Resources - Well Completion Reports

Map Key	Direction	Distance (mi)	Distance (ft)	Elevation (ft)	DB
65	ENE	0.77	4,091.94	137.86	WATER WELLS

WCR No: WCR2011-004891 County: Santa Clara
County(OSWCR): Santa Clara Decimal Latitude: 37.32561
Decimal Lat(OSWCR): 37.32561 Decimal Longitude: -121.81416
Decim Long(OSWCR): -121.81416
Location(OSWCR): 2375 QUIMBY RD
City(OSWCR): SAN JOSE
Location: 2375 QUIMBY RD
City: SAN JOSE
Original Source: California Department of Water Resources - OSWCR(Well Numbers), as of Apr 29, 2020; California Department of Water Resources - Well Completion Reports

Map Key	Direction	Distance (mi)	Distance (ft)	Elevation (ft)	DB
65	ENE	0.77	4,091.94	137.86	WATER WELLS

WCR No: WCR2002-007053 County: Santa Clara
County(OSWCR): Santa Clara Decimal Latitude: 37.32561
Decimal Lat(OSWCR): 37.32561 Decimal Longitude: -121.81416
Decim Long(OSWCR): -121.81416
Location(OSWCR): None
City(OSWCR): SAN JOSE
Location: None
City: SAN JOSE
Original Source: California Department of Water Resources - OSWCR(Well Numbers), as of Apr 29, 2020; California Department of Water Resources - Well Completion Reports

Wells and Additional Sources Detail Report

Map Key	Direction	Distance (mi)	Distance (ft)	Elevation (ft)	DB
65	ENE	0.77	4,091.94	137.86	WATER WELLS

WCR No: WCR1987-003201 County: Santa Clara
 County(OSWCR): Santa Clara Decimal Latitude: 37.32561
 Decimal Lat(OSWCR): 37.32561 Decimal Longitude: -121.81416
 Decim Long(OSWCR): -121.81416
 Location(OSWCR): None
 City(OSWCR): SAN JOSE
 Location: None
 City: SAN JOSE
 Original Source: California Department of Water Resources - OSWCR(Well Numbers), as of Apr 29, 2020; California Department of Water Resources - Well Completion Reports

Map Key	Direction	Distance (mi)	Distance (ft)	Elevation (ft)	DB
65	ENE	0.77	4,091.94	137.86	WATER WELLS

WCR No: WCR1988-008367 County: Santa Clara
 County(OSWCR): Santa Clara Decimal Latitude: 37.32561
 Decimal Lat(OSWCR): 37.32561 Decimal Longitude: -121.81416
 Decim Long(OSWCR): -121.81416
 Location(OSWCR): None
 City(OSWCR): SAN JOSE
 Location: None
 City: SAN JOSE
 Original Source: California Department of Water Resources - OSWCR(Well Numbers), as of Apr 29, 2020; California Department of Water Resources - Well Completion Reports

Map Key	Direction	Distance (mi)	Distance (ft)	Elevation (ft)	DB
65	ENE	0.77	4,091.94	137.86	WATER WELLS

WCR No: WCR2012-002699 County: Santa Clara
 County(OSWCR): Santa Clara Decimal Latitude: 37.32561
 Decimal Lat(OSWCR): 37.32561 Decimal Longitude: -121.81416
 Decim Long(OSWCR): -121.81416
 Location(OSWCR): 2242 TULLY RD
 City(OSWCR): SAN JOSE
 Location: 2242 TULLY RD
 City: SAN JOSE
 Original Source: California Department of Water Resources - OSWCR(Well Numbers), as of Apr 29, 2020; California Department of Water Resources - Well Completion Reports

Map Key	Direction	Distance (mi)	Distance (ft)	Elevation (ft)	DB
65	ENE	0.77	4,091.94	137.86	WATER WELLS

WCR No: WCR2002-007050 County: Santa Clara

Wells and Additional Sources Detail Report

County(OSWCR):	Santa Clara	Decimal Latitude:	37.32561
Decimal Lat(OSWCR):	37.32561	Decimal Longitude:	-121.81416
Decim Long(OSWCR):	-121.81416		
Location(OSWCR):	None		
City(OSWCR):	SAN JOSE		
Location:	None		
City:	SAN JOSE		
Original Source:	California Department of Water Resources - OSWCR(Well Numbers), as of Apr 29, 2020; California Department of Water Resources - Well Completion Reports		

Map Key	Direction	Distance (mi)	Distance (ft)	Elevation (ft)	DB
65	ENE	0.77	4,091.94	137.86	WATER WELLS

WCR No:	WCR1993-004229	County:	Santa Clara
County(OSWCR):	Santa Clara	Decimal Latitude:	37.32561
Decimal Lat(OSWCR):	37.32561	Decimal Longitude:	-121.81416
Decim Long(OSWCR):	-121.81416		
Location(OSWCR):	None		
City(OSWCR):	SAN JOSE		
Location:	None		
City:	SAN JOSE		
Original Source:	California Department of Water Resources - OSWCR(Well Numbers), as of Apr 29, 2020; California Department of Water Resources - Well Completion Reports		

Map Key	Direction	Distance (mi)	Distance (ft)	Elevation (ft)	DB
65	ENE	0.77	4,091.94	137.86	WATER WELLS

WCR No:	WCR2009-002100	County:	Santa Clara
County(OSWCR):	Santa Clara	Decimal Latitude:	37.32561
Decimal Lat(OSWCR):	37.32561	Decimal Longitude:	-121.81416
Decim Long(OSWCR):	-121.81416		
Location(OSWCR):	2240 TULLY RD		
City(OSWCR):	SAN JOSE		
Location:	2240 TULLY RD		
City:	SAN JOSE		
Original Source:	California Department of Water Resources - OSWCR(Well Numbers), as of Apr 29, 2020; California Department of Water Resources - Well Completion Reports		

Map Key	Direction	Distance (mi)	Distance (ft)	Elevation (ft)	DB
65	ENE	0.77	4,091.94	137.86	WATER WELLS

WCR No:	WCR2011-004883	County:	Santa Clara
County(OSWCR):	Santa Clara	Decimal Latitude:	37.32561
Decimal Lat(OSWCR):	37.32561	Decimal Longitude:	-121.81416
Decim Long(OSWCR):	-121.81416		
Location(OSWCR):	2375 QUIMBY RD		
City(OSWCR):	SAN JOSE		

Wells and Additional Sources Detail Report

Location: 2375 QUIMBY RD
City: SAN JOSE
Original Source: California Department of Water Resources - OSWCR(Well Numbers), as of Apr 29, 2020; California Department of Water Resources - Well Completion Reports

Map Key	Direction	Distance (mi)	Distance (ft)	Elevation (ft)	DB
65	ENE	0.77	4,091.94	137.86	WATER WELLS

WCR No: WCR2012-002700 County: Santa Clara
County(OSWCR): Santa Clara Decimal Latitude: 37.32561
Decimal Lat(OSWCR): 37.32561 Decimal Longitude: -121.81416
Decim Long(OSWCR): -121.81416
Location(OSWCR): 2242 TULLY RD
City(OSWCR): SAN JOSE
Location: 2242 TULLY RD
City: SAN JOSE
Original Source: California Department of Water Resources - OSWCR(Well Numbers), as of Apr 29, 2020; California Department of Water Resources - Well Completion Reports

Map Key	Direction	Distance (mi)	Distance (ft)	Elevation (ft)	DB
65	ENE	0.77	4,091.94	137.86	WATER WELLS

WCR No: WCR1992-007460 County: Santa Clara
County(OSWCR): Santa Clara Decimal Latitude: 37.32561
Decimal Lat(OSWCR): 37.32561 Decimal Longitude: -121.81416
Decim Long(OSWCR): -121.81416
Location(OSWCR): None
City(OSWCR): SAN JOSE
Location: None
City: SAN JOSE
Original Source: California Department of Water Resources - OSWCR(Well Numbers), as of Apr 29, 2020; California Department of Water Resources - Well Completion Reports

Map Key	Direction	Distance (mi)	Distance (ft)	Elevation (ft)	DB
65	ENE	0.77	4,091.94	137.86	WATER WELLS

WCR No: WCR1992-007487 County: Santa Clara
County(OSWCR): Santa Clara Decimal Latitude: 37.32561
Decimal Lat(OSWCR): 37.32561 Decimal Longitude: -121.81416
Decim Long(OSWCR): -121.81416
Location(OSWCR): None
City(OSWCR): SAN JOSE
Location: None
City: SAN JOSE
Original Source: California Department of Water Resources - OSWCR(Well Numbers), as of Apr 29, 2020; California Department of Water Resources - Well Completion Reports

Wells and Additional Sources Detail Report

Map Key	Direction	Distance (mi)	Distance (ft)	Elevation (ft)	DB
65	ENE	0.77	4,091.94	137.86	WATER WELLS

WCR No: WCR1985-004793 County: Santa Clara
 County(OSWCR): Santa Clara Decimal Latitude: 37.32561
 Decimal Lat(OSWCR): 37.32561 Decimal Longitude: -121.81416
 Decim Long(OSWCR): -121.81416
 Location(OSWCR): None
 City(OSWCR): SAN JOSE
 Location: None
 City: SAN JOSE
 Original Source: California Department of Water Resources - OSWCR(Well Numbers), as of Apr 29, 2020; California Department of Water Resources - Well Completion Reports

Map Key	Direction	Distance (mi)	Distance (ft)	Elevation (ft)	DB
65	ENE	0.77	4,091.94	137.86	WATER WELLS

WCR No: WCR1999-002385 County: Santa Clara
 County(OSWCR): Santa Clara Decimal Latitude: 37.32561
 Decimal Lat(OSWCR): 37.32561 Decimal Longitude: -121.81416
 Decim Long(OSWCR): -121.81416
 Location(OSWCR): None
 City(OSWCR): SAN JOSE
 Location: None
 City: SAN JOSE
 Original Source: California Department of Water Resources - OSWCR(Well Numbers), as of Apr 29, 2020; California Department of Water Resources - Well Completion Reports

Map Key	Direction	Distance (mi)	Distance (ft)	Elevation (ft)	DB
65	ENE	0.77	4,091.94	137.86	WATER WELLS

WCR No: WCR2008-002168 County: Santa Clara
 County(OSWCR): Santa Clara Decimal Latitude: 37.32561
 Decimal Lat(OSWCR): 37.32561 Decimal Longitude: -121.81416
 Decim Long(OSWCR): -121.81416
 Location(OSWCR): 2240 TULLY RD
 City(OSWCR): SAN JOSE
 Location: 2240 TULLY RD
 City: SAN JOSE
 Original Source: California Department of Water Resources - OSWCR(Well Numbers), as of Apr 29, 2020; California Department of Water Resources - Well Completion Reports

Map Key	Direction	Distance (mi)	Distance (ft)	Elevation (ft)	DB
65	ENE	0.77	4,091.94	137.86	WATER WELLS

WCR No: WCR0216656 County: Santa Clara

Wells and Additional Sources Detail Report

County(OSWCR):	Santa Clara	Decimal Latitude:	37.32561
Decimal Lat(OSWCR):	37.32561	Decimal Longitude:	-121.81416
Decim Long(OSWCR):	-121.81416		
Location(OSWCR):	None		
City(OSWCR):	None		
Location:	None		
City:	None		
Original Source:	California Department of Water Resources - OSWCR(Well Numbers), as of Apr 29, 2020; California Department of Water Resources - Well Completion Reports		

Map Key	Direction	Distance (mi)	Distance (ft)	Elevation (ft)	DB
65	ENE	0.77	4,091.94	137.86	WATER WELLS

WCR No:	WCR1988-003086	County:	Santa Clara
County(OSWCR):	Santa Clara	Decimal Latitude:	37.32561
Decimal Lat(OSWCR):	37.32561	Decimal Longitude:	-121.81416
Decim Long(OSWCR):	-121.81416		
Location(OSWCR):	None		
City(OSWCR):	SAN JOSE		
Location:	None		
City:	SAN JOSE		
Original Source:	California Department of Water Resources - OSWCR(Well Numbers), as of Apr 29, 2020; California Department of Water Resources - Well Completion Reports		

Map Key	Direction	Distance (mi)	Distance (ft)	Elevation (ft)	DB
65	ENE	0.77	4,091.94	137.86	WATER WELLS

WCR No:	WCR1990-008290	County:	Santa Clara
County(OSWCR):	Santa Clara	Decimal Latitude:	37.32561
Decimal Lat(OSWCR):	37.32561	Decimal Longitude:	-121.81416
Decim Long(OSWCR):	-121.81416		
Location(OSWCR):	None		
City(OSWCR):	SAN JOSE		
Location:	None		
City:	SAN JOSE		
Original Source:	California Department of Water Resources - OSWCR(Well Numbers), as of Apr 29, 2020; California Department of Water Resources - Well Completion Reports		

Map Key	Direction	Distance (mi)	Distance (ft)	Elevation (ft)	DB
65	ENE	0.77	4,091.94	137.86	WATER WELLS

WCR No:	WCR2009-003212	County:	Santa Clara
County(OSWCR):	Santa Clara	Decimal Latitude:	37.32561
Decimal Lat(OSWCR):	37.32561	Decimal Longitude:	-121.81416
Decim Long(OSWCR):	-121.81416		
Location(OSWCR):	2240 TULLY RD		
City(OSWCR):	SAN JOSE		

Wells and Additional Sources Detail Report

Location: 2240 TULLY RD
City: SAN JOSE
Original Source: California Department of Water Resources - OSWCR(Well Numbers), as of Apr 29, 2020; California Department of Water Resources - Well Completion Reports

Map Key	Direction	Distance (mi)	Distance (ft)	Elevation (ft)	DB
65	ENE	0.77	4,091.94	137.86	WATER WELLS

WCR No: WCR1998-006487 County: Santa Clara
County(OSWCR): Santa Clara Decimal Latitude: 37.32561
Decimal Lat(OSWCR): 37.32561 Decimal Longitude: -121.81416
Decim Long(OSWCR): -121.81416
Location(OSWCR): 2242 TULLY RD
City(OSWCR): SAN JOSE
Location: 2242 TULLY RD
City: SAN JOSE
Original Source: California Department of Water Resources - OSWCR(Well Numbers), as of Apr 29, 2020; California Department of Water Resources - Well Completion Reports

Map Key	Direction	Distance (mi)	Distance (ft)	Elevation (ft)	DB
65	ENE	0.77	4,091.94	137.86	WATER WELLS

WCR No: WCR2011-004898 County: Santa Clara
County(OSWCR): Santa Clara Decimal Latitude: 37.32561
Decimal Lat(OSWCR): 37.32561 Decimal Longitude: -121.81416
Decim Long(OSWCR): -121.81416
Location(OSWCR): 2375 QUIMBY RD
City(OSWCR): SAN JOSE
Location: 2375 QUIMBY RD
City: SAN JOSE
Original Source: California Department of Water Resources - OSWCR(Well Numbers), as of Apr 29, 2020; California Department of Water Resources - Well Completion Reports

Map Key	Direction	Distance (mi)	Distance (ft)	Elevation (ft)	DB
65	ENE	0.77	4,091.94	137.86	WATER WELLS

WCR No: WCR1992-009472 County: Santa Clara
County(OSWCR): Santa Clara Decimal Latitude: 37.32561
Decimal Lat(OSWCR): 37.32561 Decimal Longitude: -121.81416
Decim Long(OSWCR): -121.81416
Location(OSWCR): None
City(OSWCR): SAN JOSE
Location: None
City: SAN JOSE
Original Source: California Department of Water Resources - OSWCR(Well Numbers), as of Apr 29, 2020; California Department of Water Resources - Well Completion Reports

Wells and Additional Sources Detail Report

Map Key	Direction	Distance (mi)	Distance (ft)	Elevation (ft)	DB
65	ENE	0.77	4,091.94	137.86	WATER WELLS
WCR No:	WCR1998-006433		County:	Santa Clara	
County(OSWCR):	Santa Clara		Decimal Latitude:	37.32561	
Decimal Lat(OSWCR):	37.32561		Decimal Longitude:	-121.81416	
Decim Long(OSWCR):	-121.81416				
Location(OSWCR):	None				
City(OSWCR):	SAN JOSE				
Location:	None				
City:	SAN JOSE				
Original Source:	California Department of Water Resources - OSWCR(Well Numbers), as of Apr 29, 2020; California Department of Water Resources - Well Completion Reports				

Map Key	Direction	Distance (mi)	Distance (ft)	Elevation (ft)	DB
65	ENE	0.77	4,091.94	137.86	WATER WELLS
WCR No:	WCR1985-002683		County:	Santa Clara	
County(OSWCR):	Santa Clara		Decimal Latitude:	37.32561	
Decimal Lat(OSWCR):	37.32561		Decimal Longitude:	-121.81416	
Decim Long(OSWCR):	-121.81416				
Location(OSWCR):	None				
City(OSWCR):	SAN JOSE				
Location:	None				
City:	SAN JOSE				
Original Source:	California Department of Water Resources - OSWCR(Well Numbers), as of Apr 29, 2020; California Department of Water Resources - Well Completion Reports				

Map Key	Direction	Distance (mi)	Distance (ft)	Elevation (ft)	DB
65	ENE	0.77	4,091.94	137.86	WATER WELLS
WCR No:	WCR0015618		County:	Santa Clara	
County(OSWCR):	Santa Clara		Decimal Latitude:	37.32561	
Decimal Lat(OSWCR):	37.32561		Decimal Longitude:	-121.81416	
Decim Long(OSWCR):	-121.81416				
Location(OSWCR):	None				
City(OSWCR):	None				
Location:	None				
City:	None				
Original Source:	California Department of Water Resources - OSWCR(Well Numbers), as of Apr 29, 2020; California Department of Water Resources - Well Completion Reports				

Map Key	Direction	Distance (mi)	Distance (ft)	Elevation (ft)	DB
65	ENE	0.77	4,091.94	137.86	WATER WELLS
WCR No:	WCR1990-008293		County:	Santa Clara	

Wells and Additional Sources Detail Report

County(OSWCR):	Santa Clara	Decimal Latitude:	37.32561
Decimal Lat(OSWCR):	37.32561	Decimal Longitude:	-121.81416
Decim Long(OSWCR):	-121.81416		
Location(OSWCR):	None		
City(OSWCR):	SAN JOSE		
Location:	None		
City:	SAN JOSE		
Original Source:	California Department of Water Resources - OSWCR(Well Numbers), as of Apr 29, 2020; California Department of Water Resources - Well Completion Reports		

Map Key	Direction	Distance (mi)	Distance (ft)	Elevation (ft)	DB
65	ENE	0.77	4,091.94	137.86	WATER WELLS

WCR No:	WCR2008-002171	County:	Santa Clara
County(OSWCR):	Santa Clara	Decimal Latitude:	37.32561
Decimal Lat(OSWCR):	37.32561	Decimal Longitude:	-121.81416
Decim Long(OSWCR):	-121.81416		
Location(OSWCR):	2240 TULLY RD		
City(OSWCR):	SAN JOSE		
Location:	2240 TULLY RD		
City:	SAN JOSE		
Original Source:	California Department of Water Resources - OSWCR(Well Numbers), as of Apr 29, 2020; California Department of Water Resources - Well Completion Reports		

Map Key	Direction	Distance (mi)	Distance (ft)	Elevation (ft)	DB
65	ENE	0.77	4,091.94	137.86	WATER WELLS

WCR No:	WCR0141527	County:	Santa Clara
County(OSWCR):	Santa Clara	Decimal Latitude:	37.32561
Decimal Lat(OSWCR):	37.32561	Decimal Longitude:	-121.81416
Decim Long(OSWCR):	-121.81416		
Location(OSWCR):	None		
City(OSWCR):	None		
Location:	None		
City:	None		
Original Source:	California Department of Water Resources - OSWCR(Well Numbers), as of Apr 29, 2020; California Department of Water Resources - Well Completion Reports		

Map Key	Direction	Distance (mi)	Distance (ft)	Elevation (ft)	DB
65	ENE	0.77	4,091.94	137.86	WATER WELLS

WCR No:	WCR2011-004888	County:	Santa Clara
County(OSWCR):	Santa Clara	Decimal Latitude:	37.32561
Decimal Lat(OSWCR):	37.32561	Decimal Longitude:	-121.81416
Decim Long(OSWCR):	-121.81416		
Location(OSWCR):	2375 QUIMBY RD		
City(OSWCR):	SAN JOSE		

Wells and Additional Sources Detail Report

Location: 2375 QUIMBY RD
City: SAN JOSE
Original Source: California Department of Water Resources - OSWCR(Well Numbers), as of Apr 29, 2020; California Department of Water Resources - Well Completion Reports

Map Key	Direction	Distance (mi)	Distance (ft)	Elevation (ft)	DB
65	ENE	0.77	4,091.94	137.86	WATER WELLS

WCR No: WCR2002-004551 County: Santa Clara
County(OSWCR): Santa Clara Decimal Latitude: 37.32561
Decimal Lat(OSWCR): 37.32561 Decimal Longitude: -121.81416
Decim Long(OSWCR): -121.81416
Location(OSWCR): None
City(OSWCR): SAN JOSE
Location: None
City: SAN JOSE
Original Source: California Department of Water Resources - OSWCR(Well Numbers), as of Apr 29, 2020; California Department of Water Resources - Well Completion Reports

Map Key	Direction	Distance (mi)	Distance (ft)	Elevation (ft)	DB
66	NW	0.83	4,385.68	117.17	WATER WELLS

WCR No: WCR2016-010779 County: Santa Clara
County(OSWCR): Santa Clara Decimal Latitude: 37.328571
Decimal Lat(OSWCR): 37.328571 Decimal Longitude: -121.837359
Decim Long(OSWCR): -121.837359
Location(OSWCR): 1815 SARASOTA WAY
City(OSWCR): SAN JOSE
Location: 1815 SARASOTA WAY
City: SAN JOSE
Original Source: California Department of Water Resources - OSWCR(Well Numbers), as of Apr 29, 2020; California Department of Water Resources - Well Completion Reports

Map Key	Direction	Distance (mi)	Distance (ft)	Elevation (ft)	DB
67	SE	0.90	4,754.73	149.80	WATER WELLS

WCR No: WCR0083817 County: Santa Clara
County(OSWCR): Santa Clara Decimal Latitude: 37.31092
Decimal Lat(OSWCR): 37.31092 Decimal Longitude: -121.81406
Decim Long(OSWCR): -121.81406
Location(OSWCR): None
City(OSWCR): None
Location: None
City: None
Original Source: California Department of Water Resources - OSWCR(Well Numbers), as of Apr 29, 2020; California Department of Water Resources - Well Completion Reports

Wells and Additional Sources Detail Report

Map Key	Direction	Distance (mi)	Distance (ft)	Elevation (ft)	DB
67	SE	0.90	4,754.73	149.80	WATER WELLS

WCR No:	WCR1997-002823	County:	Santa Clara
County(OSWCR):	Santa Clara	Decimal Latitude:	37.31092
Decimal Lat(OSWCR):	37.31092	Decimal Longitude:	-121.81406
Decim Long(OSWCR):	-121.81406		
Location(OSWCR):	None		
City(OSWCR):	SAN JOSE		
Location:	None		
City:	SAN JOSE		
Original Source:	California Department of Water Resources - OSWCR(Well Numbers), as of Apr 29, 2020; California Department of Water Resources - Well Completion Reports		

Map Key	Direction	Distance (mi)	Distance (ft)	Elevation (ft)	DB
67	SE	0.90	4,754.73	149.80	WATER WELLS

WCR No:	WCR1991-007345	County:	Santa Clara
County(OSWCR):	Santa Clara	Decimal Latitude:	37.31092
Decimal Lat(OSWCR):	37.31092	Decimal Longitude:	-121.81406
Decim Long(OSWCR):	-121.81406		
Location(OSWCR):	None		
City(OSWCR):	SAN JOSE		
Location:	None		
City:	SAN JOSE		
Original Source:	California Department of Water Resources - OSWCR(Well Numbers), as of Apr 29, 2020; California Department of Water Resources - Well Completion Reports		

Map Key	Direction	Distance (mi)	Distance (ft)	Elevation (ft)	DB
67	SE	0.90	4,754.73	149.80	WATER WELLS

WCR No:	WCR2003-002975	County:	Santa Clara
County(OSWCR):	Santa Clara	Decimal Latitude:	37.31092
Decimal Lat(OSWCR):	37.31092	Decimal Longitude:	-121.81406
Decim Long(OSWCR):	-121.81406		
Location(OSWCR):	None		
City(OSWCR):	SAN JOSE		
Location:	None		
City:	SAN JOSE		
Original Source:	California Department of Water Resources - OSWCR(Well Numbers), as of Apr 29, 2020; California Department of Water Resources - Well Completion Reports		

Map Key	Direction	Distance (mi)	Distance (ft)	Elevation (ft)	DB
67	SE	0.90	4,754.73	149.80	WATER WELLS

WCR No:	WCR0074084	County:	Santa Clara
---------	------------	---------	-------------

Wells and Additional Sources Detail Report

County(OSWCR):	Santa Clara	Decimal Latitude:	37.31092
Decimal Lat(OSWCR):	37.31092	Decimal Longitude:	-121.81406
Decim Long(OSWCR):	-121.81406		
Location(OSWCR):	None		
City(OSWCR):	None		
Location:	None		
City:	None		
Original Source:	California Department of Water Resources - OSWCR(Well Numbers), as of Apr 29, 2020; California Department of Water Resources - Well Completion Reports		

Map Key	Direction	Distance (mi)	Distance (ft)	Elevation (ft)	DB
67	SE	0.90	4,754.73	149.80	WATER WELLS

WCR No:	WCR1993-006971	County:	Santa Clara
County(OSWCR):	Santa Clara	Decimal Latitude:	37.31092
Decimal Lat(OSWCR):	37.31092	Decimal Longitude:	-121.81406
Decim Long(OSWCR):	-121.81406		
Location(OSWCR):	None		
City(OSWCR):	SAN JOSE		
Location:	None		
City:	SAN JOSE		
Original Source:	California Department of Water Resources - OSWCR(Well Numbers), as of Apr 29, 2020; California Department of Water Resources - Well Completion Reports		

Map Key	Direction	Distance (mi)	Distance (ft)	Elevation (ft)	DB
67	SE	0.90	4,754.73	149.80	WATER WELLS

WCR No:	WCR0114335	County:	Santa Clara
County(OSWCR):	Santa Clara	Decimal Latitude:	37.31092
Decimal Lat(OSWCR):	37.31092	Decimal Longitude:	-121.81406
Decim Long(OSWCR):	-121.81406		
Location(OSWCR):	None		
City(OSWCR):	None		
Location:	None		
City:	None		
Original Source:	California Department of Water Resources - OSWCR(Well Numbers), as of Apr 29, 2020; California Department of Water Resources - Well Completion Reports		

Map Key	Direction	Distance (mi)	Distance (ft)	Elevation (ft)	DB
67	SE	0.90	4,754.73	149.80	WATER WELLS

WCR No:	WCR0224298	County:	Santa Clara
County(OSWCR):	Santa Clara	Decimal Latitude:	37.31092
Decimal Lat(OSWCR):	37.31092	Decimal Longitude:	-121.81406
Decim Long(OSWCR):	-121.81406		
Location(OSWCR):	None		
City(OSWCR):	None		

Wells and Additional Sources Detail Report

Location: None
City: None
Original Source: California Department of Water Resources - OSWCR(Well Numbers), as of Apr 29, 2020; California Department of Water Resources - Well Completion Reports

Map Key	Direction	Distance (mi)	Distance (ft)	Elevation (ft)	DB
67	SE	0.90	4,754.73	149.80	WATER WELLS

WCR No: WCR0235225 County: Santa Clara
County(OSWCR): Santa Clara Decimal Latitude: 37.31092
Decimal Lat(OSWCR): 37.31092 Decimal Longitude: -121.81406
Decim Long(OSWCR): -121.81406
Location(OSWCR): None
City(OSWCR): None
Location: None
City: None
Original Source: California Department of Water Resources - OSWCR(Well Numbers), as of Apr 29, 2020; California Department of Water Resources - Well Completion Reports

Map Key	Direction	Distance (mi)	Distance (ft)	Elevation (ft)	DB
67	SE	0.90	4,754.73	149.80	WATER WELLS

WCR No: WCR0034976 County: Santa Clara
County(OSWCR): Santa Clara Decimal Latitude: 37.31092
Decimal Lat(OSWCR): 37.31092 Decimal Longitude: -121.81406
Decim Long(OSWCR): -121.81406
Location(OSWCR): None
City(OSWCR): None
Location: None
City: None
Original Source: California Department of Water Resources - OSWCR(Well Numbers), as of Apr 29, 2020; California Department of Water Resources - Well Completion Reports

Map Key	Direction	Distance (mi)	Distance (ft)	Elevation (ft)	DB
67	SE	0.90	4,754.73	149.80	WATER WELLS

WCR No: WCR0198321 County: Santa Clara
County(OSWCR): Santa Clara Decimal Latitude: 37.31092
Decimal Lat(OSWCR): 37.31092 Decimal Longitude: -121.81406
Decim Long(OSWCR): -121.81406
Location(OSWCR): SAME AS ABOVE
City(OSWCR): None
Location: SAME AS ABOVE
City: None
Original Source: California Department of Water Resources - OSWCR(Well Numbers), as of Apr 29, 2020; California Department of Water Resources - Well Completion Reports

Wells and Additional Sources Detail Report

Map Key	Direction	Distance (mi)	Distance (ft)	Elevation (ft)	DB
67	SE	0.90	4,754.73	149.80	WATER WELLS

WCR No: WCR1993-007154 County: Santa Clara
 County(OSWCR): Santa Clara Decimal Latitude: 37.31092
 Decimal Lat(OSWCR): 37.31092 Decimal Longitude: -121.81406
 Decim Long(OSWCR): -121.81406
 Location(OSWCR): None
 City(OSWCR): SAN JOSE
 Location: None
 City: SAN JOSE
 Original Source: California Department of Water Resources - OSWCR(Well Numbers), as of Apr 29, 2020; California Department of Water Resources - Well Completion Reports

Map Key	Direction	Distance (mi)	Distance (ft)	Elevation (ft)	DB
67	SE	0.90	4,754.73	149.80	WATER WELLS

WCR No: WCR0224299 County: Santa Clara
 County(OSWCR): Santa Clara Decimal Latitude: 37.31092
 Decimal Lat(OSWCR): 37.31092 Decimal Longitude: -121.81406
 Decim Long(OSWCR): -121.81406
 Location(OSWCR): None
 City(OSWCR): None
 Location: None
 City: None
 Original Source: California Department of Water Resources - OSWCR(Well Numbers), as of Apr 29, 2020; California Department of Water Resources - Well Completion Reports

Map Key	Direction	Distance (mi)	Distance (ft)	Elevation (ft)	DB
67	SE	0.90	4,754.73	149.80	WATER WELLS

WCR No: WCR2005-001632 County: Santa Clara
 County(OSWCR): Santa Clara Decimal Latitude: 37.31092
 Decimal Lat(OSWCR): 37.31092 Decimal Longitude: -121.81406
 Decim Long(OSWCR): -121.81406
 Location(OSWCR): 3093 SILVER CREEK RD
 City(OSWCR): SAN JOSE
 Location: 3093 SILVER CREEK RD
 City: SAN JOSE
 Original Source: California Department of Water Resources - OSWCR(Well Numbers), as of Apr 29, 2020; California Department of Water Resources - Well Completion Reports

Map Key	Direction	Distance (mi)	Distance (ft)	Elevation (ft)	DB
67	SE	0.90	4,754.73	149.80	WATER WELLS

WCR No: WCR1990-011309 County: Santa Clara

Wells and Additional Sources Detail Report

County(OSWCR):	Santa Clara	Decimal Latitude:	37.31092
Decimal Lat(OSWCR):	37.31092	Decimal Longitude:	-121.81406
Decim Long(OSWCR):	-121.81406		
Location(OSWCR):	None		
City(OSWCR):	SAN JOSE		
Location:	None		
City:	SAN JOSE		
Original Source:	California Department of Water Resources - OSWCR(Well Numbers), as of Apr 29, 2020; California Department of Water Resources - Well Completion Reports		

Map Key	Direction	Distance (mi)	Distance (ft)	Elevation (ft)	DB
67	SE	0.90	4,754.73	149.80	WATER WELLS

WCR No:	WCR2012-001280	County:	Santa Clara
County(OSWCR):	Santa Clara	Decimal Latitude:	37.31092
Decimal Lat(OSWCR):	37.31092	Decimal Longitude:	-121.81406
Decim Long(OSWCR):	-121.81406		
Location(OSWCR):	3093 SILVER CREEK RD		
City(OSWCR):	SAN JOSE		
Location:	3093 SILVER CREEK RD		
City:	SAN JOSE		
Original Source:	California Department of Water Resources - OSWCR(Well Numbers), as of Apr 29, 2020; California Department of Water Resources - Well Completion Reports		

Map Key	Direction	Distance (mi)	Distance (ft)	Elevation (ft)	DB
67	SE	0.90	4,754.73	149.80	WATER WELLS

WCR No:	WCR2003-003166	County:	Santa Clara
County(OSWCR):	Santa Clara	Decimal Latitude:	37.31092
Decimal Lat(OSWCR):	37.31092	Decimal Longitude:	-121.81406
Decim Long(OSWCR):	-121.81406		
Location(OSWCR):	None		
City(OSWCR):	SAN JOSE		
Location:	None		
City:	SAN JOSE		
Original Source:	California Department of Water Resources - OSWCR(Well Numbers), as of Apr 29, 2020; California Department of Water Resources - Well Completion Reports		

Map Key	Direction	Distance (mi)	Distance (ft)	Elevation (ft)	DB
67	SE	0.90	4,754.73	149.80	WATER WELLS

WCR No:	WCR1990-005136	County:	Santa Clara
County(OSWCR):	Santa Clara	Decimal Latitude:	37.31092
Decimal Lat(OSWCR):	37.31092	Decimal Longitude:	-121.81406
Decim Long(OSWCR):	-121.81406		
Location(OSWCR):	None		
City(OSWCR):	SAN JOSE		

Wells and Additional Sources Detail Report

Location: None
City: SAN JOSE
Original Source: California Department of Water Resources - OSWCR(Well Numbers), as of Apr 29, 2020; California Department of Water Resources - Well Completion Reports

Map Key	Direction	Distance (mi)	Distance (ft)	Elevation (ft)	DB
67	SE	0.90	4,754.73	149.80	WATER WELLS

WCR No: WCR1986-002965 County: Santa Clara
County(OSWCR): Santa Clara Decimal Latitude: 37.31092
Decimal Lat(OSWCR): 37.31092 Decimal Longitude: -121.81406
Decim Long(OSWCR): -121.81406
Location(OSWCR): None
City(OSWCR): SAN JOSE
Location: None
City: SAN JOSE
Original Source: California Department of Water Resources - OSWCR(Well Numbers), as of Apr 29, 2020; California Department of Water Resources - Well Completion Reports

Map Key	Direction	Distance (mi)	Distance (ft)	Elevation (ft)	DB
67	SE	0.90	4,754.73	149.80	WATER WELLS

WCR No: WCR0127448 County: Santa Clara
County(OSWCR): Santa Clara Decimal Latitude: 37.31092
Decimal Lat(OSWCR): 37.31092 Decimal Longitude: -121.81406
Decim Long(OSWCR): -121.81406
Location(OSWCR): None
City(OSWCR): SAN JOSE
Location: None
City: SAN JOSE
Original Source: California Department of Water Resources - OSWCR(Well Numbers), as of Apr 29, 2020; California Department of Water Resources - Well Completion Reports

Map Key	Direction	Distance (mi)	Distance (ft)	Elevation (ft)	DB
67	SE	0.90	4,754.73	149.80	WATER WELLS

WCR No: WCR1991-004202 County: Santa Clara
County(OSWCR): Santa Clara Decimal Latitude: 37.31092
Decimal Lat(OSWCR): 37.31092 Decimal Longitude: -121.81406
Decim Long(OSWCR): -121.81406
Location(OSWCR): None
City(OSWCR): SAN JOSE
Location: None
City: SAN JOSE
Original Source: California Department of Water Resources - OSWCR(Well Numbers), as of Apr 29, 2020; California Department of Water Resources - Well Completion Reports

Wells and Additional Sources Detail Report

Map Key	Direction	Distance (mi)	Distance (ft)	Elevation (ft)	DB
67	SE	0.90	4,754.73	149.80	WATER WELLS
WCR No:	WCR2003-003167		County:	Santa Clara	
County(OSWCR):	Santa Clara		Decimal Latitude:	37.31092	
Decimal Lat(OSWCR):	37.31092		Decimal Longitude:	-121.81406	
Decim Long(OSWCR):	-121.81406				
Location(OSWCR):	None				
City(OSWCR):	SAN JOSE				
Location:	None				
City:	SAN JOSE				
Original Source:	California Department of Water Resources - OSWCR(Well Numbers), as of Apr 29, 2020; California Department of Water Resources - Well Completion Reports				

Map Key	Direction	Distance (mi)	Distance (ft)	Elevation (ft)	DB
67	SE	0.90	4,754.73	149.80	WATER WELLS
WCR No:	WCR2004-002288		County:	Santa Clara	
County(OSWCR):	Santa Clara		Decimal Latitude:	37.31092	
Decimal Lat(OSWCR):	37.31092		Decimal Longitude:	-121.81406	
Decim Long(OSWCR):	-121.81406				
Location(OSWCR):	3093 SILVER CREEK RD				
City(OSWCR):	SAN JOSE				
Location:	3093 SILVER CREEK RD				
City:	SAN JOSE				
Original Source:	California Department of Water Resources - OSWCR(Well Numbers), as of Apr 29, 2020; California Department of Water Resources - Well Completion Reports				

Map Key	Direction	Distance (mi)	Distance (ft)	Elevation (ft)	DB
67	SE	0.90	4,754.73	149.80	WATER WELLS
WCR No:	WCR0134909		County:	Santa Clara	
County(OSWCR):	Santa Clara		Decimal Latitude:	37.31092	
Decimal Lat(OSWCR):	37.31092		Decimal Longitude:	-121.81406	
Decim Long(OSWCR):	-121.81406				
Location(OSWCR):	3093 SILVER CREEK RD				
City(OSWCR):	SAN JOSE				
Location:	3093 SILVER CREEK RD				
City:	SAN JOSE				
Original Source:	California Department of Water Resources - OSWCR(Well Numbers), as of Apr 29, 2020; California Department of Water Resources - Well Completion Reports				

Map Key	Direction	Distance (mi)	Distance (ft)	Elevation (ft)	DB
67	SE	0.90	4,754.73	149.80	WATER WELLS
WCR No:	WCR1991-005475		County:	Santa Clara	

Wells and Additional Sources Detail Report

County(OSWCR):	Santa Clara	Decimal Latitude:	37.31092
Decimal Lat(OSWCR):	37.31092	Decimal Longitude:	-121.81406
Decim Long(OSWCR):	-121.81406		
Location(OSWCR):	None		
City(OSWCR):	SAN JOSE		
Location:	None		
City:	SAN JOSE		
Original Source:	California Department of Water Resources - OSWCR(Well Numbers), as of Apr 29, 2020; California Department of Water Resources - Well Completion Reports		

Map Key	Direction	Distance (mi)	Distance (ft)	Elevation (ft)	DB
67	SE	0.90	4,754.73	149.80	WATER WELLS

WCR No:	WCR2003-003164	County:	Santa Clara
County(OSWCR):	Santa Clara	Decimal Latitude:	37.31092
Decimal Lat(OSWCR):	37.31092	Decimal Longitude:	-121.81406
Decim Long(OSWCR):	-121.81406		
Location(OSWCR):	None		
City(OSWCR):	SAN JOSE		
Location:	None		
City:	SAN JOSE		
Original Source:	California Department of Water Resources - OSWCR(Well Numbers), as of Apr 29, 2020; California Department of Water Resources - Well Completion Reports		

Map Key	Direction	Distance (mi)	Distance (ft)	Elevation (ft)	DB
67	SE	0.90	4,754.73	149.80	WATER WELLS

WCR No:	WCR2004-002287	County:	Santa Clara
County(OSWCR):	Santa Clara	Decimal Latitude:	37.31092
Decimal Lat(OSWCR):	37.31092	Decimal Longitude:	-121.81406
Decim Long(OSWCR):	-121.81406		
Location(OSWCR):	3093 SILVER CREEK RD		
City(OSWCR):	SAN JOSE		
Location:	3093 SILVER CREEK RD		
City:	SAN JOSE		
Original Source:	California Department of Water Resources - OSWCR(Well Numbers), as of Apr 29, 2020; California Department of Water Resources - Well Completion Reports		

Map Key	Direction	Distance (mi)	Distance (ft)	Elevation (ft)	DB
67	SE	0.90	4,754.73	149.80	WATER WELLS

WCR No:	WCR2001-005076	County:	Santa Clara
County(OSWCR):	Santa Clara	Decimal Latitude:	37.31092
Decimal Lat(OSWCR):	37.31092	Decimal Longitude:	-121.81406
Decim Long(OSWCR):	-121.81406		
Location(OSWCR):	None		
City(OSWCR):	SAN JOSE		

Wells and Additional Sources Detail Report

Location: None
City: SAN JOSE
Original Source: California Department of Water Resources - OSWCR(Well Numbers), as of Apr 29, 2020; California Department of Water Resources - Well Completion Reports

Map Key	Direction	Distance (mi)	Distance (ft)	Elevation (ft)	DB
67	SE	0.90	4,754.73	149.80	WATER WELLS

WCR No: WCR0037420 County: Santa Clara
County(OSWCR): Santa Clara Decimal Latitude: 37.31092
Decimal Lat(OSWCR): 37.31092 Decimal Longitude: -121.81406
Decim Long(OSWCR): -121.81406
Location(OSWCR): 3093 SILVER CREEK RD
City(OSWCR): SAN JOSE
Location: 3093 SILVER CREEK RD
City: SAN JOSE
Original Source: California Department of Water Resources - OSWCR(Well Numbers), as of Apr 29, 2020; California Department of Water Resources - Well Completion Reports

Map Key	Direction	Distance (mi)	Distance (ft)	Elevation (ft)	DB
67	SE	0.90	4,754.73	149.80	WATER WELLS

WCR No: WCR1985-004602 County: Santa Clara
County(OSWCR): Santa Clara Decimal Latitude: 37.31092
Decimal Lat(OSWCR): 37.31092 Decimal Longitude: -121.81406
Decim Long(OSWCR): -121.81406
Location(OSWCR): None
City(OSWCR): SAN JOSE
Location: None
City: SAN JOSE
Original Source: California Department of Water Resources - OSWCR(Well Numbers), as of Apr 29, 2020; California Department of Water Resources - Well Completion Reports

Map Key	Direction	Distance (mi)	Distance (ft)	Elevation (ft)	DB
67	SE	0.90	4,754.73	149.80	WATER WELLS

WCR No: WCR1990-011310 County: Santa Clara
County(OSWCR): Santa Clara Decimal Latitude: 37.31092
Decimal Lat(OSWCR): 37.31092 Decimal Longitude: -121.81406
Decim Long(OSWCR): -121.81406
Location(OSWCR): None
City(OSWCR): SAN JOSE
Location: None
City: SAN JOSE
Original Source: California Department of Water Resources - OSWCR(Well Numbers), as of Apr 29, 2020; California Department of Water Resources - Well Completion Reports

Wells and Additional Sources Detail Report

Map Key	Direction	Distance (mi)	Distance (ft)	Elevation (ft)	DB
67	SE	0.90	4,754.73	149.80	WATER WELLS
<div> <div>WCR No:</div> <div>WCR2003-002977</div> <div>County:</div> <div>Santa Clara</div> </div> <div> <div>County(OSWCR):</div> <div>Santa Clara</div> <div>Decimal Latitude:</div> <div>37.31092</div> </div> <div> <div>Decimal Lat(OSWCR):</div> <div>37.31092</div> <div>Decimal Longitude:</div> <div>-121.81406</div> </div> <div> <div>Decim Long(OSWCR):</div> <div>-121.81406</div> </div> <div> <div>Location(OSWCR):</div> <div>None</div> </div> <div> <div>City(OSWCR):</div> <div>SAN JOSE</div> </div> <div> <div>Location:</div> <div>None</div> </div> <div> <div>City:</div> <div>SAN JOSE</div> </div> <div> <div>Original Source:</div> <div>California Department of Water Resources - OSWCR(Well Numbers), as of Apr 29, 2020; California Department of Water Resources - Well Completion Reports</div> </div>					

Map Key	Direction	Distance (mi)	Distance (ft)	Elevation (ft)	DB
67	SE	0.90	4,754.73	149.80	WATER WELLS
<div> <div>WCR No:</div> <div>WCR2003-003161</div> <div>County:</div> <div>Santa Clara</div> </div> <div> <div>County(OSWCR):</div> <div>Santa Clara</div> <div>Decimal Latitude:</div> <div>37.31092</div> </div> <div> <div>Decimal Lat(OSWCR):</div> <div>37.31092</div> <div>Decimal Longitude:</div> <div>-121.81406</div> </div> <div> <div>Decim Long(OSWCR):</div> <div>-121.81406</div> </div> <div> <div>Location(OSWCR):</div> <div>None</div> </div> <div> <div>City(OSWCR):</div> <div>SAN JOSE</div> </div> <div> <div>Location:</div> <div>None</div> </div> <div> <div>City:</div> <div>SAN JOSE</div> </div> <div> <div>Original Source:</div> <div>California Department of Water Resources - OSWCR(Well Numbers), as of Apr 29, 2020; California Department of Water Resources - Well Completion Reports</div> </div>					

Map Key	Direction	Distance (mi)	Distance (ft)	Elevation (ft)	DB
67	SE	0.90	4,754.73	149.80	WATER WELLS
<div> <div>WCR No:</div> <div>WCR1990-011600</div> <div>County:</div> <div>Santa Clara</div> </div> <div> <div>County(OSWCR):</div> <div>Santa Clara</div> <div>Decimal Latitude:</div> <div>37.31092</div> </div> <div> <div>Decimal Lat(OSWCR):</div> <div>37.31092</div> <div>Decimal Longitude:</div> <div>-121.81406</div> </div> <div> <div>Decim Long(OSWCR):</div> <div>-121.81406</div> </div> <div> <div>Location(OSWCR):</div> <div>None</div> </div> <div> <div>City(OSWCR):</div> <div>SAN JOSE</div> </div> <div> <div>Location:</div> <div>None</div> </div> <div> <div>City:</div> <div>SAN JOSE</div> </div> <div> <div>Original Source:</div> <div>California Department of Water Resources - OSWCR(Well Numbers), as of Apr 29, 2020; California Department of Water Resources - Well Completion Reports</div> </div>					

Map Key	Direction	Distance (mi)	Distance (ft)	Elevation (ft)	DB
67	SE	0.90	4,754.73	149.80	WATER WELLS
<div> <div>WCR No:</div> <div>WCR2004-002289</div> <div>County:</div> <div>Santa Clara</div> </div>					

Wells and Additional Sources Detail Report

County(OSWCR):	Santa Clara	Decimal Latitude:	37.31092
Decimal Lat(OSWCR):	37.31092	Decimal Longitude:	-121.81406
Decim Long(OSWCR):	-121.81406		
Location(OSWCR):	3093 SILVER CREEK RD		
City(OSWCR):	SAN JOSE		
Location:	3093 SILVER CREEK RD		
City:	SAN JOSE		
Original Source:	California Department of Water Resources - OSWCR(Well Numbers), as of Apr 29, 2020; California Department of Water Resources - Well Completion Reports		

Map Key	Direction	Distance (mi)	Distance (ft)	Elevation (ft)	DB
67	SE	0.90	4,754.73	149.80	WATER WELLS

WCR No:	WCR1986-003010	County:	Santa Clara
County(OSWCR):	Santa Clara	Decimal Latitude:	37.31092
Decimal Lat(OSWCR):	37.31092	Decimal Longitude:	-121.81406
Decim Long(OSWCR):	-121.81406		
Location(OSWCR):	None		
City(OSWCR):	SAN JOSE		
Location:	None		
City:	SAN JOSE		
Original Source:	California Department of Water Resources - OSWCR(Well Numbers), as of Apr 29, 2020; California Department of Water Resources - Well Completion Reports		

Map Key	Direction	Distance (mi)	Distance (ft)	Elevation (ft)	DB
67	SE	0.90	4,754.73	149.80	WATER WELLS

WCR No:	WCR1996-005381	County:	Santa Clara
County(OSWCR):	Santa Clara	Decimal Latitude:	37.31092
Decimal Lat(OSWCR):	37.31092	Decimal Longitude:	-121.81406
Decim Long(OSWCR):	-121.81406		
Location(OSWCR):	None		
City(OSWCR):	SAN JOSE		
Location:	None		
City:	SAN JOSE		
Original Source:	California Department of Water Resources - OSWCR(Well Numbers), as of Apr 29, 2020; California Department of Water Resources - Well Completion Reports		

Map Key	Direction	Distance (mi)	Distance (ft)	Elevation (ft)	DB
67	SE	0.90	4,754.73	149.80	WATER WELLS

WCR No:	WCR0166609	County:	Santa Clara
County(OSWCR):	Santa Clara	Decimal Latitude:	37.31092
Decimal Lat(OSWCR):	37.31092	Decimal Longitude:	-121.81406
Decim Long(OSWCR):	-121.81406		
Location(OSWCR):	None		
City(OSWCR):	XXX		

Wells and Additional Sources Detail Report

Location: None
City: XXX
Original Source: California Department of Water Resources - OSWCR(Well Numbers), as of Apr 29, 2020; California Department of Water Resources - Well Completion Reports

Map Key	Direction	Distance (mi)	Distance (ft)	Elevation (ft)	DB
67	SE	0.90	4,754.73	149.80	WATER WELLS

WCR No: WCR1996-005379 County: Santa Clara
County(OSWCR): Santa Clara Decimal Latitude: 37.31092
Decimal Lat(OSWCR): 37.31092 Decimal Longitude: -121.81406
Decim Long(OSWCR): -121.81406
Location(OSWCR): None
City(OSWCR): SAN JOSE
Location: None
City: SAN JOSE
Original Source: California Department of Water Resources - OSWCR(Well Numbers), as of Apr 29, 2020; California Department of Water Resources - Well Completion Reports

Map Key	Direction	Distance (mi)	Distance (ft)	Elevation (ft)	DB
67	SE	0.90	4,754.73	149.80	WATER WELLS

WCR No: WCR0178100 County: Santa Clara
County(OSWCR): Santa Clara Decimal Latitude: 37.31092
Decimal Lat(OSWCR): 37.31092 Decimal Longitude: -121.81406
Decim Long(OSWCR): -121.81406
Location(OSWCR): None
City(OSWCR): None
Location: None
City: None
Original Source: California Department of Water Resources - OSWCR(Well Numbers), as of Apr 29, 2020; California Department of Water Resources - Well Completion Reports

Map Key	Direction	Distance (mi)	Distance (ft)	Elevation (ft)	DB
67	SE	0.90	4,754.73	149.80	WATER WELLS

WCR No: WCR1990-011601 County: Santa Clara
County(OSWCR): Santa Clara Decimal Latitude: 37.31092
Decimal Lat(OSWCR): 37.31092 Decimal Longitude: -121.81406
Decim Long(OSWCR): -121.81406
Location(OSWCR): None
City(OSWCR): SAN JOSE
Location: None
City: SAN JOSE
Original Source: California Department of Water Resources - OSWCR(Well Numbers), as of Apr 29, 2020; California Department of Water Resources - Well Completion Reports

Wells and Additional Sources Detail Report

Map Key	Direction	Distance (mi)	Distance (ft)	Elevation (ft)	DB
67	SE	0.90	4,754.73	149.80	WATER WELLS
WCR No:	WCR2003-008028		County:	Santa Clara	
County(OSWCR):	Santa Clara		Decimal Latitude:	37.31092	
Decimal Lat(OSWCR):	37.31092		Decimal Longitude:	-121.81406	
Decim Long(OSWCR):	-121.81406				
Location(OSWCR):	None				
City(OSWCR):	SAN JOE				
Location:	None				
City:	SAN JOE				
Original Source:	California Department of Water Resources - OSWCR(Well Numbers), as of Apr 29, 2020; California Department of Water Resources - Well Completion Reports				

Map Key	Direction	Distance (mi)	Distance (ft)	Elevation (ft)	DB
67	SE	0.90	4,754.73	149.80	WATER WELLS
WCR No:	WCR1991-004201		County:	Santa Clara	
County(OSWCR):	Santa Clara		Decimal Latitude:	37.31092	
Decimal Lat(OSWCR):	37.31092		Decimal Longitude:	-121.81406	
Decim Long(OSWCR):	-121.81406				
Location(OSWCR):	None				
City(OSWCR):	SAN JOSE				
Location:	None				
City:	SAN JOSE				
Original Source:	California Department of Water Resources - OSWCR(Well Numbers), as of Apr 29, 2020; California Department of Water Resources - Well Completion Reports				

Map Key	Direction	Distance (mi)	Distance (ft)	Elevation (ft)	DB
67	SE	0.90	4,754.73	149.80	WATER WELLS
WCR No:	WCR0224300		County:	Santa Clara	
County(OSWCR):	Santa Clara		Decimal Latitude:	37.31092	
Decimal Lat(OSWCR):	37.31092		Decimal Longitude:	-121.81406	
Decim Long(OSWCR):	-121.81406				
Location(OSWCR):	None				
City(OSWCR):	None				
Location:	None				
City:	None				
Original Source:	California Department of Water Resources - OSWCR(Well Numbers), as of Apr 29, 2020; California Department of Water Resources - Well Completion Reports				

Map Key	Direction	Distance (mi)	Distance (ft)	Elevation (ft)	DB
67	SE	0.90	4,754.73	149.80	WATER WELLS
WCR No:	WCR2003-003159		County:	Santa Clara	

Wells and Additional Sources Detail Report

County(OSWCR):	Santa Clara	Decimal Latitude:	37.31092
Decimal Lat(OSWCR):	37.31092	Decimal Longitude:	-121.81406
Decim Long(OSWCR):	-121.81406		
Location(OSWCR):	None		
City(OSWCR):	SAN JOSE		
Location:	None		
City:	SAN JOSE		
Original Source:	California Department of Water Resources - OSWCR(Well Numbers), as of Apr 29, 2020; California Department of Water Resources - Well Completion Reports		

Map Key	Direction	Distance (mi)	Distance (ft)	Elevation (ft)	DB
67	SE	0.90	4,754.73	149.80	WATER WELLS

WCR No:	WCR2003-008029	County:	Santa Clara
County(OSWCR):	Santa Clara	Decimal Latitude:	37.31092
Decimal Lat(OSWCR):	37.31092	Decimal Longitude:	-121.81406
Decim Long(OSWCR):	-121.81406		
Location(OSWCR):	None		
City(OSWCR):	SAN JOSE		
Location:	None		
City:	SAN JOSE		
Original Source:	California Department of Water Resources - OSWCR(Well Numbers), as of Apr 29, 2020; California Department of Water Resources - Well Completion Reports		

Map Key	Direction	Distance (mi)	Distance (ft)	Elevation (ft)	DB
67	SE	0.90	4,754.73	149.80	WATER WELLS

WCR No:	WCR0164167	County:	Santa Clara
County(OSWCR):	Santa Clara	Decimal Latitude:	37.31092
Decimal Lat(OSWCR):	37.31092	Decimal Longitude:	-121.81406
Decim Long(OSWCR):	-121.81406		
Location(OSWCR):	None		
City(OSWCR):	None		
Location:	None		
City:	None		
Original Source:	California Department of Water Resources - OSWCR(Well Numbers), as of Apr 29, 2020; California Department of Water Resources - Well Completion Reports		

Map Key	Direction	Distance (mi)	Distance (ft)	Elevation (ft)	DB
67	SE	0.90	4,754.73	149.80	WATER WELLS

WCR No:	WCR1997-002822	County:	Santa Clara
County(OSWCR):	Santa Clara	Decimal Latitude:	37.31092
Decimal Lat(OSWCR):	37.31092	Decimal Longitude:	-121.81406
Decim Long(OSWCR):	-121.81406		
Location(OSWCR):	None		
City(OSWCR):	SAN JOSE		

Wells and Additional Sources Detail Report

Location: None
City: SAN JOSE
Original Source: California Department of Water Resources - OSWCR(Well Numbers), as of Apr 29, 2020; California Department of Water Resources - Well Completion Reports

Map Key	Direction	Distance (mi)	Distance (ft)	Elevation (ft)	DB
67	SE	0.90	4,754.73	149.80	WATER WELLS

WCR No: WCR0080671 County: Santa Clara
County(OSWCR): Santa Clara Decimal Latitude: 37.31092
Decimal Lat(OSWCR): 37.31092 Decimal Longitude: -121.81406
Decim Long(OSWCR): -121.81406
Location(OSWCR): None
City(OSWCR): None
Location: None
City: None
Original Source: California Department of Water Resources - OSWCR(Well Numbers), as of Apr 29, 2020; California Department of Water Resources - Well Completion Reports

Map Key	Direction	Distance (mi)	Distance (ft)	Elevation (ft)	DB
67	SE	0.90	4,754.73	149.80	WATER WELLS

WCR No: WCR0004281 County: Santa Clara
County(OSWCR): Santa Clara Decimal Latitude: 37.31092
Decimal Lat(OSWCR): 37.31092 Decimal Longitude: -121.81406
Decim Long(OSWCR): -121.81406
Location(OSWCR): None
City(OSWCR): None
Location: None
City: None
Original Source: California Department of Water Resources - OSWCR(Well Numbers), as of Apr 29, 2020; California Department of Water Resources - Well Completion Reports

Map Key	Direction	Distance (mi)	Distance (ft)	Elevation (ft)	DB
67	SE	0.90	4,754.73	149.80	WATER WELLS

WCR No: WCR0278924 County: Santa Clara
County(OSWCR): Santa Clara Decimal Latitude: 37.31092
Decimal Lat(OSWCR): 37.31092 Decimal Longitude: -121.81406
Decim Long(OSWCR): -121.81406
Location(OSWCR): None
City(OSWCR): None
Location: None
City: None
Original Source: California Department of Water Resources - OSWCR(Well Numbers), as of Apr 29, 2020; California Department of Water Resources - Well Completion Reports

Wells and Additional Sources Detail Report

Map Key	Direction	Distance (mi)	Distance (ft)	Elevation (ft)	DB
67	SE	0.90	4,754.73	149.80	WATER WELLS
WCR No:	WCR0227942		County:	Santa Clara	
County(OSWCR):	Santa Clara		Decimal Latitude:	37.31092	
Decimal Lat(OSWCR):	37.31092		Decimal Longitude:	-121.81406	
Decim Long(OSWCR):	-121.81406				
Location(OSWCR):	None				
City(OSWCR):	None				
Location:	None				
City:	None				
Original Source:	California Department of Water Resources - OSWCR(Well Numbers), as of Apr 29, 2020; California Department of Water Resources - Well Completion Reports				

Map Key	Direction	Distance (mi)	Distance (ft)	Elevation (ft)	DB
67	SE	0.90	4,754.73	149.80	WATER WELLS
WCR No:	WCR0148415		County:	Santa Clara	
County(OSWCR):	Santa Clara		Decimal Latitude:	37.31092	
Decimal Lat(OSWCR):	37.31092		Decimal Longitude:	-121.81406	
Decim Long(OSWCR):	-121.81406				
Location(OSWCR):	None				
City(OSWCR):	None				
Location:	None				
City:	None				
Original Source:	California Department of Water Resources - OSWCR(Well Numbers), as of Apr 29, 2020; California Department of Water Resources - Well Completion Reports				

Map Key	Direction	Distance (mi)	Distance (ft)	Elevation (ft)	DB
67	SE	0.90	4,754.73	149.80	WATER WELLS
WCR No:	WCR1989-009737		County:	Santa Clara	
County(OSWCR):	Santa Clara		Decimal Latitude:	37.31092	
Decimal Lat(OSWCR):	37.31092		Decimal Longitude:	-121.81406	
Decim Long(OSWCR):	-121.81406				
Location(OSWCR):	None				
City(OSWCR):	SAN JOSE				
Location:	None				
City:	SAN JOSE				
Original Source:	California Department of Water Resources - OSWCR(Well Numbers), as of Apr 29, 2020; California Department of Water Resources - Well Completion Reports				

Map Key	Direction	Distance (mi)	Distance (ft)	Elevation (ft)	DB
67	SE	0.90	4,754.73	149.80	WATER WELLS
WCR No:	WCR0254050		County:	Santa Clara	

Wells and Additional Sources Detail Report

County(OSWCR):	Santa Clara	Decimal Latitude:	37.31092
Decimal Lat(OSWCR):	37.31092	Decimal Longitude:	-121.81406
Decim Long(OSWCR):	-121.81406		
Location(OSWCR):	None		
City(OSWCR):	None		
Location:	None		
City:	None		
Original Source:	California Department of Water Resources - OSWCR(Well Numbers), as of Apr 29, 2020; California Department of Water Resources - Well Completion Reports		

Map Key	Direction	Distance (mi)	Distance (ft)	Elevation (ft)	DB
67	SE	0.90	4,754.73	149.80	WATER WELLS

WCR No:	WCR0209223	County:	Santa Clara
County(OSWCR):	Santa Clara	Decimal Latitude:	37.31092
Decimal Lat(OSWCR):	37.31092	Decimal Longitude:	-121.81406
Decim Long(OSWCR):	-121.81406		
Location(OSWCR):	None		
City(OSWCR):	None		
Location:	None		
City:	None		
Original Source:	California Department of Water Resources - OSWCR(Well Numbers), as of Apr 29, 2020; California Department of Water Resources - Well Completion Reports		

Map Key	Direction	Distance (mi)	Distance (ft)	Elevation (ft)	DB
67	SE	0.90	4,754.73	149.80	WATER WELLS

WCR No:	WCR0281512	County:	Santa Clara
County(OSWCR):	Santa Clara	Decimal Latitude:	37.31092
Decimal Lat(OSWCR):	37.31092	Decimal Longitude:	-121.81406
Decim Long(OSWCR):	-121.81406		
Location(OSWCR):	None		
City(OSWCR):	None		
Location:	None		
City:	None		
Original Source:	California Department of Water Resources - OSWCR(Well Numbers), as of Apr 29, 2020; California Department of Water Resources - Well Completion Reports		

Map Key	Direction	Distance (mi)	Distance (ft)	Elevation (ft)	DB
67	SE	0.90	4,754.73	149.80	WATER WELLS

WCR No:	WCR1991-004200	County:	Santa Clara
County(OSWCR):	Santa Clara	Decimal Latitude:	37.31092
Decimal Lat(OSWCR):	37.31092	Decimal Longitude:	-121.81406
Decim Long(OSWCR):	-121.81406		
Location(OSWCR):	None		
City(OSWCR):	SAN JOSE		

Wells and Additional Sources Detail Report

Location: None
City: SAN JOSE
Original Source: California Department of Water Resources - OSWCR(Well Numbers), as of Apr 29, 2020; California Department of Water Resources - Well Completion Reports

Map Key	Direction	Distance (mi)	Distance (ft)	Elevation (ft)	DB
67	SE	0.90	4,754.73	149.80	WATER WELLS

WCR No: WCR1997-002820 County: Santa Clara
County(OSWCR): Santa Clara Decimal Latitude: 37.31092
Decimal Lat(OSWCR): 37.31092 Decimal Longitude: -121.81406
Decim Long(OSWCR): -121.81406
Location(OSWCR): None
City(OSWCR): SAN JOSE
Location: None
City: SAN JOSE
Original Source: California Department of Water Resources - OSWCR(Well Numbers), as of Apr 29, 2020; California Department of Water Resources - Well Completion Reports

Map Key	Direction	Distance (mi)	Distance (ft)	Elevation (ft)	DB
67	SE	0.90	4,754.73	149.80	WATER WELLS

WCR No: WCR1993-006969 County: Santa Clara
County(OSWCR): Santa Clara Decimal Latitude: 37.31092
Decimal Lat(OSWCR): 37.31092 Decimal Longitude: -121.81406
Decim Long(OSWCR): -121.81406
Location(OSWCR): None
City(OSWCR): SAN JOSE
Location: None
City: SAN JOSE
Original Source: California Department of Water Resources - OSWCR(Well Numbers), as of Apr 29, 2020; California Department of Water Resources - Well Completion Reports

Map Key	Direction	Distance (mi)	Distance (ft)	Elevation (ft)	DB
67	SE	0.90	4,754.73	149.80	WATER WELLS

WCR No: WCR1990-011599 County: Santa Clara
County(OSWCR): Santa Clara Decimal Latitude: 37.31092
Decimal Lat(OSWCR): 37.31092 Decimal Longitude: -121.81406
Decim Long(OSWCR): -121.81406
Location(OSWCR): None
City(OSWCR): SAN JOSE
Location: None
City: SAN JOSE
Original Source: California Department of Water Resources - OSWCR(Well Numbers), as of Apr 29, 2020; California Department of Water Resources - Well Completion Reports

Wells and Additional Sources Detail Report

Map Key	Direction	Distance (mi)	Distance (ft)	Elevation (ft)	DB
67	SE	0.90	4,754.73	149.80	WATER WELLS

WCR No: WCR1996-005382 County: Santa Clara
 County(OSWCR): Santa Clara Decimal Latitude: 37.31092
 Decimal Lat(OSWCR): 37.31092 Decimal Longitude: -121.81406
 Decim Long(OSWCR): -121.81406
 Location(OSWCR): None
 City(OSWCR): SAN JOSE
 Location: None
 City: SAN JOSE
 Original Source: California Department of Water Resources - OSWCR(Well Numbers), as of Apr 29, 2020; California Department of Water Resources - Well Completion Reports

Map Key	Direction	Distance (mi)	Distance (ft)	Elevation (ft)	DB
67	SE	0.90	4,754.73	149.80	WATER WELLS

WCR No: WCR1987-001542 County: Santa Clara
 County(OSWCR): Santa Clara Decimal Latitude: 37.31092
 Decimal Lat(OSWCR): 37.31092 Decimal Longitude: -121.81406
 Decim Long(OSWCR): -121.81406
 Location(OSWCR): None
 City(OSWCR): SAN JOSE
 Location: None
 City: SAN JOSE
 Original Source: California Department of Water Resources - OSWCR(Well Numbers), as of Apr 29, 2020; California Department of Water Resources - Well Completion Reports

Map Key	Direction	Distance (mi)	Distance (ft)	Elevation (ft)	DB
67	SE	0.90	4,754.73	149.80	WATER WELLS

WCR No: WCR1990-005138 County: Santa Clara
 County(OSWCR): Santa Clara Decimal Latitude: 37.31092
 Decimal Lat(OSWCR): 37.31092 Decimal Longitude: -121.81406
 Decim Long(OSWCR): -121.81406
 Location(OSWCR): None
 City(OSWCR): SAN JOSE
 Location: None
 City: SAN JOSE
 Original Source: California Department of Water Resources - OSWCR(Well Numbers), as of Apr 29, 2020; California Department of Water Resources - Well Completion Reports

Map Key	Direction	Distance (mi)	Distance (ft)	Elevation (ft)	DB
67	SE	0.90	4,754.73	149.80	WATER WELLS

WCR No: WCR1993-006970 County: Santa Clara

Wells and Additional Sources Detail Report

County(OSWCR):	Santa Clara	Decimal Latitude:	37.31092
Decimal Lat(OSWCR):	37.31092	Decimal Longitude:	-121.81406
Decim Long(OSWCR):	-121.81406		
Location(OSWCR):	None		
City(OSWCR):	SAN JOSE		
Location:	None		
City:	SAN JOSE		
Original Source:	California Department of Water Resources - OSWCR(Well Numbers), as of Apr 29, 2020; California Department of Water Resources - Well Completion Reports		

Map Key	Direction	Distance (mi)	Distance (ft)	Elevation (ft)	DB
67	SE	0.90	4,754.73	149.80	WATER WELLS

WCR No:	WCR1985-004601	County:	Santa Clara
County(OSWCR):	Santa Clara	Decimal Latitude:	37.31092
Decimal Lat(OSWCR):	37.31092	Decimal Longitude:	-121.81406
Decim Long(OSWCR):	-121.81406		
Location(OSWCR):	None		
City(OSWCR):	SAN JOSE		
Location:	None		
City:	SAN JOSE		
Original Source:	California Department of Water Resources - OSWCR(Well Numbers), as of Apr 29, 2020; California Department of Water Resources - Well Completion Reports		

Map Key	Direction	Distance (mi)	Distance (ft)	Elevation (ft)	DB
67	SE	0.90	4,754.73	149.80	WATER WELLS

WCR No:	WCR1991-007348	County:	Santa Clara
County(OSWCR):	Santa Clara	Decimal Latitude:	37.31092
Decimal Lat(OSWCR):	37.31092	Decimal Longitude:	-121.81406
Decim Long(OSWCR):	-121.81406		
Location(OSWCR):	None		
City(OSWCR):	SAN JOSE		
Location:	None		
City:	SAN JOSE		
Original Source:	California Department of Water Resources - OSWCR(Well Numbers), as of Apr 29, 2020; California Department of Water Resources - Well Completion Reports		

Map Key	Direction	Distance (mi)	Distance (ft)	Elevation (ft)	DB
67	SE	0.90	4,754.73	149.80	WATER WELLS

WCR No:	WCR1990-005139	County:	Santa Clara
County(OSWCR):	Santa Clara	Decimal Latitude:	37.31092
Decimal Lat(OSWCR):	37.31092	Decimal Longitude:	-121.81406
Decim Long(OSWCR):	-121.81406		
Location(OSWCR):	None		
City(OSWCR):	SAN JOSE		

Wells and Additional Sources Detail Report

Location: None
City: SAN JOSE
Original Source: California Department of Water Resources - OSWCR(Well Numbers), as of Apr 29, 2020; California Department of Water Resources - Well Completion Reports

Map Key	Direction	Distance (mi)	Distance (ft)	Elevation (ft)	DB
67	SE	0.90	4,754.73	149.80	WATER WELLS

WCR No: WCR2012-001279 County: Santa Clara
County(OSWCR): Santa Clara Decimal Latitude: 37.31092
Decimal Lat(OSWCR): 37.31092 Decimal Longitude: -121.81406
Decim Long(OSWCR): -121.81406
Location(OSWCR): 3093 SILVER CREEK RD
City(OSWCR): SAN JOSE
Location: 3093 SILVER CREEK RD
City: SAN JOSE
Original Source: California Department of Water Resources - OSWCR(Well Numbers), as of Apr 29, 2020; California Department of Water Resources - Well Completion Reports

Map Key	Direction	Distance (mi)	Distance (ft)	Elevation (ft)	DB
67	SE	0.90	4,754.73	149.80	WATER WELLS

WCR No: WCR2004-002290 County: Santa Clara
County(OSWCR): Santa Clara Decimal Latitude: 37.31092
Decimal Lat(OSWCR): 37.31092 Decimal Longitude: -121.81406
Decim Long(OSWCR): -121.81406
Location(OSWCR): 3093 SILVER CREEK ROAD
City(OSWCR): SAN JOSE
Location: 3093 SILVER CREEK ROAD
City: SAN JOSE
Original Source: California Department of Water Resources - OSWCR(Well Numbers), as of Apr 29, 2020; California Department of Water Resources - Well Completion Reports

Map Key	Direction	Distance (mi)	Distance (ft)	Elevation (ft)	DB
67	SE	0.90	4,754.73	149.80	WATER WELLS

WCR No: WCR1991-007344 County: Santa Clara
County(OSWCR): Santa Clara Decimal Latitude: 37.31092
Decimal Lat(OSWCR): 37.31092 Decimal Longitude: -121.81406
Decim Long(OSWCR): -121.81406
Location(OSWCR): None
City(OSWCR): SAN JOSE
Location: None
City: SAN JOSE
Original Source: California Department of Water Resources - OSWCR(Well Numbers), as of Apr 29, 2020; California Department of Water Resources - Well Completion Reports

Wells and Additional Sources Detail Report

Map Key	Direction	Distance (mi)	Distance (ft)	Elevation (ft)	DB
67	SE	0.90	4,754.73	149.80	WATER WELLS
<div> <div>WCR No:</div> <div>WCR2004-002285</div> <div>County:</div> <div>Santa Clara</div> </div> <div> <div>County(OSWCR):</div> <div>Santa Clara</div> <div>Decimal Latitude:</div> <div>37.31092</div> </div> <div> <div>Decimal Lat(OSWCR):</div> <div>37.31092</div> <div>Decimal Longitude:</div> <div>-121.81406</div> </div> <div> <div>Decim Long(OSWCR):</div> <div>-121.81406</div> </div> <div> <div>Location(OSWCR):</div> <div>3093 SILVER CREEK RD</div> </div> <div> <div>City(OSWCR):</div> <div>SAN JOSE</div> </div> <div> <div>Location:</div> <div>3093 SILVER CREEK RD</div> </div> <div> <div>City:</div> <div>SAN JOSE</div> </div> <div> <div>Original Source:</div> <div>California Department of Water Resources - OSWCR(Well Numbers), as of Apr 29, 2020; California Department of Water Resources - Well Completion Reports</div> </div>					

Map Key	Direction	Distance (mi)	Distance (ft)	Elevation (ft)	DB
67	SE	0.90	4,754.73	149.80	WATER WELLS
<div> <div>WCR No:</div> <div>WCR1991-007346</div> <div>County:</div> <div>Santa Clara</div> </div> <div> <div>County(OSWCR):</div> <div>Santa Clara</div> <div>Decimal Latitude:</div> <div>37.31092</div> </div> <div> <div>Decimal Lat(OSWCR):</div> <div>37.31092</div> <div>Decimal Longitude:</div> <div>-121.81406</div> </div> <div> <div>Decim Long(OSWCR):</div> <div>-121.81406</div> </div> <div> <div>Location(OSWCR):</div> <div>None</div> </div> <div> <div>City(OSWCR):</div> <div>SAN JOSE</div> </div> <div> <div>Location:</div> <div>None</div> </div> <div> <div>City:</div> <div>SAN JOSE</div> </div> <div> <div>Original Source:</div> <div>California Department of Water Resources - OSWCR(Well Numbers), as of Apr 29, 2020; California Department of Water Resources - Well Completion Reports</div> </div>					

Map Key	Direction	Distance (mi)	Distance (ft)	Elevation (ft)	DB
67	SE	0.90	4,754.73	149.80	WATER WELLS
<div> <div>WCR No:</div> <div>WCR2003-003165</div> <div>County:</div> <div>Santa Clara</div> </div> <div> <div>County(OSWCR):</div> <div>Santa Clara</div> <div>Decimal Latitude:</div> <div>37.31092</div> </div> <div> <div>Decimal Lat(OSWCR):</div> <div>37.31092</div> <div>Decimal Longitude:</div> <div>-121.81406</div> </div> <div> <div>Decim Long(OSWCR):</div> <div>-121.81406</div> </div> <div> <div>Location(OSWCR):</div> <div>None</div> </div> <div> <div>City(OSWCR):</div> <div>SAN JOSE</div> </div> <div> <div>Location:</div> <div>None</div> </div> <div> <div>City:</div> <div>SAN JOSE</div> </div> <div> <div>Original Source:</div> <div>California Department of Water Resources - OSWCR(Well Numbers), as of Apr 29, 2020; California Department of Water Resources - Well Completion Reports</div> </div>					

Map Key	Direction	Distance (mi)	Distance (ft)	Elevation (ft)	DB
67	SE	0.90	4,754.73	149.80	WATER WELLS
<div> <div>WCR No:</div> <div>WCR1996-005383</div> <div>County:</div> <div>Santa Clara</div> </div>					

Wells and Additional Sources Detail Report

County(OSWCR):	Santa Clara	Decimal Latitude:	37.31092
Decimal Lat(OSWCR):	37.31092	Decimal Longitude:	-121.81406
Decim Long(OSWCR):	-121.81406		
Location(OSWCR):	None		
City(OSWCR):	SAN JOSE		
Location:	None		
City:	SAN JOSE		
Original Source:	California Department of Water Resources - OSWCR(Well Numbers), as of Apr 29, 2020; California Department of Water Resources - Well Completion Reports		

Map Key	Direction	Distance (mi)	Distance (ft)	Elevation (ft)	DB
67	SE	0.90	4,754.73	149.80	WATER WELLS

WCR No:	WCR1996-005380	County:	Santa Clara
County(OSWCR):	Santa Clara	Decimal Latitude:	37.31092
Decimal Lat(OSWCR):	37.31092	Decimal Longitude:	-121.81406
Decim Long(OSWCR):	-121.81406		
Location(OSWCR):	None		
City(OSWCR):	SAN JOSE		
Location:	None		
City:	SAN JOSE		
Original Source:	California Department of Water Resources - OSWCR(Well Numbers), as of Apr 29, 2020; California Department of Water Resources - Well Completion Reports		

Map Key	Direction	Distance (mi)	Distance (ft)	Elevation (ft)	DB
67	SE	0.90	4,754.73	149.80	WATER WELLS

WCR No:	WCR2005-006034	County:	Santa Clara
County(OSWCR):	Santa Clara	Decimal Latitude:	37.31092
Decimal Lat(OSWCR):	37.31092	Decimal Longitude:	-121.81406
Decim Long(OSWCR):	-121.81406		
Location(OSWCR):	3093 SILVER CREEK RD		
City(OSWCR):	SAN JOSE		
Location:	3093 SILVER CREEK RD		
City:	SAN JOSE		
Original Source:	California Department of Water Resources - OSWCR(Well Numbers), as of Apr 29, 2020; California Department of Water Resources - Well Completion Reports		

Map Key	Direction	Distance (mi)	Distance (ft)	Elevation (ft)	DB
67	SE	0.90	4,754.73	149.80	WATER WELLS

WCR No:	WCR1990-010474	County:	Santa Clara
County(OSWCR):	Santa Clara	Decimal Latitude:	37.31092
Decimal Lat(OSWCR):	37.31092	Decimal Longitude:	-121.81406
Decim Long(OSWCR):	-121.81406		
Location(OSWCR):	None		
City(OSWCR):	SAN JOSE		

Wells and Additional Sources Detail Report

Location: None
City: SAN JOSE
Original Source: California Department of Water Resources - OSWCR(Well Numbers), as of Apr 29, 2020; California Department of Water Resources - Well Completion Reports

Map Key	Direction	Distance (mi)	Distance (ft)	Elevation (ft)	DB
67	SE	0.90	4,754.73	149.80	WATER WELLS

WCR No: WCR1991-007347 County: Santa Clara
County(OSWCR): Santa Clara Decimal Latitude: 37.31092
Decimal Lat(OSWCR): 37.31092 Decimal Longitude: -121.81406
Decim Long(OSWCR): -121.81406
Location(OSWCR): None
City(OSWCR): SAN JOSE
Location: None
City: SAN JOSE
Original Source: California Department of Water Resources - OSWCR(Well Numbers), as of Apr 29, 2020; California Department of Water Resources - Well Completion Reports

Map Key	Direction	Distance (mi)	Distance (ft)	Elevation (ft)	DB
67	SE	0.90	4,754.73	149.80	WATER WELLS

WCR No: WCR2012-001278 County: Santa Clara
County(OSWCR): Santa Clara Decimal Latitude: 37.31092
Decimal Lat(OSWCR): 37.31092 Decimal Longitude: -121.81406
Decim Long(OSWCR): -121.81406
Location(OSWCR): 3093 SILVER CREEK RD
City(OSWCR): SAN JOSE
Location: 3093 SILVER CREEK RD
City: SAN JOSE
Original Source: California Department of Water Resources - OSWCR(Well Numbers), as of Apr 29, 2020; California Department of Water Resources - Well Completion Reports

Map Key	Direction	Distance (mi)	Distance (ft)	Elevation (ft)	DB
67	SE	0.90	4,754.73	149.80	WATER WELLS

WCR No: WCR2003-003162 County: Santa Clara
County(OSWCR): Santa Clara Decimal Latitude: 37.31092
Decimal Lat(OSWCR): 37.31092 Decimal Longitude: -121.81406
Decim Long(OSWCR): -121.81406
Location(OSWCR): None
City(OSWCR): SAN JOSE
Location: None
City: SAN JOSE
Original Source: California Department of Water Resources - OSWCR(Well Numbers), as of Apr 29, 2020; California Department of Water Resources - Well Completion Reports

Wells and Additional Sources Detail Report

Map Key	Direction	Distance (mi)	Distance (ft)	Elevation (ft)	DB
67	SE	0.90	4,754.73	149.80	WATER WELLS
WCR No:	WCR2004-002283		County:	Santa Clara	
County(OSWCR):	Santa Clara		Decimal Latitude:	37.31092	
Decimal Lat(OSWCR):	37.31092		Decimal Longitude:	-121.81406	
Decim Long(OSWCR):	-121.81406				
Location(OSWCR):	3093 SILVER CREEK RD				
City(OSWCR):	SAN JOSE				
Location:	3093 SILVER CREEK RD				
City:	SAN JOSE				
Original Source:	California Department of Water Resources - OSWCR(Well Numbers), as of Apr 29, 2020; California Department of Water Resources - Well Completion Reports				

Map Key	Direction	Distance (mi)	Distance (ft)	Elevation (ft)	DB
67	SE	0.90	4,754.73	149.80	WATER WELLS
WCR No:	WCR0133610		County:	Santa Clara	
County(OSWCR):	Santa Clara		Decimal Latitude:	37.31092	
Decimal Lat(OSWCR):	37.31092		Decimal Longitude:	-121.81406	
Decim Long(OSWCR):	-121.81406				
Location(OSWCR):	None				
City(OSWCR):	None				
Location:	None				
City:	None				
Original Source:	California Department of Water Resources - OSWCR(Well Numbers), as of Apr 29, 2020; California Department of Water Resources - Well Completion Reports				

Map Key	Direction	Distance (mi)	Distance (ft)	Elevation (ft)	DB
67	SE	0.90	4,754.73	149.80	WATER WELLS
WCR No:	WCR1986-003933		County:	Santa Clara	
County(OSWCR):	Santa Clara		Decimal Latitude:	37.31092	
Decimal Lat(OSWCR):	37.31092		Decimal Longitude:	-121.81406	
Decim Long(OSWCR):	-121.81406				
Location(OSWCR):	None				
City(OSWCR):	SAN JOSE				
Location:	None				
City:	SAN JOSE				
Original Source:	California Department of Water Resources - OSWCR(Well Numbers), as of Apr 29, 2020; California Department of Water Resources - Well Completion Reports				

Map Key	Direction	Distance (mi)	Distance (ft)	Elevation (ft)	DB
67	SE	0.90	4,754.73	149.80	WATER WELLS
WCR No:	WCR0046557		County:	Santa Clara	

Wells and Additional Sources Detail Report

County(OSWCR):	Santa Clara	Decimal Latitude:	37.31092
Decimal Lat(OSWCR):	37.31092	Decimal Longitude:	-121.81406
Decim Long(OSWCR):	-121.81406		
Location(OSWCR):	None		
City(OSWCR):	None		
Location:	None		
City:	None		
Original Source:	California Department of Water Resources - OSWCR(Well Numbers), as of Apr 29, 2020; California Department of Water Resources - Well Completion Reports		

Map Key	Direction	Distance (mi)	Distance (ft)	Elevation (ft)	DB
67	SE	0.90	4,754.73	149.80	WATER WELLS

WCR No:	WCR1991-005476	County:	Santa Clara
County(OSWCR):	Santa Clara	Decimal Latitude:	37.31092
Decimal Lat(OSWCR):	37.31092	Decimal Longitude:	-121.81406
Decim Long(OSWCR):	-121.81406		
Location(OSWCR):	None		
City(OSWCR):	SAN JOSE		
Location:	None		
City:	SAN JOSE		
Original Source:	California Department of Water Resources - OSWCR(Well Numbers), as of Apr 29, 2020; California Department of Water Resources - Well Completion Reports		

Map Key	Direction	Distance (mi)	Distance (ft)	Elevation (ft)	DB
67	SE	0.90	4,754.73	149.80	WATER WELLS

WCR No:	WCR1997-002821	County:	Santa Clara
County(OSWCR):	Santa Clara	Decimal Latitude:	37.31092
Decimal Lat(OSWCR):	37.31092	Decimal Longitude:	-121.81406
Decim Long(OSWCR):	-121.81406		
Location(OSWCR):	None		
City(OSWCR):	SAN JOSE		
Location:	None		
City:	SAN JOSE		
Original Source:	California Department of Water Resources - OSWCR(Well Numbers), as of Apr 29, 2020; California Department of Water Resources - Well Completion Reports		

Map Key	Direction	Distance (mi)	Distance (ft)	Elevation (ft)	DB
67	SE	0.90	4,754.73	149.80	WATER WELLS

WCR No:	WCR1990-005137	County:	Santa Clara
County(OSWCR):	Santa Clara	Decimal Latitude:	37.31092
Decimal Lat(OSWCR):	37.31092	Decimal Longitude:	-121.81406
Decim Long(OSWCR):	-121.81406		
Location(OSWCR):	None		
City(OSWCR):	SAN JOSE		

Wells and Additional Sources Detail Report

Location: None
City: SAN JOSE
Original Source: California Department of Water Resources - OSWCR(Well Numbers), as of Apr 29, 2020; California Department of Water Resources - Well Completion Reports

Map Key	Direction	Distance (mi)	Distance (ft)	Elevation (ft)	DB
67	SE	0.90	4,754.73	149.80	WATER WELLS

WCR No: WCR2003-003163 County: Santa Clara
County(OSWCR): Santa Clara Decimal Latitude: 37.31092
Decimal Lat(OSWCR): 37.31092 Decimal Longitude: -121.81406
Decim Long(OSWCR): -121.81406
Location(OSWCR): None
City(OSWCR): SAN JOSE
Location: None
City: SAN JOSE
Original Source: California Department of Water Resources - OSWCR(Well Numbers), as of Apr 29, 2020; California Department of Water Resources - Well Completion Reports

Map Key	Direction	Distance (mi)	Distance (ft)	Elevation (ft)	DB
67	SE	0.90	4,754.73	149.80	WATER WELLS

WCR No: WCR0054684 County: Santa Clara
County(OSWCR): Santa Clara Decimal Latitude: 37.31092
Decimal Lat(OSWCR): 37.31092 Decimal Longitude: -121.81406
Decim Long(OSWCR): -121.81406
Location(OSWCR): None
City(OSWCR): SAN JOSE
Location: None
City: SAN JOSE
Original Source: California Department of Water Resources - OSWCR(Well Numbers), as of Apr 29, 2020; California Department of Water Resources - Well Completion Reports

Map Key	Direction	Distance (mi)	Distance (ft)	Elevation (ft)	DB
67	SE	0.90	4,754.73	149.80	WATER WELLS

WCR No: WCR2003-002976 County: Santa Clara
County(OSWCR): Santa Clara Decimal Latitude: 37.31092
Decimal Lat(OSWCR): 37.31092 Decimal Longitude: -121.81406
Decim Long(OSWCR): -121.81406
Location(OSWCR): None
City(OSWCR): SAN JOSE
Location: None
City: SAN JOSE
Original Source: California Department of Water Resources - OSWCR(Well Numbers), as of Apr 29, 2020; California Department of Water Resources - Well Completion Reports

Wells and Additional Sources Detail Report

Map Key	Direction	Distance (mi)	Distance (ft)	Elevation (ft)	DB
67	SE	0.90	4,754.73	149.80	WATER WELLS
WCR No:	WCR1776-001342		County:	Santa Clara	
County(OSWCR):	Santa Clara		Decimal Latitude:	37.31092	
Decimal Lat(OSWCR):	37.31092		Decimal Longitude:	-121.81406	
Decim Long(OSWCR):	-121.81406				
Location(OSWCR):	None				
City(OSWCR):	SAN JOSE				
Location:	None				
City:	SAN JOSE				
Original Source:	California Department of Water Resources - OSWCR(Well Numbers), as of Apr 29, 2020; California Department of Water Resources - Well Completion Reports				

Map Key	Direction	Distance (mi)	Distance (ft)	Elevation (ft)	DB
67	SE	0.90	4,754.73	149.80	WATER WELLS
WCR No:	WCR0281515		County:	Santa Clara	
County(OSWCR):	Santa Clara		Decimal Latitude:	37.31092	
Decimal Lat(OSWCR):	37.31092		Decimal Longitude:	-121.81406	
Decim Long(OSWCR):	-121.81406				
Location(OSWCR):	None				
City(OSWCR):	None				
Location:	None				
City:	None				
Original Source:	California Department of Water Resources - OSWCR(Well Numbers), as of Apr 29, 2020; California Department of Water Resources - Well Completion Reports				

Map Key	Direction	Distance (mi)	Distance (ft)	Elevation (ft)	DB
67	SE	0.90	4,754.73	149.80	WATER WELLS
WCR No:	WCR1986-003459		County:	Santa Clara	
County(OSWCR):	Santa Clara		Decimal Latitude:	37.31092	
Decimal Lat(OSWCR):	37.31092		Decimal Longitude:	-121.81406	
Decim Long(OSWCR):	-121.81406				
Location(OSWCR):	None				
City(OSWCR):	SAN JOSE				
Location:	None				
City:	SAN JOSE				
Original Source:	California Department of Water Resources - OSWCR(Well Numbers), as of Apr 29, 2020; California Department of Water Resources - Well Completion Reports				

Map Key	Direction	Distance (mi)	Distance (ft)	Elevation (ft)	DB
67	SE	0.90	4,754.73	149.80	WATER WELLS
WCR No:	WCR2004-002286		County:	Santa Clara	

Wells and Additional Sources Detail Report

County(OSWCR):	Santa Clara	Decimal Latitude:	37.31092
Decimal Lat(OSWCR):	37.31092	Decimal Longitude:	-121.81406
Decim Long(OSWCR):	-121.81406		
Location(OSWCR):	3093 SILVER CREEK RD		
City(OSWCR):	SAN JOSE		
Location:	3093 SILVER CREEK RD		
City:	SAN JOSE		
Original Source:	California Department of Water Resources - OSWCR(Well Numbers), as of Apr 29, 2020; California Department of Water Resources - Well Completion Reports		

Map Key	Direction	Distance (mi)	Distance (ft)	Elevation (ft)	DB
67	SE	0.90	4,754.73	149.80	WATER WELLS

WCR No:	WCR2003-003160	County:	Santa Clara
County(OSWCR):	Santa Clara	Decimal Latitude:	37.31092
Decimal Lat(OSWCR):	37.31092	Decimal Longitude:	-121.81406
Decim Long(OSWCR):	-121.81406		
Location(OSWCR):	None		
City(OSWCR):	SAN JOSE		
Location:	None		
City:	SAN JOSE		
Original Source:	California Department of Water Resources - OSWCR(Well Numbers), as of Apr 29, 2020; California Department of Water Resources - Well Completion Reports		

Map Key	Direction	Distance (mi)	Distance (ft)	Elevation (ft)	DB
68	NNW	0.96	5,092.35	116.87	WATER WELLS

WCR No:	WCR0162360	County:	Santa Clara
County(OSWCR):	Santa Clara	Decimal Latitude:	37.33333333
Decimal Lat(OSWCR):	37.33333333	Decimal Longitude:	-121.83222222
Decim Long(OSWCR):	-121.83222222		
Location(OSWCR):	2001 S KING RD		
City(OSWCR):	SAN JOSE		
Location:	2001 S KING RD		
City:	SAN JOSE		
Original Source:	California Department of Water Resources - OSWCR(Well Numbers), as of Apr 29, 2020; California Department of Water Resources - Well Completion Reports		

Radon Information

This section lists any relevant radon information found for the target property.

Federal EPA Radon Zone for SANTA CLARA County: **2**

- Zone 1: Counties with predicted average indoor radon screening levels greater than 4 pCi/L
- Zone 2: Counties with predicted average indoor radon screening levels from 2 to 4 pCi/L
- Zone 3: Counties with predicted average indoor radon screening levels less than 2 pCi/L

Federal Area Radon Information for SANTA CLARA County

No Measures/Homes:	77
Geometric Mean:	0.7
Arithmetic Mean:	1.4
Median:	1
Standard Deviation:	1.9
Maximum:	9.2
% >4 pCi/L:	9
% >20 pCi/L:	0
Notes on Data Table:	TABLE 1. Screening indoor radon data from the EPA/State Residential Radon Survey of California conducted during 1989-90. Data represent 2-7 day charcoal canister measurements from the lowest level of each home tested.

Federal Sources

FEMA National Flood Hazard Layer

FEMA FLOOD

The National Flood Hazard Layer (NFHL) data incorporates Flood Insurance Rate Map (FIRM) databases published by the Federal Emergency Management Agency (FEMA), and any Letters Of Map Revision (LOMRs) that have been issued against those databases since their publication date. The FIRM Database is the digital, geospatial version of the flood hazard information shown on the published paper FIRMs. The FIRM Database depicts flood risk information and supporting data used to develop the risk data. The FIRM Database is derived from Flood Insurance Studies (FISs), previously published FIRMs, flood hazard analyses performed in support of the FISs and FIRMs, and new mapping data, where available.

Indoor Radon Data

INDOOR RADON

Indoor radon measurements tracked by the Environmental Protection Agency(EPA) and the State Residential Radon Survey.

Public Water Systems Violations and Enforcement Data

PWSV

List of drinking water violations and enforcement actions from the Safe Drinking Water Information System (SDWIS) made available by the Drinking Water Protection Division of the US EPA's Office of Groundwater and Drinking Water. Enforcement sensitive actions are not included in the data released by the EPA. Address information provided in SDWIS may correspond either with the physical location of the water system, or with a contact address.

Radon Zone Level

RADON ZONE

Areas showing the level of Radon Zones (level 1, 2 or 3) by county. This data is maintained by the Environmental Protection Agency (EPA).

Safe Drinking Water Information System (SDWIS)

SDWIS

The Safe Drinking Water Information System (SDWIS) contains information about public water systems as reported to US Environmental Protection Agency (EPA) by the states. Addresses may correspond with the location of the water system, or with a contact address.

Soil Survey Geographic database

SSURGO

The Soil Survey Geographic database (SSURGO) contains information about soil as collected by the National Cooperative Soil Survey at the Natural Resources Conservation Service (NRCS). Soil maps outline areas called map units. The map units are linked to soil properties in a database. Each map unit may contain one to three major components and some minor components.

U.S. Fish & Wildlife Service Wetland Data

US WETLAND

The U.S. Fish & Wildlife Service Wetland layer represents the approximate location and type of wetlands and deepwater habitats in the United States.

USGS Current Topo

US TOPO

US Topo topographic maps are produced by the National Geospatial Program of the U.S. Geological Survey (USGS). The project was launched in late 2009, and the term "US Topo" refers specifically to quadrangle topographic maps published in 2009 and later.

USGS Geology

US GEOLOGY

Seamless maps depicting geological information provided by the United States Geological Survey (USGS).

USGS National Water Information System

FED USGS

The U.S. Geological Survey (USGS)'s National Water Information System (NWIS) is the nation's principal repository of water resources data. This database includes comprehensive information of well-construction details, time-series data for gage height, streamflow, groundwater level, and precipitation and water use data.

State Sources

Oil and Gas Wells

OGW

A list of Oil and Gas well locations. This is provided by California's Department of Conservation Division of

Appendix

Oil, Gas and Geothermal Resources.

Periodic Groundwater Level Measurement Locations

Locations of groundwater level monitoring wells in the Department of Water Resources (DWR)'s Periodic Groundwater Levels dataset. The DWR Periodic Groundwater Levels dataset contains seasonal and long-term groundwater level measurements collected by the Department of Water Resources and cooperating agencies.

MONITOR WELLS

Well Completion Reports

List of wells from the Well Completion Reports data made available by the California Department of Water Resources' (DWR) Online System for Well Completion Reports (OSWCR). Please note that the majority of well completion reports have been spatially registered to the center of the 1x1 mile Public Land Survey System section that the well is located in.

WATER WELLS

Liability Notice

Reliance on information in Report: The Physical Setting Report (PSR) DOES NOT replace a full Phase I Environmental Site Assessment but is solely intended to be used as a review of environmental databases and physical characteristics for the site or adjacent properties.

License for use of information in Report: No page of this report can be used without this cover page, this notice and the project property identifier. The information in Report(s) may not be modified or re-sold.

Your Liability for misuse: Using this Service and/or its reports in a manner contrary to this Notice or your agreement will be in breach of copyright and contract and ERIS may obtain damages for such mis-use, including damages caused to third parties, and gives ERIS the right to terminate your account, rescind your license to any previous reports and to bar you from future use of the Service.

No warranty of Accuracy or Liability for ERIS: The information contained in this report has been produced by ERIS Information Inc. ("ERIS") using various sources of information, including information provided by Federal and State government departments. The report applies only to the address and up to the date specified on the cover of this report, and any alterations or deviation from this description will require a new report. This report and the data contained herein does not purport to be and does not constitute a guarantee of the accuracy of the information contained herein and does not constitute a legal opinion nor medical advice. Although ERIS has endeavored to present you with information that is accurate, ERIS Information Inc. disclaims, any and all liability for any errors, omissions, or inaccuracies in such information and data, whether attributable to inadvertence, negligence or otherwise, and for any consequences arising therefrom. Liability on the part of ERIS is limited to the monetary value paid for this report.

Trademark and Copyright: You may not use the ERIS trademarks or attribute any work to ERIS other than as outlined above. This Service and Report(s) are protected by copyright owned by ERIS Information Inc. Copyright in data used in the Service or Report(s) (the "Data") is owned by ERIS or its licensors. The Service, Report(s) and Data may not be copied or reproduced in whole or in any substantial part without prior written consent of ERIS.

Terms and Acronyms

Acronyms	Description
AST	Aboveground Storage Tank
AUL	Activity and Use Limitation
CERCLIS	Comprehensive Environmental Response Compensation and Liability Information System
CERCLIS LIENS	Federal Superfund lien
CERCLIS NFRAP	CERCLIS - No Further Remedial Action Planned
COC	Contaminant of Concern
CREC	Controlled Recognized Environmental Conditions - “A recognized environmental condition resulting from a past release of hazardous substances or petroleum products that has been addressed to the satisfaction of the applicable regulatory authority (for example, as evidenced by the issuance of a no further action letter or equivalent, or meeting risk-based criteria established by regulatory authority), with hazardous substances or petroleum products allowed to remain in place subject to the implementation of required controls (for example, property use restrictions, activity and use limitations, institutional controls, or engineering controls).”
DELISTED NPL	Deleted NPL
DeMinimis	DeMinimis - “A condition that generally does not present a threat to human health or the environment and that generally would not be the subject of an enforcement action if brought to the attention of appropriate governmental agencies. Conditions determined to be De Minimis conditions are not recognized environmental conditions nor controlled recognized environmental conditions.”
ERNS	Emergency Response Notification System
FED BROWNFIELDS	Federal Brownfields
Federal Engineering Controls	Federal Engineering Controls - ECs
Federal Institutional Controls	Federal Institutional Controls - ICs
FEMA UST	FEMA Underground Storage Tank Listing
HREC	Historical Recognized Environmental Conditions – “A past release of any hazardous substances or petroleum products that has occurred in connection with the property and has been addressed to the satisfaction of the applicable regulatory authority or meeting unrestricted use criteria established by a regulatory authority, without subjecting the property to any required controls (for example, property use restrictions, activity and use limitations, institutional controls, or engineering controls).”
IODI	EPA Report on the Status of Open Dumps on Indian Lands
LPST	Leaking Petroleum Storage Tank
LST/LUST	Leaking Underground Storage Tank
NFA	No Further Action
NOV	Notice of Violation
NPL	National Priority List (NPL) (AKA – Federal Superfund)
ODI	Inventory of Open Dumps, June 1985
PCB	Polychlorinated Biphenyl
PCE, PERC	Perchloroethylene, Tetrachloroethylene, Tetrachloroethene
PROPOSED NPL	National Priority List - Proposed

Acronyms	Description
PST	Petroleum Storage Tank
RCRA CESQG	RCRA Conditionally Exempt Small Quantity Generators List
RCRA CORRACTS	RCRA Corrective Action
RCRA LQG	RCRA Generator List
RCRA NON GEN	RCRA Non-Generators
RCRA SQG	RCRA Small Quantity Generators List
RCRA TSD	RCRA non-CORRACTS TSD Facilities
REC	Recognized Environmental Conditions - "The presence or likely presence of any hazardous substances or petroleum products in, on, or at a property: (1) due to release to the environment; (2) under conditions indicative of a release to the environment; or (3) under conditions that pose a material threat of a future release to the environment. De Minimis conditions are not recognized environmental conditions."
SEMS	Superfund Enterprise Management System
SEMS ARCHIVE	SEMS List 8R Archive Sites
SEMS LIENS	Superfund Enterprise Management System (SEMS) Lien
SUPERFUND ROD	Superfund Decision Documents
SWF/LF	Solid Waste Landfill
TCE	Trichloroethylene
UST	Underground Storage Tank
VCP	Voluntary Cleanup Program
VOC/HVOC	Volatile Organic Compound/Halogenated Volatile Organic Compound
OSHA	Occupational Safety and Health Administration or Occupational Safety and Health Act
USACE	United States Army Corps of Engineers
USC	United States Code
USGS	United States Geological Survey
USNRCS	United States Department of Agriculture-Natural Resource Conservation Service
mg/Kg	Milligrams/Kilogram or Parts Per Million (soil/solids unit measure)
mg/L	Milligrams/Liter or Parts Per Million (liquid unit measure)
µg/Kg	Micrograms/Kilogram or Parts Per Billion (soil/solids unit measure)
µg/L	Micrograms/Liter or Parts Per Billion (liquid unit measure)
µg/m ³	Micrograms/meter cubed (an air or soil vapor unit measure)

Consultant Resumes

Robert S. Fagerness, PE

Education

M.S., Civil Engineering, California State University Sacramento, Sacramento, CA, 1995
B.S., Environmental Resources Engineering, California State University Humboldt, Arcata, CA, 1989

Project Experience

Due Diligence Environmental Site Assessments CA - Working with investors, and lending institutions, Mr. Fagerness has completed thousands of Phase I ESAs for property transactions as part of the due diligence process across the nation. This work was performed as part of the Comprehensive Environmental Response, Compensation, and Liability Act of 1980. Property types assessed include commercial, industrial, multi-family residential, self-storage facilities, gas stations, automotive service, dry cleaners, day cares and hotels.

Construction Manager, Groundwater Extraction Wells, Conveyance Pipeline, and Remediation Treatment Systems, Aerojet-General Western Groundwater Operable Unit, Rancho Cordova, CA 2010-2014. Mr. Fagerness assisted Aerojet-General with construction management services needed for the installation of large-scale groundwater extraction wells, conveyance pipelines, and groundwater treatment facilities. Challenging project requiring installation of remediation system within built-out residential neighborhoods. This work required assistance and cooperation from local, state, and federal agencies. This work also required special use permitting for the installation of a groundwater treatment facility at a site which was zoned residential. Mr. Fagerness was responsible for all permitting, public participation, and field documentation associated with this project. The project was successfully implemented within portions of Rancho Cordova, Gold River, and Eastern Sacramento County.

Multiple LUST Case Closures City of Vallejo Public Works Department, Vallejo CA 2003-2006 - While with his previous firm, Mr. Fagerness was the project manager responsible for the investigation and closure of LUST Case files associated with multiple City of Vallejo properties under the management of the Public Works Department including:

- Vallejo Police Department Main Yard
- Vallejo Fire Station 25
- Vallejo Fire Station 23

INDUSTRY TENURE

ENV: 1989
Construction Management: 2010

RELATED EXPERIENCE

- Phase I Environmental Site Assessments (ESAs)
- Phase II ESAs
- Limited ESAs
- Site remediation

INDUSTRY EXPERIENCE

- Soil, groundwater, soil vapor sample collection and data interpretation.
- Government Liaison
- Environmental Compliance
- Human Health Risk Evaluation
- Permitting (construction)
- NPDES and Discharge Permits
- SPCC Plans
- Hazardous Waste Tank Assessments

ACTIVE

LICENSES/REGISTRATION

- California Civil Engineer (Lic #C058220)

SPECIAL SKILLS & TRAINING

- Qualified SWPPP Developer (QSD) and Practitioner (QSP) – (CA Cert #01194)
- 40-Hr HAZWOPER H&S Training

REGIONAL LOCATION

Sacramento and Bay Area, CA



LUST Case Closure, Vallejo Sanitation and Flood Control District, Vallejo, CA - Mr. Fagerness was the project manager responsible for the investigation and closure of leaking underground storage tank (LUST) case file of the Vallejo Sanitation and Flood Control District (VSFCD). Mr. Fagerness successfully conducted additional subsurface investigations allowing a site conceptual model that sufficiently demonstrated there was minimal to no risk leaving residual contamination in place. Based on the model, Mr. Fagerness successfully negotiated LUST case closure with Solano County Local Oversight Program and the Regional Water Quality Control Board (Region 2). The closure saved the VSFCD tens of thousands of dollars with minimal disruption to its active wastewater treatment facility.

Investigation, Remediation, and Closure of Lead and Dioxin/Furan Contaminated Soil, Aerojet-General Site, Rancho Cordova, CA - Mr. Fagerness managed the site characterization, remediation, and confirmation sampling project associated with Aerojet-General Superfund Site in Rancho Cordova California. This work was required by the US EPA with additional oversight by the Regional Water Quality Control Board (Region 5) and Department of Toxic Substances Control (collectively, the Agencies). The work was necessary to allow this portion of the Aerojet Superfund (NPL) Site to be carved out of the contaminated land and cleaned to a level sufficient for future residential development. The remediation involved the removal of contaminated surface soils with disposal to designated TSD facility in southern California. Confirmation Sampling utilized an innovative Incremental Sample Methodology (IMS) which allowed for fewer analytical tests to be needed over the relatively large area remediated. Mr. Fagerness prepared the closure documentation required by the Agencies and was successful at helping Aerojet to carve out this site from the other Superfund properties.

Local Oversight Program, Project Engineer, Solano County, CA - Mr. Fagerness was the Project Engineer overseeing the Solano County Leaking Underground Storage Tank (LUST) Program. This work included the review of consultant's calculations and proposed work plan for the installation and operation of soil and groundwater remediation systems used to remove petroleum and other contaminants from the subsurface environment. Used engineering experience and calculations to verify the accuracy and thoroughness of consultant's groundwater monitoring reports. I provided approval or recommendations for revision based on my engineering review. Worked directly with Department Management, County Supervisors, State Regulatory program officials, and general public (RPs) to ensure prompt response and accuracy within the LOP.

Local Oversight Program, Project Engineer, Environmental Site Assessment and Remediation, Abandoned Agricultural Sites, Central and San Joaquin Valleys, CA - Mr. Fagerness was responsible for the project management, site investigation and remediation of fourteen (14) separate abandoned farm sites located in the Central and San Joaquin Valleys. This work was completed for the Rural Economic and Community Development Division through the US Department of Agriculture (USDA) and the US Army Corp of Engineers (Sacramento Division). This work included the removal of underground and aboveground storage tanks (USTs/ASTs). The work additionally involved regulatory permitting for UST/AAT removals. Involved coordinating subcontractors, analytical laboratories and site contact to ensure project goals and objectives were met successfully and within budget. Responsible for coordinating staff to write the results of the field investigations including (data review and qualification, interpretation and summation of the analytical data, field documentation, and project narrative.

NPDES Program, Water Resources Control Engineer, Discharge projects in the San Joaquin Valley, CA - Mr. Fagerness was responsible for managing National Pollutant Discharge Elimination System (NPDES) sites in San Joaquin County, California. Used engineering skills and experience to assist with review of appropriateness of NPDES treatment systems. Verified calculations submitted by engineering firms on behalf of NPDES dischargers. Performed annual compliance inspections of NPDES facilities. Performed joint inspections with local and EPA officials specific to Industrial Discharge Users of municipal sewer systems. Responsible for review and interpretation of dischargers including the cities of Stockton, Lodi, Lathrop as wells as the Manteca Landfill, and CalAmco ammonia discharges.

Thomas Ayotte

Education

BA, Government, California State University Sacramento, 2017

Project Experience

Due Diligence Environmental Site Assessments - Working with developers, investors, and lending institutions, Mr. Ayotte assists in completing of Phase I environmental site assessments for property transactions as part of the due diligence process required by the Comprehensive Environmental Response, Compensation, and Liability Act of 1980. Property types assessed include commercial, industrial, multi-family residential, self-storage facilities, gas stations/automotive service, dry cleaners and hotels.

Field Technician – The gathering of information about possible contamination from current and historical land uses of commercial, industrial, multi-family residential, self-storage facilities, gas stations/automotive service, dry cleaners and hotels, Mr. Ayotte has conducted more than 50 field reconnaissance visits.

INDUSTRY TENURE

ENV: 2018

RELATED EXPERIENCE

Phase I Environmental Site Assessments (ESAs)
Field Technician
Federal, State, and Local Environmental Agency Data Acquisition

INDUSTRY EXPERIENCE

Office
Industrial
Hospitality
Retail
Residential
Assisted Living
Dry Cleaners
Educational Facilities
Gas Station Facilities
Government Facilities

SPECIAL SKILLS & TRAINING

Geographical Information Systems (ParLay, ArcGIS, County/State Platforms)
ERIS Data and Quire Report Writing Platforms
Microsoft Office and Google Applications

REGIONAL LOCATION

Sacramento, CA

Abraham Serrato

Education

BS, Chemistry, University of California Davis, 2016

Project Experience

Due Diligence Environmental Site Assessments - Working with developers, investors, and lending institutions, Mr. Serrato assists in completing more than 1,000 Phase I environmental site assessments for property transactions as part of the due diligence process required by the Comprehensive Environmental Response, Compensation, and Liability Act of 1980. Property types assessed include commercial, industrial, multi-family residential, self-storage facilities, gas stations/automotive service, dry cleaners and hotels.

Property Condition Assessments (PCA) - Working with senior PCA project managers, Mr. Serrato reviews the condition of building structures and mechanical systems to assist with the completion of PCA projects. Property types assessed include commercial, industrial, multi-family residential, and assisted living. He has additionally performed numerous PCA inspections.

Field Technician – Working under the guidance and direction of a senior environmental engineer, Mr. Serrato has performed numerous Phase II data collection investigations throughout California. He is proficient in the Unified Soil Classification System (USCS) and has completed numerous subsurface investigations requiring the collection of soil, groundwater, soil vapor, and air samples. He is proficient in the selection of appropriate analytical test methods required to accurately assess chemicals of concern specific to the identified due diligence risks. He has cultivated numerous vendor and subcontractor relationship necessary to quickly meet client's tight timelines.

INDUSTRY TENURE

ENV: 2015

RELATED EXPERIENCE

Phase I Environmental Site Assessments (ESAs)
Property Condition Assessments (PCAs)
Phase II ESAs

INDUSTRY EXPERIENCE

Soil, groundwater, soil vapor sampling and analysis
Environmental permit preparation
Financial institutions
Local and regional municipalities
Commercial
Residential
Retail/Wholesale

ACTIVE

LICENSES/REGISTRATION

OSHA 40-Hour HAZWOPER
8-Hour Refresher

SPECIAL SKILLS & TRAINING

Fluent in Spanish

REGIONAL LOCATION

Upland, CA