

GLENN LUKOS ASSOCIATES

Regulatory Services



March 3, 2025

Adam Cleary
Back Bay Barrels, LLC
3857 Birch Street, Suite 521
Newport Beach, CA 92660

SUBJECT: Phase I Archaeological Resources Assessment for the Surf Farm Project, Located in the City of Newport Beach, Orange County, California

Dear Mr. Cleary:

Glenn Lukos Associates, Inc. (GLA) conducted a Phase I Archaeological Resources Assessment (Phase I) study (study) for the Surf Farm Project (Project) in Newport Beach, Orange County, California. The study consisted of background research and a field survey and was completed per the requirements of the California Environmental Quality Act of 1970 (CEQA).

This study was prepared to: 1) identify archaeological resources that may meet the CEQA definition of a historical resource (California Public Resources Code [PRC] Section 21084.1) or a unique archaeological resource (PRC Section 21083.2) and that may be impacted by the proposed Project; (2) assess the potential for human remains; and (3) recommend best practices and procedures that may be utilized with respect to archaeological resources, if warranted. This report was prepared by GLA's Director of Cultural Resources, Kerrie Collison, M.A., Registered Professional Archaeologist (RPA) 28731436.

PROJECT LOCATION AND DESCRIPTION

The 15.44-acre Project site is generally located in western Orange County, California within Newport Beach [Attachment A, Map 1]. It is depicted on the United States Geological Survey (USGS) Newport Beach, California 7.5-minute topographic quadrangle map in Section 12 of Township 6 South, Range 10 West, San Bernardino Baseline and Meridian (USGS 1981) [Attachment A, Map 2]. The Project site, which is part of the Newport Beach Golf Course, is in the east corner of the intersection of Irvine Avenue and Mesa Drive and has an address of 3100 Irvine Avenue [Attachment A, Map 3]. The Project site is currently developed with an existing 38-bay partially covered driving range, a putting green, three holes of the golf course (holes 1, 2, and 9), a pro shop, a restaurant with a full bar, and a large surface parking lot.

The proposed Project includes development of a 5.06-acre surf lagoon. Outdoor areas around the lagoon will be developed to provide seating and lounging areas, wave viewing platforms for spectators, private cabanas with bathrooms and showers, and three warming pools. Two new buildings are proposed. The main building will be three stories tall over a subterranean basement with a maximum height of 50 feet above grade. It will house ancillary uses such as: health and fitness facilities, a surf-related retail store, locker rooms, storage lockers, and food service. A second, smaller, building providing 20 overnight athlete accommodations will be two stories tall and 40-feet above grade. Square footage of new buildings totals approximately 79,534.

The site will be served by two surface parking lots that will provide 351 spaces along with a designated drop-off and valet area. The site will be accessed from Irvine Avenue in the general location of the existing driveway, which will provide left/right access into the site, and right-turn only access out of the site. A secondary driveway is proposed along Mesa Drive.

The facility will employ approximately 50 full-time and part-time employees. It is estimated that the average total personnel number on site will be approximately 35 at any given time of day or week. The proposed hours of operation for the surf lagoon are 6:00 a.m. to 11:00 p.m., 7 days a week with ancillary amenity hours varying based on demand. The surf lagoon, restaurant, bar, and retail store will be open to the public during most normal business hours; however, the lagoon will be closed for members-only usage during certain hours of the day to accommodate member peak demand. The facility is anticipated to host approximately 12 events per year.

Construction of the Project is anticipated to take 18 months to complete. During project construction, parking and warm-up hitting bays will remain available for golf course use, as well as continued golf on properties to the north of Irvine Avenue and south of Mesa Drive.

BACKGROUND RESEARCH

South Central Coastal Information Center

GLA archaeologist Kerrie Collison conducted a records search at the South Central Coastal Information Center (SCCIC) of the California Historical Resources Information System located at California State University, Fullerton, on September 9, 2024. The SCCIC, an affiliate of the California Office of Historic Preservation (OHP), is the official repository of cultural resources records and reports for Orange County. The records search included a review of all recorded historic-period and precontact cultural resources within a 0.5-mile radius of the Project site, as well as a review of known cultural resources surveys, excavation reports, and other documentation. The SCCIC records search results are included in Attachment B.

The results of the records search indicate that 38 previous cultural resources studies have included a portion of the records search area and three of the studies have included the Project site. However, the three studies that have included the Project site consist of a missing report, a literature search, and an annual report, none of which have fieldwork results documented. Approximately half of the records search area has been previously studied for cultural resources. A summary of all previous cultural resources studies identified during the records search is presented in Table 1.

Table 1. Previous Cultural Resources Studies Within the Records Search Area

Report No.	Author (Year)	Report Type
OR-00033	Roger J. Desautels (1975)	Survey results
OR-00044	Roger J. Desautels (1977)	Survey results
OR-00167	Roger J. Desautels (1977)	Survey results
OR-00190	Roger J. Desautels (1977)	Excavation results
OR-00197	Roger J. Desautels (1977)	Survey results
OR-00199	Roger J. Desautels (1977)	Survey results
OR-00211	Nancy A. Whitney-Desautels (1978)	Survey results
OR-00225*	N/A	N/A (Report missing)
OR-00273	Nany A. Whitney, Lee Di Gregorio, and Roger J. Desautels (1978)	Surface collection results
OR-00305*	Adella Schroth (1979)	Literature search
OR-00326	Roger J. Desautels (1978)	Survey results
OR-00360	Margaret M. Lyneis (1979)	Site evaluation results
OR-00361	Margaret M. Lyneis (1978)	Site report
OR-00406	Marie Cottrell and David Jacobs (1978)	Excavation results
OR-00413	Marie G. Cottrell	Survey results
OR-00427	Theo N. Mabry (1979)	Excavation results
OR-00437	Lee A. Di Gregorio (1979)	Monitoring results
OR-00463	Roger J. Desautels (1979)	Survey results
OR-00607	Nancy A. Whitney-Desautels (1981)	Survey results
OR-00673	Beth Padon (1983)	Survey results
OR-00770	Ronald M. Bissell (1984)	Monitoring results
OR-00888	Theo N. Mabry (1981)	Survey results
OR-01012	Beth Padon (1982)	Site evaluations
OR-01016	Nelson N. Leonard III (1975)	Survey results
OR-01027	David M. Van Horn (1990)	Survey results
OR-01097	Joan C. Brown (1991)	Survey results
OR-01161	Roger D. Mason and Brant Brechbiel (1991)	Survey results

Report No.	Author (Year)	Report Type
OR-01197	Joan C. Brown (1992)	Survey results
OR-01279	Roger D. Mason and Brant Brechbiel (1991 and 1993)	Survey results and monitoring results
OR-01339	Carol R. Demcak and Marie G. Cottrell (1985)	Excavation results
OR-01380	Roger M. Mason and Philip de Barros (1997)	Site treatment program
OR-01701	Michael E. Macko (1997)	Site data recovery
OR-01890	Marie G. Cottrell (1978)	Excavation results
OR-01952	George Casen (1996)	Survey results
OR-02534*	Anonymous (1976)	Annual report
OR-02632	Deborah K. McLean (2003)	Monitoring results
OR-03972	Steve Kim (2007)	Survey results
OR-04103	Phil Fulton (2009)	Finding of Effect

* = Report included Project site

As a result of previous cultural studies, nine cultural resources have been recorded within the records search area, all of which date to the precontact/prehistoric period. The resources mainly consist of lithic scatters and habitation debris; however, resource P-30-000174 (which is less than 0.25-mile northwest of the Project site) also contained human remains. According to the site record for P-30-000174 (Smith 1966), bones were excavated from the site in 1950 and given to Bowers Museum.

Aerial Photographs and Maps

Historic topographic maps (USGS n.d.) and aerial photographs (NETR n.d.) were examined to provide historical information about the Project site and to contribute to an assessment of the Project site and vicinity. The results of the examination are presented in Table 2.

Table 2. Historic Map and Aerial Photograph Review

Map/Photograph	Observations
1896 Santa Ana, California map (Scale 1:62,500)	The Project site is not developed and is depicted within the San Joaquin Land Grant. Upper Newport Bay is approximately 2,000 feet south of the Project site.
1902 Corona, California map (Scale 1:250,000)	No visible change from the 1896 map.
1932 Newport Beach, California map (Scale 1:31,680)	Mesa Drive and a drainage ditch along the northwestern boundary of the Project site are depicted.

Map/Photograph	Observations
1938 aerial photograph	The drainage ditch along the northwestern boundary of the Project site has already been constructed. Portions of the Project site have been mechanically disked. The current alignment of Mesa Drive has already been graded.
1942 Santa Ana, California map (Scale 1:62,500)	No changes from the 1932 map.
1952 aerial photograph	No visible change from the 1938 aerial photograph.
1963 aerial photograph	No visible change in the Project site from the 1938 aerial photograph. The short width of land between the drainage ditch and the Project site has been graded for the length of the Project site.
1965 Newport Beach, California map (Scale 1:24,000)	No visible change from the 1948 map.
1972 aerial photograph	No visible change in the Project site from the 1963 aerial photograph. Irvine Avenue has been graded.
1974 aerial photograph	No visible change in the Project site from the 1963 aerial photograph.
1980 aerial photograph	The Project site has been developed. A parking lot has been graded in the northeastern portion, the golf course and driving range have been constructed, and the structures on the Project site has been constructed.
1985 aerial photograph	No visible change from the 1980 aerial photograph.
1999 aerial photograph	No visible change from the 1980 aerial photograph.
2010 aerial photograph	No visible change from the 1980 aerial photograph.

In summary, the map and aerial photograph review indicates that the Project site was initially disturbed by mechanical disking as early as 1938 and that the drainage ditch on adjacent property was constructed prior to 1938. The currently extant golf course and driving range, along with associated structures, were constructed between 1974 and 1980.

Additional Background Research

Soil surveys (USDA n.d.) indicate that three types of near surficial natural sediments exist within the Project Site: Myford sandy loam 2 to 9 percent slopes deposits, Myford sandy loam 9 to 15 percent slopes, and Thapto-Histic Fluvaquents deposits. Both Myford sandy loam 2 to 9 percent slopes deposits and Myford sandy loam 9 to 15 percent slopes deposits typically consist of sandy loam to 12 inches deep, sandy clay from 12 to 18 inches deep, and sandy clay loam to 71 inches deep. The Thapto-Histic Fluvaquents deposits typically consist of mucky clay to 9 inches deep,

mucky silty clay from 9 to 21 inches deep, highly decomposed plant material from 21 to 56 inches deep, and silty clay loam from 56 to 68 inches deep. Geologic deposits exist under surficial sediments of the Project site, specifically older alluvium, lake, playa, and terrace deposits that date to the Pleistocene (2.6 million to 11,700 years ago) (CGS 2015).

ARCHAEOLOGICAL FIELD SURVEY

GLA archaeologist Kerrie Collison conducted an intensive pedestrian survey of the Project site on September 10, 2024. The survey was conducted using opportunistic transects based on exposed sediment and considering safety during active golfing. The Project site is gently sloped and contoured. Where present, rodent burrowing holes and rodent dirt aprons were examined for evidence of near-surface archaeological deposits (such as artifacts or midden deposits) and/or human remains.

At the time of the pedestrian survey, ground visibility of sediments in the Project site was approximately 25 percent due to manicured landscaping and concrete [Attachment C, Photograph 1]. A portion of the Project site was not surveyed (the active golf driving range) because it contains no natural sediment and is covered with artificial turf [Attachment C, Photograph 2]. The paved portion of the parking lot was also not surveyed [Attachment C, Photograph 3], but planters were checked for archaeological items. It was noted that the northwestern portion of the Project site has a lower elevation than the surrounding roads [Attachment C, Photograph 4 and Photograph 5]. No midden deposits, shells, debitage, or temporally diagnostic artifacts (precontact or historic-period) were observed.

SUMMARY AND RECOMMENDATIONS

This study consisted of background research and a field survey. The SCCIC records search results indicate that nine cultural resources have been recorded within 0.5 mile of the Project site. The Project site is less than 0.5 mile from Upper Newport Bay and within 0.25 mile of buried human remains (which were excavated in 1950). Disturbance to the Project site occurred by mechanical disking as early as 1938 and by construction of the drainage ditch on adjacent property prior to 1938. The field survey did not identify midden deposits, shells, debitage, or temporally diagnostic artifacts (precontact or historic period).

It cannot be definitively stated whether pre-1938 activities or construction of the extant golf facilities in the Project site impacted cultural resources. However, the presence of nine precontact cultural resources within 0.5 mile of the Project site (one of which contained human remains) as well as the location of the Project site near Upper Newport Bay (which would have

served as a commonly and heavily used food source for precontact populations in the area) indicates an elevated sensitivity for subsurface cultural resources within the Project site. Cultural deposits within the Project site may be disturbed and no longer in their original depositional location due to development of the site, which would mean that deposits may not provide useful scientific data in terms of relative dating, but there is potential for identification of artifact types that could be subject to other methods of dating (such as obsidian) as well as the identification of human remains. Such artifact types or human remains could be considered historical resources or unique archaeological resources per CEQA.

Historical resources are defined in PRC 21084.1 as resources listed in, or determined eligible for listing in, the California Register of Historical Resources (California Register). State CEQA Guidelines Section 15064.5(a) defines a historical resource in PRC 21084.1 and expands the definition to also include a resource included in a local register of historical resources. Historically significant resources are resources that meet listing criteria for the California Register, including the following criteria. A historical resource is one that:

- A. Is associated with events that have made a significant contribution to the broad patterns of California's history and cultural heritage;
- B. Is associated with the lives of persons important in our past;
- C. Embodies the distinctive characteristics of a type, period, region, or method of construction, or represents the work of an important creative individual, or possesses high artistic values; or
- D. Has yielded, or may be likely to yield, information important in prehistory or history.

Ineligibility of a resource for listing in the California Register, non-inclusion of a resource in a local register, and nonidentification of a resource in a historical resources survey does not preclude an agency from determining that the resource is a historical resource.

Public agencies must also consider project effects on unique archaeological resources. Per PRC 21083.2(g), an archaeological resource is considered unique if it:

- Contains information needed for important scientific research questions and there is a demonstrable public interest in that information;
- Has a special or particular quality such as being the oldest of its type or the best available example of its type; or
- Is directly associated with a scientifically recognized important or historic event or person.

Recommendations

While no known historical or archaeological resources exist within the Project site, for previously stated reasons, GLA recommends that an archaeologist monitor construction-related ground disturbance during Project implementation so artifact types that could be subject to dating (such as obsidian), as well as human remains, can be identified if present. Archaeological monitoring should continue until grading and excavation is complete. Upon completion of the monitoring and, if necessary, mitigation, the archaeologist should prepare a draft report to document the methods and results of the investigation(s). The final monitoring report should be submitted to the SCCIC. If archaeological materials are encountered during Project work, the archaeological monitor should examine the area closely and temporarily halt activity in the vicinity of the find. A Secretary of the Interior-qualified archaeologist should determine whether the find qualifies as a historical resource or a unique archaeological resource per CEQA. If the find is not a historical resource or a unique archaeological resource, avoidance of potential impacts to the find is not necessary. If the find is determined a historical resource or a unique archaeological resource, impacts to the resource should be mitigated. Mitigation of impacts may consist of excavating the archaeological deposit in accordance with a data recovery plan, recording the resource, preparing a report of findings, and accessioning recovered archaeological materials at an appropriate curation facility.

It is not anticipated that the Project site contains human remains. However, in the event that human remains are encountered at any time during Project work, State Health and Safety Code Section 7050.5 states that no further disturbance shall occur until the Orange County Coroner has made a determination of origin and disposition pursuant to State PRC Section 5097.98. The County Coroner must be notified of the find immediately. If the remains are determined to be Native American, the County Coroner would notify the Native American Heritage Commission (NAHC) within 24 hours, which would determine and notify a Most Likely Descendant (MLD). With the permission of the landowner or his/her authorized representative, the MLD may inspect the site of the discovery. The MLD shall complete the inspection and make recommendations or preferences for treatment within 48 hours of being granted access to the site. The MLD's recommendations may include scientific removal and nondestructive analysis of human remains and items associated with Native American burials, preservation of Native American human remains and associated items in place, relinquishment of Native American human remains and associated items to the descendants for treatment, or any other culturally appropriate treatment.

Adam Cleary
Back Bay Barrels, LLC
March 3, 2025
Page 9

If you have any questions about the content of this report, please contact me at (949) 340-3378 or kcollision@wetlandpermitting.com.

Sincerely,

GLENN LUKOS ASSOCIATES, INC.

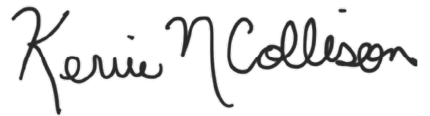
A handwritten signature in black ink that reads "Kerrie N. Collison". The signature is written in a cursive style with a large, stylized "K" and "C".

Kerrie Collison, M.A., RPA 28731436
Director of Cultural Resources

REFERENCES

- California Geological Survey (CGS). 2015. "Geologic Map of California."
<https://maps.conservation.ca.gov/cgs/gmc/>.
- National Environmental Title Research (NETR). n.d. Historic Aerials (website). Accessed September 16, 2024. <https://www.historicaerials.com>.
- Smith, H. 1966. Department of Parks and Recreation forms for Site P-30-000174. On file, South Central Coastal Information Center.
- United States Department of Agriculture (USDA). n.d. "Web Soil Survey." Accessed September 27, 2024. <https://websoilsurvey.nrcs.usda.gov/app/WebSoilSurvey.aspx>.
- United States Geological Survey (USGS). 1981. Newport Beach, California 7.5-minute topographic quadrangle. Prepared in 1965. Photorevised in 1981. Denver, Colorado.
- . n.d. topoView (website). Accessed September 16, 2024.
<https://ngmdb.usgs.gov/topoview/viewer/#15/33.5472/-117.8041>.

ATTACHMENTS

- Attachment A Project Maps
Attachment B CONFIDENTIAL – SCCIC Records Search Results
Attachment C Site Photographs

ATTACHMENT A – PROJECT MAPS

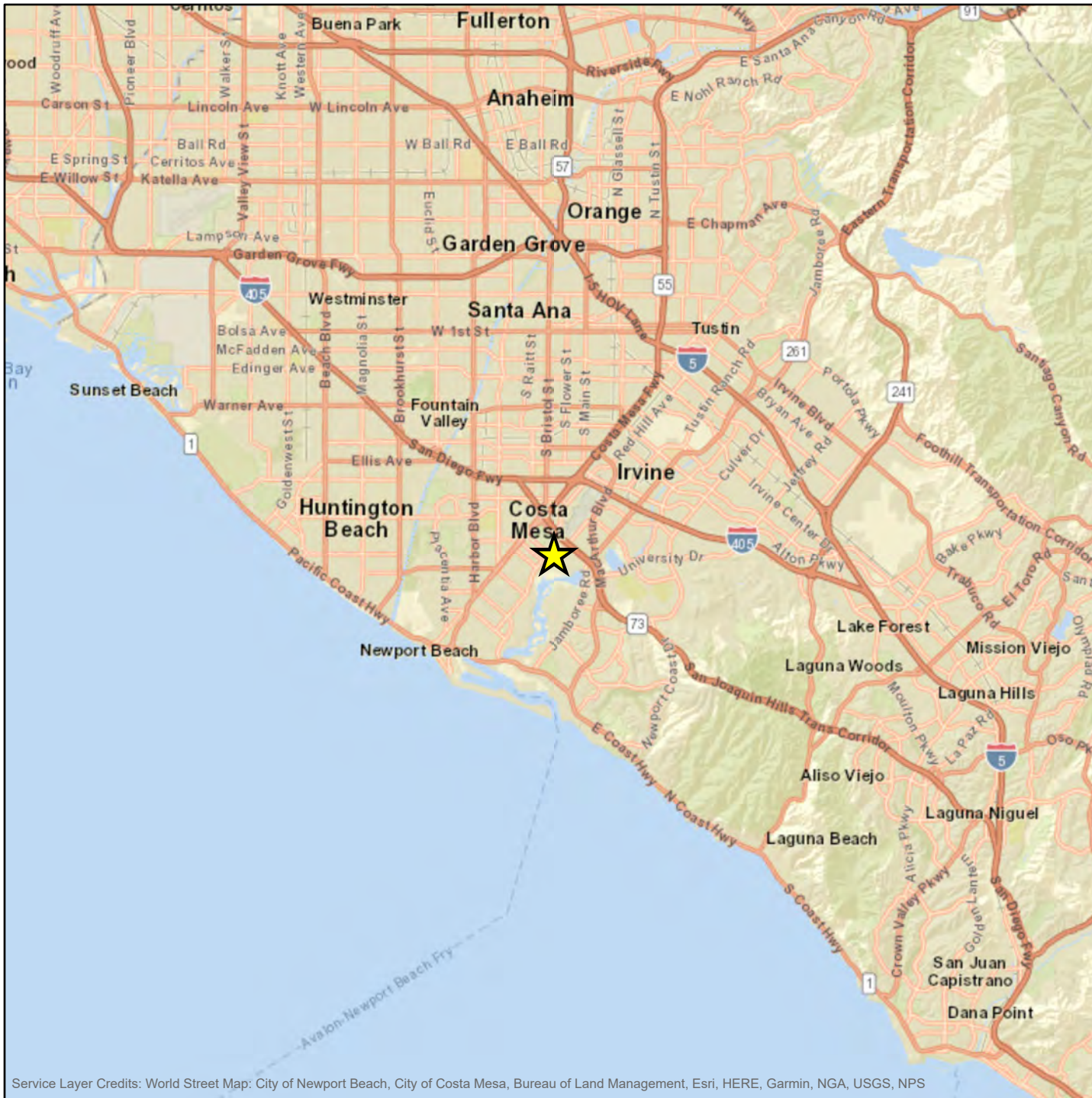

 Project Location

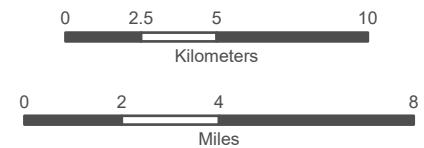

1 centimeter = 2 kilometers

1 inch = 4 miles

Coordinate System: UTM Zone 11 N
 Projection: Transverse Mercator
 Datum: North American 1983
 Map Prepared by: B. Gale, GLA
 Date Prepared: October 1, 2024

SURF FARM

Regional Map

GLENN LUKOS ASSOCIATES

Service Layer Credits: World Street Map: City of Newport Beach, City of Costa Mesa, Bureau of Land Management, Esri, HERE, Garmin, NGA, USGS, NPS

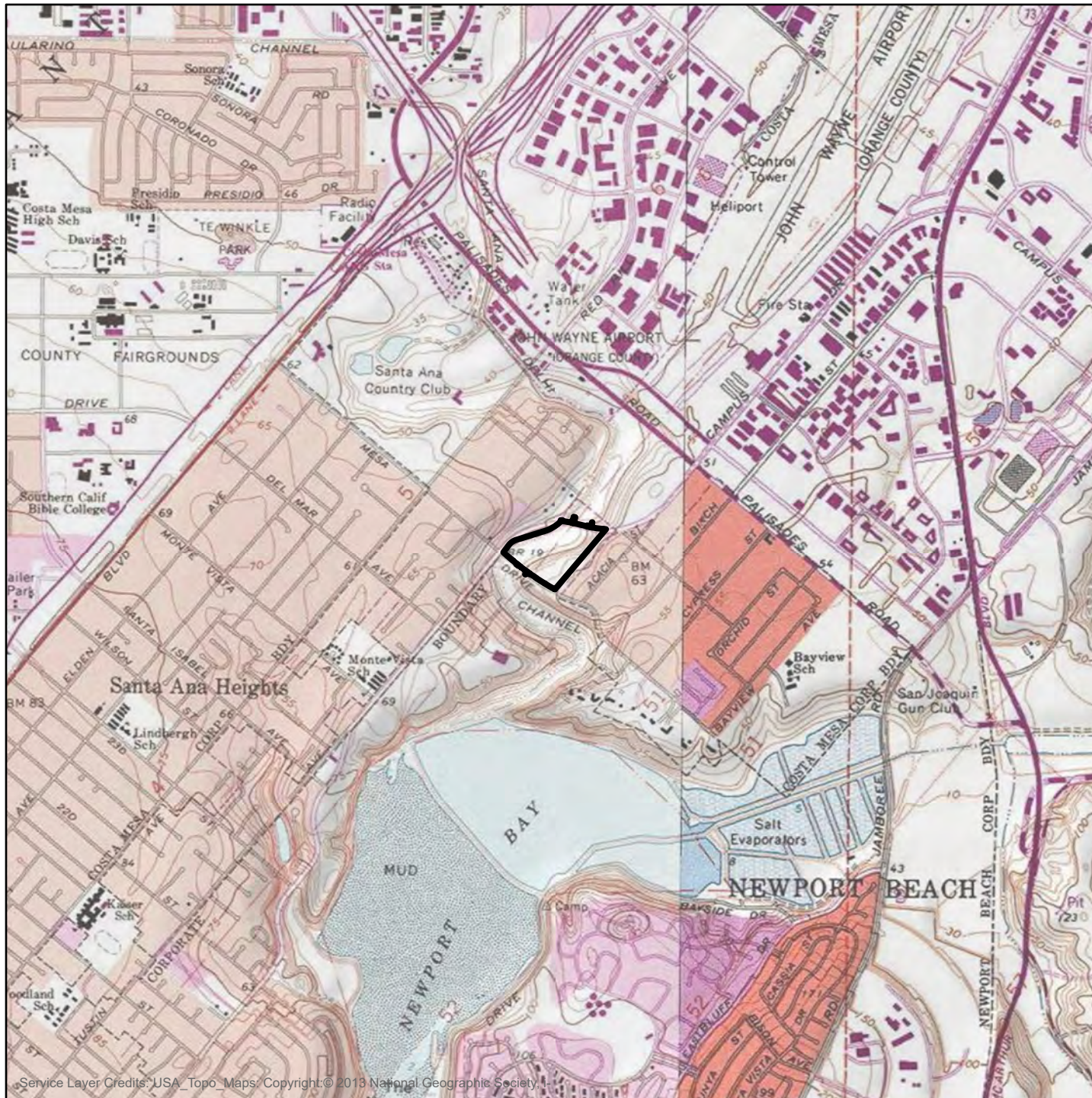

 Project Site



0 250 500 1,000
Meters

0 1,000 2,000 4,000
Feet

1 centimeter = 240 meters

1 inch = 2,000 feet

Coordinate System: UTM Zone 11 N
Projection: Transverse Mercator
Datum: North American 1983
Map Prepared by: B. Gale, GLA
Date Prepared: October 1, 2024

SURF FARM

Project Location Map

GLENN LUKOS ASSOCIATES

Map 2





 Project - Onsite

 Project - Offsite



0 60 120 240
Meters

0 250 500 1,000
Feet

1 centimeter = 60 meters

1 inch = 500 feet

Aerial Source: Nearmap (May 2024)
Coordinate System: UTM Zone 11 N
Projection: Transverse Mercator
Datum: North American 1983
Map Prepared by: B. Gale, GLA
Date Prepared: October 1, 2024

SURF FARM

Project Site Map

GLENN LUKOS ASSOCIATES

Map 3



ATTACHMENT B – SCCIC RECORDS SEARCH RESULTS

CONFIDENTIAL

Reports (1 of 3)

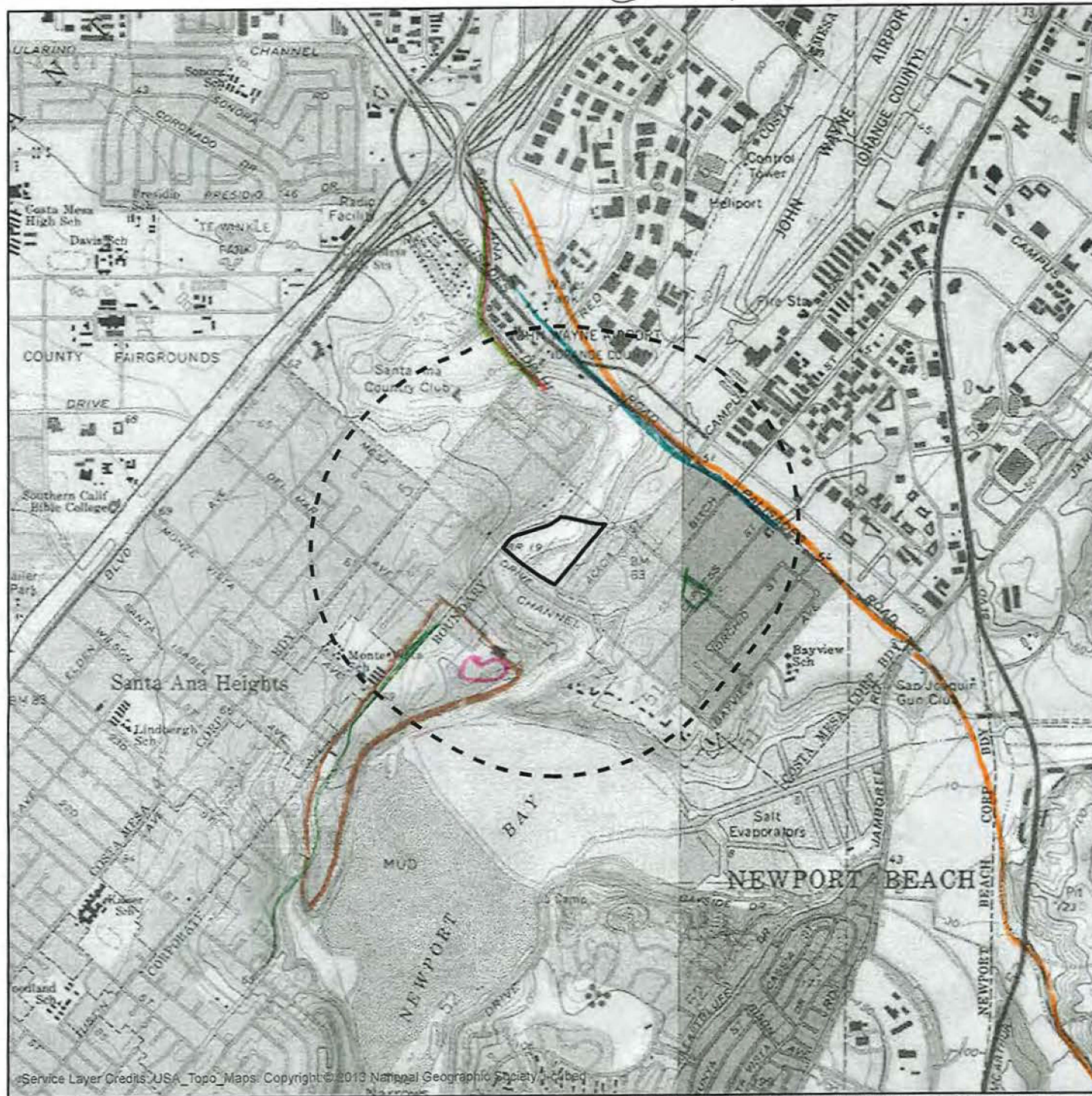

— = OR 2632
 □ = 1701
 — = 4103
 — = 1952
 — = 1161, ~~1279~~
 — = 1279
 □ = 413
 □ 1027

Study Area

Records Search Radius (0.5-mile)



0 250 500 1,000
Meters

0 1,000 2,000 4,000
Feet

1 centimeter = 240 meters

1 inch = 2,000 feet

Coordinate System: UTM Zone 11 N
 Projection: Transverse Mercator
 Datum: North American 1983
 Map Prepared by: B. Gale, GLA
 Date Prepared: September 5, 2024

SURF FARM

Records Search Map

GLENN LUKOS ASSOCIATES

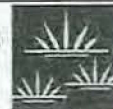

Adapted from USGS Newport Beach and Tustin, CA quadrangles

MyLars 5, 4

MyLars 1, 3, 4, 5, 2, 6, 7, 9, 10

Reports (2 of 3)

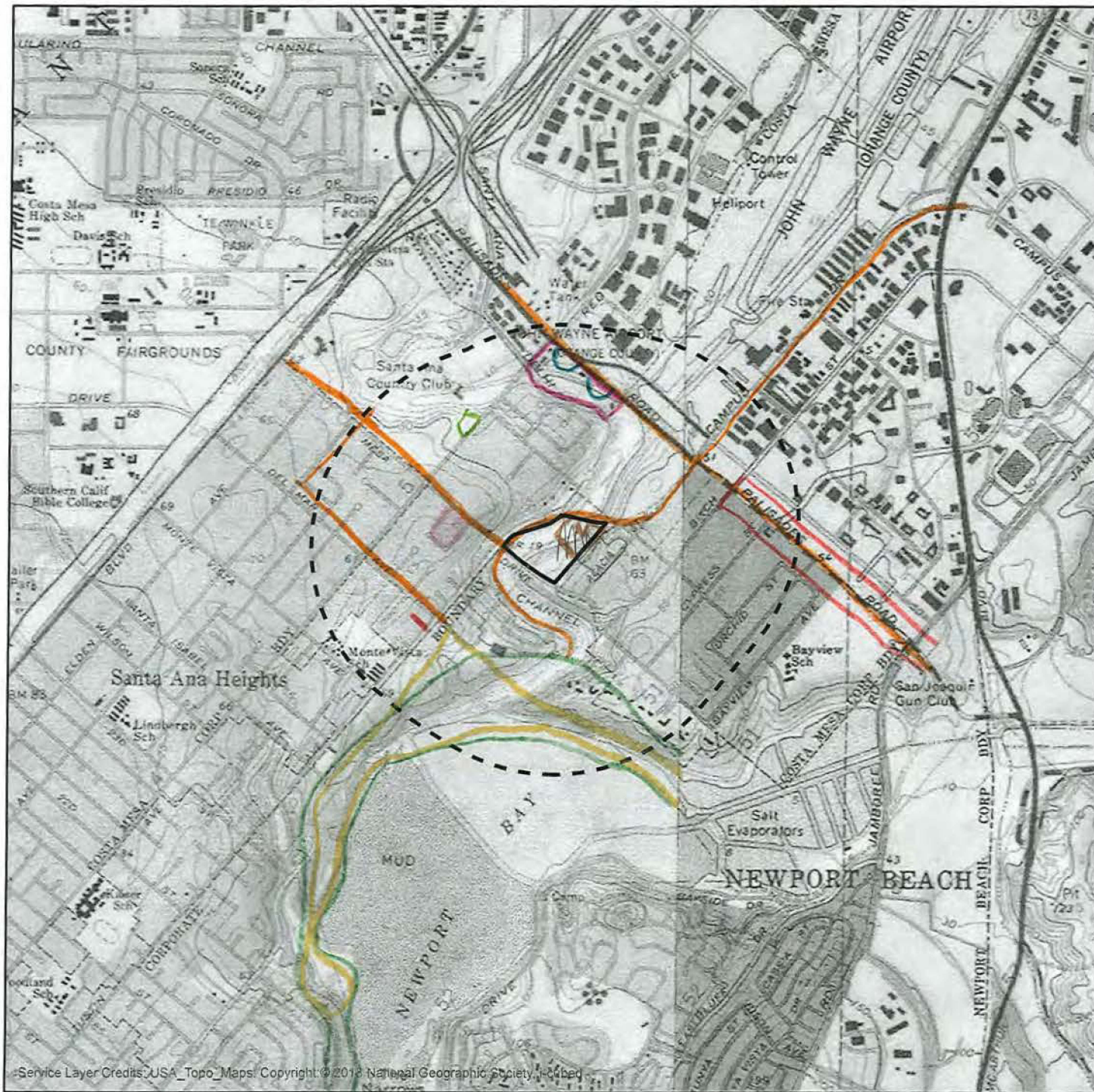

— = 1016
 □ = 1012
 Δ = 1097
 - = 211

□ = 607 *
 □ = 255

273 +
 326

□ Study Area

□ Records Search Radius (0.5-mile)

□ = 197

D = 406, 1890

□ = 190

□ = ~~2000~~ 1380
 N

0 250 500 1,000
 Meters

0 1,000 2,000 4,000
 Feet

1 centimeter = 240 meters

1 inch = 2,000 feet

Coordinate System: UTM Zone 11 N
 Projection: Transverse Mercator
 Datum: North American 1983
 Map Prepared by: B. Gale, GLA
 Date Prepared: September 5, 2024

SURF FARM

Records Search Map

GLENN LUKOS ASSOCIATES

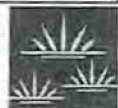

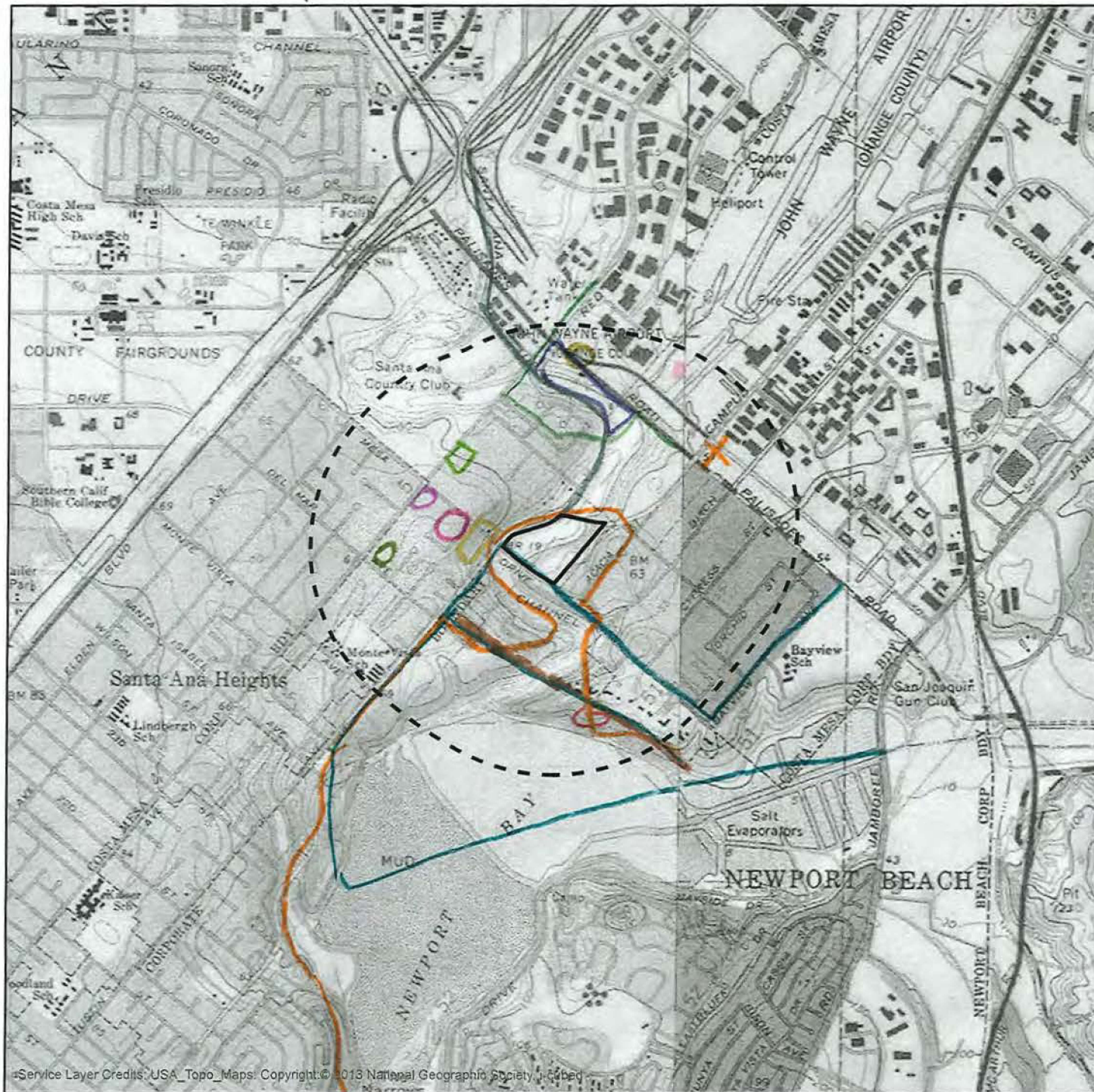

☆ □ = 225, 305,

□ = 2534

— = 673

□ = 427, 1339

□ = 167 □ = 770

□ Study Area

□ 33

□ Records Search Radius (0.5-mile)

□ = 1197

□ = 437

□ = 360,

□ = 44



361

0 250 500 1,000
Meters

0 1,000 2,000 4,000
Feet

1 centimeter = 240 meters

x = 888

1 inch = 2,000 feet

Coordinate System: UTM Zone 11 N
Projection: Transverse Mercator
Datum: North American 1983
Map Prepared by: B. Gale, GLA
Date Prepared: September 5, 2024

□ 463

□ = 199

SURF FARM

Records Search Map

GLENN LUKOS ASSOCIATES

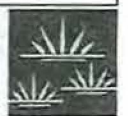

Report Detail: OR-00033

1656 - OISURF

Identifiers

Report No.: OR-00033

Other IDs:

Cross-refs:

Citation information

Author(s): Desautels, Roger J.

Year: 1975

Title: Archaeological Survey Report on One-half of Lot 81, Tract 371, Located at the Southwesterly Corner of Mesa Drive, Newport Beach, Orange County, California

Affiliation: Public Antiquities Salvage Team, CSUF

No. pages: 28

No. maps:

Attributes: Archaeological, Field study

Inventory size: QC

Disclosure:

Collections:

General notes

Associated resources

<i>Primary No.</i>	<i>Trinomial</i>	<i>Name</i>
P-30-000174	CA-ORA-000174	TRACT 1362

No. resources: 1

Has informals:

Location information

County(ies): Orange

USGS quad(s): NEWPORT BEACH

Address:

PLSS:

Database record metadata

<i>Date</i>	<i>User</i>	
<i>Entered:</i> 5/5/2008	jay	
<i>Last modified:</i> 2/12/2015	agarcia	

<i>IC actions:</i>	<i>Date</i>	<i>User</i>	<i>Action taken</i>
	5/6/2008	jay	Appended records from old Surveys database.
	2/12/2015	agarcia	GIS QC

Record status:

Report Detail: OR-00044

1656 - OISURF

Identifiers

Report No.: OR-00044

Other IDs:

Cross-refs:

Citation information

Author(s): Desautels, Roger J.

Year: 1977

Title: Archaeological Survey Report on the Bristol Street Associates Proposed Development on Bristol Street in the Newport Beach Area of the County of Orange

Affiliation: Scientific Resource Surveys, Inc.

No. pages: 6

No. maps:

Attributes: Archaeological, Field study

Inventory size: QV

Disclosure:

Collections:

General notes

Associated resources

	Primary No.	Trinomial	Name
	P-30-000194	CA-ORA-000194	STRANDTS #107

No. resources: 1

Has informals:

Location information

County(ies): Orange

USGS quad(s): NEWPORT BEACH

Address:

PLSS:

Database record metadata

	Date	User	
Entered:	5/5/2008	jay	
Last modified:	2/17/2015	agarcia	
IC actions:	Date	User	Action taken
	5/6/2008	jay	Appended records from old Surveys database.
	2/17/2015	agarcia	GIS QC

Record status:

Report Detail: OR-00167

1656 - OISURF

Identifiers

Report No.: OR-00167

Other IDs:

Cross-refs:

Citation information

Author(s): Desautels, Roger J.

Year: 1977

Title: Archaeological Survey Report on Lot 29 - Tract 224 Located in the Costa Mesa Area of Orange County

Affiliation: Scientific Resource Surveys, Inc.

No. pages: 4

No. maps:

Attributes: Archaeological, Field study

Inventory size: QC

Disclosure:

Collections:

General notes

Associated resources

No. resources: 0

Has informals:

Location information

County(ies): Orange

USGS quad(s): NEWPORT BEACH

Address:

PLSS:

Database record metadata

	Date	User	
Entered:	5/5/2008	jay	
Last modified:	2/17/2015	agarcia	
IC actions:	Date	User	Action taken
	5/6/2008	jay	Appended records from old Surveys database.
	2/17/2015	agarcia	GIS QC
Record status:			

Report Detail: OR-00190

1656 - OISURF

Identifiers

Report No.: OR-00190

Other IDs:

Cross-refs:

Citation information

Author(s): Desautels, Roger J.

Year: 1977

Title: Archaeological Field Test Report on the Bristol Street Associates Proposed Development on Bristol Street in the Newport Beach Area of the County of Orange, California.

Affiliation: Scientific Resource Surveys, Inc.

No. pages: 6

No. maps:

Attributes: Excavation

Inventory size: QC

Disclosure:

Collections:

General notes

Associated resources

<i>Primary No.</i>	<i>Trinomial</i>	<i>Name</i>
P-30-000687	CA-ORA-000687	Strandt #107

No. resources: 1

Has informals:

Location information

County(ies): Orange

USGS quad(s): NEWPORT BEACH

Address:

PLSS:

Database record metadata

<i>Date</i>	<i>User</i>	
<i>Entered:</i> 5/5/2008	jay	
<i>Last modified:</i> 2/17/2015	agarcia	

<i>IC actions:</i>	<i>Date</i>	<i>User</i>	<i>Action taken</i>
	5/6/2008	jay	Appended records from old Surveys database.
	2/17/2015	agarcia	GIS QC

Record status:

Report Detail: OR-00197

1656 - OISURF

Identifiers

Report No.: OR-00197

Other IDs:

Cross-refs:

Citation information

Author(s): Desautels, Roger J.

Year: 1977

Title: Archaeological Survey Report on Approximately 3/4 of an Acre Located on Santa Ana Avenue South of Orchard Drive, Upper Newport Bay Area, County of Orange

Affiliation: Scientific Resource Surveys, Inc.

No. pages: 3

No. maps:

Attributes: Archaeological, Field study

Inventory size: QC

Disclosure:

Collections:

General notes

Associated resources

No. resources: 0

Has informals:

Location information

County(ies): Orange

USGS quad(s): NEWPORT BEACH

Address:

PLSS:

Database record metadata

	<i>Date</i>	<i>User</i>	
	<i>Entered:</i> 5/5/2008	jay	
	<i>Last modified:</i> 2/17/2015	agarcia	
<i>IC actions:</i>	<i>Date</i>	<i>User</i>	<i>Action taken</i>
	5/6/2008	jay	Appended records from old Surveys database.
	2/17/2015	agarcia	GIS QC
<i>Record status:</i>			

Report Detail: OR-00199

1656 - OISURF

Identifiers

Report No.: OR-00199

Other IDs:

Cross-refs:

Citation information

Author(s): Desautels, Roger J.

Year: 1977

Title: Archaeological Survey Report on Approximately 1/2 Acre Located in the Costa Mesa Area of the County of Orange

Affiliation: Scientific Resource Surveys, Inc.

No. pages: 3

No. maps:

Attributes: Archaeological, Field study

Inventory size: QC

Disclosure:

Collections:

General notes

Associated resources

No. resources: 0

Has informals:

Location information

County(ies): Orange

USGS quad(s): NEWPORT BEACH

Address:

PLSS:

Database record metadata

	<i>Date</i>	<i>User</i>	
<i>Entered:</i>	5/5/2008	jay	
<i>Last modified:</i>	2/17/2015	agarcia	
<i>IC actions:</i>	<i>Date</i>	<i>User</i>	<i>Action taken</i>
	5/6/2008	jay	Appended records from old Surveys database.
	2/17/2015	agarcia	GIS QC
<i>Record status:</i>			

Report Detail: OR-00211

1656 - OISURF

Identifiers

Report No.: OR-00211

Other IDs:

Cross-refs:

Citation information

Author(s): Whitney-Desautels, Nancy A.

Year: 1978

Title: Archaeological Survey Report on 1.4 Acres of Land Located in the Costa Mesa Area of the County of Orange

Affiliation: Scientific Resource Surveys, Inc.

No. pages: 4

No. maps:

Attributes: Archaeological, Field study

Inventory size: QC

Disclosure:

Collections:

General notes

Associated resources

No. resources: 0

Has informals:

Location information

County(ies): Orange

USGS quad(s): NEWPORT BEACH

Address:

PLSS:

Database record metadata

	<i>Date</i>	<i>User</i>	
<i>Entered:</i>	5/5/2008	jay	
<i>Last modified:</i>	2/17/2015	agarcia	
<i>IC actions:</i>	<i>Date</i>	<i>User</i>	<i>Action taken</i>
	5/6/2008	jay	Appended records from old Surveys database.
	2/17/2015	agarcia	GIS QC
<i>Record status:</i>			

Report Detail: OR-00225

1656 - OISURF

Identifiers

Report No.: OR-00225
Other IDs:
Cross-refs:

Report No. Voided
Report Missing

Citation information

Author(s):
Year:
Title: VOIDED
Affiliation:
No. pages:
No. maps:
Attributes:
Inventory size:
Disclosure:
Collections:

General notes

Missing

Associated resources

No. resources: 0
Has informals:

Location information

County(ies): Orange
USGS quad(s):
Address:
PLSS:

Database record metadata

	Date	User	
Entered:	5/5/2008	jay	
Last modified:	8/5/2014	agarcia	
IC actions:	Date	User	Action taken
	5/6/2008	jay	Appended records from old Surveys database.
Record status:			

Report Detail: OR-00273

1656 - OISURF

Identifiers

Report No.: OR-00273

Other IDs:

Cross-refs:

Citation information

Author(s): Whitney, Nancy A., Lee Di Gregorio, and Roger J. Desautels

Year: 1978

Title: Archaeological Report: Surface Collection/index Sample - (Spiller Property) on Site CA-ORA-174, the Spiller Property, Located in the Santa Ana Heights Area of the County of Orange

Affiliation: Scientific Resource Surveys, Inc.

No. pages: 192

No. maps:

Attributes: Excavation

Inventory size: QC

Disclosure:

Collections:

General notes

Associated resources

<i>Primary No.</i>	<i>Trinomial</i>	<i>Name</i>
P-30-000174	CA-ORA-000174	TRACT 1362

No. resources: 1

Has informals:

Location information

County(ies): Orange

USGS quad(s): NEWPORT BEACH

Address:

PLSS:

Database record metadata

<i>Date</i>	<i>User</i>	
<i>Entered:</i> 5/5/2008	jay	
<i>Last modified:</i> 2/18/2015	agarcia	

<i>IC actions:</i>	<i>Date</i>	<i>User</i>	<i>Action taken</i>
	5/6/2008	jay	Appended records from old Surveys database.
	10/19/2010	mgalaz	Added page count.
	2/18/2015	agarcia	GIS QC

Record status:

Report Detail: OR-00305

1656 - OISURF

Identifiers

Report No.: OR-00305

Other IDs:

Cross-refs:

Citation information

Author(s): Schroth, Adella

Year: 1979

Title: The History of Archaeological Research on Irvine Ranch Property: the Evolution of a Company Tradition

Affiliation: Archaeological Resource Management Corp.

No. pages: 33

No. maps:

Attributes: Literature search

Inventory size: QC

Disclosure: Not for publication

Collections: Unknown

General notes

Mapped to Irvine Ranch boundaries found online. Removed from unmappable folder.

Associated resources

<i>Primary No.</i>	<i>Trinomial</i>	<i>Name</i>
P-30-000002	CA-ORA-000002	CAMEO GROVE #2
P-30-000044	CA-ORA-000044	WEST BAY #8
P-30-000047	CA-ORA-000047	UNB-5
P-30-000048	CA-ORA-000048	UNB-6
P-30-000051	CA-ORA-000051	UNB-9
P-30-000053	CA-ORA-000053	NELSONS #28
P-30-000059	CA-ORA-000059	NELSON #20
P-30-000060	CA-ORA-000060	NELSON #21
P-30-000061	CA-ORA-000061	NELSON #22
P-30-000062	CA-ORA-000062	CAMP 23
P-30-000063	CA-ORA-000063	Big Canyon North. Strandt #26
P-30-000064	CA-ORA-000064	Newporter North Site
P-30-000065	CA-ORA-000065	NELSON #31
P-30-000066	CA-ORA-000066	NELSON #32
P-30-000067	CA-ORA-000067	NELSON #33
P-30-000068	CA-ORA-000068	NELSON #34
P-30-000069	CA-ORA-000069	NELSON #35
P-30-000070	CA-ORA-000070	NELSON #36
P-30-000071	CA-ORA-000071	NELSON #37
P-30-000072	CA-ORA-000072	NELSON #38
P-30-000073	CA-ORA-000073	
P-30-000077	CA-ORA-000077	VOID
P-30-000091	CA-ORA-000091	
P-30-000099	CA-ORA-000099	
P-30-000100	CA-ORA-000100	
P-30-000104	CA-ORA-000104	OR-10
P-30-000106	CA-ORA-000106	Bonita Mesa, OR-7
P-30-000107	CA-ORA-000107	BONITA SHEEP CORRAL CAM
P-30-000109	CA-ORA-000109	STRANDT #49,Morro Canyon #2
P-30-000111	CA-ORA-000111/H	IRVINE MOUND #1, San Joaqui

No. resources: 30

Has informals:

Location information

County(ies): Orange

USGS quad(s): BLACK STAR CANYON, EL TORO, LAGUNA BEACH, ORANGE, SAN JUAN CAPISTRANO, TUSTIN

Report Detail: OR-00305

1656 - OISURF

Address:

PLSS:

Database record metadata

Date		User	
Entered: 5/5/2008		jay	
Last modified: 12/8/2014		agarcia	
IC actions: Date		User	Action taken
5/6/2008		jay	Appended records from old Surveys database.
2/21/2013		agarcia	Data updated, mapped and removed from unmappable folder.
12/8/2014		agarcia	GIS QC
Record status:			

Report Detail: OR-00326

1656 - OISURF

Identifiers

Report No.: OR-00326

Other IDs:

Cross-refs:

Citation information

Author(s): Desautels, Roger J.

Year: 1978

Title: Archaeological Report on the Proposed Orange County Water District Costa Mesa/ Huntington Beach Area of the County of Orange,

Affiliation: Scientific Resource Surveys, Inc.

No. pages: 18

No. maps:

Attributes: Field study, Other research

Inventory size: QC

Disclosure:

Collections:

General notes

Associated resources

<i>Primary No.</i>	<i>Trinomial</i>	<i>Name</i>
P-30-000076	CA-ORA-000076	Eberhart's OR-9
P-30-000087	CA-ORA-000087	"F"
P-30-000113	CA-ORA-000113	
P-30-000142	CA-ORA-000142	STRANDTS #105
P-30-000145	CA-ORA-000145/H	DOBKINS; Lambert Park Site
P-30-000174	CA-ORA-000174	TRACT 1362
P-30-000296	CA-ORA-000296	
P-30-000358	CA-ORA-000358	
P-30-000492	CA-ORA-000492	

No. resources: 9

Has informals:

Location information

County(ies): Orange

USGS quad(s): NEWPORT BEACH, SEAL BEACH

Address:

PLSS:

Database record metadata

<i>Date</i>	<i>User</i>	
<i>Entered:</i> 5/5/2008	jay	
<i>Last modified:</i> 2/18/2015	agarcia	
<i>IC actions:</i> <i>Date</i>	<i>User</i>	<i>Action taken</i>
5/6/2008	jay	Appended records from old Surveys database.
10/19/2010	mgalez	Added page count.
2/18/2015	agarcia	GIS QC

Record status:

Report Detail: OR-00360

1656 - OISURF

Identifiers

Report No.: OR-00360

Other IDs:

Cross-refs:

Citation information

Author(s): Lyneis, Margaret M.

Year: 1979

Title: An Archaeological Evaluation of ORA-193, Newport Bay, Orange County, California

Affiliation: UNLV, Department of Anthropology

No. pages: 18

No. maps:

Attributes: Field study, Other research

Inventory size: QC

Disclosure:

Collections:

General notes

Associated resources

<i>Primary No.</i>	<i>Trinomial</i>	<i>Name</i>
--------------------	------------------	-------------

P-30-000193	CA-ORA-000193	
-------------	---------------	--

No. resources: 1

Has informals:

Location information

County(ies): Orange

USGS quad(s): NEWPORT BEACH

Address:

PLSS:

Database record metadata

<i>Date</i>	<i>User</i>
-------------	-------------

<i>Entered:</i> 5/5/2008	jay
--------------------------	-----

<i>Last modified:</i> 2/18/2015	agarcia
---------------------------------	---------

<i>IC actions:</i>	<i>Date</i>	<i>User</i>	<i>Action taken</i>
--------------------	-------------	-------------	---------------------

	5/6/2008	jay	Appended records from old Surveys database.
--	----------	-----	---

	2/18/2015	agarcia	GIS QC
--	-----------	---------	--------

Record status:

Report Detail: OR-00361

1656 - OISURF

Identifiers

Report No.: OR-00361

Other IDs:

Cross-refs:

Citation information

Author(s): Lyneis, Margaret M.

Year: 1978

Title: ORA-193 on Newport Bay: Implications for Gabrielino Subsistence Systems -- a Preliminary Site Report.

Affiliation: UNLV, Department of Anthropology

No. pages: 25

No. maps:

Attributes: Excavation

Inventory size: QC

Disclosure:

Collections:

General notes

Associated resources

<i>Primary No.</i>	<i>Trinomial</i>	<i>Name</i>
--------------------	------------------	-------------

P-30-000193	CA-ORA-000193	
-------------	---------------	--

No. resources: 1

Has informals:

Location information

County(ies): Orange

USGS quad(s): NEWPORT BEACH

Address:

PLSS:

Database record metadata

<i>Date</i>	<i>User</i>
-------------	-------------

<i>Entered:</i> 5/5/2008	jay
--------------------------	-----

<i>Last modified:</i> 2/18/2015	agarcia
---------------------------------	---------

<i>IC actions:</i>	<i>Date</i>	<i>User</i>	<i>Action taken</i>
--------------------	-------------	-------------	---------------------

	5/6/2008	jay	Appended records from old Surveys database.
--	----------	-----	---

	2/18/2015	agarcia	GIS QC
--	-----------	---------	--------

Record status:

Report Detail: OR-00406

1656 - OISURF

Identifiers

Report No.: OR-00406

Other IDs:

Cross-refs:

Citation information

Author(s): Cottrell, Marie and David Jacobs

Year: 1978

Title: Archaeological Excavations Conducted at the Bristol Street Site, CA-ORA-687, Locus I and li

Affiliation:

No. pages: 63

No. maps:

Attributes: Excavation

Inventory size: QC

Disclosure:

Collections:

General notes

Associated resources

<i>Primary No.</i>	<i>Trinomial</i>	<i>Name</i>
P-30-000687	CA-ORA-000687	Strandt #107

No. resources: 1

Has informals:

Location information

County(ies): Orange

USGS quad(s): NEWPORT BEACH

Address:

PLSS:

Database record metadata

<i>Date</i>	<i>User</i>	
<i>Entered:</i> 5/5/2008	jay	
<i>Last modified:</i> 2/18/2015	agarcia	

<i>IC actions:</i> Date	<i>User</i>	<i>Action taken</i>
5/6/2008	jay	Appended records from old Surveys database.
2/18/2015	agarcia	GIS QC

Record status:

Report Detail: OR-00413

1656 - OISURF

Identifiers

Report No.: OR-00413

Other IDs:

Cross-refs:

Citation information

Author(s): Cottrell, Marie G.

Year: 1978

Title: Westbay: Archaeological Resources Investigation.

Affiliation:

No. pages: 60

No. maps:

Attributes: Archaeological, Field study

Inventory size: QC

Disclosure:

Collections:

General notes

Associated resources

<i>Primary No.</i>	<i>Trinomial</i>	<i>Name</i>
P-30-000044	CA-ORA-000044	WEST BAY #8
P-30-000045	CA-ORA-000045	WEST BAY #6
P-30-000166	CA-ORA-000166	
P-30-000170	CA-ORA-000170	STRANDT #107
P-30-000171	CA-ORA-000171	WEST BAY #3 / HENLEY-ELLIS
P-30-000172	CA-ORA-000172	West Bay #4?
P-30-000191	CA-ORA-000191	

No. resources: 7

Has informals:

Location information

County(ies): Orange

USGS quad(s): NEWPORT BEACH

Address:

PLSS:

Database record metadata

<i>Date</i>	<i>User</i>	
<i>Entered:</i> 5/5/2008	jay	
<i>Last modified:</i> 2/18/2015	agarcia	
<i>IC actions:</i> <i>Date</i>	<i>User</i>	<i>Action taken</i>
5/6/2008	jay	Appended records from old Surveys database.
2/18/2015	agarcia	GIS QC

Record status:

Report Detail: OR-00427

1656 - OISURF

Identifiers

Report No.: OR-00427

Other IDs:

Cross-refs:

Citation information

Author(s): Mabry, Theo N.

Year: 1979

Title: Test-Level Investigations, North Bluffs of Upper Newport Bay, Newport Beach, CA

Affiliation: Archaeological Planning Collaborative

No. pages: 74

No. maps:

Attributes: Archaeological, Excavation, Field study

Inventory size: QC

Disclosure: Not for publication

Collections: Yes

General notes

Associated resources

<i>Primary No.</i>	<i>Trinomial</i>	<i>Name</i>
P-30-000192	CA-ORA-000192	
P-30-000193	CA-ORA-000193	
P-30-000347	CA-ORA-000347	
P-30-000348	CA-ORA-000348	VOIDED

No. resources: 4

Has informals: No

Location information

County(ies): Orange

USGS quad(s): NEWPORT BEACH

Address:

PLSS:

Database record metadata

<i>Date</i>	<i>User</i>	
<i>Entered:</i> 5/5/2008	jay	
<i>Last modified:</i> 4/6/2022	aswitals	
<i>IC actions:</i> <i>Date</i>	<i>User</i>	<i>Action taken</i>
5/6/2008	jay	Appended records from old Surveys database.
2/18/2015	agarcia	GIS QC
4/6/2022	aswitals	A.S.

Record status: Database Complete

Report Detail: OR-00437

1656 - OISURF

Identifiers

Report No.: OR-00437

Other IDs:

Cross-refs:

Citation information

Author(s): Di Gregorio, Lee A.

Year: 1979

Title: Report on Archaeological Monitoring of Grading and Construction: CA-ORA-174 the Spiller Site

Affiliation: Scientific Resource Surveys, Inc.

No. pages: 31

No. maps:

Attributes: Archaeological, Excavation, Field study, Monitoring

Inventory size: QC

Disclosure: Not for publication

Collections: Yes

General notes

Associated resources

<i>Primary No.</i>	<i>Trinomial</i>	<i>Name</i>
P-30-000174	CA-ORA-000174	TRACT 1362

No. resources: 1

Has informals: Yes

Location information

County(ies): Orange

USGS quad(s): NEWPORT BEACH

Address:

PLSS:

Database record metadata

<i>Date</i>	<i>User</i>	
<i>Entered:</i> 5/5/2008	jay	
<i>Last modified:</i> 4/12/2022	aswitals	

<i>IC actions:</i> Date	<i>User</i>	<i>Action taken</i>
5/6/2008	jay	Appended records from old Surveys database.
2/18/2015	agarcia	GIS QC
4/12/2022	aswitals	A.S.

Record status: Database Complete

Report Detail: OR-00463

1656 - OISURF

Identifiers

Report No.: OR-00463

Other IDs:

Cross-refs:

Citation information

Author(s): Desautels, Roger J.

Year: 1979

Title: Archaeological Survey Report on Tentative Tract Map No. 10754, Property Located in the Santa Ana Heights Area of Unincorporated Land, Orange County

Affiliation: Scientific Resource Surveys, Inc.

No. pages: 4

No. maps:

Attributes: Archaeological, Field study, Literature search

Inventory size: QC

Disclosure: Not for publication

Collections: No

General notes

Associated resources

No. resources: 0

Has informals: No

Location information

County(ies): Orange

USGS quad(s): NEWPORT BEACH

Address:

PLSS:

Database record metadata

	<i>Date</i>	<i>User</i>	
<i>Entered:</i>	5/5/2008	jay	
<i>Last modified:</i>	4/13/2022	aswitals	
<i>IC actions:</i>	<i>Date</i>	<i>User</i>	<i>Action taken</i>
	5/6/2008	jay	Appended records from old Surveys database.
	2/18/2015	agarcia	GIS QC
	4/13/2022	aswitals	A.S.
<i>Record status:</i>	Database Complete		

Report Detail: OR-00607

1656 - OISURF

Identifiers

Report No.: OR-00607

Other IDs:

Cross-refs:

Citation information

Author(s): Whitney-Desautels, Nancy A.

Year: 1981

Title: Archaeological Survey Report on the Acacia Offices Project, OPI-1 Located in the Santa Ana Heights Area of the County of Orange, California

Affiliation: Scientific Resource Surveys, Inc.

No. pages: 14

No. maps:

Attributes: Archaeological, Field study

Inventory size: QC

Disclosure: Not for publication

Collections: No

General notes

Associated resources

	<i>Primary No.</i>	<i>Trinomial</i>	<i>Name</i>
	P-30-000194	CA-ORA-000194	STRANDTS #107

No. resources: 1

Has informals: No

Location information

County(ies): Orange

USGS quad(s): NEWPORT BEACH

Address:

PLSS:

Database record metadata

	<i>Date</i>	<i>User</i>	
<i>Entered:</i>	5/5/2008	jay	
<i>Last modified:</i>	4/25/2022	aswitals	

<i>IC actions:</i>	<i>Date</i>	<i>User</i>	<i>Action taken</i>
	5/6/2008	jay	Appended records from old Surveys database.
	2/18/2015	agarcia	GIS QC
	4/25/2022	aswitals	A.S.

Record status: Database Complete

Report Detail: OR-00673

1656 - OISURF

Identifiers

Report No.: OR-00673

Other IDs:

Cross-refs:

Citation information

Author(s): Padon, Beth

Year: 1983

Title: Archaeological Assessment, Proposed Upper Newport Bay Bicycle/Equestrian Trail, Newport Beach, California

Affiliation: LSA Associates, Inc.

No. pages: 25

No. maps:

Attributes: Archaeological, Excavation, Field study

Inventory size: QC

Disclosure: Not for publication

Collections: No

General notes

Associated resources

<i>Primary No.</i>	<i>Trinomial</i>	<i>Name</i>
P-30-000170	CA-ORA-000170	STRANDT #107
P-30-000192	CA-ORA-000192	
P-30-000193	CA-ORA-000193	
P-30-000347	CA-ORA-000347	
P-30-000348	CA-ORA-000348	VOIDED
P-30-000351	CA-ORA-000351	

No. resources: 6

Has informals: No

Location information

County(ies): Orange

USGS quad(s): NEWPORT BEACH, TUSTIN

Address:

PLSS:

Database record metadata

<i>Date</i>	<i>User</i>	
<i>Entered:</i> 5/5/2008	jay	
<i>Last modified:</i> 5/9/2022	aswitals	
<i>IC actions:</i> <i>Date</i>	<i>User</i>	<i>Action taken</i>
5/6/2008	jay	Appended records from old Surveys database.
2/19/2015	agarcia	GIS QC
5/9/2022	aswitals	A.S.

Record status: Database Complete

Report Detail: OR-00770

1656 - OISURF

Identifiers

Report No.: OR-00770

Other IDs:

Cross-refs:

Citation information

Author(s): Bissell, Ronald M.

Year: 1984

Title: Grading Observation at CA-ORA-687, the Bristol-Santa Ana Motel Site, Costa Mesa, Orange County, California

Affiliation: RMW Paleo Associates, Inc.

No. pages: 49

No. maps:

Attributes: Archaeological, Other research

Inventory size: QC

Disclosure:

Collections:

General notes

Associated resources

<i>Primary No.</i>	<i>Trinomial</i>	<i>Name</i>
P-30-000687	CA-ORA-000687	Strandt #107

No. resources: 1

Has informals:

Location information

County(ies): Orange

USGS quad(s): NEWPORT BEACH

Address:

PLSS:

Database record metadata

<i>Date</i>	<i>User</i>	
<i>Entered:</i> 5/5/2008	jay	
<i>Last modified:</i> 2/19/2015	agarcia	

<i>IC actions:</i> <i>Date</i>	<i>User</i>	<i>Action taken</i>
5/6/2008	jay	Appended records from old Surveys database.
2/19/2015	agarcia	GIS QC

Record status:

Report Detail: OR-00888

1656 - OISURF

Identifiers

Report No.: OR-00888

Other IDs:

Cross-refs:

Citation information

Author(s): Mabry, Theo N.

Year: 1981

Title: Archaeological Survey Report for Proposed Campus-Irvine/Bristol Intersection Improvements, Newport Beach, California

Affiliation: LSA Associates, Inc.

No. pages: 14

No. maps:

Attributes: Archaeological, Field study

Inventory size:

Disclosure: Not for publication

Collections: No

Sub-desig.:

Author(s): Mabry, Theo N.

Year: 1981

Title: Historic Property Survey for Proposed Campus-Irvine/Bristol Intersection Improvements, Newport Beach, California

Affiliation: LSA Associates

Report type(s): Archaeological, Architectural/Historical, Field study

Inventory size:

No. pages: 7

Disclosure: Not for publication

Collections: No

PDF Pages: -

General notes

Associated resources

No. resources: 0

Has informals: No

Location information

County(ies): Orange

USGS quad(s): TUSTIN

Address:

PLSS:

Database record metadata

	<i>Date</i>	<i>User</i>	
<i>Entered:</i>	5/5/2008	jay	
<i>Last modified:</i>	8/8/2022	aswitals	
<i>IC actions:</i>	<i>Date</i>	<i>User</i>	<i>Action taken</i>
	5/6/2008	jay	Appended records from old Surveys database.
	8/8/2022	aswitals	A.S.
<i>Record status:</i>	Database Complete		

Report Detail: OR-01012

1656 - OISURF

Identifiers

Report No.: OR-01012

Other IDs:

Cross-refs:

Citation information

Author(s): Padon, Beth

Year: 1982

Title: Back Bay Archaeology Site Inventory/status Evaluation

Affiliation: LSA Associates, Inc.

No. pages: 6

No. maps:

Attributes: Archaeological, Evaluation, Field study

Inventory size: QC

Disclosure: Not for publication

Collections: Yes

General notes

Associated resources

Primary No.	Trinomial	Name
P-30-000043	CA-ORA-000043	UNB 1
P-30-000044	CA-ORA-000044	WEST BAY #8
P-30-000045	CA-ORA-000045	WEST BAY #6
P-30-000046	CA-ORA-000046	UNB-4
P-30-000047	CA-ORA-000047	UNB-5
P-30-000048	CA-ORA-000048	UNB-6
P-30-000049	CA-ORA-000049	UNB-7
P-30-000050	CA-ORA-000050	UNB-8
P-30-000051	CA-ORA-000051	UNB-9
P-30-000052	CA-ORA-000052	UNB-10
P-30-000053	CA-ORA-000053	NELSONS #28
P-30-000054	CA-ORA-000054	UNB-12
P-30-000055	CA-ORA-000055	UNB-13
P-30-000064	CA-ORA-000064	Newporter North Site
P-30-000066	CA-ORA-000066	NELSON #32
P-30-000067	CA-ORA-000067	NELSON #33
P-30-000068	CA-ORA-000068	NELSON #34
P-30-000069	CA-ORA-000069	NELSON #35
P-30-000090	CA-ORA-000090	SAND HILL
P-30-000091	CA-ORA-000091	
P-30-000093	CA-ORA-000093	
P-30-000094	CA-ORA-000094	
P-30-000095	CA-ORA-000095	
P-30-000096	CA-ORA-000096	
P-30-000097	CA-ORA-000097	
P-30-000098	CA-ORA-000098	
P-30-000099	CA-ORA-000099	
P-30-000100	CA-ORA-000100	
P-30-000150	CA-ORA-000150	Big Canyon #1
P-30-000151	CA-ORA-000151	Big Canyon #2
P-30-000152	CA-ORA-000152	Big Canyon #3
P-30-000153	CA-ORA-000153	Big Canyon #4
P-30-000154	CA-ORA-000154	Big Canyon #5
P-30-000155	CA-ORA-000155	Big Canyon #6
P-30-000156	CA-ORA-000156	
P-30-000157	CA-ORA-000157	
P-30-000158	CA-ORA-000158	Nelson's Or-67

Report Detail: OR-01012

1656 - OISURF

P-30-000159	CA-ORA-000159	Nelson's Or-68
P-30-000164	CA-ORA-000164	
P-30-000166	CA-ORA-000166	
P-30-000168	CA-ORA-000168	SANTA YSABEL SITE
P-30-000170	CA-ORA-000170	STRANDT #107
P-30-000171	CA-ORA-000171	WEST BAY #3 / HENLEY-ELLIS
P-30-000172	CA-ORA-000172	West Bay #4?
P-30-000186	CA-ORA-000186/H	WEST BAY #1 & #2 / STRANDT
P-30-000187	CA-ORA-000187	VOIDED
P-30-000191	CA-ORA-000191	
P-30-000192	CA-ORA-000192	
P-30-000193	CA-ORA-000193	
P-30-000347	CA-ORA-000347	
P-30-000348	CA-ORA-000348	VOIDED
P-30-000351	CA-ORA-000351	
P-30-000518	CA-ORA-000518	

No. resources: 53

Has informals: No

Location information

County(ies): Orange

USGS quad(s): NEWPORT BEACH, TUSTIN

Address:

PLSS:

Database record metadata

Date	User	
Entered: 5/5/2008	jay	
Last modified: 8/11/2022	aswitals	
IC actions: Date	User	Action taken
5/6/2008	jay	Appended records from old Surveys database.
2/19/2015	agarcia	GIS QC
8/11/2022	aswitals	A.S.
Record status: Database Complete		

Report Detail: OR-01016

1656 - OISURF

Identifiers

Report No.: OR-01016

Other IDs:

Cross-refs:

Citation information

Author(s): Leonard, Nelson N. III

Year: 1975

Title: Environmental Impact Evaluation: Route Alternates Between the Michelson Treatment Plant and Plants on the Santa Ana River, Orange County, California

Affiliation: University of California, Riverside

No. pages: 9

No. maps:

Attributes: Archaeological, Field study

Inventory size: QC

Disclosure:

Collections:

General notes

Associated resources

Primary No.	Trinomial	Name
P-30-000057	CA-ORA-000057	San Joaquin Gun Club
P-30-000076	CA-ORA-000076	Eberhart's OR-9
P-30-000121	CA-ORA-000121/H	Fluor Site
P-30-000164	CA-ORA-000164	
P-30-000165	CA-ORA-000165	BANNING TRACT, PORTION "A
P-30-000170	CA-ORA-000170	STRANDT #107
P-30-000174	CA-ORA-000174	TRACT 1362
P-30-000193	CA-ORA-000193	
P-30-000347	CA-ORA-000347	
P-30-000348	CA-ORA-000348	VOIDED
P-30-000351	CA-ORA-000351	

No. resources: 11

Has informals:

Location information

County(ies): Orange

USGS quad(s): NEWPORT BEACH

Address:

PLSS:

Database record metadata

Date	User	
Entered: 5/5/2008	jay	
Last modified: 2/19/2015	agarcia	
IC actions: Date	User	Action taken
5/6/2008	jay	Appended records from old Surveys database.
2/19/2015	agarcia	GIS QC

Record status:

Report Detail: OR-01027

1656 - OISURF

Identifiers

Report No.: OR-01027

Other IDs:

Cross-refs:

Citation information

Author(s): Van Horn, David M.

Year: 1990

Title: Archaeological Survey Report: 20162 Birch Street, Santa Ana Heights, County of Orange

Affiliation: Archaeological Associates, Ltd.

No. pages: 7

No. maps:

Attributes: Archaeological, Field study

Inventory size: 2 ac

Disclosure: Not for publication

Collections: No

General notes

Associated resources

<i>Primary No.</i>	<i>Trinomial</i>	<i>Name</i>
P-30-001223	CA-ORA-001223	WS-1

No. resources: 1

Has informals: No

Location information

County(ies): Orange

USGS quad(s): TUSTIN

Address:

PLSS:

Database record metadata

<i>Date</i>	<i>User</i>	
<i>Entered:</i> 5/5/2008	jay	
<i>Last modified:</i> 8/15/2022	aswitals	
<i>IC actions:</i> <i>Date</i>	<i>User</i>	<i>Action taken</i>
5/6/2008	jay	Appended records from old Surveys database.
8/15/2022	aswitals	A.S.
<i>Record status:</i> Database Complete		

Report Detail: OR-01097

1656 - OISURF

Identifiers

Report No.: OR-01097

Other IDs:

Cross-refs:

Citation information

Author(s): Brown, Joan C.

Year: 1991

Title: Cultural Resources Reconnaissance of a 138 Acre Section of Upper Newport Bay Regional Park Located in Newport Beach, Orange County, California

Affiliation: RMW Paleo Associates, Inc.

No. pages: 44

No. maps:

Attributes: Archaeological, Field study

Inventory size: QC

Disclosure:

Collections:

General notes

Associated resources

Primary No.	Trinomial	Name
P-30-000043	CA-ORA-000043	UNB 1
P-30-000044	CA-ORA-000044	WEST BAY #8
P-30-000045	CA-ORA-000045	WEST BAY #6
P-30-000056	CA-ORA-000056	UNB-14
P-30-000090	CA-ORA-000090	SAND HILL
P-30-000096	CA-ORA-000096	
P-30-000164	CA-ORA-000164	
P-30-000166	CA-ORA-000166	
P-30-000168	CA-ORA-000168	SANTA YSABEL SITE
P-30-000170	CA-ORA-000170	STRANDT #107
P-30-000171	CA-ORA-000171	WEST BAY #3 / HENLEY-ELLIS
P-30-000172	CA-ORA-000172	West Bay #4?
P-30-000191	CA-ORA-000191	
P-30-000192	CA-ORA-000192	
P-30-000193	CA-ORA-000193	
P-30-000347	CA-ORA-000347	
P-30-000348	CA-ORA-000348	VOIDED
P-30-000351	CA-ORA-000351	

No. resources: 18

Has informals:

Location information

County(ies): Orange

USGS quad(s): NEWPORT BEACH

Address:

PLSS:

Database record metadata

Date	User	Action taken
Entered: 5/5/2008	jay	
Last modified: 2/19/2015	agarcia	
IC actions: Date	User	Action taken
5/6/2008	jay	Appended records from old Surveys database.
2/19/2015	agarcia	GIS QC

Record status:

Report Detail: OR-01161

1656 - OISURF

Identifiers

Report No.: OR-01161

Other IDs:

Cross-refs:

Citation information

Author(s): Mason, Roger D. and Brechbiel, Brant

Year: 1991

Title: Cultural Resource Survey Report for the Santa Ana - Delhi Channel Improvements Project Facility No. F01

Affiliation: The Keith Companies Archaeological Division

No. pages: 15

No. maps:

Attributes: Archaeological, Field study

Inventory size: QC

Disclosure: Not for publication

Collections: No

General notes

Associated resources

No. resources: 0

Has informals: No

Location information

County(ies): Orange

USGS quad(s): NEWPORT BEACH

Address:

PLSS:

Database record metadata

	<i>Date</i>	<i>User</i>	
<i>Entered:</i>	5/5/2008	jay	
<i>Last modified:</i>	8/23/2022	aswitals	
<i>IC actions:</i>	<i>Date</i>	<i>User</i>	<i>Action taken</i>
	5/6/2008	jay	Appended records from old Surveys database.
	6/27/2013	agarcia	Data updated, mapped.
	2/19/2015	agarcia	GIS QC
	8/23/2022	aswitals	A.S.
<i>Record status:</i>	Database Complete		

Report Detail: OR-01197

1656 - OISURF

Identifiers

Report No.: OR-01197

Other IDs:

Cross-refs:

Citation information

Author(s): Brown, Joan C.

Year: 1992

Title: Cultural Resources Reconnaissance of Ten Miles of the Santa Ana-delhi Channel Complex, Orange County, California

Affiliation: RMW Paleo Associates, Inc.

No. pages: 25

No. maps:

Attributes: Archaeological, Field study

Inventory size: QC

Disclosure:

Collections:

General notes

Associated resources

No. resources: 0

Has informals:

Location information

County(ies): Orange

USGS quad(s): NEWPORT BEACH

Address:

PLSS:

Database record metadata

	<i>Date</i>	<i>User</i>	
<i>Entered:</i>	5/5/2008	jay	
<i>Last modified:</i>	2/19/2015	agarcia	
<i>IC actions:</i>	<i>Date</i>	<i>User</i>	<i>Action taken</i>
	5/6/2008	jay	Appended records from old Surveys database.
	2/19/2015	agarcia	GIS QC
<i>Record status:</i>			

Report Detail: OR-01279

1656 - OISURF

Identifiers

Report No.: OR-01279

Other IDs:

Cross-refs:

Citation information

Author(s): Mason, Roger D. and Brant A. Brechbiel

Year: 1993

Title: Cultural Resource Monitoring Report: Archaeology for the Santa Ana - Delhi Channel Improvements Project Facility No. F01

Affiliation: The Keith Companies Archaeological Division

No. pages: 24

No. maps:

Attributes: Archaeological, Architectural/Historical, Monitoring

Inventory size: QC

Disclosure: Not for publication

Collections: Yes

Sub-design.: A

Author(s): Mason, Roger D. and Brant Brechbiel

Year: 1991

Title: Cultural Resource Survey Report for the Santa Ana - Delhi Channel Improvements Project, Facility No. F01

Affiliation: The Keith Companies Archaeology Division

Report type(s): Archaeological, Field study

Inventory size:

No. pages: 15

Disclosure: Not for publication

Collections: No

PDF Pages: 10-24

General notes

Associated resources

No. resources: 0

Has informals:

Location information

County(ies): Orange

USGS quad(s): NEWPORT BEACH

Address:

PLSS:

Database record metadata

	<i>Date</i>	<i>User</i>	
<i>Entered:</i>	5/5/2008	jay	
<i>Last modified:</i>	10/14/2022	brookemae	
<i>IC actions:</i>	<i>Date</i>	<i>User</i>	<i>Action taken</i>
	5/6/2008	jay	Appended records from old Surveys database.
	2/20/2015	agarcia	GIS QC
	10/14/2022	brookemae	database complete
<i>Record status:</i>	Database Complete		

Report Detail: OR-01339

1656 - OISURF

Identifiers

Report No.: OR-01339

Other IDs:

Cross-refs:

Citation information

Author(s): Demcak, Carol R. and Cottrell, Marie G.

Year: 1985

Title: Report of Archaeological Investigations Performed in Association With the Upper Newport Bay Bike and Equestrian Trail

Affiliation: Archaeological Resource Mangement Corporation

No. pages: 22

No. maps:

Attributes: Archaeological, Excavation, Field study

Inventory size: QC

Disclosure: Not for publication

Collections: Yes

General notes

Associated resources

<i>Primary No.</i>	<i>Trinomial</i>	<i>Name</i>
--------------------	------------------	-------------

P-30-000351	CA-ORA-000351	
-------------	---------------	--

No. resources: 1

Has informals: No

Location information

County(ies): Orange

USGS quad(s): TUSTIN

Address:

PLSS:

Database record metadata

<i>Date</i>	<i>User</i>
-------------	-------------

<i>Entered:</i> 5/5/2008	jay
--------------------------	-----

<i>Last modified:</i> 9/27/2022	aswitals
---------------------------------	----------

<i>IC actions:</i>	<i>Date</i>	<i>User</i>	<i>Action taken</i>
	5/6/2008	jay	Appended records from old Surveys database.
	2/20/2015	agarcia	GIS QC
	9/27/2022	aswitals	A.S.

Record status: Database Complete

Report Detail: OR-01380

1656 - OISURF

Identifiers

Report No.: OR-01380

Other IDs:

Cross-refs:

Citation information

Author(s): Mason, Roger D. and Barros, Philip de

Year: 1994

Title: Treatment Program for ORA-1358 in the Macarthur Segment, San Joaquin Hills Transportation Corridor Irvine, California Pursuant to 36 CFR 800.11

Affiliation: Chambers Group, Inc.

No. pages: 46

No. maps:

Attributes: Archaeological, Excavation, Field study

Inventory size: QC

Disclosure: Not for publication

Collections: Yes

General notes

Material taken to laboratory

Associated resources

<i>Primary No.</i>	<i>Trinomial</i>	<i>Name</i>
P-30-001358	CA-ORA-001358	NC-1

No. resources: 1

Has informals: No

Location information

County(ies): Orange

USGS quad(s): TUSTIN

Address:

PLSS:

Database record metadata

<i>Date</i>	<i>User</i>	
<i>Entered:</i> 5/5/2008	jay	
<i>Last modified:</i> 9/27/2022	aswitals	
<i>IC actions:</i> <i>Date</i>	<i>User</i>	<i>Action taken</i>
5/6/2008	jay	Appended records from old Surveys database.
1/9/2015	agarcia	GIS QC
9/27/2022	aswitals	A.S.

Record status: Database Complete

Report Detail: OR-01701

1656 - OISURF

Identifiers

Report No.: OR-01701

Other IDs:	Type	Name
	Paleo	

Cross-refs:

Citation information

Author(s): Macko, Michael E.

Year: 1997

Title: Upper Newport Bay Regional Park Archaeological Project -- Data Recovery at CA-ORA-170, Orange County, California

Affiliation: Macko, Inc.

No. pages: 203

No. maps:

Attributes: Archaeological, Excavation, Field study

Inventory size: QC

Disclosure: Not for publication

Collections: Yes

General notes

Materials transferred to County of Orange Archaeological/Paleontological storage facility in Santa Ana

Associated resources

Primary No.	Trinomial	Name
P-30-000170	CA-ORA-000170	STRANDT #107

No. resources: 1

Has informals: No

Location information

County(ies): Orange

USGS quad(s): NEWPORT BEACH

Address:

PLSS:

Database record metadata

Date	User	
Entered: 5/5/2008	jay	
Last modified: 10/4/2022	aswitals	

IC actions:	Date	User	Action taken
	5/6/2008	jay	Appended records from old Surveys database.
	2/20/2015	agarcia	GIS QC
	10/4/2022	aswitals	A.S.

Record status: Database Complete

Report Detail: OR-01890

1656 - OISURF

Identifiers

Report No.: OR-01890

Other IDs:

Cross-refs:

Citation information

Author(s): Cottrell, Marie G.

Year: 1978

Title: Preliminary Report of Test Level Investigations Conducted at Archaeological Site CA-ORA-687, Bristol Street, Orange County, California

Affiliation: Archaeological Resource Management Corp.

No. pages: 5

No. maps:

Attributes: Archaeological, Excavation, Field study

Inventory size: QC

Disclosure: Not for publication

Collections: Yes

General notes

Associated resources

<i>Primary No.</i>	<i>Trinomial</i>	<i>Name</i>
P-30-000687	CA-ORA-000687	Strandt #107

No. resources: 1

Has informals: No

Location information

County(ies): Orange

USGS quad(s): NEWPORT BEACH

Address:

PLSS:

Database record metadata

<i>Date</i>	<i>User</i>	
<i>Entered:</i> 5/5/2008	jay	
<i>Last modified:</i> 10/4/2022	aswitals	

<i>IC actions:</i>	<i>Date</i>	<i>User</i>	<i>Action taken</i>
	5/6/2008	jay	Appended records from old Surveys database.
	2/20/2015	agarcia	GIS QC
	10/4/2022	aswitals	A.S.

Record status: Database Complete

Report Detail: OR-01952

1656 - OISURF

Identifiers

Report No.: OR-01952

Other IDs:

Cross-refs:

Citation information

Author(s): Casen, George

Year: 1996

Title: Historic Property Survey Report, Route 73 and I-405 Improvements From Birch Street to I-405, From Bear Street to Euclid Street

Affiliation: Caltrans

No. pages: 34

No. maps:

Attributes: Archaeological, Architectural/Historical, Field study

Inventory size: QC

Disclosure: Not for publication

Collections: No

Sub-desig.: A

Author(s): Huey, Gene

Year: 1989

Title: Highway Project Description District 12, Orange County, Route 405

Affiliation: LSA

Report type(s): Archaeological, Field study

Inventory size:

No. pages: 3

Disclosure: Not for publication

Collections: No

PDF Pages: 12-14

Sub-desig.: B

Author(s): McLean, Deborah and Gene Huey

Year: 1995

Title: Highway Project Description District 12, Orange County, Route 73/405

Affiliation: LSA

Report type(s): Archaeological, Field study

Inventory size:

No. pages: 6

Disclosure: Not for publication

Collections: No

PDF Pages: 6-11

General notes

Associated resources

No. resources: 0

Has informals: No

Location information

County(ies): Orange

USGS quad(s): NEWPORT BEACH, TUSTIN

Address:

PLSS:

Report Detail: OR-01952

1656 - OISURF

Database record metadata

	<i>Date</i>	<i>User</i>	
<i>Entered:</i>	5/5/2008	jay	
<i>Last modified:</i>	6/8/2023	ikott	
<i>IC actions:</i>	<i>Date</i>	<i>User</i>	<i>Action taken</i>
	5/6/2008	jay	Appended records from old Surveys database.
	2/20/2015	agarcia	GIS QC
	11/23/2022	aswitals	A.S.
<i>Record status:</i>	Database Complete		

Report Detail: OR-02534

1656 - OISURF

Identifiers

Report No.: OR-02534

Other IDs:

Cross-refs:

Citation information

Author(s):

Year: 1976

Title: Annual Report to The Irvine Company from Archaeological Research, Inc.

Affiliation: ARI

No. pages: 17

No. maps:

Attributes: Archaeological, Other research

Inventory size: QC

Disclosure: Not for publication

Collections: Yes

General notes

Mapped to Irvine Ranch boundaries found online, removed from unmappable folder.

Associated resources

Primary No.	Trinomial	Name
P-30-000051	CA-ORA-000051	UNB-9
P-30-000064	CA-ORA-000064	Newporter North Site
P-30-000099	CA-ORA-000099	
P-30-000100	CA-ORA-000100	
P-30-000106	CA-ORA-000106	Bonita Mesa, OR-7
P-30-000119	CA-ORA-000119	
P-30-000130	CA-ORA-000130	CS #2
P-30-000184	CA-ORA-000184	
P-30-000196	CA-ORA-000196/H	ORA-196
P-30-000197	CA-ORA-000197	SAN JOAQUIN RANCHO ADOB
P-30-000484	CA-ORA-000484	
P-30-000518	CA-ORA-000518	
P-30-000575	CA-ORA-000575	

No. resources: 13

Has informals:

Location information

County(ies): Orange

USGS quad(s): BLACK STAR CANYON, EL TORO, LAGUNA BEACH, ORANGE, SAN JUAN CAPISTRANO, TUSTIN

Address:

PLSS:

Database record metadata

Date	User	Action taken
Entered: 5/5/2008	jay	
Last modified: 12/18/2014	agarcia	
IC actions: Date	User	Action taken
5/6/2008	jay	Appended records from old Surveys database.
2/21/2013	agarcia	Data updated, mapped and removed from unmappable folder.
12/18/2014	agarcia	GIS QC

Record status:

Report Detail: OR-02632

1656 - OISURF

Identifiers

Report No.: OR-02632

Other IDs:

Cross-refs:

Citation information

Author(s): McLean, Deborah K.

Year: 2003

Title: Archaeological Monitoring Report for the Irvine Avenue Water Main Project in the City of Newport Beach, Orange County, California (c-3412)

Affiliation: LSA Associates, Inc.

No. pages: 6

No. maps:

Attributes: Archaeological, Field study, Monitoring

Inventory size: QC

Disclosure: Not for publication

Collections: No

General notes

Associated resources

<i>Primary No.</i>	<i>Trinomial</i>	<i>Name</i>
P-30-000045	CA-ORA-000045	WEST BAY #6

No. resources: 1

Has informals: No

Location information

County(ies): Orange

USGS quad(s): NEWPORT BEACH

Address:

PLSS:

Database record metadata

<i>Date</i>	<i>User</i>	
<i>Entered:</i> 5/5/2008	jay	
<i>Last modified:</i> 9/29/2022	aswitals	

<i>IC actions:</i>	<i>Date</i>	<i>User</i>	<i>Action taken</i>
	5/6/2008	jay	Appended records from old Surveys database.
	2/23/2015	agarcia	GIS QC
	9/29/2022	aswitals	A.S.

Record status: Database Complete

Report Detail: OR-03972

1656 - OISURF

Identifiers

Report No.: OR-03972

Other IDs:

Cross-refs:

Citation information

Author(s): Kim, Steve

Year: 2007

Title: Proposed Federal Aviation Administration (FAA) Airport Surface Detection Equipment, Model X (ASDE-X) System to Serve John Wayne--Orange County Airport (SNA), Santa Ana, California

Affiliation: FAA

No. pages: 23

No. maps:

Attributes: Archaeological, Field study

Inventory size: QC

Disclosure: Not for publication

Collections: No

General notes

Associated resources

<i>Primary No.</i>	<i>Trinomial</i>	<i>Name</i>
P-30-000077	CA-ORA-000077	VOID
P-30-000194	CA-ORA-000194	STRANDTS #107
P-30-000687	CA-ORA-000687	Strandt #107
P-30-001223	CA-ORA-001223	WS-1

No. resources: 4

Has informals:

Location information

County(ies): Orange

USGS quad(s): LAGUNA BEACH, LOS ALAMITOS, NEWPORT BEACH, TUSTIN

Address:

PLSS:

Database record metadata

<i>Date</i>	<i>User</i>	
<i>Entered:</i> 3/30/2011	agarcia	
<i>Last modified:</i> 5/9/2017	mgalaz	
<i>IC actions:</i> <i>Date</i>	<i>User</i>	<i>Action taken</i>
1/14/2015	agarcia	GIS QC

Record status:

Report Detail: OR-04103

1656 - OISURF

Identifiers

Report No.: OR-04103

Other IDs:

Cross-refs:

Citation information

Author(s): Fulton, Phil

Year: 2009

Title: Finding of Effect for the Route 73 Basin Sedimentation Project, Orange County, California, EA 0H4400

Affiliation: LSA

No. pages: 115

No. maps:

Attributes: Archaeological, Field study, Other research

Inventory size: QC

Disclosure: Not for publication

Collections: No

General notes

Associated resources

Primary No.	Trinomial	Name
P-30-000218	CA-ORA-000218	UCI-5
P-30-000221	CA-ORA-000221	
P-30-000222	CA-ORA-000222	
P-30-000225	CA-ORA-000225/H	Nemo (Nimmo) House Site
P-30-000226	CA-ORA-000226	
P-30-000389	CA-ORA-000389	
P-30-000420	CA-ORA-000420	
P-30-000618	CA-ORA-000618	
P-30-000619	CA-ORA-000619	
P-30-001041	CA-ORA-001041	
P-30-001081	CA-ORA-001081	El Torito, SJH-6
P-30-001085	CA-ORA-001085	226A
P-30-001120	CA-ORA-001120	MAC-2
P-30-001209	CA-ORA-001209	6104-1
P-30-001357	CA-ORA-001357	AC-1
P-30-001358	CA-ORA-001358	NC-1
P-30-001431	CA-ORA-001431	SJH-4
P-30-001432	CA-ORA-001432	SJH-5
P-30-001438	CA-ORA-001438	SJH-7
P-30-001478	CA-ORA-001478H	Laguna Canyon Site 3 (LC-S-3)
P-30-001687		LSA-CDT0807-1

No. resources: 21

Has informals:

Location information

County(ies): Orange

USGS quad(s): LAGUNA BEACH, NEWPORT BEACH, SAN JUAN CAPISTRANO, TUSTIN

Address:

PLSS:

Database record metadata

Date	User	
Entered: 11/9/2011	agarcia	
Last modified: 3/21/2023	brookemae	
IC actions: Date	User	Action taken
1/5/2015	agarcia	GIS QC

Report Detail: OR-04103

1656 - OISURF

3/21/2023

brookemae

database complete

Record status: Database Complete

Resources (1 of 1)

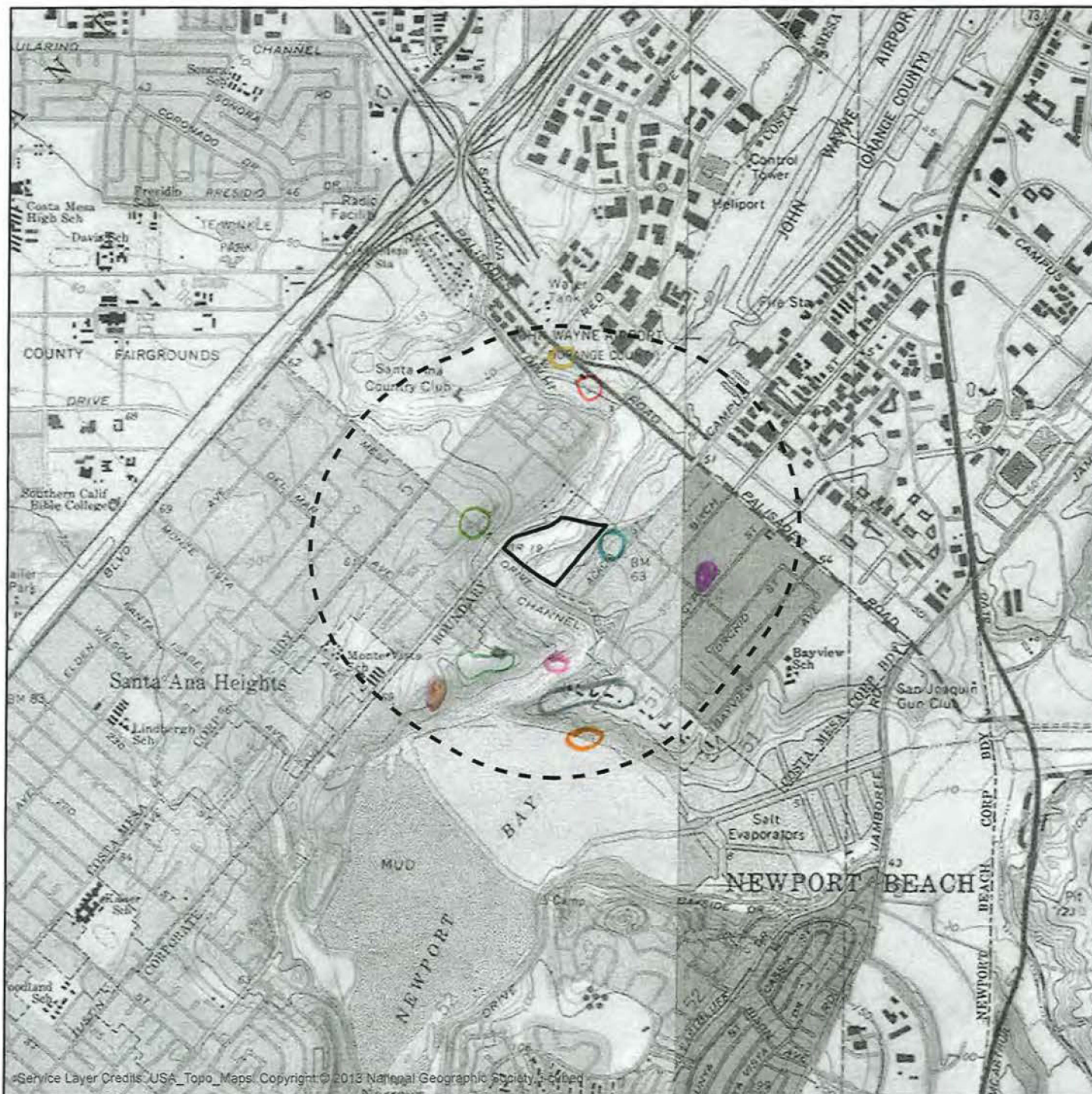

- ✓ □ ORA-194
- ✓ □ ORA-174
- ✓ □ ~~ORA-103~~ 1039 + □ = 6
- ✓ □ 193
- ✓ □ 44
- ✓ □ 170
- ✓ □ 164
- ✓ □ 43
- ✓ • 1223

□ Study Area

□ Records Search Radius (0.5-mile)



0 250 500 1,000
Meters

0 1,000 2,000 4,000
Feet

1 centimeter = 240 meters

1 inch = 2,000 feet

Coordinate System: UTM Zone 11 N
Projection: Transverse Mercator
Datum: North American 1983
Map Prepared by: B. Gale, GLA
Date Prepared: September 5, 2024

SURF FARM

Records Search Map

GLENN LUKOS ASSOCIATES



Service Layer Credits: USA_Topo_Maps. Copyright © 2013 National Geographic Society. All rights reserved.

C:\Users\lmg\OneDrive - Glenn Lukos Associates\General - GIS Team\GLAProjects\1656-01SURF\1656-01_GIS.aprx | 1656-01_Cultural_RecordsSearch

Adapted from USGS Newport Beach and Tustin, CA quadrangles

Topo

Topo

Resource List

1656 - OISURF

Primary No.	Trinomial	Other IDs	Type	Age	Attribute codes	Recorded by	Reports
P-30-000043	CA-ORA-000043	Resource Name - UNB 1; Other - UNB 1	Site	Prehistoric	AP02; AP15	1949 (BRIGGS, J.R.); 1991 (Bissell, Ronald, RMW Paleo Associates)	OR-01012, OR-01069, OR-01097, OR-01995, OR-04034
P-30-000044	CA-ORA-000044	Resource Name - WEST BAY #8; Other - UNB-2; Voided - 30-000169	Site	Prehistoric	AP02; AP15	1949 (Briggs, J.); 1965 (Hefner, Smith, McKinney); 1991 (Bissell, Ronald, RMW Paleo Associates)	OR-00305, OR-00413, OR-01012, OR-01069, OR-01097, OR-01995, OR-04034
P-30-000164	CA-ORA-000164		Site	Prehistoric	AP02; AP15; AP16	1960 (PAYNE-FRAME); 1991 (Bissell, Ronald, RMW Paleo Associates)	OR-01012, OR-01016, OR-01069, OR-01097, OR-01995, OR-04034
P-30-000170	CA-ORA-000170	Resource Name - STRANDT #107	Site	Prehistoric	AP02; AP15	1965 (HAFNER / SMITH / MCKINNEY); 1991 (Ronald Bissell, RMW Paleo Associates)	OR-00413, OR-00673, OR-01012, OR-01016, OR-01069, OR-01097, OR-01701, OR-01995, OR-04034
P-30-000174	CA-ORA-000174	Resource Name - TRACT 1362	Site	Prehistoric	AP02; AP09; AP15	1966 (Smith, H., Pacific Coast Archaeological Society)	OR-00033, OR-00273, OR-00299, OR-00326, OR-00437, OR-00518, OR-01016, OR-01069, OR-01995, OR-04034, OR-04215
P-30-000193	CA-ORA-000193		Site	Prehistoric	AP15	1966 (CHACE / HAFNER); 1991 (Bissell, Ronald, RMW Paleo Associates)	OR-00360, OR-00361, OR-00427, OR-00673, OR-01012, OR-01016, OR-01069, OR-01097, OR-01920, OR-01995, OR-03581, OR-04034
P-30-000194	CA-ORA-000194	Resource Name - STRANDTS #107; Other - OR-3	Site	Prehistoric	AP15; AP16	1981 (NANCY WHITNEY, DESAU, SRS)	OR-00044, OR-00607, OR-01995, OR-03972, OR-04034

Resource List

1656 - OISURF

Primary No.	Trinomial	Other IDs	Type	Age	Attribute codes	Recorded by	Reports
P-30-000689	CA-ORA-000689		Site	Prehistoric	AP02; AP14; AP15	1977; 1985 (Macko, Applied Conservation Technology); 1991 (P de Barros, Chambers Group, Inc.); 1993 (Bissell; Brown, RMW Paleo Associates); 2014 (Ivan Strudwick, LSA Associates, Inc)	OR-00297, OR-00714, OR-00869, OR-00954, OR-01072, OR-01133, OR-01646, OR-01717, OR-01995, OR-02022, OR-03571, OR-04215, OR-04379, OR-04477
P-30-001223	CA-ORA-001223	Resource Name - WS-1	Site	Prehistoric	AP15	1990 (VAN HORN, Archaeological Associates)	OR-01027, OR-03972

ATTACHMENT C – SITE PHOTOGRAPHS



Photograph 1: Overview of northern portion of Project site with manicured landscaping and concrete. View to southwest.



Photograph 2: Southern portion of Project site (active golf driving range). View to northwest.

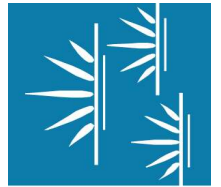

GLENN LUKOS ASSOCIATES

Attachment C – Page 1

SURF FARM PROJECT

Site Photographs



Photograph 3: Parking lot portion of Project site. View to east.

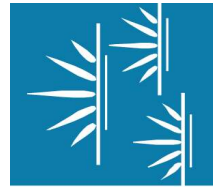

GLENN LUKOS ASSOCIATES

Attachment C – Page 2

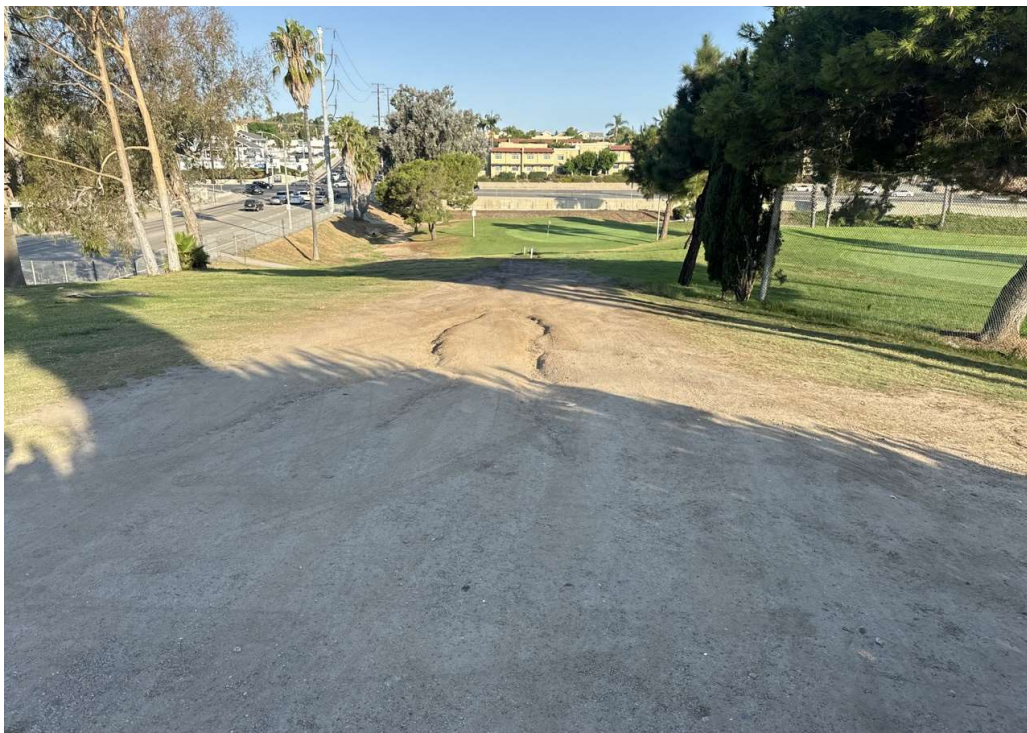

Photograph 4: Compact sediment and manicured grass. Note that far portion of Project site has a lower elevation than surrounding road. View to northwest.

SURF FARM PROJECT

Site Photographs



Photograph 5: Detail of portion of Project site that has a lower elevation than surrounding road grades. Managed vegetation (left of the palm trees) is not part of Project Site. View to north.

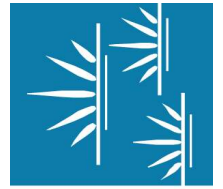

GLENN LUKOS ASSOCIATES

Attachment C – Page 3

SURF FARM PROJECT

Site Photographs