



Phase I Environmental Site Assessment

REPORT DATE: April 16, 2024

PROPERTY INFORMATION:

2303 Gianera Street
Santa Clara, Santa Clara County, California 95054

PROJECT INFORMATION:

AEI Project No. 490804
Site Assessment Date: April 11, 2024

PREPARED FOR:

David J. Powers & Associates
1871 The Alameda, Suite 200
San Jose, California 95126

PREPARED BY:

AEI Consultants - Corporate Headquarters
2500 Camino Diablo
Walnut Creek, California 94597

April 16, 2024

Shannon George
David J. Powers & Associates
1871 The Alameda, Suite 200
San Jose, California 95126

Subject: Phase I Environmental Site Assessment
2303 Gianera Street
Santa Clara, California 95054
AEI Project No. 490804

Dear Shannon George:

AEI Consultants is pleased to provide the *Phase I Environmental Site Assessment* of the above referenced property. This assessment was authorized and performed in accordance with the scope of services engaged.

We appreciate the opportunity to provide services to you. If you have any questions concerning this report, or if we can assist you in any other matter, please contact me at (408) 559-7600 or TGolino@aeiconsultants.com.

Sincerely,
DRAFT
Tory Golino
Senior Vice President
AEI Consultants

PROJECT SUMMARY

2303 Gianera Street, Santa Clara, Santa Clara County, California 95054
AEI Project No. 490804

Report Section		REC	CREC	HREC	OEC	Recommended Action
1.0	Introduction					None
2.0	Site and Vicinity Description					None
3.0	Historical Records Review				✓	Subsurface Investigation
4.0	Regulatory Agency Records Review					None
5.0	Regulatory Database Records Review					None
6.0	Interviews and User Provided Information					None
7.0	Site Reconnaissance				✓	See Findings
8.1	Asbestos-Containing Building Materials				✓	Pre-Demolition Survey
8.2	Lead-Based Paint				✓	Consult with a certified Lead Risk Assessor
8.3	Naturally-Occurring Radon					None
8.4	Suspect Mold or Microbial Growth Conditions					None

TABLE OF CONTENTS

REPORT VIABILITY	4
EXECUTIVE SUMMARY	5
Findings and Opinions	6
Conclusions	7
Recommendations	8
1.0 INTRODUCTION	9
1.1 Scope of Work	9
1.2 Additional Services	9
1.3 Significant Assumptions	9
1.4 Limitations	10
1.5 Limiting Conditions/Deviations	11
1.6 Data Failure and Data Gaps	11
1.7 Reliance	12
2.0 SITE AND VICINITY DESCRIPTION	13
2.1 Site Location and Description	13
2.2 On-Site Utilities	13
2.3 Site and Vicinity Characteristics	13
2.4 Physical Setting	14
3.0 HISTORICAL RECORDS REVIEW	15
3.1 Aerial Photographs	15
3.2 Sanborn Fire Insurance Maps	16
3.3 City Directories	16
3.4 Historical Topographic Maps	17
3.5 Chain of Title	18
4.0 REGULATORY AGENCY RECORDS REVIEW	19
4.1 Local Environmental Health Department and/or State Environmental Agency	19
4.2 Fire Department	19
4.3 Building Department	19
4.4 Planning Department	20
4.5 Assessor's Office	20
4.6 Other Agencies Searched	20
4.7 Oil and Gas Wells	21
4.8 Oil and Gas Pipelines	21
5.0 REGULATORY DATABASE RECORDS REVIEW	22
5.1 Records Summary	22
5.2 Vapor Migration	23
5.3 Emerging Contaminants	24
6.0 INTERVIEWS AND USER PROVIDED INFORMATION	26
6.1 Interviews	26
6.2 User Provided Information	27
6.3 Previous Reports and Other Provided Documentation	28
6.4 Environmental Lien and AUL Search	28
7.0 SITE RECONNAISSANCE	29
7.1 Subject Property Reconnaissance Findings	29
7.2 Adjoining Property Reconnaissance Findings	30
8.0 NON-ASTM SERVICES	31
8.1 Asbestos-Containing Building Materials	31
8.2 Lead-Based Paint	32
8.3 Naturally-Occurring Radon	33
8.4 Suspect Mold or Microbial Growth Conditions	34
9.0 SIGNATURE OF ENVIRONMENTAL PROFESSIONALS	35
10.0 REFERENCES	36

TABLE OF APPENDICES

APPENDIX A: FIGURES
APPENDIX B: PROPERTY PHOTOGRAPHS
APPENDIX C: REGULATORY DATABASE
APPENDIX D: HISTORICAL SOURCES
APPENDIX E: REGULATORY AGENCY RECORDS
APPENDIX F: OTHER SUPPORTING DOCUMENTATION
APPENDIX G: QUALIFICATIONS
APPENDIX H: COMMONLY USED ACRONYMS & ABBREVIATIONS

DRAFT

REPORT VIABILITY

Site Visit	April 11, 2024
Regulatory Database	March 15, 2024
Interview(s)	Property Owner: March 14, 2024 Key Site Manager: March 14, 2024
EP Declaration	April 16, 2024
Environmental Lien Search (if conducted by AEI)	N/A
Report Viability per ASTM E1527-21	September 10, 2024

The dates listed are required for Users who are using the report in connection with CERCLA liability protections. The User may have their own criteria when the report is being used for business risk purposes, and not CERCLA liability protections.

DRAFT

EXECUTIVE SUMMARY

AEI Consultants (AEI) was retained by David J. Powers & Associates to conduct a Phase I ESA in conformance with AEI's contract and the scope and limitations of ASTM Standard Practice E1527-21 and the EPA Standards and Practices for All Appropriate Inquiries (40 CFR Part 312), for the property located at 2303 Gianera Street, Santa Clara, Santa Clara County, California (the "subject property"). Any exceptions to, or deletions from, this practice are described in Sections 1.4, 1.5, and 1.6 of this report.

Pertinent subject property information is noted below:

Property Information	
Site Address(es)	2303 Gianera Street, Santa Clara, Santa Clara County, California 95054
Property ID (APN or Block/Lot)	104-06-037
Location	North side of Gianera Street
Site and Building Information	
Approximate Site Acreage/Source	0.39/Assessor
Number of Buildings	Two
Building Construction Date(s)/Source	Between 1974 and 1979/Historical Aerial Research
Building Square Footage (SF)/Source	4,400/Ownership
Number of Floors/Stories	One
Basement or Subgrade Area(s)	None identified
Number of Units	Two
Additional Improvements	Asphalt-paved parking areas and associated landscaping
Property Type	Residential
On-site Occupant(s)	None - residences are currently unoccupied
Current On-site Operations/Use	Unoccupied single family residence, accessory dwelling unit (ADU), with planned demolition of existing structures and redevelopment into residential townhouses
Current Use of Hazardous Substances	Yes; refer to Section 7.1
Regulatory Information	
Regulatory Database Listing(s)	None identified

A chronological summary of historical subject property information is as follows:

Date Range	Subject Property Description and Occupancy (Historical Addresses)	Source(s)
1889-1899	Undeveloped land	Historical topographic maps
1900-1938	Unknown use/Data failure; refer to Section 1.6.1	N/A
1939-1974	Agricultural land	Aerial photographs
1979-Present	Developed with the current single family residence and garage (2303 Gianera Street)	Aerial photographs, city directories, historical topographic maps, interviews, agency records, site observation

The immediately surrounding properties consist of the following:

Direction	Tenant/Use (Address)	Regulatory Database Listing(s)
North	Vacant land (APN: 104-06-041)	None identified
East	Apartments (2301 Gianera Street)	None identified
South	Gianera Street, followed by:	None identified

Direction	Tenant/Use (Address)	Regulatory Database Listing(s)
	Apartments (2262-2282 Gianera Street)	
	Residence (2304 Gianera Street)	
West	Apartments (2305 Gianera Street, 2313 Villa Place)	None identified

FINDINGS AND OPINIONS

Significant Data Gap(s) is defined by the current ASTM Standard E1527 as a data gap that affects the ability of the environmental professional to identify a recognized environmental condition.

AEI did not identify significant data gaps which affected our ability to identify RECs.

Recognized Environmental Condition (REC) is defined by the current ASTM Standard E1527 as (1) the presence of hazardous substances or petroleum products in, on, or at the subject property due to a release to the environment; (2) the likely presence of hazardous substances or petroleum products in, on, or at the subject property due to a release or likely release to the environment; or (3) the presence of hazardous substances or petroleum products in, on, or at the subject property under conditions that pose a material threat of a future release to the environment.

- AEI did not identify evidence of RECs during the course of this assessment.

Controlled Recognized Environmental Condition (CREC) is defined by the current ASTM Standard E1527 as a recognized environmental condition affecting the subject property that has been addressed to the satisfaction of the applicable regulatory authority or authorities with hazardous substances or petroleum products allowed to remain in place subject to implementation of required controls (for example, activity and use limitations or other property use limitations).

- AEI did not identify evidence of CRECs during the course of this assessment.

Historical Recognized Environmental Condition (HREC) is defined by the current ASTM Standard E1527 as a previous release of hazardous substances or petroleum products affecting the subject property that has been addressed to the satisfaction of the applicable regulatory authority or authorities and meeting unrestricted use criteria established by the applicable regulatory authority or authorities without subjecting the subject property to any controls (for example, activity and use limitations or other property use limitations).

- AEI did not identify evidence of HRECs during the course of this assessment.

Other Environmental Considerations (OEC) warrant discussion, but do not qualify as RECs as defined by the current ASTM Standard E1527. These include, but are not limited to, de minimis conditions and/or environmental considerations such as non-ASTM scope items, which can affect the liabilities and financial obligations of the client, the health and safety of site occupants, and the value and marketability of the subject property. A de minimis condition is

defined by the ASTM Standard as a condition that generally does not present a threat to human health or the environment and that generally would not be the subject of an enforcement action if brought to the attention of appropriate governmental agencies.

- Based on a review of historical sources, the subject property was historically used for agricultural purposes. There is a potential that agricultural chemicals, such as pesticides and fertilizers, were used on site, and that the subject property has been impacted by the use of such agricultural chemicals. The routine application of pesticides and fertilizers is not considered a release subject to CERCLA response costs. No evidence of spilling, dumping, emitting, and/or mishandling of pesticides and/or fertilizers was identified, and thus the former agricultural uses do not represent a REC. AEI understands that the subject property is slated for redevelopment for residential and/or other sensitive receptor uses. Although the past agricultural uses do not represent a REC per the ASTM E1527 definition, the past agricultural uses may pose a threat to the health and safety of the future occupants. Recommendations for further assessment of past agricultural uses are provided in *Recommendations* section below.
- Two unlabeled 55-gallon drums were observed behind the ADU on the northeast portion of the subject property. The contents of the drums could not be confirmed as they were sealed shut, but they may be empty. No evidence of impact to the subject property, such as surface staining, odors, stressed vegetation, or spillage of contents, was observed. Based on this information, the presence of the drums is not considered to represent evidence of a REC. However, the drums represent a housekeeping concern and should be removed from the property and properly disposed of.
- AEI understands that demolition activities of the subject property buildings are planned. Regardless of building construction date, the EPA's NESHAP requires that a thorough asbestos survey be performed prior to demolition or renovation activities that may disturb ACMs. This requirement may be enforced by federal, state and local regulatory agencies, and specifies that all suspect ACMs be sampled to determine the presence or absence of asbestos prior to any renovation or demolition activities which may disturb them to prevent potential exposure to workers, building occupants, and the environment.
- AEI understands that demolition activities of the subject property buildings are planned. AEI recommends that the property owner consult with a certified Lead Risk Assessor to determine options for control of possible LBP hazards. Stringent local and State regulations may apply to LBP in association with building demolition/renovations and worker/occupant protection. It should be noted that construction activities that disturb materials or paints containing any amount of lead may be subject to certain requirements of the OSHA lead standard contained in 29 CFR 1910.1025 and 1926.62.

CONCLUSIONS

We have performed a Phase I Environmental Site Assessment in conformance with the scope and limitations of ASTM Standard Practice E1527-21, of 2303 Gianera Street, Santa Clara, Santa Clara County, California, the *subject property*. Any exceptions to, or deletions from, this practice are described in Sections 1.4, 1.5, and 1.6 of this report.

This assessment has revealed no evidence of recognized environmental conditions, controlled recognized environmental conditions, or significant data gaps in connection with the subject property.

RECOMMENDATIONS

AEI recommends the following:

- Subsurface Investigation (being prepared under a separate cover)
- Unidentified 55-gallon drums and automotive-related fluid containers should be removed from the subject property and properly disposed, and the staining should be properly cleaned up

DRAFT

1.0 INTRODUCTION

This report documents the methods and findings of the Phase I Environmental Site Assessment performed in conformance with AEI's contract and scope and limitations of ASTM Standard Practice E1527-21 and the EPA Standards and Practices for All Appropriate Inquiries (40 CFR Part 312), for the property located at 2303 Gianera Street, Santa Clara, Santa Clara County, California ([Appendix A: Figures](#) and [Appendix B: Property Photographs](#)).

1.1 SCOPE OF WORK

The purpose of the Phase I ESA is to assist the client in identifying potential RECs, in accordance with the most current ASTM E1527 Standard associated with the presence of any hazardous substances or petroleum products, their use, storage, and disposal at and in the vicinity of the subject property. Property assessment activities focused on: 1) a review of federal, state, tribal, and local databases that identify and describe underground fuel tank sites, leaking underground fuel tank sites, hazardous waste generation sites, and hazardous waste storage and disposal facility sites within the ASTM approximate minimum search distance; 2) a property and surrounding site reconnaissance, and interviews with the past and present owners and current occupants and operators to identify potential environmental contamination; and 3) a review of historical sources to help ascertain previous land use at the site and in the surrounding area.

1.2 ADDITIONAL SERVICES

Other Environmental Considerations such as ACMs, LBP, lead in drinking water, radon, mold, and wetlands can result in business environmental risks for property owners which may disrupt current or planned operations or cash flow and are generally beyond the scope of a Phase I assessment as defined by the current ASTM Standard E1527. Based upon the agreed-on scope of services this ESA did not include subsurface or other invasive assessments, business environmental risks, or other services not specifically identified and discussed herein.

1.3 SIGNIFICANT ASSUMPTIONS

The following assumptions are made by AEI in this report. AEI relied on information derived from secondary sources including governmental agencies, the client, designated representatives of the client, property contact, property owner, property owner representatives, computer databases, and personal interviews. AEI has reviewed and evaluated the thoroughness and reliability of the information derived from secondary sources including government agencies, the client, designated representatives of the client, property contact, property owner, property owner representatives, computer databases, or personal interviews. It appears that all information obtained from outside sources and reviewed for this assessment is thorough and reliable. However, AEI cannot guarantee the thoroughness or reliability of this information.

Groundwater flow, unless otherwise specified by on-site well data or well data from the subject property or nearby sites, is inferred from contour information depicted on the USGS topographic maps. AEI assumes the property has been correctly and accurately identified by the client, designated representative of the client, property contact, property owner, and property owner's representatives.

1.4 LIMITATIONS

Property conditions, as well as local, state, tribal, and federal regulations can change significantly over time. Therefore, the recommendations and conclusions presented as a result of this assessment apply strictly to the environmental regulations and property conditions existing at the time the assessment was performed. Available information has been analyzed using currently accepted assessment techniques and it is believed that the inferences made are reasonably representative of the property. AEI makes no warranty, expressed or implied, except that the services have been performed in accordance with generally accepted environmental property assessment practices applicable at the time and location of the assessment.

Considerations identified by ASTM as beyond the scope of a Phase I ESA that may affect business environmental risk at a given property include the following: ACMs, radon, LBP, lead in drinking water, wetlands, regulatory compliance, cultural and historical resources, industrial hygiene, health and safety, ecological resources, endangered species, indoor air quality, mold, and high voltage lines. These environmental issues or conditions may warrant assessment based on the type of the property transaction; however, they are considered non-scope issues under the current ASTM Standard E1527.

If requested by the client, these non-scope issues are discussed herein. Otherwise, the purpose of this assessment is solely to satisfy one of the requirements for qualification of the innocent landowner defense, contiguous property owner or bona fide prospective purchaser under CERCLA. The current ASTM Standard E1527 and the United States EPA Standards and Practices for All Appropriate Inquiries (40 CFR Part 312) constitute the "all appropriate inquiry into the previous ownership and uses of the property consistent with good commercial or customary practice" as defined in:

1. 42 U.S.C. § 9601(35)(B), referenced in the current ASTM Standard E1527.
2. Sections 101(35)(B) (ii) and (iii) of CERCLA and referenced in the EPA Standards and Practices for All Appropriate Inquiries (40 CFR Part 312).
3. 42 U.S.C. § 9601(40) and 42 U.S.C. § 9607(q).

The Phase I Environmental Site Assessment is not, and should not be construed as, a warranty or guarantee about the presence or absence of environmental contaminants that may affect the property. Neither is the assessment intended to assure clear title to the property in question. The sole purpose of assessment into property title records is to ascertain a historical basis of prior land use. All findings, conclusions, and recommendations stated in this report are based upon facts, circumstances, and industry-accepted procedures for such services as they existed at the time this report was prepared (i.e., federal, state, and local laws, rules, regulations, market conditions, economic conditions, political climate, and other applicable matters). All findings, conclusions, and recommendations stated in this report are based on the data and information provided, current subject property use, and observations and conditions that existed on the date and time of the property reconnaissance.

Responses received from local, state, or federal agencies or other secondary sources of information after the issuance of this report may change certain facts, findings, conclusions, or circumstances to the report. A change in any fact, circumstance, or industry-accepted procedure upon which this report was based may adversely affect the findings, conclusions, and recommendations expressed in this report.

AEI's limited radon screening, if included, is intended to provide a preliminary screening to evaluate the potential presence of elevated radon concentrations at the site. The proposed scope is not intended to define the full extent of the presence of radon at the subject property. As such, the results should be used for lending purposes only. The recommendations and conclusions presented as a result of the limited preliminary radon screening apply strictly to the property conditions existing at the time the sampling was performed. The sample analytical results are only valid for the time, place, and condition of the site at the time of collection and AEI does not warrant that the results will be repeatable or are representative of past or future conditions.

1.5 LIMITING CONDITIONS/DEVIATIONS

The performance of this assessment was limited by the following:

- While additional assessments may have been conducted on the subject property, these documents must be provided for AEI's review in order for the information to be summarized/included in this report. Please refer to [Section 6.3](#) for a summary of previous reports and other documentation provided to AEI during this assessment.
- The User did not complete the ASTM User Questionnaire or provide the User information to AEI. AEI assumes that qualification for the LLPs is being established by the User in documentation outside of this assessment.

1.6 DATA FAILURE AND DATA GAPS

According to the current ASTM Standard E1527, data gaps occur when the Environmental Professional is unable to obtain information required by the Standard, despite good faith efforts to gather such information. Pursuant to the current ASTM Standard E1527, only significant data gaps, defined as those that affect the ability of the Environmental Professional to identify RECs, need to be documented.

Data failure is one type of data gap. According to the current ASTM Standard E1527, data failure occurs when all of the standard historical sources that are reasonably ascertainable and likely to be useful have been reviewed and yet the objectives have not been met. Pursuant to the current ASTM Standard E1527, historical sources are required to document property use back to the property's first developed use or back to 1940, whichever is earlier, or periods of five years or greater.

1.6.1 DATA FAILURE

The following data failure was identified during the course of this assessment:

Data Failure	As noted in Section 3.0, historical sources were not obtained at five-year intervals dating back to first developed use. However, it is assumed that during this time period the subject property would have been agricultural land, if not developed with a residence. Therefore, this data failure is not expected to significantly alter the findings of this assessment.
Information/Sources Consulted	Aerial photographs, Sanborn fire insurance maps, city directories, historical topographic maps, agency records, interviews

1.6.2 SIGNIFICANT DATA GAPS

AEI did not identify significant data gaps which affected our ability to identify RECs.

1.7 RELIANCE

All reports, both verbal and written, are for the benefit of David J. Powers & Associates. This report has no other purpose and may not be relied upon by any other person or entity without the written consent of AEI. Either verbally or in writing, third parties may come into possession of this report or all or part of the information generated as a result of this work. In the absence of a written agreement with AEI granting such rights, no third parties shall have rights of recourse or recovery whatsoever under any course of action against AEI, its officers, employees, vendors, successors or assigns.

Reliance is provided in accordance with David J. Powers & Associates and AEI's contract and Terms and Conditions dated March 13, 2024. The limitation of liability defined in the contracted terms is the aggregate limit of AEI's liability to the client and all relying parties.

DRAFT

2.0 SITE AND VICINITY DESCRIPTION

2.1 SITE LOCATION AND DESCRIPTION

Property Information	
Site Address(es)	2303 Gianera Street, Santa Clara, Santa Clara County, California 95054
Property ID (APN or Block/Lot)	104-06-037
Location	North side of Gianera Street
Site and Building Information	
Approximate Site Acreage/Source	0.39/Assessor
Number of Buildings	Two
Building Construction Date(s)/Source	Between 1974 and 1979/Historical Aerial Research
Building Square Footage (SF)/Source	4,400/Ownership
Number of Floors/Stories	One
Basement or Subgrade Area(s)	None identified
Number of Units	Two
Additional Improvements	Asphalt-paved parking areas and associated landscaping
Property Type	Residential
On-site Occupant(s)	None - residences are currently unoccupied
Current On-site Operations/Use	Unoccupied single family residence, accessory dwelling unit (ADU), with planned demolition of existing structures and redevelopment into residential townhouses
Current Use of Hazardous Substances	Yes; refer to Section 7.1
Regulatory Information	
Regulatory Database Listing(s)	None identified

2.2 ON-SITE UTILITIES

Utility	Source/System Information
Heating System	Natural gas/PG&E
Cooling System	Electricity/PG&E
Potable Water	City of Santa Clara
Sewage Disposal/Treatment	City of Santa Clara

Utility source/system information listed in the table above is provided by Tianxing Wang, property owner, unless otherwise noted above.

2.3 SITE AND VICINITY CHARACTERISTICS

The subject property is located in a residential area of Santa Clara, California. The immediately surrounding properties consist of the following:

Direction	Tenant/Use (Address)	Regulatory Database Listing(s)
North	Vacant land (APN: 104-06-041)	None identified
East	Apartments (2301 Gianera Street)	None identified
South	Gianera Street, followed by: Apartments (2262-2282 Gianera Street) Residence (2304 Gianera Street)	None identified
West	Apartments (2305 Gianera Street, 2313 Villa Place)	None identified

2.4 PHYSICAL SETTING

Geologic Unit	Qac: Alluvial claysoil, includes bay mud, age Holocene Source: USGS and United States Department of the Interior
Soil Series	Urban Land: this designation indicates that more than 85 percent of the original soils have been disturbed or covered by paved surfaces, buildings or other structures; due to the variability of the soil material, on-site investigation would be required to determine the specific soil composition at the subject property. Source: USDA Soil Survey From the 2023 Geotechnical Investigation Report: In Boring B-1, the surface material consists of 3.0 inches organic material. Below the organic layer to a depth of 7.0 feet, a black, moist, stiff silty clay layer was encountered. A color change of medium gray was noted at the depth of 4 feet. From the depths of 7 feet to 12 feet, the soil became medium brown, moist, stiff sandy silty clay. From the depths of 12 feet to 20 feet, an olive brown, moist, stiff clayey silt/silty clay layer was encountered. From the depths of 20 feet to the end of the boring at 50 feet, the soil became olive brown, moist, stiff silty clay. A color change of bluish gray was noted at the depth of 43 feet. Similar soil profile were encountered in other borings.
Groundwater Flow Direction	West-northwest Source: Topographic map interpretation and EDR GeoCheck
Estimated Depth to Groundwater	22 to 23 feet bgs Source: 2023 Geotechnical Investigation conducted for the subject property
Surface waters on the subject property or adjoining sites	None

Note: Groundwater flow direction can be influenced locally and regionally by the presence of local wetland features, surface topography, recharge and discharge areas, horizontal and vertical inconsistencies in the types and location of subsurface soils, and proximity to water pumping wells. Depth and gradient of the water table can change seasonally in response to variation in precipitation and recharge, and over time, in response to urban development such as storm water controls, impervious surfaces, pumping wells, cleanup activities, dewatering, seawater intrusion barrier projects near the coast, and other factors.

3.0 HISTORICAL RECORDS REVIEW

Reasonably ascertainable standard historical sources as outlined in the current ASTM Standard E1527 were used to determine previous uses and occupancies of the subject property that are likely to have led to RECs in connection with the subject property. A chronological summary of historical data found, including but not limited to aerial photographs, historical city directories, Sanborn fire insurance maps, historical topographic maps, and agency records, is as follows:

Date Range	Subject Property Description and Occupancy (Historical Addresses)	Source(s)
1889-1899	Undeveloped land	Historical topographic maps
1900-1938	Unknown use/Data failure; refer to Section 1.6.1	N/A
1939-1974	Agricultural land	Aerial photographs
1979-Present	Developed with the current single family residence and garage (2303 Gianera Street)	Aerial photographs, city directories, historical topographic maps, interviews, agency records, site observation

Based on a review of historical sources, the subject property was historically used for agricultural purposes. There is a potential that agricultural chemicals, such as pesticides and fertilizers, were used on site, and that the subject property has been impacted by the use of such agricultural chemicals. The routine application of pesticides and fertilizers is not considered a release subject to CERCLA response costs. No evidence of spilling, dumping, emitting, and/or mishandling of pesticides and/or fertilizers was identified. AEI understands that the subject property is slated for redevelopment for residential use. Sampling for pesticides/fertilizers and/or other compliance measures pertaining to past agricultural uses may be required for by regulatory agencies prior development of the property; assessment of compliance with regulatory requirements is beyond the scope of this investigation. Although the past agricultural uses do not represent a REC per the ASTM E1527 definition, the past agricultural uses may pose a threat to the health and safety of the future occupants. Recommendations for further assessment of past agricultural uses are provided in *Recommendations* section below.

If available, copies of historical sources are provided in [Appendix D](#).

3.1 AERIAL PHOTOGRAPHS

AEI reviewed aerial photographs of the subject property and surrounding area. A search was made of the EDR collection of aerial photographs. Aerial photographs were reviewed for the following years (1939-2020, non-inclusive):

Year(s)	Subject Property Description	Adjoining Site Descriptions
1939	Agricultural land (orchards)	NORTH: Agricultural land (orchards) EAST: Agricultural land (orchards) SOUTH: A road, followed by agricultural land WEST: Agricultural land (orchards)

Year(s)	Subject Property Description	Adjoining Site Descriptions
1948, 1950, 1956, 1963, 1968	Agricultural land (orchards) and what appears to be a small structure on the southwest corner	NORTH: No significant changes EAST: No significant changes SOUTH: No significant changes WEST: No significant changes
1974	No significant changes	NORTH: No significant changes EAST: No significant changes SOUTH: No significant changes WEST: Agricultural land and residence
1979, 1982	Developed with the existing two residential structures	NORTH: No significant changes EAST: Vacant land SOUTH: No significant changes WEST: Residence
1993	No significant changes	NORTH: No significant changes EAST: No significant changes SOUTH: No significant changes WEST: No significant changes
1998, 2006, 2009, 2012, 2016, 2020	No significant changes	NORTH: Vacant land EAST: The existing residential building SOUTH: A road, followed by the existing residential buildings WEST: The existing residential buildings

Subject property:

- Agricultural land - Refer to Section 3.0

Adjoining Site(s):

- No potential environmental concerns identified

3.2 SANBORN FIRE INSURANCE MAPS

Sanborn Fire Insurance maps were developed in the late 1800s and early 1900s for use as an assessment tool for fire insurance rates in urbanized areas. A search was made of the EDR collection of Sanborn Fire Insurance maps.

Sanborn map coverage was not available for the subject property.

3.3 CITY DIRECTORIES

A search of historical city directories was conducted for the subject property utilizing EDR. Directories were reviewed in approximate five-year increments from 1922-2020, non-inclusive. The first listing for the subject property appeared in 1992.

City directory listings for the subject property were residential in nature.

Commercial businesses including "Pay Less Aluminum Awnings" and "Trinity Roofing" were identified between 1995 and 2010. Based on the nature of property use, it is likely that these listings refer to off-site businesses and/or businesses owned by the residential tenants, and are not necessarily indicative of on-site operations.

The table below summarizes the search of historical city directories conducted for the adjoining sites. Refer to the appendices for a complete list of historical adjoining occupants identified during the review of city directories obtained from EDR.

Adjoining Sites

Direction	Address(es)	Potential Listings of Concern
North	No associated address (APN: 104-06-041)	N/A
East	2301 Gianera Street	None identified
South	2262-2282, 2304 Gianera Street	None identified
West	2305 Gianera Street, 2313 Villa Place	None identified

Subject property:

- No potential environmental concerns identified

Adjoining Site(s):

- No potential environmental concerns identified

3.4 HISTORICAL TOPOGRAPHIC MAPS

AEI reviewed historical topographic maps of the subject property and surrounding area. A search was made of the EDR collection of topographic maps. Historical topographic maps were reviewed for the following years 1889-2021, non-inclusive:

Year(s)	Subject Property Description	Adjoining Site Descriptions
1889, 1897, 1899	No features depicted	NORTH: No features depicted EAST: No features depicted SOUTH: No features depicted WEST: No features depicted
1953, 1961, 1968	Agricultural land	NORTH: Agricultural land EAST: Agricultural land SOUTH: Agricultural land WEST: Agricultural land
1973	Agricultural land	NORTH: Agricultural land EAST: Agricultural land SOUTH: Agricultural land WEST: Agricultural land and a small structure
1980	Developed with a structure	NORTH: No features depicted EAST: Developed with a structure SOUTH: A road, followed by no features depicted WEST: Developed with a structure
2012, 2015, 2018, 2021	No features depicted	NORTH: No features depicted EAST: No features depicted SOUTH: No features depicted WEST: No features depicted

Subject property:

- Agricultural land - Refer to Section 3.0

Adjoining Site(s):

- No potential environmental concerns identified

3.5 CHAIN OF TITLE

Based on the quality of information obtained from other sources, a chain of title search was not performed as part of this assessment.

DRAFT

4.0 REGULATORY AGENCY RECORDS REVIEW

Local and state agencies, such as environmental health departments, fire prevention bureaus, and building and planning departments are contacted to identify any current or previous reports of hazardous substance use, storage, and/or unauthorized releases that may have impacted the subject property. In addition, information pertaining to AULs, defined as legal or physical restrictions, or limitations on the use of, or access to, a site or facility, is requested.

4.1 LOCAL ENVIRONMENTAL HEALTH DEPARTMENT AND/OR STATE ENVIRONMENTAL AGENCY

Agency	Date Contacted	Method of Contact	Name & Title of Contact	Agency Response
Santa Clara County Department of Environmental Health (SCDEH)	March 19, 2024	Online	Angelica Bryan	No records on file

4.2 FIRE DEPARTMENT

Agency	Date Contacted	Method of Contact	Name & Title of Contact	Agency Response
Santa Clara Fire Department (SCFD)	March 19, 2024	Online	Stephanie Davis	No records on file

4.3 BUILDING DEPARTMENT

Agency	Date Contacted	Method of Contact	Name & Title of Contact	Agency Response
Santa Clara Building Department (SCBD)	March 19, 2024	Online	Stephanie Davis	Records discussed below

Records Summary

Year(s)	Owner/Applicant	Description of Permit and Building Use
2006	2303 Gianera Street	Sewer cap (application expired)
2006	2303 Gianera Street	Demo one single family residence (application expired)
2006	2303 Gianera Street	Demo detached garage (application expired)
2006	2303 Gianera Street	Build new single family residence with garage (application expired)
2006	2303 Gianera Street	Grading with underground utilities (application expired)
2007	2303 Gianera Street	Temporary power pole (application expired)
2008	2303 Gianera Street	Re-roof (application expired)
2014	2303 Gianera Street	Install rooftop solar panels

Evidence indicating current or prior use or storage of hazardous substances was not on file for the subject property with the SCBD.

4.4 PLANNING DEPARTMENT

Agency	Date Contacted	Method of Contact	Name & Title of Contact	Agency Response
Santa Clara County Planning Department (SCCPD)	March 13, 2024	Telephone	Planning Staff	No evidence indicating the existence of AULs on file for the subject property

4.5 ASSESSOR'S OFFICE

Agency	Date Contacted	Method of Contact	Name & Title of Contact	Agency Response
Santa Clara County Assessor's Office	March 14, 2024	Online	N/A	Information obtained is discussed below

Records Summary

APN	104-06-037
Acreage	0.39 acres (as provided by Assessor)
Construction Date	1925 (as provided by Assessor)
Building Square Footage	1,812 square feet (as provided by Assessor)
Current Owner	Tianxing Wang
Additional Information	According to the Assessor, the original construction date of the subject property was listed as 1925; however, based on a review of aerial photographs, structures do not appear present on the subject property until circa 1979. Refer to Section 3.0 for further discussion of historical uses of the subject property.

4.6 OTHER AGENCIES SEARCHED

Agency	Date Contacted	Method of Contact	Name & Title of Contact	Agency Response
CA State Water Resources Control Board (SWRCB) GeoTracker	March 14, 2024	Online	N/A	No records on file
SWRCB GeoTracker Historical Hazardous Substance Storage Information	March 14, 2024	Online	N/A	No records on file
CA Department of Toxic Substances Control (DTSC) Hazardous Waste Tracking System (HWTS)	March 14, 2024	Online	N/A	No records on file
CA DTSC EnviroStor	March 14, 2024	Online	N/A	No records on file
CalEPA Regulated Site Portal	March 14, 2024	Online	N/A	No records on file
Bay Area Air Quality Management District (BAAQMD)	March 14, 2024	Email	Magnolia Vinluan-Chan	No records on file
Santa Clara Valley Water (VW) Well Information Map and Fuel Leaks and Solvents Database	March 14, 2024	Online	N/A	No records on file

4.7 OIL AND GAS WELLS

Agency	Date Referenced	Resource	Oil or gas wells located within 500 feet of the subject property
California Geologic Energy Management Division (CalGEM)	March 14, 2024	CalGEM Map	No

4.8 OIL AND GAS PIPELINES

Agency	Date Referenced	Resource	Pipelines located within 500 feet of the subject property
National Pipeline Mapping System (NPMS)	March 14, 2024	NPMS Public Map Viewer	Information obtained is discussed below

According to observed signage and information obtained from the NPMS Public Map Viewer, an active underground natural gas pipeline operated by PG&E is located along the south adjoining roadway (Gianera Street); see Figure 2 and NPMS map in appendices. No stressed vegetation or olfactory indications of a release were observed in the vicinity of the pipeline.

Per the NPMS Public Map Viewer, an incident related to "corrosion" was identified at the southwest corner of the intersection of Gianera Street and Cheeney Street, approximately 75 southwest of the subject property. However, due to its contents, the natural gas pipeline is not expected to represent a potential threat to soil or groundwater conditions at the subject property. Based on this information, the pipeline is not considered a REC at this time.

5.0 REGULATORY DATABASE RECORDS REVIEW

AEI contracted EDR to conduct a search of publicly available information from federal, state, tribal, and local databases containing known and suspected sites of environmental contamination and sites of potential environmental significance. Data gathered during the current regulatory database search is compiled by EDR into one regulatory database report. Location information for listed sites is designated using geocoded information provided by federal, state, or local agencies and commonly used mapping databases with the exception of "Orphan" sites. Due to poor or inadequate address information, Orphan sites are identified but not geocoded/mapped by EDR, rather, information is provided based upon vicinity zip codes, city name, and state. The minimum search distance from the federal and state environmental records database listings specified in the current ASTM Standard E1527 is included in [Section 5.1](#). A copy of the regulatory database report, which includes detailed descriptions of the databases noted below as well as the total number of sites identified, is included in [Appendix C](#) of this report.

In determining if a listed site is a potential environmental concern to the subject property, AEI generally applies the following criteria to classify the site as lower potential environmental concern: 1) the site only holds an operating permit (which does not imply a release), 2) the site's distance from, and/or topographic position relative to, the subject property, and/or 3) the site has recently been granted "No Further Action" by the appropriate regulatory agency.

Regulatory database listings associated with the subject property, adjoining site(s) and/or nearby sites of concern that were determined to warrant additional discussion, if any, are identified and further discussed in [Section 5.1](#).

5.1 RECORDS SUMMARY

Database	Search Distance (Miles)	Subject Property	Adjoining Site(s)	Other Nearby Sites of Concern
Federal NPL (Superfund) sites	1.0			
Federal Delisted NPL sites	0.5			
Federal CERCLA removals/orders sites	0.5			
Federal CERCLA sites with NFRAP	0.5			
Federal RCRA facilities undergoing Corrective Action	1.0			
Federal RCRA TSD facilities	0.5			
Federal RCRA generators (LQG, SQG, VSQG)	SP/ADJ			
Federal RCRA NonGen/NLR sites	SP/ADJ			
Federal IC/EC sites	SP			
Federal ERNS sites	SP			
State/tribal "Superfund" equivalent sites	1.0			
State/tribal hazardous waste facilities	0.5			
State/tribal landfill and solid waste disposal facilities	0.5			
State/tribal leaking storage tanks	0.5			
State/tribal registered storage tanks	SP/ADJ			
State/tribal voluntary cleanup sites	0.5			✓

Database	Search Distance (Miles)	Subject Property	Adjoining Site(s)	Other Nearby Sites of Concern
State/tribal IC/EC registries	SP			
State/tribal brownfield sites	0.5			
Orphans	N/A			
Additional Environmental Record lists	SP/ADJ			

Facility Name	Gianera 2 - Habitat for Humanity Silicon Valley
Address	2261-2285 Gianera Street
Distance & Direction	Approximately 75 feet east
Hydrologic Position	Up-gradient
Databases Listed	ENVIROSTOR, VCP
Comments	According to the regulatory database, this site was identified as an Envirostor/ Voluntary Cleanup Program (VVP) site with the status of "Certified" as of March 30, 2011. Information obtained from a Removal Action Certification obtained from the Envirostor website, the site history consisted of agricultural use prior to a single family residence. Investigations at the site discovered lead in soil up to 1,900 mg/kg, and soil activities were completed in 2010. The site was listed as receiving certification from the Department of Toxic Substances Control (DTSC) noting that satisfactory abatement of the site had been completed. Based on the media impacted (soil only), and certification from the regulatory oversight agency, this site is not a REC.

5.2 VAPOR MIGRATION

A vapor encroachment condition (VEC) is the presence or likely presence of Chemical(s) of Concern (COC) vapors in the vadose zone of the subject property caused by the release of vapors from contaminated soil and/or groundwater either on or near the subject property.

AEI conducted a limited screening for potential VECs that may affect the subject property. The VEC screening focused on the current and historical usage of the subject property and also utilized the aforementioned regulatory agency database report provided by EDR to evaluate identified Chemicals of Concern (COCs), including petroleum hydrocarbons.

Determination of AOC

To identify the area of concern (AOC) for contaminated sites with non-petroleum hydrocarbon COCs, AEI utilized the approximate minimum search distance defined by the current ASTM E2600 of 1,760 feet (1/3 mile) from the subject property boundary for COC-contaminated sites. For sites contaminated with petroleum hydrocarbon COCs, AEI utilized the AOC approximate minimum search distance of 528 feet (1/10 mile). The AOC was adjusted accordingly based on review of physical setting characteristics, known release information, property and land features, groundwater flow direction, and soil type, et al.

ASTM's Vapor Encroachment guidance indicates that when groundwater flow direction can be estimated or determined, the cross-gradient or downgradient radius distances can be significantly reduced. AEI calculated the reduced AOC distances when considering groundwater flow direction by utilizing the following default distances, which were determined using the Buonicore Methodology:

Non-petroleum hydrocarbon COCs:

- 1,760 feet in the upgradient direction
- 365 feet in the cross-gradient direction
- 100 feet in the downgradient direction

Petroleum hydrocarbon COCs if Light, Non-Aqueous Phase Liquid, (LNAPL, i.e. floating product) is suspected:

- 528 feet in the upgradient direction
- 165 feet in the cross-gradient direction
- 100 feet in the downgradient direction

Petroleum hydrocarbon COCs if LNAPL is *not* suspected:

- 528 feet in the upgradient direction
- 95 feet in the cross-gradient direction
- 30 feet in the downgradient position

Additional adjustment of the AOC may be conducted based on AEI's professional judgment.

Conclusions

Source	VEC Identified	VEC Not Identified	Comments
Subject Property		✓	
Adjoining and/or Nearby Site(s)		✓	

5.3 EMERGING CONTAMINANTS

As defined in Section 3.2.36 of the current ASTM Standard E1527, hazardous substance means “those substances defined as a hazardous substance pursuant to CERCLA 42 USC § 9601(14), as interpreted by EPA regulations and the courts.” There are some substances that non-environmental professionals and others may assume to be hazardous substances that are not defined (or not yet defined) as hazardous substances under CERCLA, through interpretation by EPA regulations and the courts. These substances may include: (i) some substances that occur naturally or through biological digestion (for example, methane), and (ii) substances about which human understanding is evolving (for example, per- and polyfluoroalkyl substances, also known as “PFAS”). These and any other “emerging contaminants,” where they are not identified as a hazardous substance by CERCLA, as interpreted by EPA regulations and the courts, are not included in the scope of this standard. Some of these substances may be considered a “hazardous substance” (or equivalent) under applicable state laws. In those instances, where a Phase I ESA is performed to satisfy both federal and state requirements, or as directed by the user of the report, it is permissible to include analysis and/or discussion of these substances, in the same manner as any other Non-Scope Consideration. If and when such emerging contaminants are defined to be a hazardous substance under CERCLA, as interpreted by EPA regulations and the courts, such substances shall be evaluated within the scope of this standard.

It should be noted that AEI's limited PFAS screening is based solely on review of the resources cited. Identification, or lack thereof, is not a warranty that PFAS contamination is present or absent at a site. Additionally, it should be noted that given the evolving nature of science and regulatory oversight of PFAS, additional sources of PFAS contamination may exist at the subject property, adjoining sites and/or other nearby sites not identified by the limited screening tools reviewed.

5.3.1 PFAS-RELATED REGULATORY DATABASE LISTINGS

As an initial screening tool for potential PFAS contamination, AEI reviewed PFAS-related database listings from EDR.

Source	Subject Property Identified	Adjoining Site(s) Identified	Other Nearby Site(s) of Concern Identified	Comments
EDR PFAS Regulatory Database Listing(s)				No listings warranting discussion were identified

6.0 INTERVIEWS AND USER PROVIDED INFORMATION

6.1 INTERVIEWS

Pursuant to the current ASTM Standard E1527, the following interviews were performed during this assessment in order to obtain information indicating RECs in connection with the subject property.

6.1.1 OWNER AND KEY SITE MANAGER

Relation to Property	Name	Date Interviewed	Method of Contact	Year First Associated w/ Property	Notes
Owner/Owner Representative	Tianxing Wang	March 14, 2024	Email	2022	Interviewed; see Interview Summary table below
Key Site Manager	Tianxing Wang, property owner	March 14, 2024	Email	2022	Owner is acting Key Site Manager; see Interview Summary table below

INTERVIEW SUMMARY

Question	Owner (Representative)/Key Site Manager Response/ Comment
Do you have any knowledge of USTs, clarifiers or oil/water separators, sumps, or other subsurface features?	No
Do you have any knowledge of previous environmental investigations conducted on site?	N/A
Do you have any knowledge of current or past industrial operations and/or other operations which would involve the use of hazardous substances and/or petroleum products?	No
Are you aware of any known plans for site redevelopment or change in site use?	Yes; planned demolition of existing structures and redevelopment into 8 residential townhouses
Are you aware of any pending, threatened, or past litigation relevant to hazardous substances or petroleum products in, on, at, or from the subject property?	No
Are you aware of any pending, threatened or past administrative proceedings relevant to hazardous substances or petroleum products in, on, at, or from the subject property?	No
Are you aware of any notices from any governmental entity regarding any possible violation of environmental laws or possible liability relating to hazardous substances or petroleum products?	No
Are you aware of any incidents of flooding, leaks, or other water intrusion, and/or complaints related to indoor air quality?	No

6.1.2 PAST OWNERS, OPERATORS, AND OCCUPANTS

AEI did not attempt to interview past owners, operators, and occupants of the subject property because information from these sources would likely be duplicative of information already obtained from other sources.

6.1.3 INTERVIEW WITH OTHERS

Information obtained during interviews with local government officials is incorporated into the appropriate segments of this report.

6.2 USER PROVIDED INFORMATION

User provided information is intended to help identify the possibility of RECs in connection with the subject property. According to the current ASTM Standard E1527 and the EPA Standards and Practices for All Appropriate Inquiries (40 CFR Part 312), certain items should be researched by the prospective landowner or grantee, and the results of such inquiries may be provided to the Environmental Professional. The responsibility for qualifying for LLPs by conducting the inquiries ultimately rests with the User, and providing the information to the Environmental Professional would be prudent if such information is available.

The User did not complete the ASTM User Questionnaire or provide the User information to AEI. AEI assumes that qualification for the LLPs is being established by the User in documentation outside of this assessment.

Question	Response/ Comment
1. Environmental liens that are filed or recorded against the property (40 CFR 312.25) Did a search of recorded land title records (or judicial records where appropriate) identify any environmental liens filed or recorded against the property under federal, tribal, state or local law?	Information not provided
2. Activity and use limitations that are in place on the property or that have been filed or recorded against the property (40 CFR 312.26(a)(1)(v) and vi)). Did a search of recorded land title records (or judicial records where appropriate) identify any AULs, such as engineering controls, land use restrictions or institutional controls that are in place at the property and/or have been filed or recorded against the property under federal, tribal, state or local law?	Information not provided
3. Specialized knowledge or experience of the person seeking to qualify for the LLP (40 CFR 312.28). Do you have any specialized knowledge or experience related to the property or nearby properties? For example, are you involved in the same line of business as the current or former occupants of the property or an adjoining property so that you would have specialized knowledge of the chemicals and processes used by this type of business?	Information not provided
4. Relationship of the purchase price to the fair market value of the property if it were not contaminated (40 CFR 312.29). Does the purchase price being paid for this property reasonably reflect the fair market value of the property? If you conclude that there is a difference, have you considered whether the lower purchase price is because contamination is known or believed to be present at the property?	Information not provided
5. Commonly known or reasonably ascertainable information about the property (40 CFR 312.30). Are you aware of commonly known or reasonably ascertainable information about the property that would help the environmental professional to identify conditions indicative of releases or threatened releases? For example: (a) Do you know the past uses of the property? (b) Do you know of specific chemicals that are present or once were present at the	Information not provided

Question	Response/ Comment
property? (c) Do you know of spills or other chemical releases that have taken place at the property? (d) Do you know of any environmental cleanups that have taken place at the property?	
6. The degree of obviousness of the presence or likely presence of contamination at the property, and the ability to detect the contamination by appropriate investigation (40 CFR 312.31). Based on your knowledge and experience related to the property, are there any obvious indicators that point to the presence or likely presence of contamination at the property?	Information not provided

6.3 PREVIOUS REPORTS AND OTHER PROVIDED DOCUMENTATION

No prior reports or other relevant documentation in association with the subject property was made available to AEI during the course of this assessment.

6.4 ENVIRONMENTAL LIEN AND AUL SEARCH

In accordance with our approved scope of services, an environmental lien search was not performed as part of this assessment.

7.0 SITE RECONNAISSANCE

Site Reconnaissance Date	April 11, 2024
AEI Site Assessor(s)	Lea Palumbo
Property Escort(s)/ Relationship(s) to Property	AEI was not escorted
Units/Areas Observed	Representative interior and exterior areas of the two on-site buildings and yard areas
Area(s) not accessed and reason(s)	None
Other Physical Constraints	None
General Observations	The property includes two residential buildings including one single-family residence, a garage/ADU, and associated paved parking areas and associated landscaping.

Reconnaissance Findings Summary

Feature	Observed on Subject Property (see Section 7.1)	Observed on Adjoining Property (see Section 7.2)
Regulated Hazardous Substances/Wastes and/or Petroleum Products in Connection with Property Use (including drums, totes, and intermediate bulk containers)		
Aboveground/Underground Hazardous Substance or Petroleum Product Storage Tanks (ASTs/USTs)		
Hazardous Substance and Petroleum Product Containers Not in Connection with Property Use	✓	
Unidentified Substance Containers	✓	
Electrical or Mechanical Equipment Likely to Contain Fluids		
Interior Stains or Corrosion		
Strong, Pungent, or Noxious Odors		
Pools of Liquid		
Drains, Sumps, and Clarifiers		✓
Pits, Ponds, and Lagoons		
Stained Soil or Pavement		
Stressed Vegetation		
Solid Waste Disposal or Evidence of Fill Materials		
Waste Water Discharges		
Wells		
Septic Systems or Cesspools		
Biomedical Wastes		
Other		

7.1 SUBJECT PROPERTY RECONNAISSANCE FINDINGS

During the site reconnaissance, AEI observed the items listed in the above Reconnaissance Findings Summary table, which are further discussed below.

7.1.1 HAZARDOUS SUBSTANCE AND PETROLEUM PRODUCT CONTAINERS NOT IN CONNECTION WITH PROPERTY USE

Substance/Waste	Size/Quantity	Location	Secondary Containment	Staining/Spills
-----------------	---------------	----------	-----------------------	-----------------

Presumed waste oil	~5-gallon collection jug/1	Northeast exterior of residence	No	Light staining on concrete
Motor oil	1-quart jug/5	Northeast exterior of residence	No	Light staining on concrete

Some evidence of staining associated with leakage from the containers was observed. However, no storm drains were located in the immediate vicinity of the stains. Based on the relatively small size and the fact that the staining was located on a paved area, it appears that the staining is surficial in nature and thus is considered a de minimis condition. However, as a best management practice, these containers should be removed from the subject property and properly disposed, and the staining should be properly cleaned up.

7.1.2 UNIDENTIFIED SUBSTANCE CONTAINERS

Substance/Waste (size/quantity)	Container Condition	Location	Secondary Containment	Staining/Spills
Unknown (55-gallon drums/2)	Closed, rusted drums stored on soil	Northeast exterior of subject property	No	No

Two unlabeled, empty 55-gallon drums were observed behind the ADU on the northeast portion of the subject property. The contents of the drums could not be confirmed by AEI. No evidence of impact to the subject property, such as surface staining, odors, stressed vegetation, or spillage of contents, was observed. Based on this information, the presence of the drums is not considered to represent evidence of a REC. However, the drums represent a housekeeping concern and should be removed from the property and properly disposed of.

7.2 ADJOINING PROPERTY RECONNAISSANCE FINDINGS

During the site reconnaissance, AEI observed the items listed in the above Reconnaissance Findings Summary table, which are further discussed below.

7.2.1 DRAINS, SUMPS, AND CLARIFIERS

Several storm drains were observed in the parking areas of the adjoining properties and adjoining roadways. AEI did not observe evidence of hazardous substances or petroleum products in the vicinity of the drains. Based on the use of the drains solely for storm water runoff, the presence of the drains is not considered evidence of a REC.

8.0 NON-ASTM SERVICES

8.1 ASBESTOS-CONTAINING BUILDING MATERIALS

Asbestos is the name for a group of naturally occurring silicate minerals that can be separated into fibers. The fibers are strong, durable, and resistant to heat and fire. They are also long, thin and flexible, so they can even be woven into cloth. Because of these qualities, asbestos has been used in thousands of consumer, industrial, maritime, automotive, scientific and building products. During the 20th century, some 30 million tons of asbestos have been used in industrial sites, homes, schools, shipyards and commercial buildings in the United States. Commercial use of ACM began in the early 1900s and peaked in the period between 1940 and into the 1970s. Common ACMs include pipe-covering, insulating cement, insulating block, refractory and boiler insulation materials, transite board, fireproofing spray, joint compound, vinyl floor tile, ceiling tile, mastics, roofing products, and duct insulation for HVAC applications. Inhalation of asbestos fibers can result in deleterious health effects.

The potential for ACM was evaluated based the United States EPA Guidance Document: Managing Asbestos in Place - A Building Owner's Guide to Operations and Maintenance Programs for Asbestos-Containing Materials (the Green Book). In 1973 the NESHAPS banned the use of most spray-applied surfacing ACM, specifically asbestos containing spray-on fireproofing and insulation. Subsequent revisions to this regulation in 1975 and 1978 effectively eliminated the use of friable pre-molded pipe, boiler, turbine, and duct insulation; and the spray application of friable asbestos-containing materials for all uses in buildings. In 1989 the EPA issued regulations to ban some asbestos-containing products and phase out most others over a multi-year period. The "Ban and Phase-Down" rule was challenged in court and the regulation remanded to the agency. As a result, any asbestos-containing products then "in commerce" would not be banned. Those not in commerce would be banned. Those materials "banned" could not be sold. It did not affect such materials already installed, or in use. Most US firms voluntarily ceased production of asbestos containing building materials not covered by the aforementioned Federal bans by the mid-1980s. In 1994, the OSHA determined that employers and building owners are required to treat installed thermal system installation and sprayed on and troweled-on surfacing materials, as well as vinyl or asphalt flooring material, as ACM in buildings constructed no later than 1980 until tested by laboratory analysis to prove otherwise.

The information below is for general informational purposes only and does not constitute an asbestos survey. In addition, the information is not intended to comply with federal, state or local regulations in regards to ACM.

Although the cutoff date of 1981 referenced in the OSHA regulations is generally accepted for estimating the likelihood that certain building materials may contain asbestos, building materials manufactured after 1981, while not expected to, may still contain asbestos. Typical materials that are known to still be manufactured with asbestos include but are not limited to: asphalt roofing products and building caulking materials and adhesives. A limited list of typical suspect ACMs is included in the following table:

Material Type	Location
Plaster (acoustical and smooth)	Walls and ceilings
Ceiling tile	Ceiling systems
Thermal systems insulations, packings, and gaskets	Heating systems, cooling systems, domestic and heating and cooling piping, ductwork, and other equipment

Floor tile and associate mastics, flooring felts, and papers (under hardwood/other)	Floors
Vinyl sheet flooring and adhesives	Floors
Cove base and associated mastics	Walls
Ceramic tile adhesives and grouts	Walls, floors, and ceilings
All adhesives	Mirrors, wall coverings, construction, etc.
Grout and caulking	Windows and doors
Gypsum board, tape, and joint compound	Wall and ceiling systems
Insulation materials	Walls, ceilings, and attic spaces
Roofing materials (felts, rolled, shingle, flashings, adhesives, tar, and insulations)	Roof and parapet wall systems
Brick and block, mortars	Walls

According to the property owner, demolition of the subject property buildings is planned for the near future. Regardless of building construction date, the EPA's NESHAP requires that a thorough asbestos survey be performed prior to demolition or renovation activities that may disturb ACMs. This requirement may be enforced by federal, state and local regulatory agencies, and specifies that all suspect ACMs be sampled to determine the presence or absence of asbestos prior to any renovation or demolition activities which may disturb them to prevent potential exposure to workers, building occupants, and the environment.

8.2 LEAD-BASED PAINT

Lead-based paint (LBP) is defined as any paint, varnish, stain, or other applied coating that has ≥ 1 mg/cm² (5,000 µg/g or 5,000 ppm) or more of lead by federal guidelines; state and local definitions may differ from the federal definitions in amounts ranging from 0.5 mg/cm² to 2.0 mg/cm². Section 1017 of the Housing and Urban Development (HUD) Guidelines, Residential Lead-Based Paint Hazard Reduction Act of 1992, otherwise known as "Title X," defines a LBP hazard as "any condition that causes exposure to lead that would result in adverse human health effects" resulting from lead-contaminated dust, bare, lead-contaminated soil, and/or lead-contaminated paint that is deteriorated or present on accessible, friction, or impact surfaces. Therefore, under Title X, intact LBP on most walls and ceilings would not be considered a "hazard," although the paint should be maintained and its condition monitored to ensure that it does not deteriorate and become a hazard. Additionally, Section 1018 of this law directed HUD and EPA to require the disclosure of known information on LBP and LBP hazards before the sale or lease of most housing built before 1978. Most private housing, public housing, or federally owned or subsidized housing is affected by this rule.

Under OSHA, lead-containing paint (LCP) is defined as any paint with any detectable amount of lead present in it. Therefore, all LBP is considered LCP. Conversely, LCP may not meet the criteria to be considered LBP in accordance with HUD guidelines or some states' definition of LBP.

It is important to note that LCP may create a lead hazard when being removed. The condition of these materials must be monitored when they are being disturbed. In the event LCP is subject to abrading, sanding, torching, and/or cutting during demolition or renovation activities, there may be regulatory issues that must be addressed.

The information below is for general informational purposes only and does not constitute a lead hazard evaluation. In addition, the information is not intended to comply with federal, state, or local regulations in regards to LBP.

In buildings constructed after 1978, it is unlikely that LBP is present; however, some paints utilized after 1978 will be LCP under OSHA. Structures built prior to 1978 and especially prior to the 1960s should be expected to contain LBP.

AEI understands that demolition activities of the subject property buildings are planned. AEI recommends that the property owner consult with a certified Lead Risk Assessor to determine options for control of possible LBP hazards. Stringent local and State regulations may apply to LBP in association with building demolition/renovations and worker/occupant protection. It should be noted that construction activities that disturb materials or paints containing any amount of lead may be subject to certain requirements of the OSHA lead standard contained in 29 CFR 1910.1025 and 1926.62.

8.3 NATURALLY-OCCURRING RADON

Radon is a naturally-occurring, odorless, and invisible radioactive gas. According to the United States EPA, radon is the second leading cause of lung cancer. Natural radon levels vary and are closely related to geologic formations, soils, and foundation construction. Radon may enter buildings through basement sumps or other openings such as cracks and other holes in foundations.

US EPA Map

In 1993 the United States EPA prepared a map to assist National, State, and local organizations to target their resources and to implement radon-resistant building codes. The map identifies counties of the US with the greatest potential for elevated indoor radon levels based on indoor radon measurement data, geology, soil parameters, and foundation types. The map divides the country into three radon zones based on potential radon accumulation, but is not to be considered predictive of radon accumulation.

The 1993 EPA map identifies the following three radon zones:

- Zone 1 - Highest potential for radon accumulation; average indoor radon levels may be greater than 4 pCi/L
- Zone 2 - Moderate potential for radon accumulation; average indoor radon levels may be between 2 and 4 pCi/L
- Zone 3 - Low potential for radon accumulation; average indoor radon levels may be less than 2 pCi/L

It is important to note that elevated levels of radon can be found in all three zones, and the EPA and other agencies recommend site-specific testing to determine radon levels at a specific property. Therefore, while the map does give an indication of the propensity of radon gas accumulation in structures in a county, elevated radon levels may be found in all three radon zones.

It should also be noted that EPA's 1993 Map of Radon Zones, while useful, was based on limited data collected prior to 1993 and therefore may be supplemented with available state-developed or other data to further understand the radon potential for a specific area.

According to the US EPA, the radon zone level for the County is Zone 2, which has a moderate potential for radon accumulation.

According to additional data obtained from California Department of Health Services Radon Database, of 16 tests conducted in the subject property zip code (95054) in 2016, one of the tests were above 4.0 pCi/L. While a relatively small percentage of the test results exceeded the EPA threshold, the majority of the locations sampled were below 4.0 pCi/L.

Radon sampling would be necessary to determine site-specific radon conditions. Radon sampling was not requested as part of this assessment.

8.4 SUSPECT MOLD OR MICROBIAL GROWTH CONDITIONS

Molds are simple microscopic organisms which can often be seen in the form of discoloration, frequently green, gray, white, brown, or black. When excessive moisture or water accumulates indoors, mold growth may occur, particularly if the moisture problem remains undiscovered or unaddressed. As such, interior areas of buildings characterized by poor ventilation and high humidity are the most common locations of mold growth. Building materials, including drywall, wallpaper, baseboards, wood framing, insulation, and carpeting, often play host to such growth. Mold spores primarily cause health problems through the inhalation of spores or the toxins they emit when they are present in large numbers. This can occur when there is active mold growth within places where people live or work.

Mold, if present, may or may not visually manifest itself. Neither the individual completing this inspection, nor AEI has any liability for the identification of mold-related concerns except as defined in applicable industry standards. In short, this Phase I ESA should not be construed as a mold survey or inspection.

This activity was not designed to discover all areas which may be affected by mold growth on the subject property. Rather, it is intended to give the client an indication if significant (based on observed areas) mold growth is present at the subject property. Potential areas of mold growth, such as in pipe chases, HVAC systems, and behind enclosed walls and ceilings, were not observed as part of this limited assessment.

AEI observed interior areas of the subject property buildings to identify the potential presence of mold. AEI did not note obvious visual or olfactory indications of the presence of suspect mold, nor did AEI observe obvious indications of significant water damage. As such, no bulk sampling of suspect surfaces was conducted as part of this assessment and no additional action with respect to suspect mold appears to be warranted at this time.

9.0 SIGNATURE OF ENVIRONMENTAL PROFESSIONALS

We declare that, to the best of our professional knowledge and belief, we meet the definition of Environmental Professional as defined in § 312.10 of 40 CFR Part 312.

We have the specific qualifications based on education, training, and experience to assess a property of the nature, history and setting of the subject property. We have developed and performed the all appropriate inquiries in conformance with the standards and practices set forth in 40 CFR Part 312.

Prepared By:
DRAFT
Lea Palumbo
Project Manager

Reviewed By:
DRAFT
Megan Salcido
Senior Author

DRAFT

10.0 REFERENCES

Item	Date(s)	Source
Soils Information	Accessed March 2024	USDA Web Soil Survey http://websoilsurvey.nrcs.usda.gov/app/WebSoilSurvey.aspx
Topographic Map	2018	USGS, Milpitas
Depth to Groundwater Information	Accessed March 2024	2023 Geotechnical Investigation conducted for the subject property
Aerial Photographs	1939-2020, non-inclusive	EDR
Sanborn Map Report/Search	March 15, 2024	EDR
City Directories	1922-2020, non-inclusive	EDR
Historical Topographic Maps	1889-2021, non-inclusive	EDR
Environmental Health Department	March 19, 2024	Santa Clara County Department of Environmental Health
Fire Department	March 19, 2024	Santa Clara Fire Department
Building Department	March 19, 2024	Santa Clara Building Department
Planning Department	March 13, 2024	Santa Clara County Planning Department
Assessor's Information and Parcel Map	March 14, 2024	Santa Clara County
Other Agencies Searched	March 14, 2024	SWRCB GeoTracker, DTSC HWTS, and DTSC EnviroStor, BAAQMD, Valley Water
Oil and Gas Wells	March 14, 2024	California Geologic Energy Management Division
Oil and Gas Pipelines	March 14, 2024	NPMS Public Map Viewer https://www.npms.phmsa.dot.gov/PublicViewer/composite.jsf
Regulatory Database Report	March 15, 2024	EDR
Interview with Owner	March 14, 2024	Tianxing Wang
Interview with Key Site Manager	March 14, 2024	Tianxing Wang
Radon Zone Information	2016	California Department of Health Services Radon Database https://www.cdph.ca.gov/Programs/CEH/DRSEM/Pages/EMB/Radon/Radon-Test-Results.aspx

APPENDIX A

FIGURES

DRAFT

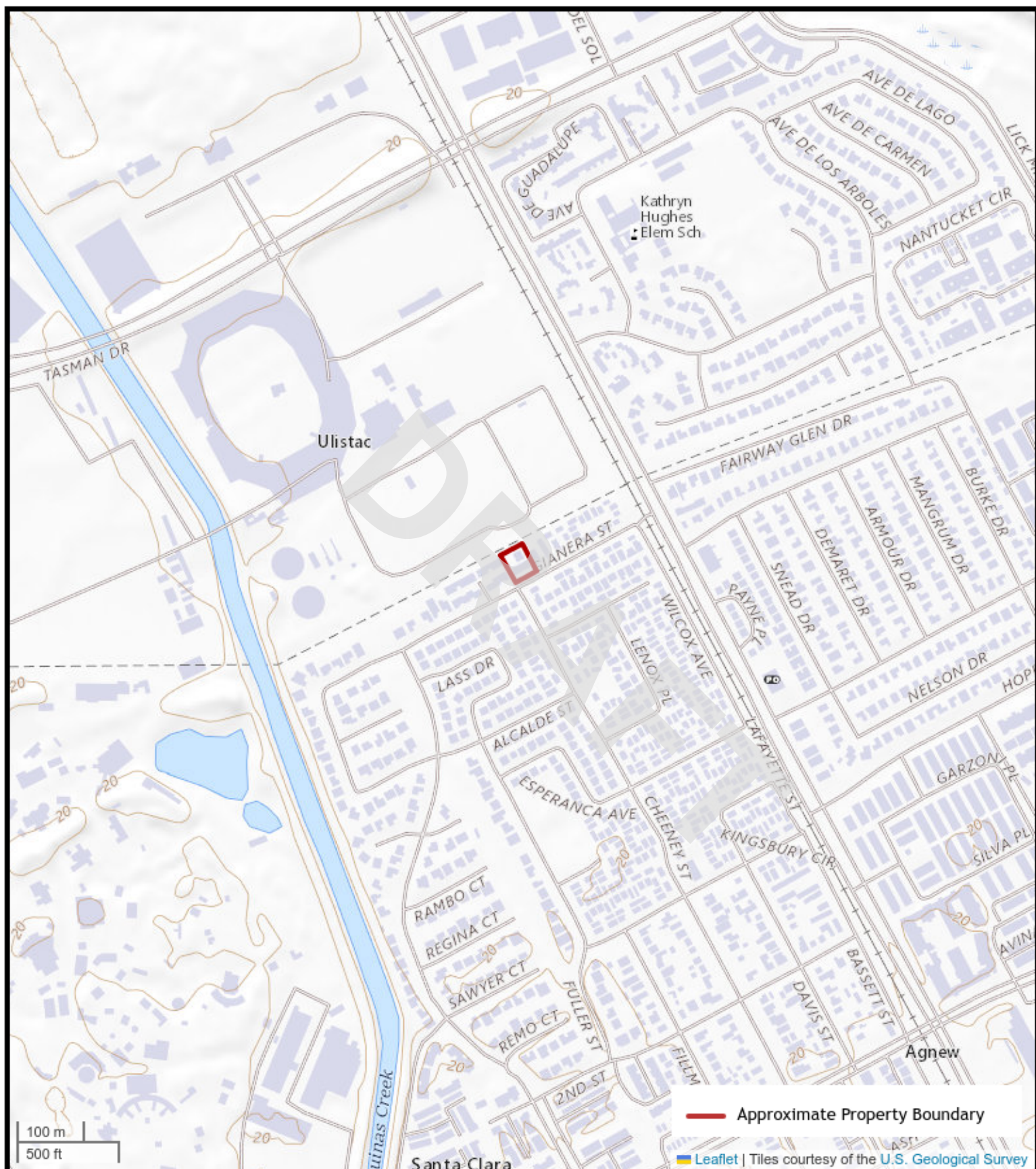

FIGURE 1: TOPOGRAPHIC MAP

2303 Gianera Street, Santa Clara, California 95054

AEI Project Number: 490804





FIGURE 2: SITE MAP

2303 Gianera Street, Santa Clara, California 95054

AEI Project Number: 490804



APPENDIX B

PROPERTY PHOTOGRAPHS

DRAFT



1. South side of subject property



2. South side of residence



3. East side of residence



4. East side of residence



5. North side of residence



6. North side of residence



7. East side of ADU



8. Northeast side of ADU



9. Paved driveway on east side of subject property



10. North portion of subject property



11. Northwest portion of subject property



12. Northwest portion of subject property



13. 55-gallon drums with unknown contents



14. Motor oil containers on northeast exterior of subject property



15. Auto-related materials on northeast exterior of subject property



16. Staining on northeast exterior of residence



17. Interior of residence



18. Kitchen



19. Interior of residence



20. Interior of residence



21. Restroom in residence



22. Interior of residence



23. Interior of residence



24. Interior of ADU



25. Interior of ADU



26. Kitchen in ADU



27. Restroom in residence



28. Interior of residence



29. Storage shed on north exterior of ADU



30. Interior of residence



31. North adjoining vacant land



32. East adjoining residence



33. South adjoining residence



34. South adjoining townhomes



35. West adjoining townhomes

APPENDIX C

REGULATORY DATABASE

DRAFT

490804

2303 Gianera Street
Santa Clara, CA 95054

Inquiry Number: 7596357.2s
March 15, 2024

The EDR Radius Map™ Report with GeoCheck®



6 Armstrong Road, 4th floor
Shelton, CT 06484
Toll Free: 800.352.0050
www.edrnet.com

TABLE OF CONTENTS

<u>SECTION</u>	<u>PAGE</u>
Executive Summary	ES1
Overview Map	2
Detail Map	3
Map Findings Summary	4
Map Findings	9
Orphan Summary	159
Government Records Searched/Data Currency Tracking	GR-1
 <u>GEOCHECK ADDENDUM</u>	
Physical Setting Source Addendum	A-1
Physical Setting Source Summary	A-2
Physical Setting Source Map	A-9
Physical Setting Source Map Findings	A-10
Physical Setting Source Records Searched	PSGR-1

Thank you for your business.
Please contact EDR at 1-800-352-0050
with any questions or comments.

Disclaimer - Copyright and Trademark Notice

This Report contains certain information obtained from a variety of public and other sources reasonably available to Environmental Data Resources, LLC. It cannot be concluded from this Report that coverage information for the target and surrounding properties does not exist from other sources. This Report is provided on an "AS IS", "AS AVAILABLE" basis. **NO WARRANTY EXPRESS OR IMPLIED IS MADE WHATSOEVER IN CONNECTION WITH THIS REPORT. ENVIRONMENTAL DATA RESOURCES, LLC AND ITS SUBSIDIARIES, AFFILIATES AND THIRD PARTY SUPPLIERS DISCLAIM ALL WARRANTIES, OF ANY KIND OR NATURE, EXPRESS OR IMPLIED, ARISING OUT OF OR RELATED TO THIS REPORT OR ANY OF THE DATA AND INFORMATION PROVIDED IN THIS REPORT, INCLUDING WITHOUT LIMITATION, ANY WARRANTIES REGARDING ACCURACY, QUALITY, CORRECTNESS, COMPLETENESS, COMPREHENSIVENESS, SUITABILITY, MERCHANTABILITY, FITNESS FOR A PARTICULAR PURPOSE, TITLE, NON-INFRINGEMENT, MISAPPROPRIATION, OR OTHERWISE. ALL RISK IS ASSUMED BY THE USER. IN NO EVENT SHALL ENVIRONMENTAL DATA RESOURCES, LLC OR ITS SUBSIDIARIES, AFFILIATES OR THIRD PARTY SUPPLIERS BE LIABLE TO ANYONE FOR ANY DIRECT, INCIDENTAL, INDIRECT, SPECIAL, CONSEQUENTIAL OR OTHER DAMAGES OF ANY TYPE OR KIND (INCLUDING BUT NOT LIMITED TO LOSS OF PROFITS, LOSS OF USE, OR LOSS OF DATA) INFORMATION PROVIDED IN THIS REPORT.** Any analyses, estimates, ratings, environmental risk levels, or risk codes provided in this Report are provided for illustrative purposes only, and are not intended to provide, nor should they be interpreted as providing any facts regarding, or prediction or forecast of, any environmental risk for any property. Only an assessment performed by a qualified environmental professional can provide findings, opinions or conclusions regarding the environmental risk or conditions in, on or at any property.

Copyright 2024 by Environmental Data Resources, LLC. All rights reserved. Reproduction in any media or format, in whole or in part, of any report or map of Environmental Data Resources, LLC, or its affiliates, is prohibited without prior written permission.

EDR and its logos (including Sanborn and Sanborn Map) are trademarks of Environmental Data Resources, LLC or its affiliates. All other trademarks used herein are the property of their respective owners.

EXECUTIVE SUMMARY

A search of available environmental records was conducted by Environmental Data Resources, Inc (EDR). The report was designed to assist parties seeking to meet the search requirements of EPA's Standards and Practices for All Appropriate Inquiries (40 CFR Part 312), the ASTM Standard Practice for Environmental Site Assessments (E1527 - 21), the ASTM Standard Practice for Environmental Site Assessments for Forestland or Rural Property (E2247 - 16), the ASTM Standard Practice for Limited Environmental Due Diligence: Transaction Screen Process (E1528 - 22) or custom requirements developed for the evaluation of environmental risk associated with a parcel of real estate.

TARGET PROPERTY INFORMATION

ADDRESS

2303 GIANERA STREET
SANTA CLARA, CA 95054

COORDINATES

Latitude (North): 37.4009730 - 37° 24' 3.50"
Longitude (West): 121.9655360 - 121° 57' 55.92"
Universal Transverse Mercator: Zone 10
UTM X (Meters): 591560.6
UTM Y (Meters): 4139653.0
Elevation: 16 ft. above sea level

USGS TOPOGRAPHIC MAP ASSOCIATED WITH TARGET PROPERTY

Target Property Map: 5640070 MILPITAS, CA
Version Date: 2012

AERIAL PHOTOGRAPHY IN THIS REPORT

Photo Year: 060
Source: USDA

MAPPED SITES SUMMARY

Target Property Address:
2303 GIANERA STREET
SANTA CLARA, CA 95054

Click on Map ID to see full detail.

MAP ID	SITE NAME	ADDRESS	DATABASE ACRONYMS	RELATIVE ELEVATION	DIST (ft. & mi.) DIRECTION
1	GIANERA 2 - HABITAT	2261 - 2285 GIANERA	ENVIROSTOR, VCP	Higher	79, 0.015, ENE
2	SHELL SOFT INC	4738 CHEENEY ST	EDR Hist Auto	Higher	378, 0.072, SSE
3	NORTHERN RECEIVING S	4857 CENTENNIAL BLVD	RCRA-SQG, HWTS, HAZNET, CIWQS	Lower	580, 0.110, NW
A4	CITY OF SANTA CLARA		PFAS ECHO	Higher	667, 0.126, SW
B5	HOGAN DRIVE PROPERTY	HOGAN DRIVE AND LAFA	ENVIROSTOR, VCP	Higher	670, 0.127, East
A6	GIANERA COMBUSTION /	2339 GIANERA ST	AST	Higher	701, 0.133, WSW
A7	CITY OF SANTA CLARA	2339 GIANERA ST	CERS HAZ WASTE, CERS TANKS, CERS	Higher	701, 0.133, WSW
A8	GIANERA FACILITY	2339 GIANERA ST	RCRA NonGen / NLR	Higher	701, 0.133, WSW
A9	CITY OF SANTA CLARA	2339 GIANERA	AST	Higher	701, 0.133, WSW
A10	PG&E R-1070	2349 GIANERA ST	RCRA NonGen / NLR	Higher	806, 0.153, WSW
B11	JOSE C. SANTA ANA GA	4767 LAFAYETTE ST	LUST, HIST UST	Higher	859, 0.163, East
B12	MYRNA GRACE S HILO D	4767 LAFAYETTE ST 10	CUPA Listings	Higher	859, 0.163, East
B13	AT&T MOBILITY - USID	4767 LAFAYETTE ST	CPS-SLIC, CERS, NON-CASE INFO	Higher	859, 0.163, East
B14	JOHN SHAHEEN PROPERT	4767 LAFAYETTE ST	HIST LUST	Higher	859, 0.163, East
C15	MICHAEL AND TRACIE C	2105 HOGAN DR	RCRA NonGen / NLR	Higher	1099, 0.208, ENE
C16	TOM BROWN	2116 FAIRWAY GLEN DR	RCRA NonGen / NLR	Higher	1217, 0.230, ENE
17	WESTERN DIGITAL	5102 CALLE DEL SOL	ENVIROSTOR	Lower	2339, 0.443, North
18	RELATED TASMAN EAST	2300 CALLE DE LUNA	CPS-SLIC	Lower	2461, 0.466, North
19	PARAGON ELECTRONIC S	2318 CALLE DE LUNA	ENVIROSTOR	Lower	2478, 0.469, North
20	COATEK, INC	2272 CALLE DE LUNA	ENVIROSTOR, CUPA Listings, EMI, CIWQS, CERS	Lower	2802, 0.531, North
21	DIETSCH WERKS	5191 LAFAYETTE ST.	RCRA-LQG, ENVIROSTOR, FINDS, ECHO, WDS	Lower	2813, 0.533, NNW
22	AGNEWS STATE HOSPITA	AGNEW ROAD & LAFAYET	ENVIROSTOR, VCP	Higher	2885, 0.546, SE
D23	NU-METAL FINISHING	2262 CALLE DEL MUNDO	ENVIROSTOR, CHMIRS, EMI, HIST CORTESE, WDS, CIWQS	Lower	3186, 0.603, North
D24	ITALIX COMPANY, INCO	2232 CALLE DEL MUNDO	ENVIROSTOR, EMI, NPDES, WDS, CIWQS, CERS	Lower	3201, 0.606, North
E25	EG&G AMORPHOUS SILIC	2175 MISSION COLLEGE	ENVIROSTOR	Higher	4293, 0.813, South
E26	INTEL CORP. #D2 - SA	2200 MISSION COLLEGE	ENVIROSTOR	Higher	4487, 0.850, South
27	AKASHIC MEMORIES COR	305 W TASMAN	ENVIROSTOR, CHMIRS, EMI	Lower	4514, 0.855, NNE
28	SIX SIGMA	1500 WYATT DR STE 4	ENVIROSTOR, RCRA NonGen / NLR, HWTS, HAZNET	Higher	4733, 0.896, SSE
29	RIVERMARK PROPERTIES	MONTAGUE EXPRESSWAY	ENVIROSTOR, VCP, DEED	Higher	4984, 0.944, East
30	SUPERTEX INC	71 VISTA MONTANA	ENVIROSTOR, VCP, WDS	Lower	5149, 0.975, NNE
31	AGNEWS STATE HOSPITA	AVENUE A AND LICK RO	RESPONSE, ENVIROSTOR, HIST Cal-Sites	Higher	5212, 0.987, SE

EXECUTIVE SUMMARY

TARGET PROPERTY SEARCH RESULTS

The target property was not listed in any of the databases searched by EDR.

DATABASES WITH NO MAPPED SITES

No mapped sites were found in EDR's search of available ("reasonably ascertainable ") government records either on the target property or within the search radius around the target property for the following databases:

STANDARD ENVIRONMENTAL RECORDS

Lists of Federal NPL (Superfund) sites

NPL..... National Priority List
Proposed NPL..... Proposed National Priority List Sites
NPL LIENS..... Federal Superfund Liens

Lists of Federal Delisted NPL sites

Delisted NPL..... National Priority List Deletions

Lists of Federal sites subject to CERCLA removals and CERCLA orders

FEDERAL FACILITY..... Federal Facility Site Information listing
SEMS..... Superfund Enterprise Management System

Lists of Federal CERCLA sites with NFRAP

SEMS-ARCHIVE..... Superfund Enterprise Management System Archive

Lists of Federal RCRA facilities undergoing Corrective Action

CORRACTS..... Corrective Action Report

Lists of Federal RCRA TSD facilities

RCRA-TSDF..... RCRA - Treatment, Storage and Disposal

Lists of Federal RCRA generators

RCRA-LQG..... RCRA - Large Quantity Generators
RCRA-VSQG..... RCRA - Very Small Quantity Generators (Formerly Conditionally Exempt Small Quantity Generators)

Federal institutional controls / engineering controls registries

LUCIS..... Land Use Control Information System
US ENG CONTROLS..... Engineering Controls Sites List

EXECUTIVE SUMMARY

US INST CONTROLS..... Institutional Controls Sites List

Federal ERNS list

ERNS..... Emergency Response Notification System

Lists of state and tribal landfills and solid waste disposal facilities

SWF/LF..... Solid Waste Information System

Lists of state and tribal leaking storage tanks

INDIAN LUST..... Leaking Underground Storage Tanks on Indian Land

Lists of state and tribal registered storage tanks

FEMA UST..... Underground Storage Tank Listing

UST..... Active UST Facilities

INDIAN UST..... Underground Storage Tanks on Indian Land

Lists of state and tribal voluntary cleanup sites

INDIAN VCP..... Voluntary Cleanup Priority Listing

Lists of state and tribal brownfield sites

BROWNFIELDS..... Considered Brownfields Sites Listing

ADDITIONAL ENVIRONMENTAL RECORDS

Local Brownfield lists

US BROWNFIELDS..... A Listing of Brownfields Sites

Local Lists of Landfill / Solid Waste Disposal Sites

WMUDS/SWAT..... Waste Management Unit Database

SWRCY..... Recycler Database

HAULERS..... Registered Waste Tire Haulers Listing

INDIAN ODI..... Report on the Status of Open Dumps on Indian Lands

ODI..... Open Dump Inventory

DEBRIS REGION 9..... Torres Martinez Reservation Illegal Dump Site Locations

IHS OPEN DUMPS..... Open Dumps on Indian Land

Local Lists of Hazardous waste / Contaminated Sites

US HIST CDL..... Delisted National Clandestine Laboratory Register

SCH..... School Property Evaluation Program

CDL..... Clandestine Drug Labs

Toxic Pits..... Toxic Pits Cleanup Act Sites

US CDL..... National Clandestine Laboratory Register

Local Lists of Registered Storage Tanks

SWEEPS UST..... SWEEPS UST Listing

EXECUTIVE SUMMARY

CA FID UST..... Facility Inventory Database

Local Land Records

LIENS..... Environmental Liens Listing
LIENS 2..... CERCLA Lien Information
DEED..... Deed Restriction Listing

Records of Emergency Release Reports

HMIRS..... Hazardous Materials Information Reporting System
CHMIRS..... California Hazardous Material Incident Report System
LDS..... Land Disposal Sites Listing
MCS..... Military Cleanup Sites Listing
SPILLS 90..... SPILLS 90 data from FirstSearch

Other Ascertainable Records

FUDS..... Formerly Used Defense Sites
DOD..... Department of Defense Sites
SCRD DRYCLEANERS..... State Coalition for Remediation of Drycleaners Listing
US FIN ASSUR..... Financial Assurance Information
EPA WATCH LIST..... EPA WATCH LIST
2020 COR ACTION..... 2020 Corrective Action Program List
TSCA..... Toxic Substances Control Act
TRIS..... Toxic Chemical Release Inventory System
SSTS..... Section 7 Tracking Systems
ROD..... Records Of Decision
RMP..... Risk Management Plans
RAATS..... RCRA Administrative Action Tracking System
PRP..... Potentially Responsible Parties
PADS..... PCB Activity Database System
ICIS..... Integrated Compliance Information System
FTTS..... FIFRA/ TSCA Tracking System - FIFRA (Federal Insecticide, Fungicide, & Rodenticide Act)/TSCA (Toxic Substances Control Act)
MLTS..... Material Licensing Tracking System
COAL ASH DOE..... Steam-Electric Plant Operation Data
COAL ASH EPA..... Coal Combustion Residues Surface Impoundments List
PCB TRANSFORMER..... PCB Transformer Registration Database
RADINFO..... Radiation Information Database
HIST FTTS..... FIFRA/TSCA Tracking System Administrative Case Listing
DOT OPS..... Incident and Accident Data
CONSENT..... Superfund (CERCLA) Consent Decrees
INDIAN RESERV..... Indian Reservations
FUSRAP..... Formerly Utilized Sites Remedial Action Program
UMTRA..... Uranium Mill Tailings Sites
LEAD SMELTERS..... Lead Smelter Sites
US AIRS..... Aerometric Information Retrieval System Facility Subsystem
US MINES..... Mines Master Index File
MINES MRDS..... Mineral Resources Data System
ABANDONED MINES..... Abandoned Mines
FINDS..... Facility Index System/Facility Registry System
ECHO..... Enforcement & Compliance History Information
UXO..... Unexploded Ordnance Sites
DOCKET HWC..... Hazardous Waste Compliance Docket Listing

EXECUTIVE SUMMARY

FUELS PROGRAM.....	EPA Fuels Program Registered Listing
PFAS NPL.....	Superfund Sites with PFAS Detections Information
PFAS FEDERAL SITES.....	Federal Sites PFAS Information
PFAS TRIS.....	List of PFAS Added to the TRI
PFAS TSCA.....	PFAS Manufacture and Imports Information
PFAS RCRA MANIFEST.....	PFAS Transfers Identified In the RCRA Database Listing
PFAS ATSDR.....	PFAS Contamination Site Location Listing
PFAS WQP.....	Ambient Environmental Sampling for PFAS
PFAS NPDES.....	Clean Water Act Discharge Monitoring Information
PFAS ECHO FIRE TRAINING.....	Facilities in Industries that May Be Handling PFAS Listing
PFAS PART 139 AIRPORT.....	All Certified Part 139 Airports PFAS Information Listing
AQUEOUS FOAM NRC.....	Aqueous Foam Related Incidents Listing
BIOSOLIDS.....	ICIS-NPDES Biosolids Facility Data
PFAS.....	PFAS Contamination Site Location Listing
AQUEOUS FOAM.....	Former Fire Training Facility Assessments Listing
CA BOND EXP. PLAN.....	Bond Expenditure Plan
CHROME PLATING.....	Chrome Plating Facilities Listing
Cortese.....	"Cortese" Hazardous Waste & Substances Sites List
DRYCLEANERS.....	Cleaner Facilities
EMI.....	Emissions Inventory Data
ENF.....	Enforcement Action Listing
Financial Assurance.....	Financial Assurance Information Listing
ICE.....	Inspection, Compliance and Enforcement
HIST CORTESE.....	Hazardous Waste & Substance Site List
HWP.....	EnviroStor Permitted Facilities Listing
HWT.....	Registered Hazardous Waste Transporter Database
HWTS.....	Hazardous Waste Tracking System
HAZNET.....	Facility and Manifest Data
MINES.....	Mines Site Location Listing
MWMP.....	Medical Waste Management Program Listing
NPDES.....	NPDES Permits Listing
PEST LIC.....	Pesticide Regulation Licenses Listing
PROC.....	Certified Processors Database
Notify 65.....	Proposition 65 Records
HAZMAT.....	Hazardous Material Facilities
UIC.....	UIC Listing
UIC GEO.....	UIC GEO (GEOTRACKER)
WASTEWATER PITS.....	Oil Wastewater Pits Listing
WDS.....	Waste Discharge System
WIP.....	Well Investigation Program Case List
MILITARY PRIV SITES.....	MILITARY PRIV SITES (GEOTRACKER)
PROJECT.....	PROJECT (GEOTRACKER)
WDR.....	Waste Discharge Requirements Listing
CIWQS.....	California Integrated Water Quality System
CERS.....	CERS
NON-CASE INFO.....	NON-CASE INFO (GEOTRACKER)
OTHER OIL GAS.....	OTHER OIL & GAS (GEOTRACKER)
PROD WATER PONDS.....	PROD WATER PONDS (GEOTRACKER)
SAMPLING POINT.....	SAMPLING POINT (GEOTRACKER)
WELL STIM PROJ.....	Well Stimulation Project (GEOTRACKER)
UST FINDER.....	UST Finder Database
UST FINDER RELEASE.....	UST Finder Releases Database

EDR HIGH RISK HISTORICAL RECORDS

EDR Exclusive Records

EDR MGP..... EDR Proprietary Manufactured Gas Plants

EXECUTIVE SUMMARY

EDR Hist Cleaner..... EDR Exclusive Historical Cleaners

EDR RECOVERED GOVERNMENT ARCHIVES

Exclusive Recovered Govt. Archives

RGA LF..... Recovered Government Archive Solid Waste Facilities List
RGA LUST..... Recovered Government Archive Leaking Underground Storage Tank

SURROUNDING SITES: SEARCH RESULTS

Surrounding sites were identified in the following databases.

Elevations have been determined from the USGS Digital Elevation Model and should be evaluated on a relative (not an absolute) basis. Relative elevation information between sites of close proximity should be field verified. Sites with an elevation equal to or higher than the target property have been differentiated below from sites with an elevation lower than the target property. Page numbers and map identification numbers refer to the EDR Radius Map report where detailed data on individual sites can be reviewed.

Sites listed in **bold italics** are in multiple databases.

Unmappable (orphan) sites are not considered in the foregoing analysis.

STANDARD ENVIRONMENTAL RECORDS

Lists of Federal RCRA generators

RCRA-SQG: RCRAInfo is EPA's comprehensive information system, providing access to data supporting the Resource Conservation and Recovery Act (RCRA) of 1976 and the Hazardous and Solid Waste Amendments (HSWA) of 1984. The database includes selective information on sites which generate, transport, store, treat and/or dispose of hazardous waste as defined by the Resource Conservation and Recovery Act (RCRA). Small quantity generators (SQGs) generate between 100 kg and 1,000 kg of hazardous waste per month.

A review of the RCRA-SQG list, as provided by EDR, and dated 12/04/2023 has revealed that there is 1 RCRA-SQG site within approximately 0.25 miles of the target property.

<u>Lower Elevation</u>	<u>Address</u>	<u>Direction / Distance</u>	<u>Map ID</u>	<u>Page</u>
NORTHERN RECEIVING S EPA ID:: CAR000148791	4857 CENTENNIAL BLVD	NW 0 - 1/8 (0.110 mi.)	3	14

Lists of state- and tribal (Superfund) equivalent sites

RESPONSE: Identifies confirmed release sites where DTSC is involved in remediation, either in a lead or oversight capacity. These confirmed release sites are generally high-priority and high potential risk.

A review of the RESPONSE list, as provided by EDR, has revealed that there is 1 RESPONSE site within approximately 1 mile of the target property.

<u>Equal/Higher Elevation</u>	<u>Address</u>	<u>Direction / Distance</u>	<u>Map ID</u>	<u>Page</u>
AGNEWS STATE HOSPITA Database: RESPONSE, Date of Government Version: 10/23/2023	AVENUE A AND LICK RO	SE 1/2 - 1 (0.987 mi.)	31	153

EXECUTIVE SUMMARY

Status: Certified
Facility Id: 43800001

Lists of state- and tribal hazardous waste facilities

ENVIROSTOR: The Department of Toxic Substances Control's (DTSC's) Site Mitigation and Brownfields Reuse Program's (SMBRP's) EnviroStor database identifies sites that have known contamination or sites for which there may be reasons to investigate further. The database includes the following site types: Federal Superfund sites (National Priorities List (NPL)); State Response, including Military Facilities and State Superfund; Voluntary Cleanup; and School sites. EnviroStor provides similar information to the information that was available in CalSites, and provides additional site information, including, but not limited to, identification of formerly-contaminated properties that have been released for reuse, properties where environmental deed restrictions have been recorded to prevent inappropriate land uses, and risk characterization information that is used to assess potential impacts to public health and the environment at contaminated sites.

A review of the ENVIROSTOR list, as provided by EDR, and dated 10/23/2023 has revealed that there are 16 ENVIROSTOR sites within approximately 1 mile of the target property.

Equal/Higher Elevation	Address	Direction / Distance	Map ID	Page
GIANERA 2 - HABITAT Status: Certified Facility Id: 60001273	2261 - 2285 GIANERA	ENE 0 - 1/8 (0.015 mi.)	1	9
HOGAN DRIVE PROPERTY Status: No Further Action Facility Id: 60000397	HOGAN DRIVE AND LAFA	E 1/8 - 1/4 (0.127 mi.)	B5	29
AGNEWS STATE HOSPITA Status: Certified Facility Id: 43990006	AGNEW ROAD & LAFAYET	SE 1/2 - 1 (0.546 mi.)	22	77
EG&G AMORPHOUS SILIC Status: Inactive - Needs Evaluation Facility Id: 71003454	2175 MISSION COLLEGE	S 1/2 - 1 (0.813 mi.)	E25	110
INTEL CORP. #D2 - SA Status: Inactive - Needs Evaluation Facility Id: 71002115	2200 MISSION COLLEGE	S 1/2 - 1 (0.850 mi.)	E26	111
SIX SIGMA Status: Inactive - Needs Evaluation Facility Id: 71003181	1500 WYATT DR STE 4	SSE 1/2 - 1 (0.896 mi.)	28	116
RIVERMARK PROPERTIES Status: Certified O&M - Land Use Restrictions Only Facility Id: 43990005	MONTAGUE EXPRESSWAY	E 1/2 - 1 (0.944 mi.)	29	139
AGNEWS STATE HOSPITA Status: Certified Facility Id: 43800001	AVENUE A AND LICK RO	SE 1/2 - 1 (0.987 mi.)	31	153
Lower Elevation	Address	Direction / Distance	Map ID	Page
WESTERN DIGITAL Status: Inactive - Needs Evaluation	5102 CALLE DEL SOL	N 1/4 - 1/2 (0.443 mi.)	17	55

EXECUTIVE SUMMARY

Facility Id: 71002774				
PARAGON ELECTRONIC S	2318 CALLE DE LUNA	N 1/4 - 1/2 (0.469 mi.)	19	57
Status: No Action Required				
Facility Id: 71003542				
COATEK, INC	2272 CALLE DE LUNA	N 1/2 - 1 (0.531 mi.)	20	58
Status: Inactive - Needs Evaluation				
Facility Id: 71003228				
DIETSCH WERKS	5191 LAFAYETTE ST.	NNW 1/2 - 1 (0.533 mi.)	21	72
Status: Inactive - Needs Evaluation				
Facility Id: 71003561				
NU-METAL FINISHING	2262 CALLE DEL MUNDO	N 1/2 - 1 (0.603 mi.)	D23	83
Status: Inactive - Needs Evaluation				
Facility Id: 71002694				
ITALIX COMPANY, INCO	2232 CALLE DEL MUNDO	N 1/2 - 1 (0.606 mi.)	D24	94
Status: Inactive - Needs Evaluation				
Facility Id: 71002788				
AKASHIC MEMORIES COR	305 W TASMAN	NNE 1/2 - 1 (0.855 mi.)	27	112
Status: Inactive - Needs Evaluation				
Facility Id: 71003087				
SUPERTEX INC	71 VISTA MONTANA	NNE 1/2 - 1 (0.975 mi.)	30	148
Status: Refer: Other Agency				
Status: Inactive - Needs Evaluation				
Facility Id: 71003060				
Facility Id: 60000591				

Lists of state and tribal leaking storage tanks

LUST: Leaking Underground Storage Tank (LUST) Sites included in GeoTracker. GeoTracker is the Water Boards data management system for sites that impact, or have the potential to impact, water quality in California, with emphasis on groundwater.

A review of the LUST list, as provided by EDR, has revealed that there is 1 LUST site within approximately 0.5 miles of the target property.

<u>Equal/Higher Elevation</u>	<u>Address</u>	<u>Direction / Distance</u>	<u>Map ID</u>	<u>Page</u>
JOSE C. SANTA ANA GA	4767 LAFAYETTE ST	E 1/8 - 1/4 (0.163 mi.)	B11	44
Database: LUST SANTA CLARA, Date of Government Version: 03/03/2014				
SCVWD ID: 06S1W22C01F				

CPS-SLIC: Cleanup Program Sites (CPS; also known as Site Cleanups [SC] and formerly known as Spills, Leaks, Investigations, and Cleanups [SLIC] sites) included in GeoTracker. GeoTracker is the Water Boards data management system for sites that impact, or have the potential to impact, water quality in California, with emphasis on groundwater.

A review of the CPS-SLIC list, as provided by EDR, has revealed that there are 2 CPS-SLIC sites within approximately 0.5 miles of the target property.

<u>Equal/Higher Elevation</u>	<u>Address</u>	<u>Direction / Distance</u>	<u>Map ID</u>	<u>Page</u>
AT&T MOBILITY - USID	4767 LAFAYETTE ST	E 1/8 - 1/4 (0.163 mi.)	B13	45
Database: SLIC REG 2, Date of Government Version: 09/30/2004				
Database: CPS-SLIC, Date of Government Version: 12/04/2023				

EXECUTIVE SUMMARY

Facility Status: Completed - Case Closed

Facility Id: 43-1933

Facility Id: 43S0823

Global Id: T10000006015

<u>Lower Elevation</u>	<u>Address</u>	<u>Direction / Distance</u>	<u>Map ID</u>	<u>Page</u>
RELATED TASMAN EAST Database: CPS-SLIC, Date of Government Version: 12/04/2023 Facility Status: Open - Assessment & Interim Remedial Action Global Id: T10000013732	2300 CALLE DE LUNA	N 1/4 - 1/2 (0.466 mi.)	18	56

HIST LUST: A listing of open and closed leaking underground storage tanks. This listing is no longer updated by the county. Leaking underground storage tanks are now handled by the Department of Environmental Health.

A review of the HIST LUST list, as provided by EDR, and dated 03/29/2005 has revealed that there is 1 HIST LUST site within approximately 0.5 miles of the target property.

<u>Equal/Higher Elevation</u>	<u>Address</u>	<u>Direction / Distance</u>	<u>Map ID</u>	<u>Page</u>
JOHN SHAHEEN PROPERT SCVWD ID: 06S1W22C01	4767 LAFAYETTE ST	E 1/8 - 1/4 (0.163 mi.)	B14	50

Lists of state and tribal registered storage tanks

AST: A listing of aboveground storage tank petroleum storage tank locations.

A review of the AST list, as provided by EDR, has revealed that there are 2 AST sites within approximately 0.25 miles of the target property.

<u>Equal/Higher Elevation</u>	<u>Address</u>	<u>Direction / Distance</u>	<u>Map ID</u>	<u>Page</u>
GIANERA COMBUSTION / Database: AST, Date of Government Version: 07/06/2016	2339 GIANERA ST	WSW 1/8 - 1/4 (0.133 mi.)	A6	33
CITY OF SANTA CLARA Database: AST, Date of Government Version: 07/06/2016	2339 GIANERA	WSW 1/8 - 1/4 (0.133 mi.)	A9	41

Lists of state and tribal voluntary cleanup sites

VCP: Contains low threat level properties with either confirmed or unconfirmed releases and the project proponents have request that DTSC oversee investigation and/or cleanup activities and have agreed to provide coverage for DTSC's costs.

A review of the VCP list, as provided by EDR, and dated 10/23/2023 has revealed that there are 2 VCP sites within approximately 0.5 miles of the target property.

<u>Equal/Higher Elevation</u>	<u>Address</u>	<u>Direction / Distance</u>	<u>Map ID</u>	<u>Page</u>
GIANERA 2 - HABITAT	2261 - 2285 GIANERA	ENE 0 - 1/8 (0.015 mi.)	1	9

EXECUTIVE SUMMARY

Status: Certified
Facility Id: 60001273

HOGAN DRIVE PROPERTY

Status: No Further Action
Facility Id: 60000397

HOGAN DRIVE AND LAFA

E 1/8 - 1/4 (0.127 mi.)

B5

29

ADDITIONAL ENVIRONMENTAL RECORDS

Local Lists of Hazardous waste / Contaminated Sites

HIST Cal-Sites: Formerly known as ASPIS, this database contains both known and potential hazardous substance sites. The source is the California Department of Toxic Substance Control. No longer updated by the state agency. It has been replaced by ENVIROSTOR.

A review of the HIST Cal-Sites list, as provided by EDR, and dated 08/08/2005 has revealed that there is 1 HIST Cal-Sites site within approximately 1 mile of the target property.

<u>Equal/Higher Elevation</u>	<u>Address</u>	<u>Direction / Distance</u>	<u>Map ID</u>	<u>Page</u>
AGNEWS STATE HOSPITA	AVENUE A AND LICK RO	SE 1/2 - 1 (0.987 mi.)	31	153

CERS HAZ WASTE: List of sites in the California Environmental Protection Agency (CalEPA) Regulated Site Portal which fall under the Hazardous Chemical Management, Hazardous Waste Onsite Treatment, Household Hazardous Waste Collection, Hazardous Waste Generator, and RCRA LQ HW Generator programs.

A review of the CERS HAZ WASTE list, as provided by EDR, and dated 10/16/2023 has revealed that there is 1 CERS HAZ WASTE site within approximately 0.25 miles of the target property.

<u>Equal/Higher Elevation</u>	<u>Address</u>	<u>Direction / Distance</u>	<u>Map ID</u>	<u>Page</u>
CITY OF SANTA CLARA	2339 GIANERA ST	WSW 1/8 - 1/4 (0.133 mi.)	A7	34

Local Lists of Registered Storage Tanks

HIST UST: Historical UST Registered Database.

A review of the HIST UST list, as provided by EDR, and dated 10/15/1990 has revealed that there is 1 HIST UST site within approximately 0.25 miles of the target property.

<u>Equal/Higher Elevation</u>	<u>Address</u>	<u>Direction / Distance</u>	<u>Map ID</u>	<u>Page</u>
JOSE C. SANTA ANA GA Facility Id: 00000052078	4767 LAFAYETTE ST	E 1/8 - 1/4 (0.163 mi.)	B11	44

EXECUTIVE SUMMARY

CERS TANKS: List of sites in the California Environmental Protection Agency (CalEPA) Regulated Site Portal which fall under the Aboveground Petroleum Storage and Underground Storage Tank regulatory programs.

A review of the CERS TANKS list, as provided by EDR, and dated 10/16/2023 has revealed that there is 1 CERS TANKS site within approximately 0.25 miles of the target property.

<u>Equal/Higher Elevation</u>	<u>Address</u>	<u>Direction / Distance</u>	<u>Map ID</u>	<u>Page</u>
CITY OF SANTA CLARA	2339 GIANERA ST	WSW 1/8 - 1/4 (0.133 mi.)	A7	34

Other Ascertainable Records

RCRA NonGen / NLR: RCRAInfo is EPA's comprehensive information system, providing access to data supporting the Resource Conservation and Recovery Act (RCRA) of 1976 and the Hazardous and Solid Waste Amendments (HSWA) of 1984. The database includes selective information on sites which generate, transport, store, treat and/or dispose of hazardous waste as defined by the Resource Conservation and Recovery Act (RCRA). Non-Generators do not presently generate hazardous waste.

A review of the RCRA NonGen / NLR list, as provided by EDR, and dated 12/04/2023 has revealed that there are 4 RCRA NonGen / NLR sites within approximately 0.25 miles of the target property.

<u>Equal/Higher Elevation</u>	<u>Address</u>	<u>Direction / Distance</u>	<u>Map ID</u>	<u>Page</u>
GIANERA FACILITY EPA ID:: CAL000463357	2339 GIANERA ST	WSW 1/8 - 1/4 (0.133 mi.)	A8	39
PG&E R-1070 EPA ID:: CAC002989213	2349 GIANERA ST	WSW 1/8 - 1/4 (0.153 mi.)	A10	42
MICHAEL AND TRACIE C EPA ID:: CAC003029721	2105 HOGAN DR	ENE 1/8 - 1/4 (0.208 mi.)	C15	50
TOM BROWN EPA ID:: CAC003200205	2116 FAIRWAY GLEN DR	ENE 1/8 - 1/4 (0.230 mi.)	C16	52

PFAS ECHO: Regulators and the public have expressed interest in knowing which regulated entities may be using PFAS. EPA has developed a dataset from various sources that show which industries may be handling PFAS. Approximately 120,000 facilities subject to federal environmental programs have operated or currently operate in industry sectors with processes that may involve handling and/or release of PFAS.

A review of the PFAS ECHO list, as provided by EDR, and dated 12/28/2023 has revealed that there is 1 PFAS ECHO site within approximately 0.25 miles of the target property.

<u>Equal/Higher Elevation</u>	<u>Address</u>	<u>Direction / Distance</u>	<u>Map ID</u>	<u>Page</u>
CITY OF SANTA CLARA		SW 1/8 - 1/4 (0.126 mi.)	A4	28

CUPA Listings: A listing of sites included in the county's Certified Unified Program Agency database. California's Secretary for Environmental Protection established the unified hazardous materials and hazardous waste regulatory program as required by chapter 6.11 of the California Health and Safety Code. The Unified Program consolidates the administration, permits, inspections, and enforcement activities.

A review of the CUPA Listings list, as provided by EDR, has revealed that there is 1 CUPA Listings

EXECUTIVE SUMMARY

site within approximately 0.25 miles of the target property.

<u>Equal/Higher Elevation</u>	<u>Address</u>	<u>Direction / Distance</u>	<u>Map ID</u>	<u>Page</u>
MYRNA GRACE S HILO D	4767 LAFAYETTE ST 10	E 1/8 - 1/4 (0.163 mi.)	B12	45
Database: CUPA SANTA CLARA, Date of Government Version: 11/07/2023				

EDR HIGH RISK HISTORICAL RECORDS

EDR Exclusive Records

EDR Hist Auto: EDR has searched selected national collections of business directories and has collected listings of potential gas station/filling station/service station sites that were available to EDR researchers. EDR's review was limited to those categories of sources that might, in EDR's opinion, include gas station/filling station/service station establishments. The categories reviewed included, but were not limited to gas, gas station, gasoline station, filling station, auto, automobile repair, auto service station, service station, etc. This database falls within a category of information EDR classifies as "High Risk Historical Records", or HRHR. EDR's HRHR effort presents unique and sometimes proprietary data about past sites and operations that typically create environmental concerns, but may not show up in current government records searches.

A review of the EDR Hist Auto list, as provided by EDR, has revealed that there is 1 EDR Hist Auto site within approximately 0.125 miles of the target property.

<u>Equal/Higher Elevation</u>	<u>Address</u>	<u>Direction / Distance</u>	<u>Map ID</u>	<u>Page</u>
SHELL SOFT INC	4738 CHEENEY ST	SSE 0 - 1/8 (0.072 mi.)	2	14

EXECUTIVE SUMMARY

There were no unmapped sites in this report.

DRAFT

OVERVIEW MAP - 7596357.2S



Target Property

Sites at elevations higher than or equal to the target property

Sites at elevations lower than the target property

Manufactured Gas Plants

National Priority List Sites

Dept. Defense Sites

Indian Reservations BIA

Power transmission lines

Pipelines

100-year flood zone

500-year flood zone

National Wetland Inventory

State Wetlands

Areas of Concern

This report includes Interactive Map Layers to display and/or hide map information. The legend includes only those icons for the default map view.

SITE NAME: 490804
ADDRESS: 2303 Gianera Street
Santa Clara CA 95054
LAT/LONG: 37.400973 / 121.965536

CLIENT: AEI Consultants
CONTACT: Christian Cagonot
INQUIRY #: 7596357.2s
DATE: March 15, 2024 2:31 pm

DETAIL MAP - 7596357.2S

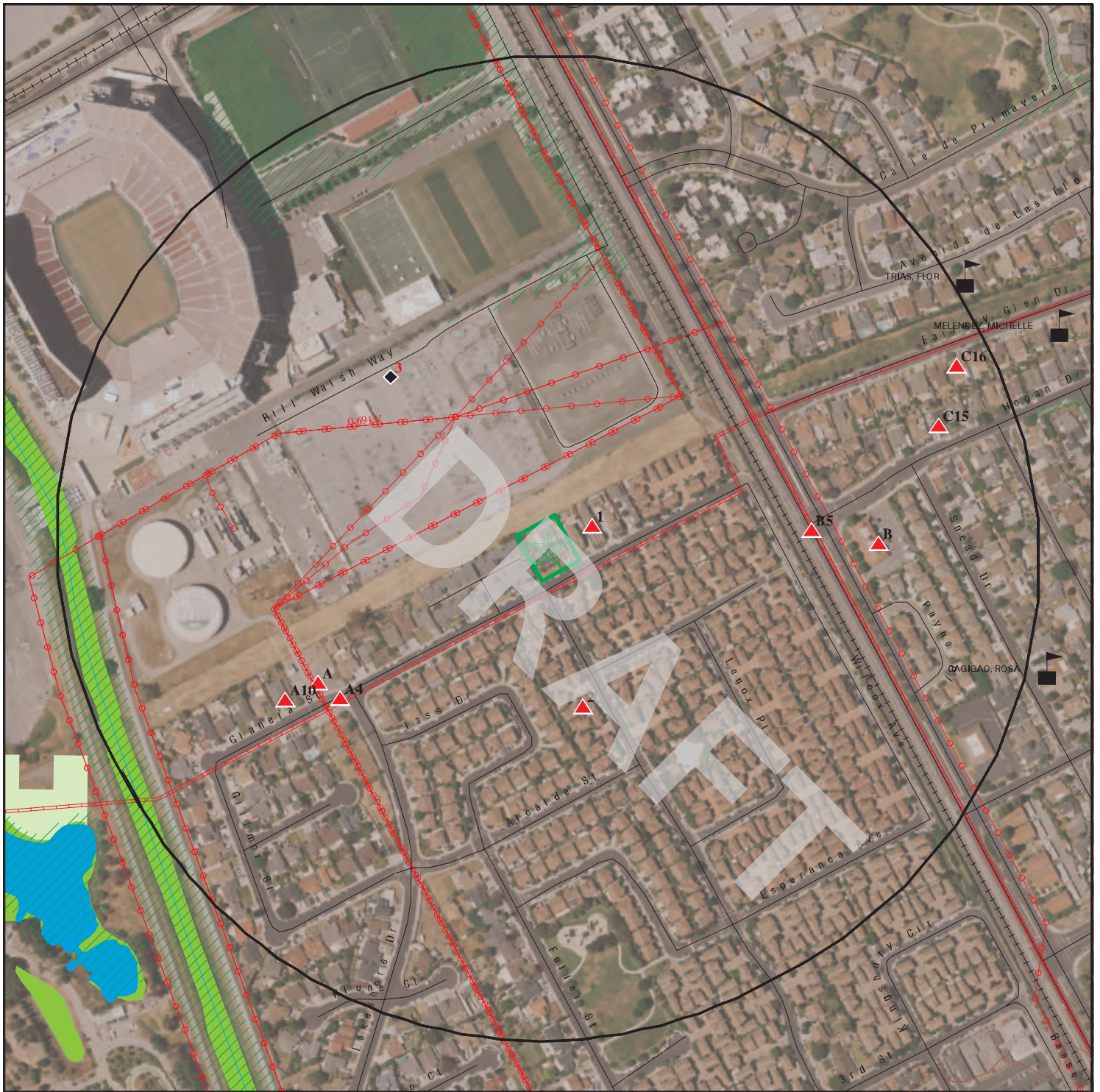

Target Property

Sites at elevations higher than or equal to the target property

Sites at elevations lower than the target property

Manufactured Gas Plants

Sensitive Receptors

National Priority List Sites

Dept. Defense Sites

Indian Reservations BIA

Power transmission lines

Pipelines

100-year flood zone

500-year flood zone

National Wetland Inventory

State Wetlands

Areas of Concern

0 1/16 1/8 1/4 Miles



This report includes Interactive Map Layers to display and/or hide map information. The legend includes only those icons for the default map view.

SITE NAME: 490804
ADDRESS: 2303 Gianera Street
Santa Clara CA 95054
LAT/LONG: 37.400973 / 121.965536

CLIENT: AEI Consultants
CONTACT: Christian Cagonot
INQUIRY #: 7596357.2s
DATE: March 15, 2024 2:35 pm

MAP FINDINGS SUMMARY

Database	Search Distance (Miles)	Target Property	< 1/8	1/8 - 1/4	1/4 - 1/2	1/2 - 1	> 1	Total Plotted
STANDARD ENVIRONMENTAL RECORDS								
<i>Lists of Federal NPL (Superfund) sites</i>								
NPL	1.000		0	0	0	0	NR	0
Proposed NPL	1.000		0	0	0	0	NR	0
NPL LIENS	1.000		0	0	0	0	NR	0
<i>Lists of Federal Delisted NPL sites</i>								
Delisted NPL	1.000		0	0	0	0	NR	0
<i>Lists of Federal sites subject to CERCLA removals and CERCLA orders</i>								
FEDERAL FACILITY	0.500		0	0	0	NR	NR	0
SEMS	0.500		0	0	0	NR	NR	0
<i>Lists of Federal CERCLA sites with NFRAP</i>								
SEMS-ARCHIVE	0.500		0	0	0	NR	NR	0
<i>Lists of Federal RCRA facilities undergoing Corrective Action</i>								
CORRACTS	1.000		0	0	0	0	NR	0
<i>Lists of Federal RCRA TSD facilities</i>								
RCRA-TSDF	0.500		0	0	0	NR	NR	0
<i>Lists of Federal RCRA generators</i>								
RCRA-LQG	0.250		0	0	NR	NR	NR	0
RCRA-SQG	0.250		1	0	NR	NR	NR	1
RCRA-VSQG	0.250		0	0	NR	NR	NR	0
<i>Federal institutional controls / engineering controls registries</i>								
LUCIS	0.500		0	0	0	NR	NR	0
US ENG CONTROLS	0.500		0	0	0	NR	NR	0
US INST CONTROLS	0.500		0	0	0	NR	NR	0
<i>Federal ERNS list</i>								
ERNS	TP		NR	NR	NR	NR	NR	0
<i>Lists of state- and tribal (Superfund) equivalent sites</i>								
RESPONSE	1.000		0	0	0	1	NR	1
<i>Lists of state- and tribal hazardous waste facilities</i>								
ENVIROSTOR	1.000		1	1	2	12	NR	16
<i>Lists of state and tribal landfills and solid waste disposal facilities</i>								
SWF/LF	0.500		0	0	0	NR	NR	0

MAP FINDINGS SUMMARY

Database	Search Distance (Miles)	Target Property	< 1/8	1/8 - 1/4	1/4 - 1/2	1/2 - 1	> 1	Total Plotted
<i>Lists of state and tribal leaking storage tanks</i>								
LUST	0.500		0	1	0	NR	NR	1
INDIAN LUST	0.500		0	0	0	NR	NR	0
CPS-SLIC	0.500		0	1	1	NR	NR	2
HIST LUST	0.500		0	1	0	NR	NR	1
<i>Lists of state and tribal registered storage tanks</i>								
FEMA UST	0.250		0	0	NR	NR	NR	0
UST	0.250		0	0	NR	NR	NR	0
AST	0.250		0	2	NR	NR	NR	2
INDIAN UST	0.250		0	0	NR	NR	NR	0
<i>Lists of state and tribal voluntary cleanup sites</i>								
INDIAN VCP	0.500		0	0	0	NR	NR	0
VCP	0.500		1	1	0	NR	NR	2
<i>Lists of state and tribal brownfield sites</i>								
BROWNFIELDS	0.500		0	0	0	NR	NR	0
<u>ADDITIONAL ENVIRONMENTAL RECORDS</u>								
<i>Local Brownfield lists</i>								
US BROWNFIELDS	0.500		0	0	0	NR	NR	0
<i>Local Lists of Landfill / Solid Waste Disposal Sites</i>								
WMUDS/SWAT	0.500		0	0	0	NR	NR	0
SWRCY	0.500		0	0	0	NR	NR	0
HAULERS	TP		NR	NR	NR	NR	NR	0
INDIAN ODI	0.500		0	0	0	NR	NR	0
ODI	0.500		0	0	0	NR	NR	0
DEBRIS REGION 9	0.500		0	0	0	NR	NR	0
IHS OPEN DUMPS	0.500		0	0	0	NR	NR	0
<i>Local Lists of Hazardous waste / Contaminated Sites</i>								
US HIST CDL	TP		NR	NR	NR	NR	NR	0
HIST Cal-Sites	1.000		0	0	0	1	NR	1
SCH	0.250		0	0	NR	NR	NR	0
CDL	TP		NR	NR	NR	NR	NR	0
Toxic Pits	1.000		0	0	0	0	NR	0
CERS HAZ WASTE	0.250		0	1	NR	NR	NR	1
US CDL	TP		NR	NR	NR	NR	NR	0
<i>Local Lists of Registered Storage Tanks</i>								
SWEEPS UST	0.250		0	0	NR	NR	NR	0
HIST UST	0.250		0	1	NR	NR	NR	1
CERS TANKS	0.250		0	1	NR	NR	NR	1
CA FID UST	0.250		0	0	NR	NR	NR	0

MAP FINDINGS SUMMARY

Database	Search Distance (Miles)	Target Property	< 1/8	1/8 - 1/4	1/4 - 1/2	1/2 - 1	> 1	Total Plotted
Local Land Records								
LIENS	TP		NR	NR	NR	NR	NR	0
LIENS 2	TP		NR	NR	NR	NR	NR	0
DEED	0.500		0	0	0	NR	NR	0
Records of Emergency Release Reports								
HMIRS	TP		NR	NR	NR	NR	NR	0
CHMIRS	TP		NR	NR	NR	NR	NR	0
LDS	TP		NR	NR	NR	NR	NR	0
MCS	TP		NR	NR	NR	NR	NR	0
SPILLS 90	TP		NR	NR	NR	NR	NR	0
Other Ascertainable Records								
RCRA NonGen / NLR	0.250		0	4	NR	NR	NR	4
FUDS	1.000		0	0	0	0	NR	0
DOD	1.000		0	0	0	0	NR	0
SCRD DRYCLEANERS	0.500		0	0	0	NR	NR	0
US FIN ASSUR	TP		NR	NR	NR	NR	NR	0
EPA WATCH LIST	TP		NR	NR	NR	NR	NR	0
2020 COR ACTION	0.250		0	0	NR	NR	NR	0
TSCA	TP		NR	NR	NR	NR	NR	0
TRIS	TP		NR	NR	NR	NR	NR	0
SSTS	TP		NR	NR	NR	NR	NR	0
ROD	1.000		0	0	0	0	NR	0
RMP	TP		NR	NR	NR	NR	NR	0
RAATS	TP		NR	NR	NR	NR	NR	0
PRP	TP		NR	NR	NR	NR	NR	0
PADS	TP		NR	NR	NR	NR	NR	0
ICIS	TP		NR	NR	NR	NR	NR	0
FTTS	TP		NR	NR	NR	NR	NR	0
MLTS	TP		NR	NR	NR	NR	NR	0
COAL ASH DOE	TP		NR	NR	NR	NR	NR	0
COAL ASH EPA	0.500		0	0	0	NR	NR	0
PCB TRANSFORMER	TP		NR	NR	NR	NR	NR	0
RADINFO	TP		NR	NR	NR	NR	NR	0
HIST FTTS	TP		NR	NR	NR	NR	NR	0
DOT OPS	TP		NR	NR	NR	NR	NR	0
CONSENT	1.000		0	0	0	0	NR	0
INDIAN RESERV	1.000		0	0	0	0	NR	0
FUSRAP	1.000		0	0	0	0	NR	0
UMTRA	0.500		0	0	0	NR	NR	0
LEAD SMELTERS	TP		NR	NR	NR	NR	NR	0
US AIRS	TP		NR	NR	NR	NR	NR	0
US MINES	0.250		0	0	NR	NR	NR	0
MINES MRDS	0.250		0	0	NR	NR	NR	0
ABANDONED MINES	0.250		0	0	NR	NR	NR	0
FINDS	TP		NR	NR	NR	NR	NR	0
ECHO	TP		NR	NR	NR	NR	NR	0
UXO	1.000		0	0	0	0	NR	0
DOCKET HWC	TP		NR	NR	NR	NR	NR	0

MAP FINDINGS SUMMARY

Database	Search Distance (Miles)	Target Property	< 1/8	1/8 - 1/4	1/4 - 1/2	1/2 - 1	> 1	Total Plotted
FUELS PROGRAM	0.250		0	0	NR	NR	NR	0
PFAS NPL	0.250		0	0	NR	NR	NR	0
PFAS FEDERAL SITES	0.250		0	0	NR	NR	NR	0
PFAS TRIS	0.250		0	0	NR	NR	NR	0
PFAS TSCA	0.250		0	0	NR	NR	NR	0
PFAS RCRA MANIFEST	0.250		0	0	NR	NR	NR	0
PFAS ATSDR	0.250		0	0	NR	NR	NR	0
PFAS WQP	0.250		0	0	NR	NR	NR	0
PFAS NPDES	0.250		0	0	NR	NR	NR	0
PFAS ECHO	0.250		0	1	NR	NR	NR	1
PFAS ECHO FIRE TRAINING	0.250		0	0	NR	NR	NR	0
PFAS PART 139 AIRPORT	0.250		0	0	NR	NR	NR	0
AQUEOUS FOAM NRC	0.250		0	0	NR	NR	NR	0
BIOSOLIDS	TP		NR	NR	NR	NR	NR	0
PFAS	0.250		0	0	NR	NR	NR	0
AQUEOUS FOAM	0.250		0	0	NR	NR	NR	0
CA BOND EXP. PLAN	1.000		0	0	0	0	NR	0
CHROME PLATING	0.500		0	0	0	NR	NR	0
Cortese	0.500		0	0	0	NR	NR	0
CUPA Listings	0.250		0	1	NR	NR	NR	1
DRYCLEANERS	0.250		0	0	NR	NR	NR	0
EMI	TP		NR	NR	NR	NR	NR	0
ENF	TP		NR	NR	NR	NR	NR	0
Financial Assurance	TP		NR	NR	NR	NR	NR	0
ICE	TP		NR	NR	NR	NR	NR	0
HIST CORTESE	0.500		0	0	0	NR	NR	0
HWP	1.000		0	0	0	0	NR	0
HWT	0.250		0	0	NR	NR	NR	0
HWTS	TP		NR	NR	NR	NR	NR	0
HAZNET	TP		NR	NR	NR	NR	NR	0
MINES	0.250		0	0	NR	NR	NR	0
MWMP	0.250		0	0	NR	NR	NR	0
NPDES	TP		NR	NR	NR	NR	NR	0
PEST LIC	TP		NR	NR	NR	NR	NR	0
PROC	0.500		0	0	0	NR	NR	0
Notify 65	1.000		0	0	0	0	NR	0
HAZMAT	0.250		0	0	NR	NR	NR	0
UIC	TP		NR	NR	NR	NR	NR	0
UIC GEO	TP		NR	NR	NR	NR	NR	0
WASTEWATER PITS	0.500		0	0	0	NR	NR	0
WDS	TP		NR	NR	NR	NR	NR	0
WIP	0.250		0	0	NR	NR	NR	0
MILITARY PRIV SITES	TP		NR	NR	NR	NR	NR	0
PROJECT	TP		NR	NR	NR	NR	NR	0
WDR	TP		NR	NR	NR	NR	NR	0
CIWQS	TP		NR	NR	NR	NR	NR	0
CERS	TP		NR	NR	NR	NR	NR	0
NON-CASE INFO	TP		NR	NR	NR	NR	NR	0
OTHER OIL GAS	TP		NR	NR	NR	NR	NR	0
PROD WATER PONDS	TP		NR	NR	NR	NR	NR	0
SAMPLING POINT	TP		NR	NR	NR	NR	NR	0

MAP FINDINGS SUMMARY

Database	Search Distance (Miles)	Target Property	< 1/8	1/8 - 1/4	1/4 - 1/2	1/2 - 1	> 1	Total Plotted
WELL STIM PROJ	TP		NR	NR	NR	NR	NR	0
UST FINDER	0.250		0	0	NR	NR	NR	0
UST FINDER RELEASE	0.500		0	0	0	NR	NR	0

EDR HIGH RISK HISTORICAL RECORDS

EDR Exclusive Records

EDR MGP	1.000		0	0	0	0	NR	0
EDR Hist Auto	0.125		1	NR	NR	NR	NR	1
EDR Hist Cleaner	0.125		0	NR	NR	NR	NR	0

EDR RECOVERED GOVERNMENT ARCHIVES

Exclusive Recovered Govt. Archives

RGA LF	TP		NR	NR	NR	NR	NR	0
RGA LUST	TP		NR	NR	NR	NR	NR	0

- Totals --			0	4	16	3	14	0	37
-------------	--	--	---	---	----	---	----	---	----

NOTES:

TP = Target Property

NR = Not Requested at this Search Distance

Sites may be listed in more than one database

Map ID
Direction
Distance
Elevation

MAP FINDINGS

Site

Database(s)

EDR ID Number
EPA ID Number

1
ENE
< 1/8
0.015 mi.
79 ft.

GIANERA 2 - HABITAT FOR HUMANITY SILICON VALLEY
2261 - 2285 GIANERA STREET
SANTA CLARA, CA 95054

ENVIROSTOR
VCP

S110275520
N/A

Relative:
Higher

Actual:
16 ft.

ENVIROSTOR:

Name: GIANERA 2 - HABITAT FOR HUMANITY SILICON VALLEY
Address: 2261 - 2285 GIANERA STREET
City,State,Zip: SANTA CLARA, CA 95054
Facility ID: 60001273
Status: Certified
Status Date: 03/30/2011
Site Code: 201878
Site Type: Voluntary Cleanup
Site Type Detailed: Voluntary Agreement
Acres: 0.33
NPL: NO
Regulatory Agencies: SMBRP
Lead Agency: SMBRP
Program Manager: Not reported
Supervisor: * Mark Piros
Division Branch: Cleanup Berkeley
Assembly: 26
Senate: 10
Special Program: Not reported
Restricted Use: NO
Site Mgmt Req: NONE SPECIFIED
Funding: Responsible Party
Latitude: 37.40115
Longitude: -121.9651
APN: NONE SPECIFIED
Past Use: UNKNOWN
Potential COC: Lead
Confirmed COC: Lead
Potential Description: SOIL
Alias Name: 201878
Alias Type: Project Code (Site Code)
Alias Name: 60001273
Alias Type: Envirostor ID Number

Completed Info:

Completed Area Name: PROJECT WIDE
Completed Sub Area Name: Not reported
Completed Document Type: Standard Voluntary Agreement
Completed Date: 05/06/2010
Comments: This is a Voluntary Cleanup Agreement between the Department and Habitat for Humanity, Silicon Valley for the investigation and cleanup of lead contamination for residential use.

Completed Area Name: PROJECT WIDE
Completed Sub Area Name: Not reported
Completed Document Type: Certification
Completed Date: 03/30/2011
Comments: The certification report that all remedial activities have been completed as outline in the approved Remedial Action Workplan. The lead contaminated soil in the exposed areas have been removed to unrestricted use and backfilled with cleanup imported materials.

Completed Area Name: PROJECT WIDE

Map ID
Direction
Distance
Elevation

MAP FINDINGS

Site

Database(s)

EDR ID Number
EPA ID Number

GIANERA 2 - HABITAT FOR HUMANITY SILICON VALLEY (Continued)

S110275520

Completed Sub Area Name: Not reported
Completed Document Type: CEQA - Notice of Exemption
Completed Date: 10/26/2010
Comments: Not reported

Completed Area Name: PROJECT WIDE
Completed Sub Area Name: Not reported
Completed Document Type: Fieldwork
Completed Date: 12/15/2010
Comments: The field work for the removal of lead contaminated soil begun on December 15 and is expected to last 1 week.

Completed Area Name: PROJECT WIDE
Completed Sub Area Name: Not reported
Completed Document Type: Site Characterization Report
Completed Date: 06/29/2010
Comments: Not reported

Completed Area Name: PROJECT WIDE
Completed Sub Area Name: Not reported
Completed Document Type: Removal Action Workplan
Completed Date: 11/03/2010
Comments: DTSC approved the final RAW. The cleanup will involve excavation of 200 to 300 cubic yards for lead-contaminated soil from landscaped areas around four single-family homes and a two-story condominium building that are currently on the site.

Completed Area Name: PROJECT WIDE
Completed Sub Area Name: Not reported
Completed Document Type: Public Notice
Completed Date: 09/16/2010
Comments: The Gianera Removal Action Workplan was public notice on September 22, 2010 and was sent to the San Jose Press Democrat on September 16, 2010. The public comment period will run from September 22 through October 22, 2010.

Completed Area Name: PROJECT WIDE
Completed Sub Area Name: Not reported
Completed Document Type: Community Profile
Completed Date: 07/30/2010
Comments: The community profile for Gianera Habitat for Humanity was completed in July 2010 after community survey was sent to the surrounding community.

Completed Area Name: PROJECT WIDE
Completed Sub Area Name: Not reported
Completed Document Type: Work Notice
Completed Date: 11/15/2010
Comments: The Gianera Work Notice has been completed to announce the start of the RAW implementation to remove lead contaminated soil.

Completed Area Name: PROJECT WIDE
Completed Sub Area Name: Not reported
Completed Document Type: Fact Sheets
Completed Date: 09/16/2010
Comments: The Gianera Removal Action Workplan was public notice on September 22, 2010 and was sent to the San Jose Press Democrat on September 16,

Map ID
Direction
Distance
Elevation

MAP FINDINGS

Site

Database(s)

EDR ID Number
EPA ID Number

GIANERA 2 - HABITAT FOR HUMANITY SILICON VALLEY (Continued)

S110275520

2010. The public comment period will run from September 22 through October 22, 2010.

Completed Area Name: PROJECT WIDE
Completed Sub Area Name: Not reported
Completed Document Type: Removal Action Completion Report
Completed Date: 03/22/2011
Comments: Final Completion Report documents the remedial activities that were conducted under the approved Removal Action Workplan. Approximately 123 tons of lead contaminated soil was excavated. Confirmation samples showed they met the cleanup goal of 80 mg/kg for unrestricted use.

Completed Area Name: PROJECT WIDE
Completed Sub Area Name: Not reported
Completed Document Type: Remedial Investigation Workplan
Completed Date: 05/11/2010
Comments: DTSC approved the supplemental soil investigation work plan to characterize the vertical extent of the lead contamination.

Future Area Name: Not reported
Future Sub Area Name: Not reported
Future Document Type: Not reported
Future Due Date: Not reported
Schedule Area Name: Not reported
Schedule Sub Area Name: Not reported
Schedule Document Type: Not reported
Schedule Due Date: Not reported
Schedule Revised Date: Not reported

VCP:

Name: GIANERA 2 - HABITAT FOR HUMANITY SILICON VALLEY
Address: 2261 - 2285 GIANERA STREET
City,State,Zip: SANTA CLARA, CA 95054
Facility ID: 60001273
Site Type: Voluntary Cleanup
Site Type Detail: Voluntary Agreement
Site Mgmt. Req.: NONE SPECIFIED
Acres: 0.33
National Priorities List: NO
Cleanup Oversight Agencies: SMBRP
Lead Agency: SMBRP
Lead Agency Description: DTSC - Site Cleanup Program
Project Manager: Not reported
Supervisor: * Mark Piros
Division Branch: Cleanup Berkeley
Site Code: 201878
Assembly: 26
Senate: 10
Special Programs Code: Not reported
Status: Certified
Status Date: 03/30/2011
Restricted Use: NO
Funding: Responsible Party
Lat/Long: 37.40115 / -121.9651
APN: NONE SPECIFIED
Past Use: UNKNOWN

Map ID
Direction
Distance
Elevation

MAP FINDINGS

Site

Database(s)

EDR ID Number
EPA ID Number

GIANERA 2 - HABITAT FOR HUMANITY SILICON VALLEY (Continued)

S110275520

Potential COC: 30013
Confirmed COC: 30013
Potential Description: SOIL
Alias Name: 201878
Alias Type: Project Code (Site Code)
Alias Name: 60001273
Alias Type: Envirostor ID Number

Completed Info:

Completed Area Name: PROJECT WIDE
Completed Sub Area Name: Not reported
Completed Document Type: Standard Voluntary Agreement
Completed Date: 05/06/2010
Comments: This is a Voluntary Cleanup Agreement between the Department and Habitat for Humanity, Silicon Valley for the investigation and cleanup of lead contamination for residential use.

Completed Area Name: PROJECT WIDE
Completed Sub Area Name: Not reported
Completed Document Type: Certification
Completed Date: 03/30/2011
Comments: The certification report that all remedial activities have been completed as outline in the approved Remedial Action Workplan. The lead contaminated soil in the exposed areas have been removed to unrestricted use and backfilled with cleanup imported materials.

Completed Area Name: PROJECT WIDE
Completed Sub Area Name: Not reported
Completed Document Type: CEQA - Notice of Exemption
Completed Date: 10/26/2010
Comments: Not reported

Completed Area Name: PROJECT WIDE
Completed Sub Area Name: Not reported
Completed Document Type: Fieldwork
Completed Date: 12/15/2010
Comments: The field work for the removal of lead contaminated soil begun on December 15 and ie expected to last 1 week.

Completed Area Name: PROJECT WIDE
Completed Sub Area Name: Not reported
Completed Document Type: Site Characterization Report
Completed Date: 06/29/2010
Comments: Not reported

Completed Area Name: PROJECT WIDE
Completed Sub Area Name: Not reported
Completed Document Type: Removal Action Workplan
Completed Date: 11/03/2010
Comments: DTSC approved the final RAW. The cleanup will involve excavation of 200 to 300 cubic yards for lead-contaminated soil from landscaped areas around four single-family homes and a two-story condominium building that are currently on the site.

Completed Area Name: PROJECT WIDE
Completed Sub Area Name: Not reported
Completed Document Type: Public Notice
Completed Date: 09/16/2010

Map ID
Direction
Distance
Elevation

MAP FINDINGS

Site

Database(s)

EDR ID Number
EPA ID Number

GIANERA 2 - HABITAT FOR HUMANITY SILICON VALLEY (Continued)

S110275520

Comments: The Gianera Removal Action Workplan was public notice on September 22, 2010 and was sent to the San Jose Press Democrat on September 16, 2010. The public comment period will run from September 22 through October 22, 2010.

Completed Area Name: PROJECT WIDE
Completed Sub Area Name: Not reported
Completed Document Type: Community Profile
Completed Date: 07/30/2010
Comments: The community profile for Gianera Habitat for Humanity was completed in July 2010 after community survey was sent to the surrounding community.

Completed Area Name: PROJECT WIDE
Completed Sub Area Name: Not reported
Completed Document Type: Work Notice
Completed Date: 11/15/2010
Comments: The Gianera Work Notice has been completed to announce the start of the RAW implementation to remove lead contaminated soil.

Completed Area Name: PROJECT WIDE
Completed Sub Area Name: Not reported
Completed Document Type: Fact Sheets
Completed Date: 09/16/2010
Comments: The Gianera Removal Action Workplan was public notice on September 22, 2010 and was sent to the San Jose Press Democrat on September 16, 2010. The public comment period will run from September 22 through October 22, 2010.

Completed Area Name: PROJECT WIDE
Completed Sub Area Name: Not reported
Completed Document Type: Removal Action Completion Report
Completed Date: 03/22/2011
Comments: Final Completion Report documents the remedial activities that were conducted under the approved Removal Action Workplan. Approximately 123 tons of lead contaminated soil was excavated. Confirmation samples showed they met the cleanup goal of 80 mg/kg for unrestricted use.

Completed Area Name: PROJECT WIDE
Completed Sub Area Name: Not reported
Completed Document Type: Remedial Investigation Workplan
Completed Date: 05/11/2010
Comments: DTSC approved the supplemental soil investigation work plan to characterize the vertical extent of the lead contamination.

Future Area Name: Not reported
Future Sub Area Name: Not reported
Future Document Type: Not reported
Future Due Date: Not reported
Schedule Area Name: Not reported
Schedule Sub Area Name: Not reported
Schedule Document Type: Not reported
Schedule Due Date: Not reported
Schedule Revised Date: Not reported

Map ID
Direction
Distance
Elevation

MAP FINDINGS

Site

Database(s)

EDR ID Number
EPA ID Number

2
SSE
< 1/8
0.072 mi.
378 ft.

SHELL SOFT INC
4738 CHEENEY ST
SANTA CLARA, CA 95054

EDR Hist Auto 1020957529
N/A

Relative:
Higher

EDR Hist Auto

Actual:
17 ft.

Year: Name:
2001 SHELL SOFT INC
2002 SHELL SOFT INC

Type:
Gasoline Service Stations
Gasoline Service Stations

3
NW
< 1/8
0.110 mi.
580 ft.

NORTHERN RECEIVING STATION
4857 CENTENNIAL BLVD
SANTA CLARA, CA 95050

RCRA-SQG 1007091392
HWTS CAR000148791
HAZNET
CIWQS

Relative:
Lower

RCRA Listings:

Actual:
15 ft.

Date Form Received by Agency: 20031020
Handler Name: Northern Receiving Station
Handler Address: 4857 CENTENNIAL BLVD
Handler City,State,Zip: SANTA CLARA, CA 95050
EPA ID: CAR000148791
Contact Name: DONALD M MCARTHUR
Contact Address: 1500 WASHBURTON AVE
Contact City,State,Zip: SANTA CLARA, CA 95050
Contact Telephone: 408-261-5365
Contact Fax: Not reported
Contact Email: Not reported
Contact Title: Not reported
EPA Region: 09
Land Type: Municipal
Federal Waste Generator Description: Small Quantity Generator
Non-Notifier: Not reported
Biennial Report Cycle: Not reported
Accessibility: Not reported
Active Site Indicator: Handler Activities
State District Owner: Not reported
State District: Not reported
Mailing Address: 1500 WASHBURTON AVE
Mailing City,State,Zip: SANTA CLARA, CA 95050
Owner Name: City Of Santa Clara
Owner Type: Municipal
Operator Name: Silicon Valley Power
Operator Type: Municipal
Short-Term Generator Activity: No
Importer Activity: No
Mixed Waste Generator: No
Transporter Activity: No
Transfer Facility Activity: No
Recycler Activity with Storage: No
Small Quantity On-Site Burner Exemption: No
Smelting Melting and Refining Furnace Exemption: No
Underground Injection Control: No
Off-Site Waste Receipt: No
Universal Waste Indicator: No
Universal Waste Destination Facility: No
Federal Universal Waste: No
Active Site State-Reg Handler: ---

Map ID
Direction
Distance
Elevation

MAP FINDINGS

Site

Database(s)

EDR ID Number
EPA ID Number

NORTHERN RECEIVING STATION (Continued)

1007091392

Federal Facility Indicator: Not reported
Hazardous Secondary Material Indicator: NN
Sub-Part K Indicator: Not reported
2018 GPRA Permit Baseline: Not on the Baseline
2018 GPRA Renewals Baseline: Not on the Baseline
202 GPRA Corrective Action Baseline: No
Subject to Corrective Action Universe: No
Non-TSDFs Where RCRA CA has Been Imposed Universe: No
Corrective Action Priority Ranking: No NCAPS ranking
Environmental Control Indicator: No
Institutional Control Indicator: No
Human Exposure Controls Indicator: N/A
Groundwater Controls Indicator: N/A
Significant Non-Complier Universe: No
Unaddressed Significant Non-Complier Universe: No
Addressed Significant Non-Complier Universe: No
Significant Non-Complier With a Compliance Schedule Universe: No
Financial Assurance Required: Not reported
Handler Date of Last Change: 20060905
Recognized Trader-Importer: No
Recognized Trader-Exporter: No
Importer of Spent Lead Acid Batteries: No
Exporter of Spent Lead Acid Batteries: No
Recycler Activity Without Storage: Not reported
Manifest Broker: Not reported
Sub-Part P Indicator: No

Hazardous Waste Summary:

Waste Code: D004
Waste Description: Arsenic

Waste Code: D008
Waste Description: Lead

Waste Code: D009
Waste Description: Mercury

Handler - Owner Operator:

Owner/Operator Indicator: Operator
Owner/Operator Name: SILICON VALLEY POWER
Legal Status: Municipal
Date Became Current: 20020818
Date Ended Current: Not reported
Owner/Operator Address: Not reported
Owner/Operator City,State,Zip: Not reported
Owner/Operator Telephone: Not reported
Owner/Operator Telephone Ext: Not reported
Owner/Operator Fax: Not reported
Owner/Operator Email: Not reported

Owner/Operator Indicator: Owner
Owner/Operator Name: CITY OF SANTA CLARA
Legal Status: Municipal
Date Became Current: 19790320
Date Ended Current: Not reported

Map ID
Direction
Distance
Elevation

MAP FINDINGS

Site

Database(s)

EDR ID Number
EPA ID Number

NORTHERN RECEIVING STATION (Continued)

1007091392

Owner/Operator Address: Not reported
Owner/Operator City,State,Zip: Not reported
Owner/Operator Telephone: Not reported
Owner/Operator Telephone Ext: Not reported
Owner/Operator Fax: Not reported
Owner/Operator Email: Not reported

Owner/Operator Indicator: Owner
Owner/Operator Name: CITY OF SANTA CLARA
Legal Status: Municipal
Date Became Current: 19790320
Date Ended Current: Not reported
Owner/Operator Address: Not reported
Owner/Operator City,State,Zip: Not reported
Owner/Operator Telephone: Not reported
Owner/Operator Telephone Ext: Not reported
Owner/Operator Fax: Not reported
Owner/Operator Email: Not reported

Owner/Operator Indicator: Operator
Owner/Operator Name: SILICON VALLEY POWER
Legal Status: Municipal
Date Became Current: 20020818
Date Ended Current: Not reported
Owner/Operator Address: Not reported
Owner/Operator City,State,Zip: Not reported
Owner/Operator Telephone: Not reported
Owner/Operator Telephone Ext: Not reported
Owner/Operator Fax: Not reported
Owner/Operator Email: Not reported

Historic Generators:

Receive Date: 20031020
Handler Name: NORTHERN RECEIVING STATION
Federal Waste Generator Description: Small Quantity Generator
State District Owner: Not reported
Large Quantity Handler of Universal Waste: No
Recognized Trader Importer: No
Recognized Trader Exporter: No
Spent Lead Acid Battery Importer: No
Spent Lead Acid Battery Exporter: No
Current Record: Yes
Non Storage Recycler Activity: Not reported
Electronic Manifest Broker: Not reported

Receive Date: 20031020
Handler Name: NORTHERN RECEIVING STATION
Federal Waste Generator Description: Large Quantity Generator
State District Owner: Not reported
Large Quantity Handler of Universal Waste: No
Recognized Trader Importer: No
Recognized Trader Exporter: No
Spent Lead Acid Battery Importer: No
Spent Lead Acid Battery Exporter: No
Current Record: No
Non Storage Recycler Activity: Not reported
Electronic Manifest Broker: Not reported

Map ID
Direction
Distance
Elevation

MAP FINDINGS

Site

Database(s)

EDR ID Number
EPA ID Number

NORTHERN RECEIVING STATION (Continued)

1007091392

List of NAICS Codes and Descriptions:

NAICS Code: 221121
NAICS Description: ELECTRIC BULK POWER TRANSMISSION AND CONTROL

Facility Has Received Notices of Violations:

Violations: No Violations Found

Evaluation Action Summary:

Evaluations: No Evaluations Found

HWTS:

Name: NORTHERN RECEIVING STATION
Address: 4857 CENTENNIAL BLVD
Address 2: Not reported
City,State,Zip: SANTA CLARA, CA 95054
EPA ID: CAR000148791
Inactive Date: 12/31/1899
Create Date: 06/18/2004
Last Act Date: Not reported
Mailing Name: Not reported
Mailing Address: 1500 WARBURTON AVE
Mailing Address 2: Not reported
Mailing City,State,Zip: SANTA CLARA, CA 950503713
Owner Name: SILICON VALLEY POWER
Owner Address: 1500 WARBURTON AVE
Owner Address 2: Not reported
Owner City,State,Zip: SANTA CLARA, CA 950503713
Owner Phone: Not reported
Owner Fax: Not reported
Contact Name: DONALD M MCARTHUR
Contact Address: 4857 CENTENNIAL BLVD
Contact Address 2: Not reported
City,State,Zip: SANTA CLARA, CA 950541206
Contact Phone: Not reported
Contact Fax: Not reported
Facility Status: Inactive
Facility Type: TEMPORARY
Category: FEDERAL
Latitude: 37.402321
Longitude: -121.967089

NAICS:

EPA ID: CAR000148791
Create Date: 2005-01-28 10:19:26.893
NAICS Code: 221122
NAICS Description: Electric Power Distribution
Issued EPA ID Date: 2004-06-21 15:39:41.83700
Inactive Date: 1900-01-01 00:00:00
Facility Name: NORTHERN RECEIVING STATION
Facility Address: 4857 CENTENNIAL BLVD
Facility Address 2: Not reported
Facility City: SANTA CLARA
Facility County: Not reported
Facility State: CA
Facility Zip: 950541206

Map ID
Direction
Distance
Elevation

MAP FINDINGS

Site

Database(s)

EDR ID Number
EPA ID Number

NORTHERN RECEIVING STATION (Continued)

1007091392

HAZNET:

Name: NORTHERN RECEIVING STATION
Address: 4857 CENTENNIAL BLVD
Address 2: Not reported
City,State,Zip: SANTA CLARA, CA 950541206
Contact: DONALD M MCARTHUR
Telephone: 4082615365
Mailing Name: Not reported
Mailing Address: 1500 WARBURTON AVE

Year: 2004
Gepaid: CAR000148791
TSD EPA ID: UTAH 94 22
CA Waste Code: 611 - Contaminated soil from site clean-up
Disposal Method: D80 - Disposal, Land Fill
Tons: 44

Year: 2004
Gepaid: CAR000148791
TSD EPA ID: UTAH94 22
CA Waste Code: 611 - Contaminated soil from site clean-up
Disposal Method: D80 - Disposal, Land Fill
Tons: 1606

Year: 2004
Gepaid: CAR000148791
TSD EPA ID: UTC093012201
CA Waste Code: 611 - Contaminated soil from site clean-up
Disposal Method: -
Tons: 22

Year: 2003
Gepaid: CAR000148791
TSD EPA ID: UTAH 94 22
CA Waste Code: 611 - Contaminated soil from site clean-up
Disposal Method: D80 - Disposal, Land Fill
Tons: 22

Year: 2003
Gepaid: CAR000148791
TSD EPA ID: UTAH94 22
CA Waste Code: 611 - Contaminated soil from site clean-up
Disposal Method: D80 - Disposal, Land Fill
Tons: 330

Additional Info:

Year: 2004
Gen EPA ID: CAR000148791

Shipment Date: 20040921
Creation Date: 1/6/2005 18:32:03
Receipt Date: 20041006
Manifest ID: 23829923
Trans EPA ID: CAR000143875
Trans Name: 18 TRUCKING

Map ID
Direction
Distance
Elevation

MAP FINDINGS

Site

Database(s)

EDR ID Number
EPA ID Number

NORTHERN RECEIVING STATION (Continued)

1007091392

Trans 2 EPA ID: NED001792910
Trans 2 Name: UNION PACIFIC LINES
TSDF EPA ID: UTC093012201
Trans Name: ECDC ENVIRONMENTAL
TSDF Alt EPA ID: UTAH94 22
TSDF Alt Name: Not reported
Waste Code Description: 611 - Contaminated soil from site clean-ups
RCRA Code: NON
Meth Code: D80 - Disposal, Land Fill
Quantity Tons: 22
Waste Quantity: 22
Quantity Unit: T
Additional Code 1: Not reported
Additional Code 2: Not reported
Additional Code 3: Not reported
Additional Code 4: Not reported
Additional Code 5: Not reported

Shipment Date: 20040921
Creation Date: 1/6/2005 18:32:03
Receipt Date: 20041006
Manifest ID: 23829929
Trans EPA ID: CAR000143875
Trans Name: 18 TRUCKING
Trans 2 EPA ID: NED001792910
Trans 2 Name: UNION PACIFIC LINES
TSDF EPA ID: UTC093012201
Trans Name: ECDC ENVIRONMENTAL
TSDF Alt EPA ID: UTAH94 22
TSDF Alt Name: Not reported
Waste Code Description: 611 - Contaminated soil from site clean-ups
RCRA Code: NON
Meth Code: D80 - Disposal, Land Fill
Quantity Tons: 22
Waste Quantity: 22
Quantity Unit: T
Additional Code 1: Not reported
Additional Code 2: Not reported
Additional Code 3: Not reported
Additional Code 4: Not reported
Additional Code 5: Not reported

Shipment Date: 20040921
Creation Date: 1/6/2005 18:32:03
Receipt Date: 20041006
Manifest ID: 23829928
Trans EPA ID: CAR000143875
Trans Name: 18 TRUCKING
Trans 2 EPA ID: NED001792910
Trans 2 Name: UNION PACIFIC LINES
TSDF EPA ID: UTC093012201
Trans Name: ECDC ENVIRONMENTAL
TSDF Alt EPA ID: UTAH94 22
TSDF Alt Name: Not reported
Waste Code Description: 611 - Contaminated soil from site clean-ups
RCRA Code: NON
Meth Code: D80 - Disposal, Land Fill

Map ID
Direction
Distance
Elevation

MAP FINDINGS

Site

Database(s)

EDR ID Number
EPA ID Number

NORTHERN RECEIVING STATION (Continued)

1007091392

Quantity Tons: 22
Waste Quantity: 22
Quantity Unit: T
Additional Code 1: Not reported
Additional Code 2: Not reported
Additional Code 3: Not reported
Additional Code 4: Not reported
Additional Code 5: Not reported

Shipment Date: 20040921
Creation Date: 1/6/2005 18:32:03
Receipt Date: 20041006
Manifest ID: 23829927
Trans EPA ID: CAR000143875
Trans Name: 18 TRUCKING
Trans 2 EPA ID: NED001792910
Trans 2 Name: UNION PACIFIC LINES
TSDF EPA ID: UTC093012201
Trans Name: ECDC ENVIRONMENTAL
TSDF Alt EPA ID: UTAH94 22
TSDF Alt Name: Not reported
Waste Code Description: 611 - Contaminated soil from site clean-ups
RCRA Code: NON
Meth Code: D80 - Disposal, Land Fill
Quantity Tons: 22
Waste Quantity: 22
Quantity Unit: T
Additional Code 1: Not reported
Additional Code 2: Not reported
Additional Code 3: Not reported
Additional Code 4: Not reported
Additional Code 5: Not reported

Shipment Date: 20040921
Creation Date: 1/6/2005 18:32:03
Receipt Date: 20041006
Manifest ID: 23829918
Trans EPA ID: CAR000143875
Trans Name: 18 TRUCKING
Trans 2 EPA ID: NED001792910
Trans 2 Name: UNION PACIFIC LINES
TSDF EPA ID: UTC093012201
Trans Name: ECDC ENVIRONMENTAL
TSDF Alt EPA ID: UTAH94 22
TSDF Alt Name: Not reported
Waste Code Description: 611 - Contaminated soil from site clean-ups
RCRA Code: NON
Meth Code: D80 - Disposal, Land Fill
Quantity Tons: 22
Waste Quantity: 22
Quantity Unit: T
Additional Code 1: Not reported
Additional Code 2: Not reported
Additional Code 3: Not reported
Additional Code 4: Not reported
Additional Code 5: Not reported

Map ID
Direction
Distance
Elevation

MAP FINDINGS

Site

Database(s)

EDR ID Number
EPA ID Number

NORTHERN RECEIVING STATION (Continued)

1007091392

Shipment Date: 20040921
Creation Date: 1/6/2005 18:32:03
Receipt Date: 20041006
Manifest ID: 23829921
Trans EPA ID: CAR000143875
Trans Name: 18 TRUCKING
Trans 2 EPA ID: NED001792910
Trans 2 Name: UNION PACIFIC LINES
TSDF EPA ID: UTC093012201
Trans Name: ECDC ENVIRONMENTAL
TSDF Alt EPA ID: UTAH94 22
TSDF Alt Name: Not reported
Waste Code Description: 611 - Contaminated soil from site clean-ups
RCRA Code: NON
Meth Code: D80 - Disposal, Land Fill
Quantity Tons: 22
Waste Quantity: 22
Quantity Unit: T
Additional Code 1: Not reported
Additional Code 2: Not reported
Additional Code 3: Not reported
Additional Code 4: Not reported
Additional Code 5: Not reported

Shipment Date: 20040921
Creation Date: 1/6/2005 18:32:03
Receipt Date: 20041006
Manifest ID: 23829920
Trans EPA ID: CAR000143875
Trans Name: 18 TRUCKING
Trans 2 EPA ID: NED001792910
Trans 2 Name: UNION PACIFIC LINES
TSDF EPA ID: UTC093012201
Trans Name: ECDC ENVIRONMENTAL
TSDF Alt EPA ID: UTAH94 22
TSDF Alt Name: Not reported
Waste Code Description: 611 - Contaminated soil from site clean-ups
RCRA Code: NON
Meth Code: D80 - Disposal, Land Fill
Quantity Tons: 22
Waste Quantity: 22
Quantity Unit: T
Additional Code 1: Not reported
Additional Code 2: Not reported
Additional Code 3: Not reported
Additional Code 4: Not reported
Additional Code 5: Not reported

Shipment Date: 20040921
Creation Date: 1/6/2005 18:32:03
Receipt Date: 20041006
Manifest ID: 23829919
Trans EPA ID: CAR000143875
Trans Name: 18 TRUCKING
Trans 2 EPA ID: NED001792910
Trans 2 Name: UNION PACIFIC LINES
TSDF EPA ID: UTC093012201

Map ID
Direction
Distance
Elevation

MAP FINDINGS

Site

Database(s)

EDR ID Number
EPA ID Number

NORTHERN RECEIVING STATION (Continued)

1007091392

Trans Name: ECDC ENVIRONMENTAL
TSDF Alt EPA ID: UTAH94 22
TSDF Alt Name: Not reported
Waste Code Description: 611 - Contaminated soil from site clean-ups
RCRA Code: NON
Meth Code: D80 - Disposal, Land Fill
Quantity Tons: 22
Waste Quantity: 22
Quantity Unit: T
Additional Code 1: Not reported
Additional Code 2: Not reported
Additional Code 3: Not reported
Additional Code 4: Not reported
Additional Code 5: Not reported

Shipment Date: 20040921
Creation Date: 1/6/2005 18:32:03
Receipt Date: 20041006
Manifest ID: 23829922
Trans EPA ID: CAR000143875
Trans Name: 18 TRUCKING CO
Trans 2 EPA ID: NED001792910
Trans 2 Name: UNION PACIFIC LINES
TSDF EPA ID: UTC093012201
Trans Name: ECDC ENVIRONMENTAL
TSDF Alt EPA ID: UTAH94 22
TSDF Alt Name: Not reported
Waste Code Description: 611 - Contaminated soil from site clean-ups
RCRA Code: NON
Meth Code: D80 - Disposal, Land Fill
Quantity Tons: 22
Waste Quantity: 22
Quantity Unit: T
Additional Code 1: Not reported
Additional Code 2: Not reported
Additional Code 3: Not reported
Additional Code 4: Not reported
Additional Code 5: Not reported

Shipment Date: 20040917
Creation Date: 1/6/2005 18:32:03
Receipt Date: 20041006
Manifest ID: 23829856
Trans EPA ID: CAR000143875
Trans Name: 18 TRUCKING
Trans 2 EPA ID: NED001792910
Trans 2 Name: UNION PACIFIC LINES
TSDF EPA ID: UTC093012201
Trans Name: ECDC ENVIRONMENTAL
TSDF Alt EPA ID: UTAH94 22
TSDF Alt Name: Not reported
Waste Code Description: 611 - Contaminated soil from site clean-ups
RCRA Code: NON
Meth Code: D80 - Disposal, Land Fill
Quantity Tons: 22
Waste Quantity: 22
Quantity Unit: T

Map ID
Direction
Distance
Elevation

MAP FINDINGS

Site

Database(s)

EDR ID Number
EPA ID Number

NORTHERN RECEIVING STATION (Continued)

1007091392

Additional Code 1: Not reported
Additional Code 2: Not reported
Additional Code 3: Not reported
Additional Code 4: Not reported
Additional Code 5: Not reported

Additional Info:

Year: 2003
Gen EPA ID: CAR000148791

Shipment Date: 20031203
Creation Date: 8/30/2004 14:52:16
Receipt Date: 20031216
Manifest ID: 23321510
Trans EPA ID: CA0000133926
Trans Name: CROSS TRUCKING
Trans 2 EPA ID: NED001792910
Trans 2 Name: UNION PACIFIC LINES
TSDf EPA ID: UTC093012201
Trans Name: ECDC ENVIRONMENTAL
TSDf Alt EPA ID: UTAH94 22
TSDf Alt Name: Not reported
Waste Code Description: 611 - Contaminated soil from site clean-ups
RCRA Code: Not reported
Meth Code: D80 - Disposal, Land Fill
Quantity Tons: 22
Waste Quantity: 22
Quantity Unit: T
Additional Code 1: Not reported
Additional Code 2: Not reported
Additional Code 3: Not reported
Additional Code 4: Not reported
Additional Code 5: Not reported

Shipment Date: 20031203
Creation Date: 8/30/2004 14:52:16
Receipt Date: 20031216
Manifest ID: 23321526
Trans EPA ID: CAD048624910
Trans Name: ROGERS/ROVER'S R TRUCKING
Trans 2 EPA ID: NED001792910
Trans 2 Name: UNION PACIFIC LINES
TSDf EPA ID: UTC093012201
Trans Name: ECDC ENVIRONMENTAL
TSDf Alt EPA ID: UTAH94 22
TSDf Alt Name: Not reported
Waste Code Description: 611 - Contaminated soil from site clean-ups
RCRA Code: Not reported
Meth Code: D80 - Disposal, Land Fill
Quantity Tons: 22
Waste Quantity: 22
Quantity Unit: T
Additional Code 1: Not reported
Additional Code 2: Not reported
Additional Code 3: Not reported
Additional Code 4: Not reported
Additional Code 5: Not reported

Map ID
Direction
Distance
Elevation

MAP FINDINGS

Site

Database(s)

EDR ID Number
EPA ID Number

NORTHERN RECEIVING STATION (Continued)

1007091392

Shipment Date: 20031203
Creation Date: 8/30/2004 14:52:16
Receipt Date: 20031216
Manifest ID: 23321512
Trans EPA ID: CAL000275566
Trans Name: DRAKE TRANSPORTATION
Trans 2 EPA ID: NED001792910
Trans 2 Name: UNION PACIFIC LINES
TSDF EPA ID: UTC093012201
Trans Name: ECDC ENVIRONMENTAL
TSDF Alt EPA ID: UTAH94 22
TSDF Alt Name: Not reported
Waste Code Description: 611 - Contaminated soil from site clean-ups
RCRA Code: Not reported
Meth Code: D80 - Disposal, Land Fill
Quantity Tons: 22
Waste Quantity: 22
Quantity Unit: T
Additional Code 1: Not reported
Additional Code 2: Not reported
Additional Code 3: Not reported
Additional Code 4: Not reported
Additional Code 5: Not reported

Shipment Date: 20031203
Creation Date: 8/30/2004 14:52:16
Receipt Date: 20031216
Manifest ID: 23321513
Trans EPA ID: CAL000206475
Trans Name: RJM TRUCKING
Trans 2 EPA ID: NED001792910
Trans 2 Name: UNION PACIFIC LINES
TSDF EPA ID: UTC093012201
Trans Name: ECDC ENVIRONMENTAL
TSDF Alt EPA ID: UTAH94 22
TSDF Alt Name: Not reported
Waste Code Description: 611 - Contaminated soil from site clean-ups
RCRA Code: Not reported
Meth Code: D80 - Disposal, Land Fill
Quantity Tons: 22
Waste Quantity: 22
Quantity Unit: T
Additional Code 1: Not reported
Additional Code 2: Not reported
Additional Code 3: Not reported
Additional Code 4: Not reported
Additional Code 5: Not reported

Shipment Date: 20031203
Creation Date: 8/30/2004 14:52:16
Receipt Date: 20031216
Manifest ID: 23321514
Trans EPA ID: CAD048624910
Trans Name: ROGERS/ROVERS R TRUCKING
Trans 2 EPA ID: NED001792910
Trans 2 Name: UNION PACIFIC LINES
TSDF EPA ID: UTC093012201

Map ID
Direction
Distance
Elevation

MAP FINDINGS

Site

Database(s)

EDR ID Number
EPA ID Number

NORTHERN RECEIVING STATION (Continued)

1007091392

Trans Name: ECDC ENVIRONMENTAL
TSDF Alt EPA ID: UTAH94 22
TSDF Alt Name: Not reported
Waste Code Description: 611 - Contaminated soil from site clean-ups
RCRA Code: Not reported
Meth Code: D80 - Disposal, Land Fill
Quantity Tons: 22
Waste Quantity: 22
Quantity Unit: T
Additional Code 1: Not reported
Additional Code 2: Not reported
Additional Code 3: Not reported
Additional Code 4: Not reported
Additional Code 5: Not reported

Shipment Date: 20031203
Creation Date: 8/30/2004 14:52:16
Receipt Date: 20031216
Manifest ID: 23321516
Trans EPA ID: CAR000115030
Trans Name: MARSHALL TRUCKING
Trans 2 EPA ID: NED001792910
Trans 2 Name: UNION PACIFIC LINES
TSDF EPA ID: UTC093012201
Trans Name: ECDC ENVIRONMENTAL
TSDF Alt EPA ID: UTAH94 22
TSDF Alt Name: Not reported
Waste Code Description: 611 - Contaminated soil from site clean-ups
RCRA Code: Not reported
Meth Code: D80 - Disposal, Land Fill
Quantity Tons: 22
Waste Quantity: 22
Quantity Unit: T
Additional Code 1: Not reported
Additional Code 2: Not reported
Additional Code 3: Not reported
Additional Code 4: Not reported
Additional Code 5: Not reported

Shipment Date: 20031203
Creation Date: 8/30/2004 14:52:16
Receipt Date: 20031216
Manifest ID: 23321517
Trans EPA ID: CAL000275566
Trans Name: DRAKE TRANSPORTATION
Trans 2 EPA ID: NED001792910
Trans 2 Name: UNION PACIFIC LINES
TSDF EPA ID: UTC093012201
Trans Name: ECDC ENVIRONMENTAL
TSDF Alt EPA ID: UTAH94 22
TSDF Alt Name: Not reported
Waste Code Description: 611 - Contaminated soil from site clean-ups
RCRA Code: Not reported
Meth Code: D80 - Disposal, Land Fill
Quantity Tons: 22
Waste Quantity: 22
Quantity Unit: T

Map ID
Direction
Distance
Elevation

MAP FINDINGS

Site

Database(s)

EDR ID Number
EPA ID Number

NORTHERN RECEIVING STATION (Continued)

1007091392

Additional Code 1: Not reported
Additional Code 2: Not reported
Additional Code 3: Not reported
Additional Code 4: Not reported
Additional Code 5: Not reported

Shipment Date: 20031203
Creation Date: 8/30/2004 14:52:16
Receipt Date: 20031216
Manifest ID: 23321518
Trans EPA ID: CA0000133926
Trans Name: CROSS TRUCKING
Trans 2 EPA ID: NED001792910
Trans 2 Name: UNION PACIFIC LINES
TSDF EPA ID: UTC093012201
Trans Name: ECDC ENVIRONMENTAL
TSDF Alt EPA ID: UTAH94 22
TSDF Alt Name: Not reported
Waste Code Description: 611 - Contaminated soil from site clean-ups
RCRA Code: Not reported
Meth Code: D80 - Disposal, Land Fill
Quantity Tons: 22
Waste Quantity: 22
Quantity Unit: T
Additional Code 1: Not reported
Additional Code 2: Not reported
Additional Code 3: Not reported
Additional Code 4: Not reported
Additional Code 5: Not reported

Shipment Date: 20031203
Creation Date: 8/30/2004 14:52:16
Receipt Date: 20031216
Manifest ID: 23321519
Trans EPA ID: CAL000206475
Trans Name: RJM TRUCKING
Trans 2 EPA ID: NED001792910
Trans 2 Name: UNION PACIFIC LINES
TSDF EPA ID: UTC093012201
Trans Name: ECDC ENVIRONMENTAL
TSDF Alt EPA ID: UTAH94 22
TSDF Alt Name: Not reported
Waste Code Description: 611 - Contaminated soil from site clean-ups
RCRA Code: Not reported
Meth Code: D80 - Disposal, Land Fill
Quantity Tons: 22
Waste Quantity: 22
Quantity Unit: T
Additional Code 1: Not reported
Additional Code 2: Not reported
Additional Code 3: Not reported
Additional Code 4: Not reported
Additional Code 5: Not reported

Shipment Date: 20031203
Creation Date: 8/30/2004 14:52:16
Receipt Date: 20031216

Map ID
Direction
Distance
Elevation

MAP FINDINGS

Site

Database(s)

EDR ID Number
EPA ID Number

NORTHERN RECEIVING STATION (Continued)

1007091392

Manifest ID: 23321520
Trans EPA ID: CAD048624910
Trans Name: ROGERS/ROVERS R TRUCKING
Trans 2 EPA ID: NED001792910
Trans 2 Name: UNION PACIFIC LINES
TSDF EPA ID: UTC093012201
Trans Name: ECDC ENVIRONMENTAL
TSDF Alt EPA ID: UTAH94 22
TSDF Alt Name: Not reported
Waste Code Description: 611 - Contaminated soil from site clean-ups
RCRA Code: Not reported
Meth Code: D80 - Disposal, Land Fill
Quantity Tons: 22
Waste Quantity: 22
Quantity Unit: T
Additional Code 1: Not reported
Additional Code 2: Not reported
Additional Code 3: Not reported
Additional Code 4: Not reported
Additional Code 5: Not reported

CIWQS:

Name: NORTHERN RECEIVING STATION
Address: 4857 CENTENNIAL BLVD
City,State,Zip: SANTA CLARA, CA 95054
Agency: Santa Clara City
Agency Address: 1500 Warburton Ave, Santa Clara, CA 95050
Place/Project Type: Construction - Industrial, Utility
SIC/NAICS: Not reported
Region: 2
Program: CONSTW
Regulatory Measure Status: Terminated
Regulatory Measure Type: Storm water construction
Order Number: 99-08DW
WDID: 2 43C311933
NPDES Number: CAS000002
Adoption Date: Not reported
Effective Date: 10/22/1999
Termination Date: 05/04/2000
Expiration/Review Date: Not reported
Design Flow: Not reported
Major/Minor: Not reported
Complexity: Not reported
TTWQ: Not reported
Enforcement Actions within 5 years: 0
Violations within 5 years: 0
Latitude: Not reported
Longitude: Not reported

Name: NORTHERN RECEIVING STATION
Address: 4857 CENTENNIAL BLVD
City,State,Zip: SANTA CLARA, CA 95054
Agency: Silicon Valley Power
Agency Address: 1500 Warburton Ave, Santa Clara, CA 95050
Place/Project Type: Construction - Utility
SIC/NAICS: Not reported
Region: 2

Map ID
Direction
Distance
Elevation

MAP FINDINGS

Site

Database(s)

EDR ID Number
EPA ID Number

NORTHERN RECEIVING STATION (Continued)

1007091392

Program: CONSTW
Regulatory Measure Status: Terminated
Regulatory Measure Type: Storm water construction
Order Number: 99-08DW
WDID: 2 43C316590
NPDES Number: CAS000002
Adoption Date: Not reported
Effective Date: 09/24/2001
Termination Date: 02/07/2003
Expiration/Review Date: Not reported
Design Flow: Not reported
Major/Minor: Not reported
Complexity: Not reported
TTWQ: Not reported
Enforcement Actions within 5 years: 0
Violations within 5 years: 0
Latitude: Not reported
Longitude: Not reported

**A4
SW
1/8-1/4
0.126 mi.
667 ft.**

CITY OF SANTA CLARA GIANERA STORM STATION

PFAS ECHO

**1027743387
N/A**

SANTA CLARA, CA

Site 1 of 6 in cluster A

**Relative:
Higher
Actual:
18 ft.**

PFAS ECHO:

Name: CITY OF SANTA CLARA GIANERA STORM STATION
Address: Not reported
City,State,Zip: SANTA CLARA, CA
Latitude: 37.399793
Longitude: -121.96759
Count: 1
County: SANTA CLARA
Status: Unknown
Region: 09
Industry: Waste Management
ECHO Facility Report: <https://echo.epa.gov/detailed-facility-report?fid=110054256023>
Facility Percent Minority: 73.543
Facility Derived Tribes: -
Facility Population: 3341
EPA Programs: -
Federal Facility: No
Federal Agency: -
Facility FIPS Code: 06085
Facility Indian Country Flag: N
Facility Collection Method: ADDRESS MATCHING-HOUSE NUMBER
Facility Derived HUC: 18050003
Facility Derived WBD: 180500030306
Facility Derived CD113: 17
Facility Derived CB2010: 060855050011051
Facility Major Flag: -
Facility Active Flag: -
Facility Inspection Count: 0
Facility Date Last Inspection: -
Facility Days Last Inspection: -
Facility Informal Count: 0
Facility Date Last Informal Action: -
Facility Formal Action Count: 0

Map ID
Direction
Distance
Elevation

MAP FINDINGS

Site

Database(s)

EDR ID Number
EPA ID Number

CITY OF SANTA CLARA GIANERA STORM STATION (Continued)

1027743387

Facility Date Last Formal Action: -
Facility Total Penalties: 0
Facility Penalty Count: -
Facility Date Last Penalty: -
Facility Last Penalty AMT: -
Facility QTRS With NC: -
Facility Programs With SNC: 0
Facility Compliance Status: -
Facility SNC Flag: N
AIR Flag: N
NPDES Flag: N
SDWIS Flag: N
RCRA Flag: N
TRI Flag: N
GHG Flag: N
AIR IDS: -
CAA Permit Types: -
CAA NAICS: -
CAA SICS: -
NPDES IDS: -
CWA Permit Types: -
CWA NAICS: -
CWA SICS: -
RCRA IDS: -
RCRA Permit Types: -
RCRA NAICS: -
SDWA IDS: -
SDWA System Types: -
SDWA Compliance Status: -
SDWA SNC Flag: N
TRI IDS: -
TRI Releases Transfers: -
TRI On Site Releases: -
TRI Off Site Transfers: -
TRI Reporter: -
Facility IMP Water Flag: -
EJSCREEN Flag US: Y
EJSCREEN Report: https://ejscreen.epa.gov/mapper/mobile/EJSCREEN_mobile.aspx?geometry=%7B%22x%22:-121.96759,%22y%22:37.399793,%22spatialReference%22:%7B%22wkid%22:4326%7D%7D&unit=9035&areatype=&areaid=&basemap=streets&distance=1

B5
East
1/8-1/4
0.127 mi.
670 ft.

HOGAN DRIVE PROPERTY
HOGAN DRIVE AND LAFAYETTE STREET
SANTA CLARA, CA 95054

ENVIROSTOR S108054464
VCP N/A

Site 1 of 5 in cluster B

Relative:
Higher

ENVIROSTOR:

Actual:
18 ft.

Name: HOGAN DRIVE PROPERTY
Address: HOGAN DRIVE AND LAFAYETTE STREET
City,State,Zip: SANTA CLARA, CA 95054
Facility ID: 60000397
Status: No Further Action
Status Date: 02/09/2011
Site Code: 201675
Site Type: Voluntary Cleanup
Site Type Detailed: Voluntary Agreement

Map ID
Direction
Distance
Elevation

MAP FINDINGS

Site

Database(s)

EDR ID Number
EPA ID Number

HOGAN DRIVE PROPERTY (Continued)

S108054464

Acres: 2.8
NPL: NO
Regulatory Agencies: SMBRP
Lead Agency: SMBRP
Program Manager: Denise Tsuji
Supervisor: Denise Tsuji
Division Branch: Cleanup Berkeley
Assembly: 26
Senate: 10
Special Program: Voluntary Agreement - Standard Voluntary Agreement
Restricted Use: NO
Site Mgmt Req: NONE SPECIFIED
Funding: Responsible Party
Latitude: 37.401
Longitude: -121.962
APN: 097-17-128
Past Use: DRY CLEANING
Potential COC: Tetrachloroethylene (PCE
Confirmed COC: Tetrachloroethylene (PCE
Potential Description: OTH, SOIL
Alias Name: 097-17-128
Alias Type: APN
Alias Name: 110033614907
Alias Type: EPA (FRS #)
Alias Name: 201675
Alias Type: Project Code (Site Code)
Alias Name: 60000397
Alias Type: Envirostor ID Number

Completed Info:

Completed Area Name: PROJECT WIDE
Completed Sub Area Name: Not reported
Completed Document Type: Fieldwork
Completed Date: 07/15/2007
Comments: Final soil gas sampling lab data received 7/9/2007.

Completed Area Name: PROJECT WIDE
Completed Sub Area Name: Not reported
Completed Document Type: Technical Workplan
Completed Date: 02/28/2007
Comments: Not reported

Completed Area Name: PROJECT WIDE
Completed Sub Area Name: Not reported
Completed Document Type: Remedial Investigation Workplan
Completed Date: 10/18/2007
Comments: Approved with modifications workplan for additional soil, soil vapor, and ground water sampling north and east of former dry cleaner location and along utility corridor.

Completed Area Name: PROJECT WIDE
Completed Sub Area Name: Not reported
Completed Document Type: Fieldwork
Completed Date: 10/31/2007
Comments: Field work to collected soil, soil vapor, and GW data on Snead, north of the site completed.

Completed Area Name: PROJECT WIDE

Map ID
Direction
Distance
Elevation

MAP FINDINGS

Site

Database(s)

EDR ID Number
EPA ID Number

HOGAN DRIVE PROPERTY (Continued)

S108054464

Completed Sub Area Name: Not reported
Completed Document Type: Other Report
Completed Date: 06/15/2007
Comments: Raw data from post injection GW sampling submitted. Second round of soil vapor sampling to occur June 28.

Completed Area Name: PROJECT WIDE
Completed Sub Area Name: Not reported
Completed Document Type: Site Characterization Workplan
Completed Date: 02/28/2007
Comments: See SAP and Pilot Study Approval letter,

Completed Area Name: PROJECT WIDE
Completed Sub Area Name: Not reported
Completed Document Type: Other Report
Completed Date: 02/28/2008
Comments: No action required

Completed Area Name: PROJECT WIDE
Completed Sub Area Name: Not reported
Completed Document Type: Risk Assessment Report
Completed Date: 01/03/2008
Comments: Not reported

Completed Area Name: PROJECT WIDE
Completed Sub Area Name: Not reported
Completed Document Type: Standard Voluntary Agreement
Completed Date: 12/01/2006
Comments: Not reported

Future Area Name: Not reported
Future Sub Area Name: Not reported
Future Document Type: Not reported
Future Due Date: Not reported
Schedule Area Name: Not reported
Schedule Sub Area Name: Not reported
Schedule Document Type: Not reported
Schedule Due Date: Not reported
Schedule Revised Date: Not reported

VCP:

Name: HOGAN DRIVE PROPERTY
Address: HOGAN DRIVE AND LAFAYETTE STREET
City,State,Zip: SANTA CLARA, CA 95054
Facility ID: 60000397
Site Type: Voluntary Cleanup
Site Type Detail: Voluntary Agreement
Site Mgmt. Req.: NONE SPECIFIED
Acres: 2.8
National Priorities List: NO
Cleanup Oversight Agencies: SMBRP
Lead Agency: SMBRP
Lead Agency Description: DTSC - Site Cleanup Program
Project Manager: Denise Tsuji
Supervisor: Denise Tsuji
Division Branch: Cleanup Berkeley
Site Code: 201675

Map ID
Direction
Distance
Elevation

MAP FINDINGS

Site

Database(s)

EDR ID Number
EPA ID Number

HOGAN DRIVE PROPERTY (Continued)

S108054464

Assembly: 26
Senate: 10
Special Programs Code: Voluntary Agreement - Standard Voluntary Agreement
Status: No Further Action
Status Date: 02/09/2011
Restricted Use: NO
Funding: Responsible Party
Lat/Long: 37.401 / -121.962
APN: 097-17-128
Past Use: DRY CLEANING
Potential COC: 30022
Confirmed COC: 30022
Potential Description: OTH, SOIL
Alias Name: 097-17-128
Alias Type: APN
Alias Name: 110033614907
Alias Type: EPA (FRS #)
Alias Name: 201675
Alias Type: Project Code (Site Code)
Alias Name: 60000397
Alias Type: Envirostor ID Number

Completed Info:

Completed Area Name: PROJECT WIDE
Completed Sub Area Name: Not reported
Completed Document Type: Fieldwork
Completed Date: 07/15/2007
Comments: Final soil gas sampling lab data received 7/9/2007.

Completed Area Name: PROJECT WIDE
Completed Sub Area Name: Not reported
Completed Document Type: Technical Workplan
Completed Date: 02/28/2007
Comments: Not reported

Completed Area Name: PROJECT WIDE
Completed Sub Area Name: Not reported
Completed Document Type: Remedial Investigation Workplan
Completed Date: 10/18/2007
Comments: Approved with modifications workplan for additional soil, soil vapor, and ground water sampling north and east of former dry cleaner location and along utility corridor.

Completed Area Name: PROJECT WIDE
Completed Sub Area Name: Not reported
Completed Document Type: Fieldwork
Completed Date: 10/31/2007
Comments: Field work to collected soil, soil vapor, and GW data on Snead, north of the site completed.

Completed Area Name: PROJECT WIDE
Completed Sub Area Name: Not reported
Completed Document Type: Other Report
Completed Date: 06/15/2007
Comments: Raw data from post injection GW sampling submitted. Second round of soil vapor sampling to occur June 28.

Completed Area Name: PROJECT WIDE

Map ID
Direction
Distance
Elevation

MAP FINDINGS

Site

Database(s)

EDR ID Number
EPA ID Number

HOGAN DRIVE PROPERTY (Continued)

S108054464

Completed Sub Area Name: Not reported
Completed Document Type: Site Characterization Workplan
Completed Date: 02/28/2007
Comments: See SAP and Pilot Study Approval letter,

Completed Area Name: PROJECT WIDE
Completed Sub Area Name: Not reported
Completed Document Type: Other Report
Completed Date: 02/28/2008
Comments: No action required

Completed Area Name: PROJECT WIDE
Completed Sub Area Name: Not reported
Completed Document Type: Risk Assessment Report
Completed Date: 01/03/2008
Comments: Not reported

Completed Area Name: PROJECT WIDE
Completed Sub Area Name: Not reported
Completed Document Type: Standard Voluntary Agreement
Completed Date: 12/01/2006
Comments: Not reported

Future Area Name: Not reported
Future Sub Area Name: Not reported
Future Document Type: Not reported
Future Due Date: Not reported
Schedule Area Name: Not reported
Schedule Sub Area Name: Not reported
Schedule Document Type: Not reported
Schedule Due Date: Not reported
Schedule Revised Date: Not reported

A6
WSW
1/8-1/4
0.133 mi.
701 ft.

GIANERA COMBUSTION / TANK SITE
2339 GIANERA ST
SANTA CLARA, CA
Site 2 of 6 in cluster A

AST A100325137
N/A

Relative:
Higher

AST:

Actual:
18 ft.

Name: GIANERA COMBUSTION / TANK SITE
Address: 2339 GIANERA ST
City/Zip: SANTA CLARA,
Certified Unified Program Agencies: Santa Clara City
Owner: Not reported
Total Gallons: 100,000
CERSID: Not reported
Facility ID: Not reported
Business Name: Not reported
Phone: Not reported
Fax: Not reported
Mailing Address: Not reported
Mailing Address City: Not reported
Mailing Address State: Not reported
Mailing Address Zip Code: Not reported
Operator Name: Not reported
Operator Phone: Not reported
Owner Phone: Not reported

Map ID
Direction
Distance
Elevation

MAP FINDINGS

Site

Database(s)

EDR ID Number
EPA ID Number

GIANERA COMBUSTION / TANK SITE (Continued)

A100325137

Owner Mail Address: Not reported
Owner State: Not reported
Owner Zip Code: Not reported
Owner Country: Not reported
Property Owner Name: Not reported
Property Owner Phone: Not reported
Property Owner Mailing Address: Not reported
Property Owner City: Not reported
Property Owner Stat : Not reported
Property Owner Zip Code: Not reported
Property Owner Country: Not reported
EPAID: Not reported

A7
WSW
1/8-1/4
0.133 mi.
701 ft.

CITY OF SANTA CLARA GIANERA POWER PLANT
2339 GIANERA ST
SANTA CLARA, CA 95054

CERS HAZ WASTE
CERS TANKS
CERS

S121751440
N/A

Site 3 of 6 in cluster A

Relative:
Higher

CERS HAZ WASTE:

Actual:
18 ft.

Name: CITY OF SANTA CLARA GIANERA POWER PLANT
Address: 2339 GIANERA ST
City,State,Zip: SANTA CLARA, CA 95054
Site ID: 19888
CERS ID: 10088941
CERS Description: Hazardous Waste Generator

CERS TANKS:

Name: CITY OF SANTA CLARA GIANERA POWER PLANT
Address: 2339 GIANERA ST
City,State,Zip: SANTA CLARA, CA 95054
Site ID: 19888
CERS ID: 10088941
CERS Description: Aboveground Petroleum Storage

CERS:

Name: CITY OF SANTA CLARA GIANERA POWER PLANT
Address: 2339 GIANERA ST
City,State,Zip: SANTA CLARA, CA 95054
Site ID: 19888
CERS ID: 10088941
CERS Description: Chemical Storage Facilities

Violations:

Site ID: 19888
Site Name: City of Santa Clara Gianera Power Plant
Violation Date: 09-22-2017
Citation: HSC 6.67 25270.4.5(a) - California Health and Safety Code, Chapter 6.67, Section(s) 25270.4.5(a)
Violation Description: Failure to regularly test liquid level sensing devices to ensure proper operation.
Violation Notes: Returned to compliance on 11/12/2020. No record of overfill maintenance, annual testing required 11/12/20: FIR2018-1532 Finaled for tank overfill alarm
Violation Division: Santa Clara City Fire Department
Violation Program: APSA
Violation Source: CERS,

Map ID
Direction
Distance
Elevation

MAP FINDINGS

Site

Database(s)

EDR ID Number
EPA ID Number

CITY OF SANTA CLARA GIANERA POWER PLANT (Continued)

S121751440

Site ID: 19888
Site Name: City of Santa Clara Gianera Power Plant
Violation Date: 11-12-2020
Citation: HSC 6.67 25270.4.5 (a) - California Health and Safety Code, Chapter 6.67, Section(s) 25270.4.5 (a)
Violation Description: Failure to complete a review and evaluation of the SPCC Plan at least once every five years, document the completion of the review, and sign a statement as to whether the SPCC Plan will be amended.
Violation Notes: No 5 year review has been documented.
Violation Division: Santa Clara City Fire Department
Violation Program: APSA
Violation Source: CERS,

Site ID: 19888
Site Name: City of Santa Clara Gianera Power Plant
Violation Date: 11-12-2020
Citation: HSC 6.67 25270.6(b) - California Health and Safety Code, Chapter 6.67, Section(s) 25270.6(b)
Violation Description: Failure to pay the APSA Program fee.
Violation Notes: Returned to compliance on 12/10/2020. New fees were added this year for the APSA program state surcharge. Previously exempt from fees but is now required.
Violation Division: Santa Clara City Fire Department
Violation Program: APSA
Violation Source: CERS,

Site ID: 19888
Site Name: City of Santa Clara Gianera Power Plant
Violation Date: 09-22-2017
Citation: HSC 6.67 25270.4.5(a) - California Health and Safety Code, Chapter 6.67, Section(s) 25270.4.5(a)
Violation Description: Failure to comply with one or more of the following requirements: 1. Have record of inspections and integrity tests signed by the appropriate supervisor or inspector. 2. Keep written procedures and records of inspections and integrity tests for at least three years. 3. Keep comparison records.
Violation Notes: Returned to compliance on 11/12/2020. Provide 10 year tank integrity testing report including testing of overfill alarms and leak alarms for all double wall tanks. Reported completed on 1/17/2014 by API.
Violation Division: Santa Clara City Fire Department
Violation Program: APSA
Violation Source: CERS,

Site ID: 19888
Site Name: City of Santa Clara Gianera Power Plant
Violation Date: 11-12-2020
Citation: HSC 6.67 25270.4.5(a) - California Health and Safety Code, Chapter 6.67, Section(s) 25270.4.5(a)
Violation Description: Failure to have a licensed professional engineer properly review and certify the SPCC Plan.
Violation Notes: New SPCC plan not signed by PE. Last SPCC was done in 2009 by PE.
Violation Division: Santa Clara City Fire Department
Violation Program: APSA
Violation Source: CERS,

Site ID: 19888
Site Name: City of Santa Clara Gianera Power Plant

Map ID
Direction
Distance
Elevation

MAP FINDINGS

Site

Database(s)

EDR ID Number
EPA ID Number

CITY OF SANTA CLARA GIANERA POWER PLANT (Continued)

S121751440

Violation Date: 09-22-2017
Citation: HSC 6.67 25270.4.5(a) - California Health and Safety Code, Chapter 6.67, Section(s) 25270.4.5(a)
Violation Description: Failure to comply with one or more of the following requirements: 1. Have record of inspections and integrity tests signed by the appropriate supervisor or inspector. 2. Keep written procedures and records of inspections and integrity tests for at least three years. 3. Keep comparison records.
Violation Notes: Returned to compliance on 06/02/2021. No record or appurtenances tests M. Nguyen provided inspection records from Jones Covey.
Violation Division: Santa Clara City Fire Department
Violation Program: APSA
Violation Source: CERS,

Site ID: 19838
Site Name: City of Santa Clara Gianera Power Plant
Violation Date: 09-22-2017
Citation: HSC 6.67 25270.4.5 (a) - California Health and Safety Code, Chapter 6.67, Section(s) 25270.4.5 (a)
Violation Description: Failure to complete a review and evaluation of the SPCC Plan at least once every five years, document the completion of the review, and sign a statement as to whether the SPCC Plan will be amended.
Violation Notes: Returned to compliance on 10/18/2021. SPCC plan shall document single and double wall tanks on site as well as maintenance schedule of high level and leak alarms for all tanks.
Violation Division: Santa Clara City Fire Department
Violation Program: APSA
Violation Source: CERS,

Evaluation:
Eval General Type: Compliance Evaluation Inspection
Eval Date: 09-22-2017
Violations Found: Yes
Eval Type: Routine done by local agency
Eval Notes: Not reported
Eval Division: Santa Clara City Fire Department
Eval Program: APSA
Eval Source: CERS,

Eval General Type: Compliance Evaluation Inspection
Eval Date: 11-12-2020
Violations Found: Yes
Eval Type: Routine done by local agency
Eval Notes: Not reported
Eval Division: Santa Clara City Fire Department
Eval Program: APSA
Eval Source: CERS,

Eval General Type: Compliance Evaluation Inspection
Eval Date: 10-17-2013
Violations Found: No
Eval Type: Routine done by local agency
Eval Notes: Not reported
Eval Division: Santa Clara City Fire Department
Eval Program: APSA
Eval Source: CERS,

Map ID
Direction
Distance
Elevation

MAP FINDINGS

Site

Database(s)

EDR ID Number
EPA ID Number

CITY OF SANTA CLARA GIANERA POWER PLANT (Continued)

S121751440

Eval General Type: Other/Unknown
Eval Date: 12-10-2020
Violations Found: No
Eval Type: Other, not routine, done by local agency
Eval Notes: Not reported
Eval Division: Santa Clara City Fire Department
Eval Program: APSA
Eval Source: CERS,

Eval General Type: Other/Unknown
Eval Date: 12-01-2017
Violations Found: No
Eval Type: Other, not routine, done by local agency
Eval Notes: Not reported
Eval Division: Santa Clara City Fire Department
Eval Program: APSA
Eval Source: CERS,

Affiliation:
Affiliation Type Desc: CUPA District
Entity Name: Santa Clara City Fire Dept
Entity Title: Not reported
Affiliation Address: 1675 Lincoln Street
Affiliation City: Santa Clara
Affiliation State: CA
Affiliation Country: Not reported
Affiliation Zip: 95050
Affiliation Phone: (408) 615-4970,

Affiliation Type Desc: Environmental Contact
Entity Name: Melissa Meslo
Entity Title: Not reported
Affiliation Address: 850 Duane Ave
Affiliation City: Santa Clara
Affiliation State: CA
Affiliation Country: Not reported
Affiliation Zip: 95054
Affiliation Phone: ,

Affiliation Type Desc: Facility Mailing Address
Entity Name: Mailing Address
Entity Title: Not reported
Affiliation Address: 850 Duane Ave
Affiliation City: Santa Clara
Affiliation State: CA
Affiliation Country: Not reported
Affiliation Zip: 95054
Affiliation Phone: ,

Affiliation Type Desc: Operator
Entity Name: City of Santa Clara
Entity Title: Not reported
Affiliation Address: Not reported
Affiliation City: Not reported
Affiliation State: Not reported
Affiliation Country: Not reported
Affiliation Zip: Not reported

Map ID
Direction
Distance
Elevation

MAP FINDINGS

Site

Database(s)

EDR ID Number
EPA ID Number

CITY OF SANTA CLARA GIANERA POWER PLANT (Continued)

S121751440

Affiliation Phone: (408) 615-6550,

Affiliation Type Desc: Parent Corporation
Entity Name: City of Santa Clara dba Silicon Valley Power
Entity Title: Not reported
Affiliation Address: Not reported
Affiliation City: Not reported
Affiliation State: Not reported
Affiliation Country: Not reported
Affiliation Zip: Not reported
Affiliation Phone: ,

Affiliation Type Desc: Document Preparer
Entity Name: Melissa Meslo
Entity Title: Not reported
Affiliation Address: Not reported
Affiliation City: Not reported
Affiliation State: Not reported
Affiliation Country: Not reported
Affiliation Zip: Not reported
Affiliation Phone: ,

Affiliation Type Desc: Identification Signer
Entity Name: Chris Karwick
Entity Title: Assistant Director of Electric Utility
Affiliation Address: Not reported
Affiliation City: Not reported
Affiliation State: Not reported
Affiliation Country: Not reported
Affiliation Zip: Not reported
Affiliation Phone: ,

Affiliation Type Desc: Legal Owner
Entity Name: City of Santa Clara/Silicon Valley Power
Entity Title: Not reported
Affiliation Address: 850 Duane Ave
Affiliation City: Santa Clara
Affiliation State: CA
Affiliation Country: United States
Affiliation Zip: 95054
Affiliation Phone: (408) 615-6550,

Affiliation Type Desc: Property Owner
Entity Name: City of Santa Clara
Entity Title: Not reported
Affiliation Address: 850 Duane Ave
Affiliation City: Santa Clara
Affiliation State: CA
Affiliation Country: United States
Affiliation Zip: 95054
Affiliation Phone: (408) 615-6550,

Map ID
Direction
Distance
Elevation

MAP FINDINGS

EDR ID Number
EPA ID Number

A8
WSW
1/8-1/4
0.133 mi.
701 ft.

GIANERA FACILITY
2339 GIANERA ST
SANTA CLARA, CA 95054

Site 4 of 6 in cluster A

RCRA NonGen / NLR **1026828363**
CAL000463357

Relative:
Higher
Actual:
18 ft.

RCRA Listings:

Date Form Received by Agency:

20210614

Handler Name:

Gianera Facility

Handler Address:

2339 GIANERA ST

Handler City,State,Zip:

SANTA CLARA, CA 95054

EPA ID:

CAL000463357

Contact Name:

DAMON BECK

Contact Address:

1705 MARTIN AVE

Contact City,State,Zip:

SANTA CLARA, CA 95050

Contact Telephone:

408-426-7667

Contact Fax:

Not reported

Contact Email:

DBECK@SANTACLARACA.GOV

Contact Title:

Not reported

EPA Region:

09

Land Type:

Not reported

Federal Waste Generator Description:

Not a generator, verified

Non-Notifier:

Not reported

Biennial Report Cycle:

Not reported

Accessibility:

Not reported

Active Site Indicator:

Not reported

State District Owner:

Not reported

State District:

Not reported

Mailing Address:

1705 MARTIN AVE

Mailing City,State,Zip:

SANTA CLARA, CA 95050

Owner Name:

City Of Santa Clara

Owner Type:

Other

Operator Name:

Damon Beck

Operator Type:

Other

Short-Term Generator Activity:

No

Importer Activity:

No

Mixed Waste Generator:

No

Transporter Activity:

No

Transfer Facility Activity:

No

Recycler Activity with Storage:

No

Small Quantity On-Site Burner Exemption:

No

Smelting Melting and Refining Furnace Exemption:

No

Underground Injection Control:

No

Off-Site Waste Receipt:

No

Universal Waste Indicator:

No

Universal Waste Destination Facility:

No

Federal Universal Waste:

No

Active Site State-Reg Handler:

Federal Facility Indicator:

Not reported

Hazardous Secondary Material Indicator:

N

Sub-Part K Indicator:

Not reported

2018 GPRA Permit Baseline:

Not on the Baseline

2018 GPRA Renewals Baseline:

Not on the Baseline

202 GPRA Corrective Action Baseline:

No

Subject to Corrective Action Universe:

No

Non-TSDFs Where RCRA CA has Been Imposed Universe:

No

Corrective Action Priority Ranking:

No NCAPS ranking

Environmental Control Indicator:

No

Institutional Control Indicator:

No

Map ID
Direction
Distance
Elevation

MAP FINDINGS

Site

Database(s)

EDR ID Number
EPA ID Number

GIANERA FACILITY (Continued)

1026828363

Human Exposure Controls Indicator: N/A
Groundwater Controls Indicator: N/A
Significant Non-Complier Universe: No
Unaddressed Significant Non-Complier Universe: No
Addressed Significant Non-Complier Universe: No
Significant Non-Complier With a Compliance Schedule Universe: No
Financial Assurance Required: Not reported
Handler Date of Last Change: 20210618
Recognized Trader-Importer: No
Recognized Trader-Exporter: No
Importer of Spent Lead Acid Batteries: No
Exporter of Spent Lead Acid Batteries: No
Recycler Activity Without Storage: No
Manifest Broker: No
Sub-Part P Indicator: No

Handler - Owner Operator:

Owner/Operator Indicator: Owner
Owner/Operator Name: CITY OF SANTA CLARA
Legal Status: Other
Date Became Current: Not reported
Date Ended Current: Not reported
Owner/Operator Address: 1705 MARTIN AVE
Owner/Operator City,State,Zip: SANTA CLARA, CA 95050
Owner/Operator Telephone: 408-615-6555
Owner/Operator Telephone Ext: Not reported
Owner/Operator Fax: Not reported
Owner/Operator Email: Not reported

Owner/Operator Indicator: Operator
Owner/Operator Name: DAMON BECK
Legal Status: Other
Date Became Current: Not reported
Date Ended Current: Not reported
Owner/Operator Address: 1705 MARTIN AVE
Owner/Operator City,State,Zip: SANTA CLARA, CA 95050
Owner/Operator Telephone: 408-426-7667
Owner/Operator Telephone Ext: Not reported
Owner/Operator Fax: Not reported
Owner/Operator Email: Not reported

Historic Generators:

Receive Date: 20210614
Handler Name: GIANERA FACILITY
Federal Waste Generator Description: Not a generator, verified
State District Owner: Not reported
Large Quantity Handler of Universal Waste: No
Recognized Trader Importer: No
Recognized Trader Exporter: No
Spent Lead Acid Battery Importer: No
Spent Lead Acid Battery Exporter: No
Current Record: Yes
Non Storage Recycler Activity: No
Electronic Manifest Broker: No

Map ID
Direction
Distance
Elevation

MAP FINDINGS

Site

Database(s)

EDR ID Number
EPA ID Number

GIANERA FACILITY (Continued)

1026828363

List of NAICS Codes and Descriptions:

NAICS Code: 221210
NAICS Description: NATURAL GAS DISTRIBUTION

Facility Has Received Notices of Violations:

Violations: No Violations Found

Evaluation Action Summary:

Evaluations: No Evaluations Found

A9
WSW
1/8-1/4
0.133 mi.
701 ft.

CITY OF SANTA CLARA GIANERA POWER PLANT
2339 GIANERA
SANTA CLARA, CA 95050

AST A100418843
N/A

Site 5 of 6 in cluster A

Relative:
Higher

Actual:
18 ft.

AST:
Name: CITY OF SANTA CLARA GIANERA POWER PLANT
Address: 2339 GIANERA
City/Zip: SANTA CLARA,95050
Certified Unified Program Agencies: Not reported
Owner: City of Santa Clara/Silicon Valley Power
Total Gallons: Not reported
CERSID: 10088941
Facility ID: 43-010-TMP085
Business Name: City of Santa Clara Gianera Power Plant
Phone: (408) 615-6555
Fax: (408) 988-8021
Mailing Address: 850 Duane Ave
Mailing Address City: Santa Clara
Mailing Address State: CA
Mailing Address Zip Code: 95054
Operator Name: City of Santa Clara
Operator Phone: (408) 615-6555
Owner Phone: (408) 615-6555
Owner Mail Address: 850 Duane Ave
Owner State: CA
Owner Zip Code: 95054
Owner Country: United States
Property Owner Name: City of Santa Clara
Property Owner Phone: 408-615-6555
Property Owner Mailing Address: 850 Duane Ave
Property Owner City: Santa Clara
Property Owner Stat : CA
Property Owner Zip Code: 95054
Property Owner Country: United States
EPAID: CAR000147975

Map ID
Direction
Distance
Elevation

MAP FINDINGS

EDR ID Number
EPA ID Number

A10
WSW
1/8-1/4
0.153 mi.
806 ft.

PG&E R-1070
2349 GIANERA ST
SANTA CLARA, CA 95054

Site 6 of 6 in cluster A

RCRA NonGen / NLR **1024769324**
CAC002989213

Relative:
Higher

Actual:
17 ft.

RCRA Listings:

Date Form Received by Agency:

20181114

Handler Name:

Pg&E R-1070

Handler Address:

2349 GIANERA ST

Handler City,State,Zip:

SANTA CLARA, CA 95054

EPA ID:

CAC002989213

Contact Name:

NATHANIEL BERNER

Contact Address:

6111 BOLLINGER CANYON RD

Contact City,State,Zip:

SAN RAMON, CA 94583

Contact Telephone:

925-658-0669

Contact Fax:

Not reported

Contact Email:

NAB9@PGE.COM

Contact Title:

Not reported

EPA Region:

09

Land Type:

Not reported

Federal Waste Generator Description:

Not a generator, verified

Non-Notifier:

Not reported

Biennial Report Cycle:

Not reported

Accessibility:

Not reported

Active Site Indicator:

Handler Activities

State District Owner:

Not reported

State District:

Not reported

Mailing Address:

PO BOX 7640

Mailing City,State,Zip:

SAN FRANCISCO, CA 94120

Owner Name:

Pg&E-Epa Ids

Owner Type:

Other

Operator Name:

Nathaniel Berner

Operator Type:

Other

Short-Term Generator Activity:

No

Importer Activity:

No

Mixed Waste Generator:

No

Transporter Activity:

No

Transfer Facility Activity:

No

Recycler Activity with Storage:

No

Small Quantity On-Site Burner Exemption:

No

Smelting Melting and Refining Furnace Exemption:

No

Underground Injection Control:

No

Off-Site Waste Receipt:

No

Universal Waste Indicator:

Yes

Universal Waste Destination Facility:

Yes

Federal Universal Waste:

No

Active Site State-Reg Handler:

Federal Facility Indicator:

Not reported

Hazardous Secondary Material Indicator:

N

Sub-Part K Indicator:

Not reported

2018 GPRA Permit Baseline:

Not on the Baseline

2018 GPRA Renewals Baseline:

Not on the Baseline

202 GPRA Corrective Action Baseline:

No

Subject to Corrective Action Universe:

No

Non-TSDFs Where RCRA CA has Been Imposed Universe:

No

Corrective Action Priority Ranking:

No NCAPS ranking

Environmental Control Indicator:

No

Institutional Control Indicator:

No

Map ID
Direction
Distance
Elevation

MAP FINDINGS

Site

Database(s)

EDR ID Number
EPA ID Number

PG&E R-1070 (Continued)

1024769324

Human Exposure Controls Indicator: N/A
Groundwater Controls Indicator: N/A
Significant Non-Complier Universe: No
Unaddressed Significant Non-Complier Universe: No
Addressed Significant Non-Complier Universe: No
Significant Non-Complier With a Compliance Schedule Universe: No
Financial Assurance Required: Not reported
Handler Date of Last Change: 20181120
Recognized Trader-Importer: No
Recognized Trader-Exporter: No
Importer of Spent Lead Acid Batteries: No
Exporter of Spent Lead Acid Batteries: No
Recycler Activity Without Storage: No
Manifest Broker: No
Sub-Part P Indicator: No

Handler - Owner Operator:

Owner/Operator Indicator: Owner
Owner/Operator Name: PG&E-EPA IDS
Legal Status: Other
Date Became Current: Not reported
Date Ended Current: Not reported
Owner/Operator Address: PO BOX 7640
Owner/Operator City,State,Zip: SAN FRANCISCO, CA 94120
Owner/Operator Telephone: 925-415-6384
Owner/Operator Telephone Ext: Not reported
Owner/Operator Fax: Not reported
Owner/Operator Email: Not reported

Owner/Operator Indicator: Operator
Owner/Operator Name: NATHANIEL BERNER
Legal Status: Other
Date Became Current: Not reported
Date Ended Current: Not reported
Owner/Operator Address: 6111 BOLLINGER CANYON RD
Owner/Operator City,State,Zip: SAN RAMON, CA 94583
Owner/Operator Telephone: 925-658-0669
Owner/Operator Telephone Ext: Not reported
Owner/Operator Fax: Not reported
Owner/Operator Email: Not reported

Historic Generators:

Receive Date: 20181114
Handler Name: PG&E R-1070
Federal Waste Generator Description: Not a generator, verified
State District Owner: Not reported
Large Quantity Handler of Universal Waste: No
Recognized Trader Importer: No
Recognized Trader Exporter: No
Spent Lead Acid Battery Importer: No
Spent Lead Acid Battery Exporter: No
Current Record: Yes
Non Storage Recycler Activity: Not reported
Electronic Manifest Broker: Not reported

Map ID
Direction
Distance
Elevation

MAP FINDINGS

Site

Database(s)

EDR ID Number
EPA ID Number

PG&E R-1070 (Continued)

1024769324

List of NAICS Codes and Descriptions:

NAICS Code: 221210
NAICS Description: NATURAL GAS DISTRIBUTION

Facility Has Received Notices of Violations:

Violations: No Violations Found

Evaluation Action Summary:

Evaluations: No Evaluations Found

B11
East
1/8-1/4
0.163 mi.
859 ft.

JOSE C. SANTA ANA GAS & SERVIC
4767 LAFAYETTE ST
SANTA CLARA, CA 95050

LUST **U001601786**
HIST UST **N/A**

Site 2 of 5 in cluster B

Relative:
Higher
Actual:
18 ft.

LUST SANTA CLARA:

Name: JOHN SHAHEEN PROPERTY
Address: 4767 LAFAYETTE ST
City,State,Zip: SANTA CLARA, CA
Region: SANTA CLARA
SCVWD ID: 06S1W22C01F
Date Closed: Not reported
EDR Link ID: 06S1W22C01F

HIST UST:

Name: JOSE C. SANTA ANA GAS & SERVIC
Address: 4767 LAFAYETTE ST
City,State,Zip: SANTA CLARA, CA 95050
File Number: Not reported
URL: Not reported
Region: STATE
Facility ID: 00000052078
Facility Type: Gas Station
Other Type: Not reported
Contact Name: JOSE C. SANTA ANA
Telephone: 4082251333
Owner Name: JOSE C. SANTA ANA
Owner Address: 3332 COACHLIGHT DR.
Owner City,St,Zip: SAN JOSE, CA 95111
Total Tanks: 0004

Tank Num: 001
Container Num: #4
Year Installed: 1965
Tank Capacity: 00002000
Tank Used for: WASTE
Type of Fuel: WASTE OIL
Container Construction Thickness: Not reported
Leak Detection: None

Tank Num: 002
Container Num: #3
Year Installed: 1965
Tank Capacity: 00004000

Map ID
Direction
Distance
Elevation

MAP FINDINGS

Site

Database(s)

EDR ID Number
EPA ID Number

JOSE C. SANTA ANA GAS & SERVIC (Continued)

U001601786

Tank Used for: PRODUCT
Type of Fuel: UNLEADED
Container Construction Thickness: Not reported
Leak Detection: Stock Inventor

Tank Num: 003
Container Num: #2
Year Installed: 1965
Tank Capacity: 00004000
Tank Used for: PRODUCT
Type of Fuel: UNLEADED
Container Construction Thickness: Not reported
Leak Detection: Stock Inventor

Tank Num: 004
Container Num: #1
Year Installed: 1965
Tank Capacity: 00004000
Tank Used for: PRODUCT
Type of Fuel: REGULAR
Container Construction Thickness: Not reported
Leak Detection: Stock Inventor

B12
East
1/8-1/4
0.163 mi.
859 ft.

MYRNA GRACE S HILO DMD
4767 LAFAYETTE ST 104
SANTA CLARA, CA 95054

CUPA Listings S121470642
N/A

Site 3 of 5 in cluster B

Relative:
Higher
Actual:
18 ft.

CUPA SANTA CLARA:
Name: MYRNA GRACE S HILO DMD
Address: 4767 LAFAYETTE ST 104
City,State,Zip: SANTA CLARA, CA 95054
Region: SANTA CLARA
Telephone: 4087270722
UDF Email: Not reported
PE#: 2202
Program Description: GENERATES USED OIL ONLY OR <100 KG/YR
Program Identifier: DEH PERMIT-HAZ WASTE GENERATOR PROGRAM
Latitude: 37.400699
Longitude: -121.962319
Record ID: PR0315799
Facility ID: FA0212586

B13
East
1/8-1/4
0.163 mi.
859 ft.

AT&T MOBILITY - USID164747
4767 LAFAYETTE ST
SANTA CLARA, CA 95054

CPS-SLIC S101542541
CERS N/A
NON-CASE INFO

Site 4 of 5 in cluster B

Relative:
Higher
Actual:
18 ft.

SLIC REG 2:
Region: 2
Facility ID: 43-1933
Facility Status: Preliminary site assessment underway
Date Closed: Not reported
Local Case #: 43-1933

Map ID
Direction
Distance
Elevation

MAP FINDINGS

Site

Database(s)

EDR ID Number
EPA ID Number

AT&T MOBILITY - USID164747 (Continued)

S101542541

How Discovered: Tank Closure
Leak Cause: Structure Failure
Leak Source: Tank
Date Confirmed: Not reported
Date Prelim Site Assmnt Workplan Submitted: 4/10/1990
Date Preliminary Site Assessment Began: 2/4/1991
Date Pollution Characterization Began: Not reported
Date Remediation Plan Submitted: Not reported
Date Remedial Action Underway: Not reported
Date Post Remedial Action Monitoring Began: Not reported

Region: 2
Facility ID: 43S0823
Facility Status: Preliminary site assessment workplan submitted
Date Closed: Not reported
Local Case #: Not reported
How Discovered: Tank Closure
Leak Cause: UNK
Leak Source: UNK
Date Confirmed: Not reported
Date Prelim Site Assmnt Workplan Submitted: 8/19/1990
Date Preliminary Site Assessment Began: Not reported
Date Pollution Characterization Began: Not reported
Date Remediation Plan Submitted: Not reported
Date Remedial Action Underway: Not reported
Date Post Remedial Action Monitoring Began: Not reported

CPS-SLIC:

Name: SHAHEEN PROPERTY
Address: 4767 LAFAYETTE STREET
City,State,Zip: SANTA CLARA, CA 95054
Region: STATE
Facility Status: **Completed - Case Closed**
Status Date: 07/10/2014
Global Id: T10000006015
Lead Agency: SAN FRANCISCO BAY RWQCB (REGION 2)
Lead Agency Case Number: Not reported
Latitude: 37.401012
Longitude: -121.96227
Case Type: Cleanup Program Site
Case Worker: MEJ
Local Agency: Not reported
RB Case Number: 43S0823
File Location: Not reported
Potential Media Affected: Not reported
Potential Contaminants of Concern: Dichloroethene (DCE), Tetrachloroethylene (PCE), Trichloroethylene (TCE)
EPA Region: 9
Coordinate Source: Not reported
Cuf Case: NO
Quantity Released Gallons: Not reported
Begin Date: 06/25/2014
Leak Reported Date: Not reported
How Discovered: Not reported
How Discovered Description: Not reported
Discharge Source: Not reported
Discharge Cause: Not reported

Map ID
Direction
Distance
Elevation

MAP FINDINGS

Site

Database(s)

EDR ID Number
EPA ID Number

AT&T MOBILITY - USID164747 (Continued)

S101542541

Stop Method: Not reported
Stop Description: Not reported
No Further Action Date: 07/10/2014
CA Water Watershed Name: Santa Clara - Palo Alto (205.50)
Dwr Groundwater Subbasin Name: Santa Clara Valley - Santa Clara (2-009.02)
Disadvantaged Community: Not reported
CA Enviroscreen 3 Score: 51-55%
CA Enviroscreen 4 Score: 40-45%
Military DOD Site: No
Facility Project Subtype: Not reported
RWQCB Region: SAN FRANCISCO BAY RWQCB (REGION 2)
Site History: Not reported

[Click here to access the California GeoTracker records for this facility:](#)

CERS:

Name: AT&T MOBILITY - USID164747
Address: 4767 LAFAYETTE ST
City,State,Zip: SANTA CLARA, CA 95054
Site ID: 626966
CERS ID: 10918474
CERS Description: Chemical Storage Facilities

Coordinates:

Site ID: 626966
Facility Name: AT&T Mobility - USID164747
Env Int Type Code: HMBP
Program ID: 10918474
Coord Name: Not reported
Ref Point Type Desc: Center of a facility or station.,
Latitude: 37.401050
Longitude: -121.962380

Affiliation:

Affiliation Type Desc: Document Preparer
Entity Name: Peter Burnell, Sigma Consultants, Inc.
Entity Title: Not reported
Affiliation Address: Not reported
Affiliation City: Not reported
Affiliation State: Not reported
Affiliation Country: Not reported
Affiliation Zip: Not reported
Affiliation Phone: ,

Affiliation Type Desc: Facility Mailing Address
Entity Name: Mailing Address
Entity Title: Not reported
Affiliation Address: 311 S. Akard Street, Floor 12
Affiliation City: Dallas
Affiliation State: TX
Affiliation Country: Not reported
Affiliation Zip: 75202
Affiliation Phone: ,

Affiliation Type Desc: Identification Signer
Entity Name: Jeremy McGrue
Entity Title: National EPCRA Manager

Map ID
Direction
Distance
Elevation

MAP FINDINGS

Site

Database(s)

EDR ID Number
EPA ID Number

AT&T MOBILITY - USID164747 (Continued)

S101542541

Affiliation Address: Not reported
Affiliation City: Not reported
Affiliation State: Not reported
Affiliation Country: Not reported
Affiliation Zip: Not reported
Affiliation Phone: ,

Affiliation Type Desc: Legal Owner
Entity Name: New Cingular Wireless PCS, LLC dba AT&T Mobility
Entity Title: Not reported
Affiliation Address: 311 S. Akard Street, Floor 12
Affiliation City: Dallas
Affiliation State: TX
Affiliation Country: United States
Affiliation Zip: 75202
Affiliation Phone: (469) 295-2319,

Affiliation Type Desc: Operator
Entity Name: AT&T Mobility
Entity Title: Not reported
Affiliation Address: Not reported
Affiliation City: Not reported
Affiliation State: Not reported
Affiliation Country: Not reported
Affiliation Zip: Not reported
Affiliation Phone: (800) 566-9347,

Affiliation Type Desc: CUPA District
Entity Name: Santa Clara City Fire Dept
Entity Title: Not reported
Affiliation Address: 1675 Lincoln Street
Affiliation City: Santa Clara
Affiliation State: CA
Affiliation Country: Not reported
Affiliation Zip: 95050
Affiliation Phone: (408) 615-4970,

Affiliation Type Desc: Environmental Contact
Entity Name: AT&T EH&S Hotline - Option #1
Entity Title: Not reported
Affiliation Address: 311 S. Akard Street, Floor 12
Affiliation City: Dallas
Affiliation State: TX
Affiliation Country: Not reported
Affiliation Zip: 75202
Affiliation Phone: ,

Affiliation Type Desc: Parent Corporation
Entity Name: AT&T Mobility
Entity Title: Not reported
Affiliation Address: Not reported
Affiliation City: Not reported
Affiliation State: Not reported
Affiliation Country: Not reported
Affiliation Zip: Not reported
Affiliation Phone: ,

Map ID
Direction
Distance
Elevation

MAP FINDINGS

Site

Database(s)

EDR ID Number
EPA ID Number

AT&T MOBILITY - USID164747 (Continued)

S101542541

Name: SHAHEEN PROPERTY
Address: 4767 LAFAYETTE STREET
City,State,Zip: SANTA CLARA, CA 95054
Site ID: 684196
CERS ID: T10000006015
CERS Description: Cleanup Program Site

Affiliation:

Affiliation Type Desc: Regional Board Caseworker
Entity Name: MARK JOHNSON - SAN FRANCISCO BAY RWQCB (REGION 2)
Entity Title: Not reported
Affiliation Address: 1515 CLAY STREET, SUITE 1400
Affiliation City: OAKLAND
Affiliation State: CA
Affiliation Country: Not reported
Affiliation Zip: Not reported
Affiliation Phone: ,

NON-CASE INFO:

Name: SHAHEEN PROPERTY
Address: 4767 LAFAYETTE ST
City,State,Zip: SANTA CLARA, CA 95054
Global ID: T0608591705
Case Type: Non-Case Information
Status: Informational Item / Review Complete
Status Date: 04/17/2009
Lead Agency: SAN FRANCISCO BAY RWQCB (REGION 2)
Case Worker: UUU
Local Agency: Not reported
RB Case Number: 43S0823
Loc Case Number: Not reported
File Location: Not reported
Potential Contaminants of Concern: Not reported
Potential Media Affected: Under Investigation
Site History: Not reported
Begin Date: 01/24/1990
How Discovered: Tank Closure
How Discovered Description: Not reported
Stop Method: Not reported
Stop Description: Not reported
Latitude: 37.400936
Longitude: -121.962418
Geotracker: http://geotracker.waterboards.ca.gov/profile_report.asp?global_id=T0608591705
EPA Region: 9
Coordinate Source: * Historical Geocode - Exact Address Match
Cuf Case: NO
Quantity Released Gallons: 0
Leak Reported Date: 01/24/1990
Discharge Source: Other
Discharge Cause: Unknown
No Further Action Date: Not reported
CA Water Watershed Name: Santa Clara - Palo Alto (205.50)
Dwr Groundwater Subbasin Name: Santa Clara Valley - Santa Clara (2-009.02)
Disadvantaged Community: Not reported
CA Enviroscreen 3 Score: 51-55%
CA Enviroscreen 4 Score: 40-45%

Map ID
Direction
Distance
Elevation

MAP FINDINGS

Site

Database(s)

EDR ID Number
EPA ID Number

AT&T MOBILITY - USID164747 (Continued)

S101542541

Military DOD Site: No
Facility Project Subtype: Not reported
RWQCB Region: SAN FRANCISCO BAY RWQCB (REGION 2)

B14
East
1/8-1/4
0.163 mi.
859 ft.

JOHN SHAHEEN PROPERTY
4767 LAFAYETTE ST
SANTA CLARA, CA

HIST LUST **S103880714**
N/A

Site 5 of 5 in cluster B

Relative:
Higher

HIST LUST SANTA CLARA:

Actual:
18 ft.

Name: John Shaheen Property
Address: 4767 Lafayette St
City: Santa Clara
Region: SANTA CLARA
Region Code: 2
SCVWD ID: 06S1W22C01
Oversite Agency: SFRWQCB
Date Listed: 1990-04-19 00:00:00
Closed Date: Not reported

C15
ENE
1/8-1/4
0.208 mi.
1099 ft.

MICHAEL AND TRACIE CANNON
2105 HOGAN DR
SANTA CLARA, CA 95054

RCRA NonGen / NLR **1025849648**
CAC003029721

Site 1 of 2 in cluster C

Relative:
Higher

RCRA Listings:

Actual:
17 ft.

Date Form Received by Agency: 20190816
Handler Name: Michael And Tracie Cannon
Handler Address: 2105 HOGAN DR
Handler City,State,Zip: SANTA CLARA, CA 95054-1629
EPA ID: CAC003029721
Contact Name: MICHAEL AND TRACIE CANNON
Contact Address: 2105 HOGAN DR
Contact City,State,Zip: SANTA CLARA, CA 95054-1629
Contact Telephone: 408-969-0916
Contact Fax: Not reported
Contact Email: MARIAE@PWSEI.COM
Contact Title: Not reported
EPA Region: 09
Land Type: Not reported
Federal Waste Generator Description: Not a generator, verified
Non-Notifier: Not reported
Biennial Report Cycle: Not reported
Accessibility: Not reported
Active Site Indicator: Not reported
State District Owner: Not reported
State District: Not reported
Mailing Address: 2105 HOGAN DR
Mailing City,State,Zip: SANTA CLARA, CA 95054-1629
Owner Name: Michael And Tracie Cannon
Owner Type: Other
Operator Name: Michael And Tracie Cannon
Operator Type: Other
Short-Term Generator Activity: No

Map ID
Direction
Distance
Elevation

MAP FINDINGS

Site

Database(s)

EDR ID Number
EPA ID Number

MICHAEL AND TRACIE CANNON (Continued)

1025849648

Importer Activity: No
Mixed Waste Generator: No
Transporter Activity: No
Transfer Facility Activity: No
Recycler Activity with Storage: No
Small Quantity On-Site Burner Exemption: No
Smelting Melting and Refining Furnace Exemption: No
Underground Injection Control: No
Off-Site Waste Receipt: No
Universal Waste Indicator: No
Universal Waste Destination Facility: No
Federal Universal Waste: No
Active Site State-Reg Handler: ---
Federal Facility Indicator: Not reported
Hazardous Secondary Material Indicator: N
Sub-Part K Indicator: Not reported
2018 GPRA Permit Baseline: Not on the Baseline
2018 GPRA Renewals Baseline: Not on the Baseline
202 GPRA Corrective Action Baseline: No
Subject to Corrective Action Universe: No
Non-TSDFs Where RCRA CA has Been Imposed Universe: No
Corrective Action Priority Ranking: No NCAPS ranking
Environmental Control Indicator: No
Institutional Control Indicator: No
Human Exposure Controls Indicator: N/A
Groundwater Controls Indicator: N/A
Significant Non-Complier Universe: No
Unaddressed Significant Non-Complier Universe: No
Addressed Significant Non-Complier Universe: No
Significant Non-Complier With a Compliance Schedule Universe: No
Financial Assurance Required: Not reported
Handler Date of Last Change: 20190910
Recognized Trader-Importer: No
Recognized Trader-Exporter: No
Importer of Spent Lead Acid Batteries: No
Exporter of Spent Lead Acid Batteries: No
Recycler Activity Without Storage: No
Manifest Broker: No
Sub-Part P Indicator: No

Handler - Owner Operator:

Owner/Operator Indicator: Owner
Owner/Operator Name: MICHAEL AND TRACIE CANNON
Legal Status: Other
Date Became Current: Not reported
Date Ended Current: Not reported
Owner/Operator Address: 2105 HOGAN DR
Owner/Operator City,State,Zip: SANTA CLARA, CA 95054-1629
Owner/Operator Telephone: 408-969-0916
Owner/Operator Telephone Ext: Not reported
Owner/Operator Fax: Not reported
Owner/Operator Email: Not reported

Owner/Operator Indicator: Operator
Owner/Operator Name: MICHAEL AND TRACIE CANNON
Legal Status: Other

Map ID
Direction
Distance
Elevation

MAP FINDINGS

Site

Database(s)

EDR ID Number
EPA ID Number

MICHAEL AND TRACIE CANNON (Continued)

1025849648

Date Became Current: Not reported
Date Ended Current: Not reported
Owner/Operator Address: 2105 HOGAN DR
Owner/Operator City,State,Zip: SANTA CLARA, CA 95054-1629
Owner/Operator Telephone: 408-969-0916
Owner/Operator Telephone Ext: Not reported
Owner/Operator Fax: Not reported
Owner/Operator Email: Not reported

Historic Generators:

Receive Date: 20190816
Handler Name: MICHAEL AND TRACIE CANNON
Federal Waste Generator Description: Not a generator, verified
State District Owner: Not reported
Large Quantity Handler of Universal Waste: No
Recognized Trader Importer: No
Recognized Trader Exporter: No
Spent Lead Acid Battery Importer: No
Spent Lead Acid Battery Exporter: No
Current Record: Yes
Non Storage Recycler Activity: Not reported
Electronic Manifest Broker: Not reported

List of NAICS Codes and Descriptions:

NAICS Code: 56299
NAICS Description: ALL OTHER WASTE MANAGEMENT SERVICES

Facility Has Received Notices of Violations:

Violations: No Violations Found

Evaluation Action Summary:

Evaluations: No Evaluations Found

C16
ENE
1/8-1/4
0.230 mi.
1217 ft.

TOM BROWN
2116 FAIRWAY GLEN DRIVE
SANTA CLARA, CA 95054

RCRA NonGen / NLR

1027461680
CAC003200205

Site 2 of 2 in cluster C

Relative:
Higher

Actual:
17 ft.

RCRA Listings:

Date Form Received by Agency: 20221019
Handler Name: Tom Brown
Handler Address: 2116 FAIRWAY GLEN DRIVE
Handler City,State,Zip: SANTA CLARA, CA 95054
EPA ID: CAC003200205
Contact Name: TOM BROWN
Contact Address: 2116 FAIRWAY GLEN DRIVE
Contact City,State,Zip: SANTA CLARA, CA 95054
Contact Telephone: 408-220-3461
Contact Fax: Not reported
Contact Email: JOHN@JWHARS.COM
Contact Title: Not reported
EPA Region: 09
Land Type: Not reported
Federal Waste Generator Description: Not a generator, verified

Map ID
Direction
Distance
Elevation

MAP FINDINGS

Site

Database(s)

EDR ID Number
EPA ID Number

TOM BROWN (Continued)

1027461680

Non-Notifier: Not reported
Biennial Report Cycle: Not reported
Accessibility: Not reported
Active Site Indicator: Not reported
State District Owner: Not reported
State District: Not reported
Mailing Address: 2116 FAIRWAY GLEN DRIVE
Mailing City,State,Zip: SANTA CLARA, CA 95054
Owner Name: Tom Brown
Owner Type: Other
Operator Name: Tom Brown
Operator Type: Other
Short-Term Generator Activity: No
Importer Activity: No
Mixed Waste Generator: No
Transporter Activity: No
Transfer Facility Activity: No
Recycler Activity with Storage: No
Small Quantity On-Site Burner Exemption: No
Smelting Melting and Refining Furnace Exemption: No
Underground Injection Control: No
Off-Site Waste Receipt: No
Universal Waste Indicator: No
Universal Waste Destination Facility: No
Federal Universal Waste: No
Active Site State-Reg Handler: ---
Federal Facility Indicator: Not reported
Hazardous Secondary Material Indicator: N
Sub-Part K Indicator: Not reported
2018 GPRA Permit Baseline: Not on the Baseline
2018 GPRA Renewals Baseline: Not on the Baseline
202 GPRA Corrective Action Baseline: No
Subject to Corrective Action Universe: No
Non-TSDFs Where RCRA CA has Been Imposed Universe: No
Corrective Action Priority Ranking: No NCAPS ranking
Environmental Control Indicator: No
Institutional Control Indicator: No
Human Exposure Controls Indicator: N/A
Groundwater Controls Indicator: N/A
Significant Non-Complier Universe: No
Unaddressed Significant Non-Complier Universe: No
Addressed Significant Non-Complier Universe: No
Significant Non-Complier With a Compliance Schedule Universe: No
Financial Assurance Required: Not reported
Handler Date of Last Change: 20221020
Recognized Trader-Importer: No
Recognized Trader-Exporter: No
Importer of Spent Lead Acid Batteries: No
Exporter of Spent Lead Acid Batteries: No
Recycler Activity Without Storage: No
Manifest Broker: No
Sub-Part P Indicator: No

Handler - Owner Operator:

Owner/Operator Indicator:

Owner

Owner/Operator Name: TOM BROWN

Map ID
Direction
Distance
Elevation

MAP FINDINGS

Site

Database(s)

EDR ID Number
EPA ID Number

TOM BROWN (Continued)

1027461680

Legal Status: Other
Date Became Current: Not reported
Date Ended Current: Not reported
Owner/Operator Address: 2116 FAIRWAY GLEN DRIVE
Owner/Operator City,State,Zip: SANTA CLARA, CA 95054
Owner/Operator Telephone: 408-220-3461
Owner/Operator Telephone Ext: Not reported
Owner/Operator Fax: Not reported
Owner/Operator Email: Not reported

Owner/Operator Indicator: Operator
Owner/Operator Name: TOM BROWN
Legal Status: Other
Date Became Current: Not reported
Date Ended Current: Not reported
Owner/Operator Address: 2116 FAIRWAY GLEN DRIVE
Owner/Operator City,State,Zip: SANTA CLARA, CA 95054
Owner/Operator Telephone: 408-220-3461
Owner/Operator Telephone Ext: Not reported
Owner/Operator Fax: Not reported
Owner/Operator Email: Not reported

Historic Generators:
Receive Date: 20221019
Handler Name: TOM BROWN
Federal Waste Generator Description: Not a generator, verified
State District Owner: Not reported
Large Quantity Handler of Universal Waste: No
Recognized Trader Importer: No
Recognized Trader Exporter: No
Spent Lead Acid Battery Importer: No
Spent Lead Acid Battery Exporter: No
Current Record: Yes
Non Storage Recycler Activity: No
Electronic Manifest Broker: No

List of NAICS Codes and Descriptions:
NAICS Code: 56299
NAICS Description: ALL OTHER WASTE MANAGEMENT SERVICES

Facility Has Received Notices of Violations:
Violations: No Violations Found

Evaluation Action Summary:
Evaluations: No Evaluations Found

Map ID
Direction
Distance
Elevation

MAP FINDINGS

Site

Database(s)

EDR ID Number
EPA ID Number

17
North
1/4-1/2
0.443 mi.
2339 ft.

WESTERN DIGITAL
5102 CALLE DEL SOL
SANTA CLARA, CA 95054

ENVIROSTOR **S108755321**
N/A

Relative:
Lower

Actual:
11 ft.

ENVIROSTOR:

Name: WESTERN DIGITAL
Address: 5102 CALLE DEL SOL
City,State,Zip: SANTA CLARA, CA 95054
Facility ID: 71002774
Status: Inactive - Needs Evaluation
Status Date: Not reported
Site Code: Not reported
Site Type: Tiered Permit
Site Type Detailed: Tiered Permit
Acres: Not reported
NPL: NO
Regulatory Agencies: NONE SPECIFIED
Lead Agency: NONE SPECIFIED
Program Manager: Not reported
Supervisor: Not reported
Division Branch: Cleanup Berkeley
Assembly: 26
Senate: 10
Special Program: Not reported
Restricted Use: NO
Site Mgmt Req: NONE SPECIFIED
Funding: Not reported
Latitude: 37.40769
Longitude: -121.9650
APN: NONE SPECIFIED
Past Use: NONE SPECIFIED
Potential COC: NONE SPECIFIED
Confirmed COC: NONE SPECIFIED
Potential Description: NONE SPECIFIED
Alias Name: CAD981383904
Alias Type: EPA Identification Number
Alias Name: 110009535020
Alias Type: EPA (FRS #)
Alias Name: 71002774
Alias Type: Envirostor ID Number

Completed Info:

Completed Area Name: Not reported
Completed Sub Area Name: Not reported
Completed Document Type: Not reported
Completed Date: Not reported
Comments: Not reported

Future Area Name: Not reported
Future Sub Area Name: Not reported
Future Document Type: Not reported
Future Due Date: Not reported
Schedule Area Name: Not reported
Schedule Sub Area Name: Not reported
Schedule Document Type: Not reported
Schedule Due Date: Not reported
Schedule Revised Date: Not reported

Map ID
Direction
Distance
Elevation

MAP FINDINGS

Site

Database(s)

EDR ID Number
EPA ID Number

18
North
1/4-1/2
0.466 mi.
2461 ft.

RELATED TASMAN EAST PHASE I DEVELOPMENT
2300 CALLE DE LUNA
SANTA CLARA, CA 95054

CPS-SLIC **S125638998**
N/A

Relative:
Lower

Actual:
11 ft.

CPS-SLIC:

Name: RELATED TASMAN EAST PHASE I DEVELOPMENT
Address: 2300 CALLE DE LUNA
City,State,Zip: SANTA CLARA, CA 95054
Region: STATE
Facility Status: **Open - Assessment & Interim Remedial Action**
Status Date: 10/28/2019
Global Id: T10000013732
Lead Agency: SANTA CLARA COUNTY LOP
Lead Agency Case Number: 2019-15s
Latitude: 37.40797
Longitude: -121.96589
Case Type: Cleanup Program Site
Case Worker: TLF
Local Agency: SANTA CLARA COUNTY LOP
RB Case Number: Not reported
File Location: Not reported
Potential Media Affected: Not reported
Potential Contaminants of Concern: Not reported
EPA Region: 9
Coordinate Source: Not reported
Cuf Case: NO
Quantity Released Gallons: Not reported
Begin Date: 09/12/2019
Leak Reported Date: Not reported
How Discovered: Not reported
How Discovered Description: Not reported
Discharge Source: Not reported
Discharge Cause: Not reported
Stop Method: Not reported
Stop Description: Not reported
No Further Action Date: Not reported
CA Water Watershed Name: Not reported
Dwr Groundwater Subbasin Name: Not reported
Disadvantaged Community: Not reported
CA Enviroscreen 3 Score: 46-50%
CA Enviroscreen 4 Score: 40-45%
Military DOD Site: No
Facility Project Subtype: Not reported
RWQCB Region: SAN FRANCISCO BAY RWQCB (REGION 2)
Site History: Not reported

[Click here to access the California GeoTracker records for this facility:](#)

Map ID
Direction
Distance
Elevation

MAP FINDINGS

Site

Database(s)

EDR ID Number
EPA ID Number

19
North
1/4-1/2
0.469 mi.
2478 ft.

PARAGON ELECTRONIC SYSTEMS, INC.
2318 CALLE DE LUNA
SANTA CLARA, CA 95054

ENVIROSTOR S118757464
N/A

Relative:
Lower

Actual:
12 ft.

ENVIROSTOR:

Name: PARAGON ELECTRONIC SYSTEMS, INC.
Address: 2318 CALLE DE LUNA
City,State,Zip: SANTA CLARA, CA 95054
Facility ID: 71003542
Status: No Action Required
Status Date: 10/02/1997
Site Code: Not reported
Site Type: Tiered Permit
Site Type Detailed: Tiered Permit
Acres: 0
NPL: NO
Regulatory Agencies: NONE SPECIFIED
Lead Agency: NONE SPECIFIED
Program Manager: Not reported
Supervisor: * Mark Piros
Division Branch: Cleanup Berkeley
Assembly: 26
Senate: 10
Special Program: Not reported
Restricted Use: NO
Site Mgmt Req: NONE SPECIFIED
Funding: Not reported
Latitude: 37.40797
Longitude: -121.9658
APN: NONE SPECIFIED
Past Use: NONE SPECIFIED
Potential COC: NONE SPECIFIED
Confirmed COC: NONE SPECIFIED
Potential Description: NONE SPECIFIED
Alias Name: CAT080031420
Alias Type: EPA Identification Number
Alias Name: 110017217625
Alias Type: EPA (FRS #)
Alias Name: 71003542
Alias Type: Envirostor ID Number

Completed Info:

Completed Area Name: PROJECT WIDE
Completed Sub Area Name: Not reported
Completed Document Type: Phase I Verification
Completed Date: 10/02/1997
Comments: Not reported

Future Area Name: Not reported
Future Sub Area Name: Not reported
Future Document Type: Not reported
Future Due Date: Not reported
Schedule Area Name: Not reported
Schedule Sub Area Name: Not reported
Schedule Document Type: Not reported
Schedule Due Date: Not reported
Schedule Revised Date: Not reported

Map ID
Direction
Distance
Elevation

MAP FINDINGS

Site

Database(s)

EDR ID Number
EPA ID Number

20
North
1/2-1
0.531 mi.
2802 ft.

COATEK, INC
2272 CALLE DE LUNA
SANTA CLARA, CA 95054

ENVIROSTOR
CUPA Listings
EMI
CIWQS
CERS

S100624096
N/A

Relative:
Lower

Actual:
10 ft.

ENVIROSTOR:

Name: COATEK, INC.
Address: 2272 CALLE DE LUNA
City,State,Zip: SANTA CLARA, CA 95054
Facility ID: 71003228
Status: Inactive - Needs Evaluation
Status Date: Not reported
Site Code: Not reported
Site Type: Tiered Permit
Site Type Detailed: Tiered Permit
Acres: Not reported
NPL: NO
Regulatory Agencies: NONE SPECIFIED
Lead Agency: NONE SPECIFIED
Program Manager: Not reported
Supervisor: Not reported
Division Branch: Cleanup Berkeley
Assembly: 26
Senate: 10
Special Program: Not reported
Restricted Use: NO
Site Mgmt Req: NONE SPECIFIED
Funding: Not reported
Latitude: 37.40859
Longitude: -121.9638
APN: NONE SPECIFIED
Past Use: NONE SPECIFIED
Potential COC: NONE SPECIFIED
Confirmed COC: NONE SPECIFIED
Potential Description: NONE SPECIFIED
Alias Name: CAL000034769
Alias Type: EPA Identification Number
Alias Name: 71003228
Alias Type: Envirostor ID Number

Completed Info:

Completed Area Name: Not reported
Completed Sub Area Name: Not reported
Completed Document Type: Not reported
Completed Date: Not reported
Comments: Not reported

Future Area Name: Not reported
Future Sub Area Name: Not reported
Future Document Type: Not reported
Future Due Date: Not reported
Schedule Area Name: Not reported
Schedule Sub Area Name: Not reported
Schedule Document Type: Not reported
Schedule Due Date: Not reported
Schedule Revised Date: Not reported

CUPA SANTA CLARA:

Map ID
Direction
Distance
Elevation

MAP FINDINGS

Site

Database(s)

EDR ID Number
EPA ID Number

COATEK, INC (Continued)

S100624096

Name: COATEK INC
Address: 2272 CALLE DE LUNA
City,State,Zip: SANTA CLARA, CA 95054
Region: SANTA CLARA
Telephone: 4089869385
UDF Email: Not reported
PE#: 2205
Program Description: GENERATES 100 KG YR TO <5 TONS/YR
Program Identifier: DEH PERMIT-HAZ WASTE GENERATOR PROGRAM
Latitude: 37.408795
Longitude: -121.964242
Record ID: PR0313255
Facility ID: FA0211755

EMI:

Name: COATEK INC
Address: 2272 CALLE DE LUNA
City,State,Zip: SANTA CLARA, CA 950541001
Year: 1993
County Code: 43
Air Basin: SF
Facility ID: 5323
Air District Name: BA
SIC Code: 3672
Air District Name: BAY AREA AQMD
Community Health Air Pollution Info System: Not reported
Consolidated Emission Reporting Rule: Not reported
Total Organic Hydrocarbon Gases Tons/Yr: 3
Reactive Organic Gases Tons/Yr: 2
Carbon Monoxide Emissions Tons/Yr: 0
NOX - Oxides of Nitrogen Tons/Yr: 0
SOX - Oxides of Sulphur Tons/Yr: 0
Particulate Matter Tons/Yr: 0
Part. Matter 10 Micrometers and Smlr Tons/Yr: 0

Name: COATEK, INC
Address: 2272 CALLE DE LUNA
City,State,Zip: SANTA CLARA, CA 950541001
Year: 1995
County Code: 43
Air Basin: SF
Facility ID: 5323
Air District Name: BA
SIC Code: 3672
Air District Name: BAY AREA AQMD
Community Health Air Pollution Info System: Not reported
Consolidated Emission Reporting Rule: Not reported
Total Organic Hydrocarbon Gases Tons/Yr: 9
Reactive Organic Gases Tons/Yr: 7
Carbon Monoxide Emissions Tons/Yr: 0
NOX - Oxides of Nitrogen Tons/Yr: 0
SOX - Oxides of Sulphur Tons/Yr: 0
Particulate Matter Tons/Yr: 1
Part. Matter 10 Micrometers and Smlr Tons/Yr: 0

Name: COATEK, INC
Address: 2272 CALLE DE LUNA

Map ID
Direction
Distance
Elevation

MAP FINDINGS

Site

Database(s)

EDR ID Number
EPA ID Number

COATEK, INC (Continued)

S100624096

City,State,Zip: SANTA CLARA, CA 950541001
Year: 1996
County Code: 43
Air Basin: SF
Facility ID: 5323
Air District Name: BA
SIC Code: 3672
Air District Name: BAY AREA AQMD
Community Health Air Pollution Info System: Not reported
Consolidated Emission Reporting Rule: Not reported
Total Organic Hydrocarbon Gases Tons/Yr: 9
Reactive Organic Gases Tons/Yr: 7
Carbon Monoxide Emissions Tons/Yr: 0
NOX - Oxides of Nitrogen Tons/Yr: 0
SOX - Oxides of Sulphur Tons/Yr: 0
Particulate Matter Tons/Yr: 1
Part. Matter 10 Micrometers and Smllr Tons/Yr:0

Name: COATEK, INC
Address: 2272 CALLE DE LUNA
City,State,Zip: SANTA CLARA, CA 950541001
Year: 1997
County Code: 43
Air Basin: SF
Facility ID: 5323
Air District Name: BA
SIC Code: 3672
Air District Name: BAY AREA AQMD
Community Health Air Pollution Info System: Not reported
Consolidated Emission Reporting Rule: Not reported
Total Organic Hydrocarbon Gases Tons/Yr: 9
Reactive Organic Gases Tons/Yr: 7
Carbon Monoxide Emissions Tons/Yr: 0
NOX - Oxides of Nitrogen Tons/Yr: 0
SOX - Oxides of Sulphur Tons/Yr: 0
Particulate Matter Tons/Yr: 1
Part. Matter 10 Micrometers and Smllr Tons/Yr:0

Name: COATEK, INC
Address: 2272 CALLE DE LUNA
City,State,Zip: SANTA CLARA, CA 950541001
Year: 1998
County Code: 43
Air Basin: SF
Facility ID: 5323
Air District Name: BA
SIC Code: 3672
Air District Name: BAY AREA AQMD
Community Health Air Pollution Info System: Not reported
Consolidated Emission Reporting Rule: Not reported
Total Organic Hydrocarbon Gases Tons/Yr: 9
Reactive Organic Gases Tons/Yr: 7
Carbon Monoxide Emissions Tons/Yr: 0
NOX - Oxides of Nitrogen Tons/Yr: 0
SOX - Oxides of Sulphur Tons/Yr: 0
Particulate Matter Tons/Yr: 1
Part. Matter 10 Micrometers and Smllr Tons/Yr:0

Map ID
Direction
Distance
Elevation

MAP FINDINGS

Site

Database(s)

EDR ID Number
EPA ID Number

COATEK, INC (Continued)

S100624096

Name: COATEK, INC
Address: 2272 CALLE DE LUNA
City,State,Zip: SANTA CLARA, CA 950541001
Year: 1999
County Code: 43
Air Basin: SF
Facility ID: 5323
Air District Name: BA
SIC Code: 3672
Air District Name: BAY AREA AQMD
Community Health Air Pollution Info System: Not reported
Consolidated Emission Reporting Rule: Not reported
Total Organic Hydrocarbon Gases Tons/Yr: 9
Reactive Organic Gases Tons/Yr: 7
Carbon Monoxide Emissions Tons/Yr: 0
NOX - Oxides of Nitrogen Tons/Yr: 0
SOX - Oxides of Sulphur Tons/Yr: 0
Particulate Matter Tons/Yr: 1
Part. Matter 10 Micrometers and Smlr Tons/Yr: 0

Name: COATEK, INC
Address: 2272 CALLE DE LUNA
City,State,Zip: SANTA CLARA, CA 950541001
Year: 2000
County Code: 43
Air Basin: SF
Facility ID: 5323
Air District Name: BA
SIC Code: 3672
Air District Name: BAY AREA AQMD
Community Health Air Pollution Info System: Not reported
Consolidated Emission Reporting Rule: Not reported
Total Organic Hydrocarbon Gases Tons/Yr: 9
Reactive Organic Gases Tons/Yr: 7
Carbon Monoxide Emissions Tons/Yr: 0
NOX - Oxides of Nitrogen Tons/Yr: 0
SOX - Oxides of Sulphur Tons/Yr: 0
Particulate Matter Tons/Yr: 1
Part. Matter 10 Micrometers and Smlr Tons/Yr: 0

Name: COATEK, INC
Address: 2272 CALLE DE LUNA
City,State,Zip: SANTA CLARA, CA 950541001
Year: 2001
County Code: 43
Air Basin: SF
Facility ID: 5323
Air District Name: BA
SIC Code: 3672
Air District Name: BAY AREA AQMD
Community Health Air Pollution Info System: Not reported
Consolidated Emission Reporting Rule: Not reported
Total Organic Hydrocarbon Gases Tons/Yr: 8
Reactive Organic Gases Tons/Yr: 7
Carbon Monoxide Emissions Tons/Yr: 0
NOX - Oxides of Nitrogen Tons/Yr: 0
SOX - Oxides of Sulphur Tons/Yr: 0

Map ID
Direction
Distance
Elevation

MAP FINDINGS

Site

Database(s)

EDR ID Number
EPA ID Number

COATEK, INC (Continued)

S100624096

Particulate Matter Tons/Yr: 1
Part. Matter 10 Micrometers and Smllr Tons/Yr:0

Name: COATEK, INC
Address: 2272 CALLE DE LUNA
City,State,Zip: SANTA CLARA, CA 950541001
Year: 2002
County Code: 43
Air Basin: SF
Facility ID: 5323
Air District Name: BA
SIC Code: 3672
Air District Name: BAY AREA AQMD
Community Health Air Pollution Info System: Not reported
Consolidated Emission Reporting Rule: Not reported
Total Organic Hydrocarbon Gases Tons/Yr: 8
Reactive Organic Gases Tons/Yr: 7
Carbon Monoxide Emissions Tons/Yr: 0
NOX - Oxides of Nitrogen Tons/Yr: 0
SOX - Oxides of Sulphur Tons/Yr: 0
Particulate Matter Tons/Yr: 1
Part. Matter 10 Micrometers and Smllr Tons/Yr:0

Name: COATEK, INC
Address: 2272 CALLE DE LUNA
City,State,Zip: SANTA CLARA, CA 950541001
Year: 2003
County Code: 43
Air Basin: SF
Facility ID: 5323
Air District Name: BA
SIC Code: 3672
Air District Name: BAY AREA AQMD
Community Health Air Pollution Info System: Not reported
Consolidated Emission Reporting Rule: Not reported
Total Organic Hydrocarbon Gases Tons/Yr: 0
Reactive Organic Gases Tons/Yr: 0
Carbon Monoxide Emissions Tons/Yr: 0
NOX - Oxides of Nitrogen Tons/Yr: 0
SOX - Oxides of Sulphur Tons/Yr: 0
Particulate Matter Tons/Yr: 0
Part. Matter 10 Micrometers and Smllr Tons/Yr:0

Name: COATEK, INC
Address: 2272 CALLE DE LUNA
City,State,Zip: SANTA CLARA, CA 950541001
Year: 2004
County Code: 43
Air Basin: SF
Facility ID: 5323
Air District Name: BA
SIC Code: 3672
Air District Name: BAY AREA AQMD
Community Health Air Pollution Info System: Not reported
Consolidated Emission Reporting Rule: Not reported
Total Organic Hydrocarbon Gases Tons/Yr: 0.103
Reactive Organic Gases Tons/Yr: 0.0668943

Map ID
Direction
Distance
Elevation

MAP FINDINGS

Site

Database(s)

EDR ID Number
EPA ID Number

COATEK, INC (Continued)

S100624096

Carbon Monoxide Emissions Tons/Yr: 0
NOX - Oxides of Nitrogen Tons/Yr: 0
SOX - Oxides of Sulphur Tons/Yr: 0
Particulate Matter Tons/Yr: 0.031
Part. Matter 10 Micrometers and Smllr Tons/Yr: 0.0279

Name: COATEK, INC
Address: 2272 CALLE DE LUNA
City,State,Zip: SANTA CLARA, CA 950541001
Year: 2005
County Code: 43
Air Basin: SF
Facility ID: 5323
Air District Name: BA
SIC Code: 3672
Air District Name: BAY AREA AQMD
Community Health Air Pollution Info System: Not reported
Consolidated Emission Reporting Rule: Not reported
Total Organic Hydrocarbon Gases Tons/Yr: 6.96
Reactive Organic Gases Tons/Yr: 5.9545847
Carbon Monoxide Emissions Tons/Yr: 0
NOX - Oxides of Nitrogen Tons/Yr: 0
SOX - Oxides of Sulphur Tons/Yr: 0
Particulate Matter Tons/Yr: .424
Part. Matter 10 Micrometers and Smllr Tons/Yr: .3816

Name: COATEK, INC
Address: 2272 CALLE DE LUNA
City,State,Zip: SANTA CLARA, CA 950541001
Year: 2006
County Code: 43
Air Basin: SF
Facility ID: 5323
Air District Name: BA
SIC Code: 3672
Air District Name: BAY AREA AQMD
Community Health Air Pollution Info System: Not reported
Consolidated Emission Reporting Rule: Not reported
Total Organic Hydrocarbon Gases Tons/Yr: 6.96
Reactive Organic Gases Tons/Yr: 5.9545847
Carbon Monoxide Emissions Tons/Yr: 0
NOX - Oxides of Nitrogen Tons/Yr: 0
SOX - Oxides of Sulphur Tons/Yr: 0
Particulate Matter Tons/Yr: .424
Part. Matter 10 Micrometers and Smllr Tons/Yr: .3816

Name: COATEK, INC
Address: 2272 CALLE DE LUNA
City,State,Zip: SANTA CLARA, CA 950541001
Year: 2007
County Code: 43
Air Basin: SF
Facility ID: 5323
Air District Name: BA
SIC Code: 3672
Air District Name: BAY AREA AQMD
Community Health Air Pollution Info System: Not reported

Map ID
Direction
Distance
Elevation

MAP FINDINGS

Site

Database(s)

EDR ID Number
EPA ID Number

COATEK, INC (Continued)

S100624096

Consolidated Emission Reporting Rule: Not reported
Total Organic Hydrocarbon Gases Tons/Yr: 6.96
Reactive Organic Gases Tons/Yr: 5.9545847
Carbon Monoxide Emissions Tons/Yr: 0
NOX - Oxides of Nitrogen Tons/Yr: 0
SOX - Oxides of Sulphur Tons/Yr: 0
Particulate Matter Tons/Yr: .424
Part. Matter 10 Micrometers and Smlr Tons/Yr.:3816

Name: COATEK, INC
Address: 2272 CALLE DE LUNA
City,State,Zip: SANTA CLARA, CA 95054
Year: 2008
County Code: 43
Air Basin: SF
Facility ID: 5323
Air District Name: BA
SIC Code: 3672
Air District Name: BAY AREA AQMD
Community Health Air Pollution Info System: Not reported
Consolidated Emission Reporting Rule: Not reported
Total Organic Hydrocarbon Gases Tons/Yr: 6.96
Reactive Organic Gases Tons/Yr: 5.9545847
Carbon Monoxide Emissions Tons/Yr: 0
NOX - Oxides of Nitrogen Tons/Yr: 0
SOX - Oxides of Sulphur Tons/Yr: 0
Particulate Matter Tons/Yr: .424
Part. Matter 10 Micrometers and Smlr Tons/Yr.:3816

Name: COATEK, INC
Address: 2272 CALLE DE LUNA
City,State,Zip: SANTA CLARA, CA 95054
Year: 2009
County Code: 43
Air Basin: SF
Facility ID: 5323
Air District Name: BA
SIC Code: 3672
Air District Name: BAY AREA AQMD
Community Health Air Pollution Info System: Not reported
Consolidated Emission Reporting Rule: Not reported
Total Organic Hydrocarbon Gases Tons/Yr: 6.96
Reactive Organic Gases Tons/Yr: 5.9545846999999998
Carbon Monoxide Emissions Tons/Yr: 0
NOX - Oxides of Nitrogen Tons/Yr: 0
SOX - Oxides of Sulphur Tons/Yr: 0
Particulate Matter Tons/Yr: 0.4239999999999999
Part. Matter 10 Micrometers and Smlr Tons/Yr.:0.3815999999999999

Name: COATEK, INC
Address: 2272 CALLE DE LUNA
City,State,Zip: SANTA CLARA, CA 95054
Year: 2010
County Code: 43
Air Basin: SF
Facility ID: 5323
Air District Name: BA

Map ID
Direction
Distance
Elevation

MAP FINDINGS

Site

Database(s)

EDR ID Number
EPA ID Number

COATEK, INC (Continued)

S100624096

SIC Code: 3672
Air District Name: BAY AREA AQMD
Community Health Air Pollution Info System: Not reported
Consolidated Emission Reporting Rule: Not reported
Total Organic Hydrocarbon Gases Tons/Yr: 6.96
Reactive Organic Gases Tons/Yr: 5.9545846999999998
Carbon Monoxide Emissions Tons/Yr: 0
NOX - Oxides of Nitrogen Tons/Yr: 0
SOX - Oxides of Sulphur Tons/Yr: 0
Particulate Matter Tons/Yr: 0.42399999999999999
Part. Matter 10 Micrometers and Smllr Tons/Yr: 0.38159999999999999

Name: COATEK, INC
Address: 2272 CALLE DE LUNA
City,State,Zip: SANTA CLARA, CA 95054
Year: 2011
County Code: 43
Air Basin: SF
Facility ID: 5323
Air District Name: BA
SIC Code: 3672
Air District Name: BAY AREA AQMD
Community Health Air Pollution Info System: Not reported
Consolidated Emission Reporting Rule: Not reported
Total Organic Hydrocarbon Gases Tons/Yr: 6.96
Reactive Organic Gases Tons/Yr: 5.9545847
Carbon Monoxide Emissions Tons/Yr: 0
NOX - Oxides of Nitrogen Tons/Yr: 0
SOX - Oxides of Sulphur Tons/Yr: 0
Particulate Matter Tons/Yr: 0
Part. Matter 10 Micrometers and Smllr Tons/Yr: 0

Name: COATEK, INC
Address: 2272 CALLE DE LUNA
City,State,Zip: SANTA CLARA, CA 95054
Year: 2012
County Code: 43
Air Basin: SF
Facility ID: 5323
Air District Name: BA
SIC Code: 3672
Air District Name: BAY AREA AQMD
Community Health Air Pollution Info System: Not reported
Consolidated Emission Reporting Rule: Not reported
Total Organic Hydrocarbon Gases Tons/Yr: 6.96
Reactive Organic Gases Tons/Yr: 5.9545847
Carbon Monoxide Emissions Tons/Yr: 0
NOX - Oxides of Nitrogen Tons/Yr: 0
SOX - Oxides of Sulphur Tons/Yr: 0
Particulate Matter Tons/Yr: 0.33
Part. Matter 10 Micrometers and Smllr Tons/Yr: 0.297

Name: COATEK, INC
Address: 2272 CALLE DE LUNA
City,State,Zip: SANTA CLARA, CA 95054
Year: 2013
County Code: 43

Map ID
Direction
Distance
Elevation

MAP FINDINGS

Site

Database(s)

EDR ID Number
EPA ID Number

COATEK, INC (Continued)

S100624096

Air Basin: SF
Facility ID: 5323
Air District Name: BA
SIC Code: 3672
Air District Name: BAY AREA AQMD
Community Health Air Pollution Info System: Not reported
Consolidated Emission Reporting Rule: Not reported
Total Organic Hydrocarbon Gases Tons/Yr: 6.96
Reactive Organic Gases Tons/Yr: 5.9545847
Carbon Monoxide Emissions Tons/Yr: 0
NOX - Oxides of Nitrogen Tons/Yr: 0
SOX - Oxides of Sulphur Tons/Yr: 0
Particulate Matter Tons/Yr: 0.424
Part. Matter 10 Micrometers and Smllr Tons/Yr: 0.297

Name: COATEK, INC
Address: 2272 CALLE DE LUNA
City,State,Zip: SANTA CLARA, CA 95054
Year: 2014
County Code: 43
Air Basin: SF
Facility ID: 5323
Air District Name: BA
SIC Code: 3672
Air District Name: BAY AREA AQMD
Community Health Air Pollution Info System: Not reported
Consolidated Emission Reporting Rule: Not reported
Total Organic Hydrocarbon Gases Tons/Yr: 6.960450453
Reactive Organic Gases Tons/Yr: 0
Carbon Monoxide Emissions Tons/Yr: 0
NOX - Oxides of Nitrogen Tons/Yr: 0
SOX - Oxides of Sulphur Tons/Yr: 0
Particulate Matter Tons/Yr: 0.42448495
Part. Matter 10 Micrometers and Smllr Tons/Yr: 0.297139462

Name: COATEK, INC
Address: 2272 CALLE DE LUNA
City,State,Zip: SANTA CLARA, CA 95054
Year: 2015
County Code: 43
Air Basin: SF
Facility ID: 5323
Air District Name: BA
SIC Code: 3672
Air District Name: BAY AREA AQMD
Community Health Air Pollution Info System: Not reported
Consolidated Emission Reporting Rule: Not reported
Total Organic Hydrocarbon Gases Tons/Yr: 6.960450109
Reactive Organic Gases Tons/Yr: 6.960450109
Carbon Monoxide Emissions Tons/Yr: 0
NOX - Oxides of Nitrogen Tons/Yr: 0
SOX - Oxides of Sulphur Tons/Yr: 0
Particulate Matter Tons/Yr: 0.424485
Part. Matter 10 Micrometers and Smllr Tons/Yr: 0.2971395

Name: COATEK, INC
Address: 2272 CALLE DE LUNA

Map ID
Direction
Distance
Elevation

MAP FINDINGS

Site

Database(s)

EDR ID Number
EPA ID Number

COATEK, INC (Continued)

S100624096

City,State,Zip: SANTA CLARA, CA 95054
Year: 2016
County Code: 43
Air Basin: SF
Facility ID: 5323
Air District Name: BA
SIC Code: 3672
Air District Name: BAY AREA AQMD
Community Health Air Pollution Info System: Not reported
Consolidated Emission Reporting Rule: Not reported
Total Organic Hydrocarbon Gases Tons/Yr: 6.960450453
Reactive Organic Gases Tons/Yr: 5.9621662831
Carbon Monoxide Emissions Tons/Yr: Not reported
NOX - Oxides of Nitrogen Tons/Yr: Not reported
SOX - Oxides of Sulphur Tons/Yr: Not reported
Particulate Matter Tons/Yr: 0.42448495
Part. Matter 10 Micrometers and Smllr Tons/Yr: 0.297139462

Name: COATEK, INC
Address: 2272 CALLE DE LUNA
City,State,Zip: SANTA CLARA, CA 95054
Year: 2017
County Code: 43
Air Basin: SF
Facility ID: 5323
Air District Name: BA
SIC Code: 3672
Air District Name: BAY AREA AQMD
Community Health Air Pollution Info System: Not reported
Consolidated Emission Reporting Rule: Not reported
Total Organic Hydrocarbon Gases Tons/Yr: 6.300000334
Reactive Organic Gases Tons/Yr: 5.3442902833
Carbon Monoxide Emissions Tons/Yr: Not reported
NOX - Oxides of Nitrogen Tons/Yr: Not reported
SOX - Oxides of Sulphur Tons/Yr: Not reported
Particulate Matter Tons/Yr: 0.42448495
Part. Matter 10 Micrometers and Smllr Tons/Yr: 0.297139462

Name: COATEK, INC
Address: 2272 CALLE DE LUNA
City,State,Zip: SANTA CLARA, CA 95054
Year: 2018
County Code: 43
Air Basin: SF
Facility ID: 5323
Air District Name: BA
SIC Code: 3672
Air District Name: BAY AREA AQMD
Community Health Air Pollution Info System: Not reported
Consolidated Emission Reporting Rule: Not reported
Total Organic Hydrocarbon Gases Tons/Yr: 6.304180751
Reactive Organic Gases Tons/Yr: 5.3478365311
Carbon Monoxide Emissions Tons/Yr: Not reported
NOX - Oxides of Nitrogen Tons/Yr: Not reported
SOX - Oxides of Sulphur Tons/Yr: Not reported
Particulate Matter Tons/Yr: 0.424766621
Part. Matter 10 Micrometers and Smllr Tons/Yr: 0.297336632

Map ID
Direction
Distance
Elevation

MAP FINDINGS

Site

Database(s)

EDR ID Number
EPA ID Number

COATEK, INC (Continued)

S100624096

Name: COATEK, INC
Address: 2272 CALLE DE LUNA
City,State,Zip: SANTA CLARA, CA 95054
Year: 2019
County Code: 43
Air Basin: SF
Facility ID: 5323
Air District Name: BA
SIC Code: 3672
Air District Name: BAY AREA AQMD
Community Health Air Pollution Info System: Not reported
Consolidated Emission Reporting Rule: Not reported
Total Organic Hydrocarbon Gases Tons/Yr: 6.304180751
Reactive Organic Gases Tons/Yr: 5.3478365311
Carbon Monoxide Emissions Tons/Yr: Not reported
NOX - Oxides of Nitrogen Tons/Yr: Not reported
SOX - Oxides of Sulphur Tons/Yr: Not reported
Particulate Matter Tons/Yr: 0.424766621
Part. Matter 10 Micrometers and Smlr Tons/Yr: 0.297336632

CIWQS:

Name: COATEK INC
Address: 2272 CALLE DE LUNA
City,State,Zip: SANTA CLARA, CA 95054
Agency: Coatek Inc
Agency Address: 2272 Calle De Luna, Santa Clara, CA 95054
Place/Project Type: Industrial - Printed Circuit Boards
SIC/NAICS: 3672
Region: 2
Program: INDSTW
Regulatory Measure Status: Terminated
Regulatory Measure Type: Storm water industrial
Order Number: 2014-0057-DWQ
WDID: 2 43I006900
NPDES Number: CAS000001
Adoption Date: Not reported
Effective Date: 05/07/1992
Termination Date: 04/11/2016
Expiration/Review Date: Not reported
Design Flow: Not reported
Major/Minor: Not reported
Complexity: Not reported
TTWQ: Not reported
Enforcement Actions within 5 years: 0
Violations within 5 years: 0
Latitude: 37.40894
Longitude: -121.96426

CERS:

Name: COATEK, INC
Address: 2272 CALLE DE LUNA
City,State,Zip: SANTA CLARA, CA 95054
Site ID: 20713
CERS ID: 95054CTKNC2272C
CERS Description: Toxic Release Inventory

Map ID
Direction
Distance
Elevation

MAP FINDINGS

Site

Database(s)

EDR ID Number
EPA ID Number

COATEK, INC (Continued)

S100624096

Affiliation:

Affiliation Type Desc: Environmental Contact
Entity Name: UONG UONG
Entity Title: ENVIRONMENTAL CONTACT
Affiliation Address: 2272 CALLE DE LUNA
Affiliation City: SANTA CLARA
Affiliation State: CA
Affiliation Country: Not reported
Affiliation Zip: Not reported
Affiliation Phone: ,

Affiliation Type Desc: Environmental Contact
Entity Name: QUANG UONG
Entity Title: PRESIDENT
Affiliation Address: 2272 CALLE DE LUNA
Affiliation City: SANTA CLARA
Affiliation State: CA
Affiliation Country: Not reported
Affiliation Zip: Not reported
Affiliation Phone: ,

Affiliation Type Desc: Public Contact
Entity Name: QUANG UONG
Entity Title: Not reported
Affiliation Address: Not reported
Affiliation City: Not reported
Affiliation State: Not reported
Affiliation Country: Not reported
Affiliation Zip: 95054
Affiliation Phone: 4089869385,

Affiliation Type Desc: Technical Contact
Entity Name: QUANG UONG
Entity Title: Not reported
Affiliation Address: Not reported
Affiliation City: Not reported
Affiliation State: Not reported
Affiliation Country: Not reported
Affiliation Zip: 95054
Affiliation Phone: 4089869385,

Affiliation Type Desc: Environmental Contact
Entity Name: CARLOS DELA TORRE
Entity Title: OPERATIONS MANAGER
Affiliation Address: 2272 CALLE DE LUNA
Affiliation City: SANTA CLARA
Affiliation State: CA
Affiliation Country: Not reported
Affiliation Zip: Not reported
Affiliation Phone: ,

Affiliation Type Desc: Company Official
Entity Name: QUANG UONG
Entity Title: PRESIDENT
Affiliation Address: Not reported
Affiliation City: Not reported
Affiliation State: Not reported

Map ID
Direction
Distance
Elevation

MAP FINDINGS

Site

Database(s)

EDR ID Number
EPA ID Number

COATEK, INC (Continued)

S100624096

Affiliation Country: Not reported
Affiliation Zip: 95054
Affiliation Phone: ,

Affiliation Type Desc: Facility Owner
Entity Name: QUANG UONG
Entity Title: OWNER
Affiliation Address: 2272 CALLE DE LUNA
Affiliation City: SANTA CLARA
Affiliation State: CA
Affiliation Country: Not reported
Affiliation Zip: Not reported
Affiliation Phone: ,

Affiliation Type Desc: Operator
Entity Name: COATEK
Entity Title: OPERATOR
Affiliation Address: 2272 CALLE DE LUNA
Affiliation City: SANTA CLARA
Affiliation State: CA
Affiliation Country: Not reported
Affiliation Zip: Not reported
Affiliation Phone: ,

Affiliation Type Desc: Public Contact
Entity Name: QUANG UONG
Entity Title: Not reported
Affiliation Address: Not reported
Affiliation City: Not reported
Affiliation State: Not reported
Affiliation Country: Not reported
Affiliation Zip: Not reported
Affiliation Phone: ,

Name: COATEK, INC
Address: 2272 CALLE DE LUNA
City,State,Zip: SANTA CLARA, CA 95054
Site ID: 20713
CERS ID: 110010464023
CERS Description: US EPA Air Emission Inventory System (EIS)

Affiliation:
Affiliation Type Desc: Environmental Contact
Entity Name: UONG UONG
Entity Title: ENVIRONMENTAL CONTACT
Affiliation Address: 2272 CALLE DE LUNA
Affiliation City: SANTA CLARA
Affiliation State: CA
Affiliation Country: Not reported
Affiliation Zip: Not reported
Affiliation Phone: ,

Affiliation Type Desc: Environmental Contact
Entity Name: QUANG UONG
Entity Title: PRESIDENT
Affiliation Address: 2272 CALLE DE LUNA
Affiliation City: SANTA CLARA

Map ID
Direction
Distance
Elevation

MAP FINDINGS

Site

Database(s)

EDR ID Number
EPA ID Number

COATEK, INC (Continued)

S100624096

Affiliation State: CA
Affiliation Country: Not reported
Affiliation Zip: Not reported
Affiliation Phone: ,

Affiliation Type Desc: Public Contact
Entity Name: QUANG UONG
Entity Title: Not reported
Affiliation Address: Not reported
Affiliation City: Not reported
Affiliation State: Not reported
Affiliation Country: Not reported
Affiliation Zip: 95054
Affiliation Phone: 4089869385,

Affiliation Type Desc: Technical Contact
Entity Name: QUANG UONG
Entity Title: Not reported
Affiliation Address: Not reported
Affiliation City: Not reported
Affiliation State: Not reported
Affiliation Country: Not reported
Affiliation Zip: 95054
Affiliation Phone: 4089869385,

Affiliation Type Desc: Environmental Contact
Entity Name: CARLOS DELA TORRE
Entity Title: OPERATIONS MANAGER
Affiliation Address: 2272 CALLE DE LUNA
Affiliation City: SANTA CLARA
Affiliation State: CA
Affiliation Country: Not reported
Affiliation Zip: Not reported
Affiliation Phone: ,

Affiliation Type Desc: Company Official
Entity Name: QUANG UONG
Entity Title: PRESIDENT
Affiliation Address: Not reported
Affiliation City: Not reported
Affiliation State: Not reported
Affiliation Country: Not reported
Affiliation Zip: 95054
Affiliation Phone: ,

Affiliation Type Desc: Facility Owner
Entity Name: QUANG UONG
Entity Title: OWNER
Affiliation Address: 2272 CALLE DE LUNA
Affiliation City: SANTA CLARA
Affiliation State: CA
Affiliation Country: Not reported
Affiliation Zip: Not reported
Affiliation Phone: ,

Affiliation Type Desc: Operator
Entity Name: COATEK

Map ID
Direction
Distance
Elevation

MAP FINDINGS

Site

Database(s)

EDR ID Number
EPA ID Number

COATEK, INC (Continued)

S100624096

Entity Title: OPERATOR
Affiliation Address: 2272 CALLE DE LUNA
Affiliation City: SANTA CLARA
Affiliation State: CA
Affiliation Country: Not reported
Affiliation Zip: Not reported
Affiliation Phone: ,

Affiliation Type Desc: Public Contact
Entity Name: QUANG UONG
Entity Title: Not reported
Affiliation Address: Not reported
Affiliation City: Not reported
Affiliation State: Not reported
Affiliation Country: Not reported
Affiliation Zip: Not reported
Affiliation Phone: ,

21
NNW
1/2-1
0.533 mi.
2813 ft.

DIETSCH WERKS
5191 LAFAYETTE ST.
SANTA CLARA, CA 95054

RCRA-LQG
ENVIROSTOR
FINDS
ECHO
WDS

1007198609
CAD000068809

Relative:
Lower
Actual:
12 ft.

RCRA Listings:

Date Form Received by Agency:

Handler Name:

Handler Address:

Handler City,State,Zip:

EPA ID:

Contact Name:

Contact Address:

Contact City,State,Zip:

Contact Telephone:

Contact Fax:

Contact Email:

Contact Title:

EPA Region:

Land Type:

Federal Waste Generator Description:

Non-Notifier:

Biennial Report Cycle:

Accessibility:

Active Site Indicator:

State District Owner:

State District:

Mailing Address:

Mailing City,State,Zip:

Owner Name:

Owner Type:

Operator Name:

Operator Type:

Short-Term Generator Activity:

Importer Activity:

Mixed Waste Generator:

Transporter Activity:

Transfer Facility Activity:

19940324
Sun Circuits Inc
5191 LAFAYETTE ST
SANTA CLARA, CA 95054-0000
CAD000068809
SUZANNE REED
Not reported
Not reported
408-727-7784
Not reported
Not reported
Not reported
09
Not reported
Not reported
Not reported
Not reported
5124 CALLE DEL SOL
SANTA CLARA, CA 95054-0000
Not reported
Not reported
Not reported
Not reported
Not reported
Not reported
Not reported

Map ID
Direction
Distance
Elevation

MAP FINDINGS

Site

Database(s)

EDR ID Number
EPA ID Number

DIETSCH WERKS (Continued)

1007198609

Recycler Activity with Storage: Not reported
Small Quantity On-Site Burner Exemption: Not reported
Smelting Melting and Refining Furnace Exemption: Not reported
Underground Injection Control: Not reported
Off-Site Waste Receipt: Not reported
Universal Waste Indicator: No
Universal Waste Destination Facility: No
Federal Universal Waste: No
Active Site State-Reg Handler: ---
Federal Facility Indicator: Not reported
Hazardous Secondary Material Indicator: N
Sub-Part K Indicator: Not reported
2018 GPRC Permit Baseline: Not on the Baseline
2018 GPRC Renewals Baseline: Not on the Baseline
202 GPRC Corrective Action Baseline: No
Subject to Corrective Action Universe: No
Non-TSDFs Where RCRA CA has Been Imposed Universe: No
Corrective Action Priority Ranking: No NCAPS ranking
Environmental Control Indicator: No
Institutional Control Indicator: No
Human Exposure Controls Indicator: N/A
Groundwater Controls Indicator: N/A
Significant Non-Complier Universe: No
Unaddressed Significant Non-Complier Universe: No
Addressed Significant Non-Complier Universe: No
Significant Non-Complier With a Compliance Schedule Universe: No
Financial Assurance Required: Not reported
Handler Date of Last Change: 20140916
Recognized Trader-Importer: Not reported
Recognized Trader-Exporter: Not reported
Importer of Spent Lead Acid Batteries: Not reported
Exporter of Spent Lead Acid Batteries: Not reported
Recycler Activity Without Storage: Not reported
Manifest Broker: Not reported
Sub-Part P Indicator: No

Historic Generators:

Receive Date: 19940324
Handler Name: SUN CIRCUITS INC
Federal Waste Generator Description: Large Quantity Generator
State District Owner: Not reported
Large Quantity Handler of Universal Waste: No
Recognized Trader Importer: No
Recognized Trader Exporter: No
Spent Lead Acid Battery Importer: No
Spent Lead Acid Battery Exporter: No
Current Record: Yes
Non Storage Recycler Activity: Not reported
Electronic Manifest Broker: Not reported

List of NAICS Codes and Descriptions:

NAICS Code: 334412
NAICS Description: BARE PRINTED CIRCUIT BOARD MANUFACTURING

Map ID
Direction
Distance
Elevation

MAP FINDINGS

Site

Database(s)

EDR ID Number
EPA ID Number

DIETSCH WERKS (Continued)

1007198609

Facility Has Received Notices of Violations:

Violations:

No Violations Found

Evaluation Action Summary:

Evaluations:

No Evaluations Found

ENVIROSTOR:

Name: SUN CIRCUITS, INC. - LAFAYETTE
Address: 5191 LAFAYETTE STREET
City,State,Zip: SANTA CLARA, CA 95054
Facility ID: 71003561
Status: Inactive - Needs Evaluation
Status Date: Not reported
Site Code: Not reported
Site Type: Tiered Permit
Site Type Detailed: Tiered Permit
Acres: Not reported
NPL: NO
Regulatory Agencies: NONE SPECIFIED
Lead Agency: NONE SPECIFIED
Program Manager: Not reported
Supervisor: Not reported
Division Branch: Cleanup Berkeley
Assembly: 26
Senate: 10
Special Program: Not reported
Restricted Use: NO
Site Mgmt Req: NONE SPECIFIED
Funding: Not reported
Latitude: 37.40867
Longitude: -121.9677
APN: NONE SPECIFIED
Past Use: NONE SPECIFIED
Potential COC: NONE SPECIFIED
Confirmed COC: NONE SPECIFIED
Potential Description: NONE SPECIFIED
Alias Name: CA0000068809
Alias Type: EPA Identification Number
Alias Name: 110000484468
Alias Type: EPA (FRS #)
Alias Name: 71003561
Alias Type: Envirostor ID Number

Completed Info:

Completed Area Name: Not reported
Completed Sub Area Name: Not reported
Completed Document Type: Not reported
Completed Date: Not reported
Comments: Not reported

Future Area Name: Not reported
Future Sub Area Name: Not reported
Future Document Type: Not reported
Future Due Date: Not reported
Schedule Area Name: Not reported

Map ID
Direction
Distance
Elevation

MAP FINDINGS

Site

Database(s)

EDR ID Number
EPA ID Number

DIETSCH WERKS (Continued)

1007198609

Schedule Sub Area Name: Not reported
Schedule Document Type: Not reported
Schedule Due Date: Not reported
Schedule Revised Date: Not reported

FINDS:

Registry ID: 110055664286

[Click Here for FRS Facility Detail Report:](#)

Environmental Interest/Information System:

The California Environmental Reporting System (CERS) is a statewide web-based user and information exchange system to support over 140,000 regulated businesses and over 130 local agencies in electronically collecting and reporting significant hazardous materials, hazardous waste and compliance and enforcement data as mandated by California law. Under oversight by Cal/EPA, certified local governing agencies (Unified Program Agencies - UPAs) consolidate, coordinate and provide consistent regulatory activities for six state and federal environmental programs.

The California Environmental Protection Agency (CalEPA) has recently implemented a new data warehouse system (nSite). This data warehouse combines and merges facility and site information from five different systems managed within CalEPA. The five systems are: California Environmental Reporting System (CERS), EnviroStor, GeoTracker, California Integrated Water Quality System (CIWQS), and Toxic Release Inventory (TRI).

Registry ID: 110000484468

[Click Here for FRS Facility Detail Report:](#)

Environmental Interest/Information System:

All generators and treatment, storage, and disposal (TSD) facilities who handle hazardous waste are required to report to the EPA Administrator at least once every two years. The data collected is used to create the National Biennial Resource Conservation and Recovery Act (RCRA) Hazardous Waste Report. This data is processed within the RCRA Information (RCRAInfo) database

The California Environmental Reporting System (CERS) is a statewide web-based user and information exchange system to support over 140,000 regulated businesses and over 130 local agencies in electronically collecting and reporting significant hazardous materials, hazardous waste and compliance and enforcement data as mandated by California law. Under oversight by Cal/EPA, certified local governing agencies (Unified Program Agencies - UPAs) consolidate, coordinate and provide consistent regulatory activities for six state and federal environmental programs.

THE EMISSION INVENTORY SYSTEM (EIS) MAINTAINS AN INVENTORY OF LARGE STATIONARY SOURCES AND VOLUNTARILY-REPORTED SMALLER SOURCES OF AIR POINT POLLUTANT EMITTERS. IT CONTAINS INFORMATION ABOUT FACILITY SITES AND THEIR PHYSICAL LOCATION, EMISSIONS UNITS, EMISSIONS PROCESSES, RELEASE POINTS, CONTROL APPROACHES, AND REGULATIONS. FACILITY INVENTORY DATA ARE KEPT SEPARATE FROM THE EMISSIONS DATA AND HAVE STABLE IDENTIFIERS TO IMPROVE CONTINUITY FROM YEAR TO YEAR AND TO HELP IDENTIFY DUPLICATE OR MISSING FACILITIES

The Toxic Release Inventory System (TRIS) is a publicly available EPA database reported annually by certain covered industry groups, as well as federal facilities. It contains information about more than 650

Map ID
Direction
Distance
Elevation

MAP FINDINGS

Site

Database(s)

EDR ID Number
EPA ID Number

DIETSCH WERKS (Continued)

1007198609

toxic chemicals that are being used, manufactured, treated, transported, or released into the environment, and includes information about waste management and pollution prevention activities.

The Resource Conservation and Recovery Act Information System (RCRAInfo) is EPA's comprehensive information system in support of the Resource Conservation and Recovery Act (RCRA) of 1976 and the Hazardous and Solid Waste Amendments (HSWA) of 1984. It tracks many types of information about generators, transporters, treaters, storers, and disposers of hazardous waste.

The California Environmental Protection Agency (CalEPA) has recently implemented a new data warehouse system (nSite). This data warehouse combines and merges facility and site information from five different systems managed within CalEPA. The five systems are: California Environmental Reporting System (CERS), EnviroStor, GeoTracker, California Integrated Water Quality System (CIWQS), and Toxic Release Inventory (TRI).

California's Hazardous Waste Tracking System Data Mart (HWTS-DATAMART) provides information on hazardous waste shipments for generators, transporters, and treatment, storage, and disposal facilities.

[Click this hyperlink](#) while viewing on your computer to access additional FINDS: detail in the EDR Site Report.

ECHO:

Envid: 1007198609
Registry ID: 110000484468
DFR URL: <http://echo.epa.gov/detailed-facility-report?fid=110000484468>
Name: SUN CIRCUITS INC
Address: 5191 LAFAYETTE ST.
City,State,Zip: SANTA CLARA, CA 95054

WDS:

Name: SUN CIRCUITS INC
Address: 5191 Lafayette St
City: SANTA CLARA
Facility ID: San Francisco Bay 43I012663
Facility Type: Industrial - Facility that treats and/or disposes of liquid or semisolid wastes from any servicing, producing, manufacturing or processing operation of whatever nature, including mining, gravel washing, geothermal operations, air conditioning, ship building and repairing, oil production, storage and disposal operations, water pumping.
Facility Status: Active - Any facility with a continuous or seasonal discharge that is under Waste Discharge Requirements.
NPDES Number: CAS000001 The 1st 2 characters designate the state. The remaining 7 are assigned by the Regional Board
Subregion: 2
Facility Telephone: 4087277784
Facility Contact: RICK PITNEY
Agency Name: SUN CIRCUITS INC
Agency Address: 2314 CALLE DE MUNDO
Agency City,St,Zip: SANTA CLARA 95054
Agency Contact: MARK SHEBBY
Agency Telephone: 4087277784
Agency Type: Private
SIC Code: 0

Map ID
Direction
Distance
Elevation

MAP FINDINGS

Site

Database(s)

EDR ID Number
EPA ID Number

DIETSCH WERKS (Continued)

1007198609

SIC Code 2: Not reported
Primary Waste Type: Not reported
Primary Waste: Not reported
Waste Type2: Not reported
Waste2: Not reported
Primary Waste Type: Not reported
Secondary Waste: Not reported
Secondary Waste Type: Not reported
Design Flow: 0
Baseline Flow: 0
Reclamation: Not reported
POTW: Not reported
Treat To Water: Minor Threat to Water Quality. A violation of a regional board order should cause a relatively minor impairment of beneficial uses compared to a major or minor threat. Not: All nurds without a TTWQ will be considered a minor threat to water quality unless coded at a higher Level. A Zero (0) may be used to code those NURDS that are found to represent no threat to water quality.
Complexity: Category C - Facilities having no waste treatment systems, such as cooling water dischargers or those who must comply through best management practices, facilities with passive waste treatment and disposal systems, such as septic systems with subsurface disposal, or dischargers having waste storage systems with land disposal such as dairy waste ponds.

22
SE
1/2-1
0.546 mi.
2885 ft.

AGNEWS STATE HOSPITAL - DGS
AGNEW ROAD & LAFAYETTE STREET
SANTA CLARA, CA 95054

ENVIROSTOR
VCP

S104156177
N/A

Relative:
Higher
Actual:
23 ft.

ENVIROSTOR:
Name: AGNEWS STATE HOSPITAL - DGS
Address: AGNEW ROAD & LAFAYETTE STREET
City,State,Zip: SANTA CLARA, CA 95054
Facility ID: 43990006
Status: Certified
Status Date: 06/29/2001
Site Code: 201262
Site Type: Voluntary Cleanup
Site Type Detailed: Voluntary Agreement
Acres: 25
NPL: NO
Regulatory Agencies: SMBRP
Lead Agency: SMBRP
Program Manager: Not reported
Supervisor: * Karen Toth
Division Branch: Cleanup Berkeley
Assembly: 26
Senate: 10
Special Program: Voluntary Agreement - Standard Voluntary Agreement
Restricted Use: NO
Site Mgmt Req: NONE SPECIFIED
Funding: Responsible Party
Latitude: 37.39795
Longitude: -121.9459
APN: 097-08-51, 097-08-55
Past Use: HOSPITAL

Map ID
Direction
Distance
Elevation

MAP FINDINGS

Site

Database(s)

EDR ID Number
EPA ID Number

AGNEWS STATE HOSPITAL - DGS (Continued)

S104156177

Potential COC: Arsenic Lead
Confirmed COC: Arsenic Lead
Potential Description: SOIL
Alias Name: Agnews West Developmental Center
Alias Type: Alternate Name
Alias Name: Estancia Apartments
Alias Type: Alternate Name
Alias Name: Martinson Child Car Facility
Alias Type: Alternate Name
Alias Name: 097-08-51
Alias Type: APN
Alias Name: 097-08-55
Alias Type: APN
Alias Name: 110033613980
Alias Type: EPA (FRS #)
Alias Name: 201262
Alias Type: Project Code (Site Code)
Alias Name: 43990006
Alias Type: Envirostor ID Number

Completed Info:

Completed Area Name: PROJECT WIDE
Completed Sub Area Name: Not reported
Completed Document Type: Remedial Action Completion Report
Completed Date: 06/06/2001
Comments: Completed Remedial Action for Parcel 3. 351 cubic yards of soil contaminated with lead was excavated from the site. These soils were considered to be hazardous waste and were transported and disposed at Chemical Waste Management Inc in Kettleman City, California.

Completed Area Name: PROJECT WIDE
Completed Sub Area Name: Not reported
Completed Document Type: Design/Implementation Workplan
Completed Date: 01/23/2001
Comments: Approved Remedial Design Implementation Plan.

Completed Area Name: PROJECT WIDE
Completed Sub Area Name: Not reported
Completed Document Type: Remedial Action Completion Report
Completed Date: 02/28/2001
Comments: Completed Remedial Action for Parcel 2. 1,095 cubic yards of soil contaminated with low levels of arsenic were excavated from the site. These soils were transported to the CalTrans Highway 87 project, where they were placed in a roadway embankment

Completed Area Name: PROJECT WIDE
Completed Sub Area Name: Not reported
Completed Document Type: Remedial Action Completion Report
Completed Date: 06/29/2001
Comments: Completed Remedial Action for Parcel 4. Between January 29 and May 4, 2001, approximately 351 cubic yards of contaminated soil were excavated and disposed at a permitted landfill. Approximately 11,417 cubic yards of soils contaminated with non-hazardous levels of arsenic and lead were excavated from Parcel 2,3 and 4 and transported to Caltrans Highway 87 construction project for reuse.

Completed Area Name: PROJECT WIDE
Completed Sub Area Name: Not reported

Map ID
Direction
Distance
Elevation

MAP FINDINGS

Site

Database(s)

EDR ID Number
EPA ID Number

AGNEWS STATE HOSPITAL - DGS (Continued)

S104156177

Completed Document Type: Remedial Action Plan

Completed Date: 11/20/2000

Comments: The RAP found that Parcel 1 required no soil removal. The remedial goals for lead and arsenic were established to allow unrestricted use of the property. Any soil above the remedial goals would be excavated and properly managed off-site.

Completed Area Name: PROJECT WIDE

Completed Sub Area Name: Not reported

Completed Document Type: Remedial Investigation / Feasibility Study

Completed Date: 08/16/2000

Comments: Completed RIFS. The soil was impacted by lead and arsenic associated with the historical agricultural practices and from lead-based paint.

Completed Area Name: PROJECT WIDE

Completed Sub Area Name: Not reported

Completed Document Type: CEQA - Initial Study/ Mitigated Neg. Dec. (MND)

Completed Date: 11/20/2000

Comments: DTSC prepared and signed a negative declaration for this project.

Completed Area Name: PROJECT WIDE

Completed Sub Area Name: Not reported

Completed Document Type: Certification

Completed Date: 06/29/2001

Comments: Not reported

Completed Area Name: PROJECT WIDE

Completed Sub Area Name: Not reported

Completed Document Type: Standard Voluntary Agreement

Completed Date: 08/25/1999

Comments: Signed VCA.

Completed Area Name: PROJECT WIDE

Completed Sub Area Name: Not reported

Completed Document Type: Remedial Investigation Report

Completed Date: 02/05/2002

Comments: Based on sampling conducted, this area meets the remedial goals described in the August 2000 Remedial Action Plan. No Further Action is required.

Completed Area Name: PROJECT WIDE

Completed Sub Area Name: Not reported

Completed Document Type: Remedial Investigation Report

Completed Date: 01/17/2002

Comments: Contaminants found in the buried debris were below remedial goals except in one are at the south and eastern edge of the property.

Completed Area Name: PROJECT WIDE

Completed Sub Area Name: Not reported

Completed Document Type: Monitoring Report

Completed Date: 04/26/1999

Comments: This document prepared for Santa Clara Water District

Completed Area Name: PROJECT WIDE

Completed Sub Area Name: Not reported

Completed Document Type: Monitoring Report

Completed Date: 03/20/2002

Map ID
Direction
Distance
Elevation

MAP FINDINGS

Site

Database(s)

EDR ID Number
EPA ID Number

AGNEWS STATE HOSPITAL - DGS (Continued)

S104156177

Comments: Furel oxygenates and gasolin -ranged petroleum hydrocarbons were not detected above their respective laboratory reporting limits in the A and B-zone water samples from the monitoring wells, with the exception of MTBE detected at 0.51 vppb in monitoring well MW-2-1.

Completed Area Name: PROJECT WIDE
Completed Sub Area Name: Not reported
Completed Document Type: Monitoring Report
Completed Date: 06/26/2002
Comments: Concentrations of MTBE below drinking water standards

Completed Area Name: PROJECT WIDE
Completed Sub Area Name: Not reported
Completed Document Type: Removal Action Completion Report
Completed Date: 06/16/2003
Comments: Lead contaminated soil was removed. Property meets remedial goals in the August 2000 Remedial Action Plan. No Further Action Required

Future Area Name: Not reported
Future Sub Area Name: Not reported
Future Document Type: Not reported
Future Due Date: Not reported
Schedule Area Name: Not reported
Schedule Sub Area Name: Not reported
Schedule Document Type: Not reported
Schedule Due Date: Not reported
Schedule Revised Date: Not reported

VCP:

Name: AGNEWS STATE HOSPITAL - DGS
Address: AGNEW ROAD & LAFAYETTE STREET
City,State,Zip: SANTA CLARA, CA 95054
Facility ID: 43990006
Site Type: Voluntary Cleanup
Site Type Detail: Voluntary Agreement
Site Mgmt. Req.: NONE SPECIFIED
Acres: 25
National Priorities List: NO
Cleanup Oversight Agencies: SMBRP
Lead Agency: SMBRP
Lead Agency Description: DTSC - Site Cleanup Program
Project Manager: Not reported
Supervisor: * Karen Toth
Division Branch: Cleanup Berkeley
Site Code: 201262
Assembly: 26
Senate: 10
Special Programs Code: Voluntary Agreement - Standard Voluntary Agreement
Status: Certified
Status Date: 06/29/2001
Restricted Use: NO
Funding: Responsible Party
Lat/Long: 37.39795 / -121.9459
APN: 097-08-51, 097-08-55
Past Use: HOSPITAL
Potential COC: 30001, 30013
Confirmed COC: 30001,30013

Map ID
Direction
Distance
Elevation

MAP FINDINGS

Site

Database(s)

EDR ID Number
EPA ID Number

AGNEWS STATE HOSPITAL - DGS (Continued)

S104156177

Potential Description: SOIL
Alias Name: Agnews West Developmental Center
Alias Type: Alternate Name
Alias Name: Estancia Apartments
Alias Type: Alternate Name
Alias Name: Martinson Child Car Facility
Alias Type: Alternate Name
Alias Name: 097-08-51
Alias Type: APN
Alias Name: 097-08-55
Alias Type: APN
Alias Name: 110033613980
Alias Type: EPA (FRS #)
Alias Name: 201262
Alias Type: Project Code (Site Code)
Alias Name: 43990006
Alias Type: Envirostor ID Number

Completed Info:

Completed Area Name: PROJECT WIDE
Completed Sub Area Name: Not reported
Completed Document Type: Remedial Action Completion Report
Completed Date: 06/06/2001
Comments: Completed Remedial Action for Parcel 3. 351 cubic yards of soil contaminated with lead was excavated from the site. These soils were considered to be hazardous waste and were transported and disposed at Chemical Waste Management Inc in Kettleman City, California.

Completed Area Name: PROJECT WIDE
Completed Sub Area Name: Not reported
Completed Document Type: Design/Implementation Workplan
Completed Date: 01/23/2001
Comments: Approved Remedial Design Implementation Plan.

Completed Area Name: PROJECT WIDE
Completed Sub Area Name: Not reported
Completed Document Type: Remedial Action Completion Report
Completed Date: 02/28/2001
Comments: Completed Remedial Action for Parcel 2. 1,095 cubic yards of soil contaminated with low levels of arsenic were excavated from the site. These soils were transported to the CalTrans Highway 87 project, where they were placed in a roadway embankment

Completed Area Name: PROJECT WIDE
Completed Sub Area Name: Not reported
Completed Document Type: Remedial Action Completion Report
Completed Date: 06/29/2001
Comments: Completed Remedial Action for Parcel 4. Between January 29 and May 4, 2001, approximately 351 cubic yards of contaminated soil were excavated and disposed at a permitted landfill. Approximately 11,417 cubic yards of soils contaminated with non-hazardous levels of arsenic and lead were excavated from Parcel 2,3 and 4 and transported to Caltrans Highway 87 construction project for reuse.

Completed Area Name: PROJECT WIDE
Completed Sub Area Name: Not reported
Completed Document Type: Remedial Action Plan
Completed Date: 11/20/2000

Map ID
Direction
Distance
Elevation

MAP FINDINGS

Site

Database(s)

EDR ID Number
EPA ID Number

AGNEWS STATE HOSPITAL - DGS (Continued)

S104156177

Comments: The RAP found that Parcel 1 required no soil removal. The remedial goals for lead and arsenic were established to allow unrestricted use of the property. Any soil above the remedial goals would be excavated and properly managed off-site.

Completed Area Name: PROJECT WIDE
Completed Sub Area Name: Not reported
Completed Document Type: Remedial Investigation / Feasibility Study
Completed Date: 08/16/2000
Comments: Completed RIFS. The soil was impacted by lead and arsenic associated with the historical agricultural practices and from lead-based paint.

Completed Area Name: PROJECT WIDE
Completed Sub Area Name: Not reported
Completed Document Type: CEQA - Initial Study/ Mitigated Neg. Dec. (MND)
Completed Date: 11/20/2000
Comments: DTSC prepared and signed a negative declaration for this project.

Completed Area Name: PROJECT WIDE
Completed Sub Area Name: Not reported
Completed Document Type: Certification
Completed Date: 06/29/2001
Comments: Not reported

Completed Area Name: PROJECT WIDE
Completed Sub Area Name: Not reported
Completed Document Type: Standard Voluntary Agreement
Completed Date: 08/25/1999
Comments: Signed VCA.

Completed Area Name: PROJECT WIDE
Completed Sub Area Name: Not reported
Completed Document Type: Remedial Investigation Report
Completed Date: 02/05/2002
Comments: Based on sampling conducted, this area meets the remedial goals described in the August 2000 Remedial Action Plan. No Further Action is required.

Completed Area Name: PROJECT WIDE
Completed Sub Area Name: Not reported
Completed Document Type: Remedial Investigation Report
Completed Date: 01/17/2002
Comments: Contaminants found in the buried debris were below remedial goals except in one are at the south and eastern edge of the property.

Completed Area Name: PROJECT WIDE
Completed Sub Area Name: Not reported
Completed Document Type: Monitoring Report
Completed Date: 04/26/1999
Comments: This document prepared for Santa Clara Water District

Completed Area Name: PROJECT WIDE
Completed Sub Area Name: Not reported
Completed Document Type: Monitoring Report
Completed Date: 03/20/2002
Comments: Furel oxygenates and gasolin -ranged petroleum hydrocarbons were not detected above their respective laboratory reporting limits in the A

Map ID
Direction
Distance
Elevation

MAP FINDINGS

Site

Database(s)

EDR ID Number
EPA ID Number

AGNEWS STATE HOSPITAL - DGS (Continued)

S104156177

and B-zone water samples from the monitoring wells, with the exception of MTBE detected at 0.51 vppb in monitoring well MW-2-1.

Completed Area Name: PROJECT WIDE
Completed Sub Area Name: Not reported
Completed Document Type: Monitoring Report
Completed Date: 06/26/2002
Comments: Concentrations of MTBE below drinking water standards

Completed Area Name: PROJECT WIDE
Completed Sub Area Name: Not reported
Completed Document Type: Removal Action Completion Report
Completed Date: 06/16/2003
Comments: Lead contaminated soil was removed. Property meets remedial goals in the August 2000 Remedial Action Plan. No Further Action Required

Future Area Name: Not reported
Future Sub Area Name: Not reported
Future Document Type: Not reported
Future Due Date: Not reported
Schedule Area Name: Not reported
Schedule Sub Area Name: Not reported
Schedule Document Type: Not reported
Schedule Due Date: Not reported
Schedule Revised Date: Not reported

D23
North
1/2-1
0.603 mi.
3186 ft.

NU-METAL FINISHING
2262 CALLE DEL MUNDO
SANTA CLARA, CA 95054

Site 1 of 2 in cluster D

ENVIROSTOR
CHMIRS
EMI
HIST CORTESE
WDS
CIWQS

S100216238
N/A

Relative:
Lower

Actual:
9 ft.

ENVIROSTOR:
Name: NU-METAL FINISHING, INC.
Address: 2262 CALLE DEL MUNDO
City,State,Zip: SANTA CLARA, CA 95054
Facility ID: 71002694
Status: Inactive - Needs Evaluation
Status Date: Not reported
Site Code: Not reported
Site Type: Tiered Permit
Site Type Detailed: Tiered Permit
Acres: Not reported
NPL: NO
Regulatory Agencies: NONE SPECIFIED
Lead Agency: NONE SPECIFIED
Program Manager: Not reported
Supervisor: Not reported
Division Branch: Cleanup Berkeley
Assembly: 26
Senate: 10
Special Program: Not reported
Restricted Use: NO
Site Mgmt Req: NONE SPECIFIED
Funding: Not reported
Latitude: 37.40976
Longitude: -121.9646

Map ID
Direction
Distance
Elevation

MAP FINDINGS

Site

Database(s)

EDR ID Number
EPA ID Number

NU-METAL FINISHING (Continued)

S100216238

APN: NONE SPECIFIED
Past Use: NONE SPECIFIED
Potential COC: NONE SPECIFIED
Confirmed COC: NONE SPECIFIED
Potential Description: NONE SPECIFIED
Alias Name: CAD980818488
Alias Type: EPA Identification Number
Alias Name: 71002694
Alias Type: Envirostor ID Number

Completed Info:

Completed Area Name: PROJECT WIDE
Completed Sub Area Name: Not reported
Completed Document Type: Phase 1
Completed Date: 08/22/2016
Comments: Based on the owner's certification, no action is required. DTSC has not validated this information.

Future Area Name: Not reported
Future Sub Area Name: Not reported
Future Document Type: Not reported
Future Due Date: Not reported
Schedule Area Name: Not reported
Schedule Sub Area Name: Not reported
Schedule Document Type: Not reported
Schedule Due Date: Not reported
Schedule Revised Date: Not reported

CHMIRS:

Name: Not reported
Address: 2262 CALLE DEL MUNDO
City,State,Zip: SANTA CLARA, CA 95054-1005
OES Incident Number: 802678
OES notification: Not reported
OES Date: Not reported
OES Time: Not reported
Date Completed: **24-AUG-88**
Property Use: 700
Agency Id Number: 43090
Agency Incident Number: 884219
Time Notified: 653
Time Completed: 858
Surrounding Area: 700
Estimated Temperature: 70
Property Management: P
More Than Two Substances Involved?: N
Resp Agency Personel # Of Decontaminated: Not reported
Responding Agency Personel # Of Injuries: Not reported
Responding Agency Personel # Of Fatalities: Not reported
Others Number Of Decontaminated: Not reported
Others Number Of Injuries: Not reported
Others Number Of Fatalities: Not reported
Vehicle Make/year: Not reported
Vehicle License Number: Not reported
Vehicle State: Not reported
Vehicle Id Number: Not reported
CA DOT PUC/ICC Number: Not reported

Map ID
Direction
Distance
Elevation

MAP FINDINGS

Site

Database(s)

EDR ID Number
EPA ID Number

NU-METAL FINISHING (Continued)

S100216238

Company Name: Not reported
Reporting Officer Name/ID: DAVID PARKER
Report Date: 24-AUG-88
Facility Telephone: 408 984-3084
Waterway Involved: Not reported
Waterway: Not reported
Spill Site: Not reported
Cleanup By: Not reported
Containment: Not reported
What Happened: Not reported
Type: Not reported
Measure: Not reported
Other: Not reported
Date/Time: Not reported
Year: 88-92
Agency: Not reported
Incident Date: 24-AUG-88
Admin Agency: Not reported
Amount: Not reported
Contained: Not reported
Site Type: Not reported
E Date: Not reported
Substance: Not reported
Unknown: Not reported
Substance #2: Not reported
Substance #3: Not reported
Evacuations: Not reported
Number of Injuries: Not reported
Number of Fatalities: Not reported
#1 Pipeline: Not reported
#2 Pipeline: Not reported
#3 Pipeline: Not reported
#1 Vessel >= 300 Tons: Not reported
#2 Vessel >= 300 Tons: Not reported
#3 Vessel >= 300 Tons: Not reported
Evacs: Not reported
Injuries: Not reported
Fatafs: Not reported
Comments: Y
Description: Not reported

EMI:

Name: NU-METAL FINISHING
Address: 2262 CALLE DEL MUNDO
City,State,Zip: SANTA CLARA, CA 950541033
Year: 1987
County Code: 43
Air Basin: SF
Facility ID: 2527
Air District Name: BA
SIC Code: 3479
Air District Name: BAY AREA AQMD
Community Health Air Pollution Info System: Not reported
Consolidated Emission Reporting Rule: Not reported
Total Organic Hydrocarbon Gases Tons/Yr: 2
Reactive Organic Gases Tons/Yr: 0
Carbon Monoxide Emissions Tons/Yr: 0

Map ID
Direction
Distance
Elevation

MAP FINDINGS

Site

Database(s)

EDR ID Number
EPA ID Number

NU-METAL FINISHING (Continued)

S100216238

NOX - Oxides of Nitrogen Tons/Yr: 0
SOX - Oxides of Sulphur Tons/Yr: 0
Particulate Matter Tons/Yr: 0
Part. Matter 10 Micrometers and Smllr Tons/Yr:0

Name: NU-METAL FINISHING
Address: 2262 CALLE DEL MUNDO
City,State,Zip: SANTA CLARA, CA 950541033
Year: 1990
County Code: 43
Air Basin: SF
Facility ID: 2527
Air District Name: BA
SIC Code: 3479
Air District Name: BAY AREA AQMD
Community Health Air Pollution Info System: Not reported
Consolidated Emission Reporting Rule: Not reported
Total Organic Hydrocarbon Gases Tons/Yr: 4
Reactive Organic Gases Tons/Yr: 2
Carbon Monoxide Emissions Tons/Yr: 0
NOX - Oxides of Nitrogen Tons/Yr: 0
SOX - Oxides of Sulphur Tons/Yr: 0
Particulate Matter Tons/Yr: 0
Part. Matter 10 Micrometers and Smllr Tons/Yr:0

Name: NU-METAL FINISHING
Address: 2262 CALLE DEL MUNDO
City,State,Zip: SANTA CLARA, CA 950541033
Year: 1998
County Code: 43
Air Basin: SF
Facility ID: 2527
Air District Name: BA
SIC Code: 3471
Air District Name: BAY AREA AQMD
Community Health Air Pollution Info System: Not reported
Consolidated Emission Reporting Rule: Not reported
Total Organic Hydrocarbon Gases Tons/Yr: 0
Reactive Organic Gases Tons/Yr: 0
Carbon Monoxide Emissions Tons/Yr: 0
NOX - Oxides of Nitrogen Tons/Yr: 0
SOX - Oxides of Sulphur Tons/Yr: 0
Particulate Matter Tons/Yr: 0
Part. Matter 10 Micrometers and Smllr Tons/Yr:0

Name: NU-METAL FINISHING
Address: 2262 CALLE DEL MUNDO
City,State,Zip: SANTA CLARA, CA 950541033
Year: 1999
County Code: 43
Air Basin: SF
Facility ID: 2527
Air District Name: BA
SIC Code: 3471
Air District Name: BAY AREA AQMD
Community Health Air Pollution Info System: Not reported
Consolidated Emission Reporting Rule: Not reported

Map ID
Direction
Distance
Elevation

MAP FINDINGS

Site

Database(s)

EDR ID Number
EPA ID Number

NU-METAL FINISHING (Continued)

S100216238

Total Organic Hydrocarbon Gases Tons/Yr: 0
Reactive Organic Gases Tons/Yr: 0
Carbon Monoxide Emissions Tons/Yr: 0
NOX - Oxides of Nitrogen Tons/Yr: 0
SOX - Oxides of Sulphur Tons/Yr: 0
Particulate Matter Tons/Yr: 0
Part. Matter 10 Micrometers and Smlr Tons/Yr:0

Name: NU-METAL FINISHING
Address: 2262 CALLE DEL MUNDO
City,State,Zip: SANTA CLARA, CA 950541033
Year: 2000
County Code: 43
Air Basin: SF
Facility ID: 2527
Air District Name: BA
SIC Code: 3471
Air District Name: BAY AREA AQMD
Community Health Air Pollution Info System: Not reported
Consolidated Emission Reporting Rule: Not reported
Total Organic Hydrocarbon Gases Tons/Yr: 0
Reactive Organic Gases Tons/Yr: 0
Carbon Monoxide Emissions Tons/Yr: 0
NOX - Oxides of Nitrogen Tons/Yr: 0
SOX - Oxides of Sulphur Tons/Yr: 0
Particulate Matter Tons/Yr: 0
Part. Matter 10 Micrometers and Smlr Tons/Yr:0

Name: NU-METAL FINISHING
Address: 2262 CALLE DEL MUNDO
City,State,Zip: SANTA CLARA, CA 950541033
Year: 2001
County Code: 43
Air Basin: SF
Facility ID: 2527
Air District Name: BA
SIC Code: 3471
Air District Name: BAY AREA AQMD
Community Health Air Pollution Info System: Not reported
Consolidated Emission Reporting Rule: Not reported
Total Organic Hydrocarbon Gases Tons/Yr: 0
Reactive Organic Gases Tons/Yr: 0
Carbon Monoxide Emissions Tons/Yr: 0
NOX - Oxides of Nitrogen Tons/Yr: 0
SOX - Oxides of Sulphur Tons/Yr: 0
Particulate Matter Tons/Yr: 0
Part. Matter 10 Micrometers and Smlr Tons/Yr:0

Name: NU-METAL FINISHING
Address: 2262 CALLE DEL MUNDO
City,State,Zip: SANTA CLARA, CA 950541033
Year: 2002
County Code: 43
Air Basin: SF
Facility ID: 2527
Air District Name: BA
SIC Code: 3471

Map ID
Direction
Distance
Elevation

MAP FINDINGS

Site

Database(s)

EDR ID Number
EPA ID Number

NU-METAL FINISHING (Continued)

S100216238

Air District Name: BAY AREA AQMD
Community Health Air Pollution Info System: Not reported
Consolidated Emission Reporting Rule: Not reported
Total Organic Hydrocarbon Gases Tons/Yr: 0
Reactive Organic Gases Tons/Yr: 0
Carbon Monoxide Emissions Tons/Yr: 0
NOX - Oxides of Nitrogen Tons/Yr: 0
SOX - Oxides of Sulphur Tons/Yr: 0
Particulate Matter Tons/Yr: 0
Part. Matter 10 Micrometers and Smllr Tons/Yr:0

Name: NU-METAL FINISHING
Address: 2262 CALLE DEL MUNDO
City,State,Zip: SANTA CLARA, CA 950541033
Year: 2003
County Code: 43
Air Basin: SF
Facility ID: 2527
Air District Name: BA
SIC Code: 3471
Air District Name: BAY AREA AQMD
Community Health Air Pollution Info System: Not reported
Consolidated Emission Reporting Rule: Not reported
Total Organic Hydrocarbon Gases Tons/Yr: 0
Reactive Organic Gases Tons/Yr: 0
Carbon Monoxide Emissions Tons/Yr: 0
NOX - Oxides of Nitrogen Tons/Yr: 0
SOX - Oxides of Sulphur Tons/Yr: 0
Particulate Matter Tons/Yr: 0
Part. Matter 10 Micrometers and Smllr Tons/Yr:0

Name: NU-METAL FINISHING
Address: 2262 CALLE DEL MUNDO
City,State,Zip: SANTA CLARA, CA 950541033
Year: 2004
County Code: 43
Air Basin: SF
Facility ID: 2527
Air District Name: BA
SIC Code: 3471
Air District Name: BAY AREA AQMD
Community Health Air Pollution Info System: Not reported
Consolidated Emission Reporting Rule: Not reported
Total Organic Hydrocarbon Gases Tons/Yr: 0.185
Reactive Organic Gases Tons/Yr: 0.074
Carbon Monoxide Emissions Tons/Yr: 0
NOX - Oxides of Nitrogen Tons/Yr: 0
SOX - Oxides of Sulphur Tons/Yr: 0
Particulate Matter Tons/Yr: 0
Part. Matter 10 Micrometers and Smllr Tons/Yr:0

Name: NU-METAL FINISHING
Address: 2262 CALLE DEL MUNDO
City,State,Zip: SANTA CLARA, CA 950541033
Year: 2005
County Code: 43
Air Basin: SF

Map ID
Direction
Distance
Elevation

MAP FINDINGS

Site

Database(s)

EDR ID Number
EPA ID Number

NU-METAL FINISHING (Continued)

S100216238

Facility ID: 2527
Air District Name: BA
SIC Code: 3471
Air District Name: BAY AREA AQMD
Community Health Air Pollution Info System: Not reported
Consolidated Emission Reporting Rule: Not reported
Total Organic Hydrocarbon Gases Tons/Yr: .185
Reactive Organic Gases Tons/Yr: .074
Carbon Monoxide Emissions Tons/Yr: 0
NOX - Oxides of Nitrogen Tons/Yr: 0
SOX - Oxides of Sulphur Tons/Yr: 0
Particulate Matter Tons/Yr: 0
Part. Matter 10 Micrometers and Smllr Tons/Yr: 0

Name: NU-METAL FINISHING
Address: 2262 CALLE DEL MUNDO
City,State,Zip: SANTA CLARA, CA 950541033
Year: 2006
County Code: 43
Air Basin: SF
Facility ID: 2527
Air District Name: BA
SIC Code: 3471
Air District Name: BAY AREA AQMD
Community Health Air Pollution Info System: Not reported
Consolidated Emission Reporting Rule: Not reported
Total Organic Hydrocarbon Gases Tons/Yr: .363
Reactive Organic Gases Tons/Yr: .1452
Carbon Monoxide Emissions Tons/Yr: 0
NOX - Oxides of Nitrogen Tons/Yr: 0
SOX - Oxides of Sulphur Tons/Yr: 0
Particulate Matter Tons/Yr: 0
Part. Matter 10 Micrometers and Smllr Tons/Yr: 0

Name: NU-METAL FINISHING
Address: 2262 CALLE DEL MUNDO
City,State,Zip: SANTA CLARA, CA 950541033
Year: 2007
County Code: 43
Air Basin: SF
Facility ID: 2527
Air District Name: BA
SIC Code: 3471
Air District Name: BAY AREA AQMD
Community Health Air Pollution Info System: Not reported
Consolidated Emission Reporting Rule: Not reported
Total Organic Hydrocarbon Gases Tons/Yr: .363
Reactive Organic Gases Tons/Yr: .1452
Carbon Monoxide Emissions Tons/Yr: 0
NOX - Oxides of Nitrogen Tons/Yr: 0
SOX - Oxides of Sulphur Tons/Yr: 0
Particulate Matter Tons/Yr: 0
Part. Matter 10 Micrometers and Smllr Tons/Yr: 0

Name: NU-METAL FINISHING
Address: 2262 CALLE DEL MUNDO
City,State,Zip: SANTA CLARA, CA 95054

Map ID
Direction
Distance
Elevation

MAP FINDINGS

Site

Database(s)

EDR ID Number
EPA ID Number

NU-METAL FINISHING (Continued)

S100216238

Year: 2008
County Code: 43
Air Basin: SF
Facility ID: 2527
Air District Name: BA
SIC Code: 3471
Air District Name: BAY AREA AQMD
Community Health Air Pollution Info System: Not reported
Consolidated Emission Reporting Rule: Not reported
Total Organic Hydrocarbon Gases Tons/Yr: .363
Reactive Organic Gases Tons/Yr: .1452
Carbon Monoxide Emissions Tons/Yr: 0
NOX - Oxides of Nitrogen Tons/Yr: 0
SOX - Oxides of Sulphur Tons/Yr: 0
Particulate Matter Tons/Yr: 0
Part. Matter 10 Micrometers and Smllr Tons/Yr: 0

Name: NU-METAL FINISHING
Address: 2262 CALLE DEL MUNDO
City,State,Zip: SANTA CLARA, CA 95054
Year: 2009
County Code: 43
Air Basin: SF
Facility ID: 2527
Air District Name: BA
SIC Code: 3471
Air District Name: BAY AREA AQMD
Community Health Air Pollution Info System: Not reported
Consolidated Emission Reporting Rule: Not reported
Total Organic Hydrocarbon Gases Tons/Yr: 0.36299999999999999
Reactive Organic Gases Tons/Yr: 0.1452
Carbon Monoxide Emissions Tons/Yr: 0
NOX - Oxides of Nitrogen Tons/Yr: 0
SOX - Oxides of Sulphur Tons/Yr: 0
Particulate Matter Tons/Yr: 0
Part. Matter 10 Micrometers and Smllr Tons/Yr: 0

Name: NU-METAL FINISHING
Address: 2262 CALLE DEL MUNDO
City,State,Zip: SANTA CLARA, CA 95054
Year: 2010
County Code: 43
Air Basin: SF
Facility ID: 2527
Air District Name: BA
SIC Code: 3471
Air District Name: BAY AREA AQMD
Community Health Air Pollution Info System: Not reported
Consolidated Emission Reporting Rule: Not reported
Total Organic Hydrocarbon Gases Tons/Yr: 2.5999999999999999E-2
Reactive Organic Gases Tons/Yr: 0.0104
Carbon Monoxide Emissions Tons/Yr: 0
NOX - Oxides of Nitrogen Tons/Yr: 0
SOX - Oxides of Sulphur Tons/Yr: 0
Particulate Matter Tons/Yr: 0
Part. Matter 10 Micrometers and Smllr Tons/Yr: 0

Map ID
Direction
Distance
Elevation

MAP FINDINGS

Site

Database(s)

EDR ID Number
EPA ID Number

NU-METAL FINISHING (Continued)

S100216238

Name: NU-METAL FINISHING
Address: 2262 CALLE DEL MUNDO
City,State,Zip: SANTA CLARA, CA 95054
Year: 2011
County Code: 43
Air Basin: SF
Facility ID: 2527
Air District Name: BA
SIC Code: 3471
Air District Name: BAY AREA AQMD
Community Health Air Pollution Info System: Not reported
Consolidated Emission Reporting Rule: Not reported
Total Organic Hydrocarbon Gases Tons/Yr: 0.026
Reactive Organic Gases Tons/Yr: 0.0104
Carbon Monoxide Emissions Tons/Yr: 0
NOX - Oxides of Nitrogen Tons/Yr: 0
SOX - Oxides of Sulphur Tons/Yr: 0
Particulate Matter Tons/Yr: 0
Part. Matter 10 Micrometers and Smlr Tons/Yr: 0

Name: NU-METAL FINISHING
Address: 2262 CALLE DEL MUNDO
City,State,Zip: SANTA CLARA, CA 95054
Year: 2012
County Code: 43
Air Basin: SF
Facility ID: 2527
Air District Name: BA
SIC Code: 3471
Air District Name: BAY AREA AQMD
Community Health Air Pollution Info System: Not reported
Consolidated Emission Reporting Rule: Not reported
Total Organic Hydrocarbon Gases Tons/Yr: 0.026
Reactive Organic Gases Tons/Yr: 0.0104
Carbon Monoxide Emissions Tons/Yr: 0
NOX - Oxides of Nitrogen Tons/Yr: 0.001
SOX - Oxides of Sulphur Tons/Yr: 0
Particulate Matter Tons/Yr: 0
Part. Matter 10 Micrometers and Smlr Tons/Yr: 0

Name: NU-METAL FINISHING
Address: 2262 CALLE DEL MUNDO
City,State,Zip: SANTA CLARA, CA 95054
Year: 2013
County Code: 43
Air Basin: SF
Facility ID: 2527
Air District Name: BA
SIC Code: 3471
Air District Name: BAY AREA AQMD
Community Health Air Pollution Info System: Not reported
Consolidated Emission Reporting Rule: Not reported
Total Organic Hydrocarbon Gases Tons/Yr: 0.026
Reactive Organic Gases Tons/Yr: 0.0104
Carbon Monoxide Emissions Tons/Yr: 0
NOX - Oxides of Nitrogen Tons/Yr: 0
SOX - Oxides of Sulphur Tons/Yr: 0

Map ID
Direction
Distance
Elevation

MAP FINDINGS

Site

Database(s)

EDR ID Number
EPA ID Number

NU-METAL FINISHING (Continued)

S100216238

Particulate Matter Tons/Yr: 0
Part. Matter 10 Micrometers and Smllr Tons/Yr: 0

Name: NU-METAL FINISHING
Address: 2262 CALLE DEL MUNDO
City,State,Zip: SANTA CLARA, CA 95054
Year: 2014
County Code: 43
Air Basin: SF
Facility ID: 22529
Air District Name: BA
SIC Code: 3471
Air District Name: BAY AREA AQMD
Community Health Air Pollution Info System: Not reported
Consolidated Emission Reporting Rule: Not reported
Total Organic Hydrocarbon Gases Tons/Yr: 8.492e-006
Reactive Organic Gases Tons/Yr: 0
Carbon Monoxide Emissions Tons/Yr: 2.088e-005
NOX - Oxides of Nitrogen Tons/Yr: 0.000109502
SOX - Oxides of Sulphur Tons/Yr: 1.09e-007
Particulate Matter Tons/Yr: 9.9015e-005
Part. Matter 10 Micrometers and Smllr Tons/Yr: 6.4705e-005

HIST CORTESE:

edr_fname: SAKIMOTO NURSERY
edr_fadd1: 2262 CALLE DEL MUNDO
City,State,Zip: SANTA CLARA, CA 95054
Region: CORTESE
Facility County Code: 43
Reg By: LTNKA
Reg Id: 2527

WDS:

Name: NUMETAL FINISHING INC
Address: 2262 Calle Del Mundo
City: SANTA CLARA
Facility ID: San Francisco Bay 43I006686
Facility Type: Industrial - Facility that treats and/or disposes of liquid or semisolid wastes from any servicing, producing, manufacturing or processing operation of whatever nature, including mining, gravel washing, geothermal operations, air conditioning, ship building and repairing, oil production, storage and disposal operations, water pumping.

Facility Status: Active - Any facility with a continuous or seasonal discharge that is under Waste Discharge Requirements.

NPDES Number: CAS000001 The 1st 2 characters designate the state. The remaining 7 are assigned by the Regional Board

Subregion: 2
Facility Telephone: 4087271050
Facility Contact: MARK DANITSCHKE
Agency Name: NUMETAL FINISHING INC
Agency Address: 2262 Calle Del Mundo
Agency City,St,Zip: Santa Clara 950541033
Agency Contact: MARK DANITSCHKE
Agency Telephone: 4087271050
Agency Type: Private

Map ID
Direction
Distance
Elevation

MAP FINDINGS

Site

Database(s)

EDR ID Number
EPA ID Number

NU-METAL FINISHING (Continued)

S100216238

SIC Code: 0
SIC Code 2: Not reported
Primary Waste Type: Not reported
Primary Waste: Not reported
Waste Type2: Not reported
Waste2: Not reported
Primary Waste Type: Not reported
Secondary Waste: Not reported
Secondary Waste Type: Not reported
Design Flow: 0
Baseline Flow: 0
Reclamation: Not reported
POTW: Not reported
Treat To Water: Minor Threat to Water Quality. A violation of a regional board order should cause a relatively minor impairment of beneficial uses compared to a major or minor threat. Not: All nurds without a TTWQ will be considered a minor threat to water quality unless coded at a higher Level. A Zero (0) may be used to code those NURDS that are found to represent no threat to water quality.

Complexity: Category C - Facilities having no waste treatment systems, such as cooling water dischargers or those who must comply through best management practices, facilities with passive waste treatment and disposal systems, such as septic systems with subsurface disposal, or dischargers having waste storage systems with land disposal such as dairy waste ponds.

CIWQS:

Name: NU METAL FINISHING INC
Address: 2262 CALLE DEL MUNDO
City,State,Zip: SANTA CLARA, CA 95054
Agency: Nu Metal Finishing Inc
Agency Address: PO Box 4117, Santa Clara, CA 95056
Place/Project Type: Industrial - Electroplating, Plating, Polishing, Anodizing, and Coloring

SIC/NAICS: 3471
Region: 2
Program: INDSTW
Regulatory Measure Status: Terminated
Regulatory Measure Type: Storm water industrial
Order Number: 2014-0057-DWQ
WDID: 2 43I006686
NPDES Number: CAS000001
Adoption Date: Not reported
Effective Date: 05/01/1992
Termination Date: 07/31/2015
Expiration/Review Date: Not reported
Design Flow: Not reported
Major/Minor: Not reported
Complexity: Not reported
TTWQ: Not reported
Enforcement Actions within 5 years: 0
Violations within 5 years: 0
Latitude: 37.40987
Longitude: -121.96561

Map ID
Direction
Distance
Elevation

MAP FINDINGS

Site

Database(s)

EDR ID Number
EPA ID Number

D24
North
1/2-1
0.606 mi.
3201 ft.
Site 2 of 2 in cluster D

ENVIROSTOR
EMI
NPDES
WDS
CIWQS
CERS
S100937520
N/A

Relative:
Lower

Actual:
9 ft.

ENVIROSTOR:

Name: ITALIX CO., INC.
Address: 2232 CALLE DEL MUNDO
City, State, Zip: SANTA CLARA, CA 95054
Facility ID: 71002788
Status: Inactive - Needs Evaluation
Status Date: Not reported
Site Code: Not reported
Site Type: Tiered Permit
Site Type Detailed: Tiered Permit
Acres: Not reported
NPL: NO
Regulatory Agencies: NONE SPECIFIED
Lead Agency: NONE SPECIFIED
Program Manager: Not reported
Supervisor: Not reported
Division Branch: Cleanup Berkeley
Assembly: 26
Senate: 10
Special Program: Not reported
Restricted Use: NO
Site Mgmt Req: NONE SPECIFIED
Funding: Not reported
Latitude: 37.41004
Longitude: -121.9638
APN: NONE SPECIFIED
Past Use: NONE SPECIFIED
Potential COC: NONE SPECIFIED
Confirmed COC: NONE SPECIFIED
Potential Description: NONE SPECIFIED
Alias Name: CAD981388630
Alias Type: EPA Identification Number
Alias Name: 110000887005
Alias Type: EPA (FRS #)
Alias Name: 71002788
Alias Type: Envirostor ID Number

Completed Info:

Completed Area Name: Not reported
Completed Sub Area Name: Not reported
Completed Document Type: Not reported
Completed Date: Not reported
Comments: Not reported

Future Area Name: Not reported
Future Sub Area Name: Not reported
Future Document Type: Not reported
Future Due Date: Not reported
Schedule Area Name: Not reported
Schedule Sub Area Name: Not reported
Schedule Document Type: Not reported
Schedule Due Date: Not reported
Schedule Revised Date: Not reported

Map ID
Direction
Distance
Elevation

MAP FINDINGS

Site

Database(s)

EDR ID Number
EPA ID Number

ITALIX COMPANY, INCORPORATED (Continued)

S100937520

EMI:

Name: ITALIX COMPANY, INCORPORATED
Address: 2232 CALLE DEL MUNDO
City,State,Zip: SANTA CLARA, CA 950540000
Year: 1990
County Code: 43
Air Basin: SF
Facility ID: 3037
Air District Name: BA
SIC Code: 3471
Air District Name: BAY AREA AQMD
Community Health Air Pollution Info System: Not reported
Consolidated Emission Reporting Rule: Not reported
Total Organic Hydrocarbon Gases Tons/Yr: 1
Reactive Organic Gases Tons/Yr: 1
Carbon Monoxide Emissions Tons/Yr: 0
NOX - Oxides of Nitrogen Tons/Yr: 0
SOX - Oxides of Sulphur Tons/Yr: 0
Particulate Matter Tons/Yr: 0
Part. Matter 10 Micrometers and Smlr Tons/Yr: 0

Name: ITALIX COMPANY, INCORPORATED
Address: 2232 CALLE DEL MUNDO
City,State,Zip: SANTA CLARA, CA 950540000
Year: 1993
County Code: 43
Air Basin: SF
Facility ID: 3037
Air District Name: BA
SIC Code: 3471
Air District Name: BAY AREA AQMD
Community Health Air Pollution Info System: Not reported
Consolidated Emission Reporting Rule: Not reported
Total Organic Hydrocarbon Gases Tons/Yr: 2
Reactive Organic Gases Tons/Yr: 2
Carbon Monoxide Emissions Tons/Yr: 0
NOX - Oxides of Nitrogen Tons/Yr: 0
SOX - Oxides of Sulphur Tons/Yr: 0
Particulate Matter Tons/Yr: 0
Part. Matter 10 Micrometers and Smlr Tons/Yr: 0

Name: ITALIX COMPANY, INCORPORATED
Address: 2232 CALLE DEL MUNDO
City,State,Zip: SANTA CLARA, CA 950540000
Year: 1995
County Code: 43
Air Basin: SF
Facility ID: 3037
Air District Name: BA
SIC Code: 3471
Air District Name: BAY AREA AQMD
Community Health Air Pollution Info System: Not reported
Consolidated Emission Reporting Rule: Not reported
Total Organic Hydrocarbon Gases Tons/Yr: 2
Reactive Organic Gases Tons/Yr: 2
Carbon Monoxide Emissions Tons/Yr: 0
NOX - Oxides of Nitrogen Tons/Yr: 0

Map ID
Direction
Distance
Elevation

MAP FINDINGS

Site

Database(s)

EDR ID Number
EPA ID Number

ITALIX COMPANY, INCORPORATED (Continued)

S100937520

SOX - Oxides of Sulphur Tons/Yr: 0
Particulate Matter Tons/Yr: 0
Part. Matter 10 Micrometers and Smlr Tons/Yr: 0

Name: ITALIX COMPANY, INCORPORATED
Address: 2232 CALLE DEL MUNDO
City,State,Zip: SANTA CLARA, CA 950540000
Year: 1996
County Code: 43
Air Basin: SF
Facility ID: 3037
Air District Name: BA
SIC Code: 3471
Air District Name: BAY AREA AQMD
Community Health Air Pollution Info System: Not reported
Consolidated Emission Reporting Rule: Not reported
Total Organic Hydrocarbon Gases Tons/Yr: 2
Reactive Organic Gases Tons/Yr: 2
Carbon Monoxide Emissions Tons/Yr: 0
NOX - Oxides of Nitrogen Tons/Yr: 0
SOX - Oxides of Sulphur Tons/Yr: 0
Particulate Matter Tons/Yr: 0
Part. Matter 10 Micrometers and Smlr Tons/Yr: 0

Name: ITALIX COMPANY, INCORPORATED
Address: 2232 CALLE DEL MUNDO
City,State,Zip: SANTA CLARA, CA 950540000
Year: 1997
County Code: 43
Air Basin: SF
Facility ID: 3037
Air District Name: BA
SIC Code: 3471
Air District Name: BAY AREA AQMD
Community Health Air Pollution Info System: Not reported
Consolidated Emission Reporting Rule: Not reported
Total Organic Hydrocarbon Gases Tons/Yr: 2
Reactive Organic Gases Tons/Yr: 2
Carbon Monoxide Emissions Tons/Yr: 0
NOX - Oxides of Nitrogen Tons/Yr: 0
SOX - Oxides of Sulphur Tons/Yr: 0
Particulate Matter Tons/Yr: 0
Part. Matter 10 Micrometers and Smlr Tons/Yr: 0

Name: ITALIX COMPANY, INCORPORATED
Address: 2232 CALLE DEL MUNDO
City,State,Zip: SANTA CLARA, CA 950540000
Year: 1998
County Code: 43
Air Basin: SF
Facility ID: 3037
Air District Name: BA
SIC Code: 3471
Air District Name: BAY AREA AQMD
Community Health Air Pollution Info System: Not reported
Consolidated Emission Reporting Rule: Not reported
Total Organic Hydrocarbon Gases Tons/Yr: 3

Map ID
Direction
Distance
Elevation

MAP FINDINGS

Site

Database(s)

EDR ID Number
EPA ID Number

ITALIX COMPANY, INCORPORATED (Continued)

S100937520

Reactive Organic Gases Tons/Yr: 3
Carbon Monoxide Emissions Tons/Yr: 0
NOX - Oxides of Nitrogen Tons/Yr: 0
SOX - Oxides of Sulphur Tons/Yr: 0
Particulate Matter Tons/Yr: 0
Part. Matter 10 Micrometers and Smllr Tons/Yr:0

Name: ITALIX COMPANY, INCORPORATED
Address: 2232 CALLE DEL MUNDO
City,State,Zip: SANTA CLARA, CA 950540000
Year: 1999
County Code: 43
Air Basin: SF
Facility ID: 3037
Air District Name: BA
SIC Code: 3479
Air District Name: BAY AREA AQMD
Community Health Air Pollution Info System: Not reported
Consolidated Emission Reporting Rule: Not reported
Total Organic Hydrocarbon Gases Tons/Yr: 1
Reactive Organic Gases Tons/Yr: 1
Carbon Monoxide Emissions Tons/Yr: 0
NOX - Oxides of Nitrogen Tons/Yr: 0
SOX - Oxides of Sulphur Tons/Yr: 0
Particulate Matter Tons/Yr: 0
Part. Matter 10 Micrometers and Smllr Tons/Yr:0

Name: ITALIX COMPANY, INCORPORATED
Address: 2232 CALLE DEL MUNDO
City,State,Zip: SANTA CLARA, CA 950540000
Year: 2000
County Code: 43
Air Basin: SF
Facility ID: 3037
Air District Name: BA
SIC Code: 3479
Air District Name: BAY AREA AQMD
Community Health Air Pollution Info System: Not reported
Consolidated Emission Reporting Rule: Not reported
Total Organic Hydrocarbon Gases Tons/Yr: 1
Reactive Organic Gases Tons/Yr: 1
Carbon Monoxide Emissions Tons/Yr: 0
NOX - Oxides of Nitrogen Tons/Yr: 0
SOX - Oxides of Sulphur Tons/Yr: 0
Particulate Matter Tons/Yr: 0
Part. Matter 10 Micrometers and Smllr Tons/Yr:0

Name: ITALIX COMPANY, INCORPORATED
Address: 2232 CALLE DEL MUNDO
City,State,Zip: SANTA CLARA, CA 950540000
Year: 2001
County Code: 43
Air Basin: SF
Facility ID: 3037
Air District Name: BA
SIC Code: 3479
Air District Name: BAY AREA AQMD

Map ID
Direction
Distance
Elevation

MAP FINDINGS

Site

Database(s)

EDR ID Number
EPA ID Number

ITALIX COMPANY, INCORPORATED (Continued)

S100937520

Community Health Air Pollution Info System: Not reported
Consolidated Emission Reporting Rule: Not reported
Total Organic Hydrocarbon Gases Tons/Yr: 2
Reactive Organic Gases Tons/Yr: 1
Carbon Monoxide Emissions Tons/Yr: 0
NOX - Oxides of Nitrogen Tons/Yr: 0
SOX - Oxides of Sulphur Tons/Yr: 0
Particulate Matter Tons/Yr: 0
Part. Matter 10 Micrometers and Smllr Tons/Yr:0

Name: ITALIX COMPANY, INCORPORATED
Address: 2232 CALLE DEL MUNDO
City,State,Zip: SANTA CLARA, CA 950540000
Year: 2002
County Code: 43
Air Basin: SF
Facility ID: 3037
Air District Name: BA
SIC Code: 3471
Air District Name: BAY AREA AQMD
Community Health Air Pollution Info System: Not reported
Consolidated Emission Reporting Rule: Not reported
Total Organic Hydrocarbon Gases Tons/Yr: 1
Reactive Organic Gases Tons/Yr: 1
Carbon Monoxide Emissions Tons/Yr: 0
NOX - Oxides of Nitrogen Tons/Yr: 0
SOX - Oxides of Sulphur Tons/Yr: 0
Particulate Matter Tons/Yr: 0
Part. Matter 10 Micrometers and Smllr Tons/Yr:0

Name: ITALIX COMPANY, INCORPORATED
Address: 2232 CALLE DEL MUNDO
City,State,Zip: SANTA CLARA, CA 950540000
Year: 2003
County Code: 43
Air Basin: SF
Facility ID: 3037
Air District Name: BA
SIC Code: 3471
Air District Name: BAY AREA AQMD
Community Health Air Pollution Info System: Not reported
Consolidated Emission Reporting Rule: Not reported
Total Organic Hydrocarbon Gases Tons/Yr: 1
Reactive Organic Gases Tons/Yr: 1
Carbon Monoxide Emissions Tons/Yr: 0
NOX - Oxides of Nitrogen Tons/Yr: 0
SOX - Oxides of Sulphur Tons/Yr: 0
Particulate Matter Tons/Yr: 0
Part. Matter 10 Micrometers and Smllr Tons/Yr:0

Name: ITALIX COMPANY, INCORPORATED
Address: 2232 CALLE DEL MUNDO
City,State,Zip: SANTA CLARA, CA 950540000
Year: 2004
County Code: 43
Air Basin: SF
Facility ID: 3037

Map ID
Direction
Distance
Elevation

MAP FINDINGS

Site

Database(s)

EDR ID Number
EPA ID Number

ITALIX COMPANY, INCORPORATED (Continued)

S100937520

Air District Name: BA
SIC Code: 3471
Air District Name: BAY AREA AQMD
Community Health Air Pollution Info System: Not reported
Consolidated Emission Reporting Rule: Not reported
Total Organic Hydrocarbon Gases Tons/Yr: 0.311
Reactive Organic Gases Tons/Yr: 0.2469335
Carbon Monoxide Emissions Tons/Yr: 0
NOX - Oxides of Nitrogen Tons/Yr: 0
SOX - Oxides of Sulphur Tons/Yr: 0
Particulate Matter Tons/Yr: 0.005
Part. Matter 10 Micrometers and Smlr Tons/Yr: 0.0045

Name: ITALIX COMPANY, INCORPORATED
Address: 2232 CALLE DEL MUNDO
City,State,Zip: SANTA CLARA, CA 950540000
Year: 2005
County Code: 43
Air Basin: SF
Facility ID: 3037
Air District Name: BA
SIC Code: 3471
Air District Name: BAY AREA AQMD
Community Health Air Pollution Info System: Not reported
Consolidated Emission Reporting Rule: Not reported
Total Organic Hydrocarbon Gases Tons/Yr: .311
Reactive Organic Gases Tons/Yr: .2469335
Carbon Monoxide Emissions Tons/Yr: 0
NOX - Oxides of Nitrogen Tons/Yr: 0
SOX - Oxides of Sulphur Tons/Yr: 0
Particulate Matter Tons/Yr: .005
Part. Matter 10 Micrometers and Smlr Tons/Yr: .0045

Name: ITALIX COMPANY, INCORPORATED
Address: 2232 CALLE DEL MUNDO
City,State,Zip: SANTA CLARA, CA 950540000
Year: 2006
County Code: 43
Air Basin: SF
Facility ID: 3037
Air District Name: BA
SIC Code: 3471
Air District Name: BAY AREA AQMD
Community Health Air Pollution Info System: Not reported
Consolidated Emission Reporting Rule: Not reported
Total Organic Hydrocarbon Gases Tons/Yr: .337
Reactive Organic Gases Tons/Yr: .2561335
Carbon Monoxide Emissions Tons/Yr: 0
NOX - Oxides of Nitrogen Tons/Yr: 0
SOX - Oxides of Sulphur Tons/Yr: 0
Particulate Matter Tons/Yr: .005
Part. Matter 10 Micrometers and Smlr Tons/Yr: .0045

Name: ITALIX COMPANY, INCORPORATED
Address: 2232 CALLE DEL MUNDO
City,State,Zip: SANTA CLARA, CA 950540000
Year: 2007

Map ID
Direction
Distance
Elevation

MAP FINDINGS

Site

Database(s)

EDR ID Number
EPA ID Number

ITALIX COMPANY, INCORPORATED (Continued)

S100937520

County Code: 43
Air Basin: SF
Facility ID: 3037
Air District Name: BA
SIC Code: 3471
Air District Name: BAY AREA AQMD
Community Health Air Pollution Info System: Not reported
Consolidated Emission Reporting Rule: Not reported
Total Organic Hydrocarbon Gases Tons/Yr: .235
Reactive Organic Gases Tons/Yr: .1714225
Carbon Monoxide Emissions Tons/Yr: .008
NOX - Oxides of Nitrogen Tons/Yr: .037
SOX - Oxides of Sulphur Tons/Yr: 0
Particulate Matter Tons/Yr: .006
Part. Matter 10 Micrometers and Smlr Tons/Yr: .005133

Name: ITALIX COMPANY, INCORPORATED
Address: 2232 CALLE DEL MUNDO
City,State,Zip: SANTA CLARA, CA 95054
Year: 2008
County Code: 43
Air Basin: SF
Facility ID: 3037
Air District Name: BA
SIC Code: 3471
Air District Name: BAY AREA AQMD
Community Health Air Pollution Info System: Not reported
Consolidated Emission Reporting Rule: Not reported
Total Organic Hydrocarbon Gases Tons/Yr: .194
Reactive Organic Gases Tons/Yr: .1365554
Carbon Monoxide Emissions Tons/Yr: .008
NOX - Oxides of Nitrogen Tons/Yr: .037
SOX - Oxides of Sulphur Tons/Yr: 0
Particulate Matter Tons/Yr: .006
Part. Matter 10 Micrometers and Smlr Tons/Yr: .005133

Name: ITALIX COMPANY, INCORPORATED
Address: 2232 CALLE DEL MUNDO
City,State,Zip: SANTA CLARA, CA 95054
Year: 2009
County Code: 43
Air Basin: SF
Facility ID: 3037
Air District Name: BA
SIC Code: 3471
Air District Name: BAY AREA AQMD
Community Health Air Pollution Info System: Not reported
Consolidated Emission Reporting Rule: Not reported
Total Organic Hydrocarbon Gases Tons/Yr: 0.19700000000000001
Reactive Organic Gases Tons/Yr: 0.1390469
Carbon Monoxide Emissions Tons/Yr: 8.00000000000000002E-3
NOX - Oxides of Nitrogen Tons/Yr: 3.6999999999999998E-2
SOX - Oxides of Sulphur Tons/Yr: 0
Particulate Matter Tons/Yr: 6.0000000000000001E-3
Part. Matter 10 Micrometers and Smlr Tons/Yr: 5.1330000000000004E-3

Name: ITALIX COMPANY, INCORPORATED

Map ID
Direction
Distance
Elevation

MAP FINDINGS

Site

Database(s)

EDR ID Number
EPA ID Number

ITALIX COMPANY, INCORPORATED (Continued)

S100937520

Address: 2232 CALLE DEL MUNDO
City,State,Zip: SANTA CLARA, CA 95054
Year: 2010
County Code: 43
Air Basin: SF
Facility ID: 3037
Air District Name: BA
SIC Code: 3471
Air District Name: BAY AREA AQMD
Community Health Air Pollution Info System: Not reported
Consolidated Emission Reporting Rule: Not reported
Total Organic Hydrocarbon Gases Tons/Yr: 0.20100000000000001
Reactive Organic Gases Tons/Yr: 0.1471044
Carbon Monoxide Emissions Tons/Yr: 8.0000000000000002E-3
NOX - Oxides of Nitrogen Tons/Yr: 3.6999999999999998E-2
SOX - Oxides of Sulphur Tons/Yr: 0
Particulate Matter Tons/Yr: 7.1353343865192204E-3
Part. Matter 10 Micrometers and Smllr Tons/Yr:6.0000000000000001E-3

Name: ITALIX COMPANY, INCORPORATED
Address: 2232 CALLE DEL MUNDO
City,State,Zip: SANTA CLARA, CA 95054
Year: 2011
County Code: 43
Air Basin: SF
Facility ID: 3037
Air District Name: BA
SIC Code: 3471
Air District Name: BAY AREA AQMD
Community Health Air Pollution Info System: Not reported
Consolidated Emission Reporting Rule: Not reported
Total Organic Hydrocarbon Gases Tons/Yr: 0.197
Reactive Organic Gases Tons/Yr: 0.1437824
Carbon Monoxide Emissions Tons/Yr: 0.008
NOX - Oxides of Nitrogen Tons/Yr: 0.037
SOX - Oxides of Sulphur Tons/Yr: 0
Particulate Matter Tons/Yr: 0
Part. Matter 10 Micrometers and Smllr Tons/Yr:0

Name: ITALIX COMPANY, INCORPORATED
Address: 2232 CALLE DEL MUNDO
City,State,Zip: SANTA CLARA, CA 95054
Year: 2012
County Code: 43
Air Basin: SF
Facility ID: 3037
Air District Name: BA
SIC Code: 3471
Air District Name: BAY AREA AQMD
Community Health Air Pollution Info System: Not reported
Consolidated Emission Reporting Rule: Not reported
Total Organic Hydrocarbon Gases Tons/Yr: 0.208
Reactive Organic Gases Tons/Yr: 0.1529179
Carbon Monoxide Emissions Tons/Yr: 0.008
NOX - Oxides of Nitrogen Tons/Yr: 0.037
SOX - Oxides of Sulphur Tons/Yr: 0
Particulate Matter Tons/Yr: 0.0071353343865

Map ID
Direction
Distance
Elevation

MAP FINDINGS

Site

Database(s)

EDR ID Number
EPA ID Number

ITALIX COMPANY, INCORPORATED (Continued)

S100937520

Part. Matter 10 Micrometers and Smlr Tons/Yr:0.006

Name: ITALIX COMPANY, INCORPORATED
Address: 2232 CALLE DEL MUNDO
City,State,Zip: SANTA CLARA, CA 95054
Year: 2013
County Code: 43
Air Basin: SF
Facility ID: 3037
Air District Name: BA
SIC Code: 3471
Air District Name: BAY AREA AQMD
Community Health Air Pollution Info System: Not reported
Consolidated Emission Reporting Rule: Not reported
Total Organic Hydrocarbon Gases Tons/Yr: 0.197
Reactive Organic Gases Tons/Yr: 0.1437824
Carbon Monoxide Emissions Tons/Yr: 0.008
NOX - Oxides of Nitrogen Tons/Yr: 0.037
SOX - Oxides of Sulphur Tons/Yr: 0
Particulate Matter Tons/Yr: 0.009
Part. Matter 10 Micrometers and Smlr Tons/Yr:0.006

Name: ITALIX COMPANY, INCORPORATED
Address: 2232 CALLE DEL MUNDO
City,State,Zip: SANTA CLARA, CA 95054
Year: 2014
County Code: 43
Air Basin: SF
Facility ID: 3037
Air District Name: BA
SIC Code: 3471
Air District Name: BAY AREA AQMD
Community Health Air Pollution Info System: Not reported
Consolidated Emission Reporting Rule: Not reported
Total Organic Hydrocarbon Gases Tons/Yr: 0.218428363
Reactive Organic Gases Tons/Yr: 0
Carbon Monoxide Emissions Tons/Yr: 0.008690463
NOX - Oxides of Nitrogen Tons/Yr: 0.036711153
SOX - Oxides of Sulphur Tons/Yr: 0.000156403
Particulate Matter Tons/Yr: 0.00935154
Part. Matter 10 Micrometers and Smlr Tons/Yr:0.006385802

Name: ITALIX COMPANY, INCORPORATED
Address: 2232 CALLE DEL MUNDO
City,State,Zip: SANTA CLARA, CA 95054
Year: 2015
County Code: 43
Air Basin: SF
Facility ID: 3037
Air District Name: BA
SIC Code: 3471
Air District Name: BAY AREA AQMD
Community Health Air Pollution Info System: Not reported
Consolidated Emission Reporting Rule: Not reported
Total Organic Hydrocarbon Gases Tons/Yr: 0.218428364
Reactive Organic Gases Tons/Yr: 0.179380301
Carbon Monoxide Emissions Tons/Yr: 0.008690463

Map ID
Direction
Distance
Elevation

MAP FINDINGS

Site

Database(s)

EDR ID Number
EPA ID Number

ITALIX COMPANY, INCORPORATED (Continued)

S100937520

NOX - Oxides of Nitrogen Tons/Yr: 0.036711153
SOX - Oxides of Sulphur Tons/Yr: 0.000156403
Particulate Matter Tons/Yr: 0.00935154
Part. Matter 10 Micrometers and Smllr Tons/Yr: 0.006385802

Name: ITALIX COMPANY, INCORPORATED
Address: 2232 CALLE DEL MUNDO
City,State,Zip: SANTA CLARA, CA 95054
Year: 2016
County Code: 43
Air Basin: SF
Facility ID: 3037
Air District Name: BA
SIC Code: 3471
Air District Name: BAY AREA AQMD
Community Health Air Pollution Info System: Not reported
Consolidated Emission Reporting Rule: Not reported
Total Organic Hydrocarbon Gases Tons/Yr: 0.239697862
Reactive Organic Gases Tons/Yr: 0.17499123122
Carbon Monoxide Emissions Tons/Yr: 0.008690463
NOX - Oxides of Nitrogen Tons/Yr: 0.036711153
SOX - Oxides of Sulphur Tons/Yr: 0.000156403
Particulate Matter Tons/Yr: 0.00935154
Part. Matter 10 Micrometers and Smllr Tons/Yr: 0.006385802

Name: ITALIX COMPANY, INCORPORATED
Address: 2232 CALLE DEL MUNDO
City,State,Zip: SANTA CLARA, CA 95054
Year: 2017
County Code: 43
Air Basin: SF
Facility ID: 3037
Air District Name: BA
SIC Code: 3471
Air District Name: BAY AREA AQMD
Community Health Air Pollution Info System: Not reported
Consolidated Emission Reporting Rule: Not reported
Total Organic Hydrocarbon Gases Tons/Yr: 0.239697862
Reactive Organic Gases Tons/Yr: 0.17499123122
Carbon Monoxide Emissions Tons/Yr: 0.008690463
NOX - Oxides of Nitrogen Tons/Yr: 0.036711153
SOX - Oxides of Sulphur Tons/Yr: 0.000156403
Particulate Matter Tons/Yr: 0.00935154
Part. Matter 10 Micrometers and Smllr Tons/Yr: 0.006385802

Name: ITALIX COMPANY, INCORPORATED
Address: 2232 CALLE DEL MUNDO
City,State,Zip: SANTA CLARA, CA 95054
Year: 2018
County Code: 43
Air Basin: SF
Facility ID: 3037
Air District Name: BA
SIC Code: 3471
Air District Name: BAY AREA AQMD
Community Health Air Pollution Info System: Not reported
Consolidated Emission Reporting Rule: Not reported

Map ID
Direction
Distance
Elevation

MAP FINDINGS

Site

Database(s)

EDR ID Number
EPA ID Number

ITALIX COMPANY, INCORPORATED (Continued)

S100937520

Total Organic Hydrocarbon Gases Tons/Yr: 0.239856916
Reactive Organic Gases Tons/Yr: 0.17510734849
Carbon Monoxide Emissions Tons/Yr: 0.00869623
NOX - Oxides of Nitrogen Tons/Yr: 0.036735513
SOX - Oxides of Sulphur Tons/Yr: 0.000156506
Particulate Matter Tons/Yr: 0.009357744
Part. Matter 10 Micrometers and Smlr Tons/Yr: 0.006390039

NPDES:

Name: ITALIX
Address: 2232 CALLE DEL MUNDO
City,State,Zip: SANTA CLARA, CA 95054
Facility Status: Not reported
NPDES Number: Not reported
Region: Not reported
Agency Number: Not reported
Regulatory Measure ID: Not reported
Place ID: Not reported
Order Number: Not reported
WDID: 2 43I006060
Regulatory Measure Type: Industrial
Program Type: Not reported
Adoption Date Of Regulatory Measure: Not reported
Effective Date Of Regulatory Measure: Not reported
Termination Date Of Regulatory Measure: Not reported
Expiration Date Of Regulatory Measure: Not reported
Discharge Address: Not reported
Discharge Name: Not reported
Discharge City: Not reported
Discharge State: Not reported
Discharge Zip: Not reported
Status: Terminated
Status Date: 10/10/2018
Operator Name: Italix
Operator Address: 2232 Calle Del Mundo
Operator City: Santa Clara
Operator State: California
Operator Zip: 95054

NPDES as of 03/2018:

NPDES Number: Not reported
Status: Not reported
Agency Number: Not reported
Region: 2
Regulatory Measure ID: 183814
Order Number: Not reported
Regulatory Measure Type: Industrial
Place ID: Not reported
WDID: 2 43I006060
Program Type: Not reported
Adoption Date Of Regulatory Measure: Not reported
Effective Date Of Regulatory Measure: Not reported
Expiration Date Of Regulatory Measure: Not reported
Termination Date Of Regulatory Measure: Not reported
Discharge Name: Not reported
Discharge Address: Not reported
Discharge City: Not reported

Map ID
Direction
Distance
Elevation

MAP FINDINGS

Site

Database(s)

EDR ID Number
EPA ID Number

ITALIX COMPANY, INCORPORATED (Continued)

S100937520

Discharge State: Not reported
Discharge Zip: Not reported
Received Date: 05/09/2008
Processed Date: 04/20/1992
Status: Active
Status Date: 04/20/1992
Place Size: 29000
Place Size Unit: SqFt
Contact: Tim Thompson
Contact Title: EHS Coordinator
Contact Phone: 408-988-2487
Contact Phone Ext: Not reported
Contact Email: tim@italix.com
Operator Name: Italix
Operator Address: 2232 Calle Del Mundo
Operator City: Santa Clara
Operator State: California
Operator Zip: 95054
Operator Contact: Tim Thompson
Operator Contact Title: Not reported
Operator Contact Phone: 408-988-2487
Operator Contact Phone Ext: Not reported
Operator Contact Email: tim@italix.com
Operator Type: Private Business
Developer: Not reported
Developer Address: Not reported
Developer City: Not reported
Developer State: California
Developer Zip: Not reported
Developer Contact: Not reported
Developer Contact Title: Not reported
Constype Linear Utility Ind: Not reported
Emergency Phone: 408-988-2487
Emergency Phone Ext: Not reported
Constype Above Ground Ind: Not reported
Constype Below Ground Ind: Not reported
Constype Cable Line Ind: Not reported
Constype Comm Line Ind: Not reported
Constype Commercial Ind: Not reported
Constype Electrical Line Ind: Not reported
Constype Gas Line Ind: Not reported
Constype Industrial Ind: Not reported
Constype Other Description: Not reported
Constype Other Ind: Not reported
Constype Recons Ind: Not reported
Constype Residential Ind: Not reported
Constype Transport Ind: Not reported
Constype Utility Description: Not reported
Constype Utility Ind: Not reported
Constype Water Sewer Ind: Not reported
Dir Discharge Uswater Ind: N
Receiving Water Name: Guadalupe River
Certifier: Frank Fantino
Certifier Title: President
Certification Date: 20-FEB-15
Primary Sic: 3479-Coating, Engraving, and Allied Services, NEC
Secondary Sic: 3471-Electroplating, Plating, Polishing, Anodizing, and Coloring

Map ID
Direction
Distance
Elevation

MAP FINDINGS

Site

Database(s)

EDR ID Number
EPA ID Number

ITALIX COMPANY, INCORPORATED (Continued)

S100937520

Tertiary Sic: Not reported

NPDES Number: CAS000001
Status: Active
Agency Number: 0
Region: 2
Regulatory Measure ID: 183814
Order Number: 97-03-DWQ
Regulatory Measure Type: Enrollee
Place ID: Not reported
WDID: 2 43I006060
Program Type: Industrial
Adoption Date Of Regulatory Measure: Not reported
Effective Date Of Regulatory Measure: 04/20/1992
Expiration Date Of Regulatory Measure: Not reported
Termination Date Of Regulatory Measure: Not reported
Discharge Name: Italix
Discharge Address: 2232 Calle Del Mundo
Discharge City: Santa Clara
Discharge State: California
Discharge Zip: 95054
Received Date: Not reported
Processed Date: Not reported
Status: Not reported
Status Date: Not reported
Place Size: Not reported
Place Size Unit: Not reported
Contact: Not reported
Contact Title: Not reported
Contact Phone: Not reported
Contact Phone Ext: Not reported
Contact Email: Not reported
Operator Name: Not reported
Operator Address: Not reported
Operator City: Not reported
Operator State: Not reported
Operator Zip: Not reported
Operator Contact: Not reported
Operator Contact Title: Not reported
Operator Contact Phone: Not reported
Operator Contact Phone Ext: Not reported
Operator Contact Email: Not reported
Operator Type: Not reported
Developer: Not reported
Developer Address: Not reported
Developer City: Not reported
Developer State: Not reported
Developer Zip: Not reported
Developer Contact: Not reported
Developer Contact Title: Not reported
Constype Linear Utility Ind: Not reported
Emergency Phone: Not reported
Emergency Phone Ext: Not reported
Constype Above Ground Ind: Not reported
Constype Below Ground Ind: Not reported
Constype Cable Line Ind: Not reported
Constype Comm Line Ind: Not reported

Map ID
Direction
Distance
Elevation

MAP FINDINGS

Site

Database(s)

EDR ID Number
EPA ID Number

ITALIX COMPANY, INCORPORATED (Continued)

S100937520

Constype Commercial Ind: Not reported
Constype Electrical Line Ind: Not reported
Constype Gas Line Ind: Not reported
Constype Industrial Ind: Not reported
Constype Other Description: Not reported
Constype Other Ind: Not reported
Constype Recons Ind: Not reported
Constype Residential Ind: Not reported
Constype Transport Ind: Not reported
Constype Utility Description: Not reported
Constype Utility Ind: Not reported
Constype Water Sewer Ind: Not reported
Dir Discharge Uswater Ind: Not reported
Receiving Water Name: Not reported
Certifier: Not reported
Certifier Title: Not reported
Certification Date: Not reported
Primary Sic: Not reported
Secondary Sic: Not reported
Tertiary Sic: Not reported

WDS:

Name: ITALIX CO
Address: 2232 Calle Del Mundo
City: SANTA CLARA
Facility ID: San Francisco Bay 43I006060
Facility Type: Industrial - Facility that treats and/or disposes of liquid or semisolid wastes from any servicing, producing, manufacturing or processing operation of whatever nature, including mining, gravel washing, geothermal operations, air conditioning, ship building and repairing, oil production, storage and disposal operations, water pumping.
Facility Status: Active - Any facility with a continuous or seasonal discharge that is under Waste Discharge Requirements.
NPDES Number: CAS000001 The 1st 2 characters designate the state. The remaining 7 are assigned by the Regional Board
Subregion: 2
Facility Telephone: 4089882487
Facility Contact: TIM THOMPSON
Agency Name: ITALIX CO
Agency Address: 2232 Calle Del Mundo
Agency City,St,Zip: Santa Clara 950541026
Agency Contact: TIM THOMPSON
Agency Telephone: 4089882487
Agency Type: Private
SIC Code: 0
SIC Code 2: Not reported
Primary Waste Type: Not reported
Primary Waste: Not reported
Waste Type2: Not reported
Waste2: Not reported
Primary Waste Type: Not reported
Secondary Waste: Not reported
Secondary Waste Type: Not reported
Design Flow: 0
Baseline Flow: 0

Map ID
Direction
Distance
Elevation

MAP FINDINGS

Site

Database(s)

EDR ID Number
EPA ID Number

ITALIX COMPANY, INCORPORATED (Continued)

S100937520

Reclamation: Not reported
POTW: Not reported
Treat To Water: Minor Threat to Water Quality. A violation of a regional board order should cause a relatively minor impairment of beneficial uses compared to a major or minor threat. Not: All nurds without a TTWQ will be considered a minor threat to water quality unless coded at a higher Level. A Zero (0) may be used to code those NURDS that are found to represent no threat to water quality.
Complexity: Category C - Facilities having no waste treatment systems, such as cooling water dischargers or those who must comply through best management practices, facilities with passive waste treatment and disposal systems, such as septic systems with subsurface disposal, or dischargers having waste storage systems with land disposal such as dairy waste ponds.

CIWQS:

Name: ITALIX
Address: 2232 CALLE DEL MUNDO
City,State,Zip: SANTA CLARA, CA 95054
Agency: Italix
Agency Address: 2232 Calle Del Mundo, Santa Clara, CA 95054
Place/Project Type: Industrial - Coating, Engraving, and Allied Services, NEC
SIC/NAICS: 3479(+)
Region: 2
Program: INDSTW
Regulatory Measure Status: Terminated
Regulatory Measure Type: Storm water industrial
Order Number: 2014-0057-DWQ
WDID: 2 43I006060
NPDES Number: CAS000001
Adoption Date: Not reported
Effective Date: 04/20/1992
Termination Date: 10/10/2018
Expiration/Review Date: Not reported
Design Flow: Not reported
Major/Minor: Not reported
Complexity: Not reported
TTWQ: Not reported
Enforcement Actions within 5 years: 0
Violations within 5 years: 0
Latitude: 37.41004
Longitude: -121.96508

CERS:

Name: ITALIX COMPANY INC
Address: 2232 CALLE DEL MUNDO
City,State,Zip: SANTA CLARA, CA 95054-1026
Site ID: 474064
CERS ID: 110000887005
CERS Description: US EPA Air Emission Inventory System (EIS)

Affiliation:

Affiliation Type Desc: Environmental Contact
Entity Name: Alyssa DePalma
Entity Title: Office Manager
Affiliation Address: Not reported
Affiliation City: Not reported

Map ID
Direction
Distance
Elevation

MAP FINDINGS

Site

Database(s)

EDR ID Number
EPA ID Number

ITALIX COMPANY, INCORPORATED (Continued)

S100937520

Affiliation State: Not reported
Affiliation Country: Not reported
Affiliation Zip: Not reported
Affiliation Phone: ,

Affiliation Type Desc: Operator
Entity Name: ITALIX
Entity Title: OPERATOR
Affiliation Address: 2232 CALLE DEL MUNDO
Affiliation City: SANTA CLARA
Affiliation State: CA
Affiliation Country: Not reported
Affiliation Zip: Not reported
Affiliation Phone: ,

Affiliation Type Desc: Environmental Contact
Entity Name: Gonzalo Medina
Entity Title: Production Supervisor
Affiliation Address: Not reported
Affiliation City: Not reported
Affiliation State: Not reported
Affiliation Country: Not reported
Affiliation Zip: Not reported
Affiliation Phone: ,

Affiliation Type Desc: Facility Owner
Entity Name: ROBERT L ARMANASCO
Entity Title: OWNER
Affiliation Address: 2232 CALLE DEL MUNDO
Affiliation City: SANTA CLARA
Affiliation State: CA
Affiliation Country: Not reported
Affiliation Zip: Not reported
Affiliation Phone: ,

Affiliation Type Desc: Property Owner
Entity Name: RAAFNA LLC
Entity Title: Not reported
Affiliation Address: 2232 CALLE DEL MUNDO
Affiliation City: SANTA CLARA
Affiliation State: Not reported
Affiliation Country: Not reported
Affiliation Zip: Not reported
Affiliation Phone: ,

Affiliation Type Desc: Environmental Contact
Entity Name: TIMOTHY J THOMPSON
Entity Title: EHS COORDINATOR
Affiliation Address: 2232 CALLE DEL MUNDO
Affiliation City: SANTA CLARA
Affiliation State: CA
Affiliation Country: Not reported
Affiliation Zip: Not reported
Affiliation Phone: ,

Map ID
Direction
Distance
Elevation

MAP FINDINGS

Site

Database(s)

EDR ID Number
EPA ID Number

E25
South
1/2-1
0.813 mi.
4293 ft.

EG&G AMORPHOUS SILICON
2175 MISSION COLLEGE BOULEVARD
SANTA CLARA, CA 95054

ENVIROSTOR **S104583860**
N/A

Site 1 of 2 in cluster E

Relative:
Higher

Actual:
27 ft.

ENVIROSTOR:

Name: EG&G AMORPHOUS SILICON
Address: 2175 MISSION COLLEGE BOULEVARD
City,State,Zip: SANTA CLARA, CA 95054
Facility ID: 71003454
Status: Inactive - Needs Evaluation
Status Date: Not reported
Site Code: Not reported
Site Type: Tiered Permit
Site Type Detailed: Tiered Permit
Acres: Not reported
NPL: NO
Regulatory Agencies: NONE SPECIFIED
Lead Agency: NONE SPECIFIED
Program Manager: Not reported
Supervisor: Not reported
Division Branch: Cleanup Berkeley
Assembly: 26
Senate: 10
Special Program: Not reported
Restricted Use: NO
Site Mgmt Req: NONE SPECIFIED
Funding: Not reported
Latitude: 37.38959
Longitude: -121.9639
APN: NONE SPECIFIED
Past Use: NONE SPECIFIED
Potential COC: NONE SPECIFIED
Confirmed COC: NONE SPECIFIED
Potential Description: NONE SPECIFIED
Alias Name: CAR000013532
Alias Type: EPA Identification Number
Alias Name: 110009555864
Alias Type: EPA (FRS #)
Alias Name: 71003454
Alias Type: Envirostor ID Number

Completed Info:

Completed Area Name: Not reported
Completed Sub Area Name: Not reported
Completed Document Type: Not reported
Completed Date: Not reported
Comments: Not reported

Future Area Name: Not reported
Future Sub Area Name: Not reported
Future Document Type: Not reported
Future Due Date: Not reported
Schedule Area Name: Not reported
Schedule Sub Area Name: Not reported
Schedule Document Type: Not reported
Schedule Due Date: Not reported
Schedule Revised Date: Not reported

Map ID
Direction
Distance
Elevation

MAP FINDINGS

Site

Database(s)

EDR ID Number
EPA ID Number

E26
South
1/2-1
0.850 mi.
4487 ft.

INTEL CORP. #D2 - SANTA CLARA
2200 MISSION COLLEGE BOULEVARD
SANTA CLARA, CA 95054

ENVIROSTOR **S110493941**
N/A

Site 2 of 2 in cluster E

Relative:
Higher

Actual:
27 ft.

ENVIROSTOR:

Name: INTEL CORP. #D2 - SANTA CLARA
Address: 2200 MISSION COLLEGE BOULEVARD
City,State,Zip: SANTA CLARA, CA 95054
Facility ID: 71002115
Status: Inactive - Needs Evaluation
Status Date: Not reported
Site Code: Not reported
Site Type: Tiered Permit
Site Type Detailed: Tiered Permit
Acres: Not reported
NPL: NO
Regulatory Agencies: NONE SPECIFIED
Lead Agency: NONE SPECIFIED
Program Manager: Not reported
Supervisor: Not reported
Division Branch: Cleanup Berkeley
Assembly: 26
Senate: 10
Special Program: Not reported
Restricted Use: NO
Site Mgmt Req: NONE SPECIFIED
Funding: Not reported
Latitude: 37.38759
Longitude: -121.9637
APN: NONE SPECIFIED
Past Use: NONE SPECIFIED
Potential COC: NONE SPECIFIED
Confirmed COC: NONE SPECIFIED
Potential Description: NONE SPECIFIED
Alias Name: CAD000626697
Alias Type: EPA Identification Number
Alias Name: 110018976991
Alias Type: EPA (FRS #)
Alias Name: 71002115
Alias Type: Envirostor ID Number

Completed Info:

Completed Area Name: Not reported
Completed Sub Area Name: Not reported
Completed Document Type: Not reported
Completed Date: Not reported
Comments: Not reported

Future Area Name: Not reported
Future Sub Area Name: Not reported
Future Document Type: Not reported
Future Due Date: Not reported
Schedule Area Name: Not reported
Schedule Sub Area Name: Not reported
Schedule Document Type: Not reported
Schedule Due Date: Not reported
Schedule Revised Date: Not reported

Map ID
Direction
Distance
Elevation

MAP FINDINGS

Site

Database(s)

EDR ID Number
EPA ID Number

27
NNE
1/2-1
0.855 mi.
4514 ft.

AKASHIC MEMORIES CORPORATION
305 W TASMAN
SAN JOSE, CA 95134

ENVIROSTOR
CHMIRS
EMI

S105629680
N/A

Relative:
Lower

Actual:
8 ft.

ENVIROSTOR:

Name: AKASHIC MEMORIES CORP., SAN JOSE
Address: 305 W. TASMAN DRIVE
City,State,Zip: SAN JOSE, CA 95134
Facility ID: 71003087
Status: Inactive - Needs Evaluation
Status Date: Not reported
Site Code: Not reported
Site Type: Tiered Permit
Site Type Detailed: Tiered Permit
Acres: Not reported
NPL: NO
Regulatory Agencies: NONE SPECIFIED
Lead Agency: NONE SPECIFIED
Program Manager: Not reported
Supervisor: Not reported
Division Branch: Cleanup Berkeley
Assembly: 26
Senate: 10
Special Program: Not reported
Restricted Use: NO
Site Mgmt Req: NONE SPECIFIED
Funding: Not reported
Latitude: 37.41201
Longitude: -121.9577
APN: NONE SPECIFIED
Past Use: NONE SPECIFIED
Potential COC: NONE SPECIFIED
Confirmed COC: NONE SPECIFIED
Potential Description: NONE SPECIFIED
Alias Name: CAD982497844
Alias Type: EPA Identification Number
Alias Name: 71003087
Alias Type: Envirostor ID Number

Completed Info:

Completed Area Name: Not reported
Completed Sub Area Name: Not reported
Completed Document Type: Not reported
Completed Date: Not reported
Comments: Not reported

Future Area Name: Not reported
Future Sub Area Name: Not reported
Future Document Type: Not reported
Future Due Date: Not reported
Schedule Area Name: Not reported
Schedule Sub Area Name: Not reported
Schedule Document Type: Not reported
Schedule Due Date: Not reported
Schedule Revised Date: Not reported

CHMIRS:

Map ID
Direction
Distance
Elevation

MAP FINDINGS

Site

Database(s)

EDR ID Number
EPA ID Number

AKASHIC MEMORIES CORPORATION (Continued)

S105629680

Name: Not reported
Address: 305 W TASMAN DR
City,State,Zip: SAN JOSE, CA
OES Incident Number: 0919
OES notification: Not reported
OES Date: 11/13/1993
OES Time: 07:35:00 AM
Date Completed: **Not reported**
Property Use: Not reported
Agency Id Number: Not reported
Agency Incident Number: Not reported
Time Notified: Not reported
Time Completed: Not reported
Surrounding Area: Not reported
Estimated Temperature: Not reported
Property Management: Not reported
More Than Two Substances Involved?: Not reported
Resp Agncy Personel # Of Decontaminated: Not reported
Responding Agency Personel # Of Injuries: Not reported
Responding Agency Personel # Of Fatalities: Not reported
Others Number Of Decontaminated: Not reported
Others Number Of Injuries: Not reported
Others Number Of Fatalities: Not reported
Vehicle Make/year: Not reported
Vehicle License Number: Not reported
Vehicle State: Not reported
Vehicle Id Number: Not reported
CA DOT PUC/ICC Number: Not reported
Company Name: Not reported
Reporting Officer Name/ID: Not reported
Report Date: Not reported
Facility Telephone: Not reported
Waterway Involved: YES
Waterway: STORM DRAIN
Spill Site: Not reported
Cleanup By: AKASHIC MEMORIES CO
Containment: Not reported
What Happened: Not reported
Type: CHEMICAL
Measure: Not reported
Other: Not reported
Date/Time: Not reported
Year: 1993
Agency: AKASHIC MEMORIES CO
Incident Date: 11/13/93 0600
Admin Agency: Not reported
Amount: 35GALS, 5 GAL IN STORMDRAIN.
Contained: YES
Site Type: PL
E Date: Not reported
Substance: ANTI-FREEZE
Unknown: Not reported
Substance #2: Not reported
Substance #3: Not reported
Evacuations: NO
Number of Injuries: NO
Number of Fatalities: NO

Map ID
Direction
Distance
Elevation

MAP FINDINGS

Site

Database(s)

EDR ID Number
EPA ID Number

AKASHIC MEMORIES CORPORATION (Continued)

S105629680

#1 Pipeline:	Not reported
#2 Pipeline:	Not reported
#3 Pipeline:	Not reported
#1 Vessel >= 300 Tons:	Not reported
#2 Vessel >= 300 Tons:	Not reported
#3 Vessel >= 300 Tons:	Not reported
Evacs:	Not reported
Injuries:	Not reported
Fatals:	Not reported
Comments:	Not reported
Description:	LEAKED FROM AN ELECTRICAL GENERATOR OUTSIDE BLDG.

EMI:

Name:	AKASHIC MEMORIES CORPORATION
Address:	305 W TASMAN
City,State,Zip:	SAN JOSE, CA 951341704
Year:	1990
County Code:	43
Air Basin:	SF
Facility ID:	5354
Air District Name:	BA
SIC Code:	3572
Air District Name:	BAY AREA AQMD
Community Health Air Pollution Info System:	Not reported
Consolidated Emission Reporting Rule:	Not reported
Total Organic Hydrocarbon Gases Tons/Yr:	22
Reactive Organic Gases Tons/Yr:	13
Carbon Monoxide Emissions Tons/Yr:	0
NOX - Oxides of Nitrogen Tons/Yr:	0
SOX - Oxides of Sulphur Tons/Yr:	0
Particulate Matter Tons/Yr:	0
Part. Matter 10 Micrometers and Smllr Tons/Yr:	0

Name:	AKASHIC MEMORIES CORPORATION
Address:	305 W TASMAN
City,State,Zip:	SAN JOSE, CA 951341704
Year:	1995
County Code:	43
Air Basin:	SF
Facility ID:	5354
Air District Name:	BA
SIC Code:	3572
Air District Name:	BAY AREA AQMD
Community Health Air Pollution Info System:	Not reported
Consolidated Emission Reporting Rule:	Not reported
Total Organic Hydrocarbon Gases Tons/Yr:	18
Reactive Organic Gases Tons/Yr:	11
Carbon Monoxide Emissions Tons/Yr:	0
NOX - Oxides of Nitrogen Tons/Yr:	0
SOX - Oxides of Sulphur Tons/Yr:	0
Particulate Matter Tons/Yr:	0
Part. Matter 10 Micrometers and Smllr Tons/Yr:	0

Name:	AKASHIC MEMORIES CORPORATION
Address:	305 W TASMAN
City,State,Zip:	SAN JOSE, CA 951341704
Year:	1996

Map ID
Direction
Distance
Elevation

MAP FINDINGS

Site

Database(s)

EDR ID Number
EPA ID Number

AKASHIC MEMORIES CORPORATION (Continued)

S105629680

County Code: 43
Air Basin: SF
Facility ID: 5354
Air District Name: BA
SIC Code: 3572
Air District Name: BAY AREA AQMD
Community Health Air Pollution Info System: Not reported
Consolidated Emission Reporting Rule: Not reported
Total Organic Hydrocarbon Gases Tons/Yr: 18
Reactive Organic Gases Tons/Yr: 11
Carbon Monoxide Emissions Tons/Yr: 0
NOX - Oxides of Nitrogen Tons/Yr: 0
SOX - Oxides of Sulphur Tons/Yr: 0
Particulate Matter Tons/Yr: 0
Part. Matter 10 Micrometers and Smllr Tons/Yr: 0

Name: AKASHIC MEMORIES CORPORATION
Address: 305 W TASMAN
City,State,Zip: SAN JOSE, CA 951341704
Year: 1997
County Code: 43
Air Basin: SF
Facility ID: 5354
Air District Name: BA
SIC Code: 3572
Air District Name: BAY AREA AQMD
Community Health Air Pollution Info System: Not reported
Consolidated Emission Reporting Rule: Not reported
Total Organic Hydrocarbon Gases Tons/Yr: 25
Reactive Organic Gases Tons/Yr: 13
Carbon Monoxide Emissions Tons/Yr: 0
NOX - Oxides of Nitrogen Tons/Yr: 0
SOX - Oxides of Sulphur Tons/Yr: 0
Particulate Matter Tons/Yr: 0
Part. Matter 10 Micrometers and Smllr Tons/Yr: 0

Name: AKASHIC MEMORIES CORPORATION
Address: 305 W TASMAN
City,State,Zip: SAN JOSE, CA 951341704
Year: 1998
County Code: 43
Air Basin: SF
Facility ID: 5354
Air District Name: BA
SIC Code: 3572
Air District Name: BAY AREA AQMD
Community Health Air Pollution Info System: Not reported
Consolidated Emission Reporting Rule: Not reported
Total Organic Hydrocarbon Gases Tons/Yr: 24
Reactive Organic Gases Tons/Yr: 13
Carbon Monoxide Emissions Tons/Yr: 0
NOX - Oxides of Nitrogen Tons/Yr: 0
SOX - Oxides of Sulphur Tons/Yr: 0
Particulate Matter Tons/Yr: 0
Part. Matter 10 Micrometers and Smllr Tons/Yr: 0

Map ID
Direction
Distance
Elevation

MAP FINDINGS

Site

Database(s)

EDR ID Number
EPA ID Number

28
SSE
1/2-1
0.896 mi.
4733 ft.

SIX SIGMA
1500 WYATT DR STE 4 AND 5
SANTA CLARA, CA 95054

ENVIROSTOR
RCRA NonGen / NLR
HWTS
HAZNET

1000820068
CAD983660911

Relative:
Higher

Actual:
25 ft.

ENVIROSTOR:

Name: SIX SIGMA - SANTA CLARA
Address: 1500 WYATT DRIVE
City,State,Zip: SANTA CLARA, CA 95054
Facility ID: 71003181
Status: Inactive - Needs Evaluation
Status Date: Not reported
Site Code: Not reported
Site Type: Tiered Permit
Site Type Detailed: Tiered Permit
Acres: Not reported
NPL: NO
Regulatory Agencies: NONE SPECIFIED
Lead Agency: NONE SPECIFIED
Program Manager: Not reported
Supervisor: Not reported
Division Branch: Cleanup Berkeley
Assembly: 26
Senate: 10
Special Program: Not reported
Restricted Use: NO
Site Mgmt Req: NONE SPECIFIED
Funding: Not reported
Latitude: 37.38969
Longitude: -121.9564
APN: NONE SPECIFIED
Past Use: NONE SPECIFIED
Potential COC: NONE SPECIFIED
Confirmed COC: NONE SPECIFIED
Potential Description: NONE SPECIFIED
Alias Name: CAD983660911
Alias Type: EPA Identification Number
Alias Name: 71003181
Alias Type: Envirostor ID Number

Completed Info:

Completed Area Name: Not reported
Completed Sub Area Name: Not reported
Completed Document Type: Not reported
Completed Date: Not reported
Comments: Not reported

Future Area Name: Not reported
Future Sub Area Name: Not reported
Future Document Type: Not reported
Future Due Date: Not reported
Schedule Area Name: Not reported
Schedule Sub Area Name: Not reported
Schedule Document Type: Not reported
Schedule Due Date: Not reported
Schedule Revised Date: Not reported

RCRA Listings:

Map ID
Direction
Distance
Elevation

MAP FINDINGS

Site

Database(s)

EDR ID Number
EPA ID Number

SIX SIGMA (Continued)

1000820068

Date Form Received by Agency: 19970430
Handler Name: Six Sigma
Handler Address: WYATT DR STE 4 AND 5
Handler City,State,Zip: SANTA CLARA, CA 95054
EPA ID: CAD983660911
Contact Name: RUSSELL WINSLOW
Contact Address: 1940 CONCOURSE DR
Contact City,State,Zip: SAN JOSE, CA 95131
Contact Telephone: 408-526-1350
Contact Fax: Not reported
Contact Email: Not reported
Contact Title: Not reported
EPA Region: 09
Land Type: Private
Federal Waste Generator Description: Not a generator, verified
Non-Notifier: Not reported
Biennial Report Cycle: Not reported
Accessibility: Not reported
Active Site Indicator: Not reported
State District Owner: Not reported
State District: Not reported
Mailing Address: CONCOURSE DR
Mailing City,State,Zip: SAN JOSE, CA 95131
Owner Name: Winslow Automation Inc
Owner Type: Private
Operator Name: Not reported
Operator Type: Not reported
Short-Term Generator Activity: No
Importer Activity: No
Mixed Waste Generator: No
Transporter Activity: No
Transfer Facility Activity: No
Recycler Activity with Storage: No
Small Quantity On-Site Burner Exemption: No
Smelting Melting and Refining Furnace Exemption: No
Underground Injection Control: No
Off-Site Waste Receipt: No
Universal Waste Indicator: No
Universal Waste Destination Facility: No
Federal Universal Waste: No
Active Site State-Reg Handler: ---
Federal Facility Indicator: Not reported
Hazardous Secondary Material Indicator: NN
Sub-Part K Indicator: Not reported
2018 GPRA Permit Baseline: Not on the Baseline
2018 GPRA Renewals Baseline: Not on the Baseline
202 GPRA Corrective Action Baseline: No
Subject to Corrective Action Universe: No
Non-TSDFs Where RCRA CA has Been Imposed Universe: No
Corrective Action Priority Ranking: No NCAPS ranking
Environmental Control Indicator: No
Institutional Control Indicator: No
Human Exposure Controls Indicator: N/A
Groundwater Controls Indicator: N/A
Significant Non-Complier Universe: No
Unaddressed Significant Non-Complier Universe: No
Addressed Significant Non-Complier Universe: No

Map ID
Direction
Distance
Elevation

MAP FINDINGS

Site

Database(s)

EDR ID Number
EPA ID Number

SIX SIGMA (Continued)

1000820068

Significant Non-Complier With a Compliance Schedule Universe: No
Financial Assurance Required: Not reported
Handler Date of Last Change: 20000915
Recognized Trader-Importer: No
Recognized Trader-Exporter: No
Importer of Spent Lead Acid Batteries: No
Exporter of Spent Lead Acid Batteries: No
Recycler Activity Without Storage: Not reported
Manifest Broker: Not reported
Sub-Part P Indicator: No

Handler - Owner Operator:

Owner/Operator Indicator: Owner
Owner/Operator Name: WINSLOW AUTOMATION INC
Legal Status: Private
Date Became Current: Not reported
Date Ended Current: Not reported
Owner/Operator Address: 1500 WYATT DR STE 5
Owner/Operator City,State,Zip: SANTA CLARA, CA 95054
Owner/Operator Telephone: 408-496-6636
Owner/Operator Telephone Ext: Not reported
Owner/Operator Fax: Not reported
Owner/Operator Email: Not reported

Historic Generators:

Receive Date: 19970430
Handler Name: SIX SIGMA
Federal Waste Generator Description: Not a generator, verified
State District Owner: Not reported
Large Quantity Handler of Universal Waste: No
Recognized Trader Importer: No
Recognized Trader Exporter: No
Spent Lead Acid Battery Importer: No
Spent Lead Acid Battery Exporter: No
Current Record: Yes
Non Storage Recycler Activity: Not reported
Electronic Manifest Broker: Not reported

List of NAICS Codes and Descriptions:

NAICS Codes: No NAICS Codes Found

Facility Has Received Notices of Violations:

Violations: No Violations Found

Evaluation Action Summary:

Evaluations: No Evaluations Found

HWTS:

Name: SIX SIGMA
Address: 1500 WYATT DR STE 4 AND 5
Address 2: Not reported
City,State,Zip: SANTA CLARA, CA 95054

Map ID
Direction
Distance
Elevation

MAP FINDINGS

Site

Database(s)

EDR ID Number
EPA ID Number

SIX SIGMA (Continued)

1000820068

EPA ID: CAD983660911
Inactive Date: 06/30/1999
Create Date: 03/02/1993
Last Act Date: Not reported
Mailing Name: Not reported
Mailing Address: 1940 CONCOURSE DR
Mailing Address 2: Not reported
Mailing City,State,Zip: SAN JOSE, CA 951310000
Owner Name: WINSLOW AUTOMATION INC
Owner Address: 1940 CONCOURSE DR
Owner Address 2: Not reported
Owner City,State,Zip: SAN JOSE, CA 951310000
Owner Phone: Not reported
Owner Fax: Not reported
Contact Name: LINDA BOOKMAN
Contact Address: INACTIVE PER VQ99 - BMI
Contact Address 2: Not reported
City,State,Zip: SAN JOSE, CA 951311522
Contact Phone: Not reported
Contact Fax: Not reported
Facility Status: Inactive
Facility Type: PERMANENT
Category: FEDERAL
Latitude: 37.389989
Longitude: -121.956109

HAZNET:

Name: SIX SIGMA
Address: 1500 WYATT DR STE 4 AND 5
Address 2: Not reported
City,State,Zip: SANTA CLARA, CA 950540000
Contact: LINDA BOOKMAN
Telephone: 4085261350
Mailing Name: Not reported
Mailing Address: 1940 CONCOURSE DR

Year: 1997
Gepaid: CAD983660911
TSD EPA ID: CAD059494310
CA Waste Code: 214 - Unspecified solvent mixture
Disposal Method: D99 - Disposal, Other
Tons: 0.018

Year: 1997
Gepaid: CAD983660911
TSD EPA ID: CAD059494310
CA Waste Code: 792 - Liquids with pH <= 2 with metals
Disposal Method: D99 - Disposal, Other
Tons: 0.0625

Year: 1997
Gepaid: CAD983660911
TSD EPA ID: CAD059494310
CA Waste Code: 181 - Other inorganic solid waste
Disposal Method: H01 - Transfer Station
Tons: 0.1

Map ID
Direction
Distance
Elevation

MAP FINDINGS

Site

Database(s)

EDR ID Number
EPA ID Number

SIX SIGMA (Continued)

1000820068

Year: 1997
Gepaid: CAD983660911
TSD EPA ID: AZD980735500
CA Waste Code: 171 - Metal sludge (Alkaline solution (pH >= 12.5) with metals)
Disposal Method: R01 - Recycler
Tons: 0.1665

Year: 1997
Gepaid: CAD983660911
TSD EPA ID: CAD059494310
CA Waste Code: 724 - Liquids with lead >= 500 Mg./L
Disposal Method: D99 - Disposal, Other
Tons: 0.0625

Year: 1997
Gepaid: CAD983660911
TSD EPA ID: CAD059494310
CA Waste Code: 343 - Unspecified organic liquid mixture
Disposal Method: D99 - Disposal, Other
Tons: 0.187

Year: 1996
Gepaid: CAD983660911
TSD EPA ID: CAD059494310
CA Waste Code: 343 - Unspecified organic liquid mixture
Disposal Method: D99 - Disposal, Other
Tons: 0.374

Year: 1996
Gepaid: CAD983660911
TSD EPA ID: CAD059494310
CA Waste Code: 724 - Liquids with lead >= 500 Mg./L
Disposal Method: D99 - Disposal, Other
Tons: 0.3126

Year: 1996
Gepaid: CAD983660911
TSD EPA ID: CAD059494310
CA Waste Code: 214 - Unspecified solvent mixture
Disposal Method: D99 - Disposal, Other
Tons: 0.018

Year: 1996
Gepaid: CAD983660911
TSD EPA ID: CAD059494310
CA Waste Code: 792 - Liquids with pH <= 2 with metals
Disposal Method: D99 - Disposal, Other
Tons: 0.3752

[Click this hyperlink](#) while viewing on your computer to access
27 additional CA HAZNET: record(s) in the EDR Site Report.

Additional Info:

Year: 1997
Gen EPA ID: CAD983660911

Map ID
Direction
Distance
Elevation

MAP FINDINGS

Site

Database(s)

EDR ID Number
EPA ID Number

SIX SIGMA (Continued)

1000820068

Shipment Date: 19970421
Creation Date: 6/26/1997 0:00:00
Receipt Date: 19970421
Manifest ID: 96732122
Trans EPA ID: CAD000083121
Trans Name: Not reported
Trans 2 EPA ID: Not reported
Trans 2 Name: Not reported
TSDF EPA ID: CAD059494310
Trans Name: Not reported
TSDF Alt EPA ID: Not reported
TSDF Alt Name: Not reported
Waste Code Description: 181 - Other inorganic solid waste Organics
RCRA Code: D008
Meth Code: H01 - Transfer Station
Quantity Tons: 0.1
Waste Quantity: 200
Quantity Unit: P
Additional Code 1: Not reported
Additional Code 2: Not reported
Additional Code 3: Not reported
Additional Code 4: Not reported
Additional Code 5: Not reported

Shipment Date: 19970318
Creation Date: 6/26/1997 0:00:00
Receipt Date: 19970324
Manifest ID: 96355486
Trans EPA ID: CAD980584510
Trans Name: Not reported
Trans 2 EPA ID: Not reported
Trans 2 Name: Not reported
TSDF EPA ID: AZD980735500
Trans Name: Not reported
TSDF Alt EPA ID: AZD980735500
TSDF Alt Name: Not reported
Waste Code Description: 171 - Metal sludge (see 121
RCRA Code: F006
Meth Code: R01 - Recycler
Quantity Tons: 0.1665
Waste Quantity: 333
Quantity Unit: P
Additional Code 1: Not reported
Additional Code 2: Not reported
Additional Code 3: Not reported
Additional Code 4: Not reported
Additional Code 5: Not reported

Shipment Date: 19970304
Creation Date: 9/12/1997 0:00:00
Receipt Date: 19970304
Manifest ID: 96435602
Trans EPA ID: CAD000083121
Trans Name: Not reported
Trans 2 EPA ID: Not reported
Trans 2 Name: Not reported
TSDF EPA ID: CAD059494310

Map ID
Direction
Distance
Elevation

MAP FINDINGS

Site

Database(s)

EDR ID Number
EPA ID Number

SIX SIGMA (Continued)

1000820068

Trans Name: Not reported
TSDF Alt EPA ID: CAD059494310
TSDF Alt Name: Not reported
Waste Code Description: 343 - Unspecified organic liquid mixture
RCRA Code: D008
Meth Code: D99 - Disposal, Other
Quantity Tons: 0.187
Waste Quantity: 55
Quantity Unit: G
Additional Code 1: Not reported
Additional Code 2: Not reported
Additional Code 3: Not reported
Additional Code 4: Not reported
Additional Code 5: Not reported

Shipment Date: 19970304
Creation Date: 9/12/1997 0:00:00
Receipt Date: 19970304
Manifest ID: 96435602
Trans EPA ID: CAD000083121
Trans Name: Not reported
Trans 2 EPA ID: Not reported
Trans 2 Name: Not reported
TSDF EPA ID: CAD059494310
Trans Name: Not reported
TSDF Alt EPA ID: CAD059494310
TSDF Alt Name: Not reported
Waste Code Description: 214 - Unspecified solvent mixture
RCRA Code: D001
Meth Code: D99 - Disposal, Other
Quantity Tons: 0.018
Waste Quantity: 5
Quantity Unit: G
Additional Code 1: Not reported
Additional Code 2: Not reported
Additional Code 3: Not reported
Additional Code 4: Not reported
Additional Code 5: Not reported

Shipment Date: 19970304
Creation Date: 9/12/1997 0:00:00
Receipt Date: 19970304
Manifest ID: 96435602
Trans EPA ID: CAD000083121
Trans Name: Not reported
Trans 2 EPA ID: Not reported
Trans 2 Name: Not reported
TSDF EPA ID: CAD059494310
Trans Name: Not reported
TSDF Alt EPA ID: CAD059494310
TSDF Alt Name: Not reported
Waste Code Description: 792 - Not reported
RCRA Code: D002
Meth Code: D99 - Disposal, Other
Quantity Tons: 0.0625
Waste Quantity: 15
Quantity Unit: G

Map ID
Direction
Distance
Elevation

MAP FINDINGS

Site

Database(s)

EDR ID Number
EPA ID Number

SIX SIGMA (Continued)

1000820068

Additional Code 1: Not reported
Additional Code 2: Not reported
Additional Code 3: Not reported
Additional Code 4: Not reported
Additional Code 5: Not reported

Shipment Date: 19970304
Creation Date: 9/12/1997 0:00:00
Receipt Date: 19970304
Manifest ID: 96435602
Trans EPA ID: CAD000083121
Trans Name: Not reported
Trans 2 EPA ID: Not reported
Trans 2 Name: Not reported
TSDF EPA ID: CAD059494310
Trans Name: Not reported
TSDF Alt EPA ID: CAD059494310
TSDF Alt Name: Not reported
Waste Code Description: 724 - Liquids with lead > 500 mg/l
RCRA Code: D001
Meth Code: D99 - Disposal, Other
Quantity Tons: 0.0625
Waste Quantity: 15
Quantity Unit: G
Additional Code 1: Not reported
Additional Code 2: Not reported
Additional Code 3: Not reported
Additional Code 4: Not reported
Additional Code 5: Not reported

Additional Info:

Year: 1996
Gen EPA ID: CAD983660911

Shipment Date: 19961231
Creation Date: 5/21/1997 0:00:00
Receipt Date: 19961231
Manifest ID: 96570285
Trans EPA ID: UDT980635890
Trans Name: Not reported
Trans 2 EPA ID: Not reported
Trans 2 Name: Not reported
TSDF EPA ID: CAD059494310
Trans Name: Not reported
TSDF Alt EPA ID: Not reported
TSDF Alt Name: Not reported
Waste Code Description: 724 - Liquids with lead > 500 mg/l
RCRA Code: D001
Meth Code: D99 - Disposal, Other
Quantity Tons: 0.0625
Waste Quantity: 15
Quantity Unit: G
Additional Code 1: Not reported
Additional Code 2: Not reported
Additional Code 3: Not reported
Additional Code 4: Not reported
Additional Code 5: Not reported

Map ID
Direction
Distance
Elevation

MAP FINDINGS

Site

Database(s)

EDR ID Number
EPA ID Number

SIX SIGMA (Continued)

1000820068

Shipment Date: 19961231
Creation Date: 5/21/1997 0:00:00
Receipt Date: 19961231
Manifest ID: 96570285
Trans EPA ID: UDT980635890
Trans Name: Not reported
Trans 2 EPA ID: Not reported
Trans 2 Name: Not reported
TSDF EPA ID: CAD059494310
Trans Name: Not reported
TSDF Alt EPA ID: Not reported
TSDF Alt Name: Not reported
Waste Code Description: 792 - Not reported
RCRA Code: D002
Meth Code: D99 - Disposal, Other
Quantity Tons: 0.1251
Waste Quantity: 30
Quantity Unit: G
Additional Code 1: Not reported
Additional Code 2: Not reported
Additional Code 3: Not reported
Additional Code 4: Not reported
Additional Code 5: Not reported

Shipment Date: 19961029
Creation Date: 5/20/1997 0:00:00
Receipt Date: 19961113
Manifest ID: 95904858
Trans EPA ID: CAD982495608
Trans Name: Not reported
Trans 2 EPA ID: Not reported
Trans 2 Name: Not reported
TSDF EPA ID: NJD986610335
Trans Name: Not reported
TSDF Alt EPA ID: Not reported
TSDF Alt Name: Not reported
Waste Code Description: 181 - Other inorganic solid waste Organics
RCRA Code: D008
Meth Code: R01 - Recycler
Quantity Tons: 0.466
Waste Quantity: 932
Quantity Unit: P
Additional Code 1: Not reported
Additional Code 2: Not reported
Additional Code 3: Not reported
Additional Code 4: Not reported
Additional Code 5: Not reported

Shipment Date: 19960903
Creation Date: 9/12/1997 0:00:00
Receipt Date: 19960903
Manifest ID: 95790380
Trans EPA ID: CAD009452657
Trans Name: Not reported
Trans 2 EPA ID: Not reported
Trans 2 Name: Not reported
TSDF EPA ID: CAD009452657

Map ID
Direction
Distance
Elevation

MAP FINDINGS

Site

Database(s)

EDR ID Number
EPA ID Number

SIX SIGMA (Continued)

1000820068

Trans Name: Not reported
TSDF Alt EPA ID: CAD009452657
TSDF Alt Name: Not reported
Waste Code Description: 551 - Laboratory waste chemicals 561 Detergent and soap
RCRA Code: Not reported
Meth Code: R01 - Recycler
Quantity Tons: 0.0025
Waste Quantity: 5
Quantity Unit: P
Additional Code 1: Not reported
Additional Code 2: Not reported
Additional Code 3: Not reported
Additional Code 4: Not reported
Additional Code 5: Not reported

Shipment Date: 19960903
Creation Date: 9/12/1997 0:00:00
Receipt Date: 19960903
Manifest ID: 95790380
Trans EPA ID: CAD009452657
Trans Name: Not reported
Trans 2 EPA ID: Not reported
Trans 2 Name: Not reported
TSDF EPA ID: CAD009452657
Trans Name: Not reported
TSDF Alt EPA ID: CAD009452657
TSDF Alt Name: Not reported
Waste Code Description: 551 - Laboratory waste chemicals 561 Detergent and soap
RCRA Code: D001
Meth Code: R01 - Recycler
Quantity Tons: 0.0225
Waste Quantity: 45
Quantity Unit: P
Additional Code 1: Not reported
Additional Code 2: Not reported
Additional Code 3: Not reported
Additional Code 4: Not reported
Additional Code 5: Not reported

Shipment Date: 19960903
Creation Date: 9/12/1997 0:00:00
Receipt Date: 19960903
Manifest ID: 95790380
Trans EPA ID: CAD009452657
Trans Name: Not reported
Trans 2 EPA ID: Not reported
Trans 2 Name: Not reported
TSDF EPA ID: CAD009452657
Trans Name: Not reported
TSDF Alt EPA ID: CAD009452657
TSDF Alt Name: Not reported
Waste Code Description: 551 - Laboratory waste chemicals 561 Detergent and soap
RCRA Code: D019
Meth Code: R01 - Recycler
Quantity Tons: 0.007
Waste Quantity: 14
Quantity Unit: P

Map ID
Direction
Distance
Elevation

MAP FINDINGS

Site

Database(s)

EDR ID Number
EPA ID Number

SIX SIGMA (Continued)

1000820068

Additional Code 1: Not reported
Additional Code 2: Not reported
Additional Code 3: Not reported
Additional Code 4: Not reported
Additional Code 5: Not reported

Shipment Date: 19960903
Creation Date: 9/12/1997 0:00:00
Receipt Date: 19960903
Manifest ID: 95790380
Trans EPA ID: CAD009452657
Trans Name: Not reported
Trans 2 EPA ID: Not reported
Trans 2 Name: Not reported
TSDF EPA ID: CAD009452657
Trans Name: Not reported
TSDF Alt EPA ID: CAD009452657
TSDF Alt Name: Not reported
Waste Code Description: 551 - Laboratory waste chemicals 561 Detergent and soap
RCRA Code: D001
Meth Code: R01 - Recycler
Quantity Tons: 0.065
Waste Quantity: 130
Quantity Unit: P
Additional Code 1: Not reported
Additional Code 2: Not reported
Additional Code 3: Not reported
Additional Code 4: Not reported
Additional Code 5: Not reported

Shipment Date: 19960826
Creation Date: 5/30/1997 0:00:00
Receipt Date: 19960826
Manifest ID: 96427612
Trans EPA ID: UTD980635890
Trans Name: Not reported
Trans 2 EPA ID: Not reported
Trans 2 Name: Not reported
TSDF EPA ID: CAD059494310
Trans Name: Not reported
TSDF Alt EPA ID: Not reported
TSDF Alt Name: Not reported
Waste Code Description: 343 - Unspecified organic liquid mixture
RCRA Code: D008
Meth Code: D99 - Disposal, Other
Quantity Tons: 0.187
Waste Quantity: 55
Quantity Unit: G
Additional Code 1: Not reported
Additional Code 2: Not reported
Additional Code 3: Not reported
Additional Code 4: Not reported
Additional Code 5: Not reported

Shipment Date: 19960826
Creation Date: 5/30/1997 0:00:00
Receipt Date: 19960826

Map ID
Direction
Distance
Elevation

MAP FINDINGS

Site

Database(s)

EDR ID Number
EPA ID Number

SIX SIGMA (Continued)

1000820068

Manifest ID: 96427612
Trans EPA ID: UTD980635890
Trans Name: Not reported
Trans 2 EPA ID: Not reported
Trans 2 Name: Not reported
TSDF EPA ID: CAD059494310
Trans Name: Not reported
TSDF Alt EPA ID: Not reported
TSDF Alt Name: Not reported
Waste Code Description: 792 - Not reported
RCRA Code: D002
Meth Code: D99 - Disposal, Other
Quantity Tons: 0.0625
Waste Quantity: 15
Quantity Unit: G
Additional Code 1: Not reported
Additional Code 2: Not reported
Additional Code 3: Not reported
Additional Code 4: Not reported
Additional Code 5: Not reported

Shipment Date: 19960826
Creation Date: 5/30/1997 0:00:00
Receipt Date: 19960826
Manifest ID: 95790033
Trans EPA ID: CAD009452657
Trans Name: Not reported
Trans 2 EPA ID: Not reported
Trans 2 Name: Not reported
TSDF EPA ID: CAD009452657
Trans Name: Not reported
TSDF Alt EPA ID: Not reported
TSDF Alt Name: Not reported
Waste Code Description: 352 - Other organic solids
RCRA Code: D008
Meth Code: R01 - Recycler
Quantity Tons: 0.45
Waste Quantity: 900
Quantity Unit: P
Additional Code 1: Not reported
Additional Code 2: Not reported
Additional Code 3: Not reported
Additional Code 4: Not reported
Additional Code 5: Not reported

Additional Info:

Year: 1995
Gen EPA ID: CAD983660911

Shipment Date: 19951130
Creation Date: 7/26/1996 0:00:00
Receipt Date: 19951130
Manifest ID: 95382410
Trans EPA ID: TXD988052494
Trans Name: Not reported
Trans 2 EPA ID: Not reported
Trans 2 Name: Not reported

Map ID
Direction
Distance
Elevation

MAP FINDINGS

Site

Database(s)

EDR ID Number
EPA ID Number

SIX SIGMA (Continued)

1000820068

TSDF EPA ID: CAD059494310
Trans Name: Not reported
TSDF Alt EPA ID: Not reported
TSDF Alt Name: Not reported
Waste Code Description: 121 - Alkaline solution (pH >12.5) with metals (antimony, arsenic, barium, beryllium, cadmium, chromium, cobalt, copper, lead, mercury, molybdenum, nickel, selenium, silver, thallium, vanadium, and zinc)
RCRA Code: D002
Meth Code: D99 - Disposal, Other
Quantity Tons: 0.0625
Waste Quantity: 15
Quantity Unit: G
Additional Code 1: Not reported
Additional Code 2: Not reported
Additional Code 3: Not reported
Additional Code 4: Not reported
Additional Code 5: Not reported
Shipment Date: 19951130
Creation Date: 7/26/1996 0:00:00
Receipt Date: 19951130
Manifest ID: 95382410
Trans EPA ID: TXD988052494
Trans Name: Not reported
Trans 2 EPA ID: Not reported
Trans 2 Name: Not reported
TSDF EPA ID: CAD059494310
Trans Name: Not reported
TSDF Alt EPA ID: Not reported
TSDF Alt Name: Not reported
Waste Code Description: 724 - Liquids with lead > 500 mg/l
RCRA Code: D001
Meth Code: D99 - Disposal, Other
Quantity Tons: 0.0625
Waste Quantity: 15
Quantity Unit: G
Additional Code 1: Not reported
Additional Code 2: Not reported
Additional Code 3: Not reported
Additional Code 4: Not reported
Additional Code 5: Not reported
Shipment Date: 19951130
Creation Date: 7/26/1996 0:00:00
Receipt Date: 19951130
Manifest ID: 95382410
Trans EPA ID: TXD988052494
Trans Name: Not reported
Trans 2 EPA ID: Not reported
Trans 2 Name: Not reported
TSDF EPA ID: CAD059494310
Trans Name: Not reported
TSDF Alt EPA ID: Not reported
TSDF Alt Name: Not reported
Waste Code Description: 792 - Not reported
RCRA Code: D002
Meth Code: D99 - Disposal, Other

Map ID
Direction
Distance
Elevation

MAP FINDINGS

Site

Database(s)

EDR ID Number
EPA ID Number

SIX SIGMA (Continued)

1000820068

Quantity Tons: 0.1251
Waste Quantity: 30
Quantity Unit: G
Additional Code 1: Not reported
Additional Code 2: Not reported
Additional Code 3: Not reported
Additional Code 4: Not reported
Additional Code 5: Not reported

Shipment Date: 19950620
Creation Date: 4/2/1996 0:00:00
Receipt Date: 19950623
Manifest ID: 92497518
Trans EPA ID: CAD980584510
Trans Name: Not reported
Trans 2 EPA ID: Not reported
Trans 2 Name: Not reported
TSDF EPA ID: AZD980735500
Trans Name: Not reported
TSDF Alt EPA ID: AZD980735500
TSDF Alt Name: Not reported
Waste Code Description: 171 - Metal sludge (see 121
RCRA Code: F006
Meth Code: R01 - Recycler
Quantity Tons: 0.3
Waste Quantity: 600
Quantity Unit: P
Additional Code 1: Not reported
Additional Code 2: Not reported
Additional Code 3: Not reported
Additional Code 4: Not reported
Additional Code 5: Not reported

Shipment Date: 19950616
Creation Date: 10/24/1995 0:00:00
Receipt Date: 19950616
Manifest ID: 92497517
Trans EPA ID: TXD988052494
Trans Name: Not reported
Trans 2 EPA ID: Not reported
Trans 2 Name: Not reported
TSDF EPA ID: CAD059494310
Trans Name: Not reported
TSDF Alt EPA ID: CAD059494310
TSDF Alt Name: Not reported
Waste Code Description: 724 - Liquids with lead > 500 mg/l
RCRA Code: D001
Meth Code: D99 - Disposal, Other
Quantity Tons: 0.2293
Waste Quantity: 55
Quantity Unit: G
Additional Code 1: Not reported
Additional Code 2: Not reported
Additional Code 3: Not reported
Additional Code 4: Not reported
Additional Code 5: Not reported

Map ID
Direction
Distance
Elevation

MAP FINDINGS

Site

Database(s)

EDR ID Number
EPA ID Number

SIX SIGMA (Continued)

1000820068

Shipment Date: 19950616
Creation Date: 10/24/1995 0:00:00
Receipt Date: 19950616
Manifest ID: 92497517
Trans EPA ID: TXD988052494
Trans Name: Not reported
Trans 2 EPA ID: Not reported
Trans 2 Name: Not reported
TSDF EPA ID: CAD059494310
Trans Name: Not reported
TSDF Alt EPA ID: CAD059494310
TSDF Alt Name: Not reported
Waste Code Description: 792 - Not reported
RCRA Code: D002
Meth Code: D99 - Disposal, Other
Quantity Tons: 0.1251
Waste Quantity: 30
Quantity Unit: G
Additional Code 1: Not reported
Additional Code 2: Not reported
Additional Code 3: Not reported
Additional Code 4: Not reported
Additional Code 5: Not reported

Shipment Date: 19950329
Creation Date: 3/29/1996 0:00:00
Receipt Date: 19950406
Manifest ID: 92721613
Trans EPA ID: CAD000083121
Trans Name: Not reported
Trans 2 EPA ID: Not reported
Trans 2 Name: Not reported
TSDF EPA ID: AZD049318009
Trans Name: Not reported
TSDF Alt EPA ID: Not reported
TSDF Alt Name: Not reported
Waste Code Description: 214 - Unspecified solvent mixture
RCRA Code: D001
Meth Code: H01 - Transfer Station
Quantity Tons: 0.0375
Waste Quantity: 75
Quantity Unit: P
Additional Code 1: Not reported
Additional Code 2: Not reported
Additional Code 3: Not reported
Additional Code 4: Not reported
Additional Code 5: Not reported

Shipment Date: 19950329
Creation Date: 3/29/1996 0:00:00
Receipt Date: 19950406
Manifest ID: 92721613
Trans EPA ID: CAD000083121
Trans Name: Not reported
Trans 2 EPA ID: Not reported
Trans 2 Name: Not reported
TSDF EPA ID: AZD049318009

Map ID
Direction
Distance
Elevation

MAP FINDINGS

Site

Database(s)

EDR ID Number
EPA ID Number

SIX SIGMA (Continued)

1000820068

Trans Name: Not reported
TSDF Alt EPA ID: Not reported
TSDF Alt Name: Not reported
Waste Code Description: - Not reported
RCRA Code: D001
Meth Code: H01 - Transfer Station
Quantity Tons: 0.075
Waste Quantity: 150
Quantity Unit: P
Additional Code 1: Not reported
Additional Code 2: Not reported
Additional Code 3: Not reported
Additional Code 4: Not reported
Additional Code 5: Not reported

Shipment Date: 19950329
Creation Date: 3/29/1996 0:00:00
Receipt Date: 19950406
Manifest ID: 92721613
Trans EPA ID: CAD000083121
Trans Name: Not reported
Trans 2 EPA ID: Not reported
Trans 2 Name: Not reported
TSDF EPA ID: AZD049318009
Trans Name: Not reported
TSDF Alt EPA ID: Not reported
TSDF Alt Name: Not reported
Waste Code Description: 331 - Off-specification, aged, or surplus organics
RCRA Code: U080
Meth Code: H01 - Transfer Station
Quantity Tons: 0.02
Waste Quantity: 40
Quantity Unit: P
Additional Code 1: Not reported
Additional Code 2: Not reported
Additional Code 3: Not reported
Additional Code 4: Not reported
Additional Code 5: Not reported

Shipment Date: 19950329
Creation Date: 3/29/1996 0:00:00
Receipt Date: 19950406
Manifest ID: 92721613
Trans EPA ID: CAD000083121
Trans Name: Not reported
Trans 2 EPA ID: Not reported
Trans 2 Name: Not reported
TSDF EPA ID: AZD049318009
Trans Name: Not reported
TSDF Alt EPA ID: Not reported
TSDF Alt Name: Not reported
Waste Code Description: 122 - Alkaline solution without metals (pH > 12.5)
RCRA Code: D002
Meth Code: H01 - Transfer Station
Quantity Tons: 0.015
Waste Quantity: 30
Quantity Unit: P

Map ID
Direction
Distance
Elevation

MAP FINDINGS

Site

Database(s)

EDR ID Number
EPA ID Number

SIX SIGMA (Continued)

1000820068

Additional Code 1: Not reported
Additional Code 2: Not reported
Additional Code 3: Not reported
Additional Code 4: Not reported
Additional Code 5: Not reported

Additional Info:

Year: 1994
Gen EPA ID: CAD983660911

Shipment Date: 19941216
Creation Date: 3/28/1996 0:00:00
Receipt Date: 19941216
Manifest ID: 92497516
Trans EPA ID: TXD988052494
Trans Name: Not reported
Trans 2 EPA ID: Not reported
Trans 2 Name: Not reported
TSDF EPA ID: CAD059494310
Trans Name: Not reported
TSDF Alt EPA ID: CAD059494310
TSDF Alt Name: Not reported
Waste Code Description: - Not reported
RCRA Code: D002
Meth Code: D99 - Disposal, Other
Quantity Tons: 0.0625
Waste Quantity: 15
Quantity Unit: G
Additional Code 1: Not reported
Additional Code 2: Not reported
Additional Code 3: Not reported
Additional Code 4: Not reported
Additional Code 5: Not reported

Shipment Date: 19941216
Creation Date: 3/28/1996 0:00:00
Receipt Date: 19941216
Manifest ID: 92497516
Trans EPA ID: TXD988052494
Trans Name: Not reported
Trans 2 EPA ID: Not reported
Trans 2 Name: Not reported
TSDF EPA ID: CAD059494310
Trans Name: Not reported
TSDF Alt EPA ID: CAD059494310
TSDF Alt Name: Not reported
Waste Code Description: 343 - Unspecified organic liquid mixture
RCRA Code: D008
Meth Code: D99 - Disposal, Other
Quantity Tons: 0.187
Waste Quantity: 55
Quantity Unit: G
Additional Code 1: Not reported
Additional Code 2: Not reported
Additional Code 3: Not reported
Additional Code 4: Not reported
Additional Code 5: Not reported

Map ID
Direction
Distance
Elevation

MAP FINDINGS

Site

Database(s)

EDR ID Number
EPA ID Number

SIX SIGMA (Continued)

1000820068

Shipment Date: 19941216
Creation Date: 3/28/1996 0:00:00
Receipt Date: 19941216
Manifest ID: 92497516
Trans EPA ID: TXD988052494
Trans Name: Not reported
Trans 2 EPA ID: Not reported
Trans 2 Name: Not reported
TSDF EPA ID: CAD059494310
Trans Name: Not reported
TSDF Alt EPA ID: CAD059494310
TSDF Alt Name: Not reported
Waste Code Description: 181 - Other inorganic solid waste Organics
RCRA Code: D008
Meth Code: H01 - Transfer Station
Quantity Tons: 0.1
Waste Quantity: 200
Quantity Unit: P
Additional Code 1: Not reported
Additional Code 2: Not reported
Additional Code 3: Not reported
Additional Code 4: Not reported
Additional Code 5: Not reported

Shipment Date: 19941216
Creation Date: 3/28/1996 0:00:00
Receipt Date: 19941216
Manifest ID: 92497516
Trans EPA ID: TXD988052494
Trans Name: Not reported
Trans 2 EPA ID: Not reported
Trans 2 Name: Not reported
TSDF EPA ID: CAD059494310
Trans Name: Not reported
TSDF Alt EPA ID: CAD059494310
TSDF Alt Name: Not reported
Waste Code Description: 724 - Liquids with lead > 500 mg/l
RCRA Code: D001
Meth Code: D99 - Disposal, Other
Quantity Tons: 0.1251
Waste Quantity: 30
Quantity Unit: G
Additional Code 1: Not reported
Additional Code 2: Not reported
Additional Code 3: Not reported
Additional Code 4: Not reported
Additional Code 5: Not reported

Shipment Date: 19940907
Creation Date: 3/26/1996 0:00:00
Receipt Date: 19940909
Manifest ID: 93707772
Trans EPA ID: CAD980584510
Trans Name: Not reported
Trans 2 EPA ID: Not reported
Trans 2 Name: Not reported
TSDF EPA ID: AZD980735500

Map ID
Direction
Distance
Elevation

MAP FINDINGS

Site

Database(s)

EDR ID Number
EPA ID Number

SIX SIGMA (Continued)

1000820068

Trans Name: Not reported
TSDF Alt EPA ID: AZD980735500
TSDF Alt Name: Not reported
Waste Code Description: 171 - Metal sludge (see 121
RCRA Code: F006
Meth Code: R01 - Recycler
Quantity Tons: 0.3135
Waste Quantity: 627
Quantity Unit: P
Additional Code 1: Not reported
Additional Code 2: Not reported
Additional Code 3: Not reported
Additional Code 4: Not reported
Additional Code 5: Not reported

Shipment Date: 19940727
Creation Date: 3/26/1996 0:00:00
Receipt Date: 19940728
Manifest ID: 92497515
Trans EPA ID: TXD988052494
Trans Name: Not reported
Trans 2 EPA ID: Not reported
Trans 2 Name: Not reported
TSDF EPA ID: CAD059494310
Trans Name: Not reported
TSDF Alt EPA ID: CAD059494310
TSDF Alt Name: Not reported
Waste Code Description: 135 - Unspecified aqueous solution
RCRA Code: D001
Meth Code: D99 - Disposal, Other
Quantity Tons: 0.231
Waste Quantity: 55
Quantity Unit: G
Additional Code 1: Not reported
Additional Code 2: Not reported
Additional Code 3: Not reported
Additional Code 4: Not reported
Additional Code 5: Not reported

Shipment Date: 19940221
Creation Date: 9/15/1995 0:00:00
Receipt Date: 19940222
Manifest ID: 92497549
Trans EPA ID: TXD988052494
Trans Name: Not reported
Trans 2 EPA ID: Not reported
Trans 2 Name: Not reported
TSDF EPA ID: CAD059494310
Trans Name: Not reported
TSDF Alt EPA ID: CAD059494310
TSDF Alt Name: Not reported
Waste Code Description: 135 - Unspecified aqueous solution
RCRA Code: D001
Meth Code: D99 - Disposal, Other
Quantity Tons: 0.063
Waste Quantity: 15
Quantity Unit: G

Map ID
Direction
Distance
Elevation

MAP FINDINGS

Site

Database(s)

EDR ID Number
EPA ID Number

SIX SIGMA (Continued)

1000820068

Additional Code 1: Not reported
Additional Code 2: Not reported
Additional Code 3: Not reported
Additional Code 4: Not reported
Additional Code 5: Not reported

Shipment Date: 19940221
Creation Date: 9/15/1995 0:00:00
Receipt Date: 19940222
Manifest ID: 92497549
Trans EPA ID: TXD988052494
Trans Name: Not reported
Trans 2 EPA ID: Not reported
Trans 2 Name: Not reported
TSDF EPA ID: CAD059494310
Trans Name: Not reported
TSDF Alt EPA ID: CAD059494310
TSDF Alt Name: Not reported
Waste Code Description: - Not reported
RCRA Code: D008
Meth Code: D99 - Disposal, Other
Quantity Tons: 0.2293
Waste Quantity: 55
Quantity Unit: G
Additional Code 1: Not reported
Additional Code 2: Not reported
Additional Code 3: Not reported
Additional Code 4: Not reported
Additional Code 5: Not reported

Shipment Date: 19940221
Creation Date: 9/15/1995 0:00:00
Receipt Date: 19940222
Manifest ID: 92497549
Trans EPA ID: TXD988052494
Trans Name: Not reported
Trans 2 EPA ID: Not reported
Trans 2 Name: Not reported
TSDF EPA ID: CAD059494310
Trans Name: Not reported
TSDF Alt EPA ID: CAD059494310
TSDF Alt Name: Not reported
Waste Code Description: 792 - Not reported
RCRA Code: D002
Meth Code: D99 - Disposal, Other
Quantity Tons: 0.0625
Waste Quantity: 15
Quantity Unit: G
Additional Code 1: Not reported
Additional Code 2: Not reported
Additional Code 3: Not reported
Additional Code 4: Not reported
Additional Code 5: Not reported

Shipment Date: 19940221
Creation Date: 9/15/1995 0:00:00
Receipt Date: 19940222

Map ID
Direction
Distance
Elevation

MAP FINDINGS

Site

Database(s)

EDR ID Number
EPA ID Number

SIX SIGMA (Continued)

1000820068

Manifest ID: 92497549
Trans EPA ID: TXD988052494
Trans Name: Not reported
Trans 2 EPA ID: Not reported
Trans 2 Name: Not reported
TSDF EPA ID: CAD059494310
Trans Name: Not reported
TSDF Alt EPA ID: CAD059494310
TSDF Alt Name: Not reported
Waste Code Description: 181 - Other inorganic solid waste Organics
RCRA Code: D008
Meth Code: H01 - Transfer Station
Quantity Tons: 0.065
Waste Quantity: 130
Quantity Unit: P
Additional Code 1: Not reported
Additional Code 2: Not reported
Additional Code 3: Not reported
Additional Code 4: Not reported
Additional Code 5: Not reported

Additional Info:

Year: 1993
Gen EPA ID: CAD983660911

Shipment Date: 19931220
Creation Date: 9/14/1995 0:00:00
Receipt Date: 19931223
Manifest ID: 93152686
Trans EPA ID: CAD980584510
Trans Name: Not reported
Trans 2 EPA ID: Not reported
Trans 2 Name: Not reported
TSDF EPA ID: AZD980735500
Trans Name: Not reported
TSDF Alt EPA ID: AZD980735500
TSDF Alt Name: Not reported
Waste Code Description: 171 - Metal sludge (see 121
RCRA Code: F006
Meth Code: R01 - Recycler
Quantity Tons: 0.295
Waste Quantity: 590
Quantity Unit: P
Additional Code 1: Not reported
Additional Code 2: Not reported
Additional Code 3: Not reported
Additional Code 4: Not reported
Additional Code 5: Not reported

Shipment Date: 19931026
Creation Date: 9/12/1995 0:00:00
Receipt Date: Not reported
Manifest ID: 92497513
Trans EPA ID: TXD988052494
Trans Name: Not reported
Trans 2 EPA ID: Not reported
Trans 2 Name: Not reported

Map ID
Direction
Distance
Elevation

MAP FINDINGS

Site

Database(s)

EDR ID Number
EPA ID Number

SIX SIGMA (Continued)

1000820068

TSDF EPA ID: CAD059494310
Trans Name: Not reported
TSDF Alt EPA ID: Not reported
TSDF Alt Name: Not reported
Waste Code Description: 214 - Unspecified solvent mixture
RCRA Code: D001
Meth Code: - Not reported
Quantity Tons: 0.108
Waste Quantity: 30
Quantity Unit: G
Additional Code 1: Not reported
Additional Code 2: Not reported
Additional Code 3: Not reported
Additional Code 4: Not reported
Additional Code 5: Not reported

Shipment Date: 19931026
Creation Date: 9/12/1995 0:00:00
Receipt Date: Not reported
Manifest ID: 92497513
Trans EPA ID: TXD988052494
Trans Name: Not reported
Trans 2 EPA ID: Not reported
Trans 2 Name: Not reported
TSDF EPA ID: CAD059494310
Trans Name: Not reported
TSDF Alt EPA ID: Not reported
TSDF Alt Name: Not reported
Waste Code Description: 792 - Not reported
RCRA Code: D002
Meth Code: - Not reported
Quantity Tons: 0.0625
Waste Quantity: 15
Quantity Unit: G
Additional Code 1: Not reported
Additional Code 2: Not reported
Additional Code 3: Not reported
Additional Code 4: Not reported
Additional Code 5: Not reported

Shipment Date: 19930723
Creation Date: 9/8/1995 0:00:00
Receipt Date: Not reported
Manifest ID: 92497512
Trans EPA ID: TXD988052494
Trans Name: Not reported
Trans 2 EPA ID: Not reported
Trans 2 Name: Not reported
TSDF EPA ID: CAD059494310
Trans Name: Not reported
TSDF Alt EPA ID: Not reported
TSDF Alt Name: Not reported
Waste Code Description: 792 - Not reported
RCRA Code: D002
Meth Code: - Not reported
Quantity Tons: 0.1251
Waste Quantity: 30

Map ID
Direction
Distance
Elevation

MAP FINDINGS

Site

Database(s)

EDR ID Number
EPA ID Number

SIX SIGMA (Continued)

1000820068

Quantity Unit: G
Additional Code 1: Not reported
Additional Code 2: Not reported
Additional Code 3: Not reported
Additional Code 4: Not reported
Additional Code 5: Not reported

Shipment Date: 19930723
Creation Date: 9/8/1995 0:00:00
Receipt Date: Not reported
Manifest ID: 92497512
Trans EPA ID: TXD988052494
Trans Name: Not reported
Trans 2 EPA ID: Not reported
Trans 2 Name: Not reported
TSDf EPA ID: CAD059494310
Trans Name: Not reported
TSDf Alt EPA ID: Not reported
TSDf Alt Name: Not reported
Waste Code Description: 135 - Unspecified aqueous solution
RCRA Code: D001
Meth Code: - Not reported
Quantity Tons: 0.126
Waste Quantity: 30
Quantity Unit: G
Additional Code 1: Not reported
Additional Code 2: Not reported
Additional Code 3: Not reported
Additional Code 4: Not reported
Additional Code 5: Not reported

Shipment Date: 19930723
Creation Date: 9/8/1995 0:00:00
Receipt Date: Not reported
Manifest ID: 92497512
Trans EPA ID: TXD988052494
Trans Name: Not reported
Trans 2 EPA ID: Not reported
Trans 2 Name: Not reported
TSDf EPA ID: CAD059494310
Trans Name: Not reported
TSDf Alt EPA ID: Not reported
TSDf Alt Name: Not reported
Waste Code Description: 343 - Unspecified organic liquid mixture
RCRA Code: D008
Meth Code: - Not reported
Quantity Tons: 0.187
Waste Quantity: 55
Quantity Unit: G
Additional Code 1: Not reported
Additional Code 2: Not reported
Additional Code 3: Not reported
Additional Code 4: Not reported
Additional Code 5: Not reported

Shipment Date: 19930723
Creation Date: 9/8/1995 0:00:00

Map ID
Direction
Distance
Elevation

MAP FINDINGS

Site

Database(s)

EDR ID Number
EPA ID Number

SIX SIGMA (Continued)

1000820068

Receipt Date: Not reported
Manifest ID: 92497512
Trans EPA ID: TXD988052494
Trans Name: Not reported
Trans 2 EPA ID: Not reported
Trans 2 Name: Not reported
TSDF EPA ID: CAD059494310
Trans Name: Not reported
TSDF Alt EPA ID: Not reported
TSDF Alt Name: Not reported
Waste Code Description: 214 - Unspecified solvent mixture
RCRA Code: D001
Meth Code: - Not reported
Quantity Tons: 0.018
Waste Quantity: 5
Quantity Unit: G
Additional Code 1: Not reported
Additional Code 2: Not reported
Additional Code 3: Not reported
Additional Code 4: Not reported
Additional Code 5: Not reported

29
East
1/2-1
0.944 mi.
4984 ft.

**RIVERMARK PROPERTIES
MONTAGUE EXPRESSWAY & AGNEW ROAD
SANTA CLARA, CA 95054**

**ENVIROSTOR
VCP
DEED**

**S105557606
N/A**

**Relative:
Higher
Actual:
16 ft.**

ENVIROSTOR:

Name: RIVERMARK PROPERTIES
Address: MONTAGUE EXPRESSWAY & AGNEW ROAD
City,State,Zip: SANTA CLARA, CA 95054
Facility ID: 43990005
Status: Certified O&M - Land Use Restrictions Only
Status Date: 11/04/2004
Site Code: 201248
Site Type: Voluntary Cleanup
Site Type Detailed: Voluntary Agreement
Acres: 152
NPL: NO
Regulatory Agencies: SMBRP
Lead Agency: SMBRP
Program Manager: Yongsheng (Johnny) Sun
Supervisor: Marikka Hughes
Division Branch: Cleanup Berkeley
Assembly: 26
Senate: 10
Special Program: Voluntary Agreement - Standard Voluntary Agreement
Restricted Use: YES
Site Mgmt Req: REM, DAY, ELD, HOS, GW, EXT, SCH, FOOD, RES
Funding: Responsible Party
Latitude: 37.40040
Longitude: -121.9470
APN: 097-08-111
Past Use: AGRICULTURAL - ORCHARD
Potential COC: Arsenic Chlordane DDT Lead Mercury (elemental Polynuclear aromatic hydrocarbons (PAHs Tetrachloroethylene (PCE Trichloroethylene (TCE Polynuclear aromatic hydrocarbons (PAHs Tetrachloroethylene (PCE
Confirmed COC:

Map ID
Direction
Distance
Elevation

MAP FINDINGS

Site

Database(s)

EDR ID Number
EPA ID Number

RIVERMARK PROPERTIES (Continued)

S105557606

Potential Description: Trichloroethylene (TCE Arsenic Chlordane DDT Lead Mercury (elemental OTH, SOIL
Alias Name: AGNEWS STATE HOSPITAL - CSL
Alias Type: Alternate Name
Alias Name: 097-08-111
Alias Type: APN
Alias Name: 110033606925
Alias Type: EPA (FRS #)
Alias Name: 97-08-45
Alias Type: Historical APN
Alias Name: 200117
Alias Type: Project Code (Site Code)
Alias Name: 201248
Alias Type: Project Code (Site Code)
Alias Name: 43990005
Alias Type: Envirostor ID Number

Completed Info:

Completed Area Name: PROJECT WIDE
Completed Sub Area Name: Not reported
Completed Document Type: Land Use Restriction - Site Inspection/Visit
Completed Date: 10/18/2010
Comments: Land Use Restriction - Site Inspection/Visit

Completed Area Name: PROJECT WIDE
Completed Sub Area Name: Not reported
Completed Document Type: Land Use Restriction - Site Inspection/Visit
Completed Date: 08/05/2011
Comments: Land Use Restriction - Site Inspection/Visit

Completed Area Name: PROJECT WIDE
Completed Sub Area Name: Not reported
Completed Document Type: Remedial Action Completion Report
Completed Date: 11/07/2001
Comments: Remedial action completed which consisted of excavation of contaminated soil containing metals and polynuclear aromatic hydrocarbons (PAH) and disposed to an offsite facility.

Completed Area Name: PROJECT WIDE
Completed Sub Area Name: Not reported
Completed Document Type: Design/Implementation Workplan
Completed Date: 12/19/2000
Comments: DTSC approved a remedial design for the soil removal activities.

Completed Area Name: PROJECT WIDE
Completed Sub Area Name: Not reported
Completed Document Type: 5 Year Review Reports
Completed Date: 02/07/2008
Comments: The 5 Year Report indicates the existing system at the site is effective in controlling offsite migration of groundwater contaminants.

Completed Area Name: PROJECT WIDE
Completed Sub Area Name: Not reported
Completed Document Type: 5 Year Review Reports
Completed Date: 08/31/2015
Comments: DTSC performed a five-year review to evaluate the effectiveness and protectiveness of the remedy implemented as the site. DTSC concluded

Map ID
Direction
Distance
Elevation

MAP FINDINGS

Site

Database(s)

EDR ID Number
EPA ID Number

RIVERMARK PROPERTIES (Continued)

S105557606

that the remedy remains protective of human health and the environment. The land use covenant prevents sensitive site uses, volatile organic compounds in groundwater remain stable, and there are no complete human exposure pathways at the site.

Completed Area Name: PROJECT WIDE
Completed Sub Area Name: Not reported
Completed Document Type: Land Use Restriction - Site Inspection/Visit
Completed Date: 07/13/2009
Comments: Not reported

Completed Area Name: PROJECT WIDE
Completed Sub Area Name: Not reported
Completed Document Type: Annual Oversight Cost Estimate
Completed Date: 08/27/2021
Comments: DTSC FY 21/22 Oversight Cost Estimate.

Completed Area Name: PROJECT WIDE
Completed Sub Area Name: Not reported
Completed Document Type: Land Use Restriction - Site Inspection/Visit
Completed Date: 05/15/2008
Comments: Land Use Restriction - Site Inspection/Visit

Completed Area Name: PROJECT WIDE
Completed Sub Area Name: Not reported
Completed Document Type: Annual Oversight Cost Estimate
Completed Date: 09/22/2020
Comments: DTSC oversight cost estimate for fiscal year 2020/2021

Completed Area Name: PROJECT WIDE
Completed Sub Area Name: Not reported
Completed Document Type: Project Management
Completed Date: 06/30/2021
Comments: Activity completed on 6/30/2021.

Completed Area Name: PROJECT WIDE
Completed Sub Area Name: Not reported
Completed Document Type: Remedial Action Completion Report
Completed Date: 02/17/2002
Comments: RMDL - PH 3 - DTSC approved the implementation report for the Phase 3 area. Phase 3 consists of soil in the remaining 16 acres of the site, which is bounded on the north by Hope Drive, Lick Mill Boulevard on the west, Guadalupe River on the east, and the Mansion Grove Apartments on the south. Between January 2001 and December 2001, approximately 55,000 cubic yards of contaminated soils were excavated from the Phase 3 area of the site and either disposed offsite or reused in the nearby CalTrans Highway 87 construction project.

Completed Area Name: PROJECT WIDE
Completed Sub Area Name: Not reported
Completed Document Type: Design/Implementation Workplan
Completed Date: 06/09/2003
Comments: DES - GW - DTSC approved the Remedial Design and Implementation Plan for ground water. Phase 4 consists of implementation of the groundwater remedy in the 2.2 acre area north of Mansion Grove apartments where groundwater contaminated with volatile organic constituents will be extracted and treated. The remedy consists of

Map ID
Direction
Distance
Elevation

MAP FINDINGS

Site

Database(s)

EDR ID Number
EPA ID Number

RIVERMARK PROPERTIES (Continued)

S105557606

the installation of three extraction wells at the property boundary of Mansion Grove in March 2003 and the extraction trench at the leading edge of the contaminated groundwater in February 2004.

Completed Area Name: PROJECT WIDE
Completed Sub Area Name: Not reported
Completed Document Type: Remedial Action Completion Report
Completed Date: 07/12/2002
Comments: RMDL - PH 1 - DTSC approved the Remedial Action Implementation Report for Phase 1 area. Phase 1 consists of soils on approximately 130 acres generally bounded by Hope Drive on the north, Agnew Road on the west, Lick Mill Boulevard on the east, and Montague Expressway on the south. Between December 20, 2000 and June 15, 2001, approximately 182,600 tons of soils contaminated with hazardous levels of arsenic, lead, mercury and DDT were excavated from Phase 1 and disposed at permitted landfill. Approximately 269,400 tons of soil contaminated with non-hazardous levels of arsenic, lead or PAHs were either transported to the CalTrans Highway 87 construction project for reuse, or to permitted landfill for disposal.

Completed Area Name: PROJECT WIDE
Completed Sub Area Name: Not reported
Completed Document Type: Remedial Action Completion Report
Completed Date: 10/26/2004
Comments: DTSC approved the implementation of the remedial action which consisted of the installation of the extraction trench and the its treatment system, including the groundwater monitoring system.

Completed Area Name: PROJECT WIDE
Completed Sub Area Name: Not reported
Completed Document Type: Remedial Action Plan
Completed Date: 11/20/2000
Comments: RAP - DTSC approved the RAP which required that any soil above the remedial goals be excavated and properly managed off-site. The groundwater beneath the site will be remediated by the construction of an extraction trench at the property boundary of Mansion Grove, and an additional extraction trench at the leading edge of the contaminated groundwater. The site cleanup was broken up into four phases to support development schedules for the site.

Completed Area Name: PROJECT WIDE
Completed Sub Area Name: Not reported
Completed Document Type: Remedial Investigation / Feasibility Study
Completed Date: 08/16/2000
Comments: Approved the Remedial Investigation Report for the site which delineated the extent of soil and groundwater contamination. Soil was contaminated with the following: arsenic, lead, mercury, DDT, chlordane, polycyclic aromatic hydrocarbons (PAHs), perchloroethylene (PCE) and trichloroethylene (TCE). Groundwater investigation showed PCE, TCE, 1,1-dichloroethylene (DCE), cis-1,2-DCE, 1,2-dichloroethane (DCA) and vinyl chloride (VC) to be above the drinking water standards in the area north of the Mansion Grove Site.

Completed Area Name: PROJECT WIDE
Completed Sub Area Name: Not reported
Completed Document Type: Land Use Restriction - Site Inspection/Visit
Completed Date: 05/01/2006

Map ID
Direction
Distance
Elevation

MAP FINDINGS

Site

Database(s)

EDR ID Number
EPA ID Number

RIVERMARK PROPERTIES (Continued)

S105557606

Comments: Land Use Restriction - Site Inspection/Visit

Completed Area Name: PROJECT WIDE
Completed Sub Area Name: Not reported
Completed Document Type: Land Use Restriction
Completed Date: 10/26/2004
Comments: RMDL - GW - DTSC approved the completion report for the installation and start up of the groundwater extraction trench. A Deed restriction was recorded on the portion of the site where the groundwater contamination exist which prevents use of the property for residential and other purposes. All allowed uses and developments of the property shall preserve the integrity of the extraction trench, extraction wells, and groundwater treatment system and monitoring wells at the site.

Completed Area Name: PROJECT WIDE
Completed Sub Area Name: Not reported
Completed Document Type: Land Use Restriction - Site Inspection/Visit
Completed Date: 06/08/2007
Comments: No problems noted during the inspection.

Completed Area Name: PROJECT WIDE
Completed Sub Area Name: Not reported
Completed Document Type: CEQA - Responsible Agency Review
Completed Date: 11/20/2000
Comments: Notice of Determination - Approval of Final Remedial Action Plan

Completed Area Name: PROJECT WIDE
Completed Sub Area Name: Not reported
Completed Document Type: Certification
Completed Date: 11/04/2004
Comments: CERT - DTSC certified that all remedial actions are complete and that the site will continue to extract groundwater and treat and discharge it through the neighboring Mansion Grove system.

Completed Area Name: PROJECT WIDE
Completed Sub Area Name: Not reported
Completed Document Type: Standard Voluntary Agreement
Completed Date: 08/06/1999
Comments: The Rivermark Partners entered into a Voluntary Cleanup Agreement with DTSC in 1999 to investigate and remediate the site to residential standards where possible.

Completed Area Name: PROJECT WIDE
Completed Sub Area Name: Not reported
Completed Document Type: Cost Recovery Closeout Memo
Completed Date: 08/03/2005
Comments: Memo requesting closeout of site code 201248.

Future Area Name: Not reported
Future Sub Area Name: Not reported
Future Document Type: Not reported
Future Due Date: Not reported
Schedule Area Name: PROJECT WIDE
Schedule Sub Area Name: Not reported
Schedule Document Type: Five-Year Review Reports
Schedule Due Date: 04/13/2024

Map ID
Direction
Distance
Elevation

MAP FINDINGS

Site

Database(s)

EDR ID Number
EPA ID Number

RIVERMARK PROPERTIES (Continued)

S105557606

Schedule Revised Date: Not reported

VCP:

Name: RIVERMARK PROPERTIES
Address: MONTAGUE EXPRESSWAY & AGNEW ROAD
City,State,Zip: SANTA CLARA, CA 95054
Facility ID: 43990005
Site Type: Voluntary Cleanup
Site Type Detail: Voluntary Agreement
Site Mgmt. Req.: REM, DAY, ELD, HOS, GW, EXT, SCH, FOOD, RES
Acres: 152
National Priorities List: NO
Cleanup Oversight Agencies: SMBRP
Lead Agency: SMBRP
Lead Agency Description: DTSC - Site Cleanup Program
Project Manager: Yongsheng (Johnny) Sun
Supervisor: Marikka Hughes
Division Branch: Cleanup Berkeley
Site Code: 201248
Assembly: 26
Senate: 10
Special Programs Code: Voluntary Agreement - Standard Voluntary Agreement
Status: Certified O&M - Land Use Restrictions Only
Status Date: 11/04/2004
Restricted Use: YES
Funding: Responsible Party
Lat/Long: 37.40040 / -121.9470
APN: 097-08-111
Past Use: AGRICULTURAL - ORCHARD
Potential COC: 30001, 30004, 30008, 30013, 30014, 30019, 30022, 30027
Confirmed COC: 30019,30022,30027,30001,30004,30008,30013,30014
Potential Description: OTH, SOIL
Alias Name: AGNEWS STATE HOSPITAL - CSL
Alias Type: Alternate Name
Alias Name: 097-08-111
Alias Type: APN
Alias Name: 110033606925
Alias Type: EPA (FRS #)
Alias Name: 97-08-45
Alias Type: Historical APN
Alias Name: 200117
Alias Type: Project Code (Site Code)
Alias Name: 201248
Alias Type: Project Code (Site Code)
Alias Name: 43990005
Alias Type: Envirostor ID Number

Completed Info:

Completed Area Name: PROJECT WIDE
Completed Sub Area Name: Not reported
Completed Document Type: Land Use Restriction - Site Inspection/Visit
Completed Date: 10/18/2010
Comments: Land Use Restriction - Site Inspection/Visit

Completed Area Name: PROJECT WIDE
Completed Sub Area Name: Not reported
Completed Document Type: Land Use Restriction - Site Inspection/Visit

Map ID
Direction
Distance
Elevation

MAP FINDINGS

Site

Database(s)

EDR ID Number
EPA ID Number

RIVERMARK PROPERTIES (Continued)

S105557606

Completed Date: 08/05/2011
Comments: Land Use Restriction - Site Inspection/Visit

Completed Area Name: PROJECT WIDE
Completed Sub Area Name: Not reported
Completed Document Type: Remedial Action Completion Report
Completed Date: 11/07/2001
Comments: Remedial action completed which consisted of excavation of contaminated soil containing metals and polynuclear aromatic hydrocarbons (PAH) and disposed to an offsite facility.

Completed Area Name: PROJECT WIDE
Completed Sub Area Name: Not reported
Completed Document Type: Design/Implementation Workplan
Completed Date: 12/19/2000
Comments: DTSC approved a remedial design for the soil removal activities.

Completed Area Name: PROJECT WIDE
Completed Sub Area Name: Not reported
Completed Document Type: 5 Year Review Reports
Completed Date: 02/07/2008
Comments: The 5 Year Report indicates the existing system at the site is effective in controlling offsite migration of groundwater contaminants.

Completed Area Name: PROJECT WIDE
Completed Sub Area Name: Not reported
Completed Document Type: 5 Year Review Reports
Completed Date: 08/31/2015
Comments: DTSC performed a five-year review to evaluate the effectiveness and protectiveness of the remedy implemented as the site. DTSC concluded that the remedy remains protective of human health and the environment. The land use covenant prevents sensitive site uses, volatile organic compounds in groundwater remain stable, and there are no complete human exposure pathways at the site.

Completed Area Name: PROJECT WIDE
Completed Sub Area Name: Not reported
Completed Document Type: Land Use Restriction - Site Inspection/Visit
Completed Date: 07/13/2009
Comments: Not reported

Completed Area Name: PROJECT WIDE
Completed Sub Area Name: Not reported
Completed Document Type: Annual Oversight Cost Estimate
Completed Date: 08/27/2021
Comments: DTSC FY 21/22 Oversight Cost Estimate.

Completed Area Name: PROJECT WIDE
Completed Sub Area Name: Not reported
Completed Document Type: Land Use Restriction - Site Inspection/Visit
Completed Date: 05/15/2008
Comments: Land Use Restriction - Site Inspection/Visit

Completed Area Name: PROJECT WIDE
Completed Sub Area Name: Not reported
Completed Document Type: Annual Oversight Cost Estimate

Map ID
Direction
Distance
Elevation

MAP FINDINGS

Site

Database(s)

EDR ID Number
EPA ID Number

RIVERMARK PROPERTIES (Continued)

S105557606

Completed Date: 09/22/2020
Comments: DTSC oversight cost estimate for fiscal year 2020/2021

Completed Area Name: PROJECT WIDE
Completed Sub Area Name: Not reported
Completed Document Type: Project Management
Completed Date: 06/30/2021
Comments: Activity completed on 6/30/2021.

Completed Area Name: PROJECT WIDE
Completed Sub Area Name: Not reported
Completed Document Type: Remedial Action Completion Report
Completed Date: 02/17/2002
Comments: RMDL - PH 3 - DTSC approved the implementation report for the Phase 3 area. Phase 3 consists of soil in the remaining 16 acres of the site, which is bounded on the north by Hope Drive, Lick Mill Boulevard on the west, Guadalupe River on the east, and the Mansion Grove Apartments on the south. Between January 2001 and December 2001, approximately 55,000 cubic yards of contaminated soils were excavated from the Phase 3 area of the site and either disposed offsite or reused in the nearby CalTrans Highway 87 construction project.

Completed Area Name: PROJECT WIDE
Completed Sub Area Name: Not reported
Completed Document Type: Design/Implementation Workplan
Completed Date: 06/09/2003
Comments: DES - GW - DTSC approved the Remedial Design and Implementation Plan for ground water. Phase 4 consists of implementation of the groundwater remedy in the 2.2 acre area north of Mansion Grove apartments where groundwater contaminated with volatile organic constituents will be extracted and treated. The remedy consists of the installation of three extraction wells at the property boundary of Mansion Grove in March 2003 and the extraction trench at the leading edge of the contaminated groundwater in February 2004.

Completed Area Name: PROJECT WIDE
Completed Sub Area Name: Not reported
Completed Document Type: Remedial Action Completion Report
Completed Date: 07/12/2002
Comments: RMDL - PH 1 - DTSC approved the Remedial Action Implementation Report for Phase 1 area. Phase 1 consists of soils on approximately 130 acres generally bounded by Hope Drive on the north, Agnew Road on the west, Lick Mill Boulevard on the east, and Montague Expressway on the south. Between December 20, 2000 and June 15, 2001, approximately 182,600 tons of soils contaminated with hazardous levels of arsenic, lead, mercury and DDT were excavated from Phase 1 and disposed at permitted landfill. Approximately 269,400 tons of soil contaminated with non-hazardous levels of arsenic, lead or PAHs were either transported to the CalTrans Highway 87 construction project for reuse, or to permitted landfill for disposal.

Completed Area Name: PROJECT WIDE
Completed Sub Area Name: Not reported
Completed Document Type: Remedial Action Completion Report
Completed Date: 10/26/2004
Comments: DTSC approved the implementation of the remedial action which consisted of the installation of the extraction trench and the its

Map ID
Direction
Distance
Elevation

MAP FINDINGS

Site

Database(s)

EDR ID Number
EPA ID Number

RIVERMARK PROPERTIES (Continued)

S105557606

treatment system, including the groundwater monitoring system.

Completed Area Name: PROJECT WIDE
Completed Sub Area Name: Not reported
Completed Document Type: Remedial Action Plan
Completed Date: 11/20/2000
Comments: RAP - DTSC approved the RAP which required that any soil above the remedial goals be excavated and properly managed off-site. The groundwater beneath the site will be remediated by the construction of an extraction trench at the property boundary of Mansion Grove, and an additional extraction trench at the leading edge of the contaminated groundwater. The site cleanup was broken up into four phases to support development schedules for the site.

Completed Area Name: PROJECT WIDE
Completed Sub Area Name: Not reported
Completed Document Type: Remedial Investigation / Feasibility Study
Completed Date: 08/16/2000
Comments: Approved the Remedial Investigation Report for the site which delineated the extent of soil and groundwater contamination. Soil was contaminated with the following: arsenic, lead, mercury, DDT, chlordane, polycyclic aromatic hydrocarbons (PAHs), perchloroethylene (PCE) and trichloroethylene (TCE). Groundwater investigation showed PCE, TCE, 1,1-dichloroethylene (DCE), cis-1,2-DCE, 1,2-dichloroethane (DCA) and vinyl chloride (VC) to be above the drinking water standards in the area north of the Mansion Grove Site.

Completed Area Name: PROJECT WIDE
Completed Sub Area Name: Not reported
Completed Document Type: Land Use Restriction - Site Inspection/Visit
Completed Date: 05/01/2006
Comments: Land Use Restriction - Site Inspection/Visit

Completed Area Name: PROJECT WIDE
Completed Sub Area Name: Not reported
Completed Document Type: Land Use Restriction
Completed Date: 10/26/2004
Comments: RMDL - GW - DTSC approved the completion report for the installation and start up of the groundwater extraction trench. A Deed restriction was recorded on the portion of the site where the groundwater contamination exist which prevents use of the property for residential and other purposes. All allowed uses and developments of the property shall preserve the integrity of the extraction trench, extraction wells, and groundwater treatment system and monitoring wells at the site.

Completed Area Name: PROJECT WIDE
Completed Sub Area Name: Not reported
Completed Document Type: Land Use Restriction - Site Inspection/Visit
Completed Date: 06/08/2007
Comments: No problems noted during the inspection.

Completed Area Name: PROJECT WIDE
Completed Sub Area Name: Not reported
Completed Document Type: CEQA - Responsible Agency Review
Completed Date: 11/20/2000
Comments: Notice of Determination - Approval of Final Remedial Action Plan

Map ID
Direction
Distance
Elevation

MAP FINDINGS

Site

Database(s)

EDR ID Number
EPA ID Number

RIVERMARK PROPERTIES (Continued)

S105557606

Completed Area Name: PROJECT WIDE
Completed Sub Area Name: Not reported
Completed Document Type: Certification
Completed Date: 11/04/2004
Comments: CERT - DTSC certified that all remedial actions are complete and that the site will continue to extract groundwater and treat and discharge it through the neighboring Mansion Grove system.

Completed Area Name: PROJECT WIDE
Completed Sub Area Name: Not reported
Completed Document Type: Standard Voluntary Agreement
Completed Date: 08/06/1999
Comments: The Rivermark Partners entered into a Voluntary Cleanup Agreement with DTSC in 1999 to investigate and remediate the site to residential standards where possible.

Completed Area Name: PROJECT WIDE
Completed Sub Area Name: Not reported
Completed Document Type: Cost Recovery Closeout Memo
Completed Date: 08/03/2005
Comments: Memo requesting closeout of site code 201248.

Future Area Name: Not reported
Future Sub Area Name: Not reported
Future Document Type: Not reported
Future Due Date: Not reported
Schedule Area Name: PROJECT WIDE
Schedule Sub Area Name: Not reported
Schedule Document Type: Five-Year Review Reports
Schedule Due Date: 04/13/2024
Schedule Revised Date: Not reported

DEED:

Name: RIVERMARK PROPERTIES
Address: MONTAGUE EXPRESSWAY & AGNEW ROAD
City,State,Zip: SANTA CLARA, CA 95054
Envirostor ID: 43990005
Area: PROJECT WIDE
Sub Area: Not reported
Site Type: VOLUNTARY CLEANUP
Status: CERTIFIED O&M - LAND USE RESTRICTIONS ONLY
Agency: Not reported
Covenant Uploaded: Not reported
Deed Date(s): Not reported
File Name: Envirostor Land Use Restrictions

30
NNE
1/2-1
0.975 mi.
5149 ft.

SUPERTEX INC
71 VISTA MONTANA
SAN JOSE, CA 95134

ENVIROSTOR **1005452253**
VCP **N/A**
WDS

Relative:
Lower
Actual:
9 ft.

ENVIROSTOR:
Name: SUPERTEx
Address: 71 VISTA MONTANA
City,State,Zip: SAN JOSE, CA 95134
Facility ID: 71003060

Map ID
Direction
Distance
Elevation

MAP FINDINGS

Site

Database(s)

EDR ID Number
EPA ID Number

SUPERTEX INC (Continued)

1005452253

Status: Refer: Other Agency
Status Date: Not reported
Site Code: Not reported
Site Type: Tiered Permit
Site Type Detailed: Tiered Permit
Acres: Not reported
NPL: NO
Regulatory Agencies: NONE SPECIFIED
Lead Agency: NONE SPECIFIED
Program Manager: Not reported
Supervisor: Not reported
Division Branch: Cleanup Berkeley
Assembly: 26
Senate: 10
Special Program: Not reported
Restricted Use: NO
Site Mgmt Req: NONE SPECIFIED
Funding: Not reported
Latitude: 37.41354
Longitude: -121.9565
APN: NONE SPECIFIED
Past Use: NONE SPECIFIED
Potential COC: NONE SPECIFIED
Confirmed COC: NONE SPECIFIED
Potential Description: NONE SPECIFIED
Alias Name: CAD982471534
Alias Type: EPA Identification Number
Alias Name: 110000770979
Alias Type: EPA (FRS #)
Alias Name: 71003060
Alias Type: Envirostor ID Number

Completed Info:

Completed Area Name: Not reported
Completed Sub Area Name: Not reported
Completed Document Type: Not reported
Completed Date: Not reported
Comments: Not reported

Future Area Name: Not reported
Future Sub Area Name: Not reported
Future Document Type: Not reported
Future Due Date: Not reported
Schedule Area Name: Not reported
Schedule Sub Area Name: Not reported
Schedule Document Type: Not reported
Schedule Due Date: Not reported
Schedule Revised Date: Not reported

Name: 71 VISTA MONTANA
Address: 71 VISTA MONTANA
City,State,Zip: SAN JOSE, CA 95134
Facility ID: 60000591
Status: Inactive - Needs Evaluation
Status Date: 08/01/2008
Site Code: 201738
Site Type: Voluntary Cleanup
Site Type Detailed: Voluntary Agreement

Map ID
Direction
Distance
Elevation

MAP FINDINGS

Site

Database(s)

EDR ID Number
EPA ID Number

SUPERTEX INC (Continued)

1005452253

Acres: 4.21
NPL: NO
Regulatory Agencies: SMBRP
Lead Agency: SMBRP
Program Manager: Not reported
Supervisor: * Mark Piros
Division Branch: Cleanup Berkeley
Assembly: 26
Senate: 10
Special Program: Not reported
Restricted Use: NO
Site Mgmt Req: NONE SPECIFIED
Funding: Responsible Party
Latitude: 37.41351
Longitude: -121.9565
APN: 097-52-027
Past Use: AGRICULTURAL - ORCHARD, AGRICULTURAL - ROW CROPS
Potential COC: Arsenic DDD DDE DDT Dieldrin
Confirmed COC: 30207-NO 30001-NO 30006-NO 30007-NO 30008-NO
Potential Description: SOIL
Alias Name: 097-52-027
Alias Type: APN
Alias Name: 110000770979
Alias Type: EPA (FRS #)
Alias Name: 110033612972
Alias Type: EPA (FRS #)
Alias Name: 201738
Alias Type: Project Code (Site Code)
Alias Name: 60000591
Alias Type: Envirostor ID Number

Completed Info:

Completed Area Name: PROJECT WIDE
Completed Sub Area Name: Not reported
Completed Document Type: Correspondence
Completed Date: 02/18/2016
Comments: The County of Santa Clara Hazardous Materials Compliance Division acknowledged receiving the final closure package for the Permit by Rule unit at the Supertex facility, and concluded the treatment operation was closed as of February 9, 2016 and is no longer subject to the operating standards of Permit by Rule.

Completed Area Name: PROJECT WIDE
Completed Sub Area Name: Not reported
Completed Document Type: Phase 1
Completed Date: 01/23/2007
Comments: This Phase I Environmental Site Assessment Report was submitted along with the Request for Agency Oversight Application that DTSC received from PES Environmental on behalf of Sobrato Development Companies. DTSC did not oversee the Phase I Environmental Site Assessment.

Future Area Name: Not reported
Future Sub Area Name: Not reported
Future Document Type: Not reported
Future Due Date: Not reported
Schedule Area Name: Not reported
Schedule Sub Area Name: Not reported
Schedule Document Type: Not reported

Map ID
Direction
Distance
Elevation

MAP FINDINGS

Site

Database(s)

EDR ID Number
EPA ID Number

SUPERTEX INC (Continued)

1005452253

Schedule Due Date: Not reported
Schedule Revised Date: Not reported

VCP:

Name: 71 VISTA MONTANA
Address: 71 VISTA MONTANA
City,State,Zip: SAN JOSE, CA 95134
Facility ID: 60000591
Site Type: Voluntary Cleanup
Site Type Detail: Voluntary Agreement
Site Mgmt. Req.: NONE SPECIFIED
Acres: 4.21
National Priorities List: NO
Cleanup Oversight Agencies: SMBRP
Lead Agency: SMBRP
Lead Agency Description: DTSC - Site Cleanup Program
Project Manager: Not reported
Supervisor: * Mark Piros
Division Branch: Cleanup Berkeley
Site Code: 201738
Assembly: 26
Senate: 10
Special Programs Code: Not reported
Status: Inactive - Needs Evaluation
Status Date: 08/01/2008
Restricted Use: NO
Funding: Responsible Party
Lat/Long: 37.41351 / -121.9565
APN: 097-52-027
Past Use: AGRICULTURAL - ORCHARD, AGRICULTURAL - ROW CROPS
Potential COC: 30001, 30006, 30007, 30008, 30207
Confirmed COC: 30207-NO,30001-NO,30006-NO,30007-NO,30008-NO
Potential Description: SOIL
Alias Name: 097-52-027
Alias Type: APN
Alias Name: 110000770979
Alias Type: EPA (FRS #)
Alias Name: 110033612972
Alias Type: EPA (FRS #)
Alias Name: 201738
Alias Type: Project Code (Site Code)
Alias Name: 60000591
Alias Type: Envirostor ID Number

Completed Info:

Completed Area Name: PROJECT WIDE
Completed Sub Area Name: Not reported
Completed Document Type: Correspondence
Completed Date: 02/18/2016
Comments: The County of Santa Clara Hazardous Materials Compliance Division acknowledged receiving the final closure package for the Permit by Rule unit at the Supertex facility, and concluded the treatment operation was closed as of February 9, 2016 and is no longer subject to the operating standards of Permit by Rule.

Completed Area Name: PROJECT WIDE
Completed Sub Area Name: Not reported

Map ID
Direction
Distance
Elevation

MAP FINDINGS

Site

Database(s)

EDR ID Number
EPA ID Number

SUPERTEX INC (Continued)

1005452253

Completed Document Type: Phase 1
Completed Date: 01/23/2007
Comments: This Phase I Environmental Site Assessment Report was submitted along with the Request for Agency Oversight Application that DTSC received from PES Environmental on behalf of Sobrato Development Companies. DTSC did not oversee the Phase I Environmental Site Assessment.

Future Area Name: Not reported
Future Sub Area Name: Not reported
Future Document Type: Not reported
Future Due Date: Not reported
Schedule Area Name: Not reported
Schedule Sub Area Name: Not reported
Schedule Document Type: Not reported
Schedule Due Date: Not reported
Schedule Revised Date: Not reported

WDS:

Name: SUPERTEX INC
Address: 71 Vista Montana
City: SAN JOSE
Facility ID: San Francisco Bay 43I015071
Facility Type: Industrial - Facility that treats and/or disposes of liquid or semisolid wastes from any servicing, producing, manufacturing or processing operation of whatever nature, including mining, gravel washing, geothermal operations, air conditioning, ship building and repairing, oil production, storage and disposal operations, water pumping.
Facility Status: Active - Any facility with a continuous or seasonal discharge that is under Waste Discharge Requirements.
NPDES Number: CAS000001 The 1st 2 characters designate the state. The remaining 7 are assigned by the Regional Board
Subregion: 2
Facility Telephone: 4082228888
Facility Contact: ANH DO
Agency Name: SUPERTEX INC
Agency Address: 1235 Bordeaux Dr
Agency City,St,Zip: Sunnyvale 940891203
Agency Contact: ANH DO
Agency Telephone: 4082228888
Agency Type: Private
SIC Code: 0
SIC Code 2: Not reported
Primary Waste Type: Not reported
Primary Waste: Not reported
Waste Type2: Not reported
Waste2: Not reported
Primary Waste Type: Not reported
Secondary Waste: Not reported
Secondary Waste Type: Not reported
Design Flow: 0
Baseline Flow: 0
Reclamation: Not reported
POTW: Not reported
Treat To Water: Minor Threat to Water Quality. A violation of a regional board order should cause a relatively minor impairment of beneficial uses compared to a major or minor threat. Not: All nurds without a TTWQ will be

Map ID
Direction
Distance
Elevation

MAP FINDINGS

Site

Database(s)

EDR ID Number
EPA ID Number

SUPERTEX INC (Continued)

1005452253

considered a minor threat to water quality unless coded at a higher Level. A Zero (0) may be used to code those NURDS that are found to represent no threat to water quality.

Complexity: Category C - Facilities having no waste treatment systems, such as cooling water dischargers or those who must comply through best management practices, facilities with passive waste treatment and disposal systems, such as septic systems with subsurface disposal, or dischargers having waste storage systems with land disposal such as dairy waste ponds.

31
SE
1/2-1
0.987 mi.
5212 ft.

**AGNEWS STATE HOSPITAL
AVENUE A AND LICK ROAD
SANTA CLARA, CA 95054**

**RESPONSE
ENVIROSTOR
HIST Cal-Sites**

**S102008399
N/A**

**Relative:
Higher**

**Actual:
23 ft.**

RESPONSE:

Name: AGNEWS STATE HOSPITAL
Address: AVENUE A AND LICK ROAD
City,State,Zip: SANTA CLARA, CA 95054
Facility ID: 43800001
Site Type: State Response
Site Type Detail: State Response or NPL
Acres: Not reported
National Priorities List: NO
Cleanup Oversight Agencies: SMBRP, SANTA CLARA VALLEY WATER DISTRICT
Lead Agency Description: SANTA CLARA VALLEY WATER DISTRICT
Project Manager: Not reported
Supervisor: * Karen Toth
Division Branch: Cleanup Berkeley
Site Code: 201262
Site Mgmt. Req.: NONE SPECIFIED
Assembly: 26
Senate: 10
Special Program Status: Not reported
Status: Certified
Status Date: 06/01/1985
Restricted Use: NO
Funding: Responsible Party
Latitude: 37.39146
Longitude: -121.9517
APN: NONE SPECIFIED
Past Use: HOSPITAL
Potential COC : * HYDROCARBON SOLVENTS * CONTAMINATED SOIL Asbestos Containing Materials (ACM Lead)
Confirmed COC: NONE SPECIFIED
Potential Description: SOIL
Alias Name: 110033613971
Alias Type: EPA (FRS #)
Alias Name: 201262
Alias Type: Project Code (Site Code)
Alias Name: 43800001
Alias Type: Envirostor ID Number

Completed Info:

Completed Area Name: PROJECT WIDE
Completed Sub Area Name: Not reported
Completed Document Type: Certification

Map ID
Direction
Distance
Elevation

MAP FINDINGS

Site

Database(s)

EDR ID Number
EPA ID Number

AGNEWS STATE HOSPITAL (Continued)

S102008399

Completed Date: 06/01/1985
Comments: Our records do not indicate the actual date this site was certified.
Our records show 06/1985. We have used the date 06/01/1985 because
this gives us the earliest statute of limitations.

Future Area Name: Not reported
Future Sub Area Name: Not reported
Future Document Type: Not reported
Future Due Date: Not reported
Schedule Area Name: Not reported
Schedule Sub Area Name: Not reported
Schedule Document Type: Not reported
Schedule Due Date: Not reported
Schedule Revised Date: Not reported

ENVIROSTOR:

Name: AGNEWS STATE HOSPITAL
Address: AVENUE A AND LICK ROAD
City,State,Zip: SANTA CLARA, CA 95054
Facility ID: 43800001
Status: Certified
Status Date: 06/01/1985
Site Code: 201262
Site Type: State Response
Site Type Detailed: State Response or NPL
Acres: Not reported
NPL: NO
Regulatory Agencies: SMBRP, SANTA CLARA VALLEY WATER DISTRICT
Lead Agency: SANTA CLARA VALLEY WATER DISTRICT
Program Manager: Not reported
Supervisor: * Karen Toth
Division Branch: Cleanup Berkeley
Assembly: 26
Senate: 10
Special Program: Not reported
Restricted Use: NO
Site Mgmt Req: NONE SPECIFIED
Funding: Responsible Party
Latitude: 37.39146
Longitude: -121.9517
APN: NONE SPECIFIED
Past Use: HOSPITAL
Potential COC: * HYDROCARBON SOLVENTS * CONTAMINATED SOIL Asbestos Containing
Materials (ACM Lead
Confirmed COC: NONE SPECIFIED
Potential Description: SOIL
Alias Name: 110033613971
Alias Type: EPA (FRS #)
Alias Name: 201262
Alias Type: Project Code (Site Code)
Alias Name: 43800001
Alias Type: Envirostor ID Number

Completed Info:

Completed Area Name: PROJECT WIDE
Completed Sub Area Name: Not reported
Completed Document Type: Certification

Map ID
Direction
Distance
Elevation

MAP FINDINGS

Site

Database(s)

EDR ID Number
EPA ID Number

AGNEWS STATE HOSPITAL (Continued)

S102008399

Completed Date: 06/01/1985
Comments: Our records do not indicate the actual date this site was certified.
Our records show 06/1985. We have used the date 06/01/1985 because
this gives us the earliest statute of limitations.

Future Area Name: Not reported
Future Sub Area Name: Not reported
Future Document Type: Not reported
Future Due Date: Not reported
Schedule Area Name: Not reported
Schedule Sub Area Name: Not reported
Schedule Document Type: Not reported
Schedule Due Date: Not reported
Schedule Revised Date: Not reported

Calsite:

Name: AGNEWS STATE HOSPITAL
Address: AVENUE A AND LICK ROAD
City: SANTA CLARA
Region: BERKELEY
Facility ID: 43800001
Facility Type: RP
Type: RESPONSIBLE PARTY
Branch: NC
Branch Name: NORTH COAST
File Name: Not reported
State Senate District: 06011985
Status: CERTIFIED AS HAVING BEEN REMEDIED SATISFACTORILY UNDER DTSC OVERSIGHT
Status Name: CERTIFIED
Lead Agency: DEPT OF TOXIC SUBSTANCES CONTROL
NPL: Not Listed
SIC Code: 80
SIC Name: HEALTH SERVICES
Access: Not reported
Cortese: Not reported
Hazardous Ranking Score: Not reported
Date Site Hazard Ranked: Not reported
Groundwater Contamination: Confirmed
Staff Member Responsible for Site: VLASKY
Supervisor Responsible for Site: Not reported
Region Water Control Board: Not reported
Region Water Control Board Name: Not reported
Lat/Long Direction: Not reported
Lat/Long (dms): 0 0 0 / 0 0 0
Lat/long Method: Not reported
Lat/Long Description: Not reported
State Assembly District Code: 22
State Senate District Code: 13
Facility ID: 43800001
Activity: CERT
Activity Name: CERTIFICATION
AWP Code: Not reported
Proposed Budget: 0
AWP Completion Date: Not reported
Revised Due Date: Not reported
Comments Date: 06011985
Est Person-Yrs to complete: 0

Map ID
Direction
Distance
Elevation

MAP FINDINGS

Site

Database(s)

EDR ID Number
EPA ID Number

AGNEWS STATE HOSPITAL (Continued)

S102008399

Estimated Size: Not reported
Request to Delete Activity: Not reported
Activity Status: CERT
Definition of Status: CERTIFIED
Liquids Removed (Gals): 0
Liquids Treated (Gals): 0
Action Included Capping: Not reported
Well Decommissioned: Not reported
Action Included Fencing: Not reported
Removal Action Certification: Not reported
Activity Comments: Not reported
For Commercial Reuse: 0
For Industrial Reuse: 0
For Residential Reuse: 0
Unknown Type: 0

Alternate Address: AVENUE A AND LICK ROAD

Alternate City,St,Zip: SANTA CLARA, CA 95054

Background Info: A major portion of the former Agnews Developmental Center (ADC) has been cleaned up under the Department of Toxic Substances Control (DTSC) oversight. For details on these projects, please refer to CalSite #43990005 (Rivermark Properties) and #43990006 (Agnews State Hospital, DGS). The parcels being addressed under CalSite number includes properties on Agnews Road east of Lafayette Street bordered by DGS Parcel 3 (except those parcels in CalSite #43990006 above), and portions of Sun Microsystems Complex. The former ADC was a State hospital or developmental center since the 19th century. It served developmentally disabled individuals on a live-in basis. The surrounding and previous use of land was farming and orchards. In 1996, the California DDS declared ADC-West as surplus which meant closure for the center and providing available lands for redevelopment. This resulted in the redevelopment of the property including the construction of the Sun Microsystem Complex, the Hope Company, an apartment complex, and the Emergency and Housing Consortium. A Phase 1 environmental assessment and investigation were conducted on ADC-West by the consultant West Associates in 1995 and 1996. The assessment covers the whole of ADC-West property. Potential sources were identified by the West Associates which included an automotive compound (located east of Avenue A) and a former solid waste incinerator (north of the automotive compound). This property is located east of DGS Parcel 4. A Case Closure Summary Report by the Santa Clara Valley Water District, dated December 16, 2002, describes the investigation and cleanup conducted at the automotive compound for underground tanks. Contaminants detected in soil included the following: TPH-gasoline (2,000 ppm), benzene (5.7 ppm), toluene (4.0 ppm) and MTBE (0.87 ppm). In groundwater, the following contaminants were detected: TPH-gasoline (10,000 ppb), benzene (1,400 ppb), toluene (570 ppb) and MTBE (8,200 ppb). From 1987 to 1998, four underground storage tanks and three vehicle lifts were removed. Cleanup included the removal of 400 cubic yards of contaminated soil, and 20,000 gallons of contaminated groundwater pumped intermittently. On December 16, 2002, the Santa Clara Valley Water District, after three quarters of groundwater monitoring, issued a letter confirming the completion of a site investigation and cleanup. The report cited another

Map ID
Direction
Distance
Elevation

MAP FINDINGS

Site

Database(s)

EDR ID Number
EPA ID Number

AGNEWS STATE HOSPITAL (Continued)

S102008399

potential source of contamination which was the solid waste incinerator, located northwest of the automotive compound. The incinerator had been inactive for several years and was used to burn mostly papers. According to the consultant, the ashes can contain PCBs and metals. Analytical results indicate that the ash would require disposal to a Class 1 Facility. The report did not describe the removal of the incinerator nor the disposal of the ash in the incinerator. However, the site visit indicates there are no existing structures at the Site. Sun Microsystems is located on Agnew Road across the properties mentioned above. A 1985 ADC map showed an empty parcel on the corner of Lafayette and Agnew Road, now owned by Sun Microsystems. This lot is currently zoned for research and development. Next to the empty lot is Sun Microsystems parking lots and office buildings. Information indicates this property was occupied by buildings for ADC staff residence and administrative offices. A Draft Environmental Impact Report dated May 1997 and finalized in July 1997 did not raise concern regarding any potential source of hazardous substances from these areas, except for the presence of asbestos and lead paint on the older buildings. Most of these buildings have been demolished and replaced with new structures and asphalt parking area. An apartment complex is now constructed where the former automotive compound and the incinerator were located. South of this complex is Hope Company and the Emergency Housing Consortium. Hope Company, which is located next to DGS 4, is a community service company. The facility was constructed in the early 1990s and has a long term lease with the State of California. Based on the type of operation of the company, hazardous substances are not suspected to be used at the site.

Comments Date: 01191996
Comments: Our records do not indicate the actual date this site was
Comments Date: 01191996
Comments: certified. Our records show 06/1985. We have used the date
Comments Date: 01191996
Comments: 06/01/1985 because this gives us the earliest statute of
Comments Date: 01191996
Comments: limitations.
Comments Date: 01191996
Comments: Not reported
Comments Date: 06011985
Comments: 228 gallons of contaminated liquid and 5 cubic yards of
Comments Date: 06011985
Comments: contaminated soil removed. This certification was confirmed by a
Comments Date: 06011985
Comments: report prepared by the Auditor General. The Auditor General
Comments Date: 06011985
Comments: conducted an audit of the Department's records to confirm a list
Comments Date: 06011985
Comments: of sites where the Department was involved in the cleanup and
Comments Date: 06011985
Comments: the cleanup had been completed. This Auditor General list
Comments Date: 06011985
Comments: became the basis for our historical certification information.
Comments Date: 06011985
Comments: Many of the sites on this list were handled by our Surveillance
Comments Date: 06011985

Map ID
Direction
Distance
Elevation

MAP FINDINGS

Site

Database(s)

EDR ID Number
EPA ID Number

AGNEWS STATE HOSPITAL (Continued)

S102008399

Comments: and Enforcement Staff. Much of this work was in response to the
Comments Date: 06011985
Comments: complaints from the public or reports from industry and the
Comments Date: 06011985
Comments: response action may have only addressed the immediate problem
Comments Date: 06011985
Comments: and not the entire facility.
ID Name: CALSTARS CODE
ID Value: 201262
Alternate Name: AGNEWS STATE HOSPITAL
Alternate Name: Not reported
Special Programs Code: Not reported
Special Programs Name: Not reported

DRAFT

Count: 0 records.

ORPHAN SUMMARY

City	EDR ID	Site Name	Site Address	Zip	Database(s)
NO SITES FOUND					

DRAFT

GOVERNMENT RECORDS SEARCHED / DATA CURRENCY TRACKING

To maintain currency of the following federal and state databases, EDR contacts the appropriate governmental agency on a monthly or quarterly basis, as required.

Number of Days to Update: Provides confirmation that EDR is reporting records that have been updated within 90 days from the date the government agency made the information available to the public.

STANDARD ENVIRONMENTAL RECORDS

Lists of Federal NPL (Superfund) sites

NPL: National Priority List

National Priorities List (Superfund). The NPL is a subset of CERCLIS and identifies over 1,200 sites for priority cleanup under the Superfund Program. NPL sites may encompass relatively large areas. As such, EDR provides polygon coverage for over 1,000 NPL site boundaries produced by EPA's Environmental Photographic Interpretation Center (EPIC) and regional EPA offices.

Date of Government Version: 12/26/2023	Source: EPA
Date Data Arrived at EDR: 01/02/2024	Telephone: N/A
Date Made Active in Reports: 01/24/2024	Last EDR Contact: 03/01/2024
Number of Days to Update: 22	Next Scheduled EDR Contact: 04/08/2024
	Data Release Frequency: Quarterly

NPL Site Boundaries

Sources:

EPA's Environmental Photographic Interpretation Center (EPIC)
Telephone: 202-564-7333

EPA Region 1
Telephone 617-918-1143

EPA Region 3
Telephone 215-814-5418

EPA Region 4
Telephone 404-562-8033

EPA Region 5
Telephone 312-886-6686

EPA Region 10
Telephone 206-553-8665

EPA Region 6
Telephone: 214-655-6659

EPA Region 7
Telephone: 913-551-7247

EPA Region 8
Telephone: 303-312-6774

EPA Region 9
Telephone: 415-947-4246

Proposed NPL: Proposed National Priority List Sites

A site that has been proposed for listing on the National Priorities List through the issuance of a proposed rule in the Federal Register. EPA then accepts public comments on the site, responds to the comments, and places on the NPL those sites that continue to meet the requirements for listing.

Date of Government Version: 12/26/2023	Source: EPA
Date Data Arrived at EDR: 01/02/2024	Telephone: N/A
Date Made Active in Reports: 01/24/2024	Last EDR Contact: 03/01/2024
Number of Days to Update: 22	Next Scheduled EDR Contact: 04/08/2024
	Data Release Frequency: Quarterly

NPL LIENS: Federal Superfund Liens

Federal Superfund Liens. Under the authority granted the USEPA by CERCLA of 1980, the USEPA has the authority to file liens against real property in order to recover remedial action expenditures or when the property owner received notification of potential liability. USEPA compiles a listing of filed notices of Superfund Liens.

GOVERNMENT RECORDS SEARCHED / DATA CURRENCY TRACKING

Date of Government Version: 10/15/1991
Date Data Arrived at EDR: 02/02/1994
Date Made Active in Reports: 03/30/1994
Number of Days to Update: 56

Source: EPA
Telephone: 202-564-4267
Last EDR Contact: 08/15/2011
Next Scheduled EDR Contact: 11/28/2011
Data Release Frequency: No Update Planned

Lists of Federal Delisted NPL sites

Delisted NPL: National Priority List Deletions

The National Oil and Hazardous Substances Pollution Contingency Plan (NCP) establishes the criteria that the EPA uses to delete sites from the NPL. In accordance with 40 CFR 300.425.(e), sites may be deleted from the NPL where no further response is appropriate.

Date of Government Version: 12/26/2023
Date Data Arrived at EDR: 01/02/2024
Date Made Active in Reports: 01/24/2024
Number of Days to Update: 22

Source: EPA
Telephone: N/A
Last EDR Contact: 03/01/2024
Next Scheduled EDR Contact: 04/08/2024
Data Release Frequency: Quarterly

Lists of Federal sites subject to CERCLA removals and CERCLA orders

FEDERAL FACILITY: Federal Facility Site Information listing

A listing of National Priority List (NPL) and Base Realignment and Closure (BRAC) sites found in the Comprehensive Environmental Response, Compensation and Liability Information System (CERCLIS) Database where EPA Federal Facilities Restoration and Reuse Office is involved in cleanup activities.

Date of Government Version: 12/20/2023
Date Data Arrived at EDR: 12/20/2023
Date Made Active in Reports: 01/24/2024
Number of Days to Update: 35

Source: Environmental Protection Agency
Telephone: 703-603-8704
Last EDR Contact: 12/20/2023
Next Scheduled EDR Contact: 04/08/2024
Data Release Frequency: Varies

SEMS: Superfund Enterprise Management System

SEMS (Superfund Enterprise Management System) tracks hazardous waste sites, potentially hazardous waste sites, and remedial activities performed in support of EPA's Superfund Program across the United States. The list was formerly known as CERCLIS, renamed to SEMS by the EPA in 2015. The list contains data on potentially hazardous waste sites that have been reported to the USEPA by states, municipalities, private companies and private persons, pursuant to Section 103 of the Comprehensive Environmental Response, Compensation, and Liability Act (CERCLA). This dataset also contains sites which are either proposed to or on the National Priorities List (NPL) and the sites which are in the screening and assessment phase for possible inclusion on the NPL.

Date of Government Version: 01/29/2024
Date Data Arrived at EDR: 02/01/2024
Date Made Active in Reports: 02/22/2024
Number of Days to Update: 21

Source: EPA
Telephone: 800-424-9346
Last EDR Contact: 03/01/2024
Next Scheduled EDR Contact: 04/22/2024
Data Release Frequency: Quarterly

Lists of Federal CERCLA sites with NFRAP

SEMS-ARCHIVE: Superfund Enterprise Management System Archive

GOVERNMENT RECORDS SEARCHED / DATA CURRENCY TRACKING

SEMS-ARCHIVE (Superfund Enterprise Management System Archive) tracks sites that have no further interest under the Federal Superfund Program based on available information. The list was formerly known as the CERCLIS-NFRAP, renamed to SEMS ARCHIVE by the EPA in 2015. EPA may perform a minimal level of assessment work at a site while it is archived if site conditions change and/or new information becomes available. Archived sites have been removed and archived from the inventory of SEMS sites. Archived status indicates that, to the best of EPA's knowledge, assessment at a site has been completed and that EPA has determined no further steps will be taken to list the site on the National Priorities List (NPL), unless information indicates this decision was not appropriate or other considerations require a recommendation for listing at a later time. The decision does not necessarily mean that there is no hazard associated with a given site; it only means that, based upon available information, the location is not judged to be potential NPL site.

Date of Government Version: 01/29/2024	Source: EPA
Date Data Arrived at EDR: 02/01/2024	Telephone: 800-424-9346
Date Made Active in Reports: 02/22/2024	Last EDR Contact: 03/06/2024
Number of Days to Update: 21	Next Scheduled EDR Contact: 06/17/2024
	Data Release Frequency: Quarterly

Lists of Federal RCRA facilities undergoing Corrective Action

CORRACTS: Corrective Action Report

CORRACTS identifies hazardous waste handlers with RCRA corrective action activity.

Date of Government Version: 12/04/2023	Source: EPA
Date Data Arrived at EDR: 12/06/2023	Telephone: 800-424-9346
Date Made Active in Reports: 12/12/2023	Last EDR Contact: 12/06/2023
Number of Days to Update: 6	Next Scheduled EDR Contact: 04/01/2024
	Data Release Frequency: Quarterly

Lists of Federal RCRA TSD facilities

RCRA-TSDF: RCRA - Treatment, Storage and Disposal

RCRAInfo is EPA's comprehensive information system, providing access to data supporting the Resource Conservation and Recovery Act (RCRA) of 1976 and the Hazardous and Solid Waste Amendments (HSWA) of 1984. The database includes selective information on sites which generate, transport, store, treat and/or dispose of hazardous waste as defined by the Resource Conservation and Recovery Act (RCRA). Transporters are individuals or entities that move hazardous waste from the generator offsite to a facility that can recycle, treat, store, or dispose of the waste. TSDFs treat, store, or dispose of the waste.

Date of Government Version: 12/04/2023	Source: Environmental Protection Agency
Date Data Arrived at EDR: 12/06/2023	Telephone: (415) 495-8895
Date Made Active in Reports: 12/12/2023	Last EDR Contact: 12/06/2023
Number of Days to Update: 6	Next Scheduled EDR Contact: 04/01/2024
	Data Release Frequency: Quarterly

Lists of Federal RCRA generators

RCRA-LQG: RCRA - Large Quantity Generators

RCRAInfo is EPA's comprehensive information system, providing access to data supporting the Resource Conservation and Recovery Act (RCRA) of 1976 and the Hazardous and Solid Waste Amendments (HSWA) of 1984. The database includes selective information on sites which generate, transport, store, treat and/or dispose of hazardous waste as defined by the Resource Conservation and Recovery Act (RCRA). Large quantity generators (LQGs) generate over 1,000 kilograms (kg) of hazardous waste, or over 1 kg of acutely hazardous waste per month.

Date of Government Version: 12/04/2023	Source: Environmental Protection Agency
Date Data Arrived at EDR: 12/06/2023	Telephone: (415) 495-8895
Date Made Active in Reports: 12/12/2023	Last EDR Contact: 12/06/2023
Number of Days to Update: 6	Next Scheduled EDR Contact: 04/01/2024
	Data Release Frequency: Quarterly

GOVERNMENT RECORDS SEARCHED / DATA CURRENCY TRACKING

RCRA-SQG: RCRA - Small Quantity Generators

RCRAInfo is EPA's comprehensive information system, providing access to data supporting the Resource Conservation and Recovery Act (RCRA) of 1976 and the Hazardous and Solid Waste Amendments (HSWA) of 1984. The database includes selective information on sites which generate, transport, store, treat and/or dispose of hazardous waste as defined by the Resource Conservation and Recovery Act (RCRA). Small quantity generators (SQGs) generate between 100 kg and 1,000 kg of hazardous waste per month.

Date of Government Version: 12/04/2023
Date Data Arrived at EDR: 12/06/2023
Date Made Active in Reports: 12/12/2023
Number of Days to Update: 6

Source: Environmental Protection Agency
Telephone: (415) 495-8895
Last EDR Contact: 12/06/2023
Next Scheduled EDR Contact: 04/01/2024
Data Release Frequency: Quarterly

RCRA-VSQG: RCRA - Very Small Quantity Generators (Formerly Conditionally Exempt Small Quantity Generators)

RCRAInfo is EPA's comprehensive information system, providing access to data supporting the Resource Conservation and Recovery Act (RCRA) of 1976 and the Hazardous and Solid Waste Amendments (HSWA) of 1984. The database includes selective information on sites which generate, transport, store, treat and/or dispose of hazardous waste as defined by the Resource Conservation and Recovery Act (RCRA). Very small quantity generators (VSQGs) generate less than 100 kg of hazardous waste, or less than 1 kg of acutely hazardous waste per month.

Date of Government Version: 12/04/2023
Date Data Arrived at EDR: 12/06/2023
Date Made Active in Reports: 12/12/2023
Number of Days to Update: 6

Source: Environmental Protection Agency
Telephone: (415) 495-8895
Last EDR Contact: 12/06/2023
Next Scheduled EDR Contact: 04/01/2024
Data Release Frequency: Quarterly

Federal institutional controls / engineering controls registries

LUCIS: Land Use Control Information System

LUCIS contains records of land use control information pertaining to the former Navy Base Realignment and Closure properties.

Date of Government Version: 08/03/2023
Date Data Arrived at EDR: 08/07/2023
Date Made Active in Reports: 10/10/2023
Number of Days to Update: 64

Source: Department of the Navy
Telephone: 843-820-7326
Last EDR Contact: 02/02/2024
Next Scheduled EDR Contact: 05/20/2024
Data Release Frequency: Varies

US ENG CONTROLS: Engineering Controls Sites List

A listing of sites with engineering controls in place. Engineering controls include various forms of caps, building foundations, liners, and treatment methods to create pathway elimination for regulated substances to enter environmental media or effect human health.

Date of Government Version: 10/26/2023
Date Data Arrived at EDR: 11/17/2023
Date Made Active in Reports: 02/13/2024
Number of Days to Update: 88

Source: Environmental Protection Agency
Telephone: 703-603-0695
Last EDR Contact: 02/21/2024
Next Scheduled EDR Contact: 06/03/2024
Data Release Frequency: Varies

US INST CONTROLS: Institutional Controls Sites List

A listing of sites with institutional controls in place. Institutional controls include administrative measures, such as groundwater use restrictions, construction restrictions, property use restrictions, and post remediation care requirements intended to prevent exposure to contaminants remaining on site. Deed restrictions are generally required as part of the institutional controls.

Date of Government Version: 10/26/2023
Date Data Arrived at EDR: 11/17/2023
Date Made Active in Reports: 02/13/2024
Number of Days to Update: 88

Source: Environmental Protection Agency
Telephone: 703-603-0695
Last EDR Contact: 02/21/2024
Next Scheduled EDR Contact: 06/03/2024
Data Release Frequency: Varies

GOVERNMENT RECORDS SEARCHED / DATA CURRENCY TRACKING

Federal ERNS list

ERNS: Emergency Response Notification System

Emergency Response Notification System. ERNS records and stores information on reported releases of oil and hazardous substances.

Date of Government Version: 12/12/2023

Date Data Arrived at EDR: 12/13/2023

Date Made Active in Reports: 02/28/2024

Number of Days to Update: 77

Source: National Response Center, United States Coast Guard

Telephone: 202-267-2180

Last EDR Contact: 12/13/2023

Next Scheduled EDR Contact: 04/01/2024

Data Release Frequency: Quarterly

Lists of state- and tribal (Superfund) equivalent sites

RESPONSE: State Response Sites

Identifies confirmed release sites where DTSC is involved in remediation, either in a lead or oversight capacity.

These confirmed release sites are generally high-priority and high potential risk.

Date of Government Version: 10/23/2023

Date Data Arrived at EDR: 10/24/2023

Date Made Active in Reports: 01/11/2024

Number of Days to Update: 79

Source: Department of Toxic Substances Control

Telephone: 916-323-3400

Last EDR Contact: 01/23/2024

Next Scheduled EDR Contact: 05/06/2024

Data Release Frequency: Quarterly

Lists of state- and tribal hazardous waste facilities

ENVIROSTOR: EnviroStor Database

The Department of Toxic Substances Control's (DTSC's) Site Mitigation and Brownfields Reuse Program's (SMBRP's) EnviroStor database identifies sites that have known contamination or sites for which there may be reasons to investigate further. The database includes the following site types: Federal Superfund sites (National Priorities List (NPL)); State Response, including Military Facilities and State Superfund; Voluntary Cleanup; and School sites. EnviroStor provides similar information to the information that was available in CalSites, and provides additional site information, including, but not limited to, identification of formerly-contaminated properties that have been released for reuse, properties where environmental deed restrictions have been recorded to prevent inappropriate land uses, and risk characterization information that is used to assess potential impacts to public health and the environment at contaminated sites.

Date of Government Version: 10/23/2023

Date Data Arrived at EDR: 10/24/2023

Date Made Active in Reports: 01/11/2024

Number of Days to Update: 79

Source: Department of Toxic Substances Control

Telephone: 916-323-3400

Last EDR Contact: 01/23/2024

Next Scheduled EDR Contact: 05/06/2024

Data Release Frequency: Quarterly

Lists of state and tribal landfills and solid waste disposal facilities

SWF/LF (SWIS): Solid Waste Information System

Active, Closed and Inactive Landfills. SWF/LF records typically contain an inventory of solid waste disposal facilities or landfills. These may be active or inactive facilities or open dumps that failed to meet RCRA Section 4004 criteria for solid waste landfills or disposal sites.

Date of Government Version: 11/06/2023

Date Data Arrived at EDR: 11/07/2023

Date Made Active in Reports: 02/05/2024

Number of Days to Update: 90

Source: Department of Resources Recycling and Recovery

Telephone: 916-341-6320

Last EDR Contact: 02/06/2024

Next Scheduled EDR Contact: 05/20/2024

Data Release Frequency: Quarterly

Lists of state and tribal leaking storage tanks

GOVERNMENT RECORDS SEARCHED / DATA CURRENCY TRACKING

LUST: Leaking Underground Fuel Tank Report (GEOTRACKER)

Leaking Underground Storage Tank (LUST) Sites included in GeoTracker. GeoTracker is the Water Boards data management system for sites that impact, or have the potential to impact, water quality in California, with emphasis on groundwater.

Date of Government Version: 12/04/2023
Date Data Arrived at EDR: 12/05/2023
Date Made Active in Reports: 02/28/2024
Number of Days to Update: 85

Source: State Water Resources Control Board
Telephone: see region list
Last EDR Contact: 03/05/2024
Next Scheduled EDR Contact: 06/17/2024
Data Release Frequency: Quarterly

LUST REG 6L: Leaking Underground Storage Tank Case Listing

For more current information, please refer to the State Water Resources Control Board's LUST database.

Date of Government Version: 09/09/2003
Date Data Arrived at EDR: 09/10/2003
Date Made Active in Reports: 10/07/2003
Number of Days to Update: 27

Source: California Regional Water Quality Control Board Lahontan Region (6)
Telephone: 530-542-5572
Last EDR Contact: 09/12/2011
Next Scheduled EDR Contact: 12/26/2011
Data Release Frequency: No Update Planned

LUST REG 9: Leaking Underground Storage Tank Report

Orange, Riverside, San Diego counties. For more current information, please refer to the State Water Resources Control Board's LUST database.

Date of Government Version: 03/01/2001
Date Data Arrived at EDR: 04/23/2001
Date Made Active in Reports: 05/21/2001
Number of Days to Update: 28

Source: California Regional Water Quality Control Board San Diego Region (9)
Telephone: 858-637-5595
Last EDR Contact: 09/26/2011
Next Scheduled EDR Contact: 01/09/2012
Data Release Frequency: No Update Planned

LUST REG 8: Leaking Underground Storage Tanks

California Regional Water Quality Control Board Santa Ana Region (8). For more current information, please refer to the State Water Resources Control Board's LUST database.

Date of Government Version: 02/14/2005
Date Data Arrived at EDR: 02/15/2005
Date Made Active in Reports: 03/28/2005
Number of Days to Update: 41

Source: California Regional Water Quality Control Board Santa Ana Region (8)
Telephone: 909-782-4496
Last EDR Contact: 08/15/2011
Next Scheduled EDR Contact: 11/28/2011
Data Release Frequency: No Update Planned

LUST REG 7: Leaking Underground Storage Tank Case Listing

Leaking Underground Storage Tank locations. Imperial, Riverside, San Diego, Santa Barbara counties.

Date of Government Version: 02/26/2004
Date Data Arrived at EDR: 02/26/2004
Date Made Active in Reports: 03/24/2004
Number of Days to Update: 27

Source: California Regional Water Quality Control Board Colorado River Basin Region (7)
Telephone: 760-776-8943
Last EDR Contact: 08/01/2011
Next Scheduled EDR Contact: 11/14/2011
Data Release Frequency: No Update Planned

LUST REG 5: Leaking Underground Storage Tank Database

Leaking Underground Storage Tank locations. Alameda, Alpine, Amador, Butte, Colusa, Contra Costa, Calveras, El Dorado, Fresno, Glenn, Kern, Kings, Lake, Lassen, Madera, Mariposa, Merced, Modoc, Napa, Nevada, Placer, Plumas, Sacramento, San Joaquin, Shasta, Solano, Stanislaus, Sutter, Tehama, Tulare, Tuolumne, Yolo, Yuba counties.

Date of Government Version: 07/01/2008
Date Data Arrived at EDR: 07/22/2008
Date Made Active in Reports: 07/31/2008
Number of Days to Update: 9

Source: California Regional Water Quality Control Board Central Valley Region (5)
Telephone: 916-464-4834
Last EDR Contact: 07/01/2011
Next Scheduled EDR Contact: 10/17/2011
Data Release Frequency: No Update Planned

GOVERNMENT RECORDS SEARCHED / DATA CURRENCY TRACKING

LUST REG 4: Underground Storage Tank Leak List

Los Angeles, Ventura counties. For more current information, please refer to the State Water Resources Control Board's LUST database.

Date of Government Version: 09/07/2004
Date Data Arrived at EDR: 09/07/2004
Date Made Active in Reports: 10/12/2004
Number of Days to Update: 35

Source: California Regional Water Quality Control Board Los Angeles Region (4)
Telephone: 213-576-6710
Last EDR Contact: 09/06/2011
Next Scheduled EDR Contact: 12/19/2011
Data Release Frequency: No Update Planned

LUST REG 3: Leaking Underground Storage Tank Database

Leaking Underground Storage Tank locations. Monterey, San Benito, San Luis Obispo, Santa Barbara, Santa Cruz counties.

Date of Government Version: 05/19/2003
Date Data Arrived at EDR: 05/19/2003
Date Made Active in Reports: 06/02/2003
Number of Days to Update: 14

Source: California Regional Water Quality Control Board Central Coast Region (3)
Telephone: 805-542-4786
Last EDR Contact: 07/18/2011
Next Scheduled EDR Contact: 10/31/2011
Data Release Frequency: No Update Planned

LUST REG 2: Fuel Leak List

Leaking Underground Storage Tank locations. Alameda, Contra Costa, Marin, Napa, San Francisco, San Mateo, Santa Clara, Solano, Sonoma counties.

Date of Government Version: 09/30/2004
Date Data Arrived at EDR: 10/20/2004
Date Made Active in Reports: 11/19/2004
Number of Days to Update: 30

Source: California Regional Water Quality Control Board San Francisco Bay Region (2)
Telephone: 510-622-2433
Last EDR Contact: 09/19/2011
Next Scheduled EDR Contact: 01/02/2012
Data Release Frequency: No Update Planned

LUST REG 1: Active Toxic Site Investigation

Del Norte, Humboldt, Lake, Mendocino, Modoc, Siskiyou, Sonoma, Trinity counties. For more current information, please refer to the State Water Resources Control Board's LUST database.

Date of Government Version: 02/01/2001
Date Data Arrived at EDR: 02/28/2001
Date Made Active in Reports: 03/29/2001
Number of Days to Update: 29

Source: California Regional Water Quality Control Board North Coast (1)
Telephone: 707-570-3769
Last EDR Contact: 08/01/2011
Next Scheduled EDR Contact: 11/14/2011
Data Release Frequency: No Update Planned

LUST REG 6V: Leaking Underground Storage Tank Case Listing

Leaking Underground Storage Tank locations. Inyo, Kern, Los Angeles, Mono, San Bernardino counties.

Date of Government Version: 06/07/2005
Date Data Arrived at EDR: 06/07/2005
Date Made Active in Reports: 06/29/2005
Number of Days to Update: 22

Source: California Regional Water Quality Control Board Victorville Branch Office (6)
Telephone: 760-241-7365
Last EDR Contact: 09/12/2011
Next Scheduled EDR Contact: 12/26/2011
Data Release Frequency: No Update Planned

INDIAN LUST R9: Leaking Underground Storage Tanks on Indian Land

LUSTs on Indian land in Arizona, California, New Mexico and Nevada

Date of Government Version: 10/25/2023
Date Data Arrived at EDR: 01/17/2024
Date Made Active in Reports: 03/13/2024
Number of Days to Update: 56

Source: Environmental Protection Agency
Telephone: 415-972-3372
Last EDR Contact: 01/17/2024
Next Scheduled EDR Contact: 04/29/2024
Data Release Frequency: Varies

INDIAN LUST R1: Leaking Underground Storage Tanks on Indian Land

A listing of leaking underground storage tank locations on Indian Land.

GOVERNMENT RECORDS SEARCHED / DATA CURRENCY TRACKING

Date of Government Version: 10/25/2023
Date Data Arrived at EDR: 01/17/2024
Date Made Active in Reports: 03/13/2024
Number of Days to Update: 56

Source: EPA Region 1
Telephone: 617-918-1313
Last EDR Contact: 01/17/2024
Next Scheduled EDR Contact: 04/29/2024
Data Release Frequency: Varies

INDIAN LUST R8: Leaking Underground Storage Tanks on Indian Land

LUSTs on Indian land in Colorado, Montana, North Dakota, South Dakota, Utah and Wyoming.

Date of Government Version: 10/25/2023
Date Data Arrived at EDR: 01/17/2024
Date Made Active in Reports: 03/13/2024
Number of Days to Update: 56

Source: EPA Region 8
Telephone: 303-312-6271
Last EDR Contact: 01/17/2024
Next Scheduled EDR Contact: 04/29/2024
Data Release Frequency: Varies

INDIAN LUST R7: Leaking Underground Storage Tanks on Indian Land

LUSTs on Indian land in Iowa, Kansas, and Nebraska

Date of Government Version: 10/25/2023
Date Data Arrived at EDR: 01/17/2024
Date Made Active in Reports: 03/13/2024
Number of Days to Update: 56

Source: EPA Region 7
Telephone: 913-551-7003
Last EDR Contact: 01/17/2024
Next Scheduled EDR Contact: 04/29/2024
Data Release Frequency: Varies

INDIAN LUST R10: Leaking Underground Storage Tanks on Indian Land

LUSTs on Indian land in Alaska, Idaho, Oregon and Washington.

Date of Government Version: 10/25/2023
Date Data Arrived at EDR: 01/17/2024
Date Made Active in Reports: 03/13/2024
Number of Days to Update: 56

Source: EPA Region 10
Telephone: 206-553-2857
Last EDR Contact: 01/17/2024
Next Scheduled EDR Contact: 04/29/2024
Data Release Frequency: Varies

INDIAN LUST R6: Leaking Underground Storage Tanks on Indian Land

LUSTs on Indian land in New Mexico and Oklahoma.

Date of Government Version: 10/25/2023
Date Data Arrived at EDR: 01/17/2024
Date Made Active in Reports: 03/13/2024
Number of Days to Update: 56

Source: EPA Region 6
Telephone: 214-665-6597
Last EDR Contact: 01/17/2024
Next Scheduled EDR Contact: 04/29/2024
Data Release Frequency: Varies

INDIAN LUST R4: Leaking Underground Storage Tanks on Indian Land

LUSTs on Indian land in Florida, Mississippi and North Carolina.

Date of Government Version: 10/25/2023
Date Data Arrived at EDR: 01/17/2024
Date Made Active in Reports: 03/13/2024
Number of Days to Update: 56

Source: EPA Region 4
Telephone: 404-562-8677
Last EDR Contact: 01/17/2024
Next Scheduled EDR Contact: 04/29/2024
Data Release Frequency: Varies

INDIAN LUST R5: Leaking Underground Storage Tanks on Indian Land

Leaking underground storage tanks located on Indian Land in Michigan, Minnesota and Wisconsin.

Date of Government Version: 10/04/2023
Date Data Arrived at EDR: 01/17/2024
Date Made Active in Reports: 03/13/2024
Number of Days to Update: 56

Source: EPA, Region 5
Telephone: 312-886-7439
Last EDR Contact: 01/17/2024
Next Scheduled EDR Contact: 04/29/2024
Data Release Frequency: Varies

GOVERNMENT RECORDS SEARCHED / DATA CURRENCY TRACKING

CPS-SLIC: Statewide SLIC Cases (GEOTRACKER)

Cleanup Program Sites (CPS; also known as Site Cleanups [SC] and formerly known as Spills, Leaks, Investigations, and Cleanups [SLIC] sites) included in GeoTracker. GeoTracker is the Water Boards data management system for sites that impact, or have the potential to impact, water quality in California, with emphasis on groundwater.

Date of Government Version: 12/04/2023
Date Data Arrived at EDR: 12/05/2023
Date Made Active in Reports: 02/27/2024
Number of Days to Update: 84

Source: State Water Resources Control Board
Telephone: 866-480-1028
Last EDR Contact: 03/05/2024
Next Scheduled EDR Contact: 06/17/2024
Data Release Frequency: Varies

SLIC REG 1: Active Toxic Site Investigations

The SLIC (Spills, Leaks, Investigations and Cleanup) program is designed to protect and restore water quality from spills, leaks, and similar discharges.

Date of Government Version: 04/03/2003
Date Data Arrived at EDR: 04/07/2003
Date Made Active in Reports: 04/25/2003
Number of Days to Update: 18

Source: California Regional Water Quality Control Board, North Coast Region (1)
Telephone: 707-576-2220
Last EDR Contact: 08/01/2011
Next Scheduled EDR Contact: 11/14/2011
Data Release Frequency: No Update Planned

SLIC REG 2: Spills, Leaks, Investigation & Cleanup Cost Recovery Listing

The SLIC (Spills, Leaks, Investigations and Cleanup) program is designed to protect and restore water quality from spills, leaks, and similar discharges.

Date of Government Version: 09/30/2004
Date Data Arrived at EDR: 10/20/2004
Date Made Active in Reports: 11/19/2004
Number of Days to Update: 30

Source: Regional Water Quality Control Board San Francisco Bay Region (2)
Telephone: 510-286-0457
Last EDR Contact: 09/19/2011
Next Scheduled EDR Contact: 01/02/2012
Data Release Frequency: No Update Planned

SLIC REG 3: Spills, Leaks, Investigation & Cleanup Cost Recovery Listing

The SLIC (Spills, Leaks, Investigations and Cleanup) program is designed to protect and restore water quality from spills, leaks, and similar discharges.

Date of Government Version: 05/18/2006
Date Data Arrived at EDR: 05/18/2006
Date Made Active in Reports: 06/15/2006
Number of Days to Update: 28

Source: California Regional Water Quality Control Board Central Coast Region (3)
Telephone: 805-549-3147
Last EDR Contact: 07/18/2011
Next Scheduled EDR Contact: 10/31/2011
Data Release Frequency: No Update Planned

SLIC REG 4: Spills, Leaks, Investigation & Cleanup Cost Recovery Listing

The SLIC (Spills, Leaks, Investigations and Cleanup) program is designed to protect and restore water quality from spills, leaks, and similar discharges.

Date of Government Version: 11/17/2004
Date Data Arrived at EDR: 11/18/2004
Date Made Active in Reports: 01/04/2005
Number of Days to Update: 47

Source: Region Water Quality Control Board Los Angeles Region (4)
Telephone: 213-576-6600
Last EDR Contact: 07/01/2011
Next Scheduled EDR Contact: 10/17/2011
Data Release Frequency: No Update Planned

SLIC REG 5: Spills, Leaks, Investigation & Cleanup Cost Recovery Listing

The SLIC (Spills, Leaks, Investigations and Cleanup) program is designed to protect and restore water quality from spills, leaks, and similar discharges.

Date of Government Version: 04/01/2005
Date Data Arrived at EDR: 04/05/2005
Date Made Active in Reports: 04/21/2005
Number of Days to Update: 16

Source: Regional Water Quality Control Board Central Valley Region (5)
Telephone: 916-464-3291
Last EDR Contact: 09/12/2011
Next Scheduled EDR Contact: 12/26/2011
Data Release Frequency: No Update Planned

GOVERNMENT RECORDS SEARCHED / DATA CURRENCY TRACKING

SLIC REG 6V: Spills, Leaks, Investigation & Cleanup Cost Recovery Listing

The SLIC (Spills, Leaks, Investigations and Cleanup) program is designed to protect and restore water quality from spills, leaks, and similar discharges.

Date of Government Version: 05/24/2005
Date Data Arrived at EDR: 05/25/2005
Date Made Active in Reports: 06/16/2005
Number of Days to Update: 22

Source: Regional Water Quality Control Board, Victorville Branch
Telephone: 619-241-6583
Last EDR Contact: 08/15/2011
Next Scheduled EDR Contact: 11/28/2011
Data Release Frequency: No Update Planned

SLIC REG 6L: SLIC Sites

The SLIC (Spills, Leaks, Investigations and Cleanup) program is designed to protect and restore water quality from spills, leaks, and similar discharges.

Date of Government Version: 09/07/2004
Date Data Arrived at EDR: 09/07/2004
Date Made Active in Reports: 10/12/2004
Number of Days to Update: 35

Source: California Regional Water Quality Control Board, Lahontan Region
Telephone: 530-542-5574
Last EDR Contact: 08/15/2011
Next Scheduled EDR Contact: 11/28/2011
Data Release Frequency: No Update Planned

SLIC REG 7: SLIC List

The SLIC (Spills, Leaks, Investigations and Cleanup) program is designed to protect and restore water quality from spills, leaks, and similar discharges.

Date of Government Version: 11/24/2004
Date Data Arrived at EDR: 11/29/2004
Date Made Active in Reports: 01/04/2005
Number of Days to Update: 36

Source: California Regional Quality Control Board, Colorado River Basin Region
Telephone: 760-346-7491
Last EDR Contact: 08/01/2011
Next Scheduled EDR Contact: 11/14/2011
Data Release Frequency: No Update Planned

SLIC REG 8: Spills, Leaks, Investigation & Cleanup Cost Recovery Listing

The SLIC (Spills, Leaks, Investigations and Cleanup) program is designed to protect and restore water quality from spills, leaks, and similar discharges.

Date of Government Version: 04/03/2008
Date Data Arrived at EDR: 04/03/2008
Date Made Active in Reports: 04/14/2008
Number of Days to Update: 11

Source: California Region Water Quality Control Board Santa Ana Region (8)
Telephone: 951-782-3298
Last EDR Contact: 09/12/2011
Next Scheduled EDR Contact: 12/26/2011
Data Release Frequency: No Update Planned

SLIC REG 9: Spills, Leaks, Investigation & Cleanup Cost Recovery Listing

The SLIC (Spills, Leaks, Investigations and Cleanup) program is designed to protect and restore water quality from spills, leaks, and similar discharges.

Date of Government Version: 09/10/2007
Date Data Arrived at EDR: 09/11/2007
Date Made Active in Reports: 09/28/2007
Number of Days to Update: 17

Source: California Regional Water Quality Control Board San Diego Region (9)
Telephone: 858-467-2980
Last EDR Contact: 08/08/2011
Next Scheduled EDR Contact: 11/21/2011
Data Release Frequency: No Update Planned

Lists of state and tribal registered storage tanks

FEMA UST: Underground Storage Tank Listing

A listing of all FEMA owned underground storage tanks.

Date of Government Version: 11/16/2023
Date Data Arrived at EDR: 11/16/2023
Date Made Active in Reports: 02/13/2024
Number of Days to Update: 89

Source: FEMA
Telephone: 202-646-5797
Last EDR Contact: 01/11/2024
Next Scheduled EDR Contact: 04/15/2024
Data Release Frequency: Varies

GOVERNMENT RECORDS SEARCHED / DATA CURRENCY TRACKING

UST CLOSURE: Proposed Closure of Underground Storage Tank (UST) Cases

UST cases that are being considered for closure by either the State Water Resources Control Board or the Executive Director have been posted for a 60-day public comment period. UST Case Closures being proposed for consideration by the State Water Resources Control Board. These are primarily UST cases that meet closure criteria under the decisional framework in State Water Board Resolution No. 92-49 and other Board orders. UST Case Closures proposed for consideration by the Executive Director pursuant to State Water Board Resolution No. 2012-0061. These are cases that meet the criteria of the Low-Threat UST Case Closure Policy. UST Case Closure Review Denials and Approved Orders.

Date of Government Version: 11/28/2023
Date Data Arrived at EDR: 11/30/2023
Date Made Active in Reports: 02/27/2024
Number of Days to Update: 89

Source: State Water Resources Control Board
Telephone: 916-327-7844
Last EDR Contact: 03/05/2024
Next Scheduled EDR Contact: 06/17/2024
Data Release Frequency: Varies

MILITARY UST SITES: Military UST Sites (GEOTRACKER)

Military ust sites

Date of Government Version: 12/04/2023
Date Data Arrived at EDR: 12/05/2023
Date Made Active in Reports: 02/28/2024
Number of Days to Update: 85

Source: State Water Resources Control Board
Telephone: 866-480-1028
Last EDR Contact: 03/05/2024
Next Scheduled EDR Contact: 06/17/2024
Data Release Frequency: Varies

UST: Active UST Facilities

Active UST facilities gathered from the local regulatory agencies

Date of Government Version: 12/04/2023
Date Data Arrived at EDR: 12/05/2023
Date Made Active in Reports: 02/28/2024
Number of Days to Update: 85

Source: SWRCB
Telephone: 916-341-5851
Last EDR Contact: 03/05/2024
Next Scheduled EDR Contact: 06/17/2024
Data Release Frequency: Semi-Annually

AST: Aboveground Petroleum Storage Tank Facilities

A listing of aboveground storage tank petroleum storage tank locations.

Date of Government Version: 07/06/2016
Date Data Arrived at EDR: 07/12/2016
Date Made Active in Reports: 09/19/2016
Number of Days to Update: 69

Source: California Environmental Protection Agency
Telephone: 916-327-5092
Last EDR Contact: 03/08/2024
Next Scheduled EDR Contact: 06/24/2024
Data Release Frequency: Varies

INDIAN UST R9: Underground Storage Tanks on Indian Land

The Indian Underground Storage Tank (UST) database provides information about underground storage tanks on Indian land in EPA Region 9 (Arizona, California, Hawaii, Nevada, the Pacific Islands, and Tribal Nations).

Date of Government Version: 10/24/2023
Date Data Arrived at EDR: 01/17/2024
Date Made Active in Reports: 03/13/2024
Number of Days to Update: 56

Source: EPA Region 9
Telephone: 415-972-3368
Last EDR Contact: 01/17/2024
Next Scheduled EDR Contact: 04/29/2024
Data Release Frequency: Varies

INDIAN UST R6: Underground Storage Tanks on Indian Land

The Indian Underground Storage Tank (UST) database provides information about underground storage tanks on Indian land in EPA Region 6 (Louisiana, Arkansas, Oklahoma, New Mexico, Texas and 65 Tribes).

Date of Government Version: 10/24/2023
Date Data Arrived at EDR: 01/17/2024
Date Made Active in Reports: 03/13/2024
Number of Days to Update: 56

Source: EPA Region 6
Telephone: 214-665-7591
Last EDR Contact: 01/17/2024
Next Scheduled EDR Contact: 04/29/2024
Data Release Frequency: Varies

GOVERNMENT RECORDS SEARCHED / DATA CURRENCY TRACKING

INDIAN UST R8: Underground Storage Tanks on Indian Land

The Indian Underground Storage Tank (UST) database provides information about underground storage tanks on Indian land in EPA Region 8 (Colorado, Montana, North Dakota, South Dakota, Utah, Wyoming and 27 Tribal Nations).

Date of Government Version: 10/24/2023	Source: EPA Region 8
Date Data Arrived at EDR: 01/17/2024	Telephone: 303-312-6137
Date Made Active in Reports: 03/13/2024	Last EDR Contact: 01/17/2024
Number of Days to Update: 56	Next Scheduled EDR Contact: 04/29/2024
	Data Release Frequency: Varies

INDIAN UST R7: Underground Storage Tanks on Indian Land

The Indian Underground Storage Tank (UST) database provides information about underground storage tanks on Indian land in EPA Region 7 (Iowa, Kansas, Missouri, Nebraska, and 9 Tribal Nations).

Date of Government Version: 10/24/2023	Source: EPA Region 7
Date Data Arrived at EDR: 01/17/2024	Telephone: 913-551-7003
Date Made Active in Reports: 03/13/2024	Last EDR Contact: 01/17/2024
Number of Days to Update: 56	Next Scheduled EDR Contact: 04/29/2024
	Data Release Frequency: Varies

INDIAN UST R1: Underground Storage Tanks on Indian Land

The Indian Underground Storage Tank (UST) database provides information about underground storage tanks on Indian land in EPA Region 1 (Connecticut, Maine, Massachusetts, New Hampshire, Rhode Island, Vermont and ten Tribal Nations).

Date of Government Version: 10/24/2023	Source: EPA, Region 1
Date Data Arrived at EDR: 01/17/2024	Telephone: 617-918-1313
Date Made Active in Reports: 03/13/2024	Last EDR Contact: 01/17/2024
Number of Days to Update: 56	Next Scheduled EDR Contact: 04/29/2024
	Data Release Frequency: Varies

INDIAN UST R5: Underground Storage Tanks on Indian Land

The Indian Underground Storage Tank (UST) database provides information about underground storage tanks on Indian land in EPA Region 5 (Michigan, Minnesota and Wisconsin and Tribal Nations).

Date of Government Version: 10/17/2023	Source: EPA Region 5
Date Data Arrived at EDR: 01/17/2024	Telephone: 312-886-6136
Date Made Active in Reports: 03/13/2024	Last EDR Contact: 01/17/2024
Number of Days to Update: 56	Next Scheduled EDR Contact: 04/29/2024
	Data Release Frequency: Varies

INDIAN UST R4: Underground Storage Tanks on Indian Land

The Indian Underground Storage Tank (UST) database provides information about underground storage tanks on Indian land in EPA Region 4 (Alabama, Florida, Georgia, Kentucky, Mississippi, North Carolina, South Carolina, Tennessee and Tribal Nations)

Date of Government Version: 10/24/2023	Source: EPA Region 4
Date Data Arrived at EDR: 01/17/2024	Telephone: 404-562-9424
Date Made Active in Reports: 03/13/2024	Last EDR Contact: 01/17/2024
Number of Days to Update: 56	Next Scheduled EDR Contact: 04/29/2024
	Data Release Frequency: Varies

INDIAN UST R10: Underground Storage Tanks on Indian Land

The Indian Underground Storage Tank (UST) database provides information about underground storage tanks on Indian land in EPA Region 10 (Alaska, Idaho, Oregon, Washington, and Tribal Nations).

Date of Government Version: 10/24/2023	Source: EPA Region 10
Date Data Arrived at EDR: 01/17/2024	Telephone: 206-553-2857
Date Made Active in Reports: 03/13/2024	Last EDR Contact: 01/17/2024
Number of Days to Update: 56	Next Scheduled EDR Contact: 04/29/2024
	Data Release Frequency: Varies

GOVERNMENT RECORDS SEARCHED / DATA CURRENCY TRACKING

Lists of state and tribal voluntary cleanup sites

VCP: Voluntary Cleanup Program Properties

Contains low threat level properties with either confirmed or unconfirmed releases and the project proponents have request that DTSC oversee investigation and/or cleanup activities and have agreed to provide coverage for DTSC's costs.

Date of Government Version: 10/23/2023
Date Data Arrived at EDR: 10/24/2023
Date Made Active in Reports: 01/11/2024
Number of Days to Update: 79

Source: Department of Toxic Substances Control
Telephone: 916-323-3400
Last EDR Contact: 01/23/2024
Next Scheduled EDR Contact: 05/06/2024
Data Release Frequency: Quarterly

INDIAN VCP R1: Voluntary Cleanup Priority Listing

A listing of voluntary cleanup priority sites located on Indian Land located in Region 1.

Date of Government Version: 07/27/2015
Date Data Arrived at EDR: 09/29/2015
Date Made Active in Reports: 02/18/2016
Number of Days to Update: 142

Source: EPA, Region 1
Telephone: 617-918-1102
Last EDR Contact: 12/12/2023
Next Scheduled EDR Contact: 04/01/2024
Data Release Frequency: Varies

INDIAN VCP R7: Voluntary Cleanup Priority Listing

A listing of voluntary cleanup priority sites located on Indian Land located in Region 7.

Date of Government Version: 03/20/2008
Date Data Arrived at EDR: 04/22/2008
Date Made Active in Reports: 05/19/2008
Number of Days to Update: 27

Source: EPA, Region 7
Telephone: 913-551-7365
Last EDR Contact: 07/08/2021
Next Scheduled EDR Contact: 07/20/2009
Data Release Frequency: Varies

Lists of state and tribal brownfield sites

BROWNFIELDS: Considered Brownfields Sites Listing

A listing of sites the SWRCB considers to be Brownfields since these are sites have come to them through the MOA Process.

Date of Government Version: 12/13/2023
Date Data Arrived at EDR: 12/13/2023
Date Made Active in Reports: 03/07/2024
Number of Days to Update: 85

Source: State Water Resources Control Board
Telephone: 916-323-7905
Last EDR Contact: 12/13/2023
Next Scheduled EDR Contact: 04/01/2024
Data Release Frequency: Quarterly

ADDITIONAL ENVIRONMENTAL RECORDS

Local Brownfield lists

US BROWNFIELDS: A Listing of Brownfields Sites

Brownfields are real property, the expansion, redevelopment, or reuse of which may be complicated by the presence or potential presence of a hazardous substance, pollutant, or contaminant. Cleaning up and reinvesting in these properties takes development pressures off of undeveloped, open land, and both improves and protects the environment. Assessment, Cleanup and Redevelopment Exchange System (ACRES) stores information reported by EPA Brownfields grant recipients on brownfields properties assessed or cleaned up with grant funding as well as information on Targeted Brownfields Assessments performed by EPA Regions. A listing of ACRES Brownfield sites is obtained from Cleanups in My Community. Cleanups in My Community provides information on Brownfields properties for which information is reported back to EPA, as well as areas served by Brownfields grant programs.

Date of Government Version: 08/15/2023
Date Data Arrived at EDR: 08/30/2023
Date Made Active in Reports: 12/01/2023
Number of Days to Update: 93

Source: Environmental Protection Agency
Telephone: 202-566-2777
Last EDR Contact: 03/12/2024
Next Scheduled EDR Contact: 06/24/2024
Data Release Frequency: Semi-Annually

GOVERNMENT RECORDS SEARCHED / DATA CURRENCY TRACKING

Local Lists of Landfill / Solid Waste Disposal Sites

WMUDS/SWAT: Waste Management Unit Database

Waste Management Unit Database System. WMUDS is used by the State Water Resources Control Board staff and the Regional Water Quality Control Boards for program tracking and inventory of waste management units. WMUDS is composed of the following databases: Facility Information, Scheduled Inspections Information, Waste Management Unit Information, SWAT Program Information, SWAT Report Summary Information, SWAT Report Summary Data, Chapter 15 (formerly Subchapter 15) Information, Chapter 15 Monitoring Parameters, TPCA Program Information, RCRA Program Information, Closure Information, and Interested Parties Information.

Date of Government Version: 04/01/2000
Date Data Arrived at EDR: 04/10/2000
Date Made Active in Reports: 05/10/2000
Number of Days to Update: 30

Source: State Water Resources Control Board
Telephone: 916-227-4448
Last EDR Contact: 01/22/2024
Next Scheduled EDR Contact: 05/06/2024
Data Release Frequency: No Update Planned

SWRCY: Recycler Database

A listing of recycling facilities in California.

Date of Government Version: 11/29/2023
Date Data Arrived at EDR: 11/29/2023
Date Made Active in Reports: 02/23/2024
Number of Days to Update: 86

Source: Department of Conservation
Telephone: 916-323-3836
Last EDR Contact: 03/05/2024
Next Scheduled EDR Contact: 06/17/2024
Data Release Frequency: Quarterly

HAULERS: Registered Waste Tire Haulers Listing

A listing of registered waste tire haulers.

Date of Government Version: 11/16/2022
Date Data Arrived at EDR: 11/22/2022
Date Made Active in Reports: 02/13/2023
Number of Days to Update: 83

Source: Integrated Waste Management Board
Telephone: 916-341-6422
Last EDR Contact: 02/20/2024
Next Scheduled EDR Contact: 05/20/2024
Data Release Frequency: Varies

INDIAN ODI: Report on the Status of Open Dumps on Indian Lands

Location of open dumps on Indian land.

Date of Government Version: 12/31/1998
Date Data Arrived at EDR: 12/03/2007
Date Made Active in Reports: 01/24/2008
Number of Days to Update: 52

Source: Environmental Protection Agency
Telephone: 703-308-8245
Last EDR Contact: 01/26/2024
Next Scheduled EDR Contact: 05/06/2024
Data Release Frequency: Varies

ODI: Open Dump Inventory

An open dump is defined as a disposal facility that does not comply with one or more of the Part 257 or Part 258 Subtitle D Criteria.

Date of Government Version: 06/30/1985
Date Data Arrived at EDR: 08/09/2004
Date Made Active in Reports: 09/17/2004
Number of Days to Update: 39

Source: Environmental Protection Agency
Telephone: 800-424-9346
Last EDR Contact: 06/09/2004
Next Scheduled EDR Contact: N/A
Data Release Frequency: No Update Planned

DEBRIS REGION 9: Torres Martinez Reservation Illegal Dump Site Locations

A listing of illegal dump sites location on the Torres Martinez Indian Reservation located in eastern Riverside County and northern Imperial County, California.

Date of Government Version: 01/12/2009
Date Data Arrived at EDR: 05/07/2009
Date Made Active in Reports: 09/21/2009
Number of Days to Update: 137

Source: EPA, Region 9
Telephone: 415-947-4219
Last EDR Contact: 01/11/2024
Next Scheduled EDR Contact: 04/29/2024
Data Release Frequency: No Update Planned

GOVERNMENT RECORDS SEARCHED / DATA CURRENCY TRACKING

IHS OPEN DUMPS: Open Dumps on Indian Land

A listing of all open dumps located on Indian Land in the United States.

Date of Government Version: 04/01/2014
Date Data Arrived at EDR: 08/06/2014
Date Made Active in Reports: 01/29/2015
Number of Days to Update: 176

Source: Department of Health & Human Services, Indian Health Service
Telephone: 301-443-1452
Last EDR Contact: 01/17/2024
Next Scheduled EDR Contact: 05/06/2024
Data Release Frequency: Varies

Local Lists of Hazardous waste / Contaminated Sites

US HIST CDL: National Clandestine Laboratory Register

A listing of clandestine drug lab locations that have been removed from the DEAs National Clandestine Laboratory Register.

Date of Government Version: 11/17/2023
Date Data Arrived at EDR: 11/17/2023
Date Made Active in Reports: 02/07/2024
Number of Days to Update: 82

Source: Drug Enforcement Administration
Telephone: 202-307-1000
Last EDR Contact: 02/21/2024
Next Scheduled EDR Contact: 06/03/2024
Data Release Frequency: No Update Planned

HIST CAL-SITES: Calsites Database

The Calsites database contains potential or confirmed hazardous substance release properties. In 1996, California EPA reevaluated and significantly reduced the number of sites in the Calsites database. No longer updated by the state agency. It has been replaced by ENVIROSTOR.

Date of Government Version: 08/08/2005
Date Data Arrived at EDR: 08/03/2006
Date Made Active in Reports: 08/24/2006
Number of Days to Update: 21

Source: Department of Toxic Substance Control
Telephone: 916-323-3400
Last EDR Contact: 02/23/2009
Next Scheduled EDR Contact: 05/25/2009
Data Release Frequency: No Update Planned

SCH: School Property Evaluation Program

This category contains proposed and existing school sites that are being evaluated by DTSC for possible hazardous materials contamination. In some cases, these properties may be listed in the CalSites category depending on the level of threat to public health and safety or the environment they pose.

Date of Government Version: 10/23/2023
Date Data Arrived at EDR: 10/24/2023
Date Made Active in Reports: 01/11/2024
Number of Days to Update: 79

Source: Department of Toxic Substances Control
Telephone: 916-323-3400
Last EDR Contact: 01/23/2024
Next Scheduled EDR Contact: 05/06/2024
Data Release Frequency: Quarterly

CDL: Clandestine Drug Labs

A listing of drug lab locations. Listing of a location in this database does not indicate that any illegal drug lab materials were or were not present there, and does not constitute a determination that the location either requires or does not require additional cleanup work.

Date of Government Version: 12/31/2021
Date Data Arrived at EDR: 09/28/2023
Date Made Active in Reports: 12/18/2023
Number of Days to Update: 81

Source: Department of Toxic Substances Control
Telephone: 916-255-6504
Last EDR Contact: 03/08/2024
Next Scheduled EDR Contact: 05/13/2024
Data Release Frequency: Varies

CERS HAZ WASTE: California Environmental Reporting System Hazardous Waste

List of sites in the California Environmental Protection Agency (CalEPA) Regulated Site Portal which fall under the Hazardous Chemical Management, Hazardous Waste Onsite Treatment, Household Hazardous Waste Collection, Hazardous Waste Generator, and RCRA LQ HW Generator programs.

GOVERNMENT RECORDS SEARCHED / DATA CURRENCY TRACKING

Date of Government Version: 10/16/2023
Date Data Arrived at EDR: 10/17/2023
Date Made Active in Reports: 01/09/2024
Number of Days to Update: 84

Source: CalEPA
Telephone: 916-323-2514
Last EDR Contact: 01/16/2024
Next Scheduled EDR Contact: 04/29/2024
Data Release Frequency: Quarterly

TOXIC PITS: Toxic Pits Cleanup Act Sites

Toxic PITS Cleanup Act Sites. TOXIC PITS identifies sites suspected of containing hazardous substances where cleanup has not yet been completed.

Date of Government Version: 07/01/1995
Date Data Arrived at EDR: 08/30/1995
Date Made Active in Reports: 09/26/1995
Number of Days to Update: 27

Source: State Water Resources Control Board
Telephone: 916-227-4364
Last EDR Contact: 01/26/2009
Next Scheduled EDR Contact: 04/27/2009
Data Release Frequency: No Update Planned

US CDL: Clandestine Drug Labs

A listing of clandestine drug lab locations. The U.S. Department of Justice ("the Department") provides this web site as a public service. It contains addresses of some locations where law enforcement agencies reported they found chemicals or other items that indicated the presence of either clandestine drug laboratories or dumpsites. In most cases, the source of the entries is not the Department, and the Department has not verified the entry and does not guarantee its accuracy. Members of the public must verify the accuracy of all entries by, for example, contacting local law enforcement and local health departments.

Date of Government Version: 11/17/2023
Date Data Arrived at EDR: 11/17/2023
Date Made Active in Reports: 02/07/2024
Number of Days to Update: 82

Source: Drug Enforcement Administration
Telephone: 202-307-1000
Last EDR Contact: 02/21/2024
Next Scheduled EDR Contact: 06/03/2024
Data Release Frequency: Quarterly

Local Lists of Registered Storage Tanks

SWEEPS UST: SWEEPS UST Listing

Statewide Environmental Evaluation and Planning System. This underground storage tank listing was updated and maintained by a company contacted by the SWRCB in the early 1990's. The listing is no longer updated or maintained. The local agency is the contact for more information on a site on the SWEEPS list.

Date of Government Version: 06/01/1994
Date Data Arrived at EDR: 07/07/2005
Date Made Active in Reports: 08/11/2005
Number of Days to Update: 35

Source: State Water Resources Control Board
Telephone: N/A
Last EDR Contact: 06/03/2005
Next Scheduled EDR Contact: N/A
Data Release Frequency: No Update Planned

HIST UST: Hazardous Substance Storage Container Database

The Hazardous Substance Storage Container Database is a historical listing of UST sites. Refer to local/county source for current data.

Date of Government Version: 10/15/1990
Date Data Arrived at EDR: 01/25/1991
Date Made Active in Reports: 02/12/1991
Number of Days to Update: 18

Source: State Water Resources Control Board
Telephone: 916-341-5851
Last EDR Contact: 07/26/2001
Next Scheduled EDR Contact: N/A
Data Release Frequency: No Update Planned

SAN FRANCISCO AST: Aboveground Storage Tank Site Listing

Aboveground storage tank sites

Date of Government Version: 10/30/2023
Date Data Arrived at EDR: 11/01/2023
Date Made Active in Reports: 01/23/2024
Number of Days to Update: 83

Source: San Francisco County Department of Public Health
Telephone: 415-252-3896
Last EDR Contact: 01/29/2024
Next Scheduled EDR Contact: 05/13/2024
Data Release Frequency: Varies

GOVERNMENT RECORDS SEARCHED / DATA CURRENCY TRACKING

CERS TANKS: California Environmental Reporting System (CERS) Tanks

List of sites in the California Environmental Protection Agency (CalEPA) Regulated Site Portal which fall under the Aboveground Petroleum Storage and Underground Storage Tank regulatory programs.

Date of Government Version: 10/16/2023
Date Data Arrived at EDR: 10/17/2023
Date Made Active in Reports: 01/09/2024
Number of Days to Update: 84

Source: California Environmental Protection Agency
Telephone: 916-323-2514
Last EDR Contact: 01/16/2024
Next Scheduled EDR Contact: 04/29/2024
Data Release Frequency: Quarterly

CA FID UST: Facility Inventory Database

The Facility Inventory Database (FID) contains a historical listing of active and inactive underground storage tank locations from the State Water Resource Control Board. Refer to local/county source for current data.

Date of Government Version: 10/31/1994
Date Data Arrived at EDR: 09/05/1995
Date Made Active in Reports: 09/29/1995
Number of Days to Update: 24

Source: California Environmental Protection Agency
Telephone: 916-341-5851
Last EDR Contact: 12/28/1998
Next Scheduled EDR Contact: N/A
Data Release Frequency: No Update Planned

Local Land Records

LIENS: Environmental Liens Listing

A listing of property locations with environmental liens for California where DTSC is a lien holder.

Date of Government Version: 11/21/2023
Date Data Arrived at EDR: 11/22/2023
Date Made Active in Reports: 02/16/2024
Number of Days to Update: 86

Source: Department of Toxic Substances Control
Telephone: 916-323-3400
Last EDR Contact: 02/26/2024
Next Scheduled EDR Contact: 06/10/2024
Data Release Frequency: Varies

LIENS 2: CERCLA Lien Information

A Federal CERCLA ('Superfund') lien can exist by operation of law at any site or property at which EPA has spent Superfund monies. These monies are spent to investigate and address releases and threatened releases of contamination. CERCLIS provides information as to the identity of these sites and properties.

Date of Government Version: 11/14/2023
Date Data Arrived at EDR: 12/22/2023
Date Made Active in Reports: 01/24/2024
Number of Days to Update: 33

Source: Environmental Protection Agency
Telephone: 202-564-6023
Last EDR Contact: 03/01/2024
Next Scheduled EDR Contact: 04/08/2024
Data Release Frequency: Semi-Annually

DEED: Deed Restriction Listing

Site Mitigation and Brownfields Reuse Program Facility Sites with Deed Restrictions & Hazardous Waste Management Program Facility Sites with Deed / Land Use Restriction. The DTSC Site Mitigation and Brownfields Reuse Program (SMBRP) list includes sites cleaned up under the program's oversight and generally does not include current or former hazardous waste facilities that required a hazardous waste facility permit. The list represents deed restrictions that are active. Some sites have multiple deed restrictions. The DTSC Hazardous Waste Management Program (HWMP) has developed a list of current or former hazardous waste facilities that have a recorded land use restriction at the local county recorder's office. The land use restrictions on this list were required by the DTSC HWMP as a result of the presence of hazardous substances that remain on site after the facility (or part of the facility) has been closed or cleaned up. The types of land use restriction include deed notice, deed restriction, or a land use restriction that binds current and future owners.

Date of Government Version: 11/22/2023
Date Data Arrived at EDR: 11/22/2023
Date Made Active in Reports: 02/15/2024
Number of Days to Update: 85

Source: DTSC and SWRCB
Telephone: 916-323-3400
Last EDR Contact: 02/27/2024
Next Scheduled EDR Contact: 06/10/2024
Data Release Frequency: Semi-Annually

Records of Emergency Release Reports

GOVERNMENT RECORDS SEARCHED / DATA CURRENCY TRACKING

HMIRS: Hazardous Materials Information Reporting System

Hazardous Materials Incident Report System. HMIRS contains hazardous material spill incidents reported to DOT.

Date of Government Version: 12/12/2023	Source: U.S. Department of Transportation
Date Data Arrived at EDR: 12/13/2023	Telephone: 202-366-4555
Date Made Active in Reports: 02/28/2024	Last EDR Contact: 12/13/2023
Number of Days to Update: 77	Next Scheduled EDR Contact: 04/01/2024
	Data Release Frequency: Quarterly

CHMIRS: California Hazardous Material Incident Report System

California Hazardous Material Incident Reporting System. CHMIRS contains information on reported hazardous material incidents (accidental releases or spills).

Date of Government Version: 06/01/2023	Source: Office of Emergency Services
Date Data Arrived at EDR: 07/18/2023	Telephone: 916-845-8400
Date Made Active in Reports: 10/05/2023	Last EDR Contact: 01/18/2024
Number of Days to Update: 79	Next Scheduled EDR Contact: 04/29/2024
	Data Release Frequency: Semi-Annually

LDS: Land Disposal Sites Listing (GEOTRACKER)

Land Disposal sites (Landfills) included in GeoTracker. GeoTracker is the Water Boards data management system for sites that impact, or have the potential to impact, water quality in California, with emphasis on groundwater.

Date of Government Version: 12/04/2023	Source: State Water Quality Control Board
Date Data Arrived at EDR: 12/05/2023	Telephone: 866-480-1028
Date Made Active in Reports: 02/27/2024	Last EDR Contact: 03/05/2024
Number of Days to Update: 84	Next Scheduled EDR Contact: 06/17/2024
	Data Release Frequency: Quarterly

MCS: Military Cleanup Sites Listing (GEOTRACKER)

Military sites (consisting of: Military UST sites; Military Privatized sites; and Military Cleanup sites [formerly known as DoD non UST]) included in GeoTracker. GeoTracker is the Water Boards data management system for sites that impact, or have the potential to impact, water quality in California, with emphasis on groundwater.

Date of Government Version: 12/04/2023	Source: State Water Resources Control Board
Date Data Arrived at EDR: 12/05/2023	Telephone: 866-480-1028
Date Made Active in Reports: 02/28/2024	Last EDR Contact: 03/05/2024
Number of Days to Update: 85	Next Scheduled EDR Contact: 06/17/2024
	Data Release Frequency: Quarterly

SPILLS 90: SPILLS90 data from FirstSearch

Spills 90 includes those spill and release records available exclusively from FirstSearch databases. Typically, they may include chemical, oil and/or hazardous substance spills recorded after 1990. Duplicate records that are already included in EDR incident and release records are not included in Spills 90.

Date of Government Version: 06/06/2012	Source: FirstSearch
Date Data Arrived at EDR: 01/03/2013	Telephone: N/A
Date Made Active in Reports: 02/22/2013	Last EDR Contact: 01/03/2013
Number of Days to Update: 50	Next Scheduled EDR Contact: N/A
	Data Release Frequency: No Update Planned

Other Ascertainable Records

RCRA NonGen / NLR: RCRA - Non Generators / No Longer Regulated

RCRAInfo is EPA's comprehensive information system, providing access to data supporting the Resource Conservation and Recovery Act (RCRA) of 1976 and the Hazardous and Solid Waste Amendments (HSWA) of 1984. The database includes selective information on sites which generate, transport, store, treat and/or dispose of hazardous waste as defined by the Resource Conservation and Recovery Act (RCRA). Non-Generators do not presently generate hazardous waste.

GOVERNMENT RECORDS SEARCHED / DATA CURRENCY TRACKING

Date of Government Version: 12/04/2023
Date Data Arrived at EDR: 12/06/2023
Date Made Active in Reports: 12/12/2023
Number of Days to Update: 6

Source: Environmental Protection Agency
Telephone: (415) 495-8895
Last EDR Contact: 12/06/2023
Next Scheduled EDR Contact: 04/01/2024
Data Release Frequency: Quarterly

FUDS: Formerly Used Defense Sites

The listing includes locations of Formerly Used Defense Sites properties where the US Army Corps of Engineers is actively working or will take necessary cleanup actions.

Date of Government Version: 09/28/2023
Date Data Arrived at EDR: 11/10/2023
Date Made Active in Reports: 02/07/2024
Number of Days to Update: 89

Source: U.S. Army Corps of Engineers
Telephone: 202-528-4285
Last EDR Contact: 02/13/2024
Next Scheduled EDR Contact: 05/27/2024
Data Release Frequency: Varies

DOD: Department of Defense Sites

This data set consists of federally owned or administered lands, administered by the Department of Defense, that have any area equal to or greater than 640 acres of the United States, Puerto Rico, and the U.S. Virgin Islands.

Date of Government Version: 06/07/2021
Date Data Arrived at EDR: 07/13/2021
Date Made Active in Reports: 03/09/2022
Number of Days to Update: 239

Source: USGS
Telephone: 888-275-8747
Last EDR Contact: 01/10/2024
Next Scheduled EDR Contact: 04/22/2024
Data Release Frequency: Varies

FEDLAND: Federal and Indian Lands

Federally and Indian administrated lands of the United States. Lands included are administrated by: Army Corps of Engineers, Bureau of Reclamation, National Wild and Scenic River, National Wildlife Refuge, Public Domain Land, Wilderness, Wilderness Study Area, Wildlife Management Area, Bureau of Indian Affairs, Bureau of Land Management, Department of Justice, Forest Service, Fish and Wildlife Service, National Park Service.

Date of Government Version: 04/02/2018
Date Data Arrived at EDR: 04/11/2018
Date Made Active in Reports: 11/06/2019
Number of Days to Update: 574

Source: U.S. Geological Survey
Telephone: 888-275-8747
Last EDR Contact: 01/05/2024
Next Scheduled EDR Contact: 04/15/2024
Data Release Frequency: N/A

SCRD DRYCLEANERS: State Coalition for Remediation of Drycleaners Listing

The State Coalition for Remediation of Drycleaners was established in 1998, with support from the U.S. EPA Office of Superfund Remediation and Technology Innovation. It is comprised of representatives of states with established drycleaner remediation programs. Currently the member states are Alabama, Connecticut, Florida, Illinois, Kansas, Minnesota, Missouri, North Carolina, Oregon, South Carolina, Tennessee, Texas, and Wisconsin.

Date of Government Version: 07/30/2021
Date Data Arrived at EDR: 02/03/2023
Date Made Active in Reports: 02/10/2023
Number of Days to Update: 7

Source: Environmental Protection Agency
Telephone: 615-532-8599
Last EDR Contact: 02/06/2024
Next Scheduled EDR Contact: 05/20/2024
Data Release Frequency: Varies

US FIN ASSUR: Financial Assurance Information

All owners and operators of facilities that treat, store, or dispose of hazardous waste are required to provide proof that they will have sufficient funds to pay for the clean up, closure, and post-closure care of their facilities.

Date of Government Version: 12/11/2023
Date Data Arrived at EDR: 12/13/2023
Date Made Active in Reports: 02/28/2024
Number of Days to Update: 77

Source: Environmental Protection Agency
Telephone: 202-566-1917
Last EDR Contact: 12/13/2023
Next Scheduled EDR Contact: 04/01/2024
Data Release Frequency: Quarterly

GOVERNMENT RECORDS SEARCHED / DATA CURRENCY TRACKING

EPA WATCH LIST: EPA WATCH LIST

EPA maintains a "Watch List" to facilitate dialogue between EPA, state and local environmental agencies on enforcement matters relating to facilities with alleged violations identified as either significant or high priority. Being on the Watch List does not mean that the facility has actually violated the law only that an investigation by EPA or a state or local environmental agency has led those organizations to allege that an unproven violation has in fact occurred. Being on the Watch List does not represent a higher level of concern regarding the alleged violations that were detected, but instead indicates cases requiring additional dialogue between EPA, state and local agencies - primarily because of the length of time the alleged violation has gone unaddressed or unresolved.

Date of Government Version: 08/30/2013	Source: Environmental Protection Agency
Date Data Arrived at EDR: 03/21/2014	Telephone: 617-520-3000
Date Made Active in Reports: 06/17/2014	Last EDR Contact: 01/29/2024
Number of Days to Update: 88	Next Scheduled EDR Contact: 05/13/2024
	Data Release Frequency: Quarterly

2020 COR ACTION: 2020 Corrective Action Program List

The EPA has set ambitious goals for the RCRA Corrective Action program by creating the 2020 Corrective Action Universe. This RCRA cleanup baseline includes facilities expected to need corrective action. The 2020 universe contains a wide variety of sites. Some properties are heavily contaminated while others were contaminated but have since been cleaned up. Still others have not been fully investigated yet, and may require little or no remediation. Inclusion in the 2020 Universe does not necessarily imply failure on the part of a facility to meet its RCRA obligations.

Date of Government Version: 09/30/2017	Source: Environmental Protection Agency
Date Data Arrived at EDR: 05/08/2018	Telephone: 703-308-4044
Date Made Active in Reports: 07/20/2018	Last EDR Contact: 02/02/2024
Number of Days to Update: 73	Next Scheduled EDR Contact: 05/13/2024
	Data Release Frequency: Varies

TSCA: Toxic Substances Control Act

Toxic Substances Control Act. TSCA identifies manufacturers and importers of chemical substances included on the TSCA Chemical Substance Inventory list. It includes data on the production volume of these substances by plant site.

Date of Government Version: 12/31/2020	Source: EPA
Date Data Arrived at EDR: 06/14/2022	Telephone: 202-260-5521
Date Made Active in Reports: 03/24/2023	Last EDR Contact: 03/14/2024
Number of Days to Update: 283	Next Scheduled EDR Contact: 06/24/2024
	Data Release Frequency: Every 4 Years

TRIS: Toxic Chemical Release Inventory System

Toxic Release Inventory System. TRIS identifies facilities which release toxic chemicals to the air, water and land in reportable quantities under SARA Title III Section 313.

Date of Government Version: 12/31/2022	Source: EPA
Date Data Arrived at EDR: 11/13/2023	Telephone: 202-566-0250
Date Made Active in Reports: 02/07/2024	Last EDR Contact: 02/15/2024
Number of Days to Update: 86	Next Scheduled EDR Contact: 05/27/2024
	Data Release Frequency: Annually

SSTS: Section 7 Tracking Systems

Section 7 of the Federal Insecticide, Fungicide and Rodenticide Act, as amended (92 Stat. 829) requires all registered pesticide-producing establishments to submit a report to the Environmental Protection Agency by March 1st each year. Each establishment must report the types and amounts of pesticides, active ingredients and devices being produced, and those having been produced and sold or distributed in the past year.

Date of Government Version: 10/19/2023	Source: EPA
Date Data Arrived at EDR: 10/20/2023	Telephone: 202-564-4203
Date Made Active in Reports: 01/16/2024	Last EDR Contact: 01/17/2024
Number of Days to Update: 88	Next Scheduled EDR Contact: 04/29/2024
	Data Release Frequency: Annually

GOVERNMENT RECORDS SEARCHED / DATA CURRENCY TRACKING

ROD: Records Of Decision

Record of Decision. ROD documents mandate a permanent remedy at an NPL (Superfund) site containing technical and health information to aid in the cleanup.

Date of Government Version: 12/26/2023
Date Data Arrived at EDR: 01/02/2024
Date Made Active in Reports: 01/24/2024
Number of Days to Update: 22

Source: EPA
Telephone: 703-416-0223
Last EDR Contact: 03/01/2024
Next Scheduled EDR Contact: 06/10/2024
Data Release Frequency: Annually

RMP: Risk Management Plans

When Congress passed the Clean Air Act Amendments of 1990, it required EPA to publish regulations and guidance for chemical accident prevention at facilities using extremely hazardous substances. The Risk Management Program Rule (RMP Rule) was written to implement Section 112(r) of these amendments. The rule, which built upon existing industry codes and standards, requires companies of all sizes that use certain flammable and toxic substances to develop a Risk Management Program, which includes a(n): Hazard assessment that details the potential effects of an accidental release, an accident history of the last five years, and an evaluation of worst-case and alternative accidental releases; Prevention program that includes safety precautions and maintenance, monitoring, and employee training measures; and Emergency response program that spells out emergency health care, employee training measures and procedures for informing the public and response agencies (e.g the fire department) should an accident occur.

Date of Government Version: 09/01/2023
Date Data Arrived at EDR: 09/27/2023
Date Made Active in Reports: 12/21/2023
Number of Days to Update: 85

Source: Environmental Protection Agency
Telephone: 202-564-8600
Last EDR Contact: 01/12/2024
Next Scheduled EDR Contact: 04/19/2024
Data Release Frequency: Varies

RAATS: RCRA Administrative Action Tracking System

RCRA Administration Action Tracking System. RAATS contains records based on enforcement actions issued under RCRA pertaining to major violators and includes administrative and civil actions brought by the EPA. For administration actions after September 30, 1995, data entry in the RAATS database was discontinued. EPA will retain a copy of the database for historical records. It was necessary to terminate RAATS because a decrease in agency resources made it impossible to continue to update the information contained in the database.

Date of Government Version: 04/17/1995
Date Data Arrived at EDR: 07/03/1995
Date Made Active in Reports: 08/07/1995
Number of Days to Update: 35

Source: EPA
Telephone: 202-564-4104
Last EDR Contact: 06/02/2008
Next Scheduled EDR Contact: 09/01/2008
Data Release Frequency: No Update Planned

PRP: Potentially Responsible Parties

A listing of verified Potentially Responsible Parties

Date of Government Version: 09/19/2023
Date Data Arrived at EDR: 10/03/2023
Date Made Active in Reports: 10/19/2023
Number of Days to Update: 16

Source: EPA
Telephone: 202-564-6023
Last EDR Contact: 03/06/2024
Next Scheduled EDR Contact: 05/13/2024
Data Release Frequency: Quarterly

PADS: PCB Activity Database System

PCB Activity Database. PADS Identifies generators, transporters, commercial storers and/or brokers and disposers of PCB's who are required to notify the EPA of such activities.

Date of Government Version: 03/20/2023
Date Data Arrived at EDR: 04/04/2023
Date Made Active in Reports: 06/09/2023
Number of Days to Update: 66

Source: EPA
Telephone: 202-566-0500
Last EDR Contact: 01/05/2024
Next Scheduled EDR Contact: 04/15/2024
Data Release Frequency: Annually

GOVERNMENT RECORDS SEARCHED / DATA CURRENCY TRACKING

ICIS: Integrated Compliance Information System

The Integrated Compliance Information System (ICIS) supports the information needs of the national enforcement and compliance program as well as the unique needs of the National Pollutant Discharge Elimination System (NPDES) program.

Date of Government Version: 11/18/2016
Date Data Arrived at EDR: 11/23/2016
Date Made Active in Reports: 02/10/2017
Number of Days to Update: 79

Source: Environmental Protection Agency
Telephone: 202-564-2501
Last EDR Contact: 12/26/2023
Next Scheduled EDR Contact: 04/15/2024
Data Release Frequency: Quarterly

FTTS: FIFRA/ TSCA Tracking System - FIFRA (Federal Insecticide, Fungicide, & Rodenticide Act)/TSCA (Toxic Substances Control Act)

FTTS tracks administrative cases and pesticide enforcement actions and compliance activities related to FIFRA, TSCA and EPCRA (Emergency Planning and Community Right-to-Know Act). To maintain currency, EDR contacts the Agency on a quarterly basis.

Date of Government Version: 04/09/2009
Date Data Arrived at EDR: 04/16/2009
Date Made Active in Reports: 05/11/2009
Number of Days to Update: 25

Source: EPA/Office of Prevention, Pesticides and Toxic Substances
Telephone: 202-566-1667
Last EDR Contact: 08/18/2017
Next Scheduled EDR Contact: 12/04/2017
Data Release Frequency: No Update Planned

FTTS INSP: FIFRA/ TSCA Tracking System - FIFRA (Federal Insecticide, Fungicide, & Rodenticide Act)/TSCA (Toxic Substances Control Act)

A listing of FIFRA/TSCA Tracking System (FTTS) inspections and enforcements.

Date of Government Version: 04/09/2009
Date Data Arrived at EDR: 04/16/2009
Date Made Active in Reports: 05/11/2009
Number of Days to Update: 25

Source: EPA
Telephone: 202-566-1667
Last EDR Contact: 08/18/2017
Next Scheduled EDR Contact: 12/04/2017
Data Release Frequency: No Update Planned

MLTS: Material Licensing Tracking System

MLTS is maintained by the Nuclear Regulatory Commission and contains a list of approximately 8,100 sites which possess or use radioactive materials and which are subject to NRC licensing requirements. To maintain currency, EDR contacts the Agency on a quarterly basis.

Date of Government Version: 01/02/2024
Date Data Arrived at EDR: 01/16/2024
Date Made Active in Reports: 03/13/2024
Number of Days to Update: 57

Source: Nuclear Regulatory Commission
Telephone: 301-415-0717
Last EDR Contact: 01/11/2024
Next Scheduled EDR Contact: 04/29/2024
Data Release Frequency: Quarterly

COAL ASH DOE: Steam-Electric Plant Operation Data

A listing of power plants that store ash in surface ponds.

Date of Government Version: 12/31/2022
Date Data Arrived at EDR: 11/27/2023
Date Made Active in Reports: 02/22/2024
Number of Days to Update: 87

Source: Department of Energy
Telephone: 202-586-8719
Last EDR Contact: 02/23/2024
Next Scheduled EDR Contact: 06/10/2024
Data Release Frequency: Varies

COAL ASH EPA: Coal Combustion Residues Surface Impoundments List

A listing of coal combustion residues surface impoundments with high hazard potential ratings.

Date of Government Version: 01/12/2017
Date Data Arrived at EDR: 03/05/2019
Date Made Active in Reports: 11/11/2019
Number of Days to Update: 251

Source: Environmental Protection Agency
Telephone: N/A
Last EDR Contact: 02/23/2024
Next Scheduled EDR Contact: 06/10/2024
Data Release Frequency: Varies

GOVERNMENT RECORDS SEARCHED / DATA CURRENCY TRACKING

PCB TRANSFORMER: PCB Transformer Registration Database

The database of PCB transformer registrations that includes all PCB registration submittals.

Date of Government Version: 09/13/2019	Source: Environmental Protection Agency
Date Data Arrived at EDR: 11/06/2019	Telephone: 202-566-0517
Date Made Active in Reports: 02/10/2020	Last EDR Contact: 02/02/2024
Number of Days to Update: 96	Next Scheduled EDR Contact: 05/13/2024
	Data Release Frequency: Varies

RADINFO: Radiation Information Database

The Radiation Information Database (RADINFO) contains information about facilities that are regulated by U.S. Environmental Protection Agency (EPA) regulations for radiation and radioactivity.

Date of Government Version: 07/01/2019	Source: Environmental Protection Agency
Date Data Arrived at EDR: 07/01/2019	Telephone: 202-343-9775
Date Made Active in Reports: 09/23/2019	Last EDR Contact: 12/19/2023
Number of Days to Update: 84	Next Scheduled EDR Contact: 04/08/2024
	Data Release Frequency: Quarterly

HIST FTTS: FIFRA/TSCA Tracking System Administrative Case Listing

A complete administrative case listing from the FIFRA/TSCA Tracking System (FTTS) for all ten EPA regions. The information was obtained from the National Compliance Database (NCDB). NCDB supports the implementation of FIFRA (Federal Insecticide, Fungicide, and Rodenticide Act) and TSCA (Toxic Substances Control Act). Some EPA regions are now closing out records. Because of that, and the fact that some EPA regions are not providing EPA Headquarters with updated records, it was decided to create a HIST FTTS database. It included records that may not be included in the newer FTTS database updates. This database is no longer updated.

Date of Government Version: 10/19/2006	Source: Environmental Protection Agency
Date Data Arrived at EDR: 03/01/2007	Telephone: 202-564-2501
Date Made Active in Reports: 04/10/2007	Last EDR Contact: 12/17/2007
Number of Days to Update: 40	Next Scheduled EDR Contact: 03/17/2008
	Data Release Frequency: No Update Planned

HIST FTTS INSP: FIFRA/TSCA Tracking System Inspection & Enforcement Case Listing

A complete inspection and enforcement case listing from the FIFRA/TSCA Tracking System (FTTS) for all ten EPA regions. The information was obtained from the National Compliance Database (NCDB). NCDB supports the implementation of FIFRA (Federal Insecticide, Fungicide, and Rodenticide Act) and TSCA (Toxic Substances Control Act). Some EPA regions are now closing out records. Because of that, and the fact that some EPA regions are not providing EPA Headquarters with updated records, it was decided to create a HIST FTTS database. It included records that may not be included in the newer FTTS database updates. This database is no longer updated.

Date of Government Version: 10/19/2006	Source: Environmental Protection Agency
Date Data Arrived at EDR: 03/01/2007	Telephone: 202-564-2501
Date Made Active in Reports: 04/10/2007	Last EDR Contact: 12/17/2008
Number of Days to Update: 40	Next Scheduled EDR Contact: 03/17/2008
	Data Release Frequency: No Update Planned

DOT OPS: Incident and Accident Data

Department of Transportation, Office of Pipeline Safety Incident and Accident data.

Date of Government Version: 01/02/2020	Source: Department of Transportation, Office of Pipeline Safety
Date Data Arrived at EDR: 01/28/2020	Telephone: 202-366-4595
Date Made Active in Reports: 04/17/2020	Last EDR Contact: 01/05/2024
Number of Days to Update: 80	Next Scheduled EDR Contact: 05/06/2024
	Data Release Frequency: Quarterly

CONSENT: Superfund (CERCLA) Consent Decrees

Major legal settlements that establish responsibility and standards for cleanup at NPL (Superfund) sites. Released periodically by United States District Courts after settlement by parties to litigation matters.

GOVERNMENT RECORDS SEARCHED / DATA CURRENCY TRACKING

Date of Government Version: 12/31/2023
Date Data Arrived at EDR: 01/11/2024
Date Made Active in Reports: 01/16/2024
Number of Days to Update: 5

Source: Department of Justice, Consent Decree Library
Telephone: Varies
Last EDR Contact: 01/03/2024
Next Scheduled EDR Contact: 04/15/2024
Data Release Frequency: Varies

BRS: Biennial Reporting System

The Biennial Reporting System is a national system administered by the EPA that collects data on the generation and management of hazardous waste. BRS captures detailed data from two groups: Large Quantity Generators (LQG) and Treatment, Storage, and Disposal Facilities.

Date of Government Version: 12/31/2021
Date Data Arrived at EDR: 03/09/2023
Date Made Active in Reports: 03/20/2023
Number of Days to Update: 11

Source: EPA/NTIS
Telephone: 800-424-9346
Last EDR Contact: 12/06/2023
Next Scheduled EDR Contact: 04/01/2024
Data Release Frequency: Biennially

INDIAN RESERV: Indian Reservations

This map layer portrays Indian administered lands of the United States that have any area equal to or greater than 640 acres.

Date of Government Version: 12/31/2014
Date Data Arrived at EDR: 07/14/2015
Date Made Active in Reports: 01/10/2017
Number of Days to Update: 546

Source: USGS
Telephone: 202-208-3710
Last EDR Contact: 01/02/2024
Next Scheduled EDR Contact: 04/15/2024
Data Release Frequency: Semi-Annually

FUSRAP: Formerly Utilized Sites Remedial Action Program

DOE established the Formerly Utilized Sites Remedial Action Program (FUSRAP) in 1974 to remediate sites where radioactive contamination remained from Manhattan Project and early U.S. Atomic Energy Commission (AEC) operations.

Date of Government Version: 03/03/2023
Date Data Arrived at EDR: 03/03/2023
Date Made Active in Reports: 06/09/2023
Number of Days to Update: 98

Source: Department of Energy
Telephone: 202-586-3559
Last EDR Contact: 01/29/2024
Next Scheduled EDR Contact: 05/13/2024
Data Release Frequency: Varies

UMTRA: Uranium Mill Tailings Sites

Uranium ore was mined by private companies for federal government use in national defense programs. When the mills shut down, large piles of the sand-like material (mill tailings) remain after uranium has been extracted from the ore. Levels of human exposure to radioactive materials from the piles are low; however, in some cases tailings were used as construction materials before the potential health hazards of the tailings were recognized.

Date of Government Version: 08/30/2019
Date Data Arrived at EDR: 11/15/2019
Date Made Active in Reports: 01/28/2020
Number of Days to Update: 74

Source: Department of Energy
Telephone: 505-845-0011
Last EDR Contact: 02/15/2024
Next Scheduled EDR Contact: 05/27/2024
Data Release Frequency: Varies

LEAD SMELTER 1: Lead Smelter Sites

A listing of former lead smelter site locations.

Date of Government Version: 12/26/2024
Date Data Arrived at EDR: 01/02/2024
Date Made Active in Reports: 01/24/2024
Number of Days to Update: 22

Source: Environmental Protection Agency
Telephone: 703-603-8787
Last EDR Contact: 03/01/2024
Next Scheduled EDR Contact: 04/08/2024
Data Release Frequency: Varies

LEAD SMELTER 2: Lead Smelter Sites

A list of several hundred sites in the U.S. where secondary lead smelting was done from 1931 and 1964. These sites may pose a threat to public health through ingestion or inhalation of contaminated soil or dust

GOVERNMENT RECORDS SEARCHED / DATA CURRENCY TRACKING

Date of Government Version: 04/05/2001
Date Data Arrived at EDR: 10/27/2010
Date Made Active in Reports: 12/02/2010
Number of Days to Update: 36

Source: American Journal of Public Health
Telephone: 703-305-6451
Last EDR Contact: 12/02/2009
Next Scheduled EDR Contact: N/A
Data Release Frequency: No Update Planned

US AIRS (AFS): Aerometric Information Retrieval System Facility Subsystem (AFS)

The database is a sub-system of Aerometric Information Retrieval System (AIRS). AFS contains compliance data on air pollution point sources regulated by the U.S. EPA and/or state and local air regulatory agencies. This information comes from source reports by various stationary sources of air pollution, such as electric power plants, steel mills, factories, and universities, and provides information about the air pollutants they produce. Action, air program, air program pollutant, and general level plant data. It is used to track emissions and compliance data from industrial plants.

Date of Government Version: 10/12/2016
Date Data Arrived at EDR: 10/26/2016
Date Made Active in Reports: 02/03/2017
Number of Days to Update: 100

Source: EPA
Telephone: 202-564-2496
Last EDR Contact: 09/26/2017
Next Scheduled EDR Contact: 01/08/2018
Data Release Frequency: Annually

US AIRS MINOR: Air Facility System Data

A listing of minor source facilities.

Date of Government Version: 10/12/2016
Date Data Arrived at EDR: 10/26/2016
Date Made Active in Reports: 02/03/2017
Number of Days to Update: 100

Source: EPA
Telephone: 202-564-2496
Last EDR Contact: 09/26/2017
Next Scheduled EDR Contact: 01/08/2018
Data Release Frequency: Annually

US MINES: Mines Master Index File

Contains all mine identification numbers issued for mines active or opened since 1971. The data also includes violation information.

Date of Government Version: 11/01/2023
Date Data Arrived at EDR: 11/17/2023
Date Made Active in Reports: 02/13/2024
Number of Days to Update: 88

Source: Department of Labor, Mine Safety and Health Administration
Telephone: 303-231-5959
Last EDR Contact: 02/21/2024
Next Scheduled EDR Contact: 06/03/2024
Data Release Frequency: Semi-Annually

MINES VIOLATIONS: MSHA Violation Assessment Data

Mines violation and assessment information. Department of Labor, Mine Safety & Health Administration.

Date of Government Version: 01/02/2024
Date Data Arrived at EDR: 01/03/2024
Date Made Active in Reports: 01/04/2024
Number of Days to Update: 1

Source: DOL, Mine Safety & Health Administration
Telephone: 202-693-9424
Last EDR Contact: 01/03/2024
Next Scheduled EDR Contact: 05/20/2024
Data Release Frequency: Quarterly

US MINES 2: Ferrous and Nonferrous Metal Mines Database Listing

This map layer includes ferrous (ferrous metal mines are facilities that extract ferrous metals, such as iron ore or molybdenum) and nonferrous (Nonferrous metal mines are facilities that extract nonferrous metals, such as gold, silver, copper, zinc, and lead) metal mines in the United States.

Date of Government Version: 01/07/2022
Date Data Arrived at EDR: 02/24/2023
Date Made Active in Reports: 05/17/2023
Number of Days to Update: 82

Source: USGS
Telephone: 703-648-7709
Last EDR Contact: 02/22/2024
Next Scheduled EDR Contact: 06/03/2024
Data Release Frequency: Varies

GOVERNMENT RECORDS SEARCHED / DATA CURRENCY TRACKING

US MINES 3: Active Mines & Mineral Plants Database Listing

Active Mines and Mineral Processing Plant operations for commodities monitored by the Minerals Information Team of the USGS.

Date of Government Version: 04/14/2011
Date Data Arrived at EDR: 06/08/2011
Date Made Active in Reports: 09/13/2011
Number of Days to Update: 97

Source: USGS
Telephone: 703-648-7709
Last EDR Contact: 02/22/2024
Next Scheduled EDR Contact: 06/03/2024
Data Release Frequency: Varies

MINES MRDS: Mineral Resources Data System Mineral Resources Data System

Date of Government Version: 08/23/2022
Date Data Arrived at EDR: 11/22/2022
Date Made Active in Reports: 02/28/2023
Number of Days to Update: 98

Source: USGS
Telephone: 703-648-6533
Last EDR Contact: 02/22/2024
Next Scheduled EDR Contact: 06/03/2024
Data Release Frequency: Varies

ABANDONED MINES: Abandoned Mines

An inventory of land and water impacted by past mining (primarily coal mining) is maintained by OSMRE to provide information needed to implement the Surface Mining Control and Reclamation Act of 1977 (SMCRA). The inventory contains information on the location, type, and extent of AML impacts, as well as, information on the cost associated with the reclamation of those problems. The inventory is based upon field surveys by State, Tribal, and OSMRE program officials. It is dynamic to the extent that it is modified as new problems are identified and existing problems are reclaimed.

Date of Government Version: 11/28/2023
Date Data Arrived at EDR: 11/29/2023
Date Made Active in Reports: 12/11/2023
Number of Days to Update: 12

Source: Department of Interior
Telephone: 202-208-2609
Last EDR Contact: 03/01/2024
Next Scheduled EDR Contact: 06/17/2024
Data Release Frequency: Quarterly

FINDS: Facility Index System/Facility Registry System

Facility Index System. FINDS contains both facility information and 'pointers' to other sources that contain more detail. EDR includes the following FINDS databases in this report: PCS (Permit Compliance System), AIRS (Aerometric Information Retrieval System), DOCKET (Enforcement Docket used to manage and track information on civil judicial enforcement cases for all environmental statutes), FURS (Federal Underground Injection Control), C-DOCKET (Criminal Docket System used to track criminal enforcement actions for all environmental statutes), FFIS (Federal Facilities Information System), STATE (State Environmental Laws and Statutes), and PADS (PCB Activity Data System).

Date of Government Version: 11/03/2023
Date Data Arrived at EDR: 11/08/2023
Date Made Active in Reports: 11/20/2023
Number of Days to Update: 12

Source: EPA
Telephone: (415) 947-8000
Last EDR Contact: 02/27/2024
Next Scheduled EDR Contact: 06/10/2024
Data Release Frequency: Quarterly

DOCKET HWC: Hazardous Waste Compliance Docket Listing

A complete list of the Federal Agency Hazardous Waste Compliance Docket Facilities.

Date of Government Version: 05/06/2021
Date Data Arrived at EDR: 05/21/2021
Date Made Active in Reports: 08/11/2021
Number of Days to Update: 82

Source: Environmental Protection Agency
Telephone: 202-564-0527
Last EDR Contact: 02/20/2024
Next Scheduled EDR Contact: 06/03/2024
Data Release Frequency: Varies

ECHO: Enforcement & Compliance History Information

ECHO provides integrated compliance and enforcement information for about 800,000 regulated facilities nationwide.

GOVERNMENT RECORDS SEARCHED / DATA CURRENCY TRACKING

Date of Government Version: 12/17/2023
Date Data Arrived at EDR: 12/28/2023
Date Made Active in Reports: 03/04/2024
Number of Days to Update: 67

Source: Environmental Protection Agency
Telephone: 202-564-2280
Last EDR Contact: 12/28/2023
Next Scheduled EDR Contact: 04/15/2024
Data Release Frequency: Quarterly

UXO: Unexploded Ordnance Sites

A listing of unexploded ordnance site locations

Date of Government Version: 09/06/2023
Date Data Arrived at EDR: 09/13/2023
Date Made Active in Reports: 12/11/2023
Number of Days to Update: 89

Source: Department of Defense
Telephone: 703-704-1564
Last EDR Contact: 01/05/2024
Next Scheduled EDR Contact: 04/22/2024
Data Release Frequency: Varies

FUELS PROGRAM: EPA Fuels Program Registered Listing

This listing includes facilities that are registered under the Part 80 (Code of Federal Regulations) EPA Fuels Programs. All companies now are required to submit new and updated registrations.

Date of Government Version: 11/10/2023
Date Data Arrived at EDR: 11/10/2023
Date Made Active in Reports: 02/07/2024
Number of Days to Update: 89

Source: EPA
Telephone: 800-385-6164
Last EDR Contact: 02/13/2024
Next Scheduled EDR Contact: 05/27/2024
Data Release Frequency: Quarterly

PFAS NPL: Superfund Sites with PFAS Detections Information

EPA's Office of Land and Emergency Management and EPA Regional Offices maintain data describing what is known about site investigations, contamination, and remedial actions under the Comprehensive Environmental Response, Compensation, and Liability Act (CERCLA) where PFAS is present in the environment.

Date of Government Version: 12/28/2023
Date Data Arrived at EDR: 12/28/2023
Date Made Active in Reports: 03/04/2024
Number of Days to Update: 67

Source: Environmental Protection Agency
Telephone: 703-603-8895
Last EDR Contact: 12/28/2023
Next Scheduled EDR Contact: 04/15/2024
Data Release Frequency: Varies

PFAS FEDERAL SITES: Federal Sites PFAS Information

Several federal entities, such as the federal Superfund program, Department of Defense, National Aeronautics and Space Administration, Department of Transportation, and Department of Energy provided information for sites with known or suspected detections at federal facilities.

Date of Government Version: 12/28/2023
Date Data Arrived at EDR: 12/28/2023
Date Made Active in Reports: 03/04/2024
Number of Days to Update: 67

Source: Environmental Protection Agency
Telephone: 202-272-0167
Last EDR Contact: 12/28/2023
Next Scheduled EDR Contact: 04/15/2024
Data Release Frequency: Varies

PFAS TSCA: PFAS Manufacture and Imports Information

EPA issued the Chemical Data Reporting (CDR) Rule under the Toxic Substances Control Act (TSCA) and requires chemical manufacturers and facilities that manufacture or import chemical substances to report data to EPA. EPA publishes non-confidential business information (non-CBI) and includes descriptive information about each site, corporate parent, production volume, other manufacturing information, and processing and use information.

Date of Government Version: 12/28/2023
Date Data Arrived at EDR: 12/28/2023
Date Made Active in Reports: 01/04/2024
Number of Days to Update: 7

Source: Environmental Protection Agency
Telephone: 202-272-0167
Last EDR Contact: 12/28/2023
Next Scheduled EDR Contact: 04/15/2024
Data Release Frequency: Varies

GOVERNMENT RECORDS SEARCHED / DATA CURRENCY TRACKING

PFAS TRIS: List of PFAS Added to the TRI

Section 7321 of the National Defense Authorization Act for Fiscal Year 2020 (NDAA) immediately added certain per- and polyfluoroalkyl substances (PFAS) to the list of chemicals covered by the Toxics Release Inventory (TRI) under Section 313 of the Emergency Planning and Community Right-to-Know Act (EPCRA) and provided a framework for additional PFAS to be added to TRI on an annual basis.

Date of Government Version: 12/28/2023	Source: Environmental Protection Agency
Date Data Arrived at EDR: 12/28/2023	Telephone: 202-566-0250
Date Made Active in Reports: 01/04/2024	Last EDR Contact: 12/28/2023
Number of Days to Update: 7	Next Scheduled EDR Contact: 04/15/2024
	Data Release Frequency: Varies

PFAS RCRA MANIFEST: PFAS Transfers Identified In the RCRA Database Listing

To work around the lack of PFAS waste codes in the RCRA database, EPA developed the PFAS Transfers dataset by mining e-Manifest records containing at least one of these common PFAS keywords: PFAS, PFOA, PFOS, PERFL, AFFF, GENX, GEN-X (plus the VT waste codes). These keywords were searched for in the following text fields: Manifest handling instructions (MANIFEST_HANDLING_INSTR), Non-hazardous waste description (NON_HAZ_WASTE_DESCRIPTION), DOT printed information (DOT_PRINTED_INFORMATION), Waste line handling instructions (WASTE_LINE_HANDLING_INSTR), Waste residue comments (WASTE_RESIDUE_COMMENTS).

Date of Government Version: 12/28/2023	Source: Environmental Protection Agency
Date Data Arrived at EDR: 12/28/2023	Telephone: 202-272-0167
Date Made Active in Reports: 01/04/2024	Last EDR Contact: 12/28/2023
Number of Days to Update: 7	Next Scheduled EDR Contact: 04/15/2024
	Data Release Frequency: Varies

PFAS ATSDR: PFAS Contamination Site Location Listing

PFAS contamination site locations from the Department of Health & Human Services, Center for Disease Control & Prevention. ATSDR is involved at a number of PFAS-related sites, either directly or through assisting state and federal partners. As of now, most sites are related to drinking water contamination connected with PFAS production facilities or fire training areas where aqueous film-forming firefighting foam (AFFF) was regularly used.

Date of Government Version: 06/24/2020	Source: Department of Health & Human Services
Date Data Arrived at EDR: 03/17/2021	Telephone: 202-741-5770
Date Made Active in Reports: 11/08/2022	Last EDR Contact: 01/22/2024
Number of Days to Update: 601	Next Scheduled EDR Contact: 05/06/2024
	Data Release Frequency: Varies

PFAS WQP: Ambient Environmental Sampling for PFAS

The Water Quality Portal (WQP) is a part of a modernized repository storing ambient sampling data for all environmental media and tissue samples. A wide range of federal, state, tribal and local governments, academic and non-governmental organizations and individuals submit project details and sampling results to this public repository. The information is commonly used for research and assessments of environmental quality.

Date of Government Version: 12/28/2023	Source: Environmental Protection Agency
Date Data Arrived at EDR: 12/28/2023	Telephone: 202-272-0167
Date Made Active in Reports: 03/04/2024	Last EDR Contact: 12/28/2023
Number of Days to Update: 67	Next Scheduled EDR Contact: 04/15/2024
	Data Release Frequency: Varies

PFAS NPDES: Clean Water Act Discharge Monitoring Information

Any discharger of pollutants to waters of the United States from a point source must have a National Pollutant Discharge Elimination System (NPDES) permit. The process for obtaining limits involves the regulated entity (permittee) disclosing releases in a NPDES permit application and the permitting authority (typically the state but sometimes EPA) deciding whether to require monitoring or monitoring with limits. Caveats and Limitations: Less than half of states have required PFAS monitoring for at least one of their permittees and fewer states have established PFAS effluent limits for permittees. New rulemakings have been initiated that may increase the number of facilities monitoring for PFAS in the future.

GOVERNMENT RECORDS SEARCHED / DATA CURRENCY TRACKING

Date of Government Version: 12/28/2023
Date Data Arrived at EDR: 12/28/2023
Date Made Active in Reports: 03/04/2024
Number of Days to Update: 67

Source: Environmental Protection Agency
Telephone: 202-272-0167
Last EDR Contact: 12/28/2023
Next Scheduled EDR Contact: 04/15/2024
Data Release Frequency: Varies

PFAS ECHO: Facilities in Industries that May Be Handling PFAS Listing

Regulators and the public have expressed interest in knowing which regulated entities may be using PFAS. EPA has developed a dataset from various sources that show which industries may be handling PFAS. Approximately 120,000 facilities subject to federal environmental programs have operated or currently operate in industry sectors with processes that may involve handling and/or release of PFAS.

Date of Government Version: 12/28/2023
Date Data Arrived at EDR: 12/28/2023
Date Made Active in Reports: 03/04/2024
Number of Days to Update: 67

Source: Environmental Protection Agency
Telephone: 202-272-0167
Last EDR Contact: 12/28/2023
Next Scheduled EDR Contact: 04/15/2024
Data Release Frequency: Varies

PFAS ECHO FIRE TRAINING: Facilities in Industries that May Be Handling PFAS Listing

A list of fire training sites was added to the Industry Sectors dataset using a keyword search on the permitted facility's name to identify sites where fire-fighting foam may have been used in training exercises. Additionally, you may view an example spreadsheet of the subset of fire training facility data, as well as the keywords used in selecting or deselecting a facility for the subset, as well as the keywords used in selecting or deselecting a facility for the subset. These keywords were tested to maximize accuracy in selecting facilities that may use fire-fighting foam in training exercises, however, due to the lack of a required reporting field in the data systems for designating fire training sites, this methodology may not identify all fire training sites or may potentially misidentify them.

Date of Government Version: 12/28/2023
Date Data Arrived at EDR: 12/28/2023
Date Made Active in Reports: 03/04/2024
Number of Days to Update: 67

Source: Environmental Protection Agency
Telephone: 202-272-0167
Last EDR Contact: 12/28/2023
Next Scheduled EDR Contact: 04/15/2024
Data Release Frequency: Varies

PFAS PART 139 AIRPORT: All Certified Part 139 Airports PFAS Information Listing

Since July 1, 2006, all certified part 139 airports are required to have fire-fighting foam onsite that meet military specifications (MIL-F-24385) (14 CFR 139.317). To date, these military specification fire-fighting foams are fluorinated and have been historically used for training and extinguishing. The 2018 FAA Reauthorization Act has a provision stating that no later than October 2021, FAA shall not require the use of fluorinated AFFF. This provision does not prohibit the use of fluorinated AFFF at Part 139 civilian airports; it only prohibits FAA from mandating its use. The Federal Aviation Administration's document AC 150/5210-6D - Aircraft Fire Extinguishing Agents provides guidance on Aircraft Fire Extinguishing Agents, which includes Aqueous Film Forming Foam (AFFF).

Date of Government Version: 12/28/2023
Date Data Arrived at EDR: 12/28/2023
Date Made Active in Reports: 03/04/2024
Number of Days to Update: 67

Source: Environmental Protection Agency
Telephone: 202-272-0167
Last EDR Contact: 12/28/2023
Next Scheduled EDR Contact: 04/15/2024
Data Release Frequency: Varies

AQUEOUS FOAM NRC: Aqueous Foam Related Incidents Listing

The National Response Center (NRC) serves as an emergency call center that fields initial reports for pollution and railroad incidents and forwards that information to appropriate federal/state agencies for response. The spreadsheets posted to the NRC website contain initial incident data that has not been validated or investigated by a federal/state response agency. Response center calls from 1990 to the most recent complete calendar year where there was indication of Aqueous Film Forming Foam (AFFF) usage are included in this dataset. NRC calls may reference AFFF usage in the ?Material Involved? or ?Incident Description? fields.

Date of Government Version: 12/28/2023
Date Data Arrived at EDR: 12/28/2023
Date Made Active in Reports: 03/04/2024
Number of Days to Update: 67

Source: Environmental Protection Agency
Telephone: 202-267-2675
Last EDR Contact: 12/28/2023
Next Scheduled EDR Contact: 04/15/2024
Data Release Frequency: Varies

GOVERNMENT RECORDS SEARCHED / DATA CURRENCY TRACKING

PCS ENF: Enforcement data

No description is available for this data

Date of Government Version: 12/31/2014
Date Data Arrived at EDR: 02/05/2015
Date Made Active in Reports: 03/06/2015
Number of Days to Update: 29

Source: EPA
Telephone: 202-564-2497
Last EDR Contact: 12/27/2023
Next Scheduled EDR Contact: 04/15/2024
Data Release Frequency: Varies

PCS: Permit Compliance System

PCS is a computerized management information system that contains data on National Pollutant Discharge Elimination System (NPDES) permit holding facilities. PCS tracks the permit, compliance, and enforcement status of NPDES facilities.

Date of Government Version: 12/16/2016
Date Data Arrived at EDR: 01/06/2017
Date Made Active in Reports: 03/10/2017
Number of Days to Update: 63

Source: EPA, Office of Water
Telephone: 202-564-2496
Last EDR Contact: 12/27/2023
Next Scheduled EDR Contact: 04/15/2024
Data Release Frequency: No Update Planned

BIOSOLIDS: ICIS-NPDES Biosolids Facility Data

The data reflects compliance information about facilities in the biosolids program.

Date of Government Version: 12/31/2023
Date Data Arrived at EDR: 01/03/2024
Date Made Active in Reports: 01/16/2024
Number of Days to Update: 13

Source: Environmental Protection Agency
Telephone: 202-564-4700
Last EDR Contact: 01/03/2024
Next Scheduled EDR Contact: 04/29/2024
Data Release Frequency: Varies

PFAS: PFAS Contamination Site Location Listing

A listing of PFAS contaminated sites included in the GeoTracker database.

Date of Government Version: 11/30/2023
Date Data Arrived at EDR: 11/30/2023
Date Made Active in Reports: 02/26/2024
Number of Days to Update: 88

Source: State Water Resources Control Board
Telephone: 866-480-1028
Last EDR Contact: 03/06/2024
Next Scheduled EDR Contact: 06/17/2024
Data Release Frequency: Varies

AQUEOUS FOAM: Former Fire Training Facility Assessments Listing

Airports shown on this list are those believed to use Aqueous Film Forming Foam (AFFF), and certified by the Federal Aviation Administration (FAA) under Title 14, Code of Federal Regulations (CFR), Part 139 (14 CFR Part 139). This list was created by SWRCB using information available from the FAA. Location points shown are from the latitude and longitude listed on the FAA airport master record.

Date of Government Version: 11/30/2023
Date Data Arrived at EDR: 11/30/2023
Date Made Active in Reports: 02/23/2024
Number of Days to Update: 85

Source: State Water Resources Control Board
Telephone: 916-341-5455
Last EDR Contact: 03/05/2024
Next Scheduled EDR Contact: 06/17/2024
Data Release Frequency: Varies

CA BOND EXP. PLAN: Bond Expenditure Plan

Department of Health Services developed a site-specific expenditure plan as the basis for an appropriation of Hazardous Substance Cleanup Bond Act funds. It is not updated.

Date of Government Version: 01/01/1989
Date Data Arrived at EDR: 07/27/1994
Date Made Active in Reports: 08/02/1994
Number of Days to Update: 6

Source: Department of Health Services
Telephone: 916-255-2118
Last EDR Contact: 05/31/1994
Next Scheduled EDR Contact: N/A
Data Release Frequency: No Update Planned

GOVERNMENT RECORDS SEARCHED / DATA CURRENCY TRACKING

CHROME PLATING: Chrome Plating Facilities Listing

This listing represents chrome plating facilities the California State Water Resources Control Board staff identified as possibly being a source of Per- and polyfluoroalkyl substance (PFAS) contamination. Sites and locations were identified by staff with the Division of Water Quality in the California State Water Board. Data was collected from the CA Air Resources Board 2013 and 2018 - Cr VI emission survey, CA Emission Inventory, CA HAZ Waste discharge database and by reviewing storm water permits. Former chrome plating sites are also included that are open site investigation or remediation cases with the Regional Water Quality Control Boards and the Department of Toxic Substances Control.

Date of Government Version: 11/30/2023
Date Data Arrived at EDR: 11/30/2023
Date Made Active in Reports: 02/23/2024
Number of Days to Update: 85

Source: State Water Resources Control Board
Telephone: 916-341-5455
Last EDR Contact: 03/05/2024
Next Scheduled EDR Contact: 06/17/2024
Data Release Frequency: Varies

CORTESE: "Cortese" Hazardous Waste & Substances Sites List

The sites for the list are designated by the State Water Resource Control Board (LUST), the Integrated Waste Board (SWF/LS), and the Department of Toxic Substances Control (Cal-Sites).

Date of Government Version: 12/13/2023
Date Data Arrived at EDR: 12/13/2023
Date Made Active in Reports: 03/07/2024
Number of Days to Update: 85

Source: CAL EPA/Office of Emergency Information
Telephone: 916-323-3400
Last EDR Contact: 12/13/2023
Next Scheduled EDR Contact: 04/01/2024
Data Release Frequency: Quarterly

CUPA LIVERMORE-PLEASANTON: CUPA Facility Listing

list of facilities associated with the various CUPA programs in Livermore-Pleasanton

Date of Government Version: 03/31/2023
Date Data Arrived at EDR: 05/08/2023
Date Made Active in Reports: 07/31/2023
Number of Days to Update: 84

Source: Livermore-Pleasanton Fire Department
Telephone: 925-454-2361
Last EDR Contact: 02/09/2024
Next Scheduled EDR Contact: 05/20/2024
Data Release Frequency: Varies

DRYCLEAN SAN JOAQU VAL DIST: San Joaquin Valley Air Pollution Control District Drycleaner Facility Listing

A listing of drycleaner facility locations, for the San Joaquin Valley Air Pollution Control District.

Date of Government Version: 05/24/2023
Date Data Arrived at EDR: 05/30/2023
Date Made Active in Reports: 08/21/2023
Number of Days to Update: 83

Source: San Joaquin Valley Air Pollution Control District
Telephone: 559-230-6001
Last EDR Contact: 01/03/2024
Next Scheduled EDR Contact: 09/11/2023
Data Release Frequency: Varies

DRYCLEAN EAST KERN DIST: Eastern Kern Air Pollution Control District Drycleaner Facility Listing

A listing of drycleaner facility locations, for the Eastern Kern Air Pollution Control District.

Date of Government Version: 01/12/2023
Date Data Arrived at EDR: 04/26/2023
Date Made Active in Reports: 07/14/2023
Number of Days to Update: 79

Source: Eastern Kern Air Pollution Control District
Telephone: 661-862-9684
Last EDR Contact: 01/03/2024
Next Scheduled EDR Contact: 09/11/2023
Data Release Frequency: Varies

DRYCLEAN IMPERIAL CO DIST: Imperial County Air Pollution Control District Drycleaner Facility Listing

A listing of drycleaner facility locations, for the Imperial County Air Pollution Control District

Date of Government Version: 04/25/2023
Date Data Arrived at EDR: 04/26/2023
Date Made Active in Reports: 07/14/2023
Number of Days to Update: 79

Source: Imperial County Air Pollution Control District
Telephone: 442-265-1800
Last EDR Contact: 01/03/2024
Next Scheduled EDR Contact: 09/11/2023
Data Release Frequency: Varies

GOVERNMENT RECORDS SEARCHED / DATA CURRENCY TRACKING

DRYCLEAN MENDO CO DIST: Mendocino County Air Quality Management District Drycleaner Facility Listing
A listing of drycleaner facility locations, for the Mendocino County Air Quality Management District.

Date of Government Version: 04/27/2023	Source: Mendocino County Air Quality Management District
Date Data Arrived at EDR: 04/28/2023	Telephone: 707-463-4354
Date Made Active in Reports: 07/14/2023	Last EDR Contact: 01/03/2024
Number of Days to Update: 77	Next Scheduled EDR Contact: 09/11/2023
	Data Release Frequency: Varies

DRYCLEAN MOJAVE DESERT DIST: Mojave Desert Air Quality Management District Drycleaner Facility Listing
A listing of drycleaner facility locations, for the Mojave Desert Air Quality Management District.

Date of Government Version: 04/26/2023	Source: Mojave Desert Air Quality Management District
Date Data Arrived at EDR: 04/27/2023	Telephone: 760-245-1661
Date Made Active in Reports: 07/14/2023	Last EDR Contact: 01/03/2024
Number of Days to Update: 78	Next Scheduled EDR Contact: 09/11/2023
	Data Release Frequency: Varies

DRYCLEAN MONTEREY BAY DIST: Monterey Bay Air Quality Management District Drycleaner Facility Listing
A listing of drycleaner facility locations, for the Monterey Bay Air Quality Management District.

Date of Government Version: 04/25/2023	Source: Monterey Bay Air Quality Management District
Date Data Arrived at EDR: 04/26/2023	Telephone: 831-647-9411
Date Made Active in Reports: 07/14/2023	Last EDR Contact: 01/03/2024
Number of Days to Update: 79	Next Scheduled EDR Contact: 09/11/2023
	Data Release Frequency: Varies

DRYCLEAN SHASTA CO DIST: Shasta County Air Quality Management District Drycleaner Facility Listing
A listing of drycleaner facility locations, for the Shasta County Air Quality Management District.

Date of Government Version: 04/26/2023	Source: Shasta County Air Quality Management District
Date Data Arrived at EDR: 04/27/2023	Telephone: 530-225-5674
Date Made Active in Reports: 07/14/2023	Last EDR Contact: 01/03/2024
Number of Days to Update: 78	Next Scheduled EDR Contact: 09/11/2023
	Data Release Frequency: Varies

DRYCLEAN YOLO-SOLANO DIST: Yolo-Solano Air Quality Management District Drycleaner Facility Listing
A listing of drycleaner facility locations, for the Yolo-Solano Air Quality Management District.

Date of Government Version: 04/25/2023	Source: Yolo-Solano Air Quality Management District
Date Data Arrived at EDR: 04/27/2023	Telephone: 530-757-3650
Date Made Active in Reports: 07/14/2023	Last EDR Contact: 01/03/2024
Number of Days to Update: 78	Next Scheduled EDR Contact: 09/11/2023
	Data Release Frequency: Varies

DRYCLEAN PLACER CO DIST: Placer County Air Quality Management District Drycleaner Facility Listing
A listing of drycleaner facility locations, for the Placer County Air Quality Management District.

Date of Government Version: 05/15/2023	Source: Placer County Air Quality Management District
Date Data Arrived at EDR: 05/17/2023	Telephone: 530-745-2335
Date Made Active in Reports: 08/14/2023	Last EDR Contact: 01/03/2024
Number of Days to Update: 89	Next Scheduled EDR Contact: 09/11/2023
	Data Release Frequency: Varies

DRYCLEAN BAY AREA DIST: Bay Area Air Quality Management District Drycleaner Facility Listing
Bay Area Air Quality Management District Drycleaner Facility Listing.

Date of Government Version: 02/20/2019	Source: Bay Area Air Quality Management District
Date Data Arrived at EDR: 05/30/2019	Telephone: 415-516-1916
Date Made Active in Reports: 05/01/2023	Last EDR Contact: 01/03/2024
Number of Days to Update: 1432	Next Scheduled EDR Contact: 09/11/2023
	Data Release Frequency: Varies

GOVERNMENT RECORDS SEARCHED / DATA CURRENCY TRACKING

DRYCLEAN CALAVERAS CO DIST: Calaveras County Environmental Management Agency Drycleaner Facility Listing
A listing of drycleaner facility locations, for the Calaveras County Environmental Management Agency.

Date of Government Version: 06/17/2019
Date Data Arrived at EDR: 06/19/2019
Date Made Active in Reports: 05/01/2023
Number of Days to Update: 1412

Source: Calaveras County Environmental Management Agency
Telephone: 209-754-6399
Last EDR Contact: 01/03/2024
Next Scheduled EDR Contact: 09/16/2019
Data Release Frequency: Varies

DRYCLEAN GRANT: Grant Recipients List

Assembly Bill 998 (AB 998) established the Non-Toxic Dry Cleaning Incentive Program to provide financial assistance to the dry cleaning industry to switch from systems using perchloroethylene (Perc), an identified toxic air contaminant and potential human carcinogen, to non-toxic and non-smog forming alternatives.

Date of Government Version: 12/31/2020
Date Data Arrived at EDR: 02/04/2021
Date Made Active in Reports: 05/01/2023
Number of Days to Update: 816

Source: California Air Resources Board
Telephone: 916-323-0006
Last EDR Contact: 01/26/2024
Next Scheduled EDR Contact: 05/06/2024
Data Release Frequency: Varies

DRYCLEAN LAKE CO DIST: Lake County Air Quality Management District Drycleaner Facility Listing
A listing of drycleaner facility locations, for the Lake County Air Quality Management District,

Date of Government Version: 04/29/2019
Date Data Arrived at EDR: 05/07/2019
Date Made Active in Reports: 05/01/2023
Number of Days to Update: 1455

Source: Lake County Air Quality Management District
Telephone: 707-263-7000
Last EDR Contact: 01/03/2024
Next Scheduled EDR Contact: 09/11/2023
Data Release Frequency: Varies

DRYCLEAN NO COAST UNIFIED DIST: North Coast Unified Air Quality Management District Drycleaner Facility Listing
A listing of drycleaner facility locations, for the North Coast Unified Air Quality Management District.

Date of Government Version: 11/30/2016
Date Data Arrived at EDR: 04/19/2019
Date Made Active in Reports: 05/01/2023
Number of Days to Update: 1473

Source: North Coast Unified Air Quality Management District
Telephone: 707-443-3093
Last EDR Contact: 01/03/2024
Next Scheduled EDR Contact: 09/11/2023
Data Release Frequency: Varies

DRYCLEAN NO SIERRA DIST: Northern Sierra Air Quality Management District Drycleaner Facility Listing
A listing of drycleaner facility locations, for the Northern Sierra Air Quality Management District,

Date of Government Version: 05/07/2019
Date Data Arrived at EDR: 05/07/2019
Date Made Active in Reports: 05/01/2023
Number of Days to Update: 1455

Source: Northern Sierra Air Quality Management District
Telephone: 530-274-9350
Last EDR Contact: 01/03/2024
Next Scheduled EDR Contact: 09/11/2023
Data Release Frequency: Varies

DRYCLEAN NO SONOMA CO DIST: Northern Sonoma County County Air Pollution Control District Drycleaner Facility Listing
A listing of drycleaner facility locations, for the Northern Sonoma County Air Pollution Control District.,

Date of Government Version: 04/17/2019
Date Data Arrived at EDR: 04/17/2019
Date Made Active in Reports: 05/01/2023
Number of Days to Update: 1475

Source: Santa Barbara County Air Pollution Control District
Telephone: 707-433-5911
Last EDR Contact: 01/03/2024
Next Scheduled EDR Contact: 09/11/2023
Data Release Frequency: Varies

DRYCLEAN SANTA BARB CO DIST: Santa Barbara County Air Pollution Control District Drycleaner Facility Listing
A listing of drycleaner facility locations, for the Santa Barbara County Air Pollution Control District.

Date of Government Version: 02/19/2019
Date Data Arrived at EDR: 04/17/2019
Date Made Active in Reports: 05/01/2023
Number of Days to Update: 1475

Source: Santa Barbara County Air Pollution Control District
Telephone: 805-961-8867
Last EDR Contact: 01/03/2024
Next Scheduled EDR Contact: 09/11/2023
Data Release Frequency: Varies

GOVERNMENT RECORDS SEARCHED / DATA CURRENCY TRACKING

DRYCLEAN TEHAMA CO DIST: Tehama County Air Pollution Control District Drycleaner Facility Listing

A listing of drycleaner facility locations, for the Tehama County Air Pollution Control District.

Date of Government Version: 04/24/2019

Date Data Arrived at EDR: 04/24/2019

Date Made Active in Reports: 05/01/2023

Number of Days to Update: 1468

Source: Tehama County Air Pollution Control District

Telephone: 530-527-3717

Last EDR Contact: 01/03/2024

Next Scheduled EDR Contact: 09/11/2023

Data Release Frequency: Varies

DRYCLEAN SACRAMENTO METO DIST: Sacramento Metropolitan Air Quality Management District Drycleaner Facility Listing

A listing of drycleaner facility locations, for the Sacramento Metropolitan Air Quality Management District.

Date of Government Version: 08/15/2023

Date Data Arrived at EDR: 08/17/2023

Date Made Active in Reports: 10/31/2023

Number of Days to Update: 75

Source: Sacramento Metropolitan Air Quality Management District

Telephone: 916-874-3958

Last EDR Contact: 01/03/2024

Next Scheduled EDR Contact: 09/11/2023

Data Release Frequency: Varies

DRYCLEAN SOUTH COAST: South Coast Air Quality Management District Drycleaner Listing

A listing of dry cleaners in the South Coast Air Quality Management District

Date of Government Version: 11/14/2023

Date Data Arrived at EDR: 11/16/2023

Date Made Active in Reports: 02/12/2024

Number of Days to Update: 88

Source: South Coast Air Quality Management District

Telephone: 909-396-3211

Last EDR Contact: 02/20/2024

Next Scheduled EDR Contact: 06/03/2024

Data Release Frequency: Varies

DRYCLEAN VENTURA CO DIST: Drycleaner Facility Listing

A listing of drycleaner facility locations, for the Ventura County Air Pollution Control District.

Date of Government Version: 01/04/2024

Date Data Arrived at EDR: 01/16/2024

Date Made Active in Reports: 02/08/2024

Number of Days to Update: 23

Source: Ventura County Air Pollution Control District

Telephone: 805-645-1421

Last EDR Contact: 01/03/2024

Next Scheduled EDR Contact: 09/11/2023

Data Release Frequency: Varies

DRYCLEAN AVAQMD: Antelope Valley Air Quality Management District Drycleaner Listing

A listing of dry cleaners in the Antelope Valley Air Quality Management District.

Date of Government Version: 11/21/2023

Date Data Arrived at EDR: 11/22/2023

Date Made Active in Reports: 02/16/2024

Number of Days to Update: 86

Source: Antelope Valley Air Quality Management District

Telephone: 661-723-8070

Last EDR Contact: 02/26/2024

Next Scheduled EDR Contact: 06/10/2024

Data Release Frequency: Varies

DRYCLEAN AMADOR: Amador Air District Drycleaner Facility Listing

A listing of drycleaner facility locations, for the Amador Air Quality Management District

Date of Government Version: 04/26/2023

Date Data Arrived at EDR: 04/27/2023

Date Made Active in Reports: 07/13/2023

Number of Days to Update: 77

Source: Amador Air Quality Management District

Telephone: 209-257-0112

Last EDR Contact: 01/03/2024

Next Scheduled EDR Contact: 09/11/2023

Data Release Frequency: Varies

DRYCLEANERS: Cleaner Facilities

A list of drycleaner related facilities that have EPA ID numbers. These are facilities with certain SIC codes: power laundries, family and commercial; garment pressing and cleaner's agents; linen supply; coin-operated laundries and cleaning; drycleaning plants, except rugs; carpet and upholster cleaning; industrial launderers; laundry and garment services.

GOVERNMENT RECORDS SEARCHED / DATA CURRENCY TRACKING

Date of Government Version: 08/31/2023
Date Data Arrived at EDR: 09/08/2023
Date Made Active in Reports: 11/27/2023
Number of Days to Update: 80

Source: Department of Toxic Substance Control
Telephone: 916-327-4498
Last EDR Contact: 03/08/2024
Next Scheduled EDR Contact: 06/10/2024
Data Release Frequency: Annually

DRYCLEAN GLENN CO DIST: Glenn County Air Pollution Control District Drycleaner Facility Listing
A listing of drycleaner facility locations, for the Glenn County Air Pollution Control District.

Date of Government Version: 05/02/2023
Date Data Arrived at EDR: 05/03/2023
Date Made Active in Reports: 07/25/2023
Number of Days to Update: 83

Source: Glenn County Air Pollution Control District
Telephone: 530-934-6500
Last EDR Contact: 01/03/2024
Next Scheduled EDR Contact: 09/11/2023
Data Release Frequency: Varies

DRYCLEAN SAN DIEGO CO DIST: San Diego County Air Pollution Control District Drycleaner Facility Listing
A listing of drycleaner facility locations, for the San Diego County Air Pollution Control District.

Date of Government Version: 08/08/2023
Date Data Arrived at EDR: 08/09/2023
Date Made Active in Reports: 10/26/2023
Number of Days to Update: 78

Source: San Diego County Air Pollution Control District
Telephone: 858-586-2616
Last EDR Contact: 08/08/2023
Next Scheduled EDR Contact: 09/11/2023
Data Release Frequency: Varies

DRYCLEAN SAN LUIS OB CO DIST: San Luis Obispo County Air Pollution Control District Drycleaner Facility Listing
A listing of drycleaner facility locations, for the San Luis Obispo County Air Pollution Control District.

Date of Government Version: 07/26/2023
Date Data Arrived at EDR: 07/27/2023
Date Made Active in Reports: 10/13/2023
Number of Days to Update: 78

Source: San Luis Obispo County Air Pollution Control District
Telephone: 805-781-5756
Last EDR Contact: 01/03/2024
Next Scheduled EDR Contact: 09/11/2023
Data Release Frequency: Varies

DRYCLEAN BUTTE CO DIST: Butte County Air Quality Management District Drycleaner Facility Listing
Butte County Air Quality Management District Drycleaner Facility Listing.

Date of Government Version: 04/25/2023
Date Data Arrived at EDR: 10/18/2023
Date Made Active in Reports: 01/16/2024
Number of Days to Update: 90

Source: Butte County Air Quality Management District
Telephone: 530-332-9400
Last EDR Contact: 01/03/2024
Next Scheduled EDR Contact: 09/11/2023
Data Release Frequency: Varies

DRYCLEAN FEATHER RIVER DIST: Feather River Air Quality Management District Drycleaner Facility Listing
A listing of drycleaner facility locations, for the Feather River Air Quality Management District.

Date of Government Version: 03/08/2023
Date Data Arrived at EDR: 03/09/2023
Date Made Active in Reports: 06/05/2023
Number of Days to Update: 88

Source: Feather River Air Quality Management District
Telephone: 530-634-7659
Last EDR Contact: 01/03/2024
Next Scheduled EDR Contact: 09/11/2023
Data Release Frequency: Varies

EMI: Emissions Inventory Data

Toxics and criteria pollutant emissions data collected by the ARB and local air pollution agencies.

Date of Government Version: 12/31/2021
Date Data Arrived at EDR: 06/09/2023
Date Made Active in Reports: 08/30/2023
Number of Days to Update: 82

Source: California Air Resources Board
Telephone: 916-322-2990
Last EDR Contact: 03/14/2024
Next Scheduled EDR Contact: 06/24/2024
Data Release Frequency: Varies

GOVERNMENT RECORDS SEARCHED / DATA CURRENCY TRACKING

ENF: Enforcement Action Listing

A listing of Water Board Enforcement Actions. Formal is everything except Oral/Verbal Communication, Notice of Violation, Expedited Payment Letter, and Staff Enforcement Letter.

Date of Government Version: 10/16/2023
Date Data Arrived at EDR: 10/17/2023
Date Made Active in Reports: 01/09/2024
Number of Days to Update: 84

Source: State Water Resources Control Board
Telephone: 916-445-9379
Last EDR Contact: 01/16/2024
Next Scheduled EDR Contact: 04/29/2024
Data Release Frequency: Varies

Financial Assurance 1: Financial Assurance Information Listing

Financial Assurance information

Date of Government Version: 09/13/2023
Date Data Arrived at EDR: 09/14/2023
Date Made Active in Reports: 09/21/2023
Number of Days to Update: 7

Source: Department of Toxic Substances Control
Telephone: 916-255-3628
Last EDR Contact: 01/11/2024
Next Scheduled EDR Contact: 04/29/2024
Data Release Frequency: Varies

Financial Assurance 2: Financial Assurance Information Listing

A listing of financial assurance information for solid waste facilities. Financial assurance is intended to ensure that resources are available to pay for the cost of closure, post-closure care, and corrective measures if the owner or operator of a regulated facility is unable or unwilling to pay.

Date of Government Version: 11/08/2023
Date Data Arrived at EDR: 11/22/2023
Date Made Active in Reports: 02/16/2024
Number of Days to Update: 86

Source: California Integrated Waste Management Board
Telephone: 916-341-6066
Last EDR Contact: 02/20/2024
Next Scheduled EDR Contact: 05/20/2024
Data Release Frequency: Varies

ICE: Inspection, Compliance and Enforcement

Contains data pertaining to the Permitted Facilities with Inspections / Enforcements sites tracked in Envirostor.

Date of Government Version: 02/07/2024
Date Data Arrived at EDR: 02/07/2024
Date Made Active in Reports: 02/07/2024
Number of Days to Update: 0

Source: Department of Toxic Substances Control
Telephone: 877-786-9427
Last EDR Contact: 02/07/2024
Next Scheduled EDR Contact: 05/27/2024
Data Release Frequency: Quarterly

HIST CORTESE: Hazardous Waste & Substance Site List

The sites for the list are designated by the State Water Resource Control Board [LUST], the Integrated Waste Board [SWF/LS], and the Department of Toxic Substances Control [CALSITES]. This listing is no longer updated by the state agency.

Date of Government Version: 04/01/2001
Date Data Arrived at EDR: 01/22/2009
Date Made Active in Reports: 04/08/2009
Number of Days to Update: 76

Source: Department of Toxic Substances Control
Telephone: 916-323-3400
Last EDR Contact: 01/22/2009
Next Scheduled EDR Contact: N/A
Data Release Frequency: No Update Planned

HWP: EnviroStor Permitted Facilities Listing

Detailed information on permitted hazardous waste facilities and corrective action ("cleanups") tracked in EnviroStor.

Date of Government Version: 02/07/2024
Date Data Arrived at EDR: 02/07/2024
Date Made Active in Reports: 02/07/2024
Number of Days to Update: 0

Source: Department of Toxic Substances Control
Telephone: 916-323-3400
Last EDR Contact: 02/07/2024
Next Scheduled EDR Contact: 05/27/2024
Data Release Frequency: Quarterly

GOVERNMENT RECORDS SEARCHED / DATA CURRENCY TRACKING

HWT: Registered Hazardous Waste Transporter Database

A listing of hazardous waste transporters. In California, unless specifically exempted, it is unlawful for any person to transport hazardous wastes unless the person holds a valid registration issued by DTSC. A hazardous waste transporter registration is valid for one year and is assigned a unique registration number.

Date of Government Version: 10/02/2023
Date Data Arrived at EDR: 10/04/2023
Date Made Active in Reports: 12/27/2023
Number of Days to Update: 84

Source: Department of Toxic Substances Control
Telephone: 916-440-7145
Last EDR Contact: 01/03/2024
Next Scheduled EDR Contact: 04/15/2024
Data Release Frequency: Quarterly

HWTS: Hazardous Waste Tracking System

DTSC maintains the Hazardous Waste Tracking System that stores ID number information since the early 1980s and manifest data since 1993. The system collects both manifest copies from the generator and destination facility.

Date of Government Version: 10/26/2023
Date Data Arrived at EDR: 10/27/2023
Date Made Active in Reports: 01/29/2024
Number of Days to Update: 94

Source: Department of Toxic Substances Control
Telephone: 916-324-2444
Last EDR Contact: 12/26/2023
Next Scheduled EDR Contact: 04/15/2024
Data Release Frequency: Varies

HAZNET: Facility and Manifest Data

Facility and Manifest Data. The data is extracted from the copies of hazardous waste manifests received each year by the DTSC. The annual volume of manifests is typically 700,000 - 1,000,000 annually, representing approximately 350,000 - 500,000 shipments. Data are from the manifests submitted without correction, and therefore many contain some invalid values for data elements such as generator ID, TSD ID, waste category, and disposal method. This database begins with calendar year 1993.

Date of Government Version: 12/31/2021
Date Data Arrived at EDR: 07/05/2022
Date Made Active in Reports: 09/19/2022
Number of Days to Update: 76

Source: California Environmental Protection Agency
Telephone: 916-255-1136
Last EDR Contact: 01/03/2024
Next Scheduled EDR Contact: 04/15/2024
Data Release Frequency: Annually

MINES: Mines Site Location Listing

A listing of mine site locations from the Office of Mine Reclamation.

Date of Government Version: 11/29/2023
Date Data Arrived at EDR: 11/29/2023
Date Made Active in Reports: 02/23/2024
Number of Days to Update: 86

Source: Department of Conservation
Telephone: 916-322-1080
Last EDR Contact: 03/05/2024
Next Scheduled EDR Contact: 06/17/2024
Data Release Frequency: Quarterly

MWMP: Medical Waste Management Program Listing

The Medical Waste Management Program (MWMP) ensures the proper handling and disposal of medical waste by permitting and inspecting medical waste Offsite Treatment Facilities (PDF) and Transfer Stations (PDF) throughout the state. MWMP also oversees all Medical Waste Transporters.

Date of Government Version: 11/08/2023
Date Data Arrived at EDR: 11/22/2023
Date Made Active in Reports: 02/16/2024
Number of Days to Update: 86

Source: Department of Public Health
Telephone: 916-558-1784
Last EDR Contact: 02/27/2024
Next Scheduled EDR Contact: 06/10/2024
Data Release Frequency: Varies

NPDES: NPDES Permits Listing

A listing of NPDES permits, including stormwater.

Date of Government Version: 11/06/2023
Date Data Arrived at EDR: 11/07/2023
Date Made Active in Reports: 02/05/2024
Number of Days to Update: 90

Source: State Water Resources Control Board
Telephone: 916-445-9379
Last EDR Contact: 02/06/2024
Next Scheduled EDR Contact: 05/20/2024
Data Release Frequency: Quarterly

GOVERNMENT RECORDS SEARCHED / DATA CURRENCY TRACKING

PEST LIC: Pesticide Regulation Licenses Listing

A listing of licenses and certificates issued by the Department of Pesticide Regulation. The DPR issues licenses and/or certificates to: Persons and businesses that apply or sell pesticides; Pest control dealers and brokers; Persons who advise on agricultural pesticide applications.

Date of Government Version: 11/22/2023
Date Data Arrived at EDR: 11/22/2023
Date Made Active in Reports: 02/16/2024
Number of Days to Update: 86

Source: Department of Pesticide Regulation
Telephone: 916-445-4038
Last EDR Contact: 02/27/2024
Next Scheduled EDR Contact: 06/10/2024
Data Release Frequency: Quarterly

PROC: Certified Processors Database

A listing of certified processors.

Date of Government Version: 11/29/2023
Date Data Arrived at EDR: 11/29/2023
Date Made Active in Reports: 02/23/2024
Number of Days to Update: 86

Source: Department of Conservation
Telephone: 916-323-3836
Last EDR Contact: 03/05/2024
Next Scheduled EDR Contact: 06/17/2024
Data Release Frequency: Quarterly

NOTIFY 65: Proposition 65 Records

Listings of all Proposition 65 incidents reported to counties by the State Water Resources Control Board and the Regional Water Quality Control Board. This database is no longer updated by the reporting agency.

Date of Government Version: 12/06/2023
Date Data Arrived at EDR: 12/06/2023
Date Made Active in Reports: 02/29/2024
Number of Days to Update: 85

Source: State Water Resources Control Board
Telephone: 916-445-3846
Last EDR Contact: 03/08/2024
Next Scheduled EDR Contact: 06/24/2024
Data Release Frequency: No Update Planned

SAN JOSE HAZMAT: Hazardous Material Facilities

Hazardous material facilities, including underground storage tank sites.

Date of Government Version: 11/03/2020
Date Data Arrived at EDR: 11/05/2020
Date Made Active in Reports: 01/26/2021
Number of Days to Update: 82

Source: City of San Jose Fire Department
Telephone: 408-535-7694
Last EDR Contact: 01/29/2024
Next Scheduled EDR Contact: 05/13/2024
Data Release Frequency: Annually

SANTA CRUZ CO SITE MITI: Site Mitigation Listing

Sites may become contaminated with toxic chemicals through illegal dumping or disposal, from leaking underground storage tanks, or through industrial or commercial activities. The goal of the site mitigation program is to protect the public health and the environment while facilitating completion of contaminated site clean-up projects in a timely manner.

Date of Government Version: 12/03/2018
Date Data Arrived at EDR: 06/23/2023
Date Made Active in Reports: 07/13/2023
Number of Days to Update: 20

Source: Santa Cruz Environmental Health Services
Telephone: 831-454-2761
Last EDR Contact: 02/09/2024
Next Scheduled EDR Contact: 05/27/2024
Data Release Frequency: Varies

UIC: UIC Listing

A listing of wells identified as underground injection wells, in the California Oil and Gas Wells database.

Date of Government Version: 11/29/2023
Date Data Arrived at EDR: 11/29/2023
Date Made Active in Reports: 02/27/2024
Number of Days to Update: 90

Source: Department of Conservation
Telephone: 916-445-2408
Last EDR Contact: 03/05/2024
Next Scheduled EDR Contact: 06/17/2024
Data Release Frequency: Varies

GOVERNMENT RECORDS SEARCHED / DATA CURRENCY TRACKING

UIC GEO: Underground Injection Control Sites (GEOTRACKER)

Underground control injection sites

Date of Government Version: 12/04/2023
Date Data Arrived at EDR: 12/05/2023
Date Made Active in Reports: 02/28/2024
Number of Days to Update: 85

Source: State Water Resource Control Board
Telephone: 866-480-1028
Last EDR Contact: 03/05/2024
Next Scheduled EDR Contact: 06/17/2024
Data Release Frequency: Varies

WASTEWATER PITS: Oil Wastewater Pits Listing

Water officials discovered that oil producers have been dumping chemical-laden wastewater into hundreds of unlined pits that are operating without proper permits. Inspections completed by the Central Valley Regional Water Quality Control Board revealed the existence of previously unidentified waste sites. The water boards review found that more than one-third of the region's active disposal pits are operating without permission.

Date of Government Version: 02/11/2021
Date Data Arrived at EDR: 07/01/2021
Date Made Active in Reports: 09/29/2021
Number of Days to Update: 90

Source: RWQCB, Central Valley Region
Telephone: 559-445-5577
Last EDR Contact: 01/05/2024
Next Scheduled EDR Contact: 04/15/2024
Data Release Frequency: Varies

WDS: Waste Discharge System

Sites which have been issued waste discharge requirements.

Date of Government Version: 06/19/2007
Date Data Arrived at EDR: 06/20/2007
Date Made Active in Reports: 06/29/2007
Number of Days to Update: 9

Source: State Water Resources Control Board
Telephone: 916-341-5227
Last EDR Contact: 02/09/2024
Next Scheduled EDR Contact: 05/27/2024
Data Release Frequency: No Update Planned

WIP: Well Investigation Program Case List

Well Investigation Program case in the San Gabriel and San Fernando Valley area.

Date of Government Version: 07/03/2009
Date Data Arrived at EDR: 07/21/2009
Date Made Active in Reports: 08/03/2009
Number of Days to Update: 13

Source: Los Angeles Water Quality Control Board
Telephone: 213-576-6726
Last EDR Contact: 12/12/2023
Next Scheduled EDR Contact: 04/01/2024
Data Release Frequency: No Update Planned

MILITARY PRIV SITES: Military Privatized Sites (GEOTRACKER)

Military privatized sites

Date of Government Version: 12/04/2023
Date Data Arrived at EDR: 12/05/2023
Date Made Active in Reports: 02/28/2024
Number of Days to Update: 85

Source: State Water Resources Control Board
Telephone: 866-480-1028
Last EDR Contact: 03/05/2024
Next Scheduled EDR Contact: 06/17/2024
Data Release Frequency: Varies

PROJECT: Project Sites (GEOTRACKER)

Projects sites

Date of Government Version: 12/04/2023
Date Data Arrived at EDR: 12/05/2023
Date Made Active in Reports: 02/28/2024
Number of Days to Update: 85

Source: State Water Resources Control Board
Telephone: 866-480-1028
Last EDR Contact: 03/05/2024
Next Scheduled EDR Contact: 06/17/2024
Data Release Frequency: Varies

WDR: Waste Discharge Requirements Listing

In general, the Waste Discharge Requirements (WDRs) Program (sometimes also referred to as the "Non Chapter 15 (Non 15) Program") regulates point discharges that are exempt pursuant to Subsection 20090 of Title 27 and not subject to the Federal Water Pollution Control Act. Exemptions from Title 27 may be granted for nine categories of discharges (e.g., sewage, wastewater, etc.) that meet, and continue to meet, the preconditions listed for each specific exemption. The scope of the WDRs Program also includes the discharge of wastes classified as inert, pursuant to section 20230 of Title 27.

GOVERNMENT RECORDS SEARCHED / DATA CURRENCY TRACKING

Date of Government Version: 11/29/2023
Date Data Arrived at EDR: 11/29/2023
Date Made Active in Reports: 02/22/2024
Number of Days to Update: 85

Source: State Water Resources Control Board
Telephone: 916-341-5810
Last EDR Contact: 03/05/2024
Next Scheduled EDR Contact: 06/17/2024
Data Release Frequency: Quarterly

CIWQS: California Integrated Water Quality System

The California Integrated Water Quality System (CIWQS) is a computer system used by the State and Regional Water Quality Control Boards to track information about places of environmental interest, manage permits and other orders, track inspections, and manage violations and enforcement activities.

Date of Government Version: 11/22/2023
Date Data Arrived at EDR: 11/22/2023
Date Made Active in Reports: 02/16/2024
Number of Days to Update: 86

Source: State Water Resources Control Board
Telephone: 866-794-4977
Last EDR Contact: 02/27/2024
Next Scheduled EDR Contact: 06/10/2024
Data Release Frequency: Varies

CERS: CalEPA Regulated Site Portal Data

The CalEPA Regulated Site Portal database combines data about environmentally regulated sites and facilities in California into a single database. It combines data from a variety of state and federal databases, and provides an overview of regulated activities across the spectrum of environmental programs for any given location in California. These activities include hazardous materials and waste, state and federal cleanups, impacted ground and surface waters, and toxic materials

Date of Government Version: 10/16/2023
Date Data Arrived at EDR: 10/17/2023
Date Made Active in Reports: 01/09/2024
Number of Days to Update: 84

Source: California Environmental Protection Agency
Telephone: 916-323-2514
Last EDR Contact: 01/16/2024
Next Scheduled EDR Contact: 04/29/2024
Data Release Frequency: Varies

NON-CASE INFO: Non-Case Information Sites (GEOTRACKER)

Non-Case Information sites

Date of Government Version: 12/04/2023
Date Data Arrived at EDR: 12/05/2023
Date Made Active in Reports: 02/28/2024
Number of Days to Update: 85

Source: State Water Resources Control Board
Telephone: 866-480-1028
Last EDR Contact: 03/05/2024
Next Scheduled EDR Contact: 06/17/2024
Data Release Frequency: Varies

OTHER OIL GAS: Other Oil & Gas Projects Sites (GEOTRACKER)

Other Oil & Gas Projects sites

Date of Government Version: 12/04/2023
Date Data Arrived at EDR: 12/05/2023
Date Made Active in Reports: 02/28/2024
Number of Days to Update: 85

Source: State Water Resources Control Board
Telephone: 866-480-1028
Last EDR Contact: 03/05/2024
Next Scheduled EDR Contact: 06/17/2024
Data Release Frequency: Varies

PROD WATER PONDS: Produced Water Ponds Sites (GEOTRACKER)

Produced water ponds sites

Date of Government Version: 12/04/2023
Date Data Arrived at EDR: 12/05/2023
Date Made Active in Reports: 02/28/2024
Number of Days to Update: 85

Source: State Water Resources Control Board
Telephone: 866-480-1028
Last EDR Contact: 03/05/2024
Next Scheduled EDR Contact: 06/17/2024
Data Release Frequency: Varies

SAMPLING POINT: Sampling Point ? Public Sites (GEOTRACKER)

Sampling point - public sites

GOVERNMENT RECORDS SEARCHED / DATA CURRENCY TRACKING

Date of Government Version: 12/04/2023
Date Data Arrived at EDR: 12/05/2023
Date Made Active in Reports: 02/28/2024
Number of Days to Update: 85

Source: State Water Resources Control Board
Telephone: 866-480-1028
Last EDR Contact: 03/05/2024
Next Scheduled EDR Contact: 06/17/2024
Data Release Frequency: Varies

WELL STIM PROJ: Well Stimulation Project (GEOTRACKER)

Includes areas of groundwater monitoring plans, a depiction of the monitoring network, and the facilities, boundaries, and subsurface characteristics of the oilfield and the features (oil and gas wells, produced water ponds, UIC wells, water supply wells, etc?) being monitored

Date of Government Version: 12/04/2023
Date Data Arrived at EDR: 12/05/2023
Date Made Active in Reports: 02/28/2024
Number of Days to Update: 85

Source: State Water Resources Control Board
Telephone: 866-480-1028
Last EDR Contact: 03/05/2024
Next Scheduled EDR Contact: 06/17/2024
Data Release Frequency: Varies

UST FINDER RELEASE: UST Finder Releases Database

US EPA's UST Finder data is a national composite of leaking underground storage tanks. This data contains information about, and locations of, leaking underground storage tanks. Data was collected from state sources and standardized into a national profile by EPA's Office of Underground Storage Tanks, Office of Research and Development, and the Association of State and Territorial Solid Waste Management Officials.

Date of Government Version: 06/08/2023
Date Data Arrived at EDR: 10/31/2023
Date Made Active in Reports: 01/18/2024
Number of Days to Update: 79

Source: Environmental Protection Agency
Telephone: 202-564-0394
Last EDR Contact: 02/09/2024
Next Scheduled EDR Contact: 05/20/2024
Data Release Frequency: Semi-Annually

UST FINDER: UST Finder Database

EPA developed UST Finder, a web map application containing a comprehensive, state-sourced national map of underground storage tank (UST) and leaking UST (LUST) data. It provides the attributes and locations of active and closed USTs, UST facilities, and LUST sites from states and from Tribal lands and US territories. UST Finder contains information about proximity of UST facilities and LUST sites to: surface and groundwater public drinking water protection areas; estimated number of private domestic wells and number of people living nearby; and flooding and wildfires.

Date of Government Version: 06/08/2023
Date Data Arrived at EDR: 10/04/2023
Date Made Active in Reports: 01/18/2024
Number of Days to Update: 106

Source: Environmental Protection Agency
Telephone: 202-564-0394
Last EDR Contact: 02/09/2024
Next Scheduled EDR Contact: 05/20/2024
Data Release Frequency: Varies

EDR HIGH RISK HISTORICAL RECORDS

EDR Exclusive Records

EDR MGP: EDR Proprietary Manufactured Gas Plants

The EDR Proprietary Manufactured Gas Plant Database includes records of coal gas plants (manufactured gas plants) compiled by EDR's researchers. Manufactured gas sites were used in the United States from the 1800's to 1950's to produce a gas that could be distributed and used as fuel. These plants used whale oil, rosin, coal, or a mixture of coal, oil, and water that also produced a significant amount of waste. Many of the byproducts of the gas production, such as coal tar (oily waste containing volatile and non-volatile chemicals), sludges, oils and other compounds are potentially hazardous to human health and the environment. The byproduct from this process was frequently disposed of directly at the plant site and can remain or spread slowly, serving as a continuous source of soil and groundwater contamination.

Date of Government Version: N/A
Date Data Arrived at EDR: N/A
Date Made Active in Reports: N/A
Number of Days to Update: N/A

Source: EDR, Inc.
Telephone: N/A
Last EDR Contact: N/A
Next Scheduled EDR Contact: N/A
Data Release Frequency: No Update Planned

GOVERNMENT RECORDS SEARCHED / DATA CURRENCY TRACKING

EDR Hist Auto: EDR Exclusive Historical Auto Stations

EDR has searched selected national collections of business directories and has collected listings of potential gas station/filling station/service station sites that were available to EDR researchers. EDR's review was limited to those categories of sources that might, in EDR's opinion, include gas station/filling station/service station establishments. The categories reviewed included, but were not limited to gas, gas station, gasoline station, filling station, auto, automobile repair, auto service station, service station, etc. This database falls within a category of information EDR classifies as "High Risk Historical Records", or HRHR. EDR's HRHR effort presents unique and sometimes proprietary data about past sites and operations that typically create environmental concerns, but may not show up in current government records searches.

Date of Government Version: N/A
Date Data Arrived at EDR: N/A
Date Made Active in Reports: N/A
Number of Days to Update: N/A

Source: EDR, Inc.
Telephone: N/A
Last EDR Contact: N/A
Next Scheduled EDR Contact: N/A
Data Release Frequency: Varies

EDR Hist Cleaner: EDR Exclusive Historical Cleaners

EDR has searched selected national collections of business directories and has collected listings of potential dry cleaner sites that were available to EDR researchers. EDR's review was limited to those categories of sources that might, in EDR's opinion, include dry cleaning establishments. The categories reviewed included, but were not limited to dry cleaners, cleaners, laundry, laundromat, cleaning/laundry, wash & dry etc. This database falls within a category of information EDR classifies as "High Risk Historical Records", or HRHR. EDR's HRHR effort presents unique and sometimes proprietary data about past sites and operations that typically create environmental concerns, but may not show up in current government records searches.

Date of Government Version: N/A
Date Data Arrived at EDR: N/A
Date Made Active in Reports: N/A
Number of Days to Update: N/A

Source: EDR, Inc.
Telephone: N/A
Last EDR Contact: N/A
Next Scheduled EDR Contact: N/A
Data Release Frequency: Varies

EDR RECOVERED GOVERNMENT ARCHIVES

Exclusive Recovered Govt. Archives

RGA LF: Recovered Government Archive Solid Waste Facilities List

The EDR Recovered Government Archive Landfill database provides a list of landfills derived from historical databases and includes many records that no longer appear in current government lists. Compiled from Records formerly available from the Department of Resources Recycling and Recovery in California.

Date of Government Version: N/A
Date Data Arrived at EDR: 07/01/2013
Date Made Active in Reports: 01/13/2014
Number of Days to Update: 196

Source: Department of Resources Recycling and Recovery
Telephone: N/A
Last EDR Contact: 06/01/2012
Next Scheduled EDR Contact: N/A
Data Release Frequency: Varies

RGA LUST: Recovered Government Archive Leaking Underground Storage Tank

The EDR Recovered Government Archive Leaking Underground Storage Tank database provides a list of LUST incidents derived from historical databases and includes many records that no longer appear in current government lists. Compiled from Records formerly available from the State Water Resources Control Board in California.

Date of Government Version: N/A
Date Data Arrived at EDR: 07/01/2013
Date Made Active in Reports: 12/30/2013
Number of Days to Update: 182

Source: State Water Resources Control Board
Telephone: N/A
Last EDR Contact: 06/01/2012
Next Scheduled EDR Contact: N/A
Data Release Frequency: Varies

GOVERNMENT RECORDS SEARCHED / DATA CURRENCY TRACKING

COUNTY RECORDS

ALAMEDA COUNTY:

CS ALAMEDA: Contaminated Sites

A listing of contaminated sites overseen by the Toxic Release Program (oil and groundwater contamination from chemical releases and spills) and the Leaking Underground Storage Tank Program (soil and ground water contamination from leaking petroleum USTs).

Date of Government Version: 01/09/2019
Date Data Arrived at EDR: 01/11/2019
Date Made Active in Reports: 03/05/2019
Number of Days to Update: 53

Source: Alameda County Environmental Health Services
Telephone: 510-567-6700
Last EDR Contact: 12/26/2023
Next Scheduled EDR Contact: 04/15/2024
Data Release Frequency: Semi-Annually

UST ALAMEDA: Underground Tanks

Underground storage tank sites located in Alameda county.

Date of Government Version: 09/27/2023
Date Data Arrived at EDR: 09/28/2023
Date Made Active in Reports: 12/18/2023
Number of Days to Update: 81

Source: Alameda County Environmental Health Services
Telephone: 510-567-6700
Last EDR Contact: 12/26/2023
Next Scheduled EDR Contact: 04/15/2024
Data Release Frequency: Semi-Annually

AMADOR COUNTY:

CUPA AMADOR: CUPA Facility List Cupa Facility List

Date of Government Version: 04/27/2023
Date Data Arrived at EDR: 04/27/2023
Date Made Active in Reports: 07/13/2023
Number of Days to Update: 77

Source: Amador County Environmental Health
Telephone: 209-223-6439
Last EDR Contact: 04/26/2023
Next Scheduled EDR Contact: 05/13/2024
Data Release Frequency: Varies

BUTTE COUNTY:

CUPA BUTTE: CUPA Facility Listing Cupa facility list.

Date of Government Version: 04/21/2017
Date Data Arrived at EDR: 04/25/2017
Date Made Active in Reports: 08/09/2017
Number of Days to Update: 106

Source: Public Health Department
Telephone: 530-538-7149
Last EDR Contact: 12/26/2023
Next Scheduled EDR Contact: 04/15/2024
Data Release Frequency: No Update Planned

CALVERAS COUNTY:

CUPA CALVERAS: CUPA Facility Listing Cupa Facility Listing

Date of Government Version: 12/18/2023
Date Data Arrived at EDR: 12/18/2023
Date Made Active in Reports: 03/13/2024
Number of Days to Update: 86

Source: Calveras County Environmental Health
Telephone: 209-754-6399
Last EDR Contact: 12/12/2023
Next Scheduled EDR Contact: 04/01/2024
Data Release Frequency: Quarterly

COLUSA COUNTY:

GOVERNMENT RECORDS SEARCHED / DATA CURRENCY TRACKING

CUPA COLUSA: CUPA Facility List Cupa facility list.

Date of Government Version: 04/06/2020
Date Data Arrived at EDR: 04/23/2020
Date Made Active in Reports: 07/10/2020
Number of Days to Update: 78

Source: Health & Human Services
Telephone: 530-458-0396
Last EDR Contact: 01/29/2024
Next Scheduled EDR Contact: 05/13/2024
Data Release Frequency: Semi-Annually

CONTRA COSTA COUNTY:

SL CONTRA COSTA: Site List

List includes sites from the underground tank, hazardous waste generator and business plan/2185 programs.

Date of Government Version: 10/20/2023
Date Data Arrived at EDR: 10/24/2023
Date Made Active in Reports: 01/16/2024
Number of Days to Update: 84

Source: Contra Costa Health Services Department
Telephone: 925-646-2286
Last EDR Contact: 01/22/2024
Next Scheduled EDR Contact: 05/06/2024
Data Release Frequency: Semi-Annually

DEL NORTE COUNTY:

CUPA DEL NORTE: CUPA Facility List Cupa Facility list

Date of Government Version: 10/24/2023
Date Data Arrived at EDR: 10/25/2023
Date Made Active in Reports: 01/16/2024
Number of Days to Update: 83

Source: Del Norte County Environmental Health Division
Telephone: 707-465-0426
Last EDR Contact: 02/05/2024
Next Scheduled EDR Contact: 05/06/2024
Data Release Frequency: Varies

EL DORADO COUNTY:

CUPA EL DORADO: CUPA Facility List CUPA facility list.

Date of Government Version: 08/08/2022
Date Data Arrived at EDR: 08/09/2022
Date Made Active in Reports: 09/01/2022
Number of Days to Update: 23

Source: El Dorado County Environmental Management Department
Telephone: 530-621-6623
Last EDR Contact: 01/22/2024
Next Scheduled EDR Contact: 05/06/2024
Data Release Frequency: Varies

FRESNO COUNTY:

CUPA FRESNO: CUPA Resources List

Certified Unified Program Agency. CUPA's are responsible for implementing a unified hazardous materials and hazardous waste management regulatory program. The agency provides oversight of businesses that deal with hazardous materials, operate underground storage tanks or aboveground storage tanks.

Date of Government Version: 06/28/2021
Date Data Arrived at EDR: 12/21/2021
Date Made Active in Reports: 03/03/2022
Number of Days to Update: 72

Source: Dept. of Community Health
Telephone: 559-445-3271
Last EDR Contact: 12/26/2023
Next Scheduled EDR Contact: 04/08/2024
Data Release Frequency: Semi-Annually

GLENN COUNTY:

GOVERNMENT RECORDS SEARCHED / DATA CURRENCY TRACKING

CUPA GLENN: CUPA Facility List Cupa facility list

Date of Government Version: 01/22/2018
Date Data Arrived at EDR: 01/24/2018
Date Made Active in Reports: 03/14/2018
Number of Days to Update: 49

Source: Glenn County Air Pollution Control District
Telephone: 830-934-6500
Last EDR Contact: 01/11/2024
Next Scheduled EDR Contact: 04/29/2024
Data Release Frequency: No Update Planned

HUMBOLDT COUNTY:

CUPA HUMBOLDT: CUPA Facility List CUPA facility list.

Date of Government Version: 08/12/2021
Date Data Arrived at EDR: 08/12/2021
Date Made Active in Reports: 11/08/2021
Number of Days to Update: 88

Source: Humboldt County Environmental Health
Telephone: N/A
Last EDR Contact: 02/09/2024
Next Scheduled EDR Contact: 05/27/2024
Data Release Frequency: Semi-Annually

IMPERIAL COUNTY:

CUPA IMPERIAL: CUPA Facility List Cupa facility list.

Date of Government Version: 10/10/2023
Date Data Arrived at EDR: 10/11/2023
Date Made Active in Reports: 01/04/2024
Number of Days to Update: 85

Source: San Diego Border Field Office
Telephone: 760-339-2777
Last EDR Contact: 01/11/2024
Next Scheduled EDR Contact: 04/29/2024
Data Release Frequency: Varies

INYO COUNTY:

CUPA INYO: CUPA Facility List Cupa facility list.

Date of Government Version: 04/02/2018
Date Data Arrived at EDR: 04/03/2018
Date Made Active in Reports: 06/14/2018
Number of Days to Update: 72

Source: Inyo County Environmental Health Services
Telephone: 760-878-0238
Last EDR Contact: 02/09/2024
Next Scheduled EDR Contact: 05/27/2024
Data Release Frequency: Varies

KERN COUNTY:

CUPA KERN: CUPA Facility List

A listing of sites included in the Kern County Hazardous Material Business Plan.

Date of Government Version: 10/30/2023
Date Data Arrived at EDR: 11/01/2023
Date Made Active in Reports: 01/23/2024
Number of Days to Update: 83

Source: Kern County Public Health
Telephone: 661-321-3000
Last EDR Contact: 02/12/2024
Next Scheduled EDR Contact: 05/13/2024
Data Release Frequency: Varies

UST KERN: Underground Storage Tank Sites & Tank Listing Kern County Sites and Tanks Listing.

GOVERNMENT RECORDS SEARCHED / DATA CURRENCY TRACKING

Date of Government Version: 10/30/2023
Date Data Arrived at EDR: 11/01/2023
Date Made Active in Reports: 01/23/2024
Number of Days to Update: 83

Source: Kern County Environment Health Services Department
Telephone: 661-862-8700
Last EDR Contact: 02/12/2024
Next Scheduled EDR Contact: 05/13/2024
Data Release Frequency: Quarterly

KINGS COUNTY:

CUPA KINGS: CUPA Facility List

A listing of sites included in the county's Certified Unified Program Agency database. California's Secretary for Environmental Protection established the unified hazardous materials and hazardous waste regulatory program as required by chapter 6.11 of the California Health and Safety Code. The Unified Program consolidates the administration, permits, inspections, and enforcement activities.

Date of Government Version: 12/03/2020
Date Data Arrived at EDR: 01/26/2021
Date Made Active in Reports: 04/14/2021
Number of Days to Update: 78

Source: Kings County Department of Public Health
Telephone: 559-584-1411
Last EDR Contact: 02/09/2024
Next Scheduled EDR Contact: 05/27/2024
Data Release Frequency: Varies

LAKE COUNTY:

CUPA LAKE: CUPA Facility List

Cupa facility list

Date of Government Version: 10/27/2023
Date Data Arrived at EDR: 11/01/2023
Date Made Active in Reports: 11/21/2023
Number of Days to Update: 20

Source: Lake County Environmental Health
Telephone: 707-263-1164
Last EDR Contact: 01/09/2024
Next Scheduled EDR Contact: 04/22/2024
Data Release Frequency: Varies

LASSEN COUNTY:

CUPA LASSEN: CUPA Facility List

Cupa facility list

Date of Government Version: 07/31/2020
Date Data Arrived at EDR: 08/21/2020
Date Made Active in Reports: 11/09/2020
Number of Days to Update: 80

Source: Lassen County Environmental Health
Telephone: 530-251-8528
Last EDR Contact: 01/11/2024
Next Scheduled EDR Contact: 04/29/2024
Data Release Frequency: Varies

LOS ANGELES COUNTY:

AOCONCERN: Key Areas of Concerns in Los Angeles County

San Gabriel Valley areas where VOC contamination is at or above the MCL as designated by region 9 EPA office. Date of Government Version: 3/30/2009 Exide Site area is a cleanup plan of lead-impacted soil surrounding the former Exide Facility as designated by the DTSC. Date of Government Version: 7/17/2017

Date of Government Version: 03/30/2009
Date Data Arrived at EDR: 03/31/2009
Date Made Active in Reports: 10/23/2009
Number of Days to Update: 206

Source: N/A
Telephone: N/A
Last EDR Contact: 03/08/2024
Next Scheduled EDR Contact: 06/24/2024
Data Release Frequency: No Update Planned

GOVERNMENT RECORDS SEARCHED / DATA CURRENCY TRACKING

HMS LOS ANGELES: HMS: Street Number List

Industrial Waste and Underground Storage Tank Sites.

Date of Government Version: 10/01/2023
Date Data Arrived at EDR: 10/06/2023
Date Made Active in Reports: 12/27/2023
Number of Days to Update: 82

Source: Department of Public Works
Telephone: 626-458-3517
Last EDR Contact: 01/11/2024
Next Scheduled EDR Contact: 04/15/2024
Data Release Frequency: Semi-Annually

LF LOS ANGELES: List of Solid Waste Facilities

Solid Waste Facilities in Los Angeles County.

Date of Government Version: 10/09/2023
Date Data Arrived at EDR: 10/09/2023
Date Made Active in Reports: 12/27/2023
Number of Days to Update: 79

Source: La County Department of Public Works
Telephone: 818-458-5185
Last EDR Contact: 01/10/2024
Next Scheduled EDR Contact: 04/22/2024
Data Release Frequency: Varies

LF LOS ANGELES CITY: City of Los Angeles Landfills

Landfills owned and maintained by the City of Los Angeles.

Date of Government Version: 12/31/2022
Date Data Arrived at EDR: 01/12/2023
Date Made Active in Reports: 03/29/2023
Number of Days to Update: 76

Source: Engineering & Construction Division
Telephone: 213-473-7869
Last EDR Contact: 01/04/2024
Next Scheduled EDR Contact: 04/22/2024
Data Release Frequency: Varies

LOS ANGELES AST: Active & Inactive AST Inventory

A listing of active & inactive above ground petroleum storage tank site locations, located in the City of Los Angeles.

Date of Government Version: 06/01/2019
Date Data Arrived at EDR: 06/25/2019
Date Made Active in Reports: 08/22/2019
Number of Days to Update: 58

Source: Los Angeles Fire Department
Telephone: 213-978-3800
Last EDR Contact: 12/13/2023
Next Scheduled EDR Contact: 04/01/2024
Data Release Frequency: Varies

LOS ANGELES CO LF METHANE: Methane Producing Landfills

This data was created on April 30, 2012 to represent known disposal sites in Los Angeles County that may produce and emanate methane gas. The shapefile contains disposal sites within Los Angeles County that once accepted degradable refuse material. Information used to create this data was extracted from a landfill survey performed by County Engineers (Major Waste System Map, 1973) as well as historical records from CalRecycle, Regional Water Quality Control Board, and Los Angeles County Department of Public Health

Date of Government Version: 04/13/2023
Date Data Arrived at EDR: 07/13/2023
Date Made Active in Reports: 09/27/2023
Number of Days to Update: 76

Source: Los Angeles County Department of Public Works
Telephone: 626-458-6973
Last EDR Contact: 01/11/2024
Next Scheduled EDR Contact: 04/22/2024
Data Release Frequency: No Update Planned

LOS ANGELES HM: Active & Inactive Hazardous Materials Inventory

A listing of active & inactive hazardous materials facility locations, located in the City of Los Angeles.

Date of Government Version: 12/01/2023
Date Data Arrived at EDR: 12/13/2023
Date Made Active in Reports: 12/14/2023
Number of Days to Update: 1

Source: Los Angeles Fire Department
Telephone: 213-978-3800
Last EDR Contact: 12/13/2023
Next Scheduled EDR Contact: 04/01/2024
Data Release Frequency: Varies

GOVERNMENT RECORDS SEARCHED / DATA CURRENCY TRACKING

LOS ANGELES UST: Active & Inactive UST Inventory

A listing of active & inactive underground storage tank site locations and underground storage tank historical sites, located in the City of Los Angeles.

Date of Government Version: 12/01/2023
Date Data Arrived at EDR: 12/13/2023
Date Made Active in Reports: 03/07/2024
Number of Days to Update: 85

Source: Los Angeles Fire Department
Telephone: 213-978-3800
Last EDR Contact: 12/13/2023
Next Scheduled EDR Contact: 04/01/2024
Data Release Frequency: Varies

SITE MIT LOS ANGELES: Site Mitigation List

Industrial sites that have had some sort of spill or complaint.

Date of Government Version: 07/11/2023
Date Data Arrived at EDR: 10/17/2023
Date Made Active in Reports: 01/09/2024
Number of Days to Update: 84

Source: Community Health Services
Telephone: 323-890-7806
Last EDR Contact: 01/19/2024
Next Scheduled EDR Contact: 04/29/2024
Data Release Frequency: Annually

UST EL SEGUNDO: City of El Segundo Underground Storage Tank

Underground storage tank sites located in El Segundo city.

Date of Government Version: 01/21/2017
Date Data Arrived at EDR: 04/19/2017
Date Made Active in Reports: 05/10/2017
Number of Days to Update: 21

Source: City of El Segundo Fire Department
Telephone: 310-524-2236
Last EDR Contact: 01/04/2024
Next Scheduled EDR Contact: 04/22/2024
Data Release Frequency: No Update Planned

UST LONG BEACH: City of Long Beach Underground Storage Tank

Underground storage tank sites located in the city of Long Beach.

Date of Government Version: 04/22/2019
Date Data Arrived at EDR: 04/23/2019
Date Made Active in Reports: 06/27/2019
Number of Days to Update: 65

Source: City of Long Beach Fire Department
Telephone: 562-570-2563
Last EDR Contact: 01/11/2024
Next Scheduled EDR Contact: 04/29/2024
Data Release Frequency: Varies

UST TORRANCE: City of Torrance Underground Storage Tank

Underground storage tank sites located in the city of Torrance.

Date of Government Version: 04/12/2023
Date Data Arrived at EDR: 05/02/2023
Date Made Active in Reports: 06/13/2023
Number of Days to Update: 42

Source: City of Torrance Fire Department
Telephone: 310-618-2973
Last EDR Contact: 01/11/2024
Next Scheduled EDR Contact: 04/29/2024
Data Release Frequency: Semi-Annually

MADERA COUNTY:

CUPA MADERA: CUPA Facility List

A listing of sites included in the county's Certified Unified Program Agency database. California's Secretary for Environmental Protection established the unified hazardous materials and hazardous waste regulatory program as required by chapter 6.11 of the California Health and Safety Code. The Unified Program consolidates the administration, permits, inspections, and enforcement activities.

Date of Government Version: 08/10/2020
Date Data Arrived at EDR: 08/12/2020
Date Made Active in Reports: 10/23/2020
Number of Days to Update: 72

Source: Madera County Environmental Health
Telephone: 559-675-7823
Last EDR Contact: 02/09/2024
Next Scheduled EDR Contact: 05/27/2024
Data Release Frequency: Varies

MARIN COUNTY:

GOVERNMENT RECORDS SEARCHED / DATA CURRENCY TRACKING

UST MARIN: Underground Storage Tank Sites
Currently permitted USTs in Marin County.

Date of Government Version: 09/26/2018
Date Data Arrived at EDR: 10/04/2018
Date Made Active in Reports: 11/02/2018
Number of Days to Update: 29

Source: Public Works Department Waste Management
Telephone: 415-473-6647
Last EDR Contact: 12/18/2023
Next Scheduled EDR Contact: 04/08/2024
Data Release Frequency: Semi-Annually

MENDOCINO COUNTY:

UST MENDOCINO: Mendocino County UST Database
A listing of underground storage tank locations in Mendocino County.

Date of Government Version: 09/22/2021
Date Data Arrived at EDR: 11/18/2021
Date Made Active in Reports: 11/22/2021
Number of Days to Update: 4

Source: Department of Public Health
Telephone: 707-463-4466
Last EDR Contact: 02/20/2024
Next Scheduled EDR Contact: 06/03/2024
Data Release Frequency: Annually

MERCED COUNTY:

CUPA MERCED: CUPA Facility List
CUPA facility list.

Date of Government Version: 11/15/2023
Date Data Arrived at EDR: 11/20/2023
Date Made Active in Reports: 02/15/2024
Number of Days to Update: 87

Source: Merced County Environmental Health
Telephone: 209-381-1094
Last EDR Contact: 02/12/2024
Next Scheduled EDR Contact: 05/27/2024
Data Release Frequency: Varies

MONO COUNTY:

CUPA MONO: CUPA Facility List
CUPA Facility List

Date of Government Version: 02/22/2021
Date Data Arrived at EDR: 03/02/2021
Date Made Active in Reports: 05/19/2021
Number of Days to Update: 78

Source: Mono County Health Department
Telephone: 760-932-5580
Last EDR Contact: 02/16/2024
Next Scheduled EDR Contact: 06/03/2024
Data Release Frequency: Varies

MONTEREY COUNTY:

CUPA MONTEREY: CUPA Facility Listing
CUPA Program listing from the Environmental Health Division.

Date of Government Version: 10/04/2021
Date Data Arrived at EDR: 10/06/2021
Date Made Active in Reports: 12/29/2021
Number of Days to Update: 84

Source: Monterey County Health Department
Telephone: 831-796-1297
Last EDR Contact: 01/22/2024
Next Scheduled EDR Contact: 04/08/2024
Data Release Frequency: Varies

NAPA COUNTY:

GOVERNMENT RECORDS SEARCHED / DATA CURRENCY TRACKING

LUST NAPA: Sites With Reported Contamination

A listing of leaking underground storage tank sites located in Napa county.

Date of Government Version: 01/09/2017

Date Data Arrived at EDR: 01/11/2017

Date Made Active in Reports: 03/02/2017

Number of Days to Update: 50

Source: Napa County Department of Environmental Management

Telephone: 707-253-4269

Last EDR Contact: 02/16/2024

Next Scheduled EDR Contact: 06/03/2024

Data Release Frequency: No Update Planned

UST NAPA: Closed and Operating Underground Storage Tank Sites

Underground storage tank sites located in Napa county.

Date of Government Version: 09/05/2019

Date Data Arrived at EDR: 09/09/2019

Date Made Active in Reports: 10/31/2019

Number of Days to Update: 52

Source: Napa County Department of Environmental Management

Telephone: 707-253-4269

Last EDR Contact: 02/16/2024

Next Scheduled EDR Contact: 06/03/2024

Data Release Frequency: No Update Planned

NEVADA COUNTY:

CUPA NEVADA: CUPA Facility List

CUPA facility list.

Date of Government Version: 10/31/2023

Date Data Arrived at EDR: 11/03/2023

Date Made Active in Reports: 01/23/2024

Number of Days to Update: 81

Source: Community Development Agency

Telephone: 530-265-1467

Last EDR Contact: 01/22/2024

Next Scheduled EDR Contact: 05/06/2024

Data Release Frequency: Varies

ORANGE COUNTY:

IND_SITE ORANGE: List of Industrial Site Cleanups

Petroleum and non-petroleum spills.

Date of Government Version: 10/10/2023

Date Data Arrived at EDR: 11/01/2023

Date Made Active in Reports: 01/23/2024

Number of Days to Update: 83

Source: Health Care Agency

Telephone: 714-834-3446

Last EDR Contact: 03/13/2024

Next Scheduled EDR Contact: 05/13/2024

Data Release Frequency: Annually

LUST ORANGE: List of Underground Storage Tank Cleanups

Orange County Underground Storage Tank Cleanups (LUST).

Date of Government Version: 10/10/2023

Date Data Arrived at EDR: 11/01/2023

Date Made Active in Reports: 01/23/2024

Number of Days to Update: 83

Source: Health Care Agency

Telephone: 714-834-3446

Last EDR Contact: 03/13/2024

Next Scheduled EDR Contact: 05/13/2024

Data Release Frequency: Quarterly

UST ORANGE: List of Underground Storage Tank Facilities

Orange County Underground Storage Tank Facilities (UST).

Date of Government Version: 10/10/2023

Date Data Arrived at EDR: 11/01/2023

Date Made Active in Reports: 01/23/2024

Number of Days to Update: 83

Source: Health Care Agency

Telephone: 714-834-3446

Last EDR Contact: 03/13/2024

Next Scheduled EDR Contact: 05/13/2024

Data Release Frequency: Quarterly

PLACER COUNTY:

GOVERNMENT RECORDS SEARCHED / DATA CURRENCY TRACKING

MS PLACER: Master List of Facilities

List includes aboveground tanks, underground tanks and cleanup sites.

Date of Government Version: 11/09/2023
Date Data Arrived at EDR: 11/09/2023
Date Made Active in Reports: 11/21/2023
Number of Days to Update: 12

Source: Placer County Health and Human Services
Telephone: 530-745-2363
Last EDR Contact: 02/26/2024
Next Scheduled EDR Contact: 06/10/2024
Data Release Frequency: Semi-Annually

PLUMAS COUNTY:

CUPA PLUMAS: CUPA Facility List

Plumas County CUPA Program facilities.

Date of Government Version: 03/31/2019
Date Data Arrived at EDR: 04/23/2019
Date Made Active in Reports: 06/26/2019
Number of Days to Update: 64

Source: Plumas County Environmental Health
Telephone: 530-283-6355
Last EDR Contact: 01/11/2024
Next Scheduled EDR Contact: 04/29/2024
Data Release Frequency: Varies

RIVERSIDE COUNTY:

LUST RIVERSIDE: Listing of Underground Tank Cleanup Sites

Riverside County Underground Storage Tank Cleanup Sites (LUST).

Date of Government Version: 09/29/2023
Date Data Arrived at EDR: 10/04/2023
Date Made Active in Reports: 12/27/2023
Number of Days to Update: 84

Source: Department of Environmental Health
Telephone: 951-358-5055
Last EDR Contact: 12/05/2023
Next Scheduled EDR Contact: 06/24/2024
Data Release Frequency: Quarterly

UST RIVERSIDE: Underground Storage Tank Tank List

Underground storage tank sites located in Riverside county.

Date of Government Version: 09/29/2023
Date Data Arrived at EDR: 10/04/2023
Date Made Active in Reports: 12/27/2023
Number of Days to Update: 84

Source: Department of Environmental Health
Telephone: 951-358-5055
Last EDR Contact: 03/08/2024
Next Scheduled EDR Contact: 06/24/2024
Data Release Frequency: Quarterly

SACRAMENTO COUNTY:

CS SACRAMENTO: Toxic Site Clean-Up List

List of sites where unauthorized releases of potentially hazardous materials have occurred.

Date of Government Version: 11/07/2022
Date Data Arrived at EDR: 12/21/2022
Date Made Active in Reports: 03/16/2023
Number of Days to Update: 85

Source: Sacramento County Environmental Management
Telephone: 916-875-8406
Last EDR Contact: 12/18/2023
Next Scheduled EDR Contact: 04/08/2024
Data Release Frequency: Quarterly

ML SACRAMENTO: Master Hazardous Materials Facility List

Any business that has hazardous materials on site - hazardous material storage sites, underground storage tanks, waste generators.

Date of Government Version: 11/07/2022
Date Data Arrived at EDR: 12/09/2022
Date Made Active in Reports: 03/01/2023
Number of Days to Update: 82

Source: Sacramento County Environmental Management
Telephone: 916-875-8406
Last EDR Contact: 12/18/2023
Next Scheduled EDR Contact: 04/08/2024
Data Release Frequency: Quarterly

SAN BENITO COUNTY:

GOVERNMENT RECORDS SEARCHED / DATA CURRENCY TRACKING

CUPA SAN BENITO: CUPA Facility List Cupa facility list

Date of Government Version: 01/17/2024
Date Data Arrived at EDR: 01/18/2024
Date Made Active in Reports: 01/26/2024
Number of Days to Update: 8

Source: San Benito County Environmental Health
Telephone: N/A
Last EDR Contact: 01/11/2024
Next Scheduled EDR Contact: 05/13/2024
Data Release Frequency: Varies

SAN BERNARDINO COUNTY:

PERMITS SAN BERNARDINO: Hazardous Material Permits

This listing includes underground storage tanks, medical waste handlers/generators, hazardous materials handlers, hazardous waste generators, and waste oil generators/handlers.

Date of Government Version: 11/08/2023
Date Data Arrived at EDR: 11/09/2023
Date Made Active in Reports: 02/07/2024
Number of Days to Update: 90

Source: San Bernardino County Fire Department Hazardous Materials Division
Telephone: 909-387-3041
Last EDR Contact: 01/29/2024
Next Scheduled EDR Contact: 05/12/2024
Data Release Frequency: Quarterly

SAN DIEGO COUNTY:

HMMD SAN DIEGO: Hazardous Materials Management Division Database

The database includes: HE58 - This report contains the business name, site address, business phone number, establishment 'H' permit number, type of permit, and the business status. HE17 - In addition to providing the same information provided in the HE58 listing, HE17 provides inspection dates, violations received by the establishment, hazardous waste generated, the quantity, method of storage, treatment/disposal of waste and the hauler, and information on underground storage tanks. Unauthorized Release List - Includes a summary of environmental contamination cases in San Diego County (underground tank cases, non-tank cases, groundwater contamination, and soil contamination are included.)

Date of Government Version: 11/27/2023
Date Data Arrived at EDR: 11/27/2023
Date Made Active in Reports: 02/16/2024
Number of Days to Update: 81

Source: Hazardous Materials Management Division
Telephone: 619-338-2268
Last EDR Contact: 02/27/2024
Next Scheduled EDR Contact: 06/10/2024
Data Release Frequency: Quarterly

LF SAN DIEGO: Solid Waste Facilities San Diego County Solid Waste Facilities.

Date of Government Version: 04/04/2023
Date Data Arrived at EDR: 04/05/2023
Date Made Active in Reports: 06/27/2023
Number of Days to Update: 83

Source: Department of Health Services
Telephone: 619-338-2209
Last EDR Contact: 01/11/2024
Next Scheduled EDR Contact: 04/29/2024
Data Release Frequency: Varies

SAN DIEGO CO LOP: Local Oversight Program Listing

A listing of all LOP release sites that are or were under the County of San Diego's jurisdiction. Included are closed or transferred cases, open cases, and cases that did not have a case type indicated. The cases without a case type are mostly complaints; however, some of them could be LOP cases.

Date of Government Version: 07/22/2021
Date Data Arrived at EDR: 10/19/2021
Date Made Active in Reports: 01/13/2022
Number of Days to Update: 86

Source: Department of Environmental Health
Telephone: 858-505-6874
Last EDR Contact: 01/11/2024
Next Scheduled EDR Contact: 04/29/2024
Data Release Frequency: Varies

GOVERNMENT RECORDS SEARCHED / DATA CURRENCY TRACKING

SAN DIEGO CO SAM: Environmental Case Listing

The listing contains all underground tank release cases and projects pertaining to properties contaminated with hazardous substances that are actively under review by the Site Assessment and Mitigation Program.

Date of Government Version: 03/23/2010
Date Data Arrived at EDR: 06/15/2010
Date Made Active in Reports: 07/09/2010
Number of Days to Update: 24

Source: San Diego County Department of Environmental Health
Telephone: 619-338-2371
Last EDR Contact: 02/23/2024
Next Scheduled EDR Contact: 06/10/2024
Data Release Frequency: No Update Planned

SAN FRANCISCO COUNTY:

CUPA SAN FRANCISCO CO: CUPA Facility Listing

Cupa facilities

Date of Government Version: 10/30/2023
Date Data Arrived at EDR: 11/01/2023
Date Made Active in Reports: 01/23/2024
Number of Days to Update: 83

Source: San Francisco County Department of Environmental Health
Telephone: 415-252-3896
Last EDR Contact: 01/29/2024
Next Scheduled EDR Contact: 05/13/2024
Data Release Frequency: Varies

LUST SAN FRANCISCO: Local Oversight Facilities

A listing of leaking underground storage tank sites located in San Francisco county.

Date of Government Version: 09/19/2008
Date Data Arrived at EDR: 09/19/2008
Date Made Active in Reports: 09/29/2008
Number of Days to Update: 10

Source: Department Of Public Health San Francisco County
Telephone: 415-252-3920
Last EDR Contact: 01/29/2024
Next Scheduled EDR Contact: 05/13/2024
Data Release Frequency: No Update Planned

UST SAN FRANCISCO: Underground Storage Tank Information

Underground storage tank sites located in San Francisco county.

Date of Government Version: 10/30/2023
Date Data Arrived at EDR: 11/01/2023
Date Made Active in Reports: 01/23/2024
Number of Days to Update: 83

Source: Department of Public Health
Telephone: 415-252-3920
Last EDR Contact: 01/29/2024
Next Scheduled EDR Contact: 05/13/2024
Data Release Frequency: Quarterly

SAN FRANCISCO COUNTY:

SAN FRANCISCO MAHER: Maher Ordinance Property Listing

a listing of properties that fall within a Maher Ordinance, for all of San Francisco

Date of Government Version: 10/15/2023
Date Data Arrived at EDR: 10/17/2023
Date Made Active in Reports: 01/11/2024
Number of Days to Update: 86

Source: San Francisco Planning
Telephone: 628-652-7483
Last EDR Contact: 01/18/2024
Next Scheduled EDR Contact: 04/29/2024
Data Release Frequency: Varies

SAN JOAQUIN COUNTY:

UST SAN JOAQUIN: San Joaquin Co. UST

A listing of underground storage tank locations in San Joaquin county.

Date of Government Version: 06/22/2018
Date Data Arrived at EDR: 06/26/2018
Date Made Active in Reports: 07/11/2018
Number of Days to Update: 15

Source: Environmental Health Department
Telephone: N/A
Last EDR Contact: 03/08/2024
Next Scheduled EDR Contact: 06/24/2024
Data Release Frequency: Semi-Annually

SAN LUIS OBISPO COUNTY:

GOVERNMENT RECORDS SEARCHED / DATA CURRENCY TRACKING

CUPA SAN LUIS OBISPO: CUPA Facility List Cupa Facility List.

Date of Government Version: 11/08/2023
Date Data Arrived at EDR: 11/09/2023
Date Made Active in Reports: 02/07/2024
Number of Days to Update: 90

Source: San Luis Obispo County Public Health Department
Telephone: 805-781-5596
Last EDR Contact: 02/12/2024
Next Scheduled EDR Contact: 05/27/2024
Data Release Frequency: Varies

SAN MATEO COUNTY:

BI SAN MATEO: Business Inventory

List includes Hazardous Materials Business Plan, hazardous waste generators, and underground storage tanks.

Date of Government Version: 02/20/2020
Date Data Arrived at EDR: 02/20/2020
Date Made Active in Reports: 04/24/2020
Number of Days to Update: 64

Source: San Mateo County Environmental Health Services Division
Telephone: 650-363-1921
Last EDR Contact: 03/07/2024
Next Scheduled EDR Contact: 06/17/2024
Data Release Frequency: Annually

LUST SAN MATEO: Fuel Leak List

A listing of leaking underground storage tank sites located in San Mateo county.

Date of Government Version: 03/29/2019
Date Data Arrived at EDR: 03/29/2019
Date Made Active in Reports: 05/29/2019
Number of Days to Update: 61

Source: San Mateo County Environmental Health Services Division
Telephone: 650-363-1921
Last EDR Contact: 03/01/2024
Next Scheduled EDR Contact: 06/17/2024
Data Release Frequency: Semi-Annually

SANTA BARBARA COUNTY:

CUPA SANTA BARBARA: CUPA Facility Listing

CUPA Program Listing from the Environmental Health Services division.

Date of Government Version: 09/08/2011
Date Data Arrived at EDR: 09/09/2011
Date Made Active in Reports: 10/07/2011
Number of Days to Update: 28

Source: Santa Barbara County Public Health Department
Telephone: 805-686-8167
Last EDR Contact: 02/09/2024
Next Scheduled EDR Contact: 05/27/2024
Data Release Frequency: No Update Planned

SANTA CLARA COUNTY:

CUPA SANTA CLARA: Cupa Facility List Cupa facility list

Date of Government Version: 11/07/2023
Date Data Arrived at EDR: 11/08/2023
Date Made Active in Reports: 11/16/2023
Number of Days to Update: 8

Source: Department of Environmental Health
Telephone: 408-918-1973
Last EDR Contact: 02/12/2024
Next Scheduled EDR Contact: 05/27/2024
Data Release Frequency: Varies

HIST LUST SANTA CLARA: HIST LUST - Fuel Leak Site Activity Report

A listing of open and closed leaking underground storage tanks. This listing is no longer updated by the county. Leaking underground storage tanks are now handled by the Department of Environmental Health.

Date of Government Version: 03/29/2005
Date Data Arrived at EDR: 03/30/2005
Date Made Active in Reports: 04/21/2005
Number of Days to Update: 22

Source: Santa Clara Valley Water District
Telephone: 408-265-2600
Last EDR Contact: 03/23/2009
Next Scheduled EDR Contact: 06/22/2009
Data Release Frequency: No Update Planned

GOVERNMENT RECORDS SEARCHED / DATA CURRENCY TRACKING

LUST SANTA CLARA: LOP Listing

A listing of leaking underground storage tanks located in Santa Clara county.

Date of Government Version: 03/03/2014

Date Data Arrived at EDR: 03/05/2014

Date Made Active in Reports: 03/18/2014

Number of Days to Update: 13

Source: Department of Environmental Health

Telephone: 408-918-3417

Last EDR Contact: 02/16/2024

Next Scheduled EDR Contact: 06/03/2024

Data Release Frequency: No Update Planned

SANTA CRUZ COUNTY:

CUPA SANTA CRUZ: CUPA Facility List

CUPA facility listing.

Date of Government Version: 01/21/2017

Date Data Arrived at EDR: 02/22/2017

Date Made Active in Reports: 05/23/2017

Number of Days to Update: 90

Source: Santa Cruz County Environmental Health

Telephone: 831-464-2761

Last EDR Contact: 02/09/2024

Next Scheduled EDR Contact: 05/27/2024

Data Release Frequency: Varies

SHASTA COUNTY:

CUPA SHASTA: CUPA Facility List

Cupa Facility List.

Date of Government Version: 06/15/2017

Date Data Arrived at EDR: 06/19/2017

Date Made Active in Reports: 08/09/2017

Number of Days to Update: 51

Source: Shasta County Department of Resource Management

Telephone: 530-225-5789

Last EDR Contact: 02/09/2024

Next Scheduled EDR Contact: 05/27/2024

Data Release Frequency: Varies

SOLANO COUNTY:

LUST SOLANO: Leaking Underground Storage Tanks

A listing of leaking underground storage tank sites located in Solano county.

Date of Government Version: 06/04/2019

Date Data Arrived at EDR: 06/06/2019

Date Made Active in Reports: 08/13/2019

Number of Days to Update: 68

Source: Solano County Department of Environmental Management

Telephone: 707-784-6770

Last EDR Contact: 02/23/2024

Next Scheduled EDR Contact: 06/10/2024

Data Release Frequency: Quarterly

UST SOLANO: Underground Storage Tanks

Underground storage tank sites located in Solano county.

Date of Government Version: 09/15/2021

Date Data Arrived at EDR: 09/16/2021

Date Made Active in Reports: 12/09/2021

Number of Days to Update: 84

Source: Solano County Department of Environmental Management

Telephone: 707-784-6770

Last EDR Contact: 02/23/2024

Next Scheduled EDR Contact: 06/10/2024

Data Release Frequency: Quarterly

SONOMA COUNTY:

CUPA SONOMA: Cupa Facility List

Cupa Facility list

GOVERNMENT RECORDS SEARCHED / DATA CURRENCY TRACKING

Date of Government Version: 07/02/2021
Date Data Arrived at EDR: 07/06/2021
Date Made Active in Reports: 07/14/2021
Number of Days to Update: 8

Source: County of Sonoma Fire & Emergency Services Department
Telephone: 707-565-1174
Last EDR Contact: 12/12/2023
Next Scheduled EDR Contact: 04/01/2024
Data Release Frequency: Varies

LUST SONOMA: Leaking Underground Storage Tank Sites

A listing of leaking underground storage tank sites located in Sonoma county.

Date of Government Version: 06/30/2021
Date Data Arrived at EDR: 06/30/2021
Date Made Active in Reports: 09/24/2021
Number of Days to Update: 86

Source: Department of Health Services
Telephone: 707-565-6565
Last EDR Contact: 12/12/2023
Next Scheduled EDR Contact: 04/01/2024
Data Release Frequency: Quarterly

STANISLAUS COUNTY:

CUPA STANISLAUS: CUPA Facility List

Cupa facility list

Date of Government Version: 02/08/2022
Date Data Arrived at EDR: 02/10/2022
Date Made Active in Reports: 05/04/2022
Number of Days to Update: 83

Source: Stanislaus County Department of Environmental Protection
Telephone: 209-525-6751
Last EDR Contact: 01/04/2024
Next Scheduled EDR Contact: 04/22/2024
Data Release Frequency: Varies

SUTTER COUNTY:

UST SUTTER: Underground Storage Tanks

Underground storage tank sites located in Sutter county.

Date of Government Version: 08/03/2023
Date Data Arrived at EDR: 08/24/2023
Date Made Active in Reports: 09/12/2023
Number of Days to Update: 19

Source: Sutter County Environmental Health Services
Telephone: 530-822-7500
Last EDR Contact: 02/26/2024
Next Scheduled EDR Contact: 06/10/2024
Data Release Frequency: Semi-Annually

TEHAMA COUNTY:

CUPA TEHAMA: CUPA Facility List

Cupa facilities

Date of Government Version: 12/05/2023
Date Data Arrived at EDR: 02/01/2024
Date Made Active in Reports: 02/28/2024
Number of Days to Update: 27

Source: Tehama County Department of Environmental Health
Telephone: 530-527-8020
Last EDR Contact: 01/29/2024
Next Scheduled EDR Contact: 05/13/2024
Data Release Frequency: Varies

TRINITY COUNTY:

CUPA TRINITY: CUPA Facility List

Cupa facility list

Date of Government Version: 10/10/2023
Date Data Arrived at EDR: 10/11/2023
Date Made Active in Reports: 01/04/2024
Number of Days to Update: 85

Source: Department of Toxic Substances Control
Telephone: 760-352-0381
Last EDR Contact: 01/11/2024
Next Scheduled EDR Contact: 04/29/2024
Data Release Frequency: Varies

TULARE COUNTY:

GOVERNMENT RECORDS SEARCHED / DATA CURRENCY TRACKING

CUPA TULARE: CUPA Facility List Cupa program facilities

Date of Government Version: 10/07/2022
Date Data Arrived at EDR: 10/07/2022
Date Made Active in Reports: 12/21/2022
Number of Days to Update: 75

Source: Tulare County Environmental Health Services Division
Telephone: 559-624-7400
Last EDR Contact: 01/29/2024
Next Scheduled EDR Contact: 05/13/2024
Data Release Frequency: Varies

TUOLUMNE COUNTY:

CUPA TUOLUMNE: CUPA Facility List Cupa facility list

Date of Government Version: 04/23/2018
Date Data Arrived at EDR: 04/25/2018
Date Made Active in Reports: 06/25/2018
Number of Days to Update: 61

Source: Divison of Environmental Health
Telephone: 209-533-5633
Last EDR Contact: 01/11/2024
Next Scheduled EDR Contact: 04/29/2024
Data Release Frequency: Varies

VENTURA COUNTY:

BWT VENTURA: Business Plan, Hazardous Waste Producers, and Operating Underground Tanks

The BWT list indicates by site address whether the Environmental Health Division has Business Plan (B), Waste Producer (W), and/or Underground Tank (T) information.

Date of Government Version: 09/26/2023
Date Data Arrived at EDR: 10/20/2023
Date Made Active in Reports: 01/11/2024
Number of Days to Update: 83

Source: Ventura County Environmental Health Division
Telephone: 805-654-2813
Last EDR Contact: 01/16/2024
Next Scheduled EDR Contact: 04/29/2024
Data Release Frequency: Quarterly

LF VENTURA: Inventory of Illegal Abandoned and Inactive Sites

Ventura County Inventory of Closed, Illegal Abandoned, and Inactive Sites.

Date of Government Version: 12/01/2011
Date Data Arrived at EDR: 12/01/2011
Date Made Active in Reports: 01/19/2012
Number of Days to Update: 49

Source: Environmental Health Division
Telephone: 805-654-2813
Last EDR Contact: 12/18/2023
Next Scheduled EDR Contact: 04/08/2024
Data Release Frequency: No Update Planned

LUST VENTURA: Listing of Underground Tank Cleanup Sites

Ventura County Underground Storage Tank Cleanup Sites (LUST).

Date of Government Version: 05/29/2008
Date Data Arrived at EDR: 06/24/2008
Date Made Active in Reports: 07/31/2008
Number of Days to Update: 37

Source: Environmental Health Division
Telephone: 805-654-2813
Last EDR Contact: 02/02/2024
Next Scheduled EDR Contact: 05/20/2024
Data Release Frequency: No Update Planned

MED WASTE VENTURA: Medical Waste Program List

To protect public health and safety and the environment from potential exposure to disease causing agents, the Environmental Health Division Medical Waste Program regulates the generation, handling, storage, treatment and disposal of medical waste throughout the County.

Date of Government Version: 09/26/2023
Date Data Arrived at EDR: 10/24/2023
Date Made Active in Reports: 01/11/2024
Number of Days to Update: 79

Source: Ventura County Resource Management Agency
Telephone: 805-654-2813
Last EDR Contact: 01/16/2024
Next Scheduled EDR Contact: 04/29/2024
Data Release Frequency: Quarterly

GOVERNMENT RECORDS SEARCHED / DATA CURRENCY TRACKING

UST VENTURA: Underground Tank Closed Sites List

Ventura County Operating Underground Storage Tank Sites (UST)/Underground Tank Closed Sites List.

Date of Government Version: 11/28/2023

Date Data Arrived at EDR: 11/29/2023

Date Made Active in Reports: 02/26/2024

Number of Days to Update: 89

Source: Environmental Health Division

Telephone: 805-654-2813

Last EDR Contact: 03/05/2024

Next Scheduled EDR Contact: 06/17/2024

Data Release Frequency: Quarterly

YOLO COUNTY:

UST YOLO: Underground Storage Tank Comprehensive Facility Report

Underground storage tank sites located in Yolo county.

Date of Government Version: 09/21/2023

Date Data Arrived at EDR: 10/04/2023

Date Made Active in Reports: 12/27/2023

Number of Days to Update: 84

Source: Yolo County Department of Health

Telephone: 530-666-8646

Last EDR Contact: 12/18/2023

Next Scheduled EDR Contact: 04/08/2024

Data Release Frequency: Annually

YUBA COUNTY:

CUPA YUBA: CUPA Facility List

CUPA facility listing for Yuba County.

Date of Government Version: 10/30/2023

Date Data Arrived at EDR: 11/03/2023

Date Made Active in Reports: 01/23/2024

Number of Days to Update: 81

Source: Yuba County Environmental Health Department

Telephone: 530-749-7523

Last EDR Contact: 01/22/2024

Next Scheduled EDR Contact: 05/06/2024

Data Release Frequency: Varies

OTHER DATABASE(S)

Depending on the geographic area covered by this report, the data provided in these specialty databases may or may not be complete. For example, the existence of wetlands information data in a specific report does not mean that all wetlands in the area covered by the report are included. Moreover, the absence of any reported wetlands information does not necessarily mean that wetlands do not exist in the area covered by the report.

CT MANIFEST: Hazardous Waste Manifest Data

Facility and manifest data. Manifest is a document that lists and tracks hazardous waste from the generator through transporters to a tsd facility.

Date of Government Version: 11/06/2023

Date Data Arrived at EDR: 11/07/2023

Date Made Active in Reports: 01/31/2024

Number of Days to Update: 85

Source: Department of Energy & Environmental Protection

Telephone: 860-424-3375

Last EDR Contact: 02/06/2024

Next Scheduled EDR Contact: 05/20/2024

Data Release Frequency: No Update Planned

NJ MANIFEST: Manifest Information

Hazardous waste manifest information.

Date of Government Version: 12/31/2018

Date Data Arrived at EDR: 04/10/2019

Date Made Active in Reports: 05/16/2019

Number of Days to Update: 36

Source: Department of Environmental Protection

Telephone: N/A

Last EDR Contact: 12/27/2023

Next Scheduled EDR Contact: 04/15/2024

Data Release Frequency: Annually

GOVERNMENT RECORDS SEARCHED / DATA CURRENCY TRACKING

NY MANIFEST: Facility and Manifest Data

Manifest is a document that lists and tracks hazardous waste from the generator through transporters to a TSD facility.

Date of Government Version: 12/31/2019
Date Data Arrived at EDR: 11/30/2023
Date Made Active in Reports: 12/01/2023
Number of Days to Update: 1

Source: Department of Environmental Conservation
Telephone: 518-402-8651
Last EDR Contact: 01/26/2024
Next Scheduled EDR Contact: 05/06/2024
Data Release Frequency: Quarterly

PA MANIFEST: Manifest Information

Hazardous waste manifest information.

Date of Government Version: 06/30/2018
Date Data Arrived at EDR: 07/19/2019
Date Made Active in Reports: 09/10/2019
Number of Days to Update: 53

Source: Department of Environmental Protection
Telephone: 717-783-8990
Last EDR Contact: 01/05/2024
Next Scheduled EDR Contact: 04/22/2024
Data Release Frequency: Annually

RI MANIFEST: Manifest information

Hazardous waste manifest information

Date of Government Version: 12/31/2020
Date Data Arrived at EDR: 11/30/2021
Date Made Active in Reports: 02/18/2022
Number of Days to Update: 80

Source: Department of Environmental Management
Telephone: 401-222-2797
Last EDR Contact: 02/12/2024
Next Scheduled EDR Contact: 05/27/2024
Data Release Frequency: Annually

WI MANIFEST: Manifest Information

Hazardous waste manifest information.

Date of Government Version: 05/31/2018
Date Data Arrived at EDR: 06/19/2019
Date Made Active in Reports: 09/03/2019
Number of Days to Update: 76

Source: Department of Natural Resources
Telephone: N/A
Last EDR Contact: 03/01/2024
Next Scheduled EDR Contact: 06/17/2024
Data Release Frequency: Annually

Oil/Gas Pipelines

Source: Endeavor Business Media

Petroleum Bundle (Crude Oil, Refined Products, Petrochemicals, Gas Liquids (LPG/NGL), and Specialty Gases (Miscellaneous)) N = Natural Gas Bundle (Natural Gas, Gas Liquids (LPG/NGL), and Specialty Gases (Miscellaneous)). This map includes information copyrighted by Endeavor Business Media. This information is provided on a best effort basis and Endeavor Business Media does not guarantee its accuracy nor warrant its fitness for any particular purpose. Such information has been reprinted with the permission of Endeavor Business Media.

Electric Power Transmission Line Data

Source: Endeavor Business Media

This map includes information copyrighted by Endeavor Business Media. This information is provided on a best effort basis and Endeavor Business Media does not guarantee its accuracy nor warrant its fitness for any particular purpose. Such information has been reprinted with the permission of Endeavor Business Media.

Sensitive Receptors: There are individuals deemed sensitive receptors due to their fragile immune systems and special sensitivity to environmental discharges. These sensitive receptors typically include the elderly, the sick, and children. While the location of all sensitive receptors cannot be determined, EDR indicates those buildings and facilities - schools, daycares, hospitals, medical centers, and nursing homes - where individuals who are sensitive receptors are likely to be located.

AHA Hospitals:

Source: American Hospital Association, Inc.

Telephone: 312-280-5991

The database includes a listing of hospitals based on the American Hospital Association's annual survey of hospitals.

Medical Centers: Provider of Services Listing

Source: Centers for Medicare & Medicaid Services

Telephone: 410-786-3000

A listing of hospitals with Medicare provider number, produced by Centers of Medicare & Medicaid Services, a federal agency within the U.S. Department of Health and Human Services.

GOVERNMENT RECORDS SEARCHED / DATA CURRENCY TRACKING

Nursing Homes

Source: National Institutes of Health

Telephone: 301-594-6248

Information on Medicare and Medicaid certified nursing homes in the United States.

Public Schools

Source: National Center for Education Statistics

Telephone: 202-502-7300

The National Center for Education Statistics' primary database on elementary and secondary public education in the United States. It is a comprehensive, annual, national statistical database of all public elementary and secondary schools and school districts, which contains data that are comparable across all states.

Private Schools

Source: National Center for Education Statistics

Telephone: 202-502-7300

The National Center for Education Statistics' primary database on private school locations in the United States.

Daycare Centers: Licensed Facilities

Source: Department of Social Services

Telephone: 916-657-4041

Flood Zone Data: This data was obtained from the Federal Emergency Management Agency (FEMA). It depicts 100-year and 500-year flood zones as defined by FEMA. It includes the National Flood Hazard Layer (NFHL) which incorporates Flood Insurance Rate Map (FIRM) data and Q3 data from FEMA in areas not covered by NFHL.

Source: FEMA

Telephone: 877-336-2627

Date of Government Version: 2003, 2015

NWI: National Wetlands Inventory. This data, available in select counties across the country, was obtained by EDR in 2002, 2005, 2010 and 2015 from the U.S. Fish and Wildlife Service.

State Wetlands Data: Wetland Inventory

Source: Department of Fish and Wildlife

Telephone: 916-445-0411

Current USGS 7.5 Minute Topographic Map

Source: U.S. Geological Survey

STREET AND ADDRESS INFORMATION

Â© 2015 TomTom North America, Inc. All rights reserved. This material is proprietary and the subject of copyright protection and other intellectual property rights owned by or licensed to Tele Atlas North America, Inc. The use of this material is subject to the terms of a license agreement. You will be held liable for any unauthorized copying or disclosure of this material.

GEOCHECK[®] - PHYSICAL SETTING SOURCE ADDENDUM

TARGET PROPERTY ADDRESS

490804
2303 GIANERA STREET
SANTA CLARA, CA 95054

TARGET PROPERTY COORDINATES

Latitude (North): 37.400973 - 37° 24' 3.50"
Longitude (West): 121.965536 - 121° 57' 55.93"
Universal Transverse Mercator: Zone 10
UTM X (Meters): 591560.6
UTM Y (Meters): 4139653.0
Elevation: 16 ft. above sea level

USGS TOPOGRAPHIC MAP

Target Property Map: 5640070 MILPITAS, CA
Version Date: 2012

EDR's GeoCheck Physical Setting Source Addendum is provided to assist the environmental professional in forming an opinion about the impact of potential contaminant migration.

Assessment of the impact of contaminant migration generally has two principle investigative components:

1. Groundwater flow direction, and
2. Groundwater flow velocity.

Groundwater flow direction may be impacted by surface topography, hydrology, hydrogeology, characteristics of the soil, and nearby wells. Groundwater flow velocity is generally impacted by the nature of the geologic strata.

GEOCHECK® - PHYSICAL SETTING SOURCE SUMMARY

GROUNDWATER FLOW DIRECTION INFORMATION

Groundwater flow direction for a particular site is best determined by a qualified environmental professional using site-specific well data. If such data is not reasonably ascertainable, it may be necessary to rely on other sources of information, such as surface topographic information, hydrologic information, hydrogeologic data collected on nearby properties, and regional groundwater flow information (from deep aquifers).

TOPOGRAPHIC INFORMATION

Surface topography may be indicative of the direction of surficial groundwater flow. This information can be used to assist the environmental professional in forming an opinion about the impact of nearby contaminated properties or, should contamination exist on the target property, what downgradient sites might be impacted.

TARGET PROPERTY TOPOGRAPHY

General Topographic Gradient: General WNW

SURROUNDING TOPOGRAPHY: ELEVATION PROFILES

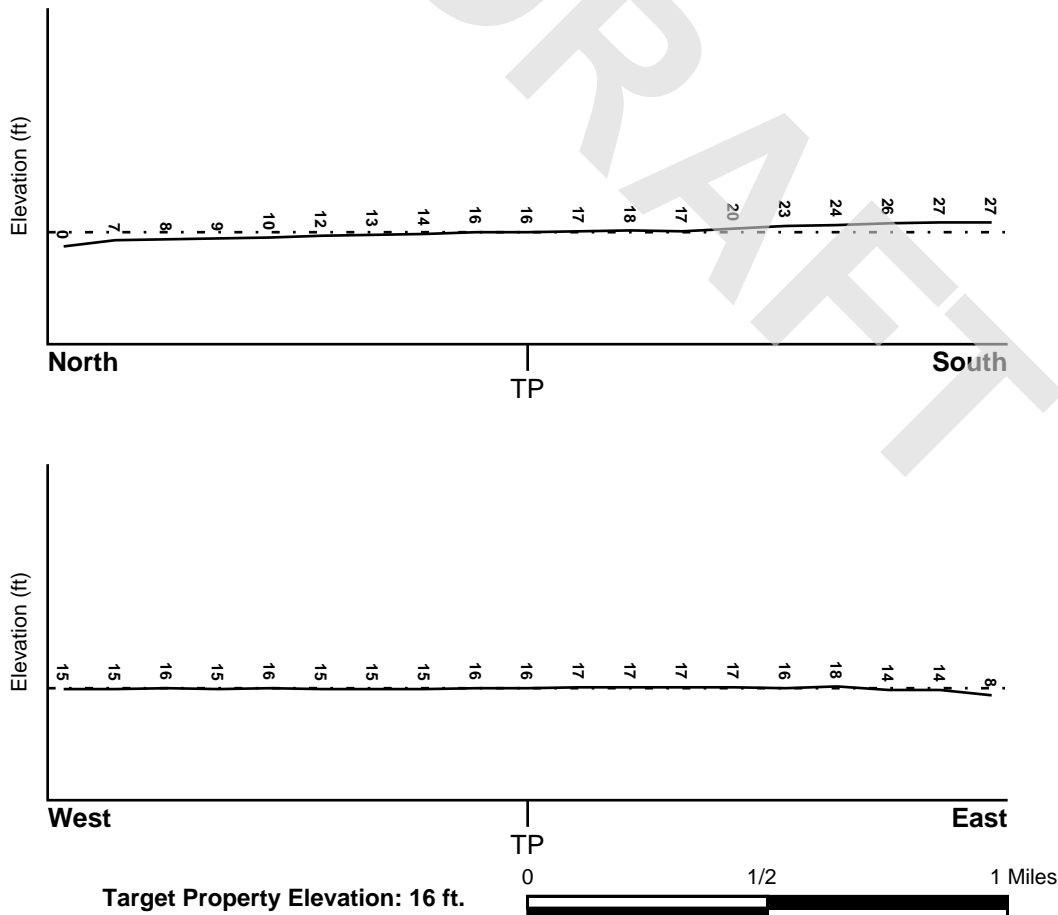

Source: Topography has been determined from the USGS 7.5' Digital Elevation Model and should be evaluated on a relative (not an absolute) basis. Relative elevation information between sites of close proximity should be field verified.

GEOCHECK® - PHYSICAL SETTING SOURCE SUMMARY

HYDROLOGIC INFORMATION

Surface water can act as a hydrologic barrier to groundwater flow. Such hydrologic information can be used to assist the environmental professional in forming an opinion about the impact of nearby contaminated properties or, should contamination exist on the target property, what downgradient sites might be impacted.

Refer to the Physical Setting Source Map following this summary for hydrologic information (major waterways and bodies of water).

FEMA FLOOD ZONE

<u>Flood Plain Panel at Target Property</u>	<u>FEMA Source Type</u>
06085C0064H	FEMA FIRM Flood data
<u>Additional Panels in search area:</u>	<u>FEMA Source Type</u>
06085C0061H	FEMA FIRM Flood data
06085C0062J	FEMA FIRM Flood data
06085C0063H	FEMA FIRM Flood data

NATIONAL WETLAND INVENTORY

<u>NWI Quad at Target Property</u>	<u>NWI Electronic Data Coverage</u>
MILPITAS	YES - refer to the Overview Map and Detail Map

HYDROGEOLOGIC INFORMATION

Hydrogeologic information obtained by installation of wells on a specific site can often be an indicator of groundwater flow direction in the immediate area. Such hydrogeologic information can be used to assist the environmental professional in forming an opinion about the impact of nearby contaminated properties or, should contamination exist on the target property, what downgradient sites might be impacted.

Site-Specific Hydrogeological Data*:

Search Radius:	1.25 miles
Location Relative to TP:	1 - 2 Miles South
Site Name:	Siliconix Inc
Site EPA ID Number:	CAD009131392
Groundwater Flow Direction:	NOT SPECIFIED, BUT A MONITORING WELL ON THE SOUTHERN SIDE OF THE SITE IS THE UP-GRADIENT WELL AND A MONITORING WELL ON THE NORTHERN SIDE OF THE SITE IS THE DOWN-GRADIENT WELL.
Measured Depth to Water:	15 feet.
Hydraulic Connection:	The surficial and lower aquifers are hydraulically connected.
Sole Source Aquifer:	No information about a sole source aquifer is available
Data Quality:	Information based on site-specific subsurface investigations is documented in the CERCLIS investigation report(s)

AQUIFLOW®

Search Radius: 1.000 Mile.

EDR has developed the AQUIFLOW Information System to provide data on the general direction of groundwater flow at specific points. EDR has reviewed reports submitted by environmental professionals to regulatory authorities at select sites and has extracted the date of the report, groundwater flow direction as determined hydrogeologically, and the depth to water table.

<u>MAP ID</u>	<u>LOCATION FROM TP</u>	<u>GENERAL DIRECTION GROUNDWATER FLOW</u>
Not Reported		

GEOCHECK® - PHYSICAL SETTING SOURCE SUMMARY

GROUNDWATER FLOW VELOCITY INFORMATION

Groundwater flow velocity information for a particular site is best determined by a qualified environmental professional using site specific geologic and soil strata data. If such data are not reasonably ascertainable, it may be necessary to rely on other sources of information, including geologic age identification, rock stratigraphic unit and soil characteristics data collected on nearby properties and regional soil information. In general, contaminant plumes move more quickly through sandy-gravelly types of soils than silty-clayey types of soils.

GEOLOGIC INFORMATION IN GENERAL AREA OF TARGET PROPERTY

Geologic information can be used by the environmental professional in forming an opinion about the relative speed at which contaminant migration may be occurring.

ROCK STRATIGRAPHIC UNIT

Era: Cenozoic
System: Quaternary
Series: Quaternary
Code: Q *(decoded above as Era, System & Series)*

GEOLOGIC AGE IDENTIFICATION

Category: Stratified Sequence

Geologic Age and Rock Stratigraphic Unit Source: P.G. Schruben, R.E. Arndt and W.J. Bawiec, Geology of the Conterminous U.S. at 1:2,500,000 Scale - a digital representation of the 1974 P.B. King and H.M. Beikman Map, USGS Digital Data Series DDS - 11 (1994).

DOMINANT SOIL COMPOSITION IN GENERAL AREA OF TARGET PROPERTY

The U.S. Department of Agriculture's (USDA) Soil Conservation Service (SCS) leads the National Cooperative Soil Survey (NCSS) and is responsible for collecting, storing, maintaining and distributing soil survey information for privately owned lands in the United States. A soil map in a soil survey is a representation of soil patterns in a landscape. Soil maps for STATSGO are compiled by generalizing more detailed (SSURGO) soil survey maps. The following information is based on Soil Conservation Service STATSGO data.

Soil Component Name: BOTELLA

Soil Surface Texture: clay loam

Hydrologic Group: Class B - Moderate infiltration rates. Deep and moderately deep, moderately well and well drained soils with moderately coarse textures.

Soil Drainage Class: Not reported

Hydric Status: Soil does not meet the requirements for a hydric soil.

Corrosion Potential - Uncoated Steel: MODERATE

Depth to Bedrock Min: > 60 inches

Depth to Bedrock Max: > 60 inches

GEOCHECK® - PHYSICAL SETTING SOURCE SUMMARY

Soil Layer Information							
Layer	Boundary		Soil Texture Class	Classification		Permeability Rate (in/hr)	Soil Reaction (pH)
	Upper	Lower		AASHTO Group	Unified Soil		
1	0 inches	9 inches	clay loam	Silt-Clay Materials (more than 35 pct. passing No. 200), Clayey Soils.	FINE-GRAINED SOILS, Silts and Clays (liquid limit less than 50%), Lean Clay	Max: 0.60 Min: 0.20	Max: 7.30 Min: 5.60
2	9 inches	41 inches	silty clay loam	Silt-Clay Materials (more than 35 pct. passing No. 200), Clayey Soils.	FINE-GRAINED SOILS, Silts and Clays (liquid limit less than 50%), Lean Clay	Max: 0.60 Min: 0.20	Max: 7.80 Min: 5.60
3	41 inches	76 inches	sandy clay loam	Silt-Clay Materials (more than 35 pct. passing No. 200), Clayey Soils.	COARSE-GRAINED SOILS, Sands, Sands with fines, Clayey sand.	Max: 0.60 Min: 0.20	Max: 7.80 Min: 5.60

OTHER SOIL TYPES IN AREA

Based on Soil Conservation Service STATSGO data, the following additional subordinant soil types may appear within the general area of target property.

Soil Surface Textures: No Other Soil Types

Surficial Soil Types: No Other Soil Types

Shallow Soil Types: No Other Soil Types

Deeper Soil Types: No Other Soil Types

LOCAL / REGIONAL WATER AGENCY RECORDS

EDR Local/Regional Water Agency records provide water well information to assist the environmental professional in assessing sources that may impact ground water flow direction, and in forming an opinion about the impact of contaminant migration on nearby drinking water wells.

WELL SEARCH DISTANCE INFORMATION

<u>DATABASE</u>	<u>SEARCH DISTANCE (miles)</u>
Federal USGS	1.000
Federal FRDS PWS	Nearest PWS within 1 mile
State Database	1.000

GEOCHECK® - PHYSICAL SETTING SOURCE SUMMARY

FEDERAL USGS WELL INFORMATION

MAP ID	WELL ID	LOCATION FROM TP
No Wells Found		

FEDERAL FRDS PUBLIC WATER SUPPLY SYSTEM INFORMATION

MAP ID	WELL ID	LOCATION FROM TP
E19	CA4300709	1/2 - 1 Mile SE

Note: PWS System location is not always the same as well location.

STATE DATABASE WELL INFORMATION

MAP ID	WELL ID	LOCATION FROM TP
1	CADWR0000036412	1/4 - 1/2 Mile ESE
2	CADWR0000025420	1/4 - 1/2 Mile NNE
3	CADWR0000027890	1/4 - 1/2 Mile SSE
A4	CADWR0000034341	1/4 - 1/2 Mile NNW
A5	CADWR0000026251	1/4 - 1/2 Mile NNW
6	CAEDF0000078766	1/4 - 1/2 Mile WNW
7	CADWR0000033399	1/4 - 1/2 Mile NE
8	CADWR0000014009	1/4 - 1/2 Mile SE
B9	6843	1/2 - 1 Mile East
B10	CADDW2000012933	1/2 - 1 Mile East
C11	CAEDF0000023636	1/2 - 1 Mile NW
C12	CAEDF0000141892	1/2 - 1 Mile NNW
D13	CAEDF0000062721	1/2 - 1 Mile North
D14	CAEDF0000012733	1/2 - 1 Mile North
D15	CAEDF0000103494	1/2 - 1 Mile North
D16	CAEDF0000047869	1/2 - 1 Mile North
D17	CAEDF0000082611	1/2 - 1 Mile North
D18	CAEDF0000131990	1/2 - 1 Mile North
E20	CADDW2000008627	1/2 - 1 Mile SE
21	CAEDF0000082162	1/2 - 1 Mile NNW
F22	CAEDF0000082112	1/2 - 1 Mile NNW
23	CADWR0000012560	1/2 - 1 Mile North
G24	CAEDF0000009210	1/2 - 1 Mile NW
H25	CAEDF0000062158	1/2 - 1 Mile North
F26	CADWR0000015236	1/2 - 1 Mile NNW
H27	CAEDF0000093589	1/2 - 1 Mile North
G28	CAEDF0000137982	1/2 - 1 Mile NW
29	CADWR0000006328	1/2 - 1 Mile ENE
30	CADWR0000032329	1/2 - 1 Mile NNE
I31	CADWR0000036437	1/2 - 1 Mile ESE
I32	CADWR0000011647	1/2 - 1 Mile ESE
33	CADWR0000019801	1/2 - 1 Mile West
J34	CAEDF0000020057	1/2 - 1 Mile NNW
J35	CAEDF0000080816	1/2 - 1 Mile NNW
K36	CAEDF0000000981	1/2 - 1 Mile NNW
L37	CAEDF0000009473	1/2 - 1 Mile NW

GEOCHECK® - PHYSICAL SETTING SOURCE SUMMARY

STATE DATABASE WELL INFORMATION

MAP ID	WELL ID	LOCATION FROM TP
J38	CAEDF0000064862	1/2 - 1 Mile NNW
J39	CAEDF0000124722	1/2 - 1 Mile NNW
J40	CAEDF0000048015	1/2 - 1 Mile NNW
J41	CAEDF0000119014	1/2 - 1 Mile NNW
J42	CAEDF0000075184	1/2 - 1 Mile NNW
K43	CAEDF0000062736	1/2 - 1 Mile NNW
J44	CAEDF0000076647	1/2 - 1 Mile NNW
J45	CAEDF0000014888	1/2 - 1 Mile NNW
J46	CAPFAS000000821	1/2 - 1 Mile NNW
J47	CAEDF0000118026	1/2 - 1 Mile NNW
M48	CAEDF0000063564	1/2 - 1 Mile NNW
M49	CAEDF0000016276	1/2 - 1 Mile NNW
J50	CAEDF0000130263	1/2 - 1 Mile NNW
L51	CADWR0000027897	1/2 - 1 Mile NW
52	CADWR0000021535	1/2 - 1 Mile SW
M53	CAEDF0000034593	1/2 - 1 Mile NNW
M54	CAEDF0000020157	1/2 - 1 Mile NNW
M55	CAEDF0000017916	1/2 - 1 Mile NNW
M56	CAPFAS000000659	1/2 - 1 Mile NNW
M57	CAEDF0000093466	1/2 - 1 Mile NNW
M58	CAPFAS000001373	1/2 - 1 Mile NNW
M59	CAEDF0000081173	1/2 - 1 Mile NNW
L60	CAEDF0000073154	1/2 - 1 Mile NW
N61	CAEDF0000072985	1/2 - 1 Mile NW
M62	CAEDF0000009905	1/2 - 1 Mile NNW
L63	CAEDF0000008224	1/2 - 1 Mile NW
N64	CAEDF0000009150	1/2 - 1 Mile NW
O65	6845	1/2 - 1 Mile ESE
N66	CAEDF0000080434	1/2 - 1 Mile NW
67	CAEDF0000051512	1/2 - 1 Mile East
P68	CAEDF0000074819	1/2 - 1 Mile NNW
P69	CAPFAS000001604	1/2 - 1 Mile NNW
70	CADWR0000022221	1/2 - 1 Mile NE
O71	6844	1/2 - 1 Mile ESE
Q72	CAEDF0000114597	1/2 - 1 Mile South
Q73	CAEDF0000051090	1/2 - 1 Mile South
R74	CADWR0000019962	1/2 - 1 Mile North
R75	CADWR0000026213	1/2 - 1 Mile North
O76	CADDW2000016519	1/2 - 1 Mile ESE
R77	CAEDF0000074564	1/2 - 1 Mile North
R78	CAPFAS000001524	1/2 - 1 Mile North
79	CADWR0000034716	1/2 - 1 Mile ENE
P80	CADWR0000031131	1/2 - 1 Mile NNW
S81	CAEDF0000099265	1/2 - 1 Mile NNW
S82	CAEDF0000069420	1/2 - 1 Mile NNW
S83	CAPFAS000000551	1/2 - 1 Mile NNW
84	CADDW2000005797	1/2 - 1 Mile ESE
T85	CAEDF0000134366	1/2 - 1 Mile South
U86	CAEDF0000024016	1/2 - 1 Mile NW
87	CADWR0000008937	1/2 - 1 Mile NNE
U88	CADWR0000018824	1/2 - 1 Mile NW
U89	CAEDF0000023444	1/2 - 1 Mile NW

GEOCHECK® - PHYSICAL SETTING SOURCE SUMMARY

STATE DATABASE WELL INFORMATION

MAP ID	WELL ID	LOCATION FROM TP
90	CADWR0000008116	1/2 - 1 Mile SW
U91	CAEDF0000078902	1/2 - 1 Mile NW
92	CAEDF0000019843	1/2 - 1 Mile NW
93	CAEDF0000125680	1/2 - 1 Mile North
U94	CAEDF0000074786	1/2 - 1 Mile NW
T95	CAEDF0000085735	1/2 - 1 Mile South
96	CADWR0000024300	1/2 - 1 Mile NNW
V97	CAEDF0000120814	1/2 - 1 Mile South
98	CAEDF0000120795	1/2 - 1 Mile NNW
V99	CAEDF0000007953	1/2 - 1 Mile South
V100	CAEDF0000055297	1/2 - 1 Mile South
V101	CAEDF0000020811	1/2 - 1 Mile South

PHYSICAL SETTING SOURCE MAP - 7596357.2s

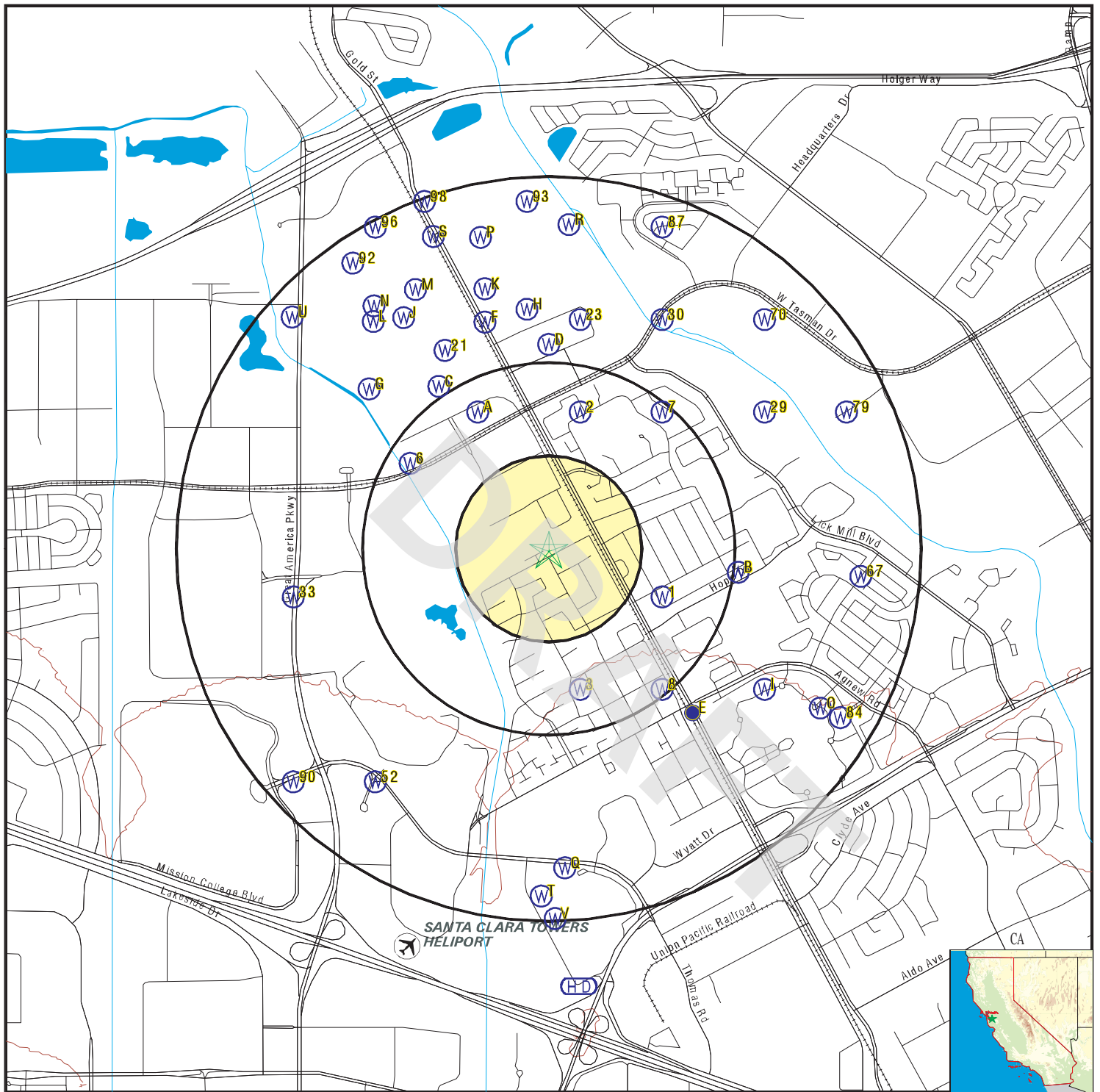

- County Boundary
- Major Roads
- Contour Lines
- Earthquake Fault Lines
- Airports
- Earthquake epicenter, Richter 5 or greater
- Water Wells
- Public Water Supply Wells
- Cluster of Multiple Icons

- Groundwater Flow Direction
- Indeterminate Groundwater Flow at Location
- Groundwater Flow Varies at Location
- Closest Hydrogeological Data
- Oil, gas or related wells

SITE NAME: 490804
 ADDRESS: 2303 Gianera Street
 Santa Clara CA 95054
 LAT/LONG: 37.400973 / 121.965536

CLIENT: AEI Consultants
 CONTACT: Christian Cagonot
 INQUIRY #: 7596357.2s
 DATE: March 15, 2024 2:36 pm

GEOCHECK® - PHYSICAL SETTING SOURCE MAP FINDINGS

Map ID
Direction
Distance
Elevation

Database EDR ID Number

1
ESE
1/4 - 1/2 Mile
Higher

CA WELLS CADWR0000036412

Well ID: 06S01W22G001M Well Type: UNK
Source: Department of Water Resources
Other Name: 06S01W22G001M GAMA PFAS Testing: Not Reported
Groundwater Quality Data: https://gamagroundwater.waterboards.ca.gov/gama/gamamap/public/GamaDataDisplay.asp?dataset=DWR&samp_date=&global_id=&assigned_name=06S01W22G001M&store_num=
GeoTracker Data: Not Reported

2
NNE
1/4 - 1/2 Mile
Lower

CA WELLS CADWR0000025420

Well ID: 06S01W15P001M Well Type: UNK
Source: Department of Water Resources
Other Name: 06S01W15P001M GAMA PFAS Testing: Not Reported
Groundwater Quality Data: https://gamagroundwater.waterboards.ca.gov/gama/gamamap/public/GamaDataDisplay.asp?dataset=DWR&samp_date=&global_id=&assigned_name=06S01W15P001M&store_num=
GeoTracker Data: Not Reported

3
SSE
1/4 - 1/2 Mile
Higher

CA WELLS CADWR0000027890

Well ID: 06S01W22L004M Well Type: UNK
Source: Department of Water Resources
Other Name: 06S01W22L004M GAMA PFAS Testing: Not Reported
Groundwater Quality Data: https://gamagroundwater.waterboards.ca.gov/gama/gamamap/public/GamaDataDisplay.asp?dataset=DWR&samp_date=&global_id=&assigned_name=06S01W22L004M&store_num=
GeoTracker Data: Not Reported

A4
NNW
1/4 - 1/2 Mile
Lower

CA WELLS CADWR0000034341

Well ID: 06S01W15N001M Well Type: UNK
Source: Department of Water Resources
Other Name: 06S01W15N001M GAMA PFAS Testing: Not Reported
Groundwater Quality Data: https://gamagroundwater.waterboards.ca.gov/gama/gamamap/public/GamaDataDisplay.asp?dataset=DWR&samp_date=&global_id=&assigned_name=06S01W15N001M&store_num=
GeoTracker Data: Not Reported

GEOCHECK® - PHYSICAL SETTING SOURCE MAP FINDINGS

Map ID
Direction
Distance
Elevation

Database EDR ID Number

A5
NNW
1/4 - 1/2 Mile
Lower

CA WELLS CADWR0000026251

Well ID: 06S01W15N003M Well Type: UNK
Source: Department of Water Resources
Other Name: 06S01W15N003M GAMA PFAS Testing: Not Reported
Groundwater Quality Data: https://gamagroundwater.waterboards.ca.gov/gama/gamamap/public/GamaDataDisplay.asp?dataset=DWR&samp_date=&global_id=&assigned_name=06S01W15N003M&store_num=
GeoTracker Data: Not Reported

6
WNW
1/4 - 1/2 Mile
Lower

CA WELLS CAEDF0000078766

Well ID: L10006514573-G-15 Well Type: MONITORING
Source: EDF Other Name: G-15
GAMA PFAS Testing: Not Reported
Groundwater Quality Data: https://gamagroundwater.waterboards.ca.gov/gama/gamamap/public/GamaDataDisplay.asp?dataset=EDF&samp_date=&global_id=L10006514573&assigned_name=G-15&store_num=
GeoTracker Data: https://geotracker.waterboards.ca.gov/profile_report.asp?cmd=MWEDFResults&global_id=L10006514573&assigned_name=G-15

7
NE
1/4 - 1/2 Mile
Lower

CA WELLS CADWR0000033399

Well ID: 06S01W15Q001M Well Type: UNK
Source: Department of Water Resources
Other Name: 06S01W15Q001M GAMA PFAS Testing: Not Reported
Groundwater Quality Data: https://gamagroundwater.waterboards.ca.gov/gama/gamamap/public/GamaDataDisplay.asp?dataset=DWR&samp_date=&global_id=&assigned_name=06S01W15Q001M&store_num=
GeoTracker Data: Not Reported

8
SE
1/4 - 1/2 Mile
Higher

CA WELLS CADWR0000014009

Well ID: 06S01W22K006M Well Type: UNK
Source: Department of Water Resources
Other Name: 06S01W22K006M GAMA PFAS Testing: Not Reported
Groundwater Quality Data: https://gamagroundwater.waterboards.ca.gov/gama/gamamap/public/GamaDataDisplay.asp?dataset=DWR&samp_date=&global_id=&assigned_name=06S01W22K006M&store_num=
GeoTracker Data: Not Reported

GEOCHECK® - PHYSICAL SETTING SOURCE MAP FINDINGS

Map ID
Direction
Distance
Elevation

Database EDR ID Number

B9
East
1/2 - 1 Mile
Higher

CA WELLS 6843

Seq:	6843	Prim sta c:	06S/01W-22B01 M
Frds no:	4310012020	County:	43
District:	05	User id:	HEN
System no:	4310012	Water type:	G
Source nam:	WELL 19 - INACTIVE	Station ty:	WELL/AMBNT/MUN/INTAKE/SUPPLY
Latitude:	372401.0	Longitude:	1215719.0
Precision:	5	Status:	IR
Comment 1:	Not Reported	Comment 2:	Not Reported
Comment 3:	Not Reported	Comment 4:	Not Reported
Comment 5:	Not Reported	Comment 6:	Not Reported
Comment 7:	Not Reported		
System no:	4310012	System nam:	City Of Santa Clara
Hqname:	Not Reported	Address:	1500 WARBURTON AVE
City:	SANTA CLARA	State:	CA
Zip:	95050	Zip ext:	Not Reported
Pop serv:	94925	Connection:	23702
Area serve:	SANTA CLARA CITY		

B10
East
1/2 - 1 Mile
Higher

CA WELLS CADDW2000012933

GAMA:

Well ID:	CA4310012_020_020	Well Type:	MUNICIPAL
Source:	DDW	Other Names:	4310012-020
GAMA Pfas testing:	Not Reported		
Groundwater Quality Data:	https://gamagroundwater.waterboards.ca.gov/gama/gamamap/public/GamaDataDisplay.asp?dataset=DHS&samp_date=&global_id=&assigned_name=CA4310012_020_020&store_num=		
GeoTracker Data:	Not Reported		

C11
NW
1/2 - 1 Mile
Lower

CA WELLS CAEDF0000023636

Well ID:	L10006514573-L-8	Well Type:	MONITORING
Source:	EDF	Other Name:	L-8
GAMA PFAS Testing:	Not Reported		
Groundwater Quality Data:	https://gamagroundwater.waterboards.ca.gov/gama/gamamap/public/GamaDataDisplay.asp?dataset=EDF&samp_date=&global_id=L10006514573&assigned_name=L-8&store_num=		
GeoTracker Data:	https://geotracker.waterboards.ca.gov/profile_report.asp?cmd=MWEDFResults&global_id=L10006514573&assigned_name=L-8		

GEOCHECK® - PHYSICAL SETTING SOURCE MAP FINDINGS

Map ID
Direction
Distance
Elevation

Database EDR ID Number

C12
NNW
1/2 - 1 Mile
Lower

CA WELLS CAEDF0000141892

Well ID: L10006514573-L-23 Well Type: MONITORING
Source: EDF Other Name: L-23
GAMA PFAS Testing: Not Reported
Groundwater Quality Data: https://gamagroundwater.waterboards.ca.gov/gama/gamamap/public/GamaDataDisplay.asp?dataset=EDF&samp_date=&global_id=L10006514573&assigned_name=L-23&store_num=
GeoTracker Data: https://geotracker.waterboards.ca.gov/profile_report.asp?cmd=MWEDFResults&global_id=L10006514573&assigned_name=L-23

D13
North
1/2 - 1 Mile
Lower

CA WELLS CAEDF0000062721

Well ID: SL0608590095-MWTR08B Well Type: MONITORING
Source: EDF Other Name: MWTR08B
GAMA PFAS Testing: Not Reported
Groundwater Quality Data: https://gamagroundwater.waterboards.ca.gov/gama/gamamap/public/GamaDataDisplay.asp?dataset=EDF&samp_date=&global_id=SL0608590095&assigned_name=MWTR08B&store_num=
GeoTracker Data: https://geotracker.waterboards.ca.gov/profile_report.asp?cmd=MWEDFResults&global_id=SL0608590095&assigned_name=MWTR08B

D14
North
1/2 - 1 Mile
Lower

CA WELLS CAEDF0000012733

Well ID: SL0608590095-MWTR07A Well Type: MONITORING
Source: EDF Other Name: MWTR07A
GAMA PFAS Testing: Not Reported
Groundwater Quality Data: https://gamagroundwater.waterboards.ca.gov/gama/gamamap/public/GamaDataDisplay.asp?dataset=EDF&samp_date=&global_id=SL0608590095&assigned_name=MWTR07A&store_num=
GeoTracker Data: https://geotracker.waterboards.ca.gov/profile_report.asp?cmd=MWEDFResults&global_id=SL0608590095&assigned_name=MWTR07A

D15
North
1/2 - 1 Mile
Lower

CA WELLS CAEDF0000103494

Well ID: SL0608590095-MWTR12B Well Type: MONITORING
Source: EDF Other Name: MWTR12B
GAMA PFAS Testing: Not Reported
Groundwater Quality Data: https://gamagroundwater.waterboards.ca.gov/gama/gamamap/public/GamaDataDisplay.asp?dataset=EDF&samp_date=&global_id=SL0608590095&assigned_name=MWTR12B&store_num=
GeoTracker Data: https://geotracker.waterboards.ca.gov/profile_report.asp?cmd=MWEDFResults&global_id=SL0608590095&assigned_name=MWTR12B

GEOCHECK® - PHYSICAL SETTING SOURCE MAP FINDINGS

Map ID
Direction
Distance
Elevation

Database EDR ID Number

D16
North
1/2 - 1 Mile
Lower

CA WELLS CAEDF0000047869

Well ID: SL0608590095-MWTR11A Well Type: MONITORING
Source: EDF Other Name: MWTR11A
GAMA PFAS Testing: Not Reported
Groundwater Quality Data: https://gamagroundwater.waterboards.ca.gov/gama/gamamap/public/GamaDataDisplay.asp?dataset=EDF&samp_date=&global_id=SL0608590095&assigned_name=MWTR11A&store_num=
GeoTracker Data: https://geotracker.waterboards.ca.gov/profile_report.asp?cmd=MWEDFResults&global_id=SL0608590095&assigned_name=MWTR11A

D17
North
1/2 - 1 Mile
Lower

CA WELLS CAEDF0000082611

Well ID: SL0608590095-MWTR05A Well Type: MONITORING
Source: EDF Other Name: MWTR05A
GAMA PFAS Testing: Not Reported
Groundwater Quality Data: https://gamagroundwater.waterboards.ca.gov/gama/gamamap/public/GamaDataDisplay.asp?dataset=EDF&samp_date=&global_id=SL0608590095&assigned_name=MWTR05A&store_num=
GeoTracker Data: https://geotracker.waterboards.ca.gov/profile_report.asp?cmd=MWEDFResults&global_id=SL0608590095&assigned_name=MWTR05A

D18
North
1/2 - 1 Mile
Lower

CA WELLS CAEDF0000131990

Well ID: SL0608590095-MWTR06B Well Type: MONITORING
Source: EDF Other Name: MWTR06B
GAMA PFAS Testing: Not Reported
Groundwater Quality Data: https://gamagroundwater.waterboards.ca.gov/gama/gamamap/public/GamaDataDisplay.asp?dataset=EDF&samp_date=&global_id=SL0608590095&assigned_name=MWTR06B&store_num=
GeoTracker Data: https://geotracker.waterboards.ca.gov/profile_report.asp?cmd=MWEDFResults&global_id=SL0608590095&assigned_name=MWTR06B

E19
SE
1/2 - 1 Mile
Higher

FRDS PWS CA4300709

Epa region: 09 State: CA
Pwsid: CA4300709 Pwsname: AGNEW STATE HOSPITAL - EAST
Cityserved: Not Reported Stateserved: CA
Zipserved: Not Reported Fipscounty: 06085
Status: Closed Retpopsrvd: 1100
Pwssvconn: 1 Psource longname: Groundwater
Pwstype: CWS Owner: Public/Private
Contact: AGNEW STATE HOSPITAL - EAST
Contactorgname: Not Reported Contactphone: Not Reported
Contactaddress1: AGNEW STATE HOSPITAL - EAST

GEOCHECK® - PHYSICAL SETTING SOURCE MAP FINDINGS

Contactaddress2:	Not Reported	Contactcity:	AGNEW
Contactstate:	CA	Contactzip:	95054
Pwsactivitycode:	I		
PWS ID:	CA4300709	PWS type:	System Owner/Responsible Party
PWS name:	AGNEW STATE HOSPITAL - EAST		
PWS address:	Not Reported	PWS city:	AGNEW
PWS state:	CA	PWS zip:	95054
PWS ID:	CA4300709	Activity status:	Active
Date system activated:	8405	Date system deactivated:	Not Reported
Retail population:	00001100	System name:	AGNEW STATE HOSPITAL - EAST
System address:	AGNEW STATE HOSPITAL - EAST		
System city:	AGNEW	System state:	CA
System zip:	95054		
Population served:	1,001 - 2,500 Persons	Treatment:	Untreated
Latitude:	372340	Longitude:	1215729
Violation id:	95V0001	Orig code:	F
State:	CA	Violation Year:	1993
Contamination code:	5000	Contamination Name:	Lead and Copper Rule
Violation code:	51	Violation name:	Initial Tap Sampling for Pb and Cu
Rule code:	350	Rule name:	LCR
Violation measur:	0	Unit of measure:	Not Reported
State mcl:	0	Cmp bdt:	07/01/1993
Cmp edt:	04/04/2000		
Violation ID:	95V0001	Orig Code:	F
Enforcemnt FY:	2000	Enforcement Action:	04/04/2000
Enforcement Detail:	St Compliance achieved	Enforcement Category:	Resolving

E20
SE
1/2 - 1 Mile
Higher

CA WELLS CADDW2000008627

GAMA:

Well ID:	CA4310012_035_035	Well Type:	MUNICIPAL
Source:	DDW	Other Names:	4310012-035
GAMA Pfas testing:	Not Reported		
Groundwater Quality Data:	https://gamagroundwater.waterboards.ca.gov/gama/gamamap/public/GamaDataDisplay.asp?dataset=DHS&samp_date=&global_id=&assigned_name=CA4310012_035_035&store_num=		
GeoTracker Data:	Not Reported		

21
NNW
1/2 - 1 Mile
Lower

CA WELLS CAEDF0000082162

Well ID:	L10006514573-L-9	Well Type:	MONITORING
Source:	EDF	Other Name:	L-9
GAMA PFAS Testing:	Not Reported		
Groundwater Quality Data:	https://gamagroundwater.waterboards.ca.gov/gama/gamamap/public/GamaDataDisplay.asp?dataset=EDF&samp_date=&global_id=L10006514573&assigned_name=L-9&store_num=		
GeoTracker Data:	https://geotracker.waterboards.ca.gov/profile_report.asp?cmd=MWEDFResults&global_id=L10006514573&assigned_name=L-9		

GEOCHECK® - PHYSICAL SETTING SOURCE MAP FINDINGS

Map ID
Direction
Distance
Elevation

Database EDR ID Number

F22
NNW
1/2 - 1 Mile
Lower

CA WELLS CAEDF0000082112

Well ID: L10006514573-G-16R Well Type: MONITORING
Source: EDF Other Name: G-16R
GAMA PFAS Testing: Not Reported
Groundwater Quality Data: https://gamagroundwater.waterboards.ca.gov/gama/gamamap/public/GamaDataDisplay.asp?dataset=EDF&samp_date=&global_id=L10006514573&assigned_name=G-16R&store_num=
GeoTracker Data: https://geotracker.waterboards.ca.gov/profile_report.asp?cmd=MWEDFResults&global_id=L10006514573&assigned_name=G-16R

23
North
1/2 - 1 Mile
Lower

CA WELLS CADWR0000012560

Well ID: 06S01W15L001M Well Type: UNK
Source: Department of Water Resources
Other Name: 06S01W15L001M GAMA PFAS Testing: Not Reported
Groundwater Quality Data: https://gamagroundwater.waterboards.ca.gov/gama/gamamap/public/GamaDataDisplay.asp?dataset=DWR&samp_date=&global_id=&assigned_name=06S01W15L001M&store_num=
GeoTracker Data: Not Reported

G24
NW
1/2 - 1 Mile
Lower

CA WELLS CAEDF0000009210

Well ID: L10006514573-G-14 Well Type: MONITORING
Source: EDF Other Name: G-14
GAMA PFAS Testing: Not Reported
Groundwater Quality Data: https://gamagroundwater.waterboards.ca.gov/gama/gamamap/public/GamaDataDisplay.asp?dataset=EDF&samp_date=&global_id=L10006514573&assigned_name=G-14&store_num=
GeoTracker Data: https://geotracker.waterboards.ca.gov/profile_report.asp?cmd=MWEDFResults&global_id=L10006514573&assigned_name=G-14

H25
North
1/2 - 1 Mile
Lower

CA WELLS CAEDF0000062158

Well ID: L10006514573-G-2R Well Type: MONITORING
Source: EDF Other Name: G-2R
GAMA PFAS Testing: Not Reported
Groundwater Quality Data: https://gamagroundwater.waterboards.ca.gov/gama/gamamap/public/GamaDataDisplay.asp?dataset=EDF&samp_date=&global_id=L10006514573&assigned_name=G-2R&store_num=
GeoTracker Data: https://geotracker.waterboards.ca.gov/profile_report.asp?cmd=MWEDFResults&global_id=L10006514573&assigned_name=G-2R

GEOCHECK® - PHYSICAL SETTING SOURCE MAP FINDINGS

Map ID
Direction
Distance
Elevation

Database EDR ID Number

F26
NNW
1/2 - 1 Mile
Lower

CA WELLS CADWR0000015236

Well ID: 06S01W15M001M Well Type: UNK
Source: Department of Water Resources
Other Name: 06S01W15M001M GAMA PFAS Testing: Not Reported
Groundwater Quality Data: https://gamagroundwater.waterboards.ca.gov/gama/gamamap/public/GamaDataDisplay.asp?dataset=DWR&samp_date=&global_id=&assigned_name=06S01W15M001M&store_num=
GeoTracker Data: Not Reported

H27
North
1/2 - 1 Mile
Lower

CA WELLS CAEDF0000093589

Well ID: L10006514573-L-14 Well Type: MONITORING
Source: EDF Other Name: L-14
GAMA PFAS Testing: Not Reported
Groundwater Quality Data: https://gamagroundwater.waterboards.ca.gov/gama/gamamap/public/GamaDataDisplay.asp?dataset=EDF&samp_date=&global_id=L10006514573&assigned_name=L-14&store_num=
GeoTracker Data: https://geotracker.waterboards.ca.gov/profile_report.asp?cmd=MWEDFResults&global_id=L10006514573&assigned_name=L-14

G28
NW
1/2 - 1 Mile
Lower

CA WELLS CAEDF0000137982

Well ID: L10006514573-L-7 Well Type: MONITORING
Source: EDF Other Name: L-7
GAMA PFAS Testing: Not Reported
Groundwater Quality Data: https://gamagroundwater.waterboards.ca.gov/gama/gamamap/public/GamaDataDisplay.asp?dataset=EDF&samp_date=&global_id=L10006514573&assigned_name=L-7&store_num=
GeoTracker Data: https://geotracker.waterboards.ca.gov/profile_report.asp?cmd=MWEDFResults&global_id=L10006514573&assigned_name=L-7

29
ENE
1/2 - 1 Mile
Lower

CA WELLS CADWR0000006328

Well ID: 06S01W15R002M Well Type: UNK
Source: Department of Water Resources
Other Name: 06S01W15R002M GAMA PFAS Testing: Not Reported
Groundwater Quality Data: https://gamagroundwater.waterboards.ca.gov/gama/gamamap/public/GamaDataDisplay.asp?dataset=DWR&samp_date=&global_id=&assigned_name=06S01W15R002M&store_num=
GeoTracker Data: Not Reported

GEOCHECK® - PHYSICAL SETTING SOURCE MAP FINDINGS

Map ID
Direction
Distance
Elevation

Database EDR ID Number

30
NNE
1/2 - 1 Mile
Lower

CA WELLS CADWR0000032329

Well ID: 06S01W15K001M Well Type: UNK
Source: Department of Water Resources
Other Name: 06S01W15K001M GAMA PFAS Testing: Not Reported
Groundwater Quality Data: https://gamagroundwater.waterboards.ca.gov/gama/gamamap/public/GamaDataDisplay.asp?dataset=DWR&samp_date=&global_id=&assigned_name=06S01W15K001M&store_num=
GeoTracker Data: Not Reported

I31
ESE
1/2 - 1 Mile
Higher

CA WELLS CADWR0000036437

Well ID: 06S01W22J001M Well Type: UNK
Source: Department of Water Resources
Other Name: 06S01W22J001M GAMA PFAS Testing: Not Reported
Groundwater Quality Data: https://gamagroundwater.waterboards.ca.gov/gama/gamamap/public/GamaDataDisplay.asp?dataset=DWR&samp_date=&global_id=&assigned_name=06S01W22J001M&store_num=
GeoTracker Data: Not Reported

I32
ESE
1/2 - 1 Mile
Higher

CA WELLS CADWR0000011647

Well ID: 06S01W22J002M Well Type: UNK
Source: Department of Water Resources
Other Name: 06S01W22J002M GAMA PFAS Testing: Not Reported
Groundwater Quality Data: https://gamagroundwater.waterboards.ca.gov/gama/gamamap/public/GamaDataDisplay.asp?dataset=DWR&samp_date=&global_id=&assigned_name=06S01W22J002M&store_num=
GeoTracker Data: Not Reported

33
West
1/2 - 1 Mile
Higher

CA WELLS CADWR0000019801

Well ID: 06S01W21G001M Well Type: UNK
Source: Department of Water Resources
Other Name: 06S01W21G001M GAMA PFAS Testing: Not Reported
Groundwater Quality Data: https://gamagroundwater.waterboards.ca.gov/gama/gamamap/public/GamaDataDisplay.asp?dataset=DWR&samp_date=&global_id=&assigned_name=06S01W21G001M&store_num=
GeoTracker Data: Not Reported

GEOCHECK® - PHYSICAL SETTING SOURCE MAP FINDINGS

Map ID
Direction
Distance
Elevation

Database EDR ID Number

J34
NNW
1/2 - 1 Mile
Lower

CA WELLS CAEDF0000020057

Well ID: L10006514573-MW-2A Well Type: MONITORING
Source: EDF Other Name: MW-2A
GAMA PFAS Testing: Not Reported
Groundwater Quality Data: https://gamagroundwater.waterboards.ca.gov/gama/gamamap/public/GamaDataDisplay.asp?dataset=EDF&samp_date=&global_id=L10006514573&assigned_name=MW-2A&store_num=
GeoTracker Data: https://geotracker.waterboards.ca.gov/profile_report.asp?cmd=MWEDFResults&global_id=L10006514573&assigned_name=MW-2A

J35
NNW
1/2 - 1 Mile
Lower

CA WELLS CAEDF0000080816

Well ID: L10006514573-MW-2B Well Type: MONITORING
Source: EDF Other Name: MW-2B
GAMA PFAS Testing: Not Reported
Groundwater Quality Data: https://gamagroundwater.waterboards.ca.gov/gama/gamamap/public/GamaDataDisplay.asp?dataset=EDF&samp_date=&global_id=L10006514573&assigned_name=MW-2B&store_num=
GeoTracker Data: https://geotracker.waterboards.ca.gov/profile_report.asp?cmd=MWEDFResults&global_id=L10006514573&assigned_name=MW-2B

K36
NNW
1/2 - 1 Mile
Lower

CA WELLS CAEDF0000000981

Well ID: L10006514573-G-01 Well Type: MONITORING
Source: EDF Other Name: G-01
GAMA PFAS Testing: Not Reported
Groundwater Quality Data: https://gamagroundwater.waterboards.ca.gov/gama/gamamap/public/GamaDataDisplay.asp?dataset=EDF&samp_date=&global_id=L10006514573&assigned_name=G-01&store_num=
GeoTracker Data: https://geotracker.waterboards.ca.gov/profile_report.asp?cmd=MWEDFResults&global_id=L10006514573&assigned_name=G-01

L37
NW
1/2 - 1 Mile
Lower

CA WELLS CAEDF0000009473

Well ID: L10006514573-L-10 Well Type: MONITORING
Source: EDF Other Name: L-10
GAMA PFAS Testing: Not Reported
Groundwater Quality Data: https://gamagroundwater.waterboards.ca.gov/gama/gamamap/public/GamaDataDisplay.asp?dataset=EDF&samp_date=&global_id=L10006514573&assigned_name=L-10&store_num=
GeoTracker Data: https://geotracker.waterboards.ca.gov/profile_report.asp?cmd=MWEDFResults&global_id=L10006514573&assigned_name=L-10

GEOCHECK® - PHYSICAL SETTING SOURCE MAP FINDINGS

Map ID
Direction
Distance
Elevation

Database EDR ID Number

J38
NNW
1/2 - 1 Mile
Lower

CA WELLS CAEDF0000064862

Well ID: L10006514573-L-20 Well Type: MONITORING
Source: EDF Other Name: L-20
GAMA PFAS Testing: Not Reported
Groundwater Quality Data: https://gamagroundwater.waterboards.ca.gov/gama/gamamap/public/GamaDataDisplay.asp?dataset=EDF&samp_date=&global_id=L10006514573&assigned_name=L-20&store_num=
GeoTracker Data: https://geotracker.waterboards.ca.gov/profile_report.asp?cmd=MWEDFResults&global_id=L10006514573&assigned_name=L-20

J39
NNW
1/2 - 1 Mile
Lower

CA WELLS CAEDF0000124722

Well ID: L10006514573-MW-3A Well Type: MONITORING
Source: EDF Other Name: MW-3A
GAMA PFAS Testing: Not Reported
Groundwater Quality Data: https://gamagroundwater.waterboards.ca.gov/gama/gamamap/public/GamaDataDisplay.asp?dataset=EDF&samp_date=&global_id=L10006514573&assigned_name=MW-3A&store_num=
GeoTracker Data: https://geotracker.waterboards.ca.gov/profile_report.asp?cmd=MWEDFResults&global_id=L10006514573&assigned_name=MW-3A

J40
NNW
1/2 - 1 Mile
Lower

CA WELLS CAEDF0000048015

Well ID: L10006514573-MW-1A Well Type: MONITORING
Source: EDF Other Name: MW-1A
GAMA PFAS Testing: Not Reported
Groundwater Quality Data: https://gamagroundwater.waterboards.ca.gov/gama/gamamap/public/GamaDataDisplay.asp?dataset=EDF&samp_date=&global_id=L10006514573&assigned_name=MW-1A&store_num=
GeoTracker Data: https://geotracker.waterboards.ca.gov/profile_report.asp?cmd=MWEDFResults&global_id=L10006514573&assigned_name=MW-1A

J41
NNW
1/2 - 1 Mile
Lower

CA WELLS CAEDF0000119014

Well ID: L10006514573-MW-1B Well Type: MONITORING
Source: EDF Other Name: MW-1B
GAMA PFAS Testing: Not Reported
Groundwater Quality Data: https://gamagroundwater.waterboards.ca.gov/gama/gamamap/public/GamaDataDisplay.asp?dataset=EDF&samp_date=&global_id=L10006514573&assigned_name=MW-1B&store_num=
GeoTracker Data: https://geotracker.waterboards.ca.gov/profile_report.asp?cmd=MWEDFResults&global_id=L10006514573&assigned_name=MW-1B

GEOCHECK® - PHYSICAL SETTING SOURCE MAP FINDINGS

Map ID
Direction
Distance
Elevation

Database EDR ID Number

J42
NNW
1/2 - 1 Mile
Lower

CA WELLS CAEDF0000075184

Well ID: L10006514573-MW-3B Well Type: MONITORING
Source: EDF Other Name: MW-3B
GAMA PFAS Testing: Not Reported
Groundwater Quality Data: https://gamagroundwater.waterboards.ca.gov/gama/gamamap/public/GamaDataDisplay.asp?dataset=EDF&samp_date=&global_id=L10006514573&assigned_name=MW-3B&store_num=
GeoTracker Data: https://geotracker.waterboards.ca.gov/profile_report.asp?cmd=MWEDFResults&global_id=L10006514573&assigned_name=MW-3B

K43
NNW
1/2 - 1 Mile
Lower

CA WELLS CAEDF0000062736

Well ID: L10006514573-L-13 Well Type: MONITORING
Source: EDF Other Name: L-13
GAMA PFAS Testing: Not Reported
Groundwater Quality Data: https://gamagroundwater.waterboards.ca.gov/gama/gamamap/public/GamaDataDisplay.asp?dataset=EDF&samp_date=&global_id=L10006514573&assigned_name=L-13&store_num=
GeoTracker Data: https://geotracker.waterboards.ca.gov/profile_report.asp?cmd=MWEDFResults&global_id=L10006514573&assigned_name=L-13

J44
NNW
1/2 - 1 Mile
Lower

CA WELLS CAEDF0000076647

Well ID: L10006514573-L-11 Well Type: MONITORING
Source: EDF Other Name: L-11
GAMA PFAS Testing: Not Reported
Groundwater Quality Data: https://gamagroundwater.waterboards.ca.gov/gama/gamamap/public/GamaDataDisplay.asp?dataset=EDF&samp_date=&global_id=L10006514573&assigned_name=L-11&store_num=
GeoTracker Data: https://geotracker.waterboards.ca.gov/profile_report.asp?cmd=MWEDFResults&global_id=L10006514573&assigned_name=L-11

J45
NNW
1/2 - 1 Mile
Lower

CA WELLS CAEDF0000014888

Well ID: L10006514573-H-5 Well Type: MONITORING
Source: EDF Other Name: H-5
GAMA PFAS Testing: Not Reported
Groundwater Quality Data: https://gamagroundwater.waterboards.ca.gov/gama/gamamap/public/GamaDataDisplay.asp?dataset=EDF&samp_date=&global_id=L10006514573&assigned_name=H-5&store_num=
GeoTracker Data: https://geotracker.waterboards.ca.gov/profile_report.asp?cmd=MWEDFResults&global_id=L10006514573&assigned_name=H-5

GEOCHECK® - PHYSICAL SETTING SOURCE MAP FINDINGS

Map ID
Direction
Distance
Elevation

Database EDR ID Number

J46
NNW
1/2 - 1 Mile
Lower

CA WELLS CAPFAS000000821

Well ID: L10006514573-L-21 Well Type: MONITORING
Source: EDF Other Name: L-21
GAMA PFAS Testing: Yes
Groundwater Quality Data: https://gamagroundwater.waterboards.ca.gov/gama/gamamap/public/GamaDataDisplay.asp?dataset=EDF&samp_date=&global_id=L10006514573&assigned_name=L-21&store_num=
GeoTracker Data: Not Reported

J47
NNW
1/2 - 1 Mile
Lower

CA WELLS CAEDF0000118026

Well ID: L10006514573-L-21 Well Type: MONITORING
Source: EDF Other Name: L-21
GAMA PFAS Testing: Not Reported
Groundwater Quality Data: https://gamagroundwater.waterboards.ca.gov/gama/gamamap/public/GamaDataDisplay.asp?dataset=EDF&samp_date=&global_id=L10006514573&assigned_name=L-21&store_num=
GeoTracker Data: https://geotracker.waterboards.ca.gov/profile_report.asp?cmd=MWEDFResults&global_id=L10006514573&assigned_name=L-21

M48
NNW
1/2 - 1 Mile
Lower

CA WELLS CAEDF0000063564

Well ID: L10006514573-L-22 Well Type: MONITORING
Source: EDF Other Name: L-22
GAMA PFAS Testing: Not Reported
Groundwater Quality Data: https://gamagroundwater.waterboards.ca.gov/gama/gamamap/public/GamaDataDisplay.asp?dataset=EDF&samp_date=&global_id=L10006514573&assigned_name=L-22&store_num=
GeoTracker Data: https://geotracker.waterboards.ca.gov/profile_report.asp?cmd=MWEDFResults&global_id=L10006514573&assigned_name=L-22

M49
NNW
1/2 - 1 Mile
Lower

CA WELLS CAEDF0000016276

Well ID: L10006514573-MW-5A Well Type: MONITORING
Source: EDF Other Name: MW-5A
GAMA PFAS Testing: Not Reported
Groundwater Quality Data: https://gamagroundwater.waterboards.ca.gov/gama/gamamap/public/GamaDataDisplay.asp?dataset=EDF&samp_date=&global_id=L10006514573&assigned_name=MW-5A&store_num=
GeoTracker Data: https://geotracker.waterboards.ca.gov/profile_report.asp?cmd=MWEDFResults&global_id=L10006514573&assigned_name=MW-5A

GEOCHECK® - PHYSICAL SETTING SOURCE MAP FINDINGS

Map ID
Direction
Distance
Elevation

Database EDR ID Number

J50
NNW
1/2 - 1 Mile
Lower

CA WELLS CAEDF0000130263

Well ID: L10006514573-MW-4A Well Type: MONITORING
Source: EDF Other Name: MW-4A
GAMA PFAS Testing: Not Reported
Groundwater Quality Data: https://gamagroundwater.waterboards.ca.gov/gama/gamamap/public/GamaDataDisplay.asp?dataset=EDF&samp_date=&global_id=L10006514573&assigned_name=MW-4A&store_num=
GeoTracker Data: https://geotracker.waterboards.ca.gov/profile_report.asp?cmd=MWEDFResults&global_id=L10006514573&assigned_name=MW-4A

L51
NW
1/2 - 1 Mile
Lower

CA WELLS CADWR0000027897

Well ID: 06S01W16J002M Well Type: UNK
Source: Department of Water Resources
Other Name: 06S01W16J002M GAMA PFAS Testing: Not Reported
Groundwater Quality Data: https://gamagroundwater.waterboards.ca.gov/gama/gamamap/public/GamaDataDisplay.asp?dataset=DWR&samp_date=&global_id=&assigned_name=06S01W16J002M&store_num=
GeoTracker Data: Not Reported

52
SW
1/2 - 1 Mile
Higher

CA WELLS CADWR0000021535

Well ID: 06S01W21R001M Well Type: UNK
Source: Department of Water Resources
Other Name: 06S01W21R001M GAMA PFAS Testing: Not Reported
Groundwater Quality Data: https://gamagroundwater.waterboards.ca.gov/gama/gamamap/public/GamaDataDisplay.asp?dataset=DWR&samp_date=&global_id=&assigned_name=06S01W21R001M&store_num=
GeoTracker Data: Not Reported

M53
NNW
1/2 - 1 Mile
Lower

CA WELLS CAEDF0000034593

Well ID: L10006514573-G-12 Well Type: MONITORING
Source: EDF Other Name: G-12
GAMA PFAS Testing: Not Reported
Groundwater Quality Data: https://gamagroundwater.waterboards.ca.gov/gama/gamamap/public/GamaDataDisplay.asp?dataset=EDF&samp_date=&global_id=L10006514573&assigned_name=G-12&store_num=
GeoTracker Data: https://geotracker.waterboards.ca.gov/profile_report.asp?cmd=MWEDFResults&global_id=L10006514573&assigned_name=G-12

GEOCHECK® - PHYSICAL SETTING SOURCE MAP FINDINGS

Map ID
Direction
Distance
Elevation

Database EDR ID Number

M54
NNW
1/2 - 1 Mile
Lower

CA WELLS CAEDF0000020157

Well ID: L10006514573-G-18 Well Type: MONITORING
Source: EDF Other Name: G-18
GAMA PFAS Testing: Not Reported
Groundwater Quality Data: https://gamagroundwater.waterboards.ca.gov/gama/gamamap/public/GamaDataDisplay.asp?dataset=EDF&samp_date=&global_id=L10006514573&assigned_name=G-18&store_num=
GeoTracker Data: https://geotracker.waterboards.ca.gov/profile_report.asp?cmd=MWEDFResults&global_id=L10006514573&assigned_name=G-18

M55
NNW
1/2 - 1 Mile
Lower

CA WELLS CAEDF0000017916

Well ID: L10006514573-H-6 Well Type: MONITORING
Source: EDF Other Name: H-6
GAMA PFAS Testing: Not Reported
Groundwater Quality Data: https://gamagroundwater.waterboards.ca.gov/gama/gamamap/public/GamaDataDisplay.asp?dataset=EDF&samp_date=&global_id=L10006514573&assigned_name=H-6&store_num=
GeoTracker Data: https://geotracker.waterboards.ca.gov/profile_report.asp?cmd=MWEDFResults&global_id=L10006514573&assigned_name=H-6

M56
NNW
1/2 - 1 Mile
Lower

CA WELLS CAPFAS000000659

Well ID: L10006514573-H-6 Well Type: MONITORING
Source: EDF Other Name: H-6
GAMA PFAS Testing: Yes
Groundwater Quality Data: https://gamagroundwater.waterboards.ca.gov/gama/gamamap/public/GamaDataDisplay.asp?dataset=EDF&samp_date=&global_id=L10006514573&assigned_name=H-6&store_num=
GeoTracker Data: Not Reported

M57
NNW
1/2 - 1 Mile
Lower

CA WELLS CAEDF0000093466

Well ID: L10006514573-G-10 Well Type: MONITORING
Source: EDF Other Name: G-10
GAMA PFAS Testing: Not Reported
Groundwater Quality Data: https://gamagroundwater.waterboards.ca.gov/gama/gamamap/public/GamaDataDisplay.asp?dataset=EDF&samp_date=&global_id=L10006514573&assigned_name=G-10&store_num=
GeoTracker Data: https://geotracker.waterboards.ca.gov/profile_report.asp?cmd=MWEDFResults&global_id=L10006514573&assigned_name=G-10

GEOCHECK® - PHYSICAL SETTING SOURCE MAP FINDINGS

Map ID
Direction
Distance
Elevation

Database EDR ID Number

M58
NNW
1/2 - 1 Mile
Lower

CA WELLS CAPFAS000001373

Well ID: L10006514573-G-10 Well Type: MONITORING
Source: EDF Other Name: G-10
GAMA PFAS Testing: Yes
Groundwater Quality Data: https://gamagroundwater.waterboards.ca.gov/gama/gamamap/public/GamaDataDisplay.asp?dataset=EDF&samp_date=&global_id=L10006514573&assigned_name=G-10&store_num=
GeoTracker Data: Not Reported

M59
NNW
1/2 - 1 Mile
Lower

CA WELLS CAEDF0000081173

Well ID: L10006514573-MW-5B Well Type: MONITORING
Source: EDF Other Name: MW-5B
GAMA PFAS Testing: Not Reported
Groundwater Quality Data: https://gamagroundwater.waterboards.ca.gov/gama/gamamap/public/GamaDataDisplay.asp?dataset=EDF&samp_date=&global_id=L10006514573&assigned_name=MW-5B&store_num=
GeoTracker Data: https://geotracker.waterboards.ca.gov/profile_report.asp?cmd=MWEDFResults&global_id=L10006514573&assigned_name=MW-5B

L60
NW
1/2 - 1 Mile
Lower

CA WELLS CAEDF0000073154

Well ID: L10006514573-L-12 Well Type: MONITORING
Source: EDF Other Name: L-12
GAMA PFAS Testing: Not Reported
Groundwater Quality Data: https://gamagroundwater.waterboards.ca.gov/gama/gamamap/public/GamaDataDisplay.asp?dataset=EDF&samp_date=&global_id=L10006514573&assigned_name=L-12&store_num=
GeoTracker Data: https://geotracker.waterboards.ca.gov/profile_report.asp?cmd=MWEDFResults&global_id=L10006514573&assigned_name=L-12

N61
NW
1/2 - 1 Mile
Lower

CA WELLS CAEDF0000072985

Well ID: L10006514573-MW-12A Well Type: MONITORING
Source: EDF Other Name: MW-12A
GAMA PFAS Testing: Not Reported
Groundwater Quality Data: https://gamagroundwater.waterboards.ca.gov/gama/gamamap/public/GamaDataDisplay.asp?dataset=EDF&samp_date=&global_id=L10006514573&assigned_name=MW-12A&store_num=
GeoTracker Data: https://geotracker.waterboards.ca.gov/profile_report.asp?cmd=MWEDFResults&global_id=L10006514573&assigned_name=MW-12A

GEOCHECK® - PHYSICAL SETTING SOURCE MAP FINDINGS

Map ID
Direction
Distance
Elevation

Database EDR ID Number

M62
NNW
1/2 - 1 Mile
Lower

CA WELLS CAEDF0000009905

Well ID: L10006514573-G-19 Well Type: MONITORING
Source: EDF Other Name: G-19
GAMA PFAS Testing: Not Reported
Groundwater Quality Data: https://gamagroundwater.waterboards.ca.gov/gama/gamamap/public/GamaDataDisplay.asp?dataset=EDF&samp_date=&global_id=L10006514573&assigned_name=G-19&store_num=
GeoTracker Data: https://geotracker.waterboards.ca.gov/profile_report.asp?cmd=MWEDFResults&global_id=L10006514573&assigned_name=G-19

L63
NW
1/2 - 1 Mile
Lower

CA WELLS CAEDF0000008224

Well ID: L10006514573-MW-7B Well Type: MONITORING
Source: EDF Other Name: MW-7B
GAMA PFAS Testing: Not Reported
Groundwater Quality Data: https://gamagroundwater.waterboards.ca.gov/gama/gamamap/public/GamaDataDisplay.asp?dataset=EDF&samp_date=&global_id=L10006514573&assigned_name=MW-7B&store_num=
GeoTracker Data: https://geotracker.waterboards.ca.gov/profile_report.asp?cmd=MWEDFResults&global_id=L10006514573&assigned_name=MW-7B

N64
NW
1/2 - 1 Mile
Lower

CA WELLS CAEDF0000009150

Well ID: L10006514573-MW-4B Well Type: MONITORING
Source: EDF Other Name: MW-4B
GAMA PFAS Testing: Not Reported
Groundwater Quality Data: https://gamagroundwater.waterboards.ca.gov/gama/gamamap/public/GamaDataDisplay.asp?dataset=EDF&samp_date=&global_id=L10006514573&assigned_name=MW-4B&store_num=
GeoTracker Data: https://geotracker.waterboards.ca.gov/profile_report.asp?cmd=MWEDFResults&global_id=L10006514573&assigned_name=MW-4B

O65
ESE
1/2 - 1 Mile
Higher

CA WELLS 6845

Seq:	6845	Prim sta c:	06S/01W-22J03 M
Frds no:	4310801002	County:	43
District:	05	User id:	HEN
System no:	4310801	Water type:	G
Source nam:	WELL 03 - INACTIVE	Station ty:	WELL/AMBNT/MUN/INTAKE
Latitude:	372342.0	Longitude:	1215706.0
Precision:	2	Status:	IU
Comment 1:	Not Reported	Comment 2:	Not Reported
Comment 3:	Not Reported	Comment 4:	Not Reported
Comment 5:	Not Reported	Comment 6:	Not Reported

GEOCHECK® - PHYSICAL SETTING SOURCE MAP FINDINGS

Comment 7: Not Reported

System no: 4310801
Hqname: Not Reported
City: SAN JOSE
Zip: 95134
Pop serv: 1140
Area serve: Not Reported

System nam: Agnews Dev. Center - West Campus
Address: 1500 ZANKER ROAD
State: CA
Zip ext: Not Reported
Connection: 83

**N66
NW
1/2 - 1 Mile
Lower**

CA WELLS CAEDF0000080434

Well ID: L10006514573-G-13 Well Type: MONITORING
Source: EDF Other Name: G-13
GAMA PFAS Testing: Not Reported
Groundwater Quality Data: https://gamagroundwater.waterboards.ca.gov/gama/gamamap/public/GamaDataDisplay.asp?dataset=EDF&samp_date=&global_id=L10006514573&assigned_name=G-13&store_num=
GeoTracker Data: https://geotracker.waterboards.ca.gov/profile_report.asp?cmd=MWEDFResults&global_id=L10006514573&assigned_name=G-13

**67
East
1/2 - 1 Mile
Higher**

CA WELLS CAEDF0000051512

Well ID: T0608501131-MW-4 Well Type: MONITORING
Source: EDF Other Name: MW-4
GAMA PFAS Testing: Not Reported
Groundwater Quality Data: https://gamagroundwater.waterboards.ca.gov/gama/gamamap/public/GamaDataDisplay.asp?dataset=EDF&samp_date=&global_id=T0608501131&assigned_name=MW-4&store_num=
GeoTracker Data: https://geotracker.waterboards.ca.gov/profile_report.asp?cmd=MWEDFResults&global_id=T0608501131&assigned_name=MW-4

**P68
NNW
1/2 - 1 Mile
Lower**

CA WELLS CAEDF0000074819

Well ID: L10006514573-L-15 Well Type: MONITORING
Source: EDF Other Name: L-15
GAMA PFAS Testing: Not Reported
Groundwater Quality Data: https://gamagroundwater.waterboards.ca.gov/gama/gamamap/public/GamaDataDisplay.asp?dataset=EDF&samp_date=&global_id=L10006514573&assigned_name=L-15&store_num=
GeoTracker Data: https://geotracker.waterboards.ca.gov/profile_report.asp?cmd=MWEDFResults&global_id=L10006514573&assigned_name=L-15

**P69
NNW
1/2 - 1 Mile
Lower**

CA WELLS CAPFAS000001604

Well ID: L10006514573-L-15 Well Type: MONITORING
Source: EDF Other Name: L-15

GEOCHECK® - PHYSICAL SETTING SOURCE MAP FINDINGS

GAMA PFAS Testing: Yes
Groundwater Quality Data: https://gamagroundwater.waterboards.ca.gov/gama/gamamap/public/GamaDataDisplay.asp?dataset=EDF&samp_date=&global_id=L10006514573&assigned_name=L-15&store_num=
GeoTracker Data: Not Reported

**70
NE
1/2 - 1 Mile
Lower**

CA WELLS CADWR0000022221

Well ID: 06S01W15J001M Well Type: UNK
Source: Department of Water Resources
Other Name: 06S01W15J001M GAMA PFAS Testing: Not Reported
Groundwater Quality Data: https://gamagroundwater.waterboards.ca.gov/gama/gamamap/public/GamaDataDisplay.asp?dataset=DWR&samp_date=&global_id=&assigned_name=06S01W15J001M&store_num=
GeoTracker Data: Not Reported

**071
ESE
1/2 - 1 Mile
Higher**

CA WELLS 6844

Seq: 6844 Prim sta c: 06S/01W-22J02 M
Frds no: 4310801001 County: 43
District: 05 User id: HEN
System no: 4310801 Water type: G
Source nam: WELL 02 - INACTIVE Station ty: WELL/AMBNT/MUN/INTAKE
Latitude: 372340.0 Longitude: 1215705.0
Precision: 2 Status: IU
Comment 1: Not Reported Comment 2: Not Reported
Comment 3: Not Reported Comment 4: Not Reported
Comment 5: Not Reported Comment 6: Not Reported
Comment 7: Not Reported

System no: 4310801 System nam: Agnews Dev. Center - West Campus
Hqname: Not Reported Address: 1500 ZANKER ROAD
City: SAN JOSE State: CA
Zip: 95134 Zip ext: Not Reported
Pop serv: 1140 Connection: 83
Area serve: Not Reported

**Q72
South
1/2 - 1 Mile
Higher**

CA WELLS CAEDF0000114597

Well ID: SL20257875-IF1-4 Well Type: MONITORING
Source: EDF Other Name: IF1-4
GAMA PFAS Testing: Not Reported
Groundwater Quality Data: https://gamagroundwater.waterboards.ca.gov/gama/gamamap/public/GamaDataDisplay.asp?dataset=EDF&samp_date=&global_id=SL20257875&assigned_name=IF1-4&store_num=
GeoTracker Data: https://geotracker.waterboards.ca.gov/profile_report.asp?cmd=MWEDFResults&global_id=SL20257875&assigned_name=IF1-4

GEOCHECK® - PHYSICAL SETTING SOURCE MAP FINDINGS

Map ID
Direction
Distance
Elevation

Database EDR ID Number

Q73
South
1/2 - 1 Mile
Higher

CA WELLS CAEDF0000051090

Well ID: SL20257875-IF1-5 Well Type: MONITORING
Source: EDF Other Name: IF1-5
GAMA PFAS Testing: Not Reported
Groundwater Quality Data: https://gamagroundwater.waterboards.ca.gov/gama/gamamap/public/GamaDataDisplay.asp?dataset=EDF&samp_date=&global_id=SL20257875&assigned_name=IF1-5&store_num=
GeoTracker Data: https://geotracker.waterboards.ca.gov/profile_report.asp?cmd=MWEDFResults&global_id=SL20257875&assigned_name=IF1-5

R74
North
1/2 - 1 Mile
Lower

CA WELLS CADWR0000019962

Well ID: 06S01W15F001M Well Type: UNK
Source: Department of Water Resources
Other Name: 06S01W15F001M GAMA PFAS Testing: Not Reported
Groundwater Quality Data: https://gamagroundwater.waterboards.ca.gov/gama/gamamap/public/GamaDataDisplay.asp?dataset=DWR&samp_date=&global_id=&assigned_name=06S01W15F001M&store_num=
GeoTracker Data: Not Reported

R75
North
1/2 - 1 Mile
Lower

CA WELLS CADWR0000026213

Well ID: 06S01W15F002M Well Type: UNK
Source: Department of Water Resources
Other Name: 06S01W15F002M GAMA PFAS Testing: Not Reported
Groundwater Quality Data: https://gamagroundwater.waterboards.ca.gov/gama/gamamap/public/GamaDataDisplay.asp?dataset=DWR&samp_date=&global_id=&assigned_name=06S01W15F002M&store_num=
GeoTracker Data: Not Reported

O76
ESE
1/2 - 1 Mile
Higher

CA WELLS CADDW2000016519

GAMA:

Well ID: CA4310801_002_002 Well Type: MUNICIPAL
Source: DDW Other Names: 4310801-002
GAMA Pfas testing: Not Reported
Groundwater Quality Data: https://gamagroundwater.waterboards.ca.gov/gama/gamamap/public/GamaDataDisplay.asp?dataset=DHS&samp_date=&global_id=&assigned_name=CA4310801_002_002&store_num=
GeoTracker Data: Not Reported

GEOCHECK® - PHYSICAL SETTING SOURCE MAP FINDINGS

Map ID
Direction
Distance
Elevation

Database EDR ID Number

R77
North
1/2 - 1 Mile
Lower

CA WELLS CAEDF0000074564

Well ID: L10006514573-G-3R Well Type: MONITORING
Source: EDF Other Name: G-3R
GAMA PFAS Testing: Not Reported
Groundwater Quality Data: https://gamagroundwater.waterboards.ca.gov/gama/gamamap/public/GamaDataDisplay.asp?dataset=EDF&samp_date=&global_id=L10006514573&assigned_name=G-3R&store_num=
GeoTracker Data: https://geotracker.waterboards.ca.gov/profile_report.asp?cmd=MWEDFResults&global_id=L10006514573&assigned_name=G-3R

R78
North
1/2 - 1 Mile
Lower

CA WELLS CAPFAS000001524

Well ID: L10006514573-G-3R Well Type: MONITORING
Source: EDF Other Name: G-3R
GAMA PFAS Testing: Yes
Groundwater Quality Data: https://gamagroundwater.waterboards.ca.gov/gama/gamamap/public/GamaDataDisplay.asp?dataset=EDF&samp_date=&global_id=L10006514573&assigned_name=G-3R&store_num=
GeoTracker Data: Not Reported

79
ENE
1/2 - 1 Mile
Lower

CA WELLS CADWR0000034716

Well ID: 06S01W14N002M Well Type: UNK
Source: Department of Water Resources
Other Name: 06S01W14N002M GAMA PFAS Testing: Not Reported
Groundwater Quality Data: https://gamagroundwater.waterboards.ca.gov/gama/gamamap/public/GamaDataDisplay.asp?dataset=DWR&samp_date=&global_id=&assigned_name=06S01W14N002M&store_num=
GeoTracker Data: Not Reported

P80
NNW
1/2 - 1 Mile
Lower

CA WELLS CADWR0000031131

Well ID: 06S01W15E004M Well Type: UNK
Source: Department of Water Resources
Other Name: 06S01W15E004M GAMA PFAS Testing: Not Reported
Groundwater Quality Data: https://gamagroundwater.waterboards.ca.gov/gama/gamamap/public/GamaDataDisplay.asp?dataset=DWR&samp_date=&global_id=&assigned_name=06S01W15E004M&store_num=
GeoTracker Data: Not Reported

GEOCHECK® - PHYSICAL SETTING SOURCE MAP FINDINGS

Map ID
Direction
Distance
Elevation

Database EDR ID Number

S81
NNW
1/2 - 1 Mile
Lower

CA WELLS CAEDF0000099265

Well ID: L10006514573-G-17 Well Type: MONITORING
Source: EDF Other Name: G-17
GAMA PFAS Testing: Not Reported
Groundwater Quality Data: https://gamagroundwater.waterboards.ca.gov/gama/gamamap/public/GamaDataDisplay.asp?dataset=EDF&samp_date=&global_id=L10006514573&assigned_name=G-17&store_num=
GeoTracker Data: https://geotracker.waterboards.ca.gov/profile_report.asp?cmd=MWEDFResults&global_id=L10006514573&assigned_name=G-17

S82
NNW
1/2 - 1 Mile
Lower

CA WELLS CAEDF0000069420

Well ID: L10006514573-G-11 Well Type: MONITORING
Source: EDF Other Name: G-11
GAMA PFAS Testing: Not Reported
Groundwater Quality Data: https://gamagroundwater.waterboards.ca.gov/gama/gamamap/public/GamaDataDisplay.asp?dataset=EDF&samp_date=&global_id=L10006514573&assigned_name=G-11&store_num=
GeoTracker Data: https://geotracker.waterboards.ca.gov/profile_report.asp?cmd=MWEDFResults&global_id=L10006514573&assigned_name=G-11

S83
NNW
1/2 - 1 Mile
Lower

CA WELLS CAPFAS000000551

Well ID: L10006514573-G-11 Well Type: MONITORING
Source: EDF Other Name: G-11
GAMA PFAS Testing: Yes
Groundwater Quality Data: https://gamagroundwater.waterboards.ca.gov/gama/gamamap/public/GamaDataDisplay.asp?dataset=EDF&samp_date=&global_id=L10006514573&assigned_name=G-11&store_num=
GeoTracker Data: Not Reported

84
ESE
1/2 - 1 Mile
Higher

CA WELLS CADDW2000005797

GAMA:

Well ID: CA4310801_001_001 Well Type: MUNICIPAL
Source: DDW Other Names: 4310801-001
GAMA Pfas testing: Not Reported
Groundwater Quality Data: https://gamagroundwater.waterboards.ca.gov/gama/gamamap/public/GamaDataDisplay.asp?dataset=DHS&samp_date=&global_id=&assigned_name=CA4310801_001_001&store_num=
GeoTracker Data: Not Reported

GEOCHECK® - PHYSICAL SETTING SOURCE MAP FINDINGS

Map ID
Direction
Distance
Elevation

Database EDR ID Number

T85
South
1/2 - 1 Mile
Higher

CA WELLS CAEDF0000134366

Well ID: SL20257875-IF1-11 Well Type: MONITORING
Source: EDF Other Name: IF1-11
GAMA PFAS Testing: Not Reported
Groundwater Quality Data: https://gamagroundwater.waterboards.ca.gov/gama/gamamap/public/GamaDataDisplay.asp?dataset=EDF&samp_date=&global_id=SL20257875&assigned_name=IF1-11&store_num=
GeoTracker Data: https://geotracker.waterboards.ca.gov/profile_report.asp?cmd=MWEDFResults&global_id=SL20257875&assigned_name=IF1-11

U86
NW
1/2 - 1 Mile
Lower

CA WELLS CAEDF0000024016

Well ID: T0608550103-MW-4 Well Type: MONITORING
Source: EDF Other Name: MW-4
GAMA PFAS Testing: Not Reported
Groundwater Quality Data: https://gamagroundwater.waterboards.ca.gov/gama/gamamap/public/GamaDataDisplay.asp?dataset=EDF&samp_date=&global_id=T0608550103&assigned_name=MW-4&store_num=
GeoTracker Data: https://geotracker.waterboards.ca.gov/profile_report.asp?cmd=MWEDFResults&global_id=T0608550103&assigned_name=MW-4

87
NNE
1/2 - 1 Mile
Lower

CA WELLS CADWR0000008937

Well ID: 06S01W15G001M Well Type: UNK
Source: Department of Water Resources
Other Name: 06S01W15G001M GAMA PFAS Testing: Not Reported
Groundwater Quality Data: https://gamagroundwater.waterboards.ca.gov/gama/gamamap/public/GamaDataDisplay.asp?dataset=DWR&samp_date=&global_id=&assigned_name=06S01W15G001M&store_num=
GeoTracker Data: Not Reported

U88
NW
1/2 - 1 Mile
Lower

CA WELLS CADWR0000018824

Well ID: 06S01W16K001M Well Type: UNK
Source: Department of Water Resources
Other Name: 06S01W16K001M GAMA PFAS Testing: Not Reported
Groundwater Quality Data: https://gamagroundwater.waterboards.ca.gov/gama/gamamap/public/GamaDataDisplay.asp?dataset=DWR&samp_date=&global_id=&assigned_name=06S01W16K001M&store_num=
GeoTracker Data: Not Reported

GEOCHECK® - PHYSICAL SETTING SOURCE MAP FINDINGS

Map ID
Direction
Distance
Elevation

Database EDR ID Number

U89
NW
1/2 - 1 Mile
Lower

CA WELLS CAEDF0000023444

Well ID: T0608550103-MW-2 Well Type: MONITORING
Source: EDF Other Name: MW-2
GAMA PFAS Testing: Not Reported
Groundwater Quality Data: https://gamagroundwater.waterboards.ca.gov/gama/gamamap/public/GamaDataDisplay.asp?dataset=EDF&samp_date=&global_id=T0608550103&assigned_name=MW-2&store_num=
GeoTracker Data: https://geotracker.waterboards.ca.gov/profile_report.asp?cmd=MWEDFResults&global_id=T0608550103&assigned_name=MW-2

90
SW
1/2 - 1 Mile
Higher

CA WELLS CADWR0000008116

Well ID: 06S01W21Q001M Well Type: UNK
Source: Department of Water Resources
Other Name: 06S01W21Q001M GAMA PFAS Testing: Not Reported
Groundwater Quality Data: https://gamagroundwater.waterboards.ca.gov/gama/gamamap/public/GamaDataDisplay.asp?dataset=DWR&samp_date=&global_id=&assigned_name=06S01W21Q001M&store_num=
GeoTracker Data: Not Reported

U91
NW
1/2 - 1 Mile
Lower

CA WELLS CAEDF0000078902

Well ID: T0608550103-MW-3 Well Type: MONITORING
Source: EDF Other Name: MW-3
GAMA PFAS Testing: Not Reported
Groundwater Quality Data: https://gamagroundwater.waterboards.ca.gov/gama/gamamap/public/GamaDataDisplay.asp?dataset=EDF&samp_date=&global_id=T0608550103&assigned_name=MW-3&store_num=
GeoTracker Data: https://geotracker.waterboards.ca.gov/profile_report.asp?cmd=MWEDFResults&global_id=T0608550103&assigned_name=MW-3

92
NW
1/2 - 1 Mile
Lower

CA WELLS CAEDF0000019843

Well ID: L10006514573-MW-6B Well Type: MONITORING
Source: EDF Other Name: MW-6B
GAMA PFAS Testing: Not Reported
Groundwater Quality Data: https://gamagroundwater.waterboards.ca.gov/gama/gamamap/public/GamaDataDisplay.asp?dataset=EDF&samp_date=&global_id=L10006514573&assigned_name=MW-6B&store_num=
GeoTracker Data: https://geotracker.waterboards.ca.gov/profile_report.asp?cmd=MWEDFResults&global_id=L10006514573&assigned_name=MW-6B

GEOCHECK® - PHYSICAL SETTING SOURCE MAP FINDINGS

Map ID
Direction
Distance
Elevation

Database EDR ID Number

93
North
1/2 - 1 Mile
Lower

CA WELLS CAEDF0000125680

Well ID: L10006514573-L-17 Well Type: MONITORING
Source: EDF Other Name: L-17
GAMA PFAS Testing: Not Reported
Groundwater Quality Data: https://gamagroundwater.waterboards.ca.gov/gama/gamamap/public/GamaDataDisplay.asp?dataset=EDF&samp_date=&global_id=L10006514573&assigned_name=L-17&store_num=
GeoTracker Data: https://geotracker.waterboards.ca.gov/profile_report.asp?cmd=MWEDFResults&global_id=L10006514573&assigned_name=L-17

U94
NW
1/2 - 1 Mile
Lower

CA WELLS CAEDF0000074786

Well ID: T0608550103-MW-1 Well Type: MONITORING
Source: EDF Other Name: MW-1
GAMA PFAS Testing: Not Reported
Groundwater Quality Data: https://gamagroundwater.waterboards.ca.gov/gama/gamamap/public/GamaDataDisplay.asp?dataset=EDF&samp_date=&global_id=T0608550103&assigned_name=MW-1&store_num=
GeoTracker Data: https://geotracker.waterboards.ca.gov/profile_report.asp?cmd=MWEDFResults&global_id=T0608550103&assigned_name=MW-1

T95
South
1/2 - 1 Mile
Higher

CA WELLS CAEDF0000085735

Well ID: SL20257875-IF1-16 Well Type: MONITORING
Source: EDF Other Name: IF1-16
GAMA PFAS Testing: Not Reported
Groundwater Quality Data: https://gamagroundwater.waterboards.ca.gov/gama/gamamap/public/GamaDataDisplay.asp?dataset=EDF&samp_date=&global_id=SL20257875&assigned_name=IF1-16&store_num=
GeoTracker Data: https://geotracker.waterboards.ca.gov/profile_report.asp?cmd=MWEDFResults&global_id=SL20257875&assigned_name=IF1-16

96
NNW
1/2 - 1 Mile
Lower

CA WELLS CADWR0000024300

Well ID: 06S01W16H001M Well Type: UNK
Source: Department of Water Resources
Other Name: 06S01W16H001M GAMA PFAS Testing: Not Reported
Groundwater Quality Data: https://gamagroundwater.waterboards.ca.gov/gama/gamamap/public/GamaDataDisplay.asp?dataset=DWR&samp_date=&global_id=&assigned_name=06S01W16H001M&store_num=
GeoTracker Data: Not Reported

GEOCHECK® - PHYSICAL SETTING SOURCE MAP FINDINGS

Map ID
Direction
Distance
Elevation

Database EDR ID Number

V97
South
1/2 - 1 Mile
Higher

CA WELLS CAEDF0000120814

Well ID: SL20257875-IF1-12 Well Type: MONITORING
Source: EDF Other Name: IF1-12
GAMA PFAS Testing: Not Reported
Groundwater Quality Data: https://gamagroundwater.waterboards.ca.gov/gama/gamamap/public/GamaDataDisplay.asp?dataset=EDF&samp_date=&global_id=SL20257875&assigned_name=IF1-12&store_num=
GeoTracker Data: https://geotracker.waterboards.ca.gov/profile_report.asp?cmd=MWEDFResults&global_id=SL20257875&assigned_name=IF1-12

98
NNW
1/2 - 1 Mile
Lower

CA WELLS CAEDF0000120795

Well ID: L10006514573-G-06 Well Type: MONITORING
Source: EDF Other Name: G-06
GAMA PFAS Testing: Not Reported
Groundwater Quality Data: https://gamagroundwater.waterboards.ca.gov/gama/gamamap/public/GamaDataDisplay.asp?dataset=EDF&samp_date=&global_id=L10006514573&assigned_name=G-06&store_num=
GeoTracker Data: https://geotracker.waterboards.ca.gov/profile_report.asp?cmd=MWEDFResults&global_id=L10006514573&assigned_name=G-06

V99
South
1/2 - 1 Mile
Higher

CA WELLS CAEDF0000007953

Well ID: SL20257875-IF1-2 Well Type: MONITORING
Source: EDF Other Name: IF1-2
GAMA PFAS Testing: Not Reported
Groundwater Quality Data: https://gamagroundwater.waterboards.ca.gov/gama/gamamap/public/GamaDataDisplay.asp?dataset=EDF&samp_date=&global_id=SL20257875&assigned_name=IF1-2&store_num=
GeoTracker Data: https://geotracker.waterboards.ca.gov/profile_report.asp?cmd=MWEDFResults&global_id=SL20257875&assigned_name=IF1-2

V100
South
1/2 - 1 Mile
Higher

CA WELLS CAEDF0000055297

Well ID: SL20257875-R-4 Well Type: MONITORING
Source: EDF Other Name: R-4
GAMA PFAS Testing: Not Reported
Groundwater Quality Data: https://gamagroundwater.waterboards.ca.gov/gama/gamamap/public/GamaDataDisplay.asp?dataset=EDF&samp_date=&global_id=SL20257875&assigned_name=R-4&store_num=
GeoTracker Data: https://geotracker.waterboards.ca.gov/profile_report.asp?cmd=MWEDFResults&global_id=SL20257875&assigned_name=R-4

GEOCHECK® - PHYSICAL SETTING SOURCE MAP FINDINGS

Map ID
Direction
Distance
Elevation

Database

EDR ID Number

V101
South
1/2 - 1 Mile
Higher

CA WELLS

CAEDF0000020811

Well ID: SL20257875-R-2

Well Type:

MONITORING

Source:

EDF

Other Name:

R-2

GAMA PFAS Testing:

Not Reported

Groundwater Quality Data:

https://gamagroundwater.waterboards.ca.gov/gama/gamamap/public/GamaDataDisplay.asp?dataset=EDF&samp_date=&global_id=SL20257875&assigned_name=R-2&store_num=

GeoTracker Data:

https://geotracker.waterboards.ca.gov/profile_report.asp?cmd=MWEDFResults&global_id=SL20257875&assigned_name=R-2

DRAFT

GEOCHECK® - PHYSICAL SETTING SOURCE MAP FINDINGS RADON

AREA RADON INFORMATION

State Database: CA Radon

Radon Test Results

Zipcode	Num Tests	> 4 pCi/L
95054	9	0

Federal EPA Radon Zone for SANTA CLARA County: 2

Note: Zone 1 indoor average level > 4 pCi/L.
: Zone 2 indoor average level \geq 2 pCi/L and \leq 4 pCi/L.
: Zone 3 indoor average level < 2 pCi/L.

Federal Area Radon Information for Zip Code: 95054

Number of sites tested: 1

Area	Average Activity	% <4 pCi/L	% 4-20 pCi/L	% >20 pCi/L
Living Area - 1st Floor	0.700 pCi/L	100%	0%	0%
Living Area - 2nd Floor	Not Reported	Not Reported	Not Reported	Not Reported
Basement	Not Reported	Not Reported	Not Reported	Not Reported

PHYSICAL SETTING SOURCE RECORDS SEARCHED

TOPOGRAPHIC INFORMATION

USGS 7.5' Digital Elevation Model (DEM)

Source: United States Geologic Survey

EDR acquired the USGS 7.5' Digital Elevation Model in 2002 and updated it in 2006. The 7.5 minute DEM corresponds to the USGS 1:24,000- and 1:25,000-scale topographic quadrangle maps. The DEM provides elevation data with consistent elevation units and projection.

Current USGS 7.5 Minute Topographic Map

Source: U.S. Geological Survey

HYDROLOGIC INFORMATION

Flood Zone Data: This data was obtained from the Federal Emergency Management Agency (FEMA). It depicts 100-year and 500-year flood zones as defined by FEMA. It includes the National Flood Hazard Layer (NFHL) which incorporates Flood Insurance Rate Map (FIRM) data and Q3 data from FEMA in areas not covered by NFHL.

Source: FEMA

Telephone: 877-336-2627

Date of Government Version: 2003, 2015

NWI: National Wetlands Inventory. This data, available in select counties across the country, was obtained by EDR in 2002, 2005, 2010 and 2015 from the U.S. Fish and Wildlife Service.

State Wetlands Data: Wetland Inventory

Source: Department of Fish and Wildlife

Telephone: 916-445-0411

HYDROGEOLOGIC INFORMATION

AQUIFLOW^R Information System

Source: EDR proprietary database of groundwater flow information

EDR has developed the AQUIFLOW Information System (AIS) to provide data on the general direction of groundwater flow at specific points. EDR has reviewed reports submitted to regulatory authorities at select sites and has extracted the date of the report, hydrogeologically determined groundwater flow direction and depth to water table information.

GEOLOGIC INFORMATION

Geologic Age and Rock Stratigraphic Unit

Source: P.G. Schruben, R.E. Arndt and W.J. Bawiec, Geology of the Conterminous U.S. at 1:2,500,000 Scale - A digital representation of the 1974 P.B. King and H.M. Beikman Map, USGS Digital Data Series DDS - 11 (1994).

STATSGO: State Soil Geographic Database

Source: Department of Agriculture, Natural Resources Conservation Service (NRCS)

The U.S. Department of Agriculture's (USDA) Natural Resources Conservation Service (NRCS) leads the national Conservation Soil Survey (NCSS) and is responsible for collecting, storing, maintaining and distributing soil survey information for privately owned lands in the United States. A soil map in a soil survey is a representation of soil patterns in a landscape. Soil maps for STATSGO are compiled by generalizing more detailed (SSURGO) soil survey maps.

SSURGO: Soil Survey Geographic Database

Source: Department of Agriculture, Natural Resources Conservation Service (NRCS)

Telephone: 800-672-5559

SSURGO is the most detailed level of mapping done by the Natural Resources Conservation Service, mapping scales generally range from 1:12,000 to 1:63,360. Field mapping methods using national standards are used to construct the soil maps in the Soil Survey Geographic (SSURGO) database. SSURGO digitizing duplicates the original soil survey maps. This level of mapping is designed for use by landowners, townships and county natural resource planning and management.

PHYSICAL SETTING SOURCE RECORDS SEARCHED

LOCAL / REGIONAL WATER AGENCY RECORDS

FEDERAL WATER WELLS

PWS: Public Water Systems

Source: EPA/Office of Drinking Water

Telephone: 202-564-3750

Public Water System data from the Federal Reporting Data System. A PWS is any water system which provides water to at least 25 people for at least 60 days annually. PWSs provide water from wells, rivers and other sources.

PWS ENF: Public Water Systems Violation and Enforcement Data

Source: EPA/Office of Drinking Water

Telephone: 202-564-3750

Violation and Enforcement data for Public Water Systems from the Safe Drinking Water Information System (SDWIS) after August 1995. Prior to August 1995, the data came from the Federal Reporting Data System (FRDS).

USGS Water Wells: USGS National Water Inventory System (NWIS)

This database contains descriptive information on sites where the USGS collects or has collected data on surface water and/or groundwater. The groundwater data includes information on wells, springs, and other sources of groundwater.

OTHER STATE DATABASE INFORMATION

Groundwater Ambient Monitoring & Assessment Program

State Water Resources Control Board

Telephone: 916-341-5577

The GAMA Program is California's comprehensive groundwater quality monitoring program. GAMA collects data by testing the untreated, raw water in different types of wells for naturally-occurring and man-made chemicals. The GAMA data includes Domestic, Monitoring and Municipal well types from the following sources, Department of Water Resources, Department of Health Services, EDF, Agricultural Lands, Lawrence Livermore National Laboratory, Department of Pesticide Regulation, United States Geological Survey, Groundwater Ambient Monitoring and Assessment Program and Local Groundwater Projects.

Water Well Database

Source: Department of Water Resources

Telephone: 916-651-9648

California Drinking Water Quality Database

Source: Department of Public Health

Telephone: 916-324-2319

The database includes all drinking water compliance and special studies monitoring for the state of California since 1984. It consists of over 3,200,000 individual analyses along with well and water system information.

Geothermal Wells Listing

Department of Conservation

Telephone: 916-445-9686

Geothermal well means a well constructed to extract or return water to the ground after it has been used for heating or cooling purposes. Geothermal wells in California (except for wells on federal leases which are administered by the Bureau of Land Management) are permitted, drilled, operated, and permanently sealed and closed (plugged and abandoned) under requirements and procedures administered by the Geothermal Section of the Department of Conservation's Geologic Energy Management Division (CalGEM, formerly DOGGR).

California Oil and Gas Well Locations

Source: Dept of Conservation, Geologic Energy Management Division

Telephone: 916-323-1779

Oil and Gas well locations in the state.

PHYSICAL SETTING SOURCE RECORDS SEARCHED

California Earthquake Fault Lines

Source: California Division of Mines and Geology

The fault lines displayed on EDR's Topographic map are digitized quaternary fault lines prepared in 1975 by the United State Geological Survey. Additional information (also from 1975) regarding activity at specific fault lines comes from California's Preliminary Fault Activity Map prepared by the California Division of Mines and Geology.

RADON

State Database: CA Radon

Source: Department of Public Health

Telephone: 916-210-8558

Radon Database for California

Area Radon Information

Source: USGS

Telephone: 703-356-4020

The National Radon Database has been developed by the U.S. Environmental Protection Agency (USEPA) and is a compilation of the EPA/State Residential Radon Survey and the National Residential Radon Survey. The study covers the years 1986 - 1992. Where necessary data has been supplemented by information collected at private sources such as universities and research institutions.

EPA Radon Zones

Source: EPA

Telephone: 703-356-4020

Sections 307 & 309 of IRAA directed EPA to list and identify areas of U.S. with the potential for elevated indoor radon levels.

OTHER

Airport Landing Facilities: Private and public use landing facilities

Source: Federal Aviation Administration, 800-457-6656

Epicenters: World earthquake epicenters, Richter 5 or greater

Source: Department of Commerce, National Oceanic and Atmospheric Administration

California Earthquake Fault Lines: The fault lines displayed on EDR's Topographic map are digitized quaternary fault lines, prepared in 1975 by the United State Geological Survey. Additional information (also from 1975) regarding activity at specific fault lines comes from California's Preliminary Fault Activity Map prepared by the California Division of Mines and Geology.

STREET AND ADDRESS INFORMATION

© 2015 TomTom North America, Inc. All rights reserved. This material is proprietary and the subject of copyright protection and other intellectual property rights owned by or licensed to Tele Atlas North America, Inc. The use of this material is subject to the terms of a license agreement. You will be held liable for any unauthorized copying or disclosure of this material.

APPENDIX D

HISTORICAL SOURCES

DRAFT

490804

2303 Gianera Street
Santa Clara, CA 95054

Inquiry Number: 7596357.8

March 15, 2024

The EDR Aerial Photo Decade Package



6 Armstrong Road, 4th floor
Shelton, CT 06484
Toll Free: 800.352.0050
www.edrnet.com

EDR Aerial Photo Decade Package

03/15/24

Site Name:

490804
2303 Gianera Street
Santa Clara, CA 95054
EDR Inquiry # 7596357.8

Client Name:

AEI Consultants
2500 Camino Diablo
Walnut Creek, CA 94597
Contact: Christian Cagonot



Environmental Data Resources, Inc. (EDR) Aerial Photo Decade Package is a screening tool designed to assist environmental professionals in evaluating potential liability on a target property resulting from past activities. EDR's professional researchers provide digitally reproduced historical aerial photographs, and when available, provide one photo per decade.

Search Results:

<u>Year</u>	<u>Scale</u>	<u>Details</u>	<u>Source</u>
2020	1"=500'	Flight Year: 2020	USDA/NAIP
2016	1"=500'	Flight Year: 2016	USDA/NAIP
2012	1"=500'	Flight Year: 2012	USDA/NAIP
2009	1"=500'	Flight Year: 2009	USDA/NAIP
2006	1"=500'	Flight Year: 2006	USDA/NAIP
1998	1"=500'	Flight Date: September 06, 1998	USDA
1993	1"=500'	Acquisition Date: June 16, 1993	USGS/DOQQ
1982	1"=500'	Flight Date: July 05, 1982	USDA
1979	1"=500'	Flight Date: August 16, 1979	USDA
1974	1"=500'	Flight Date: June 06, 1974	USGS
1968	1"=500'	Flight Date: June 14, 1968	USGS
1963	1"=500'	Flight Date: June 23, 1963	EDR Proprietary Aerial Viewpoint
1956	1"=500'	Flight Date: June 09, 1956	USDA
1950	1"=500'	Flight Date: April 01, 1950	USDA
1948	1"=500'	Flight Date: September 26, 1948	USDA
1939	1"=500'	Flight Date: July 31, 1939	USDA

When delivered electronically by EDR, the aerial photo images included with this report are for ONE TIME USE ONLY. Further reproduction of these aerial photo images is prohibited without permission from EDR. For more information contact your EDR Account Executive.

Disclaimer - Copyright and Trademark Notice

This Report contains certain information obtained from a variety of public and other sources reasonably available to Environmental Data Resources, LLC. It cannot be concluded from this Report that coverage information for the target and surrounding properties does not exist from other sources. This Report is provided on an "AS IS", "AS AVAILABLE" basis. NO WARRANTY EXPRESS OR IMPLIED IS MADE WHATSOEVER IN CONNECTION WITH THIS REPORT.

ENVIRONMENTAL DATA RESOURCES, LLC AND ITS SUBSIDIARIES, AFFILIATES AND THIRD PARTY SUPPLIERS DISCLAIM ALL WARRANTIES, OF ANY KIND OR NATURE, EXPRESS OR IMPLIED, ARISING OUT OF OR RELATED TO THIS REPORT OR ANY OF THE DATA AND INFORMATION PROVIDED IN THIS REPORT, INCLUDING WITHOUT LIMITATION, ANY WARRANTIES REGARDING ACCURACY, QUALITY, CORRECTNESS, COMPLETENESS, COMPREHENSIVENESS, SUITABILITY, MERCHANTABILITY, FITNESS FOR A PARTICULAR PURPOSE, TITLE, NON-INFRINGEMENT, MISAPPROPRIATION, OR OTHERWISE. ALL RISK IS ASSUMED BY THE USER. IN NO EVENT SHALL ENVIRONMENTAL DATA RESOURCES, LLC OR ITS SUBSIDIARIES, AFFILIATES OR THIRD PARTY SUPPLIERS BE LIABLE TO ANYONE FOR ANY DIRECT, INCIDENTAL, INDIRECT, SPECIAL, CONSEQUENTIAL OR OTHER DAMAGES OF ANY TYPE OR KIND (INCLUDING BUT NOT LIMITED TO LOSS OF PROFITS, LOSS OF USE, OR LOSS OF DATA), ARISING OUT OF OR IN ANY WAY CONNECTED WITH THIS REPORT OR ANY OF THE DATA AND INFORMATION PROVIDED IN THIS REPORT.

Any analyses, estimates, ratings, environmental risk levels, or risk codes provided in this Report are provided for illustrative purposes only, and are not intended to provide, nor should they be interpreted as providing any facts regarding, or prediction or forecast of, any environmental risk for any property. Only an assessment performed by a qualified environmental professional can provide findings, opinions or conclusions regarding the environmental risk or conditions in, on or at any property.

Copyright 2024 by Environmental Data Resources, Inc. All rights reserved. Reproduction in any media or format, in whole or in part, of any report or map of Environmental Data Resources, Inc., or its affiliates, is prohibited without prior written permission.

EDR and its logos (including Sanborn and Sanborn Map) are trademarks of Environmental Data Resources, LLC or its affiliates. All other trademarks used herein are the property of their respective owners.

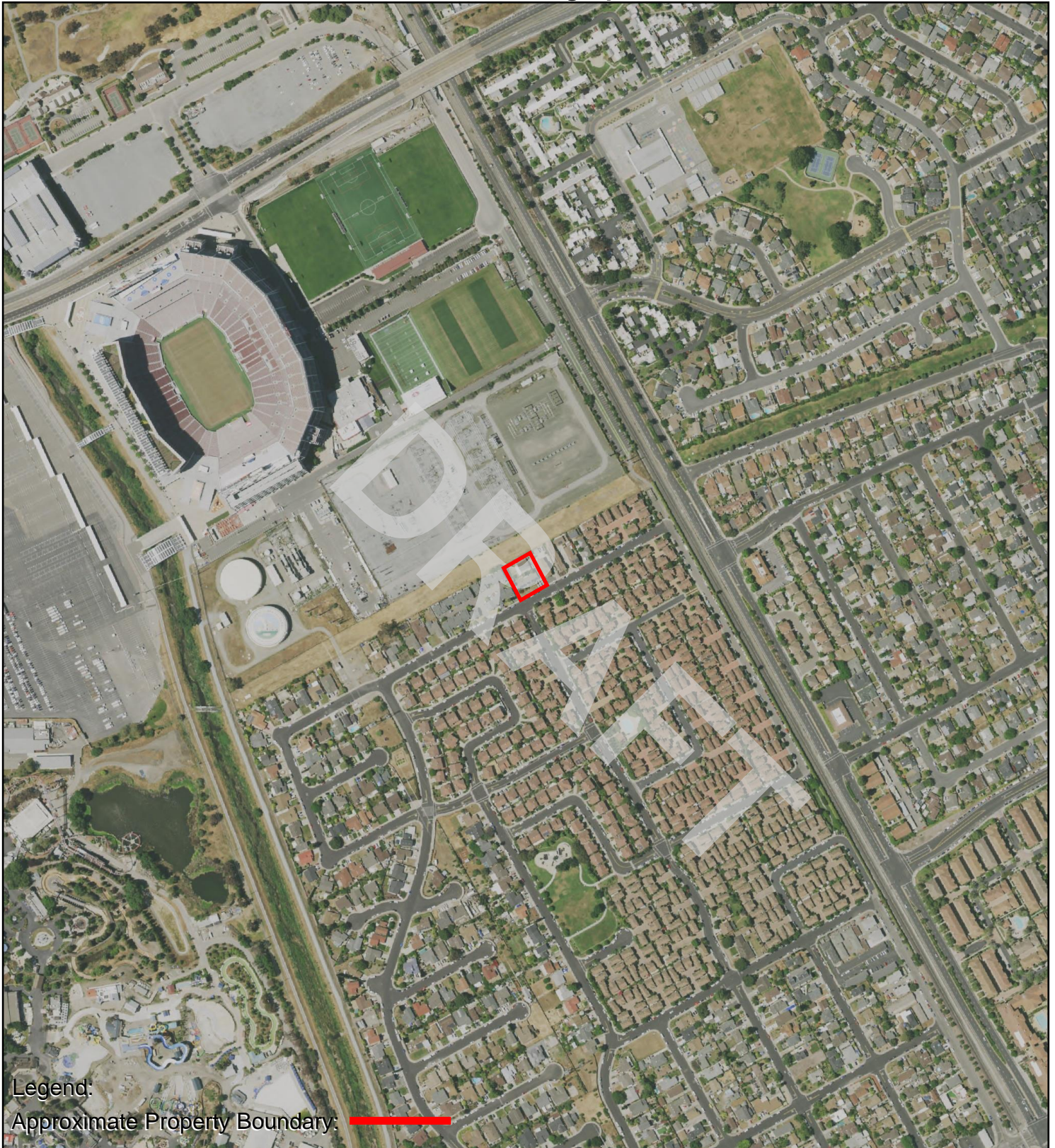

0 Feet 500 1000 2000



AERIAL PHOTOGRAPH - 2020



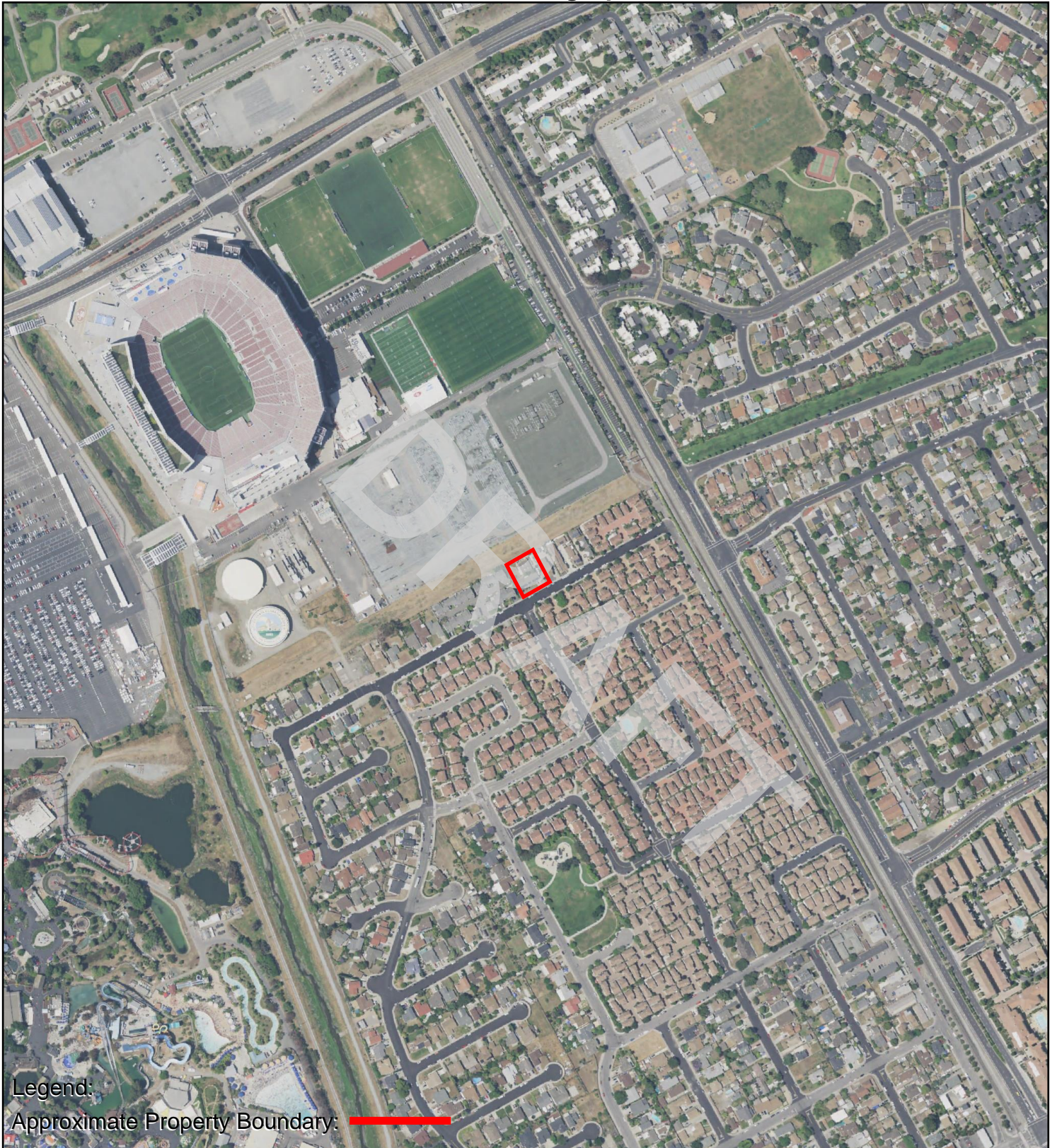

Legend:

Approximate Property Boundary: 
0 Feet 500 1000 2000

AERIAL PHOTOGRAPH - 2016





Legend:

Approximate Property Boundary: 

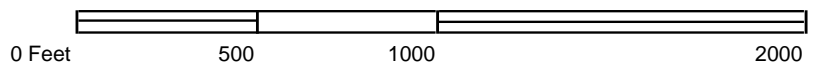

AERIAL PHOTOGRAPH - 2012



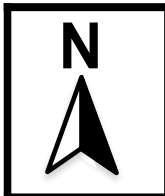
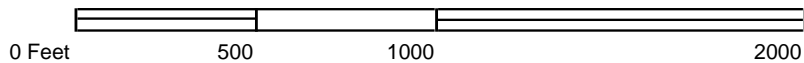
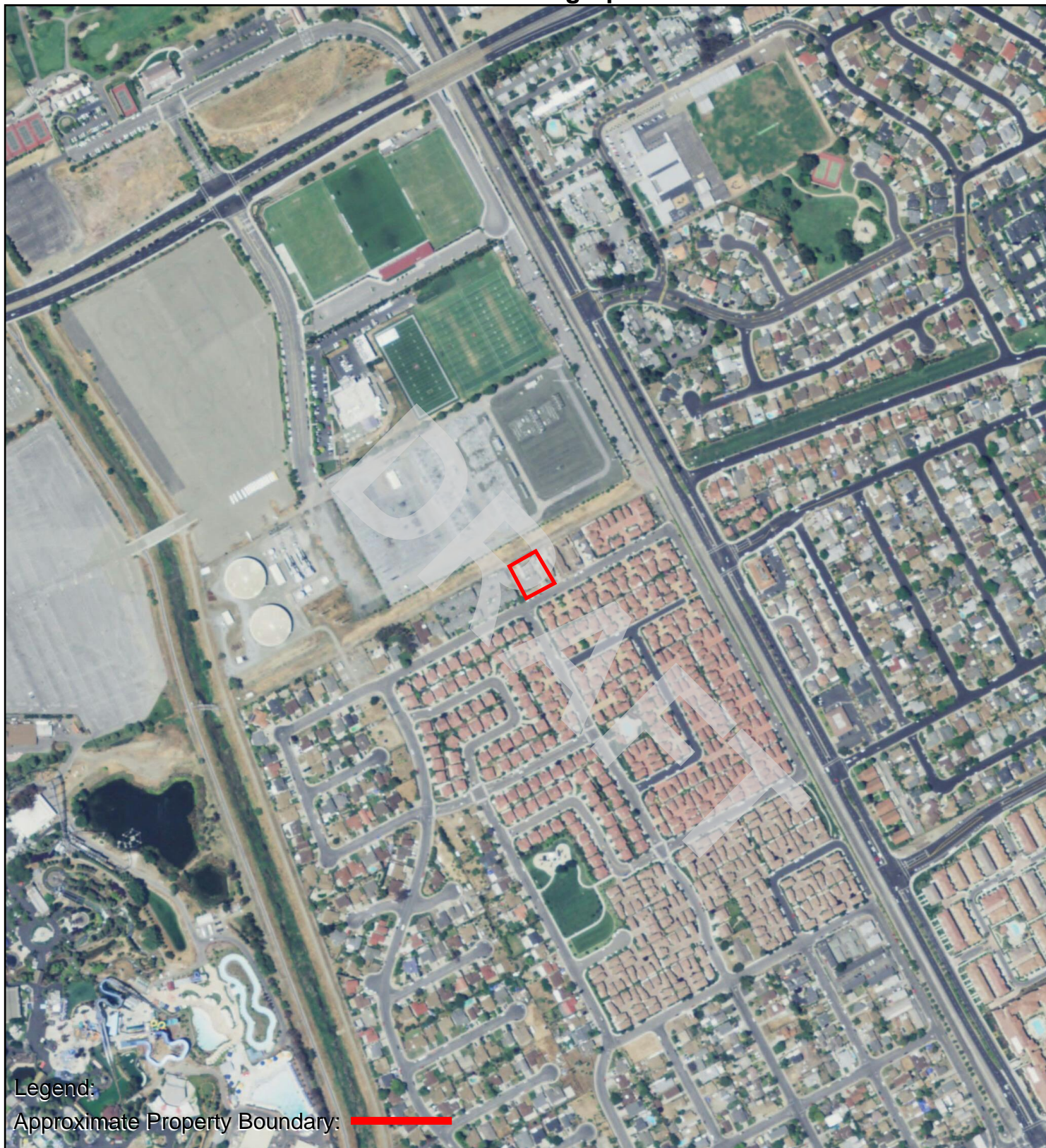

AERIAL PHOTOGRAPH - 2009



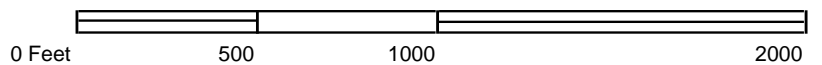

AERIAL PHOTOGRAPH - 2006



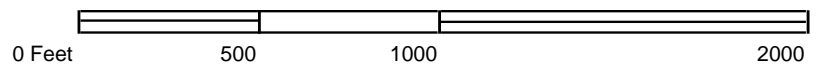

AERIAL PHOTOGRAPH - 1998



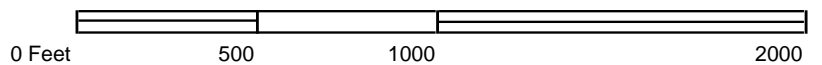

AERIAL PHOTOGRAPH - 1993



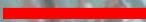

Legend:

Approximate Property Boundary: 

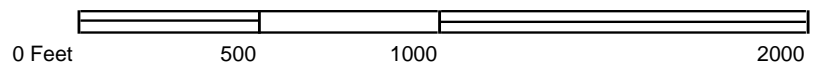

AERIAL PHOTOGRAPH - 1982





Legend:

Approximate Property Boundary: 

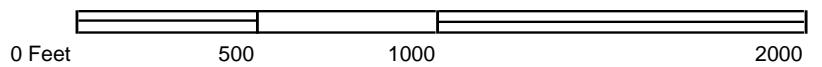

AERIAL PHOTOGRAPH - 1979





Legend:

Approximate Property Boundary:



0 Feet

500

1000

2000



AERIAL PHOTOGRAPH - 1974





Legend:

Approximate Property Boundary: 

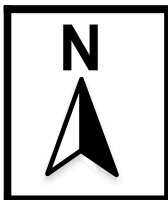
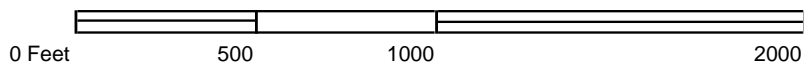

AERIAL PHOTOGRAPH - 1968





Legend:

Approximate Property Boundary: 

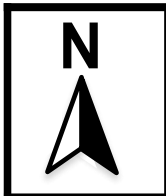
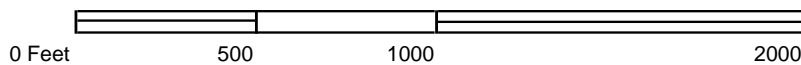

AERIAL PHOTOGRAPH - 1963



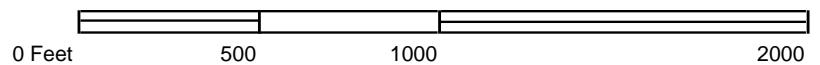

AERIAL PHOTOGRAPH - 1956



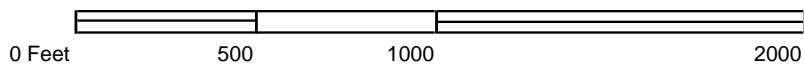

	<p>AERIAL PHOTOGRAPH - 1950</p>	
---	---------------------------------	---

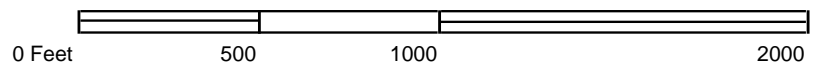

AERIAL PHOTOGRAPH - 1948



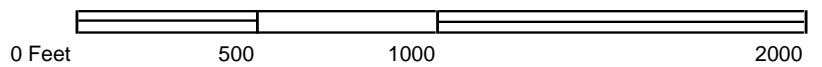

AERIAL PHOTOGRAPH - 1939





490804

2303 Gianera Street

Santa Clara, CA 95054

Inquiry Number: 7596357.3

March 15, 2024

Certified Sanborn® Map Report



6 Armstrong Road, 4th floor
Shelton, CT 06484
Toll Free: 800.352.0050
www.edrnet.com

Certified Sanborn® Map Report

03/15/24

Site Name:

490804
2303 Gianera Street
Santa Clara, CA 95054
EDR Inquiry # 7596357.3

Client Name:

AEI Consultants
2500 Camino Diablo
Walnut Creek, CA 94597
Contact: Christian Cagonot



The Sanborn Library has been searched by EDR and maps covering the target property location as provided by AEI Consultants were identified for the years listed below. The Sanborn Library is the largest, most complete collection of fire insurance maps. The collection includes maps from Sanborn, Bromley, Perris & Browne, Hopkins, Barlow, and others. Only Environmental Data Resources Inc. (EDR) is authorized to grant rights for commercial reproduction of maps by the Sanborn Library LLC, the copyright holder for the collection. Results can be authenticated by visiting www.edrnet.com/sanborn.

The Sanborn Library is continually enhanced with newly identified map archives. This report accesses all maps in the collection as of the day this report was generated.

Certified Sanborn Results:

Certification # A603-4730-8834
PO # 360658
Project 490804

UNMAPED PROPERTY

This report certifies that the complete holdings of the Sanborn Library, LLC collection have been searched based on client supplied target property information, and fire insurance maps covering the target property were not found.



Sanborn® Library search results

Certification #: A603-4730-8834

The Sanborn Library includes more than 1.2 million fire insurance maps from Sanborn, Bromley, Perris & Browne, Hopkins, Barlow and others which track historical property usage in approximately 12,000 American cities and towns. Collections searched:

- ☒ Library of Congress
- ☒ University Publications of America
- ☒ EDR Private Collection

The Sanborn Library LLC Since 1866™

Limited Permission To Make Copies

AEI Consultants (the client) is permitted to make up to FIVE photocopies of this Sanborn Map transmittal and each fire insurance map accompanying this report solely for the limited use of its customer. No one other than the client is authorized to make copies. Upon request made directly to an EDR Account Executive, the client may be permitted to make a limited number of additional photocopies. This permission is conditioned upon compliance by the client, its customer and their agents with EDR's copyright policy; a copy of which is available upon request.

Disclaimer - Copyright and Trademark Notice

This Report contains certain information obtained from a variety of public and other sources reasonably available to Environmental Data Resources, LLC. It cannot be concluded from this Report that coverage information for the target and surrounding properties does not exist from other sources. This Report is provided on an "AS IS", "AS AVAILABLE" basis. NO WARRANTY EXPRESS OR IMPLIED IS MADE WHATSOEVER IN CONNECTION WITH THIS REPORT. ENVIRONMENTAL DATA RESOURCES, LLC AND ITS SUBSIDIARIES, AFFILIATES AND THIRD PARTY SUPPLIERS DISCLAIM ALL WARRANTIES, OF ANY KIND OR NATURE, EXPRESS OR IMPLIED, ARISING OUT OF OR RELATED TO THIS REPORT OR ANY OF THE DATA AND INFORMATION PROVIDED IN THIS REPORT, INCLUDING WITHOUT LIMITATION, ANY WARRANTIES REGARDING ACCURACY, QUALITY, CORRECTNESS, COMPLETENESS, COMPREHENSIVENESS, SUITABILITY, MERCHANTABILITY, FITNESS FOR A PARTICULAR PURPOSE, TITLE, NON-INFRINGEMENT, MISAPPROPRIATION, OR OTHERWISE. ALL RISK IS ASSUMED BY THE USER. IN NO EVENT SHALL ENVIRONMENTAL DATA RESOURCES, LLC OR ITS SUBSIDIARIES, AFFILIATES OR THIRD PARTY SUPPLIERS BE LIABLE TO ANYONE FOR ANY DIRECT, INCIDENTAL, INDIRECT, SPECIAL, CONSEQUENTIAL OR OTHER DAMAGES OF ANY TYPE OR KIND (INCLUDING BUT NOT LIMITED TO LOSS OF PROFITS, LOSS OF USE, OR LOSS OF DATA), ARISING OUT OF OR IN ANY WAY CONNECTED WITH THIS REPORT OR ANY OF THE DATA AND INFORMATION PROVIDED IN THIS REPORT. Any analyses, estimates, ratings, environmental risk levels, or risk codes provided in this Report are provided for illustrative purposes only, and are not intended to provide, nor should they be interpreted as providing any facts regarding, or prediction or forecast of, any environmental risk for any property. Only an assessment performed by a qualified environmental professional can provide findings, opinions or conclusions regarding the environmental risk or conditions in, on or at any property.

Copyright 2024 by Environmental Data Resources, Inc. All rights reserved. Reproduction in any media or format, in whole or in part, of any report or map of Environmental Data Resources, Inc., or its affiliates, is prohibited without prior written permission.

EDR and its logos (including Sanborn and Sanborn Map) are trademarks of Environmental Data Resources, LLC or its affiliates. All other trademarks used herein are the property of their respective owners.

490804

2303 Gianera Street
Santa Clara, CA 95054

Inquiry Number: 7596357.5
March 15, 2024

The EDR-City Directory Abstract

TABLE OF CONTENTS

SECTION

Executive Summary

Findings

City Directory Images

Thank you for your business.

Please contact EDR at 1-800-352-0050
with any questions or comments.

Disclaimer - Copyright and Trademark Notice

This Report contains certain information obtained from a variety of public and other sources reasonably available to Environmental Data Resources, LLC. It cannot be concluded from this Report that coverage information for the target and surrounding properties does not exist from other sources. This Report is provided on an "AS IS", "AS AVAILABLE" basis. **NO WARRANTY EXPRESS OR IMPLIED IS MADE WHATSOEVER IN CONNECTION WITH THIS REPORT. ENVIRONMENTAL DATA RESOURCES, LLC AND ITS SUBSIDIARIES, AFFILIATES AND THIRD PARTY SUPPLIERS DISCLAIM ALL WARRANTIES, OF ANY KIND OR NATURE, EXPRESS OR IMPLIED, ARISING OUT OF OR RELATED TO THIS REPORT OR ANY OF THE DATA AND INFORMATION PROVIDED IN THIS REPORT, INCLUDING WITHOUT LIMITATION, ANY WARRANTIES REGARDING ACCURACY, QUALITY, CORRECTNESS, COMPLETENESS, COMPREHENSIVENESS, SUITABILITY, MERCHANTABILITY, FITNESS FOR A PARTICULAR PURPOSE, TITLE, NON-INFRINGEMENT, MISAPPROPRIATION, OR OTHERWISE. ALL RISK IS ASSUMED BY THE USER. IN NO EVENT SHALL ENVIRONMENTAL DATA RESOURCES, LLC OR ITS SUBSIDIARIES, AFFILIATES OR THIRD PARTY SUPPLIERS BE LIABLE TO ANYONE FOR ANY DIRECT, INCIDENTAL, INDIRECT, SPECIAL, CONSEQUENTIAL OR OTHER DAMAGES OF ANY TYPE OR KIND (INCLUDING BUT NOT LIMITED TO LOSS OF PROFITS, LOSS OF USE, OR LOSS OF DATA), ARISING OUT OF OR IN ANY WAY CONNECTED WITH THIS REPORT OR ANY OF THE DATA AND INFORMATION PROVIDED IN THIS REPORT.** Any analyses, estimates, ratings, environmental risk levels, or risk codes provided in this Report are provided for illustrative purposes only, and are not intended to provide, nor should they be interpreted as providing any facts regarding, or prediction or forecast of, any environmental risk for any property. Only an assessment performed by a qualified environmental professional can provide findings, opinions or conclusions regarding the environmental risk or conditions in, on or at any property.

Copyright 2023 by Environmental Data Resources, LLC. All rights reserved. Reproduction in any media or format, in whole or in part, of any report or map of Environmental Data Resources, LLC, or its affiliates, is prohibited without prior written permission.

EDR and its logos (including Sanborn and Sanborn Map) are trademarks of Environmental Data Resources, LLC or its affiliates. All other trademarks used herein are the property of their respective owners.

EXECUTIVE SUMMARY

DESCRIPTION

Environmental Data Resources, Inc.'s (EDR) City Directory Abstract is a screening tool designed to assist environmental professionals in evaluating potential liability on a target property resulting from past activities. EDR's City Directory Abstract includes a search and abstract of available city directory data. For each address, the directory lists the name of the corresponding occupant at approximately five year intervals.

Business directories including city, cross reference and telephone directories were reviewed, if available, at approximately five year intervals for the years spanning 1922 through current. This report compiles information gathered in this review by geocoding the latitude and longitude of properties identified and gathering information about properties within 660 feet of the target property.

Summary information obtained is provided in the text of this report.

RECORD SOURCES

The EDR City Directory Report accesses a variety of business directory sources, including Haines, InfoUSA, Polk, Cole, Bresser, and Stewart. Listings marked as EDR Digital Archive access Cole and InfoUSA records. The various directory sources enhance and complement each other to provide a more thorough and accurate report.

EDR is licensed to reproduce certain City Directory works by the copyright holders of those works. The purchaser of this EDR City Directory Report may include it in report(s) delivered to a customer.

RESEARCH SUMMARY

The following research sources were consulted in the preparation of this report. An "X" indicates where information was identified in the source and provided in this report.

<u>Year</u>	<u>Source</u>	<u>TP</u>	<u>Adjoining</u>	<u>Text Abstract</u>	<u>Source Image</u>
2020	EDR Digital Archive	X	X	X	-
2017	Cole Information	X	X	X	-
2014	Cole Information	X	X	X	-
2010	Cole Information	X	X	X	-
2006	Haines Company, Inc.	-	-	-	-
2005	Cole Information	X	X	X	-
2001	Haines Company, Inc.	X	X	X	-
2000	Cole Information	X	X	X	-
1996	Pacific Bell	X	X	X	-
1995	Cole Information	X	X	X	-
1992	Cole Information	X	X	X	-
1991	PACIFIC BELL WHITE PAGES	-	X	X	-
1986	Pacific Bell	-	X	X	-
1985	Pacific Bell	-	X	X	-
1982	Pacific Telephone	-	-	-	-
1980	Pacific Telephone	-	X	X	-

EXECUTIVE SUMMARY

<u>Year</u>	<u>Source</u>	<u>TP</u>	<u>Adjoining</u>	<u>Text Abstract</u>	<u>Source Image</u>
1978	R. L. Polk & Co.	-	-	-	-
1975	R. L. Polk Co.	-	-	-	-
1974	R. L. Polk Co.	-	-	-	-
1970	R. L. Polk Co.	-	-	-	-
1968	R. L. Polk Co.	-	-	-	-
1966	R. L. POLK	-	-	-	-
1965	R. L. Polk Co.	-	-	-	-
1964	R. L. Polk Co.	-	-	-	-
1963	Pacific Telephone	-	-	-	-
1962	R. L. Polk & Co.	-	-	-	-
1960	R. L. Polk Co.	-	-	-	-
1957	R. L. Polk Co.	-	-	-	-
1955	R.L. Polk and Co Publishers	-	-	-	-
1950	R. L. Polk Co.	-	-	-	-
1946	R. L. Polk Co.	-	-	-	-
1945	R. L. Polk Co.	-	-	-	-
1942	R.L. Polk	-	-	-	-
1940	R. L. Polk Co.	-	-	-	-
1936	R. L. Polk Co.	-	-	-	-
1935	R. L. Polk Co.	-	-	-	-
1931	R. L. Polk Co.	-	-	-	-
1930	R. L. Polk Co. of California	-	-	-	-
1926	R. L. Polk Co.	-	-	-	-
1925	R. L. Polk Co.	-	-	-	-
1922	R. L. Polk Co.	-	-	-	-

EXECUTIVE SUMMARY

SELECTED ADDRESSES

The following addresses were selected by the client, for EDR to research. An "X" indicates where information was identified.

<u>Address</u>	<u>Type</u>	<u>Findings</u>
2261 Gianera Street	Client Entered	
4738 Cheeney Street	Client Entered	
4857 Centennial Boulevard	Client Entered	

DRAFT

FINDINGS

TARGET PROPERTY INFORMATION

ADDRESS

2303 Gianera Street
Santa Clara, CA 95054

FINDINGS DETAIL

Target Property research detail.

GIANERA

2303 GIANERA

<u>Year</u>	<u>Uses</u>	<u>Source</u>
2001	AWNINGS TRINITY ROOFIN	Haines Company, Inc.
	NUNOTnnildad	Haines Company, Inc.
	PAY LESS ALUMINUM	Haines Company, Inc.
1996	ALUMINUM WELLS AWNING	Pacific Bell
	Nuno Trinidad	Pacific Bell

GIANERA ST

2303 GIANERA ST

<u>Year</u>	<u>Uses</u>	<u>Source</u>
2020	DANIEL NUNO	EDR Digital Archive
	ISABEL NUNO	EDR Digital Archive
	KIMBERLY BROWN	EDR Digital Archive
	PAMELA MARTIN	EDR Digital Archive
	PATRICIA NUNO	EDR Digital Archive
	TRINIDAD NUNO	EDR Digital Archive
2017	DANIEL NUNO	Cole Information
2014	DANIEL NUNO	Cole Information
2010	PAY LESS ALUMINUM AWNINGS	Cole Information
	TRINIDAD NUNO	Cole Information
	TRINITY GENERAL CONSTRUCTION	Cole Information
2005	JOSE NUNO	Cole Information
	PAY LESS ALUMINUM AWNINGS	Cole Information

FINDINGS

<u>Year</u>	<u>Uses</u>	<u>Source</u>
2000	PAY LESS ALUMINUM AWNINGS	Cole Information
	TRINIDA NUNO	Cole Information
	TRINITY ROOFING	Cole Information
1995	ALUMINUM WELLS AWNING	Cole Information
	NUNO, T	Cole Information
1992	NUNO, T	Cole Information

DRAFT

FINDINGS

ADJOINING PROPERTY DETAIL

The following Adjoining Property addresses were researched for this report. Detailed findings are provided for each address.

ALCALDE RD

2242 ALCALDE RD

<u>Year</u>	<u>Uses</u>	<u>Source</u>
1991	MILER GRE	PACIFIC BELL WHITE PAGES

CHEENEY

4674 CHEENEY

<u>Year</u>	<u>Uses</u>	<u>Source</u>
2001	SRIVERAEIvn	Haines Company, Inc.

4702 CHEENEY

<u>Year</u>	<u>Uses</u>	<u>Source</u>
2001	SAGARWALSan lay	Haines Company, Inc.

4726 CHEENEY

<u>Year</u>	<u>Uses</u>	<u>Source</u>
2001	LIUMinyan	Haines Company, Inc.

4732 CHEENEY

<u>Year</u>	<u>Uses</u>	<u>Source</u>
2001	SMCCLELLAN J Aubrey	Haines Company, Inc.
	SMCCLELLAN Olivia	Haines Company, Inc.
	MCCELELLAN Olivia	Haines Company, Inc.
	SSINGIREDDYVrlayender	Haines Company, Inc.

4744 CHEENEY

<u>Year</u>	<u>Uses</u>	<u>Source</u>
2001	SAVTARRatnesh	Haines Company, Inc.

4750 CHEENEY

<u>Year</u>	<u>Uses</u>	<u>Source</u>
2001	MAMGHANIAzila S	Haines Company, Inc.

FINDINGS

4756 CHEENEY

<u>Year</u>	<u>Uses</u>	<u>Source</u>
2001	GOPALASWAMY	Haines Company, Inc.
	Preetham	Haines Company, Inc.

4768 CHEENEY

<u>Year</u>	<u>Uses</u>	<u>Source</u>
2001	AGARWALNipon	Haines Company, Inc.

CHEENEY ST

4674 CHEENEY ST

<u>Year</u>	<u>Uses</u>	<u>Source</u>
2020	KISHORE MISHRA	EDR Digital Archive
	SUBARNA MISHRA	EDR Digital Archive
	SUBHADA MISHRA	EDR Digital Archive
2017	KISHORE MISHRA	Cole Information
2014	KISHORE MISHRA	Cole Information
2010	KISHORE MISHRA	Cole Information
2000	ELVIN RIVERA	Cole Information

4701 CHEENEY ST

<u>Year</u>	<u>Uses</u>	<u>Source</u>
2020	UTKARSH SHRIVASTAVA	EDR Digital Archive
	ANJALI RYOT	EDR Digital Archive
	KRISTEN TABRAH	EDR Digital Archive
2017	UTKARSH SHRIVASTAVA	Cole Information
2014	BALAKOTA VINNAKOTA	Cole Information
2010	MITALEE GUJAR	Cole Information
2005	RYAN TABRAH	Cole Information

4702 CHEENEY ST

<u>Year</u>	<u>Uses</u>	<u>Source</u>
2014	OCCUPANT UNKNOWN	Cole Information
2010	PARTHIV POTA	Cole Information
2005	PARTHIV POTA	Cole Information

FINDINGS

<u>Year</u>	<u>Uses</u>	<u>Source</u>
2000	SANJAY AGARWAL	Cole Information

4703 CHEENEY ST

<u>Year</u>	<u>Uses</u>	<u>Source</u>
2020	ALMA TAGANAS	EDR Digital Archive
	NENA ERICE	EDR Digital Archive
	GERRY TAGANAS	EDR Digital Archive
2017	GERRY TAGANAS	Cole Information
2014	GERRY TAGANAS	Cole Information
2010	GERRY TAGANAS	Cole Information
2005	OVE BJELKE-HOLTERMANN	Cole Information
2000	SANTA INEZ	Cole Information
	RUY CESARNETO	Cole Information

4705 CHEENEY ST

<u>Year</u>	<u>Uses</u>	<u>Source</u>
2020	SUSHEEL TADIKONDA	EDR Digital Archive
	LALITA TADIKONDA	EDR Digital Archive
2017	LALITA TADIKONDA	Cole Information
2014	SHUSHEEL TADIKONDA	Cole Information
2010	OCCUPANT UNKNOWN	Cole Information
2005	SHUSHEEL TADIKONDA	Cole Information
2000	LALITA UPPUGONDURI	Cole Information

4707 CHEENEY ST

<u>Year</u>	<u>Uses</u>	<u>Source</u>
2020	SURJIT BEDI	EDR Digital Archive
2017	SURJIT BEDI	Cole Information
2014	OCCUPANT UNKNOWN	Cole Information
2010	OCCUPANT UNKNOWN	Cole Information
2005	ERIC CHANG	Cole Information
2000	ERIC CHANG	Cole Information

FINDINGS

4708 CHEENEY ST

<u>Year</u>	<u>Uses</u>	<u>Source</u>
2020	YOGESH SHARMA	EDR Digital Archive
	RAMYA CHANDRASEKARAN	EDR Digital Archive
2017	RAMYA CHANDRASEKARAN	Cole Information
2014	ROLF LINSE	Cole Information
2010	RAHUL ABHYANKAR	Cole Information
2000	V MUVVA	Cole Information

4709 CHEENEY ST

<u>Year</u>	<u>Uses</u>	<u>Source</u>
2020	SELIGO INC	EDR Digital Archive
	SARAVANAN RAMASWAMY	EDR Digital Archive
2017	SARAVANAN RAMASWAMY	Cole Information
2014	OCCUPANT UNKNOWN	Cole Information
2010	SARAVANAN RAMASWAMY	Cole Information
2005	PING LEE	Cole Information

4711 CHEENEY ST

<u>Year</u>	<u>Uses</u>	<u>Source</u>
2020	GAURAV PALTA	EDR Digital Archive
	SHIVALEE PALTA	EDR Digital Archive
	SMIT SHAH	EDR Digital Archive
2017	JAMES KHU	Cole Information
2014	GAURAV PALTA	Cole Information
2010	GAURAV PALTA	Cole Information

4713 CHEENEY ST

<u>Year</u>	<u>Uses</u>	<u>Source</u>
2020	BALASUBRAMANIAN RANGAM	EDR Digital Archive
	AJATSHATRU PATNI	EDR Digital Archive
	PRIYA RANGAM	EDR Digital Archive
	KASTURIRANGA RANGAM	EDR Digital Archive
2017	ANUSHR BHARADWAJ	Cole Information
2014	OCCUPANT UNKNOWN	Cole Information

FINDINGS

<u>Year</u>	<u>Uses</u>	<u>Source</u>
2010	KASTURIRANGA RANGAM	Cole Information
2005	KASTURIRANGA RANGAM	Cole Information

4714 CHEENEY ST

<u>Year</u>	<u>Uses</u>	<u>Source</u>
2020	RAKHEE HANDA	EDR Digital Archive
	ANKUR HANDA	EDR Digital Archive
2014	OCCUPANT UNKNOWN	Cole Information
2010	JAGDEEP SINGH	Cole Information
2000	KAREN TRIO	Cole Information

4720 CHEENEY ST

<u>Year</u>	<u>Uses</u>	<u>Source</u>
2017	LIFANG ZHANG	Cole Information
2014	RICHARD PRZYBYLSKI	Cole Information
2010	ZHANG LIFANG	Cole Information
2005	RICHARD PRZYBYLSKI	Cole Information
2000	RICHARD PRZYBYLSKI	Cole Information

4723 CHEENEY ST

<u>Year</u>	<u>Uses</u>	<u>Source</u>
2014	AUBREY MCCLELLAN	Cole Information

4726 CHEENEY ST

<u>Year</u>	<u>Uses</u>	<u>Source</u>
2020	ZHONG MINGYU	EDR Digital Archive
2017	GURBAKSH SINGH	Cole Information
2014	GURBAKSH SINGH	Cole Information
2010	GURBAKSH SINGH	Cole Information
2000	MINYAN LIU	Cole Information

4732 CHEENEY ST

<u>Year</u>	<u>Uses</u>	<u>Source</u>
2020	AUBREY CLELLAN	EDR Digital Archive
	AUBRE MCCLELLAN	EDR Digital Archive
	OLIVIA MCCLELLAN	EDR Digital Archive

FINDINGS

<u>Year</u>	<u>Uses</u>	<u>Source</u>
2017	AUBREY MCCLELLAN	Cole Information
2014	J MCCLELLAN	Cole Information
2010	AUBREY MCCLELLAN	Cole Information
2000	SHERWIN GONZALES	Cole Information

4738 CHEENEY ST

<u>Year</u>	<u>Uses</u>	<u>Source</u>
2020	PRABHAKARA NELLORE	EDR Digital Archive
	PODURY SRIDEVI	EDR Digital Archive
2014	OCCUPANT UNKNOWN	Cole Information
2010	OCCUPANT UNKNOWN	Cole Information
2005	OCCUPANT UNKNOWN	Cole Information
2000	INDIRA AERUVA	Cole Information

4744 CHEENEY ST

<u>Year</u>	<u>Uses</u>	<u>Source</u>
2020	GABOR BAJKO	EDR Digital Archive
	TIMEA KIRALY	EDR Digital Archive
2017	GABOR BAJKO	Cole Information
2014	GABOR BAJKO	Cole Information
2010	GABOR BAJKO	Cole Information
2000	RISHI AVTAR	Cole Information

4750 CHEENEY ST

<u>Year</u>	<u>Uses</u>	<u>Source</u>
2020	CHRISTINA LI	EDR Digital Archive
	JUDY SUH	EDR Digital Archive
	FRANCIS HSU	EDR Digital Archive
2017	SUN LIWEI	Cole Information
2010	WEIHONG LICHISTINA	Cole Information
2005	LINNEA WILLIS	Cole Information
2000	M PARVIZ	Cole Information

FINDINGS

4756 CHEENEY ST

<u>Year</u>	<u>Uses</u>	<u>Source</u>
2020	PREMKUMAR THANGAMANI	EDR Digital Archive
	SUJITHRA SELVARAJ	EDR Digital Archive
2017	PREMKUMAR THANGAMANI	Cole Information
2014	PREMKUMAR THANGAMANI	Cole Information
2010	PREMKUMAR THANGAMANI	Cole Information
2005	PREETHAM GOPALASWAMY	Cole Information
2000	P GOPALASWAMY	Cole Information

4762 CHEENEY ST

<u>Year</u>	<u>Uses</u>	<u>Source</u>
2020	YOUN-JEONG CHOI	EDR Digital Archive
	JOONHO KOH	EDR Digital Archive
	ASHLEY MANSFIELD	EDR Digital Archive
2017	EDWARD KOH	Cole Information
2014	OCCUPANT UNKNOWN	Cole Information
2010	JOHN CHINNAPONGSE	Cole Information
2005	OCCUPANT UNKNOWN	Cole Information

4768 CHEENEY ST

<u>Year</u>	<u>Uses</u>	<u>Source</u>
2017	KIRAN KUSHALAD	Cole Information
2014	SHUSHENG YU	Cole Information
2010	NIPUN AGARWAL	Cole Information
2000	N AGARWAL	Cole Information

4774 CHEENEY ST

<u>Year</u>	<u>Uses</u>	<u>Source</u>
2020	KIEU SHAFI	EDR Digital Archive
	ALI SHAFI	EDR Digital Archive
	SHAFI SHAHNAM	EDR Digital Archive
	MAHIN SHAFI	EDR Digital Archive
2014	ALI SHAFI	Cole Information
2010	SHAHNAM SHAFI	Cole Information

FINDINGS

<u>Year</u>	<u>Uses</u>	<u>Source</u>
2000	LORENA ELOISA	Cole Information

4780 CHEENEY ST

<u>Year</u>	<u>Uses</u>	<u>Source</u>
2020	ELIZABETH LEE	EDR Digital Archive
	JASON WEBB	EDR Digital Archive
	CHRISTOPHER LEE	EDR Digital Archive
2017	STEPHEN YOUNG	Cole Information
2014	KARL BROWN	Cole Information
2010	APPTRONICS	Cole Information
	CHRISTOPHER LEE	Cole Information
2005	ELIZABETH N CHANG DPM	Cole Information
	CHRISTOPHER LEE	Cole Information
2000	C LEE	Cole Information

4786 CHEENEY ST

<u>Year</u>	<u>Uses</u>	<u>Source</u>
2020	ELAINE CHIEN	EDR Digital Archive
	EDWIN EVANS	EDR Digital Archive
2014	EDWIN EVANS	Cole Information
2010	EDWIN EVANS	Cole Information
2005	HANDY KEYS	Cole Information
	EDWIN EVANS	Cole Information
2000	ELAINE CHIEN	Cole Information

DUVALL CT

2201 DUVALL CT

<u>Year</u>	<u>Uses</u>	<u>Source</u>
2020	MILES HOMES & IMPROVEMENTS CO	EDR Digital Archive
2017	ERIC HETZENRATER	Cole Information
2014	CAROL FENNEMA	Cole Information
2010	BENJAMIN FENNEMA	Cole Information
2005	BENJAMIN FENNEMA	Cole Information
2000	S GHOSH	Cole Information

FINDINGS

2202 DUVALL CT

<u>Year</u>	<u>Uses</u>	<u>Source</u>
2020	HOANG NGUYEN	EDR Digital Archive
	NHAN NGUYEN	EDR Digital Archive
2017	HOANG NGUYEN	Cole Information
2014	HOANG NGUYEN	Cole Information
2010	HOANG NGUYEN	Cole Information
2005	HOANG NGUYEN	Cole Information
2000	BRIAN MILLER	Cole Information

2205 DUVALL CT

<u>Year</u>	<u>Uses</u>	<u>Source</u>
2020	MATTHEW CABALLEROPACHO	EDR Digital Archive
	FRED PACHO	EDR Digital Archive
	MARY PACHO	EDR Digital Archive
	EUSTOLIO PACHO	EDR Digital Archive
	CHRISTINE PACHO	EDR Digital Archive
	PACHO PACITA	EDR Digital Archive
2017	FREDERICK PACHO	Cole Information
2014	FREDERICK PACHO	Cole Information
2010	EUSTOLIO PACHO	Cole Information
2005	JOHNNY NGUYEN	Cole Information
2001	OLI ANAndrew S	Haines Company, Inc.
2000	ANDREW LIAN	Cole Information

2206 DUVALL CT

<u>Year</u>	<u>Uses</u>	<u>Source</u>
2020	GILBERT JUINIO	EDR Digital Archive
	CHITRA SETHI	EDR Digital Archive
	GEOFFREY JUINIO	EDR Digital Archive
2017	MYWEBTRIPS	Cole Information
	GAURAV DHALL	Cole Information
2014	GILBERT JUINIO	Cole Information
2010	MY WEB TRIPS	Cole Information
	JEEVAK BHATIA	Cole Information

FINDINGS

<u>Year</u>	<u>Uses</u>	<u>Source</u>
2005	RAJEEV KHURANA	Cole Information
2001	NAGWANIBhamat	Haines Company, Inc.
	ONAGWANIBharat	Haines Company, Inc.
2000	BHARAT NAGWANI	Cole Information

2209 DUVALL CT

<u>Year</u>	<u>Uses</u>	<u>Source</u>
2020	MANJARI KAPOOR	EDR Digital Archive
	SANJAY KAPOOR	EDR Digital Archive
2017	SANJAY KAPOOR	Cole Information
2014	MICHAEL DOTY	Cole Information
2010	OCCUPANT UNKNOWN	Cole Information
2005	MICHAEL DOTY	Cole Information
2000	MICHAEL DOTY	Cole Information

2210 DUVALL CT

<u>Year</u>	<u>Uses</u>	<u>Source</u>
2020	DEREK LEE	EDR Digital Archive
	PATRICIA PHAN	EDR Digital Archive
	CHRISTOPHER DANIELS	EDR Digital Archive
2017	PATRICK PONGRACZ	Cole Information
2010	ERIC LEE	Cole Information
2005	ERIC LEE	Cole Information

2215 DUVALL CT

<u>Year</u>	<u>Uses</u>	<u>Source</u>
2020	MANISHI RAJORA	EDR Digital Archive
	PARITOSH RAJORA	EDR Digital Archive
2017	MANISHI RAJORA	Cole Information
2014	MANISHI RAJORA	Cole Information
2010	OCCUPANT UNKNOWN	Cole Information
2005	ANITA KUMAR	Cole Information
2001	KUMARAnr la	Haines Company, Inc.
2000	SITA MANDAL	Cole Information

FINDINGS

2216 DUVALL CT

<u>Year</u>	<u>Uses</u>	<u>Source</u>
2020	CHRIS COSTANZO	EDR Digital Archive
	NICHOLAS COSTANZO	EDR Digital Archive
	TAMMY COSTANZO	EDR Digital Archive
2017	TAMMY COSTANZO	Cole Information
2014	TAMMY COSTANZO	Cole Information
2010	TAMMY COSTANZO	Cole Information
2005	TAMMY KUNICHKA	Cole Information

2218 DUVALL CT

<u>Year</u>	<u>Uses</u>	<u>Source</u>
2020	SHAOLEI QUAN	EDR Digital Archive
2017	SHAOLEI QUAN	Cole Information
2014	SHAOLEI QUAN	Cole Information
2010	SHAOLEI QUAN	Cole Information
2005	DIANA O'DONNELL	Cole Information

2219 DUVALL CT

<u>Year</u>	<u>Uses</u>	<u>Source</u>
2020	SATHYAGIRI VENUGOPAL	EDR Digital Archive
	RENEE COLEMAN	EDR Digital Archive
	JANI DEVADOSS	EDR Digital Archive
2017	DAVID MARTIN	Cole Information
2014	DAVID MARTIN	Cole Information
2010	MEI WONG	Cole Information
2005	OCCUPANT UNKNOWN	Cole Information
2000	RENEE COLEMAN	Cole Information

2221 DUVALL CT

<u>Year</u>	<u>Uses</u>	<u>Source</u>
2020	DHANYA DEVARAJAN	EDR Digital Archive
	PANCHAPAKESAN RAMANARAYANAN	EDR Digital Archive
	ARTHI AIYAPPAN	EDR Digital Archive
	GAOXIANG LIU	EDR Digital Archive

FINDINGS

<u>Year</u>	<u>Uses</u>	<u>Source</u>
2017	PANCHAPAKESAN RAMANARAYANAN	Cole Information
2014	SRIKUMAR NAIR	Cole Information
2010	SRIKUMAR NAIR	Cole Information
2005	SRIKUMAR NAIR	Cole Information
2000	ARTHI AIYAPPAN	Cole Information

2222 DUVALL CT

<u>Year</u>	<u>Uses</u>	<u>Source</u>
2020	ANUREET KALSI	EDR Digital Archive
	SUKHDEV SINGH	EDR Digital Archive
2017	SUKHDEV SINGH	Cole Information
2014	SUKHDEV SINGH	Cole Information
2005	PHILLIPE HARSCOET	Cole Information
2000	P HARSCOET	Cole Information

2225 DUVALL CT

<u>Year</u>	<u>Uses</u>	<u>Source</u>
2020	GLENN BARNES	EDR Digital Archive
2017	GLENN BARNES	Cole Information
2014	HAV MCKNIGHT	Cole Information
2010	OCCUPANT UNKNOWN	Cole Information
2005	GLENN BARNES	Cole Information
2001	BARNESGlenn	Haines Company, Inc.
	BARNESGlenn D	Haines Company, Inc.
2000	GLENN BARNES	Cole Information

2226 DUVALL CT

<u>Year</u>	<u>Uses</u>	<u>Source</u>
2020	LILA LAM	EDR Digital Archive
	DANNY RUBIO	EDR Digital Archive
2017	DANNY RUBIO	Cole Information
2014	OCCUPANT UNKNOWN	Cole Information
2010	EMERALD NATIVIDAD	Cole Information
2005	CUONG HUYNH	Cole Information

FINDINGS

<u>Year</u>	<u>Uses</u>	<u>Source</u>
2001	CHU David	Haines Company, Inc.
2000	BRIAN MOORE	Cole Information

2229 DUVALL CT

<u>Year</u>	<u>Uses</u>	<u>Source</u>
2020	ELIZABETH ZAPATA	EDR Digital Archive
	KHALID ANSARI	EDR Digital Archive
2017	KHALID ANSARI	Cole Information
2014	KHALID ANSARI	Cole Information
2010	ADOLFO ZAPATA	Cole Information
2005	ZINC CONSULTING INC	Cole Information

2230 DUVALL CT

<u>Year</u>	<u>Uses</u>	<u>Source</u>
2020	NEERAV HANDA	EDR Digital Archive
	MANJUSHA HANDA	EDR Digital Archive
	YASH HANDA	EDR Digital Archive
2017	ANKUR HANDA	Cole Information
2014	ANKUR HANDA	Cole Information
2010	OCCUPANT UNKNOWN	Cole Information
2005	LORI BARTELS	Cole Information
2000	EDWARD MENARD	Cole Information

2233 DUVALL CT

<u>Year</u>	<u>Uses</u>	<u>Source</u>
2020	SANJAY ANNE	EDR Digital Archive
2017	SANJAY ANNE	Cole Information
2014	DEVIN DOMAN	Cole Information
2010	SUSANNA MARTINEZ	Cole Information
2000	DONNA PAGE	Cole Information

2236 DUVALL CT

<u>Year</u>	<u>Uses</u>	<u>Source</u>
2020	MARSHALL CALDWELL	EDR Digital Archive
	GWENDALYN CALDWELL	EDR Digital Archive

FINDINGS

<u>Year</u>	<u>Uses</u>	<u>Source</u>
2020	ANDREW CALDWELL	EDR Digital Archive
	KAYLA NOVAK	EDR Digital Archive
	GRADY CALDWELL	EDR Digital Archive
2017	DON GAZAWAY	Cole Information
2014	OCCUPANT UNKNOWN	Cole Information
2010	MARSHALL CALDWELL	Cole Information
2005	MARSHALL CALDWELL	Cole Information

2237 DUVALL CT

<u>Year</u>	<u>Uses</u>	<u>Source</u>
2020	BRUCE YODIS	EDR Digital Archive
	CAROLYN YODIS	EDR Digital Archive
2017	BRUCE YODIS	Cole Information
2014	BRUCE YODIS	Cole Information
2010	BRUCE YODIS	Cole Information
2005	BRUCE YODIS	Cole Information
2001	YODISBruce	Haines Company, Inc.
	YOOI SCarlo lyn	Haines Company, Inc.

2238 DUVALL CT

<u>Year</u>	<u>Uses</u>	<u>Source</u>
2020	NAGARAJU VENKATA	EDR Digital Archive
	LAKSHMI THOMMANDRU	EDR Digital Archive
2017	LAKSHMI THOMMANDRU	Cole Information
2014	NAGARAJU VENKATA	Cole Information
2010	ZHIGANG TONG	Cole Information
2005	ZHIGANG TONG	Cole Information

GIANERA

2201 GIANERA

<u>Year</u>	<u>Uses</u>	<u>Source</u>
2001	CANIONJe	Haines Company, Inc.

FINDINGS

2202 GIANERA

<u>Year</u>	<u>Uses</u>	<u>Source</u>
2001	BLEEDong Ho	Haines Company, Inc.

2203 GIANERA

<u>Year</u>	<u>Uses</u>	<u>Source</u>
2001	CLARKGary	Haines Company, Inc.

2207 GIANERA

<u>Year</u>	<u>Uses</u>	<u>Source</u>
2001	KINTLodew itk	Haines Company, Inc.

2209 GIANERA

<u>Year</u>	<u>Uses</u>	<u>Source</u>
2001	MARTINEZBL	Haines Company, Inc.
	MARTINEZBL	Haines Company, Inc.

2210 GIANERA

<u>Year</u>	<u>Uses</u>	<u>Source</u>
2001	KRAHULECJean	Haines Company, Inc.

2211 GIANERA

<u>Year</u>	<u>Uses</u>	<u>Source</u>
2001	JINGLiang	Haines Company, Inc.
	OZHANG Liqig	Haines Company, Inc.

2214 GIANERA

<u>Year</u>	<u>Uses</u>	<u>Source</u>
2001	SIDDIOUIRaza	Haines Company, Inc.

2217 GIANERA

<u>Year</u>	<u>Uses</u>	<u>Source</u>
2001	KNAPPShala	Haines Company, Inc.

2218 GIANERA

<u>Year</u>	<u>Uses</u>	<u>Source</u>
2001	YEESusan	Haines Company, Inc.

FINDINGS

2219 GIANERA

<u>Year</u>	<u>Uses</u>	<u>Source</u>
2001	KUMARIA Rakesh	Haines Company, Inc.

2222 GIANERA

<u>Year</u>	<u>Uses</u>	<u>Source</u>
2001	ALOMARIA Ahmed	Haines Company, Inc.

2225 GIANERA

<u>Year</u>	<u>Uses</u>	<u>Source</u>
2001	TOMITA Greg	Haines Company, Inc.

2226 GIANERA

<u>Year</u>	<u>Uses</u>	<u>Source</u>
2001	THOMAS Cherian	Haines Company, Inc.

2227 GIANERA

<u>Year</u>	<u>Uses</u>	<u>Source</u>
2001	SMITH KENNETH DDDS	Haines Company, Inc.

2230 GIANERA

<u>Year</u>	<u>Uses</u>	<u>Source</u>
2001	ROY Rupesh	Haines Company, Inc.

2234 GIANERA

<u>Year</u>	<u>Uses</u>	<u>Source</u>
2001	SAXENA Santay	Haines Company, Inc.

2238 GIANERA

<u>Year</u>	<u>Uses</u>	<u>Source</u>
2001	OWANG Xiaolin	Haines Company, Inc.

2242 GIANERA

<u>Year</u>	<u>Uses</u>	<u>Source</u>
2001	KUNZE Steve	Haines Company, Inc.

2246 GIANERA

<u>Year</u>	<u>Uses</u>	<u>Source</u>
2001	PIERCE Michael	Haines Company, Inc.

FINDINGS

2250 GIANERA

<u>Year</u>	<u>Uses</u>	<u>Source</u>
2001	GREENELon	Haines Company, Inc.
	GREENE Thomas	Haines Company, Inc.

2254 GIANERA

<u>Year</u>	<u>Uses</u>	<u>Source</u>
2001	MOUSSAMary	Haines Company, Inc.

2255 GIANERA

<u>Year</u>	<u>Uses</u>	<u>Source</u>
2001	RAMCHANDANIV	Haines Company, Inc.

2258 GIANERA

<u>Year</u>	<u>Uses</u>	<u>Source</u>
2001	KUMARJayan I	Haines Company, Inc.

2262 GIANERA

<u>Year</u>	<u>Uses</u>	<u>Source</u>
2001	VEDAGIRIMallikarina	Haines Company, Inc.
	VEDAGIRIRadha	Haines Company, Inc.

2266 GIANERA

<u>Year</u>	<u>Uses</u>	<u>Source</u>
2001	SHAILENOER Rataoo	Haines Company, Inc.

2270 GIANERA

<u>Year</u>	<u>Uses</u>	<u>Source</u>
2001	CHAN Andrew TAUFIKLUb	Haines Company, Inc.

2274 GIANERA

<u>Year</u>	<u>Uses</u>	<u>Source</u>
2001	VENTURAEIpdllo Jr	Haines Company, Inc.
	VENTURAJenelda A	Haines Company, Inc.

2278 GIANERA

<u>Year</u>	<u>Uses</u>	<u>Source</u>
2001	YALAMANCHILLeela	Haines Company, Inc.

FINDINGS

2282 GIANERA

<u>Year</u>	<u>Uses</u>	<u>Source</u>
2001	AL Shaviah R	Haines Company, Inc.
	AL Shalikh Reema	Haines Company, Inc.

2301 GIANERA

<u>Year</u>	<u>Uses</u>	<u>Source</u>
2001	RAMCHANOANIAshok	Haines Company, Inc.

2304 GIANERA

<u>Year</u>	<u>Uses</u>	<u>Source</u>
2001	CRUZJERPhmo	Haines Company, Inc.

2305 GIANERA

<u>Year</u>	<u>Uses</u>	<u>Source</u>
2001	CAMPBEUL obert	Haines Company, Inc.
	ZHANG Yimn	Haines Company, Inc.

2306 GIANERA

<u>Year</u>	<u>Uses</u>	<u>Source</u>
2001	OLAUJimmy	Haines Company, Inc.

2307 GIANERA

<u>Year</u>	<u>Uses</u>	<u>Source</u>
2001	SHIELDS Barry	Haines Company, Inc.

2308 GIANERA

<u>Year</u>	<u>Uses</u>	<u>Source</u>
2001	VAIDYANATHANRekha	Haines Company, Inc.
	VAIOYANATHANSEiram	Haines Company, Inc.

2309 GIANERA

<u>Year</u>	<u>Uses</u>	<u>Source</u>
2001	OWAAmy	Haines Company, Inc.

2310 GIANERA

<u>Year</u>	<u>Uses</u>	<u>Source</u>
2001	LIUJun	Haines Company, Inc.

FINDINGS

2311 GIANERA

<u>Year</u>	<u>Uses</u>	<u>Source</u>
2001	LOHSoon	Haines Company, Inc.

2312 GIANERA

<u>Year</u>	<u>Uses</u>	<u>Source</u>
2001	NGUYENTai	Haines Company, Inc.

2313 GIANERA

<u>Year</u>	<u>Uses</u>	<u>Source</u>
2001	EDWARDOM MUNDA Siegnd	Haines Company, Inc.
	MUNDASiegnd	Haines Company, Inc.
1996	Munda Siegrid	Pacific Bell

2314 GIANERA

<u>Year</u>	<u>Uses</u>	<u>Source</u>
2001	CHANG Edward	Haines Company, Inc.

2315 GIANERA

<u>Year</u>	<u>Uses</u>	<u>Source</u>
2001	TRANSach	Haines Company, Inc.

2316 GIANERA

<u>Year</u>	<u>Uses</u>	<u>Source</u>
2001	PATURZOFrancesco	Haines Company, Inc.

2317 GIANERA

<u>Year</u>	<u>Uses</u>	<u>Source</u>
2001	OLIENHat	Haines Company, Inc.
1996	Lien Hat	Pacific Bell

2318 GIANERA

<u>Year</u>	<u>Uses</u>	<u>Source</u>
2001	AOUINOProtaci	Haines Company, Inc.

2319 GIANERA

<u>Year</u>	<u>Uses</u>	<u>Source</u>
2001	XXXX	Haines Company, Inc.

FINDINGS

2320 GIANERA

<u>Year</u>	<u>Uses</u>	<u>Source</u>
2001	WONGKam	Haines Company, Inc.

2322 GIANERA

<u>Year</u>	<u>Uses</u>	<u>Source</u>
2001	SIPATWifredo	Haines Company, Inc.

2329 GIANERA

<u>Year</u>	<u>Uses</u>	<u>Source</u>
2001	BUMSARNER Josle	Haines Company, Inc.

2339 GIANERA

<u>Year</u>	<u>Uses</u>	<u>Source</u>
2001	XXXX	Haines Company, Inc.

GIANERA ST

2201 GIANERA ST

<u>Year</u>	<u>Uses</u>	<u>Source</u>
2020	ADA YEUNG	EDR Digital Archive
	BRIENNA RANSOM	EDR Digital Archive
	PETER WING	EDR Digital Archive
2017	PETER NG	Cole Information
2014	DAVID NESTING	Cole Information
2010	BRIAN TISON	Cole Information
2005	TISON BRIAN	Cole Information
2000	JEFF CANION	Cole Information

2202 GIANERA ST

<u>Year</u>	<u>Uses</u>	<u>Source</u>
2020	GIL LEE	EDR Digital Archive
	KWANG LEE	EDR Digital Archive
	YUN LEE	EDR Digital Archive
	DONG LEE	EDR Digital Archive
2017	GILBERT LEE	Cole Information
2014	GILBERT LEE	Cole Information

FINDINGS

<u>Year</u>	<u>Uses</u>	<u>Source</u>
2010	DONG LEE	Cole Information
2005	DONG LEE	Cole Information
2000	DONG LEE	Cole Information

2203 GIANERA ST

<u>Year</u>	<u>Uses</u>	<u>Source</u>
2020	NORA CLARK	EDR Digital Archive
	GARY CLARK	EDR Digital Archive
2017	GARY CLARKE	Cole Information
2014	GARY CLARKE	Cole Information
2010	NORA CLARK	Cole Information
2005	GARY CLARK	Cole Information
2000	DAVID QUICK	Cole Information

2205 GIANERA ST

<u>Year</u>	<u>Uses</u>	<u>Source</u>
2020	NADIA HUSEIN	EDR Digital Archive
	ROSANNA BIELL	EDR Digital Archive
	TANVEER HUSEIN	EDR Digital Archive
	SALIMA HUSEIN	EDR Digital Archive
2017	GARRETT SCHWARTZ	Cole Information
2014	MOHAMMED KHAN	Cole Information
2010	ALMA REYES	Cole Information
2005	FRANCOIS TALLET	Cole Information
2000	TANVEER HUSEIN	Cole Information

2206 GIANERA ST

<u>Year</u>	<u>Uses</u>	<u>Source</u>
2020	MARIE BAYLON	EDR Digital Archive
	MARIETTA BARTO	EDR Digital Archive
	DAVID BARTO	EDR Digital Archive
2017	DAVID BARTO	Cole Information
2014	OCCUPANT UNKNOWN	Cole Information
2010	MARK BAYLON	Cole Information

FINDINGS

<u>Year</u>	<u>Uses</u>	<u>Source</u>
2005	DAVID BARTO	Cole Information
2000	ANN BAYLON	Cole Information

2207 GIANERA ST

<u>Year</u>	<u>Uses</u>	<u>Source</u>
2020	BELEN COY CO	EDR Digital Archive
	CLIFFORD COY CO	EDR Digital Archive
	JUSTIN PANELO NOOL	EDR Digital Archive
2017	CLIFFORD COY CO	Cole Information
2014	CLIFFORD COY CO	Cole Information
2010	CLIFFORD COY CO	Cole Information
2005	CLIFFORD COY CO	Cole Information
2000	L KINT	Cole Information

2209 GIANERA ST

<u>Year</u>	<u>Uses</u>	<u>Source</u>
2020	ALBERTO ROMAN	EDR Digital Archive
	LORENA ROMAN	EDR Digital Archive
	JUAN ROMAN	EDR Digital Archive
	CARMEN ROMAN	EDR Digital Archive
2017	ALBERTO ROMAN	Cole Information
2014	ALBERTO ROMAN	Cole Information
2010	OCCUPANT UNKNOWN	Cole Information
2005	ALBERTO ROMAN	Cole Information
2000	C STEVENS	Cole Information

2210 GIANERA ST

<u>Year</u>	<u>Uses</u>	<u>Source</u>
2020	ANINDITA DASGUPTA	EDR Digital Archive
	RANDOLPH WANG	EDR Digital Archive
	NITIN GARG	EDR Digital Archive
2017	NITIN GARG	Cole Information
2014	NITIN GARG	Cole Information
2010	JEAN KRAHULEC	Cole Information

FINDINGS

<u>Year</u>	<u>Uses</u>	<u>Source</u>
2005	JEAN KRAHULEC	Cole Information
2000	JEAN KRAHULEC	Cole Information

2211 GIANERA ST

<u>Year</u>	<u>Uses</u>	<u>Source</u>
2020	LIANG JIN	EDR Digital Archive
	LIQING ZHANG	EDR Digital Archive
	LIANG JING	EDR Digital Archive
2017	LIQING ZHANG	Cole Information
2014	LIANG JING	Cole Information
2010	LIANG JING	Cole Information
2005	LIANG JING	Cole Information
2000	LIANG JIN	Cole Information

2213 GIANERA ST

<u>Year</u>	<u>Uses</u>	<u>Source</u>
2020	DAVID ZHANG	EDR Digital Archive
2017	HAI HUANG	Cole Information
2014	HAI HUANG	Cole Information
2010	DAVID ZHANG	Cole Information
2005	DAVID ZHANG	Cole Information
2000	SARA HALLAK	Cole Information

2214 GIANERA ST

<u>Year</u>	<u>Uses</u>	<u>Source</u>
2020	XIA WU	EDR Digital Archive
	HONGMING ZHENG	EDR Digital Archive
	JERRY ZHENG	EDR Digital Archive
	ANTON ZHENG	EDR Digital Archive
2017	HONGMING ZHENG	Cole Information
2014	SRIRAM RAGUNATHAN	Cole Information
2010	HUMZA SIDDIQUI	Cole Information
2000	RAZA SIDDIQUI	Cole Information

FINDINGS

2215 GIANERA ST

<u>Year</u>	<u>Uses</u>	<u>Source</u>
2017	SRIMAHESH KONDLA	Cole Information
2014	SRIMAHESH KONDLA	Cole Information
2010	SRI KONDLA	Cole Information

2217 GIANERA ST

<u>Year</u>	<u>Uses</u>	<u>Source</u>
2020	RICHARD CESARIN	EDR Digital Archive
	COREY KNAPP	EDR Digital Archive
	SHEILA CESARIN	EDR Digital Archive
	SHEILA KNAPP	EDR Digital Archive
2014	OCCUPANT UNKNOWN	Cole Information
2010	SHEILA KNAPP	Cole Information
2000	SHEILA KNAPP	Cole Information

2218 GIANERA ST

<u>Year</u>	<u>Uses</u>	<u>Source</u>
2020	DEL MARTINEZ	EDR Digital Archive
	RIO MARTINEZ	EDR Digital Archive
	PEDRO DEL RIO	EDR Digital Archive
2017	PEDRO DEL RIO	Cole Information
2014	PEDRO DEL RIO	Cole Information
2010	WAI YEE	Cole Information
2005	OCCUPANT UNKNOWN	Cole Information
2000	MARIA MERCADO	Cole Information

2219 GIANERA ST

<u>Year</u>	<u>Uses</u>	<u>Source</u>
2020	DIVYA KUMARIA	EDR Digital Archive
	RAJAN KUMARIA	EDR Digital Archive
	RAJESH KUMARIA	EDR Digital Archive
2017	RAJAN KUMARIA	Cole Information
2014	RAJESH KUMARIA	Cole Information
2010	RAJAN KUMARIA	Cole Information

FINDINGS

<u>Year</u>	<u>Uses</u>	<u>Source</u>
2005	RAJESH KUMARIA	Cole Information
2000	RAJESH KUMARIA	Cole Information

2221 GIANERA ST

<u>Year</u>	<u>Uses</u>	<u>Source</u>
2020	GLEN MANGLICMOT	EDR Digital Archive
	TIMOTHY TRIAS	EDR Digital Archive
2017	GLEN MANGLICMOT	Cole Information
2014	GLEN MANGLICMOT	Cole Information
2010	GLEN MANGLICMOT	Cole Information
2005	OCCUPANT UNKNOWN	Cole Information
2000	FIONA LAU	Cole Information

2222 GIANERA ST

<u>Year</u>	<u>Uses</u>	<u>Source</u>
2020	BRIAN SEYMOUR	EDR Digital Archive
2014	OCCUPANT UNKNOWN	Cole information
2010	BRIAN SEYMOURT	Cole Information
2000	LANA GARDI	Cole Information

2223 GIANERA ST

<u>Year</u>	<u>Uses</u>	<u>Source</u>
2020	LI-CHU LAY	EDR Digital Archive
2017	JACKLYNN TONG	Cole Information
2014	STANLEY CHAN	Cole Information
2010	G RIVA	Cole Information
2005	DAHN LAXMI ZAVERI	Cole Information

2225 GIANERA ST

<u>Year</u>	<u>Uses</u>	<u>Source</u>
2020	PANDIAN SIVANARAYANA	EDR Digital Archive
2017	CHINNASAMY ARAVANJI	Cole Information
2014	SIVANARAYANA RAJADURAI	Cole Information
2010	SIVAN RAJADURAI	Cole Information
2005	GREG TOMITA	Cole Information

FINDINGS

<u>Year</u>	<u>Uses</u>	<u>Source</u>
2000	GREG TOMITA	Cole Information

2226 GIANERA ST

<u>Year</u>	<u>Uses</u>	<u>Source</u>
2020	JOSE BENOLIN	EDR Digital Archive
	CHERIAN THOMAS	EDR Digital Archive
2017	STEPHEN HENIGES	Cole Information
2014	STEPHEN HENIGES	Cole Information
2010	CHERIAN THOMAS	Cole Information
2005	THE SINAI GROUP	Cole Information
	CHERIAN THOMAS	Cole Information
2000	BENOLIN JOSE	Cole Information

2227 GIANERA ST

<u>Year</u>	<u>Uses</u>	<u>Source</u>
2020	HANG TRAN	EDR Digital Archive
	HUONG NGUYEN	EDR Digital Archive
	VIET NGUYEN	EDR Digital Archive
2017	HANG TRAN	Cole Information
2014	HANG TRAN	Cole Information
2010	KENNETH SMITH	Cole Information
2000	OCCUPANT UNKNOWN	Cole Information

2230 GIANERA ST

<u>Year</u>	<u>Uses</u>	<u>Source</u>
2020	SPORTS 2 ALL KIDS INC	EDR Digital Archive
	RUPESH ROY	EDR Digital Archive
	RANJA ROY	EDR Digital Archive
2014	SAMIT ROY	Cole Information
2010	C ROY	Cole Information
2005	FIENZO CORP	Cole Information
	RUPESH ROY	Cole Information
2000	RANJA ROY	Cole Information

FINDINGS

2231 GIANERA ST

<u>Year</u>	<u>Uses</u>	<u>Source</u>
2020	SANDRA RAYGOZA	EDR Digital Archive
2017	HAIDEE RAYGOZA	Cole Information
2014	MIGUEL VEGA	Cole Information
2010	SANDRA RAYGOZA	Cole Information
2005	SANDRA RAYGOZA	Cole Information

2234 GIANERA ST

<u>Year</u>	<u>Uses</u>	<u>Source</u>
2014	MAULIK MEHTA	Cole Information
2010	ADITI JAIN	Cole Information
2005	NAMIT JAIN	Cole Information
2000	SANJAY SAXENA	Cole Information

2238 GIANERA ST

<u>Year</u>	<u>Uses</u>	<u>Source</u>
2020	XIAOLIN WANG	EDR Digital Archive
	YUQING BAI	EDR Digital Archive
2017	YUQING BAI	Cole Information
2014	YUQING BAI	Cole Information
2010	YUQING BAI	Cole Information
2000	WANG XIAOLIN	Cole Information

2241 GIANERA ST

<u>Year</u>	<u>Uses</u>	<u>Source</u>
2020	VICTOR DELACRUZ	EDR Digital Archive
2014	TRACIE JUAREZ	Cole Information
2010	TRACIE JUAREZ	Cole Information

2242 GIANERA ST

<u>Year</u>	<u>Uses</u>	<u>Source</u>
2020	VENKATA PATHI	EDR Digital Archive
	SARASWATHI PATHI	EDR Digital Archive
2017	SRAVYA PATHI	Cole Information
2014	VENKATA PATHI	Cole Information

FINDINGS

<u>Year</u>	<u>Uses</u>	<u>Source</u>
2010	V PATHI	Cole Information
2005	FLORA DELROSARIO	Cole Information
2000	M DELFLORA	Cole Information

2246 GIANERA ST

<u>Year</u>	<u>Uses</u>	<u>Source</u>
2020	JASON WU	EDR Digital Archive
2017	JASON WU	Cole Information
2014	JASON WU	Cole Information
2010	JIMMY VO	Cole Information
2005	GAURAV BHATIA	Cole Information
2000	MICHAEL PIERCE	Cole Information

2250 GIANERA ST

<u>Year</u>	<u>Uses</u>	<u>Source</u>
2020	YARONG GUO	EDR Digital Archive
	SHANGCHENG YING	EDR Digital Archive
2017	THOMAS GREENE	Cole Information
2014	THOMAS GREENE	Cole Information
2010	THOMAS GREENE	Cole Information
2005	THOMAS GREENE	Cole Information

2251 GIANERA ST

<u>Year</u>	<u>Uses</u>	<u>Source</u>
2020	NORA ZOUBEIDI	EDR Digital Archive
	MOKHTAR ZOUBEIDI	EDR Digital Archive
	NABIL ZOUBEIDI	EDR Digital Archive
	OKBA ZOUBEIDI	EDR Digital Archive
2017	MOKHTAR ZOUBEIDI	Cole Information
2014	MOKHTAR ZOUBEIDI	Cole Information
2010	MOKHTAR ZOUBEIDI	Cole Information

2254 GIANERA ST

<u>Year</u>	<u>Uses</u>	<u>Source</u>
2020	SALIL AWASTHI	EDR Digital Archive

FINDINGS

<u>Year</u>	<u>Uses</u>	<u>Source</u>
2020	MUKHERJEE DOYEL	EDR Digital Archive
	SALIL KUMAR	EDR Digital Archive
2014	DOYEL MUKHERJEE	Cole Information
2010	NAGI MOUSSA	Cole Information
2000	MARY MOUSSA	Cole Information

2255 GIANERA ST

<u>Year</u>	<u>Uses</u>	<u>Source</u>
2005	OCCUPANT UNKNOWN	Cole Information
2000	OCCUPANT UNKNOWN	Cole Information

2258 GIANERA ST

<u>Year</u>	<u>Uses</u>	<u>Source</u>
2020	JAMES LEE	EDR Digital Archive
2017	JAMES LEE	Cole Information
2014	RAJEEV KUMAR	Cole Information
2010	RICHARD SOLORIO	Cole Information
2000	VIKAS VIKAS	Cole Information

2261 GIANERA ST

<u>Year</u>	<u>Uses</u>	<u>Source</u>
2020	ELIZABETH RILEY	EDR Digital Archive
	ALYSSA RILEY	EDR Digital Archive
2017	ELIZABETH RILEY	Cole Information
2014	ELIZABETH RILEY	Cole Information

2262 GIANERA ST

<u>Year</u>	<u>Uses</u>	<u>Source</u>
2020	EDEL RAMELB	EDR Digital Archive
	VILMA RAMELB	EDR Digital Archive
	MARK RAMELB	EDR Digital Archive
	VENTURA VENECIO	EDR Digital Archive
2017	VENECIO VENTURA	Cole Information
2014	ED RAMELB	Cole Information
2010	EDEL RAMELB	Cole Information

FINDINGS

<u>Year</u>	<u>Uses</u>	<u>Source</u>
2005	EDEL RAMELB	Cole Information
2000	RAMA KAPA	Cole Information

2263 GIANERA ST

<u>Year</u>	<u>Uses</u>	<u>Source</u>
2017	MICHAEL SMITH	Cole Information
2014	MICHAEL SMITH	Cole Information
2010	MICHAEL SMITH	Cole Information

2266 GIANERA ST

<u>Year</u>	<u>Uses</u>	<u>Source</u>
2020	SHAILENDER KARUR	EDR Digital Archive
	SHAILENDER RAJANI	EDR Digital Archive
	ANISHA KARUR	EDR Digital Archive
2017	SHAILENDER KARUR	Cole Information
2010	SHAILENDER KARUR	Cole Information

2270 GIANERA ST

<u>Year</u>	<u>Uses</u>	<u>Source</u>
2020	VINS CHACKO	EDR Digital Archive
	BINU JOSE	EDR Digital Archive
	BINU PULICKAL	EDR Digital Archive
2017	VINS CHACKO	Cole Information
2014	VINS CHACKO	Cole Information
2010	VINS CHACKO	Cole Information
2005	ANDREW CHAN	Cole Information
2000	LULU TAUFIK	Cole Information

2271 GIANERA ST

<u>Year</u>	<u>Uses</u>	<u>Source</u>
2020	ABRAHAM NEGASH	EDR Digital Archive
	DANI NEGASH	EDR Digital Archive
	MUSSIE NEGASH	EDR Digital Archive
2014	DARIN NEGASH	Cole Information
2010	BILEN NEGASH	Cole Information

FINDINGS

2274 GIANERA ST

<u>Year</u>	<u>Uses</u>	<u>Source</u>
2020	PRIYA PAWAR	EDR Digital Archive
	MANOJ JOSEPH	EDR Digital Archive
2017	MANOJ JOSEPH	Cole Information
2014	MANOJ JOSEPH	Cole Information
2010	JOSEPH MANOJ	Cole Information
2000	ELPIDIO VENTURA	Cole Information

2275 GIANERA ST

<u>Year</u>	<u>Uses</u>	<u>Source</u>
2020	LOURDES CASTRO	EDR Digital Archive
	ANDRES VARGAS	EDR Digital Archive
	JORGE BELTRAN	EDR Digital Archive
	LOURDES BELTRAN	EDR Digital Archive
2017	JORGE BELTRAN	Cole Information
2014	LOURDES CASTRO	Cole Information
2010	LOURDES CASTRO	Cole Information

2278 GIANERA ST

<u>Year</u>	<u>Uses</u>	<u>Source</u>
2020	ALIMA KANUMILLI	EDR Digital Archive
	SAI KANUMILLI	EDR Digital Archive
2017	SAI KANUMILLI	Cole Information
2014	SAI KANUMILLI	Cole Information
2005	LEELA YALAMANCHILI	Cole Information
2000	A MOVVA	Cole Information
	LEELA YALAMANCHILI	Cole Information
	LEELA YALANANCHILI	Cole Information

2279 GIANERA ST

<u>Year</u>	<u>Uses</u>	<u>Source</u>
2005	ELPIDIO VENTURA	Cole Information

FINDINGS

2281 GIANERA ST

<u>Year</u>	<u>Uses</u>	<u>Source</u>
2020	KHALIL DAVISON	EDR Digital Archive
2017	JASON DAVISON	Cole Information
2014	JASON DAVISON	Cole Information

2282 GIANERA ST

<u>Year</u>	<u>Uses</u>	<u>Source</u>
2017	VIJAY GARINEY	Cole Information
2014	VIJAY GARINEY	Cole Information
2010	VIJAY GARINEY	Cole Information
2000	R AL-SHAikh	Cole Information

2285 GIANERA ST

<u>Year</u>	<u>Uses</u>	<u>Source</u>
2020	EVA MUNSON	EDR Digital Archive
	LYNN MUNSON	EDR Digital Archive
	ZACHARY MUNSON	EDR Digital Archive
2017	LYNN MUNSON	Cole Information
2014	LYNN MUNSON	Cole Information
2010	LYNN MUNSON	Cole Information

2301 GIANERA ST

<u>Year</u>	<u>Uses</u>	<u>Source</u>
2020	PARMJIT BAINS	EDR Digital Archive
	PAULINE SELLARDS	EDR Digital Archive
	TIMOTHY SELLARDS	EDR Digital Archive
	BALHAR BAINS	EDR Digital Archive
2017	NAVI LIMO	Cole Information
	DILPREET HEER	Cole Information
2014	PARMJIT BAINS	Cole Information
	KANHA KOLHONEN	Cole Information
2010	ANDREW KOLHONEN	Cole Information
2005	MAY CHEN	Cole Information
2000	LAQUITA LEACH	Cole Information

FINDINGS

<u>Year</u>	<u>Uses</u>	<u>Source</u>
2000	BENNY JACKSON	Cole Information
	MIGUEL MOSCOSO	Cole Information
1991	HERNANDEZ E	PACIFIC BELL WHITE PAGES
	Hernandez E	PACIFIC BELL WHITE PAGES

2304 GIANERA ST

<u>Year</u>	<u>Uses</u>	<u>Source</u>
2020	PRIMO CRUZ	EDR Digital Archive
	AETHEL QUIASON	EDR Digital Archive
	AVELINA CRUZ	EDR Digital Archive
2017	PRIMO CRUZ	Cole Information
2014	PRIMO CRUZ	Cole Information
2010	PRIMO CRUZ	Cole Information
2005	PRIMO CRUZ	Cole Information
2000	AVELINA CRUZ	Cole Information

2305 GIANERA ST

<u>Year</u>	<u>Uses</u>	<u>Source</u>
2020	BARRY YOUNG	EDR Digital Archive
2017	VELJKO KOLOVIC	Cole Information
2014	JIMMY VO	Cole Information
2010	VELJKO KOLOVIC	Cole Information
2000	KELLI LIM	Cole Information
1995	GAMBLE, C M	Cole Information
1991	ALUMINUM WELL AWNINGS	PACIFIC BELL WHITE PAGES
	Aluminum Well Aw nings	PACIFIC BELL WHITE PAGES
1986	Aluminum Well Aw nings	Pacific Bell
	Franco A	Pacific Bell
	Nuno Trinidad J	Pacific Bell
1985	ALUMINUM WELL AWNINGS	Pacific Bell
	LASCURAIN MANUEL	Pacific Bell
	NUNO TRINIDAD J	Pacific Bell

FINDINGS

2306 GIANERA ST

<u>Year</u>	<u>Uses</u>	<u>Source</u>
2020	MIMI WONG	EDR Digital Archive
	JIMMY LAU	EDR Digital Archive
2017	JIMMY LAU	Cole Information
2014	JIMMY LAU	Cole Information
2010	CHOI WONG	Cole Information
2005	JIMMY LAU	Cole Information
2000	JIMMY LAU	Cole Information

2307 GIANERA ST

<u>Year</u>	<u>Uses</u>	<u>Source</u>
2020	TRAC TRAN	EDR Digital Archive
	ANDY TRAN	EDR Digital Archive
2017	ANDY TRAN	Cole Information
2014	KRISTEN GORTS	Cole Information
2010	JESSICA RAY	Cole Information
2000	M SHIELDS	Cole Information
1995	MELLIS, GUS	Cole Information

2308 GIANERA ST

<u>Year</u>	<u>Uses</u>	<u>Source</u>
2014	PRANTHIK SAMAL	Cole Information
2010	SRIRAM VAIDYANATHAN	Cole Information
2000	SRIRAM VAIDYANATHAN	Cole Information

2309 GIANERA ST

<u>Year</u>	<u>Uses</u>	<u>Source</u>
2020	FLORIDO MIRAN	EDR Digital Archive
	MARILYN MIRAN	EDR Digital Archive
	JEREMY MIRAN	EDR Digital Archive
	JOSHUA MIRAN	EDR Digital Archive
	ANNIE TING	EDR Digital Archive
2017	IAN READ	Cole Information
2014	GEOFF BENTZEL	Cole Information

FINDINGS

<u>Year</u>	<u>Uses</u>	<u>Source</u>
2010	CHINTU ABRAHAM	Cole Information
2000	OCCUPANT UNKNOWN	Cole Information
1995	THIBODEAU, M	Cole Information
1986	Vieira Gardening Law n Service	Pacific Bell
	Vieira Tralano	Pacific Bell
1985	VIEIRA GARDENING LAWN SERVICE	Pacific Bell
	VIEIRA TRAJANO	Pacific Bell

2310 GIANERA ST

<u>Year</u>	<u>Uses</u>	<u>Source</u>
2020	MING PENG	EDR Digital Archive
	YING SUEN	EDR Digital Archive
	ZHUODONG PENG	EDR Digital Archive
2017	YING SUEN	Cole Information
2014	YING SUEN	Cole Information
2010	YING SUEN	Cole Information
2005	DANNY CHAN	Cole Information
2000	JUN LIU	Cole Information

2311 GIANERA ST

<u>Year</u>	<u>Uses</u>	<u>Source</u>
2020	RAY LOCKETT	EDR Digital Archive
2017	SEYED MIRSEPASSI	Cole Information
2014	PAYAM FARAHMAND	Cole Information
2010	SOON LOH	Cole Information
2000	REKHA GANGANNA	Cole Information
1995	OCCUPANT UNKNOWNNN	Cole Information

2312 GIANERA ST

<u>Year</u>	<u>Uses</u>	<u>Source</u>
2020	DOUGLAS NGUYEN	EDR Digital Archive
	PHUONG NGUYEN	EDR Digital Archive
	TAI NGUYEN	EDR Digital Archive
2017	PHUONG NGUYEN	Cole Information

FINDINGS

<u>Year</u>	<u>Uses</u>	<u>Source</u>
2014	TAI NGUYEN	Cole Information
2010	TAI NGUYEN	Cole Information
2005	TAI NGUYEN	Cole Information
2000	PHUONG NGUYEN	Cole Information

2313 GIANERA ST

<u>Year</u>	<u>Uses</u>	<u>Source</u>
2020	SIEGRID MUNDA	EDR Digital Archive
2017	SIEGRID MUNDA	Cole Information
2014	ANDREA TORRES	Cole Information
2010	SIEGRID MUNDA	Cole Information
2000	SIEGRID MUNDA	Cole Information
1995	MUNDA, SIEGRID	Cole Information
1992	MUNDA, SIEGRID	Cole Information
1986	Soares Frank	Pacific Bell

2314 GIANERA ST

<u>Year</u>	<u>Uses</u>	<u>Source</u>
2020	BERNARDO-AQUINO JULIENN	EDR Digital Archive
	GEOFFREY BERNARDO	EDR Digital Archive
	JULIEANNE AQUINO	EDR Digital Archive
	ROMMEL AQUINO	EDR Digital Archive
2017	ROMMEL AQUINO	Cole Information
2014	ROMMEL AQUINO	Cole Information
2010	ROMMEL AQUINO	Cole Information
2005	EDWARD CHANG	Cole Information
2000	OCCUPANT UNKNOWN	Cole Information

2315 GIANERA ST

<u>Year</u>	<u>Uses</u>	<u>Source</u>
2020	TINH TRAN	EDR Digital Archive
	DIEP LA	EDR Digital Archive
	YEN CHUNG	EDR Digital Archive
2017	PHUONG PHAM	Cole Information

FINDINGS

<u>Year</u>	<u>Uses</u>	<u>Source</u>
2017	THAO TRAN	Cole Information
	TINH TRAN	Cole Information
	YEN CHUNG	Cole Information
	HONG LADIEP	Cole Information
2014	DIEP LA	Cole Information
	YEN CHUNG	Cole Information
	HONG LADIEP	Cole Information
	NGOAT NGUYEN	Cole Information
2010	DIEP LA	Cole Information
	SACH TRAN	Cole Information
	YEN CHUNG	Cole Information
2005	SACH TRAN	Cole Information
	YEN CHUNG	Cole Information
2000	SACH TRAN	Cole Information
1995	TRAN, SACH V	Cole Information
	LIEU, T	Cole Information
1991	TRAN VAN	PACIFIC BELL WHITE PAGES
	Tran Van	PACIFIC BELL WHITE PAGES

2316 GIANERA ST

<u>Year</u>	<u>Uses</u>	<u>Source</u>
2020	VISWANATHAN AYER	EDR Digital Archive
	ARUNA AYER	EDR Digital Archive
2017	VISWANATHAN AYER	Cole Information
2014	FRANCESCO PATURZO	Cole Information
2010	FRANCESCO PATURZO	Cole Information
2005	FRANCESCO PATURZO	Cole Information
2000	ESTHER PARDEE	Cole Information

2317 GIANERA ST

<u>Year</u>	<u>Uses</u>	<u>Source</u>
2020	HAT LIEN	EDR Digital Archive
	MY TRAN	EDR Digital Archive
	JONATHAN LIEN	EDR Digital Archive

FINDINGS

<u>Year</u>	<u>Uses</u>	<u>Source</u>
2020	TIEN TRAN	EDR Digital Archive
2017	JONATHAN LIEN	Cole Information
2014	JONATHAN LIEN	Cole Information
2010	MY TRAN	Cole Information
2005	HAT LIEN	Cole Information
2000	HAT LIEN	Cole Information
1995	LIEN, HAT	Cole Information
1992	LIEN, HAT	Cole Information
1991	LIEN HAT	PACIFIC BELL WHITE PAGES
	Lien Hat	PACIFIC BELL WHITE PAGES

2318 GIANERA ST

<u>Year</u>	<u>Uses</u>	<u>Source</u>
2020	RISHIKESH SATYANARAYAN	EDR Digital Archive
2017	JOSHUA SEIDENFELD	Cole Information
2014	RAYDA AQUINO	Cole Information
2010	RAYDA AQUINO	Cole Information
2000	OCCUPANT UNKNOWN	Cole Information

2319 GIANERA ST

<u>Year</u>	<u>Uses</u>	<u>Source</u>
2014	OCCUPANT UNKNOWN	Cole Information
2005	RICHARD JORDAN	Cole Information
2000	JUNE BOND	Cole Information
1995	MARRIOTT, WILLIAM J	Cole Information
1991	TANKS-A-MILLION	PACIFIC BELL WHITE PAGES
	Tanks A Million	PACIFIC BELL WHITE PAGES
1986	Johnson James D & tancy J	Pacific Bell
1985	JOHNSON JAMES D & NANCY J	Pacific Bell

2320 GIANERA ST

<u>Year</u>	<u>Uses</u>	<u>Source</u>
2020	KAM-SUN WONG	EDR Digital Archive
	MANTING WONG	EDR Digital Archive

FINDINGS

<u>Year</u>	<u>Uses</u>	<u>Source</u>
2020	YUEN-MEI LAM	EDR Digital Archive
2017	KAM WONG	Cole Information
2014	KAM WONG	Cole Information
2010	KAM WONG	Cole Information
2005	YUEN LAM	Cole Information
2000	KAM WONG	Cole Information

2322 GIANERA ST

<u>Year</u>	<u>Uses</u>	<u>Source</u>
2020	FELICIA SIPAT	EDR Digital Archive
	JENNIFER SIPAT	EDR Digital Archive
	FRED SIPAT	EDR Digital Archive
2017	WILFREDO SIPAT	Cole Information
2014	WILFREDO SIPAT	Cole Information
2010	WILFREDO SIPAT	Cole Information
2005	D DESIGNS	Cole Information
2000	W SIPAT	Cole Information

2329 GIANERA ST

<u>Year</u>	<u>Uses</u>	<u>Source</u>
2020	VANESSA LOPEZ	EDR Digital Archive
	MIN YANG	EDR Digital Archive
2017	ERNESTO LOPEZ	Cole Information
2014	OCCUPANT UNKNOWN	Cole Information
2010	ERIC BUMGARNER	Cole Information
2005	JOSIE LOPEZ	Cole Information
2000	JOSIE BUMGARNER	Cole Information
1995	BUMGARNER, JOSIE	Cole Information

2348 GIANERA ST

<u>Year</u>	<u>Uses</u>	<u>Source</u>
1980	Jensen Jerry G	Pacific Telephone
	Jensen Jerry & Jeanne	Pacific Telephone

FINDINGS

LAKESHORE DR

4741 LAKESHORE DR

<u>Year</u>	<u>Uses</u>	<u>Source</u>
2020	GOGO LUONG	EDR Digital Archive
2017	GOG LUONG	Cole Information
2014	GOG LUONG	Cole Information
2010	GOGO LUONG	Cole Information
2005	GOGO LUONG	Cole Information

4751 LAKESHORE DR

<u>Year</u>	<u>Uses</u>	<u>Source</u>
2020	RESHAM KAUR	EDR Digital Archive
	MUKESH KUMAR	EDR Digital Archive
2017	RESHAM KAUR	Cole Information
2014	MUKESH KUMAR	Cole Information
2010	THUC NGUYEN	Cole Information

4781 LAKESHORE DR

<u>Year</u>	<u>Uses</u>	<u>Source</u>
2020	PETER VOGEL	EDR Digital Archive
	HEIDI VOGEL	EDR Digital Archive
	KIMBERLY VOGEL	EDR Digital Archive
2017	PETER VOGEL	Cole Information
2014	PETER VOGEL	Cole Information
2010	PETER VOGEL	Cole Information

4791 LAKESHORE DR

<u>Year</u>	<u>Uses</u>	<u>Source</u>
2020	MYLINH GRUONG	EDR Digital Archive
	VIEN TRAN	EDR Digital Archive
2014	MARLA CARDENAS	Cole Information
2010	BAN TRUONG	Cole Information
2005	VIEN TRAN	Cole Information

FINDINGS

LASS DR

2306 LASS DR

<u>Year</u>	<u>Uses</u>	<u>Source</u>
2020	KUKU DAS	EDR Digital Archive
	BIBEK DAS	EDR Digital Archive
	SANUJA DAS	EDR Digital Archive
2017	BIBEK DAS	Cole Information
2014	BIBEK DAS	Cole Information
2010	ASHOK DAS	Cole Information
2005	OCCUPANT UNKNOWN	Cole Information
2000	B DAS	Cole Information

2310 LASS DR

<u>Year</u>	<u>Uses</u>	<u>Source</u>
2020	HIRONMOY PAUL	EDR Digital Archive
2017	PENG HO	Cole Information
2014	PENG HO	Cole Information
2010	PENG HO	Cole Information
2001	NARAYAN Ramani	Haines Company, Inc.
2000	OCCUPANT UNKNOWN	Cole Information

2314 LASS DR

<u>Year</u>	<u>Uses</u>	<u>Source</u>
2020	AMIT SHARAN	EDR Digital Archive
	VINITA JAKHANWAL	EDR Digital Archive
	UDAY SHARAN	EDR Digital Archive
2017	LOAI AHMEDBABIKIR	Cole Information
2014	AMIT SHARAN	Cole Information
2010	AMIT SHARAN	Cole Information
2001	NICOI ASN 8a	Haines Company, Inc.
2000	NITA NICOLAS	Cole Information

2318 LASS DR

<u>Year</u>	<u>Uses</u>	<u>Source</u>
2020	BODHISATTVA DAS	EDR Digital Archive

FINDINGS

<u>Year</u>	<u>Uses</u>	<u>Source</u>
2020	NILANJANA BASU	EDR Digital Archive
2017	NILANIANA BASU	Cole Information
2014	NILANIANA BASU	Cole Information
2010	BODHISATTVA DAS	Cole Information
2005	EMANUEL NOIK	Cole Information
2001	N 61 K Emanuel	Haines Company, Inc.
2000	EMANUEL NOIK	Cole Information

2319 LASS DR

<u>Year</u>	<u>Uses</u>	<u>Source</u>
2020	DENNIS NGUYEN	EDR Digital Archive
	NHUNG NGHIEM	EDR Digital Archive
	DAVID NGUYEN	EDR Digital Archive
2014	HUNG NGUYEN	Cole Information
2010	HUNG NGUYEN	Cole Information
2005	HUNG NGUYEN	Cole Information
2001	SNGUYENHong	Haines Company, Inc.
2000	HUNG NGUYEN	Cole Information

2322 LASS DR

<u>Year</u>	<u>Uses</u>	<u>Source</u>
2020	RUCHI MEHRA	EDR Digital Archive
2017	SUMAT MEHRA	Cole Information
2010	SAMPATH OKS	Cole Information
2005	SITARAMAN RAVICHANDRAN	Cole Information
2001	RAVICHANRANS	Haines Company, Inc.
2000	OCCUPANT UNKNOWN	Cole Information

2323 LASS DR

<u>Year</u>	<u>Uses</u>	<u>Source</u>
2020	BIJU MATHEW	EDR Digital Archive
	HEIDI MATHEW	EDR Digital Archive
	HEIDI MATTHEW	EDR Digital Archive
	CHUAN CHENG	EDR Digital Archive

FINDINGS

<u>Year</u>	<u>Uses</u>	<u>Source</u>
2017	BIJU MATHEW	Cole Information
2014	BIJU MATHEW	Cole Information
2010	BIJU MATHEW	Cole Information
2005	BART YE H	Cole Information
2001	0 CHENGChuan Hau	Haines Company, Inc.
	SYEH Bart	Haines Company, Inc.
2000	BART YE H	Cole Information

2326 LASS DR

<u>Year</u>	<u>Uses</u>	<u>Source</u>
2020	YUCORE TECHNOLOGY LLC	EDR Digital Archive
2017	HUNG SIOU	Cole Information
2014	HUNG SIOU	Cole Information
2010	SHIYIN SIOU	Cole Information
2001	SIOUShiyin	Haines Company, Inc.
2000	SHIYIN SIOU	Cole Information

2327 LASS DR

<u>Year</u>	<u>Uses</u>	<u>Source</u>
2020	DEVIN DAVENPORT	EDR Digital Archive
	SHUBHARTHI DATTA	EDR Digital Archive
2017	SCOTT SIEBERS	Cole Information
2014	DAVID DAVENPORT	Cole Information
2010	SUSAN DAVENPORT	Cole Information
2005	DAVE DORFLINGER	Cole Information
2001	ODAVENPORTSusan	Haines Company, Inc.
2000	DAVID DORFLINGER	Cole Information

2331 LASS DR

<u>Year</u>	<u>Uses</u>	<u>Source</u>
2020	PENG SHENG	EDR Digital Archive
	ROBIN MATSON	EDR Digital Archive
	TANHONG CAI	EDR Digital Archive
2017	ROBIN MATSON	Cole Information

FINDINGS

<u>Year</u>	<u>Uses</u>	<u>Source</u>
2014	ROBIN MATSON	Cole Information
2010	TANHONG CAI	Cole Information
2005	APLINE USA CORP	Cole Information
	PENG PAN	Cole Information
2001	NGUYENf	Haines Company, Inc.
2000	OCCUPANT UNKNOWN	Cole Information

2335 LASS DR

<u>Year</u>	<u>Uses</u>	<u>Source</u>
2020	KRISHNANAND KHAMBADKONE	EDR Digital Archive
	SHANTA KHAMBADKONE	EDR Digital Archive
2017	KRISHNANAND KHAMBADKONE	Cole Information
2014	KRISHNANAND KHAMBADKONE	Cole Information
2010	KRISHNANAND KHAMBADKONE	Cole Information
2005	KRISHNANAND KHAMBADKONE	Cole Information
2001	KHAMBAKONE	Haines Company, Inc.
	Keishnanand	Haines Company, Inc.
2000	K KHAMBADKONE	Cole Information

2339 LASS DR

<u>Year</u>	<u>Uses</u>	<u>Source</u>
2020	THANH NGUYEN	EDR Digital Archive
2017	THANG NGUYEN	Cole Information
2014	THANG NGUYEN	Cole Information
2010	THANG NGUYEN	Cole Information
2001	ONGUYENThanh STLaurent Isephane	Haines Company, Inc.
2000	S STLAURENT	Cole Information

2343 LASS DR

<u>Year</u>	<u>Uses</u>	<u>Source</u>
2020	MENG-YOU YANG	EDR Digital Archive
	YIRONG HU	EDR Digital Archive
2017	MENG YANG	Cole Information
2014	MENG YANG	Cole Information

FINDINGS

<u>Year</u>	<u>Uses</u>	<u>Source</u>
2010	MENG YANG	Cole Information
2005	UNITED INVESTMENTS	Cole Information
	MENG YANG	Cole Information
2001	SMITT Eric	Haines Company, Inc.
2000	ERIC SMITH	Cole Information

2347 LASS DR

<u>Year</u>	<u>Uses</u>	<u>Source</u>
2020	DALU HUANG	EDR Digital Archive
	QIN YAO	EDR Digital Archive
	KEVIN HUANG	EDR Digital Archive
2017	KEVIN HUANG	Cole Information
2014	HUANG DALU	Cole Information
2010	VIPIN JAIN	Cole Information
2005	VIPIN JAIN	Cole Information
2001	OJAIN Vipin	Haines Company, Inc.
	Keishnanand	Haines Company, Inc.
2000	VIPIN JAIN	Cole Information

2351 LASS DR

<u>Year</u>	<u>Uses</u>	<u>Source</u>
2020	JEREMY DIMICK	EDR Digital Archive
	KHARA DIMICK	EDR Digital Archive
2017	JEREMY DIMICK	Cole Information
2014	JEANPAUL LEFEBVRE	Cole Information
2010	JEREMY DIMICK	Cole Information
2005	JOSEPH YAU	Cole Information
2001	CHIU Angelo	Haines Company, Inc.
	YU Wmg	Haines Company, Inc.
2000	ANGELO CHIU	Cole Information
	SHIRLEY YU	Cole Information
	WAI PONG	Cole Information

FINDINGS

2355 LASS DR

<u>Year</u>	<u>Uses</u>	<u>Source</u>
2014	PRASUN MANDAL	Cole Information
2010	OCCUPANT UNKNOWN	Cole Information
2005	MUHAMMAD CHOUDHRY	Cole Information
2001	BERNASJason	Haines Company, Inc.
2000	OCCUPANT UNKNOWN	Cole Information

2359 LASS DR

<u>Year</u>	<u>Uses</u>	<u>Source</u>
2020	JEMIMA JAYASEELAN	EDR Digital Archive
	GEORGE THANGADURAI	EDR Digital Archive
	VIJAY THANGADURAI	EDR Digital Archive
2014	UMA KANDASWAMY	Cole Information
2005	GEORGE THANGADURAI	Cole Information
2001	OTHANGADURAI George	Haines Company, Inc.
2000	GEORGE THANGADURAI	Cole Information

2360 LASS DR

<u>Year</u>	<u>Uses</u>	<u>Source</u>
2020	BEN FONG	EDR Digital Archive
	JIAN SHI	EDR Digital Archive
2017	JEFFREY LEE	Cole Information
2014	JEFFREY LEE	Cole Information
2010	WEN CHEN	Cole Information
2001	OSHJimmy	Haines Company, Inc.
2000	JIAN SHI	Cole Information

2363 LASS DR

<u>Year</u>	<u>Uses</u>	<u>Source</u>
2020	USHA REDDY	EDR Digital Archive
	SUDHAKAR REDDY	EDR Digital Archive
2017	SUDHAKAR REDDY	Cole Information
2014	SUDHAKAR REDDY	Cole Information
2010	BRIAN TANG	Cole Information

FINDINGS

<u>Year</u>	<u>Uses</u>	<u>Source</u>
2005	OCCUPANT UNKNOWN	Cole Information
2001	STANSheifa	Haines Company, Inc.
2000	OCCUPANT UNKNOWN	Cole Information

2367 LASS DR

<u>Year</u>	<u>Uses</u>	<u>Source</u>
2020	MANISH BELSARE	EDR Digital Archive
	REKHA THAKUR	EDR Digital Archive
2017	REKHA THAKUR	Cole Information
2014	MANISH BELSARE	Cole Information
2010	MANISH BELSARE	Cole Information
2005	OCCUPANT UNKNOWN	Cole Information
2001	TORRES Ruel	Haines Company, Inc.
2000	OCCUPANT UNKNOWN	Cole Information

2370 LASS DR

<u>Year</u>	<u>Uses</u>	<u>Source</u>
2020	PRAJNA METTA HOLDINGS INC	EDR Digital Archive
	QUYEN VUONG	EDR Digital Archive
2017	QUYEN VUONG	Cole Information
2014	DUKE VUONG	Cole Information
2010	QUYEN LE	Cole Information
2005	ALATUS TIGRIS TRUST	Cole Information
2001	VUONG uyee	Haines Company, Inc.
2000	VUONG HIEU	Cole Information

2371 LASS DR

<u>Year</u>	<u>Uses</u>	<u>Source</u>
2020	MARIO PANICCIA	EDR Digital Archive
	RACHELLE PANICCIA	EDR Digital Archive
2017	MARIO PANICCIA	Cole Information
2014	MARIO PANICCIA	Cole Information
2010	MARIO PANICCIA	Cole Information
2005	MARIO PANICCIA	Cole Information

FINDINGS

<u>Year</u>	<u>Uses</u>	<u>Source</u>
2001	LOWE David	Haines Company, Inc.
2000	CHONA PIKE	Cole Information

2374 LASS DR

<u>Year</u>	<u>Uses</u>	<u>Source</u>
2020	CHUONG PHAM-HUY	EDR Digital Archive
	LIEN PHAM-HUY	EDR Digital Archive
	BRUNO PHAM-HUY	EDR Digital Archive
2014	OCCUPANT UNKNOWN	Cole Information
2010	BRUNO HUY	Cole Information
2005	BRUNO PHAM-HUY	Cole Information
2001	SAGAL Catherine M	Haines Company, Inc.
	SAXENA Arvmd	Haines Company, Inc.
	WONG Fook ZHOU Injun	Haines Company, Inc.
2000	ARVIND SAXENA	Cole Information
	FOOK WONG	Cole Information
	LINJUN ZHOU	Cole Information
	X YAO	Cole Information
	YING XIAO	Cole Information

2375 LASS DR

<u>Year</u>	<u>Uses</u>	<u>Source</u>
2020	HIEN DIEU	EDR Digital Archive
	TIFFANY NGUYEN	EDR Digital Archive
	HIEN NGUYEN	EDR Digital Archive
	ANDREW NGUYEN	EDR Digital Archive
2017	HIEN NGUYEN	Cole Information
2014	HIEN NGUYEN	Cole Information
2010	HIEN NGUYEN	Cole Information
2005	OCCUPANT UNKNOWN	Cole Information
2001	NGUYEN Hien DOeu	Haines Company, Inc.
2000	HIEN NGUYEN	Cole Information

FINDINGS

2378 LASS DR

<u>Year</u>	<u>Uses</u>	<u>Source</u>
2020	PRASAD KANNEGANTI	EDR Digital Archive
	PADMAJA KANNEGANTI	EDR Digital Archive
2017	PRASAD KANNEGANTL	Cole Information
2014	PRASAD KANNEGANTL	Cole Information
2010	VEERANDHAR VELUVOLU	Cole Information
2005	SAI MICRO & INFO SYSTEMS	Cole Information
2001	SKANNEGANTIPrasad	Haines Company, Inc.
2000	OCCUPANT UNKNOWN	Cole Information

2379 LASS DR

<u>Year</u>	<u>Uses</u>	<u>Source</u>
2020	CAROLINE NGUYEN	EDR Digital Archive
	CHI LAM	EDR Digital Archive
	NGOC LAM	EDR Digital Archive
	KEVIN NGUYEN	EDR Digital Archive
2017	TUAN CHU	Cole Information
2014	KEVIN NGUYEN	Cole Information
2010	ANH NGUYEN	Cole Information
2005	ANH NGUYEN	Cole Information
2001	NGUYENAnh	Haines Company, Inc.

2382 LASS DR

<u>Year</u>	<u>Uses</u>	<u>Source</u>
2020	HSIN-CHING CHENG	EDR Digital Archive
2017	HSIN CHENG	Cole Information
2014	ERICK KIDD	Cole Information
2010	ANIL LAL	Cole Information
2005	OCCUPANT UNKNOWN	Cole Information
2001	ILALAnil	Haines Company, Inc.
2000	OCCUPANT UNKNOWN	Cole Information

FINDINGS

2383 LASS DR

<u>Year</u>	<u>Uses</u>	<u>Source</u>
2017	SUNDER JAGWANI	Cole Information
2014	OCCUPANT UNKNOWN	Cole Information
2010	BHARAT BRAHMBHATT	Cole Information
2005	BHARAT BRAHMBHATT	Cole Information
2001	BRAHMBHATTBharal	Haines Company, Inc.
2000	BHARAT BRAHMBHATT	Cole Information

2386 LASS DR

<u>Year</u>	<u>Uses</u>	<u>Source</u>
2020	SWATHY CHAMAKURA	EDR Digital Archive
	SRIKANTH PALLAPOTHU	EDR Digital Archive
2014	EDWARD LUNA	Cole Information
2010	EDWARD LUNA	Cole Information
2005	EDWARD LUNA	Cole Information
2001	LUNA Edward	Haines Company, Inc.
2000	OCCUPANT UNKNOWN	Cole Information

2387 LASS DR

<u>Year</u>	<u>Uses</u>	<u>Source</u>
2020	LAI MICHAEL	EDR Digital Archive
	MARGARET GEE	EDR Digital Archive
2017	MICHAEL LAI	Cole Information
2014	ERIC MALICK	Cole Information
2010	ERIC MALICK	Cole Information
2005	ERIC MALICK	Cole Information
2001	SMALICKEric	Haines Company, Inc.

LENOX PL

2246 LENOX PL

<u>Year</u>	<u>Uses</u>	<u>Source</u>
2000	H PHUNG	Cole Information

FINDINGS

2249 LENOX PL

<u>Year</u>	<u>Uses</u>	<u>Source</u>
2020	YIHUA DING	EDR Digital Archive
	YUANYUAN ZHANG	EDR Digital Archive
	LINDA HI	EDR Digital Archive
2017	BRIANT LAM	Cole Information
2014	BRIANT LAM	Cole Information
2010	BRIANT LAM	Cole Information
2005	RAYMOND BUMAGAT	Cole Information
2001	BOMAGATJeanne Ee	Haines Company, Inc.
	BUMAGATRaymond	Haines Company, Inc.
	CREATIVE	Haines Company, Inc.
	EXPRESSIONS	Haines Company, Inc.
2000	CREATIVE EXPRESSIONS	Cole Information
	JAY SHEN	Cole Information
	RAYMOND BUMAGAT	Cole Information

2250 LENOX PL

<u>Year</u>	<u>Uses</u>	<u>Source</u>
2020	JESS RAMOS	EDR Digital Archive
2017	JESSE RAMOS	Cole Information
2014	JESSE RAMOS	Cole Information
2010	OCCUPANT UNKNOWN	Cole Information
2005	JAISHANKAR RAMANATHAN	Cole Information
2001	RAMANATHANJ	Haines Company, Inc.
2000	J RAMANATHAN	Cole Information

2251 LENOX PL

<u>Year</u>	<u>Uses</u>	<u>Source</u>
2017	TUAN VUONG	Cole Information
2014	LOAN DIEP	Cole Information
2010	LOAN DIEP	Cole Information
2005	LOAN DIEP	Cole Information
2001	ODIEPLoan	Haines Company, Inc.
2000	LOAN DIEP	Cole Information

FINDINGS

2252 LENOX PL

<u>Year</u>	<u>Uses</u>	<u>Source</u>
2020	JAYAPRAKASH KRISHNAMOORTHY	EDR Digital Archive
2017	JAY KRISHNAMOORTHY	Cole Information
2014	JAY KRISHNAMOORTHY	Cole Information
2010	JAY KRISHNAMOORTHY	Cole Information
2005	SRINIVAS GORANTLA	Cole Information
2001	GORANTLASrinras	Haines Company, Inc.
2000	S GORANTLA	Cole Information

2253 LENOX PL

<u>Year</u>	<u>Uses</u>	<u>Source</u>
2017	SIMON HANCOCK	Cole Information
2014	JOHN LAM	Cole Information
2010	TIM MCIVANUS	Cole Information
2005	WILLIAM URANGA	Cole Information
2001	HOUVmi	Haines Company, Inc.
2000	WILLIAM URANGA	Cole Information

2255 LENOX PL

<u>Year</u>	<u>Uses</u>	<u>Source</u>
2020	KATARINA SURJADI	EDR Digital Archive
2014	ROHIT IYER	Cole Information
2010	CHRISTOPHER COKER	Cole Information
2005	M FUKUDA	Cole Information
2001	SURJADIKalanna	Haines Company, Inc.
2000	B BAKTHAVATCHALAM	Cole Information

2256 LENOX PL

<u>Year</u>	<u>Uses</u>	<u>Source</u>
2020	RADU MILLA	EDR Digital Archive
2017	RADU MILLEA	Cole Information
2014	RADU MILLEA	Cole Information
2001	OMILLEARadu	Haines Company, Inc.
2000	RADU MILLEA	Cole Information

FINDINGS

2257 LENOX PL

<u>Year</u>	<u>Uses</u>	<u>Source</u>
2020	JAYSON ACORDA	EDR Digital Archive
	TERESITA ACORDA	EDR Digital Archive
	AMELIA ACORDA	EDR Digital Archive
	EFREN ACORDA	EDR Digital Archive
2017	EFREN ACORDA	Cole Information
2014	EFREN ACORDA	Cole Information
2010	EFREN ACORDA	Cole Information
2001	ACORDA Eren	Haines Company, Inc.
2000	PHYLLIS BARTON	Cole Information

2258 LENOX PL

<u>Year</u>	<u>Uses</u>	<u>Source</u>
2020	MANISHKUMAR ANKOLA	EDR Digital Archive
2017	MANISHKUMAR ANKOLA	Cole Information
2014	MANISHKUMAR ANKOLA	Cole Information
2010	MANISHKUMAR ANKOLA	Cole Information
2001	ANKOLA Manishkumar	Haines Company, Inc.
	ANKOLA Ooopa	Haines Company, Inc.
2000	MANKOLA	Cole Information

2259 LENOX PL

<u>Year</u>	<u>Uses</u>	<u>Source</u>
2014	OCCUPANT UNKNOWN	Cole Information
2010	KIERAN ALCUMBRA C	Cole Information
2001	AGHAJAN Mohammad	Haines Company, Inc.
2000	MAGHAJAN	Cole Information

2260 LENOX PL

<u>Year</u>	<u>Uses</u>	<u>Source</u>
2020	BHAUMIK PATEL	EDR Digital Archive
	PREKSHABEN PATEL	EDR Digital Archive
2017	BHAUMIK PATEL	Cole Information
2014	BHAUMIK PATEL	Cole Information

FINDINGS

<u>Year</u>	<u>Uses</u>	<u>Source</u>
2010	OCCUPANT UNKNOWN	Cole Information
2005	KATHERINE HUI	Cole Information
2000	SHARON SCHOLTZ	Cole Information

2261 LENOX PL

<u>Year</u>	<u>Uses</u>	<u>Source</u>
2020	ANURADHA SAGAR	EDR Digital Archive
	SWAROOPA ARIGAPUDI	EDR Digital Archive
	GOPALAKRISHNA SAGAR	EDR Digital Archive
2017	GOPALAKRISHNA SAGAR	Cole Information
2014	GOPALAKRISHNA SAGAR	Cole Information
2010	GOPALAKRISHNA SAGAR	Cole Information
2001	ARIGAPUDI Mallick	Haines Company, Inc.
2000	OCCUPANT UNKNOWN	Cole Information

2262 LENOX PL

<u>Year</u>	<u>Uses</u>	<u>Source</u>
2020	JOSEPH HICKEY	EDR Digital Archive
	SUBRAMANIAN TIRUNELVELLY	EDR Digital Archive
2017	SUBRAMANIAN TIRUNELVELLY	Cole Information
2014	SUBRAMANIAN TIRUNELVELLY	Cole Information
2010	RAMKARTHIK KALYANASUNDARAM	Cole Information
2001	OHICKEY Joseph	Haines Company, Inc.
2000	JOSEPH HICKEY	Cole Information

2263 LENOX PL

<u>Year</u>	<u>Uses</u>	<u>Source</u>
2020	UMESH GAITONDE	EDR Digital Archive
	NAMITA WALAWALKAR	EDR Digital Archive
2014	OCCUPANT UNKNOWN	Cole Information
2010	OCCUPANT UNKNOWN	Cole Information
2005	UMESH GAITONDE	Cole Information
2001	GAITONDE Umesh	Haines Company, Inc.
2000	UMESH GAITONDE	Cole Information

FINDINGS

2265 LENOX PL

<u>Year</u>	<u>Uses</u>	<u>Source</u>
2017	KRISHNA MRIDUL	Cole Information
2014	OCCUPANT UNKNOWN	Cole Information
2010	ENRIQUE COUTTOLENC	Cole Information
2005	MAJOR SCENTS	Cole Information
2001	SINGH	Haines Company, Inc.
	SINGHJasw anl	Haines Company, Inc.
2000	JAGDEEP SINGH	Cole Information

2266 LENOX PL

<u>Year</u>	<u>Uses</u>	<u>Source</u>
2020	HARRY HO	EDR Digital Archive
2017	HARRY HO	Cole Information
2014	CAM HOANG	Cole Information
2010	JOSEPH PRICE	Cole Information
2005	JOSEPH PRICE	Cole Information
2000	S MUNNANGI	Cole Information

2267 LENOX PL

<u>Year</u>	<u>Uses</u>	<u>Source</u>
2020	YASMEEN HYDER	EDR Digital Archive
	AKBERALI HYDER	EDR Digital Archive
	FATIMA HYDER	EDR Digital Archive
2017	AKBERALI HYDER	Cole Information
2014	AKBERALI HYDER	Cole Information
2010	AKBERALI HYDER	Cole Information
2005	AKBERALI HYDER	Cole Information
2001	HYDERAkberali	Haines Company, Inc.
2000	A HYDER	Cole Information

2268 LENOX PL

<u>Year</u>	<u>Uses</u>	<u>Source</u>
2020	KUNJU SRIDHAR	EDR Digital Archive
	SRIDHAR VENKATA-NARAYANA	EDR Digital Archive

FINDINGS

<u>Year</u>	<u>Uses</u>	<u>Source</u>
2017	SRIDHAR VENKATA-NARAYANA	Cole Information
2010	SRIDHAR VENKATA-NARAYANA	Cole Information
2001	VENKATANARAS	Haines Company, Inc.
2000	KUNJU SRIDHAR	Cole Information

2269 LENOX PL

<u>Year</u>	<u>Uses</u>	<u>Source</u>
2020	SWETHA KOSARAJU	EDR Digital Archive
	SRINIVAS DANDAMUDI	EDR Digital Archive
2017	SRINIVAS DANDAMUDI	Cole Information
2014	OCCUPANT UNKNOWN	Cole Information
2010	SRINIVAS DANDAMUDI	Cole Information
2001	SHARIFFMahbub 00 S	Haines Company, Inc.
2000	MAHBUB SHARIFF	Cole Information

2270 LENOX PL

<u>Year</u>	<u>Uses</u>	<u>Source</u>
2020	YUAN LIU	EDR Digital Archive
2017	EARLENE KNIGHT	Cole Information
2010	RICK RIVAS	Cole Information
2001	MUTHALManish	Haines Company, Inc.
2000	MANISH MUTHAL	Cole Information

2271 LENOX PL

<u>Year</u>	<u>Uses</u>	<u>Source</u>
2020	CHENG ZHOU	EDR Digital Archive
	GUOPING ZHOU	EDR Digital Archive
	SU CHENG	EDR Digital Archive
	LIN ZHOU	EDR Digital Archive
2017	GUOPING ZHOU	Cole Information
2005	GUOPING ZHOU	Cole Information
2001	ZHOUGuoping	Haines Company, Inc.
2000	G ZHOU	Cole Information

FINDINGS

2272 LENOX PL

<u>Year</u>	<u>Uses</u>	<u>Source</u>
2020	JOSHUA CLYNE	EDR Digital Archive
	RANGA KESHAVAMURTHY	EDR Digital Archive
	ANURADHA SRIKANTAN	EDR Digital Archive
	MARIA ORTIZ	EDR Digital Archive
2017	IDEA ON	Cole Information
2014	IDEA ON	Cole Information
	NAGESH SRINIVAS-GOPAL	Cole Information
2005	GANESH PATTABIRAMAN	Cole Information
2001	KESHAVAMURTHY	Haines Company, Inc.
	Ranga	Haines Company, Inc.
2000	NAGESH SRINIVASGOPAL	Cole Information

2273 LENOX PL

<u>Year</u>	<u>Uses</u>	<u>Source</u>
2020	MENG LIU	EDR Digital Archive
2014	OCCUPANT UNKNOWN	Cole Information
2010	JOANNA CHACON	Cole Information
2005	NAPOLEON TADINA	Cole Information
2001	0 OUVmi	Haines Company, Inc.
2000	S SOK	Cole Information

2275 LENOX PL

<u>Year</u>	<u>Uses</u>	<u>Source</u>
2020	PRASAD GANGAVARAPU	EDR Digital Archive
	SRIRAM CHEVUTURU	EDR Digital Archive
2017	PRASAD GANGAVARAPU	Cole Information
2014	PRASAD GANGAVARAPU	Cole Information
2010	PRASAD GANGAVARAPU	Cole Information
2005	PRASAD GANGAVARAPU	Cole Information
2000	MAQBOOL GAZIPURA	Cole Information

FINDINGS

2276 LENOX PL

<u>Year</u>	<u>Uses</u>	<u>Source</u>
2020	SCOTT PORRO	EDR Digital Archive
	CELINE PHUNG	EDR Digital Archive
	EVELAINE PORRO	EDR Digital Archive
2017	BRADFORD PORRO	Cole Information
2014	SCOTT PORRO	Cole Information
2010	SCOTT PORRO	Cole Information
2005	SCOTT PORRO	Cole Information
2001	OCLEVENGERChrstel	Haines Company, Inc.
2000	BICHVAN PHUNG	Cole Information

2277 LENOX PL

<u>Year</u>	<u>Uses</u>	<u>Source</u>
2020	LEAH DELEON	EDR Digital Archive
	DE PONCE	EDR Digital Archive
	MARY PONCE	EDR Digital Archive
	MARY DE LEON	EDR Digital Archive
2017	MARY DELEON	Cole Information
2014	DELEON PONCE	Cole Information
2010	OCCUPANT UNKNOWN	Cole Information
2005	MARY DELEON	Cole Information
2001	MONTEROLALeda P	Haines Company, Inc.
	PONCEDeleon	Haines Company, Inc.
2000	DELEON PONCE	Cole Information

2278 LENOX PL

<u>Year</u>	<u>Uses</u>	<u>Source</u>
2020	ANH MAU	EDR Digital Archive
	ANH MAI	EDR Digital Archive
2017	ANH MAI	Cole Information
2014	ANNE TU	Cole Information
2010	OCCUPANT UNKNOWN	Cole Information
2005	ANH MAU	Cole Information
2001	TUMai	Haines Company, Inc.

FINDINGS

2279 LENOX PL

<u>Year</u>	<u>Uses</u>	<u>Source</u>
2020	TERENCE YEE	EDR Digital Archive
	JANIE YEE	EDR Digital Archive
	JASON FUKUYAMA	EDR Digital Archive
	SHUBERT YEE	EDR Digital Archive
2017	PAULA YEE	Cole Information
2014	MONICA RIVAS	Cole Information
2010	TERENCE YEE	Cole Information
2005	DESIGNER LIVING	Cole Information
	SHUBERT YEE	Cole Information
2001	YEEShu Aew	Haines Company, Inc.
2000	SHUBERT YEE	Cole Information

2280 LENOX PL

<u>Year</u>	<u>Uses</u>	<u>Source</u>
2020	PADMANABHAN SOUNDAR	EDR Digital Archive
	VIVEK RAMASWAMY	EDR Digital Archive
2017	VIVEK RAMASWAMY	Cole Information
2014	VIVEK RAMASWAMY	Cole Information
2010	VIVEK RAMASWAMY	Cole Information
2001	SOUNDARPadmanabhan	Haines Company, Inc.
2000	P SOUNDAR	Cole Information

2281 LENOX PL

<u>Year</u>	<u>Uses</u>	<u>Source</u>
2020	NIKHIL BHAT	EDR Digital Archive
2017	NIKHIL BHAT	Cole Information
2014	NIKHIL BHAT	Cole Information
2010	OCCUPANT UNKNOWN	Cole Information
2005	NIKHIL BHAT	Cole Information
2001	0 BHATNikhil	Haines Company, Inc.
2000	A OAK	Cole Information

FINDINGS

2282 LENOX PL

<u>Year</u>	<u>Uses</u>	<u>Source</u>
2017	VEENITA JOSHI	Cole Information
2014	SUHAS JOSHI	Cole Information
2010	SUHAS JOSHI	Cole Information
2005	CLIFF PETERSEN	Cole Information
2001	PETERSENShan	Haines Company, Inc.
2000	VICTOR VEDOVATO	Cole Information

2283 LENOX PL

<u>Year</u>	<u>Uses</u>	<u>Source</u>
2020	YEE LO	EDR Digital Archive
	YEE NG	EDR Digital Archive
	MARIE DANH	EDR Digital Archive
2017	DENISE MATHEWS	Cole Information
2014	OCCUPANT UNKNOWN	Cole Information
2010	RONALD MERANI	Cole Information
2000	LALIT MERANI	Cole Information

2285 LENOX PL

<u>Year</u>	<u>Uses</u>	<u>Source</u>
2020	MOHIT GOENKA	EDR Digital Archive
2014	OCCUPANT UNKNOWN	Cole Information
2010	VICTOR KRUTUL	Cole Information
2005	MARIUM ELARCULLI	Cole Information
2001	SCHOLTZShanon	Haines Company, Inc.
2000	MARIUM ELARCULLI	Cole Information

2286 LENOX PL

<u>Year</u>	<u>Uses</u>	<u>Source</u>
2020	MARCELINE UTTARKAR	EDR Digital Archive
2017	CHETAN UTTARKAR	Cole Information
2014	CHETAN UTTARKAR	Cole Information
2010	CHETAN UTTARKAR	Cole Information
2005	LILY CHEN	Cole Information

FINDINGS

<u>Year</u>	<u>Uses</u>	<u>Source</u>
2001	9 STAATSEric	Haines Company, Inc.
2000	YULIH CHEN	Cole Information

2287 LENOX PL

<u>Year</u>	<u>Uses</u>	<u>Source</u>
2017	FAWAD SARWAR	Cole Information
2014	FAWAD SARWAR	Cole Information
2010	TEST MORAN	Cole Information
2001	MERCHANTMeenaz	Haines Company, Inc.
2000	T BOKHARI	Cole Information

2288 LENOX PL

<u>Year</u>	<u>Uses</u>	<u>Source</u>
2020	RAJESH SINGLA	EDR Digital Archive
	MEENAKSHI SINGLA	EDR Digital Archive
2017	RAJESH SINGLA	Cole Information
2014	RAJESH SINGLA	Cole information
2010	RAJESH SINGLA	Cole Information
2001	YERR	Haines Company, Inc.

2289 LENOX PL

<u>Year</u>	<u>Uses</u>	<u>Source</u>
2017	VIJAYAKUMAR GANAPATHY	Cole Information
2014	VIJAYAKUMAR GANAPATHY	Cole Information
2010	SANJAY CHAUHAN	Cole Information
2005	SANJAY CHAUHAN	Cole Information
2001	MIKAMISum aka SITU Joanne	Haines Company, Inc.
2000	JOANNE SITU	Cole Information

2290 LENOX PL

<u>Year</u>	<u>Uses</u>	<u>Source</u>
2020	SOMASUNDARAM SHANMUGAM	EDR Digital Archive
	MEE SOMASUNDARAM	EDR Digital Archive
2017	SOMASUNDARAM SHANMUGAM	Cole Information
2014	SOMASUNDARAM SHANMUGAM	Cole Information

FINDINGS

<u>Year</u>	<u>Uses</u>	<u>Source</u>
2010	SOMASUNDARAM SHANMUGAM	Cole Information
2005	LISA LAMBERT	Cole Information
2001	O AMANN Margarel	Haines Company, Inc.

2291 LENOX PL

<u>Year</u>	<u>Uses</u>	<u>Source</u>
2020	FADIA AFTAB	EDR Digital Archive
	AJMAL MAHMOOD	EDR Digital Archive
	FADIA MAHMOOD	EDR Digital Archive
2017	PRIYADARSHINI TAMHANKAR	Cole Information
2014	AGMAL MAHMOOD	Cole Information
2010	AJMAL MAHMOOD	Cole Information
2005	BHASKAR ROY	Cole Information
2001	ROY Bhaskar	Haines Company, Inc.
	TAMHANKAR	Haines Company, Inc.
	Priyadarshini	Haines Company, Inc.
2000	BHASKAR ROY	Cole Information

2292 LENOX PL

<u>Year</u>	<u>Uses</u>	<u>Source</u>
2020	JONES 4 SPORTS & FITNESS INC	EDR Digital Archive
	STACEY HENDRIX	EDR Digital Archive
2017	STACEY HENDRIX	Cole Information
2014	STACEY HENDRIX	Cole Information
2010	STACEY HENDRIX	Cole Information
2005	SANJOY ROY	Cole Information
2001	ROY San joy	Haines Company, Inc.

2293 LENOX PL

<u>Year</u>	<u>Uses</u>	<u>Source</u>
2020	MARZ SYSTEMS INC	EDR Digital Archive
	FAWAD SARWAR	EDR Digital Archive
	FAIZA QADER	EDR Digital Archive
	TAHIR QADER	EDR Digital Archive

FINDINGS

<u>Year</u>	<u>Uses</u>	<u>Source</u>
2017	EXPRESS MEDICAL TRANSPORTERS	Cole Information
2014	EXPRESS MEDICAL TRANSPORTERS	Cole Information
	EXPRESS MEDICAL	Cole Information
	TAHIR QADER	Cole Information
2010	MARZ SYSTEMS INC	Cole Information
	FAWAD SARWAR	Cole Information
2001	MERANILalil	Haines Company, Inc.
	CADERTahir	Haines Company, Inc.
2000	TAHIR QADER	Cole Information

2295 LENOX PL

<u>Year</u>	<u>Uses</u>	<u>Source</u>
2020	HAN CHOU	EDR Digital Archive
2017	YING GAO	Cole Information
2010	OCCUPANT UNKNOWN	Cole Information
2005	PETER CHOU	Cole Information
2000	C CHANG	Cole Information

2296 LENOX PL

<u>Year</u>	<u>Uses</u>	<u>Source</u>
2020	ASHWINI NAWATHE	EDR Digital Archive
	UMESH NAWATHE	EDR Digital Archive
	SHAILAJA NAWATHE	EDR Digital Archive
2017	UMESH NAWATHE	Cole Information
2014	UMESH NAWATHE	Cole Information
2010	UMESH NAWATHE	Cole Information
2005	UMESH NAWATHE	Cole Information
2001	ONAWATHEUmesh	Haines Company, Inc.

2297 LENOX PL

<u>Year</u>	<u>Uses</u>	<u>Source</u>
2020	SAMPATH KATTEPOGU	EDR Digital Archive
	SUNEETHA KOMMU	EDR Digital Archive
2014	TAHMINA SULTANA	Cole Information

FINDINGS

<u>Year</u>	<u>Uses</u>	<u>Source</u>
2010	SAURABH SODANI	Cole Information
2005	UVCE FOUNDATION	Cole Information
2001	SINGH Gaurev	Haines Company, Inc.
2000	SONAL PURI	Cole Information

2298 LENOX PL

<u>Year</u>	<u>Uses</u>	<u>Source</u>
2020	YAN AMODEO	EDR Digital Archive
	MARTIN AMODEO	EDR Digital Archive
2017	MARTIN AMODEO	Cole Information
2014	MARTIN AMODEO	Cole Information
2010	KHALID SABZWARI	Cole Information
2001	SABZWARI Khalid	Haines Company, Inc.

2299 LENOX PL

<u>Year</u>	<u>Uses</u>	<u>Source</u>
2020	RAJ VAKIL	EDR Digital Archive
	TRISHLA MANSUKHANI	EDR Digital Archive
2017	RAJ VAKIL	Cole Information
2014	RAJ VAKIL	Cole Information
2010	RAJ VAKIL	Cole Information
2005	TRISHLA MANSUKHANI	Cole Information
2001	WUSleven	Haines Company, Inc.
2000	JEAN MOORE	Cole Information

2301 LENOX PL

<u>Year</u>	<u>Uses</u>	<u>Source</u>
2020	THINH NGUYEN	EDR Digital Archive
	DIEP VUONG	EDR Digital Archive
	HONG NGUYEN-PHUONG	EDR Digital Archive
2017	THINH NGUYEN	Cole Information
2014	THINH NGUYEN	Cole Information
2010	THINH NGUYEN	Cole Information
2001	NGUYEN Phuong Hong	Haines Company, Inc.

FINDINGS

<u>Year</u>	<u>Uses</u>	<u>Source</u>
2001	VUONG Dep	Haines Company, Inc.
2000	DIEP VUONG	Cole Information
	HONG NGUYEN-PHUONG	Cole Information
	HONG PHUONG	Cole Information

VILLAPL

2310 VILLA PL

<u>Year</u>	<u>Uses</u>	<u>Source</u>
2020	STEPHEN ASHFORD	EDR Digital Archive
	KEVIN NGUYEN	EDR Digital Archive
	CHRISTINA TRUONG	EDR Digital Archive
2017	STEPHEN ASHFORD	Cole Information
2014	LERISA PUCKETT	Cole Information
2010	LERISA PUCKETT	Cole Information
2001	ONGUYEN Kevin	Haines Company, Inc.
2000	KEVIN NGUYEN	Cole Information

2311 VILLA PL

<u>Year</u>	<u>Uses</u>	<u>Source</u>
2000	OCCUPANT UNKNOWN	Cole Information

2312 VILLA PL

<u>Year</u>	<u>Uses</u>	<u>Source</u>
2020	EMELIA GOLDSTEIN	EDR Digital Archive
	HILARIO-GOLDSTEIN EMI	EDR Digital Archive
2017	KENNTH GOLDSTEIN	Cole Information
2014	KENNTH GOLDSTEIN	Cole Information
2010	KENNTH GOLDSTEIN	Cole Information
2005	KENNTH GOLDSTEIN	Cole Information
2001	GOLDSTEIN Kenneth	Haines Company, Inc.
2000	KENNETH GOLDSTEIN	Cole Information

FINDINGS

2313 VILLA PL

<u>Year</u>	<u>Uses</u>	<u>Source</u>
2017	ROBERT COCJIN	Cole Information
2014	ROBERT COCJIN	Cole Information
2010	OCCUPANT UNKNOWN	Cole Information
2005	ALON PERLMAN	Cole Information
2001	ADAMSJ CASSIMATIS Ian G	Haines Company, Inc.
	PERLMAN Alon M	Haines Company, Inc.
2000	MATTHEW SYSAK	Cole Information
	IAN CASSIMATIS	Cole Information
	J ADAMS	Cole Information
	ALON PERLMAN	Cole Information

2315 VILLA PL

<u>Year</u>	<u>Uses</u>	<u>Source</u>
2020	PREMSHANTH THEIVENDRAN	EDR Digital Archive
2017	JASLIN THOMAS	Cole Information
2014	IDALMIS VALDES	Cole Information
2010	MIKLOS SZORENYI	Cole Information
2001	ONCAYV Joseph	Haines Company, Inc.
2000	JOSEPH ONCAY	Cole Information

2317 VILLA PL

<u>Year</u>	<u>Uses</u>	<u>Source</u>
2020	MARIANNE SOUZA	EDR Digital Archive
2017	MARIANNE SOUZA	Cole Information
2014	MARIANNE SOUZA	Cole Information
2010	MARIANNE SOUZA	Cole Information
2001	SOUIAMa Mianne	Haines Company, Inc.
2000	M SOUZA	Cole Information

2319 VILLA PL

<u>Year</u>	<u>Uses</u>	<u>Source</u>
2020	DERICK DEVERA	EDR Digital Archive
2017	DERICK DEVERA	Cole Information

FINDINGS

<u>Year</u>	<u>Uses</u>	<u>Source</u>
2014	DERICK DEVERA	Cole Information
2010	DERICK DEVERA	Cole Information
2005	DERICK DEVERA	Cole Information
2001	BHAMIDIPALLISndhar	Haines Company, Inc.
	NUKALA Snrivas	Haines Company, Inc.
	SHAH Haresh	Haines Company, Inc.
2000	ATCHUTA RALLAPALLI	Cole Information

2320 VILLA PL

<u>Year</u>	<u>Uses</u>	<u>Source</u>
2010	RAJESH BERI	Cole Information

2321 VILLA PL

<u>Year</u>	<u>Uses</u>	<u>Source</u>
2020	YE SHEN	EDR Digital Archive
	MELISSA KEEVER	EDR Digital Archive
2017	VICTOR REYNOSO	Cole information
2014	VICTOR REINOSOFABIAN	Cole Information
2010	JIONG WU	Cole Information
2005	GARY GRIFFIN	Cole Information
2001	OCARRILLOElizabeth	Haines Company, Inc.
2000	JOYCE YIP	Cole Information
1995	CARRILLO, STEPHEN	Cole Information

2323 VILLA PL

<u>Year</u>	<u>Uses</u>	<u>Source</u>
2020	MYNENI SRIKANTH	EDR Digital Archive
2014	HATIM IMAM	Cole Information
2010	SRIKANTH MYNENI	Cole Information
2001	FOONCurtio	Haines Company, Inc.
2000	CURTIS FOON	Cole Information
1995	FOON, CURTIS M	Cole Information

FINDINGS

2325 VILLA PL

<u>Year</u>	<u>Uses</u>	<u>Source</u>
2020	DAVID KASSES	EDR Digital Archive
	AUSTIN KASSES	EDR Digital Archive
	ALEXANDER KASSES	EDR Digital Archive
	KAREN KASSES	EDR Digital Archive
2017	DAVID KASSES	Cole Information
2014	KAREN KASSES	Cole Information
2010	DAVID KASSES	Cole Information
2001	KASSES David	Haines Company, Inc.
2000	DAVID KASSES	Cole Information
1995	KASSES, DAVID J	Cole Information

2327 VILLA PL

<u>Year</u>	<u>Uses</u>	<u>Source</u>
2020	RANDALL FONG	EDR Digital Archive
2017	RANDALL FONG	Cole Information
2014	RANDALL FONG	Cole Information
2010	OCCUPANT UNKNOWN	Cole Information
2005	GEORGE YEFCHAK	Cole Information
2001	YEFCHAK George	Haines Company, Inc.
2000	GEORGE YEFCHAK	Cole Information
1996	Yefchak George	Pacific Bell
1995	YEFCHAK, GEORGE	Cole Information

2329 VILLA PL

<u>Year</u>	<u>Uses</u>	<u>Source</u>
2020	LINDA LIU	EDR Digital Archive
2017	MICHEL LIU	Cole Information
2014	MIKE LIU	Cole Information
2010	MICHEL LIU	Cole Information
2005	MICHEL LIU	Cole Information
2000	MICHEL LIU	Cole Information
1995	OCCUPANT UNKNOWN	Cole Information

FINDINGS

2330 VILLA PL

<u>Year</u>	<u>Uses</u>	<u>Source</u>
2020	SAMANTHA SCHMITT	EDR Digital Archive
	KARL SCHMITT	EDR Digital Archive
	ZENAIDEE SCHMITT	EDR Digital Archive
	ANDREW SCHMITT	EDR Digital Archive
2017	ANDREW SCHMITT	Cole Information
2014	KARL SCHMITT	Cole Information
2010	KARL SCHMITT	Cole Information
2005	RAJESH BERI	Cole Information
2001	ERWAY Paul	Haines Company, Inc.
	ERWAY Sharon	Haines Company, Inc.
2000	PAUL ERWAY	Cole Information
1995	KWAK, S	Cole Information

2332 VILLA PL

<u>Year</u>	<u>Uses</u>	<u>Source</u>
2020	DALE EDMONDSON	EDR Digital Archive
2017	DALE EDMONDSON	Cole Information
2014	DALE EDMONDSON	Cole Information
2010	KAREN SHAMBAN	Cole Information
2005	KS PROJECTS	Cole Information
2001	OSHAMBAN Karen	Haines Company, Inc.
2000	KAREN SHAMBAN	Cole Information
1995	CURCI, J D	Cole Information

2334 VILLA PL

<u>Year</u>	<u>Uses</u>	<u>Source</u>
2020	PANKAJ KAMAL	EDR Digital Archive
	SONIA KAMAL	EDR Digital Archive
2014	JOHNNIE JONES	Cole Information
2010	OCCUPANT UNKNOWN	Cole Information
2005	OCCUPANT UNKNOWN	Cole Information
2001	KAMAL Panrel ROY Amy	Haines Company, Inc.
	ROV Sebasben	Haines Company, Inc.

FINDINGS

<u>Year</u>	<u>Uses</u>	<u>Source</u>
2000	A ROY	Cole Information
1995	OCCUPANT UNKNOWNN	Cole Information

2358 VILLA PL

<u>Year</u>	<u>Uses</u>	<u>Source</u>
2001	XXXX	Haines Company, Inc.
2000	OCCUPANT UNKNOWN	Cole Information
1996	Rosario Romulo	Pacific Bell
1995	ROSARIO, ROMULO	Cole Information

2368 VILLA PL

<u>Year</u>	<u>Uses</u>	<u>Source</u>
1995	OCCUPANT UNKNOWNN	Cole Information
1992	REGER, BRAD	Cole Information

2369 VILLA PL

<u>Year</u>	<u>Uses</u>	<u>Source</u>
1995	MORAN, JOHN	Cole Information
1992	MORAN, JOHN	Cole Information

2379 VILLA PL

<u>Year</u>	<u>Uses</u>	<u>Source</u>
2005	ROSA WANG	Cole Information

2389 VILLA PL

<u>Year</u>	<u>Uses</u>	<u>Source</u>
2001	XX 0 X	Haines Company, Inc.

2399 VILLA PL

<u>Year</u>	<u>Uses</u>	<u>Source</u>
2001	XXXX	Haines Company, Inc.
1996	Vazquez Santiago R	Pacific Bell
1995	VAZQUEZ, SANTIAG R	Cole Information

FINDINGS

ADJOINING PROPERTY: ADDRESSES NOT IDENTIFIED IN RESEARCH SOURCE

The following Adjoining Property addresses were researched for this report, and the addresses were not identified in research source.

Address Researched

Address Not Identified in Research Source

2201 DUVALL CT	2020, 2017, 2014, 2010, 2006, 2005, 2001, 1996, 1995, 1992, 1991, 1986, 1985, 1982, 1980, 1978, 1975, 1974, 1970, 1968, 1966, 1965, 1964, 1963, 1962, 1960, 1957, 1955, 1950, 1946, 1945, 1942, 1940, 1936, 1935, 1931, 1930, 1926, 1925, 1922
2201 DUVALL CT	2020, 2017, 2014, 2010, 2006, 2001, 2000, 1996, 1995, 1992, 1991, 1986, 1985, 1982, 1980, 1978, 1975, 1974, 1970, 1968, 1966, 1965, 1964, 1963, 1962, 1960, 1957, 1955, 1950, 1946, 1945, 1942, 1940, 1936, 1935, 1931, 1930, 1926, 1925, 1922
2201 DUVALL CT	2017, 2014, 2010, 2006, 2005, 2001, 2000, 1996, 1995, 1992, 1991, 1986, 1985, 1982, 1980, 1978, 1975, 1974, 1970, 1968, 1966, 1965, 1964, 1963, 1962, 1960, 1957, 1955, 1950, 1946, 1945, 1942, 1940, 1936, 1935, 1931, 1930, 1926, 1925, 1922
2201 DUVALL CT	2020, 2014, 2010, 2006, 2005, 2001, 2000, 1996, 1995, 1992, 1991, 1986, 1985, 1982, 1980, 1978, 1975, 1974, 1970, 1968, 1966, 1965, 1964, 1963, 1962, 1960, 1957, 1955, 1950, 1946, 1945, 1942, 1940, 1936, 1935, 1931, 1930, 1926, 1925, 1922
2201 DUVALL CT	2020, 2017, 2010, 2006, 2005, 2001, 2000, 1996, 1995, 1992, 1991, 1986, 1985, 1982, 1980, 1978, 1975, 1974, 1970, 1968, 1966, 1965, 1964, 1963, 1962, 1960, 1957, 1955, 1950, 1946, 1945, 1942, 1940, 1936, 1935, 1931, 1930, 1926, 1925, 1922
2201 DUVALL CT	2020, 2017, 2014, 2006, 2005, 2001, 2000, 1996, 1995, 1992, 1991, 1986, 1985, 1982, 1980, 1978, 1975, 1974, 1970, 1968, 1966, 1965, 1964, 1963, 1962, 1960, 1957, 1955, 1950, 1946, 1945, 1942, 1940, 1936, 1935, 1931, 1930, 1926, 1925, 1922
2201 GIANERA	2020, 2017, 2014, 2010, 2006, 2005, 2000, 1996, 1995, 1992, 1991, 1986, 1985, 1982, 1980, 1978, 1975, 1974, 1970, 1968, 1966, 1965, 1964, 1963, 1962, 1960, 1957, 1955, 1950, 1946, 1945, 1942, 1940, 1936, 1935, 1931, 1930, 1926, 1925, 1922
2201 GIANERA ST	2020, 2017, 2014, 2010, 2006, 2001, 2000, 1996, 1995, 1992, 1991, 1986, 1985, 1982, 1980, 1978, 1975, 1974, 1970, 1968, 1966, 1965, 1964, 1963, 1962, 1960, 1957, 1955, 1950, 1946, 1945, 1942, 1940, 1936, 1935, 1931, 1930, 1926, 1925, 1922
2201 GIANERA ST	2020, 2017, 2014, 2010, 2006, 2005, 2001, 1996, 1995, 1992, 1991, 1986, 1985, 1982, 1980, 1978, 1975, 1974, 1970, 1968, 1966, 1965, 1964, 1963, 1962, 1960, 1957, 1955, 1950, 1946, 1945, 1942, 1940, 1936, 1935, 1931, 1930, 1926, 1925, 1922
2201 GIANERA ST	2020, 2017, 2014, 2006, 2005, 2001, 2000, 1996, 1995, 1992, 1991, 1986, 1985, 1982, 1980, 1978, 1975, 1974, 1970, 1968, 1966, 1965, 1964, 1963, 1962, 1960, 1957, 1955, 1950, 1946, 1945, 1942, 1940, 1936, 1935, 1931, 1930, 1926, 1925, 1922
2201 GIANERA ST	2020, 2017, 2010, 2006, 2005, 2001, 2000, 1996, 1995, 1992, 1991, 1986, 1985, 1982, 1980, 1978, 1975, 1974, 1970, 1968, 1966, 1965, 1964, 1963, 1962, 1960, 1957, 1955, 1950, 1946, 1945, 1942, 1940, 1936, 1935, 1931, 1930, 1926, 1925, 1922

FINDINGS

Address Researched

2378 LASS DR

2378 LASS DR

2378 LASS DR

2378 LASS DR

2378 LASS DR

2379 LASS DR

2379 LASS DR

2379 LASS DR

2379 LASS DR

Address Not Identified in Research Source

2020, 2017, 2014, 2010, 2006, 2001, 2000, 1996, 1995, 1992, 1991, 1986, 1985, 1982, 1980, 1978, 1975, 1974, 1970, 1968, 1966, 1965, 1964, 1963, 1962, 1960, 1957, 1955, 1950, 1946, 1945, 1942, 1940, 1936, 1935, 1931, 1930, 1926, 1925, 1922

2020, 2017, 2014, 2006, 2005, 2001, 2000, 1996, 1995, 1992, 1991, 1986, 1985, 1982, 1980, 1978, 1975, 1974, 1970, 1968, 1966, 1965, 1964, 1963, 1962, 1960, 1957, 1955, 1950, 1946, 1945, 1942, 1940, 1936, 1935, 1931, 1930, 1926, 1925, 1922

2020, 2014, 2010, 2006, 2005, 2001, 2000, 1996, 1995, 1992, 1991, 1986, 1985, 1982, 1980, 1978, 1975, 1974, 1970, 1968, 1966, 1965, 1964, 1963, 1962, 1960, 1957, 1955, 1950, 1946, 1945, 1942, 1940, 1936, 1935, 1931, 1930, 1926, 1925, 1922

2020, 2017, 2010, 2006, 2005, 2001, 2000, 1996, 1995, 1992, 1991, 1986, 1985, 1982, 1980, 1978, 1975, 1974, 1970, 1968, 1966, 1965, 1964, 1963, 1962, 1960, 1957, 1955, 1950, 1946, 1945, 1942, 1940, 1936, 1935, 1931, 1930, 1926, 1925, 1922

2017, 2014, 2010, 2006, 2005, 2001, 2000, 1996, 1995, 1992, 1991, 1986, 1985, 1982, 1980, 1978, 1975, 1974, 1970, 1968, 1966, 1965, 1964, 1963, 1962, 1960, 1957, 1955, 1950, 1946, 1945, 1942, 1940, 1936, 1935, 1931, 1930, 1926, 1925, 1922

2017, 2014, 2010, 2006, 2005, 2001, 2000, 1996, 1995, 1992, 1991, 1986, 1985, 1982, 1980, 1978, 1975, 1974, 1970, 1968, 1966, 1965, 1964, 1963, 1962, 1960, 1957, 1955, 1950, 1946, 1945, 1942, 1940, 1936, 1935, 1931, 1930, 1926, 1925, 1922

2020, 2017, 2010, 2006, 2005, 2001, 2000, 1996, 1995, 1992, 1991, 1986, 1985, 1982, 1980, 1978, 1975, 1974, 1970, 1968, 1966, 1965, 1964, 1963, 1962, 1960, 1957, 1955, 1950, 1946, 1945, 1942, 1940, 1936, 1935, 1931, 1930, 1926, 1925, 1922

2020, 2014, 2010, 2006, 2005, 2001, 2000, 1996, 1995, 1992, 1991, 1986, 1985, 1982, 1980, 1978, 1975, 1974, 1970, 1968, 1966, 1965, 1964, 1963, 1962, 1960, 1957, 1955, 1950, 1946, 1945, 1942, 1940, 1936, 1935, 1931, 1930, 1926, 1925, 1922

2020, 2017, 2014, 2006, 2005, 2001, 2000, 1996, 1995, 1992, 1991, 1986, 1985, 1982, 1980, 1978, 1975, 1974, 1970, 1968, 1966, 1965, 1964, 1963, 1962, 1960, 1957, 1955, 1950, 1946, 1945, 1942, 1940, 1936, 1935, 1931, 1930, 1926, 1925, 1922

TARGET PROPERTY: ADDRESS NOT IDENTIFIED IN RESEARCH SOURCE

The following Target Property addresses were researched for this report, and the addresses were not identified in the research source.

Address Researched

2303 Gianera Street

Address Not Identified in Research Source

2006, 1991, 1986, 1985, 1982, 1980, 1978, 1975, 1974, 1970, 1968, 1966, 1965,
1964, 1963, 1962, 1960, 1957, 1955, 1950, 1946, 1945, 1942, 1940, 1936, 1935,
1931, 1930, 1926, 1925, 1922

DRAFT

490804

2303 Gianera Street

Santa Clara, CA 95054

Inquiry Number: 7596357.4

March 15, 2024

EDR Historical Topo Map Report

with QuadMatch™



6 Armstrong Road, 4th floor
Shelton, CT 06484
Toll Free: 800.352.0050
www.edrnet.com

EDR Historical Topo Map Report

03/15/24

Site Name:

490804
2303 Gianera Street
Santa Clara, CA 95054
EDR Inquiry # 7596357.4

Client Name:

AEI Consultants
2500 Camino Diablo
Walnut Creek, CA 94597
Contact: Christian Cagonot



EDR Topographic Map Library has been searched by EDR and maps covering the target property location as provided by AEI Consultants were identified for the years listed below. EDR's Historical Topo Map Report is designed to assist professionals in evaluating potential liability on a target property resulting from past activities. EDR's Historical Topo Map Report includes a search of a collection of public and private color historical topographic maps, dating back to the late 1800s.

Search Results:**Coordinates:**

P.O.#	360658	Latitude:	37.400973 37° 24' 4" North
Project:	490804	Longitude:	-121.965536 -121° 57' 56" West
		UTM Zone:	Zone 10 North
		UTM X Meters:	591558.28
		UTM Y Meters:	4139857.18
		Elevation:	16.00' above sea level

Maps Provided:

2021	1953
2018	1899
2015	1897
2012	1889
1980	
1973	
1968	
1961	

Disclaimer - Copyright and Trademark Notice

This Report contains certain information obtained from a variety of public and other sources reasonably available to Environmental Data Resources, LLC. It cannot be concluded from this Report that coverage information for the target and surrounding properties does not exist from other sources. This Report is provided on an "AS IS", "AS AVAILABLE" basis. NO WARRANTY EXPRESS OR IMPLIED IS MADE WHATSOEVER IN CONNECTION WITH THIS REPORT. ENVIRONMENTAL DATA RESOURCES, LLC AND ITS SUBSIDIARIES, AFFILIATES AND THIRD PARTY SUPPLIERS DISCLAIM ALL WARRANTIES, OF ANY KIND OR NATURE, EXPRESS OR IMPLIED, ARISING OUT OF OR RELATED TO THIS REPORT OR ANY OF THE DATA AND INFORMATION PROVIDED IN THIS REPORT, INCLUDING WITHOUT LIMITATION, ANY WARRANTIES REGARDING ACCURACY, QUALITY, CORRECTNESS, COMPLETENESS, COMPREHENSIVENESS, SUITABILITY, MERCHANTABILITY, FITNESS FOR A PARTICULAR PURPOSE, TITLE, NON-INFRINGEMENT, MISAPPROPRIATION, OR OTHERWISE. ALL RISK IS ASSUMED BY THE USER. IN NO EVENT SHALL ENVIRONMENTAL DATA RESOURCES, LLC OR ITS SUBSIDIARIES, AFFILIATES OR THIRD PARTY SUPPLIERS BE LIABLE TO ANYONE FOR ANY DIRECT, INCIDENTAL, INDIRECT, SPECIAL, CONSEQUENTIAL OR OTHER DAMAGES OF ANY TYPE OR KIND (INCLUDING BUT NOT LIMITED TO LOSS OF PROFITS, LOSS OF USE, OR LOSS OF DATA), ARISING OUT OF OR IN ANY WAY CONNECTED WITH THIS REPORT OR ANY OF THE DATA AND INFORMATION PROVIDED IN THIS REPORT. Any analyses, estimates, ratings, environmental risk levels, or risk codes provided in this Report are provided for illustrative purposes only, and are not intended to provide, nor should they be interpreted as providing any facts regarding, or prediction or forecast of, any environmental risk for any property. Only an assessment performed by a qualified environmental professional can provide findings, opinions or conclusions regarding the environmental risk or conditions in, on or at any property.

Copyright 2024 by Environmental Data Resources, Inc. All rights reserved. Reproduction in any media or format, in whole or in part, of any report or map of Environmental Data Resources, Inc., or its affiliates, is prohibited without prior written permission.

EDR and its logos (including Sanborn and Sanborn Map) are trademarks of Environmental Data Resources, LLC or its affiliates. All other trademarks used herein are the property of their respective owners.

Topo Sheet Key

This EDR Topo Map Report is based upon the following USGS topographic map sheets.

2021 Source Sheets

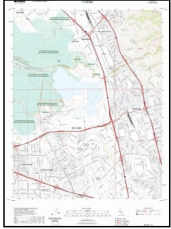

Milpitas
2021
7.5-minute, 24000

2018 Source Sheets

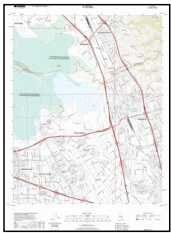

Milpitas
2018
7.5-minute, 24000

2015 Source Sheets



Milpitas
2015
7.5-minute, 24000

2012 Source Sheets

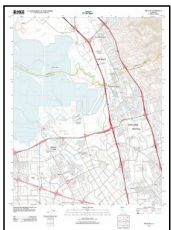

Milpitas
2012
7.5-minute, 24000

Topo Sheet Key

This EDR Topo Map Report is based upon the following USGS topographic map sheets.

1980 Source Sheets

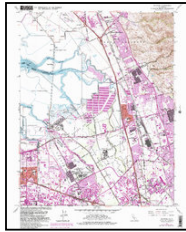

Milpitas
1980
7.5-minute, 24000
Aerial Photo Revised 1979

1973 Source Sheets

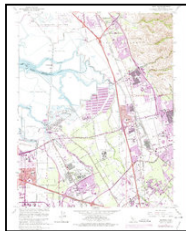

Milpitas
1973
7.5-minute, 24000
Aerial Photo Revised 1973

1968 Source Sheets

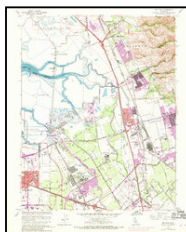

Milpitas
1968
7.5-minute, 24000
Aerial Photo Revised 1968

1961 Source Sheets

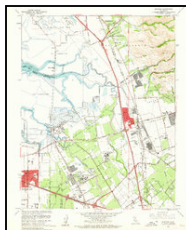

Milpitas
1961
7.5-minute, 24000
Aerial Photo Revised 1960

Topo Sheet Key

This EDR Topo Map Report is based upon the following USGS topographic map sheets.

1953 Source Sheets



Milpitas
1953
7.5-minute, 24000
Aerial Photo Revised 1948

1899 Source Sheets

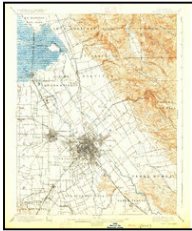

San Jose
1899
15-minute, 62500

1897 Source Sheets



San Jose
1897
15-minute, 62500

1889 Source Sheets



San Jose
1889
15-minute, 62500

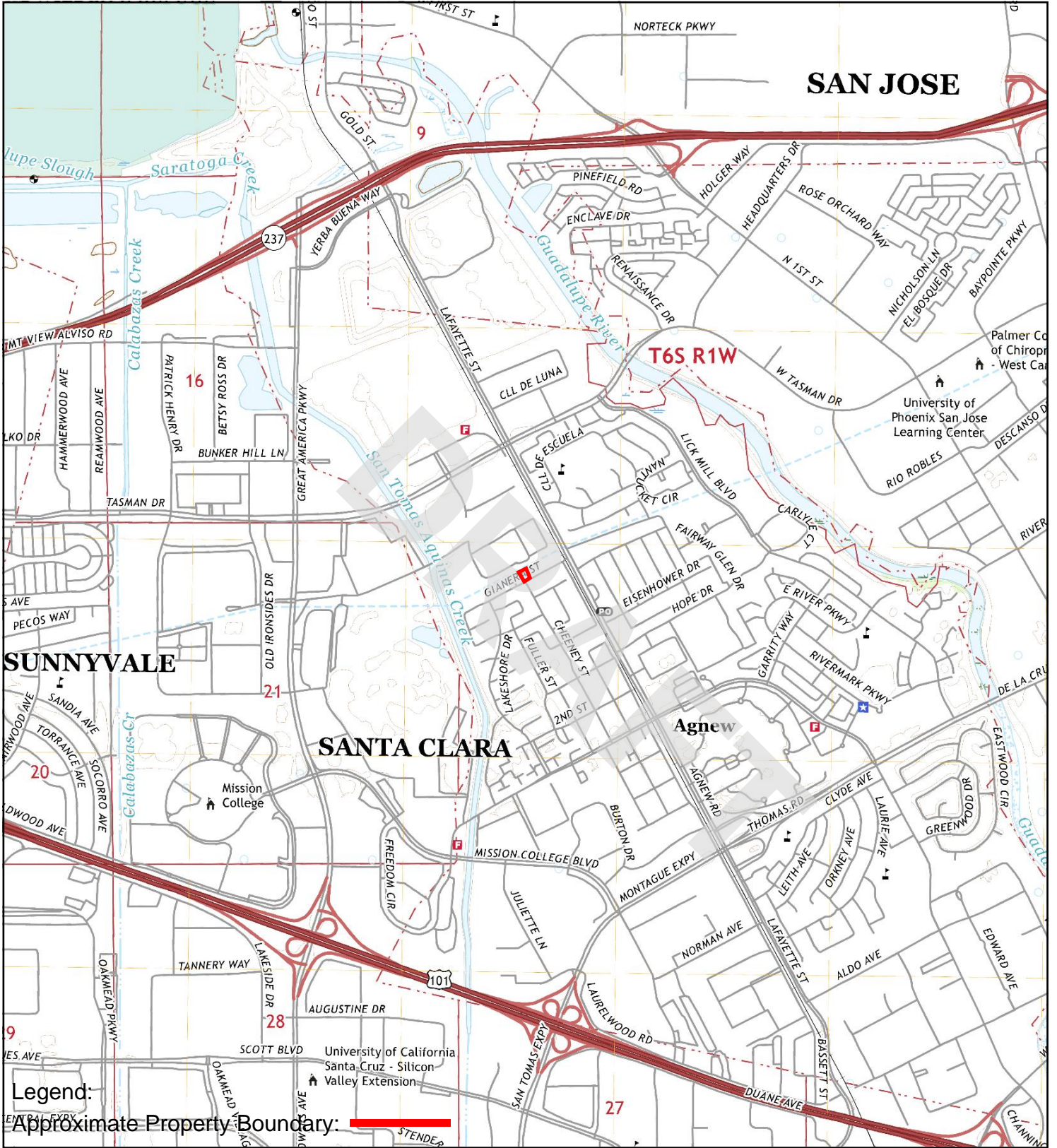

TP, Milpitas, 2021, 7.5-minute

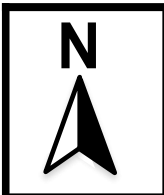
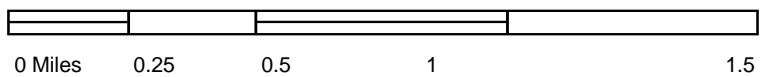

TOPOGRAPHIC MAP - 2021



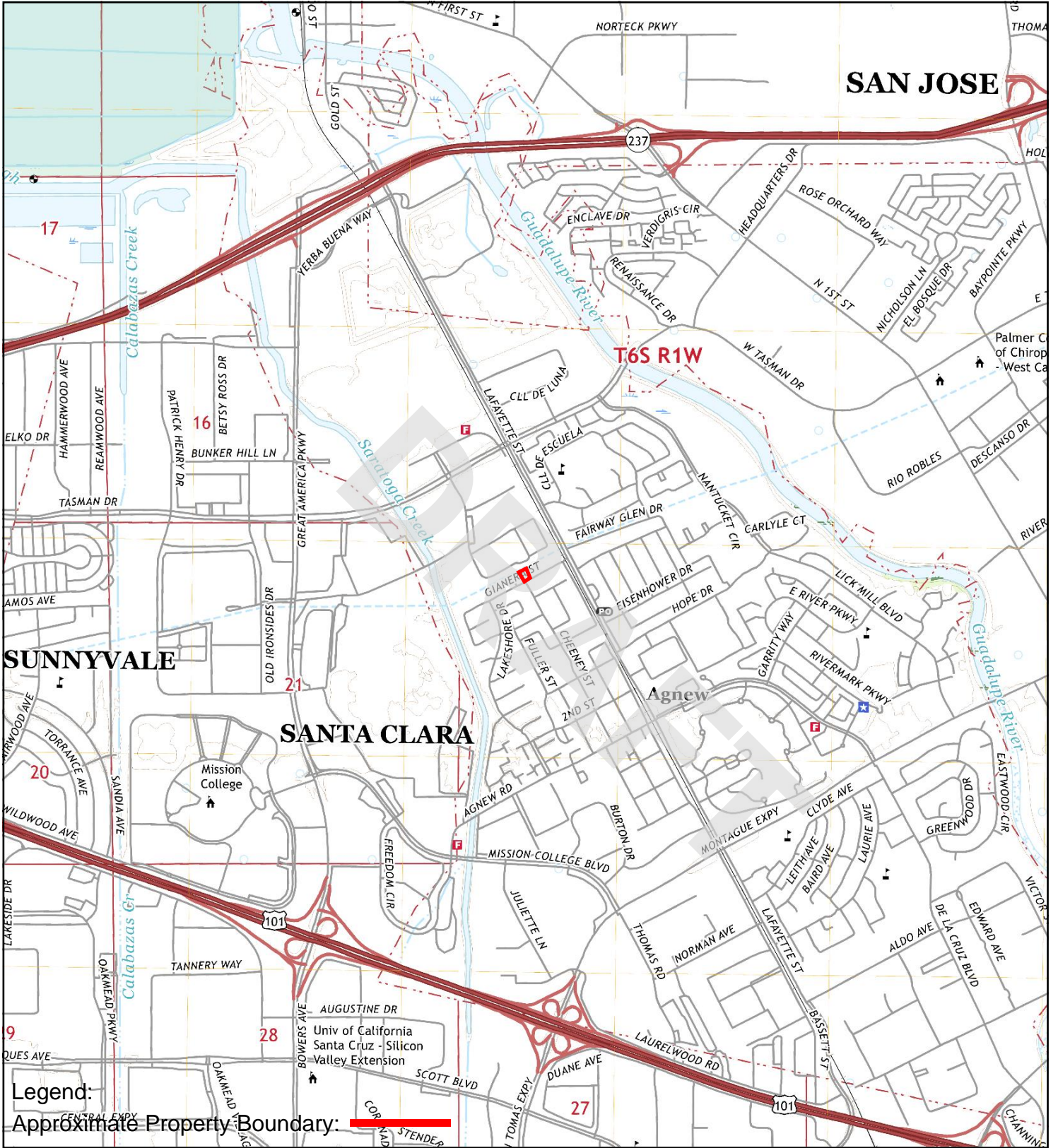

TP, Milpitas, 2018, 7.5-minute

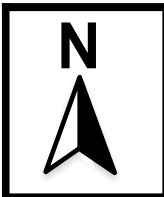
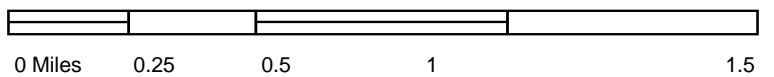

TOPOGRAPHIC MAP - 2018



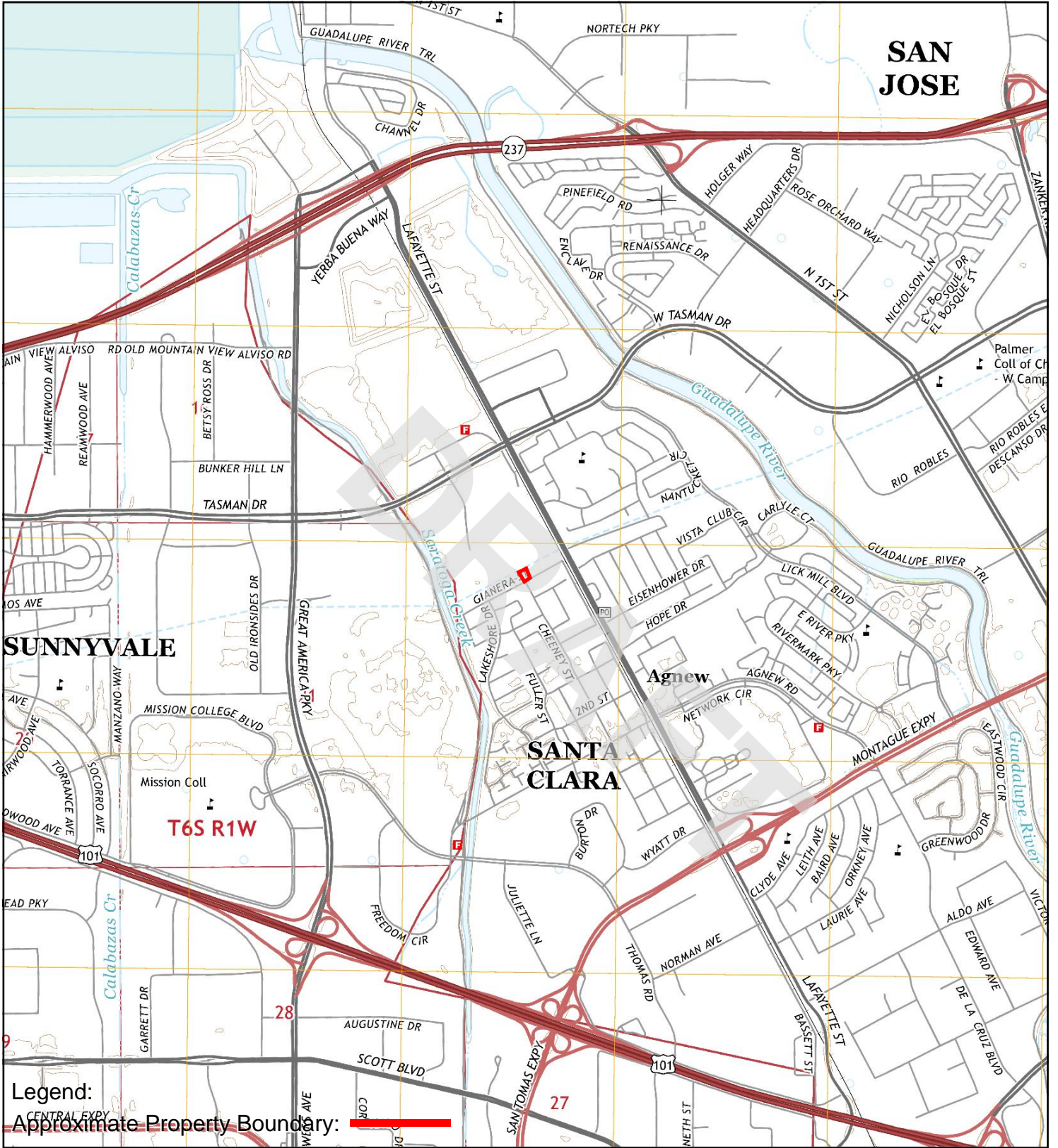

TP, Milpitas, 2015, 7.5-minute

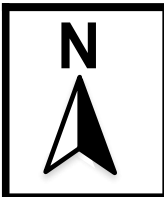
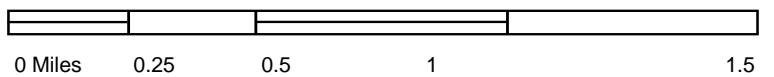

TOPOGRAPHIC MAP - 2015



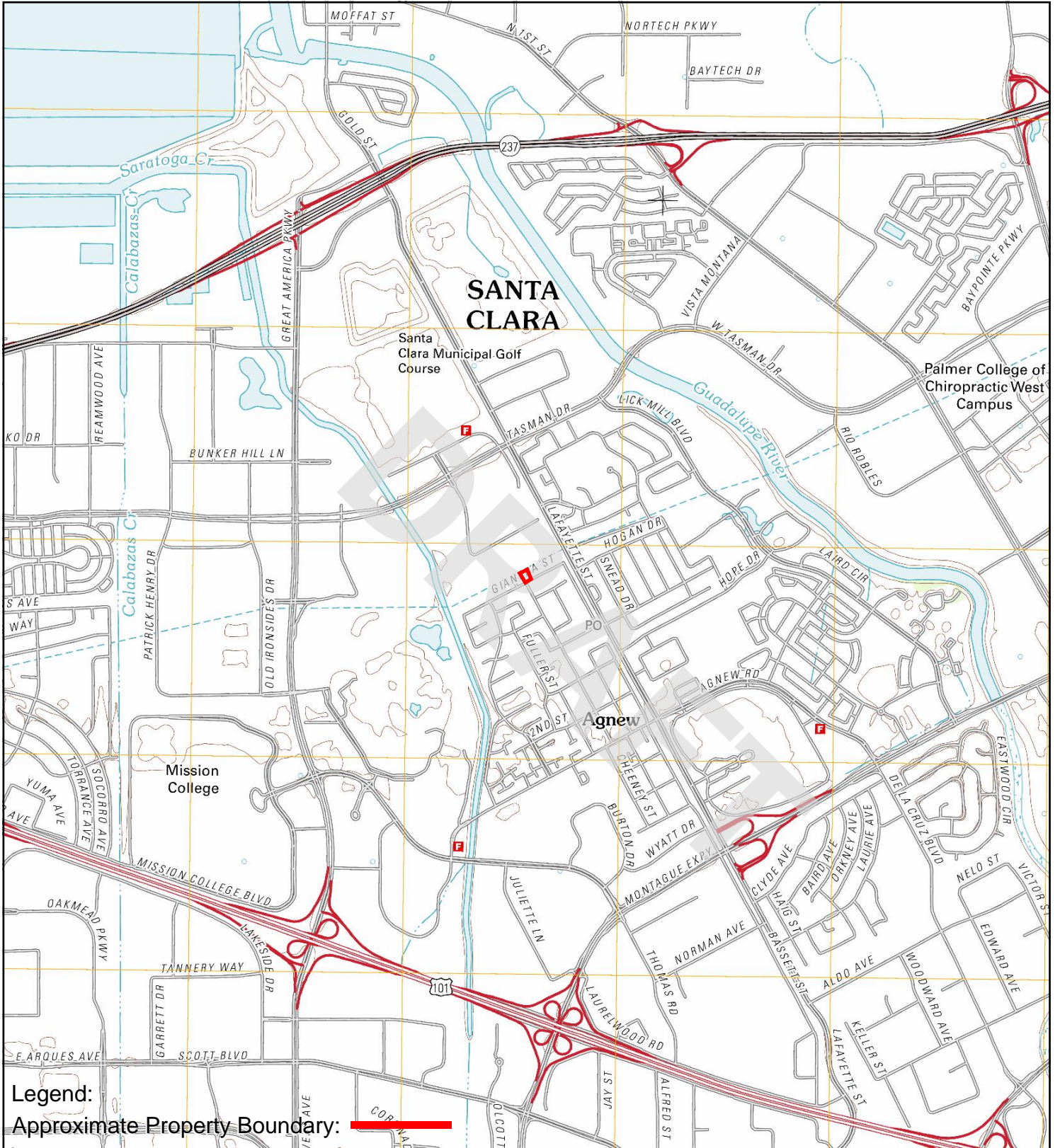

TP, Milpitas, 2012, 7.5-minute

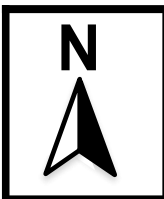
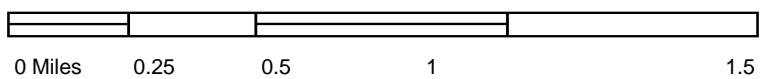

TOPOGRAPHIC MAP - 2012



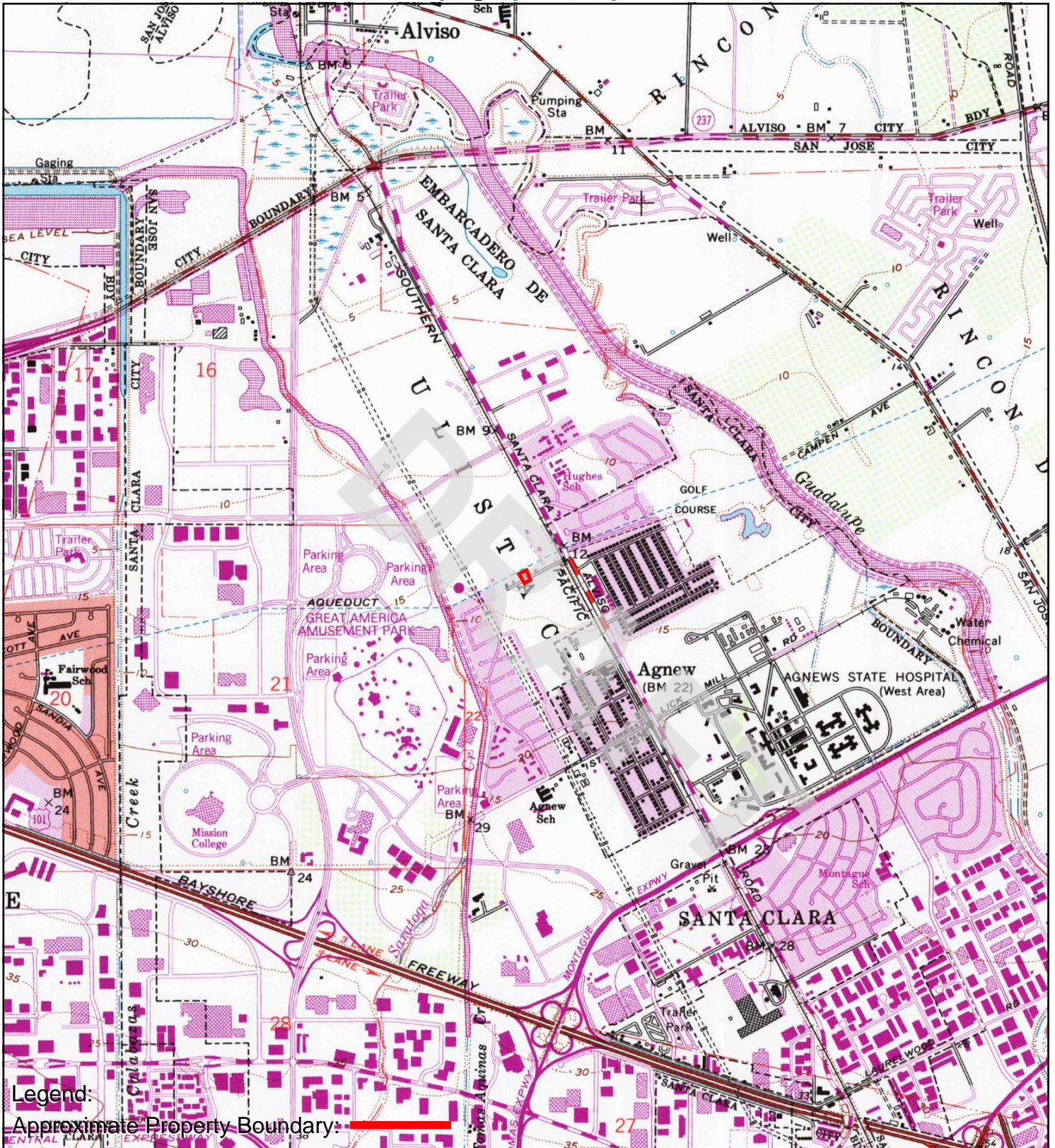

TP, Milpitas, 1980, 7.5-minute

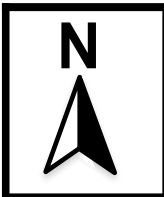
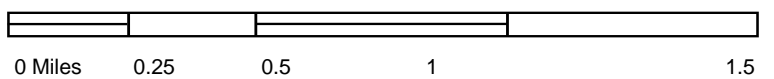

TOPOGRAPHIC MAP - 1980



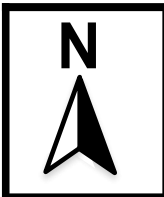
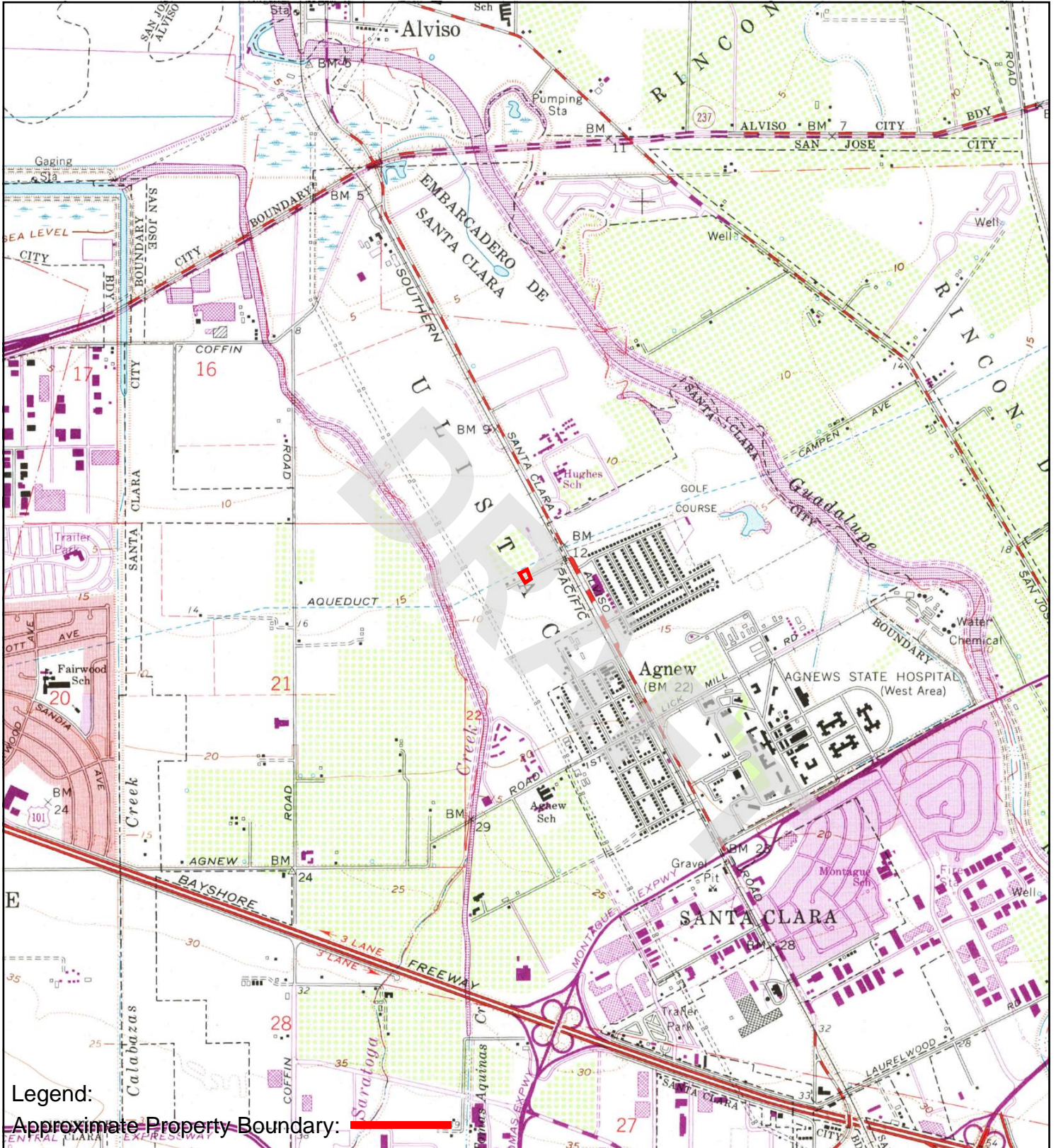

TOPOGRAPHIC MAP - 1973





A horizontal bar divided into four segments of equal length. Below the bar, the segments are labeled with distances: 0.25, 0.5, 1, and 1.5 miles. The total length of the bar represents 1.5 miles.



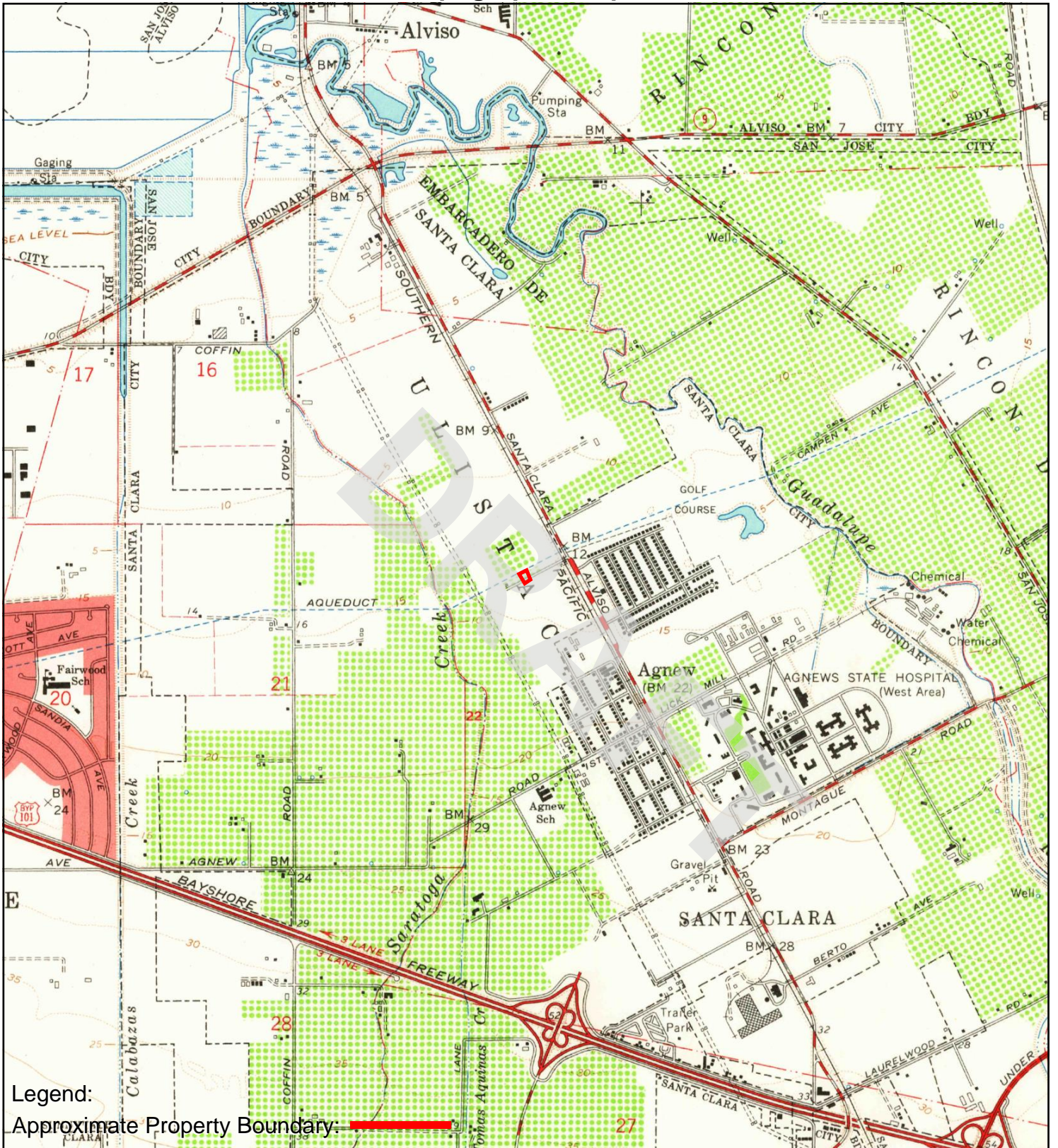

TP, Milpitas, 1961, 7.5-minute

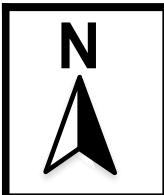
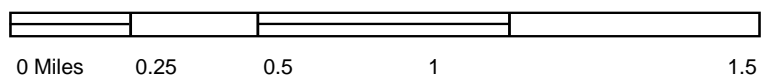

TOPOGRAPHIC MAP - 1961



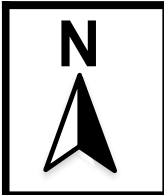
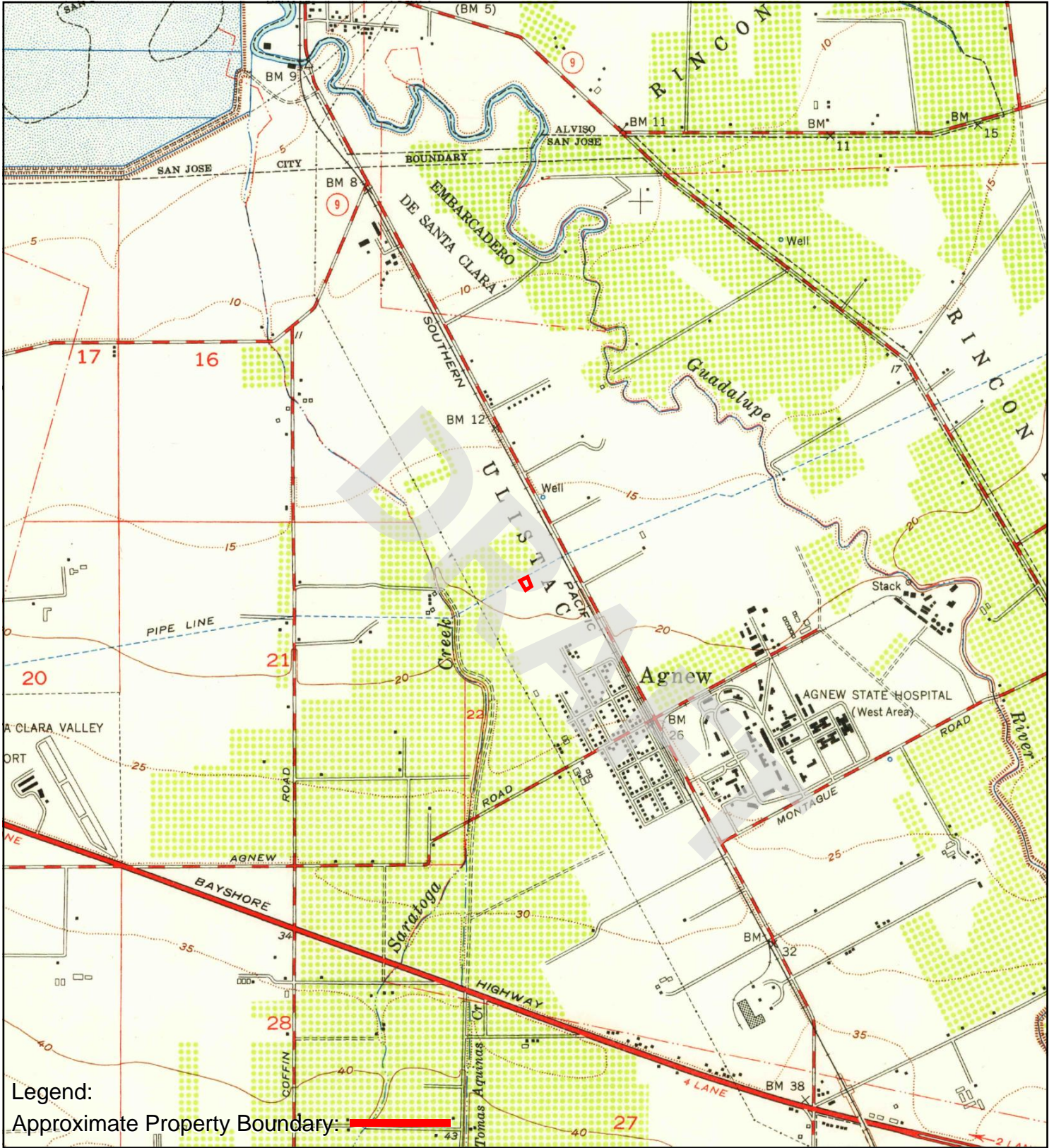

TOPOGRAPHIC MAP - 1953





Legend:
Approximate Property Boundary: —

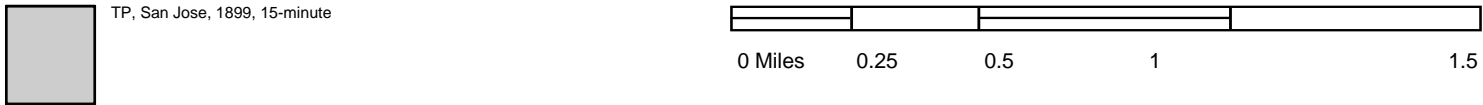

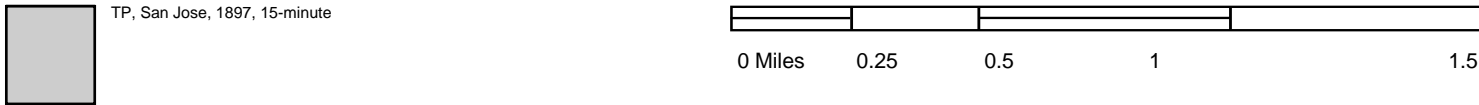



Legend:
Approximate Property Boundary: —

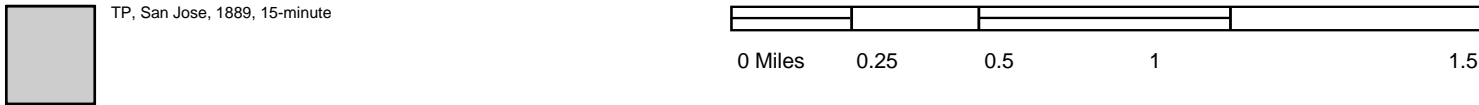

APPENDIX E

REGULATORY AGENCY RECORDS

DRAFT



1" = 100'

43

LOT 5

LOT 4

19 S.B.E. 872-43-(02)-56A
PCL. 8

S. P. T. C.
S.B.E.872-43-(02)-57L
PCL. 44

STREET -
 (FMLY. S.C. - ALVISO RD.)

BOOK
97

CITY OF 90
SANTA CLARA
VACATED ST.
DOC. 17807522
8,070 SF

ASSESSED ON PAGE 11
S.B.E.872-43-(02) 57 L
PCL. 45

LAFAYETTE

91
SBE 135-43-113,PCL.1
ESMT.

(59)

47

LAWRENCE E. STONE – ASSESSOR
Cadastral map for assessment purposes only.
Compiled under R. & T. Code, Sec. 327.
Effective Roll Year 2023–2024

[Skip to main content](#)[Public Record Requests](#)**County of Santa Clara**Request Visibility:  Unpublished**Request 24-445**

Closed



2 of 88 with filters active

Dates

Received

March 19, 2024 via web

Requester



Lea Palumbo



lpalumbo@aeiconsultants.com



520 3rd Street, Suite 209, Oakland, CA, 94607



AEI Consultants

Staff assigned

Departments

DEH - HazMat

Point of contact

Angelica Bryan

Request

Hello,

I am looking to obtain electronic copies of all records regarding hazardous materials, aboveground/underground storage tanks, and spills/cleanups on file for the property located at:

2303 Gianera Street

Santa Clara, CA 95054

APN: 104-06-037

Timeline

Documents

**Request closed**

Public

Good morning,

Thank you for your recent record request received on 03/19/24 for the following address in Santa Clara:

2303 Gianera Street

Unfortunately, we have no records for this location. However, additional electronic documents may be found on the following websites:

- [Local Oversight Program \(LOP\)](#)
- [GEOTracker \(GT\)](#)
- [Spill Reports Website – California Office of Emergency Services \(Cal OES\)](#):

Please be advised that in some cities, other participating agencies may be responsible for maintaining the type of files you requested. This link may be of assistance in determining who will have the documents you are looking for in the future:

- [UNIDOCs](#) – Who regulates what in Santa Clara County

March 26, 2024, 9:06am by Staff



Department assignment

Public

Removed: Department of Environmental Health (DEH).

March 19, 2024, 3:38pm by Staff



Department assignment

Public

Department of Environmental Health (DEH)

March 19, 2024, 11:53am by the requester



Request opened

Public

Request received via web

March 19, 2024, 11:53am by the requester

[Skip to main content](#)[Public Record Requests](#)

City of Santa Clara

**Request Visibility:** Published

Request 24-316 ☒ Closed



1 of 16 with filters active

Dates

Received

March 19, 2024 via web

Requester



Lea Palumbo



lpalumbo@aeiconsultants.com



Oakland, CA, 94607



9257087325



AEI Consultants

Invoices

No invoices due

Staff assigned

Departments

No departments assigned

Point of contact

Stephanie Davis

Request

Hello,

I am looking to obtain electronic copies of records from their respective departments on file for the property located at 2303 Gianera Street, Santa Clara, CA (APN 104-06-037):

-Fire Dept/Env Services: fire inspections, records regarding hazardous materials, above/underground storage tanks, and spills/cleanups

-Building Dept: all (including current and historical) building permits

Thank you

Timeline

Documents



Request closed



Public

The City of Santa Clara has released responsive document(s) pursuant to the California Public Records Act and are available for download through the <https://santaclara.nextrequest.com/> portal.

The Fire Department has no responsive records for this request.

April 8, 2024, 9:29am by Staff



Message to requester



Requester + Staff

Dear **Lea**:

The City of Santa Clara (the "City") completes its response to your records

request submitted pursuant to the California Public Records Act ("PRA").

I am looking to obtain electronic copies of records from their respective departments on file for the property located at 2303 Gianera Street, Santa Clara, CA (APN 104-06-037):

-Fire Dept/Env Services: fire inspections, records regarding hazardous materials, above/underground storage tanks, and spills/cleanups

-Building Dept: all (including current and historical) building permits

The City has released all records responsive to your records request in accordance with the PRA and are available for download through the NextRequest portal at <https://santaclara.nextrequest.com/>.

There are no additional records. The Fire Department has no responsive records for this request.

This completes the City's response to your request, and we will consider this matter closed.

Sincerely,

City Clerk's Office

City of Santa Clara

Please note that email correspondence with the City of Santa Clara, along with attachments, may be subject to disclosure pursuant to the California Public Records Act, unless otherwise exempt.

April 8, 2024, 9:28am by Staff



Request published

Public

April 1, 2024, 3:34pm by Staff



Document(s) released

Public

2303 Gianera St_permit list.pdf
Permitting Online Portal User Guide - Building w
Simples.pdf

April 1, 2024, 3:33pm by Staff



Message to requester ^

Requester + Staff

Dear **Lea**:

The City of Santa Clara (the "City") acknowledges and continues its response to your record request ("Request") pursuant to the California Public Records Act ("PRA").

I am looking to obtain electronic copies of records from their respective departments on file for the property located at 2303 Gianera Street, Santa Clara, CA (APN 104-06-037):

-Fire Dept/Env Services: fire inspections, records regarding hazardous materials, above/underground storage tanks, and spills/cleanups

-Building Dept: all (including current and historical) building permits

The City has released partial records responsive to your request in accordance with the PRA and such records are available for download through the NextRequest portal at <https://santaclara.nextrequest.com/>.

The City is continuing its search of City servers to locate additional responsive documents in a manner consistent with the PRA, and respectfully extends the response fourteen (14) days until **April 15, 2024**, provided that we will timely notify you if this is not possible.

Sincerely,

City Clerk's Office

City of Santa Clara

Please note that email correspondence

with the City of Santa Clara, along with attachments, may be subject to disclosure pursuant to the California Public Records Act, unless otherwise exempt.

April 1, 2024, 3:33pm by Staff



Message to requester ^

Requester + Staff

Hello,

The City of Santa Clara ("the City") acknowledges receipt of your request for information and Public Records. In Accordance with the California Public Records Act ("PRA"), we provide this response to your request:

The City will provide a further response to your request **within 10 calendar days, excluding weekends and holidays.**

Sincerely,

City Clerk's Office

City of Santa Clara

Please note that email correspondence with the City of Santa Clara, along with attachments, may be subject to disclosure pursuant to the California Public Records Act, unless otherwise exempt.

March 19, 2024, 11:50am



Request opened

Public

Request received via web

March 19, 2024, 11:50am by the requester



RECORD ID	ADDR FULL BLOCK	RECORD STATUS	DESCRIPTION	APN
BLD2006-09655	2303 GIANERA ST SANTA CLARA, CA 95054	Expired	SEWER CAP	104-06-037
BLD2006-09656	2303 GIANERA ST SANTA CLARA, CA 95054	Application Expired	DEMO (1) SFR (1812. SQ FT)	104-06-037
BLD2006-09657	2303 GIANERA ST SANTA CLARA, CA 95054	Application Expired	DEMO DETACHED GARAGE	104-06-037
BLD2006-09658	2303 GIANERA ST SANTA CLARA, CA 95054	Application Expired	MAIN PERMIT - BUILD NEW SFR W/ GARAGE- LOT 1 - PLAN B	104-06-037
BLD2006-09659	2303 GIANERA ST SANTA CLARA, CA 95054	Application Expired	BUILD NEW SFR W/ GARAGE - LOT 2 - PLAN A	104-06-037
BLD2006-09660	2303 GIANERA ST SANTA CLARA, CA 95054	Application Expired	BUILD NEW SFR W/ GARAGE - LOT 3 - PLAN B	104-06-037
BLD2006-09661	2303 GIANERA ST SANTA CLARA, CA 95054	Application Expired	BUILD NEW SFR W/ GARAGE - LOT 4 - PLAN B	104-06-037
BLD2006-09662	2303 GIANERA ST SANTA CLARA, CA 95054	Application Expired	BUILD NEW SFR W / GARAGE - LOT 5 - PLAN A	104-06-037
BLD2006-09663	2303 GIANERA ST SANTA CLARA, CA 95054	Application Expired	BUILD NEW SFR W/ GARAGE - LOT 6 - PLAN B	104-06-037
BLD2006-09698	2303 GIANERA ST SANTA CLARA, CA 95054	Application Expired	GRADING / U/G UTILITIES	104-06-037
BLD2007-14546	2303 GIANERA ST SANTA CLARA, CA 95054	Application Expired	TEMP POWER POLE	104-06-037
BLD2008-15872	2303 GIANERA ST SANTA CLARA, CA 95054	Expired	Renew expired permit as of 03-23-15 // Residential re-roof to remove existing wood shake and install new 1/2" OSB sheathing, 30lb felt, and new 40 year asphalt shingles	104-06-037
BLD2014-34912	2303 GIANERA ST SANTA CLARA, CA 95054	Finald	Install 34 rooftop solar panels and a new 125 amp sub panel.	104-06-037

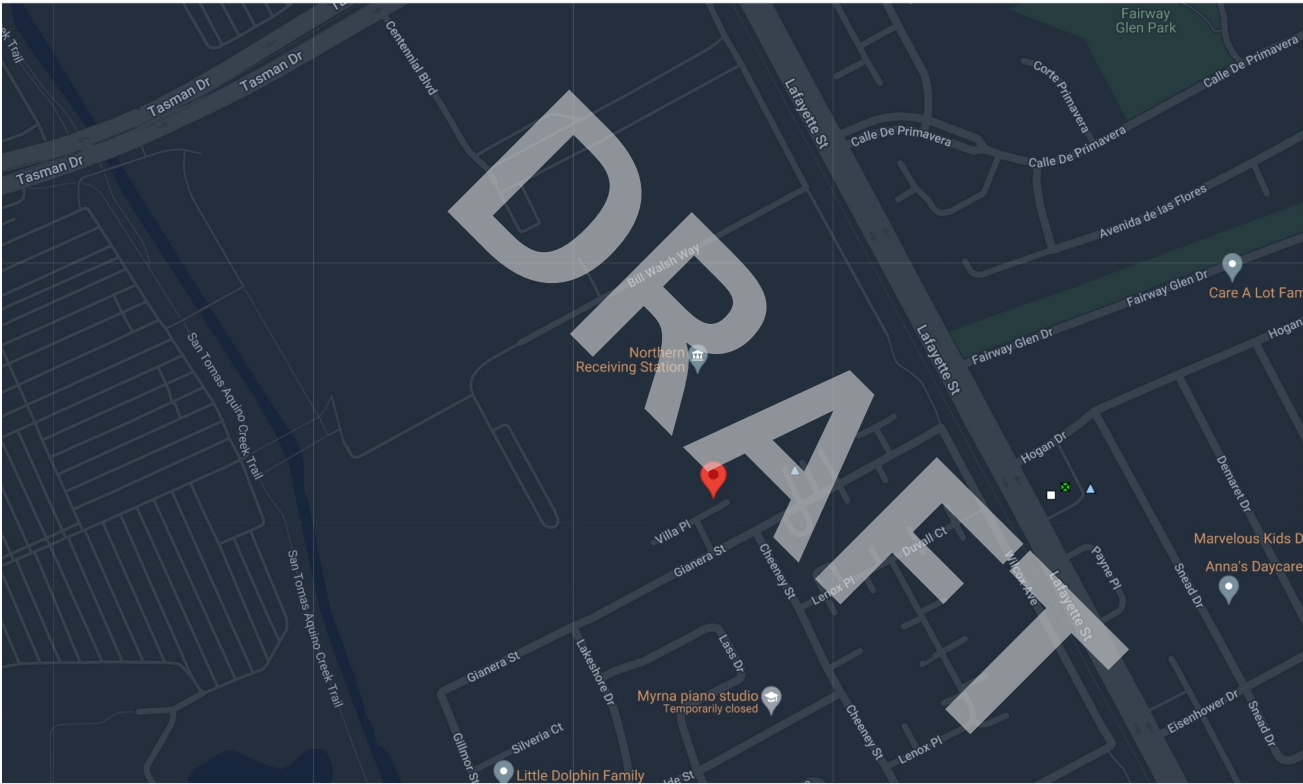

LEGEND - CHOOSE MORE SITES

LUST Cleanup Sites - REMOVE

Cleanup Program Sites - REMOVE

Military Cleanup Sites - REMOVE

Military Privatized Sites - REMOVE

Military UST Sites - REMOVE

DTSC Cleanup Sites - REMOVE

Animal Feeding Facility - REMOVE

Aquaculture/Hatchery - REMOVE

Boatyard/Shipyard - REMOVE

Campground - REMOVE

Cannabis Site - REMOVE

Collection_System - REMOVE

Composting Facility - REMOVE

Concrete Manufacturing - REMOVE

Development Site, NEC - REMOVE

Domestic Site NEC - REMOVE

Dredge/Fill Site - REMOVE

Educational Facilities - REMOVE

FERTILIZER/PESTICIDE HANDLING - REMOVE

Facility - REMOVE

Food Processing - REMOVE

Food Processor - REMOVE

Gasoline Service Station - REMOVE

Groundwater Cleanup Site - REMOVE

Habitat Restoration Area - REMOVE

Hot Springs - REMOVE

Irrigated Lands - REMOVE

Laboratory - REMOVE

LIST SITES VISIBLE ON MAP

Map data ©2024 Google 50 m

Sites Shown on Map: 4 Total Sites 1 Open Sites 0 Closed Sites 0 Sites w/Water Quality Data

ENVIROSTOR

Sites and Facilities

Cleanup Sites

☒ Federal Superfund
 ☒ State Response
 ☒ Voluntary Cleanup
 ☒ School Cleanup
 ☒ Evaluation
 ☒ School Investigation
 ☒ Military Evaluation
 ☒ Tiered Permit
 ☒ Corrective Action
 ☐ Field Points

STATUS

All Statuses

Permitted Sites

☒ Operating
 ☒ Post-Closure
 ☒ Non-Operating

2303 Gianera Street, Santa Clara

Map Address

SITES CURRENTLY VISIBLE ON MAP		2 SITES LISTED		EXPORT THIS LIST TO EXCEL	
PROJECT NAME	STATUS	PROJECT TYPE	ADDRESS	CITY	
GIANERA 2 - HABITAT FOR HUMANITY SILICON VALLEY	CERTIFIED	VOLUNTARY CLEANUP	2261 - 2285 GIANERA STREET	SANTA CLARA	
HOGAN DRIVE PROPERTY	NO FURTHER ACTION	VOLUNTARY CLEANUP	HOGAN DRIVE AND LAFAYETTE STREET	SANTA CLARA	

PRR #2024-03-0237; 2303 Gianera Street, San Francisco

Public Records <PublicRecords@baaqmd.gov>

Mon 3/25/2024 8:26 AM

To: Lea Palumbo <lpalumbo@aeiconsultants.com>

External Email:

Hello, a search was made for 2303 Gianera Street, San Francisco, however, there were no records found.

Thank you.

Magnolia Vinluan-Chan for

Rochele Henderson

Public Records Coordinator

Bay Area Air Quality Management District

415-516-1916

DRAFT

Gianera Street, Santa Clara

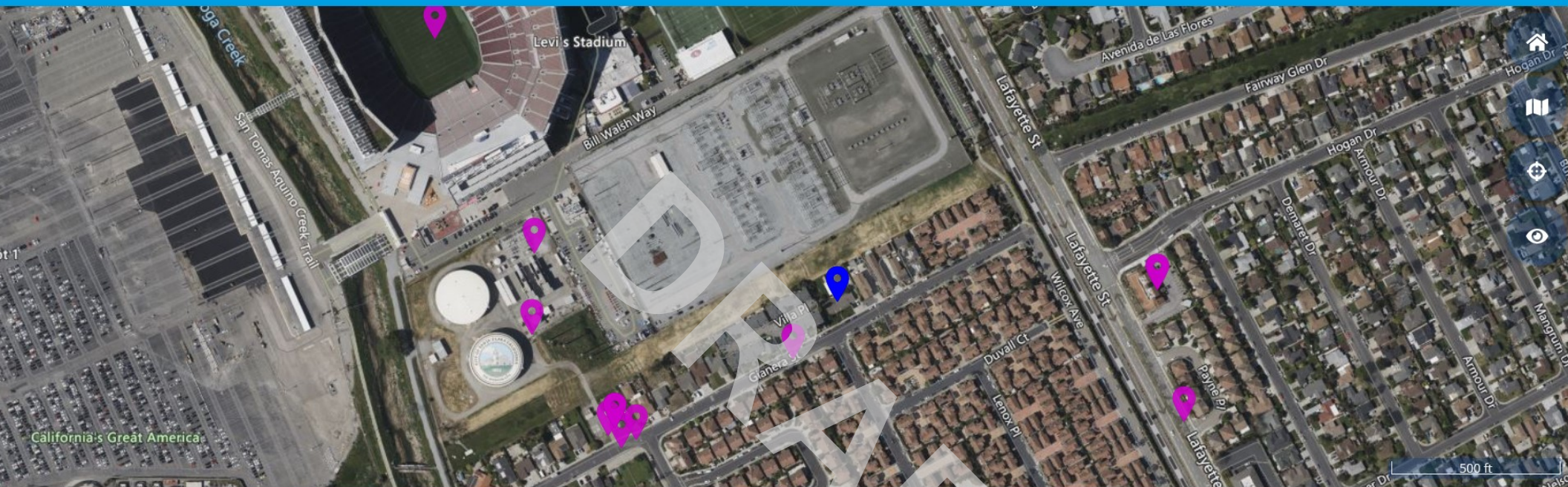

Show list (12 sites)

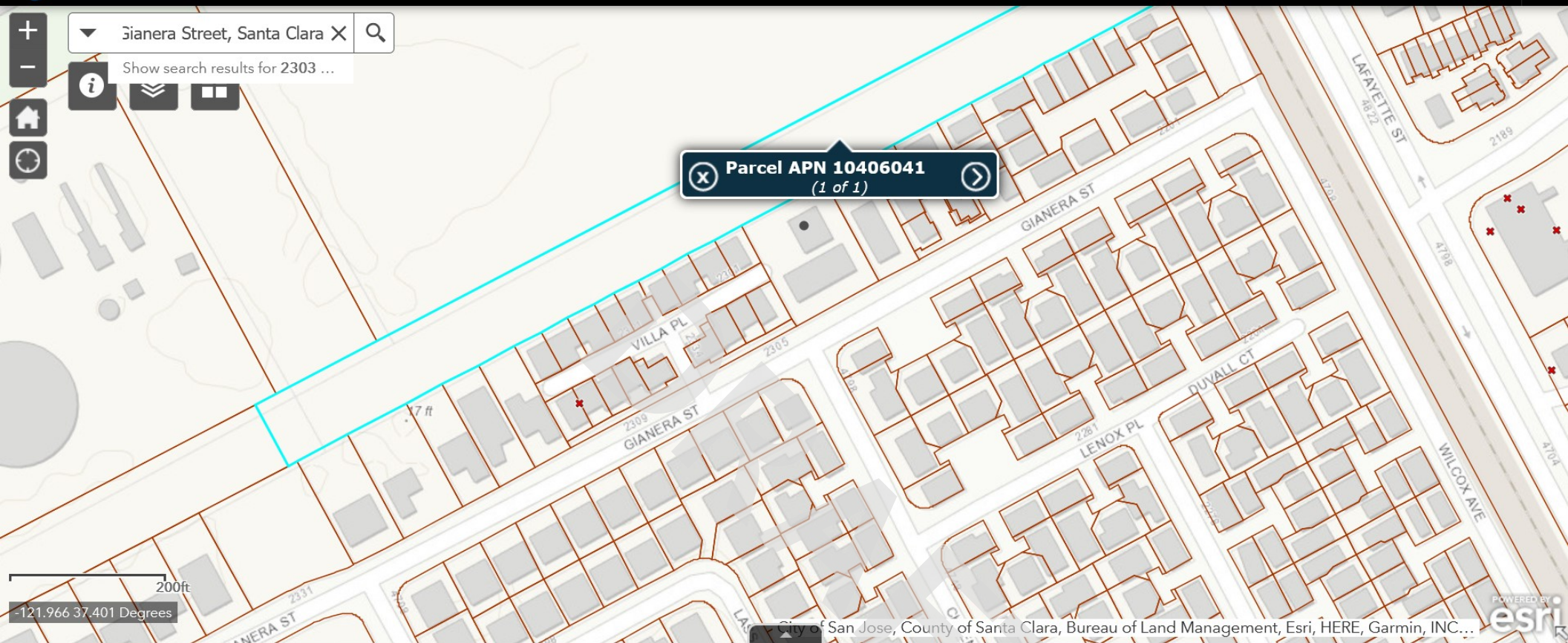

Please enter one term only (Exact or Partial) related with SCVWDID, Site Name, Street NO., Street Name, City, Rep. Name in the following field, then click start search.

Enter Term

2303 Gianera

Start Search

Search Result





World Imagery © Sanborn Map Company © Maxar © 2024

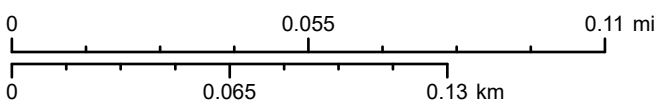

Powered by
4/11/2024

Well Status & Type

Geologic Energy Management Division
715 P Street, MS 1803
Sacramento, CA 95814
Phone: (916) 445-9686
Email: calgem_webmaster@conservation.ca.gov
www.conservation.ca.gov/calgem

California Natural Resources Agency
Department of Conservation

Map Layers

Query Tools

2303 Gianera St, Santa Clara, C

Help



Map Layers

☒ Accidents (Liquid)

☒ Incidents (Gas)

☒ Gas Transmission Pipelines

☒ Hazardous Liquid Pipelines

☒ LNG Plants

☒ Breakout Tanks

☐ Other Populated Areas (scale dependent)

☐ Highly Populated Areas (scale dependent)

☐ Commercially Navigable Waterways

☒ CNW Inland

Ready

Zoom Level: 14 of 19 (1:24,000)
Closest Zoom for Pipelines

(lat, long): 37.411258, -121.993542

Map Showing Pipelines in: Santa Clara, CA

©USDOT PHMSA All rights reserved

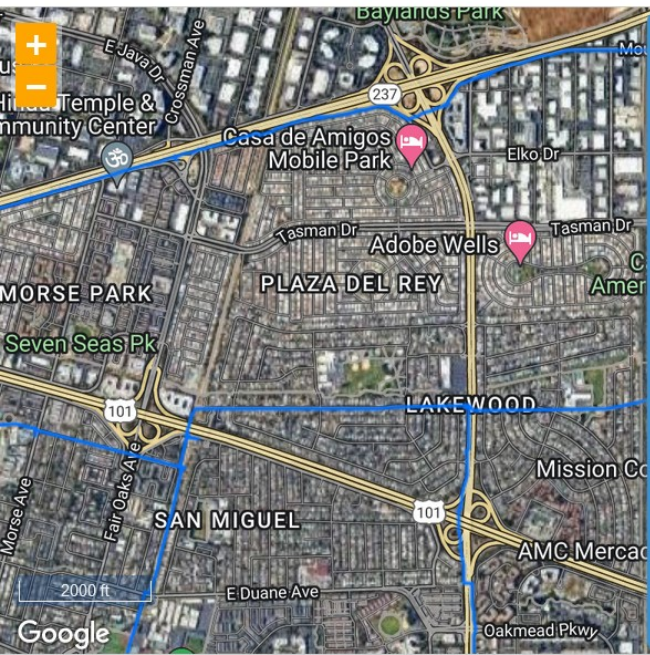

Identify - Total 1 record(s) found

20140129

Attribute	Value
Category: REPORT INFORMATION	
REPORT_NUMBER	20140129
YEAR	2014
OPID	15007
NAME	PACIFIC GAS & ELECTRIC CO
LOCAL_DATETIME	10/15/2014
NRC REPORT	1099669
COMMODITY_RELEASED_...	NATURAL GAS
FATAL	0
INJURE	0

Map Layers

- ☒ Accidents (Liquid)
- ☒ Incidents (Gas)
- ☒ Gas Transmission Pipelines
- ☒ Hazardous Liquid Pipelines
- ☒ LNG Plants
- ☒ Breakout Tanks
- ☐ Other Populated Areas (scale dependent)
- ☐ Highly Populated Areas (scale dependent)
- ☐ Commercially Navigable Waterways
- ☐ CNW Inland

Ready

Zoom Level: 14 of 19 (1:24,000)
Closest Zoom for Pipelines

(lat,lon): 37.411735, -121.998348

Map Showing Pipelines in: Santa Clara, CA

APPENDIX F

OTHER SUPPORTING DOCUMENTATION

DRAFT

PRE-SURVEY QUESTIONNAIRE (Environmental)

Instructions: Please complete the following questionnaire to the best of your knowledge.

SITE INFORMATION			
Street Address(es)/Location: 2303 Gianera St			
City: Santa Clara		County: Santa Clara	State: CA Zip: 95054
Parcel Number(s): 104-06-037			
Contact	Name	Phone Number	Yrs. Associated w/Site
Owner:	Tianxing Wang	650-675-3193	2
Site Contact:	Tianxing Wang	650-675-3193	
Key Site Manager:	Tianxing Wang	650-675-3193	
Previous Owners, Operators and/or Occupants:	N/A		
PROPERTY USE AND SPECIFICATIONS			
<input checked="" type="checkbox"/> Residential <input type="checkbox"/> Office/Retail <input type="checkbox"/> Industrial <input type="checkbox"/> Vacant Land <input type="checkbox"/> Agricultural <input type="checkbox"/> Other: _____			
Provide all known current/former addresses and/or parcel numbers: N/A			
Are there any plans for site redevelopment or change in use? <input type="checkbox"/> No <input checked="" type="checkbox"/> Yes If yes, describe: PD, 8 townhouses			
Total Property Size (acres): 0.39 acres		Electricity Provider: PG&E	
Number of Buildings: 1		Heating System Fuel Source(s): GAS	
Building Size(s) (SF): 1812 sf		Gas Provider: PG&E	
Original Construction Date(s): year 1925		Cooling System Power Source: GAS	
Date(s) of Renovation(s): year 1960		Potable Water Source/Provider: City of Santa Clara	
Number of vacant units: 1		Sanitary Sewer Provider: City of Santa Clara	
Any wastewater discharge at the site? <input type="checkbox"/> Septic Tank/Leach field <input checked="" type="checkbox"/> Sanitary Sewer <input type="checkbox"/> Other <input type="checkbox"/> None			
PROPERTY HISTORY			
Current and Previous Occupant(s)	Years of occupancy	Brief description of on-site operations	
Vacant			
Has the subject site ever been occupied by the following? <input type="checkbox"/> Dry Cleaner <input type="checkbox"/> Gas Station <input type="checkbox"/> Printing Facility <input type="checkbox"/> Manufacturing Facility If yes, provide years of occupancy:			
Have any previous investigations been carried out on the subject property? <input type="checkbox"/> No <input type="checkbox"/> Yes If Yes, are copies available? <input type="checkbox"/> No <input type="checkbox"/> Yes If Yes, what type: <input type="checkbox"/> Phase I ESA <input type="checkbox"/> Phase II <input type="checkbox"/> Asbestos Survey <input type="checkbox"/> Lead Paint Survey <input type="checkbox"/> Radon Sampling <input type="checkbox"/> Other: _____			

ON-SITE ENVIRONMENTAL CONDITIONS			
Are you aware of any of the following environmental conditions, either current or former , on the subject site?			
Environmental Condition/Issue	Response	Environmental Condition/Issue	Response
Aboveground Storage Tanks (ASTs)	<input checked="" type="checkbox"/> No <input type="checkbox"/> Yes	Polychlorinated Biphenyls (PCBs)	<input checked="" type="checkbox"/> No <input type="checkbox"/> Yes
Underground Storage Tanks (USTs)	<input checked="" type="checkbox"/> No <input type="checkbox"/> Yes	Electrical Transformers	<input checked="" type="checkbox"/> No <input type="checkbox"/> Yes
Hazardous/Toxic Substances/Chemicals	<input checked="" type="checkbox"/> No <input type="checkbox"/> Yes	Hydraulic Lifts	<input checked="" type="checkbox"/> No <input type="checkbox"/> Yes
Chemical Spills/Releases	<input checked="" type="checkbox"/> No <input type="checkbox"/> Yes	Elevators	<input checked="" type="checkbox"/> No <input type="checkbox"/> Yes
Dump Areas/Landfills	<input checked="" type="checkbox"/> No <input type="checkbox"/> Yes	Asbestos	<input checked="" type="checkbox"/> No <input type="checkbox"/> Yes
Waste Treatment Systems	<input checked="" type="checkbox"/> No <input type="checkbox"/> Yes	Lead-Based Paint	<input checked="" type="checkbox"/> No <input type="checkbox"/> Yes
Wastewater Discharges	<input checked="" type="checkbox"/> No <input type="checkbox"/> Yes	Oil/Gas Wells	<input checked="" type="checkbox"/> No <input type="checkbox"/> Yes
Floor Drains, Sumps, Clarifiers/Oil Water Separators	<input checked="" type="checkbox"/> No <input type="checkbox"/> Yes	Flooding, Leaks, Other Water Intrusion	<input checked="" type="checkbox"/> No <input type="checkbox"/> Yes
Pits, Ponds, Lagoons	<input checked="" type="checkbox"/> No <input type="checkbox"/> Yes	Environmental Permits	<input checked="" type="checkbox"/> No <input type="checkbox"/> Yes
Stained Soil, Stressed Vegetation	<input checked="" type="checkbox"/> No <input type="checkbox"/> Yes	Environmental Cleanups	<input checked="" type="checkbox"/> No <input type="checkbox"/> Yes
Pesticide/Herbicide Use	<input checked="" type="checkbox"/> No <input type="checkbox"/> Yes	Water Damage, Mold	<input checked="" type="checkbox"/> No <input type="checkbox"/> Yes
OTHER ENVIRONMENTAL CONDITIONS			
Are you aware of any pending, threatened, or past litigation relevant to hazardous substances or petroleum products in, on, or from the property? <input checked="" type="checkbox"/> No <input type="checkbox"/> Yes If yes, provide brief explanation.			
Are you aware of any pending, threatened or past administrative proceedings relevant to hazardous substances or petroleum products in, on, or from the property? <input checked="" type="checkbox"/> No <input type="checkbox"/> Yes If yes, provide brief explanation.			
Are you aware of any notices from any governmental entity regarding any possible violation of environmental laws or possible liability relating to hazardous substances or petroleum products? <input checked="" type="checkbox"/> No <input type="checkbox"/> Yes If yes, provide brief explanation.			
SIGNATURE INFORMATION			
Person completing questionnaire: Tianxing Wang			
Title/Affiliation to property: Owner			
Number of years associated with property: 2			
Date: 03/14/2023			
SITE VISIT INFORMATION			
<ul style="list-style-type: none"> A person knowledgeable of current property use/business operations should be present during the site visit. Access to a percentage of units should be provided as requested by the field professional. Access to the following areas should be provided: all common areas, storage areas, and utility areas; all underground features and chemical storage/disposal areas. The following documentation should be provided for review if applicable: all hazardous waste manifests, environmental permits, and any previous environmental reports. 			

Project Number:		Return via Fax:	
Project Manager:		Return via Email:	

95037	35	2	5.7%	33.4
95038	2	0		0.8
95039	1	0		0.5
95045	3	1	33.3%	4.6
95046	7	2	28.6%	737.5
95050	40	6	15.0%	9.8
95051	63	0		3.3
95054	16	1	6.3%	4.3
95056	14	0		1.2
95060	538	39	7.2%	25.5
95061	2	0		0.7
95062	268	3	1.1%	10.8
Zip Code	Number of Tests Reported to CDPH	Number of Tests at or $\geq 4\text{pCi/L}$	Percent of Tests $\geq 4\text{pCi/L}$	Max. Result (pCi/L)
95063	4	0		2
95064	19	2	10.5%	16.1
95065	104	3	2.9%	8.4
95066	165	21	12.7%	31.5
95067	5	0		1.2
95070	108	12	11.1%	7.2
95071	1	0		2.3
95073	104	4	3.8%	7.7
95075	1	0		1.8
95076	230	1	0.4%	8.7
95108	2	0		0
95110	10	1	10.0%	4.4
95111	9	0		2
95112	31	1	3.2%	12.7
95113	6	0		0.8

**REMOVAL ACTION CERTIFICATION
GIANERA 2 – HABITAT FOR HUMANITY SILICON VALLEY SITE**

1. Certification of Removal Action:

I hereby certify that the following information is true and correct to the best of my knowledge.

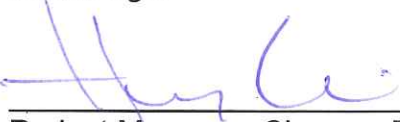

Project Manager, Cleanup Program

3/29/2011

Date



Unit Chief, Cleanup Program

3/30/2011

Date

2. Certification Statement: Based upon the information which is currently and actually known to DTSC:

 X DTSC has determined that all appropriate response actions have been completed, that all acceptable engineering practices were implemented and that no further removal/remedial action is necessary.

 DTSC has determined, based upon a remedial investigation or site characterization, that the site poses no significant threat to public health, welfare, or the environment and therefore implementation of removal/remedial measures is not necessary.

 DTSC has determined that all appropriate removal/remedial actions have been completed and that all acceptable engineering practices were implemented: however, the site requires ongoing operation and maintenance (O&M) and monitoring efforts. The site will be deleted from the "active" site list following (1) a trial operation and maintenance period and (2) execution of a formal written settlement between DTSC and the responsible parties, if appropriate. However, the site will be placed on DTSC's list of sites undergoing O&M to ensure proper monitoring of long-term clean-up efforts.

3. Site Name and Location: (Street address, County, and City)

Gianera 2 – Habitat for Humanity Silicon Valley
2261 to 2285 Gianera Street
Santa Clara, Santa Clara County, California

A. List any other names that have been used to identify this site:

None

B. Address of site if different from above: not applicable

C. Assessor's Parcel Numbers: 104-060-047

4. Responsible Parties:

Habitat for Humanity Silicon Valley
513 Valley Way
Milpitas, California 95053
Relationship to Site: Current Owner

5. Brief Description and History of the Site:

The 0.3-acre site is located at 2261 to 2285 Gianera Street in Santa Clara, California. The site history consisted of agricultural use from the late 1940s, a single residential unit constructed in 1971, and in 2009, Habitat for Humanity developed the Site with four single family homes and one two-story condominium. The homes and condominium are currently occupied. The Site is bordered by residences to the south, west and east, and a PG&E substation to the north across an easement. San Tomas Aquino Creek is approximately 1,000 feet to the west.

Habitat for Humanity Silicon Valley entered into a Voluntary Cleanup Agreement (VCA) with DTSC in May 2010 to conduct a site assessment and prepare a Removal Action Workplan for the Site.

Investigations were conducted at the Site between July 2004 to June 2010, and lead was identified in soil ranging at the surface to 1.5 feet below ground surface (bgs). The highest lead concentration found in soil at the Site is 1,900 milligrams per kilogram (mg/kg) at 1.5 feet bgs.

DTSC approved the Final Removal Action Workplan on November 3, 2010. The implementation of the removal activities is documented in the March 15, 2011 Completion Report, Soil Removal Activities Report prepared by Cornerstone Earth Group on behalf of Habitat for Humanity Silicon Valley.

6. Type of Site:

Has the Site been identified in the EnviroStor database as an active DTSC site?

Yes X No

RCRA-Permitted Facility	<u> </u>	Bond-funded	<u> </u>
RCRA Facility Closure	<u> </u>	RP-Funded	<u> X </u>
NPL	<u> </u>	Federal Facility	<u> </u>
Other (i.e. walk-in)	<u> </u>	Explain Briefly:	

7. Size of the Site:

Small X Medium Large Extra-Large

8. Dates of Remedial Action:

a. Initiated: February 1, 2011 b. Completed: March 11, 2011

9. Response Action Taken on Site: (check appropriate action)

 X Removal Action (satisfactory abatement of site)
 Final Remedial Action
 RCRA enforcement/closure action
 No action, further investigation verified that no clean-up action at the site was need.

A. Type of Remedial or Removal Action: (e.g. excavation and disposal, on-site treatment, etc.)

The removal actions consisted of excavating lead-contaminated soil from the areas of the Site not covered by the homes, condominium, or pavement, disposing it at a permitted off-site facility, confirmation sampling to ensure the lead cleanup goal had been achieved, and backfilling with clean imported materials. A total of 425 tons of excavated, lead-contaminated soil was disposed at the Chemical Waste Management's Altamont Landfill, Resource Recovery Facility in

Livermore, California, and Clean Harbors' Buttonwillow Landfill in Buttonwillow, California. Because soil impacted with lead may remain beneath hardscapes and structures on the Site, Covenants, Conditions and Restrictions governing the homeowners association will be revised to restrict disturbances of the existing hardscapes and structure foundations, and for maintaining the pavements.

B. Estimated quantity of waste associated with the site (i.e., tons/gallons/cubic yards) which was:

☐ treated amount:
☐ untreated (capped sites) amount:
☒ removed amount: 425 tons of soil

10. Cleanup Levels/Standards:

a. What were the cleanup standards established by DTSC pursuant to the Final Remedial Action Plan or Removal Action Workplan?

The soil cleanup level for lead was the residential California Human Health Screening Level of 80 mg/kg.

b. Were the specified cleanup standards met? Yes ☒ No ☐

c. If "no", why not:

Not applicable

11. DTSC Involvement in the Removal Action:

A. Did DTSC order the Removal Action?

Yes ☐ No ☒ Date of Order: VCA, May 6, 2010

B. Did DTSC review and approve the following plans/procedures? (indicate date of review/approval, if done):

Sampling and Analysis Procedures Date: November 3, 2010

Health and Safety Protections Date: November 3, 2010

Removal Action Workplan Date: November 3, 2010

C. If the site was abated by responsible party, did DTSC receive a signed statement from a licensed professional on all phases of the Removal Actions? (indicate date of statement)

Removal Action Workplan Date: October 27, 2010

Post-Remediation Date: March 15, 2011

D. Did a registered engineer or geologist verify that acceptable engineering practices were implemented?

Yes ☒ No ☐ Name: Ron L. Helm, California Registered Geologist # EG1808

Date: March 15, 2011 (certification included in Completion Report)

E. Did DTSC confirm completion of all Remedial Actions?

Yes ☒ No ☐ Date: March 22, 2011 (date of Removal Action Completion Report approval)

F. Did DTSC (directly or through a contractor) actually perform the removal action?

Yes ☐ No ☒ Name of Contractor:

G. Was there a community relations plan in place?

Yes ☒ No ☐ A community profile was prepared and approved on July 30, 2010

H. Was a removal/remedial action plan developed for this site?

Yes ☒ No ☐

I. Did DTSC hold public meetings regarding the draft RAW?

Yes ☐ No ☒

J. Were public comments addressed?

Yes ☒ No ☐

Date of DTSC responses to public comments: October 27, 2010

K. Are all of the facts cited above adequately documented in the DTSC files?

Yes ☒ No ☐

If no, identify areas where documentation is lacking:

Not applicable

12. EPA Involvement in the Remedial Action;

A. Was EPA involved in the site cleanup?

Yes ☐ No ☒

B. If yes, did EPA concur with all remedial actions?

Yes ☐ No ☐

C. EPA comments

EPA staff involved in cleanup: (name, title, address, and phone number)

13. Other Regulatory Agency Involvement in the Cleanup Action:

Agency:

Activity:

☐ RWQCB

☐ ARB

☐ CHP

☐ Caltrans

☐ Other

Name of contact persons and agency:

14. Post Closure Activity:

**A. Will there be post-closure activities at this site?
(e.g. Operation and Maintenance)**

Yes ☐ No ☒

B. Have post-closure plans been prepared and approved by DTSC?

Yes ☐ No ☒

**C. What is the estimated duration of post-closure (including
Operation and Maintenance) activities?**

Not applicable

D. Are deed restrictions proposed or in place?

Yes ☐ No ☒

If "yes", have deed restrictions been recorded with the County recorder?

Yes ☐ No ☐

If "no", who is responsible for assuring that the deed restrictions are recorded? not applicable

Who is the Program contact? Henry Chui 510-540-3759
name/phone number

E. Has cost recovery been initiated?

Yes ☒ No ☐

If "yes", amount received \$24,276.63; 100% of DTSC costs.

F. Were local planning agencies notified of the cleanup action?

Yes ☐ No ☐

If "yes", the name and address of the agency:

15. Expenditure of Funds and Sources: (Information to be supplied by Toxic Account Unit.) funding source and amount expended:

<input type="checkbox"/> HWCA	\$ _____	<input type="checkbox"/> HSA	\$ _____
<input type="checkbox"/> HSCF	\$ _____	<input type="checkbox"/> RCRA	\$ _____
<input checked="" type="checkbox"/> RP	\$ <u>unknown</u>	<input type="checkbox"/> Other	\$ _____
<input type="checkbox"/> Federal Cooperation Agreement	\$ _____		

16. Problems Encountered Which Caused Major Delays: The contractor had to perform a second soil removal due to several confirmation samples that did not meet the lead cleanup level.

17. Accomplishments Unique to this Project: DTSC and Habitat for Humanity Silicon Valley worked closely from the preparation of the Removal Action Workplan through implementation of the removal actions to ensure that the cleanup was done to meet the project schedule.

18. **Final Use of Site:** Habitat for Humanity Silicon Valley has developed the Site with four single-family homes and a two-story condominium.

DRAFT

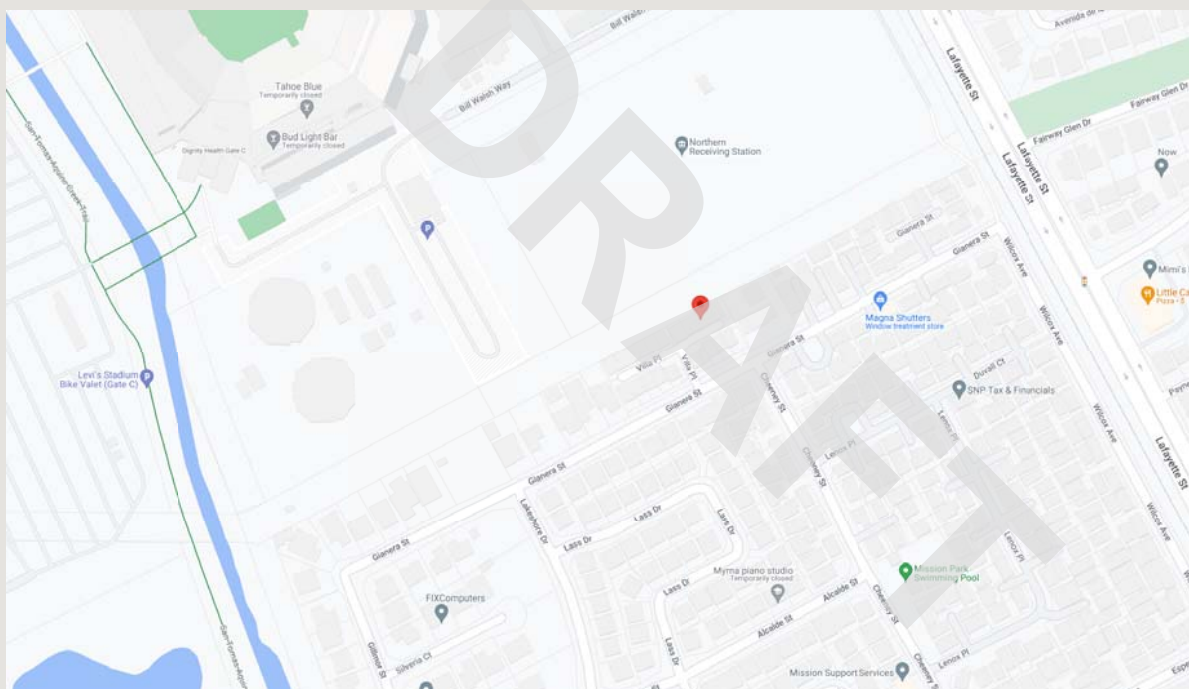

DATA SUMMARY - 0 SAMPLE POINTS FOUND - [EXPORT](#) / [EXPORT STATEMENT](#)

VALUES TO SHOW: ☐ MAX VALUES ☒ MOST RECENT VALUES

CHEMICAL	# WELLS SAMPLED	RECENT VMA	UNIT	MATRIX

REPORT TO

**ANJIN DESIGN INC.
SAN JOSE, CALIFORNIA**

FOR

**PROPOSED RESIDENTIAL SUBDIVISION
2303 GIANERA STREET
SANTA CLARA, CALIFORNIA**

**GEOTECHNICAL INVESTIGATION
FEBRUARY 2023**

PREPARED BY

**SILICON VALLEY SOIL ENGINEERING
1916 O'TOOLE WAY
SAN JOSE, CALIFORNIA**

SILICON VALLEY SOIL ENGINEERING

GEOTECHNICAL CONSULTANTS

File No. SV2529
February 23, 2023

Anjin Design Inc.
1885 Lundy Avenue, Ste 200
San Jose, CA 95131

Attention: Vincent Yan

Subject: Proposed Residential Subdivision
2303 Gianera Street
Santa Clara, California
GEOTECHNICAL INVESTIGATION

Dear Vincent Yan:

Pursuant to your request, we are pleased to transmit herein the results of our geotechnical investigation for the proposed residential subdivision. The subject site is located at 2303 Gianera Street in Santa Clara, California.

Our findings indicate that the site is suitable for the proposed development provided the recommendations contained in this report are carefully followed. Our field reconnaissance, drilling, sampling, and laboratory testing of the surface and subsurface material evaluate the suitability of the site. The following report details our investigation, outlines our findings, and presents our conclusions based on those findings.

If you have any questions or require additional information, please feel free to contact our office at your convenience.

Very truly yours,

SILICON VALLEY SOIL ENGINEERING



Sean Deivert
Project Manager



Vien Vo, P.E.



SV2529.GI/Copies: 1 to Anjin Design Inc.

TABLE OF CONTENTS

<u>GEOTECHNICAL INVESTIGATION</u>	<u>PAGE</u>
INTRODUCTION.....	1
PROJECT LOCATION AND DESCRIPTION	1
FIELD INVESTIGATION	1
LABORATORY INVESTIGATION	2
SOIL CONDITIONS	3
GENERAL GEOLOGY	3
LIQUEFACTION ANALYSIS	4
A. GROUNDWATER	4
B. SUSPECTED LIQUEFIABLE SOIL LAYERS	5
C. LIQUEFACTION CONCLUSION	7
INUNDATION POTENTIAL.....	7
CONCLUSIONS.....	8
RECOMMENDATIONS.....	9
GRADING	9
WATER WELLS	11
FOUNDATION DESIGN CRITERIA	11
2022 CBC SEISMIC VALUES.....	13
CONCRETE SLAB-ON-GRADE CONSTRUCTION	13
RETAINING WALLS.....	14
EXCAVATION	15
DRAINAGE	16
ON-SITE UTILITY TRENCHING.....	17
PAVEMENT DESIGN.....	17
LIMITATIONS AND UNIFORMITY OF CONDITIONS.....	19
REFERENCES	21

LIST OF TABLES, FIGURES, AND APPENDICES

GEOTECHNICAL INVESTIGATION

TABLES

TABLE I – SUMMARY OF LABORATORY TESTS

TABLE II – PROPOSED ASPHALT PAVEMENT SECTIONS

TABLE III – PROPOSED CONCRETE PAVEMENT SECTIONS

TABLE IV – PROPOSED PAVER PAVEMENT SECTIONS

FIGURES

FIGURE 1 – VICINITY MAP

FIGURE 2 – SITE PLAN

FIGURE 3 – EARTHQUAKE PROBABILITY AND FAULT MAP

FIGURE 4 – PLASTICITY INDEX

FIGURE 5 – COMPACTION TEST A

FIGURE 6 – R-VALUE TEST

FIGURE 7A – LIQUEFACTION SUSCEPTIBLE CRITERIA (BORING B-1)

FIGURE 7B – LIQUEFACTION SUSCEPTIBLE CRITERIA (BORING B-1)

FIGURE 8A – LIQUEFACTION SUSCEPTIBLE CRITERIA (BORING B-3)

FIGURE 8B – LIQUEFACTION SUSCEPTIBLE CRITERIA (BORING B-3)

APPENDICES

MODIFIED MERCALLI SCALE

METHOD OF SOIL CLASSIFICATION

KEY TO LOG OF BORING

EXPLORATORY BORING LOG (B-1 THROUGH B-4)

INTRODUCTION

Per your authorization, Silicon Valley Soil Engineering (SVSE) conducted a geotechnical investigation. The purpose of this investigation was to determine the nature of the surface and subsurface soil conditions at the project site through field investigations and laboratory testing. This report presents an explanation of investigative procedures, results of the testing program, our conclusions, and our recommendations for earthwork and foundation design to adapt the proposed development to the existing soil conditions.

PROJECT LOCATION AND DESCRIPTION

The subject site is located at 2303 Gianera Street in Santa Clara, California (Figure 1 – Vicinity Map). Gianera Street bounds the subject site to the southeast, existing residences to the southwest and northeast, and utility easement to the northwest. At the time of our investigation, the site was a rectangular shaped, relatively flat parcel of land occupied by residential structures. The proposed development will include the demolition of the existing structure(s) and construction of seven two-story residences with associated improvements. Location of the proposed residences and our exploratory soil borings is shown on the Figure 2 – Site Plan.

FIELD INVESTIGATION

After considering the nature of the proposed development and reviewing available data on the area, a field investigation was conducted at the subject site under the direction of our geotechnical engineer. It included a site reconnaissance to detect any unusual surface features, and the drilling of four exploratory test borings to determine the subsurface soil characteristics. The borings were drilled on February 14, 2023 to the depths of 5, 10, and 50 feet below the existing ground surface elevation. The borings were drilled with a truck-mounted drill rig using 8-inch diameter hollow stem augers and hand-held augers. The approximate location of the borings is shown on Figure 2 – Site Plan.

The soils encountered were logged continuously in the field during the drilling operations. Relatively undisturbed soil samples were obtained by hammering a 2.0-inch outside diameter (O.D.) split-tube sampler for a Standard Penetration Test (SPT), ASTM Standard D1586 into the ground at various depths. A 2.5-inch diameter split-tube sampler (Modified California) was utilized to obtain soil sample for direct shear tests at the depths of 1.5 feet to 3 feet. A 140-pound hammer with a free fall of 30 inches was used to drive the sampler 18 inches into the ground. Blow counts were recorded on each 6-inch increment of the sampled interval. The blows required for advancing the sampler the last 12 inches of the 18-inch sampled interval were recorded on the boring log as penetration resistance. In addition, disturbed bulk samples of the near-surface soil were collected for laboratory analyses. The Exploratory Boring Log(s) contained in the Appendix are a graphic representation of the encountered soil profile; and also show the depths at which the relatively undisturbed soil samples were obtained.

LABORATORY INVESTIGATION

A laboratory-testing program was performed to determine the physical and engineering properties of the soils underlying the site.

1. Water content and dry unit weight tests were performed on the relatively undisturbed soil samples in order to determine soil consistency and the moisture variation throughout the explored soil profile (Table I).
2. The strength parameters of the foundation soils were determined from direct shear tests that were performed on selected relatively undisturbed soil samples (Table I).
3. Atterberg Limits tests were also performed on the near-surface soil to assist in the classification of these soils and to obtain an evaluation of their expansion and shrinkage potential and liquefaction analysis (Table I & Figure 4).

4. Laboratory compaction tests of the native soil material were performed to determine the maximum dry density per the ASTM D1557 test procedure (Figure 5).
5. One R-Value test was performed on a near surface soil sample for pavement section design recommendations (Figure 6).

The results of the laboratory-testing program are presented in the Tables and Figures at the end of this report.

SOIL CONDITIONS

In Boring B-1, the surface material consists of 3.0 inches organic material. Below the organic layer to a depth of 7.0 feet, a black, moist, stiff silty clay layer was encountered. A color change of medium gray was noted at the depth of 4 feet. From the depths of 7 feet to 12 feet, the soil became medium brown, moist, stiff sandy silty clay. From the depths of 12 feet to 20 feet, an olive brown, moist, stiff clayey silt/silty clay layer was encountered. From the depths of 20 feet to the end of the boring at 50 feet, the soil became olive brown, moist, stiff silty clay. A color change of bluish gray was noted at the depth of 43 feet. Similar soil profile were encountered in other borings.

Groundwater was initially encountered in Boring B-1 to the depth of 23 feet and stabilized at the end of the drilling operation at 22 feet. It should be noted that the groundwater table would fluctuate as a result of seasonal changes and hydrogeologic variations such as groundwater pumping and/or recharging. A detailed description of the soil profiles encountered is presented in Exploratory Boring Log(s) contained in the Appendix.

GENERAL GEOLOGY

The site lies in the Santa Clara Valley, which is part of the Coast Ranges geological province. The Santa Clara Valley occupies the structural trough formed by two northwest trending mountain ranges; the Santa Cruz Mountains to the southwest

of the valley and the Diablo Range to the northeast. The Diablo Range is predominantly composed of Franciscan Formation, which is uppermost Jurassic to lower Upper Cretaceous eugosynclinal assemblage. The Santa Cruz Mountains are predominantly composed of material formed of Cenozoic shelf and slope deposits. A thick blanket of latest Cretaceous and Tertiary clastic sedimentary rocks and isolated intrusions of serpentine covers large parts of the province. Folds, thrust faults, steep reverse faults, and strikeslip faults developed as a consequence of Cenozoic deformations that occur very often within the province and some of them are continuing today (CDMG; 1966). Earthquake probability and faults are shown on Figure 3.

Sedimentary marine strata alternating with non-marine strata record the Quaternary history of the region. The changes of the depositional environment are related to the fluctuation of sea level corresponding to the glacial and interglacial periods. Late Quaternary deposits fill the center of the Santa Clara Valley and most of the strata are of continental origin characterized as alluvial and fluvial materials. The subject site is underlain by fluvial deposits (Helley and Brabb, 1971, Rogers & Williams, 1974).

LIQUEFACTION ANALYSIS:

The site is located within the State of California Seismic Hazard Zone for liquefaction (CGS, USGS). Therefore, a liquefaction analysis was performed.

A. GROUNDWATER

Groundwater was initially encountered in Boring B-1 to the depth of 23 feet and stabilized at the end of the drilling operation at 22 feet. Based on the State guidelines and CGS Seismic Hazard Zone Report 051 [Seismic Hazard Evaluation of the Milpitas 7.5-Minute Quadrangle, Alameda and Santa Clara Counties, California (Updated 1/13/2006). Department of Conservation. Division of Mines and Geology], the highest expected groundwater level is approximately 7 feet

below ground elevation. Therefore, this depth of the groundwater table will be used for the liquefaction analysis.

B. SUSPECTED LIQUEFIABLE SOIL LAYERS

The site is located within the State of California Seismic Hazard Zone for liquefaction (CGS, USGS). The State Guidelines (CGS Special Publication 117A, revised 2008, Southern California Earthquake Center, 1999) were followed by this study. Based on recent studies (Bray and Sancio, 2006, Boulanger and Idriss, 2004), the “Chinese Criteria”, previously used as the liquefaction screening (CGS SP 117, SCEC, 1999) is no longer valid indicator of liquefaction susceptibility. The revised screening criteria clearly stated that liquefaction is the transformation of loose saturated silts, sands, and clay with a Plasticity Index (PI) < 12 and moisture content (MC) $> 85\%$ of the liquid limits are susceptible to liquefaction and with a plasticity index $12 < (PI) < 18$ and moisture content (MC) $> 80\%$ of the liquid limits (LL) are moderately susceptible to liquefaction. Moreover, sensitive soils having PI > 18 can undergo severe strength loss, so engineering judgement must be applied when using screening criteria. Therefore, it is recommended that both PI and water content criteria be considered for screening criteria. This occurs under vibratory conditions such as those induced by a seismic event. To help evaluate liquefaction potential, samples of potentially liquefiable soil were obtained by hammering the split tube sampler into the ground. The number of blows required driving the sampler the last 12 inches of the 18-inch sampled interval were recorded on the log of test boring. The number of blows was recorded as a Standard Penetration Test (SPT), ASTM Standard D1586-92.

The results from our exploratory boring show that the subsurface soil material in Boring B-1 to the depth of 50.0 feet consists of stiff silty clay to stiff sandy silty clay to stiff clayey silt/silty clay to stiff silty clay. The following is the determination of the liquefiable soil for each soil layer in Boring B-1.

1. The stiff silty clay layer from the surface to the depth of 7 feet is not liquefiable soil because it is above the highest expected groundwater table (7 feet).
2. The stiff sandy silty clay layer from the depths of 7 feet to 12 feet is not liquefiable soil based on the Plasticity Index (PI) and Water content (Wc) over Liquid Limit (LL) ratio:
 - Sample No. 1-3 (10 feet); Wc = 21.0%; LL = 35; Wc/LL = 0.60; PI = 19
3. The stiff clayey silt/silty clay layer from the depths of 12 feet to 20 feet is not liquefiable soil based on the Plasticity Index (PI) and Water content (Wc) over Liquid Limit (LL) ratio:
 - Sample No. 1-4 (15 feet); Wc = 22.8%; LL = 32; Wc/LL = 0.71; PI = 18
4. The stiff silty clay layer from the depths of 20 feet to the end of boring at 50 feet is not liquefiable soil based on the Plasticity Index (PI) and Water content (Wc) over Liquid Limit (LL) ratio:
 - Sample No. 1-6 (25 feet); Wc = 22.6%; LL = 36; Wc/LL = 0.63; PI = 19
 - Sample No. 1-8 (35 feet); Wc = 21.1%; LL = 37; Wc/LL = 0.57; PI = 18
 - Sample No. 1-9 (40 feet); Wc = 20.9%; LL = 35; Wc/LL = 0.60; PI = 19
 - Sample No. 1-10 (50 feet); Wc = 21.5%; LL = 37; Wc/LL = 0.58; PI = 19

The similar liquefaction screening process was used for Boring B-3.

In summary, there is no suspected liquefiable soil layer underlying Boring B-1 and Boring B-3.

The screening analysis for the suspected liquefiable soil layer is presented in a graphical format as shown in Figure 7A and Figure 7B – Liquefaction susceptible Criteria (Boring B-1) and Figure 8A and Figure 8B – Liquefaction susceptible Criteria (Boring B-3).

C. LIQUEFACTION CONCLUSION

Since there is no liquefiable soil layer underlying the subject site, the potential for liquefaction is minimal.

INUNDATION POTENTIAL

The subject site is located at 2303 Gianera Street in Santa Clara, California. Based on FEMA Flood Map, the site is located in Zone “X” – “Area with Reduced Flood Risk Due to Levee”.

DRAFT

CONCLUSIONS

1. The site covered by this investigation is suitable for the proposed development provided the recommendations set forth in this report are carefully followed.
2. Based on the laboratory testing results of the near-surface soil and the native surface soil at the subject site has been found to have a high expansion potential when subjected to fluctuations in moisture.
3. The final exterior grade adjacent to the proposed structures should be graded to permit proper drainage and diversion of water away from the foundation.
4. The proposed residences should be supported either on conventional spread foundation, mat slab foundation, or pier and grade beam foundation.
5. We recommend that a reference to our report should be stated in the grading and foundation plans that includes the geotechnical investigation report file number and date.
6. On the basis of the engineering reconnaissance and exploratory boring, it is our opinion, trenches that will be excavated to depths less than 5 feet below the existing ground surface will not need shoring. However, for trenches that will be excavated greater than 5 feet in depth, shoring will be required or excavated in accordance with OSHA guidelines.
7. All earthwork including grading, backfilling, and foundation excavation shall be observed and inspected by a representative from Silicon Valley Soil Engineering (SVSE). Contact our office 48 hours prior to the commencing of any earthwork operations for inspection services.

RECOMMENDATIONS:

GRADING

1. The placement of fill and control of any grading operations at the site should be performed in accordance with the recommendations of this report. These recommendations set forth the minimum standards to satisfy other requirements of this report.
2. All existing surface and subsurface structures which will not be incorporated in the final improvements shall be removed from the subject site prior to any grading operations.
3. The depressions left by the removal of subsurface structures should be cleaned of all debris, backfilled and compacted with clean, native or approved import soil. This backfill must be engineered fill and should be conducted under the supervision of a SVSE representative.
4. All organic surface material and debris shall be stripped prior to any other grading operations, and transported away from all areas that are to receive structures or structural fills. Soil containing organic material may be stockpiled for later use in landscaping areas only.
5. After removing all the subsurface structures and after stripping the organic material from the soil, the improved area should be scarified by machine to a depth of 12 inches and thoroughly cleaned of vegetation and other deleterious matter.
6. After stripping, scarifying and cleaning operations, native soil should be moisture conditioned with 3% over optimum moisture, compacted to not less than 90% relative maximum density using ASTM D1557 procedure over the entire improved area, 5 feet beyond the perimeter of the pad as permitted and 3 feet beyond the edge of the driveway area.

7. All engineered fill or imported soil should be placed in uniform horizontal lifts of not more than 8 inches in un-compacted thickness, and compacted to not less than 90% relative maximum density. Before compaction begins, the fill shall be brought to a water content that will permit proper compaction by either; 1) aerating the material if it is too wet, or 2) spraying the material with water if it is too dry. Each lift shall be thoroughly mixed before compaction to assure a uniform distribution of water content.
8. When fill material includes rocks, nesting of rocks will not be allowed and all voids must be carefully filled by proper compaction. Rocks larger than 4 inches in diameter should not be used for the final 2 feet of improved area.
9. Unstable (yielding) subgrade should be aerated or moisture conditioned as necessary. Yielding isolated area in the subgrade can be stabilized with an excavation of the subgrade to the depth of 12 to 18 inches, lined with stabilization fabric membrane (Mirafi 500X or equivalent) and backfilled with aggregate base.
10. Driveway asphalt pavement section designs are presented in Table II. Rigid concrete and paver pavement section designs are presented in Table III and IV.
11. All imported soil material, if any, must be approved by SVSE before being brought to the site. Import soil must have a plasticity index no greater than 15, an R-Value greater than 25 and environmentally clean (non-hazardous). The import soil should contain at least 30 percent fines (particles passing the No. 200 sieve) to reduce the potential for surface water to infiltrate beneath structure.
12. SVSE should be notified at least two days prior to commencement of any grading operations so that our office may coordinate the work in the field with the contractor.

13. All grading work shall be observed and approved by a representative from SVSE. The geotechnical engineer shall prepare a final report upon completion of the grading operations.

WATER WELLS

14. Any water wells and/or monitoring wells that are to be discovered and abandoned on the site shall be capped according to the requirements of the Valley Water (Santa Clara Valley Water District). The final elevation of the top of the well casing must be a minimum of 3 feet below the adjacent grade prior to any grading operation.

FOUNDATION DESIGN CRITERIA

15. The proposed structures should be supported either on continuous perimeter and interior spread foundation, mat slab foundation, or pier and grade beam foundation.
16. Conventional spread foundation (no isolated spread footings) should be founded at a minimum depth of 36 inches below finished subgrade pad elevation. Under these conditions, the allowable bearing capacity is 2,500 psf for conventional spread footings.
17. The mat slab foundation should have a minimum thickness of 10 inches with an 18 inch total thickened edge and 12 inch wide. A value of 120 pci as the soil modulus of subgrade of reaction and contact pressure of 1,800 psf can be used in the design of the mat foundation. The weight of the mat slab can be neglected for bearing pressures.
18. The mat slab foundation should be underlain by 16 inches of $\frac{3}{4}$ -inch clean crushed rock (recycled material not acceptable) with Stego 15-mil vapor barrier. The vapor barrier should be placed between the rock layer and concrete slab. The vapor barrier membrane should be overlapped, taped at seams and/or mastic applied for protrusions.

19. Skin friction piers shall have a minimum diameter of 16 inches and penetrate a minimum of 6 feet below the lowest adjacent grade with 6 feet maximum spacing on-center. These piers can be designed with an allowable skin friction value of 600 psf. The top 1 foot of the pier should be neglected in the calculation of the allowable skin friction force and passive resistance. This value is for dead plus live loads and may be increased by 1/3 for short term seismic and wind loads.
20. All piers should be reinforced with at least four No. 5 rebars, which shall run the entire length of the piers, with the perimeter piers tied at least 12 inches into the grade beam's upper section.
21. The grade beams width should be limited to 10 inches and be founded a minimum depth of 6 inches below adjacent pad grades and should be reinforced with a minimum of two No. 4 rebars, one near the top and one near the bottom. Grade beams should be kept to a recommended width above in order to minimize any effect of uplift pressures and underlain with 3 inches of void form.
22. The above bearing values are for dead plus live loads and may be increased by one-third for short term seismic and wind loads.
23. We estimated that the total and differential settlements of the proposed structures would be on the order of 0.5 inch and 0.25 inch, respectively.
24. The footing bottoms should be compacted with jumping jack and inspected prior to rebar and form work placement.
25. Because of the high expansion potential of the surface native soil, we recommend any footing excavation should be saturated with water (not overly saturated) and periodically daily after footing excavation and prior to concrete placement.
26. The project structural engineer responsible for the foundation design should determine the final design of the foundation and reinforcing

required. The design of the structure and the foundation shall meet local building code requirements. We recommend that the foundation plans be reviewed by our office prior to submitting to the appropriate local agency and/or to construction.

2022 CBC SEISMIC VALUES

27. Chapter 16 of the 2022 California Building Code (CBC) outlines the procedure for seismic design. The site categorization and site coefficients are shown in the following table.

Classification/Coefficient*	Design Value
Site Latitude	37.400934° N.
Site Longitude	121.965485° W.
Site Class (ASCE 7-16)	D
Risk Category	I,II,III
0.2-second Mapped Spectra Acceleration, S_s	1.500g
1-second Mapped Spectra Acceleration, S_1	0.600g
Short-Period Site Coefficient, F_a	1.0
Long-Period Site Coefficient, F_v	1.7
0.2-second Period, Maximum considered Earthquake Spectral Response Acceleration, S_{MS} ($S_{MS} = F_a S_s$)	1.50g
1-second Period, Maximum Considered Earthquake Spectral Response Acceleration, S_{M1} ($S_{M1} = F_v S_1$)	1.02g
0.2-second Period, Designed Spectra Acceleration, S_{DS} ($S_{DS} = 2/3 S_{MS}$)	1.00g
1-second Period, Designed Spectra Acceleration, S_{D1} ($S_{D1} = 2/3 S_{M1}$)	0.68g

*2022 CBC

CONCRETE SLAB-ON-GRADE CONSTRUCTION

28. Based on the laboratory testing results of the near-surface soil, the native soil on the site was found to have a highly expansion potential when subjected to fluctuation in moisture.

29. The concrete slab-on-grade should be underlain by a minimum of 16 inches of $\frac{3}{4}$ -inch crushed rock (recycled crushed rock is not acceptable) should be placed on the compacted native subgrade. The rock should be compacted in-place with vibratory plate. The subgrade soil should be compacted to at least 90% relative maximum density.
30. The concrete slab should have a minimum thickness of 5 inches and reinforced with No. 4 rebar at maximum spacing of 18 inches on-center both ways. If the concrete slab would receive a floor covering or sealant, a Stego 15-mil vapor barrier should be placed between the rock layer and concrete slab. The vapor barrier membrane should be overlapped, taped at seams and/or mastic applied for protrusions.

RETAINING WALLS

31. General retaining walls, if any, shall be designed for a lateral earth pressure (active) equivalent to 65 pounds equivalent fluid pressure for cantilevered condition with horizontal backfill. If the retaining walls are restrained from free movement at both ends, the walls shall be designed for the earth pressure resulting from 75 pounds equivalent fluid pressure, to which shall be added surcharge loads. The structural engineer shall discuss the surcharge loads with the geotechnical engineer prior to designing the retaining walls.
32. In designing for allowable resistive lateral earth pressure (passive) of 250 pounds equivalent fluid pressure may be used with the resultant acting at the third point. The top foot of subgrade soil shall be neglected for computation of passive resistance.
33. The aforementioned values assume a drained condition and a moisture content compatible with those encountered during our investigation.
34. For undrained condition, lateral earth pressure (active) is 80 psf and restrained at 85 psf.

35. A friction coefficient of 0.3 shall be used for retaining wall design. This can be increased by 1/3 for short term seismic and wind loads.
36. For drained condition, drainage should be provided behind the retaining wall. The drainage (subdrain) system should consist of perforated pipe placed at the base of the retaining wall and surrounded by $\frac{3}{4}$ inch drain rock wrapped in a filter fabric. The drain rock wrapped in fabric should be at least 12 inches wide and extend from the base of the wall to within 1.5 feet of the ground surface. The upper 1.5 feet of backfill should consist of compacted native soil. The retaining wall drainage system should drain to an appropriate discharge facility.
37. As an alternative to the drain rock and fabric backfill, Miradrain 2000 or 6000 or approved equivalent drain mat may be used behind the retaining wall. The drain mat should extend from the base of the wall to within 12 inches of the ground surface. A perforated pipe (subdrain system) should be placed at the base of the wall in direct contact with the drain mat. The pipe should drain to an appropriate discharge facility.

EXCAVATION

38. Any vertical cuts deeper than 5 feet must be properly shored or excavated in accordance with OSHA guidelines. The minimum cut slope for excavation to the desired elevation is one horizontal to one vertical (1H:1V). The cut slope should be increased to 2H:1V if the excavation is conducted during the rainy season or when the soil is highly saturated with water.
39. No difficulties due to soil conditions are anticipated in excavating the on-site material. Conventional earth moving equipment will be adequate for this project.

DRAINAGE

40. It is considered essential that positive drainage be provided during construction and be maintained throughout the life of the proposed structures.
41. The final exterior grade adjacent to the structures should be such that the surface drainage will flow away from the proposed structures. Rain water discharge at downspouts should be directed into hard pipes to acceptable drainage facilities which will prevent water from collecting in the soil adjacent to the foundation.
42. Utility lines that cross under or through perimeter foundation should be completely sealed to prevent moisture intrusion into the areas under the slab and/or footings. The utility trench backfill should be of impervious material and this material should be placed at least 4 feet on either side of the exterior footings.
43. Consideration should be given to collection and diversion of roof runoff and the elimination of planted areas or other surfaces which could retain water in areas adjoining the building. The landscape grade adjacent to the perimeter foundation should be at a minimum slope of 5 percent away from structures.
44. Bioretention systems, if any, should not be located within 10 feet from building foundation or 5 feet from driveway/parking edge and should not undermine parking curbs. If the bioretentions are no more than 5 feet from foundation and 3 feet from driveway/parking curb, the bioretention should be lined with impermeable liner (15 mil plastic or thicker) to above the overflow elevation and waterproofed if adjacent to building. Reinforced concrete curbs adjacent to bioretentions shall be deepened for proper support to bottom elevation of the bioretention gravel. Biosoil mix and gravel should not be used for calculation to support curbs.

45. Based on laboratory test results of the near surface soil at the subject site, we estimated that the infiltration rate is approximately 0.1 inches per hour ($K_{SAT} = 7 \times 10^{-5}$ cm/sec). This rate can be used in the design of the retention system for on-site storm drainage.

ON-SITE UTILITY TRENCHING

46. Utility trenches within the public right-of-way should be excavated, bedded, and backfilled in accordance with local or governing jurisdiction requirements.
47. All utility lines including plumbing should be bedded with at least 6 inches over the pipe or conduit with 1/4, 3/8 or 3/4 inch crushed rock or well graded sand conforming to pipe manufacture's requirements. Sand and gravel should be compacted in-place.
48. The remaining excavated area should be backfilled with native on-site material or imported fill and compacted to at least 90% relative maximum density. Backfill should be placed in uniform 8 inch lifts and compacted. Jetting of trench backfill is not recommended. An engineer from our firm should be notified at least 48 hours before the start of any utility trench backfilling operations.
49. The utility trenches running parallel to the building foundation should not be located in an influence zone that will undermine the stability of the foundation. The influence zone is defined as the imaginary line extending at the outer edge of the footing at a downward slope of 1H:1V (one unit horizontal distance to one unit vertical distance). If the utility trenches were encroaching the influence zone, the encroached area should be stabilized with cement sand slurry (75 psi minimum compressive strength).
50. If utility trench excavation is to encounter groundwater, our office should be notified for dewatering recommendations.

PAVEMENT DESIGN

51. Due to the uniformity of the near-surface soil at the site, one R-Value Test was performed on a representative bulk sample. The result of the R-Value test is enclosed in this report. The following alternate sections are based on our laboratory resistance R-Value test of near-surface soil samples and traffic indices (T.I.) of 4.5 for parking stalls and 5.5 for parking area and driveway (travel way). Asphalt pavement section designs, which satisfy the State of California Standard Design Criteria, and above traffic indices, are presented in Table II. Concrete and paver pavement section designs are presented in Table III and IV.

LIMITATIONS AND UNIFORMITY OF CONDITIONS

1. The recommendations presented herein are based on the soil conditions revealed by our test borings and evaluated for the proposed construction planned at the present time. If any unusual soil conditions are encountered during the construction, or if the proposed construction will differ from that planned at the present time, Silicon Valley Soil Engineering (SVSE) should be notified for supplemental recommendations.
2. This report is issued with the understanding that it is the responsibility of the owner, or his representative, to ensure that the necessary steps are taken to see that the contractor carries out the recommendations of this report in the field.
3. The findings of this report are valid, as of the present time. However, the passing of time will change the conditions of the existing property due to natural processes, works of man, from legislation or the broadening of knowledge. Therefore, this report is subjected to review and should not be relied upon after a period of three years.
4. The conclusions and recommendations presented in this report are professional opinions derived from current standards of geotechnical practice and no warranty is intended, expressed, or implied, is made or should be inferred.
5. The area of the borings is very small compared to the site area. As a result, buried structures such as septic tanks, storage tanks, abandoned utilities, or etc. may not be revealed in the borings during our field investigation. Therefore, if buried structures are encountered during grading or construction, our office should be notified immediately for proper disposal recommendations.
6. Standard maintenance should be expected after the initial construction has been completed. Should ownership of this property change hands, the

prospective owner should be informed of this report and recommendations so as not to change the grading or block drainage facilities of this subject site.

7. Stormwater management, structure, foundation design and calculations are not part of our investigation or scope.
8. This report has been prepared solely for the purpose of geotechnical investigation and does not include investigations for toxic contamination studies of soil or groundwater of any type. If there are any environmental concerns, our firm can provide additional studies.
9. Any work related to grading and/or foundation operations during construction performed without direct observation from SVSE personnel will invalidate the recommendations of this report and, furthermore, if we are not retained for observation services during construction, SVSE will cease to be the Geotechnical Engineer of Record for this subject site.

REFERENCES

ASCE 7 Hazard Tool, <https://asce7.online>.

Borcherdt R.D., Gibbs J. F., Lajoie K.R., 1977 – Maps showing maximum earthquake intensity predicted in the southern San Francisco Bay Region, California, for large earthquakes on the San Andreas and Hayward faults. USGS MF-709.

USGS (2008). *Guidelines for Evaluating and Mitigating Seismic Hazards in California*. Special Publication 117A. Department of Conservation. Division of Mines and Geology.

USGS (2001). CGS Seismic Hazard Zone Report 051 [*Seismic Hazard Evaluation of the Milpitas 7.5-Minute Quadrangle, Alameda and Santa Clara Counties, California. (Updated 1/13/06)*]. Department of Conservation. Division of Mines and Geology].

2022 (CBC) California Building Code, Title 24, Part 2.

TABLES

TABLE I – SUMMARY OF LABORATORY TESTS

TABLE II – PROPOSED ASPHALT PAVEMENT SECTIONS

TABLE III – PROPOSED CONCRETE PAVEMENT SECTIONS

TABLE IV – PROPOSED PAVER PAVEMENT SECTIONS

TABLE I**SUMMARY OF LABORATORY TESTS**

Sample No.	Depth (Ft.)	In-Place Conditions		Direct Shear Testing		Atterberg Limits	
		Water Content (% Dry Wt.)	Dry Unit Weight (pcf)	Unit Cohesion (ksf)	Internal Friction Angle (Degrees)	Liquid Limits (L.L.)	Plasticity Index (P.I.)
1-1	3	21.6	102.9	0.8	10		
1-2	5	23.2	102.5				
1-3	10	21.0	110.6			35	19
1-4	15	22.8	102.9			32	18
1-5	20	22.8	111.1				
1-6	25	22.6	107.3			36	19
1-7	30	25.6	101.0				
1-8	35	21.1	111.7			37	18
1-9	40	20.9	111.2			35	19
1-10	50	21.5	112.7			37	19
2-1	3	23.2	96.1				
2-2	5	24.7	102.5				
2-3	10	16.7	105.0				
3-1	3	18.5	107.9				
3-2	5	26.0	100.6				
3-3	10	22.3	108.6			37	19
3-4	15	21.2	105.1			34	19
3-5	20	23.3	101.9				
3-6	25	26.4	102.0			38	19
3-7	30	21.7	104.3				
3-8	35	22.1	109.1			36	18
3-9	40	24.5	104.6			36	19
3-10	50	22.4	110.8			38	20

TABLE II**PROPOSED ASPHALT PAVEMENT SECTIONS**

Location: Proposed Residential Subdivision
 2303 Gianera Street
 Santa Clara, California

	<u>PARKING STALLS</u>			<u>DRIVEWAY *</u>		
Design R-Value	6.0			6.0		
Traffic Index	4.5			6.0		
Gravel Equivalent	17.0			21.0		
Recommended Alternate Pavement Sections:	<u>1A</u>	<u>1B</u>	<u>1C</u>	<u>2A</u>	<u>2B</u>	<u>2C</u>
Asphalt Concrete	3.0"	3.5"	4.0"	3.0"	3.5"	4.0"
Class II Baserock (R=78 min.) compacted to at least 95% relative maximum density	9.0"	8.0"	7.0"	12.0"	11.0"	10.0"
Subgrade soil scarified & compacted to at least 90% relative maximum density	12.0"	12.0"	12.0"	12.0"	12.0"	12.0"

* Support fire apparatus of 75,000 lbs.

TABLE III**PROPOSED CONCRETE PAVEMENT SECTIONS**

Location: Proposed Residential Subdivision
 2303 Gianera Street
 Santa Clara, California

	<u>DRIVEWAY*</u>	<u>CURB & GUTTER</u>	<u>SIDEWALK/PATIO **</u>
Recommended Rigid Pavement Sections:	<u>1</u>	<u>2</u>	<u>3</u>
P.C. Concrete*	6.0"	6.0"	4.0"
Class II Baserock (R=78 min.) compacted to at least 95% relative max. density	12.0"	8.0"	6.0"
Subgrade soil scarified & compacted to at least 90% relative max. density	12.0"	12.0"	12.0"

* Including trash enclosures, stress pads, and valley gutters.

* Reinforcement: Rebar No. 4 at 18" on-center, maximum spacing both ways. Control joints maximum spacing at 10' by 10'.

** Reinforcement: Rebar No. 3 at 18" on-center, maximum spacing both ways. Control joints maximum spacing at 5' by 5'.

Vertical curbs should be keyed at least 3 inches into pavement subgrade.

TABLE IV**PROPOSED PAVER PAVEMENT SECTIONS**

Location: Proposed Residential Subdivision
2303 Gianera Street
Santa Clara, California

	<u>DRIVEWAY/PARKING AREA*</u>			
Recommended Paver Pavement Sections:	1A	1B	2A**	2B**
Vehicular Rated Pavers	Min. 3.25" ± Permeable Paver Parking Stalls With subdrain	Min. 3.25" ± Permeable Paver Parking Stalls	Min. 3.25" ± Permeable Paver Driveway With subdrain	Min. 3.25" ± Permeable Paver Driveway
ASTM No. 8 Bedding Course & Paver Filler	2.0"	2.0"	2.0"	2.0"
3/4" Clean Crushed Rock or ASTM No. 57 Stone	12.0"	4.0"	16.0"	6.0"
ASTM No. 2 Stone	---	12.0"	---	12.0"
Subgrade scarified & compacted to at least 90% relative maximum density	12.0"	12.0"	12.0"	12.0"

* The subgrade should be lined with Mirafi 140N Filter Fabric and Tensar BX1100 Geogrid or equivalent. Subgrade should be sloped at a minimum of 2% towards the subdrain system, if necessary. If subdrain is allowed to be notched in the subgrade, the subdrain trench should be at least 12 inches wide and 6 inches below the finished subgrade elevation and the walls and bottom should be lined with filter fabric. The subdrain system should consist of a 4-inch diameter perforated pipe schedule 40, SDR 35, or equivalent surrounded by ASTM No. 57 Stone (¾ inch drain rock). Or, the subdrain pipe may be required to be within the ASTM No. 2 Stone section. The drainage system should drain to a discharge facility. The pavers should be bordered with a concrete curb/band to avoid water infiltration into non-permeable parking areas. Typically, minor maintenance would be required during the life of the pavers.

** Support fire apparatus of 75,000 lbs.

FIGURES

FIGURE 1 – VICINITY MAP

FIGURE 2 – SITE PLAN

FIGURE 3 – EARTHQUAKE PROBABILITY AND FAULT MAP

FIGURE 4 – PLASTICITY INDEX

FIGURE 5 – COMPACTION TEST A

FIGURE 6 – R-VALUE TEST

FIGURE 7A – LIQUEFACTION SUSCEPTIBLE CRITERIA (BORING B-1)

FIGURE 7B – LIQUEFACTION SUSCEPTIBLE CRITERIA (BORING B-1)

FIGURE 8A – LIQUEFACTION SUSCEPTIBLE CRITERIA (BORING B-2)

FIGURE 8B – LIQUEFACTION SUSCEPTIBLE CRITERIA (BORING B-2)



SITE

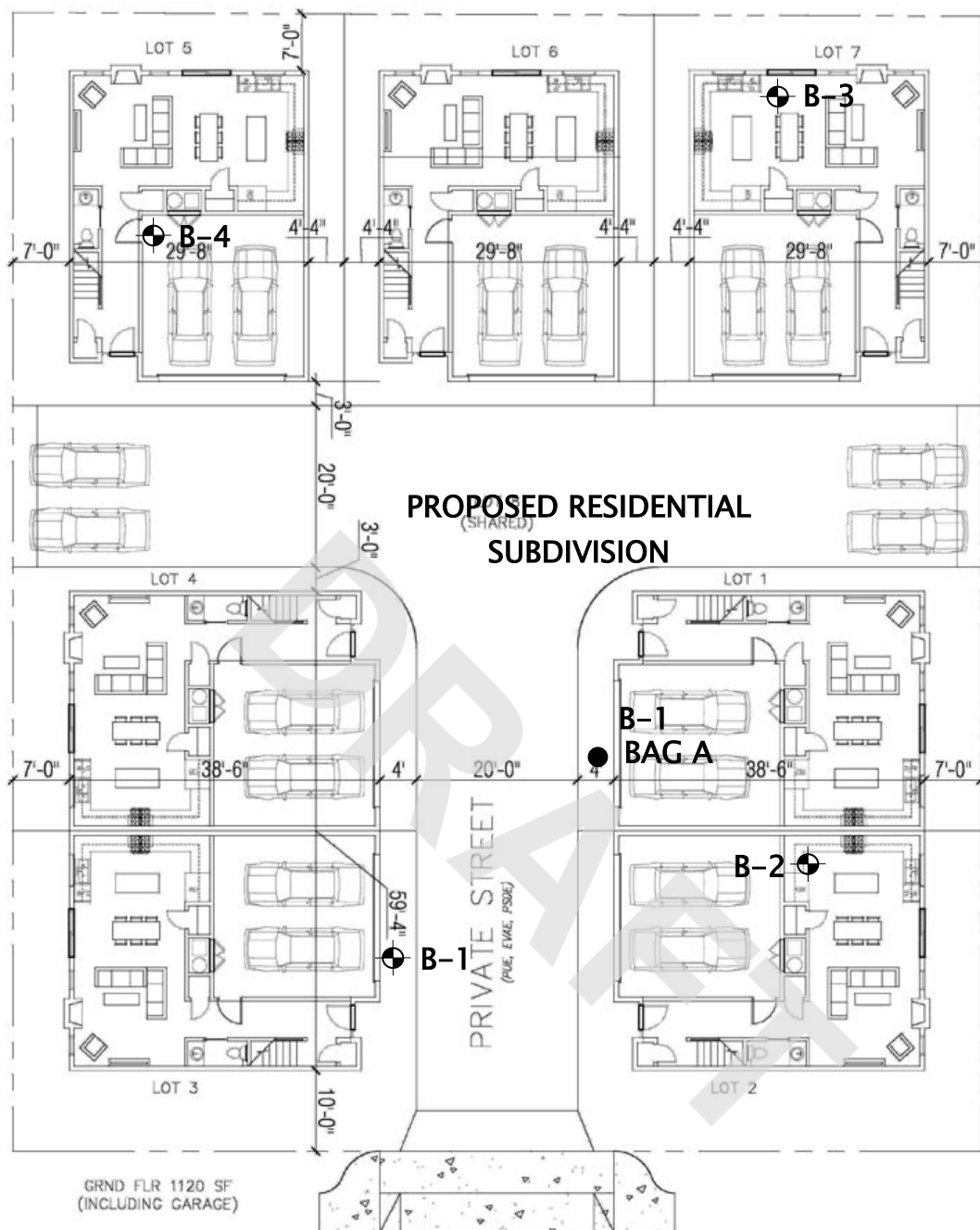

<p>Silicon Valley Soil Engineering</p> <p>1916 O'Toole Way San Jose, CA 95131 (408) 324-1400</p>	<p>VICINITY MAP</p> <p>Proposed Residential Subdivision</p> <p>2303 Gianera Street Santa Clara, California</p>	<p>File No.: SV2529</p> <p>Drawn by: V.V.</p> <p>Scale: NOT TO SCALE</p>	<p>FIGURE</p> <p>1</p> <p>February 2023</p>
--	---	--	--



GIANERA STREET

NOTE:  DENOTES APPROXIMATE EXPLORATORY BORING LOCATION
 DENOTES APPROXIMATE EXPLORATORY BAG SAMPLE LOCATION

Silicon Valley Soil
Engineering

1916 O'Toole Way
San Jose, CA 95131
(408) 324-1400

SITE PLAN

Proposed Residential
Subdivision

2303 Gianera Street
Santa Clara, California

File No.: SV2529

Drawn by: V.V.

Scale: NOT TO SCALE

FIGURE

2

February
2023

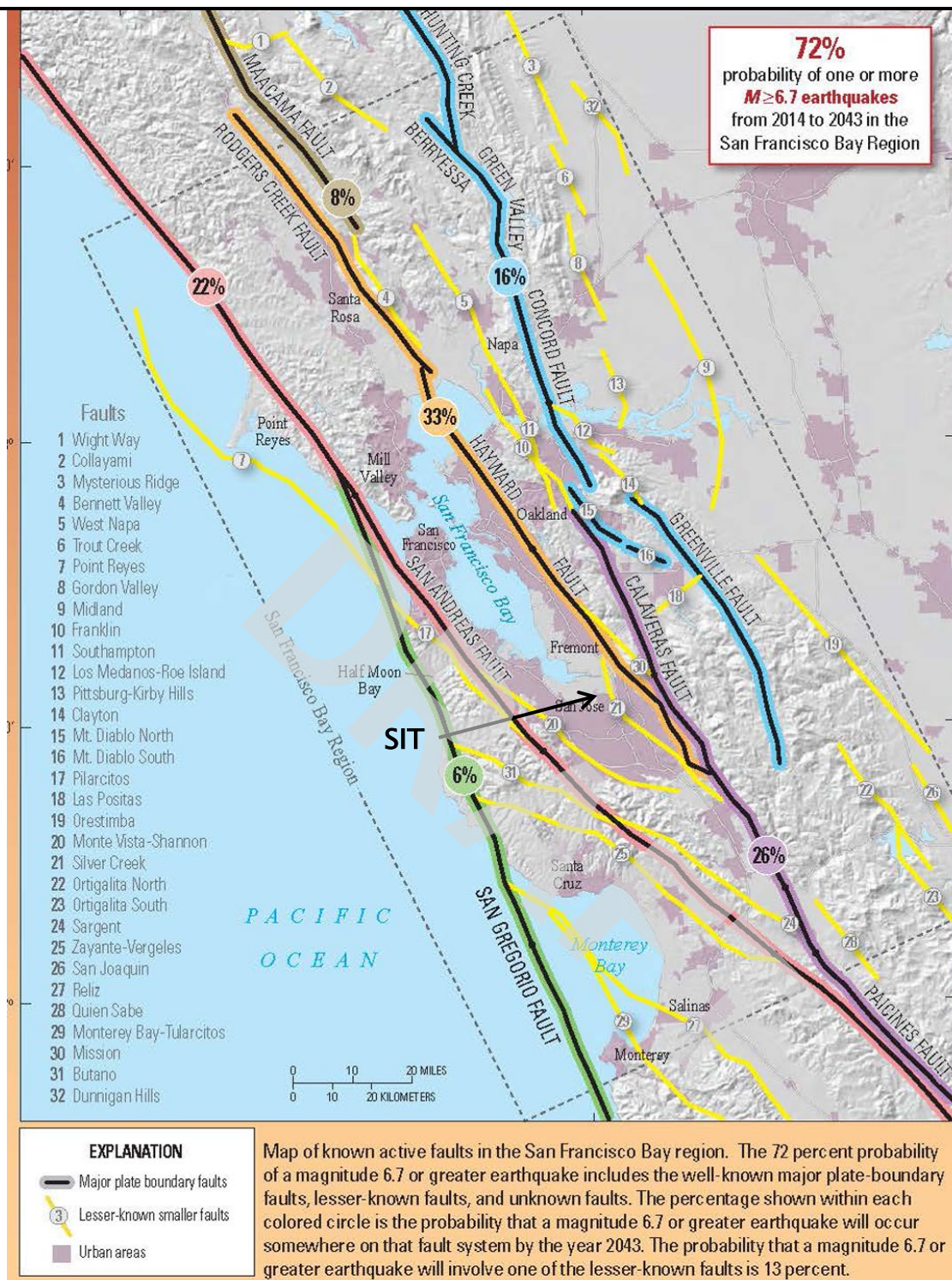

<p>Silicon Valley Soil Engineering</p> <p>1916 O'Toole Way San Jose, CA 95131 (408) 324-1400</p>	<p>EARTHQUAKE PROBABILITY AND FAULT MAP</p> <p>Proposed Residential Subdivision</p> <p>2303 Gianera Street Santa Clara, California</p>	<p>File No.: SV2529</p> <p>Drawn by: V.V.</p> <p>Scale: NOT TO SCALE</p>	<p>FIGURE</p> <p>3</p> <p>February 2023</p>
--	---	--	---

PLASTICITY CHART

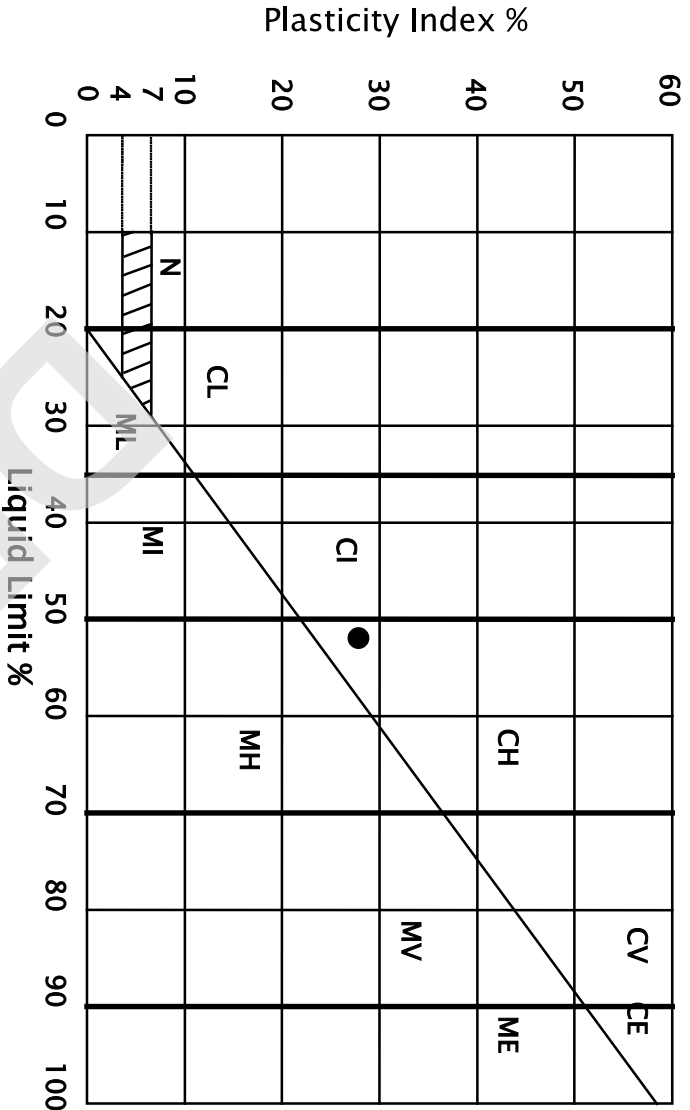

PLASTICITY DATA

Key Symbol	Sample No.	Depth ft.	Liquid Limit %	Plasticity Index %	Unified Soil Classification Symbol *
●	BAG A	0-1	53	28	CH

*Soil type classification Based on British suggested revisions to Unified Soil Classification System

Silicon Valley Soil Engineering		PLASTICITY INDEX		File No.: SV2529	FIGURE
1916 O'Toole Way San Jose, CA 95131 (408) 324-1400		Proposed Residential Subdivision		Drawn by: V.V.	4
				Scale: NOT TO SCALE	
2303 Gianera Street Santa Clara, California					February 2023

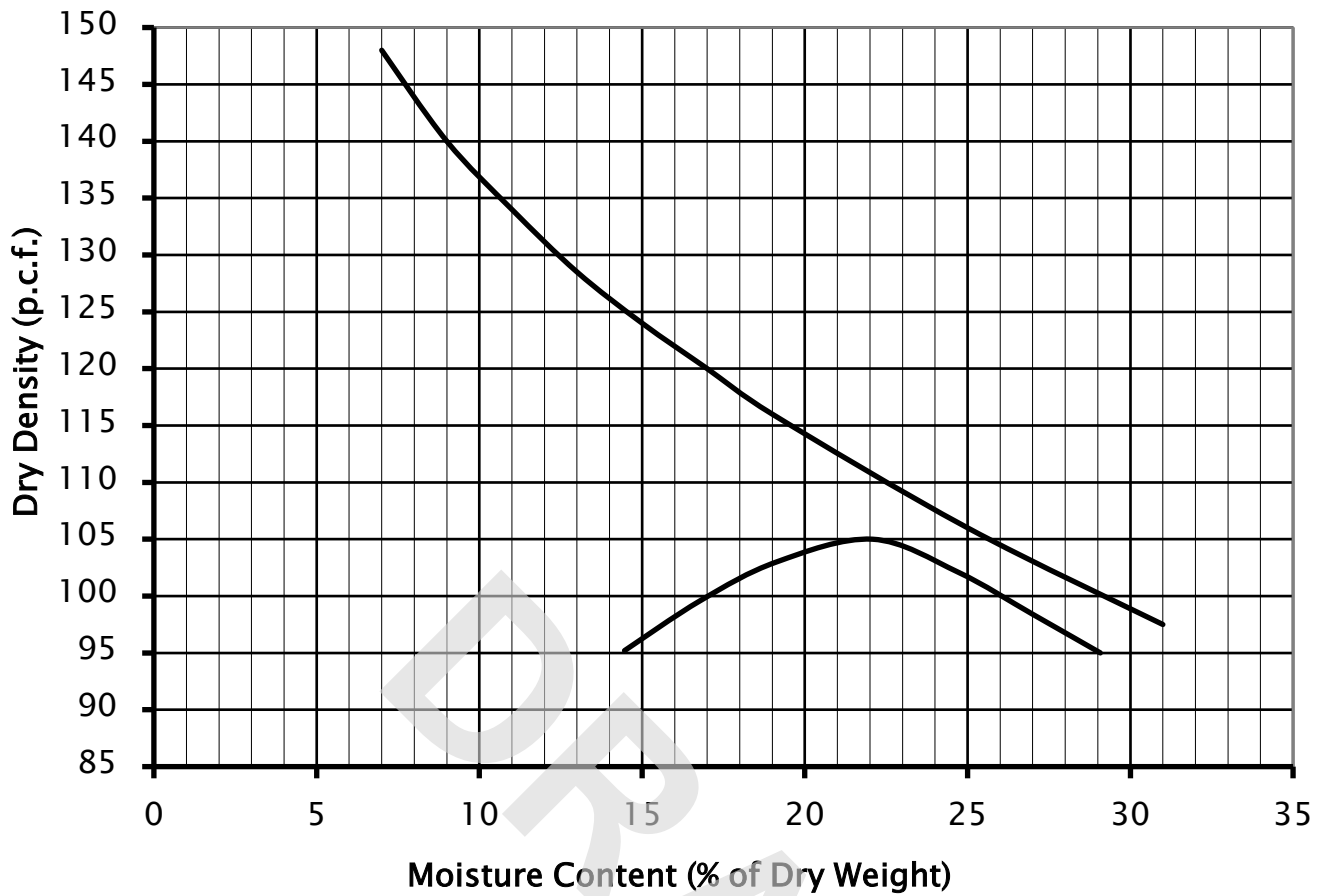

SAMPLE: A

DESCRIPTION: Black Silty CLAY

LABORATORY TEST PROCEDURE: ASTM D1557

MAXIMUM DRY DENSITY: 105.0 p.c.f.

OPTIMUM MOISTURE CONTENT: 22.0 %

Silicon Valley Soil Engineering 1916 O'Toole Way San Jose, CA 95131 (408) 324-1400	COMPACTION TEST A Proposed Residential Subdivision 2303 Gianera Street Santa Clara, California	File No. SV2529	FIGURE 5
		Drawn by: V.V.	
		Scale: NOT TO SCALE	February 2023

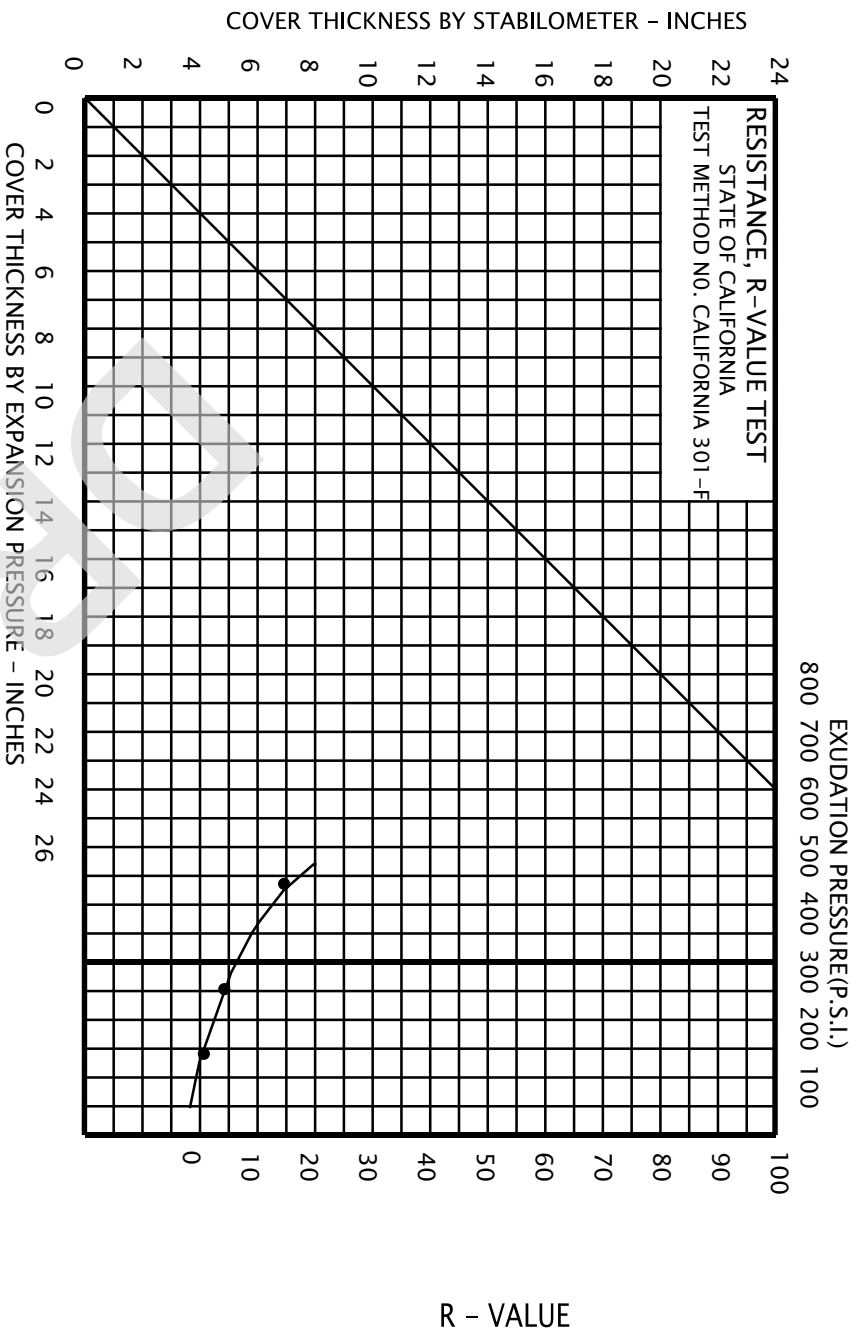

SAMPLE: A
DESCRIPTION: Black Silty CLAY

SPECIMEN	A	B	C
EXUDATION PRESSURE (P.S.I.)	149.0	251.0	449.0
EXPANSION DIAL (.0001")	9.0	14.0	20.0
EXPANSION PRESSURE (P.S.F.)	45.0	76.0	94.0
RESISTANCE VALUE, "R"	1.0	4.0	15.0
% MOISTURE AT TEST	20.7	18.0	17.6
DRY DENSITY AT TEST (P.C.F.)	106.7	108.5	111.2
R-VALUE AT 300 P.S.I.			
EXUDATION PRESSURE	= (6)		

Silicon Valley Soil Engineering		R-VALUE TEST		File No. SV2529	FIGURE
1916 O'Toole Way San Jose, CA 95131 (408) 324-1400		Proposed Residential Subdivision 2303 Gianera Street Santa Clara, California		Drawn by: V.V.	6
				Scale: NOT TO SCALE	
				February 2023	

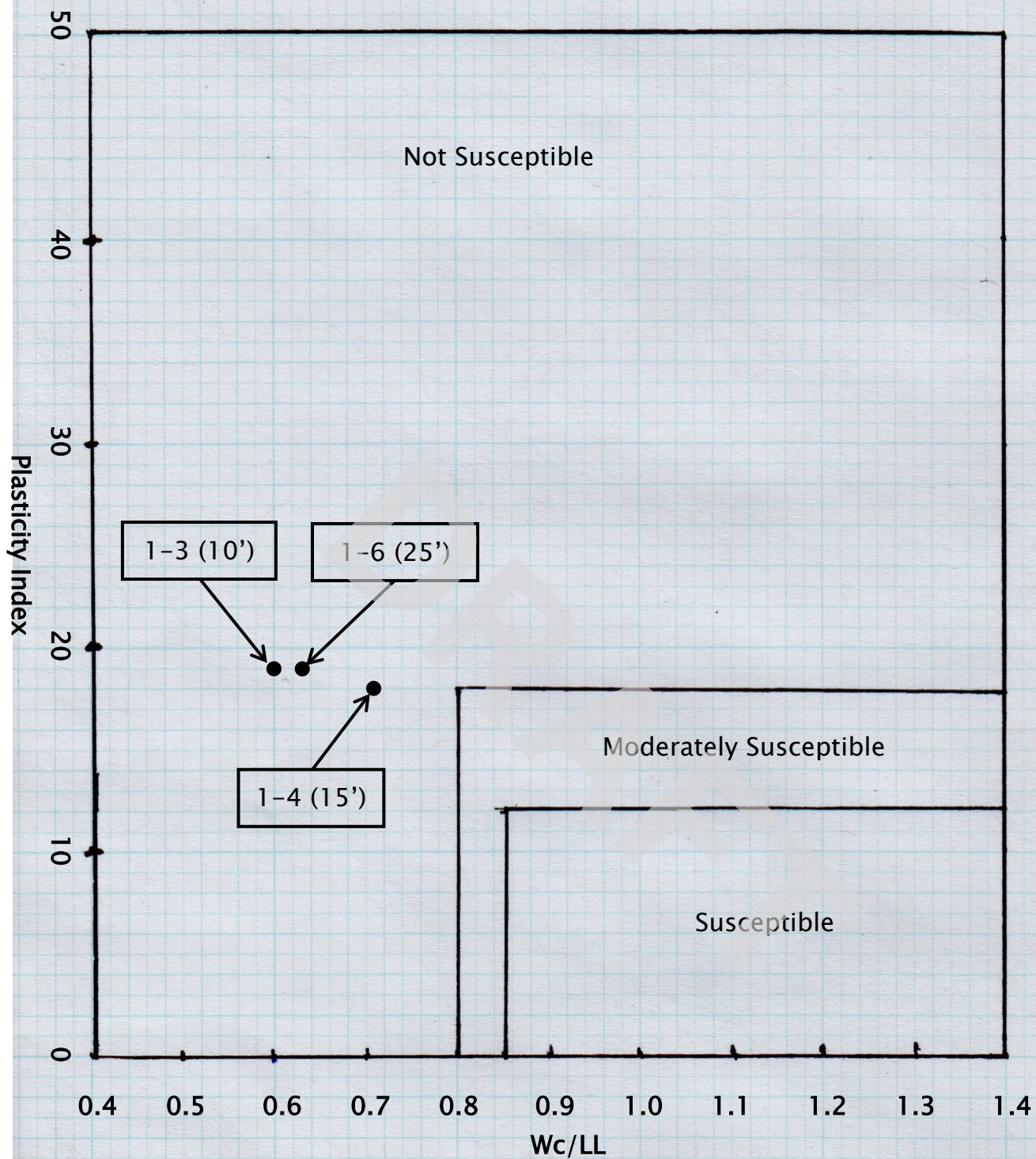

NOTES: W_c : Water Content LL : Liquid Limit 1-3: Sample Number (10'): Sample Depth

<p>Silicon Valley Soil Engineering</p> <p>1916 O'Toole Way San Jose, CA 95131 (408) 324-1400</p>	<p>LIQUEFACTION SUSCEPTIBLE CRITERIA (BORING B-1) Proposed Residential Subdivision</p> <p>2303 Gianera Street Santa Clara, California</p>	File No.: SV2529	FIGURE
		Drawn by: V.V.	
		Scale: NOT TO SCALE	February 2023

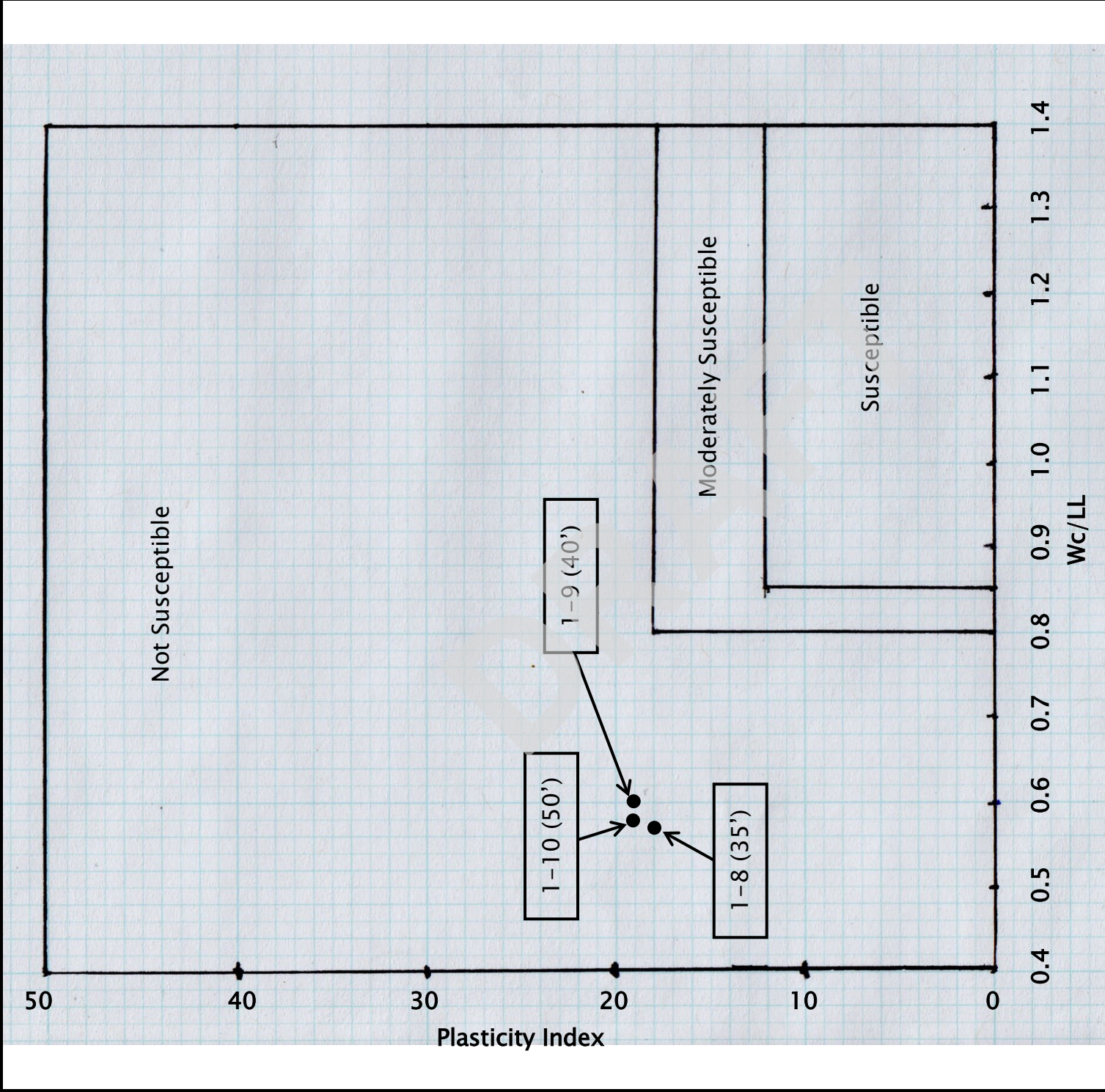

NOTES: Wc: Water Content		LL: Liquid Limit	1-8: Sample Number (35'): Sample Depth	
Silicon Valley Soil Engineering 1916 O'Toole Way San Jose, CA 95131 (408) 324-1400	LIQUEFACTION SUSCEPTIBLE CRITERIA (BORING B-1) Proposed Residential Subdivision 2303 Gianera Street Santa Clara, California		File No.: SV2529	FIGURE
			Drawn by: V.V.	
			Scale: NOT TO SCALE	

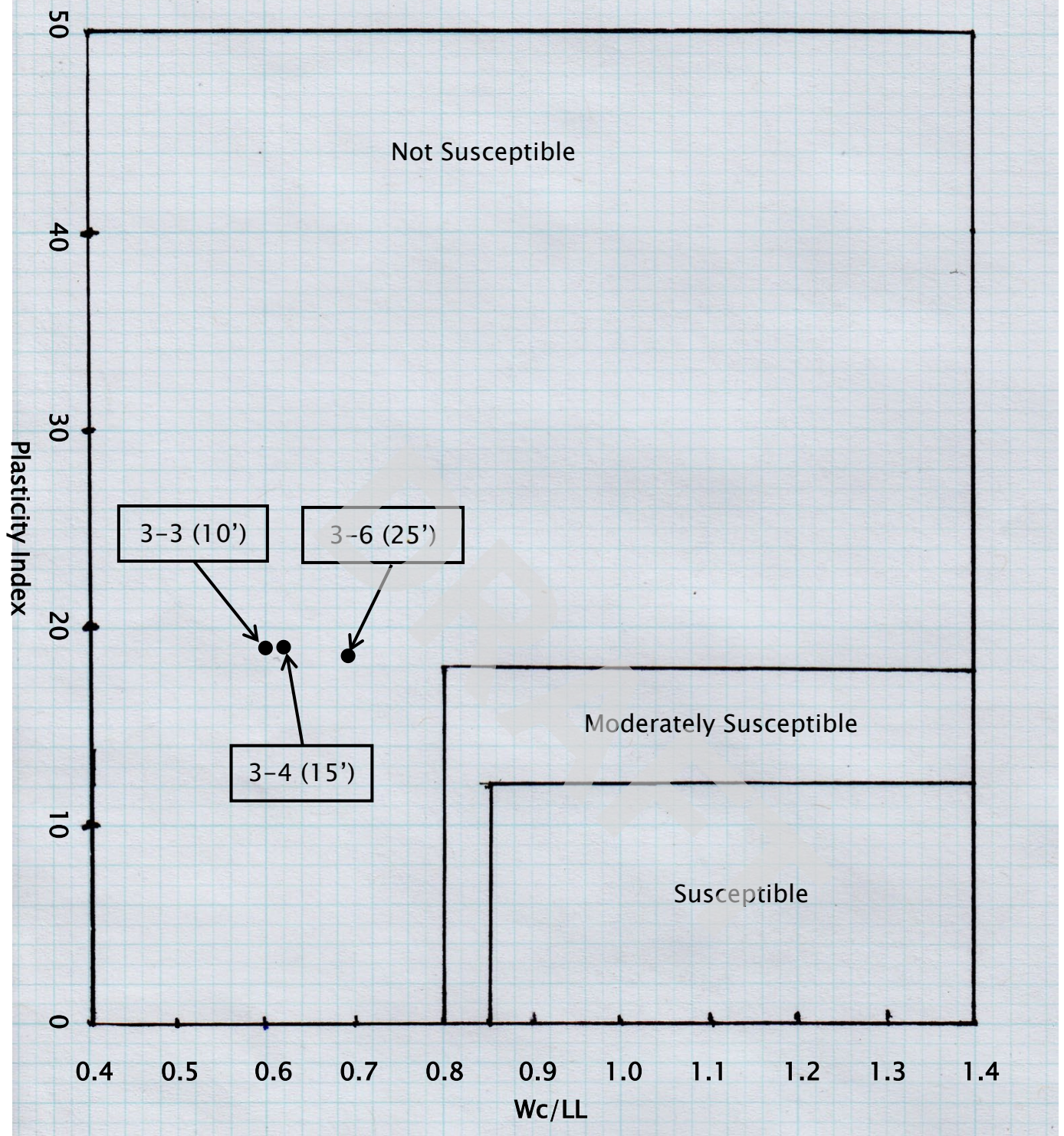

NOTES: Wc: Water Content LL: Liquid Limit 3-3: Sample Number (10'): Sample Depth

Silicon Valley Soil Engineering 1916 O'Toole Way San Jose, CA 95131 (408) 324-1400	LIQUEFACTION SUSCEPTIBLE CRITERIA (BORING B-3) Proposed Residential Subdivision 2303 Gianera Street Santa Clara, California	File No.: SV2529	FIGURE 8A
		Drawn by: V.V.	
		Scale: NOT TO SCALE	February 2023

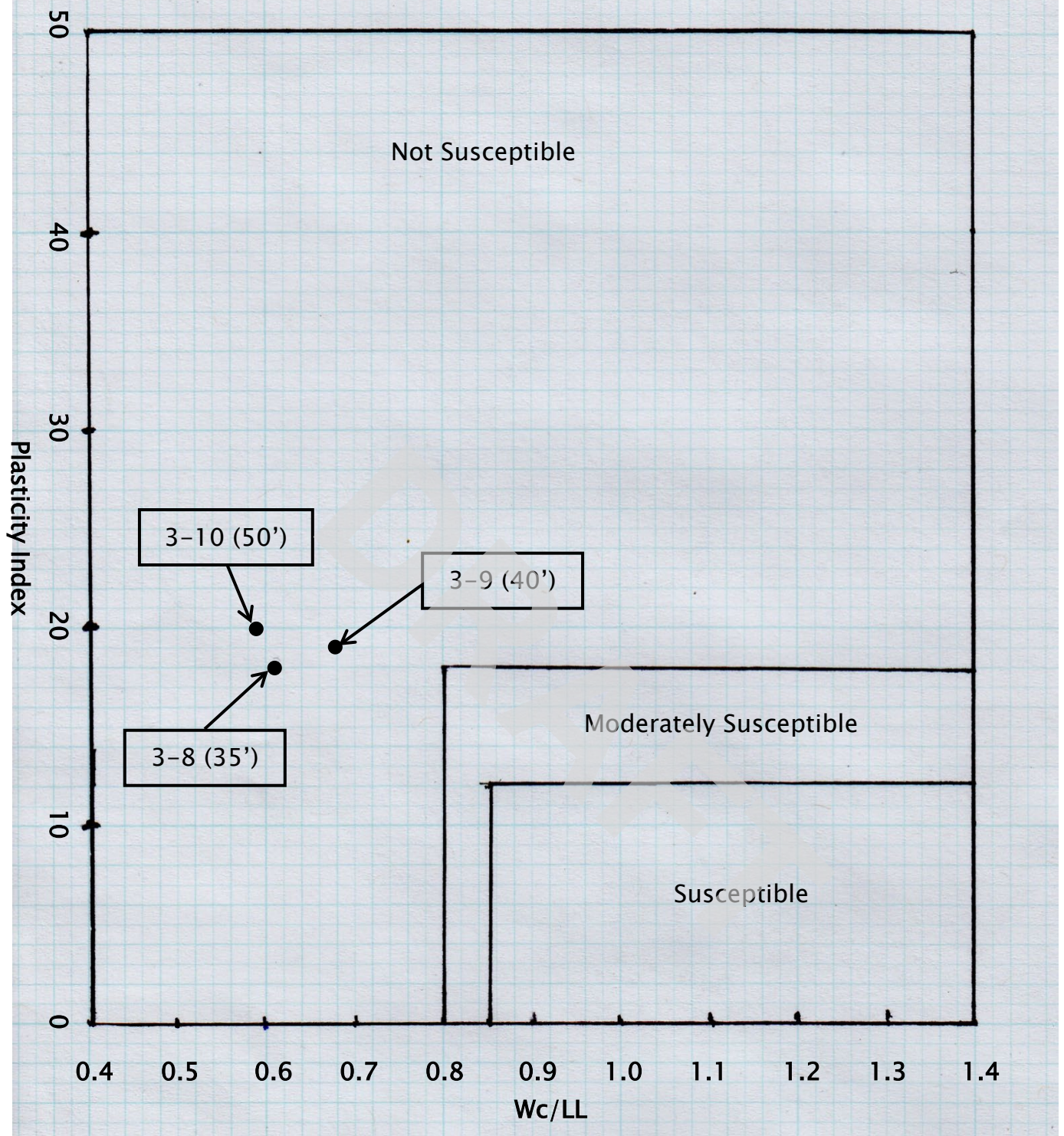

NOTES: Wc: Water Content LL: Liquid Limit 3-8: Sample Number (35'): Sample Depth

<p>Silicon Valley Soil Engineering</p> <p>1916 O'Toole Way San Jose, CA 95131 (408) 324-1400</p>	<p>LIQUEFACTION SUSCEPTIBLE CRITERIA (BORING B-3) Proposed Residential Subdivision</p> <p>2303 Gianera Street Santa Clara, California</p>	File No.: SV2529	FIGURE
		Drawn by: V.V.	
		Scale: NOT TO SCALE	8B February 2023

APPENDICES

MODIFIED MERCALLI SCALE

METHOD OF SOIL CLASSIFICATION

KEY TO LOG OF BORING

EXPLORATORY BORING LOGS (B-1 THROUGH B-4)

**GENERAL COMPARISON BETWEEN EARTHQUAKE MAGNITUDE
AND THE EARTHQUAKE EFFECTS DUE TO GROUND SHAKING**

Earthquake Category	Richter Magnitude	Modified Mercalli Intensity Scale* (After Housner, 1970)	Damage to Structure
		I – Detected only by sensitive instruments.	
	2.0	II – Felt by few persons at rest, especially on upper floors; delicate suspended objects may swing.	
	3.0	III – Felt noticeably indoors, but not always recognized as an earthquake; standing cars rock slightly, vibration like passing truck.	No Damage
Minor		IV – Felt indoors by many, outdoors by a few; at night some awaken; dishes, windows, doors disturbed; cars rock noticeably.	
	4.0	V – Felt by most people; some breakage of dishes, windows, and plaster; disturbance of tall objects.	Architectural Damage
		VI – Felt by all; many are frightened and run outdoors; falling plaster and chimneys; damage small.	
5.3	5.0	VII – Everybody runs outdoors. Damage to building varies, depending on quality of construction; noticed by drivers of cars.	
Moderate	6.0	VIII – Panel walls thrown out of frames; fall of walls, monuments, chimneys; sand and mud ejected; drivers of cars disturbed.	
6.9		IX – Buildings shifted off foundations, cracked, thrown out of plumb; ground cracked, underground pipes broken; serious damage to reservoirs and embankments.	Structural Damage
Major	7.0	X – Most masonry and frame structures destroyed; ground cracked; rail bent slightly; landslides.	
7.7		XI – Few structures remain standing; bridges destroyed; fissures in ground; pipes broken; landslides; rails bent.	
Great	8.0	XII – Damage total; waves seen on ground surface; lines of sight and level distorted; objects thrown into the air; large rock masses displaced.	Near Total Destruction

*Intensity is a subject measure of the effect of the ground shaking, and is not engineering measure of the ground acceleration.

METHOD OF SOIL CLASSIFICATION CHART

MAJOR DIVISIONS		SYMBOL		TYPICAL NAMES
COARSE GRAINED SOILS (More than 1/2 of soil > no. 200 sieve size)	GRAVELS (More than 1/2 of coarse fraction > no. 4 sieve size)	CW		Well graded gravel or gravel-sand mixtures, little or no fines
		GP		Poorly graded gravel or gravel-sand mixtures, little or no fines
		GM		Silty gravels, gravel-sand-silt mixtures
		GC		Clayey Gravels, gravel-sand-clay mixtures
	SANDS (More than 1/2 of coarse fraction < no. 4 sieve size)	SW		Well graded sands or gravelly sands, no fines
		SP		Poorly graded sands or gravelly sands, no fines
		SM		Silty sands, sand-silt mixtures
		SC		Clayey sands, sand-clay mixtures
FINE GRAINED SOILS (More than 1/2 of soil < no. 200 sieve size)	SILTS & CLAYS LL < 50	ML		Inorganic silts and very fine sand, rock, flour, silty or clayey fine sand or clayey silt/slight plasticity
		CL		Inorganic clay of low to medium plasticity, gravelly clays, sandy clay, silty clay, lean clays
		OL		Organic silty/s and organic silty clay of low plasticity
	SILTS & CLAYS LL > 50	MH		Inorganic silts, micaceous or diatocaceous fine sandy, or silty soils, elastic silt
		CH		Inorganic clays of high plasticity, fat clays
		OH		Organic clays of medium to high plasticity, organic silty clays, organic silts
				Peat and other highly organic soils
HIGHLY ORGANIC SOIL		PT		

CLASSIFICATION CHART - UNIFIED SOIL CLASSIFICATION SYSTEM

CLASSIFICATION	RANGE OF GRAIN SIZES	
	U.S. Standard Sieve Size	Grain Size In Millimeters
BOULDERS	Above 12"	Above 305
COBBLES	12" to 3"	305 to 76.2
GRAVELS Coarse Fine	3" to No. 4 3" to 3/4" 3/4" to No. 4	76.2 to 4.76 76.2 to 19.1 19.1 to 4.76
SAND Coarse Medium Fine	No. 4 to No. 200 No. 4 to No. 10 No. 10 to No. 40 No. 40 to No. 200	4.76 to 0.074 4.76 to 2.00 2.00 to 0.420 0.420 to 0.074
SILT AND CLAY	Below No. 200	Below 0.074

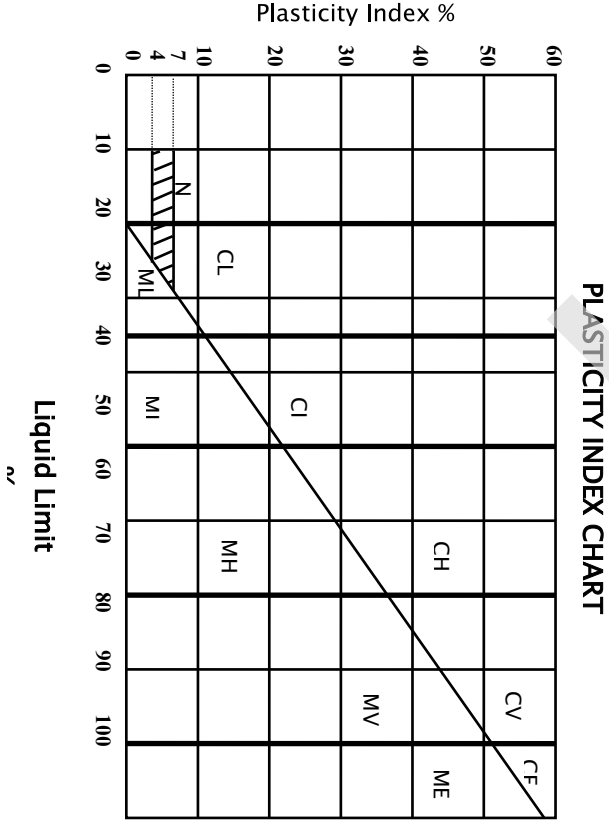

Project: Proposed Residential Subdivision
Project Location: 2303 Gianera Street
Santa Clara, California
Project Number: SV2529

Silicon Valley Soil Engineering
1916 O'Toole Way
San Jose, CA 95131
(408) 324-1400

Key to Log of Boring

Sheet 1 of 1

Depth (feet)	Sample Type	Sample Number	Sampling Resistance, blows/ft	Material Type	Graphic Log	MATERIAL DESCRIPTION	Water Content, %	Dry Unit Weight, pcf	Direct Shear Test - Cohesion in ksf	Direct Shear Test - Internal Friction Angle in degrees	Liquid Limit - LL, %	Plasticity Index - PI, %
1	2	3	4	5	6	7	8	9	10	11	12	13

COLUMN DESCRIPTIONS

- 1** Depth (feet): Depth in feet below the ground surface.
- 2** Sample Type: Type of soil sample collected at the depth interval shown.
- 3** Sample Number: Sample identification number.
- 4** Sampling Resistance, blows/ft: Number of blows to advance driven sampler one foot (or distance shown) beyond seating interval using the hammer identified on the boring log.
- 5** Material Type: Type of material encountered.
- 6** Graphic Log: Graphic depiction of the subsurface material encountered.
- 7** MATERIAL DESCRIPTION: Description of material encountered. May include consistency, moisture, color, and other descriptive text.
- 8** Water Content, %: Water content of the soil sample, expressed as percentage of dry weight of sample.
- 9** Dry Unit Weight, pcf: Dry weight per unit volume of soil sample measured in laboratory, in pounds per cubic foot.
- 10** Direct Shear Test - Cohesion in ksf: Cohesion is the y-axis intercept of the failure envelope tangent to the Mohr circles.
- 11** Direct Shear Test - Internal Friction Angle in degrees: The internal friction angle (Phi) is the angle inclination of the failure envelope.
- 12** Liquid Limit - LL, %: Liquid Limit, expressed as a water content.
- 13** Plasticity Index - PI, %: Plasticity Index, expressed as a water content.

FIELD AND LABORATORY TEST ABBREVIATIONS

CHEM: Chemical tests to assess corrosivity
COMP: Compaction test
CONS: One-dimensional consolidation test
LL: Liquid Limit, percent

PI: Plasticity Index, percent
SA: Sieve analysis (percent passing No. 200 Sieve)
UC: Unconfined compressive strength test, Qu, in ksf
WA: Wash sieve (percent passing No. 200 Sieve)

MATERIAL GRAPHIC SYMBOLS

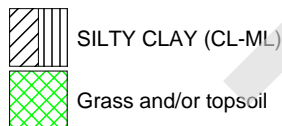
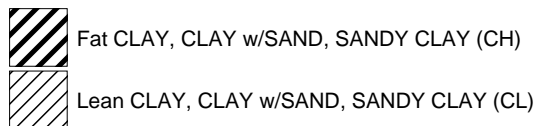

TYPICAL SAMPLER GRAPHIC SYMBOLS

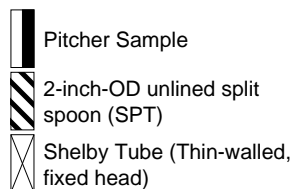
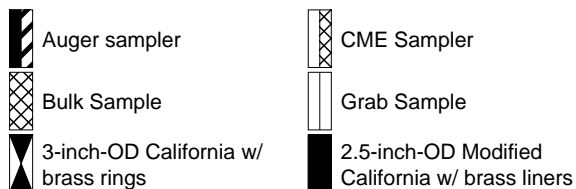

OTHER GRAPHIC SYMBOLS

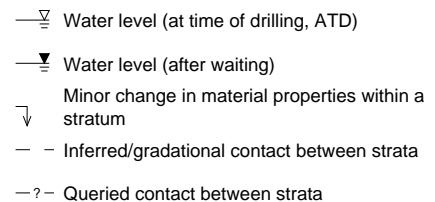

GENERAL NOTES

- 1: Soil classifications are based on the Unified Soil Classification System. Descriptions and stratum lines are interpretive, and actual lithologic changes may be gradual. Field descriptions may have been modified to reflect results of lab tests.
- 2: Descriptions on these logs apply only at the specific boring locations and at the time the borings were advanced. They are not warranted to be representative of subsurface conditions at other locations or times.

Project: Proposed Residential Subdivision
Project Location: 2303 Gianera Street
Santa Clara, California
Project Number: SV2529

Silicon Valley Soil Engineering
1916 O'Toole Way
San Jose, CA 95131
(408) 324-1400

Log of Boring B-1
Sheet 1 of 2

Date(s) Drilled	02/14/2023	Logged By	V.V.	Checked By	
Drilling Method	Hollow Stem Auger	Drill Bit Size/Type	8-inch	Total Depth of Borehole	50.0 feet
				Approximate Surface Elevation	feet
Groundwater Level and Date Measured	22 feet (02/14/2023)	Sampling Method(s)	SPT	Hammer Data	140 lbs
Borehole Backfill	Grout	Location			

[illegible]

Silicon Valley Soil Engineering
1916 O'Toole Way
San Jose, CA 95131
(408) 324-1400

Log of Boring B-1
Sheet 2 of 2

[illegible]

Project: Proposed Residential Subdivision
Project Location: 2303 Gianera Street
 Santa Clara, California
Project Number: SV2529

Silicon Valley Soil Engineering
1916 O'Toole Way
San Jose, CA 95131
(408) 324-1400

Log of Boring B-3
Sheet 1 of 2

Date(s) Drilled **02/14/2023**

Logged By **V.V.**

Checked By

Drilling Method **Hollow Stem Auger**

Drill Bit
Size/Type **8-inch**

Total Depth of Borehole	50.0 feet
-------------------------	------------------

[illegible]

--	--

Approximate Surface Elevation	feet
----------------------------------	------

Groundwater Level and Date Measured **22 feet (02/14/2023)**

Sampling Method(s)	SPT
--------------------	-----

Hammer Data	140 lbs
-------------	---------

Borehole Backfill	Grout
-------------------	--------------

Location	
----------	--

Depth (feet)	Sample Type	Sample Number	Sampling Resistance, blows/ft	Material Type	Graphic Log	MATERIAL DESCRIPTION	Water Content, %	Dry Unit Weight, pcf	Direct Shear Test - Cohesion in ksf	Direct Shear Test - Internal Friction Angle in degrees	Liquid Limit - LL, %	Plasticity Index - PI, %
0.33				Concrete		4.0 inches of Concrete Slab (PCC)						
		3-1	19	CH		Black Silty CLAY Moist, stiff	18.5	107.9				
		3-2	16			Color changed to medium gray	26.0	100.6				
		3-3	9	CL		Reddish Brown Sandy Silty CLAY Moist, stiff	22.3	108.6			37	19
		3-4	13	CL-ML		Olive Brown Clayey SILT Moist, stiff	21.2	105.1			34	19
		3-5	11				23.3	101.9				
		3-6	22	CL		Olive Brown Silty CLAY Moist, stiff	26.4	102.0			38	19
		3-7	12			Stabilized at drilling completion Initially encountered	21.7	104.3				

Silicon Valley Soil Engineering
1916 O'Toole Way
San Jose, CA 95131
(408) 324-1400

Log of Boring B-3
Sheet 2 of 2

[illegible]

APPENDIX G

QUALIFICATIONS

DRAFT

Lea Palumbo

Project Manager, Due Diligence

EDUCATION

- B.S. - Environmental Policy Analysis and Planning (emphasis in Climate Change Policy), University of California, Davis

CERTIFICATIONS

- EPA Accredited Asbestos Building Inspector

SUMMARY OF PROFESSIONAL EXPERIENCE

Ms. Palumbo has been in the environmental service industry since 2018. She provides expertise in environmental project management, consulting, and due diligence services for large- and small-scale industrial, commercial, multifamily residential, and rural properties.

PROJECT EXPERIENCE

Project experience for Ms. Palumbo includes:

- Phase I ESAs
- Environmental Transaction Screens (ETs)
- Limited Environmental Site Assessments (LESAs)
- Records Research with Risk Assessments (RSRAs)
- Regulatory Database Review
- Historical Records Review
- Property Resilience Assessments (CRRs)

As a Due Diligence Project Manager, Ms. Palumbo provides project management and technical expertise to ensure ASTM compliance and satisfaction of client requirements.

In addition, prior to joining the environmental consulting industry, Ms. Palumbo spent four years studying a diverse range of environmental disciplines including: environmental policy analysis, environmental law, geology, Geographic Information Systems (GIS), sustainable development, and environmental planning.

Megan Salcido

National Client Manager, Due Diligence

EDUCATION

- BA- Environmental Studies, Brown University, Providence, RI

CERTIFICATIONS

- EPA Accredited Asbestos Building Inspector

SUMMARY OF PROFESSIONAL EXPERIENCE

Ms. Salcido has been in the environmental industry since 2014 and provides project management and oversight to ensure compliance and satisfaction of client requirements for Phase I Environmental Site Assessments, Real Estate Transaction Screens, Database Reviews, and other similar environmental assessments. She has successfully completed assessments on a variety of residential, agricultural, commercial and complex industrial sites. Ms. Salcido is accustomed to all aspects of Due Diligence Property Assessments and the needs and requirements of a variety of reporting standards, including ASTM, EPA's All Appropriate Inquiry (AAI), and customized client formats.

PROJECT EXPERIENCE

Project experience for Ms. Salcido includes:

- Phase I Environmental Site Assessments
- Limited Environmental Site Assessments
- Environmental Transaction Screens
- Records Research with Risk Assessments
- Regulatory Database Reviews
- Historical Records Reviews
- ACM, Radon, LBP, and drinking water sampling

In addition, prior to joining the environmental consulting industry, Ms. Salcido spent four years studying a diverse range of environmental disciplines including: environmental health, coastal ecology and conservation, environmental statistics, ecology, conservation biology, environmental law and policy, and science communications.

APPENDIX H

COMMONLY USED ACRONYMS & ABBREVIATIONS

DRAFT

Units	
µg/L	Micrograms per Liter
mg/kg	Milligrams per Kilogram
mg/L	Milligrams per Liter

Acronyms & Abbreviations	
AACEI	Association for the Advancement of Cost Engineering International
AC	Air Conditioner, or Acre
ACM	Asbestos-Containing Material
ADA	The Americans with Disabilities Act
ADAAG	ADA Accessibility Guidelines
ADJ	Adjoining Site
ADU	Accessory Dwelling Unit
AEI	AEI Consultants
AFUE	Annual Fuel Utilization Efficiency
AHERA	Asbestos Hazard Emergency Response Act
AHU	Air Handling Unit
AIA	American Institute of Architects
Allow	Allowance
ALTA	American Land Title Association
Amp	Amperage, or Ampere
APN	Assessor Parcel Number
ASCE	American Society of Civil Engineers
ASHRAE	American Society of Heating, Refrigerating and Air-Conditioning Engineers
AST	Aboveground Storage Tank
ASTM	ASTM International
AUL	Activity and Use Limitation
bgs	Below Ground Surface
BOMA	Building Owners & Managers Association
BTEX	Benzene, Toluene, Ethylbenzene, and Xylenes
BTU	British Thermal Unit (measurement of heat)
BTUH	British Thermal Units per Hour
BUR	Built-up Roof System
CERCLA	Comprehensive Environmental Response Compensation and Liability Act
CERCLIS	Comprehensive Environmental Response Compensation and Liability Information System
CESQG	Conditionally Exempt Small Quantity Generator
CH	Clubhouse
CO	Certificate of Occupancy
COC	Contaminant of Concern, or Chemical of Concern
COP	Coefficient of Performance
CRA	Construction Risk Assessment
CREC	Controlled Recognized Environmental Condition
CUP	Conditional Use Permit
CWH	Compact Water Heater, or Cold Water Heater
DHW	Domestic Hot Water
DWV	Drainage, Waste, Ventilation
EA	Each
EC	Engineering Controls
ECM	Energy Conservation Measure
EDR	Environmental Data Resources, Inc.
EEM	Energy Efficiency Measures
EER	Energy Efficiency Ratio

Units	
pCi/L	PicoCuries per Liter
ppb	Parts per Billion
ppm	Parts per Million

Acronyms & Abbreviations	
LBP	Lead-Based Paint
LCP	Lead-Containing Paint
LED	Light Emitting Diode
LEED	Leadership in Energy and Environmental Design
LFCA	Limited Facility Condition Assessment
LLP	Landowner Liability Protection
LQG	Large Quantity Generator
LS	Lump Sum
LUST	Leaking Underground Storage Tank
M	Model
MAP	Multifamily Accelerated Processing
MBH	1,000 BTUs per Hour
MCL	Maximum Contaminant Level
MDP	Main Distribution Panel
MEP	Mechanical, Electrical and Plumbing
MHP	Mobile Home Park
MMI	Modified Mercalli Intensity
MPH	Miles per Hour
MRL	Machine Room-Less
MTBE	Methyl Tertiary Butyl Ether
MTCO ₂ e	Metric Tons of Carbon Dioxide Equivalent
NA or N/A	Not Applicable
ND	None Detected
NESHAP	National Emission Standards for Hazardous Air Pollutants
NFA	No Further Action
NFPA	National Fire Protection Association
NFRAP	No Further Remedial Action Planned
NLR	No Longer Regulated
NOV	Notice of Violation
NPL	National Priorities List
NPV	Net Present Value
NRA	Net Rentable Area
NRI	National Risk Index
O	Occupied
O&M	Operations and Maintenance
OEC	Other Environmental Consideration
OFC	Office
OH&PR / OH&P	Overhead and Profit
OPC	Opinion of Probable Cost
OSHA	Occupational Safety and Health Administration
PCA	Property Condition Assessment
PCB	Polychlorinated Biphenyl
PCE / PERC	Perchloroethylene, or Tetrachloroethylene, or Tetrachloroethene
PCR	Property Condition Report
PE	Professional Engineer
PFAS	Per- and Polyfluoroalkyl Substances

Acronyms & Abbreviations	
EFF AGE	Effective Age
EIFS	Exterior Insulation Finishing Systems
EMF	Electro Magnetic Fields
EMS	Energy Management System
EPA	Environmental Protection Agency
EPDM	Ethylene Propylene Diene Monomer (rubber membrane roof)
ERNS	Emergency Response Notification System
ESA	Environmental Site Assessment
ESG	Environmental, Social and Governance
EUI	Energy Use Intensity
EUL	Estimated Useful Life
EWEM	Energy and Water Efficiency Measure
F	Fahrenheit
FAR	Floor Area Ratio
FCA	Facility Condition Assessment
FCU	Fan Coil Unit
FEMA	Federal Emergency Management Agency
FF&E	Furniture, Fixtures and Equipment
FFHA	Federal Fair Housing Act
FHA	Forced Hot Air, or Fair Housing Act, or Fair Housing Administration
PHW	Forced Hot Water
FIRM	Flood Insurance Rate Map
FLS	Fire and Life Safety
FM	Factory Mutual
FOIA	US Freedom of Information Act
FOIL	Freedom of Information Law
FRP	Fiber Reinforced Plastic
FRT	Fire Retardant Treated
FTRP	Fire Retardant Treated Plywood
Gal	Gallon
GFA	Gross Floor Area
GFCI	Ground Fault Circuit Interrupter
GFI	Ground Fault Interrupt (circuit)
GHG	Greenhouse Gas
GIS	Geographic Information System
GPF	Gallons per Flush
GPM	Gallons per Minute
GPNA	Green Physical Needs Assessment
GPR	Ground-Penetrating Radar
GSF	Gross Square Footage
GWB	Gypsum Wall Board
HID	High Intensity Discharge
HREC	Historical Recognized Environmental Condition
HSPF	Heating Seasonal Performance Factor
HUD	Department of Housing and Urban Development
HVAC	Heating, Ventilation and Air Conditioning
IAQ	Indoor Air Quality
IBC	International Building Code
IC	Institutional Control
IM / IR	Immediate Repair
IRR	Internal Rate of Return
ISR	Impervious Surface Ratio
kBTU	Kilo-British Thermal Unit
kGal	Kilogallon
kW	Kilowatt
kWh	Kilowatt Hour

Acronyms & Abbreviations	
PGA	Peak Ground Acceleration
PML	Probable Maximum Loss
POC	Point of Contact
PSF	Pounds per Square Foot
PSQ	Pre-Survey Questionnaire
PTAC	Packaged Through-Wall Air Conditioning (Unit)
PVC	Polyvinyl Chloride
R&M	Repair and Maintain - Routine Maintenance
RCRA	Resource Conservation and Recovery Act
REC	Recognized Environmental Condition
RM	Room
ROI	Return On Investment
ROW	Right-of-Way
RP	Responsible Party
RR	Replacement Reserve
RTU	Rooftop Unit
RUL	Remaining Useful Life
SDS	Safety Data Sheet
SEDI	Statement of Energy Design Intent
SEER	Seasonal Energy Efficiency Ratio
SEL	Scenario Estimated Loss
SEMS	Superfund Enterprise Management System
SEP	Statement of Energy Performance
SF	Square Footage, or Square Feet
SIR	Savings to Investment Ratio
SL	Scenario Loss
SP	Subject Property
SQG	Small Quantity Generator
SRA	Seismic Risk Assessment
ST	Short Term
SUL	Scenario Upper Loss
SUP	Special Use Permit
SVOC	Semi-Volatile Organic Compound
SY	Square Yard
TCE	Trichloroethylene, or Trichloroethene
TE	Thermal Efficiency
TPH	Total Petroleum Hydrocarbons
TPHd / TPH-d	Total Petroleum Hydrocarbons (diesel range)
TPHg / TPH-g	Total Petroleum Hydrocarbons (gasoline range)
TPHo / TPH-o	Total Petroleum Hydrocarbons (oil range)
TPO	Thermoplastic Polyolefin Roof Membrane
TRPH	Total Recoverable Petroleum Hydrocarbons
TSD	Treatment, Storage, and Disposal
UBC	Uniform Building Code
USDA	United States Department of Agriculture
USGS	United States Geological Survey
UST	Underground Storage Tank
V	Vacant
VAV	Variable Air Volume Box
VCP	Voluntary Cleanup Program
VOC	Volatile Organic Compound
VSQG	Very Small Quantity Generator
WDO	Wood Destroying Organism
ZAR	Zoning Analysis Report