



*Dennis Acuna, P. E., T. E.*  
*Director of Transportation*

# COUNTY OF RIVERSIDE

## TRANSPORTATION AND LAND MANAGEMENT AGENCY

*Hector D. Davila, P.E.*  
*Deputy for Transportation/Capital  
Projects*

*Russell Williams*  
*Deputy for Transportation/Planning and  
Development*

## Transportation Department

### NOTICE OF EXEMPTION

October 18, 2024

**PROJECT TITLE:** Ginger Lane, Richard St, Danny Lane and Unnamed Road Construction  
Work Order# ZD40130C, ZD40131C, ZD40132C, ZD40133C, Task Code #Z1530

**PROJECT SPONSOR:** County of Riverside Transportation Department

**PROJECT LOCATION:** Community of Lake Elsinore

**PROJECT DESCRIPTION:** The County of Riverside Transportation Department is proposing to construct a new asphalt concrete roadway on Ginger Ln, Richard St, Danny Ln and an Unnamed road, located in the Lake Elsinore area of the County of Riverside. Ginger Ln is classified as a local road and is currently a dirt road approximately 26' wide, with a proposed road width of 26 feet. Richard St is classified as local road and is currently a dirt road approximately 60' wide, with a proposed road width of 26 feet. Danny Ln is classified as a local road and is currently a dirt road approximately 58' wide, with a proposed road width of 26 feet. The unnamed road is classified as a local road and is currently a dirt road approximately 50' wide, with a proposed road width of 26 feet.

The proposed project will also include:

- Asphalt Concrete Dike
- Pavement Delineation of roadway, including pavement markings and reflectors
- Removal and installation of signs
- Vegetation Trimming (Trees and Bushes)
- Removal of Rocks

**ENVIRONMENTAL ANALYSIS:**

The proposed project will not acquire additional right-of-way.

This project is subject to compliance with the Western Riverside County MSHCP. In accordance with Section 7 of the Western Riverside County MSHCP, necessary operation and maintenance along existing roadways are considered a covered activity outside/inside of cell criteria area/conservation areas. This project is considered to be operation and maintenance; therefore, it is a covered activity under the Western Riverside County MSHCP.

If tree and/or vegetation removal takes place during the migratory bird breeding season (February 1 – September 1), a preconstruction nesting survey will be conducted pursuant to the Migratory Bird Treaty Act.

**The County of Riverside Transportation Department has found that the above-described project is exempt from the provisions of the California Environmental Quality Act (CEQA), based on the following:**

**Section 15301 (c) – Existing Facilities** – The project proposes to construct a new asphalt concrete roadway on Ginger Ln, Richard St, Danny Lane, and an Unnamed road in the Lake Elsinore area of the County of Riverside. The project in its entirety is consistent with Section 15301(c) because it does not create additional traffic lanes and involves no expansion of use of the existing roadway and associated facilities.

By: David Castro, Associate Transportation Planner

Signed: *Jan Bulinski*  
Jan Bulinski, Environmental Project Manager



*Dennis Acuna, P. E., T. E.  
Director of Transportation*

# COUNTY OF RIVERSIDE

## TRANSPORTATION AND LAND MANAGEMENT AGENCY

### Transportation Department

*Hector D. Davila, P.E.  
Deputy for Transportation/Capital  
Projects*

*Russell Williams  
Deputy for Transportation/Planning and  
Development*

DATE: October 17, 2024

TO: Josefina Castillo-Avila, ACR Technician III

FROM: Jan Bulinski, Environmental Project Manager *JB*

RE: **Ginger Lane, Richard St, Danny Lane and Unnamed Road Construction**  
W.O.#ZD40130C, ZD40131C, ZD40132C, ZD40133C, Task Code # Z1530

The County of Riverside Transportation Department is requesting that you post the attached Notice of Exemption per County Implementing Resolution No. 82-213, Division 11, Section 205C. Attached you will find an authorization to bill by journal voucher in the amount of \$50.00 for your posting fee.

After posting, please return the document to Mail Stop #2136, Attention: David Castro. If you have any questions, please contact David at [dacastro@rivco.org](mailto:dacastro@rivco.org).

Attachment

cc: file

**COUNTY OF RIVERSIDE CLERK & RECORDER**

**AUTHORIZATION  
TO BILL  
BY JOURNAL VOUCHER**

-TO BE FILLED IN BY SUBMITTING  
AGENCY-537280-20000-3130500000 ZD40133C,  
Z1530

AUTHORIZATION NUMBER: W.O.# ZD40133C, Task Code Z1530

AMOUNT: \$50.00

DATE: October 17, 2024

AGENCY: County of Riverside Transportation Department

THIS AUTHORIZES THE COUNTY CLERK & RECORDER TO ISSUE A VOUCHER FOR PAYMENT OF ALL FILING AND HANDLING FEES FOR THE ACCOMPANYING DOCUMENT(S).

NUMBER OF DOCUMENTS INCLUDED: One (1)

AUTHORIZED BY: Jan Bulinski, Environmental Project Manager

Signature: *Jan Bulinski*

PRESENTED BY: David Castro, Associate Transportation Planner

-TO BE FILLED IN BY COUNTY CLERK-

ACCEPTED BY: -

DATE: -

RECEIPT # (S) -

# Ginger Lane Community of Lake Elsinore



The County of Riverside assumes no warranty or legal responsibility for the information contained on this map. Data and information represented on this map is subject to updates, modifications and may not be complete or appropriate for all purposes. County GIS and other sources should be queried for the most current information. Do not copy or resell this map.



# Unnamed Road Community of Lake Elsinore



The County of Riverside assumes no warranty or legal responsibility for the information contained on this map. Data and information represented on this map is subject to updates, modifications and may not be complete or appropriate for all purposes. County GIS and other sources should be queried for the most current information. Do not copy or resell this map.



# Richard Street Community of Lake Elsinore



The County of Riverside assumes no warranty or legal responsibility for the information contained on this map. Data and information represented on this map is subject to updates, modifications and may not be complete or appropriate for all purposes. County GIS and other sources should be queried for the most current information. Do not copy or resell this map.

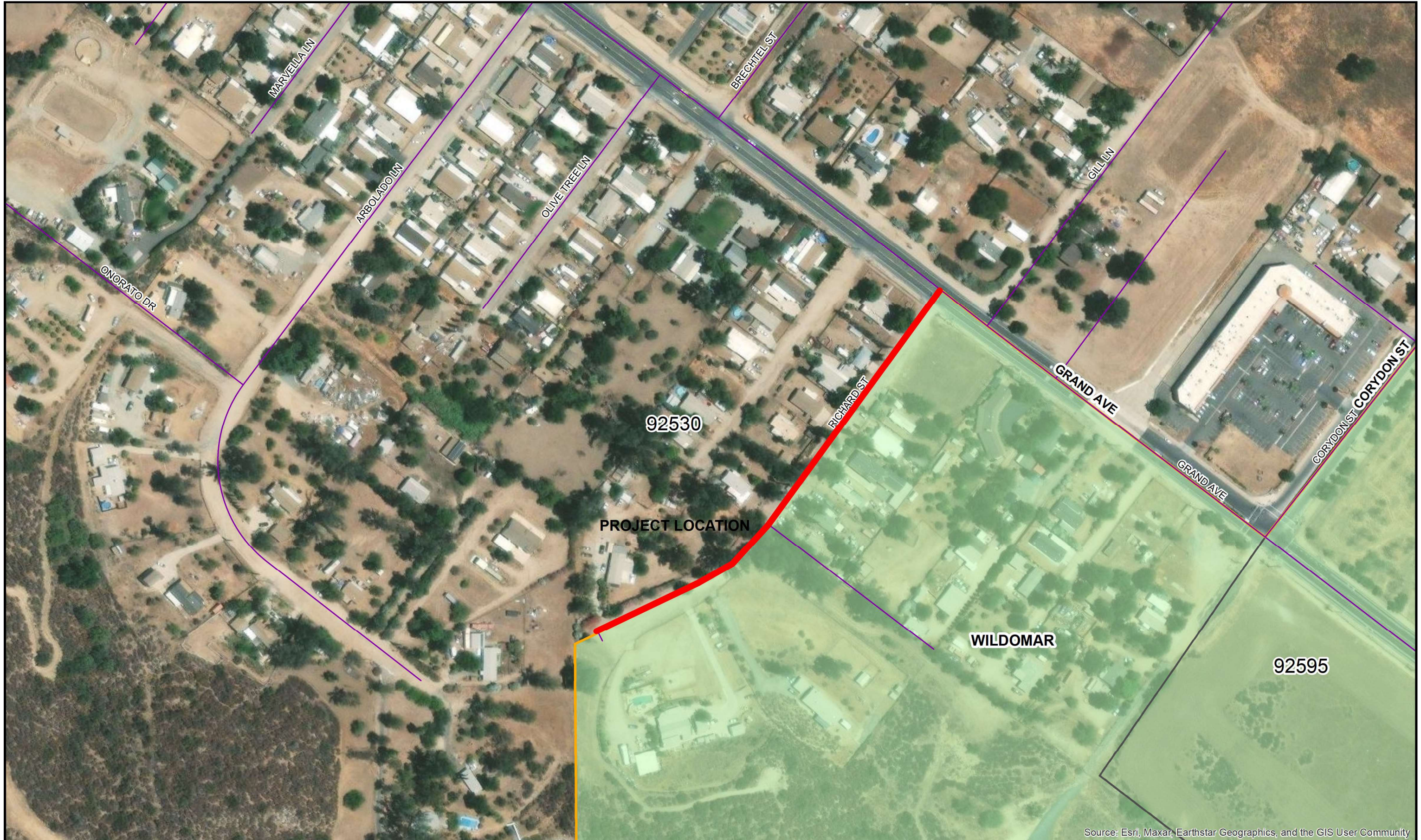

# Danny Lane Community of Lake Elsinore



The County of Riverside assumes no warranty or legal responsibility for the information contained on this map. Data and information represented on this map is subject to updates, modifications and may not be complete or appropriate for all purposes. County GIS and other sources should be queried for the most current information. Do not copy or resell this map.

