

Appendix F Environmental Investigation for the Oil Well Abandonment

EARTHSAFE

Geological and Environmental Consulting

15027 Lashburn Street, Whittier, CA 90604
(562) 903-9123 CSL #734057 A-HAZ, C-27

January 25, 2021

Steven Sayce
1813 Las Palomas Dr.
La Habra Heights, CA 90631-8013

Subject: Environmental investigation for the oil well abandonment on property located at Beverly Dr., Pickering Ave., and Honolulu Terrace (Assessors Parcel Number 8126-033-025), Figure 1.

Mr. Sayce,

Introduction

An oil well, the 3,464 foot deep, Chanchorena Number 1, API: 0403718425, was abandon in 2020.

Oil production on this property has been contained to the east end. Fluids extracted from the well were pumped into a wash tank to remove the connate water. The oil free water was placed in the city sewer for disposal. The water free oil was diverted to a storage tank where it was collected in a vacuum truck.

The lot is divided into two sections. The western section is vacant land. The eastern section has an oil well, a wash tank, a stock tank, an oil pick up pipe, an oil production water disposal system draining the wash tank and a spill containment berm, Figure 2.

Environmental concerns at the subject property are from crude oil production.

Previous Sampling

Work done in 2004 revealed a release of crude oil in the eastern portion of the site. A common phenomena at an oil field. There was little point to take any action; more oil might spill and the treatment costs are the same. Crude oil is not hazardous.

The western portion of the site was free of petroleum releases and has been protected by a spill containment berm.

Soil Investigation

A backhoe was employed to pothole areas within the eastern area, segregate any suspect soil and test the remaining soil for the efficacy of our efforts.

Work started at the head, of the now abandon, oil well where no visual evidence of crude oil was observed after the abandonment company had removed the cellar and cleaned out the oil processing and storage tanks.

Two above ground tanks were disassembled and removed from a pad northwest of the former oil well head. The tank pad was covered in a layer of gravel allowing any leaks to spread out and soak into the subsurface. Soil discoloration was observed on the southern portion of the pad.

Excavation revealed soil with saturated with crude oil at a depth of 5 feet. A sample was collected to establish the nature the soil staining and odors.

Sample named "Oil Tank Berm" collected on December 9, 2020 contained crude oil with concentrations (Total Petroleum Hydrocarbon Compounds, TPH) of 703 mg/kg in the C-4 to C-10 range, 3,950 mg/kg in the C10 to C 28 range and 4,440 mg/kg in the C28 to C35 range. The Volatile Organic Compounds were not detected although matrix interference made the detection limit for the samples far above the regulatory standard.

Dec 9, 2020	C4 to C11	C11 to C28	C28 to C35
Oil Tank Berm	703	3,950	4,440

Regulatory Guidance

These types of petroleum have US EPA Soil Screening Levels for residential property for Noncancer Child Hazard Index (HI) = 1.

The Table shows that the Soil Screening Level for aromatic TPH is 97 mg/kg, for aliphatic low TPH is 520 mg/kg and for the aliphatic high TPH is 230,000.

This type of petroleum does not have a cancer screening level.

The target child maybe impacted by inhaling the soil dust, getting the soil on his skin or by ingesting the soil. For this to happen the impacted soil needs to be at or near the surface.

Distilling petroleum concentrates the VOCs. Crude oil has VOCs but they are not artificially concentrated like gasoline or paint thinner.

TPH soil on vacant residential property is challenging to sell at a fair price. After a home is built, it is impossible to sell to a young family or finance.

Removal of TPH soil is a fast and prudent business decision.

Remedial Excavation

Soil was excavated and loaded into trucks while trying to find the northern edge of the TPH soil by olfactory and visual means. At the north edge of the oil tank pad, the property slopes upward to Honolulu Terrace. Two samples were collected, "Oil Tank East" and "Oil Tank West" where the odors and visual impact appeared to lessen.

Dec 10, 2020	C4 to C11	C11 to C28	C28 to C35
Oil Tank East	419	4,100	5,000
Oil Tank West	165	1,410	1,800

These samples did not meet the objective of the Soil Screening Levels. The excavation continued until the soil was free of visual and olfactory evidence of contamination. Sample "Oil Tank North" was collected.

Dec 14, 2020	C4 to C11	C11 to C28	C28 to C35
Oil Tank North	<10	240	621

No Volatile Organic Compounds were detected. The Practical Quantitative Limit was achieved with the normal reporting limits, instead of elevated by a factor of 200.

Excavation continued to the south, east, and west (the west side was extended after placing some fill on the east) locating the edges of the TPH soil.

Three more representative samples were collected from the excavation, "Oil Tank 1", "Oil Tank 2", and "Oil Tank 3".

Dec 15, 2020	C4 to C11	C11 to C28	C28 to C35
Oil Tank 1	189	1,600	1,750
Oil Tank 2	<10	27.1	<50
Oil Tank 3	<10	<10	<50

No Volatile Organic Compounds were detected.

“Oil Tank 1” was at the west edge of or excavation. More work was needed to the west but some fill had to be placed to maintain adequate slope stability.

Once some fill was placed the sidewalls of the excavation could be sampled.

Dec 16, 2020	C4 to C11	C11 to C28	C28 to C35
Oil Tank Sidewall West	<10	<10	<50
Oil Tank Sidewall North	<10	<10	<50
Oil Tank Sidewall East	<10	<10	<50

Volatile Organic Compounds were detected in Sample “Oil Tank Sidewall West” at concentrations less than 1 mg/kg. The Soil Screening Level is great than 1,000 mg/kg for these compounds.

After placing additional fill stabilized the slopes and made a place for the backhoe to sit, the excavation could continue to the west and south.

Additional soil was removed from the locations of samples Oil Tank Sidewall West and Oil Tank 1.

Once the TPH soil had been excavated, four samples were collected, “Oil Tank West,” “Oil Tank East,” “Oil Tank North,” and “Oil Tank Northeast.”

Dec 21, 2020	C4 to C11	C11 to C28	C28 to C35
Oil Tank West	<10	<10	<50
Oil Tank East	<10	<10	<50
Oil Tank North	<10	<10	<50
Oil Tank Northwest	<10	<10	<50

No Volatile Organic Compounds were detected.

The visual and olfactory evidence of TPH soil has been removed.

Laboratory tests, representative of the remaining soil, indicate the TPH soil has been substantially removed.

Soil Testing

Soil samples were collected in glass jars, sealed with teflon lined lids, labeled, logged on a chain of custody document and placed in a cooler with ice.

All samples were tested by EPA method 8015 for Total Extractable Petroleum Hydrocarbon Compounds. Each sample was tested for volatile organic compounds by EPA method 8260. The complete results are presented in the attached laboratory reports.

Enviro-Chem is a State of California certified laboratory for these test methods.

Soil Treatment

The 1,224.31 soil excavated for this project were transported to Soil Safe of Adelanto, CA in 48 loads. The Load Tally Sheet and the trucking manifests are attached.

Soil Safe uses thermal methods to volatilize the petroleum from the soil and burn it above 600 °F. They provide a Certificate of Destruction after treatment, ending any liability for the waste soil.

Conclusions

Based upon observations at the property and a review of the soil testing results, we conclude the following:

More than 90 years of oil well operations occurred on the eastern portion of this property. That is enough time for small leaks to saturate a large volume of soil with Total Petroleum Hydrocarbon compounds.

Areas with TPH soil were easily identified by strong petroleum odors and visual discoloration. The TPH soil had a greenish cast to it. The transition zones between the heaviest oil concentrations and clean soil were narrow.

The oil well portion of the property had TPH soil which was adequately removed by this project at the well head and oil tank areas.

Volatile Organic Compounds, both natural and man made, were not present after the excavation.

Recommendations

Based upon the findings and conclusions in this letter report we recommend the following:

This property is ready for residential construction.

During the Preliminary Geotechnical Investigation, the practitioner should be aware of the oil well and be on the lookout for TPH soil.

During grading, any TPH soil discovered should be segregated and treated appropriately.

Purchasers of this property are advised to perform their own due diligence.

If you have any questions regarding this proposal, please do not hesitate to contact this office.

Christopher E. Wernicke
Registered Geologist #5590

Enc:

Figure 1, Index Map
Figure 2, Plot Plan
Attachment A. Lab Reports
Attachment B, Tally Sheet and Manifests

SAYCE PROPERTY, PICKERING AVE & HONOLULU TER, WHITTIER, CA 90601

118°03'00" W

WGS84 118°02'00" W

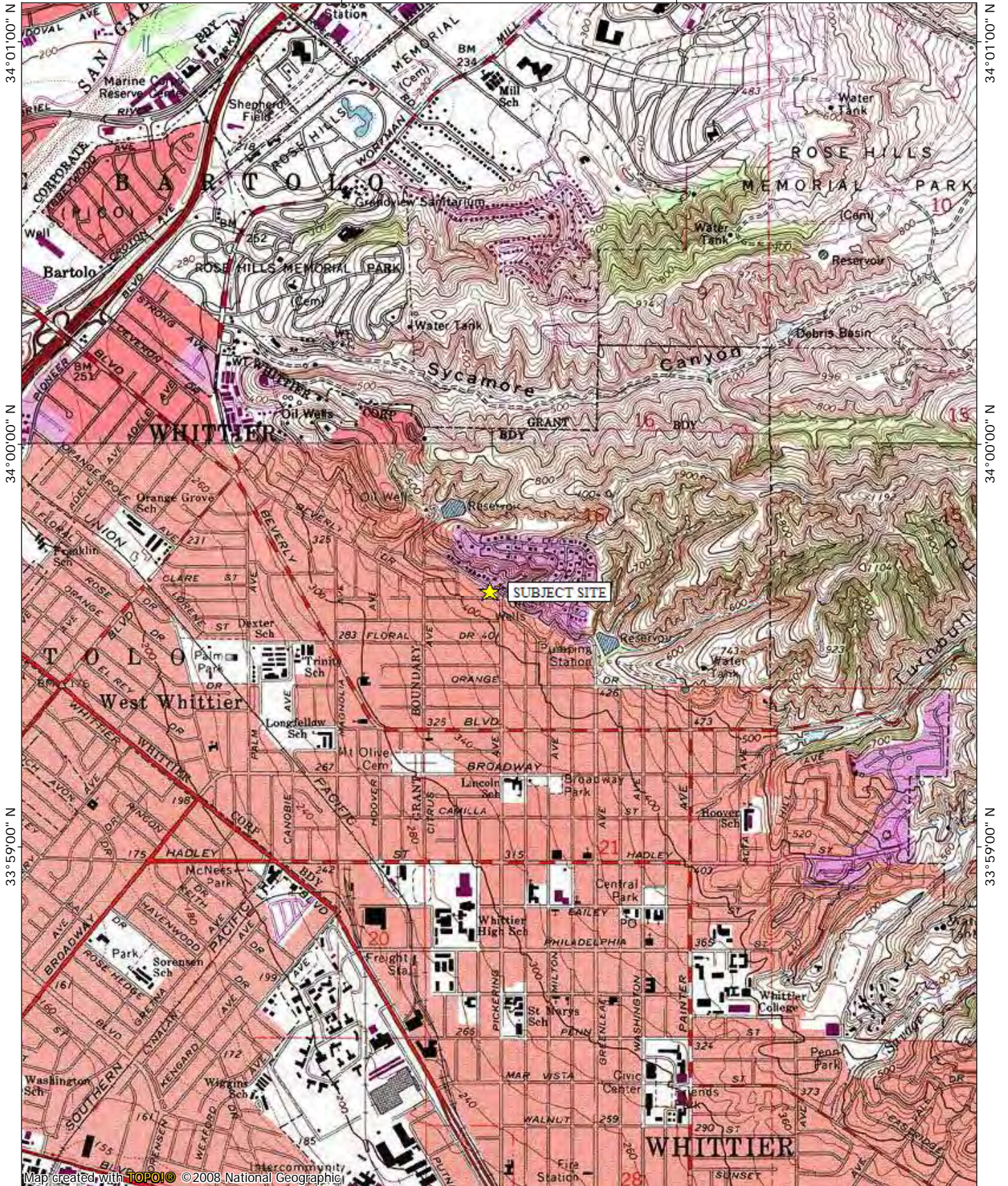

118°03'00" W

WGS84 118°02'00" W

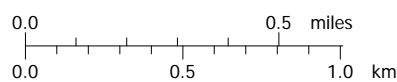

TN★MN
11½°
01/26/21

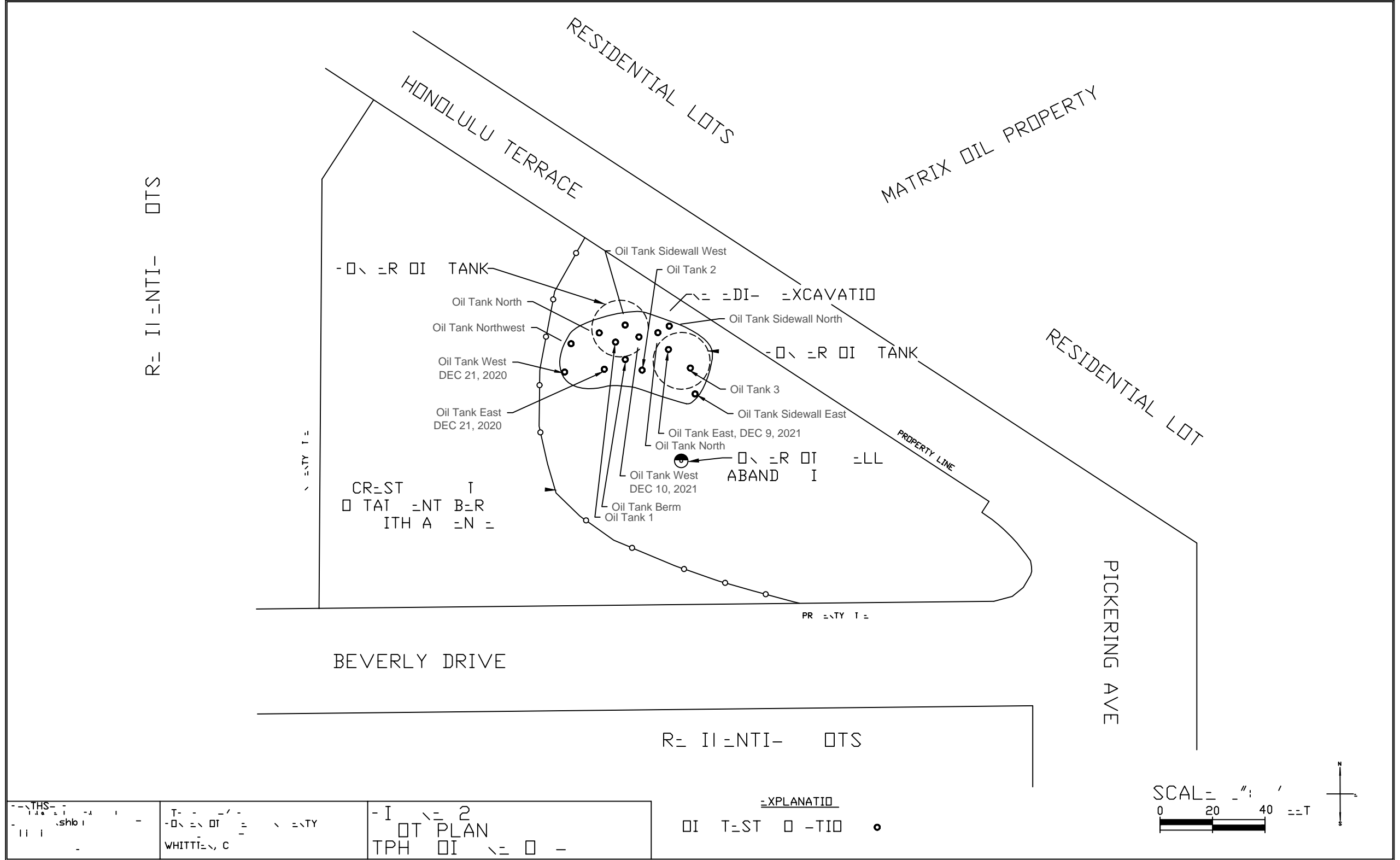

Attachment A

Lab Reports

Enviro - Chem, Inc.

1214 E. Lexington Avenue, Pomona, CA 91766 Tel (909) 590-5905 Fax (909) 590-5907

Date: December 9, 2020

Mr. Chris Wernicke
Earthsafe
15027 Lashburn Street
Whittier, CA 90604
Tel: (562) 903-9123 E-Mail: Earthsafe@AOL.com

Project: **Steven Sayce / Whitter, CA**
Lab I.D.: **201209-25**

Dear Mr. Wernicke:

The **analytical results** for the soil sample, received by our laboratory on December 9, 2020, are attached. The sample was received intact and accompanying chain of custody record.

Enviro-Chem appreciates the opportunity to provide you and your company this and other services. Please do not hesitate to call us if you have any questions.

Sincerely,



Curtis Desilets
Vice President/Program Manager



Andy Wang
Laboratory Manager

Enviro - Chem, Inc.

1214 E. Lexington Avenue, Pomona, CA 91766 Tel (909) 590-5905 Fax (909) 590-5907

LABORATORY REPORT

CUSTOMER: **Earthsafe**
15027 Lashburn Street, Whittier, CA 90604
Tel: (562) 903-9123 E-Mail: Earthsafe@AOL.com

PROJECT: **Steven Sayce / Whitter, CA**

DATE SAMPLED: 12/09/20 DATE RECEIVED: 12/09/20
MATRIX: SOIL DATE EXTRACTED: 12/09/20
REPORT TO: MR. CHRIS WERNICKE DATE ANALYZED: 12/09/20
DATE REPORTED: 12/09/20

TOTAL PETROLEUM HYDROCARBONS (TPH) - CARBON CHAIN ANALYSIS

METHOD: EPA 8015B

UNIT: mg/Kg = MILLIGRAM PER KILOGRAM = PPM

SAMPLE I.D.	LAB I.D.	C4-C10	C10-C28	C28-C35	DF
Oil Tank Berm	201209-25	703 *	3950	4440	20
METHOD BLANK		ND	ND	ND	1
	PQL	10	10	50	

COMMENTS

C4-C10 = GASOLINE RANGE

C10-C28 = DIESEL RANGE

C28-C35 = MOTOR OIL RANGE

DF = DILUTION FACTOR

PQL = PRACTICAL QUANTITATION LIMIT

ACTUAL DETECTION LIMIT = DF X PQL

ND = NON-DETECTED OR BELOW THE ACTUAL DETECTION LIMIT

* = PEAKS IN GASOLINE RANGE BUT CHROMATOGRAM DOES NOT MATCH THAT OF GASOLINE STANDARD

Data Reviewed and Approved by: 
CAL-DHS ELAP CERTIFICATE No.: 1555

Software Version : 6.3.2.0646
 Sample Name : 201209-25
 Instrument Name : GC-1
 Rack/Vial : 0/18
 Sample Amount : 1.000000
 Cycle : 22

20/40 RE

OK TANK BEAM

Date : 12/9/2020 2:59:12 PM
 Data Acquisition Time : 12/9/2020 2:48:17 PM
 Channel : A
 Operator : Administrator
 Dilution Factor : 1.000000

Result File : E:\GC DATA\GC-1\2020\12\9\201209\A022.rst

Sequence File : E:\GC DATA\GC-1\2020\12\9\201209\1201209.seq

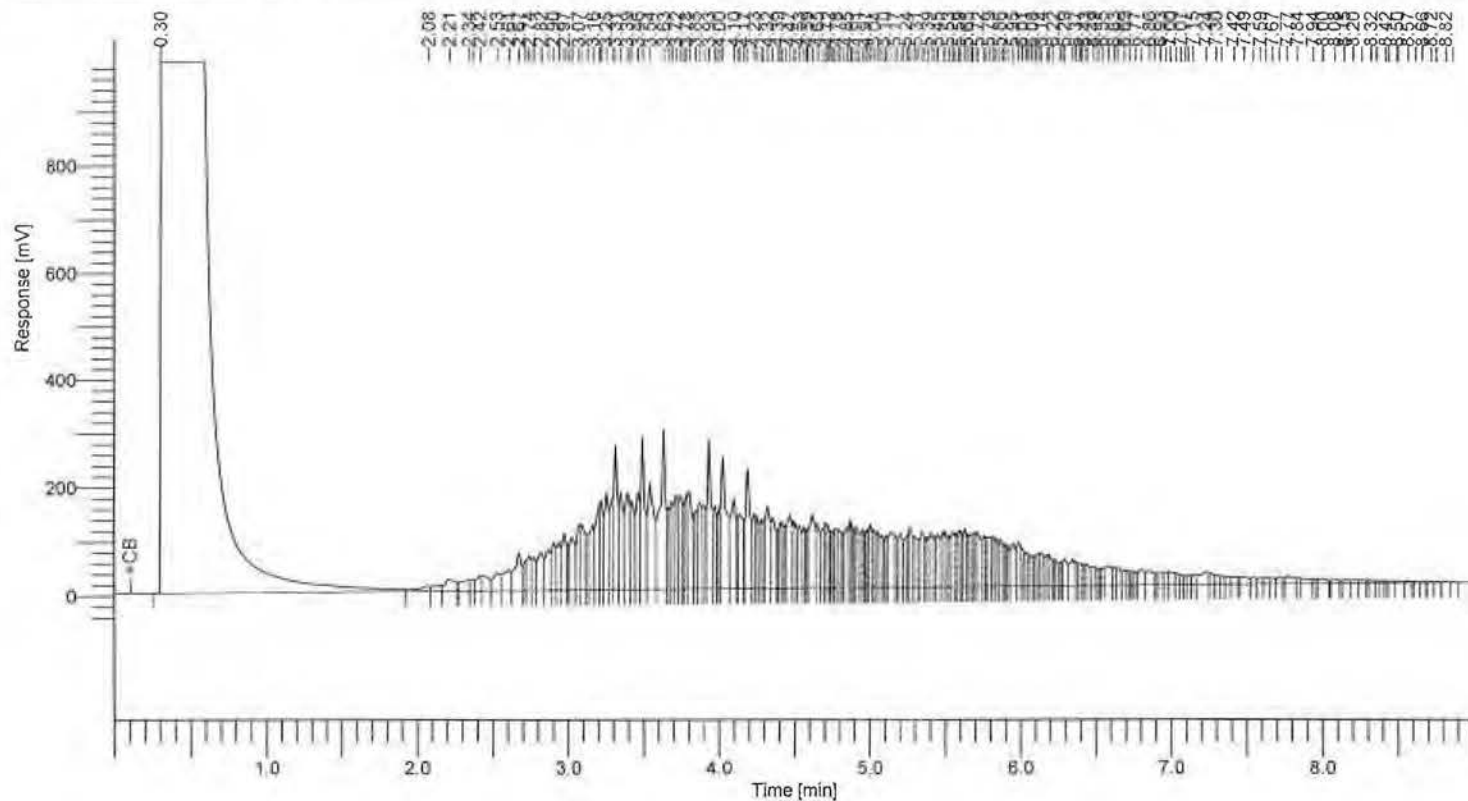

8015 Results

Component Name	Area [uV*sec]	Adjusted Amount
C4-C10	1134803	351.6
C10-C28	21439256	1974.7
C28-C35	4454580	2222.8
	27028640	4549.0

Software Version : 6.3.2.0646
Sample Name : DIESEL CCV 2000PPM (GC-3900)
Instrument Name : GC1
Rack/Vial : 0/3
Sample Amount : 1.000000
Cycle : 4

Date : 12/9/2020 2:46:42 PM
Data Acquisition Time : 12/9/2020 11:09:16 AM
Channel : A
Operator : Administrator
Dilution Factor : 1.000000

Result File : E:\GC DATA\GC-IN\2020\12\201209\A004.rst
Sequence File : E:\GC DATA\GC-IN\2020\12\201209\201209.seq

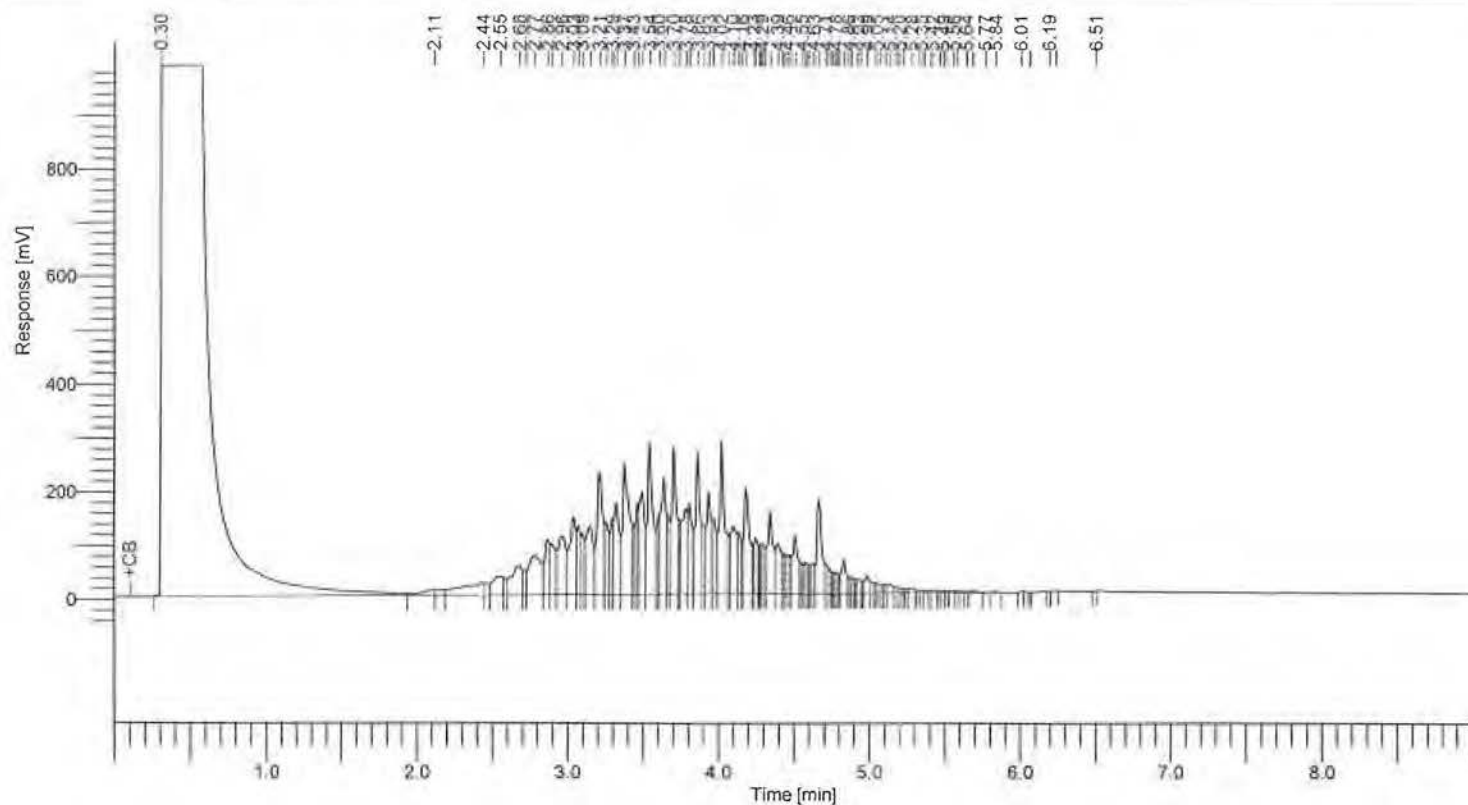

8015 Results

Component Name	Area (uV*sec)	Adjusted Amount
C10-C28	14931604	2158.5
	14931604	2158.5

Enviro Chem, Inc

1214 E. Lexington Avenue, Pomona, CA 91766

Tel (909)590-5905

Fax (909)590-5907

8015B QA/QC Report

Date Analyzed: 12/9/2020

Units: mg/Kg (ppm)

Matrix: **Soil/Solid/Sludge/Liquid**

Matrix Spike (MS)/Matrix Spike Duplicate (MSD)

Spiked Sample Lab I.D.: **201209-LCS 1/2**

Analyte	SR	spk conc	MS	%MS	MSD	%MSD	%RPD	ACP %MS	ACP RPD
C10~C28 Range	0	200	192	96%	192	96%	0%	75-125	0-20%

LCS STD RECOVERY:

Analyte	spk conc	LCS	% REC	ACP
C10~C28 Range	200	196	98%	75-125

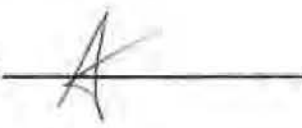
Analyzed and Reviewed By: 

Final Reviewer: 

LABORATORY REPORT

CUSTOMER: Earthsafe
15027 Lashburn Street, Whittier, CA 90604
Tel: (562) 903-9123 E-Mail: Earthsafe@AOL.com

PROJECT: Steven Sayce / Whitter, CA

DATE SAMPLED: 12/09/20

MATRIX: SOIL

REPORT TO: MR. CHRIS WERNICKE

DATE RECEIVED: 12/09/20

DATE ANALYZED: 12/09/20

DATE REPORTED: 12/09/20

SAMPLE I.D.: Oil Tank Berm

LAB I.D.: 201209-25

ANALYSIS: VOLATILE ORGANICS, EPA METHOD 5030B/8260B, PAGE 1 OF 2
UNIT: MG/KG = MILLIGRAM PER KILOGRAM = PPM

PARAMETER	SAMPLE RESULT	PQL X200*
ACETONE	ND	0.020
BENZENE	ND	0.005
BROMOBENZENE	ND	0.005
BROMOCHLOROMETHANE	ND	0.005
BROMODICHLOROMETHANE	ND	0.005
BROMOFORM	ND	0.005
BROMOMETHANE	ND	0.005
2-BUTANONE (MEK)	ND	0.020
N-BUTYLBENZENE	ND	0.005
SEC-BUTYLBENZENE	ND	0.005
TERT-BUTYLBENZENE	ND	0.005
CARBON DISULFIDE	ND	0.010
CARBON TETRACHLORIDE	ND	0.005
CHLORO BENZENE	ND	0.005
CHLOROETHANE	ND	0.005
CHLOROFORM	ND	0.005
CHLOROMETHANE	ND	0.005
2-CHLOROTOLUENE	ND	0.005
4-CHLOROTOLUENE	ND	0.005
DIBROMOCHLOROMETHANE	ND	0.005
1,2-DIBROMO-3-CHLOROPROPANE	ND	0.005
1,2-DIBROMOETHANE	ND	0.005
DIBROMOMETHANE	ND	0.005
1,2-DICHLOROBENZENE	ND	0.005
1,3-DICHLOROBENZENE	ND	0.005
1,4-DICHLOROBENZENE	ND	0.005
DICHLORODIFLUOROMETHANE	ND	0.005
1,1-DICHLOROETHANE	ND	0.005
1,2-DICHLOROETHANE	ND	0.005
1,1-DICHLOROETHENE	ND	0.005
CIS-1,2-DICHLOROETHENE	ND	0.005
TRANS-1,2-DICHLOROETHENE	ND	0.005
1,2-DICHLOROPROPANE	ND	0.005

----- TO BE CONTINUED ON PAGE #2 -----

DATA REVIEWED AND APPROVED BY: 

LABORATORY REPORT

CUSTOMER: Earthsafe

15027 Lashburn Street, Whittier, CA 90604

Tel: (562) 903-9123

E-Mail: Earthsafe@AOL.com

PROJECT: Steven Sayce / Whittier, CA

DATE SAMPLED: 12/09/20

MATRIX: SOIL

REPORT TO: MR. CHRIS WERNICKE

DATE RECEIVED: 12/09/20

DATE ANALYZED: 12/09/20

DATE REPORTED: 12/09/20

SAMPLE I.D.: Oil Tank Berm

LAB I.D.: 201209-25

ANALYSIS: VOLATILE ORGANICS, EPA METHOD 5030B/8260B, PAGE 2 OF 2

UNIT: MG/KG = MILLIGRAM PER KILOGRAM = PPM

PARAMETER	SAMPLE RESULT	PQL X200*
1,3-DICHLOROPROPANE	ND	0.005
2,2-DICHLOROPROPANE	ND	0.005
1,1-DICHLOROPROPENE	ND	0.005
CIS-1,3-DICHLOROPROPENE	ND	0.005
TRANS-1,3-DICHLOROPROPENE	ND	0.005
ETHYLBENZENE	ND	0.005
2-HEXANONE	ND	0.020
HEXACHLOROBUTADIENE	ND	0.005
ISOPROPYLBENZENE	ND	0.005
4-ISOPROPYLTOLUENE	ND	0.005
4-METHYL-2-PENTANONE (MIBK)	ND	0.020
METHYL tert-BUTYL ETHER (MTBE)	ND	0.005
METHYLENE CHLORIDE	ND	0.010
NAPHTHALENE	ND	0.005
N-PROPYLBENZENE	ND	0.005
STYRENE	ND	0.005
1,1,1,2-TETRACHLOROETHANE	ND	0.005
1,1,2,2-TETRACHLOROETHANE	ND	0.005
TETRACHLOROETHENE (PCE)	ND	0.005
TOLUENE	ND	0.005
1,2,3-TRICHLOROBENZENE	ND	0.005
1,2,4-TRICHLOROBENZENE	ND	0.005
1,1,1-TRICHLOROETHANE	ND	0.005
1,1,2-TRICHLOROETHANE	ND	0.005
TRICHLOROETHENE (TCE)	ND	0.005
TRICHLOROFLUOROMETHANE	ND	0.005
1,2,3-TRICHLOROPROPANE	ND	0.005
1,2,4-TRIMETHYLBENZENE	ND	0.005
1,3,5-TRIMETHYLBENZENE	ND	0.005
VINYL CHLORIDE	ND	0.005
M/P-XYLENE	ND	0.010
O-XYLENE	ND	0.005

COMMENTS PQL = PRACTICAL QUANTITATION LIMIT

ND = NON-DETECTED OR BELOW THE PQL

* = PQL RAISED DUE TO MATRIX INTERFERENCE

DATA REVIEWED AND APPROVED BY:

CAL-DHS CERTIFICATE # 1555

File :D:\MassHunter\Data\D2012\D201209\201209008.D
Operator :
Acquired : 09 Dec 2020 13:40 using AcqMethod 8260D_01.M
Instrument : GC-MS D
Sample Name: 201209-25 200X RS RE
Misc Info :
Vial Number: 8

(MATRIX INTERFERENCE
@ 200X DILUTION)

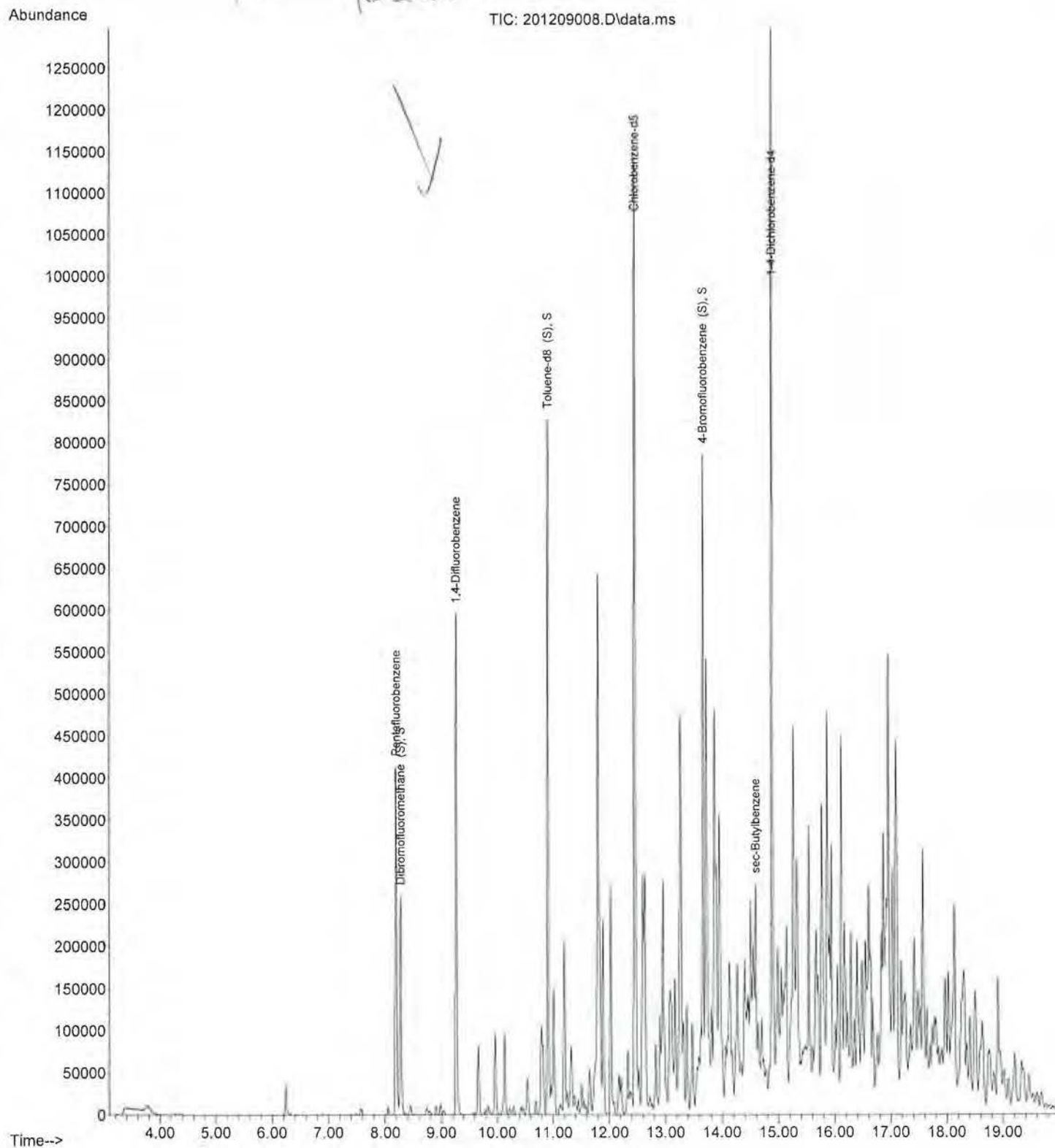

METHOD BLANK REPORT

CUSTOMER: Earthsafe
15027 Lashburn Street, Whittier, CA 90604
Tel: (562) 903-9123 E-Mail: Earthsafe@AOL.com

PROJECT: Steven Sayce / Whitter, CA
DATE SAMPLED: 12/09/20
MATRIX: SOIL
REPORT TO: MR. CHRIS WERNICKE

DATE RECEIVED: 12/09/20
DATE ANALYZED: 12/09/20
DATE REPORTED: 12/09/20

METHOD BLANK FOR LAB I.D.: 201209-25

ANALYSIS: VOLATILE ORGANICS, EPA METHOD 5030B/8260B, PAGE 1 OF 2
UNIT: MG/KG = MILLIGRAM PER KILOGRAM = PPM

PARAMETER	SAMPLE RESULT	PQL X1
ACETONE	ND	0.020
BENZENE	ND	0.005
BROMOBENZENE	ND	0.005
BROMOCHLOROMETHANE	ND	0.005
BROMODICHLOROMETHANE	ND	0.005
BROMOFORM	ND	0.005
BROMOMETHANE	ND	0.005
2-BUTANONE (MEK)	ND	0.020
N-BUTYLBENZENE	ND	0.005
SEC-BUTYLBENZENE	ND	0.005
TERT-BUTYLBENZENE	ND	0.005
CARBON DISULFIDE	ND	0.010
CARBON TETRACHLORIDE	ND	0.005
CHLOROBENZENE	ND	0.005
CHLOROETHANE	ND	0.005
CHLOROFORM	ND	0.005
CHLOROMETHANE	ND	0.005
2-CHLOROTOLUENE	ND	0.005
4-CHLOROTOLUENE	ND	0.005
DIBROMOCHLOROMETHANE	ND	0.005
1,2-DIBROMO-3-CHLOROPROPANE	ND	0.005
1,2-DIBROMOETHANE	ND	0.005
DIBROMOMETHANE	ND	0.005
1,2-DICHLOROBENZENE	ND	0.005
1,3-DICHLOROBENZENE	ND	0.005
1,4-DICHLOROBENZENE	ND	0.005
DICHLORODIFLUOROMETHANE	ND	0.005
1,1-DICHLOROETHANE	ND	0.005
1,2-DICHLOROETHANE	ND	0.005
1,1-DICHLOROETHENE	ND	0.005
CIS-1,2-DICHLOROETHENE	ND	0.005
TRANS-1,2-DICHLOROETHENE	ND	0.005
1,2-DICHLOROPROPANE	ND	0.005

----- TO BE CONTINUED ON PAGE #2 -----

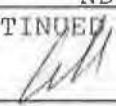
DATA REVIEWED AND APPROVED BY: 

Enviro - Chem, Inc.

1214 E. Lexington Avenue, Pomona, CA 91766 Tel (909) 590-5905 Fax (909) 590-5907

METHOD BLANK REPORT

CUSTOMER: **Earthsafe**
15027 Lashburn Street, Whittier, CA 90604
Tel: (562) 903-9123 E-Mail: Earthsafe@AOL.com

PROJECT: **Steven Sayce / Whitter, CA**

DATE SAMPLED: 12/09/20

DATE RECEIVED: 12/09/20

MATRIX: SOIL

DATE ANALYZED: 12/09/20

REPORT TO: MR. CHRIS WERNICKE

DATE REPORTED: 12/09/20

METHOD BLANK FOR LAB I.D.: 201209-25

ANALYSIS: VOLATILE ORGANICS, EPA METHOD 5030B/8260B, PAGE 2 OF 2

UNIT: MG/KG = MILLIGRAM PER KILOGRAM = PPM

PARAMETER	SAMPLE RESULT	PQL X1
1,3-DICHLOROPROPANE	ND	0.005
2,2-DICHLOROPROPANE	ND	0.005
1,1-DICHLOROPROPENE	ND	0.005
CIS-1,3-DICHLOROPROPENE	ND	0.005
TRANS-1,3-DICHLOROPROPENE	ND	0.005
ETHYLBENZENE	ND	0.005
2-HEXANONE	ND	0.020
HEXACHLOROBUTADIENE	ND	0.005
ISOPROPYLBENZENE	ND	0.005
4-ISOPROPYLTOLUENE	ND	0.005
4-METHYL-2-PENTANONE (MIBK)	ND	0.020
METHYL tert-BUTYL ETHER (MTBE)	ND	0.005
METHYLENE CHLORIDE	ND	0.010
NAPHTHALENE	ND	0.005
N-PROPYLBENZENE	ND	0.005
STYRENE	ND	0.005
1,1,1,2-TETRACHLOROETHANE	ND	0.005
1,1,2,2-TETRACHLOROETHANE	ND	0.005
TETRACHLOROETHENE (PCE)	ND	0.005
TOLUENE	ND	0.005
1,2,3-TRICHLOROBENZENE	ND	0.005
1,2,4-TRICHLOROBENZENE	ND	0.005
1,1,1-TRICHLOROETHANE	ND	0.005
1,1,2-TRICHLOROETHANE	ND	0.005
TRICHLOROETHENE (TCE)	ND	0.005
TRICHLOROFLUOROMETHANE	ND	0.005
1,2,3-TRICHLOROPROPANE	ND	0.005
1,2,4-TRIMETHYLBENZENE	ND	0.005
1,3,5-TRIMETHYLBENZENE	ND	0.005
VINYL CHLORIDE	ND	0.005
M/P-XYLENE	ND	0.010
O-XYLENE	ND	0.005

COMMENTS PQL = PRACTICAL QUANTITATION LIMIT

ND = NON-DETECTED OR BELOW THE PQL

DATA REVIEWED AND APPROVED BY:

CAL-DHS CERTIFICATE # 1555

Enviro - Chem, Inc.

1214 E. Lexington Avenue, Pomona, CA 91766 Tel (909) 590-5905 Fax (909) 590-5907

Date: December 11, 2020

Mr. Chris Wernicke
Earthsafe
15027 Lashburn Street
Whittier, CA 90604
Tel (562) 903-9123 E-Mail: Earthsafe@AOL.com

Project: **Steven Sayce / Whittier, CA**
Lab I.D.: **201210-15, -16**

Dear Mr. Wernicke:

The **analytical results** for the soil samples, received by our laboratory on December 10, 2020, are attached. The samples were received intact and accompanying chain of custody record.

Enviro-Chem appreciates the opportunity to provide you and your company this and other services. Please do not hesitate to call us if you have any questions.

Sincerely,



Curtis Desilets
Vice President/Program Manager



Andy Wang
Laboratory Manager

Enviro - Chem, Inc.

1214 E. Lexington Avenue, Pomona, CA 91766 Tel (909) 590-5905 Fax (909) 590-5907

LABORATORY REPORT

CUSTOMER: **Earthsafe**

15027 Lashburn Street, Whittier, CA 90604

Tel (562) 903-9123 Fax (562) 903-9123

PROJECT: **Steven Sauce / Whitter, CA**

DATE SAMPLED: 12/10/20

MATRIX: SOIL

REPORT TO: MR. CHRIS WERNICKE

DATE RECEIVED: 12/10/20

DATE EXTRACTED: 12/10/20

DATE ANALYZED: 12/10/20

DATE REPORTED: 12/11/20

TOTAL PETROLEUM HYDROCARBONS (TPH) - CARBON CHAIN ANALYSIS

METHOD: EPA 8015B

UNIT: mg/Kg = MILLIGRAM PER KILOGRAM = PPM

SAMPLE I.D.	LAB I.D.	C4-C10	C10-C28	C28-C35	DF
<u>Oil Tank East</u>	<u>201210-15</u>	<u>419 *</u>	<u>4100 *</u>	<u>5000</u>	<u>20</u>
<u>Oil Tank West</u>	<u>201210-16</u>	<u>165 *</u>	<u>1410 *</u>	<u>1800</u>	<u>10</u>
<u>METHOD BLANK</u>		<u>ND</u>	<u>ND</u>	<u>ND</u>	<u>1</u>
	PQL	10	10	50	

COMMENTS

C4-C10 = GASOLINE RANGE

C10-C28 = DIESEL RANGE

C28-C35 = MOTOR OIL RANGE

DF = DILUTION FACTOR

PQL = PRACTICAL QUANTITATION LIMIT

ACTUAL DETECTION LIMIT = DF X PQL

ND = NON-DETECTED OR BELOW THE ACTUAL DETECTION LIMIT

* = PEAKS IN RANGE BUT CHROMATOGRAM DOES NOT MATCH THAT OF STANDARD

Data Reviewed and Approved by: 

CAL-DHS ELAP CERTIFICATE No.: 1555

Software Version : 6.3.2.0646
 Sample Name : 201210-15 20/40 RE
 Instrument Name : GC-1
 Rack/Vial : 0/7
 Sample Amount : 1.000000
 Cycle : 9

(OIL TANK EAST)

Date : 12/10/2020 4:58:03 PM
 Data Acquisition Time : 12/10/2020 4:32:43 PM
 Channel : A
 Operator : Administrator
 Dilution Factor : 1.000000

Result File : E:\GC DATA\GC-1\2020\12\201210\A010.rst
 Sequence File : E:\GC DATA\GC-1\2020\12\201210\201210.seq

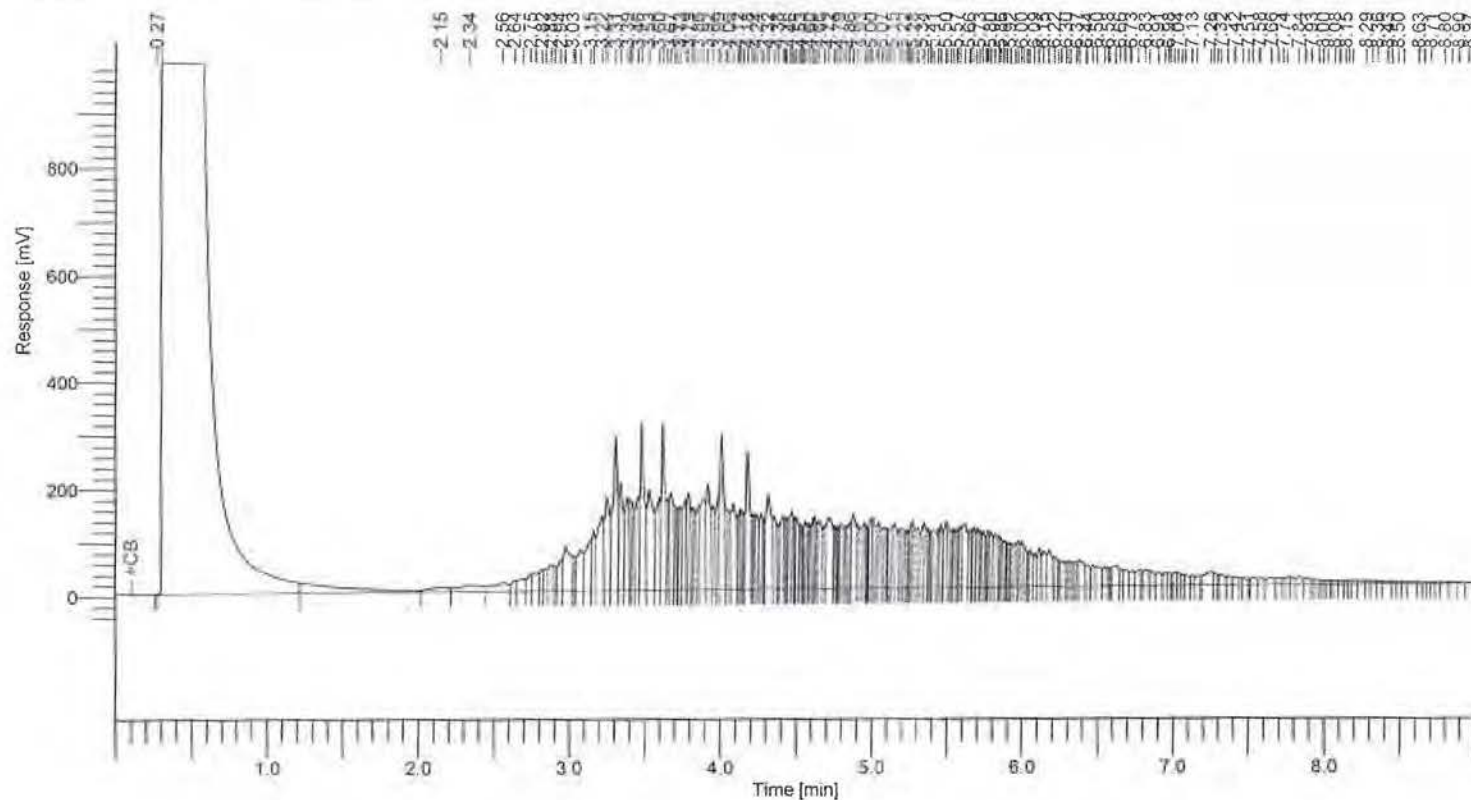

8015 Results

Component Name	Area [uV*sec]	Adjusted Amount
C4-C10	637392	209.6
C10-C28	22309643	2055.8
C28-C35	4990884	2498.6
	27937918	4764.0

Software Version : 6.3.2.0646
 Sample Name : 201210-16 20/20 RE
 Instrument Name : GC-1
 Rack/Vial : 0/8
 Sample Amount : 1.000000
 Cycle : 10

(OIL TANK WEST)

Date : 12/10/2020 4:58:06 PM
 Data Acquisition Time : 12/10/2020 4:44:55 PM
 Channel : A
 Operator : Administrator
 Dilution Factor : 1.000000

Result File : E:\GC DATA\GC-1\2020\12\10\201210A011.rst
 Sequence File : E:\GC DATA\GC-1\2020\12\10\201210\201210.seq

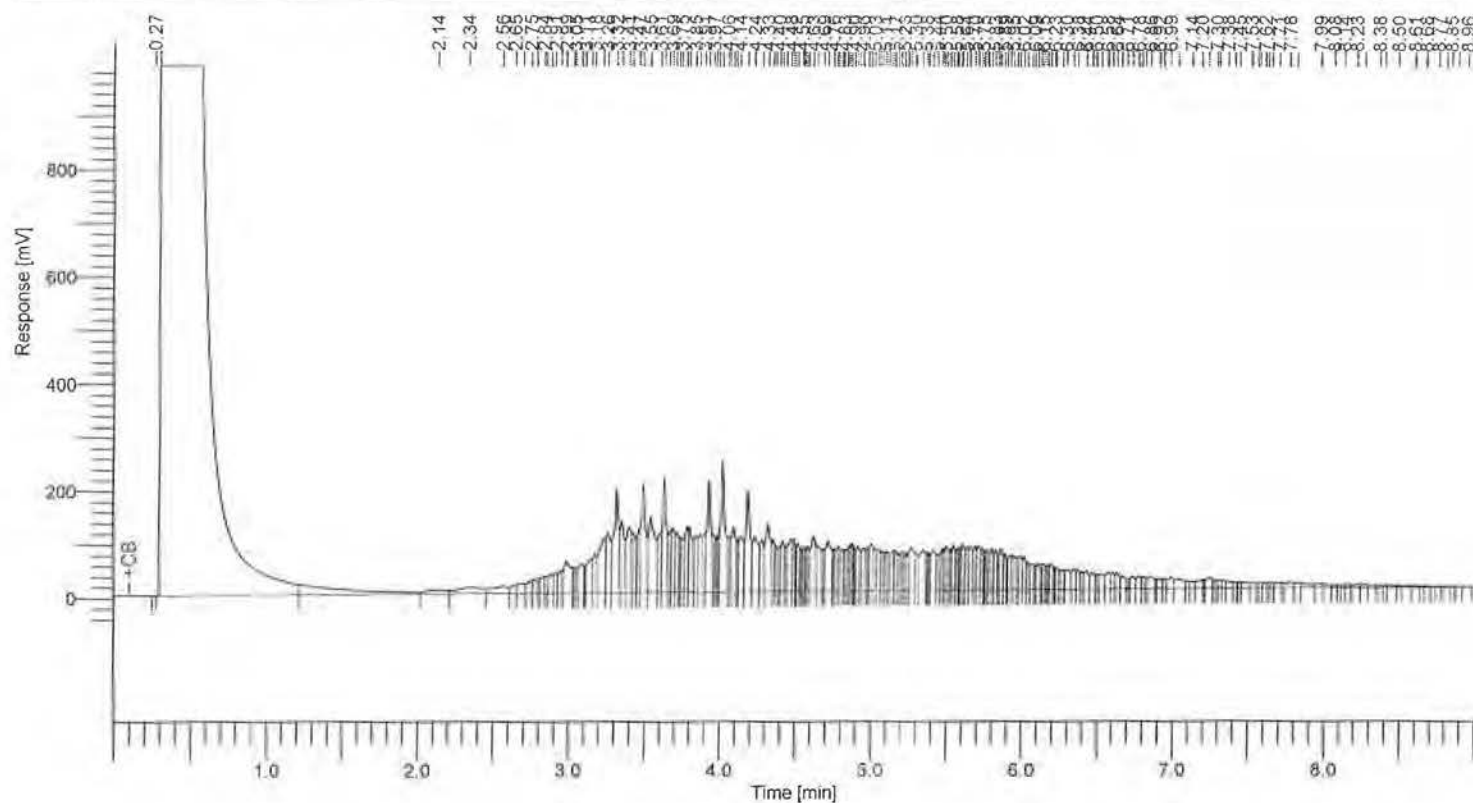

8015 Results

Component Name	Area [uV*sec]	Adjusted Amount
C4-C10	479302	164.5
C10-C28	15392332	1411.4
C28-C35	3630202	1798.8
	19501836	3374.7

Software Version : 6.3.2.0646
 Sample Name : DIESEL CCV 2000PPM (GC-3900)
 Instrument Name : GC-1
 Rack/Vial : 0/3
 Sample Amount : 1.000000
 Cycle : 4

Date : 12/10/2020 4:57:56 PM
 Data Acquisition Time : 12/10/2020 3:32:03 PM
 Channel : A
 Operator : Administrator
 Dilution Factor : 1.000000

*DIESEL
STANDARD*

Result File : E:\GC DATA\GC-1\2020\12\10\1210A004.rst
 Sequence File : E:\GC DATA\GC-1\2020\12\10\1210A004.seq

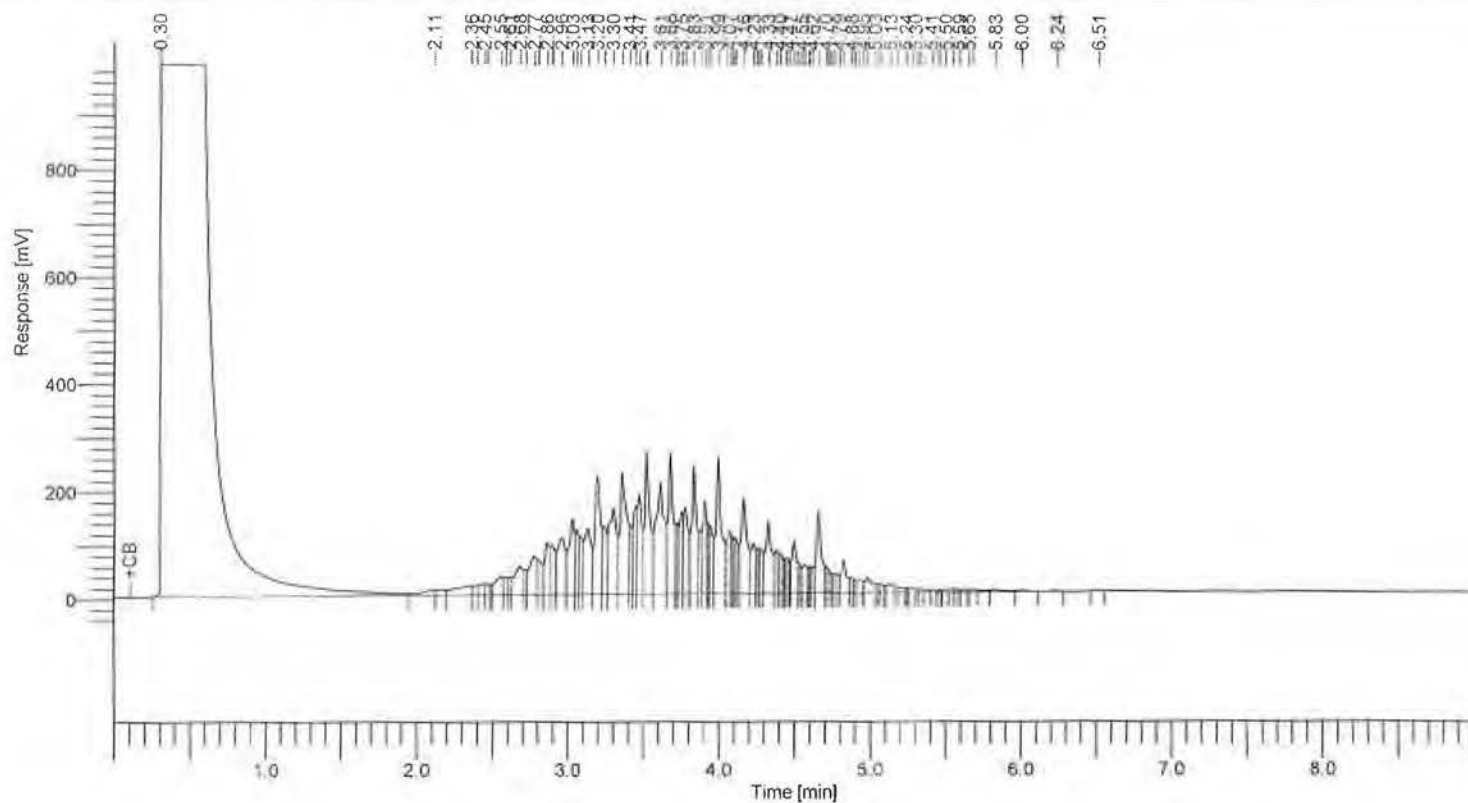

8015 Results

Component Name	Area [uV*sec]	Adjusted Amount
C10-C28	14152869	2051.2
	14152869	2051.2

LABORATORY REPORT

CUSTOMER: Earthsafe

15027 Lashburn Street, Whittier, CA 90604

Tel (562) 903-9123 Fax (562) 903-9123

PROJECT: Steven Sayce / Whitter, CA

DATE SAMPLED: 12/10/20

DATE RECEIVED: 12/10/20

MATRIX: SOIL

DATE ANALYZED: 12/10/20

REPORT TO: MR. CHRIS WERNICKE

DATE REPORTED: 12/11/20

SAMPLE I.D.: Oil Tank East

LAB I.D.: 201210-15

ANALYSIS: VOLATILE ORGANICS, EPA METHOD 5030B/8260B, PAGE 1 OF 2

UNIT: MG/KG = MILLIGRAM PER KILOGRAM = PPM

PARAMETER	SAMPLE RESULT	PQL X200*
ACETONE	ND	0.020
BENZENE	ND	0.005
BROMOBENZENE	ND	0.005
BROMOCHLOROMETHANE	ND	0.005
BROMODICHLOROMETHANE	ND	0.005
BROMOFORM	ND	0.005
BROMOMETHANE	ND	0.005
2-BUTANONE (MEK)	ND	0.020
N-BUTYLBENZENE	ND	0.005
SEC-BUTYLBENZENE	ND	0.005
TERT-BUTYLBENZENE	ND	0.005
CARBON DISULFIDE	ND	0.010
CARBON TETRACHLORIDE	ND	0.005
CHLOROBENZENE	ND	0.005
CHLOROETHANE	ND	0.005
CHLOROFORM	ND	0.005
CHLOROMETHANE	ND	0.005
2-CHLOROTOLUENE	ND	0.005
4-CHLOROTOLUENE	ND	0.005
DIBROMOCHLOROMETHANE	ND	0.005
1,2-DIBROMO-3-CHLOROPROPANE	ND	0.005
1,2-DIBROMOETHANE	ND	0.005
DIBROMOMETHANE	ND	0.005
1,2-DICHLOROBENZENE	ND	0.005
1,3-DICHLOROBENZENE	ND	0.005
1,4-DICHLOROBENZENE	ND	0.005
DICHLORODIFLUOROMETHANE	ND	0.005
1,1-DICHLOROETHANE	ND	0.005
1,2-DICHLOROETHANE	ND	0.005
1,1-DICHLOROETHENE	ND	0.005
CIS-1,2-DICHLOROETHENE	ND	0.005
TRANS-1,2-DICHLOROETHENE	ND	0.005
1,2-DICHLOROPROPANE	ND	0.005

----- TO BE CONTINUED ON PAGE #2 -----

DATA REVIEWED AND APPROVED BY: 

LABORATORY REPORT

CUSTOMER: **Earthsafe**
15027 Lashburn Street, Whittier, CA 90604
Tel (562) 903-9123 Fax (562) 903-9123

PROJECT: **Steven Sayce / Whitter, CA**

DATE SAMPLED: 12/10/20

DATE RECEIVED: 12/10/20

MATRIX: SOIL

DATE ANALYZED: 12/10/20

REPORT TO: MR. CHRIS WERNICKE

DATE REPORTED: 12/11/20

SAMPLE I.D.: **Oil Tank East**

LAB I.D.: **201210-15**

ANALYSIS: VOLATILE ORGANICS, EPA METHOD 5030B/8260B, PAGE 2 OF 2
UNIT: MG/KG = MILLIGRAM PER KILOGRAM = PPM

PARAMETER	SAMPLE RESULT	PQL X200*
1,3-DICHLOROPROPANE	ND	0.005
2,2-DICHLOROPROPANE	ND	0.005
1,1-DICHLOROPROPENE	ND	0.005
CIS-1,3-DICHLOROPROPENE	ND	0.005
TRANS-1,3-DICHLOROPROPENE	ND	0.005
ETHYLBENZENE	ND	0.005
2-HEXANONE	ND	0.020
HEXACHLOROBUTADIENE	ND	0.005
ISOPROPYLBENZENE	ND	0.005
4-ISOPROPYLTOLUENE	ND	0.005
4-METHYL-2-PENTANONE (MIBK)	ND	0.020
METHYL tert-BUTYL ETHER (MTBE)	ND	0.005
METHYLENE CHLORIDE	ND	0.010
NAPHTHALENE	ND	0.005
N-PROPYLBENZENE	ND	0.005
STYRENE	ND	0.005
1,1,1,2-TETRACHLOROETHANE	ND	0.005
1,1,2,2-TETRACHLOROETHANE	ND	0.005
TETRACHLOROETHENE (PCE)	ND	0.005
TOLUENE	ND	0.005
1,2,3-TRICHLOROBENZENE	ND	0.005
1,2,4-TRICHLOROBENZENE	ND	0.005
1,1,1-TRICHLOROETHANE	ND	0.005
1,1,2-TRICHLOROETHANE	ND	0.005
TRICHLOROETHENE (TCE)	ND	0.005
TRICHLOROFLUOROMETHANE	ND	0.005
1,2,3-TRICHLOROPROPANE	ND	0.005
1,2,4-TRIMETHYLBENZENE	ND	0.005
1,3,5-TRIMETHYLBENZENE	ND	0.005
VINYL CHLORIDE	ND	0.005
M/P-XYLENE	ND	0.010
O-XYLENE	ND	0.005

COMMENTS PQL = PRACTICAL QUANTITATION LIMIT

ND = NON-DETECTED OR BELOW THE PQL

* = PQL RAISED DUE TO MATRIX INTERFERENCE

DATA REVIEWED AND APPROVED BY:

CAL-DHS CERTIFICATE # 1555

File :D:\MassHunter\Data\D2012\D201210\201210012.D
Operator :
Acquired : 10 Dec 2020 15:43 using AcqMethod 8260D_01.M
Instrument : GC-MS-D
Sample Name: 201210-15 200X R24
Misc Info :
Vial Number: 1

(OIL TANK FAST -
Vials MATRIX INTERFERENCE
@ Dilution: 200X)

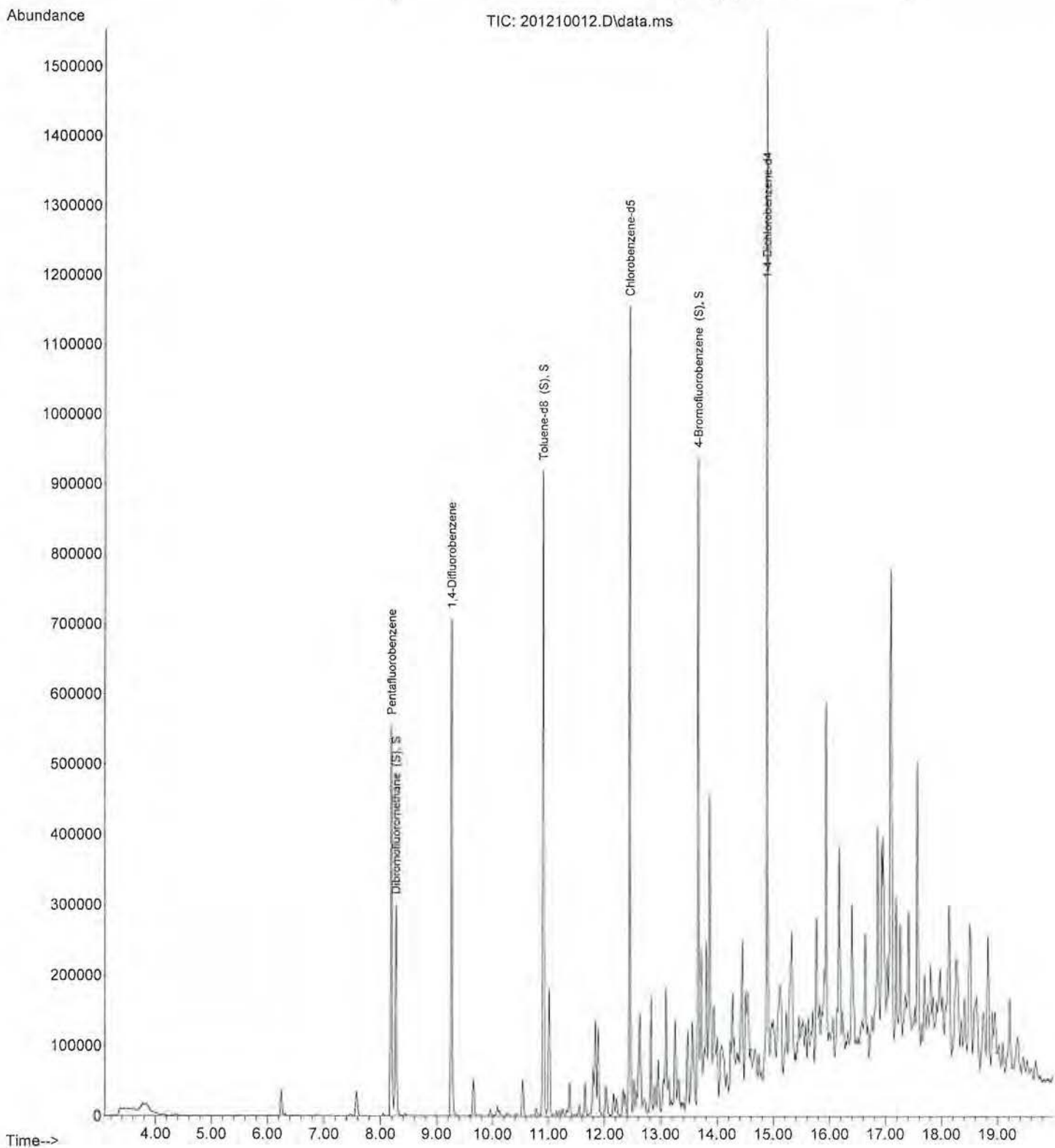

LABORATORY REPORT

CUSTOMER: Earthsafe

15027 Lashburn Street, Whittier, CA 90604

Tel (562) 903-9123 Fax (562) 903-9123

PROJECT: Steven Sayce / Whitter, CA

DATE SAMPLED: 12/10/20

DATE RECEIVED: 12/10/20

MATRIX: SOIL

DATE ANALYZED: 12/10/20

REPORT TO: MR. CHRIS WERNICKE

DATE REPORTED: 12/11/20

SAMPLE I.D.: Oil Tank West

LAB I.D.: 201210-16

ANALYSIS: VOLATILE ORGANICS, EPA METHOD 5030B/8260B, PAGE 1 OF 2

UNIT: MG/KG = MILLIGRAM PER KILOGRAM = PPM

PARAMETER	SAMPLE RESULT	PQL X100*
ACETONE	ND	0.020
BENZENE	ND	0.005
BROMOBENZENE	ND	0.005
BROMOCHLOROMETHANE	ND	0.005
BROMODICHLOROMETHANE	ND	0.005
BROMOFORM	ND	0.005
BROMOMETHANE	ND	0.005
2-BUTANONE (MEK)	ND	0.020
N-BUTYLBENZENE	ND	0.005
SEC-BUTYLBENZENE	ND	0.005
TERT-BUTYLBENZENE	ND	0.005
CARBON DISULFIDE	ND	0.010
CARBON TETRACHLORIDE	ND	0.005
CHLOROBENZENE	ND	0.005
CHLOROETHANE	ND	0.005
CHLOROFORM	ND	0.005
CHLOROMETHANE	ND	0.005
2-CHLOROTOLUENE	ND	0.005
4-CHLOROTOLUENE	ND	0.005
DIBROMOCHLOROMETHANE	ND	0.005
1,2-DIBROMO-3-CHLOROPROPANE	ND	0.005
1,2-DIBROMOETHANE	ND	0.005
DIBROMOMETHANE	ND	0.005
1,2-DICHLOROBENZENE	ND	0.005
1,3-DICHLOROBENZENE	ND	0.005
1,4-DICHLOROBENZENE	ND	0.005
DICHLORODIFLUOROMETHANE	ND	0.005
1,1-DICHLOROETHANE	ND	0.005
1,2-DICHLOROETHANE	ND	0.005
1,1-DICHLOROETHENE	ND	0.005
CIS-1,2-DICHLOROETHENE	ND	0.005
TRANS-1,2-DICHLOROETHENE	ND	0.005
1,2-DICHLOROPROPANE	ND	0.005

----- TO BE CONTINUED ON PAGE #2 -----

DATA REVIEWED AND APPROVED BY: 

LABORATORY REPORT

CUSTOMER: Earthsafe

15027 Lashburn Street, Whittier, CA 90604

Tel (562) 903-9123 Fax (562) 903-9123

PROJECT: Steven Sayce / Whitter, CA

DATE SAMPLED: 12/10/20

DATE RECEIVED: 12/10/20

MATRIX: SOIL

DATE ANALYZED: 12/10/20

REPORT TO: MR. CHRIS WERNICKE

DATE REPORTED: 12/11/20

SAMPLE I.D.: Oil Tank West

LAB I.D.: 201210-16

ANALYSIS: VOLATILE ORGANICS, EPA METHOD 5030B/8260B, PAGE 2 OF 2

UNIT: MG/KG = MILLIGRAM PER KILOGRAM = PPM

PARAMETER	SAMPLE RESULT	PQL X100*
1,3-DICHLOROPROPANE	ND	0.005
2,2-DICHLOROPROPANE	ND	0.005
1,1-DICHLOROPROPENE	ND	0.005
CIS-1,3-DICHLOROPROPENE	ND	0.005
TRANS-1,3-DICHLOROPROPENE	ND	0.005
ETHYLBENZENE	ND	0.005
2-HEXANONE	ND	0.020
HEXACHLOROBUTADIENE	ND	0.005
ISOPROPYLBENZENE	ND	0.005
4-ISOPROPYLTOLUENE	ND	0.005
4-METHYL-2-PENTANONE (MIBK)	ND	0.020
METHYL tert-BUTYL ETHER (MTBE)	ND	0.005
METHYLENE CHLORIDE	ND	0.010
NAPHTHALENE	ND	0.005
N-PROPYLBENZENE	ND	0.005
STYRENE	ND	0.005
1,1,1,2-TETRACHLOROETHANE	ND	0.005
1,1,2,2-TETRACHLOROETHANE	ND	0.005
TETRACHLOROETHENE (PCE)	ND	0.005
TOLUENE	ND	0.005
1,2,3-TRICHLOROBENZENE	ND	0.005
1,2,4-TRICHLOROBENZENE	ND	0.005
1,1,1-TRICHLOROETHANE	ND	0.005
1,1,2-TRICHLOROETHANE	ND	0.005
TRICHLOROETHENE (TCE)	ND	0.005
TRICHLOROFLUOROMETHANE	ND	0.005
1,2,3-TRICHLOROPROPANE	ND	0.005
1,2,4-TRIMETHYLBENZENE	ND	0.005
1,3,5-TRIMETHYLBENZENE	ND	0.005
VINYL CHLORIDE	ND	0.005
M/P-XYLENE	ND	0.010
O-XYLENE	ND	0.005

COMMENTS PQL = PRACTICAL QUANTITATION LIMIT

ND = NON-DETECTED OR BELOW THE PQL

* = PQL RAISED DUE TO MATRIX INTERFERENCE

DATA REVIEWED AND APPROVED BY:

CAL-DHS CERTIFICATE # 1555

File :D:\MassHunter\Data\D2012\D201210\201210013.D
Operator :
Acquired : 10 Dec 2020 16:09 using AcqMethod 8260D_01.M
Instrument : GC-MS D
Sample Name : 201210-16 100X R24
Misc Info :
Vial Number: 2

OIL TANK WAST- MATRIX
INFAFARQ @ DILUTAN=1500

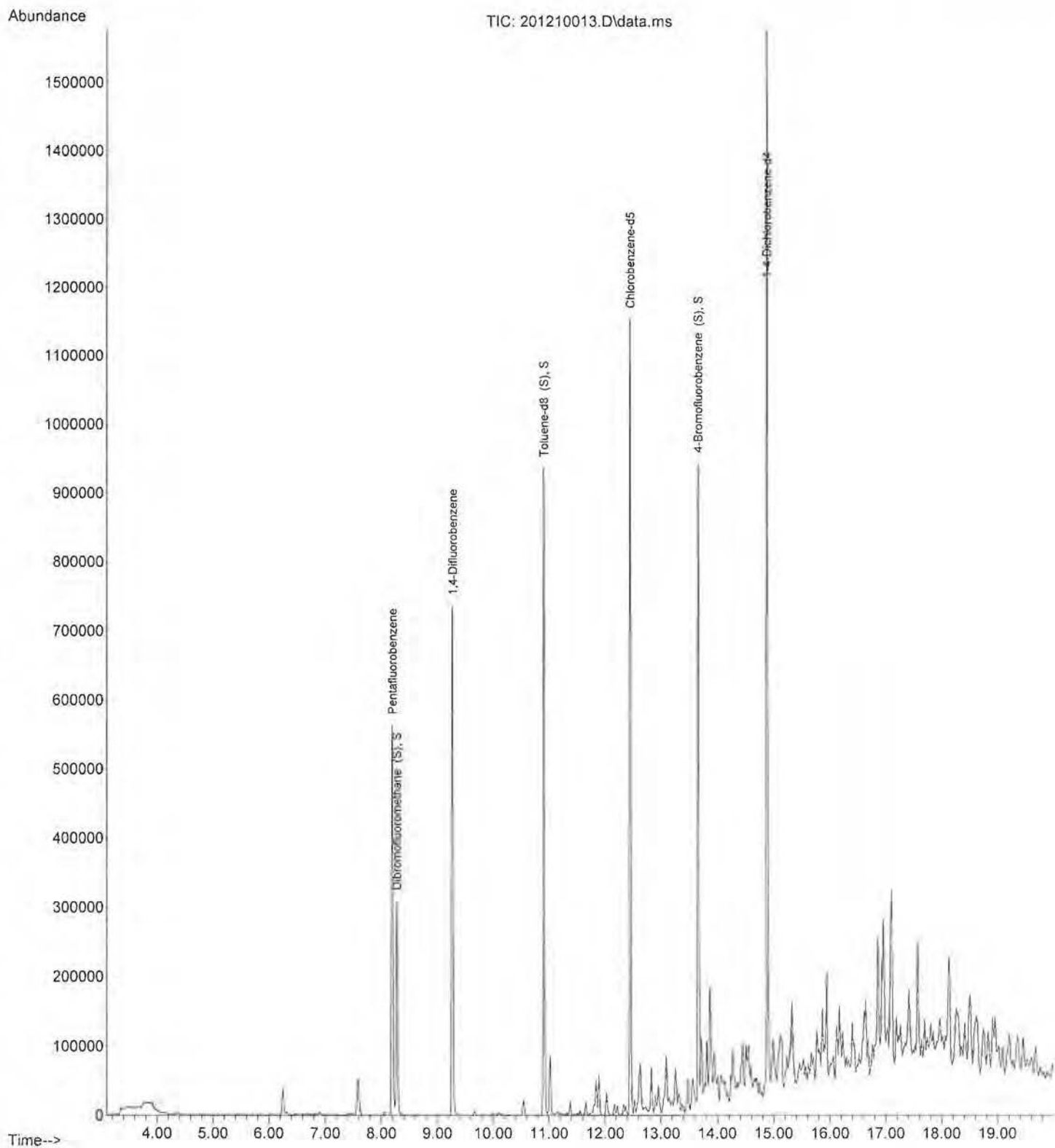

METHOD BLANK REPORT

CUSTOMER: Earthsafe
15027 Lashburn Street, Whittier, CA 90604
Tel (562) 903-9123 Fax (562) 903-9123

PROJECT: Steven Sayce / Whitter, CA

DATE SAMPLED: 12/10/20

DATE RECEIVED: 12/10/20

MATRIX: SOIL

DATE ANALYZED: 12/10/20

REPORT TO: MR. CHRIS WERNICKE

DATE REPORTED: 12/11/20

METHOD BLANK FOR LAB I.D.: 201210-15, -16

ANALYSIS: VOLATILE ORGANICS, EPA METHOD 5030B/8260B, PAGE 1 OF 2
UNIT: MG/KG = MILLIGRAM PER KILOGRAM = PPM

PARAMETER	SAMPLE RESULT	PQL X1
ACETONE	ND	0.020
BENZENE	ND	0.005
BROMOBENZENE	ND	0.005
BROMOCHLOROMETHANE	ND	0.005
BROMODICHLOROMETHANE	ND	0.005
BROMOFORM	ND	0.005
BROMOMETHANE	ND	0.005
2-BUTANONE (MEK)	ND	0.020
N-BUTYLBENZENE	ND	0.005
SEC-BUTYLBENZENE	ND	0.005
TERT-BUTYLBENZENE	ND	0.005
CARBON DISULFIDE	ND	0.010
CARBON TETRACHLORIDE	ND	0.005
CHLOROBENZENE	ND	0.005
CHLOROETHANE	ND	0.005
CHLOROFORM	ND	0.005
CHLOROMETHANE	ND	0.005
2-CHLOROTOLUENE	ND	0.005
4-CHLOROTOLUENE	ND	0.005
DIBROMOCHLOROMETHANE	ND	0.005
1,2-DIBROMO-3-CHLOROPROPANE	ND	0.005
1,2-DIBROMOETHANE	ND	0.005
DIBROMOMETHANE	ND	0.005
1,2-DICHLOROBENZENE	ND	0.005
1,3-DICHLOROBENZENE	ND	0.005
1,4-DICHLOROBENZENE	ND	0.005
DICHLORODIFLUOROMETHANE	ND	0.005
1,1-DICHLOROETHANE	ND	0.005
1,2-DICHLOROETHANE	ND	0.005
1,1-DICHLOROETHENE	ND	0.005
CIS-1,2-DICHLOROETHENE	ND	0.005
TRANS-1,2-DICHLOROETHENE	ND	0.005
1,2-DICHLOROPROPANE	ND	0.005

----- TO BE CONTINUED ON PAGE #2 -----

DATA REVIEWED AND APPROVED BY: 

METHOD BLANK REPORT

CUSTOMER: **Earthsafe**
15027 Lashburn Street, Whittier, CA 90604
Tel (562) 903-9123 Fax (562) 903-9123

PROJECT: **Steven Sayce / Whitter, CA**

DATE SAMPLED: 12/10/20

DATE RECEIVED: 12/10/20

MATRIX: SOIL

DATE ANALYZED: 12/10/20

REPORT TO: MR. CHRIS WERNICKE

DATE REPORTED: 12/11/20

METHOD BLANK FOR LAB I.D.: 201210-15, -16

ANALYSIS: VOLATILE ORGANICS, EPA METHOD 5030B/8260B, PAGE 2 OF 2
UNIT: MG/KG = MILLIGRAM PER KILOGRAM = PPM

PARAMETER	SAMPLE RESULT	PQL X1
1,3-DICHLOROPROPANE	ND	0.005
2,2-DICHLOROPROPANE	ND	0.005
1,1-DICHLOROPROPENE	ND	0.005
CIS-1,3-DICHLOROPROPENE	ND	0.005
TRANS-1,3-DICHLOROPROPENE	ND	0.005
ETHYLBENZENE	ND	0.005
2-HEXANONE	ND	0.020
HEXACHLOROBUTADIENE	ND	0.005
ISOPROPYLBENZENE	ND	0.005
4-ISOPROPYLTOLUENE	ND	0.005
4-METHYL-2-PENTANONE (MIBK)	ND	0.020
METHYL tert-BUTYL ETHER (MTBE)	ND	0.005
METHYLENE CHLORIDE	ND	0.010
NAPHTHALENE	ND	0.005
N-PROPYLBENZENE	ND	0.005
STYRENE	ND	0.005
1,1,1,2-TETRACHLOROETHANE	ND	0.005
1,1,2,2-TETRACHLOROETHANE	ND	0.005
TETRACHLOROETHENE (PCE)	ND	0.005
TOLUENE	ND	0.005
1,2,3-TRICHLOROBENZENE	ND	0.005
1,2,4-TRICHLOROBENZENE	ND	0.005
1,1,1-TRICHLOROETHANE	ND	0.005
1,1,2-TRICHLOROETHANE	ND	0.005
TRICHLOROETHENE (TCE)	ND	0.005
TRICHLOROFLUOROMETHANE	ND	0.005
1,2,3-TRICHLOROPROPANE	ND	0.005
1,2,4-TRIMETHYLBENZENE	ND	0.005
1,3,5-TRIMETHYLBENZENE	ND	0.005
VINYL CHLORIDE	ND	0.005
M/P-XYLENE	ND	0.010
O-XYLENE	ND	0.005

COMMENTS PQL = PRACTICAL QUANTITATION LIMIT

ND = NON-DETECTED OR BELOW THE PQL

DATA REVIEWED AND APPROVED BY:

CAL-DHS CERTIFICATE # 1555

Enviro-Chem, Inc.

1214 E. Lexington Avenue, Pomona, CA 91766

Tel (909)590-5905

Fax (909)590-5907

8260B QA/QC Report

Date Analyzed: 12/10/2020

Machine: D

Matrix: Solid/Soil/Liquid

Unit: mg/Kg (PPM)

Matrix Spike (MS)/Matrix Spike Duplicate (MSD)

Spiked Sample Lab I.D.: 201210-LCS1/2

Analyte	S.R.	spk conc	MS	%RC	MSD	%RC	%RPD	ACP %RC	ACP RPD
Benzene	0	0.050	0.040	80%	0.040	80%	0%	75-125	0-20
Chlorobenzene	0	0.050	0.043	86%	0.039	78%	8%	75-125	0-20
1,1-Dichloroethene	0	0.050	0.041	82%	0.040	80%	2%	75-125	0-20
Toluene	0	0.050	0.039	78%	0.039	78%	0%	75-125	0-20
Trichloroethene (TCE)	0	0.050	0.040	80%	0.041	82%	2%	75-125	0-20

Lab Control Spike (LCS):

Analyte	spk conc	LCS	%RC	ACP %RC
Benzene	0.050	0.039	78%	75-125
Chlorobenzene	0.050	0.043	86%	75-125
Chloroform	0.050	0.042	84%	75-125
1,1-Dichloroethene	0.050	0.046	92%	75-125
Ethylbenzene	0.050	0.044	88%	75-125
o-Xylene	0.050	0.046	92%	75-125
m,p-Xylene	0.100	0.094	94%	75-125
Toluene	0.050	0.041	82%	75-125
1,1,1-Trichloroethane	0.050	0.041	82%	75-125
Trichloroethene (TCE)	0.050	0.039	78%	75-125

Surrogate Recovery	spk conc	ACP %RC	MB %RC	%RC	%RC	%RC	%RC	%RC	%RC
Sample I.D.			M-BLK	201210-15	201210-16				
Dibromofluoromethane	50.0	70-130	104%	98%	99%				
Toluene-d8	50.0	70-130	103%	102%	101%				
4-Bromofluorobenzene	50.0	70-130	95%	100%	101%				

Surrogate Recovery	spk conc	ACP %RC	%RC	%RC	%RC	%RC	%RC	%RC	%RC
Sample I.D.									
Dibromofluoromethane	50.0	70-130							
Toluene-d8	50.0	70-130							
4-Bromofluorobenzene	50.0	70-130							

Surrogate Recovery	spk conc	ACP %RC	%RC	%RC	%RC	%RC	%RC	%RC	%RC
Sample I.D.									
Dibromofluoromethane	50.0	70-130							
Toluene-d8	50.0	70-130							
4-Bromofluorobenzene	50.0	70-130							

* = Surrogate fail due to matrix interference; LCS, MS, MSD are in control therefore the analysis is in control.

S.R. = Sample Results

spk conc = Spike Concentration

MS = Matrix Spike

%RC = Percent Recovery

ACP %RC = Accepted Percent Recovery

MSD = Matrix Spike Duplicate

Analyzed/Reviewed By:

Final Reviewer:

CA-DHS ELAP CERTIFICATE #1555

Verd

Verbal of 11/11

Misc./PO#

CHAIN OF CUSTODY RECORD

Enviro - Chem, Inc.

1214 E. Lexington Avenue, Pomona, CA 91766 Tel (909) 590-5905 Fax (909) 590-5907

Date: December 15, 2020

Mr. Chris Wernicke
Earthsafe
15027 Lashburn Street
Whittier, CA 90604
Tel: (562) 903-9123 E-Mail: Earthsafe@AOL.com

Project: **Steve Sayce / Whittier, CA**
Lab I.D.: **201214-91**

Dear Mr. Wernicke:

The **analytical results** for the soil sample, received by our laboratory on December 14, 2020, are attached. The sample was received intact and accompanying chain of custody record.

Enviro-Chem appreciates the opportunity to provide you and your company this and other services. Please do not hesitate to call us if you have any questions.

Sincerely,



Curtis Desilets
Vice President/Program Manager

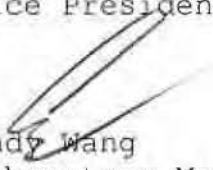

Andy Wang
Laboratory Manager

Enviro - Chem, Inc.

1214 E. Lexington Avenue, Pomona, CA 91766 Tel (909) 590-5905 Fax (909) 590-5907

LABORATORY REPORT

CUSTOMER: **Earthsafe**
15027 Lashburn Street, Whittier, CA 90604
Tel: (562) 903-9123 E-Mail: Earthsafe@AOL.com

PROJECT: **Steve Sayce / Whittier, CA**

DATE RECEIVED: 12/14/20
DATE SAMPLED: 12/14/20 DATE EXTRACTED: 12/14/20
MATRIX: SOIL DATE ANALYZED: 12/15/20
REPORT TO: MR. CHRIS WERNICKE DATE REPORTED: 12/15/20

TOTAL PETROLEUM HYDROCARBONS (TPH) - CARBON CHAIN ANALYSIS

METHOD: EPA 8015B

UNIT: mg/Kg = MILLIGRAM PER KILOGRAM = PPM

SAMPLE I.D.	LAB I.D.	C4-C10	C10-C28	C28-C35	DF
<u>Oil Tank North</u>	<u>201214-91</u>	<u>ND</u>	<u>240 *</u>	<u>621</u>	<u>5</u>
<u>METHOD BLANK</u>		<u>ND</u>	<u>ND</u>	<u>ND</u>	<u>1</u>
	PQL	10	10	50	

COMMENTS

C4-C10 = GASOLINE RANGE

C10-C28 = DIESEL RANGE

C28-C35 = MOTOR OIL RANGE

DF = DILUTION FACTOR

PQL = PRACTICAL QUANTITATION LIMIT

ACTUAL DETECTION LIMIT = DF X PQL

ND = NON-DETECTED OR BELOW THE ACTUAL DETECTION LIMIT

* = PEAKS IN DIESEL RANGE BUT CHROMATOGRAM DOES NOT MATCH THAT OF
DIESEL STANDARD

Data Reviewed and Approved by: 
CAL-DHS ELAP CERTIFICATE No.: 1555

Software Version : 6.3.2-0545
Sample Name : DIESEL CCV 2800PPM (GC-3900)
Instrument Name : GC-1
Rack/Vial : 0/3
Sample Amount : 1.000000
Cycle : 4

L7ESL
STANDARD

Date : 12/15/2020 12:37:58 PM
Data Acquisition Time : 12/14/2020 8:50:34 AM
Channel : A
Operator : Administrator
Dilution Factor : 1.000000

Result File : E:\GC DATA\GC-1\2020\12\1201214\A004.rst

Sequence File : E:\GC DATA\GC-1\2020\12\1201214\1201214.seq

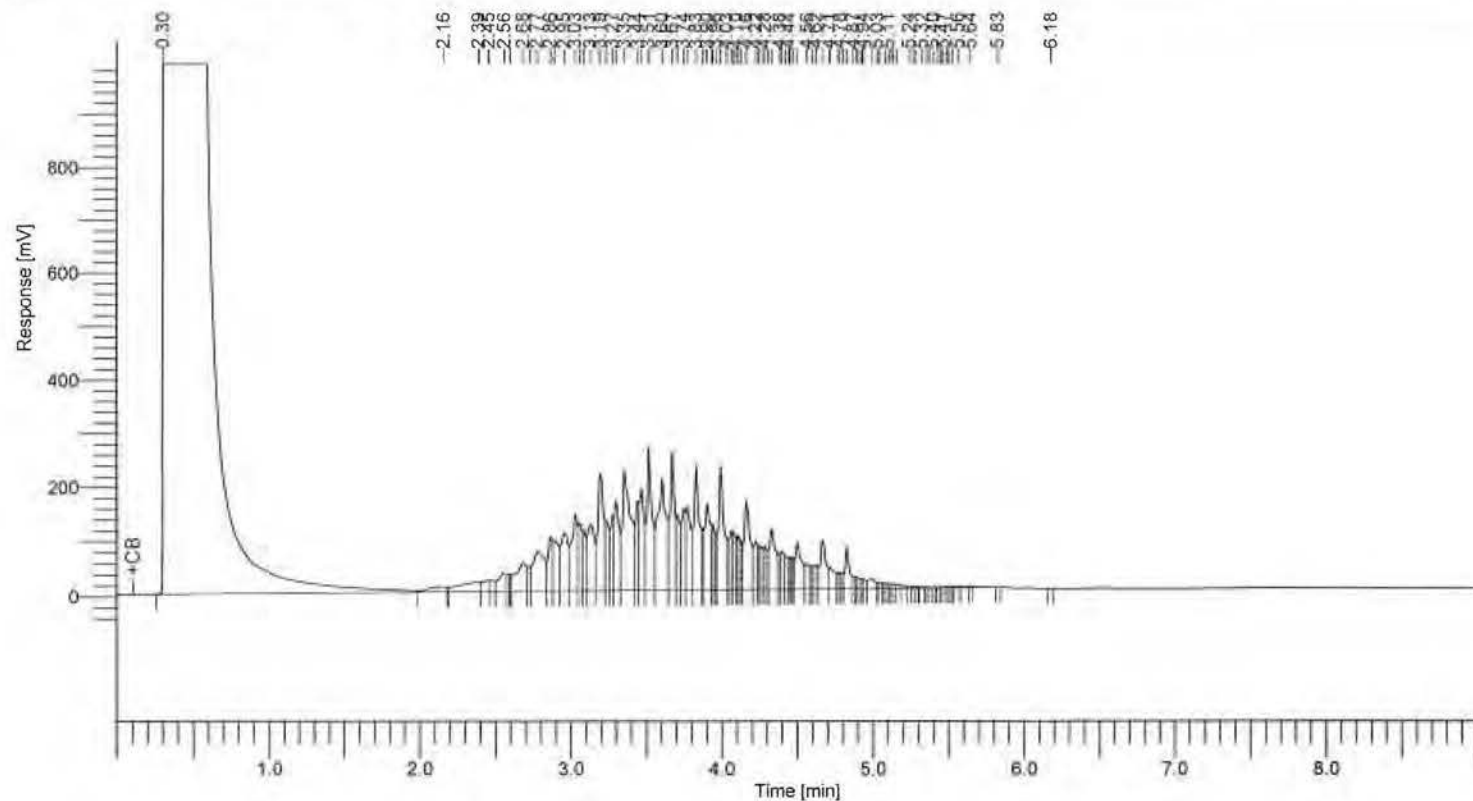

8015 Results

Component Name	Area [uV*sec]	Adjusted Amount
C10-C28	13348422	1940.4
	13348422	1940.4

Software Version : 6.2.2.0846
 Sample Name : 201214-91 2010 RE
 Instrument Name : GC4
 Rack/Vial : 0/17
 Sample Amount : 1.000000
 Cycle : 115

Date : 12/15/2020 12:38:08 PM
 Data Acquisition Time : 12/15/2020 12:24:01 PM
 Channel : A
 Operator : Administrator
 Dilution Factor : 1.000000

Result File : E:\GC DATA\GC-IV2020\2012\201214\A132.rst
 Sequence File : E:\GC DATA\GC-IV2020\2012\201214\201214.seq

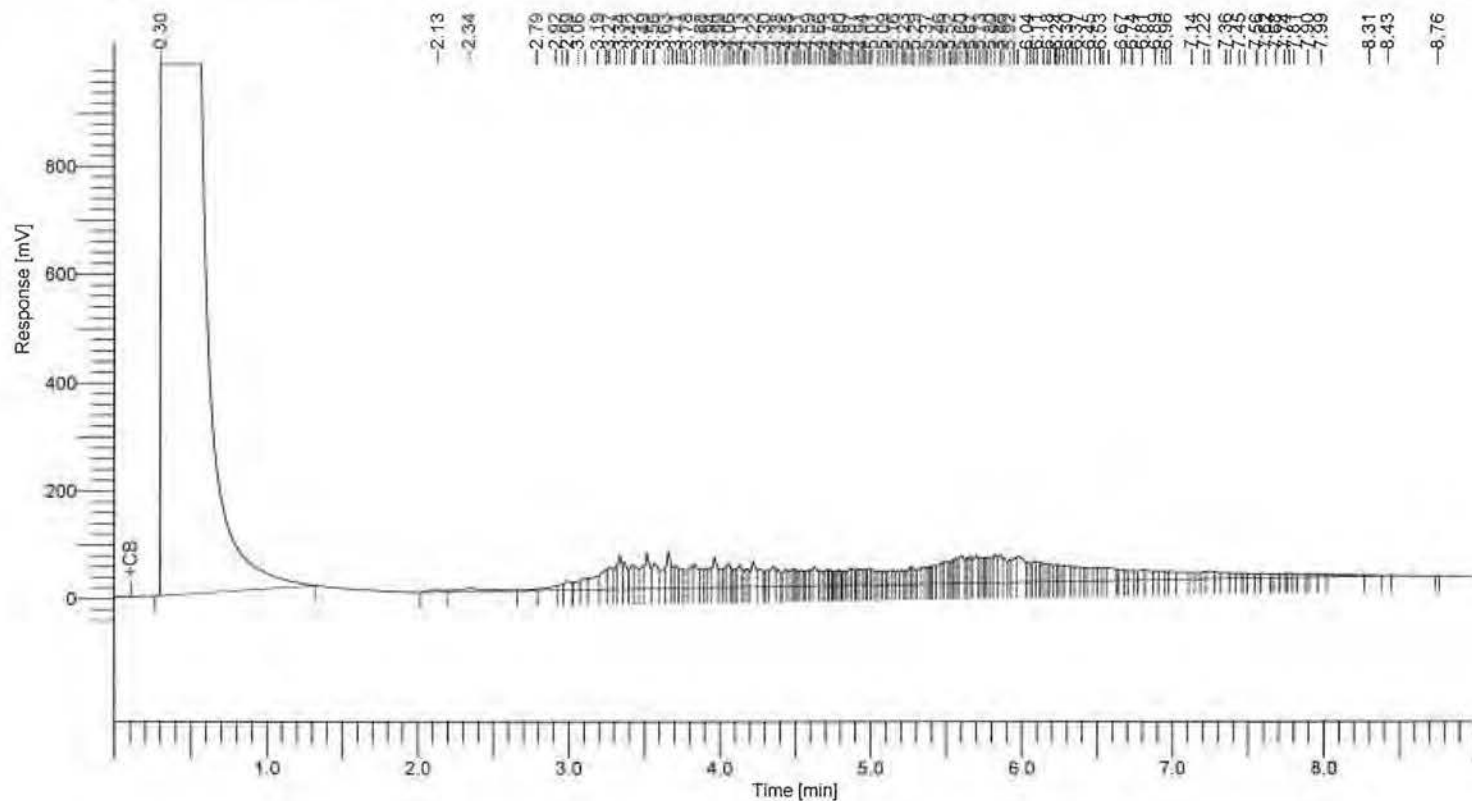

8015 Results

Component Name	Area [uV*sec]	Adjusted Amount
C4-C10	140769	67.9
C10-C28	5394564	480.0
C28-C35	2549180	1242.8
	8084513	1790.7

Enviro Chem, Inc

1214 E. Lexington Avenue, Pomona, CA 91766 Tel (909)590-5905 Fax (909)590-5907

8015B QA/QC Report

Date Analyzed: 12/15/2020

Units: mg/Kg (ppm)

Matrix: **Soil/Solid/Sludge/Liquid**

Matrix Spike (MS)/Matrix Spike Duplicate (MSD)

Spiked Sample Lab I.D.: **201214-41 MS/MSD**

Analyte	SR	spk conc	MS	%MS	MSD	%MSD	%RPD	ACP %MS	ACP RPD
C10~C28 Range	0	200	165	83%	162	81%	2%	75-125	0-20%

LCS STD RECOVERY:

Analyte	spk conc	LCS	% REC	ACP
C10~C28 Range	200	182	91%	75-125

Analyzed and Reviewed By: 

Final Reviewer: 

LABORATORY REPORT

CUSTOMER: Earthsafe

15027 Lashburn Street, Whittier, CA 90604

Tel: (562) 903-9123

E-Mail: Earthsafe@AOL.com

PROJECT: Steve Sayce / Whittier, CA

DATE SAMPLED: 12/14/20

MATRIX: SOIL

REPORT TO: MR. CHRIS WERNICKE

DATE RECEIVED: 12/14/20

DATE ANALYZED: 12/14/20

DATE REPORTED: 12/15/20

SAMPLE I.D.: Oil Tank North

LAB I.D.: 201214-91

ANALYSIS: VOLATILE ORGANICS, EPA METHOD 5030B/8260B, PAGE 1 OF 2

UNIT: mg/Kg = MILLIGRAM PER KILOGRAM = PPM

PARAMETER	SAMPLE RESULT	PQL	MDL	DF
ACETONE	ND	0.020	0.010	1
BENZENE	ND	0.005	0.002	1
BROMOBENZENE	ND	0.005	0.002	1
BROMOCHLOROMETHANE	ND	0.005	0.002	1
BROMODICHLOROMETHANE	ND	0.005	0.002	1
BROMOFORM	ND	0.005	0.002	1
BROMOMETHANE	ND	0.005	0.002	1
2-BUTANONE (MEK)	ND	0.020	0.010	1
N-BUTYLBENZENE	ND	0.005	0.002	1
SEC-BUTYLBENZENE	ND	0.005	0.002	1
TERT-BUTYLBENZENE	ND	0.005	0.002	1
CARBON DISULFIDE	ND	0.010	0.005	1
CARBON TETRACHLORIDE	ND	0.005	0.002	1
CHLOROBENZENE	ND	0.005	0.002	1
CHLOROETHANE	ND	0.005	0.002	1
CHLOROFORM	ND	0.005	0.002	1
CHLOROMETHANE	ND	0.005	0.002	1
2-CHLOROTOLUENE	ND	0.005	0.002	1
4-CHLOROTOLUENE	ND	0.005	0.002	1
DIBROMOCHLOROMETHANE	ND	0.005	0.002	1
1,2-DIBROMO-3-CHLOROPROPANE	ND	0.005	0.002	1
1,2-DIBROMOETHANE	ND	0.005	0.002	1
DIBROMOMETHANE	ND	0.005	0.002	1
1,2-DICHLOROBENZENE	ND	0.005	0.002	1
1,3-DICHLOROBENZENE	ND	0.005	0.002	1
1,4-DICHLOROBENZENE	ND	0.005	0.002	1
DICHLORODIFLUOROMETHANE	ND	0.005	0.002	1
1,1-DICHLOROETHANE	ND	0.005	0.002	1
1,2-DICHLOROETHANE	ND	0.005	0.002	1
1,1-DICHLOROETHENE	ND	0.005	0.002	1
CIS-1,2-DICHLOROETHENE	ND	0.005	0.002	1
TRANS-1,2-DICHLOROETHENE	ND	0.005	0.002	1
1,2-DICHLOROPROPANE	ND	0.005	0.002	1

----- TO BE CONTINUED ON PAGE #2 -----

DATA REVIEWED AND APPROVED BY:



LABORATORY REPORT

CUSTOMER: Earthsafe

15027 Lashburn Street, Whittier, CA 90604

Tel: (562) 903-9123

E-Mail: Earthsafe@AOL.com

PROJECT: Steve Sayce / Whittier, CA

DATE SAMPLED: 12/14/20

MATRIX: SOIL

REPORT TO: MR. CHRIS WERNICKE

DATE RECEIVED: 12/14/20

DATE ANALYZED: 12/14/20

DATE REPORTED: 12/15/20

SAMPLE I.D.: Oil Tank North

LAB I.D.: 201214-91

ANALYSIS: VOLATILE ORGANICS, EPA METHOD 5030B/8260B, PAGE 2 OF 2

UNIT: mg/Kg = MILLIGRAM PER KILOGRAM = PPM

PARAMETER	SAMPLE RESULT	PQL	MDL	DF
1,3-DICHLOROPROPANE	ND	0.005	0.002	1
2,2-DICHLOROPROPANE	ND	0.005	0.002	1
1,1-DICHLOROPROPENE	ND	0.005	0.002	1
CIS-1,3-DICHLOROPROPENE	ND	0.005	0.002	1
TRANS-1,3-DICHLOROPROPENE	ND	0.005	0.002	1
ETHYLBENZENE	ND	0.005	0.002	1
2-HEXANONE	ND	0.020	0.010	1
HEXACHLOROBUTADIENE	ND	0.005	0.002	1
ISOPROPYLBENZENE	ND	0.005	0.002	1
4-ISOPROPYLTOLUENE	ND	0.005	0.002	1
4-METHYL-2-PENTANONE (MIBK)	ND	0.020	0.010	1
METHYL tert-BUTYL ETHER (MTBE)	ND	0.005	0.002	1
METHYLENE CHLORIDE	ND	0.010	0.005	1
NAPHTHALENE	ND	0.005	0.002	1
N-PROPYLBENZENE	ND	0.005	0.002	1
STYRENE	ND	0.005	0.002	1
1,1,1,2-TETRACHLOROETHANE	ND	0.005	0.002	1
1,1,2,2-TETRACHLOROETHANE	ND	0.005	0.002	1
TETRACHLOROETHENE (PCE)	ND	0.005	0.002	1
TOLUENE	ND	0.005	0.002	1
1,2,3-TRICHLOROBENZENE	ND	0.005	0.002	1
1,2,4-TRICHLOROBENZENE	ND	0.005	0.002	1
1,1,1-TRICHLOROETHANE	ND	0.005	0.002	1
1,1,2-TRICHLOROETHANE	ND	0.005	0.002	1
TRICHLOROETHENE (TCE)	ND	0.005	0.002	1
TRICHLOROFLUOROMETHANE	ND	0.005	0.002	1
1,2,3-TRICHLOROPROPANE	ND	0.005	0.002	1
1,2,4-TRIMETHYLBENZENE	ND	0.005	0.002	1
1,3,5-TRIMETHYLBENZENE	ND	0.005	0.002	1
VINYL CHLORIDE	ND	0.005	0.002	1
M/P-XYLENE	ND	0.010	0.005	1
O-XYLENE	ND	0.005	0.002	1

COMMENTS DF = DILUTION FACTOR

MDL = METHOD DETECTION LIMIT

ACTUAL DETECTION LIMIT = PQL X DF

PQL = PRACTICAL QUANTITATION LIMIT

J = TRACE CONCENTRATION BETWEEN MDL and PQL

ND = BELOW THE ACTUAL DETECTION LIMIT OR NON-DETECTED

DATA REVIEWED AND APPROVED BY:

CAL-DHS CERTIFICATE # 1555

Enviro - Chem, Inc.

1214 E. Lexington Avenue, Pomona, CA 91766 Tel (909) 590-5905 Fax (909) 590-5907

METHOD BLANK REPORT

CUSTOMER: Earthsafe

15027 Lashburn Street, Whittier, CA 90604

Tel (562) 903-9123 Fax (562) 903-9123

PROJECT: Steven Sayce / Whitter, CA

DATE SAMPLED: 12/14/20

DATE RECEIVED: 12/14/20

MATRIX: SOIL

DATE ANALYZED: 12/14/20

REPORT TO: MR. CHRIS WERNICKE

DATE REPORTED: 12/15/20

METHOD BLANK FOR LAB I.D.: 201214-91

ANALYSIS: VOLATILE ORGANICS, EPA METHOD 5030B/8260B, PAGE 1 OF 2

UNIT: mg/Kg = MILLIGRAM PER KILOGRAM = PPM

PARAMETER	SAMPLE RESULT	PQL	MDL	DF
ACETONE	ND	0.020	0.010	1
BENZENE	ND	0.005	0.002	1
BROMOBENZENE	ND	0.005	0.002	1
BROMOCHLOROMETHANE	ND	0.005	0.002	1
BROMODICHLOROMETHANE	ND	0.005	0.002	1
BROMOFORM	ND	0.005	0.002	1
BROMOMETHANE	ND	0.005	0.002	1
2-BUTANONE (MEK)	ND	0.020	0.010	1
N-BUTYLBENZENE	ND	0.005	0.002	1
SEC-BUTYLBENZENE	ND	0.005	0.002	1
TERT-BUTYLBENZENE	ND	0.005	0.002	1
CARBON DISULFIDE	ND	0.010	0.005	1
CARBON TETRACHLORIDE	ND	0.005	0.002	1
CHLOROBENZENE	ND	0.005	0.002	1
CHLOROETHANE	ND	0.005	0.002	1
CHLOROFORM	ND	0.005	0.002	1
CHLOROMETHANE	ND	0.005	0.002	1
2-CHLOROTOLUENE	ND	0.005	0.002	1
4-CHLOROTOLUENE	ND	0.005	0.002	1
DIBROMOCHLOROMETHANE	ND	0.005	0.002	1
1,2-DIBROMO-3-CHLOROPROPANE	ND	0.005	0.002	1
1,2-DIBROMOETHANE	ND	0.005	0.002	1
DIBROMOMETHANE	ND	0.005	0.002	1
1,2-DICHLOROBENZENE	ND	0.005	0.002	1
1,3-DICHLOROBENZENE	ND	0.005	0.002	1
1,4-DICHLOROBENZENE	ND	0.005	0.002	1
DICHLORODIFLUOROMETHANE	ND	0.005	0.002	1
1,1-DICHLOROETHANE	ND	0.005	0.002	1
1,2-DICHLOROETHANE	ND	0.005	0.002	1
1,1-DICHLOROETHENE	ND	0.005	0.002	1
CIS-1,2-DICHLOROETHENE	ND	0.005	0.002	1
TRANS-1,2-DICHLOROETHENE	ND	0.005	0.002	1
1,2-DICHLOROPROPANE	ND	0.005	0.002	1

----- TO BE CONTINUED ON PAGE #2 -----

DATA REVIEWED AND APPROVED BY: 

METHOD BLANK REPORT

CUSTOMER: Earthsafe

15027 Lashburn Street, Whittier, CA 90604

Tel (562) 903-9123 Fax (562) 903-9123

PROJECT: Steven Sayce / Whitter, CA

DATE SAMPLED: 12/14/20

DATE RECEIVED: 12/14/20

MATRIX: SOIL

DATE ANALYZED: 12/14/20

REPORT TO: MR. CHRIS WERNICKE

DATE REPORTED: 12/15/20

METHOD BLANK FOR LAB I.D.: 201214-91

ANALYSIS: VOLATILE ORGANICS, EPA METHOD 5030B/8260B, PAGE 2 OF 2

UNIT: mg/Kg = MILLIGRAM PER KILOGRAM = PPM

PARAMETER	SAMPLE RESULT	PQL	MDL	DF
1,3-DICHLOROPROPANE	ND	0.005	0.002	1
2,2-DICHLOROPROPANE	ND	0.005	0.002	1
1,1-DICHLOROPROPENE	ND	0.005	0.002	1
CIS-1,3-DICHLOROPROPENE	ND	0.005	0.002	1
TRANS-1,3-DICHLOROPROPENE	ND	0.005	0.002	1
ETHYLBENZENE	ND	0.005	0.002	1
2-HEXANONE	ND	0.020	0.010	1
HEXACHLOROBUTADIENE	ND	0.005	0.002	1
ISOPROPYLBENZENE	ND	0.005	0.002	1
4-ISOPROPYLTOLUENE	ND	0.005	0.002	1
4-METHYL-2-PENTANONE (MIBK)	ND	0.020	0.010	1
METHYL tert-BUTYL ETHER (MTBE)	ND	0.005	0.002	1
METHYLENE CHLORIDE	ND	0.010	0.005	1
NAPHTHALENE	ND	0.005	0.002	1
N-PROPYLBENZENE	ND	0.005	0.002	1
STYRENE	ND	0.005	0.002	1
1,1,1,2-TETRACHLOROETHANE	ND	0.005	0.002	1
1,1,2,2-TETRACHLOROETHANE	ND	0.005	0.002	1
TETRACHLOROETHENE (PCE)	ND	0.005	0.002	1
TOLUENE	ND	0.005	0.002	1
1,2,3-TRICHLOROBENZENE	ND	0.005	0.002	1
1,2,4-TRICHLOROBENZENE	ND	0.005	0.002	1
1,1,1-TRICHLOROETHANE	ND	0.005	0.002	1
1,1,2-TRICHLOROETHANE	ND	0.005	0.002	1
TRICHLOROETHENE (TCE)	ND	0.005	0.002	1
TRICHLOROFLUOROMETHANE	ND	0.005	0.002	1
1,2,3-TRICHLOROPROPANE	ND	0.005	0.002	1
1,2,4-TRIMETHYLBENZENE	ND	0.005	0.002	1
1,3,5-TRIMETHYLBENZENE	ND	0.005	0.002	1
VINYL CHLORIDE	ND	0.005	0.002	1
M/P-XYLENE	ND	0.010	0.005	1
O-XYLENE	ND	0.005	0.002	1

COMMENTS DF = DILUTION FACTOR

MDL = METHOD DETECTION LIMIT

ACTUAL DETECTION LIMIT = PQL X DF

PQL = PRACTICAL QUANTITATION LIMIT

J = TRACE CONCENTRATION BETWEEN MDL and PQL

ND = BELOW THE ACTUAL DETECTION LIMIT OR NON-DETECTED

DATA REVIEWED AND APPROVED BY:

CAL-DHS CERTIFICATE # 1555

Enviro-Chem, Inc.

1214 E. Lexington Avenue, Pomona, CA 91766

Tel (909)590-5905

Fax (909)590-5907

8260B QA/QC Report

Date Analyzed: 12/14/2020

Machine: D

Matrix: Solid/Soil/Liquid

Unit: mg/Kg (PPM)

Matrix Spike (MS)/Matrix Spike Duplicate (MSD)

Spiked Sample Lab I.D.: 201214-1 MS/MSD

Analyte	S.R.	spk conc	MS	%RC	MSD	%RC	%RPD	ACP %RC	ACP RPD
Benzene	0	0.050	0.050	100%	0.057	114%	14%	75-125	0-20
Chlorobenzene	0	0.050	0.057	114%	0.060	120%	6%	75-125	0-20
1,1-Dichloroethene	0	0.050	0.046	92%	0.049	98%	6%	75-125	0-20
Toluene	0	0.050	0.056	112%	0.059	118%	6%	75-125	0-20
Trichloroethene (TCE)	0	0.050	0.055	110%	0.052	104%	6%	75-125	0-20

Lab Control Spike (LCS):

Analyte	spk conc	LCS	%RC	ACP %RC
Benzene	0.050	0.056	112%	75-125
Chlorobenzene	0.050	0.061	122%	75-125
Chloroform	0.050	0.059	118%	75-125
1,1-Dichloroethene	0.050	0.049	98%	75-125
Ethylbenzene	0.050	0.056	112%	75-125
o-Xylene	0.050	0.056	112%	75-125
m,p-Xylene	0.100	0.121	121%	75-125
Toluene	0.050	0.061	122%	75-125
1,1,1-Trichloroethane	0.050	0.055	110%	75-125
Trichloroethene (TCE)	0.050	0.061	122%	75-125

Surrogate Recovery	spk conc	ACP %RC	MB %RC	%RC	%RC	%RC	%RC	%RC	%RC
Sample I.D.			M-BLK	201211-52	201214-1	201214-2	201214-3	201214-4	201214-5
Dibromofluoromethane	50.0	70-130	98%	113%	105%	105%	107%	110%	112%
Toluene-d8	50.0	70-130	124%	129%	102%	121%	123%	135*%	143*%
4-Bromofluorobenzene	50.0	70-130	99%	68*%	100%	73%	85%	101%	101%

Surrogate Recovery	spk conc	ACP %RC	%RC	%RC	%RC	%RC	%RC	%RC	%RC
Sample I.D.			201214-6	201214-7	201214-8	201214-9	201214-10	201214-11	201214-12
Dibromofluoromethane	50.0	70-130	113%	116%	115%	117%	117%	114%	118%
Toluene-d8	50.0	70-130	139*%	141*%	107%	125%	103%	102%	85%
4-Bromofluorobenzene	50.0	70-130	99%	98%	101%	97%	97%	98%	99%

Surrogate Recovery	spk conc	ACP %RC	%RC	%RC	%RC	%RC	%RC	%RC	%RC
Sample I.D.			201214-13	201214-14	201214-15	201214-16	201214-17	201214-18	201214-91
Dibromofluoromethane	50.0	70-130	134*%	121%	114%	113%	114%	136*%	113%
Toluene-d8	50.0	70-130	126%	103%	92%	83%	119%	95%	102%
4-Bromofluorobenzene	50.0	70-130	84%	84%	116%	99%	99%	93%	99%

* = Surrogate fail due to matrix interference; LCS, MS, MSD are in control therefore the analysis is in control.

S.R. = Sample Results

spk conc = Spike Concentration

MS = Matrix Spike

%RC = Percent Recovery

ACP %RC = Accepted Percent Recovery

MSD = Matrix Spike Duplicate

Analyzed/Reviewed By: 

Final Reviewer: _____

CA-DHS ELAP CERTIFICATE #1555

Other: ~~Aspirin~~ Tlc-S
Pm

RUSH

Misc./PO#

TRY TO
See Reasonable
@ Lowest
Possible AC
Report
T-VALUE

Company Name: Earth Safe

City/State/Zip: Whittier CA 90604

Relinquished by John W. Smith

Relinquished by:

Relinquished by:

Chris Wernicke

Fax/Email: EarthSafe@AOL.com

Received by:

Received by:

Received by:

Project Name/ID:

Steve Sarge
Whittier CA

Instructions for Sample Storage After Analysis:

☐ Dispose of ☐ Return to Client ☒ Store (30 Days)

☐ Other:

CHAIN OF CUSTODY RECORD

WHITE WITH SAMPLE • YELLOW TO CLIENT

Date:

12/14/20

Page 1 of 1

Enviro – Chem, Inc.

1214 E. Lexington Avenue, Pomona, CA 91766 Tel (909) 590-5905 Fax (909) 590-5907

Date: December 17, 2020

Mr. Chris Wernicke
Earthsafe
15027 Lashburn Street
Whittier, CA 90604
Tel: (562) 903-9123 E-Mail: Earthsafe@AOL.com

Project: **Steven Sayce / Whitter, CA**
Lab I.D.: **201215-18, -19, -20**

Dear Mr. Wernicke:

The **analytical results** for the soil samples, received by our laboratory on December 15, 2020, are attached. The samples were received intact and accompanying chain of custody record.

Enviro-Chem appreciates the opportunity to provide you and your company this and other services. Please do not hesitate to call us if you have any questions.

Sincerely,



Curtis Desilets
Vice President/Program Manager



Andy Wang
Laboratory Manager

LABORATORY REPORT

CUSTOMER: Earthsafe
15027 Lashburn Street, Whittier, CA 90604
Tel: (562) 903-9123 E-Mail: Earthsafe@AOL.com

PROJECT: Steven Sayce / Whitter, CA

DATE RECEIVED: 12/15/20
DATE SAMPLED: 12/15/20 DATE EXTRACTED: 12/15/20
MATRIX: SOIL DATE ANALYZED: 12/16/20
REPORT TO: MR. CHRIS WERNICKE DATE REPORTED: 12/17/20

TOTAL PETROLEUM HYDROCARBONS (TPH) - CARBON CHAIN ANALYSIS

METHOD: EPA 8015B

UNIT: mg/Kg = MILLIGRAM PER KILOGRAM = PPM

SAMPLE I.D.	LAB I.D.	C4-C10	C10-C28	C28-C35	DF
Oil Tank 1	201215-18	189 *	1600 *	1750	10
Oil Tank 2	201215-19	ND	27.1 *	ND	1
Oil Tank 3	201215-20	ND	ND	ND	1
METHOD BLANK		ND	ND	ND	1
	PQL	10	10	50	

COMMENTS

C4-C10 = GASOLINE RANGE

C10-C28 = DIESEL RANGE

C28-C35 = MOTOR OIL RANGE

DF = DILUTION FACTOR

PQL = PRACTICAL QUANTITATION LIMIT

ACTUAL DETECTION LIMIT = DF X PQL

ND = NON-DETECTED OR BELOW THE ACTUAL DETECTION LIMIT

* = PEAKS IN RANGE BUT CHROMATOGRAM DOES NOT MATCH THAT OF STANDARD

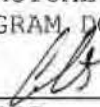
Data Reviewed and Approved by: 
CAL-DHS ELAP CERTIFICATE No.: 1555

Software Version : 5.3.2.0546
Sample Name : DIESEL OCV 2000PPM (GC-3900)
Instrument Name : GC-1
Rack/Vial : 0/3
Sample Amount : 1.000000
Cycle : 4

Date : 12/16/2020 10:18:09 AM
Data Acquisition Time : 12/14/2020 8:50:34 AM
Channel : A
Operator : Administrator
Dilution Factor : 1.000000

Result File : E:\GC DATA\GC-1\2020\12\16\201214\A004.rst
Sequence File : E:\GC DATA\GC-1\2020\12\16\201214\A004.seq

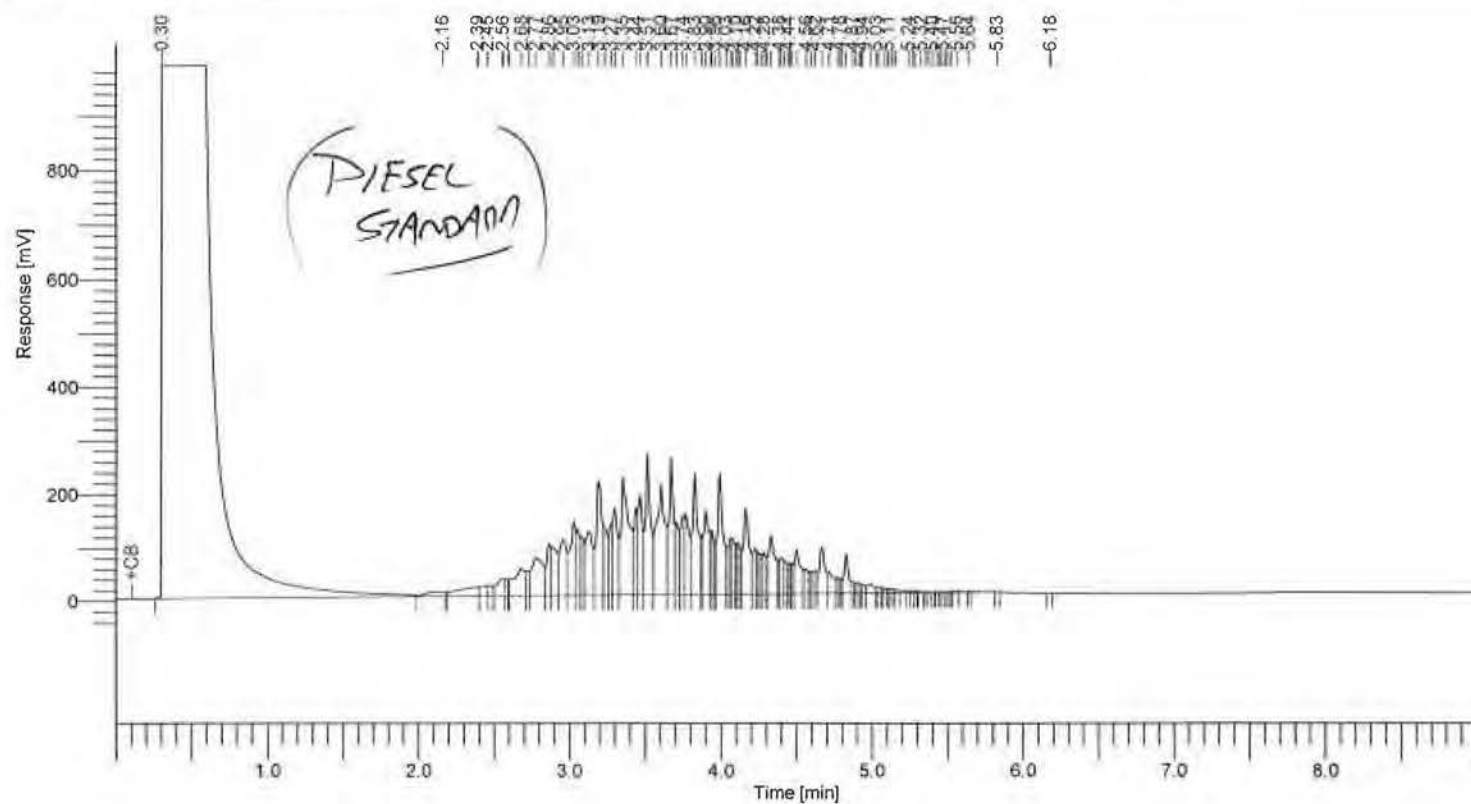

8015 Results

Component Name	Area [uV*sec]	Adjusted Amount
C10-C28	13348422	1940.4
	13348422	1940.4

Software Version : 6.3.2.0646
 Sample Name : 201215-18 20/20 RE
 Instrument Name : GC-I
 Rack/Vial : 0/73
 Sample Amount : 1.000000
 Cycle : 6

Date : 12/16/2020 10:14:32 AM
 Data Acquisition Time : 12/16/2020 9:22:35 AM
 Channel : A
 Operator : lcprocess
 Dilution Factor : 1.000000

Result File : E:\GC DATA\GC-I\2020\2012\201214\A227.rst
 Sequence File : E:\GC DATA\GC-I\2020\2012\201214\201214.scq

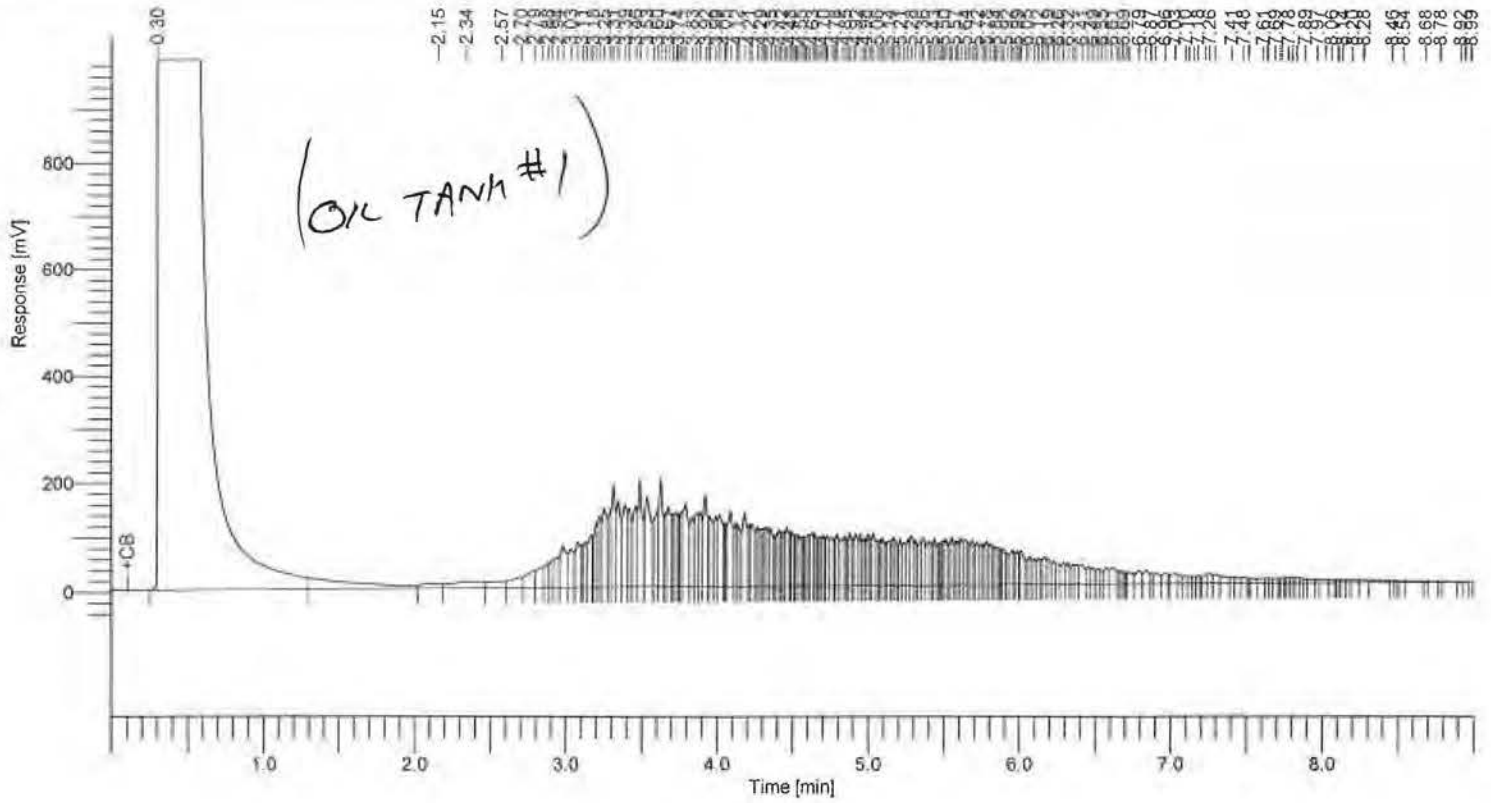

8015 Results

Component Name	Area [uV*sec]	Adjusted Amount
C4-C10	565638	189.2
C10-C28	17397542	1598.2
C28-C35	3529756	1747.1
	21492936	3534.4

Software Version : 6.3.2.0646
Sample Name : 201215-19 20/2
Instrument Name : GC-1
Rack/Vial : 0/32
Sample Amount : 1.000000
Cycle : 183

Date : 12/16/2020 8:28:41 AM
Data Acquisition Time : 12/16/2020 2:16:13 AM
Channel : A
Operator : Administrator
Dilution Factor : 1.000000

Result File : E:\GC DATA\GC-1\2020\2012\201214\A200.rst
Sequence File : E:\GC DATA\GC-1\2020\2012\201214\201214.seq

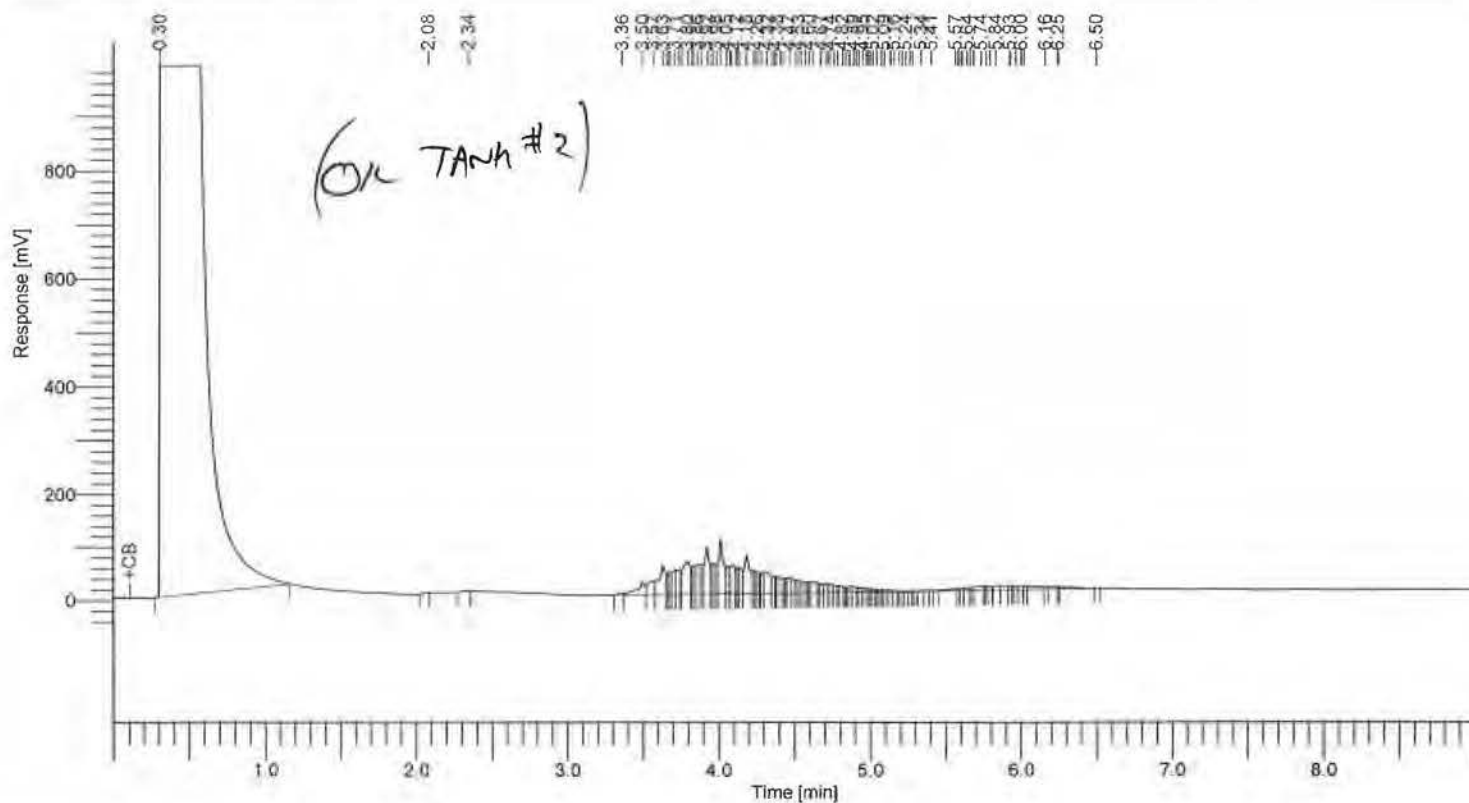

8015 Results

Component Name	Area [uV*sec]	Adjusted Amount
C4-C10	5229	29.3
C10-C28	3147755	270.7
C28-C35	132173	-0.3
	3285157	299.6

Enviro Chem, Inc

1214 E. Lexington Avenue, Pomona, CA 91766 Tel (909)590-5905 Fax (909)590-5907

8015B QA/QC Report

Date Analyzed: 12/16/2020

Units: mg/Kg (ppm)

Matrix: Soil/Solid/Sludge/Liquid

Matrix Spike (MS)/Matrix Spike Duplicate (MSD)

Spiked Sample Lab I.D.: **201215-7 MS/MSD**

Analyte	SR	spk conc	MS	%MS	MSD	%MSD	%RPD	ACP %MS	ACP RPD
C10~C28 Range	0	200	183	92%	171	86%	7%	75-125	0-20%

LCS STD RECOVERY:

Analyte	spk conc	LCS	% REC	ACP
C10~C28 Range	200	190	95%	75-125

Analyzed and Reviewed By: A

Final Reviewer: Q

LABORATORY REPORT

CUSTOMER: Earthsafe

15027 Lashburn Street, Whittier, CA 90604

Tel: (562) 903-9123

E-Mail: Earthsafe@AOL.com

PROJECT: Steven Sayce / Whitter, CA

DATE SAMPLED: 12/15/20

DATE RECEIVED: 12/15/20

MATRIX: SOIL

DATE ANALYZED: 12/16/20

REPORT TO: MR. CHRIS WERNICKE

DATE REPORTED: 12/17/20

SAMPLE I.D.: Oil Tank 1

LAB I.D.: 201215-18

ANALYSIS: VOLATILE ORGANICS, EPA METHOD 5030B/8260B, PAGE 1 OF 2
 UNIT: MG/KG = MILLIGRAM PER KILOGRAM = PPM

PARAMETER	SAMPLE RESULT	PQL X1
ACETONE	ND	0.020
BENZENE	ND	0.005
BROMOBENZENE	ND	0.005
BROMOCHLOROMETHANE	ND	0.005
BROMODICHLOROMETHANE	ND	0.005
BROMOFORM	ND	0.005
BROMOMETHANE	ND	0.005
2-BUTANONE (MEK)	ND	0.020
N-BUTYLBENZENE	ND	0.005
SEC-BUTYLBENZENE	ND	0.005
TERT-BUTYLBENZENE	ND	0.005
CARBON DISULFIDE	ND	0.010
CARBON TETRACHLORIDE	ND	0.005
CHLOROBENZENE	ND	0.005
CHLOROETHANE	ND	0.005
CHLOROFORM	ND	0.005
CHLOROMETHANE	ND	0.005
2-CHLOROTOLUENE	ND	0.005
4-CHLOROTOLUENE	ND	0.005
DIBROMOCHLOROMETHANE	ND	0.005
1,2-DIBROMO-3-CHLOROPROPANE	ND	0.005
1,2-DIBROMOETHANE	ND	0.005
DIBROMOMETHANE	ND	0.005
1,2-DICHLOROBENZENE	ND	0.005
1,3-DICHLOROBENZENE	ND	0.005
1,4-DICHLOROBENZENE	ND	0.005
DICHLORODIFLUOROMETHANE	ND	0.005
1,1-DICHLOROETHANE	ND	0.005
1,2-DICHLOROETHANE	ND	0.005
1,1-DICHLOROETHENE	ND	0.005
CIS-1,2-DICHLOROETHENE	ND	0.005
TRANS-1,2-DICHLOROETHENE	ND	0.005
1,2-DICHLOROPROPANE	ND	0.005

----- TO BE CONTINUED ON PAGE #2 -----

DATA REVIEWED AND APPROVED BY: 

LABORATORY REPORT

CUSTOMER: Earthsafe
15027 Lashburn Street, Whittier, CA 90604
Tel: (562) 903-9123 E-Mail: Earthsafe@AOL.com

PROJECT: Steven Sayce / Whitter, CA

DATE SAMPLED: 12/15/20

MATRIX: SOIL

REPORT TO: MR. CHRIS WERNICKE

DATE RECEIVED: 12/15/20

DATE ANALYZED: 12/16/20

DATE REPORTED: 12/17/20

SAMPLE I.D.: Oil Tank 1

LAB I.D.: 201215-18

ANALYSIS: VOLATILE ORGANICS, EPA METHOD 5030B/8260B, PAGE 2 OF 2
UNIT: MG/KG = MILLIGRAM PER KILOGRAM = PPM

PARAMETER	SAMPLE RESULT	PQL X1
1,3-DICHLOROPROPANE	ND	0.005
2,2-DICHLOROPROPANE	ND	0.005
1,1-DICHLOROPROPENE	ND	0.005
CIS-1,3-DICHLOROPROPENE	ND	0.005
TRANS-1,3-DICHLOROPROPENE	ND	0.005
ETHYLBENZENE	ND	0.005
2-HEXANONE	ND	0.020
HEXACHLOROBUTADIENE	ND	0.005
ISOPROPYLBENZENE	ND	0.005
4-ISOPROPYLTOLUENE	ND	0.005
4-METHYL-2-PENTANONE (MIBK)	ND	0.020
METHYL tert-BUTYL ETHER (MTBE)	ND	0.005
METHYLENE CHLORIDE	ND	0.010
NAPHTHALENE	ND	0.005
N-PROPYLBENZENE	ND	0.005
STYRENE	ND	0.005
1,1,1,2-TETRACHLOROETHANE	ND	0.005
1,1,2,2-TETRACHLOROETHANE	ND	0.005
TETRACHLOROETHENE (PCE)	ND	0.005
TOLUENE	ND	0.005
1,2,3-TRICHLOROBENZENE	ND	0.005
1,2,4-TRICHLOROBENZENE	ND	0.005
1,1,1-TRICHLOROETHANE	ND	0.005
1,1,2-TRICHLOROETHANE	ND	0.005
TRICHLOROETHENE (TCE)	ND	0.005
TRICHLOROFLUOROMETHANE	ND	0.005
1,2,3-TRICHLOROPROPANE	ND	0.005
1,2,4-TRIMETHYLBENZENE	ND	0.005
1,3,5-TRIMETHYLBENZENE	ND	0.005
VINYL CHLORIDE	ND	0.005
M/P-XYLENE	ND	0.010
O-XYLENE	ND	0.005

COMMENTS PQL = PRACTICAL QUANTITATION LIMIT

ND = NON-DETECTED OR BELOW THE PQL

DATA REVIEWED AND APPROVED BY:

CAL-DHS CERTIFICATE # 1555



LABORATORY REPORT

CUSTOMER: Earthsafe
15027 Lashburn Street, Whittier, CA 90604
Tel: (562) 903-9123 E-Mail: Earthsafe@AOL.com

PROJECT: Steven Sayce / Whitter, CA

DATE SAMPLED: 12/15/20

MATRIX: SOIL

REPORT TO: MR. CHRIS WERNICKE

DATE RECEIVED: 12/15/20

DATE ANALYZED: 12/16/20

DATE REPORTED: 12/17/20

SAMPLE I.D.: Oil Tank 2

LAB I.D.: 201215-19

ANALYSIS: VOLATILE ORGANICS, EPA METHOD 5030B/8260B, PAGE 1 OF 2
UNIT: MG/KG = MILLIGRAM PER KILOGRAM = PPM

PARAMETER	SAMPLE RESULT	PQL X1
ACETONE	ND	0.020
BENZENE	ND	0.005
BROMOBENZENE	ND	0.005
BROMOCHLOROMETHANE	ND	0.005
BROMODICHLOROMETHANE	ND	0.005
BROMOFORM	ND	0.005
BROMOMETHANE	ND	0.005
2-BUTANONE (MEK)	ND	0.020
N-BUTYLBENZENE	ND	0.005
SEC-BUTYLBENZENE	ND	0.005
TERT-BUTYLBENZENE	ND	0.005
CARBON DISULFIDE	ND	0.010
CARBON TETRACHLORIDE	ND	0.005
CHLOROBENZENE	ND	0.005
CHLOROETHANE	ND	0.005
CHLOROFORM	ND	0.005
CHLOROMETHANE	ND	0.005
2-CHLOROTOLUENE	ND	0.005
4-CHLOROTOLUENE	ND	0.005
DIBROMOCHLOROMETHANE	ND	0.005
1,2-DIBROMO-3-CHLOROPROPANE	ND	0.005
1,2-DIBROMOETHANE	ND	0.005
DIBROMOMETHANE	ND	0.005
1,2-DICHLOROBENZENE	ND	0.005
1,3-DICHLOROBENZENE	ND	0.005
1,4-DICHLOROBENZENE	ND	0.005
DICHLORODIFLUOROMETHANE	ND	0.005
1,1-DICHLOROETHANE	ND	0.005
1,2-DICHLOROETHANE	ND	0.005
1,1-DICHLOROETHENE	ND	0.005
CIS-1,2-DICHLOROETHENE	ND	0.005
TRANS-1,2-DICHLOROETHENE	ND	0.005
1,2-DICHLOROPROPANE	ND	0.005

----- TO BE CONTINUED ON PAGE #2 -----

DATA REVIEWED AND APPROVED BY: 

LABORATORY REPORT

CUSTOMER: Earthsafe
15027 Lashburn Street, Whittier, CA 90604
Tel: (562) 903-9123 E-Mail: Earthsafe@AOL.com

PROJECT: Steven Sayce / Whitter, CA

DATE SAMPLED: 12/15/20

MATRIX: SOIL

REPORT TO: MR. CHRIS WERNICKE

DATE RECEIVED: 12/15/20

DATE ANALYZED: 12/16/20

DATE REPORTED: 12/17/20

SAMPLE I.D.: Oil Tank 2

LAB I.D.: 201215-19

ANALYSIS: VOLATILE ORGANICS, EPA METHOD 5030B/8260B, PAGE 2 OF 2
UNIT: MG/KG = MILLIGRAM PER KILOGRAM = PPM

PARAMETER	SAMPLE RESULT	PQL X1
1,3-DICHLOROPROPANE	ND	0.005
2,2-DICHLOROPROPANE	ND	0.005
1,1-DICHLOROPROPENE	ND	0.005
CIS-1,3-DICHLOROPROPENE	ND	0.005
TRANS-1,3-DICHLOROPROPENE	ND	0.005
ETHYLBENZENE	ND	0.005
2-HEXANONE	ND	0.020
HEXACHLOROBUTADIENE	ND	0.005
ISOPROPYLBENZENE	ND	0.005
4-ISOPROPYLTOLUENE	ND	0.005
4-METHYL-2-PENTANONE (MIBK)	ND	0.020
METHYL tert-BUTYL ETHER (MTBE)	ND	0.005
METHYLENE CHLORIDE	ND	0.010
NAPHTHALENE	ND	0.005
N-PROPYLBENZENE	ND	0.005
STYRENE	ND	0.005
1,1,1,2-TETRACHLOROETHANE	ND	0.005
1,1,2,2-TETRACHLOROETHANE	ND	0.005
TETRACHLOROETHENE (PCE)	ND	0.005
TOLUENE	ND	0.005
1,2,3-TRICHLOROBENZENE	ND	0.005
1,2,4-TRICHLOROBENZENE	ND	0.005
1,1,1-TRICHLOROETHANE	ND	0.005
1,1,2-TRICHLOROETHANE	ND	0.005
TRICHLOROETHENE (TCE)	ND	0.005
TRICHLOROFLUOROMETHANE	ND	0.005
1,2,3-TRICHLOROPROPANE	ND	0.005
1,2,4-TRIMETHYLBENZENE	ND	0.005
1,3,5-TRIMETHYLBENZENE	ND	0.005
VINYL CHLORIDE	ND	0.005
M/P-XYLENE	ND	0.010
O-XYLENE	ND	0.005

COMMENTS PQL = PRACTICAL QUANTITATION LIMIT

ND = NON-DETECTED OR BELOW THE PQL

DATA REVIEWED AND APPROVED BY:

CAL-DHS CERTIFICATE # 1555



LABORATORY REPORT

CUSTOMER: Earthsafe

15027 Lashburn Street, Whittier, CA 90604

Tel: (562) 903-9123

E-Mail: Earthsafe@AOL.com

PROJECT: Steven Sayce / Whitter, CA

DATE SAMPLED: 12/15/20

MATRIX: SOIL

REPORT TO: MR. CHRIS WERNICKE

DATE RECEIVED: 12/15/20

DATE ANALYZED: 12/16/20

DATE REPORTED: 12/17/20

SAMPLE I.D.: Oil Tank 3

LAB I.D.: 201215-20

ANALYSIS: VOLATILE ORGANICS, EPA METHOD 5030B/8260B, PAGE 1 OF 2

UNIT: MG/KG = MILLIGRAM PER KILOGRAM = PPM

PARAMETER	SAMPLE RESULT	PQL X1
ACETONE	ND	0.020
BENZENE	ND	0.005
BROMOBENZENE	ND	0.005
BROMOCHLOROMETHANE	ND	0.005
BROMODICHLOROMETHANE	ND	0.005
BROMOFORM	ND	0.005
BROMOMETHANE	ND	0.005
2-BUTANONE (MEK)	ND	0.020
N-BUTYLBENZENE	ND	0.005
SEC-BUTYLBENZENE	ND	0.005
TERT-BUTYLBENZENE	ND	0.005
CARBON DISULFIDE	ND	0.010
CARBON TETRACHLORIDE	ND	0.005
CHLOROBENZENE	ND	0.005
CHLOROETHANE	ND	0.005
CHLOROFORM	ND	0.005
CHLOROMETHANE	ND	0.005
2-CHLOROTOLUENE	ND	0.005
4-CHLOROTOLUENE	ND	0.005
DIBROMOCHLOROMETHANE	ND	0.005
1,2-DIBROMO-3-CHLOROPROPANE	ND	0.005
1,2-DIBROMOETHANE	ND	0.005
DIBROMOMETHANE	ND	0.005
1,2-DICHLOROBENZENE	ND	0.005
1,3-DICHLOROBENZENE	ND	0.005
1,4-DICHLOROBENZENE	ND	0.005
DICHLORODIFLUOROMETHANE	ND	0.005
1,1-DICHLOROETHANE	ND	0.005
1,2-DICHLOROETHANE	ND	0.005
1,1-DICHLOROETHENE	ND	0.005
CIS-1,2-DICHLOROETHENE	ND	0.005
TRANS-1,2-DICHLOROETHENE	ND	0.005
1,2-DICHLOROPROPANE	ND	0.005

----- TO BE CONTINUED ON PAGE #2 -----

DATA REVIEWED AND APPROVED BY: 

LABORATORY REPORT

CUSTOMER: Earthsafe

15027 Lashburn Street, Whittier, CA 90604

Tel: (562) 903-9123

E-Mail: Earthsafe@AOL.com

PROJECT: Steven Sayce / Whitter, CA

DATE SAMPLED: 12/15/20

MATRIX: SOIL

REPORT TO: MR. CHRIS WERNICKE

DATE RECEIVED: 12/15/20

DATE ANALYZED: 12/16/20

DATE REPORTED: 12/17/20

SAMPLE I.D.: Oil Tank 3

LAB I.D.: 201215-20

ANALYSIS: VOLATILE ORGANICS, EPA METHOD 5030B/8260B, PAGE 2 OF 2

UNIT: MG/KG = MILLIGRAM PER KILOGRAM = PPM

PARAMETER	SAMPLE RESULT	PQL X1
1,3-DICHLOROPROPANE	ND	0.005
2,2-DICHLOROPROPANE	ND	0.005
1,1-DICHLOROPROPENE	ND	0.005
CIS-1,3-DICHLOROPROPENE	ND	0.005
TRANS-1,3-DICHLOROPROPENE	ND	0.005
ETHYLBENZENE	ND	0.005
2-HEXANONE	ND	0.020
HEXACHLOROBUTADIENE	ND	0.005
ISOPROPYLBENZENE	ND	0.005
4-ISOPROPYLTOLUENE	ND	0.005
4-METHYL-2-PENTANONE (MIBK)	ND	0.020
METHYL tert-BUTYL ETHER (MTBE)	ND	0.005
METHYLENE CHLORIDE	ND	0.010
NAPHTHALENE	ND	0.005
N-PROPYLBENZENE	ND	0.005
STYRENE	ND	0.005
1,1,1,2-TETRACHLOROETHANE	ND	0.005
1,1,2,2-TETRACHLOROETHANE	ND	0.005
TETRACHLOROETHENE (PCE)	ND	0.005
TOLUENE	ND	0.005
1,2,3-TRICHLOROBENZENE	ND	0.005
1,2,4-TRICHLOROBENZENE	ND	0.005
1,1,1-TRICHLOROETHANE	ND	0.005
1,1,2-TRICHLOROETHANE	ND	0.005
TRICHLOROETHENE (TCE)	ND	0.005
TRICHLOROFLUOROMETHANE	ND	0.005
1,2,3-TRICHLOROPROPANE	ND	0.005
1,2,4-TRIMETHYLBENZENE	ND	0.005
1,3,5-TRIMETHYLBENZENE	ND	0.005
VINYL CHLORIDE	ND	0.005
M/P-XYLENE	ND	0.010
O-XYLENE	ND	0.005

COMMENTS PQL = PRACTICAL QUANTITATION LIMIT

ND = NON-DETECTED OR BELOW THE PQL

DATA REVIEWED AND APPROVED BY:

CAL-DHS CERTIFICATE # 1555



METHOD BLANK REPORT

CUSTOMER: Earthsafe
15027 Lashburn Street, Whittier, CA 90604
Tel: (562) 903-9123 E-Mail: Earthsafe@AOL.com

PROJECT: Steven Sayce / Whitter, CA

DATE SAMPLED: 12/15/20

MATRIX: SOIL

REPORT TO: MR. CHRIS WERNICKE

DATE RECEIVED: 12/15/20

DATE ANALYZED: 12/16/20

DATE REPORTED: 12/17/20

METHOD BLANK FOR LAB I.D.: 201215-18, -19, -20

ANALYSIS: VOLATILE ORGANICS, EPA METHOD 5030B/8260B, PAGE 1 OF 2

UNIT: MG/KG = MILLIGRAM PER KILOGRAM = PPM

PARAMETER	SAMPLE RESULT	PQL X1
ACETONE	ND	0.020
BENZENE	ND	0.005
BROMOBENZENE	ND	0.005
BROMOCHLOROMETHANE	ND	0.005
BROMODICHLOROMETHANE	ND	0.005
BROMOFORM	ND	0.005
BROMOMETHANE	ND	0.005
2-BUTANONE (MEK)	ND	0.020
N-BUTYLBENZENE	ND	0.005
SEC-BUTYLBENZENE	ND	0.005
TERT-BUTYLBENZENE	ND	0.005
CARBON DISULFIDE	ND	0.010
CARBON TETRACHLORIDE	ND	0.005
CHLOROBENZENE	ND	0.005
CHLOROETHANE	ND	0.005
CHLOROFORM	ND	0.005
CHLOROMETHANE	ND	0.005
2-CHLOROTOLUENE	ND	0.005
4-CHLOROTOLUENE	ND	0.005
DIBROMOCHLOROMETHANE	ND	0.005
1,2-DIBROMO-3-CHLOROPROPANE	ND	0.005
1,2-DIBROMOETHANE	ND	0.005
DIBROMOMETHANE	ND	0.005
1,2-DICHLOROBENZENE	ND	0.005
1,3-DICHLOROBENZENE	ND	0.005
1,4-DICHLOROBENZENE	ND	0.005
DICHLORODIFLUOROMETHANE	ND	0.005
1,1-DICHLOROETHANE	ND	0.005
1,2-DICHLOROETHANE	ND	0.005
1,1-DICHLOROETHENE	ND	0.005
CIS-1,2-DICHLOROETHENE	ND	0.005
TRANS-1,2-DICHLOROETHENE	ND	0.005
1,2-DICHLOROPROPANE	ND	0.005

----- TO BE CONTINUED ON PAGE #2 -----

DATA REVIEWED AND APPROVED BY: 

METHOD BLANK REPORT

CUSTOMER: Earthsafe

15027 Lashburn Street, Whittier, CA 90604

Tel: (562) 903-9123

E-Mail: Earthsafe@AOL.com

PROJECT: Steven Sayce / Whitter, CA

DATE SAMPLED: 12/15/20

DATE RECEIVED: 12/15/20

MATRIX: SOIL

DATE ANALYZED: 12/16/20

REPORT TO: MR. CHRIS WERNICKE

DATE REPORTED: 12/17/20

METHOD BLANK FOR LAB I.D.: 201215-18, -19, -20

ANALYSIS: VOLATILE ORGANICS, EPA METHOD 5030B/8260B, PAGE 2 OF 2

UNIT: MG/KG = MILLIGRAM PER KILOGRAM = PPM

PARAMETER	SAMPLE RESULT	PQL X1
1,3-DICHLOROPROPANE	ND	0.005
2,2-DICHLOROPROPANE	ND	0.005
1,1-DICHLOROPROPENE	ND	0.005
CIS-1,3-DICHLOROPROPENE	ND	0.005
TRANS-1,3-DICHLOROPROPENE	ND	0.005
ETHYLBENZENE	ND	0.005
2-HEXANONE	ND	0.020
HEXACHLOROBUTADIENE	ND	0.005
ISOPROPYLBENZENE	ND	0.005
4-ISOPROPYLTOLUENE	ND	0.005
4-METHYL-2-PENTANONE (MIBK)	ND	0.020
METHYL tert-BUTYL ETHER (MTBE)	ND	0.005
METHYLENE CHLORIDE	ND	0.010
NAPHTHALENE	ND	0.005
N-PROPYLBENZENE	ND	0.005
STYRENE	ND	0.005
1,1,1,2-TETRACHLOROETHANE	ND	0.005
1,1,2,2-TETRACHLOROETHANE	ND	0.005
TETRACHLOROETHENE (PCE)	ND	0.005
TOLUENE	ND	0.005
1,2,3-TRICHLOROBENZENE	ND	0.005
1,2,4-TRICHLOROBENZENE	ND	0.005
1,1,1-TRICHLOROETHANE	ND	0.005
1,1,2-TRICHLOROETHANE	ND	0.005
TRICHLOROETHENE (TCE)	ND	0.005
TRICHLOROFLUOROMETHANE	ND	0.005
1,2,3-TRICHLOROPROPANE	ND	0.005
1,2,4-TRIMETHYLBENZENE	ND	0.005
1,3,5-TRIMETHYLBENZENE	ND	0.005
VINYL CHLORIDE	ND	0.005
M/P-XYLENE	ND	0.010
O-XYLENE	ND	0.005

COMMENTS PQL = PRACTICAL QUANTITATION LIMIT

ND = NON-DETECTED OR BELOW THE PQL

DATA REVIEWED AND APPROVED BY:

CAL-DHS CERTIFICATE # 1555

Enviro-Chem, Inc.

1214 E. Lexington Avenue, Pomona, CA 91766

Tel (909)590-5905

Fax (909)590-5907

8260B QA/QC Report

Date Analyzed: 12/16-17/20

Machine: D

Matrix: Solid/Soil/Liquid

Unit: mg/Kg (PPM)

Matrix Spike (MS)/Matrix Spike Duplicate (MSD)

Spiked Sample Lab I.D.: 201214-102 MS/MSD

Analyte	S.R.	spk conc	MS	%RC	MSD	%RC	%RPD	ACP %RC	ACP RPD
Benzene	0	0.050	0.046	92%	0.046	92%	0%	75-125	0-20
Chlorobenzene	0	0.050	0.054	108%	0.054	108%	0%	75-125	0-20
1,1-Dichloroethene	0	0.050	0.049	98%	0.048	96%	2%	75-125	0-20
Toluene	0	0.050	0.039	78%	0.041	82%	4%	75-125	0-20
Trichloroethene (TCE)	0	0.050	0.041	82%	0.040	80%	2%	75-125	0-20

Lab Control Spike (LCS):

Analyte	spk conc	LCS	%RC	ACP %RC
Benzene	0.050	0.059	118%	75-125
Chlorobenzene	0.050	0.052	104%	75-125
Chloroform	0.050	0.061	122%	75-125
1,1-Dichloroethene	0.050	0.045	90%	75-125
Ethylbenzene	0.050	0.059	118%	75-125
o-Xylene	0.050	0.061	122%	75-125
m,p-Xylene	0.100	0.117	117%	75-125
Toluene	0.050	0.039	78%	75-125
1,1,1-Trichloroethane	0.050	0.061	122%	75-125
Trichloroethene (TCE)	0.050	0.054	108%	75-125

Surrogate Recovery	spk conc	ACP %RC	MB %RC	%RC	%RC	%RC	%RC	%RC	%RC
Sample I.D.			M-BLK	201214-82	201214-83	201214-84	201214-85	201211-61	201211-62
Dibromofluoromethane	50.0	70-130	102%	110%	122%	127%	122%	122%	117%
Toluene-d8	50.0	70-130	129%	75%	108%	69*%	142*%	100%	66*%
4-Bromofluorobenzene	50.0	70-130	96%	95%	63*%	92%	69%	96%	93%

Surrogate Recovery	spk conc	ACP %RC	%RC	%RC	%RC	%RC	%RC	%RC	%RC
Sample I.D.			201211-63	201211-64	201211-65	201211-66	201211-67	201211-68	201211-69
Dibromofluoromethane	50.0	70-130	164*%	150*%	131*%	119%	125%	132*%	122%
Toluene-d8	50.0	70-130	99%	102%	155*%	104%	97%	153*%	99%
4-Bromofluorobenzene	50.0	70-130	94%	95%	94%	126%	94%	91%	94%

Surrogate Recovery	spk conc	ACP %RC	%RC	%RC	%RC	%RC	%RC	%RC	%RC
Sample I.D.			201210-5	201210-6	201215-18	201215-19	201215-20	201214-102	201214-103
Dibromofluoromethane	50.0	70-130	145*%	117%	134*%	109%	113%	113%	109%
Toluene-d8	50.0	70-130	113%	57*%	124%	70%	104%	101%	102%
4-Bromofluorobenzene	50.0	70-130	60*%	97%	99%	99%	70%	105%	134*%

* = Surrogate fail due to matrix interference; LCS, MS, MSD are in control therefore the analysis is in control.

S.R. = Sample Results

spk conc = Spike Concentration

MS = Matrix Spike

%RC = Percent Recovery

ACP %RC = Accepted Percent Recovery

MSD = Matrix Spike Duplicate

Analyzed/Reviewed By: 

Final Reviewer: 

CA-DHS ELAP CERTIFICATE #1555

Other:

Other: PER THINSON

Misc./PO#

Company Name: <u>Earth Safe</u>		Project Contact: <u>Chris Wernicke</u>		Sampler's Signature: <u>[Signature]</u>	
Address: <u>15027 hushburn st</u>		Tel:		Project Name/ID: <u>Steven Gayle</u>	
City/State/Zip: <u>Whittier CA 90604</u>		Fax/Email: <u>earthsafe@aol.com</u>		<u>Whittier CA</u>	
Relinquished by: <u>[Signature]</u>	Received by: <u>[Signature]</u>	Date & Time: <u>12/18/2013</u>	Instructions for Sample Storage After Analysis:		
Relinquished by:	Received by:	Date & Time:	<input type="radio"/> Dispose of <input type="radio"/> Return to Client <input checked="" type="radio"/> Store (30 Days)		
Relinquished by:	Received by:	Date & Time:	<input type="radio"/> Other:		

Page 1 of 1

Enviro - Chem, Inc.

1214 E. Lexington Avenue, Pomona, CA 91766 Tel (909) 590-5905 Fax (909) 590-5907

Date: December 21, 2020

Mr. Chris Wernicke
Earthsafe
15027 Lashburn Street
Whittier, CA 90604
Tel: (562) 903-9123 E-Mail: Earthsafe@AOL.com

Project: **Steven Sayce / Whitter, CA**
Lab I.D.: **201216-67, -68, -69**

Dear Mr. Wernicke:

The **analytical results** for the soil samples, received by our laboratory on December 16, 2020, are attached. The samples were received intact and accompanying chain of custody record.

Enviro-Chem appreciates the opportunity to provide you and your company this and other services. Please do not hesitate to call us if you have any questions.

Sincerely,



Curtis Desilets
Vice President/Program Manager

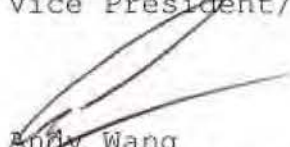

Andy Wang
Laboratory Manager

LABORATORY REPORT

CUSTOMER: Earthsafe
15027 Lashburn Street, Whittier, CA 90604
Tel: (562) 903-9123 E-Mail: Earthsafe@AOL.com

PROJECT: Steven Sayce / Whitter, CA

DATE SAMPLED: 12/16/20 DATE RECEIVED: 12/16/20
MATRIX: SOIL DATE EXTRACTED: 12/16/20
REPORT TO: MR. CHRIS WERNICKE DATE ANALYZED: 12/16/20
DATE REPORTED: 12/21/20

TOTAL PETROLEUM HYDROCARBONS (TPH) - CARBON CHAIN ANALYSIS

METHOD: EPA 8015B

UNIT: mg/Kg = MILLIGRAM PER KILOGRAM = PPM

SAMPLE I.D.	LAB I.D.	C4-C10	C10-C28	C28-C35	DF
Oil Tank Sidewall West	201216-67	ND	ND	ND	1
Oil Tank Sidewall North	201216-68	ND	ND	ND	1
Oil Tank Sidewall East	201216-69	ND	ND	ND	1
METHOD BLANK		ND	ND	ND	1
	PQL	10	10	50	

COMMENTS

C4-C10 = GASOLINE RANGE

C10-C28 = DIESEL RANGE

C28-C35 = MOTOR OIL RANGE

DF = DILUTION FACTOR

PQL = PRACTICAL QUANTITATION LIMIT

ACTUAL DETECTION LIMIT = DF X PQL

ND = NON-DETECTED OR BELOW THE ACTUAL DETECTION LIMIT

Data Reviewed and Approved by: 
CAL-DHS ELAP CERTIFICATE No.: 1555

Enviro Chem, Inc

1214 E. Lexington Avenue, Pomona, CA 91766

Tel (909)590-5905

Fax (909)590-5907

8015B QA/QC Report

Date Analyzed: 12/16~17/2020

Units: mg/Kg (ppm)

Matrix: **Soil/Solid/Sludge/Liquid**

Matrix Spike (MS)/Matrix Spike Duplicate (MSD)

Spiked Sample Lab I.D.: **201216-67 MS/MSD**

Analyte	SR	spk conc	MS	%MS	MSD	%MSD	%RPD	ACP %MS	ACP RPD
C10~C28 Range	0	200	189	95%	191	96%	1%	75-125	0-20%

LCS STD RECOVERY:

Analyte	spk conc	LCS	% REC	ACP
C10~C28 Range	200	166	83%	75-125

Analyzed and Reviewed By: A

Final Reviewer: P

LABORATORY REPORT

CUSTOMER: Earthsafe

15027 Lashburn Street, Whittier, CA 90604

Tel: (562) 903-9123 E-Mail: Earthsafe@AOL.com

PROJECT: Steven Sayce / Whitter, CA

DATE SAMPLED: 12/16/20

MATRIX: SOIL

REPORT TO: MR. CHRIS WERNICKE

DATE RECEIVED: 12/16/20

DATE ANALYZED: 12/18/20

DATE REPORTED: 12/21/20

SAMPLE I.D.: Oil Tank Sidewall West

LAB I.D.: 201216-67

ANALYSIS: VOLATILE ORGANICS, EPA METHOD 5030B/8260B, PAGE 1 OF 2
UNIT: MG/KG = MILLIGRAM PER KILOGRAM = PPM

PARAMETER	SAMPLE RESULT	PQL X1
ACETONE	ND	0.020
BENZENE	ND	0.005
BROMOBENZENE	ND	0.005
BROMOCHLOROMETHANE	ND	0.005
BROMODICHLOROMETHANE	ND	0.005
BROMOFORM	ND	0.005
BROMOMETHANE	ND	0.005
2-BUTANONE (MEK)	ND	0.020
N-BUTYLBENZENE	ND	0.005
SEC-BUTYLBENZENE	ND	0.005
TERT-BUTYLBENZENE	ND	0.005
CARBON DISULFIDE	ND	0.010
CARBON TETRACHLORIDE	ND	0.005
CHLOROBENZENE	ND	0.005
CHLOROETHANE	ND	0.005
CHLOROFORM	ND	0.005
CHLOROMETHANE	ND	0.005
2-CHLOROTOLUENE	ND	0.005
4-CHLOROTOLUENE	ND	0.005
DIBROMOCHLOROMETHANE	ND	0.005
1,2-DIBROMO-3-CHLOROPROPANE	ND	0.005
1,2-DIBROMOETHANE	ND	0.005
DIBROMOMETHANE	ND	0.005
1,2-DICHLOROBENZENE	ND	0.005
1,3-DICHLOROBENZENE	ND	0.005
1,4-DICHLOROBENZENE	ND	0.005
DICHLORODIFLUOROMETHANE	ND	0.005
1,1-DICHLOROETHANE	ND	0.005
1,2-DICHLOROETHANE	ND	0.005
1,1-DICHLOROETHENE	ND	0.005
CIS-1,2-DICHLOROETHENE	ND	0.005
TRANS-1,2-DICHLOROETHENE	ND	0.005
1,2-DICHLOROPROPANE	ND	0.005

----- TO BE CONTINUED ON PAGE #2 -----

DATA REVIEWED AND APPROVED BY: 

LABORATORY REPORT

CUSTOMER: Earthsafe

15027 Lashburn Street, Whittier, CA 90604

Tel: (562) 903-9123 E-Mail: Earthsafe@AOL.com

PROJECT: Steven Sayce / Whitter, CA

DATE SAMPLED: 12/16/20

DATE RECEIVED: 12/16/20

MATRIX: SOIL

DATE ANALYZED: 12/18/20

REPORT TO: MR. CHRIS WERNICKE

DATE REPORTED: 12/21/20

SAMPLE I.D.: Oil Tank Sidewall West

LAB I.D.: 201216-67

ANALYSIS: VOLATILE ORGANICS, EPA METHOD 5030B/8260B, PAGE 2 OF 2
UNIT: MG/KG = MILLIGRAM PER KILOGRAM = PPM

PARAMETER	SAMPLE RESULT	PQL X1
1,3-DICHLOROPROPANE	ND	0.005
2,2-DICHLOROPROPANE	ND	0.005
1,1-DICHLOROPROPENE	ND	0.005
CIS-1,3-DICHLOROPROPENE	ND	0.005
TRANS-1,3-DICHLOROPROPENE	ND	0.005
ETHYLBENZENE	0.045	0.005
2-HEXANONE	ND	0.020
HEXACHLOROBUTADIENE	ND	0.005
ISOPROPYLBENZENE	0.031	0.005
4-ISOPROPYLTOLUENE	ND	0.005
4-METHYL-2-PENTANONE (MIBK)	ND	0.020
METHYL tert-BUTYL ETHER (MTBE)	ND	0.005
METHYLENE CHLORIDE	ND	0.010
NAPHTHALENE	0.218	0.005
N-PROPYLBENZENE	0.032	0.005
STYRENE	ND	0.005
1,1,1,2-TETRACHLOROETHANE	ND	0.005
1,1,2,2-TETRACHLOROETHANE	ND	0.005
TETRACHLOROETHENE (PCE)	ND	0.005
TOLUENE	ND	0.005
1,2,3-TRICHLOROBENZENE	ND	0.005
1,2,4-TRICHLOROBENZENE	ND	0.005
1,1,1-TRICHLOROETHANE	ND	0.005
1,1,2-TRICHLOROETHANE	ND	0.005
TRICHLOROETHENE (TCE)	ND	0.005
TRICHLOROFLUOROMETHANE	ND	0.005
1,2,3-TRICHLOROPROPANE	ND	0.005
1,2,4-TRIMETHYLBENZENE	ND	0.005
1,3,5-TRIMETHYLBENZENE	ND	0.005
VINYL CHLORIDE	ND	0.005
M/P-XYLENE	ND	0.010
O-XYLENE	ND	0.005

COMMENTS PQL = PRACTICAL QUANTITATION LIMIT

ND = NON-DETECTED OR BELOW THE PQL

DATA REVIEWED AND APPROVED BY:

CAL-DHS CERTIFICATE # 1555

LABORATORY REPORT

CUSTOMER: Earthsafe
15027 Lashburn Street, Whittier, CA 90604
Tel: (562) 903-9123 E-Mail: Earthsafe@AOL.com

PROJECT: Steven Sayce / Whitter, CA

DATE SAMPLED: 12/16/20

MATRIX: SOIL

REPORT TO: MR. CHRIS WERNICKE

DATE RECEIVED: 12/16/20

DATE ANALYZED: 12/18/20

DATE REPORTED: 12/21/20

SAMPLE I.D.: Oil Tank Sidewall North

LAB I.D.: 201216-68

ANALYSIS: VOLATILE ORGANICS, EPA METHOD 5030B/8260B, PAGE 1 OF 2
UNIT: MG/KG = MILLIGRAM PER KILOGRAM = PPM

PARAMETER	SAMPLE RESULT	PQL X1
ACETONE	ND	0.020
BENZENE	ND	0.005
BROMOBENZENE	ND	0.005
BROMOCHLOROMETHANE	ND	0.005
BROMODICHLOROMETHANE	ND	0.005
BROMOFORM	ND	0.005
BROMOMETHANE	ND	0.005
2-BUTANONE (MEK)	ND	0.020
N-BUTYLBENZENE	ND	0.005
SEC-BUTYLBENZENE	ND	0.005
TERT-BUTYLBENZENE	ND	0.005
CARBON DISULFIDE	ND	0.010
CARBON TETRACHLORIDE	ND	0.005
CHLOROBENZENE	ND	0.005
CHLOROETHANE	ND	0.005
CHLOROFORM	ND	0.005
CHLOROMETHANE	ND	0.005
2-CHLOROTOLUENE	ND	0.005
4-CHLOROTOLUENE	ND	0.005
DIBROMOCHLOROMETHANE	ND	0.005
1,2-DIBROMO-3-CHLOROPROPANE	ND	0.005
1,2-DIBROMOETHANE	ND	0.005
DIBROMOMETHANE	ND	0.005
1,2-DICHLOROBENZENE	ND	0.005
1,3-DICHLOROBENZENE	ND	0.005
1,4-DICHLOROBENZENE	ND	0.005
DICHLORODIFLUOROMETHANE	ND	0.005
1,1-DICHLOROETHANE	ND	0.005
1,2-DICHLOROETHANE	ND	0.005
1,1-DICHLOROETHENE	ND	0.005
CIS-1,2-DICHLOROETHENE	ND	0.005
TRANS-1,2-DICHLOROETHENE	ND	0.005
1,2-DICHLOROPROPANE	ND	0.005

----- TO BE CONTINUED ON PAGE #2 -----

DATA REVIEWED AND APPROVED BY: 

LABORATORY REPORT

CUSTOMER: Earthsafe
15027 Lashburn Street, Whittier, CA 90604
Tel: (562) 903-9123 E-Mail: Earthsafe@AOL.com

PROJECT: Steven Sayce / Whittier, CA

DATE SAMPLED: 12/16/20

MATRIX: SOIL

REPORT TO: MR. CHRIS WERNICKE

DATE RECEIVED: 12/16/20

DATE ANALYZED: 12/18/20

DATE REPORTED: 12/21/20

SAMPLE I.D.: Oil Tank Sidewall North

LAB I.D.: 201216-68

ANALYSIS: VOLATILE ORGANICS, EPA METHOD 5030B/8260B, PAGE 2 OF 2
UNIT: MG/KG = MILLIGRAM PER KILOGRAM = PPM

PARAMETER	SAMPLE RESULT	PQL X1
1,3-DICHLOROPROPANE	ND	0.005
2,2-DICHLOROPROPANE	ND	0.005
1,1-DICHLOROPROPENE	ND	0.005
CIS-1,3-DICHLOROPROPENE	ND	0.005
TRANS-1,3-DICHLOROPROPENE	ND	0.005
ETHYLBENZENE	ND	0.005
2-HEXANONE	ND	0.020
HEXACHLOROBUTADIENE	ND	0.005
ISOPROPYLBENZENE	ND	0.005
4-ISOPROPYLTOLUENE	ND	0.005
4-METHYL-2-PENTANONE (MIBK)	ND	0.020
METHYL tert-BUTYL ETHER (MTBE)	ND	0.005
METHYLENE CHLORIDE	ND	0.010
NAPHTHALENE	ND	0.005
N-PROPYLBENZENE	ND	0.005
STYRENE	ND	0.005
1,1,1,2-TETRACHLOROETHANE	ND	0.005
1,1,2,2-TETRACHLOROETHANE	ND	0.005
TETRACHLOROETHENE (PCE)	ND	0.005
TOLUENE	ND	0.005
1,2,3-TRICHLOROBENZENE	ND	0.005
1,2,4-TRICHLOROBENZENE	ND	0.005
1,1,1-TRICHLOROETHANE	ND	0.005
1,1,2-TRICHLOROETHANE	ND	0.005
TRICHLOROETHENE (TCE)	ND	0.005
TRICHLOROFLUOROMETHANE	ND	0.005
1,2,3-TRICHLOROPROPANE	ND	0.005
1,2,4-TRIMETHYLBENZENE	ND	0.005
1,3,5-TRIMETHYLBENZENE	ND	0.005
VINYL CHLORIDE	ND	0.005
M/P-XYLENE	ND	0.010
O-XYLENE	ND	0.005

COMMENTS PQL = PRACTICAL QUANTITATION LIMIT

ND = NON-DETECTED OR BELOW THE PQL

DATA REVIEWED AND APPROVED BY:

CAL-DHS CERTIFICATE # 1555

LABORATORY REPORT

CUSTOMER: Earthsafe
15027 Lashburn Street, Whittier, CA 90604
Tel: (562) 903-9123 E-Mail: Earthsafe@AOL.com

PROJECT: Steven Sayce / Whitter, CA

DATE SAMPLED: 12/16/20

MATRIX: SOIL

REPORT TO: MR. CHRIS WERNICKE

DATE RECEIVED: 12/16/20

DATE ANALYZED: 12/19/20

DATE REPORTED: 12/21/20

SAMPLE I.D.: Oil Tank Sidewall East

LAB I.D.: 201216-69

ANALYSIS: VOLATILE ORGANICS, EPA METHOD 5030B/8260B, PAGE 1 OF 2
UNIT: MG/KG = MILLIGRAM PER KILOGRAM = PPM

PARAMETER	SAMPLE RESULT	PQL X1
ACETONE	ND	0.020
BENZENE	ND	0.005
BROMOBENZENE	ND	0.005
BROMOCHLOROMETHANE	ND	0.005
BROMODICHLOROMETHANE	ND	0.005
BROMOFORM	ND	0.005
BROMOMETHANE	ND	0.005
2-BUTANONE (MEK)	ND	0.020
N-BUTYLBENZENE	ND	0.005
SEC-BUTYLBENZENE	ND	0.005
TERT-BUTYLBENZENE	ND	0.005
CARBON DISULFIDE	ND	0.010
CARBON TETRACHLORIDE	ND	0.005
CHLOROBENZENE	ND	0.005
CHLOROETHANE	ND	0.005
CHLOROFORM	ND	0.005
CHLOROMETHANE	ND	0.005
2-CHLOROTOLUENE	ND	0.005
4-CHLOROTOLUENE	ND	0.005
DIBROMOCHLOROMETHANE	ND	0.005
1,2-DIBROMO-3-CHLOROPROPANE	ND	0.005
1,2-DIBROMOETHANE	ND	0.005
DIBROMOMETHANE	ND	0.005
1,2-DICHLOROBENZENE	ND	0.005
1,3-DICHLOROBENZENE	ND	0.005
1,4-DICHLOROBENZENE	ND	0.005
DICHLORODIFLUOROMETHANE	ND	0.005
1,1-DICHLOROETHANE	ND	0.005
1,2-DICHLOROETHANE	ND	0.005
1,1-DICHLOROETHENE	ND	0.005
CIS-1,2-DICHLOROETHENE	ND	0.005
TRANS-1,2-DICHLOROETHENE	ND	0.005
1,2-DICHLOROPROPANE	ND	0.005

----- TO BE CONTINUED ON PAGE #2 -----

DATA REVIEWED AND APPROVED BY: 

LABORATORY REPORT

CUSTOMER: Earthsafe
15027 Lashburn Street, Whittier, CA 90604
Tel: (562) 903-9123 E-Mail: Earthsafe@AOL.com

PROJECT: Steven Sayce / Whitter, CA

DATE SAMPLED: 12/16/20

MATRIX: SOIL

REPORT TO: MR. CHRIS WERNICKE

DATE RECEIVED: 12/16/20

DATE ANALYZED: 12/19/20

DATE REPORTED: 12/21/20

SAMPLE I.D.: Oil Tank Sidewall East

LAB I.D.: 201216-69

ANALYSIS: VOLATILE ORGANICS, EPA METHOD 5030B/8260B, PAGE 2 OF 2
UNIT: MG/KG = MILLIGRAM PER KILOGRAM = PPM

PARAMETER	SAMPLE RESULT	PQL X1
1,3-DICHLOROPROPANE	ND	0.005
2,2-DICHLOROPROPANE	ND	0.005
1,1-DICHLOROPROPENE	ND	0.005
CIS-1,3-DICHLOROPROPENE	ND	0.005
TRANS-1,3-DICHLOROPROPENE	ND	0.005
ETHYLBENZENE	ND	0.005
2-HEXANONE	ND	0.020
HEXACHLOROBUTADIENE	ND	0.005
ISOPROPYLBENZENE	ND	0.005
4-ISOPROPYLTOLUENE	ND	0.005
4-METHYL-2-PENTANONE (MIBK)	ND	0.020
METHYL tert-BUTYL ETHER (MTBE)	ND	0.005
METHYLENE CHLORIDE	ND	0.010
NAPHTHALENE	ND	0.005
N-PROPYLBENZENE	ND	0.005
STYRENE	ND	0.005
1,1,1,2-TETRACHLOROETHANE	ND	0.005
1,1,2,2-TETRACHLOROETHANE	ND	0.005
TETRACHLOROETHENE (PCE)	ND	0.005
TOLUENE	ND	0.005
1,2,3-TRICHLOROBENZENE	ND	0.005
1,2,4-TRICHLOROBENZENE	ND	0.005
1,1,1-TRICHLOROETHANE	ND	0.005
1,1,2-TRICHLOROETHANE	ND	0.005
TRICHLOROETHENE (TCE)	ND	0.005
TRICHLOROFLUOROMETHANE	ND	0.005
1,2,3-TRICHLOROPROPANE	ND	0.005
1,2,4-TRIMETHYLBENZENE	ND	0.005
1,3,5-TRIMETHYLBENZENE	ND	0.005
VINYL CHLORIDE	ND	0.005
M/P-XYLENE	ND	0.010
O-XYLENE	ND	0.005

COMMENTS PQL = PRACTICAL QUANTITATION LIMIT

ND = NON-DETECTED OR BELOW THE PQL

DATA REVIEWED AND APPROVED BY:

CAL-DHS CERTIFICATE # 1555

METHOD BLANK REPORT

CUSTOMER: Earthsafe

15027 Lashburn Street, Whittier, CA 90604

Tel: (562) 903-9123 E-Mail: Earthsafe@AOL.com

PROJECT: Steven Sayce / Whitter, CA

DATE SAMPLED: 12/16/20

DATE RECEIVED: 12/16/20

MATRIX: SOIL

DATE ANALYZED: 12/18/20

REPORT TO: MR. CHRIS WERNICKE

DATE REPORTED: 12/21/20

METHOD BLANK FOR LAB I.D.: 201216-67, -68, -69

ANALYSIS: VOLATILE ORGANICS, EPA METHOD 5030B/8260B, PAGE 1 OF 2
UNIT: MG/KG = MILLIGRAM PER KILOGRAM = PPM

PARAMETER	SAMPLE RESULT	PQL X1
ACETONE	ND	0.020
BENZENE	ND	0.005
BROMOBENZENE	ND	0.005
BROMOCHLOROMETHANE	ND	0.005
BROMODICHLOROMETHANE	ND	0.005
BROMOFORM	ND	0.005
BROMOMETHANE	ND	0.005
2-BUTANONE (MEK)	ND	0.020
N-BUTYLBENZENE	ND	0.005
SEC-BUTYLBENZENE	ND	0.005
TERT-BUTYLBENZENE	ND	0.005
CARBON DISULFIDE	ND	0.010
CARBON TETRACHLORIDE	ND	0.005
CHLOROBENZENE	ND	0.005
CHLOROETHANE	ND	0.005
CHLOROFORM	ND	0.005
CHLOROMETHANE	ND	0.005
2-CHLOROTOLUENE	ND	0.005
4-CHLOROTOLUENE	ND	0.005
DIBROMOCHLOROMETHANE	ND	0.005
1,2-DIBROMO-3-CHLOROPROPANE	ND	0.005
1,2-DIBROMOETHANE	ND	0.005
DIBROMOMETHANE	ND	0.005
1,2-DICHLOROBENZENE	ND	0.005
1,3-DICHLOROBENZENE	ND	0.005
1,4-DICHLOROBENZENE	ND	0.005
DICHLORODIFLUOROMETHANE	ND	0.005
1,1-DICHLOROETHANE	ND	0.005
1,2-DICHLOROETHANE	ND	0.005
1,1-DICHLOROETHENE	ND	0.005
CIS-1,2-DICHLOROETHENE	ND	0.005
TRANS-1,2-DICHLOROETHENE	ND	0.005
1,2-DICHLOROPROPANE	ND	0.005

----- TO BE CONTINUED ON PAGE #2 -----

DATA REVIEWED AND APPROVED BY: 

METHOD BLANK REPORT

CUSTOMER: Earthsafe
15027 Lashburn Street, Whittier, CA 90604
Tel: (562) 903-9123 E-Mail: Earthsafe@AOL.com

PROJECT: Steven Sayce / Whitter, CA

DATE SAMPLED: 12/16/20

MATRIX: SOIL

REPORT TO: MR. CHRIS WERNICKE

DATE RECEIVED: 12/16/20

DATE ANALYZED: 12/18/20

DATE REPORTED: 12/21/20

METHOD BLANK FOR LAB I.D.: 201216-67, -68, -69

ANALYSIS: VOLATILE ORGANICS, EPA METHOD 5030B/8260B, PAGE 2 OF 2
UNIT: MG/KG = MILLIGRAM PER KILOGRAM = PPM

PARAMETER	SAMPLE RESULT	PQL X1
1,3-DICHLOROPROPANE	ND	0.005
2,2-DICHLOROPROPANE	ND	0.005
1,1-DICHLOROPROPENE	ND	0.005
CIS-1,3-DICHLOROPROPENE	ND	0.005
TRANS-1,3-DICHLOROPROPENE	ND	0.005
ETHYLBENZENE	ND	0.005
2-HEXANONE	ND	0.020
HEXACHLOROBUTADIENE	ND	0.005
ISOPROPYLBENZENE	ND	0.005
4-ISOPROPYLTOLUENE	ND	0.005
4-METHYL-2-PENTANONE (MIBK)	ND	0.020
METHYL tert-BUTYL ETHER (MTBE)	ND	0.005
METHYLENE CHLORIDE	ND	0.010
NAPHTHALENE	ND	0.005
N-PROPYLBENZENE	ND	0.005
STYRENE	ND	0.005
1,1,1,2-TETRACHLOROETHANE	ND	0.005
1,1,2,2-TETRACHLOROETHANE	ND	0.005
TETRACHLOROETHENE (PCE)	ND	0.005
TOLUENE	ND	0.005
1,2,3-TRICHLOROBENZENE	ND	0.005
1,2,4-TRICHLOROBENZENE	ND	0.005
1,1,1-TRICHLOROETHANE	ND	0.005
1,1,2-TRICHLOROETHANE	ND	0.005
TRICHLOROETHENE (TCE)	ND	0.005
TRICHLOROFLUOROMETHANE	ND	0.005
1,2,3-TRICHLOROPROPANE	ND	0.005
1,2,4-TRIMETHYLBENZENE	ND	0.005
1,3,5-TRIMETHYLBENZENE	ND	0.005
VINYL CHLORIDE	ND	0.005
M/P-XYLENE	ND	0.010
O-XYLENE	ND	0.005

COMMENTS PQL = PRACTICAL QUANTITATION LIMIT

ND = NON-DETECTED OR BELOW THE PQL

DATA REVIEWED AND APPROVED BY:

CAL-DHS CERTIFICATE # 1555

Enviro-Chem, Inc.

1214 E. Lexington Avenue, Pomona, CA 91766

Tel (909)590-5905

Fax (909)590-5907

8260B QA/QC Report

Date Analyzed: 12/18-19/20

Machine: D

Matrix: Solid/Soil/Liquid

Unit: mg/Kg (PPM)

Matrix Spike (MS)/Matrix Spike Duplicate (MSD)

Spiked Sample Lab I.D.: 201210-61 MS/MSD

Analyte	S.R.	spk conc	MS	%RC	MSD	%RC	%RPD	ACP %RC	ACP RPD
Benzene	0	0.050	0.059	118%	0.054	108%	10%	75-125	0-20
Chlorobenzene	0	0.050	0.059	118%	0.055	110%	8%	75-125	0-20
1,1-Dichloroethene	0	0.050	0.050	100%	0.046	92%	8%	75-125	0-20
Toluene	0	0.050	0.061	122%	0.058	116%	6%	75-125	0-20
Trichloroethene (TCE)	0	0.050	0.061	122%	0.056	112%	10%	75-125	0-20

Lab Control Spike (LCS):

Analyte	spk conc	LCS	%RC	ACP %RC
Benzene	0.050	0.055	110%	75-125
Chlorobenzene	0.050	0.053	106%	75-125
Chloroform	0.050	0.057	114%	75-125
1,1-Dichloroethene	0.050	0.048	96%	75-125
Ethylbenzene	0.050	0.058	116%	75-125
o-Xylene	0.050	0.060	120%	75-125
m,p-Xylene	0.100	0.122	122%	75-125
Toluene	0.050	0.057	114%	75-125
1,1,1-Trichloroethane	0.050	0.057	114%	75-125
Trichloroethene (TCE)	0.050	0.054	108%	75-125

Surrogate Recovery	spk conc	ACP %RC	MB %RC	%RC	%RC	%RC	%RC	%RC	%RC
Sample I.D.			M-BLK	201210-61	201210-62	201215-21	201217-6	201217-7	201217-8
Dibromofluoromethane	50.0	70-130	109%	109%	115%	113%	119%	115%	116%
Toluene-d8	50.0	70-130	83%	100%	101%	102%	69*	99%	100%
4-Bromofluorobenzene	50.0	70-130	95%	116%	119%	94%	93%	92%	92%

Surrogate Recovery	spk conc	ACP %RC	%RC	%RC	%RC	%RC	%RC	%RC	%RC
Sample I.D.			201217-9	201217-10	201217-11	201216-67	201216-68	201216-69	201218-18
Dibromofluoromethane	50.0	70-130	116%	119%	117%	107%	107%	111%	111%
Toluene-d8	50.0	70-130	103%	84%	102%	104%	103%	105%	103%
4-Bromofluorobenzene	50.0	70-130	89%	70%	92%	59*	96%	96%	97%

Surrogate Recovery	spk conc	ACP %RC	%RC	%RC	%RC	%RC	%RC	%RC	%RC
Sample I.D.			201218-19	201218-20	201218-21	201218-1	201218-2	201218-3	
Dibromofluoromethane	50.0	70-130	110%	109%	120%	119%	118%	128%	
Toluene-d8	50.0	70-130	100%	100%	102%	100%	101%	102%	
4-Bromofluorobenzene	50.0	70-130	96%	95%	94%	71%	92%	125%	

* = Surrogate fail due to matrix interference; LCS, MS, MSD are in control therefore the analysis is in control.

S.R. = Sample Results

spk conc = Spike Concentration

MS = Matrix Spike

%RC = Percent Recovery

ACP %RC = Accepted Percent Recovery

MSD = Matrix Spike Duplicate

Analyzed/Reviewed By: 

Final Reviewer: 

CA-DHS ELAP CERTIFICATE #1555

Other:

Misc./PO#

Company Name: Earth Safe		Project Contact: Chris Wernicke		Sampler's Signature: <i>Chris Wernicke</i>	
Address: 15027 Lashburn St		Tel:		Project Name/ID: Steven Gayce	
City/State/Zip: Whittier CA 90604		Fax/Email: earthsafe@gmail.com		Whittier CA	
Relinquished by: <i>[Signature]</i>	Received by: <i>[Signature]</i>	Date & Time: 12/16/2016 00		Instructions for Sample Storage After Analysis: <input type="radio"/> Dispose of <input type="radio"/> Return to Client <input checked="" type="radio"/> Store (30 Days) <input type="radio"/> Other:	
Relinquished by:	Received by:	Date & Time:			
Relinquished by:	Received by:	Date & Time:			

CHAIN OF CUSTODY RECORD

WHITE WITH SAMPLE • YELLOW TO CLIENT

Enviro - Chem, Inc.

1214 E. Lexington Avenue, Pomona, CA 91766 Tel (909) 590-5905 Fax (909) 590-5907

Date: December 24, 2020

Mr. Chris Wernicke
Earthsafe
15027 Lashburn Street
Whittier, CA 90604
Tel: (562) 903-9123 E-Mail: Earthsafe@AOL.com

Project: **Steven Sayce / Whitter, CA**
Lab I.D.: **201221-38 through -41**

Dear Mr. Wernicke:

The **analytical results** for the soil samples, received by our laboratory on December 21, 2020, are attached. The samples were received intact and accompanying chain of custody record.

Enviro-Chem appreciates the opportunity to provide you and your company this and other services. Please do not hesitate to call us if you have any questions.

Sincerely,



Curtis Desilets
Vice President/Program Manager

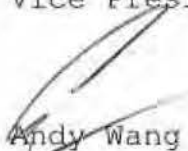

Andy Wang
Laboratory Manager

LABORATORY REPORT

CUSTOMER: Earthsafe
15027 Lashburn Street, Whittier, CA 90604
Tel: (562) 903-9123 E-Mail: Earthsafe@AOL.com

PROJECT: Steven Sayce / Whitter, CA

DATE SAMPLED: 12/21/20

MATRIX: SOIL

REPORT TO: MR. CHRIS WERNICKE

DATE RECEIVED: 12/21/20

DATE EXTRACTED: 12/23/20

DATE ANALYZED: 12/23/20

DATE REPORTED: 12/24/20

TOTAL PETROLEUM HYDROCARBONS (TPH) - CARBON CHAIN ANALYSIS

METHOD: EPA 8015B

UNIT: mg/Kg = MILLIGRAM PER KILOGRAM = PPM

SAMPLE I.D.	LAB I.D.	C4-C10	C10-C28	C28-C35	DF
Oil Tank West	201221-38	ND	ND	ND	1
Oil Tank East	201221-39	ND	ND	ND	1
Oil Tank North	201221-40	ND	ND	ND	1
Oil Tank Northwest	201221-41	ND	ND	ND	1
METHOD BLANK		ND	ND	ND	1
	PQL	10	10	50	

COMMENTS

C4-C10 = GASOLINE RANGE

C10-C28 = DIESEL RANGE

C28-C35 = MOTOR OIL RANGE

DF = DILUTION FACTOR

PQL = PRACTICAL QUANTITATION LIMIT

ACTUAL DETECTION LIMIT = DF X PQL

ND = NON-DETECTED OR BELOW THE ACTUAL DETECTION LIMIT

Data Reviewed and Approved by: 

CAL-DHS ELAP CERTIFICATE No.: 1555

Enviro Chem, Inc

1214 E. Lexington Avenue, Pomona, CA 91766

Tel (909)590-5905

Fax (909)590-5907

8015B QA/QC Report

Date Analyzed: 12/23/2020

Units: mg/Kg (ppm)

Matrix: **Soil/Solid/Sludge/Liquid**

Matrix Spike (MS)/Matrix Spike Duplicate (MSD)

Spiked Sample Lab I.D.: **201221-38 MS/MSD**

Analyte	SR	spk conc	MS	%MS	MSD	%MSD	%RPD	ACP %MS	ACP RPD
C10~C28 Range	0	200	169	85%	165	83%	2%	75-125	0-20%

LCS STD RECOVERY:

Analyte	spk conc	LCS	% REC	ACP
C10~C28 Range	200	168	84%	75-125

Analyzed and Reviewed By: A

Final Reviewer: E

LABORATORY REPORT

CUSTOMER: Earthsafe
15027 Lashburn Street, Whittier, CA 90604
Tel: (562) 903-9123 E-Mail: Earthsafe@AOL.com

PROJECT: Steven Sayce / Whitter, CA

DATE SAMPLED: 12/21/20

MATRIX: SOIL

REPORT TO: MR. CHRIS WERNICKE

DATE RECEIVED: 12/21/20

DATE ANALYZED: 12/22/20

DATE REPORTED: 12/24/20

SAMPLE I.D.: Oil Tank West

LAB I.D.: 201221-38

ANALYSIS: VOLATILE ORGANICS, EPA METHOD 5030B/8260B, PAGE 1 OF 2
UNIT: MG/KG = MILLIGRAM PER KILOGRAM = PPM

PARAMETER	SAMPLE RESULT	PQL X1
ACETONE	ND	0.020
BENZENE	ND	0.005
BROMOBENZENE	ND	0.005
BROMOCHLOROMETHANE	ND	0.005
BROMODICHLOROMETHANE	ND	0.005
BROMOFORM	ND	0.005
BROMOMETHANE	ND	0.005
2-BUTANONE (MEK)	ND	0.020
N-BUTYLBENZENE	ND	0.005
SEC-BUTYLBENZENE	ND	0.005
TERT-BUTYLBENZENE	ND	0.005
CARBON DISULFIDE	ND	0.010
CARBON TETRACHLORIDE	ND	0.005
CHLOROBENZENE	ND	0.005
CHLOROETHANE	ND	0.005
CHLOROFORM	ND	0.005
CHLOROMETHANE	ND	0.005
2-CHLOROTOLUENE	ND	0.005
4-CHLOROTOLUENE	ND	0.005
DIBROMOCHLOROMETHANE	ND	0.005
1,2-DIBROMO-3-CHLOROPROPANE	ND	0.005
1,2-DIBROMOETHANE	ND	0.005
DIBROMOMETHANE	ND	0.005
1,2-DICHLOROBENZENE	ND	0.005
1,3-DICHLOROBENZENE	ND	0.005
1,4-DICHLOROBENZENE	ND	0.005
DICHLORODIFLUOROMETHANE	ND	0.005
1,1-DICHLOROETHANE	ND	0.005
1,2-DICHLOROETHANE	ND	0.005
1,1-DICHLOROETHENE	ND	0.005
CIS-1,2-DICHLOROETHENE	ND	0.005
TRANS-1,2-DICHLOROETHENE	ND	0.005
1,2-DICHLOROPROPANE	ND	0.005

----- TO BE CONTINUED ON PAGE #2 -----

DATA REVIEWED AND APPROVED BY: 

LABORATORY REPORT

CUSTOMER: Earthsafe
15027 Lashburn Street, Whittier, CA 90604
Tel: (562) 903-9123 E-Mail: Earthsafe@AOL.com

PROJECT: Steven Sayce / Whitter, CA

DATE SAMPLED: 12/21/20

MATRIX: SOIL

REPORT TO: MR. CHRIS WERNICKE

DATE RECEIVED: 12/21/20

DATE ANALYZED: 12/22/20

DATE REPORTED: 12/24/20

SAMPLE I.D.: Oil Tank West

LAB I.D.: 201221-38

ANALYSIS: VOLATILE ORGANICS, EPA METHOD 5030B/8260B, PAGE 2 OF 2

UNIT: MG/KG = MILLIGRAM PER KILOGRAM = PPM

PARAMETER	SAMPLE RESULT	PQL X1
1,3-DICHLOROPROPANE	ND	0.005
2,2-DICHLOROPROPANE	ND	0.005
1,1-DICHLOROPROPENE	ND	0.005
CIS-1,3-DICHLOROPROPENE	ND	0.005
TRANS-1,3-DICHLOROPROPENE	ND	0.005
ETHYLBENZENE	ND	0.005
2-HEXANONE	ND	0.020
HEXACHLOROBUTADIENE	ND	0.005
ISOPROPYLBENZENE	ND	0.005
4-ISOPROPYLTOLUENE	ND	0.005
4-METHYL-2-PENTANONE (MIBK)	ND	0.020
METHYL tert-BUTYL ETHER (MTBE)	ND	0.005
METHYLENE CHLORIDE	ND	0.010
NAPHTHALENE	ND	0.005
N-PROPYLBENZENE	ND	0.005
STYRENE	ND	0.005
1,1,1,2-TETRACHLOROETHANE	ND	0.005
1,1,2,2-TETRACHLOROETHANE	ND	0.005
TETRACHLOROETHENE (PCE)	ND	0.005
TOLUENE	ND	0.005
1,2,3-TRICHLOROBENZENE	ND	0.005
1,2,4-TRICHLOROBENZENE	ND	0.005
1,1,1-TRICHLOROETHANE	ND	0.005
1,1,2-TRICHLOROETHANE	ND	0.005
TRICHLOROETHENE (TCE)	ND	0.005
TRICHLOROFLUOROMETHANE	ND	0.005
1,2,3-TRICHLOROPROPANE	ND	0.005
1,2,4-TRIMETHYLBENZENE	ND	0.005
1,3,5-TRIMETHYLBENZENE	ND	0.005
VINYL CHLORIDE	ND	0.005
M/P-XYLENE	ND	0.010
O-XYLENE	ND	0.005

COMMENTS PQL = PRACTICAL QUANTITATION LIMIT

ND = NON-DETECTED OR BELOW THE PQL

DATA REVIEWED AND APPROVED BY:

CAL-DHS CERTIFICATE # 1555

LABORATORY REPORT

CUSTOMER: Earthsafe
15027 Lashburn Street, Whittier, CA 90604
Tel: (562) 903-9123 E-Mail: Earthsafe@AOL.com

PROJECT: Steven Sayce / Whitter, CA
DATE SAMPLED: 12/21/20
MATRIX: SOIL
REPORT TO: MR. CHRIS WERNICKE

DATE RECEIVED: 12/21/20
DATE ANALYZED: 12/22/20
DATE REPORTED: 12/24/20

SAMPLE I.D.: Oil Tank East

LAB I.D.: 201221-39

ANALYSIS: VOLATILE ORGANICS, EPA METHOD 5030B/8260B, PAGE 1 OF 2
UNIT: MG/KG = MILLIGRAM PER KILOGRAM = PPM

PARAMETER	SAMPLE RESULT	PQL X1
ACETONE	ND	0.020
BENZENE	ND	0.005
BROMOBENZENE	ND	0.005
BROMOCHLOROMETHANE	ND	0.005
BROMODICHLOROMETHANE	ND	0.005
BROMOFORM	ND	0.005
BROMOMETHANE	ND	0.005
2-BUTANONE (MEK)	ND	0.020
N-BUTYLBENZENE	ND	0.005
SEC-BUTYLBENZENE	ND	0.005
TERT-BUTYLBENZENE	ND	0.005
CARBON DISULFIDE	ND	0.010
CARBON TETRACHLORIDE	ND	0.005
CHLOROBENZENE	ND	0.005
CHLOROETHANE	ND	0.005
CHLOROFORM	ND	0.005
CHLOROMETHANE	ND	0.005
2-CHLOROTOLUENE	ND	0.005
4-CHLOROTOLUENE	ND	0.005
DIBROMOCHLOROMETHANE	ND	0.005
1,2-DIBROMO-3-CHLOROPROPANE	ND	0.005
1,2-DIBROMOETHANE	ND	0.005
DIBROMOMETHANE	ND	0.005
1,2-DICHLOROBENZENE	ND	0.005
1,3-DICHLOROBENZENE	ND	0.005
1,4-DICHLOROBENZENE	ND	0.005
DICHLORODIFLUOROMETHANE	ND	0.005
1,1-DICHLOROETHANE	ND	0.005
1,2-DICHLOROETHANE	ND	0.005
1,1-DICHLOROETHENE	ND	0.005
CIS-1,2-DICHLOROETHENE	ND	0.005
TRANS-1,2-DICHLOROETHENE	ND	0.005
1,2-DICHLOROPROPANE	ND	0.005

----- TO BE CONTINUED ON PAGE #2 -----

DATA REVIEWED AND APPROVED BY: 

LABORATORY REPORT

CUSTOMER: Earthsafe
15027 Lashburn Street, Whittier, CA 90604
Tel: (562) 903-9123 E-Mail: Earthsafe@AOL.com

PROJECT: Steven Sayce / Whittier, CA
DATE SAMPLED: 12/21/20
MATRIX: SOIL
REPORT TO: MR. CHRIS WERNICKE

DATE RECEIVED: 12/21/20
DATE ANALYZED: 12/22/20
DATE REPORTED: 12/24/20

SAMPLE I.D.: Oil Tank East

LAB I.D.: 201221-39

ANALYSIS: VOLATILE ORGANICS, EPA METHOD 5030B/8260B, PAGE 2 OF 2
UNIT: MG/KG = MILLIGRAM PER KILOGRAM = PPM

PARAMETER	SAMPLE RESULT	PQL X1
1,3-DICHLOROPROPANE	ND	0.005
2,2-DICHLOROPROPANE	ND	0.005
1,1-DICHLOROPROPENE	ND	0.005
CIS-1,3-DICHLOROPROPENE	ND	0.005
TRANS-1,3-DICHLOROPROPENE	ND	0.005
ETHYLBENZENE	ND	0.005
2-HEXANONE	ND	0.020
HEXACHLOROBUTADIENE	ND	0.005
ISOPROPYLBENZENE	ND	0.005
4-ISOPROPYLTOLUENE	ND	0.005
4-METHYL-2-PENTANONE (MIBK)	ND	0.020
METHYL tert-BUTYL ETHER (MTBE)	ND	0.005
METHYLENE CHLORIDE	ND	0.010
NAPHTHALENE	ND	0.005
N-PROPYLBENZENE	ND	0.005
STYRENE	ND	0.005
1,1,1,2-TETRACHLOROETHANE	ND	0.005
1,1,2,2-TETRACHLOROETHANE	ND	0.005
TETRACHLOROETHENE (PCE)	ND	0.005
TOLUENE	ND	0.005
1,2,3-TRICHLOROBENZENE	ND	0.005
1,2,4-TRICHLOROBENZENE	ND	0.005
1,1,1-TRICHLOROETHANE	ND	0.005
1,1,2-TRICHLOROETHANE	ND	0.005
TRICHLOROETHENE (TCE)	ND	0.005
TRICHLOROFLUOROMETHANE	ND	0.005
1,2,3-TRICHLOROPROPANE	ND	0.005
1,2,4-TRIMETHYLBENZENE	ND	0.005
1,3,5-TRIMETHYLBENZENE	ND	0.005
VINYL CHLORIDE	ND	0.005
M/P-XYLENE	ND	0.010
O-XYLENE	ND	0.005

COMMENTS PQL = PRACTICAL QUANTITATION LIMIT

ND = NON-DETECTED OR BELOW THE PQL

DATA REVIEWED AND APPROVED BY:

CAL-DHS CERTIFICATE # 1555



LABORATORY REPORT

CUSTOMER: **Earthsafe**
15027 Lashburn Street, Whittier, CA 90604
Tel: (562) 903-9123 E-Mail: Earthsafe@AOL.com

PROJECT: **Steven Sayce / Whitter, CA**

DATE SAMPLED: 12/21/20

MATRIX: SOIL

REPORT TO: MR. CHRIS WERNICKE

DATE RECEIVED: 12/21/20

DATE ANALYZED: 12/22/20

DATE REPORTED: 12/24/20

SAMPLE I.D.: **Oil Tank North**

LAB I.D.: 201221-40

ANALYSIS: VOLATILE ORGANICS, EPA METHOD 5030B/8260B, PAGE 1 OF 2

UNIT: MG/KG = MILLIGRAM PER KILOGRAM = PPM

PARAMETER	SAMPLE RESULT	PQL X1
ACETONE	ND	0.020
BENZENE	ND	0.005
BROMOBENZENE	ND	0.005
BROMOCHLOROMETHANE	ND	0.005
BROMODICHLOROMETHANE	ND	0.005
BROMOFORM	ND	0.005
BROMOMETHANE	ND	0.005
2-BUTANONE (MEK)	ND	0.020
N-BUTYLBENZENE	ND	0.005
SEC-BUTYLBENZENE	ND	0.005
TERT-BUTYLBENZENE	ND	0.005
CARBON DISULFIDE	ND	0.010
CARBON TETRACHLORIDE	ND	0.005
CHLOROBENZENE	ND	0.005
CHLOROETHANE	ND	0.005
CHLOROFORM	ND	0.005
CHLOROMETHANE	ND	0.005
2-CHLOROTOLUENE	ND	0.005
4-CHLOROTOLUENE	ND	0.005
DIBROMOCHLOROMETHANE	ND	0.005
1,2-DIBROMO-3-CHLOROPROPANE	ND	0.005
1,2-DIBROMOETHANE	ND	0.005
DIBROMOMETHANE	ND	0.005
1,2-DICHLOROBENZENE	ND	0.005
1,3-DICHLOROBENZENE	ND	0.005
1,4-DICHLOROBENZENE	ND	0.005
DICHLORODIFLUOROMETHANE	ND	0.005
1,1-DICHLOROETHANE	ND	0.005
1,2-DICHLOROETHANE	ND	0.005
1,1-DICHLOROETHENE	ND	0.005
CIS-1,2-DICHLOROETHENE	ND	0.005
TRANS-1,2-DICHLOROETHENE	ND	0.005
1,2-DICHLOROPROPANE	ND	0.005

----- TO BE CONTINUED ON PAGE #2 -----

DATA REVIEWED AND APPROVED BY: 

LABORATORY REPORT

CUSTOMER: Earthsafe
15027 Lashburn Street, Whittier, CA 90604
Tel: (562) 903-9123 E-Mail: Earthsafe@AOL.com

PROJECT: Steven Sayce / Whitter, CA

DATE SAMPLED: 12/21/20

MATRIX: SOIL

REPORT TO: MR. CHRIS WERNICKE

DATE RECEIVED: 12/21/20

DATE ANALYZED: 12/22/20

DATE REPORTED: 12/24/20

SAMPLE I.D.: Oil Tank North

LAB I.D.: 201221-40

ANALYSIS: VOLATILE ORGANICS, EPA METHOD 5030B/8260B, PAGE 2 OF 2

UNIT: MG/KG = MILLIGRAM PER KILOGRAM = PPM

PARAMETER	SAMPLE RESULT	PQL X1
1,3-DICHLOROPROPANE	ND	0.005
2,2-DICHLOROPROPANE	ND	0.005
1,1-DICHLOROPROPENE	ND	0.005
CIS-1,3-DICHLOROPROPENE	ND	0.005
TRANS-1,3-DICHLOROPROPENE	ND	0.005
ETHYLBENZENE	ND	0.005
2-HEXANONE	ND	0.020
HEXACHLOROBUTADIENE	ND	0.005
ISOPROPYLBENZENE	ND	0.005
4-ISOPROPYLTOLUENE	ND	0.005
4-METHYL-2-PENTANONE (MIBK)	ND	0.020
METHYL tert-BUTYL ETHER (MTBE)	ND	0.005
METHYLENE CHLORIDE	ND	0.010
NAPHTHALENE	ND	0.005
N-PROPYLBENZENE	ND	0.005
STYRENE	ND	0.005
1,1,1,2-TETRACHLOROETHANE	ND	0.005
1,1,2,2-TETRACHLOROETHANE	ND	0.005
TETRACHLOROETHENE (PCE)	ND	0.005
TOLUENE	ND	0.005
1,2,3-TRICHLOROBENZENE	ND	0.005
1,2,4-TRICHLOROBENZENE	ND	0.005
1,1,1-TRICHLOROETHANE	ND	0.005
1,1,2-TRICHLOROETHANE	ND	0.005
TRICHLOROETHENE (TCE)	ND	0.005
TRICHLOROFLUOROMETHANE	ND	0.005
1,2,3-TRICHLOROPROPANE	ND	0.005
1,2,4-TRIMETHYLBENZENE	ND	0.005
1,3,5-TRIMETHYLBENZENE	ND	0.005
VINYL CHLORIDE	ND	0.005
M/P-XYLENE	ND	0.010
O-XYLENE	ND	0.005

COMMENTS PQL = PRACTICAL QUANTITATION LIMIT

ND = NON-DETECTED OR BELOW THE PQL

DATA REVIEWED AND APPROVED BY:

CAL-DHS CERTIFICATE # 1555

LABORATORY REPORT

CUSTOMER: Earthsafe
15027 Lashburn Street, Whittier, CA 90604
Tel: (562) 903-9123 E-Mail: Earthsafe@AOL.com

PROJECT: Steven Sayce / Whitter, CA
DATE SAMPLED: 12/21/20
MATRIX: SOIL
REPORT TO: MR. CHRIS WERNICKE

DATE RECEIVED: 12/21/20
DATE ANALYZED: 12/22/20
DATE REPORTED: 12/24/20

SAMPLE I.D.: Oil Tank Northwest

LAB I.D.: 201221-41

ANALYSIS: VOLATILE ORGANICS, EPA METHOD 5030B/8260B, PAGE 1 OF 2
UNIT: MG/KG = MILLIGRAM PER KILOGRAM = PPM

PARAMETER	SAMPLE RESULT	PQL X1
ACETONE	ND	0.020
BENZENE	ND	0.005
BROMOBENZENE	ND	0.005
BROMOCHLOROMETHANE	ND	0.005
BROMODICHLOROMETHANE	ND	0.005
BROMOFORM	ND	0.005
BROMOMETHANE	ND	0.005
2-BUTANONE (MEK)	ND	0.020
N-BUTYLBENZENE	ND	0.005
SEC-BUTYLBENZENE	ND	0.005
TERT-BUTYLBENZENE	ND	0.005
CARBON DISULFIDE	ND	0.010
CARBON TETRACHLORIDE	ND	0.005
CHLOROBENZENE	ND	0.005
CHLOROETHANE	ND	0.005
CHLOROFORM	ND	0.005
CHLOROMETHANE	ND	0.005
2-CHLOROTOLUENE	ND	0.005
4-CHLOROTOLUENE	ND	0.005
DIBROMOCHLOROMETHANE	ND	0.005
1,2-DIBROMO-3-CHLOROPROPANE	ND	0.005
1,2-DIBROMOETHANE	ND	0.005
DIBROMOMETHANE	ND	0.005
1,2-DICHLOROBENZENE	ND	0.005
1,3-DICHLOROBENZENE	ND	0.005
1,4-DICHLOROBENZENE	ND	0.005
DICHLORODIFLUOROMETHANE	ND	0.005
1,1-DICHLOROETHANE	ND	0.005
1,2-DICHLOROETHANE	ND	0.005
1,1-DICHLOROETHENE	ND	0.005
CIS-1,2-DICHLOROETHENE	ND	0.005
TRANS-1,2-DICHLOROETHENE	ND	0.005
1,2-DICHLOROPROPANE	ND	0.005

----- TO BE CONTINUED ON PAGE #2 -----

DATA REVIEWED AND APPROVED BY: 

LABORATORY REPORT

CUSTOMER: Earthsafe
15027 Lashburn Street, Whittier, CA 90604
Tel: (562) 903-9123 E-Mail: Earthsafe@AOL.com

PROJECT: Steven Sayce / Whitter, CA

DATE SAMPLED: 12/21/20

MATRIX: SOIL

REPORT TO: MR. CHRIS WERNICKE

DATE RECEIVED: 12/21/20

DATE ANALYZED: 12/22/20

DATE REPORTED: 12/24/20

SAMPLE I.D.: Oil Tank Northwest

LAB I.D.: 201221-41

ANALYSIS: VOLATILE ORGANICS, EPA METHOD 5030B/8260B, PAGE 2 OF 2

UNIT: MG/KG = MILLIGRAM PER KILOGRAM = PPM

PARAMETER	SAMPLE RESULT	PQL X1
1,3-DICHLOROPROPANE	ND	0.005
2,2-DICHLOROPROPANE	ND	0.005
1,1-DICHLOROPROPENE	ND	0.005
CIS-1,3-DICHLOROPROPENE	ND	0.005
TRANS-1,3-DICHLOROPROPENE	ND	0.005
ETHYLBENZENE	ND	0.005
2-HEXANONE	ND	0.020
HEXACHLOROBUTADIENE	ND	0.005
ISOPROPYLBENZENE	ND	0.005
4-ISOPROPYLTOLUENE	ND	0.005
4-METHYL-2-PENTANONE (MIBK)	ND	0.020
METHYL tert-BUTYL ETHER (MTBE)	ND	0.005
METHYLENE CHLORIDE	ND	0.010
NAPHTHALENE	ND	0.005
N-PROPYLBENZENE	ND	0.005
STYRENE	ND	0.005
1,1,1,2-TETRACHLOROETHANE	ND	0.005
1,1,2,2-TETRACHLOROETHANE	ND	0.005
TETRACHLOROETHENE (PCE)	ND	0.005
TOLUENE	ND	0.005
1,2,3-TRICHLOROBENZENE	ND	0.005
1,2,4-TRICHLOROBENZENE	ND	0.005
1,1,1-TRICHLOROETHANE	ND	0.005
1,1,2-TRICHLOROETHANE	ND	0.005
TRICHLOROETHENE (TCE)	ND	0.005
TRICHLOROFLUOROMETHANE	ND	0.005
1,2,3-TRICHLOROPROPANE	ND	0.005
1,2,4-TRIMETHYLBENZENE	ND	0.005
1,3,5-TRIMETHYLBENZENE	ND	0.005
VINYL CHLORIDE	ND	0.005
M/P-XYLENE	ND	0.010
O-XYLENE	ND	0.005

COMMENTS PQL = PRACTICAL QUANTITATION LIMIT

ND = NON-DETECTED OR BELOW THE PQL

DATA REVIEWED AND APPROVED BY:

CAL-DHS CERTIFICATE # 1555

METHOD BLANK REPORT

CUSTOMER: Earthsafe
15027 Lashburn Street, Whittier, CA 90604
Tel: (562) 903-9123 E-Mail: Earthsafe@AOL.com

PROJECT: Steven Sayce / Whitter, CA
DATE SAMPLED: 12/21/20 DATE RECEIVED: 12/21/20
MATRIX: SOIL DATE ANALYZED: 12/22/20
REPORT TO: MR. CHRIS WERNICKE DATE REPORTED: 12/24/20

METHOD BLANK FOR LAB I.D.: 201221-38 THROUGH -41

ANALYSIS: VOLATILE ORGANICS, EPA METHOD 5030B/8260B, PAGE 1 OF 2
UNIT: MG/KG = MILLIGRAM PER KILOGRAM = PPM

PARAMETER	SAMPLE RESULT	PQL X1
ACETONE	ND	0.020
BENZENE	ND	0.005
BROMOBENZENE	ND	0.005
BROMOCHLOROMETHANE	ND	0.005
BROMODICHLOROMETHANE	ND	0.005
BROMOFORM	ND	0.005
BROMOMETHANE	ND	0.005
2-BUTANONE (MEK)	ND	0.020
N-BUTYLBENZENE	ND	0.005
SEC-BUTYLBENZENE	ND	0.005
TERT-BUTYLBENZENE	ND	0.005
CARBON DISULFIDE	ND	0.010
CARBON TETRACHLORIDE	ND	0.005
CHLOROBENZENE	ND	0.005
CHLOROETHANE	ND	0.005
CHLOROFORM	ND	0.005
CHLOROMETHANE	ND	0.005
2-CHLOROTOLUENE	ND	0.005
4-CHLOROTOLUENE	ND	0.005
DIBROMOCHLOROMETHANE	ND	0.005
1,2-DIBROMO-3-CHLOROPROPANE	ND	0.005
1,2-DIBROMOETHANE	ND	0.005
DIBROMOMETHANE	ND	0.005
1,2-DICHLOROBENZENE	ND	0.005
1,3-DICHLOROBENZENE	ND	0.005
1,4-DICHLOROBENZENE	ND	0.005
DICHLORODIFLUOROMETHANE	ND	0.005
1,1-DICHLOROETHANE	ND	0.005
1,2-DICHLOROETHANE	ND	0.005
1,1-DICHLOROETHENE	ND	0.005
CIS-1,2-DICHLOROETHENE	ND	0.005
TRANS-1,2-DICHLOROETHENE	ND	0.005
1,2-DICHLOROPROPANE	ND	0.005

----- TO BE CONTINUED ON PAGE #2 -----

DATA REVIEWED AND APPROVED BY: 

METHOD BLANK REPORT

CUSTOMER: Earthsafe

15027 Lashburn Street, Whittier, CA 90604

Tel: (562) 903-9123 E-Mail: Earthsafe@AOL.com

PROJECT: Steven Sayce / Whitter, CA

DATE SAMPLED: 12/21/20

DATE RECEIVED: 12/21/20

MATRIX: SOIL

DATE ANALYZED: 12/22/20

REPORT TO: MR. CHRIS WERNICKE

DATE REPORTED: 12/24/20

METHOD BLANK FOR LAB I.D.: 201221-38 THROUGH -41

ANALYSIS: VOLATILE ORGANICS, EPA METHOD 5030B/8260B, PAGE 2 OF 2

UNIT: MG/KG = MILLIGRAM PER KILOGRAM = PPM

PARAMETER	SAMPLE RESULT	PQL X1
1,3-DICHLOROPROPANE	ND	0.005
2,2-DICHLOROPROPANE	ND	0.005
1,1-DICHLOROPROPENE	ND	0.005
CIS-1,3-DICHLOROPROPENE	ND	0.005
TRANS-1,3-DICHLOROPROPENE	ND	0.005
ETHYLBENZENE	ND	0.005
2-HEXANONE	ND	0.020
HEXACHLOROBUTADIENE	ND	0.005
ISOPROPYLBENZENE	ND	0.005
4-ISOPROPYLTOLUENE	ND	0.005
4-METHYL-2-PENTANONE (MIBK)	ND	0.020
METHYL tert-BUTYL ETHER (MTBE)	ND	0.005
METHYLENE CHLORIDE	ND	0.010
NAPHTHALENE	ND	0.005
N-PROPYLBENZENE	ND	0.005
STYRENE	ND	0.005
1,1,1,2-TETRACHLOROETHANE	ND	0.005
1,1,2,2-TETRACHLOROETHANE	ND	0.005
TETRACHLOROETHENE (PCE)	ND	0.005
TOLUENE	ND	0.005
1,2,3-TRICHLOROBENZENE	ND	0.005
1,2,4-TRICHLOROBENZENE	ND	0.005
1,1,1-TRICHLOROETHANE	ND	0.005
1,1,2-TRICHLOROETHANE	ND	0.005
TRICHLOROETHENE (TCE)	ND	0.005
TRICHLOROFLUOROMETHANE	ND	0.005
1,2,3-TRICHLOROPROPANE	ND	0.005
1,2,4-TRIMETHYLBENZENE	ND	0.005
1,3,5-TRIMETHYLBENZENE	ND	0.005
VINYL CHLORIDE	ND	0.005
M/P-XYLENE	ND	0.010
O-XYLENE	ND	0.005

COMMENTS PQL = PRACTICAL QUANTITATION LIMIT

ND = NON-DETECTED OR BELOW THE PQL

DATA REVIEWED AND APPROVED BY:

CAL-DHS CERTIFICATE # 1555

Enviro-Chem, Inc.

1214 E. Lexington Avenue, Pomona, CA 91766

Tel (909)590-5905

Fax (909)590-5907

8260B QA/QC Report

Date Analyzed: 12/22-23/2020

Machine: D

Matrix: Solid/Soil/Liquid

Unit: mg/Kg (PPM)

Matrix Spike (MS)/Matrix Spike Duplicate (MSD)

Spiked Sample Lab I.D.: 201221-32 MS/MSD

Analyte	S.R.	spk conc	MS	%RC	MSD	%RC	%RPD	ACP %RC	ACP RPD
Benzene	0	0.050	0.056	112%	0.053	106%	6%	75-125	0-20
Chlorobenzene	0	0.050	0.053	106%	0.054	108%	2%	75-125	0-20
1,1-Dichloroethene	0	0.050	0.052	104%	0.050	100%	4%	75-125	0-20
Toluene	0	0.050	0.061	122%	0.059	118%	4%	75-125	0-20
Trichloroethene (TCE)	0	0.050	0.054	108%	0.056	112%	4%	75-125	0-20

Lab Control Spike (LCS):

Analyte	spk conc	LCS	%RC	ACP %RC
Benzene	0.050	0.059	118%	75-125
Chlorobenzene	0.050	0.061	122%	75-125
Chloroform	0.050	0.059	118%	75-125
1,1-Dichloroethene	0.050	0.058	116%	75-125
Ethylbenzene	0.050	0.059	118%	75-125
o-Xylene	0.050	0.060	120%	75-125
m,p-Xylene	0.100	0.121	121%	75-125
Toluene	0.050	0.058	116%	75-125
1,1,1-Trichloroethane	0.050	0.057	114%	75-125
Trichloroethene (TCE)	0.050	0.060	120%	75-125

Surrogate Recovery	spk conc	ACP %RC	MB %RC	%RC	%RC	%RC	%RC	%RC	%RC
Sample I.D.			M-BLK	201221-32	201221-33	201221-25	201221-26	201221-27	201221-38
Dibromofluoromethane	50.0	70-130	109%	115%	119%	137*%	127%	128%	124%
Toluene-d8	50.0	70-130	106%	110%	112%	142*%	131*%	131*%	115%
4-Bromofluorobenzene	50.0	70-130	100%	102%	103%	136*%	126%	129%	111%

Surrogate Recovery	spk conc	ACP %RC	%RC	%RC	%RC	%RC	%RC	%RC	%RC
Sample I.D.			201221-39	201221-40	201221-41	201222-8			
Dibromofluoromethane	50.0	70-130	134*%	128%	135*%	131*%			
Toluene-d8	50.0	70-130	122%	122%	124%	133*%			
4-Bromofluorobenzene	50.0	70-130	110%	112%	116%	125%			

Surrogate Recovery	spk conc	ACP %RC	%RC	%RC	%RC	%RC	%RC	%RC	%RC
Sample I.D.									
Dibromofluoromethane	50.0	70-130							
Toluene-d8	50.0	70-130							
4-Bromofluorobenzene	50.0	70-130							

* = Surrogate fail due to matrix interference; LCS, MS, MSD are in control therefore the analysis is in control.

S.R. = Sample Results

spk conc = Spike Concentration

MS = Matrix Spike

%RC = Percent Recovery

ACP %RC = Accepted Percent Recovery

MSD = Matrix Spike Duplicate

Analyzed/Reviewed By: 

Final Reviewer: 

CA-DHS ELAP CERTIFICATE #1555

Other:

[illegible]

CHAIN OF CUSTODY RECORD

Attachment B

Tally Sheet and Manifests

Soil Safe of California, Inc.

12328 Hibiscus Ave Adelanto, CA 92301
(760)246-8001

Job Summary Report

From: 1/1/2020

To: 1/11/2021

Date	Log #	Truck Company	Site Name	Net
A5-2359				
12/10/2020				
12/10/2020	1	RJ Hernandez	Amtek Construction	27.05
12/10/2020	2	D&S	Amtek Construction	25.32
12/10/2020	3	RJ Hernandez	Amtek Construction	27.41
12/10/2020	4	D&S	Amtek Construction	24.55
Total tons for Date = 12/10/2020 (4 trucks)				104.33
12/11/2020				
12/11/2020	6	RJ Hernandez	Amtek Construction	26.84
12/11/2020	5	Martins	Amtek Construction	25.16
12/11/2020	7	D&S	Amtek Construction	25.18
12/11/2020	9	RJ Hernandez	Amtek Construction	26.62
12/11/2020	8	Martins	Amtek Construction	24.54
12/11/2020	10	D&S	Amtek Construction	24.16
Total tons for Date = 12/11/2020 (6 trucks)				152.50
12/14/2020				
12/14/2020	11	RJ Hernandez	Amtek Construction	25.97
12/14/2020	12	Martins	Amtek Construction	25.12
12/14/2020	13	D&S	Amtek Construction	23.71
12/14/2020	14	Espinosa	Amtek Construction	24.53
12/14/2020	15	RJ Hernandez	Amtek Construction	25.14
12/14/2020	16	Martins	Amtek Construction	24.91
12/14/2020	17	D&S	Amtek Construction	23.43
12/14/2020	18	Espinosa	Amtek Construction	25.02
Total tons for Date = 12/14/2020 (8 trucks)				197.83
12/15/2020				
12/15/2020	19	RJ Hernandez	Amtek Construction	25.23
12/15/2020	20	Espinosa	Amtek Construction	25.24
12/15/2020	21	F and Sons	Amtek Construction	22.37
12/15/2020	22	RL Hernandez	Amtek Construction	25.79
12/15/2020	23	Espinosa	Amtek Construction	26.46
12/15/2020	24	F and Sons	Amtek Construction	23.50
Total tons for Date = 12/15/2020 (6 trucks)				148.59
12/16/2020				
12/16/2020	25	Martins	Amtek Construction	24.83
12/16/2020	26	Martins	Amtek Construction	25.58
Total tons for Date = 12/16/2020 (2 trucks)				50.41
12/17/2020				
12/17/2020	27	Martins	Amtek Construction	25.18
12/17/2020	28	Martins	Amtek Construction	26.06

Date	Log #	Truck Company	Site Name	Net
Total tons for Date = 12/17/2020 (2 trucks)				51.24
12/18/2020				
12/18/2020	29	Martins	Amtek Construction	26.81
12/18/2020	30	Martins	Amtek Construction	25.76
12/18/2020	31	RJ Hernandez	Amtek Construction	27.32
12/18/2020	32	Martins	Amtek Construction	27.08
12/18/2020	33	Martins	Amtek Construction	25.26
12/18/2020	34	RJ Hernandez	Amtek Construction	26.99
Total tons for Date = 12/18/2020 (6 trucks)				159.22
12/21/2020				
12/21/2020	35	Martins	Amtek Construction	26.11
12/21/2020	36	Martins	Amtek Construction	25.51
12/21/2020	37	RJ Hernandez	Amtek Construction	25.82
12/21/2020	38	Ace	Amtek Construction	27.55
12/21/2020	39	Martins	Amtek Construction	25.95
12/21/2020	40	Martins	Amtek Construction	25.43
12/21/2020	41	RJ Hernandez	Amtek Construction	25.74
12/21/2020	42	Ac's	Amtek Construction	27.62
Total tons for Date = 12/21/2020 (8 trucks)				209.73
12/22/2020				
12/22/2020	43	Martins	Amtek Construction	24.67
12/22/2020	44	Martins	Amtek Construction	25.95
12/22/2020	45	Martins	Amtek Construction	25.67
12/22/2020	46	Martins	Amtek Construction	25.36
Total tons for Date = 12/22/2020 (4 trucks)				101.65
1/7/2021				
1/7/2021	47	Martins Trucking	Amtek Construction	24.31
1/7/2021	48	Martins Trucking	Amtek Construction	24.50
Total tons for Date = 1/7/2021 (2 trucks)				48.81
Total tons for Approval Number = A5-2359 (48 trucks)				1224.31
Grand Total				1224.31

Soil Safe of California, Inc.

12328 Hibiscus Ave Adelanto, CA 92301
(760)246-8001

Job Summary Report

From: 1/4/2021

To: 1/10/2021

Date	Log #	Truck Company	Site Name	Net
A5-2359				
1/7/2021				
1/7/2021	47	Martins Trucking	Amtek Construction	24.31
1/7/2021	48	Martins Trucking	Amtek Construction	24.50
Total tons for Date = 1/7/2021 (2 trucks)				48.81
Total tons for Approval Number' = A5-2359 (2 trucks)				48.81

Manifest

SOIL SAFE OF CA - TPST

Non-Hazardous Soils

↓ Manifest # ↓

Date of Shipment: 01-07-21	Responsible for Payment:	Transport Truck #: 52 / 521	Facility #:	Approval Number:	Load #: 47
--------------------------------------	--------------------------	---------------------------------------	-------------	------------------	----------------------

Generator's Name and Billing Address: HONOLULU NO. 1 MO 92	Generator's Phone #:	
	Person to Contact:	
	FAX#:	Customer Account Number

Consultant's Name and Billing Address: = Engr. Name	Consultant's Phone #:	P.O. 34463
	Person to Contact:	
	FAX#:	Customer Account Number

Generation Site (Transport from): (name & address) 1114 Honolulu Terrence	Site Phone #:	
	Person to Contact:	
	FAX#:	

Designated Facility (Transport to): (name & address) THE CASE OF ALI... 12020 HIBISCUS AVE	Facility Phone #:	
	Person to Contact:	
	FAX#:	

Transporter Name and Mailing Address: MARTINS TRUCKING	Transporter's Phone #:	626-354-7676
	Person to Contact:	GARY
	FAX#:	Customer Account Number

Description of Soil	Moisture Content	Contaminated by:	Approx. Qty:	Description of Delivery	Gross Weight	Tare Weight	Net Weight
Sand <input type="checkbox"/> Organic <input type="checkbox"/> Clay <input type="checkbox"/> Other <input checked="" type="checkbox"/>	0 - 10% <input checked="" type="checkbox"/> 10 - 20% <input type="checkbox"/> 20% - over <input type="checkbox"/>	Gas <input type="checkbox"/> Diesel <input type="checkbox"/> Other <input checked="" type="checkbox"/>	18y	NON HAZ SOIL	80020	31400	24.31
Sand <input type="checkbox"/> Organic <input type="checkbox"/> Clay <input type="checkbox"/> Other <input type="checkbox"/>	0 - 10% <input type="checkbox"/> 10 - 20% <input type="checkbox"/> 20% - over <input type="checkbox"/>	Gas <input type="checkbox"/> Diesel <input type="checkbox"/> Other <input type="checkbox"/>					

List any exception to items listed above: _____ Scale Ticket # **162792**

Generator's and/or consultant's certification: I/We certify that the soil referenced herein is taken entirely from those soils described in the Soil Data Sheet completed and certified by me/us for the Generation Site shown above and nothing has been added or done to such soil that would alter it in any way.

Print or Type Name: Generator <input checked="" type="checkbox"/> Consultant <input type="checkbox"/>	Signature and date:	Month Day Year
x [Signature]	[Signature]	01 07 21

Transporter's certification: I/We acknowledge receipt of the soil referenced above and certify that such soil is being delivered in exactly the same condition as when received. I/We further certify that the soil is being directly transported from the Generation Site to the Designated Facility without off-loading, adding to, subtracting from or in any way delaying delivery to such site.

Print or Type Name:	Signature and date:	Month Day Year
x Oscar Castelan	[Signature]	01 07 21

Discrepancies:

Recycling Facility certifies the receipt of the soil covered by this manifest except as noted above:	
Print or Type Name:	Signature and date:
THE HONOLULU BIL... E	[Signature] 1/7/21

Please print or type.

FACILITY COPY

Manifest

SOIL SAFE OF CA - TPST

Non-Hazardous Soils

↓ Manifest # ↓

Date of Shipment: 01-07-21 Responsible for Payment: Transport Truck #: 52 Facility #: Approval Number: Load #: 48

Generator's Name and Billing Address: Amtek Construction 945 North Lemor. St. range, CA 95867		Generator's Phone #: Person to Contact: FAX#:		Customer Account Number	
Consultant's Name and Billing Address: Ocean Blue Environmental Services		Consultant's Phone #: Person to Contact: 624-4 2 FAX#:		P.O. # 34463 Customer Account Number	
Generation Site (Transport from): (name & address)		Site Phone #: Person to Contact: FAX#:			
Designated Facility (Transport to): (name & address) SOIL SAFE OF CALIFORNIA 2328 HIBISCUS AVE ADELANTO		Facility Phone #: Person to Contact: FAX#:			
Transporter Name and Mailing Address: MARTINS TRUCKING		Transporter's Phone #: Person to Contact: FAX#:		626-354-7676 GARY Customer Account Number	

Description of Soil	Moisture Content	Contaminated by:	Approx. Qty:	Description of Delivery	Gross Weight	Tare Weight	Net Weight
Sand <input type="checkbox"/> Organic <input type="checkbox"/> Clay <input type="checkbox"/> Other <input checked="" type="checkbox"/>	0 - 10% <input checked="" type="checkbox"/> 10 - 20% <input type="checkbox"/> 20% - over <input type="checkbox"/>	Gas <input type="checkbox"/> Diesel <input type="checkbox"/> Other <input checked="" type="checkbox"/>	184	NON HAZ SOIL	79300	30300 49000	49000
Sand <input type="checkbox"/> Organic <input type="checkbox"/> Clay <input type="checkbox"/> Other <input type="checkbox"/>	0 - 10% <input type="checkbox"/> 10 - 20% <input type="checkbox"/> 20% - over <input type="checkbox"/>	Gas <input type="checkbox"/> Diesel <input type="checkbox"/> Other <input type="checkbox"/>					24.50

List any exception to items listed above: Scale Ticket # 162793

Generator's and/or consultant's certification: I/We certify that the soil referenced herein is taken entirely from those soils described in the Soil Data Sheet completed and certified by me/us for the Generation Site shown above and nothing has been added or done to such soil that would alter it in any way.

Print or Type Name: Generator ☒ Consultant ☐ Signature and date: Month Day Year 01 07 21

Transporter's certification: I/We acknowledge receipt of the soil referenced above and certify that such soil is being delivered in exactly the same condition as when received. I/We further certify that the soil is being directly transported from the Generation Site to the Designated Facility without off-loading, adding to, subtracting from or in any way delaying delivery to such site.

Print or Type Name: Oscar Castelan Signature and date: Month Day Year 01 07 21

Discrepancies:

Recycling Facility certifies the receipt of the soil covered by this manifest except as noted above:

Print or Type Name: JOE PROVANSAL EILL EISHO: BARRY NEEF Signature and date: 1/7/21

Please print or type.

FACILITY COPY

Soil Safe of California, Inc.

12328 Hibiscus Ave Adelanto, CA 92301
(760)246-8001

Job Summary Report

From: 12/21/2020

To: 12/27/2020

Date	Log #	Truck Company	Site Name	Net
A5-2359				
12/21/2020				
12/21/2020	35	Martins	Amtek Construction	26.11
12/21/2020	36	Martins	Amtek Construction	25.51
12/21/2020	37	RJ Hernandez	Amtek Construction	25.82
12/21/2020	38	Ace	Amtek Construction	27.55
12/21/2020	39	Martins	Amtek Construction	25.95
12/21/2020	40	Martins	Amtek Construction	25.43
12/21/2020	41	RJ Hernandez	Amtek Construction	25.74
12/21/2020	42	Ac's	Amtek Construction	27.62
Total tons for Date = 12/21/2020 (8 trucks)				209.73
12/22/2020				
12/22/2020	43	Martins	Amtek Construction	24.67
12/22/2020	44	Martins	Amtek Construction	25.95
12/22/2020	45	Martins	Amtek Construction	25.67
12/22/2020	46	Martins	Amtek Construction	25.36
Total tons for Date = 12/22/2020 (4 trucks)				101.65
Total tons for Approval Number = A5-2359 (12 trucks)				311.38

Manifest

SOIL SAFE OF CA - TPST

Non-Hazardous Soils

↓ Manifest # ↓

Date of Shipment: 12/21/20	Responsible for Payment:	Transport Truck #:	Facility #:	Approval Number:	Load # 35
--------------------------------------	--------------------------	--------------------	-------------	------------------	---------------------

Generator's Name and Billing Address: Amtek Construction 200 North Lemon Street Orange, CA 92668	Generator's Phone #:	Person to Contact:	FAX#:	Customer Account Number:
--	----------------------	--------------------	-------	--------------------------

Consultant's Name and Billing Address: Blue Environmental 5 West Esther Street Long Beach, CA	Consultant's Phone #: P.O. #34463	Person to Contact:	FAX#:	Customer Account Number:
---	---	--------------------	-------	--------------------------

Generation Site (Transport from): (name & address) Tr...	Site Phone #:	Person to Contact:	FAX#:
--	---------------	--------------------	-------

Designated Facility (Transport to): (name & address) SOIL SAFE OF CALIFORNIA, INC 1230 HIBISCUS	Facility Phone #:	Person to Contact:	FAX#:
---	-------------------	--------------------	-------

Transporter Name and Mailing Address: MARTIN TRUCKING	Transporter's Phone #: 626-354-7676	Person to Contact: GARY	FAX#:	Customer Account Number:
---	---	-----------------------------------	-------	--------------------------

Description of Soil	Moisture Content	Contaminated by:	Approx. Qty:	Description of Delivery	Gross Weight	Tare Weight	Net Weight
Sand <input type="checkbox"/> Organic <input type="checkbox"/> Clay <input type="checkbox"/> Other <input checked="" type="checkbox"/>	0-10% <input checked="" type="checkbox"/> 10-20% <input type="checkbox"/> 20%-over <input type="checkbox"/>	Gas <input type="checkbox"/> Diesel <input type="checkbox"/> Other <input checked="" type="checkbox"/>	184	NON HAZ SOIL	83260	31040	52220
Sand <input type="checkbox"/> Organic <input type="checkbox"/> Clay <input type="checkbox"/> Other <input type="checkbox"/>	0-10% <input type="checkbox"/> 10-20% <input type="checkbox"/> 20%-over <input type="checkbox"/>	Gas <input type="checkbox"/> Diesel <input type="checkbox"/> Other <input type="checkbox"/>					26.11

List any exception to items listed above:	Scale Ticket # 162664
---	---------------------------------

Generator's and/or consultant's certification: I/We certify that the soil referenced herein is taken entirely from those soils described in the Soil Data Sheet completed and certified by me/us for the Generation Site shown above and nothing has been added or done to such soil that would alter it in any way.

Print or Type Name: Generator <input checked="" type="checkbox"/> Consultant <input checked="" type="checkbox"/> KED ALBERTA As Agent For AMTEK	Signature and date: [Signature]	Month Day Year 12 21 20
---	---	-----------------------------------

Transporter's certification: I/We acknowledge receipt of the soil referenced above and certify that such soil is being delivered in exactly the same condition as when received. I/We further certify that the soil is being directly transported from the Generation Site to the Designated Facility without off-loading, adding to, subtracting from or in any way delaying delivery to such site.

Print or Type Name: [Signature]	Signature and date: [Signature]	Month Day Year 12 21 20
---	---	-----------------------------------

Discrepancies:

Recycling Facility certifies the receipt of the soil covered by this manifest except as noted above:

Print or Type Name: JOE JOHNSON FILE DIRECTOR ARMY MEEI	Signature and date: [Signature]	12-21-20
---	---	-----------------

Please print or type.

FACILITY COPY

Manifest

SOIL SAFE OF CA - TPST Non-Hazardous Soils

↓ Manifest # ↓

Date of Shipment: 12/21/20	Responsible for Payment:	Transport Truck #:	Facility #:	Approval Number:	Load # 36
--------------------------------------	--------------------------	--------------------	-------------	------------------	---------------------

Generator's Name and Billing Address: Antek Constructi 945 N. rang		Generator's Phone #:	
Consultant's Name and Billing Address: an: lue Environne 92 West Etna Street Long 08		Consultant's Phone #: P.O. # 34463	
Generation Site (Transport from): (name & address) Antek Construction 1211 Honolulu Terrace		Site Phone #:	
Designated Facility (Transport to): (name & address) SOIL SAFE OF CALIFORNIA 328 HIBISCUS AVE ADELANTO, CA 91301		Facility Phone #:	
Transporter Name and Mailing Address: MARTIN TRUCKING		Transporter's Phone #: 626-354-7676	
		Person to Contact: GARY	
		FAX#:	
		Customer Account Number	

Description of Soil	Moisture Content	Contaminated by:	Approx. Qty:	Description of Delivery	Gross Weight	Tare Weight	Net Weight
Sand <input type="checkbox"/> Organic <input checked="" type="checkbox"/> Clay <input type="checkbox"/> Other <input checked="" type="checkbox"/>	0 - 10% <input checked="" type="checkbox"/> 10 - 20% <input type="checkbox"/> 20% - over <input type="checkbox"/>	Gas <input type="checkbox"/> Diesel <input type="checkbox"/> Other <input checked="" type="checkbox"/>	184	Non Haz Soil	81980	30960	51020
Sand <input type="checkbox"/> Organic <input type="checkbox"/> Clay <input type="checkbox"/> Other <input type="checkbox"/>	0 - 10% <input type="checkbox"/> 10 - 20% <input type="checkbox"/> 20% - over <input type="checkbox"/>	Gas <input type="checkbox"/> Diesel <input type="checkbox"/> Other <input type="checkbox"/>					25-51

List any exception to items listed above: _____ Scale Ticket # **162605**

Generator's and/or consultant's certification: I/We certify that the soil referenced herein is taken entirely from those soils described in the Soil Data Sheet completed and certified by me/us for the Generation Site shown above and nothing has been added or done to such soil that would alter it in any way.

Print or Type Name: Generator <input checked="" type="checkbox"/> Consultant <input type="checkbox"/> XEO ROOSTER AS AGENT FOR ANTEK	Signature and date: [Signature]	Month 12	Day 21	Year 20
--	---	--------------------	------------------	-------------------

Transporter's certification: I/We acknowledge receipt of the soil referenced above and certify that such soil is being delivered in exactly the same condition as when received. I/We further certify that the soil is being directly transported from the Generation Site to the Designated Facility without off-loading, adding to, subtracting from or in any way delaying delivery to such site.

Print or Type Name: X AVIET 162602	Signature and date: [Signature]	Month 12	Day 21	Year 20
--	---	--------------------	------------------	-------------------

Discrepancies:	
Recycling Facility certifies the receipt of the soil covered by this manifest except as noted above:	
Print or Type Name: JOE PRO ANSAI BILL HOTHOF BARRY MEEK	Signature and date: [Signature] 12-21-20

Please print or type.

FACILITY COPY

Manifest

SOIL SAFE OF CA - TPST Non-Hazardous Soils

↓ Manifest # ↓

Date of Shipment: 12/21/20	Responsible for Payment:	Transport Truck #:	Facility #:	Approval Number:	Load # 37
--------------------------------------	--------------------------	--------------------	-------------	------------------	---------------------

Generator's Name and Billing Address: Antek Construction	Generator's Phone #:
	Person to Contact: 040
	FAX#:
Customer Account Number 3-12	

Consultant's Name and Billing Address: Blue Environmental 11 West Esther St. Long Beach, Ca 90801	Consultant's Phone #:
	Person to Contact: 2
	FAX#:
Customer Account Number P.O. # 34463	

Generation Site (Transport from): (name & address) Antek	Site Phone #:
	Person to Contact:
	FAX#:

Designated Facility (Transport to): (name & address) SOIL SAFE OF CALIFORNIA, INC 1208 HILBORN AVE	Facility Phone #:
	Person to Contact:
	FAX#:

Transporter Name and Mailing Address: MARTIN TRUCKING	Transporter's Phone #:
	Person to Contact: GARY
	FAX#:
Customer Account Number	

Description of Soil	Moisture Content	Contaminated by:	Approx. Qty:	Description of Delivery	Gross Weight	Tare Weight	Net Weight
Sand <input type="checkbox"/> Organic <input type="checkbox"/>	0 - 10% <input checked="" type="checkbox"/>	Gas <input type="checkbox"/>					
Clay <input type="checkbox"/> Other <input checked="" type="checkbox"/>	10 - 20% <input type="checkbox"/>	Diesel <input type="checkbox"/>	184	NON HAZ SOIL	80800	31240	51440
	20% - over <input type="checkbox"/>	Other <input checked="" type="checkbox"/>					
Sand <input type="checkbox"/> Organic <input type="checkbox"/>	0 - 10% <input type="checkbox"/>	Gas <input type="checkbox"/>					
Clay <input type="checkbox"/> Other <input type="checkbox"/>	10 - 20% <input type="checkbox"/>	Diesel <input type="checkbox"/>					25.80
	20% - over <input type="checkbox"/>	Other <input type="checkbox"/>					

List any exception to items listed above: _____ Scale Ticket # **162666**

Generator's and/or consultant's certification: I/We certify that the soil referenced herein is taken entirely from those soils described in the Soil Data Sheet completed and certified by me/us for the Generation Site shown above and nothing has been added or done to such soil that would alter it in any way.

Print or Type Name: Ramon Hernandez	Signature and date: Ramon Hernandez	Month: 12 Day: 21 Year: 20
--	--	---

Transporter's certification: I/We acknowledge receipt of the soil referenced above and certify that such soil is being delivered in exactly the same condition as when received. I/We further certify that the soil is being directly transported from the Generation Site to the Designated Facility without off-loading, adding to, subtracting from or in any way delaying delivery to such site.

Print or Type Name: Ramon Hernandez	Signature and date: Ramon Hernandez	Month: 12 Day: 21 Year: 20
--	--	---

Discrepancies:

Recycling Facility certifies the receipt of the soil covered by this manifest except as noted above

Print or Type Name: JEE PROVANSAL/BILL	Signature and date: 12-21-20
---	-------------------------------------

Please print or type.

FACILITY COPY

Manifest

SOIL SAFE OF CA - TPST

Non-Hazardous Soils

↓ Manifest # ↓

Date of Shipment: 12/21/20	Responsible for Payment:	Transport Truck #:	Facility #:	Approval Number:	Load # 38
--------------------------------------	--------------------------	--------------------	-------------	------------------	---------------------

Generator's Name and Billing Address: Amtek Construction 946 North Lemon St.	Generator's Phone #:	
	Person to Contact:	
	FAX#:	Customer Account Number

Consultant's Name and Billing Address: Ocean Blue 925 West Esther Street	Consultant's Phone #:	P.O. # 34463
	Person to Contact:	
	FAX#:	Customer Account Number

Generation Site (Transport from): (name & address) Amtek Construction 12514 Honolulu	Site Phone #:	
	Person to Contact:	
	FAX#:	

Designated Facility (Transport to): (name & address) SOIL SAFE OF CALIFORNIA, INC 12328 HIBISCUS AVE	Facility Phone #:	
	Person to Contact:	
	FAX#:	

Transporter Name and Mailing Address: MARTIN TRUCKING	Transporter's Phone #:	
	Person to Contact:	
	FAX#:	Customer Account Number

Description of Soil	Moisture Content	Contaminated by:	Approx. Qty:	Description of Delivery	Gross Weight	Tare Weight	Net Weight
Sand <input type="checkbox"/> Organic <input type="checkbox"/>	0 - 10% <input checked="" type="checkbox"/>	Gas <input type="checkbox"/>					
Clay <input type="checkbox"/> Other <input checked="" type="checkbox"/>	10 - 20% <input type="checkbox"/>	Diesel <input type="checkbox"/>					
	20% - over <input type="checkbox"/>	Other <input checked="" type="checkbox"/>	184	NON HAZ SOIL	87240	32140	55100
Sand <input type="checkbox"/> Organic <input type="checkbox"/>	0 - 10% <input type="checkbox"/>	Gas <input type="checkbox"/>					
Clay <input type="checkbox"/> Other <input type="checkbox"/>	10 - 20% <input type="checkbox"/>	Diesel <input type="checkbox"/>					
	20% - over <input type="checkbox"/>	Other <input type="checkbox"/>					27.55

List any exception to items listed above: _____ Scale Ticket # **162667**

Generator's and/or consultant's certification: I/We certify that the soil referenced herein is taken entirely from those soils described in the Soil Data Sheet completed and certified by me/us for the Generation Site shown above and nothing has been added or done to such soil that would alter it in any way.

Print or Type Name: Generator <input checked="" type="checkbox"/> Consultant <input type="checkbox"/>	Signature and date:	Month Day Year
P. J. [Signature]	[Signature]	12 21 20

Transporter's certification: I/We acknowledge receipt of the soil referenced above and certify that such soil is being delivered in exactly the same condition as when received. I/We further certify that the soil is being directly transported from the Generation Site to the Designated Facility without off-loading, adding to, subtracting from or in any way delaying delivery to such site.

Print or Type Name: HEE ARAMELIAN	Signature and date:	Month Day Year
[Signature]	[Signature]	12 21 20

Discrepancies:

Recycling Facility certifies the receipt of the soil covered by this manifest except as noted above:

Print or Type Name: JOE F. BISH P. BART MEEN	Signature and date:
[Signature]	12-21-20

Please print or type.

FACILITY COPY

Manifest

SOIL SAFE OF CA - TPST

Non-Hazardous Soils

↓ Manifest # ↓

Date of Shipment: 12/21/20 Responsible for Payment: _____ Transport Truck #: _____ Facility #: _____ Approval Number: _____ Load #: 39

Generator's Name and Billing Address: Amtak Const
216 N. 1st St.
San Jose, CA 95131
 Generator's Phone #: _____
 Person to Contact: JOE
 FAX#: _____ Customer Account Number: _____

Consultant's Name and Billing Address: _____
121 West Estrella St.
San Jose, CA 95128
 Consultant's Phone #: P.O. #34463
 Person to Contact: JOE
 FAX#: _____ Customer Account Number: _____

Generation Site (Transport from): (name & address)
121 West Estrella St.
San Jose, CA 95128
 Site Phone #: _____
 Person to Contact: _____
 FAX#: _____

Designated Facility (Transport to): (name & address)
SOIL SAFE OF CALIFORNIA, INC
1234 HUBBARD AVE
ALBUQUERQUE, NM 87102
 Facility Phone #: _____
 Person to Contact: _____
 FAX#: _____

Transporter Name and Mailing Address: MARTIN TRUCKING
 Transporter's Phone #: 626-354-7676
 Person to Contact: GARY
 FAX#: _____ Customer Account Number: _____

Description of Soil	Moisture Content	Contaminated by:	Approx. Qty:	Description of Delivery	Gross Weight	Tare Weight	Net Weight
Sand <input type="checkbox"/> Organic <input checked="" type="checkbox"/> Clay <input type="checkbox"/> Other <input type="checkbox"/>	0 - 10% <input checked="" type="checkbox"/> 10 - 20% <input type="checkbox"/> 20% - over <input type="checkbox"/>	Gas <input type="checkbox"/> Diesel <input type="checkbox"/> Other <input checked="" type="checkbox"/>	<u>184</u>	<u>NON HAZ SOIL</u>	<u>80860</u>	<u>30960</u>	<u>51900</u>
Sand <input type="checkbox"/> Organic <input type="checkbox"/> Clay <input type="checkbox"/> Other <input type="checkbox"/>	0 - 10% <input type="checkbox"/> 10 - 20% <input type="checkbox"/> 20% - over <input type="checkbox"/>	Gas <input type="checkbox"/> Diesel <input type="checkbox"/> Other <input type="checkbox"/>					<u>25.95</u>

List any exception to items listed above: _____ Scale Ticket # 162679

Generator's and/or consultant's certification: I/We certify that the soil referenced herein is taken entirely from those soils described in the Soil Data Sheet completed and certified by me/us for the Generation Site shown above and nothing has been added or done to such soil that would alter it in any way.

Print or Type Name: Generator ☒ Consultant ☐ Signature and date: _____ Month: 12 Day: 21 Year: 20

Transporter's certification: I/We acknowledge receipt of the soil referenced above and certify that such soil is being delivered in exactly the same condition as when received. I/We further certify that the soil is being directly transported from the Generation Site to the Designated Facility without off-loading, adding to, subtracting from or in any way delaying delivery to such site.

Print or Type Name: _____ Signature and date: _____ Month: 12 Day: 21 Year: 20

Discrepancies: _____

Recycling Facility certifies the receipt of the soil covered by this manifest except as noted above:

Print or Type Name: _____ Signature and date: _____

THE IT ANSAL/BILL TISHOI Y MEEK 12-21-20

Manifest

SOIL SAFE OF CA - TPST Non-Hazardous Soils

↓ Manifest # ↓

Date of Shipment: 12/21/20	Responsible for Payment:	Transport Truck #:	Facility #:	Approval Number:	Load # 40
Generator's Name and Billing Address: Amte Construction 946 N 1st Lemon St Orange, Ca 92667		Generator's Phone #:		Person to Contact:	
Consultant's Name and Billing Address: Ocean Blue Environmental Services		Consultant's Phone #:		P.O. # 34463	
Generation Site (Transport from): (name & address)		Site Phone #:		Person to Contact:	
Designated Facility (Transport to): (name & address)		Facility Phone #:		Person to Contact:	
Transporter Name and Mailing Address: MARTIN TRUCKING		Transporter's Phone #: 626-354-7676		Person to Contact: GARY	

Description of Soil	Moisture Content	Contaminated by:	Approx. Qty:	Description of Delivery	Gross Weight	Tare Weight	Net Weight
Sand <input type="checkbox"/> Organic <input type="checkbox"/> Clay <input type="checkbox"/> Other <input checked="" type="checkbox"/>	0 - 10% <input checked="" type="checkbox"/> 10 - 20% <input type="checkbox"/> 20% - over <input type="checkbox"/>	Gas <input type="checkbox"/> Diesel <input type="checkbox"/> Other <input checked="" type="checkbox"/>	184	NON HAZ SOIL	81720	30860	50860
Sand <input type="checkbox"/> Organic <input type="checkbox"/> Clay <input type="checkbox"/> Other <input type="checkbox"/>	0 - 10% <input type="checkbox"/> 10 - 20% <input type="checkbox"/> 20% - over <input type="checkbox"/>	Gas <input type="checkbox"/> Diesel <input type="checkbox"/> Other <input type="checkbox"/>					25.43

List any exception to items listed above: _____ Scale Ticket # **162682**

Generator's and/or consultant's certification: I/We certify that the soil referenced herein is taken entirely from those soils described in the Soil Data Sheet completed and certified by me/us for the Generation Site shown above and nothing has been added or done to such soil that would alter it in any way.

Print or Type Name: Generator ☒ Consultant ☐ Signature and date: _____ Month **12** Day **21** Year **20**

Transporter's certification: I/We acknowledge receipt of the soil referenced above and certify that such soil is being delivered in exactly the same condition as when received. I/We further certify that the soil is being directly transported from the Generation Site to the Designated Facility without off-loading, adding to, subtracting from or in any way delaying delivery to such site.

Print or Type Name: _____ Signature and date: _____ Month **12** Day **21** Year **20**

Discrepancies: _____

Recycling Facility certifies the receipt of the soil covered by this manifest except as noted above:
Print or Type Name: **JOE FROM ANCAL BILL L SHOT BARR MEEK** Signature and date: _____ **12/21/20**

Manifest

SOIL SAFE OF CA - TPST

Non-Hazardous Soils

↓ Manifest # ↓

Date of Shipment: 12/21/20	Responsible for Payment:	Transport Truck #:	Facility #:	Approval Number:	Load # 41
--------------------------------------	--------------------------	--------------------	-------------	------------------	---------------------

Generator's Name and Billing Address: 	Generator's Phone #:
	Person to Contact: 0400
	FAX#:
Customer Account Number	

Consultant's Name and Billing Address: Ocean Blue Environmental Services	Consultant's Phone #: P.O. 34463
	Person to Contact: 624-4120
	FAX#:
Customer Account Number	

Generation Site (Transport from): (name & address) 	Site Phone #:
	Person to Contact:
	FAX#:

Designated Facility (Transport to): (name & address) 	Facility Phone #:
	Person to Contact:
	FAX#:

Transporter Name and Mailing Address: MARTIN TRUCKING	Transporter's Phone #: 626-354-7670
	Person to Contact: GARY
	FAX#:
Customer Account Number	

Description of Soil	Moisture Content	Contaminated by:	Approx. Qty:	Description of Delivery	Gross Weight	Tare Weight	Net Weight
Sand <input type="checkbox"/> Organic <input type="checkbox"/>	0 - 10% <input checked="" type="checkbox"/>	Gas <input type="checkbox"/>	184	NON HAZ SOIL	80460	30980	51480
Clay <input type="checkbox"/> Other <input checked="" type="checkbox"/>	10 - 20% <input type="checkbox"/>	Diesel <input type="checkbox"/>					
	20% - over <input type="checkbox"/>	Other <input checked="" type="checkbox"/>					
Sand <input type="checkbox"/> Organic <input type="checkbox"/>	0 - 10% <input type="checkbox"/>	Gas <input type="checkbox"/>					25.74
Clay <input type="checkbox"/> Other <input type="checkbox"/>	10 - 20% <input type="checkbox"/>	Diesel <input type="checkbox"/>					
	20% - over <input type="checkbox"/>	Other <input type="checkbox"/>					

List any exception to items listed above:	Scale Ticket # 162683
---	---------------------------------

Generator's and/or consultant's certification: I/We certify that the soil referenced herein is taken entirely from those soils described in the Soil Data Sheet completed and certified by me/us for the Generation Site shown above and nothing has been added or done to such soil that would alter it in any way.

Print or Type Name: Generator <input checked="" type="checkbox"/> Consultant <input type="checkbox"/>	Signature and date:	Month Day Year 12 21 20
---	---------------------	-----------------------------------

Transporter's certification: I/We acknowledge receipt of the soil referenced above and certify that such soil is being delivered in exactly the same condition as when received. I/We further certify that the soil is being directly transported from the Generation Site to the Designated Facility without off-loading, adding to, subtracting from or in any way delaying delivery to such site.

Print or Type Name:	Signature and date:	Month Day Year 12 21 20
---------------------	---------------------	-----------------------------------

Discrepancies:

Recycling Facility certifies the receipt of the soil covered by this manifest except as noted above.

Print or Type Name: JOE PROANSAL BILL BISHOP BARRY MEE	Signature and date: 12-21-20
--	--

Please print or type.

FACILITY COPY

Manifest

SOIL SAFE OF CA - TPST

Non-Hazardous Soils

↓ Manifest # ↓

Date of Shipment: 12/21/20 Responsible for Payment: Transport Truck #: Facility #: Approval Number: Load #: 412

Generator's Name and Billing Address: Amtek Construction, 916 North Lemon Street
Generator's Phone #: Person to Contact: 114011
FAX#: Customer Account Number

Consultant's Name and Billing Address: Ocean Blue Environmental Services
Consultant's Phone #: Person to Contact: 624-4126
FAX#: Customer Account Number

Generation Site (Transport from): (name & address)
Site Phone #: Person to Contact:
FAX#:

Designated Facility (Transport to): (name & address)
Facility Phone #: Person to Contact:
FAX#:

Transporter Name and Mailing Address:
Transporter's Phone #: Person to Contact:
FAX#: Customer Account Number

Description of Soil	Moisture Content	Contaminated by:	Approx. Qty:	Description of Delivery	Gross Weight	Tare Weight	Net Weight
Sand <input type="checkbox"/> Organic <input type="checkbox"/> Clay <input type="checkbox"/> Other <input checked="" type="checkbox"/>	0 - 10% <input checked="" type="checkbox"/> 10 - 20% <input type="checkbox"/> 20% - over <input type="checkbox"/>	Gas <input type="checkbox"/> Diesel <input type="checkbox"/> Other <input checked="" type="checkbox"/>	184	NEW HAZ SOIL	87480	30040	55240
Sand <input type="checkbox"/> Organic <input type="checkbox"/> Clay <input type="checkbox"/> Other <input type="checkbox"/>	0 - 10% <input type="checkbox"/> 10 - 20% <input type="checkbox"/> 20% - over <input type="checkbox"/>	Gas <input type="checkbox"/> Diesel <input type="checkbox"/> Other <input type="checkbox"/>					27.62

List any exception to items listed above: Scale Ticket # 162686

Generator's and/or consultant's certification: I/We certify that the soil referenced herein is taken entirely from those soils described in the Soil Data Sheet completed and certified by me/us for the Generation Site shown above and nothing has been added or done to such soil that would alter it in any way.

Print or Type Name: Generator ☒ Consultant ☐ Signature and date: 12/21/20

Transporter's certification: I/We acknowledge receipt of the soil referenced above and certify that such soil is being delivered in exactly the same condition as when received. I/We further certify that the soil is being directly transported from the Generation Site to the Designated Facility without off-loading, adding to, subtracting from or in any way delaying delivery to such site.

Print or Type Name: Signature and date: 12/21/20

Discrepancies: ACE APRAKECIAN
Recycling Facility certifies the receipt of the soil covered by this manifest except as noted above:
Print or Type Name: TOE PROVANSAL BILL LISHOT/BARRY MEEK
Signature and date: 12-21-20

Generator and/or Consultant

Transporter

Recycling Facility

Please print or type.

FACILITY COPY

Manifest

SOIL SAFE OF CA - TPST

Non-Hazardous Soils

↓ Manifest # ↓

Date of Shipment: 12/22/20	Responsible for Payment:	Transport Truck #:	Facility #:	Approval Number:	Load # 43
--------------------------------------	--------------------------	--------------------	-------------	------------------	---------------------

Generator's Name and Billing Address: Amtek Construction 46 North Lemon Street Orange, CA 92667	Generator's Phone #:	Person to Contact:	FAX#:	Customer Account Number
--	----------------------	--------------------	-------	-------------------------

Consultant's Name and Billing Address: Ocean Blue Environmental Service 325 West Esther Street Long Beach, CA 90808	Consultant's Phone #: P.O. #34463	Person to Contact:	FAX#:	Customer Account Number
--	---	--------------------	-------	-------------------------

Generation Site (Transport from): (name & address) Amtek Construction 12514 Honolulu Terren	Site Phone #:	Person to Contact:	FAX#:
---	---------------	--------------------	-------

Designated Facility (Transport to): (name & address) SOIL SAFE OF CALIFORNIA, INC. 12328 HIBISCUS AVE ADELANTO, CA 92301	Facility Phone #:	Person to Contact:	FAX#:
---	-------------------	--------------------	-------

Transporter Name and Mailing Address: MARTIN TRUCKING	Transporter's Phone #:	Person to Contact:	FAX#:	Customer Account Number
---	------------------------	--------------------	-------	-------------------------

Description of Soil	Moisture Content	Contaminated by:	Approx. Qty:	Description of Delivery	Gross Weight	Tare Weight	Net Weight
Sand <input type="checkbox"/> Organic <input type="checkbox"/> Clay <input type="checkbox"/> Other <input checked="" type="checkbox"/>	0 - 10% <input checked="" type="checkbox"/> 10 - 20% <input type="checkbox"/> 20% - over <input type="checkbox"/>	Gas <input type="checkbox"/> Diesel <input checked="" type="checkbox"/> Other <input type="checkbox"/>	184	NON HAZ SOIL	81240	51900	49340
Sand <input type="checkbox"/> Organic <input type="checkbox"/> Clay <input type="checkbox"/> Other <input type="checkbox"/>	0 - 10% <input type="checkbox"/> 10 - 20% <input type="checkbox"/> 20% - over <input type="checkbox"/>	Gas <input type="checkbox"/> Diesel <input type="checkbox"/> Other <input type="checkbox"/>					24.67

List any exception to items listed above: _____ Scale Ticket # **162690**

Generator's and/or consultant's certification: I/We certify that the soil referenced herein is taken entirely from those soils described in the Soil Data Sheet completed and certified by me/us for the Generation Site shown above and nothing has been added or done to such soil that would alter it in any way.

Print or Type Name: Generator <input checked="" type="checkbox"/> Consultant <input type="checkbox"/>	Signature and date:	Month Day Year
Stephane	[Signature]	12/22/20

Transporter's certification: I/We acknowledge receipt of the soil referenced above and certify that such soil is being delivered in exactly the same condition as when received. I/We further certify that the soil is being directly transported from the Generation Site to the Designated Facility without off-loading, adding to, subtracting from or in any way delaying delivery to such site.

Print or Type Name:	Signature and date:	Month Day Year
Joshua	[Signature]	12/22/20

Discrepancies:

Recycling Facility certifies the receipt of the soil covered by this manifest except as noted above:

Print or Type Name:	Signature and date:
PR ANSAL ET ITH BARRY UEE	[Signature]

12-22-20

Please print or type.

FACILITY COPY

Manifest

SOIL SAFE OF CA - TPST Non-Hazardous Soils

↓ Manifest # ↓

Date of Shipment: 12/22/20 Responsible for Payment: _____ Transport Truck #: _____ Facility #: _____ Approval Number: _____ Load #: 44

Generator's Name and Billing Address: Amtek Construction
16 North Lemon Street
Generator's Phone #: _____
Person to Contact: _____
FAX#: _____ Customer Account Number: _____

Consultant's Name and Billing Address: Ocean Blue Environmental Services
915 West Esther Street
Long Beach, CA 90801
Consultant's Phone #: P.O. # 34463
Person to Contact: 624-41
FAX#: _____ Customer Account Number: _____

Generation Site (Transport from): (name & address)
Amtek Construction
1254 U T
Site Phone #: _____
Person to Contact: _____
FAX#: _____

Designated Facility (Transport to): (name & address)
SOIL SAFE OF CALIFORNIA, INC.
12328 HILSCUS A
ADELANTO, CA 92301
Facility Phone #: _____
Person to Contact: _____
FAX#: _____

Transporter Name and Mailing Address: MARTIN TRUCKING
Transporter's Phone #: 626-354-7676
Person to Contact: GARY
FAX#: _____ Customer Account Number: _____

Description of Soil	Moisture Content	Contaminated by:	Approx. Qty:	Description of Delivery	Gross Weight	Tare Weight	Net Weight
Sand <input type="checkbox"/> Organic <input type="checkbox"/> Clay <input type="checkbox"/> Other <input checked="" type="checkbox"/>	0 - 10% <input checked="" type="checkbox"/> 10 - 20% <input type="checkbox"/> 20% - over <input type="checkbox"/>	Gas <input type="checkbox"/> Diesel <input type="checkbox"/> Other <input checked="" type="checkbox"/>	<u>184</u>	<u>NON HAZ SOIL</u>	<u>80960</u>	<u>31060</u>	<u>5900</u>
Sand <input type="checkbox"/> Organic <input type="checkbox"/> Clay <input type="checkbox"/> Other <input type="checkbox"/>	0 - 10% <input type="checkbox"/> 10 - 20% <input type="checkbox"/> 20% - over <input type="checkbox"/>	Gas <input type="checkbox"/> Diesel <input type="checkbox"/> Other <input type="checkbox"/>					<u>25.95</u>

List any exception to items listed above: _____ Scale Ticket # 162691

Generator's and/or consultant's certification: I/We certify that the soil referenced herein is taken entirely from those soils described in the Soil Data Sheet completed and certified by me/us for the Generation Site shown above and nothing has been added or done to such soil that would alter it in any way.

Print or Type Name: Generator ☒ Consultant ☐ Signature and date: _____ Month Day Year 12 22 20

Transporter's certification: I/We acknowledge receipt of the soil referenced above and certify that such soil is being delivered in exactly the same condition as when received. I/We further certify that the soil is being directly transported from the Generation Site to the Designated Facility without off-loading, adding to, subtracting from or in any way delaying delivery to such site.

Print or Type Name: _____ Signature and date: _____ Month Day Year 12 22 20

Discrepancies: _____

Recycling Facility certifies the receipt of the soil covered by this manifest except as noted above

Print or Type Name: JOE PROVANSAL BILL BISHOP BARRY MEEK Signature and date: _____ 12-22-20

Please print or type.

FACILITY COPY

Manifest

SOIL SAFE OF CA - TPST Non-Hazardous Soils

↓ Manifest # ↓

Date of Shipment: 12/27/20	Responsible for Payment:	Transport Truck #:	Facility #:	Approval Number:	Load # 45
--------------------------------------	--------------------------	--------------------	-------------	------------------	---------------------

Generator's Name and Billing Address: Amtek Construct 246 North Lemon Str Orange, Ca 9286	Generator's Phone #:	
	Person to Contact:	
	FAX#:	Customer Account Number

Consultant's Name and Billing Address: Ocean Blue Environmental Services 200 West Esther Street Long Beach, Ca 90811	Consultant's Phone #:	P.O. # 34463
	Person to Contact:	
	FAX#:	Customer Account Number

Generation Site (Transport from): (name & address) Amtek Construction 12514 Honolulu Terrence Orange, Ca 92801	Site Phone #:	
	Person to Contact:	
	FAX#:	

Designated Facility (Transport to): (name & address) SOIL SAFE OF CALIFORNIA, INC 12328 HIBISCUS AVE ADELANTO, CA 93201	Facility Phone #:	
	Person to Contact:	
	FAX#:	

Transporter Name and Mailing Address: MARTIN TRUCKING	Transporter's Phone #:	626-354-7076
	Person to Contact:	GARY
	FAX#:	Customer Account Number

Description of Soil	Moisture Content	Contaminated by:	Approx. Qty:	Description of Delivery	Gross Weight	Tare Weight	Net Weight
Sand <input type="checkbox"/> Organic <input type="checkbox"/>	0 - 10% <input checked="" type="checkbox"/>	Gas <input type="checkbox"/>					
Clay <input type="checkbox"/> Other <input checked="" type="checkbox"/>	10 - 20% <input type="checkbox"/>	Diesel <input checked="" type="checkbox"/>	184	NON HAZ SOL	83120	3780	51340
	20% - over <input type="checkbox"/>	Other <input type="checkbox"/>					
Sand <input type="checkbox"/> Organic <input type="checkbox"/>	0 - 10% <input type="checkbox"/>	Gas <input type="checkbox"/>					
Clay <input type="checkbox"/> Other <input type="checkbox"/>	10 - 20% <input type="checkbox"/>	Diesel <input type="checkbox"/>					25.67
	20% - over <input type="checkbox"/>	Other <input type="checkbox"/>					

List any exception to items listed above: _____ Scale Ticket # **162693**

Generator's and/or consultant's certification: I/We certify that the soil referenced herein is taken entirely from those soils described in the Soil Data Sheet completed and certified by me/us for the Generation Site shown above and nothing has been added or done to such soil that would alter it in any way.

Print or Type Name: Generator <input checked="" type="checkbox"/> Consultant <input type="checkbox"/>	Signature and date: [Signature]	Month Day Year: 12/27/20
---	--	---------------------------------

Transporter's certification: I/We acknowledge receipt of the soil referenced above and certify that such soil is being delivered in exactly the same condition as when received. I/We further certify that the soil is being directly transported from the Generation Site to the Designated Facility without off-loading, adding to, subtracting from or in any way delaying delivery to such site.

Print or Type Name: Jashu M.	Signature and date: [Signature]	Month Day Year: 12/27/20
-------------------------------------	--	---------------------------------

Discrepancies:	
----------------	--

Recycling Facility certifies the receipt of the soil covered by this manifest except as noted above.	
Print or Type Name: KEVIN ANSAL/BILL BISHOP BARRY MEEH	Signature and date: [Signature]

Please print or type.

FACILITY COPY

Manifest

SOIL SAFE OF CA - TPST

Non-Hazardous Soils

↓ Manifest # ↓

Date of Shipment: 12/22/20	Responsible for Payment:	Transport Truck #:	Facility #:	Approval Number:	Load # 46
Generator's Name and Billing Address: WILKIN CONSTRUCTION 16 N ...		Generator's Phone #:		Person to Contact: 11400	
		FAX#:		Customer Account Number	
Consultant's Name and Billing Address: Alan ... Environmental Services West Esther Street ...		Consultant's Phone #: P.O. # 34463		Person to Contact: 629 12	
		FAX#:		Customer Account Number	
Generation Site (Transport from): (name & address) Ant		Site Phone #:		Person to Contact:	
		FAX#:			
Designated Facility (Transport to): (name & address) SOIL SAFE OF CALIFORNIA, INC. 12328 HIBISCUS AVE AD ... TO, CA 9230		Facility Phone #:		Person to Contact:	
		FAX#:			
Transporter Name and Mailing Address: MARTIN TRUCKING		Transporter's Phone #: 626-354-7676		Person to Contact: GARY	
		FAX#:		Customer Account Number	

Description of Soil	Moisture Content	Contaminated by:	Approx. Qty:	Description of Delivery	Gross Weight	Tare Weight	Net Weight
Sand <input type="checkbox"/> Organic <input type="checkbox"/> Clay <input type="checkbox"/> Other <input checked="" type="checkbox"/>	0 - 10% <input checked="" type="checkbox"/> 10 - 20% <input type="checkbox"/> 20% - over <input type="checkbox"/>	Gas <input type="checkbox"/> Diesel <input type="checkbox"/> Other <input checked="" type="checkbox"/>	18	NON HAZ SOIL	81740	31020	50720
Sand <input type="checkbox"/> Organic <input type="checkbox"/> Clay <input type="checkbox"/> Other <input type="checkbox"/>	0 - 10% <input type="checkbox"/> 10 - 20% <input type="checkbox"/> 20% - over <input type="checkbox"/>	Gas <input type="checkbox"/> Diesel <input type="checkbox"/> Other <input type="checkbox"/>					2536

List any exception to items listed above: _____ Scale Ticket # **160694**

Generator's and/or consultant's certification: I/We certify that the soil referenced herein is taken entirely from those soils described in the Soil Data Sheet completed and certified by me/us for the Generation Site shown above and nothing has been added or done to such soil that would alter it in any way.

Print or Type Name: Generator ☒ Consultant ☐ Signature and date: _____ Month Day Year **12 22 20**

Transporter's certification: I/We acknowledge receipt of the soil referenced above and certify that such soil is being delivered in exactly the same condition as when received. I/We further certify that the soil is being directly transported from the Generation Site to the Designated Facility without off-loading, adding to, subtracting from or in any way delaying delivery to such site.

Print or Type Name: _____ Signature and date: _____ Month Day Year **12 22 20**

Discrepancies: _____

Recycling Facility certifies the receipt of the soil covered by this manifest except as noted above:

Print or Type Name: _____ Signature and date: _____ **12-22-20**

Please print or type.

FACILITY COPY

Soil Safe of California, Inc.

12328 Hibiscus Ave Adelanto, CA 92301
(760)246-8001

Job Summary Report

From: 12/14/2020

To: 12/20/2020

Date	Log #	Truck Company	Site Name	Net
A5-2359				
12/14/2020				
12/14/2020	11	RJ Hernandez	Amtek Construction	25.97
12/14/2020	12	Martins	Amtek Construction	25.12
12/14/2020	13	D&S	Amtek Construction	23.71
12/14/2020	14	Espinosa	Amtek Construction	24.53
12/14/2020	15	RJ Hernandez	Amtek Construction	25.14
12/14/2020	16	Martins	Amtek Construction	24.91
12/14/2020	17	D&S	Amtek Construction	23.43
12/14/2020	18	Espinosa	Amtek Construction	25.02
Total tons for Date = 12/14/2020 (8 trucks)				197.83
12/15/2020				
12/15/2020	19	RJ Hernandez	Amtek Construction	25.23
12/15/2020	20	Espinosa	Amtek Construction	25.24
12/15/2020	21	F and Sons	Amtek Construction	22.37
12/15/2020	22	RL Hernandez	Amtek Construction	25.79
12/15/2020	23	Espinosa	Amtek Construction	26.46
12/15/2020	24	F and Sons	Amtek Construction	23.50
Total tons for Date = 12/15/2020 (6 trucks)				148.59
12/16/2020				
12/16/2020	25	Martins	Amtek Construction	24.83
12/16/2020	26	Martins	Amtek Construction	25.58
Total tons for Date = 12/16/2020 (2 trucks)				50.41
12/17/2020				
12/17/2020	27	Martins	Amtek Construction	25.18
12/17/2020	28	Martins	Amtek Construction	26.06
Total tons for Date = 12/17/2020 (2 trucks)				51.24
12/18/2020				
12/18/2020	29	Martins	Amtek Construction	26.81
12/18/2020	30	Martins	Amtek Construction	25.76
12/18/2020	31	RJ Hernandez	Amtek Construction	27.32
12/18/2020	32	Martins	Amtek Construction	27.08
12/18/2020	33	Martins	Amtek Construction	25.26
12/18/2020	34	RJ Hernandez	Amtek Construction	26.99
Total tons for Date = 12/18/2020 (6 trucks)				159.22
Total tons for Approval Number = A5-2359 (24 trucks)				607.29

Manifest

SOIL SAFE OF CA - TPST

Non-Hazardous Soils

↓ Manifest # ↓

Date of Shipment: 12/14/20	Responsible for Payment: Consultant	Transport Truck #:	Facility #:	Approval Number: AC-23	Load # 1/1
Generator's Name and Billing Address: Amte! Construction 946 North Lemon tr range, Ca 9286		Generator's Phone #: 562-006400		Person to Contact:	
Consultant's Name and Billing Address: Ocean Blue Environmental Services 920 West E Street Long Beach, 9081		Consultant's Phone #: P.O. # 34463		Customer Account Number Amte!	
Generation Site (Transport from): (name & address) Amte! Construction 2514 Honolulu Avenue Whittier, Ca 9		Site Phone #:		Person to Contact:	
Designated Facility (Transport to): (name & address) SOIL SAFE OF CALIFORNIA, INC 1238 HIBISCUS AVE ADELANTO, CA 92301		Facility Phone #: (760) 246-8001		Person to Contact: JOE PROVANSAL	
Transporter Name and Mailing Address: MARTINS TRK.		Transporter's Phone #: 626-354-7676		Person to Contact: GARY	
		FAX#:		Customer Account Number	

Description of Soil	Moisture Content	Contaminated by:	Approx. Qty:	Description of Delivery	Gross Weight	Tare Weight	Net Weight
Sand <input type="checkbox"/> Organic <input type="checkbox"/> Clay <input type="checkbox"/> Other <input checked="" type="checkbox"/>	0 - 10% <input type="checkbox"/> 10 - 20% <input type="checkbox"/> 20% - over <input type="checkbox"/>	Gas <input type="checkbox"/> Diesel <input type="checkbox"/> Other <input checked="" type="checkbox"/>	18y	NON HAZ SOIL	82960	31000	51940
Sand <input type="checkbox"/> Organic <input type="checkbox"/> Clay <input type="checkbox"/> Other <input type="checkbox"/>	0 - 10% <input type="checkbox"/> 10 - 20% <input type="checkbox"/> 20% - over <input type="checkbox"/>	Gas <input type="checkbox"/> Diesel <input type="checkbox"/> Other <input type="checkbox"/>					25.97

List any exception to items listed above: Scale Ticket # **162446**

Generator's and/or consultant's certification: I/We certify that the soil referenced herein is taken entirely from those soils described in the Soil Data Sheet completed and certified by me/us for the Generation Site shown above and nothing has been added or done to such soil that would alter it in any way.

Print or Type Name: Generator ☒ Consultant ☐ Signature and date: **Steven J. [Signature]** Month **12** Day **14** Year **20**

Transporter's certification: I/We acknowledge receipt of the soil referenced above and certify that such soil is being delivered in exactly the same condition as when received. I/We further certify that the soil is being directly transported from the Generation Site to the Designated Facility without off-loading, adding to, subtracting from or in any way delaying delivery to such site.

Print or Type Name: **Ramon J. Hernandez** Signature and date: **[Signature]** Month **12** Day **14** Year **20**

Discrepancies:

Recycling Facility certifies the receipt of the soil covered by this manifest except as noted above:

Print or Type Name: **JOE PROVANSAL, BILL BISHOP, BARFI MEE** Signature and date: **[Signature]** Month **12** Day **14** Year **20**

Please print or type.

FACILITY COPY

Manifest

SOIL SAFE OF CA - TPST

Non-Hazardous Soils

↓ Manifest # ↓

Date of Shipment: 12/14/20 Responsible for Payment: Consultant Transport Truck #: _____ Facility #: _____ Approval Number: A5 219 Load #: 112

Generator's Name and Billing Address: Amtek Construction
346 North Lemor Street
Orange, CA 92668

Generator's Phone #: 562 90064

Person to Contact: Steve S

FAX#: _____ Customer Account Number: 711

Consultant's Name and Billing Address: Clean Blue Environmental Services
925 West Esther Street
Long Beach, CA 90801

Consultant's Phone #: P.O. #34463

Person to Contact: Account Pa

FAX#: _____ Customer Account Number: 1005

Generation Site (Transport from): (name & address)
Amtek Construction
12514 Honolulu Ter
Whittier, Ca 90801

Site Phone #: _____

Person to Contact: _____

FAX#: _____

Designated Facility (Transport to): (name & address)
SOIL SAFE OF CALIFORNIA, INC
12328 HIBISCUS AVE
ADELANTO, CA 92301

Facility Phone #: (760) 246-8001

Person to Contact: JOE PROVANSAL

FAX#: (760) 246 8004

Transporter Name and Mailing Address: MARTINS Trucking

Transporter's Phone #: 626-3547676

Person to Contact: GARY

FAX#: _____ Customer Account Number: _____

Description of Soil	Moisture Content	Contaminated by:	Approx. Qty:	Description of Delivery	Gross Weight	Tare Weight	Net Weight
Sand <input type="checkbox"/> Organic <input type="checkbox"/>	0 - 10% <input checked="" type="checkbox"/>	Gas <input type="checkbox"/>					
Clay <input type="checkbox"/> Other <input checked="" type="checkbox"/>	10 - 20% <input type="checkbox"/>	Diesel <input type="checkbox"/>					
	20% - over <input type="checkbox"/>	Other <input checked="" type="checkbox"/>	<u>104</u>	<u>NON HAZ SOIL</u>	<u>8240</u>	<u>31000</u>	<u>50240</u>
Sand <input type="checkbox"/> Organic <input type="checkbox"/>	0 - 10% <input type="checkbox"/>	Gas <input type="checkbox"/>					
Clay <input type="checkbox"/> Other <input type="checkbox"/>	10 - 20% <input type="checkbox"/>	Diesel <input type="checkbox"/>					
	20% - over <input type="checkbox"/>	Other <input type="checkbox"/>					<u>2512</u>

List any exception to items listed above: _____ Scale Ticket # 162449

Generator's and/or consultant's certification: I/We certify that the soil referenced herein is taken entirely from those soils described in the Soil Data Sheet completed and certified by me/us for the Generation Site shown above and nothing has been added or done to such soil that would alter it in any way.

Print or Type Name: Generator ☒ Consultant ☐ Signature and date: [Signature] Month Day Year 12 14 20

Transporter's certification: I/We acknowledge receipt of the soil referenced above and certify that such soil is being delivered in exactly the same condition as when received. I/We further certify that the soil is being directly transported from the Generation Site to the Designated Facility without off-loading, adding to, subtracting from or in any way delaying delivery to such site.

Print or Type Name: [Signature] Signature and date: [Signature] Month Day Year 12 14 20

Discrepancies: _____

Recycling Facility certifies the receipt of the soil covered by this manifest except as noted above:

Print or Type Name: JOE PROVANSAL, BILL BISHOP, BARRY MEEK Signature and date: [Signature] 12-14-20

Please print or type.

FACILITY COPY

Manifest

SOIL SAFE OF CA - TPST

Non-Hazardous Soils

↓ Manifest # ↓

Date of Shipment: 12/14/20	Responsible for Payment: consultant	Transport Truck #: 69	Facility #:	Approval Number: 2359	Load #: 113
--------------------------------------	---	---------------------------------	-------------	---------------------------------	-----------------------

Generator's Name and Billing Address: Amtek Construction Co. 946 North Lemon Street Orange, Ca 92667	Generator's Phone #: 562 9006410	
	Person to Contact: Steve Ray	
	FAX#:	Customer Account Number Amtek

Consultant's Name and Billing Address: Ocean Blue Environmental Services 925 West Esther Street Long Beach, Ca 90817	Consultant's Phone #: P.O. #34463	
	Person to Contact: Accounts Payable	
	FAX#:	Customer Account Number 51

Generation Site (Transport from): (name & address) Amtek Construction Co. 12514 Honolulu Terren Whittier, Ca 90801	Site Phone #:	
	Person to Contact:	
	FAX#:	

Designated Facility (Transport to): (name & address) SOIL SAFE OF CALIFORNIA, INC 12328 HIBISCUS AVE DELANTO, CA 92301	Facility Phone #: (602) 246 8001	
	Person to Contact: JOE PROVANSAL	
	FAX#:	

Transporter Name and Mailing Address: MARTIN'S TRK	Transporter's Phone #: 626-354-2676	
	Person to Contact: Gina	
	FAX#:	Customer Account Number

Description of Soil	Moisture Content	Contaminated by:	Approx. Qty:	Description of Delivery	Gross Weight	Tare Weight	Net Weight
Sand <input type="checkbox"/> Organic <input type="checkbox"/> Clay <input type="checkbox"/> Other <input checked="" type="checkbox"/>	0 - 10% <input checked="" type="checkbox"/> 10 - 20% <input type="checkbox"/> 20% - over <input type="checkbox"/>	Gas <input type="checkbox"/> Diesel <input type="checkbox"/> Other <input checked="" type="checkbox"/>	184	Non Haz Soil	79240	31820	47240
Sand <input type="checkbox"/> Organic <input type="checkbox"/> Clay <input type="checkbox"/> Other <input type="checkbox"/>	0 - 10% <input type="checkbox"/> 10 - 20% <input type="checkbox"/> 20% - over <input type="checkbox"/>	Gas <input type="checkbox"/> Diesel <input type="checkbox"/> Other <input type="checkbox"/>					2371

List any exception to items listed above: _____ Scale Ticket # **162455**

Generator's and/or consultant's certification: I/We certify that the soil referenced herein is taken entirely from those soils described in the Soil Data Sheet completed and certified by me/us for the Generation Site shown above and nothing has been added or done to such soil that would alter it in any way.

Print or Type Name: Generator ☒ Consultant ☐ Signature and date: _____ Month Day Year **12 14 20**

Transporter's certification: I/We acknowledge receipt of the soil referenced above and certify that such soil is being delivered in exactly the same condition as when received. I/We further certify that the soil is being directly transported from the Generation Site to the Designated Facility without off-loading, adding to, subtracting from or in any way delaying delivery to such site.

Print or Type Name: **JOSE ROND** Signature and date: _____ Month Day Year **12 14 20**

Discrepancies: _____

Recycling Facility certifies the receipt of the soil covered by this manifest except as noted above:

Print or Type Name: **JOE PROVANSAL, BILL BISHOP, BARRY MEER** Signature and date: _____ **12-14-20**

Please print or type.

FACILITY COPY

EM-1

Manifest

SOIL SAFE OF CA - TPST

Non-Hazardous Soils

↓ Manifest # ↓

Date of Shipment: 12/14/20	Responsible for Payment: Consultant	Transport Truck #:	Facility #:	Approval Number: AE 2 00	Load # 14		
Generator's Name and Billing Address: Amtek Construction 446 North Lemon Street Orange, Ca 92667		Generator's Phone #: 714 9006400		Person to Contact: Steve Rayon			
Consultant's Name and Billing Address: Green Blue Environmental 925 West Esther Street Long Beach, Ca 90802		Consultant's Phone #: P.O. # 344680		Customer Account Number: 30257			
Generation Site (Transport from): (name & address) Construction Honolulu Terrence Wahiawa		Site Phone #:		Person to Contact:			
Designated Facility (Transport to): (name & address) SOIL SAFE OF CALIFORNIA, INC 12328 HIBISCUS AVE ADELANTO, CA 93201		Facility Phone #: 760 246-8000		Person to Contact: EROVANSKI			
Transporter Name and Mailing Address: MARTINS TRK		Transporter's Phone #: 626-354-7676		Person to Contact: GARY			
		FAX#:		Customer Account Number:			
Description of Soil	Moisture Content	Contaminated by:	Approx. Qty:	Description of Delivery	Gross Weight	Tare Weight	Net Weight
Sand <input type="checkbox"/> Organic <input checked="" type="checkbox"/> Clay <input type="checkbox"/> Other <input checked="" type="checkbox"/>	0 - 10% <input checked="" type="checkbox"/> 10 - 20% <input type="checkbox"/> 20% - over <input type="checkbox"/>	Gas <input type="checkbox"/> Diesel <input type="checkbox"/> Other <input type="checkbox"/>	10 y	NON HAZ SOIL	81480	32420	49060
Sand <input type="checkbox"/> Organic <input type="checkbox"/> Clay <input type="checkbox"/> Other <input type="checkbox"/>	0 - 10% <input type="checkbox"/> 10 - 20% <input type="checkbox"/> 20% - over <input type="checkbox"/>	Gas <input type="checkbox"/> Diesel <input type="checkbox"/> Other <input type="checkbox"/>					2453
List any exception to items listed above:				Scale Ticket # 162457			
Generator's and/or consultant's certification: I/We certify that the soil referenced herein is taken entirely from those soils described in the Soil Data Sheet completed and certified by me/us for the Generation Site shown above and nothing has been added or done to such soil that would alter it in any way.							
Print or Type Name: Generator <input type="checkbox"/> Consultant <input checked="" type="checkbox"/>		Signature and date:		Month Day Year 12 14 20			
Transporter's certification: I/We acknowledge receipt of the soil referenced above and certify that such soil is being delivered in exactly the same condition as when received. I/We further certify that the soil is being directly transported from the Generation Site to the Designated Facility without off-loading, adding to, subtracting from or in any way delaying delivery to such site.							
Print or Type Name: MARTIN ESPINOSA		Signature and date:		Month Day Year 12 14 20			
Discrepancies:							
Recycling Facility certifies the receipt of the soil covered by this manifest except as noted above:							
Print or Type Name: JOE PROVANSAL/BILL BISHOP HARRY MEEH		Signature and date:		12-14-20			

Generator and/or Consultant

Transporter

Recycling Facility

Please print or type.

FACILITY COPY

Manifest

SOIL SAFE OF CA - TPST

Non-Hazardous Soils

↓ Manifest # ↓

Date of Shipment: 12/14/20	Responsible for Payment: Consultant	Transport Truck #:	Facility #:	Approval Number: 152	Load # 115
--------------------------------------	--	--------------------	-------------	-------------------------	---------------

Generator's Name and Billing Address: J. E. Don 1- North Orange, Ca 92866	Generator's Phone #: Person to Contact: Steve Say FAX#:	Customer Account Number: Amt-k
--	--	-----------------------------------

Consultant's Name and Billing Address: Ocean Blue Environmental Services 11 West Esther San Diego, Ca 92161	Consultant's Phone #: Person to Contact: FAX#:	Customer Account Number: P.O. # 33463 0027
--	--	--

Generation Site (Transport from): (name & address) Amtek Construction 12514 Honolulu Terrence Whittier, Ca 90801	Site Phone #: Person to Contact: FAX#:
---	--

Designated Facility (Transport to): (name & address) SOIL SAFE OF CALIFORNIA, 12328 HIBISCUS AVE ADELANTO, CA	Facility Phone #: (760) 246-8001 Person to Contact: JOE PROVANSAL FAX#: 0
--	--

Transporter Name and Mailing Address: MARTINS TRK	Transporter's Phone #: 626-3547676 Person to Contact: FAX#:	Customer Account Number:
--	--	--------------------------

Description of Soil	Moisture Content	Contaminated by:	Approx. Qty:	Description of Delivery	Gross Weight	Tare Weight	Net Weight
Sand <input type="checkbox"/> Organic <input checked="" type="checkbox"/> Clay <input type="checkbox"/> Other <input checked="" type="checkbox"/>	0 - 10% <input checked="" type="checkbox"/> 10 - 20% <input type="checkbox"/> 20% - over <input type="checkbox"/>	Gas <input type="checkbox"/> Diesel <input checked="" type="checkbox"/> Other <input checked="" type="checkbox"/>	184	NON HAZ SOIL	81240	30960	50280
Sand <input type="checkbox"/> Organic <input type="checkbox"/> Clay <input type="checkbox"/> Other <input type="checkbox"/>	0 - 10% <input type="checkbox"/> 10 - 20% <input type="checkbox"/> 20% - over <input type="checkbox"/>	Gas <input type="checkbox"/> Diesel <input type="checkbox"/> Other <input type="checkbox"/>					25.14

List any exception to items listed above: _____ Scale Ticket # **162459**

Generator's and/or consultant's certification: I/We certify that the soil referenced herein is taken entirely from those soils described in the Soil Data Sheet completed and certified by me/us for the Generation Site shown above and nothing has been added or done to such soil that would alter it in any way.

Print or Type Name: Generator ☒ Consultant ☐ Signature and date: _____ Month **12** Day **14** Year **20**

Transporter's certification: I/We acknowledge receipt of the soil referenced above and certify that such soil is being delivered in exactly the same condition as when received. I/We further certify that the soil is being directly transported from the Generation Site to the Designated Facility without off-loading, adding to, subtracting from or in any way delaying delivery to such site.

Print or Type Name: _____ Signature and date: _____ Month **12** Day **14** Year **20**

Discrepancies: _____

Recycling Facility certifies the receipt of the soil covered by this manifest except as noted above

Print or Type Name: _____ Signature and date: _____

JOE PR... BILL BISHOP... 12-14-20

Please print or type.

FACILITY COPY

Manifest

SOIL SAFE OF CA - TPST

Non-Hazardous Soils

↓ Manifest # ↓

Date of Shipment: 12/14/20 Responsible for Payment: Transport Truck #: Facility #: Approval Number: 2059 Load #: 116

Generator's Name and Billing Address: Amtek Construction
No. 1
Generator's Phone #: 714-946-1111
Person to Contact: Scott
FAX#: Customer Account Number

Consultant's Name and Billing Address: Dan B. Environmental Services
915 West Esther Street
Long Beach, Ca 90801
Consultant's Phone #: 310-33463
Person to Contact: Accounts
FAX#: Customer Account Number 10020

Generation Site (Transport from): (name & address)
Construction
Henderson
Site Phone #: Person to Contact: FAX#:

Designated Facility (Transport to): (name & address)
SOIL SAFE OF CALIFORNIA, INC.
12028 HIBISCUS AVE.
DELANTO, CA 92301
Facility Phone #: Person to Contact: GEORGE
FAX#: (770) 245-1111

Transporter Name and Mailing Address: Transporter's Phone #: Person to Contact: FAX#: Customer Account Number

Description of Soil	Moisture Content	Contaminated by:	Approx. Qty:	Description of Delivery	Gross Weight	Tare Weight	Net Weight
Sand <input type="checkbox"/> Organic <input checked="" type="checkbox"/> Clay <input type="checkbox"/> Other <input checked="" type="checkbox"/>	0 - 10% <input checked="" type="checkbox"/> 10 - 20% <input type="checkbox"/> 20% - over <input type="checkbox"/>	Gas <input type="checkbox"/> Diesel <input checked="" type="checkbox"/> Other <input checked="" type="checkbox"/>	184	NON HAZ SOIL	81000	31200	49800
Sand <input type="checkbox"/> Organic <input type="checkbox"/> Clay <input type="checkbox"/> Other <input type="checkbox"/>	0 - 10% <input type="checkbox"/> 10 - 20% <input type="checkbox"/> 20% - over <input type="checkbox"/>	Gas <input type="checkbox"/> Diesel <input type="checkbox"/> Other <input type="checkbox"/>					2491

List any exception to items listed above: Scale Ticket # 160461

Generator's and/or consultant's certification: I/We certify that the soil referenced herein is taken entirely from those soils described in the Soil Data Sheet completed and certified by me/us for the Generation Site shown above and nothing has been added or done to such soil that would alter it in any way.

Print or Type Name: Generator ☒ Consultant ☐ Signature and date: 12/14/20

Transporter's certification: I/We acknowledge receipt of the soil referenced above and certify that such soil is being delivered in exactly the same condition as when received. I/We further certify that the soil is being directly transported from the Generation Site to the Designated Facility without off-loading, adding to, subtracting from or in any way delaying delivery to such site.

Print or Type Name: Signature and date: 12/14/20

Discrepancies:

Recycling Facility certifies the receipt of the soil covered by this manifest except as noted above:
Print or Type Name: JOE ETOWANSAL/ETEL BISHOP BARRY MEEY Signature and date: 12/14/20

Please print or type.

FACILITY COPY

Manifest

SOIL SAFE OF CA - TPST Non-Hazardous Soils

↓ Manifest # ↓

Date of Shipment: 12/14/20 Responsible for Payment: 111 Transport Truck #: 69 Facility #: 2359 Approval Number: 2359 Load #: 117

Generator's Name and Billing Address: AMT K CONSTRUCTION
946 North Lamer Street
Orange, Ca 92668

Generator's Phone #: 714 301 1141

Person to Contact: Steve Sayce

FAX#: Customer Account Number: 701

Consultant's Name and Billing Address: PROTECT ENVIRONMENTAL SERVICES
10000 Wilshire Blvd Suite 200
Beverly Hills, Ca 90210

Consultant's Phone #: P.O. # 34463

Person to Contact:

FAX#: Customer Account Number: 10025

Generation Site (Transport from): (name & address)
AMT K CONSTRUCTION
946 North Lamer Street
Orange, Ca 92668

Site Phone #:

Person to Contact:

FAX#:

Designated Facility (Transport to): (name & address)
SOIL SAFE OF CALIFORNIA, INC.
15700 Hillside Ave.
Van Nuys, Ca 91411

Facility Phone #: 818 708 0000

Person to Contact: TRAVIS

FAX#: 818 708 0001

Transporter Name and Mailing Address: MARTINS TRK

Transporter's Phone #: 626-354-7676

Person to Contact: Gary M.

FAX#: Customer Account Number:

Description of Soil	Moisture Content	Contaminated by:	Approx. Qty:	Description of Delivery	Gross Weight	Tare Weight	Net Weight
Sand <input type="checkbox"/> Organic <input type="checkbox"/>	0 - 10% <input checked="" type="checkbox"/>	Gas <input type="checkbox"/>	<u>134</u>	<u>Non Haz Soil</u>	<u>78680</u>	<u>31820</u>	<u>46860</u>
Clay <input type="checkbox"/> Other <input checked="" type="checkbox"/>	10 - 20% <input type="checkbox"/>	Diesel <input type="checkbox"/>					
	20% - over <input type="checkbox"/>	Other <input type="checkbox"/>					
Sand <input type="checkbox"/> Organic <input type="checkbox"/>	0 - 10% <input type="checkbox"/>	Gas <input type="checkbox"/>					<u>23.43</u>
Clay <input type="checkbox"/> Other <input type="checkbox"/>	10 - 20% <input type="checkbox"/>	Diesel <input type="checkbox"/>					
	20% - over <input type="checkbox"/>	Other <input type="checkbox"/>					

List any exception to items listed above: Scale Ticket #: 162475

Generator's and/or consultant's certification: I/We certify that the soil referenced herein is taken entirely from those soils described in the Soil Data Sheet completed and certified by me/us for the Generation Site shown above and nothing has been added or done to such soil that would alter it in any way.

Print or Type Name: Generator ☒ Consultant ☐ Signature and date: [Signature] Month: 12 Day: 14 Year: 20

Transporter's certification: I/We acknowledge receipt of the soil referenced above and certify that such soil is being delivered in exactly the same condition as when received. I/We further certify that the soil is being directly transported from the Generation Site to the Designated Facility without off-loading, adding to, subtracting from or in any way delaying delivery to such site.

Print or Type Name: JOSE RONA Signature and date: [Signature] Month: 12 Day: 14 Year: 20

Discrepancies:

Recycling Facility certifies the receipt of the soil covered by this manifest except as noted above.

Print or Type Name: JOE M. VANSAL Signature and date: [Signature] Month: 12 Day: 14 Year: 20

Please print or type.

FACILITY COPY

EM-1

Manifest

SOIL SAFE OF CA - TPST

Non-Hazardous Soils

↓ Manifest # ↓

Date of Shipment: 12/14/20	Responsible for Payment:	Transport Truck #:	Facility #:	Approval Number:	Load # 118
Generator's Name and Billing Address: INSTRUCT		Generator's Phone #:		Person to Contact:	
Consultant's Name and Billing Address:		Consultant's Phone #:		Customer Account Number	
Generation Site (Transport from): (name & address)		Site Phone #:		Person to Contact:	
Designated Facility (Transport to): (name & address)		Facility Phone #:		Person to Contact:	
Transporter Name and Mailing Address:		Transporter's Phone #:		Person to Contact:	
Description of Soil		Moisture Content	Contaminated by:	Approx. Qty:	Description of Delivery
Sand <input type="checkbox"/> Organic <input type="checkbox"/>	0 - 10% <input checked="" type="checkbox"/>	Gas <input type="checkbox"/>	184	Non Haz Soil	50140
Clay <input type="checkbox"/> Other <input checked="" type="checkbox"/>	10 - 20% <input type="checkbox"/>	Diesel <input type="checkbox"/>			
	20% - over <input type="checkbox"/>	Other <input type="checkbox"/>			
Sand <input type="checkbox"/> Organic <input type="checkbox"/>	0 - 10% <input type="checkbox"/>	Gas <input type="checkbox"/>			
Clay <input type="checkbox"/> Other <input type="checkbox"/>	10 - 20% <input type="checkbox"/>	Diesel <input type="checkbox"/>			
	20% - over <input type="checkbox"/>	Other <input type="checkbox"/>			
List any exception to items listed above:					Scale Ticket # 162477
Generator's and/or consultant's certification: I/We certify that the soil referenced herein is taken entirely from those soils described in the Soil Data Sheet completed and certified by me/us for the Generation Site shown above and nothing has been added or done to such soil that would alter it in any way.					
Print or Type Name: Generator <input checked="" type="checkbox"/> Consultant <input type="checkbox"/>		Signature and date:		Month Day Year 12 14 20	
Transporter's certification: I/We acknowledge receipt of the soil referenced above and certify that such soil is being delivered in exactly the same condition as when received. I/We further certify that the soil is being directly transported from the Generation Site to the Designated Facility without off-loading, adding to, subtracting from or in any way delaying delivery to such site.					
Print or Type Name:		Signature and date:		Month Day Year 12 14 20	
Discrepancies:					
Recycling Facility certifies the receipt of the soil covered by this manifest except as noted above:					
Print or Type Name:		Signature and date:		Month Day Year 12-14-20	

Please print or type.

FACILITY COPY

Manifest

SOIL SAFE OF CA - TPST Non-Hazardous Soils

↓ Manifest # ↓

Date of Shipment: 12/15/20 Responsible for Payment: _____ Transport Truck #: _____ Facility #: _____ Approval Number: AE Load #: 119

Generator's Name and Billing Address: Ambak Construction
1700 North Lemo, Ste 100
Orange, CA 92667

Generator's Phone #: _____
Person to Contact: Steve Gayne
FAX#: _____ Customer Account Number: _____

Consultant's Name and Billing Address: _____
Consultant's Phone #: P.O. # 34463
Person to Contact: _____
FAX#: _____ Customer Account Number: _____

Generation Site (Transport from): (name & address)
11900 Lemo, Ste 100
Orange, CA 92667

Site Phone #: _____
Person to Contact: _____
FAX#: _____

Designated Facility (Transport to): (name & address)
SOIL SAFE OF CALIFORNIA, INC
10000 115th St
San Diego, CA 92121

Facility Phone #: (602) 24-3801
Person to Contact: FF
FAX#: 4

Transporter Name and Mailing Address: MARTINS TRUCKING
Transporter's Phone #: 626-354-7676
Person to Contact: GARY
FAX#: _____ Customer Account Number: _____

Description of Soil	Moisture Content	Contaminated by:	Approx. Qty:	Description of Delivery	Gross Weight	Tare Weight	Net Weight
Sand <input type="checkbox"/> Organic <input type="checkbox"/> Clay <input type="checkbox"/> Other <input checked="" type="checkbox"/>	0 - 10% <input checked="" type="checkbox"/> 10 - 20% <input type="checkbox"/> 20% - over <input type="checkbox"/>	Gas <input type="checkbox"/> Diesel <input type="checkbox"/> Other <input checked="" type="checkbox"/>	<u>184</u>	<u>NON HAZ SOIL</u>	<u>81480</u>	<u>31020</u>	<u>50460</u>
Sand <input type="checkbox"/> Organic <input type="checkbox"/> Clay <input type="checkbox"/> Other <input type="checkbox"/>	0 - 10% <input type="checkbox"/> 10 - 20% <input type="checkbox"/> 20% - over <input type="checkbox"/>	Gas <input type="checkbox"/> Diesel <input type="checkbox"/> Other <input type="checkbox"/>					<u>25.23</u>

List any exception to items listed above: _____ Scale Ticket # 162497

Generator's and/or consultant's certification: I/We certify that the soil referenced herein is taken entirely from those soils described in the Soil Data Sheet completed and certified by me/us for the Generation Site shown above and nothing has been added or done to such soil that would alter it in any way.

Print or Type Name: Generator ☒ Consultant ☐ Signature and date: X Month 12 Day 15 Year 20

Transporter's certification: I/We acknowledge receipt of the soil referenced above and certify that such soil is being delivered in exactly the same condition as when received. I/We further certify that the soil is being directly transported from the Generation Site to the Designated Facility without off-loading, adding to, subtracting from or in any way delaying delivery to such site.

Print or Type Name: Ramon Hernandez Signature and date: X Month 12 Day 15 Year 20

Discrepancies: _____

Recycling Facility certifies the receipt of the soil covered by this manifest except as noted above:

Print or Type Name: JOE BAY MEE Signature and date: 12-15-20

Please print or type.

FACILITY COPY

EM-1

Manifest

SOIL SAFE OF CA - TPST

Non-Hazardous Soils

↓ Manifest # ↓

Date of Shipment: 12/15/20	Responsible for Payment: CONSULTANT	Transport Truck #: EM-1	Facility #:	Approval Number:	Load # 20
--------------------------------------	--	-----------------------------------	-------------	------------------	---------------------

Generator's Name and Billing Address: Amtek Construction 946 North Lemon Street Orange, Ca 92667	Generator's Phone #: 626-006400	
	Person to Contact: Steve Sayce	
	FAX#:	Customer Account Number Amtek

Consultant's Name and Billing Address: Juan Elie Environmental Services 925 West Esther Street Long Beach, Ca 90811	Consultant's Phone #: P.O. # 34463	
	Person to Contact: Cecilia La Rosa	
	FAX#:	Customer Account Number 1025

Generation Site (Transport from): (name & address) Amtek Construction 12514 Bonita Avenue Whittier, Ca 90601	Site Phone #:	
	Person to Contact:	
	FAX#:	

Designated Facility (Transport to): (name & address) SOIL SAFE OF CALIFORNIA, 12328 HIBBARD AVE ADELANTO, CA 92301	Facility Phone #:	
	Person to Contact: PROVANCE	
	FAX#: 760-448-8004	

Transporter Name and Mailing Address: MARTINS TRUCKING	Transporter's Phone #:	
	Person to Contact:	
	FAX#:	Customer Account Number

Description of Soil	Moisture Content	Contaminated by:	Approx. Qty:	Description of Delivery	Gross Weight	Tare Weight	Net Weight
Sand <input type="checkbox"/> Organic <input type="checkbox"/>	0 - 10% <input checked="" type="checkbox"/>	Gas <input type="checkbox"/>	184	NON HAZ SOIL	80680	30000	50486
Clay <input type="checkbox"/> Other <input checked="" type="checkbox"/>	10 - 20% <input type="checkbox"/>	Diesel <input type="checkbox"/>					
	20% - over <input type="checkbox"/>	Other <input type="checkbox"/>					
Sand <input type="checkbox"/> Organic <input type="checkbox"/>	0 - 10% <input type="checkbox"/>	Gas <input type="checkbox"/>					
Clay <input type="checkbox"/> Other <input type="checkbox"/>	10 - 20% <input type="checkbox"/>	Diesel <input type="checkbox"/>					25.24
	20% - over <input type="checkbox"/>	Other <input type="checkbox"/>					

List any exception to items listed above: Scale Ticket # 162506

Generator's and/or consultant's certification: I/We certify that the soil referenced herein is taken entirely from those soils described in the Soil Data Sheet completed and certified by me/us for the Generation Site shown above and nothing has been added or done to such soil that would alter it in any way.

Print or Type Name: Generator <input checked="" type="checkbox"/> Consultant <input checked="" type="checkbox"/>	Signature and date: <i>Steve Sayce</i>	Month Day Year 12 15 20
--	--	----------------------------

Transporter's certification: I/We acknowledge receipt of the soil referenced above and certify that such soil is being delivered in exactly the same condition as when received. I/We further certify that the soil is being directly transported from the Generation Site to the Designated Facility without off-loading, adding to, subtracting from or in any way delaying delivery to such site.

Print or Type Name: <i>MARTIN ESPINOSA</i>	Signature and date: <i>Martin Espinosa</i>	Month Day Year 12 15 20
--	--	----------------------------

Discrepancies:

Recycling Facility certifies the receipt of the soil covered by this manifest except as noted above:

Print or Type Name: JOE PROANSAL BILL BISHOP ARRY MEL	Signature and date: <i>[Signature]</i>	Month Day Year 12-15-20
---	--	----------------------------

Please print or type.

FACILITY COPY

Manifest

SOIL SAFE OF CA - TPST Non-Hazardous Soils

↓ Manifest # ↓

Date of Shipment: 12/15/20 Responsible for Payment: Consultant Transport Truck #: Facility #: Approval Number: 25-2359 Load #: 21

Generator's Name and Billing Address: Antek Construction
946 North Lemon St
Orange, Ca 9286
Generator's Phone #: 629006400
Person to Contact: Steve Sait
FAX#: Customer Account Number: 7Antek

Consultant's Name and Billing Address: Ocean Blue Environmental Services
515 West Esther Street
Long Beach, Ca 90813
Consultant's Phone #: P.O. # 34463
Person to Contact: Account. Ayala
FAX#: Customer Account Number: 00257

Generation Site (Transport from): (name & address)
Antek Construction
12514 Honolulu Terence
Whittier, Ca 90
Site Phone #: Person to Contact: FAX#:

Designated Facility (Transport to): (name & address)
SOIL SAFE OF CALIFORNIA, II
12328 HIBISCUS AVE
ADELANTO, CA 92301
Facility Phone #: (60) 24-1001
Person to Contact: PROVANSAL
FAX#: (60) 24-004

Transporter Name and Mailing Address: MARTINS TRUCKING
Transporter's Phone #: 626-354-7676
Person to Contact: Cheryl
FAX#: Customer Account Number:

Description of Soil	Moisture Content	Contaminated by:	Approx. Qty:	Description of Delivery	Gross Weight	Tare Weight	Net Weight
Sand <input type="checkbox"/> Organic <input type="checkbox"/> Clay <input type="checkbox"/> Other <input checked="" type="checkbox"/>	0 - 10% <input checked="" type="checkbox"/> 10 - 20% <input type="checkbox"/> 20% - over <input type="checkbox"/>	Gas <input type="checkbox"/> Diesel <input type="checkbox"/> Other <input checked="" type="checkbox"/>	<u>184</u>	<u>NON HAZ SOIL</u>	<u>77860</u>	<u>3200</u>	<u>44740</u>
Sand <input type="checkbox"/> Organic <input type="checkbox"/> Clay <input type="checkbox"/> Other <input type="checkbox"/>	0 - 10% <input type="checkbox"/> 10 - 20% <input type="checkbox"/> 20% - over <input type="checkbox"/>	Gas <input type="checkbox"/> Diesel <input type="checkbox"/> Other <input type="checkbox"/>					<u>22.37</u>

List any exception to items listed above: Scale Ticket # 162610

Generator's and/or consultant's certification: I/We certify that the soil referenced herein is taken entirely from those soils described in the Soil Data Sheet completed and certified by me/us for the Generation Site shown above and nothing has been added or done to such soil that would alter it in any way.

Print or Type Name: Generator ☒ Consultant ☐ Signature and date: [Signature] Month Day Year 12 15 20

Transporter's certification: I/We acknowledge receipt of the soil referenced above and certify that such soil is being delivered in exactly the same condition as when received. I/We further certify that the soil is being directly transported from the Generation Site to the Designated Facility without off-loading, adding to, subtracting from or in any way delaying delivery to such site.

Print or Type Name: FAUSTO CALABO Signature and date: [Signature] Month Day Year 12 15 20

Discrepancies: Recycling Facility certifies the receipt of the soil covered by this manifest except as noted above:
Print or Type Name: JOE PROVANSAL BILL BISHOP BARRY Signature and date: [Signature] 12-15-20

Please print or type.

FACILITY COPY

Manifest

SOIL SAFE OF CA - TPST Non-Hazardous Soils

↓ Manifest # ↓

Date of Shipment: 12/15/20	Responsible for Payment: SHI	Transport Truck #:	Facility #:	Approval Number: 2359	Load # 22
Generator's Name and Billing Address: Amtek Construction 46 North Lemon Street Orange, Ca 92867		Generator's Phone #: 714 906 4000		Person to Contact: Steve Sayce	
Consultant's Name and Billing Address: Dean Blue Environmental Services 925 West Esther Street Long Beach, Ca 90802		Consultant's Phone #: 562 414 1111		P.O. # 34463	
Generation Site (Transport from): (name & address) Amtek Construction 12514 Honolulu Terrence Whittier, Ca 90601		Site Phone #:		Person to Contact:	
Designated Facility (Transport to): (name & address) SOIL SAFE OF CALIFORNIA, INC. 12328 HIBISCUS AVE ADELANTO, CA 92301		Facility Phone #: 601 246-8000		Person to Contact: PROVANSAL	
Transporter Name and Mailing Address: MARTIN'S TRUCKING		Transporter's Phone #: 626 354-7676		Person to Contact: GARY	
		FAX#:		Customer Account Number	

Description of Soil	Moisture Content	Contaminated by:	Approx. Qty:	Description of Delivery	Gross Weight	Tare Weight	Net Weight
Sand <input type="checkbox"/> Organic <input type="checkbox"/> Clay <input type="checkbox"/> Other <input checked="" type="checkbox"/>	0 - 10% <input checked="" type="checkbox"/> 10 - 20% <input type="checkbox"/> 20% - over <input type="checkbox"/>	Gas <input type="checkbox"/> Diesel <input type="checkbox"/> Other <input checked="" type="checkbox"/>	184	NON HAZ SOIL	82466	30880	51580
Sand <input type="checkbox"/> Organic <input type="checkbox"/> Clay <input type="checkbox"/> Other <input type="checkbox"/>	0 - 10% <input type="checkbox"/> 10 - 20% <input type="checkbox"/> 20% - over <input type="checkbox"/>	Gas <input type="checkbox"/> Diesel <input type="checkbox"/> Other <input type="checkbox"/>					2579

List any exception to items listed above: _____ Scale Ticket # **162520**

Generator's and/or consultant's certification: I/We certify that the soil referenced herein is taken entirely from those soils described in the Soil Data Sheet completed and certified by me/us for the Generation Site shown above and nothing has been added or done to such soil that would alter it in any way.

Print or Type Name: Generator ☒ Consultant ☐ Signature and date: _____ Month Day Year **12 15 20**

Transporter's certification: I/We acknowledge receipt of the soil referenced above and certify that such soil is being delivered in exactly the same condition as when received. I/We further certify that the soil is being directly transported from the Generation Site to the Designated Facility without off-loading, adding to, subtracting from or in any way delaying delivery to such site.

Print or Type Name: _____ Signature and date: _____ Month Day Year **12 15 20**

Discrepancies: _____

Recycling Facility certifies the receipt of the soil covered by this manifest except as noted above.

Print or Type Name: **JOE PROVANSAL BILL ISHOP/PAUL MEEH** Signature and date: _____ **12-15-20**

Please print or type.

FACILITY COPY

Manifest

SOIL SAFE OF CA - TPST

Non-Hazardous Soils

↓ Manifest # ↓

Date of Shipment: 12/15/20	Responsible for Payment: Consultant	Transport Truck #:	Facility #:	Approval Number: 12-15-20	Load # 23
--------------------------------------	---	--------------------	-------------	-------------------------------------	---------------------

Generator's Name and Billing Address: Amel Construction 12514 1st St Whittier, Ca 90601	Generator's Phone #: 906-4
	Person to Contact:
	FAX#:
Customer Account Number 1025	

Consultant's Name and Billing Address: Blue Environmental Service 925 West Esther Street Long Beach, Ca 90813	Consultant's Phone #: P.O. # 34463
	Person to Contact: Scott Layton
	FAX#:
Customer Account Number 1025	

Generation Site (Transport from): (name & address) Amel 12514 1st St Whittier, Ca 90601	Site Phone #:
	Person to Contact:
	FAX#:

Designated Facility (Transport to): (name & address) SOIL SAFE OF CALIFORNIA IN 12328 Hibiscus Ave Adelanto, Ca 92301	Facility Phone #: (50) 246-2011
	Person to Contact: LE PROVANSAL
	FAX#:

Transporter Name and Mailing Address: MARTINS TRUCKING	Transporter's Phone #: 626-354-7676
	Person to Contact:
	FAX#:
Customer Account Number	

Description of Soil	Moisture Content	Contaminated by:	Approx. Qty:	Description of Delivery	Gross Weight	Tare Weight	Net Weight
Sand <input type="checkbox"/> Organic <input type="checkbox"/> Clay <input type="checkbox"/> Other <input checked="" type="checkbox"/>	0 - 10% <input checked="" type="checkbox"/> 10 - 20% <input type="checkbox"/> 20% - over <input type="checkbox"/>	Gas <input type="checkbox"/> Diesel <input type="checkbox"/> Other <input checked="" type="checkbox"/>	184	NON HAZ SOIL	84960	32040	52920
Sand <input type="checkbox"/> Organic <input type="checkbox"/> Clay <input type="checkbox"/> Other <input type="checkbox"/>	0 - 10% <input type="checkbox"/> 10 - 20% <input type="checkbox"/> 20% - over <input type="checkbox"/>	Gas <input type="checkbox"/> Diesel <input type="checkbox"/> Other <input type="checkbox"/>					26.46

List any exception to items listed above: _____ Scale Ticket # **162522**

Generator's and/or consultant's certification: I/We certify that the soil referenced herein is taken entirely from those soils described in the Soil Data Sheet completed and certified by me/us for the Generation Site shown above and nothing has been added or done to such soil that would alter it in any way.

Print or Type Name: Generator <input checked="" type="checkbox"/> Consultant <input type="checkbox"/>	Signature and date:	Month Day Year 12 15 20
---	---------------------	-----------------------------------

Transporter's certification: I/We acknowledge receipt of the soil referenced above and certify that such soil is being delivered in exactly the same condition as when received. I/We further certify that the soil is being directly transported from the Generation Site to the Designated Facility without off-loading, adding to, subtracting from or in any way delaying delivery to such site.

Print or Type Name: MARTIN ESPINOSA	Signature and date:	Month Day Year 12 15 20
--	---------------------	-----------------------------------

Discrepancies:

Recycling Facility certifies the receipt of the soil covered by this manifest except as noted above:

Print or Type Name: JOE PROVANSAL TLI B. STICK BARR MEE	Signature and date:	12-15-20
--	---------------------	-----------------

Please print or type.

FACILITY COPY

Manifest

SOIL SAFE OF CA - TPST

Non-Hazardous Soils

↓ Manifest # ↓

Date of Shipment: 12/15/20 Responsible for Payment: Generator Transport Truck #: 184 Facility #: 124 Approval Number: 124 Load #: 124

Generator's Name and Billing Address: Amtek Construction
346 North Lemon St
Orange, Ca 92667

Generator's Phone #: 714 391 1500

Person to Contact: Steve

FAX#: Customer Account Number: 885

Consultant's Name and Billing Address: Ocean Blue Environmental Services
520 West Esther St
Long Beach, Ca 90801

Consultant's Phone #: 562 431 1100

Person to Contact: CC

FAX#: 562 431 1100 Customer Account Number: 34463

Generation Site (Transport from): (name & address)
12514 Honolulu Terrence
Whittier, Ca 90801

Site Phone #:

Person to Contact:

FAX#:

Designated Facility (Transport to): (name & address)
SOIL SAFE OF CALIFORNIA, INC
HIBISCUS AVE
DELANO, CA 92301

Facility Phone #: 760 246-8001

Person to Contact: PROVANS

FAX#: 760 246-8001

Transporter Name and Mailing Address: MARTIN'S TRUCKING

Transporter's Phone #:

Person to Contact:

FAX#: Customer Account Number:

Description of Soil	Moisture Content	Contaminated by:	Approx. Qty:	Description of Delivery	Gross Weight	Tare Weight	Net Weight
Sand <input type="checkbox"/> Organic <input type="checkbox"/>	0 - 10% <input checked="" type="checkbox"/>	Gas <input type="checkbox"/>	<u>184</u>	<u>NON HAZ SOIL</u>	<u>79860</u>	<u>30860</u>	<u>47000</u>
Clay <input type="checkbox"/> Other <input checked="" type="checkbox"/>	10 - 20% <input type="checkbox"/>	Diesel <input type="checkbox"/>					
	20% - over <input type="checkbox"/>	Other <input type="checkbox"/>					
Sand <input type="checkbox"/> Organic <input type="checkbox"/>	0 - 10% <input type="checkbox"/>	Gas <input type="checkbox"/>					<u>2350</u>
Clay <input type="checkbox"/> Other <input type="checkbox"/>	10 - 20% <input type="checkbox"/>	Diesel <input type="checkbox"/>					
	20% - over <input type="checkbox"/>	Other <input type="checkbox"/>					

List any exception to items listed above: Scale Ticket #: 162523

Generator's and/or consultant's certification: I/We certify that the soil referenced herein is taken entirely from those soils described in the Soil Data Sheet completed and certified by me/us for the Generation Site shown above and nothing has been added or done to such soil that would alter it in any way.

Print or Type Name: Generator Steve Consultant ☐ Signature and date: Steve 12/15/20

Transporter's certification: I/We acknowledge receipt of the soil referenced above and certify that such soil is being delivered in exactly the same condition as when received. We further certify that the soil is being directly transported from the Generation Site to the Designated Facility without off-loading, adding to, subtracting from or in any way delaying delivery to such site.

Print or Type Name: FAUSTO C. LEOG Signature and date: FAUSTO C. LEOG 12/15/20

Discrepancies:

Recycling Facility certifies the receipt of the soil covered by this manifest except as noted above:

Print or Type Name: JOE PROVANSAL FILIP Signature and date: 12-15-20

Please print or type.

FACILITY COPY

Manifest

SOIL SAFE OF CA - TPST

Non-Hazardous Soils

↓ Manifest # ↓

Date of Shipment: 12/16/20	Responsible for Payment: Consultant	Transport Truck #:	Facility #:	Approval Number: AE-219	Load # 25
--------------------------------------	--	--------------------	-------------	----------------------------	---------------------

Generator's Name and Billing Address: Amtek Construction 116 North Lemon St. Orange, Ca 92667	Generator's Phone #: 562-800-8900	
	Person to Contact: Steve Sayce	
	FAX#:	Customer Account Number

Consultant's Name and Billing Address: Central Blue Environmental Service 925 West Esther Street Long Beach, Ca 90815	Consultant's Phone #: 562-591-1100	P.O. #34463
	Person to Contact: Allison Lyall	
	FAX#:	Customer Account Number 100257

Generation Site (Transport from): (name & address) Amtek Construction 116 North Lemon St. Orange, Ca 92667	Site Phone #:	
	Person to Contact:	
	FAX#:	

Designated Facility (Transport to): (name & address) SOIL SAFE OF CALIFORNIA, INC 12528 HIBISCUS AVE ADELANTO, CA 92301	Facility Phone #: (760) 246-8001	
	Person to Contact: JOE ROVANSA	
	FAX#: (760) 741-0000	

Transporter Name and Mailing Address: MARTINS TRUCKING	Transporter's Phone #: 626-354-7676	
	Person to Contact:	
	FAX#:	Customer Account Number

Description of Soil	Moisture Content	Contaminated by:	Approx. Qty:	Description of Delivery	Gross Weight	Tare Weight	Net Weight
Sand <input type="checkbox"/> Organic <input type="checkbox"/> Clay <input type="checkbox"/> Other <input checked="" type="checkbox"/>	0 - 10% <input checked="" type="checkbox"/> 10 - 20% <input type="checkbox"/> 20% - over <input type="checkbox"/>	Gas <input type="checkbox"/> Diesel <input type="checkbox"/> Other <input checked="" type="checkbox"/>	18y	NON HAZ SOIL	80900	3740	49660
Sand <input type="checkbox"/> Organic <input type="checkbox"/> Clay <input type="checkbox"/> Other <input type="checkbox"/>	0 - 10% <input type="checkbox"/> 10 - 20% <input type="checkbox"/> 20% - over <input type="checkbox"/>	Gas <input type="checkbox"/> Diesel <input type="checkbox"/> Other <input type="checkbox"/>					24.83

List any exception to items listed above: _____ Scale Ticket # **162526**

Generator's and/or consultant's certification: I/We certify that the soil referenced herein is taken entirely from those soils described in the Soil Data Sheet completed and certified by me/us for the Generation Site shown above and nothing has been added or done to such soil that would alter it in any way.

Print or Type Name: Generator <input checked="" type="checkbox"/> Consultant <input type="checkbox"/>	Signature and date:	Month Day Year 12 16 20
---	---------------------	-----------------------------------

Transporter's certification: I/We acknowledge receipt of the soil referenced above and certify that such soil is being delivered in exactly the same condition as when received. I/We further certify that the soil is being directly transported from the Generation Site to the Designated Facility without off-loading, adding to, subtracting from or in any way delaying delivery to such site.

Print or Type Name:	Signature and date:	Month Day Year 12 16 20
---------------------	---------------------	-----------------------------------

Discrepancies:

Recycling Facility certifies the receipt of the soil covered by this manifest except as noted above:

Print or Type Name: JOE PROVANCAL	Signature and date: 12-16-20
--------------------------------------	--

Please print or type.

FACILITY COPY

Manifest

SOIL SAFE OF CA - TPST Non-Hazardous Soils

↓ Manifest # ↓

Date of Shipment: 12/16/20 Responsible for Payment: Transport Truck #: Facility #: Approval Number: Load #: 26

Generator's Name and Billing Address: Generator's Phone #:
 Person to Contact:
 FAX#: Customer Account Number:

Consultant's Name and Billing Address: Consultant's Phone #: P.O. 34463
 Person to Contact:
 FAX#: Customer Account Number:

Generation Site (Transport from): (name & address) Site Phone #:
 Person to Contact:
 FAX#:

Designated Facility (Transport to): (name & address) Facility Phone #:
 Person to Contact:
 FAX#:

Transporter Name and Mailing Address: MARTINS TRUCKING Transporter's Phone #:
 Person to Contact: GARY
 FAX#: Customer Account Number:

Description of Soil	Moisture Content	Contaminated by:	Approx. Qty:	Description of Delivery	Gross Weight	Tare Weight	Net Weight
Sand <input type="checkbox"/> Organic <input type="checkbox"/> Clay <input type="checkbox"/> Other <input checked="" type="checkbox"/>	0 - 10% <input checked="" type="checkbox"/> 10 - 20% <input type="checkbox"/> 20% - over <input type="checkbox"/>	Gas <input type="checkbox"/> Diesel <input type="checkbox"/> Other <input checked="" type="checkbox"/>	<u>184</u>	<u>NON HAZ SOIL</u>	<u>82140</u>	<u>30980</u>	<u>51160</u>
Sand <input type="checkbox"/> Organic <input type="checkbox"/> Clay <input type="checkbox"/> Other <input type="checkbox"/>	0 - 10% <input type="checkbox"/> 10 - 20% <input type="checkbox"/> 20% - over <input type="checkbox"/>	Gas <input type="checkbox"/> Diesel <input type="checkbox"/> Other <input type="checkbox"/>					<u>25.58</u>

List any exception to items listed above: Scale Ticket #: 162543

Generator's and/or consultant's certification: I/We certify that the soil referenced herein is taken entirely from those soils described in the Soil Data Sheet completed and certified by me/us for the Generation Site shown above and nothing has been added or done to such soil that would alter it in any way.

Print or Type Name: Generator ☒ Consultant ☐ Signature and date: Month: 12 Day: 16 Year: 20

Transporter's certification: I/We acknowledge receipt of the soil referenced above and certify that such soil is being delivered in exactly the same condition as when received. I/We further certify that the soil is being directly transported from the Generation Site to the Designated Facility without off-loading, adding to, subtracting from or in any way delaying delivery to such site.

Print or Type Name: Ariel Vazquez Signature and date: Month: 12 Day: 16 Year: 20

Discrepancies:

Recycling Facility certifies the receipt of the soil covered by this manifest except as noted above:

Print or Type Name: JOE PRO ANSAL Signature and date: Month: 12 Day: 16 Year: 20

Please print or type.

FACILITY COPY

Manifest

SOIL SAFE OF CA - TPST Non-Hazardous Soils

↓ Manifest # ↓

Date of Shipment: 12/17/20 Responsible for Payment: Orange, CA Transport Truck #: 15 Facility #: 27 Approval Number: 15 Load #

Generator's Name and Billing Address: Orange, CA 928 Generator's Phone #: Person to Contact: FAX#: Customer Account Number:

Consultant's Name and Billing Address: 225 West Esther St Consultant's Phone #: P.O. # 34463 Person to Contact: Account # FAX#: Customer Account Number:

Generation Site (Transport from): (name & address) Amtek Site Phone #: Person to Contact: FAX#:

Designated Facility (Transport to): (name & address) SOIL SAFE OF CALIFORNIA, INC. Facility Phone #: 603 246-8001 Person to Contact: DE PRO ANS FAX#:

Transporter Name and Mailing Address: MARTIN TRUCKING Transporter's Phone #: 626-354-7676 Person to Contact: Cheryl FAX#: Customer Account Number:

Description of Soil	Moisture Content	Contaminated by:	Approx. Qty:	Description of Delivery	Gross Weight	Tare Weight	Net Weight
Sand <input type="checkbox"/> Organic <input type="checkbox"/> Clay <input type="checkbox"/> Other <input checked="" type="checkbox"/>	0 - 10% <input checked="" type="checkbox"/> 10 - 20% <input type="checkbox"/> 20% - over <input type="checkbox"/>	Gas <input type="checkbox"/> Diesel <input type="checkbox"/> Other <input checked="" type="checkbox"/>	<u>184</u>	<u>NON HAZ SOIL</u>	<u>81600</u>	<u>31240</u>	<u>50360</u>
Sand <input type="checkbox"/> Organic <input type="checkbox"/> Clay <input type="checkbox"/> Other <input type="checkbox"/>	0 - 10% <input type="checkbox"/> 10 - 20% <input type="checkbox"/> 20% - over <input type="checkbox"/>	Gas <input type="checkbox"/> Diesel <input type="checkbox"/> Other <input type="checkbox"/>					<u>25.18</u>

List any exception to items listed above: Scale Ticket # 162545

Generator's and/or consultant's certification: I/We certify that the soil referenced herein is taken entirely from those soils described in the Soil Data Sheet completed and certified by me/us for the Generation Site shown above and nothing has been added or done to such soil that would alter it in any way.

Print or Type Name: Generator ☒ Consultant ☐ Signature and date: [Signature] Month 12 Day 17 Year 20

Transporter's certification: I/We acknowledge receipt of the soil referenced above and certify that such soil is being delivered in exactly the same condition as when received. I/We further certify that the soil is being directly transported from the Generation Site to the Designated Facility without off-loading, adding to, subtracting from or in any way delaying delivery to such site.

Print or Type Name: Transporter ☒ Signature and date: [Signature] Month 12 Day 17 Year 20

Discrepancies: Recycling Facility certifies the receipt of the soil covered by this manifest except as noted above: Print or Type Name: ANCI, BT Signature and date: [Signature] 12-17-20

Manifest

SOIL SAFE OF CA - TPST

Non-Hazardous Soils

↓ Manifest # ↓

Date of Shipment: 12/17/20	Responsible for Payment: Indian	Transport Truck #:	Facility #:	Approval Number:	Load # 28
--------------------------------------	---	--------------------	-------------	------------------	---------------------

Generator's Name and Billing Address: Ek Construction 6 North Lemon Street Orange, CA 9266	Generator's Phone #: 714 900640	Person to Contact: Steve Sayce	FAX#:	Customer Account Number: Amten
--	---	--	-------	--

Consultant's Name and Billing Address: Dean Blue Environmental S 111 West Street Long Beach, CA	Consultant's Phone #: P.O. #34463	Person to Contact: Erya	FAX#:	Customer Account Number: 10257
---	---	-----------------------------------	-------	--

Generation Site (Transport from): (name & address) Amten Construction Honolulu Terrace Whittier, CA	Site Phone #:	Person to Contact:	FAX#:
---	---------------	--------------------	-------

Designated Facility (Transport to): (name & address) SOIL SAFE OF CALIFORNIA, INC 12320 HILSCUS AVENUE ADELANTO, CA 9230	Facility Phone #: 760 240 9000	Person to Contact: JOE PROVANSAL	FAX#: 760 240 9000
--	--	--	------------------------------

Transporter Name and Mailing Address: MARTINS TRR.	Transporter's Phone #: 626-354-7676	Person to Contact:	FAX#:	Customer Account Number:
--	---	--------------------	-------	--------------------------

Description of Soil	Moisture Content	Contaminated by:	Approx. Qty:	Description of Delivery	Gross Weight	Tare Weight	Net Weight
Sand <input type="checkbox"/> Organic <input checked="" type="checkbox"/> Clay <input type="checkbox"/> Other <input checked="" type="checkbox"/>	0 - 10% <input checked="" type="checkbox"/> 10 - 20% <input type="checkbox"/> 20% - over <input type="checkbox"/>	Gas <input type="checkbox"/> Diesel <input checked="" type="checkbox"/> Other <input checked="" type="checkbox"/>	184	NON HAZ SOIL	83260	31140	52120
Sand <input type="checkbox"/> Organic <input type="checkbox"/> Clay <input type="checkbox"/> Other <input type="checkbox"/>	0 - 10% <input type="checkbox"/> 10 - 20% <input type="checkbox"/> 20% - over <input type="checkbox"/>	Gas <input type="checkbox"/> Diesel <input type="checkbox"/> Other <input type="checkbox"/>					26.06

List any exception to items listed above: _____ Scale Ticket # **162553**

Generator's and/or consultant's certification: I/We certify that the soil referenced herein is taken entirely from those soils described in the Soil Data Sheet completed and certified by me/us for the Generation Site shown above and nothing has been added or done to such soil that would alter it in any way.

Print or Type Name: Generator <input checked="" type="checkbox"/> Consultant <input type="checkbox"/>	Signature and date: [Signature]	Month: 12 Day: 17 Year: 20
---	--	---

Transporter's certification: I/We acknowledge receipt of the soil referenced above and certify that such soil is being delivered in exactly the same condition as when received. I/We further certify that the soil is being directly transported from the Generation Site to the Designated Facility without off-loading, adding to, subtracting from or in any way delaying delivery to such site.

Print or Type Name: Arriel Vazquez	Signature and date: [Signature]	Month: 12 Day: 17 Year: 20
---	--	---

Discrepancies: _____

Recycling Facility certifies the receipt of the soil covered by this manifest except as noted above:

Print or Type Name: JOE PROVANSAL/ET BICHOF, BARFLY MEET	Signature and date: [Signature]	12-17-20
---	--	-----------------

se print or type. _____

FACILITY COPY

Manifest

SOIL SAFE OF CA - TPST

Non-Hazardous Soils

↓ Manifest # ↓

Date of Shipment: **12/18/20** Responsible for Payment: **tail** Transport Truck #: **129** Facility #: **32** Approval Number: **32** Load # **29**

Generator's Name and Billing Address: **Antek Construction**
246 North I
Orange, Ca 92667
 Generator's Phone #: **629006400**
 Person to Contact: **Steve Squire**
 FAX#: Customer Account Number: **2210**

Consultant's Name and Billing Address: **Ocean Blue Environmental Services**
10 West Endless Street
Tong Beach, Ca 92680
 Consultant's Phone #: **P.O. #34463**
 Person to Contact:
 FAX#: Customer Account Number: **102017**

Generation Site (Transport from): (name & address)
Antek Construction
12514 Honolulu Terrence
er, Ca 90801
 Site Phone #:
 Person to Contact:
 FAX#:

Designated Facility (Transport to): (name & address)
SOIL SAFE OF CALIFORNIA, IN
12328 HIBISCUS AV
ADELANTO, CA 9230
 Facility Phone #: **(760) 246-8001**
 Person to Contact: **PROVANS**
 FAX#: **(60) 246 4**

Transporter Name and Mailing Address: **MARTIN'S TRUCK**
 Transporter's Phone #: **626-354-7670**
 Person to Contact:
 FAX#: Customer Account Number:

Description of Soil	Moisture Content	Contaminated by:	Approx. Qty:	Description of Delivery	Gross Weight	Tare Weight	Net Weight
Sand <input type="checkbox"/> Organic <input type="checkbox"/> Clay <input type="checkbox"/> Other <input checked="" type="checkbox"/>	0 - 10% <input checked="" type="checkbox"/> 10 - 20% <input type="checkbox"/> 20% - over <input type="checkbox"/>	Gas <input type="checkbox"/> Diesel <input checked="" type="checkbox"/> Other <input type="checkbox"/>	184	NON HAZ SOIL	84860	3240	53626
Sand <input type="checkbox"/> Organic <input type="checkbox"/> Clay <input type="checkbox"/> Other <input type="checkbox"/>	0 - 10% <input type="checkbox"/> 10 - 20% <input type="checkbox"/> 20% - over <input type="checkbox"/>	Gas <input type="checkbox"/> Diesel <input type="checkbox"/> Other <input type="checkbox"/>					2681

List any exception to items listed above: **Scale Ticket # 162590**

Generator's and/or consultant's certification: I/We certify that the soil referenced herein is taken entirely from those soils described in the Soil Data Sheet completed and certified by me/us for the Generation Site shown above and nothing has been added or done to such soil that would alter it in any way.

Print or Type Name: Generator ☒ Consultant ☐ Signature and date: **12/18/20**

Transporter's certification: I/We acknowledge receipt of the soil referenced above and certify that such soil is being delivered in exactly the same condition as when received. I/We further certify that the soil is being directly transported from the Generation Site to the Designated Facility without off-loading, adding to, subtracting from or in any way delaying delivery to such site.

Print or Type Name: **12/18/20** Signature and date: **12/18/20**

Discrepancies:

Recycling Facility certifies the receipt of the soil covered by this manifest except as noted above.

Print or Type Name: **JOE PROVANSAL BILL BISHOP BARRY MEEH** Signature and date: **12-18-20**

Please print or type.

FACILITY COPY

Manifest

SOIL SAFE OF CA - TPST

Non-Hazardous Soils

↓ Manifest # ↓

Date of Shipment: 12/18/20	Responsible for Payment: Consultant	Transport Truck #:	Facility #:	Approval Number: A5-2359	Load # 30
--------------------------------------	--	--------------------	-------------	-----------------------------	---------------------

Generator's Name and Billing Address: Antek Construction 946 North Lemon Street Orange, Ca 92667	Generator's Phone #: 629006400	
	Person to Contact: Steve Sayces	
	FAX#:	Customer Account Number Antek

Consultant's Name and Billing Address: Ocean Blue Environmental Services 925 West Esther Street Long Beach, Ca 90813	Consultant's Phone #: P.O. # 34463	
	Person to Contact: Accounts Payable	
	FAX#:	Customer Account Number 0025

Generation Site (Transport from): (name & address) Antek Construction 1251 Honolulu Terrence Whittier, Ca 90801	Site Phone #:	
	Person to Contact:	
	FAX#:	

Designated Facility (Transport to): (name & address) SOIL SAFE OF CALIFORNIA, INC 12328 HIBISCUS AVE ADELANTO, CA 93301	Facility Phone #: (760) 246-8001	
	Person to Contact: JOE PROVANSAL	
	FAX#: (760) 246-8004	

Transporter Name and Mailing Address: MARTINS TRUCK	Transporter's Phone #: 626-354-7676	
	Person to Contact: GARY	
	FAX#:	Customer Account Number

Description of Soil	Moisture Content	Contaminated by:	Approx. Qty:	Description of Delivery	Gross Weight	Tare Weight	Net Weight
Sand <input type="checkbox"/> Organic <input type="checkbox"/> Clay <input type="checkbox"/> Other <input checked="" type="checkbox"/>	0 - 10% <input checked="" type="checkbox"/> 10 - 20% <input type="checkbox"/> 20% - over <input type="checkbox"/>	Gas <input type="checkbox"/> Diesel <input checked="" type="checkbox"/> Other <input type="checkbox"/>	184	NON HAZ SOIL	82820	31300	51520
Sand <input type="checkbox"/> Organic <input type="checkbox"/> Clay <input type="checkbox"/> Other <input type="checkbox"/>	0 - 10% <input type="checkbox"/> 10 - 20% <input type="checkbox"/> 20% - over <input type="checkbox"/>	Gas <input type="checkbox"/> Diesel <input type="checkbox"/> Other <input type="checkbox"/>					25.76

List any exception to items listed above: _____ Scale Ticket # **162592**

Generator's and/or consultant's certification: I/We certify that the soil referenced herein is taken entirely from those soils described in the Soil Data Sheet completed and certified by me/us for the Generation Site shown above and nothing has been added or done to such soil that would alter it in any way.

Print or Type Name: Generator <input checked="" type="checkbox"/> Consultant <input type="checkbox"/>	Signature and date: _____	Month Day Year 12/18/20
---	---------------------------	-----------------------------------

Transporter's certification: I/We acknowledge receipt of the soil referenced above and certify that such soil is being delivered in exactly the same condition as when received. I/We further certify that the soil is being directly transported from the Generation Site to the Designated Facility without off-loading, adding to, subtracting from or in any way delaying delivery to such site.

Print or Type Name: _____	Signature and date: _____	Month Day Year 12/18/20
---------------------------	---------------------------	-----------------------------------

Discrepancies: _____

Recycling Facility certifies the receipt of the soil covered by this manifest except as noted above:

Print or Type Name: JOE PROVANSAL/BILL ISACI BARR MEEK	Signature and date: 12-18-20
---	--

Please print or type.

FACILITY COPY

Manifest

SOIL SAFE OF CA - TPST

Non-Hazardous Soils

↓ Manifest # ↓

Date of Shipment: 12/18/20	Responsible for Payment:	Transport Truck #:	Facility #:	Approval Number:	Load # 31
--------------------------------------	--------------------------	--------------------	-------------	------------------	---------------------

Generator's Name and Billing Address: Amtek Construction 346 North Lemon Street Orange, Ca 9286	Generator's Phone #: Person to Contact: FAX#:	Customer Account Number
--	---	-------------------------

Consultant's Name and Billing Address: Ocean Blue Environmental Services 925 West Esther Street Orange, Ca 9281	Consultant's Phone #: Person to Contact: FAX#:	Customer Account Number P.O. #34463
--	--	---

Generation Site (Transport from): (name & address) Amtek Construction 12514 Honolulu Terrence	Site Phone #: Person to Contact: FAX#:
---	--

Designated Facility (Transport to): (name & address) SOIL SAFE OF CALIFORNIA, TN 12528 ALBISCUS AVE CA 923	Facility Phone #: Person to Contact: FAX#:
---	--

Transporter Name and Mailing Address: MARTIN TRUCKING	Transporter's Phone #: Person to Contact: FAX#:	Customer Account Number
---	---	-------------------------

Description of Soil	Moisture Content	Contaminated by:	Approx. Qty:	Description of Delivery	Gross Weight	Tare Weight	Net Weight
Sand <input type="checkbox"/> Organic <input type="checkbox"/> Clay <input type="checkbox"/> Other <input checked="" type="checkbox"/>	0 - 10% <input checked="" type="checkbox"/> 10 - 20% <input type="checkbox"/> 20% - over <input type="checkbox"/>	Gas <input type="checkbox"/> Diesel <input type="checkbox"/> Other <input checked="" type="checkbox"/>	184	NON HAZ SOIL	8600	31460	54640
Sand <input type="checkbox"/> Organic <input type="checkbox"/> Clay <input type="checkbox"/> Other <input type="checkbox"/>	0 - 10% <input type="checkbox"/> 10 - 20% <input type="checkbox"/> 20% - over <input type="checkbox"/>	Gas <input type="checkbox"/> Diesel <input type="checkbox"/> Other <input type="checkbox"/>					27.38

List any exception to items listed above: _____ Scale Ticket # **162596**

Generator's and/or consultant's certification: I/We certify that the soil referenced herein is taken entirely from those soils described in the Soil Data Sheet completed and certified by me/us for the Generation Site shown above and nothing has been added or done to such soil that would alter it in any way.

Print or Type Name: Generator <input checked="" type="checkbox"/> Consultant <input type="checkbox"/>	Signature and date:	Month: 12 Day: 18 Year: 20
---	---------------------	---

Transporter's certification: I/We acknowledge receipt of the soil referenced above and certify that such soil is being delivered in exactly the same condition as when received. I/We further certify that the soil is being directly transported from the Generation Site to the Designated Facility without off-loading, adding to, subtracting from or in any way delaying delivery to such site.

Print or Type Name:	Signature and date:	Month: 12 Day: 18 Year: 20
---------------------	---------------------	---

Discrepancies:

Recycling Facility certifies the receipt of the soil covered by this manifest except as noted above:

Print or Type Name: JOE PROVANSAL/BILL BISHOP BARRY MEEK	Signature and date: 12-18-20
--	--

Generator and/or Consultant

Transporter

Recycling Facility

Please print or type.

FACILITY COPY

Manifest

SOIL SAFE OF CA - TPST

Non-Hazardous Soils

↓ Manifest # ↓

Date of Shipment: 12/18/20	Responsible for Payment:	Transport Truck #:	Facility #:	Approval Number:	Load # 32
--------------------------------------	--------------------------	--------------------	-------------	------------------	---------------------

Generator's Name and Billing Address: Amtek Construction 946 North Lemon St Honolulu, HI 96817	Generator's Phone #:	
	Person to Contact:	
	FAX#:	Customer Account Number

Consultant's Name and Billing Address: Ocean Blue Environmental Services West Euteria Honolulu, HI 96818	Consultant's Phone #:	P.O. #34463
	Person to Contact:	
	FAX#:	Customer Account Number

Generation Site (Transport from): (name & address) Amtek Construction 12514 Honolulu Terrence	Site Phone #:	
	Person to Contact:	
	FAX#:	

Designated Facility (Transport to): (name & address) SOIL SAFE OF CALIFORNIA, INC. 12328 Hibiscus Ave Honolulu, HI 96823	Facility Phone #:	
	Person to Contact:	
	FAX#:	

Transporter Name and Mailing Address: MARTIN TRUCKING	Transporter's Phone #:	626-354-7676
	Person to Contact:	GARY
	FAX#:	Customer Account Number

Description of Soil	Moisture Content	Contaminated by:	Approx. Qty:	Description of Delivery	Gross Weight	Tare Weight	Net Weight
Sand <input type="checkbox"/> Organic <input type="checkbox"/> Clay <input type="checkbox"/> Other <input checked="" type="checkbox"/>	0 - 10% <input checked="" type="checkbox"/> 10 - 20% <input type="checkbox"/> 20% - over <input type="checkbox"/>	Gas <input type="checkbox"/> Diesel <input type="checkbox"/> Other <input checked="" type="checkbox"/>	184	NON HAZ SOIL	85400	31260	54166
Sand <input type="checkbox"/> Organic <input type="checkbox"/> Clay <input type="checkbox"/> Other <input type="checkbox"/>	0 - 10% <input type="checkbox"/> 10 - 20% <input type="checkbox"/> 20% - over <input type="checkbox"/>	Gas <input type="checkbox"/> Diesel <input type="checkbox"/> Other <input type="checkbox"/>					27-05

List any exception to items listed above: _____ Scale Ticket # **162630**

Generator's and/or consultant's certification: I/We certify that the soil referenced herein is taken entirely from those soils described in the Soil Data Sheet completed and certified by me/us for the Generation Site shown above and nothing has been added or done to such soil that would alter it in any way.

Print or Type Name: Generator <input checked="" type="checkbox"/> Consultant <input type="checkbox"/>	Signature and date:	Month Day Year
John Dyer	[Signature]	12 18 20

Transporter's certification: I/We acknowledge receipt of the soil referenced above and certify that such soil is being delivered in exactly the same condition as when received. I/We further certify that the soil is being directly transported from the Generation Site to the Designated Facility without off-loading, adding to, subtracting from or in any way delaying delivery to such site.

Print or Type Name:	Signature and date:	Month Day Year
Josh M	[Signature]	12 18 20

Discrepancies:	

Recycling Facility certifies the receipt of the soil covered by this manifest except as noted above:	
Print or Type Name:	Signature and date:
JOE PROVANSAL BILL BISHOP BARRY MEEI	[Signature]

Please print or type.

FACILITY COPY

Manifest

SOIL SAFE OF CA - TPST

Non-Hazardous Soils

↓ Manifest # ↓

Date of Shipment: **12/18/20** Responsible for Payment: Transport Truck #: Facility #: Approval Number: Load # **33**

Generator's Name and Billing Address: **Amtek Construction**
6 North Lemon St.
C 92

Generator's Phone #: Person to Contact: **714 411-1400**
 FAX#: Customer Account Number

Consultant's Name and Billing Address: **Ocean Blue Environmental Services**
325 West Esther Street
Long Beach, Ca 908

Consultant's Phone #: **P.O. #34463**
 Person to Contact: **24-4120**
 FAX#: Customer Account Number

Generation Site (Transport from): (name & address)
Amtek Construction
13514 Bon lulu Terrence

Site Phone #: Person to Contact: FAX#:

Designated Facility (Transport to): (name & address)
SOIL SAFE OF CALIFORNIA IN
12328 Hibiscus Ave
DE ANTO CA 92311

Facility Phone #: Person to Contact: FAX#:

Transporter Name and Mailing Address: **MARTIN TRUCKING**

Transporter's Phone #: **626-354-7676**
 Person to Contact: **GARY**
 FAX#: Customer Account Number

Description of Soil	Moisture Content	Contaminated by:	Approx. Qty:	Description of Delivery	Gross Weight	Tare Weight	Net Weight
Sand <input type="checkbox"/> Organic <input type="checkbox"/> Clay <input type="checkbox"/> Other <input checked="" type="checkbox"/>	0 - 10% <input checked="" type="checkbox"/> 10 - 20% <input type="checkbox"/> 20% - over <input type="checkbox"/>	Gas <input type="checkbox"/> Diesel <input type="checkbox"/> Other <input checked="" type="checkbox"/>	184	NON HAZ SOIL	81460	30940	50520
Sand <input type="checkbox"/> Organic <input type="checkbox"/> Clay <input type="checkbox"/> Other <input type="checkbox"/>	0 - 10% <input type="checkbox"/> 10 - 20% <input type="checkbox"/> 20% - over <input type="checkbox"/>	Gas <input type="checkbox"/> Diesel <input type="checkbox"/> Other <input type="checkbox"/>					2526

List any exception to items listed above: Scale Ticket # **162632**

Generator's and/or consultant's certification: I/We certify that the soil referenced herein is taken entirely from those soils described in the Soil Data Sheet completed and certified by me/us for the Generation Site shown above and nothing has been added or done to such soil that would alter it in any way.

Print or Type Name: Generator ☒ Consultant ☐ Signature and date: **12 18 20**

Transporter's certification: I/We acknowledge receipt of the soil referenced above and certify that such soil is being delivered in exactly the same condition as when received. I/We further certify that the soil is being directly transported from the Generation Site to the Designated Facility without off-loading, adding to, subtracting from or in any way delaying delivery to such site.

Print or Type Name: **121820** Signature and date: **12 18 20**

Discrepancies:

Recycling Facility certifies the receipt of the soil covered by this manifest except as noted above:

Print or Type Name: **JOE PROVANSAL/BILL BISHOP BARRY MEEK** Signature and date: **121820**

Generator and/or Consultant

Transporter

Recycling Facility

Please print or type.

FACILITY COPY

Manifest

SOIL SAFE OF CA - TPST Non-Hazardous Soils

↓ Manifest # ↓

Date of Shipment: 12/18/20 Responsible for Payment: _____ Transport Truck #: _____ Facility #: _____ Approval Number: _____ Load #: 34

Generator's Name and Billing Address: _____ Generator's Phone #: _____
 Amt k. Construction
 946 North Lemon St.
 Orange, CA 92667
 Person to Contact: _____
 FAX#: _____ Customer Account Number: _____

Consultant's Name and Billing Address: _____ Consultant's Phone #: Pa #34463
 Ocean Blue Environmental Services
 928 West Esther Street
 Torrance, CA 90501
 Person to Contact: 624-4121
 FAX#: _____ Customer Account Number: _____

Generation Site (Transport from): (name & address) _____ Site Phone #: _____
 Amtek Construction
 12514 Honolulu Terrence
 Person to Contact: _____
 FAX#: _____

Designated Facility (Transport to): (name & address) _____ Facility Phone #: _____
 SOIL SAFE OF CALIFORNIA, INC
 12328 HIBISCUS AVE
 ADLANTO, GA 30001
 Person to Contact: _____
 FAX#: _____

Transporter Name and Mailing Address: MARTIN TRUCKING Transporter's Phone #: _____
 Person to Contact: _____
 FAX#: _____ Customer Account Number: _____

Description of Soil	Moisture Content	Contaminated by:	Approx. Qty:	Description of Delivery	Gross Weight	Tare Weight	Net Weight
Sand <input type="checkbox"/> Organic <input type="checkbox"/> Clay <input type="checkbox"/> Other <input checked="" type="checkbox"/>	0 - 10% <input checked="" type="checkbox"/> 10 - 20% <input type="checkbox"/> 20% - over <input type="checkbox"/>	Gas <input type="checkbox"/> Diesel <input type="checkbox"/> Other <input checked="" type="checkbox"/>	<u>184</u>	<u>NON HAZ SOIL</u>	<u>85200</u>	<u>3100</u>	<u>5398</u>
Sand <input type="checkbox"/> Organic <input type="checkbox"/> Clay <input type="checkbox"/> Other <input type="checkbox"/>	0 - 10% <input type="checkbox"/> 10 - 20% <input type="checkbox"/> 20% - over <input type="checkbox"/>	Gas <input type="checkbox"/> Diesel <input type="checkbox"/> Other <input type="checkbox"/>					<u>26.99</u>

List any exception to items listed above: _____ Scale Ticket # 162634

Generator's and/or consultant's certification: I/We certify that the soil referenced herein is taken entirely from those soils described in the Soil Data Sheet completed and certified by me/us for the Generation Site shown above and nothing has been added or done to such soil that would alter it in any way.

Print or Type Name: Generator ☒ Consultant ☐ Signature and date: _____ Month 12 Day 18 Year 20

Transporter's certification: I/We acknowledge receipt of the soil referenced above and certify that such soil is being delivered in exactly the same condition as when received. I/We further certify that the soil is being directly transported from the Generation Site to the Designated Facility without off-loading, adding to, subtracting from or in any way delaying delivery to such site.

Print or Type Name: Ramon Hernandez Signature and date: _____ Month 12 Day 18 Year 20

Discrepancies: _____

Recycling Facility certifies the receipt of the soil covered by this manifest except as noted above:

Print or Type Name: _____ Signature and date: _____
JOE PROANSAL BILL ISHOF TRI EEE 12-18-20

Please print or type.

FACILITY COPY

Soil Safe of California, Inc.

12328 Hibiscus Ave Adelanto, CA 92301
(760)246-8001

Job Summary Report

From: 12/7/2020

To: 12/13/2020

Date	Log #	Truck Company	Site Name	Net
A5-2359				
12/10/2020				
12/10/2020	1	RJ Hernandez	Amtek Construction	27.05
12/10/2020	2	D&S	Amtek Construction	25.32
12/10/2020	3	RJ Hernandez	Amtek Construction	27.41
12/10/2020	4	D&S	Amtek Construction	24.55
Total tons for Date = 12/10/2020 (4 trucks)				104.33
12/11/2020				
12/11/2020	6	RJ Hernandez	Amtek Construction	26.84
12/11/2020	5	Martins	Amtek Construction	25.16
12/11/2020	7	D&S	Amtek Construction	25.18
12/11/2020	9	RJ Hernandez	Amtek Construction	26.62
12/11/2020	8	Martins	Amtek Construction	24.54
12/11/2020	10	D&S	Amtek Construction	24.16
Total tons for Date = 12/11/2020 (6 trucks)				152.50
Total tons for Approval Number = A5-2359 (10 trucks)				256.83

34463

Manifest

SOIL SAFE OF CA - TPST

Non-Hazardous Soils

↓ Manifest # ↓

Date of Shipment: 12/10/20	Responsible for Payment: Consolidated	Transport Truck #:	Facility #:	Approval Number: 85-2359	Load #: 001
Generator's Name and Billing Address: Amtek Construction 946 North Lemon Street Orange, Ca 9286		Generator's Phone #: 714-412-0100		Person to Contact: Steve Salas	
Consultant's Name and Billing Address: Ocean Blue Environmental Services 925 West Esther Street Long Beach, Ca 90813		Consultant's Phone #: 562-412-0100		Customer Account Number: 7Amtek	
Generation Site (Transport from): (name & address) Amtek Construction 12514 Honolulu Terrence Whittier, Ca 90801		Site Phone #:		Person to Contact:	
Designated Facility (Transport to): (name & address) SOIL SAFE OF CALIFORNIA, INC 12328 HIBISCUS AVE ADELANTO, CA 92301		Facility Phone #: (760) 246-8004		Person to Contact: JOE PROVANSAL	
Transporter Name and Mailing Address: MARTIN TRK		Transporter's Phone #: 626-354-7676		Person to Contact: Gary Martin	
Description of Soil		Moisture Content	Contaminated by:	Approx. Qty:	Description of Delivery
Sand <input type="checkbox"/> Organic <input type="checkbox"/> Clay <input type="checkbox"/> Other <input checked="" type="checkbox"/>	0 - 10% <input checked="" type="checkbox"/> 10 - 20% <input type="checkbox"/> 20% - over <input type="checkbox"/>	Gas <input type="checkbox"/> Diesel <input type="checkbox"/> Other <input checked="" type="checkbox"/>	<input type="checkbox"/> <input type="checkbox"/> <input type="checkbox"/>	18 y	NON HAZ SOIL
Sand <input type="checkbox"/> Organic <input type="checkbox"/> Clay <input type="checkbox"/> Other <input type="checkbox"/>	0 - 10% <input type="checkbox"/> 10 - 20% <input type="checkbox"/> 20% - over <input type="checkbox"/>	Gas <input type="checkbox"/> Diesel <input type="checkbox"/> Other <input type="checkbox"/>	<input type="checkbox"/> <input type="checkbox"/> <input type="checkbox"/>		
List any exception to items listed above:		Scale Ticket #		16246	
Generator's and/or consultant's certification: I/We certify that the soil referenced herein is taken entirely from those soils described in the Soil Data Sheet completed and certified by me/us for the Generation Site shown above and nothing has been added or done to such soil that would alter it in any way.					
Print or Type Name: Generator <input checked="" type="checkbox"/> Consultant <input type="checkbox"/>		Signature and date:		Month Day Year 12 10 20	
Transporter's certification: I/We acknowledge receipt of the soil referenced above and certify that such soil is being delivered in exactly the same condition as when received. I/We further certify that the soil is being directly transported from the Generation Site to the Designated Facility without off-loading, adding to, subtracting from or in any way delaying delivery to such site.		Print or Type Name:		Signature and date:	
X RAMON JOE Hernandez		X		12 10 20	
Discrepancies:					
Recycling Facility certifies the receipt of the soil covered by this manifest except as noted above:					
Print or Type Name:		Signature and date:		Month Day Year 12-10-20	
JOE PROVANSAL BILL BISHOP/BARRY MEEK		X			

Generator and/or Consultant

Transporter

Recycling Facility

Please print or type.

FACILITY COPY

Manifest

SOIL SAFE OF CA - TPST

Non-Hazardous Soils

↓ Manifest # ↓

Date of Shipment: 12/10/20 Responsible for Payment: Transport Truck #: 69- Facility #: Approval Number: Load #: 002

Generator's Name and Billing Address: Amtek Construction
946 North Lemon Street
Orange, Ca 92867
Generator's Phone #: Person to Contact: FAX#: Customer Account Number: Amt

Consultant's Name and Billing Address: Ocean Blue Environmental Services
925 West Esther Street
Long Beach, Ca 90815
Consultant's Phone #: Person to Contact: 4-4 20 FAX#: Customer Account Number: P.O. # 34463 2577

Generation Site (Transport from): (name & address) Amtek Construction
12914 Honolulu Terrence
Whittier, Ca 908
Site Phone #: Person to Contact: FAX:

Designated Facility (Transport to): (name & address) SOIL SAFE OF CALIFORNIA, INC
12328 HIBISCUS AVE
ADELANTO, CA 92301
Facility Phone #: 760 246-8011 Person to Contact: PROVANSAL FAX#: (760) 246-8014

Transporter Name and Mailing Address: MARTINS TRK
Transporter's Phone #: 626-354-7676 Person to Contact: GARY MARTIN FAX#: Customer Account Number:

Description of Soil	Moisture Content	Contaminated by:	Approx. Qty:	Description of Delivery	Gross Weight	Tare Weight	Net Weight
Sand <input type="checkbox"/> Organic <input type="checkbox"/> Clay <input type="checkbox"/> Other <input checked="" type="checkbox"/>	0 - 10% <input checked="" type="checkbox"/> 10 - 20% <input type="checkbox"/> 20% - over <input type="checkbox"/>	Gas <input type="checkbox"/> Diesel <input type="checkbox"/> Other <input checked="" type="checkbox"/>	18y	Nonhaz Soil	81880	31240	50640
Sand <input type="checkbox"/> Organic <input type="checkbox"/> Clay <input type="checkbox"/> Other <input type="checkbox"/>	0 - 10% <input type="checkbox"/> 10 - 20% <input type="checkbox"/> 20% - over <input type="checkbox"/>	Gas <input type="checkbox"/> Diesel <input type="checkbox"/> Other <input type="checkbox"/>					25.32

List any exception to items listed above: Scale Ticket # 162417

Generator's and/or consultant's certification: I/We certify that the soil referenced herein is taken entirely from those soils described in the Soil Data Sheet completed and certified by me/us for the Generation Site shown above and nothing has been added or done to such soil that would alter it in any way.

Print or Type Name: Generator ☒ Consultant ☐ Signature and date: Month Day Year 12 10 20

Transporter's certification: I/We acknowledge receipt of the soil referenced above and certify that such soil is being delivered in exactly the same condition as when received. I/We further certify that the soil is being directly transported from the Generation Site to the Designated Facility without off-loading, adding to, subtracting from or in any way delaying delivery to such site.

Print or Type Name: Jose Row Signature and date: Month Day Year 12 10 20

Discrepancies:

Recycling Facility certifies the receipt of the soil covered by this manifest except as noted above:

Print or Type Name: JOE PROVANSAL, BILL BISHOP/BARRY MEEK Signature and date: 12-10-20

Please print or type.

FACILITY COPY

Manifest

SOIL SAFE OF CA - TPST

Non-Hazardous Soils

↓ Manifest # ↓

Date of Shipment: 12/10/20	Responsible for Payment: Consultant	Transport Truck #:	Facility #:	Approval Number: A5-2359	Load # 1003																								
Generator's Name and Billing Address: Amtek Construction 946 North Lemon Street Orange, Ca 9286			Generator's Phone #: 714-300-1100																										
			Person to Contact: Steve Sayce																										
			FAX#:	Customer Account Number Amtek																									
Consultant's Name and Billing Address: Ocean Blue Environmental Services 925 West Esther Street Long Beach, Ca			Consultant's Phone #:																										
			Person to Contact: Accounts Payable		P.O. # 34463																								
			FAX#:	Customer Account Number 011257																									
Generation Site (Transport from): (name & address) Amtek Construction 12514 Honolulu Terrence Whittier, Ca 90801			Site Phone #:																										
			Person to Contact:																										
			FAX#:																										
Designated Facility (Transport to): (name & address) SOIL SAFE OF CALIFORNIA, INC 12328 HIBISCUS AVE ADELANTO, CA 92301			Facility Phone #: (760) 246-8001																										
			Person to Contact: JOE PROVANSAL																										
			FAX#: (760) 246-8004																										
Transporter Name and Mailing Address:			Transporter's Phone #:																										
			Person to Contact:																										
			FAX#:		Customer Account Number																								
<table border="1" style="width:100%; border-collapse: collapse;"> <thead> <tr> <th>Description of Soil</th> <th>Moisture Content</th> <th>Contaminated by:</th> <th>Approx. Qty:</th> <th>Description of Delivery</th> <th>Gross Weight</th> <th>Tare Weight</th> <th>Net Weight</th> </tr> </thead> <tbody> <tr> <td>Sand <input type="checkbox"/> Organic <input type="checkbox"/> Clay <input type="checkbox"/> Other <input checked="" type="checkbox"/></td> <td>0 - 10% <input checked="" type="checkbox"/> 10 - 20% <input type="checkbox"/> 20% - over <input type="checkbox"/></td> <td>Gas <input type="checkbox"/> Diesel <input type="checkbox"/> Other <input checked="" type="checkbox"/></td> <td>184</td> <td>Non Haz Soil</td> <td>85420</td> <td>30600</td> <td>54820</td> </tr> <tr> <td>Sand <input type="checkbox"/> Organic <input type="checkbox"/> Clay <input type="checkbox"/> Other <input type="checkbox"/></td> <td>0 - 10% <input type="checkbox"/> 10 - 20% <input type="checkbox"/> 20% - over <input type="checkbox"/></td> <td>Gas <input type="checkbox"/> Diesel <input type="checkbox"/> Other <input type="checkbox"/></td> <td></td> <td></td> <td></td> <td></td> <td>27.41</td> </tr> </tbody> </table>						Description of Soil	Moisture Content	Contaminated by:	Approx. Qty:	Description of Delivery	Gross Weight	Tare Weight	Net Weight	Sand <input type="checkbox"/> Organic <input type="checkbox"/> Clay <input type="checkbox"/> Other <input checked="" type="checkbox"/>	0 - 10% <input checked="" type="checkbox"/> 10 - 20% <input type="checkbox"/> 20% - over <input type="checkbox"/>	Gas <input type="checkbox"/> Diesel <input type="checkbox"/> Other <input checked="" type="checkbox"/>	184	Non Haz Soil	85420	30600	54820	Sand <input type="checkbox"/> Organic <input type="checkbox"/> Clay <input type="checkbox"/> Other <input type="checkbox"/>	0 - 10% <input type="checkbox"/> 10 - 20% <input type="checkbox"/> 20% - over <input type="checkbox"/>	Gas <input type="checkbox"/> Diesel <input type="checkbox"/> Other <input type="checkbox"/>					27.41
Description of Soil	Moisture Content	Contaminated by:	Approx. Qty:	Description of Delivery	Gross Weight	Tare Weight	Net Weight																						
Sand <input type="checkbox"/> Organic <input type="checkbox"/> Clay <input type="checkbox"/> Other <input checked="" type="checkbox"/>	0 - 10% <input checked="" type="checkbox"/> 10 - 20% <input type="checkbox"/> 20% - over <input type="checkbox"/>	Gas <input type="checkbox"/> Diesel <input type="checkbox"/> Other <input checked="" type="checkbox"/>	184	Non Haz Soil	85420	30600	54820																						
Sand <input type="checkbox"/> Organic <input type="checkbox"/> Clay <input type="checkbox"/> Other <input type="checkbox"/>	0 - 10% <input type="checkbox"/> 10 - 20% <input type="checkbox"/> 20% - over <input type="checkbox"/>	Gas <input type="checkbox"/> Diesel <input type="checkbox"/> Other <input type="checkbox"/>					27.41																						
List any exception to items listed above:					Scale Ticket # 162420																								
<p>Generator's and/or consultant's certification: I/We certify that the soil referenced herein is taken entirely from those soils described in the Soil Data Sheet completed and certified by me/us for the Generation Site shown above and nothing has been added or done to such soil that would alter it in any way.</p> <p>Print or Type Name: Generator <input checked="" type="checkbox"/> Consultant <input type="checkbox"/> Signature and date: [Signature] Month Day Year 12 10 20</p>																													
<p>Transporter's certification: I/We acknowledge receipt of the soil referenced above and certify that such soil is being delivered in exactly the same condition as when received. I/We further certify that the soil is being directly transported from the Generation Site to the Designated Facility without off-loading, adding to, subtracting from or in any way delaying delivery to such site.</p> <p>Print or Type Name: Ramon J. Hernandez Signature and date: [Signature] Month Day Year 12 10 20</p>																													
<p>Discrepancies:</p>																													
<p>Recycling Facility certifies the receipt of the soil covered by this manifest except as noted above:</p> <p>Print or Type Name: JOE PROVANSAL, BILL BISHOP/BARRY MEEK Signature and date: [Signature] 12-10-20</p>																													

Please print or type.

FACILITY COPY

Manifest

SOIL SAFE OF CA - TPST

Non-Hazardous Soils

↓ Manifest # ↓

Date of Shipment: 12/10/20	Responsible for Payment: Consultant	Transport Truck #: 609	Facility #:	Approval Number: A5-2359	Load # 004
Generator's Name and Billing Address: Amtek Construction 946 North Lemon Street Orange, Ca 92667		Generator's Phone #: 562 9006400		Person to Contact: Steve Sayce	
Consultant's Name and Billing Address: Ocean Blue Environmental Services 925 West Esther Street Long Beach, Ca 90815		Consultant's Phone #: (562) 624-4120		Customer Account Number: P.O. #34463 0025	
Generation Site (Transport from): (name & address) Amtek Construction 2514 Honolulu Terrence Whittier, Ca 90601		Site Phone #:		Person to Contact:	
Designated Facility (Transport to): (name & address) SOIL SAFE OF CALIFORNIA, INC 12328 Hibiscus ADELANTO, CA 92301		Facility Phone #: (160) 246-8001		Person to Contact: JOE PROVANSAL	
Transporter Name and Mailing Address:		Transporter's Phone #:		Person to Contact:	
Description of Soil		Moisture Content	Contaminated by:	Approx. Qty:	Description of Delivery
Sand <input type="checkbox"/> Organic <input type="checkbox"/> Clay <input type="checkbox"/> Other <input checked="" type="checkbox"/>	0 - 10% <input checked="" type="checkbox"/> 10 - 20% <input type="checkbox"/> 20% - over <input type="checkbox"/>	Gas <input type="checkbox"/> Diesel <input type="checkbox"/> Other <input checked="" type="checkbox"/>	184	NON HAZ SOIL	80180
Sand <input type="checkbox"/> Organic <input type="checkbox"/> Clay <input type="checkbox"/> Other <input type="checkbox"/>	0 - 10% <input type="checkbox"/> 10 - 20% <input type="checkbox"/> 20% - over <input type="checkbox"/>	Gas <input type="checkbox"/> Diesel <input type="checkbox"/> Other <input type="checkbox"/>			24.53
List any exception to items listed above:					Scale Ticket # 162434
Generator's and/or consultant's certification: I/We certify that the soil referenced herein is taken entirely from those soils described in the Soil Data Sheet completed and certified by me/us for the Generation Site shown above and nothing has been added or done to such soil that would alter it in any way.					
Print or Type Name: Generator <input checked="" type="checkbox"/> Consultant <input type="checkbox"/>		Signature and date:		Month	Day Year
Steven Sayce				12	10 20
Transporter's certification: I/We acknowledge receipt of the soil referenced above and certify that such soil is being delivered in exactly the same condition as when received. I/We further certify that the soil is being directly transported from the Generation Site to the Designated Facility without off-loading, adding to, subtracting from or in any way delaying delivery to such site.					
Print or Type Name:		Signature and date:		Month	Day Year
Jose Roro				12	10 20
Discrepancies:					
Recycling Facility certifies the receipt of the soil covered by this manifest except as noted above.					
Print or Type Name:		Signature and date:			
JOE PROVANSAL BILL SHO BARRY MEEF				12 10 20	

Please print or type.

FACILITY COPY

Manifest

SOIL SAFE OF CA - TPST

Non-Hazardous Soils

↓ Manifest # ↓

Date of Shipment: 12/10/20 Responsible for Payment: Consultant Transport Truck #: Facility #: Approval Number: 5-2359 Load #: 5

Generator's Name and Billing Address: Amtek Construction 946 North Lemon Street Orange, Ca 92867
Generator's Phone #: 562-900-6400
Person to Contact: Steve Sayce
FAX#: Customer Account Number Amtek

Consultant's Name and Billing Address: Ocean Blue Environmental Services 925 West Esther Street Long Beach, Ca 90813
Consultant's Phone #: 562-412-4120
Person to Contact: Accounts Payable P.O. 34463
FAX#: Customer Account Number 00257

Generation Site (Transport from): (name & address) Amtek Construction 12514 Honolulu Terrence Whittier, Ca 90801
Site Phone #: Person to Contact: FAX#:

Designated Facility (Transport to): (name & address) SOIL SAFE OF CALIFORNIA, INC 12328 HIBISCUS AVE ADELANTO, CA 92301
Facility Phone #: (760) 246-8001
Person to Contact: JOE PROVANSAL
FAX#: (760) 246-8004

Transporter Name and Mailing Address: MARTINS TRUCKING
Transporter's Phone #: 626-354-7676
Person to Contact: Gary
FAX#: Customer Account Number

Description of Soil	Moisture Content	Contaminated by:	Approx. Qty:	Description of Delivery	Gross Weight	Tare Weight	Net Weight
Sand <input type="checkbox"/> Organic <input type="checkbox"/> Clay <input type="checkbox"/> Other <input checked="" type="checkbox"/>	0 - 10% <input checked="" type="checkbox"/> 10 - 20% <input type="checkbox"/> 20% - over <input type="checkbox"/>	Gas <input type="checkbox"/> Diesel <input type="checkbox"/> Other <input checked="" type="checkbox"/>	184	NON HAZ SOIL	81560	3040	50320
Sand <input type="checkbox"/> Organic <input type="checkbox"/> Clay <input type="checkbox"/> Other <input type="checkbox"/>	0 - 10% <input type="checkbox"/> 10 - 20% <input type="checkbox"/> 20% - over <input type="checkbox"/>	Gas <input type="checkbox"/> Diesel <input type="checkbox"/> Other <input type="checkbox"/>					25.16

List any exception to items listed above: Scale Ticket # 162438

Generator's and/or consultant's certification: I/We certify that the soil referenced herein is taken entirely from those soils described in the Soil Data Sheet completed and certified by me/us for the Generation Site shown above and nothing has been added or done to such soil that would alter it in any way.

Print or Type Name: Generator ☒ Consultant ☐ Signature and date: 12/10/20

Transporter's certification: I/We acknowledge receipt of the soil referenced above and certify that such soil is being delivered in exactly the same condition as when received. I/We further certify that the soil is being directly transported from the Generation Site to the Designated Facility without off-loading, adding to, subtracting from or in any way delaying delivery to such site.

Print or Type Name: Signature and date: 12/10/20

Discrepancies:

Recycling Facility certifies the receipt of the soil covered by this manifest except as noted above:

Print or Type Name: JOE PROVANSAL, BILL BISHOP, BARRY MEEN Signature and date: 12-10-20

Please print or type.

FACILITY COPY

Manifest

SOIL SAFE OF CA - TPST

Non-Hazardous Soils

↓ Manifest # ↓

Date of Shipment: 12/14/20 Responsible for Payment: Consultant Transport Truck #: 69 Facility #: Approval Number: A5 2350 Load #: 607

Generator's Name and Billing Address: Amtek Construction
946 North Lemon Street
Orange, Ca 92867
Generator's Phone #:
Person to Contact: Steve Sayre
FAX#: Customer Account Number: 7Amtek

Consultant's Name and Billing Address: Ocean Blue Environmental Service
235 West Esther Street
Long Beach, Ca 90801
Consultant's Phone #:
Person to Contact: 244-4120
Account - P.O.
FAX#: Customer Account Number: P.O. # 34463

Generation Site (Transport from): (name & address)
Amtek Construction
4 Honolulu Terrence
Whittier, Ca 90801
Site Phone #:
Person to Contact:
FAX#:

Designated Facility (Transport to): (name & address)
SOIL SAFE OF CALIFORNIA, IN
12328 HIBISCUS AVE
ADELANTO, CA 92301
Facility Phone #: 805 246-8004
Person to Contact: TO: PROVANSAL
FAX#: (60) 246-8004

Transporter Name and Mailing Address: MARTIN'S TRUCKING
Transporter's Phone #: GARY M.
Person to Contact: 626-354-2676
FAX#: Customer Account Number:

Description of Soil	Moisture Content	Contaminated by:	Approx. Qty:	Description of Delivery	Gross Weight	Tare Weight	Net Weight
Sand <input type="checkbox"/> Organic <input type="checkbox"/> Clay <input type="checkbox"/> Other <input checked="" type="checkbox"/>	0 - 10% <input checked="" type="checkbox"/> 10 - 20% <input type="checkbox"/> 20% - over <input type="checkbox"/>	Gas <input type="checkbox"/> Diesel <input type="checkbox"/> Other <input checked="" type="checkbox"/>	<u>184</u>	<u>NON HAZ SOIL</u>	<u>82180</u>	<u>31820</u>	<u>50360</u>
Sand <input type="checkbox"/> Organic <input type="checkbox"/> Clay <input type="checkbox"/> Other <input type="checkbox"/>	0 - 10% <input type="checkbox"/> 10 - 20% <input type="checkbox"/> 20% - over <input type="checkbox"/>	Gas <input type="checkbox"/> Diesel <input type="checkbox"/> Other <input type="checkbox"/>					<u>25-18</u>

List any exception to items listed above: Scale Ticket #: 162439

Generator's and/or consultant's certification: I/We certify that the soil referenced herein is taken entirely from those soils described in the Soil Data Sheet completed and certified by me/us for the Generation Site shown above and nothing has been added or done to such soil that would alter it in any way.

Print or Type Name: Generator Consultant Signature and date: [Signature] Month: 12 Day: 11 Year: 20

Transporter's certification: I/We acknowledge receipt of the soil referenced above and certify that such soil is being delivered in exactly the same condition as when received. I/We further certify that the soil is being directly transported from the Generation Site to the Designated Facility without off-loading, adding to, subtracting from or in any way delaying delivery to such site.

Print or Type Name: JOSE RONA Signature and date: [Signature] Month: 12 Day: 11 Year: 20

Discrepancies:

Recycling Facility certifies the receipt of the soil covered by this manifest except as noted above:

Print or Type Name: JOE PROVANSAL/BILL BISHOP/BARRY MEEI Signature and date: [Signature] 12-11-20

Please print or type.

FACILITY COPY

Manifest

SOIL SAFE OF CA - TPST

Non-Hazardous Soils

↓ Manifest # ↓

Date of Shipment: 12/11/20 Responsible for Payment: Transport Truck #: Facility #: Approval Number: A5-359 Load #: 0209

Generator's Name and Billing Address: Amtek Construction
6 North Lemon St
Orange, Ca 92867
Generator's Phone #: 714-944-1100
Person to Contact: Steve Sayce
FAX#: Customer Account Number: Amtek

Consultant's Name and Billing Address: Ocean Blue Environmental Services
925 West Esther Street
Long Beach, Ca 90801
Consultant's Phone #: 562-44120
Person to Contact: P.O. 34463
FAX#: Customer Account Number: 00057

Generation Site (Transport from): (name & address)
Amtek Construction
12514 Honolulu Terrence
Whittier, Ca 90611
Site Phone #: Person to Contact: FAX#:

Designated Facility (Transport to): (name & address)
SOIL SAFE OF CALIFORNIA, INC
1328 HIBISCUS AVE
ADELANTO, CA 92311
Facility Phone #: (760) 246-8001
Person to Contact: DE PROVANS
FAX#: (760) 246-8004

Transporter Name and Mailing Address: MARTINS TRUCKING
Transporter's Phone #: 626-354-7676
Person to Contact: Gary
FAX#: Customer Account Number:

Description of Soil	Moisture Content	Contaminated by:	Approx. Qty:	Description of Delivery	Gross Weight	Tare Weight	Net Weight
Sand <input type="checkbox"/> Organic <input type="checkbox"/> Clay <input type="checkbox"/> Other <input checked="" type="checkbox"/>	0 - 10% <input checked="" type="checkbox"/> 10 - 20% <input type="checkbox"/> 20% - over <input type="checkbox"/>	Gas <input type="checkbox"/> Diesel <input type="checkbox"/> Other <input checked="" type="checkbox"/>	184	NON HAZ SOIL	54620	31380	53240
Sand <input type="checkbox"/> Organic <input type="checkbox"/> Clay <input type="checkbox"/> Other <input type="checkbox"/>	0 - 10% <input type="checkbox"/> 10 - 20% <input type="checkbox"/> 20% - over <input type="checkbox"/>	Gas <input type="checkbox"/> Diesel <input type="checkbox"/> Other <input type="checkbox"/>					26.42

List any exception to items listed above: Scale Ticket # 16244

Generator's and/or consultant's certification: I/We certify that the soil referenced herein is taken entirely from those soils described in the Soil Data Sheet completed and certified by me/us for the Generation Site shown above and nothing has been added or done to such soil that would alter it in any way.

Print or Type Name: Generator ☒ Consultant ☐ Signature and date: 12/11/20

Transporter's certification: I/We acknowledge receipt of the soil referenced above and certify that such soil is being delivered in exactly the same condition as when received. I/We further certify that the soil is being directly transported from the Generation Site to the Designated Facility without off-loading, adding to, subtracting from or in any way delaying delivery to such site.

Print or Type Name: Transporter ☒ Signature and date: 12/11/20

Discrepancies:

Recycling Facility certifies the receipt of the soil covered by this manifest except as noted above:

Print or Type Name: Recycling Facility Signature and date: 12-11-20

Generator and/or Consultant

Transporter

Recycling Facility

Please print or type.

FACILITY COPY

Manifest

SOIL SAFE OF CA - TPST

Non-Hazardous Soils

↓ Manifest # ↓

Date of Shipment: 12/10/20 Responsible for Payment: Transport Truck #: Facility #: Approval Number: Load #: 006

Generator's Name and Billing Address: Antek Construction 945 North Lemon Street Orange, Ca 92667
Generator's Phone #: Person to Contact: Steve Fax#: Customer Account Number

Consultant's Name and Billing Address: Ocean Blue Environmental Services 945 West Orange Street Long Beach, Ca 90815
Consultant's Phone #: Person to Contact: 714-412-0120 Acc: up Pay: P.O. # 34463 Fax#: Customer Account Number 005

Generation Site (Transport from): (name & address) Antek Construction 11314 Hamilton Terrace Whittier, Ca 90605
Site Phone #: Person to Contact: Fax#:

Designated Facility (Transport to): (name & address) SOIL SAFE OF CALIFORNIA, INC 17425 WILKINS AVE AUSTIN, TX 78741
Facility Phone #: 750-446-8000 Person to Contact: Fax#: 750-248-8000

Transporter Name and Mailing Address: Transporter's Phone #: Person to Contact: Fax#: Customer Account Number

Description of Soil	Moisture Content	Contaminated by:	Approx. Qty:	Description of Delivery	Gross Weight	Tare Weight	Net Weight
Sand <input type="checkbox"/> Organic <input type="checkbox"/> Clay <input type="checkbox"/> Other <input checked="" type="checkbox"/>	0 - 10% <input checked="" type="checkbox"/> 10 - 20% <input type="checkbox"/> 20% - over <input type="checkbox"/>	Gas <input type="checkbox"/> Diesel <input type="checkbox"/> Other <input checked="" type="checkbox"/>	184	NON HAZ SOIL	85200	31520	53680
Sand <input type="checkbox"/> Organic <input type="checkbox"/> Clay <input type="checkbox"/> Other <input type="checkbox"/>	0 - 10% <input type="checkbox"/> 10 - 20% <input type="checkbox"/> 20% - over <input type="checkbox"/>	Gas <input type="checkbox"/> Diesel <input type="checkbox"/> Other <input type="checkbox"/>					26.84

List any exception to items listed above: Scale Ticket # 162437

Generator's and/or consultant's certification: I/We certify that the soil referenced herein is taken entirely from those soils described in the Soil Data Sheet completed and certified by me/us for the Generation Site shown above and nothing has been added or done to such soil that would alter it in any way.

Print or Type Name: Generator ☒ Consultant ☐ Signature and date: 12/10/20

Transporter's certification: I/We acknowledge receipt of the soil referenced above and certify that such soil is being delivered in exactly the same condition as when received. I/We further certify that the soil is being directly transported from the Generation Site to the Designated Facility without off-loading, adding to, subtracting from or in any way delaying delivery to such site.

Print or Type Name: Ramon Hernandez Signature and date: 12/10/20

Discrepancies:

Recycling Facility certifies the receipt of the soil covered by this manifest except as noted above:

Print or Type Name: JOE PROVANSAL/BILL BISHOP/BARRY MEE Signature and date: 12-11-20

Please print or type.

FACILITY COPY

Manifest

SOIL SAFE OF CA - TPST

Non-Hazardous Soils

↓ Manifest # ↓

Date of Shipment: 12/11/20	Responsible for Payment: Amtek	Transport Truck #:	Facility #:	Approval Number: A5 135	Load # 008
Generator's Name and Billing Address: Amtek Construction 546 North Lemon Street Orange, Ca 92867		Generator's Phone #: 714 344-1111		Person to Contact: Steve Sayce	
Consultant's Name and Billing Address: Ocean Blue Environmental Services 325 West Esther Street Long Beach, Ca 90813		Consultant's Phone #: 562 474-1220		Customer Account Number: 7Amtek	
Generation Site (Transport from): (name & address) Amtek Construction 12345 1st Street Whittier, Ca 90601		Site Phone #:		Person to Contact:	
Designated Facility (Transport to): (name & address) SOIL SAFE OF CALIFORNIA, INC 12328 HIBISCUS AVE ADELANTO, CA 92301		Facility Phone #: (760) 246-8000		Person to Contact: JOE PROVANSAL	
Transporter Name and Mailing Address: MARTINS TRUCKING		Transporter's Phone #: 626-354-7676		Person to Contact: GARY	
Description of Soil		Moisture Content	Contaminated by:	Approx. Qty:	Description of Delivery
Sand <input type="checkbox"/> Organic <input type="checkbox"/> Clay <input type="checkbox"/> Other <input checked="" type="checkbox"/>	0 - 10% <input checked="" type="checkbox"/> 10 - 20% <input type="checkbox"/> 20% - over <input type="checkbox"/>	Gas <input type="checkbox"/> Diesel <input type="checkbox"/> Other <input checked="" type="checkbox"/>	18y	NON HAZ SOIL	80240
Sand <input type="checkbox"/> Organic <input type="checkbox"/> Clay <input type="checkbox"/> Other <input type="checkbox"/>	0 - 10% <input type="checkbox"/> 10 - 20% <input type="checkbox"/> 20% - over <input type="checkbox"/>	Gas <input type="checkbox"/> Diesel <input type="checkbox"/> Other <input type="checkbox"/>			31160
List any exception to items listed above:					Scale Ticket # 162448
Generator's and/or consultant's certification: I/We certify that the soil referenced herein is taken entirely from those soils described in the Soil Data Sheet completed and certified by me/us for the Generation Site shown above and nothing has been added or done to such soil that would alter it in any way.					
Print or Type Name: Generator <input checked="" type="checkbox"/> Consultant <input type="checkbox"/>		Signature and date:		Month	Day
Steven Sayce		[Signature]		12	11
Transporter's certification: I/We acknowledge receipt of the soil referenced above and certify that such soil is being delivered in exactly the same condition as when received. I/We further certify that the soil is being directly transported from the Generation Site to the Designated Facility without off-loading, adding to/subtracting from or in any way delaying delivery to such site.					
Print or Type Name:		Signature and date:		Month	Day
David Proquer		[Signature]		12	11
Discrepancies:					
Recycling Facility certifies the receipt of the soil covered by this manifest except as noted above:					
Print or Type Name:		Signature and date:			
JOE PROVANSAL		[Signature]		12-11-20	

Please print or type.

FACILITY COPY

Manifest

SOIL SAFE OF CA - TPST

Non-Hazardous Soils

↓ Manifest # ↓

Date of Shipment: 12/11/20	Responsible for Payment:	Transport Truck #: 621-63	Facility #:	Approval Number:	Load # 110
--------------------------------------	--------------------------	-------------------------------------	-------------	------------------	----------------------

Generator's Name and Billing Address: Amtek Constructi 916 North Lemon St LA 92	Generator's Phone #:	
	Person to Contact:	
	FAX#:	Customer Account Number

Consultant's Name and Billing Address: Julian Blue Environmental Ser 925 West Estimer Str Dong Beach, Ca 900	Consultant's Phone #:	
	Person to Contact: 724	P.O. # 34463
	FAX#:	Customer Account Number

Generation Site (Transport from): (name & address) ST LOUIS RUC-17	Site Phone #:	
	Person to Contact:	
	FAX#:	

Designated Facility (Transport to): (name & address) SOIL SAFE OF CALIFORNIA, INC 12328 HIBISCUS VE DELANTO, CA 9230	Facility Phone #:	
	Person to Contact:	
	FAX#:	

Transporter Name and Mailing Address: MARTINS TRUCKING	Transporter's Phone #: 626-354-7676	
	Person to Contact: GARY	
	FAX#:	Customer Account Number

Description of Soil	Moisture Content	Contaminated by:	Approx. Qty:	Description of Delivery	Gross Weight	Tare Weight	Net Weight
Sand <input type="checkbox"/> Organic <input checked="" type="checkbox"/> Clay <input type="checkbox"/> Other <input checked="" type="checkbox"/>	0-10% <input checked="" type="checkbox"/> 10-20% <input type="checkbox"/> 20%-over <input type="checkbox"/>	Gas <input type="checkbox"/> Diesel <input type="checkbox"/> Other <input type="checkbox"/>	184	NON HAZ SOIL	79960	31640	48320
Sand <input type="checkbox"/> Organic <input type="checkbox"/> Clay <input type="checkbox"/> Other <input type="checkbox"/>	0-10% <input type="checkbox"/> 10-20% <input type="checkbox"/> 20%-over <input type="checkbox"/>	Gas <input type="checkbox"/> Diesel <input type="checkbox"/> Other <input type="checkbox"/>					2414

List any exception to items listed above:	Scale Ticket # 162443
---	------------------------------

Generator's and/or consultant's certification: I/We certify that the soil referenced herein is taken entirely from those soils described in the Soil Data Sheet completed and certified by me/us for the Generation Site shown above and nothing has been added or done to such soil that would alter it in any way.

Print or Type Name: Generator <input checked="" type="checkbox"/> Consultant <input type="checkbox"/> STEVEN PRICE	Signature and date: 	Month 12 Day 11 Year 20
--	---	--

Transporter's certification: I/We acknowledge receipt of the soil referenced above and certify that such soil is being delivered in exactly the same condition as when received. I/We further certify that the soil is being directly transported from the Generation Site to the Designated Facility without off-loading, adding to, subtracting from or in any way delaying delivery to such site.

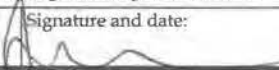
Print or Type Name: JOSE ROD	Signature and date: 	Month 12 Day 11 Year 20
--	---	--

Discrepancies:

Recycling Facility certifies the receipt of the soil covered by this manifest except as noted above:

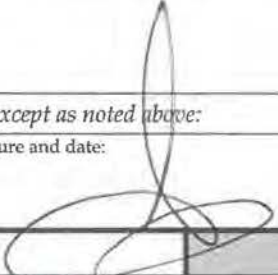
Print or Type Name: JOE F. ANSAL BILL I. HOPE MEEK	Signature and date: 	12-11-20
--	---	-----------------

Please print or type.

FACILITY COPY