

October 31, 2024



Board of Trustees
Dr. Virginia L. Baxter
Herlinda Chico
Vivian Malauulu
Uduak-Joe Ntuk
Sunny Zia

Superintendent-President
Mike Muñoz, Ed.D.

Long Beach City College • Long Beach Community College District
4901 East Carson Street • Long Beach, California 90808

The Proposed Project includes construction of a new state-of-the-art SASC on an approximately 18-acre site. The SASC would include approximately 180,000 square-feet of new construction, covering a portion of Parking Lot M, west of the Veterans Memorial Stadium. The existing Veterans Stadium will be demolished as part of the Proposed Project, which will include 40,783 square-feet of demolition. The uses of Buildings Q, R, and S (Veterans Stadium) will all be contained within the SASC.

Once the Proposed Project has been approved by the Board of Trustees, project construction is anticipated to begin in June 2026. The Proposed Project will require 15,400 cubic yards of soil export, and 6,600 cubic yards of soil import.

In accordance with Section 21080.3.1(d) of the PRC, the Gabrieleño/Tongva San Gabriel Band of Mission Indians have 30 days from the receipt of this letter to either request or decline consultation in writing for this Project.

Please send your written response before November 30, 2024 to Jeff Connell with the LBCCD or by email to jeffconnell@lbcc.edu. If the LBCCD does not receive a response within 30 days, the LBCCD will understand that no consultation is requested, consider consultation as concluded, and will proceed with the Proposed Project. Thank you and we look forward to your response.

Sincerely,

A handwritten signature in black ink that reads "Jeff Connell".

Jeff Connell

Associate Vice President Facilities & Operations

Attachment: Figure 1 – Project Location and Vicinity Map



Board of Trustees
Dr. Virginia L. Baxter
Herlinda Chico
Vivian Malauulu
Uduak-Joe Ntuk
Sunny Zia

Superintendent-President
Mike Muñoz, Ed.D.

Long Beach City College • Long Beach Community College District
4901 East Carson Street • Long Beach, California 90808

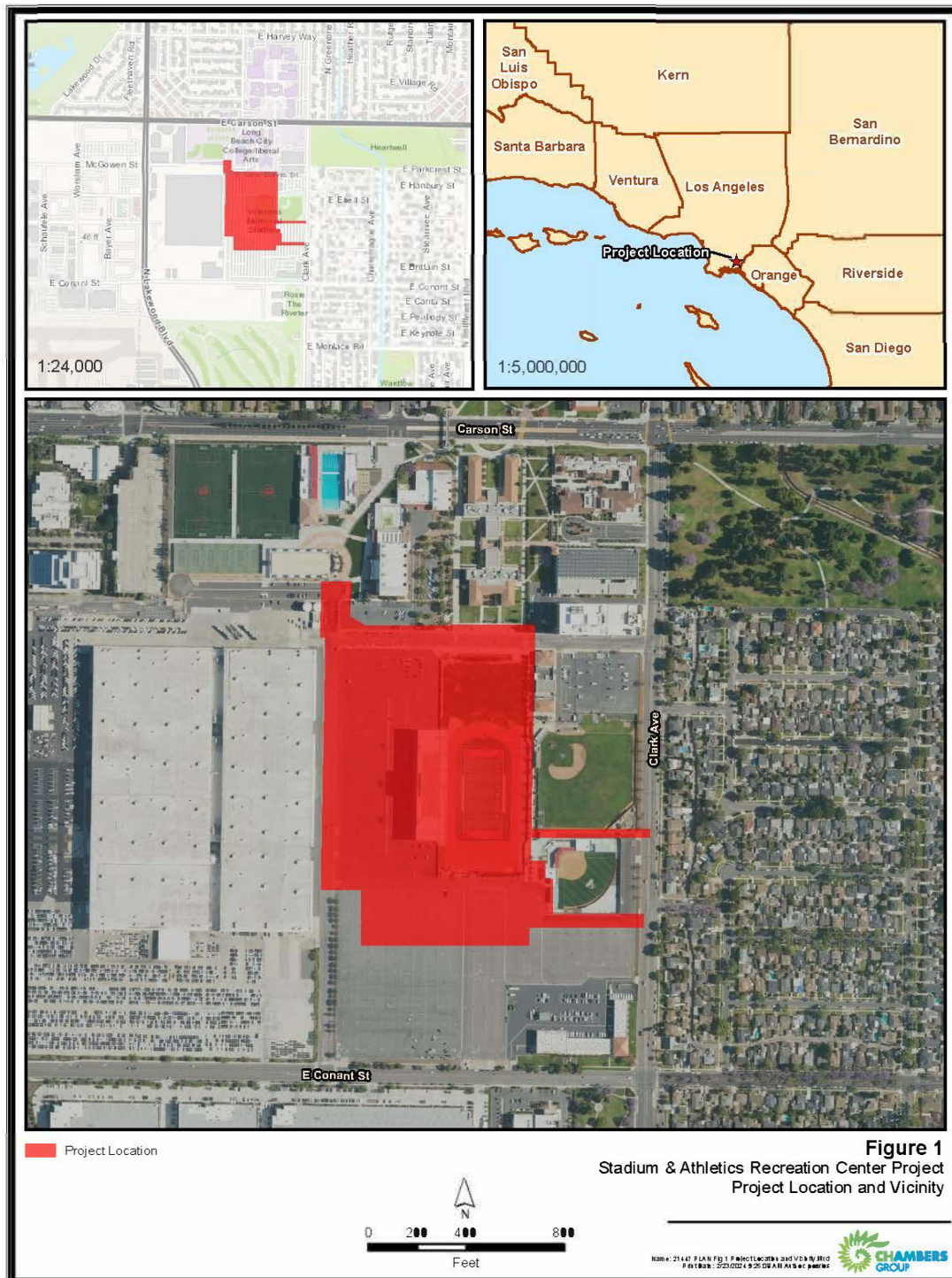

Liberal Arts Campus • 4901 East Carson Street • Long Beach, California 90808 • Tel: (562) 938-4111

Pacific Coast Campus • 1305 East Pacific Coast Highway • Long Beach, California 90806 • Tel: 562) 938-4111





AB 52 Notification Letter Gabrieleño-Tongva San Gabriel Band of Mission Indians LBCCD Letterhead

Final Audit Report

2024-10-30

Created:	2024-10-30
By:	Manish Trivedi (mtrivedi.bmt@lbcc.edu)
Status:	Signed
Transaction ID:	CBJCHBCAABAAAnYHYUi9gtRT8Rsg46JUujM_smxqAsaCs

"AB 52 Notification Letter Gabrieleño-Tongva San Gabriel Band of Mission Indians LBCCD Letterhead" History

-  Document created by Manish Trivedi (mtrivedi.bmt@lbcc.edu)
2024-10-30 - 2:27:05 AM GMT- IP address: 207.233.69.116
-  Document emailed to Jeff Connell (jeffconnell@lbcc.edu) for signature
2024-10-30 - 2:27:39 AM GMT
-  Email viewed by Jeff Connell (jeffconnell@lbcc.edu)
2024-10-30 - 7:29:51 PM GMT- IP address: 174.243.208.197
-  Document e-signed by Jeff Connell (jeffconnell@lbcc.edu)
Signature Date: 2024-10-30 - 7:30:20 PM GMT - Time Source: server- IP address: 174.243.208.197
-  Agreement completed.
2024-10-30 - 7:30:20 PM GMT

October 31, 2024



Board of Trustees
Dr. Virginia L. Baxter
Herlinda Chico
Vivian Malauulu
Uduak-Joe Ntuk
Sunny Zia

Superintendent-President
Mike Muñoz, Ed.D.

Long Beach City College • Long Beach Community College District
4901 East Carson Street • Long Beach, California 90808

The Proposed Project includes construction of a new state-of-the-art SASC on an approximately 18-acre site. The SASC would include approximately 180,000 square-feet of new construction, covering a portion of Parking Lot M, west of the Veterans Memorial Stadium. The existing Veterans Stadium will be demolished as part of the Proposed Project, which will include 40,783 square-feet of demolition. The uses of Buildings Q, R, and S (Veterans Stadium) will all be contained within the SASC.

Once the Proposed Project has been approved by the Board of Trustees, project construction is anticipated to begin in June 2026. The Proposed Project will require 15,400 cubic yards of soil export, and 6,600 cubic yards of soil import.

In accordance with Section 21080.3.1(d) of the PRC, the Gabrieleño Band of Mission Indians - Kizh Nation have 30 days from the receipt of this letter to either request or decline consultation in writing for this Project.

Please send your written response before November 30, 2024 to Jeff Connell with the LBCCD or by email to jeffconnell@lbcc.edu. If the LBCCD does not receive a response within 30 days, the LBCCD will understand that no consultation is requested, consider consultation as concluded, and will proceed with the Proposed Project. Thank you and we look forward to your response.

Sincerely,

A handwritten signature in cursive script that reads "Jeff Connell".

Jeff Connell

Associate Vice President Facilities & Operations

Attachment: Figure 1 – Project Location and Vicinity Map



Board of Trustees
Dr. Virginia L. Baxter
Herlinda Chico
Vivian Malauulu
Uduak-Joe Ntuk
Sunny Zia

Superintendent-President
Mike Muñoz, Ed.D.

Long Beach City College • Long Beach Community College District
4901 East Carson Street • Long Beach, California 90808

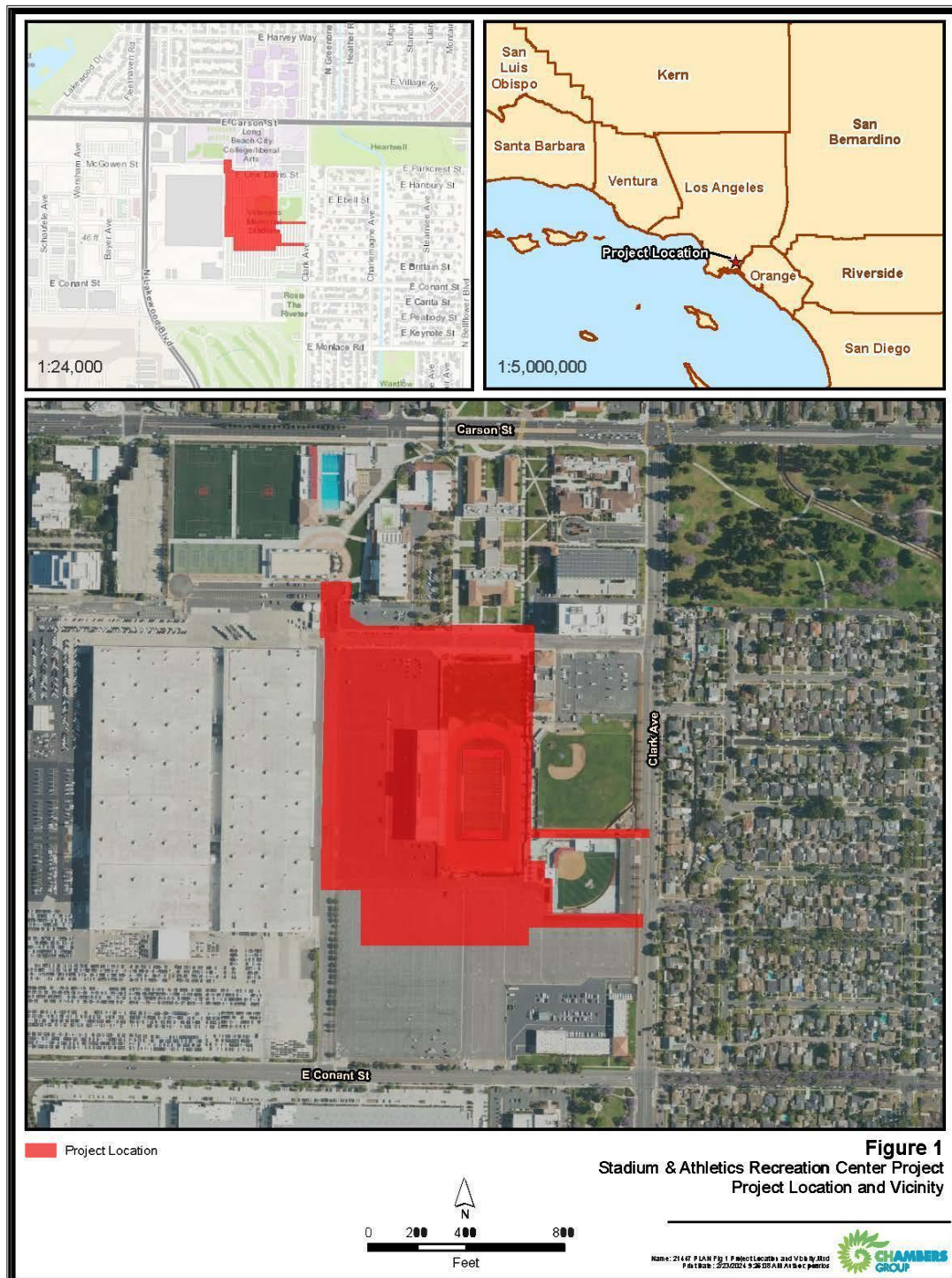

Liberal Arts Campus • 4901 East Carson Street • Long Beach, California 90808 • Tel: (562) 938-4111

Pacific Coast Campus • 1305 East Pacific Coast Highway • Long Beach, California 90806 • Tel: 562) 938-4111





AB 52 Notification Letter Kizh Nation

Final Audit Report

2024-10-30

Created:	2024-10-30
By:	Manish Trivedi (mtrivedi.bmt@lbcc.edu)
Status:	Signed
Transaction ID:	CBJCHBCAABAACPNnz-E9CxPTkoLzQNDIIBQBS8owDcC8

"AB 52 Notification Letter Kizh Nation" History

-  Document created by Manish Trivedi (mtrivedi.bmt@lbcc.edu)
2024-10-30 - 2:28:12 AM GMT- IP address: 207.233.69.116
-  Document emailed to Jeff Connell (jeffconnell@lbcc.edu) for signature
2024-10-30 - 2:28:40 AM GMT
-  Email viewed by Jeff Connell (jeffconnell@lbcc.edu)
2024-10-30 - 7:30:27 PM GMT- IP address: 174.243.208.197
-  Document e-signed by Jeff Connell (jeffconnell@lbcc.edu)
Signature Date: 2024-10-30 - 7:30:47 PM GMT - Time Source: server- IP address: 174.243.208.197
-  Agreement completed.
2024-10-30 - 7:30:47 PM GMT