



State of California - Department of Fish and Wildlife
2024 ENVIRONMENTAL DOCUMENT FILING FEE
CASH RECEIPT
 DFW 753.5a (REV. 01/01/24) Previously DFG 753.5a

Print **StartOver** **Save**

RECEIPT NUMBER:
 01 — 7/24/2024 —
 STATE CLEARINGHOUSE NUMBER (If applicable)

SEE INSTRUCTIONS ON REVERSE. TYPE OR PRINT CLEARLY.

LEAD AGENCY Ventura County PWA - Watershed Protection	LEAD AGENCY EMAIL jill.jennings@ventura.org	DATE 7/24/2024
COUNTY/STATE AGENCY OF FILING Ventura	DOCUMENT NUMBER	

PROJECT TITLE
Emergency
Coyote Creek Pilot Channel Project

PROJECT APPLICANT NAME Ventura County PWA - Watershed Protection	PROJECT APPLICANT EMAIL jill.jennings@ventura.org	PHONE NUMBER (805) 645-1383
PROJECT APPLICANT ADDRESS 800 S. Victoria Avenue	CITY Ventura	STATE CA
		ZIP CODE 93009

PROJECT APPLICANT (Check appropriate box)

Local Public Agency School District Other Special District State Agency Private Entity

CHECK APPLICABLE FEES:

- Environmental Impact Report (EIR) \$4,051.25 \$ _____ 0.00
- Mitigated/Negative Declaration (MND)(ND) \$2,916.75 \$ _____ 0.00
- Certified Regulatory Program (CRP) document - payment due directly to CDFW \$1,377.25 \$ _____ 0.00
- Exempt from fee
 - Notice of Exemption (attach)
 - CDFW No Effect Determination (attach)
- Fee previously paid (attach previously issued cash receipt copy)
- Water Right Application or Petition Fee (State Water Resources Control Board only) \$850.00 \$ _____ 0.00
- County documentary handling fee \$ _____ 50.00
- Other \$ _____

PAYMENT METHOD:

Cash Credit Check Other **TOTAL RECEIVED \$ _____ 50.00**

SIGNATURE X Jill Jennings Digitally signed by Jill Jennings Date: 2024.07.24 08:03:01 -07'00'	AGENCY OF FILING PRINTED NAME AND TITLE Jill Jennings, Environmental Planner
---	--

FILED
 DATE: **JUL 24 2024**
MICHELLE ASCENCION
 Ventura County Clerk-Recorder
 By: **Kristi Hamlet**, Deputy

POSTED
JUL 24 2024
MICHELLE ASCENCION
 Ventura County Clerk and Recorder
 By: _____, Deputy

Filed in County Clerk's Office
 Michelle Ascencion
 Ventura County Clerk-Recorder
2024100008637
 07/24/2024 09:36 AM
 VEN
 DocType: FISH
 HAMLKRIS
 Pages: 7
 Fees: \$50.00





State of California - Department of Fish and Wildlife
2024 ENVIRONMENTAL DOCUMENT FILING FEE
CASH RECEIPT
 DFW 753.5a (REV. 01/01/24) Previously DFG 753.5a

NOTICE

Each project applicant shall remit to the county clerk the environmental filing fee before or at the time of filing a Notice of Determination (Pub. Resources Code, § 21152; Fish & G. Code, § 711.4, subdivision (d); Cal. Code Regs., tit. 14, § 753.5). Without the appropriate fee, statutory or categorical exemption, or a valid No Effect Determination issued by the California Department of Fish and Wildlife (CDFW), the Notice of Determination is not operative, vested, or final, and shall not be accepted by the county clerk.

COUNTY DOCUMENTARY HANDLING FEE

The county clerk may charge a documentary handling fee of fifty dollars (\$50) per filing in addition to the environmental filing fee (Fish & G. Code, § 711.4, subd. (e); Cal. Code Regs., tit. 14, § 753.5, subd. (g)(1)). A county board of supervisors shall have the authority to increase or decrease the fee or charge, that is otherwise authorized to be levied by another provision of law, in the amount reasonably necessary to recover the cost of providing any product or service or the cost of enforcing any regulation for which the fee or charge is levied (Gov. Code, § 54985, subd. (a)).

COLLECTION PROCEDURES FOR COUNTY GOVERNMENTS

Filing Notice of Determination (NOD):

- Collect environmental filing fee or copy of previously issued cash receipt. *(Do not collect fee if project applicant presents a No Effect Determination signed by CDFW. An additional fee is required for each separate environmental document. An addendum is not considered a separate environmental document. Checks should be made payable to the county.)*
- Issue cash receipt to project applicant.
- Attach copy of cash receipt and, if applicable, previously issued cash receipt, to NOD.
- Mail filing fees for **CRP** document to CDFW prior to filing the NOD or equivalent final approval (Cal. Code Regs. Tit. 14, § 753.5 (b)(5)). The CRP should request receipt from CDFW to show proof of payment for filing the NOD or equivalent approval. Please mail payment to address below made attention to the Cash Receipts Unit of the Accounting Services Branch.

If the project applicant presents a **No Effect Determination** signed by CDFW, also:

- Attach No Effect Determination to NOD *(no environmental filing fee is due)*.

Filing Notice of Exemption (NOE) (Statutorily or categorically exempt project (Cal. Code Regs., tit. 14, §§ 15260-15285, 15300-15333))

- Issue cash receipt to project applicant.
- Attach copy of cash receipt to NOE *(no environmental filing fee is due)*.

Within 30 days after the end of each month in which the environmental filing fees are collected, each county shall summarize and record the amount collected on the monthly State of California Form No. CA25 (TC31) and remit the amount collected to the State Treasurer. Identify the remittance on Form No. CA25 as "Environmental Document Filing Fees" per Fish and Game Code section 711.4.

The county clerk shall mail the following documents to CDFW on a monthly basis:

- ✓ A photocopy of the monthly State of California Form No. CA25 (TC31)
- ✓ CDFW/ASB copies of all cash receipts (including all voided receipts)
- ✓ A copy of all CDFW No Effect Determinations filed in lieu of fee payment
- ✓ A copy of all NODs filed with the county during the preceding month
- ✓ A list of the name, address and telephone number of all project applicants for which an NOD has been filed. If this information is contained on the cash receipt filed with CDFW under California Code of Regulations, title 14, section 753.5, subdivision (e)(6), no additional information is required.

DOCUMENT RETENTION

The county shall retain two copies of the cash receipt (for lead agency and county clerk) and a copy of all documents described above for at least 12 months.

RECEIPT NUMBER

- # The first two digits automatically populate by making the appropriate selection in the County/State Agency of Filing drop down menu.
- # The next eight digits automatically populate when a date is entered.
- # The last three digits correspond with the sequential order of issuance for each calendar year. For example, the first receipt number issued on January 1 should end in 001. If a county issued 252 receipts for the year ending on December 31, the last receipt number should end in 252. CDFW recommends that counties and state agencies 1) save a local copy of this form, and 2) track receipt numbers on a spreadsheet tabbed by month to ensure accuracy.

DO NOT COMBINE THE ENVIRONMENTAL FEES WITH THE STATE SHARE OF FISH AND WILDLIFE FEES.

Mail to:

California Department of Fish and Wildlife
 Accounting Services Branch
 P.O. Box 944209
 Sacramento, California 94244-2090



Ventura County

Michelle Ascencion , County Clerk-Recorder & Registrar of Voters
800 S. Victoria Ave.
Ventura, CA 93009
(805) 654-2263 (Clerk/Vitals)
(805) 654-3665 (Recorder)

Receipt: 24-62130

Product	Name	Extended
FISH	FISH AND WILDLIFE FILING	\$50.00
	# Pages	7
	Document #	2024100008637
	Document Info:	VENTURA COUNTY PWA-WATERSHED PROTECTION
	Filing Type	NOE
	State Fee Prev Charged	false
	No Handling Fee	false
Total		\$50.00
Tender (On Account)		\$50.00
Account #	800	
Account Name	VITAL CHECK RECORDER	
Customer Name	CHRISTI HILL	
Balance	\$478.00	
Comments	185254729	

Thank you for your order.

Note: If payment was by credit card with Vital Check, balance shown is for internal purposes only.



NOTICE OF EXEMPTION

TO: COUNTY CLERK
COUNTY OF VENTURA

FROM: DIRECTOR
PWA-WATERSHED PROTECTION DISTRICT

Project Title: Coyote Creek Emergency Pilot Channel Project
Project Location: NW and SE of Santa Ana Road Bridge at Casitas Vista Road, Near Ojai (Casitas Springs community)
Description of Nature, Purpose and Beneficiaries of the Project: With federal assistance and funding from USDA Natural Resources Conservation Service (NRCS) under the Emergency Watershed Protection Program, the Ventura County Public Works Agency-Watershed Protection (VCPWA-WP) is proposing to remove sediment and obstructing vegetation along Coyote Creek to restore the channel capacity and reduce flooding issues to the surrounding community. The current and reoccurring problem (2005, 2017, 2023, and 2024) is the flooding of Camp Chaffee Road and residential properties along the creek. The early 2023 storms produced heavy rainfall causing widespread damage and flooding throughout the County of Ventura, including Coyote Creek. The goal is to remove obstructing vegetation and sediment within 3,300 linear feet of creek channel to restore the drainage capacity. Additionally, the VCPWA-WP and NRCS are working towards a property acquisition (1.5 acres) with removal of one home and associated improvements/structures that were damaged by flooding and sediment deposition in the floodway and floodplain. The channel clearing and property buyout will reduce future flooding and restore habitat for aquatic wildlife. Vegetation within the 45-foot-wide channel excavation work area will be removed. A new channel cross section will have 25 foot wide bottom width; with 2(H):1(H) banks on either side and will be excavated approximately five feet lower than the existing grade. On both sides of the new channel, in an additional adjacent work area up to 10 feet wide vegetation will be cut to ground level for access. The total work impact area is estimated to be about 6 acres and will remove approximately 22,000 cubic yards of sediment. Once the damaged property is acquired, structures will be demolished. The neighboring properties are in support of these efforts and partially funded the excavation work. Appropriate biological surveys will be performed, and a qualified biologist will be on site during work activities, per regulatory permits and VCPWA-WP standard best management practices. Annual fall season sediment and vegetation maintenance in the channel will occur on County (County funded) and private (landowner funded) parcels.
Name of Public Agency Approving Project: Ventura County Public Works Agency - Watershed Protection District
Name of Person or Agency Carrying Out Project: Jeff Palmer, Director, Watershed Protection District

Exempt Status: (Check One)

Categorical Exemption

Statutory Exemption – Section 15269 (a) and (c), Emergency Projects

Reasons why project is exempt: Governor Newsom proclaimed a State of Emergency on January 4 and again June 16, 2023. President Biden declared a Major Disaster on January 15 and April 3, 2023, and State of Emergency on March 10, 2023. This project consists of specific emergency actions that would repair flood control structures “damaged or destroyed as a result of a disaster in a disaster stricken area in which a state of emergency has been proclaimed by the Governor” (Sec. 15269[a]), and would “mitigate an emergency” along the highly eroded areas damaged by flooding and erosion (Sec. 15269[c]). The proposed emergency actions are necessary to maintain public safety and protect developed properties and infrastructure. Additionally, the proposed project is funded by the Natural Resources Conservation Service for a situation requiring immediate action under its Emergency Watershed Protection Program (7 CFR part 624).

Contact Person:	Area Code	Telephone
Jeff Palmer, Director, Watershed Protection District	(805)	654-2040

Date Received for Filing:



 Director
 2/24/2024

 Date



Image 1. Flooding at Camp Chaffee Road crossing taken 5/9/2024. This has been flooded and impassible since January 2023.



Image 2. Buyout property showing ~3-4 feet of sediment and flow through the property – 5/9/2024

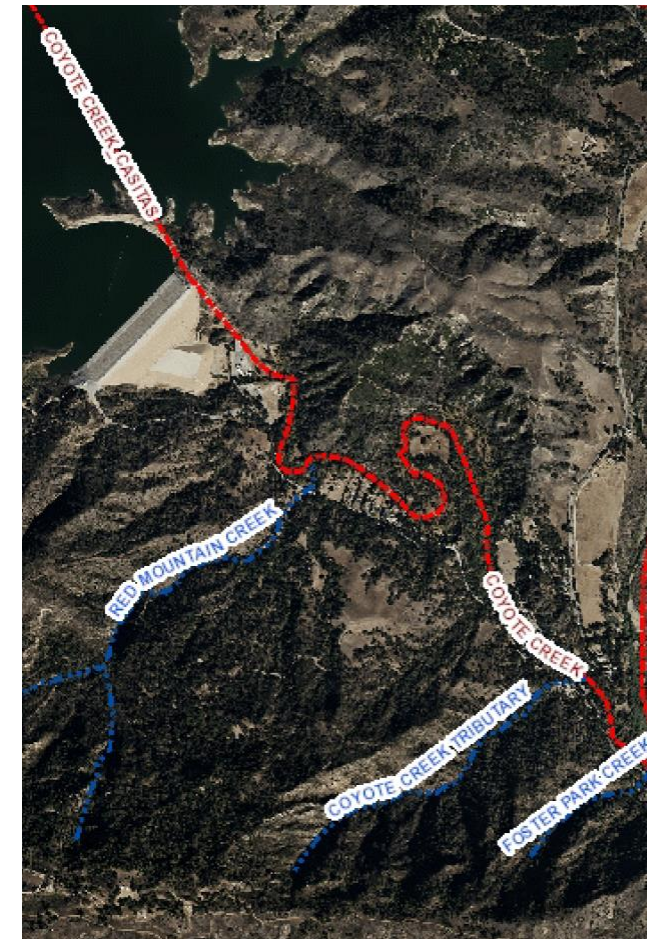

Figure 1. Coyote Creek, surrounding drainages, and Casitas Dam upstream of project site



Figure 2. Coyote Creek showing Santa Ana Rd bridge and Camp Chaffee Road crossing

Project Location: The project area is along Coyote Creek, a tributary to the Ventura River, parallel to Casitas Vista Road. The Casitas Dam is located about two miles upstream of Camp Chaffee Road. The site is located in the 100-year floodplain.

Possible sensitive species: least Bells vireo (potential habitat), California red-legged frog (unlikely habitat)

Habitat: Designated critical habitat for southern steelhead (however, habitat currently unsuitable)

No hardscape features will be installed. The project includes vegetation and sediment removal, excavation to restore channel capacity, and the property buyout and demolition activities.

Facility Characteristics: Coyote Creek is a Ventura County Public Works Agency–Watershed Protection (VCPWA–WP) jurisdictional (Ordinance WP-2) channel that traverses private property and County Parks land (Foster Park). VCPWA – WP has no flood control facility, easement, or right-of-way, and therefore activities have only been performed under emergency conditions with assistance and funding from the USDA Natural Resources Conservation Service (2005 and 2017).

Length of project: 3,300 linear feet
The project will begin approximately 1,060 feet downstream of Santa Ana Road bridge and continue upstream approximately 500 feet upstream of the Camp Chaffee Road.

INDEX TO SHEETS

SHEET NO.	TITLE
1.	GENERAL PLAN
2.	SITE PLAN - STA 0+50 TO STA 17+00
3.	SITE PLAN - STA 17+00 TO STA 34+50
4.	PLAN AND PROFILE - STA 1+00 TO STA 8+00
5.	PLAN AND PROFILE - STA 8+00 TO STA 16+00
6.	PLAN AND PROFILE - STA 16+00 TO STA 24+00
7.	PLAN AND PROFILE - STA 24+00 TO STA 34+00
8.	CAMP CHAFFEE ROAD - PLAN AND PROFILE
9.	VARIOUS DETAILS
10.	CROSS-SECTIONS - STA 1+00 TO STA 20+00
11.	CROSS-SECTIONS - STA 21+00 TO STA 34+00

**VENTURA COUNTY
PUBLIC WORKS AGENCY
WATERSHED PROTECTION**

**ZONE 1
COYOTE CREEK PILOT CHANNEL
VENTURA COUNTY UNINCORPORATED AREA**

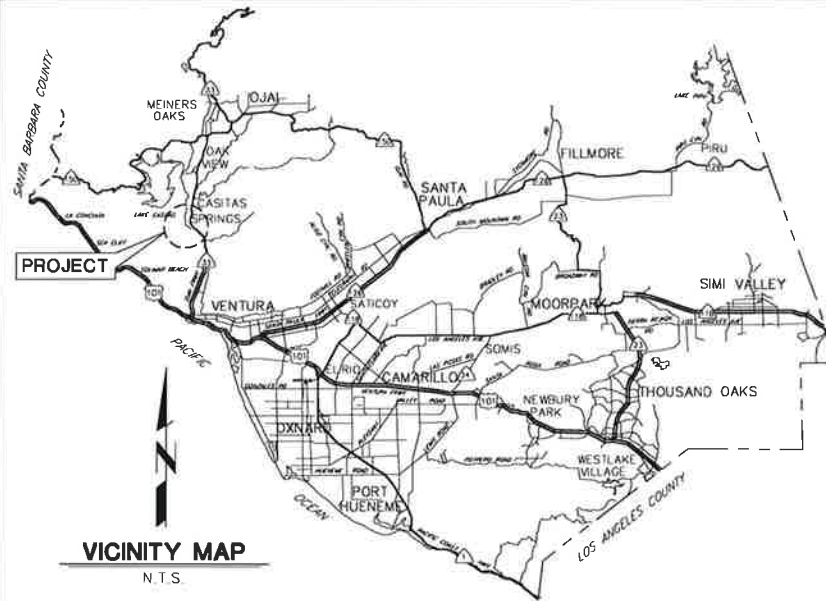

VICINITY MAP
N.T.S.

GENERAL NOTES

- ELEVATIONS SHOWN ARE IN US FEET, NATIONAL GEODETIC VERTICAL DATUM OF NORTH AMERICAN VERTICAL DATUM OF 1988.
- STATIONS SHOWN ON DRAWINGS ARE ALONG CENTERLINE OF STRUCTURE AND/OR SURVEY CONTROL LINE.
- NUMBERS IN \square INDICATE BID ITEMS UNDER WHICH PAYMENT WILL BE MADE.
- LETTERS AND NUMBERS IN \bigcirc INDICATE THE DETAIL CALL-OUT AND SHEET ON WHICH REFERENCE DETAIL IS SHOWN.
- NUMBERS IN \triangle REFER TO NOTES ON THE SAME SHEET UNLESS OTHERWISE NOTED.
- ||||| DELINEATES LIMITS OF VCWPD RIGHT OF WAY.
- --- DELINEATES LIMITS OF TEMPORARY WORK AREA.
- TOPOGRAPHY AND CROSS-SECTIONS FOR THIS PROJECT ARE BASED ON AERIAL AND FIELD SURVEYS PERFORMED IN MARCH 2024.
- UTILITIES ARE SHOWN AS KNOWN TO EXIST AT TIME OF SURVEY. UTILITIES MAY HAVE BEEN OMITTED, MISPLACED, AND/OR RELOCATED. CONTRACTOR SHALL EXERCISE CARE IN EXCAVATION AND SHALL PROTECT ALL UTILITIES.
- SYMBOL \blacktriangle INDICATES THE LOCATION OF THE HORIZONTAL AND VERTICAL CONTROL POINTS WHICH WILL BE FURNISHED BY THE AGENCY FOR THE CONTRACTOR'S USE.

SURVEY CONTROL POINTS

PT	NORTHING/Y:	EASTING/X:	ELEV/Z:
PT 1001	1,954,907.16	6,165,061.33	252.19
PT 1045	1,955,747.64	6,163,984.35	261.76
PT 2020	1,955,224.10	6,164,792.76	253.08
PT 2201	1,955,271.90	6,164,561.17	261.62
PT 2203	1,955,340.05	6,164,615.75	250.20
PT 2205	1,955,409.84	6,164,650.78	248.34
PT 3001	1,956,186.24	6,164,136.53	257.76
PT 3002	1,955,949.78	6,163,849.35	273.30
PT 3004	1,954,553.30	6,165,273.86	243.41
PT 3006	1,953,674.14	6,165,979.55	245.79

- EXISTING IMPROVEMENTS WITHIN THE RIGHT OF WAY AND WORK AREAS SHALL REMAIN AND SHALL BE PROTECTED UNLESS OTHERWISE NOTED. DAMAGED IMPROVEMENTS SHALL BE REPLACED IN KIND TO A CONDITION EQUAL TO OR BETTER THAN THAT WHICH EXISTED PRIOR TO CONSTRUCTION.
- CONTRACTOR SHALL NOTIFY UTILITY OWNERS A MINIMUM OF 48 HOURS PRIOR TO STARTING WORK IN AREAS AFFECTING THEIR FACILITIES:

CASITAS MUNICIPAL WATER DISTRICT
CHARTER COMMUNICATIONS
OJAI VALLEY SANITATION DISTRICT
SOUTHERN CALIFORNIA EDISON
SOUTHERN CALIFORNIA GAS COMPANY - DISTRIBUTION

TEL. NO. (805) 667-7322 JULIA ARANDA
TEL. NO. (661) 483-3021 BOB ROTHGERY
TEL. NO. (805) 646-5548 KELLI RUSSELL
TEL. NO. (805) 494-7066 TONY MALLORD
TEL. NO. (818) 700-3616 ALEC REYES

UNDERGROUND SERVICE ALERT

1-800-422-4133
CALL USA/SC
FOR UNDERGROUND LOCATION
2 WORKING DAYS BEFORE YOU DIG



NRCS STATEMENT

TO THE BEST OF MY PROFESSIONAL KNOWLEDGE, JUDGEMENT, AND BELIEF, THESE PLANS MEET APPLICABLE NRCS STANDARDS AND SPECIFICATIONS.

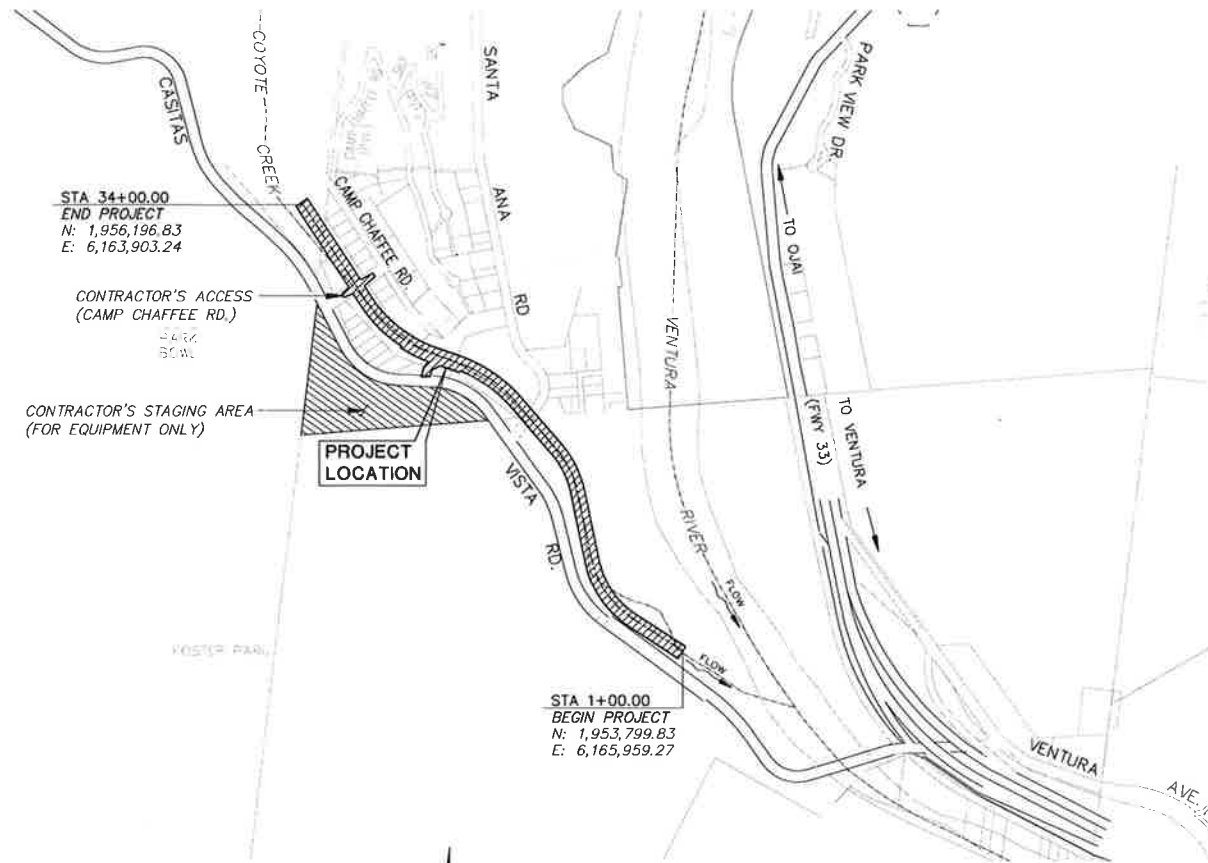

SCOPE OF WORK

THE SCOPE OF WORK CONSISTS OF CLEARING AND GRUBBING ALL THE EXISTING VEGETATION WITHIN THE TEMPORARY WORK AREA LIMITS FOR APPROXIMATELY 3,300 LINEAR FEET AND THE CONSTRUCTION OF APPROXIMATE 2,321 LINEAR FEET OF 5 FOOT-DEEP (AVERAGE) BY 25-FOOT BOTTOM WIDTH, TRAPEZOIDAL PILOT CHANNEL WITH SIDE SLOPES OF 2:1 (HORIZONTAL TO VERTICAL), AS SHOWN ON THESE CONSTRUCTION PLANS, IN ORDER TO REDIRECT THE FLOW IN COYOTE CREEK. THE PILOT CHANNEL IS ONLY DESIGNED TO CONVEY A 25-YEAR STORM EVENT (Q25 = 1,386 CFS). THE PILOT CHANNEL WILL ALLEVIATE FLOODING TO THE ADJACENT RESIDENTIAL PROPERTIES DURING MODERATE STORM EVENTS (Q25 OR LESS), BUT IT WILL NOT PREVENT FLOODING FROM MAJOR STORM EVENTS OR A STORM THAT INTRODUCES SIGNIFICANT SEDIMENT/DEBRIS INTO THE PILOT CHANNEL.

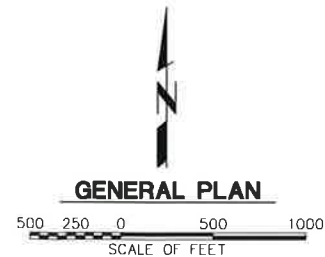

GENERAL PLAN

SCALE OF FEET



**VENTURA COUNTY
PUBLIC WORKS AGENCY
WATERSHED PROTECTION**

SPEC NO.
WP25-01
PROJ NO.
81175

COYOTE CREEK PILOT CHANNEL
GENERAL PLAN

SHEET 1
OF 11
DRAWING SET NO.
WP-1-117

RECOMMENDED BY: _____ STATE DESIGN ENGINEER
APPROVED BY: _____ STATE CONSERVATION ENGINEER

DATE 07/09/2024
DATE 7/19/2024
DATE 7/19/2024

REVISION	DESCRIPTION	APP.	DATE
D			
C			
B			
A			

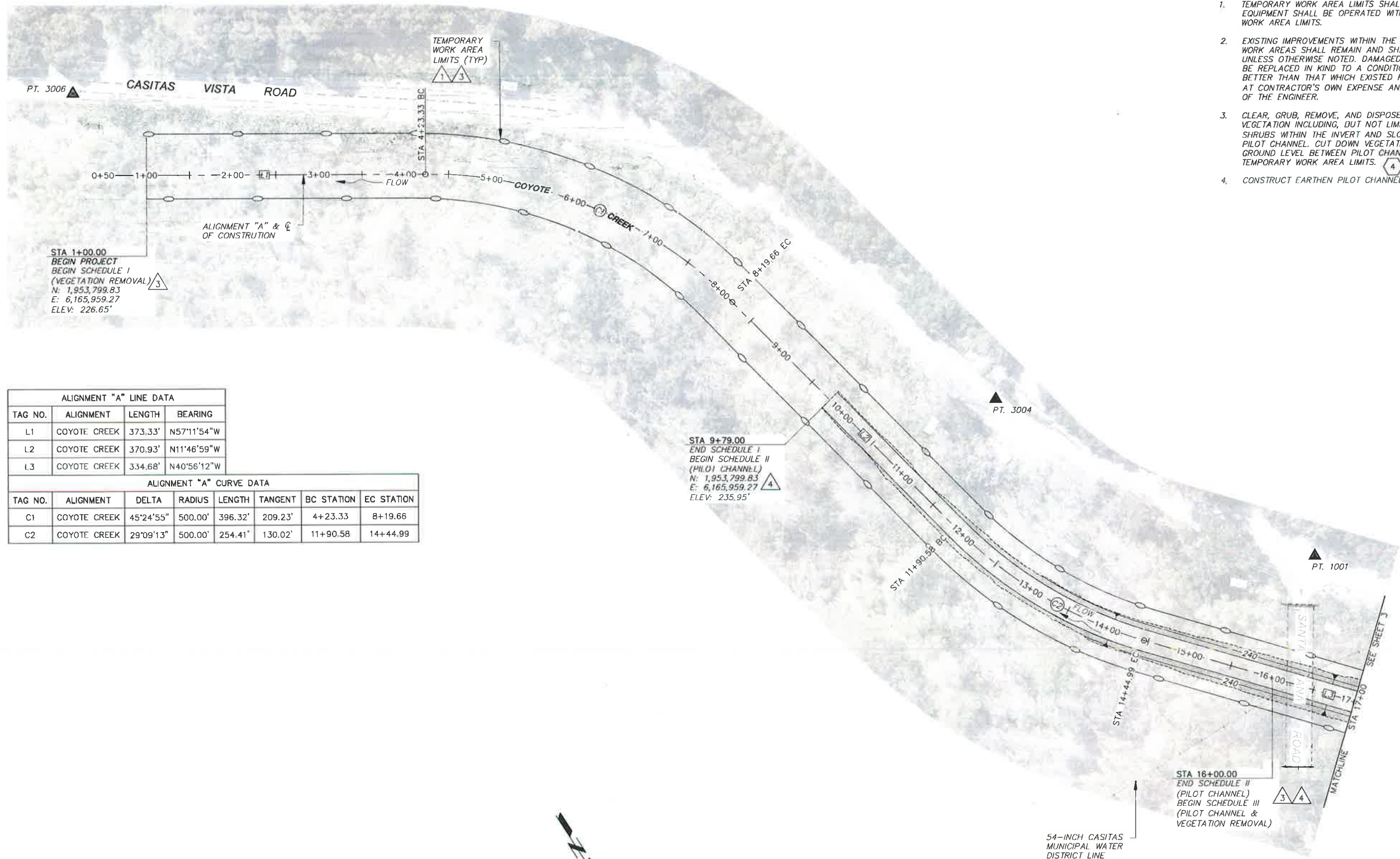

- NOTES:**
1. TEMPORARY WORK AREA LIMITS SHALL BE STAKED AND ALL EQUIPMENT SHALL BE OPERATED WITHIN THE TEMPORARY WORK AREA LIMITS.
 2. EXISTING IMPROVEMENTS WITHIN THE RIGHT OF WAY AND WORK AREAS SHALL REMAIN AND SHALL BE PROTECTED UNLESS OTHERWISE NOTED. DAMAGED IMPROVEMENTS SHALL BE REPLACED IN KIND TO A CONDITION EQUAL TO OR BETTER THAN THAT WHICH EXISTED PRIOR TO CONSTRUCTION AT CONTRACTOR'S OWN EXPENSE AND TO THE SATISFACTION OF THE ENGINEER.
 3. CLEAR, GRUB, REMOVE, AND DISPOSE OF ALL EXISTING VEGETATION INCLUDING, BUT NOT LIMITED TO TREES AND SHRUBS WITHIN THE INVERT AND SLOPES (BANKS) OF THE PILOT CHANNEL. CUT DOWN VEGETATION TO EXISTING GROUND LEVEL BETWEEN PILOT CHANNEL TOP OF BANK AND TEMPORARY WORK AREA LIMITS.
 4. CONSTRUCT EARTHEN PILOT CHANNEL PER

STA 1+00.00
 BEGIN PROJECT
 BEGIN SCHEDULE I
 (VEGETATION REMOVAL)
 N: 1,953,799.83
 E: 6,165,959.27
 ELEV: 226.65'

STA 9+79.00
 END SCHEDULE I
 BEGIN SCHEDULE II
 (PILOT CHANNEL)
 N: 1,953,799.83
 E: 6,165,959.27
 ELEV: 235.95'

STA 16+00.00
 END SCHEDULE II
 (PILOT CHANNEL)
 BEGIN SCHEDULE III
 (PILOT CHANNEL &
 VEGETATION REMOVAL)

ALIGNMENT "A" LINE DATA			
TAG NO.	ALIGNMENT	LENGTH	BEARING
L1	COYOTE CREEK	373.33'	N57°11'54"W
L2	COYOTE CREEK	370.93'	N11°46'59"W
L3	COYOTE CREEK	334.68'	N40°56'12"W

ALIGNMENT "A" CURVE DATA							
TAG NO.	ALIGNMENT	DELTA	RADIUS	LENGTH	TANGENT	BC STATION	EC STATION
C1	COYOTE CREEK	45°24'55"	500.00'	396.32'	209.23'	4+23.33	8+19.66
C2	COYOTE CREEK	29°09'13"	500.00'	254.41'	130.02'	11+90.58	14+44.99



PLOT DATE: 7/9/24

SAVE DATE: 7/9/24 AYALA, EMMAWEE K:\PROJECTS\2024\COYOTE CREEK\11175_F1176_COYOTE CREEK EMERGENCY PILOT CHANNEL\DESIGN\DRAWINGS\FINAL\PLANS\20240510_SITPLAN.DWG

D C B A REVISION DESCRIPTION APPR DATE	DESIGNED	RKM	DATE	07/09/2024	SPEC. NO. WP25-01	VENTURA COUNTY PUBLIC WORKS AGENCY WATERSHED PROTECTION	SHEET 2 OF 11
	DRAWN	RKM, AR	DATE	07/09/2024			
	CHECKED	SDR	DATE	7/19/2024	PRJ. NO. 8:1175	COYOTE CREEK PILOT CHANNEL SITE PLAN - STA 0+50 TO STA 17+00	DRAWING SET NO. WP-1-117

NOTES:

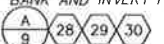
1. TEMPORARY WORK AREA LIMITS SHALL BE STAKED AND ALL EQUIPMENT SHALL BE OPERATED WITHIN THE TEMPORARY WORK AREA LIMITS.
2. EXISTING IMPROVEMENTS WITHIN THE RIGHT OF WAY AND WORK AREAS SHALL REMAIN AND SHALL BE PROTECTED UNLESS OTHERWISE NOTED. DAMAGED IMPROVEMENTS SHALL BE REPLACED IN KIND TO A CONDITION EQUAL TO OR BETTER THAN THAT WHICH EXISTED PRIOR TO CONSTRUCTION AT CONTRACTOR'S OWN EXPENSE AND TO THE SATISFACTION OF THE ENGINEER.
3. CLEAR, GRUB, REMOVE, AND DISPOSE OF EXISTING VEGETATION INCLUDING BUT NOT LIMITED TO TREES AND SHRUBS WITHIN THE TEMPORARY WORK AREA LIMITS.
4. CONSTRUCT EARTHEN PILOT CHANNEL PER .
5. INSTALL FACING CLASS ROCK RIPRAP BANK AND INVERT PROTECTION WITH FILTER MATERIALS "A" AND "B" PER .

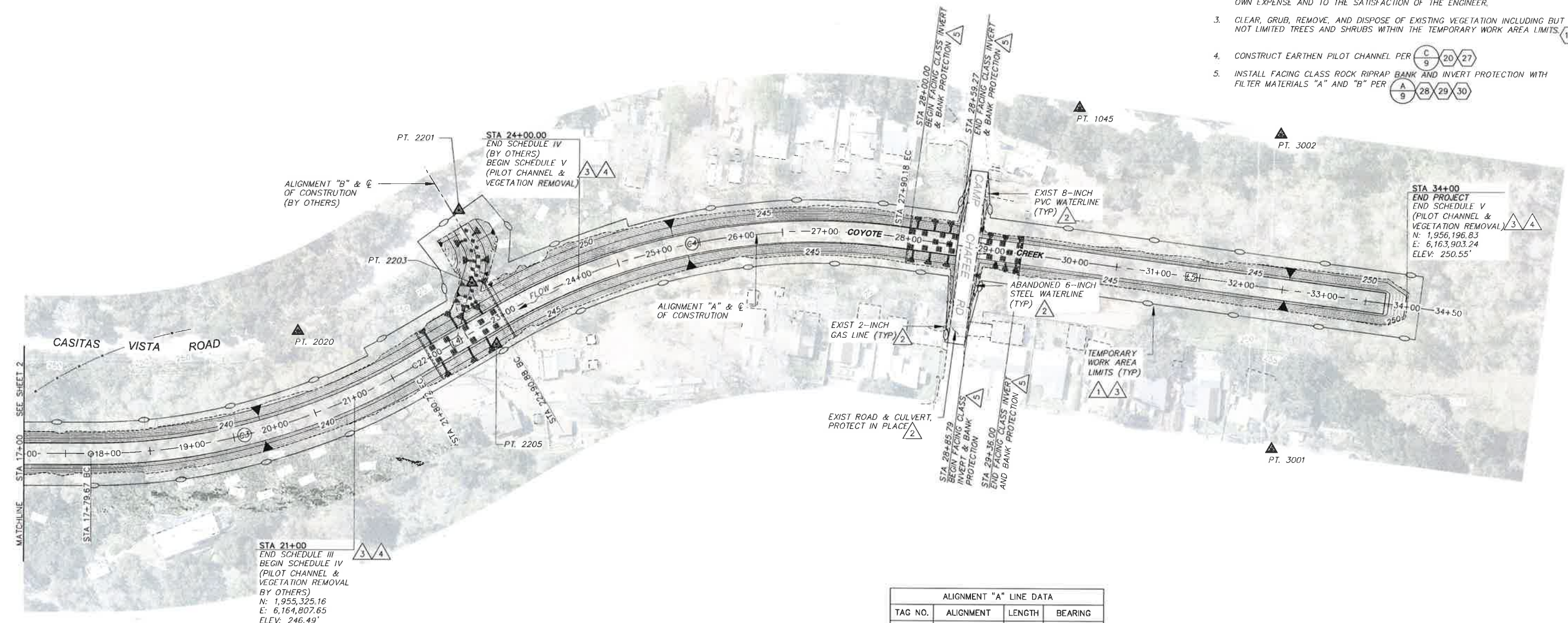

ALIGNMENT "A" LINE DATA

TAG NO.	ALIGNMENT	LENGTH	BEARING
L3	COYOTE CREEK	334.68'	N40°56'12"W
L4	COYOTE CREEK	110.16'	N71°34'29"W
L5	COYOTE CREEK	659.82'	N33°25'53"W

ALIGNMENT "A" CURVE DATA

TAG NO.	ALIGNMENT	DELTA	RADIUS	LENGTH	TANGENT	BC STATION	EC STATION
C3	COYOTE CREEK	30°38'17"	750.00'	401.05'	205.44'	17+79.67	21+80.72
C4	COYOTE CREEK	38°08'36"	750.00'	499.30'	259.30'	22+90.88	27+90.18

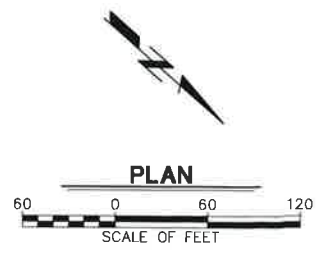

SAVE DATE: 7/9/24 AYALA, EMMAUEL K:\PROJECTS\2024\COYOTE CREEK\11175_11176_COYOTE CREEK EMERGENCY PILOT CHANNEL DESIGN\DESIGN DRAWINGS\FINAL PLANS\20240510_SITE PLAN.DWG

REVISION	DESCRIPTION	APP.	DATE
D			
C			
B			
A			

DESIGNED	RKM, AR	DATE	07/09/2024
DRAWN	RKM, AR	DATE	07/09/2024
CHECKED	SDR	DATE	7/9/2024

**VENTURA COUNTY
PUBLIC WORKS AGENCY
WATERSHED PROTECTION**

SPEC. NO.	WP25-01
PROJ. NO.	81175

COYOTE CREEK PILOT CHANNEL
SITE PLAN - STA 17+00 TO STA 34+50

SHEET	3
OF	11
DRAWING SET NO.	WP-1-117

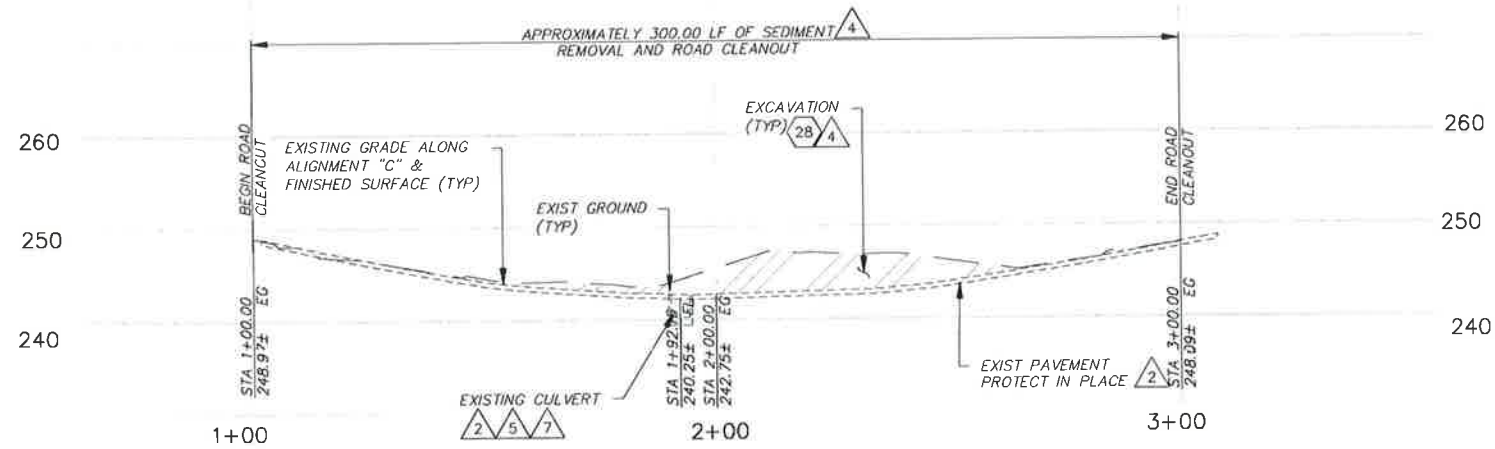

- NOTES:**
- TEMPORARY WORK AREA LIMITS SHALL BE STAKED AND ALL EQUIPMENT SHALL BE OPERATED WITHIN THE TEMPORARY WORK AREA LIMITS.
 - EXISTING IMPROVEMENTS WITHIN AND OUTSIDE THE RIGHT OF WAY AND WORK AREAS SHALL REMAIN AND SHALL BE PROTECTED UNLESS OTHERWISE NOTED. DAMAGED IMPROVEMENTS SHALL BE REPLACED IN KIND TO A CONDITION EQUAL OR BETTER THAN THAT WHICH EXISTED PRIOR TO CONSTRUCTION AT CONTRACTOR'S OWN EXPENSE, AND TO THE SATISFACTION OF THE ENGINEER.
 - CLEAR, GRUB, REMOVE, AND DISPOSE OF EXISTING VEGETATION INCLUDING, BUT NOT LIMITED TO TREES AND SHRUBS WITHIN THE INVERT AND SLOPES (BANKS) OF THE PILOT CHANNEL. CUT DOWN VEGETATION TO EXISTING GROUND LEVEL BETWEEN PILOT CHANNEL TOP OF BANK AND TEMPORARY WORK AREA LIMITS. (24)
 - THE CONTRACTOR SHALL REMOVE ANY SEDIMENT AND UEBRIS THAT HAS ACCUMULATED OVER THE EXISTING CAMP CHAFFEE ROAD PAVEMENT. THE EXISTING PAVEMENT, CULVERT, EXISTING SIGNS, ADJACENT PROPERTY FENCES, DRIVEWAYS, ETC. SHALL BE PROTECTED IN PLACE PER NOTE 2, HEREON. (27)
 - THE CONTRACTOR SHALL REMOVE ANY SEDIMENT, DEBRIS, TRASH, ETC. BLOCKING CONVEYANCE FOR STORM FLOWS THROUGH THE EXISTING CULVERT ON CAMP CHAFFEE ROAD. (24) (27)
 - GRADE SLOPE TO 2(H):1(V) (27)
 - THE LOCATION OF THE EXISTING CULVERT TO BE VERIFIED IN THE FIELD. GRADING SHOWN UPSTREAM OF THE CULVERT ON SHEET 7 TO BE ADJUSTED IN THE FIELD BASED ON THE EXISTING LOCATION OF THE CULVERT.
 - INSTALL FACING CLASS ROCK RIPRAP BANK & INVERT PROTECTION WITH FILTER MATERIALS "A" AND "B" PER (A) (28) (29) (30)

LINE DATA ALIGNMENT "C"		
TAG NO.	ALIGNMENT	BEARING
L6	CAMP CHAFFEE ROAD	N56°30'53"E

PROFILE

SCALE: HORIZ: 1" = 10'
VERT: 1" = 5'

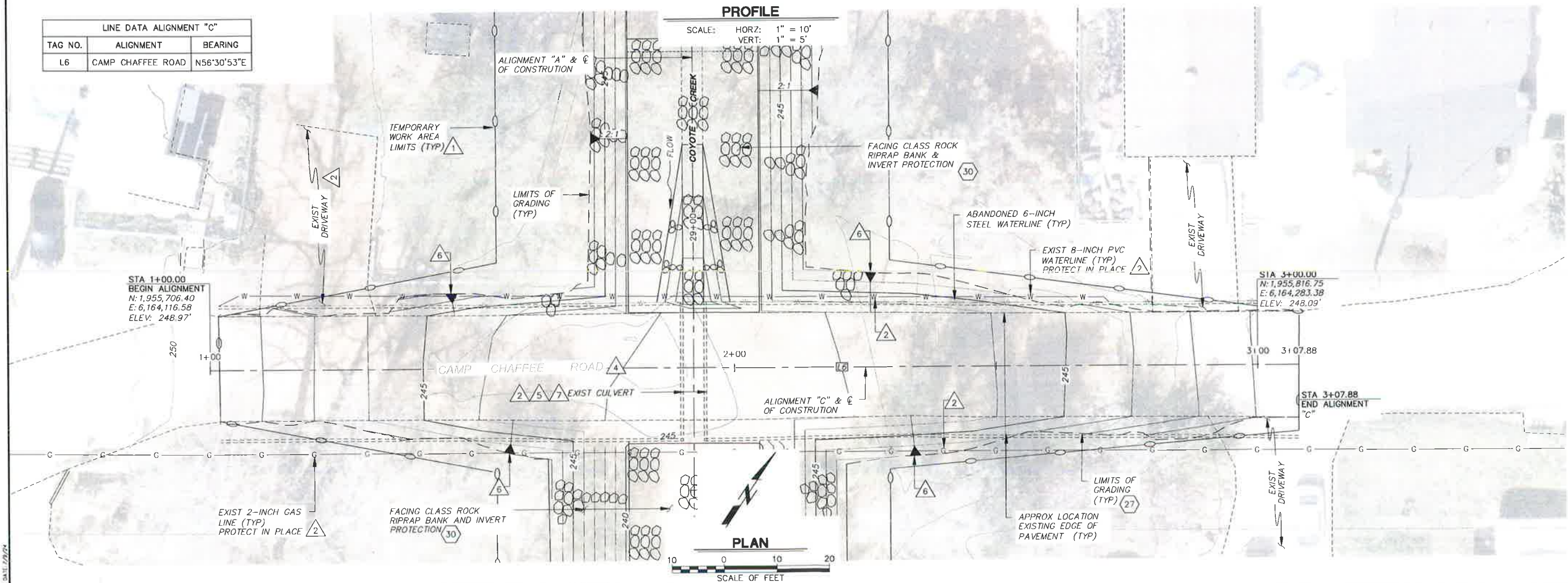

REVISION	DESCRIPTION	APP.	DATE
D			
C			
B			
A			

RKM	DESIGNED	07/09/2024	DATE
RKM, AR	DRAWN	07/09/2024	DATE
SDR	CHECKED	7/13/2024	DATE

**VENTURA COUNTY
PUBLIC WORKS AGENCY
WATERSHED PROTECTION**

SPEC. NO.	WP25-01
PROJ. NO.	81175

COYOTE CREEK PILOT CHANNEL
CAMP CHAFFEE ROAD - PLAN AND PROFILE

SHEET	8
OF	11
DRAWING SET NO.	WP-1-117