



Sheet #	Title	Issue Date
A-1.1	Vicinity Plan	May 08, 2024
A-1.2	Site Plan	May 08, 2024
1 of 1	ALTANSPS Land Title Survey	July 17, 2023
LC-1	Landscape Concept Plan	May 08, 2024
A-2.1	Building A - Ground Floor Plan	May 08, 2024
A-2.2	Building A - Second Floor Plan	May 08, 2024
A-2.3	Building A - Third Floor Plan	May 08, 2024
A-2.4	Building A - Fourth Floor Plan	May 08, 2024
A-2.5	Buildings B, C & D - Floor Plans	May 08, 2024
A-2.6	Building A - Roof Plan	May 08, 2024
A-2.7	Buildings B, C & D - Roof Plans	May 08, 2024
A-3.1	Building A - Building Sections	May 08, 2024
A-3.2	Building A - Building Sections	May 08, 2024
A-3.3	Building A - Building Sections	May 08, 2024
A-3.4	Building B - Building Sections	May 08, 2024
A-3.5	Building C - Building Sections	May 08, 2024
A-3.6	Building D - Building Sections	May 08, 2024
A-4.1	Building A - East and North Exterior Elevations	May 08, 2024
A-4.2	Building A - West and South Exterior Elevations	May 08, 2024
A-4.3	Building B - Exterior Elevations	May 08, 2024
A-4.4	Building C - Exterior Elevations	May 08, 2024
A-4.5	Building D - Exterior Elevations	May 08, 2024
A-5.1	From De Soto, looking Northwest	May 08, 2024
A-5.2	From De Soto looking West	May 08, 2024
A-5.3	From De Soto looking Southwest	May 08, 2024
A-5.4	From De Soto looking Southwest	May 08, 2024
A-5.5	From Alley Looking Northeast	May 08, 2024
A-5.6	From Alley Looking Southwest	May 08, 2024
A-5.7	Exterior Colors & Materials	May 08, 2024

New Self-Storage Facility for:

Great American Capital 9143 De Soto Avenue
Chatsworth, California

Vicinity Plan

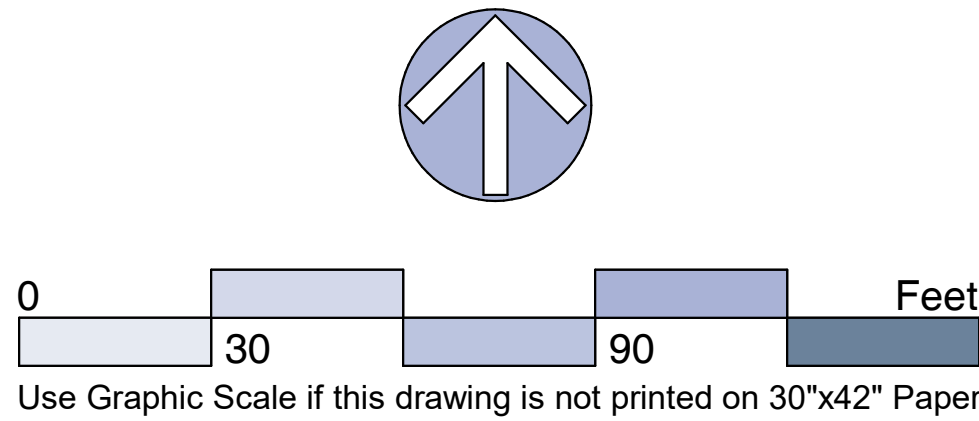

May 7, 2024
2213-SD12.2 (2023)

James Goodman ARCHITECTURE

An Architectural Corporation • Member American Institute of Architects

www.jgaia.com information@jgaia.com 949.493.0740

Great American Capital - Owner
three6ty - Entitlement Coordination
Emerald Design - Landscape Architecture



Site Plan

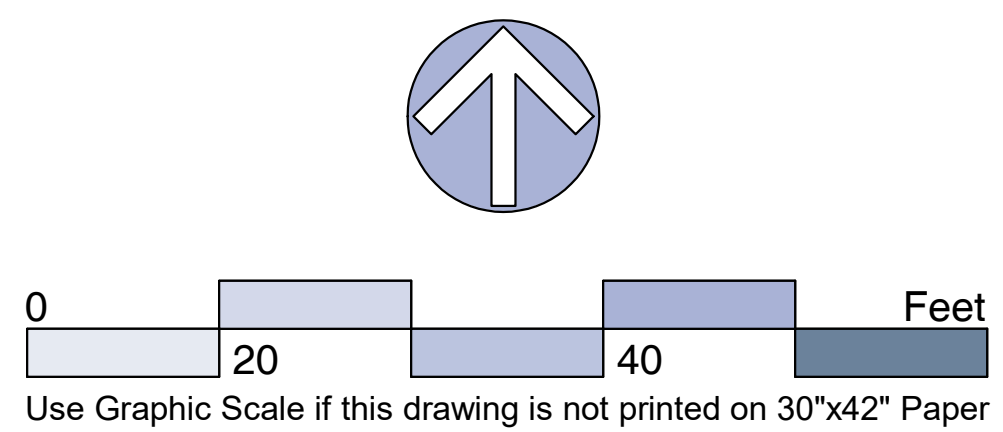

May 7, 2024
2213-SD12.2 (2023)

Building Areas - Self-Storage												
Building A												
	Cust Serv	Caretaker Unit	Toilet & Janitor	Loading Lobbies	Dir Access Storage	Int Access Storage	Zoning Subtotal	Stairs & Elevators	Mech	LABC Area Display Window	Covered Loading	LABC Total
Ground Floor	860		278	391	3,469	10,875	15,874	481	174			23,391
Second Floor		860				15,772	16,633	529				17,161
Third Floor						24,384	24,384	529		249		25,161
Fourth Floor						24,384	24,384	529		249		25,161
Building A Totals	860	860	278	391	3,469	75,415	81,274	2,067	174	497	6,862	90,874
Target:										60,489 Net Rentable Area		
Single Story Bldgs												
					Dir Access Storage		Zoning Subtotal			LABC Area		LABC Total
Building B					9,387		9,387					9,387
Building C					9,387		9,387					9,387
Building D					8,400		8,400					8,400
Single Story Bldgs	0		0	0	27,174	0	27,174	0	0	0	0	27,174
108,448												
Parking Analysis												
Vehicular Parking Required - None Required per AB 2097												
Short & Long Term Bicycle Parking Required										Short Term	Long Term	
Bicycle Parking Required (LA 12.21-A.16)					1 Space/10,000 s.f.			81,274 s.f.		8 spaces	8 spaces	
Parking Provided												
Full Size										21 spaces		
Disabled Access										1 spaces		
Provided Parking										22 spaces		
Low-emitting, Fuel Efficient & Carpool/Van Pool Spaces						Per LAGBC 5.106.5.2			3 spaces			
Electrical Vehicle Charging Stations						Per LAGBC 5.106.5.3.3			2 spaces			
Accessible Parking Spaces Required						Per LAGBC 11B-208.2			1 spaces			
Short & Long Term Bicycle Parking						Per LAGBC 5.106.4.1&2			0 spaces			
Spaces Required:												
Site Statistics												
Provided					Required/Allowed							
Total Gross Site Area (ALTA Survey)			97,155 s.f.									
Total Net Site Area (ALTA Survey)			79,705 s.f.									
Floor Area Ratio Gross			108,448 s.f.		1.12		145,733 s.f.		1.50			
Floor Area Ratio Net			108,448 s.f.		1.36		119,557 s.f.		1.50			
Building Coverage (Gross Site Area)			19,119 s.f.		19.68%		No requirement					
Paving Coverage (Gross Site Area)			73,109 s.f.		75.25%							
Permeable Hardscape			0 s.f.		0.00%		No requirement					
Landscape Coverage (Gross Site Area)			4,928 s.f.		5.07%		No requirement					

New Self-Storage Facility for:

Great American Capital 9143 De Soto Avenue
Chatsworth, California



Great American Capital - Owner
three6ixty - Entitlement Coordination
Emerald Design - Landscape Architecture



Building A - Ground Floor Plan

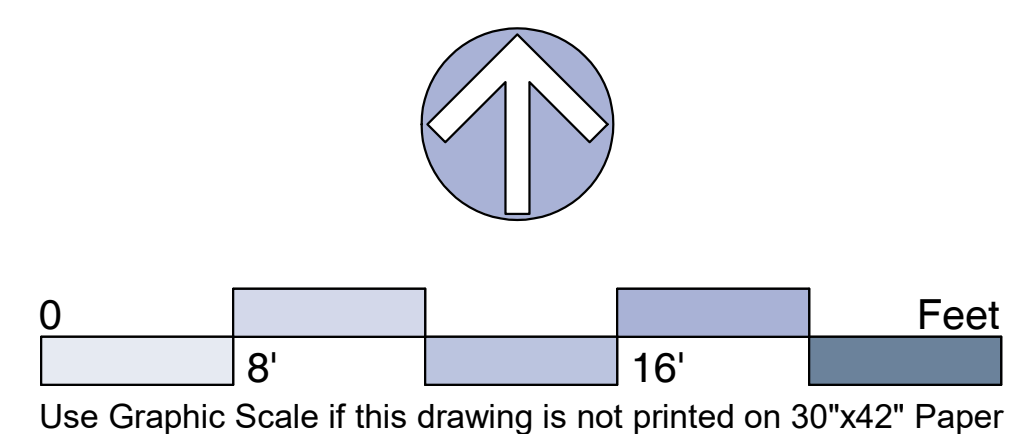

May 7, 2024
2213-SD12.2 (2023)

New Self-Storage Facility for:

Great American Capital 9143 De Soto Avenue
Chatsworth, California



Great American Capital - Owner
three6ty - Entitlement Coordination
Emerald Design - Landscape Architecture

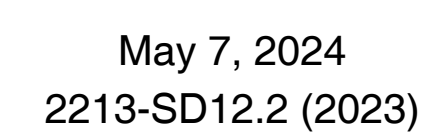

A-2.2

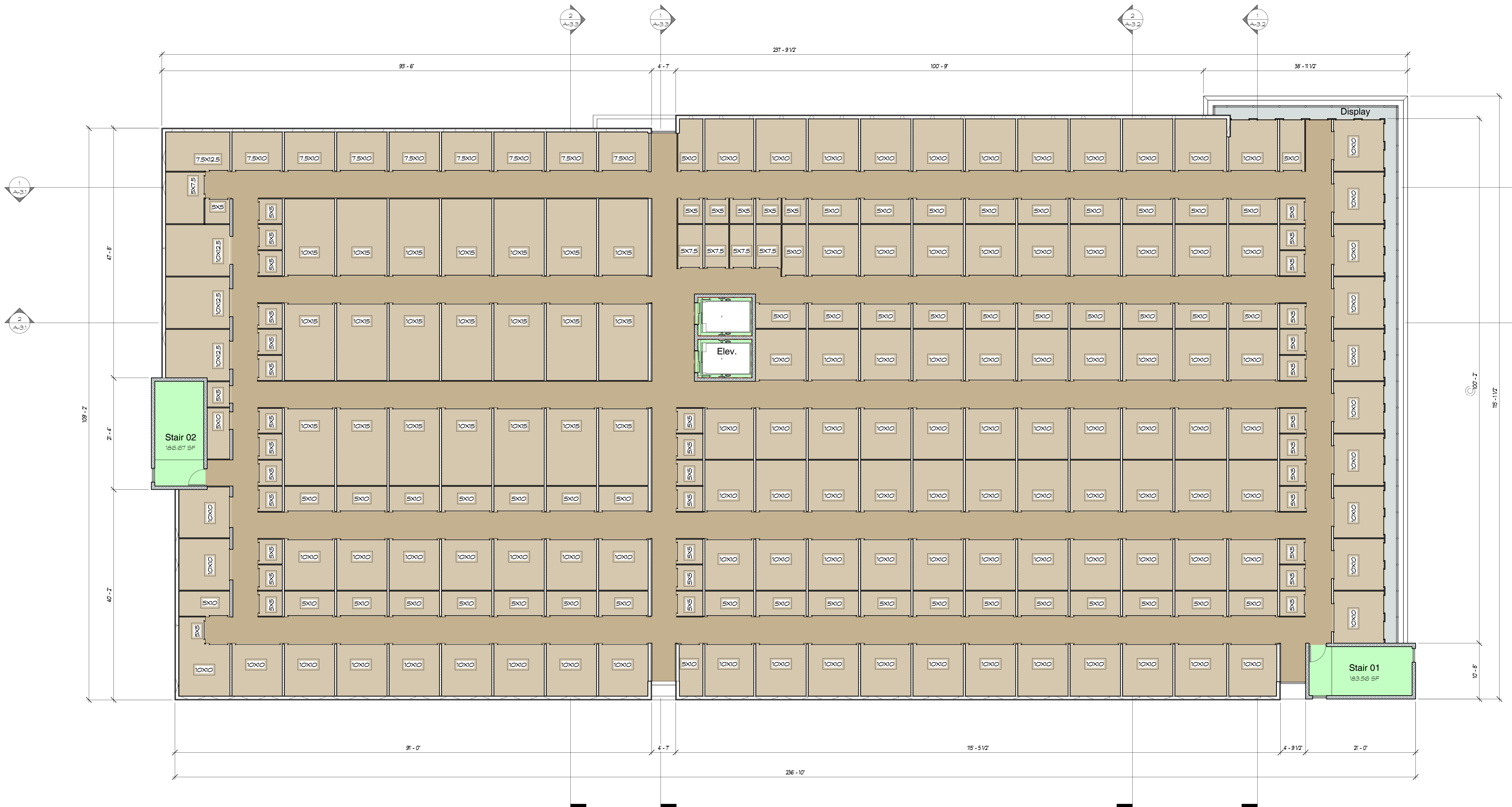

Building A - Third Floor Plan

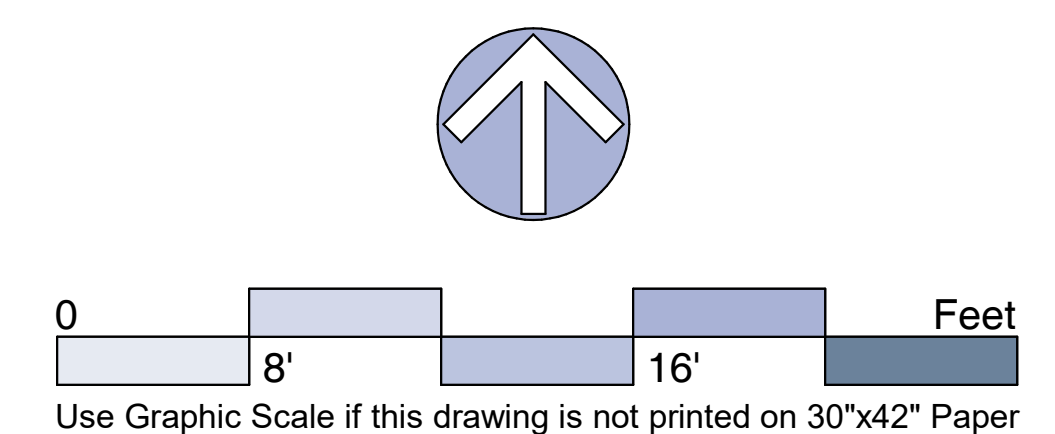

May 7, 2024
2213-SD12.2 (2023)

New Self-Storage Facility for:
Great American Capital 9143 De Soto Avenue
Chatsworth, California

James Goodman ARCHITECTURE

An Architectural Corporation • Member American Institute of Architects

www.jgaia.com information@jgaia.com 949.493.0740

Great American Capital - Owner
three6ty - Entitlement Coordination
Emerald Design - Landscape Architecture

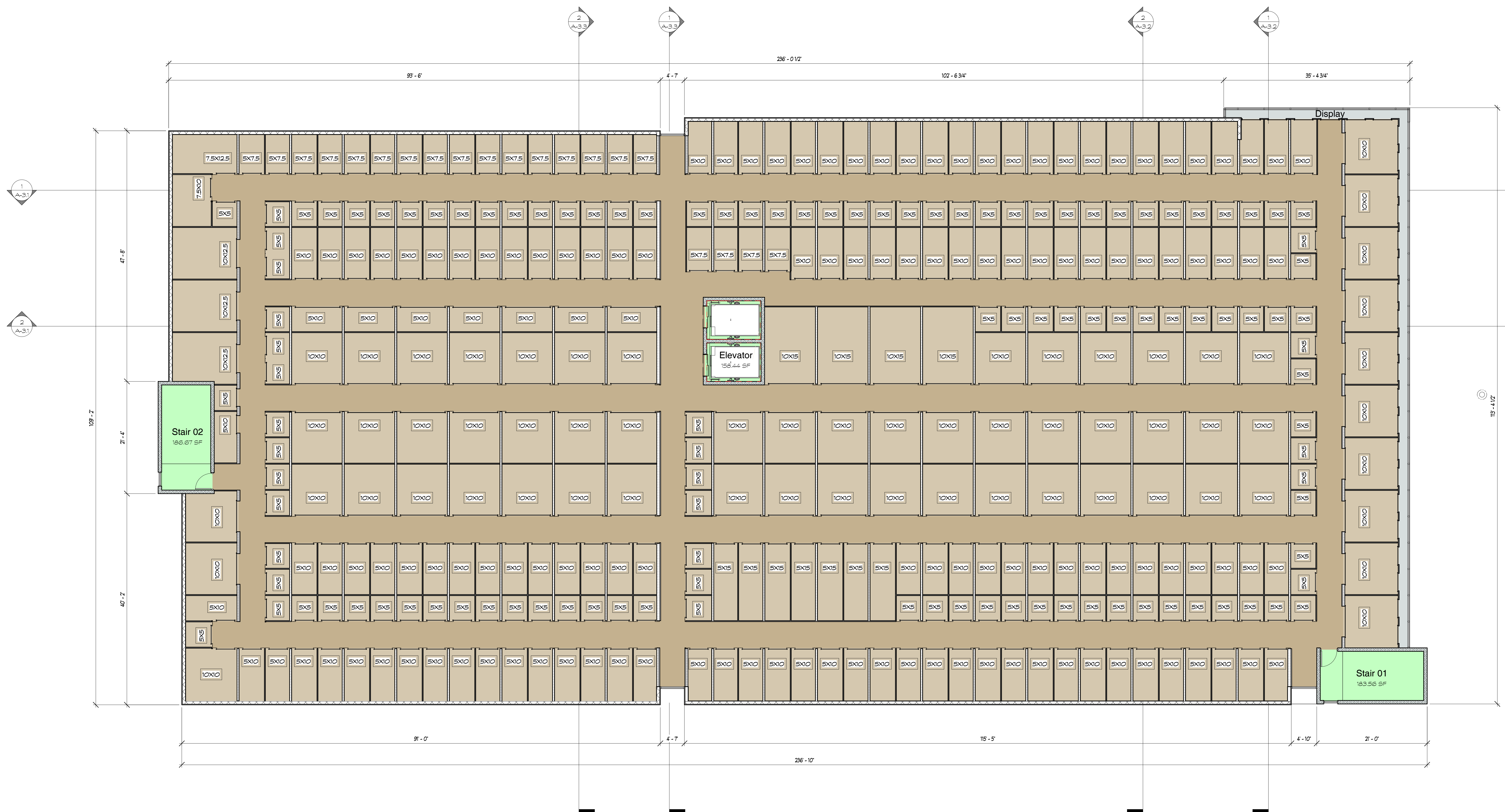

Building A - Fourth Floor Plan

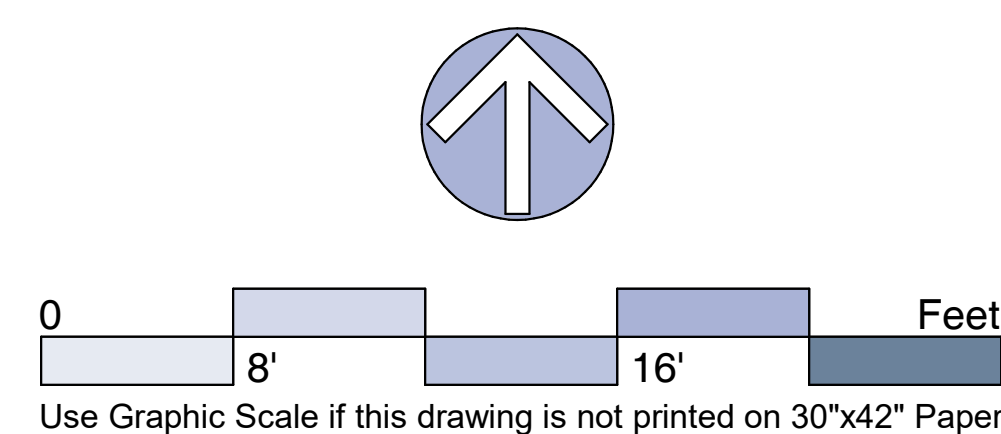

May 7, 2024
2213-SD12.2 (2023)

New Self-Storage Facility for:

Great American Capital 9143 De Soto Avenue
Chatsworth, California



Great American Capital - Owner
three6ixty - Entitlement Coordination
Emerald Design - Landscape Architecture

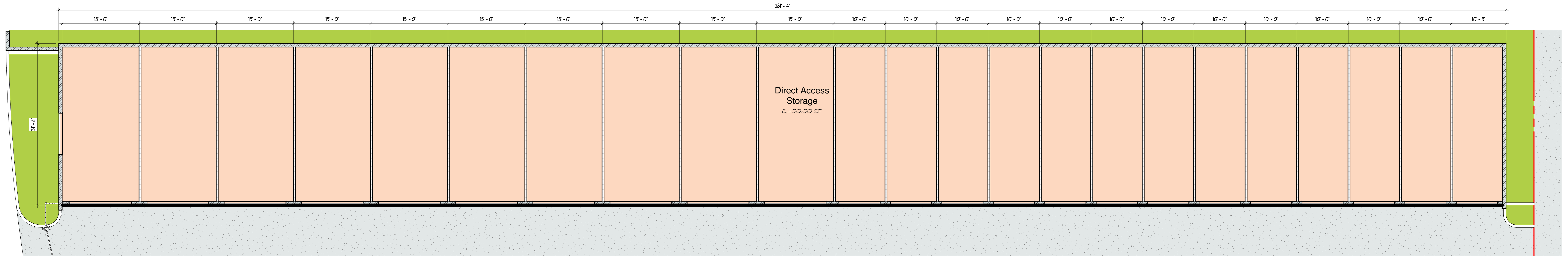

Building D Floor Plan

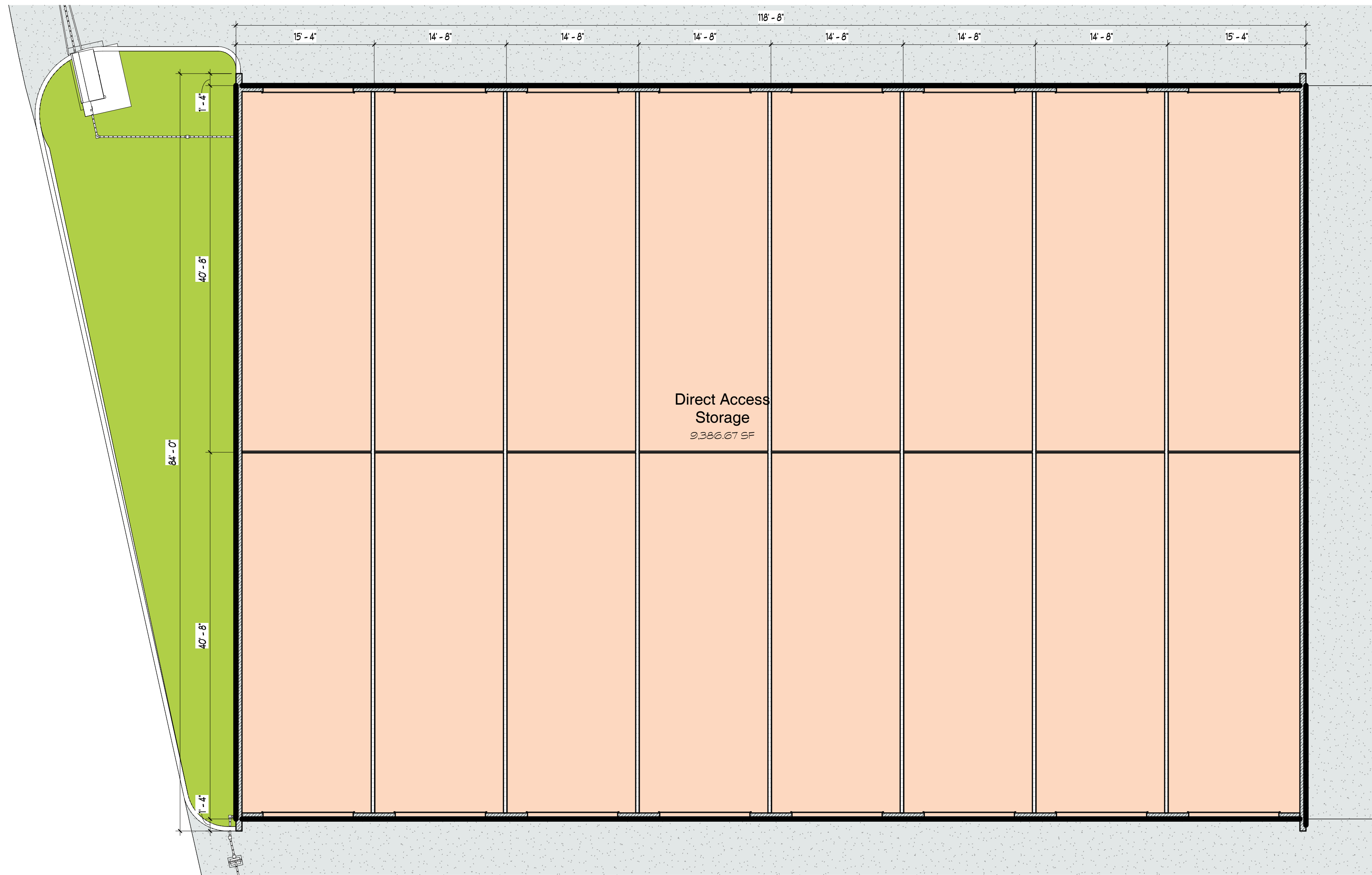

Building B Floor Plan

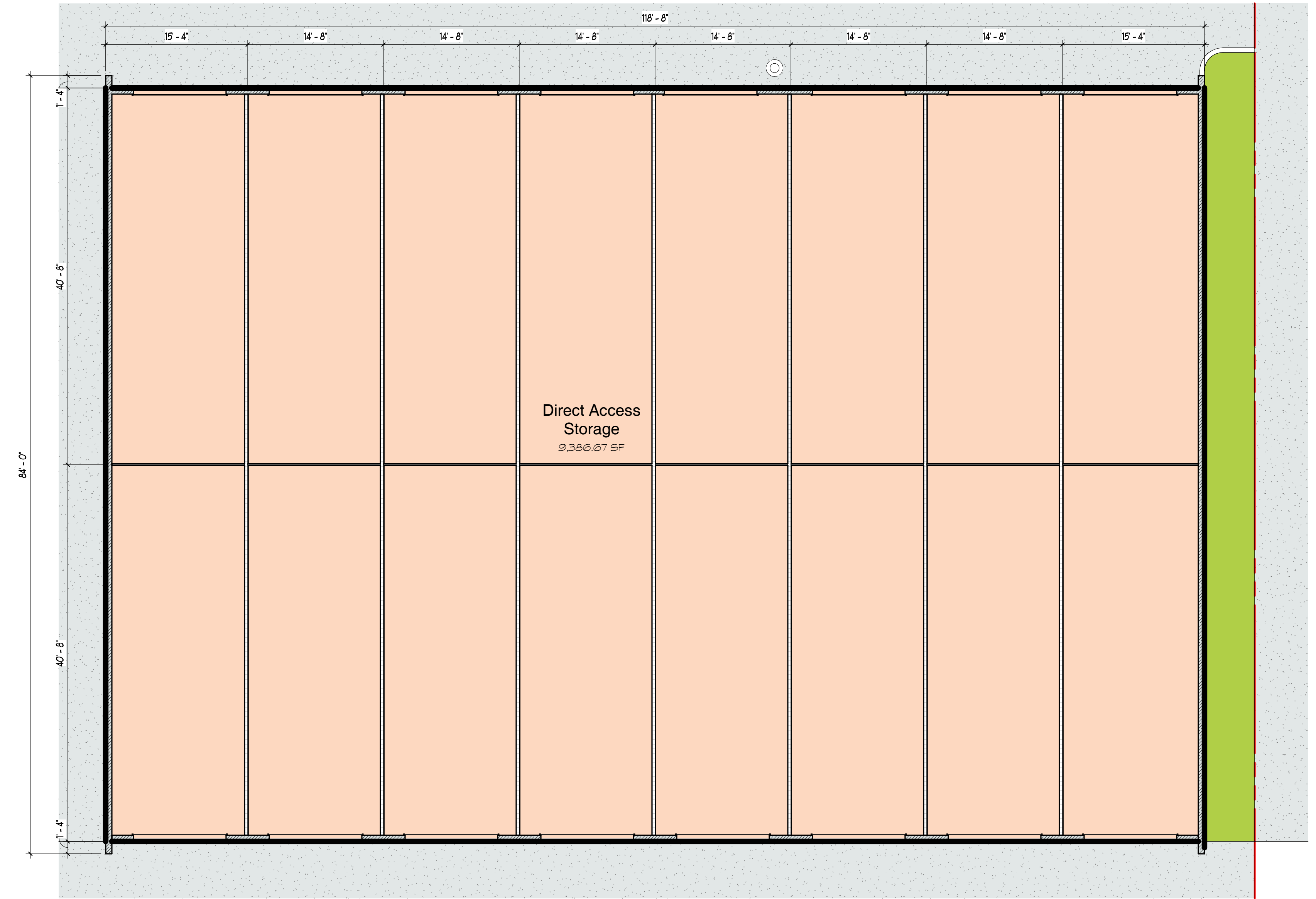

Building C Floor Plan

Buildings B, C & D - Floor Plans

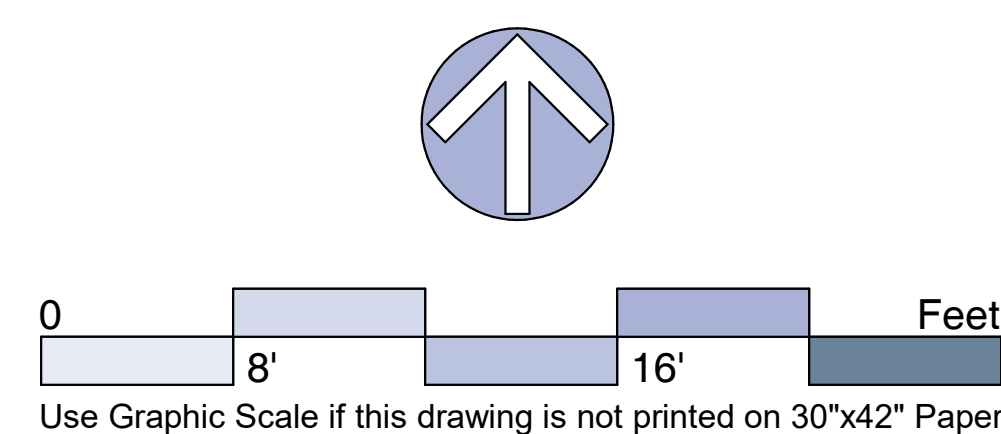

May 7, 2024
2213-SD12.2 (2023)

New Self-Storage Facility for:

Great American Capital 9143 De Soto Avenue
Chatsworth, California



Great American Capital - Owner
three6ixty - Entitlement Coordination
Emerald Design - Landscape Architecture

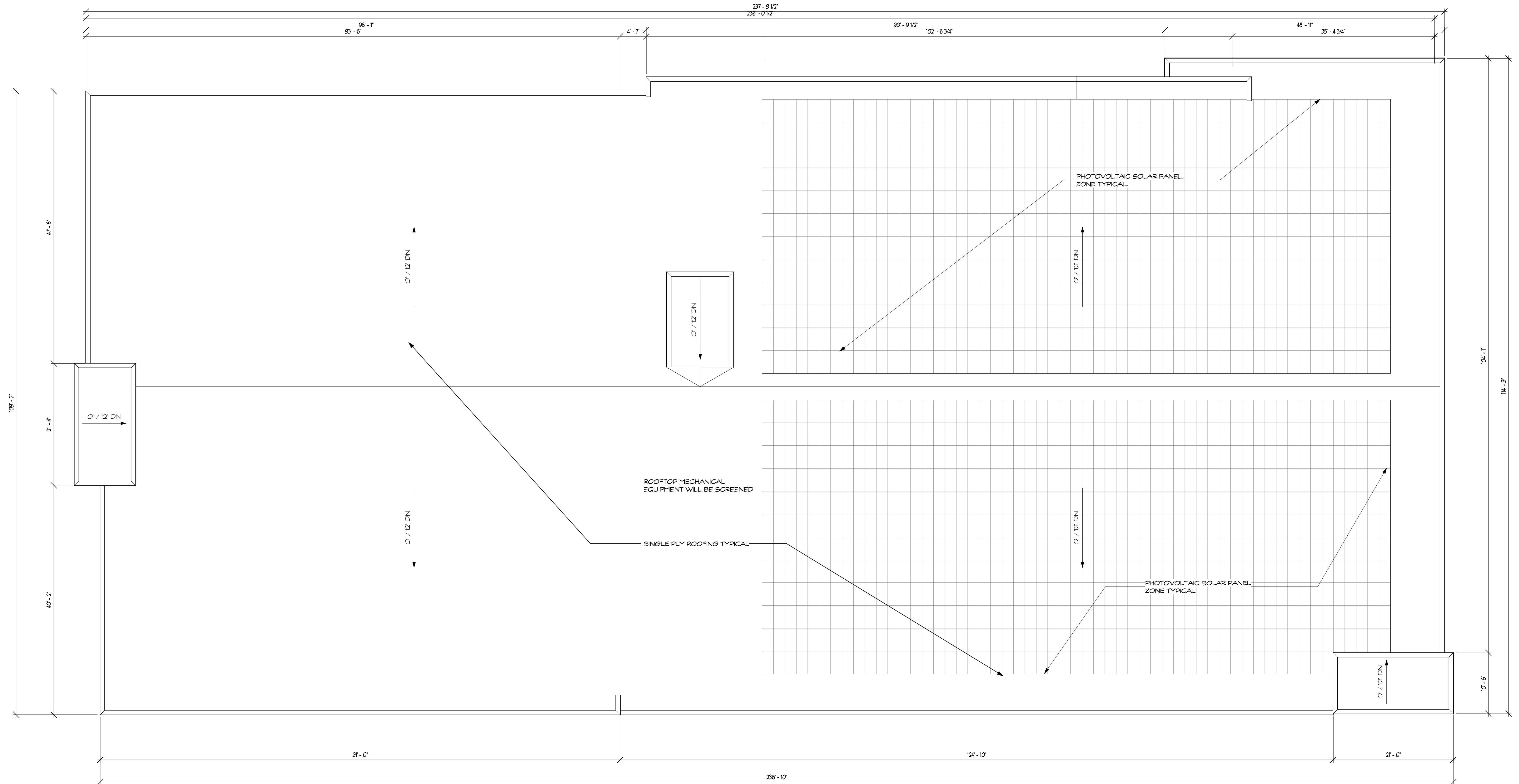

Building A - Roof Plan

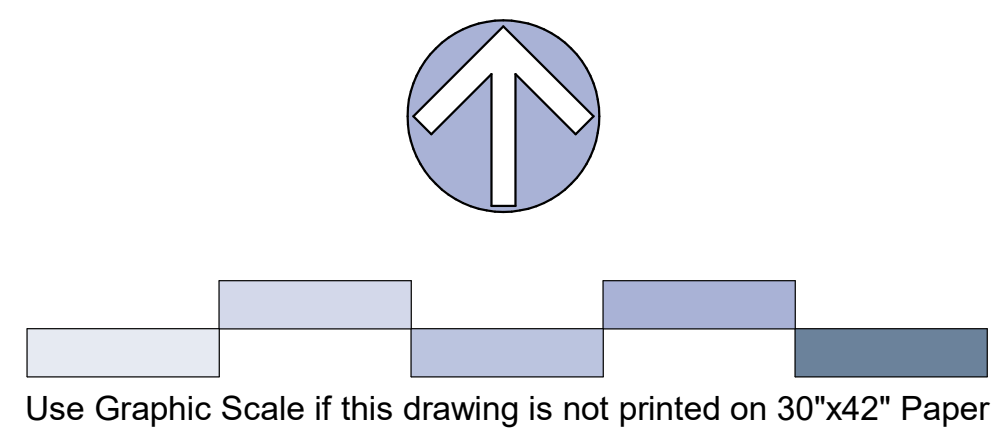

Use Graphic Scale if this drawing is not printed on 30"x42" Paper

May 7, 2024
2213-SD12.2 (2023)

New Self-Storage Facility for:
Great American Capital 9143 De Soto Avenue
Chatsworth, California

James Goodman ARCHITECTURE
An Architectural Corporation • Member American Institute of Architects
www.jgaia.com information@jgaia.com 949.493.0740

Great American Capital - Owner
three6ixty - Entitlement Coordination
Emerald Design - Landscape Architecture

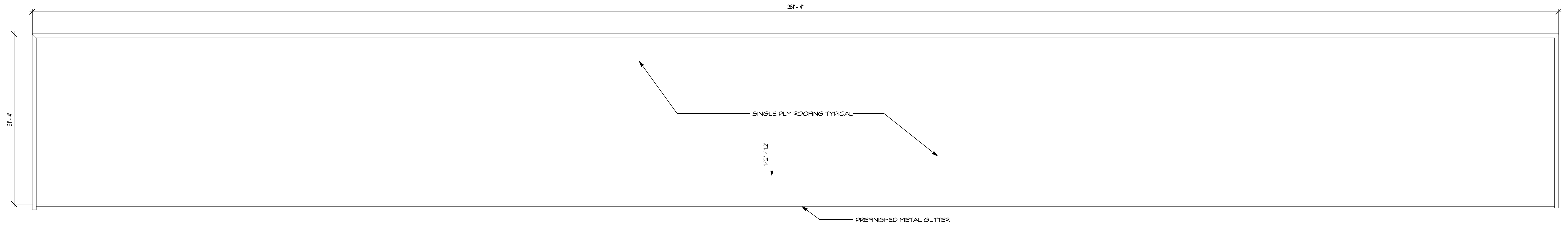

Building D Roof Plan

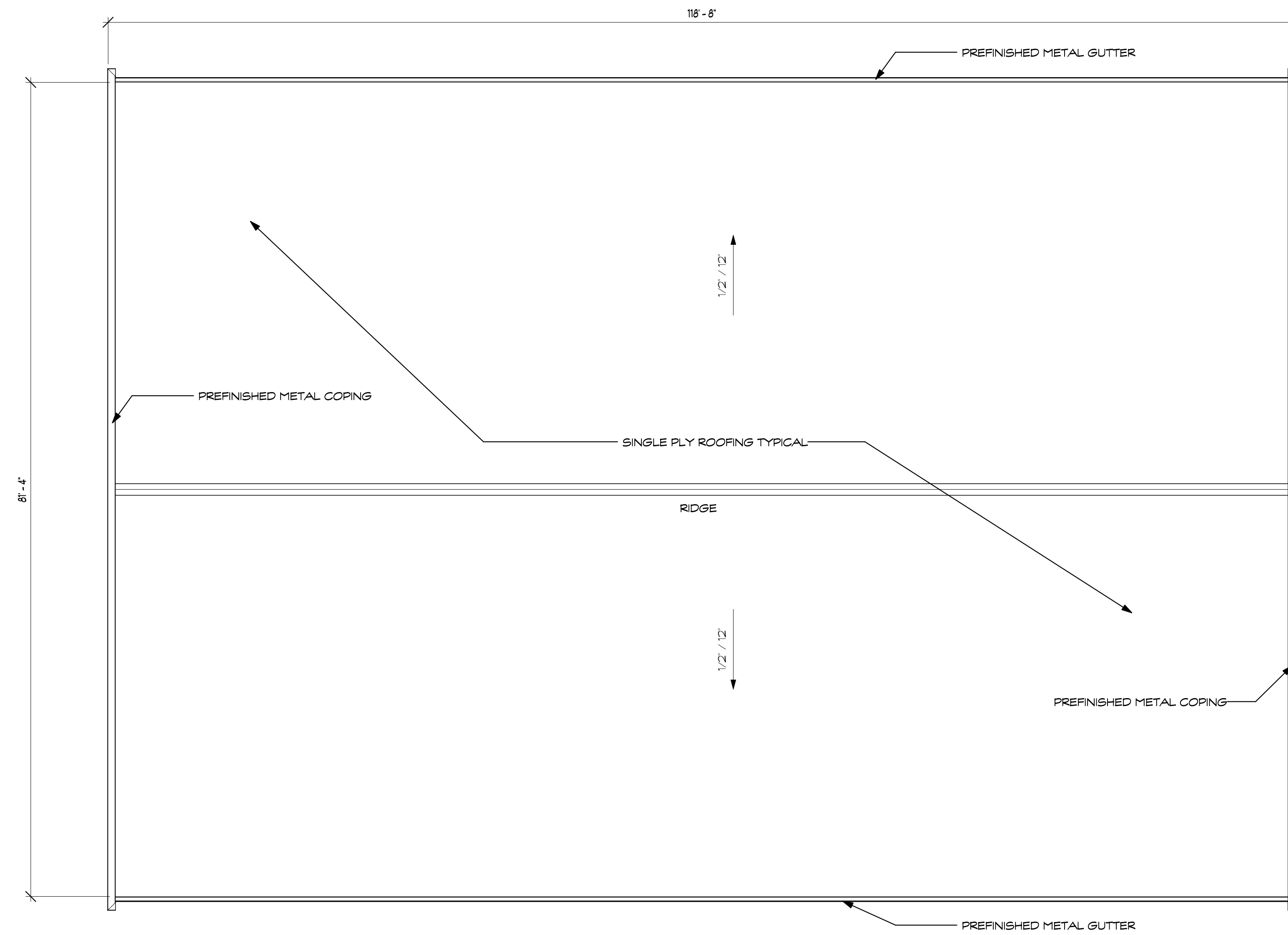

Building B Roof Plan

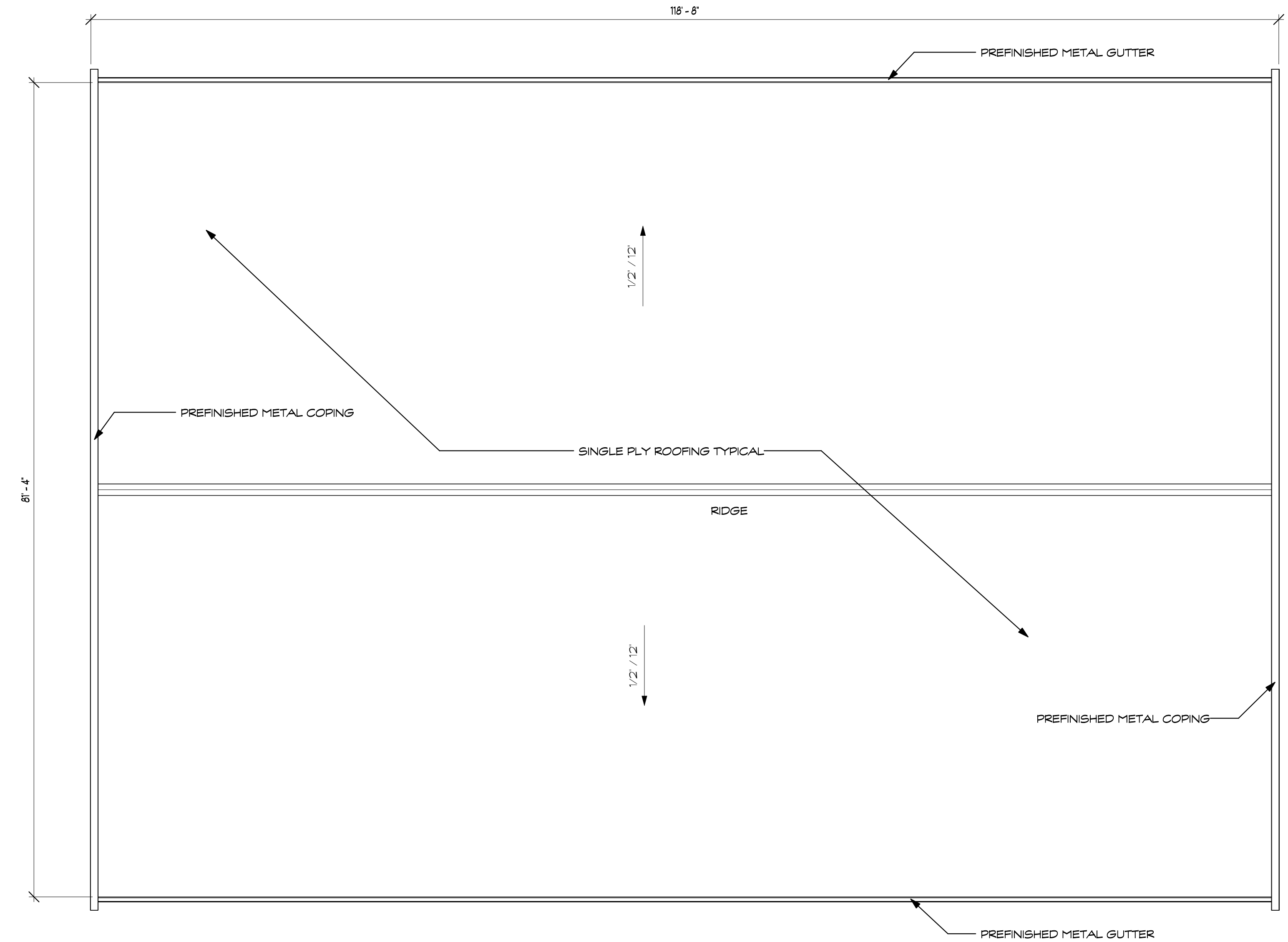

Building C Roof Plan

Buildings B, C & D - Roof Plans

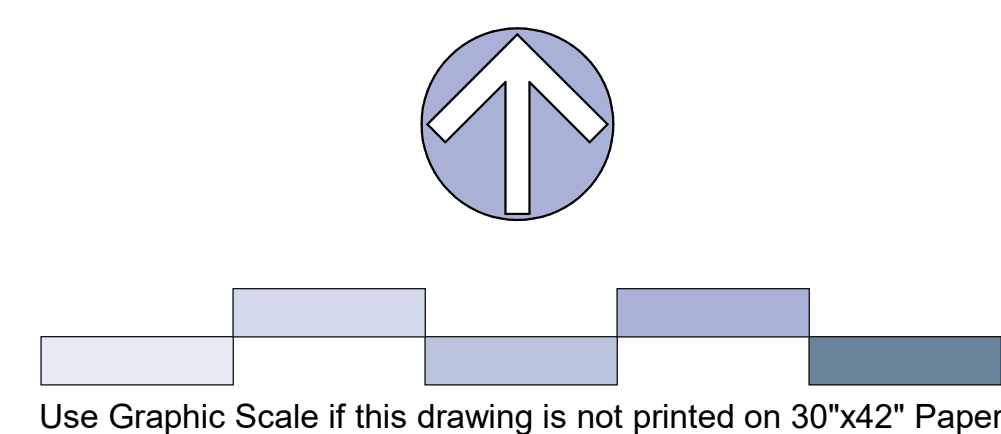

May 7, 2024
2213-SD12.2 (2023)

New Self-Storage Facility for:

Great American Capital 9143 De Soto Avenue
Chatsworth, California



Great American Capital - Owner
three6ixty - Entitlement Coordination
Emerald Design - Landscape Architecture

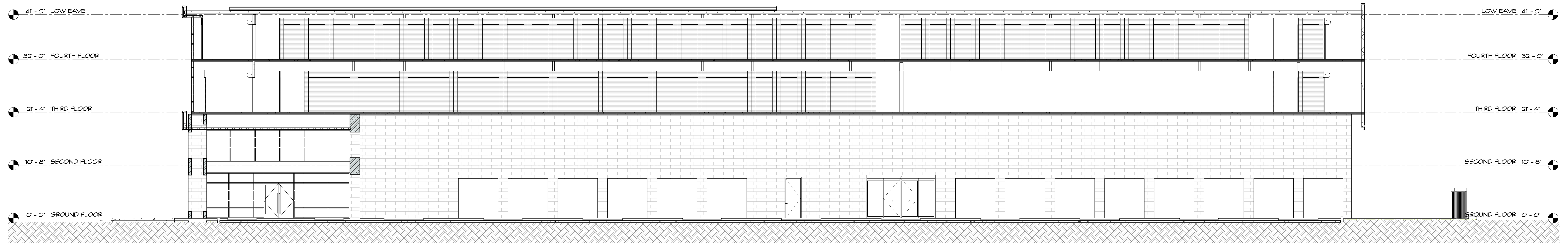

Section A

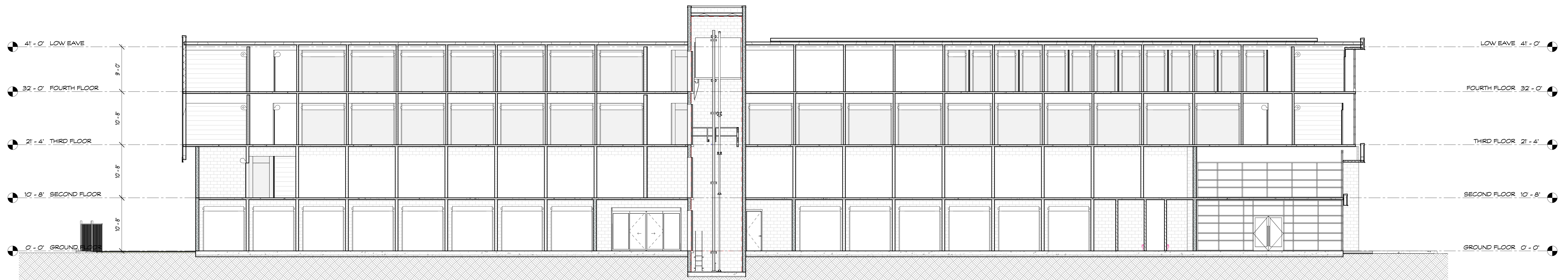

Section B

Building A - Building Sections

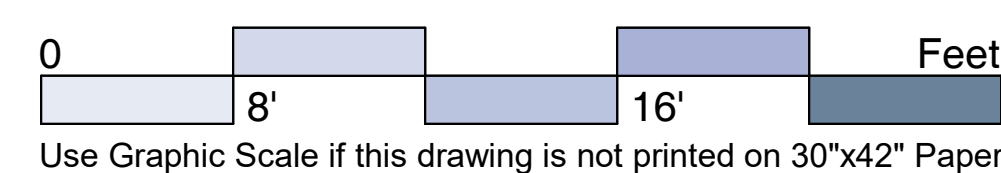

May 7, 2024
2213-SD12.2 (2023)

New Self-Storage Facility for:

Great American Capital 9143 De Soto Avenue
Chatsworth, California



Great American Capital - Owner
three6ixty - Entitlement Coordination
Emerald Design - Landscape Architecture

A-3.1

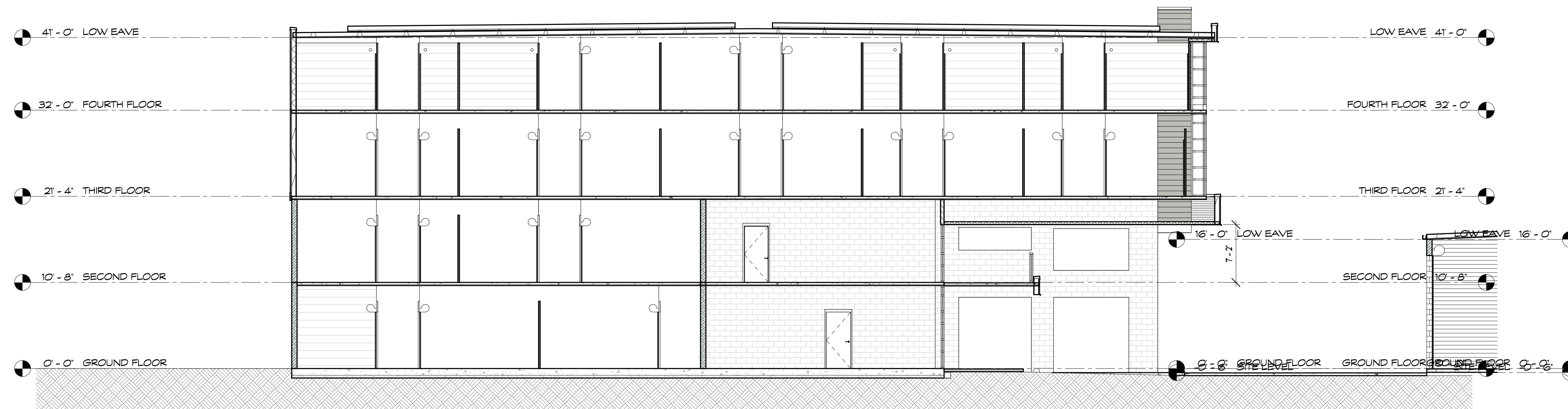

Section C

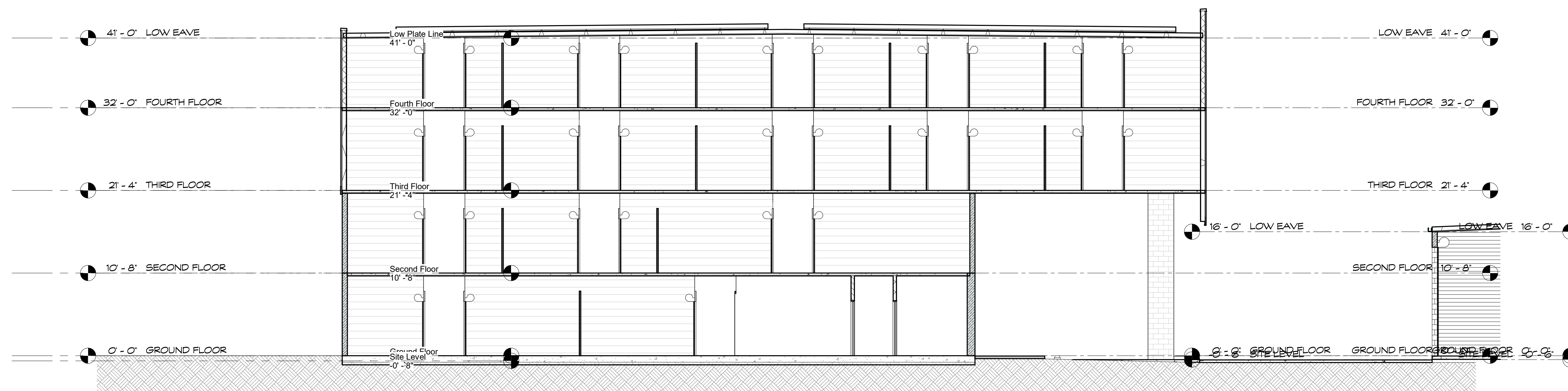

Section D

Building A - Building Sections

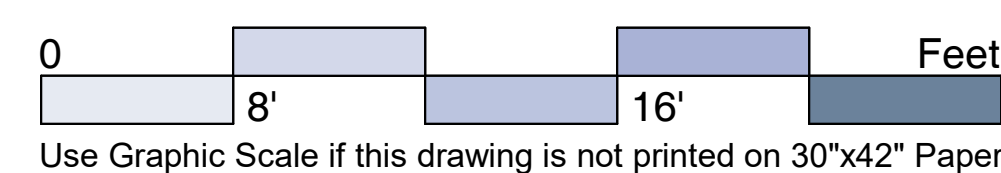

May 7, 2024
2213-SD12.2 (2023)

New Self-Storage Facility for:

Great American Capital 9143 De Soto Avenue
Chatsworth, California



Great American Capital - Owner
three6ixty - Entitlement Coordination
Emerald Design - Landscape Architecture

A-3.2

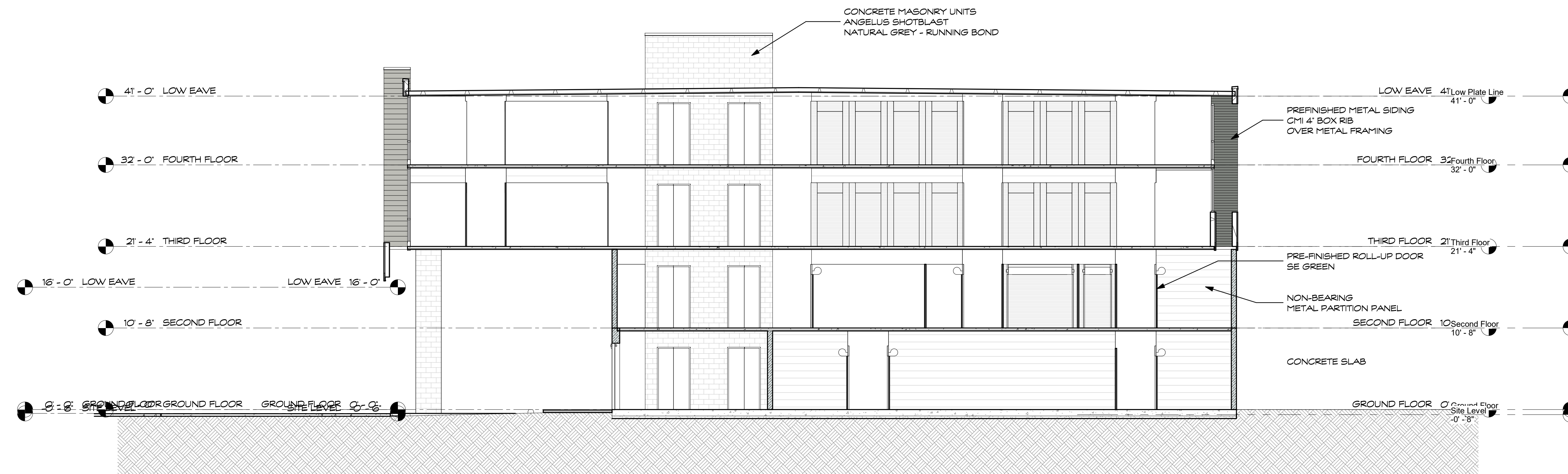

Section E

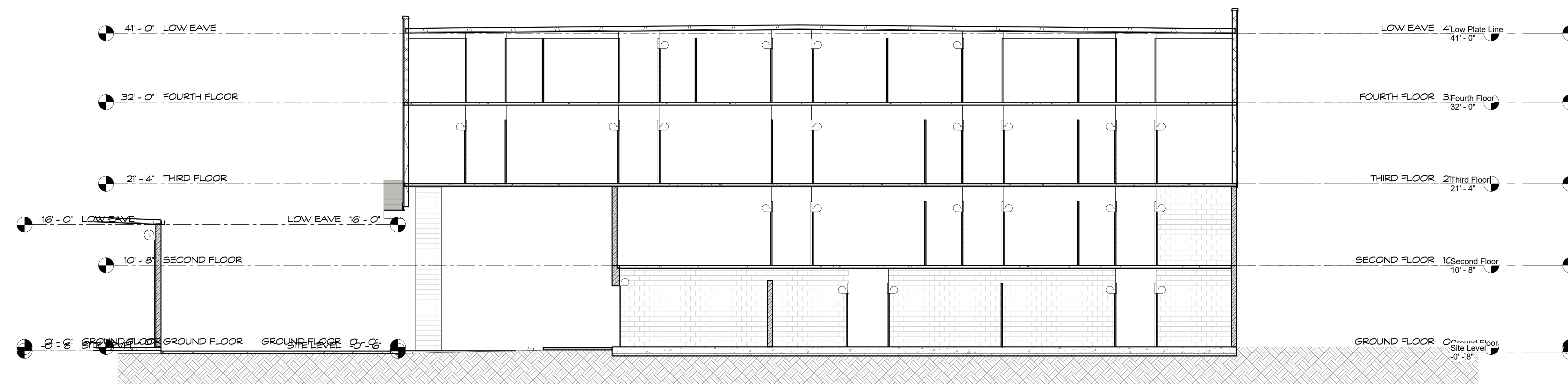

Section F

Building A - Building Sections

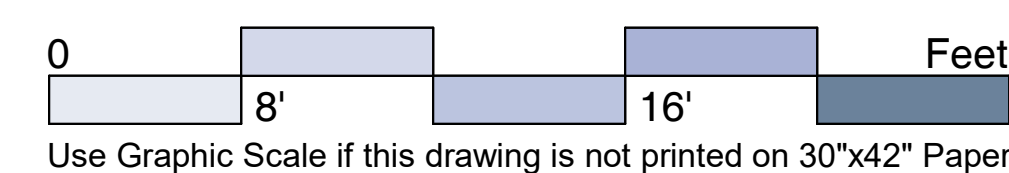

May 7, 2024
2213-SD12.2 (2023)

New Self-Storage Facility for:

Great American Capital 9143 De Soto Avenue
Chatsworth, California

James Goodman ARCHITECTURE
An Architectural Corporation • Member American Institute of Architects

www.jgaia.com information@jgaia.com 949.493.0740

Great American Capital - Owner
three60ty - Entitlement Coordination
Emerald Design - Landscape Architecture

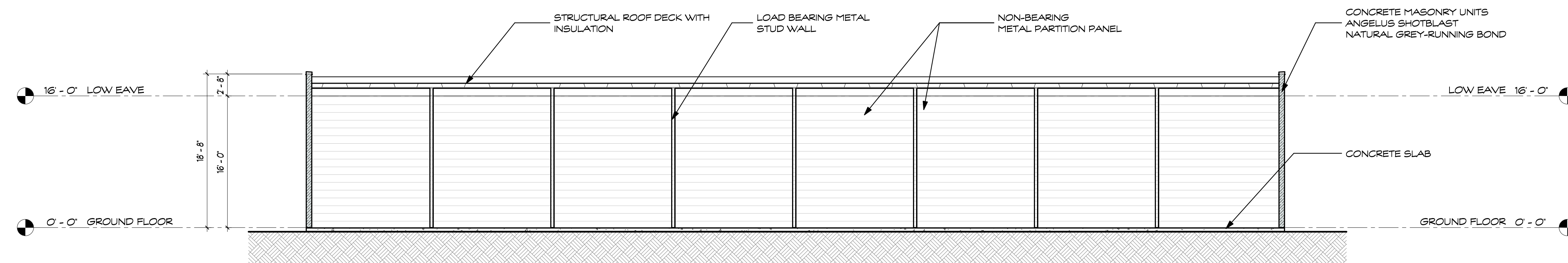

Section A

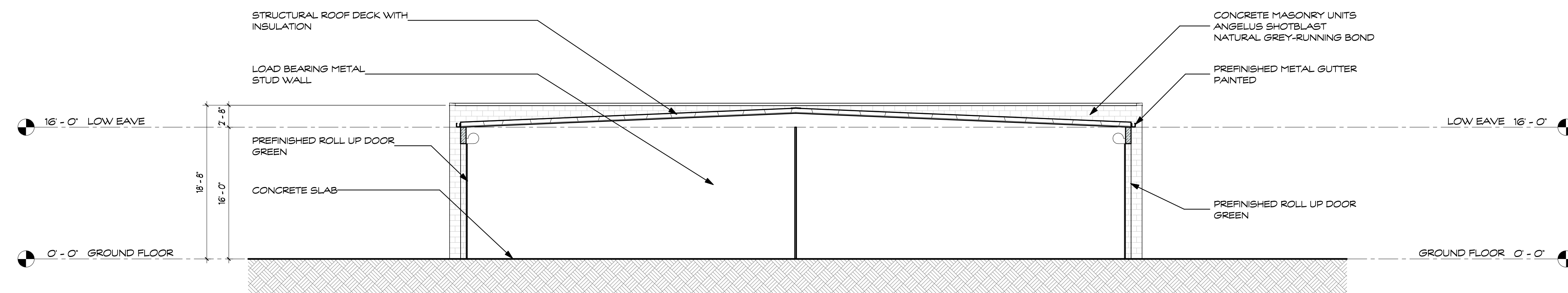

Section B

Building B - Building Sections

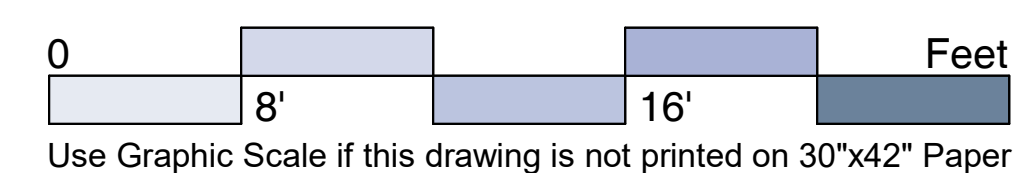

May 7, 2024
2213-07 (2022)

New Self-Storage Facility for:

Great American Capital 9143 De Soto Avenue
Chatsworth, California



Great American Capital - Owner
three6ixty - Entitlement Coordination
Emerald Design - Landscape Architecture

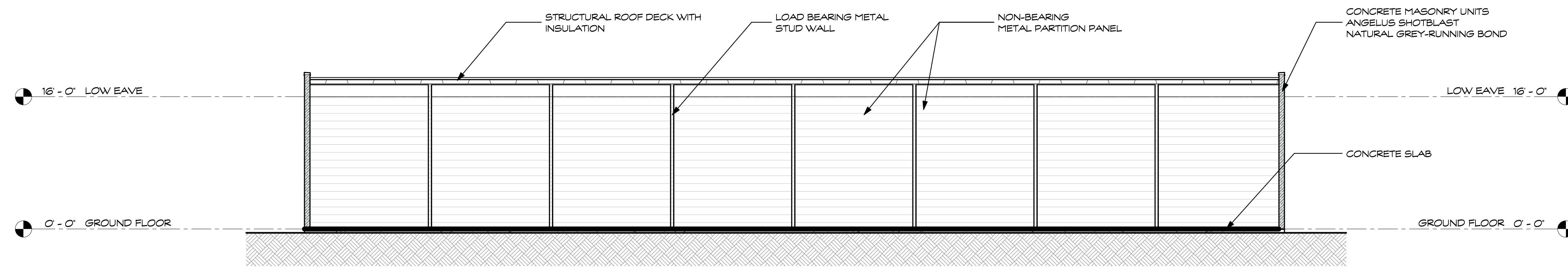

Section A

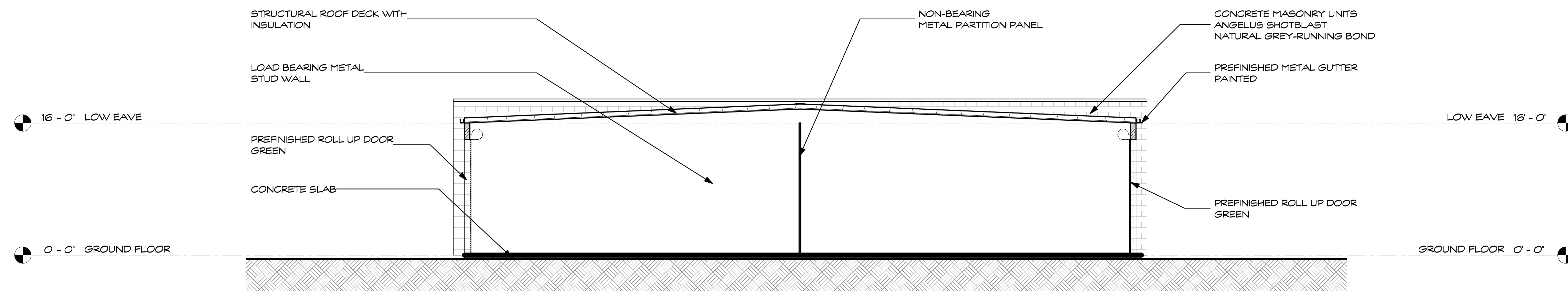

Section B

Building C - Building Sections

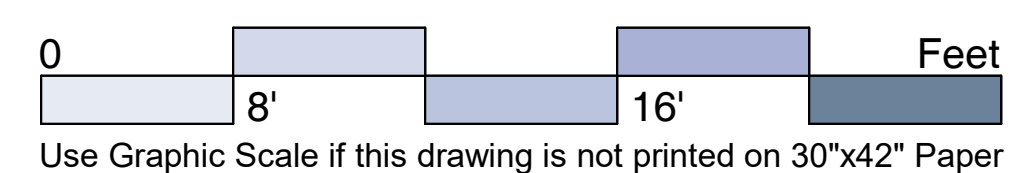

May 7, 2024
2213-SD11.1 (2023)

New Self-Storage Facility for:

Great American Capital 9143 De Soto Avenue
Chatsworth, California



Great American Capital - Owner
three6ixty - Entitlement Coordination
Emerald Design - Landscape Architecture

A-3.5

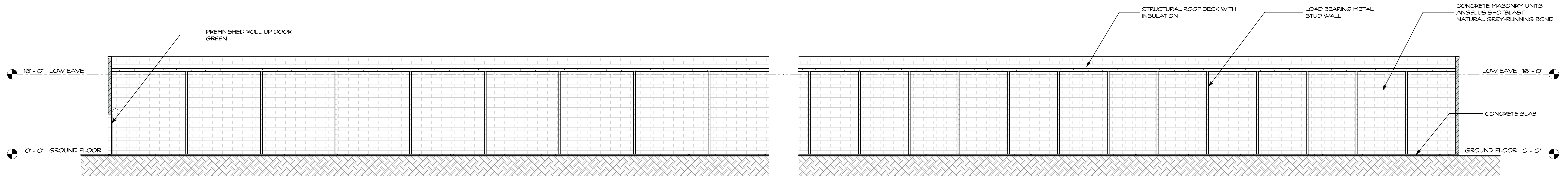

Section A

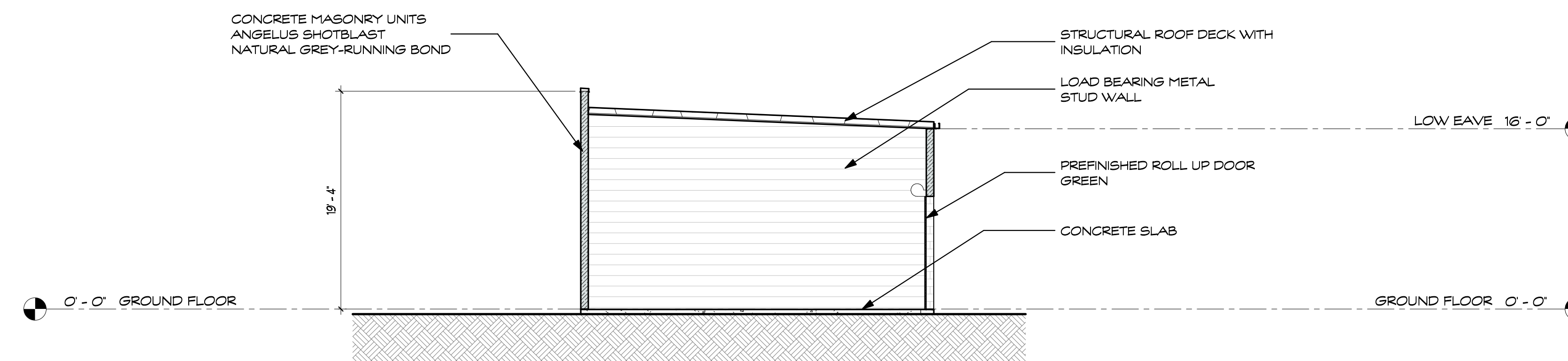

Section B

Building D - Building Sections

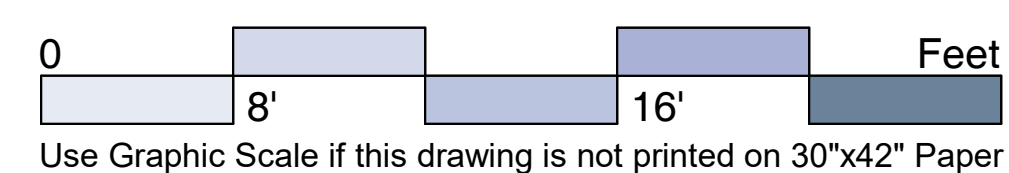

May 7, 2024
2213-SD11.1 (2023)

New Self-Storage Facility for:

Great American Capital 9143 De Soto Avenue
Chatsworth, California



Great American Capital - Owner
three6ixty - Entitlement Coordination
Emerald Design - Landscape Architecture

A-3.6

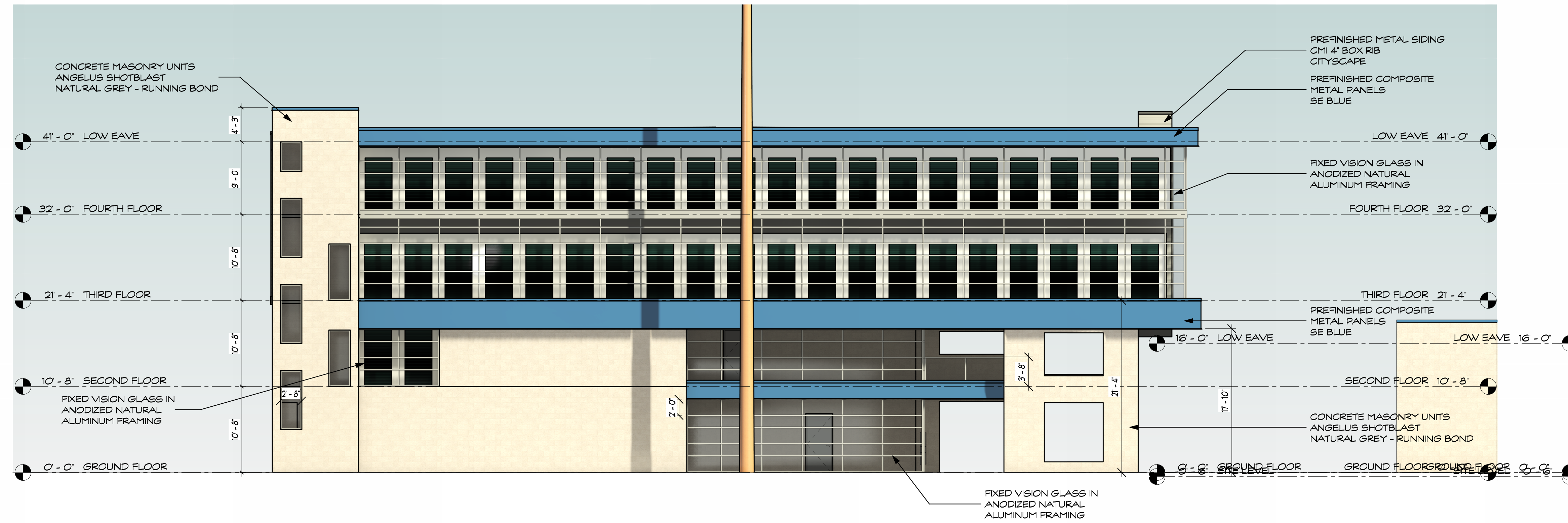

East Elevation

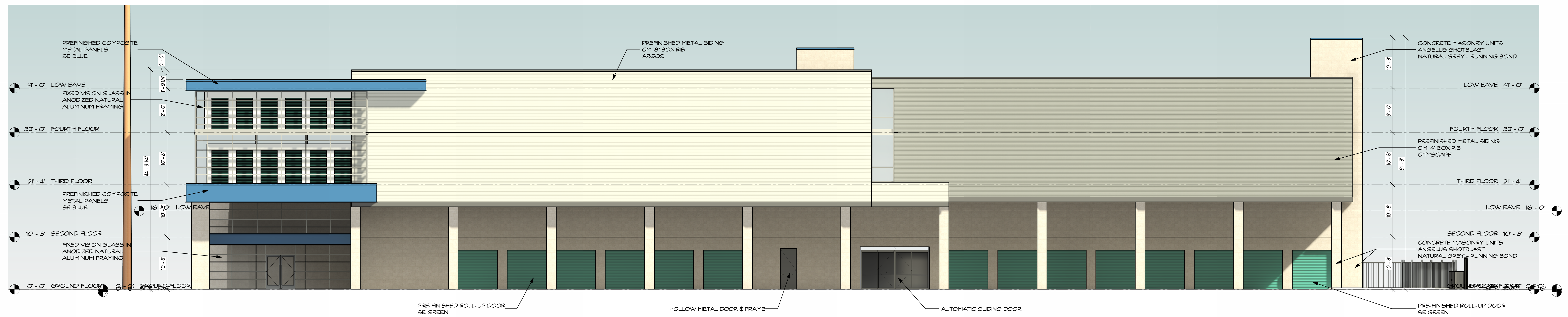

North Elevation

Building A - East and North Exterior Elevations

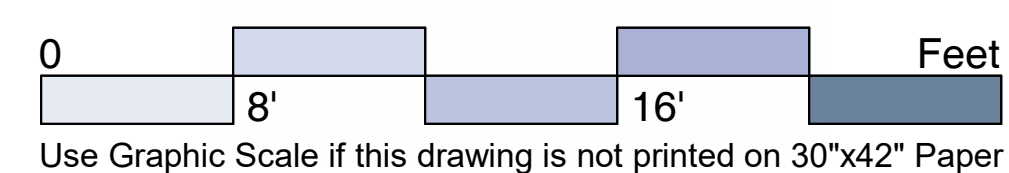

May 7, 2024
2213-SD12.2 (2023)

New Self-Storage Facility for:

Great American Capital 9143 De Soto Avenue
Chatsworth, California



Great American Capital - Owner
three6ty - Entitlement Coordination
Emerald Design - Landscape Architecture

A-4.1

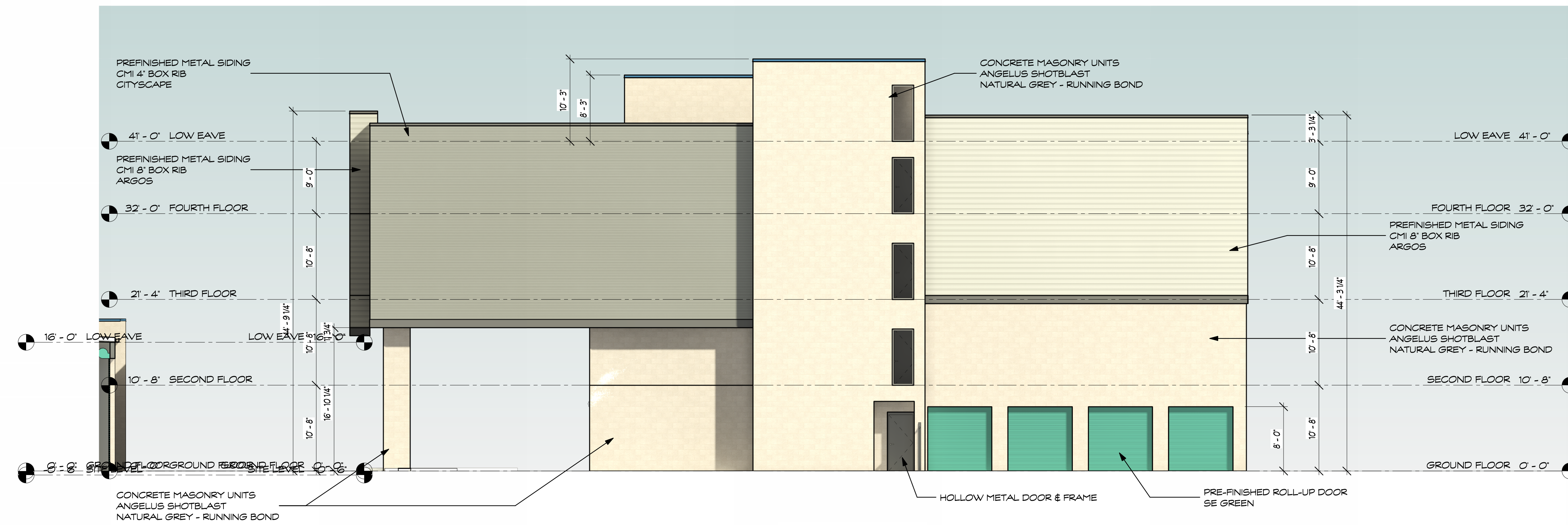

West Elevation

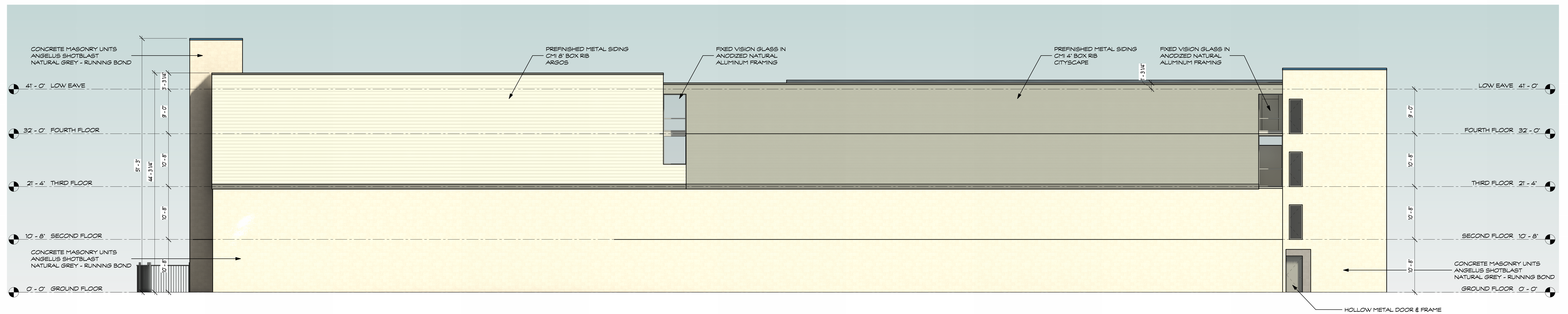

South Elevation

Building A - West and South Exterior Elevations

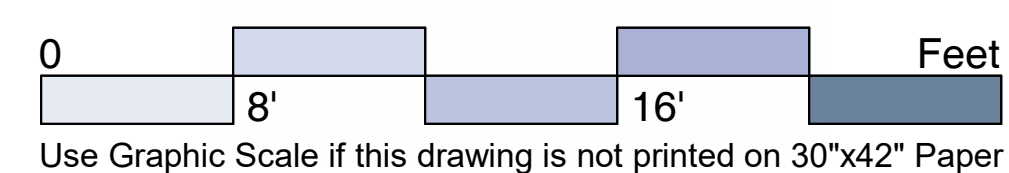

May 7, 2024
2213-SD12.2 (2023)

New Self-Storage Facility for:

Great American Capital 9143 De Soto Avenue
Chatsworth, California



Great American Capital - Owner
three6ixty - Entitlement Coordination
Emerald Design - Landscape Architecture

A-4.2

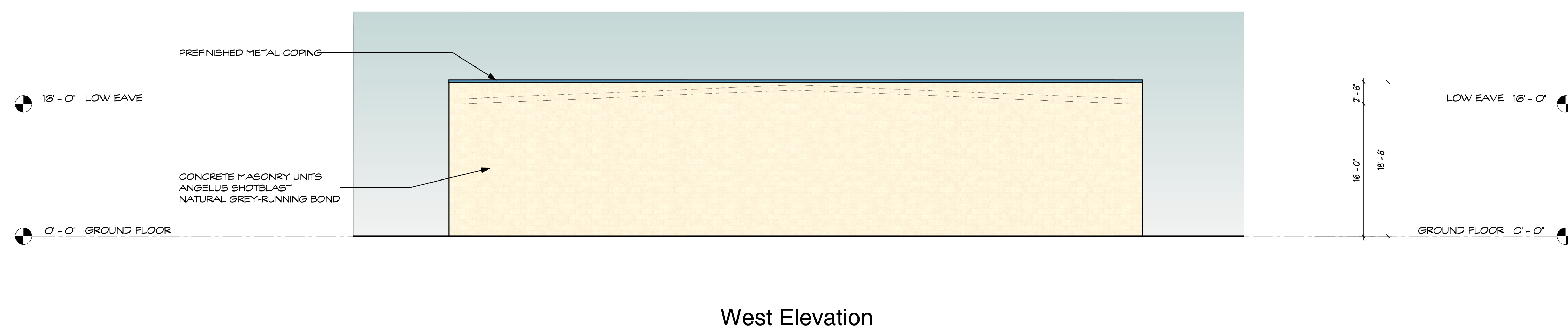
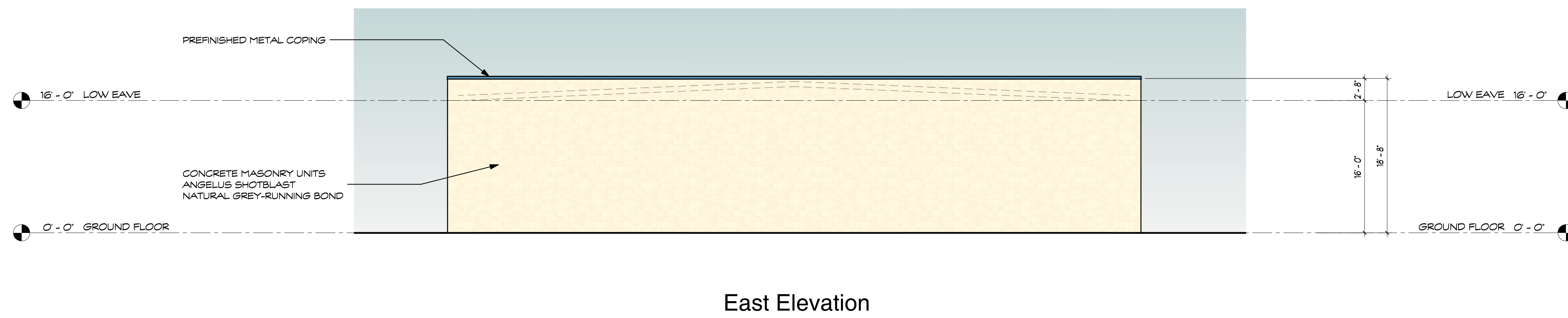
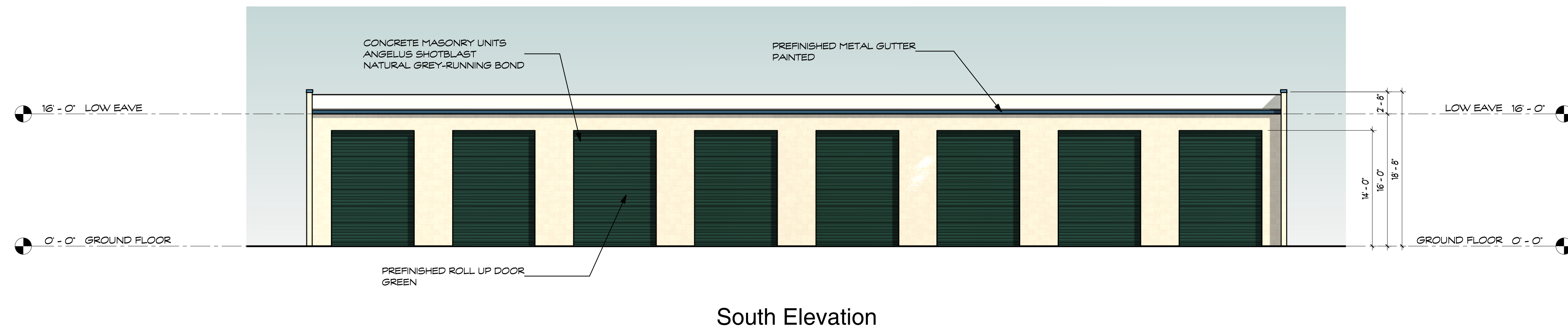
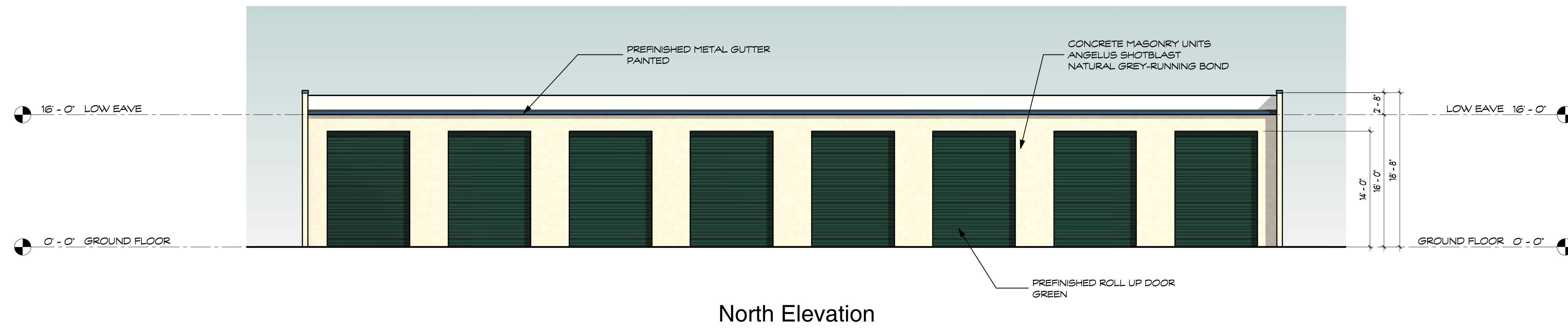

Building B - Exterior Elevations

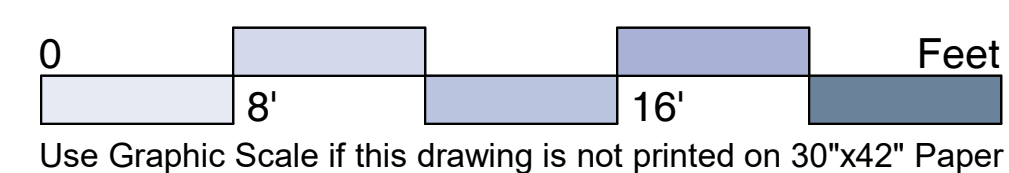

May 7, 2024
2213-07 (2022)

New Self-Storage Facility for:

Great American Capital 9143 De Soto Avenue
Chatsworth, California



Great American Capital - Owner
three6ixty - Entitlement Coordination
Emerald Design - Landscape Architecture

A-4.3

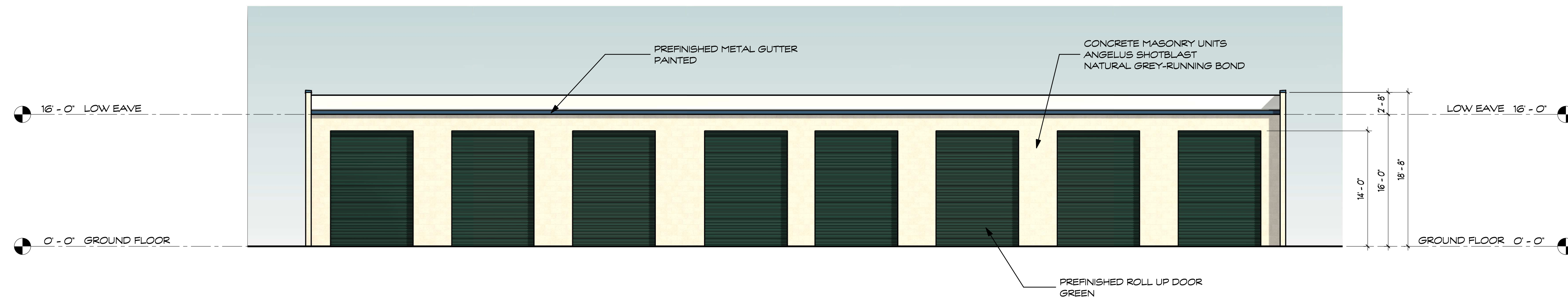

North Elevation

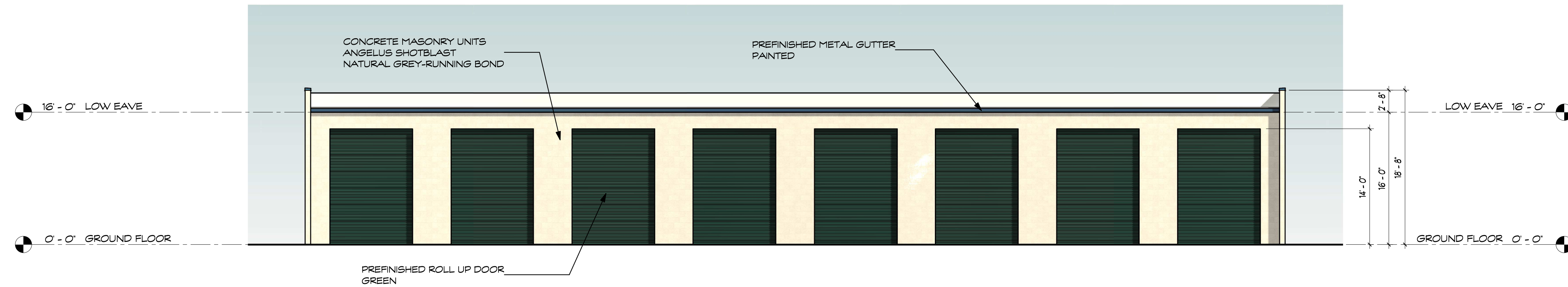

South Elevation

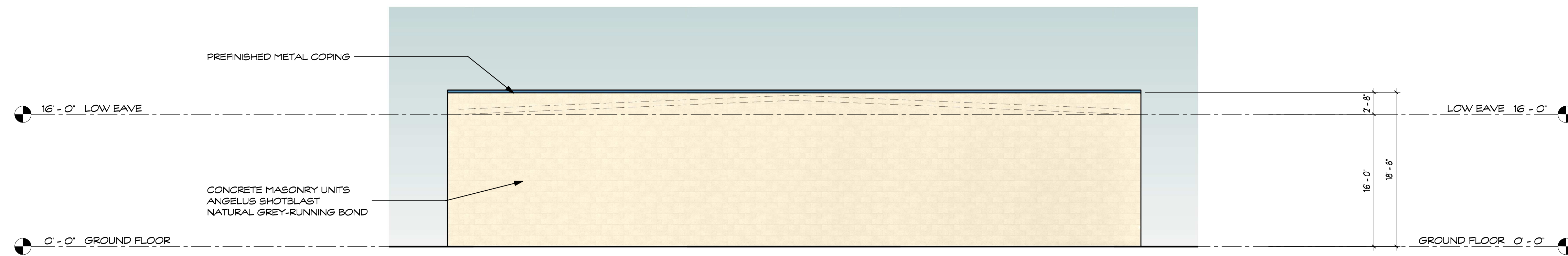

East Elevation

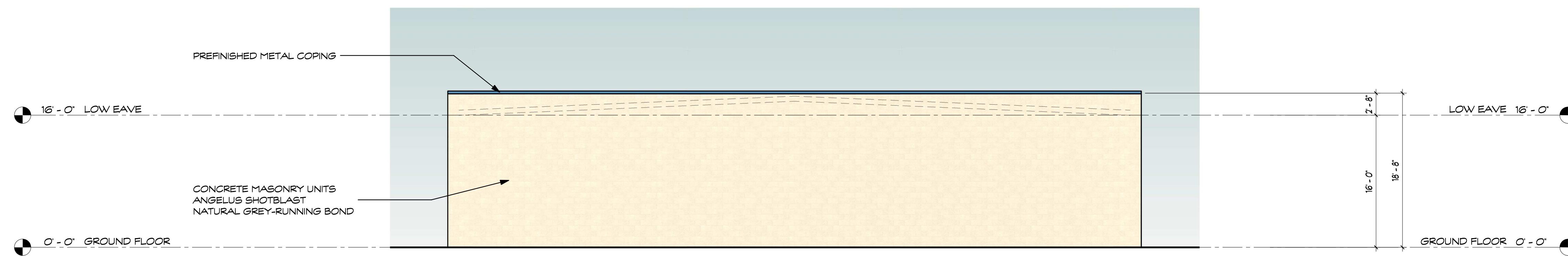

West Elevation

Building C - Exterior Elevations

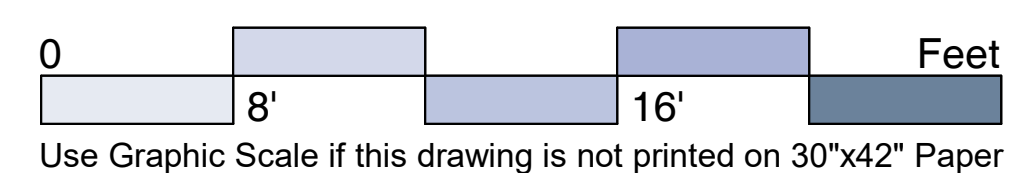

May 7, 2024
2213-SD11.1 (2023)

New Self-Storage Facility for:

Great American Capital

9143 De Soto Avenue
Chatsworth, California



Great American Capital - Owner
three6ixty - Entitlement Coordination
Emerald Design - Landscape Architecture

A-4.4

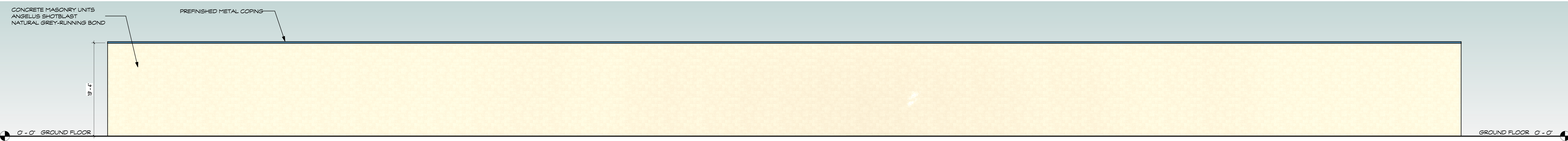

North Elevation

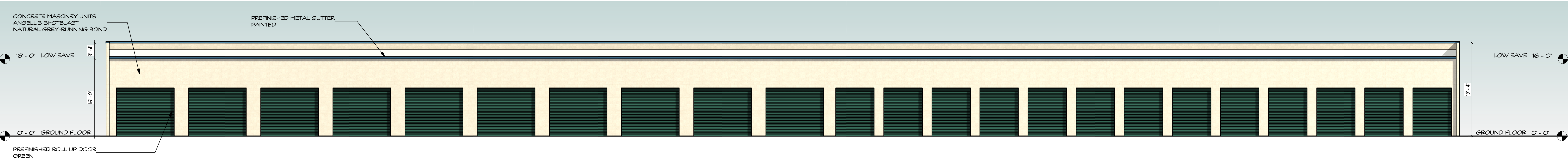

South Elevation

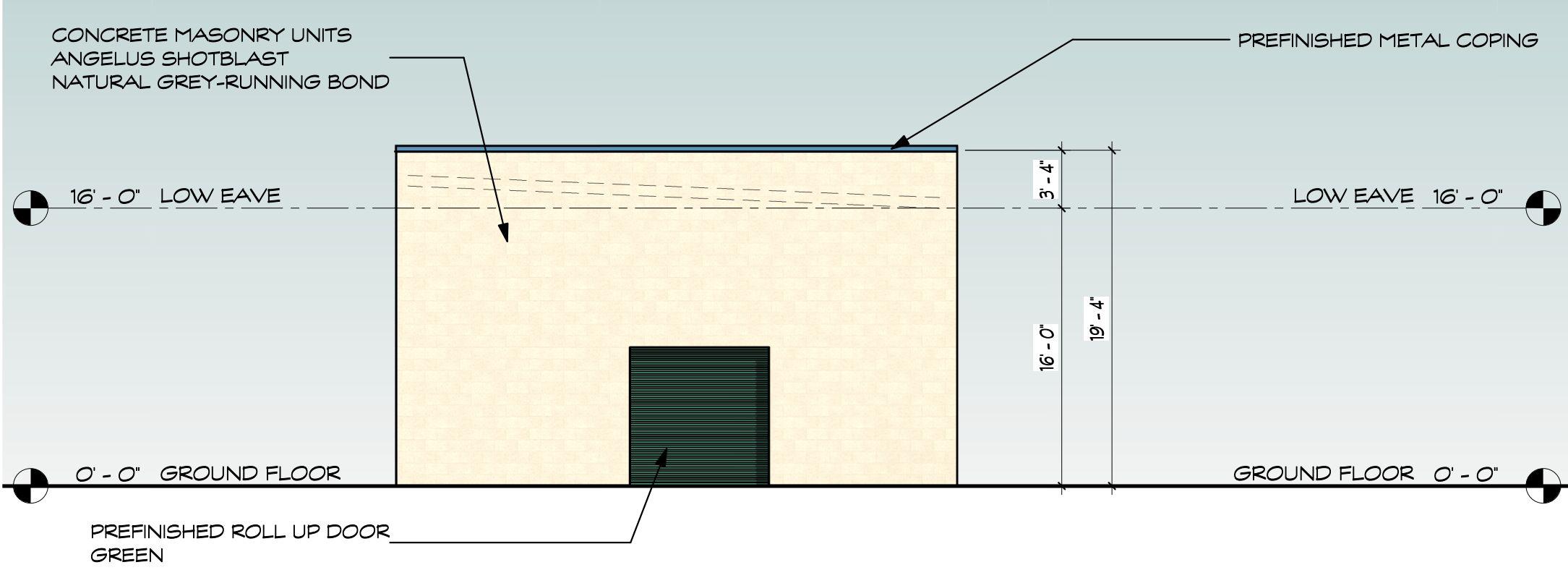

West Elevation

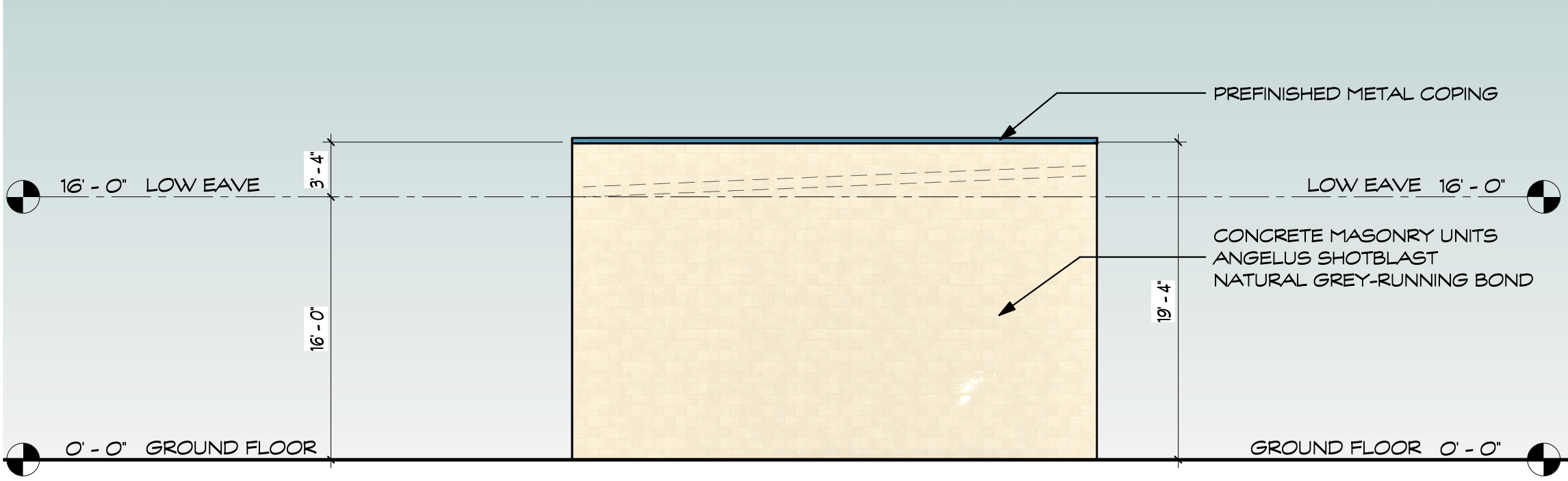

East Elevation

Building D - Exterior Elevations

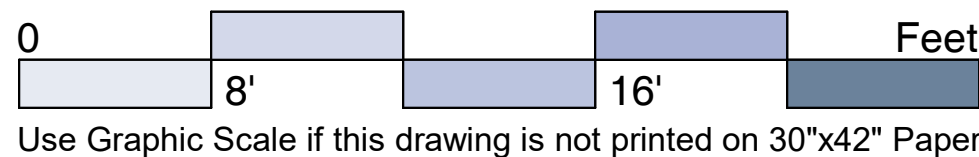

May 7, 2024
2213-SD11.1 (2023)

New Self-Storage Facility for:

Great American Capital 9143 De Soto Avenue
Chatsworth, California



Great American Capital - Owner
three6ixty - Entitlement Coordination
Emerald Design - Landscape Architecture