

APPENDIX D

Tribal Cultural Resources Information

AB 52 Log

5/22/2024- The City of Merced sent out AB 52 consultation letters via certified mail.

5/31/2024- The California Valley Miwok Tribe responded to the letter of initiation and stated the tribe had no concerns.

6/5/2024- Picayune Rancheria of the Chukchansi Indians responded that contact information for the points-of-contact with the tribe had changed and provided the updated information.

6/23/2024- The 30-day window for tribes to respond closed.



CITY OF MERCED

DEVELOPMENT SERVICES DEPARTMENT, HOUSING DIVISION | (209)385-6863 | HOUSING@CITYOFMERCED.ORG

May 22, 2024

Valentin Lopez
Amah Mutsun Tribal Band
PO Box 5272
Galt Ca 95632

RE: Tribal Cultural Resources under the California Environmental Quality Act, AB 52 (Gatto, 2014). Formal Notification of Decision to Undertake a Project, and Notification of Consultation Opportunity, pursuant to Public Resources Code § 21080.3.1

Dear Chairperson Lopez:

The City of Merced has decided to undertake the following Project: UC Villages Merced.

Below and attached, please find a description of the proposed Project, a map showing the project location, and the name of our Project point of contact, pursuant to PRC § 21080.3.1 (d).

The City will conduct a review of this project to comply with Assembly Bill 52 and Section 21080.3.1(d) of the California Public Resources Code (PRC). We are responding to your request to be notified of projects in our jurisdiction that will be reviewed under CEQA. Your name was provided to us as the point of contact for your tribe. We are hereby notifying you of an opportunity to consult with us regarding the potential for this project to impact Tribal Cultural Resources, as defined in Section 21074 of the PRC. We would like to invite you to be a consulting party in this review to help identify historic properties in the project area that may have religious and cultural significance to your tribe and, if such properties exist, to help assess how the project might affect them. If the project might have an adverse effect, we would like to discuss possible ways to avoid, minimize, or mitigate potential adverse effects.

Project Description and Location:

The Proposed Project entails the construction of an approximately 35-acre mixed-use commercial and apartment/student housing development, including multi-tenant retail opportunities located at the southwestern corner of Bellevue Road and Lake Road, west of UC Merced. The intent is to provide the local community with needed student housing and accommodations. Based on input from the local community, the Project would include the following components:

- 16 apartment buildings
- Student study areas
- Corn hole recreational area
- Bocce ball area
- Pickle ball courts
- Bike repair stations
- Recreational pool
- One mid-market hotel

This community would include a vehicle parking lot at a rate of one space per apartment and four guest spaces per building and would primarily serve the local neighborhood. The Project also includes a land zone change from Open space (O) to Professional (P).

Attached is a map showing the location of the project.

The Lead Point of Responsible Agency Contact is Kim Espinosa, Temporary Director of Development Services, who can be reached at (209) 385-6858 or (email) espinosak@cityofmerced.org, or (mail) Planning Department, 678 W. 18th Street, Merced, California 95340.

Pursuant to PRC § 21080.3.1 (b), you have 30 days from the receipt of this letter to request consultation, in writing, with the City of Merced.

Respectfully,

Kim Espinosa
Temporary Director of Development Services
Planning Department | City of Merced Development Services

Enclosure: Project location map UC Villages, Merced, CA



CITY OF MERCED

DEVELOPMENT SERVICES DEPARTMENT, HOUSING DIVISION | (209)385-6863 | HOUSING@CITYOFMERCED.ORG

May 22, 2024

Katherine Perez
North Valley Yokuts Tribe
PO Box 717
Linden Ca 95236

RE: Tribal Cultural Resources under the California Environmental Quality Act, AB 52 (Gatto, 2014). Formal Notification of Decision to Undertake a Project, and Notification of Consultation Opportunity, pursuant to Public Resources Code § 21080.3.1

Dear Chairperson Perez:

The City of Merced has decided to undertake the following Project: UC Villages Merced.

Below and attached, please find a description of the proposed Project, a map showing the project location, and the name of our Project point of contact, pursuant to PRC § 21080.3.1 (d).

The City will conduct a review of this project to comply with Assembly Bill 52 and Section 21080.3.1(d) of the California Public Resources Code (PRC). We are responding to your request to be notified of projects in our jurisdiction that will be reviewed under CEQA. Your name was provided to us as the point of contact for your tribe. We are hereby notifying you of an opportunity to consult with us regarding the potential for this project to impact Tribal Cultural Resources, as defined in Section 21074 of the PRC. We would like to invite you to be a consulting party in this review to help identify historic properties in the project area that may have religious and cultural significance to your tribe and, if such properties exist, to help assess how the project might affect them. If the project might have an adverse effect, we would like to discuss possible ways to avoid, minimize, or mitigate potential adverse effects.

Project Description and Location:

The Proposed Project entails the construction of an approximately 35-acre mixed-use commercial and apartment/student housing development, including multi-tenant retail opportunities located at the southwestern corner of Bellevue Road and Lake Road, west of UC Merced. The intent is to provide the local community with needed student housing and accommodations. Based on input from the local community, the Project would include the following components:

- 16 apartment buildings
- Student study areas
- Corn hole recreational area
- Bocce ball area
- Pickle ball courts
- Bike repair stations
- Recreational pool
- One mid-market hotel

This community would include a vehicle parking lot at a rate of one space per apartment and four guest spaces per building and would primarily serve the local neighborhood. The Project also includes a land zone change from Open space (O) to Professional (P).

Attached is a map showing the location of the project.

The Lead Point of Responsible Agency Contact is Kim Espinosa, Temporary Director of Development Services, who can be reached at (209) 385-6858 or (email) espinosak@cityofmerced.org, or (mail) Planning Department, 678 W. 18th Street, Merced, California 95340.

Pursuant to PRC § 21080.3.1 (b), you have 30 days from the receipt of this letter to request consultation, in writing, with the City of Merced.

Respectfully,

Kim Espinosa
Temporary Director of Development Services
Planning Department | City of Merced Development Services

Enclosure: Project location map UC Villages, Merced, CA



CITY OF MERCED

DEVELOPMENT SERVICES DEPARTMENT, HOUSING DIVISION | (209)385-6863 | HOUSING@CITYOFMERCED.ORG

May 22, 2024

Timothy Perez
North Valley Yokuts Tribe
PO Box 717
Linden Ca 95236

RE: Tribal Cultural Resources under the California Environmental Quality Act, AB 52 (Gatto, 2014). Formal Notification of Decision to Undertake a Project, and Notification of Consultation Opportunity, pursuant to Public Resources Code § 21080.3.1

Dear Mr. Perez:

The City of Merced has decided to undertake the following Project: UC Villages Merced.

Below and attached, please find a description of the proposed Project, a map showing the project location, and the name of our Project point of contact, pursuant to PRC § 21080.3.1 (d).

The City will conduct a review of this project to comply with Assembly Bill 52 and Section 21080.3.1(d) of the California Public Resources Code (PRC). We are responding to your request to be notified of projects in our jurisdiction that will be reviewed under CEQA. Your name was provided to us as the point of contact for your tribe. We are hereby notifying you of an opportunity to consult with us regarding the potential for this project to impact Tribal Cultural Resources, as defined in Section 21074 of the PRC. We would like to invite you to be a consulting party in this review to help identify historic properties in the project area that may have religious and cultural significance to your tribe and, if such properties exist, to help assess how the project might affect them. If the project might have an adverse effect, we would like to discuss possible ways to avoid, minimize, or mitigate potential adverse effects.

Project Description and Location:

The Proposed Project entails the construction of an approximately 35-acre mixed-use commercial and apartment/student housing development, including multi-tenant retail opportunities located at the southwestern corner of Bellevue Road and Lake Road, west of UC Merced. The intent is to provide the local community with needed student housing and accommodations. Based on input from the local community, the Project would include the following components:

- 16 apartment buildings
- Student study areas
- Corn hole recreational area
- Bocce ball area
- Pickle ball courts
- Bike repair stations
- Recreational pool
- One mid-market hotel

This community would include a vehicle parking lot at a rate of one space per apartment and four guest spaces per building and would primarily serve the local neighborhood. The Project also includes a land zone change from Open space (O) to Professional (P).

Attached is a map showing the location of the project.

The Lead Point of Responsible Agency Contact is Kim Espinosa, Temporary Director of Development Services, who can be reached at (209) 385-6858 or (email) espinosak@cityofmerced.org, or (mail) Planning Department, 678 W. 18th Street, Merced, California 95340.

Pursuant to PRC § 21080.3.1 (b), you have 30 days from the receipt of this letter to request consultation, in writing, with the City of Merced.

Respectfully,

Kim Espinosa
Temporary Director of Development Services
Planning Department | City of Merced Development Services

Enclosure: Project location map UC Villages, Merced, CA



CITY OF MERCED

DEVELOPMENT SERVICES DEPARTMENT, HOUSING DIVISION | (209)385-6863 | HOUSING@CITYOFMERCED.ORG

May 22, 2024

Sandra Chapman
Southern Sierra Miwuk Nation
PO Box 186
Mariposa Ca 95338

RE: Tribal Cultural Resources under the California Environmental Quality Act, AB 52 (Gatto, 2014). Formal Notification of Decision to Undertake a Project, and Notification of Consultation Opportunity, pursuant to Public Resources Code § 21080.3.1

Dear Chairperson Chapman:

The City of Merced has decided to undertake the following Project: UC Villages Merced.

Below and attached, please find a description of the proposed Project, a map showing the project location, and the name of our Project point of contact, pursuant to PRC § 21080.3.1 (d).

The City will conduct a review of this project to comply with Assembly Bill 52 and Section 21080.3.1(d) of the California Public Resources Code (PRC). We are responding to your request to be notified of projects in our jurisdiction that will be reviewed under CEQA. Your name was provided to us as the point of contact for your tribe. We are hereby notifying you of an opportunity to consult with us regarding the potential for this project to impact Tribal Cultural Resources, as defined in Section 21074 of the PRC. We would like to invite you to be a consulting party in this review to help identify historic properties in the project area that may have religious and cultural significance to your tribe and, if such properties exist, to help assess how the project might affect them. If the project might have an adverse effect, we would like to discuss possible ways to avoid, minimize, or mitigate potential adverse effects.

Project Description and Location:

The Proposed Project entails the construction of an approximately 35-acre mixed-use commercial and apartment/student housing development, including multi-tenant retail opportunities located at the southwestern corner of Bellevue Road and Lake Road, west of UC Merced. The intent is to provide the local community with needed student housing and accommodations. Based on input from the local community, the Project would include the following components:

- 16 apartment buildings
- Student study areas
- Corn hole recreational area
- Bocce ball area
- Pickle ball courts
- Bike repair stations
- Recreational pool
- One mid-market hotel

This community would include a vehicle parking lot at a rate of one space per apartment and four guest spaces per building and would primarily serve the local neighborhood. The Project also includes a land zone change from Open space (O) to Professional (P).

Attached is a map showing the location of the project.

The Lead Point of Responsible Agency Contact is Kim Espinosa, Temporary Director of Development Services, who can be reached at (209) 385-6858 or (email) espinosak@cityofmerced.org, or (mail) Planning Department, 678 W. 18th Street, Merced, California 95340.

Pursuant to PRC § 21080.3.1 (b), you have 30 days from the receipt of this letter to request consultation, in writing, with the City of Merced.

Respectfully,

Kim Espinosa
Temporary Director of Development Services
Planning Department | City of Merced Development Services

Enclosure: Project location map UC Villages, Merced, CA



CITY OF MERCED

DEVELOPMENT SERVICES DEPARTMENT, HOUSING DIVISION | (209)385-6863 | HOUSING@CITYOFMERCED.ORG

May 22, 2024

Kerri Vera
Tule River Indian Tribe
PO Box 589
Porterville Ca 93258

RE: Tribal Cultural Resources under the California Environmental Quality Act, AB 52 (Gatto, 2014). Formal Notification of Decision to Undertake a Project, and Notification of Consultation Opportunity, pursuant to Public Resources Code § 21080.3.1

Dear Environmental Department:

The City of Merced has decided to undertake the following Project: UC Villages Merced.

Below and attached, please find a description of the proposed Project, a map showing the project location, and the name of our Project point of contact, pursuant to PRC § 21080.3.1 (d).

The City will conduct a review of this project to comply with Assembly Bill 52 and Section 21080.3.1(d) of the California Public Resources Code (PRC). We are responding to your request to be notified of projects in our jurisdiction that will be reviewed under CEQA. Your name was provided to us as the point of contact for your tribe. We are hereby notifying you of an opportunity to consult with us regarding the potential for this project to impact Tribal Cultural Resources, as defined in Section 21074 of the PRC. We would like to invite you to be a consulting party in this review to help identify historic properties in the project area that may have religious and cultural significance to your tribe and, if such properties exist, to help assess how the project might affect them. If the project might have an adverse effect, we would like to discuss possible ways to avoid, minimize, or mitigate potential adverse effects.

Project Description and Location:

The Proposed Project entails the construction of an approximately 35-acre mixed-use commercial and apartment/student housing development, including multi-tenant retail opportunities located at the southwestern corner of Bellevue Road and Lake Road, west of UC Merced. The intent is to provide the local community with needed student housing and accommodations. Based on input from the local community, the Project would include the following components:

- 16 apartment buildings
- Student study areas
- Corn hole recreational area
- Bocce ball area
- Pickle ball courts
- Bike repair stations
- Recreational pool
- One mid-market hotel

This community would include a vehicle parking lot at a rate of one space per apartment and four guest spaces per building and would primarily serve the local neighborhood. The Project also includes a land zone change from Open space (O) to Professional (P).

Attached is a map showing the location of the project.

The Lead Point of Responsible Agency Contact is Kim Espinosa, Temporary Director of Development Services, who can be reached at (209) 385-6858 or (email) espinosak@cityofmerced.org, or (mail) Planning Department, 678 W. 18th Street, Merced, California 95340.

Pursuant to PRC § 21080.3.1 (b), you have 30 days from the receipt of this letter to request consultation, in writing, with the City of Merced.

Respectfully,

Kim Espinosa
Temporary Director of Development Services
Planning Department | City of Merced Development Services

Enclosure: Project location map UC Villages, Merced, CA



CITY OF MERCED

DEVELOPMENT SERVICES DEPARTMENT, HOUSING DIVISION | (209)385-6863 | HOUSING@CITYOFMERCED.ORG

May 22, 2024

Joey Garfield
Tule River Indian Tribe
PO Box 589
Porterville Ca 93258

RE: Tribal Cultural Resources under the California Environmental Quality Act, AB 52 (Gatto, 2014). Formal Notification of Decision to Undertake a Project, and Notification of Consultation Opportunity, pursuant to Public Resources Code § 21080.3.1

Dear Tribal Archaeologist Garfield:

The City of Merced has decided to undertake the following Project: UC Villages Merced.

Below and attached, please find a description of the proposed Project, a map showing the project location, and the name of our Project point of contact, pursuant to PRC § 21080.3.1 (d).

The City will conduct a review of this project to comply with Assembly Bill 52 and Section 21080.3.1(d) of the California Public Resources Code (PRC). We are responding to your request to be notified of projects in our jurisdiction that will be reviewed under CEQA. Your name was provided to us as the point of contact for your tribe. We are hereby notifying you of an opportunity to consult with us regarding the potential for this project to impact Tribal Cultural Resources, as defined in Section 21074 of the PRC. We would like to invite you to be a consulting party in this review to help identify historic properties in the project area that may have religious and cultural significance to your tribe and, if such properties exist, to help assess how the project might affect them. If the project might have an adverse effect, we would like to discuss possible ways to avoid, minimize, or mitigate potential adverse effects.

Project Description and Location:

The Proposed Project entails the construction of an approximately 35-acre mixed-use commercial and apartment/student housing development, including multi-tenant retail opportunities located at the southwestern corner of Bellevue Road and Lake Road, west of UC Merced. The intent is to provide the local community with needed student housing and accommodations. Based on input from the local community, the Project would include the following components:

- 16 apartment buildings
- Student study areas
- Corn hole recreational area
- Bocce ball area
- Pickle ball courts
- Bike repair stations
- Recreational pool
- One mid-market hotel

This community would include a vehicle parking lot at a rate of one space per apartment and four guest spaces per building and would primarily serve the local neighborhood. The Project also includes a land zone change from Open space (O) to Professional (P).

Attached is a map showing the location of the project.

The Lead Point of Responsible Agency Contact is Kim Espinosa, Temporary Director of Development Services, who can be reached at (209) 385-6858 or (email) espinosak@cityofmerced.org, or (mail) Planning Department, 678 W. 18th Street, Merced, California 95340.

Pursuant to PRC § 21080.3.1 (b), you have 30 days from the receipt of this letter to request consultation, in writing, with the City of Merced.

Respectfully,

Kim Espinosa
Temporary Director of Development Services
Planning Department | City of Merced Development Services

Enclosure: Project location map UC Villages, Merced, CA



CITY OF MERCED

DEVELOPMENT SERVICES DEPARTMENT, HOUSING DIVISION | (209)385-6863 | HOUSING@CITYOFMERCED.ORG

May 22, 2024

Neil Peyron
Tule River Indian Tribe
PO Box 589
Porterville Ca 93258

RE: Tribal Cultural Resources under the California Environmental Quality Act, AB 52 (Gatto, 2014). Formal Notification of Decision to Undertake a Project, and Notification of Consultation Opportunity, pursuant to Public Resources Code § 21080.3.1

Dear Chairperson Peyron:

The City of Merced has decided to undertake the following Project: UC Villages Merced.

Below and attached, please find a description of the proposed Project, a map showing the project location, and the name of our Project point of contact, pursuant to PRC § 21080.3.1 (d).

The City will conduct a review of this project to comply with Assembly Bill 52 and Section 21080.3.1(d) of the California Public Resources Code (PRC). We are responding to your request to be notified of projects in our jurisdiction that will be reviewed under CEQA. Your name was provided to us as the point of contact for your tribe. We are hereby notifying you of an opportunity to consult with us regarding the potential for this project to impact Tribal Cultural Resources, as defined in Section 21074 of the PRC. We would like to invite you to be a consulting party in this review to help identify historic properties in the project area that may have religious and cultural significance to your tribe and, if such properties exist, to help assess how the project might affect them. If the project might have an adverse effect, we would like to discuss possible ways to avoid, minimize, or mitigate potential adverse effects.

Project Description and Location:

The Proposed Project entails the construction of an approximately 35-acre mixed-use commercial and apartment/student housing development, including multi-tenant retail opportunities located at the southwestern corner of Bellevue Road and Lake Road, west of UC Merced. The intent is to provide the local community with needed student housing and accommodations. Based on input from the local community, the Project would include the following components:

- 16 apartment buildings
- Student study areas
- Corn hole recreational area
- Bocce ball area
- Pickle ball courts
- Bike repair stations
- Recreational pool
- One mid-market hotel

This community would include a vehicle parking lot at a rate of one space per apartment and four guest spaces per building and would primarily serve the local neighborhood. The Project also includes a land zone change from Open space (O) to Professional (P).

Attached is a map showing the location of the project.

The Lead Point of Responsible Agency Contact is Kim Espinosa, Temporary Director of Development Services, who can be reached at (209) 385-6858 or (email) espinosak@cityofmerced.org, or (mail) Planning Department, 678 W. 18th Street, Merced, California 95340.

Pursuant to PRC § 21080.3.1 (b), you have 30 days from the receipt of this letter to request consultation, in writing, with the City of Merced.

Respectfully,

Kim Espinosa
Temporary Director of Development Services
Planning Department | City of Merced Development Services

Enclosure: Project location map UC Villages, Merced, CA



CITY OF MERCED

DEVELOPMENT SERVICES DEPARTMENT, HOUSING DIVISION | (209)385-6863 | HOUSING@CITYOFMERCED.ORG

May 22, 2024

Robert Ledger
Dumna Wo-Wah Tribal Government
2191 West Pico Ave
Fresno Ca 93705

RE: Tribal Cultural Resources under the California Environmental Quality Act, AB 52 (Gatto, 2014). Formal Notification of Decision to Undertake a Project, and Notification of Consultation Opportunity, pursuant to Public Resources Code § 21080.3.1

Dear Chairperson Ledger:

The City of Merced has decided to undertake the following Project: UC Villages Merced.

Below and attached, please find a description of the proposed Project, a map showing the project location, and the name of our Project point of contact, pursuant to PRC § 21080.3.1 (d).

The City will conduct a review of this project to comply with Assembly Bill 52 and Section 21080.3.1(d) of the California Public Resources Code (PRC). We are responding to your request to be notified of projects in our jurisdiction that will be reviewed under CEQA. Your name was provided to us as the point of contact for your tribe. We are hereby notifying you of an opportunity to consult with us regarding the potential for this project to impact Tribal Cultural Resources, as defined in Section 21074 of the PRC. We would like to invite you to be a consulting party in this review to help identify historic properties in the project area that may have religious and cultural significance to your tribe and, if such properties exist, to help assess how the project might affect them. If the project might have an adverse effect, we would like to discuss possible ways to avoid, minimize, or mitigate potential adverse effects.

Project Description and Location:

The Proposed Project entails the construction of an approximately 35-acre mixed-use commercial and apartment/student housing development, including multi-tenant retail opportunities located at the southwestern corner of Bellevue Road and Lake Road, west of UC Merced. The intent is to provide the local community with needed student housing and accommodations. Based on input from the local community, the Project would include the following components:

- 16 apartment buildings
- Student study areas
- Corn hole recreational area
- Bocce ball area
- Pickle ball courts
- Bike repair stations
- Recreational pool
- One mid-market hotel

This community would include a vehicle parking lot at a rate of one space per apartment and four guest spaces per building and would primarily serve the local neighborhood. The Project also includes a land zone change from Open space (O) to Professional (P).

Attached is a map showing the location of the project.

The Lead Point of Responsible Agency Contact is Kim Espinosa, Temporary Director of Development Services, who can be reached at (209) 385-6858 or (email) espinosak@cityofmerced.org, or (mail) Planning Department, 678 W. 18th Street, Merced, California 95340.

Pursuant to PRC § 21080.3.1 (b), you have 30 days from the receipt of this letter to request consultation, in writing, with the City of Merced.

Respectfully,

Kim Espinosa
Temporary Director of Development Services
Planning Department | City of Merced Development Services

Enclosure: Project location map UC Villages, Merced, CA



CITY OF MERCED

DEVELOPMENT SERVICES DEPARTMENT, HOUSING DIVISION | (209)385-6863 | HOUSING@CITYOFMERCED.ORG

May 22, 2024

Elaine Fink
North Fork Rancheria of Mono Indians
PO Box 929
North Fork Ca 93643

RE: Tribal Cultural Resources under the California Environmental Quality Act, AB 52 (Gatto, 2014). Formal Notification of Decision to Undertake a Project, and Notification of Consultation Opportunity, pursuant to Public Resources Code § 21080.3.1

Dear Chairperson Fink:

The City of Merced has decided to undertake the following Project: UC Villages Merced.

Below and attached, please find a description of the proposed Project, a map showing the project location, and the name of our Project point of contact, pursuant to PRC § 21080.3.1 (d).

The City will conduct a review of this project to comply with Assembly Bill 52 and Section 21080.3.1(d) of the California Public Resources Code (PRC). We are responding to your request to be notified of projects in our jurisdiction that will be reviewed under CEQA. Your name was provided to us as the point of contact for your tribe. We are hereby notifying you of an opportunity to consult with us regarding the potential for this project to impact Tribal Cultural Resources, as defined in Section 21074 of the PRC. We would like to invite you to be a consulting party in this review to help identify historic properties in the project area that may have religious and cultural significance to your tribe and, if such properties exist, to help assess how the project might affect them. If the project might have an adverse effect, we would like to discuss possible ways to avoid, minimize, or mitigate potential adverse effects.

Project Description and Location:

The Proposed Project entails the construction of an approximately 35-acre mixed-use commercial and apartment/student housing development, including multi-tenant retail opportunities located at the southwestern corner of Bellevue Road and Lake Road, west of UC Merced. The intent is to provide the local community with needed student housing and accommodations. Based on input from the local community, the Project would include the following components:

- 16 apartment buildings
- Student study areas
- Corn hole recreational area
- Bocce ball area
- Pickle ball courts
- Bike repair stations
- Recreational pool
- One mid-market hotel

This community would include a vehicle parking lot at a rate of one space per apartment and four guest spaces per building and would primarily serve the local neighborhood. The Project also includes a land zone change from Open space (O) to Professional (P).

Attached is a map showing the location of the project.

The Lead Point of Responsible Agency Contact is Kim Espinosa, Temporary Director of Development Services, who can be reached at (209) 385-6858 or (email) espinosak@cityofmerced.org, or (mail) Planning Department, 678 W. 18th Street, Merced, California 95340.

Pursuant to PRC § 21080.3.1 (b), you have 30 days from the receipt of this letter to request consultation, in writing, with the City of Merced.

Respectfully,

Kim Espinosa
Temporary Director of Development Services
Planning Department | City of Merced Development Services

Enclosure: Project location map UC Villages, Merced, CA



CITY OF MERCED

DEVELOPMENT SERVICES DEPARTMENT, HOUSING DIVISION | (209)385-6863 | HOUSING@CITYOFMERCED.ORG

May 22, 2024

Kenneth Woodrow
Wuksache Indian Tribe/Eshom Valley Band
1179 Rock Haven Ct
Salinas Ca 93906

RE: Tribal Cultural Resources under the California Environmental Quality Act, AB 52 (Gatto, 2014). Formal Notification of Decision to Undertake a Project, and Notification of Consultation Opportunity, pursuant to Public Resources Code § 21080.3.1

Dear Chairperson Woodrow:

The City of Merced has decided to undertake the following Project: UC Villages Merced.

Below and attached, please find a description of the proposed Project, a map showing the project location, and the name of our Project point of contact, pursuant to PRC § 21080.3.1 (d).

The City will conduct a review of this project to comply with Assembly Bill 52 and Section 21080.3.1(d) of the California Public Resources Code (PRC). We are responding to your request to be notified of projects in our jurisdiction that will be reviewed under CEQA. Your name was provided to us as the point of contact for your tribe. We are hereby notifying you of an opportunity to consult with us regarding the potential for this project to impact Tribal Cultural Resources, as defined in Section 21074 of the PRC. We would like to invite you to be a consulting party in this review to help identify historic properties in the project area that may have religious and cultural significance to your tribe and, if such properties exist, to help assess how the project might affect them. If the project might have an adverse effect, we would like to discuss possible ways to avoid, minimize, or mitigate potential adverse effects.

Project Description and Location:

The Proposed Project entails the construction of an approximately 35-acre mixed-use commercial and apartment/student housing development, including multi-tenant retail opportunities located at the southwestern corner of Bellevue Road and Lake Road, west of UC Merced. The intent is to provide the local community with needed student housing and accommodations. Based on input from the local community, the Project would include the following components:

- 16 apartment buildings
- Student study areas
- Corn hole recreational area
- Bocce ball area
- Pickle ball courts
- Bike repair stations
- Recreational pool
- One mid-market hotel

This community would include a vehicle parking lot at a rate of one space per apartment and four guest spaces per building and would primarily serve the local neighborhood. The Project also includes a land zone change from Open space (O) to Professional (P).

Attached is a map showing the location of the project.

The Lead Point of Responsible Agency Contact is Kim Espinosa, Temporary Director of Development Services, who can be reached at (209) 385-6858 or (email) espinosak@cityofmerced.org, or (mail) Planning Department, 678 W. 18th Street, Merced, California 95340.

Pursuant to PRC § 21080.3.1 (b), you have 30 days from the receipt of this letter to request consultation, in writing, with the City of Merced.

Respectfully,

Kim Espinosa
Temporary Director of Development Services
Planning Department | City of Merced Development Services

Enclosure: Project location map UC Villages, Merced, CA



CITY OF MERCED

DEVELOPMENT SERVICES DEPARTMENT, HOUSING DIVISION | (209)385-6863 | HOUSING@CITYOFMERCED.ORG

May 22, 2024

Heather Airey
Picayune Rancheria of Chukchansi Indians
PO Box 2226
Oakhurst Ca 93644

RE: Tribal Cultural Resources under the California Environmental Quality Act, AB 52 (Gatto, 2014). Formal Notification of Decision to Undertake a Project, and Notification of Consultation Opportunity, pursuant to Public Resources Code § 21080.3.1

Dear Tribal Historic Preservation Officer Airey:

The City of Merced has decided to undertake the following Project: UC Villages Merced.

Below and attached, please find a description of the proposed Project, a map showing the project location, and the name of our Project point of contact, pursuant to PRC § 21080.3.1 (d).

The City will conduct a review of this project to comply with Assembly Bill 52 and Section 21080.3.1(d) of the California Public Resources Code (PRC). We are responding to your request to be notified of projects in our jurisdiction that will be reviewed under CEQA. Your name was provided to us as the point of contact for your tribe. We are hereby notifying you of an opportunity to consult with us regarding the potential for this project to impact Tribal Cultural Resources, as defined in Section 21074 of the PRC. We would like to invite you to be a consulting party in this review to help identify historic properties in the project area that may have religious and cultural significance to your tribe and, if such properties exist, to help assess how the project might affect them. If the project might have an adverse effect, we would like to discuss possible ways to avoid, minimize, or mitigate potential adverse effects.

Project Description and Location:

The Proposed Project entails the construction of an approximately 35-acre mixed-use commercial and apartment/student housing development, including multi-tenant retail opportunities located at the southwestern corner of Bellevue Road and Lake Road, west of UC Merced. The intent is to provide the local community with needed student housing and accommodations. Based on input from the local community, the Project would include the following components:

- 16 apartment buildings
- Student study areas
- Corn hole recreational area
- Bocce ball area
- Pickle ball courts
- Bike repair stations
- Recreational pool
- One mid-market hotel

This community would include a vehicle parking lot at a rate of one space per apartment and four guest spaces per building and would primarily serve the local neighborhood. The Project also includes a land zone change from Open space (O) to Professional (P).

Attached is a map showing the location of the project.

The Lead Point of Responsible Agency Contact is Kim Espinosa, Temporary Director of Development Services, who can be reached at (209) 385-6858 or (email) espinosak@cityofmerced.org, or (mail) Planning Department, 678 W. 18th Street, Merced, California 95340.

Pursuant to PRC § 21080.3.1 (b), you have 30 days from the receipt of this letter to request consultation, in writing, with the City of Merced.

Respectfully,

Kim Espinosa
Temporary Director of Development Services
Planning Department | City of Merced Development Services

Enclosure: Project location map UC Villages, Merced, CA



CITY OF MERCED

DEVELOPMENT SERVICES DEPARTMENT, HOUSING DIVISION | (209)385-6863 | HOUSING@CITYOFMERCED.ORG

May 22, 2024

Janet K. Bill
Picayune Rancheria of Chukchansi Indians
PO Box 2226
Oakhurst Ca 93644

RE: Tribal Cultural Resources under the California Environmental Quality Act, AB 52 (Gatto, 2014). Formal Notification of Decision to Undertake a Project, and Notification of Consultation Opportunity, pursuant to Public Resources Code § 21080.3.1

Dear Chairperson Bill:

The City of Merced has decided to undertake the following Project: UC Villages Merced.

Below and attached, please find a description of the proposed Project, a map showing the project location, and the name of our Project point of contact, pursuant to PRC § 21080.3.1 (d).

The City will conduct a review of this project to comply with Assembly Bill 52 and Section 21080.3.1(d) of the California Public Resources Code (PRC). We are responding to your request to be notified of projects in our jurisdiction that will be reviewed under CEQA. Your name was provided to us as the point of contact for your tribe. We are hereby notifying you of an opportunity to consult with us regarding the potential for this project to impact Tribal Cultural Resources, as defined in Section 21074 of the PRC. We would like to invite you to be a consulting party in this review to help identify historic properties in the project area that may have religious and cultural significance to your tribe and, if such properties exist, to help assess how the project might affect them. If the project might have an adverse effect, we would like to discuss possible ways to avoid, minimize, or mitigate potential adverse effects.

Project Description and Location:

The Proposed Project entails the construction of an approximately 35-acre mixed-use commercial and apartment/student housing development, including multi-tenant retail opportunities located at the southwestern corner of Bellevue Road and Lake Road, west of UC Merced. The intent is to provide the local community with needed student housing and accommodations. Based on input from the local community, the Project would include the following components:

- 16 apartment buildings
- Student study areas
- Corn hole recreational area
- Bocce ball area
- Pickle ball courts
- Bike repair stations
- Recreational pool
- One mid-market hotel

This community would include a vehicle parking lot at a rate of one space per apartment and four guest spaces per building and would primarily serve the local neighborhood. The Project also includes a land zone change from Open space (O) to Professional (P).

Attached is a map showing the location of the project.

The Lead Point of Responsible Agency Contact is Kim Espinosa, Temporary Director of Development Services, who can be reached at (209) 385-6858 or (email) espinosak@cityofmerced.org, or (mail) Planning Department, 678 W. 18th Street, Merced, California 95340.

Pursuant to PRC § 21080.3.1 (b), you have 30 days from the receipt of this letter to request consultation, in writing, with the City of Merced.

Respectfully,

Kim Espinosa
Temporary Director of Development Services
Planning Department | City of Merced Development Services

Enclosure: Project location map UC Villages, Merced, CA



CITY OF MERCED

DEVELOPMENT SERVICES DEPARTMENT, HOUSING DIVISION | (209)385-6863 | HOUSING@CITYOFMERCED.ORG

May 22, 2024

Elizabeth Kipp
Big Sandy Rancheria of Western Mono Indians of California
PO Box 337
Auberry Ca 93602-0337

RE: Tribal Cultural Resources under the California Environmental Quality Act, AB 52 (Gatto, 2014). Formal Notification of Decision to Undertake a Project, and Notification of Consultation Opportunity, pursuant to Public Resources Code § 21080.3.1

Dear Chairperson Kipp:

The City of Merced has decided to undertake the following Project: UC Villages Merced.

Below and attached, please find a description of the proposed Project, a map showing the project location, and the name of our Project point of contact, pursuant to PRC § 21080.3.1 (d).

The City will conduct a review of this project to comply with Assembly Bill 52 and Section 21080.3.1(d) of the California Public Resources Code (PRC). We are responding to your request to be notified of projects in our jurisdiction that will be reviewed under CEQA. Your name was provided to us as the point of contact for your tribe. We are hereby notifying you of an opportunity to consult with us regarding the potential for this project to impact Tribal Cultural Resources, as defined in Section 21074 of the PRC. We would like to invite you to be a consulting party in this review to help identify historic properties in the project area that may have religious and cultural significance to your tribe and, if such properties exist, to help assess how the project might affect them. If the project might have an adverse effect, we would like to discuss possible ways to avoid, minimize, or mitigate potential adverse effects.

Project Description and Location:

The Proposed Project entails the construction of an approximately 35-acre mixed-use commercial and apartment/student housing development, including multi-tenant retail opportunities located at the southwestern corner of Bellevue Road and Lake Road, west of UC Merced. The intent is to provide the local community with needed student housing and accommodations. Based on input from the local community, the Project would include the following components:

- 16 apartment buildings
- Student study areas
- Corn hole recreational area
- Bocce ball area
- Pickle ball courts
- Bike repair stations
- Recreational pool
- One mid-market hotel

This community would include a vehicle parking lot at a rate of one space per apartment and four guest spaces per building and would primarily serve the local neighborhood. The Project also includes a land zone change from Open space (O) to Professional (P).

Attached is a map showing the location of the project.

The Lead Point of Responsible Agency Contact is Kim Espinosa, Temporary Director of Development Services, who can be reached at (209) 385-6858 or (email) espinosak@cityofmerced.org, or (mail) Planning Department, 678 W. 18th Street, Merced, California 95340.

Pursuant to PRC § 21080.3.1 (b), you have 30 days from the receipt of this letter to request consultation, in writing, with the City of Merced.

Respectfully,

Kim Espinosa
Temporary Director of Development Services
Planning Department | City of Merced Development Services

Enclosure: Project location map UC Villages, Merced, CA



CITY OF MERCED

DEVELOPMENT SERVICES DEPARTMENT, HOUSING DIVISION | (209)385-6863 | HOUSING@CITYOFMERCED.ORG

May 22, 2024

Silvia Burley
California Valley Miwok Tribe
1487 Avenida Central
La Grange, Ca 95329

RE: Tribal Cultural Resources under the California Environmental Quality Act, AB 52 (Gatto, 2014). Formal Notification of Decision to Undertake a Project, and Notification of Consultation Opportunity, pursuant to Public Resources Code § 21080.3.1

Dear Chairperson Burley:

The City of Merced has decided to undertake the following Project: UC Villages Merced.

Below and attached, please find a description of the proposed Project, a map showing the project location, and the name of our Project point of contact, pursuant to PRC § 21080.3.1 (d).

The City will conduct a review of this project to comply with Assembly Bill 52 and Section 21080.3.1(d) of the California Public Resources Code (PRC). We are responding to your request to be notified of projects in our jurisdiction that will be reviewed under CEQA. Your name was provided to us as the point of contact for your tribe. We are hereby notifying you of an opportunity to consult with us regarding the potential for this project to impact Tribal Cultural Resources, as defined in Section 21074 of the PRC. We would like to invite you to be a consulting party in this review to help identify historic properties in the project area that may have religious and cultural significance to your tribe and, if such properties exist, to help assess how the project might affect them. If the project might have an adverse effect, we would like to discuss possible ways to avoid, minimize, or mitigate potential adverse effects.

Project Description and Location:

The Proposed Project entails the construction of an approximately 35-acre mixed-use commercial and apartment/student housing development, including multi-tenant retail opportunities located at the southwestern corner of Bellevue Road and Lake Road, west of UC Merced. The intent is to provide the local community with needed student housing and accommodations. Based on input from the local community, the Project would include the following components:

- 16 apartment buildings
- Student study areas
- Corn hole recreational area
- Bocce ball area
- Pickle ball courts
- Bike repair stations
- Recreational pool
- One mid-market hotel

This community would include a vehicle parking lot at a rate of one space per apartment and four guest spaces per building and would primarily serve the local neighborhood. The Project also includes a land zone change from Open space (O) to Professional (P).

Attached is a map showing the location of the project.

The Lead Point of Responsible Agency Contact is Kim Espinosa, Temporary Director of Development Services, who can be reached at (209) 385-6858 or (email) espinosak@cityofmerced.org, or (mail) Planning Department, 678 W. 18th Street, Merced, California 95340.

Pursuant to PRC § 21080.3.1 (b), you have 30 days from the receipt of this letter to request consultation, in writing, with the City of Merced.

Respectfully,

Kim Espinosa
Temporary Director of Development Services
Planning Department | City of Merced Development Services

Enclosure: Project location map UC Villages, Merced, CA



CITY OF MERCED

DEVELOPMENT SERVICES DEPARTMENT, HOUSING DIVISION | (209)385-6863 | HOUSING@CITYOFMERCED.ORG

May 22, 2024

Lloyd Mathiesen
Chicken Ranch Rancheria of Me-Wuk Indians of California
PO Box 1159
Jamestown Ca 95327-1159

RE: Tribal Cultural Resources under the California Environmental Quality Act, AB 52 (Gatto, 2014). Formal Notification of Decision to Undertake a Project, and Notification of Consultation Opportunity, pursuant to Public Resources Code § 21080.3.1

Dear Chairperson Mathiesen:

The City of Merced has decided to undertake the following Project: UC Villages Merced.

Below and attached, please find a description of the proposed Project, a map showing the project location, and the name of our Project point of contact, pursuant to PRC § 21080.3.1 (d).

The City will conduct a review of this project to comply with Assembly Bill 52 and Section 21080.3.1(d) of the California Public Resources Code (PRC). We are responding to your request to be notified of projects in our jurisdiction that will be reviewed under CEQA. Your name was provided to us as the point of contact for your tribe. We are hereby notifying you of an opportunity to consult with us regarding the potential for this project to impact Tribal Cultural Resources, as defined in Section 21074 of the PRC. We would like to invite you to be a consulting party in this review to help identify historic properties in the project area that may have religious and cultural significance to your tribe and, if such properties exist, to help assess how the project might affect them. If the project might have an adverse effect, we would like to discuss possible ways to avoid, minimize, or mitigate potential adverse effects.

Project Description and Location:

The Proposed Project entails the construction of an approximately 35-acre mixed-use commercial and apartment/student housing development, including multi-tenant retail opportunities located at the southwestern corner of Bellevue Road and Lake Road, west of UC Merced. The intent is to provide the local community with needed student housing and accommodations. Based on input from the local community, the Project would include the following components:

- 16 apartment buildings
- Student study areas
- Corn hole recreational area
- Bocce ball area
- Pickle ball courts
- Bike repair stations
- Recreational pool
- One mid-market hotel

This community would include a vehicle parking lot at a rate of one space per apartment and four guest spaces per building and would primarily serve the local neighborhood. The Project also includes a land zone change from Open space (O) to Professional (P).

Attached is a map showing the location of the project.

The Lead Point of Responsible Agency Contact is Kim Espinosa, Temporary Director of Development Services, who can be reached at (209) 385-6858 or (email) espinosak@cityofmerced.org, or (mail) Planning Department, 678 W. 18th Street, Merced, California 95340.

Pursuant to PRC § 21080.3.1 (b), you have 30 days from the receipt of this letter to request consultation, in writing, with the City of Merced.

Respectfully,

Kim Espinosa
Temporary Director of Development Services
Planning Department | City of Merced Development Services

Enclosure: Project location map UC Villages, Merced, CA



CITY OF MERCED

DEVELOPMENT SERVICES DEPARTMENT, HOUSING DIVISION | (209)385-6863 | HOUSING@CITYOFMERCED.ORG

May 22, 2024

Blossom Hunter
Cold Springs Rancheria of Mono Indians of California
PO Box 209
Tollhouse Ca 93667-0209

RE: Tribal Cultural Resources under the California Environmental Quality Act, AB 52 (Gatto, 2014). Formal Notification of Decision to Undertake a Project, and Notification of Consultation Opportunity, pursuant to Public Resources Code § 21080.3.1

Dear Chairperson Hunter:

The City of Merced has decided to undertake the following Project: UC Villages Merced.

Below and attached, please find a description of the proposed Project, a map showing the project location, and the name of our Project point of contact, pursuant to PRC § 21080.3.1 (d).

The City will conduct a review of this project to comply with Assembly Bill 52 and Section 21080.3.1(d) of the California Public Resources Code (PRC). We are responding to your request to be notified of projects in our jurisdiction that will be reviewed under CEQA. Your name was provided to us as the point of contact for your tribe. We are hereby notifying you of an opportunity to consult with us regarding the potential for this project to impact Tribal Cultural Resources, as defined in Section 21074 of the PRC. We would like to invite you to be a consulting party in this review to help identify historic properties in the project area that may have religious and cultural significance to your tribe and, if such properties exist, to help assess how the project might affect them. If the project might have an adverse effect, we would like to discuss possible ways to avoid, minimize, or mitigate potential adverse effects.

Project Description and Location:

The Proposed Project entails the construction of an approximately 35-acre mixed-use commercial and apartment/student housing development, including multi-tenant retail opportunities located at the southwestern corner of Bellevue Road and Lake Road, west of UC Merced. The intent is to provide the local community with needed student housing and accommodations. Based on input from the local community, the Project would include the following components:

- 16 apartment buildings
- Student study areas
- Corn hole recreational area
- Bocce ball area
- Pickle ball courts
- Bike repair stations
- Recreational pool
- One mid-market hotel

This community would include a vehicle parking lot at a rate of one space per apartment and four guest spaces per building and would primarily serve the local neighborhood. The Project also includes a land zone change from Open space (O) to Professional (P).

Attached is a map showing the location of the project.

The Lead Point of Responsible Agency Contact is Kim Espinosa, Temporary Director of Development Services, who can be reached at (209) 385-6858 or (email) espinosak@cityofmerced.org, or (mail) Planning Department, 678 W. 18th Street, Merced, California 95340.

Pursuant to PRC § 21080.3.1 (b), you have 30 days from the receipt of this letter to request consultation, in writing, with the City of Merced.

Respectfully,

Kim Espinosa
Temporary Director of Development Services
Planning Department | City of Merced Development Services

Enclosure: Project location map UC Villages, Merced, CA

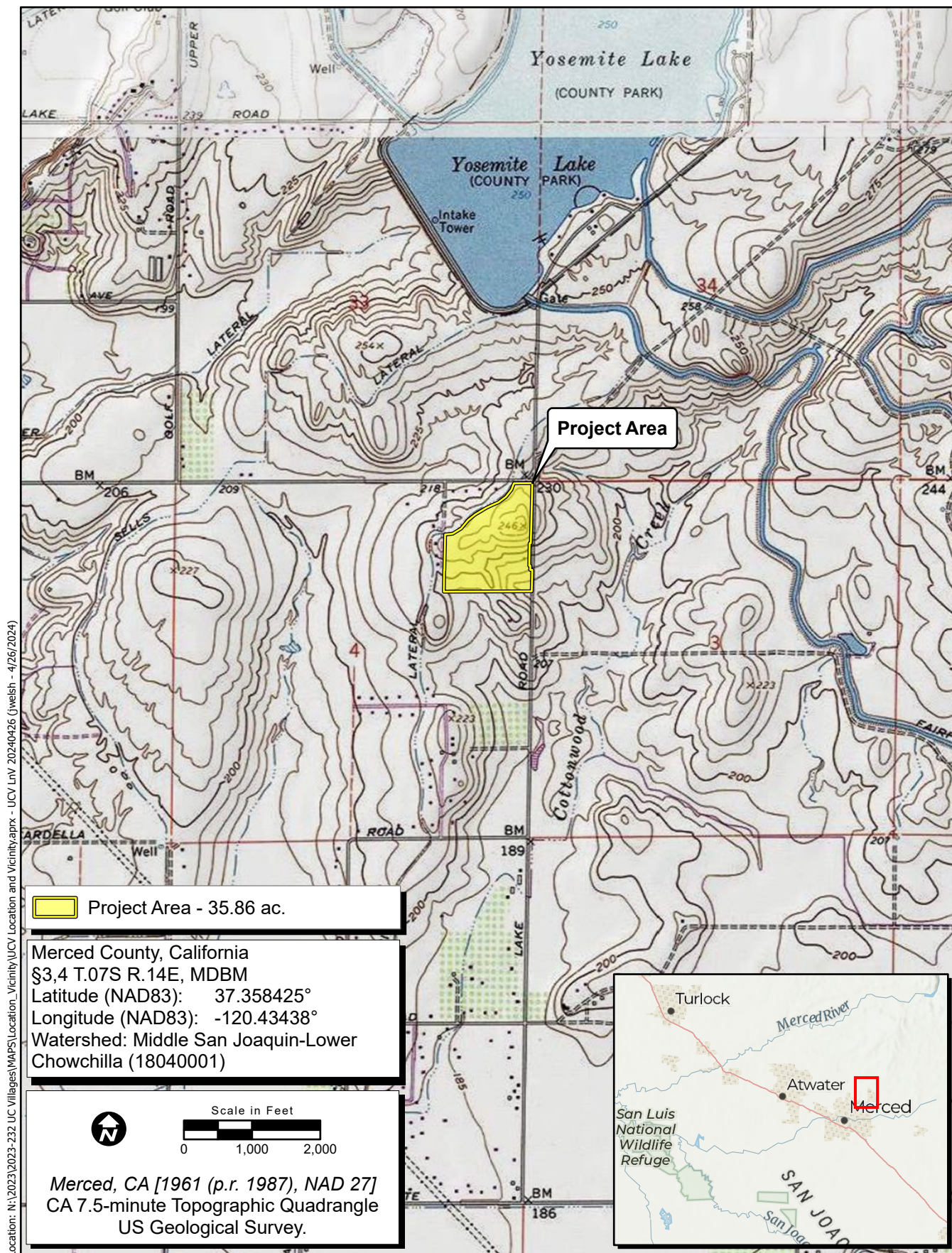

Figure 1. Project Location and Vicinity

SENDER: COMPLETE THIS SECTION		COMPLETE THIS SECTION ON DELIVERY	
Complete items 1, 2, and 3. Print your name and address on the reverse so that we can return the card to you. Attach this card to the back of the mailpiece, or on the front if space permits.		A. Signature <input checked="" type="checkbox"/> <i>[Signature]</i> <input type="checkbox"/> Agent <input type="checkbox"/> Addressee	
B. Received by (Printed Name) <i>[Signature]</i>		C. Date of Delivery <i>[Signature]</i>	
1. Article Addressed to: loyd Mathiesen Chicken Ranch Rancheria of Me-Wuk Indians of California PO Box 1159 amestown Ca 95327-1159		D. Is delivery address different from item 1? <input type="checkbox"/> Yes If YES, enter delivery address below: <input type="checkbox"/> No	
3. Service Type <input type="checkbox"/> Adult Signature <input type="checkbox"/> Adult Signature Restricted Delivery <input type="checkbox"/> Certified Mail® <input type="checkbox"/> Certified Mail Restricted Delivery <input type="checkbox"/> Collect on Delivery <input type="checkbox"/> Collect on Delivery Restricted Delivery		<input type="checkbox"/> Priority Mail Express® <input type="checkbox"/> Registered Mail™ <input type="checkbox"/> Registered Mail Restricted Delivery <input type="checkbox"/> Return Receipt for Merchandise <input type="checkbox"/> Signature Confirmation™ <input type="checkbox"/> Signature Confirmation Restricted Delivery	
2. Article Number (Transfer from service label) 7021 1970 0000 5766 2762		Domestic Return Receipt	

PS Form 3811, July 2015 PSN 7530-02-000-9053

SENDER: COMPLETE THIS SECTION		COMPLETE THIS SECTION ON DELIVERY	
Complete items 1, 2, and 3. Print your name and address on the reverse so that we can return the card to you. Attach this card to the back of the mailpiece, or on the front if space permits.		A. Signature <input checked="" type="checkbox"/> <i>[Signature]</i> <input type="checkbox"/> Agent <input type="checkbox"/> Addressee	
B. Received by (Printed Name) <i>[Signature]</i>		C. Date of Delivery <i>[Signature]</i>	
1. Article Addressed to: Elizabeth Kipp Big Sandy Rancheria of Western Mono Indians of California PO Box 337 Auberry Ca 93602-0337		D. Is delivery address different from item 1? <input type="checkbox"/> Yes If YES, enter delivery address below: <input type="checkbox"/> No	
3. Service Type <input type="checkbox"/> Adult Signature <input type="checkbox"/> Adult Signature Restricted Delivery <input type="checkbox"/> Certified Mail® <input type="checkbox"/> Certified Mail Restricted Delivery <input type="checkbox"/> Collect on Delivery <input type="checkbox"/> Collect on Delivery Restricted Delivery		<input type="checkbox"/> Priority Mail Express® <input type="checkbox"/> Registered Mail™ <input type="checkbox"/> Registered Mail Restricted Delivery <input type="checkbox"/> Return Receipt for Merchandise <input type="checkbox"/> Signature Confirmation™ <input type="checkbox"/> Signature Confirmation Restricted Delivery	
2. Article Number (Transfer from service label) 7021 1970 0000 5766 2786		Domestic Return Receipt	

PS Form 3811, July 2015 PSN 7530-02-000-9053

SENDER: COMPLETE THIS SECTION		COMPLETE THIS SECTION ON DELIVERY	
Complete items 1, 2, and 3. Print your name and address on the reverse so that we can return the card to you. Attach this card to the back of the mailpiece, or on the front if space permits.		A. Signature <input checked="" type="checkbox"/> <i>[Signature]</i> <input type="checkbox"/> Agent <input type="checkbox"/> Addressee	
B. Received by (Printed Name) <i>[Signature]</i>		C. Date of Delivery <i>[Signature]</i>	
1. Article Addressed to: Robert Ledger Dumna Wo-Wah Tribal Government 2191 West Pico Ave Fresno Ca 93705		D. Is delivery address different from item 1? <input type="checkbox"/> Yes If YES, enter delivery address below: <input type="checkbox"/> No	
3. Service Type <input type="checkbox"/> Adult Signature <input type="checkbox"/> Adult Signature Restricted Delivery <input type="checkbox"/> Certified Mail® <input type="checkbox"/> Certified Mail Restricted Delivery <input type="checkbox"/> Collect on Delivery <input type="checkbox"/> Collect on Delivery Restricted Delivery		<input type="checkbox"/> Priority Mail Express® <input type="checkbox"/> Registered Mail™ <input type="checkbox"/> Registered Mail Restricted Delivery <input type="checkbox"/> Return Receipt for Merchandise <input type="checkbox"/> Signature Confirmation™ <input type="checkbox"/> Signature Confirmation Restricted Delivery	
2. Article Number (Transfer from service label) 7021 1970 0000 5766 2830		Domestic Return Receipt	

PS Form 3811, July 2015 PSN 7530-02-000-9053

SENDER: COMPLETE THIS SECTION		COMPLETE THIS SECTION ON DELIVERY	
Complete items 1, 2, and 3. Print your name and address on the reverse so that we can return the card to you. Attach this card to the back of the mailpiece, or on the front if space permits.		A. Signature <input checked="" type="checkbox"/> <i>[Signature]</i> <input type="checkbox"/> Agent <input type="checkbox"/> Addressee	
B. Received by (Printed Name) <i>[Signature]</i>		C. Date of Delivery <i>[Signature]</i>	
1. Article Addressed to: Elaine Fink North Fork Rancheria of Mono Indians PO Box 929 North Fork Ca 93643		D. Is delivery address different from item 1? <input type="checkbox"/> Yes If YES, enter delivery address below: <input type="checkbox"/> No	
3. Service Type <input type="checkbox"/> Adult Signature <input type="checkbox"/> Adult Signature Restricted Delivery <input type="checkbox"/> Certified Mail® <input type="checkbox"/> Certified Mail Restricted Delivery <input type="checkbox"/> Collect on Delivery <input type="checkbox"/> Collect on Delivery Restricted Delivery		<input type="checkbox"/> Priority Mail Express® <input type="checkbox"/> Registered Mail™ <input type="checkbox"/> Registered Mail Restricted Delivery <input type="checkbox"/> Return Receipt for Merchandise <input type="checkbox"/> Signature Confirmation™ <input type="checkbox"/> Signature Confirmation Restricted Delivery	
2. Article Number (Transfer from service label) 7021 1970 0000 5766 2823		Domestic Return Receipt	

PS Form 3811, July 2015 PSN 7530-02-000-9053

SENDER: COMPLETE THIS SECTION		COMPLETE THIS SECTION ON DELIVERY	
Complete items 1, 2, and 3. Print your name and address on the reverse so that we can return the card to you. Attach this card to the back of the mailpiece, or on the front if space permits.		A. Signature <input checked="" type="checkbox"/> <i>[Signature]</i> <input type="checkbox"/> Agent <input type="checkbox"/> Addressee	
B. Received by (Printed Name) <i>[Signature]</i>		C. Date of Delivery <i>[Signature]</i>	
1. Article Addressed to: Joey Garfield Tule River Indian Tribe PO Box 589 Porterville Ca 93258		D. Is delivery address different from item 1? <input type="checkbox"/> Yes If YES, enter delivery address below: <input type="checkbox"/> No	
3. Service Type <input type="checkbox"/> Adult Signature <input type="checkbox"/> Adult Signature Restricted Delivery <input type="checkbox"/> Certified Mail® <input type="checkbox"/> Certified Mail Restricted Delivery <input type="checkbox"/> Collect on Delivery <input type="checkbox"/> Collect on Delivery Restricted Delivery		<input type="checkbox"/> Priority Mail Express® <input type="checkbox"/> Registered Mail™ <input type="checkbox"/> Registered Mail Restricted Delivery <input type="checkbox"/> Return Receipt for Merchandise <input type="checkbox"/> Signature Confirmation™ <input type="checkbox"/> Signature Confirmation Restricted Delivery	
2. Article Number (Transfer from service label) 7021 0950 0001 6987 3154		Domestic Return Receipt	

PS Form 3811, July 2015 PSN 7530-02-000-9053

SENDER: COMPLETE THIS SECTION		COMPLETE THIS SECTION ON DELIVERY	
Complete items 1, 2, and 3. Print your name and address on the reverse so that we can return the card to you. Attach this card to the back of the mailpiece, or on the front if space permits.		A. Signature <input checked="" type="checkbox"/> <i>[Signature]</i> <input type="checkbox"/> Agent <input type="checkbox"/> Addressee	
B. Received by (Printed Name) <i>[Signature]</i>		C. Date of Delivery <i>[Signature]</i>	
1. Article Addressed to: Kerri Vera Tule River Indian Tribe PO Box 589 Porterville Ca 93258		D. Is delivery address different from item 1? <input type="checkbox"/> Yes If YES, enter delivery address below: <input type="checkbox"/> No	
3. Service Type <input type="checkbox"/> Adult Signature <input type="checkbox"/> Adult Signature Restricted Delivery <input type="checkbox"/> Certified Mail® <input type="checkbox"/> Certified Mail Restricted Delivery <input type="checkbox"/> Collect on Delivery <input type="checkbox"/> Collect on Delivery Restricted Delivery		<input type="checkbox"/> Priority Mail Express® <input type="checkbox"/> Registered Mail™ <input type="checkbox"/> Registered Mail Restricted Delivery <input type="checkbox"/> Return Receipt for Merchandise <input type="checkbox"/> Signature Confirmation™ <input type="checkbox"/> Signature Confirmation Restricted Delivery	
2. Article Number (Transfer from service label) 7021 0950 0001 6987 3147		Domestic Return Receipt	

PS Form 3811, July 2015 PSN 7530-02-000-9053

SENDER: COMPLETE THIS SECTION		COMPLETE THIS SECTION ON DELIVERY	
Complete items 1, 2, and 3. Print your name and address on the reverse so that we can return the card to you. Attach this card to the back of the mailpiece, or on the front if space permits.		A. Signature <input checked="" type="checkbox"/> <i>[Signature]</i> <input type="checkbox"/> Agent <input type="checkbox"/> Addressee	
B. Received by (Printed Name) <i>[Signature]</i>		C. Date of Delivery <i>[Signature]</i>	
1. Article Addressed to: Heather Airey Picayune Rancheria of Chukchansi Indians PO Box 2226 Oakhurst Ca 93644		D. Is delivery address different from item 1? <input type="checkbox"/> Yes If YES, enter delivery address below: <input type="checkbox"/> No	
3. Service Type <input type="checkbox"/> Adult Signature <input type="checkbox"/> Adult Signature Restricted Delivery <input type="checkbox"/> Certified Mail® <input type="checkbox"/> Certified Mail Restricted Delivery		<input type="checkbox"/> Priority Mail Express® <input type="checkbox"/> Registered Mail™ <input type="checkbox"/> Registered Mail Restricted Delivery <input type="checkbox"/> Return Receipt for Merchandise	
2. Article Number (Transfer from service label) 7021 1970 0000 5766 2823		Domestic Return Receipt	

PS Form 3811, July 2015 PSN 7530-02-000-9053

SENDER: COMPLETE THIS SECTION		COMPLETE THIS SECTION ON DELIVERY	
Complete items 1, 2, and 3. Print your name and address on the reverse so that we can return the card to you. Attach this card to the back of the mailpiece, or on the front if space permits.		A. Signature <input checked="" type="checkbox"/> <i>[Signature]</i> <input type="checkbox"/> Agent <input type="checkbox"/> Addressee	
B. Received by (Printed Name) <i>[Signature]</i>		C. Date of Delivery <i>[Signature]</i>	
1. Article Addressed to: Blossom Hunter Cold Springs Rancheria of Mono Indians of California PO Box 209 Tollhouse Ca 93667-0209		D. Is delivery address different from item 1? <input type="checkbox"/> Yes If YES, enter delivery address below: <input type="checkbox"/> No	
3. Service Type <input type="checkbox"/> Adult Signature <input type="checkbox"/> Adult Signature Restricted Delivery <input type="checkbox"/> Certified Mail® <input type="checkbox"/> Certified Mail Restricted Delivery <input type="checkbox"/> Collect on Delivery <input type="checkbox"/> Collect on Delivery Restricted Delivery		<input type="checkbox"/> Priority Mail Express® <input type="checkbox"/> Registered Mail™ <input type="checkbox"/> Registered Mail Restricted Delivery <input type="checkbox"/> Return Receipt for Merchandise <input type="checkbox"/> Signature Confirmation™ <input type="checkbox"/> Signature Confirmation Restricted Delivery	
2. Article Number (Transfer from service label) 7021 1970 0000 5766 2823		Domestic Return Receipt	

PS Form 3811, July 2015 PSN 7530-02-000-9053

SENDER: COMPLETE THIS SECTION		COMPLETE THIS SECTION ON DELIVERY	
Complete items 1, 2, and 3. Print your name and address on the reverse so that we can return the card to you. Attach this card to the back of the mailpiece, or on the front if space permits.		A. Signature <input checked="" type="checkbox"/> <i>[Signature]</i> <input type="checkbox"/> Agent <input type="checkbox"/> Addressee	
B. Received by (Printed Name) <i>[Signature]</i>		C. Date of Delivery <i>[Signature]</i>	
1. Article Addressed to: Janet K. Bill Picayune Rancheria of Chukchansi Indians PO Box 2226 Oakhurst Ca 93644		D. Is delivery address different from item 1? <input type="checkbox"/> Yes If YES, enter delivery address below: <input type="checkbox"/> No	
3. Service Type <input type="checkbox"/> Adult Signature <input type="checkbox"/> Adult Signature Restricted Delivery <input type="checkbox"/> Certified Mail® <input type="checkbox"/> Certified Mail Restricted Delivery <input type="checkbox"/> Collect on Delivery <input type="checkbox"/> Collect on Delivery Restricted Delivery		<input type="checkbox"/> Priority Mail Express® <input type="checkbox"/> Registered Mail™ <input type="checkbox"/> Registered Mail Restricted Delivery <input type="checkbox"/> Return Receipt for Merchandise	
2. Article Number (Transfer from service label) 7021 1970 0000 5766 2823		Domestic Return Receipt	

PS Form 3811, July 2015 PSN 7530-02-000-9053

USPS TRACKING#



9590 9402 4929 9063 0690 01

First-Class Mail
Postage & Fees Paid
USPS
Permit No. G-10United States
Postal Service

• Sender: Please print your name, address, and ZIP+4® in this box*

ECORP Consulting, Inc.
2525 WARREN DRIVE
ROCKLIN, CALIFORNIA 95677

2023-232/004

CW/EH

USPS TRACKING#



9590 9402 4929 9063 0689 81

First-Class Mail
Postage & Fees Paid
USPS
Permit No. G-10United States
Postal Service

• Sender: Please print your name, address, and ZIP+4® in this box*

RECEIVED
ECORP Consulting, Inc.
2525 WARREN DRIVE
ROCKLIN, CALIFORNIA 95677

2023-232/004

CW/EH

USPS TRACKING#



9590 9402 4929 9063 0689 36

First-Class Mail
Postage & Fees Paid
USPS
Permit No. G-10United States
Postal Service

• Sender: Please print your name, address, and ZIP+4® in this box*

RECEIVED
ECORP Consulting, Inc.
2525 WARREN DRIVE
ROCKLIN, CALIFORNIA 95677

2023-232/004

CW/EH

USPS TRACKING#



9590 9402 4929 9063 0689 43

First-Class Mail
Postage & Fees Paid
USPS
Permit No. G-10United States
Postal Service

• Sender: Please print your name, address, and ZIP+4® in this box*

ECORP Consulting, Inc.
2525 WARREN DRIVE
ROCKLIN, CALIFORNIA 95677

2023-232/004

CW/EH

USPS TRACKING#



9590 9402 4929 9063 0690 32

First-Class Mail
Postage & Fees Paid
USPS
Permit No. G-10United States
Postal Service

• Sender: Please print your name, address, and ZIP+4® in this box*

ECORP Consulting, Inc.
2525 WARREN DRIVE
ROCKLIN, CALIFORNIA 95677

2023-232/004

CW/EH

USPS TRACKING#



9590 9402 4929 9063 0690 25

First-Class Mail
Postage & Fees Paid
USPS
Permit No. G-10United States
Postal Service

• Sender: Please print your name, address, and ZIP+4® in this box*

ECORP Consulting, Inc.
2525 WARREN DRIVE
ROCKLIN, CALIFORNIA 95677

2023-232/004

CW/EH

USPS TRACKING#



9590 9402 4929 9063 0689 67

First-Class Mail
Postage & Fees Paid
USPS
Permit No. G-10United States
Postal Service

• Sender: Please print your name, address, and ZIP+4® in this box*

ECORP Consulting, Inc.
2525 WARREN DRIVE
ROCKLIN, CALIFORNIA 95677

2023-232/004

CW/EH

USPS TRACKING#

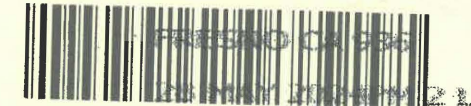

9590 9402 4929 9063 0690 18

First-Class Mail
Postage & Fees Paid
USPS
Permit No. G-10United States
Postal Service

• Sender: Please print your name, address, and ZIP+4® in this box*

ECORP Consulting, Inc.
2525 WARREN DRIVE
ROCKLIN, CALIFORNIA 95677

2023-232/004

CW/EH

USPS TRACKING#



9590 9402 4929 9063 0689 74

First-Class Mail
Postage & Fees Paid
USPS
Permit No. G-10United States
Postal Service

• Sender: Please print your name, address, and ZIP+4® in this box*

ECORP Consulting, Inc.
2525 WARREN DRIVE
ROCKLIN, CALIFORNIA 95677

2023-232/004

CW/EH

SENDER: COMPLETE THIS SECTION		COMPLETE THIS SECTION ON DELIVERY	
<ul style="list-style-type: none">Complete items 1, 2, and 3.Print your name and address on the reverse so that we can return the card to you.Attach this card to the back of the mailpiece, or on the front if space permits.		<p>A. Signature <input checked="" type="checkbox"/> Agent <input type="checkbox"/> Addressee</p> <p>B. Received by (Printed Name) <u>Raoul Perez</u> C. Date of Delivery</p> <p>D. Is delivery address different from item 1? <input type="checkbox"/> Yes If YES, enter delivery address below: <input type="checkbox"/> No</p>	
1. Article Addressed to: Timothy Perez North Valley Yokuts Tribe PO Box 717 Linden Ca 95236		3. Service Type <input type="checkbox"/> Adult Signature <input type="checkbox"/> Priority Mail Express® <input type="checkbox"/> Adult Signature Restricted Delivery <input type="checkbox"/> Registered Mail™ <input checked="" type="checkbox"/> Certified Mail® <input type="checkbox"/> Registered Mail Restricted Delivery <input type="checkbox"/> Certified Mail Restricted Delivery <input type="checkbox"/> Signature Confirmation™ <input type="checkbox"/> Collect on Delivery <input type="checkbox"/> Signature Confirmation Restricted Delivery <input type="checkbox"/> Collect on Delivery Restricted Delivery <input type="checkbox"/> Return Receipt for Merchandise	
2. Article Number (Transfer from service label) 7021 0950 0001 6987 3215		Mail Restricted Delivery (0)	
PS Form 3811, July 2020 PSN 7530-02-000-9053		Domestic Return Receipt	

SENDER: COMPLETE THIS SECTION		COMPLETE THIS SECTION ON DELIVERY	
<ul style="list-style-type: none">Complete items 1, 2, and 3.Print your name and address on the reverse so that we can return the card to you.Attach this card to the back of the mailpiece, or on the front if space permits.		<p>A. Signature <input checked="" type="checkbox"/> Agent <input type="checkbox"/> Addressee</p> <p>B. Received by (Printed Name) <u>Chairperson</u> C. Date of Delivery <u>5-25-24</u></p> <p>D. Is delivery address different from item 1? <input type="checkbox"/> Yes If YES, enter delivery address below: <input type="checkbox"/> No</p>	
1. Article Addressed to: Silvia Burley California Valley Miwok Tribe 1487 Avenida Central La Grange, Ca 95329		3. Service Type <input type="checkbox"/> Adult Signature <input type="checkbox"/> Priority Mail Express® <input type="checkbox"/> Adult Signature Restricted Delivery <input type="checkbox"/> Registered Mail™ <input checked="" type="checkbox"/> Certified Mail® <input type="checkbox"/> Registered Mail Restricted Delivery <input type="checkbox"/> Certified Mail Restricted Delivery <input type="checkbox"/> Signature Confirmation™ <input type="checkbox"/> Collect on Delivery <input type="checkbox"/> Signature Confirmation Restricted Delivery <input type="checkbox"/> Collect on Delivery Restricted Delivery <input type="checkbox"/> Return Receipt for Merchandise	
2. Article Number (Transfer from service label) 7021 1970 0000 5766 2779		Mail Restricted Delivery (0)	
PS Form 3811, July 2015 PSN 7530-02-000-9053		Domestic Return Receipt	

SENDER: COMPLETE THIS SECTION		COMPLETE THIS SECTION ON DELIVERY	
<ul style="list-style-type: none">Complete items 1, 2, and 3.Print your name and address on the reverse so that we can return the card to you.Attach this card to the back of the mailpiece, or on the front if space permits.		<p>A. Signature <input checked="" type="checkbox"/> Agent <input type="checkbox"/> Addressee</p> <p>B. Received by (Printed Name) <u>C. Medrano</u> C. Date of Delivery <u>5-28</u></p> <p>D. Is delivery address different from item 1? <input type="checkbox"/> Yes If YES, enter delivery address below: <input type="checkbox"/> No</p>	
1. Article Addressed to: Neil Peyron Tule River Indian Tribe PO Box 589 Porterville Ca 93258		3. Service Type <input type="checkbox"/> Adult Signature <input type="checkbox"/> Priority Mail Express® <input type="checkbox"/> Adult Signature Restricted Delivery <input type="checkbox"/> Registered Mail™ <input checked="" type="checkbox"/> Certified Mail® <input type="checkbox"/> Registered Mail Restricted Delivery <input type="checkbox"/> Certified Mail Restricted Delivery <input type="checkbox"/> Return Receipt for Merchandise <input type="checkbox"/> Collect on Delivery <input type="checkbox"/> Signature Confirmation™ <input type="checkbox"/> Collect on Delivery Restricted Delivery <input type="checkbox"/> Signature Confirmation Restricted Delivery	
2. Article Number (Transfer from service label) 7021 1970 0000 5766 2847		Mail Restricted Delivery (over \$500)	
PS Form 3811, July 2015 PSN 7530-02-000-9053		Domestic Return Receipt	

SENDER: COMPLETE THIS SECTION		COMPLETE THIS SECTION ON DELIVERY	
<ul style="list-style-type: none">Complete items 1, 2, and 3.Print your name and address on the reverse so that we can return the card to you.Attach this card to the back of the mailpiece, or on the front if space permits.		<p>A. Signature <input checked="" type="checkbox"/> Agent <input type="checkbox"/> Addressee</p> <p>B. Received by (Printed Name) <u>Valentin Lopez</u> C. Date of Delivery <u>MAY 30 2024</u></p> <p>D. Is delivery address different from item 1? <input type="checkbox"/> Yes If YES, enter delivery address below: <input type="checkbox"/> No</p>	
1. Article Addressed to: Valentin Lopez Amah Mutsun Tribal Band PO Box 5272 Galt Ca 95632		3. Service Type <input type="checkbox"/> Adult Signature <input type="checkbox"/> Priority Mail Express® <input type="checkbox"/> Adult Signature Restricted Delivery <input type="checkbox"/> Registered Mail™ <input checked="" type="checkbox"/> Certified Mail® <input type="checkbox"/> Registered Mail Restricted Delivery <input type="checkbox"/> Certified Mail Restricted Delivery <input type="checkbox"/> Signature Confirmation™ <input type="checkbox"/> Collect on Delivery <input type="checkbox"/> Signature Confirmation Restricted Delivery <input type="checkbox"/> Collect on Delivery Restricted Delivery <input type="checkbox"/> Return Receipt for Merchandise	
2. Article Number (Transfer from service label) 7021 0950 0001 6987 3109		Mail Restricted Delivery (over \$500)	
PS Form 3811, July 2020 PSN 7530-02-000-9053		Domestic Return Receipt	

SENDER: COMPLETE THIS SECTION		COMPLETE THIS SECTION ON DELIVERY	
<ul style="list-style-type: none">Complete items 1, 2, and 3.Print your name and address on the reverse so that we can return the card to you.Attach this card to the back of the mailpiece, or on the front if space permits.		<p>A. Signature <input checked="" type="checkbox"/> Agent <input type="checkbox"/> Addressee</p> <p>B. Received by (Printed Name) <u>Raoul Perez</u> C. Date of Delivery</p> <p>D. Is delivery address different from item 1? <input type="checkbox"/> Yes If YES, enter delivery address below: <input type="checkbox"/> No</p>	
1. Article Addressed to: Katherine Perez North Valley Yokuts Tribe PO Box 717 Linden Ca 95236		3. Service Type <input type="checkbox"/> Adult Signature <input type="checkbox"/> Priority Mail Express® <input type="checkbox"/> Adult Signature Restricted Delivery <input type="checkbox"/> Registered Mail™ <input checked="" type="checkbox"/> Certified Mail® <input type="checkbox"/> Registered Mail Restricted Delivery <input type="checkbox"/> Certified Mail Restricted Delivery <input type="checkbox"/> Signature Confirmation™ <input type="checkbox"/> Collect on Delivery <input type="checkbox"/> Signature Confirmation Restricted Delivery	
2. Article Number (Transfer from service label) 7021 1970 0000 5766 2847		Mail Restricted Delivery (over \$500)	
PS Form 3811, July 2015 PSN 7530-02-000-9053		Domestic Return Receipt	

SENDER: COMPLETE THIS SECTION		COMPLETE THIS SECTION ON DELIVERY	
<ul style="list-style-type: none">Complete items 1, 2, and 3.Print your name and address on the reverse so that we can return the card to you.Attach this card to the back of the mailpiece, or on the front if space permits.		<p>A. Signature <input checked="" type="checkbox"/> Agent <input type="checkbox"/> Addressee</p> <p>B. Received by (Printed Name) <u>Danilo</u> C. Date of Delivery <u>5-28-24</u></p> <p>D. Is delivery address different from item 1? <input type="checkbox"/> Yes If YES, enter delivery address below: <input type="checkbox"/> No</p>	
1. Article Addressed to: Sandra Chapman Southern Sierra Miwuk Nation PO Box 186 Mariposa Ca 95338		3. Service Type <input type="checkbox"/> Adult Signature <input type="checkbox"/> Priority Mail Express® <input type="checkbox"/> Adult Signature Restricted Delivery <input type="checkbox"/> Registered Mail™ <input checked="" type="checkbox"/> Certified Mail® <input type="checkbox"/> Registered Mail Restricted Delivery <input type="checkbox"/> Certified Mail Restricted Delivery <input type="checkbox"/> Signature Confirmation™ <input type="checkbox"/> Collect on Delivery <input type="checkbox"/> Signature Confirmation Restricted Delivery	
2. Article Number (Transfer from service label) 7021 0950 0001 6987 3109		Mail Restricted Delivery (over \$500)	
PS Form 3811, July 2020 PSN 7530-02-000-9053		Domestic Return Receipt	

USPS TRACKING#
SACRAMENTO CA 957
28 MAY 2024 PM 7 L
9590 9402 8764 3310 0339 85

First-Class Mail
Postage & Fees Paid
USPS
Permit No. G-10

United States
Postal Service

• Sender: Please print your name, address, and ZIP+4® in this box*

ECORP Consulting, Inc.
2525 WARREN DRIVE
ROCKLIN, CALIFORNIA 95677

2023-232/004 CW/EH

|||||

USPS TRACKING#
SACRAMENTO CA 957
28 MAY 2024 PM 6 L
9590 9402 4929 9063 0689 98

First-Class Mail
Postage & Fees Paid
USPS
Permit No. G-10

United States
Postal Service

• Sender: Please print your name, address, and ZIP+4® in this box*

ECORP Consulting, Inc.
2525 WARREN DRIVE
ROCKLIN, CALIFORNIA 95677

2023-232/004 CW/EH

|||||

USPS TRACKING#
SANTA CLARITA CA 913
28 MAY 2024 PM 3 L
9590 9402 4929 9063 0689 29

First-Class Mail
Postage & Fees Paid
USPS
Permit No. G-10

United States
Postal Service

• Sender: Please print your name, address, and ZIP+4® in this box*

ECORP Consulting, Inc.
2525 WARREN DRIVE
ROCKLIN, CALIFORNIA 95677

2023-232/004 CW/EH

|||||

USPS TRACKING#
SACRAMENTO CA 957
30 MAY 2024 PM 6 L
9590 9402 8764 3310 0340 36

First-Class Mail
Postage & Fees Paid
USPS
Permit No. G-10

United States
Postal Service

• Sender: Please print your name, address, and ZIP+4® in this box*

ECORP Consulting, Inc.
2525 WARREN DRIVE
ROCKLIN, CALIFORNIA 95677

2023-232/004 CW/EH

|||||

USPS TRACKING#
SACRAMENTO CA 957
28 MAY 2024 PM 7 L
9590 9402 8764 3310 0339 78

First-Class Mail
Postage & Fees Paid
USPS
Permit No. G-10

United States
Postal Service

• Sender: Please print your name, address, and ZIP+4® in this box*

ECORP Consulting, Inc.
2525 WARREN DRIVE
ROCKLIN, CALIFORNIA 95677

2023-232/004 CW/EH

|||||

USPS TRACKING#
SACRAMENTO CA 957
28 MAY 2024 PM 5 L
9590 9402 8764 3310 0340 67

First-Class Mail
Postage & Fees Paid
USPS
Permit No. G-10

United States
Postal Service

• Sender: Please print your name, address, and ZIP+4® in this box*

ECORP Consulting, Inc.
2525 WARREN DRIVE
ROCKLIN, CALIFORNIA 95677

2023-232/004

|||||

From: Christina Erwin
To: Molly Enloe; Jeremy Adams; Christa Westphal
Subject: Fwd: FW: Project - UC Village Merced
Date: Tuesday, June 4, 2024 12:02:44 PM
Attachments: image001.jpg
5-31-24 CVMT Ltr re UC Village Merced.pdf

Christina Erwin | Principal Planner
De Novo Planning Group | www.denovoplanning.com
cerwin@denovoplanning.com | 916.997.1865

----- Forwarded message -----
From: Espinosa, Kim <espinosak@cityofmerced.org>
Date: Tue, Jun 4, 2024 at 11:59 AM
Subject: FW: Project - UC Village Merced
To: Christina Erwin <cerwin@denovoplanning.com>
Cc: Lan, Jonnie <LanJ@cityofmerced.org>
Here is a response we got from one of the tribes...they don't want consultation, just acknowledging our notice. Thanks!
--Kim

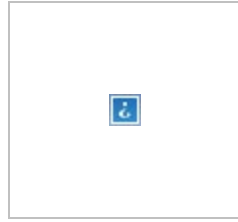

Kim Espinosa
Temporary Director of Development Services
City of Merced | 678 W. 18th Street | Merced, CA 95340
(209) 385-6858 (Office) | (209) 617-1484 (Cell)
espinosak@cityofmerced.org | www.cityofmerced.org

From: California Valley Miwok Tribe <office@cvmt.net>
Sent: Friday, May 31, 2024 3:06 PM
To: Espinosa, Kim <espinosak@cityofmerced.org>
Subject: Project - UC Village Merced

Dear Kim,

Attached to this email is the Tribal letter of response, per your request, in regards to the Project: UC Village Merced, Merced County, CA.

Respectfully,

/s/

Silvia Burley, Chairperson

California Valley Miwok Tribe

Office Ph: 209-931-4567

[NOTICE: This message originated outside of City of Merced -- **DO NOT CLICK** on **links** or open **attachments** unless you are sure the content is safe.]

City of Merced records, including emails, are subject to the California Public Records Act. Unless exemptions apply, this email, any attachments and any replies are subject to disclosure on request, and neither the sender nor any recipients should have any expectation of privacy regarding the contents of such communications. The City of Merced shall not be responsible for any claims, losses or damages resulting from the use of digital data that may be contained in this email.

CALIFORNIA VALLEY MIWOK TRIBE

14807 Avenida Central, La Grange CA 95329 Ph: (209) 931.4567

Website: <http://www.californiavalleymiwok.us> E-mail: office@cvmtnet.net



May 31, 2024

City of Merced
Development Services, Planning
Kim Espinosa, Temp Director
678 W. 18th Street
Merced, CA 95340

Re: Project – UC Villages Merced, Merced County, CA

Dear Kim,

The California Valley Miwok Tribe is in receipt of your letter dated May 22, 2024. The letter informs the Tribe that the City of Merced has decided to undertake the following project: UC Village Merced.

It is the understanding of the Tribe that the proposed project entails the construction of an approximately 35 acres mixed use commercial and apartment/student housing development, including multi-tenant retail opportunities located at the southwestern corner of Bellevue Road and Lake Road, west of UC Merced, Merced County, California.

The California Valley Miwok Tribe has no comment or concerns with the proposed project named UC Villages Merced.

Respectfully,

A handwritten signature in blue ink that reads "Silvia Burley".

Silvia Burley, Chairperson

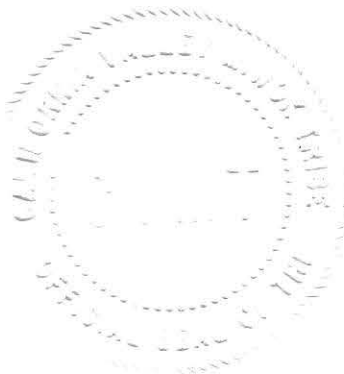

From: [Molly Enloe](#)
To: [Christina Erwin](#); [Christa Westphal](#)
Subject: RE: FW: Update Contact Information - PRCI
Date: Wednesday, June 5, 2024 5:14:03 PM
Attachments: ~WRD3480.jpg

Thank you Christina!

From: Christina Erwin <cerwin@denovoplanning.com>
Sent: Wednesday, June 5, 2024 1:48 PM
To: Molly Enloe <menloe@ecorpconsulting.com>; Christa Westphal <cwestphal@ecorpconsulting.com>
Subject: Fwd: FW: Update Contact Information - PRCI

FYI

Christina Erwin | Principal Planner
De Novo Planning Group | www.denovoplanning.com
cerwin@denovoplanning.com | [916.997.1865](tel:916.997.1865)

----- Forwarded message -----

From: **Espinosa, Kim** <espinosak@cityofmerced.org>
Date: Wed, Jun 5, 2024 at 10:07 AM
Subject: FW: Update Contact Information - PRCI
To: Christina Erwin <cerwin@denovoplanning.com>

FYI

From: Sarah Gregg <sgregg@chukchansi-nsn.gov>
Sent: Tuesday, June 4, 2024 7:09 PM
To: Espinosa, Kim <espinosak@cityofmerced.org>
Cc: Michael Wynn <m.wynn@chukchansi-nsn.gov>
Subject: Update Contact Information - PRCI

Good afternoon,

We recently received correspondence regarding the UC Villages Merced in the name of Janet K Bill; she is our former Chairperson and no longer is a member of the Tribal Council. I'd like to share with you our current list of Tribal Council Members for the Picayune Rancheria of the Chukchansi Indians. I've included their titles, names, telephone numbers and email addresses below. Please update your invoicing/contact details to reflect the current Tribal Council.

Chairwoman Tracey Hopkins

559-580-3837

thopkins@chukchansi-nsn.gov

Vice-Chairman Melvin Espe

559-580-8946

mespe@chukchansi-nsn.gov

Treasurer Elena Sanders

559-580-8915

esanders@chukchansi-nsn.gov

Secretary Michael Wynn

559-580-8546

m.wynn@chukchansi-nsn.gov (includes a period between m and w)

Member-at-Large Morris Reid, Sr.

559-580-5018

mreid@chukchansi-nsn.gov

Member-at-Large Laurie Arriaga

559-676-5308

larriaga@chukchansi-nsn.gov

Member-at-Large Marco Alcantar

559-760-9267

malcantar@chukchansi-nsn.gov

Collectively, the entire Council as a whole may be reached at council@chukchansi-nsn.gov; each Member will receive your email individually. Please update your necessary contact information/details and let me know if you have any questions at all. Secretary Wynn is included in this correspondence for FYI. Thank you very much for your time.

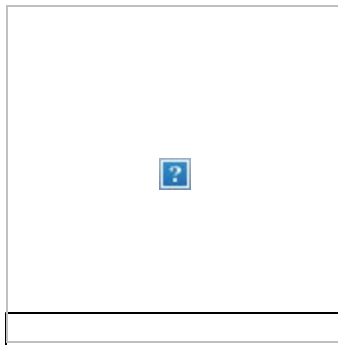

Sarah Gregg

Executive Administrative Assistant,
Picayune Rancheria of the Chukchansi Indians

☐ (559) 580-4398

☐ chukchansi-nsn.gov

☐ 49260 Chapel Hill Drive, Oakhurst, CA 93644

☐ P.O. Box 2226, Oakhurst, California, 93644

CONFIDENTIAL: This electronic transmission, and any documents attached hereto, may contain confidential and/or legally privileged information. The information is intended for the sole use of the recipient(s) named above. This email may not be copied, forwarded, reproduced, or printed without the expressed written consent of the sender. If you have received this electronic message in error, please notify the sender and delete the electronic message. Any disclosure, copying, distribution, or use of the contents of the information received in error is strictly prohibited.

[NOTICE: This message originated outside of City of Merced -- DO NOT CLICK on links or open attachments unless you are sure the content is safe.]

City of Merced records, including emails, are subject to the California Public Records Act. Unless exemptions apply, this email, any attachments and any replies are subject to disclosure on request, and neither the sender nor any recipients should have any expectation of privacy regarding the contents of such communications. The City of Merced shall not be responsible for any claims, losses or damages resulting from the use of digital data that may be contained in this email.