Appendix C

Air Quality, Greenhouse Gas Emissions, and Energy Modeling Results

TABLE OF CONTENTS

Section	Page
CRITERIA AIR POLLUTANTS AND OZONE PRECURSORS EMISSIONS CALCULATIONS	3
Emissions Summary – Construction and Operational Emissions, Mitigated	4
Emissions Summary – Construction and Operational Emissions, Unmitigated	5
CalEEMod Input and Assumptions	8
CalEEMod Detailed Report	11
HRA MEMORANDUM	478
Brann Ranch HRA Memo	479
CONSTRUCTION TOXIC AIR CONTAMINANT EMISSION RATES AND RISK CALCULATIONS	488
Mitigated Scenario	489
Summed Cancer Risk	489
Cancer Risk 3rd Trimester, Chronic HI	553
Cancer Risk Age Bin 0<2	571
Cancer Risk Age Bin 2<16	597
Scaled DPM Concentrations at Receptors	619
TAC Emission Rates Calculation	645
Unmitigated Scenario	647
Summed Cancer Risk	647
Cancer Risk 3rd Trimester, Chronic HI	678
Cancer Risk Age Bin 0<2	700
Cancer Risk Age Bin 2<16	726
Scaled DPM Concentrations at Receptors	748
TAC Emission Rates Calculation	774
Exposure Parameters	776
AERMOD output DPM Concentration	779
Receptors	811
AERMOD Model Configuration and Output Report	857

Criteria Air Pollutants and Ozone Precursors Emissions Calculations

Construction and Operational Emissions of criteria air pollutants and GHG, Mitigated

Table XX Summary of Project-Generated Construction Criteria Air Pollutants and Ozone Precursors, Mitigated

Year	ROG (tons/yr)	NOX (tons/yr)	PM10 (lbs/day)	PM2.5 (lbs/day)
Year 1	0.09	0.70	293	30
Year 2	0.24	1.50	293	30
Year 3	1.36	1.56	332	34
Year 4	1.57	1.42	332	34
Year 5	1.53	1.52	446	47
Year 6	0.38	1.50	412	42
Year 7	1.02	1.47	304	31
Year 8	1.38	1.37	304	31
Year 9	1.37	1.66	573	60
Year 10	1.01	1.50	337	34
Year 11	0.86	0.78	223	23
Threshold	10	10	80	NA
Exceeds?	NO	NO	YES	NA

Notes: Mitigation include implementation of Tier 4 final engines for all heavy-duty equipment, and dust control measures from Sacramento BMP: water exposed surface twice daily, water unpaved road, limit speeds on unpaved road, sweep paved road, and limit diesel idling. The default 94% of travel on unpaved road is used for on-road fugitive dust at county level of analysis.

Table XX Construction GHG Emission by Year, Mitigated

Year	CO2e (MTs/yr)
Year 1	636
Year 2	1,476
Year 3	1,511
Year 4	1,411
Year 5	1,426
Year 6	1,467
Year 7	1,432
Year 8	1,355
Year 9	1,526
Year 10	1,393
Year 11	691
Threshold	1,100
Exceeds?	YES

Notes: Mitigation include implementation of Tier 4 final engines for all heavy-duty equipment.

Table xx Construction Emission by Phase, Mitigated

	ROG (tons/yr)	NOX (tons/yr)	PM10 (lbs/day)	PM2.5 (lbs/day)	CO2e (MTs/yr)
Phase 1					
Year 1	0.09	0.70	293	30	636
Year 2	0.24	1.50	293	30	1,476
Year 3	1.36	1.56	332	34	1,511
Year 4	1.57	1.42	332	34	1,411
Year 5	1.48	1.23	377	38	1,068
Year 6	0.17	0.11	143	15	74
Phase 2					
Year 5	0.04	0.29	69	8	358
Year 6	0.21	1.39	268	27	1,393
Year 7	1.02	1.47	304	31	1,432
Year 8	1.38	1.37	304	31	1,355
Year 9	1.33	1.22	340	35	1,093
Year 10	0.30	0.18	124	13	120
Phase 3					
Year 9	0.04	0.44	233	25	432
Year 10	0.71	1.32	213	22	1,273
Year 11	0.86	0.78	223	23	691

Table XX Summary of Project-Generated Operational Criteria Air Pollutants and Ozone Precursors, Mitigated

Emissions Source	ROG (tons/yr)	NOX (tons/yr)	PM10 (lbs/day)	PM2.5 (lbs/day)
Mobile	7.20	7.93	7,199	734
Energy	0.005	0.083	0.006	0.006
Architectural Coatings	0.86	0	0	0
Consumer Products	8.65	0	0	0
Landscape Equipment	0.54	0.06	0	0
Total	17.25	8.06	7,199	734
Threshold	10	10	80	NA
Exceeds?	YES	NO	YES	NA

Notes: Mitigated scenario applies Measure E-15 Require All-Electric Development in CalEEMod. Measure excludes the following land use subtypes in CalEEMod: Strip Mall, Parking Lot, Elementary School, and City Park. The default 94% of travel on unpaved road is used for on-road fugitive dust at county level of analysis.

Table XX Summary of Project-Generated Operational GHG, Mitigated

Emissions Source	CO2e (MTs/yr)
Mobile	18,326
Energy	1,009
Architectural Coatings	0
Consumer Products	0
Landscape Equipment	15
Total	19,350
Threshold	1,100
Exceeds?	YES

Notes: Mitigated scenario applies Measure E-15 Require All-Electric Development in CalEEMod. Measure excludes the following land use subtypes in CalEEMod: Strip Mall, Parking Lot, Elementary School, and City Park.

Construction Emission by Vertical and Linear Land Uses, Mitigated

Veritcal	ROG (tons/yr)	NOX (tons/yr)	PM10 D (lbs/day)	PM10 E (lbs/day)	PM2.5 D (lbs/day)	PM2.5 E (lbs/day)	CO2e (MTs/yr)
Phase 1							
2025	0.06549	0.5541	233.751	0.14185	23.5839	0.14185	502
2026	0.12747	0.67279	233.751	0.09531	23.5839	0.09276	648
2027	1.25543	0.73575	272.276	0.09721	27.4668	0.0947	684
2028	1.45625	0.73406	272.276	0.09682	27.4668	0.09434	685
2029	1.40935	0.53954	272.276	0.09649	27.4668	0.09404	477
2030	0.16778	0.01176	38.5248	0.00235	3.88288	0.00235	6
Phase 2							
2029	0.03705	0.24662	44.8464	0.12764	5.77606	0.12764	324
2030	0.1077	0.60749	216.473	0.12764	21.8412	0.12764	613
2031	0.91605	0.65374	251.985	0.09491	25.4204	0.0925	617
2032	1.27604	0.67044	251.985	0.09474	25.4204	0.08271	625
2033	1.24978	0.57123	251.985	0.09461	25.4204	0.08259	509
2034	0.28856	0.02215	35.5123	0.00235	3.57925	0.00235	11
Phase 3							
2033	0.02358	0.26671	191.442	0.24783	20.4842	0.24783	284
2034	0.61005	0.53511	171.758	0.08128	17.3258	0.0789	488
2035	0.80241	0.34945	171.758	0.0812	17.3258	0.07883	293

Linear	ROG (tons/yr)	NOX (tons/yr)	PM10 D (lbs/day)	PM10 E (lbs/day)	PM2.5 D (lbs/day)	PM2.5 E (lbs/day)	CO2e (MTs/yr)
Phase 1							
2025	0.02247	0.14955	59.2435	0.12184	5.98047	0.12184	135
2026	0.10818	0.82746	59.2435	0.12184	5.98047	0.12184	828
2027	0.10736	0.82525	59.2435	0.12184	5.98047	0.12184	827
2028	0.11559	0.68431	59.2435	0.16848	5.98047	0.16325	726
2029	0.07444	0.68591	104.894	0.16782	10.617	0.16265	592
2030	0.00613	0.09536	104.894	0.07483	10.617	0.07483	68
Phase 2							
2029	0.00642	0.04829	23.629	0.00901	2.38303	0.00901	33
2030	0.0979	0.78387	51.4361	0.12184	5.19357	0.12184	780
2031	0.10122	0.81819	51.4361	0.12184	5.19357	0.12184	815
2032	0.10859	0.6972	51.4361	0.16658	5.19357	0.16151	730
2033	0.07786	0.64727	88.1668	0.16634	8.92452	0.16129	584
2034	0.00991	0.15675	88.1668	0.06821	8.92452	0.06821	109
Phase 3							
2033	0.0145	0.12566	41.0263	0.12184	4.14436	0.12166	116
2034	0.0984	0.78525	41.0263	0.16615	4.14436	0.16112	785
2035	0.0556	0.43355	50.9989	0.16602	5.1586	0.16099	398

Demolition	ROG (tons/yr)	NOX (tons/yr)	PM10 D (lbs/day)	PM10 E (lbs/day)	PM2.5 D (lbs/day)	PM2.5 E (lbs/day)	CO2e (MTs/yr)
Phase 1							
2025							
2026							
2027							
2028							
2029							
2030							
Phase 2							
2029							
2030							
2031							
2032							
2033							
2034							
Phase 3							
2033	0.00398	0.04528	0.15521	0.00063	0.01564	0.00063	32
2034	0	0	0	0	0	0	0
2035	0	0	0	0	0	0	0

Note on CalEEMod Run Summary:

There are a total of 7 CalEEMod runs for the project construction: one vertical and one linear project for each of the construction phase 1, 2 and 3, along with a demolition run for phase 3. Annual emissions for each pollutant were extracted from the raw CalEEMod Excel output files, specifically from tabs 2.2 and 2.3 Constuction Emissions by Year, Unmitigated and Mitigated, respectively, for the 7 construction runs. An automated Python script compiles the CalEEMod results into tables, which are then linked in Excel to generate emissions summaries for each pollutant.

The operational annual emissions were extracted from one operational CalEEMod raw output excel: sheets 2.5 and 2.6 Operational Emissions by Sector, Unmitigated and Mitigated, respectively, and 4.3.1 and 4.3.2 Area Emissions by Source, Unmitigated and Migitated, respectivley, using an automated Python script, which are then linked in Excel to generate emision summaris for each pollutant.

Construction and Operational Emissions of criteria air pollutants and GHG, Unmitigated

Table XX Summary of Project-Generated Construction Criteria Air Pollutants and Ozone Precursors, Unmitigated

Year	ROG (tons/yr)	NOX (tons/yr)	PM10 (lbs/day)	PM2.5 (lbs/day)
Year 1	0.33	3.00	491	54
Year 2	0.63	4.90	296	31
Year 3	1.75	4.70	335	35
Year 4	1.87	4.01	335	35
Year 5	1.87	4.35	514	56
Year 6	0.72	4.12	415	44
Year 7	1.34	3.82	306	32
Year 8	1.65	3.41	306	32
Year 9	1.67	3.97	583	64
Year 10	1.30	3.58	339	35
Year 11	0.99	1.78	223	23
Threshold	10	10	80	NA
Exceeds?	NO	NO	YES	NA

Notes: Mitigation include implementation of Tier 4 final engines for all heavy-duty equipment, and dust control measures from Sancramento BMP: water exposed surface twice daily, water unpaved road, limit speeds on unpaved road, sweep paved road, and limit diesel idling. The default 94% of travel on unpaved road is used for on-road fugitive dust at county level of analysis.

Table XX Construction GHG Emission by Year, Unmitigated

Year	CO2e (MTs/yr)
Year 1	636
Year 2	1,476
Year 3	1,511
Year 4	1,411
Year 5	1,426
Year 6	1,467
Year 7	1,432
Year 8	1,355
Year 9	1,526
2035	1,393
Year 11	691
Threshold	1,100
Exceeds?	YES

Table xx Construction Emission by Phase, Unmitigated

	ROG (tons/yr)	NOX (tons/yr)	PM10 (lbs/day)	PM2.5 (lbs/day)	CO2e (MTs/yr)
Phase 1					
Year 1	0.33	3.00	491	54	636
Year 2	0.63	4.90	296	31	1,476
Year 3	1.75	4.70	335	35	1,511
Year 4	1.87	4.01	335	35	1,411
Year 5	1.69	2.86	378	39	1,068
Year 6	0.19	0.18	144	15	74
Phase 2					
Year 5	0.18	1.50	136	17	358
Year 6	0.54	3.93	272	29	1,393
Year 7	1.34	3.82	306	32	1,432
Year 8	1.65	3.41	306	32	1,355
Year 9	1.52	2.74	341	35	1,093
Year 10	0.32	0.31	124	13	120
Phase 3					
Year 9	0.15	1.23	242	28	432
Year 10	0.98	3.28	216	22	1,273
Year 11	0.99	1.78	223	23	691

Table XX Summary of Project-Generated Operaional Criteria Air Pollutants and Ozone Precursors, Unmitigated

Emissions Source	ROG (tons/yr)	NOX (tons/yr)	PM10 (lbs/day)	PM2.5 (lbs/day)
Mobile	7.20	7.93	7,199	734
Energy	0.091	1.562	0.126	0.126
Architectural Coatings	0.86	0	0	0
Consumer Products	8.65	0	0	0
Landscape Equipment	0.54	0.06	0	0
Total	17.34	9.54	7,199	734
Threshold	10	10	80	NA
Exceeds?	YES	NO	YES	NA

Notes: Mitigation meaure include Require all-Electric Development. The default 94% of travel on unpaved road is used for on-road fugitive dust at county level of analysis.

Table XX Summary of Project-Generated Operaional GHG, Unmitigated

Emissions Source	CO2e (MTs/yr)
Mobile	18,326
Energy	2,717
Architectural Coatings	0
Consumer Products	0
Landscape Equipment	15
Total	21,058
Threshold	1,100
Exceeds?	YES

Construction Emission by Vertical and Linear Land Uses, Unmitigated

Veritcal	ROG (tons/yr)	NOX (tons/yr)	PM10 D (lbs/day)	PM10 E (lbs/day)	PM2.5 D (lbs/day)	PM2.5 E (lbs/day)	CO2e (MTs/yr)
Phase 1							
2025	0.2483	2.3799	427.55	1.3656	45.452	1.2563	502
2026	0.2242	1.5896	233.75	0.399	23.584	0.3687	648
2027	1.3571	1.6132	272.28	0.376	27.467	0.3475	684
2028	1.5542	1.554	272.28	0.3359	27.467	0.3107	685
2029	1.4874	1.166	272.28	0.3088	27.467	0.2858	477
2030	0.1691	0.014	38.525	0.011	3.8829	0.0101	6
Phase 2							
2029	0.1612	1.3453	111.05	1.0879	13.844	1.0009	324
2030	0.2038	1.4642	216.47	0.8884	21.841	0.8176	613
2031	0.9998	1.3577	251.99	0.2719	25.42	0.2517	617
2032	1.3597	1.3484	251.99	0.2514	25.42	0.2232	625
2033	1.3253	1.1799	251.99	0.2299	25.42	0.2034	509
2034	0.2908	0.0258	35.512	0.0062	3.5793	0.0057	11
Phase 3							
2033	0.0811	0.7253	197.13	0.8623	22.724	0.7994	284
2034	0.6846	1.157	171.76	0.2046	17.326	0.1887	488
2035	0.8503	0.7256	171.76	0.1912	17.326	0.1764	293

Linear	ROG (tons/yr)	NOX (tons/yr)	PM10 D (lbs/day)	PM10 E (lbs/day)	PM2.5 D (lbs/day)	PM2.5 E (lbs/day)	CO2e (MTs/yr)
Phase 1							
2025	0.0791	0.616	61.184	1.2074	6.19	1.1109	135
2026	0.4087	3.3059	61.184	1.0868	6.19	0.9999	828
2027	0.3922	3.0828	61.184	0.9866	6.19	0.9077	827
2028	0.3132	2.4566	61.184	0.8968	6.19	0.8251	726
2029	0.1977	1.6897	104.89	0.6496	10.617	0.5976	592
2030	0.0162	0.1695	104.89	0.2563	10.617	0.2394	68
Phase 2							
2029	0.0198	0.1516	23.952	0.1286	2.418	0.1183	33
2030	0.3333	2.4691	53.377	0.7776	5.4031	0.7154	780
2031	0.3382	2.4636	53.377	0.7437	5.4031	0.6842	815
2032	0.2877	2.06	53.377	0.7004	5.4031	0.6442	730
2033	0.1971	1.5598	88.167	0.5373	8.9245	0.4943	584
2034	0.0253	0.2805	88.167	0.2007	8.9245	0.1878	109
Phase 3							
2033	0.0475	0.3532	42.967	0.6484	4.3539	0.5964	116
2034	0.2992	2.1209	42.967	0.5942	4.3539	0.5467	785
2035	0.1394	1.0588	50.999	0.4654	5.1586	0.4282	398

Demolition	ROG (tons/yr)	NOX (tons/yr)	PM10 D (lbs/day)	PM10 E (lbs/day)	PM2.5 D (lbs/day)	PM2.5 E (lbs/day)	CO2e (MTs/yr)
Phase 1							
2025							
2026							
2027							
2028							
2029							
2030							
Phase 2							
2029							
2030							
2031							
2032							
2033							
2034							
Phase 3							
2033	0.019	0.1553	0.1552	0.0057	0.0156	0.0053	32
2034	0	0	0	0	0	0	0
2035	0	0	0	0	0	0	0

Note on CalEEMod Run Summary:

There are a total of 7 CalEEMod runs for the project construction: one vertical and one linear project for each of the construction phase 1, 2 and 3, along with a demolition run for phase 3. Annual emissions for each pollutant were extracted from the raw CalEEMod Excel output files, specifically from tabs 2.2 and 2.3 Constuction Emissions by Year, Unmitigated and Mitigated, respectively, for the 7 construction runs. An automated Python script compiles the CalEEMod results into tables, which are then linked in Excel to generate emissions summaries for each pollutant.

The operational annual emissions were extracted from one operational CalEEMod raw output excel: sheets 2.5 and 2.6 Operational Emissions by Sector, Unmitigated and Mitigated, respectively, and 4.3.1 and 4.3.2 Area Emissions by Source, Unmitigated and Migitated, respectivley, using an automated Python script, which are then linked in Excel to generate emision summaris for each pollutant.

CalEEMod Input

Land Uses

Land Use Measures	Construction Phase 1	Construction Phase 2	Construction Phase 3	Operation
Residential lots	514	434	125	1,073
Multi-family units			59	59
Residents estimate	1,285	1,085	460	2,830
Residential acres	137.8	97.6	184	419.4
School bsqft		34,120		34,120
School acres		9		8.7
Commercial/retail sqft			25,000	25,000
Commercial acres			9	9.4
Roadways (miles)	5.3	3.7	1.8	10.8
Roadway acres	36.0	27.4	13.2	76.6
Open space (acres)				80
Stormwater retention (acres)				23
Transitional open space				2
Parks (acre)	4.0	11.8	2.4	18.1
Parks (sqft)	175,543	512,509	102,489	790,541
Parking Space			134	134

Notes: Assume 1 space per unit for multi-family units, 3 parking space per 1,000 sqft commercial/retail land uses.

Material Movement

	Cut	Fill
Phase 1	959,700	771,300
Export to Phase 3	188,400	
Phase 2	962,300	924,400
Export to Phase 3	37,900	
Phase 3	206,500	463,500
Import from Phase 1& 2	226,300	
Net export	30,700	

Tree Planting Hualing Trips

Construction Phase	# of Trees	# of Truck Trips	# of trips per phase
Park			
Phase 1	91	2	
Phase 2	266	6	
Phase 3	53	2	
Road			
Phase 1	1,589	32	34
Phase 2	1,118	23	29
Phase 3	557	12	14

Assume medium-sized trees

Capacity per truck trip 50 trees

To simplify, the tree trips were input in the CalEEMod Linear Model run for each construction phase.

Land Use Construction Schedule

CalEEMod run	Phase	Start	End	Workdays	Total Workdays
1	Site Preparation	**6/1/2025**	7/23/2025	37	
	Grading	7/24/2025	12/5/2025	96	
	Building	12/6/2025	8/12/2029	960	
	Paving	8/13/2029	11/16/2029	68	
	Architectural Coating	2/23/2027	**2/15/2030**	777	1230
2	Site Preparation	**8/1/2029**	9/21/2029	37	
	Grading	9/22/2029	2/2/2030	95	
	Building	2/3/2030	9/25/2033	950	
	Paving	9/26/2033	12/30/2033	67	
	Architectural Coating	4/19/2031	**3/30/2034**	768	1217
3	Demolition	**9/1/2033**	9/29/2033	20	
	Site Preparation	9/30/2033	10/22/2033	16	
	Grading	10/23/2033	12/19/2033	41	
	Building	12/20/2033	7/12/2035	407	
	Paving	7/13/2035	8/22/2035	29	
	Architectural Coating	6/26/2034	**9/30/2035**	329	521

Notes: Beginning and End dates of Phase 1-3 are provided. CalEEMod default proportions of workdays among construction phases were used to populate the construction schedule. Architecture coating schedule is adjusted to 2/3 buiding dyas + paving days +original coating days

CalEEMod Land Use Default Workday Proportion

Subphase	Workdays	Proportion
Site Preparation	120	0.03
Grading	310	0.08
Building	3100	0.78
Paving	220	0.06
Architectural Coating	220	0.06
	3970	1.00

Linear Construction Schedule

Linear for Weathered Rock-Earth	Proportion
Grubbing, Land Clearing	0.1
Grading, Excavation	0.45
Drainage, Utilities, Sub-Grade	0.3
Paving	0.15

Operational Trips and VMT

	Project Total
Daily Trips	12,677
Daily VMT	159,660
Annual Trips	4,630,274
Annual VMT	58,315,815

Note: Data provided.

Parks and Roadways	Sum of GIS_Acres	Sum Length (miles)	Tree estimate
1	**40.01153624**		**1680**
Park	4.02990813		91
Road / Pedestrian Walkway	35.98162811	5.3	1589
2	**39.13696407**		**1384**
Park	11.76559377		266
Road / Pedestrian Walkway	27.3713703	3.7	1118
3	**15.58581067**		**610**
Park	2.352813391		53
Road / Pedestrian Walkway	13.23299728	1.8	557
Grand Total	**94.73431097**		

Notes:

Average Tree spacing		35	feet
Estimated # of trees on each side of unit mile road		302	#/mile
Assumed tree canopy coverage		50%	
Average tree mature canopy area		962.1128	sqft
Conversions:	Acre to SQFT	43560	
	Miles to feet	5280	

Brann Ranch Phase 1 - Linear Detailed Report

Table of Contents

1. Basic Project Information

1.1. Basic Project Information

1.2. Land Use Types

1.3. User-Selected Emission Reduction Measures by Emissions Sector

2. Emissions Summary

2.1. Construction Emissions Compared Against Thresholds

2.2. Construction Emissions by Year, Unmitigated

2.3. Construction Emissions by Year, Mitigated

3. Construction Emissions Details

3.1. Linear, Grubbing & Land Clearing (2025) - Unmitigated

3.2. Linear, Grubbing & Land Clearing (2025) - Mitigated

3.3. Linear, Grading & Excavation (2025) - Unmitigated

3.4. Linear, Grading & Excavation (2025) - Mitigated

3.5. Linear, Grading & Excavation (2026) - Unmitigated

3.6. Linear, Grading & Excavation (2026) - Mitigated

3.7. Linear, Grading & Excavation (2027) - Unmitigated

3.8. Linear, Grading & Excavation (2027) - Mitigated

3.9. Linear, Grading & Excavation (2028) - Unmitigated

3.10. Linear, Grading & Excavation (2028) - Mitigated

3.11. Linear, Drainage, Utilities, & Sub-Grade (2028) - Unmitigated

3.12. Linear, Drainage, Utilities, & Sub-Grade (2028) - Mitigated

3.13. Linear, Drainage, Utilities, & Sub-Grade (2029) - Unmitigated

3.14. Linear, Drainage, Utilities, & Sub-Grade (2029) - Mitigated

3.15. Linear, Paving (2029) - Unmitigated

3.16. Linear, Paving (2029) - Mitigated

3.17. Linear, Paving (2030) - Unmitigated

3.18. Linear, Paving (2030) - Mitigated

4. Operations Emissions Details

4.10. Soil Carbon Accumulation By Vegetation Type

4.10.1. Soil Carbon Accumulation By Vegetation Type - Unmitigated

4.10.2. Above and Belowground Carbon Accumulation by Land Use Type - Unmitigated

4.10.3. Avoided and Sequestered Emissions by Species - Unmitigated

4.10.4. Soil Carbon Accumulation By Vegetation Type - Mitigated

4.10.5. Above and Belowground Carbon Accumulation by Land Use Type - Mitigated

4.10.6. Avoided and Sequestered Emissions by Species - Mitigated

5. Activity Data

5.1. Construction Schedule

5.2. Off-Road Equipment

5.2.1. Unmitigated

5.2.2. Mitigated

5.3. Construction Vehicles

5.3.1. Unmitigated

5.3.2. Mitigated

5.4. Vehicles

5.4.1. Construction Vehicle Control Strategies

5.5. Architectural Coatings

5.6. Dust Mitigation

5.6.1. Construction Earthmoving Activities

5.6.2. Construction Earthmoving Control Strategies

5.7. Construction Paving

5.8. Construction Electricity Consumption and Emissions Factors

5.18. Vegetation

5.18.1. Land Use Change

5.18.1.1. Unmitigated

5.18.1.2. Mitigated

5.18.1. Biomass Cover Type

5.18.1.1. Unmitigated

5.18.1.2. Mitigated

5.18.2. Sequestration

5.18.2.1. Unmitigated

5.18.2.2. Mitigated

6. Climate Risk Detailed Report

6.1. Climate Risk Summary

6.2. Initial Climate Risk Scores

6.3. Adjusted Climate Risk Scores

6.4. Climate Risk Reduction Measures

7. Health and Equity Details

7.1. CalEnviroScreen 4.0 Scores

7.2. Healthy Places Index Scores

7.3. Overall Health & Equity Scores

7.4. Health & Equity Measures

7.5. Evaluation Scorecard

7.6. Health & Equity Custom Measures

8. User Changes to Default Data

1. Basic Project Information

1.1. Basic Project Information

Data Field	Value
Project Name	Brann Ranch Phase 1 - Linear
Construction Start Date	6/1/2025
Lead Agency	—
Land Use Scale	Project/site
Analysis Level for Defaults	County
Windspeed (m/s)	5.70
Precipitation (days)	2.20
Location	38.19097533092997, -121.72793597719871
County	Solano-Sacramento
City	Rio Vista
Air District	Yolo/Solano AQMD
Air Basin	Sacramento Valley
TAZ	878
EDFZ	4
Electric Utility	Pacific Gas & Electric Company
Gas Utility	Pacific Gas & Electric
App Version	2022.1.1.26

1.2. Land Use Types

Land Use Subtype	Size	Unit	Lot Acreage	Building Area (sq ft)	Landscape Area (sq ft)	Special Landscape Area (sq ft)	Population	Description
Road Construction	5.30	Mile	36.0	0.00	—	—	—	—

1.3. User-Selected Emission Reduction Measures by Emissions Sector

Sector	#	Measure Title
Construction	C-2*	Limit Heavy-Duty Diesel Vehicle Idling
Construction	C-5	Use Advanced Engine Tiers
Construction	C-10-A	Water Exposed Surfaces
Construction	C-10-C	Water Unpaved Construction Roads
Construction	C-11	Limit Vehicle Speeds on Unpaved Roads
Construction	C-12	Sweep Paved Roads

* Qualitative or supporting measure. Emission reductions not included in the mitigated emissions results.

2. Emissions Summary

2.1. Construction Emissions Compared Against Thresholds

Criteria Pollutants (lb/day for daily, ton/yr for annual) and GHGs (lb/day for daily, MT/yr for annual)

Un/Mit.	TOG	ROG	NOx	CO	SO2	PM10E	PM10D	PM10T	PM2.5E	PM2.5D	PM2.5T	BCO2	NBCO2	CO2T	CH4	N2O	R	CO2e
Daily, Summer (Max)	—	—	—	—	—	—	—	—	—	—	—	—	—	—	—	—	—	—
Unmit.	3.73	3.17	25.3	31.3	0.06	1.09	105	105	1.00	10.6	10.9	—	7,008	7,008	0.27	0.36	4.54	7,038
Mit.	0.96	0.90	6.31	39.7	0.06	0.17	105	105	0.16	10.6	10.7	—	7,008	7,008	0.27	0.36	4.54	7,038
% Reduced	74%	72%	75%	-27%	—	84%	—	< 0.5%	84%	—	2%	—	—	—	—	—	—	—
Daily, Winter (Max)	—	—	—	—	—	—	—	—	—	—	—	—	—	—	—	—	—	—
Unmit.	3.91	3.31	27.5	31.4	0.06	1.21	105	105	1.11	10.6	10.9	—	6,972	6,972	0.28	0.37	0.12	7,001
Mit.	0.95	0.89	6.39	39.5	0.06	0.17	105	105	0.16	10.6	10.7	—	6,972	6,972	0.28	0.37	0.12	7,001
% Reduced	76%	73%	77%	-26%	—	86%	—	< 0.5%	85%	—	2%	—	—	—	—	—	—	—

Average Daily (Max)	—	—	—	—	—	—	—	—	—	—	—	—	—	—	—	—	—	—
Unmit.	2.66	2.24	18.1	22.1	0.04	0.78	59.2	59.6	0.71	6.00	6.28	—	4,978	4,978	0.20	0.17	0.95	5,000
Mit.	0.68	0.63	4.53	28.1	0.04	0.12	58.8	58.8	0.12	5.94	6.02	—	4,978	4,978	0.20	0.17	0.95	5,000
% Reduced	74%	72%	75%	-27%	—	85%	1%	1%	84%	1%	4%	—	—	—	—	—	—	—
Annual (Max)	—	—	—	—	—	—	—	—	—	—	—	—	—	—	—	—	—	—
Unmit.	0.48	0.41	3.31	4.03	0.01	0.14	10.8	10.9	0.13	1.09	1.15	—	824	824	0.03	0.03	0.16	828
Mit.	0.12	0.12	0.83	5.13	0.01	0.02	10.7	10.7	0.02	1.08	1.10	—	824	824	0.03	0.03	0.16	828
% Reduced	74%	72%	75%	-27%	—	85%	1%	1%	84%	1%	4%	—	—	—	—	—	—	—

2.2. Construction Emissions by Year, Unmitigated

Criteria Pollutants (lb/day for daily, ton/yr for annual) and GHGs (lb/day for daily, MT/yr for annual)

Year	TOG	ROG	NOx	CO	SO2	PM10E	PM10D	PM10T	PM2.5E	PM2.5D	PM2.5T	BCO2	NBCO2	CO2T	CH4	N2O	R	CO2e
Daily - Summer (Max)	—	—	—	—	—	—	—	—	—	—	—	—	—	—	—	—	—	—
2025	0.58	0.51	3.46	4.76	< 0.005	0.21	31.8	32.0	0.19	3.20	3.40	—	761	761	0.03	0.01	1.03	767
2026	3.73	3.17	25.3	31.3	0.06	1.09	61.2	62.3	1.00	6.19	7.19	—	7,008	7,008	0.27	0.07	1.78	7,038
2027	3.58	3.02	23.6	31.0	0.06	0.99	61.2	62.2	0.91	6.19	7.10	—	6,998	6,998	0.27	0.07	1.61	7,028
2028	2.85	2.40	18.7	24.8	0.05	0.70	54.7	55.4	0.65	5.53	6.18	—	6,117	6,117	0.24	0.05	1.27	6,139
2029	2.76	2.33	17.6	24.5	0.05	0.65	105	105	0.60	10.6	10.9	—	6,108	6,108	0.24	0.36	4.54	6,130
Daily - Winter (Max)	—	—	—	—	—	—	—	—	—	—	—	—	—	—	—	—	—	—
2025	3.91	3.31	27.5	31.4	0.06	1.21	61.2	62.4	1.11	6.19	7.30	—	6,972	6,972	0.28	0.08	0.05	7,001
2026	3.72	3.14	25.4	30.9	0.06	1.09	61.2	62.3	1.00	6.19	7.19	—	6,961	6,961	0.28	0.08	0.05	6,990
2027	3.57	3.01	23.7	30.7	0.06	0.99	61.2	62.2	0.91	6.19	7.10	—	6,952	6,952	0.28	0.08	0.04	6,982

2028	3.43	2.89	22.2	30.5	0.06	0.90	61.2	62.1	0.83	6.19	7.02	—	6,943	6,943	0.27	0.08	0.04	6,973
2029	2.74	2.31	17.6	24.2	0.05	0.65	105	105	0.60	10.6	10.9	—	6,068	6,068	0.24	0.37	0.12	6,093
2030	1.05	0.89	9.39	12.4	0.03	0.26	105	105	0.24	10.6	10.9	—	4,007	4,007	0.09	0.35	0.11	4,114
Average Daily	—	—	—	—	—	—	—	—	—	—	—	—	—	—	—	—	—	—
2025	0.51	0.43	3.38	4.04	0.01	0.17	15.5	15.7	0.15	1.57	1.72	—	810	810	0.03	0.01	0.22	814
2026	2.66	2.24	18.1	22.1	0.04	0.78	43.5	44.2	0.71	4.40	5.11	—	4,978	4,978	0.20	0.05	0.55	5,000
2027	2.55	2.15	16.9	21.9	0.04	0.70	43.5	44.2	0.65	4.40	5.04	—	4,972	4,972	0.20	0.05	0.50	4,993
2028	2.04	1.72	13.5	17.6	0.04	0.51	39.0	39.5	0.47	3.95	4.41	—	4,366	4,366	0.17	0.04	0.39	4,384
2029	1.29	1.08	9.26	12.5	0.03	0.31	59.2	59.6	0.29	6.00	6.28	—	3,520	3,520	0.11	0.17	0.95	3,574
2030	0.11	0.09	0.93	1.24	< 0.005	0.03	10.4	10.4	0.02	1.05	1.08	—	400	400	0.01	0.03	0.18	411
Annual	—	—	—	—	—	—	—	—	—	—	—	—	—	—	—	—	—	—
2025	0.09	0.08	0.62	0.74	< 0.005	0.03	2.83	2.86	0.03	0.29	0.31	—	134	134	0.01	< 0.005	0.04	135
2026	0.48	0.41	3.31	4.03	0.01	0.14	7.93	8.07	0.13	0.80	0.93	—	824	824	0.03	0.01	0.09	828
2027	0.47	0.39	3.08	4.00	0.01	0.13	7.93	8.06	0.12	0.80	0.92	—	823	823	0.03	0.01	0.08	827
2028	0.37	0.31	2.46	3.21	0.01	0.09	7.12	7.21	0.09	0.72	0.81	—	723	723	0.03	0.01	0.06	726
2029	0.24	0.20	1.69	2.28	0.01	0.06	10.8	10.9	0.05	1.09	1.15	—	583	583	0.02	0.03	0.16	592
2030	0.02	0.02	0.17	0.23	< 0.005	< 0.005	1.90	1.90	< 0.005	0.19	0.20	—	66.3	66.3	< 0.005	0.01	0.03	68.0

2.3. Construction Emissions by Year, Mitigated

Criteria Pollutants (lb/day for daily, ton/yr for annual) and GHGs (lb/day for daily, MT/yr for annual)

Year	TOG	ROG	NOx	CO	SO2	PM10E	PM10D	PM10T	PM2.5E	PM2.5D	PM2.5T	BCO2	NBCO2	CO2T	CH4	N2O	R	CO2e
Daily - Summer (Max)	—	—	—	—	—	—	—	—	—	—	—	—	—	—	—	—	—	—
2025	0.17	0.17	0.91	4.70	< 0.005	0.01	31.4	31.4	0.01	3.17	3.18	—	761	761	0.03	0.01	1.03	767
2026	0.87	0.86	6.31	39.7	0.06	0.12	59.2	59.4	0.12	5.98	6.10	—	7,008	7,008	0.27	0.07	1.78	7,038
2027	0.86	0.84	6.31	39.6	0.06	0.12	59.2	59.4	0.12	5.98	6.10	—	6,998	6,998	0.27	0.07	1.61	7,028
2028	0.96	0.90	5.21	33.3	0.05	0.17	53.1	53.3	0.16	5.36	5.52	—	6,117	6,117	0.24	0.05	1.27	6,139

2029	0.95	0.89	5.20	33.2	0.05	0.17	105	105	0.16	10.6	10.7	—	6,108	6,108	0.24	0.36	4.54	6,130
Daily - Winter (Max)	—	—	—	—	—	—	—	—	—	—	—	—	—	—	—	—	—	—
2025	0.86	0.85	6.39	39.5	0.06	0.12	59.2	59.4	0.12	5.98	6.10	—	6,972	6,972	0.28	0.08	0.05	7,001
2026	0.85	0.83	6.37	39.4	0.06	0.12	59.2	59.4	0.12	5.98	6.10	—	6,961	6,961	0.28	0.08	0.05	6,990
2027	0.84	0.82	6.35	39.3	0.06	0.12	59.2	59.4	0.12	5.98	6.10	—	6,952	6,952	0.28	0.08	0.04	6,982
2028	0.95	0.89	6.33	39.2	0.06	0.17	59.2	59.4	0.16	5.98	6.10	—	6,943	6,943	0.27	0.08	0.04	6,973
2029	0.93	0.88	5.37	32.9	0.05	0.17	105	105	0.16	10.6	10.7	—	6,068	6,068	0.24	0.37	0.12	6,093
2030	0.36	0.33	5.32	13.0	0.03	0.07	105	105	0.07	10.6	10.7	—	4,007	4,007	0.09	0.35	0.11	4,114
Average Daily	—	—	—	—	—	—	—	—	—	—	—	—	—	—	—	—	—	—
2025	0.12	0.12	0.82	4.67	0.01	0.01	15.3	15.3	0.01	1.54	1.55	—	810	810	0.03	0.01	0.22	814
2026	0.61	0.59	4.53	28.1	0.04	0.09	42.1	42.2	0.09	4.25	4.33	—	4,978	4,978	0.20	0.05	0.55	5,000
2027	0.60	0.59	4.52	28.0	0.04	0.09	42.1	42.2	0.09	4.25	4.33	—	4,972	4,972	0.20	0.05	0.50	4,993
2028	0.68	0.63	3.75	23.7	0.04	0.12	37.9	38.0	0.12	3.82	3.94	—	4,366	4,366	0.17	0.04	0.39	4,384
2029	0.44	0.41	3.76	15.4	0.03	0.08	58.8	58.8	0.08	5.94	6.02	—	3,520	3,520	0.11	0.17	0.95	3,574
2030	0.04	0.03	0.52	1.30	< 0.005	0.01	10.4	10.4	0.01	1.05	1.06	—	400	400	0.01	0.03	0.18	411
Annual	—	—	—	—	—	—	—	—	—	—	—	—	—	—	—	—	—	—
2025	0.02	0.02	0.15	0.85	< 0.005	< 0.005	2.78	2.79	< 0.005	0.28	0.28	—	134	134	0.01	< 0.005	0.04	135
2026	0.11	0.11	0.83	5.13	0.01	0.02	7.68	7.69	0.02	0.78	0.79	—	824	824	0.03	0.01	0.09	828
2027	0.11	0.11	0.83	5.11	0.01	0.02	7.68	7.69	0.02	0.78	0.79	—	823	823	0.03	0.01	0.08	827
2028	0.12	0.12	0.68	4.32	0.01	0.02	6.91	6.93	0.02	0.70	0.72	—	723	723	0.03	0.01	0.06	726
2029	0.08	0.07	0.69	2.81	0.01	0.01	10.7	10.7	0.01	1.08	1.10	—	583	583	0.02	0.03	0.16	592
2030	0.01	0.01	0.10	0.24	< 0.005	< 0.005	1.90	1.90	< 0.005	0.19	0.19	—	66.3	66.3	< 0.005	0.01	0.03	68.0

3. Construction Emissions Details

3.1. Linear, Grubbing & Land Clearing (2025) - Unmitigated

Criteria Pollutants (lb/day for daily, ton/yr for annual) and GHGs (lb/day for daily, MT/yr for annual)

Location	TOG	ROG	NOx	CO	SO2	PM10E	PM10D	PM10T	PM2.5E	PM2.5D	PM2.5T	BCO2	NBCO2	CO2T	CH4	N2O	R	CO2e
Onsite	—	—	—	—	—	—	—	—	—	—	—	—	—	—	—	—	—	—
Daily, Summer (Max)	—	—	—	—	—	—	—	—	—	—	—	—	—	—	—	—	—	—
Off-Road Equipment	0.46	0.39	3.39	3.49	< 0.005	0.21	—	0.21	0.19	—	0.19	—	490	490	0.02	< 0.005	—	492
Dust From Material Movement	—	—	—	—	—	—	0.53	0.53	—	0.06	0.06	—	—	—	—	—	—	—
Onsite truck	0.00	0.00	0.00	0.00	0.00	0.00	0.00	0.00	0.00	0.00	0.00	—	0.00	0.00	0.00	0.00	0.00	0.00
Daily, Winter (Max)	—	—	—	—	—	—	—	—	—	—	—	—	—	—	—	—	—	—
Off-Road Equipment	0.46	0.39	3.39	3.49	< 0.005	0.21	—	0.21	0.19	—	0.19	—	490	490	0.02	< 0.005	—	492
Dust From Material Movement	—	—	—	—	—	—	0.53	0.53	—	0.06	0.06	—	—	—	—	—	—	—
Onsite truck	0.00	0.00	0.00	0.00	0.00	0.00	0.00	0.00	0.00	0.00	0.00	—	0.00	0.00	0.00	0.00	0.00	0.00
Average Daily	—	—	—	—	—	—	—	—	—	—	—	—	—	—	—	—	—	—
Off-Road Equipment	0.16	0.13	1.14	1.18	< 0.005	0.07	—	0.07	0.06	—	0.06	—	165	165	0.01	< 0.005	—	166

Dust From Material Movement	—	—	—	—	—	—	0.18	0.18	—	0.02	0.02	—	—	—	—	—	—	—
Onsite truck	0.00	0.00	0.00	0.00	0.00	0.00	0.00	0.00	0.00	0.00	0.00	—	0.00	0.00	0.00	0.00	0.00	0.00
Annual	—	—	—	—	—	—	—	—	—	—	—	—	—	—	—	—	—	—
Off-Road Equipment	0.03	0.02	0.21	0.21	< 0.005	0.01	—	0.01	0.01	—	0.01	—	27.4	27.4	< 0.005	< 0.005	—	27.5
Dust From Material Movement	—	—	—	—	—	—	0.03	0.03	—	< 0.005	< 0.005	—	—	—	—	—	—	—
Onsite truck	0.00	0.00	0.00	0.00	0.00	0.00	0.00	0.00	0.00	0.00	0.00	—	0.00	0.00	0.00	0.00	0.00	0.00
Offsite	—	—	—	—	—	—	—	—	—	—	—	—	—	—	—	—	—	—
Daily, Summer (Max)	—	—	—	—	—	—	—	—	—	—	—	—	—	—	—	—	—	—
Worker	0.12	0.12	0.07	1.27	0.00	0.00	31.2	31.2	0.00	3.15	3.15	—	270	270	0.01	0.01	1.03	274
Vendor	0.00	0.00	0.00	0.00	0.00	0.00	0.00	0.00	0.00	0.00	0.00	—	0.00	0.00	0.00	0.00	0.00	0.00
Hauling	0.00	0.00	0.00	0.00	0.00	0.00	0.00	0.00	0.00	0.00	0.00	—	0.00	0.00	0.00	0.00	0.00	0.00
Daily, Winter (Max)	—	—	—	—	—	—	—	—	—	—	—	—	—	—	—	—	—	—
Worker	0.11	0.11	0.10	1.06	0.00	0.00	31.2	31.2	0.00	3.15	3.15	—	244	244	0.01	0.01	0.03	248
Vendor	0.00	0.00	0.00	0.00	0.00	0.00	0.00	0.00	0.00	0.00	0.00	—	0.00	0.00	0.00	0.00	0.00	0.00
Hauling	0.00	0.00	0.00	0.00	0.00	0.00	0.00	0.00	0.00	0.00	0.00	—	0.00	0.00	0.00	0.00	0.00	0.00
Average Daily	—	—	—	—	—	—	—	—	—	—	—	—	—	—	—	—	—	—
Worker	0.04	0.04	0.03	0.35	0.00	0.00	10.5	10.5	0.00	1.05	1.05	—	84.0	84.0	< 0.005	< 0.005	0.15	85.2
Vendor	0.00	0.00	0.00	0.00	0.00	0.00	0.00	0.00	0.00	0.00	0.00	—	0.00	0.00	0.00	0.00	0.00	0.00

Hauling	0.00	0.00	0.00	0.00	0.00	0.00	0.00	0.00	0.00	0.00	0.00	—	0.00	0.00	0.00	0.00	0.00	0.00
Annual	—	—	—	—	—	—	—	—	—	—	—	—	—	—	—	—	—	—
Worker	0.01	0.01	0.01	0.06	0.00	0.00	1.91	1.91	0.00	0.19	0.19	—	13.9	13.9	< 0.005	< 0.005	0.02	14.1
Vendor	0.00	0.00	0.00	0.00	0.00	0.00	0.00	0.00	0.00	0.00	0.00	—	0.00	0.00	0.00	0.00	0.00	0.00
Hauling	0.00	0.00	0.00	0.00	0.00	0.00	0.00	0.00	0.00	0.00	0.00	—	0.00	0.00	0.00	0.00	0.00	0.00

3.2. Linear, Grubbing & Land Clearing (2025) - Mitigated

Criteria Pollutants (lb/day for daily, ton/yr for annual) and GHGs (lb/day for daily, MT/yr for annual)

Location	TOG	ROG	NOx	CO	SO2	PM10E	PM10D	PM10T	PM2.5E	PM2.5D	PM2.5T	BCO2	NBCO2	CO2T	CH4	N2O	R	CO2e
Onsite	—	—	—	—	—	—	—	—	—	—	—	—	—	—	—	—	—	—
Daily, Summer (Max)	—	—	—	—	—	—	—	—	—	—	—	—	—	—	—	—	—	—
Off-Road Equipment	0.05	0.05	0.84	3.43	< 0.005	0.01	—	0.01	0.01	—	0.01	—	490	490	0.02	< 0.005	—	492
Dust From Material Movement	—	—	—	—	—	—	0.21	0.21	—	0.02	0.02	—	—	—	—	—	—	—
Onsite truck	0.00	0.00	0.00	0.00	0.00	0.00	0.00	0.00	0.00	0.00	0.00	—	0.00	0.00	0.00	0.00	0.00	0.00
Daily, Winter (Max)	—	—	—	—	—	—	—	—	—	—	—	—	—	—	—	—	—	—
Off-Road Equipment	0.05	0.05	0.84	3.43	< 0.005	0.01	—	0.01	0.01	—	0.01	—	490	490	0.02	< 0.005	—	492
Dust From Material Movement	—	—	—	—	—	—	0.21	0.21	—	0.02	0.02	—	—	—	—	—	—	—

Onsite truck	0.00	0.00	0.00	0.00	0.00	0.00	0.00	0.00	0.00	0.00	0.00	—	0.00	0.00	0.00	0.00	0.00	0.00
Average Daily	—	—	—	—	—	—	—	—	—	—	—	—	—	—	—	—	—	—
Off-Road Equipment	0.02	0.02	0.28	1.16	< 0.005	< 0.005	—	< 0.005	< 0.005	—	< 0.005	—	165	165	0.01	< 0.005	—	166
Dust From Material Movement	—	—	—	—	—	—	0.07	0.07	—	0.01	0.01	—	—	—	—	—	—	—
Onsite truck	0.00	0.00	0.00	0.00	0.00	0.00	0.00	0.00	0.00	0.00	0.00	—	0.00	0.00	0.00	0.00	0.00	0.00
Annual	—	—	—	—	—	—	—	—	—	—	—	—	—	—	—	—	—	—
Off-Road Equipment	< 0.005	< 0.005	0.05	0.21	< 0.005	< 0.005	—	< 0.005	< 0.005	—	< 0.005	—	27.4	27.4	< 0.005	< 0.005	—	27.5
Dust From Material Movement	—	—	—	—	—	—	0.01	0.01	—	< 0.005	< 0.005	—	—	—	—	—	—	—
Onsite truck	0.00	0.00	0.00	0.00	0.00	0.00	0.00	0.00	0.00	0.00	0.00	—	0.00	0.00	0.00	0.00	0.00	0.00
Offsite	—	—	—	—	—	—	—	—	—	—	—	—	—	—	—	—	—	—
Daily, Summer (Max)	—	—	—	—	—	—	—	—	—	—	—	—	—	—	—	—	—	—
Worker	0.12	0.12	0.07	1.27	0.00	0.00	31.2	31.2	0.00	3.15	3.15	—	270	270	0.01	0.01	1.03	274
Vendor	0.00	0.00	0.00	0.00	0.00	0.00	0.00	0.00	0.00	0.00	0.00	—	0.00	0.00	0.00	0.00	0.00	0.00
Hauling	0.00	0.00	0.00	0.00	0.00	0.00	0.00	0.00	0.00	0.00	0.00	—	0.00	0.00	0.00	0.00	0.00	0.00
Daily, Winter (Max)	—	—	—	—	—	—	—	—	—	—	—	—	—	—	—	—	—	—
Worker	0.11	0.11	0.10	1.06	0.00	0.00	31.2	31.2	0.00	3.15	3.15	—	244	244	0.01	0.01	0.03	248

Vendor	0.00	0.00	0.00	0.00	0.00	0.00	0.00	0.00	0.00	0.00	0.00	—	0.00	0.00	0.00	0.00	0.00	0.00
Hauling	0.00	0.00	0.00	0.00	0.00	0.00	0.00	0.00	0.00	0.00	0.00	—	0.00	0.00	0.00	0.00	0.00	0.00
Average Daily	—	—	—	—	—	—	—	—	—	—	—	—	—	—	—	—	—	—
Worker	0.04	0.04	0.03	0.35	0.00	0.00	10.5	10.5	0.00	1.05	1.05	—	84.0	84.0	< 0.005	< 0.005	0.15	85.2
Vendor	0.00	0.00	0.00	0.00	0.00	0.00	0.00	0.00	0.00	0.00	0.00	—	0.00	0.00	0.00	0.00	0.00	0.00
Hauling	0.00	0.00	0.00	0.00	0.00	0.00	0.00	0.00	0.00	0.00	0.00	—	0.00	0.00	0.00	0.00	0.00	0.00
Annual	—	—	—	—	—	—	—	—	—	—	—	—	—	—	—	—	—	—
Worker	0.01	0.01	0.01	0.06	0.00	0.00	1.91	1.91	0.00	0.19	0.19	—	13.9	13.9	< 0.005	< 0.005	0.02	14.1
Vendor	0.00	0.00	0.00	0.00	0.00	0.00	0.00	0.00	0.00	0.00	0.00	—	0.00	0.00	0.00	0.00	0.00	0.00
Hauling	0.00	0.00	0.00	0.00	0.00	0.00	0.00	0.00	0.00	0.00	0.00	—	0.00	0.00	0.00	0.00	0.00	0.00

3.3. Linear, Grading & Excavation (2025) - Unmitigated

Criteria Pollutants (lb/day for daily, ton/yr for annual) and GHGs (lb/day for daily, MT/yr for annual)

Location	TOG	ROG	NOx	CO	SO2	PM10E	PM10D	PM10T	PM2.5E	PM2.5D	PM2.5T	BCO2	NBCO2	CO2T	CH4	N2O	R	CO2e
Onsite	—	—	—	—	—	—	—	—	—	—	—	—	—	—	—	—	—	—
Daily, Summer (Max)	—	—	—	—	—	—	—	—	—	—	—	—	—	—	—	—	—	—
Daily, Winter (Max)	—	—	—	—	—	—	—	—	—	—	—	—	—	—	—	—	—	—
Off-Road Equipment	3.71	3.11	27.3	29.4	0.06	1.21	—	1.21	1.11	—	1.11	—	6,496	6,496	0.26	0.05	—	6,518
Dust From Material Movement	—	—	—	—	—	—	3.18	3.18	—	0.34	0.34	—	—	—	—	—	—	—
Onsite truck	0.00	0.00	0.00	0.00	0.00	0.00	0.00	0.00	0.00	0.00	0.00	—	0.00	0.00	0.00	0.00	0.00	0.00

Average Daily	—	—	—	—	—	—	—	—	—	—	—	—	—	—	—	—	—	—
Off-Road Equipment	0.30	0.25	2.19	2.36	< 0.005	0.10	—	0.10	0.09	—	0.09	—	521	521	0.02	< 0.005	—	523
Dust From Material Movement	—	—	—	—	—	—	0.26	0.26	—	0.03	0.03	—	—	—	—	—	—	—
Onsite truck	0.00	0.00	0.00	0.00	0.00	0.00	0.00	0.00	0.00	0.00	0.00	—	0.00	0.00	0.00	0.00	0.00	0.00
Annual	—	—	—	—	—	—	—	—	—	—	—	—	—	—	—	—	—	—
Off-Road Equipment	0.05	0.05	0.40	0.43	< 0.005	0.02	—	0.02	0.02	—	0.02	—	86.3	86.3	< 0.005	< 0.005	—	86.6
Dust From Material Movement	—	—	—	—	—	—	0.05	0.05	—	0.01	0.01	—	—	—	—	—	—	—
Onsite truck	0.00	0.00	0.00	0.00	0.00	0.00	0.00	0.00	0.00	0.00	0.00	—	0.00	0.00	0.00	0.00	0.00	0.00
Offsite	—	—	—	—	—	—	—	—	—	—	—	—	—	—	—	—	—	—
Daily, Summer (Max)	—	—	—	—	—	—	—	—	—	—	—	—	—	—	—	—	—	—
Daily, Winter (Max)	—	—	—	—	—	—	—	—	—	—	—	—	—	—	—	—	—	—
Worker	0.20	0.20	0.19	1.95	0.00	0.00	57.3	57.3	0.00	5.77	5.77	—	448	448	0.01	0.02	0.05	454
Vendor	< 0.005	< 0.005	0.04	0.02	< 0.005	< 0.005	0.75	0.75	< 0.005	0.08	0.08	—	27.5	27.5	< 0.005	< 0.005	< 0.005	28.6
Hauling	0.00	0.00	0.00	0.00	0.00	0.00	0.00	0.00	0.00	0.00	0.00	—	0.00	0.00	0.00	0.00	0.00	0.00
Average Daily	—	—	—	—	—	—	—	—	—	—	—	—	—	—	—	—	—	—
Worker	0.02	0.02	0.01	0.15	0.00	0.00	4.57	4.57	0.00	0.46	0.46	—	36.6	36.6	< 0.005	< 0.005	0.07	37.2

Vendor	< 0.005	< 0.005	< 0.005	< 0.005	< 0.005	< 0.005	0.06	0.06	< 0.005	0.01	0.01	—	2.21	2.21	< 0.005	< 0.005	< 0.005	2.30
Hauling	0.00	0.00	0.00	0.00	0.00	0.00	0.00	0.00	0.00	0.00	0.00	—	0.00	0.00	0.00	0.00	0.00	0.00
Annual	—	—	—	—	—	—	—	—	—	—	—	—	—	—	—	—	—	—
Worker	< 0.005	< 0.005	< 0.005	0.03	0.00	0.00	0.83	0.83	0.00	0.08	0.08	—	6.07	6.07	< 0.005	< 0.005	0.01	6.16
Vendor	< 0.005	< 0.005	< 0.005	< 0.005	< 0.005	< 0.005	0.01	0.01	< 0.005	< 0.005	< 0.005	—	0.37	0.37	< 0.005	< 0.005	< 0.005	0.38
Hauling	0.00	0.00	0.00	0.00	0.00	0.00	0.00	0.00	0.00	0.00	0.00	—	0.00	0.00	0.00	0.00	0.00	0.00

3.4. Linear, Grading & Excavation (2025) - Mitigated

Criteria Pollutants (lb/day for daily, ton/yr for annual) and GHGs (lb/day for daily, MT/yr for annual)

Location	TOG	ROG	NOx	CO	SO2	PM10E	PM10D	PM10T	PM2.5E	PM2.5D	PM2.5T	BCO2	NBCO2	CO2T	CH4	N2O	R	CO2e
Onsite	—	—	—	—	—	—	—	—	—	—	—	—	—	—	—	—	—	—
Daily, Summer (Max)	—	—	—	—	—	—	—	—	—	—	—	—	—	—	—	—	—	—
Daily, Winter (Max)	—	—	—	—	—	—	—	—	—	—	—	—	—	—	—	—	—	—
Off-Road Equipment	0.66	0.66	6.16	37.5	0.06	0.12	—	0.12	0.12	—	0.12	—	6,496	6,496	0.26	0.05	—	6,518
Dust From Material Movement	—	—	—	—	—	—	1.24	1.24	—	0.13	0.13	—	—	—	—	—	—	—
Onsite truck	0.00	0.00	0.00	0.00	0.00	0.00	0.00	0.00	0.00	0.00	0.00	—	0.00	0.00	0.00	0.00	0.00	0.00
Average Daily	—	—	—	—	—	—	—	—	—	—	—	—	—	—	—	—	—	—
Off-Road Equipment	0.05	0.05	0.49	3.01	< 0.005	0.01	—	0.01	0.01	—	0.01	—	521	521	0.02	< 0.005	—	523

Dust From Material Movement	—	—	—	—	—	—	0.10	0.10	—	0.01	0.01	—	—	—	—	—	—	—
Onsite truck	0.00	0.00	0.00	0.00	0.00	0.00	0.00	0.00	0.00	0.00	0.00	—	0.00	0.00	0.00	0.00	0.00	0.00
Annual	—	—	—	—	—	—	—	—	—	—	—	—	—	—	—	—	—	—
Off-Road Equipment	0.01	0.01	0.09	0.55	< 0.005	< 0.005	—	< 0.005	< 0.005	—	< 0.005	—	86.3	86.3	< 0.005	< 0.005	—	86.6
Dust From Material Movement	—	—	—	—	—	—	0.02	0.02	—	< 0.005	< 0.005	—	—	—	—	—	—	—
Onsite truck	0.00	0.00	0.00	0.00	0.00	0.00	0.00	0.00	0.00	0.00	0.00	—	0.00	0.00	0.00	0.00	0.00	0.00
Offsite	—	—	—	—	—	—	—	—	—	—	—	—	—	—	—	—	—	—
Daily, Summer (Max)	—	—	—	—	—	—	—	—	—	—	—	—	—	—	—	—	—	—
Daily, Winter (Max)	—	—	—	—	—	—	—	—	—	—	—	—	—	—	—	—	—	—
Worker	0.20	0.20	0.19	1.95	0.00	0.00	57.3	57.3	0.00	5.77	5.77	—	448	448	0.01	0.02	0.05	454
Vendor	< 0.005	< 0.005	0.04	0.02	< 0.005	< 0.005	0.75	0.75	< 0.005	0.08	0.08	—	27.5	27.5	< 0.005	< 0.005	< 0.005	28.6
Hauling	0.00	0.00	0.00	0.00	0.00	0.00	0.00	0.00	0.00	0.00	0.00	—	0.00	0.00	0.00	0.00	0.00	0.00
Average Daily	—	—	—	—	—	—	—	—	—	—	—	—	—	—	—	—	—	—
Worker	0.02	0.02	0.01	0.15	0.00	0.00	4.57	4.57	0.00	0.46	0.46	—	36.6	36.6	< 0.005	< 0.005	0.07	37.2
Vendor	< 0.005	< 0.005	< 0.005	< 0.005	< 0.005	< 0.005	0.06	0.06	< 0.005	0.01	0.01	—	2.21	2.21	< 0.005	< 0.005	< 0.005	2.30
Hauling	0.00	0.00	0.00	0.00	0.00	0.00	0.00	0.00	0.00	0.00	0.00	—	0.00	0.00	0.00	0.00	0.00	0.00
Annual	—	—	—	—	—	—	—	—	—	—	—	—	—	—	—	—	—	—
Worker	< 0.005	< 0.005	< 0.005	0.03	0.00	0.00	0.83	0.83	0.00	0.08	0.08	—	6.07	6.07	< 0.005	< 0.005	0.01	6.16

Vendor	< 0.005	< 0.005	< 0.005	< 0.005	< 0.005	< 0.005	0.01	0.01	< 0.005	< 0.005	< 0.005	—	0.37	0.37	< 0.005	< 0.005	< 0.005	0.38
Hauling	0.00	0.00	0.00	0.00	0.00	0.00	0.00	0.00	0.00	0.00	0.00	—	0.00	0.00	0.00	0.00	0.00	0.00

3.5. Linear, Grading & Excavation (2026) - Unmitigated

Criteria Pollutants (lb/day for daily, ton/yr for annual) and GHGs (lb/day for daily, MT/yr for annual)

Location	TOG	ROG	NOx	CO	SO2	PM10E	PM10D	PM10T	PM2.5E	PM2.5D	PM2.5T	BCO2	NBCO2	CO2T	CH4	N2O	R	CO2e
Onsite	—	—	—	—	—	—	—	—	—	—	—	—	—	—	—	—	—	—
Daily, Summer (Max)	—	—	—	—	—	—	—	—	—	—	—	—	—	—	—	—	—	—
Off-Road Equipment	3.52	2.96	25.2	29.1	0.06	1.09	—	1.09	1.00	—	1.00	—	6,495	6,495	0.26	0.05	—	6,517
Dust From Material Movement	—	—	—	—	—	—	3.18	3.18	—	0.34	0.34	—	—	—	—	—	—	—
Onsite truck	0.00	0.00	0.00	0.00	0.00	0.00	0.00	0.00	0.00	0.00	0.00	—	0.00	0.00	0.00	0.00	0.00	0.00
Daily, Winter (Max)	—	—	—	—	—	—	—	—	—	—	—	—	—	—	—	—	—	—
Off-Road Equipment	3.52	2.96	25.2	29.1	0.06	1.09	—	1.09	1.00	—	1.00	—	6,495	6,495	0.26	0.05	—	6,517
Dust From Material Movement	—	—	—	—	—	—	3.18	3.18	—	0.34	0.34	—	—	—	—	—	—	—
Onsite truck	0.00	0.00	0.00	0.00	0.00	0.00	0.00	0.00	0.00	0.00	0.00	—	0.00	0.00	0.00	0.00	0.00	0.00
Average Daily	—	—	—	—	—	—	—	—	—	—	—	—	—	—	—	—	—	—

Off-Roa Equipment	2.52	2.12	18.0	20.8	0.04	0.78	—	0.78	0.71	—	0.71	—	4,639	4,639	0.19	0.04	—	4,655
Dust From Material Movement	—	—	—	—	—	—	2.27	2.27	—	0.25	0.25	—	—	—	—	—	—	—
Onsite truck	0.00	0.00	0.00	0.00	0.00	0.00	0.00	0.00	0.00	0.00	0.00	—	0.00	0.00	0.00	0.00	0.00	0.00
Annual	—	—	—	—	—	—	—	—	—	—	—	—	—	—	—	—	—	—
Off-Roa d Equipm ent	0.46	0.39	3.28	3.79	0.01	0.14	—	0.14	0.13	—	0.13	—	768	768	0.03	0.01	—	771
Dust From Material Movement	—	—	—	—	—	—	0.41	0.41	—	0.04	0.04	—	—	—	—	—	—	—
Onsite truck	0.00	0.00	0.00	0.00	0.00	0.00	0.00	0.00	0.00	0.00	0.00	—	0.00	0.00	0.00	0.00	0.00	0.00
Offsite	—	—	—	—	—	—	—	—	—	—	—	—	—	—	—	—	—	—
Daily, Summer (Max)	—	—	—	—	—	—	—	—	—	—	—	—	—	—	—	—	—	—
Worker	0.21	0.20	0.12	2.17	0.00	0.00	57.3	57.3	0.00	5.77	5.77	—	486	486	0.01	0.02	1.71	493
Vendor	< 0.005	< 0.005	0.03	0.02	< 0.005	< 0.005	0.75	0.75	< 0.005	0.08	0.08	—	27.0	27.0	< 0.005	< 0.005	0.07	28.1
Hauling	0.00	0.00	0.00	0.00	0.00	0.00	0.00	0.00	0.00	0.00	0.00	—	0.00	0.00	0.00	0.00	0.00	0.00
Daily, Winter (Max)	—	—	—	—	—	—	—	—	—	—	—	—	—	—	—	—	—	—
Worker	0.19	0.18	0.17	1.82	0.00	0.00	57.3	57.3	0.00	5.77	5.77	—	439	439	0.01	0.02	0.04	445
Vendor	< 0.005	< 0.005	0.03	0.02	< 0.005	< 0.005	0.75	0.75	< 0.005	0.08	0.08	—	27.0	27.0	< 0.005	< 0.005	< 0.005	28.1
Hauling	0.00	0.00	0.00	0.00	0.00	0.00	0.00	0.00	0.00	0.00	0.00	—	0.00	0.00	0.00	0.00	0.00	0.00
Average Daily	—	—	—	—	—	—	—	—	—	—	—	—	—	—	—	—	—	—
Worker	0.14	0.12	0.11	1.26	0.00	0.00	40.7	40.7	0.00	4.10	4.10	—	320	320	0.01	0.01	0.53	325

Vendor	< 0.005	< 0.005	0.02	0.01	< 0.005	< 0.005	0.53	0.53	< 0.005	0.05	0.05	—	19.3	19.3	< 0.005	< 0.005	0.02	20.1
Hauling	0.00	0.00	0.00	0.00	0.00	0.00	0.00	0.00	0.00	0.00	0.00	—	0.00	0.00	0.00	0.00	0.00	0.00
Annual	—	—	—	—	—	—	—	—	—	—	—	—	—	—	—	—	—	—
Worker	0.03	0.02	0.02	0.23	0.00	0.00	7.42	7.42	0.00	0.75	0.75	—	53.0	53.0	< 0.005	< 0.005	0.09	53.7
Vendor	< 0.005	< 0.005	< 0.005	< 0.005	< 0.005	< 0.005	0.10	0.10	< 0.005	0.01	0.01	—	3.19	3.19	< 0.005	< 0.005	< 0.005	3.32
Hauling	0.00	0.00	0.00	0.00	0.00	0.00	0.00	0.00	0.00	0.00	0.00	—	0.00	0.00	0.00	0.00	0.00	0.00

3.6. Linear, Grading & Excavation (2026) - Mitigated

Criteria Pollutants (lb/day for daily, ton/yr for annual) and GHGs (lb/day for daily, MT/yr for annual)

Location	TOG	ROG	NOx	CO	SO2	PM10E	PM10D	PM10T	PM2.5E	PM2.5D	PM2.5T	BCO2	NBCO2	CO2T	CH4	N2O	R	CO2e
Onsite	—	—	—	—	—	—	—	—	—	—	—	—	—	—	—	—	—	—
Daily, Summer (Max)	—	—	—	—	—	—	—	—	—	—	—	—	—	—	—	—	—	—
Off-Road Equipment	0.66	0.66	6.16	37.5	0.06	0.12	—	0.12	0.12	—	0.12	—	6,495	6,495	0.26	0.05	—	6,517
Dust From Material Movement	—	—	—	—	—	—	1.24	1.24	—	0.13	0.13	—	—	—	—	—	—	—
Onsite truck	0.00	0.00	0.00	0.00	0.00	0.00	0.00	0.00	0.00	0.00	0.00	—	0.00	0.00	0.00	0.00	0.00	0.00
Daily, Winter (Max)	—	—	—	—	—	—	—	—	—	—	—	—	—	—	—	—	—	—
Off-Road Equipment	0.66	0.66	6.16	37.5	0.06	0.12	—	0.12	0.12	—	0.12	—	6,495	6,495	0.26	0.05	—	6,517

Dust From Material Movement	—	—	—	—	—	—	1.24	1.24	—	0.13	0.13	—	—	—	—	—	—	—
Onsite truck	0.00	0.00	0.00	0.00	0.00	0.00	0.00	0.00	0.00	0.00	0.00	—	0.00	0.00	0.00	0.00	0.00	0.00
Average Daily	—	—	—	—	—	—	—	—	—	—	—	—	—	—	—	—	—	—
Off-Road Equipment	0.47	0.47	4.40	26.8	0.04	0.09	—	0.09	0.09	—	0.09	—	4,639	4,639	0.19	0.04	—	4,655
Dust From Material Movement	—	—	—	—	—	—	0.89	0.89	—	0.10	0.10	—	—	—	—	—	—	—
Onsite truck	0.00	0.00	0.00	0.00	0.00	0.00	0.00	0.00	0.00	0.00	0.00	—	0.00	0.00	0.00	0.00	0.00	0.00
Annual	—	—	—	—	—	—	—	—	—	—	—	—	—	—	—	—	—	—
Off-Road Equipment	0.09	0.09	0.80	4.89	0.01	0.02	—	0.02	0.02	—	0.02	—	768	768	0.03	0.01	—	771
Dust From Material Movement	—	—	—	—	—	—	0.16	0.16	—	0.02	0.02	—	—	—	—	—	—	—
Onsite truck	0.00	0.00	0.00	0.00	0.00	0.00	0.00	0.00	0.00	0.00	0.00	—	0.00	0.00	0.00	0.00	0.00	0.00
Offsite	—	—	—	—	—	—	—	—	—	—	—	—	—	—	—	—	—	—
Daily, Summer (Max)	—	—	—	—	—	—	—	—	—	—	—	—	—	—	—	—	—	—
Worker	0.21	0.20	0.12	2.17	0.00	0.00	57.3	57.3	0.00	5.77	5.77	—	486	486	0.01	0.02	1.71	493
Vendor	< 0.005	< 0.005	0.03	0.02	< 0.005	< 0.005	0.75	0.75	< 0.005	0.08	0.08	—	27.0	27.0	< 0.005	< 0.005	0.07	28.1
Hauling	0.00	0.00	0.00	0.00	0.00	0.00	0.00	0.00	0.00	0.00	0.00	—	0.00	0.00	0.00	0.00	0.00	0.00

Daily, Winter (Max)	—	—	—	—	—	—	—	—	—	—	—	—	—	—	—	—	—	—
Worker	0.19	0.18	0.17	1.82	0.00	0.00	57.3	57.3	0.00	5.77	5.77	—	439	439	0.01	0.02	0.04	445
Vendor	< 0.005	< 0.005	0.03	0.02	< 0.005	< 0.005	0.75	0.75	< 0.005	0.08	0.08	—	27.0	27.0	< 0.005	< 0.005	< 0.005	28.1
Hauling	0.00	0.00	0.00	0.00	0.00	0.00	0.00	0.00	0.00	0.00	0.00	—	0.00	0.00	0.00	0.00	0.00	0.00
Average Daily	—	—	—	—	—	—	—	—	—	—	—	—	—	—	—	—	—	—
Worker	0.14	0.12	0.11	1.26	0.00	0.00	40.7	40.7	0.00	4.10	4.10	—	320	320	0.01	0.01	0.53	325
Vendor	< 0.005	< 0.005	0.02	0.01	< 0.005	< 0.005	0.53	0.53	< 0.005	0.05	0.05	—	19.3	19.3	< 0.005	< 0.005	0.02	20.1
Hauling	0.00	0.00	0.00	0.00	0.00	0.00	0.00	0.00	0.00	0.00	0.00	—	0.00	0.00	0.00	0.00	0.00	0.00
Annual	—	—	—	—	—	—	—	—	—	—	—	—	—	—	—	—	—	—
Worker	0.03	0.02	0.02	0.23	0.00	0.00	7.42	7.42	0.00	0.75	0.75	—	53.0	53.0	< 0.005	< 0.005	0.09	53.7
Vendor	< 0.005	< 0.005	< 0.005	< 0.005	< 0.005	< 0.005	0.10	0.10	< 0.005	0.01	0.01	—	3.19	3.19	< 0.005	< 0.005	< 0.005	3.32
Hauling	0.00	0.00	0.00	0.00	0.00	0.00	0.00	0.00	0.00	0.00	0.00	—	0.00	0.00	0.00	0.00	0.00	0.00

3.7. Linear, Grading & Excavation (2027) - Unmitigated

Criteria Pollutants (lb/day for daily, ton/yr for annual) and GHGs (lb/day for daily, MT/yr for annual)

Location	TOG	ROG	NOx	CO	SO2	PM10E	PM10D	PM10T	PM2.5E	PM2.5D	PM2.5T	BCO2	NBCO2	CO2T	CH4	N2O	R	CO2e
Onsite	—	—	—	—	—	—	—	—	—	—	—	—	—	—	—	—	—	—
Daily, Summer (Max)	—	—	—	—	—	—	—	—	—	—	—	—	—	—	—	—	—	—
Off-Road Equipment	3.38	2.84	23.5	29.0	0.06	0.99	—	0.99	0.91	—	0.91	—	6,495	6,495	0.26	0.05	—	6,517
Dust From Material Movement	—	—	—	—	—	—	3.18	3.18	—	0.34	0.34	—	—	—	—	—	—	—

Onsite truck	0.00	0.00	0.00	0.00	0.00	0.00	0.00	0.00	0.00	0.00	0.00	—	0.00	0.00	0.00	0.00	0.00	0.00
Daily, Winter (Max)	—	—	—	—	—	—	—	—	—	—	—	—	—	—	—	—	—	—
Off-Road Equipment	3.38	2.84	23.5	29.0	0.06	0.99	—	0.99	0.91	—	0.91	—	6,495	6,495	0.26	0.05	—	6,517
Dust From Material Movement	—	—	—	—	—	—	3.18	3.18	—	0.34	0.34	—	—	—	—	—	—	—
Onsite truck	0.00	0.00	0.00	0.00	0.00	0.00	0.00	0.00	0.00	0.00	0.00	—	0.00	0.00	0.00	0.00	0.00	0.00
Average Daily	—	—	—	—	—	—	—	—	—	—	—	—	—	—	—	—	—	—
Off-Road Equipment	2.41	2.03	16.8	20.7	0.04	0.70	—	0.70	0.65	—	0.65	—	4,639	4,639	0.19	0.04	—	4,655
Dust From Material Movement	—	—	—	—	—	—	2.27	2.27	—	0.25	0.25	—	—	—	—	—	—	—
Onsite truck	0.00	0.00	0.00	0.00	0.00	0.00	0.00	0.00	0.00	0.00	0.00	—	0.00	0.00	0.00	0.00	0.00	0.00
Annual	—	—	—	—	—	—	—	—	—	—	—	—	—	—	—	—	—	—
Off-Road Equipment	0.44	0.37	3.06	3.78	0.01	0.13	—	0.13	0.12	—	0.12	—	768	768	0.03	0.01	—	771
Dust From Material Movement	—	—	—	—	—	—	0.41	0.41	—	0.04	0.04	—	—	—	—	—	—	—
Onsite truck	0.00	0.00	0.00	0.00	0.00	0.00	0.00	0.00	0.00	0.00	0.00	—	0.00	0.00	0.00	0.00	0.00	0.00

Offsite	—	—	—	—	—	—	—	—	—	—	—	—	—	—	—	—	—	—
Daily, Summer (Max)	—	—	—	—	—	—	—	—	—	—	—	—	—	—	—	—	—	—
Worker	0.20	0.18	0.12	2.04	0.00	0.00	57.3	57.3	0.00	5.77	5.77	—	476	476	0.01	0.02	1.55	483
Vendor	< 0.005	< 0.005	0.03	0.01	< 0.005	< 0.005	0.75	0.75	< 0.005	0.08	0.08	—	26.4	26.4	< 0.005	< 0.005	0.06	27.5
Hauling	0.00	0.00	0.00	0.00	0.00	0.00	0.00	0.00	0.00	0.00	0.00	—	0.00	0.00	0.00	0.00	0.00	0.00
Daily, Winter (Max)	—	—	—	—	—	—	—	—	—	—	—	—	—	—	—	—	—	—
Worker	0.19	0.17	0.16	1.70	0.00	0.00	57.3	57.3	0.00	5.77	5.77	—	431	431	0.01	0.02	0.04	437
Vendor	< 0.005	< 0.005	0.03	0.01	< 0.005	< 0.005	0.75	0.75	< 0.005	0.08	0.08	—	26.4	26.4	< 0.005	< 0.005	< 0.005	27.5
Hauling	0.00	0.00	0.00	0.00	0.00	0.00	0.00	0.00	0.00	0.00	0.00	—	0.00	0.00	0.00	0.00	0.00	0.00
Average Daily	—	—	—	—	—	—	—	—	—	—	—	—	—	—	—	—	—	—
Worker	0.13	0.12	0.10	1.18	0.00	0.00	40.7	40.7	0.00	4.10	4.10	—	314	314	0.01	0.01	0.48	318
Vendor	< 0.005	< 0.005	0.02	0.01	< 0.005	< 0.005	0.53	0.53	< 0.005	0.05	0.05	—	18.9	18.9	< 0.005	< 0.005	0.02	19.6
Hauling	0.00	0.00	0.00	0.00	0.00	0.00	0.00	0.00	0.00	0.00	0.00	—	0.00	0.00	0.00	0.00	0.00	0.00
Annual	—	—	—	—	—	—	—	—	—	—	—	—	—	—	—	—	—	—
Worker	0.02	0.02	0.02	0.22	0.00	0.00	7.42	7.42	0.00	0.75	0.75	—	51.9	51.9	< 0.005	< 0.005	0.08	52.7
Vendor	< 0.005	< 0.005	< 0.005	< 0.005	< 0.005	< 0.005	0.10	0.10	< 0.005	0.01	0.01	—	3.12	3.12	< 0.005	< 0.005	< 0.005	3.25
Hauling	0.00	0.00	0.00	0.00	0.00	0.00	0.00	0.00	0.00	0.00	0.00	—	0.00	0.00	0.00	0.00	0.00	0.00

3.8. Linear, Grading & Excavation (2027) - Mitigated

Criteria Pollutants (lb/day for daily, ton/yr for annual) and GHGs (lb/day for daily, MT/yr for annual)

Location	TOG	ROG	NOx	CO	SO2	PM10E	PM10D	PM10T	PM2.5E	PM2.5D	PM2.5T	BCO2	NBCO2	CO2T	CH4	N2O	R	CO2e
Onsite	—	—	—	—	—	—	—	—	—	—	—	—	—	—	—	—	—	—
Daily, Summer (Max)	—	—	—	—	—	—	—	—	—	—	—	—	—	—	—	—	—	—

Off-Road	0.66	0.66	6.16	37.5	0.06	0.12	—	0.12	0.12	—	0.12	—	6,495	6,495	0.26	0.05	—	6,517
Dust From Material Movement	—	—	—	—	—	—	1.24	1.24	—	0.13	0.13	—	—	—	—	—	—	—
Onsite truck	0.00	0.00	0.00	0.00	0.00	0.00	0.00	0.00	0.00	0.00	0.00	—	0.00	0.00	0.00	0.00	0.00	0.00
Daily, Winter (Max)	—	—	—	—	—	—	—	—	—	—	—	—	—	—	—	—	—	—
Off-Road Equipment	0.66	0.66	6.16	37.5	0.06	0.12	—	0.12	0.12	—	0.12	—	6,495	6,495	0.26	0.05	—	6,517
Dust From Material Movement	—	—	—	—	—	—	1.24	1.24	—	0.13	0.13	—	—	—	—	—	—	—
Onsite truck	0.00	0.00	0.00	0.00	0.00	0.00	0.00	0.00	0.00	0.00	0.00	—	0.00	0.00	0.00	0.00	0.00	0.00
Average Daily	—	—	—	—	—	—	—	—	—	—	—	—	—	—	—	—	—	—
Off-Road Equipment	0.47	0.47	4.40	26.8	0.04	0.09	—	0.09	0.09	—	0.09	—	4,639	4,639	0.19	0.04	—	4,655
Dust From Material Movement	—	—	—	—	—	—	0.89	0.89	—	0.10	0.10	—	—	—	—	—	—	—
Onsite truck	0.00	0.00	0.00	0.00	0.00	0.00	0.00	0.00	0.00	0.00	0.00	—	0.00	0.00	0.00	0.00	0.00	0.00
Annual	—	—	—	—	—	—	—	—	—	—	—	—	—	—	—	—	—	—
Off-Road Equipment	0.09	0.09	0.80	4.89	0.01	0.02	—	0.02	0.02	—	0.02	—	768	768	0.03	0.01	—	771

Dust From Material Movement	—	—	—	—	—	—	0.16	0.16	—	0.02	0.02	—	—	—	—	—	—	—
Onsite truck	0.00	0.00	0.00	0.00	0.00	0.00	0.00	0.00	0.00	0.00	0.00	—	0.00	0.00	0.00	0.00	0.00	0.00
Offsite	—	—	—	—	—	—	—	—	—	—	—	—	—	—	—	—	—	—
Daily, Summer (Max)	—	—	—	—	—	—	—	—	—	—	—	—	—	—	—	—	—	—
Worker	0.20	0.18	0.12	2.04	0.00	0.00	57.3	57.3	0.00	5.77	5.77	—	476	476	0.01	0.02	1.55	483
Vendor	< 0.005	< 0.005	0.03	0.01	< 0.005	< 0.005	0.75	0.75	< 0.005	0.08	0.08	—	26.4	26.4	< 0.005	< 0.005	0.06	27.5
Hauling	0.00	0.00	0.00	0.00	0.00	0.00	0.00	0.00	0.00	0.00	0.00	—	0.00	0.00	0.00	0.00	0.00	0.00
Daily, Winter (Max)	—	—	—	—	—	—	—	—	—	—	—	—	—	—	—	—	—	—
Worker	0.19	0.17	0.16	1.70	0.00	0.00	57.3	57.3	0.00	5.77	5.77	—	431	431	0.01	0.02	0.04	437
Vendor	< 0.005	< 0.005	0.03	0.01	< 0.005	< 0.005	0.75	0.75	< 0.005	0.08	0.08	—	26.4	26.4	< 0.005	< 0.005	< 0.005	27.5
Hauling	0.00	0.00	0.00	0.00	0.00	0.00	0.00	0.00	0.00	0.00	0.00	—	0.00	0.00	0.00	0.00	0.00	0.00
Average Daily	—	—	—	—	—	—	—	—	—	—	—	—	—	—	—	—	—	—
Worker	0.13	0.12	0.10	1.18	0.00	0.00	40.7	40.7	0.00	4.10	4.10	—	314	314	0.01	0.01	0.48	318
Vendor	< 0.005	< 0.005	0.02	0.01	< 0.005	< 0.005	0.53	0.53	< 0.005	0.05	0.05	—	18.9	18.9	< 0.005	< 0.005	0.02	19.6
Hauling	0.00	0.00	0.00	0.00	0.00	0.00	0.00	0.00	0.00	0.00	0.00	—	0.00	0.00	0.00	0.00	0.00	0.00
Annual	—	—	—	—	—	—	—	—	—	—	—	—	—	—	—	—	—	—
Worker	0.02	0.02	0.02	0.22	0.00	0.00	7.42	7.42	0.00	0.75	0.75	—	51.9	51.9	< 0.005	< 0.005	0.08	52.7
Vendor	< 0.005	< 0.005	< 0.005	< 0.005	< 0.005	< 0.005	0.10	0.10	< 0.005	0.01	0.01	—	3.12	3.12	< 0.005	< 0.005	< 0.005	3.25
Hauling	0.00	0.00	0.00	0.00	0.00	0.00	0.00	0.00	0.00	0.00	0.00	—	0.00	0.00	0.00	0.00	0.00	0.00

3.9. Linear, Grading & Excavation (2028) - Unmitigated

Criteria Pollutants (lb/day for daily, ton/yr for annual) and GHGs (lb/day for daily, MT/yr for annual)

Location	TOG	ROG	NOx	CO	SO2	PM10E	PM10D	PM10T	PM2.5E	PM2.5D	PM2.5T	BCO2	NBCO2	CO2T	CH4	N2O	R	CO2e
Onsite	—	—	—	—	—	—	—	—	—	—	—	—	—	—	—	—	—	—
Daily, Summer (Max)	—	—	—	—	—	—	—	—	—	—	—	—	—	—	—	—	—	—
Daily, Winter (Max)	—	—	—	—	—	—	—	—	—	—	—	—	—	—	—	—	—	—
Off-Road Equipment	3.25	2.73	22.0	28.8	0.06	0.90	—	0.90	0.82	—	0.82	—	6,494	6,494	0.26	0.05	—	6,517
Dust From Material Movement	—	—	—	—	—	—	3.18	3.18	—	0.34	0.34	—	—	—	—	—	—	—
Onsite truck	0.00	0.00	0.00	0.00	0.00	0.00	0.00	0.00	0.00	0.00	0.00	—	0.00	0.00	0.00	0.00	0.00	0.00
Average Daily	—	—	—	—	—	—	—	—	—	—	—	—	—	—	—	—	—	—
Off-Road Equipment	0.03	0.03	0.22	0.28	< 0.005	0.01	—	0.01	0.01	—	0.01	—	63.5	63.5	< 0.005	< 0.005	—	63.8
Dust From Material Movement	—	—	—	—	—	—	0.03	0.03	—	< 0.005	< 0.005	—	—	—	—	—	—	—
Onsite truck	0.00	0.00	0.00	0.00	0.00	0.00	0.00	0.00	0.00	0.00	0.00	—	0.00	0.00	0.00	0.00	0.00	0.00
Annual	—	—	—	—	—	—	—	—	—	—	—	—	—	—	—	—	—	—
Off-Road Equipment	0.01	< 0.005	0.04	0.05	< 0.005	< 0.005	—	< 0.005	< 0.005	—	< 0.005	—	10.5	10.5	< 0.005	< 0.005	—	10.6

Dust From Material Movement	—	—	—	—	—	—	0.01	0.01	—	< 0.005	< 0.005	—	—	—	—	—	—	—
Onsite truck	0.00	0.00	0.00	0.00	0.00	0.00	0.00	0.00	0.00	0.00	0.00	—	0.00	0.00	0.00	0.00	0.00	0.00
Offsite	—	—	—	—	—	—	—	—	—	—	—	—	—	—	—	—	—	—
Daily, Summer (Max)	—	—	—	—	—	—	—	—	—	—	—	—	—	—	—	—	—	—
Daily, Winter (Max)	—	—	—	—	—	—	—	—	—	—	—	—	—	—	—	—	—	—
Worker	0.18	0.16	0.14	1.60	0.00	0.00	57.3	57.3	0.00	5.77	5.77	—	423	423	0.01	0.02	0.04	429
Vendor	< 0.005	< 0.005	0.03	0.01	< 0.005	< 0.005	0.75	0.75	< 0.005	0.08	0.08	—	25.7	25.7	< 0.005	< 0.005	< 0.005	26.8
Hauling	0.00	0.00	0.00	0.00	0.00	0.00	0.00	0.00	0.00	0.00	0.00	—	0.00	0.00	0.00	0.00	0.00	0.00
Average Daily	—	—	—	—	—	—	—	—	—	—	—	—	—	—	—	—	—	—
Worker	< 0.005	< 0.005	< 0.005	0.02	0.00	0.00	0.56	0.56	0.00	0.06	0.06	—	4.22	4.22	< 0.005	< 0.005	0.01	4.28
Vendor	< 0.005	< 0.005	< 0.005	< 0.005	< 0.005	< 0.005	0.01	0.01	< 0.005	< 0.005	< 0.005	—	0.25	0.25	< 0.005	< 0.005	< 0.005	0.26
Hauling	0.00	0.00	0.00	0.00	0.00	0.00	0.00	0.00	0.00	0.00	0.00	—	0.00	0.00	0.00	0.00	0.00	0.00
Annual	—	—	—	—	—	—	—	—	—	—	—	—	—	—	—	—	—	—
Worker	< 0.005	< 0.005	< 0.005	< 0.005	0.00	0.00	0.10	0.10	0.00	0.01	0.01	—	0.70	0.70	< 0.005	< 0.005	< 0.005	0.71
Vendor	< 0.005	< 0.005	< 0.005	< 0.005	< 0.005	< 0.005	< 0.005	< 0.005	< 0.005	< 0.005	< 0.005	—	0.04	0.04	< 0.005	< 0.005	< 0.005	0.04
Hauling	0.00	0.00	0.00	0.00	0.00	0.00	0.00	0.00	0.00	0.00	0.00	—	0.00	0.00	0.00	0.00	0.00	0.00

3.10. Linear, Grading & Excavation (2028) - Mitigated

Criteria Pollutants (lb/day for daily, ton/yr for annual) and GHGs (lb/day for daily, MT/yr for annual)

Location	TOG	ROG	NOx	CO	SO2	PM10E	PM10D	PM10T	PM2.5E	PM2.5D	PM2.5T	BCO2	NBCO2	CO2T	CH4	N2O	R	CO2e
Onsite	—	—	—	—	—	—	—	—	—	—	—	—	—	—	—	—	—	—

Daily, Summer (Max)	—	—	—	—	—	—	—	—	—	—	—	—	—	—	—	—	—	—
Daily, Winter (Max)	—	—	—	—	—	—	—	—	—	—	—	—	—	—	—	—	—	—
Off-Road Equipment	0.66	0.66	6.16	37.5	0.06	0.12	—	0.12	0.12	—	0.12	—	6,494	6,494	0.26	0.05	—	6,517
Dust From Material Movement	—	—	—	—	—	—	1.24	1.24	—	0.13	0.13	—	—	—	—	—	—	—
Onsite truck	0.00	0.00	0.00	0.00	0.00	0.00	0.00	0.00	0.00	0.00	0.00	—	0.00	0.00	0.00	0.00	0.00	0.00
Average Daily	—	—	—	—	—	—	—	—	—	—	—	—	—	—	—	—	—	—
Off-Road Equipment	0.01	0.01	0.06	0.37	< 0.005	< 0.005	—	< 0.005	< 0.005	—	< 0.005	—	63.5	63.5	< 0.005	< 0.005	—	63.8
Dust From Material Movement	—	—	—	—	—	—	0.01	0.01	—	< 0.005	< 0.005	—	—	—	—	—	—	—
Onsite truck	0.00	0.00	0.00	0.00	0.00	0.00	0.00	0.00	0.00	0.00	0.00	—	0.00	0.00	0.00	0.00	0.00	0.00
Annual	—	—	—	—	—	—	—	—	—	—	—	—	—	—	—	—	—	—
Off-Road Equipment	< 0.005	< 0.005	0.01	0.07	< 0.005	< 0.005	—	< 0.005	< 0.005	—	< 0.005	—	10.5	10.5	< 0.005	< 0.005	—	10.6
Dust From Material Movement	—	—	—	—	—	—	< 0.005	< 0.005	—	< 0.005	< 0.005	—	—	—	—	—	—	—

Onsite truck	0.00	0.00	0.00	0.00	0.00	0.00	0.00	0.00	0.00	0.00	0.00	—	0.00	0.00	0.00	0.00	0.00	0.00
Offsite	—	—	—	—	—	—	—	—	—	—	—	—	—	—	—	—	—	—
Daily, Summer (Max)	—	—	—	—	—	—	—	—	—	—	—	—	—	—	—	—	—	—
Daily, Winter (Max)	—	—	—	—	—	—	—	—	—	—	—	—	—	—	—	—	—	—
Worker	0.18	0.16	0.14	1.60	0.00	0.00	57.3	57.3	0.00	5.77	5.77	—	423	423	0.01	0.02	0.04	429
Vendor	< 0.005	< 0.005	0.03	0.01	< 0.005	< 0.005	0.75	0.75	< 0.005	0.08	0.08	—	25.7	25.7	< 0.005	< 0.005	< 0.005	26.8
Hauling	0.00	0.00	0.00	0.00	0.00	0.00	0.00	0.00	0.00	0.00	0.00	—	0.00	0.00	0.00	0.00	0.00	0.00
Average Daily	—	—	—	—	—	—	—	—	—	—	—	—	—	—	—	—	—	—
Worker	< 0.005	< 0.005	< 0.005	0.02	0.00	0.00	0.56	0.56	0.00	0.06	0.06	—	4.22	4.22	< 0.005	< 0.005	0.01	4.28
Vendor	< 0.005	< 0.005	< 0.005	< 0.005	< 0.005	< 0.005	0.01	0.01	< 0.005	< 0.005	< 0.005	—	0.25	0.25	< 0.005	< 0.005	< 0.005	0.26
Hauling	0.00	0.00	0.00	0.00	0.00	0.00	0.00	0.00	0.00	0.00	0.00	—	0.00	0.00	0.00	0.00	0.00	0.00
Annual	—	—	—	—	—	—	—	—	—	—	—	—	—	—	—	—	—	—
Worker	< 0.005	< 0.005	< 0.005	< 0.005	0.00	0.00	0.10	0.10	0.00	0.01	0.01	—	0.70	0.70	< 0.005	< 0.005	< 0.005	0.71
Vendor	< 0.005	< 0.005	< 0.005	< 0.005	< 0.005	< 0.005	< 0.005	< 0.005	< 0.005	< 0.005	< 0.005	—	0.04	0.04	< 0.005	< 0.005	< 0.005	0.04
Hauling	0.00	0.00	0.00	0.00	0.00	0.00	0.00	0.00	0.00	0.00	0.00	—	0.00	0.00	0.00	0.00	0.00	0.00

3.11. Linear, Drainage, Utilities, & Sub-Grade (2028) - Unmitigated

Criteria Pollutants (lb/day for daily, ton/yr for annual) and GHGs (lb/day for daily, MT/yr for annual)

Location	TOG	ROG	NOx	CO	SO2	PM10E	PM10D	PM10T	PM2.5E	PM2.5D	PM2.5T	BCO2	NBCO2	CO2T	CH4	N2O	R	CO2e
Onsite	—	—	—	—	—	—	—	—	—	—	—	—	—	—	—	—	—	—
Daily, Summer (Max)	—	—	—	—	—	—	—	—	—	—	—	—	—	—	—	—	—	—

Off-Road Equipment	2.68	2.24	18.6	23.1	0.05	0.70	—	0.70	0.65	—	0.65	—	5,691	5,691	0.23	0.05	—	5,711
Dust From Material Movement	—	—	—	—	—	—	2.65	2.65	—	0.29	0.29	—	—	—	—	—	—	—
Onsite truck	0.00	0.00	0.00	0.00	0.00	0.00	0.00	0.00	0.00	0.00	0.00	—	0.00	0.00	0.00	0.00	0.00	0.00
Daily, Winter (Max)	—	—	—	—	—	—	—	—	—	—	—	—	—	—	—	—	—	—
Off-Road Equipment	2.68	2.24	18.6	23.1	0.05	0.70	—	0.70	0.65	—	0.65	—	5,691	5,691	0.23	0.05	—	5,711
Dust From Material Movement	—	—	—	—	—	—	2.65	2.65	—	0.29	0.29	—	—	—	—	—	—	—
Onsite truck	0.00	0.00	0.00	0.00	0.00	0.00	0.00	0.00	0.00	0.00	0.00	—	0.00	0.00	0.00	0.00	0.00	0.00
Average Daily	—	—	—	—	—	—	—	—	—	—	—	—	—	—	—	—	—	—
Off-Road Equipment	1.89	1.59	13.2	16.3	0.04	0.50	—	0.50	0.46	—	0.46	—	4,020	4,020	0.16	0.03	—	4,034
Dust From Material Movement	—	—	—	—	—	—	1.87	1.87	—	0.20	0.20	—	—	—	—	—	—	—
Onsite truck	0.00	0.00	0.00	0.00	0.00	0.00	0.00	0.00	0.00	0.00	0.00	—	0.00	0.00	0.00	0.00	0.00	0.00
Annual	—	—	—	—	—	—	—	—	—	—	—	—	—	—	—	—	—	—

Off-Road Equipm	0.35	0.29	2.40	2.97	0.01	0.09	—	0.09	0.08	—	0.08	—	666	666	0.03	0.01	—	668
Dust From Material Movement	—	—	—	—	—	—	0.34	0.34	—	0.04	0.04	—	—	—	—	—	—	—
Onsite truck	0.00	0.00	0.00	0.00	0.00	0.00	0.00	0.00	0.00	0.00	0.00	—	0.00	0.00	0.00	0.00	0.00	0.00
Offsite	—	—	—	—	—	—	—	—	—	—	—	—	—	—	—	—	—	—
Daily, Summer (Max)	—	—	—	—	—	—	—	—	—	—	—	—	—	—	—	—	—	—
Worker	0.17	0.16	0.09	1.74	0.00	0.00	52.0	52.0	0.00	5.25	5.25	—	425	425	0.01	< 0.005	1.27	427
Vendor	0.00	0.00	0.00	0.00	0.00	0.00	0.00	0.00	0.00	0.00	0.00	—	0.00	0.00	0.00	0.00	0.00	0.00
Hauling	0.00	0.00	0.00	0.00	0.00	0.00	0.00	0.00	0.00	0.00	0.00	—	0.00	0.00	0.00	0.00	0.00	0.00
Daily, Winter (Max)	—	—	—	—	—	—	—	—	—	—	—	—	—	—	—	—	—	—
Worker	0.16	0.15	0.13	1.46	0.00	0.00	52.0	52.0	0.00	5.25	5.25	—	384	384	0.01	0.02	0.03	390
Vendor	0.00	0.00	0.00	0.00	0.00	0.00	0.00	0.00	0.00	0.00	0.00	—	0.00	0.00	0.00	0.00	0.00	0.00
Hauling	0.00	0.00	0.00	0.00	0.00	0.00	0.00	0.00	0.00	0.00	0.00	—	0.00	0.00	0.00	0.00	0.00	0.00
Average Daily	—	—	—	—	—	—	—	—	—	—	—	—	—	—	—	—	—	—
Worker	0.11	0.10	0.08	1.00	0.00	0.00	36.6	36.6	0.00	3.68	3.68	—	277	277	0.01	0.01	0.39	281
Vendor	0.00	0.00	0.00	0.00	0.00	0.00	0.00	0.00	0.00	0.00	0.00	—	0.00	0.00	0.00	0.00	0.00	0.00
Hauling	0.00	0.00	0.00	0.00	0.00	0.00	0.00	0.00	0.00	0.00	0.00	—	0.00	0.00	0.00	0.00	0.00	0.00
Annual	—	—	—	—	—	—	—	—	—	—	—	—	—	—	—	—	—	—
Worker	0.02	0.02	0.01	0.18	0.00	0.00	6.67	6.67	0.00	0.67	0.67	—	45.8	45.8	< 0.005	< 0.005	0.06	46.5
Vendor	0.00	0.00	0.00	0.00	0.00	0.00	0.00	0.00	0.00	0.00	0.00	—	0.00	0.00	0.00	0.00	0.00	0.00
Hauling	0.00	0.00	0.00	0.00	0.00	0.00	0.00	0.00	0.00	0.00	0.00	—	0.00	0.00	0.00	0.00	0.00	0.00

3.12. Linear, Drainage, Utilities, & Sub-Grade (2028) - Mitigated

Criteria Pollutants (lb/day for daily, ton/yr for annual) and GHGs (lb/day for daily, MT/yr for annual)

Location	TOG	ROG	NOx	CO	SO2	PM10E	PM10D	PM10T	PM2.5E	PM2.5D	PM2.5T	BCO2	NBCO2	CO2T	CH4	N2O	R	CO2e
Onsite	—	—	—	—	—	—	—	—	—	—	—	—	—	—	—	—	—	—
Daily, Summer (Max)	—	—	—	—	—	—	—	—	—	—	—	—	—	—	—	—	—	—
Off-Road Equipment	0.78	0.74	5.11	31.6	0.05	0.17	—	0.17	0.16	—	0.16	—	5,691	5,691	0.23	0.05	—	5,711
Dust From Material Movement	—	—	—	—	—	—	1.03	1.03	—	0.11	0.11	—	—	—	—	—	—	—
Onsite truck	0.00	0.00	0.00	0.00	0.00	0.00	0.00	0.00	0.00	0.00	0.00	—	0.00	0.00	0.00	0.00	0.00	0.00
Daily, Winter (Max)	—	—	—	—	—	—	—	—	—	—	—	—	—	—	—	—	—	—
Off-Road Equipment	0.78	0.74	5.11	31.6	0.05	0.17	—	0.17	0.16	—	0.16	—	5,691	5,691	0.23	0.05	—	5,711
Dust From Material Movement	—	—	—	—	—	—	1.03	1.03	—	0.11	0.11	—	—	—	—	—	—	—
Onsite truck	0.00	0.00	0.00	0.00	0.00	0.00	0.00	0.00	0.00	0.00	0.00	—	0.00	0.00	0.00	0.00	0.00	0.00
Average Daily	—	—	—	—	—	—	—	—	—	—	—	—	—	—	—	—	—	—
Off-Road Equipment	0.55	0.52	3.61	22.3	0.04	0.12	—	0.12	0.12	—	0.12	—	4,020	4,020	0.16	0.03	—	4,034

Dust From Material Movement	—	—	—	—	—	—	0.73	0.73	—	0.08	0.08	—	—	—	—	—	—	—
Onsite truck	0.00	0.00	0.00	0.00	0.00	0.00	0.00	0.00	0.00	0.00	0.00	—	0.00	0.00	0.00	0.00	0.00	0.00
Annual	—	—	—	—	—	—	—	—	—	—	—	—	—	—	—	—	—	—
Off-Road Equipment	0.10	0.10	0.66	4.07	0.01	0.02	—	0.02	0.02	—	0.02	—	666	666	0.03	0.01	—	668
Dust From Material Movement	—	—	—	—	—	—	0.13	0.13	—	0.01	0.01	—	—	—	—	—	—	—
Onsite truck	0.00	0.00	0.00	0.00	0.00	0.00	0.00	0.00	0.00	0.00	0.00	—	0.00	0.00	0.00	0.00	0.00	0.00
Offsite	—	—	—	—	—	—	—	—	—	—	—	—	—	—	—	—	—	—
Daily, Summer (Max)	—	—	—	—	—	—	—	—	—	—	—	—	—	—	—	—	—	—
Worker	0.17	0.16	0.09	1.74	0.00	0.00	52.0	52.0	0.00	5.25	5.25	—	425	425	0.01	< 0.005	1.27	427
Vendor	0.00	0.00	0.00	0.00	0.00	0.00	0.00	0.00	0.00	0.00	0.00	—	0.00	0.00	0.00	0.00	0.00	0.00
Hauling	0.00	0.00	0.00	0.00	0.00	0.00	0.00	0.00	0.00	0.00	0.00	—	0.00	0.00	0.00	0.00	0.00	0.00
Daily, Winter (Max)	—	—	—	—	—	—	—	—	—	—	—	—	—	—	—	—	—	—
Worker	0.16	0.15	0.13	1.46	0.00	0.00	52.0	52.0	0.00	5.25	5.25	—	384	384	0.01	0.02	0.03	390
Vendor	0.00	0.00	0.00	0.00	0.00	0.00	0.00	0.00	0.00	0.00	0.00	—	0.00	0.00	0.00	0.00	0.00	0.00
Hauling	0.00	0.00	0.00	0.00	0.00	0.00	0.00	0.00	0.00	0.00	0.00	—	0.00	0.00	0.00	0.00	0.00	0.00
Average Daily	—	—	—	—	—	—	—	—	—	—	—	—	—	—	—	—	—	—
Worker	0.11	0.10	0.08	1.00	0.00	0.00	36.6	36.6	0.00	3.68	3.68	—	277	277	0.01	0.01	0.39	281
Vendor	0.00	0.00	0.00	0.00	0.00	0.00	0.00	0.00	0.00	0.00	0.00	—	0.00	0.00	0.00	0.00	0.00	0.00

Hauling	0.00	0.00	0.00	0.00	0.00	0.00	0.00	0.00	0.00	0.00	0.00	—	0.00	0.00	0.00	0.00	0.00	0.00
Annual	—	—	—	—	—	—	—	—	—	—	—	—	—	—	—	—	—	—
Worker	0.02	0.02	0.01	0.18	0.00	0.00	6.67	6.67	0.00	0.67	0.67	—	45.8	45.8	< 0.005	< 0.005	0.06	46.5
Vendor	0.00	0.00	0.00	0.00	0.00	0.00	0.00	0.00	0.00	0.00	0.00	—	0.00	0.00	0.00	0.00	0.00	0.00
Hauling	0.00	0.00	0.00	0.00	0.00	0.00	0.00	0.00	0.00	0.00	0.00	—	0.00	0.00	0.00	0.00	0.00	0.00

3.13. Linear, Drainage, Utilities, & Sub-Grade (2029) - Unmitigated

Criteria Pollutants (lb/day for daily, ton/yr for annual) and GHGs (lb/day for daily, MT/yr for annual)

Location	TOG	ROG	NOx	CO	SO2	PM10E	PM10D	PM10T	PM2.5E	PM2.5D	PM2.5T	BCO2	NBCO2	CO2T	CH4	N2O	R	CO2e
Onsite	—	—	—	—	—	—	—	—	—	—	—	—	—	—	—	—	—	—
Daily, Summer (Max)	—	—	—	—	—	—	—	—	—	—	—	—	—	—	—	—	—	—
Off-Road Equipment	2.59	2.17	17.5	22.8	0.05	0.65	—	0.65	0.60	—	0.60	—	5,690	5,690	0.23	0.05	—	5,709
Dust From Material Movement	—	—	—	—	—	—	2.65	2.65	—	0.29	0.29	—	—	—	—	—	—	—
Onsite truck	0.00	0.00	0.00	0.00	0.00	0.00	0.00	0.00	0.00	0.00	0.00	—	0.00	0.00	0.00	0.00	0.00	0.00
Daily, Winter (Max)	—	—	—	—	—	—	—	—	—	—	—	—	—	—	—	—	—	—
Off-Road Equipment	2.59	2.17	17.5	22.8	0.05	0.65	—	0.65	0.60	—	0.60	—	5,690	5,690	0.23	0.05	—	5,709
Dust From Material Movement	—	—	—	—	—	—	2.65	2.65	—	0.29	0.29	—	—	—	—	—	—	—

Onsite truck	0.00	0.00	0.00	0.00	0.00	0.00	0.00	0.00	0.00	0.00	0.00	—	0.00	0.00	0.00	0.00	0.00	0.00
Average Daily	—	—	—	—	—	—	—	—	—	—	—	—	—	—	—	—	—	—
Off-Road Equipment	0.79	0.66	5.34	6.97	0.02	0.20	—	0.20	0.18	—	0.18	—	1,737	1,737	0.07	0.01	—	1,743
Dust From Material Movement	—	—	—	—	—	—	0.81	0.81	—	0.09	0.09	—	—	—	—	—	—	—
Onsite truck	0.00	0.00	0.00	0.00	0.00	0.00	0.00	0.00	0.00	0.00	0.00	—	0.00	0.00	0.00	0.00	0.00	0.00
Annual	—	—	—	—	—	—	—	—	—	—	—	—	—	—	—	—	—	—
Off-Road Equipment	0.14	0.12	0.97	1.27	< 0.005	0.04	—	0.04	0.03	—	0.03	—	288	288	0.01	< 0.005	—	289
Dust From Material Movement	—	—	—	—	—	—	0.15	0.15	—	0.02	0.02	—	—	—	—	—	—	—
Onsite truck	0.00	0.00	0.00	0.00	0.00	0.00	0.00	0.00	0.00	0.00	0.00	—	0.00	0.00	0.00	0.00	0.00	0.00
Offsite	—	—	—	—	—	—	—	—	—	—	—	—	—	—	—	—	—	—
Daily, Summer (Max)	—	—	—	—	—	—	—	—	—	—	—	—	—	—	—	—	—	—
Worker	0.17	0.15	0.09	1.65	0.00	0.00	52.0	52.0	0.00	5.25	5.25	—	418	418	0.01	< 0.005	1.13	420
Vendor	0.00	0.00	0.00	0.00	0.00	0.00	0.00	0.00	0.00	0.00	0.00	—	0.00	0.00	0.00	0.00	0.00	0.00
Hauling	0.00	0.00	0.00	0.00	0.00	0.00	0.00	0.00	0.00	0.00	0.00	—	0.00	0.00	0.00	0.00	0.00	0.00
Daily, Winter (Max)	—	—	—	—	—	—	—	—	—	—	—	—	—	—	—	—	—	—
Worker	0.14	0.14	0.11	1.36	0.00	0.00	52.0	52.0	0.00	5.25	5.25	—	378	378	0.01	0.02	0.03	383

Vendor	0.00	0.00	0.00	0.00	0.00	0.00	0.00	0.00	0.00	0.00	0.00	—	0.00	0.00	0.00	0.00	0.00	0.00
Hauling	0.00	0.00	0.00	0.00	0.00	0.00	0.00	0.00	0.00	0.00	0.00	—	0.00	0.00	0.00	0.00	0.00	0.00
Average Daily	—	—	—	—	—	—	—	—	—	—	—	—	—	—	—	—	—	—
Worker	0.05	0.04	0.03	0.41	0.00	0.00	15.8	15.8	0.00	1.59	1.59	—	118	118	< 0.005	< 0.005	0.15	119
Vendor	0.00	0.00	0.00	0.00	0.00	0.00	0.00	0.00	0.00	0.00	0.00	—	0.00	0.00	0.00	0.00	0.00	0.00
Hauling	0.00	0.00	0.00	0.00	0.00	0.00	0.00	0.00	0.00	0.00	0.00	—	0.00	0.00	0.00	0.00	0.00	0.00
Annual	—	—	—	—	—	—	—	—	—	—	—	—	—	—	—	—	—	—
Worker	0.01	0.01	0.01	0.07	0.00	0.00	2.88	2.88	0.00	0.29	0.29	—	19.5	19.5	< 0.005	< 0.005	0.02	19.7
Vendor	0.00	0.00	0.00	0.00	0.00	0.00	0.00	0.00	0.00	0.00	0.00	—	0.00	0.00	0.00	0.00	0.00	0.00
Hauling	0.00	0.00	0.00	0.00	0.00	0.00	0.00	0.00	0.00	0.00	0.00	—	0.00	0.00	0.00	0.00	0.00	0.00

3.14. Linear, Drainage, Utilities, & Sub-Grade (2029) - Mitigated

Criteria Pollutants (lb/day for daily, ton/yr for annual) and GHGs (lb/day for daily, MT/yr for annual)

Location	TOG	ROG	NOx	CO	SO2	PM10E	PM10D	PM10T	PM2.5E	PM2.5D	PM2.5T	BCO2	NBCO2	CO2T	CH4	N2O	R	CO2e
Onsite	—	—	—	—	—	—	—	—	—	—	—	—	—	—	—	—	—	—
Daily, Summer (Max)	—	—	—	—	—	—	—	—	—	—	—	—	—	—	—	—	—	—
Off-Road Equipment	0.78	0.74	5.11	31.6	0.05	0.17	—	0.17	0.16	—	0.16	—	5,690	5,690	0.23	0.05	—	5,709
Dust From Material Movement	—	—	—	—	—	—	1.03	1.03	—	0.11	0.11	—	—	—	—	—	—	—
Onsite truck	0.00	0.00	0.00	0.00	0.00	0.00	0.00	0.00	0.00	0.00	0.00	—	0.00	0.00	0.00	0.00	0.00	0.00
Daily, Winter (Max)	—	—	—	—	—	—	—	—	—	—	—	—	—	—	—	—	—	—

Off-Roa Equipment	0.78	0.74	5.11	31.6	0.05	0.17	—	0.17	0.16	—	0.16	—	5,690	5,690	0.23	0.05	—	5,709
Dust From Material Movement	—	—	—	—	—	—	1.03	1.03	—	0.11	0.11	—	—	—	—	—	—	—
Onsite truck	0.00	0.00	0.00	0.00	0.00	0.00	0.00	0.00	0.00	0.00	0.00	—	0.00	0.00	0.00	0.00	0.00	0.00
Average Daily	—	—	—	—	—	—	—	—	—	—	—	—	—	—	—	—	—	—
Off-Roa d Equipm ent	0.24	0.23	1.56	9.64	0.02	0.05	—	0.05	0.05	—	0.05	—	1,737	1,737	0.07	0.01	—	1,743
Dust From Material Movement	—	—	—	—	—	—	0.32	0.32	—	0.03	0.03	—	—	—	—	—	—	—
Onsite truck	0.00	0.00	0.00	0.00	0.00	0.00	0.00	0.00	0.00	0.00	0.00	—	0.00	0.00	0.00	0.00	0.00	0.00
Annual	—	—	—	—	—	—	—	—	—	—	—	—	—	—	—	—	—	—
Off-Roa d Equipm ent	0.04	0.04	0.28	1.76	< 0.005	0.01	—	0.01	0.01	—	0.01	—	288	288	0.01	< 0.005	—	289
Dust From Material Movement	—	—	—	—	—	—	0.06	0.06	—	0.01	0.01	—	—	—	—	—	—	—
Onsite truck	0.00	0.00	0.00	0.00	0.00	0.00	0.00	0.00	0.00	0.00	0.00	—	0.00	0.00	0.00	0.00	0.00	0.00
Offsite	—	—	—	—	—	—	—	—	—	—	—	—	—	—	—	—	—	—
Daily, Summer (Max)	—	—	—	—	—	—	—	—	—	—	—	—	—	—	—	—	—	—
Worker	0.17	0.15	0.09	1.65	0.00	0.00	52.0	52.0	0.00	5.25	5.25	—	418	418	0.01	< 0.005	1.13	420
Vendor	0.00	0.00	0.00	0.00	0.00	0.00	0.00	0.00	0.00	0.00	0.00	—	0.00	0.00	0.00	0.00	0.00	0.00

Hauling	0.00	0.00	0.00	0.00	0.00	0.00	0.00	0.00	0.00	0.00	0.00	—	0.00	0.00	0.00	0.00	0.00	0.00
Daily, Winter (Max)	—	—	—	—	—	—	—	—	—	—	—	—	—	—	—	—	—	—
Worker	0.14	0.14	0.11	1.36	0.00	0.00	52.0	52.0	0.00	5.25	5.25	—	378	378	0.01	0.02	0.03	383
Vendor	0.00	0.00	0.00	0.00	0.00	0.00	0.00	0.00	0.00	0.00	0.00	—	0.00	0.00	0.00	0.00	0.00	0.00
Hauling	0.00	0.00	0.00	0.00	0.00	0.00	0.00	0.00	0.00	0.00	0.00	—	0.00	0.00	0.00	0.00	0.00	0.00
Average Daily	—	—	—	—	—	—	—	—	—	—	—	—	—	—	—	—	—	—
Worker	0.05	0.04	0.03	0.41	0.00	0.00	15.8	15.8	0.00	1.59	1.59	—	118	118	< 0.005	< 0.005	0.15	119
Vendor	0.00	0.00	0.00	0.00	0.00	0.00	0.00	0.00	0.00	0.00	0.00	—	0.00	0.00	0.00	0.00	0.00	0.00
Hauling	0.00	0.00	0.00	0.00	0.00	0.00	0.00	0.00	0.00	0.00	0.00	—	0.00	0.00	0.00	0.00	0.00	0.00
Annual	—	—	—	—	—	—	—	—	—	—	—	—	—	—	—	—	—	—
Worker	0.01	0.01	0.01	0.07	0.00	0.00	2.88	2.88	0.00	0.29	0.29	—	19.5	19.5	< 0.005	< 0.005	0.02	19.7
Vendor	0.00	0.00	0.00	0.00	0.00	0.00	0.00	0.00	0.00	0.00	0.00	—	0.00	0.00	0.00	0.00	0.00	0.00
Hauling	0.00	0.00	0.00	0.00	0.00	0.00	0.00	0.00	0.00	0.00	0.00	—	0.00	0.00	0.00	0.00	0.00	0.00

3.15. Linear, Paving (2029) - Unmitigated

Criteria Pollutants (lb/day for daily, ton/yr for annual) and GHGs (lb/day for daily, MT/yr for annual)

Location	TOG	ROG	NOx	CO	SO2	PM10E	PM10D	PM10T	PM2.5E	PM2.5D	PM2.5T	BCO2	NBCO2	CO2T	CH4	N2O	R	CO2e
Onsite	—	—	—	—	—	—	—	—	—	—	—	—	—	—	—	—	—	—
Daily, Summer (Max)	—	—	—	—	—	—	—	—	—	—	—	—	—	—	—	—	—	—
Off-Road Equipment	0.90	0.76	6.78	10.8	0.01	0.23	—	0.23	0.21	—	0.21	—	1,619	1,619	0.07	0.01	—	1,624
Onsite truck	0.00	0.00	0.00	0.00	0.00	0.00	0.00	0.00	0.00	0.00	0.00	—	0.00	0.00	0.00	0.00	0.00	0.00

Daily, Winter (Max)	—	—	—	—	—	—	—	—	—	—	—	—	—	—	—	—	—	—
Off-Road Equipment	0.90	0.76	6.78	10.8	0.01	0.23	—	0.23	0.21	—	0.21	—	1,619	1,619	0.07	0.01	—	1,624
Onsite truck	0.00	0.00	0.00	0.00	0.00	0.00	0.00	0.00	0.00	0.00	0.00	—	0.00	0.00	0.00	0.00	0.00	0.00
Average Daily	—	—	—	—	—	—	—	—	—	—	—	—	—	—	—	—	—	—
Off-Road Equipment	0.37	0.31	2.77	4.41	0.01	0.09	—	0.09	0.09	—	0.09	—	662	662	0.03	0.01	—	664
Onsite truck	0.00	0.00	0.00	0.00	0.00	0.00	0.00	0.00	0.00	0.00	0.00	—	0.00	0.00	0.00	0.00	0.00	0.00
Annual	—	—	—	—	—	—	—	—	—	—	—	—	—	—	—	—	—	—
Off-Road Equipment	0.07	0.06	0.51	0.80	< 0.005	0.02	—	0.02	0.02	—	0.02	—	110	110	< 0.005	< 0.005	—	110
Onsite truck	0.00	0.00	0.00	0.00	0.00	0.00	0.00	0.00	0.00	0.00	0.00	—	0.00	0.00	0.00	0.00	0.00	0.00
Offsite	—	—	—	—	—	—	—	—	—	—	—	—	—	—	—	—	—	—
Daily, Summer (Max)	—	—	—	—	—	—	—	—	—	—	—	—	—	—	—	—	—	—
Worker	0.14	0.13	0.08	1.40	0.00	0.00	44.2	44.2	0.00	4.46	4.46	—	355	355	0.01	< 0.005	0.96	357
Vendor	0.00	0.00	0.00	0.00	0.00	0.00	0.00	0.00	0.00	0.00	0.00	—	0.00	0.00	0.00	0.00	0.00	0.00
Hauling	0.07	0.05	2.49	0.62	0.02	0.04	60.7	60.7	0.04	6.16	6.20	—	2,123	2,123	0.02	0.34	3.58	2,229
Daily, Winter (Max)	—	—	—	—	—	—	—	—	—	—	—	—	—	—	—	—	—	—
Worker	0.12	0.12	0.10	1.16	0.00	0.00	44.2	44.2	0.00	4.46	4.46	—	321	321	0.01	0.01	0.02	326

Vendor	0.00	0.00	0.00	0.00	0.00	0.00	0.00	0.00	0.00	0.00	0.00	—	0.00	0.00	0.00	0.00	0.00	0.00
Hauling	0.07	0.04	2.69	0.63	0.02	0.04	60.7	60.7	0.04	6.16	6.20	—	2,125	2,125	0.02	0.34	0.09	2,227
Average Daily	—	—	—	—	—	—	—	—	—	—	—	—	—	—	—	—	—	—
Worker	0.05	0.05	0.04	0.47	0.00	0.00	18.0	18.0	0.00	1.81	1.81	—	134	134	< 0.005	0.01	0.17	136
Vendor	0.00	0.00	0.00	0.00	0.00	0.00	0.00	0.00	0.00	0.00	0.00	—	0.00	0.00	0.00	0.00	0.00	0.00
Hauling	0.03	0.02	1.07	0.25	0.01	0.02	24.7	24.7	0.02	2.50	2.52	—	869	869	0.01	0.14	0.63	911
Annual	—	—	—	—	—	—	—	—	—	—	—	—	—	—	—	—	—	—
Worker	0.01	0.01	0.01	0.08	0.00	0.00	3.28	3.28	0.00	0.33	0.33	—	22.2	22.2	< 0.005	< 0.005	0.03	22.5
Vendor	0.00	0.00	0.00	0.00	0.00	0.00	0.00	0.00	0.00	0.00	0.00	—	0.00	0.00	0.00	0.00	0.00	0.00
Hauling	0.01	< 0.005	0.20	0.05	< 0.005	< 0.005	4.50	4.50	< 0.005	0.46	0.46	—	144	144	< 0.005	0.02	0.10	151

3.16. Linear, Paving (2029) - Mitigated

Criteria Pollutants (lb/day for daily, ton/yr for annual) and GHGs (lb/day for daily, MT/yr for annual)

Location	TOG	ROG	NOx	CO	SO2	PM10E	PM10D	PM10T	PM2.5E	PM2.5D	PM2.5T	BCO2	NBCO2	CO2T	CH4	N2O	R	CO2e
Onsite	—	—	—	—	—	—	—	—	—	—	—	—	—	—	—	—	—	—
Daily, Summer (Max)	—	—	—	—	—	—	—	—	—	—	—	—	—	—	—	—	—	—
Off-Road Equipment	0.18	0.18	2.58	11.3	0.01	0.03	—	0.03	0.03	—	0.03	—	1,619	1,619	0.07	0.01	—	1,624
Onsite truck	0.00	0.00	0.00	0.00	0.00	0.00	0.00	0.00	0.00	0.00	0.00	—	0.00	0.00	0.00	0.00	0.00	0.00
Daily, Winter (Max)	—	—	—	—	—	—	—	—	—	—	—	—	—	—	—	—	—	—
Off-Road Equipment	0.18	0.18	2.58	11.3	0.01	0.03	—	0.03	0.03	—	0.03	—	1,619	1,619	0.07	0.01	—	1,624

Onsite truck	0.00	0.00	0.00	0.00	0.00	0.00	0.00	0.00	0.00	0.00	0.00	—	0.00	0.00	0.00	0.00	0.00	0.00
Average Daily	—	—	—	—	—	—	—	—	—	—	—	—	—	—	—	—	—	—
Off-Road Equipment	0.07	0.07	1.05	4.64	0.01	0.01	—	0.01	0.01	—	0.01	—	662	662	0.03	0.01	—	664
Onsite truck	0.00	0.00	0.00	0.00	0.00	0.00	0.00	0.00	0.00	0.00	0.00	—	0.00	0.00	0.00	0.00	0.00	0.00
Annual	—	—	—	—	—	—	—	—	—	—	—	—	—	—	—	—	—	—
Off-Road Equipment	0.01	0.01	0.19	0.85	< 0.005	< 0.005	—	< 0.005	< 0.005	—	< 0.005	—	110	110	< 0.005	< 0.005	—	110
Onsite truck	0.00	0.00	0.00	0.00	0.00	0.00	0.00	0.00	0.00	0.00	0.00	—	0.00	0.00	0.00	0.00	0.00	0.00
Offsite	—	—	—	—	—	—	—	—	—	—	—	—	—	—	—	—	—	—
Daily, Summer (Max)	—	—	—	—	—	—	—	—	—	—	—	—	—	—	—	—	—	—
Worker	0.14	0.13	0.08	1.40	0.00	0.00	44.2	44.2	0.00	4.46	4.46	—	355	355	0.01	< 0.005	0.96	357
Vendor	0.00	0.00	0.00	0.00	0.00	0.00	0.00	0.00	0.00	0.00	0.00	—	0.00	0.00	0.00	0.00	0.00	0.00
Hauling	0.07	0.05	2.49	0.62	0.02	0.04	60.7	60.7	0.04	6.16	6.20	—	2,123	2,123	0.02	0.34	3.58	2,229
Daily, Winter (Max)	—	—	—	—	—	—	—	—	—	—	—	—	—	—	—	—	—	—
Worker	0.12	0.12	0.10	1.16	0.00	0.00	44.2	44.2	0.00	4.46	4.46	—	321	321	0.01	0.01	0.02	326
Vendor	0.00	0.00	0.00	0.00	0.00	0.00	0.00	0.00	0.00	0.00	0.00	—	0.00	0.00	0.00	0.00	0.00	0.00
Hauling	0.07	0.04	2.69	0.63	0.02	0.04	60.7	60.7	0.04	6.16	6.20	—	2,125	2,125	0.02	0.34	0.09	2,227
Average Daily	—	—	—	—	—	—	—	—	—	—	—	—	—	—	—	—	—	—
Worker	0.05	0.05	0.04	0.47	0.00	0.00	18.0	18.0	0.00	1.81	1.81	—	134	134	< 0.005	0.01	0.17	136
Vendor	0.00	0.00	0.00	0.00	0.00	0.00	0.00	0.00	0.00	0.00	0.00	—	0.00	0.00	0.00	0.00	0.00	0.00

Hauling	0.03	0.02	1.07	0.25	0.01	0.02	24.7	24.7	0.02	2.50	2.52	—	869	869	0.01	0.14	0.63	911
Annual	—	—	—	—	—	—	—	—	—	—	—	—	—	—	—	—	—	—
Worker	0.01	0.01	0.01	0.08	0.00	0.00	3.28	3.28	0.00	0.33	0.33	—	22.2	22.2	< 0.005	< 0.005	0.03	22.5
Vendor	0.00	0.00	0.00	0.00	0.00	0.00	0.00	0.00	0.00	0.00	0.00	—	0.00	0.00	0.00	0.00	0.00	0.00
Hauling	0.01	< 0.005	0.20	0.05	< 0.005	< 0.005	4.50	4.50	< 0.005	0.46	0.46	—	144	144	< 0.005	0.02	0.10	151

3.17. Linear, Paving (2030) - Unmitigated

Criteria Pollutants (lb/day for daily, ton/yr for annual) and GHGs (lb/day for daily, MT/yr for annual)

Location	TOG	ROG	NOx	CO	SO2	PM10E	PM10D	PM10T	PM2.5E	PM2.5D	PM2.5T	BCO2	NBCO2	CO2T	CH4	N2O	R	CO2e
Onsite	—	—	—	—	—	—	—	—	—	—	—	—	—	—	—	—	—	—
Daily, Summer (Max)	—	—	—	—	—	—	—	—	—	—	—	—	—	—	—	—	—	—
Daily, Winter (Max)	—	—	—	—	—	—	—	—	—	—	—	—	—	—	—	—	—	—
Off-Road Equipment	0.87	0.73	6.65	10.7	0.01	0.21	—	0.21	0.19	—	0.19	—	1,619	1,619	0.07	0.01	—	1,624
Onsite truck	0.00	0.00	0.00	0.00	0.00	0.00	0.00	0.00	0.00	0.00	0.00	—	0.00	0.00	0.00	0.00	0.00	0.00
Average Daily	—	—	—	—	—	—	—	—	—	—	—	—	—	—	—	—	—	—
Off-Road Equipment	0.09	0.07	0.66	1.07	< 0.005	0.02	—	0.02	0.02	—	0.02	—	162	162	0.01	< 0.005	—	162
Onsite truck	0.00	0.00	0.00	0.00	0.00	0.00	0.00	0.00	0.00	0.00	0.00	—	0.00	0.00	0.00	0.00	0.00	0.00
Annual	—	—	—	—	—	—	—	—	—	—	—	—	—	—	—	—	—	—

Off-Road Equipment	0.02	0.01	0.12	0.20	< 0.005	< 0.005	—	< 0.005	< 0.005	—	< 0.005	—	26.7	26.7	< 0.005	< 0.005	—	26.8
Onsite truck	0.00	0.00	0.00	0.00	0.00	0.00	0.00	0.00	0.00	0.00	0.00	—	0.00	0.00	0.00	0.00	0.00	0.00
Offsite	—	—	—	—	—	—	—	—	—	—	—	—	—	—	—	—	—	—
Daily, Summer (Max)	—	—	—	—	—	—	—	—	—	—	—	—	—	—	—	—	—	—
Daily, Winter (Max)	—	—	—	—	—	—	—	—	—	—	—	—	—	—	—	—	—	—
Worker	0.12	0.11	0.09	1.09	0.00	0.00	44.2	44.2	0.00	4.46	4.46	—	316	316	0.01	0.01	0.02	320
Vendor	0.00	0.00	0.00	0.00	0.00	0.00	0.00	0.00	0.00	0.00	0.00	—	0.00	0.00	0.00	0.00	0.00	0.00
Hauling	0.07	0.04	2.64	0.61	0.02	0.04	60.7	60.7	0.04	6.16	6.20	—	2,071	2,071	0.02	0.32	0.08	2,168
Average Daily	—	—	—	—	—	—	—	—	—	—	—	—	—	—	—	—	—	—
Worker	0.01	0.01	0.01	0.11	0.00	0.00	4.39	4.39	0.00	0.44	0.44	—	32.1	32.1	< 0.005	< 0.005	0.04	32.3
Vendor	0.00	0.00	0.00	0.00	0.00	0.00	0.00	0.00	0.00	0.00	0.00	—	0.00	0.00	0.00	0.00	0.00	0.00
Hauling	0.01	< 0.005	0.26	0.06	< 0.005	< 0.005	6.02	6.02	< 0.005	0.61	0.62	—	207	207	< 0.005	0.03	0.14	216
Annual	—	—	—	—	—	—	—	—	—	—	—	—	—	—	—	—	—	—
Worker	< 0.005	< 0.005	< 0.005	0.02	0.00	0.00	0.80	0.80	0.00	0.08	0.08	—	5.32	5.32	< 0.005	< 0.005	0.01	5.34
Vendor	0.00	0.00	0.00	0.00	0.00	0.00	0.00	0.00	0.00	0.00	0.00	—	0.00	0.00	0.00	0.00	0.00	0.00
Hauling	< 0.005	< 0.005	0.05	0.01	< 0.005	< 0.005	1.10	1.10	< 0.005	0.11	0.11	—	34.2	34.2	< 0.005	0.01	0.02	35.8

3.18. Linear, Paving (2030) - Mitigated

Criteria Pollutants (lb/day for daily, ton/yr for annual) and GHGs (lb/day for daily, MT/yr for annual)

Location	TOG	ROG	NOx	CO	SO2	PM10E	PM10D	PM10T	PM2.5E	PM2.5D	PM2.5T	BCO2	NBCO2	CO2T	CH4	N2O	R	CO2e
Onsite	—	—	—	—	—	—	—	—	—	—	—	—	—	—	—	—	—	—

Daily, Summer (Max)	—	—	—	—	—	—	—	—	—	—	—	—	—	—	—	—	—	—
Daily, Winter (Max)	—	—	—	—	—	—	—	—	—	—	—	—	—	—	—	—	—	—
Off-Road Equipment	0.18	0.18	2.58	11.3	0.01	0.03	—	0.03	0.03	—	0.03	—	1,619	1,619	0.07	0.01	—	1,624
Onsite truck	0.00	0.00	0.00	0.00	0.00	0.00	0.00	0.00	0.00	0.00	0.00	—	0.00	0.00	0.00	0.00	0.00	0.00
Average Daily	—	—	—	—	—	—	—	—	—	—	—	—	—	—	—	—	—	—
Off-Road Equipment	0.02	0.02	0.26	1.13	< 0.005	< 0.005	—	< 0.005	< 0.005	—	< 0.005	—	162	162	0.01	< 0.005	—	162
Onsite truck	0.00	0.00	0.00	0.00	0.00	0.00	0.00	0.00	0.00	0.00	0.00	—	0.00	0.00	0.00	0.00	0.00	0.00
Annual	—	—	—	—	—	—	—	—	—	—	—	—	—	—	—	—	—	—
Off-Road Equipment	< 0.005	< 0.005	0.05	0.21	< 0.005	< 0.005	—	< 0.005	< 0.005	—	< 0.005	—	26.7	26.7	< 0.005	< 0.005	—	26.8
Onsite truck	0.00	0.00	0.00	0.00	0.00	0.00	0.00	0.00	0.00	0.00	0.00	—	0.00	0.00	0.00	0.00	0.00	0.00
Offsite	—	—	—	—	—	—	—	—	—	—	—	—	—	—	—	—	—	—
Daily, Summer (Max)	—	—	—	—	—	—	—	—	—	—	—	—	—	—	—	—	—	—
Daily, Winter (Max)	—	—	—	—	—	—	—	—	—	—	—	—	—	—	—	—	—	—
Worker	0.12	0.11	0.09	1.09	0.00	0.00	44.2	44.2	0.00	4.46	4.46	—	316	316	0.01	0.01	0.02	320
Vendor	0.00	0.00	0.00	0.00	0.00	0.00	0.00	0.00	0.00	0.00	0.00	—	0.00	0.00	0.00	0.00	0.00	0.00

Hauling	0.07	0.04	2.64	0.61	0.02	0.04	60.7	60.7	0.04	6.16	6.20	—	2,071	2,071	0.02	0.32	0.08	2,168
Average Daily	—	—	—	—	—	—	—	—	—	—	—	—	—	—	—	—	—	—
Worker	0.01	0.01	0.01	0.11	0.00	0.00	4.39	4.39	0.00	0.44	0.44	—	32.1	32.1	< 0.005	< 0.005	0.04	32.3
Vendor	0.00	0.00	0.00	0.00	0.00	0.00	0.00	0.00	0.00	0.00	0.00	—	0.00	0.00	0.00	0.00	0.00	0.00
Hauling	0.01	< 0.005	0.26	0.06	< 0.005	< 0.005	6.02	6.02	< 0.005	0.61	0.62	—	207	207	< 0.005	0.03	0.14	216
Annual	—	—	—	—	—	—	—	—	—	—	—	—	—	—	—	—	—	—
Worker	< 0.005	< 0.005	< 0.005	0.02	0.00	0.00	0.80	0.80	0.00	0.08	0.08	—	5.32	5.32	< 0.005	< 0.005	0.01	5.34
Vendor	0.00	0.00	0.00	0.00	0.00	0.00	0.00	0.00	0.00	0.00	0.00	—	0.00	0.00	0.00	0.00	0.00	0.00
Hauling	< 0.005	< 0.005	0.05	0.01	< 0.005	< 0.005	1.10	1.10	< 0.005	0.11	0.11	—	34.2	34.2	< 0.005	0.01	0.02	35.8

4. Operations Emissions Details

4.10. Soil Carbon Accumulation By Vegetation Type

4.10.1. Soil Carbon Accumulation By Vegetation Type - Unmitigated

Criteria Pollutants (lb/day for daily, ton/yr for annual) and GHGs (lb/day for daily, MT/yr for annual)

Vegetation	TOG	ROG	NOx	CO	SO2	PM10E	PM10D	PM10T	PM2.5E	PM2.5D	PM2.5T	BCO2	NBCO2	CO2T	CH4	N2O	R	CO2e
Daily, Summer (Max)	—	—	—	—	—	—	—	—	—	—	—	—	—	—	—	—	—	—
Total	—	—	—	—	—	—	—	—	—	—	—	—	—	—	—	—	—	—
Daily, Winter (Max)	—	—	—	—	—	—	—	—	—	—	—	—	—	—	—	—	—	—
Total	—	—	—	—	—	—	—	—	—	—	—	—	—	—	—	—	—	—
Annual	—	—	—	—	—	—	—	—	—	—	—	—	—	—	—	—	—	—
Total	—	—	—	—	—	—	—	—	—	—	—	—	—	—	—	—	—	—

4.10.2. Above and Belowground Carbon Accumulation by Land Use Type - Unmitigated

Criteria Pollutants (lb/day for daily, ton/yr for annual) and GHGs (lb/day for daily, MT/yr for annual)

Land Use	TOG	ROG	NOx	CO	SO2	PM10E	PM10D	PM10T	PM2.5E	PM2.5D	PM2.5T	BCO2	NBCO2	CO2T	CH4	N2O	R	CO2e
Daily, Summer (Max)	—	—	—	—	—	—	—	—	—	—	—	—	—	—	—	—	—	—
Total	—	—	—	—	—	—	—	—	—	—	—	—	—	—	—	—	—	—
Daily, Winter (Max)	—	—	—	—	—	—	—	—	—	—	—	—	—	—	—	—	—	—
Total	—	—	—	—	—	—	—	—	—	—	—	—	—	—	—	—	—	—
Annual	—	—	—	—	—	—	—	—	—	—	—	—	—	—	—	—	—	—
Total	—	—	—	—	—	—	—	—	—	—	—	—	—	—	—	—	—	—

4.10.3. Avoided and Sequestered Emissions by Species - Unmitigated

Criteria Pollutants (lb/day for daily, ton/yr for annual) and GHGs (lb/day for daily, MT/yr for annual)

Species	TOG	ROG	NOx	CO	SO2	PM10E	PM10D	PM10T	PM2.5E	PM2.5D	PM2.5T	BCO2	NBCO2	CO2T	CH4	N2O	R	CO2e
Daily, Summer (Max)	—	—	—	—	—	—	—	—	—	—	—	—	—	—	—	—	—	—
Avoided	—	—	—	—	—	—	—	—	—	—	—	—	—	—	—	—	—	—
Subtotal	—	—	—	—	—	—	—	—	—	—	—	—	—	—	—	—	—	—
Sequestered	—	—	—	—	—	—	—	—	—	—	—	—	—	—	—	—	—	—
Subtotal	—	—	—	—	—	—	—	—	—	—	—	—	—	—	—	—	—	—
Removed	—	—	—	—	—	—	—	—	—	—	—	—	—	—	—	—	—	—
Subtotal	—	—	—	—	—	—	—	—	—	—	—	—	—	—	—	—	—	—
—	—	—	—	—	—	—	—	—	—	—	—	—	—	—	—	—	—	—

Daily, Winter (Max)	—	—	—	—	—	—	—	—	—	—	—	—	—	—	—	—	—	—
Avoided	—	—	—	—	—	—	—	—	—	—	—	—	—	—	—	—	—	—
Subtotal	—	—	—	—	—	—	—	—	—	—	—	—	—	—	—	—	—	—
Sequestered	—	—	—	—	—	—	—	—	—	—	—	—	—	—	—	—	—	—
Subtotal	—	—	—	—	—	—	—	—	—	—	—	—	—	—	—	—	—	—
Removed	—	—	—	—	—	—	—	—	—	—	—	—	—	—	—	—	—	—
Subtotal	—	—	—	—	—	—	—	—	—	—	—	—	—	—	—	—	—	—
—	—	—	—	—	—	—	—	—	—	—	—	—	—	—	—	—	—	—
Annual	—	—	—	—	—	—	—	—	—	—	—	—	—	—	—	—	—	—
Avoided	—	—	—	—	—	—	—	—	—	—	—	—	—	—	—	—	—	—
Subtotal	—	—	—	—	—	—	—	—	—	—	—	—	—	—	—	—	—	—
Sequestered	—	—	—	—	—	—	—	—	—	—	—	—	—	—	—	—	—	—
Subtotal	—	—	—	—	—	—	—	—	—	—	—	—	—	—	—	—	—	—
Removed	—	—	—	—	—	—	—	—	—	—	—	—	—	—	—	—	—	—
Subtotal	—	—	—	—	—	—	—	—	—	—	—	—	—	—	—	—	—	—
—	—	—	—	—	—	—	—	—	—	—	—	—	—	—	—	—	—	—

4.10.4. Soil Carbon Accumulation By Vegetation Type - Mitigated

Criteria Pollutants (lb/day for daily, ton/yr for annual) and GHGs (lb/day for daily, MT/yr for annual)

Vegetation	TOG	ROG	NOx	CO	SO2	PM10E	PM10D	PM10T	PM2.5E	PM2.5D	PM2.5T	BCO2	NBCO2	CO2T	CH4	N2O	R	CO2e
Daily, Summer (Max)	—	—	—	—	—	—	—	—	—	—	—	—	—	—	—	—	—	—
Total	—	—	—	—	—	—	—	—	—	—	—	—	—	—	—	—	—	—

Daily, Winter (Max)	—	—	—	—	—	—	—	—	—	—	—	—	—	—	—	—	—	—
Total	—	—	—	—	—	—	—	—	—	—	—	—	—	—	—	—	—	—
Annual	—	—	—	—	—	—	—	—	—	—	—	—	—	—	—	—	—	—
Total	—	—	—	—	—	—	—	—	—	—	—	—	—	—	—	—	—	—

4.10.5. Above and Belowground Carbon Accumulation by Land Use Type - Mitigated

Criteria Pollutants (lb/day for daily, ton/yr for annual) and GHGs (lb/day for daily, MT/yr for annual)

Land Use	TOG	ROG	NOx	CO	SO2	PM10E	PM10D	PM10T	PM2.5E	PM2.5D	PM2.5T	BCO2	NBCO2	CO2T	CH4	N2O	R	CO2e
Daily, Summer (Max)	—	—	—	—	—	—	—	—	—	—	—	—	—	—	—	—	—	—
Total	—	—	—	—	—	—	—	—	—	—	—	—	—	—	—	—	—	—
Daily, Winter (Max)	—	—	—	—	—	—	—	—	—	—	—	—	—	—	—	—	—	—
Total	—	—	—	—	—	—	—	—	—	—	—	—	—	—	—	—	—	—
Annual	—	—	—	—	—	—	—	—	—	—	—	—	—	—	—	—	—	—
Total	—	—	—	—	—	—	—	—	—	—	—	—	—	—	—	—	—	—

4.10.6. Avoided and Sequestered Emissions by Species - Mitigated

Criteria Pollutants (lb/day for daily, ton/yr for annual) and GHGs (lb/day for daily, MT/yr for annual)

Species	TOG	ROG	NOx	CO	SO2	PM10E	PM10D	PM10T	PM2.5E	PM2.5D	PM2.5T	BCO2	NBCO2	CO2T	CH4	N2O	R	CO2e
Daily, Summer (Max)	—	—	—	—	—	—	—	—	—	—	—	—	—	—	—	—	—	—
Avoided	—	—	—	—	—	—	—	—	—	—	—	—	—	—	—	—	—	—
Subtotal	—	—	—	—	—	—	—	—	—	—	—	—	—	—	—	—	—	—
Sequestered	—	—	—	—	—	—	—	—	—	—	—	—	—	—	—	—	—	—

Subtotal	—	—	—	—	—	—	—	—	—	—	—	—	—	—	—	—	—	—
Removed	—	—	—	—	—	—	—	—	—	—	—	—	—	—	—	—	—	—
Subtotal	—	—	—	—	—	—	—	—	—	—	—	—	—	—	—	—	—	—
—	—	—	—	—	—	—	—	—	—	—	—	—	—	—	—	—	—	—
Daily, Winter (Max)	—	—	—	—	—	—	—	—	—	—	—	—	—	—	—	—	—	—
Avoided	—	—	—	—	—	—	—	—	—	—	—	—	—	—	—	—	—	—
Subtotal	—	—	—	—	—	—	—	—	—	—	—	—	—	—	—	—	—	—
Sequestered	—	—	—	—	—	—	—	—	—	—	—	—	—	—	—	—	—	—
Subtotal	—	—	—	—	—	—	—	—	—	—	—	—	—	—	—	—	—	—
Removed	—	—	—	—	—	—	—	—	—	—	—	—	—	—	—	—	—	—
Subtotal	—	—	—	—	—	—	—	—	—	—	—	—	—	—	—	—	—	—
—	—	—	—	—	—	—	—	—	—	—	—	—	—	—	—	—	—	—
Annual	—	—	—	—	—	—	—	—	—	—	—	—	—	—	—	—	—	—
Avoided	—	—	—	—	—	—	—	—	—	—	—	—	—	—	—	—	—	—
Subtotal	—	—	—	—	—	—	—	—	—	—	—	—	—	—	—	—	—	—
Sequestered	—	—	—	—	—	—	—	—	—	—	—	—	—	—	—	—	—	—
Subtotal	—	—	—	—	—	—	—	—	—	—	—	—	—	—	—	—	—	—
Removed	—	—	—	—	—	—	—	—	—	—	—	—	—	—	—	—	—	—
Subtotal	—	—	—	—	—	—	—	—	—	—	—	—	—	—	—	—	—	—
—	—	—	—	—	—	—	—	—	—	—	—	—	—	—	—	—	—	—

5. Activity Data

5.1. Construction Schedule

Phase Name	Phase Type	Start Date	End Date	Days Per Week	Work Days per Phase	Phase Description
Linear, Grubbing & Land Clearing	Linear, Grubbing & Land Clearing	6/1/2025	11/20/2025	5.00	123	—
Linear, Grading & Excavation	Linear, Grading & Excavation	11/21/2025	1/5/2028	5.00	554	—
Linear, Drainage, Utilities, & Sub-Grade	Linear, Drainage, Utilities, & Sub-Grade	1/6/2028	6/5/2029	5.00	369	—
Linear, Paving	Linear, Paving	6/6/2029	2/20/2030	5.00	185	—

5.2. Off-Road Equipment

5.2.1. Unmitigated

Phase Name	Equipment Type	Fuel Type	Engine Tier	Number per Day	Hours Per Day	Horsepower	Load Factor
Linear, Grubbing & Land Clearing	Signal Boards	Electric	Average	10.0	8.00	6.00	0.82
Linear, Grubbing & Land Clearing	Crawler Tractors	Diesel	Average	1.00	8.00	87.0	0.43
Linear, Grubbing & Land Clearing	Excavators	Diesel	Average	1.00	8.00	36.0	0.38
Linear, Grading & Excavation	Excavators	Diesel	Average	3.00	8.00	36.0	0.38
Linear, Grading & Excavation	Crawler Tractors	Diesel	Average	1.00	8.00	87.0	0.43
Linear, Grading & Excavation	Graders	Diesel	Average	1.00	8.00	148	0.41
Linear, Grading & Excavation	Rollers	Diesel	Average	2.00	8.00	36.0	0.38
Linear, Grading & Excavation	Signal Boards	Electric	Average	10.0	8.00	6.00	0.82
Linear, Grading & Excavation	Tractors/Loaders/Backhoes	Diesel	Average	2.00	8.00	84.0	0.37

Linear, Grading & Excavation	Rubber Tired Loaders	Diesel	Average	1.00	8.00	150	0.36
Linear, Grading & Excavation	Scrapers	Diesel	Average	2.00	8.00	423	0.48
Linear, Drainage, Utilities, & Sub-Grade	Scrapers	Diesel	Average	2.00	8.00	423	0.48
Linear, Drainage, Utilities, & Sub-Grade	Rough Terrain Forklifts	Diesel	Average	1.00	8.00	96.0	0.40
Linear, Drainage, Utilities, & Sub-Grade	Signal Boards	Electric	Average	10.0	8.00	6.00	0.82
Linear, Drainage, Utilities, & Sub-Grade	Tractors/Loaders/Backhoes	Diesel	Average	2.00	8.00	84.0	0.37
Linear, Drainage, Utilities, & Sub-Grade	Graders	Diesel	Average	1.00	8.00	148	0.41
Linear, Drainage, Utilities, & Sub-Grade	Plate Compactors	Diesel	Average	1.00	8.00	8.00	0.43
Linear, Drainage, Utilities, & Sub-Grade	Pumps	Diesel	Average	1.00	8.00	11.0	0.74
Linear, Drainage, Utilities, & Sub-Grade	Air Compressors	Diesel	Average	1.00	8.00	37.0	0.48
Linear, Drainage, Utilities, & Sub-Grade	Generator Sets	Diesel	Average	1.00	8.00	14.0	0.74
Linear, Paving	Rollers	Diesel	Average	3.00	8.00	36.0	0.38
Linear, Paving	Paving Equipment	Diesel	Average	1.00	8.00	89.0	0.36
Linear, Paving	Pavers	Diesel	Average	1.00	8.00	81.0	0.42
Linear, Paving	Tractors/Loaders/Backhoes	Diesel	Average	2.00	8.00	84.0	0.37
Linear, Paving	Signal Boards	Electric	Average	10.0	8.00	6.00	0.82

5.2.2. Mitigated

Phase Name	Equipment Type	Fuel Type	Engine Tier	Number per Day	Hours Per Day	Horsepower	Load Factor
Linear, Grubbing & Land Clearing	Signal Boards	Electric	Average	10.0	8.00	6.00	0.82

Linear, Grubbing & Land Clearing	Crawler Tractors	Diesel	Tier 4 Final	1.00	8.00	87.0	0.43
Linear, Grubbing & Land Clearing	Excavators	Diesel	Tier 4 Final	1.00	8.00	36.0	0.38
Linear, Grading & Excavation	Excavators	Diesel	Tier 4 Final	3.00	8.00	36.0	0.38
Linear, Grading & Excavation	Crawler Tractors	Diesel	Tier 4 Final	1.00	8.00	87.0	0.43
Linear, Grading & Excavation	Graders	Diesel	Tier 4 Final	1.00	8.00	148	0.41
Linear, Grading & Excavation	Rollers	Diesel	Tier 4 Final	2.00	8.00	36.0	0.38
Linear, Grading & Excavation	Signal Boards	Electric	Average	10.0	8.00	6.00	0.82
Linear, Grading & Excavation	Tractors/Loaders/Backhoes	Diesel	Tier 4 Final	2.00	8.00	84.0	0.37
Linear, Grading & Excavation	Rubber Tired Loaders	Diesel	Tier 4 Final	1.00	8.00	150	0.36
Linear, Grading & Excavation	Scrapers	Diesel	Tier 4 Final	2.00	8.00	423	0.48
Linear, Drainage, Utilities, & Sub-Grade	Scrapers	Diesel	Tier 4 Final	2.00	8.00	423	0.48
Linear, Drainage, Utilities, & Sub-Grade	Rough Terrain Forklifts	Diesel	Tier 4 Final	1.00	8.00	96.0	0.40
Linear, Drainage, Utilities, & Sub-Grade	Signal Boards	Electric	Average	10.0	8.00	6.00	0.82
Linear, Drainage, Utilities, & Sub-Grade	Tractors/Loaders/Backhoes	Diesel	Tier 4 Final	2.00	8.00	84.0	0.37
Linear, Drainage, Utilities, & Sub-Grade	Graders	Diesel	Tier 4 Final	1.00	8.00	148	0.41
Linear, Drainage, Utilities, & Sub-Grade	Plate Compactors	Diesel	Average	1.00	8.00	8.00	0.43
Linear, Drainage, Utilities, & Sub-Grade	Pumps	Diesel	Average	1.00	8.00	11.0	0.74

Linear, Drainage, Utilities, & Sub-Grade	Air Compressors	Diesel	Tier 4 Final	1.00	8.00	37.0	0.48
Linear, Drainage, Utilities, & Sub-Grade	Generator Sets	Diesel	Average	1.00	8.00	14.0	0.74
Linear, Paving	Rollers	Diesel	Tier 4 Final	3.00	8.00	36.0	0.38
Linear, Paving	Paving Equipment	Diesel	Tier 4 Final	1.00	8.00	89.0	0.36
Linear, Paving	Pavers	Diesel	Tier 4 Final	1.00	8.00	81.0	0.42
Linear, Paving	Tractors/Loaders/Backhoes	Diesel	Tier 4 Final	2.00	8.00	84.0	0.37
Linear, Paving	Signal Boards	Electric	Average	10.0	8.00	6.00	0.82

5.3. Construction Vehicles

5.3.1. Unmitigated

Phase Name	Trip Type	One-Way Trips per Day	Miles per Trip	Vehicle Mix
Linear, Grubbing & Land Clearing	—	—	—	—
Linear, Grubbing & Land Clearing	Worker	30.0	11.7	LDA,LDT1,LDT2
Linear, Grubbing & Land Clearing	Vendor	0.00	8.40	HHDT,MHDT
Linear, Grubbing & Land Clearing	Hauling	0.00	20.0	HHDT
Linear, Grubbing & Land Clearing	Onsite truck	—	—	HHDT
Linear, Grading & Excavation	—	—	—	—
Linear, Grading & Excavation	Worker	55.0	11.7	LDA,LDT1,LDT2
Linear, Grading & Excavation	Vendor	1.00	8.40	HHDT,MHDT
Linear, Grading & Excavation	Hauling	0.00	20.0	HHDT
Linear, Grading & Excavation	Onsite truck	—	—	HHDT
Linear, Drainage, Utilities, & Sub-Grade	—	—	—	—
Linear, Drainage, Utilities, & Sub-Grade	Worker	50.0	11.7	LDA,LDT1,LDT2

Linear, Drainage, Utilities, & Sub-Grade	Vendor	0.00	8.40	HHDT,MHDT
Linear, Drainage, Utilities, & Sub-Grade	Hauling	0.00	20.0	HHDT
Linear, Drainage, Utilities, & Sub-Grade	Onsite truck	—	—	HHDT
Linear, Paving	—	—	—	—
Linear, Paving	Worker	42.5	11.7	LDA,LDT1,LDT2
Linear, Paving	Vendor	0.00	8.40	HHDT,MHDT
Linear, Paving	Hauling	34.0	20.0	HHDT
Linear, Paving	Onsite truck	—	—	HHDT

5.3.2. Mitigated

Phase Name	Trip Type	One-Way Trips per Day	Miles per Trip	Vehicle Mix
Linear, Grubbing & Land Clearing	—	—	—	—
Linear, Grubbing & Land Clearing	Worker	30.0	11.7	LDA,LDT1,LDT2
Linear, Grubbing & Land Clearing	Vendor	0.00	8.40	HHDT,MHDT
Linear, Grubbing & Land Clearing	Hauling	0.00	20.0	HHDT
Linear, Grubbing & Land Clearing	Onsite truck	—	—	HHDT
Linear, Grading & Excavation	—	—	—	—
Linear, Grading & Excavation	Worker	55.0	11.7	LDA,LDT1,LDT2
Linear, Grading & Excavation	Vendor	1.00	8.40	HHDT,MHDT
Linear, Grading & Excavation	Hauling	0.00	20.0	HHDT
Linear, Grading & Excavation	Onsite truck	—	—	HHDT
Linear, Drainage, Utilities, & Sub-Grade	—	—	—	—
Linear, Drainage, Utilities, & Sub-Grade	Worker	50.0	11.7	LDA,LDT1,LDT2
Linear, Drainage, Utilities, & Sub-Grade	Vendor	0.00	8.40	HHDT,MHDT

Linear, Drainage, Utilities, & Sub-Grade	Hauling	0.00	20.0	HHDT
Linear, Drainage, Utilities, & Sub-Grade	Onsite truck	—	—	HHDT
Linear, Paving	—	—	—	—
Linear, Paving	Worker	42.5	11.7	LDA,LDT1,LDT2
Linear, Paving	Vendor	0.00	8.40	HHDT,MHDT
Linear, Paving	Hauling	34.0	20.0	HHDT
Linear, Paving	Onsite truck	—	—	HHDT

5.4. Vehicles

5.4.1. Construction Vehicle Control Strategies

Non-applicable. No control strategies activated by user.

5.5. Architectural Coatings

Phase Name	Residential Interior Area Coated (sq ft)	Residential Exterior Area Coated (sq ft)	Non-Residential Interior Area Coated (sq ft)	Non-Residential Exterior Area Coated (sq ft)	Parking Area Coated (sq ft)

5.6. Dust Mitigation

5.6.1. Construction Earthmoving Activities

Phase Name	Material Imported (cy)	Material Exported (cy)	Acres Graded (acres)	Material Demolished (sq. ft.)	Acres Paved (acres)
Linear, Grubbing & Land Clearing	—	—	36.0	0.00	—
Linear, Grading & Excavation	—	—	36.0	0.00	—
Linear, Drainage, Utilities, & Sub-Grade	—	—	36.0	0.00	—

5.6.2. Construction Earthmoving Control Strategies

Non-applicable. No control strategies activated by user.

5.7. Construction Paving

Land Use	Area Paved (acres)	% Asphalt
Road Construction	36.0	100%

5.8. Construction Electricity Consumption and Emissions Factors

kWh per Year and Emission Factor (lb/MWh)

Year	kWh per Year	CO2	CH4	N2O
2025	587	204	0.03	< 0.005
2026	294	204	0.03	< 0.005
2027	294	204	0.03	< 0.005
2028	587	204	0.03	< 0.005
2029	587	204	0.03	< 0.005
2030	294	204	0.03	< 0.005

5.18. Vegetation

5.18.1. Land Use Change

5.18.1.1. Unmitigated

Vegetation Land Use Type	Vegetation Soil Type	Initial Acres	Final Acres

5.18.1.2. Mitigated

Vegetation Land Use Type	Vegetation Soil Type	Initial Acres	Final Acres

5.18.1. Biomass Cover Type

5.18.1.1. Unmitigated

Biomass Cover Type	Initial Acres	Final Acres

5.18.1.2. Mitigated

Biomass Cover Type	Initial Acres	Final Acres

5.18.2. Sequestration

5.18.2.1. Unmitigated

Tree Type	Number	Electricity Saved (kWh/year)	Natural Gas Saved (btu/year)

5.18.2.2. Mitigated

Tree Type	Number	Electricity Saved (kWh/year)	Natural Gas Saved (btu/year)

6. Climate Risk Detailed Report

6.1. Climate Risk Summary

Cal-Adapt midcentury 2040–2059 average projections for four hazards are reported below for your project location. These are under Representation Concentration Pathway (RCP) 8.5 which assumes GHG emissions will continue to rise strongly through 2050 and then plateau around 2100.

Climate Hazard	Result for Project Location	Unit
Temperature and Extreme Heat	24.2	annual days of extreme heat
Extreme Precipitation	2.75	annual days with precipitation above 20 mm
Sea Level Rise	—	meters of inundation depth
Wildfire	0.00	annual hectares burned

Temperature and Extreme Heat data are for grid cell in which your project are located. The projection is based on the 98th historical percentile of daily maximum/minimum temperatures from observed historical data (32 climate model ensemble from Cal-Adapt, 2040–2059 average under RCP 8.5). Each grid cell is 6 kilometers (km) by 6 km, or 3.7 miles (mi) by 3.7 mi.
Extreme Precipitation data are for the grid cell in which your project are located. The threshold of 20 mm is equivalent to about ¾ an inch of rain, which would be light to moderate rainfall if received over a full day or heavy rain if received over a period of 2 to 4 hours. Each grid cell is 6 kilometers (km) by 6 km, or 3.7 miles (mi) by 3.7 mi.

Sea Level Rise data are for the grid cell in which your project are located. The projections are from Radke et al. (2017), as reported in Cal-Adapt (Radke et al., 2017, CEC-500-2017-008), and consider inundation location and depth for the San Francisco Bay, the Sacramento-San Joaquin River Delta and California coast resulting different increments of sea level rise coupled with extreme storm events. Users may select from four scenarios to view the range in potential inundation depth for the grid cell. The four scenarios are: No rise, 0.5 meter, 1.0 meter, 1.41 meters
Wildfire data are for the grid cell in which your project are located. The projections are from UC Davis, as reported in Cal-Adapt (2040–2059 average under RCP 8.5), and consider historical data of climate, vegetation, population density, and large (> 400 ha) fire history. Users may select from four model simulations to view the range in potential wildfire probabilities for the grid cell. The four simulations make different assumptions about expected rainfall and temperature are: Warmer/drier (HadGEM2-ES), Cooler/wetter (CNRM-CM5), Average conditions (CanESM2), Range of different rainfall and temperature possibilities (MIROC5). Each grid cell is 6 kilometers (km) by 6 km, or 3.7 miles (mi) by 3.7 mi.

6.2. Initial Climate Risk Scores

Climate Hazard	Exposure Score	Sensitivity Score	Adaptive Capacity Score	Vulnerability Score
Temperature and Extreme Heat	2	0	0	N/A
Extreme Precipitation	1	0	0	N/A
Sea Level Rise	N/A	N/A	N/A	N/A
Wildfire	1	0	0	N/A
Flooding	0	0	0	N/A
Drought	0	0	0	N/A
Snowpack Reduction	N/A	N/A	N/A	N/A
Air Quality Degradation	0	0	0	N/A

The sensitivity score reflects the extent to which a project would be adversely affected by exposure to a climate hazard. Exposure is rated on a scale of 1 to 5, with a score of 5 representing the greatest exposure.
The adaptive capacity of a project refers to its ability to manage and reduce vulnerabilities from projected climate hazards. Adaptive capacity is rated on a scale of 1 to 5, with a score of 5 representing the greatest ability to adapt.
The overall vulnerability scores are calculated based on the potential impacts and adaptive capacity assessments for each hazard. Scores do not include implementation of climate risk reduction measures.

6.3. Adjusted Climate Risk Scores

Climate Hazard	Exposure Score	Sensitivity Score	Adaptive Capacity Score	Vulnerability Score
Temperature and Extreme Heat	2	1	1	3
Extreme Precipitation	1	1	1	2
Sea Level Rise	N/A	N/A	N/A	N/A
Wildfire	1	1	1	2
Flooding	1	1	1	2
Drought	1	1	1	2

Snowpack Reduction	N/A	N/A	N/A	N/A
Air Quality Degradation	1	1	1	2

The sensitivity score reflects the extent to which a project would be adversely affected by exposure to a climate hazard. Exposure is rated on a scale of 1 to 5, with a score of 5 representing the greatest exposure.
The adaptive capacity of a project refers to its ability to manage and reduce vulnerabilities from projected climate hazards. Adaptive capacity is rated on a scale of 1 to 5, with a score of 5 representing the greatest ability to adapt.
The overall vulnerability scores are calculated based on the potential impacts and adaptive capacity assessments for each hazard. Scores include implementation of climate risk reduction measures.

6.4. Climate Risk Reduction Measures

7. Health and Equity Details

7.1. CalEnviroScreen 4.0 Scores

The maximum CalEnviroScreen score is 100. A high score (i.e., greater than 50) reflects a higher pollution burden compared to other census tracts in the state.

Indicator	Result for Project Census Tract
Exposure Indicators	—
AQ-Ozone	35.3
AQ-PM	16.6
AQ-DPM	7.67
Drinking Water	62.6
Lead Risk Housing	17.0
Pesticides	76.2
Toxic Releases	38.6
Traffic	7.65
Effect Indicators	—
CleanUp Sites	61.7
Groundwater	95.7
Haz Waste Facilities/Generators	92.3
Impaired Water Bodies	99.0
Solid Waste	97.9

Sensitive Population	—
Asthma	85.8
Cardio-vascular	84.6
Low Birth Weights	90.7
Socioeconomic Factor Indicators	—
Education	44.9
Housing	37.5
Linguistic	32.0
Poverty	48.9
Unemployment	—

7.2. Healthy Places Index Scores

The maximum Health Places Index score is 100. A high score (i.e., greater than 50) reflects healthier community conditions compared to other census tracts in the state.

Indicator	Result for Project Census Tract
Economic	—
Above Poverty	55.12639548
Employed	6.582830746
Median HI	48.659053
Education	—
Bachelor's or higher	49.15950212
High school enrollment	100
Preschool enrollment	73.18105993
Transportation	—
Auto Access	57.21801617
Active commuting	64.73758501
Social	—
2-parent households	52.4573335
Voting	80.5338124

Neighborhood	—
Alcohol availability	67.04735019
Park access	20.17194919
Retail density	3.27216733
Supermarket access	35.35223919
Tree canopy	68.22789683
Housing	—
Homeownership	71.19209547
Housing habitability	84.66572565
Low-inc homeowner severe housing cost burden	60.91364045
Low-inc renter severe housing cost burden	71.98768125
Uncrowded housing	83.16437829
Health Outcomes	—
Insured adults	34.59514949
Arthritis	0.0
Asthma ER Admissions	29.6
High Blood Pressure	0.0
Cancer (excluding skin)	0.0
Asthma	0.0
Coronary Heart Disease	0.0
Chronic Obstructive Pulmonary Disease	0.0
Diagnosed Diabetes	0.0
Life Expectancy at Birth	29.9
Cognitively Disabled	28.0
Physically Disabled	7.8
Heart Attack ER Admissions	26.8
Mental Health Not Good	0.0
Chronic Kidney Disease	0.0

Obesity	0.0
Pedestrian Injuries	19.6
Physical Health Not Good	0.0
Stroke	0.0
Health Risk Behaviors	—
Binge Drinking	0.0
Current Smoker	0.0
No Leisure Time for Physical Activity	0.0
Climate Change Exposures	—
Wildfire Risk	0.0
SLR Inundation Area	77.3
Children	86.0
Elderly	1.3
English Speaking	64.4
Foreign-born	25.0
Outdoor Workers	14.1
Climate Change Adaptive Capacity	—
Impervious Surface Cover	72.0
Traffic Density	23.1
Traffic Access	23.0
Other Indices	—
Hardship	57.9
Other Decision Support	—
2016 Voting	93.7

7.3. Overall Health & Equity Scores

Metric	Result for Project Census Tract
CalEnviroScreen 4.0 Score for Project Location (a)	78.0

Healthy Places Index Score for Project Location (b)	50.0
Project Located in a Designated Disadvantaged Community (Senate Bill 535)	No
Project Located in a Low-Income Community (Assembly Bill 1550)	No
Project Located in a Community Air Protection Program Community (Assembly Bill 617)	No

a: The maximum CalEnviroScreen score is 100. A high score (i.e., greater than 50) reflects a higher pollution burden compared to other census tracts in the state.
b: The maximum Health Places Index score is 100. A high score (i.e., greater than 50) reflects healthier community conditions compared to other census tracts in the state.

7.4. Health & Equity Measures

No Health & Equity Measures selected.

7.5. Evaluation Scorecard

Health & Equity Evaluation Scorecard not completed.

7.6. Health & Equity Custom Measures

No Health & Equity Custom Measures created.

8. User Changes to Default Data

Screen	Justification
Construction: On-Road Fugitive Dust	The project is in Sacramento Valley, updated Percent of Travel on Paved Roads to default value for Sacramento Valley Air Basin (100%).
Construction: Trips and VMT	Added truck haul trips for importing trees, assume 50 trees per truck load.

Brann Ranch Phase 1 - Vertical Detailed Report

Table of Contents

1. Basic Project Information

1.1. Basic Project Information

1.2. Land Use Types

1.3. User-Selected Emission Reduction Measures by Emissions Sector

2. Emissions Summary

2.1. Construction Emissions Compared Against Thresholds

2.2. Construction Emissions by Year, Unmitigated

2.3. Construction Emissions by Year, Mitigated

3. Construction Emissions Details

3.1. Site Preparation (2025) - Unmitigated

3.2. Site Preparation (2025) - Mitigated

3.3. Grading (2025) - Unmitigated

3.4. Grading (2025) - Mitigated

3.5. Building Construction (2025) - Unmitigated

3.6. Building Construction (2025) - Mitigated

3.7. Building Construction (2026) - Unmitigated

3.8. Building Construction (2026) - Mitigated

3.9. Building Construction (2027) - Unmitigated

3.10. Building Construction (2027) - Mitigated

3.11. Building Construction (2028) - Unmitigated

3.12. Building Construction (2028) - Mitigated

3.13. Building Construction (2029) - Unmitigated

3.14. Building Construction (2029) - Mitigated

3.15. Paving (2029) - Unmitigated

3.16. Paving (2029) - Mitigated

3.17. Architectural Coating (2027) - Unmitigated

3.18. Architectural Coating (2027) - Mitigated

3.19. Architectural Coating (2028) - Unmitigated

3.20. Architectural Coating (2028) - Mitigated

3.21. Architectural Coating (2029) - Unmitigated

3.22. Architectural Coating (2029) - Mitigated

3.23. Architectural Coating (2030) - Unmitigated

3.24. Architectural Coating (2030) - Mitigated

4. Operations Emissions Details

4.10. Soil Carbon Accumulation By Vegetation Type

4.10.1. Soil Carbon Accumulation By Vegetation Type - Unmitigated

4.10.2. Above and Belowground Carbon Accumulation by Land Use Type - Unmitigated

4.10.3. Avoided and Sequestered Emissions by Species - Unmitigated

4.10.4. Soil Carbon Accumulation By Vegetation Type - Mitigated

4.10.5. Above and Belowground Carbon Accumulation by Land Use Type - Mitigated

4.10.6. Avoided and Sequestered Emissions by Species - Mitigated

5. Activity Data

5.1. Construction Schedule

5.2. Off-Road Equipment

5.2.1. Unmitigated

5.2.2. Mitigated

5.3. Construction Vehicles

5.3.1. Unmitigated

5.3.2. Mitigated

5.4. Vehicles

5.4.1. Construction Vehicle Control Strategies

5.5. Architectural Coatings

5.6. Dust Mitigation

5.6.1. Construction Earthmoving Activities

5.6.2. Construction Earthmoving Control Strategies

5.7. Construction Paving

5.8. Construction Electricity Consumption and Emissions Factors

5.18. Vegetation

5.18.1. Land Use Change

5.18.1.1. Unmitigated

5.18.1.2. Mitigated

5.18.1. Biomass Cover Type

5.18.1.1. Unmitigated

5.18.1.2. Mitigated

5.18.2. Sequestration

5.18.2.1. Unmitigated

5.18.2.2. Mitigated

6. Climate Risk Detailed Report

6.1. Climate Risk Summary

6.2. Initial Climate Risk Scores

6.3. Adjusted Climate Risk Scores

6.4. Climate Risk Reduction Measures

7. Health and Equity Details

7.1. CalEnviroScreen 4.0 Scores

7.2. Healthy Places Index Scores

7.3. Overall Health & Equity Scores

7.4. Health & Equity Measures

7.5. Evaluation Scorecard

7.6. Health & Equity Custom Measures

8. User Changes to Default Data

1. Basic Project Information

1.1. Basic Project Information

Data Field	Value
Project Name	Brann Ranch Phase 1 - Vertical
Construction Start Date	6/1/2025
Lead Agency	—
Land Use Scale	Project/site
Analysis Level for Defaults	County
Windspeed (m/s)	5.70
Precipitation (days)	2.20
Location	38.19097533092997, -121.72793597719871
County	Solano-Sacramento
City	Rio Vista
Air District	Yolo/Solano AQMD
Air Basin	Sacramento Valley
TAZ	878
EDFZ	4
Electric Utility	Pacific Gas & Electric Company
Gas Utility	Pacific Gas & Electric
App Version	2022.1.1.28

1.2. Land Use Types

Land Use Subtype	Size	Unit	Lot Acreage	Building Area (sq ft)	Landscape Area (sq ft)	Special Landscape Area (sq ft)	Population	Description
Single Family Housing	514	Dwelling Unit	138	1,002,300	0.00	175,543	1,285	—
City Park	4.00	Acre	4.00	0.00	175,543	175,543	—	—

1.3. User-Selected Emission Reduction Measures by Emissions Sector

Sector	#	Measure Title
Construction	C-2*	Limit Heavy-Duty Diesel Vehicle Idling
Construction	C-5	Use Advanced Engine Tiers
Construction	C-10-A	Water Exposed Surfaces
Construction	C-10-C	Water Unpaved Construction Roads
Construction	C-11	Limit Vehicle Speeds on Unpaved Roads
Construction	C-12	Sweep Paved Roads

* Qualitative or supporting measure. Emission reductions not included in the mitigated emissions results.

2. Emissions Summary

2.1. Construction Emissions Compared Against Thresholds

Criteria Pollutants (lb/day for daily, ton/yr for annual) and GHGs (lb/day for daily, MT/yr for annual)

Un/Mit.	TOG	ROG	NOx	CO	SO2	PM10E	PM10D	PM10T	PM2.5E	PM2.5D	PM2.5T	BCO2	NBCO2	CO2T	CH4	N2O	R	CO2e
Daily, Summer (Max)	—	—	—	—	—	—	—	—	—	—	—	—	—	—	—	—	—	—
Unmit.	12.4	12.0	34.5	32.4	0.07	1.37	428	429	1.26	45.5	46.6	—	8,173	8,173	0.33	0.29	9.55	8,267
Mit.	11.4	11.2	9.26	39.5	0.07	0.14	272	272	0.14	27.5	27.6	—	8,173	8,173	0.33	0.29	9.55	8,267
% Reduced	8%	7%	73%	-22%	—	90%	36%	36%	89%	40%	41%	—	—	—	—	—	—	—
Daily, Winter (Max)	—	—	—	—	—	—	—	—	—	—	—	—	—	—	—	—	—	—
Unmit.	12.3	12.0	34.9	32.4	0.07	1.25	428	429	1.15	45.5	46.6	—	8,169	8,169	0.32	0.29	0.27	8,262
Mit.	11.3	11.2	9.63	39.4	0.07	0.14	272	272	0.14	27.5	27.6	—	8,169	8,169	0.32	0.29	0.27	8,262
% Reduced	8%	7%	72%	-22%	—	89%	36%	36%	88%	40%	41%	—	—	—	—	—	—	—

Average Daily (Max)	—	—	—	—	—	—	—	—	—	—	—	—	—	—	—	—	—	—
Unmit.	8.74	8.52	13.0	15.1	0.03	0.49	194	194	0.45	19.6	19.8	—	4,072	4,072	0.12	0.20	2.90	4,136
Mit.	8.06	7.98	4.03	16.4	0.03	0.07	194	194	0.07	19.6	19.6	—	4,072	4,072	0.12	0.20	2.90	4,136
% Reduced	8%	6%	69%	-8%	—	86%	—	< 0.5%	85%	—	1%	—	—	—	—	—	—	—
Annual (Max)	—	—	—	—	—	—	—	—	—	—	—	—	—	—	—	—	—	—
Unmit.	1.59	1.55	2.38	2.76	< 0.005	0.09	35.4	35.4	0.08	3.57	3.61	—	674	674	0.02	0.03	0.48	685
Mit.	1.47	1.46	0.74	2.99	< 0.005	0.01	35.4	35.4	0.01	3.57	3.58	—	674	674	0.02	0.03	0.48	685
% Reduced	8%	6%	69%	-8%	—	86%	—	< 0.5%	85%	—	1%	—	—	—	—	—	—	—

2.2. Construction Emissions by Year, Unmitigated

Criteria Pollutants (lb/day for daily, ton/yr for annual) and GHGs (lb/day for daily, MT/yr for annual)

Year	TOG	ROG	NOx	CO	SO2	PM10E	PM10D	PM10T	PM2.5E	PM2.5D	PM2.5T	BCO2	NBCO2	CO2T	CH4	N2O	R	CO2e
Daily - Summer (Max)	—	—	—	—	—	—	—	—	—	—	—	—	—	—	—	—	—	—
2025	4.19	3.51	34.5	32.4	0.07	1.37	428	429	1.26	45.5	46.6	—	8,173	8,173	0.33	0.28	2.61	8,267
2026	2.07	1.83	12.0	21.1	0.03	0.40	234	234	0.37	23.6	24.0	—	5,513	5,513	0.14	0.27	9.41	5,608
2027	12.4	12.0	12.4	23.1	0.04	0.38	272	273	0.35	27.5	27.8	—	5,904	5,904	0.15	0.29	9.55	6,002
2028	12.3	12.0	11.7	22.5	0.04	0.34	272	273	0.31	27.5	27.8	—	5,832	5,832	0.15	0.22	8.56	5,909
2029	12.2	11.9	11.3	22.0	0.04	0.31	272	273	0.29	27.5	27.8	—	5,758	5,758	0.15	0.22	7.54	5,834
Daily - Winter (Max)	—	—	—	—	—	—	—	—	—	—	—	—	—	—	—	—	—	—
2025	4.16	3.47	34.9	32.4	0.07	1.25	428	429	1.15	45.5	46.6	—	8,169	8,169	0.32	0.29	0.27	8,262
2026	2.02	1.72	12.3	20.0	0.03	0.40	234	234	0.37	23.6	24.0	—	5,358	5,358	0.15	0.28	0.24	5,445
2027	12.3	12.0	12.6	21.7	0.04	0.38	272	273	0.35	27.5	27.8	—	5,721	5,721	0.17	0.29	0.25	5,813

2028	12.2	11.9	12.0	21.3	0.04	0.34	272	273	0.31	27.5	27.8	—	5,653	5,653	0.16	0.28	0.22	5,741
2029	12.1	11.8	11.5	20.8	0.04	0.31	272	273	0.29	27.5	27.8	—	5,582	5,582	0.16	0.28	0.20	5,670
2030	10.3	10.3	0.87	2.06	< 0.005	0.01	38.5	38.5	0.01	3.88	3.89	—	408	408	0.01	0.01	0.02	412
Average Daily	—	—	—	—	—	—	—	—	—	—	—	—	—	—	—	—	—	—
2025	1.62	1.36	13.0	12.7	0.03	0.49	128	129	0.45	14.4	14.8	—	2,997	2,997	0.12	0.10	0.57	3,029
2026	1.44	1.23	8.71	14.1	0.02	0.29	166	166	0.26	16.7	17.0	—	3,848	3,848	0.11	0.20	2.90	3,912
2027	7.67	7.44	8.84	15.1	0.03	0.27	189	189	0.25	19.1	19.3	—	4,064	4,064	0.11	0.20	2.89	4,130
2028	8.74	8.52	8.52	15.1	0.03	0.24	194	194	0.22	19.6	19.8	—	4,072	4,072	0.11	0.20	2.65	4,136
2029	8.31	8.15	6.39	11.4	0.02	0.18	130	130	0.17	13.1	13.3	—	2,839	2,839	0.08	0.13	1.53	2,880
2030	0.93	0.93	0.08	0.18	< 0.005	< 0.005	3.45	3.45	< 0.005	0.35	0.35	—	37.2	37.2	< 0.005	< 0.005	0.03	37.4
Annual	—	—	—	—	—	—	—	—	—	—	—	—	—	—	—	—	—	—
2025	0.30	0.25	2.38	2.32	< 0.005	0.09	23.4	23.5	0.08	2.62	2.71	—	496	496	0.02	0.02	0.09	502
2026	0.26	0.22	1.59	2.58	< 0.005	0.05	30.3	30.3	0.05	3.06	3.10	—	637	637	0.02	0.03	0.48	648
2027	1.40	1.36	1.61	2.76	< 0.005	0.05	34.5	34.6	0.04	3.48	3.53	—	673	673	0.02	0.03	0.48	684
2028	1.59	1.55	1.55	2.76	< 0.005	0.04	35.4	35.4	0.04	3.57	3.61	—	674	674	0.02	0.03	0.44	685
2029	1.52	1.49	1.17	2.08	< 0.005	0.03	23.8	23.8	0.03	2.40	2.43	—	470	470	0.01	0.02	0.25	477
2030	0.17	0.17	0.01	0.03	< 0.005	< 0.005	0.63	0.63	< 0.005	0.06	0.06	—	6.17	6.17	< 0.005	< 0.005	< 0.005	6.19

2.3. Construction Emissions by Year, Mitigated

Criteria Pollutants (lb/day for daily, ton/yr for annual) and GHGs (lb/day for daily, MT/yr for annual)

Year	TOG	ROG	NOx	CO	SO2	PM10E	PM10D	PM10T	PM2.5E	PM2.5D	PM2.5T	BCO2	NBCO2	CO2T	CH4	N2O	R	CO2e
Daily - Summer (Max)	—	—	—	—	—	—	—	—	—	—	—	—	—	—	—	—	—	—
2025	1.03	0.95	9.26	39.5	0.07	0.14	125	125	0.14	13.6	13.7	—	8,173	8,173	0.33	0.28	2.61	8,267
2026	1.14	1.09	4.96	23.0	0.03	0.10	234	234	0.09	23.6	23.7	—	5,513	5,513	0.14	0.27	9.41	5,608
2027	11.4	11.2	5.61	24.8	0.04	0.10	272	272	0.09	27.5	27.6	—	5,904	5,904	0.15	0.29	9.55	6,002
2028	11.3	11.2	5.46	24.3	0.04	0.10	272	272	0.09	27.5	27.6	—	5,832	5,832	0.15	0.22	8.56	5,909

2029	11.3	11.2	5.39	23.8	0.04	0.10	272	272	0.09	27.5	27.6	—	5,758	5,758	0.15	0.22	7.54	5,834
Daily - Winter (Max)	—	—	—	—	—	—	—	—	—	—	—	—	—	—	—	—	—	—
2025	1.12	1.06	9.63	39.4	0.07	0.14	234	234	0.14	23.6	23.7	—	8,169	8,169	0.32	0.29	0.27	8,262
2026	1.09	0.98	5.27	21.8	0.03	0.10	234	234	0.09	23.6	23.7	—	5,358	5,358	0.15	0.28	0.24	5,445
2027	11.3	11.2	5.88	23.4	0.04	0.10	272	272	0.09	27.5	27.6	—	5,721	5,721	0.17	0.29	0.25	5,813
2028	11.3	11.1	5.73	23.0	0.04	0.10	272	272	0.09	27.5	27.6	—	5,653	5,653	0.16	0.28	0.22	5,741
2029	11.2	11.1	5.60	22.6	0.04	0.10	272	272	0.09	27.5	27.6	—	5,582	5,582	0.16	0.28	0.20	5,670
2030	10.2	10.2	0.73	1.91	< 0.005	< 0.005	38.5	38.5	< 0.005	3.88	3.89	—	408	408	0.01	0.01	0.02	412
Average Daily	—	—	—	—	—	—	—	—	—	—	—	—	—	—	—	—	—	—
2025	0.38	0.36	3.04	14.5	0.03	0.05	47.9	48.0	0.05	5.41	5.47	—	2,997	2,997	0.12	0.10	0.57	3,029
2026	0.77	0.70	3.69	15.5	0.02	0.07	166	166	0.07	16.7	16.8	—	3,848	3,848	0.11	0.20	2.90	3,912
2027	6.97	6.88	4.03	16.4	0.03	0.07	189	189	0.07	19.1	19.2	—	4,064	4,064	0.11	0.20	2.89	4,130
2028	8.06	7.98	4.02	16.3	0.03	0.07	194	194	0.07	19.6	19.6	—	4,072	4,072	0.11	0.20	2.65	4,136
2029	7.77	7.72	2.96	12.3	0.02	0.05	130	130	0.05	13.1	13.2	—	2,839	2,839	0.08	0.13	1.53	2,880
2030	0.92	0.92	0.06	0.17	< 0.005	< 0.005	3.45	3.45	< 0.005	0.35	0.35	—	37.2	37.2	< 0.005	< 0.005	0.03	37.4
Annual	—	—	—	—	—	—	—	—	—	—	—	—	—	—	—	—	—	—
2025	0.07	0.07	0.55	2.64	< 0.005	0.01	8.75	8.76	0.01	0.99	1.00	—	496	496	0.02	0.02	0.09	502
2026	0.14	0.13	0.67	2.82	< 0.005	0.01	30.3	30.3	0.01	3.06	3.07	—	637	637	0.02	0.03	0.48	648
2027	1.27	1.26	0.74	2.99	< 0.005	0.01	34.5	34.5	0.01	3.48	3.50	—	673	673	0.02	0.03	0.48	684
2028	1.47	1.46	0.73	2.98	< 0.005	0.01	35.4	35.4	0.01	3.57	3.58	—	674	674	0.02	0.03	0.44	685
2029	1.42	1.41	0.54	2.24	< 0.005	0.01	23.8	23.8	0.01	2.40	2.41	—	470	470	0.01	0.02	0.25	477
2030	0.17	0.17	0.01	0.03	< 0.005	< 0.005	0.63	0.63	< 0.005	0.06	0.06	—	6.17	6.17	< 0.005	< 0.005	< 0.005	6.19

3. Construction Emissions Details

3.1. Site Preparation (2025) - Unmitigated

Criteria Pollutants (lb/day for daily, ton/yr for annual) and GHGs (lb/day for daily, MT/yr for annual)

Location	TOG	ROG	NOx	CO	SO2	PM10E	PM10D	PM10T	PM2.5E	PM2.5D	PM2.5T	BCO2	NBCO2	CO2T	CH4	N2O	R	CO2e
Onsite	—	—	—	—	—	—	—	—	—	—	—	—	—	—	—	—	—	—
Daily, Summer (Max)	—	—	—	—	—	—	—	—	—	—	—	—	—	—	—	—	—	—
Off-Road Equipment	3.94	3.31	31.6	30.2	0.05	1.37	—	1.37	1.26	—	1.26	—	5,295	5,295	0.21	0.04	—	5,314
Dust From Material Movement	—	—	—	—	—	—	19.7	19.7	—	10.1	10.1	—	—	—	—	—	—	—
Onsite truck	0.00	0.00	0.00	0.00	0.00	0.00	0.00	0.00	0.00	0.00	0.00	—	0.00	0.00	0.00	0.00	0.00	0.00
Daily, Winter (Max)	—	—	—	—	—	—	—	—	—	—	—	—	—	—	—	—	—	—
Average Daily	—	—	—	—	—	—	—	—	—	—	—	—	—	—	—	—	—	—
Off-Road Equipment	0.40	0.34	3.21	3.06	< 0.005	0.14	—	0.14	0.13	—	0.13	—	537	537	0.02	< 0.005	—	539
Dust From Material Movement	—	—	—	—	—	—	1.99	1.99	—	1.02	1.02	—	—	—	—	—	—	—
Onsite truck	0.00	0.00	0.00	0.00	0.00	0.00	0.00	0.00	0.00	0.00	0.00	—	0.00	0.00	0.00	0.00	0.00	0.00
Annual	—	—	—	—	—	—	—	—	—	—	—	—	—	—	—	—	—	—
Off-Road Equipment	0.07	0.06	0.59	0.56	< 0.005	0.03	—	0.03	0.02	—	0.02	—	88.9	88.9	< 0.005	< 0.005	—	89.2

Dust From Material Movement	—	—	—	—	—	—	0.36	0.36	—	0.19	0.19	—	—	—	—	—	—	—
Onsite truck	0.00	0.00	0.00	0.00	0.00	0.00	0.00	0.00	0.00	0.00	0.00	—	0.00	0.00	0.00	0.00	0.00	0.00
Offsite	—	—	—	—	—	—	—	—	—	—	—	—	—	—	—	—	—	—
Daily, Summer (Max)	—	—	—	—	—	—	—	—	—	—	—	—	—	—	—	—	—	—
Worker	0.07	0.07	0.04	0.74	0.00	0.00	18.2	18.2	0.00	1.84	1.84	—	158	158	< 0.005	0.01	0.60	160
Vendor	0.00	0.00	0.00	0.00	0.00	0.00	0.00	0.00	0.00	0.00	0.00	—	0.00	0.00	0.00	0.00	0.00	0.00
Hauling	0.00	0.00	0.00	0.00	0.00	0.00	0.00	0.00	0.00	0.00	0.00	—	0.00	0.00	0.00	0.00	0.00	0.00
Daily, Winter (Max)	—	—	—	—	—	—	—	—	—	—	—	—	—	—	—	—	—	—
Average Daily	—	—	—	—	—	—	—	—	—	—	—	—	—	—	—	—	—	—
Worker	0.01	0.01	< 0.005	0.06	0.00	0.00	1.84	1.84	0.00	0.19	0.19	—	14.7	14.7	< 0.005	< 0.005	0.03	14.9
Vendor	0.00	0.00	0.00	0.00	0.00	0.00	0.00	0.00	0.00	0.00	0.00	—	0.00	0.00	0.00	0.00	0.00	0.00
Hauling	0.00	0.00	0.00	0.00	0.00	0.00	0.00	0.00	0.00	0.00	0.00	—	0.00	0.00	0.00	0.00	0.00	0.00
Annual	—	—	—	—	—	—	—	—	—	—	—	—	—	—	—	—	—	—
Worker	< 0.005	< 0.005	< 0.005	0.01	0.00	0.00	0.33	0.33	0.00	0.03	0.03	—	2.44	2.44	< 0.005	< 0.005	< 0.005	2.48
Vendor	0.00	0.00	0.00	0.00	0.00	0.00	0.00	0.00	0.00	0.00	0.00	—	0.00	0.00	0.00	0.00	0.00	0.00
Hauling	0.00	0.00	0.00	0.00	0.00	0.00	0.00	0.00	0.00	0.00	0.00	—	0.00	0.00	0.00	0.00	0.00	0.00

3.2. Site Preparation (2025) - Mitigated

Criteria Pollutants (lb/day for daily, ton/yr for annual) and GHGs (lb/day for daily, MT/yr for annual)

Location	TOG	ROG	NOx	CO	SO2	PM10E	PM10D	PM10T	PM2.5E	PM2.5D	PM2.5T	BCO2	NBCO2	CO2T	CH4	N2O	R	CO2e
Onsite	—	—	—	—	—	—	—	—	—	—	—	—	—	—	—	—	—	—

Daily, Summer (Max)	—	—	—	—	—	—	—	—	—	—	—	—	—	—	—	—	—	—
Off-Road Equipment	0.50	0.50	2.59	28.3	0.05	0.10	—	0.10	0.10	—	0.10	—	5,295	5,295	0.21	0.04	—	5,314
Dust From Material Movement	—	—	—	—	—	—	7.67	7.67	—	3.94	3.94	—	—	—	—	—	—	—
Onsite truck	0.00	0.00	0.00	0.00	0.00	0.00	0.00	0.00	0.00	0.00	0.00	—	0.00	0.00	0.00	0.00	0.00	0.00
Daily, Winter (Max)	—	—	—	—	—	—	—	—	—	—	—	—	—	—	—	—	—	—
Average Daily	—	—	—	—	—	—	—	—	—	—	—	—	—	—	—	—	—	—
Off-Road Equipment	0.05	0.05	0.26	2.87	< 0.005	0.01	—	0.01	0.01	—	0.01	—	537	537	0.02	< 0.005	—	539
Dust From Material Movement	—	—	—	—	—	—	0.78	0.78	—	0.40	0.40	—	—	—	—	—	—	—
Onsite truck	0.00	0.00	0.00	0.00	0.00	0.00	0.00	0.00	0.00	0.00	0.00	—	0.00	0.00	0.00	0.00	0.00	0.00
Annual	—	—	—	—	—	—	—	—	—	—	—	—	—	—	—	—	—	—
Off-Road Equipment	0.01	0.01	0.05	0.52	< 0.005	< 0.005	—	< 0.005	< 0.005	—	< 0.005	—	88.9	88.9	< 0.005	< 0.005	—	89.2
Dust From Material Movement	—	—	—	—	—	—	0.14	0.14	—	0.07	0.07	—	—	—	—	—	—	—

Onsite truck	0.00	0.00	0.00	0.00	0.00	0.00	0.00	0.00	0.00	0.00	0.00	—	0.00	0.00	0.00	0.00	0.00	0.00
Offsite	—	—	—	—	—	—	—	—	—	—	—	—	—	—	—	—	—	—
Daily, Summer (Max)	—	—	—	—	—	—	—	—	—	—	—	—	—	—	—	—	—	—
Worker	0.07	0.07	0.04	0.74	0.00	0.00	18.2	18.2	0.00	1.84	1.84	—	158	158	< 0.005	0.01	0.60	160
Vendor	0.00	0.00	0.00	0.00	0.00	0.00	0.00	0.00	0.00	0.00	0.00	—	0.00	0.00	0.00	0.00	0.00	0.00
Hauling	0.00	0.00	0.00	0.00	0.00	0.00	0.00	0.00	0.00	0.00	0.00	—	0.00	0.00	0.00	0.00	0.00	0.00
Daily, Winter (Max)	—	—	—	—	—	—	—	—	—	—	—	—	—	—	—	—	—	—
Average Daily	—	—	—	—	—	—	—	—	—	—	—	—	—	—	—	—	—	—
Worker	0.01	0.01	< 0.005	0.06	0.00	0.00	1.84	1.84	0.00	0.19	0.19	—	14.7	14.7	< 0.005	< 0.005	0.03	14.9
Vendor	0.00	0.00	0.00	0.00	0.00	0.00	0.00	0.00	0.00	0.00	0.00	—	0.00	0.00	0.00	0.00	0.00	0.00
Hauling	0.00	0.00	0.00	0.00	0.00	0.00	0.00	0.00	0.00	0.00	0.00	—	0.00	0.00	0.00	0.00	0.00	0.00
Annual	—	—	—	—	—	—	—	—	—	—	—	—	—	—	—	—	—	—
Worker	< 0.005	< 0.005	< 0.005	0.01	0.00	0.00	0.33	0.33	0.00	0.03	0.03	—	2.44	2.44	< 0.005	< 0.005	< 0.005	2.48
Vendor	0.00	0.00	0.00	0.00	0.00	0.00	0.00	0.00	0.00	0.00	0.00	—	0.00	0.00	0.00	0.00	0.00	0.00
Hauling	0.00	0.00	0.00	0.00	0.00	0.00	0.00	0.00	0.00	0.00	0.00	—	0.00	0.00	0.00	0.00	0.00	0.00

3.3. Grading (2025) - Unmitigated

Criteria Pollutants (lb/day for daily, ton/yr for annual) and GHGs (lb/day for daily, MT/yr for annual)

Location	TOG	ROG	NOx	CO	SO2	PM10E	PM10D	PM10T	PM2.5E	PM2.5D	PM2.5T	BCO2	NBCO2	CO2T	CH4	N2O	R	CO2e
Onsite	—	—	—	—	—	—	—	—	—	—	—	—	—	—	—	—	—	—
Daily, Summer (Max)	—	—	—	—	—	—	—	—	—	—	—	—	—	—	—	—	—	—

Off-Road Equipment	3.80	3.20	29.7	28.3	0.06	1.23	—	1.23	1.14	—	1.14	—	6,599	6,599	0.27	0.05	—	6,622
Dust From Material Movement	—	—	—	—	—	—	9.51	9.51	—	3.70	3.70	—	—	—	—	—	—	—
Onsite truck	0.31	0.23	4.78	3.26	0.01	0.02	397	397	0.02	39.7	39.7	—	1,394	1,394	0.05	0.22	1.92	1,462
Daily, Winter (Max)	—	—	—	—	—	—	—	—	—	—	—	—	—	—	—	—	—	—
Off-Road Equipment	3.80	3.20	29.7	28.3	0.06	1.23	—	1.23	1.14	—	1.14	—	6,599	6,599	0.27	0.05	—	6,622
Dust From Material Movement	—	—	—	—	—	—	9.51	9.51	—	3.70	3.70	—	—	—	—	—	—	—
Onsite truck	0.28	0.20	5.13	3.36	0.01	0.02	397	397	0.02	39.7	39.7	—	1,408	1,408	0.05	0.22	0.05	1,476
Average Daily	—	—	—	—	—	—	—	—	—	—	—	—	—	—	—	—	—	—
Off-Road Equipment	1.00	0.84	7.81	7.45	0.02	0.32	—	0.32	0.30	—	0.30	—	1,736	1,736	0.07	0.01	—	1,742
Dust From Material Movement	—	—	—	—	—	—	2.50	2.50	—	0.97	0.97	—	—	—	—	—	—	—
Onsite truck	0.08	0.06	1.30	0.87	< 0.005	< 0.005	104	104	< 0.005	10.4	10.4	—	368	368	0.01	0.06	0.22	386
Annual	—	—	—	—	—	—	—	—	—	—	—	—	—	—	—	—	—	—

Off-Road Equipm	0.18	0.15	1.42	1.36	< 0.005	0.06	—	0.06	0.05	—	0.05	—	287	287	0.01	< 0.005	—	288
Dust From Material Movement	—	—	—	—	—	—	0.46	0.46	—	0.18	0.18	—	—	—	—	—	—	—
Onsite truck	0.01	0.01	0.24	0.16	< 0.005	< 0.005	19.0	19.0	< 0.005	1.89	1.89	—	61.0	61.0	< 0.005	0.01	0.04	64.0
Offsite	—	—	—	—	—	—	—	—	—	—	—	—	—	—	—	—	—	—
Daily, Summer (Max)	—	—	—	—	—	—	—	—	—	—	—	—	—	—	—	—	—	—
Worker	0.08	0.08	0.05	0.85	0.00	0.00	20.8	20.8	0.00	2.10	2.10	—	180	180	< 0.005	0.01	0.69	183
Vendor	0.00	0.00	0.00	0.00	0.00	0.00	0.00	0.00	0.00	0.00	0.00	—	0.00	0.00	0.00	0.00	0.00	0.00
Hauling	0.00	0.00	0.00	0.00	0.00	0.00	0.00	0.00	0.00	0.00	0.00	—	0.00	0.00	0.00	0.00	0.00	0.00
Daily, Winter (Max)	—	—	—	—	—	—	—	—	—	—	—	—	—	—	—	—	—	—
Worker	0.07	0.07	0.07	0.71	0.00	0.00	20.8	20.8	0.00	2.10	2.10	—	163	163	< 0.005	0.01	0.02	165
Vendor	0.00	0.00	0.00	0.00	0.00	0.00	0.00	0.00	0.00	0.00	0.00	—	0.00	0.00	0.00	0.00	0.00	0.00
Hauling	0.00	0.00	0.00	0.00	0.00	0.00	0.00	0.00	0.00	0.00	0.00	—	0.00	0.00	0.00	0.00	0.00	0.00
Average Daily	—	—	—	—	—	—	—	—	—	—	—	—	—	—	—	—	—	—
Worker	0.02	0.02	0.01	0.18	0.00	0.00	5.44	5.44	0.00	0.55	0.55	—	43.7	43.7	< 0.005	< 0.005	0.08	44.3
Vendor	0.00	0.00	0.00	0.00	0.00	0.00	0.00	0.00	0.00	0.00	0.00	—	0.00	0.00	0.00	0.00	0.00	0.00
Hauling	0.00	0.00	0.00	0.00	0.00	0.00	0.00	0.00	0.00	0.00	0.00	—	0.00	0.00	0.00	0.00	0.00	0.00
Annual	—	—	—	—	—	—	—	—	—	—	—	—	—	—	—	—	—	—
Worker	< 0.005	< 0.005	< 0.005	0.03	0.00	0.00	0.99	0.99	0.00	0.10	0.10	—	7.23	7.23	< 0.005	< 0.005	0.01	7.34
Vendor	0.00	0.00	0.00	0.00	0.00	0.00	0.00	0.00	0.00	0.00	0.00	—	0.00	0.00	0.00	0.00	0.00	0.00
Hauling	0.00	0.00	0.00	0.00	0.00	0.00	0.00	0.00	0.00	0.00	0.00	—	0.00	0.00	0.00	0.00	0.00	0.00

3.4. Grading (2025) - Mitigated

Criteria Pollutants (lb/day for daily, ton/yr for annual) and GHGs (lb/day for daily, MT/yr for annual)

Location	TOG	ROG	NOx	CO	SO2	PM10E	PM10D	PM10T	PM2.5E	PM2.5D	PM2.5T	BCO2	NBCO2	CO2T	CH4	N2O	R	CO2e
Onsite	—	—	—	—	—	—	—	—	—	—	—	—	—	—	—	—	—	—
Daily, Summer (Max)	—	—	—	—	—	—	—	—	—	—	—	—	—	—	—	—	—	—
Off-Road Equipment	0.64	0.64	4.43	35.3	0.06	0.12	—	0.12	0.12	—	0.12	—	6,599	6,599	0.27	0.05	—	6,622
Dust From Material Movement	—	—	—	—	—	—	3.71	3.71	—	1.44	1.44	—	—	—	—	—	—	—
Onsite truck	0.31	0.23	4.78	3.26	0.01	0.02	100	100	0.02	10.0	10.0	—	1,394	1,394	0.05	0.22	1.92	1,462
Daily, Winter (Max)	—	—	—	—	—	—	—	—	—	—	—	—	—	—	—	—	—	—
Off-Road Equipment	0.64	0.64	4.43	35.3	0.06	0.12	—	0.12	0.12	—	0.12	—	6,599	6,599	0.27	0.05	—	6,622
Dust From Material Movement	—	—	—	—	—	—	3.71	3.71	—	1.44	1.44	—	—	—	—	—	—	—
Onsite truck	0.28	0.20	5.13	3.36	0.01	0.02	100	100	0.02	10.0	10.0	—	1,408	1,408	0.05	0.22	0.05	1,476
Average Daily	—	—	—	—	—	—	—	—	—	—	—	—	—	—	—	—	—	—
Off-Road Equipment	0.17	0.17	1.16	9.30	0.02	0.03	—	0.03	0.03	—	0.03	—	1,736	1,736	0.07	0.01	—	1,742

Dust From Material Movement	—	—	—	—	—	—	0.98	0.98	—	0.38	0.38	—	—	—	—	—	—	—
Onsite truck	0.08	0.06	1.30	0.87	< 0.005	< 0.005	26.2	26.2	< 0.005	2.62	2.62	—	368	368	0.01	0.06	0.22	386
Annual	—	—	—	—	—	—	—	—	—	—	—	—	—	—	—	—	—	—
Off-Road Equipment	0.03	0.03	0.21	1.70	< 0.005	0.01	—	0.01	0.01	—	0.01	—	287	287	0.01	< 0.005	—	288
Dust From Material Movement	—	—	—	—	—	—	0.18	0.18	—	0.07	0.07	—	—	—	—	—	—	—
Onsite truck	0.01	0.01	0.24	0.16	< 0.005	< 0.005	4.78	4.78	< 0.005	0.48	0.48	—	61.0	61.0	< 0.005	0.01	0.04	64.0
Offsite	—	—	—	—	—	—	—	—	—	—	—	—	—	—	—	—	—	—
Daily, Summer (Max)	—	—	—	—	—	—	—	—	—	—	—	—	—	—	—	—	—	—
Worker	0.08	0.08	0.05	0.85	0.00	0.00	20.8	20.8	0.00	2.10	2.10	—	180	180	< 0.005	0.01	0.69	183
Vendor	0.00	0.00	0.00	0.00	0.00	0.00	0.00	0.00	0.00	0.00	0.00	—	0.00	0.00	0.00	0.00	0.00	0.00
Hauling	0.00	0.00	0.00	0.00	0.00	0.00	0.00	0.00	0.00	0.00	0.00	—	0.00	0.00	0.00	0.00	0.00	0.00
Daily, Winter (Max)	—	—	—	—	—	—	—	—	—	—	—	—	—	—	—	—	—	—
Worker	0.07	0.07	0.07	0.71	0.00	0.00	20.8	20.8	0.00	2.10	2.10	—	163	163	< 0.005	0.01	0.02	165
Vendor	0.00	0.00	0.00	0.00	0.00	0.00	0.00	0.00	0.00	0.00	0.00	—	0.00	0.00	0.00	0.00	0.00	0.00
Hauling	0.00	0.00	0.00	0.00	0.00	0.00	0.00	0.00	0.00	0.00	0.00	—	0.00	0.00	0.00	0.00	0.00	0.00
Average Daily	—	—	—	—	—	—	—	—	—	—	—	—	—	—	—	—	—	—
Worker	0.02	0.02	0.01	0.18	0.00	0.00	5.44	5.44	0.00	0.55	0.55	—	43.7	43.7	< 0.005	< 0.005	0.08	44.3
Vendor	0.00	0.00	0.00	0.00	0.00	0.00	0.00	0.00	0.00	0.00	0.00	—	0.00	0.00	0.00	0.00	0.00	0.00

Hauling	0.00	0.00	0.00	0.00	0.00	0.00	0.00	0.00	0.00	0.00	0.00	—	0.00	0.00	0.00	0.00	0.00	0.00
Annual	—	—	—	—	—	—	—	—	—	—	—	—	—	—	—	—	—	—
Worker	< 0.005	< 0.005	< 0.005	0.03	0.00	0.00	0.99	0.99	0.00	0.10	0.10	—	7.23	7.23	< 0.005	< 0.005	0.01	7.34
Vendor	0.00	0.00	0.00	0.00	0.00	0.00	0.00	0.00	0.00	0.00	0.00	—	0.00	0.00	0.00	0.00	0.00	0.00
Hauling	0.00	0.00	0.00	0.00	0.00	0.00	0.00	0.00	0.00	0.00	0.00	—	0.00	0.00	0.00	0.00	0.00	0.00

3.5. Building Construction (2025) - Unmitigated

Criteria Pollutants (lb/day for daily, ton/yr for annual) and GHGs (lb/day for daily, MT/yr for annual)

Location	TOG	ROG	NOx	CO	SO2	PM10E	PM10D	PM10T	PM2.5E	PM2.5D	PM2.5T	BCO2	NBCO2	CO2T	CH4	N2O	R	CO2e
Onsite	—	—	—	—	—	—	—	—	—	—	—	—	—	—	—	—	—	—
Daily, Summer (Max)	—	—	—	—	—	—	—	—	—	—	—	—	—	—	—	—	—	—
Daily, Winter (Max)	—	—	—	—	—	—	—	—	—	—	—	—	—	—	—	—	—	—
Off-Road Equipment	1.35	1.13	10.4	13.0	0.02	0.43	—	0.43	0.40	—	0.40	—	2,398	2,398	0.10	0.02	—	2,406
Onsite truck	0.00	0.00	0.00	0.00	0.00	0.00	0.00	0.00	0.00	0.00	0.00	—	0.00	0.00	0.00	0.00	0.00	0.00
Average Daily	—	—	—	—	—	—	—	—	—	—	—	—	—	—	—	—	—	—
Off-Road Equipment	0.07	0.06	0.57	0.71	< 0.005	0.02	—	0.02	0.02	—	0.02	—	131	131	0.01	< 0.005	—	132
Onsite truck	0.00	0.00	0.00	0.00	0.00	0.00	0.00	0.00	0.00	0.00	0.00	—	0.00	0.00	0.00	0.00	0.00	0.00
Annual	—	—	—	—	—	—	—	—	—	—	—	—	—	—	—	—	—	—

Off-Road Equipment	0.01	0.01	0.10	0.13	< 0.005	< 0.005	—	< 0.005	< 0.005	—	< 0.005	—	21.8	21.8	< 0.005	< 0.005	—	21.8
Onsite truck	0.00	0.00	0.00	0.00	0.00	0.00	0.00	0.00	0.00	0.00	0.00	—	0.00	0.00	0.00	0.00	0.00	0.00
Offsite	—	—	—	—	—	—	—	—	—	—	—	—	—	—	—	—	—	—
Daily, Summer (Max)	—	—	—	—	—	—	—	—	—	—	—	—	—	—	—	—	—	—
Daily, Winter (Max)	—	—	—	—	—	—	—	—	—	—	—	—	—	—	—	—	—	—
Worker	0.69	0.66	0.64	6.55	0.00	0.00	193	193	0.00	19.4	19.4	—	1,507	1,507	0.04	0.06	0.16	1,527
Vendor	0.08	0.07	1.97	0.94	0.01	0.02	41.1	41.1	0.02	4.17	4.19	—	1,512	1,512	0.02	0.21	0.10	1,573
Hauling	0.00	0.00	0.00	0.00	0.00	0.00	0.00	0.00	0.00	0.00	0.00	—	0.00	0.00	0.00	0.00	0.00	0.00
Average Daily	—	—	—	—	—	—	—	—	—	—	—	—	—	—	—	—	—	—
Worker	0.04	0.04	0.03	0.35	0.00	0.00	10.5	10.5	0.00	1.06	1.06	—	84.2	84.2	< 0.005	< 0.005	0.15	85.4
Vendor	< 0.005	< 0.005	0.10	0.05	< 0.005	< 0.005	2.24	2.24	< 0.005	0.23	0.23	—	82.8	82.8	< 0.005	0.01	0.09	86.3
Hauling	0.00	0.00	0.00	0.00	0.00	0.00	0.00	0.00	0.00	0.00	0.00	—	0.00	0.00	0.00	0.00	0.00	0.00
Annual	—	—	—	—	—	—	—	—	—	—	—	—	—	—	—	—	—	—
Worker	0.01	0.01	0.01	0.06	0.00	0.00	1.91	1.91	0.00	0.19	0.19	—	13.9	13.9	< 0.005	< 0.005	0.02	14.1
Vendor	< 0.005	< 0.005	0.02	0.01	< 0.005	< 0.005	0.41	0.41	< 0.005	0.04	0.04	—	13.7	13.7	< 0.005	< 0.005	0.02	14.3
Hauling	0.00	0.00	0.00	0.00	0.00	0.00	0.00	0.00	0.00	0.00	0.00	—	0.00	0.00	0.00	0.00	0.00	0.00

3.6. Building Construction (2025) - Mitigated

Criteria Pollutants (lb/day for daily, ton/yr for annual) and GHGs (lb/day for daily, MT/yr for annual)

Location	TOG	ROG	NOx	CO	SO2	PM10E	PM10D	PM10T	PM2.5E	PM2.5D	PM2.5T	BCO2	NBCO2	CO2T	CH4	N2O	R	CO2e
Onsite	—	—	—	—	—	—	—	—	—	—	—	—	—	—	—	—	—	—

Daily, Summer (Max)	—	—	—	—	—	—	—	—	—	—	—	—	—	—	—	—	—	—
Daily, Winter (Max)	—	—	—	—	—	—	—	—	—	—	—	—	—	—	—	—	—	—
Off-Road Equipment	0.35	0.33	2.82	14.8	0.02	0.08	—	0.08	0.07	—	0.07	—	2,398	2,398	0.10	0.02	—	2,406
Onsite truck	0.00	0.00	0.00	0.00	0.00	0.00	0.00	0.00	0.00	0.00	0.00	—	0.00	0.00	0.00	0.00	0.00	0.00
Average Daily	—	—	—	—	—	—	—	—	—	—	—	—	—	—	—	—	—	—
Off-Road Equipment	0.02	0.02	0.15	0.81	< 0.005	< 0.005	—	< 0.005	< 0.005	—	< 0.005	—	131	131	0.01	< 0.005	—	132
Onsite truck	0.00	0.00	0.00	0.00	0.00	0.00	0.00	0.00	0.00	0.00	0.00	—	0.00	0.00	0.00	0.00	0.00	0.00
Annual	—	—	—	—	—	—	—	—	—	—	—	—	—	—	—	—	—	—
Off-Road Equipment	< 0.005	< 0.005	0.03	0.15	< 0.005	< 0.005	—	< 0.005	< 0.005	—	< 0.005	—	21.8	21.8	< 0.005	< 0.005	—	21.8
Onsite truck	0.00	0.00	0.00	0.00	0.00	0.00	0.00	0.00	0.00	0.00	0.00	—	0.00	0.00	0.00	0.00	0.00	0.00
Offsite	—	—	—	—	—	—	—	—	—	—	—	—	—	—	—	—	—	—
Daily, Summer (Max)	—	—	—	—	—	—	—	—	—	—	—	—	—	—	—	—	—	—
Daily, Winter (Max)	—	—	—	—	—	—	—	—	—	—	—	—	—	—	—	—	—	—
Worker	0.69	0.66	0.64	6.55	0.00	0.00	193	193	0.00	19.4	19.4	—	1,507	1,507	0.04	0.06	0.16	1,527
Vendor	0.08	0.07	1.97	0.94	0.01	0.02	41.1	41.1	0.02	4.17	4.19	—	1,512	1,512	0.02	0.21	0.10	1,573

Hauling	0.00	0.00	0.00	0.00	0.00	0.00	0.00	0.00	0.00	0.00	0.00	—	0.00	0.00	0.00	0.00	0.00	0.00
Average Daily	—	—	—	—	—	—	—	—	—	—	—	—	—	—	—	—	—	—
Worker	0.04	0.04	0.03	0.35	0.00	0.00	10.5	10.5	0.00	1.06	1.06	—	84.2	84.2	< 0.005	< 0.005	0.15	85.4
Vendor	< 0.005	< 0.005	0.10	0.05	< 0.005	< 0.005	2.24	2.24	< 0.005	0.23	0.23	—	82.8	82.8	< 0.005	0.01	0.09	86.3
Hauling	0.00	0.00	0.00	0.00	0.00	0.00	0.00	0.00	0.00	0.00	0.00	—	0.00	0.00	0.00	0.00	0.00	0.00
Annual	—	—	—	—	—	—	—	—	—	—	—	—	—	—	—	—	—	—
Worker	0.01	0.01	0.01	0.06	0.00	0.00	1.91	1.91	0.00	0.19	0.19	—	13.9	13.9	< 0.005	< 0.005	0.02	14.1
Vendor	< 0.005	< 0.005	0.02	0.01	< 0.005	< 0.005	0.41	0.41	< 0.005	0.04	0.04	—	13.7	13.7	< 0.005	< 0.005	0.02	14.3
Hauling	0.00	0.00	0.00	0.00	0.00	0.00	0.00	0.00	0.00	0.00	0.00	—	0.00	0.00	0.00	0.00	0.00	0.00

3.7. Building Construction (2026) - Unmitigated

Criteria Pollutants (lb/day for daily, ton/yr for annual) and GHGs (lb/day for daily, MT/yr for annual)

Location	TOG	ROG	NOx	CO	SO2	PM10E	PM10D	PM10T	PM2.5E	PM2.5D	PM2.5T	BCO2	NBCO2	CO2T	CH4	N2O	R	CO2e
Onsite	—	—	—	—	—	—	—	—	—	—	—	—	—	—	—	—	—	—
Daily, Summer (Max)	—	—	—	—	—	—	—	—	—	—	—	—	—	—	—	—	—	—
Off-Road Equipment	1.28	1.07	9.85	13.0	0.02	0.38	—	0.38	0.35	—	0.35	—	2,397	2,397	0.10	0.02	—	2,405
Onsite truck	0.00	0.00	0.00	0.00	0.00	0.00	0.00	0.00	0.00	0.00	0.00	—	0.00	0.00	0.00	0.00	0.00	0.00
Daily, Winter (Max)	—	—	—	—	—	—	—	—	—	—	—	—	—	—	—	—	—	—
Off-Road Equipment	1.28	1.07	9.85	13.0	0.02	0.38	—	0.38	0.35	—	0.35	—	2,397	2,397	0.10	0.02	—	2,405
Onsite truck	0.00	0.00	0.00	0.00	0.00	0.00	0.00	0.00	0.00	0.00	0.00	—	0.00	0.00	0.00	0.00	0.00	0.00

Average Daily	—	—	—	—	—	—	—	—	—	—	—	—	—	—	—	—	—	—
Off-Road Equipment	0.91	0.77	7.04	9.26	0.02	0.27	—	0.27	0.25	—	0.25	—	1,712	1,712	0.07	0.01	—	1,718
Onsite truck	0.00	0.00	0.00	0.00	0.00	0.00	0.00	0.00	0.00	0.00	0.00	—	0.00	0.00	0.00	0.00	0.00	0.00
Annual	—	—	—	—	—	—	—	—	—	—	—	—	—	—	—	—	—	—
Off-Road Equipment	0.17	0.14	1.28	1.69	< 0.005	0.05	—	0.05	0.05	—	0.05	—	283	283	0.01	< 0.005	—	284
Onsite truck	0.00	0.00	0.00	0.00	0.00	0.00	0.00	0.00	0.00	0.00	0.00	—	0.00	0.00	0.00	0.00	0.00	0.00
Offsite	—	—	—	—	—	—	—	—	—	—	—	—	—	—	—	—	—	—
Daily, Summer (Max)	—	—	—	—	—	—	—	—	—	—	—	—	—	—	—	—	—	—
Worker	0.70	0.69	0.40	7.32	0.00	0.00	193	193	0.00	19.4	19.4	—	1,634	1,634	0.03	0.06	5.77	1,658
Vendor	0.09	0.07	1.73	0.85	0.01	0.02	41.1	41.1	0.02	4.17	4.19	—	1,482	1,482	0.02	0.19	3.64	1,544
Hauling	0.00	0.00	0.00	0.00	0.00	0.00	0.00	0.00	0.00	0.00	0.00	—	0.00	0.00	0.00	0.00	0.00	0.00
Daily, Winter (Max)	—	—	—	—	—	—	—	—	—	—	—	—	—	—	—	—	—	—
Worker	0.65	0.59	0.58	6.12	0.00	0.00	193	193	0.00	19.4	19.4	—	1,477	1,477	0.04	0.06	0.15	1,497
Vendor	0.08	0.06	1.87	0.87	0.01	0.02	41.1	41.1	0.02	4.17	4.19	—	1,484	1,484	0.02	0.20	0.09	1,542
Hauling	0.00	0.00	0.00	0.00	0.00	0.00	0.00	0.00	0.00	0.00	0.00	—	0.00	0.00	0.00	0.00	0.00	0.00
Average Daily	—	—	—	—	—	—	—	—	—	—	—	—	—	—	—	—	—	—
Worker	0.46	0.42	0.37	4.26	0.00	0.00	137	137	0.00	13.8	13.8	—	1,076	1,076	0.03	0.05	1.78	1,092
Vendor	0.06	0.05	1.31	0.61	0.01	0.01	29.2	29.2	0.01	2.96	2.98	—	1,059	1,059	0.01	0.14	1.12	1,102
Hauling	0.00	0.00	0.00	0.00	0.00	0.00	0.00	0.00	0.00	0.00	0.00	—	0.00	0.00	0.00	0.00	0.00	0.00
Annual	—	—	—	—	—	—	—	—	—	—	—	—	—	—	—	—	—	—

Worker	0.08	0.08	0.07	0.78	0.00	0.00	25.0	25.0	0.00	2.52	2.52	—	178	178	< 0.005	0.01	0.29	181
Vendor	0.01	0.01	0.24	0.11	< 0.005	< 0.005	5.33	5.33	< 0.005	0.54	0.54	—	175	175	< 0.005	0.02	0.19	182
Hauling	0.00	0.00	0.00	0.00	0.00	0.00	0.00	0.00	0.00	0.00	0.00	—	0.00	0.00	0.00	0.00	0.00	0.00

3.8. Building Construction (2026) - Mitigated

Criteria Pollutants (lb/day for daily, ton/yr for annual) and GHGs (lb/day for daily, MT/yr for annual)

Location	TOG	ROG	NOx	CO	SO2	PM10E	PM10D	PM10T	PM2.5E	PM2.5D	PM2.5T	BCO2	NBCO2	CO2T	CH4	N2O	R	CO2e
Onsite	—	—	—	—	—	—	—	—	—	—	—	—	—	—	—	—	—	—
Daily, Summer (Max)	—	—	—	—	—	—	—	—	—	—	—	—	—	—	—	—	—	—
Off-Road Equipment	0.35	0.33	2.82	14.8	0.02	0.07	—	0.07	0.07	—	0.07	—	2,397	2,397	0.10	0.02	—	2,405
Onsite truck	0.00	0.00	0.00	0.00	0.00	0.00	0.00	0.00	0.00	0.00	0.00	—	0.00	0.00	0.00	0.00	0.00	0.00
Daily, Winter (Max)	—	—	—	—	—	—	—	—	—	—	—	—	—	—	—	—	—	—
Off-Road Equipment	0.35	0.33	2.82	14.8	0.02	0.07	—	0.07	0.07	—	0.07	—	2,397	2,397	0.10	0.02	—	2,405
Onsite truck	0.00	0.00	0.00	0.00	0.00	0.00	0.00	0.00	0.00	0.00	0.00	—	0.00	0.00	0.00	0.00	0.00	0.00
Average Daily	—	—	—	—	—	—	—	—	—	—	—	—	—	—	—	—	—	—
Off-Road Equipment	0.25	0.23	2.01	10.6	0.02	0.05	—	0.05	0.05	—	0.05	—	1,712	1,712	0.07	0.01	—	1,718
Onsite truck	0.00	0.00	0.00	0.00	0.00	0.00	0.00	0.00	0.00	0.00	0.00	—	0.00	0.00	0.00	0.00	0.00	0.00

Annual	—	—	—	—	—	—	—	—	—	—	—	—	—	—	—	—	—	—
Off-Road Equipment	0.05	0.04	0.37	1.93	< 0.005	0.01	—	0.01	0.01	—	0.01	—	283	283	0.01	< 0.005	—	284
Onsite truck	0.00	0.00	0.00	0.00	0.00	0.00	0.00	0.00	0.00	0.00	0.00	—	0.00	0.00	0.00	0.00	0.00	0.00
Offsite	—	—	—	—	—	—	—	—	—	—	—	—	—	—	—	—	—	—
Daily, Summer (Max)	—	—	—	—	—	—	—	—	—	—	—	—	—	—	—	—	—	—
Worker	0.70	0.69	0.40	7.32	0.00	0.00	193	193	0.00	19.4	19.4	—	1,634	1,634	0.03	0.06	5.77	1,658
Vendor	0.09	0.07	1.73	0.85	0.01	0.02	41.1	41.1	0.02	4.17	4.19	—	1,482	1,482	0.02	0.19	3.64	1,544
Hauling	0.00	0.00	0.00	0.00	0.00	0.00	0.00	0.00	0.00	0.00	0.00	—	0.00	0.00	0.00	0.00	0.00	0.00
Daily, Winter (Max)	—	—	—	—	—	—	—	—	—	—	—	—	—	—	—	—	—	—
Worker	0.65	0.59	0.58	6.12	0.00	0.00	193	193	0.00	19.4	19.4	—	1,477	1,477	0.04	0.06	0.15	1,497
Vendor	0.08	0.06	1.87	0.87	0.01	0.02	41.1	41.1	0.02	4.17	4.19	—	1,484	1,484	0.02	0.20	0.09	1,542
Hauling	0.00	0.00	0.00	0.00	0.00	0.00	0.00	0.00	0.00	0.00	0.00	—	0.00	0.00	0.00	0.00	0.00	0.00
Average Daily	—	—	—	—	—	—	—	—	—	—	—	—	—	—	—	—	—	—
Worker	0.46	0.42	0.37	4.26	0.00	0.00	137	137	0.00	13.8	13.8	—	1,076	1,076	0.03	0.05	1.78	1,092
Vendor	0.06	0.05	1.31	0.61	0.01	0.01	29.2	29.2	0.01	2.96	2.98	—	1,059	1,059	0.01	0.14	1.12	1,102
Hauling	0.00	0.00	0.00	0.00	0.00	0.00	0.00	0.00	0.00	0.00	0.00	—	0.00	0.00	0.00	0.00	0.00	0.00
Annual	—	—	—	—	—	—	—	—	—	—	—	—	—	—	—	—	—	—
Worker	0.08	0.08	0.07	0.78	0.00	0.00	25.0	25.0	0.00	2.52	2.52	—	178	178	< 0.005	0.01	0.29	181
Vendor	0.01	0.01	0.24	0.11	< 0.005	< 0.005	5.33	5.33	< 0.005	0.54	0.54	—	175	175	< 0.005	0.02	0.19	182
Hauling	0.00	0.00	0.00	0.00	0.00	0.00	0.00	0.00	0.00	0.00	0.00	—	0.00	0.00	0.00	0.00	0.00	0.00

3.9. Building Construction (2027) - Unmitigated

Criteria Pollutants (lb/day for daily, ton/yr for annual) and GHGs (lb/day for daily, MT/yr for annual)

Location	TOG	ROG	NOx	CO	SO2	PM10E	PM10D	PM10T	PM2.5E	PM2.5D	PM2.5T	BCO2	NBCO2	CO2T	CH4	N2O	R	CO2e
Onsite	—	—	—	—	—	—	—	—	—	—	—	—	—	—	—	—	—	—
Daily, Summer (Max)	—	—	—	—	—	—	—	—	—	—	—	—	—	—	—	—	—	—
Off-Road Equipment	1.23	1.03	9.39	12.9	0.02	0.34	—	0.34	0.31	—	0.31	—	2,397	2,397	0.10	0.02	—	2,405
Onsite truck	0.00	0.00	0.00	0.00	0.00	0.00	0.00	0.00	0.00	0.00	0.00	—	0.00	0.00	0.00	0.00	0.00	0.00
Daily, Winter (Max)	—	—	—	—	—	—	—	—	—	—	—	—	—	—	—	—	—	—
Off-Road Equipment	1.23	1.03	9.39	12.9	0.02	0.34	—	0.34	0.31	—	0.31	—	2,397	2,397	0.10	0.02	—	2,405
Onsite truck	0.00	0.00	0.00	0.00	0.00	0.00	0.00	0.00	0.00	0.00	0.00	—	0.00	0.00	0.00	0.00	0.00	0.00
Average Daily	—	—	—	—	—	—	—	—	—	—	—	—	—	—	—	—	—	—
Off-Road Equipment	0.88	0.74	6.71	9.24	0.02	0.24	—	0.24	0.22	—	0.22	—	1,712	1,712	0.07	0.01	—	1,718
Onsite truck	0.00	0.00	0.00	0.00	0.00	0.00	0.00	0.00	0.00	0.00	0.00	—	0.00	0.00	0.00	0.00	0.00	0.00
Annual	—	—	—	—	—	—	—	—	—	—	—	—	—	—	—	—	—	—
Off-Road Equipment	0.16	0.13	1.22	1.69	< 0.005	0.04	—	0.04	0.04	—	0.04	—	283	283	0.01	< 0.005	—	284
Onsite truck	0.00	0.00	0.00	0.00	0.00	0.00	0.00	0.00	0.00	0.00	0.00	—	0.00	0.00	0.00	0.00	0.00	0.00

Offsite	—	—	—	—	—	—	—	—	—	—	—	—	—	—	—	—	—	—
Daily, Summer (Max)	—	—	—	—	—	—	—	—	—	—	—	—	—	—	—	—	—	—
Worker	0.67	0.61	0.40	6.85	0.00	0.00	193	193	0.00	19.4	19.4	—	1,602	1,602	0.03	0.06	5.21	1,626
Vendor	0.09	0.06	1.66	0.79	0.01	0.02	41.1	41.1	0.02	4.17	4.19	—	1,450	1,450	0.02	0.19	3.29	1,511
Hauling	0.00	0.00	0.00	0.00	0.00	0.00	0.00	0.00	0.00	0.00	0.00	—	0.00	0.00	0.00	0.00	0.00	0.00
Daily, Winter (Max)	—	—	—	—	—	—	—	—	—	—	—	—	—	—	—	—	—	—
Worker	0.63	0.56	0.52	5.70	0.00	0.00	193	193	0.00	19.4	19.4	—	1,449	1,449	0.04	0.06	0.14	1,469
Vendor	0.07	0.05	1.79	0.82	0.01	0.02	41.1	41.1	0.02	4.17	4.19	—	1,451	1,451	0.02	0.20	0.09	1,510
Hauling	0.00	0.00	0.00	0.00	0.00	0.00	0.00	0.00	0.00	0.00	0.00	—	0.00	0.00	0.00	0.00	0.00	0.00
Average Daily	—	—	—	—	—	—	—	—	—	—	—	—	—	—	—	—	—	—
Worker	0.45	0.40	0.33	3.97	0.00	0.00	137	137	0.00	13.8	13.8	—	1,056	1,056	0.02	0.04	1.61	1,071
Vendor	0.06	0.04	1.24	0.57	0.01	0.01	29.2	29.2	0.01	2.96	2.98	—	1,036	1,036	0.01	0.14	1.01	1,079
Hauling	0.00	0.00	0.00	0.00	0.00	0.00	0.00	0.00	0.00	0.00	0.00	—	0.00	0.00	0.00	0.00	0.00	0.00
Annual	—	—	—	—	—	—	—	—	—	—	—	—	—	—	—	—	—	—
Worker	0.08	0.07	0.06	0.73	0.00	0.00	25.0	25.0	0.00	2.52	2.52	—	175	175	< 0.005	0.01	0.27	177
Vendor	0.01	0.01	0.23	0.10	< 0.005	< 0.005	5.33	5.33	< 0.005	0.54	0.54	—	172	172	< 0.005	0.02	0.17	179
Hauling	0.00	0.00	0.00	0.00	0.00	0.00	0.00	0.00	0.00	0.00	0.00	—	0.00	0.00	0.00	0.00	0.00	0.00

3.10. Building Construction (2027) - Mitigated

Criteria Pollutants (lb/day for daily, ton/yr for annual) and GHGs (lb/day for daily, MT/yr for annual)

Location	TOG	ROG	NOx	CO	SO2	PM10E	PM10D	PM10T	PM2.5E	PM2.5D	PM2.5T	BCO2	NBCO2	CO2T	CH4	N2O	R	CO2e
Onsite	—	—	—	—	—	—	—	—	—	—	—	—	—	—	—	—	—	—
Daily, Summer (Max)	—	—	—	—	—	—	—	—	—	—	—	—	—	—	—	—	—	—

Off-Road	0.35	0.33	2.82	14.8	0.02	0.07	—	0.07	0.07	—	0.07	—	2,397	2,397	0.10	0.02	—	2,405
Onsite truck	0.00	0.00	0.00	0.00	0.00	0.00	0.00	0.00	0.00	0.00	0.00	—	0.00	0.00	0.00	0.00	0.00	0.00
Daily, Winter (Max)	—	—	—	—	—	—	—	—	—	—	—	—	—	—	—	—	—	—
Off-Road Equipment	0.35	0.33	2.82	14.8	0.02	0.07	—	0.07	0.07	—	0.07	—	2,397	2,397	0.10	0.02	—	2,405
Onsite truck	0.00	0.00	0.00	0.00	0.00	0.00	0.00	0.00	0.00	0.00	0.00	—	0.00	0.00	0.00	0.00	0.00	0.00
Average Daily	—	—	—	—	—	—	—	—	—	—	—	—	—	—	—	—	—	—
Off-Road Equipment	0.25	0.23	2.01	10.6	0.02	0.05	—	0.05	0.05	—	0.05	—	1,712	1,712	0.07	0.01	—	1,718
Onsite truck	0.00	0.00	0.00	0.00	0.00	0.00	0.00	0.00	0.00	0.00	0.00	—	0.00	0.00	0.00	0.00	0.00	0.00
Annual	—	—	—	—	—	—	—	—	—	—	—	—	—	—	—	—	—	—
Off-Road Equipment	0.05	0.04	0.37	1.93	< 0.005	0.01	—	0.01	0.01	—	0.01	—	283	283	0.01	< 0.005	—	284
Onsite truck	0.00	0.00	0.00	0.00	0.00	0.00	0.00	0.00	0.00	0.00	0.00	—	0.00	0.00	0.00	0.00	0.00	0.00
Offsite	—	—	—	—	—	—	—	—	—	—	—	—	—	—	—	—	—	—
Daily, Summer (Max)	—	—	—	—	—	—	—	—	—	—	—	—	—	—	—	—	—	—
Worker	0.67	0.61	0.40	6.85	0.00	0.00	193	193	0.00	19.4	19.4	—	1,602	1,602	0.03	0.06	5.21	1,626
Vendor	0.09	0.06	1.66	0.79	0.01	0.02	41.1	41.1	0.02	4.17	4.19	—	1,450	1,450	0.02	0.19	3.29	1,511
Hauling	0.00	0.00	0.00	0.00	0.00	0.00	0.00	0.00	0.00	0.00	0.00	—	0.00	0.00	0.00	0.00	0.00	0.00

Daily, Winter (Max)	—	—	—	—	—	—	—	—	—	—	—	—	—	—	—	—	—	—
Worker	0.63	0.56	0.52	5.70	0.00	0.00	193	193	0.00	19.4	19.4	—	1,449	1,449	0.04	0.06	0.14	1,469
Vendor	0.07	0.05	1.79	0.82	0.01	0.02	41.1	41.1	0.02	4.17	4.19	—	1,451	1,451	0.02	0.20	0.09	1,510
Hauling	0.00	0.00	0.00	0.00	0.00	0.00	0.00	0.00	0.00	0.00	0.00	—	0.00	0.00	0.00	0.00	0.00	0.00
Average Daily	—	—	—	—	—	—	—	—	—	—	—	—	—	—	—	—	—	—
Worker	0.45	0.40	0.33	3.97	0.00	0.00	137	137	0.00	13.8	13.8	—	1,056	1,056	0.02	0.04	1.61	1,071
Vendor	0.06	0.04	1.24	0.57	0.01	0.01	29.2	29.2	0.01	2.96	2.98	—	1,036	1,036	0.01	0.14	1.01	1,079
Hauling	0.00	0.00	0.00	0.00	0.00	0.00	0.00	0.00	0.00	0.00	0.00	—	0.00	0.00	0.00	0.00	0.00	0.00
Annual	—	—	—	—	—	—	—	—	—	—	—	—	—	—	—	—	—	—
Worker	0.08	0.07	0.06	0.73	0.00	0.00	25.0	25.0	0.00	2.52	2.52	—	175	175	< 0.005	0.01	0.27	177
Vendor	0.01	0.01	0.23	0.10	< 0.005	< 0.005	5.33	5.33	< 0.005	0.54	0.54	—	172	172	< 0.005	0.02	0.17	179
Hauling	0.00	0.00	0.00	0.00	0.00	0.00	0.00	0.00	0.00	0.00	0.00	—	0.00	0.00	0.00	0.00	0.00	0.00

3.11. Building Construction (2028) - Unmitigated

Criteria Pollutants (lb/day for daily, ton/yr for annual) and GHGs (lb/day for daily, MT/yr for annual)

Location	TOG	ROG	NOx	CO	SO2	PM10E	PM10D	PM10T	PM2.5E	PM2.5D	PM2.5T	BCO2	NBCO2	CO2T	CH4	N2O	R	CO2e
Onsite	—	—	—	—	—	—	—	—	—	—	—	—	—	—	—	—	—	—
Daily, Summer (Max)	—	—	—	—	—	—	—	—	—	—	—	—	—	—	—	—	—	—
Off-Road Equipment	1.18	0.99	8.92	12.9	0.02	0.30	—	0.30	0.28	—	0.28	—	2,397	2,397	0.10	0.02	—	2,406
Onsite truck	0.00	0.00	0.00	0.00	0.00	0.00	0.00	0.00	0.00	0.00	0.00	—	0.00	0.00	0.00	0.00	0.00	0.00
Daily, Winter (Max)	—	—	—	—	—	—	—	—	—	—	—	—	—	—	—	—	—	—

Off-Roa Equipment	1.18	0.99	8.92	12.9	0.02	0.30	—	0.30	0.28	—	0.28	—	2,397	2,397	0.10	0.02	—	2,406
Onsite truck	0.00	0.00	0.00	0.00	0.00	0.00	0.00	0.00	0.00	0.00	0.00	—	0.00	0.00	0.00	0.00	0.00	0.00
Average Daily	—	—	—	—	—	—	—	—	—	—	—	—	—	—	—	—	—	—
Off-Roa d Equipm ent	0.85	0.71	6.39	9.26	0.02	0.22	—	0.22	0.20	—	0.20	—	1,717	1,717	0.07	0.01	—	1,723
Onsite truck	0.00	0.00	0.00	0.00	0.00	0.00	0.00	0.00	0.00	0.00	0.00	—	0.00	0.00	0.00	0.00	0.00	0.00
Annual	—	—	—	—	—	—	—	—	—	—	—	—	—	—	—	—	—	—
Off-Roa d Equipm ent	0.15	0.13	1.17	1.69	< 0.005	0.04	—	0.04	0.04	—	0.04	—	284	284	0.01	< 0.005	—	285
Onsite truck	0.00	0.00	0.00	0.00	0.00	0.00	0.00	0.00	0.00	0.00	0.00	—	0.00	0.00	0.00	0.00	0.00	0.00
Offsite	—	—	—	—	—	—	—	—	—	—	—	—	—	—	—	—	—	—
Daily, Summer (Max)	—	—	—	—	—	—	—	—	—	—	—	—	—	—	—	—	—	—
Worker	0.65	0.59	0.35	6.45	0.00	0.00	193	193	0.00	19.4	19.4	—	1,573	1,573	0.02	0.01	4.68	1,582
Vendor	0.08	0.06	1.58	0.74	0.01	0.02	41.1	41.1	0.02	4.17	4.19	—	1,413	1,413	0.02	0.18	2.94	1,471
Hauling	0.00	0.00	0.00	0.00	0.00	0.00	0.00	0.00	0.00	0.00	0.00	—	0.00	0.00	0.00	0.00	0.00	0.00
Daily, Winter (Max)	—	—	—	—	—	—	—	—	—	—	—	—	—	—	—	—	—	—
Worker	0.61	0.55	0.47	5.39	0.00	0.00	193	193	0.00	19.4	19.4	—	1,422	1,422	0.04	0.06	0.12	1,443
Vendor	0.07	0.05	1.71	0.77	0.01	0.02	41.1	41.1	0.02	4.17	4.19	—	1,415	1,415	0.02	0.18	0.08	1,470
Hauling	0.00	0.00	0.00	0.00	0.00	0.00	0.00	0.00	0.00	0.00	0.00	—	0.00	0.00	0.00	0.00	0.00	0.00
Average Daily	—	—	—	—	—	—	—	—	—	—	—	—	—	—	—	—	—	—

Worker	0.43	0.38	0.29	3.75	0.00	0.00	137	137	0.00	13.8	13.8	—	1,039	1,039	0.02	0.04	1.45	1,054
Vendor	0.05	0.04	1.20	0.54	0.01	0.01	29.3	29.3	0.01	2.97	2.98	—	1,013	1,013	0.01	0.13	0.91	1,053
Hauling	0.00	0.00	0.00	0.00	0.00	0.00	0.00	0.00	0.00	0.00	0.00	—	0.00	0.00	0.00	0.00	0.00	0.00
Annual	—	—	—	—	—	—	—	—	—	—	—	—	—	—	—	—	—	—
Worker	0.08	0.07	0.05	0.68	0.00	0.00	25.0	25.0	0.00	2.52	2.52	—	172	172	< 0.005	0.01	0.24	174
Vendor	0.01	0.01	0.22	0.10	< 0.005	< 0.005	5.34	5.35	< 0.005	0.54	0.54	—	168	168	< 0.005	0.02	0.15	174
Hauling	0.00	0.00	0.00	0.00	0.00	0.00	0.00	0.00	0.00	0.00	0.00	—	0.00	0.00	0.00	0.00	0.00	0.00

3.12. Building Construction (2028) - Mitigated

Criteria Pollutants (lb/day for daily, ton/yr for annual) and GHGs (lb/day for daily, MT/yr for annual)

Location	TOG	ROG	NOx	CO	SO2	PM10E	PM10D	PM10T	PM2.5E	PM2.5D	PM2.5T	BCO2	NBCO2	CO2T	CH4	N2O	R	CO2e
Onsite	—	—	—	—	—	—	—	—	—	—	—	—	—	—	—	—	—	—
Daily, Summer (Max)	—	—	—	—	—	—	—	—	—	—	—	—	—	—	—	—	—	—
Off-Road Equipment	0.35	0.33	2.81	14.8	0.02	0.07	—	0.07	0.07	—	0.07	—	2,397	2,397	0.10	0.02	—	2,406
Onsite truck	0.00	0.00	0.00	0.00	0.00	0.00	0.00	0.00	0.00	0.00	0.00	—	0.00	0.00	0.00	0.00	0.00	0.00
Daily, Winter (Max)	—	—	—	—	—	—	—	—	—	—	—	—	—	—	—	—	—	—
Off-Road Equipment	0.35	0.33	2.81	14.8	0.02	0.07	—	0.07	0.07	—	0.07	—	2,397	2,397	0.10	0.02	—	2,406
Onsite truck	0.00	0.00	0.00	0.00	0.00	0.00	0.00	0.00	0.00	0.00	0.00	—	0.00	0.00	0.00	0.00	0.00	0.00
Average Daily	—	—	—	—	—	—	—	—	—	—	—	—	—	—	—	—	—	—

Off-Road	0.25	0.24	2.02	10.6	0.02	0.05	—	0.05	0.05	—	0.05	—	1,717	1,717	0.07	0.01	—	1,723
Onsite truck	0.00	0.00	0.00	0.00	0.00	0.00	0.00	0.00	0.00	0.00	0.00	—	0.00	0.00	0.00	0.00	0.00	0.00
Annual	—	—	—	—	—	—	—	—	—	—	—	—	—	—	—	—	—	—
Off-Road Equipment	0.05	0.04	0.37	1.94	< 0.005	0.01	—	0.01	0.01	—	0.01	—	284	284	0.01	< 0.005	—	285
Onsite truck	0.00	0.00	0.00	0.00	0.00	0.00	0.00	0.00	0.00	0.00	0.00	—	0.00	0.00	0.00	0.00	0.00	0.00
Offsite	—	—	—	—	—	—	—	—	—	—	—	—	—	—	—	—	—	—
Daily, Summer (Max)	—	—	—	—	—	—	—	—	—	—	—	—	—	—	—	—	—	—
Worker	0.65	0.59	0.35	6.45	0.00	0.00	193	193	0.00	19.4	19.4	—	1,573	1,573	0.02	0.01	4.68	1,582
Vendor	0.08	0.06	1.58	0.74	0.01	0.02	41.1	41.1	0.02	4.17	4.19	—	1,413	1,413	0.02	0.18	2.94	1,471
Hauling	0.00	0.00	0.00	0.00	0.00	0.00	0.00	0.00	0.00	0.00	0.00	—	0.00	0.00	0.00	0.00	0.00	0.00
Daily, Winter (Max)	—	—	—	—	—	—	—	—	—	—	—	—	—	—	—	—	—	—
Worker	0.61	0.55	0.47	5.39	0.00	0.00	193	193	0.00	19.4	19.4	—	1,422	1,422	0.04	0.06	0.12	1,443
Vendor	0.07	0.05	1.71	0.77	0.01	0.02	41.1	41.1	0.02	4.17	4.19	—	1,415	1,415	0.02	0.18	0.08	1,470
Hauling	0.00	0.00	0.00	0.00	0.00	0.00	0.00	0.00	0.00	0.00	0.00	—	0.00	0.00	0.00	0.00	0.00	0.00
Average Daily	—	—	—	—	—	—	—	—	—	—	—	—	—	—	—	—	—	—
Worker	0.43	0.38	0.29	3.75	0.00	0.00	137	137	0.00	13.8	13.8	—	1,039	1,039	0.02	0.04	1.45	1,054
Vendor	0.05	0.04	1.20	0.54	0.01	0.01	29.3	29.3	0.01	2.97	2.98	—	1,013	1,013	0.01	0.13	0.91	1,053
Hauling	0.00	0.00	0.00	0.00	0.00	0.00	0.00	0.00	0.00	0.00	0.00	—	0.00	0.00	0.00	0.00	0.00	0.00
Annual	—	—	—	—	—	—	—	—	—	—	—	—	—	—	—	—	—	—
Worker	0.08	0.07	0.05	0.68	0.00	0.00	25.0	25.0	0.00	2.52	2.52	—	172	172	< 0.005	0.01	0.24	174
Vendor	0.01	0.01	0.22	0.10	< 0.005	< 0.005	5.34	5.35	< 0.005	0.54	0.54	—	168	168	< 0.005	0.02	0.15	174

Hauling	0.00	0.00	0.00	0.00	0.00	0.00	0.00	0.00	0.00	0.00	0.00	—	0.00	0.00	0.00	0.00	0.00	0.00

3.13. Building Construction (2029) - Unmitigated

Criteria Pollutants (lb/day for daily, ton/yr for annual) and GHGs (lb/day for daily, MT/yr for annual)

Location	TOG	ROG	NOx	CO	SO2	PM10E	PM10D	PM10T	PM2.5E	PM2.5D	PM2.5T	BCO2	NBCO2	CO2T	CH4	N2O	R	CO2e
Onsite	—	—	—	—	—	—	—	—	—	—	—	—	—	—	—	—	—	—
Daily, Summer (Max)	—	—	—	—	—	—	—	—	—	—	—	—	—	—	—	—	—	—
Off-Road Equipment	1.15	0.97	8.58	12.9	0.02	0.28	—	0.28	0.25	—	0.25	—	2,397	2,397	0.10	0.02	—	2,405
Onsite truck	0.00	0.00	0.00	0.00	0.00	0.00	0.00	0.00	0.00	0.00	0.00	—	0.00	0.00	0.00	0.00	0.00	0.00
Daily, Winter (Max)	—	—	—	—	—	—	—	—	—	—	—	—	—	—	—	—	—	—
Off-Road Equipment	1.15	0.97	8.58	12.9	0.02	0.28	—	0.28	0.25	—	0.25	—	2,397	2,397	0.10	0.02	—	2,405
Onsite truck	0.00	0.00	0.00	0.00	0.00	0.00	0.00	0.00	0.00	0.00	0.00	—	0.00	0.00	0.00	0.00	0.00	0.00
Average Daily	—	—	—	—	—	—	—	—	—	—	—	—	—	—	—	—	—	—
Off-Road Equipment	0.50	0.42	3.69	5.55	0.01	0.12	—	0.12	0.11	—	0.11	—	1,032	1,032	0.04	0.01	—	1,035
Onsite truck	0.00	0.00	0.00	0.00	0.00	0.00	0.00	0.00	0.00	0.00	0.00	—	0.00	0.00	0.00	0.00	0.00	0.00
Annual	—	—	—	—	—	—	—	—	—	—	—	—	—	—	—	—	—	—

Off-Road Equipm	0.09	0.08	0.67	1.01	< 0.005	0.02	—	0.02	0.02	—	0.02	—	171	171	0.01	< 0.005	—	171
Onsite truck	0.00	0.00	0.00	0.00	0.00	0.00	0.00	0.00	0.00	0.00	0.00	—	0.00	0.00	0.00	0.00	0.00	0.00
Offsite	—	—	—	—	—	—	—	—	—	—	—	—	—	—	—	—	—	—
Daily, Summer (Max)	—	—	—	—	—	—	—	—	—	—	—	—	—	—	—	—	—	—
Worker	0.62	0.56	0.34	6.09	0.00	0.00	193	193	0.00	19.4	19.4	—	1,545	1,545	0.02	0.01	4.18	1,554
Vendor	0.07	0.06	1.52	0.69	0.01	0.02	41.1	41.1	0.02	4.17	4.19	—	1,373	1,373	0.02	0.18	2.52	1,430
Hauling	0.00	0.00	0.00	0.00	0.00	0.00	0.00	0.00	0.00	0.00	0.00	—	0.00	0.00	0.00	0.00	0.00	0.00
Daily, Winter (Max)	—	—	—	—	—	—	—	—	—	—	—	—	—	—	—	—	—	—
Worker	0.53	0.52	0.42	5.04	0.00	0.00	193	193	0.00	19.4	19.4	—	1,397	1,397	0.04	0.06	0.11	1,418
Vendor	0.07	0.05	1.64	0.72	0.01	0.02	41.1	41.1	0.02	4.17	4.19	—	1,375	1,375	0.02	0.18	0.07	1,429
Hauling	0.00	0.00	0.00	0.00	0.00	0.00	0.00	0.00	0.00	0.00	0.00	—	0.00	0.00	0.00	0.00	0.00	0.00
Average Daily	—	—	—	—	—	—	—	—	—	—	—	—	—	—	—	—	—	—
Worker	0.25	0.22	0.17	2.13	0.00	0.00	82.4	82.4	0.00	8.31	8.31	—	614	614	0.01	0.03	0.78	622
Vendor	0.03	0.02	0.69	0.30	< 0.005	0.01	17.6	17.6	0.01	1.78	1.79	—	591	591	0.01	0.08	0.47	615
Hauling	0.00	0.00	0.00	0.00	0.00	0.00	0.00	0.00	0.00	0.00	0.00	—	0.00	0.00	0.00	0.00	0.00	0.00
Annual	—	—	—	—	—	—	—	—	—	—	—	—	—	—	—	—	—	—
Worker	0.05	0.04	0.03	0.39	0.00	0.00	15.0	15.0	0.00	1.52	1.52	—	102	102	< 0.005	< 0.005	0.13	103
Vendor	0.01	< 0.005	0.13	0.06	< 0.005	< 0.005	3.21	3.21	< 0.005	0.33	0.33	—	97.9	97.9	< 0.005	0.01	0.08	102
Hauling	0.00	0.00	0.00	0.00	0.00	0.00	0.00	0.00	0.00	0.00	0.00	—	0.00	0.00	0.00	0.00	0.00	0.00

3.14. Building Construction (2029) - Mitigated

Criteria Pollutants (lb/day for daily, ton/yr for annual) and GHGs (lb/day for daily, MT/yr for annual)

Location	TOG	ROG	NOx	CO	SO2	PM10E	PM10D	PM10T	PM2.5E	PM2.5D	PM2.5T	BCO2	NBCO2	CO2T	CH4	N2O	R	CO2e

Onsite	—	—	—	—	—	—	—	—	—	—	—	—	—	—	—	—	—	—
Daily, Summer (Max)	—	—	—	—	—	—	—	—	—	—	—	—	—	—	—	—	—	—
Off-Road Equipment	0.35	0.33	2.81	14.8	0.02	0.07	—	0.07	0.07	—	0.07	—	2,397	2,397	0.10	0.02	—	2,405
Onsite truck	0.00	0.00	0.00	0.00	0.00	0.00	0.00	0.00	0.00	0.00	0.00	—	0.00	0.00	0.00	0.00	0.00	0.00
Daily, Winter (Max)	—	—	—	—	—	—	—	—	—	—	—	—	—	—	—	—	—	—
Off-Road Equipment	0.35	0.33	2.81	14.8	0.02	0.07	—	0.07	0.07	—	0.07	—	2,397	2,397	0.10	0.02	—	2,405
Onsite truck	0.00	0.00	0.00	0.00	0.00	0.00	0.00	0.00	0.00	0.00	0.00	—	0.00	0.00	0.00	0.00	0.00	0.00
Average Daily	—	—	—	—	—	—	—	—	—	—	—	—	—	—	—	—	—	—
Off-Road Equipment	0.15	0.14	1.21	6.38	0.01	0.03	—	0.03	0.03	—	0.03	—	1,032	1,032	0.04	0.01	—	1,035
Onsite truck	0.00	0.00	0.00	0.00	0.00	0.00	0.00	0.00	0.00	0.00	0.00	—	0.00	0.00	0.00	0.00	0.00	0.00
Annual	—	—	—	—	—	—	—	—	—	—	—	—	—	—	—	—	—	—
Off-Road Equipment	0.03	0.03	0.22	1.16	< 0.005	0.01	—	0.01	0.01	—	0.01	—	171	171	0.01	< 0.005	—	171
Onsite truck	0.00	0.00	0.00	0.00	0.00	0.00	0.00	0.00	0.00	0.00	0.00	—	0.00	0.00	0.00	0.00	0.00	0.00
Offsite	—	—	—	—	—	—	—	—	—	—	—	—	—	—	—	—	—	—

Daily, Summer (Max)	—	—	—	—	—	—	—	—	—	—	—	—	—	—	—	—	—	—
Worker	0.62	0.56	0.34	6.09	0.00	0.00	193	193	0.00	19.4	19.4	—	1,545	1,545	0.02	0.01	4.18	1,554
Vendor	0.07	0.06	1.52	0.69	0.01	0.02	41.1	41.1	0.02	4.17	4.19	—	1,373	1,373	0.02	0.18	2.52	1,430
Hauling	0.00	0.00	0.00	0.00	0.00	0.00	0.00	0.00	0.00	0.00	0.00	—	0.00	0.00	0.00	0.00	0.00	0.00
Daily, Winter (Max)	—	—	—	—	—	—	—	—	—	—	—	—	—	—	—	—	—	—
Worker	0.53	0.52	0.42	5.04	0.00	0.00	193	193	0.00	19.4	19.4	—	1,397	1,397	0.04	0.06	0.11	1,418
Vendor	0.07	0.05	1.64	0.72	0.01	0.02	41.1	41.1	0.02	4.17	4.19	—	1,375	1,375	0.02	0.18	0.07	1,429
Hauling	0.00	0.00	0.00	0.00	0.00	0.00	0.00	0.00	0.00	0.00	0.00	—	0.00	0.00	0.00	0.00	0.00	0.00
Average Daily	—	—	—	—	—	—	—	—	—	—	—	—	—	—	—	—	—	—
Worker	0.25	0.22	0.17	2.13	0.00	0.00	82.4	82.4	0.00	8.31	8.31	—	614	614	0.01	0.03	0.78	622
Vendor	0.03	0.02	0.69	0.30	< 0.005	0.01	17.6	17.6	0.01	1.78	1.79	—	591	591	0.01	0.08	0.47	615
Hauling	0.00	0.00	0.00	0.00	0.00	0.00	0.00	0.00	0.00	0.00	0.00	—	0.00	0.00	0.00	0.00	0.00	0.00
Annual	—	—	—	—	—	—	—	—	—	—	—	—	—	—	—	—	—	—
Worker	0.05	0.04	0.03	0.39	0.00	0.00	15.0	15.0	0.00	1.52	1.52	—	102	102	< 0.005	< 0.005	0.13	103
Vendor	0.01	< 0.005	0.13	0.06	< 0.005	< 0.005	3.21	3.21	< 0.005	0.33	0.33	—	97.9	97.9	< 0.005	0.01	0.08	102
Hauling	0.00	0.00	0.00	0.00	0.00	0.00	0.00	0.00	0.00	0.00	0.00	—	0.00	0.00	0.00	0.00	0.00	0.00

3.15. Paving (2029) - Unmitigated

Criteria Pollutants (lb/day for daily, ton/yr for annual) and GHGs (lb/day for daily, MT/yr for annual)

Location	TOG	ROG	NOx	CO	SO2	PM10E	PM10D	PM10T	PM2.5E	PM2.5D	PM2.5T	BCO2	NBCO2	CO2T	CH4	N2O	R	CO2e
Onsite	—	—	—	—	—	—	—	—	—	—	—	—	—	—	—	—	—	—
Daily, Summer (Max)	—	—	—	—	—	—	—	—	—	—	—	—	—	—	—	—	—	—

Off-Road Equipm	0.80	0.67	6.46	9.92	0.01	0.24	—	0.24	0.22	—	0.22	—	1,511	1,511	0.06	0.01	—	1,516
Paving	0.00	0.00	—	—	—	—	—	—	—	—	—	—	—	—	—	—	—	—
Onsite truck	0.00	0.00	0.00	0.00	0.00	0.00	0.00	0.00	0.00	0.00	0.00	—	0.00	0.00	0.00	0.00	0.00	0.00
Daily, Winter (Max)	—	—	—	—	—	—	—	—	—	—	—	—	—	—	—	—	—	—
Off-Road Equipment	0.80	0.67	6.46	9.92	0.01	0.24	—	0.24	0.22	—	0.22	—	1,511	1,511	0.06	0.01	—	1,516
Paving	0.00	0.00	—	—	—	—	—	—	—	—	—	—	—	—	—	—	—	—
Onsite truck	0.00	0.00	0.00	0.00	0.00	0.00	0.00	0.00	0.00	0.00	0.00	—	0.00	0.00	0.00	0.00	0.00	0.00
Average Daily	—	—	—	—	—	—	—	—	—	—	—	—	—	—	—	—	—	—
Off-Road Equipment	0.15	0.13	1.20	1.85	< 0.005	0.04	—	0.04	0.04	—	0.04	—	281	281	0.01	< 0.005	—	282
Paving	0.00	0.00	—	—	—	—	—	—	—	—	—	—	—	—	—	—	—	—
Onsite truck	0.00	0.00	0.00	0.00	0.00	0.00	0.00	0.00	0.00	0.00	0.00	—	0.00	0.00	0.00	0.00	0.00	0.00
Annual	—	—	—	—	—	—	—	—	—	—	—	—	—	—	—	—	—	—
Off-Road Equipment	0.03	0.02	0.22	0.34	< 0.005	0.01	—	0.01	0.01	—	0.01	—	46.6	46.6	< 0.005	< 0.005	—	46.8
Paving	0.00	0.00	—	—	—	—	—	—	—	—	—	—	—	—	—	—	—	—
Onsite truck	0.00	0.00	0.00	0.00	0.00	0.00	0.00	0.00	0.00	0.00	0.00	—	0.00	0.00	0.00	0.00	0.00	0.00
Offsite	—	—	—	—	—	—	—	—	—	—	—	—	—	—	—	—	—	—

Daily, Summer (Max)	—	—	—	—	—	—	—	—	—	—	—	—	—	—	—	—	—	—
Worker	0.05	0.05	0.03	0.49	0.00	0.00	15.6	15.6	0.00	1.57	1.57	—	125	125	< 0.005	< 0.005	0.34	126
Vendor	0.00	0.00	0.00	0.00	0.00	0.00	0.00	0.00	0.00	0.00	0.00	—	0.00	0.00	0.00	0.00	0.00	0.00
Hauling	0.00	0.00	0.00	0.00	0.00	0.00	0.00	0.00	0.00	0.00	0.00	—	0.00	0.00	0.00	0.00	0.00	0.00
Daily, Winter (Max)	—	—	—	—	—	—	—	—	—	—	—	—	—	—	—	—	—	—
Worker	0.04	0.04	0.03	0.41	0.00	0.00	15.6	15.6	0.00	1.57	1.57	—	113	113	< 0.005	0.01	0.01	115
Vendor	0.00	0.00	0.00	0.00	0.00	0.00	0.00	0.00	0.00	0.00	0.00	—	0.00	0.00	0.00	0.00	0.00	0.00
Hauling	0.00	0.00	0.00	0.00	0.00	0.00	0.00	0.00	0.00	0.00	0.00	—	0.00	0.00	0.00	0.00	0.00	0.00
Average Daily	—	—	—	—	—	—	—	—	—	—	—	—	—	—	—	—	—	—
Worker	0.01	0.01	0.01	0.07	0.00	0.00	2.89	2.89	0.00	0.29	0.29	—	21.5	21.5	< 0.005	< 0.005	0.03	21.8
Vendor	0.00	0.00	0.00	0.00	0.00	0.00	0.00	0.00	0.00	0.00	0.00	—	0.00	0.00	0.00	0.00	0.00	0.00
Hauling	0.00	0.00	0.00	0.00	0.00	0.00	0.00	0.00	0.00	0.00	0.00	—	0.00	0.00	0.00	0.00	0.00	0.00
Annual	—	—	—	—	—	—	—	—	—	—	—	—	—	—	—	—	—	—
Worker	< 0.005	< 0.005	< 0.005	0.01	0.00	0.00	0.53	0.53	0.00	0.05	0.05	—	3.56	3.56	< 0.005	< 0.005	< 0.005	3.61
Vendor	0.00	0.00	0.00	0.00	0.00	0.00	0.00	0.00	0.00	0.00	0.00	—	0.00	0.00	0.00	0.00	0.00	0.00
Hauling	0.00	0.00	0.00	0.00	0.00	0.00	0.00	0.00	0.00	0.00	0.00	—	0.00	0.00	0.00	0.00	0.00	0.00

3.16. Paving (2029) - Mitigated

Criteria Pollutants (lb/day for daily, ton/yr for annual) and GHGs (lb/day for daily, MT/yr for annual)

Location	TOG	ROG	NOx	CO	SO2	PM10E	PM10D	PM10T	PM2.5E	PM2.5D	PM2.5T	BCO2	NBCO2	CO2T	CH4	N2O	R	CO2e
Onsite	—	—	—	—	—	—	—	—	—	—	—	—	—	—	—	—	—	—
Daily, Summer (Max)	—	—	—	—	—	—	—	—	—	—	—	—	—	—	—	—	—	—

Off-Road Equipm	0.16	0.16	1.93	10.6	0.01	0.03	—	0.03	0.03	—	0.03	—	1,511	1,511	0.06	0.01	—	1,516
Paving	0.00	0.00	—	—	—	—	—	—	—	—	—	—	—	—	—	—	—	—
Onsite truck	0.00	0.00	0.00	0.00	0.00	0.00	0.00	0.00	0.00	0.00	0.00	—	0.00	0.00	0.00	0.00	0.00	0.00
Daily, Winter (Max)	—	—	—	—	—	—	—	—	—	—	—	—	—	—	—	—	—	—
Off-Road Equipment	0.16	0.16	1.93	10.6	0.01	0.03	—	0.03	0.03	—	0.03	—	1,511	1,511	0.06	0.01	—	1,516
Paving	0.00	0.00	—	—	—	—	—	—	—	—	—	—	—	—	—	—	—	—
Onsite truck	0.00	0.00	0.00	0.00	0.00	0.00	0.00	0.00	0.00	0.00	0.00	—	0.00	0.00	0.00	0.00	0.00	0.00
Average Daily	—	—	—	—	—	—	—	—	—	—	—	—	—	—	—	—	—	—
Off-Road Equipment	0.03	0.03	0.36	1.97	< 0.005	0.01	—	0.01	0.01	—	0.01	—	281	281	0.01	< 0.005	—	282
Paving	0.00	0.00	—	—	—	—	—	—	—	—	—	—	—	—	—	—	—	—
Onsite truck	0.00	0.00	0.00	0.00	0.00	0.00	0.00	0.00	0.00	0.00	0.00	—	0.00	0.00	0.00	0.00	0.00	0.00
Annual	—	—	—	—	—	—	—	—	—	—	—	—	—	—	—	—	—	—
Off-Road Equipment	0.01	0.01	0.07	0.36	< 0.005	< 0.005	—	< 0.005	< 0.005	—	< 0.005	—	46.6	46.6	< 0.005	< 0.005	—	46.8
Paving	0.00	0.00	—	—	—	—	—	—	—	—	—	—	—	—	—	—	—	—
Onsite truck	0.00	0.00	0.00	0.00	0.00	0.00	0.00	0.00	0.00	0.00	0.00	—	0.00	0.00	0.00	0.00	0.00	0.00
Offsite	—	—	—	—	—	—	—	—	—	—	—	—	—	—	—	—	—	—

Daily, Summer (Max)	—	—	—	—	—	—	—	—	—	—	—	—	—	—	—	—	—	—
Worker	0.05	0.05	0.03	0.49	0.00	0.00	15.6	15.6	0.00	1.57	1.57	—	125	125	< 0.005	< 0.005	0.34	126
Vendor	0.00	0.00	0.00	0.00	0.00	0.00	0.00	0.00	0.00	0.00	0.00	—	0.00	0.00	0.00	0.00	0.00	0.00
Hauling	0.00	0.00	0.00	0.00	0.00	0.00	0.00	0.00	0.00	0.00	0.00	—	0.00	0.00	0.00	0.00	0.00	0.00
Daily, Winter (Max)	—	—	—	—	—	—	—	—	—	—	—	—	—	—	—	—	—	—
Worker	0.04	0.04	0.03	0.41	0.00	0.00	15.6	15.6	0.00	1.57	1.57	—	113	113	< 0.005	0.01	0.01	115
Vendor	0.00	0.00	0.00	0.00	0.00	0.00	0.00	0.00	0.00	0.00	0.00	—	0.00	0.00	0.00	0.00	0.00	0.00
Hauling	0.00	0.00	0.00	0.00	0.00	0.00	0.00	0.00	0.00	0.00	0.00	—	0.00	0.00	0.00	0.00	0.00	0.00
Average Daily	—	—	—	—	—	—	—	—	—	—	—	—	—	—	—	—	—	—
Worker	0.01	0.01	0.01	0.07	0.00	0.00	2.89	2.89	0.00	0.29	0.29	—	21.5	21.5	< 0.005	< 0.005	0.03	21.8
Vendor	0.00	0.00	0.00	0.00	0.00	0.00	0.00	0.00	0.00	0.00	0.00	—	0.00	0.00	0.00	0.00	0.00	0.00
Hauling	0.00	0.00	0.00	0.00	0.00	0.00	0.00	0.00	0.00	0.00	0.00	—	0.00	0.00	0.00	0.00	0.00	0.00
Annual	—	—	—	—	—	—	—	—	—	—	—	—	—	—	—	—	—	—
Worker	< 0.005	< 0.005	< 0.005	0.01	0.00	0.00	0.53	0.53	0.00	0.05	0.05	—	3.56	3.56	< 0.005	< 0.005	< 0.005	3.61
Vendor	0.00	0.00	0.00	0.00	0.00	0.00	0.00	0.00	0.00	0.00	0.00	—	0.00	0.00	0.00	0.00	0.00	0.00
Hauling	0.00	0.00	0.00	0.00	0.00	0.00	0.00	0.00	0.00	0.00	0.00	—	0.00	0.00	0.00	0.00	0.00	0.00

3.17. Architectural Coating (2027) - Unmitigated

Criteria Pollutants (lb/day for daily, ton/yr for annual) and GHGs (lb/day for daily, MT/yr for annual)

Location	TOG	ROG	NOx	CO	SO2	PM10E	PM10D	PM10T	PM2.5E	PM2.5D	PM2.5T	BCO2	NBCO2	CO2T	CH4	N2O	R	CO2e
Onsite	—	—	—	—	—	—	—	—	—	—	—	—	—	—	—	—	—	—
Daily, Summer (Max)	—	—	—	—	—	—	—	—	—	—	—	—	—	—	—	—	—	—

Off-Road Equipm	0.14	0.11	0.83	1.13	< 0.005	0.02	—	0.02	0.02	—	0.02	—	134	134	0.01	< 0.005	—	134
Architectural Coatings	10.1	10.1	—	—	—	—	—	—	—	—	—	—	—	—	—	—	—	—
Onsite truck	0.00	0.00	0.00	0.00	0.00	0.00	0.00	0.00	0.00	0.00	0.00	—	0.00	0.00	0.00	0.00	0.00	0.00
Daily, Winter (Max)	—	—	—	—	—	—	—	—	—	—	—	—	—	—	—	—	—	—
Off-Road Equipment	0.14	0.11	0.83	1.13	< 0.005	0.02	—	0.02	0.02	—	0.02	—	134	134	0.01	< 0.005	—	134
Architectural Coatings	10.1	10.1	—	—	—	—	—	—	—	—	—	—	—	—	—	—	—	—
Onsite truck	0.00	0.00	0.00	0.00	0.00	0.00	0.00	0.00	0.00	0.00	0.00	—	0.00	0.00	0.00	0.00	0.00	0.00
Average Daily	—	—	—	—	—	—	—	—	—	—	—	—	—	—	—	—	—	—
Off-Road Equipment	0.08	0.07	0.50	0.68	< 0.005	0.01	—	0.01	0.01	—	0.01	—	81.0	81.0	< 0.005	< 0.005	—	81.3
Architectural Coatings	6.12	6.12	—	—	—	—	—	—	—	—	—	—	—	—	—	—	—	—
Onsite truck	0.00	0.00	0.00	0.00	0.00	0.00	0.00	0.00	0.00	0.00	0.00	—	0.00	0.00	0.00	0.00	0.00	0.00
Annual	—	—	—	—	—	—	—	—	—	—	—	—	—	—	—	—	—	—

Off-Road Equipment	0.02	0.01	0.09	0.12	< 0.005	< 0.005	—	< 0.005	< 0.005	—	< 0.005	—	13.4	13.4	< 0.005	< 0.005	—	13.5
Architectural Coatings	1.12	1.12	—	—	—	—	—	—	—	—	—	—	—	—	—	—	—	—
Onsite truck	0.00	0.00	0.00	0.00	0.00	0.00	0.00	0.00	0.00	0.00	0.00	—	0.00	0.00	0.00	0.00	0.00	0.00
Offsite	—	—	—	—	—	—	—	—	—	—	—	—	—	—	—	—	—	—
Daily, Summer (Max)	—	—	—	—	—	—	—	—	—	—	—	—	—	—	—	—	—	—
Worker	0.13	0.12	0.08	1.37	0.00	0.00	38.5	38.5	0.00	3.88	3.88	—	320	320	0.01	0.01	1.04	325
Vendor	0.00	0.00	0.00	0.00	0.00	0.00	0.00	0.00	0.00	0.00	0.00	—	0.00	0.00	0.00	0.00	0.00	0.00
Hauling	0.00	0.00	0.00	0.00	0.00	0.00	0.00	0.00	0.00	0.00	0.00	—	0.00	0.00	0.00	0.00	0.00	0.00
Daily, Winter (Max)	—	—	—	—	—	—	—	—	—	—	—	—	—	—	—	—	—	—
Worker	0.13	0.11	0.10	1.14	0.00	0.00	38.5	38.5	0.00	3.88	3.88	—	290	290	0.01	0.01	0.03	294
Vendor	0.00	0.00	0.00	0.00	0.00	0.00	0.00	0.00	0.00	0.00	0.00	—	0.00	0.00	0.00	0.00	0.00	0.00
Hauling	0.00	0.00	0.00	0.00	0.00	0.00	0.00	0.00	0.00	0.00	0.00	—	0.00	0.00	0.00	0.00	0.00	0.00
Average Daily	—	—	—	—	—	—	—	—	—	—	—	—	—	—	—	—	—	—
Worker	0.08	0.07	0.06	0.68	0.00	0.00	23.2	23.2	0.00	2.34	2.34	—	179	179	< 0.005	0.01	0.27	182
Vendor	0.00	0.00	0.00	0.00	0.00	0.00	0.00	0.00	0.00	0.00	0.00	—	0.00	0.00	0.00	0.00	0.00	0.00
Hauling	0.00	0.00	0.00	0.00	0.00	0.00	0.00	0.00	0.00	0.00	0.00	—	0.00	0.00	0.00	0.00	0.00	0.00
Annual	—	—	—	—	—	—	—	—	—	—	—	—	—	—	—	—	—	—
Worker	0.01	0.01	0.01	0.12	0.00	0.00	4.24	4.24	0.00	0.43	0.43	—	29.7	29.7	< 0.005	< 0.005	0.05	30.1
Vendor	0.00	0.00	0.00	0.00	0.00	0.00	0.00	0.00	0.00	0.00	0.00	—	0.00	0.00	0.00	0.00	0.00	0.00
Hauling	0.00	0.00	0.00	0.00	0.00	0.00	0.00	0.00	0.00	0.00	0.00	—	0.00	0.00	0.00	0.00	0.00	0.00

3.18. Architectural Coating (2027) - Mitigated

Criteria Pollutants (lb/day for daily, ton/yr for annual) and GHGs (lb/day for daily, MT/yr for annual)

Location	TOG	ROG	NOx	CO	SO2	PM10E	PM10D	PM10T	PM2.5E	PM2.5D	PM2.5T	BCO2	NBCO2	CO2T	CH4	N2O	R	CO2e
Onsite	—	—	—	—	—	—	—	—	—	—	—	—	—	—	—	—	—	—
Daily, Summer (Max)	—	—	—	—	—	—	—	—	—	—	—	—	—	—	—	—	—	—
Off-Road Equipment	0.02	0.02	0.65	0.96	< 0.005	< 0.005	—	< 0.005	< 0.005	—	< 0.005	—	134	134	0.01	< 0.005	—	134
Architectural Coatings	10.1	10.1	—	—	—	—	—	—	—	—	—	—	—	—	—	—	—	—
Onsite truck	0.00	0.00	0.00	0.00	0.00	0.00	0.00	0.00	0.00	0.00	0.00	—	0.00	0.00	0.00	0.00	0.00	0.00
Daily, Winter (Max)	—	—	—	—	—	—	—	—	—	—	—	—	—	—	—	—	—	—
Off-Road Equipment	0.02	0.02	0.65	0.96	< 0.005	< 0.005	—	< 0.005	< 0.005	—	< 0.005	—	134	134	0.01	< 0.005	—	134
Architectural Coatings	10.1	10.1	—	—	—	—	—	—	—	—	—	—	—	—	—	—	—	—
Onsite truck	0.00	0.00	0.00	0.00	0.00	0.00	0.00	0.00	0.00	0.00	0.00	—	0.00	0.00	0.00	0.00	0.00	0.00
Average Daily	—	—	—	—	—	—	—	—	—	—	—	—	—	—	—	—	—	—
Off-Road Equipment	0.01	0.01	0.39	0.58	< 0.005	< 0.005	—	< 0.005	< 0.005	—	< 0.005	—	81.0	81.0	< 0.005	< 0.005	—	81.3

Architect Coatings	6.12	6.12	—	—	—	—	—	—	—	—	—	—	—	—	—	—	—	—
Onsite truck	0.00	0.00	0.00	0.00	0.00	0.00	0.00	0.00	0.00	0.00	0.00	—	0.00	0.00	0.00	0.00	0.00	0.00
Annual	—	—	—	—	—	—	—	—	—	—	—	—	—	—	—	—	—	—
Off-Road Equipment	< 0.005	< 0.005	0.07	0.11	< 0.005	< 0.005	—	< 0.005	< 0.005	—	< 0.005	—	13.4	13.4	< 0.005	< 0.005	—	13.5
Architectural Coatings	1.12	1.12	—	—	—	—	—	—	—	—	—	—	—	—	—	—	—	—
Onsite truck	0.00	0.00	0.00	0.00	0.00	0.00	0.00	0.00	0.00	0.00	0.00	—	0.00	0.00	0.00	0.00	0.00	0.00
Offsite	—	—	—	—	—	—	—	—	—	—	—	—	—	—	—	—	—	—
Daily, Summer (Max)	—	—	—	—	—	—	—	—	—	—	—	—	—	—	—	—	—	—
Worker	0.13	0.12	0.08	1.37	0.00	0.00	38.5	38.5	0.00	3.88	3.88	—	320	320	0.01	0.01	1.04	325
Vendor	0.00	0.00	0.00	0.00	0.00	0.00	0.00	0.00	0.00	0.00	0.00	—	0.00	0.00	0.00	0.00	0.00	0.00
Hauling	0.00	0.00	0.00	0.00	0.00	0.00	0.00	0.00	0.00	0.00	0.00	—	0.00	0.00	0.00	0.00	0.00	0.00
Daily, Winter (Max)	—	—	—	—	—	—	—	—	—	—	—	—	—	—	—	—	—	—
Worker	0.13	0.11	0.10	1.14	0.00	0.00	38.5	38.5	0.00	3.88	3.88	—	290	290	0.01	0.01	0.03	294
Vendor	0.00	0.00	0.00	0.00	0.00	0.00	0.00	0.00	0.00	0.00	0.00	—	0.00	0.00	0.00	0.00	0.00	0.00
Hauling	0.00	0.00	0.00	0.00	0.00	0.00	0.00	0.00	0.00	0.00	0.00	—	0.00	0.00	0.00	0.00	0.00	0.00
Average Daily	—	—	—	—	—	—	—	—	—	—	—	—	—	—	—	—	—	—
Worker	0.08	0.07	0.06	0.68	0.00	0.00	23.2	23.2	0.00	2.34	2.34	—	179	179	< 0.005	0.01	0.27	182
Vendor	0.00	0.00	0.00	0.00	0.00	0.00	0.00	0.00	0.00	0.00	0.00	—	0.00	0.00	0.00	0.00	0.00	0.00
Hauling	0.00	0.00	0.00	0.00	0.00	0.00	0.00	0.00	0.00	0.00	0.00	—	0.00	0.00	0.00	0.00	0.00	0.00
Annual	—	—	—	—	—	—	—	—	—	—	—	—	—	—	—	—	—	—

Worker	0.01	0.01	0.01	0.12	0.00	0.00	4.24	4.24	0.00	0.43	0.43	—	29.7	29.7	< 0.005	< 0.005	0.05	30.1
Vendor	0.00	0.00	0.00	0.00	0.00	0.00	0.00	0.00	0.00	0.00	0.00	—	0.00	0.00	0.00	0.00	0.00	0.00
Hauling	0.00	0.00	0.00	0.00	0.00	0.00	0.00	0.00	0.00	0.00	0.00	—	0.00	0.00	0.00	0.00	0.00	0.00

3.19. Architectural Coating (2028) - Unmitigated

Criteria Pollutants (lb/day for daily, ton/yr for annual) and GHGs (lb/day for daily, MT/yr for annual)

Location	TOG	ROG	NOx	CO	SO2	PM10E	PM10D	PM10T	PM2.5E	PM2.5D	PM2.5T	BCO2	NBCO2	CO2T	CH4	N2O	R	CO2e
Onsite	—	—	—	—	—	—	—	—	—	—	—	—	—	—	—	—	—	—
Daily, Summer (Max)	—	—	—	—	—	—	—	—	—	—	—	—	—	—	—	—	—	—
Off-Road Equipment	0.13	0.11	0.81	1.12	< 0.005	0.02	—	0.02	0.01	—	0.01	—	134	134	0.01	< 0.005	—	134
Architectural Coatings	10.1	10.1	—	—	—	—	—	—	—	—	—	—	—	—	—	—	—	—
Onsite truck	0.00	0.00	0.00	0.00	0.00	0.00	0.00	0.00	0.00	0.00	0.00	—	0.00	0.00	0.00	0.00	0.00	0.00
Daily, Winter (Max)	—	—	—	—	—	—	—	—	—	—	—	—	—	—	—	—	—	—
Off-Road Equipment	0.13	0.11	0.81	1.12	< 0.005	0.02	—	0.02	0.01	—	0.01	—	134	134	0.01	< 0.005	—	134
Architectural Coatings	10.1	10.1	—	—	—	—	—	—	—	—	—	—	—	—	—	—	—	—
Onsite truck	0.00	0.00	0.00	0.00	0.00	0.00	0.00	0.00	0.00	0.00	0.00	—	0.00	0.00	0.00	0.00	0.00	0.00

Average Daily	—	—	—	—	—	—	—	—	—	—	—	—	—	—	—	—	—	—
Off-Road Equipment	0.09	0.08	0.58	0.80	< 0.005	0.01	—	0.01	0.01	—	0.01	—	95.6	95.6	< 0.005	< 0.005	—	96.0
Architectural Coatings	7.23	7.23	—	—	—	—	—	—	—	—	—	—	—	—	—	—	—	—
Onsite truck	0.00	0.00	0.00	0.00	0.00	0.00	0.00	0.00	0.00	0.00	0.00	—	0.00	0.00	0.00	0.00	0.00	0.00
Annual	—	—	—	—	—	—	—	—	—	—	—	—	—	—	—	—	—	—
Off-Road Equipment	0.02	0.01	0.11	0.15	< 0.005	< 0.005	—	< 0.005	< 0.005	—	< 0.005	—	15.8	15.8	< 0.005	< 0.005	—	15.9
Architectural Coatings	1.32	1.32	—	—	—	—	—	—	—	—	—	—	—	—	—	—	—	—
Onsite truck	0.00	0.00	0.00	0.00	0.00	0.00	0.00	0.00	0.00	0.00	0.00	—	0.00	0.00	0.00	0.00	0.00	0.00
Offsite	—	—	—	—	—	—	—	—	—	—	—	—	—	—	—	—	—	—
Daily, Summer (Max)	—	—	—	—	—	—	—	—	—	—	—	—	—	—	—	—	—	—
Worker	0.13	0.12	0.07	1.29	0.00	0.00	38.5	38.5	0.00	3.88	3.88	—	315	315	< 0.005	< 0.005	0.94	316
Vendor	0.00	0.00	0.00	0.00	0.00	0.00	0.00	0.00	0.00	0.00	0.00	—	0.00	0.00	0.00	0.00	0.00	0.00
Hauling	0.00	0.00	0.00	0.00	0.00	0.00	0.00	0.00	0.00	0.00	0.00	—	0.00	0.00	0.00	0.00	0.00	0.00
Daily, Winter (Max)	—	—	—	—	—	—	—	—	—	—	—	—	—	—	—	—	—	—
Worker	0.12	0.11	0.09	1.08	0.00	0.00	38.5	38.5	0.00	3.88	3.88	—	284	284	0.01	0.01	0.02	289
Vendor	0.00	0.00	0.00	0.00	0.00	0.00	0.00	0.00	0.00	0.00	0.00	—	0.00	0.00	0.00	0.00	0.00	0.00

Hauling	0.00	0.00	0.00	0.00	0.00	0.00	0.00	0.00	0.00	0.00	0.00	—	0.00	0.00	0.00	0.00	0.00	0.00
Average Daily	—	—	—	—	—	—	—	—	—	—	—	—	—	—	—	—	—	—
Worker	0.09	0.08	0.06	0.75	0.00	0.00	27.4	27.4	0.00	2.76	2.76	—	208	208	< 0.005	0.01	0.29	211
Vendor	0.00	0.00	0.00	0.00	0.00	0.00	0.00	0.00	0.00	0.00	0.00	—	0.00	0.00	0.00	0.00	0.00	0.00
Hauling	0.00	0.00	0.00	0.00	0.00	0.00	0.00	0.00	0.00	0.00	0.00	—	0.00	0.00	0.00	0.00	0.00	0.00
Annual	—	—	—	—	—	—	—	—	—	—	—	—	—	—	—	—	—	—
Worker	0.02	0.01	0.01	0.14	0.00	0.00	5.01	5.01	0.00	0.50	0.50	—	34.4	34.4	< 0.005	< 0.005	0.05	34.9
Vendor	0.00	0.00	0.00	0.00	0.00	0.00	0.00	0.00	0.00	0.00	0.00	—	0.00	0.00	0.00	0.00	0.00	0.00
Hauling	0.00	0.00	0.00	0.00	0.00	0.00	0.00	0.00	0.00	0.00	0.00	—	0.00	0.00	0.00	0.00	0.00	0.00

3.20. Architectural Coating (2028) - Mitigated

Criteria Pollutants (lb/day for daily, ton/yr for annual) and GHGs (lb/day for daily, MT/yr for annual)

Location	TOG	ROG	NOx	CO	SO2	PM10E	PM10D	PM10T	PM2.5E	PM2.5D	PM2.5T	BCO2	NBCO2	CO2T	CH4	N2O	R	CO2e
Onsite	—	—	—	—	—	—	—	—	—	—	—	—	—	—	—	—	—	—
Daily, Summer (Max)	—	—	—	—	—	—	—	—	—	—	—	—	—	—	—	—	—	—
Off-Road Equipment	0.02	0.02	0.65	0.96	< 0.005	< 0.005	—	< 0.005	< 0.005	—	< 0.005	—	134	134	0.01	< 0.005	—	134
Architectural Coatings	10.1	10.1	—	—	—	—	—	—	—	—	—	—	—	—	—	—	—	—
Onsite truck	0.00	0.00	0.00	0.00	0.00	0.00	0.00	0.00	0.00	0.00	0.00	—	0.00	0.00	0.00	0.00	0.00	0.00
Daily, Winter (Max)	—	—	—	—	—	—	—	—	—	—	—	—	—	—	—	—	—	—

Off-Road Equipm	0.02	0.02	0.65	0.96	< 0.005	< 0.005	—	< 0.005	< 0.005	—	< 0.005	—	134	134	0.01	< 0.005	—	134
Architectural Coatings	10.1	10.1	—	—	—	—	—	—	—	—	—	—	—	—	—	—	—	—
Onsite truck	0.00	0.00	0.00	0.00	0.00	0.00	0.00	0.00	0.00	0.00	0.00	—	0.00	0.00	0.00	0.00	0.00	0.00
Average Daily	—	—	—	—	—	—	—	—	—	—	—	—	—	—	—	—	—	—
Off-Road Equipment	0.02	0.02	0.46	0.69	< 0.005	< 0.005	—	< 0.005	< 0.005	—	< 0.005	—	95.6	95.6	< 0.005	< 0.005	—	96.0
Architectural Coatings	7.23	7.23	—	—	—	—	—	—	—	—	—	—	—	—	—	—	—	—
Onsite truck	0.00	0.00	0.00	0.00	0.00	0.00	0.00	0.00	0.00	0.00	0.00	—	0.00	0.00	0.00	0.00	0.00	0.00
Annual	—	—	—	—	—	—	—	—	—	—	—	—	—	—	—	—	—	—
Off-Road Equipment	< 0.005	< 0.005	0.08	0.13	< 0.005	< 0.005	—	< 0.005	< 0.005	—	< 0.005	—	15.8	15.8	< 0.005	< 0.005	—	15.9
Architectural Coatings	1.32	1.32	—	—	—	—	—	—	—	—	—	—	—	—	—	—	—	—
Onsite truck	0.00	0.00	0.00	0.00	0.00	0.00	0.00	0.00	0.00	0.00	0.00	—	0.00	0.00	0.00	0.00	0.00	0.00
Offsite	—	—	—	—	—	—	—	—	—	—	—	—	—	—	—	—	—	—
Daily, Summer (Max)	—	—	—	—	—	—	—	—	—	—	—	—	—	—	—	—	—	—
Worker	0.13	0.12	0.07	1.29	0.00	0.00	38.5	38.5	0.00	3.88	3.88	—	315	315	< 0.005	< 0.005	0.94	316

Vendor	0.00	0.00	0.00	0.00	0.00	0.00	0.00	0.00	0.00	0.00	0.00	—	0.00	0.00	0.00	0.00	0.00	0.00
Hauling	0.00	0.00	0.00	0.00	0.00	0.00	0.00	0.00	0.00	0.00	0.00	—	0.00	0.00	0.00	0.00	0.00	0.00
Daily, Winter (Max)	—	—	—	—	—	—	—	—	—	—	—	—	—	—	—	—	—	—
Worker	0.12	0.11	0.09	1.08	0.00	0.00	38.5	38.5	0.00	3.88	3.88	—	284	284	0.01	0.01	0.02	289
Vendor	0.00	0.00	0.00	0.00	0.00	0.00	0.00	0.00	0.00	0.00	0.00	—	0.00	0.00	0.00	0.00	0.00	0.00
Hauling	0.00	0.00	0.00	0.00	0.00	0.00	0.00	0.00	0.00	0.00	0.00	—	0.00	0.00	0.00	0.00	0.00	0.00
Average Daily	—	—	—	—	—	—	—	—	—	—	—	—	—	—	—	—	—	—
Worker	0.09	0.08	0.06	0.75	0.00	0.00	27.4	27.4	0.00	2.76	2.76	—	208	208	< 0.005	0.01	0.29	211
Vendor	0.00	0.00	0.00	0.00	0.00	0.00	0.00	0.00	0.00	0.00	0.00	—	0.00	0.00	0.00	0.00	0.00	0.00
Hauling	0.00	0.00	0.00	0.00	0.00	0.00	0.00	0.00	0.00	0.00	0.00	—	0.00	0.00	0.00	0.00	0.00	0.00
Annual	—	—	—	—	—	—	—	—	—	—	—	—	—	—	—	—	—	—
Worker	0.02	0.01	0.01	0.14	0.00	0.00	5.01	5.01	0.00	0.50	0.50	—	34.4	34.4	< 0.005	< 0.005	0.05	34.9
Vendor	0.00	0.00	0.00	0.00	0.00	0.00	0.00	0.00	0.00	0.00	0.00	—	0.00	0.00	0.00	0.00	0.00	0.00
Hauling	0.00	0.00	0.00	0.00	0.00	0.00	0.00	0.00	0.00	0.00	0.00	—	0.00	0.00	0.00	0.00	0.00	0.00

3.21. Architectural Coating (2029) - Unmitigated

Criteria Pollutants (lb/day for daily, ton/yr for annual) and GHGs (lb/day for daily, MT/yr for annual)

Location	TOG	ROG	NOx	CO	SO2	PM10E	PM10D	PM10T	PM2.5E	PM2.5D	PM2.5T	BCO2	NBCO2	CO2T	CH4	N2O	R	CO2e
Onsite	—	—	—	—	—	—	—	—	—	—	—	—	—	—	—	—	—	—
Daily, Summer (Max)	—	—	—	—	—	—	—	—	—	—	—	—	—	—	—	—	—	—
Off-Road Equipment	0.12	0.10	0.79	1.11	< 0.005	0.01	—	0.01	0.01	—	0.01	—	134	134	0.01	< 0.005	—	134

Architectural Coatings	10.1	10.1	—	—	—	—	—	—	—	—	—	—	—	—	—	—	—	—
Onsite truck	0.00	0.00	0.00	0.00	0.00	0.00	0.00	0.00	0.00	0.00	0.00	—	0.00	0.00	0.00	0.00	0.00	0.00
Daily, Winter (Max)	—	—	—	—	—	—	—	—	—	—	—	—	—	—	—	—	—	—
Off-Road Equipment	0.12	0.10	0.79	1.11	< 0.005	0.01	—	0.01	0.01	—	0.01	—	134	134	0.01	< 0.005	—	134
Architectural Coatings	10.1	10.1	—	—	—	—	—	—	—	—	—	—	—	—	—	—	—	—
Onsite truck	0.00	0.00	0.00	0.00	0.00	0.00	0.00	0.00	0.00	0.00	0.00	—	0.00	0.00	0.00	0.00	0.00	0.00
Average Daily	—	—	—	—	—	—	—	—	—	—	—	—	—	—	—	—	—	—
Off-Road Equipment	0.09	0.07	0.57	0.79	< 0.005	0.01	—	0.01	0.01	—	0.01	—	95.4	95.4	< 0.005	< 0.005	—	95.7
Architectural Coatings	7.21	7.21	—	—	—	—	—	—	—	—	—	—	—	—	—	—	—	—
Onsite truck	0.00	0.00	0.00	0.00	0.00	0.00	0.00	0.00	0.00	0.00	0.00	—	0.00	0.00	0.00	0.00	0.00	0.00
Annual	—	—	—	—	—	—	—	—	—	—	—	—	—	—	—	—	—	—
Off-Road Equipment	0.02	0.01	0.10	0.14	< 0.005	< 0.005	—	< 0.005	< 0.005	—	< 0.005	—	15.8	15.8	< 0.005	< 0.005	—	15.8

Architectural Coating	1.32	1.32	—	—	—	—	—	—	—	—	—	—	—	—	—	—	—	—
Onsite truck	0.00	0.00	0.00	0.00	0.00	0.00	0.00	0.00	0.00	0.00	0.00	—	0.00	0.00	0.00	0.00	0.00	0.00
Offsite	—	—	—	—	—	—	—	—	—	—	—	—	—	—	—	—	—	—
Daily, Summer (Max)	—	—	—	—	—	—	—	—	—	—	—	—	—	—	—	—	—	—
Worker	0.12	0.11	0.07	1.22	0.00	0.00	38.5	38.5	0.00	3.88	3.88	—	309	309	< 0.005	< 0.005	0.84	311
Vendor	0.00	0.00	0.00	0.00	0.00	0.00	0.00	0.00	0.00	0.00	0.00	—	0.00	0.00	0.00	0.00	0.00	0.00
Hauling	0.00	0.00	0.00	0.00	0.00	0.00	0.00	0.00	0.00	0.00	0.00	—	0.00	0.00	0.00	0.00	0.00	0.00
Daily, Winter (Max)	—	—	—	—	—	—	—	—	—	—	—	—	—	—	—	—	—	—
Worker	0.11	0.10	0.08	1.01	0.00	0.00	38.5	38.5	0.00	3.88	3.88	—	279	279	0.01	0.01	0.02	284
Vendor	0.00	0.00	0.00	0.00	0.00	0.00	0.00	0.00	0.00	0.00	0.00	—	0.00	0.00	0.00	0.00	0.00	0.00
Hauling	0.00	0.00	0.00	0.00	0.00	0.00	0.00	0.00	0.00	0.00	0.00	—	0.00	0.00	0.00	0.00	0.00	0.00
Average Daily	—	—	—	—	—	—	—	—	—	—	—	—	—	—	—	—	—	—
Worker	0.08	0.07	0.06	0.71	0.00	0.00	27.4	27.4	0.00	2.76	2.76	—	204	204	< 0.005	0.01	0.26	207
Vendor	0.00	0.00	0.00	0.00	0.00	0.00	0.00	0.00	0.00	0.00	0.00	—	0.00	0.00	0.00	0.00	0.00	0.00
Hauling	0.00	0.00	0.00	0.00	0.00	0.00	0.00	0.00	0.00	0.00	0.00	—	0.00	0.00	0.00	0.00	0.00	0.00
Annual	—	—	—	—	—	—	—	—	—	—	—	—	—	—	—	—	—	—
Worker	0.02	0.01	0.01	0.13	0.00	0.00	4.99	4.99	0.00	0.50	0.50	—	33.7	33.7	< 0.005	< 0.005	0.04	34.2
Vendor	0.00	0.00	0.00	0.00	0.00	0.00	0.00	0.00	0.00	0.00	0.00	—	0.00	0.00	0.00	0.00	0.00	0.00
Hauling	0.00	0.00	0.00	0.00	0.00	0.00	0.00	0.00	0.00	0.00	0.00	—	0.00	0.00	0.00	0.00	0.00	0.00

3.22. Architectural Coating (2029) - Mitigated

Criteria Pollutants (lb/day for daily, ton/yr for annual) and GHGs (lb/day for daily, MT/yr for annual)

Location	TOG	ROG	NOx	CO	SO2	PM10E	PM10D	PM10T	PM2.5E	PM2.5D	PM2.5T	BCO2	NBCO2	CO2T	CH4	N2O	R	CO2e

Onsite	—	—	—	—	—	—	—	—	—	—	—	—	—	—	—	—	—	—
Daily, Summer (Max)	—	—	—	—	—	—	—	—	—	—	—	—	—	—	—	—	—	—
Off-Road Equipment	0.02	0.02	0.65	0.96	< 0.005	< 0.005	—	< 0.005	< 0.005	—	< 0.005	—	134	134	0.01	< 0.005	—	134
Architectural Coatings	10.1	10.1	—	—	—	—	—	—	—	—	—	—	—	—	—	—	—	—
Onsite truck	0.00	0.00	0.00	0.00	0.00	0.00	0.00	0.00	0.00	0.00	0.00	—	0.00	0.00	0.00	0.00	0.00	0.00
Daily, Winter (Max)	—	—	—	—	—	—	—	—	—	—	—	—	—	—	—	—	—	—
Off-Road Equipment	0.02	0.02	0.65	0.96	< 0.005	< 0.005	—	< 0.005	< 0.005	—	< 0.005	—	134	134	0.01	< 0.005	—	134
Architectural Coatings	10.1	10.1	—	—	—	—	—	—	—	—	—	—	—	—	—	—	—	—
Onsite truck	0.00	0.00	0.00	0.00	0.00	0.00	0.00	0.00	0.00	0.00	0.00	—	0.00	0.00	0.00	0.00	0.00	0.00
Average Daily	—	—	—	—	—	—	—	—	—	—	—	—	—	—	—	—	—	—
Off-Road Equipment	0.02	0.02	0.46	0.69	< 0.005	< 0.005	—	< 0.005	< 0.005	—	< 0.005	—	95.4	95.4	< 0.005	< 0.005	—	95.7
Architectural Coatings	7.21	7.21	—	—	—	—	—	—	—	—	—	—	—	—	—	—	—	—

Onsite truck	0.00	0.00	0.00	0.00	0.00	0.00	0.00	0.00	0.00	0.00	0.00	—	0.00	0.00	0.00	0.00	0.00	0.00
Annual	—	—	—	—	—	—	—	—	—	—	—	—	—	—	—	—	—	—
Off-Road Equipment	< 0.005	< 0.005	0.08	0.13	< 0.005	< 0.005	—	< 0.005	< 0.005	—	< 0.005	—	15.8	15.8	< 0.005	< 0.005	—	15.8
Architectural Coatings	1.32	1.32	—	—	—	—	—	—	—	—	—	—	—	—	—	—	—	—
Onsite truck	0.00	0.00	0.00	0.00	0.00	0.00	0.00	0.00	0.00	0.00	0.00	—	0.00	0.00	0.00	0.00	0.00	0.00
Offsite	—	—	—	—	—	—	—	—	—	—	—	—	—	—	—	—	—	—
Daily, Summer (Max)	—	—	—	—	—	—	—	—	—	—	—	—	—	—	—	—	—	—
Worker	0.12	0.11	0.07	1.22	0.00	0.00	38.5	38.5	0.00	3.88	3.88	—	309	309	< 0.005	< 0.005	0.84	311
Vendor	0.00	0.00	0.00	0.00	0.00	0.00	0.00	0.00	0.00	0.00	0.00	—	0.00	0.00	0.00	0.00	0.00	0.00
Hauling	0.00	0.00	0.00	0.00	0.00	0.00	0.00	0.00	0.00	0.00	0.00	—	0.00	0.00	0.00	0.00	0.00	0.00
Daily, Winter (Max)	—	—	—	—	—	—	—	—	—	—	—	—	—	—	—	—	—	—
Worker	0.11	0.10	0.08	1.01	0.00	0.00	38.5	38.5	0.00	3.88	3.88	—	279	279	0.01	0.01	0.02	284
Vendor	0.00	0.00	0.00	0.00	0.00	0.00	0.00	0.00	0.00	0.00	0.00	—	0.00	0.00	0.00	0.00	0.00	0.00
Hauling	0.00	0.00	0.00	0.00	0.00	0.00	0.00	0.00	0.00	0.00	0.00	—	0.00	0.00	0.00	0.00	0.00	0.00
Average Daily	—	—	—	—	—	—	—	—	—	—	—	—	—	—	—	—	—	—
Worker	0.08	0.07	0.06	0.71	0.00	0.00	27.4	27.4	0.00	2.76	2.76	—	204	204	< 0.005	0.01	0.26	207
Vendor	0.00	0.00	0.00	0.00	0.00	0.00	0.00	0.00	0.00	0.00	0.00	—	0.00	0.00	0.00	0.00	0.00	0.00
Hauling	0.00	0.00	0.00	0.00	0.00	0.00	0.00	0.00	0.00	0.00	0.00	—	0.00	0.00	0.00	0.00	0.00	0.00
Annual	—	—	—	—	—	—	—	—	—	—	—	—	—	—	—	—	—	—
Worker	0.02	0.01	0.01	0.13	0.00	0.00	4.99	4.99	0.00	0.50	0.50	—	33.7	33.7	< 0.005	< 0.005	0.04	34.2

Vendor	0.00	0.00	0.00	0.00	0.00	0.00	0.00	0.00	0.00	0.00	0.00	—	0.00	0.00	0.00	0.00	0.00	0.00
Hauling	0.00	0.00	0.00	0.00	0.00	0.00	0.00	0.00	0.00	0.00	0.00	—	0.00	0.00	0.00	0.00	0.00	0.00

3.23. Architectural Coating (2030) - Unmitigated

Criteria Pollutants (lb/day for daily, ton/yr for annual) and GHGs (lb/day for daily, MT/yr for annual)

Location	TOG	ROG	NOx	CO	SO2	PM10E	PM10D	PM10T	PM2.5E	PM2.5D	PM2.5T	BCO2	NBCO2	CO2T	CH4	N2O	R	CO2e
Onsite	—	—	—	—	—	—	—	—	—	—	—	—	—	—	—	—	—	—
Daily, Summer (Max)	—	—	—	—	—	—	—	—	—	—	—	—	—	—	—	—	—	—
Daily, Winter (Max)	—	—	—	—	—	—	—	—	—	—	—	—	—	—	—	—	—	—
Off-Road Equipment	0.12	0.10	0.78	1.11	< 0.005	0.01	—	0.01	0.01	—	0.01	—	134	134	0.01	< 0.005	—	134
Architectural Coatings	10.1	10.1	—	—	—	—	—	—	—	—	—	—	—	—	—	—	—	—
Onsite truck	0.00	0.00	0.00	0.00	0.00	0.00	0.00	0.00	0.00	0.00	0.00	—	0.00	0.00	0.00	0.00	0.00	0.00
Average Daily	—	—	—	—	—	—	—	—	—	—	—	—	—	—	—	—	—	—
Off-Road Equipment	0.01	0.01	0.07	0.10	< 0.005	< 0.005	—	< 0.005	< 0.005	—	< 0.005	—	12.0	12.0	< 0.005	< 0.005	—	12.1
Architectural Coatings	0.91	0.91	—	—	—	—	—	—	—	—	—	—	—	—	—	—	—	—
Onsite truck	0.00	0.00	0.00	0.00	0.00	0.00	0.00	0.00	0.00	0.00	0.00	—	0.00	0.00	0.00	0.00	0.00	0.00

Annual	—	—	—	—	—	—	—	—	—	—	—	—	—	—	—	—	—	—
Off-Road Equipment	< 0.005	< 0.005	0.01	0.02	< 0.005	< 0.005	—	< 0.005	< 0.005	—	< 0.005	—	1.99	1.99	< 0.005	< 0.005	—	2.00
Architectural Coatings	0.17	0.17	—	—	—	—	—	—	—	—	—	—	—	—	—	—	—	—
Onsite truck	0.00	0.00	0.00	0.00	0.00	0.00	0.00	0.00	0.00	0.00	0.00	—	0.00	0.00	0.00	0.00	0.00	0.00
Offsite	—	—	—	—	—	—	—	—	—	—	—	—	—	—	—	—	—	—
Daily, Summer (Max)	—	—	—	—	—	—	—	—	—	—	—	—	—	—	—	—	—	—
Daily, Winter (Max)	—	—	—	—	—	—	—	—	—	—	—	—	—	—	—	—	—	—
Worker	0.10	0.10	0.08	0.95	0.00	0.00	38.5	38.5	0.00	3.88	3.88	—	275	275	0.01	0.01	0.02	279
Vendor	0.00	0.00	0.00	0.00	0.00	0.00	0.00	0.00	0.00	0.00	0.00	—	0.00	0.00	0.00	0.00	0.00	0.00
Hauling	0.00	0.00	0.00	0.00	0.00	0.00	0.00	0.00	0.00	0.00	0.00	—	0.00	0.00	0.00	0.00	0.00	0.00
Average Daily	—	—	—	—	—	—	—	—	—	—	—	—	—	—	—	—	—	—
Worker	0.01	0.01	0.01	0.08	0.00	0.00	3.45	3.45	0.00	0.35	0.35	—	25.2	25.2	< 0.005	< 0.005	0.03	25.3
Vendor	0.00	0.00	0.00	0.00	0.00	0.00	0.00	0.00	0.00	0.00	0.00	—	0.00	0.00	0.00	0.00	0.00	0.00
Hauling	0.00	0.00	0.00	0.00	0.00	0.00	0.00	0.00	0.00	0.00	0.00	—	0.00	0.00	0.00	0.00	0.00	0.00
Annual	—	—	—	—	—	—	—	—	—	—	—	—	—	—	—	—	—	—
Worker	< 0.005	< 0.005	< 0.005	0.02	0.00	0.00	0.63	0.63	0.00	0.06	0.06	—	4.18	4.18	< 0.005	< 0.005	< 0.005	4.19
Vendor	0.00	0.00	0.00	0.00	0.00	0.00	0.00	0.00	0.00	0.00	0.00	—	0.00	0.00	0.00	0.00	0.00	0.00
Hauling	0.00	0.00	0.00	0.00	0.00	0.00	0.00	0.00	0.00	0.00	0.00	—	0.00	0.00	0.00	0.00	0.00	0.00

3.24. Architectural Coating (2030) - Mitigated

Criteria Pollutants (lb/day for daily, ton/yr for annual) and GHGs (lb/day for daily, MT/yr for annual)

Location	TOG	ROG	NOx	CO	SO2	PM10E	PM10D	PM10T	PM2.5E	PM2.5D	PM2.5T	BCO2	NBCO2	CO2T	CH4	N2O	R	CO2e
Onsite	—	—	—	—	—	—	—	—	—	—	—	—	—	—	—	—	—	—
Daily, Summer (Max)	—	—	—	—	—	—	—	—	—	—	—	—	—	—	—	—	—	—
Daily, Winter (Max)	—	—	—	—	—	—	—	—	—	—	—	—	—	—	—	—	—	—
Off-Road Equipment	0.02	0.02	0.65	0.96	< 0.005	< 0.005	—	< 0.005	< 0.005	—	< 0.005	—	134	134	0.01	< 0.005	—	134
Architectural Coatings	10.1	10.1	—	—	—	—	—	—	—	—	—	—	—	—	—	—	—	—
Onsite truck	0.00	0.00	0.00	0.00	0.00	0.00	0.00	0.00	0.00	0.00	0.00	—	0.00	0.00	0.00	0.00	0.00	0.00
Average Daily	—	—	—	—	—	—	—	—	—	—	—	—	—	—	—	—	—	—
Off-Road Equipment	< 0.005	< 0.005	0.06	0.09	< 0.005	< 0.005	—	< 0.005	< 0.005	—	< 0.005	—	12.0	12.0	< 0.005	< 0.005	—	12.1
Architectural Coatings	0.91	0.91	—	—	—	—	—	—	—	—	—	—	—	—	—	—	—	—
Onsite truck	0.00	0.00	0.00	0.00	0.00	0.00	0.00	0.00	0.00	0.00	0.00	—	0.00	0.00	0.00	0.00	0.00	0.00
Annual	—	—	—	—	—	—	—	—	—	—	—	—	—	—	—	—	—	—
Off-Road Equipment	< 0.005	< 0.005	0.01	0.02	< 0.005	< 0.005	—	< 0.005	< 0.005	—	< 0.005	—	1.99	1.99	< 0.005	< 0.005	—	2.00

Architectural	0.17	0.17	—	—	—	—	—	—	—	—	—	—	—	—	—	—	—	—
Onsite truck	0.00	0.00	0.00	0.00	0.00	0.00	0.00	0.00	0.00	0.00	0.00	—	0.00	0.00	0.00	0.00	0.00	0.00
Offsite	—	—	—	—	—	—	—	—	—	—	—	—	—	—	—	—	—	—
Daily, Summer (Max)	—	—	—	—	—	—	—	—	—	—	—	—	—	—	—	—	—	—
Daily, Winter (Max)	—	—	—	—	—	—	—	—	—	—	—	—	—	—	—	—	—	—
Worker	0.10	0.10	0.08	0.95	0.00	0.00	38.5	38.5	0.00	3.88	3.88	—	275	275	0.01	0.01	0.02	279
Vendor	0.00	0.00	0.00	0.00	0.00	0.00	0.00	0.00	0.00	0.00	0.00	—	0.00	0.00	0.00	0.00	0.00	0.00
Hauling	0.00	0.00	0.00	0.00	0.00	0.00	0.00	0.00	0.00	0.00	0.00	—	0.00	0.00	0.00	0.00	0.00	0.00
Average Daily	—	—	—	—	—	—	—	—	—	—	—	—	—	—	—	—	—	—
Worker	0.01	0.01	0.01	0.08	0.00	0.00	3.45	3.45	0.00	0.35	0.35	—	25.2	25.2	< 0.005	< 0.005	0.03	25.3
Vendor	0.00	0.00	0.00	0.00	0.00	0.00	0.00	0.00	0.00	0.00	0.00	—	0.00	0.00	0.00	0.00	0.00	0.00
Hauling	0.00	0.00	0.00	0.00	0.00	0.00	0.00	0.00	0.00	0.00	0.00	—	0.00	0.00	0.00	0.00	0.00	0.00
Annual	—	—	—	—	—	—	—	—	—	—	—	—	—	—	—	—	—	—
Worker	< 0.005	< 0.005	< 0.005	0.02	0.00	0.00	0.63	0.63	0.00	0.06	0.06	—	4.18	4.18	< 0.005	< 0.005	< 0.005	4.19
Vendor	0.00	0.00	0.00	0.00	0.00	0.00	0.00	0.00	0.00	0.00	0.00	—	0.00	0.00	0.00	0.00	0.00	0.00
Hauling	0.00	0.00	0.00	0.00	0.00	0.00	0.00	0.00	0.00	0.00	0.00	—	0.00	0.00	0.00	0.00	0.00	0.00

4. Operations Emissions Details

4.10. Soil Carbon Accumulation By Vegetation Type

4.10.1. Soil Carbon Accumulation By Vegetation Type - Unmitigated

Criteria Pollutants (lb/day for daily, ton/yr for annual) and GHGs (lb/day for daily, MT/yr for annual)

Vegetation	TOG	ROG	NOx	CO	SO2	PM10E	PM10D	PM10T	PM2.5E	PM2.5D	PM2.5T	BCO2	NBCO2	CO2T	CH4	N2O	R	CO2e
Daily, Summer (Max)	—	—	—	—	—	—	—	—	—	—	—	—	—	—	—	—	—	—
Total	—	—	—	—	—	—	—	—	—	—	—	—	—	—	—	—	—	—
Daily, Winter (Max)	—	—	—	—	—	—	—	—	—	—	—	—	—	—	—	—	—	—
Total	—	—	—	—	—	—	—	—	—	—	—	—	—	—	—	—	—	—
Annual	—	—	—	—	—	—	—	—	—	—	—	—	—	—	—	—	—	—
Total	—	—	—	—	—	—	—	—	—	—	—	—	—	—	—	—	—	—

4.10.2. Above and Belowground Carbon Accumulation by Land Use Type - Unmitigated

Criteria Pollutants (lb/day for daily, ton/yr for annual) and GHGs (lb/day for daily, MT/yr for annual)

Land Use	TOG	ROG	NOx	CO	SO2	PM10E	PM10D	PM10T	PM2.5E	PM2.5D	PM2.5T	BCO2	NBCO2	CO2T	CH4	N2O	R	CO2e
Daily, Summer (Max)	—	—	—	—	—	—	—	—	—	—	—	—	—	—	—	—	—	—
Total	—	—	—	—	—	—	—	—	—	—	—	—	—	—	—	—	—	—
Daily, Winter (Max)	—	—	—	—	—	—	—	—	—	—	—	—	—	—	—	—	—	—
Total	—	—	—	—	—	—	—	—	—	—	—	—	—	—	—	—	—	—
Annual	—	—	—	—	—	—	—	—	—	—	—	—	—	—	—	—	—	—
Total	—	—	—	—	—	—	—	—	—	—	—	—	—	—	—	—	—	—

4.10.3. Avoided and Sequestered Emissions by Species - Unmitigated

Criteria Pollutants (lb/day for daily, ton/yr for annual) and GHGs (lb/day for daily, MT/yr for annual)

Species	TOG	ROG	NOx	CO	SO2	PM10E	PM10D	PM10T	PM2.5E	PM2.5D	PM2.5T	BCO2	NBCO2	CO2T	CH4	N2O	R	CO2e

Daily, Summer (Max)	—	—	—	—	—	—	—	—	—	—	—	—	—	—	—	—	—	—
Avoided	—	—	—	—	—	—	—	—	—	—	—	—	—	—	—	—	—	—
Subtotal	—	—	—	—	—	—	—	—	—	—	—	—	—	—	—	—	—	—
Sequestered	—	—	—	—	—	—	—	—	—	—	—	—	—	—	—	—	—	—
Subtotal	—	—	—	—	—	—	—	—	—	—	—	—	—	—	—	—	—	—
Removed	—	—	—	—	—	—	—	—	—	—	—	—	—	—	—	—	—	—
Subtotal	—	—	—	—	—	—	—	—	—	—	—	—	—	—	—	—	—	—
—	—	—	—	—	—	—	—	—	—	—	—	—	—	—	—	—	—	—
Daily, Winter (Max)	—	—	—	—	—	—	—	—	—	—	—	—	—	—	—	—	—	—
Avoided	—	—	—	—	—	—	—	—	—	—	—	—	—	—	—	—	—	—
Subtotal	—	—	—	—	—	—	—	—	—	—	—	—	—	—	—	—	—	—
Sequestered	—	—	—	—	—	—	—	—	—	—	—	—	—	—	—	—	—	—
Subtotal	—	—	—	—	—	—	—	—	—	—	—	—	—	—	—	—	—	—
Removed	—	—	—	—	—	—	—	—	—	—	—	—	—	—	—	—	—	—
Subtotal	—	—	—	—	—	—	—	—	—	—	—	—	—	—	—	—	—	—
—	—	—	—	—	—	—	—	—	—	—	—	—	—	—	—	—	—	—
Annual	—	—	—	—	—	—	—	—	—	—	—	—	—	—	—	—	—	—
Avoided	—	—	—	—	—	—	—	—	—	—	—	—	—	—	—	—	—	—
Subtotal	—	—	—	—	—	—	—	—	—	—	—	—	—	—	—	—	—	—
Sequestered	—	—	—	—	—	—	—	—	—	—	—	—	—	—	—	—	—	—
Subtotal	—	—	—	—	—	—	—	—	—	—	—	—	—	—	—	—	—	—
Removed	—	—	—	—	—	—	—	—	—	—	—	—	—	—	—	—	—	—

Subtotal	—	—	—	—	—	—	—	—	—	—	—	—	—	—	—	—	—	—
—	—	—	—	—	—	—	—	—	—	—	—	—	—	—	—	—	—	—

4.10.4. Soil Carbon Accumulation By Vegetation Type - Mitigated

Criteria Pollutants (lb/day for daily, ton/yr for annual) and GHGs (lb/day for daily, MT/yr for annual)

Vegetation	TOG	ROG	NOx	CO	SO2	PM10E	PM10D	PM10T	PM2.5E	PM2.5D	PM2.5T	BCO2	NBCO2	CO2T	CH4	N2O	R	CO2e
Daily, Summer (Max)	—	—	—	—	—	—	—	—	—	—	—	—	—	—	—	—	—	—
Total	—	—	—	—	—	—	—	—	—	—	—	—	—	—	—	—	—	—
Daily, Winter (Max)	—	—	—	—	—	—	—	—	—	—	—	—	—	—	—	—	—	—
Total	—	—	—	—	—	—	—	—	—	—	—	—	—	—	—	—	—	—
Annual	—	—	—	—	—	—	—	—	—	—	—	—	—	—	—	—	—	—
Total	—	—	—	—	—	—	—	—	—	—	—	—	—	—	—	—	—	—

4.10.5. Above and Belowground Carbon Accumulation by Land Use Type - Mitigated

Criteria Pollutants (lb/day for daily, ton/yr for annual) and GHGs (lb/day for daily, MT/yr for annual)

Land Use	TOG	ROG	NOx	CO	SO2	PM10E	PM10D	PM10T	PM2.5E	PM2.5D	PM2.5T	BCO2	NBCO2	CO2T	CH4	N2O	R	CO2e
Daily, Summer (Max)	—	—	—	—	—	—	—	—	—	—	—	—	—	—	—	—	—	—
Total	—	—	—	—	—	—	—	—	—	—	—	—	—	—	—	—	—	—
Daily, Winter (Max)	—	—	—	—	—	—	—	—	—	—	—	—	—	—	—	—	—	—
Total	—	—	—	—	—	—	—	—	—	—	—	—	—	—	—	—	—	—
Annual	—	—	—	—	—	—	—	—	—	—	—	—	—	—	—	—	—	—
Total	—	—	—	—	—	—	—	—	—	—	—	—	—	—	—	—	—	—

4.10.6. Avoided and Sequestered Emissions by Species - Mitigated

Criteria Pollutants (lb/day for daily, ton/yr for annual) and GHGs (lb/day for daily, MT/yr for annual)

Species	TOG	ROG	NOx	CO	SO2	PM10E	PM10D	PM10T	PM2.5E	PM2.5D	PM2.5T	BCO2	NBCO2	CO2T	CH4	N2O	R	CO2e
Daily, Summer (Max)	—	—	—	—	—	—	—	—	—	—	—	—	—	—	—	—	—	—
Avoided	—	—	—	—	—	—	—	—	—	—	—	—	—	—	—	—	—	—
Subtotal	—	—	—	—	—	—	—	—	—	—	—	—	—	—	—	—	—	—
Sequestered	—	—	—	—	—	—	—	—	—	—	—	—	—	—	—	—	—	—
Subtotal	—	—	—	—	—	—	—	—	—	—	—	—	—	—	—	—	—	—
Removed	—	—	—	—	—	—	—	—	—	—	—	—	—	—	—	—	—	—
Subtotal	—	—	—	—	—	—	—	—	—	—	—	—	—	—	—	—	—	—
—	—	—	—	—	—	—	—	—	—	—	—	—	—	—	—	—	—	—
Daily, Winter (Max)	—	—	—	—	—	—	—	—	—	—	—	—	—	—	—	—	—	—
Avoided	—	—	—	—	—	—	—	—	—	—	—	—	—	—	—	—	—	—
Subtotal	—	—	—	—	—	—	—	—	—	—	—	—	—	—	—	—	—	—
Sequestered	—	—	—	—	—	—	—	—	—	—	—	—	—	—	—	—	—	—
Subtotal	—	—	—	—	—	—	—	—	—	—	—	—	—	—	—	—	—	—
Removed	—	—	—	—	—	—	—	—	—	—	—	—	—	—	—	—	—	—
Subtotal	—	—	—	—	—	—	—	—	—	—	—	—	—	—	—	—	—	—
—	—	—	—	—	—	—	—	—	—	—	—	—	—	—	—	—	—	—
Annual	—	—	—	—	—	—	—	—	—	—	—	—	—	—	—	—	—	—
Avoided	—	—	—	—	—	—	—	—	—	—	—	—	—	—	—	—	—	—
Subtotal	—	—	—	—	—	—	—	—	—	—	—	—	—	—	—	—	—	—

Sequestered	—	—	—	—	—	—	—	—	—	—	—	—	—	—	—	—	—	—
Subtotal	—	—	—	—	—	—	—	—	—	—	—	—	—	—	—	—	—	—
Removed	—	—	—	—	—	—	—	—	—	—	—	—	—	—	—	—	—	—
Subtotal	—	—	—	—	—	—	—	—	—	—	—	—	—	—	—	—	—	—
—	—	—	—	—	—	—	—	—	—	—	—	—	—	—	—	—	—	—

5. Activity Data

5.1. Construction Schedule

Phase Name	Phase Type	Start Date	End Date	Days Per Week	Work Days per Phase	Phase Description
Site Preparation	Site Preparation	6/1/2025	7/22/2025	5.00	37.0	—
Grading	Grading	7/23/2025	12/3/2025	5.00	96.0	—
Building Construction	Building Construction	12/4/2025	8/8/2029	5.00	960	—
Paving	Paving	8/9/2029	11/12/2029	5.00	68.0	—
Architectural Coating	Architectural Coating	2/25/2027	2/15/2030	5.00	777	—

5.2. Off-Road Equipment

5.2.1. Unmitigated

Phase Name	Equipment Type	Fuel Type	Engine Tier	Number per Day	Hours Per Day	Horsepower	Load Factor
Site Preparation	Rubber Tired Dozers	Diesel	Average	3.00	8.00	367	0.40
Site Preparation	Tractors/Loaders/Backhoes	Diesel	Average	4.00	8.00	84.0	0.37
Grading	Graders	Diesel	Average	1.00	8.00	148	0.41
Grading	Excavators	Diesel	Average	2.00	8.00	36.0	0.38
Grading	Tractors/Loaders/Backhoes	Diesel	Average	2.00	8.00	84.0	0.37

Grading	Scrapers	Diesel	Average	2.00	8.00	423	0.48
Grading	Rubber Tired Dozers	Diesel	Average	1.00	8.00	367	0.40
Building Construction	Forklifts	Diesel	Average	3.00	8.00	82.0	0.20
Building Construction	Generator Sets	Diesel	Average	1.00	8.00	14.0	0.74
Building Construction	Cranes	Diesel	Average	1.00	7.00	367	0.29
Building Construction	Welders	Diesel	Average	1.00	8.00	46.0	0.45
Building Construction	Tractors/Loaders/Backhoes	Diesel	Average	3.00	7.00	84.0	0.37
Paving	Pavers	Diesel	Average	2.00	8.00	81.0	0.42
Paving	Paving Equipment	Diesel	Average	2.00	8.00	89.0	0.36
Paving	Rollers	Diesel	Average	2.00	8.00	36.0	0.38
Architectural Coating	Air Compressors	Diesel	Average	1.00	6.00	37.0	0.48

5.2.2. Mitigated

Phase Name	Equipment Type	Fuel Type	Engine Tier	Number per Day	Hours Per Day	Horsepower	Load Factor
Site Preparation	Rubber Tired Dozers	Diesel	Tier 4 Final	3.00	8.00	367	0.40
Site Preparation	Tractors/Loaders/Backhoes	Diesel	Tier 4 Final	4.00	8.00	84.0	0.37
Grading	Graders	Diesel	Tier 4 Final	1.00	8.00	148	0.41
Grading	Excavators	Diesel	Tier 4 Final	2.00	8.00	36.0	0.38
Grading	Tractors/Loaders/Backhoes	Diesel	Tier 4 Final	2.00	8.00	84.0	0.37
Grading	Scrapers	Diesel	Tier 4 Final	2.00	8.00	423	0.48
Grading	Rubber Tired Dozers	Diesel	Tier 4 Final	1.00	8.00	367	0.40
Building Construction	Forklifts	Diesel	Tier 4 Final	3.00	8.00	82.0	0.20
Building Construction	Generator Sets	Diesel	Average	1.00	8.00	14.0	0.74
Building Construction	Cranes	Diesel	Tier 4 Final	1.00	7.00	367	0.29
Building Construction	Welders	Diesel	Tier 4 Final	1.00	8.00	46.0	0.45

Building Construction	Tractors/Loaders/Backhoes	Diesel	Tier 4 Final	3.00	7.00	84.0	0.37
Paving	Pavers	Diesel	Tier 4 Final	2.00	8.00	81.0	0.42
Paving	Paving Equipment	Diesel	Tier 4 Final	2.00	8.00	89.0	0.36
Paving	Rollers	Diesel	Tier 4 Final	2.00	8.00	36.0	0.38
Architectural Coating	Air Compressors	Diesel	Tier 4 Final	1.00	6.00	37.0	0.48

5.3. Construction Vehicles

5.3.1. Unmitigated

Phase Name	Trip Type	One-Way Trips per Day	Miles per Trip	Vehicle Mix
Site Preparation	—	—	—	—
Site Preparation	Worker	17.5	11.7	LDA,LDT1,LDT2
Site Preparation	Vendor	—	8.40	HHDT,MHDT
Site Preparation	Hauling	0.00	20.0	HHDT
Site Preparation	Onsite truck	—	—	HHDT
Grading	—	—	—	—
Grading	Worker	20.0	11.7	LDA,LDT1,LDT2
Grading	Vendor	—	8.40	HHDT,MHDT
Grading	Hauling	0.00	20.0	HHDT
Grading	Onsite truck	245	1.10	HHDT
Building Construction	—	—	—	—
Building Construction	Worker	185	11.7	LDA,LDT1,LDT2
Building Construction	Vendor	54.9	8.40	HHDT,MHDT
Building Construction	Hauling	0.00	20.0	HHDT
Building Construction	Onsite truck	—	—	HHDT
Paving	—	—	—	—
Paving	Worker	15.0	11.7	LDA,LDT1,LDT2
Paving	Vendor	—	8.40	HHDT,MHDT

Paving	Hauling	0.00	20.0	HHDT
Paving	Onsite truck	—	—	HHDT
Architectural Coating	—	—	—	—
Architectural Coating	Worker	37.0	11.7	LDA,LDT1,LDT2
Architectural Coating	Vendor	—	8.40	HHDT,MHDT
Architectural Coating	Hauling	0.00	20.0	HHDT
Architectural Coating	Onsite truck	—	—	HHDT

5.3.2. Mitigated

Phase Name	Trip Type	One-Way Trips per Day	Miles per Trip	Vehicle Mix
Site Preparation	—	—	—	—
Site Preparation	Worker	17.5	11.7	LDA,LDT1,LDT2
Site Preparation	Vendor	—	8.40	HHDT,MHDT
Site Preparation	Hauling	0.00	20.0	HHDT
Site Preparation	Onsite truck	—	—	HHDT
Grading	—	—	—	—
Grading	Worker	20.0	11.7	LDA,LDT1,LDT2
Grading	Vendor	—	8.40	HHDT,MHDT
Grading	Hauling	0.00	20.0	HHDT
Grading	Onsite truck	245	1.10	HHDT
Building Construction	—	—	—	—
Building Construction	Worker	185	11.7	LDA,LDT1,LDT2
Building Construction	Vendor	54.9	8.40	HHDT,MHDT
Building Construction	Hauling	0.00	20.0	HHDT
Building Construction	Onsite truck	—	—	HHDT
Paving	—	—	—	—
Paving	Worker	15.0	11.7	LDA,LDT1,LDT2
Paving	Vendor	—	8.40	HHDT,MHDT

Paving	Hauling	0.00	20.0	HHDT
Paving	Onsite truck	—	—	HHDT
Architectural Coating	—	—	—	—
Architectural Coating	Worker	37.0	11.7	LDA,LDT1,LDT2
Architectural Coating	Vendor	—	8.40	HHDT,MHDT
Architectural Coating	Hauling	0.00	20.0	HHDT
Architectural Coating	Onsite truck	—	—	HHDT

5.4. Vehicles

5.4.1. Construction Vehicle Control Strategies

Non-applicable. No control strategies activated by user.

5.5. Architectural Coatings

Phase Name	Residential Interior Area Coated (sq ft)	Residential Exterior Area Coated (sq ft)	Non-Residential Interior Area Coated (sq ft)	Non-Residential Exterior Area Coated (sq ft)	Parking Area Coated (sq ft)
Architectural Coating	2,029,658	676,553	0.00	0.00	—

5.6. Dust Mitigation

5.6.1. Construction Earthmoving Activities

Phase Name	Material Imported (cy)	Material Exported (cy)	Acres Graded (acres)	Material Demolished (sq. ft.)	Acres Paved (acres)
Site Preparation	—	—	55.5	0.00	—
Grading	—	188,400	288	0.00	—
Paving	0.00	0.00	0.00	0.00	5.66

5.6.2. Construction Earthmoving Control Strategies

Non-applicable. No control strategies activated by user.

5.7. Construction Paving

Land Use	Area Paved (acres)	% Asphalt
Single Family Housing	5.66	0%
City Park	0.00	0%

5.8. Construction Electricity Consumption and Emissions Factors

kWh per Year and Emission Factor (lb/MWh)

Year	kWh per Year	CO2	CH4	N2O
2025	0.00	204	0.03	< 0.005
2026	0.00	204	0.03	< 0.005
2027	0.00	204	0.03	< 0.005
2028	0.00	204	0.03	< 0.005
2029	0.00	204	0.03	< 0.005
2030	0.00	204	0.03	< 0.005

5.18. Vegetation

5.18.1. Land Use Change

5.18.1.1. Unmitigated

Vegetation Land Use Type	Vegetation Soil Type	Initial Acres	Final Acres

5.18.1.2. Mitigated

Vegetation Land Use Type	Vegetation Soil Type	Initial Acres	Final Acres

5.18.1. Biomass Cover Type

5.18.1.1. Unmitigated

Biomass Cover Type	Initial Acres	Final Acres

5.18.1.2. Mitigated

Biomass Cover Type	Initial Acres	Final Acres

5.18.2. Sequestration

5.18.2.1. Unmitigated

Tree Type	Number	Electricity Saved (kWh/year)	Natural Gas Saved (btu/year)

5.18.2.2. Mitigated

Tree Type	Number	Electricity Saved (kWh/year)	Natural Gas Saved (btu/year)

6. Climate Risk Detailed Report

6.1. Climate Risk Summary

Cal-Adapt midcentury 2040–2059 average projections for four hazards are reported below for your project location. These are under Representation Concentration Pathway (RCP) 8.5 which assumes GHG emissions will continue to rise strongly through 2050 and then plateau around 2100.

Climate Hazard	Result for Project Location	Unit
Temperature and Extreme Heat	24.2	annual days of extreme heat
Extreme Precipitation	2.75	annual days with precipitation above 20 mm
Sea Level Rise	—	meters of inundation depth
Wildfire	0.00	annual hectares burned

Temperature and Extreme Heat data are for grid cell in which your project are located. The projection is based on the 98th historical percentile of daily maximum/minimum temperatures from observed historical data (32 climate model ensemble from Cal-Adapt, 2040–2059 average under RCP 8.5). Each grid cell is 6 kilometers (km) by 6 km, or 3.7 miles (mi) by 3.7 mi.
Extreme Precipitation data are for the grid cell in which your project are located. The threshold of 20 mm is equivalent to about ¾ an inch of rain, which would be light to moderate rainfall if received over a full day or heavy rain if received over a period of 2 to 4 hours. Each grid cell is 6 kilometers (km) by 6 km, or 3.7 miles (mi) by 3.7 mi.

Sea Level Rise data are for the grid cell in which your project are located. The projections are from Radke et al. (2017), as reported in Cal-Adapt (Radke et al., 2017, CEC-500-2017-008), and consider inundation location and depth for the San Francisco Bay, the Sacramento-San Joaquin River Delta and California coast resulting different increments of sea level rise coupled with extreme storm events. Users may select from four scenarios to view the range in potential inundation depth for the grid cell. The four scenarios are: No rise, 0.5 meter, 1.0 meter, 1.41 meters
Wildfire data are for the grid cell in which your project are located. The projections are from UC Davis, as reported in Cal-Adapt (2040–2059 average under RCP 8.5), and consider historical data of climate, vegetation, population density, and large (> 400 ha) fire history. Users may select from four model simulations to view the range in potential wildfire probabilities for the grid cell. The four simulations make different assumptions about expected rainfall and temperature are: Warmer/drier (HadGEM2-ES), Cooler/wetter (CNRM-CM5), Average conditions (CanESM2), Range of different rainfall and temperature possibilities (MIROC5). Each grid cell is 6 kilometers (km) by 6 km, or 3.7 miles (mi) by 3.7 mi.

6.2. Initial Climate Risk Scores

Climate Hazard	Exposure Score	Sensitivity Score	Adaptive Capacity Score	Vulnerability Score
Temperature and Extreme Heat	2	0	0	N/A
Extreme Precipitation	1	0	0	N/A
Sea Level Rise	N/A	N/A	N/A	N/A
Wildfire	1	0	0	N/A
Flooding	0	0	0	N/A
Drought	0	0	0	N/A
Snowpack Reduction	N/A	N/A	N/A	N/A
Air Quality Degradation	0	0	0	N/A

The sensitivity score reflects the extent to which a project would be adversely affected by exposure to a climate hazard. Exposure is rated on a scale of 1 to 5, with a score of 5 representing the greatest exposure.
The adaptive capacity of a project refers to its ability to manage and reduce vulnerabilities from projected climate hazards. Adaptive capacity is rated on a scale of 1 to 5, with a score of 5 representing the greatest ability to adapt.
The overall vulnerability scores are calculated based on the potential impacts and adaptive capacity assessments for each hazard. Scores do not include implementation of climate risk reduction measures.

6.3. Adjusted Climate Risk Scores

Climate Hazard	Exposure Score	Sensitivity Score	Adaptive Capacity Score	Vulnerability Score
Temperature and Extreme Heat	2	1	1	3
Extreme Precipitation	1	1	1	2
Sea Level Rise	N/A	N/A	N/A	N/A
Wildfire	1	1	1	2
Flooding	1	1	1	2
Drought	1	1	1	2

Snowpack Reduction	N/A	N/A	N/A	N/A
Air Quality Degradation	1	1	1	2

The sensitivity score reflects the extent to which a project would be adversely affected by exposure to a climate hazard. Exposure is rated on a scale of 1 to 5, with a score of 5 representing the greatest exposure.
The adaptive capacity of a project refers to its ability to manage and reduce vulnerabilities from projected climate hazards. Adaptive capacity is rated on a scale of 1 to 5, with a score of 5 representing the greatest ability to adapt.
The overall vulnerability scores are calculated based on the potential impacts and adaptive capacity assessments for each hazard. Scores include implementation of climate risk reduction measures.

6.4. Climate Risk Reduction Measures

7. Health and Equity Details

7.1. CalEnviroScreen 4.0 Scores

The maximum CalEnviroScreen score is 100. A high score (i.e., greater than 50) reflects a higher pollution burden compared to other census tracts in the state.

Indicator	Result for Project Census Tract
Exposure Indicators	—
AQ-Ozone	35.3
AQ-PM	16.6
AQ-DPM	7.67
Drinking Water	62.6
Lead Risk Housing	17.0
Pesticides	76.2
Toxic Releases	38.6
Traffic	7.65
Effect Indicators	—
CleanUp Sites	61.7
Groundwater	95.7
Haz Waste Facilities/Generators	92.3
Impaired Water Bodies	99.0
Solid Waste	97.9

Sensitive Population	—
Asthma	85.8
Cardio-vascular	84.6
Low Birth Weights	90.7
Socioeconomic Factor Indicators	—
Education	44.9
Housing	37.5
Linguistic	32.0
Poverty	48.9
Unemployment	—

7.2. Healthy Places Index Scores

The maximum Health Places Index score is 100. A high score (i.e., greater than 50) reflects healthier community conditions compared to other census tracts in the state.

Indicator	Result for Project Census Tract
Economic	—
Above Poverty	55.12639548
Employed	6.582830746
Median HI	48.659053
Education	—
Bachelor's or higher	49.15950212
High school enrollment	100
Preschool enrollment	73.18105993
Transportation	—
Auto Access	57.21801617
Active commuting	64.73758501
Social	—
2-parent households	52.4573335
Voting	80.5338124

Neighborhood	—
Alcohol availability	67.04735019
Park access	20.17194919
Retail density	3.27216733
Supermarket access	35.35223919
Tree canopy	68.22789683
Housing	—
Homeownership	71.19209547
Housing habitability	84.66572565
Low-inc homeowner severe housing cost burden	60.91364045
Low-inc renter severe housing cost burden	71.98768125
Uncrowded housing	83.16437829
Health Outcomes	—
Insured adults	34.59514949
Arthritis	0.0
Asthma ER Admissions	29.6
High Blood Pressure	0.0
Cancer (excluding skin)	0.0
Asthma	0.0
Coronary Heart Disease	0.0
Chronic Obstructive Pulmonary Disease	0.0
Diagnosed Diabetes	0.0
Life Expectancy at Birth	29.9
Cognitively Disabled	28.0
Physically Disabled	7.8
Heart Attack ER Admissions	26.8
Mental Health Not Good	0.0
Chronic Kidney Disease	0.0

Obesity	0.0
Pedestrian Injuries	19.6
Physical Health Not Good	0.0
Stroke	0.0
Health Risk Behaviors	—
Binge Drinking	0.0
Current Smoker	0.0
No Leisure Time for Physical Activity	0.0
Climate Change Exposures	—
Wildfire Risk	0.0
SLR Inundation Area	77.3
Children	86.0
Elderly	1.3
English Speaking	64.4
Foreign-born	25.0
Outdoor Workers	14.1
Climate Change Adaptive Capacity	—
Impervious Surface Cover	72.0
Traffic Density	23.1
Traffic Access	23.0
Other Indices	—
Hardship	57.9
Other Decision Support	—
2016 Voting	93.7

7.3. Overall Health & Equity Scores

Metric	Result for Project Census Tract
CalEnviroScreen 4.0 Score for Project Location (a)	78.0

Healthy Places Index Score for Project Location (b)	50.0
Project Located in a Designated Disadvantaged Community (Senate Bill 535)	No
Project Located in a Low-Income Community (Assembly Bill 1550)	No
Project Located in a Community Air Protection Program Community (Assembly Bill 617)	No

a: The maximum CalEnviroScreen score is 100. A high score (i.e., greater than 50) reflects a higher pollution burden compared to other census tracts in the state.
b: The maximum Health Places Index score is 100. A high score (i.e., greater than 50) reflects healthier community conditions compared to other census tracts in the state.

7.4. Health & Equity Measures

No Health & Equity Measures selected.

7.5. Evaluation Scorecard

Health & Equity Evaluation Scorecard not completed.

7.6. Health & Equity Custom Measures

No Health & Equity Custom Measures created.

8. User Changes to Default Data

Screen	Justification
Land Use	Provided.
Construction: Construction Phases	Phase 1 start and end dates were provided. The numbers of workdays for each construction phases were scaled accordingly with the default ratios of workdays between these construction phases. Architectural Coating starts at 1/3 completion of building construction.
Construction: Trips and VMT	Phase 1 net cut/fill material transported to Phase 3 by Onsite truck during Grading. Use 1.1 miles as trip distance (diagonal distance of project site). Zero out haul trips for Grading Phase.
Construction: On-Road Fugitive Dust	The project is in Sacramento Valley, updated Percent of Travel on Paved Roads to default value for Sacramento Valley Air Basin (100%).

Brann Ranch Phase 2 - Linear Detailed Report

Table of Contents

1. Basic Project Information

1.1. Basic Project Information

1.2. Land Use Types

1.3. User-Selected Emission Reduction Measures by Emissions Sector

2. Emissions Summary

2.1. Construction Emissions Compared Against Thresholds

2.2. Construction Emissions by Year, Unmitigated

2.3. Construction Emissions by Year, Mitigated

3. Construction Emissions Details

3.1. Linear, Grubbing & Land Clearing (2029) - Unmitigated

3.2. Linear, Grubbing & Land Clearing (2029) - Mitigated

3.3. Linear, Grubbing & Land Clearing (2030) - Unmitigated

3.4. Linear, Grubbing & Land Clearing (2030) - Mitigated

3.5. Linear, Grading & Excavation (2030) - Unmitigated

3.6. Linear, Grading & Excavation (2030) - Mitigated

3.7. Linear, Grading & Excavation (2031) - Unmitigated

3.8. Linear, Grading & Excavation (2031) - Mitigated

3.9. Linear, Grading & Excavation (2032) - Unmitigated

3.10. Linear, Grading & Excavation (2032) - Mitigated

3.11. Linear, Drainage, Utilities, & Sub-Grade (2032) - Unmitigated

3.12. Linear, Drainage, Utilities, & Sub-Grade (2032) - Mitigated

3.13. Linear, Drainage, Utilities, & Sub-Grade (2033) - Unmitigated

3.14. Linear, Drainage, Utilities, & Sub-Grade (2033) - Mitigated

3.15. Linear, Paving (2033) - Unmitigated

3.16. Linear, Paving (2033) - Mitigated

3.17. Linear, Paving (2034) - Unmitigated

3.18. Linear, Paving (2034) - Mitigated

4. Operations Emissions Details

4.10. Soil Carbon Accumulation By Vegetation Type

4.10.1. Soil Carbon Accumulation By Vegetation Type - Unmitigated

4.10.2. Above and Belowground Carbon Accumulation by Land Use Type - Unmitigated

4.10.3. Avoided and Sequestered Emissions by Species - Unmitigated

4.10.4. Soil Carbon Accumulation By Vegetation Type - Mitigated

4.10.5. Above and Belowground Carbon Accumulation by Land Use Type - Mitigated

4.10.6. Avoided and Sequestered Emissions by Species - Mitigated

5. Activity Data

5.1. Construction Schedule

5.2. Off-Road Equipment

5.2.1. Unmitigated

5.2.2. Mitigated

5.3. Construction Vehicles

5.3.1. Unmitigated

5.3.2. Mitigated

5.4. Vehicles

5.4.1. Construction Vehicle Control Strategies

5.5. Architectural Coatings

5.6. Dust Mitigation

5.6.1. Construction Earthmoving Activities

5.6.2. Construction Earthmoving Control Strategies

5.7. Construction Paving

5.8. Construction Electricity Consumption and Emissions Factors

5.18. Vegetation

5.18.1. Land Use Change

5.18.1.1. Unmitigated

5.18.1.2. Mitigated

5.18.1. Biomass Cover Type

5.18.1.1. Unmitigated

5.18.1.2. Mitigated

5.18.2. Sequestration

5.18.2.1. Unmitigated

5.18.2.2. Mitigated

6. Climate Risk Detailed Report

6.1. Climate Risk Summary

6.2. Initial Climate Risk Scores

6.3. Adjusted Climate Risk Scores

6.4. Climate Risk Reduction Measures

7. Health and Equity Details

7.1. CalEnviroScreen 4.0 Scores

7.2. Healthy Places Index Scores

7.3. Overall Health & Equity Scores

7.4. Health & Equity Measures

7.5. Evaluation Scorecard

7.6. Health & Equity Custom Measures

8. User Changes to Default Data

1. Basic Project Information

1.1. Basic Project Information

Data Field	Value
Project Name	Brann Ranch Phase 2 - Linear
Construction Start Date	8/1/2029
Lead Agency	—
Land Use Scale	Project/site
Analysis Level for Defaults	County
Windspeed (m/s)	5.70
Precipitation (days)	2.20
Location	38.19097533092997, -121.72793597719871
County	Solano-Sacramento
City	Rio Vista
Air District	Yolo/Solano AQMD
Air Basin	Sacramento Valley
TAZ	878
EDFZ	4
Electric Utility	Pacific Gas & Electric Company
Gas Utility	Pacific Gas & Electric
App Version	2022.1.1.26

1.2. Land Use Types

Land Use Subtype	Size	Unit	Lot Acreage	Building Area (sq ft)	Landscape Area (sq ft)	Special Landscape Area (sq ft)	Population	Description
Road Construction	3.70	Mile	27.4	0.00	—	—	—	—

1.3. User-Selected Emission Reduction Measures by Emissions Sector

Sector	#	Measure Title
Construction	C-2*	Limit Heavy-Duty Diesel Vehicle Idling
Construction	C-5	Use Advanced Engine Tiers
Construction	C-10-A	Water Exposed Surfaces
Construction	C-10-C	Water Unpaved Construction Roads
Construction	C-11	Limit Vehicle Speeds on Unpaved Roads
Construction	C-12	Sweep Paved Roads

* Qualitative or supporting measure. Emission reductions not included in the mitigated emissions results.

2. Emissions Summary

2.1. Construction Emissions Compared Against Thresholds

Criteria Pollutants (lb/day for daily, ton/yr for annual) and GHGs (lb/day for daily, MT/yr for annual)

Un/Mit.	TOG	ROG	NOx	CO	SO2	PM10E	PM10D	PM10T	PM2.5E	PM2.5D	PM2.5T	BCO2	NBCO2	CO2T	CH4	N2O	R	CO2e
Daily, Summer (Max)	—	—	—	—	—	—	—	—	—	—	—	—	—	—	—	—	—	—
Unmit.	3.17	2.68	19.8	30.0	0.06	0.78	88.2	88.4	0.72	8.92	9.12	—	6,908	6,908	0.27	0.28	2.43	6,934
Mit.	0.90	0.85	6.26	39.0	0.06	0.17	88.2	88.2	0.16	8.92	8.99	—	6,908	6,908	0.27	0.28	2.43	6,934
% Reduced	72%	68%	68%	-30%	—	79%	—	< 0.5%	77%	—	1%	—	—	—	—	—	—	—
Daily, Winter (Max)	—	—	—	—	—	—	—	—	—	—	—	—	—	—	—	—	—	—
Unmit.	3.16	2.67	19.8	29.7	0.06	0.78	88.2	88.4	0.72	8.92	9.12	—	6,871	6,871	0.27	0.28	0.06	6,899
Mit.	0.89	0.84	6.30	38.8	0.06	0.17	88.2	88.2	0.16	8.92	8.99	—	6,871	6,871	0.27	0.28	0.06	6,899
% Reduced	72%	68%	68%	-30%	—	79%	—	< 0.5%	77%	—	1%	—	—	—	—	—	—	—

Average Daily (Max)	—	—	—	—	—	—	—	—	—	—	—	—	—	—	—	—	—	—
Unmit.	2.19	1.85	13.5	21.1	0.04	0.53	46.4	46.7	0.49	4.70	4.95	—	4,908	4,908	0.19	0.11	0.43	4,925
Mit.	0.62	0.60	4.48	27.6	0.04	0.11	45.7	45.8	0.11	4.63	4.71	—	4,908	4,908	0.19	0.11	0.43	4,925
% Reduced	72%	68%	67%	-31%	—	79%	1%	2%	77%	1%	5%	—	—	—	—	—	—	—
Annual (Max)	—	—	—	—	—	—	—	—	—	—	—	—	—	—	—	—	—	—
Unmit.	0.40	0.34	2.47	3.85	0.01	0.10	8.47	8.52	0.09	0.86	0.90	—	813	813	0.03	0.02	0.07	815
Mit.	0.11	0.11	0.82	5.04	0.01	0.02	8.35	8.37	0.02	0.84	0.86	—	813	813	0.03	0.02	0.07	815
% Reduced	72%	68%	67%	-31%	—	79%	1%	2%	77%	1%	5%	—	—	—	—	—	—	—

2.2. Construction Emissions by Year, Unmitigated

Criteria Pollutants (lb/day for daily, ton/yr for annual) and GHGs (lb/day for daily, MT/yr for annual)

Year	TOG	ROG	NOx	CO	SO2	PM10E	PM10D	PM10T	PM2.5E	PM2.5D	PM2.5T	BCO2	NBCO2	CO2T	CH4	N2O	R	CO2e
Daily - Summer (Max)	—	—	—	—	—	—	—	—	—	—	—	—	—	—	—	—	—	—
2029	0.43	0.37	2.77	4.18	< 0.005	0.13	24.0	24.1	0.12	2.42	2.54	—	679	679	0.02	0.01	0.51	682
2030	3.17	2.68	19.8	30.0	0.06	0.78	53.4	54.2	0.72	5.40	6.12	—	6,908	6,908	0.27	0.06	0.99	6,934
2031	3.08	2.60	18.9	29.8	0.06	0.74	53.4	54.1	0.68	5.40	6.09	—	6,901	6,901	0.27	0.06	0.87	6,926
2032	2.55	2.15	15.3	23.7	0.05	0.57	46.9	47.5	0.53	4.75	5.27	—	6,028	6,028	0.24	0.05	0.66	6,049
2033	2.50	2.11	14.8	23.6	0.05	0.54	88.2	88.4	0.49	8.92	9.12	—	6,023	6,023	0.24	0.28	2.43	6,044
2034	0.90	0.76	8.25	12.0	0.03	0.20	88.2	88.4	0.19	8.92	9.11	—	3,504	3,504	0.09	0.27	2.12	3,587
Daily - Winter (Max)	—	—	—	—	—	—	—	—	—	—	—	—	—	—	—	—	—	—
2029	0.42	0.36	2.78	4.05	< 0.005	0.13	24.0	24.1	0.12	2.42	2.54	—	661	661	0.02	0.01	0.01	665
2030	3.16	2.67	19.8	29.7	0.06	0.78	53.4	54.2	0.72	5.40	6.12	—	6,871	6,871	0.27	0.07	0.03	6,899

2031	3.07	2.60	18.9	29.5	0.06	0.74	53.4	54.1	0.68	5.40	6.09	—	6,864	6,864	0.27	0.07	0.02	6,892
2032	2.98	2.52	18.1	29.4	0.06	0.70	53.4	54.1	0.64	5.40	6.05	—	6,858	6,858	0.27	0.06	0.02	6,883
2033	2.49	2.10	14.8	23.4	0.05	0.54	88.2	88.4	0.49	8.92	9.12	—	5,991	5,991	0.24	0.28	0.06	6,012
2034	0.89	0.75	8.42	11.9	0.03	0.20	88.2	88.4	0.19	8.92	9.11	—	3,479	3,479	0.09	0.27	0.05	3,561
Average Daily	—	—	—	—	—	—	—	—	—	—	—	—	—	—	—	—	—	—
2029	0.13	0.11	0.83	1.21	< 0.005	0.04	7.13	7.17	0.04	0.72	0.76	—	199	199	0.01	< 0.005	0.07	200
2030	2.16	1.83	13.5	20.3	0.04	0.53	36.9	37.4	0.49	3.73	4.22	—	4,694	4,694	0.18	0.04	0.30	4,711
2031	2.19	1.85	13.5	21.1	0.04	0.53	37.9	38.4	0.49	3.84	4.33	—	4,908	4,908	0.19	0.04	0.27	4,925
2032	1.87	1.58	11.3	17.5	0.04	0.42	34.1	34.5	0.39	3.45	3.84	—	4,393	4,393	0.17	0.04	0.21	4,409
2033	1.28	1.08	8.55	13.0	0.03	0.28	46.4	46.7	0.26	4.70	4.95	—	3,492	3,492	0.12	0.11	0.43	3,528
2034	0.16	0.14	1.54	2.18	0.01	0.04	16.1	16.2	0.03	1.63	1.67	—	641	641	0.02	0.05	0.17	656
Annual	—	—	—	—	—	—	—	—	—	—	—	—	—	—	—	—	—	—
2029	0.02	0.02	0.15	0.22	< 0.005	0.01	1.30	1.31	0.01	0.13	0.14	—	32.9	32.9	< 0.005	< 0.005	0.01	33.2
2030	0.39	0.33	2.47	3.71	0.01	0.10	6.73	6.83	0.09	0.68	0.77	—	777	777	0.03	0.01	0.05	780
2031	0.40	0.34	2.46	3.85	0.01	0.10	6.92	7.02	0.09	0.70	0.79	—	813	813	0.03	0.01	0.04	815
2032	0.34	0.29	2.06	3.19	0.01	0.08	6.22	6.30	0.07	0.63	0.70	—	727	727	0.03	0.01	0.03	730
2033	0.23	0.20	1.56	2.38	0.01	0.05	8.47	8.52	0.05	0.86	0.90	—	578	578	0.02	0.02	0.07	584
2034	0.03	0.03	0.28	0.40	< 0.005	0.01	2.94	2.95	0.01	0.30	0.30	—	106	106	< 0.005	0.01	0.03	109

2.3. Construction Emissions by Year, Mitigated

Criteria Pollutants (lb/day for daily, ton/yr for annual) and GHGs (lb/day for daily, MT/yr for annual)

Year	TOG	ROG	NOx	CO	SO2	PM10E	PM10D	PM10T	PM2.5E	PM2.5D	PM2.5T	BCO2	NBCO2	CO2T	CH4	N2O	R	CO2e
Daily - Summer (Max)	—	—	—	—	—	—	—	—	—	—	—	—	—	—	—	—	—	—
2029	0.13	0.12	0.88	4.17	< 0.005	0.01	23.6	23.6	0.01	2.38	2.39	—	679	679	0.02	0.01	0.51	682
2030	0.80	0.79	6.26	39.0	0.06	0.12	51.4	51.6	0.12	5.19	5.32	—	6,908	6,908	0.27	0.06	0.99	6,934
2031	0.79	0.79	6.26	39.0	0.06	0.12	51.4	51.6	0.12	5.19	5.32	—	6,901	6,901	0.27	0.06	0.87	6,926

2032	0.90	0.85	5.15	32.8	0.05	0.17	45.3	45.4	0.16	4.57	4.73	—	6,028	6,028	0.24	0.05	0.66	6,049
2033	0.89	0.85	5.15	32.7	0.05	0.17	88.2	88.2	0.16	8.92	8.99	—	6,023	6,023	0.24	0.28	2.43	6,044
2034	0.32	0.30	4.56	12.7	0.03	0.07	88.2	88.2	0.07	8.92	8.99	—	3,504	3,504	0.09	0.27	2.12	3,587
Daily - Winter (Max)	—	—	—	—	—	—	—	—	—	—	—	—	—	—	—	—	—	—
2029	0.12	0.12	0.89	4.04	< 0.005	0.01	23.6	23.6	0.01	2.38	2.39	—	661	661	0.02	0.01	0.01	665
2030	0.79	0.78	6.30	38.8	0.06	0.12	51.4	51.6	0.12	5.19	5.32	—	6,871	6,871	0.27	0.07	0.03	6,899
2031	0.78	0.78	6.28	38.7	0.06	0.12	51.4	51.6	0.12	5.19	5.32	—	6,864	6,864	0.27	0.07	0.02	6,892
2032	0.89	0.84	6.28	38.7	0.06	0.17	51.4	51.6	0.16	5.19	5.32	—	6,858	6,858	0.27	0.06	0.02	6,883
2033	0.89	0.84	5.17	32.5	0.05	0.17	88.2	88.2	0.16	8.92	8.99	—	5,991	5,991	0.24	0.28	0.06	6,012
2034	0.31	0.29	4.74	12.6	0.03	0.07	88.2	88.2	0.07	8.92	8.99	—	3,479	3,479	0.09	0.27	0.05	3,561
Average Daily	—	—	—	—	—	—	—	—	—	—	—	—	—	—	—	—	—	—
2029	0.04	0.04	0.26	1.21	< 0.005	< 0.005	7.03	7.04	< 0.005	0.71	0.71	—	199	199	0.01	< 0.005	0.07	200
2030	0.54	0.54	4.30	26.5	0.04	0.08	35.6	35.6	0.08	3.59	3.67	—	4,694	4,694	0.18	0.04	0.30	4,711
2031	0.56	0.55	4.48	27.6	0.04	0.09	36.5	36.6	0.09	3.69	3.78	—	4,908	4,908	0.19	0.04	0.27	4,925
2032	0.62	0.60	3.82	24.0	0.04	0.11	32.9	33.0	0.11	3.32	3.43	—	4,393	4,393	0.17	0.04	0.21	4,409
2033	0.45	0.43	3.55	16.9	0.03	0.09	45.7	45.8	0.09	4.63	4.71	—	3,492	3,492	0.12	0.11	0.43	3,528
2034	0.06	0.05	0.86	2.31	0.01	0.01	16.1	16.1	0.01	1.63	1.64	—	641	641	0.02	0.05	0.17	656
Annual	—	—	—	—	—	—	—	—	—	—	—	—	—	—	—	—	—	—
2029	0.01	0.01	0.05	0.22	< 0.005	< 0.005	1.28	1.28	< 0.005	0.13	0.13	—	32.9	32.9	< 0.005	< 0.005	0.01	33.2
2030	0.10	0.10	0.78	4.83	0.01	0.02	6.49	6.50	0.02	0.66	0.67	—	777	777	0.03	0.01	0.05	780
2031	0.10	0.10	0.82	5.04	0.01	0.02	6.67	6.68	0.02	0.67	0.69	—	813	813	0.03	0.01	0.04	815
2032	0.11	0.11	0.70	4.38	0.01	0.02	6.01	6.03	0.02	0.61	0.63	—	727	727	0.03	0.01	0.03	730
2033	0.08	0.08	0.65	3.08	0.01	0.02	8.35	8.37	0.02	0.84	0.86	—	578	578	0.02	0.02	0.07	584
2034	0.01	0.01	0.16	0.42	< 0.005	< 0.005	2.94	2.94	< 0.005	0.30	0.30	—	106	106	< 0.005	0.01	0.03	109

3. Construction Emissions Details

3.1. Linear, Grubbing & Land Clearing (2029) - Unmitigated

Criteria Pollutants (lb/day for daily, ton/yr for annual) and GHGs (lb/day for daily, MT/yr for annual)

Location	TOG	ROG	NOx	CO	SO2	PM10E	PM10D	PM10T	PM2.5E	PM2.5D	PM2.5T	BCO2	NBCO2	CO2T	CH4	N2O	R	CO2e
Onsite	—	—	—	—	—	—	—	—	—	—	—	—	—	—	—	—	—	—
Daily, Summer (Max)	—	—	—	—	—	—	—	—	—	—	—	—	—	—	—	—	—	—
Off-Road Equipment	0.36	0.30	2.73	3.44	< 0.005	0.13	—	0.13	0.12	—	0.12	—	491	491	0.02	< 0.005	—	493
Dust From Material Movement	—	—	—	—	—	—	0.53	0.53	—	0.06	0.06	—	—	—	—	—	—	—
Onsite truck	0.00	0.00	0.00	0.00	0.00	0.00	0.00	0.00	0.00	0.00	0.00	—	0.00	0.00	0.00	0.00	0.00	0.00
Daily, Winter (Max)	—	—	—	—	—	—	—	—	—	—	—	—	—	—	—	—	—	—
Off-Road Equipment	0.36	0.30	2.73	3.44	< 0.005	0.13	—	0.13	0.12	—	0.12	—	491	491	0.02	< 0.005	—	493
Dust From Material Movement	—	—	—	—	—	—	0.53	0.53	—	0.06	0.06	—	—	—	—	—	—	—
Onsite truck	0.00	0.00	0.00	0.00	0.00	0.00	0.00	0.00	0.00	0.00	0.00	—	0.00	0.00	0.00	0.00	0.00	0.00
Average Daily	—	—	—	—	—	—	—	—	—	—	—	—	—	—	—	—	—	—
Off-Road Equipment	0.11	0.09	0.82	1.03	< 0.005	0.04	—	0.04	0.04	—	0.04	—	147	147	0.01	< 0.005	—	147

Dust From Material Movement	—	—	—	—	—	—	0.16	0.16	—	0.02	0.02	—	—	—	—	—	—	—
Onsite truck	0.00	0.00	0.00	0.00	0.00	0.00	0.00	0.00	0.00	0.00	0.00	—	0.00	0.00	0.00	0.00	0.00	0.00
Annual	—	—	—	—	—	—	—	—	—	—	—	—	—	—	—	—	—	—
Off-Road Equipment	0.02	0.02	0.15	0.19	< 0.005	0.01	—	0.01	0.01	—	0.01	—	24.3	24.3	< 0.005	< 0.005	—	24.4
Dust From Material Movement	—	—	—	—	—	—	0.03	0.03	—	< 0.005	< 0.005	—	—	—	—	—	—	—
Onsite truck	0.00	0.00	0.00	0.00	0.00	0.00	0.00	0.00	0.00	0.00	0.00	—	0.00	0.00	0.00	0.00	0.00	0.00
Offsite	—	—	—	—	—	—	—	—	—	—	—	—	—	—	—	—	—	—
Daily, Summer (Max)	—	—	—	—	—	—	—	—	—	—	—	—	—	—	—	—	—	—
Worker	0.08	0.07	0.04	0.74	0.00	0.00	23.4	23.4	0.00	2.36	2.36	—	188	188	< 0.005	< 0.005	0.51	189
Vendor	0.00	0.00	0.00	0.00	0.00	0.00	0.00	0.00	0.00	0.00	0.00	—	0.00	0.00	0.00	0.00	0.00	0.00
Hauling	0.00	0.00	0.00	0.00	0.00	0.00	0.00	0.00	0.00	0.00	0.00	—	0.00	0.00	0.00	0.00	0.00	0.00
Daily, Winter (Max)	—	—	—	—	—	—	—	—	—	—	—	—	—	—	—	—	—	—
Worker	0.06	0.06	0.05	0.61	0.00	0.00	23.4	23.4	0.00	2.36	2.36	—	170	170	< 0.005	0.01	0.01	172
Vendor	0.00	0.00	0.00	0.00	0.00	0.00	0.00	0.00	0.00	0.00	0.00	—	0.00	0.00	0.00	0.00	0.00	0.00
Hauling	0.00	0.00	0.00	0.00	0.00	0.00	0.00	0.00	0.00	0.00	0.00	—	0.00	0.00	0.00	0.00	0.00	0.00
Average Daily	—	—	—	—	—	—	—	—	—	—	—	—	—	—	—	—	—	—
Worker	0.02	0.02	0.01	0.18	0.00	0.00	6.97	6.97	0.00	0.70	0.70	—	51.9	51.9	< 0.005	< 0.005	0.07	52.6
Vendor	0.00	0.00	0.00	0.00	0.00	0.00	0.00	0.00	0.00	0.00	0.00	—	0.00	0.00	0.00	0.00	0.00	0.00

Hauling	0.00	0.00	0.00	0.00	0.00	0.00	0.00	0.00	0.00	0.00	0.00	—	0.00	0.00	0.00	0.00	0.00	0.00
Annual	—	—	—	—	—	—	—	—	—	—	—	—	—	—	—	—	—	—
Worker	< 0.005	< 0.005	< 0.005	0.03	0.00	0.00	1.27	1.27	0.00	0.13	0.13	—	8.59	8.59	< 0.005	< 0.005	0.01	8.71
Vendor	0.00	0.00	0.00	0.00	0.00	0.00	0.00	0.00	0.00	0.00	0.00	—	0.00	0.00	0.00	0.00	0.00	0.00
Hauling	0.00	0.00	0.00	0.00	0.00	0.00	0.00	0.00	0.00	0.00	0.00	—	0.00	0.00	0.00	0.00	0.00	0.00

3.2. Linear, Grubbing & Land Clearing (2029) - Mitigated

Criteria Pollutants (lb/day for daily, ton/yr for annual) and GHGs (lb/day for daily, MT/yr for annual)

Location	TOG	ROG	NOx	CO	SO2	PM10E	PM10D	PM10T	PM2.5E	PM2.5D	PM2.5T	BCO2	NBCO2	CO2T	CH4	N2O	R	CO2e
Onsite	—	—	—	—	—	—	—	—	—	—	—	—	—	—	—	—	—	—
Daily, Summer (Max)	—	—	—	—	—	—	—	—	—	—	—	—	—	—	—	—	—	—
Off-Road Equipment	0.05	0.05	0.84	3.43	< 0.005	0.01	—	0.01	0.01	—	0.01	—	491	491	0.02	< 0.005	—	493
Dust From Material Movement	—	—	—	—	—	—	0.21	0.21	—	0.02	0.02	—	—	—	—	—	—	—
Onsite truck	0.00	0.00	0.00	0.00	0.00	0.00	0.00	0.00	0.00	0.00	0.00	—	0.00	0.00	0.00	0.00	0.00	0.00
Daily, Winter (Max)	—	—	—	—	—	—	—	—	—	—	—	—	—	—	—	—	—	—
Off-Road Equipment	0.05	0.05	0.84	3.43	< 0.005	0.01	—	0.01	0.01	—	0.01	—	491	491	0.02	< 0.005	—	493
Dust From Material Movement	—	—	—	—	—	—	0.21	0.21	—	0.02	0.02	—	—	—	—	—	—	—

Onsite truck	0.00	0.00	0.00	0.00	0.00	0.00	0.00	0.00	0.00	0.00	0.00	—	0.00	0.00	0.00	0.00	0.00	0.00
Average Daily	—	—	—	—	—	—	—	—	—	—	—	—	—	—	—	—	—	—
Off-Road Equipment	0.02	0.02	0.25	1.03	< 0.005	< 0.005	—	< 0.005	< 0.005	—	< 0.005	—	147	147	0.01	< 0.005	—	147
Dust From Material Movement	—	—	—	—	—	—	0.06	0.06	—	0.01	0.01	—	—	—	—	—	—	—
Onsite truck	0.00	0.00	0.00	0.00	0.00	0.00	0.00	0.00	0.00	0.00	0.00	—	0.00	0.00	0.00	0.00	0.00	0.00
Annual	—	—	—	—	—	—	—	—	—	—	—	—	—	—	—	—	—	—
Off-Road Equipment	< 0.005	< 0.005	0.05	0.19	< 0.005	< 0.005	—	< 0.005	< 0.005	—	< 0.005	—	24.3	24.3	< 0.005	< 0.005	—	24.4
Dust From Material Movement	—	—	—	—	—	—	0.01	0.01	—	< 0.005	< 0.005	—	—	—	—	—	—	—
Onsite truck	0.00	0.00	0.00	0.00	0.00	0.00	0.00	0.00	0.00	0.00	0.00	—	0.00	0.00	0.00	0.00	0.00	0.00
Offsite	—	—	—	—	—	—	—	—	—	—	—	—	—	—	—	—	—	—
Daily, Summer (Max)	—	—	—	—	—	—	—	—	—	—	—	—	—	—	—	—	—	—
Worker	0.08	0.07	0.04	0.74	0.00	0.00	23.4	23.4	0.00	2.36	2.36	—	188	188	< 0.005	< 0.005	0.51	189
Vendor	0.00	0.00	0.00	0.00	0.00	0.00	0.00	0.00	0.00	0.00	0.00	—	0.00	0.00	0.00	0.00	0.00	0.00
Hauling	0.00	0.00	0.00	0.00	0.00	0.00	0.00	0.00	0.00	0.00	0.00	—	0.00	0.00	0.00	0.00	0.00	0.00
Daily, Winter (Max)	—	—	—	—	—	—	—	—	—	—	—	—	—	—	—	—	—	—
Worker	0.06	0.06	0.05	0.61	0.00	0.00	23.4	23.4	0.00	2.36	2.36	—	170	170	< 0.005	0.01	0.01	172

Vendor	0.00	0.00	0.00	0.00	0.00	0.00	0.00	0.00	0.00	0.00	0.00	—	0.00	0.00	0.00	0.00	0.00	0.00
Hauling	0.00	0.00	0.00	0.00	0.00	0.00	0.00	0.00	0.00	0.00	0.00	—	0.00	0.00	0.00	0.00	0.00	0.00
Average Daily	—	—	—	—	—	—	—	—	—	—	—	—	—	—	—	—	—	—
Worker	0.02	0.02	0.01	0.18	0.00	0.00	6.97	6.97	0.00	0.70	0.70	—	51.9	51.9	< 0.005	< 0.005	0.07	52.6
Vendor	0.00	0.00	0.00	0.00	0.00	0.00	0.00	0.00	0.00	0.00	0.00	—	0.00	0.00	0.00	0.00	0.00	0.00
Hauling	0.00	0.00	0.00	0.00	0.00	0.00	0.00	0.00	0.00	0.00	0.00	—	0.00	0.00	0.00	0.00	0.00	0.00
Annual	—	—	—	—	—	—	—	—	—	—	—	—	—	—	—	—	—	—
Worker	< 0.005	< 0.005	< 0.005	0.03	0.00	0.00	1.27	1.27	0.00	0.13	0.13	—	8.59	8.59	< 0.005	< 0.005	0.01	8.71
Vendor	0.00	0.00	0.00	0.00	0.00	0.00	0.00	0.00	0.00	0.00	0.00	—	0.00	0.00	0.00	0.00	0.00	0.00
Hauling	0.00	0.00	0.00	0.00	0.00	0.00	0.00	0.00	0.00	0.00	0.00	—	0.00	0.00	0.00	0.00	0.00	0.00

3.3. Linear, Grubbing & Land Clearing (2030) - Unmitigated

Criteria Pollutants (lb/day for daily, ton/yr for annual) and GHGs (lb/day for daily, MT/yr for annual)

Location	TOG	ROG	NOx	CO	SO2	PM10E	PM10D	PM10T	PM2.5E	PM2.5D	PM2.5T	BCO2	NBCO2	CO2T	CH4	N2O	R	CO2e
Onsite	—	—	—	—	—	—	—	—	—	—	—	—	—	—	—	—	—	—
Daily, Summer (Max)	—	—	—	—	—	—	—	—	—	—	—	—	—	—	—	—	—	—
Daily, Winter (Max)	—	—	—	—	—	—	—	—	—	—	—	—	—	—	—	—	—	—
Off-Road Equipment	0.33	0.28	2.65	3.42	< 0.005	0.12	—	0.12	0.11	—	0.11	—	491	491	0.02	< 0.005	—	493
Dust From Material Movement	—	—	—	—	—	—	0.53	0.53	—	0.06	0.06	—	—	—	—	—	—	—
Onsite truck	0.00	0.00	0.00	0.00	0.00	0.00	0.00	0.00	0.00	0.00	0.00	—	0.00	0.00	0.00	0.00	0.00	0.00

Average Daily	—	—	—	—	—	—	—	—	—	—	—	—	—	—	—	—	—	—
Off-Road Equipment	0.01	0.01	0.09	0.12	< 0.005	< 0.005	—	< 0.005	< 0.005	—	< 0.005	—	17.3	17.3	< 0.005	< 0.005	—	17.4
Dust From Material Movement	—	—	—	—	—	—	0.02	0.02	—	< 0.005	< 0.005	—	—	—	—	—	—	—
Onsite truck	0.00	0.00	0.00	0.00	0.00	0.00	0.00	0.00	0.00	0.00	0.00	—	0.00	0.00	0.00	0.00	0.00	0.00
Annual	—	—	—	—	—	—	—	—	—	—	—	—	—	—	—	—	—	—
Off-Road Equipment	< 0.005	< 0.005	0.02	0.02	< 0.005	< 0.005	—	< 0.005	< 0.005	—	< 0.005	—	2.86	2.86	< 0.005	< 0.005	—	2.87
Dust From Material Movement	—	—	—	—	—	—	< 0.005	< 0.005	—	< 0.005	< 0.005	—	—	—	—	—	—	—
Onsite truck	0.00	0.00	0.00	0.00	0.00	0.00	0.00	0.00	0.00	0.00	0.00	—	0.00	0.00	0.00	0.00	0.00	0.00
Offsite	—	—	—	—	—	—	—	—	—	—	—	—	—	—	—	—	—	—
Daily, Summer (Max)	—	—	—	—	—	—	—	—	—	—	—	—	—	—	—	—	—	—
Daily, Winter (Max)	—	—	—	—	—	—	—	—	—	—	—	—	—	—	—	—	—	—
Worker	0.06	0.06	0.05	0.58	0.00	0.00	23.4	23.4	0.00	2.36	2.36	—	167	167	< 0.005	0.01	0.01	169
Vendor	0.00	0.00	0.00	0.00	0.00	0.00	0.00	0.00	0.00	0.00	0.00	—	0.00	0.00	0.00	0.00	0.00	0.00
Hauling	0.00	0.00	0.00	0.00	0.00	0.00	0.00	0.00	0.00	0.00	0.00	—	0.00	0.00	0.00	0.00	0.00	0.00
Average Daily	—	—	—	—	—	—	—	—	—	—	—	—	—	—	—	—	—	—
Worker	< 0.005	< 0.005	< 0.005	0.02	0.00	0.00	0.82	0.82	0.00	0.08	0.08	—	6.00	6.00	< 0.005	< 0.005	0.01	6.03

Vendor	0.00	0.00	0.00	0.00	0.00	0.00	0.00	0.00	0.00	0.00	0.00	—	0.00	0.00	0.00	0.00	0.00	0.00
Hauling	0.00	0.00	0.00	0.00	0.00	0.00	0.00	0.00	0.00	0.00	0.00	—	0.00	0.00	0.00	0.00	0.00	0.00
Annual	—	—	—	—	—	—	—	—	—	—	—	—	—	—	—	—	—	—
Worker	< 0.005	< 0.005	< 0.005	< 0.005	0.00	0.00	0.15	0.15	0.00	0.02	0.02	—	0.99	0.99	< 0.005	< 0.005	< 0.005	1.00
Vendor	0.00	0.00	0.00	0.00	0.00	0.00	0.00	0.00	0.00	0.00	0.00	—	0.00	0.00	0.00	0.00	0.00	0.00
Hauling	0.00	0.00	0.00	0.00	0.00	0.00	0.00	0.00	0.00	0.00	0.00	—	0.00	0.00	0.00	0.00	0.00	0.00

3.4. Linear, Grubbing & Land Clearing (2030) - Mitigated

Criteria Pollutants (lb/day for daily, ton/yr for annual) and GHGs (lb/day for daily, MT/yr for annual)

Location	TOG	ROG	NOx	CO	SO2	PM10E	PM10D	PM10T	PM2.5E	PM2.5D	PM2.5T	BCO2	NBCO2	CO2T	CH4	N2O	R	CO2e
Onsite	—	—	—	—	—	—	—	—	—	—	—	—	—	—	—	—	—	—
Daily, Summer (Max)	—	—	—	—	—	—	—	—	—	—	—	—	—	—	—	—	—	—
Daily, Winter (Max)	—	—	—	—	—	—	—	—	—	—	—	—	—	—	—	—	—	—
Off-Road Equipment	0.05	0.05	0.84	3.43	< 0.005	0.01	—	0.01	0.01	—	0.01	—	491	491	0.02	< 0.005	—	493
Dust From Material Movement	—	—	—	—	—	—	0.21	0.21	—	0.02	0.02	—	—	—	—	—	—	—
Onsite truck	0.00	0.00	0.00	0.00	0.00	0.00	0.00	0.00	0.00	0.00	0.00	—	0.00	0.00	0.00	0.00	0.00	0.00
Average Daily	—	—	—	—	—	—	—	—	—	—	—	—	—	—	—	—	—	—
Off-Road Equipment	< 0.005	< 0.005	0.03	0.12	< 0.005	< 0.005	—	< 0.005	< 0.005	—	< 0.005	—	17.3	17.3	< 0.005	< 0.005	—	17.4

Dust From Material Movement	—	—	—	—	—	—	0.01	0.01	—	< 0.005	< 0.005	—	—	—	—	—	—	—
Onsite truck	0.00	0.00	0.00	0.00	0.00	0.00	0.00	0.00	0.00	0.00	0.00	—	0.00	0.00	0.00	0.00	0.00	0.00
Annual	—	—	—	—	—	—	—	—	—	—	—	—	—	—	—	—	—	—
Off-Road Equipment	< 0.005	< 0.005	0.01	0.02	< 0.005	< 0.005	—	< 0.005	< 0.005	—	< 0.005	—	2.86	2.86	< 0.005	< 0.005	—	2.87
Dust From Material Movement	—	—	—	—	—	—	< 0.005	< 0.005	—	< 0.005	< 0.005	—	—	—	—	—	—	—
Onsite truck	0.00	0.00	0.00	0.00	0.00	0.00	0.00	0.00	0.00	0.00	0.00	—	0.00	0.00	0.00	0.00	0.00	0.00
Offsite	—	—	—	—	—	—	—	—	—	—	—	—	—	—	—	—	—	—
Daily, Summer (Max)	—	—	—	—	—	—	—	—	—	—	—	—	—	—	—	—	—	—
Daily, Winter (Max)	—	—	—	—	—	—	—	—	—	—	—	—	—	—	—	—	—	—
Worker	0.06	0.06	0.05	0.58	0.00	0.00	23.4	23.4	0.00	2.36	2.36	—	167	167	< 0.005	0.01	0.01	169
Vendor	0.00	0.00	0.00	0.00	0.00	0.00	0.00	0.00	0.00	0.00	0.00	—	0.00	0.00	0.00	0.00	0.00	0.00
Hauling	0.00	0.00	0.00	0.00	0.00	0.00	0.00	0.00	0.00	0.00	0.00	—	0.00	0.00	0.00	0.00	0.00	0.00
Average Daily	—	—	—	—	—	—	—	—	—	—	—	—	—	—	—	—	—	—
Worker	< 0.005	< 0.005	< 0.005	0.02	0.00	0.00	0.82	0.82	0.00	0.08	0.08	—	6.00	6.00	< 0.005	< 0.005	0.01	6.03
Vendor	0.00	0.00	0.00	0.00	0.00	0.00	0.00	0.00	0.00	0.00	0.00	—	0.00	0.00	0.00	0.00	0.00	0.00
Hauling	0.00	0.00	0.00	0.00	0.00	0.00	0.00	0.00	0.00	0.00	0.00	—	0.00	0.00	0.00	0.00	0.00	0.00
Annual	—	—	—	—	—	—	—	—	—	—	—	—	—	—	—	—	—	—
Worker	< 0.005	< 0.005	< 0.005	< 0.005	0.00	0.00	0.15	0.15	0.00	0.02	0.02	—	0.99	0.99	< 0.005	< 0.005	< 0.005	1.00

Vendor	0.00	0.00	0.00	0.00	0.00	0.00	0.00	0.00	0.00	0.00	0.00	—	0.00	0.00	0.00	0.00	0.00	0.00
Hauling	0.00	0.00	0.00	0.00	0.00	0.00	0.00	0.00	0.00	0.00	0.00	—	0.00	0.00	0.00	0.00	0.00	0.00

3.5. Linear, Grading & Excavation (2030) - Unmitigated

Criteria Pollutants (lb/day for daily, ton/yr for annual) and GHGs (lb/day for daily, MT/yr for annual)

Location	TOG	ROG	NOx	CO	SO2	PM10E	PM10D	PM10T	PM2.5E	PM2.5D	PM2.5T	BCO2	NBCO2	CO2T	CH4	N2O	R	CO2e
Onsite	—	—	—	—	—	—	—	—	—	—	—	—	—	—	—	—	—	—
Daily, Summer (Max)	—	—	—	—	—	—	—	—	—	—	—	—	—	—	—	—	—	—
Off-Road Equipment	3.03	2.54	19.7	28.5	0.06	0.78	—	0.78	0.72	—	0.72	—	6,494	6,494	0.26	0.05	—	6,516
Dust From Material Movement	—	—	—	—	—	—	3.18	3.18	—	0.34	0.34	—	—	—	—	—	—	—
Onsite truck	0.00	0.00	0.00	0.00	0.00	0.00	0.00	0.00	0.00	0.00	0.00	—	0.00	0.00	0.00	0.00	0.00	0.00
Daily, Winter (Max)	—	—	—	—	—	—	—	—	—	—	—	—	—	—	—	—	—	—
Off-Road Equipment	3.03	2.54	19.7	28.5	0.06	0.78	—	0.78	0.72	—	0.72	—	6,494	6,494	0.26	0.05	—	6,516
Dust From Material Movement	—	—	—	—	—	—	3.18	3.18	—	0.34	0.34	—	—	—	—	—	—	—
Onsite truck	0.00	0.00	0.00	0.00	0.00	0.00	0.00	0.00	0.00	0.00	0.00	—	0.00	0.00	0.00	0.00	0.00	0.00
Average Daily	—	—	—	—	—	—	—	—	—	—	—	—	—	—	—	—	—	—

Off-Roa Equipment	2.06	1.73	13.4	19.3	0.04	0.53	—	0.53	0.49	—	0.49	—	4,410	4,410	0.18	0.04	—	4,425
Dust From Material Movement	—	—	—	—	—	—	2.16	2.16	—	0.23	0.23	—	—	—	—	—	—	—
Onsite truck	0.00	0.00	0.00	0.00	0.00	0.00	0.00	0.00	0.00	0.00	0.00	—	0.00	0.00	0.00	0.00	0.00	0.00
Annual	—	—	—	—	—	—	—	—	—	—	—	—	—	—	—	—	—	—
Off-Roa d Equipm ent	0.38	0.32	2.44	3.53	0.01	0.10	—	0.10	0.09	—	0.09	—	730	730	0.03	0.01	—	733
Dust From Material Movement	—	—	—	—	—	—	0.39	0.39	—	0.04	0.04	—	—	—	—	—	—	—
Onsite truck	0.00	0.00	0.00	0.00	0.00	0.00	0.00	0.00	0.00	0.00	0.00	—	0.00	0.00	0.00	0.00	0.00	0.00
Offsite	—	—	—	—	—	—	—	—	—	—	—	—	—	—	—	—	—	—
Daily, Summer (Max)	—	—	—	—	—	—	—	—	—	—	—	—	—	—	—	—	—	—
Worker	0.14	0.14	0.07	1.47	0.00	0.00	49.4	49.4	0.00	4.98	4.98	—	390	390	0.01	< 0.005	0.95	392
Vendor	< 0.005	< 0.005	0.03	0.01	< 0.005	< 0.005	0.75	0.75	< 0.005	0.08	0.08	—	24.2	24.2	< 0.005	< 0.005	0.04	25.2
Hauling	0.00	0.00	0.00	0.00	0.00	0.00	0.00	0.00	0.00	0.00	0.00	—	0.00	0.00	0.00	0.00	0.00	0.00
Daily, Winter (Max)	—	—	—	—	—	—	—	—	—	—	—	—	—	—	—	—	—	—
Worker	0.13	0.13	0.10	1.22	0.00	0.00	49.4	49.4	0.00	4.98	4.98	—	353	353	0.01	0.02	0.02	357
Vendor	< 0.005	< 0.005	0.03	0.01	< 0.005	< 0.005	0.75	0.75	< 0.005	0.08	0.08	—	24.2	24.2	< 0.005	< 0.005	< 0.005	25.2
Hauling	0.00	0.00	0.00	0.00	0.00	0.00	0.00	0.00	0.00	0.00	0.00	—	0.00	0.00	0.00	0.00	0.00	0.00
Average Daily	—	—	—	—	—	—	—	—	—	—	—	—	—	—	—	—	—	—
Worker	0.09	0.09	0.06	0.82	0.00	0.00	33.4	33.4	0.00	3.36	3.36	—	244	244	< 0.005	< 0.005	0.28	245

Vendor	< 0.005	< 0.005	0.02	0.01	< 0.005	< 0.005	0.51	0.51	< 0.005	0.05	0.05	—	16.4	16.4	< 0.005	< 0.005	0.01	17.1
Hauling	0.00	0.00	0.00	0.00	0.00	0.00	0.00	0.00	0.00	0.00	0.00	—	0.00	0.00	0.00	0.00	0.00	0.00
Annual	—	—	—	—	—	—	—	—	—	—	—	—	—	—	—	—	—	—
Worker	0.02	0.02	0.01	0.15	0.00	0.00	6.09	6.09	0.00	0.61	0.61	—	40.4	40.4	< 0.005	< 0.005	0.05	40.6
Vendor	< 0.005	< 0.005	< 0.005	< 0.005	< 0.005	< 0.005	0.09	0.09	< 0.005	0.01	0.01	—	2.72	2.72	< 0.005	< 0.005	< 0.005	2.83
Hauling	0.00	0.00	0.00	0.00	0.00	0.00	0.00	0.00	0.00	0.00	0.00	—	0.00	0.00	0.00	0.00	0.00	0.00

3.6. Linear, Grading & Excavation (2030) - Mitigated

Criteria Pollutants (lb/day for daily, ton/yr for annual) and GHGs (lb/day for daily, MT/yr for annual)

Location	TOG	ROG	NOx	CO	SO2	PM10E	PM10D	PM10T	PM2.5E	PM2.5D	PM2.5T	BCO2	NBCO2	CO2T	CH4	N2O	R	CO2e
Onsite	—	—	—	—	—	—	—	—	—	—	—	—	—	—	—	—	—	—
Daily, Summer (Max)	—	—	—	—	—	—	—	—	—	—	—	—	—	—	—	—	—	—
Off-Road Equipment	0.66	0.66	6.16	37.5	0.06	0.12	—	0.12	0.12	—	0.12	—	6,494	6,494	0.26	0.05	—	6,516
Dust From Material Movement	—	—	—	—	—	—	1.24	1.24	—	0.13	0.13	—	—	—	—	—	—	—
Onsite truck	0.00	0.00	0.00	0.00	0.00	0.00	0.00	0.00	0.00	0.00	0.00	—	0.00	0.00	0.00	0.00	0.00	0.00
Daily, Winter (Max)	—	—	—	—	—	—	—	—	—	—	—	—	—	—	—	—	—	—
Off-Road Equipment	0.66	0.66	6.16	37.5	0.06	0.12	—	0.12	0.12	—	0.12	—	6,494	6,494	0.26	0.05	—	6,516

Dust From Material Movement	—	—	—	—	—	—	1.24	1.24	—	0.13	0.13	—	—	—	—	—	—	—
Onsite truck	0.00	0.00	0.00	0.00	0.00	0.00	0.00	0.00	0.00	0.00	0.00	—	0.00	0.00	0.00	0.00	0.00	0.00
Average Daily	—	—	—	—	—	—	—	—	—	—	—	—	—	—	—	—	—	—
Off-Road Equipment	0.45	0.45	4.18	25.5	0.04	0.08	—	0.08	0.08	—	0.08	—	4,410	4,410	0.18	0.04	—	4,425
Dust From Material Movement	—	—	—	—	—	—	0.84	0.84	—	0.09	0.09	—	—	—	—	—	—	—
Onsite truck	0.00	0.00	0.00	0.00	0.00	0.00	0.00	0.00	0.00	0.00	0.00	—	0.00	0.00	0.00	0.00	0.00	0.00
Annual	—	—	—	—	—	—	—	—	—	—	—	—	—	—	—	—	—	—
Off-Road Equipment	0.08	0.08	0.76	4.65	0.01	0.02	—	0.02	0.02	—	0.02	—	730	730	0.03	0.01	—	733
Dust From Material Movement	—	—	—	—	—	—	0.15	0.15	—	0.02	0.02	—	—	—	—	—	—	—
Onsite truck	0.00	0.00	0.00	0.00	0.00	0.00	0.00	0.00	0.00	0.00	0.00	—	0.00	0.00	0.00	0.00	0.00	0.00
Offsite	—	—	—	—	—	—	—	—	—	—	—	—	—	—	—	—	—	—
Daily, Summer (Max)	—	—	—	—	—	—	—	—	—	—	—	—	—	—	—	—	—	—
Worker	0.14	0.14	0.07	1.47	0.00	0.00	49.4	49.4	0.00	4.98	4.98	—	390	390	0.01	< 0.005	0.95	392
Vendor	< 0.005	< 0.005	0.03	0.01	< 0.005	< 0.005	0.75	0.75	< 0.005	0.08	0.08	—	24.2	24.2	< 0.005	< 0.005	0.04	25.2
Hauling	0.00	0.00	0.00	0.00	0.00	0.00	0.00	0.00	0.00	0.00	0.00	—	0.00	0.00	0.00	0.00	0.00	0.00

Daily, Winter (Max)	—	—	—	—	—	—	—	—	—	—	—	—	—	—	—	—	—	—
Worker	0.13	0.13	0.10	1.22	0.00	0.00	49.4	49.4	0.00	4.98	4.98	—	353	353	0.01	0.02	0.02	357
Vendor	< 0.005	< 0.005	0.03	0.01	< 0.005	< 0.005	0.75	0.75	< 0.005	0.08	0.08	—	24.2	24.2	< 0.005	< 0.005	< 0.005	25.2
Hauling	0.00	0.00	0.00	0.00	0.00	0.00	0.00	0.00	0.00	0.00	0.00	—	0.00	0.00	0.00	0.00	0.00	0.00
Average Daily	—	—	—	—	—	—	—	—	—	—	—	—	—	—	—	—	—	—
Worker	0.09	0.09	0.06	0.82	0.00	0.00	33.4	33.4	0.00	3.36	3.36	—	244	244	< 0.005	< 0.005	0.28	245
Vendor	< 0.005	< 0.005	0.02	0.01	< 0.005	< 0.005	0.51	0.51	< 0.005	0.05	0.05	—	16.4	16.4	< 0.005	< 0.005	0.01	17.1
Hauling	0.00	0.00	0.00	0.00	0.00	0.00	0.00	0.00	0.00	0.00	0.00	—	0.00	0.00	0.00	0.00	0.00	0.00
Annual	—	—	—	—	—	—	—	—	—	—	—	—	—	—	—	—	—	—
Worker	0.02	0.02	0.01	0.15	0.00	0.00	6.09	6.09	0.00	0.61	0.61	—	40.4	40.4	< 0.005	< 0.005	0.05	40.6
Vendor	< 0.005	< 0.005	< 0.005	< 0.005	< 0.005	< 0.005	0.09	0.09	< 0.005	0.01	0.01	—	2.72	2.72	< 0.005	< 0.005	< 0.005	2.83
Hauling	0.00	0.00	0.00	0.00	0.00	0.00	0.00	0.00	0.00	0.00	0.00	—	0.00	0.00	0.00	0.00	0.00	0.00

3.7. Linear, Grading & Excavation (2031) - Unmitigated

Criteria Pollutants (lb/day for daily, ton/yr for annual) and GHGs (lb/day for daily, MT/yr for annual)

Location	TOG	ROG	NOx	CO	SO2	PM10E	PM10D	PM10T	PM2.5E	PM2.5D	PM2.5T	BCO2	NBCO2	CO2T	CH4	N2O	R	CO2e
Onsite	—	—	—	—	—	—	—	—	—	—	—	—	—	—	—	—	—	—
Daily, Summer (Max)	—	—	—	—	—	—	—	—	—	—	—	—	—	—	—	—	—	—
Off-Road Equipment	2.94	2.47	18.8	28.4	0.06	0.74	—	0.74	0.68	—	0.68	—	6,494	6,494	0.26	0.05	—	6,516
Dust From Material Movement	—	—	—	—	—	—	3.18	3.18	—	0.34	0.34	—	—	—	—	—	—	—

Onsite truck	0.00	0.00	0.00	0.00	0.00	0.00	0.00	0.00	0.00	0.00	0.00	—	0.00	0.00	0.00	0.00	0.00	0.00
Daily, Winter (Max)	—	—	—	—	—	—	—	—	—	—	—	—	—	—	—	—	—	—
Off-Road Equipment	2.94	2.47	18.8	28.4	0.06	0.74	—	0.74	0.68	—	0.68	—	6,494	6,494	0.26	0.05	—	6,516
Dust From Material Movement	—	—	—	—	—	—	3.18	3.18	—	0.34	0.34	—	—	—	—	—	—	—
Onsite truck	0.00	0.00	0.00	0.00	0.00	0.00	0.00	0.00	0.00	0.00	0.00	—	0.00	0.00	0.00	0.00	0.00	0.00
Average Daily	—	—	—	—	—	—	—	—	—	—	—	—	—	—	—	—	—	—
Off-Road Equipment	2.10	1.77	13.4	20.3	0.04	0.53	—	0.53	0.49	—	0.49	—	4,639	4,639	0.19	0.04	—	4,654
Dust From Material Movement	—	—	—	—	—	—	2.27	2.27	—	0.25	0.25	—	—	—	—	—	—	—
Onsite truck	0.00	0.00	0.00	0.00	0.00	0.00	0.00	0.00	0.00	0.00	0.00	—	0.00	0.00	0.00	0.00	0.00	0.00
Annual	—	—	—	—	—	—	—	—	—	—	—	—	—	—	—	—	—	—
Off-Road Equipment	0.38	0.32	2.45	3.70	0.01	0.10	—	0.10	0.09	—	0.09	—	768	768	0.03	0.01	—	771
Dust From Material Movement	—	—	—	—	—	—	0.41	0.41	—	0.04	0.04	—	—	—	—	—	—	—
Onsite truck	0.00	0.00	0.00	0.00	0.00	0.00	0.00	0.00	0.00	0.00	0.00	—	0.00	0.00	0.00	0.00	0.00	0.00

Offsite	—	—	—	—	—	—	—	—	—	—	—	—	—	—	—	—	—	—
Daily, Summer (Max)	—	—	—	—	—	—	—	—	—	—	—	—	—	—	—	—	—	—
Worker	0.13	0.13	0.07	1.39	0.00	0.00	49.4	49.4	0.00	4.98	4.98	—	383	383	0.01	< 0.005	0.84	385
Vendor	< 0.005	< 0.005	0.03	0.01	< 0.005	< 0.005	0.75	0.75	< 0.005	0.08	0.08	—	23.4	23.4	< 0.005	< 0.005	0.03	24.4
Hauling	0.00	0.00	0.00	0.00	0.00	0.00	0.00	0.00	0.00	0.00	0.00	—	0.00	0.00	0.00	0.00	0.00	0.00
Daily, Winter (Max)	—	—	—	—	—	—	—	—	—	—	—	—	—	—	—	—	—	—
Worker	0.13	0.12	0.09	1.15	0.00	0.00	49.4	49.4	0.00	4.98	4.98	—	346	346	0.01	0.02	0.02	351
Vendor	< 0.005	< 0.005	0.03	0.01	< 0.005	< 0.005	0.75	0.75	< 0.005	0.08	0.08	—	23.4	23.4	< 0.005	< 0.005	< 0.005	24.4
Hauling	0.00	0.00	0.00	0.00	0.00	0.00	0.00	0.00	0.00	0.00	0.00	—	0.00	0.00	0.00	0.00	0.00	0.00
Average Daily	—	—	—	—	—	—	—	—	—	—	—	—	—	—	—	—	—	—
Worker	0.09	0.09	0.06	0.81	0.00	0.00	35.1	35.1	0.00	3.54	3.54	—	252	252	< 0.005	< 0.005	0.26	253
Vendor	< 0.005	< 0.005	0.02	0.01	< 0.005	< 0.005	0.53	0.53	< 0.005	0.05	0.05	—	16.7	16.7	< 0.005	< 0.005	0.01	17.4
Hauling	0.00	0.00	0.00	0.00	0.00	0.00	0.00	0.00	0.00	0.00	0.00	—	0.00	0.00	0.00	0.00	0.00	0.00
Annual	—	—	—	—	—	—	—	—	—	—	—	—	—	—	—	—	—	—
Worker	0.02	0.02	0.01	0.15	0.00	0.00	6.41	6.41	0.00	0.65	0.65	—	41.8	41.8	< 0.005	< 0.005	0.04	41.9
Vendor	< 0.005	< 0.005	< 0.005	< 0.005	< 0.005	< 0.005	0.10	0.10	< 0.005	0.01	0.01	—	2.77	2.77	< 0.005	< 0.005	< 0.005	2.88
Hauling	0.00	0.00	0.00	0.00	0.00	0.00	0.00	0.00	0.00	0.00	0.00	—	0.00	0.00	0.00	0.00	0.00	0.00

3.8. Linear, Grading & Excavation (2031) - Mitigated

Criteria Pollutants (lb/day for daily, ton/yr for annual) and GHGs (lb/day for daily, MT/yr for annual)

Location	TOG	ROG	NOx	CO	SO2	PM10E	PM10D	PM10T	PM2.5E	PM2.5D	PM2.5T	BCO2	NBCO2	CO2T	CH4	N2O	R	CO2e
Onsite	—	—	—	—	—	—	—	—	—	—	—	—	—	—	—	—	—	—
Daily, Summer (Max)	—	—	—	—	—	—	—	—	—	—	—	—	—	—	—	—	—	—

Off-Road	0.66	0.66	6.16	37.5	0.06	0.12	—	0.12	0.12	—	0.12	—	6,494	6,494	0.26	0.05	—	6,516
Dust From Material Movement	—	—	—	—	—	—	1.24	1.24	—	0.13	0.13	—	—	—	—	—	—	—
Onsite truck	0.00	0.00	0.00	0.00	0.00	0.00	0.00	0.00	0.00	0.00	0.00	—	0.00	0.00	0.00	0.00	0.00	0.00
Daily, Winter (Max)	—	—	—	—	—	—	—	—	—	—	—	—	—	—	—	—	—	—
Off-Road Equipment	0.66	0.66	6.16	37.5	0.06	0.12	—	0.12	0.12	—	0.12	—	6,494	6,494	0.26	0.05	—	6,516
Dust From Material Movement	—	—	—	—	—	—	1.24	1.24	—	0.13	0.13	—	—	—	—	—	—	—
Onsite truck	0.00	0.00	0.00	0.00	0.00	0.00	0.00	0.00	0.00	0.00	0.00	—	0.00	0.00	0.00	0.00	0.00	0.00
Average Daily	—	—	—	—	—	—	—	—	—	—	—	—	—	—	—	—	—	—
Off-Road Equipment	0.47	0.47	4.40	26.8	0.04	0.09	—	0.09	0.09	—	0.09	—	4,639	4,639	0.19	0.04	—	4,654
Dust From Material Movement	—	—	—	—	—	—	0.89	0.89	—	0.10	0.10	—	—	—	—	—	—	—
Onsite truck	0.00	0.00	0.00	0.00	0.00	0.00	0.00	0.00	0.00	0.00	0.00	—	0.00	0.00	0.00	0.00	0.00	0.00
Annual	—	—	—	—	—	—	—	—	—	—	—	—	—	—	—	—	—	—
Off-Road Equipment	0.09	0.09	0.80	4.89	0.01	0.02	—	0.02	0.02	—	0.02	—	768	768	0.03	0.01	—	771

Dust From Material Movement	—	—	—	—	—	—	0.16	0.16	—	0.02	0.02	—	—	—	—	—	—	—
Onsite truck	0.00	0.00	0.00	0.00	0.00	0.00	0.00	0.00	0.00	0.00	0.00	—	0.00	0.00	0.00	0.00	0.00	0.00
Offsite	—	—	—	—	—	—	—	—	—	—	—	—	—	—	—	—	—	—
Daily, Summer (Max)	—	—	—	—	—	—	—	—	—	—	—	—	—	—	—	—	—	—
Worker	0.13	0.13	0.07	1.39	0.00	0.00	49.4	49.4	0.00	4.98	4.98	—	383	383	0.01	< 0.005	0.84	385
Vendor	< 0.005	< 0.005	0.03	0.01	< 0.005	< 0.005	0.75	0.75	< 0.005	0.08	0.08	—	23.4	23.4	< 0.005	< 0.005	0.03	24.4
Hauling	0.00	0.00	0.00	0.00	0.00	0.00	0.00	0.00	0.00	0.00	0.00	—	0.00	0.00	0.00	0.00	0.00	0.00
Daily, Winter (Max)	—	—	—	—	—	—	—	—	—	—	—	—	—	—	—	—	—	—
Worker	0.13	0.12	0.09	1.15	0.00	0.00	49.4	49.4	0.00	4.98	4.98	—	346	346	0.01	0.02	0.02	351
Vendor	< 0.005	< 0.005	0.03	0.01	< 0.005	< 0.005	0.75	0.75	< 0.005	0.08	0.08	—	23.4	23.4	< 0.005	< 0.005	< 0.005	24.4
Hauling	0.00	0.00	0.00	0.00	0.00	0.00	0.00	0.00	0.00	0.00	0.00	—	0.00	0.00	0.00	0.00	0.00	0.00
Average Daily	—	—	—	—	—	—	—	—	—	—	—	—	—	—	—	—	—	—
Worker	0.09	0.09	0.06	0.81	0.00	0.00	35.1	35.1	0.00	3.54	3.54	—	252	252	< 0.005	< 0.005	0.26	253
Vendor	< 0.005	< 0.005	0.02	0.01	< 0.005	< 0.005	0.53	0.53	< 0.005	0.05	0.05	—	16.7	16.7	< 0.005	< 0.005	0.01	17.4
Hauling	0.00	0.00	0.00	0.00	0.00	0.00	0.00	0.00	0.00	0.00	0.00	—	0.00	0.00	0.00	0.00	0.00	0.00
Annual	—	—	—	—	—	—	—	—	—	—	—	—	—	—	—	—	—	—
Worker	0.02	0.02	0.01	0.15	0.00	0.00	6.41	6.41	0.00	0.65	0.65	—	41.8	41.8	< 0.005	< 0.005	0.04	41.9
Vendor	< 0.005	< 0.005	< 0.005	< 0.005	< 0.005	< 0.005	0.10	0.10	< 0.005	0.01	0.01	—	2.77	2.77	< 0.005	< 0.005	< 0.005	2.88
Hauling	0.00	0.00	0.00	0.00	0.00	0.00	0.00	0.00	0.00	0.00	0.00	—	0.00	0.00	0.00	0.00	0.00	0.00

3.9. Linear, Grading & Excavation (2032) - Unmitigated

Criteria Pollutants (lb/day for daily, ton/yr for annual) and GHGs (lb/day for daily, MT/yr for annual)

Location	TOG	ROG	NOx	CO	SO2	PM10E	PM10D	PM10T	PM2.5E	PM2.5D	PM2.5T	BCO2	NBCO2	CO2T	CH4	N2O	R	CO2e
Onsite	—	—	—	—	—	—	—	—	—	—	—	—	—	—	—	—	—	—
Daily, Summer (Max)	—	—	—	—	—	—	—	—	—	—	—	—	—	—	—	—	—	—
Daily, Winter (Max)	—	—	—	—	—	—	—	—	—	—	—	—	—	—	—	—	—	—
Off-Road Equipment	2.86	2.40	18.0	28.3	0.06	0.70	—	0.70	0.64	—	0.64	—	6,494	6,494	0.26	0.05	—	6,516
Dust From Material Movement	—	—	—	—	—	—	3.18	3.18	—	0.34	0.34	—	—	—	—	—	—	—
Onsite truck	0.00	0.00	0.00	0.00	0.00	0.00	0.00	0.00	0.00	0.00	0.00	—	0.00	0.00	0.00	0.00	0.00	0.00
Average Daily	—	—	—	—	—	—	—	—	—	—	—	—	—	—	—	—	—	—
Off-Road Equipment	0.31	0.26	1.98	3.10	0.01	0.08	—	0.08	0.07	—	0.07	—	712	712	0.03	0.01	—	714
Dust From Material Movement	—	—	—	—	—	—	0.35	0.35	—	0.04	0.04	—	—	—	—	—	—	—
Onsite truck	0.00	0.00	0.00	0.00	0.00	0.00	0.00	0.00	0.00	0.00	0.00	—	0.00	0.00	0.00	0.00	0.00	0.00
Annual	—	—	—	—	—	—	—	—	—	—	—	—	—	—	—	—	—	—
Off-Road Equipment	0.06	0.05	0.36	0.57	< 0.005	0.01	—	0.01	0.01	—	0.01	—	118	118	< 0.005	< 0.005	—	118

Dust From Material Movement	—	—	—	—	—	—	0.06	0.06	—	0.01	0.01	—	—	—	—	—	—	—
Onsite truck	0.00	0.00	0.00	0.00	0.00	0.00	0.00	0.00	0.00	0.00	0.00	—	0.00	0.00	0.00	0.00	0.00	0.00
Offsite	—	—	—	—	—	—	—	—	—	—	—	—	—	—	—	—	—	—
Daily, Summer (Max)	—	—	—	—	—	—	—	—	—	—	—	—	—	—	—	—	—	—
Daily, Winter (Max)	—	—	—	—	—	—	—	—	—	—	—	—	—	—	—	—	—	—
Worker	0.12	0.12	0.09	1.09	0.00	0.00	49.4	49.4	0.00	4.98	4.98	—	341	341	0.01	< 0.005	0.02	342
Vendor	< 0.005	< 0.005	0.03	0.01	< 0.005	< 0.005	0.75	0.75	< 0.005	0.08	0.08	—	22.7	22.7	< 0.005	< 0.005	< 0.005	23.6
Hauling	0.00	0.00	0.00	0.00	0.00	0.00	0.00	0.00	0.00	0.00	0.00	—	0.00	0.00	0.00	0.00	0.00	0.00
Average Daily	—	—	—	—	—	—	—	—	—	—	—	—	—	—	—	—	—	—
Worker	0.01	0.01	0.01	0.12	0.00	0.00	5.39	5.39	0.00	0.54	0.54	—	38.1	38.1	< 0.005	< 0.005	0.03	38.3
Vendor	< 0.005	< 0.005	< 0.005	< 0.005	< 0.005	< 0.005	0.08	0.08	< 0.005	0.01	0.01	—	2.48	2.48	< 0.005	< 0.005	< 0.005	2.58
Hauling	0.00	0.00	0.00	0.00	0.00	0.00	0.00	0.00	0.00	0.00	0.00	—	0.00	0.00	0.00	0.00	0.00	0.00
Annual	—	—	—	—	—	—	—	—	—	—	—	—	—	—	—	—	—	—
Worker	< 0.005	< 0.005	< 0.005	0.02	0.00	0.00	0.98	0.98	0.00	0.10	0.10	—	6.31	6.31	< 0.005	< 0.005	0.01	6.34
Vendor	< 0.005	< 0.005	< 0.005	< 0.005	< 0.005	< 0.005	0.01	0.01	< 0.005	< 0.005	< 0.005	—	0.41	0.41	< 0.005	< 0.005	< 0.005	0.43
Hauling	0.00	0.00	0.00	0.00	0.00	0.00	0.00	0.00	0.00	0.00	0.00	—	0.00	0.00	0.00	0.00	0.00	0.00

3.10. Linear, Grading & Excavation (2032) - Mitigated

Criteria Pollutants (lb/day for daily, ton/yr for annual) and GHGs (lb/day for daily, MT/yr for annual)

Location	TOG	ROG	NOx	CO	SO2	PM10E	PM10D	PM10T	PM2.5E	PM2.5D	PM2.5T	BCO2	NBCO2	CO2T	CH4	N2O	R	CO2e
Onsite	—	—	—	—	—	—	—	—	—	—	—	—	—	—	—	—	—	—

Daily, Summer (Max)	—	—	—	—	—	—	—	—	—	—	—	—	—	—	—	—	—	—
Daily, Winter (Max)	—	—	—	—	—	—	—	—	—	—	—	—	—	—	—	—	—	—
Off-Road Equipment	0.66	0.66	6.16	37.5	0.06	0.12	—	0.12	0.12	—	0.12	—	6,494	6,494	0.26	0.05	—	6,516
Dust From Material Movement	—	—	—	—	—	—	1.24	1.24	—	0.13	0.13	—	—	—	—	—	—	—
Onsite truck	0.00	0.00	0.00	0.00	0.00	0.00	0.00	0.00	0.00	0.00	0.00	—	0.00	0.00	0.00	0.00	0.00	0.00
Average Daily	—	—	—	—	—	—	—	—	—	—	—	—	—	—	—	—	—	—
Off-Road Equipment	0.07	0.07	0.68	4.11	0.01	0.01	—	0.01	0.01	—	0.01	—	712	712	0.03	0.01	—	714
Dust From Material Movement	—	—	—	—	—	—	0.14	0.14	—	0.01	0.01	—	—	—	—	—	—	—
Onsite truck	0.00	0.00	0.00	0.00	0.00	0.00	0.00	0.00	0.00	0.00	0.00	—	0.00	0.00	0.00	0.00	0.00	0.00
Annual	—	—	—	—	—	—	—	—	—	—	—	—	—	—	—	—	—	—
Off-Road Equipment	0.01	0.01	0.12	0.75	< 0.005	< 0.005	—	< 0.005	< 0.005	—	< 0.005	—	118	118	< 0.005	< 0.005	—	118
Dust From Material Movement	—	—	—	—	—	—	0.02	0.02	—	< 0.005	< 0.005	—	—	—	—	—	—	—

Onsite truck	0.00	0.00	0.00	0.00	0.00	0.00	0.00	0.00	0.00	0.00	0.00	—	0.00	0.00	0.00	0.00	0.00	0.00
Offsite	—	—	—	—	—	—	—	—	—	—	—	—	—	—	—	—	—	—
Daily, Summer (Max)	—	—	—	—	—	—	—	—	—	—	—	—	—	—	—	—	—	—
Daily, Winter (Max)	—	—	—	—	—	—	—	—	—	—	—	—	—	—	—	—	—	—
Worker	0.12	0.12	0.09	1.09	0.00	0.00	49.4	49.4	0.00	4.98	4.98	—	341	341	0.01	< 0.005	0.02	342
Vendor	< 0.005	< 0.005	0.03	0.01	< 0.005	< 0.005	0.75	0.75	< 0.005	0.08	0.08	—	22.7	22.7	< 0.005	< 0.005	< 0.005	23.6
Hauling	0.00	0.00	0.00	0.00	0.00	0.00	0.00	0.00	0.00	0.00	0.00	—	0.00	0.00	0.00	0.00	0.00	0.00
Average Daily	—	—	—	—	—	—	—	—	—	—	—	—	—	—	—	—	—	—
Worker	0.01	0.01	0.01	0.12	0.00	0.00	5.39	5.39	0.00	0.54	0.54	—	38.1	38.1	< 0.005	< 0.005	0.03	38.3
Vendor	< 0.005	< 0.005	< 0.005	< 0.005	< 0.005	< 0.005	0.08	0.08	< 0.005	0.01	0.01	—	2.48	2.48	< 0.005	< 0.005	< 0.005	2.58
Hauling	0.00	0.00	0.00	0.00	0.00	0.00	0.00	0.00	0.00	0.00	0.00	—	0.00	0.00	0.00	0.00	0.00	0.00
Annual	—	—	—	—	—	—	—	—	—	—	—	—	—	—	—	—	—	—
Worker	< 0.005	< 0.005	< 0.005	0.02	0.00	0.00	0.98	0.98	0.00	0.10	0.10	—	6.31	6.31	< 0.005	< 0.005	0.01	6.34
Vendor	< 0.005	< 0.005	< 0.005	< 0.005	< 0.005	< 0.005	0.01	0.01	< 0.005	< 0.005	< 0.005	—	0.41	0.41	< 0.005	< 0.005	< 0.005	0.43
Hauling	0.00	0.00	0.00	0.00	0.00	0.00	0.00	0.00	0.00	0.00	0.00	—	0.00	0.00	0.00	0.00	0.00	0.00

3.11. Linear, Drainage, Utilities, & Sub-Grade (2032) - Unmitigated

Criteria Pollutants (lb/day for daily, ton/yr for annual) and GHGs (lb/day for daily, MT/yr for annual)

Location	TOG	ROG	NOx	CO	SO2	PM10E	PM10D	PM10T	PM2.5E	PM2.5D	PM2.5T	BCO2	NBCO2	CO2T	CH4	N2O	R	CO2e
Onsite	—	—	—	—	—	—	—	—	—	—	—	—	—	—	—	—	—	—
Daily, Summer (Max)	—	—	—	—	—	—	—	—	—	—	—	—	—	—	—	—	—	—

Off-Road Equipment	2.44	2.04	15.3	22.5	0.05	0.57	—	0.57	0.53	—	0.53	—	5,690	5,690	0.23	0.05	—	5,709
Dust From Material Movement	—	—	—	—	—	—	2.65	2.65	—	0.29	0.29	—	—	—	—	—	—	—
Onsite truck	0.00	0.00	0.00	0.00	0.00	0.00	0.00	0.00	0.00	0.00	0.00	—	0.00	0.00	0.00	0.00	0.00	0.00
Daily, Winter (Max)	—	—	—	—	—	—	—	—	—	—	—	—	—	—	—	—	—	—
Off-Road Equipment	2.44	2.04	15.3	22.5	0.05	0.57	—	0.57	0.53	—	0.53	—	5,690	5,690	0.23	0.05	—	5,709
Dust From Material Movement	—	—	—	—	—	—	2.65	2.65	—	0.29	0.29	—	—	—	—	—	—	—
Onsite truck	0.00	0.00	0.00	0.00	0.00	0.00	0.00	0.00	0.00	0.00	0.00	—	0.00	0.00	0.00	0.00	0.00	0.00
Average Daily	—	—	—	—	—	—	—	—	—	—	—	—	—	—	—	—	—	—
Off-Road Equipment	1.48	1.24	9.26	13.7	0.03	0.35	—	0.35	0.32	—	0.32	—	3,452	3,452	0.14	0.03	—	3,464
Dust From Material Movement	—	—	—	—	—	—	1.61	1.61	—	0.17	0.17	—	—	—	—	—	—	—
Onsite truck	0.00	0.00	0.00	0.00	0.00	0.00	0.00	0.00	0.00	0.00	0.00	—	0.00	0.00	0.00	0.00	0.00	0.00
Annual	—	—	—	—	—	—	—	—	—	—	—	—	—	—	—	—	—	—

Off-Road Equipm	0.27	0.23	1.69	2.49	0.01	0.06	—	0.06	0.06	—	0.06	—	571	571	0.02	< 0.005	—	573
Dust From Material Movement	—	—	—	—	—	—	0.29	0.29	—	0.03	0.03	—	—	—	—	—	—	—
Onsite truck	0.00	0.00	0.00	0.00	0.00	0.00	0.00	0.00	0.00	0.00	0.00	—	0.00	0.00	0.00	0.00	0.00	0.00
Offsite	—	—	—	—	—	—	—	—	—	—	—	—	—	—	—	—	—	—
Daily, Summer (Max)	—	—	—	—	—	—	—	—	—	—	—	—	—	—	—	—	—	—
Worker	0.11	0.11	0.05	1.18	0.00	0.00	44.2	44.2	0.00	4.46	4.46	—	338	338	< 0.005	< 0.005	0.66	339
Vendor	0.00	0.00	0.00	0.00	0.00	0.00	0.00	0.00	0.00	0.00	0.00	—	0.00	0.00	0.00	0.00	0.00	0.00
Hauling	0.00	0.00	0.00	0.00	0.00	0.00	0.00	0.00	0.00	0.00	0.00	—	0.00	0.00	0.00	0.00	0.00	0.00
Daily, Winter (Max)	—	—	—	—	—	—	—	—	—	—	—	—	—	—	—	—	—	—
Worker	0.11	0.10	0.08	0.98	0.00	0.00	44.2	44.2	0.00	4.46	4.46	—	305	305	0.01	< 0.005	0.02	306
Vendor	0.00	0.00	0.00	0.00	0.00	0.00	0.00	0.00	0.00	0.00	0.00	—	0.00	0.00	0.00	0.00	0.00	0.00
Hauling	0.00	0.00	0.00	0.00	0.00	0.00	0.00	0.00	0.00	0.00	0.00	—	0.00	0.00	0.00	0.00	0.00	0.00
Average Daily	—	—	—	—	—	—	—	—	—	—	—	—	—	—	—	—	—	—
Worker	0.06	0.06	0.04	0.58	0.00	0.00	26.7	26.7	0.00	2.69	2.69	—	189	189	< 0.005	< 0.005	0.17	190
Vendor	0.00	0.00	0.00	0.00	0.00	0.00	0.00	0.00	0.00	0.00	0.00	—	0.00	0.00	0.00	0.00	0.00	0.00
Hauling	0.00	0.00	0.00	0.00	0.00	0.00	0.00	0.00	0.00	0.00	0.00	—	0.00	0.00	0.00	0.00	0.00	0.00
Annual	—	—	—	—	—	—	—	—	—	—	—	—	—	—	—	—	—	—
Worker	0.01	0.01	0.01	0.11	0.00	0.00	4.87	4.87	0.00	0.49	0.49	—	31.3	31.3	< 0.005	< 0.005	0.03	31.4
Vendor	0.00	0.00	0.00	0.00	0.00	0.00	0.00	0.00	0.00	0.00	0.00	—	0.00	0.00	0.00	0.00	0.00	0.00
Hauling	0.00	0.00	0.00	0.00	0.00	0.00	0.00	0.00	0.00	0.00	0.00	—	0.00	0.00	0.00	0.00	0.00	0.00

3.12. Linear, Drainage, Utilities, & Sub-Grade (2032) - Mitigated

Criteria Pollutants (lb/day for daily, ton/yr for annual) and GHGs (lb/day for daily, MT/yr for annual)

Location	TOG	ROG	NOx	CO	SO2	PM10E	PM10D	PM10T	PM2.5E	PM2.5D	PM2.5T	BCO2	NBCO2	CO2T	CH4	N2O	R	CO2e
Onsite	—	—	—	—	—	—	—	—	—	—	—	—	—	—	—	—	—	—
Daily, Summer (Max)	—	—	—	—	—	—	—	—	—	—	—	—	—	—	—	—	—	—
Off-Road Equipment	0.78	0.74	5.10	31.6	0.05	0.17	—	0.17	0.16	—	0.16	—	5,690	5,690	0.23	0.05	—	5,709
Dust From Material Movement	—	—	—	—	—	—	1.03	1.03	—	0.11	0.11	—	—	—	—	—	—	—
Onsite truck	0.00	0.00	0.00	0.00	0.00	0.00	0.00	0.00	0.00	0.00	0.00	—	0.00	0.00	0.00	0.00	0.00	0.00
Daily, Winter (Max)	—	—	—	—	—	—	—	—	—	—	—	—	—	—	—	—	—	—
Off-Road Equipment	0.78	0.74	5.10	31.6	0.05	0.17	—	0.17	0.16	—	0.16	—	5,690	5,690	0.23	0.05	—	5,709
Dust From Material Movement	—	—	—	—	—	—	1.03	1.03	—	0.11	0.11	—	—	—	—	—	—	—
Onsite truck	0.00	0.00	0.00	0.00	0.00	0.00	0.00	0.00	0.00	0.00	0.00	—	0.00	0.00	0.00	0.00	0.00	0.00
Average Daily	—	—	—	—	—	—	—	—	—	—	—	—	—	—	—	—	—	—
Off-Road Equipment	0.47	0.45	3.09	19.2	0.03	0.10	—	0.10	0.10	—	0.10	—	3,452	3,452	0.14	0.03	—	3,464

Dust From Material Movement	—	—	—	—	—	—	0.63	0.63	—	0.07	0.07	—	—	—	—	—	—	—
Onsite truck	0.00	0.00	0.00	0.00	0.00	0.00	0.00	0.00	0.00	0.00	0.00	—	0.00	0.00	0.00	0.00	0.00	0.00
Annual	—	—	—	—	—	—	—	—	—	—	—	—	—	—	—	—	—	—
Off-Road Equipment	0.09	0.08	0.56	3.50	0.01	0.02	—	0.02	0.02	—	0.02	—	571	571	0.02	< 0.005	—	573
Dust From Material Movement	—	—	—	—	—	—	0.11	0.11	—	0.01	0.01	—	—	—	—	—	—	—
Onsite truck	0.00	0.00	0.00	0.00	0.00	0.00	0.00	0.00	0.00	0.00	0.00	—	0.00	0.00	0.00	0.00	0.00	0.00
Offsite	—	—	—	—	—	—	—	—	—	—	—	—	—	—	—	—	—	—
Daily, Summer (Max)	—	—	—	—	—	—	—	—	—	—	—	—	—	—	—	—	—	—
Worker	0.11	0.11	0.05	1.18	0.00	0.00	44.2	44.2	0.00	4.46	4.46	—	338	338	< 0.005	< 0.005	0.66	339
Vendor	0.00	0.00	0.00	0.00	0.00	0.00	0.00	0.00	0.00	0.00	0.00	—	0.00	0.00	0.00	0.00	0.00	0.00
Hauling	0.00	0.00	0.00	0.00	0.00	0.00	0.00	0.00	0.00	0.00	0.00	—	0.00	0.00	0.00	0.00	0.00	0.00
Daily, Winter (Max)	—	—	—	—	—	—	—	—	—	—	—	—	—	—	—	—	—	—
Worker	0.11	0.10	0.08	0.98	0.00	0.00	44.2	44.2	0.00	4.46	4.46	—	305	305	0.01	< 0.005	0.02	306
Vendor	0.00	0.00	0.00	0.00	0.00	0.00	0.00	0.00	0.00	0.00	0.00	—	0.00	0.00	0.00	0.00	0.00	0.00
Hauling	0.00	0.00	0.00	0.00	0.00	0.00	0.00	0.00	0.00	0.00	0.00	—	0.00	0.00	0.00	0.00	0.00	0.00
Average Daily	—	—	—	—	—	—	—	—	—	—	—	—	—	—	—	—	—	—
Worker	0.06	0.06	0.04	0.58	0.00	0.00	26.7	26.7	0.00	2.69	2.69	—	189	189	< 0.005	< 0.005	0.17	190
Vendor	0.00	0.00	0.00	0.00	0.00	0.00	0.00	0.00	0.00	0.00	0.00	—	0.00	0.00	0.00	0.00	0.00	0.00

Hauling	0.00	0.00	0.00	0.00	0.00	0.00	0.00	0.00	0.00	0.00	0.00	—	0.00	0.00	0.00	0.00	0.00	0.00
Annual	—	—	—	—	—	—	—	—	—	—	—	—	—	—	—	—	—	—
Worker	0.01	0.01	0.01	0.11	0.00	0.00	4.87	4.87	0.00	0.49	0.49	—	31.3	31.3	< 0.005	< 0.005	0.03	31.4
Vendor	0.00	0.00	0.00	0.00	0.00	0.00	0.00	0.00	0.00	0.00	0.00	—	0.00	0.00	0.00	0.00	0.00	0.00
Hauling	0.00	0.00	0.00	0.00	0.00	0.00	0.00	0.00	0.00	0.00	0.00	—	0.00	0.00	0.00	0.00	0.00	0.00

3.13. Linear, Drainage, Utilities, & Sub-Grade (2033) - Unmitigated

Criteria Pollutants (lb/day for daily, ton/yr for annual) and GHGs (lb/day for daily, MT/yr for annual)

Location	TOG	ROG	NOx	CO	SO2	PM10E	PM10D	PM10T	PM2.5E	PM2.5D	PM2.5T	BCO2	NBCO2	CO2T	CH4	N2O	R	CO2e
Onsite	—	—	—	—	—	—	—	—	—	—	—	—	—	—	—	—	—	—
Daily, Summer (Max)	—	—	—	—	—	—	—	—	—	—	—	—	—	—	—	—	—	—
Off-Road Equipment	2.39	2.00	14.7	22.4	0.05	0.54	—	0.54	0.49	—	0.49	—	5,690	5,690	0.23	0.05	—	5,709
Dust From Material Movement	—	—	—	—	—	—	2.65	2.65	—	0.29	0.29	—	—	—	—	—	—	—
Onsite truck	0.00	0.00	0.00	0.00	0.00	0.00	0.00	0.00	0.00	0.00	0.00	—	0.00	0.00	0.00	0.00	0.00	0.00
Daily, Winter (Max)	—	—	—	—	—	—	—	—	—	—	—	—	—	—	—	—	—	—
Off-Road Equipment	2.39	2.00	14.7	22.4	0.05	0.54	—	0.54	0.49	—	0.49	—	5,690	5,690	0.23	0.05	—	5,709
Dust From Material Movement	—	—	—	—	—	—	2.65	2.65	—	0.29	0.29	—	—	—	—	—	—	—

Onsite truck	0.00	0.00	0.00	0.00	0.00	0.00	0.00	0.00	0.00	0.00	0.00	—	0.00	0.00	0.00	0.00	0.00	0.00
Average Daily	—	—	—	—	—	—	—	—	—	—	—	—	—	—	—	—	—	—
Off-Road Equipment	0.95	0.79	5.82	8.87	0.02	0.21	—	0.21	0.20	—	0.20	—	2,249	2,249	0.09	0.02	—	2,257
Dust From Material Movement	—	—	—	—	—	—	1.05	1.05	—	0.11	0.11	—	—	—	—	—	—	—
Onsite truck	0.00	0.00	0.00	0.00	0.00	0.00	0.00	0.00	0.00	0.00	0.00	—	0.00	0.00	0.00	0.00	0.00	0.00
Annual	—	—	—	—	—	—	—	—	—	—	—	—	—	—	—	—	—	—
Off-Road Equipment	0.17	0.14	1.06	1.62	< 0.005	0.04	—	0.04	0.04	—	0.04	—	372	372	0.02	< 0.005	—	374
Dust From Material Movement	—	—	—	—	—	—	0.19	0.19	—	0.02	0.02	—	—	—	—	—	—	—
Onsite truck	0.00	0.00	0.00	0.00	0.00	0.00	0.00	0.00	0.00	0.00	0.00	—	0.00	0.00	0.00	0.00	0.00	0.00
Offsite	—	—	—	—	—	—	—	—	—	—	—	—	—	—	—	—	—	—
Daily, Summer (Max)	—	—	—	—	—	—	—	—	—	—	—	—	—	—	—	—	—	—
Worker	0.11	0.11	0.05	1.13	0.00	0.00	44.2	44.2	0.00	4.46	4.46	—	333	333	< 0.005	< 0.005	0.57	334
Vendor	0.00	0.00	0.00	0.00	0.00	0.00	0.00	0.00	0.00	0.00	0.00	—	0.00	0.00	0.00	0.00	0.00	0.00
Hauling	0.00	0.00	0.00	0.00	0.00	0.00	0.00	0.00	0.00	0.00	0.00	—	0.00	0.00	0.00	0.00	0.00	0.00
Daily, Winter (Max)	—	—	—	—	—	—	—	—	—	—	—	—	—	—	—	—	—	—
Worker	0.10	0.10	0.07	0.93	0.00	0.00	44.2	44.2	0.00	4.46	4.46	—	301	301	0.01	< 0.005	0.01	302

Vendor	0.00	0.00	0.00	0.00	0.00	0.00	0.00	0.00	0.00	0.00	0.00	—	0.00	0.00	0.00	0.00	0.00	0.00
Hauling	0.00	0.00	0.00	0.00	0.00	0.00	0.00	0.00	0.00	0.00	0.00	—	0.00	0.00	0.00	0.00	0.00	0.00
Average Daily	—	—	—	—	—	—	—	—	—	—	—	—	—	—	—	—	—	—
Worker	0.04	0.04	0.03	0.36	0.00	0.00	17.4	17.4	0.00	1.75	1.75	—	121	121	< 0.005	< 0.005	0.10	122
Vendor	0.00	0.00	0.00	0.00	0.00	0.00	0.00	0.00	0.00	0.00	0.00	—	0.00	0.00	0.00	0.00	0.00	0.00
Hauling	0.00	0.00	0.00	0.00	0.00	0.00	0.00	0.00	0.00	0.00	0.00	—	0.00	0.00	0.00	0.00	0.00	0.00
Annual	—	—	—	—	—	—	—	—	—	—	—	—	—	—	—	—	—	—
Worker	0.01	0.01	< 0.005	0.07	0.00	0.00	3.17	3.17	0.00	0.32	0.32	—	20.1	20.1	< 0.005	< 0.005	0.02	20.2
Vendor	0.00	0.00	0.00	0.00	0.00	0.00	0.00	0.00	0.00	0.00	0.00	—	0.00	0.00	0.00	0.00	0.00	0.00
Hauling	0.00	0.00	0.00	0.00	0.00	0.00	0.00	0.00	0.00	0.00	0.00	—	0.00	0.00	0.00	0.00	0.00	0.00

3.14. Linear, Drainage, Utilities, & Sub-Grade (2033) - Mitigated

Criteria Pollutants (lb/day for daily, ton/yr for annual) and GHGs (lb/day for daily, MT/yr for annual)

Location	TOG	ROG	NOx	CO	SO2	PM10E	PM10D	PM10T	PM2.5E	PM2.5D	PM2.5T	BCO2	NBCO2	CO2T	CH4	N2O	R	CO2e
Onsite	—	—	—	—	—	—	—	—	—	—	—	—	—	—	—	—	—	—
Daily, Summer (Max)	—	—	—	—	—	—	—	—	—	—	—	—	—	—	—	—	—	—
Off-Road Equipment	0.78	0.74	5.10	31.6	0.05	0.17	—	0.17	0.16	—	0.16	—	5,690	5,690	0.23	0.05	—	5,709
Dust From Material Movement	—	—	—	—	—	—	1.03	1.03	—	0.11	0.11	—	—	—	—	—	—	—
Onsite truck	0.00	0.00	0.00	0.00	0.00	0.00	0.00	0.00	0.00	0.00	0.00	—	0.00	0.00	0.00	0.00	0.00	0.00
Daily, Winter (Max)	—	—	—	—	—	—	—	—	—	—	—	—	—	—	—	—	—	—

Off-Roa Equipment	0.78	0.74	5.10	31.6	0.05	0.17	—	0.17	0.16	—	0.16	—	5,690	5,690	0.23	0.05	—	5,709
Dust From Material Movement	—	—	—	—	—	—	1.03	1.03	—	0.11	0.11	—	—	—	—	—	—	—
Onsite truck	0.00	0.00	0.00	0.00	0.00	0.00	0.00	0.00	0.00	0.00	0.00	—	0.00	0.00	0.00	0.00	0.00	0.00
Average Daily	—	—	—	—	—	—	—	—	—	—	—	—	—	—	—	—	—	—
Off-Roa d Equipm ent	0.31	0.29	2.02	12.5	0.02	0.07	—	0.07	0.06	—	0.06	—	2,249	2,249	0.09	0.02	—	2,257
Dust From Material Movement	—	—	—	—	—	—	0.41	0.41	—	0.04	0.04	—	—	—	—	—	—	—
Onsite truck	0.00	0.00	0.00	0.00	0.00	0.00	0.00	0.00	0.00	0.00	0.00	—	0.00	0.00	0.00	0.00	0.00	0.00
Annual	—	—	—	—	—	—	—	—	—	—	—	—	—	—	—	—	—	—
Off-Roa d Equipm ent	0.06	0.05	0.37	2.28	< 0.005	0.01	—	0.01	0.01	—	0.01	—	372	372	0.02	< 0.005	—	374
Dust From Material Movement	—	—	—	—	—	—	0.07	0.07	—	0.01	0.01	—	—	—	—	—	—	—
Onsite truck	0.00	0.00	0.00	0.00	0.00	0.00	0.00	0.00	0.00	0.00	0.00	—	0.00	0.00	0.00	0.00	0.00	0.00
Offsite	—	—	—	—	—	—	—	—	—	—	—	—	—	—	—	—	—	—
Daily, Summer (Max)	—	—	—	—	—	—	—	—	—	—	—	—	—	—	—	—	—	—
Worker	0.11	0.11	0.05	1.13	0.00	0.00	44.2	44.2	0.00	4.46	4.46	—	333	333	< 0.005	< 0.005	0.57	334
Vendor	0.00	0.00	0.00	0.00	0.00	0.00	0.00	0.00	0.00	0.00	0.00	—	0.00	0.00	0.00	0.00	0.00	0.00

Hauling	0.00	0.00	0.00	0.00	0.00	0.00	0.00	0.00	0.00	0.00	0.00	—	0.00	0.00	0.00	0.00	0.00	0.00
Daily, Winter (Max)	—	—	—	—	—	—	—	—	—	—	—	—	—	—	—	—	—	—
Worker	0.10	0.10	0.07	0.93	0.00	0.00	44.2	44.2	0.00	4.46	4.46	—	301	301	0.01	< 0.005	0.01	302
Vendor	0.00	0.00	0.00	0.00	0.00	0.00	0.00	0.00	0.00	0.00	0.00	—	0.00	0.00	0.00	0.00	0.00	0.00
Hauling	0.00	0.00	0.00	0.00	0.00	0.00	0.00	0.00	0.00	0.00	0.00	—	0.00	0.00	0.00	0.00	0.00	0.00
Average Daily	—	—	—	—	—	—	—	—	—	—	—	—	—	—	—	—	—	—
Worker	0.04	0.04	0.03	0.36	0.00	0.00	17.4	17.4	0.00	1.75	1.75	—	121	121	< 0.005	< 0.005	0.10	122
Vendor	0.00	0.00	0.00	0.00	0.00	0.00	0.00	0.00	0.00	0.00	0.00	—	0.00	0.00	0.00	0.00	0.00	0.00
Hauling	0.00	0.00	0.00	0.00	0.00	0.00	0.00	0.00	0.00	0.00	0.00	—	0.00	0.00	0.00	0.00	0.00	0.00
Annual	—	—	—	—	—	—	—	—	—	—	—	—	—	—	—	—	—	—
Worker	0.01	0.01	< 0.005	0.07	0.00	0.00	3.17	3.17	0.00	0.32	0.32	—	20.1	20.1	< 0.005	< 0.005	0.02	20.2
Vendor	0.00	0.00	0.00	0.00	0.00	0.00	0.00	0.00	0.00	0.00	0.00	—	0.00	0.00	0.00	0.00	0.00	0.00
Hauling	0.00	0.00	0.00	0.00	0.00	0.00	0.00	0.00	0.00	0.00	0.00	—	0.00	0.00	0.00	0.00	0.00	0.00

3.15. Linear, Paving (2033) - Unmitigated

Criteria Pollutants (lb/day for daily, ton/yr for annual) and GHGs (lb/day for daily, MT/yr for annual)

Location	TOG	ROG	NOx	CO	SO2	PM10E	PM10D	PM10T	PM2.5E	PM2.5D	PM2.5T	BCO2	NBCO2	CO2T	CH4	N2O	R	CO2e
Onsite	—	—	—	—	—	—	—	—	—	—	—	—	—	—	—	—	—	—
Daily, Summer (Max)	—	—	—	—	—	—	—	—	—	—	—	—	—	—	—	—	—	—
Off-Road Equipment	0.78	0.66	6.33	10.7	0.01	0.17	—	0.17	0.16	—	0.16	—	1,619	1,619	0.07	0.01	—	1,624
Onsite truck	0.00	0.00	0.00	0.00	0.00	0.00	0.00	0.00	0.00	0.00	0.00	—	0.00	0.00	0.00	0.00	0.00	0.00

Daily, Winter (Max)	—	—	—	—	—	—	—	—	—	—	—	—	—	—	—	—	—	—
Off-Road Equipment	0.78	0.66	6.33	10.7	0.01	0.17	—	0.17	0.16	—	0.16	—	1,619	1,619	0.07	0.01	—	1,624
Onsite truck	0.00	0.00	0.00	0.00	0.00	0.00	0.00	0.00	0.00	0.00	0.00	—	0.00	0.00	0.00	0.00	0.00	0.00
Average Daily	—	—	—	—	—	—	—	—	—	—	—	—	—	—	—	—	—	—
Off-Road Equipment	0.25	0.21	2.02	3.40	< 0.005	0.05	—	0.05	0.05	—	0.05	—	516	516	0.02	< 0.005	—	518
Onsite truck	0.00	0.00	0.00	0.00	0.00	0.00	0.00	0.00	0.00	0.00	0.00	—	0.00	0.00	0.00	0.00	0.00	0.00
Annual	—	—	—	—	—	—	—	—	—	—	—	—	—	—	—	—	—	—
Off-Road Equipment	0.05	0.04	0.37	0.62	< 0.005	0.01	—	0.01	0.01	—	0.01	—	85.5	85.5	< 0.005	< 0.005	—	85.8
Onsite truck	0.00	0.00	0.00	0.00	0.00	0.00	0.00	0.00	0.00	0.00	0.00	—	0.00	0.00	0.00	0.00	0.00	0.00
Offsite	—	—	—	—	—	—	—	—	—	—	—	—	—	—	—	—	—	—
Daily, Summer (Max)	—	—	—	—	—	—	—	—	—	—	—	—	—	—	—	—	—	—
Worker	0.09	0.09	0.04	0.93	0.00	0.00	36.4	36.4	0.00	3.67	3.67	—	274	274	< 0.005	< 0.005	0.47	275
Vendor	0.00	0.00	0.00	0.00	0.00	0.00	0.00	0.00	0.00	0.00	0.00	—	0.00	0.00	0.00	0.00	0.00	0.00
Hauling	0.06	0.04	1.97	0.50	0.01	0.04	51.7	51.8	0.04	5.25	5.29	—	1,644	1,644	0.02	0.26	1.96	1,725
Daily, Winter (Max)	—	—	—	—	—	—	—	—	—	—	—	—	—	—	—	—	—	—
Worker	0.09	0.08	0.06	0.76	0.00	0.00	36.4	36.4	0.00	3.67	3.67	—	248	248	0.01	< 0.005	0.01	249

Vendor	0.00	0.00	0.00	0.00	0.00	0.00	0.00	0.00	0.00	0.00	0.00	—	0.00	0.00	0.00	0.00	0.00	0.00
Hauling	0.05	0.04	2.13	0.51	0.01	0.04	51.7	51.8	0.04	5.25	5.29	—	1,645	1,645	0.02	0.26	0.05	1,724
Average Daily	—	—	—	—	—	—	—	—	—	—	—	—	—	—	—	—	—	—
Worker	0.03	0.03	0.02	0.24	0.00	0.00	11.6	11.6	0.00	1.16	1.16	—	80.7	80.7	< 0.005	< 0.005	0.06	81.0
Vendor	0.00	0.00	0.00	0.00	0.00	0.00	0.00	0.00	0.00	0.00	0.00	—	0.00	0.00	0.00	0.00	0.00	0.00
Hauling	0.02	0.01	0.67	0.16	< 0.005	0.01	16.4	16.4	0.01	1.67	1.68	—	525	525	0.01	0.08	0.27	550
Annual	—	—	—	—	—	—	—	—	—	—	—	—	—	—	—	—	—	—
Worker	< 0.005	< 0.005	< 0.005	0.04	0.00	0.00	2.11	2.11	0.00	0.21	0.21	—	13.4	13.4	< 0.005	< 0.005	0.01	13.4
Vendor	0.00	0.00	0.00	0.00	0.00	0.00	0.00	0.00	0.00	0.00	0.00	—	0.00	0.00	0.00	0.00	0.00	0.00
Hauling	< 0.005	< 0.005	0.12	0.03	< 0.005	< 0.005	2.99	3.00	< 0.005	0.30	0.31	—	86.8	86.8	< 0.005	0.01	0.04	91.1

3.16. Linear, Paving (2033) - Mitigated

Criteria Pollutants (lb/day for daily, ton/yr for annual) and GHGs (lb/day for daily, MT/yr for annual)

Location	TOG	ROG	NOx	CO	SO2	PM10E	PM10D	PM10T	PM2.5E	PM2.5D	PM2.5T	BCO2	NBCO2	CO2T	CH4	N2O	R	CO2e
Onsite	—	—	—	—	—	—	—	—	—	—	—	—	—	—	—	—	—	—
Daily, Summer (Max)	—	—	—	—	—	—	—	—	—	—	—	—	—	—	—	—	—	—
Off-Road Equipment	0.18	0.18	2.58	11.3	0.01	0.03	—	0.03	0.03	—	0.03	—	1,619	1,619	0.07	0.01	—	1,624
Onsite truck	0.00	0.00	0.00	0.00	0.00	0.00	0.00	0.00	0.00	0.00	0.00	—	0.00	0.00	0.00	0.00	0.00	0.00
Daily, Winter (Max)	—	—	—	—	—	—	—	—	—	—	—	—	—	—	—	—	—	—
Off-Road Equipment	0.18	0.18	2.58	11.3	0.01	0.03	—	0.03	0.03	—	0.03	—	1,619	1,619	0.07	0.01	—	1,624

Onsite truck	0.00	0.00	0.00	0.00	0.00	0.00	0.00	0.00	0.00	0.00	0.00	—	0.00	0.00	0.00	0.00	0.00	0.00
Average Daily	—	—	—	—	—	—	—	—	—	—	—	—	—	—	—	—	—	—
Off-Road Equipment	0.06	0.06	0.82	3.62	< 0.005	0.01	—	0.01	0.01	—	0.01	—	516	516	0.02	< 0.005	—	518
Onsite truck	0.00	0.00	0.00	0.00	0.00	0.00	0.00	0.00	0.00	0.00	0.00	—	0.00	0.00	0.00	0.00	0.00	0.00
Annual	—	—	—	—	—	—	—	—	—	—	—	—	—	—	—	—	—	—
Off-Road Equipment	0.01	0.01	0.15	0.66	< 0.005	< 0.005	—	< 0.005	< 0.005	—	< 0.005	—	85.5	85.5	< 0.005	< 0.005	—	85.8
Onsite truck	0.00	0.00	0.00	0.00	0.00	0.00	0.00	0.00	0.00	0.00	0.00	—	0.00	0.00	0.00	0.00	0.00	0.00
Offsite	—	—	—	—	—	—	—	—	—	—	—	—	—	—	—	—	—	—
Daily, Summer (Max)	—	—	—	—	—	—	—	—	—	—	—	—	—	—	—	—	—	—
Worker	0.09	0.09	0.04	0.93	0.00	0.00	36.4	36.4	0.00	3.67	3.67	—	274	274	< 0.005	< 0.005	0.47	275
Vendor	0.00	0.00	0.00	0.00	0.00	0.00	0.00	0.00	0.00	0.00	0.00	—	0.00	0.00	0.00	0.00	0.00	0.00
Hauling	0.06	0.04	1.97	0.50	0.01	0.04	51.7	51.8	0.04	5.25	5.29	—	1,644	1,644	0.02	0.26	1.96	1,725
Daily, Winter (Max)	—	—	—	—	—	—	—	—	—	—	—	—	—	—	—	—	—	—
Worker	0.09	0.08	0.06	0.76	0.00	0.00	36.4	36.4	0.00	3.67	3.67	—	248	248	0.01	< 0.005	0.01	249
Vendor	0.00	0.00	0.00	0.00	0.00	0.00	0.00	0.00	0.00	0.00	0.00	—	0.00	0.00	0.00	0.00	0.00	0.00
Hauling	0.05	0.04	2.13	0.51	0.01	0.04	51.7	51.8	0.04	5.25	5.29	—	1,645	1,645	0.02	0.26	0.05	1,724
Average Daily	—	—	—	—	—	—	—	—	—	—	—	—	—	—	—	—	—	—
Worker	0.03	0.03	0.02	0.24	0.00	0.00	11.6	11.6	0.00	1.16	1.16	—	80.7	80.7	< 0.005	< 0.005	0.06	81.0
Vendor	0.00	0.00	0.00	0.00	0.00	0.00	0.00	0.00	0.00	0.00	0.00	—	0.00	0.00	0.00	0.00	0.00	0.00

Hauling	0.02	0.01	0.67	0.16	< 0.005	0.01	16.4	16.4	0.01	1.67	1.68	—	525	525	0.01	0.08	0.27	550
Annual	—	—	—	—	—	—	—	—	—	—	—	—	—	—	—	—	—	—
Worker	< 0.005	< 0.005	< 0.005	0.04	0.00	0.00	2.11	2.11	0.00	0.21	0.21	—	13.4	13.4	< 0.005	< 0.005	0.01	13.4
Vendor	0.00	0.00	0.00	0.00	0.00	0.00	0.00	0.00	0.00	0.00	0.00	—	0.00	0.00	0.00	0.00	0.00	0.00
Hauling	< 0.005	< 0.005	0.12	0.03	< 0.005	< 0.005	2.99	3.00	< 0.005	0.30	0.31	—	86.8	86.8	< 0.005	0.01	0.04	91.1

3.17. Linear, Paving (2034) - Unmitigated

Criteria Pollutants (lb/day for daily, ton/yr for annual) and GHGs (lb/day for daily, MT/yr for annual)

Location	TOG	ROG	NOx	CO	SO2	PM10E	PM10D	PM10T	PM2.5E	PM2.5D	PM2.5T	BCO2	NBCO2	CO2T	CH4	N2O	R	CO2e
Onsite	—	—	—	—	—	—	—	—	—	—	—	—	—	—	—	—	—	—
Daily, Summer (Max)	—	—	—	—	—	—	—	—	—	—	—	—	—	—	—	—	—	—
Off-Road Equipment	0.76	0.64	6.26	10.6	0.01	0.16	—	0.16	0.15	—	0.15	—	1,619	1,619	0.07	0.01	—	1,624
Onsite truck	0.00	0.00	0.00	0.00	0.00	0.00	0.00	0.00	0.00	0.00	0.00	—	0.00	0.00	0.00	0.00	0.00	0.00
Daily, Winter (Max)	—	—	—	—	—	—	—	—	—	—	—	—	—	—	—	—	—	—
Off-Road Equipment	0.76	0.64	6.26	10.6	0.01	0.16	—	0.16	0.15	—	0.15	—	1,619	1,619	0.07	0.01	—	1,624
Onsite truck	0.00	0.00	0.00	0.00	0.00	0.00	0.00	0.00	0.00	0.00	0.00	—	0.00	0.00	0.00	0.00	0.00	0.00
Average Daily	—	—	—	—	—	—	—	—	—	—	—	—	—	—	—	—	—	—
Off-Road Equipment	0.14	0.12	1.15	1.96	< 0.005	0.03	—	0.03	0.03	—	0.03	—	298	298	0.01	< 0.005	—	299

Onsite truck	0.00	0.00	0.00	0.00	0.00	0.00	0.00	0.00	0.00	0.00	0.00	—	0.00	0.00	0.00	0.00	0.00	0.00
Annual	—	—	—	—	—	—	—	—	—	—	—	—	—	—	—	—	—	—
Off-Road Equipment	0.03	0.02	0.21	0.36	< 0.005	0.01	—	0.01	0.01	—	0.01	—	49.3	49.3	< 0.005	< 0.005	—	49.5
Onsite truck	0.00	0.00	0.00	0.00	0.00	0.00	0.00	0.00	0.00	0.00	0.00	—	0.00	0.00	0.00	0.00	0.00	0.00
Offsite	—	—	—	—	—	—	—	—	—	—	—	—	—	—	—	—	—	—
Daily, Summer (Max)	—	—	—	—	—	—	—	—	—	—	—	—	—	—	—	—	—	—
Worker	0.08	0.08	0.04	0.88	0.00	0.00	36.4	36.4	0.00	3.67	3.67	—	271	271	< 0.005	< 0.005	0.41	272
Vendor	0.00	0.00	0.00	0.00	0.00	0.00	0.00	0.00	0.00	0.00	0.00	—	0.00	0.00	0.00	0.00	0.00	0.00
Hauling	0.06	0.04	1.94	0.49	0.01	0.04	51.7	51.8	0.04	5.25	5.29	—	1,613	1,613	0.02	0.25	1.71	1,690
Daily, Winter (Max)	—	—	—	—	—	—	—	—	—	—	—	—	—	—	—	—	—	—
Worker	0.08	0.08	0.06	0.73	0.00	0.00	36.4	36.4	0.00	3.67	3.67	—	245	245	< 0.005	< 0.005	0.01	246
Vendor	0.00	0.00	0.00	0.00	0.00	0.00	0.00	0.00	0.00	0.00	0.00	—	0.00	0.00	0.00	0.00	0.00	0.00
Hauling	0.05	0.04	2.10	0.50	0.01	0.04	51.7	51.8	0.04	5.25	5.29	—	1,615	1,615	0.02	0.25	0.04	1,690
Average Daily	—	—	—	—	—	—	—	—	—	—	—	—	—	—	—	—	—	—
Worker	0.01	0.01	0.01	0.13	0.00	0.00	6.66	6.66	0.00	0.67	0.67	—	45.9	45.9	< 0.005	< 0.005	0.03	46.1
Vendor	0.00	0.00	0.00	0.00	0.00	0.00	0.00	0.00	0.00	0.00	0.00	—	0.00	0.00	0.00	0.00	0.00	0.00
Hauling	0.01	0.01	0.38	0.09	< 0.005	0.01	9.46	9.47	0.01	0.96	0.97	—	297	297	< 0.005	0.05	0.14	311
Annual	—	—	—	—	—	—	—	—	—	—	—	—	—	—	—	—	—	—
Worker	< 0.005	< 0.005	< 0.005	0.02	0.00	0.00	1.22	1.22	0.00	0.12	0.12	—	7.61	7.61	< 0.005	< 0.005	0.01	7.64
Vendor	0.00	0.00	0.00	0.00	0.00	0.00	0.00	0.00	0.00	0.00	0.00	—	0.00	0.00	0.00	0.00	0.00	0.00
Hauling	< 0.005	< 0.005	0.07	0.02	< 0.005	< 0.005	1.73	1.73	< 0.005	0.18	0.18	—	49.2	49.2	< 0.005	0.01	0.02	51.5

3.18. Linear, Paving (2034) - Mitigated

Criteria Pollutants (lb/day for daily, ton/yr for annual) and GHGs (lb/day for daily, MT/yr for annual)

Location	TOG	ROG	NOx	CO	SO2	PM10E	PM10D	PM10T	PM2.5E	PM2.5D	PM2.5T	BCO2	NBCO2	CO2T	CH4	N2O	R	CO2e
Onsite	—	—	—	—	—	—	—	—	—	—	—	—	—	—	—	—	—	—
Daily, Summer (Max)	—	—	—	—	—	—	—	—	—	—	—	—	—	—	—	—	—	—
Off-Road Equipment	0.18	0.18	2.58	11.3	0.01	0.03	—	0.03	0.03	—	0.03	—	1,619	1,619	0.07	0.01	—	1,624
Onsite truck	0.00	0.00	0.00	0.00	0.00	0.00	0.00	0.00	0.00	0.00	0.00	—	0.00	0.00	0.00	0.00	0.00	0.00
Daily, Winter (Max)	—	—	—	—	—	—	—	—	—	—	—	—	—	—	—	—	—	—
Off-Road Equipment	0.18	0.18	2.58	11.3	0.01	0.03	—	0.03	0.03	—	0.03	—	1,619	1,619	0.07	0.01	—	1,624
Onsite truck	0.00	0.00	0.00	0.00	0.00	0.00	0.00	0.00	0.00	0.00	0.00	—	0.00	0.00	0.00	0.00	0.00	0.00
Average Daily	—	—	—	—	—	—	—	—	—	—	—	—	—	—	—	—	—	—
Off-Road Equipment	0.03	0.03	0.47	2.09	< 0.005	0.01	—	0.01	0.01	—	0.01	—	298	298	0.01	< 0.005	—	299
Onsite truck	0.00	0.00	0.00	0.00	0.00	0.00	0.00	0.00	0.00	0.00	0.00	—	0.00	0.00	0.00	0.00	0.00	0.00
Annual	—	—	—	—	—	—	—	—	—	—	—	—	—	—	—	—	—	—
Off-Road Equipment	0.01	0.01	0.09	0.38	< 0.005	< 0.005	—	< 0.005	< 0.005	—	< 0.005	—	49.3	49.3	< 0.005	< 0.005	—	49.5

Onsite truck	0.00	0.00	0.00	0.00	0.00	0.00	0.00	0.00	0.00	0.00	0.00	—	0.00	0.00	0.00	0.00	0.00	0.00
Offsite	—	—	—	—	—	—	—	—	—	—	—	—	—	—	—	—	—	—
Daily, Summer (Max)	—	—	—	—	—	—	—	—	—	—	—	—	—	—	—	—	—	—
Worker	0.08	0.08	0.04	0.88	0.00	0.00	36.4	36.4	0.00	3.67	3.67	—	271	271	< 0.005	< 0.005	0.41	272
Vendor	0.00	0.00	0.00	0.00	0.00	0.00	0.00	0.00	0.00	0.00	0.00	—	0.00	0.00	0.00	0.00	0.00	0.00
Hauling	0.06	0.04	1.94	0.49	0.01	0.04	51.7	51.8	0.04	5.25	5.29	—	1,613	1,613	0.02	0.25	1.71	1,690
Daily, Winter (Max)	—	—	—	—	—	—	—	—	—	—	—	—	—	—	—	—	—	—
Worker	0.08	0.08	0.06	0.73	0.00	0.00	36.4	36.4	0.00	3.67	3.67	—	245	245	< 0.005	< 0.005	0.01	246
Vendor	0.00	0.00	0.00	0.00	0.00	0.00	0.00	0.00	0.00	0.00	0.00	—	0.00	0.00	0.00	0.00	0.00	0.00
Hauling	0.05	0.04	2.10	0.50	0.01	0.04	51.7	51.8	0.04	5.25	5.29	—	1,615	1,615	0.02	0.25	0.04	1,690
Average Daily	—	—	—	—	—	—	—	—	—	—	—	—	—	—	—	—	—	—
Worker	0.01	0.01	0.01	0.13	0.00	0.00	6.66	6.66	0.00	0.67	0.67	—	45.9	45.9	< 0.005	< 0.005	0.03	46.1
Vendor	0.00	0.00	0.00	0.00	0.00	0.00	0.00	0.00	0.00	0.00	0.00	—	0.00	0.00	0.00	0.00	0.00	0.00
Hauling	0.01	0.01	0.38	0.09	< 0.005	0.01	9.46	9.47	0.01	0.96	0.97	—	297	297	< 0.005	0.05	0.14	311
Annual	—	—	—	—	—	—	—	—	—	—	—	—	—	—	—	—	—	—
Worker	< 0.005	< 0.005	< 0.005	0.02	0.00	0.00	1.22	1.22	0.00	0.12	0.12	—	7.61	7.61	< 0.005	< 0.005	0.01	7.64
Vendor	0.00	0.00	0.00	0.00	0.00	0.00	0.00	0.00	0.00	0.00	0.00	—	0.00	0.00	0.00	0.00	0.00	0.00
Hauling	< 0.005	< 0.005	0.07	0.02	< 0.005	< 0.005	1.73	1.73	< 0.005	0.18	0.18	—	49.2	49.2	< 0.005	0.01	0.02	51.5

4. Operations Emissions Details

4.10. Soil Carbon Accumulation By Vegetation Type

4.10.1. Soil Carbon Accumulation By Vegetation Type - Unmitigated

Criteria Pollutants (lb/day for daily, ton/yr for annual) and GHGs (lb/day for daily, MT/yr for annual)

Vegetati	TOG	ROG	NOx	CO	SO2	PM10E	PM10D	PM10T	PM2.5E	PM2.5D	PM2.5T	BCO2	NBCO2	CO2T	CH4	N2O	R	CO2e
Daily, Summer (Max)	—	—	—	—	—	—	—	—	—	—	—	—	—	—	—	—	—	—
Total	—	—	—	—	—	—	—	—	—	—	—	—	—	—	—	—	—	—
Daily, Winter (Max)	—	—	—	—	—	—	—	—	—	—	—	—	—	—	—	—	—	—
Total	—	—	—	—	—	—	—	—	—	—	—	—	—	—	—	—	—	—
Annual	—	—	—	—	—	—	—	—	—	—	—	—	—	—	—	—	—	—
Total	—	—	—	—	—	—	—	—	—	—	—	—	—	—	—	—	—	—

4.10.2. Above and Belowground Carbon Accumulation by Land Use Type - Unmitigated

Criteria Pollutants (lb/day for daily, ton/yr for annual) and GHGs (lb/day for daily, MT/yr for annual)

Land Use	TOG	ROG	NOx	CO	SO2	PM10E	PM10D	PM10T	PM2.5E	PM2.5D	PM2.5T	BCO2	NBCO2	CO2T	CH4	N2O	R	CO2e
Daily, Summer (Max)	—	—	—	—	—	—	—	—	—	—	—	—	—	—	—	—	—	—
Total	—	—	—	—	—	—	—	—	—	—	—	—	—	—	—	—	—	—
Daily, Winter (Max)	—	—	—	—	—	—	—	—	—	—	—	—	—	—	—	—	—	—
Total	—	—	—	—	—	—	—	—	—	—	—	—	—	—	—	—	—	—
Annual	—	—	—	—	—	—	—	—	—	—	—	—	—	—	—	—	—	—
Total	—	—	—	—	—	—	—	—	—	—	—	—	—	—	—	—	—	—

4.10.3. Avoided and Sequestered Emissions by Species - Unmitigated

Criteria Pollutants (lb/day for daily, ton/yr for annual) and GHGs (lb/day for daily, MT/yr for annual)

Species	TOG	ROG	NOx	CO	SO2	PM10E	PM10D	PM10T	PM2.5E	PM2.5D	PM2.5T	BCO2	NBCO2	CO2T	CH4	N2O	R	CO2e

Daily, Summer (Max)	—	—	—	—	—	—	—	—	—	—	—	—	—	—	—	—	—	—
Avoided	—	—	—	—	—	—	—	—	—	—	—	—	—	—	—	—	—	—
Subtotal	—	—	—	—	—	—	—	—	—	—	—	—	—	—	—	—	—	—
Sequestered	—	—	—	—	—	—	—	—	—	—	—	—	—	—	—	—	—	—
Subtotal	—	—	—	—	—	—	—	—	—	—	—	—	—	—	—	—	—	—
Removed	—	—	—	—	—	—	—	—	—	—	—	—	—	—	—	—	—	—
Subtotal	—	—	—	—	—	—	—	—	—	—	—	—	—	—	—	—	—	—
—	—	—	—	—	—	—	—	—	—	—	—	—	—	—	—	—	—	—
Daily, Winter (Max)	—	—	—	—	—	—	—	—	—	—	—	—	—	—	—	—	—	—
Avoided	—	—	—	—	—	—	—	—	—	—	—	—	—	—	—	—	—	—
Subtotal	—	—	—	—	—	—	—	—	—	—	—	—	—	—	—	—	—	—
Sequestered	—	—	—	—	—	—	—	—	—	—	—	—	—	—	—	—	—	—
Subtotal	—	—	—	—	—	—	—	—	—	—	—	—	—	—	—	—	—	—
Removed	—	—	—	—	—	—	—	—	—	—	—	—	—	—	—	—	—	—
Subtotal	—	—	—	—	—	—	—	—	—	—	—	—	—	—	—	—	—	—
—	—	—	—	—	—	—	—	—	—	—	—	—	—	—	—	—	—	—
Annual	—	—	—	—	—	—	—	—	—	—	—	—	—	—	—	—	—	—
Avoided	—	—	—	—	—	—	—	—	—	—	—	—	—	—	—	—	—	—
Subtotal	—	—	—	—	—	—	—	—	—	—	—	—	—	—	—	—	—	—
Sequestered	—	—	—	—	—	—	—	—	—	—	—	—	—	—	—	—	—	—
Subtotal	—	—	—	—	—	—	—	—	—	—	—	—	—	—	—	—	—	—
Removed	—	—	—	—	—	—	—	—	—	—	—	—	—	—	—	—	—	—

Subtotal	—	—	—	—	—	—	—	—	—	—	—	—	—	—	—	—	—	—
—	—	—	—	—	—	—	—	—	—	—	—	—	—	—	—	—	—	—

4.10.4. Soil Carbon Accumulation By Vegetation Type - Mitigated

Criteria Pollutants (lb/day for daily, ton/yr for annual) and GHGs (lb/day for daily, MT/yr for annual)

Vegetation	TOG	ROG	NOx	CO	SO2	PM10E	PM10D	PM10T	PM2.5E	PM2.5D	PM2.5T	BCO2	NBCO2	CO2T	CH4	N2O	R	CO2e
Daily, Summer (Max)	—	—	—	—	—	—	—	—	—	—	—	—	—	—	—	—	—	—
Total	—	—	—	—	—	—	—	—	—	—	—	—	—	—	—	—	—	—
Daily, Winter (Max)	—	—	—	—	—	—	—	—	—	—	—	—	—	—	—	—	—	—
Total	—	—	—	—	—	—	—	—	—	—	—	—	—	—	—	—	—	—
Annual	—	—	—	—	—	—	—	—	—	—	—	—	—	—	—	—	—	—
Total	—	—	—	—	—	—	—	—	—	—	—	—	—	—	—	—	—	—

4.10.5. Above and Belowground Carbon Accumulation by Land Use Type - Mitigated

Criteria Pollutants (lb/day for daily, ton/yr for annual) and GHGs (lb/day for daily, MT/yr for annual)

Land Use	TOG	ROG	NOx	CO	SO2	PM10E	PM10D	PM10T	PM2.5E	PM2.5D	PM2.5T	BCO2	NBCO2	CO2T	CH4	N2O	R	CO2e
Daily, Summer (Max)	—	—	—	—	—	—	—	—	—	—	—	—	—	—	—	—	—	—
Total	—	—	—	—	—	—	—	—	—	—	—	—	—	—	—	—	—	—
Daily, Winter (Max)	—	—	—	—	—	—	—	—	—	—	—	—	—	—	—	—	—	—
Total	—	—	—	—	—	—	—	—	—	—	—	—	—	—	—	—	—	—
Annual	—	—	—	—	—	—	—	—	—	—	—	—	—	—	—	—	—	—
Total	—	—	—	—	—	—	—	—	—	—	—	—	—	—	—	—	—	—

4.10.6. Avoided and Sequestered Emissions by Species - Mitigated

Criteria Pollutants (lb/day for daily, ton/yr for annual) and GHGs (lb/day for daily, MT/yr for annual)

Species	TOG	ROG	NOx	CO	SO2	PM10E	PM10D	PM10T	PM2.5E	PM2.5D	PM2.5T	BCO2	NBCO2	CO2T	CH4	N2O	R	CO2e
Daily, Summer (Max)	—	—	—	—	—	—	—	—	—	—	—	—	—	—	—	—	—	—
Avoided	—	—	—	—	—	—	—	—	—	—	—	—	—	—	—	—	—	—
Subtotal	—	—	—	—	—	—	—	—	—	—	—	—	—	—	—	—	—	—
Sequestered	—	—	—	—	—	—	—	—	—	—	—	—	—	—	—	—	—	—
Subtotal	—	—	—	—	—	—	—	—	—	—	—	—	—	—	—	—	—	—
Removed	—	—	—	—	—	—	—	—	—	—	—	—	—	—	—	—	—	—
Subtotal	—	—	—	—	—	—	—	—	—	—	—	—	—	—	—	—	—	—
—	—	—	—	—	—	—	—	—	—	—	—	—	—	—	—	—	—	—
Daily, Winter (Max)	—	—	—	—	—	—	—	—	—	—	—	—	—	—	—	—	—	—
Avoided	—	—	—	—	—	—	—	—	—	—	—	—	—	—	—	—	—	—
Subtotal	—	—	—	—	—	—	—	—	—	—	—	—	—	—	—	—	—	—
Sequestered	—	—	—	—	—	—	—	—	—	—	—	—	—	—	—	—	—	—
Subtotal	—	—	—	—	—	—	—	—	—	—	—	—	—	—	—	—	—	—
Removed	—	—	—	—	—	—	—	—	—	—	—	—	—	—	—	—	—	—
Subtotal	—	—	—	—	—	—	—	—	—	—	—	—	—	—	—	—	—	—
—	—	—	—	—	—	—	—	—	—	—	—	—	—	—	—	—	—	—
Annual	—	—	—	—	—	—	—	—	—	—	—	—	—	—	—	—	—	—
Avoided	—	—	—	—	—	—	—	—	—	—	—	—	—	—	—	—	—	—
Subtotal	—	—	—	—	—	—	—	—	—	—	—	—	—	—	—	—	—	—

Sequestered	—	—	—	—	—	—	—	—	—	—	—	—	—	—	—	—	—	—
Subtotal	—	—	—	—	—	—	—	—	—	—	—	—	—	—	—	—	—	—
Removed	—	—	—	—	—	—	—	—	—	—	—	—	—	—	—	—	—	—
Subtotal	—	—	—	—	—	—	—	—	—	—	—	—	—	—	—	—	—	—
—	—	—	—	—	—	—	—	—	—	—	—	—	—	—	—	—	—	—

5. Activity Data

5.1. Construction Schedule

Phase Name	Phase Type	Start Date	End Date	Days Per Week	Work Days per Phase	Phase Description
Linear, Grubbing & Land Clearing	Linear, Grubbing & Land Clearing	8/1/2029	1/18/2030	5.00	122	—
Linear, Grading & Excavation	Linear, Grading & Excavation	1/19/2030	2/25/2032	5.00	548	—
Linear, Drainage, Utilities, & Sub-Grade	Linear, Drainage, Utilities, & Sub-Grade	2/26/2032	7/21/2033	5.00	365	—
Linear, Paving	Linear, Paving	7/22/2033	4/4/2034	5.00	183	—

5.2. Off-Road Equipment

5.2.1. Unmitigated

Phase Name	Equipment Type	Fuel Type	Engine Tier	Number per Day	Hours Per Day	Horsepower	Load Factor
Linear, Grubbing & Land Clearing	Signal Boards	Electric	Average	7.00	8.00	6.00	0.82
Linear, Grubbing & Land Clearing	Crawler Tractors	Diesel	Average	1.00	8.00	87.0	0.43
Linear, Grubbing & Land Clearing	Excavators	Diesel	Average	1.00	8.00	36.0	0.38

Linear, Grading & Excavation	Excavators	Diesel	Average	3.00	8.00	36.0	0.38
Linear, Grading & Excavation	Crawler Tractors	Diesel	Average	1.00	8.00	87.0	0.43
Linear, Grading & Excavation	Graders	Diesel	Average	1.00	8.00	148	0.41
Linear, Grading & Excavation	Rollers	Diesel	Average	2.00	8.00	36.0	0.38
Linear, Grading & Excavation	Signal Boards	Electric	Average	7.00	8.00	6.00	0.82
Linear, Grading & Excavation	Tractors/Loaders/Backhoes	Diesel	Average	2.00	8.00	84.0	0.37
Linear, Grading & Excavation	Rubber Tired Loaders	Diesel	Average	1.00	8.00	150	0.36
Linear, Grading & Excavation	Scrapers	Diesel	Average	2.00	8.00	423	0.48
Linear, Drainage, Utilities, & Sub-Grade	Scrapers	Diesel	Average	2.00	8.00	423	0.48
Linear, Drainage, Utilities, & Sub-Grade	Rough Terrain Forklifts	Diesel	Average	1.00	8.00	96.0	0.40
Linear, Drainage, Utilities, & Sub-Grade	Signal Boards	Electric	Average	7.00	8.00	6.00	0.82
Linear, Drainage, Utilities, & Sub-Grade	Tractors/Loaders/Backhoes	Diesel	Average	2.00	8.00	84.0	0.37
Linear, Drainage, Utilities, & Sub-Grade	Graders	Diesel	Average	1.00	8.00	148	0.41
Linear, Drainage, Utilities, & Sub-Grade	Plate Compactors	Diesel	Average	1.00	8.00	8.00	0.43
Linear, Drainage, Utilities, & Sub-Grade	Pumps	Diesel	Average	1.00	8.00	11.0	0.74
Linear, Drainage, Utilities, & Sub-Grade	Air Compressors	Diesel	Average	1.00	8.00	37.0	0.48
Linear, Drainage, Utilities, & Sub-Grade	Generator Sets	Diesel	Average	1.00	8.00	14.0	0.74
Linear, Paving	Rollers	Diesel	Average	3.00	8.00	36.0	0.38

Linear, Paving	Paving Equipment	Diesel	Average	1.00	8.00	89.0	0.36
Linear, Paving	Pavers	Diesel	Average	1.00	8.00	81.0	0.42
Linear, Paving	Tractors/Loaders/Backhoes	Diesel	Average	2.00	8.00	84.0	0.37
Linear, Paving	Signal Boards	Electric	Average	7.00	8.00	6.00	0.82

5.2.2. Mitigated

Phase Name	Equipment Type	Fuel Type	Engine Tier	Number per Day	Hours Per Day	Horsepower	Load Factor
Linear, Grubbing & Land Clearing	Signal Boards	Electric	Average	7.00	8.00	6.00	0.82
Linear, Grubbing & Land Clearing	Crawler Tractors	Diesel	Tier 4 Final	1.00	8.00	87.0	0.43
Linear, Grubbing & Land Clearing	Excavators	Diesel	Tier 4 Final	1.00	8.00	36.0	0.38
Linear, Grading & Excavation	Excavators	Diesel	Tier 4 Final	3.00	8.00	36.0	0.38
Linear, Grading & Excavation	Crawler Tractors	Diesel	Tier 4 Final	1.00	8.00	87.0	0.43
Linear, Grading & Excavation	Graders	Diesel	Tier 4 Final	1.00	8.00	148	0.41
Linear, Grading & Excavation	Rollers	Diesel	Tier 4 Final	2.00	8.00	36.0	0.38
Linear, Grading & Excavation	Signal Boards	Electric	Average	7.00	8.00	6.00	0.82
Linear, Grading & Excavation	Tractors/Loaders/Backhoes	Diesel	Tier 4 Final	2.00	8.00	84.0	0.37
Linear, Grading & Excavation	Rubber Tired Loaders	Diesel	Tier 4 Final	1.00	8.00	150	0.36
Linear, Grading & Excavation	Scrapers	Diesel	Tier 4 Final	2.00	8.00	423	0.48
Linear, Drainage, Utilities, & Sub-Grade	Scrapers	Diesel	Tier 4 Final	2.00	8.00	423	0.48

Linear, Drainage, Utilities, & Sub-Grade	Rough Terrain Forklifts	Diesel	Tier 4 Final	1.00	8.00	96.0	0.40
Linear, Drainage, Utilities, & Sub-Grade	Signal Boards	Electric	Average	7.00	8.00	6.00	0.82
Linear, Drainage, Utilities, & Sub-Grade	Tractors/Loaders/Backhoes	Diesel	Tier 4 Final	2.00	8.00	84.0	0.37
Linear, Drainage, Utilities, & Sub-Grade	Graders	Diesel	Tier 4 Final	1.00	8.00	148	0.41
Linear, Drainage, Utilities, & Sub-Grade	Plate Compactors	Diesel	Average	1.00	8.00	8.00	0.43
Linear, Drainage, Utilities, & Sub-Grade	Pumps	Diesel	Average	1.00	8.00	11.0	0.74
Linear, Drainage, Utilities, & Sub-Grade	Air Compressors	Diesel	Tier 4 Final	1.00	8.00	37.0	0.48
Linear, Drainage, Utilities, & Sub-Grade	Generator Sets	Diesel	Average	1.00	8.00	14.0	0.74
Linear, Paving	Rollers	Diesel	Tier 4 Final	3.00	8.00	36.0	0.38
Linear, Paving	Paving Equipment	Diesel	Tier 4 Final	1.00	8.00	89.0	0.36
Linear, Paving	Pavers	Diesel	Tier 4 Final	1.00	8.00	81.0	0.42
Linear, Paving	Tractors/Loaders/Backhoes	Diesel	Tier 4 Final	2.00	8.00	84.0	0.37
Linear, Paving	Signal Boards	Electric	Average	7.00	8.00	6.00	0.82

5.3. Construction Vehicles

5.3.1. Unmitigated

Phase Name	Trip Type	One-Way Trips per Day	Miles per Trip	Vehicle Mix
Linear, Grubbing & Land Clearing	—	—	—	—
Linear, Grubbing & Land Clearing	Worker	22.5	11.7	LDA,LDT1,LDT2
Linear, Grubbing & Land Clearing	Vendor	0.00	8.40	HHDT,MHDT
Linear, Grubbing & Land Clearing	Hauling	0.00	20.0	HHDT
Linear, Grubbing & Land Clearing	Onsite truck	—	—	HHDT

Linear, Grading & Excavation	—	—	—	—
Linear, Grading & Excavation	Worker	47.5	11.7	LDA,LDT1,LDT2
Linear, Grading & Excavation	Vendor	1.00	8.40	HHDT,MHDT
Linear, Grading & Excavation	Hauling	0.00	20.0	HHDT
Linear, Grading & Excavation	Onsite truck	—	—	HHDT
Linear, Drainage, Utilities, & Sub-Grade	—	—	—	—
Linear, Drainage, Utilities, & Sub-Grade	Worker	42.5	11.7	LDA,LDT1,LDT2
Linear, Drainage, Utilities, & Sub-Grade	Vendor	0.00	8.40	HHDT,MHDT
Linear, Drainage, Utilities, & Sub-Grade	Hauling	0.00	20.0	HHDT
Linear, Drainage, Utilities, & Sub-Grade	Onsite truck	—	—	HHDT
Linear, Paving	—	—	—	—
Linear, Paving	Worker	35.0	11.7	LDA,LDT1,LDT2
Linear, Paving	Vendor	0.00	8.40	HHDT,MHDT
Linear, Paving	Hauling	29.0	20.0	HHDT
Linear, Paving	Onsite truck	—	—	HHDT

5.3.2. Mitigated

Phase Name	Trip Type	One-Way Trips per Day	Miles per Trip	Vehicle Mix
Linear, Grubbing & Land Clearing	—	—	—	—
Linear, Grubbing & Land Clearing	Worker	22.5	11.7	LDA,LDT1,LDT2
Linear, Grubbing & Land Clearing	Vendor	0.00	8.40	HHDT,MHDT
Linear, Grubbing & Land Clearing	Hauling	0.00	20.0	HHDT
Linear, Grubbing & Land Clearing	Onsite truck	—	—	HHDT
Linear, Grading & Excavation	—	—	—	—
Linear, Grading & Excavation	Worker	47.5	11.7	LDA,LDT1,LDT2

Linear, Grading & Excavation	Vendor	1.00	8.40	HHDT,MHDT
Linear, Grading & Excavation	Hauling	0.00	20.0	HHDT
Linear, Grading & Excavation	Onsite truck	—	—	HHDT
Linear, Drainage, Utilities, & Sub-Grade	—	—	—	—
Linear, Drainage, Utilities, & Sub-Grade	Worker	42.5	11.7	LDA,LDT1,LDT2
Linear, Drainage, Utilities, & Sub-Grade	Vendor	0.00	8.40	HHDT,MHDT
Linear, Drainage, Utilities, & Sub-Grade	Hauling	0.00	20.0	HHDT
Linear, Drainage, Utilities, & Sub-Grade	Onsite truck	—	—	HHDT
Linear, Paving	—	—	—	—
Linear, Paving	Worker	35.0	11.7	LDA,LDT1,LDT2
Linear, Paving	Vendor	0.00	8.40	HHDT,MHDT
Linear, Paving	Hauling	29.0	20.0	HHDT
Linear, Paving	Onsite truck	—	—	HHDT

5.4. Vehicles

5.4.1. Construction Vehicle Control Strategies

Non-applicable. No control strategies activated by user.

5.5. Architectural Coatings

Phase Name	Residential Interior Area Coated (sq ft)	Residential Exterior Area Coated (sq ft)	Non-Residential Interior Area Coated (sq ft)	Non-Residential Exterior Area Coated (sq ft)	Parking Area Coated (sq ft)

5.6. Dust Mitigation

5.6.1. Construction Earthmoving Activities

Phase Name	Material Imported (cy)	Material Exported (cy)	Acres Graded (acres)	Material Demolished (sq. ft.)	Acres Paved (acres)
Linear, Grubbing & Land Clearing	—	—	27.4	0.00	—
Linear, Grading & Excavation	—	—	27.4	0.00	—
Linear, Drainage, Utilities, & Sub-Grade	—	—	27.4	0.00	—

5.6.2. Construction Earthmoving Control Strategies

Non-applicable. No control strategies activated by user.

5.7. Construction Paving

Land Use	Area Paved (acres)	% Asphalt
Road Construction	27.4	100%

5.8. Construction Electricity Consumption and Emissions Factors

kWh per Year and Emission Factor (lb/MWh)

Year	kWh per Year	CO2	CH4	N2O
2029	205	204	0.03	< 0.005
2030	411	204	0.03	< 0.005
2031	205	204	0.03	< 0.005
2032	411	204	0.03	< 0.005
2033	411	204	0.03	< 0.005
2034	205	204	0.03	< 0.005

5.18. Vegetation

5.18.1. Land Use Change

5.18.1.1. Unmitigated

Vegetation Land Use Type	Vegetation Soil Type	Initial Acres	Final Acres

5.18.1.2. Mitigated

Vegetation Land Use Type	Vegetation Soil Type	Initial Acres	Final Acres

5.18.1. Biomass Cover Type

5.18.1.1. Unmitigated

Biomass Cover Type	Initial Acres	Final Acres

5.18.1.2. Mitigated

Biomass Cover Type	Initial Acres	Final Acres

5.18.2. Sequestration

5.18.2.1. Unmitigated

Tree Type	Number	Electricity Saved (kWh/year)	Natural Gas Saved (btu/year)

5.18.2.2. Mitigated

Tree Type	Number	Electricity Saved (kWh/year)	Natural Gas Saved (btu/year)

6. Climate Risk Detailed Report

6.1. Climate Risk Summary

Cal-Adapt midcentury 2040–2059 average projections for four hazards are reported below for your project location. These are under Representation Concentration Pathway (RCP) 8.5 which assumes GHG emissions will continue to rise strongly through 2050 and then plateau around 2100.

Climate Hazard	Result for Project Location	Unit

Temperature and Extreme Heat	24.2	annual days of extreme heat
Extreme Precipitation	2.75	annual days with precipitation above 20 mm
Sea Level Rise	—	meters of inundation depth
Wildfire	0.00	annual hectares burned

Temperature and Extreme Heat data are for grid cell in which your project are located. The projection is based on the 98th historical percentile of daily maximum/minimum temperatures from observed historical data (32 climate model ensemble from Cal-Adapt, 2040–2059 average under RCP 8.5). Each grid cell is 6 kilometers (km) by 6 km, or 3.7 miles (mi) by 3.7 mi.
Extreme Precipitation data are for the grid cell in which your project are located. The threshold of 20 mm is equivalent to about ¾ an inch of rain, which would be light to moderate rainfall if received over a full day or heavy rain if received over a period of 2 to 4 hours. Each grid cell is 6 kilometers (km) by 6 km, or 3.7 miles (mi) by 3.7 mi.
Sea Level Rise data are for the grid cell in which your project are located. The projections are from Radke et al. (2017), as reported in Cal-Adapt (Radke et al., 2017, CEC-500-2017-008), and consider inundation location and depth for the San Francisco Bay, the Sacramento-San Joaquin River Delta and California coast resulting different increments of sea level rise coupled with extreme storm events. Users may select from four scenarios to view the range in potential inundation depth for the grid cell. The four scenarios are: No rise, 0.5 meter, 1.0 meter, 1.41 meters
Wildfire data are for the grid cell in which your project are located. The projections are from UC Davis, as reported in Cal-Adapt (2040–2059 average under RCP 8.5), and consider historical data of climate, vegetation, population density, and large (> 400 ha) fire history. Users may select from four model simulations to view the range in potential wildfire probabilities for the grid cell. The four simulations make different assumptions about expected rainfall and temperature are: Warmer/drier (HadGEM2-ES), Cooler/wetter (CNRM-CM5), Average conditions (CanESM2), Range of different rainfall and temperature possibilities (MIROC5). Each grid cell is 6 kilometers (km) by 6 km, or 3.7 miles (mi) by 3.7 mi.

6.2. Initial Climate Risk Scores

Climate Hazard	Exposure Score	Sensitivity Score	Adaptive Capacity Score	Vulnerability Score
Temperature and Extreme Heat	2	0	0	N/A
Extreme Precipitation	1	0	0	N/A
Sea Level Rise	N/A	N/A	N/A	N/A
Wildfire	1	0	0	N/A
Flooding	0	0	0	N/A
Drought	0	0	0	N/A
Snowpack Reduction	N/A	N/A	N/A	N/A
Air Quality Degradation	0	0	0	N/A

The sensitivity score reflects the extent to which a project would be adversely affected by exposure to a climate hazard. Exposure is rated on a scale of 1 to 5, with a score of 5 representing the greatest exposure.
The adaptive capacity of a project refers to its ability to manage and reduce vulnerabilities from projected climate hazards. Adaptive capacity is rated on a scale of 1 to 5, with a score of 5 representing the greatest ability to adapt.
The overall vulnerability scores are calculated based on the potential impacts and adaptive capacity assessments for each hazard. Scores do not include implementation of climate risk reduction measures.

6.3. Adjusted Climate Risk Scores

Climate Hazard	Exposure Score	Sensitivity Score	Adaptive Capacity Score	Vulnerability Score
Temperature and Extreme Heat	2	1	1	3
Extreme Precipitation	1	1	1	2
Sea Level Rise	N/A	N/A	N/A	N/A
Wildfire	1	1	1	2
Flooding	1	1	1	2
Drought	1	1	1	2
Snowpack Reduction	N/A	N/A	N/A	N/A
Air Quality Degradation	1	1	1	2

The sensitivity score reflects the extent to which a project would be adversely affected by exposure to a climate hazard. Exposure is rated on a scale of 1 to 5, with a score of 5 representing the greatest exposure.
The adaptive capacity of a project refers to its ability to manage and reduce vulnerabilities from projected climate hazards. Adaptive capacity is rated on a scale of 1 to 5, with a score of 5 representing the greatest ability to adapt.
The overall vulnerability scores are calculated based on the potential impacts and adaptive capacity assessments for each hazard. Scores include implementation of climate risk reduction measures.

6.4. Climate Risk Reduction Measures

7. Health and Equity Details

7.1. CalEnviroScreen 4.0 Scores

The maximum CalEnviroScreen score is 100. A high score (i.e., greater than 50) reflects a higher pollution burden compared to other census tracts in the state.

Indicator	Result for Project Census Tract
Exposure Indicators	—
AQ-Ozone	35.3
AQ-PM	16.6
AQ-DPM	7.67
Drinking Water	62.6
Lead Risk Housing	17.0
Pesticides	76.2
Toxic Releases	38.6

Traffic	7.65
Effect Indicators	—
CleanUp Sites	61.7
Groundwater	95.7
Haz Waste Facilities/Generators	92.3
Impaired Water Bodies	99.0
Solid Waste	97.9
Sensitive Population	—
Asthma	85.8
Cardio-vascular	84.6
Low Birth Weights	90.7
Socioeconomic Factor Indicators	—
Education	44.9
Housing	37.5
Linguistic	32.0
Poverty	48.9
Unemployment	—

7.2. Healthy Places Index Scores

The maximum Health Places Index score is 100. A high score (i.e., greater than 50) reflects healthier community conditions compared to other census tracts in the state.

Indicator	Result for Project Census Tract
Economic	—
Above Poverty	55.12639548
Employed	6.582830746
Median HI	48.659053
Education	—
Bachelor's or higher	49.15950212
High school enrollment	100

Preschool enrollment	73.18105993
Transportation	—
Auto Access	57.21801617
Active commuting	64.73758501
Social	—
2-parent households	52.4573335
Voting	80.5338124
Neighborhood	—
Alcohol availability	67.04735019
Park access	20.17194919
Retail density	3.27216733
Supermarket access	35.35223919
Tree canopy	68.22789683
Housing	—
Homeownership	71.19209547
Housing habitability	84.66572565
Low-inc homeowner severe housing cost burden	60.91364045
Low-inc renter severe housing cost burden	71.98768125
Uncrowded housing	83.16437829
Health Outcomes	—
Insured adults	34.59514949
Arthritis	0.0
Asthma ER Admissions	29.6
High Blood Pressure	0.0
Cancer (excluding skin)	0.0
Asthma	0.0
Coronary Heart Disease	0.0
Chronic Obstructive Pulmonary Disease	0.0

Diagnosed Diabetes	0.0
Life Expectancy at Birth	29.9
Cognitively Disabled	28.0
Physically Disabled	7.8
Heart Attack ER Admissions	26.8
Mental Health Not Good	0.0
Chronic Kidney Disease	0.0
Obesity	0.0
Pedestrian Injuries	19.6
Physical Health Not Good	0.0
Stroke	0.0
Health Risk Behaviors	—
Binge Drinking	0.0
Current Smoker	0.0
No Leisure Time for Physical Activity	0.0
Climate Change Exposures	—
Wildfire Risk	0.0
SLR Inundation Area	77.3
Children	86.0
Elderly	1.3
English Speaking	64.4
Foreign-born	25.0
Outdoor Workers	14.1
Climate Change Adaptive Capacity	—
Impervious Surface Cover	72.0
Traffic Density	23.1
Traffic Access	23.0
Other Indices	—

Hardship	57.9
Other Decision Support	—
2016 Voting	93.7

7.3. Overall Health & Equity Scores

Metric	Result for Project Census Tract
CalEnviroScreen 4.0 Score for Project Location (a)	78.0
Healthy Places Index Score for Project Location (b)	50.0
Project Located in a Designated Disadvantaged Community (Senate Bill 535)	No
Project Located in a Low-Income Community (Assembly Bill 1550)	No
Project Located in a Community Air Protection Program Community (Assembly Bill 617)	No

a: The maximum CalEnviroScreen score is 100. A high score (i.e., greater than 50) reflects a higher pollution burden compared to other census tracts in the state.
b: The maximum Health Places Index score is 100. A high score (i.e., greater than 50) reflects healthier community conditions compared to other census tracts in the state.

7.4. Health & Equity Measures

No Health & Equity Measures selected.

7.5. Evaluation Scorecard

Health & Equity Evaluation Scorecard not completed.

7.6. Health & Equity Custom Measures

No Health & Equity Custom Measures created.

8. User Changes to Default Data

Screen	Justification
Construction: Construction Phases	Phase 2 start and end dates were provided. The numbers of workdays for each construction phases were scaled accordingly with the default ratios of workdays between these construction phases.
Construction: Trips and VMT	Added truck haul trips for importing trees, assume 50 trees per truck load.

Brann Ranch Phase 2 - Vertical Detailed Report

Table of Contents

1. Basic Project Information

1.1. Basic Project Information

1.2. Land Use Types

1.3. User-Selected Emission Reduction Measures by Emissions Sector

2. Emissions Summary

2.1. Construction Emissions Compared Against Thresholds

2.2. Construction Emissions by Year, Unmitigated

2.3. Construction Emissions by Year, Mitigated

3. Construction Emissions Details

3.1. Site Preparation (2029) - Unmitigated

3.2. Site Preparation (2029) - Mitigated

3.3. Grading (2029) - Unmitigated

3.4. Grading (2029) - Mitigated

3.5. Grading (2030) - Unmitigated

3.6. Grading (2030) - Mitigated

3.7. Building Construction (2030) - Unmitigated

3.8. Building Construction (2030) - Mitigated

3.9. Building Construction (2031) - Unmitigated

3.10. Building Construction (2031) - Mitigated

3.11. Building Construction (2032) - Unmitigated

3.12. Building Construction (2032) - Mitigated

3.13. Building Construction (2033) - Unmitigated

3.14. Building Construction (2033) - Mitigated

3.15. Paving (2033) - Unmitigated

3.16. Paving (2033) - Mitigated

3.17. Architectural Coating (2031) - Unmitigated

3.18. Architectural Coating (2031) - Mitigated

3.19. Architectural Coating (2032) - Unmitigated

3.20. Architectural Coating (2032) - Mitigated

3.21. Architectural Coating (2033) - Unmitigated

3.22. Architectural Coating (2033) - Mitigated

3.23. Architectural Coating (2034) - Unmitigated

3.24. Architectural Coating (2034) - Mitigated

4. Operations Emissions Details

4.10. Soil Carbon Accumulation By Vegetation Type

4.10.1. Soil Carbon Accumulation By Vegetation Type - Unmitigated

4.10.2. Above and Belowground Carbon Accumulation by Land Use Type - Unmitigated

4.10.3. Avoided and Sequestered Emissions by Species - Unmitigated

4.10.4. Soil Carbon Accumulation By Vegetation Type - Mitigated

4.10.5. Above and Belowground Carbon Accumulation by Land Use Type - Mitigated

4.10.6. Avoided and Sequestered Emissions by Species - Mitigated

5. Activity Data

5.1. Construction Schedule

5.2. Off-Road Equipment

5.2.1. Unmitigated

5.2.2. Mitigated

5.3. Construction Vehicles

5.3.1. Unmitigated

5.3.2. Mitigated

5.4. Vehicles

5.4.1. Construction Vehicle Control Strategies

5.5. Architectural Coatings

5.6. Dust Mitigation

5.6.1. Construction Earthmoving Activities

5.6.2. Construction Earthmoving Control Strategies

5.7. Construction Paving

5.8. Construction Electricity Consumption and Emissions Factors

5.18. Vegetation

5.18.1. Land Use Change

5.18.1.1. Unmitigated

5.18.1.2. Mitigated

5.18.1. Biomass Cover Type

5.18.1.1. Unmitigated

5.18.1.2. Mitigated

5.18.2. Sequestration

5.18.2.1. Unmitigated

5.18.2.2. Mitigated

6. Climate Risk Detailed Report

6.1. Climate Risk Summary

6.2. Initial Climate Risk Scores

6.3. Adjusted Climate Risk Scores

6.4. Climate Risk Reduction Measures

7. Health and Equity Details

7.1. CalEnviroScreen 4.0 Scores

7.2. Healthy Places Index Scores

7.3. Overall Health & Equity Scores

7.4. Health & Equity Measures

7.5. Evaluation Scorecard

7.6. Health & Equity Custom Measures

8. User Changes to Default Data

1. Basic Project Information

1.1. Basic Project Information

Data Field	Value
Project Name	Brann Ranch Phase 2 - Vertical
Construction Start Date	8/1/2029
Lead Agency	—
Land Use Scale	Project/site
Analysis Level for Defaults	County
Windspeed (m/s)	5.70
Precipitation (days)	2.20
Location	38.19097533092997, -121.72793597719871
County	Solano-Sacramento
City	Rio Vista
Air District	Yolo/Solano AQMD
Air Basin	Sacramento Valley
TAZ	878
EDFZ	4
Electric Utility	Pacific Gas & Electric Company
Gas Utility	Pacific Gas & Electric
App Version	2022.1.1.26

1.2. Land Use Types

Land Use Subtype	Size	Unit	Lot Acreage	Building Area (sq ft)	Landscape Area (sq ft)	Special Landscape Area (sq ft)	Population	Description
Single Family Housing	434	Dwelling Unit	97.6	846,300	0.00	—	1,085	—
Elementary School	34.1	1000sqft	9.00	34,120	0.00	0.00	—	—

City Park	11.8	Acre	11.8	0.00	0.00	512,509	—	—

1.3. User-Selected Emission Reduction Measures by Emissions Sector

Sector	#	Measure Title
Construction	C-2*	Limit Heavy-Duty Diesel Vehicle Idling
Construction	C-5	Use Advanced Engine Tiers
Construction	C-10-A	Water Exposed Surfaces
Construction	C-10-C	Water Unpaved Construction Roads
Construction	C-11	Limit Vehicle Speeds on Unpaved Roads
Construction	C-12	Sweep Paved Roads

* Qualitative or supporting measure. Emission reductions not included in the mitigated emissions results.

2. Emissions Summary

2.1. Construction Emissions Compared Against Thresholds

Criteria Pollutants (lb/day for daily, ton/yr for annual) and GHGs (lb/day for daily, MT/yr for annual)

Un/Mit.	TOG	ROG	NOx	CO	SO2	PM10E	PM10D	PM10T	PM2.5E	PM2.5D	PM2.5T	BCO2	NBCO2	CO2T	CH4	N2O	R	CO2e
Daily, Summer (Max)	—	—	—	—	—	—	—	—	—	—	—	—	—	—	—	—	—	—
Unmit.	10.7	10.5	26.0	28.7	0.06	1.09	252	252	1.00	25.4	25.7	—	7,022	7,022	0.28	0.20	5.51	7,059
Mit.	9.88	9.83	5.40	36.7	0.06	0.13	252	252	0.13	25.4	25.5	—	7,022	7,022	0.28	0.20	5.51	7,059
% Reduced	8%	6%	79%	-28%	—	88%	—	< 0.5%	87%	—	1%	—	—	—	—	—	—	—
Daily, Winter (Max)	—	—	—	—	—	—	—	—	—	—	—	—	—	—	—	—	—	—
Unmit.	10.7	10.5	23.8	28.1	0.06	0.92	252	252	0.85	25.4	25.7	—	7,009	7,009	0.28	0.25	0.14	7,047
Mit.	9.84	9.79	5.48	36.6	0.06	0.13	252	252	0.13	25.4	25.5	—	7,009	7,009	0.28	0.25	0.14	7,047

% Reduced	8%	6%	77%	-30%	—	86%	—	< 0.5%	85%	—	1%	—	—	—	—	—	—	—
Average Daily (Max)	—	—	—	—	—	—	—	—	—	—	—	—	—	—	—	—	—	—
Unmit.	7.61	7.45	8.02	13.7	0.03	0.29	179	180	0.27	18.1	18.3	—	3,730	3,730	0.11	0.14	1.62	3,775
Mit.	7.03	6.99	3.67	15.1	0.03	0.07	179	179	0.07	18.1	18.2	—	3,730	3,730	0.11	0.14	1.62	3,775
% Reduced	8%	6%	54%	-11%	—	77%	—	< 0.5%	75%	—	1%	—	—	—	—	—	—	—
Annual (Max)	—	—	—	—	—	—	—	—	—	—	—	—	—	—	—	—	—	—
Unmit.	1.39	1.36	1.46	2.50	< 0.005	0.05	32.7	32.8	0.05	3.30	3.33	—	618	618	0.02	0.02	0.27	625
Mit.	1.28	1.28	0.67	2.76	< 0.005	0.01	32.7	32.8	0.01	3.30	3.31	—	618	618	0.02	0.02	0.27	625
% Reduced	8%	6%	54%	-11%	—	77%	—	< 0.5%	75%	—	1%	—	—	—	—	—	—	—

2.2. Construction Emissions by Year, Unmitigated

Criteria Pollutants (lb/day for daily, ton/yr for annual) and GHGs (lb/day for daily, MT/yr for annual)

Year	TOG	ROG	NOx	CO	SO2	PM10E	PM10D	PM10T	PM2.5E	PM2.5D	PM2.5T	BCO2	NBCO2	CO2T	CH4	N2O	R	CO2e
Daily - Summer (Max)	—	—	—	—	—	—	—	—	—	—	—	—	—	—	—	—	—	—
2029	3.59	3.02	26.0	28.7	0.06	1.09	111	112	1.00	13.8	14.7	—	7,022	7,022	0.28	0.10	0.74	7,059
2030	1.68	1.49	10.0	18.8	0.03	0.28	216	217	0.26	21.8	22.1	—	5,056	5,056	0.14	0.19	5.51	5,122
2031	10.7	10.5	10.5	20.5	0.03	0.27	252	252	0.25	25.4	25.7	—	5,398	5,398	0.14	0.20	5.43	5,466
2032	10.7	10.4	10.2	20.1	0.03	0.25	252	252	0.22	25.4	25.6	—	5,334	5,334	0.14	0.19	4.72	5,398
2033	10.6	10.4	9.93	19.8	0.03	0.23	252	252	0.20	25.4	25.6	—	5,274	5,274	0.14	0.19	4.09	5,337
Daily - Winter (Max)	—	—	—	—	—	—	—	—	—	—	—	—	—	—	—	—	—	—
2029	3.43	2.89	23.8	28.1	0.06	0.92	111	112	0.85	13.8	14.7	—	7,009	7,009	0.28	0.10	0.02	7,047
2030	3.34	2.81	22.7	28.0	0.06	0.89	216	217	0.82	21.8	22.1	—	7,000	7,000	0.28	0.24	0.14	7,037

2031	10.7	10.5	10.7	19.5	0.03	0.27	252	252	0.25	25.4	25.7	—	5,242	5,242	0.15	0.25	0.14	5,320
2032	10.6	10.4	10.4	19.2	0.03	0.25	252	252	0.22	25.4	25.6	—	5,180	5,180	0.15	0.19	0.12	5,240
2033	10.6	10.4	10.1	18.9	0.03	0.23	252	252	0.20	25.4	25.6	—	5,122	5,122	0.15	0.19	0.11	5,182
2034	9.07	9.05	0.81	1.81	< 0.005	0.01	35.5	35.5	0.01	3.58	3.58	—	372	372	0.01	< 0.005	0.01	373
Average Daily	—	—	—	—	—	—	—	—	—	—	—	—	—	—	—	—	—	—
2029	1.05	0.88	7.37	8.50	0.02	0.29	25.9	26.2	0.27	3.96	4.23	—	1,950	1,950	0.08	0.03	0.08	1,959
2030	1.28	1.12	8.02	13.3	0.03	0.24	147	148	0.22	15.0	15.2	—	3,659	3,659	0.11	0.13	1.58	3,702
2031	5.64	5.48	7.44	13.4	0.02	0.19	171	171	0.18	17.3	17.4	—	3,680	3,680	0.10	0.14	1.62	3,726
2032	7.61	7.45	7.39	13.7	0.02	0.18	179	180	0.16	18.1	18.3	—	3,730	3,730	0.10	0.13	1.46	3,775
2033	7.40	7.26	6.46	12.0	0.02	0.15	140	140	0.14	14.1	14.2	—	3,042	3,042	0.09	0.10	0.97	3,075
2034	1.60	1.59	0.14	0.32	< 0.005	< 0.005	6.22	6.22	< 0.005	0.63	0.63	—	66.4	66.4	< 0.005	< 0.005	0.03	66.6
Annual	—	—	—	—	—	—	—	—	—	—	—	—	—	—	—	—	—	—
2029	0.19	0.16	1.35	1.55	< 0.005	0.05	4.72	4.78	0.05	0.72	0.77	—	323	323	0.01	< 0.005	0.01	324
2030	0.23	0.20	1.46	2.44	< 0.005	0.04	26.9	26.9	0.04	2.74	2.78	—	606	606	0.02	0.02	0.26	613
2031	1.03	1.00	1.36	2.45	< 0.005	0.04	31.2	31.3	0.03	3.15	3.18	—	609	609	0.02	0.02	0.27	617
2032	1.39	1.36	1.35	2.50	< 0.005	0.03	32.7	32.8	0.03	3.30	3.33	—	618	618	0.02	0.02	0.24	625
2033	1.35	1.33	1.18	2.19	< 0.005	0.03	25.5	25.5	0.03	2.57	2.60	—	504	504	0.01	0.02	0.16	509
2034	0.29	0.29	0.03	0.06	< 0.005	< 0.005	1.13	1.13	< 0.005	0.11	0.11	—	11.0	11.0	< 0.005	< 0.005	< 0.005	11.0

2.3. Construction Emissions by Year, Mitigated

Criteria Pollutants (lb/day for daily, ton/yr for annual) and GHGs (lb/day for daily, MT/yr for annual)

Year	TOG	ROG	NOx	CO	SO2	PM10E	PM10D	PM10T	PM2.5E	PM2.5D	PM2.5T	BCO2	NBCO2	CO2T	CH4	N2O	R	CO2e
Daily - Summer (Max)	—	—	—	—	—	—	—	—	—	—	—	—	—	—	—	—	—	—
2029	0.77	0.75	5.40	36.7	0.06	0.13	44.8	45.0	0.13	5.78	5.88	—	7,022	7,022	0.28	0.10	0.74	7,059
2030	0.91	0.87	4.46	20.7	0.03	0.09	216	217	0.09	21.8	21.9	—	5,056	5,056	0.14	0.19	5.51	5,122
2031	9.88	9.83	5.10	22.4	0.03	0.09	252	252	0.09	25.4	25.5	—	5,398	5,398	0.14	0.20	5.43	5,466

2032	9.86	9.81	5.00	22.0	0.03	0.09	252	252	0.08	25.4	25.5	—	5,334	5,334	0.14	0.19	4.72	5,398
2033	9.83	9.79	4.95	21.7	0.03	0.09	252	252	0.08	25.4	25.5	—	5,274	5,274	0.14	0.19	4.09	5,337
Daily - Winter (Max)	—	—	—	—	—	—	—	—	—	—	—	—	—	—	—	—	—	—
2029	0.75	0.74	5.48	36.6	0.06	0.13	44.8	45.0	0.13	5.57	5.70	—	7,009	7,009	0.28	0.10	0.02	7,047
2030	0.87	0.83	5.46	36.5	0.06	0.13	216	217	0.13	21.8	21.9	—	7,000	7,000	0.28	0.24	0.14	7,037
2031	9.84	9.79	5.29	21.4	0.03	0.09	252	252	0.09	25.4	25.5	—	5,242	5,242	0.15	0.25	0.14	5,320
2032	9.81	9.76	5.24	21.1	0.03	0.09	252	252	0.08	25.4	25.5	—	5,180	5,180	0.15	0.19	0.12	5,240
2033	9.80	9.75	5.13	20.8	0.03	0.09	252	252	0.08	25.4	25.5	—	5,122	5,122	0.15	0.19	0.11	5,182
2034	8.98	8.98	0.70	1.67	< 0.005	< 0.005	35.5	35.5	< 0.005	3.58	3.58	—	372	372	0.01	< 0.005	0.01	373
Average Daily	—	—	—	—	—	—	—	—	—	—	—	—	—	—	—	—	—	—
2029	0.21	0.20	1.35	10.2	0.02	0.04	11.5	11.6	0.04	1.69	1.73	—	1,950	1,950	0.08	0.03	0.08	1,959
2030	0.62	0.59	3.33	15.1	0.03	0.07	143	143	0.07	14.5	14.6	—	3,659	3,659	0.11	0.13	1.58	3,702
2031	5.06	5.02	3.58	14.8	0.02	0.07	171	171	0.07	17.3	17.3	—	3,680	3,680	0.10	0.14	1.62	3,726
2032	7.03	6.99	3.67	15.0	0.02	0.07	179	179	0.06	18.1	18.2	—	3,730	3,730	0.10	0.13	1.46	3,775
2033	6.88	6.85	3.13	13.1	0.02	0.05	140	140	0.05	14.1	14.1	—	3,042	3,042	0.09	0.10	0.97	3,075
2034	1.58	1.58	0.12	0.29	< 0.005	< 0.005	6.22	6.22	< 0.005	0.63	0.63	—	66.4	66.4	< 0.005	< 0.005	0.03	66.6
Annual	—	—	—	—	—	—	—	—	—	—	—	—	—	—	—	—	—	—
2029	0.04	0.04	0.25	1.86	< 0.005	0.01	2.10	2.11	0.01	0.31	0.32	—	323	323	0.01	< 0.005	0.01	324
2030	0.11	0.11	0.61	2.76	< 0.005	0.01	26.2	26.2	0.01	2.65	2.66	—	606	606	0.02	0.02	0.26	613
2031	0.92	0.92	0.65	2.70	< 0.005	0.01	31.2	31.3	0.01	3.15	3.16	—	609	609	0.02	0.02	0.27	617
2032	1.28	1.28	0.67	2.74	< 0.005	0.01	32.7	32.8	0.01	3.30	3.31	—	618	618	0.02	0.02	0.24	625
2033	1.25	1.25	0.57	2.39	< 0.005	0.01	25.5	25.5	0.01	2.57	2.58	—	504	504	0.01	0.02	0.16	509
2034	0.29	0.29	0.02	0.05	< 0.005	< 0.005	1.13	1.13	< 0.005	0.11	0.11	—	11.0	11.0	< 0.005	< 0.005	< 0.005	11.0

3. Construction Emissions Details

3.1. Site Preparation (2029) - Unmitigated

Criteria Pollutants (lb/day for daily, ton/yr for annual) and GHGs (lb/day for daily, MT/yr for annual)

Location	TOG	ROG	NOx	CO	SO2	PM10E	PM10D	PM10T	PM2.5E	PM2.5D	PM2.5T	BCO2	NBCO2	CO2T	CH4	N2O	R	CO2e
Onsite	—	—	—	—	—	—	—	—	—	—	—	—	—	—	—	—	—	—
Daily, Summer (Max)	—	—	—	—	—	—	—	—	—	—	—	—	—	—	—	—	—	—
Off-Road Equipment	3.53	2.97	25.9	28.1	0.05	1.09	—	1.09	1.00	—	1.00	—	5,296	5,296	0.21	0.04	—	5,314
Dust From Material Movement	—	—	—	—	—	—	19.7	19.7	—	10.1	10.1	—	—	—	—	—	—	—
Onsite truck	0.00	0.00	0.00	0.00	0.00	0.00	0.00	0.00	0.00	0.00	0.00	—	0.00	0.00	0.00	0.00	0.00	0.00
Daily, Winter (Max)	—	—	—	—	—	—	—	—	—	—	—	—	—	—	—	—	—	—
Average Daily	—	—	—	—	—	—	—	—	—	—	—	—	—	—	—	—	—	—
Off-Road Equipment	0.36	0.30	2.63	2.85	< 0.005	0.11	—	0.11	0.10	—	0.10	—	537	537	0.02	< 0.005	—	539
Dust From Material Movement	—	—	—	—	—	—	1.99	1.99	—	1.02	1.02	—	—	—	—	—	—	—
Onsite truck	0.00	0.00	0.00	0.00	0.00	0.00	0.00	0.00	0.00	0.00	0.00	—	0.00	0.00	0.00	0.00	0.00	0.00
Annual	—	—	—	—	—	—	—	—	—	—	—	—	—	—	—	—	—	—

Off-Road Equipment	0.07	0.05	0.48	0.52	< 0.005	0.02	—	0.02	0.02	—	0.02	—	88.9	88.9	< 0.005	< 0.005	—	89.2
Dust From Material Movement	—	—	—	—	—	—	0.36	0.36	—	0.19	0.19	—	—	—	—	—	—	—
Onsite truck	0.00	0.00	0.00	0.00	0.00	0.00	0.00	0.00	0.00	0.00	0.00	—	0.00	0.00	0.00	0.00	0.00	0.00
Offsite	—	—	—	—	—	—	—	—	—	—	—	—	—	—	—	—	—	—
Daily, Summer (Max)	—	—	—	—	—	—	—	—	—	—	—	—	—	—	—	—	—	—
Worker	0.06	0.05	0.03	0.58	0.00	0.00	18.2	18.2	0.00	1.84	1.84	—	146	146	< 0.005	< 0.005	0.40	147
Vendor	0.00	0.00	0.00	0.00	0.00	0.00	0.00	0.00	0.00	0.00	0.00	—	0.00	0.00	0.00	0.00	0.00	0.00
Hauling	0.00	0.00	0.00	0.00	0.00	0.00	0.00	0.00	0.00	0.00	0.00	—	0.00	0.00	0.00	0.00	0.00	0.00
Daily, Winter (Max)	—	—	—	—	—	—	—	—	—	—	—	—	—	—	—	—	—	—
Average Daily	—	—	—	—	—	—	—	—	—	—	—	—	—	—	—	—	—	—
Worker	0.01	< 0.005	< 0.005	0.05	0.00	0.00	1.84	1.84	0.00	0.19	0.19	—	13.7	13.7	< 0.005	< 0.005	0.02	13.9
Vendor	0.00	0.00	0.00	0.00	0.00	0.00	0.00	0.00	0.00	0.00	0.00	—	0.00	0.00	0.00	0.00	0.00	0.00
Hauling	0.00	0.00	0.00	0.00	0.00	0.00	0.00	0.00	0.00	0.00	0.00	—	0.00	0.00	0.00	0.00	0.00	0.00
Annual	—	—	—	—	—	—	—	—	—	—	—	—	—	—	—	—	—	—
Worker	< 0.005	< 0.005	< 0.005	0.01	0.00	0.00	0.33	0.33	0.00	0.03	0.03	—	2.26	2.26	< 0.005	< 0.005	< 0.005	2.29
Vendor	0.00	0.00	0.00	0.00	0.00	0.00	0.00	0.00	0.00	0.00	0.00	—	0.00	0.00	0.00	0.00	0.00	0.00
Hauling	0.00	0.00	0.00	0.00	0.00	0.00	0.00	0.00	0.00	0.00	0.00	—	0.00	0.00	0.00	0.00	0.00	0.00

3.2. Site Preparation (2029) - Mitigated

Criteria Pollutants (lb/day for daily, ton/yr for annual) and GHGs (lb/day for daily, MT/yr for annual)

Location	TOG	ROG	NOx	CO	SO2	PM10E	PM10D	PM10T	PM2.5E	PM2.5D	PM2.5T	BCO2	NBCO2	CO2T	CH4	N2O	R	CO2e
Onsite	—	—	—	—	—	—	—	—	—	—	—	—	—	—	—	—	—	—
Daily, Summer (Max)	—	—	—	—	—	—	—	—	—	—	—	—	—	—	—	—	—	—
Off-Road Equipment	0.50	0.50	2.59	28.3	0.05	0.10	—	0.10	0.10	—	0.10	—	5,296	5,296	0.21	0.04	—	5,314
Dust From Material Movement	—	—	—	—	—	—	7.67	7.67	—	3.94	3.94	—	—	—	—	—	—	—
Onsite truck	0.00	0.00	0.00	0.00	0.00	0.00	0.00	0.00	0.00	0.00	0.00	—	0.00	0.00	0.00	0.00	0.00	0.00
Daily, Winter (Max)	—	—	—	—	—	—	—	—	—	—	—	—	—	—	—	—	—	—
Average Daily	—	—	—	—	—	—	—	—	—	—	—	—	—	—	—	—	—	—
Off-Road Equipment	0.05	0.05	0.26	2.87	< 0.005	0.01	—	0.01	0.01	—	0.01	—	537	537	0.02	< 0.005	—	539
Dust From Material Movement	—	—	—	—	—	—	0.78	0.78	—	0.40	0.40	—	—	—	—	—	—	—
Onsite truck	0.00	0.00	0.00	0.00	0.00	0.00	0.00	0.00	0.00	0.00	0.00	—	0.00	0.00	0.00	0.00	0.00	0.00
Annual	—	—	—	—	—	—	—	—	—	—	—	—	—	—	—	—	—	—
Off-Road Equipment	0.01	0.01	0.05	0.52	< 0.005	< 0.005	—	< 0.005	< 0.005	—	< 0.005	—	88.9	88.9	< 0.005	< 0.005	—	89.2

Dust From Material Movement	—	—	—	—	—	—	0.14	0.14	—	0.07	0.07	—	—	—	—	—	—	—
Onsite truck	0.00	0.00	0.00	0.00	0.00	0.00	0.00	0.00	0.00	0.00	0.00	—	0.00	0.00	0.00	0.00	0.00	0.00
Offsite	—	—	—	—	—	—	—	—	—	—	—	—	—	—	—	—	—	—
Daily, Summer (Max)	—	—	—	—	—	—	—	—	—	—	—	—	—	—	—	—	—	—
Worker	0.06	0.05	0.03	0.58	0.00	0.00	18.2	18.2	0.00	1.84	1.84	—	146	146	< 0.005	< 0.005	0.40	147
Vendor	0.00	0.00	0.00	0.00	0.00	0.00	0.00	0.00	0.00	0.00	0.00	—	0.00	0.00	0.00	0.00	0.00	0.00
Hauling	0.00	0.00	0.00	0.00	0.00	0.00	0.00	0.00	0.00	0.00	0.00	—	0.00	0.00	0.00	0.00	0.00	0.00
Daily, Winter (Max)	—	—	—	—	—	—	—	—	—	—	—	—	—	—	—	—	—	—
Average Daily	—	—	—	—	—	—	—	—	—	—	—	—	—	—	—	—	—	—
Worker	0.01	< 0.005	< 0.005	0.05	0.00	0.00	1.84	1.84	0.00	0.19	0.19	—	13.7	13.7	< 0.005	< 0.005	0.02	13.9
Vendor	0.00	0.00	0.00	0.00	0.00	0.00	0.00	0.00	0.00	0.00	0.00	—	0.00	0.00	0.00	0.00	0.00	0.00
Hauling	0.00	0.00	0.00	0.00	0.00	0.00	0.00	0.00	0.00	0.00	0.00	—	0.00	0.00	0.00	0.00	0.00	0.00
Annual	—	—	—	—	—	—	—	—	—	—	—	—	—	—	—	—	—	—
Worker	< 0.005	< 0.005	< 0.005	0.01	0.00	0.00	0.33	0.33	0.00	0.03	0.03	—	2.26	2.26	< 0.005	< 0.005	< 0.005	2.29
Vendor	0.00	0.00	0.00	0.00	0.00	0.00	0.00	0.00	0.00	0.00	0.00	—	0.00	0.00	0.00	0.00	0.00	0.00
Hauling	0.00	0.00	0.00	0.00	0.00	0.00	0.00	0.00	0.00	0.00	0.00	—	0.00	0.00	0.00	0.00	0.00	0.00

3.3. Grading (2029) - Unmitigated

Criteria Pollutants (lb/day for daily, ton/yr for annual) and GHGs (lb/day for daily, MT/yr for annual)

Location	TOG	ROG	NOx	CO	SO2	PM10E	PM10D	PM10T	PM2.5E	PM2.5D	PM2.5T	BCO2	NBCO2	CO2T	CH4	N2O	R	CO2e
Onsite	—	—	—	—	—	—	—	—	—	—	—	—	—	—	—	—	—	—

Daily, Summer (Max)	—	—	—	—	—	—	—	—	—	—	—	—	—	—	—	—	—	—
Off-Road Equipment	3.32	2.79	22.7	26.9	0.06	0.92	—	0.92	0.84	—	0.84	—	6,596	6,596	0.27	0.05	—	6,619
Dust From Material Movement	—	—	—	—	—	—	9.26	9.26	—	3.66	3.66	—	—	—	—	—	—	—
Onsite truck	0.06	0.05	0.93	0.66	< 0.005	< 0.005	81.0	81.0	< 0.005	8.08	8.09	—	259	259	0.01	0.04	0.29	272
Daily, Winter (Max)	—	—	—	—	—	—	—	—	—	—	—	—	—	—	—	—	—	—
Off-Road Equipment	3.32	2.79	22.7	26.9	0.06	0.92	—	0.92	0.84	—	0.84	—	6,596	6,596	0.27	0.05	—	6,619
Dust From Material Movement	—	—	—	—	—	—	9.26	9.26	—	3.66	3.66	—	—	—	—	—	—	—
Onsite truck	0.05	0.04	1.00	0.68	< 0.005	< 0.005	81.0	81.0	< 0.005	8.08	8.09	—	262	262	0.01	0.04	0.01	275
Average Daily	—	—	—	—	—	—	—	—	—	—	—	—	—	—	—	—	—	—
Off-Road Equipment	0.66	0.56	4.54	5.36	0.01	0.18	—	0.18	0.17	—	0.17	—	1,317	1,317	0.05	0.01	—	1,321
Dust From Material Movement	—	—	—	—	—	—	1.85	1.85	—	0.73	0.73	—	—	—	—	—	—	—
Onsite truck	0.01	0.01	0.19	0.13	< 0.005	< 0.005	16.1	16.1	< 0.005	1.60	1.60	—	52.0	52.0	< 0.005	0.01	0.02	54.5

Annual	—	—	—	—	—	—	—	—	—	—	—	—	—	—	—	—	—	—
Off-Road Equipment	0.12	0.10	0.83	0.98	< 0.005	0.03	—	0.03	0.03	—	0.03	—	218	218	0.01	< 0.005	—	219
Dust From Material Movement	—	—	—	—	—	—	0.34	0.34	—	0.13	0.13	—	—	—	—	—	—	—
Onsite truck	< 0.005	< 0.005	0.04	0.02	< 0.005	< 0.005	2.93	2.93	< 0.005	0.29	0.29	—	8.60	8.60	< 0.005	< 0.005	< 0.005	9.03
Offsite	—	—	—	—	—	—	—	—	—	—	—	—	—	—	—	—	—	—
Daily, Summer (Max)	—	—	—	—	—	—	—	—	—	—	—	—	—	—	—	—	—	—
Worker	0.07	0.06	0.04	0.66	0.00	0.00	20.8	20.8	0.00	2.10	2.10	—	167	167	< 0.005	< 0.005	0.45	168
Vendor	0.00	0.00	0.00	0.00	0.00	0.00	0.00	0.00	0.00	0.00	0.00	—	0.00	0.00	0.00	0.00	0.00	0.00
Hauling	0.00	0.00	0.00	0.00	0.00	0.00	0.00	0.00	0.00	0.00	0.00	—	0.00	0.00	0.00	0.00	0.00	0.00
Daily, Winter (Max)	—	—	—	—	—	—	—	—	—	—	—	—	—	—	—	—	—	—
Worker	0.06	0.06	0.05	0.54	0.00	0.00	20.8	20.8	0.00	2.10	2.10	—	151	151	< 0.005	0.01	0.01	153
Vendor	0.00	0.00	0.00	0.00	0.00	0.00	0.00	0.00	0.00	0.00	0.00	—	0.00	0.00	0.00	0.00	0.00	0.00
Hauling	0.00	0.00	0.00	0.00	0.00	0.00	0.00	0.00	0.00	0.00	0.00	—	0.00	0.00	0.00	0.00	0.00	0.00
Average Daily	—	—	—	—	—	—	—	—	—	—	—	—	—	—	—	—	—	—
Worker	0.01	0.01	0.01	0.11	0.00	0.00	4.13	4.13	0.00	0.42	0.42	—	30.7	30.7	< 0.005	< 0.005	0.04	31.2
Vendor	0.00	0.00	0.00	0.00	0.00	0.00	0.00	0.00	0.00	0.00	0.00	—	0.00	0.00	0.00	0.00	0.00	0.00
Hauling	0.00	0.00	0.00	0.00	0.00	0.00	0.00	0.00	0.00	0.00	0.00	—	0.00	0.00	0.00	0.00	0.00	0.00
Annual	—	—	—	—	—	—	—	—	—	—	—	—	—	—	—	—	—	—
Worker	< 0.005	< 0.005	< 0.005	0.02	0.00	0.00	0.75	0.75	0.00	0.08	0.08	—	5.09	5.09	< 0.005	< 0.005	0.01	5.16
Vendor	0.00	0.00	0.00	0.00	0.00	0.00	0.00	0.00	0.00	0.00	0.00	—	0.00	0.00	0.00	0.00	0.00	0.00
Hauling	0.00	0.00	0.00	0.00	0.00	0.00	0.00	0.00	0.00	0.00	0.00	—	0.00	0.00	0.00	0.00	0.00	0.00

3.4. Grading (2029) - Mitigated

Criteria Pollutants (lb/day for daily, ton/yr for annual) and GHGs (lb/day for daily, MT/yr for annual)

Location	TOG	ROG	NOx	CO	SO2	PM10E	PM10D	PM10T	PM2.5E	PM2.5D	PM2.5T	BCO2	NBCO2	CO2T	CH4	N2O	R	CO2e
Onsite	—	—	—	—	—	—	—	—	—	—	—	—	—	—	—	—	—	—
Daily, Summer (Max)	—	—	—	—	—	—	—	—	—	—	—	—	—	—	—	—	—	—
Off-Road Equipment	0.64	0.64	4.43	35.3	0.06	0.12	—	0.12	0.12	—	0.12	—	6,596	6,596	0.27	0.05	—	6,619
Dust From Material Movement	—	—	—	—	—	—	3.61	3.61	—	1.43	1.43	—	—	—	—	—	—	—
Onsite truck	0.06	0.05	0.93	0.66	< 0.005	< 0.005	20.4	20.4	< 0.005	2.04	2.04	—	259	259	0.01	0.04	0.29	272
Daily, Winter (Max)	—	—	—	—	—	—	—	—	—	—	—	—	—	—	—	—	—	—
Off-Road Equipment	0.64	0.64	4.43	35.3	0.06	0.12	—	0.12	0.12	—	0.12	—	6,596	6,596	0.27	0.05	—	6,619
Dust From Material Movement	—	—	—	—	—	—	3.61	3.61	—	1.43	1.43	—	—	—	—	—	—	—
Onsite truck	0.05	0.04	1.00	0.68	< 0.005	< 0.005	20.4	20.4	< 0.005	2.04	2.04	—	262	262	0.01	0.04	0.01	275
Average Daily	—	—	—	—	—	—	—	—	—	—	—	—	—	—	—	—	—	—
Off-Road Equipment	0.13	0.13	0.88	7.06	0.01	0.02	—	0.02	0.02	—	0.02	—	1,317	1,317	0.05	0.01	—	1,321

Dust From Material Movement	—	—	—	—	—	—	0.72	0.72	—	0.29	0.29	—	—	—	—	—	—	—
Onsite truck	0.01	0.01	0.19	0.13	< 0.005	< 0.005	4.05	4.05	< 0.005	0.40	0.41	—	52.0	52.0	< 0.005	0.01	0.02	54.5
Annual	—	—	—	—	—	—	—	—	—	—	—	—	—	—	—	—	—	—
Off-Road Equipment	0.02	0.02	0.16	1.29	< 0.005	< 0.005	—	< 0.005	< 0.005	—	< 0.005	—	218	218	0.01	< 0.005	—	219
Dust From Material Movement	—	—	—	—	—	—	0.13	0.13	—	0.05	0.05	—	—	—	—	—	—	—
Onsite truck	< 0.005	< 0.005	0.04	0.02	< 0.005	< 0.005	0.74	0.74	< 0.005	0.07	0.07	—	8.60	8.60	< 0.005	< 0.005	< 0.005	9.03
Offsite	—	—	—	—	—	—	—	—	—	—	—	—	—	—	—	—	—	—
Daily, Summer (Max)	—	—	—	—	—	—	—	—	—	—	—	—	—	—	—	—	—	—
Worker	0.07	0.06	0.04	0.66	0.00	0.00	20.8	20.8	0.00	2.10	2.10	—	167	167	< 0.005	< 0.005	0.45	168
Vendor	0.00	0.00	0.00	0.00	0.00	0.00	0.00	0.00	0.00	0.00	0.00	—	0.00	0.00	0.00	0.00	0.00	0.00
Hauling	0.00	0.00	0.00	0.00	0.00	0.00	0.00	0.00	0.00	0.00	0.00	—	0.00	0.00	0.00	0.00	0.00	0.00
Daily, Winter (Max)	—	—	—	—	—	—	—	—	—	—	—	—	—	—	—	—	—	—
Worker	0.06	0.06	0.05	0.54	0.00	0.00	20.8	20.8	0.00	2.10	2.10	—	151	151	< 0.005	0.01	0.01	153
Vendor	0.00	0.00	0.00	0.00	0.00	0.00	0.00	0.00	0.00	0.00	0.00	—	0.00	0.00	0.00	0.00	0.00	0.00
Hauling	0.00	0.00	0.00	0.00	0.00	0.00	0.00	0.00	0.00	0.00	0.00	—	0.00	0.00	0.00	0.00	0.00	0.00
Average Daily	—	—	—	—	—	—	—	—	—	—	—	—	—	—	—	—	—	—
Worker	0.01	0.01	0.01	0.11	0.00	0.00	4.13	4.13	0.00	0.42	0.42	—	30.7	30.7	< 0.005	< 0.005	0.04	31.2
Vendor	0.00	0.00	0.00	0.00	0.00	0.00	0.00	0.00	0.00	0.00	0.00	—	0.00	0.00	0.00	0.00	0.00	0.00

Hauling	0.00	0.00	0.00	0.00	0.00	0.00	0.00	0.00	0.00	0.00	0.00	—	0.00	0.00	0.00	0.00	0.00	0.00
Annual	—	—	—	—	—	—	—	—	—	—	—	—	—	—	—	—	—	—
Worker	< 0.005	< 0.005	< 0.005	0.02	0.00	0.00	0.75	0.75	0.00	0.08	0.08	—	5.09	5.09	< 0.005	< 0.005	0.01	5.16
Vendor	0.00	0.00	0.00	0.00	0.00	0.00	0.00	0.00	0.00	0.00	0.00	—	0.00	0.00	0.00	0.00	0.00	0.00
Hauling	0.00	0.00	0.00	0.00	0.00	0.00	0.00	0.00	0.00	0.00	0.00	—	0.00	0.00	0.00	0.00	0.00	0.00

3.5. Grading (2030) - Unmitigated

Criteria Pollutants (lb/day for daily, ton/yr for annual) and GHGs (lb/day for daily, MT/yr for annual)

Location	TOG	ROG	NOx	CO	SO2	PM10E	PM10D	PM10T	PM2.5E	PM2.5D	PM2.5T	BCO2	NBCO2	CO2T	CH4	N2O	R	CO2e
Onsite	—	—	—	—	—	—	—	—	—	—	—	—	—	—	—	—	—	—
Daily, Summer (Max)	—	—	—	—	—	—	—	—	—	—	—	—	—	—	—	—	—	—
Daily, Winter (Max)	—	—	—	—	—	—	—	—	—	—	—	—	—	—	—	—	—	—
Off-Road Equipment	3.23	2.72	21.7	26.9	0.06	0.88	—	0.88	0.81	—	0.81	—	6,596	6,596	0.27	0.05	—	6,619
Dust From Material Movement	—	—	—	—	—	—	9.26	9.26	—	3.66	3.66	—	—	—	—	—	—	—
Onsite truck	0.05	0.04	0.99	0.67	< 0.005	< 0.005	81.0	81.0	< 0.005	8.08	8.09	—	256	256	0.01	0.04	0.01	268
Average Daily	—	—	—	—	—	—	—	—	—	—	—	—	—	—	—	—	—	—
Off-Road Equipment	0.20	0.16	1.31	1.63	< 0.005	0.05	—	0.05	0.05	—	0.05	—	400	400	0.02	< 0.005	—	402

Dust From Material Movement	—	—	—	—	—	—	0.56	0.56	—	0.22	0.22	—	—	—	—	—	—	—
Onsite truck	< 0.005	< 0.005	0.06	0.04	< 0.005	< 0.005	4.88	4.88	< 0.005	0.49	0.49	—	15.4	15.4	< 0.005	< 0.005	0.01	16.2
Annual	—	—	—	—	—	—	—	—	—	—	—	—	—	—	—	—	—	—
Off-Road Equipment	0.04	0.03	0.24	0.30	< 0.005	0.01	—	0.01	0.01	—	0.01	—	66.2	66.2	< 0.005	< 0.005	—	66.5
Dust From Material Movement	—	—	—	—	—	—	0.10	0.10	—	0.04	0.04	—	—	—	—	—	—	—
Onsite truck	< 0.005	< 0.005	0.01	0.01	< 0.005	< 0.005	0.89	0.89	< 0.005	0.09	0.09	—	2.56	2.56	< 0.005	< 0.005	< 0.005	2.68
Offsite	—	—	—	—	—	—	—	—	—	—	—	—	—	—	—	—	—	—
Daily, Summer (Max)	—	—	—	—	—	—	—	—	—	—	—	—	—	—	—	—	—	—
Daily, Winter (Max)	—	—	—	—	—	—	—	—	—	—	—	—	—	—	—	—	—	—
Worker	0.06	0.05	0.04	0.51	0.00	0.00	20.8	20.8	0.00	2.10	2.10	—	148	148	< 0.005	0.01	0.01	151
Vendor	0.00	0.00	0.00	0.00	0.00	0.00	0.00	0.00	0.00	0.00	0.00	—	0.00	0.00	0.00	0.00	0.00	0.00
Hauling	0.00	0.00	0.00	0.00	0.00	0.00	0.00	0.00	0.00	0.00	0.00	—	0.00	0.00	0.00	0.00	0.00	0.00
Average Daily	—	—	—	—	—	—	—	—	—	—	—	—	—	—	—	—	—	—
Worker	< 0.005	< 0.005	< 0.005	0.03	0.00	0.00	1.26	1.26	0.00	0.13	0.13	—	9.19	9.19	< 0.005	< 0.005	0.01	9.23
Vendor	0.00	0.00	0.00	0.00	0.00	0.00	0.00	0.00	0.00	0.00	0.00	—	0.00	0.00	0.00	0.00	0.00	0.00
Hauling	0.00	0.00	0.00	0.00	0.00	0.00	0.00	0.00	0.00	0.00	0.00	—	0.00	0.00	0.00	0.00	0.00	0.00
Annual	—	—	—	—	—	—	—	—	—	—	—	—	—	—	—	—	—	—
Worker	< 0.005	< 0.005	< 0.005	0.01	0.00	0.00	0.23	0.23	0.00	0.02	0.02	—	1.52	1.52	< 0.005	< 0.005	< 0.005	1.53

Vendor	0.00	0.00	0.00	0.00	0.00	0.00	0.00	0.00	0.00	0.00	0.00	—	0.00	0.00	0.00	0.00	0.00	0.00
Hauling	0.00	0.00	0.00	0.00	0.00	0.00	0.00	0.00	0.00	0.00	0.00	—	0.00	0.00	0.00	0.00	0.00	0.00

3.6. Grading (2030) - Mitigated

Criteria Pollutants (lb/day for daily, ton/yr for annual) and GHGs (lb/day for daily, MT/yr for annual)

Location	TOG	ROG	NOx	CO	SO2	PM10E	PM10D	PM10T	PM2.5E	PM2.5D	PM2.5T	BCO2	NBCO2	CO2T	CH4	N2O	R	CO2e
Onsite	—	—	—	—	—	—	—	—	—	—	—	—	—	—	—	—	—	—
Daily, Summer (Max)	—	—	—	—	—	—	—	—	—	—	—	—	—	—	—	—	—	—
Daily, Winter (Max)	—	—	—	—	—	—	—	—	—	—	—	—	—	—	—	—	—	—
Off-Road Equipment	0.64	0.64	4.43	35.3	0.06	0.12	—	0.12	0.12	—	0.12	—	6,596	6,596	0.27	0.05	—	6,619
Dust From Material Movement	—	—	—	—	—	—	3.61	3.61	—	1.43	1.43	—	—	—	—	—	—	—
Onsite truck	0.05	0.04	0.99	0.67	< 0.005	< 0.005	20.4	20.4	< 0.005	2.04	2.04	—	256	256	0.01	0.04	0.01	268
Average Daily	—	—	—	—	—	—	—	—	—	—	—	—	—	—	—	—	—	—
Off-Road Equipment	0.04	0.04	0.27	2.14	< 0.005	0.01	—	0.01	0.01	—	0.01	—	400	400	0.02	< 0.005	—	402
Dust From Material Movement	—	—	—	—	—	—	0.22	0.22	—	0.09	0.09	—	—	—	—	—	—	—
Onsite truck	< 0.005	< 0.005	0.06	0.04	< 0.005	< 0.005	1.23	1.23	< 0.005	0.12	0.12	—	15.4	15.4	< 0.005	< 0.005	0.01	16.2

Annual	—	—	—	—	—	—	—	—	—	—	—	—	—	—	—	—	—	—
Off-Road Equipment	0.01	0.01	0.05	0.39	< 0.005	< 0.005	—	< 0.005	< 0.005	—	< 0.005	—	66.2	66.2	< 0.005	< 0.005	—	66.5
Dust From Material Movement	—	—	—	—	—	—	0.04	0.04	—	0.02	0.02	—	—	—	—	—	—	—
Onsite truck	< 0.005	< 0.005	0.01	0.01	< 0.005	< 0.005	0.22	0.22	< 0.005	0.02	0.02	—	2.56	2.56	< 0.005	< 0.005	< 0.005	2.68
Offsite	—	—	—	—	—	—	—	—	—	—	—	—	—	—	—	—	—	—
Daily, Summer (Max)	—	—	—	—	—	—	—	—	—	—	—	—	—	—	—	—	—	—
Daily, Winter (Max)	—	—	—	—	—	—	—	—	—	—	—	—	—	—	—	—	—	—
Worker	0.06	0.05	0.04	0.51	0.00	0.00	20.8	20.8	0.00	2.10	2.10	—	148	148	< 0.005	0.01	0.01	151
Vendor	0.00	0.00	0.00	0.00	0.00	0.00	0.00	0.00	0.00	0.00	0.00	—	0.00	0.00	0.00	0.00	0.00	0.00
Hauling	0.00	0.00	0.00	0.00	0.00	0.00	0.00	0.00	0.00	0.00	0.00	—	0.00	0.00	0.00	0.00	0.00	0.00
Average Daily	—	—	—	—	—	—	—	—	—	—	—	—	—	—	—	—	—	—
Worker	< 0.005	< 0.005	< 0.005	0.03	0.00	0.00	1.26	1.26	0.00	0.13	0.13	—	9.19	9.19	< 0.005	< 0.005	0.01	9.23
Vendor	0.00	0.00	0.00	0.00	0.00	0.00	0.00	0.00	0.00	0.00	0.00	—	0.00	0.00	0.00	0.00	0.00	0.00
Hauling	0.00	0.00	0.00	0.00	0.00	0.00	0.00	0.00	0.00	0.00	0.00	—	0.00	0.00	0.00	0.00	0.00	0.00
Annual	—	—	—	—	—	—	—	—	—	—	—	—	—	—	—	—	—	—
Worker	< 0.005	< 0.005	< 0.005	0.01	0.00	0.00	0.23	0.23	0.00	0.02	0.02	—	1.52	1.52	< 0.005	< 0.005	< 0.005	1.53
Vendor	0.00	0.00	0.00	0.00	0.00	0.00	0.00	0.00	0.00	0.00	0.00	—	0.00	0.00	0.00	0.00	0.00	0.00
Hauling	0.00	0.00	0.00	0.00	0.00	0.00	0.00	0.00	0.00	0.00	0.00	—	0.00	0.00	0.00	0.00	0.00	0.00

3.7. Building Construction (2030) - Unmitigated

Criteria Pollutants (lb/day for daily, ton/yr for annual) and GHGs (lb/day for daily, MT/yr for annual)

Location	TOG	ROG	NOx	CO	SO2	PM10E	PM10D	PM10T	PM2.5E	PM2.5D	PM2.5T	BCO2	NBCO2	CO2T	CH4	N2O	R	CO2e
Onsite	—	—	—	—	—	—	—	—	—	—	—	—	—	—	—	—	—	—
Daily, Summer (Max)	—	—	—	—	—	—	—	—	—	—	—	—	—	—	—	—	—	—
Off-Road Equipment	1.12	0.94	8.39	12.9	0.02	0.26	—	0.26	0.24	—	0.24	—	2,397	2,397	0.10	0.02	—	2,405
Onsite truck	0.00	0.00	0.00	0.00	0.00	0.00	0.00	0.00	0.00	0.00	0.00	—	0.00	0.00	0.00	0.00	0.00	0.00
Daily, Winter (Max)	—	—	—	—	—	—	—	—	—	—	—	—	—	—	—	—	—	—
Off-Road Equipment	1.12	0.94	8.39	12.9	0.02	0.26	—	0.26	0.24	—	0.24	—	2,397	2,397	0.10	0.02	—	2,405
Onsite truck	0.00	0.00	0.00	0.00	0.00	0.00	0.00	0.00	0.00	0.00	0.00	—	0.00	0.00	0.00	0.00	0.00	0.00
Average Daily	—	—	—	—	—	—	—	—	—	—	—	—	—	—	—	—	—	—
Off-Road Equipment	0.73	0.61	5.49	8.42	0.02	0.17	—	0.17	0.16	—	0.16	—	1,567	1,567	0.06	0.01	—	1,572
Onsite truck	0.00	0.00	0.00	0.00	0.00	0.00	0.00	0.00	0.00	0.00	0.00	—	0.00	0.00	0.00	0.00	0.00	0.00
Annual	—	—	—	—	—	—	—	—	—	—	—	—	—	—	—	—	—	—
Off-Road Equipment	0.13	0.11	1.00	1.54	< 0.005	0.03	—	0.03	0.03	—	0.03	—	259	259	0.01	< 0.005	—	260
Onsite truck	0.00	0.00	0.00	0.00	0.00	0.00	0.00	0.00	0.00	0.00	0.00	—	0.00	0.00	0.00	0.00	0.00	0.00

Offsite	—	—	—	—	—	—	—	—	—	—	—	—	—	—	—	—	—	—
Daily, Summer (Max)	—	—	—	—	—	—	—	—	—	—	—	—	—	—	—	—	—	—
Worker	0.50	0.50	0.27	5.29	0.00	0.00	178	178	0.00	17.9	17.9	—	1,400	1,400	0.02	0.01	3.42	1,408
Vendor	0.06	0.05	1.38	0.60	0.01	0.02	38.9	38.9	0.02	3.94	3.96	—	1,259	1,259	0.02	0.16	2.09	1,310
Hauling	0.00	0.00	0.00	0.00	0.00	0.00	0.00	0.00	0.00	0.00	0.00	—	0.00	0.00	0.00	0.00	0.00	0.00
Daily, Winter (Max)	—	—	—	—	—	—	—	—	—	—	—	—	—	—	—	—	—	—
Worker	0.47	0.46	0.38	4.37	0.00	0.00	178	178	0.00	17.9	17.9	—	1,266	1,266	0.03	0.06	0.09	1,284
Vendor	0.05	0.05	1.50	0.64	0.01	0.02	38.9	38.9	0.02	3.94	3.96	—	1,260	1,260	0.02	0.16	0.05	1,309
Hauling	0.00	0.00	0.00	0.00	0.00	0.00	0.00	0.00	0.00	0.00	0.00	—	0.00	0.00	0.00	0.00	0.00	0.00
Average Daily	—	—	—	—	—	—	—	—	—	—	—	—	—	—	—	—	—	—
Worker	0.31	0.30	0.21	2.82	0.00	0.00	115	115	0.00	11.6	11.6	—	844	844	0.02	0.01	0.97	848
Vendor	0.04	0.03	0.95	0.40	0.01	0.01	25.3	25.3	0.01	2.56	2.58	—	823	823	0.01	0.11	0.59	856
Hauling	0.00	0.00	0.00	0.00	0.00	0.00	0.00	0.00	0.00	0.00	0.00	—	0.00	0.00	0.00	0.00	0.00	0.00
Annual	—	—	—	—	—	—	—	—	—	—	—	—	—	—	—	—	—	—
Worker	0.06	0.05	0.04	0.51	0.00	0.00	21.1	21.1	0.00	2.12	2.12	—	140	140	< 0.005	< 0.005	0.16	140
Vendor	0.01	0.01	0.17	0.07	< 0.005	< 0.005	4.61	4.62	< 0.005	0.47	0.47	—	136	136	< 0.005	0.02	0.10	142
Hauling	0.00	0.00	0.00	0.00	0.00	0.00	0.00	0.00	0.00	0.00	0.00	—	0.00	0.00	0.00	0.00	0.00	0.00

3.8. Building Construction (2030) - Mitigated

Criteria Pollutants (lb/day for daily, ton/yr for annual) and GHGs (lb/day for daily, MT/yr for annual)

Location	TOG	ROG	NOx	CO	SO2	PM10E	PM10D	PM10T	PM2.5E	PM2.5D	PM2.5T	BCO2	NBCO2	CO2T	CH4	N2O	R	CO2e
Onsite	—	—	—	—	—	—	—	—	—	—	—	—	—	—	—	—	—	—
Daily, Summer (Max)	—	—	—	—	—	—	—	—	—	—	—	—	—	—	—	—	—	—

Off-Road	0.35	0.33	2.81	14.8	0.02	0.07	—	0.07	0.07	—	0.07	—	2,397	2,397	0.10	0.02	—	2,405
Onsite truck	0.00	0.00	0.00	0.00	0.00	0.00	0.00	0.00	0.00	0.00	0.00	—	0.00	0.00	0.00	0.00	0.00	0.00
Daily, Winter (Max)	—	—	—	—	—	—	—	—	—	—	—	—	—	—	—	—	—	—
Off-Road Equipment	0.35	0.33	2.81	14.8	0.02	0.07	—	0.07	0.07	—	0.07	—	2,397	2,397	0.10	0.02	—	2,405
Onsite truck	0.00	0.00	0.00	0.00	0.00	0.00	0.00	0.00	0.00	0.00	0.00	—	0.00	0.00	0.00	0.00	0.00	0.00
Average Daily	—	—	—	—	—	—	—	—	—	—	—	—	—	—	—	—	—	—
Off-Road Equipment	0.23	0.21	1.84	9.69	0.02	0.05	—	0.05	0.05	—	0.05	—	1,567	1,567	0.06	0.01	—	1,572
Onsite truck	0.00	0.00	0.00	0.00	0.00	0.00	0.00	0.00	0.00	0.00	0.00	—	0.00	0.00	0.00	0.00	0.00	0.00
Annual	—	—	—	—	—	—	—	—	—	—	—	—	—	—	—	—	—	—
Off-Road Equipment	0.04	0.04	0.34	1.77	< 0.005	0.01	—	0.01	0.01	—	0.01	—	259	259	0.01	< 0.005	—	260
Onsite truck	0.00	0.00	0.00	0.00	0.00	0.00	0.00	0.00	0.00	0.00	0.00	—	0.00	0.00	0.00	0.00	0.00	0.00
Offsite	—	—	—	—	—	—	—	—	—	—	—	—	—	—	—	—	—	—
Daily, Summer (Max)	—	—	—	—	—	—	—	—	—	—	—	—	—	—	—	—	—	—
Worker	0.50	0.50	0.27	5.29	0.00	0.00	178	178	0.00	17.9	17.9	—	1,400	1,400	0.02	0.01	3.42	1,408
Vendor	0.06	0.05	1.38	0.60	0.01	0.02	38.9	38.9	0.02	3.94	3.96	—	1,259	1,259	0.02	0.16	2.09	1,310
Hauling	0.00	0.00	0.00	0.00	0.00	0.00	0.00	0.00	0.00	0.00	0.00	—	0.00	0.00	0.00	0.00	0.00	0.00

Daily, Winter (Max)	—	—	—	—	—	—	—	—	—	—	—	—	—	—	—	—	—	—
Worker	0.47	0.46	0.38	4.37	0.00	0.00	178	178	0.00	17.9	17.9	—	1,266	1,266	0.03	0.06	0.09	1,284
Vendor	0.05	0.05	1.50	0.64	0.01	0.02	38.9	38.9	0.02	3.94	3.96	—	1,260	1,260	0.02	0.16	0.05	1,309
Hauling	0.00	0.00	0.00	0.00	0.00	0.00	0.00	0.00	0.00	0.00	0.00	—	0.00	0.00	0.00	0.00	0.00	0.00
Average Daily	—	—	—	—	—	—	—	—	—	—	—	—	—	—	—	—	—	—
Worker	0.31	0.30	0.21	2.82	0.00	0.00	115	115	0.00	11.6	11.6	—	844	844	0.02	0.01	0.97	848
Vendor	0.04	0.03	0.95	0.40	0.01	0.01	25.3	25.3	0.01	2.56	2.58	—	823	823	0.01	0.11	0.59	856
Hauling	0.00	0.00	0.00	0.00	0.00	0.00	0.00	0.00	0.00	0.00	0.00	—	0.00	0.00	0.00	0.00	0.00	0.00
Annual	—	—	—	—	—	—	—	—	—	—	—	—	—	—	—	—	—	—
Worker	0.06	0.05	0.04	0.51	0.00	0.00	21.1	21.1	0.00	2.12	2.12	—	140	140	< 0.005	< 0.005	0.16	140
Vendor	0.01	0.01	0.17	0.07	< 0.005	< 0.005	4.61	4.62	< 0.005	0.47	0.47	—	136	136	< 0.005	0.02	0.10	142
Hauling	0.00	0.00	0.00	0.00	0.00	0.00	0.00	0.00	0.00	0.00	0.00	—	0.00	0.00	0.00	0.00	0.00	0.00

3.9. Building Construction (2031) - Unmitigated

Criteria Pollutants (lb/day for daily, ton/yr for annual) and GHGs (lb/day for daily, MT/yr for annual)

Location	TOG	ROG	NOx	CO	SO2	PM10E	PM10D	PM10T	PM2.5E	PM2.5D	PM2.5T	BCO2	NBCO2	CO2T	CH4	N2O	R	CO2e
Onsite	—	—	—	—	—	—	—	—	—	—	—	—	—	—	—	—	—	—
Daily, Summer (Max)	—	—	—	—	—	—	—	—	—	—	—	—	—	—	—	—	—	—
Off-Road Equipment	1.10	0.92	8.12	12.8	0.02	0.24	—	0.24	0.22	—	0.22	—	2,397	2,397	0.10	0.02	—	2,405
Onsite truck	0.00	0.00	0.00	0.00	0.00	0.00	0.00	0.00	0.00	0.00	0.00	—	0.00	0.00	0.00	0.00	0.00	0.00
Daily, Winter (Max)	—	—	—	—	—	—	—	—	—	—	—	—	—	—	—	—	—	—

Off-Roa Equipment	1.10	0.92	8.12	12.8	0.02	0.24	—	0.24	0.22	—	0.22	—	2,397	2,397	0.10	0.02	—	2,405
Onsite truck	0.00	0.00	0.00	0.00	0.00	0.00	0.00	0.00	0.00	0.00	0.00	—	0.00	0.00	0.00	0.00	0.00	0.00
Average Daily	—	—	—	—	—	—	—	—	—	—	—	—	—	—	—	—	—	—
Off-Roa d Equipm ent	0.78	0.66	5.80	9.18	0.02	0.17	—	0.17	0.16	—	0.16	—	1,712	1,712	0.07	0.01	—	1,718
Onsite truck	0.00	0.00	0.00	0.00	0.00	0.00	0.00	0.00	0.00	0.00	0.00	—	0.00	0.00	0.00	0.00	0.00	0.00
Annual	—	—	—	—	—	—	—	—	—	—	—	—	—	—	—	—	—	—
Off-Roa d Equipm ent	0.14	0.12	1.06	1.67	< 0.005	0.03	—	0.03	0.03	—	0.03	—	283	283	0.01	< 0.005	—	284
Onsite truck	0.00	0.00	0.00	0.00	0.00	0.00	0.00	0.00	0.00	0.00	0.00	—	0.00	0.00	0.00	0.00	0.00	0.00
Offsite	—	—	—	—	—	—	—	—	—	—	—	—	—	—	—	—	—	—
Daily, Summer (Max)	—	—	—	—	—	—	—	—	—	—	—	—	—	—	—	—	—	—
Worker	0.48	0.47	0.26	5.01	0.00	0.00	178	178	0.00	17.9	17.9	—	1,375	1,375	0.02	0.01	3.01	1,382
Vendor	0.06	0.04	1.33	0.58	0.01	0.02	38.9	38.9	0.02	3.94	3.96	—	1,217	1,217	0.02	0.16	1.82	1,268
Hauling	0.00	0.00	0.00	0.00	0.00	0.00	0.00	0.00	0.00	0.00	0.00	—	0.00	0.00	0.00	0.00	0.00	0.00
Daily, Winter (Max)	—	—	—	—	—	—	—	—	—	—	—	—	—	—	—	—	—	—
Worker	0.45	0.44	0.33	4.14	0.00	0.00	178	178	0.00	17.9	17.9	—	1,244	1,244	0.03	0.06	0.08	1,261
Vendor	0.05	0.04	1.44	0.61	0.01	0.02	38.9	38.9	0.02	3.94	3.96	—	1,219	1,219	0.02	0.16	0.05	1,268
Hauling	0.00	0.00	0.00	0.00	0.00	0.00	0.00	0.00	0.00	0.00	0.00	—	0.00	0.00	0.00	0.00	0.00	0.00
Average Daily	—	—	—	—	—	—	—	—	—	—	—	—	—	—	—	—	—	—

Worker	0.32	0.31	0.22	2.90	0.00	0.00	126	126	0.00	12.7	12.7	—	906	906	0.02	0.01	0.93	910
Vendor	0.04	0.03	1.00	0.42	0.01	0.01	27.6	27.6	0.01	2.80	2.81	—	870	870	0.01	0.12	0.56	906
Hauling	0.00	0.00	0.00	0.00	0.00	0.00	0.00	0.00	0.00	0.00	0.00	—	0.00	0.00	0.00	0.00	0.00	0.00
Annual	—	—	—	—	—	—	—	—	—	—	—	—	—	—	—	—	—	—
Worker	0.06	0.06	0.04	0.53	0.00	0.00	23.0	23.0	0.00	2.32	2.32	—	150	150	< 0.005	< 0.005	0.15	151
Vendor	0.01	0.01	0.18	0.08	< 0.005	< 0.005	5.04	5.04	< 0.005	0.51	0.51	—	144	144	< 0.005	0.02	0.09	150
Hauling	0.00	0.00	0.00	0.00	0.00	0.00	0.00	0.00	0.00	0.00	0.00	—	0.00	0.00	0.00	0.00	0.00	0.00

3.10. Building Construction (2031) - Mitigated

Criteria Pollutants (lb/day for daily, ton/yr for annual) and GHGs (lb/day for daily, MT/yr for annual)

Location	TOG	ROG	NOx	CO	SO2	PM10E	PM10D	PM10T	PM2.5E	PM2.5D	PM2.5T	BCO2	NBCO2	CO2T	CH4	N2O	R	CO2e
Onsite	—	—	—	—	—	—	—	—	—	—	—	—	—	—	—	—	—	—
Daily, Summer (Max)	—	—	—	—	—	—	—	—	—	—	—	—	—	—	—	—	—	—
Off-Road Equipment	0.35	0.33	2.81	14.8	0.02	0.07	—	0.07	0.07	—	0.07	—	2,397	2,397	0.10	0.02	—	2,405
Onsite truck	0.00	0.00	0.00	0.00	0.00	0.00	0.00	0.00	0.00	0.00	0.00	—	0.00	0.00	0.00	0.00	0.00	0.00
Daily, Winter (Max)	—	—	—	—	—	—	—	—	—	—	—	—	—	—	—	—	—	—
Off-Road Equipment	0.35	0.33	2.81	14.8	0.02	0.07	—	0.07	0.07	—	0.07	—	2,397	2,397	0.10	0.02	—	2,405
Onsite truck	0.00	0.00	0.00	0.00	0.00	0.00	0.00	0.00	0.00	0.00	0.00	—	0.00	0.00	0.00	0.00	0.00	0.00
Average Daily	—	—	—	—	—	—	—	—	—	—	—	—	—	—	—	—	—	—

Off-Road	0.25	0.23	2.01	10.6	0.02	0.05	—	0.05	0.05	—	0.05	—	1,712	1,712	0.07	0.01	—	1,718
Onsite truck	0.00	0.00	0.00	0.00	0.00	0.00	0.00	0.00	0.00	0.00	0.00	—	0.00	0.00	0.00	0.00	0.00	0.00
Annual	—	—	—	—	—	—	—	—	—	—	—	—	—	—	—	—	—	—
Off-Road Equipment	0.05	0.04	0.37	1.93	< 0.005	0.01	—	0.01	0.01	—	0.01	—	283	283	0.01	< 0.005	—	284
Onsite truck	0.00	0.00	0.00	0.00	0.00	0.00	0.00	0.00	0.00	0.00	0.00	—	0.00	0.00	0.00	0.00	0.00	0.00
Offsite	—	—	—	—	—	—	—	—	—	—	—	—	—	—	—	—	—	—
Daily, Summer (Max)	—	—	—	—	—	—	—	—	—	—	—	—	—	—	—	—	—	—
Worker	0.48	0.47	0.26	5.01	0.00	0.00	178	178	0.00	17.9	17.9	—	1,375	1,375	0.02	0.01	3.01	1,382
Vendor	0.06	0.04	1.33	0.58	0.01	0.02	38.9	38.9	0.02	3.94	3.96	—	1,217	1,217	0.02	0.16	1.82	1,268
Hauling	0.00	0.00	0.00	0.00	0.00	0.00	0.00	0.00	0.00	0.00	0.00	—	0.00	0.00	0.00	0.00	0.00	0.00
Daily, Winter (Max)	—	—	—	—	—	—	—	—	—	—	—	—	—	—	—	—	—	—
Worker	0.45	0.44	0.33	4.14	0.00	0.00	178	178	0.00	17.9	17.9	—	1,244	1,244	0.03	0.06	0.08	1,261
Vendor	0.05	0.04	1.44	0.61	0.01	0.02	38.9	38.9	0.02	3.94	3.96	—	1,219	1,219	0.02	0.16	0.05	1,268
Hauling	0.00	0.00	0.00	0.00	0.00	0.00	0.00	0.00	0.00	0.00	0.00	—	0.00	0.00	0.00	0.00	0.00	0.00
Average Daily	—	—	—	—	—	—	—	—	—	—	—	—	—	—	—	—	—	—
Worker	0.32	0.31	0.22	2.90	0.00	0.00	126	126	0.00	12.7	12.7	—	906	906	0.02	0.01	0.93	910
Vendor	0.04	0.03	1.00	0.42	0.01	0.01	27.6	27.6	0.01	2.80	2.81	—	870	870	0.01	0.12	0.56	906
Hauling	0.00	0.00	0.00	0.00	0.00	0.00	0.00	0.00	0.00	0.00	0.00	—	0.00	0.00	0.00	0.00	0.00	0.00
Annual	—	—	—	—	—	—	—	—	—	—	—	—	—	—	—	—	—	—
Worker	0.06	0.06	0.04	0.53	0.00	0.00	23.0	23.0	0.00	2.32	2.32	—	150	150	< 0.005	< 0.005	0.15	151
Vendor	0.01	0.01	0.18	0.08	< 0.005	< 0.005	5.04	5.04	< 0.005	0.51	0.51	—	144	144	< 0.005	0.02	0.09	150

Hauling	0.00	0.00	0.00	0.00	0.00	0.00	0.00	0.00	0.00	0.00	0.00	—	0.00	0.00	0.00	0.00	0.00	0.00

3.11. Building Construction (2032) - Unmitigated

Criteria Pollutants (lb/day for daily, ton/yr for annual) and GHGs (lb/day for daily, MT/yr for annual)

Location	TOG	ROG	NOx	CO	SO2	PM10E	PM10D	PM10T	PM2.5E	PM2.5D	PM2.5T	BCO2	NBCO2	CO2T	CH4	N2O	R	CO2e
Onsite	—	—	—	—	—	—	—	—	—	—	—	—	—	—	—	—	—	—
Daily, Summer (Max)	—	—	—	—	—	—	—	—	—	—	—	—	—	—	—	—	—	—
Off-Road Equipment	1.07	0.90	7.87	12.8	0.02	0.22	—	0.22	0.21	—	0.21	—	2,397	2,397	0.10	0.02	—	2,405
Onsite truck	0.00	0.00	0.00	0.00	0.00	0.00	0.00	0.00	0.00	0.00	0.00	—	0.00	0.00	0.00	0.00	0.00	0.00
Daily, Winter (Max)	—	—	—	—	—	—	—	—	—	—	—	—	—	—	—	—	—	—
Off-Road Equipment	1.07	0.90	7.87	12.8	0.02	0.22	—	0.22	0.21	—	0.21	—	2,397	2,397	0.10	0.02	—	2,405
Onsite truck	0.00	0.00	0.00	0.00	0.00	0.00	0.00	0.00	0.00	0.00	0.00	—	0.00	0.00	0.00	0.00	0.00	0.00
Average Daily	—	—	—	—	—	—	—	—	—	—	—	—	—	—	—	—	—	—
Off-Road Equipment	0.77	0.64	5.64	9.16	0.02	0.16	—	0.16	0.15	—	0.15	—	1,717	1,717	0.07	0.01	—	1,723
Onsite truck	0.00	0.00	0.00	0.00	0.00	0.00	0.00	0.00	0.00	0.00	0.00	—	0.00	0.00	0.00	0.00	0.00	0.00
Annual	—	—	—	—	—	—	—	—	—	—	—	—	—	—	—	—	—	—

Off-Road Equipm	0.14	0.12	1.03	1.67	< 0.005	0.03	—	0.03	0.03	—	0.03	—	284	284	0.01	< 0.005	—	285
Onsite truck	0.00	0.00	0.00	0.00	0.00	0.00	0.00	0.00	0.00	0.00	0.00	—	0.00	0.00	0.00	0.00	0.00	0.00
Offsite	—	—	—	—	—	—	—	—	—	—	—	—	—	—	—	—	—	—
Daily, Summer (Max)	—	—	—	—	—	—	—	—	—	—	—	—	—	—	—	—	—	—
Worker	0.46	0.45	0.21	4.74	0.00	0.00	178	178	0.00	17.9	17.9	—	1,355	1,355	0.02	0.01	2.64	1,361
Vendor	0.06	0.04	1.29	0.57	0.01	0.02	38.9	38.9	0.01	3.94	3.95	—	1,178	1,178	0.02	0.15	1.56	1,225
Hauling	0.00	0.00	0.00	0.00	0.00	0.00	0.00	0.00	0.00	0.00	0.00	—	0.00	0.00	0.00	0.00	0.00	0.00
Daily, Winter (Max)	—	—	—	—	—	—	—	—	—	—	—	—	—	—	—	—	—	—
Worker	0.43	0.42	0.32	3.92	0.00	0.00	178	178	0.00	17.9	17.9	—	1,225	1,225	0.03	0.01	0.07	1,230
Vendor	0.05	0.04	1.40	0.59	0.01	0.02	38.9	38.9	0.01	3.94	3.95	—	1,179	1,179	0.02	0.15	0.04	1,225
Hauling	0.00	0.00	0.00	0.00	0.00	0.00	0.00	0.00	0.00	0.00	0.00	—	0.00	0.00	0.00	0.00	0.00	0.00
Average Daily	—	—	—	—	—	—	—	—	—	—	—	—	—	—	—	—	—	—
Worker	0.30	0.30	0.19	2.77	0.00	0.00	126	126	0.00	12.7	12.7	—	895	895	0.02	0.01	0.82	899
Vendor	0.04	0.03	0.97	0.41	0.01	0.01	27.7	27.7	0.01	2.81	2.82	—	844	844	0.01	0.11	0.48	878
Hauling	0.00	0.00	0.00	0.00	0.00	0.00	0.00	0.00	0.00	0.00	0.00	—	0.00	0.00	0.00	0.00	0.00	0.00
Annual	—	—	—	—	—	—	—	—	—	—	—	—	—	—	—	—	—	—
Worker	0.06	0.05	0.03	0.50	0.00	0.00	23.1	23.1	0.00	2.33	2.33	—	148	148	< 0.005	< 0.005	0.14	149
Vendor	0.01	0.01	0.18	0.07	< 0.005	< 0.005	5.06	5.06	< 0.005	0.51	0.51	—	140	140	< 0.005	0.02	0.08	145
Hauling	0.00	0.00	0.00	0.00	0.00	0.00	0.00	0.00	0.00	0.00	0.00	—	0.00	0.00	0.00	0.00	0.00	0.00

3.12. Building Construction (2032) - Mitigated

Criteria Pollutants (lb/day for daily, ton/yr for annual) and GHGs (lb/day for daily, MT/yr for annual)

Location	TOG	ROG	NOx	CO	SO2	PM10E	PM10D	PM10T	PM2.5E	PM2.5D	PM2.5T	BCO2	NBCO2	CO2T	CH4	N2O	R	CO2e

Onsite	—	—	—	—	—	—	—	—	—	—	—	—	—	—	—	—	—	—
Daily, Summer (Max)	—	—	—	—	—	—	—	—	—	—	—	—	—	—	—	—	—	—
Off-Road Equipment	0.35	0.33	2.81	14.8	0.02	0.07	—	0.07	0.07	—	0.07	—	2,397	2,397	0.10	0.02	—	2,405
Onsite truck	0.00	0.00	0.00	0.00	0.00	0.00	0.00	0.00	0.00	0.00	0.00	—	0.00	0.00	0.00	0.00	0.00	0.00
Daily, Winter (Max)	—	—	—	—	—	—	—	—	—	—	—	—	—	—	—	—	—	—
Off-Road Equipment	0.35	0.33	2.81	14.8	0.02	0.07	—	0.07	0.07	—	0.07	—	2,397	2,397	0.10	0.02	—	2,405
Onsite truck	0.00	0.00	0.00	0.00	0.00	0.00	0.00	0.00	0.00	0.00	0.00	—	0.00	0.00	0.00	0.00	0.00	0.00
Average Daily	—	—	—	—	—	—	—	—	—	—	—	—	—	—	—	—	—	—
Off-Road Equipment	0.25	0.23	2.01	10.6	0.02	0.05	—	0.05	0.05	—	0.05	—	1,717	1,717	0.07	0.01	—	1,723
Onsite truck	0.00	0.00	0.00	0.00	0.00	0.00	0.00	0.00	0.00	0.00	0.00	—	0.00	0.00	0.00	0.00	0.00	0.00
Annual	—	—	—	—	—	—	—	—	—	—	—	—	—	—	—	—	—	—
Off-Road Equipment	0.05	0.04	0.37	1.94	< 0.005	0.01	—	0.01	0.01	—	0.01	—	284	284	0.01	< 0.005	—	285
Onsite truck	0.00	0.00	0.00	0.00	0.00	0.00	0.00	0.00	0.00	0.00	0.00	—	0.00	0.00	0.00	0.00	0.00	0.00
Offsite	—	—	—	—	—	—	—	—	—	—	—	—	—	—	—	—	—	—

Daily, Summer (Max)	—	—	—	—	—	—	—	—	—	—	—	—	—	—	—	—	—	—
Worker	0.46	0.45	0.21	4.74	0.00	0.00	178	178	0.00	17.9	17.9	—	1,355	1,355	0.02	0.01	2.64	1,361
Vendor	0.06	0.04	1.29	0.57	0.01	0.02	38.9	38.9	0.01	3.94	3.95	—	1,178	1,178	0.02	0.15	1.56	1,225
Hauling	0.00	0.00	0.00	0.00	0.00	0.00	0.00	0.00	0.00	0.00	0.00	—	0.00	0.00	0.00	0.00	0.00	0.00
Daily, Winter (Max)	—	—	—	—	—	—	—	—	—	—	—	—	—	—	—	—	—	—
Worker	0.43	0.42	0.32	3.92	0.00	0.00	178	178	0.00	17.9	17.9	—	1,225	1,225	0.03	0.01	0.07	1,230
Vendor	0.05	0.04	1.40	0.59	0.01	0.02	38.9	38.9	0.01	3.94	3.95	—	1,179	1,179	0.02	0.15	0.04	1,225
Hauling	0.00	0.00	0.00	0.00	0.00	0.00	0.00	0.00	0.00	0.00	0.00	—	0.00	0.00	0.00	0.00	0.00	0.00
Average Daily	—	—	—	—	—	—	—	—	—	—	—	—	—	—	—	—	—	—
Worker	0.30	0.30	0.19	2.77	0.00	0.00	126	126	0.00	12.7	12.7	—	895	895	0.02	0.01	0.82	899
Vendor	0.04	0.03	0.97	0.41	0.01	0.01	27.7	27.7	0.01	2.81	2.82	—	844	844	0.01	0.11	0.48	878
Hauling	0.00	0.00	0.00	0.00	0.00	0.00	0.00	0.00	0.00	0.00	0.00	—	0.00	0.00	0.00	0.00	0.00	0.00
Annual	—	—	—	—	—	—	—	—	—	—	—	—	—	—	—	—	—	—
Worker	0.06	0.05	0.03	0.50	0.00	0.00	23.1	23.1	0.00	2.33	2.33	—	148	148	< 0.005	< 0.005	0.14	149
Vendor	0.01	0.01	0.18	0.07	< 0.005	< 0.005	5.06	5.06	< 0.005	0.51	0.51	—	140	140	< 0.005	0.02	0.08	145
Hauling	0.00	0.00	0.00	0.00	0.00	0.00	0.00	0.00	0.00	0.00	0.00	—	0.00	0.00	0.00	0.00	0.00	0.00

3.13. Building Construction (2033) - Unmitigated

Criteria Pollutants (lb/day for daily, ton/yr for annual) and GHGs (lb/day for daily, MT/yr for annual)

Location	TOG	ROG	NOx	CO	SO2	PM10E	PM10D	PM10T	PM2.5E	PM2.5D	PM2.5T	BCO2	NBCO2	CO2T	CH4	N2O	R	CO2e
Onsite	—	—	—	—	—	—	—	—	—	—	—	—	—	—	—	—	—	—
Daily, Summer (Max)	—	—	—	—	—	—	—	—	—	—	—	—	—	—	—	—	—	—

Off-Road Equipm	1.05	0.88	7.67	12.8	0.02	0.20	—	0.20	0.19	—	0.19	—	2,397	2,397	0.10	0.02	—	2,405
Onsite truck	0.00	0.00	0.00	0.00	0.00	0.00	0.00	0.00	0.00	0.00	0.00	—	0.00	0.00	0.00	0.00	0.00	0.00
Daily, Winter (Max)	—	—	—	—	—	—	—	—	—	—	—	—	—	—	—	—	—	—
Off-Road Equipment	1.05	0.88	7.67	12.8	0.02	0.20	—	0.20	0.19	—	0.19	—	2,397	2,397	0.10	0.02	—	2,405
Onsite truck	0.00	0.00	0.00	0.00	0.00	0.00	0.00	0.00	0.00	0.00	0.00	—	0.00	0.00	0.00	0.00	0.00	0.00
Average Daily	—	—	—	—	—	—	—	—	—	—	—	—	—	—	—	—	—	—
Off-Road Equipment	0.54	0.45	3.98	6.63	0.01	0.11	—	0.11	0.10	—	0.10	—	1,243	1,243	0.05	0.01	—	1,247
Onsite truck	0.00	0.00	0.00	0.00	0.00	0.00	0.00	0.00	0.00	0.00	0.00	—	0.00	0.00	0.00	0.00	0.00	0.00
Annual	—	—	—	—	—	—	—	—	—	—	—	—	—	—	—	—	—	—
Off-Road Equipment	0.10	0.08	0.73	1.21	< 0.005	0.02	—	0.02	0.02	—	0.02	—	206	206	0.01	< 0.005	—	206
Onsite truck	0.00	0.00	0.00	0.00	0.00	0.00	0.00	0.00	0.00	0.00	0.00	—	0.00	0.00	0.00	0.00	0.00	0.00
Offsite	—	—	—	—	—	—	—	—	—	—	—	—	—	—	—	—	—	—
Daily, Summer (Max)	—	—	—	—	—	—	—	—	—	—	—	—	—	—	—	—	—	—
Worker	0.44	0.43	0.21	4.52	0.00	0.00	178	178	0.00	17.9	17.9	—	1,336	1,336	0.02	0.01	2.30	1,342
Vendor	0.06	0.04	1.25	0.55	0.01	0.02	38.9	38.9	0.01	3.94	3.95	—	1,140	1,140	0.01	0.15	1.33	1,187
Hauling	0.00	0.00	0.00	0.00	0.00	0.00	0.00	0.00	0.00	0.00	0.00	—	0.00	0.00	0.00	0.00	0.00	0.00

Daily, Winter (Max)	—	—	—	—	—	—	—	—	—	—	—	—	—	—	—	—	—	—
Worker	0.42	0.40	0.27	3.72	0.00	0.00	178	178	0.00	17.9	17.9	—	1,209	1,209	0.03	0.01	0.06	1,213
Vendor	0.05	0.04	1.35	0.57	0.01	0.02	38.9	38.9	0.01	3.94	3.95	—	1,141	1,141	0.02	0.15	0.03	1,187
Hauling	0.00	0.00	0.00	0.00	0.00	0.00	0.00	0.00	0.00	0.00	0.00	—	0.00	0.00	0.00	0.00	0.00	0.00
Average Daily	—	—	—	—	—	—	—	—	—	—	—	—	—	—	—	—	—	—
Worker	0.21	0.21	0.14	1.90	0.00	0.00	91.5	91.5	0.00	9.23	9.23	—	639	639	0.01	0.01	0.51	642
Vendor	0.03	0.02	0.68	0.29	< 0.005	0.01	20.1	20.1	< 0.005	2.03	2.04	—	591	591	0.01	0.08	0.30	616
Hauling	0.00	0.00	0.00	0.00	0.00	0.00	0.00	0.00	0.00	0.00	0.00	—	0.00	0.00	0.00	0.00	0.00	0.00
Annual	—	—	—	—	—	—	—	—	—	—	—	—	—	—	—	—	—	—
Worker	0.04	0.04	0.02	0.35	0.00	0.00	16.7	16.7	0.00	1.68	1.68	—	106	106	< 0.005	< 0.005	0.08	106
Vendor	0.01	< 0.005	0.12	0.05	< 0.005	< 0.005	3.66	3.66	< 0.005	0.37	0.37	—	97.9	97.9	< 0.005	0.01	0.05	102
Hauling	0.00	0.00	0.00	0.00	0.00	0.00	0.00	0.00	0.00	0.00	0.00	—	0.00	0.00	0.00	0.00	0.00	0.00

3.14. Building Construction (2033) - Mitigated

Criteria Pollutants (lb/day for daily, ton/yr for annual) and GHGs (lb/day for daily, MT/yr for annual)

Location	TOG	ROG	NOx	CO	SO2	PM10E	PM10D	PM10T	PM2.5E	PM2.5D	PM2.5T	BCO2	NBCO2	CO2T	CH4	N2O	R	CO2e
Onsite	—	—	—	—	—	—	—	—	—	—	—	—	—	—	—	—	—	—
Daily, Summer (Max)	—	—	—	—	—	—	—	—	—	—	—	—	—	—	—	—	—	—
Off-Road Equipment	0.35	0.33	2.81	14.8	0.02	0.07	—	0.07	0.07	—	0.07	—	2,397	2,397	0.10	0.02	—	2,405
Onsite truck	0.00	0.00	0.00	0.00	0.00	0.00	0.00	0.00	0.00	0.00	0.00	—	0.00	0.00	0.00	0.00	0.00	0.00
Daily, Winter (Max)	—	—	—	—	—	—	—	—	—	—	—	—	—	—	—	—	—	—

Off-Roa Equipment	0.35	0.33	2.81	14.8	0.02	0.07	—	0.07	0.07	—	0.07	—	2,397	2,397	0.10	0.02	—	2,405
Onsite truck	0.00	0.00	0.00	0.00	0.00	0.00	0.00	0.00	0.00	0.00	0.00	—	0.00	0.00	0.00	0.00	0.00	0.00
Average Daily	—	—	—	—	—	—	—	—	—	—	—	—	—	—	—	—	—	—
Off-Roa d Equipm ent	0.18	0.17	1.46	7.69	0.01	0.04	—	0.04	0.04	—	0.04	—	1,243	1,243	0.05	0.01	—	1,247
Onsite truck	0.00	0.00	0.00	0.00	0.00	0.00	0.00	0.00	0.00	0.00	0.00	—	0.00	0.00	0.00	0.00	0.00	0.00
Annual	—	—	—	—	—	—	—	—	—	—	—	—	—	—	—	—	—	—
Off-Roa d Equipm ent	0.03	0.03	0.27	1.40	< 0.005	0.01	—	0.01	0.01	—	0.01	—	206	206	0.01	< 0.005	—	206
Onsite truck	0.00	0.00	0.00	0.00	0.00	0.00	0.00	0.00	0.00	0.00	0.00	—	0.00	0.00	0.00	0.00	0.00	0.00
Offsite	—	—	—	—	—	—	—	—	—	—	—	—	—	—	—	—	—	—
Daily, Summer (Max)	—	—	—	—	—	—	—	—	—	—	—	—	—	—	—	—	—	—
Worker	0.44	0.43	0.21	4.52	0.00	0.00	178	178	0.00	17.9	17.9	—	1,336	1,336	0.02	0.01	2.30	1,342
Vendor	0.06	0.04	1.25	0.55	0.01	0.02	38.9	38.9	0.01	3.94	3.95	—	1,140	1,140	0.01	0.15	1.33	1,187
Hauling	0.00	0.00	0.00	0.00	0.00	0.00	0.00	0.00	0.00	0.00	0.00	—	0.00	0.00	0.00	0.00	0.00	0.00
Daily, Winter (Max)	—	—	—	—	—	—	—	—	—	—	—	—	—	—	—	—	—	—
Worker	0.42	0.40	0.27	3.72	0.00	0.00	178	178	0.00	17.9	17.9	—	1,209	1,209	0.03	0.01	0.06	1,213
Vendor	0.05	0.04	1.35	0.57	0.01	0.02	38.9	38.9	0.01	3.94	3.95	—	1,141	1,141	0.02	0.15	0.03	1,187
Hauling	0.00	0.00	0.00	0.00	0.00	0.00	0.00	0.00	0.00	0.00	0.00	—	0.00	0.00	0.00	0.00	0.00	0.00
Average Daily	—	—	—	—	—	—	—	—	—	—	—	—	—	—	—	—	—	—

Worker	0.21	0.21	0.14	1.90	0.00	0.00	91.5	91.5	0.00	9.23	9.23	—	639	639	0.01	0.01	0.51	642
Vendor	0.03	0.02	0.68	0.29	< 0.005	0.01	20.1	20.1	< 0.005	2.03	2.04	—	591	591	0.01	0.08	0.30	616
Hauling	0.00	0.00	0.00	0.00	0.00	0.00	0.00	0.00	0.00	0.00	0.00	—	0.00	0.00	0.00	0.00	0.00	0.00
Annual	—	—	—	—	—	—	—	—	—	—	—	—	—	—	—	—	—	—
Worker	0.04	0.04	0.02	0.35	0.00	0.00	16.7	16.7	0.00	1.68	1.68	—	106	106	< 0.005	< 0.005	0.08	106
Vendor	0.01	< 0.005	0.12	0.05	< 0.005	< 0.005	3.66	3.66	< 0.005	0.37	0.37	—	97.9	97.9	< 0.005	0.01	0.05	102
Hauling	0.00	0.00	0.00	0.00	0.00	0.00	0.00	0.00	0.00	0.00	0.00	—	0.00	0.00	0.00	0.00	0.00	0.00

3.15. Paving (2033) - Unmitigated

Criteria Pollutants (lb/day for daily, ton/yr for annual) and GHGs (lb/day for daily, MT/yr for annual)

Location	TOG	ROG	NOx	CO	SO2	PM10E	PM10D	PM10T	PM2.5E	PM2.5D	PM2.5T	BCO2	NBCO2	CO2T	CH4	N2O	R	CO2e
Onsite	—	—	—	—	—	—	—	—	—	—	—	—	—	—	—	—	—	—
Daily, Summer (Max)	—	—	—	—	—	—	—	—	—	—	—	—	—	—	—	—	—	—
Off-Road Equipment	0.70	0.59	5.91	9.84	0.01	0.18	—	0.18	0.17	—	0.17	—	1,511	1,511	0.06	0.01	—	1,516
Paving	0.00	0.00	—	—	—	—	—	—	—	—	—	—	—	—	—	—	—	—
Onsite truck	0.00	0.00	0.00	0.00	0.00	0.00	0.00	0.00	0.00	0.00	0.00	—	0.00	0.00	0.00	0.00	0.00	0.00
Daily, Winter (Max)	—	—	—	—	—	—	—	—	—	—	—	—	—	—	—	—	—	—
Off-Road Equipment	0.70	0.59	5.91	9.84	0.01	0.18	—	0.18	0.17	—	0.17	—	1,511	1,511	0.06	0.01	—	1,516
Paving	0.00	0.00	—	—	—	—	—	—	—	—	—	—	—	—	—	—	—	—
Onsite truck	0.00	0.00	0.00	0.00	0.00	0.00	0.00	0.00	0.00	0.00	0.00	—	0.00	0.00	0.00	0.00	0.00	0.00

Average Daily	—	—	—	—	—	—	—	—	—	—	—	—	—	—	—	—	—	—
Off-Road Equipment	0.13	0.11	1.09	1.81	< 0.005	0.03	—	0.03	0.03	—	0.03	—	277	277	0.01	< 0.005	—	278
Paving	0.00	0.00	—	—	—	—	—	—	—	—	—	—	—	—	—	—	—	—
Onsite truck	0.00	0.00	0.00	0.00	0.00	0.00	0.00	0.00	0.00	0.00	0.00	—	0.00	0.00	0.00	0.00	0.00	0.00
Annual	—	—	—	—	—	—	—	—	—	—	—	—	—	—	—	—	—	—
Off-Road Equipment	0.02	0.02	0.20	0.33	< 0.005	0.01	—	0.01	0.01	—	0.01	—	45.9	45.9	< 0.005	< 0.005	—	46.1
Paving	0.00	0.00	—	—	—	—	—	—	—	—	—	—	—	—	—	—	—	—
Onsite truck	0.00	0.00	0.00	0.00	0.00	0.00	0.00	0.00	0.00	0.00	0.00	—	0.00	0.00	0.00	0.00	0.00	0.00
Offsite	—	—	—	—	—	—	—	—	—	—	—	—	—	—	—	—	—	—
Daily, Summer (Max)	—	—	—	—	—	—	—	—	—	—	—	—	—	—	—	—	—	—
Worker	0.04	0.04	0.02	0.40	0.00	0.00	15.6	15.6	0.00	1.57	1.57	—	118	118	< 0.005	< 0.005	0.20	118
Vendor	0.00	0.00	0.00	0.00	0.00	0.00	0.00	0.00	0.00	0.00	0.00	—	0.00	0.00	0.00	0.00	0.00	0.00
Hauling	0.00	0.00	0.00	0.00	0.00	0.00	0.00	0.00	0.00	0.00	0.00	—	0.00	0.00	0.00	0.00	0.00	0.00
Daily, Winter (Max)	—	—	—	—	—	—	—	—	—	—	—	—	—	—	—	—	—	—
Worker	0.04	0.04	0.02	0.33	0.00	0.00	15.6	15.6	0.00	1.57	1.57	—	106	106	< 0.005	< 0.005	0.01	107
Vendor	0.00	0.00	0.00	0.00	0.00	0.00	0.00	0.00	0.00	0.00	0.00	—	0.00	0.00	0.00	0.00	0.00	0.00
Hauling	0.00	0.00	0.00	0.00	0.00	0.00	0.00	0.00	0.00	0.00	0.00	—	0.00	0.00	0.00	0.00	0.00	0.00
Average Daily	—	—	—	—	—	—	—	—	—	—	—	—	—	—	—	—	—	—
Worker	0.01	0.01	< 0.005	0.06	0.00	0.00	2.85	2.85	0.00	0.29	0.29	—	19.9	19.9	< 0.005	< 0.005	0.02	20.0
Vendor	0.00	0.00	0.00	0.00	0.00	0.00	0.00	0.00	0.00	0.00	0.00	—	0.00	0.00	0.00	0.00	0.00	0.00

Hauling	0.00	0.00	0.00	0.00	0.00	0.00	0.00	0.00	0.00	0.00	0.00	—	0.00	0.00	0.00	0.00	0.00	0.00
Annual	—	—	—	—	—	—	—	—	—	—	—	—	—	—	—	—	—	—
Worker	< 0.005	< 0.005	< 0.005	0.01	0.00	0.00	0.52	0.52	0.00	0.05	0.05	—	3.29	3.29	< 0.005	< 0.005	< 0.005	3.31
Vendor	0.00	0.00	0.00	0.00	0.00	0.00	0.00	0.00	0.00	0.00	0.00	—	0.00	0.00	0.00	0.00	0.00	0.00
Hauling	0.00	0.00	0.00	0.00	0.00	0.00	0.00	0.00	0.00	0.00	0.00	—	0.00	0.00	0.00	0.00	0.00	0.00

3.16. Paving (2033) - Mitigated

Criteria Pollutants (lb/day for daily, ton/yr for annual) and GHGs (lb/day for daily, MT/yr for annual)

Location	TOG	ROG	NOx	CO	SO2	PM10E	PM10D	PM10T	PM2.5E	PM2.5D	PM2.5T	BCO2	NBCO2	CO2T	CH4	N2O	R	CO2e
Onsite	—	—	—	—	—	—	—	—	—	—	—	—	—	—	—	—	—	—
Daily, Summer (Max)	—	—	—	—	—	—	—	—	—	—	—	—	—	—	—	—	—	—
Off-Road Equipment	0.16	0.16	1.93	10.6	0.01	0.03	—	0.03	0.03	—	0.03	—	1,511	1,511	0.06	0.01	—	1,516
Paving	0.00	0.00	—	—	—	—	—	—	—	—	—	—	—	—	—	—	—	—
Onsite truck	0.00	0.00	0.00	0.00	0.00	0.00	0.00	0.00	0.00	0.00	0.00	—	0.00	0.00	0.00	0.00	0.00	0.00
Daily, Winter (Max)	—	—	—	—	—	—	—	—	—	—	—	—	—	—	—	—	—	—
Off-Road Equipment	0.16	0.16	1.93	10.6	0.01	0.03	—	0.03	0.03	—	0.03	—	1,511	1,511	0.06	0.01	—	1,516
Paving	0.00	0.00	—	—	—	—	—	—	—	—	—	—	—	—	—	—	—	—
Onsite truck	0.00	0.00	0.00	0.00	0.00	0.00	0.00	0.00	0.00	0.00	0.00	—	0.00	0.00	0.00	0.00	0.00	0.00
Average Daily	—	—	—	—	—	—	—	—	—	—	—	—	—	—	—	—	—	—

Off-Road	0.03	0.03	0.35	1.95	< 0.005	0.01	—	0.01	0.01	—	0.01	—	277	277	0.01	< 0.005	—	278
Paving	0.00	0.00	—	—	—	—	—	—	—	—	—	—	—	—	—	—	—	—
Onsite truck	0.00	0.00	0.00	0.00	0.00	0.00	0.00	0.00	0.00	0.00	0.00	—	0.00	0.00	0.00	0.00	0.00	0.00
Annual	—	—	—	—	—	—	—	—	—	—	—	—	—	—	—	—	—	—
Off-Road Equipment	0.01	0.01	0.06	0.36	< 0.005	< 0.005	—	< 0.005	< 0.005	—	< 0.005	—	45.9	45.9	< 0.005	< 0.005	—	46.1
Paving	0.00	0.00	—	—	—	—	—	—	—	—	—	—	—	—	—	—	—	—
Onsite truck	0.00	0.00	0.00	0.00	0.00	0.00	0.00	0.00	0.00	0.00	0.00	—	0.00	0.00	0.00	0.00	0.00	0.00
Offsite	—	—	—	—	—	—	—	—	—	—	—	—	—	—	—	—	—	—
Daily, Summer (Max)	—	—	—	—	—	—	—	—	—	—	—	—	—	—	—	—	—	—
Worker	0.04	0.04	0.02	0.40	0.00	0.00	15.6	15.6	0.00	1.57	1.57	—	118	118	< 0.005	< 0.005	0.20	118
Vendor	0.00	0.00	0.00	0.00	0.00	0.00	0.00	0.00	0.00	0.00	0.00	—	0.00	0.00	0.00	0.00	0.00	0.00
Hauling	0.00	0.00	0.00	0.00	0.00	0.00	0.00	0.00	0.00	0.00	0.00	—	0.00	0.00	0.00	0.00	0.00	0.00
Daily, Winter (Max)	—	—	—	—	—	—	—	—	—	—	—	—	—	—	—	—	—	—
Worker	0.04	0.04	0.02	0.33	0.00	0.00	15.6	15.6	0.00	1.57	1.57	—	106	106	< 0.005	< 0.005	0.01	107
Vendor	0.00	0.00	0.00	0.00	0.00	0.00	0.00	0.00	0.00	0.00	0.00	—	0.00	0.00	0.00	0.00	0.00	0.00
Hauling	0.00	0.00	0.00	0.00	0.00	0.00	0.00	0.00	0.00	0.00	0.00	—	0.00	0.00	0.00	0.00	0.00	0.00
Average Daily	—	—	—	—	—	—	—	—	—	—	—	—	—	—	—	—	—	—
Worker	0.01	0.01	< 0.005	0.06	0.00	0.00	2.85	2.85	0.00	0.29	0.29	—	19.9	19.9	< 0.005	< 0.005	0.02	20.0
Vendor	0.00	0.00	0.00	0.00	0.00	0.00	0.00	0.00	0.00	0.00	0.00	—	0.00	0.00	0.00	0.00	0.00	0.00
Hauling	0.00	0.00	0.00	0.00	0.00	0.00	0.00	0.00	0.00	0.00	0.00	—	0.00	0.00	0.00	0.00	0.00	0.00
Annual	—	—	—	—	—	—	—	—	—	—	—	—	—	—	—	—	—	—

Worker	< 0.005	< 0.005	< 0.005	0.01	0.00	0.00	0.52	0.52	0.00	0.05	0.05	—	3.29	3.29	< 0.005	< 0.005	< 0.005	3.31
Vendor	0.00	0.00	0.00	0.00	0.00	0.00	0.00	0.00	0.00	0.00	0.00	—	0.00	0.00	0.00	0.00	0.00	0.00
Hauling	0.00	0.00	0.00	0.00	0.00	0.00	0.00	0.00	0.00	0.00	0.00	—	0.00	0.00	0.00	0.00	0.00	0.00

3.17. Architectural Coating (2031) - Unmitigated

Criteria Pollutants (lb/day for daily, ton/yr for annual) and GHGs (lb/day for daily, MT/yr for annual)

Location	TOG	ROG	NOx	CO	SO2	PM10E	PM10D	PM10T	PM2.5E	PM2.5D	PM2.5T	BCO2	NBCO2	CO2T	CH4	N2O	R	CO2e
Onsite	—	—	—	—	—	—	—	—	—	—	—	—	—	—	—	—	—	—
Daily, Summer (Max)	—	—	—	—	—	—	—	—	—	—	—	—	—	—	—	—	—	—
Off-Road Equipment	0.12	0.10	0.78	1.10	< 0.005	0.01	—	0.01	0.01	—	0.01	—	134	134	0.01	< 0.005	—	134
Architectural Coatings	8.88	8.88	—	—	—	—	—	—	—	—	—	—	—	—	—	—	—	—
Onsite truck	0.00	0.00	0.00	0.00	0.00	0.00	0.00	0.00	0.00	0.00	0.00	—	0.00	0.00	0.00	0.00	0.00	0.00
Daily, Winter (Max)	—	—	—	—	—	—	—	—	—	—	—	—	—	—	—	—	—	—
Off-Road Equipment	0.12	0.10	0.78	1.10	< 0.005	0.01	—	0.01	0.01	—	0.01	—	134	134	0.01	< 0.005	—	134
Architectural Coatings	8.88	8.88	—	—	—	—	—	—	—	—	—	—	—	—	—	—	—	—
Onsite truck	0.00	0.00	0.00	0.00	0.00	0.00	0.00	0.00	0.00	0.00	0.00	—	0.00	0.00	0.00	0.00	0.00	0.00

Average Daily	—	—	—	—	—	—	—	—	—	—	—	—	—	—	—	—	—	—
Off-Road Equipment	0.06	0.05	0.38	0.55	< 0.005	< 0.005	—	< 0.005	< 0.005	—	< 0.005	—	66.1	66.1	< 0.005	< 0.005	—	66.3
Architectural Coatings	4.40	4.40	—	—	—	—	—	—	—	—	—	—	—	—	—	—	—	—
Onsite truck	0.00	0.00	0.00	0.00	0.00	0.00	0.00	0.00	0.00	0.00	0.00	—	0.00	0.00	0.00	0.00	0.00	0.00
Annual	—	—	—	—	—	—	—	—	—	—	—	—	—	—	—	—	—	—
Off-Road Equipment	0.01	0.01	0.07	0.10	< 0.005	< 0.005	—	< 0.005	< 0.005	—	< 0.005	—	10.9	10.9	< 0.005	< 0.005	—	11.0
Architectural Coatings	0.80	0.80	—	—	—	—	—	—	—	—	—	—	—	—	—	—	—	—
Onsite truck	0.00	0.00	0.00	0.00	0.00	0.00	0.00	0.00	0.00	0.00	0.00	—	0.00	0.00	0.00	0.00	0.00	0.00
Offsite	—	—	—	—	—	—	—	—	—	—	—	—	—	—	—	—	—	—
Daily, Summer (Max)	—	—	—	—	—	—	—	—	—	—	—	—	—	—	—	—	—	—
Worker	0.10	0.09	0.05	1.00	0.00	0.00	35.5	35.5	0.00	3.58	3.58	—	275	275	< 0.005	< 0.005	0.60	276
Vendor	0.00	0.00	0.00	0.00	0.00	0.00	0.00	0.00	0.00	0.00	0.00	—	0.00	0.00	0.00	0.00	0.00	0.00
Hauling	0.00	0.00	0.00	0.00	0.00	0.00	0.00	0.00	0.00	0.00	0.00	—	0.00	0.00	0.00	0.00	0.00	0.00
Daily, Winter (Max)	—	—	—	—	—	—	—	—	—	—	—	—	—	—	—	—	—	—
Worker	0.09	0.09	0.07	0.83	0.00	0.00	35.5	35.5	0.00	3.58	3.58	—	249	249	0.01	0.01	0.02	252
Vendor	0.00	0.00	0.00	0.00	0.00	0.00	0.00	0.00	0.00	0.00	0.00	—	0.00	0.00	0.00	0.00	0.00	0.00

Hauling	0.00	0.00	0.00	0.00	0.00	0.00	0.00	0.00	0.00	0.00	0.00	—	0.00	0.00	0.00	0.00	0.00	0.00
Average Daily	—	—	—	—	—	—	—	—	—	—	—	—	—	—	—	—	—	—
Worker	0.04	0.04	0.03	0.40	0.00	0.00	17.5	17.5	0.00	1.76	1.76	—	126	126	< 0.005	< 0.005	0.13	126
Vendor	0.00	0.00	0.00	0.00	0.00	0.00	0.00	0.00	0.00	0.00	0.00	—	0.00	0.00	0.00	0.00	0.00	0.00
Hauling	0.00	0.00	0.00	0.00	0.00	0.00	0.00	0.00	0.00	0.00	0.00	—	0.00	0.00	0.00	0.00	0.00	0.00
Annual	—	—	—	—	—	—	—	—	—	—	—	—	—	—	—	—	—	—
Worker	0.01	0.01	0.01	0.07	0.00	0.00	3.19	3.19	0.00	0.32	0.32	—	20.8	20.8	< 0.005	< 0.005	0.02	20.9
Vendor	0.00	0.00	0.00	0.00	0.00	0.00	0.00	0.00	0.00	0.00	0.00	—	0.00	0.00	0.00	0.00	0.00	0.00
Hauling	0.00	0.00	0.00	0.00	0.00	0.00	0.00	0.00	0.00	0.00	0.00	—	0.00	0.00	0.00	0.00	0.00	0.00

3.18. Architectural Coating (2031) - Mitigated

Criteria Pollutants (lb/day for daily, ton/yr for annual) and GHGs (lb/day for daily, MT/yr for annual)

Location	TOG	ROG	NOx	CO	SO2	PM10E	PM10D	PM10T	PM2.5E	PM2.5D	PM2.5T	BCO2	NBCO2	CO2T	CH4	N2O	R	CO2e
Onsite	—	—	—	—	—	—	—	—	—	—	—	—	—	—	—	—	—	—
Daily, Summer (Max)	—	—	—	—	—	—	—	—	—	—	—	—	—	—	—	—	—	—
Off-Road Equipment	0.02	0.02	0.65	0.96	< 0.005	< 0.005	—	< 0.005	< 0.005	—	< 0.005	—	134	134	0.01	< 0.005	—	134
Architectural Coatings	8.88	8.88	—	—	—	—	—	—	—	—	—	—	—	—	—	—	—	—
Onsite truck	0.00	0.00	0.00	0.00	0.00	0.00	0.00	0.00	0.00	0.00	0.00	—	0.00	0.00	0.00	0.00	0.00	0.00
Daily, Winter (Max)	—	—	—	—	—	—	—	—	—	—	—	—	—	—	—	—	—	—

Off-Road Equipm	0.02	0.02	0.65	0.96	< 0.005	< 0.005	—	< 0.005	< 0.005	—	< 0.005	—	134	134	0.01	< 0.005	—	134
Architectural Coatings	8.88	8.88	—	—	—	—	—	—	—	—	—	—	—	—	—	—	—	—
Onsite truck	0.00	0.00	0.00	0.00	0.00	0.00	0.00	0.00	0.00	0.00	0.00	—	0.00	0.00	0.00	0.00	0.00	0.00
Average Daily	—	—	—	—	—	—	—	—	—	—	—	—	—	—	—	—	—	—
Off-Road Equipment	0.01	0.01	0.32	0.48	< 0.005	< 0.005	—	< 0.005	< 0.005	—	< 0.005	—	66.1	66.1	< 0.005	< 0.005	—	66.3
Architectural Coatings	4.40	4.40	—	—	—	—	—	—	—	—	—	—	—	—	—	—	—	—
Onsite truck	0.00	0.00	0.00	0.00	0.00	0.00	0.00	0.00	0.00	0.00	0.00	—	0.00	0.00	0.00	0.00	0.00	0.00
Annual	—	—	—	—	—	—	—	—	—	—	—	—	—	—	—	—	—	—
Off-Road Equipment	< 0.005	< 0.005	0.06	0.09	< 0.005	< 0.005	—	< 0.005	< 0.005	—	< 0.005	—	10.9	10.9	< 0.005	< 0.005	—	11.0
Architectural Coatings	0.80	0.80	—	—	—	—	—	—	—	—	—	—	—	—	—	—	—	—
Onsite truck	0.00	0.00	0.00	0.00	0.00	0.00	0.00	0.00	0.00	0.00	0.00	—	0.00	0.00	0.00	0.00	0.00	0.00
Offsite	—	—	—	—	—	—	—	—	—	—	—	—	—	—	—	—	—	—
Daily, Summer (Max)	—	—	—	—	—	—	—	—	—	—	—	—	—	—	—	—	—	—
Worker	0.10	0.09	0.05	1.00	0.00	0.00	35.5	35.5	0.00	3.58	3.58	—	275	275	< 0.005	< 0.005	0.60	276

Vendor	0.00	0.00	0.00	0.00	0.00	0.00	0.00	0.00	0.00	0.00	0.00	—	0.00	0.00	0.00	0.00	0.00	0.00
Hauling	0.00	0.00	0.00	0.00	0.00	0.00	0.00	0.00	0.00	0.00	0.00	—	0.00	0.00	0.00	0.00	0.00	0.00
Daily, Winter (Max)	—	—	—	—	—	—	—	—	—	—	—	—	—	—	—	—	—	—
Worker	0.09	0.09	0.07	0.83	0.00	0.00	35.5	35.5	0.00	3.58	3.58	—	249	249	0.01	0.01	0.02	252
Vendor	0.00	0.00	0.00	0.00	0.00	0.00	0.00	0.00	0.00	0.00	0.00	—	0.00	0.00	0.00	0.00	0.00	0.00
Hauling	0.00	0.00	0.00	0.00	0.00	0.00	0.00	0.00	0.00	0.00	0.00	—	0.00	0.00	0.00	0.00	0.00	0.00
Average Daily	—	—	—	—	—	—	—	—	—	—	—	—	—	—	—	—	—	—
Worker	0.04	0.04	0.03	0.40	0.00	0.00	17.5	17.5	0.00	1.76	1.76	—	126	126	< 0.005	< 0.005	0.13	126
Vendor	0.00	0.00	0.00	0.00	0.00	0.00	0.00	0.00	0.00	0.00	0.00	—	0.00	0.00	0.00	0.00	0.00	0.00
Hauling	0.00	0.00	0.00	0.00	0.00	0.00	0.00	0.00	0.00	0.00	0.00	—	0.00	0.00	0.00	0.00	0.00	0.00
Annual	—	—	—	—	—	—	—	—	—	—	—	—	—	—	—	—	—	—
Worker	0.01	0.01	0.01	0.07	0.00	0.00	3.19	3.19	0.00	0.32	0.32	—	20.8	20.8	< 0.005	< 0.005	0.02	20.9
Vendor	0.00	0.00	0.00	0.00	0.00	0.00	0.00	0.00	0.00	0.00	0.00	—	0.00	0.00	0.00	0.00	0.00	0.00
Hauling	0.00	0.00	0.00	0.00	0.00	0.00	0.00	0.00	0.00	0.00	0.00	—	0.00	0.00	0.00	0.00	0.00	0.00

3.19. Architectural Coating (2032) - Unmitigated

Criteria Pollutants (lb/day for daily, ton/yr for annual) and GHGs (lb/day for daily, MT/yr for annual)

Location	TOG	ROG	NOx	CO	SO2	PM10E	PM10D	PM10T	PM2.5E	PM2.5D	PM2.5T	BCO2	NBCO2	CO2T	CH4	N2O	R	CO2e
Onsite	—	—	—	—	—	—	—	—	—	—	—	—	—	—	—	—	—	—
Daily, Summer (Max)	—	—	—	—	—	—	—	—	—	—	—	—	—	—	—	—	—	—
Off-Road Equipment	0.11	0.09	0.77	1.10	< 0.005	0.01	—	0.01	0.01	—	0.01	—	134	134	0.01	< 0.005	—	134

Architectural Coatings	8.88	8.88	—	—	—	—	—	—	—	—	—	—	—	—	—	—	—	—
Onsite truck	0.00	0.00	0.00	0.00	0.00	0.00	0.00	0.00	0.00	0.00	0.00	—	0.00	0.00	0.00	0.00	0.00	0.00
Daily, Winter (Max)	—	—	—	—	—	—	—	—	—	—	—	—	—	—	—	—	—	—
Off-Road Equipment	0.11	0.09	0.77	1.10	< 0.005	0.01	—	0.01	0.01	—	0.01	—	134	134	0.01	< 0.005	—	134
Architectural Coatings	8.88	8.88	—	—	—	—	—	—	—	—	—	—	—	—	—	—	—	—
Onsite truck	0.00	0.00	0.00	0.00	0.00	0.00	0.00	0.00	0.00	0.00	0.00	—	0.00	0.00	0.00	0.00	0.00	0.00
Average Daily	—	—	—	—	—	—	—	—	—	—	—	—	—	—	—	—	—	—
Off-Road Equipment	0.08	0.07	0.55	0.79	< 0.005	0.01	—	0.01	0.01	—	0.01	—	95.6	95.6	< 0.005	< 0.005	—	95.9
Architectural Coatings	6.36	6.36	—	—	—	—	—	—	—	—	—	—	—	—	—	—	—	—
Onsite truck	0.00	0.00	0.00	0.00	0.00	0.00	0.00	0.00	0.00	0.00	0.00	—	0.00	0.00	0.00	0.00	0.00	0.00
Annual	—	—	—	—	—	—	—	—	—	—	—	—	—	—	—	—	—	—
Off-Road Equipment	0.01	0.01	0.10	0.14	< 0.005	< 0.005	—	< 0.005	< 0.005	—	< 0.005	—	15.8	15.8	< 0.005	< 0.005	—	15.9

Architectural Coating	1.16	1.16	—	—	—	—	—	—	—	—	—	—	—	—	—	—	—	—
Onsite truck	0.00	0.00	0.00	0.00	0.00	0.00	0.00	0.00	0.00	0.00	0.00	—	0.00	0.00	0.00	0.00	0.00	0.00
Offsite	—	—	—	—	—	—	—	—	—	—	—	—	—	—	—	—	—	—
Daily, Summer (Max)	—	—	—	—	—	—	—	—	—	—	—	—	—	—	—	—	—	—
Worker	0.09	0.09	0.04	0.95	0.00	0.00	35.5	35.5	0.00	3.58	3.58	—	271	271	< 0.005	< 0.005	0.53	272
Vendor	0.00	0.00	0.00	0.00	0.00	0.00	0.00	0.00	0.00	0.00	0.00	—	0.00	0.00	0.00	0.00	0.00	0.00
Hauling	0.00	0.00	0.00	0.00	0.00	0.00	0.00	0.00	0.00	0.00	0.00	—	0.00	0.00	0.00	0.00	0.00	0.00
Daily, Winter (Max)	—	—	—	—	—	—	—	—	—	—	—	—	—	—	—	—	—	—
Worker	0.09	0.08	0.06	0.78	0.00	0.00	35.5	35.5	0.00	3.58	3.58	—	245	245	0.01	< 0.005	0.01	246
Vendor	0.00	0.00	0.00	0.00	0.00	0.00	0.00	0.00	0.00	0.00	0.00	—	0.00	0.00	0.00	0.00	0.00	0.00
Hauling	0.00	0.00	0.00	0.00	0.00	0.00	0.00	0.00	0.00	0.00	0.00	—	0.00	0.00	0.00	0.00	0.00	0.00
Average Daily	—	—	—	—	—	—	—	—	—	—	—	—	—	—	—	—	—	—
Worker	0.06	0.06	0.04	0.55	0.00	0.00	25.3	25.3	0.00	2.55	2.55	—	179	179	< 0.005	< 0.005	0.16	180
Vendor	0.00	0.00	0.00	0.00	0.00	0.00	0.00	0.00	0.00	0.00	0.00	—	0.00	0.00	0.00	0.00	0.00	0.00
Hauling	0.00	0.00	0.00	0.00	0.00	0.00	0.00	0.00	0.00	0.00	0.00	—	0.00	0.00	0.00	0.00	0.00	0.00
Annual	—	—	—	—	—	—	—	—	—	—	—	—	—	—	—	—	—	—
Worker	0.01	0.01	0.01	0.10	0.00	0.00	4.61	4.61	0.00	0.47	0.47	—	29.6	29.6	< 0.005	< 0.005	0.03	29.8
Vendor	0.00	0.00	0.00	0.00	0.00	0.00	0.00	0.00	0.00	0.00	0.00	—	0.00	0.00	0.00	0.00	0.00	0.00
Hauling	0.00	0.00	0.00	0.00	0.00	0.00	0.00	0.00	0.00	0.00	0.00	—	0.00	0.00	0.00	0.00	0.00	0.00

3.20. Architectural Coating (2032) - Mitigated

Criteria Pollutants (lb/day for daily, ton/yr for annual) and GHGs (lb/day for daily, MT/yr for annual)

Location	TOG	ROG	NOx	CO	SO2	PM10E	PM10D	PM10T	PM2.5E	PM2.5D	PM2.5T	BCO2	NBCO2	CO2T	CH4	N2O	R	CO2e

Onsite	—	—	—	—	—	—	—	—	—	—	—	—	—	—	—	—	—	—
Daily, Summer (Max)	—	—	—	—	—	—	—	—	—	—	—	—	—	—	—	—	—	—
Off-Road Equipment	0.02	0.02	0.65	0.96	< 0.005	< 0.005	—	< 0.005	< 0.005	—	< 0.005	—	134	134	0.01	< 0.005	—	134
Architectural Coatings	8.88	8.88	—	—	—	—	—	—	—	—	—	—	—	—	—	—	—	—
Onsite truck	0.00	0.00	0.00	0.00	0.00	0.00	0.00	0.00	0.00	0.00	0.00	—	0.00	0.00	0.00	0.00	0.00	0.00
Daily, Winter (Max)	—	—	—	—	—	—	—	—	—	—	—	—	—	—	—	—	—	—
Off-Road Equipment	0.02	0.02	0.65	0.96	< 0.005	< 0.005	—	< 0.005	< 0.005	—	< 0.005	—	134	134	0.01	< 0.005	—	134
Architectural Coatings	8.88	8.88	—	—	—	—	—	—	—	—	—	—	—	—	—	—	—	—
Onsite truck	0.00	0.00	0.00	0.00	0.00	0.00	0.00	0.00	0.00	0.00	0.00	—	0.00	0.00	0.00	0.00	0.00	0.00
Average Daily	—	—	—	—	—	—	—	—	—	—	—	—	—	—	—	—	—	—
Off-Road Equipment	0.02	0.02	0.46	0.69	< 0.005	< 0.005	—	< 0.005	< 0.005	—	< 0.005	—	95.6	95.6	< 0.005	< 0.005	—	95.9
Architectural Coatings	6.36	6.36	—	—	—	—	—	—	—	—	—	—	—	—	—	—	—	—

Onsite truck	0.00	0.00	0.00	0.00	0.00	0.00	0.00	0.00	0.00	0.00	0.00	—	0.00	0.00	0.00	0.00	0.00	0.00
Annual	—	—	—	—	—	—	—	—	—	—	—	—	—	—	—	—	—	—
Off-Road Equipment	< 0.005	< 0.005	0.08	0.13	< 0.005	< 0.005	—	< 0.005	< 0.005	—	< 0.005	—	15.8	15.8	< 0.005	< 0.005	—	15.9
Architectural Coatings	1.16	1.16	—	—	—	—	—	—	—	—	—	—	—	—	—	—	—	—
Onsite truck	0.00	0.00	0.00	0.00	0.00	0.00	0.00	0.00	0.00	0.00	0.00	—	0.00	0.00	0.00	0.00	0.00	0.00
Offsite	—	—	—	—	—	—	—	—	—	—	—	—	—	—	—	—	—	—
Daily, Summer (Max)	—	—	—	—	—	—	—	—	—	—	—	—	—	—	—	—	—	—
Worker	0.09	0.09	0.04	0.95	0.00	0.00	35.5	35.5	0.00	3.58	3.58	—	271	271	< 0.005	< 0.005	0.53	272
Vendor	0.00	0.00	0.00	0.00	0.00	0.00	0.00	0.00	0.00	0.00	0.00	—	0.00	0.00	0.00	0.00	0.00	0.00
Hauling	0.00	0.00	0.00	0.00	0.00	0.00	0.00	0.00	0.00	0.00	0.00	—	0.00	0.00	0.00	0.00	0.00	0.00
Daily, Winter (Max)	—	—	—	—	—	—	—	—	—	—	—	—	—	—	—	—	—	—
Worker	0.09	0.08	0.06	0.78	0.00	0.00	35.5	35.5	0.00	3.58	3.58	—	245	245	0.01	< 0.005	0.01	246
Vendor	0.00	0.00	0.00	0.00	0.00	0.00	0.00	0.00	0.00	0.00	0.00	—	0.00	0.00	0.00	0.00	0.00	0.00
Hauling	0.00	0.00	0.00	0.00	0.00	0.00	0.00	0.00	0.00	0.00	0.00	—	0.00	0.00	0.00	0.00	0.00	0.00
Average Daily	—	—	—	—	—	—	—	—	—	—	—	—	—	—	—	—	—	—
Worker	0.06	0.06	0.04	0.55	0.00	0.00	25.3	25.3	0.00	2.55	2.55	—	179	179	< 0.005	< 0.005	0.16	180
Vendor	0.00	0.00	0.00	0.00	0.00	0.00	0.00	0.00	0.00	0.00	0.00	—	0.00	0.00	0.00	0.00	0.00	0.00
Hauling	0.00	0.00	0.00	0.00	0.00	0.00	0.00	0.00	0.00	0.00	0.00	—	0.00	0.00	0.00	0.00	0.00	0.00
Annual	—	—	—	—	—	—	—	—	—	—	—	—	—	—	—	—	—	—
Worker	0.01	0.01	0.01	0.10	0.00	0.00	4.61	4.61	0.00	0.47	0.47	—	29.6	29.6	< 0.005	< 0.005	0.03	29.8

Vendor	0.00	0.00	0.00	0.00	0.00	0.00	0.00	0.00	0.00	0.00	0.00	—	0.00	0.00	0.00	0.00	0.00	0.00
Hauling	0.00	0.00	0.00	0.00	0.00	0.00	0.00	0.00	0.00	0.00	0.00	—	0.00	0.00	0.00	0.00	0.00	0.00

3.21. Architectural Coating (2033) - Unmitigated

Criteria Pollutants (lb/day for daily, ton/yr for annual) and GHGs (lb/day for daily, MT/yr for annual)

Location	TOG	ROG	NOx	CO	SO2	PM10E	PM10D	PM10T	PM2.5E	PM2.5D	PM2.5T	BCO2	NBCO2	CO2T	CH4	N2O	R	CO2e
Onsite	—	—	—	—	—	—	—	—	—	—	—	—	—	—	—	—	—	—
Daily, Summer (Max)	—	—	—	—	—	—	—	—	—	—	—	—	—	—	—	—	—	—
Off-Road Equipment	0.11	0.09	0.76	1.10	< 0.005	0.01	—	0.01	0.01	—	0.01	—	134	134	0.01	< 0.005	—	134
Architectural Coatings	8.88	8.88	—	—	—	—	—	—	—	—	—	—	—	—	—	—	—	—
Onsite truck	0.00	0.00	0.00	0.00	0.00	0.00	0.00	0.00	0.00	0.00	0.00	—	0.00	0.00	0.00	0.00	0.00	0.00
Daily, Winter (Max)	—	—	—	—	—	—	—	—	—	—	—	—	—	—	—	—	—	—
Off-Road Equipment	0.11	0.09	0.76	1.10	< 0.005	0.01	—	0.01	0.01	—	0.01	—	134	134	0.01	< 0.005	—	134
Architectural Coatings	8.88	8.88	—	—	—	—	—	—	—	—	—	—	—	—	—	—	—	—
Onsite truck	0.00	0.00	0.00	0.00	0.00	0.00	0.00	0.00	0.00	0.00	0.00	—	0.00	0.00	0.00	0.00	0.00	0.00
Average Daily	—	—	—	—	—	—	—	—	—	—	—	—	—	—	—	—	—	—

Off-Roa Equipment	0.08	0.07	0.55	0.79	< 0.005	0.01	—	0.01	< 0.005	—	< 0.005	—	95.4	95.4	< 0.005	< 0.005	—	95.7
Architectural Coatings	6.34	6.34	—	—	—	—	—	—	—	—	—	—	—	—	—	—	—	—
Onsite truck	0.00	0.00	0.00	0.00	0.00	0.00	0.00	0.00	0.00	0.00	0.00	—	0.00	0.00	0.00	0.00	0.00	0.00
Annual	—	—	—	—	—	—	—	—	—	—	—	—	—	—	—	—	—	—
Off-Road Equipment	0.01	0.01	0.10	0.14	< 0.005	< 0.005	—	< 0.005	< 0.005	—	< 0.005	—	15.8	15.8	< 0.005	< 0.005	—	15.8
Architectural Coatings	1.16	1.16	—	—	—	—	—	—	—	—	—	—	—	—	—	—	—	—
Onsite truck	0.00	0.00	0.00	0.00	0.00	0.00	0.00	0.00	0.00	0.00	0.00	—	0.00	0.00	0.00	0.00	0.00	0.00
Offsite	—	—	—	—	—	—	—	—	—	—	—	—	—	—	—	—	—	—
Daily, Summer (Max)	—	—	—	—	—	—	—	—	—	—	—	—	—	—	—	—	—	—
Worker	0.09	0.09	0.04	0.90	0.00	0.00	35.5	35.5	0.00	3.58	3.58	—	267	267	< 0.005	< 0.005	0.46	268
Vendor	0.00	0.00	0.00	0.00	0.00	0.00	0.00	0.00	0.00	0.00	0.00	—	0.00	0.00	0.00	0.00	0.00	0.00
Hauling	0.00	0.00	0.00	0.00	0.00	0.00	0.00	0.00	0.00	0.00	0.00	—	0.00	0.00	0.00	0.00	0.00	0.00
Daily, Winter (Max)	—	—	—	—	—	—	—	—	—	—	—	—	—	—	—	—	—	—
Worker	0.08	0.08	0.05	0.74	0.00	0.00	35.5	35.5	0.00	3.58	3.58	—	242	242	0.01	< 0.005	0.01	243
Vendor	0.00	0.00	0.00	0.00	0.00	0.00	0.00	0.00	0.00	0.00	0.00	—	0.00	0.00	0.00	0.00	0.00	0.00
Hauling	0.00	0.00	0.00	0.00	0.00	0.00	0.00	0.00	0.00	0.00	0.00	—	0.00	0.00	0.00	0.00	0.00	0.00
Average Daily	—	—	—	—	—	—	—	—	—	—	—	—	—	—	—	—	—	—
Worker	0.06	0.06	0.04	0.52	0.00	0.00	25.2	25.2	0.00	2.54	2.54	—	176	176	< 0.005	< 0.005	0.14	177

Vendor	0.00	0.00	0.00	0.00	0.00	0.00	0.00	0.00	0.00	0.00	0.00	—	0.00	0.00	0.00	0.00	0.00	0.00
Hauling	0.00	0.00	0.00	0.00	0.00	0.00	0.00	0.00	0.00	0.00	0.00	—	0.00	0.00	0.00	0.00	0.00	0.00
Annual	—	—	—	—	—	—	—	—	—	—	—	—	—	—	—	—	—	—
Worker	0.01	0.01	0.01	0.10	0.00	0.00	4.60	4.60	0.00	0.46	0.46	—	29.2	29.2	< 0.005	< 0.005	0.02	29.3
Vendor	0.00	0.00	0.00	0.00	0.00	0.00	0.00	0.00	0.00	0.00	0.00	—	0.00	0.00	0.00	0.00	0.00	0.00
Hauling	0.00	0.00	0.00	0.00	0.00	0.00	0.00	0.00	0.00	0.00	0.00	—	0.00	0.00	0.00	0.00	0.00	0.00

3.22. Architectural Coating (2033) - Mitigated

Criteria Pollutants (lb/day for daily, ton/yr for annual) and GHGs (lb/day for daily, MT/yr for annual)

Location	TOG	ROG	NOx	CO	SO2	PM10E	PM10D	PM10T	PM2.5E	PM2.5D	PM2.5T	BCO2	NBCO2	CO2T	CH4	N2O	R	CO2e
Onsite	—	—	—	—	—	—	—	—	—	—	—	—	—	—	—	—	—	—
Daily, Summer (Max)	—	—	—	—	—	—	—	—	—	—	—	—	—	—	—	—	—	—
Off-Road Equipment	0.02	0.02	0.65	0.96	< 0.005	< 0.005	—	< 0.005	< 0.005	—	< 0.005	—	134	134	0.01	< 0.005	—	134
Architectural Coatings	8.88	8.88	—	—	—	—	—	—	—	—	—	—	—	—	—	—	—	—
Onsite truck	0.00	0.00	0.00	0.00	0.00	0.00	0.00	0.00	0.00	0.00	0.00	—	0.00	0.00	0.00	0.00	0.00	0.00
Daily, Winter (Max)	—	—	—	—	—	—	—	—	—	—	—	—	—	—	—	—	—	—
Off-Road Equipment	0.02	0.02	0.65	0.96	< 0.005	< 0.005	—	< 0.005	< 0.005	—	< 0.005	—	134	134	0.01	< 0.005	—	134

Architectural Coatings	8.88	8.88	—	—	—	—	—	—	—	—	—	—	—	—	—	—	—	—
Onsite truck	0.00	0.00	0.00	0.00	0.00	0.00	0.00	0.00	0.00	0.00	0.00	—	0.00	0.00	0.00	0.00	0.00	0.00
Average Daily	—	—	—	—	—	—	—	—	—	—	—	—	—	—	—	—	—	—
Off-Road Equipment	0.02	0.02	0.46	0.69	< 0.005	< 0.005	—	< 0.005	< 0.005	—	< 0.005	—	95.4	95.4	< 0.005	< 0.005	—	95.7
Architectural Coatings	6.34	6.34	—	—	—	—	—	—	—	—	—	—	—	—	—	—	—	—
Onsite truck	0.00	0.00	0.00	0.00	0.00	0.00	0.00	0.00	0.00	0.00	0.00	—	0.00	0.00	0.00	0.00	0.00	0.00
Annual	—	—	—	—	—	—	—	—	—	—	—	—	—	—	—	—	—	—
Off-Road Equipment	< 0.005	< 0.005	0.08	0.13	< 0.005	< 0.005	—	< 0.005	< 0.005	—	< 0.005	—	15.8	15.8	< 0.005	< 0.005	—	15.8
Architectural Coatings	1.16	1.16	—	—	—	—	—	—	—	—	—	—	—	—	—	—	—	—
Onsite truck	0.00	0.00	0.00	0.00	0.00	0.00	0.00	0.00	0.00	0.00	0.00	—	0.00	0.00	0.00	0.00	0.00	0.00
Offsite	—	—	—	—	—	—	—	—	—	—	—	—	—	—	—	—	—	—
Daily, Summer (Max)	—	—	—	—	—	—	—	—	—	—	—	—	—	—	—	—	—	—
Worker	0.09	0.09	0.04	0.90	0.00	0.00	35.5	35.5	0.00	3.58	3.58	—	267	267	< 0.005	< 0.005	0.46	268
Vendor	0.00	0.00	0.00	0.00	0.00	0.00	0.00	0.00	0.00	0.00	0.00	—	0.00	0.00	0.00	0.00	0.00	0.00
Hauling	0.00	0.00	0.00	0.00	0.00	0.00	0.00	0.00	0.00	0.00	0.00	—	0.00	0.00	0.00	0.00	0.00	0.00

Daily, Winter (Max)	—	—	—	—	—	—	—	—	—	—	—	—	—	—	—	—	—	—
Worker	0.08	0.08	0.05	0.74	0.00	0.00	35.5	35.5	0.00	3.58	3.58	—	242	242	0.01	< 0.005	0.01	243
Vendor	0.00	0.00	0.00	0.00	0.00	0.00	0.00	0.00	0.00	0.00	0.00	—	0.00	0.00	0.00	0.00	0.00	0.00
Hauling	0.00	0.00	0.00	0.00	0.00	0.00	0.00	0.00	0.00	0.00	0.00	—	0.00	0.00	0.00	0.00	0.00	0.00
Average Daily	—	—	—	—	—	—	—	—	—	—	—	—	—	—	—	—	—	—
Worker	0.06	0.06	0.04	0.52	0.00	0.00	25.2	25.2	0.00	2.54	2.54	—	176	176	< 0.005	< 0.005	0.14	177
Vendor	0.00	0.00	0.00	0.00	0.00	0.00	0.00	0.00	0.00	0.00	0.00	—	0.00	0.00	0.00	0.00	0.00	0.00
Hauling	0.00	0.00	0.00	0.00	0.00	0.00	0.00	0.00	0.00	0.00	0.00	—	0.00	0.00	0.00	0.00	0.00	0.00
Annual	—	—	—	—	—	—	—	—	—	—	—	—	—	—	—	—	—	—
Worker	0.01	0.01	0.01	0.10	0.00	0.00	4.60	4.60	0.00	0.46	0.46	—	29.2	29.2	< 0.005	< 0.005	0.02	29.3
Vendor	0.00	0.00	0.00	0.00	0.00	0.00	0.00	0.00	0.00	0.00	0.00	—	0.00	0.00	0.00	0.00	0.00	0.00
Hauling	0.00	0.00	0.00	0.00	0.00	0.00	0.00	0.00	0.00	0.00	0.00	—	0.00	0.00	0.00	0.00	0.00	0.00

3.23. Architectural Coating (2034) - Unmitigated

Criteria Pollutants (lb/day for daily, ton/yr for annual) and GHGs (lb/day for daily, MT/yr for annual)

Location	TOG	ROG	NOx	CO	SO2	PM10E	PM10D	PM10T	PM2.5E	PM2.5D	PM2.5T	BCO2	NBCO2	CO2T	CH4	N2O	R	CO2e
Onsite	—	—	—	—	—	—	—	—	—	—	—	—	—	—	—	—	—	—
Daily, Summer (Max)	—	—	—	—	—	—	—	—	—	—	—	—	—	—	—	—	—	—
Daily, Winter (Max)	—	—	—	—	—	—	—	—	—	—	—	—	—	—	—	—	—	—
Off-Road Equipment	0.11	0.09	0.76	1.10	< 0.005	0.01	—	0.01	0.01	—	0.01	—	134	134	0.01	< 0.005	—	134

Architectural Coating	8.88	8.88	—	—	—	—	—	—	—	—	—	—	—	—	—	—	—	—
Onsite truck	0.00	0.00	0.00	0.00	0.00	0.00	0.00	0.00	0.00	0.00	0.00	—	0.00	0.00	0.00	0.00	0.00	0.00
Average Daily	—	—	—	—	—	—	—	—	—	—	—	—	—	—	—	—	—	—
Off-Road Equipment	0.02	0.02	0.13	0.19	< 0.005	< 0.005	—	< 0.005	< 0.005	—	< 0.005	—	23.5	23.5	< 0.005	< 0.005	—	23.6
Architectural Coatings	1.56	1.56	—	—	—	—	—	—	—	—	—	—	—	—	—	—	—	—
Onsite truck	0.00	0.00	0.00	0.00	0.00	0.00	0.00	0.00	0.00	0.00	0.00	—	0.00	0.00	0.00	0.00	0.00	0.00
Annual	—	—	—	—	—	—	—	—	—	—	—	—	—	—	—	—	—	—
Off-Road Equipment	< 0.005	< 0.005	0.02	0.04	< 0.005	< 0.005	—	< 0.005	< 0.005	—	< 0.005	—	3.89	3.89	< 0.005	< 0.005	—	3.91
Architectural Coatings	0.29	0.29	—	—	—	—	—	—	—	—	—	—	—	—	—	—	—	—
Onsite truck	0.00	0.00	0.00	0.00	0.00	0.00	0.00	0.00	0.00	0.00	0.00	—	0.00	0.00	0.00	0.00	0.00	0.00
Offsite	—	—	—	—	—	—	—	—	—	—	—	—	—	—	—	—	—	—
Daily, Summer (Max)	—	—	—	—	—	—	—	—	—	—	—	—	—	—	—	—	—	—
Daily, Winter (Max)	—	—	—	—	—	—	—	—	—	—	—	—	—	—	—	—	—	—
Worker	0.08	0.08	0.05	0.71	0.00	0.00	35.5	35.5	0.00	3.58	3.58	—	239	239	< 0.005	< 0.005	0.01	240
Vendor	0.00	0.00	0.00	0.00	0.00	0.00	0.00	0.00	0.00	0.00	0.00	—	0.00	0.00	0.00	0.00	0.00	0.00

Hauling	0.00	0.00	0.00	0.00	0.00	0.00	0.00	0.00	0.00	0.00	0.00	—	0.00	0.00	0.00	0.00	0.00	0.00
Average Daily	—	—	—	—	—	—	—	—	—	—	—	—	—	—	—	—	—	—
Worker	0.01	0.01	0.01	0.12	0.00	0.00	6.22	6.22	0.00	0.63	0.63	—	42.9	42.9	< 0.005	< 0.005	0.03	43.0
Vendor	0.00	0.00	0.00	0.00	0.00	0.00	0.00	0.00	0.00	0.00	0.00	—	0.00	0.00	0.00	0.00	0.00	0.00
Hauling	0.00	0.00	0.00	0.00	0.00	0.00	0.00	0.00	0.00	0.00	0.00	—	0.00	0.00	0.00	0.00	0.00	0.00
Annual	—	—	—	—	—	—	—	—	—	—	—	—	—	—	—	—	—	—
Worker	< 0.005	< 0.005	< 0.005	0.02	0.00	0.00	1.13	1.13	0.00	0.11	0.11	—	7.10	7.10	< 0.005	< 0.005	< 0.005	7.13
Vendor	0.00	0.00	0.00	0.00	0.00	0.00	0.00	0.00	0.00	0.00	0.00	—	0.00	0.00	0.00	0.00	0.00	0.00
Hauling	0.00	0.00	0.00	0.00	0.00	0.00	0.00	0.00	0.00	0.00	0.00	—	0.00	0.00	0.00	0.00	0.00	0.00

3.24. Architectural Coating (2034) - Mitigated

Criteria Pollutants (lb/day for daily, ton/yr for annual) and GHGs (lb/day for daily, MT/yr for annual)

Location	TOG	ROG	NOx	CO	SO2	PM10E	PM10D	PM10T	PM2.5E	PM2.5D	PM2.5T	BCO2	NBCO2	CO2T	CH4	N2O	R	CO2e
Onsite	—	—	—	—	—	—	—	—	—	—	—	—	—	—	—	—	—	—
Daily, Summer (Max)	—	—	—	—	—	—	—	—	—	—	—	—	—	—	—	—	—	—
Daily, Winter (Max)	—	—	—	—	—	—	—	—	—	—	—	—	—	—	—	—	—	—
Off-Road Equipment	0.02	0.02	0.65	0.96	< 0.005	< 0.005	—	< 0.005	< 0.005	—	< 0.005	—	134	134	0.01	< 0.005	—	134
Architectural Coatings	8.88	8.88	—	—	—	—	—	—	—	—	—	—	—	—	—	—	—	—
Onsite truck	0.00	0.00	0.00	0.00	0.00	0.00	0.00	0.00	0.00	0.00	0.00	—	0.00	0.00	0.00	0.00	0.00	0.00
Average Daily	—	—	—	—	—	—	—	—	—	—	—	—	—	—	—	—	—	—

Off-Roa Equipment	< 0.005	< 0.005	0.11	0.17	< 0.005	< 0.005	—	< 0.005	< 0.005	—	< 0.005	—	23.5	23.5	< 0.005	< 0.005	—	23.6
Architectural Coatings	1.56	1.56	—	—	—	—	—	—	—	—	—	—	—	—	—	—	—	—
Onsite truck	0.00	0.00	0.00	0.00	0.00	0.00	0.00	0.00	0.00	0.00	0.00	—	0.00	0.00	0.00	0.00	0.00	0.00
Annual	—	—	—	—	—	—	—	—	—	—	—	—	—	—	—	—	—	—
Off-Road Equipment	< 0.005	< 0.005	0.02	0.03	< 0.005	< 0.005	—	< 0.005	< 0.005	—	< 0.005	—	3.89	3.89	< 0.005	< 0.005	—	3.91
Architectural Coatings	0.29	0.29	—	—	—	—	—	—	—	—	—	—	—	—	—	—	—	—
Onsite truck	0.00	0.00	0.00	0.00	0.00	0.00	0.00	0.00	0.00	0.00	0.00	—	0.00	0.00	0.00	0.00	0.00	0.00
Offsite	—	—	—	—	—	—	—	—	—	—	—	—	—	—	—	—	—	—
Daily, Summer (Max)	—	—	—	—	—	—	—	—	—	—	—	—	—	—	—	—	—	—
Daily, Winter (Max)	—	—	—	—	—	—	—	—	—	—	—	—	—	—	—	—	—	—
Worker	0.08	0.08	0.05	0.71	0.00	0.00	35.5	35.5	0.00	3.58	3.58	—	239	239	< 0.005	< 0.005	0.01	240
Vendor	0.00	0.00	0.00	0.00	0.00	0.00	0.00	0.00	0.00	0.00	0.00	—	0.00	0.00	0.00	0.00	0.00	0.00
Hauling	0.00	0.00	0.00	0.00	0.00	0.00	0.00	0.00	0.00	0.00	0.00	—	0.00	0.00	0.00	0.00	0.00	0.00
Average Daily	—	—	—	—	—	—	—	—	—	—	—	—	—	—	—	—	—	—
Worker	0.01	0.01	0.01	0.12	0.00	0.00	6.22	6.22	0.00	0.63	0.63	—	42.9	42.9	< 0.005	< 0.005	0.03	43.0
Vendor	0.00	0.00	0.00	0.00	0.00	0.00	0.00	0.00	0.00	0.00	0.00	—	0.00	0.00	0.00	0.00	0.00	0.00
Hauling	0.00	0.00	0.00	0.00	0.00	0.00	0.00	0.00	0.00	0.00	0.00	—	0.00	0.00	0.00	0.00	0.00	0.00
Annual	—	—	—	—	—	—	—	—	—	—	—	—	—	—	—	—	—	—

Worker	< 0.005	< 0.005	< 0.005	0.02	0.00	0.00	1.13	1.13	0.00	0.11	0.11	—	7.10	7.10	< 0.005	< 0.005	< 0.005	7.13
Vendor	0.00	0.00	0.00	0.00	0.00	0.00	0.00	0.00	0.00	0.00	0.00	—	0.00	0.00	0.00	0.00	0.00	0.00
Hauling	0.00	0.00	0.00	0.00	0.00	0.00	0.00	0.00	0.00	0.00	0.00	—	0.00	0.00	0.00	0.00	0.00	0.00

4. Operations Emissions Details

4.10. Soil Carbon Accumulation By Vegetation Type

4.10.1. Soil Carbon Accumulation By Vegetation Type - Unmitigated

Criteria Pollutants (lb/day for daily, ton/yr for annual) and GHGs (lb/day for daily, MT/yr for annual)

Vegetation	TOG	ROG	NOx	CO	SO2	PM10E	PM10D	PM10T	PM2.5E	PM2.5D	PM2.5T	BCO2	NBCO2	CO2T	CH4	N2O	R	CO2e
Daily, Summer (Max)	—	—	—	—	—	—	—	—	—	—	—	—	—	—	—	—	—	—
Total	—	—	—	—	—	—	—	—	—	—	—	—	—	—	—	—	—	—
Daily, Winter (Max)	—	—	—	—	—	—	—	—	—	—	—	—	—	—	—	—	—	—
Total	—	—	—	—	—	—	—	—	—	—	—	—	—	—	—	—	—	—
Annual	—	—	—	—	—	—	—	—	—	—	—	—	—	—	—	—	—	—
Total	—	—	—	—	—	—	—	—	—	—	—	—	—	—	—	—	—	—

4.10.2. Above and Belowground Carbon Accumulation by Land Use Type - Unmitigated

Criteria Pollutants (lb/day for daily, ton/yr for annual) and GHGs (lb/day for daily, MT/yr for annual)

Land Use	TOG	ROG	NOx	CO	SO2	PM10E	PM10D	PM10T	PM2.5E	PM2.5D	PM2.5T	BCO2	NBCO2	CO2T	CH4	N2O	R	CO2e
Daily, Summer (Max)	—	—	—	—	—	—	—	—	—	—	—	—	—	—	—	—	—	—
Total	—	—	—	—	—	—	—	—	—	—	—	—	—	—	—	—	—	—

Daily, Winter (Max)	—	—	—	—	—	—	—	—	—	—	—	—	—	—	—	—	—	—
Total	—	—	—	—	—	—	—	—	—	—	—	—	—	—	—	—	—	—
Annual	—	—	—	—	—	—	—	—	—	—	—	—	—	—	—	—	—	—
Total	—	—	—	—	—	—	—	—	—	—	—	—	—	—	—	—	—	—

4.10.3. Avoided and Sequestered Emissions by Species - Unmitigated

Criteria Pollutants (lb/day for daily, ton/yr for annual) and GHGs (lb/day for daily, MT/yr for annual)

Species	TOG	ROG	NOx	CO	SO2	PM10E	PM10D	PM10T	PM2.5E	PM2.5D	PM2.5T	BCO2	NBCO2	CO2T	CH4	N2O	R	CO2e
Daily, Summer (Max)	—	—	—	—	—	—	—	—	—	—	—	—	—	—	—	—	—	—
Avoided	—	—	—	—	—	—	—	—	—	—	—	—	—	—	—	—	—	—
Subtotal	—	—	—	—	—	—	—	—	—	—	—	—	—	—	—	—	—	—
Sequestered	—	—	—	—	—	—	—	—	—	—	—	—	—	—	—	—	—	—
Subtotal	—	—	—	—	—	—	—	—	—	—	—	—	—	—	—	—	—	—
Removed	—	—	—	—	—	—	—	—	—	—	—	—	—	—	—	—	—	—
Subtotal	—	—	—	—	—	—	—	—	—	—	—	—	—	—	—	—	—	—
—	—	—	—	—	—	—	—	—	—	—	—	—	—	—	—	—	—	—
Daily, Winter (Max)	—	—	—	—	—	—	—	—	—	—	—	—	—	—	—	—	—	—
Avoided	—	—	—	—	—	—	—	—	—	—	—	—	—	—	—	—	—	—
Subtotal	—	—	—	—	—	—	—	—	—	—	—	—	—	—	—	—	—	—
Sequestered	—	—	—	—	—	—	—	—	—	—	—	—	—	—	—	—	—	—
Subtotal	—	—	—	—	—	—	—	—	—	—	—	—	—	—	—	—	—	—
Removed	—	—	—	—	—	—	—	—	—	—	—	—	—	—	—	—	—	—

Subtotal	—	—	—	—	—	—	—	—	—	—	—	—	—	—	—	—	—	—
—	—	—	—	—	—	—	—	—	—	—	—	—	—	—	—	—	—	—
Annual	—	—	—	—	—	—	—	—	—	—	—	—	—	—	—	—	—	—
Avoided	—	—	—	—	—	—	—	—	—	—	—	—	—	—	—	—	—	—
Subtotal	—	—	—	—	—	—	—	—	—	—	—	—	—	—	—	—	—	—
Sequestered	—	—	—	—	—	—	—	—	—	—	—	—	—	—	—	—	—	—
Subtotal	—	—	—	—	—	—	—	—	—	—	—	—	—	—	—	—	—	—
Removed	—	—	—	—	—	—	—	—	—	—	—	—	—	—	—	—	—	—
Subtotal	—	—	—	—	—	—	—	—	—	—	—	—	—	—	—	—	—	—
—	—	—	—	—	—	—	—	—	—	—	—	—	—	—	—	—	—	—

4.10.4. Soil Carbon Accumulation By Vegetation Type - Mitigated

Criteria Pollutants (lb/day for daily, ton/yr for annual) and GHGs (lb/day for daily, MT/yr for annual)

Vegetation	TOG	ROG	NOx	CO	SO2	PM10E	PM10D	PM10T	PM2.5E	PM2.5D	PM2.5T	BCO2	NBCO2	CO2T	CH4	N2O	R	CO2e
Daily, Summer (Max)	—	—	—	—	—	—	—	—	—	—	—	—	—	—	—	—	—	—
Total	—	—	—	—	—	—	—	—	—	—	—	—	—	—	—	—	—	—
Daily, Winter (Max)	—	—	—	—	—	—	—	—	—	—	—	—	—	—	—	—	—	—
Total	—	—	—	—	—	—	—	—	—	—	—	—	—	—	—	—	—	—
Annual	—	—	—	—	—	—	—	—	—	—	—	—	—	—	—	—	—	—
Total	—	—	—	—	—	—	—	—	—	—	—	—	—	—	—	—	—	—

4.10.5. Above and Belowground Carbon Accumulation by Land Use Type - Mitigated

Criteria Pollutants (lb/day for daily, ton/yr for annual) and GHGs (lb/day for daily, MT/yr for annual)

Land Use	TOG	ROG	NOx	CO	SO2	PM10E	PM10D	PM10T	PM2.5E	PM2.5D	PM2.5T	BCO2	NBCO2	CO2T	CH4	N2O	R	CO2e
Daily, Summer (Max)	—	—	—	—	—	—	—	—	—	—	—	—	—	—	—	—	—	—
Total	—	—	—	—	—	—	—	—	—	—	—	—	—	—	—	—	—	—
Daily, Winter (Max)	—	—	—	—	—	—	—	—	—	—	—	—	—	—	—	—	—	—
Total	—	—	—	—	—	—	—	—	—	—	—	—	—	—	—	—	—	—
Annual	—	—	—	—	—	—	—	—	—	—	—	—	—	—	—	—	—	—
Total	—	—	—	—	—	—	—	—	—	—	—	—	—	—	—	—	—	—

4.10.6. Avoided and Sequestered Emissions by Species - Mitigated

Criteria Pollutants (lb/day for daily, ton/yr for annual) and GHGs (lb/day for daily, MT/yr for annual)

Species	TOG	ROG	NOx	CO	SO2	PM10E	PM10D	PM10T	PM2.5E	PM2.5D	PM2.5T	BCO2	NBCO2	CO2T	CH4	N2O	R	CO2e
Daily, Summer (Max)	—	—	—	—	—	—	—	—	—	—	—	—	—	—	—	—	—	—
Avoided	—	—	—	—	—	—	—	—	—	—	—	—	—	—	—	—	—	—
Subtotal	—	—	—	—	—	—	—	—	—	—	—	—	—	—	—	—	—	—
Sequestered	—	—	—	—	—	—	—	—	—	—	—	—	—	—	—	—	—	—
Subtotal	—	—	—	—	—	—	—	—	—	—	—	—	—	—	—	—	—	—
Removed	—	—	—	—	—	—	—	—	—	—	—	—	—	—	—	—	—	—
Subtotal	—	—	—	—	—	—	—	—	—	—	—	—	—	—	—	—	—	—
—	—	—	—	—	—	—	—	—	—	—	—	—	—	—	—	—	—	—
Daily, Winter (Max)	—	—	—	—	—	—	—	—	—	—	—	—	—	—	—	—	—	—
Avoided	—	—	—	—	—	—	—	—	—	—	—	—	—	—	—	—	—	—

Subtotal	—	—	—	—	—	—	—	—	—	—	—	—	—	—	—	—	—	—
Sequestered	—	—	—	—	—	—	—	—	—	—	—	—	—	—	—	—	—	—
Subtotal	—	—	—	—	—	—	—	—	—	—	—	—	—	—	—	—	—	—
Removed	—	—	—	—	—	—	—	—	—	—	—	—	—	—	—	—	—	—
Subtotal	—	—	—	—	—	—	—	—	—	—	—	—	—	—	—	—	—	—
—	—	—	—	—	—	—	—	—	—	—	—	—	—	—	—	—	—	—
Annual	—	—	—	—	—	—	—	—	—	—	—	—	—	—	—	—	—	—
Avoided	—	—	—	—	—	—	—	—	—	—	—	—	—	—	—	—	—	—
Subtotal	—	—	—	—	—	—	—	—	—	—	—	—	—	—	—	—	—	—
Sequestered	—	—	—	—	—	—	—	—	—	—	—	—	—	—	—	—	—	—
Subtotal	—	—	—	—	—	—	—	—	—	—	—	—	—	—	—	—	—	—
Removed	—	—	—	—	—	—	—	—	—	—	—	—	—	—	—	—	—	—
Subtotal	—	—	—	—	—	—	—	—	—	—	—	—	—	—	—	—	—	—
—	—	—	—	—	—	—	—	—	—	—	—	—	—	—	—	—	—	—

5. Activity Data

5.1. Construction Schedule

Phase Name	Phase Type	Start Date	End Date	Days Per Week	Work Days per Phase	Phase Description
Site Preparation	Site Preparation	8/1/2029	9/20/2029	5.00	37.0	—
Grading	Grading	9/21/2029	1/31/2030	5.00	95.0	—
Building Construction	Building Construction	2/1/2030	9/22/2033	5.00	950	—
Paving	Paving	9/23/2033	12/26/2033	5.00	67.0	—
Architectural Coating	Architectural Coating	4/23/2031	3/31/2034	5.00	768	—

5.2. Off-Road Equipment

5.2.1. Unmitigated

Phase Name	Equipment Type	Fuel Type	Engine Tier	Number per Day	Hours Per Day	Horsepower	Load Factor
Site Preparation	Rubber Tired Dozers	Diesel	Average	3.00	8.00	367	0.40
Site Preparation	Tractors/Loaders/Backhoes	Diesel	Average	4.00	8.00	84.0	0.37
Grading	Graders	Diesel	Average	1.00	8.00	148	0.41
Grading	Excavators	Diesel	Average	2.00	8.00	36.0	0.38
Grading	Tractors/Loaders/Backhoes	Diesel	Average	2.00	8.00	84.0	0.37
Grading	Scrapers	Diesel	Average	2.00	8.00	423	0.48
Grading	Rubber Tired Dozers	Diesel	Average	1.00	8.00	367	0.40
Building Construction	Forklifts	Diesel	Average	3.00	8.00	82.0	0.20
Building Construction	Generator Sets	Diesel	Average	1.00	8.00	14.0	0.74
Building Construction	Cranes	Diesel	Average	1.00	7.00	367	0.29
Building Construction	Welders	Diesel	Average	1.00	8.00	46.0	0.45
Building Construction	Tractors/Loaders/Backhoes	Diesel	Average	3.00	7.00	84.0	0.37
Paving	Pavers	Diesel	Average	2.00	8.00	81.0	0.42
Paving	Paving Equipment	Diesel	Average	2.00	8.00	89.0	0.36
Paving	Rollers	Diesel	Average	2.00	8.00	36.0	0.38
Architectural Coating	Air Compressors	Diesel	Average	1.00	6.00	37.0	0.48

5.2.2. Mitigated

Phase Name	Equipment Type	Fuel Type	Engine Tier	Number per Day	Hours Per Day	Horsepower	Load Factor
Site Preparation	Rubber Tired Dozers	Diesel	Tier 4 Final	3.00	8.00	367	0.40
Site Preparation	Tractors/Loaders/Backhoes	Diesel	Tier 4 Final	4.00	8.00	84.0	0.37

Grading	Graders	Diesel	Tier 4 Final	1.00	8.00	148	0.41
Grading	Excavators	Diesel	Tier 4 Final	2.00	8.00	36.0	0.38
Grading	Tractors/Loaders/Backhoes	Diesel	Tier 4 Final	2.00	8.00	84.0	0.37
Grading	Scrapers	Diesel	Tier 4 Final	2.00	8.00	423	0.48
Grading	Rubber Tired Dozers	Diesel	Tier 4 Final	1.00	8.00	367	0.40
Building Construction	Forklifts	Diesel	Tier 4 Final	3.00	8.00	82.0	0.20
Building Construction	Generator Sets	Diesel	Average	1.00	8.00	14.0	0.74
Building Construction	Cranes	Diesel	Tier 4 Final	1.00	7.00	367	0.29
Building Construction	Welders	Diesel	Tier 4 Final	1.00	8.00	46.0	0.45
Building Construction	Tractors/Loaders/Backhoes	Diesel	Tier 4 Final	3.00	7.00	84.0	0.37
Paving	Pavers	Diesel	Tier 4 Final	2.00	8.00	81.0	0.42
Paving	Paving Equipment	Diesel	Tier 4 Final	2.00	8.00	89.0	0.36
Paving	Rollers	Diesel	Tier 4 Final	2.00	8.00	36.0	0.38
Architectural Coating	Air Compressors	Diesel	Tier 4 Final	1.00	6.00	37.0	0.48

5.3. Construction Vehicles

5.3.1. Unmitigated

Phase Name	Trip Type	One-Way Trips per Day	Miles per Trip	Vehicle Mix
Site Preparation	—	—	—	—
Site Preparation	Worker	17.5	11.7	LDA,LDT1,LDT2
Site Preparation	Vendor	—	8.40	HHDT,MHDT
Site Preparation	Hauling	0.00	20.0	HHDT
Site Preparation	Onsite truck	—	—	HHDT
Grading	—	—	—	—
Grading	Worker	20.0	11.7	LDA,LDT1,LDT2
Grading	Vendor	—	8.40	HHDT,MHDT

Grading	Hauling	0.00	20.0	HHDT
Grading	Onsite truck	50.0	1.10	HHDT
Building Construction	—	—	—	—
Building Construction	Worker	171	11.7	LDA,LDT1,LDT2
Building Construction	Vendor	52.0	8.40	HHDT,MHDT
Building Construction	Hauling	0.00	20.0	HHDT
Building Construction	Onsite truck	—	—	HHDT
Paving	—	—	—	—
Paving	Worker	15.0	11.7	LDA,LDT1,LDT2
Paving	Vendor	—	8.40	HHDT,MHDT
Paving	Hauling	0.00	20.0	HHDT
Paving	Onsite truck	—	—	HHDT
Architectural Coating	—	—	—	—
Architectural Coating	Worker	34.1	11.7	LDA,LDT1,LDT2
Architectural Coating	Vendor	—	8.40	HHDT,MHDT
Architectural Coating	Hauling	0.00	20.0	HHDT
Architectural Coating	Onsite truck	—	—	HHDT

5.3.2. Mitigated

Phase Name	Trip Type	One-Way Trips per Day	Miles per Trip	Vehicle Mix
Site Preparation	—	—	—	—
Site Preparation	Worker	17.5	11.7	LDA,LDT1,LDT2
Site Preparation	Vendor	—	8.40	HHDT,MHDT
Site Preparation	Hauling	0.00	20.0	HHDT
Site Preparation	Onsite truck	—	—	HHDT
Grading	—	—	—	—
Grading	Worker	20.0	11.7	LDA,LDT1,LDT2
Grading	Vendor	—	8.40	HHDT,MHDT

Grading	Hauling	0.00	20.0	HHDT
Grading	Onsite truck	50.0	1.10	HHDT
Building Construction	—	—	—	—
Building Construction	Worker	171	11.7	LDA,LDT1,LDT2
Building Construction	Vendor	52.0	8.40	HHDT,MHDT
Building Construction	Hauling	0.00	20.0	HHDT
Building Construction	Onsite truck	—	—	HHDT
Paving	—	—	—	—
Paving	Worker	15.0	11.7	LDA,LDT1,LDT2
Paving	Vendor	—	8.40	HHDT,MHDT
Paving	Hauling	0.00	20.0	HHDT
Paving	Onsite truck	—	—	HHDT
Architectural Coating	—	—	—	—
Architectural Coating	Worker	34.1	11.7	LDA,LDT1,LDT2
Architectural Coating	Vendor	—	8.40	HHDT,MHDT
Architectural Coating	Hauling	0.00	20.0	HHDT
Architectural Coating	Onsite truck	—	—	HHDT

5.4. Vehicles

5.4.1. Construction Vehicle Control Strategies

Non-applicable. No control strategies activated by user.

5.5. Architectural Coatings

Phase Name	Residential Interior Area Coated (sq ft)	Residential Exterior Area Coated (sq ft)	Non-Residential Interior Area Coated (sq ft)	Non-Residential Exterior Area Coated (sq ft)	Parking Area Coated (sq ft)
Architectural Coating	1,713,758	571,253	51,180	17,060	—

5.6. Dust Mitigation

5.6.1. Construction Earthmoving Activities

Phase Name	Material Imported (cy)	Material Exported (cy)	Acres Graded (acres)	Material Demolished (sq. ft.)	Acres Paved (acres)
Site Preparation	—	—	55.5	0.00	—
Grading	—	37,900	285	0.00	—
Paving	0.00	0.00	0.00	0.00	4.78

5.6.2. Construction Earthmoving Control Strategies

Non-applicable. No control strategies activated by user.

5.7. Construction Paving

Land Use	Area Paved (acres)	% Asphalt
Single Family Housing	4.78	0%
Elementary School	0.00	0%
City Park	0.00	0%

5.8. Construction Electricity Consumption and Emissions Factors

kWh per Year and Emission Factor (lb/MWh)

Year	kWh per Year	CO2	CH4	N2O
2029	0.00	204	0.03	< 0.005
2030	0.00	204	0.03	< 0.005
2031	0.00	204	0.03	< 0.005
2032	0.00	204	0.03	< 0.005
2033	0.00	204	0.03	< 0.005
2034	0.00	204	0.03	< 0.005

5.18. Vegetation

5.18.1. Land Use Change

5.18.1.1. Unmitigated

Vegetation Land Use Type	Vegetation Soil Type	Initial Acres	Final Acres

5.18.1.2. Mitigated

Vegetation Land Use Type	Vegetation Soil Type	Initial Acres	Final Acres

5.18.1. Biomass Cover Type

5.18.1.1. Unmitigated

Biomass Cover Type	Initial Acres	Final Acres

5.18.1.2. Mitigated

Biomass Cover Type	Initial Acres	Final Acres

5.18.2. Sequestration

5.18.2.1. Unmitigated

Tree Type	Number	Electricity Saved (kWh/year)	Natural Gas Saved (btu/year)

5.18.2.2. Mitigated

Tree Type	Number	Electricity Saved (kWh/year)	Natural Gas Saved (btu/year)

6. Climate Risk Detailed Report

6.1. Climate Risk Summary

Cal-Adapt midcentury 2040–2059 average projections for four hazards are reported below for your project location. These are under Representation Concentration Pathway (RCP) 8.5 which assumes GHG emissions will continue to rise strongly through 2050 and then plateau around 2100.

Climate Hazard	Result for Project Location	Unit
Temperature and Extreme Heat	24.2	annual days of extreme heat
Extreme Precipitation	2.75	annual days with precipitation above 20 mm
Sea Level Rise	—	meters of inundation depth
Wildfire	0.00	annual hectares burned

Temperature and Extreme Heat data are for grid cell in which your project are located. The projection is based on the 98th historical percentile of daily maximum/minimum temperatures from observed historical data (32 climate model ensemble from Cal-Adapt, 2040–2059 average under RCP 8.5). Each grid cell is 6 kilometers (km) by 6 km, or 3.7 miles (mi) by 3.7 mi.
Extreme Precipitation data are for the grid cell in which your project are located. The threshold of 20 mm is equivalent to about ¾ an inch of rain, which would be light to moderate rainfall if received over a full day or heavy rain if received over a period of 2 to 4 hours. Each grid cell is 6 kilometers (km) by 6 km, or 3.7 miles (mi) by 3.7 mi.
Sea Level Rise data are for the grid cell in which your project are located. The projections are from Radke et al. (2017), as reported in Cal-Adapt (Radke et al., 2017, CEC-500-2017-008), and consider inundation location and depth for the San Francisco Bay, the Sacramento-San Joaquin River Delta and California coast resulting different increments of sea level rise coupled with extreme storm events. Users may select from four scenarios to view the range in potential inundation depth for the grid cell. The four scenarios are: No rise, 0.5 meter, 1.0 meter, 1.41 meters
Wildfire data are for the grid cell in which your project are located. The projections are from UC Davis, as reported in Cal-Adapt (2040–2059 average under RCP 8.5), and consider historical data of climate, vegetation, population density, and large (> 400 ha) fire history. Users may select from four model simulations to view the range in potential wildfire probabilities for the grid cell. The four simulations make different assumptions about expected rainfall and temperature are: Warmer/drier (HadGEM2-ES), Cooler/wetter (CNRM-CM5), Average conditions (CanESM2), Range of different rainfall and temperature possibilities (MIROC5). Each grid cell is 6 kilometers (km) by 6 km, or 3.7 miles (mi) by 3.7 mi.

6.2. Initial Climate Risk Scores

Climate Hazard	Exposure Score	Sensitivity Score	Adaptive Capacity Score	Vulnerability Score
Temperature and Extreme Heat	2	0	0	N/A
Extreme Precipitation	1	0	0	N/A
Sea Level Rise	N/A	N/A	N/A	N/A
Wildfire	1	0	0	N/A
Flooding	0	0	0	N/A
Drought	0	0	0	N/A
Snowpack Reduction	N/A	N/A	N/A	N/A
Air Quality Degradation	0	0	0	N/A

The sensitivity score reflects the extent to which a project would be adversely affected by exposure to a climate hazard. Exposure is rated on a scale of 1 to 5, with a score of 5 representing the greatest exposure.

The adaptive capacity of a project refers to its ability to manage and reduce vulnerabilities from projected climate hazards. Adaptive capacity is rated on a scale of 1 to 5, with a score of 5 representing the greatest ability to adapt.
The overall vulnerability scores are calculated based on the potential impacts and adaptive capacity assessments for each hazard. Scores do not include implementation of climate risk reduction measures.

6.3. Adjusted Climate Risk Scores

Climate Hazard	Exposure Score	Sensitivity Score	Adaptive Capacity Score	Vulnerability Score
Temperature and Extreme Heat	2	1	1	3
Extreme Precipitation	1	1	1	2
Sea Level Rise	N/A	N/A	N/A	N/A
Wildfire	1	1	1	2
Flooding	1	1	1	2
Drought	1	1	1	2
Snowpack Reduction	N/A	N/A	N/A	N/A
Air Quality Degradation	1	1	1	2

The sensitivity score reflects the extent to which a project would be adversely affected by exposure to a climate hazard. Exposure is rated on a scale of 1 to 5, with a score of 5 representing the greatest exposure.
The adaptive capacity of a project refers to its ability to manage and reduce vulnerabilities from projected climate hazards. Adaptive capacity is rated on a scale of 1 to 5, with a score of 5 representing the greatest ability to adapt.
The overall vulnerability scores are calculated based on the potential impacts and adaptive capacity assessments for each hazard. Scores include implementation of climate risk reduction measures.

6.4. Climate Risk Reduction Measures

7. Health and Equity Details

7.1. CalEnviroScreen 4.0 Scores

The maximum CalEnviroScreen score is 100. A high score (i.e., greater than 50) reflects a higher pollution burden compared to other census tracts in the state.

Indicator	Result for Project Census Tract
Exposure Indicators	—
AQ-Ozone	35.3
AQ-PM	16.6

AQ-DPM	7.67
Drinking Water	62.6
Lead Risk Housing	17.0
Pesticides	76.2
Toxic Releases	38.6
Traffic	7.65
Effect Indicators	—
CleanUp Sites	61.7
Groundwater	95.7
Haz Waste Facilities/Generators	92.3
Impaired Water Bodies	99.0
Solid Waste	97.9
Sensitive Population	—
Asthma	85.8
Cardio-vascular	84.6
Low Birth Weights	90.7
Socioeconomic Factor Indicators	—
Education	44.9
Housing	37.5
Linguistic	32.0
Poverty	48.9
Unemployment	—

7.2. Healthy Places Index Scores

The maximum Health Places Index score is 100. A high score (i.e., greater than 50) reflects healthier community conditions compared to other census tracts in the state.

Indicator	Result for Project Census Tract
Economic	—
Above Poverty	55.12639548

Employed	6.582830746
Median HI	48.659053
Education	—
Bachelor's or higher	49.15950212
High school enrollment	100
Preschool enrollment	73.18105993
Transportation	—
Auto Access	57.21801617
Active commuting	64.73758501
Social	—
2-parent households	52.4573335
Voting	80.5338124
Neighborhood	—
Alcohol availability	67.04735019
Park access	20.17194919
Retail density	3.27216733
Supermarket access	35.35223919
Tree canopy	68.22789683
Housing	—
Homeownership	71.19209547
Housing habitability	84.66572565
Low-inc homeowner severe housing cost burden	60.91364045
Low-inc renter severe housing cost burden	71.98768125
Uncrowded housing	83.16437829
Health Outcomes	—
Insured adults	34.59514949
Arthritis	0.0
Asthma ER Admissions	29.6

High Blood Pressure	0.0
Cancer (excluding skin)	0.0
Asthma	0.0
Coronary Heart Disease	0.0
Chronic Obstructive Pulmonary Disease	0.0
Diagnosed Diabetes	0.0
Life Expectancy at Birth	29.9
Cognitively Disabled	28.0
Physically Disabled	7.8
Heart Attack ER Admissions	26.8
Mental Health Not Good	0.0
Chronic Kidney Disease	0.0
Obesity	0.0
Pedestrian Injuries	19.6
Physical Health Not Good	0.0
Stroke	0.0
Health Risk Behaviors	—
Binge Drinking	0.0
Current Smoker	0.0
No Leisure Time for Physical Activity	0.0
Climate Change Exposures	—
Wildfire Risk	0.0
SLR Inundation Area	77.3
Children	86.0
Elderly	1.3
English Speaking	64.4
Foreign-born	25.0
Outdoor Workers	14.1

Climate Change Adaptive Capacity	—
Impervious Surface Cover	72.0
Traffic Density	23.1
Traffic Access	23.0
Other Indices	—
Hardship	57.9
Other Decision Support	—
2016 Voting	93.7

7.3. Overall Health & Equity Scores

Metric	Result for Project Census Tract
CalEnviroScreen 4.0 Score for Project Location (a)	78.0
Healthy Places Index Score for Project Location (b)	50.0
Project Located in a Designated Disadvantaged Community (Senate Bill 535)	No
Project Located in a Low-Income Community (Assembly Bill 1550)	No
Project Located in a Community Air Protection Program Community (Assembly Bill 617)	No

a: The maximum CalEnviroScreen score is 100. A high score (i.e., greater than 50) reflects a higher pollution burden compared to other census tracts in the state.
b: The maximum Health Places Index score is 100. A high score (i.e., greater than 50) reflects healthier community conditions compared to other census tracts in the state.

7.4. Health & Equity Measures

No Health & Equity Measures selected.

7.5. Evaluation Scorecard

Health & Equity Evaluation Scorecard not completed.

7.6. Health & Equity Custom Measures

No Health & Equity Custom Measures created.

8. User Changes to Default Data

Screen	Justification

Land Use	Provided.
Construction: Construction Phases	Phase 2 start and end dates were provided. The numbers of workdays for each construction phases were scaled accordingly with the default ratios of workdays between these construction phases. Architectural Coating starts at 1/3 completion of building construction.
Construction: Trips and VMT	Net cut/fill material from Phase 2 imported to Phase 3. Zeroed out haul trips and added onsite truck trips, using diagonal distance of project site 1.1 miles as trip length.
Construction: On-Road Fugitive Dust	The project is in Sacramento Valley, updated Percent of Travel on Paved Roads to default value for Sacramento Valley Air Basin (100%).

Brann Ranch Phase 3 - Demolition Detailed Report

Table of Contents

1. Basic Project Information

1.1. Basic Project Information

1.2. Land Use Types

1.3. User-Selected Emission Reduction Measures by Emissions Sector

2. Emissions Summary

2.1. Construction Emissions Compared Against Thresholds

2.2. Construction Emissions by Year, Unmitigated

2.3. Construction Emissions by Year, Mitigated

3. Construction Emissions Details

3.1. Demolition (2033) - Unmitigated

3.2. Demolition (2033) - Mitigated

4. Operations Emissions Details

4.10. Soil Carbon Accumulation By Vegetation Type

4.10.1. Soil Carbon Accumulation By Vegetation Type - Unmitigated

4.10.2. Above and Belowground Carbon Accumulation by Land Use Type - Unmitigated

4.10.3. Avoided and Sequestered Emissions by Species - Unmitigated

4.10.4. Soil Carbon Accumulation By Vegetation Type - Mitigated

4.10.5. Above and Belowground Carbon Accumulation by Land Use Type - Mitigated

4.10.6. Avoided and Sequestered Emissions by Species - Mitigated

5. Activity Data

5.1. Construction Schedule

5.2. Off-Road Equipment

5.2.1. Unmitigated

5.2.2. Mitigated

5.3. Construction Vehicles

5.3.1. Unmitigated

5.3.2. Mitigated

5.4. Vehicles

5.4.1. Construction Vehicle Control Strategies

5.5. Architectural Coatings

5.6. Dust Mitigation

5.6.1. Construction Earthmoving Activities

5.6.2. Construction Earthmoving Control Strategies

5.7. Construction Paving

5.8. Construction Electricity Consumption and Emissions Factors

5.18. Vegetation

5.18.1. Land Use Change

5.18.1.1. Unmitigated

5.18.1.2. Mitigated

5.18.1. Biomass Cover Type

5.18.1.1. Unmitigated

5.18.1.2. Mitigated

5.18.2. Sequestration

5.18.2.1. Unmitigated

5.18.2.2. Mitigated

6. Climate Risk Detailed Report

6.1. Climate Risk Summary

6.2. Initial Climate Risk Scores

6.3. Adjusted Climate Risk Scores

6.4. Climate Risk Reduction Measures

7. Health and Equity Details

7.1. CalEnviroScreen 4.0 Scores

7.2. Healthy Places Index Scores

7.3. Overall Health & Equity Scores

7.4. Health & Equity Measures

7.5. Evaluation Scorecard

7.6. Health & Equity Custom Measures

8. User Changes to Default Data

1. Basic Project Information

1.1. Basic Project Information

Data Field	Value
Project Name	Brann Ranch Phase 3 - Demolition
Construction Start Date	9/1/2033
Lead Agency	—
Land Use Scale	Project/site
Analysis Level for Defaults	County
Windspeed (m/s)	5.70
Precipitation (days)	2.20
Location	38.19097533092997, -121.72793597719871
County	Solano-Sacramento
City	Rio Vista
Air District	Yolo/Solano AQMD
Air Basin	Sacramento Valley
TAZ	878
EDFZ	4
Electric Utility	Pacific Gas & Electric Company
Gas Utility	Pacific Gas & Electric
App Version	2022.1.1.26

1.2. Land Use Types

Land Use Subtype	Size	Unit	Lot Acreage	Building Area (sq ft)	Landscape Area (sq ft)	Special Landscape Area (sq ft)	Population	Description
Retirement Community	4.00	Dwelling Unit	3.60	4,240	0.00	—	11.0	—

1.3. User-Selected Emission Reduction Measures by Emissions Sector

Sector	#	Measure Title
Construction	C-2*	Limit Heavy-Duty Diesel Vehicle Idling
Construction	C-5	Use Advanced Engine Tiers
Construction	C-10-A	Water Exposed Surfaces
Construction	C-10-C	Water Unpaved Construction Roads
Construction	C-11	Limit Vehicle Speeds on Unpaved Roads
Construction	C-12	Sweep Paved Roads

* Qualitative or supporting measure. Emission reductions not included in the mitigated emissions results.

2. Emissions Summary

2.1. Construction Emissions Compared Against Thresholds

Criteria Pollutants (lb/day for daily, ton/yr for annual) and GHGs (lb/day for daily, MT/yr for annual)

Un/Mit.	TOG	ROG	NOx	CO	SO2	PM10E	PM10D	PM10T	PM2.5E	PM2.5D	PM2.5T	BCO2	NBCO2	CO2T	CH4	N2O	R	CO2e
Daily, Summer (Max)	—	—	—	—	—	—	—	—	—	—	—	—	—	—	—	—	—	—
Unmit.	2.25	1.90	15.5	16.3	0.03	0.57	15.6	16.2	0.53	1.57	2.10	—	3,544	3,544	0.14	0.03	0.20	3,556
Mit.	0.40	0.40	4.52	18.6	0.03	0.06	15.6	15.7	0.06	1.57	1.64	—	3,544	3,544	0.14	0.03	0.20	3,556
% Reduced	82%	79%	71%	-14%	—	89%	—	3%	88%	—	22%	—	—	—	—	—	—	—
Average Daily (Max)	—	—	—	—	—	—	—	—	—	—	—	—	—	—	—	—	—	—
Unmit.	0.12	0.10	0.85	0.89	< 0.005	0.03	0.85	0.88	0.03	0.09	0.11	—	194	194	0.01	< 0.005	< 0.005	194
Mit.	0.02	0.02	0.25	1.01	< 0.005	< 0.005	0.85	0.85	< 0.005	0.09	0.09	—	194	194	0.01	< 0.005	< 0.005	194
% Reduced	82%	79%	71%	-14%	—	89%	—	3%	88%	—	22%	—	—	—	—	—	—	—

Annual (Max)	—	—	—	—	—	—	—	—	—	—	—	—	—	—	—	—	—	—
Unmit.	0.02	0.02	0.16	0.16	< 0.005	0.01	0.16	0.16	0.01	0.02	0.02	—	32.1	32.1	< 0.005	< 0.005	< 0.005	32.2
Mit.	< 0.005	< 0.005	0.05	0.18	< 0.005	< 0.005	0.16	0.16	< 0.005	0.02	0.02	—	32.1	32.1	< 0.005	< 0.005	< 0.005	32.2
% Reduced	82%	79%	71%	-14%	—	89%	—	3%	88%	—	22%	—	—	—	—	—	—	—

2.2. Construction Emissions by Year, Unmitigated

Criteria Pollutants (lb/day for daily, ton/yr for annual) and GHGs (lb/day for daily, MT/yr for annual)

Year	TOG	ROG	NOx	CO	SO2	PM10E	PM10D	PM10T	PM2.5E	PM2.5D	PM2.5T	BCO2	NBCO2	CO2T	CH4	N2O	R	CO2e
Daily - Summer (Max)	—	—	—	—	—	—	—	—	—	—	—	—	—	—	—	—	—	—
2033	2.25	1.90	15.5	16.3	0.03	0.57	15.6	16.2	0.53	1.57	2.10	—	3,544	3,544	0.14	0.03	0.20	3,556
Daily - Winter (Max)	—	—	—	—	—	—	—	—	—	—	—	—	—	—	—	—	—	—
Average Daily	—	—	—	—	—	—	—	—	—	—	—	—	—	—	—	—	—	—
2033	0.12	0.10	0.85	0.89	< 0.005	0.03	0.85	0.88	0.03	0.09	0.11	—	194	194	0.01	< 0.005	< 0.005	194
Annual	—	—	—	—	—	—	—	—	—	—	—	—	—	—	—	—	—	—
2033	0.02	0.02	0.16	0.16	< 0.005	0.01	0.16	0.16	0.01	0.02	0.02	—	32.1	32.1	< 0.005	< 0.005	< 0.005	32.2

2.3. Construction Emissions by Year, Mitigated

Criteria Pollutants (lb/day for daily, ton/yr for annual) and GHGs (lb/day for daily, MT/yr for annual)

Year	TOG	ROG	NOx	CO	SO2	PM10E	PM10D	PM10T	PM2.5E	PM2.5D	PM2.5T	BCO2	NBCO2	CO2T	CH4	N2O	R	CO2e
Daily - Summer (Max)	—	—	—	—	—	—	—	—	—	—	—	—	—	—	—	—	—	—
2033	0.40	0.40	4.52	18.6	0.03	0.06	15.6	15.7	0.06	1.57	1.64	—	3,544	3,544	0.14	0.03	0.20	3,556

Daily - Winter (Max)	—	—	—	—	—	—	—	—	—	—	—	—	—	—	—	—	—	—
Average Daily	—	—	—	—	—	—	—	—	—	—	—	—	—	—	—	—	—	—
2033	0.02	0.02	0.25	1.01	< 0.005	< 0.005	0.85	0.85	< 0.005	0.09	0.09	—	194	194	0.01	< 0.005	< 0.005	194
Annual	—	—	—	—	—	—	—	—	—	—	—	—	—	—	—	—	—	—
2033	< 0.005	< 0.005	0.05	0.18	< 0.005	< 0.005	0.16	0.16	< 0.005	0.02	0.02	—	32.1	32.1	< 0.005	< 0.005	< 0.005	32.2

3. Construction Emissions Details

3.1. Demolition (2033) - Unmitigated

Criteria Pollutants (lb/day for daily, ton/yr for annual) and GHGs (lb/day for daily, MT/yr for annual)

Location	TOG	ROG	NOx	CO	SO2	PM10E	PM10D	PM10T	PM2.5E	PM2.5D	PM2.5T	BCO2	NBCO2	CO2T	CH4	N2O	R	CO2e
Onsite	—	—	—	—	—	—	—	—	—	—	—	—	—	—	—	—	—	—
Daily, Summer (Max)	—	—	—	—	—	—	—	—	—	—	—	—	—	—	—	—	—	—
Off-Road Equipment	2.22	1.86	15.5	15.9	0.03	0.57	—	0.57	0.53	—	0.53	—	3,427	3,427	0.14	0.03	—	3,438
Demolition	—	—	—	—	—	—	0.00	0.00	—	0.00	0.00	—	—	—	—	—	—	—
Onsite truck	0.00	0.00	0.00	0.00	0.00	0.00	0.00	0.00	0.00	0.00	0.00	—	0.00	0.00	0.00	0.00	0.00	0.00
Daily, Winter (Max)	—	—	—	—	—	—	—	—	—	—	—	—	—	—	—	—	—	—
Average Daily	—	—	—	—	—	—	—	—	—	—	—	—	—	—	—	—	—	—

Off-Road Equipment	0.12	0.10	0.85	0.87	< 0.005	0.03	—	0.03	0.03	—	0.03	—	188	188	0.01	< 0.005	—	188
Demolition	—	—	—	—	—	—	0.00	0.00	—	0.00	0.00	—	—	—	—	—	—	—
Onsite truck	0.00	0.00	0.00	0.00	0.00	0.00	0.00	0.00	0.00	0.00	0.00	—	0.00	0.00	0.00	0.00	0.00	0.00
Annual	—	—	—	—	—	—	—	—	—	—	—	—	—	—	—	—	—	—
Off-Road Equipment	0.02	0.02	0.16	0.16	< 0.005	0.01	—	0.01	0.01	—	0.01	—	31.1	31.1	< 0.005	< 0.005	—	31.2
Demolition	—	—	—	—	—	—	0.00	0.00	—	0.00	0.00	—	—	—	—	—	—	—
Onsite truck	0.00	0.00	0.00	0.00	0.00	0.00	0.00	0.00	0.00	0.00	0.00	—	0.00	0.00	0.00	0.00	0.00	0.00
Offsite	—	—	—	—	—	—	—	—	—	—	—	—	—	—	—	—	—	—
Daily, Summer (Max)	—	—	—	—	—	—	—	—	—	—	—	—	—	—	—	—	—	—
Worker	0.04	0.04	0.02	0.40	0.00	0.00	15.6	15.6	0.00	1.57	1.57	—	118	118	< 0.005	< 0.005	0.20	118
Vendor	0.00	0.00	0.00	0.00	0.00	0.00	0.00	0.00	0.00	0.00	0.00	—	0.00	0.00	0.00	0.00	0.00	0.00
Hauling	0.00	0.00	0.00	0.00	0.00	0.00	0.00	0.00	0.00	0.00	0.00	—	0.00	0.00	0.00	0.00	0.00	0.00
Daily, Winter (Max)	—	—	—	—	—	—	—	—	—	—	—	—	—	—	—	—	—	—
Average Daily	—	—	—	—	—	—	—	—	—	—	—	—	—	—	—	—	—	—
Worker	< 0.005	< 0.005	< 0.005	0.02	0.00	0.00	0.85	0.85	0.00	0.09	0.09	—	5.94	5.94	< 0.005	< 0.005	< 0.005	5.96
Vendor	0.00	0.00	0.00	0.00	0.00	0.00	0.00	0.00	0.00	0.00	0.00	—	0.00	0.00	0.00	0.00	0.00	0.00
Hauling	0.00	0.00	0.00	0.00	0.00	0.00	0.00	0.00	0.00	0.00	0.00	—	0.00	0.00	0.00	0.00	0.00	0.00
Annual	—	—	—	—	—	—	—	—	—	—	—	—	—	—	—	—	—	—
Worker	< 0.005	< 0.005	< 0.005	< 0.005	0.00	0.00	0.16	0.16	0.00	0.02	0.02	—	0.98	0.98	< 0.005	< 0.005	< 0.005	0.99

Vendor	0.00	0.00	0.00	0.00	0.00	0.00	0.00	0.00	0.00	0.00	0.00	—	0.00	0.00	0.00	0.00	0.00	0.00
Hauling	0.00	0.00	0.00	0.00	0.00	0.00	0.00	0.00	0.00	0.00	0.00	—	0.00	0.00	0.00	0.00	0.00	0.00

3.2. Demolition (2033) - Mitigated

Criteria Pollutants (lb/day for daily, ton/yr for annual) and GHGs (lb/day for daily, MT/yr for annual)

Location	TOG	ROG	NOx	CO	SO2	PM10E	PM10D	PM10T	PM2.5E	PM2.5D	PM2.5T	BCO2	NBCO2	CO2T	CH4	N2O	R	CO2e
Onsite	—	—	—	—	—	—	—	—	—	—	—	—	—	—	—	—	—	—
Daily, Summer (Max)	—	—	—	—	—	—	—	—	—	—	—	—	—	—	—	—	—	—
Off-Road Equipment	0.36	0.36	4.51	18.2	0.03	0.06	—	0.06	0.06	—	0.06	—	3,427	3,427	0.14	0.03	—	3,438
Demolition	—	—	—	—	—	—	0.00	0.00	—	0.00	0.00	—	—	—	—	—	—	—
Onsite truck	0.00	0.00	0.00	0.00	0.00	0.00	0.00	0.00	0.00	0.00	0.00	—	0.00	0.00	0.00	0.00	0.00	0.00
Daily, Winter (Max)	—	—	—	—	—	—	—	—	—	—	—	—	—	—	—	—	—	—
Average Daily	—	—	—	—	—	—	—	—	—	—	—	—	—	—	—	—	—	—
Off-Road Equipment	0.02	0.02	0.25	1.00	< 0.005	< 0.005	—	< 0.005	< 0.005	—	< 0.005	—	188	188	0.01	< 0.005	—	188
Demolition	—	—	—	—	—	—	0.00	0.00	—	0.00	0.00	—	—	—	—	—	—	—
Onsite truck	0.00	0.00	0.00	0.00	0.00	0.00	0.00	0.00	0.00	0.00	0.00	—	0.00	0.00	0.00	0.00	0.00	0.00
Annual	—	—	—	—	—	—	—	—	—	—	—	—	—	—	—	—	—	—

Off-Road Equipm	< 0.005	< 0.005	0.05	0.18	< 0.005	< 0.005	—	< 0.005	< 0.005	—	< 0.005	—	31.1	31.1	< 0.005	< 0.005	—	31.2
Demolition	—	—	—	—	—	—	0.00	0.00	—	0.00	0.00	—	—	—	—	—	—	—
Onsite truck	0.00	0.00	0.00	0.00	0.00	0.00	0.00	0.00	0.00	0.00	0.00	—	0.00	0.00	0.00	0.00	0.00	0.00
Offsite	—	—	—	—	—	—	—	—	—	—	—	—	—	—	—	—	—	—
Daily, Summer (Max)	—	—	—	—	—	—	—	—	—	—	—	—	—	—	—	—	—	—
Worker	0.04	0.04	0.02	0.40	0.00	0.00	15.6	15.6	0.00	1.57	1.57	—	118	118	< 0.005	< 0.005	0.20	118
Vendor	0.00	0.00	0.00	0.00	0.00	0.00	0.00	0.00	0.00	0.00	0.00	—	0.00	0.00	0.00	0.00	0.00	0.00
Hauling	0.00	0.00	0.00	0.00	0.00	0.00	0.00	0.00	0.00	0.00	0.00	—	0.00	0.00	0.00	0.00	0.00	0.00
Daily, Winter (Max)	—	—	—	—	—	—	—	—	—	—	—	—	—	—	—	—	—	—
Average Daily	—	—	—	—	—	—	—	—	—	—	—	—	—	—	—	—	—	—
Worker	< 0.005	< 0.005	< 0.005	0.02	0.00	0.00	0.85	0.85	0.00	0.09	0.09	—	5.94	5.94	< 0.005	< 0.005	< 0.005	5.96
Vendor	0.00	0.00	0.00	0.00	0.00	0.00	0.00	0.00	0.00	0.00	0.00	—	0.00	0.00	0.00	0.00	0.00	0.00
Hauling	0.00	0.00	0.00	0.00	0.00	0.00	0.00	0.00	0.00	0.00	0.00	—	0.00	0.00	0.00	0.00	0.00	0.00
Annual	—	—	—	—	—	—	—	—	—	—	—	—	—	—	—	—	—	—
Worker	< 0.005	< 0.005	< 0.005	< 0.005	0.00	0.00	0.16	0.16	0.00	0.02	0.02	—	0.98	0.98	< 0.005	< 0.005	< 0.005	0.99
Vendor	0.00	0.00	0.00	0.00	0.00	0.00	0.00	0.00	0.00	0.00	0.00	—	0.00	0.00	0.00	0.00	0.00	0.00
Hauling	0.00	0.00	0.00	0.00	0.00	0.00	0.00	0.00	0.00	0.00	0.00	—	0.00	0.00	0.00	0.00	0.00	0.00

4. Operations Emissions Details

4.10. Soil Carbon Accumulation By Vegetation Type

4.10.1. Soil Carbon Accumulation By Vegetation Type - Unmitigated

Criteria Pollutants (lb/day for daily, ton/yr for annual) and GHGs (lb/day for daily, MT/yr for annual)

Vegetation	TOG	ROG	NOx	CO	SO2	PM10E	PM10D	PM10T	PM2.5E	PM2.5D	PM2.5T	BCO2	NBCO2	CO2T	CH4	N2O	R	CO2e
Daily, Summer (Max)	—	—	—	—	—	—	—	—	—	—	—	—	—	—	—	—	—	—
Total	—	—	—	—	—	—	—	—	—	—	—	—	—	—	—	—	—	—
Daily, Winter (Max)	—	—	—	—	—	—	—	—	—	—	—	—	—	—	—	—	—	—
Total	—	—	—	—	—	—	—	—	—	—	—	—	—	—	—	—	—	—
Annual	—	—	—	—	—	—	—	—	—	—	—	—	—	—	—	—	—	—
Total	—	—	—	—	—	—	—	—	—	—	—	—	—	—	—	—	—	—

4.10.2. Above and Belowground Carbon Accumulation by Land Use Type - Unmitigated

Criteria Pollutants (lb/day for daily, ton/yr for annual) and GHGs (lb/day for daily, MT/yr for annual)

Land Use	TOG	ROG	NOx	CO	SO2	PM10E	PM10D	PM10T	PM2.5E	PM2.5D	PM2.5T	BCO2	NBCO2	CO2T	CH4	N2O	R	CO2e
Daily, Summer (Max)	—	—	—	—	—	—	—	—	—	—	—	—	—	—	—	—	—	—
Total	—	—	—	—	—	—	—	—	—	—	—	—	—	—	—	—	—	—
Daily, Winter (Max)	—	—	—	—	—	—	—	—	—	—	—	—	—	—	—	—	—	—
Total	—	—	—	—	—	—	—	—	—	—	—	—	—	—	—	—	—	—
Annual	—	—	—	—	—	—	—	—	—	—	—	—	—	—	—	—	—	—
Total	—	—	—	—	—	—	—	—	—	—	—	—	—	—	—	—	—	—

4.10.3. Avoided and Sequestered Emissions by Species - Unmitigated

Criteria Pollutants (lb/day for daily, ton/yr for annual) and GHGs (lb/day for daily, MT/yr for annual)

Species	TOG	ROG	NOx	CO	SO2	PM10E	PM10D	PM10T	PM2.5E	PM2.5D	PM2.5T	BCO2	NBCO2	CO2T	CH4	N2O	R	CO2e

Daily, Summer (Max)	—	—	—	—	—	—	—	—	—	—	—	—	—	—	—	—	—	—
Avoided	—	—	—	—	—	—	—	—	—	—	—	—	—	—	—	—	—	—
Subtotal	—	—	—	—	—	—	—	—	—	—	—	—	—	—	—	—	—	—
Sequestered	—	—	—	—	—	—	—	—	—	—	—	—	—	—	—	—	—	—
Subtotal	—	—	—	—	—	—	—	—	—	—	—	—	—	—	—	—	—	—
Removed	—	—	—	—	—	—	—	—	—	—	—	—	—	—	—	—	—	—
Subtotal	—	—	—	—	—	—	—	—	—	—	—	—	—	—	—	—	—	—
—	—	—	—	—	—	—	—	—	—	—	—	—	—	—	—	—	—	—
Daily, Winter (Max)	—	—	—	—	—	—	—	—	—	—	—	—	—	—	—	—	—	—
Avoided	—	—	—	—	—	—	—	—	—	—	—	—	—	—	—	—	—	—
Subtotal	—	—	—	—	—	—	—	—	—	—	—	—	—	—	—	—	—	—
Sequestered	—	—	—	—	—	—	—	—	—	—	—	—	—	—	—	—	—	—
Subtotal	—	—	—	—	—	—	—	—	—	—	—	—	—	—	—	—	—	—
Removed	—	—	—	—	—	—	—	—	—	—	—	—	—	—	—	—	—	—
Subtotal	—	—	—	—	—	—	—	—	—	—	—	—	—	—	—	—	—	—
—	—	—	—	—	—	—	—	—	—	—	—	—	—	—	—	—	—	—
Annual	—	—	—	—	—	—	—	—	—	—	—	—	—	—	—	—	—	—
Avoided	—	—	—	—	—	—	—	—	—	—	—	—	—	—	—	—	—	—
Subtotal	—	—	—	—	—	—	—	—	—	—	—	—	—	—	—	—	—	—
Sequestered	—	—	—	—	—	—	—	—	—	—	—	—	—	—	—	—	—	—
Subtotal	—	—	—	—	—	—	—	—	—	—	—	—	—	—	—	—	—	—
Removed	—	—	—	—	—	—	—	—	—	—	—	—	—	—	—	—	—	—

Subtotal	—	—	—	—	—	—	—	—	—	—	—	—	—	—	—	—	—	—
—	—	—	—	—	—	—	—	—	—	—	—	—	—	—	—	—	—	—

4.10.4. Soil Carbon Accumulation By Vegetation Type - Mitigated

Criteria Pollutants (lb/day for daily, ton/yr for annual) and GHGs (lb/day for daily, MT/yr for annual)

Vegetation	TOG	ROG	NOx	CO	SO2	PM10E	PM10D	PM10T	PM2.5E	PM2.5D	PM2.5T	BCO2	NBCO2	CO2T	CH4	N2O	R	CO2e
Daily, Summer (Max)	—	—	—	—	—	—	—	—	—	—	—	—	—	—	—	—	—	—
Total	—	—	—	—	—	—	—	—	—	—	—	—	—	—	—	—	—	—
Daily, Winter (Max)	—	—	—	—	—	—	—	—	—	—	—	—	—	—	—	—	—	—
Total	—	—	—	—	—	—	—	—	—	—	—	—	—	—	—	—	—	—
Annual	—	—	—	—	—	—	—	—	—	—	—	—	—	—	—	—	—	—
Total	—	—	—	—	—	—	—	—	—	—	—	—	—	—	—	—	—	—

4.10.5. Above and Belowground Carbon Accumulation by Land Use Type - Mitigated

Criteria Pollutants (lb/day for daily, ton/yr for annual) and GHGs (lb/day for daily, MT/yr for annual)

Land Use	TOG	ROG	NOx	CO	SO2	PM10E	PM10D	PM10T	PM2.5E	PM2.5D	PM2.5T	BCO2	NBCO2	CO2T	CH4	N2O	R	CO2e
Daily, Summer (Max)	—	—	—	—	—	—	—	—	—	—	—	—	—	—	—	—	—	—
Total	—	—	—	—	—	—	—	—	—	—	—	—	—	—	—	—	—	—
Daily, Winter (Max)	—	—	—	—	—	—	—	—	—	—	—	—	—	—	—	—	—	—
Total	—	—	—	—	—	—	—	—	—	—	—	—	—	—	—	—	—	—
Annual	—	—	—	—	—	—	—	—	—	—	—	—	—	—	—	—	—	—
Total	—	—	—	—	—	—	—	—	—	—	—	—	—	—	—	—	—	—

4.10.6. Avoided and Sequestered Emissions by Species - Mitigated

Criteria Pollutants (lb/day for daily, ton/yr for annual) and GHGs (lb/day for daily, MT/yr for annual)

Species	TOG	ROG	NOx	CO	SO2	PM10E	PM10D	PM10T	PM2.5E	PM2.5D	PM2.5T	BCO2	NBCO2	CO2T	CH4	N2O	R	CO2e
Daily, Summer (Max)	—	—	—	—	—	—	—	—	—	—	—	—	—	—	—	—	—	—
Avoided	—	—	—	—	—	—	—	—	—	—	—	—	—	—	—	—	—	—
Subtotal	—	—	—	—	—	—	—	—	—	—	—	—	—	—	—	—	—	—
Sequestered	—	—	—	—	—	—	—	—	—	—	—	—	—	—	—	—	—	—
Subtotal	—	—	—	—	—	—	—	—	—	—	—	—	—	—	—	—	—	—
Removed	—	—	—	—	—	—	—	—	—	—	—	—	—	—	—	—	—	—
Subtotal	—	—	—	—	—	—	—	—	—	—	—	—	—	—	—	—	—	—
—	—	—	—	—	—	—	—	—	—	—	—	—	—	—	—	—	—	—
Daily, Winter (Max)	—	—	—	—	—	—	—	—	—	—	—	—	—	—	—	—	—	—
Avoided	—	—	—	—	—	—	—	—	—	—	—	—	—	—	—	—	—	—
Subtotal	—	—	—	—	—	—	—	—	—	—	—	—	—	—	—	—	—	—
Sequestered	—	—	—	—	—	—	—	—	—	—	—	—	—	—	—	—	—	—
Subtotal	—	—	—	—	—	—	—	—	—	—	—	—	—	—	—	—	—	—
Removed	—	—	—	—	—	—	—	—	—	—	—	—	—	—	—	—	—	—
Subtotal	—	—	—	—	—	—	—	—	—	—	—	—	—	—	—	—	—	—
—	—	—	—	—	—	—	—	—	—	—	—	—	—	—	—	—	—	—
Annual	—	—	—	—	—	—	—	—	—	—	—	—	—	—	—	—	—	—
Avoided	—	—	—	—	—	—	—	—	—	—	—	—	—	—	—	—	—	—
Subtotal	—	—	—	—	—	—	—	—	—	—	—	—	—	—	—	—	—	—

Sequestered	—	—	—	—	—	—	—	—	—	—	—	—	—	—	—	—	—	—
Subtotal	—	—	—	—	—	—	—	—	—	—	—	—	—	—	—	—	—	—
Removed	—	—	—	—	—	—	—	—	—	—	—	—	—	—	—	—	—	—
Subtotal	—	—	—	—	—	—	—	—	—	—	—	—	—	—	—	—	—	—
—	—	—	—	—	—	—	—	—	—	—	—	—	—	—	—	—	—	—

5. Activity Data

5.1. Construction Schedule

Phase Name	Phase Type	Start Date	End Date	Days Per Week	Work Days per Phase	Phase Description
Demolition	Demolition	9/1/2033	9/28/2033	5.00	20.0	—

5.2. Off-Road Equipment

5.2.1. Unmitigated

Phase Name	Equipment Type	Fuel Type	Engine Tier	Number per Day	Hours Per Day	Horsepower	Load Factor
Demolition	Concrete/Industrial Saws	Diesel	Average	1.00	8.00	33.0	0.73
Demolition	Excavators	Diesel	Average	3.00	8.00	36.0	0.38
Demolition	Rubber Tired Dozers	Diesel	Average	2.00	8.00	367	0.40

5.2.2. Mitigated

Phase Name	Equipment Type	Fuel Type	Engine Tier	Number per Day	Hours Per Day	Horsepower	Load Factor
Demolition	Concrete/Industrial Saws	Diesel	Tier 4 Final	1.00	8.00	33.0	0.73
Demolition	Excavators	Diesel	Tier 4 Final	3.00	8.00	36.0	0.38
Demolition	Rubber Tired Dozers	Diesel	Tier 4 Final	2.00	8.00	367	0.40

5.3. Construction Vehicles

5.3.1. Unmitigated

Phase Name	Trip Type	One-Way Trips per Day	Miles per Trip	Vehicle Mix
Demolition	—	—	—	—
Demolition	Worker	15.0	11.7	LDA,LDT1,LDT2
Demolition	Vendor	—	8.40	HHDT,MHDT
Demolition	Hauling	0.00	20.0	HHDT
Demolition	Onsite truck	—	—	HHDT

5.3.2. Mitigated

Phase Name	Trip Type	One-Way Trips per Day	Miles per Trip	Vehicle Mix
Demolition	—	—	—	—
Demolition	Worker	15.0	11.7	LDA,LDT1,LDT2
Demolition	Vendor	—	8.40	HHDT,MHDT
Demolition	Hauling	0.00	20.0	HHDT
Demolition	Onsite truck	—	—	HHDT

5.4. Vehicles

5.4.1. Construction Vehicle Control Strategies

Non-applicable. No control strategies activated by user.

5.5. Architectural Coatings

Phase Name	Residential Interior Area Coated (sq ft)	Residential Exterior Area Coated (sq ft)	Non-Residential Interior Area Coated (sq ft)	Non-Residential Exterior Area Coated (sq ft)	Parking Area Coated (sq ft)

5.6. Dust Mitigation

5.6.1. Construction Earthmoving Activities

Phase Name	Material Imported (cy)	Material Exported (cy)	Acres Graded (acres)	Material Demolished (sq. ft.)	Acres Paved (acres)
Demolition	0.00	0.00	0.00	—	—

5.6.2. Construction Earthmoving Control Strategies

Non-applicable. No control strategies activated by user.

5.7. Construction Paving

Land Use	Area Paved (acres)	% Asphalt
Retirement Community	—	0%

5.8. Construction Electricity Consumption and Emissions Factors

kWh per Year and Emission Factor (lb/MWh)

Year	kWh per Year	CO2	CH4	N2O
2033	0.00	204	0.03	< 0.005

5.18. Vegetation

5.18.1. Land Use Change

5.18.1.1. Unmitigated

Vegetation Land Use Type	Vegetation Soil Type	Initial Acres	Final Acres

5.18.1.2. Mitigated

Vegetation Land Use Type	Vegetation Soil Type	Initial Acres	Final Acres

5.18.1. Biomass Cover Type

5.18.1.1. Unmitigated

Biomass Cover Type	Initial Acres	Final Acres

5.18.1.2. Mitigated

Biomass Cover Type	Initial Acres	Final Acres

5.18.2. Sequestration

5.18.2.1. Unmitigated

Tree Type	Number	Electricity Saved (kWh/year)	Natural Gas Saved (btu/year)

5.18.2.2. Mitigated

Tree Type	Number	Electricity Saved (kWh/year)	Natural Gas Saved (btu/year)

6. Climate Risk Detailed Report

6.1. Climate Risk Summary

Cal-Adapt midcentury 2040–2059 average projections for four hazards are reported below for your project location. These are under Representation Concentration Pathway (RCP) 8.5 which assumes GHG emissions will continue to rise strongly through 2050 and then plateau around 2100.

Climate Hazard	Result for Project Location	Unit
Temperature and Extreme Heat	24.2	annual days of extreme heat
Extreme Precipitation	2.75	annual days with precipitation above 20 mm
Sea Level Rise	—	meters of inundation depth
Wildfire	0.00	annual hectares burned

Temperature and Extreme Heat data are for grid cell in which your project are located. The projection is based on the 98th historical percentile of daily maximum/minimum temperatures from observed historical data (32 climate model ensemble from Cal-Adapt, 2040–2059 average under RCP 8.5). Each grid cell is 6 kilometers (km) by 6 km, or 3.7 miles (mi) by 3.7 mi.
Extreme Precipitation data are for the grid cell in which your project are located. The threshold of 20 mm is equivalent to about ¾ an inch of rain, which would be light to moderate rainfall if received over a full day or heavy rain if received over a period of 2 to 4 hours. Each grid cell is 6 kilometers (km) by 6 km, or 3.7 miles (mi) by 3.7 mi.

Sea Level Rise data are for the grid cell in which your project are located. The projections are from Radke et al. (2017), as reported in Cal-Adapt (Radke et al., 2017, CEC-500-2017-008), and consider inundation location and depth for the San Francisco Bay, the Sacramento-San Joaquin River Delta and California coast resulting different increments of sea level rise coupled with extreme storm events. Users may select from four scenarios to view the range in potential inundation depth for the grid cell. The four scenarios are: No rise, 0.5 meter, 1.0 meter, 1.41 meters
Wildfire data are for the grid cell in which your project are located. The projections are from UC Davis, as reported in Cal-Adapt (2040–2059 average under RCP 8.5), and consider historical data of climate, vegetation, population density, and large (> 400 ha) fire history. Users may select from four model simulations to view the range in potential wildfire probabilities for the grid cell. The four simulations make different assumptions about expected rainfall and temperature are: Warmer/drier (HadGEM2-ES), Cooler/wetter (CNRM-CM5), Average conditions (CanESM2), Range of different rainfall and temperature possibilities (MIROC5). Each grid cell is 6 kilometers (km) by 6 km, or 3.7 miles (mi) by 3.7 mi.

6.2. Initial Climate Risk Scores

Climate Hazard	Exposure Score	Sensitivity Score	Adaptive Capacity Score	Vulnerability Score
Temperature and Extreme Heat	2	0	0	N/A
Extreme Precipitation	1	0	0	N/A
Sea Level Rise	N/A	N/A	N/A	N/A
Wildfire	1	0	0	N/A
Flooding	0	0	0	N/A
Drought	0	0	0	N/A
Snowpack Reduction	N/A	N/A	N/A	N/A
Air Quality Degradation	0	0	0	N/A

The sensitivity score reflects the extent to which a project would be adversely affected by exposure to a climate hazard. Exposure is rated on a scale of 1 to 5, with a score of 5 representing the greatest exposure.
The adaptive capacity of a project refers to its ability to manage and reduce vulnerabilities from projected climate hazards. Adaptive capacity is rated on a scale of 1 to 5, with a score of 5 representing the greatest ability to adapt.
The overall vulnerability scores are calculated based on the potential impacts and adaptive capacity assessments for each hazard. Scores do not include implementation of climate risk reduction measures.

6.3. Adjusted Climate Risk Scores

Climate Hazard	Exposure Score	Sensitivity Score	Adaptive Capacity Score	Vulnerability Score
Temperature and Extreme Heat	2	1	1	3
Extreme Precipitation	1	1	1	2
Sea Level Rise	N/A	N/A	N/A	N/A
Wildfire	1	1	1	2
Flooding	1	1	1	2
Drought	1	1	1	2

Snowpack Reduction	N/A	N/A	N/A	N/A
Air Quality Degradation	1	1	1	2

The sensitivity score reflects the extent to which a project would be adversely affected by exposure to a climate hazard. Exposure is rated on a scale of 1 to 5, with a score of 5 representing the greatest exposure.
The adaptive capacity of a project refers to its ability to manage and reduce vulnerabilities from projected climate hazards. Adaptive capacity is rated on a scale of 1 to 5, with a score of 5 representing the greatest ability to adapt.
The overall vulnerability scores are calculated based on the potential impacts and adaptive capacity assessments for each hazard. Scores include implementation of climate risk reduction measures.

6.4. Climate Risk Reduction Measures

7. Health and Equity Details

7.1. CalEnviroScreen 4.0 Scores

The maximum CalEnviroScreen score is 100. A high score (i.e., greater than 50) reflects a higher pollution burden compared to other census tracts in the state.

Indicator	Result for Project Census Tract
Exposure Indicators	—
AQ-Ozone	35.3
AQ-PM	16.6
AQ-DPM	7.67
Drinking Water	62.6
Lead Risk Housing	17.0
Pesticides	76.2
Toxic Releases	38.6
Traffic	7.65
Effect Indicators	—
CleanUp Sites	61.7
Groundwater	95.7
Haz Waste Facilities/Generators	92.3
Impaired Water Bodies	99.0
Solid Waste	97.9

Sensitive Population	—
Asthma	85.8
Cardio-vascular	84.6
Low Birth Weights	90.7
Socioeconomic Factor Indicators	—
Education	44.9
Housing	37.5
Linguistic	32.0
Poverty	48.9
Unemployment	—

7.2. Healthy Places Index Scores

The maximum Health Places Index score is 100. A high score (i.e., greater than 50) reflects healthier community conditions compared to other census tracts in the state.

Indicator	Result for Project Census Tract
Economic	—
Above Poverty	55.12639548
Employed	6.582830746
Median HI	48.659053
Education	—
Bachelor's or higher	49.15950212
High school enrollment	100
Preschool enrollment	73.18105993
Transportation	—
Auto Access	57.21801617
Active commuting	64.73758501
Social	—
2-parent households	52.4573335
Voting	80.5338124

Neighborhood	—
Alcohol availability	67.04735019
Park access	20.17194919
Retail density	3.27216733
Supermarket access	35.35223919
Tree canopy	68.22789683
Housing	—
Homeownership	71.19209547
Housing habitability	84.66572565
Low-inc homeowner severe housing cost burden	60.91364045
Low-inc renter severe housing cost burden	71.98768125
Uncrowded housing	83.16437829
Health Outcomes	—
Insured adults	34.59514949
Arthritis	0.0
Asthma ER Admissions	29.6
High Blood Pressure	0.0
Cancer (excluding skin)	0.0
Asthma	0.0
Coronary Heart Disease	0.0
Chronic Obstructive Pulmonary Disease	0.0
Diagnosed Diabetes	0.0
Life Expectancy at Birth	29.9
Cognitively Disabled	28.0
Physically Disabled	7.8
Heart Attack ER Admissions	26.8
Mental Health Not Good	0.0
Chronic Kidney Disease	0.0

Obesity	0.0
Pedestrian Injuries	19.6
Physical Health Not Good	0.0
Stroke	0.0
Health Risk Behaviors	—
Binge Drinking	0.0
Current Smoker	0.0
No Leisure Time for Physical Activity	0.0
Climate Change Exposures	—
Wildfire Risk	0.0
SLR Inundation Area	77.3
Children	86.0
Elderly	1.3
English Speaking	64.4
Foreign-born	25.0
Outdoor Workers	14.1
Climate Change Adaptive Capacity	—
Impervious Surface Cover	72.0
Traffic Density	23.1
Traffic Access	23.0
Other Indices	—
Hardship	57.9
Other Decision Support	—
2016 Voting	93.7

7.3. Overall Health & Equity Scores

Metric	Result for Project Census Tract
CalEnviroScreen 4.0 Score for Project Location (a)	78.0

Healthy Places Index Score for Project Location (b)	50.0
Project Located in a Designated Disadvantaged Community (Senate Bill 535)	No
Project Located in a Low-Income Community (Assembly Bill 1550)	No
Project Located in a Community Air Protection Program Community (Assembly Bill 617)	No

a: The maximum CalEnviroScreen score is 100. A high score (i.e., greater than 50) reflects a higher pollution burden compared to other census tracts in the state.
b: The maximum Health Places Index score is 100. A high score (i.e., greater than 50) reflects healthier community conditions compared to other census tracts in the state.

7.4. Health & Equity Measures

No Health & Equity Measures selected.

7.5. Evaluation Scorecard

Health & Equity Evaluation Scorecard not completed.

7.6. Health & Equity Custom Measures

No Health & Equity Custom Measures created.

8. User Changes to Default Data

Screen	Justification
Land Use	Demolition of farmhouse and associated outbuildings and facilities located at the southern portion of the project site, off SR 12.
Construction: Construction Phases	Phase 1 start and end dates were provided. The numbers of workdays for each construction phases were scaled accordingly with the default ratios of workdays between these construction phases. Architectural Coating starts at 1/3 completion of building construction.
Construction: Trips and VMT	Phase 1 net cut/fill material transported to Phase 3 by Onsite truck during Grading. Use 1.1 miles as trip distance (diagonal distance of project site). Zero out haul trips for Grading Phase.
Construction: On-Road Fugitive Dust	The project is in Sacramento Valley, updated Percent of Travel on Paved Roads to default value for Sacramento Valley Air Basin (100%).

Brann Ranch Phase 3 - Linear Detailed Report

Table of Contents

1. Basic Project Information

1.1. Basic Project Information

1.2. Land Use Types

1.3. User-Selected Emission Reduction Measures by Emissions Sector

2. Emissions Summary

2.1. Construction Emissions Compared Against Thresholds

2.2. Construction Emissions by Year, Unmitigated

2.3. Construction Emissions by Year, Mitigated

3. Construction Emissions Details

3.1. Linear, Grubbing & Land Clearing (2033) - Unmitigated

3.2. Linear, Grubbing & Land Clearing (2033) - Mitigated

3.3. Linear, Grading & Excavation (2033) - Unmitigated

3.4. Linear, Grading & Excavation (2033) - Mitigated

3.5. Linear, Grading & Excavation (2034) - Unmitigated

3.6. Linear, Grading & Excavation (2034) - Mitigated

3.7. Linear, Drainage, Utilities, & Sub-Grade (2034) - Unmitigated

3.8. Linear, Drainage, Utilities, & Sub-Grade (2034) - Mitigated

3.9. Linear, Drainage, Utilities, & Sub-Grade (2035) - Unmitigated

3.10. Linear, Drainage, Utilities, & Sub-Grade (2035) - Mitigated

3.11. Linear, Paving (2035) - Unmitigated

3.12. Linear, Paving (2035) - Mitigated

4. Operations Emissions Details

4.10. Soil Carbon Accumulation By Vegetation Type

4.10.1. Soil Carbon Accumulation By Vegetation Type - Unmitigated

4.10.2. Above and Belowground Carbon Accumulation by Land Use Type - Unmitigated

4.10.3. Avoided and Sequestered Emissions by Species - Unmitigated

4.10.4. Soil Carbon Accumulation By Vegetation Type - Mitigated

4.10.5. Above and Belowground Carbon Accumulation by Land Use Type - Mitigated

4.10.6. Avoided and Sequestered Emissions by Species - Mitigated

5. Activity Data

5.1. Construction Schedule

5.2. Off-Road Equipment

5.2.1. Unmitigated

5.2.2. Mitigated

5.3. Construction Vehicles

5.3.1. Unmitigated

5.3.2. Mitigated

5.4. Vehicles

5.4.1. Construction Vehicle Control Strategies

5.5. Architectural Coatings

5.6. Dust Mitigation

5.6.1. Construction Earthmoving Activities

5.6.2. Construction Earthmoving Control Strategies

5.7. Construction Paving

5.8. Construction Electricity Consumption and Emissions Factors

5.18. Vegetation

5.18.1. Land Use Change

5.18.1.1. Unmitigated

5.18.1.2. Mitigated

5.18.1. Biomass Cover Type

5.18.1.1. Unmitigated

5.18.1.2. Mitigated

5.18.2. Sequestration

5.18.2.1. Unmitigated

5.18.2.2. Mitigated

6. Climate Risk Detailed Report

6.1. Climate Risk Summary

6.2. Initial Climate Risk Scores

6.3. Adjusted Climate Risk Scores

6.4. Climate Risk Reduction Measures

7. Health and Equity Details

7.1. CalEnviroScreen 4.0 Scores

7.2. Healthy Places Index Scores

7.3. Overall Health & Equity Scores

7.4. Health & Equity Measures

7.5. Evaluation Scorecard

7.6. Health & Equity Custom Measures

8. User Changes to Default Data

1. Basic Project Information

1.1. Basic Project Information

Data Field	Value
Project Name	Brann Ranch Phase 3 - Linear
Construction Start Date	9/1/2033
Lead Agency	—
Land Use Scale	Project/site
Analysis Level for Defaults	County
Windspeed (m/s)	5.70
Precipitation (days)	2.20
Location	38.19097533092997, -121.72793597719871
County	Solano-Sacramento
City	Rio Vista
Air District	Yolo/Solano AQMD
Air Basin	Sacramento Valley
TAZ	878
EDFZ	4
Electric Utility	Pacific Gas & Electric Company
Gas Utility	Pacific Gas & Electric
App Version	2022.1.1.26

1.2. Land Use Types

Land Use Subtype	Size	Unit	Lot Acreage	Building Area (sq ft)	Landscape Area (sq ft)	Special Landscape Area (sq ft)	Population	Description
Road Construction	1.80	Mile	13.2	0.00	—	—	—	—

1.3. User-Selected Emission Reduction Measures by Emissions Sector

Sector	#	Measure Title
Construction	C-2*	Limit Heavy-Duty Diesel Vehicle Idling
Construction	C-5	Use Advanced Engine Tiers
Construction	C-10-A	Water Exposed Surfaces
Construction	C-10-C	Water Unpaved Construction Roads
Construction	C-11	Limit Vehicle Speeds on Unpaved Roads
Construction	C-12	Sweep Paved Roads

* Qualitative or supporting measure. Emission reductions not included in the mitigated emissions results.

2. Emissions Summary

2.1. Construction Emissions Compared Against Thresholds

Criteria Pollutants (lb/day for daily, ton/yr for annual) and GHGs (lb/day for daily, MT/yr for annual)

Un/Mit.	TOG	ROG	NOx	CO	SO2	PM10E	PM10D	PM10T	PM2.5E	PM2.5D	PM2.5T	BCO2	NBCO2	CO2T	CH4	N2O	R	CO2e
Daily, Summer (Max)	—	—	—	—	—	—	—	—	—	—	—	—	—	—	—	—	—	—
Unmit.	2.80	2.36	16.8	29.0	0.06	0.59	51.0	51.2	0.55	5.16	5.31	—	6,805	6,805	0.27	0.14	0.96	6,830
Mit.	0.86	0.82	6.23	38.5	0.06	0.17	51.0	51.0	0.16	5.16	5.21	—	6,805	6,805	0.27	0.14	0.96	6,830
% Reduced	69%	65%	63%	-33%	—	72%	—	< 0.5%	71%	—	2%	—	—	—	—	—	—	—
Daily, Winter (Max)	—	—	—	—	—	—	—	—	—	—	—	—	—	—	—	—	—	—
Unmit.	2.88	2.43	17.5	29.0	0.06	0.65	43.0	43.6	0.60	4.35	4.95	—	6,782	6,782	0.27	0.06	0.01	6,806
Mit.	0.86	0.81	6.25	38.4	0.06	0.17	41.0	41.1	0.16	4.14	4.27	—	6,782	6,782	0.27	0.06	0.01	6,806
% Reduced	70%	67%	64%	-32%	—	74%	5%	6%	73%	5%	14%	—	—	—	—	—	—	—

Average Daily (Max)	—	—	—	—	—	—	—	—	—	—	—	—	—	—	—	—	—	—
Unmit.	1.94	1.64	11.6	19.8	0.04	0.41	29.6	30.0	0.38	3.00	3.38	—	4,727	4,727	0.19	0.05	0.14	4,744
Mit.	0.55	0.54	4.30	26.5	0.04	0.09	28.3	28.4	0.09	2.86	2.95	—	4,727	4,727	0.19	0.05	0.14	4,744
% Reduced	72%	67%	63%	-34%	—	77%	5%	6%	76%	5%	13%	—	—	—	—	—	—	—
Annual (Max)	—	—	—	—	—	—	—	—	—	—	—	—	—	—	—	—	—	—
Unmit.	0.35	0.30	2.12	3.61	0.01	0.07	5.41	5.48	0.07	0.55	0.62	—	783	783	0.03	0.01	0.02	785
Mit.	0.10	0.10	0.79	4.84	0.01	0.02	5.16	5.18	0.02	0.52	0.54	—	783	783	0.03	0.01	0.02	785
% Reduced	72%	67%	63%	-34%	—	77%	5%	6%	76%	5%	13%	—	—	—	—	—	—	—

2.2. Construction Emissions by Year, Unmitigated

Criteria Pollutants (lb/day for daily, ton/yr for annual) and GHGs (lb/day for daily, MT/yr for annual)

Year	TOG	ROG	NOx	CO	SO2	PM10E	PM10D	PM10T	PM2.5E	PM2.5D	PM2.5T	BCO2	NBCO2	CO2T	CH4	N2O	R	CO2e
Daily - Summer (Max)	—	—	—	—	—	—	—	—	—	—	—	—	—	—	—	—	—	—
2033	0.33	0.28	2.45	3.73	< 0.005	0.10	13.5	13.6	0.09	1.37	1.46	—	589	589	0.02	< 0.005	0.17	591
2034	2.80	2.36	16.8	29.0	0.06	0.59	43.0	43.6	0.55	4.35	4.90	—	6,805	6,805	0.27	0.06	0.46	6,830
2035	2.37	2.00	13.7	23.1	0.05	0.47	51.0	51.2	0.43	5.16	5.31	—	5,939	5,939	0.23	0.14	0.96	5,959
Daily - Winter (Max)	—	—	—	—	—	—	—	—	—	—	—	—	—	—	—	—	—	—
2033	2.88	2.43	17.5	29.0	0.06	0.65	43.0	43.6	0.60	4.35	4.95	—	6,782	6,782	0.27	0.06	0.01	6,806
2034	2.79	2.36	16.8	28.8	0.06	0.59	43.0	43.6	0.55	4.35	4.90	—	6,778	6,778	0.27	0.06	0.01	6,802
2035	2.36	1.99	13.7	23.0	0.05	0.47	36.5	36.9	0.43	3.70	4.12	—	5,915	5,915	0.24	0.05	0.01	5,935
Average Daily	—	—	—	—	—	—	—	—	—	—	—	—	—	—	—	—	—	—
2033	0.31	0.26	1.94	3.15	0.01	0.07	5.84	5.91	0.07	0.59	0.66	—	697	697	0.03	0.01	0.03	700

2034	1.94	1.64	11.6	19.8	0.04	0.41	29.6	30.0	0.38	3.00	3.38	—	4,727	4,727	0.19	0.04	0.14	4,744
2035	0.91	0.76	5.80	9.57	0.02	0.18	22.4	22.6	0.16	2.27	2.43	—	2,387	2,387	0.09	0.05	0.14	2,403
Annual	—	—	—	—	—	—	—	—	—	—	—	—	—	—	—	—	—	—
2033	0.06	0.05	0.35	0.57	< 0.005	0.01	1.07	1.08	0.01	0.11	0.12	—	115	115	< 0.005	< 0.005	0.01	116
2034	0.35	0.30	2.12	3.61	0.01	0.07	5.41	5.48	0.07	0.55	0.62	—	783	783	0.03	0.01	0.02	785
2035	0.17	0.14	1.06	1.75	< 0.005	0.03	4.09	4.12	0.03	0.41	0.44	—	395	395	0.01	0.01	0.02	398

2.3. Construction Emissions by Year, Mitigated

Criteria Pollutants (lb/day for daily, ton/yr for annual) and GHGs (lb/day for daily, MT/yr for annual)

Year	TOG	ROG	NOx	CO	SO2	PM10E	PM10D	PM10T	PM2.5E	PM2.5D	PM2.5T	BCO2	NBCO2	CO2T	CH4	N2O	R	CO2e
Daily - Summer (Max)	—	—	—	—	—	—	—	—	—	—	—	—	—	—	—	—	—	—
2033	0.09	0.09	0.85	3.76	< 0.005	0.01	13.2	13.2	0.01	1.33	1.34	—	589	589	0.02	< 0.005	0.17	591
2034	0.75	0.75	6.23	38.5	0.06	0.12	41.0	41.1	0.12	4.14	4.27	—	6,805	6,805	0.27	0.06	0.46	6,830
2035	0.86	0.82	5.14	32.4	0.05	0.17	51.0	51.0	0.16	5.16	5.21	—	5,939	5,939	0.23	0.14	0.96	5,959
Daily - Winter (Max)	—	—	—	—	—	—	—	—	—	—	—	—	—	—	—	—	—	—
2033	0.75	0.75	6.25	38.4	0.06	0.12	41.0	41.1	0.12	4.14	4.27	—	6,782	6,782	0.27	0.06	0.01	6,806
2034	0.86	0.81	6.25	38.3	0.06	0.17	41.0	41.1	0.16	4.14	4.27	—	6,778	6,778	0.27	0.06	0.01	6,802
2035	0.86	0.81	5.15	32.2	0.05	0.17	34.9	35.0	0.16	3.52	3.68	—	5,915	5,915	0.24	0.05	0.01	5,935
Average Daily	—	—	—	—	—	—	—	—	—	—	—	—	—	—	—	—	—	—
2033	0.08	0.08	0.69	4.00	0.01	0.01	5.62	5.63	0.01	0.57	0.58	—	697	697	0.03	0.01	0.03	700
2034	0.55	0.54	4.30	26.5	0.04	0.09	28.3	28.4	0.09	2.86	2.95	—	4,727	4,727	0.19	0.04	0.14	4,744
2035	0.32	0.30	2.38	12.6	0.02	0.06	21.9	22.0	0.06	2.21	2.27	—	2,387	2,387	0.09	0.05	0.14	2,403
Annual	—	—	—	—	—	—	—	—	—	—	—	—	—	—	—	—	—	—
2033	0.01	0.01	0.13	0.73	< 0.005	< 0.005	1.02	1.03	< 0.005	0.10	0.11	—	115	115	< 0.005	< 0.005	0.01	116
2034	0.10	0.10	0.79	4.84	0.01	0.02	5.16	5.18	0.02	0.52	0.54	—	783	783	0.03	0.01	0.02	785

2035	0.06	0.06	0.43	2.30	< 0.005	0.01	4.00	4.01	0.01	0.40	0.41	—	395	395	0.01	0.01	0.02	398

3. Construction Emissions Details

3.1. Linear, Grubbing & Land Clearing (2033) - Unmitigated

Criteria Pollutants (lb/day for daily, ton/yr for annual) and GHGs (lb/day for daily, MT/yr for annual)

Location	TOG	ROG	NOx	CO	SO2	PM10E	PM10D	PM10T	PM2.5E	PM2.5D	PM2.5T	BCO2	NBCO2	CO2T	CH4	N2O	R	CO2e
Onsite	—	—	—	—	—	—	—	—	—	—	—	—	—	—	—	—	—	—
Daily, Summer (Max)	—	—	—	—	—	—	—	—	—	—	—	—	—	—	—	—	—	—
Off-Road Equipment	0.30	0.25	2.43	3.39	< 0.005	0.10	—	0.10	0.09	—	0.09	—	491	491	0.02	< 0.005	—	493
Dust From Material Movement	—	—	—	—	—	—	0.53	0.53	—	0.06	0.06	—	—	—	—	—	—	—
Onsite truck	0.00	0.00	0.00	0.00	0.00	0.00	0.00	0.00	0.00	0.00	0.00	—	0.00	0.00	0.00	0.00	0.00	0.00
Daily, Winter (Max)	—	—	—	—	—	—	—	—	—	—	—	—	—	—	—	—	—	—
Off-Road Equipment	0.30	0.25	2.43	3.39	< 0.005	0.10	—	0.10	0.09	—	0.09	—	491	491	0.02	< 0.005	—	493
Dust From Material Movement	—	—	—	—	—	—	0.53	0.53	—	0.06	0.06	—	—	—	—	—	—	—
Onsite truck	0.00	0.00	0.00	0.00	0.00	0.00	0.00	0.00	0.00	0.00	0.00	—	0.00	0.00	0.00	0.00	0.00	0.00

Average Daily	—	—	—	—	—	—	—	—	—	—	—	—	—	—	—	—	—	—
Off-Road Equipment	0.04	0.04	0.36	0.50	< 0.005	0.01	—	0.01	0.01	—	0.01	—	72.6	72.6	< 0.005	< 0.005	—	72.9
Dust From Material Movement	—	—	—	—	—	—	0.08	0.08	—	0.01	0.01	—	—	—	—	—	—	—
Onsite truck	0.00	0.00	0.00	0.00	0.00	0.00	0.00	0.00	0.00	0.00	0.00	—	0.00	0.00	0.00	0.00	0.00	0.00
Annual	—	—	—	—	—	—	—	—	—	—	—	—	—	—	—	—	—	—
Off-Road Equipment	0.01	0.01	0.07	0.09	< 0.005	< 0.005	—	< 0.005	< 0.005	—	< 0.005	—	12.0	12.0	< 0.005	< 0.005	—	12.1
Dust From Material Movement	—	—	—	—	—	—	0.01	0.01	—	< 0.005	< 0.005	—	—	—	—	—	—	—
Onsite truck	0.00	0.00	0.00	0.00	0.00	0.00	0.00	0.00	0.00	0.00	0.00	—	0.00	0.00	0.00	0.00	0.00	0.00
Offsite	—	—	—	—	—	—	—	—	—	—	—	—	—	—	—	—	—	—
Daily, Summer (Max)	—	—	—	—	—	—	—	—	—	—	—	—	—	—	—	—	—	—
Worker	0.03	0.03	0.02	0.33	0.00	0.00	13.0	13.0	0.00	1.31	1.31	—	97.9	97.9	< 0.005	< 0.005	0.17	98.4
Vendor	0.00	0.00	0.00	0.00	0.00	0.00	0.00	0.00	0.00	0.00	0.00	—	0.00	0.00	0.00	0.00	0.00	0.00
Hauling	0.00	0.00	0.00	0.00	0.00	0.00	0.00	0.00	0.00	0.00	0.00	—	0.00	0.00	0.00	0.00	0.00	0.00
Daily, Winter (Max)	—	—	—	—	—	—	—	—	—	—	—	—	—	—	—	—	—	—
Worker	0.03	0.03	0.02	0.27	0.00	0.00	13.0	13.0	0.00	1.31	1.31	—	88.6	88.6	< 0.005	< 0.005	< 0.005	88.9
Vendor	0.00	0.00	0.00	0.00	0.00	0.00	0.00	0.00	0.00	0.00	0.00	—	0.00	0.00	0.00	0.00	0.00	0.00

Hauling	0.00	0.00	0.00	0.00	0.00	0.00	0.00	0.00	0.00	0.00	0.00	—	0.00	0.00	0.00	0.00	0.00	0.00
Average Daily	—	—	—	—	—	—	—	—	—	—	—	—	—	—	—	—	—	—
Worker	< 0.005	< 0.005	< 0.005	0.04	0.00	0.00	1.91	1.91	0.00	0.19	0.19	—	13.4	13.4	< 0.005	< 0.005	0.01	13.4
Vendor	0.00	0.00	0.00	0.00	0.00	0.00	0.00	0.00	0.00	0.00	0.00	—	0.00	0.00	0.00	0.00	0.00	0.00
Hauling	0.00	0.00	0.00	0.00	0.00	0.00	0.00	0.00	0.00	0.00	0.00	—	0.00	0.00	0.00	0.00	0.00	0.00
Annual	—	—	—	—	—	—	—	—	—	—	—	—	—	—	—	—	—	—
Worker	< 0.005	< 0.005	< 0.005	0.01	0.00	0.00	0.35	0.35	0.00	0.04	0.04	—	2.21	2.21	< 0.005	< 0.005	< 0.005	2.22
Vendor	0.00	0.00	0.00	0.00	0.00	0.00	0.00	0.00	0.00	0.00	0.00	—	0.00	0.00	0.00	0.00	0.00	0.00
Hauling	0.00	0.00	0.00	0.00	0.00	0.00	0.00	0.00	0.00	0.00	0.00	—	0.00	0.00	0.00	0.00	0.00	0.00

3.2. Linear, Grubbing & Land Clearing (2033) - Mitigated

Criteria Pollutants (lb/day for daily, ton/yr for annual) and GHGs (lb/day for daily, MT/yr for annual)

Location	TOG	ROG	NOx	CO	SO2	PM10E	PM10D	PM10T	PM2.5E	PM2.5D	PM2.5T	BCO2	NBCO2	CO2T	CH4	N2O	R	CO2e
Onsite	—	—	—	—	—	—	—	—	—	—	—	—	—	—	—	—	—	—
Daily, Summer (Max)	—	—	—	—	—	—	—	—	—	—	—	—	—	—	—	—	—	—
Off-Road Equipment	0.05	0.05	0.84	3.43	< 0.005	0.01	—	0.01	0.01	—	0.01	—	491	491	0.02	< 0.005	—	493
Dust From Material Movement	—	—	—	—	—	—	0.21	0.21	—	0.02	0.02	—	—	—	—	—	—	—
Onsite truck	0.00	0.00	0.00	0.00	0.00	0.00	0.00	0.00	0.00	0.00	0.00	—	0.00	0.00	0.00	0.00	0.00	0.00
Daily, Winter (Max)	—	—	—	—	—	—	—	—	—	—	—	—	—	—	—	—	—	—

Off-Road Equipm	0.05	0.05	0.84	3.43	< 0.005	0.01	—	0.01	0.01	—	0.01	—	491	491	0.02	< 0.005	—	493
Dust From Material Movement	—	—	—	—	—	—	0.21	0.21	—	0.02	0.02	—	—	—	—	—	—	—
Onsite truck	0.00	0.00	0.00	0.00	0.00	0.00	0.00	0.00	0.00	0.00	0.00	—	0.00	0.00	0.00	0.00	0.00	0.00
Average Daily	—	—	—	—	—	—	—	—	—	—	—	—	—	—	—	—	—	—
Off-Road Equipment	0.01	0.01	0.12	0.51	< 0.005	< 0.005	—	< 0.005	< 0.005	—	< 0.005	—	72.6	72.6	< 0.005	< 0.005	—	72.9
Dust From Material Movement	—	—	—	—	—	—	0.03	0.03	—	< 0.005	< 0.005	—	—	—	—	—	—	—
Onsite truck	0.00	0.00	0.00	0.00	0.00	0.00	0.00	0.00	0.00	0.00	0.00	—	0.00	0.00	0.00	0.00	0.00	0.00
Annual	—	—	—	—	—	—	—	—	—	—	—	—	—	—	—	—	—	—
Off-Road Equipment	< 0.005	< 0.005	0.02	0.09	< 0.005	< 0.005	—	< 0.005	< 0.005	—	< 0.005	—	12.0	12.0	< 0.005	< 0.005	—	12.1
Dust From Material Movement	—	—	—	—	—	—	0.01	0.01	—	< 0.005	< 0.005	—	—	—	—	—	—	—
Onsite truck	0.00	0.00	0.00	0.00	0.00	0.00	0.00	0.00	0.00	0.00	0.00	—	0.00	0.00	0.00	0.00	0.00	0.00
Offsite	—	—	—	—	—	—	—	—	—	—	—	—	—	—	—	—	—	—
Daily, Summer (Max)	—	—	—	—	—	—	—	—	—	—	—	—	—	—	—	—	—	—
Worker	0.03	0.03	0.02	0.33	0.00	0.00	13.0	13.0	0.00	1.31	1.31	—	97.9	97.9	< 0.005	< 0.005	0.17	98.4

Vendor	0.00	0.00	0.00	0.00	0.00	0.00	0.00	0.00	0.00	0.00	0.00	—	0.00	0.00	0.00	0.00	0.00	0.00
Hauling	0.00	0.00	0.00	0.00	0.00	0.00	0.00	0.00	0.00	0.00	0.00	—	0.00	0.00	0.00	0.00	0.00	0.00
Daily, Winter (Max)	—	—	—	—	—	—	—	—	—	—	—	—	—	—	—	—	—	—
Worker	0.03	0.03	0.02	0.27	0.00	0.00	13.0	13.0	0.00	1.31	1.31	—	88.6	88.6	< 0.005	< 0.005	< 0.005	88.9
Vendor	0.00	0.00	0.00	0.00	0.00	0.00	0.00	0.00	0.00	0.00	0.00	—	0.00	0.00	0.00	0.00	0.00	0.00
Hauling	0.00	0.00	0.00	0.00	0.00	0.00	0.00	0.00	0.00	0.00	0.00	—	0.00	0.00	0.00	0.00	0.00	0.00
Average Daily	—	—	—	—	—	—	—	—	—	—	—	—	—	—	—	—	—	—
Worker	< 0.005	< 0.005	< 0.005	0.04	0.00	0.00	1.91	1.91	0.00	0.19	0.19	—	13.4	13.4	< 0.005	< 0.005	0.01	13.4
Vendor	0.00	0.00	0.00	0.00	0.00	0.00	0.00	0.00	0.00	0.00	0.00	—	0.00	0.00	0.00	0.00	0.00	0.00
Hauling	0.00	0.00	0.00	0.00	0.00	0.00	0.00	0.00	0.00	0.00	0.00	—	0.00	0.00	0.00	0.00	0.00	0.00
Annual	—	—	—	—	—	—	—	—	—	—	—	—	—	—	—	—	—	—
Worker	< 0.005	< 0.005	< 0.005	0.01	0.00	0.00	0.35	0.35	0.00	0.04	0.04	—	2.21	2.21	< 0.005	< 0.005	< 0.005	2.22
Vendor	0.00	0.00	0.00	0.00	0.00	0.00	0.00	0.00	0.00	0.00	0.00	—	0.00	0.00	0.00	0.00	0.00	0.00
Hauling	0.00	0.00	0.00	0.00	0.00	0.00	0.00	0.00	0.00	0.00	0.00	—	0.00	0.00	0.00	0.00	0.00	0.00

3.3. Linear, Grading & Excavation (2033) - Unmitigated

Criteria Pollutants (lb/day for daily, ton/yr for annual) and GHGs (lb/day for daily, MT/yr for annual)

Location	TOG	ROG	NOx	CO	SO2	PM10E	PM10D	PM10T	PM2.5E	PM2.5D	PM2.5T	BCO2	NBCO2	CO2T	CH4	N2O	R	CO2e
Onsite	—	—	—	—	—	—	—	—	—	—	—	—	—	—	—	—	—	—
Daily, Summer (Max)	—	—	—	—	—	—	—	—	—	—	—	—	—	—	—	—	—	—
Daily, Winter (Max)	—	—	—	—	—	—	—	—	—	—	—	—	—	—	—	—	—	—
Off-Road Equipment	2.79	2.34	17.4	28.1	0.06	0.65	—	0.65	0.60	—	0.60	—	6,494	6,494	0.26	0.05	—	6,516

Dust From Material Movement	—	—	—	—	—	—	3.18	3.18	—	0.34	0.34	—	—	—	—	—	—	—
Onsite truck	0.00	0.00	0.00	0.00	0.00	0.00	0.00	0.00	0.00	0.00	0.00	—	0.00	0.00	0.00	0.00	0.00	0.00
Average Daily	—	—	—	—	—	—	—	—	—	—	—	—	—	—	—	—	—	—
Off-Road Equipment	0.25	0.21	1.57	2.53	0.01	0.06	—	0.06	0.05	—	0.05	—	585	585	0.02	< 0.005	—	587
Dust From Material Movement	—	—	—	—	—	—	0.29	0.29	—	0.03	0.03	—	—	—	—	—	—	—
Onsite truck	0.00	0.00	0.00	0.00	0.00	0.00	0.00	0.00	0.00	0.00	0.00	—	0.00	0.00	0.00	0.00	0.00	0.00
Annual	—	—	—	—	—	—	—	—	—	—	—	—	—	—	—	—	—	—
Off-Road Equipment	0.05	0.04	0.29	0.46	< 0.005	0.01	—	0.01	0.01	—	0.01	—	96.8	96.8	< 0.005	< 0.005	—	97.1
Dust From Material Movement	—	—	—	—	—	—	0.05	0.05	—	0.01	0.01	—	—	—	—	—	—	—
Onsite truck	0.00	0.00	0.00	0.00	0.00	0.00	0.00	0.00	0.00	0.00	0.00	—	0.00	0.00	0.00	0.00	0.00	0.00
Offsite	—	—	—	—	—	—	—	—	—	—	—	—	—	—	—	—	—	—
Daily, Summer (Max)	—	—	—	—	—	—	—	—	—	—	—	—	—	—	—	—	—	—
Daily, Winter (Max)	—	—	—	—	—	—	—	—	—	—	—	—	—	—	—	—	—	—
Worker	0.09	0.09	0.06	0.82	0.00	0.00	39.0	39.0	0.00	3.93	3.93	—	266	266	0.01	< 0.005	0.01	267

Vendor	< 0.005	< 0.005	0.03	0.01	< 0.005	< 0.005	0.75	0.75	< 0.005	0.08	0.08	—	22.0	22.0	< 0.005	< 0.005	< 0.005	22.8
Hauling	0.00	0.00	0.00	0.00	0.00	0.00	0.00	0.00	0.00	0.00	0.00	—	0.00	0.00	0.00	0.00	0.00	0.00
Average Daily	—	—	—	—	—	—	—	—	—	—	—	—	—	—	—	—	—	—
Worker	0.01	0.01	0.01	0.07	0.00	0.00	3.49	3.49	0.00	0.35	0.35	—	24.4	24.4	< 0.005	< 0.005	0.02	24.5
Vendor	< 0.005	< 0.005	< 0.005	< 0.005	< 0.005	< 0.005	0.07	0.07	< 0.005	0.01	0.01	—	1.97	1.97	< 0.005	< 0.005	< 0.005	2.06
Hauling	0.00	0.00	0.00	0.00	0.00	0.00	0.00	0.00	0.00	0.00	0.00	—	0.00	0.00	0.00	0.00	0.00	0.00
Annual	—	—	—	—	—	—	—	—	—	—	—	—	—	—	—	—	—	—
Worker	< 0.005	< 0.005	< 0.005	0.01	0.00	0.00	0.64	0.64	0.00	0.06	0.06	—	4.04	4.04	< 0.005	< 0.005	< 0.005	4.06
Vendor	< 0.005	< 0.005	< 0.005	< 0.005	< 0.005	< 0.005	0.01	0.01	< 0.005	< 0.005	< 0.005	—	0.33	0.33	< 0.005	< 0.005	< 0.005	0.34
Hauling	0.00	0.00	0.00	0.00	0.00	0.00	0.00	0.00	0.00	0.00	0.00	—	0.00	0.00	0.00	0.00	0.00	0.00

3.4. Linear, Grading & Excavation (2033) - Mitigated

Criteria Pollutants (lb/day for daily, ton/yr for annual) and GHGs (lb/day for daily, MT/yr for annual)

Location	TOG	ROG	NOx	CO	SO2	PM10E	PM10D	PM10T	PM2.5E	PM2.5D	PM2.5T	BCO2	NBCO2	CO2T	CH4	N2O	R	CO2e
Onsite	—	—	—	—	—	—	—	—	—	—	—	—	—	—	—	—	—	—
Daily, Summer (Max)	—	—	—	—	—	—	—	—	—	—	—	—	—	—	—	—	—	—
Daily, Winter (Max)	—	—	—	—	—	—	—	—	—	—	—	—	—	—	—	—	—	—
Off-Road Equipment	0.66	0.66	6.16	37.5	0.06	0.12	—	0.12	0.12	—	0.12	—	6,494	6,494	0.26	0.05	—	6,516
Dust From Material Movement	—	—	—	—	—	—	1.24	1.24	—	0.13	0.13	—	—	—	—	—	—	—
Onsite truck	0.00	0.00	0.00	0.00	0.00	0.00	0.00	0.00	0.00	0.00	0.00	—	0.00	0.00	0.00	0.00	0.00	0.00

Average Daily	—	—	—	—	—	—	—	—	—	—	—	—	—	—	—	—	—	—
Off-Road Equipment	0.06	0.06	0.55	3.38	0.01	0.01	—	0.01	0.01	—	0.01	—	585	585	0.02	< 0.005	—	587
Dust From Material Movement	—	—	—	—	—	—	0.11	0.11	—	0.01	0.01	—	—	—	—	—	—	—
Onsite truck	0.00	0.00	0.00	0.00	0.00	0.00	0.00	0.00	0.00	0.00	0.00	—	0.00	0.00	0.00	0.00	0.00	0.00
Annual	—	—	—	—	—	—	—	—	—	—	—	—	—	—	—	—	—	—
Off-Road Equipment	0.01	0.01	0.10	0.62	< 0.005	< 0.005	—	< 0.005	< 0.005	—	< 0.005	—	96.8	96.8	< 0.005	< 0.005	—	97.1
Dust From Material Movement	—	—	—	—	—	—	0.02	0.02	—	< 0.005	< 0.005	—	—	—	—	—	—	—
Onsite truck	0.00	0.00	0.00	0.00	0.00	0.00	0.00	0.00	0.00	0.00	0.00	—	0.00	0.00	0.00	0.00	0.00	0.00
Offsite	—	—	—	—	—	—	—	—	—	—	—	—	—	—	—	—	—	—
Daily, Summer (Max)	—	—	—	—	—	—	—	—	—	—	—	—	—	—	—	—	—	—
Daily, Winter (Max)	—	—	—	—	—	—	—	—	—	—	—	—	—	—	—	—	—	—
Worker	0.09	0.09	0.06	0.82	0.00	0.00	39.0	39.0	0.00	3.93	3.93	—	266	266	0.01	< 0.005	0.01	267
Vendor	< 0.005	< 0.005	0.03	0.01	< 0.005	< 0.005	0.75	0.75	< 0.005	0.08	0.08	—	22.0	22.0	< 0.005	< 0.005	< 0.005	22.8
Hauling	0.00	0.00	0.00	0.00	0.00	0.00	0.00	0.00	0.00	0.00	0.00	—	0.00	0.00	0.00	0.00	0.00	0.00
Average Daily	—	—	—	—	—	—	—	—	—	—	—	—	—	—	—	—	—	—
Worker	0.01	0.01	0.01	0.07	0.00	0.00	3.49	3.49	0.00	0.35	0.35	—	24.4	24.4	< 0.005	< 0.005	0.02	24.5

Vendor	< 0.005	< 0.005	< 0.005	< 0.005	< 0.005	< 0.005	0.07	0.07	< 0.005	0.01	0.01	—	1.97	1.97	< 0.005	< 0.005	< 0.005	2.06
Hauling	0.00	0.00	0.00	0.00	0.00	0.00	0.00	0.00	0.00	0.00	0.00	—	0.00	0.00	0.00	0.00	0.00	0.00
Annual	—	—	—	—	—	—	—	—	—	—	—	—	—	—	—	—	—	—
Worker	< 0.005	< 0.005	< 0.005	0.01	0.00	0.00	0.64	0.64	0.00	0.06	0.06	—	4.04	4.04	< 0.005	< 0.005	< 0.005	4.06
Vendor	< 0.005	< 0.005	< 0.005	< 0.005	< 0.005	< 0.005	0.01	0.01	< 0.005	< 0.005	< 0.005	—	0.33	0.33	< 0.005	< 0.005	< 0.005	0.34
Hauling	0.00	0.00	0.00	0.00	0.00	0.00	0.00	0.00	0.00	0.00	0.00	—	0.00	0.00	0.00	0.00	0.00	0.00

3.5. Linear, Grading & Excavation (2034) - Unmitigated

Criteria Pollutants (lb/day for daily, ton/yr for annual) and GHGs (lb/day for daily, MT/yr for annual)

Location	TOG	ROG	NOx	CO	SO2	PM10E	PM10D	PM10T	PM2.5E	PM2.5D	PM2.5T	BCO2	NBCO2	CO2T	CH4	N2O	R	CO2e
Onsite	—	—	—	—	—	—	—	—	—	—	—	—	—	—	—	—	—	—
Daily, Summer (Max)	—	—	—	—	—	—	—	—	—	—	—	—	—	—	—	—	—	—
Off-Road Equipment	2.70	2.27	16.7	28.1	0.06	0.59	—	0.59	0.55	—	0.55	—	6,494	6,494	0.26	0.05	—	6,516
Dust From Material Movement	—	—	—	—	—	—	3.18	3.18	—	0.34	0.34	—	—	—	—	—	—	—
Onsite truck	0.00	0.00	0.00	0.00	0.00	0.00	0.00	0.00	0.00	0.00	0.00	—	0.00	0.00	0.00	0.00	0.00	0.00
Daily, Winter (Max)	—	—	—	—	—	—	—	—	—	—	—	—	—	—	—	—	—	—
Off-Road Equipment	2.70	2.27	16.7	28.1	0.06	0.59	—	0.59	0.55	—	0.55	—	6,494	6,494	0.26	0.05	—	6,516

Dust From Material Movement	—	—	—	—	—	—	3.18	3.18	—	0.34	0.34	—	—	—	—	—	—	—
Onsite truck	0.00	0.00	0.00	0.00	0.00	0.00	0.00	0.00	0.00	0.00	0.00	—	0.00	0.00	0.00	0.00	0.00	0.00
Average Daily	—	—	—	—	—	—	—	—	—	—	—	—	—	—	—	—	—	—
Off-Road Equipment	1.56	1.31	9.64	16.2	0.03	0.34	—	0.34	0.32	—	0.32	—	3,749	3,749	0.15	0.03	—	3,762
Dust From Material Movement	—	—	—	—	—	—	1.84	1.84	—	0.20	0.20	—	—	—	—	—	—	—
Onsite truck	0.00	0.00	0.00	0.00	0.00	0.00	0.00	0.00	0.00	0.00	0.00	—	0.00	0.00	0.00	0.00	0.00	0.00
Annual	—	—	—	—	—	—	—	—	—	—	—	—	—	—	—	—	—	—
Off-Road Equipment	0.28	0.24	1.76	2.96	0.01	0.06	—	0.06	0.06	—	0.06	—	621	621	0.03	0.01	—	623
Dust From Material Movement	—	—	—	—	—	—	0.34	0.34	—	0.04	0.04	—	—	—	—	—	—	—
Onsite truck	0.00	0.00	0.00	0.00	0.00	0.00	0.00	0.00	0.00	0.00	0.00	—	0.00	0.00	0.00	0.00	0.00	0.00
Offsite	—	—	—	—	—	—	—	—	—	—	—	—	—	—	—	—	—	—
Daily, Summer (Max)	—	—	—	—	—	—	—	—	—	—	—	—	—	—	—	—	—	—
Worker	0.09	0.09	0.05	0.94	0.00	0.00	39.0	39.0	0.00	3.93	3.93	—	290	290	< 0.005	< 0.005	0.43	291
Vendor	< 0.005	< 0.005	0.02	0.01	< 0.005	< 0.005	0.75	0.75	< 0.005	0.08	0.08	—	21.2	21.2	< 0.005	< 0.005	0.02	22.1
Hauling	0.00	0.00	0.00	0.00	0.00	0.00	0.00	0.00	0.00	0.00	0.00	—	0.00	0.00	0.00	0.00	0.00	0.00

Daily, Winter (Max)	—	—	—	—	—	—	—	—	—	—	—	—	—	—	—	—	—	—
Worker	0.09	0.09	0.06	0.78	0.00	0.00	39.0	39.0	0.00	3.93	3.93	—	262	262	< 0.005	< 0.005	0.01	263
Vendor	< 0.005	< 0.005	0.03	0.01	< 0.005	< 0.005	0.75	0.75	< 0.005	0.08	0.08	—	21.3	21.3	< 0.005	< 0.005	< 0.005	22.1
Hauling	0.00	0.00	0.00	0.00	0.00	0.00	0.00	0.00	0.00	0.00	0.00	—	0.00	0.00	0.00	0.00	0.00	0.00
Average Daily	—	—	—	—	—	—	—	—	—	—	—	—	—	—	—	—	—	—
Worker	0.05	0.05	0.03	0.44	0.00	0.00	22.4	22.4	0.00	2.26	2.26	—	155	155	< 0.005	< 0.005	0.11	155
Vendor	< 0.005	< 0.005	0.01	0.01	< 0.005	< 0.005	0.43	0.43	< 0.005	0.04	0.04	—	12.3	12.3	< 0.005	< 0.005	0.01	12.8
Hauling	0.00	0.00	0.00	0.00	0.00	0.00	0.00	0.00	0.00	0.00	0.00	—	0.00	0.00	0.00	0.00	0.00	0.00
Annual	—	—	—	—	—	—	—	—	—	—	—	—	—	—	—	—	—	—
Worker	0.01	0.01	< 0.005	0.08	0.00	0.00	4.09	4.09	0.00	0.41	0.41	—	25.6	25.6	< 0.005	< 0.005	0.02	25.7
Vendor	< 0.005	< 0.005	< 0.005	< 0.005	< 0.005	< 0.005	0.08	0.08	< 0.005	0.01	0.01	—	2.03	2.03	< 0.005	< 0.005	< 0.005	2.11
Hauling	0.00	0.00	0.00	0.00	0.00	0.00	0.00	0.00	0.00	0.00	0.00	—	0.00	0.00	0.00	0.00	0.00	0.00

3.6. Linear, Grading & Excavation (2034) - Mitigated

Criteria Pollutants (lb/day for daily, ton/yr for annual) and GHGs (lb/day for daily, MT/yr for annual)

Location	TOG	ROG	NOx	CO	SO2	PM10E	PM10D	PM10T	PM2.5E	PM2.5D	PM2.5T	BCO2	NBCO2	CO2T	CH4	N2O	R	CO2e
Onsite	—	—	—	—	—	—	—	—	—	—	—	—	—	—	—	—	—	—
Daily, Summer (Max)	—	—	—	—	—	—	—	—	—	—	—	—	—	—	—	—	—	—
Off-Road Equipment	0.66	0.66	6.16	37.5	0.06	0.12	—	0.12	0.12	—	0.12	—	6,494	6,494	0.26	0.05	—	6,516
Dust From Material Movement	—	—	—	—	—	—	1.24	1.24	—	0.13	0.13	—	—	—	—	—	—	—

Onsite truck	0.00	0.00	0.00	0.00	0.00	0.00	0.00	0.00	0.00	0.00	0.00	—	0.00	0.00	0.00	0.00	0.00	0.00
Daily, Winter (Max)	—	—	—	—	—	—	—	—	—	—	—	—	—	—	—	—	—	—
Off-Road Equipment	0.66	0.66	6.16	37.5	0.06	0.12	—	0.12	0.12	—	0.12	—	6,494	6,494	0.26	0.05	—	6,516
Dust From Material Movement	—	—	—	—	—	—	1.24	1.24	—	0.13	0.13	—	—	—	—	—	—	—
Onsite truck	0.00	0.00	0.00	0.00	0.00	0.00	0.00	0.00	0.00	0.00	0.00	—	0.00	0.00	0.00	0.00	0.00	0.00
Average Daily	—	—	—	—	—	—	—	—	—	—	—	—	—	—	—	—	—	—
Off-Road Equipment	0.38	0.38	3.56	21.7	0.03	0.07	—	0.07	0.07	—	0.07	—	3,749	3,749	0.15	0.03	—	3,762
Dust From Material Movement	—	—	—	—	—	—	0.72	0.72	—	0.08	0.08	—	—	—	—	—	—	—
Onsite truck	0.00	0.00	0.00	0.00	0.00	0.00	0.00	0.00	0.00	0.00	0.00	—	0.00	0.00	0.00	0.00	0.00	0.00
Annual	—	—	—	—	—	—	—	—	—	—	—	—	—	—	—	—	—	—
Off-Road Equipment	0.07	0.07	0.65	3.96	0.01	0.01	—	0.01	0.01	—	0.01	—	621	621	0.03	0.01	—	623
Dust From Material Movement	—	—	—	—	—	—	0.13	0.13	—	0.01	0.01	—	—	—	—	—	—	—
Onsite truck	0.00	0.00	0.00	0.00	0.00	0.00	0.00	0.00	0.00	0.00	0.00	—	0.00	0.00	0.00	0.00	0.00	0.00

Offsite	—	—	—	—	—	—	—	—	—	—	—	—	—	—	—	—	—	—
Daily, Summer (Max)	—	—	—	—	—	—	—	—	—	—	—	—	—	—	—	—	—	—
Worker	0.09	0.09	0.05	0.94	0.00	0.00	39.0	39.0	0.00	3.93	3.93	—	290	290	< 0.005	< 0.005	0.43	291
Vendor	< 0.005	< 0.005	0.02	0.01	< 0.005	< 0.005	0.75	0.75	< 0.005	0.08	0.08	—	21.2	21.2	< 0.005	< 0.005	0.02	22.1
Hauling	0.00	0.00	0.00	0.00	0.00	0.00	0.00	0.00	0.00	0.00	0.00	—	0.00	0.00	0.00	0.00	0.00	0.00
Daily, Winter (Max)	—	—	—	—	—	—	—	—	—	—	—	—	—	—	—	—	—	—
Worker	0.09	0.09	0.06	0.78	0.00	0.00	39.0	39.0	0.00	3.93	3.93	—	262	262	< 0.005	< 0.005	0.01	263
Vendor	< 0.005	< 0.005	0.03	0.01	< 0.005	< 0.005	0.75	0.75	< 0.005	0.08	0.08	—	21.3	21.3	< 0.005	< 0.005	< 0.005	22.1
Hauling	0.00	0.00	0.00	0.00	0.00	0.00	0.00	0.00	0.00	0.00	0.00	—	0.00	0.00	0.00	0.00	0.00	0.00
Average Daily	—	—	—	—	—	—	—	—	—	—	—	—	—	—	—	—	—	—
Worker	0.05	0.05	0.03	0.44	0.00	0.00	22.4	22.4	0.00	2.26	2.26	—	155	155	< 0.005	< 0.005	0.11	155
Vendor	< 0.005	< 0.005	0.01	0.01	< 0.005	< 0.005	0.43	0.43	< 0.005	0.04	0.04	—	12.3	12.3	< 0.005	< 0.005	0.01	12.8
Hauling	0.00	0.00	0.00	0.00	0.00	0.00	0.00	0.00	0.00	0.00	0.00	—	0.00	0.00	0.00	0.00	0.00	0.00
Annual	—	—	—	—	—	—	—	—	—	—	—	—	—	—	—	—	—	—
Worker	0.01	0.01	< 0.005	0.08	0.00	0.00	4.09	4.09	0.00	0.41	0.41	—	25.6	25.6	< 0.005	< 0.005	0.02	25.7
Vendor	< 0.005	< 0.005	< 0.005	< 0.005	< 0.005	< 0.005	0.08	0.08	< 0.005	0.01	0.01	—	2.03	2.03	< 0.005	< 0.005	< 0.005	2.11
Hauling	0.00	0.00	0.00	0.00	0.00	0.00	0.00	0.00	0.00	0.00	0.00	—	0.00	0.00	0.00	0.00	0.00	0.00

3.7. Linear, Drainage, Utilities, & Sub-Grade (2034) - Unmitigated

Criteria Pollutants (lb/day for daily, ton/yr for annual) and GHGs (lb/day for daily, MT/yr for annual)

Location	TOG	ROG	NOx	CO	SO2	PM10E	PM10D	PM10T	PM2.5E	PM2.5D	PM2.5T	BCO2	NBCO2	CO2T	CH4	N2O	R	CO2e
Onsite	—	—	—	—	—	—	—	—	—	—	—	—	—	—	—	—	—	—
Daily, Summer (Max)	—	—	—	—	—	—	—	—	—	—	—	—	—	—	—	—	—	—

Daily, Winter (Max)	—	—	—	—	—	—	—	—	—	—	—	—	—	—	—	—	—	—
Off-Road Equipment	2.34	1.96	14.1	22.4	0.05	0.50	—	0.50	0.46	—	0.46	—	5,690	5,690	0.23	0.05	—	5,709
Dust From Material Movement	—	—	—	—	—	—	2.65	2.65	—	0.29	0.29	—	—	—	—	—	—	—
Onsite truck	0.00	0.00	0.00	0.00	0.00	0.00	0.00	0.00	0.00	0.00	0.00	—	0.00	0.00	0.00	0.00	0.00	0.00
Average Daily	—	—	—	—	—	—	—	—	—	—	—	—	—	—	—	—	—	—
Off-Road Equipment	0.32	0.27	1.94	3.07	0.01	0.07	—	0.07	0.06	—	0.06	—	779	779	0.03	0.01	—	782
Dust From Material Movement	—	—	—	—	—	—	0.36	0.36	—	0.04	0.04	—	—	—	—	—	—	—
Onsite truck	0.00	0.00	0.00	0.00	0.00	0.00	0.00	0.00	0.00	0.00	0.00	—	0.00	0.00	0.00	0.00	0.00	0.00
Annual	—	—	—	—	—	—	—	—	—	—	—	—	—	—	—	—	—	—
Off-Road Equipment	0.06	0.05	0.35	0.56	< 0.005	0.01	—	0.01	0.01	—	0.01	—	129	129	0.01	< 0.005	—	129
Dust From Material Movement	—	—	—	—	—	—	0.07	0.07	—	0.01	0.01	—	—	—	—	—	—	—
Onsite truck	0.00	0.00	0.00	0.00	0.00	0.00	0.00	0.00	0.00	0.00	0.00	—	0.00	0.00	0.00	0.00	0.00	0.00
Offsite	—	—	—	—	—	—	—	—	—	—	—	—	—	—	—	—	—	—

Daily, Summer (Max)	—	—	—	—	—	—	—	—	—	—	—	—	—	—	—	—	—	—
Daily, Winter (Max)	—	—	—	—	—	—	—	—	—	—	—	—	—	—	—	—	—	—
Worker	0.08	0.07	0.05	0.68	0.00	0.00	33.8	33.8	0.00	3.41	3.41	—	227	227	< 0.005	< 0.005	0.01	228
Vendor	0.00	0.00	0.00	0.00	0.00	0.00	0.00	0.00	0.00	0.00	0.00	—	0.00	0.00	0.00	0.00	0.00	0.00
Hauling	0.00	0.00	0.00	0.00	0.00	0.00	0.00	0.00	0.00	0.00	0.00	—	0.00	0.00	0.00	0.00	0.00	0.00
Average Daily	—	—	—	—	—	—	—	—	—	—	—	—	—	—	—	—	—	—
Worker	0.01	0.01	0.01	0.09	0.00	0.00	4.61	4.61	0.00	0.46	0.46	—	31.8	31.8	< 0.005	< 0.005	0.02	31.9
Vendor	0.00	0.00	0.00	0.00	0.00	0.00	0.00	0.00	0.00	0.00	0.00	—	0.00	0.00	0.00	0.00	0.00	0.00
Hauling	0.00	0.00	0.00	0.00	0.00	0.00	0.00	0.00	0.00	0.00	0.00	—	0.00	0.00	0.00	0.00	0.00	0.00
Annual	—	—	—	—	—	—	—	—	—	—	—	—	—	—	—	—	—	—
Worker	< 0.005	< 0.005	< 0.005	0.02	0.00	0.00	0.84	0.84	0.00	0.08	0.08	—	5.26	5.26	< 0.005	< 0.005	< 0.005	5.28
Vendor	0.00	0.00	0.00	0.00	0.00	0.00	0.00	0.00	0.00	0.00	0.00	—	0.00	0.00	0.00	0.00	0.00	0.00
Hauling	0.00	0.00	0.00	0.00	0.00	0.00	0.00	0.00	0.00	0.00	0.00	—	0.00	0.00	0.00	0.00	0.00	0.00

3.8. Linear, Drainage, Utilities, & Sub-Grade (2034) - Mitigated

Criteria Pollutants (lb/day for daily, ton/yr for annual) and GHGs (lb/day for daily, MT/yr for annual)

Location	TOG	ROG	NOx	CO	SO2	PM10E	PM10D	PM10T	PM2.5E	PM2.5D	PM2.5T	BCO2	NBCO2	CO2T	CH4	N2O	R	CO2e
Onsite	—	—	—	—	—	—	—	—	—	—	—	—	—	—	—	—	—	—
Daily, Summer (Max)	—	—	—	—	—	—	—	—	—	—	—	—	—	—	—	—	—	—
Daily, Winter (Max)	—	—	—	—	—	—	—	—	—	—	—	—	—	—	—	—	—	—

Off-Road Equipment	0.78	0.74	5.10	31.6	0.05	0.17	—	0.17	0.16	—	0.16	—	5,690	5,690	0.23	0.05	—	5,709
Dust From Material Movement	—	—	—	—	—	—	1.03	1.03	—	0.11	0.11	—	—	—	—	—	—	—
Onsite truck	0.00	0.00	0.00	0.00	0.00	0.00	0.00	0.00	0.00	0.00	0.00	—	0.00	0.00	0.00	0.00	0.00	0.00
Average Daily	—	—	—	—	—	—	—	—	—	—	—	—	—	—	—	—	—	—
Off-Road Equipment	0.11	0.10	0.70	4.33	0.01	0.02	—	0.02	0.02	—	0.02	—	779	779	0.03	0.01	—	782
Dust From Material Movement	—	—	—	—	—	—	0.14	0.14	—	0.02	0.02	—	—	—	—	—	—	—
Onsite truck	0.00	0.00	0.00	0.00	0.00	0.00	0.00	0.00	0.00	0.00	0.00	—	0.00	0.00	0.00	0.00	0.00	0.00
Annual	—	—	—	—	—	—	—	—	—	—	—	—	—	—	—	—	—	—
Off-Road Equipment	0.02	0.02	0.13	0.79	< 0.005	< 0.005	—	< 0.005	< 0.005	—	< 0.005	—	129	129	0.01	< 0.005	—	129
Dust From Material Movement	—	—	—	—	—	—	0.03	0.03	—	< 0.005	< 0.005	—	—	—	—	—	—	—
Onsite truck	0.00	0.00	0.00	0.00	0.00	0.00	0.00	0.00	0.00	0.00	0.00	—	0.00	0.00	0.00	0.00	0.00	0.00
Offsite	—	—	—	—	—	—	—	—	—	—	—	—	—	—	—	—	—	—
Daily, Summer (Max)	—	—	—	—	—	—	—	—	—	—	—	—	—	—	—	—	—	—

Daily, Winter (Max)	—	—	—	—	—	—	—	—	—	—	—	—	—	—	—	—	—	—
Worker	0.08	0.07	0.05	0.68	0.00	0.00	33.8	33.8	0.00	3.41	3.41	—	227	227	< 0.005	< 0.005	0.01	228
Vendor	0.00	0.00	0.00	0.00	0.00	0.00	0.00	0.00	0.00	0.00	0.00	—	0.00	0.00	0.00	0.00	0.00	0.00
Hauling	0.00	0.00	0.00	0.00	0.00	0.00	0.00	0.00	0.00	0.00	0.00	—	0.00	0.00	0.00	0.00	0.00	0.00
Average Daily	—	—	—	—	—	—	—	—	—	—	—	—	—	—	—	—	—	—
Worker	0.01	0.01	0.01	0.09	0.00	0.00	4.61	4.61	0.00	0.46	0.46	—	31.8	31.8	< 0.005	< 0.005	0.02	31.9
Vendor	0.00	0.00	0.00	0.00	0.00	0.00	0.00	0.00	0.00	0.00	0.00	—	0.00	0.00	0.00	0.00	0.00	0.00
Hauling	0.00	0.00	0.00	0.00	0.00	0.00	0.00	0.00	0.00	0.00	0.00	—	0.00	0.00	0.00	0.00	0.00	0.00
Annual	—	—	—	—	—	—	—	—	—	—	—	—	—	—	—	—	—	—
Worker	< 0.005	< 0.005	< 0.005	0.02	0.00	0.00	0.84	0.84	0.00	0.08	0.08	—	5.26	5.26	< 0.005	< 0.005	< 0.005	5.28
Vendor	0.00	0.00	0.00	0.00	0.00	0.00	0.00	0.00	0.00	0.00	0.00	—	0.00	0.00	0.00	0.00	0.00	0.00
Hauling	0.00	0.00	0.00	0.00	0.00	0.00	0.00	0.00	0.00	0.00	0.00	—	0.00	0.00	0.00	0.00	0.00	0.00

3.9. Linear, Drainage, Utilities, & Sub-Grade (2035) - Unmitigated

Criteria Pollutants (lb/day for daily, ton/yr for annual) and GHGs (lb/day for daily, MT/yr for annual)

Location	TOG	ROG	NOx	CO	SO2	PM10E	PM10D	PM10T	PM2.5E	PM2.5D	PM2.5T	BCO2	NBCO2	CO2T	CH4	N2O	R	CO2e
Onsite	—	—	—	—	—	—	—	—	—	—	—	—	—	—	—	—	—	—
Daily, Summer (Max)	—	—	—	—	—	—	—	—	—	—	—	—	—	—	—	—	—	—
Off-Road Equipment	2.29	1.92	13.7	22.3	0.05	0.47	—	0.47	0.43	—	0.43	—	5,690	5,690	0.23	0.05	—	5,709
Dust From Material Movement	—	—	—	—	—	—	2.65	2.65	—	0.29	0.29	—	—	—	—	—	—	—

Onsite truck	0.00	0.00	0.00	0.00	0.00	0.00	0.00	0.00	0.00	0.00	0.00	—	0.00	0.00	0.00	0.00	0.00	0.00
Daily, Winter (Max)	—	—	—	—	—	—	—	—	—	—	—	—	—	—	—	—	—	—
Off-Road Equipment	2.29	1.92	13.7	22.3	0.05	0.47	—	0.47	0.43	—	0.43	—	5,690	5,690	0.23	0.05	—	5,709
Dust From Material Movement	—	—	—	—	—	—	2.65	2.65	—	0.29	0.29	—	—	—	—	—	—	—
Onsite truck	0.00	0.00	0.00	0.00	0.00	0.00	0.00	0.00	0.00	0.00	0.00	—	0.00	0.00	0.00	0.00	0.00	0.00
Average Daily	—	—	—	—	—	—	—	—	—	—	—	—	—	—	—	—	—	—
Off-Road Equipment	0.70	0.59	4.20	6.85	0.02	0.14	—	0.14	0.13	—	0.13	—	1,748	1,748	0.07	0.01	—	1,754
Dust From Material Movement	—	—	—	—	—	—	0.81	0.81	—	0.09	0.09	—	—	—	—	—	—	—
Onsite truck	0.00	0.00	0.00	0.00	0.00	0.00	0.00	0.00	0.00	0.00	0.00	—	0.00	0.00	0.00	0.00	0.00	0.00
Annual	—	—	—	—	—	—	—	—	—	—	—	—	—	—	—	—	—	—
Off-Road Equipment	0.13	0.11	0.77	1.25	< 0.005	0.03	—	0.03	0.02	—	0.02	—	289	289	0.01	< 0.005	—	290
Dust From Material Movement	—	—	—	—	—	—	0.15	0.15	—	0.02	0.02	—	—	—	—	—	—	—
Onsite truck	0.00	0.00	0.00	0.00	0.00	0.00	0.00	0.00	0.00	0.00	0.00	—	0.00	0.00	0.00	0.00	0.00	0.00

Offsite	—	—	—	—	—	—	—	—	—	—	—	—	—	—	—	—	—	—
Daily, Summer (Max)	—	—	—	—	—	—	—	—	—	—	—	—	—	—	—	—	—	—
Worker	0.08	0.08	0.04	0.79	0.00	0.00	33.8	33.8	0.00	3.41	3.41	—	249	249	< 0.005	< 0.005	0.32	250
Vendor	0.00	0.00	0.00	0.00	0.00	0.00	0.00	0.00	0.00	0.00	0.00	—	0.00	0.00	0.00	0.00	0.00	0.00
Hauling	0.00	0.00	0.00	0.00	0.00	0.00	0.00	0.00	0.00	0.00	0.00	—	0.00	0.00	0.00	0.00	0.00	0.00
Daily, Winter (Max)	—	—	—	—	—	—	—	—	—	—	—	—	—	—	—	—	—	—
Worker	0.07	0.07	0.05	0.65	0.00	0.00	33.8	33.8	0.00	3.41	3.41	—	225	225	< 0.005	< 0.005	0.01	226
Vendor	0.00	0.00	0.00	0.00	0.00	0.00	0.00	0.00	0.00	0.00	0.00	—	0.00	0.00	0.00	0.00	0.00	0.00
Hauling	0.00	0.00	0.00	0.00	0.00	0.00	0.00	0.00	0.00	0.00	0.00	—	0.00	0.00	0.00	0.00	0.00	0.00
Average Daily	—	—	—	—	—	—	—	—	—	—	—	—	—	—	—	—	—	—
Worker	0.02	0.02	0.01	0.20	0.00	0.00	10.3	10.3	0.00	1.04	1.04	—	70.4	70.4	< 0.005	< 0.005	0.04	70.7
Vendor	0.00	0.00	0.00	0.00	0.00	0.00	0.00	0.00	0.00	0.00	0.00	—	0.00	0.00	0.00	0.00	0.00	0.00
Hauling	0.00	0.00	0.00	0.00	0.00	0.00	0.00	0.00	0.00	0.00	0.00	—	0.00	0.00	0.00	0.00	0.00	0.00
Annual	—	—	—	—	—	—	—	—	—	—	—	—	—	—	—	—	—	—
Worker	< 0.005	< 0.005	< 0.005	0.04	0.00	0.00	1.89	1.89	0.00	0.19	0.19	—	11.7	11.7	< 0.005	< 0.005	0.01	11.7
Vendor	0.00	0.00	0.00	0.00	0.00	0.00	0.00	0.00	0.00	0.00	0.00	—	0.00	0.00	0.00	0.00	0.00	0.00
Hauling	0.00	0.00	0.00	0.00	0.00	0.00	0.00	0.00	0.00	0.00	0.00	—	0.00	0.00	0.00	0.00	0.00	0.00

3.10. Linear, Drainage, Utilities, & Sub-Grade (2035) - Mitigated

Criteria Pollutants (lb/day for daily, ton/yr for annual) and GHGs (lb/day for daily, MT/yr for annual)

Location	TOG	ROG	NOx	CO	SO2	PM10E	PM10D	PM10T	PM2.5E	PM2.5D	PM2.5T	BCO2	NBCO2	CO2T	CH4	N2O	R	CO2e
Onsite	—	—	—	—	—	—	—	—	—	—	—	—	—	—	—	—	—	—
Daily, Summer (Max)	—	—	—	—	—	—	—	—	—	—	—	—	—	—	—	—	—	—

Off-Road	0.78	0.74	5.10	31.6	0.05	0.17	—	0.17	0.16	—	0.16	—	5,690	5,690	0.23	0.05	—	5,709
Dust From Material Movement	—	—	—	—	—	—	1.03	1.03	—	0.11	0.11	—	—	—	—	—	—	—
Onsite truck	0.00	0.00	0.00	0.00	0.00	0.00	0.00	0.00	0.00	0.00	0.00	—	0.00	0.00	0.00	0.00	0.00	0.00
Daily, Winter (Max)	—	—	—	—	—	—	—	—	—	—	—	—	—	—	—	—	—	—
Off-Road Equipment	0.78	0.74	5.10	31.6	0.05	0.17	—	0.17	0.16	—	0.16	—	5,690	5,690	0.23	0.05	—	5,709
Dust From Material Movement	—	—	—	—	—	—	1.03	1.03	—	0.11	0.11	—	—	—	—	—	—	—
Onsite truck	0.00	0.00	0.00	0.00	0.00	0.00	0.00	0.00	0.00	0.00	0.00	—	0.00	0.00	0.00	0.00	0.00	0.00
Average Daily	—	—	—	—	—	—	—	—	—	—	—	—	—	—	—	—	—	—
Off-Road Equipment	0.24	0.23	1.57	9.70	0.02	0.05	—	0.05	0.05	—	0.05	—	1,748	1,748	0.07	0.01	—	1,754
Dust From Material Movement	—	—	—	—	—	—	0.32	0.32	—	0.03	0.03	—	—	—	—	—	—	—
Onsite truck	0.00	0.00	0.00	0.00	0.00	0.00	0.00	0.00	0.00	0.00	0.00	—	0.00	0.00	0.00	0.00	0.00	0.00
Annual	—	—	—	—	—	—	—	—	—	—	—	—	—	—	—	—	—	—
Off-Road Equipment	0.04	0.04	0.29	1.77	< 0.005	0.01	—	0.01	0.01	—	0.01	—	289	289	0.01	< 0.005	—	290

Dust From Material Movement	—	—	—	—	—	—	0.06	0.06	—	0.01	0.01	—	—	—	—	—	—	—
Onsite truck	0.00	0.00	0.00	0.00	0.00	0.00	0.00	0.00	0.00	0.00	0.00	—	0.00	0.00	0.00	0.00	0.00	0.00
Offsite	—	—	—	—	—	—	—	—	—	—	—	—	—	—	—	—	—	—
Daily, Summer (Max)	—	—	—	—	—	—	—	—	—	—	—	—	—	—	—	—	—	—
Worker	0.08	0.08	0.04	0.79	0.00	0.00	33.8	33.8	0.00	3.41	3.41	—	249	249	< 0.005	< 0.005	0.32	250
Vendor	0.00	0.00	0.00	0.00	0.00	0.00	0.00	0.00	0.00	0.00	0.00	—	0.00	0.00	0.00	0.00	0.00	0.00
Hauling	0.00	0.00	0.00	0.00	0.00	0.00	0.00	0.00	0.00	0.00	0.00	—	0.00	0.00	0.00	0.00	0.00	0.00
Daily, Winter (Max)	—	—	—	—	—	—	—	—	—	—	—	—	—	—	—	—	—	—
Worker	0.07	0.07	0.05	0.65	0.00	0.00	33.8	33.8	0.00	3.41	3.41	—	225	225	< 0.005	< 0.005	0.01	226
Vendor	0.00	0.00	0.00	0.00	0.00	0.00	0.00	0.00	0.00	0.00	0.00	—	0.00	0.00	0.00	0.00	0.00	0.00
Hauling	0.00	0.00	0.00	0.00	0.00	0.00	0.00	0.00	0.00	0.00	0.00	—	0.00	0.00	0.00	0.00	0.00	0.00
Average Daily	—	—	—	—	—	—	—	—	—	—	—	—	—	—	—	—	—	—
Worker	0.02	0.02	0.01	0.20	0.00	0.00	10.3	10.3	0.00	1.04	1.04	—	70.4	70.4	< 0.005	< 0.005	0.04	70.7
Vendor	0.00	0.00	0.00	0.00	0.00	0.00	0.00	0.00	0.00	0.00	0.00	—	0.00	0.00	0.00	0.00	0.00	0.00
Hauling	0.00	0.00	0.00	0.00	0.00	0.00	0.00	0.00	0.00	0.00	0.00	—	0.00	0.00	0.00	0.00	0.00	0.00
Annual	—	—	—	—	—	—	—	—	—	—	—	—	—	—	—	—	—	—
Worker	< 0.005	< 0.005	< 0.005	0.04	0.00	0.00	1.89	1.89	0.00	0.19	0.19	—	11.7	11.7	< 0.005	< 0.005	0.01	11.7
Vendor	0.00	0.00	0.00	0.00	0.00	0.00	0.00	0.00	0.00	0.00	0.00	—	0.00	0.00	0.00	0.00	0.00	0.00
Hauling	0.00	0.00	0.00	0.00	0.00	0.00	0.00	0.00	0.00	0.00	0.00	—	0.00	0.00	0.00	0.00	0.00	0.00

3.11. Linear, Paving (2035) - Unmitigated

Criteria Pollutants (lb/day for daily, ton/yr for annual) and GHGs (lb/day for daily, MT/yr for annual)

Location	TOG	ROG	NOx	CO	SO2	PM10E	PM10D	PM10T	PM2.5E	PM2.5D	PM2.5T	BCO2	NBCO2	CO2T	CH4	N2O	R	CO2e
Onsite	—	—	—	—	—	—	—	—	—	—	—	—	—	—	—	—	—	—
Daily, Summer (Max)	—	—	—	—	—	—	—	—	—	—	—	—	—	—	—	—	—	—
Off-Road Equipment	0.73	0.61	6.17	10.6	0.01	0.14	—	0.14	0.13	—	0.13	—	1,619	1,619	0.07	0.01	—	1,624
Onsite truck	0.00	0.00	0.00	0.00	0.00	0.00	0.00	0.00	0.00	0.00	0.00	—	0.00	0.00	0.00	0.00	0.00	0.00
Daily, Winter (Max)	—	—	—	—	—	—	—	—	—	—	—	—	—	—	—	—	—	—
Average Daily	—	—	—	—	—	—	—	—	—	—	—	—	—	—	—	—	—	—
Off-Road Equipment	0.16	0.14	1.37	2.36	< 0.005	0.03	—	0.03	0.03	—	0.03	—	359	359	0.01	< 0.005	—	360
Onsite truck	0.00	0.00	0.00	0.00	0.00	0.00	0.00	0.00	0.00	0.00	0.00	—	0.00	0.00	0.00	0.00	0.00	0.00
Annual	—	—	—	—	—	—	—	—	—	—	—	—	—	—	—	—	—	—
Off-Road Equipment	0.03	0.02	0.25	0.43	< 0.005	0.01	—	0.01	0.01	—	0.01	—	59.5	59.5	< 0.005	< 0.005	—	59.7
Onsite truck	0.00	0.00	0.00	0.00	0.00	0.00	0.00	0.00	0.00	0.00	0.00	—	0.00	0.00	0.00	0.00	0.00	0.00
Offsite	—	—	—	—	—	—	—	—	—	—	—	—	—	—	—	—	—	—
Daily, Summer (Max)	—	—	—	—	—	—	—	—	—	—	—	—	—	—	—	—	—	—
Worker	0.06	0.06	0.03	0.60	0.00	0.00	26.0	26.0	0.00	2.62	2.62	—	191	191	< 0.005	< 0.005	0.25	192
Vendor	0.00	0.00	0.00	0.00	0.00	0.00	0.00	0.00	0.00	0.00	0.00	—	0.00	0.00	0.00	0.00	0.00	0.00

Hauling	0.03	0.02	0.93	0.24	0.01	0.02	25.0	25.0	0.02	2.54	2.55	—	767	767	0.01	0.12	0.72	804
Daily, Winter (Max)	—	—	—	—	—	—	—	—	—	—	—	—	—	—	—	—	—	—
Average Daily	—	—	—	—	—	—	—	—	—	—	—	—	—	—	—	—	—	—
Worker	0.01	0.01	0.01	0.11	0.00	0.00	5.74	5.74	0.00	0.58	0.58	—	39.1	39.1	< 0.005	< 0.005	0.02	39.3
Vendor	0.00	0.00	0.00	0.00	0.00	0.00	0.00	0.00	0.00	0.00	0.00	—	0.00	0.00	0.00	0.00	0.00	0.00
Hauling	0.01	< 0.005	0.22	0.05	< 0.005	< 0.005	5.51	5.51	< 0.005	0.56	0.56	—	170	170	< 0.005	0.03	0.07	178
Annual	—	—	—	—	—	—	—	—	—	—	—	—	—	—	—	—	—	—
Worker	< 0.005	< 0.005	< 0.005	0.02	0.00	0.00	1.05	1.05	0.00	0.11	0.11	—	6.48	6.48	< 0.005	< 0.005	< 0.005	6.51
Vendor	0.00	0.00	0.00	0.00	0.00	0.00	0.00	0.00	0.00	0.00	0.00	—	0.00	0.00	0.00	0.00	0.00	0.00
Hauling	< 0.005	< 0.005	0.04	0.01	< 0.005	< 0.005	1.01	1.01	< 0.005	0.10	0.10	—	28.2	28.2	< 0.005	< 0.005	0.01	29.5

3.12. Linear, Paving (2035) - Mitigated

Criteria Pollutants (lb/day for daily, ton/yr for annual) and GHGs (lb/day for daily, MT/yr for annual)

Location	TOG	ROG	NOx	CO	SO2	PM10E	PM10D	PM10T	PM2.5E	PM2.5D	PM2.5T	BCO2	NBCO2	CO2T	CH4	N2O	R	CO2e
Onsite	—	—	—	—	—	—	—	—	—	—	—	—	—	—	—	—	—	—
Daily, Summer (Max)	—	—	—	—	—	—	—	—	—	—	—	—	—	—	—	—	—	—
Off-Road Equipment	0.18	0.18	2.58	11.3	0.01	0.03	—	0.03	0.03	—	0.03	—	1,619	1,619	0.07	0.01	—	1,624
Onsite truck	0.00	0.00	0.00	0.00	0.00	0.00	0.00	0.00	0.00	0.00	0.00	—	0.00	0.00	0.00	0.00	0.00	0.00
Daily, Winter (Max)	—	—	—	—	—	—	—	—	—	—	—	—	—	—	—	—	—	—
Average Daily	—	—	—	—	—	—	—	—	—	—	—	—	—	—	—	—	—	—

Off-Roa Equipment	0.04	0.04	0.57	2.52	< 0.005	0.01	—	0.01	0.01	—	0.01	—	359	359	0.01	< 0.005	—	360
Onsite truck	0.00	0.00	0.00	0.00	0.00	0.00	0.00	0.00	0.00	0.00	0.00	—	0.00	0.00	0.00	0.00	0.00	0.00
Annual	—	—	—	—	—	—	—	—	—	—	—	—	—	—	—	—	—	—
Off-Roa d Equipm ent	0.01	0.01	0.10	0.46	< 0.005	< 0.005	—	< 0.005	< 0.005	—	< 0.005	—	59.5	59.5	< 0.005	< 0.005	—	59.7
Onsite truck	0.00	0.00	0.00	0.00	0.00	0.00	0.00	0.00	0.00	0.00	0.00	—	0.00	0.00	0.00	0.00	0.00	0.00
Offsite	—	—	—	—	—	—	—	—	—	—	—	—	—	—	—	—	—	—
Daily, Summer (Max)	—	—	—	—	—	—	—	—	—	—	—	—	—	—	—	—	—	—
Worker	0.06	0.06	0.03	0.60	0.00	0.00	26.0	26.0	0.00	2.62	2.62	—	191	191	< 0.005	< 0.005	0.25	192
Vendor	0.00	0.00	0.00	0.00	0.00	0.00	0.00	0.00	0.00	0.00	0.00	—	0.00	0.00	0.00	0.00	0.00	0.00
Hauling	0.03	0.02	0.93	0.24	0.01	0.02	25.0	25.0	0.02	2.54	2.55	—	767	767	0.01	0.12	0.72	804
Daily, Winter (Max)	—	—	—	—	—	—	—	—	—	—	—	—	—	—	—	—	—	—
Average Daily	—	—	—	—	—	—	—	—	—	—	—	—	—	—	—	—	—	—
Worker	0.01	0.01	0.01	0.11	0.00	0.00	5.74	5.74	0.00	0.58	0.58	—	39.1	39.1	< 0.005	< 0.005	0.02	39.3
Vendor	0.00	0.00	0.00	0.00	0.00	0.00	0.00	0.00	0.00	0.00	0.00	—	0.00	0.00	0.00	0.00	0.00	0.00
Hauling	0.01	< 0.005	0.22	0.05	< 0.005	< 0.005	5.51	5.51	< 0.005	0.56	0.56	—	170	170	< 0.005	0.03	0.07	178
Annual	—	—	—	—	—	—	—	—	—	—	—	—	—	—	—	—	—	—
Worker	< 0.005	< 0.005	< 0.005	0.02	0.00	0.00	1.05	1.05	0.00	0.11	0.11	—	6.48	6.48	< 0.005	< 0.005	< 0.005	6.51
Vendor	0.00	0.00	0.00	0.00	0.00	0.00	0.00	0.00	0.00	0.00	0.00	—	0.00	0.00	0.00	0.00	0.00	0.00
Hauling	< 0.005	< 0.005	0.04	0.01	< 0.005	< 0.005	1.01	1.01	< 0.005	0.10	0.10	—	28.2	28.2	< 0.005	< 0.005	0.01	29.5

4. Operations Emissions Details

4.10. Soil Carbon Accumulation By Vegetation Type

4.10.1. Soil Carbon Accumulation By Vegetation Type - Unmitigated

Criteria Pollutants (lb/day for daily, ton/yr for annual) and GHGs (lb/day for daily, MT/yr for annual)

Vegetation	TOG	ROG	NOx	CO	SO2	PM10E	PM10D	PM10T	PM2.5E	PM2.5D	PM2.5T	BCO2	NBCO2	CO2T	CH4	N2O	R	CO2e
Daily, Summer (Max)	—	—	—	—	—	—	—	—	—	—	—	—	—	—	—	—	—	—
Total	—	—	—	—	—	—	—	—	—	—	—	—	—	—	—	—	—	—
Daily, Winter (Max)	—	—	—	—	—	—	—	—	—	—	—	—	—	—	—	—	—	—
Total	—	—	—	—	—	—	—	—	—	—	—	—	—	—	—	—	—	—
Annual	—	—	—	—	—	—	—	—	—	—	—	—	—	—	—	—	—	—
Total	—	—	—	—	—	—	—	—	—	—	—	—	—	—	—	—	—	—

4.10.2. Above and Belowground Carbon Accumulation by Land Use Type - Unmitigated

Criteria Pollutants (lb/day for daily, ton/yr for annual) and GHGs (lb/day for daily, MT/yr for annual)

Land Use	TOG	ROG	NOx	CO	SO2	PM10E	PM10D	PM10T	PM2.5E	PM2.5D	PM2.5T	BCO2	NBCO2	CO2T	CH4	N2O	R	CO2e
Daily, Summer (Max)	—	—	—	—	—	—	—	—	—	—	—	—	—	—	—	—	—	—
Total	—	—	—	—	—	—	—	—	—	—	—	—	—	—	—	—	—	—
Daily, Winter (Max)	—	—	—	—	—	—	—	—	—	—	—	—	—	—	—	—	—	—
Total	—	—	—	—	—	—	—	—	—	—	—	—	—	—	—	—	—	—
Annual	—	—	—	—	—	—	—	—	—	—	—	—	—	—	—	—	—	—
Total	—	—	—	—	—	—	—	—	—	—	—	—	—	—	—	—	—	—

4.10.3. Avoided and Sequestered Emissions by Species - Unmitigated

Criteria Pollutants (lb/day for daily, ton/yr for annual) and GHGs (lb/day for daily, MT/yr for annual)

Species	TOG	ROG	NOx	CO	SO2	PM10E	PM10D	PM10T	PM2.5E	PM2.5D	PM2.5T	BCO2	NBCO2	CO2T	CH4	N2O	R	CO2e
Daily, Summer (Max)	—	—	—	—	—	—	—	—	—	—	—	—	—	—	—	—	—	—
Avoided	—	—	—	—	—	—	—	—	—	—	—	—	—	—	—	—	—	—
Subtotal	—	—	—	—	—	—	—	—	—	—	—	—	—	—	—	—	—	—
Sequestered	—	—	—	—	—	—	—	—	—	—	—	—	—	—	—	—	—	—
Subtotal	—	—	—	—	—	—	—	—	—	—	—	—	—	—	—	—	—	—
Removed	—	—	—	—	—	—	—	—	—	—	—	—	—	—	—	—	—	—
Subtotal	—	—	—	—	—	—	—	—	—	—	—	—	—	—	—	—	—	—
—	—	—	—	—	—	—	—	—	—	—	—	—	—	—	—	—	—	—
Daily, Winter (Max)	—	—	—	—	—	—	—	—	—	—	—	—	—	—	—	—	—	—
Avoided	—	—	—	—	—	—	—	—	—	—	—	—	—	—	—	—	—	—
Subtotal	—	—	—	—	—	—	—	—	—	—	—	—	—	—	—	—	—	—
Sequestered	—	—	—	—	—	—	—	—	—	—	—	—	—	—	—	—	—	—
Subtotal	—	—	—	—	—	—	—	—	—	—	—	—	—	—	—	—	—	—
Removed	—	—	—	—	—	—	—	—	—	—	—	—	—	—	—	—	—	—
Subtotal	—	—	—	—	—	—	—	—	—	—	—	—	—	—	—	—	—	—
—	—	—	—	—	—	—	—	—	—	—	—	—	—	—	—	—	—	—
Annual	—	—	—	—	—	—	—	—	—	—	—	—	—	—	—	—	—	—
Avoided	—	—	—	—	—	—	—	—	—	—	—	—	—	—	—	—	—	—
Subtotal	—	—	—	—	—	—	—	—	—	—	—	—	—	—	—	—	—	—

Sequestered	—	—	—	—	—	—	—	—	—	—	—	—	—	—	—	—	—	—
Subtotal	—	—	—	—	—	—	—	—	—	—	—	—	—	—	—	—	—	—
Removed	—	—	—	—	—	—	—	—	—	—	—	—	—	—	—	—	—	—
Subtotal	—	—	—	—	—	—	—	—	—	—	—	—	—	—	—	—	—	—
—	—	—	—	—	—	—	—	—	—	—	—	—	—	—	—	—	—	—

4.10.4. Soil Carbon Accumulation By Vegetation Type - Mitigated

Criteria Pollutants (lb/day for daily, ton/yr for annual) and GHGs (lb/day for daily, MT/yr for annual)

Vegetation	TOG	ROG	NOx	CO	SO2	PM10E	PM10D	PM10T	PM2.5E	PM2.5D	PM2.5T	BCO2	NBCO2	CO2T	CH4	N2O	R	CO2e
Daily, Summer (Max)	—	—	—	—	—	—	—	—	—	—	—	—	—	—	—	—	—	—
Total	—	—	—	—	—	—	—	—	—	—	—	—	—	—	—	—	—	—
Daily, Winter (Max)	—	—	—	—	—	—	—	—	—	—	—	—	—	—	—	—	—	—
Total	—	—	—	—	—	—	—	—	—	—	—	—	—	—	—	—	—	—
Annual	—	—	—	—	—	—	—	—	—	—	—	—	—	—	—	—	—	—
Total	—	—	—	—	—	—	—	—	—	—	—	—	—	—	—	—	—	—

4.10.5. Above and Belowground Carbon Accumulation by Land Use Type - Mitigated

Criteria Pollutants (lb/day for daily, ton/yr for annual) and GHGs (lb/day for daily, MT/yr for annual)

Land Use	TOG	ROG	NOx	CO	SO2	PM10E	PM10D	PM10T	PM2.5E	PM2.5D	PM2.5T	BCO2	NBCO2	CO2T	CH4	N2O	R	CO2e
Daily, Summer (Max)	—	—	—	—	—	—	—	—	—	—	—	—	—	—	—	—	—	—
Total	—	—	—	—	—	—	—	—	—	—	—	—	—	—	—	—	—	—

Daily, Winter (Max)	—	—	—	—	—	—	—	—	—	—	—	—	—	—	—	—	—	—
Total	—	—	—	—	—	—	—	—	—	—	—	—	—	—	—	—	—	—
Annual	—	—	—	—	—	—	—	—	—	—	—	—	—	—	—	—	—	—
Total	—	—	—	—	—	—	—	—	—	—	—	—	—	—	—	—	—	—

4.10.6. Avoided and Sequestered Emissions by Species - Mitigated

Criteria Pollutants (lb/day for daily, ton/yr for annual) and GHGs (lb/day for daily, MT/yr for annual)

Species	TOG	ROG	NOx	CO	SO2	PM10E	PM10D	PM10T	PM2.5E	PM2.5D	PM2.5T	BCO2	NBCO2	CO2T	CH4	N2O	R	CO2e
Daily, Summer (Max)	—	—	—	—	—	—	—	—	—	—	—	—	—	—	—	—	—	—
Avoided	—	—	—	—	—	—	—	—	—	—	—	—	—	—	—	—	—	—
Subtotal	—	—	—	—	—	—	—	—	—	—	—	—	—	—	—	—	—	—
Sequestered	—	—	—	—	—	—	—	—	—	—	—	—	—	—	—	—	—	—
Subtotal	—	—	—	—	—	—	—	—	—	—	—	—	—	—	—	—	—	—
Removed	—	—	—	—	—	—	—	—	—	—	—	—	—	—	—	—	—	—
Subtotal	—	—	—	—	—	—	—	—	—	—	—	—	—	—	—	—	—	—
—	—	—	—	—	—	—	—	—	—	—	—	—	—	—	—	—	—	—
Daily, Winter (Max)	—	—	—	—	—	—	—	—	—	—	—	—	—	—	—	—	—	—
Avoided	—	—	—	—	—	—	—	—	—	—	—	—	—	—	—	—	—	—
Subtotal	—	—	—	—	—	—	—	—	—	—	—	—	—	—	—	—	—	—
Sequestered	—	—	—	—	—	—	—	—	—	—	—	—	—	—	—	—	—	—
Subtotal	—	—	—	—	—	—	—	—	—	—	—	—	—	—	—	—	—	—
Removed	—	—	—	—	—	—	—	—	—	—	—	—	—	—	—	—	—	—

Subtotal	—	—	—	—	—	—	—	—	—	—	—	—	—	—	—	—	—	—
—	—	—	—	—	—	—	—	—	—	—	—	—	—	—	—	—	—	—
Annual	—	—	—	—	—	—	—	—	—	—	—	—	—	—	—	—	—	—
Avoided	—	—	—	—	—	—	—	—	—	—	—	—	—	—	—	—	—	—
Subtotal	—	—	—	—	—	—	—	—	—	—	—	—	—	—	—	—	—	—
Sequestered	—	—	—	—	—	—	—	—	—	—	—	—	—	—	—	—	—	—
Subtotal	—	—	—	—	—	—	—	—	—	—	—	—	—	—	—	—	—	—
Removed	—	—	—	—	—	—	—	—	—	—	—	—	—	—	—	—	—	—
Subtotal	—	—	—	—	—	—	—	—	—	—	—	—	—	—	—	—	—	—
—	—	—	—	—	—	—	—	—	—	—	—	—	—	—	—	—	—	—

5. Activity Data

5.1. Construction Schedule

Phase Name	Phase Type	Start Date	End Date	Days Per Week	Work Days per Phase	Phase Description
Linear, Grubbing & Land Clearing	Linear, Grubbing & Land Clearing	9/1/2033	11/15/2033	5.00	54.0	—
Linear, Grading & Excavation	Linear, Grading & Excavation	11/16/2033	10/22/2034	5.00	243	—
Linear, Drainage, Utilities, & Sub-Grade	Linear, Drainage, Utilities, & Sub-Grade	10/23/2034	6/6/2035	5.00	162	—
Linear, Paving	Linear, Paving	6/7/2035	9/28/2035	5.00	81.0	—

5.2. Off-Road Equipment

5.2.1. Unmitigated

Phase Name	Equipment Type	Fuel Type	Engine Tier	Number per Day	Hours Per Day	Horsepower	Load Factor

Linear, Grubbing & Land Clearing	Signal Boards	Electric	Average	3.00	8.00	6.00	0.82
Linear, Grubbing & Land Clearing	Crawler Tractors	Diesel	Average	1.00	8.00	87.0	0.43
Linear, Grubbing & Land Clearing	Excavators	Diesel	Average	1.00	8.00	36.0	0.38
Linear, Grading & Excavation	Excavators	Diesel	Average	3.00	8.00	36.0	0.38
Linear, Grading & Excavation	Crawler Tractors	Diesel	Average	1.00	8.00	87.0	0.43
Linear, Grading & Excavation	Graders	Diesel	Average	1.00	8.00	148	0.41
Linear, Grading & Excavation	Rollers	Diesel	Average	2.00	8.00	36.0	0.38
Linear, Grading & Excavation	Signal Boards	Electric	Average	3.00	8.00	6.00	0.82
Linear, Grading & Excavation	Tractors/Loaders/Backhoes	Diesel	Average	2.00	8.00	84.0	0.37
Linear, Grading & Excavation	Rubber Tired Loaders	Diesel	Average	1.00	8.00	150	0.36
Linear, Grading & Excavation	Scrapers	Diesel	Average	2.00	8.00	423	0.48
Linear, Drainage, Utilities, & Sub-Grade	Scrapers	Diesel	Average	2.00	8.00	423	0.48
Linear, Drainage, Utilities, & Sub-Grade	Rough Terrain Forklifts	Diesel	Average	1.00	8.00	96.0	0.40
Linear, Drainage, Utilities, & Sub-Grade	Signal Boards	Electric	Average	3.00	8.00	6.00	0.82
Linear, Drainage, Utilities, & Sub-Grade	Tractors/Loaders/Backhoes	Diesel	Average	2.00	8.00	84.0	0.37
Linear, Drainage, Utilities, & Sub-Grade	Graders	Diesel	Average	1.00	8.00	148	0.41
Linear, Drainage, Utilities, & Sub-Grade	Plate Compactors	Diesel	Average	1.00	8.00	8.00	0.43

Linear, Drainage, Utilities, & Sub-Grade	Pumps	Diesel	Average	1.00	8.00	11.0	0.74
Linear, Drainage, Utilities, & Sub-Grade	Air Compressors	Diesel	Average	1.00	8.00	37.0	0.48
Linear, Drainage, Utilities, & Sub-Grade	Generator Sets	Diesel	Average	1.00	8.00	14.0	0.74
Linear, Paving	Rollers	Diesel	Average	3.00	8.00	36.0	0.38
Linear, Paving	Paving Equipment	Diesel	Average	1.00	8.00	89.0	0.36
Linear, Paving	Pavers	Diesel	Average	1.00	8.00	81.0	0.42
Linear, Paving	Tractors/Loaders/Backhoes	Diesel	Average	2.00	8.00	84.0	0.37
Linear, Paving	Signal Boards	Electric	Average	3.00	8.00	6.00	0.82

5.2.2. Mitigated

Phase Name	Equipment Type	Fuel Type	Engine Tier	Number per Day	Hours Per Day	Horsepower	Load Factor
Linear, Grubbing & Land Clearing	Signal Boards	Electric	Average	3.00	8.00	6.00	0.82
Linear, Grubbing & Land Clearing	Crawler Tractors	Diesel	Tier 4 Final	1.00	8.00	87.0	0.43
Linear, Grubbing & Land Clearing	Excavators	Diesel	Tier 4 Final	1.00	8.00	36.0	0.38
Linear, Grading & Excavation	Excavators	Diesel	Tier 4 Final	3.00	8.00	36.0	0.38
Linear, Grading & Excavation	Crawler Tractors	Diesel	Tier 4 Final	1.00	8.00	87.0	0.43
Linear, Grading & Excavation	Graders	Diesel	Tier 4 Final	1.00	8.00	148	0.41
Linear, Grading & Excavation	Rollers	Diesel	Tier 4 Final	2.00	8.00	36.0	0.38
Linear, Grading & Excavation	Signal Boards	Electric	Average	3.00	8.00	6.00	0.82
Linear, Grading & Excavation	Tractors/Loaders/Backhoes	Diesel	Tier 4 Final	2.00	8.00	84.0	0.37

Linear, Grading & Excavation	Rubber Tired Loaders	Diesel	Tier 4 Final	1.00	8.00	150	0.36
Linear, Grading & Excavation	Scrapers	Diesel	Tier 4 Final	2.00	8.00	423	0.48
Linear, Drainage, Utilities, & Sub-Grade	Scrapers	Diesel	Tier 4 Final	2.00	8.00	423	0.48
Linear, Drainage, Utilities, & Sub-Grade	Rough Terrain Forklifts	Diesel	Tier 4 Final	1.00	8.00	96.0	0.40
Linear, Drainage, Utilities, & Sub-Grade	Signal Boards	Electric	Average	3.00	8.00	6.00	0.82
Linear, Drainage, Utilities, & Sub-Grade	Tractors/Loaders/Backhoes	Diesel	Tier 4 Final	2.00	8.00	84.0	0.37
Linear, Drainage, Utilities, & Sub-Grade	Graders	Diesel	Tier 4 Final	1.00	8.00	148	0.41
Linear, Drainage, Utilities, & Sub-Grade	Plate Compactors	Diesel	Average	1.00	8.00	8.00	0.43
Linear, Drainage, Utilities, & Sub-Grade	Pumps	Diesel	Average	1.00	8.00	11.0	0.74
Linear, Drainage, Utilities, & Sub-Grade	Air Compressors	Diesel	Tier 4 Final	1.00	8.00	37.0	0.48
Linear, Drainage, Utilities, & Sub-Grade	Generator Sets	Diesel	Average	1.00	8.00	14.0	0.74
Linear, Paving	Rollers	Diesel	Tier 4 Final	3.00	8.00	36.0	0.38
Linear, Paving	Paving Equipment	Diesel	Tier 4 Final	1.00	8.00	89.0	0.36
Linear, Paving	Pavers	Diesel	Tier 4 Final	1.00	8.00	81.0	0.42
Linear, Paving	Tractors/Loaders/Backhoes	Diesel	Tier 4 Final	2.00	8.00	84.0	0.37
Linear, Paving	Signal Boards	Electric	Average	3.00	8.00	6.00	0.82

5.3. Construction Vehicles

5.3.1. Unmitigated

Phase Name	Trip Type	One-Way Trips per Day	Miles per Trip	Vehicle Mix

Linear, Grubbing & Land Clearing	—	—	—	—
Linear, Grubbing & Land Clearing	Worker	12.5	11.7	LDA,LDT1,LDT2
Linear, Grubbing & Land Clearing	Vendor	0.00	8.40	HHDT,MHDT
Linear, Grubbing & Land Clearing	Hauling	0.00	20.0	HHDT
Linear, Grubbing & Land Clearing	Onsite truck	—	—	HHDT
Linear, Grading & Excavation	—	—	—	—
Linear, Grading & Excavation	Worker	37.5	11.7	LDA,LDT1,LDT2
Linear, Grading & Excavation	Vendor	1.00	8.40	HHDT,MHDT
Linear, Grading & Excavation	Hauling	0.00	20.0	HHDT
Linear, Grading & Excavation	Onsite truck	—	—	HHDT
Linear, Drainage, Utilities, & Sub-Grade	—	—	—	—
Linear, Drainage, Utilities, & Sub-Grade	Worker	32.5	11.7	LDA,LDT1,LDT2
Linear, Drainage, Utilities, & Sub-Grade	Vendor	0.00	8.40	HHDT,MHDT
Linear, Drainage, Utilities, & Sub-Grade	Hauling	0.00	20.0	HHDT
Linear, Drainage, Utilities, & Sub-Grade	Onsite truck	—	—	HHDT
Linear, Paving	—	—	—	—
Linear, Paving	Worker	25.0	11.7	LDA,LDT1,LDT2
Linear, Paving	Vendor	0.00	8.40	HHDT,MHDT
Linear, Paving	Hauling	14.0	20.0	HHDT
Linear, Paving	Onsite truck	—	—	HHDT

5.3.2. Mitigated

Phase Name	Trip Type	One-Way Trips per Day	Miles per Trip	Vehicle Mix
Linear, Grubbing & Land Clearing	—	—	—	—
Linear, Grubbing & Land Clearing	Worker	12.5	11.7	LDA,LDT1,LDT2

Linear, Grubbing & Land Clearing	Vendor	0.00	8.40	HHDT,MHDT
Linear, Grubbing & Land Clearing	Hauling	0.00	20.0	HHDT
Linear, Grubbing & Land Clearing	Onsite truck	—	—	HHDT
Linear, Grading & Excavation	—	—	—	—
Linear, Grading & Excavation	Worker	37.5	11.7	LDA,LDT1,LDT2
Linear, Grading & Excavation	Vendor	1.00	8.40	HHDT,MHDT
Linear, Grading & Excavation	Hauling	0.00	20.0	HHDT
Linear, Grading & Excavation	Onsite truck	—	—	HHDT
Linear, Drainage, Utilities, & Sub-Grade	—	—	—	—
Linear, Drainage, Utilities, & Sub-Grade	Worker	32.5	11.7	LDA,LDT1,LDT2
Linear, Drainage, Utilities, & Sub-Grade	Vendor	0.00	8.40	HHDT,MHDT
Linear, Drainage, Utilities, & Sub-Grade	Hauling	0.00	20.0	HHDT
Linear, Drainage, Utilities, & Sub-Grade	Onsite truck	—	—	HHDT
Linear, Paving	—	—	—	—
Linear, Paving	Worker	25.0	11.7	LDA,LDT1,LDT2
Linear, Paving	Vendor	0.00	8.40	HHDT,MHDT
Linear, Paving	Hauling	14.0	20.0	HHDT
Linear, Paving	Onsite truck	—	—	HHDT

5.4. Vehicles

5.4.1. Construction Vehicle Control Strategies

Non-applicable. No control strategies activated by user.

5.5. Architectural Coatings

Phase Name	Residential Interior Area Coated (sq ft)	Residential Exterior Area Coated (sq ft)	Non-Residential Interior Area Coated (sq ft)	Non-Residential Exterior Area Coated (sq ft)	Parking Area Coated (sq ft)

5.6. Dust Mitigation

5.6.1. Construction Earthmoving Activities

Phase Name	Material Imported (cy)	Material Exported (cy)	Acres Graded (acres)	Material Demolished (sq. ft.)	Acres Paved (acres)
Linear, Grubbing & Land Clearing	—	—	13.2	0.00	—
Linear, Grading & Excavation	—	—	13.2	0.00	—
Linear, Drainage, Utilities, & Sub-Grade	—	—	13.2	0.00	—

5.6.2. Construction Earthmoving Control Strategies

Non-applicable. No control strategies activated by user.

5.7. Construction Paving

Land Use	Area Paved (acres)	% Asphalt
Road Construction	13.2	100%

5.8. Construction Electricity Consumption and Emissions Factors

kWh per Year and Emission Factor (lb/MWh)

Year	kWh per Year	CO2	CH4	N2O
2033	176	204	0.03	< 0.005
2034	176	204	0.03	< 0.005
2035	176	204	0.03	< 0.005

5.18. Vegetation

5.18.1. Land Use Change

5.18.1.1. Unmitigated

Vegetation Land Use Type	Vegetation Soil Type	Initial Acres	Final Acres

5.18.1.2. Mitigated

Vegetation Land Use Type	Vegetation Soil Type	Initial Acres	Final Acres

5.18.1. Biomass Cover Type

5.18.1.1. Unmitigated

Biomass Cover Type	Initial Acres	Final Acres

5.18.1.2. Mitigated

Biomass Cover Type	Initial Acres	Final Acres

5.18.2. Sequestration

5.18.2.1. Unmitigated

Tree Type	Number	Electricity Saved (kWh/year)	Natural Gas Saved (btu/year)

5.18.2.2. Mitigated

Tree Type	Number	Electricity Saved (kWh/year)	Natural Gas Saved (btu/year)

6. Climate Risk Detailed Report

6.1. Climate Risk Summary

Cal-Adapt midcentury 2040–2059 average projections for four hazards are reported below for your project location. These are under Representation Concentration Pathway (RCP) 8.5 which assumes GHG emissions will continue to rise strongly through 2050 and then plateau around 2100.

Climate Hazard	Result for Project Location	Unit
Temperature and Extreme Heat	24.2	annual days of extreme heat
Extreme Precipitation	2.75	annual days with precipitation above 20 mm
Sea Level Rise	—	meters of inundation depth
Wildfire	0.00	annual hectares burned

Temperature and Extreme Heat data are for grid cell in which your project are located. The projection is based on the 98th historical percentile of daily maximum/minimum temperatures from observed historical data (32 climate model ensemble from Cal-Adapt, 2040–2059 average under RCP 8.5). Each grid cell is 6 kilometers (km) by 6 km, or 3.7 miles (mi) by 3.7 mi.
Extreme Precipitation data are for the grid cell in which your project are located. The threshold of 20 mm is equivalent to about ¾ an inch of rain, which would be light to moderate rainfall if received over a full day or heavy rain if received over a period of 2 to 4 hours. Each grid cell is 6 kilometers (km) by 6 km, or 3.7 miles (mi) by 3.7 mi.
Sea Level Rise data are for the grid cell in which your project are located. The projections are from Radke et al. (2017), as reported in Cal-Adapt (Radke et al., 2017, CEC-500-2017-008), and consider inundation location and depth for the San Francisco Bay, the Sacramento-San Joaquin River Delta and California coast resulting different increments of sea level rise coupled with extreme storm events. Users may select from four scenarios to view the range in potential inundation depth for the grid cell. The four scenarios are: No rise, 0.5 meter, 1.0 meter, 1.41 meters
Wildfire data are for the grid cell in which your project are located. The projections are from UC Davis, as reported in Cal-Adapt (2040–2059 average under RCP 8.5), and consider historical data of climate, vegetation, population density, and large (> 400 ha) fire history. Users may select from four model simulations to view the range in potential wildfire probabilities for the grid cell. The four simulations make different assumptions about expected rainfall and temperature are: Warmer/drier (HadGEM2-ES), Cooler/wetter (CNRM-CM5), Average conditions (CanESM2), Range of different rainfall and temperature possibilities (MIROC5). Each grid cell is 6 kilometers (km) by 6 km, or 3.7 miles (mi) by 3.7 mi.

6.2. Initial Climate Risk Scores

Climate Hazard	Exposure Score	Sensitivity Score	Adaptive Capacity Score	Vulnerability Score
Temperature and Extreme Heat	2	0	0	N/A
Extreme Precipitation	1	0	0	N/A
Sea Level Rise	N/A	N/A	N/A	N/A
Wildfire	1	0	0	N/A
Flooding	0	0	0	N/A
Drought	0	0	0	N/A
Snowpack Reduction	N/A	N/A	N/A	N/A
Air Quality Degradation	0	0	0	N/A

The sensitivity score reflects the extent to which a project would be adversely affected by exposure to a climate hazard. Exposure is rated on a scale of 1 to 5, with a score of 5 representing the greatest exposure.

The adaptive capacity of a project refers to its ability to manage and reduce vulnerabilities from projected climate hazards. Adaptive capacity is rated on a scale of 1 to 5, with a score of 5 representing the greatest ability to adapt.
The overall vulnerability scores are calculated based on the potential impacts and adaptive capacity assessments for each hazard. Scores do not include implementation of climate risk reduction measures.

6.3. Adjusted Climate Risk Scores

Climate Hazard	Exposure Score	Sensitivity Score	Adaptive Capacity Score	Vulnerability Score
Temperature and Extreme Heat	2	1	1	3
Extreme Precipitation	1	1	1	2
Sea Level Rise	N/A	N/A	N/A	N/A
Wildfire	1	1	1	2
Flooding	1	1	1	2
Drought	1	1	1	2
Snowpack Reduction	N/A	N/A	N/A	N/A
Air Quality Degradation	1	1	1	2

The sensitivity score reflects the extent to which a project would be adversely affected by exposure to a climate hazard. Exposure is rated on a scale of 1 to 5, with a score of 5 representing the greatest exposure.
The adaptive capacity of a project refers to its ability to manage and reduce vulnerabilities from projected climate hazards. Adaptive capacity is rated on a scale of 1 to 5, with a score of 5 representing the greatest ability to adapt.
The overall vulnerability scores are calculated based on the potential impacts and adaptive capacity assessments for each hazard. Scores include implementation of climate risk reduction measures.

6.4. Climate Risk Reduction Measures

7. Health and Equity Details

7.1. CalEnviroScreen 4.0 Scores

The maximum CalEnviroScreen score is 100. A high score (i.e., greater than 50) reflects a higher pollution burden compared to other census tracts in the state.

Indicator	Result for Project Census Tract
Exposure Indicators	—
AQ-Ozone	35.3
AQ-PM	16.6

AQ-DPM	7.67
Drinking Water	62.6
Lead Risk Housing	17.0
Pesticides	76.2
Toxic Releases	38.6
Traffic	7.65
Effect Indicators	—
CleanUp Sites	61.7
Groundwater	95.7
Haz Waste Facilities/Generators	92.3
Impaired Water Bodies	99.0
Solid Waste	97.9
Sensitive Population	—
Asthma	85.8
Cardio-vascular	84.6
Low Birth Weights	90.7
Socioeconomic Factor Indicators	—
Education	44.9
Housing	37.5
Linguistic	32.0
Poverty	48.9
Unemployment	—

7.2. Healthy Places Index Scores

The maximum Health Places Index score is 100. A high score (i.e., greater than 50) reflects healthier community conditions compared to other census tracts in the state.

Indicator	Result for Project Census Tract
Economic	—
Above Poverty	55.12639548

Employed	6.582830746
Median HI	48.659053
Education	—
Bachelor's or higher	49.15950212
High school enrollment	100
Preschool enrollment	73.18105993
Transportation	—
Auto Access	57.21801617
Active commuting	64.73758501
Social	—
2-parent households	52.4573335
Voting	80.5338124
Neighborhood	—
Alcohol availability	67.04735019
Park access	20.17194919
Retail density	3.27216733
Supermarket access	35.35223919
Tree canopy	68.22789683
Housing	—
Homeownership	71.19209547
Housing habitability	84.66572565
Low-inc homeowner severe housing cost burden	60.91364045
Low-inc renter severe housing cost burden	71.98768125
Uncrowded housing	83.16437829
Health Outcomes	—
Insured adults	34.59514949
Arthritis	0.0
Asthma ER Admissions	29.6

High Blood Pressure	0.0
Cancer (excluding skin)	0.0
Asthma	0.0
Coronary Heart Disease	0.0
Chronic Obstructive Pulmonary Disease	0.0
Diagnosed Diabetes	0.0
Life Expectancy at Birth	29.9
Cognitively Disabled	28.0
Physically Disabled	7.8
Heart Attack ER Admissions	26.8
Mental Health Not Good	0.0
Chronic Kidney Disease	0.0
Obesity	0.0
Pedestrian Injuries	19.6
Physical Health Not Good	0.0
Stroke	0.0
Health Risk Behaviors	—
Binge Drinking	0.0
Current Smoker	0.0
No Leisure Time for Physical Activity	0.0
Climate Change Exposures	—
Wildfire Risk	0.0
SLR Inundation Area	77.3
Children	86.0
Elderly	1.3
English Speaking	64.4
Foreign-born	25.0
Outdoor Workers	14.1

Climate Change Adaptive Capacity	—
Impervious Surface Cover	72.0
Traffic Density	23.1
Traffic Access	23.0
Other Indices	—
Hardship	57.9
Other Decision Support	—
2016 Voting	93.7

7.3. Overall Health & Equity Scores

Metric	Result for Project Census Tract
CalEnviroScreen 4.0 Score for Project Location (a)	78.0
Healthy Places Index Score for Project Location (b)	50.0
Project Located in a Designated Disadvantaged Community (Senate Bill 535)	No
Project Located in a Low-Income Community (Assembly Bill 1550)	No
Project Located in a Community Air Protection Program Community (Assembly Bill 617)	No

a: The maximum CalEnviroScreen score is 100. A high score (i.e., greater than 50) reflects a higher pollution burden compared to other census tracts in the state.
b: The maximum Health Places Index score is 100. A high score (i.e., greater than 50) reflects healthier community conditions compared to other census tracts in the state.

7.4. Health & Equity Measures

No Health & Equity Measures selected.

7.5. Evaluation Scorecard

Health & Equity Evaluation Scorecard not completed.

7.6. Health & Equity Custom Measures

No Health & Equity Custom Measures created.

8. User Changes to Default Data

Screen	Justification

Construction: Construction Phases	Phase 2 start and end dates were provided. The numbers of workdays for each construction phases were scaled accordingly with the default ratios of workdays between these construction phases.
Construction: Trips and VMT	Added truck haul trips for importing trees, assume 50 trees per truck load.

Brann Ranch Phase 3 - Vertical Detailed Report

Table of Contents

1. Basic Project Information

1.1. Basic Project Information

1.2. Land Use Types

1.3. User-Selected Emission Reduction Measures by Emissions Sector

2. Emissions Summary

2.1. Construction Emissions Compared Against Thresholds

2.2. Construction Emissions by Year, Unmitigated

2.3. Construction Emissions by Year, Mitigated

3. Construction Emissions Details

3.1. Site Preparation (2033) - Unmitigated

3.2. Site Preparation (2033) - Mitigated

3.3. Grading (2033) - Unmitigated

3.4. Grading (2033) - Mitigated

3.5. Building Construction (2033) - Unmitigated

3.6. Building Construction (2033) - Mitigated

3.7. Building Construction (2034) - Unmitigated

3.8. Building Construction (2034) - Mitigated

3.9. Building Construction (2035) - Unmitigated

3.10. Building Construction (2035) - Mitigated

3.11. Paving (2035) - Unmitigated

3.12. Paving (2035) - Mitigated

3.13. Architectural Coating (2034) - Unmitigated

3.14. Architectural Coating (2034) - Mitigated

3.15. Architectural Coating (2035) - Unmitigated

3.16. Architectural Coating (2035) - Mitigated

4. Operations Emissions Details

4.10. Soil Carbon Accumulation By Vegetation Type

4.10.1. Soil Carbon Accumulation By Vegetation Type - Unmitigated

4.10.2. Above and Belowground Carbon Accumulation by Land Use Type - Unmitigated

4.10.3. Avoided and Sequestered Emissions by Species - Unmitigated

4.10.4. Soil Carbon Accumulation By Vegetation Type - Mitigated

4.10.5. Above and Belowground Carbon Accumulation by Land Use Type - Mitigated

4.10.6. Avoided and Sequestered Emissions by Species - Mitigated

5. Activity Data

5.1. Construction Schedule

5.2. Off-Road Equipment

5.2.1. Unmitigated

5.2.2. Mitigated

5.3. Construction Vehicles

5.3.1. Unmitigated

5.3.2. Mitigated

5.4. Vehicles

5.4.1. Construction Vehicle Control Strategies

5.5. Architectural Coatings

5.6. Dust Mitigation

5.6.1. Construction Earthmoving Activities

5.6.2. Construction Earthmoving Control Strategies

5.7. Construction Paving

5.8. Construction Electricity Consumption and Emissions Factors

5.18. Vegetation

5.18.1. Land Use Change

5.18.1.1. Unmitigated

5.18.1.2. Mitigated

5.18.1. Biomass Cover Type

5.18.1.1. Unmitigated

5.18.1.2. Mitigated

5.18.2. Sequestration

5.18.2.1. Unmitigated

5.18.2.2. Mitigated

6. Climate Risk Detailed Report

6.1. Climate Risk Summary

6.2. Initial Climate Risk Scores

6.3. Adjusted Climate Risk Scores

6.4. Climate Risk Reduction Measures

7. Health and Equity Details

7.1. CalEnviroScreen 4.0 Scores

7.2. Healthy Places Index Scores

7.3. Overall Health & Equity Scores

7.4. Health & Equity Measures

7.5. Evaluation Scorecard

7.6. Health & Equity Custom Measures

8. User Changes to Default Data

1. Basic Project Information

1.1. Basic Project Information

Data Field	Value
Project Name	Brann Ranch Phase 3 - Vertical
Construction Start Date	9/1/2033
Lead Agency	—
Land Use Scale	Project/site
Analysis Level for Defaults	County
Windspeed (m/s)	5.70
Precipitation (days)	2.20
Location	38.19097533092997, -121.72793597719871
County	Solano-Sacramento
City	Rio Vista
Air District	Yolo/Solano AQMD
Air Basin	Sacramento Valley
TAZ	878
EDFZ	4
Electric Utility	Pacific Gas & Electric Company
Gas Utility	Pacific Gas & Electric
App Version	2022.1.1.26

1.2. Land Use Types

Land Use Subtype	Size	Unit	Lot Acreage	Building Area (sq ft)	Landscape Area (sq ft)	Special Landscape Area (sq ft)	Population	Description
Single Family Housing	125	Dwelling Unit	180	243,750	0.00	—	460	—

Apartments Low Rise	59.0	Dwelling Unit	3.69	62,540	0.00	—	148	—
Supermarket	12.5	1000sqft	0.29	12,500	0.00	—	—	—
General Office Building	12.5	1000sqft	0.29	12,500	0.00	—	—	—
Parking Lot	134	Space	1.21	53,600	0.00	—	—	—
City Park	2.40	Acre	2.40	0.00	102,489	102,489	—	—

1.3. User-Selected Emission Reduction Measures by Emissions Sector

Sector	#	Measure Title
Construction	C-2*	Limit Heavy-Duty Diesel Vehicle Idling
Construction	C-5	Use Advanced Engine Tiers
Construction	C-10-A	Water Exposed Surfaces
Construction	C-10-C	Water Unpaved Construction Roads
Construction	C-11	Limit Vehicle Speeds on Unpaved Roads
Construction	C-12	Sweep Paved Roads

* Qualitative or supporting measure. Emission reductions not included in the mitigated emissions results.

2. Emissions Summary

2.1. Construction Emissions Compared Against Thresholds

Criteria Pollutants (lb/day for daily, ton/yr for annual) and GHGs (lb/day for daily, MT/yr for annual)

Un/Mit.	TOG	ROG	NOx	CO	SO2	PM10E	PM10D	PM10T	PM2.5E	PM2.5D	PM2.5T	BCO2	NBCO2	CO2T	CH4	N2O	R	CO2e
Daily, Summer (Max)	—	—	—	—	—	—	—	—	—	—	—	—	—	—	—	—	—	—
Unmit.	9.29	9.08	21.2	24.8	0.05	0.86	172	172	0.79	17.3	17.5	—	5,433	5,433	0.22	0.12	2.35	5,452
Mit.	8.52	8.48	4.38	28.8	0.05	0.10	172	172	0.10	17.3	17.4	—	5,433	5,433	0.22	0.12	2.35	5,452
% Reduced	8%	7%	79%	-16%	—	88%	—	< 0.5%	87%	—	1%	—	—	—	—	—	—	—

Daily, Winter (Max)	—	—	—	—	—	—	—	—	—	—	—	—	—	—	—	—	—	—
Unmit.	9.27	9.07	25.4	27.3	0.10	0.86	197	198	0.80	22.7	23.5	—	12,048	12,048	0.33	0.91	0.17	12,327
Mit.	8.50	8.46	11.3	37.4	0.10	0.25	191	192	0.25	20.5	20.7	—	12,048	12,048	0.33	0.91	0.17	12,327
% Reduced	8%	7%	55%	-37%	—	71%	3%	3%	69%	10%	12%	—	—	—	—	—	—	—
Average Daily (Max)	—	—	—	—	—	—	—	—	—	—	—	—	—	—	—	—	—	—
Unmit.	4.75	4.66	6.34	11.7	0.02	0.14	114	114	0.13	11.5	11.6	—	2,919	2,919	0.09	0.11	0.68	2,947
Mit.	4.41	4.40	2.93	13.1	0.02	0.06	114	114	0.06	11.5	11.5	—	2,919	2,919	0.09	0.11	0.68	2,947
% Reduced	7%	6%	54%	-12%	—	60%	—	< 0.5%	58%	—	1%	—	—	—	—	—	—	—
Annual (Max)	—	—	—	—	—	—	—	—	—	—	—	—	—	—	—	—	—	—
Unmit.	0.87	0.85	1.16	2.13	< 0.005	0.03	20.7	20.7	0.02	2.09	2.11	—	483	483	0.01	0.02	0.11	488
Mit.	0.80	0.80	0.54	2.39	< 0.005	0.01	20.7	20.7	0.01	2.09	2.10	—	483	483	0.01	0.02	0.11	488
% Reduced	7%	6%	54%	-12%	—	60%	—	< 0.5%	58%	—	1%	—	—	—	—	—	—	—

2.2. Construction Emissions by Year, Unmitigated

Criteria Pollutants (lb/day for daily, ton/yr for annual) and GHGs (lb/day for daily, MT/yr for annual)

Year	TOG	ROG	NOx	CO	SO2	PM10E	PM10D	PM10T	PM2.5E	PM2.5D	PM2.5T	BCO2	NBCO2	CO2T	CH4	N2O	R	CO2e
Daily - Summer (Max)	—	—	—	—	—	—	—	—	—	—	—	—	—	—	—	—	—	—
2033	3.17	2.67	21.2	24.8	0.05	0.86	37.9	38.7	0.79	11.9	12.7	—	5,433	5,433	0.22	0.04	0.24	5,452
2034	9.29	9.08	9.21	17.8	0.03	0.20	172	172	0.19	17.3	17.5	—	4,317	4,317	0.13	0.12	2.35	4,358
2035	9.27	9.07	9.01	17.5	0.03	0.19	172	172	0.18	17.3	17.5	—	4,283	4,283	0.12	0.12	2.00	4,324

Daily - Winter (Max)	—	—	—	—	—	—	—	—	—	—	—	—	—	—	—	—	—	—
2033	3.20	2.67	25.4	27.3	0.10	0.86	197	198	0.80	22.7	23.5	—	12,048	12,048	0.33	0.91	0.17	12,327
2034	9.27	9.07	9.33	17.2	0.03	0.20	172	172	0.19	17.3	17.5	—	4,213	4,213	0.13	0.12	0.06	4,252
2035	9.25	9.05	9.12	17.0	0.03	0.19	172	172	0.18	17.3	17.5	—	4,181	4,181	0.13	0.12	0.05	4,220
Average Daily	—	—	—	—	—	—	—	—	—	—	—	—	—	—	—	—	—	—
2033	0.53	0.44	3.97	4.52	0.01	0.14	27.1	27.2	0.13	3.41	3.54	—	1,684	1,684	0.05	0.11	0.35	1,718
2034	3.89	3.75	6.34	11.7	0.02	0.14	114	114	0.13	11.5	11.6	—	2,919	2,919	0.09	0.08	0.68	2,947
2035	4.75	4.66	3.98	7.39	0.01	0.08	69.1	69.2	0.08	6.97	7.05	—	1,752	1,752	0.05	0.05	0.34	1,768
Annual	—	—	—	—	—	—	—	—	—	—	—	—	—	—	—	—	—	—
2033	0.10	0.08	0.73	0.82	< 0.005	0.03	4.95	4.97	0.02	0.62	0.65	—	279	279	0.01	0.02	0.06	284
2034	0.71	0.68	1.16	2.13	< 0.005	0.03	20.7	20.7	0.02	2.09	2.11	—	483	483	0.01	0.01	0.11	488
2035	0.87	0.85	0.73	1.35	< 0.005	0.02	12.6	12.6	0.01	1.27	1.29	—	290	290	0.01	0.01	0.06	293

2.3. Construction Emissions by Year, Mitigated

Criteria Pollutants (lb/day for daily, ton/yr for annual) and GHGs (lb/day for daily, MT/yr for annual)

Year	TOG	ROG	NOx	CO	SO2	PM10E	PM10D	PM10T	PM2.5E	PM2.5D	PM2.5T	BCO2	NBCO2	CO2T	CH4	N2O	R	CO2e
Daily - Summer (Max)	—	—	—	—	—	—	—	—	—	—	—	—	—	—	—	—	—	—
2033	0.54	0.54	2.61	28.8	0.05	0.10	25.9	26.0	0.10	5.78	5.88	—	5,433	5,433	0.22	0.04	0.24	5,452
2034	8.52	8.48	4.38	19.7	0.03	0.08	172	172	0.08	17.3	17.4	—	4,317	4,317	0.13	0.12	2.35	4,358
2035	8.51	8.48	4.37	19.5	0.03	0.08	172	172	0.08	17.3	17.4	—	4,283	4,283	0.12	0.12	2.00	4,324
Daily - Winter (Max)	—	—	—	—	—	—	—	—	—	—	—	—	—	—	—	—	—	—
2033	0.87	0.80	11.3	37.4	0.10	0.25	191	192	0.25	20.5	20.7	—	12,048	12,048	0.33	0.91	0.17	12,327
2034	8.50	8.46	4.50	19.1	0.03	0.08	172	172	0.08	17.3	17.4	—	4,213	4,213	0.13	0.12	0.06	4,252
2035	8.49	8.46	4.48	19.0	0.03	0.08	172	172	0.08	17.3	17.4	—	4,181	4,181	0.13	0.12	0.05	4,220

Average Daily	—	—	—	—	—	—	—	—	—	—	—	—	—	—	—	—	—	—
2033	0.14	0.13	1.46	5.88	0.01	0.03	25.9	26.0	0.03	2.89	2.92	—	1,684	1,684	0.05	0.11	0.35	1,718
2034	3.37	3.34	2.93	13.1	0.02	0.06	114	114	0.06	11.5	11.5	—	2,919	2,919	0.09	0.08	0.68	2,947
2035	4.41	4.40	1.91	8.18	0.01	0.03	69.1	69.1	0.03	6.97	7.00	—	1,752	1,752	0.05	0.05	0.34	1,768
Annual	—	—	—	—	—	—	—	—	—	—	—	—	—	—	—	—	—	—
2033	0.03	0.02	0.27	1.07	< 0.005	0.01	4.73	4.74	0.01	0.53	0.53	—	279	279	0.01	0.02	0.06	284
2034	0.61	0.61	0.54	2.39	< 0.005	0.01	20.7	20.7	0.01	2.09	2.10	—	483	483	0.01	0.01	0.11	488
2035	0.80	0.80	0.35	1.49	< 0.005	0.01	12.6	12.6	0.01	1.27	1.28	—	290	290	0.01	0.01	0.06	293

3. Construction Emissions Details

3.1. Site Preparation (2033) - Unmitigated

Criteria Pollutants (lb/day for daily, ton/yr for annual) and GHGs (lb/day for daily, MT/yr for annual)

Location	TOG	ROG	NOx	CO	SO2	PM10E	PM10D	PM10T	PM2.5E	PM2.5D	PM2.5T	BCO2	NBCO2	CO2T	CH4	N2O	R	CO2e
Onsite	—	—	—	—	—	—	—	—	—	—	—	—	—	—	—	—	—	—
Daily, Summer (Max)	—	—	—	—	—	—	—	—	—	—	—	—	—	—	—	—	—	—
Off-Road Equipment	3.13	2.63	21.2	24.4	0.05	0.86	—	0.86	0.79	—	0.79	—	5,296	5,296	0.21	0.04	—	5,314
Dust From Material Movement	—	—	—	—	—	—	19.7	19.7	—	10.1	10.1	—	—	—	—	—	—	—
Onsite truck	0.00	0.00	0.00	0.00	0.00	0.00	0.00	0.00	0.00	0.00	0.00	—	0.00	0.00	0.00	0.00	0.00	0.00
Daily, Winter (Max)	—	—	—	—	—	—	—	—	—	—	—	—	—	—	—	—	—	—

Off-Roa Equipment	3.13	2.63	21.2	24.4	0.05	0.86	—	0.86	0.79	—	0.79	—	5,296	5,296	0.21	0.04	—	5,314
Dust From Material Movement	—	—	—	—	—	—	19.7	19.7	—	10.1	10.1	—	—	—	—	—	—	—
Onsite truck	0.00	0.00	0.00	0.00	0.00	0.00	0.00	0.00	0.00	0.00	0.00	—	0.00	0.00	0.00	0.00	0.00	0.00
Average Daily	—	—	—	—	—	—	—	—	—	—	—	—	—	—	—	—	—	—
Off-Roa d Equipm ent	0.14	0.12	0.93	1.07	< 0.005	0.04	—	0.04	0.03	—	0.03	—	232	232	0.01	< 0.005	—	233
Dust From Material Movement	—	—	—	—	—	—	0.86	0.86	—	0.44	0.44	—	—	—	—	—	—	—
Onsite truck	0.00	0.00	0.00	0.00	0.00	0.00	0.00	0.00	0.00	0.00	0.00	—	0.00	0.00	0.00	0.00	0.00	0.00
Annual	—	—	—	—	—	—	—	—	—	—	—	—	—	—	—	—	—	—
Off-Roa d Equipm ent	0.03	0.02	0.17	0.20	< 0.005	0.01	—	0.01	0.01	—	0.01	—	38.4	38.4	< 0.005	< 0.005	—	38.6
Dust From Material Movement	—	—	—	—	—	—	0.16	0.16	—	0.08	0.08	—	—	—	—	—	—	—
Onsite truck	0.00	0.00	0.00	0.00	0.00	0.00	0.00	0.00	0.00	0.00	0.00	—	0.00	0.00	0.00	0.00	0.00	0.00
Offsite	—	—	—	—	—	—	—	—	—	—	—	—	—	—	—	—	—	—
Daily, Summer (Max)	—	—	—	—	—	—	—	—	—	—	—	—	—	—	—	—	—	—
Worker	0.05	0.04	0.02	0.46	0.00	0.00	18.2	18.2	0.00	1.84	1.84	—	137	137	< 0.005	< 0.005	0.24	138
Vendor	0.00	0.00	0.00	0.00	0.00	0.00	0.00	0.00	0.00	0.00	0.00	—	0.00	0.00	0.00	0.00	0.00	0.00

Hauling	0.00	0.00	0.00	0.00	0.00	0.00	0.00	0.00	0.00	0.00	0.00	—	0.00	0.00	0.00	0.00	0.00	0.00
Daily, Winter (Max)	—	—	—	—	—	—	—	—	—	—	—	—	—	—	—	—	—	—
Worker	0.04	0.04	0.03	0.38	0.00	0.00	18.2	18.2	0.00	1.84	1.84	—	124	124	< 0.005	< 0.005	0.01	124
Vendor	0.00	0.00	0.00	0.00	0.00	0.00	0.00	0.00	0.00	0.00	0.00	—	0.00	0.00	0.00	0.00	0.00	0.00
Hauling	0.00	0.00	0.00	0.00	0.00	0.00	0.00	0.00	0.00	0.00	0.00	—	0.00	0.00	0.00	0.00	0.00	0.00
Average Daily	—	—	—	—	—	—	—	—	—	—	—	—	—	—	—	—	—	—
Worker	< 0.005	< 0.005	< 0.005	0.02	0.00	0.00	0.79	0.79	0.00	0.08	0.08	—	5.54	5.54	< 0.005	< 0.005	< 0.005	5.57
Vendor	0.00	0.00	0.00	0.00	0.00	0.00	0.00	0.00	0.00	0.00	0.00	—	0.00	0.00	0.00	0.00	0.00	0.00
Hauling	0.00	0.00	0.00	0.00	0.00	0.00	0.00	0.00	0.00	0.00	0.00	—	0.00	0.00	0.00	0.00	0.00	0.00
Annual	—	—	—	—	—	—	—	—	—	—	—	—	—	—	—	—	—	—
Worker	< 0.005	< 0.005	< 0.005	< 0.005	0.00	0.00	0.14	0.14	0.00	0.01	0.01	—	0.92	0.92	< 0.005	< 0.005	< 0.005	0.92
Vendor	0.00	0.00	0.00	0.00	0.00	0.00	0.00	0.00	0.00	0.00	0.00	—	0.00	0.00	0.00	0.00	0.00	0.00
Hauling	0.00	0.00	0.00	0.00	0.00	0.00	0.00	0.00	0.00	0.00	0.00	—	0.00	0.00	0.00	0.00	0.00	0.00

3.2. Site Preparation (2033) - Mitigated

Criteria Pollutants (lb/day for daily, ton/yr for annual) and GHGs (lb/day for daily, MT/yr for annual)

Location	TOG	ROG	NOx	CO	SO2	PM10E	PM10D	PM10T	PM2.5E	PM2.5D	PM2.5T	BCO2	NBCO2	CO2T	CH4	N2O	R	CO2e
Onsite	—	—	—	—	—	—	—	—	—	—	—	—	—	—	—	—	—	—
Daily, Summer (Max)	—	—	—	—	—	—	—	—	—	—	—	—	—	—	—	—	—	—
Off-Road Equipment	0.50	0.50	2.59	28.3	0.05	0.10	—	0.10	0.10	—	0.10	—	5,296	5,296	0.21	0.04	—	5,314
Dust From Material Movement	—	—	—	—	—	—	7.67	7.67	—	3.94	3.94	—	—	—	—	—	—	—

Onsite truck	0.00	0.00	0.00	0.00	0.00	0.00	0.00	0.00	0.00	0.00	0.00	—	0.00	0.00	0.00	0.00	0.00	0.00
Daily, Winter (Max)	—	—	—	—	—	—	—	—	—	—	—	—	—	—	—	—	—	—
Off-Road Equipment	0.50	0.50	2.59	28.3	0.05	0.10	—	0.10	0.10	—	0.10	—	5,296	5,296	0.21	0.04	—	5,314
Dust From Material Movement	—	—	—	—	—	—	7.67	7.67	—	3.94	3.94	—	—	—	—	—	—	—
Onsite truck	0.00	0.00	0.00	0.00	0.00	0.00	0.00	0.00	0.00	0.00	0.00	—	0.00	0.00	0.00	0.00	0.00	0.00
Average Daily	—	—	—	—	—	—	—	—	—	—	—	—	—	—	—	—	—	—
Off-Road Equipment	0.02	0.02	0.11	1.24	< 0.005	< 0.005	—	< 0.005	< 0.005	—	< 0.005	—	232	232	0.01	< 0.005	—	233
Dust From Material Movement	—	—	—	—	—	—	0.34	0.34	—	0.17	0.17	—	—	—	—	—	—	—
Onsite truck	0.00	0.00	0.00	0.00	0.00	0.00	0.00	0.00	0.00	0.00	0.00	—	0.00	0.00	0.00	0.00	0.00	0.00
Annual	—	—	—	—	—	—	—	—	—	—	—	—	—	—	—	—	—	—
Off-Road Equipment	< 0.005	< 0.005	0.02	0.23	< 0.005	< 0.005	—	< 0.005	< 0.005	—	< 0.005	—	38.4	38.4	< 0.005	< 0.005	—	38.6
Dust From Material Movement	—	—	—	—	—	—	0.06	0.06	—	0.03	0.03	—	—	—	—	—	—	—
Onsite truck	0.00	0.00	0.00	0.00	0.00	0.00	0.00	0.00	0.00	0.00	0.00	—	0.00	0.00	0.00	0.00	0.00	0.00

Offsite	—	—	—	—	—	—	—	—	—	—	—	—	—	—	—	—	—	—
Daily, Summer (Max)	—	—	—	—	—	—	—	—	—	—	—	—	—	—	—	—	—	—
Worker	0.05	0.04	0.02	0.46	0.00	0.00	18.2	18.2	0.00	1.84	1.84	—	137	137	< 0.005	< 0.005	0.24	138
Vendor	0.00	0.00	0.00	0.00	0.00	0.00	0.00	0.00	0.00	0.00	0.00	—	0.00	0.00	0.00	0.00	0.00	0.00
Hauling	0.00	0.00	0.00	0.00	0.00	0.00	0.00	0.00	0.00	0.00	0.00	—	0.00	0.00	0.00	0.00	0.00	0.00
Daily, Winter (Max)	—	—	—	—	—	—	—	—	—	—	—	—	—	—	—	—	—	—
Worker	0.04	0.04	0.03	0.38	0.00	0.00	18.2	18.2	0.00	1.84	1.84	—	124	124	< 0.005	< 0.005	0.01	124
Vendor	0.00	0.00	0.00	0.00	0.00	0.00	0.00	0.00	0.00	0.00	0.00	—	0.00	0.00	0.00	0.00	0.00	0.00
Hauling	0.00	0.00	0.00	0.00	0.00	0.00	0.00	0.00	0.00	0.00	0.00	—	0.00	0.00	0.00	0.00	0.00	0.00
Average Daily	—	—	—	—	—	—	—	—	—	—	—	—	—	—	—	—	—	—
Worker	< 0.005	< 0.005	< 0.005	0.02	0.00	0.00	0.79	0.79	0.00	0.08	0.08	—	5.54	5.54	< 0.005	< 0.005	< 0.005	5.57
Vendor	0.00	0.00	0.00	0.00	0.00	0.00	0.00	0.00	0.00	0.00	0.00	—	0.00	0.00	0.00	0.00	0.00	0.00
Hauling	0.00	0.00	0.00	0.00	0.00	0.00	0.00	0.00	0.00	0.00	0.00	—	0.00	0.00	0.00	0.00	0.00	0.00
Annual	—	—	—	—	—	—	—	—	—	—	—	—	—	—	—	—	—	—
Worker	< 0.005	< 0.005	< 0.005	< 0.005	0.00	0.00	0.14	0.14	0.00	0.01	0.01	—	0.92	0.92	< 0.005	< 0.005	< 0.005	0.92
Vendor	0.00	0.00	0.00	0.00	0.00	0.00	0.00	0.00	0.00	0.00	0.00	—	0.00	0.00	0.00	0.00	0.00	0.00
Hauling	0.00	0.00	0.00	0.00	0.00	0.00	0.00	0.00	0.00	0.00	0.00	—	0.00	0.00	0.00	0.00	0.00	0.00

3.3. Grading (2033) - Unmitigated

Criteria Pollutants (lb/day for daily, ton/yr for annual) and GHGs (lb/day for daily, MT/yr for annual)

Location	TOG	ROG	NOx	CO	SO2	PM10E	PM10D	PM10T	PM2.5E	PM2.5D	PM2.5T	BCO2	NBCO2	CO2T	CH4	N2O	R	CO2e
Onsite	—	—	—	—	—	—	—	—	—	—	—	—	—	—	—	—	—	—
Daily, Summer (Max)	—	—	—	—	—	—	—	—	—	—	—	—	—	—	—	—	—	—

Daily, Winter (Max)	—	—	—	—	—	—	—	—	—	—	—	—	—	—	—	—	—	—
Off-Road Equipment	2.97	2.50	18.5	25.2	0.06	0.73	—	0.73	0.68	—	0.68	—	6,596	6,596	0.27	0.05	—	6,619
Dust From Material Movement	—	—	—	—	—	—	9.32	9.32	—	3.67	3.67	—	—	—	—	—	—	—
Onsite truck	0.00	0.00	0.00	0.00	0.00	0.00	0.00	0.00	0.00	0.00	0.00	—	0.00	0.00	0.00	0.00	0.00	0.00
Average Daily	—	—	—	—	—	—	—	—	—	—	—	—	—	—	—	—	—	—
Off-Road Equipment	0.33	0.28	2.08	2.83	0.01	0.08	—	0.08	0.08	—	0.08	—	741	741	0.03	0.01	—	743
Dust From Material Movement	—	—	—	—	—	—	1.05	1.05	—	0.41	0.41	—	—	—	—	—	—	—
Onsite truck	0.00	0.00	0.00	0.00	0.00	0.00	0.00	0.00	0.00	0.00	0.00	—	0.00	0.00	0.00	0.00	0.00	0.00
Annual	—	—	—	—	—	—	—	—	—	—	—	—	—	—	—	—	—	—
Off-Road Equipment	0.06	0.05	0.38	0.52	< 0.005	0.02	—	0.02	0.01	—	0.01	—	123	123	< 0.005	< 0.005	—	123
Dust From Material Movement	—	—	—	—	—	—	0.19	0.19	—	0.08	0.08	—	—	—	—	—	—	—
Onsite truck	0.00	0.00	0.00	0.00	0.00	0.00	0.00	0.00	0.00	0.00	0.00	—	0.00	0.00	0.00	0.00	0.00	0.00
Offsite	—	—	—	—	—	—	—	—	—	—	—	—	—	—	—	—	—	—

Daily, Summer (Max)	—	—	—	—	—	—	—	—	—	—	—	—	—	—	—	—	—	—
Daily, Winter (Max)	—	—	—	—	—	—	—	—	—	—	—	—	—	—	—	—	—	—
Worker	0.05	0.05	0.03	0.44	0.00	0.00	20.8	20.8	0.00	2.10	2.10	—	142	142	< 0.005	< 0.005	0.01	142
Vendor	0.00	0.00	0.00	0.00	0.00	0.00	0.00	0.00	0.00	0.00	0.00	—	0.00	0.00	0.00	0.00	0.00	0.00
Hauling	0.18	0.12	6.88	1.65	0.04	0.12	167	167	0.12	17.0	17.1	—	5,311	5,311	0.06	0.85	0.16	5,566
Average Daily	—	—	—	—	—	—	—	—	—	—	—	—	—	—	—	—	—	—
Worker	0.01	0.01	< 0.005	0.05	0.00	0.00	2.32	2.32	0.00	0.23	0.23	—	16.2	16.2	< 0.005	< 0.005	0.01	16.3
Vendor	0.00	0.00	0.00	0.00	0.00	0.00	0.00	0.00	0.00	0.00	0.00	—	0.00	0.00	0.00	0.00	0.00	0.00
Hauling	0.02	0.01	0.76	0.18	< 0.005	0.01	18.6	18.7	0.01	1.89	1.91	—	596	596	0.01	0.10	0.31	625
Annual	—	—	—	—	—	—	—	—	—	—	—	—	—	—	—	—	—	—
Worker	< 0.005	< 0.005	< 0.005	0.01	0.00	0.00	0.42	0.42	0.00	0.04	0.04	—	2.69	2.69	< 0.005	< 0.005	< 0.005	2.70
Vendor	0.00	0.00	0.00	0.00	0.00	0.00	0.00	0.00	0.00	0.00	0.00	—	0.00	0.00	0.00	0.00	0.00	0.00
Hauling	< 0.005	< 0.005	0.14	0.03	< 0.005	< 0.005	3.40	3.41	< 0.005	0.35	0.35	—	98.7	98.7	< 0.005	0.02	0.05	104

3.4. Grading (2033) - Mitigated

Criteria Pollutants (lb/day for daily, ton/yr for annual) and GHGs (lb/day for daily, MT/yr for annual)

Location	TOG	ROG	NOx	CO	SO2	PM10E	PM10D	PM10T	PM2.5E	PM2.5D	PM2.5T	BCO2	NBCO2	CO2T	CH4	N2O	R	CO2e
Onsite	—	—	—	—	—	—	—	—	—	—	—	—	—	—	—	—	—	—
Daily, Summer (Max)	—	—	—	—	—	—	—	—	—	—	—	—	—	—	—	—	—	—
Daily, Winter (Max)	—	—	—	—	—	—	—	—	—	—	—	—	—	—	—	—	—	—

Off-Road Equipment	0.64	0.64	4.43	35.3	0.06	0.12	—	0.12	0.12	—	0.12	—	6,596	6,596	0.27	0.05	—	6,619
Dust From Material Movement	—	—	—	—	—	—	3.63	3.63	—	1.43	1.43	—	—	—	—	—	—	—
Onsite truck	0.00	0.00	0.00	0.00	0.00	0.00	0.00	0.00	0.00	0.00	0.00	—	0.00	0.00	0.00	0.00	0.00	0.00
Average Daily	—	—	—	—	—	—	—	—	—	—	—	—	—	—	—	—	—	—
Off-Road Equipment	0.07	0.07	0.50	3.97	0.01	0.01	—	0.01	0.01	—	0.01	—	741	741	0.03	0.01	—	743
Dust From Material Movement	—	—	—	—	—	—	0.41	0.41	—	0.16	0.16	—	—	—	—	—	—	—
Onsite truck	0.00	0.00	0.00	0.00	0.00	0.00	0.00	0.00	0.00	0.00	0.00	—	0.00	0.00	0.00	0.00	0.00	0.00
Annual	—	—	—	—	—	—	—	—	—	—	—	—	—	—	—	—	—	—
Off-Road Equipment	0.01	0.01	0.09	0.72	< 0.005	< 0.005	—	< 0.005	< 0.005	—	< 0.005	—	123	123	< 0.005	< 0.005	—	123
Dust From Material Movement	—	—	—	—	—	—	0.07	0.07	—	0.03	0.03	—	—	—	—	—	—	—
Onsite truck	0.00	0.00	0.00	0.00	0.00	0.00	0.00	0.00	0.00	0.00	0.00	—	0.00	0.00	0.00	0.00	0.00	0.00
Offsite	—	—	—	—	—	—	—	—	—	—	—	—	—	—	—	—	—	—
Daily, Summer (Max)	—	—	—	—	—	—	—	—	—	—	—	—	—	—	—	—	—	—

Daily, Winter (Max)	—	—	—	—	—	—	—	—	—	—	—	—	—	—	—	—	—	—
Worker	0.05	0.05	0.03	0.44	0.00	0.00	20.8	20.8	0.00	2.10	2.10	—	142	142	< 0.005	< 0.005	0.01	142
Vendor	0.00	0.00	0.00	0.00	0.00	0.00	0.00	0.00	0.00	0.00	0.00	—	0.00	0.00	0.00	0.00	0.00	0.00
Hauling	0.18	0.12	6.88	1.65	0.04	0.12	167	167	0.12	17.0	17.1	—	5,311	5,311	0.06	0.85	0.16	5,566
Average Daily	—	—	—	—	—	—	—	—	—	—	—	—	—	—	—	—	—	—
Worker	0.01	0.01	< 0.005	0.05	0.00	0.00	2.32	2.32	0.00	0.23	0.23	—	16.2	16.2	< 0.005	< 0.005	0.01	16.3
Vendor	0.00	0.00	0.00	0.00	0.00	0.00	0.00	0.00	0.00	0.00	0.00	—	0.00	0.00	0.00	0.00	0.00	0.00
Hauling	0.02	0.01	0.76	0.18	< 0.005	0.01	18.6	18.7	0.01	1.89	1.91	—	596	596	0.01	0.10	0.31	625
Annual	—	—	—	—	—	—	—	—	—	—	—	—	—	—	—	—	—	—
Worker	< 0.005	< 0.005	< 0.005	0.01	0.00	0.00	0.42	0.42	0.00	0.04	0.04	—	2.69	2.69	< 0.005	< 0.005	< 0.005	2.70
Vendor	0.00	0.00	0.00	0.00	0.00	0.00	0.00	0.00	0.00	0.00	0.00	—	0.00	0.00	0.00	0.00	0.00	0.00
Hauling	< 0.005	< 0.005	0.14	0.03	< 0.005	< 0.005	3.40	3.41	< 0.005	0.35	0.35	—	98.7	98.7	< 0.005	0.02	0.05	104

3.5. Building Construction (2033) - Unmitigated

Criteria Pollutants (lb/day for daily, ton/yr for annual) and GHGs (lb/day for daily, MT/yr for annual)

Location	TOG	ROG	NOx	CO	SO2	PM10E	PM10D	PM10T	PM2.5E	PM2.5D	PM2.5T	BCO2	NBCO2	CO2T	CH4	N2O	R	CO2e
Onsite	—	—	—	—	—	—	—	—	—	—	—	—	—	—	—	—	—	—
Daily, Summer (Max)	—	—	—	—	—	—	—	—	—	—	—	—	—	—	—	—	—	—
Daily, Winter (Max)	—	—	—	—	—	—	—	—	—	—	—	—	—	—	—	—	—	—
Off-Road Equipment	1.05	0.88	7.67	12.8	0.02	0.20	—	0.20	0.19	—	0.19	—	2,397	2,397	0.10	0.02	—	2,405
Onsite truck	0.00	0.00	0.00	0.00	0.00	0.00	0.00	0.00	0.00	0.00	0.00	—	0.00	0.00	0.00	0.00	0.00	0.00

Average Daily	—	—	—	—	—	—	—	—	—	—	—	—	—	—	—	—	—	—
Off-Road Equipment	0.02	0.02	0.18	0.30	< 0.005	< 0.005	—	< 0.005	< 0.005	—	< 0.005	—	56.3	56.3	< 0.005	< 0.005	—	56.5
Onsite truck	0.00	0.00	0.00	0.00	0.00	0.00	0.00	0.00	0.00	0.00	0.00	—	0.00	0.00	0.00	0.00	0.00	0.00
Annual	—	—	—	—	—	—	—	—	—	—	—	—	—	—	—	—	—	—
Off-Road Equipment	< 0.005	< 0.005	0.03	0.05	< 0.005	< 0.005	—	< 0.005	< 0.005	—	< 0.005	—	9.32	9.32	< 0.005	< 0.005	—	9.35
Onsite truck	0.00	0.00	0.00	0.00	0.00	0.00	0.00	0.00	0.00	0.00	0.00	—	0.00	0.00	0.00	0.00	0.00	0.00
Offsite	—	—	—	—	—	—	—	—	—	—	—	—	—	—	—	—	—	—
Daily, Summer (Max)	—	—	—	—	—	—	—	—	—	—	—	—	—	—	—	—	—	—
Daily, Winter (Max)	—	—	—	—	—	—	—	—	—	—	—	—	—	—	—	—	—	—
Worker	0.29	0.28	0.19	2.57	0.00	0.00	123	123	0.00	12.4	12.4	—	836	836	0.02	0.01	0.04	839
Vendor	0.03	0.02	0.85	0.36	0.01	0.01	24.4	24.4	0.01	2.47	2.48	—	715	715	0.01	0.10	0.02	744
Hauling	0.00	0.00	0.00	0.00	0.00	0.00	0.00	0.00	0.00	0.00	0.00	—	0.00	0.00	0.00	0.00	0.00	0.00
Average Daily	—	—	—	—	—	—	—	—	—	—	—	—	—	—	—	—	—	—
Worker	0.01	0.01	< 0.005	0.06	0.00	0.00	2.87	2.87	0.00	0.29	0.29	—	20.0	20.0	< 0.005	< 0.005	0.02	20.1
Vendor	< 0.005	< 0.005	0.02	0.01	< 0.005	< 0.005	0.57	0.57	< 0.005	0.06	0.06	—	16.8	16.8	< 0.005	< 0.005	0.01	17.5
Hauling	0.00	0.00	0.00	0.00	0.00	0.00	0.00	0.00	0.00	0.00	0.00	—	0.00	0.00	0.00	0.00	0.00	0.00
Annual	—	—	—	—	—	—	—	—	—	—	—	—	—	—	—	—	—	—
Worker	< 0.005	< 0.005	< 0.005	0.01	0.00	0.00	0.52	0.52	0.00	0.05	0.05	—	3.32	3.32	< 0.005	< 0.005	< 0.005	3.33
Vendor	< 0.005	< 0.005	< 0.005	< 0.005	< 0.005	< 0.005	0.10	0.10	< 0.005	0.01	0.01	—	2.78	2.78	< 0.005	< 0.005	< 0.005	2.89
Hauling	0.00	0.00	0.00	0.00	0.00	0.00	0.00	0.00	0.00	0.00	0.00	—	0.00	0.00	0.00	0.00	0.00	0.00

3.6. Building Construction (2033) - Mitigated

Criteria Pollutants (lb/day for daily, ton/yr for annual) and GHGs (lb/day for daily, MT/yr for annual)

Location	TOG	ROG	NOx	CO	SO2	PM10E	PM10D	PM10T	PM2.5E	PM2.5D	PM2.5T	BCO2	NBCO2	CO2T	CH4	N2O	R	CO2e
Onsite	—	—	—	—	—	—	—	—	—	—	—	—	—	—	—	—	—	—
Daily, Summer (Max)	—	—	—	—	—	—	—	—	—	—	—	—	—	—	—	—	—	—
Daily, Winter (Max)	—	—	—	—	—	—	—	—	—	—	—	—	—	—	—	—	—	—
Off-Road Equipment	0.35	0.33	2.81	14.8	0.02	0.07	—	0.07	0.07	—	0.07	—	2,397	2,397	0.10	0.02	—	2,405
Onsite truck	0.00	0.00	0.00	0.00	0.00	0.00	0.00	0.00	0.00	0.00	0.00	—	0.00	0.00	0.00	0.00	0.00	0.00
Average Daily	—	—	—	—	—	—	—	—	—	—	—	—	—	—	—	—	—	—
Off-Road Equipment	0.01	0.01	0.07	0.35	< 0.005	< 0.005	—	< 0.005	< 0.005	—	< 0.005	—	56.3	56.3	< 0.005	< 0.005	—	56.5
Onsite truck	0.00	0.00	0.00	0.00	0.00	0.00	0.00	0.00	0.00	0.00	0.00	—	0.00	0.00	0.00	0.00	0.00	0.00
Annual	—	—	—	—	—	—	—	—	—	—	—	—	—	—	—	—	—	—
Off-Road Equipment	< 0.005	< 0.005	0.01	0.06	< 0.005	< 0.005	—	< 0.005	< 0.005	—	< 0.005	—	9.32	9.32	< 0.005	< 0.005	—	9.35
Onsite truck	0.00	0.00	0.00	0.00	0.00	0.00	0.00	0.00	0.00	0.00	0.00	—	0.00	0.00	0.00	0.00	0.00	0.00
Offsite	—	—	—	—	—	—	—	—	—	—	—	—	—	—	—	—	—	—
Daily, Summer (Max)	—	—	—	—	—	—	—	—	—	—	—	—	—	—	—	—	—	—

Daily, Winter (Max)	—	—	—	—	—	—	—	—	—	—	—	—	—	—	—	—	—	—
Worker	0.29	0.28	0.19	2.57	0.00	0.00	123	123	0.00	12.4	12.4	—	836	836	0.02	0.01	0.04	839
Vendor	0.03	0.02	0.85	0.36	0.01	0.01	24.4	24.4	0.01	2.47	2.48	—	715	715	0.01	0.10	0.02	744
Hauling	0.00	0.00	0.00	0.00	0.00	0.00	0.00	0.00	0.00	0.00	0.00	—	0.00	0.00	0.00	0.00	0.00	0.00
Average Daily	—	—	—	—	—	—	—	—	—	—	—	—	—	—	—	—	—	—
Worker	0.01	0.01	< 0.005	0.06	0.00	0.00	2.87	2.87	0.00	0.29	0.29	—	20.0	20.0	< 0.005	< 0.005	0.02	20.1
Vendor	< 0.005	< 0.005	0.02	0.01	< 0.005	< 0.005	0.57	0.57	< 0.005	0.06	0.06	—	16.8	16.8	< 0.005	< 0.005	0.01	17.5
Hauling	0.00	0.00	0.00	0.00	0.00	0.00	0.00	0.00	0.00	0.00	0.00	—	0.00	0.00	0.00	0.00	0.00	0.00
Annual	—	—	—	—	—	—	—	—	—	—	—	—	—	—	—	—	—	—
Worker	< 0.005	< 0.005	< 0.005	0.01	0.00	0.00	0.52	0.52	0.00	0.05	0.05	—	3.32	3.32	< 0.005	< 0.005	< 0.005	3.33
Vendor	< 0.005	< 0.005	< 0.005	< 0.005	< 0.005	< 0.005	0.10	0.10	< 0.005	0.01	0.01	—	2.78	2.78	< 0.005	< 0.005	< 0.005	2.89
Hauling	0.00	0.00	0.00	0.00	0.00	0.00	0.00	0.00	0.00	0.00	0.00	—	0.00	0.00	0.00	0.00	0.00	0.00

3.7. Building Construction (2034) - Unmitigated

Criteria Pollutants (lb/day for daily, ton/yr for annual) and GHGs (lb/day for daily, MT/yr for annual)

Location	TOG	ROG	NOx	CO	SO2	PM10E	PM10D	PM10T	PM2.5E	PM2.5D	PM2.5T	BCO2	NBCO2	CO2T	CH4	N2O	R	CO2e
Onsite	—	—	—	—	—	—	—	—	—	—	—	—	—	—	—	—	—	—
Daily, Summer (Max)	—	—	—	—	—	—	—	—	—	—	—	—	—	—	—	—	—	—
Off-Road Equipment	1.03	0.86	7.52	12.8	0.02	0.19	—	0.19	0.18	—	0.18	—	2,397	2,397	0.10	0.02	—	2,405
Onsite truck	0.00	0.00	0.00	0.00	0.00	0.00	0.00	0.00	0.00	0.00	0.00	—	0.00	0.00	0.00	0.00	0.00	0.00
Daily, Winter (Max)	—	—	—	—	—	—	—	—	—	—	—	—	—	—	—	—	—	—

Off-Roa Equipment	1.03	0.86	7.52	12.8	0.02	0.19	—	0.19	0.18	—	0.18	—	2,397	2,397	0.10	0.02	—	2,405
Onsite truck	0.00	0.00	0.00	0.00	0.00	0.00	0.00	0.00	0.00	0.00	0.00	—	0.00	0.00	0.00	0.00	0.00	0.00
Average Daily	—	—	—	—	—	—	—	—	—	—	—	—	—	—	—	—	—	—
Off-Roa d Equipm ent	0.74	0.62	5.37	9.12	0.02	0.14	—	0.14	0.13	—	0.13	—	1,712	1,712	0.07	0.01	—	1,718
Onsite truck	0.00	0.00	0.00	0.00	0.00	0.00	0.00	0.00	0.00	0.00	0.00	—	0.00	0.00	0.00	0.00	0.00	0.00
Annual	—	—	—	—	—	—	—	—	—	—	—	—	—	—	—	—	—	—
Off-Roa d Equipm ent	0.13	0.11	0.98	1.66	< 0.005	0.03	—	0.03	0.02	—	0.02	—	283	283	0.01	< 0.005	—	284
Onsite truck	0.00	0.00	0.00	0.00	0.00	0.00	0.00	0.00	0.00	0.00	0.00	—	0.00	0.00	0.00	0.00	0.00	0.00
Offsite	—	—	—	—	—	—	—	—	—	—	—	—	—	—	—	—	—	—
Daily, Summer (Max)	—	—	—	—	—	—	—	—	—	—	—	—	—	—	—	—	—	—
Worker	0.29	0.28	0.14	2.97	0.00	0.00	123	123	0.00	12.4	12.4	—	913	913	0.01	0.01	1.37	917
Vendor	0.04	0.02	0.76	0.33	0.01	0.01	24.4	24.4	0.01	2.47	2.48	—	691	691	0.01	0.09	0.71	719
Hauling	0.00	0.00	0.00	0.00	0.00	0.00	0.00	0.00	0.00	0.00	0.00	—	0.00	0.00	0.00	0.00	0.00	0.00
Daily, Winter (Max)	—	—	—	—	—	—	—	—	—	—	—	—	—	—	—	—	—	—
Worker	0.27	0.27	0.19	2.46	0.00	0.00	123	123	0.00	12.4	12.4	—	826	826	0.02	0.01	0.04	828
Vendor	0.03	0.02	0.82	0.35	0.01	0.01	24.4	24.4	0.01	2.47	2.48	—	692	692	0.01	0.09	0.02	719
Hauling	0.00	0.00	0.00	0.00	0.00	0.00	0.00	0.00	0.00	0.00	0.00	—	0.00	0.00	0.00	0.00	0.00	0.00
Average Daily	—	—	—	—	—	—	—	—	—	—	—	—	—	—	—	—	—	—

Worker	0.19	0.19	0.11	1.72	0.00	0.00	87.2	87.2	0.00	8.79	8.79	—	601	601	0.01	0.01	0.42	604
Vendor	0.03	0.02	0.57	0.24	< 0.005	< 0.005	17.3	17.3	< 0.005	1.75	1.76	—	494	494	0.01	0.06	0.22	514
Hauling	0.00	0.00	0.00	0.00	0.00	0.00	0.00	0.00	0.00	0.00	0.00	—	0.00	0.00	0.00	0.00	0.00	0.00
Annual	—	—	—	—	—	—	—	—	—	—	—	—	—	—	—	—	—	—
Worker	0.04	0.03	0.02	0.31	0.00	0.00	15.9	15.9	0.00	1.60	1.60	—	99.6	99.6	< 0.005	< 0.005	0.07	100.0
Vendor	< 0.005	< 0.005	0.10	0.04	< 0.005	< 0.005	3.16	3.16	< 0.005	0.32	0.32	—	81.8	81.8	< 0.005	0.01	0.04	85.0
Hauling	0.00	0.00	0.00	0.00	0.00	0.00	0.00	0.00	0.00	0.00	0.00	—	0.00	0.00	0.00	0.00	0.00	0.00

3.8. Building Construction (2034) - Mitigated

Criteria Pollutants (lb/day for daily, ton/yr for annual) and GHGs (lb/day for daily, MT/yr for annual)

Location	TOG	ROG	NOx	CO	SO2	PM10E	PM10D	PM10T	PM2.5E	PM2.5D	PM2.5T	BCO2	NBCO2	CO2T	CH4	N2O	R	CO2e
Onsite	—	—	—	—	—	—	—	—	—	—	—	—	—	—	—	—	—	—
Daily, Summer (Max)	—	—	—	—	—	—	—	—	—	—	—	—	—	—	—	—	—	—
Off-Road Equipment	0.35	0.33	2.81	14.8	0.02	0.07	—	0.07	0.07	—	0.07	—	2,397	2,397	0.10	0.02	—	2,405
Onsite truck	0.00	0.00	0.00	0.00	0.00	0.00	0.00	0.00	0.00	0.00	0.00	—	0.00	0.00	0.00	0.00	0.00	0.00
Daily, Winter (Max)	—	—	—	—	—	—	—	—	—	—	—	—	—	—	—	—	—	—
Off-Road Equipment	0.35	0.33	2.81	14.8	0.02	0.07	—	0.07	0.07	—	0.07	—	2,397	2,397	0.10	0.02	—	2,405
Onsite truck	0.00	0.00	0.00	0.00	0.00	0.00	0.00	0.00	0.00	0.00	0.00	—	0.00	0.00	0.00	0.00	0.00	0.00
Average Daily	—	—	—	—	—	—	—	—	—	—	—	—	—	—	—	—	—	—

Off-Road	0.25	0.23	2.01	10.6	0.02	0.05	—	0.05	0.05	—	0.05	—	1,712	1,712	0.07	0.01	—	1,718
Onsite truck	0.00	0.00	0.00	0.00	0.00	0.00	0.00	0.00	0.00	0.00	0.00	—	0.00	0.00	0.00	0.00	0.00	0.00
Annual	—	—	—	—	—	—	—	—	—	—	—	—	—	—	—	—	—	—
Off-Road Equipment	0.05	0.04	0.37	1.93	< 0.005	0.01	—	0.01	0.01	—	0.01	—	283	283	0.01	< 0.005	—	284
Onsite truck	0.00	0.00	0.00	0.00	0.00	0.00	0.00	0.00	0.00	0.00	0.00	—	0.00	0.00	0.00	0.00	0.00	0.00
Offsite	—	—	—	—	—	—	—	—	—	—	—	—	—	—	—	—	—	—
Daily, Summer (Max)	—	—	—	—	—	—	—	—	—	—	—	—	—	—	—	—	—	—
Worker	0.29	0.28	0.14	2.97	0.00	0.00	123	123	0.00	12.4	12.4	—	913	913	0.01	0.01	1.37	917
Vendor	0.04	0.02	0.76	0.33	0.01	0.01	24.4	24.4	0.01	2.47	2.48	—	691	691	0.01	0.09	0.71	719
Hauling	0.00	0.00	0.00	0.00	0.00	0.00	0.00	0.00	0.00	0.00	0.00	—	0.00	0.00	0.00	0.00	0.00	0.00
Daily, Winter (Max)	—	—	—	—	—	—	—	—	—	—	—	—	—	—	—	—	—	—
Worker	0.27	0.27	0.19	2.46	0.00	0.00	123	123	0.00	12.4	12.4	—	826	826	0.02	0.01	0.04	828
Vendor	0.03	0.02	0.82	0.35	0.01	0.01	24.4	24.4	0.01	2.47	2.48	—	692	692	0.01	0.09	0.02	719
Hauling	0.00	0.00	0.00	0.00	0.00	0.00	0.00	0.00	0.00	0.00	0.00	—	0.00	0.00	0.00	0.00	0.00	0.00
Average Daily	—	—	—	—	—	—	—	—	—	—	—	—	—	—	—	—	—	—
Worker	0.19	0.19	0.11	1.72	0.00	0.00	87.2	87.2	0.00	8.79	8.79	—	601	601	0.01	0.01	0.42	604
Vendor	0.03	0.02	0.57	0.24	< 0.005	< 0.005	17.3	17.3	< 0.005	1.75	1.76	—	494	494	0.01	0.06	0.22	514
Hauling	0.00	0.00	0.00	0.00	0.00	0.00	0.00	0.00	0.00	0.00	0.00	—	0.00	0.00	0.00	0.00	0.00	0.00
Annual	—	—	—	—	—	—	—	—	—	—	—	—	—	—	—	—	—	—
Worker	0.04	0.03	0.02	0.31	0.00	0.00	15.9	15.9	0.00	1.60	1.60	—	99.6	99.6	< 0.005	< 0.005	0.07	100.0
Vendor	< 0.005	< 0.005	0.10	0.04	< 0.005	< 0.005	3.16	3.16	< 0.005	0.32	0.32	—	81.8	81.8	< 0.005	0.01	0.04	85.0

Hauling	0.00	0.00	0.00	0.00	0.00	0.00	0.00	0.00	0.00	0.00	0.00	—	0.00	0.00	0.00	0.00	0.00	0.00

3.9. Building Construction (2035) - Unmitigated

Criteria Pollutants (lb/day for daily, ton/yr for annual) and GHGs (lb/day for daily, MT/yr for annual)

Location	TOG	ROG	NOx	CO	SO2	PM10E	PM10D	PM10T	PM2.5E	PM2.5D	PM2.5T	BCO2	NBCO2	CO2T	CH4	N2O	R	CO2e
Onsite	—	—	—	—	—	—	—	—	—	—	—	—	—	—	—	—	—	—
Daily, Summer (Max)	—	—	—	—	—	—	—	—	—	—	—	—	—	—	—	—	—	—
Off-Road Equipment	1.01	0.85	7.34	12.7	0.02	0.18	—	0.18	0.17	—	0.17	—	2,397	2,397	0.10	0.02	—	2,405
Onsite truck	0.00	0.00	0.00	0.00	0.00	0.00	0.00	0.00	0.00	0.00	0.00	—	0.00	0.00	0.00	0.00	0.00	0.00
Daily, Winter (Max)	—	—	—	—	—	—	—	—	—	—	—	—	—	—	—	—	—	—
Off-Road Equipment	1.01	0.85	7.34	12.7	0.02	0.18	—	0.18	0.17	—	0.17	—	2,397	2,397	0.10	0.02	—	2,405
Onsite truck	0.00	0.00	0.00	0.00	0.00	0.00	0.00	0.00	0.00	0.00	0.00	—	0.00	0.00	0.00	0.00	0.00	0.00
Average Daily	—	—	—	—	—	—	—	—	—	—	—	—	—	—	—	—	—	—
Off-Road Equipment	0.38	0.32	2.76	4.77	0.01	0.07	—	0.07	0.06	—	0.06	—	901	901	0.04	0.01	—	904
Onsite truck	0.00	0.00	0.00	0.00	0.00	0.00	0.00	0.00	0.00	0.00	0.00	—	0.00	0.00	0.00	0.00	0.00	0.00
Annual	—	—	—	—	—	—	—	—	—	—	—	—	—	—	—	—	—	—

Off-Road Equipm	0.07	0.06	0.50	0.87	< 0.005	0.01	—	0.01	0.01	—	0.01	—	149	149	0.01	< 0.005	—	150
Onsite truck	0.00	0.00	0.00	0.00	0.00	0.00	0.00	0.00	0.00	0.00	0.00	—	0.00	0.00	0.00	0.00	0.00	0.00
Offsite	—	—	—	—	—	—	—	—	—	—	—	—	—	—	—	—	—	—
Daily, Summer (Max)	—	—	—	—	—	—	—	—	—	—	—	—	—	—	—	—	—	—
Worker	0.29	0.28	0.14	2.85	0.00	0.00	123	123	0.00	12.4	12.4	—	902	902	0.01	0.01	1.17	906
Vendor	0.04	0.02	0.74	0.33	0.01	0.01	24.4	24.4	0.01	2.47	2.48	—	670	670	0.01	0.09	0.59	698
Hauling	0.00	0.00	0.00	0.00	0.00	0.00	0.00	0.00	0.00	0.00	0.00	—	0.00	0.00	0.00	0.00	0.00	0.00
Daily, Winter (Max)	—	—	—	—	—	—	—	—	—	—	—	—	—	—	—	—	—	—
Worker	0.27	0.26	0.19	2.35	0.00	0.00	123	123	0.00	12.4	12.4	—	816	816	0.02	0.01	0.03	819
Vendor	0.03	0.02	0.80	0.34	0.01	0.01	24.4	24.4	0.01	2.47	2.48	—	671	671	0.01	0.09	0.02	698
Hauling	0.00	0.00	0.00	0.00	0.00	0.00	0.00	0.00	0.00	0.00	0.00	—	0.00	0.00	0.00	0.00	0.00	0.00
Average Daily	—	—	—	—	—	—	—	—	—	—	—	—	—	—	—	—	—	—
Worker	0.10	0.10	0.06	0.87	0.00	0.00	45.9	45.9	0.00	4.62	4.62	—	313	313	< 0.005	< 0.005	0.19	314
Vendor	0.01	0.01	0.29	0.13	< 0.005	< 0.005	9.10	9.10	< 0.005	0.92	0.92	—	252	252	< 0.005	0.03	0.10	262
Hauling	0.00	0.00	0.00	0.00	0.00	0.00	0.00	0.00	0.00	0.00	0.00	—	0.00	0.00	0.00	0.00	0.00	0.00
Annual	—	—	—	—	—	—	—	—	—	—	—	—	—	—	—	—	—	—
Worker	0.02	0.02	0.01	0.16	0.00	0.00	8.37	8.37	0.00	0.84	0.84	—	51.8	51.8	< 0.005	< 0.005	0.03	52.0
Vendor	< 0.005	< 0.005	0.05	0.02	< 0.005	< 0.005	1.66	1.66	< 0.005	0.17	0.17	—	41.7	41.7	< 0.005	0.01	0.02	43.4
Hauling	0.00	0.00	0.00	0.00	0.00	0.00	0.00	0.00	0.00	0.00	0.00	—	0.00	0.00	0.00	0.00	0.00	0.00

3.10. Building Construction (2035) - Mitigated

Criteria Pollutants (lb/day for daily, ton/yr for annual) and GHGs (lb/day for daily, MT/yr for annual)

Location	TOG	ROG	NOx	CO	SO2	PM10E	PM10D	PM10T	PM2.5E	PM2.5D	PM2.5T	BCO2	NBCO2	CO2T	CH4	N2O	R	CO2e

Onsite	—	—	—	—	—	—	—	—	—	—	—	—	—	—	—	—	—	—
Daily, Summer (Max)	—	—	—	—	—	—	—	—	—	—	—	—	—	—	—	—	—	—
Off-Road Equipment	0.35	0.33	2.81	14.8	0.02	0.07	—	0.07	0.07	—	0.07	—	2,397	2,397	0.10	0.02	—	2,405
Onsite truck	0.00	0.00	0.00	0.00	0.00	0.00	0.00	0.00	0.00	0.00	0.00	—	0.00	0.00	0.00	0.00	0.00	0.00
Daily, Winter (Max)	—	—	—	—	—	—	—	—	—	—	—	—	—	—	—	—	—	—
Off-Road Equipment	0.35	0.33	2.81	14.8	0.02	0.07	—	0.07	0.07	—	0.07	—	2,397	2,397	0.10	0.02	—	2,405
Onsite truck	0.00	0.00	0.00	0.00	0.00	0.00	0.00	0.00	0.00	0.00	0.00	—	0.00	0.00	0.00	0.00	0.00	0.00
Average Daily	—	—	—	—	—	—	—	—	—	—	—	—	—	—	—	—	—	—
Off-Road Equipment	0.13	0.12	1.05	5.57	0.01	0.03	—	0.03	0.03	—	0.03	—	901	901	0.04	0.01	—	904
Onsite truck	0.00	0.00	0.00	0.00	0.00	0.00	0.00	0.00	0.00	0.00	0.00	—	0.00	0.00	0.00	0.00	0.00	0.00
Annual	—	—	—	—	—	—	—	—	—	—	—	—	—	—	—	—	—	—
Off-Road Equipment	0.02	0.02	0.19	1.02	< 0.005	< 0.005	—	< 0.005	< 0.005	—	< 0.005	—	149	149	0.01	< 0.005	—	150
Onsite truck	0.00	0.00	0.00	0.00	0.00	0.00	0.00	0.00	0.00	0.00	0.00	—	0.00	0.00	0.00	0.00	0.00	0.00
Offsite	—	—	—	—	—	—	—	—	—	—	—	—	—	—	—	—	—	—

Daily, Summer (Max)	—	—	—	—	—	—	—	—	—	—	—	—	—	—	—	—	—	—
Worker	0.29	0.28	0.14	2.85	0.00	0.00	123	123	0.00	12.4	12.4	—	902	902	0.01	0.01	1.17	906
Vendor	0.04	0.02	0.74	0.33	0.01	0.01	24.4	24.4	0.01	2.47	2.48	—	670	670	0.01	0.09	0.59	698
Hauling	0.00	0.00	0.00	0.00	0.00	0.00	0.00	0.00	0.00	0.00	0.00	—	0.00	0.00	0.00	0.00	0.00	0.00
Daily, Winter (Max)	—	—	—	—	—	—	—	—	—	—	—	—	—	—	—	—	—	—
Worker	0.27	0.26	0.19	2.35	0.00	0.00	123	123	0.00	12.4	12.4	—	816	816	0.02	0.01	0.03	819
Vendor	0.03	0.02	0.80	0.34	0.01	0.01	24.4	24.4	0.01	2.47	2.48	—	671	671	0.01	0.09	0.02	698
Hauling	0.00	0.00	0.00	0.00	0.00	0.00	0.00	0.00	0.00	0.00	0.00	—	0.00	0.00	0.00	0.00	0.00	0.00
Average Daily	—	—	—	—	—	—	—	—	—	—	—	—	—	—	—	—	—	—
Worker	0.10	0.10	0.06	0.87	0.00	0.00	45.9	45.9	0.00	4.62	4.62	—	313	313	< 0.005	< 0.005	0.19	314
Vendor	0.01	0.01	0.29	0.13	< 0.005	< 0.005	9.10	9.10	< 0.005	0.92	0.92	—	252	252	< 0.005	0.03	0.10	262
Hauling	0.00	0.00	0.00	0.00	0.00	0.00	0.00	0.00	0.00	0.00	0.00	—	0.00	0.00	0.00	0.00	0.00	0.00
Annual	—	—	—	—	—	—	—	—	—	—	—	—	—	—	—	—	—	—
Worker	0.02	0.02	0.01	0.16	0.00	0.00	8.37	8.37	0.00	0.84	0.84	—	51.8	51.8	< 0.005	< 0.005	0.03	52.0
Vendor	< 0.005	< 0.005	0.05	0.02	< 0.005	< 0.005	1.66	1.66	< 0.005	0.17	0.17	—	41.7	41.7	< 0.005	0.01	0.02	43.4
Hauling	0.00	0.00	0.00	0.00	0.00	0.00	0.00	0.00	0.00	0.00	0.00	—	0.00	0.00	0.00	0.00	0.00	0.00

3.11. Paving (2035) - Unmitigated

Criteria Pollutants (lb/day for daily, ton/yr for annual) and GHGs (lb/day for daily, MT/yr for annual)

Location	TOG	ROG	NOx	CO	SO2	PM10E	PM10D	PM10T	PM2.5E	PM2.5D	PM2.5T	BCO2	NBCO2	CO2T	CH4	N2O	R	CO2e
Onsite	—	—	—	—	—	—	—	—	—	—	—	—	—	—	—	—	—	—
Daily, Summer (Max)	—	—	—	—	—	—	—	—	—	—	—	—	—	—	—	—	—	—

Off-Road Equipm	0.65	0.55	5.73	9.80	0.01	0.15	—	0.15	0.14	—	0.14	—	1,511	1,511	0.06	0.01	—	1,516
Paving	0.11	0.11	—	—	—	—	—	—	—	—	—	—	—	—	—	—	—	—
Onsite truck	0.00	0.00	0.00	0.00	0.00	0.00	0.00	0.00	0.00	0.00	0.00	—	0.00	0.00	0.00	0.00	0.00	0.00
Daily, Winter (Max)	—	—	—	—	—	—	—	—	—	—	—	—	—	—	—	—	—	—
Average Daily	—	—	—	—	—	—	—	—	—	—	—	—	—	—	—	—	—	—
Off-Road Equipment	0.05	0.04	0.46	0.78	< 0.005	0.01	—	0.01	0.01	—	0.01	—	120	120	< 0.005	< 0.005	—	120
Paving	0.01	0.01	—	—	—	—	—	—	—	—	—	—	—	—	—	—	—	—
Onsite truck	0.00	0.00	0.00	0.00	0.00	0.00	0.00	0.00	0.00	0.00	0.00	—	0.00	0.00	0.00	0.00	0.00	0.00
Annual	—	—	—	—	—	—	—	—	—	—	—	—	—	—	—	—	—	—
Off-Road Equipment	0.01	0.01	0.08	0.14	< 0.005	< 0.005	—	< 0.005	< 0.005	—	< 0.005	—	19.9	19.9	< 0.005	< 0.005	—	19.9
Paving	< 0.005	< 0.005	—	—	—	—	—	—	—	—	—	—	—	—	—	—	—	—
Onsite truck	0.00	0.00	0.00	0.00	0.00	0.00	0.00	0.00	0.00	0.00	0.00	—	0.00	0.00	0.00	0.00	0.00	0.00
Offsite	—	—	—	—	—	—	—	—	—	—	—	—	—	—	—	—	—	—
Daily, Summer (Max)	—	—	—	—	—	—	—	—	—	—	—	—	—	—	—	—	—	—
Worker	0.04	0.04	0.02	0.36	0.00	0.00	15.6	15.6	0.00	1.57	1.57	—	115	115	< 0.005	< 0.005	0.15	115
Vendor	0.00	0.00	0.00	0.00	0.00	0.00	0.00	0.00	0.00	0.00	0.00	—	0.00	0.00	0.00	0.00	0.00	0.00
Hauling	0.00	0.00	0.00	0.00	0.00	0.00	0.00	0.00	0.00	0.00	0.00	—	0.00	0.00	0.00	0.00	0.00	0.00

Daily, Winter (Max)	—	—	—	—	—	—	—	—	—	—	—	—	—	—	—	—	—	—
Average Daily	—	—	—	—	—	—	—	—	—	—	—	—	—	—	—	—	—	—
Worker	< 0.005	< 0.005	< 0.005	0.02	0.00	0.00	1.23	1.23	0.00	0.12	0.12	—	8.41	8.41	< 0.005	< 0.005	0.01	8.44
Vendor	0.00	0.00	0.00	0.00	0.00	0.00	0.00	0.00	0.00	0.00	0.00	—	0.00	0.00	0.00	0.00	0.00	0.00
Hauling	0.00	0.00	0.00	0.00	0.00	0.00	0.00	0.00	0.00	0.00	0.00	—	0.00	0.00	0.00	0.00	0.00	0.00
Annual	—	—	—	—	—	—	—	—	—	—	—	—	—	—	—	—	—	—
Worker	< 0.005	< 0.005	< 0.005	< 0.005	0.00	0.00	0.23	0.23	0.00	0.02	0.02	—	1.39	1.39	< 0.005	< 0.005	< 0.005	1.40
Vendor	0.00	0.00	0.00	0.00	0.00	0.00	0.00	0.00	0.00	0.00	0.00	—	0.00	0.00	0.00	0.00	0.00	0.00
Hauling	0.00	0.00	0.00	0.00	0.00	0.00	0.00	0.00	0.00	0.00	0.00	—	0.00	0.00	0.00	0.00	0.00	0.00

3.12. Paving (2035) - Mitigated

Criteria Pollutants (lb/day for daily, ton/yr for annual) and GHGs (lb/day for daily, MT/yr for annual)

Location	TOG	ROG	NOx	CO	SO2	PM10E	PM10D	PM10T	PM2.5E	PM2.5D	PM2.5T	BCO2	NBCO2	CO2T	CH4	N2O	R	CO2e
Onsite	—	—	—	—	—	—	—	—	—	—	—	—	—	—	—	—	—	—
Daily, Summer (Max)	—	—	—	—	—	—	—	—	—	—	—	—	—	—	—	—	—	—
Off-Road Equipment	0.16	0.16	1.93	10.6	0.01	0.03	—	0.03	0.03	—	0.03	—	1,511	1,511	0.06	0.01	—	1,516
Paving	0.11	0.11	—	—	—	—	—	—	—	—	—	—	—	—	—	—	—	—
Onsite truck	0.00	0.00	0.00	0.00	0.00	0.00	0.00	0.00	0.00	0.00	0.00	—	0.00	0.00	0.00	0.00	0.00	0.00
Daily, Winter (Max)	—	—	—	—	—	—	—	—	—	—	—	—	—	—	—	—	—	—
Average Daily	—	—	—	—	—	—	—	—	—	—	—	—	—	—	—	—	—	—

Off-Roa Equipment	0.01	0.01	0.15	0.84	< 0.005	< 0.005	—	< 0.005	< 0.005	—	< 0.005	—	120	120	< 0.005	< 0.005	—	120
Paving	0.01	0.01	—	—	—	—	—	—	—	—	—	—	—	—	—	—	—	—
Onsite truck	0.00	0.00	0.00	0.00	0.00	0.00	0.00	0.00	0.00	0.00	0.00	—	0.00	0.00	0.00	0.00	0.00	0.00
Annual	—	—	—	—	—	—	—	—	—	—	—	—	—	—	—	—	—	—
Off-Roa d Equipm ent	< 0.005	< 0.005	0.03	0.15	< 0.005	< 0.005	—	< 0.005	< 0.005	—	< 0.005	—	19.9	19.9	< 0.005	< 0.005	—	19.9
Paving	< 0.005	< 0.005	—	—	—	—	—	—	—	—	—	—	—	—	—	—	—	—
Onsite truck	0.00	0.00	0.00	0.00	0.00	0.00	0.00	0.00	0.00	0.00	0.00	—	0.00	0.00	0.00	0.00	0.00	0.00
Offsite	—	—	—	—	—	—	—	—	—	—	—	—	—	—	—	—	—	—
Daily, Summer (Max)	—	—	—	—	—	—	—	—	—	—	—	—	—	—	—	—	—	—
Worker	0.04	0.04	0.02	0.36	0.00	0.00	15.6	15.6	0.00	1.57	1.57	—	115	115	< 0.005	< 0.005	0.15	115
Vendor	0.00	0.00	0.00	0.00	0.00	0.00	0.00	0.00	0.00	0.00	0.00	—	0.00	0.00	0.00	0.00	0.00	0.00
Hauling	0.00	0.00	0.00	0.00	0.00	0.00	0.00	0.00	0.00	0.00	0.00	—	0.00	0.00	0.00	0.00	0.00	0.00
Daily, Winter (Max)	—	—	—	—	—	—	—	—	—	—	—	—	—	—	—	—	—	—
Average Daily	—	—	—	—	—	—	—	—	—	—	—	—	—	—	—	—	—	—
Worker	< 0.005	< 0.005	< 0.005	0.02	0.00	0.00	1.23	1.23	0.00	0.12	0.12	—	8.41	8.41	< 0.005	< 0.005	0.01	8.44
Vendor	0.00	0.00	0.00	0.00	0.00	0.00	0.00	0.00	0.00	0.00	0.00	—	0.00	0.00	0.00	0.00	0.00	0.00
Hauling	0.00	0.00	0.00	0.00	0.00	0.00	0.00	0.00	0.00	0.00	0.00	—	0.00	0.00	0.00	0.00	0.00	0.00
Annual	—	—	—	—	—	—	—	—	—	—	—	—	—	—	—	—	—	—
Worker	< 0.005	< 0.005	< 0.005	< 0.005	0.00	0.00	0.23	0.23	0.00	0.02	0.02	—	1.39	1.39	< 0.005	< 0.005	< 0.005	1.40
Vendor	0.00	0.00	0.00	0.00	0.00	0.00	0.00	0.00	0.00	0.00	0.00	—	0.00	0.00	0.00	0.00	0.00	0.00
Hauling	0.00	0.00	0.00	0.00	0.00	0.00	0.00	0.00	0.00	0.00	0.00	—	0.00	0.00	0.00	0.00	0.00	0.00

3.13. Architectural Coating (2034) - Unmitigated

Criteria Pollutants (lb/day for daily, ton/yr for annual) and GHGs (lb/day for daily, MT/yr for annual)

Location	TOG	ROG	NOx	CO	SO2	PM10E	PM10D	PM10T	PM2.5E	PM2.5D	PM2.5T	BCO2	NBCO2	CO2T	CH4	N2O	R	CO2e
Onsite	—	—	—	—	—	—	—	—	—	—	—	—	—	—	—	—	—	—
Daily, Summer (Max)	—	—	—	—	—	—	—	—	—	—	—	—	—	—	—	—	—	—
Off-Road Equipment	0.11	0.09	0.76	1.10	< 0.005	0.01	—	0.01	0.01	—	0.01	—	134	134	0.01	< 0.005	—	134
Architectural Coatings	7.77	7.77	—	—	—	—	—	—	—	—	—	—	—	—	—	—	—	—
Onsite truck	0.00	0.00	0.00	0.00	0.00	0.00	0.00	0.00	0.00	0.00	0.00	—	0.00	0.00	0.00	0.00	0.00	0.00
Daily, Winter (Max)	—	—	—	—	—	—	—	—	—	—	—	—	—	—	—	—	—	—
Off-Road Equipment	0.11	0.09	0.76	1.10	< 0.005	0.01	—	0.01	0.01	—	0.01	—	134	134	0.01	< 0.005	—	134
Architectural Coatings	7.77	7.77	—	—	—	—	—	—	—	—	—	—	—	—	—	—	—	—
Onsite truck	0.00	0.00	0.00	0.00	0.00	0.00	0.00	0.00	0.00	0.00	0.00	—	0.00	0.00	0.00	0.00	0.00	0.00
Average Daily	—	—	—	—	—	—	—	—	—	—	—	—	—	—	—	—	—	—
Off-Road Equipment	0.04	0.03	0.28	0.41	< 0.005	< 0.005	—	< 0.005	< 0.005	—	< 0.005	—	49.4	49.4	< 0.005	< 0.005	—	49.6

Architect Coatings	2.87	2.87	—	—	—	—	—	—	—	—	—	—	—	—	—	—	—	—
Onsite truck	0.00	0.00	0.00	0.00	0.00	0.00	0.00	0.00	0.00	0.00	0.00	—	0.00	0.00	0.00	0.00	0.00	0.00
Annual	—	—	—	—	—	—	—	—	—	—	—	—	—	—	—	—	—	—
Off-Road Equipment	0.01	0.01	0.05	0.07	< 0.005	< 0.005	—	< 0.005	< 0.005	—	< 0.005	—	8.18	8.18	< 0.005	< 0.005	—	8.20
Architectural Coatings	0.52	0.52	—	—	—	—	—	—	—	—	—	—	—	—	—	—	—	—
Onsite truck	0.00	0.00	0.00	0.00	0.00	0.00	0.00	0.00	0.00	0.00	0.00	—	0.00	0.00	0.00	0.00	0.00	0.00
Offsite	—	—	—	—	—	—	—	—	—	—	—	—	—	—	—	—	—	—
Daily, Summer (Max)	—	—	—	—	—	—	—	—	—	—	—	—	—	—	—	—	—	—
Worker	0.06	0.06	0.03	0.59	0.00	0.00	24.6	24.6	0.00	2.48	2.48	—	183	183	< 0.005	< 0.005	0.27	183
Vendor	0.00	0.00	0.00	0.00	0.00	0.00	0.00	0.00	0.00	0.00	0.00	—	0.00	0.00	0.00	0.00	0.00	0.00
Hauling	0.00	0.00	0.00	0.00	0.00	0.00	0.00	0.00	0.00	0.00	0.00	—	0.00	0.00	0.00	0.00	0.00	0.00
Daily, Winter (Max)	—	—	—	—	—	—	—	—	—	—	—	—	—	—	—	—	—	—
Worker	0.05	0.05	0.04	0.49	0.00	0.00	24.6	24.6	0.00	2.48	2.48	—	165	165	< 0.005	< 0.005	0.01	166
Vendor	0.00	0.00	0.00	0.00	0.00	0.00	0.00	0.00	0.00	0.00	0.00	—	0.00	0.00	0.00	0.00	0.00	0.00
Hauling	0.00	0.00	0.00	0.00	0.00	0.00	0.00	0.00	0.00	0.00	0.00	—	0.00	0.00	0.00	0.00	0.00	0.00
Average Daily	—	—	—	—	—	—	—	—	—	—	—	—	—	—	—	—	—	—
Worker	0.02	0.02	0.01	0.18	0.00	0.00	9.03	9.03	0.00	0.91	0.91	—	62.3	62.3	< 0.005	< 0.005	0.04	62.5
Vendor	0.00	0.00	0.00	0.00	0.00	0.00	0.00	0.00	0.00	0.00	0.00	—	0.00	0.00	0.00	0.00	0.00	0.00
Hauling	0.00	0.00	0.00	0.00	0.00	0.00	0.00	0.00	0.00	0.00	0.00	—	0.00	0.00	0.00	0.00	0.00	0.00
Annual	—	—	—	—	—	—	—	—	—	—	—	—	—	—	—	—	—	—

Worker	< 0.005	< 0.005	< 0.005	0.03	0.00	0.00	1.65	1.65	0.00	0.17	0.17	—	10.3	10.3	< 0.005	< 0.005	0.01	10.4
Vendor	0.00	0.00	0.00	0.00	0.00	0.00	0.00	0.00	0.00	0.00	0.00	—	0.00	0.00	0.00	0.00	0.00	0.00
Hauling	0.00	0.00	0.00	0.00	0.00	0.00	0.00	0.00	0.00	0.00	0.00	—	0.00	0.00	0.00	0.00	0.00	0.00

3.14. Architectural Coating (2034) - Mitigated

Criteria Pollutants (lb/day for daily, ton/yr for annual) and GHGs (lb/day for daily, MT/yr for annual)

Location	TOG	ROG	NOx	CO	SO2	PM10E	PM10D	PM10T	PM2.5E	PM2.5D	PM2.5T	BCO2	NBCO2	CO2T	CH4	N2O	R	CO2e
Onsite	—	—	—	—	—	—	—	—	—	—	—	—	—	—	—	—	—	—
Daily, Summer (Max)	—	—	—	—	—	—	—	—	—	—	—	—	—	—	—	—	—	—
Off-Road Equipment	0.02	0.02	0.65	0.96	< 0.005	< 0.005	—	< 0.005	< 0.005	—	< 0.005	—	134	134	0.01	< 0.005	—	134
Architectural Coatings	7.77	7.77	—	—	—	—	—	—	—	—	—	—	—	—	—	—	—	—
Onsite truck	0.00	0.00	0.00	0.00	0.00	0.00	0.00	0.00	0.00	0.00	0.00	—	0.00	0.00	0.00	0.00	0.00	0.00
Daily, Winter (Max)	—	—	—	—	—	—	—	—	—	—	—	—	—	—	—	—	—	—
Off-Road Equipment	0.02	0.02	0.65	0.96	< 0.005	< 0.005	—	< 0.005	< 0.005	—	< 0.005	—	134	134	0.01	< 0.005	—	134
Architectural Coatings	7.77	7.77	—	—	—	—	—	—	—	—	—	—	—	—	—	—	—	—
Onsite truck	0.00	0.00	0.00	0.00	0.00	0.00	0.00	0.00	0.00	0.00	0.00	—	0.00	0.00	0.00	0.00	0.00	0.00

Average Daily	—	—	—	—	—	—	—	—	—	—	—	—	—	—	—	—	—	—
Off-Road Equipment	0.01	0.01	0.24	0.36	< 0.005	< 0.005	—	< 0.005	< 0.005	—	< 0.005	—	49.4	49.4	< 0.005	< 0.005	—	49.6
Architectural Coatings	2.87	2.87	—	—	—	—	—	—	—	—	—	—	—	—	—	—	—	—
Onsite truck	0.00	0.00	0.00	0.00	0.00	0.00	0.00	0.00	0.00	0.00	0.00	—	0.00	0.00	0.00	0.00	0.00	0.00
Annual	—	—	—	—	—	—	—	—	—	—	—	—	—	—	—	—	—	—
Off-Road Equipment	< 0.005	< 0.005	0.04	0.07	< 0.005	< 0.005	—	< 0.005	< 0.005	—	< 0.005	—	8.18	8.18	< 0.005	< 0.005	—	8.20
Architectural Coatings	0.52	0.52	—	—	—	—	—	—	—	—	—	—	—	—	—	—	—	—
Onsite truck	0.00	0.00	0.00	0.00	0.00	0.00	0.00	0.00	0.00	0.00	0.00	—	0.00	0.00	0.00	0.00	0.00	0.00
Offsite	—	—	—	—	—	—	—	—	—	—	—	—	—	—	—	—	—	—
Daily, Summer (Max)	—	—	—	—	—	—	—	—	—	—	—	—	—	—	—	—	—	—
Worker	0.06	0.06	0.03	0.59	0.00	0.00	24.6	24.6	0.00	2.48	2.48	—	183	183	< 0.005	< 0.005	0.27	183
Vendor	0.00	0.00	0.00	0.00	0.00	0.00	0.00	0.00	0.00	0.00	0.00	—	0.00	0.00	0.00	0.00	0.00	0.00
Hauling	0.00	0.00	0.00	0.00	0.00	0.00	0.00	0.00	0.00	0.00	0.00	—	0.00	0.00	0.00	0.00	0.00	0.00
Daily, Winter (Max)	—	—	—	—	—	—	—	—	—	—	—	—	—	—	—	—	—	—
Worker	0.05	0.05	0.04	0.49	0.00	0.00	24.6	24.6	0.00	2.48	2.48	—	165	165	< 0.005	< 0.005	0.01	166
Vendor	0.00	0.00	0.00	0.00	0.00	0.00	0.00	0.00	0.00	0.00	0.00	—	0.00	0.00	0.00	0.00	0.00	0.00

Hauling	0.00	0.00	0.00	0.00	0.00	0.00	0.00	0.00	0.00	0.00	0.00	—	0.00	0.00	0.00	0.00	0.00	0.00
Average Daily	—	—	—	—	—	—	—	—	—	—	—	—	—	—	—	—	—	—
Worker	0.02	0.02	0.01	0.18	0.00	0.00	9.03	9.03	0.00	0.91	0.91	—	62.3	62.3	< 0.005	< 0.005	0.04	62.5
Vendor	0.00	0.00	0.00	0.00	0.00	0.00	0.00	0.00	0.00	0.00	0.00	—	0.00	0.00	0.00	0.00	0.00	0.00
Hauling	0.00	0.00	0.00	0.00	0.00	0.00	0.00	0.00	0.00	0.00	0.00	—	0.00	0.00	0.00	0.00	0.00	0.00
Annual	—	—	—	—	—	—	—	—	—	—	—	—	—	—	—	—	—	—
Worker	< 0.005	< 0.005	< 0.005	0.03	0.00	0.00	1.65	1.65	0.00	0.17	0.17	—	10.3	10.3	< 0.005	< 0.005	0.01	10.4
Vendor	0.00	0.00	0.00	0.00	0.00	0.00	0.00	0.00	0.00	0.00	0.00	—	0.00	0.00	0.00	0.00	0.00	0.00
Hauling	0.00	0.00	0.00	0.00	0.00	0.00	0.00	0.00	0.00	0.00	0.00	—	0.00	0.00	0.00	0.00	0.00	0.00

3.15. Architectural Coating (2035) - Unmitigated

Criteria Pollutants (lb/day for daily, ton/yr for annual) and GHGs (lb/day for daily, MT/yr for annual)

Location	TOG	ROG	NOx	CO	SO2	PM10E	PM10D	PM10T	PM2.5E	PM2.5D	PM2.5T	BCO2	NBCO2	CO2T	CH4	N2O	R	CO2e
Onsite	—	—	—	—	—	—	—	—	—	—	—	—	—	—	—	—	—	—
Daily, Summer (Max)	—	—	—	—	—	—	—	—	—	—	—	—	—	—	—	—	—	—
Off-Road Equipment	0.11	0.09	0.76	1.10	< 0.005	0.01	—	0.01	0.01	—	0.01	—	134	134	0.01	< 0.005	—	134
Architectural Coatings	7.77	7.77	—	—	—	—	—	—	—	—	—	—	—	—	—	—	—	—
Onsite truck	0.00	0.00	0.00	0.00	0.00	0.00	0.00	0.00	0.00	0.00	0.00	—	0.00	0.00	0.00	0.00	0.00	0.00
Daily, Winter (Max)	—	—	—	—	—	—	—	—	—	—	—	—	—	—	—	—	—	—

Off-Road Equipm	0.11	0.09	0.76	1.10	< 0.005	0.01	—	0.01	0.01	—	0.01	—	134	134	0.01	< 0.005	—	134
Architectural Coatings	7.77	7.77	—	—	—	—	—	—	—	—	—	—	—	—	—	—	—	—
Onsite truck	0.00	0.00	0.00	0.00	0.00	0.00	0.00	0.00	0.00	0.00	0.00	—	0.00	0.00	0.00	0.00	0.00	0.00
Average Daily	—	—	—	—	—	—	—	—	—	—	—	—	—	—	—	—	—	—
Off-Road Equipment	0.06	0.05	0.40	0.58	< 0.005	< 0.005	—	< 0.005	< 0.005	—	< 0.005	—	70.6	70.6	< 0.005	< 0.005	—	70.8
Architectural Coatings	4.10	4.10	—	—	—	—	—	—	—	—	—	—	—	—	—	—	—	—
Onsite truck	0.00	0.00	0.00	0.00	0.00	0.00	0.00	0.00	0.00	0.00	0.00	—	0.00	0.00	0.00	0.00	0.00	0.00
Annual	—	—	—	—	—	—	—	—	—	—	—	—	—	—	—	—	—	—
Off-Road Equipment	0.01	0.01	0.07	0.11	< 0.005	< 0.005	—	< 0.005	< 0.005	—	< 0.005	—	11.7	11.7	< 0.005	< 0.005	—	11.7
Architectural Coatings	0.75	0.75	—	—	—	—	—	—	—	—	—	—	—	—	—	—	—	—
Onsite truck	0.00	0.00	0.00	0.00	0.00	0.00	0.00	0.00	0.00	0.00	0.00	—	0.00	0.00	0.00	0.00	0.00	0.00
Offsite	—	—	—	—	—	—	—	—	—	—	—	—	—	—	—	—	—	—
Daily, Summer (Max)	—	—	—	—	—	—	—	—	—	—	—	—	—	—	—	—	—	—
Worker	0.06	0.06	0.03	0.57	0.00	0.00	24.6	24.6	0.00	2.48	2.48	—	180	180	< 0.005	< 0.005	0.23	181

Vendor	0.00	0.00	0.00	0.00	0.00	0.00	0.00	0.00	0.00	0.00	0.00	—	0.00	0.00	0.00	0.00	0.00	0.00
Hauling	0.00	0.00	0.00	0.00	0.00	0.00	0.00	0.00	0.00	0.00	0.00	—	0.00	0.00	0.00	0.00	0.00	0.00
Daily, Winter (Max)	—	—	—	—	—	—	—	—	—	—	—	—	—	—	—	—	—	—
Worker	0.05	0.05	0.04	0.47	0.00	0.00	24.6	24.6	0.00	2.48	2.48	—	163	163	< 0.005	< 0.005	0.01	164
Vendor	0.00	0.00	0.00	0.00	0.00	0.00	0.00	0.00	0.00	0.00	0.00	—	0.00	0.00	0.00	0.00	0.00	0.00
Hauling	0.00	0.00	0.00	0.00	0.00	0.00	0.00	0.00	0.00	0.00	0.00	—	0.00	0.00	0.00	0.00	0.00	0.00
Average Daily	—	—	—	—	—	—	—	—	—	—	—	—	—	—	—	—	—	—
Worker	0.03	0.03	0.02	0.24	0.00	0.00	12.9	12.9	0.00	1.30	1.30	—	88.0	88.0	< 0.005	< 0.005	0.05	88.3
Vendor	0.00	0.00	0.00	0.00	0.00	0.00	0.00	0.00	0.00	0.00	0.00	—	0.00	0.00	0.00	0.00	0.00	0.00
Hauling	0.00	0.00	0.00	0.00	0.00	0.00	0.00	0.00	0.00	0.00	0.00	—	0.00	0.00	0.00	0.00	0.00	0.00
Annual	—	—	—	—	—	—	—	—	—	—	—	—	—	—	—	—	—	—
Worker	0.01	0.01	< 0.005	0.04	0.00	0.00	2.35	2.35	0.00	0.24	0.24	—	14.6	14.6	< 0.005	< 0.005	0.01	14.6
Vendor	0.00	0.00	0.00	0.00	0.00	0.00	0.00	0.00	0.00	0.00	0.00	—	0.00	0.00	0.00	0.00	0.00	0.00
Hauling	0.00	0.00	0.00	0.00	0.00	0.00	0.00	0.00	0.00	0.00	0.00	—	0.00	0.00	0.00	0.00	0.00	0.00

3.16. Architectural Coating (2035) - Mitigated

Criteria Pollutants (lb/day for daily, ton/yr for annual) and GHGs (lb/day for daily, MT/yr for annual)

Location	TOG	ROG	NOx	CO	SO2	PM10E	PM10D	PM10T	PM2.5E	PM2.5D	PM2.5T	BCO2	NBCO2	CO2T	CH4	N2O	R	CO2e
Onsite	—	—	—	—	—	—	—	—	—	—	—	—	—	—	—	—	—	—
Daily, Summer (Max)	—	—	—	—	—	—	—	—	—	—	—	—	—	—	—	—	—	—
Off-Road Equipment	0.02	0.02	0.65	0.96	< 0.005	< 0.005	—	< 0.005	< 0.005	—	< 0.005	—	134	134	0.01	< 0.005	—	134

Architectural Coatings	7.77	7.77	—	—	—	—	—	—	—	—	—	—	—	—	—	—	—	—
Onsite truck	0.00	0.00	0.00	0.00	0.00	0.00	0.00	0.00	0.00	0.00	0.00	—	0.00	0.00	0.00	0.00	0.00	0.00
Daily, Winter (Max)	—	—	—	—	—	—	—	—	—	—	—	—	—	—	—	—	—	—
Off-Road Equipment	0.02	0.02	0.65	0.96	< 0.005	< 0.005	—	< 0.005	< 0.005	—	< 0.005	—	134	134	0.01	< 0.005	—	134
Architectural Coatings	7.77	7.77	—	—	—	—	—	—	—	—	—	—	—	—	—	—	—	—
Onsite truck	0.00	0.00	0.00	0.00	0.00	0.00	0.00	0.00	0.00	0.00	0.00	—	0.00	0.00	0.00	0.00	0.00	0.00
Average Daily	—	—	—	—	—	—	—	—	—	—	—	—	—	—	—	—	—	—
Off-Road Equipment	0.01	0.01	0.34	0.51	< 0.005	< 0.005	—	< 0.005	< 0.005	—	< 0.005	—	70.6	70.6	< 0.005	< 0.005	—	70.8
Architectural Coatings	4.10	4.10	—	—	—	—	—	—	—	—	—	—	—	—	—	—	—	—
Onsite truck	0.00	0.00	0.00	0.00	0.00	0.00	0.00	0.00	0.00	0.00	0.00	—	0.00	0.00	0.00	0.00	0.00	0.00
Annual	—	—	—	—	—	—	—	—	—	—	—	—	—	—	—	—	—	—
Off-Road Equipment	< 0.005	< 0.005	0.06	0.09	< 0.005	< 0.005	—	< 0.005	< 0.005	—	< 0.005	—	11.7	11.7	< 0.005	< 0.005	—	11.7

Architectural Coating	0.75	0.75	—	—	—	—	—	—	—	—	—	—	—	—	—	—	—	—
Onsite truck	0.00	0.00	0.00	0.00	0.00	0.00	0.00	0.00	0.00	0.00	0.00	—	0.00	0.00	0.00	0.00	0.00	0.00
Offsite	—	—	—	—	—	—	—	—	—	—	—	—	—	—	—	—	—	—
Daily, Summer (Max)	—	—	—	—	—	—	—	—	—	—	—	—	—	—	—	—	—	—
Worker	0.06	0.06	0.03	0.57	0.00	0.00	24.6	24.6	0.00	2.48	2.48	—	180	180	< 0.005	< 0.005	0.23	181
Vendor	0.00	0.00	0.00	0.00	0.00	0.00	0.00	0.00	0.00	0.00	0.00	—	0.00	0.00	0.00	0.00	0.00	0.00
Hauling	0.00	0.00	0.00	0.00	0.00	0.00	0.00	0.00	0.00	0.00	0.00	—	0.00	0.00	0.00	0.00	0.00	0.00
Daily, Winter (Max)	—	—	—	—	—	—	—	—	—	—	—	—	—	—	—	—	—	—
Worker	0.05	0.05	0.04	0.47	0.00	0.00	24.6	24.6	0.00	2.48	2.48	—	163	163	< 0.005	< 0.005	0.01	164
Vendor	0.00	0.00	0.00	0.00	0.00	0.00	0.00	0.00	0.00	0.00	0.00	—	0.00	0.00	0.00	0.00	0.00	0.00
Hauling	0.00	0.00	0.00	0.00	0.00	0.00	0.00	0.00	0.00	0.00	0.00	—	0.00	0.00	0.00	0.00	0.00	0.00
Average Daily	—	—	—	—	—	—	—	—	—	—	—	—	—	—	—	—	—	—
Worker	0.03	0.03	0.02	0.24	0.00	0.00	12.9	12.9	0.00	1.30	1.30	—	88.0	88.0	< 0.005	< 0.005	0.05	88.3
Vendor	0.00	0.00	0.00	0.00	0.00	0.00	0.00	0.00	0.00	0.00	0.00	—	0.00	0.00	0.00	0.00	0.00	0.00
Hauling	0.00	0.00	0.00	0.00	0.00	0.00	0.00	0.00	0.00	0.00	0.00	—	0.00	0.00	0.00	0.00	0.00	0.00
Annual	—	—	—	—	—	—	—	—	—	—	—	—	—	—	—	—	—	—
Worker	0.01	0.01	< 0.005	0.04	0.00	0.00	2.35	2.35	0.00	0.24	0.24	—	14.6	14.6	< 0.005	< 0.005	0.01	14.6
Vendor	0.00	0.00	0.00	0.00	0.00	0.00	0.00	0.00	0.00	0.00	0.00	—	0.00	0.00	0.00	0.00	0.00	0.00
Hauling	0.00	0.00	0.00	0.00	0.00	0.00	0.00	0.00	0.00	0.00	0.00	—	0.00	0.00	0.00	0.00	0.00	0.00

4. Operations Emissions Details

4.10. Soil Carbon Accumulation By Vegetation Type

4.10.1. Soil Carbon Accumulation By Vegetation Type - Unmitigated

Criteria Pollutants (lb/day for daily, ton/yr for annual) and GHGs (lb/day for daily, MT/yr for annual)

Vegetation	TOG	ROG	NOx	CO	SO2	PM10E	PM10D	PM10T	PM2.5E	PM2.5D	PM2.5T	BCO2	NBCO2	CO2T	CH4	N2O	R	CO2e
Daily, Summer (Max)	—	—	—	—	—	—	—	—	—	—	—	—	—	—	—	—	—	—
Total	—	—	—	—	—	—	—	—	—	—	—	—	—	—	—	—	—	—
Daily, Winter (Max)	—	—	—	—	—	—	—	—	—	—	—	—	—	—	—	—	—	—
Total	—	—	—	—	—	—	—	—	—	—	—	—	—	—	—	—	—	—
Annual	—	—	—	—	—	—	—	—	—	—	—	—	—	—	—	—	—	—
Total	—	—	—	—	—	—	—	—	—	—	—	—	—	—	—	—	—	—

4.10.2. Above and Belowground Carbon Accumulation by Land Use Type - Unmitigated

Criteria Pollutants (lb/day for daily, ton/yr for annual) and GHGs (lb/day for daily, MT/yr for annual)

Land Use	TOG	ROG	NOx	CO	SO2	PM10E	PM10D	PM10T	PM2.5E	PM2.5D	PM2.5T	BCO2	NBCO2	CO2T	CH4	N2O	R	CO2e
Daily, Summer (Max)	—	—	—	—	—	—	—	—	—	—	—	—	—	—	—	—	—	—
Total	—	—	—	—	—	—	—	—	—	—	—	—	—	—	—	—	—	—
Daily, Winter (Max)	—	—	—	—	—	—	—	—	—	—	—	—	—	—	—	—	—	—
Total	—	—	—	—	—	—	—	—	—	—	—	—	—	—	—	—	—	—
Annual	—	—	—	—	—	—	—	—	—	—	—	—	—	—	—	—	—	—
Total	—	—	—	—	—	—	—	—	—	—	—	—	—	—	—	—	—	—

4.10.3. Avoided and Sequestered Emissions by Species - Unmitigated

Criteria Pollutants (lb/day for daily, ton/yr for annual) and GHGs (lb/day for daily, MT/yr for annual)

Species	TOG	ROG	NOx	CO	SO2	PM10E	PM10D	PM10T	PM2.5E	PM2.5D	PM2.5T	BCO2	NBCO2	CO2T	CH4	N2O	R	CO2e
Daily, Summer (Max)	—	—	—	—	—	—	—	—	—	—	—	—	—	—	—	—	—	—
Avoided	—	—	—	—	—	—	—	—	—	—	—	—	—	—	—	—	—	—
Subtotal	—	—	—	—	—	—	—	—	—	—	—	—	—	—	—	—	—	—
Sequestered	—	—	—	—	—	—	—	—	—	—	—	—	—	—	—	—	—	—
Subtotal	—	—	—	—	—	—	—	—	—	—	—	—	—	—	—	—	—	—
Removed	—	—	—	—	—	—	—	—	—	—	—	—	—	—	—	—	—	—
Subtotal	—	—	—	—	—	—	—	—	—	—	—	—	—	—	—	—	—	—
—	—	—	—	—	—	—	—	—	—	—	—	—	—	—	—	—	—	—
Daily, Winter (Max)	—	—	—	—	—	—	—	—	—	—	—	—	—	—	—	—	—	—
Avoided	—	—	—	—	—	—	—	—	—	—	—	—	—	—	—	—	—	—
Subtotal	—	—	—	—	—	—	—	—	—	—	—	—	—	—	—	—	—	—
Sequestered	—	—	—	—	—	—	—	—	—	—	—	—	—	—	—	—	—	—
Subtotal	—	—	—	—	—	—	—	—	—	—	—	—	—	—	—	—	—	—
Removed	—	—	—	—	—	—	—	—	—	—	—	—	—	—	—	—	—	—
Subtotal	—	—	—	—	—	—	—	—	—	—	—	—	—	—	—	—	—	—
—	—	—	—	—	—	—	—	—	—	—	—	—	—	—	—	—	—	—
Annual	—	—	—	—	—	—	—	—	—	—	—	—	—	—	—	—	—	—
Avoided	—	—	—	—	—	—	—	—	—	—	—	—	—	—	—	—	—	—
Subtotal	—	—	—	—	—	—	—	—	—	—	—	—	—	—	—	—	—	—
Sequestered	—	—	—	—	—	—	—	—	—	—	—	—	—	—	—	—	—	—
Subtotal	—	—	—	—	—	—	—	—	—	—	—	—	—	—	—	—	—	—

Remove	—	—	—	—	—	—	—	—	—	—	—	—	—	—	—	—	—	—
Subtotal	—	—	—	—	—	—	—	—	—	—	—	—	—	—	—	—	—	—
—	—	—	—	—	—	—	—	—	—	—	—	—	—	—	—	—	—	—

4.10.4. Soil Carbon Accumulation By Vegetation Type - Mitigated

Criteria Pollutants (lb/day for daily, ton/yr for annual) and GHGs (lb/day for daily, MT/yr for annual)

Vegetation	TOG	ROG	NOx	CO	SO2	PM10E	PM10D	PM10T	PM2.5E	PM2.5D	PM2.5T	BCO2	NBCO2	CO2T	CH4	N2O	R	CO2e
Daily, Summer (Max)	—	—	—	—	—	—	—	—	—	—	—	—	—	—	—	—	—	—
Total	—	—	—	—	—	—	—	—	—	—	—	—	—	—	—	—	—	—
Daily, Winter (Max)	—	—	—	—	—	—	—	—	—	—	—	—	—	—	—	—	—	—
Total	—	—	—	—	—	—	—	—	—	—	—	—	—	—	—	—	—	—
Annual	—	—	—	—	—	—	—	—	—	—	—	—	—	—	—	—	—	—
Total	—	—	—	—	—	—	—	—	—	—	—	—	—	—	—	—	—	—

4.10.5. Above and Belowground Carbon Accumulation by Land Use Type - Mitigated

Criteria Pollutants (lb/day for daily, ton/yr for annual) and GHGs (lb/day for daily, MT/yr for annual)

Land Use	TOG	ROG	NOx	CO	SO2	PM10E	PM10D	PM10T	PM2.5E	PM2.5D	PM2.5T	BCO2	NBCO2	CO2T	CH4	N2O	R	CO2e
Daily, Summer (Max)	—	—	—	—	—	—	—	—	—	—	—	—	—	—	—	—	—	—
Total	—	—	—	—	—	—	—	—	—	—	—	—	—	—	—	—	—	—
Daily, Winter (Max)	—	—	—	—	—	—	—	—	—	—	—	—	—	—	—	—	—	—
Total	—	—	—	—	—	—	—	—	—	—	—	—	—	—	—	—	—	—
Annual	—	—	—	—	—	—	—	—	—	—	—	—	—	—	—	—	—	—

Total	—	—	—	—	—	—	—	—	—	—	—	—	—	—	—	—	—	—

4.10.6. Avoided and Sequestered Emissions by Species - Mitigated

Criteria Pollutants (lb/day for daily, ton/yr for annual) and GHGs (lb/day for daily, MT/yr for annual)

Species	TOG	ROG	NOx	CO	SO2	PM10E	PM10D	PM10T	PM2.5E	PM2.5D	PM2.5T	BCO2	NBCO2	CO2T	CH4	N2O	R	CO2e
Daily, Summer (Max)	—	—	—	—	—	—	—	—	—	—	—	—	—	—	—	—	—	—
Avoided	—	—	—	—	—	—	—	—	—	—	—	—	—	—	—	—	—	—
Subtotal	—	—	—	—	—	—	—	—	—	—	—	—	—	—	—	—	—	—
Sequestered	—	—	—	—	—	—	—	—	—	—	—	—	—	—	—	—	—	—
Subtotal	—	—	—	—	—	—	—	—	—	—	—	—	—	—	—	—	—	—
Removed	—	—	—	—	—	—	—	—	—	—	—	—	—	—	—	—	—	—
Subtotal	—	—	—	—	—	—	—	—	—	—	—	—	—	—	—	—	—	—
—	—	—	—	—	—	—	—	—	—	—	—	—	—	—	—	—	—	—
Daily, Winter (Max)	—	—	—	—	—	—	—	—	—	—	—	—	—	—	—	—	—	—
Avoided	—	—	—	—	—	—	—	—	—	—	—	—	—	—	—	—	—	—
Subtotal	—	—	—	—	—	—	—	—	—	—	—	—	—	—	—	—	—	—
Sequestered	—	—	—	—	—	—	—	—	—	—	—	—	—	—	—	—	—	—
Subtotal	—	—	—	—	—	—	—	—	—	—	—	—	—	—	—	—	—	—
Removed	—	—	—	—	—	—	—	—	—	—	—	—	—	—	—	—	—	—
Subtotal	—	—	—	—	—	—	—	—	—	—	—	—	—	—	—	—	—	—
—	—	—	—	—	—	—	—	—	—	—	—	—	—	—	—	—	—	—
Annual	—	—	—	—	—	—	—	—	—	—	—	—	—	—	—	—	—	—
Avoided	—	—	—	—	—	—	—	—	—	—	—	—	—	—	—	—	—	—

Subtotal	—	—	—	—	—	—	—	—	—	—	—	—	—	—	—	—	—	—
Sequestered	—	—	—	—	—	—	—	—	—	—	—	—	—	—	—	—	—	—
Subtotal	—	—	—	—	—	—	—	—	—	—	—	—	—	—	—	—	—	—
Removed	—	—	—	—	—	—	—	—	—	—	—	—	—	—	—	—	—	—
Subtotal	—	—	—	—	—	—	—	—	—	—	—	—	—	—	—	—	—	—
—	—	—	—	—	—	—	—	—	—	—	—	—	—	—	—	—	—	—

5. Activity Data

5.1. Construction Schedule

Phase Name	Phase Type	Start Date	End Date	Days Per Week	Work Days per Phase	Phase Description
Site Preparation	Site Preparation	9/30/2033	10/21/2033	5.00	16.0	—
Grading	Grading	10/22/2033	12/19/2033	5.00	41.0	—
Building Construction	Building Construction	12/20/2033	7/11/2035	5.00	407	—
Paving	Paving	7/12/2035	8/21/2035	5.00	29.0	—
Architectural Coating	Architectural Coating	6/26/2034	9/27/2035	5.00	329	—

5.2. Off-Road Equipment

5.2.1. Unmitigated

Phase Name	Equipment Type	Fuel Type	Engine Tier	Number per Day	Hours Per Day	Horsepower	Load Factor
Site Preparation	Rubber Tired Dozers	Diesel	Average	3.00	8.00	367	0.40
Site Preparation	Tractors/Loaders/Backhoes	Diesel	Average	4.00	8.00	84.0	0.37
Grading	Graders	Diesel	Average	1.00	8.00	148	0.41
Grading	Excavators	Diesel	Average	2.00	8.00	36.0	0.38

Grading	Tractors/Loaders/Backhoes	Diesel	Average	2.00	8.00	84.0	0.37
Grading	Scrapers	Diesel	Average	2.00	8.00	423	0.48
Grading	Rubber Tired Dozers	Diesel	Average	1.00	8.00	367	0.40
Building Construction	Forklifts	Diesel	Average	3.00	8.00	82.0	0.20
Building Construction	Generator Sets	Diesel	Average	1.00	8.00	14.0	0.74
Building Construction	Cranes	Diesel	Average	1.00	7.00	367	0.29
Building Construction	Welders	Diesel	Average	1.00	8.00	46.0	0.45
Building Construction	Tractors/Loaders/Backhoes	Diesel	Average	3.00	7.00	84.0	0.37
Paving	Pavers	Diesel	Average	2.00	8.00	81.0	0.42
Paving	Paving Equipment	Diesel	Average	2.00	8.00	89.0	0.36
Paving	Rollers	Diesel	Average	2.00	8.00	36.0	0.38
Architectural Coating	Air Compressors	Diesel	Average	1.00	6.00	37.0	0.48

5.2.2. Mitigated

Phase Name	Equipment Type	Fuel Type	Engine Tier	Number per Day	Hours Per Day	Horsepower	Load Factor
Site Preparation	Rubber Tired Dozers	Diesel	Tier 4 Final	3.00	8.00	367	0.40
Site Preparation	Tractors/Loaders/Backhoes	Diesel	Tier 4 Final	4.00	8.00	84.0	0.37
Grading	Graders	Diesel	Tier 4 Final	1.00	8.00	148	0.41
Grading	Excavators	Diesel	Tier 4 Final	2.00	8.00	36.0	0.38
Grading	Tractors/Loaders/Backhoes	Diesel	Tier 4 Final	2.00	8.00	84.0	0.37
Grading	Scrapers	Diesel	Tier 4 Final	2.00	8.00	423	0.48
Grading	Rubber Tired Dozers	Diesel	Tier 4 Final	1.00	8.00	367	0.40
Building Construction	Forklifts	Diesel	Tier 4 Final	3.00	8.00	82.0	0.20
Building Construction	Generator Sets	Diesel	Average	1.00	8.00	14.0	0.74
Building Construction	Cranes	Diesel	Tier 4 Final	1.00	7.00	367	0.29

Building Construction	Welders	Diesel	Tier 4 Final	1.00	8.00	46.0	0.45
Building Construction	Tractors/Loaders/Backhoes	Diesel	Tier 4 Final	3.00	7.00	84.0	0.37
Paving	Pavers	Diesel	Tier 4 Final	2.00	8.00	81.0	0.42
Paving	Paving Equipment	Diesel	Tier 4 Final	2.00	8.00	89.0	0.36
Paving	Rollers	Diesel	Tier 4 Final	2.00	8.00	36.0	0.38
Architectural Coating	Air Compressors	Diesel	Tier 4 Final	1.00	6.00	37.0	0.48

5.3. Construction Vehicles

5.3.1. Unmitigated

Phase Name	Trip Type	One-Way Trips per Day	Miles per Trip	Vehicle Mix
Site Preparation	—	—	—	—
Site Preparation	Worker	17.5	11.7	LDA,LDT1,LDT2
Site Preparation	Vendor	—	8.40	HHDT,MHDT
Site Preparation	Hauling	0.00	20.0	HHDT
Site Preparation	Onsite truck	—	—	HHDT
Grading	—	—	—	—
Grading	Worker	20.0	11.7	LDA,LDT1,LDT2
Grading	Vendor	—	8.40	HHDT,MHDT
Grading	Hauling	93.6	20.0	HHDT
Grading	Onsite truck	—	—	HHDT
Building Construction	—	—	—	—
Building Construction	Worker	118	11.7	LDA,LDT1,LDT2
Building Construction	Vendor	32.6	8.40	HHDT,MHDT
Building Construction	Hauling	0.00	20.0	HHDT
Building Construction	Onsite truck	—	—	HHDT
Paving	—	—	—	—
Paving	Worker	15.0	11.7	LDA,LDT1,LDT2

Paving	Vendor	—	8.40	HHDT,MHDT
Paving	Hauling	0.00	20.0	HHDT
Paving	Onsite truck	—	—	HHDT
Architectural Coating	—	—	—	—
Architectural Coating	Worker	23.6	11.7	LDA,LDT1,LDT2
Architectural Coating	Vendor	—	8.40	HHDT,MHDT
Architectural Coating	Hauling	0.00	20.0	HHDT
Architectural Coating	Onsite truck	—	—	HHDT

5.3.2. Mitigated

Phase Name	Trip Type	One-Way Trips per Day	Miles per Trip	Vehicle Mix
Site Preparation	—	—	—	—
Site Preparation	Worker	17.5	11.7	LDA,LDT1,LDT2
Site Preparation	Vendor	—	8.40	HHDT,MHDT
Site Preparation	Hauling	0.00	20.0	HHDT
Site Preparation	Onsite truck	—	—	HHDT
Grading	—	—	—	—
Grading	Worker	20.0	11.7	LDA,LDT1,LDT2
Grading	Vendor	—	8.40	HHDT,MHDT
Grading	Hauling	93.6	20.0	HHDT
Grading	Onsite truck	—	—	HHDT
Building Construction	—	—	—	—
Building Construction	Worker	118	11.7	LDA,LDT1,LDT2
Building Construction	Vendor	32.6	8.40	HHDT,MHDT
Building Construction	Hauling	0.00	20.0	HHDT
Building Construction	Onsite truck	—	—	HHDT
Paving	—	—	—	—
Paving	Worker	15.0	11.7	LDA,LDT1,LDT2

Paving	Vendor	—	8.40	HHDT,MHDT
Paving	Hauling	0.00	20.0	HHDT
Paving	Onsite truck	—	—	HHDT
Architectural Coating	—	—	—	—
Architectural Coating	Worker	23.6	11.7	LDA,LDT1,LDT2
Architectural Coating	Vendor	—	8.40	HHDT,MHDT
Architectural Coating	Hauling	0.00	20.0	HHDT
Architectural Coating	Onsite truck	—	—	HHDT

5.4. Vehicles

5.4.1. Construction Vehicle Control Strategies

Non-applicable. No control strategies activated by user.

5.5. Architectural Coatings

Phase Name	Residential Interior Area Coated (sq ft)	Residential Exterior Area Coated (sq ft)	Non-Residential Interior Area Coated (sq ft)	Non-Residential Exterior Area Coated (sq ft)	Parking Area Coated (sq ft)
Architectural Coating	620,237	206,746	37,500	12,500	3,152

5.6. Dust Mitigation

5.6.1. Construction Earthmoving Activities

Phase Name	Material Imported (cy)	Material Exported (cy)	Acres Graded (acres)	Material Demolished (sq. ft.)	Acres Paved (acres)
Site Preparation	—	—	24.0	0.00	—
Grading	—	30,700	126	0.00	—
Paving	0.00	0.00	0.00	0.00	2.58

5.6.2. Construction Earthmoving Control Strategies

Non-applicable. No control strategies activated by user.

5.7. Construction Paving

Land Use	Area Paved (acres)	% Asphalt
Single Family Housing	1.38	0%
Apartments Low Rise	—	0%
Supermarket	0.00	0%
General Office Building	0.00	0%
Parking Lot	1.21	100%
City Park	0.00	0%

5.8. Construction Electricity Consumption and Emissions Factors

kWh per Year and Emission Factor (lb/MWh)

Year	kWh per Year	CO2	CH4	N2O
2033	0.00	204	0.03	< 0.005
2034	0.00	204	0.03	< 0.005
2035	0.00	204	0.03	< 0.005

5.18. Vegetation

5.18.1. Land Use Change

5.18.1.1. Unmitigated

Vegetation Land Use Type	Vegetation Soil Type	Initial Acres	Final Acres

5.18.1.2. Mitigated

Vegetation Land Use Type	Vegetation Soil Type	Initial Acres	Final Acres

5.18.1. Biomass Cover Type

5.18.1.1. Unmitigated

Biomass Cover Type	Initial Acres	Final Acres

5.18.1.2. Mitigated

Biomass Cover Type	Initial Acres	Final Acres

5.18.2. Sequestration

5.18.2.1. Unmitigated

Tree Type	Number	Electricity Saved (kWh/year)	Natural Gas Saved (btu/year)

5.18.2.2. Mitigated

Tree Type	Number	Electricity Saved (kWh/year)	Natural Gas Saved (btu/year)

6. Climate Risk Detailed Report

6.1. Climate Risk Summary

Cal-Adapt midcentury 2040–2059 average projections for four hazards are reported below for your project location. These are under Representation Concentration Pathway (RCP) 8.5 which assumes GHG emissions will continue to rise strongly through 2050 and then plateau around 2100.

Climate Hazard	Result for Project Location	Unit
Temperature and Extreme Heat	24.2	annual days of extreme heat
Extreme Precipitation	2.75	annual days with precipitation above 20 mm
Sea Level Rise	—	meters of inundation depth
Wildfire	0.00	annual hectares burned

Temperature and Extreme Heat data are for grid cell in which your project are located. The projection is based on the 98th historical percentile of daily maximum/minimum temperatures from observed historical data (32 climate model ensemble from Cal-Adapt, 2040–2059 average under RCP 8.5). Each grid cell is 6 kilometers (km) by 6 km, or 3.7 miles (mi) by 3.7 mi.
Extreme Precipitation data are for the grid cell in which your project are located. The threshold of 20 mm is equivalent to about ¾ an inch of rain, which would be light to moderate rainfall if received over a full day or heavy rain if received over a period of 2 to 4 hours. Each grid cell is 6 kilometers (km) by 6 km, or 3.7 miles (mi) by 3.7 mi.

Sea Level Rise data are for the grid cell in which your project are located. The projections are from Radke et al. (2017), as reported in Cal-Adapt (Radke et al., 2017, CEC-500-2017-008), and consider inundation location and depth for the San Francisco Bay, the Sacramento-San Joaquin River Delta and California coast resulting different increments of sea level rise coupled with extreme storm events. Users may select from four scenarios to view the range in potential inundation depth for the grid cell. The four scenarios are: No rise, 0.5 meter, 1.0 meter, 1.41 meters
Wildfire data are for the grid cell in which your project are located. The projections are from UC Davis, as reported in Cal-Adapt (2040–2059 average under RCP 8.5), and consider historical data of climate, vegetation, population density, and large (> 400 ha) fire history. Users may select from four model simulations to view the range in potential wildfire probabilities for the grid cell. The four simulations make different assumptions about expected rainfall and temperature are: Warmer/drier (HadGEM2-ES), Cooler/wetter (CNRM-CM5), Average conditions (CanESM2), Range of different rainfall and temperature possibilities (MIROC5). Each grid cell is 6 kilometers (km) by 6 km, or 3.7 miles (mi) by 3.7 mi.

6.2. Initial Climate Risk Scores

Climate Hazard	Exposure Score	Sensitivity Score	Adaptive Capacity Score	Vulnerability Score
Temperature and Extreme Heat	2	0	0	N/A
Extreme Precipitation	1	0	0	N/A
Sea Level Rise	N/A	N/A	N/A	N/A
Wildfire	1	0	0	N/A
Flooding	0	0	0	N/A
Drought	0	0	0	N/A
Snowpack Reduction	N/A	N/A	N/A	N/A
Air Quality Degradation	0	0	0	N/A

The sensitivity score reflects the extent to which a project would be adversely affected by exposure to a climate hazard. Exposure is rated on a scale of 1 to 5, with a score of 5 representing the greatest exposure.
The adaptive capacity of a project refers to its ability to manage and reduce vulnerabilities from projected climate hazards. Adaptive capacity is rated on a scale of 1 to 5, with a score of 5 representing the greatest ability to adapt.
The overall vulnerability scores are calculated based on the potential impacts and adaptive capacity assessments for each hazard. Scores do not include implementation of climate risk reduction measures.

6.3. Adjusted Climate Risk Scores

Climate Hazard	Exposure Score	Sensitivity Score	Adaptive Capacity Score	Vulnerability Score
Temperature and Extreme Heat	2	1	1	3
Extreme Precipitation	1	1	1	2
Sea Level Rise	N/A	N/A	N/A	N/A
Wildfire	1	1	1	2
Flooding	1	1	1	2
Drought	1	1	1	2

Snowpack Reduction	N/A	N/A	N/A	N/A
Air Quality Degradation	1	1	1	2

The sensitivity score reflects the extent to which a project would be adversely affected by exposure to a climate hazard. Exposure is rated on a scale of 1 to 5, with a score of 5 representing the greatest exposure.
The adaptive capacity of a project refers to its ability to manage and reduce vulnerabilities from projected climate hazards. Adaptive capacity is rated on a scale of 1 to 5, with a score of 5 representing the greatest ability to adapt.
The overall vulnerability scores are calculated based on the potential impacts and adaptive capacity assessments for each hazard. Scores include implementation of climate risk reduction measures.

6.4. Climate Risk Reduction Measures

7. Health and Equity Details

7.1. CalEnviroScreen 4.0 Scores

The maximum CalEnviroScreen score is 100. A high score (i.e., greater than 50) reflects a higher pollution burden compared to other census tracts in the state.

Indicator	Result for Project Census Tract
Exposure Indicators	—
AQ-Ozone	35.3
AQ-PM	16.6
AQ-DPM	7.67
Drinking Water	62.6
Lead Risk Housing	17.0
Pesticides	76.2
Toxic Releases	38.6
Traffic	7.65
Effect Indicators	—
CleanUp Sites	61.7
Groundwater	95.7
Haz Waste Facilities/Generators	92.3
Impaired Water Bodies	99.0
Solid Waste	97.9

Sensitive Population	—
Asthma	85.8
Cardio-vascular	84.6
Low Birth Weights	90.7
Socioeconomic Factor Indicators	—
Education	44.9
Housing	37.5
Linguistic	32.0
Poverty	48.9
Unemployment	—

7.2. Healthy Places Index Scores

The maximum Health Places Index score is 100. A high score (i.e., greater than 50) reflects healthier community conditions compared to other census tracts in the state.

Indicator	Result for Project Census Tract
Economic	—
Above Poverty	55.12639548
Employed	6.582830746
Median HI	48.659053
Education	—
Bachelor's or higher	49.15950212
High school enrollment	100
Preschool enrollment	73.18105993
Transportation	—
Auto Access	57.21801617
Active commuting	64.73758501
Social	—
2-parent households	52.4573335
Voting	80.5338124

Neighborhood	—
Alcohol availability	67.04735019
Park access	20.17194919
Retail density	3.27216733
Supermarket access	35.35223919
Tree canopy	68.22789683
Housing	—
Homeownership	71.19209547
Housing habitability	84.66572565
Low-inc homeowner severe housing cost burden	60.91364045
Low-inc renter severe housing cost burden	71.98768125
Uncrowded housing	83.16437829
Health Outcomes	—
Insured adults	34.59514949
Arthritis	0.0
Asthma ER Admissions	29.6
High Blood Pressure	0.0
Cancer (excluding skin)	0.0
Asthma	0.0
Coronary Heart Disease	0.0
Chronic Obstructive Pulmonary Disease	0.0
Diagnosed Diabetes	0.0
Life Expectancy at Birth	29.9
Cognitively Disabled	28.0
Physically Disabled	7.8
Heart Attack ER Admissions	26.8
Mental Health Not Good	0.0
Chronic Kidney Disease	0.0

Obesity	0.0
Pedestrian Injuries	19.6
Physical Health Not Good	0.0
Stroke	0.0
Health Risk Behaviors	—
Binge Drinking	0.0
Current Smoker	0.0
No Leisure Time for Physical Activity	0.0
Climate Change Exposures	—
Wildfire Risk	0.0
SLR Inundation Area	77.3
Children	86.0
Elderly	1.3
English Speaking	64.4
Foreign-born	25.0
Outdoor Workers	14.1
Climate Change Adaptive Capacity	—
Impervious Surface Cover	72.0
Traffic Density	23.1
Traffic Access	23.0
Other Indices	—
Hardship	57.9
Other Decision Support	—
2016 Voting	93.7

7.3. Overall Health & Equity Scores

Metric	Result for Project Census Tract
CalEnviroScreen 4.0 Score for Project Location (a)	78.0

Healthy Places Index Score for Project Location (b)	50.0
Project Located in a Designated Disadvantaged Community (Senate Bill 535)	No
Project Located in a Low-Income Community (Assembly Bill 1550)	No
Project Located in a Community Air Protection Program Community (Assembly Bill 617)	No

a: The maximum CalEnviroScreen score is 100. A high score (i.e., greater than 50) reflects a higher pollution burden compared to other census tracts in the state.
b: The maximum Health Places Index score is 100. A high score (i.e., greater than 50) reflects healthier community conditions compared to other census tracts in the state.

7.4. Health & Equity Measures

No Health & Equity Measures selected.

7.5. Evaluation Scorecard

Health & Equity Evaluation Scorecard not completed.

7.6. Health & Equity Custom Measures

No Health & Equity Custom Measures created.

8. User Changes to Default Data

Screen	Justification
Land Use	Provided. Lot Acreage for Single Family Housing was adjusted so that the total residential acres sum up to provided 184 acres. Detailed commercial Retail Land Use subtypes are not provided the time of modeling, and are hence assumed. Also assumed 50-50 split for a total of 25,000 sqft of Commercial/Retail space. Assumed an average of 3 parking spaces per 1,000 sqft commercial/retail space, and 1 parking space per unit of multifamily residence.
Construction: Construction Phases	Phase 3 start and end dates were provided. The numbers of workdays for each construction phases were scaled accordingly with the default ratios of workdays between these construction phases. Architectural Coating starts at 1/3 completion of building construction.
Construction: On-Road Fugitive Dust	The project is in Sacramento Valley, updated Percent of Travel on Paved Roads to default value for Sacramento Valley Air Basin (100%).
Construction: Dust From Material Movement	Phase 3 material net export volume provided.

Brann Ranch Operational Detailed Report

Table of Contents

1. Basic Project Information

1.1. Basic Project Information

1.2. Land Use Types

1.3. User-Selected Emission Reduction Measures by Emissions Sector

2. Emissions Summary

2.4. Operations Emissions Compared Against Thresholds

2.5. Operations Emissions by Sector, Unmitigated

2.6. Operations Emissions by Sector, Mitigated

4. Operations Emissions Details

4.1. Mobile Emissions by Land Use

4.1.1. Unmitigated

4.1.2. Mitigated

4.2. Energy

4.2.1. Electricity Emissions By Land Use - Unmitigated

4.2.2. Electricity Emissions By Land Use - Mitigated

4.2.3. Natural Gas Emissions By Land Use - Unmitigated

4.2.4. Natural Gas Emissions By Land Use - Mitigated

4.3. Area Emissions by Source

4.3.1. Unmitigated

4.3.2. Mitigated

4.4. Water Emissions by Land Use

4.4.1. Unmitigated

4.4.2. Mitigated

4.5. Waste Emissions by Land Use

4.5.1. Unmitigated

4.5.2. Mitigated

4.6. Refrigerant Emissions by Land Use

4.6.1. Unmitigated

4.6.2. Mitigated

4.7. Offroad Emissions By Equipment Type

4.7.1. Unmitigated

4.7.2. Mitigated

4.8. Stationary Emissions By Equipment Type

4.8.1. Unmitigated

4.8.2. Mitigated

4.9. User Defined Emissions By Equipment Type

4.9.1. Unmitigated

4.9.2. Mitigated

4.10. Soil Carbon Accumulation By Vegetation Type

4.10.1. Soil Carbon Accumulation By Vegetation Type - Unmitigated

4.10.2. Above and Belowground Carbon Accumulation by Land Use Type - Unmitigated

4.10.3. Avoided and Sequestered Emissions by Species - Unmitigated

4.10.4. Soil Carbon Accumulation By Vegetation Type - Mitigated

4.10.5. Above and Belowground Carbon Accumulation by Land Use Type - Mitigated

4.10.6. Avoided and Sequestered Emissions by Species - Mitigated

5. Activity Data

5.9. Operational Mobile Sources

5.9.1. Unmitigated

5.9.2. Mitigated

5.10. Operational Area Sources

5.10.1. Hearths

5.10.1.1. Unmitigated

5.10.1.2. Mitigated

5.10.2. Architectural Coatings

5.10.3. Landscape Equipment

5.10.4. Landscape Equipment - Mitigated

5.11. Operational Energy Consumption

5.11.1. Unmitigated

5.11.2. Mitigated

5.12. Operational Water and Wastewater Consumption

5.12.1. Unmitigated

5.12.2. Mitigated

5.13. Operational Waste Generation

5.13.1. Unmitigated

5.13.2. Mitigated

5.14. Operational Refrigeration and Air Conditioning Equipment

5.14.1. Unmitigated

5.14.2. Mitigated

5.15. Operational Off-Road Equipment

5.15.1. Unmitigated

5.15.2. Mitigated

5.16. Stationary Sources

5.16.1. Emergency Generators and Fire Pumps

5.16.2. Process Boilers

5.17. User Defined

5.18. Vegetation

5.18.1. Land Use Change

5.18.1.1. Unmitigated

5.18.1.2. Mitigated

5.18.1. Biomass Cover Type

5.18.1.1. Unmitigated

5.18.1.2. Mitigated

5.18.2. Sequestration

5.18.2.1. Unmitigated

5.18.2.2. Mitigated

6. Climate Risk Detailed Report

6.1. Climate Risk Summary

6.2. Initial Climate Risk Scores

6.3. Adjusted Climate Risk Scores

6.4. Climate Risk Reduction Measures

7. Health and Equity Details

7.1. CalEnviroScreen 4.0 Scores

7.2. Healthy Places Index Scores

7.3. Overall Health & Equity Scores

7.4. Health & Equity Measures

7.5. Evaluation Scorecard

7.6. Health & Equity Custom Measures

8. User Changes to Default Data

1. Basic Project Information

1.1. Basic Project Information

Data Field	Value
Project Name	Brann Ranch Operational
Operational Year	2035
Lead Agency	—
Land Use Scale	Project/site
Analysis Level for Defaults	County
Windspeed (m/s)	5.70
Precipitation (days)	2.20
Location	38.19097533092997, -121.72793597719871
County	Solano-Sacramento
City	Rio Vista
Air District	Yolo/Solano AQMD
Air Basin	Sacramento Valley
TAZ	878
EDFZ	4
Electric Utility	Pacific Gas & Electric Company
Gas Utility	Pacific Gas & Electric
App Version	2022.1.1.26

1.2. Land Use Types

Land Use Subtype	Size	Unit	Lot Acreage	Building Area (sq ft)	Landscape Area (sq ft)	Special Landscape Area (sq ft)	Population	Description
Single Family Housing	1,073	Dwelling Unit	2,830	2,092,350	0.00	790,541	2,830	—

Apartments Low Rise	59.0	Dwelling Unit	3.69	62,540	0.00	—	148	—
Strip Mall	25.0	1000sqft	0.57	25,000	0.00	—	—	—
Parking Lot	134	Space	1.21	0.00	0.00	—	—	—
Elementary School	325	Student	8.70	34,120	0.00	0.00	—	—
City Park	80.0	Acre	80.0	0.00	80.0	80.0	—	—

1.3. User-Selected Emission Reduction Measures by Emissions Sector

Sector	#	Measure Title
Construction	C-5	Use Advanced Engine Tiers
Energy	E-15	Require All-Electric Development

2. Emissions Summary

2.4. Operations Emissions Compared Against Thresholds

Criteria Pollutants (lb/day for daily, ton/yr for annual) and GHGs (lb/day for daily, MT/yr for annual)

Un/Mit.	TOG	ROG	NOx	CO	SO2	PM10E	PM10D	PM10T	PM2.5E	PM2.5D	PM2.5T	BCO2	NBCO2	CO2T	CH4	N2O	R	CO2e
Daily, Summer (Max)	—	—	—	—	—	—	—	—	—	—	—	—	—	—	—	—	—	—
Unmit.	105	101	48.7	452	1.20	1.46	7,242	7,243	1.42	738	739	520	132,535	133,055	57.2	5.00	158	136,133
Mit.	104	100	40.6	448	1.14	0.81	7,242	7,242	0.76	738	738	520	122,248	122,768	56.3	4.98	158	125,818
% Reduced	1%	< 0.5%	17%	1%	4%	45%	—	< 0.5%	46%	—	< 0.5%	—	8%	8%	2%	< 0.5%	—	8%
Daily, Winter (Max)	—	—	—	—	—	—	—	—	—	—	—	—	—	—	—	—	—	—
Unmit.	96.2	92.1	55.0	340	1.11	1.43	7,242	7,243	1.39	738	739	520	123,917	124,437	57.6	5.41	19.4	127,510
Mit.	95.3	91.7	46.9	336	1.06	0.78	7,242	7,242	0.73	738	738	520	113,630	114,150	56.7	5.39	19.4	117,194

% Reduced	1%	1%	15%	1%	5%	46%	—	< 0.5%	47%	—	< 0.5%	—	8%	8%	2%	< 0.5%	—	8%
Average Daily (Max)	—	—	—	—	—	—	—	—	—	—	—	—	—	—	—	—	—	—
Unmit.	99.2	95.0	52.3	366	1.13	1.45	7,198	7,200	1.40	733	735	520	125,589	126,109	57.4	5.22	77.2	129,176
Mit.	98.2	94.5	44.2	363	1.07	0.79	7,198	7,199	0.75	733	734	520	115,301	115,821	56.5	5.20	77.2	118,860
% Reduced	1%	< 0.5%	16%	1%	5%	45%	—	< 0.5%	47%	—	< 0.5%	—	8%	8%	2%	< 0.5%	—	8%
Annual (Max)	—	—	—	—	—	—	—	—	—	—	—	—	—	—	—	—	—	—
Unmit.	18.1	17.3	9.54	66.9	0.21	0.26	1,314	1,314	0.26	134	134	86.1	20,793	20,879	9.50	0.86	12.8	21,387
Mit.	17.9	17.3	8.06	66.3	0.20	0.14	1,314	1,314	0.14	134	134	86.1	19,089	19,176	9.35	0.86	12.8	19,679
% Reduced	1%	< 0.5%	16%	1%	5%	45%	—	< 0.5%	47%	—	< 0.5%	—	8%	8%	2%	< 0.5%	—	8%

2.5. Operations Emissions by Sector, Unmitigated

Criteria Pollutants (lb/day for daily, ton/yr for annual) and GHGs (lb/day for daily, MT/yr for annual)

Sector	TOG	ROG	NOx	CO	SO2	PM10E	PM10D	PM10T	PM2.5E	PM2.5D	PM2.5T	BCO2	NBCO2	CO2T	CH4	N2O	R	CO2e
Daily, Summer (Max)	—	—	—	—	—	—	—	—	—	—	—	—	—	—	—	—	—	—
Mobile	45.7	42.2	39.5	381	1.14	0.74	7,242	7,242	0.70	738	738	—	115,942	115,942	3.20	4.67	142	117,555
Area	58.4	58.1	0.61	67.1	< 0.005	0.03	—	0.03	0.03	—	0.03	0.00	182	182	0.01	< 0.005	—	183
Energy	1.00	0.50	8.56	3.83	0.05	0.69	—	0.69	0.69	—	0.69	—	16,326	16,326	1.85	0.13	—	16,411
Water	—	—	—	—	—	—	—	—	—	—	—	82.1	84.3	166	8.43	0.20	—	437
Waste	—	—	—	—	—	—	—	—	—	—	—	438	0.00	438	43.8	0.00	—	1,532
Refrig.	—	—	—	—	—	—	—	—	—	—	—	—	—	—	—	—	15.7	15.7
Total	105	101	48.7	452	1.20	1.46	7,242	7,243	1.42	738	739	520	132,535	133,055	57.2	5.00	158	136,133
Daily, Winter (Max)	—	—	—	—	—	—	—	—	—	—	—	—	—	—	—	—	—	—

Mobile	43.1	39.5	46.4	336	1.05	0.74	7,242	7,242	0.70	738	738	—	107,507	107,507	3.56	5.08	3.69	109,114
Area	52.1	52.1	0.00	0.00	0.00	0.00	—	0.00	0.00	—	0.00	0.00	0.00	0.00	0.00	0.00	—	0.00
Energy	1.00	0.50	8.56	3.83	0.05	0.69	—	0.69	0.69	—	0.69	—	16,326	16,326	1.85	0.13	—	16,411
Water	—	—	—	—	—	—	—	—	—	—	—	82.1	84.3	166	8.43	0.20	—	437
Waste	—	—	—	—	—	—	—	—	—	—	—	438	0.00	438	43.8	0.00	—	1,532
Refrig.	—	—	—	—	—	—	—	—	—	—	—	—	—	—	—	—	15.7	15.7
Total	96.2	92.1	55.0	340	1.11	1.43	7,242	7,243	1.39	738	739	520	123,917	124,437	57.6	5.41	19.4	127,510
Average Daily	—	—	—	—	—	—	—	—	—	—	—	—	—	—	—	—	—	—
Mobile	43.0	39.5	43.4	330	1.07	0.74	7,198	7,199	0.70	733	734	—	109,088	109,088	3.36	4.89	61.4	110,690
Area	55.2	55.0	0.30	33.1	< 0.005	0.02	—	0.02	0.01	—	0.01	0.00	89.9	89.9	< 0.005	< 0.005	—	90.2
Energy	1.00	0.50	8.56	3.83	0.05	0.69	—	0.69	0.69	—	0.69	—	16,326	16,326	1.85	0.13	—	16,411
Water	—	—	—	—	—	—	—	—	—	—	—	82.1	84.3	166	8.43	0.20	—	437
Waste	—	—	—	—	—	—	—	—	—	—	—	438	0.00	438	43.8	0.00	—	1,532
Refrig.	—	—	—	—	—	—	—	—	—	—	—	—	—	—	—	—	15.7	15.7
Total	99.2	95.0	52.3	366	1.13	1.45	7,198	7,200	1.40	733	735	520	125,589	126,109	57.4	5.22	77.2	129,176
Annual	—	—	—	—	—	—	—	—	—	—	—	—	—	—	—	—	—	—
Mobile	7.84	7.20	7.93	60.1	0.20	0.14	1,314	1,314	0.13	134	134	—	18,061	18,061	0.56	0.81	10.2	18,326
Area	10.1	10.0	0.06	6.04	< 0.005	< 0.005	—	< 0.005	< 0.005	—	< 0.005	0.00	14.9	14.9	< 0.005	< 0.005	—	14.9
Energy	0.18	0.09	1.56	0.70	0.01	0.13	—	0.13	0.13	—	0.13	—	2,703	2,703	0.31	0.02	—	2,717
Water	—	—	—	—	—	—	—	—	—	—	—	13.6	14.0	27.5	1.40	0.03	—	72.4
Waste	—	—	—	—	—	—	—	—	—	—	—	72.5	0.00	72.5	7.24	0.00	—	254
Refrig.	—	—	—	—	—	—	—	—	—	—	—	—	—	—	—	—	2.60	2.60
Total	18.1	17.3	9.54	66.9	0.21	0.26	1,314	1,314	0.26	134	134	86.1	20,793	20,879	9.50	0.86	12.8	21,387

2.6. Operations Emissions by Sector, Mitigated

Criteria Pollutants (lb/day for daily, ton/yr for annual) and GHGs (lb/day for daily, MT/yr for annual)

Sector	TOG	ROG	NOx	CO	SO2	PM10E	PM10D	PM10T	PM2.5E	PM2.5D	PM2.5T	BCO2	NBCO2	CO2T	CH4	N2O	R	CO2e

Daily, Summer (Max)	—	—	—	—	—	—	—	—	—	—	—	—	—	—	—	—	—	—
Mobile	45.7	42.2	39.5	381	1.14	0.74	7,242	7,242	0.70	738	738	—	115,942	115,942	3.20	4.67	142	117,555
Area	58.4	58.1	0.61	67.1	< 0.005	0.03	—	0.03	0.03	—	0.03	0.00	182	182	0.01	< 0.005	—	183
Energy	0.05	0.02	0.45	0.38	< 0.005	0.03	—	0.03	0.03	—	0.03	—	6,039	6,039	0.94	0.11	—	6,095
Water	—	—	—	—	—	—	—	—	—	—	—	82.1	84.3	166	8.43	0.20	—	437
Waste	—	—	—	—	—	—	—	—	—	—	—	438	0.00	438	43.8	0.00	—	1,532
Refrig.	—	—	—	—	—	—	—	—	—	—	—	—	—	—	—	—	15.7	15.7
Total	104	100	40.6	448	1.14	0.81	7,242	7,242	0.76	738	738	520	122,248	122,768	56.3	4.98	158	125,818
Daily, Winter (Max)	—	—	—	—	—	—	—	—	—	—	—	—	—	—	—	—	—	—
Mobile	43.1	39.5	46.4	336	1.05	0.74	7,242	7,242	0.70	738	738	—	107,507	107,507	3.56	5.08	3.69	109,114
Area	52.1	52.1	0.00	0.00	0.00	0.00	—	0.00	0.00	—	0.00	0.00	0.00	0.00	0.00	0.00	—	0.00
Energy	0.05	0.02	0.45	0.38	< 0.005	0.03	—	0.03	0.03	—	0.03	—	6,039	6,039	0.94	0.11	—	6,095
Water	—	—	—	—	—	—	—	—	—	—	—	82.1	84.3	166	8.43	0.20	—	437
Waste	—	—	—	—	—	—	—	—	—	—	—	438	0.00	438	43.8	0.00	—	1,532
Refrig.	—	—	—	—	—	—	—	—	—	—	—	—	—	—	—	—	15.7	15.7
Total	95.3	91.7	46.9	336	1.06	0.78	7,242	7,242	0.73	738	738	520	113,630	114,150	56.7	5.39	19.4	117,194
Average Daily	—	—	—	—	—	—	—	—	—	—	—	—	—	—	—	—	—	—
Mobile	43.0	39.5	43.4	330	1.07	0.74	7,198	7,199	0.70	733	734	—	109,088	109,088	3.36	4.89	61.4	110,690
Area	55.2	55.0	0.30	33.1	< 0.005	0.02	—	0.02	0.01	—	0.01	0.00	89.9	89.9	< 0.005	< 0.005	—	90.2
Energy	0.05	0.02	0.45	0.38	< 0.005	0.03	—	0.03	0.03	—	0.03	—	6,039	6,039	0.94	0.11	—	6,095
Water	—	—	—	—	—	—	—	—	—	—	—	82.1	84.3	166	8.43	0.20	—	437
Waste	—	—	—	—	—	—	—	—	—	—	—	438	0.00	438	43.8	0.00	—	1,532
Refrig.	—	—	—	—	—	—	—	—	—	—	—	—	—	—	—	—	15.7	15.7
Total	98.2	94.5	44.2	363	1.07	0.79	7,198	7,199	0.75	733	734	520	115,301	115,821	56.5	5.20	77.2	118,860
Annual	—	—	—	—	—	—	—	—	—	—	—	—	—	—	—	—	—	—

Mobile	7.84	7.20	7.93	60.1	0.20	0.14	1,314	1,314	0.13	134	134	—	18,061	18,061	0.56	0.81	10.2	18,326
Area	10.1	10.0	0.06	6.04	< 0.005	< 0.005	—	< 0.005	< 0.005	—	< 0.005	0.00	14.9	14.9	< 0.005	< 0.005	—	14.9
Energy	0.01	< 0.005	0.08	0.07	< 0.005	0.01	—	0.01	0.01	—	0.01	—	1,000	1,000	0.16	0.02	—	1,009
Water	—	—	—	—	—	—	—	—	—	—	—	13.6	14.0	27.5	1.40	0.03	—	72.4
Waste	—	—	—	—	—	—	—	—	—	—	—	72.5	0.00	72.5	7.24	0.00	—	254
Refrig.	—	—	—	—	—	—	—	—	—	—	—	—	—	—	—	—	2.60	2.60
Total	17.9	17.3	8.06	66.3	0.20	0.14	1,314	1,314	0.14	134	134	86.1	19,089	19,176	9.35	0.86	12.8	19,679

4. Operations Emissions Details

4.1. Mobile Emissions by Land Use

4.1.1. Unmitigated

Mobile source emissions results are presented in Sections 2.6. No further detailed breakdown of emissions is available.

4.1.2. Mitigated

Mobile source emissions results are presented in Sections 2.5. No further detailed breakdown of emissions is available.

4.2. Energy

4.2.1. Electricity Emissions By Land Use - Unmitigated

Criteria Pollutants (lb/day for daily, ton/yr for annual) and GHGs (lb/day for daily, MT/yr for annual)

Land Use	TOG	ROG	NOx	CO	SO2	PM10E	PM10D	PM10T	PM2.5E	PM2.5D	PM2.5T	BCO2	NBCO2	CO2T	CH4	N2O	R	CO2e
Daily, Summer (Max)	—	—	—	—	—	—	—	—	—	—	—	—	—	—	—	—	—	—
Single Family Housing	—	—	—	—	—	—	—	—	—	—	—	—	5,112	5,112	0.83	0.10	—	5,163
Apartments Low Rise	—	—	—	—	—	—	—	—	—	—	—	—	147	147	0.02	< 0.005	—	148

Strip Mall	—	—	—	—	—	—	—	—	—	—	—	—	122	122	0.02	< 0.005	—	123
Parking Lot	—	—	—	—	—	—	—	—	—	—	—	—	25.7	25.7	< 0.005	< 0.005	—	26.0
Elementary School	—	—	—	—	—	—	—	—	—	—	—	—	87.4	87.4	0.01	< 0.005	—	88.3
City Park	—	—	—	—	—	—	—	—	—	—	—	—	0.00	0.00	0.00	0.00	—	0.00
Total	—	—	—	—	—	—	—	—	—	—	—	—	5,494	5,494	0.89	0.11	—	5,548
Daily, Winter (Max)	—	—	—	—	—	—	—	—	—	—	—	—	—	—	—	—	—	—
Single Family Housing	—	—	—	—	—	—	—	—	—	—	—	—	5,112	5,112	0.83	0.10	—	5,163
Apartments Low Rise	—	—	—	—	—	—	—	—	—	—	—	—	147	147	0.02	< 0.005	—	148
Strip Mall	—	—	—	—	—	—	—	—	—	—	—	—	122	122	0.02	< 0.005	—	123
Parking Lot	—	—	—	—	—	—	—	—	—	—	—	—	25.7	25.7	< 0.005	< 0.005	—	26.0
Elementary School	—	—	—	—	—	—	—	—	—	—	—	—	87.4	87.4	0.01	< 0.005	—	88.3
City Park	—	—	—	—	—	—	—	—	—	—	—	—	0.00	0.00	0.00	0.00	—	0.00
Total	—	—	—	—	—	—	—	—	—	—	—	—	5,494	5,494	0.89	0.11	—	5,548
Annual	—	—	—	—	—	—	—	—	—	—	—	—	—	—	—	—	—	—
Single Family Housing	—	—	—	—	—	—	—	—	—	—	—	—	846	846	0.14	0.02	—	855
Apartments Low Rise	—	—	—	—	—	—	—	—	—	—	—	—	24.3	24.3	< 0.005	< 0.005	—	24.5

Strip Mall	—	—	—	—	—	—	—	—	—	—	—	—	20.2	20.2	< 0.005	< 0.005	—	20.4
Parking Lot	—	—	—	—	—	—	—	—	—	—	—	—	4.26	4.26	< 0.005	< 0.005	—	4.30
Elementary School	—	—	—	—	—	—	—	—	—	—	—	—	14.5	14.5	< 0.005	< 0.005	—	14.6
City Park	—	—	—	—	—	—	—	—	—	—	—	—	0.00	0.00	0.00	0.00	—	0.00
Total	—	—	—	—	—	—	—	—	—	—	—	—	910	910	0.15	0.02	—	919

4.2.2. Electricity Emissions By Land Use - Mitigated

Criteria Pollutants (lb/day for daily, ton/yr for annual) and GHGs (lb/day for daily, MT/yr for annual)

Land Use	TOG	ROG	NOx	CO	SO2	PM10E	PM10D	PM10T	PM2.5E	PM2.5D	PM2.5T	BCO2	NBCO2	CO2T	CH4	N2O	R	CO2e
Daily, Summer (Max)	—	—	—	—	—	—	—	—	—	—	—	—	—	—	—	—	—	—
Single Family Housing	—	—	—	—	—	—	—	—	—	—	—	—	5,115	5,115	0.83	0.10	—	5,165
Apartments Low Rise	—	—	—	—	—	—	—	—	—	—	—	—	148	148	0.02	< 0.005	—	149
Strip Mall	—	—	—	—	—	—	—	—	—	—	—	—	122	122	0.02	< 0.005	—	123
Parking Lot	—	—	—	—	—	—	—	—	—	—	—	—	25.7	25.7	< 0.005	< 0.005	—	26.0
Elementary School	—	—	—	—	—	—	—	—	—	—	—	—	87.4	87.4	0.01	< 0.005	—	88.3
City Park	—	—	—	—	—	—	—	—	—	—	—	—	0.00	0.00	0.00	0.00	—	0.00
Total	—	—	—	—	—	—	—	—	—	—	—	—	5,498	5,498	0.89	0.11	—	5,552

Daily, Winter (Max)	—	—	—	—	—	—	—	—	—	—	—	—	—	—	—	—	—	—
Single Family Housing	—	—	—	—	—	—	—	—	—	—	—	—	5,115	5,115	0.83	0.10	—	5,165
Apartments Low Rise	—	—	—	—	—	—	—	—	—	—	—	—	148	148	0.02	< 0.005	—	149
Strip Mall	—	—	—	—	—	—	—	—	—	—	—	—	122	122	0.02	< 0.005	—	123
Parking Lot	—	—	—	—	—	—	—	—	—	—	—	—	25.7	25.7	< 0.005	< 0.005	—	26.0
Elementary School	—	—	—	—	—	—	—	—	—	—	—	—	87.4	87.4	0.01	< 0.005	—	88.3
City Park	—	—	—	—	—	—	—	—	—	—	—	—	0.00	0.00	0.00	0.00	—	0.00
Total	—	—	—	—	—	—	—	—	—	—	—	—	5,498	5,498	0.89	0.11	—	5,552
Annual	—	—	—	—	—	—	—	—	—	—	—	—	—	—	—	—	—	—
Single Family Housing	—	—	—	—	—	—	—	—	—	—	—	—	847	847	0.14	0.02	—	855
Apartments Low Rise	—	—	—	—	—	—	—	—	—	—	—	—	24.5	24.5	< 0.005	< 0.005	—	24.7
Strip Mall	—	—	—	—	—	—	—	—	—	—	—	—	20.2	20.2	< 0.005	< 0.005	—	20.4
Parking Lot	—	—	—	—	—	—	—	—	—	—	—	—	4.26	4.26	< 0.005	< 0.005	—	4.30
Elementary School	—	—	—	—	—	—	—	—	—	—	—	—	14.5	14.5	< 0.005	< 0.005	—	14.6
City Park	—	—	—	—	—	—	—	—	—	—	—	—	0.00	0.00	0.00	0.00	—	0.00
Total	—	—	—	—	—	—	—	—	—	—	—	—	910	910	0.15	0.02	—	919

4.2.3. Natural Gas Emissions By Land Use - Unmitigated

Criteria Pollutants (lb/day for daily, ton/yr for annual) and GHGs (lb/day for daily, MT/yr for annual)

Land Use	TOG	ROG	NOx	CO	SO2	PM10E	PM10D	PM10T	PM2.5E	PM2.5D	PM2.5T	BCO2	NBCO2	CO2T	CH4	N2O	R	CO2e
Daily, Summer (Max)	—	—	—	—	—	—	—	—	—	—	—	—	—	—	—	—	—	—
Single Family Housing	0.92	0.46	7.88	3.35	0.05	0.64	—	0.64	0.64	—	0.64	—	10,003	10,003	0.89	0.02	—	10,031
Apartments Low Rise	0.03	0.01	0.23	0.10	< 0.005	0.02	—	0.02	0.02	—	0.02	—	287	287	0.03	< 0.005	—	288
Strip Mall	0.01	< 0.005	0.06	0.05	< 0.005	< 0.005	—	< 0.005	< 0.005	—	< 0.005	—	69.1	69.1	0.01	< 0.005	—	69.3
Parking Lot	0.00	0.00	0.00	0.00	0.00	0.00	—	0.00	0.00	—	0.00	—	0.00	0.00	0.00	0.00	—	0.00
Elementary School	0.04	0.02	0.40	0.33	< 0.005	0.03	—	0.03	0.03	—	0.03	—	472	472	0.04	< 0.005	—	474
City Park	0.00	0.00	0.00	0.00	0.00	0.00	—	0.00	0.00	—	0.00	—	0.00	0.00	0.00	0.00	—	0.00
Total	1.00	0.50	8.56	3.83	0.05	0.69	—	0.69	0.69	—	0.69	—	10,832	10,832	0.96	0.02	—	10,863
Daily, Winter (Max)	—	—	—	—	—	—	—	—	—	—	—	—	—	—	—	—	—	—
Single Family Housing	0.92	0.46	7.88	3.35	0.05	0.64	—	0.64	0.64	—	0.64	—	10,003	10,003	0.89	0.02	—	10,031
Apartments Low Rise	0.03	0.01	0.23	0.10	< 0.005	0.02	—	0.02	0.02	—	0.02	—	287	287	0.03	< 0.005	—	288
Strip Mall	0.01	< 0.005	0.06	0.05	< 0.005	< 0.005	—	< 0.005	< 0.005	—	< 0.005	—	69.1	69.1	0.01	< 0.005	—	69.3

Parking Lot	0.00	0.00	0.00	0.00	0.00	0.00	—	0.00	0.00	—	0.00	—	0.00	0.00	0.00	0.00	—	0.00
Elementary School	0.04	0.02	0.40	0.33	< 0.005	0.03	—	0.03	0.03	—	0.03	—	472	472	0.04	< 0.005	—	474
City Park	0.00	0.00	0.00	0.00	0.00	0.00	—	0.00	0.00	—	0.00	—	0.00	0.00	0.00	0.00	—	0.00
Total	1.00	0.50	8.56	3.83	0.05	0.69	—	0.69	0.69	—	0.69	—	10,832	10,832	0.96	0.02	—	10,863
Annual	—	—	—	—	—	—	—	—	—	—	—	—	—	—	—	—	—	—
Single Family Housing	0.17	0.08	1.44	0.61	0.01	0.12	—	0.12	0.12	—	0.12	—	1,656	1,656	0.15	< 0.005	—	1,661
Apartments Low Rise	< 0.005	< 0.005	0.04	0.02	< 0.005	< 0.005	—	< 0.005	< 0.005	—	< 0.005	—	47.6	47.6	< 0.005	< 0.005	—	47.7
Strip Mall	< 0.005	< 0.005	0.01	0.01	< 0.005	< 0.005	—	< 0.005	< 0.005	—	< 0.005	—	11.4	11.4	< 0.005	< 0.005	—	11.5
Parking Lot	0.00	0.00	0.00	0.00	0.00	0.00	—	0.00	0.00	—	0.00	—	0.00	0.00	0.00	0.00	—	0.00
Elementary School	0.01	< 0.005	0.07	0.06	< 0.005	0.01	—	0.01	0.01	—	0.01	—	78.2	78.2	0.01	< 0.005	—	78.4
City Park	0.00	0.00	0.00	0.00	0.00	0.00	—	0.00	0.00	—	0.00	—	0.00	0.00	0.00	0.00	—	0.00
Total	0.18	0.09	1.56	0.70	0.01	0.13	—	0.13	0.13	—	0.13	—	1,793	1,793	0.16	< 0.005	—	1,798

4.2.4. Natural Gas Emissions By Land Use - Mitigated

Criteria Pollutants (lb/day for daily, ton/yr for annual) and GHGs (lb/day for daily, MT/yr for annual)

Land Use	TOG	ROG	NOx	CO	SO2	PM10E	PM10D	PM10T	PM2.5E	PM2.5D	PM2.5T	BCO2	NBCO2	CO2T	CH4	N2O	R	CO2e
Daily, Summer (Max)	—	—	—	—	—	—	—	—	—	—	—	—	—	—	—	—	—	—

Single Family Housing	0.00	0.00	0.00	0.00	0.00	0.00	—	0.00	0.00	—	0.00	—	0.00	0.00	0.00	0.00	—	0.00
Apartments Low Rise	0.00	0.00	0.00	0.00	0.00	0.00	—	0.00	0.00	—	0.00	—	0.00	0.00	0.00	0.00	—	0.00
Strip Mall	0.01	< 0.005	0.06	0.05	< 0.005	< 0.005	—	< 0.005	< 0.005	—	< 0.005	—	69.1	69.1	0.01	< 0.005	—	69.3
Parking Lot	0.00	0.00	0.00	0.00	0.00	0.00	—	0.00	0.00	—	0.00	—	0.00	0.00	0.00	0.00	—	0.00
Elementary School	0.04	0.02	0.40	0.33	< 0.005	0.03	—	0.03	0.03	—	0.03	—	472	472	0.04	< 0.005	—	474
City Park	0.00	0.00	0.00	0.00	0.00	0.00	—	0.00	0.00	—	0.00	—	0.00	0.00	0.00	0.00	—	0.00
Total	0.05	0.02	0.45	0.38	< 0.005	0.03	—	0.03	0.03	—	0.03	—	542	542	0.05	< 0.005	—	543
Daily, Winter (Max)	—	—	—	—	—	—	—	—	—	—	—	—	—	—	—	—	—	—
Single Family Housing	0.00	0.00	0.00	0.00	0.00	0.00	—	0.00	0.00	—	0.00	—	0.00	0.00	0.00	0.00	—	0.00
Apartments Low Rise	0.00	0.00	0.00	0.00	0.00	0.00	—	0.00	0.00	—	0.00	—	0.00	0.00	0.00	0.00	—	0.00
Strip Mall	0.01	< 0.005	0.06	0.05	< 0.005	< 0.005	—	< 0.005	< 0.005	—	< 0.005	—	69.1	69.1	0.01	< 0.005	—	69.3
Parking Lot	0.00	0.00	0.00	0.00	0.00	0.00	—	0.00	0.00	—	0.00	—	0.00	0.00	0.00	0.00	—	0.00
Elementary School	0.04	0.02	0.40	0.33	< 0.005	0.03	—	0.03	0.03	—	0.03	—	472	472	0.04	< 0.005	—	474
City Park	0.00	0.00	0.00	0.00	0.00	0.00	—	0.00	0.00	—	0.00	—	0.00	0.00	0.00	0.00	—	0.00
Total	0.05	0.02	0.45	0.38	< 0.005	0.03	—	0.03	0.03	—	0.03	—	542	542	0.05	< 0.005	—	543
Annual	—	—	—	—	—	—	—	—	—	—	—	—	—	—	—	—	—	—

Single Family Housing	0.00	0.00	0.00	0.00	0.00	0.00	—	0.00	0.00	—	0.00	—	0.00	0.00	0.00	0.00	—	0.00
Apartments Low Rise	0.00	0.00	0.00	0.00	0.00	0.00	—	0.00	0.00	—	0.00	—	0.00	0.00	0.00	0.00	—	0.00
Strip Mall	< 0.005	< 0.005	0.01	0.01	< 0.005	< 0.005	—	< 0.005	< 0.005	—	< 0.005	—	11.4	11.4	< 0.005	< 0.005	—	11.5
Parking Lot	0.00	0.00	0.00	0.00	0.00	0.00	—	0.00	0.00	—	0.00	—	0.00	0.00	0.00	0.00	—	0.00
Elementary School	0.01	< 0.005	0.07	0.06	< 0.005	0.01	—	0.01	0.01	—	0.01	—	78.2	78.2	0.01	< 0.005	—	78.4
City Park	0.00	0.00	0.00	0.00	0.00	0.00	—	0.00	0.00	—	0.00	—	0.00	0.00	0.00	0.00	—	0.00
Total	0.01	< 0.005	0.08	0.07	< 0.005	0.01	—	0.01	0.01	—	0.01	—	89.7	89.7	0.01	< 0.005	—	89.9

4.3. Area Emissions by Source

4.3.1. Unmitigated

Criteria Pollutants (lb/day for daily, ton/yr for annual) and GHGs (lb/day for daily, MT/yr for annual)

Source	TOG	ROG	NOx	CO	SO2	PM10E	PM10D	PM10T	PM2.5E	PM2.5D	PM2.5T	BCO2	NBCO2	CO2T	CH4	N2O	R	CO2e
Daily, Summer (Max)	—	—	—	—	—	—	—	—	—	—	—	—	—	—	—	—	—	—
Hearths	0.00	0.00	0.00	0.00	0.00	0.00	—	0.00	0.00	—	0.00	0.00	0.00	0.00	0.00	0.00	—	0.00
Consumer Products	47.4	47.4	—	—	—	—	—	—	—	—	—	—	—	—	—	—	—	—
Architectural Coatings	4.72	4.72	—	—	—	—	—	—	—	—	—	—	—	—	—	—	—	—

Landscape	6.32	5.98	0.61	67.1	< 0.005	0.03	—	0.03	0.03	—	0.03	—	182	182	0.01	< 0.005	—	183
Total	58.4	58.1	0.61	67.1	< 0.005	0.03	—	0.03	0.03	—	0.03	0.00	182	182	0.01	< 0.005	—	183
Daily, Winter (Max)	—	—	—	—	—	—	—	—	—	—	—	—	—	—	—	—	—	—
Hearths	0.00	0.00	0.00	0.00	0.00	0.00	—	0.00	0.00	—	0.00	0.00	0.00	0.00	0.00	0.00	—	0.00
Consumer Products	47.4	47.4	—	—	—	—	—	—	—	—	—	—	—	—	—	—	—	—
Architectural Coatings	4.72	4.72	—	—	—	—	—	—	—	—	—	—	—	—	—	—	—	—
Total	52.1	52.1	0.00	0.00	0.00	0.00	—	0.00	0.00	—	0.00	0.00	0.00	0.00	0.00	0.00	—	0.00
Annual	—	—	—	—	—	—	—	—	—	—	—	—	—	—	—	—	—	—
Hearths	0.00	0.00	0.00	0.00	0.00	0.00	—	0.00	0.00	—	0.00	0.00	0.00	0.00	0.00	0.00	—	0.00
Consumer Products	8.65	8.65	—	—	—	—	—	—	—	—	—	—	—	—	—	—	—	—
Architectural Coatings	0.86	0.86	—	—	—	—	—	—	—	—	—	—	—	—	—	—	—	—
Landscape Equipment	0.57	0.54	0.06	6.04	< 0.005	< 0.005	—	< 0.005	< 0.005	—	< 0.005	—	14.9	14.9	< 0.005	< 0.005	—	14.9
Total	10.1	10.0	0.06	6.04	< 0.005	< 0.005	—	< 0.005	< 0.005	—	< 0.005	0.00	14.9	14.9	< 0.005	< 0.005	—	14.9

4.3.2. Mitigated

Criteria Pollutants (lb/day for daily, ton/yr for annual) and GHGs (lb/day for daily, MT/yr for annual)

Source	TOG	ROG	NOx	CO	SO2	PM10E	PM10D	PM10T	PM2.5E	PM2.5D	PM2.5T	BCO2	NBCO2	CO2T	CH4	N2O	R	CO2e

Daily, Summer (Max)	—	—	—	—	—	—	—	—	—	—	—	—	—	—	—	—	—	—
Hearths	0.00	0.00	0.00	0.00	0.00	0.00	—	0.00	0.00	—	0.00	0.00	0.00	0.00	0.00	0.00	—	0.00
Consumer Products	47.4	47.4	—	—	—	—	—	—	—	—	—	—	—	—	—	—	—	—
Architectural Coatings	4.72	4.72	—	—	—	—	—	—	—	—	—	—	—	—	—	—	—	—
Landscape Equipment	6.32	5.98	0.61	67.1	< 0.005	0.03	—	0.03	0.03	—	0.03	—	182	182	0.01	< 0.005	—	183
Total	58.4	58.1	0.61	67.1	< 0.005	0.03	—	0.03	0.03	—	0.03	0.00	182	182	0.01	< 0.005	—	183
Daily, Winter (Max)	—	—	—	—	—	—	—	—	—	—	—	—	—	—	—	—	—	—
Hearths	0.00	0.00	0.00	0.00	0.00	0.00	—	0.00	0.00	—	0.00	0.00	0.00	0.00	0.00	0.00	—	0.00
Consumer Products	47.4	47.4	—	—	—	—	—	—	—	—	—	—	—	—	—	—	—	—
Architectural Coatings	4.72	4.72	—	—	—	—	—	—	—	—	—	—	—	—	—	—	—	—
Total	52.1	52.1	0.00	0.00	0.00	0.00	—	0.00	0.00	—	0.00	0.00	0.00	0.00	0.00	0.00	—	0.00
Annual	—	—	—	—	—	—	—	—	—	—	—	—	—	—	—	—	—	—
Hearths	0.00	0.00	0.00	0.00	0.00	0.00	—	0.00	0.00	—	0.00	0.00	0.00	0.00	0.00	0.00	—	0.00
Consumer Products	8.65	8.65	—	—	—	—	—	—	—	—	—	—	—	—	—	—	—	—

Architectural	0.86	0.86	—	—	—	—	—	—	—	—	—	—	—	—	—	—	—	—
Landscape Equipment	0.57	0.54	0.06	6.04	< 0.005	< 0.005	—	< 0.005	< 0.005	—	< 0.005	—	14.9	14.9	< 0.005	< 0.005	—	14.9
Total	10.1	10.0	0.06	6.04	< 0.005	< 0.005	—	< 0.005	< 0.005	—	< 0.005	0.00	14.9	14.9	< 0.005	< 0.005	—	14.9

4.4. Water Emissions by Land Use

4.4.1. Unmitigated

Criteria Pollutants (lb/day for daily, ton/yr for annual) and GHGs (lb/day for daily, MT/yr for annual)

Land Use	TOG	ROG	NOx	CO	SO2	PM10E	PM10D	PM10T	PM2.5E	PM2.5D	PM2.5T	BCO2	NBCO2	CO2T	CH4	N2O	R	CO2e
Daily, Summer (Max)	—	—	—	—	—	—	—	—	—	—	—	—	—	—	—	—	—	—
Single Family Housing	—	—	—	—	—	—	—	—	—	—	—	73.0	76.0	149	7.50	0.18	—	390
Apartments Low Rise	—	—	—	—	—	—	—	—	—	—	—	4.01	3.67	7.68	0.41	0.01	—	20.9
Strip Mall	—	—	—	—	—	—	—	—	—	—	—	3.55	3.24	6.79	0.36	0.01	—	18.5
Parking Lot	—	—	—	—	—	—	—	—	—	—	—	0.00	0.00	0.00	0.00	0.00	—	0.00
Elementary School	—	—	—	—	—	—	—	—	—	—	—	1.51	1.38	2.89	0.16	< 0.005	—	7.87
City Park	—	—	—	—	—	—	—	—	—	—	—	0.00	< 0.005	< 0.005	< 0.005	< 0.005	—	< 0.005
Total	—	—	—	—	—	—	—	—	—	—	—	82.1	84.3	166	8.43	0.20	—	437

Daily, Winter (Max)	—	—	—	—	—	—	—	—	—	—	—	—	—	—	—	—	—
Single Family Housing	—	—	—	—	—	—	—	—	—	—	—	73.0	76.0	149	7.50	0.18	—	390
Apartments Low Rise	—	—	—	—	—	—	—	—	—	—	—	4.01	3.67	7.68	0.41	0.01	—	20.9
Strip Mall	—	—	—	—	—	—	—	—	—	—	—	3.55	3.24	6.79	0.36	0.01	—	18.5
Parking Lot	—	—	—	—	—	—	—	—	—	—	—	0.00	0.00	0.00	0.00	0.00	—	0.00
Elementary School	—	—	—	—	—	—	—	—	—	—	—	1.51	1.38	2.89	0.16	< 0.005	—	7.87
City Park	—	—	—	—	—	—	—	—	—	—	—	0.00	< 0.005	< 0.005	< 0.005	< 0.005	—	< 0.005
Total	—	—	—	—	—	—	—	—	—	—	—	82.1	84.3	166	8.43	0.20	—	437
Annual	—	—	—	—	—	—	—	—	—	—	—	—	—	—	—	—	—	—
Single Family Housing	—	—	—	—	—	—	—	—	—	—	—	12.1	12.6	24.7	1.24	0.03	—	64.6
Apartments Low Rise	—	—	—	—	—	—	—	—	—	—	—	0.66	0.61	1.27	0.07	< 0.005	—	3.46
Strip Mall	—	—	—	—	—	—	—	—	—	—	—	0.59	0.54	1.12	0.06	< 0.005	—	3.06
Parking Lot	—	—	—	—	—	—	—	—	—	—	—	0.00	0.00	0.00	0.00	0.00	—	0.00
Elementary School	—	—	—	—	—	—	—	—	—	—	—	0.25	0.23	0.48	0.03	< 0.005	—	1.30
City Park	—	—	—	—	—	—	—	—	—	—	—	0.00	< 0.005	< 0.005	< 0.005	< 0.005	—	< 0.005
Total	—	—	—	—	—	—	—	—	—	—	—	13.6	14.0	27.5	1.40	0.03	—	72.4

4.4.2. Mitigated

Criteria Pollutants (lb/day for daily, ton/yr for annual) and GHGs (lb/day for daily, MT/yr for annual)

Land Use	TOG	ROG	NOx	CO	SO2	PM10E	PM10D	PM10T	PM2.5E	PM2.5D	PM2.5T	BCO2	NBCO2	CO2T	CH4	N2O	R	CO2e
Daily, Summer (Max)	—	—	—	—	—	—	—	—	—	—	—	—	—	—	—	—	—	—
Single Family Housing	—	—	—	—	—	—	—	—	—	—	—	73.0	76.0	149	7.50	0.18	—	390
Apartments Low Rise	—	—	—	—	—	—	—	—	—	—	—	4.01	3.67	7.68	0.41	0.01	—	20.9
Strip Mall	—	—	—	—	—	—	—	—	—	—	—	3.55	3.24	6.79	0.36	0.01	—	18.5
Parking Lot	—	—	—	—	—	—	—	—	—	—	—	0.00	0.00	0.00	0.00	0.00	—	0.00
Elementary School	—	—	—	—	—	—	—	—	—	—	—	1.51	1.38	2.89	0.16	< 0.005	—	7.87
City Park	—	—	—	—	—	—	—	—	—	—	—	0.00	< 0.005	< 0.005	< 0.005	< 0.005	—	< 0.005
Total	—	—	—	—	—	—	—	—	—	—	—	82.1	84.3	166	8.43	0.20	—	437
Daily, Winter (Max)	—	—	—	—	—	—	—	—	—	—	—	—	—	—	—	—	—	—
Single Family Housing	—	—	—	—	—	—	—	—	—	—	—	73.0	76.0	149	7.50	0.18	—	390
Apartments Low Rise	—	—	—	—	—	—	—	—	—	—	—	4.01	3.67	7.68	0.41	0.01	—	20.9
Strip Mall	—	—	—	—	—	—	—	—	—	—	—	3.55	3.24	6.79	0.36	0.01	—	18.5

Parking Lot	—	—	—	—	—	—	—	—	—	—	—	0.00	0.00	0.00	0.00	0.00	—	0.00
Elementary School	—	—	—	—	—	—	—	—	—	—	—	1.51	1.38	2.89	0.16	< 0.005	—	7.87
City Park	—	—	—	—	—	—	—	—	—	—	—	0.00	< 0.005	< 0.005	< 0.005	< 0.005	—	< 0.005
Total	—	—	—	—	—	—	—	—	—	—	—	82.1	84.3	166	8.43	0.20	—	437
Annual	—	—	—	—	—	—	—	—	—	—	—	—	—	—	—	—	—	—
Single Family Housing	—	—	—	—	—	—	—	—	—	—	—	12.1	12.6	24.7	1.24	0.03	—	64.6
Apartments Low Rise	—	—	—	—	—	—	—	—	—	—	—	0.66	0.61	1.27	0.07	< 0.005	—	3.46
Strip Mall	—	—	—	—	—	—	—	—	—	—	—	0.59	0.54	1.12	0.06	< 0.005	—	3.06
Parking Lot	—	—	—	—	—	—	—	—	—	—	—	0.00	0.00	0.00	0.00	0.00	—	0.00
Elementary School	—	—	—	—	—	—	—	—	—	—	—	0.25	0.23	0.48	0.03	< 0.005	—	1.30
City Park	—	—	—	—	—	—	—	—	—	—	—	0.00	< 0.005	< 0.005	< 0.005	< 0.005	—	< 0.005
Total	—	—	—	—	—	—	—	—	—	—	—	13.6	14.0	27.5	1.40	0.03	—	72.4

4.5. Waste Emissions by Land Use

4.5.1. Unmitigated

Criteria Pollutants (lb/day for daily, ton/yr for annual) and GHGs (lb/day for daily, MT/yr for annual)

Land Use	TOG	ROG	NOx	CO	SO2	PM10E	PM10D	PM10T	PM2.5E	PM2.5D	PM2.5T	BCO2	NBCO2	CO2T	CH4	N2O	R	CO2e

Daily, Summer (Max)	—	—	—	—	—	—	—	—	—	—	—	—	—	—	—	—	—
Single Family Housing	—	—	—	—	—	—	—	—	—	—	—	367	0.00	367	36.7	0.00	—	1,284
Apartments Low Rise	—	—	—	—	—	—	—	—	—	—	—	20.9	0.00	20.9	2.09	0.00	—	73.2
Strip Mall	—	—	—	—	—	—	—	—	—	—	—	14.1	0.00	14.1	1.41	0.00	—	49.5
Parking Lot	—	—	—	—	—	—	—	—	—	—	—	0.00	0.00	0.00	0.00	0.00	—	0.00
Elementary School	—	—	—	—	—	—	—	—	—	—	—	32.0	0.00	32.0	3.19	0.00	—	112
City Park	—	—	—	—	—	—	—	—	—	—	—	3.71	0.00	3.71	0.37	0.00	—	13.0
Total	—	—	—	—	—	—	—	—	—	—	—	438	0.00	438	43.8	0.00	—	1,532
Daily, Winter (Max)	—	—	—	—	—	—	—	—	—	—	—	—	—	—	—	—	—	—
Single Family Housing	—	—	—	—	—	—	—	—	—	—	—	367	0.00	367	36.7	0.00	—	1,284
Apartments Low Rise	—	—	—	—	—	—	—	—	—	—	—	20.9	0.00	20.9	2.09	0.00	—	73.2
Strip Mall	—	—	—	—	—	—	—	—	—	—	—	14.1	0.00	14.1	1.41	0.00	—	49.5
Parking Lot	—	—	—	—	—	—	—	—	—	—	—	0.00	0.00	0.00	0.00	0.00	—	0.00
Elementary School	—	—	—	—	—	—	—	—	—	—	—	32.0	0.00	32.0	3.19	0.00	—	112
City Park	—	—	—	—	—	—	—	—	—	—	—	3.71	0.00	3.71	0.37	0.00	—	13.0

Total	—	—	—	—	—	—	—	—	—	—	—	438	0.00	438	43.8	0.00	—	1,532
Annual	—	—	—	—	—	—	—	—	—	—	—	—	—	—	—	—	—	—
Single Family Housing	—	—	—	—	—	—	—	—	—	—	—	60.8	0.00	60.8	6.07	0.00	—	213
Apartments Low Rise	—	—	—	—	—	—	—	—	—	—	—	3.46	0.00	3.46	0.35	0.00	—	12.1
Strip Mall	—	—	—	—	—	—	—	—	—	—	—	2.34	0.00	2.34	0.23	0.00	—	8.19
Parking Lot	—	—	—	—	—	—	—	—	—	—	—	0.00	0.00	0.00	0.00	0.00	—	0.00
Elementary School	—	—	—	—	—	—	—	—	—	—	—	5.29	0.00	5.29	0.53	0.00	—	18.5
City Park	—	—	—	—	—	—	—	—	—	—	—	0.61	0.00	0.61	0.06	0.00	—	2.15
Total	—	—	—	—	—	—	—	—	—	—	—	72.5	0.00	72.5	7.24	0.00	—	254

4.5.2. Mitigated

Criteria Pollutants (lb/day for daily, ton/yr for annual) and GHGs (lb/day for daily, MT/yr for annual)

Land Use	TOG	ROG	NOx	CO	SO2	PM10E	PM10D	PM10T	PM2.5E	PM2.5D	PM2.5T	BCO2	NBCO2	CO2T	CH4	N2O	R	CO2e
Daily, Summer (Max)	—	—	—	—	—	—	—	—	—	—	—	—	—	—	—	—	—	—
Single Family Housing	—	—	—	—	—	—	—	—	—	—	—	367	0.00	367	36.7	0.00	—	1,284
Apartments Low Rise	—	—	—	—	—	—	—	—	—	—	—	20.9	0.00	20.9	2.09	0.00	—	73.2
Strip Mall	—	—	—	—	—	—	—	—	—	—	—	14.1	0.00	14.1	1.41	0.00	—	49.5

Parking Lot	—	—	—	—	—	—	—	—	—	—	—	0.00	0.00	0.00	0.00	0.00	—	0.00
Elementary School	—	—	—	—	—	—	—	—	—	—	—	32.0	0.00	32.0	3.19	0.00	—	112
City Park	—	—	—	—	—	—	—	—	—	—	—	3.71	0.00	3.71	0.37	0.00	—	13.0
Total	—	—	—	—	—	—	—	—	—	—	—	438	0.00	438	43.8	0.00	—	1,532
Daily, Winter (Max)	—	—	—	—	—	—	—	—	—	—	—	—	—	—	—	—	—	—
Single Family Housing	—	—	—	—	—	—	—	—	—	—	—	367	0.00	367	36.7	0.00	—	1,284
Apartments Low Rise	—	—	—	—	—	—	—	—	—	—	—	20.9	0.00	20.9	2.09	0.00	—	73.2
Strip Mall	—	—	—	—	—	—	—	—	—	—	—	14.1	0.00	14.1	1.41	0.00	—	49.5
Parking Lot	—	—	—	—	—	—	—	—	—	—	—	0.00	0.00	0.00	0.00	0.00	—	0.00
Elementary School	—	—	—	—	—	—	—	—	—	—	—	32.0	0.00	32.0	3.19	0.00	—	112
City Park	—	—	—	—	—	—	—	—	—	—	—	3.71	0.00	3.71	0.37	0.00	—	13.0
Total	—	—	—	—	—	—	—	—	—	—	—	438	0.00	438	43.8	0.00	—	1,532
Annual	—	—	—	—	—	—	—	—	—	—	—	—	—	—	—	—	—	—
Single Family Housing	—	—	—	—	—	—	—	—	—	—	—	60.8	0.00	60.8	6.07	0.00	—	213
Apartments Low Rise	—	—	—	—	—	—	—	—	—	—	—	3.46	0.00	3.46	0.35	0.00	—	12.1
Strip Mall	—	—	—	—	—	—	—	—	—	—	—	2.34	0.00	2.34	0.23	0.00	—	8.19

Parking Lot	—	—	—	—	—	—	—	—	—	—	—	0.00	0.00	0.00	0.00	0.00	—	0.00
Elementary School	—	—	—	—	—	—	—	—	—	—	—	5.29	0.00	5.29	0.53	0.00	—	18.5
City Park	—	—	—	—	—	—	—	—	—	—	—	0.61	0.00	0.61	0.06	0.00	—	2.15
Total	—	—	—	—	—	—	—	—	—	—	—	72.5	0.00	72.5	7.24	0.00	—	254

4.6. Refrigerant Emissions by Land Use

4.6.1. Unmitigated

Criteria Pollutants (lb/day for daily, ton/yr for annual) and GHGs (lb/day for daily, MT/yr for annual)

Land Use	TOG	ROG	NOx	CO	SO2	PM10E	PM10D	PM10T	PM2.5E	PM2.5D	PM2.5T	BCO2	NBCO2	CO2T	CH4	N2O	R	CO2e
Daily, Summer (Max)	—	—	—	—	—	—	—	—	—	—	—	—	—	—	—	—	—	—
Single Family Housing	—	—	—	—	—	—	—	—	—	—	—	—	—	—	—	—	15.0	15.0
Apartments Low Rise	—	—	—	—	—	—	—	—	—	—	—	—	—	—	—	—	0.45	0.45
Strip Mall	—	—	—	—	—	—	—	—	—	—	—	—	—	—	—	—	0.16	0.16
Elementary School	—	—	—	—	—	—	—	—	—	—	—	—	—	—	—	—	0.13	0.13
City Park	—	—	—	—	—	—	—	—	—	—	—	—	—	—	—	—	0.00	0.00
Total	—	—	—	—	—	—	—	—	—	—	—	—	—	—	—	—	15.7	15.7
Daily, Winter (Max)	—	—	—	—	—	—	—	—	—	—	—	—	—	—	—	—	—	—

Single Family Housing	—	—	—	—	—	—	—	—	—	—	—	—	—	—	—	—	15.0	15.0
Apartments Low Rise	—	—	—	—	—	—	—	—	—	—	—	—	—	—	—	—	0.45	0.45
Strip Mall	—	—	—	—	—	—	—	—	—	—	—	—	—	—	—	—	0.16	0.16
Elementary School	—	—	—	—	—	—	—	—	—	—	—	—	—	—	—	—	0.13	0.13
City Park	—	—	—	—	—	—	—	—	—	—	—	—	—	—	—	—	0.00	0.00
Total	—	—	—	—	—	—	—	—	—	—	—	—	—	—	—	—	15.7	15.7
Annual	—	—	—	—	—	—	—	—	—	—	—	—	—	—	—	—	—	—
Single Family Housing	—	—	—	—	—	—	—	—	—	—	—	—	—	—	—	—	2.48	2.48
Apartments Low Rise	—	—	—	—	—	—	—	—	—	—	—	—	—	—	—	—	0.07	0.07
Strip Mall	—	—	—	—	—	—	—	—	—	—	—	—	—	—	—	—	0.03	0.03
Elementary School	—	—	—	—	—	—	—	—	—	—	—	—	—	—	—	—	0.02	0.02
City Park	—	—	—	—	—	—	—	—	—	—	—	—	—	—	—	—	0.00	0.00
Total	—	—	—	—	—	—	—	—	—	—	—	—	—	—	—	—	2.60	2.60

4.6.2. Mitigated

Criteria Pollutants (lb/day for daily, ton/yr for annual) and GHGs (lb/day for daily, MT/yr for annual)

Land Use	TOG	ROG	NOx	CO	SO2	PM10E	PM10D	PM10T	PM2.5E	PM2.5D	PM2.5T	BCO2	NBCO2	CO2T	CH4	N2O	R	CO2e

Daily, Summer (Max)	—	—	—	—	—	—	—	—	—	—	—	—	—	—	—	—	—	—
Single Family Housing	—	—	—	—	—	—	—	—	—	—	—	—	—	—	—	—	15.0	15.0
Apartments Low Rise	—	—	—	—	—	—	—	—	—	—	—	—	—	—	—	—	0.45	0.45
Strip Mall	—	—	—	—	—	—	—	—	—	—	—	—	—	—	—	—	0.16	0.16
Elementary School	—	—	—	—	—	—	—	—	—	—	—	—	—	—	—	—	0.13	0.13
City Park	—	—	—	—	—	—	—	—	—	—	—	—	—	—	—	—	0.00	0.00
Total	—	—	—	—	—	—	—	—	—	—	—	—	—	—	—	—	15.7	15.7
Daily, Winter (Max)	—	—	—	—	—	—	—	—	—	—	—	—	—	—	—	—	—	—
Single Family Housing	—	—	—	—	—	—	—	—	—	—	—	—	—	—	—	—	15.0	15.0
Apartments Low Rise	—	—	—	—	—	—	—	—	—	—	—	—	—	—	—	—	0.45	0.45
Strip Mall	—	—	—	—	—	—	—	—	—	—	—	—	—	—	—	—	0.16	0.16
Elementary School	—	—	—	—	—	—	—	—	—	—	—	—	—	—	—	—	0.13	0.13
City Park	—	—	—	—	—	—	—	—	—	—	—	—	—	—	—	—	0.00	0.00
Total	—	—	—	—	—	—	—	—	—	—	—	—	—	—	—	—	15.7	15.7
Annual	—	—	—	—	—	—	—	—	—	—	—	—	—	—	—	—	—	—

Single Family Housing	—	—	—	—	—	—	—	—	—	—	—	—	—	—	—	—	2.48	2.48
Apartments Low Rise	—	—	—	—	—	—	—	—	—	—	—	—	—	—	—	—	0.07	0.07
Strip Mall	—	—	—	—	—	—	—	—	—	—	—	—	—	—	—	—	0.03	0.03
Elementary School	—	—	—	—	—	—	—	—	—	—	—	—	—	—	—	—	0.02	0.02
City Park	—	—	—	—	—	—	—	—	—	—	—	—	—	—	—	—	0.00	0.00
Total	—	—	—	—	—	—	—	—	—	—	—	—	—	—	—	—	2.60	2.60

4.7. Offroad Emissions By Equipment Type

4.7.1. Unmitigated

Criteria Pollutants (lb/day for daily, ton/yr for annual) and GHGs (lb/day for daily, MT/yr for annual)

Equipment Type	TOG	ROG	NOx	CO	SO2	PM10E	PM10D	PM10T	PM2.5E	PM2.5D	PM2.5T	BCO2	NBCO2	CO2T	CH4	N2O	R	CO2e
Daily, Summer (Max)	—	—	—	—	—	—	—	—	—	—	—	—	—	—	—	—	—	—
Total	—	—	—	—	—	—	—	—	—	—	—	—	—	—	—	—	—	—
Daily, Winter (Max)	—	—	—	—	—	—	—	—	—	—	—	—	—	—	—	—	—	—
Total	—	—	—	—	—	—	—	—	—	—	—	—	—	—	—	—	—	—
Annual	—	—	—	—	—	—	—	—	—	—	—	—	—	—	—	—	—	—
Total	—	—	—	—	—	—	—	—	—	—	—	—	—	—	—	—	—	—

4.7.2. Mitigated

Criteria Pollutants (lb/day for daily, ton/yr for annual) and GHGs (lb/day for daily, MT/yr for annual)

Equipment Type	TOG	ROG	NOx	CO	SO2	PM10E	PM10D	PM10T	PM2.5E	PM2.5D	PM2.5T	BCO2	NBCO2	CO2T	CH4	N2O	R	CO2e
Daily, Summer (Max)	—	—	—	—	—	—	—	—	—	—	—	—	—	—	—	—	—	—
Total	—	—	—	—	—	—	—	—	—	—	—	—	—	—	—	—	—	—
Daily, Winter (Max)	—	—	—	—	—	—	—	—	—	—	—	—	—	—	—	—	—	—
Total	—	—	—	—	—	—	—	—	—	—	—	—	—	—	—	—	—	—
Annual	—	—	—	—	—	—	—	—	—	—	—	—	—	—	—	—	—	—
Total	—	—	—	—	—	—	—	—	—	—	—	—	—	—	—	—	—	—

4.8. Stationary Emissions By Equipment Type

4.8.1. Unmitigated

Criteria Pollutants (lb/day for daily, ton/yr for annual) and GHGs (lb/day for daily, MT/yr for annual)

Equipment Type	TOG	ROG	NOx	CO	SO2	PM10E	PM10D	PM10T	PM2.5E	PM2.5D	PM2.5T	BCO2	NBCO2	CO2T	CH4	N2O	R	CO2e
Daily, Summer (Max)	—	—	—	—	—	—	—	—	—	—	—	—	—	—	—	—	—	—
Total	—	—	—	—	—	—	—	—	—	—	—	—	—	—	—	—	—	—
Daily, Winter (Max)	—	—	—	—	—	—	—	—	—	—	—	—	—	—	—	—	—	—
Total	—	—	—	—	—	—	—	—	—	—	—	—	—	—	—	—	—	—
Annual	—	—	—	—	—	—	—	—	—	—	—	—	—	—	—	—	—	—

Total	—	—	—	—	—	—	—	—	—	—	—	—	—	—	—	—	—	—

4.8.2. Mitigated

Criteria Pollutants (lb/day for daily, ton/yr for annual) and GHGs (lb/day for daily, MT/yr for annual)

Equipment Type	TOG	ROG	NOx	CO	SO2	PM10E	PM10D	PM10T	PM2.5E	PM2.5D	PM2.5T	BCO2	NBCO2	CO2T	CH4	N2O	R	CO2e
Daily, Summer (Max)	—	—	—	—	—	—	—	—	—	—	—	—	—	—	—	—	—	—
Total	—	—	—	—	—	—	—	—	—	—	—	—	—	—	—	—	—	—
Daily, Winter (Max)	—	—	—	—	—	—	—	—	—	—	—	—	—	—	—	—	—	—
Total	—	—	—	—	—	—	—	—	—	—	—	—	—	—	—	—	—	—
Annual	—	—	—	—	—	—	—	—	—	—	—	—	—	—	—	—	—	—
Total	—	—	—	—	—	—	—	—	—	—	—	—	—	—	—	—	—	—

4.9. User Defined Emissions By Equipment Type

4.9.1. Unmitigated

Criteria Pollutants (lb/day for daily, ton/yr for annual) and GHGs (lb/day for daily, MT/yr for annual)

Equipment Type	TOG	ROG	NOx	CO	SO2	PM10E	PM10D	PM10T	PM2.5E	PM2.5D	PM2.5T	BCO2	NBCO2	CO2T	CH4	N2O	R	CO2e
Daily, Summer (Max)	—	—	—	—	—	—	—	—	—	—	—	—	—	—	—	—	—	—
Total	—	—	—	—	—	—	—	—	—	—	—	—	—	—	—	—	—	—
Daily, Winter (Max)	—	—	—	—	—	—	—	—	—	—	—	—	—	—	—	—	—	—
Total	—	—	—	—	—	—	—	—	—	—	—	—	—	—	—	—	—	—

Annual	—	—	—	—	—	—	—	—	—	—	—	—	—	—	—	—	—	—
Total	—	—	—	—	—	—	—	—	—	—	—	—	—	—	—	—	—	—

4.9.2. Mitigated

Criteria Pollutants (lb/day for daily, ton/yr for annual) and GHGs (lb/day for daily, MT/yr for annual)

Equipment Type	TOG	ROG	NOx	CO	SO2	PM10E	PM10D	PM10T	PM2.5E	PM2.5D	PM2.5T	BCO2	NBCO2	CO2T	CH4	N2O	R	CO2e
Daily, Summer (Max)	—	—	—	—	—	—	—	—	—	—	—	—	—	—	—	—	—	—
Total	—	—	—	—	—	—	—	—	—	—	—	—	—	—	—	—	—	—
Daily, Winter (Max)	—	—	—	—	—	—	—	—	—	—	—	—	—	—	—	—	—	—
Total	—	—	—	—	—	—	—	—	—	—	—	—	—	—	—	—	—	—
Annual	—	—	—	—	—	—	—	—	—	—	—	—	—	—	—	—	—	—
Total	—	—	—	—	—	—	—	—	—	—	—	—	—	—	—	—	—	—

4.10. Soil Carbon Accumulation By Vegetation Type

4.10.1. Soil Carbon Accumulation By Vegetation Type - Unmitigated

Criteria Pollutants (lb/day for daily, ton/yr for annual) and GHGs (lb/day for daily, MT/yr for annual)

Vegetation	TOG	ROG	NOx	CO	SO2	PM10E	PM10D	PM10T	PM2.5E	PM2.5D	PM2.5T	BCO2	NBCO2	CO2T	CH4	N2O	R	CO2e
Daily, Summer (Max)	—	—	—	—	—	—	—	—	—	—	—	—	—	—	—	—	—	—
Total	—	—	—	—	—	—	—	—	—	—	—	—	—	—	—	—	—	—
Daily, Winter (Max)	—	—	—	—	—	—	—	—	—	—	—	—	—	—	—	—	—	—

Total	—	—	—	—	—	—	—	—	—	—	—	—	—	—	—	—	—	—
Annual	—	—	—	—	—	—	—	—	—	—	—	—	—	—	—	—	—	—
Total	—	—	—	—	—	—	—	—	—	—	—	—	—	—	—	—	—	—

4.10.2. Above and Belowground Carbon Accumulation by Land Use Type - Unmitigated

Criteria Pollutants (lb/day for daily, ton/yr for annual) and GHGs (lb/day for daily, MT/yr for annual)

Land Use	TOG	ROG	NOx	CO	SO2	PM10E	PM10D	PM10T	PM2.5E	PM2.5D	PM2.5T	BCO2	NBCO2	CO2T	CH4	N2O	R	CO2e
Daily, Summer (Max)	—	—	—	—	—	—	—	—	—	—	—	—	—	—	—	—	—	—
Total	—	—	—	—	—	—	—	—	—	—	—	—	—	—	—	—	—	—
Daily, Winter (Max)	—	—	—	—	—	—	—	—	—	—	—	—	—	—	—	—	—	—
Total	—	—	—	—	—	—	—	—	—	—	—	—	—	—	—	—	—	—
Annual	—	—	—	—	—	—	—	—	—	—	—	—	—	—	—	—	—	—
Total	—	—	—	—	—	—	—	—	—	—	—	—	—	—	—	—	—	—

4.10.3. Avoided and Sequestered Emissions by Species - Unmitigated

Criteria Pollutants (lb/day for daily, ton/yr for annual) and GHGs (lb/day for daily, MT/yr for annual)

Species	TOG	ROG	NOx	CO	SO2	PM10E	PM10D	PM10T	PM2.5E	PM2.5D	PM2.5T	BCO2	NBCO2	CO2T	CH4	N2O	R	CO2e
Daily, Summer (Max)	—	—	—	—	—	—	—	—	—	—	—	—	—	—	—	—	—	—
Avoided	—	—	—	—	—	—	—	—	—	—	—	—	—	—	—	—	—	—
Subtotal	—	—	—	—	—	—	—	—	—	—	—	—	—	—	—	—	—	—
Sequestered	—	—	—	—	—	—	—	—	—	—	—	—	—	—	—	—	—	—
Subtotal	—	—	—	—	—	—	—	—	—	—	—	—	—	—	—	—	—	—

Removed	—	—	—	—	—	—	—	—	—	—	—	—	—	—	—	—	—	—
Subtotal	—	—	—	—	—	—	—	—	—	—	—	—	—	—	—	—	—	—
—	—	—	—	—	—	—	—	—	—	—	—	—	—	—	—	—	—	—
Daily, Winter (Max)	—	—	—	—	—	—	—	—	—	—	—	—	—	—	—	—	—	—
Avoided	—	—	—	—	—	—	—	—	—	—	—	—	—	—	—	—	—	—
Subtotal	—	—	—	—	—	—	—	—	—	—	—	—	—	—	—	—	—	—
Sequestered	—	—	—	—	—	—	—	—	—	—	—	—	—	—	—	—	—	—
Subtotal	—	—	—	—	—	—	—	—	—	—	—	—	—	—	—	—	—	—
Removed	—	—	—	—	—	—	—	—	—	—	—	—	—	—	—	—	—	—
Subtotal	—	—	—	—	—	—	—	—	—	—	—	—	—	—	—	—	—	—
—	—	—	—	—	—	—	—	—	—	—	—	—	—	—	—	—	—	—
Annual	—	—	—	—	—	—	—	—	—	—	—	—	—	—	—	—	—	—
Avoided	—	—	—	—	—	—	—	—	—	—	—	—	—	—	—	—	—	—
Subtotal	—	—	—	—	—	—	—	—	—	—	—	—	—	—	—	—	—	—
Sequestered	—	—	—	—	—	—	—	—	—	—	—	—	—	—	—	—	—	—
Subtotal	—	—	—	—	—	—	—	—	—	—	—	—	—	—	—	—	—	—
Removed	—	—	—	—	—	—	—	—	—	—	—	—	—	—	—	—	—	—
Subtotal	—	—	—	—	—	—	—	—	—	—	—	—	—	—	—	—	—	—
—	—	—	—	—	—	—	—	—	—	—	—	—	—	—	—	—	—	—

4.10.4. Soil Carbon Accumulation By Vegetation Type - Mitigated

Criteria Pollutants (lb/day for daily, ton/yr for annual) and GHGs (lb/day for daily, MT/yr for annual)

Vegetation	TOG	ROG	NOx	CO	SO2	PM10E	PM10D	PM10T	PM2.5E	PM2.5D	PM2.5T	BCO2	NBCO2	CO2T	CH4	N2O	R	CO2e

Daily, Summer (Max)	—	—	—	—	—	—	—	—	—	—	—	—	—	—	—	—	—	—
Total	—	—	—	—	—	—	—	—	—	—	—	—	—	—	—	—	—	—
Daily, Winter (Max)	—	—	—	—	—	—	—	—	—	—	—	—	—	—	—	—	—	—
Total	—	—	—	—	—	—	—	—	—	—	—	—	—	—	—	—	—	—
Annual	—	—	—	—	—	—	—	—	—	—	—	—	—	—	—	—	—	—
Total	—	—	—	—	—	—	—	—	—	—	—	—	—	—	—	—	—	—

4.10.5. Above and Belowground Carbon Accumulation by Land Use Type - Mitigated

Criteria Pollutants (lb/day for daily, ton/yr for annual) and GHGs (lb/day for daily, MT/yr for annual)

Land Use	TOG	ROG	NOx	CO	SO2	PM10E	PM10D	PM10T	PM2.5E	PM2.5D	PM2.5T	BCO2	NBCO2	CO2T	CH4	N2O	R	CO2e
Daily, Summer (Max)	—	—	—	—	—	—	—	—	—	—	—	—	—	—	—	—	—	—
Total	—	—	—	—	—	—	—	—	—	—	—	—	—	—	—	—	—	—
Daily, Winter (Max)	—	—	—	—	—	—	—	—	—	—	—	—	—	—	—	—	—	—
Total	—	—	—	—	—	—	—	—	—	—	—	—	—	—	—	—	—	—
Annual	—	—	—	—	—	—	—	—	—	—	—	—	—	—	—	—	—	—
Total	—	—	—	—	—	—	—	—	—	—	—	—	—	—	—	—	—	—

4.10.6. Avoided and Sequestered Emissions by Species - Mitigated

Criteria Pollutants (lb/day for daily, ton/yr for annual) and GHGs (lb/day for daily, MT/yr for annual)

Species	TOG	ROG	NOx	CO	SO2	PM10E	PM10D	PM10T	PM2.5E	PM2.5D	PM2.5T	BCO2	NBCO2	CO2T	CH4	N2O	R	CO2e
Daily, Summer (Max)	—	—	—	—	—	—	—	—	—	—	—	—	—	—	—	—	—	—

Avoided	—	—	—	—	—	—	—	—	—	—	—	—	—	—	—	—	—	—
Subtotal	—	—	—	—	—	—	—	—	—	—	—	—	—	—	—	—	—	—
Sequestered	—	—	—	—	—	—	—	—	—	—	—	—	—	—	—	—	—	—
Subtotal	—	—	—	—	—	—	—	—	—	—	—	—	—	—	—	—	—	—
Removed	—	—	—	—	—	—	—	—	—	—	—	—	—	—	—	—	—	—
Subtotal	—	—	—	—	—	—	—	—	—	—	—	—	—	—	—	—	—	—
—	—	—	—	—	—	—	—	—	—	—	—	—	—	—	—	—	—	—
Daily, Winter (Max)	—	—	—	—	—	—	—	—	—	—	—	—	—	—	—	—	—	—
Avoided	—	—	—	—	—	—	—	—	—	—	—	—	—	—	—	—	—	—
Subtotal	—	—	—	—	—	—	—	—	—	—	—	—	—	—	—	—	—	—
Sequestered	—	—	—	—	—	—	—	—	—	—	—	—	—	—	—	—	—	—
Subtotal	—	—	—	—	—	—	—	—	—	—	—	—	—	—	—	—	—	—
Removed	—	—	—	—	—	—	—	—	—	—	—	—	—	—	—	—	—	—
Subtotal	—	—	—	—	—	—	—	—	—	—	—	—	—	—	—	—	—	—
—	—	—	—	—	—	—	—	—	—	—	—	—	—	—	—	—	—	—
Annual	—	—	—	—	—	—	—	—	—	—	—	—	—	—	—	—	—	—
Avoided	—	—	—	—	—	—	—	—	—	—	—	—	—	—	—	—	—	—
Subtotal	—	—	—	—	—	—	—	—	—	—	—	—	—	—	—	—	—	—
Sequestered	—	—	—	—	—	—	—	—	—	—	—	—	—	—	—	—	—	—
Subtotal	—	—	—	—	—	—	—	—	—	—	—	—	—	—	—	—	—	—
Removed	—	—	—	—	—	—	—	—	—	—	—	—	—	—	—	—	—	—
Subtotal	—	—	—	—	—	—	—	—	—	—	—	—	—	—	—	—	—	—
—	—	—	—	—	—	—	—	—	—	—	—	—	—	—	—	—	—	—

5. Activity Data

5.9. Operational Mobile Sources

5.9.1. Unmitigated

Land Use Type	Trips/Weekday	Trips/Saturday	Trips/Sunday	Trips/Year	VMT/Weekday	VMT/Saturday	VMT/Sunday	VMT/Year
Total all Land Uses	12,686	12,686	12,686	4,630,274	159,769	159,769	159,769	58,315,815

5.9.2. Mitigated

Land Use Type	Trips/Weekday	Trips/Saturday	Trips/Sunday	Trips/Year	VMT/Weekday	VMT/Saturday	VMT/Sunday	VMT/Year
Total all Land Uses	12,686	12,686	12,686	4,630,274	159,769	159,769	159,769	58,315,815

5.10. Operational Area Sources

5.10.1. Hearths

5.10.1.1. Unmitigated

Hearth Type	Unmitigated (number)
Single Family Housing	—
Wood Fireplaces	0
Gas Fireplaces	0
Propane Fireplaces	0
Electric Fireplaces	0
No Fireplaces	1073
Conventional Wood Stoves	0
Catalytic Wood Stoves	0
Non-Catalytic Wood Stoves	0
Pellet Wood Stoves	0

Apartments Low Rise	—
Wood Fireplaces	0
Gas Fireplaces	0
Propane Fireplaces	0
Electric Fireplaces	0
No Fireplaces	59
Conventional Wood Stoves	0
Catalytic Wood Stoves	0
Non-Catalytic Wood Stoves	0
Pellet Wood Stoves	0

5.10.1.2. Mitigated

Hearth Type	Unmitigated (number)
Single Family Housing	—
Wood Fireplaces	0
Gas Fireplaces	0
Propane Fireplaces	0
Electric Fireplaces	0
No Fireplaces	1073
Conventional Wood Stoves	0
Catalytic Wood Stoves	0
Non-Catalytic Wood Stoves	0
Pellet Wood Stoves	0
Apartments Low Rise	—
Wood Fireplaces	0
Gas Fireplaces	0
Propane Fireplaces	0
Electric Fireplaces	0

No Fireplaces	59
Conventional Wood Stoves	0
Catalytic Wood Stoves	0
Non-Catalytic Wood Stoves	0
Pellet Wood Stoves	0

5.10.2. Architectural Coatings

Residential Interior Area Coated (sq ft)	Residential Exterior Area Coated (sq ft)	Non-Residential Interior Area Coated (sq ft)	Non-Residential Exterior Area Coated (sq ft)	Parking Area Coated (sq ft)
4363652.25	1,454,551	88,680	29,560	3,152

5.10.3. Landscape Equipment

Season	Unit	Value
Snow Days	day/yr	0.00
Summer Days	day/yr	180

5.10.4. Landscape Equipment - Mitigated

Season	Unit	Value
Snow Days	day/yr	0.00
Summer Days	day/yr	180

5.11. Operational Energy Consumption

5.11.1. Unmitigated

Electricity (kWh/yr) and CO2 and CH4 and N2O and Natural Gas (kBTU/yr)

Land Use	Electricity (kWh/yr)	CO2	CH4	N2O	Natural Gas (kBTU/yr)
Single Family Housing	9,148,086	204	0.0330	0.0040	31,213,597
Apartments Low Rise	262,247	204	0.0330	0.0040	896,749

Strip Mall	217,802	204	0.0330	0.0040	215,640
Parking Lot	46,019	204	0.0330	0.0040	0.00
Elementary School	156,379	204	0.0330	0.0040	1,474,263
City Park	0.00	204	0.0330	0.0040	0.00

5.11.2. Mitigated

Electricity (kWh/yr) and CO2 and CH4 and N2O and Natural Gas (kBTU/yr)

Land Use	Electricity (kWh/yr)	CO2	CH4	N2O	Natural Gas (kBTU/yr)
Single Family Housing	9,152,203	204	0.0330	0.0040	0.00
Apartments Low Rise	264,741	204	0.0330	0.0040	0.00
Strip Mall	217,802	204	0.0330	0.0040	215,640
Parking Lot	46,019	204	0.0330	0.0040	0.00
Elementary School	156,379	204	0.0330	0.0040	1,474,263
City Park	0.00	204	0.0330	0.0040	0.00

5.12. Operational Water and Wastewater Consumption

5.12.1. Unmitigated

Land Use	Indoor Water (gal/year)	Outdoor Water (gal/year)
Single Family Housing	38,103,142	10,305,511
Apartments Low Rise	2,095,140	0.00
Strip Mall	1,851,813	0.00
Parking Lot	0.00	0.00
Elementary School	787,878	0.00
City Park	0.00	2,318

5.12.2. Mitigated

Land Use	Indoor Water (gal/year)	Outdoor Water (gal/year)

Single Family Housing	38,103,142	10,305,511
Apartments Low Rise	2,095,140	0.00
Strip Mall	1,851,813	0.00
Parking Lot	0.00	0.00
Elementary School	787,878	0.00
City Park	0.00	2,318

5.13. Operational Waste Generation

5.13.1. Unmitigated

Land Use	Waste (ton/year)	Cogeneration (kWh/year)
Single Family Housing	681	—
Apartments Low Rise	38.8	—
Strip Mall	26.3	—
Parking Lot	0.00	—
Elementary School	59.3	—
City Park	6.88	—

5.13.2. Mitigated

Land Use	Waste (ton/year)	Cogeneration (kWh/year)
Single Family Housing	681	—
Apartments Low Rise	38.8	—
Strip Mall	26.3	—
Parking Lot	0.00	—
Elementary School	59.3	—
City Park	6.88	—

5.14. Operational Refrigeration and Air Conditioning Equipment

5.14.1. Unmitigated

Land Use Type	Equipment Type	Refrigerant	GWP	Quantity (kg)	Operations Leak Rate	Service Leak Rate	Times Serviced
Single Family Housing	Average room A/C & Other residential A/C and heat pumps	R-410A	2,088	< 0.005	2.50	2.50	10.0
Single Family Housing	Household refrigerators and/or freezers	R-134a	1,430	0.12	0.60	0.00	1.00
Apartments Low Rise	Average room A/C & Other residential A/C and heat pumps	R-410A	2,088	< 0.005	2.50	2.50	10.0
Apartments Low Rise	Household refrigerators and/or freezers	R-134a	1,430	0.12	0.60	0.00	1.00
Strip Mall	Other commercial A/C and heat pumps	R-410A	2,088	< 0.005	4.00	4.00	18.0
Elementary School	Household refrigerators and/or freezers	R-134a	1,430	0.02	0.60	0.00	1.00
Elementary School	Other commercial A/C and heat pumps	R-410A	2,088	< 0.005	4.00	4.00	18.0
Elementary School	Stand-alone retail refrigerators and freezers	R-134a	1,430	< 0.005	1.00	0.00	1.00
Elementary School	Walk-in refrigerators and freezers	R-404A	3,922	< 0.005	7.50	7.50	20.0
Strip Mall	Stand-alone retail refrigerators and freezers	R-134a	1,430	0.04	1.00	0.00	1.00
Strip Mall	Walk-in refrigerators and freezers	R-404A	3,922	< 0.005	7.50	7.50	20.0
City Park	Other commercial A/C and heat pumps	R-410A	2,088	< 0.005	4.00	4.00	18.0

City Park	Stand-alone retail refrigerators and freezers	R-134a	1,430	0.04	1.00	0.00	1.00

5.14.2. Mitigated

Land Use Type	Equipment Type	Refrigerant	GWP	Quantity (kg)	Operations Leak Rate	Service Leak Rate	Times Serviced
Single Family Housing	Average room A/C & Other residential A/C and heat pumps	R-410A	2,088	< 0.005	2.50	2.50	10.0
Single Family Housing	Household refrigerators and/or freezers	R-134a	1,430	0.12	0.60	0.00	1.00
Apartments Low Rise	Average room A/C & Other residential A/C and heat pumps	R-410A	2,088	< 0.005	2.50	2.50	10.0
Apartments Low Rise	Household refrigerators and/or freezers	R-134a	1,430	0.12	0.60	0.00	1.00
Strip Mall	Other commercial A/C and heat pumps	R-410A	2,088	< 0.005	4.00	4.00	18.0
Elementary School	Household refrigerators and/or freezers	R-134a	1,430	0.02	0.60	0.00	1.00
Elementary School	Other commercial A/C and heat pumps	R-410A	2,088	< 0.005	4.00	4.00	18.0
Elementary School	Stand-alone retail refrigerators and freezers	R-134a	1,430	< 0.005	1.00	0.00	1.00
Elementary School	Walk-in refrigerators and freezers	R-404A	3,922	< 0.005	7.50	7.50	20.0
Strip Mall	Stand-alone retail refrigerators and freezers	R-134a	1,430	0.04	1.00	0.00	1.00
Strip Mall	Walk-in refrigerators and freezers	R-404A	3,922	< 0.005	7.50	7.50	20.0

City Park	Other commercial A/C and heat pumps	R-410A	2,088	< 0.005	4.00	4.00	18.0
City Park	Stand-alone retail refrigerators and freezers	R-134a	1,430	0.04	1.00	0.00	1.00

5.15. Operational Off-Road Equipment

5.15.1. Unmitigated

Equipment Type	Fuel Type	Engine Tier	Number per Day	Hours Per Day	Horsepower	Load Factor

5.15.2. Mitigated

Equipment Type	Fuel Type	Engine Tier	Number per Day	Hours Per Day	Horsepower	Load Factor

5.16. Stationary Sources

5.16.1. Emergency Generators and Fire Pumps

Equipment Type	Fuel Type	Number per Day	Hours per Day	Hours per Year	Horsepower	Load Factor

5.16.2. Process Boilers

Equipment Type	Fuel Type	Number	Boiler Rating (MMBtu/hr)	Daily Heat Input (MMBtu/day)	Annual Heat Input (MMBtu/yr)

5.17. User Defined

Equipment Type	Fuel Type

5.18. Vegetation

5.18.1. Land Use Change

5.18.1.1. Unmitigated

Vegetation Land Use Type	Vegetation Soil Type	Initial Acres	Final Acres

5.18.1.2. Mitigated

Vegetation Land Use Type	Vegetation Soil Type	Initial Acres	Final Acres

5.18.1. Biomass Cover Type

5.18.1.1. Unmitigated

Biomass Cover Type	Initial Acres	Final Acres

5.18.1.2. Mitigated

Biomass Cover Type	Initial Acres	Final Acres

5.18.2. Sequestration

5.18.2.1. Unmitigated

Tree Type	Number	Electricity Saved (kWh/year)	Natural Gas Saved (btu/year)

5.18.2.2. Mitigated

Tree Type	Number	Electricity Saved (kWh/year)	Natural Gas Saved (btu/year)

6. Climate Risk Detailed Report

6.1. Climate Risk Summary

Cal-Adapt midcentury 2040–2059 average projections for four hazards are reported below for your project location. These are under Representation Concentration Pathway (RCP) 8.5 which assumes GHG emissions will continue to rise strongly through 2050 and then plateau around 2100.

Climate Hazard	Result for Project Location	Unit
Temperature and Extreme Heat	24.2	annual days of extreme heat
Extreme Precipitation	2.75	annual days with precipitation above 20 mm
Sea Level Rise	—	meters of inundation depth
Wildfire	0.00	annual hectares burned

Temperature and Extreme Heat data are for grid cell in which your project are located. The projection is based on the 98th historical percentile of daily maximum/minimum temperatures from observed historical data (32 climate model ensemble from Cal-Adapt, 2040–2059 average under RCP 8.5). Each grid cell is 6 kilometers (km) by 6 km, or 3.7 miles (mi) by 3.7 mi.
Extreme Precipitation data are for the grid cell in which your project are located. The threshold of 20 mm is equivalent to about ¾ an inch of rain, which would be light to moderate rainfall if received over a full day or heavy rain if received over a period of 2 to 4 hours. Each grid cell is 6 kilometers (km) by 6 km, or 3.7 miles (mi) by 3.7 mi.
Sea Level Rise data are for the grid cell in which your project are located. The projections are from Radke et al. (2017), as reported in Cal-Adapt (Radke et al., 2017, CEC-500-2017-008), and consider inundation location and depth for the San Francisco Bay, the Sacramento-San Joaquin River Delta and California coast resulting different increments of sea level rise coupled with extreme storm events. Users may select from four scenarios to view the range in potential inundation depth for the grid cell. The four scenarios are: No rise, 0.5 meter, 1.0 meter, 1.41 meters
Wildfire data are for the grid cell in which your project are located. The projections are from UC Davis, as reported in Cal-Adapt (2040–2059 average under RCP 8.5), and consider historical data of climate, vegetation, population density, and large (> 400 ha) fire history. Users may select from four model simulations to view the range in potential wildfire probabilities for the grid cell. The four simulations make different assumptions about expected rainfall and temperature are: Warmer/drier (HadGEM2-ES), Cooler/wetter (CNRM-CM5), Average conditions (CanESM2), Range of different rainfall and temperature possibilities (MIROC5). Each grid cell is 6 kilometers (km) by 6 km, or 3.7 miles (mi) by 3.7 mi.

6.2. Initial Climate Risk Scores

Climate Hazard	Exposure Score	Sensitivity Score	Adaptive Capacity Score	Vulnerability Score
Temperature and Extreme Heat	2	0	0	N/A
Extreme Precipitation	1	0	0	N/A
Sea Level Rise	N/A	N/A	N/A	N/A
Wildfire	1	0	0	N/A
Flooding	0	0	0	N/A
Drought	0	0	0	N/A
Snowpack Reduction	N/A	N/A	N/A	N/A
Air Quality Degradation	0	0	0	N/A

The sensitivity score reflects the extent to which a project would be adversely affected by exposure to a climate hazard. Exposure is rated on a scale of 1 to 5, with a score of 5 representing the greatest exposure.
The adaptive capacity of a project refers to its ability to manage and reduce vulnerabilities from projected climate hazards. Adaptive capacity is rated on a scale of 1 to 5, with a score of 5 representing the greatest ability to adapt.
The overall vulnerability scores are calculated based on the potential impacts and adaptive capacity assessments for each hazard. Scores do not include implementation of climate risk reduction measures.

6.3. Adjusted Climate Risk Scores

Climate Hazard	Exposure Score	Sensitivity Score	Adaptive Capacity Score	Vulnerability Score
Temperature and Extreme Heat	2	1	1	3
Extreme Precipitation	1	1	1	2
Sea Level Rise	N/A	N/A	N/A	N/A
Wildfire	1	1	1	2
Flooding	1	1	1	2
Drought	1	1	1	2
Snowpack Reduction	N/A	N/A	N/A	N/A
Air Quality Degradation	1	1	1	2

The sensitivity score reflects the extent to which a project would be adversely affected by exposure to a climate hazard. Exposure is rated on a scale of 1 to 5, with a score of 5 representing the greatest exposure.
The adaptive capacity of a project refers to its ability to manage and reduce vulnerabilities from projected climate hazards. Adaptive capacity is rated on a scale of 1 to 5, with a score of 5 representing the greatest ability to adapt.
The overall vulnerability scores are calculated based on the potential impacts and adaptive capacity assessments for each hazard. Scores include implementation of climate risk reduction measures.

6.4. Climate Risk Reduction Measures

7. Health and Equity Details

7.1. CalEnviroScreen 4.0 Scores

The maximum CalEnviroScreen score is 100. A high score (i.e., greater than 50) reflects a higher pollution burden compared to other census tracts in the state.

Indicator	Result for Project Census Tract
Exposure Indicators	—
AQ-Ozone	35.3
AQ-PM	16.6
AQ-DPM	7.67
Drinking Water	62.6
Lead Risk Housing	17.0

Pesticides	76.2
Toxic Releases	38.6
Traffic	7.65
Effect Indicators	—
CleanUp Sites	61.7
Groundwater	95.7
Haz Waste Facilities/Generators	92.3
Impaired Water Bodies	99.0
Solid Waste	97.9
Sensitive Population	—
Asthma	85.8
Cardio-vascular	84.6
Low Birth Weights	90.7
Socioeconomic Factor Indicators	—
Education	44.9
Housing	37.5
Linguistic	32.0
Poverty	48.9
Unemployment	—

7.2. Healthy Places Index Scores

The maximum Health Places Index score is 100. A high score (i.e., greater than 50) reflects healthier community conditions compared to other census tracts in the state.

Indicator	Result for Project Census Tract
Economic	—
Above Poverty	55.12639548
Employed	6.582830746
Median HI	48.659053
Education	—

Bachelor's or higher	49.15950212
High school enrollment	100
Preschool enrollment	73.18105993
Transportation	—
Auto Access	57.21801617
Active commuting	64.73758501
Social	—
2-parent households	52.4573335
Voting	80.5338124
Neighborhood	—
Alcohol availability	67.04735019
Park access	20.17194919
Retail density	3.27216733
Supermarket access	35.35223919
Tree canopy	68.22789683
Housing	—
Homeownership	71.19209547
Housing habitability	84.66572565
Low-inc homeowner severe housing cost burden	60.91364045
Low-inc renter severe housing cost burden	71.98768125
Uncrowded housing	83.16437829
Health Outcomes	—
Insured adults	34.59514949
Arthritis	0.0
Asthma ER Admissions	29.6
High Blood Pressure	0.0
Cancer (excluding skin)	0.0
Asthma	0.0

Coronary Heart Disease	0.0
Chronic Obstructive Pulmonary Disease	0.0
Diagnosed Diabetes	0.0
Life Expectancy at Birth	29.9
Cognitively Disabled	28.0
Physically Disabled	7.8
Heart Attack ER Admissions	26.8
Mental Health Not Good	0.0
Chronic Kidney Disease	0.0
Obesity	0.0
Pedestrian Injuries	19.6
Physical Health Not Good	0.0
Stroke	0.0
Health Risk Behaviors	—
Binge Drinking	0.0
Current Smoker	0.0
No Leisure Time for Physical Activity	0.0
Climate Change Exposures	—
Wildfire Risk	0.0
SLR Inundation Area	77.3
Children	86.0
Elderly	1.3
English Speaking	64.4
Foreign-born	25.0
Outdoor Workers	14.1
Climate Change Adaptive Capacity	—
Impervious Surface Cover	72.0
Traffic Density	23.1

Traffic Access	23.0
Other Indices	—
Hardship	57.9
Other Decision Support	—
2016 Voting	93.7

7.3. Overall Health & Equity Scores

Metric	Result for Project Census Tract
CalEnviroScreen 4.0 Score for Project Location (a)	78.0
Healthy Places Index Score for Project Location (b)	50.0
Project Located in a Designated Disadvantaged Community (Senate Bill 535)	No
Project Located in a Low-Income Community (Assembly Bill 1550)	No
Project Located in a Community Air Protection Program Community (Assembly Bill 617)	No

a: The maximum CalEnviroScreen score is 100. A high score (i.e., greater than 50) reflects a higher pollution burden compared to other census tracts in the state.
b: The maximum Health Places Index score is 100. A high score (i.e., greater than 50) reflects healthier community conditions compared to other census tracts in the state.

7.4. Health & Equity Measures

No Health & Equity Measures selected.

7.5. Evaluation Scorecard

Health & Equity Evaluation Scorecard not completed.

7.6. Health & Equity Custom Measures

No Health & Equity Custom Measures created.

8. User Changes to Default Data

Screen	Justification

Land Use	Provided. Lot Acreage for Single Family Housing was adjusted so that the total residential acres sum up to provided 184 acres. Park input as Special Landscape Area. Detailed commercial Retail Land Use subtypes are not provided the time of modeling, and is modeled as Strip Mall. Assumed an average of 3 parking spaces per 1,000 sqft commercial/retail space, and 1 parking space per unit of multifamily residence.
Construction: Construction Phases	Phase 3 start and end dates were provided. The numbers of workdays for each construction phases were scaled accordingly with the default ratios of workdays between these construction phases. Architectural Coating starts at 1/3 completion of building construction.
Operations: Road Dust	Project is located in Sacramento Valley Air Basin

HRA Memorandum

Health Risk Assessment
for the
Brann Ranch Master Planned Community Development Project

September 16, 2024

1 INTRODUCTION

This health risk assessment (HRA) evaluates the potential health risks associated with construction of Phase 1 through 3 of the proposed Brann Ranch master planned community development project (project) at Assessor's Parcel Numbers (APNs) 0048-110-060, 0048-110-100, 0048-110-460, 0048-110-470, 0048-110-480, and 0048-110-490, an agricultural grazing land at 7989 State Highway 12 and is generally bounded by State Route (SR) 12 on the south, McCormack Road on the north, and Province Path on the east, in the City of Rio Vista (City), located in Solano County, under the jurisdiction of the Yolo-Solano Air Quality Management District (YSAQMD). The focus of this HRA is to evaluate the exposure of onsite, and nearby offsite residential receptors to construction related diesel particulate matter (diesel PM) from diesel-powered equipment and vehicles used during hauling of materials. When this document was prepared, YSAQMD had not released a comprehensive guide for HRA methodologies. Therefore, this HRA followed the nearby air district, the Sacramento Metropolitan Air Quality Management District's (SMAQMD's) dispersion modeling guidance (SMAQMD 2013), along with the Office of Environmental Health Hazard Assessment's (OEHHA) latest 2015 guidance.

The HRA consists of three parts: a toxic air contaminant (TAC) inventory, air dispersion modeling, and risk calculations. This report discusses these three parts, thresholds of significance used, and the results of the HRA.

2 INVENTORY OF TOXIC AIR CONTAMINANT EMISSIONS

Construction activities for the project would include demolition/excavation and building construction. Construction-related emissions of diesel PM were determined by conducting detailed construction emissions modeling for the project using YSAQMD-recommended California Emissions Estimator Model (CalEEMod), version 2022.1.1.16. CalEEMod default values for equipment parameters (e.g., engine horsepower, number, type per phase) were used. Diesel PM emissions included in the HRA are based on the total PM10 exhaust emissions generated from onsite heavy-duty construction equipment and truck haul trips near the project boundary.

Construction of Phases 1, 2, and 3 are anticipated to begin in mid-2025 and be completed by late 2035 with some overlapping years between phases. Construction is assumed to occur 7:00 a.m. to 7:00 p.m., Monday through Friday, and 7:00 a.m. to 6:00 p.m. Saturday and Sunday.

This HRA includes an evaluation of diesel PM emissions from diesel-powered heavy-duty construction equipment used within the project site, and from diesel trucks used to move materials in and out of the project area. Heavy-duty construction equipment use would occur in areas where grading and new construction would occur within the project boundary. The heavy-duty equipment's location was based on each construction phase's locations. Diesel PM emissions from heavy-duty trucks were modeled along a haul route extending south from the construction site and continuing east on SR 12. Assuming all truck traffic goes east of the project site near sensitive receptors is a conservative approach. If actual traffic is split to both directions along SR 12, resultant ground level concentrations at the sensitive receptors would be lower than modeled.

Emissions estimates from construction equipment and truck trips are shown in Appendix C.

3 AIR DISPERSION MODELING

3.1 APPROACH

To determine health risk and pollutant concentrations at specific locations (i.e., receptors), air dispersion modeling was conducted using site-specific parameters (e.g., terrain, meteorological data) to generate the ground-level pollutant concentrations prior to risk calculations. Dispersion modeling was conducted using CARB's approved American Meteorological Society/Environmental Protection Agency Regulatory Model Improvement Committee

modeling system (AERMOD) Version 23132, with a unit emission rate of 1 gram per second (g/s) for modeled sources or source groups. This approach is used so that the resulting ground-level concentrations (GLCs) can be easily scaled for various scenarios (e.g., default model runs, reduced emissions scenario) without running AERMOD multiple times. Then, the ground-level concentrations from the AERMOD run at each receptor location were multiplied by actual emission estimates to obtain the actual ground-level concentrations for toxic air contaminants (TACs).

The air dispersion model used standard regulatory defaults, including local terrain and rural dispersion parameters. Terrain in the project vicinity is generally flat. The area justified rural classification via Auer's (1977) land use technique, per EPA guidelines (EPA, 1995). Assessing land use within 3 kilometers (km) of the site using the City of Rio Vista's Zoning and General Plan Map (the City's online Rio Vista ARCGIS map) revealed mostly agricultural fields and undeveloped land, with less than 50 percent developed land. Hence, rural dispersion coefficients were applied in the dispersion model.

3.2 AERMOD MODEL CONFIGURATION

The following input parameters were used in the model run:

- Projected Coordinate System: Universal Transverse Mercator (UTM) zone 10;
- Geographic Datum: World Geodetic System (WGS) of 1984;
- Rural land use based on AERMOD's Land Use Procedure based on the level of development within a 1- km radius of the project site;
- Period (i.e., annual) averaging of concentrations for construction activity;
- Unit emission rate of 1 g/s for all grouped sources; and
- U.S. Geologic Survey North American Datum AD 27 7.5-minute terrain data

3.3 INPUTS AND ASSUMPTIONS

3.3.1 Meteorological Data

Pre-processed meteorological data from 2017-2021 collected at the Nut Tree Airport station were obtained from CARB's HARP AERMOD Meteorological Files website. The model was set to run three years (i.e., 2019-2021) of the data. The station is approximately 17 miles northwest of the project site and the most representative meteorological station for the project site. This station was chosen because it has similar elevation, distance to the coast, and surrounding land uses to the project site. The wind at the station primarily blows from the southwest.

3.3.2 Receptors

Receptors are specific points within the project impact area where pollutant concentrations and potential health risks are assessed. For this HRA, the project impact area refers to the region extending 0.25 miles from the project site boundaries per SMAQMD guidance (2013). Sensitive receptors were spaced 10 meters apart within the first 70 meters from the project boundary and 100 meter spacing after that. Discrete receptors were removed from all locations with no sensitive receptors, such as roadways and pastures. Assessed receptors include 1,613 onsite residential, 118 onsite park, 638 offsite residential, 170 offsite park, 54 offsite golf course, and 356 onsite school. The receptors are categorized into four groups and evaluated separately: offsite residential receptors, onsite 1 residential receptors, onsite 2 residential receptors, and onsite 2 school receptors. Offsite residential receptors are offsite individuals living within the project impact area who are exposed to construction phases 1 through 3. Onsite 1 residential receptors are those who would move into the newly developed phase 1 housing (i.e., future receptors) and would be exposed to construction emissions from phases 2 and 3. Onsite 2 residential receptors consist of residents who would move into

the newly developed phase 2 housing and be exposed to phase 3 construction emissions. Onsite 2 school receptors are school age individuals at the elementary school that becomes operational during phase 3 and are exposed to phase 3 construction emissions. All receptors were given a flagpole receptor height of 1.8 meter per SMAQMD guidance (2013). All receptor points and figures are shown in Appendix C.

3.3.3 Source Type and Dimensions

For the project site where construction activities would occur, off-road heavy-duty equipment was modeled as volume sources. Each construction phase is associated with a specific set of arrayed volume sources for diesel PM_{10} emissions. Phase 1 has 604 volume sources for off-road emissions, Phase 2 had 642 volume sources, and Phase 3 had 288 volume sources. Each volume source had a side length of 30 meters, initial lateral dimensions of 6.98 meters, initial vertical dimensions of 1 meter, and a release height of 5 m. The volume source coverage, distance to project boundaries and configuration of each volume source comply with SMAQMD Guide (SMAQMD 2013).

Haul truck emissions were modeled as adjacent line volume sources with a plume height of 6.8 meters and plume width of 8.0 meters along the paths of truck travel to and from the site. The line volumes had a release height of 3.4 meters, representing exhaust release from a typical truck. A total of three haul routes were modeled, with each haul route running north-south through each construction phase and continuing southeast along SR 12, extending 0.25 miles from the project boundary.

4 HEALTH RISK CALCULATIONS

4.1 NONCANCER RISK

To estimate the noncancer health impacts from inhalation, airborne concentrations at the receptor site are divided by the relevant Reference Exposure Level (REL). For chronic exposures to diesel PM_{10}, an inhalation REL of 5 micrograms per cubic meter was applied. Annual average diesel PM_{10} emissions were calculated for each phase of construction. The peak concentration is expected during the overlapping periods between Phase 1 and Phase 2, or Phase 2 and Phase 3 of the construction process. These maximum diesel PM_{10} concentrations were then used to determine the Hazard Index (HI) at each receptor.

4.2 CANCER RISK

The HRA follows the OEHHA guideline (OEHHA 2015) for evaluating the health risk impacts at all sensitive receptor locations. Spreadsheets were used to calculate the concentration of Diesel PM and the associated long-term cancer risks at sensitive receptors during construction activities.

Cancer risks for residential and school receptors were estimated using the inhalation pathway of diesel PM. GLCs of exhaust PM_{10} at sensitive receptors were utilized for assessing inhalation exposure and long-term cancer risks to diesel PM. The maximum cancer risks calculated for park and golf receptors were combined with those for residential receptors to derive the final residential receptor risks. The input parameters for the risk analysis align with OEHHA guidance (OEHHA 2015), as shown in Table 1.

Exposure durations for the four groups of sensitive receptors are allocated according to construction phase duration and age groups defined in OEHHA guidance, as shown Table 2. Several factors and assumptions were considered for the allocation of exposure duration: the construction phases overlap; onsite receptors would only experience exposure once the phase building homes for them is completed; residential receptor's exposure beginning at the 3rd trimester during each construction phase; onsite school receptors' exposure beginning in 1st grade and after Phase 2 completion. Thus, Table 2 is used to appropriately allocate exposure durations to each age group corresponding to relevant construction phases. Risk assumptions, calculations, and results are provided in Appendix C.

Table 1 Risk Parameters Used for Onsite and Offsite Residential and Park Receptors for Cancer and Non-Cancer Risk Due to Inhalation Exposure to TACs from Construction Emissions

Risk Parameters	Residential	Park[1]	School[2]
Averaging Time	70 years	70 years	70 years
Starting Age	3rd Trimester	3rd Trimester	6 years old (1st Grade)
EF (assumption)	0.96 (350 days per year)	0.02 (2 visits per week and 2 hours per visit)	0.49 (180 school days per year and 8 hours per school day)
FAH	0.85 for 3rd Trimester, 0.72 for 0-2 years old, 0.73 for 2-30 years old	NA	NA
DBR	BMP method: the 95th percentile for < 2 years old, and the 80th percentile for >= 2 years old	OEHHA recommendation: the 95th percentile moderate activity of 16<30 years old for 3rd Trimester, and the 95th percentile, moderate activity for < 16 years old	OEHHA recommendation: the 95th percentile, moderate activity for 2<9 years old.

Notes: EF = exposure frequency; FAH = fraction of time at home; DBR = daily breathing rate; BMP = HARP implemented Risk Management Policy; NA = Not applicable.

[1] Park receptor risk is calculated using the same method as residential receptor with adjusted exposure frequency. Golf receptors were modeled as Park receptors.

[2] School refers to the elementary school built during Phase 2.

Table 2 Exposure Durations Estimated in Years for Onsite and Offsite Receptors

Age Bin	Phase 1	Phase 2	Phase 3
Offsite Residential			
3rd Trimester	0.25	0	0
0-2 years old	2	0	0
2-16 years old	2.47	4.67	2.07
Onsite 1 Residential			
3rd Trimester	0	0.25	0
0-2 years old	0	2	0
2-16 years old	0	2.42	2.07
Onsite 2 Residential			
3rd Trimester	0	0	0.25
0-2 years old	0	0	1.82
2-16 years old	0	0	0
Onsite 2 School			
3rd Trimester	0	0	0
0-2 years old	0	0	0
2-16 years old	0	0	2.07

Note: Construction spans 10.32 years in total, with Phase 1 lasting 4.72 years, Phase 2 lasting 4.67 years, and Phase 3 lasting 2.07 years. Phases 1 and 2 overlap for 0.56 years, Phases 2 and 3 overlap for 0.59 years, no overlap between Phase 1 and 3.

5 HEALTH RISK CEQA THRESHOLDS OF SIGNIFICANCE

According to YSAQMD CEQA Handbook (YSAQMD 2007), a project's impact on health risks would be considered significant under the CEQA if the project-related increase in risks exceeds the following thresholds shown in Table 3. Results of this HRA are compared to the YSAQMD-adopted thresholds of significance.

Table 3 Significant Health Risk Levels

Project-Level	Significance Risk Threshold
Individual Project: Construction and/or operations	▶ Probability of contracting cancer for the Maximally Exposed Individual (MEI) >= 10 in one million [1] ▶ Hazard Index of ground-level concentrations of non-carcinogenic toxic air contaminants >= 1 for the MEI

[1] Maximum Incremental Cancer Risk is the maximum lifetime excess cancer risk estimate (per million) at residential or worker receptor (whichever is greater). The maximum estimated risk generally is possible at only one location. All other locations show lower risks. Source: OEHHA 2015

6 RESULTS

6.1 NONCANCER AND CANCER RISKS

Peak Diesel PM_{10} concentration is 0.125 micrograms per cubic meter at coordinates X=611405.26, Y=4227067 during the overlap of Phase 2 and Phase 3 of construction for unmitigated scenario, and 0.038 micrograms per cubic meter at X=611588.28, Y=4227684.48 for mitigated scenario. The resulting HI is 0.025 for the unmitigated scenario, below the threshold of 1.0.

Table 4 summarizes the cancer risks for the maximumly exposed individual receptors during construction for both the unmitigated and mitigated scenarios. Figures 1 and 2 show cancer risk at various receptors for the unmitigated and mitigated scenario, respectively. Onsite 2 residents would have higher exposure and cancer risk compared to offsite residents. The point of maximum impact (PMI) is identified at a residential receptor within newly developed housing during Phase 2 construction. The cancer risk of PMI is calculated at 17.5 chances in a million (unmitigated), with exposure beginning from the 3rd trimester and extending until the completion of Phase 3 construction. The maximally exposed individual resident (MEIR) has cancer risks above 10 chances in one million at evaluated sites for unmitigated scenario. Considering YSAQMD threshold of significance of 10 chances in one million for cancer risk, the cancer risk impact of construction is significant. Incorporating Tier 4 engines as a mitigation measure for all onsite heavy-duty equipment would reduce the cancer risk impact to a non-significant level.

Table 4 Exposure Durations Estimated in Years for Onsite and Offsite Receptors

Maximally Exposed Receptor	Unmitigated (Mitigated) Cancer Risk (chances in 1 million)[1]	X	Y
Offsite Residential	12.5 (2.4)	611830	4227147
Onsite 1 Residential	2.6 (1.6)	611747.2	4228106.69
Onsite 2 Residential	17.5 (4.8)	611405.26	4227067
Onsite 2 School	2.0 (0.6)	611620	4227197

[1] Cancer risks are reported for both unmitigated and mitigated scenarios. Values in brackets are for the mitigated scenario.

6.2 CONCLUSION

With all heavy-duty construction equipment implemented with Tier 4 engines, construction of phases 1-3 would not expose nearby receptors to significant cancer risk, over the 10 chances in one million threshold.

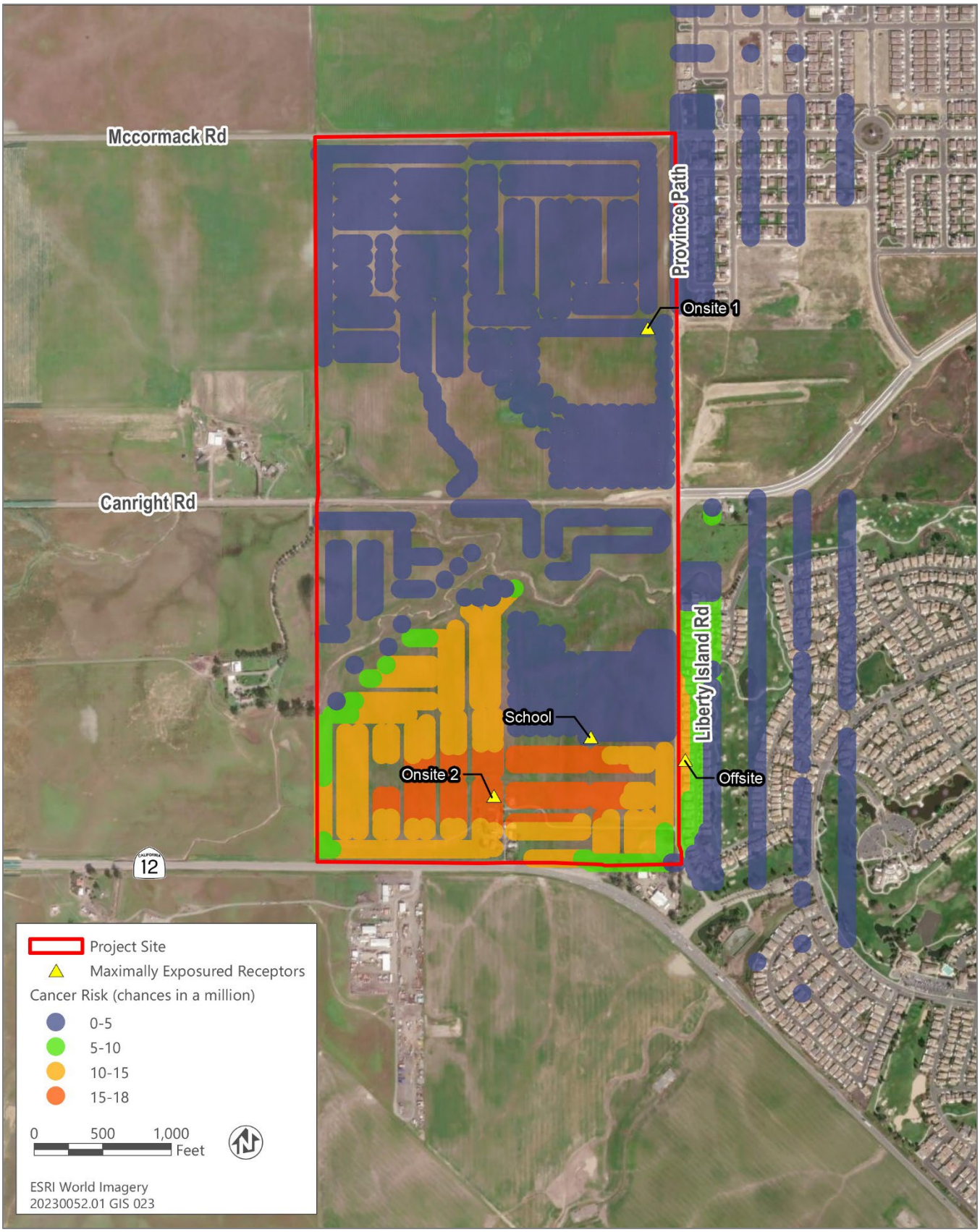

Adapted by Ascent in 2024.

Figure 1 Locations of Maximally Exposed Individual Receptors during Construction, Unmitigated

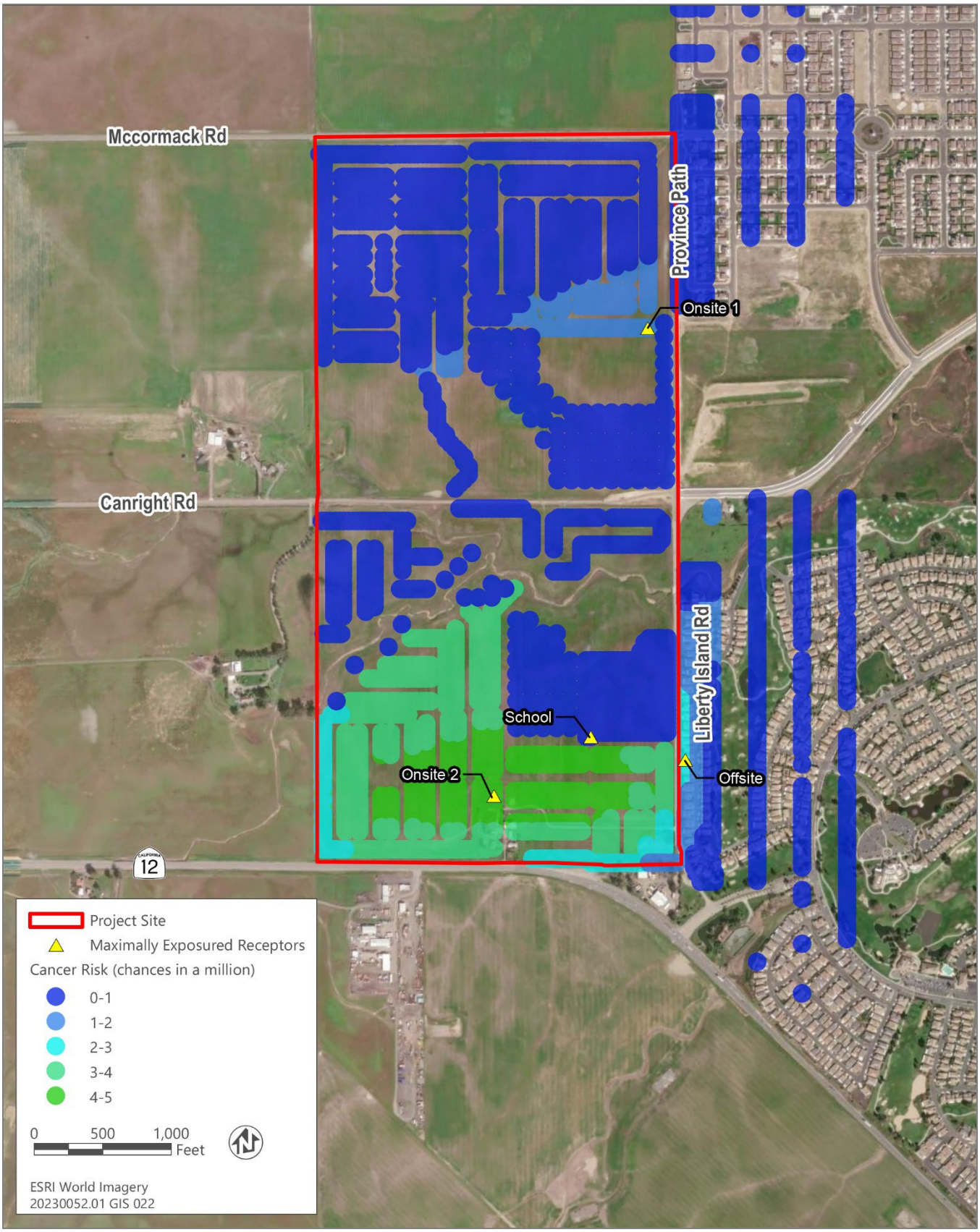

Adapted by Ascent in 2024.

Figure 2 Locations of Maximally Exposed Individual Receptors during Construction, Mitigated

7 REFERENCES

Auer, A. H. (1977). Correlation of land use and cover with meteorological anomalies. *Journal of Applied Meteorology*, 17(5), 636-643.

California Air Pollution Control Officers Association. 2023. California Emissions Estimator Model (CalEEMod), Version 2022.1.1.16. Available: http://www.aqmd.gov/docs/default-source/caleemod/user-guide-2021/01_user-39-sguide2020-4-0.pdf?sfvrsn=6.

EPA. *See* US Environmental Protection Agency.

OEHHA. *See* Office of Environmental Health Hazard Assessment.

Office of Environmental Health Hazard Assessment. 2015. *Air Toxics Hot Spots Program. Risk Assessment Guidelines. Guidance Manual for Preparation of Health Risk Assessments*. Available: https://oehha.ca.gov/media/downloads/crnr/2015guidancemanual.pdf. Accessed August 2024.

SMAQMD. *See* Sacramento Metro Air Quality Management District.

Sacramento Metro Air Quality Management District. 2013 (May). Dispersion Modeling of Construction-Generated PM10 Emissions. Available: https://www.airquality.org/LandUseTransportation/Documents/Ch3PMDispersionModelingGuidanceFINAL7-2013.pdf. Accessed August 2024.

US Environmental Protection Agency, 2017. Revisions to the Guideline on Air Quality Models: Enhancements to the AERMOD Dispersion Modeling System and Incorporation of Approaches to Address Ozone and Fine Particulate Matter; Final Rule. 40 CFR Part 51, Appendix W. Federal Register, Volume 82, Page 5182.

YSAQMD. *See* Yolo-Solano Air Quality Management District.

Yolo-Solano Air Quality Management District. 2007 (July). *Handbook for Assessing and Mitigating Air Quality Impacts*. Available: https://www.ysaqmd.org/wp-content/uploads/Planning/CEQAHandbook2007.pdf. Accessed August 2024.

Construction Toxic Air Contaminant Emission Rates and Risk Calculations

Risk Summary, Mitigated

Offsite MEIR			Onsite 1 MEIR			Onsite 2 MEIR			School MEIR	
Cancer	X	Y	Cancer	X	Y	Cancer	X	Y	Cancer	X
2.37203762	611830	4227147	1.644331	611747.2	4228107	4.751803	611405.3	4227067	0.557102	611620

Number	X	Y	Receptor Label					Offsite Resident (with Park/Golf Activities)				Onsite 1 Resident (park activities)				Onsite 2 Resident (park activities)				Onsite School Student
			Res	Park	Sch	Com	Golf	3rd Tri	0<2	2<16	Sum	3rd Tri	0<2	2<16	sum	3rd Tri	0<2	2<16	sum	sum
1	611530.51	4226987	ON2					0	0	0	0	0	0	0	0	0.200812	3.744227	0	3.945039	0
2	611530.51	4227007	ON2					0	0	0	0	0	0	0	0	0.223617	4.169445	0	4.393063	0
3	611530.51	4226927	ON2					0	0	0	0	0	0	0	0	0.144097	2.686751	0	2.830848	0
4	611540.51	4227137	ON2					0	0	0	0	0	0	0	0	0.226513	4.223433	0	4.449945	0
5	611540.51	4227157	ON2					0	0	0	0	0	0	0	0	0.22025	4.106666	0	4.326916	0
6	611540.51	4227077	ON2					0	0	0	0	0	0	0	0	0.230211	4.292383	0	4.522594	0
7	611540.51	4227057	ON2					0	0	0	0	0	0	0	0	0.22751	4.242037	0	4.469547	0
8	611540.51	4226987	ON2					0	0	0	0	0	0	0	0	0.200225	3.73329	0	3.933515	0
9	611540.51	4227007	ON2					0	0	0	0	0	0	0	0	0.211314	3.940043	0	4.151357	0
10	611540.51	4226927	ON2					0	0	0	0	0	0	0	0	0.143612	2.67771	0	2.821322	0
11	611544.21	4227397		ON2				0	0	0	0	0	0	0	0	0.003638	0.132623	0	0.136261	0
12	611544.21	4227427		ON2				0	0	0	0	0	0	0	0	0.003658	0.133355	0	0.137013	0
13	611544.21	4227367		ON2				0	0	0	0	0	0	0	0	0.003705	0.135048	0	0.138753	0
14	611544.21	4227337		ON2				0	0	0	0	0	0	0	0	0.003684	0.134272	0	0.137955	0
15	611544.21	4227277		ON2				0	0	0	0	0	0	0	0	0.003784	0.137936	0	0.14172	0
16	611544.21	4227307		ON2				0	0	0	0	0	0	0	0	0.003718	0.135541	0	0.13926	0
17	611544.21	4227247		ON2				0	0	0	0	0	0	0	0	0.003857	0.140581	0	0.144438	0
18	611544.21	4227217		ON2				0	0	0	0	0	0	0	0	0.003944	0.143765	0	0.147709	0
19	611550.51	4227137	ON2					0	0	0	0	0	0	0	0	0.2274	4.239969	0	4.467368	0
20	611550.51	4227157	ON2					0	0	0	0	0	0	0	0	0.218384	4.071876	0	4.290261	0
21	611550.51	4227077	ON2					0	0	0	0	0	0	0	0	0.232365	4.332559	0	4.564924	0
22	611550.51	4227057	ON2					0	0	0	0	0	0	0	0	0.226803	4.228854	0	4.455658	0
23	611550.51	4226987	ON2					0	0	0	0	0	0	0	0	0.201193	3.751327	0	3.95252	0
24	611550.51	4227007	ON2					0	0	0	0	0	0	0	0	0.223353	4.164511	0	4.387864	0
25	611550.51	4226927	ON2					0	0	0	0	0	0	0	0	0.142986	2.666045	0	2.809032	0
26	611560.51	4227137	ON2					0	0	0	0	0	0	0	0	0.224201	4.18033	0	4.404531	0
27	611560.51	4227157	ON2					0	0	0	0	0	0	0	0	0.222913	4.156313	0	4.379225	0
28	611560.51	4227077	ON2					0	0	0	0	0	0	0	0	0.229695	4.28276	0	4.512455	0
29	611560.51	4227057	ON2					0	0	0	0	0	0	0	0	0.227771	4.24689	0	4.47466	0
30	611560.51	4226987	ON2					0	0	0	0	0	0	0	0	0.200493	3.738282	0	3.938775	0
31	611560.51	4227007	ON2					0	0	0	0	0	0	0	0	0.222611	4.15069	0	4.373301	0
32	611560.51	4226927	ON2					0	0	0	0	0	0	0	0	0.142487	2.656741	0	2.799228	0
33	611570.51	4227137	ON2					0	0	0	0	0	0	0	0	0.220673	4.114548	0	4.335221	0
34	611570.51	4227157	ON2					0	0	0	0	0	0	0	0	0.213916	3.988553	0	4.202469	0
35	611570.51	4227077	ON2					0	0	0	0	0	0	0	0	0.228976	4.269362	0	4.498338	0
36	611570.51	4227057	ON2					0	0	0	0	0	0	0	0	0.226623	4.225489	0	4.452112	0
37	611570.51	4226987	ON2					0	0	0	0	0	0	0	0	0.198884	3.708286	0	3.90717	0
38	611570.51	4227007	ON2					0	0	0	0	0	0	0	0	0.208605	3.88954	0	4.098145	0
39	611570.51	4226927	ON2					0	0	0	0	0	0	0	0	0.141396	2.636397	0	2.777793	0
40	611574.21	4227337		ON2				0	0	0	0	0	0	0	0	0.003674	0.133922	0	0.137596	0
41	611574.21	4227367		ON2				0	0	0	0	0	0	0	0	0.003683	0.134264	0	0.137947	0
42	611574.21	4227307		ON2				0	0	0	0	0	0	0	0	0.003705	0.135038	0	0.138743	0
43	611574.21	4227277		ON2				0	0	0	0	0	0	0	0	0.003773	0.137515	0	0.141288	0
44	611574.21	4227217		ON2				0	0	0	0	0	0	0	0	0.003834	0.139758	0	0.143592	0
45	611574.21	4227247		ON2				0	0	0	0	0	0	0	0	0.003761	0.137101	0	0.140862	0
46	611580.51	4227157	ON2					0	0	0	0	0	0	0	0	0.214922	4.007324	0	4.222247	0
47	611580.51	4227137	ON2					0	0	0	0	0	0	0	0	0.225247	4.199836	0	4.425083	0
48	611580.51	4227057	ON2					0	0	0	0	0	0	0	0	0.225383	4.202361	0	4.427743	0
49	611580.51	4227077	ON2					0	0	0	0	0	0	0	0	0.230502	4.297823	0	4.528326	0
50	611580.51	4227007	ON2					0	0	0	0	0	0	0	0	0.220928	4.119307	0	4.340235	0
51	611580.51	4226987	ON2					0	0	0	0	0	0	0	0	0.199189	3.713973	0	3.913163	0
52	611580.51	4226927	ON2					0	0	0	0	0	0	0	0	0.140265	2.615302	0	2.755567	0
53	611590.51	4227157	ON2					0	0	0	0	0	0	0	0	0.225223	4.19938	0	4.424603	0
54	611590.51	4227137	ON2					0	0	0	0	0	0	0	0	0.23199	4.325558	0	4.557548	0
55	611590.51	4227057	ON2					0	0	0	0	0	0	0	0	0.226274	4.218978	0	4.445252	0
56	611590.51	4227077	ON2					0	0	0	0	0	0	0	0	0.228422	4.259037	0	4.487459	0
57	611590.51	4227007	ON2					0	0	0	0	0	0	0	0	0.220119	4.104222	0	4.324341	0
58	611590.51	4226987	ON2					0	0	0	0	0	0	0	0	0.197694	3.686103	0	3.883797	0
59	611590.51	4226927	ON2					0	0	0	0	0	0	0	0	0.139908	2.608649	0	2.748557	0
60	611600.51	4227157	ON2					0	0	0	0	0	0	0	0	0.218821	4.080024	0	4.298845	0
61	611600.51	4227137	ON2					0	0	0	0	0	0	0	0	0.225569	4.20584	0	4.431409	0
62	611600.51	4227057	ON2					0	0	0	0	0	0	0	0	0.224372	4.183521	0	4.407893	0
63	611600.51	4227077	ON2					0	0	0	0	0	0	0	0	0.226418	4.221672	0	4.44809	0
64	611600.51	4227007	ON2					0	0	0	0	0	0	0	0	0.20629	3.846371	0	4.052661	0
65	611600.51	4226987	ON2					0	0	0	0	0	0	0	0	0.195827	3.651283	0	3.84711	0
66	611600.51	4226927	ON2					0	0	0	0	0	0	0	0	0.13839	2.580351	0	2.718742	0
67	611610.51	4226927	ON2					0	0	0	0	0	0	0	0	0.137268	2.559433	0	2.696701	0
68	611620.51	4226917	ON2					0	0	0	0	0	0	0	0	0.135571	2.527775	0	2.663346	0
69	611630.51	4226917	ON2					0	0	0	0	0	0	0	0	0.124045	2.312872	0	2.436917	0
70	611634.48	4227156.45	ON2					0	0	0	0	0	0	0	0	0.2138	3.986397	0	4.200197	0
71	611634.48	4227136.45	ON2					0	0	0	0	0	0	0	0	0.221776	4.13511	0	4.356886	0
72	611634.48	4227056.45	ON2					0	0	0	0	0	0	0	0	0.220379	4.109063	0	4.329442	0
73	611634.48	4227076.45	ON2					0	0	0	0	0	0	0	0	0.222883	4.155756	0	4.378639	0
74	611640.51	4226917	ON2					0	0	0	0	0	0	0	0	0.124355	2.318649	0	2.443004	0
75	611644.48	4227156.45	ON2					0	0	0	0	0	0	0	0	0.211708	3.947396	0	4.159104	0
76	611644.48	4227136.45	ON2					0	0	0	0	0	0	0	0	0.222704	4.15242	0	4.375125	0
77	611644.48	4227056.45	ON2					0	0	0	0	0	0	0	0	0.218633	4.076519	0	4.295152	0
78	611644.48	4227076.45	ON2					0	0	0	0	0	0	0	0	0.224028	4.177109	0	4.401137	0
79	611644.48	4226996.45	ON2					0	0	0	0	0	0	0	0	0.195962	3.653809	0	3.849772	0
80	611644.48	4227006.45	ON2					0	0	0	0	0	0	0	0	0.214123	3.992416	0	4.206539	0
81	611644.48	4227016.45	ON2					0	0	0	0	0	0	0	0	0.208638	3.890156	0	4.098794	0
82	611644.48	4226956.45	ON2					0	0	0	0	0	0	0	0	0.167454	3.122248	0	3.289701	0
83	611644.48	4226966.45	ON2					0	0	0	0	0	0	0	0	0.174703	3.257425	0	3.432129	0
84	611644.48	4226976.45	ON2					0	0	0	0	0	0	0	0	0.195125	3.63819	0	3.833315	0
85	611644.48	4226986.45	ON2					0	0	0	0	0	0	0	0	0.191892	3.577917	0	3.769809	0
86	611650.51	4226917	ON2					0	0	0	0	0	0	0	0	0.132222	2.46533	0	2.597552	0
87	611644.48	4226946.45	ON2					0	0	0	0	0	0	0	0	0.167039	3.114524	0	3.281563	0
88	611654.48	4227136.45	ON2					0	0	0	0	0	0	0	0	0.21938	4.090441	0	4.309821	0
89	611654.48	4227156.45	ON2					0	0	0	0	0	0	0	0	0.212337	3.959123	0	4.17146	0
90	611654.48	4227076.45	ON2					0	0	0	0	0	0	0	0	0.220375	4.108996	0	4.329371	0
91	611654.48	4227056.45	ON2					0	0	0	0	0	0	0	0	0.218558	4.075105	0	4.293662	0
92	611660.51	4226917	ON2					0	0	0	0	0	0	0	0	0.120709	2.250679	0	2.371389	0
93	611664.48	4227156.45	ON2					0	0	0	0	0	0	0	0	0.209716	3.910244	0	4.119959	0
94	611664.48	4227136.45	ON2					0	0	0	0	0	0	0	0	0.217353	4.052638	0	4.26999	0

95	611664.48	4227056.45	ON2	0	0	0	0	0	0	0	0	0.216016	4.027708	0	4.243724	0			
96	611664.48	4227076.45	ON2	0	0	0	0	0	0	0	0	0.218231	4.069023	0	4.287254	0			
97	611664.48	4226996.45	ON2	0	0	0	0	0	0	0	0	0.194144	3.619902	0	3.814046	0			
98	611664.48	4227006.45	ON2	0	0	0	0	0	0	0	0	0.186814	3.483236	0	3.67005	0			
99	611664.48	4227016.45	ON2	0	0	0	0	0	0	0	0	0.203182	3.788413	0	3.991595	0			
100	611664.48	4226956.45	ON2	0	0	0	0	0	0	0	0	0.163373	3.046157	0	3.20953	0			
101	611664.48	4226966.45	ON2	0	0	0	0	0	0	0	0	0.172988	3.225439	0	3.398427	0			
102	611664.48	4226976.45	ON2	0	0	0	0	0	0	0	0	0.179696	3.350515	0	3.530211	0			
103	611664.48	4226986.45	ON2	0	0	0	0	0	0	0	0	0.187314	3.492561	0	3.679875	0			
104	611670.51	4226917	ON2	0	0	0	0	0	0	0	0	0.12068	2.250139	0	2.370819	0			
105	611664.48	4226946.45	ON2	0	0	0	0	0	0	0	0	0.15271	2.847356	0	3.000067	0			
106	611674.48	4227136.45	ON2	0	0	0	0	0	0	0	0	0.217718	4.059454	0	4.277172	0			
107	611674.48	4227156.45	ON2	0	0	0	0	0	0	0	0	0.207058	3.860693	0	4.067751	0			
108	611674.48	4227076.45	ON2	0	0	0	0	0	0	0	0	0.218688	4.077542	0	4.29623	0			
109	611674.48	4227056.45	ON2	0	0	0	0	0	0	0	0	0.213519	3.98116	0	4.194679	0			
110	611680.51	4226917	ON2	0	0	0	0	0	0	0	0	0.128094	2.388364	0	2.516458	0			
111	611684.48	4227156.45	ON2	0	0	0	0	0	0	0	0	0.211579	3.944988	0	4.156567	0			
112	611684.48	4227136.45	ON2	0	0	0	0	0	0	0	0	0.214083	3.991672	0	4.205755	0			
113	611684.48	4227056.45	ON2	0	0	0	0	0	0	0	0	0.213188	3.974985	0	4.188173	0			
114	611684.48	4227076.45	ON2	0	0	0	0	0	0	0	0	0.214871	4.006365	0	4.221236	0			
115	611690.51	4226917	ON2	0	0	0	0	0	0	0	0	0.116477	2.171769	0	2.288246	0			
116	611694.48	4227156.45	ON2	0	0	0	0	0	0	0	0	0.204045	3.804516	0	4.008562	0			
117	611694.48	4227136.45	ON2	0	0	0	0	0	0	0	0	0.210854	3.931469	0	4.142323	0			
118	611694.48	4227056.45	ON2	0	0	0	0	0	0	0	0	0.209836	3.912484	0	4.12232	0			
119	611694.48	4227076.45	ON2	0	0	0	0	0	0	0	0	0.211522	3.943932	0	4.155454	0			
120	611700.51	4226917	ON2	0	0	0	0	0	0	0	0	0.115913	2.161257	0	2.27717	0			
121	611704.48	4227136.45	ON2	0	0	0	0	0	0	0	0	0.210369	3.922421	0	4.13279	0			
122	611704.48	4227156.45	ON2	0	0	0	0	0	0	0	0	0.200514	3.738672	0	3.939186	0			
123	611704.48	4227076.45	ON2	0	0	0	0	0	0	0	0	0.210936	3.932999	0	4.143935	0			
124	611704.48	4227056.45	ON2	0	0	0	0	0	0	0	0	0.206601	3.852166	0	4.058767	0			
125	611710.51	4226917	ON2	0	0	0	0	0	0	0	0	0.122752	2.288765	0	2.411517	0			
126	611714.48	4227156.45	ON2	0	0	0	0	0	0	0	0	0.204148	3.80643	0	4.010577	0			
127	611714.48	4227136.45	ON2	0	0	0	0	0	0	0	0	0.211219	3.938268	0	4.149487	0			
128	611714.48	4227056.45	ON2	0	0	0	0	0	0	0	0	0.204644	3.815684	0	4.020329	0			
129	611714.48	4227076.45	ON2	0	0	0	0	0	0	0	0	0.206908	3.857885	0	4.064793	0			
130	611714.48	4226996.45	ON2	0	0	0	0	0	0	0	0	0.183994	3.430653	0	3.614648	0			
131	611714.48	4227006.45	ON2	0	0	0	0	0	0	0	0	0.199564	3.72097	0	3.920534	0			
132	611714.48	4227016.45	ON2	0	0	0	0	0	0	0	0	0.192409	3.587561	0	3.77997	0			
133	611714.48	4226956.45	ON2	0	0	0	0	0	0	0	0	0.153983	2.871076	0	3.025058	0			
134	611714.48	4226966.45	ON2	0	0	0	0	0	0	0	0	0.163919	3.05634	0	3.220259	0			
135	611714.48	4226976.45	ON2	0	0	0	0	0	0	0	0	0.182089	3.395125	0	3.577213	0			
136	611714.48	4226986.45	ON2	0	0	0	0	0	0	0	0	0.177298	3.305807	0	3.483105	0			
137	611720.51	4226917	ON2	0	0	0	0	0	0	0	0	0.110533	2.060945	0	2.171478	0			
138	611714.48	4226946.45	ON2	0	0	0	0	0	0	0	0	0.155491	2.899208	0	3.054699	0			
139	611724.48	4227136.45	ON2	0	0	0	0	0	0	0	0	0.201685	3.760502	0	3.962187	0			
140	611724.48	4227156.45	ON2	0	0	0	0	0	0	0	0	0.195889	3.652446	0	3.848335	0			
141	611724.48	4227076.45	ON2	0	0	0	0	0	0	0	0	0.20264	3.778322	0	3.980963	0			
142	611724.48	4227056.45	ON2	0	0	0	0	0	0	0	0	0.200676	3.741702	0	3.942379	0			
143	611730.51	4226917	ON2	0	0	0	0	0	0	0	0	0.108927	2.03099	0	2.139917	0			
144	611734.48	4227136.45	ON2	0	0	0	0	0	0	0	0	0.199667	3.722885	0	3.922552	0			
145	611734.48	4227156.45	ON2	0	0	0	0	0	0	0	0	0.19103	3.561848	0	3.752878	0			
146	611734.48	4227076.45	ON2	0	0	0	0	0	0	0	0	0.200808	3.74415	0	3.944957	0			
147	611734.48	4227056.45	ON2	0	0	0	0	0	0	0	0	0.196428	3.662488	0	3.858916	0			
148	611740.51	4226917	ON2	0	0	0	0	0	0	0	0	0.114842	2.141284	0	2.256126	0			
149	611744.48	4227156.45	ON2	0	0	0	0	0	0	0	0	0.193181	3.601957	0	3.795138	0			
150	611744.48	4227136.45	ON2	0	0	0	0	0	0	0	0	0.199867	3.726604	0	3.926471	0			
151	611744.48	4227056.45	ON2	0	0	0	0	0	0	0	0	0.192682	3.592639	0	3.78532	0			
152	611744.48	4227076.45	ON2	0	0	0	0	0	0	0	0	0.204698	3.816681	0	4.021379	0			
153	611744.48	4226996.45	ON2	0	0	0	0	0	0	0	0	0.172802	3.221969	0	3.394771	0			
154	611744.48	4227006.45	ON2	0	0	0	0	0	0	0	0	0.188254	3.510075	0	3.698329	0			
155	611744.48	4227016.45	ON2	0	0	0	0	0	0	0	0	0.181118	3.377025	0	3.558142	0			
156	611744.48	4226956.45	ON2	0	0	0	0	0	0	0	0	0.144438	2.693115	0	2.837554	0			
157	611744.48	4226966.45	ON2	0	0	0	0	0	0	0	0	0.15416	2.874382	0	3.028542	0			
158	611744.48	4226976.45	ON2	0	0	0	0	0	0	0	0	0.171746	3.202281	0	3.374027	0			
159	611744.48	4226986.45	ON2	0	0	0	0	0	0	0	0	0.166535	3.105113	0	3.271647	0			
160	611750.51	4226917	ON2	0	0	0	0	0	0	0	0	0.101184	1.886626	0	1.98781	0			
161	611744.48	4226946.45	ON2	0	0	0	0	0	0	0	0	0.146147	2.724969	0	2.871116	0			
162	611760.51	4226917	ON2	0	0	0	0	0	0	0	0	0.097715	1.821936	0	1.919651	0			
163	611770.51	4226917	ON2	0	0	0	0	0	0	0	0	0.101277	1.888356	0	1.989633	0			
164	611780.51	4226917	ON2	0	0	0	0	0	0	0	0	0.084874	1.582506	0	1.667379	0			
165	611784.48	4227136.45	ON2	0	0	0	0	0	0	0	0	0.167349	3.120298	0	3.287647	0			
166	611784.48	4227146.45	ON2	0	0	0	0	0	0	0	0	0.164999	3.076484	0	3.241483	0			
167	611784.48	4227156.45	ON2	0	0	0	0	0	0	0	0	0.162803	3.035529	0	3.198332	0			
168	611784.48	4227166.45	ON2	0	0	0	0	0	0	0	0	0.159019	2.96498	0	3.123999	0			
169	611784.48	4227096.45	ON2	0	0	0	0	0	0	0	0	0.166752	3.109173	0	3.275925	0			
170	611784.48	4227106.45	ON2	0	0	0	0	0	0	0	0	0.164393	3.06518	0	3.229573	0			
171	611784.48	4227116.45	ON2	0	0	0	0	0	0	0	0	0.163718	3.05259	0	3.216308	0			
172	611784.48	4227126.45	ON2	0	0	0	0	0	0	0	0	0.163728	3.052779	0	3.216507	0			
173	611784.48	4227056.45	ON2	0	0	0	0	0	0	0	0	0.161701	3.014985	0	3.176686	0			
174	611784.48	4227066.45	ON2	0	0	0	0	0	0	0	0	0.164904	3.074704	0	3.239608	0			
175	611784.48	4227076.45	ON2	0	0	0	0	0	0	0	0	0.163959	3.057087	0	3.221046	0			
176	611784.48	4227086.45	ON2	0	0	0	0	0	0	0	0	0.165214	3.080491	0	3.245705	0			
177	611784.48	4227016.45	ON2	0	0	0	0	0	0	0	0	0.149853	2.794081	0	2.943934	0			
178	611784.48	4227026.45	ON2	0	0	0	0	0	0	0	0	0.154127	2.873767	0	3.027894	0			
179	611784.48	4227036.45	ON2	0	0	0	0	0	0	0	0	0.158478	2.954892	0	3.11337	0			
180	611784.48	4227046.45	ON2	0	0	0	0	0	0	0	0	0.158872	2.962246	0	3.121118	0			
181	611784.48	4226976.45	ON2	0	0	0	0	0	0	0	0	0.129866	2.421409	0	2.551275	0			
182	611784.48	4226986.45	ON2	0	0	0	0	0	0	0	0	0.13639	2.543056	0	2.679446	0			
183	611784.48	4226996.45	ON2	0	0	0	0	0	0	0	0	0.142394	2.655003	0	2.797397	0			
184	611784.48	4227006.45	ON2	0	0	0	0	0	0	0	0	0.157962	2.94528	0	3.103242	0			
185	611790.51	4226917	ON2	0	0	0	0	0	0	0	0	0.077225	1.439888	0	1.517112	0			
186	611784.48	4226946.45	ON2	0	0	0	0	0	0	0	0	0.108003	2.013764	0	2.121767	0			
187	611784.48	4226956.45	ON2	0	0	0	0	0	0	0	0	0.116861	2.17893	0	2.295791	0			
188	611784.48	4226966.45	ON2	0	0	0	0	0	0	0	0	0.125221	2.334797	0	2.460018	0			
189	611810.51	4226917	ON2	0	0	0	0	0	0	0	0	0.06573	1.22557	0	1.2913	0			
190	611800.51	4226917	ON2	0	0	0	0	0	0	0	0	0.068778	1.282406	0	1.351185	0			
191	611025.26	4227217	ON2	0	0	0	0	0	0	0	0	0.124031	2.312606	0	2.436637	0			
192	611025.26	4227227	ON2	0	0	0	0	0	0	0	0	0.131965	2.460554	0	2.592519	0			
193	611025.26	4227177	ON2	0	0	0	0	0	0	0	0	0.128351	2.393162	0	2.521513	0			
194	611025.26	4227187	ON2	0	0	0	0	0	0	0	0	0.12526	2.335532	0	2.460792	0			
195	611025.26	4227197	ON2	0	0	0	0	0	0	0	0	0.126683	2.36207	0	2.488753	0			

196	611025.26	4227207	ON2		0	0	0	0	0	0	0	0	0.124804	2.327022	0	2.451826	0
197	611025.26	4227137	ON2		0	0	0	0	0	0	0	0	0.143103	2.668225	0	2.811328	0
198	611025.26	4227147	ON2		0	0	0	0	0	0	0	0	0.137362	2.561181	0	2.698543	0
199	611025.26	4227157	ON2		0	0	0	0	0	0	0	0	0.132375	2.468195	0	2.600571	0
200	611025.26	4227167	ON2		0	0	0	0	0	0	0	0	0.132278	2.466383	0	2.598661	0
201	611025.26	4227097	ON2		0	0	0	0	0	0	0	0	0.157424	2.935243	0	3.092667	0
202	611025.26	4227107	ON2		0	0	0	0	0	0	0	0	0.146472	2.731043	0	2.877515	0
203	611025.26	4227117	ON2		0	0	0	0	0	0	0	0	0.140706	2.623524	0	2.76423	0
204	611025.26	4227127	ON2		0	0	0	0	0	0	0	0	0.135926	2.534404	0	2.67033	0
205	611025.26	4227057	ON2		0	0	0	0	0	0	0	0	0.150514	2.806406	0	2.95692	0
206	611025.26	4227067	ON2		0	0	0	0	0	0	0	0	0.168991	3.150918	0	3.319909	0
207	611025.26	4227077	ON2		0	0	0	0	0	0	0	0	0.155125	2.892376	0	3.047501	0
208	611025.26	4227087	ON2		0	0	0	0	0	0	0	0	0.148268	2.764533	0	2.912802	0
209	611025.26	4227017	ON2		0	0	0	0	0	0	0	0	0.15117	2.818631	0	2.9698	0
210	611025.26	4227027	ON2		0	0	0	0	0	0	0	0	0.15025	2.801489	0	2.95174	0
211	611025.26	4227037	ON2		0	0	0	0	0	0	0	0	0.166276	3.100288	0	3.266563	0
212	611025.26	4227047	ON2		0	0	0	0	0	0	0	0	0.154345	2.877825	0	3.032169	0
213	611025.26	4226977	ON2		0	0	0	0	0	0	0	0	0.151956	2.83329	0	2.985246	0
214	611025.26	4226987	ON2		0	0	0	0	0	0	0	0	0.145275	2.708722	0	2.853997	0
215	611025.26	4226997	ON2		0	0	0	0	0	0	0	0	0.145698	2.716612	0	2.86231	0
216	611025.26	4227007	ON2		0	0	0	0	0	0	0	0	0.160844	2.999004	0	3.159847	0
217	611025.26	4226947	ON2		0	0	0	0	0	0	0	0	0.135954	2.534915	0	2.670869	0
218	611025.26	4226957	ON2		0	0	0	0	0	0	0	0	0.132662	2.473543	0	2.606205	0
219	611025.26	4226967	ON2		0	0	0	0	0	0	0	0	0.135183	2.520546	0	2.655729	0
220	611035.26	4226947	ON2		0	0	0	0	0	0	0	0	0.14347	2.675072	0	2.818543	0
221	611045.26	4227247	ON2		0	0	0	0	0	0	0	0	0.138944	2.590672	0	2.729616	0
222	611045.26	4226947	ON2		0	0	0	0	0	0	0	0	0.137734	2.568107	0	2.705841	0
223	611055.26	4227277		ON2	0	0	0	0	0	0	0	0	0.002721	0.099167	0	0.101887	0
224	611055.26	4226947	ON2		0	0	0	0	0	0	0	0	0.145608	2.714925	0	2.860533	0
225	611055.26	4227247	ON2		0	0	0	0	0	0	0	0	0.142428	2.655638	0	2.798066	0
226	611065.26	4227247	ON2		0	0	0	0	0	0	0	0	0.147735	2.75458	0	2.902314	0
227	611065.26	4226947	ON2		0	0	0	0	0	0	0	0	0.156351	2.915244	0	3.071596	0
228	611075.26	4227247	ON2		0	0	0	0	0	0	0	0	0.153722	2.866217	0	3.019939	0
229	611075.26	4227187	ON2		0	0	0	0	0	0	0	0	0.162481	3.029527	0	3.192007	0
230	611075.26	4227197	ON2		0	0	0	0	0	0	0	0	0.159645	2.976659	0	3.136305	0
231	611075.26	4227207	ON2		0	0	0	0	0	0	0	0	0.157743	2.941182	0	3.098925	0
232	611075.26	4227147	ON2		0	0	0	0	0	0	0	0	0.178685	3.331655	0	3.51034	0
233	611075.26	4227157	ON2		0	0	0	0	0	0	0	0	0.175118	3.265161	0	3.440279	0
234	611075.26	4227167	ON2		0	0	0	0	0	0	0	0	0.169049	3.151994	0	3.321043	0
235	611075.26	4227177	ON2		0	0	0	0	0	0	0	0	0.165479	3.08544	0	3.250919	0
236	611075.26	4227107	ON2		0	0	0	0	0	0	0	0	0.18459	3.441756	0	3.626345	0
237	611075.26	4227117	ON2		0	0	0	0	0	0	0	0	0.181958	3.392691	0	3.574649	0
238	611075.26	4227127	ON2		0	0	0	0	0	0	0	0	0.180406	3.363761	0	3.544168	0
239	611075.26	4227137	ON2		0	0	0	0	0	0	0	0	0.181733	3.388486	0	3.570219	0
240	611075.26	4227067	ON2		0	0	0	0	0	0	0	0	0.190919	3.559767	0	3.750686	0
241	611075.26	4227077	ON2		0	0	0	0	0	0	0	0	0.190222	3.546774	0	3.736996	0
242	611075.26	4227087	ON2		0	0	0	0	0	0	0	0	0.189005	3.524093	0	3.713098	0
243	611075.26	4227097	ON2		0	0	0	0	0	0	0	0	0.188336	3.511612	0	3.699948	0
244	611075.26	4227027	ON2		0	0	0	0	0	0	0	0	0.188089	3.507012	0	3.695102	0
245	611075.26	4227037	ON2		0	0	0	0	0	0	0	0	0.189526	3.533801	0	3.723327	0
246	611075.26	4227047	ON2		0	0	0	0	0	0	0	0	0.190602	3.553852	0	3.744454	0
247	611075.26	4227057	ON2		0	0	0	0	0	0	0	0	0.190789	3.557357	0	3.748147	0
248	611075.26	4226987	ON2		0	0	0	0	0	0	0	0	0.175713	3.276246	0	3.451959	0
249	611075.26	4226997	ON2		0	0	0	0	0	0	0	0	0.180029	3.356716	0	3.536745	0
250	611075.26	4227007	ON2		0	0	0	0	0	0	0	0	0.183112	3.414209	0	3.597321	0
251	611075.26	4227017	ON2		0	0	0	0	0	0	0	0	0.186177	3.471352	0	3.657529	0
252	611075.26	4226947	ON2		0	0	0	0	0	0	0	0	0.148119	2.761752	0	2.909871	0
253	611085.26	4227277	ON2		0	0	0	0	0	0	0	0	0.154749	2.885358	0	3.040107	0
254	611085.26	4227247	ON2		0	0	0	0	0	0	0	0	0.156741	2.922511	0	3.079252	0
255	611085.26	4226947	ON2		0	0	0	0	0	0	0	0	0.154108	2.873415	0	3.027523	0
256	611095.26	4227357		ON2	0	0	0	0	0	0	0	0	0.003121	0.113761	0	0.116882	0
257	611095.26	4227277	ON2		0	0	0	0	0	0	0	0	0.161361	3.008658	0	3.17002	0
258	611095.26	4227247	ON2		0	0	0	0	0	0	0	0	0.163084	3.04078	0	3.203864	0
259	611095.26	4226947	ON2		0	0	0	0	0	0	0	0	0.163583	3.050078	0	3.213661	0
260	611105.26	4227277	ON2		0	0	0	0	0	0	0	0	0.162044	3.021388	0	3.183432	0
261	611105.26	4227207	ON2		0	0	0	0	0	0	0	0	0.169681	3.163787	0	3.333469	0
262	611105.26	4227247	ON2		0	0	0	0	0	0	0	0	0.163624	3.050842	0	3.214466	0
263	611105.26	4227167	ON2		0	0	0	0	0	0	0	0	0.183566	3.422675	0	3.606242	0
264	611105.26	4227177	ON2		0	0	0	0	0	0	0	0	0.179402	3.34503	0	3.524432	0
265	611105.26	4227187	ON2		0	0	0	0	0	0	0	0	0.175721	3.276392	0	3.452112	0
266	611105.26	4227197	ON2		0	0	0	0	0	0	0	0	0.172751	3.221019	0	3.39377	0
267	611105.26	4227127	ON2		0	0	0	0	0	0	0	0	0.194147	3.619951	0	3.814098	0
268	611105.26	4227137	ON2		0	0	0	0	0	0	0	0	0.195451	3.64428	0	3.839732	0
269	611105.26	4227147	ON2		0	0	0	0	0	0	0	0	0.192175	3.583191	0	3.775366	0
270	611105.26	4227157	ON2		0	0	0	0	0	0	0	0	0.187804	3.501689	0	3.689493	0
271	611105.26	4227087	ON2		0	0	0	0	0	0	0	0	0.202297	3.771922	0	3.974219	0
272	611105.26	4227097	ON2		0	0	0	0	0	0	0	0	0.202207	3.770234	0	3.97244	0
273	611105.26	4227107	ON2		0	0	0	0	0	0	0	0	0.198065	3.693017	0	3.891082	0
274	611105.26	4227117	ON2		0	0	0	0	0	0	0	0	0.195878	3.652232	0	3.84811	0
275	611105.26	4227047	ON2		0	0	0	0	0	0	0	0	0.202145	3.769083	0	3.971228	0
276	611105.26	4227057	ON2		0	0	0	0	0	0	0	0	0.20303	3.785583	0	3.988613	0
277	611105.26	4227067	ON2		0	0	0	0	0	0	0	0	0.20383	3.800498	0	4.004327	0
278	611105.26	4227077	ON2		0	0	0	0	0	0	0	0	0.202988	3.7848	0	3.987788	0
279	611105.26	4227007	ON2		0	0	0	0	0	0	0	0	0.192577	3.590679	0	3.783255	0
280	611105.26	4227017	ON2		0	0	0	0	0	0	0	0	0.196373	3.661458	0	3.85783	0
281	611105.26	4227027	ON2		0	0	0	0	0	0	0	0	0.199112	3.71254	0	3.911653	0
282	611105.26	4227037	ON2		0	0	0	0	0	0	0	0	0.201364	3.754524	0	3.955888	0
283	611105.26	4226947	ON2		0	0	0	0	0	0	0	0	0.153891	2.869362	0	3.023252	0
284	611105.26	4226987	ON2		0	0	0	0	0	0	0	0	0.183942	3.429681	0	3.613623	0
285	611105.26	4226997	ON2		0	0	0	0	0	0	0	0	0.189264	3.528911	0	3.718175	0
286	611115.26	4227277	ON2		0	0	0	0	0	0	0	0	0.162434	3.028658	0	3.191092	0
287	611115.26	4227247	ON2		0	0	0	0	0	0	0	0	0.164094	3.059601	0	3.223695	0
288	611115.26	4226947	ON2		0	0	0	0	0	0	0	0	0.158893	2.962624	0	3.121517	0
289	611125.26	4227327	ON2		0	0	0	0	0	0	0	0	0.165033	3.077108	0	3.242141	0
290	611125.26	4227277	ON2		0	0	0	0	0	0	0	0	0.166191	3.098705	0	3.264896	0
291	611125.26	4226947	ON2		0	0	0	0	0	0	0	0	0.168061	3.133574	0	3.301635	0
292	611125.26	4227247	ON2		0	0	0	0	0	0	0	0	0.168326	3.138524	0	3.306851	0
293	611135.26	4227327	ON2		0	0	0	0	0	0	0	0	0.165277	3.081657	0	3.246933	0
294	611135.26	4227277	ON2		0	0	0	0	0	0	0	0	0.166236	3.09954	0	3.265775	0
295	611135.26	4227247	ON2		0	0	0	0	0	0	0	0	0.168982	3.150748	0	3.31973	0
296	611135.26	4226947	ON2		0	0	0	0	0	0	0	0	0.156837	2.92429	0	3.081127	0

297	611145.26	4227327	ON2		0	0	0	0	0	0	0	0	0.16699	3.113609	0	3.280599	0		
298	611145.26	4227277	ON2		0	0	0	0	0	0	0	0	0.166949	3.112835	0	3.279784	0		
299	611145.26	4227247	ON2		0	0	0	0	0	0	0	0	0.170351	3.176273	0	3.346624	0		
300	611145.26	4226947	ON2		0	0	0	0	0	0	0	0	0.16075	2.997251	0	3.158	0		
301	611155.26	4227277	ON2		0	0	0	0	0	0	0	0	0.174103	3.246235	0	3.420338	0		
302	611155.26	4227327	ON2		0	0	0	0	0	0	0	0	0.168692	3.14534	0	3.314033	0		
303	611155.26	4227247	ON2		0	0	0	0	0	0	0	0	0.17833	3.325053	0	3.503384	0		
304	611155.26	4227177	ON2		0	0	0	0	0	0	0	0	0.191534	3.571242	0	3.762776	0		
305	611155.26	4227187	ON2		0	0	0	0	0	0	0	0	0.193262	3.603464	0	3.796726	0		
306	611155.26	4227197	ON2		0	0	0	0	0	0	0	0	0.190163	3.545684	0	3.735847	0		
307	611155.26	4227207	ON2		0	0	0	0	0	0	0	0	0.181949	3.392514	0	3.574462	0		
308	611155.26	4227067	ON2		0	0	0	0	0	0	0	0	0.227356	4.239148	0	4.466504	0		
309	611155.26	4227157	ON2		0	0	0	0	0	0	0	0	0.205659	3.834604	0	4.040263	0		
310	611155.26	4227167	ON2		0	0	0	0	0	0	0	0	0.20085	3.744943	0	3.945794	0		
311	611155.26	4227027	ON2		0	0	0	0	0	0	0	0	0.210051	3.916506	0	4.126557	0		
312	611155.26	4227037	ON2		0	0	0	0	0	0	0	0	0.223264	4.162864	0	4.386128	0		
313	611155.26	4227047	ON2		0	0	0	0	0	0	0	0	0.213831	3.986971	0	4.200802	0		
314	611155.26	4227057	ON2		0	0	0	0	0	0	0	0	0.215755	4.022842	0	4.238597	0		
315	611155.26	4226987	ON2		0	0	0	0	0	0	0	0	0.191936	3.578738	0	3.770674	0		
316	611155.26	4226997	ON2		0	0	0	0	0	0	0	0	0.198674	3.704374	0	3.903048	0		
317	611155.26	4227007	ON2		0	0	0	0	0	0	0	0	0.213043	3.972285	0	4.185328	0		
318	611155.26	4227017	ON2		0	0	0	0	0	0	0	0	0.205814	3.837503	0	4.043317	0		
319	611155.26	4226947	ON2		0	0	0	0	0	0	0	0	0.170106	3.171698	0	3.341803	0		
320	611165.26	4227327	ON2		0	0	0	0	0	0	0	0	0.168718	3.14582	0	3.314538	0		
321	611165.26	4227357	ON2		0	0	0	0	0	0	0	0	0.168806	3.147467	0	3.316273	0		
322	611165.26	4227277	ON2		0	0	0	0	0	0	0	0	0.17127	3.193414	0	3.364684	0		
323	611165.26	4227247	ON2		0	0	0	0	0	0	0	0	0.175658	3.275217	0	3.450875	0		
324	611165.26	4226947	ON2		0	0	0	0	0	0	0	0	0.158769	2.960323	0	3.119093	0		
325	611170	4227397		ON2	0	0	0	0	0	0	0	0	0.003358	0.122406	0	0.125765	0		
326	611175.26	4227357	ON2		0	0	0	0	0	0	0	0	0.170523	3.179472	0	3.349995	0		
327	611175.26	4227277	ON2		0	0	0	0	0	0	0	0	0.172372	3.213949	0	3.38632	0		
328	611175.26	4227327	ON2		0	0	0	0	0	0	0	0	0.169962	3.169025	0	3.338987	0		
329	611175.26	4227247	ON2		0	0	0	0	0	0	0	0	0.176793	3.29639	0	3.473183	0		
330	611175.26	4227187	ON2		0	0	0	0	0	0	0	0	0.19127	3.56632	0	3.75759	0		
331	611175.26	4227197	ON2		0	0	0	0	0	0	0	0	0.190012	3.542857	0	3.732869	0		
332	611175.26	4227207	ON2		0	0	0	0	0	0	0	0	0.186221	3.472174	0	3.658395	0		
333	611175.26	4227157	ON2		0	0	0	0	0	0	0	0	0.203219	3.789104	0	3.992322	0		
334	611175.26	4227167	ON2		0	0	0	0	0	0	0	0	0.200641	3.741044	0	3.941685	0		
335	611175.26	4227177	ON2		0	0	0	0	0	0	0	0	0.195604	3.647129	0	3.842733	0		
336	611175.26	4227037	ON2		0	0	0	0	0	0	0	0	0.211372	3.941135	0	4.152507	0		
337	611175.26	4227047	ON2		0	0	0	0	0	0	0	0	0.216824	4.042785	0	4.259609	0		
338	611175.26	4227057	ON2		0	0	0	0	0	0	0	0	0.216918	4.044534	0	4.261452	0		
339	611175.26	4227067	ON2		0	0	0	0	0	0	0	0	0.216537	4.037426	0	4.253963	0		
340	611175.26	4226997	ON2		0	0	0	0	0	0	0	0	0.197444	3.681428	0	3.878872	0		
341	611175.26	4227007	ON2		0	0	0	0	0	0	0	0	0.204775	3.818122	0	4.022897	0		
342	611175.26	4227017	ON2		0	0	0	0	0	0	0	0	0.20805	3.879193	0	4.087243	0		
343	611175.26	4227027	ON2		0	0	0	0	0	0	0	0	0.210023	3.915967	0	4.125989	0		
344	611175.26	4226947	ON2		0	0	0	0	0	0	0	0	0.162085	3.022144	0	3.184229	0		
345	611175.26	4226987	ON2		0	0	0	0	0	0	0	0	0.193219	3.602659	0	3.795878	0		
346	611185.26	4227327	ON2		0	0	0	0	0	0	0	0	0.175658	3.27522	0	3.450878	0		
347	611185.26	4227357	ON2		0	0	0	0	0	0	0	0	0.176488	3.290696	0	3.467184	0		
348	611185.26	4227277	ON2		0	0	0	0	0	0	0	0	0.179423	3.345417	0	3.52484	0		
349	611185.26	4227247	ON2		0	0	0	0	0	0	0	0	0.18434	3.437101	0	3.621441	0		
350	611185.26	4226947	ON2		0	0	0	0	0	0	0	0	0.171864	3.204484	0	3.376348	0		
351	611195.26	4227357	ON2		0	0	0	0	0	0	0	0	0.172403	3.214534	0	3.386937	0		
352	611195.26	4227277	ON2		0	0	0	0	0	0	0	0	0.176436	3.289737	0	3.466174	0		
353	611195.26	4227327	ON2		0	0	0	0	0	0	0	0	0.171821	3.203675	0	3.375496	0		
354	611195.26	4227247	ON2		0	0	0	0	0	0	0	0	0.181294	3.380316	0	3.561611	0		
355	611200	4227447		ON2	0	0	0	0	0	0	0	0	0.003483	0.126961	0	0.130444	0		
356	611195.26	4226947	ON2		0	0	0	0	0	0	0	0	0.159886	2.981145	0	3.141031	0		
357	611205.26	4227357	ON2		0	0	0	0	0	0	0	0	0.174269	3.249322	0	3.423591	0		
358	611205.26	4227277	ON2		0	0	0	0	0	0	0	0	0.177229	3.304511	0	3.481739	0		
359	611205.26	4227327	ON2		0	0	0	0	0	0	0	0	0.173708	3.238872	0	3.41258	0		
360	611205.26	4227247	ON2		0	0	0	0	0	0	0	0	0.181977	3.393038	0	3.575014	0		
361	611205.26	4226947	ON2		0	0	0	0	0	0	0	0	0.162452	3.028999	0	3.191452	0		
362	611215.26	4227357	ON2		0	0	0	0	0	0	0	0	0.176698	3.294612	0	3.47131	0		
363	611215.26	4227277	ON2		0	0	0	0	0	0	0	0	0.178753	3.332932	0	3.511685	0		
364	611215.26	4227327	ON2		0	0	0	0	0	0	0	0	0.176261	3.286461	0	3.462722	0		
365	611215.26	4227247	ON2		0	0	0	0	0	0	0	0	0.189029	3.524537	0	3.713566	0		
366	611215.26	4226947	ON2		0	0	0	0	0	0	0	0	0.172463	3.215643	0	3.388105	0		
367	611220	4227417	ON2		0	0	0	0	0	0	0	0	0.178066	3.320116	0	3.498182	0		
368	611225.26	4227357	ON2		0	0	0	0	0	0	0	0	0.17629	3.287016	0	3.463306	0		
369	611225.26	4227327	ON2		0	0	0	0	0	0	0	0	0.176026	3.282083	0	3.458109	0		
370	611225.26	4227277	ON2		0	0	0	0	0	0	0	0	0.180863	3.372271	0	3.553134	0		
371	611225.26	4227197	ON2		0	0	0	0	0	0	0	0	0.196524	3.664279	0	3.860803	0		
372	611225.26	4227207	ON2		0	0	0	0	0	0	0	0	0.193823	3.61392	0	3.807743	0		
373	611225.26	4227217	ON2		0	0	0	0	0	0	0	0	0.191947	3.578947	0	3.770894	0		
374	611225.26	4227157	ON2		0	0	0	0	0	0	0	0	0.212067	3.954094	0	4.166162	0		
375	611225.26	4227167	ON2		0	0	0	0	0	0	0	0	0.206976	3.859156	0	4.066132	0		
376	611225.26	4227177	ON2		0	0	0	0	0	0	0	0	0.203101	3.786916	0	3.990018	0		
377	611225.26	4227187	ON2		0	0	0	0	0	0	0	0	0.200285	3.73441	0	3.934695	0		
378	611225.26	4227117	ON2		0	0	0	0	0	0	0	0	0.219625	4.095007	0	4.314631	0		
379	611225.26	4227127	ON2		0	0	0	0	0	0	0	0	0.218229	4.068981	0	4.287211	0		
380	611225.26	4227137	ON2		0	0	0	0	0	0	0	0	0.22007	4.103309	0	4.323379	0		
381	611225.26	4227147	ON2		0	0	0	0	0	0	0	0	0.215985	4.02714	0	4.243125	0		
382	611225.26	4227067	ON2		0	0	0	0	0	0	0	0	0.226102	4.21578	0	4.441882	0		
383	611225.26	4227077	ON2		0	0	0	0	0	0	0	0	0.224521	4.186292	0	4.410813	0		
384	611225.26	4227087	ON2		0	0	0	0	0	0	0	0	0.224854	4.192513	0	4.417367	0		
385	611225.26	4227027	ON2		0	0	0	0	0	0	0	0	0.21579	4.023501	0	4.239291	0		
386	611225.26	4227037	ON2		0	0	0	0	0	0	0	0	0.229871	4.286058	0	4.51593	0		
387	611225.26	4227047	ON2		0	0	0	0	0	0	0	0	0.220414	4.109722	0	4.330136	0		
388	611225.26	4227057	ON2		0	0	0	0	0	0	0	0	0.223264	4.162857	0	4.386121	0		
389	611225.26	4226987	ON2		0	0	0	0	0	0	0	0	0.194622	3.62881	0	3.823431	0		
390	611225.26	4226997	ON2		0	0	0	0	0	0	0	0	0.202187	3.769873	0	3.97206	0		
391	611225.26	4227007	ON2		0	0	0	0	0	0	0	0	0.218345	4.071147	0	4.289493	0		
392	611225.26	4227017	ON2		0	0	0	0	0	0	0	0	0.210605	3.926827	0	4.137432	0		
393	611225.26	4226947	ON2		0	0	0	0	0	0	0	0	0.160285	2.988593	0	3.148878	0		
394	611230	4227417	ON2		0	0	0	0	0	0	0	0	0.178515	3.328491	0	3.507006	0		
395	611235.26	4227357	ON2		0	0	0	0	0	0	0	0	0.177936	3.317689	0	3.495625	0		
396	611235.26	4227327	ON2		0	0	0	0	0	0	0	0	0.177975	3.318427	0	3.496402	0		
397	611235.26	4227277	ON2		0	0	0	0	0	0	0	0	0.181462	3.383437	0	3.564899	0		

398	611235.26	4226947	ON2	0	0	0	0	0	0	0	0	0.162212	3.024519	0	3.186731	0			
399	611240	4227417	ON2	0	0	0	0	0	0	0	0	0.180414	3.363905	0	3.544319	0			
400	611245.26	4227357	ON2	0	0	0	0	0	0	0	0	0.180638	3.368083	0	3.548721	0			
401	611245.26	4227277	ON2	0	0	0	0	0	0	0	0	0.183008	3.41226	0	3.595268	0			
402	611245.26	4227327	ON2	0	0	0	0	0	0	0	0	0.180968	3.374238	0	3.555207	0			
403	611245.26	4226947	ON2	0	0	0	0	0	0	0	0	0.173073	3.22702	0	3.400092	0			
404	611250	4227417	ON2	0	0	0	0	0	0	0	0	0.181459	3.383384	0	3.564842	0			
405	611255.26	4227327	ON2	0	0	0	0	0	0	0	0	0.180793	3.370974	0	3.551767	0			
406	611255.26	4227357	ON2	0	0	0	0	0	0	0	0	0.179904	3.354385	0	3.534288	0			
407	611255.26	4227277	ON2	0	0	0	0	0	0	0	0	0.185304	3.45507	0	3.640373	0			
408	611255.26	4227207	ON2	0	0	0	0	0	0	0	0	0.197107	3.675143	0	3.872249	0			
409	611255.26	4227217	ON2	0	0	0	0	0	0	0	0	0.195449	3.644241	0	3.839691	0			
410	611255.26	4227227	ON2	0	0	0	0	0	0	0	0	0.192417	3.587709	0	3.780127	0			
411	611255.26	4227167	ON2	0	0	0	0	0	0	0	0	0.210029	3.916089	0	4.126118	0			
412	611255.26	4227177	ON2	0	0	0	0	0	0	0	0	0.206202	3.844725	0	4.050927	0			
413	611255.26	4227187	ON2	0	0	0	0	0	0	0	0	0.203502	3.794379	0	3.99788	0			
414	611255.26	4227197	ON2	0	0	0	0	0	0	0	0	0.199744	3.724317	0	3.924061	0			
415	611255.26	4227127	ON2	0	0	0	0	0	0	0	0	0.221222	4.124776	0	4.345998	0			
416	611255.26	4227137	ON2	0	0	0	0	0	0	0	0	0.222949	4.156993	0	4.379942	0			
417	611255.26	4227147	ON2	0	0	0	0	0	0	0	0	0.218922	4.081902	0	4.300824	0			
418	611255.26	4227157	ON2	0	0	0	0	0	0	0	0	0.215128	4.01116	0	4.226288	0			
419	611255.26	4227077	ON2	0	0	0	0	0	0	0	0	0.227018	4.232862	0	4.45988	0			
420	611255.26	4227087	ON2	0	0	0	0	0	0	0	0	0.227316	4.23841	0	4.465726	0			
421	611255.26	4227117	ON2	0	0	0	0	0	0	0	0	0.222354	4.145893	0	4.368247	0			
422	611255.26	4227037	ON2	0	0	0	0	0	0	0	0	0.23214	4.328366	0	4.560506	0			
423	611255.26	4227047	ON2	0	0	0	0	0	0	0	0	0.222647	4.151351	0	4.373998	0			
424	611255.26	4227057	ON2	0	0	0	0	0	0	0	0	0.225635	4.207068	0	4.432703	0			
425	611255.26	4227067	ON2	0	0	0	0	0	0	0	0	0.238085	4.439199	0	4.677284	0			
426	611255.26	4226997	ON2	0	0	0	0	0	0	0	0	0.203751	3.799037	0	4.002789	0			
427	611255.26	4227007	ON2	0	0	0	0	0	0	0	0	0.220344	4.108413	0	4.328757	0			
428	611255.26	4227017	ON2	0	0	0	0	0	0	0	0	0.212452	3.961263	0	4.173715	0			
429	611255.26	4227027	ON2	0	0	0	0	0	0	0	0	0.217799	4.060954	0	4.278753	0			
430	611255.26	4226947	ON2	0	0	0	0	0	0	0	0	0.160678	2.995919	0	3.156597	0			
431	611255.26	4226987	ON2	0	0	0	0	0	0	0	0	0.195952	3.65361	0	3.849562	0			
432	611260	4227417	ON2	0	0	0	0	0	0	0	0	0.182284	3.398775	0	3.58106	0			
433	611265.26	4227357	ON2	0	0	0	0	0	0	0	0	0.181461	3.383431	0	3.564892	0			
434	611265.26	4227327	ON2	0	0	0	0	0	0	0	0	0.182978	3.411716	0	3.594694	0			
435	611265.26	4227277	ON2	0	0	0	0	0	0	0	0	0.186419	3.475869	0	3.662288	0			
436	611265.26	4226947	ON2	0	0	0	0	0	0	0	0	0.162147	3.023304	0	3.185451	0			
437	611270	4227417	ON2	0	0	0	0	0	0	0	0	0.1842	3.434491	0	3.618691	0			
438	611275.26	4226947	ON2	0	0	0	0	0	0	0	0	0.173173	3.228888	0	3.402061	0			
439	611280	4227417	ON2	0	0	0	0	0	0	0	0	0.190242	3.547146	0	3.737387	0			
440	611285.26	4226947	ON2	0	0	0	0	0	0	0	0	0.161529	3.011775	0	3.173304	0			
441	611290	4227417	ON2	0	0	0	0	0	0	0	0	0.18413	3.433187	0	3.617317	0			
442	611295.26	4226947	ON2	0	0	0	0	0	0	0	0	0.162719	3.033967	0	3.196686	0			
443	611300	4227387	ON2	0	0	0	0	0	0	0	0	0.185167	3.452531	0	3.637699	0			
444	611300	4227397	ON2	0	0	0	0	0	0	0	0	0.184351	3.437314	0	3.621666	0			
445	611300	4227407	ON2	0	0	0	0	0	0	0	0	0.184479	3.439699	0	3.624178	0			
446	611300	4227347	ON2	0	0	0	0	0	0	0	0	0.190953	3.560411	0	3.751364	0			
447	611300	4227357	ON2	0	0	0	0	0	0	0	0	0.185982	3.467728	0	3.653711	0			
448	611300	4227367	ON2	0	0	0	0	0	0	0	0	0.184697	3.443754	0	3.628451	0			
449	611300	4227377	ON2	0	0	0	0	0	0	0	0	0.183624	3.423758	0	3.607383	0			
450	611300	4227307	ON2	0	0	0	0	0	0	0	0	0.18843	3.513372	0	3.701803	0			
451	611300	4227317	ON2	0	0	0	0	0	0	0	0	0.192748	3.593867	0	3.786615	0			
452	611300	4227327	ON2	0	0	0	0	0	0	0	0	0.187149	3.48947	0	3.676618	0			
453	611300	4227337	ON2	0	0	0	0	0	0	0	0	0.185804	3.464405	0	3.650209	0			
454	611300	4227267	ON2	0	0	0	0	0	0	0	0	0.192878	3.5963	0	3.789178	0			
455	611300	4227277	ON2	0	0	0	0	0	0	0	0	0.19131	3.567056	0	3.758366	0			
456	611300	4227287	ON2	0	0	0	0	0	0	0	0	0.191299	3.566855	0	3.758154	0			
457	611300	4227297	ON2	0	0	0	0	0	0	0	0	0.190026	3.543123	0	3.733149	0			
458	611305.26	4227207	ON2	0	0	0	0	0	0	0	0	0.201963	3.765692	0	3.967655	0			
459	611305.26	4227217	ON2	0	0	0	0	0	0	0	0	0.198996	3.710367	0	3.909363	0			
460	611305.26	4227227	ON2	0	0	0	0	0	0	0	0	0.203038	3.785736	0	3.988774	0			
461	611305.26	4227237	ON2	0	0	0	0	0	0	0	0	0.197214	3.677148	0	3.874362	0			
462	611305.26	4227167	ON2	0	0	0	0	0	0	0	0	0.215371	4.015693	0	4.231064	0			
463	611305.26	4227177	ON2	0	0	0	0	0	0	0	0	0.210003	3.915604	0	4.125608	0			
464	611305.26	4227187	ON2	0	0	0	0	0	0	0	0	0.205542	3.832423	0	4.037965	0			
465	611305.26	4227197	ON2	0	0	0	0	0	0	0	0	0.20566	3.834634	0	4.040295	0			
466	611305.26	4227127	ON2	0	0	0	0	0	0	0	0	0.234738	4.376804	0	4.611543	0			
467	611305.26	4227137	ON2	0	0	0	0	0	0	0	0	0.228509	4.260661	0	4.48917	0			
468	611305.26	4227147	ON2	0	0	0	0	0	0	0	0	0.222432	4.147338	0	4.36977	0			
469	611305.26	4227157	ON2	0	0	0	0	0	0	0	0	0.216584	4.038307	0	4.254891	0			
470	611305.26	4227067	ON2	0	0	0	0	0	0	0	0	0.240625	4.486563	0	4.727188	0			
471	611305.26	4227077	ON2	0	0	0	0	0	0	0	0	0.23265	4.337862	0	4.570511	0			
472	611305.26	4227087	ON2	0	0	0	0	0	0	0	0	0.229405	4.277352	0	4.506757	0			
473	611305.26	4227117	ON2	0	0	0	0	0	0	0	0	0.225561	4.205685	0	4.431246	0			
474	611305.26	4227027	ON2	0	0	0	0	0	0	0	0	0.219081	4.084871	0	4.303953	0			
475	611305.26	4227037	ON2	0	0	0	0	0	0	0	0	0.234148	4.365798	0	4.599946	0			
476	611305.26	4227047	ON2	0	0	0	0	0	0	0	0	0.22807	4.252474	0	4.480544	0			
477	611305.26	4227057	ON2	0	0	0	0	0	0	0	0	0.227255	4.237282	0	4.464538	0			
478	611305.26	4226987	ON2	0	0	0	0	0	0	0	0	0.200563	3.73959	0	3.940153	0			
479	611305.26	4226997	ON2	0	0	0	0	0	0	0	0	0.204658	3.815939	0	4.020597	0			
480	611305.26	4227007	ON2	0	0	0	0	0	0	0	0	0.221413	4.128347	0	4.34976	0			
481	611305.26	4227017	ON2	0	0	0	0	0	0	0	0	0.217443	4.054318	0	4.271761	0			
482	611305.26	4226947	ON2	0	0	0	0	0	0	0	0	0.173889	3.242234	0	3.416123	0			
483	611315.26	4226947	ON2	0	0	0	0	0	0	0	0	0.175184	3.266393	0	3.441577	0			
484	611320	4227427	ON2	0	0	0	0	0	0	0	0	0.185393	3.456738	0	3.642131	0			
485	611320	4227437	ON2	0	0	0	0	0	0	0	0	0.186953	3.48582	0	3.672773	0			
486	611320	4227387	ON2	0	0	0	0	0	0	0	0	0.184891	3.447376	0	3.632266	0			
487	611320	4227397	ON2	0	0	0	0	0	0	0	0	0.185352	3.455975	0	3.641327	0			
488	611320	4227407	ON2	0	0	0	0	0	0	0	0	0.186741	3.481863	0	3.668603	0			
489	611320	4227417	ON2	0	0	0	0	0	0	0	0	0.184497	3.440035	0	3.624532	0			
490	611320	4227347	ON2	0	0	0	0	0	0	0	0	0.187901	3.503508	0	3.691409	0			
491	611320	4227357	ON2	0	0	0	0	0	0	0	0	0.186625	3.479704	0	3.666329	0			
492	611320	4227367	ON2	0	0	0	0	0	0	0	0	0.186402	3.475548	0	3.661949	0			
493	611320	4227377	ON2	0	0	0	0	0	0	0	0	0.186808	3.483129	0	3.669937	0			
494	611320	4227307	ON2	0	0	0	0	0	0	0	0	0.190299	3.548219	0	3.738518	0			
495	611320	4227317	ON2	0	0	0	0	0	0	0	0	0.188127	3.507718	0	3.695845	0			
496	611320	4227327	ON2	0	0	0	0	0	0	0	0	0.187959	3.504582	0	3.692541	0			
497	611320	4227337	ON2	0	0	0	0	0	0	0	0	0.188187	3.508828	0	3.697014	0			
498	611320	4227267	ON2	0	0	0	0	0	0	0	0	0.194017	3.61754	0	3.811557	0			

499	611320	4227277	ON2		0	0	0	0	0	0	0	0	0.193794	3.613371	0	3.807164	0		
500	611320	4227287	ON2		0	0	0	0	0	0	0	0	0.19129	3.566682	0	3.757972	0		
501	611320	4227297	ON2		0	0	0	0	0	0	0	0	0.190726	3.556178	0	3.746905	0		
502	611325.26	4227207	ON2		0	0	0	0	0	0	0	0	0.202463	3.775008	0	3.977471	0		
503	611325.26	4227217	ON2		0	0	0	0	0	0	0	0	0.201054	3.748739	0	3.949793	0		
504	611325.26	4227227	ON2		0	0	0	0	0	0	0	0	0.198811	3.706922	0	3.905733	0		
505	611325.26	4227237	ON2		0	0	0	0	0	0	0	0	0.197784	3.687771	0	3.885554	0		
506	611325.26	4227167	ON2		0	0	0	0	0	0	0	0	0.214456	3.998639	0	4.213096	0		
507	611325.26	4227177	ON2		0	0	0	0	0	0	0	0	0.210436	3.923674	0	4.13411	0		
508	611325.26	4227187	ON2		0	0	0	0	0	0	0	0	0.207331	3.865779	0	4.07311	0		
509	611325.26	4227197	ON2		0	0	0	0	0	0	0	0	0.204689	3.816519	0	4.021208	0		
510	611325.26	4227127	ON2		0	0	0	0	0	0	0	0	0.222657	4.151539	0	4.374196	0		
511	611325.26	4227137	ON2		0	0	0	0	0	0	0	0	0.226956	4.231689	0	4.458645	0		
512	611325.26	4227147	ON2		0	0	0	0	0	0	0	0	0.222517	4.14894	0	4.371458	0		
513	611325.26	4227157	ON2		0	0	0	0	0	0	0	0	0.218065	4.065923	0	4.283988	0		
514	611325.26	4227067	ON2		0	0	0	0	0	0	0	0	0.2287	4.264224	0	4.492925	0		
515	611325.26	4227077	ON2		0	0	0	0	0	0	0	0	0.230454	4.296915	0	4.527369	0		
516	611325.26	4227087	ON2		0	0	0	0	0	0	0	0	0.229685	4.282576	0	4.51226	0		
517	611325.26	4227117	ON2		0	0	0	0	0	0	0	0	0.225221	4.199352	0	4.424573	0		
518	611325.26	4227027	ON2		0	0	0	0	0	0	0	0	0.219776	4.097821	0	4.317597	0		
519	611325.26	4227037	ON2		0	0	0	0	0	0	0	0	0.223013	4.158184	0	4.381198	0		
520	611325.26	4227047	ON2		0	0	0	0	0	0	0	0	0.226151	4.216698	0	4.44285	0		
521	611325.26	4227057	ON2		0	0	0	0	0	0	0	0	0.227718	4.245912	0	4.47363	0		
522	611325.26	4226987	ON2		0	0	0	0	0	0	0	0	0.198928	3.709108	0	3.908036	0		
523	611325.26	4226997	ON2		0	0	0	0	0	0	0	0	0.205729	3.83591	0	4.041639	0		
524	611325.26	4227007	ON2		0	0	0	0	0	0	0	0	0.210002	3.915586	0	4.125588	0		
525	611325.26	4227017	ON2		0	0	0	0	0	0	0	0	0.215628	4.020481	0	4.236109	0		
526	611325.26	4226947	ON2		0	0	0	0	0	0	0	0	0.164013	3.058098	0	3.222111	0		
527	611335.26	4226947	ON2		0	0	0	0	0	0	0	0	0.175493	3.272145	0	3.447638	0		
528	611340	4227507		ON2	0	0	0	0	0	0	0	0	0.003766	0.137274	0	0.14104	0		
529	611345.26	4226947	ON2		0	0	0	0	0	0	0	0	0.177061	3.301375	0	3.478436	0		
530	611350	4227477	ON2		0	0	0	0	0	0	0	0	0.185591	3.460423	0	3.646014	0		
531	611355.26	4226947	ON2		0	0	0	0	0	0	0	0	0.165152	3.079332	0	3.244483	0		
532	611360	4227467	ON2		0	0	0	0	0	0	0	0	0.186333	3.47427	0	3.660603	0		
533	611365.26	4226947	ON2		0	0	0	0	0	0	0	0	0.169119	3.153297	0	3.322415	0		
534	611370	4227507		ON2	0	0	0	0	0	0	0	0	0.003723	0.135692	0	0.139415	0		
535	611370	4227437	ON2		0	0	0	0	0	0	0	0	0.190884	3.559116	0	3.75	0		
536	611370	4227447	ON2		0	0	0	0	0	0	0	0	0.190614	3.55408	0	3.744694	0		
537	611370	4227457	ON2		0	0	0	0	0	0	0	0	0.186963	3.486007	0	3.67297	0		
538	611370	4227397	ON2		0	0	0	0	0	0	0	0	0.187509	3.4962	0	3.68371	0		
539	611370	4227407	ON2		0	0	0	0	0	0	0	0	0.192195	3.583558	0	3.775752	0		
540	611370	4227417	ON2		0	0	0	0	0	0	0	0	0.191522	3.571007	0	3.762529	0		
541	611370	4227427	ON2		0	0	0	0	0	0	0	0	0.186654	3.480251	0	3.666905	0		
542	611370	4227357	ON2		0	0	0	0	0	0	0	0	0.189962	3.541934	0	3.731896	0		
543	611370	4227367	ON2		0	0	0	0	0	0	0	0	0.187919	3.503831	0	3.691749	0		
544	611370	4227377	ON2		0	0	0	0	0	0	0	0	0.193724	3.612075	0	3.805799	0		
545	611370	4227387	ON2		0	0	0	0	0	0	0	0	0.189247	3.528592	0	3.717839	0		
546	611370	4227317	ON2		0	0	0	0	0	0	0	0	0.196838	3.670141	0	3.86698	0		
547	611370	4227327	ON2		0	0	0	0	0	0	0	0	0.191472	3.570076	0	3.761548	0		
548	611370	4227337	ON2		0	0	0	0	0	0	0	0	0.189306	3.52969	0	3.718995	0		
549	611370	4227347	ON2		0	0	0	0	0	0	0	0	0.194771	3.63159	0	3.82636	0		
550	611370	4227277	ON2		0	0	0	0	0	0	0	0	0.194696	3.630196	0	3.824892	0		
551	611370	4227287	ON2		0	0	0	0	0	0	0	0	0.199714	3.723764	0	3.923478	0		
552	611370	4227297	ON2		0	0	0	0	0	0	0	0	0.194027	3.617713	0	3.81174	0		
553	611370	4227307	ON2		0	0	0	0	0	0	0	0	0.191794	3.57609	0	3.767884	0		
554	611376.02	4227222.44	ON2		0	0	0	0	0	0	0	0	0.207716	3.872964	0	4.080681	0		
555	611376.02	4227232.44	ON2		0	0	0	0	0	0	0	0	0.200092	3.730804	0	3.930895	0		
556	611376.02	4227242.44	ON2		0	0	0	0	0	0	0	0	0.199096	3.712228	0	3.911323	0		
557	611376.02	4227182.44	ON2		0	0	0	0	0	0	0	0	0.211146	3.936912	0	4.148058	0		
558	611376.02	4227192.44	ON2		0	0	0	0	0	0	0	0	0.214	3.990125	0	4.204125	0		
559	611376.02	4227202.44	ON2		0	0	0	0	0	0	0	0	0.205578	3.833102	0	4.03868	0		
560	611376.02	4227212.44	ON2		0	0	0	0	0	0	0	0	0.203815	3.800229	0	4.004044	0		
561	611376.02	4227142.44	ON2		0	0	0	0	0	0	0	0	0.225609	4.206585	0	4.432194	0		
562	611376.02	4227152.44	ON2		0	0	0	0	0	0	0	0	0.22201	4.139474	0	4.361484	0		
563	611376.02	4227162.44	ON2		0	0	0	0	0	0	0	0	0.223424	4.165842	0	4.389266	0		
564	611376.02	4227172.44	ON2		0	0	0	0	0	0	0	0	0.213672	3.984019	0	4.197691	0		
565	611376.02	4227122.44	ON2		0	0	0	0	0	0	0	0	0.226363	4.220637	0	4.447	0		
566	611376.02	4227132.44	ON2		0	0	0	0	0	0	0	0	0.234731	4.376669	0	4.6114	0		
567	611375.26	4227057	ON2		0	0	0	0	0	0	0	0	0.228875	4.267475	0	4.496349	0		
568	611375.26	4227067	ON2		0	0	0	0	0	0	0	0	0.241203	4.497336	0	4.738539	0		
569	611375.26	4227077	ON2		0	0	0	0	0	0	0	0	0.230556	4.298829	0	4.529386	0		
570	611375.26	4227087	ON2		0	0	0	0	0	0	0	0	0.230774	4.302886	0	4.53366	0		
571	611375.26	4227017	ON2		0	0	0	0	0	0	0	0	0.21658	4.038241	0	4.254821	0		
572	611375.26	4227027	ON2		0	0	0	0	0	0	0	0	0.221295	4.12614	0	4.347435	0		
573	611375.26	4227037	ON2		0	0	0	0	0	0	0	0	0.235393	4.389006	0	4.624399	0		
574	611375.26	4227047	ON2		0	0	0	0	0	0	0	0	0.226506	4.22331	0	4.449816	0		
575	611375.26	4226977	ON2		0	0	0	0	0	0	0	0	0.205441	3.830541	0	4.035982	0		
576	611375.26	4226987	ON2		0	0	0	0	0	0	0	0	0.200076	3.730517	0	3.930594	0		
577	611375.26	4226997	ON2		0	0	0	0	0	0	0	0	0.207049	3.860527	0	4.067576	0		
578	611375.26	4227007	ON2		0	0	0	0	0	0	0	0	0.22353	4.167824	0	4.391355	0		
579	611375.26	4226947	ON2		0	0	0	0	0	0	0	0	0.177803	3.315223	0	3.493026	0		
580	611375.26	4226967	ON2		0	0	0	0	0	0	0	0	0.186234	3.472427	0	3.658662	0		
581	611385.26	4226947	ON2		0	0	0	0	0	0	0	0	0.165902	3.093315	0	3.259217	0		
582	611400	4227537		ON2	0	0	0	0	0	0	0	0	0.003757	0.136947	0	0.140704	0		
583	611400	4227477	ON2		0	0	0	0	0	0	0	0	0.19306	3.599685	0	3.792744	0		
584	611400	4227507		ON2	0	0	0	0	0	0	0	0	0.003747	0.13657	0	0.140316	0		
585	611400	4227437	ON2		0	0	0	0	0	0	0	0	0.192137	3.582485	0	3.774622	0		
586	611400	4227447	ON2		0	0	0	0	0	0	0	0	0.18948	3.53294	0	3.722419	0		
587	611400	4227457	ON2		0	0	0	0	0	0	0	0	0.188385	3.512526	0	3.700911	0		
588	611400	4227467	ON2		0	0	0	0	0	0	0	0	0.193404	3.606099	0	3.799502	0		
589	611400	4227397	ON2		0	0	0	0	0	0	0	0	0.189019	3.524349	0	3.713369	0		
590	611400	4227407	ON2		0	0	0	0	0	0	0	0	0.192164	3.582993	0	3.775158	0		
591	611400	4227417	ON2		0	0	0	0	0	0	0	0	0.188949	3.523044	0	3.711994	0		
592	611400	4227427	ON2		0	0	0	0	0	0	0	0	0.188159	3.508304	0	3.696463	0		
593	611400	4227357	ON2		0	0	0	0	0	0	0	0	0.191207	3.56515	0	3.756357	0		
594	611400	4227367	ON2		0	0	0	0	0	0	0	0	0.189545	3.534147	0	3.723692	0		
595	611400	4227377	ON2		0	0	0	0	0	0	0	0	0.194844	3.632947	0	3.827791	0		
596	611400	4227387	ON2		0	0	0	0	0	0	0	0	0.190955	3.560449	0	3.751405	0		
597	611400	4227317	ON2		0	0	0	0	0	0	0	0	0.197225	3.677348	0	3.874573	0		
598	611400	4227327	ON2		0	0	0	0	0	0	0	0	0.191768	3.575602	0	3.767369	0		
599	611400	4227337	ON2		0	0	0	0	0	0	0	0	0.189857	3.539964	0	3.729821	0		

600	611400	4227347	ON2			0	0	0	0	0	0	0	0	0.195302	3.641503	0	3.836805	0	
601	611400	4227277	ON2			0	0	0	0	0	0	0	0	0.195199	3.639581	0	3.834781	0	
602	611400	4227287	ON2			0	0	0	0	0	0	0	0	0.200002	3.729121	0	3.929123	0	
603	611400	4227297	ON2			0	0	0	0	0	0	0	0	0.194451	3.625634	0	3.820086	0	
604	611400	4227307	ON2			0	0	0	0	0	0	0	0	0.192179	3.583272	0	3.775451	0	
605	611406.02	4227222.44	ON2			0	0	0	0	0	0	0	0	0.209008	3.897046	0	4.106054	0	
606	611406.02	4227232.44	ON2			0	0	0	0	0	0	0	0	0.201207	3.75159	0	3.952797	0	
607	611406.02	4227242.44	ON2			0	0	0	0	0	0	0	0	0.199889	3.727021	0	3.92691	0	
608	611406.02	4227182.44	ON2			0	0	0	0	0	0	0	0	0.212217	3.956891	0	4.169108	0	
609	611406.02	4227192.44	ON2			0	0	0	0	0	0	0	0	0.215137	4.011334	0	4.226471	0	
610	611406.02	4227202.44	ON2			0	0	0	0	0	0	0	0	0.20691	3.857935	0	4.064845	0	
611	611406.02	4227212.44	ON2			0	0	0	0	0	0	0	0	0.205118	3.824514	0	4.029632	0	
612	611406.02	4227142.44	ON2			0	0	0	0	0	0	0	0	0.22609	4.215559	0	4.441649	0	
613	611406.02	4227152.44	ON2			0	0	0	0	0	0	0	0	0.222696	4.152264	0	4.37496	0	
614	611406.02	4227162.44	ON2			0	0	0	0	0	0	0	0	0.224387	4.183804	0	4.408191	0	
615	611406.02	4227172.44	ON2			0	0	0	0	0	0	0	0	0.214706	4.003285	0	4.217991	0	
616	611406.02	4227122.44	ON2			0	0	0	0	0	0	0	0	0.226559	4.224304	0	4.450864	0	
617	611406.02	4227132.44	ON2			0	0	0	0	0	0	0	0	0.235367	4.388519	0	4.623886	0	
618	611405.26	4227057	ON2			0	0	0	0	0	0	0	0	0.228575	4.26189	0	4.490465	0	
619	611405.26	4227067	ON2			0	0	0	0	0	0	0	0	0.241878	4.509925	0	4.751803	0	
620	611405.26	4227077	ON2			0	0	0	0	0	0	0	0	0.230739	4.302238	0	4.532977	0	
621	611405.26	4227087	ON2			0	0	0	0	0	0	0	0	0.230621	4.300042	0	4.530664	0	
622	611405.26	4227017	ON2			0	0	0	0	0	0	0	0	0.216637	4.039295	0	4.255932	0	
623	611405.26	4227027	ON2			0	0	0	0	0	0	0	0	0.221238	4.125089	0	4.346327	0	
624	611405.26	4227037	ON2			0	0	0	0	0	0	0	0	0.236131	4.402777	0	4.638908	0	
625	611405.26	4227047	ON2			0	0	0	0	0	0	0	0	0.226483	4.222881	0	4.449364	0	
626	611405.26	4226987	ON2			0	0	0	0	0	0	0	0	0.201045	3.748583	0	3.949629	0	
627	611405.26	4226997	ON2			0	0	0	0	0	0	0	0	0.208043	3.879063	0	4.087107	0	
628	611405.26	4227007	ON2			0	0	0	0	0	0	0	0	0.224131	4.179025	0	4.403156	0	
629	611410	4227487	ON2			0	0	0	0	0	0	0	0	0.188069	3.506635	0	3.694704	0	
630	611420	4227497	ON2			0	0	0	0	0	0	0	0	0.189203	3.527776	0	3.716979	0	
631	611430	4227507	ON2			0	0	0	0	0	0	0	0	0.194893	3.633867	0	3.82876	0	
632	611430	4227527		ON2		0	0	0	0	0	0	0	0	0.003681	0.134174	0	0.137855	0	
633	611440	4227517	ON2			0	0	0	0	0	0	0	0	0.190385	3.549811	0	3.740196	0	
634	611450.51	4227157	ON2			0	0	0	0	0	0	0	0	0.22114	4.12325	0	4.344389	0	
635	611450.51	4227137	ON2			0	0	0	0	0	0	0	0	0.22947	4.278574	0	4.508044	0	
636	611450.51	4227057	ON2			0	0	0	0	0	0	0	0	0.228944	4.268768	0	4.497712	0	
637	611450.51	4227077	ON2			0	0	0	0	0	0	0	0	0.232524	4.335516	0	4.56804	0	
638	611450.51	4227007	ON2			0	0	0	0	0	0	0	0	0.211926	3.951465	0	4.163392	0	
639	611450	4227527	ON2			0	0	0	0	0	0	0	0	0.1914	3.568732	0	3.760132	0	
640	611450.51	4226987	ON2			0	0	0	0	0	0	0	0	0.201475	3.756596	0	3.958072	0	
641	611454.21	4227457		ON2		0	0	0	0	0	0	0	0	0.003663	0.133505	0	0.137168	0	
642	611454.21	4227427		ON2		0	0	0	0	0	0	0	0	0.003644	0.132814	0	0.136457	0	
643	611454.21	4227397		ON2		0	0	0	0	0	0	0	0	0.00364	0.132695	0	0.136335	0	
644	611454.21	4227337		ON2		0	0	0	0	0	0	0	0	0.003715	0.135411	0	0.139126	0	
645	611454.21	4227367		ON2		0	0	0	0	0	0	0	0	0.003665	0.133607	0	0.137272	0	
646	611454.21	4227307		ON2		0	0	0	0	0	0	0	0	0.003735	0.136147	0	0.139882	0	
647	611454.21	4227277		ON2		0	0	0	0	0	0	0	0	0.003795	0.138333	0	0.142128	0	
648	611454.21	4227217		ON2		0	0	0	0	0	0	0	0	0.00396	0.144354	0	0.148314	0	
649	611454.21	4227247		ON2		0	0	0	0	0	0	0	0	0.003868	0.140995	0	0.144863	0	
650	611460.51	4227157	ON2			0	0	0	0	0	0	0	0	0.220757	4.116115	0	4.336872	0	
651	611460.51	4227137	ON2			0	0	0	0	0	0	0	0	0.231648	4.319187	0	4.550835	0	
652	611460.51	4227057	ON2			0	0	0	0	0	0	0	0	0.230024	4.288907	0	4.518931	0	
653	611460.51	4227077	ON2			0	0	0	0	0	0	0	0	0.235501	4.391016	0	4.626516	0	
654	611460.51	4227007	ON2			0	0	0	0	0	0	0	0	0.223524	4.167701	0	4.391225	0	
655	611460.51	4226987	ON2			0	0	0	0	0	0	0	0	0.204953	3.821443	0	4.026396	0	
656	611470.51	4227137	ON2			0	0	0	0	0	0	0	0	0.229218	4.273874	0	4.503092	0	
657	611470.51	4227157	ON2			0	0	0	0	0	0	0	0	0.22235	4.145823	0	4.368173	0	
658	611470.51	4227077	ON2			0	0	0	0	0	0	0	0	0.231736	4.320832	0	4.552569	0	
659	611470.51	4227007	ON2			0	0	0	0	0	0	0	0	0.225503	4.204614	0	4.430117	0	
660	611470.51	4227057	ON2			0	0	0	0	0	0	0	0	0.229371	4.276721	0	4.506092	0	
661	611470.51	4226987	ON2			0	0	0	0	0	0	0	0	0.201501	3.757087	0	3.958588	0	
662	611480.51	4227137	ON2			0	0	0	0	0	0	0	0	0.229575	4.280531	0	4.510106	0	
663	611480.51	4227157	ON2			0	0	0	0	0	0	0	0	0.221318	4.126572	0	4.34789	0	
664	611480.51	4227077	ON2			0	0	0	0	0	0	0	0	0.232367	4.332589	0	4.564956	0	
665	611480.51	4227007	ON2			0	0	0	0	0	0	0	0	0.211267	3.939166	0	4.150433	0	
666	611480.51	4227057	ON2			0	0	0	0	0	0	0	0	0.228663	4.263522	0	4.492185	0	
667	611484.21	4227457		ON2		0	0	0	0	0	0	0	0	0.00367	0.13379	0	0.13746	0	
668	611480.51	4226987	ON2			0	0	0	0	0	0	0	0	0.202205	3.770195	0	3.9724	0	
669	611484.21	4227427		ON2		0	0	0	0	0	0	0	0	0.003628	0.132249	0	0.135877	0	
670	611484.21	4227397		ON2		0	0	0	0	0	0	0	0	0.00358	0.13048	0	0.13406	0	
671	611484.21	4227337		ON2		0	0	0	0	0	0	0	0	0.003728	0.135883	0	0.139611	0	
672	611484.21	4227367		ON2		0	0	0	0	0	0	0	0	0.003661	0.133458	0	0.137119	0	
673	611484.21	4227307		ON2		0	0	0	0	0	0	0	0	0.003748	0.136628	0	0.140377	0	
674	611484.21	4227277		ON2		0	0	0	0	0	0	0	0	0.0038	0.138497	0	0.142297	0	
675	611484.21	4227217		ON2		0	0	0	0	0	0	0	0	0.003958	0.144288	0	0.148246	0	
676	611484.21	4227247		ON2		0	0	0	0	0	0	0	0	0.003868	0.141003	0	0.144871	0	
677	611490.51	4227157	ON2			0	0	0	0	0	0	0	0	0.220557	4.112383	0	4.33294	0	
678	611490.51	4227137	ON2			0	0	0	0	0	0	0	0	0.23151	4.316609	0	4.548119	0	
679	611490.51	4227057	ON2			0	0	0	0	0	0	0	0	0.22901	4.269996	0	4.499006	0	
680	611490.51	4227077	ON2			0	0	0	0	0	0	0	0	0.234838	4.37866	0	4.613498	0	
681	611490.51	4227007	ON2			0	0	0	0	0	0	0	0	0.221983	4.138979	0	4.360962	0	
682	611490.51	4226987	ON2			0	0	0	0	0	0	0	0	0.203878	3.801407	0	4.005286	0	
683	611490.51	4226927	ON2			0	0	0	0	0	0	0	0	0.14539	2.710869	0	2.85626	0	
684	611500.51	4227137	ON2			0	0	0	0	0	0	0	0	0.229174	4.273058	0	4.502232	0	
685	611500.51	4227157	ON2			0	0	0	0	0	0	0	0	0.222031	4.139865	0	4.361896	0	
686	611500.51	4227077	ON2			0	0	0	0	0	0	0	0	0.230821	4.30377	0	4.534591	0	
687	611500.51	4227057	ON2			0	0	0	0	0	0	0	0	0.228638	4.263056	0	4.491693	0	
688	611500.51	4226987	ON2			0	0	0	0	0	0	0	0	0.200742	3.742935	0	3.943677	0	
689	611500.51	4227007	ON2			0	0	0	0	0	0	0	0	0.223574	4.168648	0	4.392222	0	
690	611500.51	4226927	ON2			0	0	0	0	0	0	0	0	0.143481	2.675276	0	2.818758	0	
691	611510.51	4227157	ON2			0	0	0	0	0	0	0	0	0.221012	4.120867	0	4.341878	0	
692	611510.51	4227137	ON2			0	0	0	0	0	0	0	0	0.22937	4.276701	0	4.506071	0	
693	611510.51	4227057	ON2			0	0	0	0	0	0	0	0	0.227978	4.25076	0	4.478738	0	
694	611510.51	4227077	ON2			0	0	0	0	0	0	0	0	0.230994	4.306989	0	4.537983	0	
695	611510.51	4227007	ON2			0	0	0	0	0	0	0	0	0.211817	3.949418	0	4.161235	0	
696	611510.51	4226987	ON2			0	0	0	0	0	0	0	0	0.201013	3.747988	0	3.949002	0	
697	611514.21	4227427		ON2		0	0	0	0	0	0	0	0	0.003651	0.133099	0	0.13675	0	
698	611510.51	4226927	ON2			0	0	0	0	0	0	0	0	0.143998	2.684901	0	2.828899	0	
699	611514.21	4227397		ON2		0	0	0	0	0	0	0	0	0.003602	0.131307	0	0.13491	0	
700	611514.21	4227367		ON2		0	0	0	0	0	0	0	0	0.003687	0.134391	0	0.138078	0	

701	611514.21	4227307		ON2		0	0	0	0	0	0	0	0	0.003737	0.136203	0	0.13994	0		
702	611514.21	4227337		ON2		0	0	0	0	0	0	0	0	0.003708	0.135145	0	0.138853	0		
703	611514.21	4227277		ON2		0	0	0	0	0	0	0	0	0.003798	0.138441	0	0.142239	0		
704	611514.21	4227247		ON2		0	0	0	0	0	0	0	0	0.003868	0.140999	0	0.144867	0		
705	611514.21	4227217		ON2		0	0	0	0	0	0	0	0	0.003951	0.144023	0	0.147974	0		
706	611520.51	4227137	ON2			0	0	0	0	0	0	0	0	0.231195	4.310728	0	4.541922	0		
707	611520.51	4227157	ON2			0	0	0	0	0	0	0	0	0.220612	4.113404	0	4.334016	0		
708	611520.51	4227077	ON2			0	0	0	0	0	0	0	0	0.233112	4.346473	0	4.579584	0		
709	611520.51	4227007	ON2			0	0	0	0	0	0	0	0	0.223325	4.163997	0	4.387322	0		
710	611520.51	4227057	ON2			0	0	0	0	0	0	0	0	0.227679	4.245172	0	4.47285	0		
711	611520.51	4226987	ON2			0	0	0	0	0	0	0	0	0.20265	3.778496	0	3.981145	0		
712	611520.51	4226927	ON2			0	0	0	0	0	0	0	0	0.143973	2.684437	0	2.82841	0		
713	611530.51	4227137	ON2			0	0	0	0	0	0	0	0	0.227927	4.249805	0	4.477732	0		
714	611530.51	4227157	ON2			0	0	0	0	0	0	0	0	0.221668	4.133106	0	4.354775	0		
715	611530.51	4227077	ON2			0	0	0	0	0	0	0	0	0.230487	4.297535	0	4.528022	0		
716	611530.51	4227057	ON2			0	0	0	0	0	0	0	0	0.228547	4.261356	0	4.489903	0		
717	611610	4227367			ON2	0	0	0	0	0	0	0	0	0	0	0.498714	0.498714	0.498714		
718	611610	4227337			ON2	0	0	0	0	0	0	0	0	0	0.50641	0.50641	0.50641			
719	611610	4227327			ON2	0	0	0	0	0	0	0	0	0	0	0.508226	0.508226	0.508226		
720	611610	4227317			ON2	0	0	0	0	0	0	0	0	0	0	0.520245	0.520245	0.520245		
721	611610	4227307			ON2	0	0	0	0	0	0	0	0	0	0	0.505586	0.505586	0.505586		
722	611610	4227297			ON2	0	0	0	0	0	0	0	0	0	0	0.508522	0.508522	0.508522		
723	611610	4227287			ON2	0	0	0	0	0	0	0	0	0	0	0.513474	0.513474	0.513474		
724	611610	4227277			ON2	0	0	0	0	0	0	0	0	0	0	0.509809	0.509809	0.509809		
725	611610	4227267			ON2	0	0	0	0	0	0	0	0	0	0	0.514312	0.514312	0.514312		
726	611610	4227257			ON2	0	0	0	0	0	0	0	0	0	0	0.519397	0.519397	0.519397		
727	611610	4227247			ON2	0	0	0	0	0	0	0	0	0	0	0.520845	0.520845	0.520845		
728	611610	4227237			ON2	0	0	0	0	0	0	0	0	0	0	0.526659	0.526659	0.526659		
729	611610	4227227			ON2	0	0	0	0	0	0	0	0	0	0	0.532465	0.532465	0.532465		
730	611610	4227217			ON2	0	0	0	0	0	0	0	0	0	0	0.536283	0.536283	0.536283		
731	611610	4227207			ON2	0	0	0	0	0	0	0	0	0	0	0.541065	0.541065	0.541065		
732	611610	4227197			ON2	0	0	0	0	0	0	0	0	0	0	0.548304	0.548304	0.548304		
733	611620	4227367			ON2	0	0	0	0	0	0	0	0	0	0	0.49192	0.49192	0.49192		
734	611620	4227357			ON2	0	0	0	0	0	0	0	0	0	0	0.512566	0.512566	0.512566		
735	611620	4227347			ON2	0	0	0	0	0	0	0	0	0	0	0.517909	0.517909	0.517909		
736	611620	4227337			ON2	0	0	0	0	0	0	0	0	0	0	0.502163	0.502163	0.502163		
737	611620	4227327			ON2	0	0	0	0	0	0	0	0	0	0	0.502249	0.502249	0.502249		
738	611620	4227317			ON2	0	0	0	0	0	0	0	0	0	0	0.520752	0.520752	0.520752		
739	611620	4227307			ON2	0	0	0	0	0	0	0	0	0	0	0.51719	0.51719	0.51719		
740	611620	4227297			ON2	0	0	0	0	0	0	0	0	0	0	0.508094	0.508094	0.508094		
741	611620	4227287			ON2	0	0	0	0	0	0	0	0	0	0	0.526158	0.526158	0.526158		
742	611620	4227277			ON2	0	0	0	0	0	0	0	0	0	0	0.52869	0.52869	0.52869		
743	611620	4227267			ON2	0	0	0	0	0	0	0	0	0	0	0.521318	0.521318	0.521318		
744	611620	4227257			ON2	0	0	0	0	0	0	0	0	0	0	0.537351	0.537351	0.537351		
745	611620	4227247			ON2	0	0	0	0	0	0	0	0	0	0	0.540233	0.540233	0.540233		
746	611620	4227237			ON2	0	0	0	0	0	0	0	0	0	0	0.530583	0.530583	0.530583		
747	611620	4227227			ON2	0	0	0	0	0	0	0	0	0	0	0.544255	0.544255	0.544255		
748	611620	4227217			ON2	0	0	0	0	0	0	0	0	0	0	0.547656	0.547656	0.547656		
749	611620	4227207			ON2	0	0	0	0	0	0	0	0	0	0	0.539177	0.539177	0.539177		
750	611620	4227197			ON2	0	0	0	0	0	0	0	0	0	0	0.557102	0.557102	0.557102		
751	611630	4227367			ON2	0	0	0	0	0	0	0	0	0	0	0.487652	0.487652	0.487652		
752	611630	4227357			ON2	0	0	0	0	0	0	0	0	0	0	0.489219	0.489219	0.489219		
753	611630	4227347			ON2	0	0	0	0	0	0	0	0	0	0	0.501912	0.501912	0.501912		
754	611630	4227337			ON2	0	0	0	0	0	0	0	0	0	0	0.499166	0.499166	0.499166		
755	611630	4227327			ON2	0	0	0	0	0	0	0	0	0	0	0.498345	0.498345	0.498345		
756	611630	4227317			ON2	0	0	0	0	0	0	0	0	0	0	0.498602	0.498602	0.498602		
757	611630	4227307			ON2	0	0	0	0	0	0	0	0	0	0	0.504863	0.504863	0.504863		
758	611630	4227297			ON2	0	0	0	0	0	0	0	0	0	0	0.504587	0.504587	0.504587		
759	611630	4227287			ON2	0	0	0	0	0	0	0	0	0	0	0.505039	0.505039	0.505039		
760	611630	4227277			ON2	0	0	0	0	0	0	0	0	0	0	0.514958	0.514958	0.514958		
761	611630	4227267			ON2	0	0	0	0	0	0	0	0	0	0	0.513881	0.513881	0.513881		
762	611630	4227257			ON2	0	0	0	0	0	0	0	0	0	0	0.513642	0.513642	0.513642		
763	611630	4227247			ON2	0	0	0	0	0	0	0	0	0	0	0.520735	0.520735	0.520735		
764	611630	4227237			ON2	0	0	0	0	0	0	0	0	0	0	0.520982	0.520982	0.520982		
765	611630	4227227			ON2	0	0	0	0	0	0	0	0	0	0	0.523471	0.523471	0.523471		
766	611630	4227217			ON2	0	0	0	0	0	0	0	0	0	0	0.529322	0.529322	0.529322		
767	611630	4227207			ON2	0	0	0	0	0	0	0	0	0	0	0.532819	0.532819	0.532819		
768	611640	4227367			ON2	0	0	0	0	0	0	0	0	0	0	0.48368	0.48368	0.48368		
769	611640	4227357			ON2	0	0	0	0	0	0	0	0	0	0	0.487194	0.487194	0.487194		
770	611640	4227347			ON2	0	0	0	0	0	0	0	0	0	0	0.491391	0.491391	0.491391		
771	611640	4227337			ON2	0	0	0	0	0	0	0	0	0	0	0.494747	0.494747	0.494747		
772	611640	4227327			ON2	0	0	0	0	0	0	0	0	0	0	0.496899	0.496899	0.496899		
773	611640	4227317			ON2	0	0	0	0	0	0	0	0	0	0	0.498809	0.498809	0.498809		
774	611640	4227307			ON2	0	0	0	0	0	0	0	0	0	0	0.500516	0.500516	0.500516		
775	611640	4227297			ON2	0	0	0	0	0	0	0	0	0	0	0.502769	0.502769	0.502769		
776	611640	4227287			ON2	0	0	0	0	0	0	0	0	0	0	0.504567	0.504567	0.504567		
777	611640	4227277			ON2	0	0	0	0	0	0	0	0	0	0	0.508427	0.508427	0.508427		
778	611640	4227267			ON2	0	0	0	0	0	0	0	0	0	0	0.509159	0.509159	0.509159		
779	611640	4227257			ON2	0	0	0	0	0	0	0	0	0	0	0.511542	0.511542	0.511542		
780	611640	4227247			ON2	0	0	0	0	0	0	0	0	0	0	0.512288	0.512288	0.512288		
781	611640	4227237			ON2	0	0	0	0	0	0	0	0	0	0	0.516338	0.516338	0.516338		
782	611640	4227227			ON2	0	0	0	0	0	0	0	0	0	0	0.522308	0.522308	0.522308		
783	611640	4227217			ON2	0	0	0	0	0	0	0	0	0	0	0.521982	0.521982	0.521982		
784	611640	4227207			ON2	0	0	0	0	0	0	0	0	0	0	0.529081	0.529081	0.529081		
785	611650	4227367			ON2	0	0	0	0	0	0	0	0	0	0	0.481064	0.481064	0.481064		
786	611650	4227357			ON2	0	0	0	0	0	0	0	0	0	0	0.496277	0.496277	0.496277		
787	611650	4227347			ON2	0	0	0	0	0	0	0	0	0	0	0.502159	0.502159	0.502159		
788	611650	4227337			ON2	0	0	0	0	0	0	0	0	0	0	0.491218	0.491218	0.491218		
789	611650	4227327			ON2	0	0	0	0	0	0	0	0	0	0	0.496684	0.496684	0.496684		
790	611650	4227317			ON2	0	0	0	0	0	0	0	0	0	0	0.511161	0.511161	0.511161		
791	611650	4227307			ON2	0	0	0	0	0	0	0	0	0	0	0.508991	0.508991	0.508991		
792	611650	4227297			ON2	0	0	0	0	0	0	0	0	0	0	0.501979	0.501979	0.501979		
793	611650	4227287			ON2	0	0	0	0	0	0	0	0	0	0	0.516633	0.516633	0.516633		
794	611650	4227277			ON2	0	0	0	0	0	0	0	0	0	0	0.516125	0.516125	0.516125		
795	611650	4227267			ON2	0	0	0	0	0	0	0	0	0	0	0.507271	0.507271	0.507271		
796	611650	4227257			ON2	0	0	0	0	0	0	0	0	0	0	0.522686	0.522686	0.522686		
797	611650	4227247			ON2	0	0	0	0	0	0	0	0	0	0	0.522655	0.522655	0.522655		
798	611650	4227237			ON2	0	0	0	0	0	0	0	0	0	0	0.514081	0.514081	0.514081		
799	611650	4227227			ON2	0	0	0	0	0	0	0	0	0	0	0.530406	0.530406	0.530406		
800	611650	4227217			ON2	0	0	0	0	0	0	0	0	0	0	0.533989	0.533989	0.533989		
801	611650	4227207			ON2	0	0	0	0	0	0	0	0	0	0	0.526943	0.526943	0.526943		

802	611660	4227367	ON2	0	0	0	0	0	0	0	0	0	0	0.478277	0.478277	0.478277
803	611660	4227357	ON2	0	0	0	0	0	0	0	0	0	0	0.479084	0.479084	0.479084
804	611660	4227347	ON2	0	0	0	0	0	0	0	0	0	0	0.499138	0.499138	0.499138
805	611660	4227337	ON2	0	0	0	0	0	0	0	0	0	0	0.489117	0.489117	0.489117
806	611660	4227327	ON2	0	0	0	0	0	0	0	0	0	0	0.488726	0.488726	0.488726
807	611660	4227317	ON2	0	0	0	0	0	0	0	0	0	0	0.508945	0.508945	0.508945
808	611660	4227307	ON2	0	0	0	0	0	0	0	0	0	0	0.495694	0.495694	0.495694
809	611660	4227297	ON2	0	0	0	0	0	0	0	0	0	0	0.49519	0.49519	0.49519
810	611660	4227287	ON2	0	0	0	0	0	0	0	0	0	0	0.494939	0.494939	0.494939
811	611660	4227277	ON2	0	0	0	0	0	0	0	0	0	0	0.503011	0.503011	0.503011
812	611660	4227267	ON2	0	0	0	0	0	0	0	0	0	0	0.50049	0.50049	0.50049
813	611660	4227257	ON2	0	0	0	0	0	0	0	0	0	0	0.500386	0.500386	0.500386
814	611660	4227247	ON2	0	0	0	0	0	0	0	0	0	0	0.506858	0.506858	0.506858
815	611660	4227237	ON2	0	0	0	0	0	0	0	0	0	0	0.507713	0.507713	0.507713
816	611660	4227227	ON2	0	0	0	0	0	0	0	0	0	0	0.511169	0.511169	0.511169
817	611660	4227217	ON2	0	0	0	0	0	0	0	0	0	0	0.517276	0.517276	0.517276
818	611660	4227207	ON2	0	0	0	0	0	0	0	0	0	0	0.520949	0.520949	0.520949
819	611670	4227367	ON2	0	0	0	0	0	0	0	0	0	0	0.47807	0.47807	0.47807
820	611670	4227357	ON2	0	0	0	0	0	0	0	0	0	0	0.480602	0.480602	0.480602
821	611670	4227347	ON2	0	0	0	0	0	0	0	0	0	0	0.487142	0.487142	0.487142
822	611670	4227337	ON2	0	0	0	0	0	0	0	0	0	0	0.486447	0.486447	0.486447
823	611670	4227327	ON2	0	0	0	0	0	0	0	0	0	0	0.486578	0.486578	0.486578
824	611670	4227317	ON2	0	0	0	0	0	0	0	0	0	0	0.486769	0.486769	0.486769
825	611670	4227307	ON2	0	0	0	0	0	0	0	0	0	0	0.490008	0.490008	0.490008
826	611670	4227297	ON2	0	0	0	0	0	0	0	0	0	0	0.492095	0.492095	0.492095
827	611670	4227287	ON2	0	0	0	0	0	0	0	0	0	0	0.493552	0.493552	0.493552
828	611670	4227277	ON2	0	0	0	0	0	0	0	0	0	0	0.497633	0.497633	0.497633
829	611670	4227267	ON2	0	0	0	0	0	0	0	0	0	0	0.497938	0.497938	0.497938
830	611670	4227257	ON2	0	0	0	0	0	0	0	0	0	0	0.49968	0.49968	0.49968
831	611670	4227247	ON2	0	0	0	0	0	0	0	0	0	0	0.500803	0.500803	0.500803
832	611670	4227237	ON2	0	0	0	0	0	0	0	0	0	0	0.504561	0.504561	0.504561
833	611670	4227227	ON2	0	0	0	0	0	0	0	0	0	0	0.510105	0.510105	0.510105
834	611670	4227217	ON2	0	0	0	0	0	0	0	0	0	0	0.510474	0.510474	0.510474
835	611670	4227207	ON2	0	0	0	0	0	0	0	0	0	0	0.517213	0.517213	0.517213
836	611680	4227367	ON2	0	0	0	0	0	0	0	0	0	0	0.479523	0.479523	0.479523
837	611680	4227357	ON2	0	0	0	0	0	0	0	0	0	0	0.48442	0.48442	0.48442
838	611680	4227347	ON2	0	0	0	0	0	0	0	0	0	0	0.504447	0.504447	0.504447
839	611680	4227337	ON2	0	0	0	0	0	0	0	0	0	0	0.482828	0.482828	0.482828
840	611680	4227327	ON2	0	0	0	0	0	0	0	0	0	0	0.485209	0.485209	0.485209
841	611680	4227317	ON2	0	0	0	0	0	0	0	0	0	0	0.496798	0.496798	0.496798
842	611680	4227307	ON2	0	0	0	0	0	0	0	0	0	0	0.483318	0.483318	0.483318
843	611680	4227297	ON2	0	0	0	0	0	0	0	0	0	0	0.489551	0.489551	0.489551
844	611680	4227287	ON2	0	0	0	0	0	0	0	0	0	0	0.503661	0.503661	0.503661
845	611680	4227277	ON2	0	0	0	0	0	0	0	0	0	0	0.49249	0.49249	0.49249
846	611680	4227267	ON2	0	0	0	0	0	0	0	0	0	0	0.496701	0.496701	0.496701
847	611680	4227257	ON2	0	0	0	0	0	0	0	0	0	0	0.510854	0.510854	0.510854
848	611680	4227247	ON2	0	0	0	0	0	0	0	0	0	0	0.510554	0.510554	0.510554
849	611680	4227237	ON2	0	0	0	0	0	0	0	0	0	0	0.502145	0.502145	0.502145
850	611680	4227227	ON2	0	0	0	0	0	0	0	0	0	0	0.518222	0.518222	0.518222
851	611680	4227217	ON2	0	0	0	0	0	0	0	0	0	0	0.521569	0.521569	0.521569
852	611680	4227207	ON2	0	0	0	0	0	0	0	0	0	0	0.514237	0.514237	0.514237
853	611690	4227367	ON2	0	0	0	0	0	0	0	0	0	0	0.48475	0.48475	0.48475
854	611690	4227357	ON2	0	0	0	0	0	0	0	0	0	0	0.479048	0.479048	0.479048
855	611690	4227347	ON2	0	0	0	0	0	0	0	0	0	0	0.495514	0.495514	0.495514
856	611690	4227337	ON2	0	0	0	0	0	0	0	0	0	0	0.48093	0.48093	0.48093
857	611690	4227327	ON2	0	0	0	0	0	0	0	0	0	0	0.477946	0.477946	0.477946
858	611690	4227317	ON2	0	0	0	0	0	0	0	0	0	0	0.489054	0.489054	0.489054
859	611690	4227307	ON2	0	0	0	0	0	0	0	0	0	0	0.477909	0.477909	0.477909
860	611690	4227297	ON2	0	0	0	0	0	0	0	0	0	0	0.479784	0.479784	0.479784
861	611690	4227287	ON2	0	0	0	0	0	0	0	0	0	0	0.480506	0.480506	0.480506
862	611690	4227277	ON2	0	0	0	0	0	0	0	0	0	0	0.489601	0.489601	0.489601
863	611690	4227267	ON2	0	0	0	0	0	0	0	0	0	0	0.488596	0.488596	0.488596
864	611690	4227257	ON2	0	0	0	0	0	0	0	0	0	0	0.488026	0.488026	0.488026
865	611690	4227247	ON2	0	0	0	0	0	0	0	0	0	0	0.494786	0.494786	0.494786
866	611690	4227237	ON2	0	0	0	0	0	0	0	0	0	0	0.494839	0.494839	0.494839
867	611690	4227227	ON2	0	0	0	0	0	0	0	0	0	0	0.49781	0.49781	0.49781
868	611690	4227217	ON2	0	0	0	0	0	0	0	0	0	0	0.504089	0.504089	0.504089
869	611690	4227207	ON2	0	0	0	0	0	0	0	0	0	0	0.507178	0.507178	0.507178
870	611700	4227367	ON2	0	0	0	0	0	0	0	0	0	0	0.472499	0.472499	0.472499
871	611700	4227357	ON2	0	0	0	0	0	0	0	0	0	0	0.473512	0.473512	0.473512
872	611700	4227347	ON2	0	0	0	0	0	0	0	0	0	0	0.472696	0.472696	0.472696
873	611700	4227337	ON2	0	0	0	0	0	0	0	0	0	0	0.473842	0.473842	0.473842
874	611700	4227327	ON2	0	0	0	0	0	0	0	0	0	0	0.476056	0.476056	0.476056
875	611700	4227317	ON2	0	0	0	0	0	0	0	0	0	0	0.47548	0.47548	0.47548
876	611700	4227307	ON2	0	0	0	0	0	0	0	0	0	0	0.47402	0.47402	0.47402
877	611700	4227297	ON2	0	0	0	0	0	0	0	0	0	0	0.476817	0.476817	0.476817
878	611700	4227287	ON2	0	0	0	0	0	0	0	0	0	0	0.47812	0.47812	0.47812
879	611700	4227277	ON2	0	0	0	0	0	0	0	0	0	0	0.483213	0.483213	0.483213
880	611700	4227267	ON2	0	0	0	0	0	0	0	0	0	0	0.483845	0.483845	0.483845
881	611700	4227257	ON2	0	0	0	0	0	0	0	0	0	0	0.485014	0.485014	0.485014
882	611700	4227247	ON2	0	0	0	0	0	0	0	0	0	0	0.487592	0.487592	0.487592
883	611700	4227237	ON2	0	0	0	0	0	0	0	0	0	0	0.490053	0.490053	0.490053
884	611700	4227227	ON2	0	0	0	0	0	0	0	0	0	0	0.49471	0.49471	0.49471
885	611700	4227217	ON2	0	0	0	0	0	0	0	0	0	0	0.495864	0.495864	0.495864
886	611700	4227207	ON2	0	0	0	0	0	0	0	0	0	0	0.50176	0.50176	0.50176
887	611710	4227367	ON2	0	0	0	0	0	0	0	0	0	0	0.462346	0.462346	0.462346
888	611710	4227357	ON2	0	0	0	0	0	0	0	0	0	0	0.467332	0.467332	0.467332
889	611710	4227347	ON2	0	0	0	0	0	0	0	0	0	0	0.487692	0.487692	0.487692
890	611710	4227337	ON2	0	0	0	0	0	0	0	0	0	0	0.464515	0.464515	0.464515
891	611710	4227327	ON2	0	0	0	0	0	0	0	0	0	0	0.471727	0.471727	0.471727
892	611710	4227317	ON2	0	0	0	0	0	0	0	0	0	0	0.490553	0.490553	0.490553
893	611710	4227307	ON2	0	0	0	0	0	0	0	0	0	0	0.469169	0.469169	0.469169
894	611710	4227297	ON2	0	0	0	0	0	0	0	0	0	0	0.473892	0.473892	0.473892
895	611710	4227287	ON2	0	0	0	0	0	0	0	0	0	0	0.489056	0.489056	0.489056
896	611710	4227277	ON2	0	0	0	0	0	0	0	0	0	0	0.474737	0.474737	0.474737
897	611710	4227267	ON2	0	0	0	0	0	0	0	0	0	0	0.478701	0.478701	0.478701
898	611710	4227257	ON2	0	0	0	0	0	0	0	0	0	0	0.495031	0.495031	0.495031
899	611710	4227247	ON2	0	0	0	0	0	0	0	0	0	0	0.479728	0.479728	0.479728
900	611710	4227237	ON2	0	0	0	0	0	0	0	0	0	0	0.485394	0.485394	0.485394
901	611710	4227227	ON2	0	0	0	0	0	0	0	0	0	0	0.501522	0.501522	0.501522
902	611710	4227217	ON2	0	0	0	0	0	0	0	0	0	0	0.488825	0.488825	0.488825

903	611710	4227207	ON2	0	0	0	0	0	0	0	0	0	0	0.496892	0.496892	0.496892		
904	611720	4227367	ON2	0	0	0	0	0	0	0	0	0	0	0.457484	0.457484	0.457484		
905	611720	4227357	ON2	0	0	0	0	0	0	0	0	0	0	0.455064	0.455064	0.455064		
906	611720	4227347	ON2	0	0	0	0	0	0	0	0	0	0	0.472042	0.472042	0.472042		
907	611720	4227337	ON2	0	0	0	0	0	0	0	0	0	0	0.460093	0.460093	0.460093		
908	611720	4227327	ON2	0	0	0	0	0	0	0	0	0	0	0.460703	0.460703	0.460703		
909	611720	4227317	ON2	0	0	0	0	0	0	0	0	0	0	0.477821	0.477821	0.477821		
910	611720	4227307	ON2	0	0	0	0	0	0	0	0	0	0	0.466535	0.466535	0.466535		
911	611720	4227297	ON2	0	0	0	0	0	0	0	0	0	0	0.466281	0.466281	0.466281		
912	611720	4227287	ON2	0	0	0	0	0	0	0	0	0	0	0.479432	0.479432	0.479432		
913	611720	4227277	ON2	0	0	0	0	0	0	0	0	0	0	0.46986	0.46986	0.46986		
914	611720	4227267	ON2	0	0	0	0	0	0	0	0	0	0	0.46954	0.46954	0.46954		
915	611720	4227257	ON2	0	0	0	0	0	0	0	0	0	0	0.470476	0.470476	0.470476		
916	611720	4227247	ON2	0	0	0	0	0	0	0	0	0	0	0.475503	0.475503	0.475503		
917	611720	4227237	ON2	0	0	0	0	0	0	0	0	0	0	0.476163	0.476163	0.476163		
918	611720	4227227	ON2	0	0	0	0	0	0	0	0	0	0	0.479217	0.479217	0.479217		
919	611720	4227217	ON2	0	0	0	0	0	0	0	0	0	0	0.484985	0.484985	0.484985		
920	611720	4227207	ON2	0	0	0	0	0	0	0	0	0	0	0.487803	0.487803	0.487803		
921	611730	4227387	ON2	0	0	0	0	0	0	0	0	0	0	0.445899	0.445899	0.445899		
922	611730	4227377	ON2	0	0	0	0	0	0	0	0	0	0	0.448532	0.448532	0.448532		
923	611730	4227367	ON2	0	0	0	0	0	0	0	0	0	0	0.445169	0.445169	0.445169		
924	611730	4227357	ON2	0	0	0	0	0	0	0	0	0	0	0.44496	0.44496	0.44496		
925	611730	4227347	ON2	0	0	0	0	0	0	0	0	0	0	0.445458	0.445458	0.445458		
926	611730	4227337	ON2	0	0	0	0	0	0	0	0	0	0	0.44737	0.44737	0.44737		
927	611730	4227327	ON2	0	0	0	0	0	0	0	0	0	0	0.450792	0.450792	0.450792		
928	611730	4227317	ON2	0	0	0	0	0	0	0	0	0	0	0.45507	0.45507	0.45507		
929	611730	4227307	ON2	0	0	0	0	0	0	0	0	0	0	0.45273	0.45273	0.45273		
930	611730	4227297	ON2	0	0	0	0	0	0	0	0	0	0	0.456426	0.456426	0.456426		
931	611730	4227287	ON2	0	0	0	0	0	0	0	0	0	0	0.458456	0.458456	0.458456		
932	611730	4227277	ON2	0	0	0	0	0	0	0	0	0	0	0.458663	0.458663	0.458663		
933	611730	4227267	ON2	0	0	0	0	0	0	0	0	0	0	0.461047	0.461047	0.461047		
934	611730	4227257	ON2	0	0	0	0	0	0	0	0	0	0	0.463952	0.463952	0.463952		
935	611730	4227247	ON2	0	0	0	0	0	0	0	0	0	0	0.465229	0.465229	0.465229		
936	611730	4227237	ON2	0	0	0	0	0	0	0	0	0	0	0.468427	0.468427	0.468427		
937	611730	4227227	ON2	0	0	0	0	0	0	0	0	0	0	0.472941	0.472941	0.472941		
938	611730	4227217	ON2	0	0	0	0	0	0	0	0	0	0	0.474261	0.474261	0.474261		
939	611730	4227207	ON2	0	0	0	0	0	0	0	0	0	0	0.479653	0.479653	0.479653		
940	611740	4227407	ON2	0	0	0	0	0	0	0	0	0	0	0.458745	0.458745	0.458745		
941	611740	4227397	ON2	0	0	0	0	0	0	0	0	0	0	0.439865	0.439865	0.439865		
942	611740	4227387	ON2	0	0	0	0	0	0	0	0	0	0	0.439267	0.439267	0.439267		
943	611740	4227377	ON2	0	0	0	0	0	0	0	0	0	0	0.452291	0.452291	0.452291		
944	611740	4227367	ON2	0	0	0	0	0	0	0	0	0	0	0.434565	0.434565	0.434565		
945	611740	4227357	ON2	0	0	0	0	0	0	0	0	0	0	0.438681	0.438681	0.438681		
946	611740	4227347	ON2	0	0	0	0	0	0	0	0	0	0	0.452798	0.452798	0.452798		
947	611740	4227337	ON2	0	0	0	0	0	0	0	0	0	0	0.438033	0.438033	0.438033		
948	611740	4227327	ON2	0	0	0	0	0	0	0	0	0	0	0.444276	0.444276	0.444276		
949	611740	4227317	ON2	0	0	0	0	0	0	0	0	0	0	0.459577	0.459577	0.459577		
950	611740	4227307	ON2	0	0	0	0	0	0	0	0	0	0	0.442875	0.442875	0.442875		
951	611740	4227297	ON2	0	0	0	0	0	0	0	0	0	0	0.448915	0.448915	0.448915		
952	611740	4227287	ON2	0	0	0	0	0	0	0	0	0	0	0.463221	0.463221	0.463221		
953	611740	4227277	ON2	0	0	0	0	0	0	0	0	0	0	0.448313	0.448313	0.448313		
954	611740	4227267	ON2	0	0	0	0	0	0	0	0	0	0	0.453702	0.453702	0.453702		
955	611740	4227257	ON2	0	0	0	0	0	0	0	0	0	0	0.469509	0.469509	0.469509		
956	611740	4227247	ON2	0	0	0	0	0	0	0	0	0	0	0.454897	0.454897	0.454897		
957	611740	4227237	ON2	0	0	0	0	0	0	0	0	0	0	0.461043	0.461043	0.461043		
958	611740	4227227	ON2	0	0	0	0	0	0	0	0	0	0	0.476974	0.476974	0.476974		
959	611740	4227217	ON2	0	0	0	0	0	0	0	0	0	0	0.463976	0.463976	0.463976		
960	611740	4227207	ON2	0	0	0	0	0	0	0	0	0	0	0.471741	0.471741	0.471741		
961	611750	4227417	ON2	0	0	0	0	0	0	0	0	0	0	0.431749	0.431749	0.431749		
962	611750	4227407	ON2	0	0	0	0	0	0	0	0	0	0	0.441446	0.441446	0.441446		
963	611750	4227397	ON2	0	0	0	0	0	0	0	0	0	0	0.431334	0.431334	0.431334		
964	611750	4227387	ON2	0	0	0	0	0	0	0	0	0	0	0.425324	0.425324	0.425324		
965	611750	4227377	ON2	0	0	0	0	0	0	0	0	0	0	0.442201	0.442201	0.442201		
966	611750	4227367	ON2	0	0	0	0	0	0	0	0	0	0	0.426427	0.426427	0.426427		
967	611750	4227357	ON2	0	0	0	0	0	0	0	0	0	0	0.425843	0.425843	0.425843		
968	611750	4227347	ON2	0	0	0	0	0	0	0	0	0	0	0.442629	0.442629	0.442629		
969	611750	4227337	ON2	0	0	0	0	0	0	0	0	0	0	0.429586	0.429586	0.429586		
970	611750	4227327	ON2	0	0	0	0	0	0	0	0	0	0	0.430649	0.430649	0.430649		
971	611750	4227317	ON2	0	0	0	0	0	0	0	0	0	0	0.448435	0.448435	0.448435		
972	611750	4227307	ON2	0	0	0	0	0	0	0	0	0	0	0.435702	0.435702	0.435702		
973	611750	4227297	ON2	0	0	0	0	0	0	0	0	0	0	0.43615	0.43615	0.43615		
974	611750	4227287	ON2	0	0	0	0	0	0	0	0	0	0	0.452987	0.452987	0.452987		
975	611750	4227277	ON2	0	0	0	0	0	0	0	0	0	0	0.441277	0.441277	0.441277		
976	611750	4227267	ON2	0	0	0	0	0	0	0	0	0	0	0.44151	0.44151	0.44151		
977	611750	4227257	ON2	0	0	0	0	0	0	0	0	0	0	0.443325	0.443325	0.443325		
978	611750	4227247	ON2	0	0	0	0	0	0	0	0	0	0	0.447394	0.447394	0.447394		
979	611750	4227237	ON2	0	0	0	0	0	0	0	0	0	0	0.448422	0.448422	0.448422		
980	611750	4227227	ON2	0	0	0	0	0	0	0	0	0	0	0.45155	0.45155	0.45155		
981	611750	4227217	ON2	0	0	0	0	0	0	0	0	0	0	0.457027	0.457027	0.457027		
982	611750	4227207	ON2	0	0	0	0	0	0	0	0	0	0	0.459226	0.459226	0.459226		
983	611760	4227417	ON2	0	0	0	0	0	0	0	0	0	0	0.419821	0.419821	0.419821		
984	611760	4227407	ON2	0	0	0	0	0	0	0	0	0	0	0.430305	0.430305	0.430305		
985	611760	4227397	ON2	0	0	0	0	0	0	0	0	0	0	0.41969	0.41969	0.41969		
986	611760	4227387	ON2	0	0	0	0	0	0	0	0	0	0	0.414212	0.414212	0.414212		
987	611760	4227377	ON2	0	0	0	0	0	0	0	0	0	0	0.416645	0.416645	0.416645		
988	611760	4227367	ON2	0	0	0	0	0	0	0	0	0	0	0.414288	0.414288	0.414288		
989	611760	4227357	ON2	0	0	0	0	0	0	0	0	0	0	0.415435	0.415435	0.415435		
990	611760	4227347	ON2	0	0	0	0	0	0	0	0	0	0	0.414451	0.414451	0.414451		
991	611760	4227337	ON2	0	0	0	0	0	0	0	0	0	0	0.417016	0.417016	0.417016		
992	611760	4227327	ON2	0	0	0	0	0	0	0	0	0	0	0.419661	0.419661	0.419661		
993	611760	4227317	ON2	0	0	0	0	0	0	0	0	0	0	0.421452	0.421452	0.421452		
994	611760	4227307	ON2	0	0	0	0	0	0	0	0	0	0	0.421904	0.421904	0.421904		
995	611760	4227297	ON2	0	0	0	0	0	0	0	0	0	0	0.42439	0.42439	0.42439		
996	611760	4227287	ON2	0	0	0	0	0	0	0	0	0	0	0.426631	0.426631	0.426631		
997	611760	4227277	ON2	0	0	0	0	0	0	0	0	0	0	0.426938	0.426938	0.426938		
998	611760	4227267	ON2	0	0	0	0	0	0	0	0	0	0	0.4295	0.4295	0.4295		
999	611760	4227257	ON2	0	0	0	0	0	0	0	0	0	0	0.432354	0.432354	0.432354		
1000	611760	4227247	ON2	0	0	0	0	0	0	0	0	0	0	0.433022	0.433022	0.433022		
1001	611760	4227237	ON2	0	0	0	0	0	0	0	0	0	0	0.436286	0.436286	0.436286		
1002	611760	4227227	ON2	0	0	0	0	0	0	0	0	0	0	0.440333	0.440333	0.440333		
1003	611760	4227217	ON2	0	0	0	0	0	0	0	0	0	0	0.442001	0.442001	0.442001		

1004	611760	4227207			ON2																				
1005	611770	4227417			ON2																				
1006	611770	4227407			ON2																				
1007	611770	4227397			ON2																				
1008	611770	4227387			ON2																				
1009	611770	4227377			ON2																				
1010	611770	4227367			ON2																				
1011	611770	4227357			ON2																				
1012	611770	4227347			ON2																				
1013	611770	4227337			ON2																				
1014	611770	4227327			ON2																				
1015	611770	4227317			ON2																				
1016	611770	4227307			ON2																				
1017	611770	4227297			ON2																				
1018	611770	4227287			ON2																				
1019	611770	4227277			ON2																				
1020	611770	4227267			ON2																				
1021	611770	4227257			ON2																				
1022	611770	4227247			ON2																				
1023	611770	4227237			ON2																				
1024	611770	4227227			ON2																				
1025	611770	4227217			ON2																				
1026	611770	4227207			ON2																				
1027	611780	4227417			ON2																				
1028	611780	4227407			ON2																				
1029	611780	4227397			ON2																				
1030	611780	4227387			ON2																				
1031	611780	4227377			ON2																				
1032	611780	4227367			ON2																				
1033	611780	4227357			ON2																				
1034	611780	4227347			ON2																				
1035	611780	4227337			ON2																				
1036	611780	4227327			ON2																				
1037	611780	4227317			ON2																				
1038	611780	4227307			ON2																				
1039	611780	4227297			ON2																				
1040	611780	4227287			ON2																				
1041	611780	4227277			ON2																				
1042	611780	4227267			ON2																				
1043	611780	4227257			ON2																				
1044	611780	4227247			ON2																				
1045	611780	4227237			ON2																				
1046	611780	4227227			ON2																				
1047	611780	4227217			ON2																				
1048	611780	4227207			ON2																				
1049	611790	4227417			ON2																				
1050	611790	4227407			ON2																				
1051	611790	4227397			ON2																				
1052	611790	4227387			ON2																				
1053	611790	4227377			ON2																				
1054	611790	4227367			ON2																				
1055	611790	4227357			ON2																				
1056	611790	4227347			ON2																				
1057	611790	4227337			ON2																				
1058	611790	4227327			ON2																				
1059	611790	4227317			ON2																				
1060	611790	4227307			ON2																				
1061	611790	4227297			ON2																				
1062	611790	4227287			ON2																				
1063	611790	4227277			ON2																				
1064	611790	4227267			ON2																				
1065	611790	4227257			ON2																				
1066	611790	4227247			ON2																				
1067	611790	4227237			ON2																				
1068	611790	4227227			ON2																				
1069	611790	4227217			ON2																				
1070	611790	4227207			ON2																				
1071	611487.2	4228449.22	ON1																						
1072	611485.94	4228130.19	ON1																						
1073	611497.2	4228419.22	ON1																						
1074	611497.2	4228449.22	ON1																						
1075	611496.65	4228499.3	ON1																						
1076	611507.2	4228449.22	ON1																						
1077	611506.65	4228499.3	ON1																						
1078	611507.2	4228419.22	ON1																						
1079	611459.2	4228024.96		ON1																					
1080	611459.2	4228054.96		ON1																					
1081	611459.2	4227934.96		ON1																					
1082	611459.2	4227964.96		ON1																					
1083	611459.2	4227994.96		ON1																					
1084	611458.77	4228086.16		ON1																					
1085	611507.2	4228106.69	ON1																						
1086	611436.65	4228499.3	ON1																						
1087	611435.94	4228160.19	ON1																						
1088	611437.2	4228419.22	ON1																						
1089	611437.2	4228449.22	ON1																						
1090	611427.2	4228056.69		ON1																					
1091	611427.2	4228086.69		ON1																					
1092	611427.2	4227966.69		ON1																					
1093	611427.2	4227996.69		ON1																					
1094	611427.2	4228026.69		ON1																					
1095	611425.94	4228130.19	ON1																						
1096	611425.94	4228160.19	ON1																						
1097	611447.2	4228449.22	ON1																						
1098	611446.65	4228499.3	ON1																						
1099	611446.5	4228355.32	ON1																						
1100	611446.5	4228345.32	ON1																						
1101	611446.5	4228375.32	ON1																						
1102	611446.5	4228365.32	ON1																						
1103	611447.2	4228419.22	ON1																						
1104	611445.94	4228130.19	ON1																						

1105	611445.94	4228160.19	ON1		0	0	0	0	0.032774	0.670589	0.24811	0.951473	0	0	0	0	0
1106	611446.5	4228275.32	ON1		0	0	0	0	0.025327	0.518212	0.193268	0.736807	0	0	0	0	0
1107	611446.5	4228265.32	ON1		0	0	0	0	0.025846	0.528838	0.197113	0.751798	0	0	0	0	0
1108	611446.5	4228295.32	ON1		0	0	0	0	0.024338	0.497972	0.185921	0.70823	0	0	0	0	0
1109	611446.5	4228285.32	ON1		0	0	0	0	0.024824	0.507928	0.189539	0.722291	0	0	0	0	0
1110	611446.5	4228315.32	ON1		0	0	0	0	0.023389	0.47856	0.178875	0.680824	0	0	0	0	0
1111	611446.5	4228305.32	ON1		0	0	0	0	0.023853	0.488045	0.182321	0.694218	0	0	0	0	0
1112	611446.5	4228335.32	ON1		0	0	0	0	0.022491	0.460183	0.172195	0.654869	0	0	0	0	0
1113	611446.5	4228325.32	ON1		0	0	0	0	0.022935	0.469265	0.175496	0.667695	0	0	0	0	0
1114	611446.5	4228195.32	ON1		0	0	0	0	0.029985	0.613519	0.227645	0.87115	0	0	0	0	0
1115	611446.5	4228215.32	ON1		0	0	0	0	0.028561	0.584382	0.217183	0.830126	0	0	0	0	0
1116	611446.5	4228205.32	ON1		0	0	0	0	0.029256	0.598611	0.222293	0.850161	0	0	0	0	0
1117	611446.5	4228235.32	ON1		0	0	0	0	0.027417	0.560982	0.208726	0.797126	0	0	0	0	0
1118	611446.5	4228225.32	ON1		0	0	0	0	0.027974	0.572367	0.212842	0.813183	0	0	0	0	0
1119	611446.5	4228255.32	ON1		0	0	0	0	0.026368	0.539504	0.200985	0.766857	0	0	0	0	0
1120	611446.5	4228245.32	ON1		0	0	0	0	0.026869	0.549756	0.204673	0.781298	0	0	0	0	0
1121	611435.94	4228130.19	ON1		0	0	0	0	0.034811	0.712263	0.263067	1.010141	0	0	0	0	0
1122	611456.65	4228499.3	ON1		0	0	0	0	0.016473	0.337046	0.127388	0.480906	0	0	0	0	0
1123	611457.2	4228419.22	ON1		0	0	0	0	0.019256	0.393999	0.148129	0.561385	0	0	0	0	0
1124	611457.2	4228449.22	ON1		0	0	0	0	0.018147	0.371312	0.139872	0.529332	0	0	0	0	0
1125	611455.94	4228160.19	ON1		0	0	0	0	0.033412	0.683641	0.252732	0.969785	0	0	0	0	0
1126	611455.94	4228130.19	ON1		0	0	0	0	0.03633	0.743335	0.274029	1.053694	0	0	0	0	0
1127	611466.65	4228499.3	ON1		0	0	0	0	0.01661	0.33985	0.128413	0.484872	0	0	0	0	0
1128	611467.2	4228419.22	ON1		0	0	0	0	0.019414	0.397224	0.149311	0.565949	0	0	0	0	0
1129	611467.2	4228449.22	ON1		0	0	0	0	0.018291	0.374242	0.140949	0.533482	0	0	0	0	0
1130	611465.94	4228130.19	ON1		0	0	0	0	0.036991	0.756874	0.278804	1.072669	0	0	0	0	0
1131	611465.94	4228160.19	ON1		0	0	0	0	0.033997	0.695603	0.256974	0.986574	0	0	0	0	0
1132	611555.2	4228285.21	ON1		0	0	0	0	0.027296	0.558508	0.207961	0.793765	0	0	0	0	0
1133	611555.2	4228275.21	ON1		0	0	0	0	0.0279	0.570864	0.212404	0.811168	0	0	0	0	0
1134	611555.2	4228305.21	ON1		0	0	0	0	0.026165	0.53535	0.1996	0.761114	0	0	0	0	0
1135	611555.2	4228295.21	ON1		0	0	0	0	0.026718	0.546682	0.203696	0.777096	0	0	0	0	0
1136	611555.2	4228325.21	ON1		0	0	0	0	0.025117	0.513919	0.191854	0.73089	0	0	0	0	0
1137	611555.2	4228315.21	ON1		0	0	0	0	0.02563	0.524401	0.195649	0.745679	0	0	0	0	0
1138	611555.2	4228345.21	ON1		0	0	0	0	0.024133	0.493775	0.184548	0.702455	0	0	0	0	0
1139	611555.2	4228335.21	ON1		0	0	0	0	0.024633	0.504012	0.188256	0.716901	0	0	0	0	0
1140	611555.2	4228205.21	ON1		0	0	0	0	0.033575	0.686976	0.253851	0.974403	0	0	0	0	0
1141	611555.2	4228195.21	ON1		0	0	0	0	0.034554	0.707011	0.260964	1.00253	0	0	0	0	0
1142	611555.2	4228225.21	ON1		0	0	0	0	0.031748	0.649596	0.240554	0.921899	0	0	0	0	0
1143	611555.2	4228215.21	ON1		0	0	0	0	0.032641	0.667858	0.247055	0.947554	0	0	0	0	0
1144	611555.2	4228245.21	ON1		0	0	0	0	0.030078	0.615426	0.228368	0.873873	0	0	0	0	0
1145	611555.2	4228235.21	ON1		0	0	0	0	0.030895	0.632135	0.234331	0.897362	0	0	0	0	0
1146	611555.2	4228265.21	ON1		0	0	0	0	0.028587	0.584908	0.217448	0.830943	0	0	0	0	0
1147	611555.2	4228255.21	ON1		0	0	0	0	0.029314	0.599794	0.22278	0.851888	0	0	0	0	0
1148	611557.2	4228449.22	ON1		0	0	0	0	0.019542	0.399836	0.150465	0.569842	0	0	0	0	0
1149	611556.65	4228499.3	ON1		0	0	0	0	0.017715	0.362464	0.136849	0.517028	0	0	0	0	0
1150	611555.2	4228365.21	ON1		0	0	0	0	0.023179	0.474262	0.177473	0.674914	0	0	0	0	0
1151	611555.2	4228355.21	ON1		0	0	0	0	0.023651	0.483917	0.180973	0.688542	0	0	0	0	0
1152	611555.2	4228375.21	ON1		0	0	0	0	0.02271	0.464668	0.173994	0.661373	0	0	0	0	0
1153	611557.2	4228419.22	ON1		0	0	0	0	0.020781	0.425187	0.159673	0.605641	0	0	0	0	0
1154	611555.2	4228145.21	ON1		0	0	0	0	0.040249	0.823522	0.302148	1.165918	0	0	0	0	0
1155	611555.2	4228165.21	ON1		0	0	0	0	0.037795	0.773315	0.284438	1.095548	0	0	0	0	0
1156	611555.2	4228155.21	ON1		0	0	0	0	0.038989	0.797754	0.293065	1.129809	0	0	0	0	0
1157	611555.2	4228185.21	ON1		0	0	0	0	0.035582	0.728029	0.268416	1.032027	0	0	0	0	0
1158	611555.2	4228175.21	ON1		0	0	0	0	0.03666	0.750103	0.276231	1.062995	0	0	0	0	0
1159	611557.2	4228106.69	ON1		0	0	0	0	0.045951	0.940191	0.343096	1.329238	0	0	0	0	0
1160	611566.65	4228499.3	ON1		0	0	0	0	0.017831	0.364844	0.137753	0.520429	0	0	0	0	0
1161	611567.2	4228106.69	ON1		0	0	0	0	0.046628	0.954055	0.347884	1.348567	0	0	0	0	0
1162	611576.65	4228499.3	ON1		0	0	0	0	0.01795	0.367265	0.138672	0.523887	0	0	0	0	0
1163	611577.2	4228106.69	ON1		0	0	0	0	0.047319	0.968194	0.35276	1.368273	0	0	0	0	0
1164	611587.2	4228449.22	ON1		0	0	0	0	0.019944	0.408079	0.153578	0.581602	0	0	0	0	0
1165	611586.65	4228499.3	ON1		0	0	0	0	0.018072	0.369775	0.139624	0.527471	0	0	0	0	0
1166	611587.2	4228419.22	ON1		0	0	0	0	0.021206	0.433888	0.162953	0.618047	0	0	0	0	0
1167	611587.2	4228106.69	ON1		0	0	0	0	0.048022	0.982578	0.357714	1.388314	0	0	0	0	0
1168	611517.2	4228106.69	ON1		0	0	0	0	0.043393	0.887865	0.324948	1.256207	0	0	0	0	0
1169	611516.61	4227903.74		ON1	0	0	0	0	0.002	0.079986	0	0.081986	0	0	0	0	0
1170	611516.65	4228499.3	ON1		0	0	0	0	0.017241	0.352763	0.133196	0.5032	0	0	0	0	0
1171	611517.2	4228419.22	ON1		0	0	0	0	0.020181	0.412922	0.155103	0.588206	0	0	0	0	0
1172	611517.2	4228449.22	ON1		0	0	0	0	0.018988	0.38851	0.146232	0.55373	0	0	0	0	0
1173	611525.2	4228195.21	ON1		0	0	0	0	0.033502	0.685486	0.253299	0.972287	0	0	0	0	0
1174	611525.2	4228185.21	ON1		0	0	0	0	0.034466	0.705197	0.26031	0.999973	0	0	0	0	0
1175	611525.2	4228215.21	ON1		0	0	0	0	0.0317	0.648615	0.24016	0.920476	0	0	0	0	0
1176	611525.2	4228205.21	ON1		0	0	0	0	0.032581	0.666643	0.246588	0.945813	0	0	0	0	0
1177	611525.2	4228235.21	ON1		0	0	0	0	0.030048	0.614813	0.228087	0.872948	0	0	0	0	0
1178	611525.2	4228225.21	ON1		0	0	0	0	0.030857	0.631354	0.233998	0.896209	0	0	0	0	0
1179	611525.2	4228255.21	ON1		0	0	0	0	0.028529	0.583731	0.216961	0.829221	0	0	0	0	0
1180	611525.2	4228245.21	ON1		0	0	0	0	0.029273	0.598952	0.222412	0.850637	0	0	0	0	0
1181	611527.2	4228106.69	ON1		0	0	0	0	0.04401	0.90048	0.329337	1.273827	0	0	0	0	0
1182	611525.2	4228155.21	ON1		0	0	0	0	0.03764	0.770138	0.283351	1.091128	0	0	0	0	0
1183	611525.2	4228145.21	ON1		0	0	0	0	0.038804	0.793951	0.291778	1.124533	0	0	0	0	0
1184	611525.2	4228175.21	ON1		0	0	0	0	0.035474	0.725833	0.267641	1.028948	0	0	0	0	0
1185	611525.2	4228165.21	ON1		0	0	0	0	0.036531	0.747457	0.275314	1.059302	0	0	0	0	0
1186	611525.2	4228355.21	ON1		0	0	0	0	0.023058	0.471784	0.17651	0.671352	0	0	0	0	0
1187	611525.2	4228345.21	ON1		0	0	0	0	0.023532	0.481477	0.180025	0.685034	0	0	0	0	0
1188	611525.2	4228375.21	ON1		0	0	0	0	0.022151	0.453226	0.169771	0.645148	0	0	0	0	0
1189	611525.2	4228365.21	ON1		0	0	0	0	0.02259	0.462216	0.173042	0.657849	0	0	0	0	0
1190	611527.2	4228419.22	ON1		0	0	0	0	0.020335	0.416072	0.15627	0.592677	0	0	0	0	0
1191	611525.2	4228275.21	ON1		0	0	0	0	0.027128	0.555069	0.206679	0.788876	0	0	0	0	0
1192	611525.2	4228265.21	ON1		0	0	0	0	0.027815	0.569114	0.21172	0.808649	0	0	0	0	0
1193	611525.2	4228295.21	ON1		0	0	0	0	0.026018	0.532344	0.198468	0.75683	0	0	0	0	0
1194	611525.2	4228285.21	ON1		0	0	0	0	0.026578	0.5438	0.202598	0.772976	0	0	0	0	0
1195	611525.2	4228315.21	ON1		0	0	0	0	0.024988	0.511279	0.190833	0.7271	0	0	0	0	0
1196	611525.2	4228305.21	ON1		0	0	0	0	0.025486	0.521468	0.19453	0.741484	0	0	0	0	0
1197	611525.2	4228335.21	ON1		0	0	0	0	0.024011	0.49128	0.183581	0.698872	0	0	0	0	0
1198	611525.2	4228325.21	ON1		0	0	0	0	0.024493	0.501145	0.187161	0.7128	0	0	0	0	0
1199	611527.2	4228449.22	ON1		0	0	0	0	0.019125	0.391305	0.147275	0.557704	0	0	0	0	0
1200	611526.65	4228499.3	ON1		0	0	0	0	0.01736	0.355208	0.134112	0.506681	0	0	0	0	0
1201	611537.2	4228106.69	ON1		0	0	0	0	0.044641	0.913396	0.33382	1.291858	0	0	0	0	0
1202	611536.65	4228499.3	ON1		0	0	0	0	0.017479	0.357642	0.135028	0.510149	0	0	0	0	0
1203	611537.2	4228419.22	ON1		0	0	0	0	0.020487	0.419191	0.157429	0.597107	0	0	0	0	0
1204	611537.2	4228449.22	ON1		0	0	0	0	0.01926	0.394077	0.148312	0.561649	0	0	0	0	0
1205	611547.2	4228419.22	ON1		0	0	0	0	0.020635	0.422212	0.158557	0.601404	0	0	0	0	0

1206	611547.2	4228449.22	ON1			0	0	0	0	0.019396	0.396864	0.149356	0.565617	0	0	0	0	0	
1207	611546.65	4228499.3	ON1			0	0	0	0	0.017598	0.360062	0.13594	0.5136	0	0	0	0	0	
1208	611547.2	4228106.69	ON1			0	0	0	0	0.045288	0.926632	0.338407	1.310327	0	0	0	0	0	
1209	611305.94	4228343.36	ON1			0	0	0	0	0.018676	0.382131	0.144295	0.545102	0	0	0	0	0	
1210	611305.94	4228373.36	ON1			0	0	0	0	0.017737	0.362919	0.137242	0.517898	0	0	0	0	0	
1211	611305.94	4228263.36	ON1			0	0	0	0	0.021527	0.440454	0.165606	0.627587	0	0	0	0	0	
1212	611305.94	4228293.36	ON1			0	0	0	0	0.020439	0.418199	0.15749	0.596128	0	0	0	0	0	
1213	611306.76	4228491.93	ON1			0	0	0	0	0.014591	0.298546	0.113516	0.426654	0	0	0	0	0	
1214	611305.94	4228413.36	ON1			0	0	0	0	0.016561	0.338843	0.1284	0.483803	0	0	0	0	0	
1215	611305.35	4228441.53	ON1			0	0	0	0	0.015789	0.323046	0.122586	0.46142	0	0	0	0	0	
1216	611305.94	4228193.36	ON1			0	0	0	0	0.02437	0.498626	0.186791	0.709787	0	0	0	0	0	
1217	611305.94	4228223.36	ON1			0	0	0	0	0.023091	0.472465	0.177271	0.672827	0	0	0	0	0	
1218	611308.36	4227848.97		ON1		0	0	0	0	0.00156	0.062408	0	0.063968	0	0	0	0	0	
1219	611315.94	4228193.36	ON1			0	0	0	0	0.024757	0.506544	0.189586	0.720887	0	0	0	0	0	
1220	611315.94	4228223.36	ON1			0	0	0	0	0.023447	0.479745	0.17984	0.683033	0	0	0	0	0	
1221	611315.94	4228263.36	ON1			0	0	0	0	0.021844	0.446941	0.167895	0.63668	0	0	0	0	0	
1222	611316.41	4228125.78	ON1			0	0	0	0	0.028416	0.581418	0.216667	0.826501	0	0	0	0	0	
1223	611316.41	4228115.78	ON1			0	0	0	0	0.02929	0.59929	0.223085	0.851665	0	0	0	0	0	
1224	611316.41	4228145.78	ON1			0	0	0	0	0.027245	0.557457	0.208015	0.792717	0	0	0	0	0	
1225	611316.41	4228135.78	ON1			0	0	0	0	0.027825	0.569324	0.212302	0.809452	0	0	0	0	0	
1226	611316.41	4228165.78	ON1			0	0	0	0	0.026153	0.535115	0.199935	0.761203	0	0	0	0	0	
1227	611316.41	4228155.78	ON1			0	0	0	0	0.026684	0.54597	0.203865	0.776518	0	0	0	0	0	
1228	611315.94	4228373.36	ON1			0	0	0	0	0.017959	0.367463	0.138851	0.524273	0	0	0	0	0	
1229	611315.94	4228413.36	ON1			0	0	0	0	0.016755	0.342819	0.12981	0.489384	0	0	0	0	0	
1230	611315.94	4228293.36	ON1			0	0	0	0	0.02071	0.423737	0.159444	0.60389	0	0	0	0	0	
1231	611315.94	4228343.36	ON1			0	0	0	0	0.018922	0.387168	0.146076	0.552166	0	0	0	0	0	
1232	611318.36	4227838.97		ON1		0	0	0	0	0.001685	0.067395	0	0.069079	0	0	0	0	0	
1233	611316.41	4228045.78	ON1			0	0	0	0	0.037451	0.766278	0.282621	1.08635	0	0	0	0	0	
1234	611316.41	4228035.78	ON1			0	0	0	0	0.038844	0.794784	0.292771	1.1264	0	0	0	0	0	
1235	611316.41	4228065.78	ON1			0	0	0	0	0.034933	0.714761	0.2643	1.013994	0	0	0	0	0	
1236	611316.41	4228055.78	ON1			0	0	0	0	0.036161	0.739884	0.273246	1.04929	0	0	0	0	0	
1237	611316.41	4228085.78	ON1			0	0	0	0	0.03237	0.662314	0.245625	0.940309	0	0	0	0	0	
1238	611316.41	4228075.78	ON1			0	0	0	0	0.033614	0.687778	0.254705	0.976098	0	0	0	0	0	
1239	611316.41	4228105.78	ON1			0	0	0	0	0.030214	0.618209	0.22986	0.878283	0	0	0	0	0	
1240	611316.41	4228095.78	ON1			0	0	0	0	0.031185	0.638073	0.236975	0.906233	0	0	0	0	0	
1241	611316.41	4228025.78	ON1			0	0	0	0	0.040103	0.820539	0.301919	1.162561	0	0	0	0	0	
1242	611316.41	4228015.78	ON1			0	0	0	0	0.041422	0.847528	0.311494	1.200444	0	0	0	0	0	
1243	611318.36	4227748.97		ON1		0	0	0	0	0.003099	0.123958	0	0.127057	0	0	0	0	0	
1244	611315.35	4228441.53	ON1			0	0	0	0	0.015965	0.326655	0.123867	0.466487	0	0	0	0	0	
1245	611316.76	4228491.93	ON1			0	0	0	0	0.014739	0.301578	0.114597	0.430914	0	0	0	0	0	
1246	611325.94	4228223.36	ON1			0	0	0	0	0.023802	0.487002	0.182405	0.693208	0	0	0	0	0	
1247	611325.94	4228263.36	ON1			0	0	0	0	0.02216	0.453412	0.170183	0.645755	0	0	0	0	0	
1248	611325.94	4228293.36	ON1			0	0	0	0	0.020977	0.429215	0.161384	0.611577	0	0	0	0	0	
1249	611325.94	4228193.36	ON1			0	0	0	0	0.025143	0.514444	0.192379	0.731966	0	0	0	0	0	
1250	611328.36	4227758.97		ON1		0	0	0	0	0.003204	0.128141	0	0.131344	0	0	0	0	0	
1251	611328.36	4227828.97		ON1		0	0	0	0	0.001828	0.073118	0	0.074945	0	0	0	0	0	
1252	611325.94	4228413.36	ON1			0	0	0	0	0.01695	0.346802	0.131223	0.494975	0	0	0	0	0	
1253	611325.35	4228441.53	ON1			0	0	0	0	0.016142	0.330271	0.125152	0.471565	0	0	0	0	0	
1254	611325.94	4228343.36	ON1			0	0	0	0	0.019169	0.392206	0.147859	0.559233	0	0	0	0	0	
1255	611325.94	4228373.36	ON1			0	0	0	0	0.018182	0.372013	0.140463	0.530658	0	0	0	0	0	
1256	611326.76	4228491.93	ON1			0	0	0	0	0.014887	0.304606	0.115677	0.43517	0	0	0	0	0	
1257	611338.36	4227808.97		ON1		0	0	0	0	0.002122	0.084874	0	0.086996	0	0	0	0	0	
1258	611338.36	4227818.97		ON1		0	0	0	0	0.001998	0.079914	0	0.081912	0	0	0	0	0	
1259	611338.36	4227768.97		ON1		0	0	0	0	0.002962	0.118484	0	0.121446	0	0	0	0	0	
1260	611265.35	4228441.53	ON1			0	0	0	0	0.015095	0.308859	0.117552	0.441507	0	0	0	0	0	
1261	611266.76	4228491.93	ON1			0	0	0	0	0.014004	0.286524	0.109238	0.409766	0	0	0	0	0	
1262	611265.94	4228223.36	ON1			0	0	0	0	0.021961	0.449341	0.169149	0.640451	0	0	0	0	0	
1263	611265.94	4228263.36	ON1			0	0	0	0	0.020417	0.417751	0.157627	0.595795	0	0	0	0	0	
1264	611265.94	4228193.36	ON1			0	0	0	0	0.023228	0.475269	0.178598	0.677095	0	0	0	0	0	
1265	611265.94	4228373.36	ON1			0	0	0	0	0.016863	0.345036	0.130918	0.492817	0	0	0	0	0	
1266	611265.94	4228413.36	ON1			0	0	0	0	0.015797	0.323218	0.122864	0.461879	0	0	0	0	0	
1267	611265.94	4228293.36	ON1			0	0	0	0	0.019337	0.395655	0.149538	0.564529	0	0	0	0	0	
1268	611265.94	4228343.36	ON1			0	0	0	0	0.017719	0.362537	0.137375	0.51763	0	0	0	0	0	
1269	611268.36	4227938.97		ON1		0	0	0	0	0.000975	0.038981	0	0.039955	0	0	0	0	0	
1270	611268.36	4227958.97		ON1		0	0	0	0	0.000903	0.036139	0	0.037042	0	0	0	0	0	
1271	611268.36	4227948.97		ON1		0	0	0	0	0.000938	0.0375	0	0.038438	0	0	0	0	0	
1272	611268.36	4227968.97		ON1		0	0	0	0	0.000871	0.034859	0	0.035731	0	0	0	0	0	
1273	611275.94	4228413.36	ON1			0	0	0	0	0.015985	0.327063	0.124226	0.467274	0	0	0	0	0	
1274	611275.35	4228441.53	ON1			0	0	0	0	0.015266	0.312353	0.118792	0.446411	0	0	0	0	0	
1275	611275.94	4228343.36	ON1			0	0	0	0	0.017945	0.367161	0.139009	0.524115	0	0	0	0	0	
1276	611275.94	4228373.36	ON1			0	0	0	0	0.017079	0.34944	0.132476	0.498995	0	0	0	0	0	
1277	611276.76	4228491.93	ON1			0	0	0	0	0.014149	0.2895	0.110297	0.413946	0	0	0	0	0	
1278	611275.94	4228263.36	ON1			0	0	0	0	0.020701	0.423558	0.159678	0.603937	0	0	0	0	0	
1279	611275.94	4228293.36	ON1			0	0	0	0	0.019619	0.401422	0.151569	0.57261	0	0	0	0	0	
1280	611275.94	4228193.36	ON1			0	0	0	0	0.02352	0.48123	0.180682	0.685432	0	0	0	0	0	
1281	611275.94	4228223.36	ON1			0	0	0	0	0.022273	0.455716	0.17139	0.649379	0	0	0	0	0	
1282	611278.36	4227928.97		ON1		0	0	0	0	0.001043	0.041702	0	0.042744	0	0	0	0	0	
1283	611278.36	4227918.97		ON1		0	0	0	0	0.001086	0.043428	0	0.044514	0	0	0	0	0	
1284	611278.36	4227888.97		ON1		0	0	0	0	0.001211	0.048426	0	0.049637	0	0	0	0	0	
1285	611278.36	4227908.97		ON1		0	0	0	0	0.001127	0.045089	0	0.046216	0	0	0	0	0	
1286	611278.36	4227898.97		ON1		0	0	0	0	0.001169	0.046745	0	0.047914	0	0	0	0	0	
1287	611285.94	4228263.36	ON1			0	0	0	0	0.020981	0.429289	0.161697	0.611967	0	0	0	0	0	
1288	611285.94	4228293.36	ON1			0	0	0	0	0.019895	0.407062	0.153557	0.580514	0	0	0	0	0	
1289	611285.94	4228193.36	ON1			0	0	0	0	0.023799	0.48695	0.182691	0.693439	0	0	0	0	0	
1290	611285.94	4228223.36	ON1			0	0	0	0	0.022538	0.461142	0.173294	0.656974	0	0	0	0	0	
1291	611285.35	4228441.53	ON1			0	0	0	0	0.015439	0.315886	0.120046	0.45137	0	0	0	0	0	
1292	611286.76	4228491.93	ON1			0	0	0	0	0.014296	0.2925	0.111364	0.41816	0	0	0	0	0	
1293	611285.94	4228343.36	ON1			0	0	0	0	0.018187	0.372114	0.140757	0.531058	0	0	0	0	0	
1294	611285.94	4228373.36	ON1			0	0	0	0	0.017296	0.353896	0.134051	0.505244	0	0	0	0	0	
1295	611285.94	4228413.36	ON1			0	0	0	0	0.016175	0.330954	0.125605	0.472734	0	0	0	0	0	
1296	611288.36	4227878.97		ON1		0	0	0	0	0.001299	0.051979	0	0.053278	0	0	0	0	0	
1297	611295.35	4228441.53	ON1			0	0	0	0	0.015613	0.319453	0.121311	0.456377	0	0	0	0	0	
1298	611296.76	4228491.93	ON1			0	0	0	0	0.014443	0.295518	0.112438	0.422399	0	0	0	0	0	
1299	611295.94	4228373.36	ON1			0	0	0	0	0.017516	0.358393	0.135641	0.51155	0	0	0	0	0	
1300	611295.94	4228413.36	ON1			0	0	0	0	0.016367	0.334884	0.126997	0.478248	0	0	0	0	0	
1301	611296.41	4228145.78	ON1			0	0	0	0	0.026597	0.544191	0.203345	0.774133	0	0	0	0	0	
1302	611296.41	4228135.78	ON1			0	0	0	0	0.027201	0.556552	0.207804	0.791557	0	0	0	0	0	
1303	611296.41	4228165.78	ON1			0	0	0	0	0.025458	0.520894	0.194924	0.741277	0	0	0	0	0	
1304	611296.41	4228155.78	ON1			0	0	0	0	0.026006	0.53211	0.198981	0.757097	0	0	0	0	0	
1305	611295.94	4228193.36	ON1			0	0	0	0	0.024068	0.492459	0.184624	0.701151	0	0	0	0	0	
1306	611296.41	4228065.78	ON1			0	0	0	0	0.034018	0.696031	0.257676	0.987724	0	0	0	0	0	

1307	611296.41	4228055.78	ON1			0	0	0	0	0.035145	0.719094	0.265884	1.020123	0	0	0	0	0	
1308	611296.41	4228085.78	ON1			0	0	0	0	0.031618	0.646935	0.240197	0.91875	0	0	0	0	0	
1309	611296.41	4228075.78	ON1			0	0	0	0	0.032792	0.670956	0.248754	0.952502	0	0	0	0	0	
1310	611296.41	4228105.78	ON1			0	0	0	0	0.02958	0.605223	0.225288	0.86009	0	0	0	0	0	
1311	611296.41	4228095.78	ON1			0	0	0	0	0.030516	0.624388	0.232142	0.887047	0	0	0	0	0	
1312	611296.41	4228125.78	ON1			0	0	0	0	0.027827	0.569357	0.21242	0.809604	0	0	0	0	0	
1313	611296.41	4228115.78	ON1			0	0	0	0	0.028681	0.58683	0.218692	0.834202	0	0	0	0	0	
1314	611295.94	4228293.36	ON1			0	0	0	0	0.020164	0.412579	0.155506	0.588249	0	0	0	0	0	
1315	611295.94	4228343.36	ON1			0	0	0	0	0.018431	0.377109	0.142521	0.53806	0	0	0	0	0	
1316	611295.94	4228223.36	ON1			0	0	0	0	0.022806	0.466629	0.175224	0.664658	0	0	0	0	0	
1317	611295.94	4228263.36	ON1			0	0	0	0	0.02125	0.434796	0.163615	0.619661	0	0	0	0	0	
1318	611298.36	4227868.97		ON1		0	0	0	0	0.001394	0.055744	0	0.057137	0	0	0	0	0	
1319	611298.36	4227858.97		ON1		0	0	0	0	0.001453	0.058104	0	0.059557	0	0	0	0	0	
1320	611296.41	4228025.78	ON1			0	0	0	0	0.038737	0.792598	0.29204	1.123375	0	0	0	0	0	
1321	611296.41	4228015.78	ON1			0	0	0	0	0.039922	0.816827	0.300649	1.157398	0	0	0	0	0	
1322	611296.41	4228045.78	ON1			0	0	0	0	0.03635	0.743745	0.274645	1.05474	0	0	0	0	0	
1323	611296.41	4228035.78	ON1			0	0	0	0	0.037601	0.76934	0.283769	1.09071	0	0	0	0	0	
1324	611386.65	4228499.3	ON1			0	0	0	0	0.015554	0.318251	0.120538	0.454344	0	0	0	0	0	
1325	611395.43	4228256.92	ON1			0	0	0	0	0.024867	0.508799	0.189929	0.723596	0	0	0	0	0	
1326	611395.43	4228246.92	ON1			0	0	0	0	0.025387	0.519429	0.19379	0.738606	0	0	0	0	0	
1327	611395.43	4228276.92	ON1			0	0	0	0	0.023841	0.48781	0.182339	0.69399	0	0	0	0	0	
1328	611395.43	4228266.92	ON1			0	0	0	0	0.02434	0.498025	0.186035	0.708401	0	0	0	0	0	
1329	611395.43	4228296.92	ON1			0	0	0	0	0.022948	0.469539	0.175686	0.668173	0	0	0	0	0	
1330	611395.43	4228286.92	ON1			0	0	0	0	0.023385	0.478467	0.178939	0.68079	0	0	0	0	0	
1331	611395.43	4228306.92	ON1			0	0	0	0	0.0225	0.460359	0.172352	0.655211	0	0	0	0	0	
1332	611395.43	4228196.92	ON1			0	0	0	0	0.027874	0.57032	0.212215	0.810409	0	0	0	0	0	
1333	611395.43	4228216.92	ON1			0	0	0	0	0.026904	0.550482	0.20502	0.782406	0	0	0	0	0	
1334	611395.43	4228206.92	ON1			0	0	0	0	0.027386	0.560342	0.208595	0.796323	0	0	0	0	0	
1335	611395.43	4228236.92	ON1			0	0	0	0	0.025879	0.529514	0.19742	0.752814	0	0	0	0	0	
1336	611395.43	4228226.92	ON1			0	0	0	0	0.026374	0.539634	0.201088	0.767097	0	0	0	0	0	
1337	611393.61	4228420.81	ON1			0	0	0	0	0.018009	0.368478	0.138916	0.525403	0	0	0	0	0	
1338	611393.61	4228410.81	ON1			0	0	0	0	0.018352	0.375488	0.141474	0.535314	0	0	0	0	0	
1339	611393.61	4228440.81	ON1			0	0	0	0	0.017372	0.355447	0.134151	0.506971	0	0	0	0	0	
1340	611393.61	4228430.81	ON1			0	0	0	0	0.017681	0.361758	0.136463	0.515902	0	0	0	0	0	
1341	611393.61	4228450.81	ON1			0	0	0	0	0.017108	0.350038	0.132145	0.499291	0	0	0	0	0	
1342	611393.61	4228340.81	ON1			0	0	0	0	0.020958	0.428823	0.16091	0.610691	0	0	0	0	0	
1343	611393.61	4228360.81	ON1			0	0	0	0	0.020152	0.412328	0.154909	0.587389	0	0	0	0	0	
1344	611393.61	4228350.81	ON1			0	0	0	0	0.020554	0.420547	0.157895	0.598996	0	0	0	0	0	
1345	611393.61	4228380.81	ON1			0	0	0	0	0.019406	0.397069	0.149353	0.565829	0	0	0	0	0	
1346	611393.61	4228370.81	ON1			0	0	0	0	0.019766	0.404435	0.152036	0.576237	0	0	0	0	0	
1347	611393.61	4228400.81	ON1			0	0	0	0	0.018706	0.382738	0.144116	0.54556	0	0	0	0	0	
1348	611393.61	4228390.81	ON1			0	0	0	0	0.019058	0.389945	0.146746	0.555749	0	0	0	0	0	
1349	611385.94	4228130.19	ON1			0	0	0	0	0.031312	0.64067	0.237695	0.909677	0	0	0	0	0	
1350	611385.94	4228160.19	ON1			0	0	0	0	0.029469	0.602954	0.22408	0.856502	0	0	0	0	0	
1351	611396.65	4228499.3	ON1			0	0	0	0	0.015693	0.321095	0.121565	0.458354	0	0	0	0	0	
1352	611395.94	4228130.19	ON1			0	0	0	0	0.031899	0.652674	0.241967	0.92654	0	0	0	0	0	
1353	611395.94	4228160.19	ON1			0	0	0	0	0.029952	0.612838	0.227601	0.870391	0	0	0	0	0	
1354	611397.2	4228056.69		ON1		0	0	0	0	0.000781	0.031229	0	0.03201	0	0	0	0	0	
1355	611397.2	4228086.69		ON1		0	0	0	0	0.0007	0.027988	0	0.028688	0	0	0	0	0	
1356	611397.2	4227996.69		ON1		0	0	0	0	0.00098	0.0392	0	0.04018	0	0	0	0	0	
1357	611397.2	4228026.69		ON1		0	0	0	0	0.000877	0.035071	0	0.035948	0	0	0	0	0	
1358	611416.65	4228499.3	ON1			0	0	0	0	0.015959	0.326526	0.123538	0.466022	0	0	0	0	0	
1359	611406.65	4228499.3	ON1			0	0	0	0	0.015827	0.32383	0.122558	0.462214	0	0	0	0	0	
1360	611405.94	4228160.19	ON1			0	0	0	0	0.030443	0.622881	0.231176	0.8845	0	0	0	0	0	
1361	611405.94	4228130.19	ON1			0	0	0	0	0.032596	0.66695	0.247035	0.946581	0	0	0	0	0	
1362	611426.65	4228499.3	ON1			0	0	0	0	0.016088	0.329183	0.124507	0.469779	0	0	0	0	0	
1363	611415.94	4228130.19	ON1			0	0	0	0	0.033315	0.681658	0.252253	0.967226	0	0	0	0	0	
1364	611415.94	4228160.19	ON1			0	0	0	0	0.030935	0.632948	0.234763	0.898645	0	0	0	0	0	
1365	611348.36	4227778.97		ON1		0	0	0	0	0.002746	0.109847	0	0.112593	0	0	0	0	0	
1366	611348.36	4227798.97		ON1		0	0	0	0	0.002332	0.09329	0	0.095622	0	0	0	0	0	
1367	611348.36	4227788.97		ON1		0	0	0	0	0.002523	0.100914	0	0.103437	0	0	0	0	0	
1368	611367.83	4228439.85	ON1			0	0	0	0	0.01694	0.346605	0.130988	0.494533	0	0	0	0	0	
1369	611367.83	4228429.85	ON1			0	0	0	0	0.01725	0.352953	0.133309	0.503513	0	0	0	0	0	
1370	611367.83	4228449.85	ON1			0	0	0	0	0.01664	0.340471	0.128741	0.485852	0	0	0	0	0	
1371	611366.65	4228499.3	ON1			0	0	0	0	0.015267	0.312373	0.118425	0.446064	0	0	0	0	0	
1372	611369.65	4228195.95	ON1			0	0	0	0	0.026886	0.550119	0.205022	0.782028	0	0	0	0	0	
1373	611369.65	4228215.95	ON1			0	0	0	0	0.025898	0.529901	0.197691	0.753491	0	0	0	0	0	
1374	611369.65	4228205.95	ON1			0	0	0	0	0.026385	0.539854	0.201297	0.767536	0	0	0	0	0	
1375	611369.65	4228235.95	ON1			0	0	0	0	0.024929	0.510059	0.190495	0.725482	0	0	0	0	0	
1376	611369.65	4228225.95	ON1			0	0	0	0	0.025405	0.519798	0.194036	0.739239	0	0	0	0	0	
1377	611369.65	4228255.95	ON1			0	0	0	0	0.023993	0.490918	0.183573	0.698484	0	0	0	0	0	
1378	611369.65	4228245.95	ON1			0	0	0	0	0.024472	0.50072	0.187102	0.712294	0	0	0	0	0	
1379	611365.94	4228130.19	ON1			0	0	0	0	0.030198	0.617879	0.229587	0.877664	0	0	0	0	0	
1380	611365.94	4228160.19	ON1			0	0	0	0	0.028483	0.582794	0.2169	0.828178	0	0	0	0	0	
1381	611367.83	4228359.85	ON1			0	0	0	0	0.019601	0.401056	0.150883	0.57154	0	0	0	0	0	
1382	611367.83	4228349.85	ON1			0	0	0	0	0.019951	0.408224	0.153505	0.58168	0	0	0	0	0	
1383	611367.83	4228379.85	ON1			0	0	0	0	0.018876	0.386226	0.14548	0.550583	0	0	0	0	0	
1384	611367.83	4228369.85	ON1			0	0	0	0	0.019236	0.393583	0.148159	0.560978	0	0	0	0	0	
1385	611367.83	4228399.85	ON1			0	0	0	0	0.018184	0.372065	0.140314	0.530563	0	0	0	0	0	
1386	611367.83	4228389.85	ON1			0	0	0	0	0.018521	0.378949	0.142829	0.540299	0	0	0	0	0	
1387	611367.83	4228419.85	ON1			0	0	0	0	0.017563	0.359357	0.135651	0.512571	0	0	0	0	0	
1388	611367.83	4228409.85	ON1			0	0	0	0	0.01787	0.365637	0.137955	0.521462	0	0	0	0	0	
1389	611369.65	4228275.95	ON1			0	0	0	0	0.02302	0.471016	0.176358	0.670395	0	0	0	0	0	
1390	611369.65	4228265.95	ON1			0	0	0	0	0.023497	0.480768	0.179897	0.684161	0	0	0	0	0	
1391	611369.65	4228295.95	ON1			0	0	0	0	0.02219	0.454031	0.170169	0.64639	0	0	0	0	0	
1392	611369.65	4228285.95	ON1			0	0	0	0	0.022602	0.462451	0.173238	0.658291	0	0	0	0	0	
1393	611369.65	4228305.95	ON1			0	0	0	0	0.021777	0.445583	0.16709	0.634451	0	0	0	0	0	
1394	611367.83	4228339.85	ON1			0	0	0	0	0.020326	0.41589	0.156301	0.592517	0	0	0	0	0	
1395	611367.2	4228026.69		ON1		0	0	0	0	0.000831	0.033257	0	0.034088	0	0	0	0	0	
1396	611367.2	4228056.69		ON1		0	0	0	0	0.000742	0.02969	0	0.030432	0	0	0	0	0	
1397	611367.2	4228086.69		ON1		0	0	0	0	0.000662	0.026491	0	0.027153	0	0	0	0	0	
1398	611376.65	4228499.3	ON1			0	0	0	0	0.015411	0.315331	0.119487	0.45023	0	0	0	0	0	
1399	611135.01	4228049.04	ON1			0	0	0	0	0.024181	0.494766	0.186786	0.705734	0	0	0	0	0	
1400	611136.41	4228155.78	ON1			0	0	0	0	0.020351	0.416389	0.158084	0.594823	0	0	0	0	0	
1401	611135.01	4228079.04	ON1			0	0	0	0	0.022701	0.464487	0.175805	0.662994	0	0	0	0	0	
1402	611136.41	4228125.78	ON1			0	0	0	0	0.021252	0.434823	0.164897	0.620972	0	0	0	0	0	
1403	611135.94	4228343.36	ON1			0	0	0	0	0.014957	0.306041	0.117239	0.438237	0	0	0	0	0	
1404	611135.35	4228441.53	ON1			0	0	0	0	0.012911	0.264166	0.101591	0.378668	0	0	0	0	0	
1405	611136.76	4228491.93	ON1			0	0	0	0	0.012137	0.248327	0.095588	0.356053	0	0	0	0	0	
1406	611135.94	4228373.36	ON1			0	0	0	0	0.014282	0.292223	0.112085	0.41859	0	0	0	0	0	
1407	611135.94	4228413.36	ON1			0	0	0	0	0.01347	0.275615	0.105869	0.394955	0	0	0	0	0	

1408	611145.01	4228049.04	ON1			0	0	0	0	0.024857	0.508603	0.191689	0.725149	0	0	0	0	0	
1409	611145.01	4228079.04	ON1			0	0	0	0	0.023348	0.477714	0.180509	0.681571	0	0	0	0	0	
1410	611146.76	4228491.93	ON1			0	0	0	0	0.012275	0.251156	0.096609	0.36004	0	0	0	0	0	
1411	611145.94	4228413.36	ON1			0	0	0	0	0.013653	0.27936	0.107215	0.400229	0	0	0	0	0	
1412	611145.35	4228441.53	ON1			0	0	0	0	0.013082	0.267664	0.102849	0.383595	0	0	0	0	0	
1413	611146.41	4228125.78	ON1			0	0	0	0	0.021861	0.447296	0.169338	0.638495	0	0	0	0	0	
1414	611146.41	4228155.78	ON1			0	0	0	0	0.020848	0.42657	0.161713	0.60913	0	0	0	0	0	
1415	611145.94	4228343.36	ON1			0	0	0	0	0.015174	0.31047	0.118831	0.444475	0	0	0	0	0	
1416	611145.94	4228373.36	ON1			0	0	0	0	0.014502	0.296717	0.113694	0.424913	0	0	0	0	0	
1417	611155.94	4228373.36	ON1			0	0	0	0	0.014705	0.300878	0.115188	0.430771	0	0	0	0	0	
1418	611155.94	4228413.36	ON1			0	0	0	0	0.013835	0.283082	0.108554	0.405472	0	0	0	0	0	
1419	611155.94	4228343.36	ON1			0	0	0	0	0.015391	0.314912	0.120425	0.450729	0	0	0	0	0	
1420	611155.35	4228441.53	ON1			0	0	0	0	0.013256	0.271222	0.10413	0.388607	0	0	0	0	0	
1421	611155.01	4228049.04	ON1			0	0	0	0	0.025559	0.522951	0.196769	0.745279	0	0	0	0	0	
1422	611155.01	4228079.04	ON1			0	0	0	0	0.024018	0.491434	0.185388	0.700841	0	0	0	0	0	
1423	611156.41	4228125.78	ON1			0	0	0	0	0.022465	0.459645	0.173726	0.655835	0	0	0	0	0	
1424	611156.41	4228155.78	ON1			0	0	0	0	0.021347	0.436783	0.165368	0.623498	0	0	0	0	0	
1425	611166.76	4228491.93	ON1			0	0	0	0	0.012554	0.25687	0.098665	0.368089	0	0	0	0	0	
1426	611160.13	4228225.29		ON1		0	0	0	0	0.000362	0.014461	0	0.014822	0	0	0	0	0	
1427	611160.13	4228245.29		ON1		0	0	0	0	0.000348	0.013924	0	0.014272	0	0	0	0	0	
1428	611160.13	4228265.29		ON1		0	0	0	0	0.000338	0.013526	0	0.013865	0	0	0	0	0	
1429	611160.13	4228295.29		ON1		0	0	0	0	0.000323	0.012917	0	0.01324	0	0	0	0	0	
1430	611166.41	4228155.78	ON1			0	0	0	0	0.021722	0.444442	0.168097	0.63426	0	0	0	0	0	
1431	611160.13	4228205.29		ON1		0	0	0	0	0.000376	0.015035	0	0.015411	0	0	0	0	0	
1432	611165.94	4228413.36	ON1			0	0	0	0	0.01401	0.286648	0.109836	0.410494	0	0	0	0	0	
1433	611165.35	4228441.53	ON1			0	0	0	0	0.013417	0.274528	0.105317	0.393263	0	0	0	0	0	
1434	611165.94	4228343.36	ON1			0	0	0	0	0.015587	0.318919	0.121866	0.456371	0	0	0	0	0	
1435	611165.94	4228373.36	ON1			0	0	0	0	0.01489	0.304668	0.11655	0.436109	0	0	0	0	0	
1436	611165.01	4228079.04	ON1			0	0	0	0	0.024652	0.504406	0.189987	0.719045	0	0	0	0	0	
1437	611166.41	4228125.78	ON1			0	0	0	0	0.022995	0.470491	0.177572	0.671058	0	0	0	0	0	
1438	611165.01	4228049.04	ON1			0	0	0	0	0.026343	0.53899	0.202453	0.767785	0	0	0	0	0	
1439	611095.94	4228413.36	ON1			0	0	0	0	0.012746	0.260784	0.100519	0.374049	0	0	0	0	0	
1440	611095.35	4228441.53	ON1			0	0	0	0	0.012248	0.250605	0.096694	0.359547	0	0	0	0	0	
1441	611096.76	4228491.93	ON1			0	0	0	0	0.011552	0.236366	0.091272	0.33919	0	0	0	0	0	
1442	611095.94	4228193.36	ON1			0	0	0	0	0.017649	0.361109	0.13798	0.516738	0	0	0	0	0	
1443	611095.94	4228223.36	ON1			0	0	0	0	0.016921	0.346222	0.132425	0.495568	0	0	0	0	0	
1444	611096.41	4228125.78	ON1			0	0	0	0	0.019253	0.393932	0.150234	0.563419	0	0	0	0	0	
1445	611096.41	4228155.78	ON1			0	0	0	0	0.018485	0.378226	0.144393	0.541105	0	0	0	0	0	
1446	611095.94	4228343.36	ON1			0	0	0	0	0.014111	0.28872	0.110993	0.413824	0	0	0	0	0	
1447	611095.94	4228373.36	ON1			0	0	0	0	0.013481	0.275834	0.106178	0.395493	0	0	0	0	0	
1448	611095.94	4228263.36	ON1			0	0	0	0	0.015943	0.326215	0.124982	0.46714	0	0	0	0	0	
1449	611095.94	4228293.36	ON1			0	0	0	0	0.015207	0.311143	0.119377	0.445726	0	0	0	0	0	
1450	611095.01	4228049.04	ON1			0	0	0	0	0.022177	0.453763	0.172177	0.648117	0	0	0	0	0	
1451	611095.01	4228079.04	ON1			0	0	0	0	0.020701	0.423559	0.161181	0.605441	0	0	0	0	0	
1452	611105.94	4228373.36	ON1			0	0	0	0	0.01368	0.279911	0.107648	0.401239	0	0	0	0	0	
1453	611105.94	4228413.36	ON1			0	0	0	0	0.012918	0.264319	0.1018	0.379038	0	0	0	0	0	
1454	611105.94	4228293.36	ON1			0	0	0	0	0.015457	0.31627	0.121225	0.452952	0	0	0	0	0	
1455	611105.94	4228343.36	ON1			0	0	0	0	0.014324	0.293071	0.112562	0.419957	0	0	0	0	0	
1456	611105.35	4228441.53	ON1			0	0	0	0	0.012403	0.253776	0.097845	0.364025	0	0	0	0	0	
1457	611106.76	4228491.93	ON1			0	0	0	0	0.011697	0.23933	0.092345	0.343372	0	0	0	0	0	
1458	611105.01	4228049.04	ON1			0	0	0	0	0.022612	0.462652	0.175357	0.66062	0	0	0	0	0	
1459	611105.01	4228079.04	ON1			0	0	0	0	0.021132	0.432386	0.164349	0.617868	0	0	0	0	0	
1460	611105.94	4228223.36	ON1			0	0	0	0	0.017229	0.352521	0.134724	0.504474	0	0	0	0	0	
1461	611105.94	4228263.36	ON1			0	0	0	0	0.0162	0.331471	0.126885	0.474556	0	0	0	0	0	
1462	611106.41	4228125.78	ON1			0	0	0	0	0.019703	0.403131	0.15355	0.576384	0	0	0	0	0	
1463	611106.41	4228155.78	ON1			0	0	0	0	0.018933	0.38739	0.147693	0.554016	0	0	0	0	0	
1464	611105.94	4228193.36	ON1			0	0	0	0	0.018001	0.368318	0.140582	0.526901	0	0	0	0	0	
1465	611115.94	4228263.36	ON1			0	0	0	0	0.01646	0.336794	0.128809	0.482064	0	0	0	0	0	
1466	611115.94	4228293.36	ON1			0	0	0	0	0.01571	0.321442	0.12309	0.460242	0	0	0	0	0	
1467	611116.41	4228155.78	ON1			0	0	0	0	0.019397	0.396877	0.151097	0.567371	0	0	0	0	0	
1468	611115.94	4228193.36	ON1			0	0	0	0	0.018356	0.375587	0.143199	0.537142	0	0	0	0	0	
1469	611115.94	4228223.36	ON1			0	0	0	0	0.017526	0.358605	0.136917	0.513048	0	0	0	0	0	
1470	611115.94	4228413.36	ON1			0	0	0	0	0.013102	0.268084	0.103156	0.384342	0	0	0	0	0	
1471	611115.35	4228441.53	ON1			0	0	0	0	0.012566	0.25711	0.099049	0.368724	0	0	0	0	0	
1472	611115.94	4228343.36	ON1			0	0	0	0	0.014526	0.297215	0.114061	0.425801	0	0	0	0	0	
1473	611115.94	4228373.36	ON1			0	0	0	0	0.013872	0.283826	0.109064	0.406762	0	0	0	0	0	
1474	611115.01	4228079.04	ON1			0	0	0	0	0.021585	0.441648	0.167661	0.630894	0	0	0	0	0	
1475	611116.41	4228125.78	ON1			0	0	0	0	0.020161	0.412514	0.156916	0.589591	0	0	0	0	0	
1476	611115.01	4228049.04	ON1			0	0	0	0	0.023046	0.471547	0.178532	0.673125	0	0	0	0	0	
1477	611783.42	4228086.69		ON1		0	0	0	0	0.001197	0.047888	0	0.049085	0	0	0	0	0	
1478	611783.42	4228116.69		ON1		0	0	0	0	0.00107	0.042813	0	0.043884	0	0	0	0	0	
1479	611783.42	4228026.69		ON1		0	0	0	0	0.001545	0.061786	0	0.06333	0	0	0	0	0	
1480	611783.42	4228056.69		ON1		0	0	0	0	0.00135	0.054011	0	0.055361	0	0	0	0	0	
1481	611783.42	4227936.69		ON1		0	0	0	0	0.002462	0.098489	0	0.100952	0	0	0	0	0	
1482	611783.42	4227966.69		ON1		0	0	0	0	0.002208	0.088312	0	0.09052	0	0	0	0	0	
1483	611783.42	4227996.69		ON1		0	0	0	0	0.00182	0.072787	0	0.074607	0	0	0	0	0	
1484	611116.76	4228491.93	ON1			0	0	0	0	0.011849	0.242434	0.093463	0.347746	0	0	0	0	0	
1485	611126.41	4228125.78	ON1			0	0	0	0	0.020661	0.422743	0.160582	0.603986	0	0	0	0	0	
1486	611126.41	4228155.78	ON1			0	0	0	0	0.019868	0.40651	0.154554	0.580931	0	0	0	0	0	
1487	611125.01	4228049.04	ON1			0	0	0	0	0.023519	0.481212	0.18197	0.686701	0	0	0	0	0	
1488	611125.01	4228079.04	ON1			0	0	0	0	0.02206	0.45137	0.171135	0.644565	0	0	0	0	0	
1489	611125.35	4228441.53	ON1			0	0	0	0	0.012725	0.260373	0.10023	0.373328	0	0	0	0	0	
1490	611126.76	4228491.93	ON1			0	0	0	0	0.011995	0.245435	0.094546	0.351976	0	0	0	0	0	
1491	611125.94	4228343.36	ON1			0	0	0	0	0.014732	0.301433	0.115584	0.431749	0	0	0	0	0	
1492	611125.94	4228373.36	ON1			0	0	0	0	0.014066	0.287808	0.110503	0.412378	0	0	0	0	0	
1493	611125.94	4228413.36	ON1			0	0	0	0	0.013278	0.271672	0.104453	0.389403	0	0	0	0	0	
1494	611225.94	4228413.36	ON1			0	0	0	0	0.015088	0.308709	0.117709	0.441506	0	0	0	0	0	
1495	611225.35	4228441.53	ON1			0	0	0	0	0.014436	0.295365	0.112754	0.422554	0	0	0	0	0	
1496	611225.94	4228343.36	ON1			0	0	0	0	0.016841	0.34459	0.131021	0.492452	0	0	0	0	0	
1497	611225.94	4228373.36	ON1			0	0	0	0	0.016044	0.328264	0.124975	0.469283	0	0	0	0	0	
1498	611226.76	4228491.93	ON1			0	0	0	0	0.013439	0.274967	0.105119	0.393525	0	0	0	0	0	
1499	611215.94	4228223.36	ON1			0	0	0	0	0.020451	0.418453	0.158299	0.597204	0	0	0	0	0	
1500	611215.94	4228263.36	ON1			0	0	0	0	0.018949	0.387705	0.147032	0.553686	0	0	0	0	0	
1501	611216.41	4228135.78	ON1			0	0	0	0	0.024839	0.508222	0.190852	0.723913	0	0	0	0	0	
1502	611216.41	4228155.78	ON1			0	0	0	0	0.023705	0.485014	0.182468	0.691186	0	0	0	0	0	
1503	611215.94	4228193.36	ON1			0	0	0	0	0.021786	0.445766	0.16824	0.635792	0	0	0	0	0	
1504	611215.94	4228373.36	ON1			0	0	0	0	0.015855	0.324407	0.123602	0.463865	0	0	0	0	0	
1505	611215.94	4228413.36	ON1			0	0	0	0	0.014922	0.305323	0.1165	0.436745	0	0	0	0	0	
1506	611215.94	4228293.36	ON1			0	0	0	0	0.018032	0.368949	0.140108	0.527089	0	0	0	0	0	
1507	611215.94	4228343.36	ON1			0	0	0	0	0.016622	0.340091	0.129425	0.486138	0	0	0	0	0	
1508	611216.41	4228065.78	ON1			0	0	0	0	0.029237	0.598223	0.223217	0.850677	0	0	0	0	0	

1509	611216.41	4228055.78	ON1			0	0	0	0	0.030029	0.614415	0.229007	0.87345	0	0	0	0	0	
1510	611216.41	4228085.78	ON1			0	0	0	0	0.028011	0.573132	0.214181	0.815324	0	0	0	0	0	
1511	611216.41	4228075.78	ON1			0	0	0	0	0.028602	0.585219	0.218542	0.832363	0	0	0	0	0	
1512	611216.41	4228105.78	ON1			0	0	0	0	0.026742	0.547171	0.204875	0.778788	0	0	0	0	0	
1513	611216.41	4228095.78	ON1			0	0	0	0	0.027436	0.561353	0.209967	0.798755	0	0	0	0	0	
1514	611216.41	4228125.78	ON1			0	0	0	0	0.025441	0.520537	0.195292	0.74127	0	0	0	0	0	
1515	611216.41	4228115.78	ON1			0	0	0	0	0.026083	0.533686	0.200026	0.759796	0	0	0	0	0	
1516	611216.41	4228025.78	ON1			0	0	0	0	0.032819	0.671498	0.249336	0.953653	0	0	0	0	0	
1517	611216.41	4228045.78	ON1			0	0	0	0	0.030865	0.631531	0.235118	0.897514	0	0	0	0	0	
1518	611216.41	4228035.78	ON1			0	0	0	0	0.031743	0.649494	0.241522	0.92276	0	0	0	0	0	
1519	611235.94	4228293.36	ON1			0	0	0	0	0.018521	0.378954	0.143648	0.541123	0	0	0	0	0	
1520	611235.94	4228343.36	ON1			0	0	0	0	0.017066	0.34918	0.132648	0.498893	0	0	0	0	0	
1521	611235.94	4228193.36	ON1			0	0	0	0	0.02234	0.457104	0.172217	0.651662	0	0	0	0	0	
1522	611235.94	4228223.36	ON1			0	0	0	0	0.021054	0.430788	0.162628	0.614471	0	0	0	0	0	
1523	611235.94	4228263.36	ON1			0	0	0	0	0.019534	0.39968	0.15126	0.570474	0	0	0	0	0	
1524	611235.35	4228441.53	ON1			0	0	0	0	0.014597	0.298662	0.113928	0.427188	0	0	0	0	0	
1525	611236.76	4228491.93	ON1			0	0	0	0	0.013577	0.277798	0.10613	0.397504	0	0	0	0	0	
1526	611235.94	4228373.36	ON1			0	0	0	0	0.016242	0.332321	0.126415	0.474978	0	0	0	0	0	
1527	611235.94	4228413.36	ON1			0	0	0	0	0.015256	0.312145	0.118935	0.446335	0	0	0	0	0	
1528	611226.41	4228155.78	ON1			0	0	0	0	0.024006	0.491182	0.184617	0.699805	0	0	0	0	0	
1529	611225.94	4228263.36	ON1			0	0	0	0	0.019238	0.393627	0.149125	0.561989	0	0	0	0	0	
1530	611225.94	4228293.36	ON1			0	0	0	0	0.018273	0.373878	0.141855	0.534007	0	0	0	0	0	
1531	611225.94	4228193.36	ON1			0	0	0	0	0.022063	0.451426	0.170215	0.643704	0	0	0	0	0	
1532	611225.94	4228223.36	ON1			0	0	0	0	0.020755	0.424658	0.16049	0.605902	0	0	0	0	0	
1533	611246.76	4228491.93	ON1			0	0	0	0	0.013717	0.280669	0.107153	0.40154	0	0	0	0	0	
1534	611245.94	4228413.36	ON1			0	0	0	0	0.015429	0.315694	0.120195	0.451319	0	0	0	0	0	
1535	611245.35	4228441.53	ON1			0	0	0	0	0.01476	0.302011	0.11512	0.431892	0	0	0	0	0	
1536	611246.41	4228155.78	ON1			0	0	0	0	0.024618	0.503694	0.189023	0.717335	0	0	0	0	0	
1537	611245.94	4228193.36	ON1			0	0	0	0	0.022644	0.463323	0.174405	0.660372	0	0	0	0	0	
1538	611246.41	4228075.78	ON1			0	0	0	0	0.030593	0.625953	0.232908	0.889454	0	0	0	0	0	
1539	611246.41	4228065.78	ON1			0	0	0	0	0.031439	0.643277	0.239103	0.91382	0	0	0	0	0	
1540	611246.41	4228095.78	ON1			0	0	0	0	0.028993	0.593227	0.221194	0.843414	0	0	0	0	0	
1541	611246.41	4228085.78	ON1			0	0	0	0	0.029775	0.609225	0.226924	0.865924	0	0	0	0	0	
1542	611246.41	4228115.78	ON1			0	0	0	0	0.027257	0.557706	0.208463	0.793426	0	0	0	0	0	
1543	611246.41	4228105.78	ON1			0	0	0	0	0.028095	0.574849	0.214597	0.817541	0	0	0	0	0	
1544	611246.41	4228135.78	ON1			0	0	0	0	0.025822	0.528334	0.197913	0.752069	0	0	0	0	0	
1545	611246.41	4228125.78	ON1			0	0	0	0	0.02646	0.541388	0.202614	0.770462	0	0	0	0	0	
1546	611245.94	4228343.36	ON1			0	0	0	0	0.017286	0.353686	0.134245	0.505217	0	0	0	0	0	
1547	611245.94	4228373.36	ON1			0	0	0	0	0.016442	0.336415	0.127867	0.480724	0	0	0	0	0	
1548	611245.94	4228223.36	ON1			0	0	0	0	0.02136	0.437049	0.164829	0.623237	0	0	0	0	0	
1549	611245.94	4228263.36	ON1			0	0	0	0	0.019832	0.405788	0.153413	0.579034	0	0	0	0	0	
1550	611245.94	4228293.36	ON1			0	0	0	0	0.018779	0.384234	0.145513	0.548527	0	0	0	0	0	
1551	611236.41	4228155.78	ON1			0	0	0	0	0.024313	0.497471	0.186834	0.708618	0	0	0	0	0	
1552	611255.94	4228343.36	ON1			0	0	0	0	0.017499	0.358035	0.135783	0.511316	0	0	0	0	0	
1553	611255.94	4228373.36	ON1			0	0	0	0	0.016651	0.340691	0.129381	0.486724	0	0	0	0	0	
1554	611255.94	4228263.36	ON1			0	0	0	0	0.020126	0.411794	0.155528	0.587447	0	0	0	0	0	
1555	611255.94	4228293.36	ON1			0	0	0	0	0.019056	0.3899	0.14751	0.556466	0	0	0	0	0	
1556	611255.94	4228413.36	ON1			0	0	0	0	0.015612	0.319427	0.12152	0.456558	0	0	0	0	0	
1557	611255.35	4228441.53	ON1			0	0	0	0	0.014927	0.305411	0.116328	0.436666	0	0	0	0	0	
1558	611256.76	4228491.93	ON1			0	0	0	0	0.01386	0.283579	0.10819	0.405628	0	0	0	0	0	
1559	611258.36	4227988.97		ON1		0	0	0	0	0.000789	0.031576	0	0.032365	0	0	0	0	0	
1560	611258.36	4227978.97		ON1		0	0	0	0	0.00082	0.032783	0	0.033602	0	0	0	0	0	
1561	611255.94	4228193.36	ON1			0	0	0	0	0.022933	0.469233	0.176478	0.668644	0	0	0	0	0	
1562	611255.94	4228223.36	ON1			0	0	0	0	0.02166	0.443178	0.166982	0.63182	0	0	0	0	0	
1563	611256.41	4228155.78	ON1			0	0	0	0	0.024883	0.509122	0.19092	0.724925	0	0	0	0	0	
1564	611246.41	4228015.78	ON1			0	0	0	0	0.036306	0.742853	0.274555	1.053715	0	0	0	0	0	
1565	611246.41	4228035.78	ON1			0	0	0	0	0.034225	0.700273	0.259422	0.99392	0	0	0	0	0	
1566	611246.41	4228025.78	ON1			0	0	0	0	0.035239	0.721029	0.266804	1.023072	0	0	0	0	0	
1567	611246.41	4228055.78	ON1			0	0	0	0	0.032325	0.661386	0.245567	0.939277	0	0	0	0	0	
1568	611246.41	4228045.78	ON1			0	0	0	0	0.033252	0.680362	0.252333	0.965947	0	0	0	0	0	
1569	611175.01	4228049.04	ON1			0	0	0	0	0.027139	0.555289	0.208212	0.790639	0	0	0	0	0	
1570	611175.01	4228079.04	ON1			0	0	0	0	0.025305	0.517769	0.194717	0.737791	0	0	0	0	0	
1571	611186.76	4228491.93	ON1			0	0	0	0	0.012829	0.262494	0.100687	0.376009	0	0	0	0	0	
1572	611196.76	4228491.93	ON1			0	0	0	0	0.013011	0.26622	0.101999	0.38123	0	0	0	0	0	
1573	611215.35	4228441.53	ON1			0	0	0	0	0.014277	0.292117	0.111595	0.417989	0	0	0	0	0	
1574	611216.76	4228491.93	ON1			0	0	0	0	0.013302	0.272179	0.104122	0.389603	0	0	0	0	0	
1575	611205.94	4228343.36	ON1			0	0	0	0	0.016406	0.335685	0.127858	0.479949	0	0	0	0	0	
1576	611205.94	4228373.36	ON1			0	0	0	0	0.015653	0.320272	0.122132	0.458057	0	0	0	0	0	
1577	611205.94	4228413.36	ON1			0	0	0	0	0.014735	0.301494	0.11514	0.431369	0	0	0	0	0	
1578	611205.94	4228263.36	ON1			0	0	0	0	0.018682	0.382246	0.1451	0.546028	0	0	0	0	0	
1579	611205.94	4228293.36	ON1			0	0	0	0	0.017795	0.364094	0.138381	0.52027	0	0	0	0	0	
1580	611205.35	4228441.53	ON1			0	0	0	0	0.0141	0.288504	0.11031	0.412915	0	0	0	0	0	
1581	611206.76	4228491.93	ON1			0	0	0	0	0.013155	0.26916	0.103048	0.385362	0	0	0	0	0	
1582	611205.94	4228193.36	ON1			0	0	0	0	0.021438	0.438636	0.165723	0.625797	0	0	0	0	0	
1583	611205.94	4228223.36	ON1			0	0	0	0	0.020132	0.411913	0.155986	0.588032	0	0	0	0	0	
1584	611206.41	4228155.78	ON1			0	0	0	0	0.023312	0.476988	0.179634	0.679934	0	0	0	0	0	
1585	611647.2	4228419.22	ON1			0	0	0	0	0.02197	0.449528	0.16895	0.640448	0	0	0	0	0	
1586	611647.2	4228449.22	ON1			0	0	0	0	0.020663	0.422777	0.159232	0.602671	0	0	0	0	0	
1587	611646.65	4228499.3	ON1			0	0	0	0	0.018742	0.383485	0.144902	0.54713	0	0	0	0	0	
1588	611647.2	4228106.69	ON1			0	0	0	0	0.052584	1.075902	0.389745	1.518231	0	0	0	0	0	
1589	611644.57	4228154.73	ON1			0	0	0	0	0.043833	0.896849	0.327657	1.268339	0	0	0	0	0	
1590	611644.57	4228184.73	ON1			0	0	0	0	0.039687	0.812031	0.29802	1.149738	0	0	0	0	0	
1591	611637.2	4228106.69	ON1			0	0	0	0	0.05183	1.060474	0.384438	1.496742	0	0	0	0	0	
1592	611656.65	4228499.3	ON1			0	0	0	0	0.018849	0.385658	0.145743	0.55025	0	0	0	0	0	
1593	611654.57	4228184.73	ON1			0	0	0	0	0.040124	0.820964	0.301155	1.162243	0	0	0	0	0	
1594	611657.2	4228419.22	ON1			0	0	0	0	0.022095	0.45208	0.169928	0.644103	0	0	0	0	0	
1595	611657.2	4228449.22	ON1			0	0	0	0	0.02078	0.425166	0.160152	0.606097	0	0	0	0	0	
1596	611657.2	4228106.69	ON1			0	0	0	0	0.053303	1.090618	0.394805	1.538725	0	0	0	0	0	
1597	611654.57	4228154.73	ON1			0	0	0	0	0.044368	0.907796	0.331463	1.283627	0	0	0	0	0	
1598	611667.2	4228449.22	ON1			0	0	0	0	0.0209	0.427624	0.161093	0.609617	0	0	0	0	0	
1599	611666.65	4228499.3	ON1			0	0	0	0	0.018958	0.387902	0.146606	0.553466	0	0	0	0	0	
1600	611667.2	4228419.22	ON1			0	0	0	0	0.022224	0.454729	0.170937	0.64789	0	0	0	0	0	
1601	611664.57	4228154.73	ON1			0	0	0	0	0.044855	0.917772	0.334941	1.297568	0	0	0	0	0	
1602	611664.57	4228184.73	ON1			0	0	0	0	0.040532	0.829317	0.304092	1.173941	0	0	0	0	0	
1603	611667.2	4228106.69	ON1			0	0	0	0	0.053997	1.104826	0.399682	1.558506	0	0	0	0	0	
1604	611675.94	4228322.28	ON1			0	0	0	0	0.027721	0.567202	0.211504	0.806427	0	0	0	0	0	
1605	611675.94	4228312.28	ON1			0	0	0	0	0.028418	0.581446	0.216594	0.826458	0	0	0	0	0	
1606	611675.94	4228342.28	ON1			0	0	0	0	0.026425	0.540672	0.201999	0.769095	0	0	0	0	0	
1607	611675.94	4228332.28	ON1			0	0	0	0	0.027051	0.553481	0.206596	0.787128	0	0	0	0	0	
1608	611675.94	4228362.28	ON1			0	0	0	0	0.02523	0.516232	0.193219	0.734682	0	0	0	0	0	
1609	611675.94	4228352.28	ON1			0	0	0	0	0.025815	0.528204	0.197523	0.751542	0	0	0	0	0	

1610	611675.94	4228372.28	ON1	0	0	0	0	0.024685	0.50507	0.189192	0.718947	0	0	0	0	0		
1611	611675.94	4228242.28	ON1	0	0	0	0	0.034331	0.702438	0.259533	0.996303	0	0	0	0	0		
1612	611675.94	4228232.28	ON1	0	0	0	0	0.035364	0.723586	0.266989	1.02594	0	0	0	0	0		
1613	611675.94	4228262.28	ON1	0	0	0	0	0.032428	0.663508	0.245774	0.94171	0	0	0	0	0		
1614	611675.94	4228252.28	ON1	0	0	0	0	0.033354	0.682447	0.252474	0.968275	0	0	0	0	0		
1615	611675.94	4228282.28	ON1	0	0	0	0	0.030715	0.628448	0.233335	0.892498	0	0	0	0	0		
1616	611675.94	4228272.28	ON1	0	0	0	0	0.031547	0.645476	0.239383	0.916406	0	0	0	0	0		
1617	611675.94	4228302.28	ON1	0	0	0	0	0.029148	0.596398	0.221928	0.847474	0	0	0	0	0		
1618	611675.94	4228292.28	ON1	0	0	0	0	0.02992	0.612183	0.227547	0.86965	0	0	0	0	0		
1619	611676.65	4228499.3	ON1	0	0	0	0	0.019071	0.390214	0.147491	0.556776	0	0	0	0	0		
1620	611677.2	4228419.22	ON1	0	0	0	0	0.022366	0.457618	0.172023	0.652008	0	0	0	0	0		
1621	611677.2	4228449.22	ON1	0	0	0	0	0.021032	0.43034	0.162121	0.613493	0	0	0	0	0		
1622	611674.57	4228154.73	ON1	0	0	0	0	0.045324	0.927364	0.33829	1.310978	0	0	0	0	0		
1623	611674.57	4228184.73	ON1	0	0	0	0	0.04103	0.839507	0.307646	1.188183	0	0	0	0	0		
1624	611675.94	4228222.28	ON1	0	0	0	0	0.03645	0.745792	0.274802	1.057044	0	0	0	0	0		
1625	611677.2	4228106.69	ON1	0	0	0	0	0.054594	1.117047	0.403895	1.575536	0	0	0	0	0		
1626	611597.2	4228419.22	ON1	0	0	0	0	0.021338	0.436595	0.163985	0.621918	0	0	0	0	0		
1627	611597.2	4228449.22	ON1	0	0	0	0	0.020068	0.410615	0.154548	0.585231	0	0	0	0	0		
1628	611594.68	4228322.91	ON1	0	0	0	0	0.026039	0.532776	0.198797	0.757612	0	0	0	0	0		
1629	611594.68	4228312.91	ON1	0	0	0	0	0.026574	0.543727	0.202757	0.773058	0	0	0	0	0		
1630	611594.68	4228342.91	ON1	0	0	0	0	0.024965	0.510811	0.190868	0.726644	0	0	0	0	0		
1631	611594.68	4228332.91	ON1	0	0	0	0	0.025504	0.521833	0.194843	0.74218	0	0	0	0	0		
1632	611594.68	4228362.91	ON1	0	0	0	0	0.023962	0.49028	0.18343	0.697672	0	0	0	0	0		
1633	611594.68	4228352.91	ON1	0	0	0	0	0.024462	0.500515	0.187136	0.712113	0	0	0	0	0		
1634	611594.68	4228372.91	ON1	0	0	0	0	0.023463	0.480073	0.17974	0.683276	0	0	0	0	0		
1635	611596.65	4228499.3	ON1	0	0	0	0	0.018194	0.372254	0.140571	0.531019	0	0	0	0	0		
1636	611597.2	4228106.69	ON1	0	0	0	0	0.048736	0.997174	0.362735	1.408644	0	0	0	0	0		
1637	611594.68	4228242.91	ON1	0	0	0	0	0.031554	0.645619	0.239201	0.916374	0	0	0	0	0		
1638	611594.68	4228232.91	ON1	0	0	0	0	0.032449	0.66394	0.24571	0.942099	0	0	0	0	0		
1639	611594.68	4228262.91	ON1	0	0	0	0	0.029913	0.612045	0.227242	0.869201	0	0	0	0	0		
1640	611594.68	4228252.91	ON1	0	0	0	0	0.030718	0.628511	0.23311	0.892339	0	0	0	0	0		
1641	611594.68	4228282.91	ON1	0	0	0	0	0.028444	0.58199	0.216503	0.826938	0	0	0	0	0		
1642	611594.68	4228272.91	ON1	0	0	0	0	0.029143	0.596291	0.22162	0.847054	0	0	0	0	0		
1643	611594.68	4228302.91	ON1	0	0	0	0	0.027147	0.555445	0.206978	0.789569	0	0	0	0	0		
1644	611594.68	4228292.91	ON1	0	0	0	0	0.027795	0.568702	0.211732	0.808229	0	0	0	0	0		
1645	611594.57	4228154.73	ON1	0	0	0	0	0.04108	0.840537	0.308031	1.189648	0	0	0	0	0		
1646	611594.57	4228184.73	ON1	0	0	0	0	0.037283	0.762833	0.280711	1.080827	0	0	0	0	0		
1647	611594.68	4228222.91	ON1	0	0	0	0	0.033388	0.683156	0.252527	0.969071	0	0	0	0	0		
1648	611616.65	4228499.3	ON1	0	0	0	0	0.01842	0.376886	0.142349	0.537655	0	0	0	0	0		
1649	611617.2	4228419.22	ON1	0	0	0	0	0.021595	0.441855	0.166	0.62945	0	0	0	0	0		
1650	611617.2	4228449.22	ON1	0	0	0	0	0.02031	0.41556	0.156448	0.592318	0	0	0	0	0		
1651	611604.57	4228184.73	ON1	0	0	0	0	0.037729	0.771963	0.283938	1.09363	0	0	0	0	0		
1652	611607.2	4228449.22	ON1	0	0	0	0	0.02019	0.413106	0.155504	0.5888	0	0	0	0	0		
1653	611606.65	4228499.3	ON1	0	0	0	0	0.01831	0.374645	0.141485	0.534441	0	0	0	0	0		
1654	611607.2	4228419.22	ON1	0	0	0	0	0.021468	0.439247	0.165	0.625715	0	0	0	0	0		
1655	611607.2	4228106.69	ON1	0	0	0	0	0.049466	1.012104	0.367865	1.429435	0	0	0	0	0		
1656	611604.57	4228154.73	ON1	0	0	0	0	0.041622	0.851625	0.311907	1.205155	0	0	0	0	0		
1657	611624.68	4228332.91	ON1	0	0	0	0	0.026027	0.532537	0.198857	0.757421	0	0	0	0	0		
1658	611624.68	4228322.91	ON1	0	0	0	0	0.026618	0.544628	0.203204	0.77445	0	0	0	0	0		
1659	611624.68	4228352.91	ON1	0	0	0	0	0.024928	0.510048	0.190743	0.725719	0	0	0	0	0		
1660	611624.68	4228342.91	ON1	0	0	0	0	0.025464	0.521016	0.194705	0.741185	0	0	0	0	0		
1661	611624.68	4228372.91	ON1	0	0	0	0	0.023892	0.488856	0.183084	0.695832	0	0	0	0	0		
1662	611624.68	4228362.91	ON1	0	0	0	0	0.024407	0.499388	0.186888	0.710683	0	0	0	0	0		
1663	611624.68	4228252.91	ON1	0	0	0	0	0.031713	0.64888	0.240441	0.921035	0	0	0	0	0		
1664	611624.68	4228242.91	ON1	0	0	0	0	0.032615	0.667319	0.246982	0.946916	0	0	0	0	0		
1665	611624.68	4228272.91	ON1	0	0	0	0	0.03002	0.61423	0.228124	0.872374	0	0	0	0	0		
1666	611624.68	4228262.91	ON1	0	0	0	0	0.030847	0.631146	0.234142	0.896135	0	0	0	0	0		
1667	611624.68	4228292.91	ON1	0	0	0	0	0.028551	0.584172	0.217391	0.830114	0	0	0	0	0		
1668	611624.68	4228282.91	ON1	0	0	0	0	0.029274	0.598965	0.222674	0.850914	0	0	0	0	0		
1669	611624.68	4228312.91	ON1	0	0	0	0	0.027241	0.557376	0.20778	0.792397	0	0	0	0	0		
1670	611624.68	4228302.91	ON1	0	0	0	0	0.027873	0.570302	0.212423	0.810598	0	0	0	0	0		
1671	611626.65	4228499.3	ON1	0	0	0	0	0.018528	0.379103	0.143206	0.540838	0	0	0	0	0		
1672	611627.2	4228419.22	ON1	0	0	0	0	0.021721	0.444428	0.166989	0.633139	0	0	0	0	0		
1673	611627.2	4228449.22	ON1	0	0	0	0	0.020428	0.417983	0.157382	0.595794	0	0	0	0	0		
1674	611614.57	4228154.73	ON1	0	0	0	0	0.042169	0.86282	0.315817	1.220806	0	0	0	0	0		
1675	611614.57	4228184.73	ON1	0	0	0	0	0.038243	0.782491	0.287635	1.10837	0	0	0	0	0		
1676	611617.2	4228106.69	ON1	0	0	0	0	0.050241	1.027966	0.373306	1.451513	0	0	0	0	0		
1677	611637.2	4228449.22	ON1	0	0	0	0	0.020546	0.420385	0.158309	0.599241	0	0	0	0	0		
1678	611636.65	4228499.3	ON1	0	0	0	0	0.018636	0.381301	0.144057	0.543994	0	0	0	0	0		
1679	611634.57	4228154.73	ON1	0	0	0	0	0.043277	0.885481	0.323707	1.252465	0	0	0	0	0		
1680	611634.57	4228184.73	ON1	0	0	0	0	0.039259	0.803267	0.294931	1.137457	0	0	0	0	0		
1681	611637.2	4228419.22	ON1	0	0	0	0	0.021846	0.446981	0.167971	0.636798	0	0	0	0	0		
1682	611624.57	4228184.73	ON1	0	0	0	0	0.038775	0.793371	0.291448	1.123595	0	0	0	0	0		
1683	611624.68	4228232.91	ON1	0	0	0	0	0.033538	0.686214	0.253674	0.973426	0	0	0	0	0		
1684	611624.68	4228222.91	ON1	0	0	0	0	0.034509	0.706083	0.260703	1.001295	0	0	0	0	0		
1685	611627.2	4228106.69	ON1	0	0	0	0	0.051055	1.044619	0.379003	1.474676	0	0	0	0	0		
1686	611624.57	4228154.73	ON1	0	0	0	0	0.042736	0.874421	0.319853	1.23701	0	0	0	0	0		
1687	611727.2	4228106.69	ON1	0	0	0	0	0.056618	1.15845	0.418275	1.633343	0	0	0	0	0		
1688	611056.76	4228491.93	ON1	0	0	0	0	0.010931	0.22366	0.086681	0.321272	0	0	0	0	0		
1689	611726.65	4228499.3	ON1	0	0	0	0	0.019609	0.401221	0.151672	0.572502	0	0	0	0	0		
1690	611066.76	4228491.93	ON1	0	0	0	0	0.011083	0.226773	0.087808	0.325665	0	0	0	0	0		
1691	611065.94	4228263.36	ON1	0	0	0	0	0.015205	0.311111	0.119514	0.445831	0	0	0	0	0		
1692	611065.94	4228293.36	ON1	0	0	0	0	0.014497	0.296622	0.114118	0.425238	0	0	0	0	0		
1693	611065.94	4228193.36	ON1	0	0	0	0	0.016739	0.342484	0.131234	0.490457	0	0	0	0	0		
1694	611065.94	4228223.36	ON1	0	0	0	0	0.016157	0.330584	0.126751	0.473491	0	0	0	0	0		
1695	611065.94	4228413.36	ON1	0	0	0	0	0.012204	0.249701	0.096514	0.358419	0	0	0	0	0		
1696	611065.35	4228441.53	ON1	0	0	0	0	0.011754	0.240489	0.093033	0.345275	0	0	0	0	0		
1697	611065.94	4228343.36	ON1	0	0	0	0	0.01346	0.275402	0.106172	0.395033	0	0	0	0	0		
1698	611065.94	4228373.36	ON1	0	0	0	0	0.01292	0.264355	0.102018	0.379294	0	0	0	0	0		
1699	611066.41	4228125.78	ON1	0	0	0	0	0.018101	0.370352	0.141727	0.530179	0	0	0	0	0		
1700	611066.41	4228155.78	ON1	0	0	0	0	0.017419	0.356401	0.136507	0.510327	0	0	0	0	0		
1701	611065.01	4228049.04	ON1	0	0	0	0	0.020956	0.428773	0.163213	0.612942	0	0	0	0	0		
1702	611065.01	4228079.04	ON1	0	0	0	0	0.019527	0.39953	0.152535	0.571591	0	0	0	0	0		
1703	611736.65	4228499.3	ON1	0	0	0	0	0.019716	0.403409	0.15249	0.575615	0	0	0	0	0		
1704	611737.2	4228106.69	ON1	0	0	0	0	0.056831	1.162815	0.419829	1.639475	0	0	0	0	0		
1705	611075.35	4228441.53	ON1	0	0	0	0	0.011917	0.243838	0.094246	0.350001	0	0	0	0	0		
1706	611076.76	4228491.93	ON1	0	0	0	0	0.011238	0.229929	0.088949	0.330116	0	0	0	0	0		
1707	611075.94	4228373.36	ON1	0	0	0	0	0.013107	0.268173	0.103401	0.384681	0	0	0	0	0		
1708	611075.94	4228413.36	ON1	0	0	0	0	0.012383	0.253368	0.097839	0.36359	0	0	0	0	0		
1709	611076.41	4228125.78	ON1	0	0	0	0	0.018473	0.377983	0.144481	0.540937	0	0	0	0	0		
1710	611076.41	4228155.78	ON1	0	0	0	0	0.017758	0.363351	0.139018	0.520128	0	0	0	0	0		

1711	611075.01	4228049.04	ON1	0	0	0	0	0.021348	0.436804	0.166098	0.62425	0	0	0	0	0	
1712	611075.01	4228079.04	ON1	0	0	0	0	0.019909	0.407348	0.15535	0.582606	0	0	0	0	0	
1713	611075.94	4228293.36	ON1	0	0	0	0	0.014736	0.30152	0.115886	0.432143	0	0	0	0	0	
1714	611075.94	4228343.36	ON1	0	0	0	0	0.013677	0.279834	0.107779	0.40129	0	0	0	0	0	
1715	611075.94	4228193.36	ON1	0	0	0	0	0.017034	0.34854	0.13343	0.499004	0	0	0	0	0	
1716	611075.94	4228223.36	ON1	0	0	0	0	0.016407	0.33571	0.128612	0.480729	0	0	0	0	0	
1717	611075.94	4228263.36	ON1	0	0	0	0	0.015447	0.316064	0.121308	0.452818	0	0	0	0	0	
1718	611747.62	4228376.7	ON1	0	0	0	0	0.025603	0.523851	0.196079	0.745533	0	0	0	0	0	
1719	611747.62	4228366.7	ON1	0	0	0	0	0.026198	0.536036	0.20045	0.762684	0	0	0	0	0	
1720	611747.62	4228396.7	ON1	0	0	0	0	0.024479	0.500862	0.187815	0.713156	0	0	0	0	0	
1721	611747.62	4228386.7	ON1	0	0	0	0	0.02503	0.512128	0.191868	0.729025	0	0	0	0	0	
1722	611747.62	4228416.7	ON1	0	0	0	0	0.023448	0.479763	0.180204	0.683415	0	0	0	0	0	
1723	611747.62	4228406.7	ON1	0	0	0	0	0.023952	0.490078	0.183929	0.697959	0	0	0	0	0	
1724	611747.62	4228436.7	ON1	0	0	0	0	0.02248	0.459951	0.173044	0.655475	0	0	0	0	0	
1725	611747.62	4228426.7	ON1	0	0	0	0	0.022956	0.469694	0.176566	0.669216	0	0	0	0	0	
1726	611747.62	4228296.7	ON1	0	0	0	0	0.03122	0.638777	0.237061	0.907057	0	0	0	0	0	
1727	611747.62	4228286.7	ON1	0	0	0	0	0.032073	0.656234	0.243246	0.931553	0	0	0	0	0	
1728	611747.62	4228316.7	ON1	0	0	0	0	0.029629	0.606228	0.225501	0.861358	0	0	0	0	0	
1729	611747.62	4228306.7	ON1	0	0	0	0	0.030406	0.622126	0.231151	0.883683	0	0	0	0	0	
1730	611747.62	4228336.7	ON1	0	0	0	0	0.028177	0.576525	0.214918	0.81962	0	0	0	0	0	
1731	611747.62	4228326.7	ON1	0	0	0	0	0.028885	0.591002	0.220081	0.839968	0	0	0	0	0	
1732	611747.62	4228356.7	ON1	0	0	0	0	0.02683	0.548959	0.205075	0.780863	0	0	0	0	0	
1733	611747.62	4228346.7	ON1	0	0	0	0	0.02749	0.562458	0.209899	0.799847	0	0	0	0	0	
1734	611747.62	4228456.7	ON1	0	0	0	0	0.021572	0.441377	0.166318	0.629267	0	0	0	0	0	
1735	611747.62	4228446.7	ON1	0	0	0	0	0.022019	0.450519	0.16963	0.642168	0	0	0	0	0	
1736	611746.65	4228479.3	ON1	0	0	0	0	0.020609	0.421675	0.159159	0.601443	0	0	0	0	0	
1737	611746.65	4228499.3	ON1	0	0	0	0	0.01982	0.40554	0.153284	0.578645	0	0	0	0	0	
1738	611747.2	4228106.69	ON1	0	0	0	0	0.057	1.166257	0.421075	1.644331	0	0	0	0	0	
1739	611747.62	4228216.7	ON1	0	0	0	0	0.039225	0.802585	0.294802	1.136613	0	0	0	0	0	
1740	611747.62	4228206.7	ON1	0	0	0	0	0.04044	0.827431	0.303511	1.171381	0	0	0	0	0	
1741	611747.62	4228236.7	ON1	0	0	0	0	0.036943	0.755874	0.278406	1.071222	0	0	0	0	0	
1742	611747.62	4228226.7	ON1	0	0	0	0	0.03805	0.778536	0.286367	1.102953	0	0	0	0	0	
1743	611747.62	4228256.7	ON1	0	0	0	0	0.034869	0.713441	0.263462	1.011772	0	0	0	0	0	
1744	611747.62	4228246.7	ON1	0	0	0	0	0.035889	0.734318	0.27082	1.041027	0	0	0	0	0	
1745	611747.62	4228276.7	ON1	0	0	0	0	0.032966	0.674508	0.249712	0.957186	0	0	0	0	0	
1746	611747.62	4228266.7	ON1	0	0	0	0	0.033899	0.69361	0.256462	0.983971	0	0	0	0	0	
1747	611747.62	4228156.7	ON1	0	0	0	0	0.04754	0.972699	0.354163	1.374401	0	0	0	0	0	
1748	611747.62	4228176.7	ON1	0	0	0	0	0.044515	0.910817	0.332627	1.287959	0	0	0	0	0	
1749	611747.62	4228166.7	ON1	0	0	0	0	0.045999	0.941167	0.34319	1.330356	0	0	0	0	0	
1750	611747.62	4228196.7	ON1	0	0	0	0	0.041738	0.853997	0.312798	1.208534	0	0	0	0	0	
1751	611747.62	4228186.7	ON1	0	0	0	0	0.043111	0.882096	0.322608	1.247815	0	0	0	0	0	
1752	611085.94	4228343.36	ON1	0	0	0	0	0.013896	0.284332	0.109406	0.407634	0	0	0	0	0	
1753	611085.94	4228373.36	ON1	0	0	0	0	0.013292	0.271972	0.104778	0.390042	0	0	0	0	0	
1754	611085.94	4228223.36	ON1	0	0	0	0	0.016659	0.340862	0.130482	0.488003	0	0	0	0	0	
1755	611085.94	4228263.36	ON1	0	0	0	0	0.015698	0.3212	0.123163	0.460061	0	0	0	0	0	
1756	611085.94	4228293.36	ON1	0	0	0	0	0.014969	0.30627	0.117609	0.438848	0	0	0	0	0	
1757	611086.76	4228491.93	ON1	0	0	0	0	0.011401	0.233279	0.090154	0.334835	0	0	0	0	0	
1758	611085.94	4228413.36	ON1	0	0	0	0	0.012562	0.257028	0.099163	0.368753	0	0	0	0	0	
1759	611085.35	4228441.53	ON1	0	0	0	0	0.012088	0.247329	0.095506	0.354922	0	0	0	0	0	
1760	611085.01	4228049.04	ON1	0	0	0	0	0.021761	0.445251	0.169128	0.636141	0	0	0	0	0	
1761	611086.41	4228155.78	ON1	0	0	0	0	0.018108	0.370498	0.141604	0.530209	0	0	0	0	0	
1762	611085.94	4228193.36	ON1	0	0	0	0	0.017341	0.354808	0.1357	0.50785	0	0	0	0	0	
1763	611085.01	4228079.04	ON1	0	0	0	0	0.020298	0.415304	0.158213	0.593815	0	0	0	0	0	
1764	611086.41	4228125.78	ON1	0	0	0	0	0.018854	0.385762	0.147293	0.551909	0	0	0	0	0	
1765	611687.2	4228449.22	ON1	0	0	0	0	0.021165	0.433044	0.163139	0.617347	0	0	0	0	0	
1766	611686.65	4228499.3	ON1	0	0	0	0	0.019186	0.392555	0.14838	0.560121	0	0	0	0	0	
1767	611684.57	4228184.73	ON1	0	0	0	0	0.041453	0.848157	0.310679	1.20029	0	0	0	0	0	
1768	611687.2	4228106.69	ON1	0	0	0	0	0.055195	1.129344	0.408127	1.592667	0	0	0	0	0	
1769	611684.57	4228154.73	ON1	0	0	0	0	0.045784	0.936774	0.341562	1.324119	0	0	0	0	0	
1770	611687.2	4228419.22	ON1	0	0	0	0	0.022505	0.460465	0.173092	0.656061	0	0	0	0	0	
1771	611697.2	4228419.22	ON1	0	0	0	0	0.022644	0.463315	0.174156	0.660115	0	0	0	0	0	
1772	611697.2	4228449.22	ON1	0	0	0	0	0.02129	0.435616	0.164108	0.621015	0	0	0	0	0	
1773	611696.65	4228499.3	ON1	0	0	0	0	0.019296	0.394807	0.149238	0.563341	0	0	0	0	0	
1774	611697.2	4228106.69	ON1	0	0	0	0	0.055694	1.139554	0.411654	1.606903	0	0	0	0	0	
1775	611694.57	4228154.73	ON1	0	0	0	0	0.04619	0.945077	0.344462	1.335729	0	0	0	0	0	
1776	611694.57	4228184.73	ON1	0	0	0	0	0.041858	0.856445	0.31359	1.211893	0	0	0	0	0	
1777	611025.94	4228469.3	ON1	0	0	0	0	0.010753	0.220023	0.085475	0.316251	0	0	0	0	0	
1778	611025.94	4228459.3	ON1	0	0	0	0	0.010877	0.22256	0.086447	0.319884	0	0	0	0	0	
1779	611026.76	4228491.93	ON1	0	0	0	0	0.010487	0.214571	0.083394	0.308452	0	0	0	0	0	
1780	611025.94	4228389.3	ON1	0	0	0	0	0.011934	0.244183	0.09462	0.350738	0	0	0	0	0	
1781	611025.94	4228379.3	ON1	0	0	0	0	0.012099	0.247562	0.095894	0.355554	0	0	0	0	0	
1782	611025.94	4228409.3	ON1	0	0	0	0	0.011615	0.237646	0.092154	0.341415	0	0	0	0	0	
1783	611025.94	4228399.3	ON1	0	0	0	0	0.011773	0.240879	0.093374	0.346026	0	0	0	0	0	
1784	611025.94	4228429.3	ON1	0	0	0	0	0.011309	0.231385	0.089789	0.332482	0	0	0	0	0	
1785	611025.94	4228419.3	ON1	0	0	0	0	0.01146	0.234482	0.090959	0.336901	0	0	0	0	0	
1786	611025.94	4228449.3	ON1	0	0	0	0	0.011015	0.225383	0.087518	0.323917	0	0	0	0	0	
1787	611025.94	4228439.3	ON1	0	0	0	0	0.01116	0.228353	0.088642	0.328155	0	0	0	0	0	
1788	611016.76	4228491.93	ON1	0	0	0	0	0.010356	0.211901	0.082421	0.304679	0	0	0	0	0	
1789	611705.94	4228252.28	ON1	0	0	0	0	0.034249	0.700757	0.258977	0.993983	0	0	0	0	0	
1790	611705.94	4228242.28	ON1	0	0	0	0	0.035261	0.721476	0.266283	1.023021	0	0	0	0	0	
1791	611705.94	4228272.28	ON1	0	0	0	0	0.032371	0.662346	0.245399	0.940117	0	0	0	0	0	
1792	611705.94	4228262.28	ON1	0	0	0	0	0.033284	0.681025	0.252009	0.966319	0	0	0	0	0	
1793	611705.94	4228292.28	ON1	0	0	0	0	0.030665	0.627427	0.233019	0.89111	0	0	0	0	0	
1794	611705.94	4228282.28	ON1	0	0	0	0	0.031497	0.644445	0.239057	0.914999	0	0	0	0	0	
1795	611705.94	4228312.28	ON1	0	0	0	0	0.029108	0.595567	0.221687	0.846362	0	0	0	0	0	
1796	611705.94	4228302.28	ON1	0	0	0	0	0.02987	0.611165	0.227238	0.868273	0	0	0	0	0	
1797	611704.57	4228184.73	ON1	0	0	0	0	0.042191	0.863271	0.315988	1.221451	0	0	0	0	0	
1798	611705.94	4228232.28	ON1	0	0	0	0	0.036326	0.743258	0.273948	1.053532	0	0	0	0	0	
1799	611705.94	4228222.28	ON1	0	0	0	0	0.037442	0.766096	0.281975	1.085513	0	0	0	0	0	
1800	611707.2	4228419.22	ON1	0	0	0	0	0.022773	0.465961	0.175147	0.663881	0	0	0	0	0	
1801	611707.2	4228449.22	ON1	0	0	0	0	0.02141	0.438057	0.165028	0.624495	0	0	0	0	0	
1802	611705.94	4228332.28	ON1	0	0	0	0	0.027688	0.566528	0.211323	0.805539	0	0	0	0	0	
1803	611705.94	4228322.28	ON1	0	0	0	0	0.028388	0.580851	0.216435	0.825675	0	0	0	0	0	
1804	611705.94	4228352.28	ON1	0	0	0	0	0.026383	0.539828	0.201768	0.767979	0	0	0	0	0	
1805	611705.94	4228342.28	ON1	0	0	0	0	0.02702	0.55285	0.206431	0.786302	0	0	0	0	0	
1806	611705.94	4228372.28	ON1	0	0	0	0	0.025208	0.515783	0.193125	0.734117	0	0	0	0	0	
1807	611705.94	4228362.28	ON1	0	0	0	0	0.025774	0.527352	0.197293	0.750419	0	0	0	0	0	
1808	611707.2	4228106.69	ON1	0	0	0	0	0.056051	1.146844	0.414194	1.617089	0	0	0	0	0	
1809	611704.57	4228154.73	ON1	0	0	0	0	0.046685	0.955206	0.347979	1.349869	0	0	0	0	0	
1810	611036.76	4228491.93	ON1	0	0	0	0	0.010625	0.217399	0.08442	0.312444	0	0	0	0	0	
1811	611025.94	4228149.3	ON1	0	0	0	0	0.016626	0.340188	0.130671	0.487485	0	0	0	0	0	

1812	611025.94	4228139.3	ON1		0	0	0	0	0.016832	0.3444	0.132258	0.49349	0	0	0	0	0
1813	611025.94	4228169.3	ON1		0	0	0	0	0.016249	0.332465	0.127746	0.476459	0	0	0	0	0
1814	611025.94	4228159.3	ON1		0	0	0	0	0.016433	0.336239	0.129178	0.48185	0	0	0	0	0
1815	611025.94	4228189.3	ON1		0	0	0	0	0.015881	0.32494	0.1249	0.465721	0	0	0	0	0
1816	611025.94	4228179.3	ON1		0	0	0	0	0.016065	0.328693	0.12632	0.471078	0	0	0	0	0
1817	611025.94	4228209.3	ON1		0	0	0	0	0.015544	0.318049	0.122281	0.455875	0	0	0	0	0
1818	611025.94	4228199.3	ON1		0	0	0	0	0.01571	0.321433	0.123562	0.460705	0	0	0	0	0
1819	611025.94	4228069.3	ON1		0	0	0	0	0.018702	0.382654	0.146512	0.547868	0	0	0	0	0
1820	611025.94	4228059.3	ON1		0	0	0	0	0.01909	0.390595	0.149428	0.559112	0	0	0	0	0
1821	611025.94	4228089.3	ON1		0	0	0	0	0.018	0.368286	0.141203	0.527489	0	0	0	0	0
1822	611025.94	4228079.3	ON1		0	0	0	0	0.018342	0.375283	0.143791	0.537416	0	0	0	0	0
1823	611025.94	4228109.3	ON1		0	0	0	0	0.01747	0.357452	0.137165	0.512087	0	0	0	0	0
1824	611025.94	4228099.3	ON1		0	0	0	0	0.017705	0.362264	0.138975	0.518944	0	0	0	0	0
1825	611025.94	4228129.3	ON1		0	0	0	0	0.017034	0.348531	0.133816	0.499381	0	0	0	0	0
1826	611025.94	4228119.3	ON1		0	0	0	0	0.017251	0.352972	0.13549	0.505713	0	0	0	0	0
1827	611025.94	4228309.3	ON1		0	0	0	0	0.013368	0.273527	0.10565	0.392546	0	0	0	0	0
1828	611025.94	4228299.3	ON1		0	0	0	0	0.013568	0.277607	0.107179	0.398353	0	0	0	0	0
1829	611025.94	4228329.3	ON1		0	0	0	0	0.012984	0.265662	0.1027	0.381347	0	0	0	0	0
1830	611025.94	4228319.3	ON1		0	0	0	0	0.013174	0.269547	0.104158	0.386878	0	0	0	0	0
1831	611025.94	4228349.3	ON1		0	0	0	0	0.012618	0.258168	0.099885	0.37067	0	0	0	0	0
1832	611025.94	4228339.3	ON1		0	0	0	0	0.012799	0.26187	0.101277	0.375946	0	0	0	0	0
1833	611025.94	4228369.3	ON1		0	0	0	0	0.012268	0.251016	0.097195	0.360479	0	0	0	0	0
1834	611025.94	4228359.3	ON1		0	0	0	0	0.012441	0.254551	0.098525	0.365517	0	0	0	0	0
1835	611025.94	4228229.3	ON1		0	0	0	0	0.015113	0.309226	0.118992	0.443331	0	0	0	0	0
1836	611025.94	4228219.3	ON1		0	0	0	0	0.015357	0.314218	0.120853	0.450428	0	0	0	0	0
1837	611025.94	4228249.3	ON1		0	0	0	0	0.014643	0.299614	0.115406	0.429663	0	0	0	0	0
1838	611025.94	4228239.3	ON1		0	0	0	0	0.014875	0.304359	0.117177	0.43641	0	0	0	0	0
1839	611025.94	4228269.3	ON1		0	0	0	0	0.014197	0.290477	0.111993	0.416667	0	0	0	0	0
1840	611025.94	4228259.3	ON1		0	0	0	0	0.014417	0.294987	0.113678	0.423083	0	0	0	0	0
1841	611025.94	4228289.3	ON1		0	0	0	0	0.013772	0.28179	0.108744	0.404306	0	0	0	0	0
1842	611025.94	4228279.3	ON1		0	0	0	0	0.013982	0.286079	0.110349	0.410409	0	0	0	0	0
1843	611025.94	4228049.3	ON1		0	0	0	0	0.019499	0.398976	0.152498	0.570973	0	0	0	0	0
1844	611706.65	4228499.3	ON1		0	0	0	0	0.019401	0.396958	0.150057	0.566416	0	0	0	0	0
1845	611717.2	4228106.69	ON1		0	0	0	0	0.056358	1.153128	0.416396	1.625882	0	0	0	0	0
1846	611046.76	4228491.93	ON1		0	0	0	0	0.010774	0.220454	0.085526	0.316755	0	0	0	0	0
1847	611716.65	4228499.3	ON1		0	0	0	0	0.019505	0.399089	0.150867	0.569461	0	0	0	0	0
1848	611476.5	4228365.32	ON1		0	0	0	0	0.021711	0.444228	0.166431	0.632371	0	0	0	0	0
1849	611476.5	4228355.32	ON1		0	0	0	0	0.02215	0.453216	0.169694	0.64506	0	0	0	0	0
1850	611476.5	4228375.32	ON1		0	0	0	0	0.021291	0.435629	0.163301	0.620221	0	0	0	0	0
1851	611477.2	4228419.22	ON1		0	0	0	0	0.01957	0.400408	0.150481	0.570459	0	0	0	0	0
1852	611476.5	4228285.32	ON1		0	0	0	0	0.025469	0.521108	0.194336	0.740913	0	0	0	0	0
1853	611476.5	4228275.32	ON1		0	0	0	0	0.025982	0.531618	0.198145	0.755745	0	0	0	0	0
1854	611476.5	4228305.32	ON1		0	0	0	0	0.024463	0.500524	0.18687	0.711857	0	0	0	0	0
1855	611476.5	4228295.32	ON1		0	0	0	0	0.024958	0.510652	0.190547	0.726156	0	0	0	0	0
1856	611476.5	4228325.32	ON1		0	0	0	0	0.023503	0.480893	0.179747	0.684143	0	0	0	0	0
1857	611476.5	4228315.32	ON1		0	0	0	0	0.023977	0.490587	0.183265	0.697829	0	0	0	0	0
1858	611476.5	4228345.32	ON1		0	0	0	0	0.022599	0.462392	0.173023	0.658014	0	0	0	0	0
1859	611476.5	4228335.32	ON1		0	0	0	0	0.023037	0.471354	0.176286	0.670676	0	0	0	0	0
1860	611477.2	4228449.22	ON1		0	0	0	0	0.018432	0.377141	0.142017	0.53759	0	0	0	0	0
1861	611476.65	4228499.3	ON1		0	0	0	0	0.016745	0.34261	0.129426	0.488781	0	0	0	0	0
1862	611476.5	4228205.32	ON1		0	0	0	0	0.030779	0.629773	0.233385	0.893938	0	0	0	0	0
1863	611476.5	4228195.32	ON1		0	0	0	0	0.031608	0.646733	0.239452	0.917794	0	0	0	0	0
1864	611476.5	4228225.32	ON1		0	0	0	0	0.029265	0.598779	0.222271	0.850314	0	0	0	0	0
1865	611476.5	4228215.32	ON1		0	0	0	0	0.029983	0.613485	0.227553	0.871022	0	0	0	0	0
1866	611476.5	4228245.32	ON1		0	0	0	0	0.02789	0.570657	0.212201	0.810748	0	0	0	0	0
1867	611476.5	4228235.32	ON1		0	0	0	0	0.028576	0.584695	0.217246	0.830517	0	0	0	0	0
1868	611476.5	4228265.32	ON1		0	0	0	0	0.026593	0.544105	0.202648	0.773346	0	0	0	0	0
1869	611476.5	4228255.32	ON1		0	0	0	0	0.027231	0.557175	0.207353	0.79176	0	0	0	0	0
1870	611475.94	4228130.19	ON1		0	0	0	0	0.037681	0.770985	0.283767	1.092433	0	0	0	0	0
1871	611475.94	4228160.19	ON1		0	0	0	0	0.034601	0.70797	0.261336	1.003907	0	0	0	0	0
1872	611486.65	4228499.3	ON1		0	0	0	0	0.01688	0.345368	0.130438	0.492686	0	0	0	0	0
1873	611485.94	4228160.19	ON1		0	0	0	0	0.035199	0.72019	0.265653	1.021041	0	0	0	0	0
1874	611487.2	4228419.22	ON1		0	0	0	0	0.019723	0.403558	0.151641	0.574923	0	0	0	0	0
1875	611815.86	4228926.54	OFF		0.00309962	0.063421	0.130984	0.197504	0	0	0	0	0	0	0	0	0
1876	611815.86	4228816.54	OFF		0.00350399	0.071694	0.151123	0.226321	0	0	0	0	0	0	0	0	0
1877	611815.86	4228716.54	OFF		0.00393554	0.080524	0.174062	0.258522	0	0	0	0	0	0	0	0	0
1878	611815.86	4228606.54		OFF	0.00044097	0.003483	0.006335	0.01026	0	0	0	0	0	0	0	0	0
1879	611815.86	4228596.54		OFF	0.00044668	0.003528	0.006442	0.010416	0	0	0	0	0	0	0	0	0
1880	611815.86	4228586.54		OFF	0.00045244	0.003573	0.006551	0.010577	0	0	0	0	0	0	0	0	0
1881	611815.86	4228576.54		OFF	0.00045828	0.00362	0.006663	0.010741	0	0	0	0	0	0	0	0	0
1882	611815.86	4228566.54		OFF	0.0004643	0.003666	0.006778	0.010908	0	0	0	0	0	0	0	0	0
1883	611815.86	4228556.54		OFF	0.00047037	0.003714	0.006896	0.011081	0	0	0	0	0	0	0	0	0
1884	611815.86	4228546.54		OFF	0.00048288	0.003763	0.007018	0.011264	0	0	0	0	0	0	0	0	0
1885	611815.86	4228526.54		OFF	0.00048933	0.003863	0.00727	0.011623	0	0	0	0	0	0	0	0	0
1886	611815.86	4228516.54		OFF	0.00049584	0.003915	0.007403	0.011813	0	0	0	0	0	0	0	0	0
1887	611815.86	4228506.54		OFF	0.0005025	0.003967	0.007538	0.012007	0	0	0	0	0	0	0	0	0
1888	611815.86	4228496.54		OFF	0.00050932	0.00402	0.007678	0.012207	0	0	0	0	0	0	0	0	0
1889	611815.86	4228486.54		OFF	0.00051624	0.004075	0.007821	0.012412	0	0	0	0	0	0	0	0	0
1890	611815.86	4228476.54		OFF	0.0005233	0.00413	0.00797	0.012623	0	0	0	0	0	0	0	0	0
1891	611815.86	4228466.54		OFF	0.00053048	0.004186	0.008122	0.012839	0	0	0	0	0	0	0	0	0
1892	611815.86	4228456.54		OFF	0.00053781	0.004244	0.008279	0.01306	0	0	0	0	0	0	0	0	0
1893	611815.86	4228446.54		OFF	0.00054527	0.004302	0.008441	0.013289	0	0	0	0	0	0	0	0	0
1894	611815.86	4228436.54		OFF	0.00055288	0.004362	0.008608	0.013523	0	0	0	0	0	0	0	0	0
1895	611815.86	4228426.54		OFF	0.00056065	0.004423	0.00878	0.013764	0	0	0	0	0	0	0	0	0
1896	611815.86	4228416.54		OFF	0.00056853	0.004485	0.008958	0.014012	0	0	0	0	0	0	0	0	0
1897	611815.86	4228406.54		OFF	0.00057654	0.004548	0.009142	0.014267	0	0	0	0	0	0	0	0	0
1898	611815.86	4228396.54		OFF	0.00058482	0.004612	0.009332	0.014529	0	0	0	0	0	0	0	0	0
1899	611815.86	4228386.54		OFF	0.00059327	0.004679	0.009532	0.014804	0	0	0	0	0	0	0	0	0
1900	611815.86	4228376.54		OFF	0.00060192	0.004746	0.009739	0.015088	0	0	0	0	0	0	0	0	0
1901	611815.86	4228366.54		OFF	0.0006107	0.004815	0.009954	0.01538	0	0	0	0	0	0	0	0	0
1902	611815.86	4228356.54		OFF	0.00061967	0.004886	0.010174	0.015679	0	0	0	0	0	0	0	0	0
1903	611815.86	4228346.54		OFF	0.00062884	0.004957	0.010399	0.015986	0	0	0	0	0	0	0	0	0
1904	611815.86	4228336.54		OFF	0.00063828	0.005031	0.010633	0.016302	0	0	0	0	0	0	0	0	0
1905	611815.86	4228326.54		OFF	0.00064795	0.005106	0.01088	0.016634	0	0	0	0	0	0	0	0	0
1906	611815.86	4228316.54		OFF	0.00065785	0.005184	0.011139	0.01698	0	0	0	0	0	0	0	0	0
1907	611815.86	4228306.54		OFF	0.00066798	0.005263	0.011407	0.017338	0	0	0	0	0	0	0	0	0
1908	611815.86	4228296.54		OFF	0.00067835	0.005344	0.011687	0.017709	0	0	0	0	0	0	0	0	0
1909	611815.86	4228286.54		OFF	0.00068898	0.005427	0.011977	0.018093	0	0	0	0	0	0	0	0	0
1910	611815.86	4228276.54		OFF	0.0006998	0.005512	0.01228	0.018491	0	0	0	0	0	0	0	0	0
1911	611815.86	4228266.54		OFF	0.00071085	0.005598	0.01259	0.018899	0	0	0	0	0	0	0	0	0
1912	611815.86	4228256.54		OFF	0.00072218	0.005687	0.012913	0.019322	0	0	0	0	0	0	0	0	0

1913	611815.86	4228246.54		OFF	0.00073389	0.005777	0.013249	0.01976	0	0	0	0	0	0	0	0	0
1914	611815.86	4228236.54		OFF	0.00074593	0.005871	0.013607	0.020224	0	0	0	0	0	0	0	0	0
1915	611815.86	4228226.54		OFF	0.00075827	0.005967	0.013983	0.020709	0	0	0	0	0	0	0	0	0
1916	611815.86	4228216.54		OFF	0.00077096	0.006066	0.014376	0.021213	0	0	0	0	0	0	0	0	0
1917	611815.86	4228206.54		OFF	0.00078399	0.006168	0.014789	0.021741	0	0	0	0	0	0	0	0	0
1918	611815.86	4228196.54		OFF	0.00079737	0.006272	0.015223	0.022292	0	0	0	0	0	0	0	0	0
1919	611815.86	4228186.54		OFF	0.00081096	0.006379	0.015678	0.022868	0	0	0	0	0	0	0	0	0
1920	611815.86	4228176.54		OFF	0.00082483	0.006488	0.016145	0.023457	0	0	0	0	0	0	0	0	0
1921	611815.86	4228166.54		OFF	0.00083903	0.006599	0.016638	0.024075	0	0	0	0	0	0	0	0	0
1922	611815.86	4228156.54		OFF	0.00030124	0.006712	0.017152	0.024166	0	0	0	0	0	0	0	0	0
1923	611825.86	4228926.54	OFF		0.00311085	0.06365	0.131357	0.198118	0	0	0	0	0	0	0	0	0
1924	611825.86	4228816.54	OFF		0.00351634	0.071947	0.151546	0.22701	0	0	0	0	0	0	0	0	0
1925	611825.86	4228716.54	OFF		0.0039476	0.080771	0.174538	0.259257	0	0	0	0	0	0	0	0	0
1926	611825.86	4228606.54		OFF	0.00044197	0.003491	0.006352	0.010285	0	0	0	0	0	0	0	0	0
1927	611825.86	4228596.54		OFF	0.00044762	0.003536	0.006459	0.010442	0	0	0	0	0	0	0	0	0
1928	611825.86	4228586.54		OFF	0.00045342	0.003581	0.006568	0.010602	0	0	0	0	0	0	0	0	0
1929	611825.86	4228576.54		OFF	0.00045927	0.003627	0.00668	0.010767	0	0	0	0	0	0	0	0	0
1930	611825.86	4228566.54		OFF	0.00046521	0.003674	0.006796	0.010935	0	0	0	0	0	0	0	0	0
1931	611825.86	4228556.54		OFF	0.00047133	0.003722	0.006914	0.011107	0	0	0	0	0	0	0	0	0
1932	611825.86	4228546.54		OFF	0.00048382	0.003771	0.007036	0.01129	0	0	0	0	0	0	0	0	0
1933	611825.86	4228526.54		OFF	0.00049022	0.003871	0.007289	0.01165	0	0	0	0	0	0	0	0	0
1934	611825.86	4228516.54		OFF	0.00049678	0.003922	0.007421	0.01184	0	0	0	0	0	0	0	0	0
1935	611825.86	4228506.54		OFF	0.00050341	0.003974	0.007557	0.012035	0	0	0	0	0	0	0	0	0
1936	611825.86	4228496.54		OFF	0.00051018	0.004027	0.007697	0.012234	0	0	0	0	0	0	0	0	0
1937	611825.86	4228486.54		OFF	0.00051711	0.004081	0.007841	0.012439	0	0	0	0	0	0	0	0	0
1938	611825.86	4228476.54		OFF	0.00052416	0.004137	0.007988	0.012649	0	0	0	0	0	0	0	0	0
1939	611825.86	4228466.54		OFF	0.00053134	0.004193	0.008141	0.012866	0	0	0	0	0	0	0	0	0
1940	611825.86	4228456.54		OFF	0.00053865	0.004251	0.008298	0.013088	0	0	0	0	0	0	0	0	0
1941	611825.86	4228446.54		OFF	0.00054611	0.004309	0.00846	0.013315	0	0	0	0	0	0	0	0	0
1942	611825.86	4228436.54		OFF	0.0005537	0.004369	0.008627	0.01355	0	0	0	0	0	0	0	0	0
1943	611825.86	4228426.54		OFF	0.00056145	0.00443	0.008799	0.01379	0	0	0	0	0	0	0	0	0
1944	611825.86	4228416.54		OFF	0.00056937	0.004492	0.008977	0.014037	0	0	0	0	0	0	0	0	0
1945	611825.86	4228406.54		OFF	0.0005774	0.004555	0.00916	0.014293	0	0	0	0	0	0	0	0	0
1946	611825.86	4228396.54		OFF	0.00058565	0.004619	0.00935	0.014555	0	0	0	0	0	0	0	0	0
1947	611825.86	4228386.54		OFF	0.00059409	0.004685	0.009549	0.014828	0	0	0	0	0	0	0	0	0
1948	611825.86	4228376.54		OFF	0.00060272	0.004753	0.009756	0.015111	0	0	0	0	0	0	0	0	0
1949	611825.86	4228366.54		OFF	0.00061145	0.004822	0.00997	0.015403	0	0	0	0	0	0	0	0	0
1950	611825.86	4228356.54		OFF	0.0006204	0.004892	0.010188	0.0157	0	0	0	0	0	0	0	0	0
1951	611825.86	4228346.54		OFF	0.00062955	0.004963	0.010414	0.016007	0	0	0	0	0	0	0	0	0
1952	611825.86	4228336.54		OFF	0.00063898	0.005036	0.010647	0.016323	0	0	0	0	0	0	0	0	0
1953	611825.86	4228326.54		OFF	0.00064863	0.005112	0.010894	0.016654	0	0	0	0	0	0	0	0	0
1954	611825.86	4228316.54		OFF	0.00065852	0.005189	0.01115	0.016998	0	0	0	0	0	0	0	0	0
1955	611825.86	4228306.54		OFF	0.00066862	0.005268	0.011417	0.017354	0	0	0	0	0	0	0	0	0
1956	611825.86	4228296.54		OFF	0.00067896	0.005349	0.011693	0.017721	0	0	0	0	0	0	0	0	0
1957	611825.86	4228286.54		OFF	0.0006895	0.005432	0.01198	0.018101	0	0	0	0	0	0	0	0	0
1958	611825.86	4228276.54		OFF	0.00070032	0.005516	0.012277	0.018493	0	0	0	0	0	0	0	0	0
1959	611825.86	4228266.54		OFF	0.0007114	0.005603	0.012586	0.0189	0	0	0	0	0	0	0	0	0
1960	611825.86	4228256.54		OFF	0.00072276	0.005691	0.012908	0.019322	0	0	0	0	0	0	0	0	0
1961	611825.86	4228246.54		OFF	0.00073442	0.005782	0.013245	0.019762	0	0	0	0	0	0	0	0	0
1962	611825.86	4228236.54		OFF	0.00074639	0.005875	0.013597	0.020219	0	0	0	0	0	0	0	0	0
1963	611825.86	4228226.54		OFF	0.00075866	0.005971	0.013966	0.020696	0	0	0	0	0	0	0	0	0
1964	611825.86	4228216.54		OFF	0.00077133	0.006069	0.01435	0.021191	0	0	0	0	0	0	0	0	0
1965	611825.86	4228206.54		OFF	0.00078434	0.006171	0.014757	0.021712	0	0	0	0	0	0	0	0	0
1966	611825.86	4228196.54		OFF	0.0007977	0.006275	0.015184	0.022256	0	0	0	0	0	0	0	0	0
1967	611825.86	4228186.54		OFF	0.00081131	0.006382	0.015632	0.022825	0	0	0	0	0	0	0	0	0
1968	611825.86	4228176.54		OFF	0.0008253	0.006491	0.016094	0.02341	0	0	0	0	0	0	0	0	0
1969	611825.86	4228166.54		OFF	0.0008396	0.006602	0.01658	0.024022	0	0	0	0	0	0	0	0	0
1970	611825.86	4228156.54		OFF	0.00030229	0.006717	0.017093	0.024112	0	0	0	0	0	0	0	0	0
1971	611835.86	4228926.54	OFF		0.0031217	0.063872	0.131708	0.198702	0	0	0	0	0	0	0	0	0
1972	611835.86	4228816.54	OFF		0.00352804	0.072186	0.151943	0.227657	0	0	0	0	0	0	0	0	0
1973	611835.86	4228716.54	OFF		0.00395885	0.081001	0.174981	0.259941	0	0	0	0	0	0	0	0	0
1974	611835.86	4228606.54		OFF	0.00044287	0.003503	0.006372	0.010318	0	0	0	0	0	0	0	0	0
1975	611835.86	4228596.54		OFF	0.0004485	0.003543	0.006474	0.010465	0	0	0	0	0	0	0	0	0
1976	611835.86	4228586.54		OFF	0.00045425	0.003588	0.006583	0.010626	0	0	0	0	0	0	0	0	0
1977	611835.86	4228576.54		OFF	0.00046014	0.003634	0.006696	0.01079	0	0	0	0	0	0	0	0	0
1978	611835.86	4228566.54		OFF	0.00046609	0.003681	0.006811	0.010958	0	0	0	0	0	0	0	0	0
1979	611835.86	4228556.54		OFF	0.00047213	0.003729	0.00693	0.011131	0	0	0	0	0	0	0	0	0
1980	611835.86	4228546.54		OFF	0.00048462	0.003777	0.007051	0.011313	0	0	0	0	0	0	0	0	0
1981	611835.86	4228526.54		OFF	0.00049104	0.003877	0.007305	0.011674	0	0	0	0	0	0	0	0	0
1982	611835.86	4228516.54		OFF	0.00049755	0.003928	0.007437	0.011863	0	0	0	0	0	0	0	0	0
1983	611835.86	4228506.54		OFF	0.00050421	0.00398	0.007573	0.012057	0	0	0	0	0	0	0	0	0
1984	611835.86	4228496.54		OFF	0.00051096	0.004034	0.007713	0.012258	0	0	0	0	0	0	0	0	0
1985	611835.86	4228486.54		OFF	0.00051784	0.004088	0.007856	0.012462	0	0	0	0	0	0	0	0	0
1986	611835.86	4228476.54		OFF	0.0005249	0.004143	0.008005	0.012672	0	0	0	0	0	0	0	0	0
1987	611835.86	4228466.54		OFF	0.00053207	0.004199	0.008157	0.012888	0	0	0	0	0	0	0	0	0
1988	611835.86	4228456.54		OFF	0.00053937	0.004257	0.008314	0.01311	0	0	0	0	0	0	0	0	0
1989	611835.86	4228446.54		OFF	0.00054681	0.004315	0.008476	0.013338	0	0	0	0	0	0	0	0	0
1990	611835.86	4228436.54		OFF	0.0005544	0.004374	0.008642	0.013571	0	0	0	0	0	0	0	0	0
1991	611835.86	4228426.54		OFF	0.00056214	0.004435	0.008814	0.013811	0	0	0	0	0	0	0	0	0
1992	611835.86	4228416.54		OFF	0.00057003	0.004497	0.008991	0.014058	0	0	0	0	0	0	0	0	0
1993	611835.86	4228406.54		OFF	0.00057809	0.00456	0.009174	0.014312	0	0	0	0	0	0	0	0	0
1994	611835.86	4228396.54		OFF	0.00058633	0.004625	0.009363	0.014574	0	0	0	0	0	0	0	0	0
1995	611835.86	4228386.54		OFF	0.00059475	0.004691	0.009562	0.014847	0	0	0	0	0	0	0	0	0
1996	611835.86	4228376.54		OFF	0.00060336	0.004758	0.009767	0.015129	0	0	0	0	0	0	0	0	0
1997	611835.86	4228366.54		OFF	0.0006121	0.004827	0.00998	0.015419	0	0	0	0	0	0	0	0	0
1998	611835.86	4228356.54		OFF	0.00062101	0.004897	0.010197	0.015715	0	0	0	0	0	0	0	0	0
1999	611835.86	4228346.54		OFF	0.00063014	0.004968	0.010422	0.01602	0	0	0	0	0	0	0	0	0
2000	611835.86	4228336.54		OFF	0.00063956	0.005041	0.010655	0.016335	0	0	0	0	0	0	0	0	0
2001	611835.86	4228326.54		OFF	0.0006492	0.005116	0.0109	0.016665	0	0	0	0	0	0	0	0	0
2002	611835.86	4228316.54		OFF	0.00065907	0.005194	0.011155	0.017007	0	0	0	0	0	0	0	0	0
2003	611835.86	4228306.54		OFF	0.0006691	0.005273	0.01142	0.017361	0	0	0	0	0	0	0	0	0
2004	611835.86	4228296.54		OFF	0.00067939	0.005353	0.011691	0.017723	0	0	0	0	0	0	0	0	0
2005	611835.86	4228286.54		OFF	0.00068988	0.005435	0.011974	0.018099	0	0	0	0	0	0	0	0	0
2006	611835.86	4228276.54		OFF	0.00070071	0.005519	0.012266	0.018486	0	0	0	0	0	0	0	0	0
2007	611835.86	4228266.54		OFF	0.00071181	0.005606	0.012573	0.018891	0	0	0	0	0	0	0	0	0
2008	611835.86	4228256.54		OFF	0.00072318	0.005694	0.012895	0.019312	0	0	0	0	0	0	0	0	0
2009	611835.86	4228246.54		OFF	0.00073482	0.005785	0.01323	0.01975	0	0	0	0	0	0	0	0	0
2010	611835.86	4228236.54		OFF	0.00074672	0.005879	0.013577	0.020202	0	0	0	0	0	0	0	0	0
2011	611835.86	4228226.54		OFF	0.00075893	0.005974	0.013938	0.020671	0	0	0	0	0	0	0	0	0
2012	611835.86	4228216.54		OFF	0.00077156	0.006071	0.014314	0.021157	0	0	0	0	0	0	0	0	0
2013	611835.86	4228206.54		OFF	0.00078454	0.006172	0.014714	0.021671	0	0	0	0	0	0	0	0	0

2014	611835.86	4228196.54		OFF	0.00079788	0.006276	0.015133	0.022207	0	0	0	0	0	0	0	0	0	
2015	611835.86	4228186.54		OFF	0.00081152	0.006383	0.015572	0.022767	0	0	0	0	0	0	0	0	0	
2016	611835.86	4228176.54		OFF	0.00082556	0.006492	0.016028	0.023346	0	0	0	0	0	0	0	0	0	
2017	611835.86	4228166.54		OFF	0.00083997	0.006604	0.016509	0.023953	0	0	0	0	0	0	0	0	0	
2018	611835.86	4228156.54		OFF	0.00030331	0.00672	0.017012	0.024035	0	0	0	0	0	0	0	0	0	
2019	611845.86	4228926.54	OFF		0.00313217	0.064087	0.132038	0.199257	0	0	0	0	0	0	0	0	0	
2020	611845.86	4228816.54	OFF		0.00353882	0.072407	0.15231	0.228256	0	0	0	0	0	0	0	0	0	
2021	611845.86	4228716.54	OFF		0.00396929	0.081215	0.175393	0.260577	0	0	0	0	0	0	0	0	0	
2022	611845.86	4228606.54		OFF	0.00044421	0.003509	0.006386	0.010339	0	0	0	0	0	0	0	0	0	
2023	611845.86	4228596.54		OFF	0.0004493	0.003554	0.006492	0.010495	0	0	0	0	0	0	0	0	0	
2024	611845.86	4228586.54		OFF	0.00045501	0.003594	0.006597	0.010646	0	0	0	0	0	0	0	0	0	
2025	611845.86	4228576.54		OFF	0.00046088	0.00364	0.006709	0.01081	0	0	0	0	0	0	0	0	0	
2026	611845.86	4228566.54		OFF	0.00046686	0.003687	0.006825	0.010979	0	0	0	0	0	0	0	0	0	
2027	611845.86	4228556.54		OFF	0.0004729	0.003735	0.006944	0.011151	0	0	0	0	0	0	0	0	0	
2028	611845.86	4228546.54		OFF	0.00048534	0.003783	0.007065	0.011334	0	0	0	0	0	0	0	0	0	
2029	611845.86	4228526.54	OFF		0.00501195	0.102549	0.238589	0.346149	0	0	0	0	0	0	0	0	0	
2030	611845.86	4228516.54	OFF		0.00507799	0.1039	0.242899	0.351877	0	0	0	0	0	0	0	0	0	
2031	611845.86	4228506.54	OFF		0.0051451	0.105273	0.247309	0.357727	0	0	0	0	0	0	0	0	0	
2032	611845.86	4228496.54	OFF		0.00521375	0.106677	0.251857	0.363748	0	0	0	0	0	0	0	0	0	
2033	611845.86	4228486.54	OFF		0.00528347	0.108104	0.256535	0.369923	0	0	0	0	0	0	0	0	0	
2034	611845.86	4228476.54	OFF		0.00535449	0.109557	0.261347	0.376259	0	0	0	0	0	0	0	0	0	
2035	611845.86	4228466.54	OFF		0.00542672	0.111035	0.26629	0.382752	0	0	0	0	0	0	0	0	0	
2036	611845.86	4228186.54		OFF	0.00081162	0.006384	0.015502	0.022697	0	0	0	0	0	0	0	0	0	
2037	611845.86	4228176.54		OFF	0.00082566	0.006493	0.015951	0.02327	0	0	0	0	0	0	0	0	0	
2038	611845.86	4228166.54		OFF	0.00084008	0.006605	0.016422	0.023867	0	0	0	0	0	0	0	0	0	
2039	611845.86	4228156.54		OFF	0.00043944	0.006721	0.016914	0.024074	0	0	0	0	0	0	0	0	0	
2040	611855.86	4228606.54		OFF	0.000445	0.003516	0.006398	0.010359	0	0	0	0	0	0	0	0	0	
2041	611855.86	4228596.54		OFF	0.00045008	0.00356	0.006505	0.010515	0	0	0	0	0	0	0	0	0	
2042	611855.86	4228586.54		OFF	0.00045577	0.003601	0.006609	0.010665	0	0	0	0	0	0	0	0	0	
2043	611855.86	4228576.54		OFF	0.00046162	0.003646	0.006721	0.010829	0	0	0	0	0	0	0	0	0	
2044	611855.86	4228566.54		OFF	0.00046759	0.003693	0.006837	0.010997	0	0	0	0	0	0	0	0	0	
2045	611855.86	4228556.54		OFF	0.00048602	0.003741	0.006955	0.011182	0	0	0	0	0	0	0	0	0	
2046	611855.86	4228526.54	OFF		0.00501902	0.102693	0.238946	0.346658	0	0	0	0	0	0	0	0	0	
2047	611855.86	4228516.54	OFF		0.00508489	0.104041	0.243245	0.35237	0	0	0	0	0	0	0	0	0	
2048	611855.86	4228506.54	OFF		0.0051518	0.10541	0.247643	0.358205	0	0	0	0	0	0	0	0	0	
2049	611855.86	4228496.54	OFF		0.00522026	0.106811	0.252174	0.364205	0	0	0	0	0	0	0	0	0	
2050	611855.86	4228486.54	OFF		0.00528981	0.108234	0.256838	0.370362	0	0	0	0	0	0	0	0	0	
2051	611855.86	4228476.54	OFF		0.00536065	0.109683	0.261633	0.376677	0	0	0	0	0	0	0	0	0	
2052	611855.86	4228466.54	OFF		0.00543265	0.111157	0.266552	0.383141	0	0	0	0	0	0	0	0	0	
2053	611855.86	4228446.54	OFF		0.00558183	0.114209	0.276884	0.396674	0	0	0	0	0	0	0	0	0	
2054	611855.86	4228436.54	OFF		0.00565826	0.115773	0.282252	0.403683	0	0	0	0	0	0	0	0	0	
2055	611855.86	4228426.54	OFF		0.00573618	0.117367	0.28782	0.410923	0	0	0	0	0	0	0	0	0	
2056	611855.86	4228416.54	OFF		0.00581564	0.118993	0.293584	0.418393	0	0	0	0	0	0	0	0	0	
2057	611855.86	4228406.54	OFF		0.0058968	0.120653	0.299529	0.426079	0	0	0	0	0	0	0	0	0	
2058	611855.86	4228396.54	OFF		0.00597968	0.122349	0.305649	0.433978	0	0	0	0	0	0	0	0	0	
2059	611855.86	4228386.54	OFF		0.00606436	0.124082	0.31202	0.442166	0	0	0	0	0	0	0	0	0	
2060	611855.86	4228376.54	OFF		0.0061509	0.125852	0.318607	0.450611	0	0	0	0	0	0	0	0	0	
2061	611855.86	4228366.54	OFF		0.00623936	0.127662	0.325422	0.459324	0	0	0	0	0	0	0	0	0	
2062	611855.86	4228356.54	OFF		0.00632977	0.129512	0.332462	0.468304	0	0	0	0	0	0	0	0	0	
2063	611855.86	4228346.54	OFF		0.00642172	0.131394	0.339731	0.477546	0	0	0	0	0	0	0	0	0	
2064	611855.86	4228336.54	OFF		0.00651622	0.133327	0.347238	0.487082	0	0	0	0	0	0	0	0	0	
2065	611855.86	4228326.54	OFF		0.00661294	0.135306	0.355057	0.496976	0	0	0	0	0	0	0	0	0	
2066	611855.86	4228316.54	OFF		0.00671133	0.137319	0.363166	0.507197	0	0	0	0	0	0	0	0	0	
2067	611855.86	4228306.54	OFF		0.00681282	0.139396	0.371595	0.517804	0	0	0	0	0	0	0	0	0	
2068	611855.86	4228296.54	OFF		0.00691595	0.141506	0.380299	0.528721	0	0	0	0	0	0	0	0	0	
2069	611855.86	4228286.54	OFF		0.00702169	0.143669	0.389315	0.540006	0	0	0	0	0	0	0	0	0	
2070	611855.86	4228276.54	OFF		0.00713029	0.145892	0.398732	0.551754	0	0	0	0	0	0	0	0	0	
2071	611855.86	4228266.54	OFF		0.00724173	0.148172	0.408531	0.563944	0	0	0	0	0	0	0	0	0	
2072	611855.86	4228256.54	OFF		0.00735583	0.150506	0.418726	0.576588	0	0	0	0	0	0	0	0	0	
2073	611855.86	4228246.54	OFF		0.0074722	0.152887	0.429279	0.589638	0	0	0	0	0	0	0	0	0	
2074	611855.86	4228236.54	OFF		0.00759195	0.155337	0.440226	0.603155	0	0	0	0	0	0	0	0	0	
2075	611855.86	4228226.54	OFF		0.00771474	0.15785	0.451662	0.617227	0	0	0	0	0	0	0	0	0	
2076	611855.86	4228216.54	OFF		0.00784069	0.160427	0.463589	0.631857	0	0	0	0	0	0	0	0	0	
2077	611855.86	4228186.54	OFF		0.0082414	0.168626	0.502973	0.679841	0	0	0	0	0	0	0	0	0	
2078	611855.86	4228176.54	OFF		0.0083816	0.171494	0.517171	0.697047	0	0	0	0	0	0	0	0	0	
2079	611855.86	4228166.54	OFF		0.00852558	0.17444	0.531991	0.714957	0	0	0	0	0	0	0	0	0	
2080	611855.86	4228156.54		OFF	0.00034448	0.006719	0.016792	0.023856	0	0	0	0	0	0	0	0	0	
2081	611865.86	4228816.54	OFF		0.00355731	0.072785	0.152963	0.229306	0	0	0	0	0	0	0	0	0	
2082	611865.86	4228716.54	OFF		0.00398791	0.081596	0.176136	0.261719	0	0	0	0	0	0	0	0	0	
2083	611865.86	4228606.54		OFF	0.0004457	0.003521	0.006409	0.010376	0	0	0	0	0	0	0	0	0	
2084	611865.86	4228596.54		OFF	0.00045077	0.003566	0.006516	0.010532	0	0	0	0	0	0	0	0	0	
2085	611865.86	4228586.54		OFF	0.00045645	0.003606	0.00662	0.010683	0	0	0	0	0	0	0	0	0	
2086	611865.86	4228576.54		OFF	0.00046228	0.003652	0.006732	0.010846	0	0	0	0	0	0	0	0	0	
2087	611865.86	4228566.54		OFF	0.00046823	0.003698	0.006847	0.011013	0	0	0	0	0	0	0	0	0	
2088	611865.86	4228556.54		OFF	0.00048662	0.003746	0.006965	0.011198	0	0	0	0	0	0	0	0	0	
2089	611865.86	4228526.54	OFF		0.00502522	0.10282	0.239238	0.347084	0	0	0	0	0	0	0	0	0	
2090	611865.86	4228516.54	OFF		0.0050909	0.104164	0.243522	0.352777	0	0	0	0	0	0	0	0	0	
2091	611865.86	4228506.54	OFF		0.00515762	0.105529	0.247907	0.358594	0	0	0	0	0	0	0	0	0	
2092	611865.86	4228496.54	OFF		0.00522588	0.106926	0.252418	0.36457	0	0	0	0	0	0	0	0	0	
2093	611865.86	4228486.54	OFF		0.00529525	0.108345	0.257065	0.370705	0	0	0	0	0	0	0	0	0	
2094	611865.86	4228476.54	OFF		0.00536591	0.109791	0.261839	0.376996	0	0	0	0	0	0	0	0	0	
2095	611865.86	4228466.54	OFF		0.00543769	0.11126	0.266732	0.383429	0	0	0	0	0	0	0	0	0	
2096	611865.86	4228446.54	OFF		0.00558644	0.114303	0.277009	0.396899	0	0	0	0	0	0	0	0	0	
2097	611865.86	4228436.54	OFF		0.00566264	0.115862	0.282351	0.403876	0	0	0	0	0	0	0	0	0	
2098	611865.86	4228426.54	OFF		0.00574033	0.117452	0.287887	0.411079	0	0	0	0	0	0	0	0	0	
2099	611865.86	4228416.54	OFF		0.00581951	0.119072	0.293636	0.418527	0	0	0	0	0	0	0	0	0	
2100	611865.86	4228406.54	OFF		0.00590046	0.120728	0.299585	0.426213	0	0	0	0	0	0	0	0	0	
2101	611865.86	4228396.54	OFF		0.00598316	0.12242	0.30572	0.434124	0	0	0	0	0	0	0	0	0	
2102	611865.86	4228386.54	OFF		0.00606767	0.124149	0.312016	0.442233	0	0	0	0	0	0	0	0	0	
2103	611865.86	4228376.54	OFF		0.006154	0.125916	0.318498	0.450567	0	0	0	0	0	0	0	0	0	
2104	611865.86	4228366.54	OFF		0.0062422	0.127721	0.325225	0.459188	0	0	0	0	0	0	0	0	0	
2105	611865.86	4228356.54	OFF		0.00633247	0.129567	0.332237	0.468137	0	0	0	0	0	0	0	0	0	
2106	611865.86	4228346.54	OFF		0.0064248	0.131457	0.339483	0.477365	0	0	0	0	0	0	0	0	0	
2107	611865.86	4228336.54	OFF		0.00651915	0.133387	0.346984	0.48689	0	0	0	0	0	0	0	0	0	
2108	611865.86	4228326.54	OFF		0.00661519	0.135352	0.354701	0.496669	0	0	0	0	0	0	0	0	0	
2109	611865.86	4228316.54	OFF		0.0067139	0.137372	0.362674	0.506759	0	0	0	0	0	0	0	0	0	
2110	611865.86	4228306.54	OFF		0.00681444	0.139429	0.370959	0.517203	0	0	0	0	0	0	0	0	0	
2111	611865.86	4228296.54	OFF		0.00691799	0.141548	0.379597	0.528063	0	0	0	0	0	0	0	0	0	
2112	611865.86	4228286.54	OFF		0.00702362	0.143709	0.38858	0.539312	0	0	0	0	0	0	0	0	0	
2113	611865.86	4228276.54	OFF		0.00713232	0.145933	0.397898	0.550964	0	0	0	0	0	0	0	0	0	
2114	611865.86	4228266.54	OFF		0.00724304	0.148198	0.407497	0.562939	0	0	0	0	0	0	0	0	0	

2115	611865.86	4228256.54	OFF		0.00735679	0.150526	0.417502	0.575385	0	0	0	0	0	0	0	0	0	
2116	611865.86	4228246.54	OFF		0.00747232	0.15289	0.427809	0.588171	0	0	0	0	0	0	0	0	0	
2117	611865.86	4228236.54	OFF		0.00759218	0.155342	0.438614	0.601548	0	0	0	0	0	0	0	0	0	
2118	611865.86	4228226.54	OFF		0.00771513	0.157858	0.449913	0.615486	0	0	0	0	0	0	0	0	0	
2119	611865.86	4228216.54	OFF		0.00784127	0.160439	0.461671	0.629951	0	0	0	0	0	0	0	0	0	
2120	611865.86	4228186.54	OFF		0.00824131	0.168624	0.500146	0.677011	0	0	0	0	0	0	0	0	0	
2121	611865.86	4228176.54	OFF		0.00838091	0.17148	0.513893	0.693754	0	0	0	0	0	0	0	0	0	
2122	611865.86	4228166.54	OFF		0.00852383	0.174405	0.528167	0.711095	0	0	0	0	0	0	0	0	0	
2123	611865.86	4228156.54		OFF	0.0003453	0.006717	0.016656	0.023719	0	0	0	0	0	0	0	0	0	
2124	611875.86	4228816.54	OFF		0.00356581	0.072959	0.153263	0.229789	0	0	0	0	0	0	0	0	0	
2125	611875.86	4228716.54	OFF		0.00399616	0.081765	0.176471	0.262232	0	0	0	0	0	0	0	0	0	
2126	611875.86	4228606.54		OFF	0.00044633	0.003526	0.006419	0.010392	0	0	0	0	0	0	0	0	0	
2127	611875.86	4228596.54		OFF	0.00045138	0.003571	0.006526	0.010548	0	0	0	0	0	0	0	0	0	
2128	611875.86	4228586.54		OFF	0.00045706	0.003611	0.006629	0.010697	0	0	0	0	0	0	0	0	0	
2129	611875.86	4228576.54		OFF	0.00046285	0.003656	0.006741	0.010861	0	0	0	0	0	0	0	0	0	
2130	611875.86	4228566.54		OFF	0.00046878	0.003703	0.006856	0.011027	0	0	0	0	0	0	0	0	0	
2131	611875.86	4228556.54		OFF	0.00048714	0.00375	0.006974	0.011211	0	0	0	0	0	0	0	0	0	
2132	611875.86	4228526.54	OFF		0.00503054	0.102929	0.239474	0.347433	0	0	0	0	0	0	0	0	0	
2133	611875.86	4228516.54	OFF		0.00509608	0.10427	0.243742	0.353107	0	0	0	0	0	0	0	0	0	
2134	611875.86	4228506.54	OFF		0.00516277	0.105634	0.248113	0.35891	0	0	0	0	0	0	0	0	0	
2135	611875.86	4228496.54	OFF		0.00523055	0.107021	0.252598	0.36485	0	0	0	0	0	0	0	0	0	
2136	611875.86	4228486.54	OFF		0.00529992	0.108441	0.257235	0.370976	0	0	0	0	0	0	0	0	0	
2137	611875.86	4228476.54	OFF		0.00537026	0.10988	0.261977	0.377227	0	0	0	0	0	0	0	0	0	
2138	611875.86	4228466.54	OFF		0.00544188	0.111345	0.266874	0.383661	0	0	0	0	0	0	0	0	0	
2139	611875.86	4228446.54	OFF		0.00559018	0.11438	0.27706	0.39703	0	0	0	0	0	0	0	0	0	
2140	611875.86	4228436.54	OFF		0.00566616	0.115934	0.282398	0.403999	0	0	0	0	0	0	0	0	0	
2141	611875.86	4228426.54	OFF		0.00574365	0.11752	0.287877	0.41114	0	0	0	0	0	0	0	0	0	
2142	611875.86	4228416.54	OFF		0.00582272	0.119138	0.293603	0.418563	0	0	0	0	0	0	0	0	0	
2143	611875.86	4228406.54	OFF		0.00590348	0.12079	0.299517	0.426211	0	0	0	0	0	0	0	0	0	
2144	611875.86	4228396.54	OFF		0.005986	0.122478	0.305629	0.434094	0	0	0	0	0	0	0	0	0	
2145	611875.86	4228386.54	OFF		0.00607016	0.1242	0.311874	0.442145	0	0	0	0	0	0	0	0	0	
2146	611875.86	4228376.54	OFF		0.00615632	0.125963	0.318278	0.450397	0	0	0	0	0	0	0	0	0	
2147	611875.86	4228366.54	OFF		0.00624431	0.127764	0.324927	0.458935	0	0	0	0	0	0	0	0	0	
2148	611875.86	4228356.54	OFF		0.00633442	0.129607	0.331884	0.467825	0	0	0	0	0	0	0	0	0	
2149	611875.86	4228346.54	OFF		0.0064266	0.131493	0.339086	0.477006	0	0	0	0	0	0	0	0	0	
2150	611875.86	4228336.54	OFF		0.00652093	0.133424	0.34654	0.486485	0	0	0	0	0	0	0	0	0	
2151	611875.86	4228326.54	OFF		0.0066171	0.135391	0.354179	0.496187	0	0	0	0	0	0	0	0	0	
2152	611875.86	4228316.54	OFF		0.00671509	0.137396	0.362021	0.506133	0	0	0	0	0	0	0	0	0	
2153	611875.86	4228306.54	OFF		0.00681537	0.139448	0.37018	0.516444	0	0	0	0	0	0	0	0	0	
2154	611875.86	4228296.54	OFF		0.00691884	0.141565	0.378732	0.527216	0	0	0	0	0	0	0	0	0	
2155	611875.86	4228286.54	OFF		0.0070249	0.143735	0.387614	0.538374	0	0	0	0	0	0	0	0	0	
2156	611875.86	4228276.54	OFF		0.00713364	0.14596	0.396843	0.549937	0	0	0	0	0	0	0	0	0	
2157	611875.86	4228266.54	OFF		0.00724378	0.148214	0.406266	0.561723	0	0	0	0	0	0	0	0	0	
2158	611875.86	4228256.54	OFF		0.00735687	0.150528	0.416055	0.57394	0	0	0	0	0	0	0	0	0	
2159	611875.86	4228246.54	OFF		0.0074719	0.152881	0.426187	0.58654	0	0	0	0	0	0	0	0	0	
2160	611875.86	4228236.54	OFF		0.00759176	0.155334	0.436832	0.599757	0	0	0	0	0	0	0	0	0	
2161	611875.86	4228226.54	OFF		0.00771482	0.157851	0.447956	0.613522	0	0	0	0	0	0	0	0	0	
2162	611875.86	4228216.54	OFF		0.00784108	0.160435	0.459516	0.627792	0	0	0	0	0	0	0	0	0	
2163	611875.86	4228186.54	OFF		0.00823988	0.168595	0.496957	0.673792	0	0	0	0	0	0	0	0	0	
2164	611875.86	4228176.54	OFF		0.00837881	0.171437	0.51017	0.689986	0	0	0	0	0	0	0	0	0	
2165	611875.86	4228166.54	OFF		0.008521	0.174347	0.523915	0.706783	0	0	0	0	0	0	0	0	0	
2166	611875.86	4228156.54		OFF	0.00035174	0.006714	0.016508	0.023574	0	0	0	0	0	0	0	0	0	
2167	611975.86	4228816.54	OFF		0.00363229	0.07432	0.155746	0.233698	0	0	0	0	0	0	0	0	0	
2168	611975.86	4228716.54	OFF		0.00404995	0.082865	0.178701	0.265616	0	0	0	0	0	0	0	0	0	
2169	611975.86	4228606.54	OFF		0.00458822	0.093879	0.210361	0.308828	0	0	0	0	0	0	0	0	0	
2170	611975.86	4228596.54	OFF		0.00464242	0.094988	0.213648	0.313278	0	0	0	0	0	0	0	0	0	
2171	611975.86	4228586.54	OFF		0.00469761	0.096117	0.217013	0.317827	0	0	0	0	0	0	0	0	0	
2172	611975.86	4228576.54	OFF		0.00475382	0.097267	0.220456	0.322477	0	0	0	0	0	0	0	0	0	
2173	611975.86	4228566.54	OFF		0.00481179	0.098453	0.223994	0.327259	0	0	0	0	0	0	0	0	0	
2174	611975.86	4228556.54	OFF		0.00487083	0.099661	0.22758	0.332112	0	0	0	0	0	0	0	0	0	
2175	611975.86	4228526.54	OFF		0.00505284	0.103385	0.238816	0.347254	0	0	0	0	0	0	0	0	0	
2176	611975.86	4228516.54	OFF		0.00511672	0.104692	0.242792	0.352601	0	0	0	0	0	0	0	0	0	
2177	611975.86	4228506.54	OFF		0.00518191	0.106026	0.246864	0.358072	0	0	0	0	0	0	0	0	0	
2178	611975.86	4228496.54	OFF		0.00524862	0.107391	0.251033	0.363672	0	0	0	0	0	0	0	0	0	
2179	611975.86	4228486.54	OFF		0.00531633	0.108776	0.255289	0.369382	0	0	0	0	0	0	0	0	0	
2180	611975.86	4228476.54	OFF		0.00538531	0.110188	0.259665	0.375238	0	0	0	0	0	0	0	0	0	
2181	611975.86	4228466.54	OFF		0.00545536	0.111621	0.264157	0.381233	0	0	0	0	0	0	0	0	0	
2182	611975.86	4228446.54	OFF		0.00559964	0.114573	0.273463	0.393636	0	0	0	0	0	0	0	0	0	
2183	611975.86	4228436.54	OFF		0.0056737	0.116088	0.278318	0.40008	0	0	0	0	0	0	0	0	0	
2184	611975.86	4228426.54	OFF		0.00574932	0.117636	0.283298	0.406683	0	0	0	0	0	0	0	0	0	
2185	611975.86	4228416.54	OFF		0.00582686	0.119222	0.288399	0.413448	0	0	0	0	0	0	0	0	0	
2186	611975.86	4228406.54	OFF		0.00590605	0.120843	0.29363	0.420379	0	0	0	0	0	0	0	0	0	
2187	611975.86	4228396.54	OFF		0.00598707	0.1225	0.299005	0.427492	0	0	0	0	0	0	0	0	0	
2188	611975.86	4228386.54	OFF		0.00606997	0.124197	0.304509	0.434776	0	0	0	0	0	0	0	0	0	
2189	611975.86	4228366.54	OFF		0.00624045	0.127685	0.315914	0.449839	0	0	0	0	0	0	0	0	0	
2190	611975.86	4228356.54	OFF		0.00632828	0.129482	0.321819	0.457629	0	0	0	0	0	0	0	0	0	
2191	611975.86	4228346.54	OFF		0.0064183	0.131324	0.32791	0.465652	0	0	0	0	0	0	0	0	0	
2192	611975.86	4228336.54	OFF		0.00651001	0.1332	0.334157	0.473867	0	0	0	0	0	0	0	0	0	
2193	611975.86	4228326.54	OFF		0.00660383	0.13512	0.340552	0.482276	0	0	0	0	0	0	0	0	0	
2194	611975.86	4228316.54	OFF		0.00669998	0.137087	0.347099	0.490886	0	0	0	0	0	0	0	0	0	
2195	611975.86	4228306.54	OFF		0.00679825	0.139098	0.353816	0.499712	0	0	0	0	0	0	0	0	0	
2196	612075.86	4228816.54	OFF		0.00366481	0.074985	0.156416	0.235066	0	0	0	0	0	0	0	0	0	
2197	612075.86	4228716.54	OFF		0.00406719	0.083218	0.17787	0.265155	0	0	0	0	0	0	0	0	0	
2198	612075.86	4228606.54	OFF		0.00459005	0.093916	0.206577	0.305083	0	0	0	0	0	0	0	0	0	
2199	612075.86	4228596.54	OFF		0.00464252	0.09499	0.209499	0.309131	0	0	0	0	0	0	0	0	0	
2200	612075.86	4228586.54	OFF		0.00469594	0.096083	0.212479	0.313258	0	0	0	0	0	0	0	0	0	
2201	612075.86	4228576.54	OFF		0.00475033	0.097196	0.215518	0.317463	0	0	0	0	0	0	0	0	0	
2202	612075.86	4228566.54	OFF		0.00480571	0.098329	0.218616	0.321751	0	0	0	0	0	0	0	0	0	
2203	612075.86	4228556.54	OFF		0.0048621	0.099482	0.221777	0.326121	0	0	0	0	0	0	0	0	0	
2204	612075.86	4228526.54	OFF		0.00503758	0.103073	0.231639	0.33975	0	0	0	0	0	0	0	0	0	
2205	612075.86	4228516.54	OFF		0.00509826	0.104315	0.235059	0.344471	0	0	0	0	0	0	0	0	0	
2206	612075.86	4228506.54	OFF		0.00516115	0.105601	0.238565	0.349328	0	0	0	0	0	0	0	0	0	
2207	612075.86	4228496.54	OFF		0.00522699	0.106948	0.242129	0.354305	0	0	0	0	0	0	0	0	0	
2208	612075.86	4228486.54	OFF		0.00529204	0.10828	0.245759	0.35933	0	0	0	0	0	0	0	0	0	
2209	612075.86	4228476.54	OFF		0.00535776	0.109624	0.249464	0.364446	0	0	0	0	0	0	0	0	0	
2210	612075.86	4228466.54	OFF		0.0054247	0.110994	0.253247	0.369665	0	0	0	0	0	0	0	0	0	
2211	612075.86	4228446.54	OFF		0.00556246	0.113812	0.261027	0.380402	0	0	0	0	0	0	0	0	0	
2212	612075.86	4228436.54	OFF		0.00563349	0.115266	0.265031	0.385931	0	0	0	0	0	0	0	0	0	
2213	612075.86	4228426.54	OFF		0.00570596	0.116749	0.269116	0.39157	0	0	0	0	0	0	0	0	0	
2214	612075.86	4228416.54	OFF		0.0057794	0.118251	0.273258	0.397289	0	0	0	0	0	0	0	0	0	
2215	612075.86	4228406.54	OFF		0.0058541	0.11978	0.277491	0.403125	0	0	0	0	0	0	0	0	0	

2216	612075.86	4228396.54	OFF	0.0059303	0.121339	0.281809	0.409078	0	0	0	0	0	0	0	0	0
2217	612075.86	4228366.54	OFF	0.00616836	0.12621	0.295218	0.427596	0	0	0	0	0	0	0	0	0
2218	612075.86	4228356.54	OFF	0.00625043	0.127889	0.29982	0.433959	0	0	0	0	0	0	0	0	0
2219	612075.86	4228346.54	OFF	0.00633403	0.129599	0.304494	0.440427	0	0	0	0	0	0	0	0	0
2220	612075.86	4228336.54	OFF	0.00641919	0.131342	0.309253	0.447014	0	0	0	0	0	0	0	0	0
2221	612075.86	4228326.54	OFF	0.00650566	0.133111	0.314077	0.453694	0	0	0	0	0	0	0	0	0
2222	612075.86	4228316.54	OFF	0.00659374	0.134913	0.318966	0.460473	0	0	0	0	0	0	0	0	0
2223	612075.86	4228306.54	OFF	0.00668344	0.136749	0.323915	0.467348	0	0	0	0	0	0	0	0	0
2224	612185.86	4228606.54	OFF	0.00453121	0.092712	0.19672	0.293964	0	0	0	0	0	0	0	0	0
2225	612185.86	4228596.54	OFF	0.00458124	0.093736	0.199197	0.297515	0	0	0	0	0	0	0	0	0
2226	612185.86	4228586.54	OFF	0.00463206	0.094776	0.201715	0.301122	0	0	0	0	0	0	0	0	0
2227	612185.86	4228576.54	OFF	0.00468368	0.095832	0.204272	0.304787	0	0	0	0	0	0	0	0	0
2228	612185.86	4228566.54	OFF	0.0047359	0.0969	0.206869	0.308505	0	0	0	0	0	0	0	0	0
2229	612185.86	4228556.54	OFF	0.00478895	0.097986	0.209502	0.312276	0	0	0	0	0	0	0	0	0
2230	612185.86	4228526.54	OFF	0.00495155	0.101313	0.217622	0.323886	0	0	0	0	0	0	0	0	0
2231	612185.86	4228516.54	OFF	0.00500715	0.10245	0.220404	0.327862	0	0	0	0	0	0	0	0	0
2232	612185.86	4228506.54	OFF	0.00506363	0.103606	0.223227	0.331897	0	0	0	0	0	0	0	0	0
2233	612185.86	4228496.54	OFF	0.00512101	0.10478	0.226091	0.335992	0	0	0	0	0	0	0	0	0
2234	612185.86	4228486.54	OFF	0.00517929	0.105972	0.228995	0.340146	0	0	0	0	0	0	0	0	0
2235	612185.86	4228476.54	OFF	0.00523848	0.107184	0.231938	0.34436	0	0	0	0	0	0	0	0	0
2236	612185.86	4228466.54	OFF	0.00529861	0.108414	0.234919	0.348632	0	0	0	0	0	0	0	0	0
2237	612185.86	4228456.54	OFF	0.00535967	0.109663	0.237938	0.352961	0	0	0	0	0	0	0	0	0
2238	612185.86	4228446.54	OFF	0.00542168	0.110932	0.240994	0.357347	0	0	0	0	0	0	0	0	0
2239	612185.86	4228436.54	OFF	0.00548465	0.11222	0.244084	0.361789	0	0	0	0	0	0	0	0	0
2240	612185.86	4228426.54	OFF	0.0055486	0.113529	0.247208	0.366286	0	0	0	0	0	0	0	0	0
2241	612185.86	4228416.54	OFF	0.00561352	0.114857	0.250364	0.370835	0	0	0	0	0	0	0	0	0
2242	612185.86	4228406.54	OFF	0.00567944	0.116206	0.253549	0.375434	0	0	0	0	0	0	0	0	0
2243	612185.86	4228396.54	OFF	0.00574635	0.117575	0.256761	0.380083	0	0	0	0	0	0	0	0	0
2244	611021.81	4227677.29	ON3	0	0	0	0	0	0	0	0	0	0	0	0	0
2245	611031.81	4227677.29	ON3	0	0	0	0	0	0	0	0	0	0	0	0	0
2246	611026	4227426	ON3	0	0	0	0	0	0	0	0	0	0	0	0	0
2247	611041.81	4227677.29	ON3	0	0	0	0	0	0	0	0	0	0	0	0	0
2248	611036	4227426	ON3	0	0	0	0	0	0	0	0	0	0	0	0	0
2249	611051.81	4227677.29	ON3	0	0	0	0	0	0	0	0	0	0	0	0	0
2250	611049.87	4227615.36	ON3	0	0	0	0	0	0	0	0	0	0	0	0	0
2251	611049.87	4227605.36	ON3	0	0	0	0	0	0	0	0	0	0	0	0	0
2252	611049.87	4227595.36	ON3	0	0	0	0	0	0	0	0	0	0	0	0	0
2253	611049.87	4227585.36	ON3	0	0	0	0	0	0	0	0	0	0	0	0	0
2254	611049.87	4227575.36	ON3	0	0	0	0	0	0	0	0	0	0	0	0	0
2255	611049.87	4227565.36	ON3	0	0	0	0	0	0	0	0	0	0	0	0	0
2256	611049.87	4227555.36	ON3	0	0	0	0	0	0	0	0	0	0	0	0	0
2257	611049.87	4227545.36	ON3	0	0	0	0	0	0	0	0	0	0	0	0	0
2258	611049.87	4227535.36	ON3	0	0	0	0	0	0	0	0	0	0	0	0	0
2259	611049.87	4227525.36	ON3	0	0	0	0	0	0	0	0	0	0	0	0	0
2260	611049.87	4227515.36	ON3	0	0	0	0	0	0	0	0	0	0	0	0	0
2261	611049.87	4227505.36	ON3	0	0	0	0	0	0	0	0	0	0	0	0	0
2262	611049.87	4227495.36	ON3	0	0	0	0	0	0	0	0	0	0	0	0	0
2263	611049.87	4227485.36	ON3	0	0	0	0	0	0	0	0	0	0	0	0	0
2264	611049.87	4227475.36	ON3	0	0	0	0	0	0	0	0	0	0	0	0	0
2265	611049.87	4227465.36	ON3	0	0	0	0	0	0	0	0	0	0	0	0	0
2266	611046	4227426	ON3	0	0	0	0	0	0	0	0	0	0	0	0	0
2267	611061.81	4227677.29	ON3	0	0	0	0	0	0	0	0	0	0	0	0	0
2268	611056	4227426	ON3	0	0	0	0	0	0	0	0	0	0	0	0	0
2269	611071.81	4227677.29	ON3	0	0	0	0	0	0	0	0	0	0	0	0	0
2270	611069.87	4227615.36	ON3	0	0	0	0	0	0	0	0	0	0	0	0	0
2271	611069.87	4227605.36	ON3	0	0	0	0	0	0	0	0	0	0	0	0	0
2272	611069.87	4227595.36	ON3	0	0	0	0	0	0	0	0	0	0	0	0	0
2273	611069.87	4227585.36	ON3	0	0	0	0	0	0	0	0	0	0	0	0	0
2274	611069.87	4227575.36	ON3	0	0	0	0	0	0	0	0	0	0	0	0	0
2275	611069.87	4227565.36	ON3	0	0	0	0	0	0	0	0	0	0	0	0	0
2276	611069.87	4227555.36	ON3	0	0	0	0	0	0	0	0	0	0	0	0	0
2277	611069.87	4227545.36	ON3	0	0	0	0	0	0	0	0	0	0	0	0	0
2278	611069.87	4227535.36	ON3	0	0	0	0	0	0	0	0	0	0	0	0	0
2279	611069.87	4227525.36	ON3	0	0	0	0	0	0	0	0	0	0	0	0	0
2280	611069.87	4227515.36	ON3	0	0	0	0	0	0	0	0	0	0	0	0	0
2281	611069.87	4227505.36	ON3	0	0	0	0	0	0	0	0	0	0	0	0	0
2282	611069.87	4227495.36	ON3	0	0	0	0	0	0	0	0	0	0	0	0	0
2283	611069.87	4227485.36	ON3	0	0	0	0	0	0	0	0	0	0	0	0	0
2284	611069.87	4227475.36	ON3	0	0	0	0	0	0	0	0	0	0	0	0	0
2285	611069.87	4227465.36	ON3	0	0	0	0	0	0	0	0	0	0	0	0	0
2286	611066	4227426	ON3	0	0	0	0	0	0	0	0	0	0	0	0	0
2287	611081.81	4227677.29	ON3	0	0	0	0	0	0	0	0	0	0	0	0	0
2288	611091.81	4227677.29	ON3	0	0	0	0	0	0	0	0	0	0	0	0	0
2289	611101.81	4227677.29	ON3	0	0	0	0	0	0	0	0	0	0	0	0	0
2290	611111.81	4227677.29	ON3	0	0	0	0	0	0	0	0	0	0	0	0	0
2291	611121.81	4227677.29	ON3	0	0	0	0	0	0	0	0	0	0	0	0	0
2292	611119.87	4227615.36	ON3	0	0	0	0	0	0	0	0	0	0	0	0	0
2293	611119.87	4227605.36	ON3	0	0	0	0	0	0	0	0	0	0	0	0	0
2294	611119.87	4227595.36	ON3	0	0	0	0	0	0	0	0	0	0	0	0	0
2295	611119.87	4227585.36	ON3	0	0	0	0	0	0	0	0	0	0	0	0	0
2296	611119.87	4227575.36	ON3	0	0	0	0	0	0	0	0	0	0	0	0	0
2297	611119.87	4227565.36	ON3	0	0	0	0	0	0	0	0	0	0	0	0	0
2298	611119.87	4227555.36	ON3	0	0	0	0	0	0	0	0	0	0	0	0	0
2299	611119.87	4227545.36	ON3	0	0	0	0	0	0	0	0	0	0	0	0	0
2300	611119.87	4227535.36	ON3	0	0	0	0	0	0	0	0	0	0	0	0	0
2301	611119.87	4227525.36	ON3	0	0	0	0	0	0	0	0	0	0	0	0	0
2302	611119.87	4227515.36	ON3	0	0	0	0	0	0	0	0	0	0	0	0	0
2303	611119.87	4227505.36	ON3	0	0	0	0	0	0	0	0	0	0	0	0	0
2304	611119.87	4227495.36	ON3	0	0	0	0	0	0	0	0	0	0	0	0	0
2305	611119.87	4227485.36	ON3	0	0	0	0	0	0	0	0	0	0	0	0	0
2306	611119.87	4227475.36	ON3	0	0	0	0	0	0	0	0	0	0	0	0	0
2307	611131.81	4227677.29	ON3	0	0	0	0	0	0	0	0	0	0	0	0	0
2308	611141.81	4227677.29	ON3	0	0	0	0	0	0	0	0	0	0	0	0	0
2309	611139.87	4227615.36	ON3	0	0	0	0	0	0	0	0	0	0	0	0	0
2310	611139.87	4227605.36	ON3	0	0	0	0	0	0	0	0	0	0	0	0	0
2311	611139.87	4227595.36	ON3	0	0	0	0	0	0	0	0	0	0	0	0	0
2312	611139.87	4227585.36	ON3	0	0	0	0	0	0	0	0	0	0	0	0	0
2313	611139.87	4227575.36	ON3	0	0	0	0	0	0	0	0	0	0	0	0	0
2314	611139.87	4227565.36	ON3	0	0	0	0	0	0	0	0	0	0	0	0	0
2315	611139.87	4227555.36	ON3	0	0	0	0	0	0	0	0	0	0	0	0	0
2316	611139.87	4227545.36	ON3	0	0	0	0	0	0	0	0	0	0	0	0	0

| | | |

2418	611698.28	4227684.48	ON3	0	0	0	0	0	0	0	0	0	0	0	0	0	0	0
2419	611698.28	4227624.48	ON3	0	0	0	0	0	0	0	0	0	0	0	0	0	0	0
2420	611708.28	4227684.48	ON3	0	0	0	0	0	0	0	0	0	0	0	0	0	0	0
2421	611708.28	4227624.48	ON3	0	0	0	0	0	0	0	0	0	0	0	0	0	0	0
2422	611718.28	4227684.48	ON3	0	0	0	0	0	0	0	0	0	0	0	0	0	0	0
2423	611718.28	4227624.48	ON3	0	0	0	0	0	0	0	0	0	0	0	0	0	0	0
2424	611728.28	4227684.48	ON3	0	0	0	0	0	0	0	0	0	0	0	0	0	0	0
2425	611728.28	4227624.48	ON3	0	0	0	0	0	0	0	0	0	0	0	0	0	0	0
2426	611738.28	4227684.48	ON3	0	0	0	0	0	0	0	0	0	0	0	0	0	0	0
2427	611738.28	4227624.48	ON3	0	0	0	0	0	0	0	0	0	0	0	0	0	0	0
2428	611748.28	4227684.48	ON3	0	0	0	0	0	0	0	0	0	0	0	0	0	0	0
2429	611748.28	4227624.48	ON3	0	0	0	0	0	0	0	0	0	0	0	0	0	0	0
2430	611758.28	4227684.48	ON3	0	0	0	0	0	0	0	0	0	0	0	0	0	0	0
2431	611758.28	4227624.48	ON3	0	0	0	0	0	0	0	0	0	0	0	0	0	0	0
2432	611768.28	4227684.48	ON3	0	0	0	0	0	0	0	0	0	0	0	0	0	0	0
2433	611768.28	4227624.48	ON3	0	0	0	0	0	0	0	0	0	0	0	0	0	0	0
2434	611778.28	4227674.48	ON3	0	0	0	0	0	0	0	0	0	0	0	0	0	0	0
2435	611778.28	4227664.48	ON3	0	0	0	0	0	0	0	0	0	0	0	0	0	0	0
2436	611778.28	4227654.48	ON3	0	0	0	0	0	0	0	0	0	0	0	0	0	0	0
2437	611778.28	4227644.48	ON3	0	0	0	0	0	0	0	0	0	0	0	0	0	0	0
2438	611778.28	4227634.48	ON3	0	0	0	0	0	0	0	0	0	0	0	0	0	0	0
2439	611830	4227567		0	0	0	0	0	0	0	0	0	0	0	0	0	0	0
2440	611830	4227557		0	0	0	0	0	0	0	0	0	0	0	0	0	0	0
2441	611830	4227547		0	0	0	0	0	0	0	0	0	0	0	0	0	0	0
2442	611830	4227537		0	0	0	0	0	0	0	0	0	0	0	0	0	0	0
2443	611830	4227527		0	0	0	0	0	0	0	0	0	0	0	0	0	0	0
2444	611830	4227517		0	0	0	0	0	0	0	0	0	0	0	0	0	0	0
2445	611830	4227507		0	0	0	0	0	0	0	0	0	0	0	0	0	0	0
2446	611830	4227497		0	0	0	0	0	0	0	0	0	0	0	0	0	0	0
2447	611830	4227487	OFF	0.04216098	0.862648	1.119094	2.023903	0	0	0	0	0	0	0	0	0	0	0
2448	611830	4227477	OFF	0.04303672	0.880566	1.115688	2.039291	0	0	0	0	0	0	0	0	0	0	0
2449	611830	4227467	OFF	0.04377555	0.895683	1.112542	2.052001	0	0	0	0	0	0	0	0	0	0	0
2450	611830	4227457	OFF	0.04453106	0.911142	1.11094	2.066612	0	0	0	0	0	0	0	0	0	0	0
2451	611830	4227447	OFF	0.04525633	0.925981	1.109703	2.08094	0	0	0	0	0	0	0	0	0	0	0
2452	611830	4227437	OFF	0.04597804	0.940748	1.107832	2.094558	0	0	0	0	0	0	0	0	0	0	0
2453	611830	4227427	OFF	0.04628639	0.947057	1.096618	2.089961	0	0	0	0	0	0	0	0	0	0	0
2454	611830	4227417	OFF	0.04668633	0.95524	1.091775	2.093702	0	0	0	0	0	0	0	0	0	0	0
2455	611830	4227407	OFF	0.04708737	0.963446	1.089261	2.099794	0	0	0	0	0	0	0	0	0	0	0
2456	611830	4227397	OFF	0.04772858	0.976566	1.089251	2.113545	0	0	0	0	0	0	0	0	0	0	0
2457	611830	4227387	OFF	0.04815575	0.985306	1.085404	2.118865	0	0	0	0	0	0	0	0	0	0	0
2458	611830	4227377	OFF	0.04837159	0.989722	1.078585	2.116678	0	0	0	0	0	0	0	0	0	0	0
2459	611830	4227367	OFF	0.04866125	0.995649	1.075313	2.119623	0	0	0	0	0	0	0	0	0	0	0
2460	611830	4227357	OFF	0.0489537	1.001632	1.072753	2.123339	0	0	0	0	0	0	0	0	0	0	0
2461	611830	4227347	OFF	0.04924675	1.007629	1.070592	2.127468	0	0	0	0	0	0	0	0	0	0	0
2462	611830	4227337	OFF	0.04960469	1.014952	1.071003	2.13556	0	0	0	0	0	0	0	0	0	0	0
2463	611830	4227327	OFF	0.04997982	1.022628	1.072108	2.144715	0	0	0	0	0	0	0	0	0	0	0
2464	611830	4227317	OFF	0.05031406	1.029467	1.072738	2.152519	0	0	0	0	0	0	0	0	0	0	0
2465	611830	4227307	OFF	0.05066528	1.036653	1.073885	2.161203	0	0	0	0	0	0	0	0	0	0	0
2466	611830	4227297	OFF	0.05103859	1.044291	1.075628	2.170958	0	0	0	0	0	0	0	0	0	0	0
2467	611830	4227287	OFF	0.05137803	1.051236	1.07699	2.179604	0	0	0	0	0	0	0	0	0	0	0
2468	611830	4227277	OFF	0.05173451	1.05853	1.078835	2.1891	0	0	0	0	0	0	0	0	0	0	0
2469	611830	4227267	OFF	0.05212674	1.066555	1.081473	2.200156	0	0	0	0	0	0	0	0	0	0	0
2470	611830	4227257	OFF	0.05249585	1.074108	1.083875	2.210479	0	0	0	0	0	0	0	0	0	0	0
2471	611830	4227247	OFF	0.0528848	1.082066	1.086769	2.22172	0	0	0	0	0	0	0	0	0	0	0
2472	611830	4227237	OFF	0.05332597	1.091093	1.090705	2.235123	0	0	0	0	0	0	0	0	0	0	0
2473	611830	4227227	OFF	0.0537601	1.099975	1.094649	2.248385	0	0	0	0	0	0	0	0	0	0	0
2474	611830	4227217	OFF	0.05421905	1.109366	1.099145	2.26273	0	0	0	0	0	0	0	0	0	0	0
2475	611830	4227207	OFF	0.05474426	1.120112	1.1049	2.279756	0	0	0	0	0	0	0	0	0	0	0
2476	611830	4227197	OFF	0.05527414	1.130954	1.110846	2.297074	0	0	0	0	0	0	0	0	0	0	0
2477	611830	4227187	OFF	0.05581424	1.142005	1.116772	2.31459	0	0	0	0	0	0	0	0	0	0	0
2478	611830	4227177	OFF	0.0564011	1.154012	1.123786	2.3342	0	0	0	0	0	0	0	0	0	0	0
2479	611830	4227167	OFF	0.05693981	1.165035	1.1299	2.351874	0	0	0	0	0	0	0	0	0	0	0
2480	611830	4227157	OFF	0.05736038	1.17364	1.133871	2.364871	0	0	0	0	0	0	0	0	0	0	0
2481	611830	4227147	OFF	0.05761801	1.178911	1.135508	2.372038	0	0	0	0	0	0	0	0	0	0	0
2482	611830	4227137	OFF	0.05758831	1.178304	1.132201	2.368093	0	0	0	0	0	0	0	0	0	0	0
2483	611830	4227127	OFF	0.0572904	1.172208	1.124297	2.353796	0	0	0	0	0	0	0	0	0	0	0
2484	611830	4227117	OFF	0.05690484	1.164319	1.114843	2.336067	0	0	0	0	0	0	0	0	0	0	0
2485	611830	4227107	OFF	0.05635421	1.153053	1.102715	2.312122	0	0	0	0	0	0	0	0	0	0	0
2486	611830	4227097	OFF	0.05563073	1.13825	1.087684	2.281564	0	0	0	0	0	0	0	0	0	0	0
2487	611830	4227087	OFF	0.05486085	1.122498	1.071899	2.249257	0	0	0	0	0	0	0	0	0	0	0
2488	611830	4227077	OFF	0.05397037	1.104278	1.054158	2.212406	0	0	0	0	0	0	0	0	0	0	0
2489	611830	4227067	OFF	0.05291826	1.08275	1.033675	2.169343	0	0	0	0	0	0	0	0	0	0	0
2490	611830	4227057	OFF	0.05180958	1.060066	1.012225	2.124101	0	0	0	0	0	0	0	0	0	0	0
2491	611830	4227047	OFF	0.05060483	1.035416	0.989234	2.075255	0	0	0	0	0	0	0	0	0	0	0
2492	611830	4227037	OFF	0.04922878	1.007261	0.96347	2.019959	0	0	0	0	0	0	0	0	0	0	0
2493	611830	4227027	OFF	0.04777676	0.977551	0.936444	1.961772	0	0	0	0	0	0	0	0	0	0	0
2494	611830	4227017	OFF	0.04621993	0.945697	0.907661	1.899579	0	0	0	0	0	0	0	0	0	0	0
2495	611830	4227007	OFF	0.04443074	0.909089	0.874817	1.828337	0	0	0	0	0	0	0	0	0	0	0
2496	611830	4226997	OFF	0.04253251	0.87025	0.840139	1.752921	0	0	0	0	0	0	0	0	0	0	0
2497	611830	4226987	OFF	0.04051649	0.829	0.803469	1.672985	0	0	0	0	0	0	0	0	0	0	0
2498	611830	4226977	OFF	0.03828932	0.783431	0.763214	1.584933	0	0	0	0	0	0	0	0	0	0	0
2499	611830	4226967	OFF	0.03595051	0.735577	0.721126	1.492653	0	0	0	0	0	0	0	0	0	0	0
2500	611830	4226957	OFF	0.03356984	0.686866	0.678384	1.39882	0	0	0	0	0	0	0	0	0	0	0
2501	611840	4227567		0	0	0	0	0	0	0	0	0	0	0	0	0	0	0
2502	611840	4227557		0	0	0	0	0	0	0	0	0	0	0	0	0	0	0
2503	611840	4227547		0	0	0	0	0	0	0	0	0	0	0	0	0	0	0
2504	611840	4227537		0	0	0	0	0	0	0	0	0	0	0	0	0	0	0
2505	611840	4227527		0	0	0	0	0	0	0	0	0	0	0	0	0	0	0
2506	611840	4227517		0	0	0	0	0	0	0	0	0	0	0	0	0	0	0
2507	611840	4227507		0	0	0	0	0	0	0	0	0	0	0	0	0	0	0
2508	611840	4227497		0	0	0	0	0	0	0	0	0	0	0	0	0	0	0
2509	611840	4227487	OFF	0.03960581	0.810367	1.034874	1.884847	0	0	0	0	0	0	0	0	0	0	0
2510	611840	4227477	OFF	0.04033246	0.825235	1.032926	1.898493	0	0	0	0	0	0	0	0	0	0	0
2511	611840	4227467	OFF	0.0409843	0.838572	1.031239	1.910796	0	0	0	0	0	0	0	0	0	0	0
2512	611840	4227457	OFF	0.04162919	0.851767	1.030304	1.923701	0	0	0	0	0	0	0	0	0	0	0
2513	611840	4227447	OFF	0.04224327	0.864332	1.029061	1.935636	0	0	0	0	0	0	0	0	0	0	0
2514	611840	4227437	OFF	0.04286137	0.876978	1.027984	1.947824	0	0	0	0	0	0	0	0	0	0	0
2515	611840	4227427	OFF	0.04312989	0.882472	1.018479	1.944082	0	0	0	0	0	0	0	0	0	0	0
2516	611840	4227417	OFF	0.04348067	0.88965	1.0147	1.94783	0	0	0	0	0	0	0	0	0	0	0
2517	611840	4227407	OFF	0.04385652	0.89734	1.013259	1.954456	0	0	0	0	0	0	0	0	0	0	0
2518	611840	4227397	OFF	0.04440597	0.908582	1.01326	1.966248	0	0	0	0	0	0	0	0	0	0	0

2519	611840	4227387	OFF	0.04475954	0.915816	1.009652	1.970228	0	0	0	0	0	0	0	0	0	
2520	611840	4227377	OFF	0.04495407	0.919797	1.003848	1.968599	0	0	0	0	0	0	0	0	0	
2521	611840	4227367	OFF	0.04520003	0.924829	1.000943	1.970972	0	0	0	0	0	0	0	0	0	
2522	611840	4227357	OFF	0.04543001	0.929535	0.998294	1.973259	0	0	0	0	0	0	0	0	0	
2523	611840	4227347	OFF	0.04568241	0.934699	0.996339	1.976721	0	0	0	0	0	0	0	0	0	
2524	611840	4227337	OFF	0.04599464	0.941088	0.996743	1.983826	0	0	0	0	0	0	0	0	0	
2525	611840	4227327	OFF	0.04630012	0.947338	0.997358	1.990996	0	0	0	0	0	0	0	0	0	
2526	611840	4227317	OFF	0.04659281	0.953327	0.997926	1.997846	0	0	0	0	0	0	0	0	0	
2527	611840	4227307	OFF	0.04690409	0.959696	0.998988	2.005588	0	0	0	0	0	0	0	0	0	
2528	611840	4227297	OFF	0.04720941	0.965943	1.000113	2.013265	0	0	0	0	0	0	0	0	0	
2529	611840	4227287	OFF	0.04750433	0.971977	1.001219	2.0207	0	0	0	0	0	0	0	0	0	
2530	611840	4227277	OFF	0.0478224	0.978485	1.002876	2.029183	0	0	0	0	0	0	0	0	0	
2531	611840	4227267	OFF	0.0481436	0.985057	1.004729	2.03793	0	0	0	0	0	0	0	0	0	
2532	611840	4227257	OFF	0.04845738	0.991477	1.006586	2.046521	0	0	0	0	0	0	0	0	0	
2533	611840	4227247	OFF	0.04879874	0.998462	1.009042	2.056302	0	0	0	0	0	0	0	0	0	
2534	611840	4227237	OFF	0.0491534	1.005719	1.011841	2.066713	0	0	0	0	0	0	0	0	0	
2535	611840	4227227	OFF	0.04950447	1.012902	1.014684	2.07709	0	0	0	0	0	0	0	0	0	
2536	611840	4227217	OFF	0.04988476	1.020683	1.018133	2.0887	0	0	0	0	0	0	0	0	0	
2537	611840	4227207	OFF	0.05028195	1.02881	1.021969	2.10106	0	0	0	0	0	0	0	0	0	
2538	611840	4227197	OFF	0.05066659	1.03668	1.025679	2.113025	0	0	0	0	0	0	0	0	0	
2539	611840	4227187	OFF	0.05105518	1.04463	1.029413	2.125099	0	0	0	0	0	0	0	0	0	
2540	611840	4227177	OFF	0.05142041	1.052103	1.032831	2.136355	0	0	0	0	0	0	0	0	0	
2541	611840	4227167	OFF	0.05169931	1.05781	1.034946	2.144455	0	0	0	0	0	0	0	0	0	
2542	611840	4227157	OFF	0.05185285	1.060951	1.034732	2.147537	0	0	0	0	0	0	0	0	0	
2543	611840	4227147	OFF	0.05183546	1.060595	1.031302	2.143733	0	0	0	0	0	0	0	0	0	
2544	611840	4227137	OFF	0.05160422	1.055864	1.024651	2.132119	0	0	0	0	0	0	0	0	0	
2545	611840	4227127	OFF	0.05123126	1.048233	1.015609	2.115074	0	0	0	0	0	0	0	0	0	
2546	611840	4227117	OFF	0.05075755	1.038541	1.004804	2.094102	0	0	0	0	0	0	0	0	0	
2547	611840	4227107	OFF	0.05012311	1.025559	0.991393	2.067076	0	0	0	0	0	0	0	0	0	
2548	611840	4227097	OFF	0.0493925	1.010611	0.976392	2.036395	0	0	0	0	0	0	0	0	0	
2549	611840	4227087	OFF	0.04859475	0.994288	0.960266	2.003149	0	0	0	0	0	0	0	0	0	
2550	611840	4227077	OFF	0.04766065	0.975176	0.941906	1.964742	0	0	0	0	0	0	0	0	0	
2551	611840	4227067	OFF	0.04663694	0.95423	0.92204	1.922906	0	0	0	0	0	0	0	0	0	
2552	611840	4227057	OFF	0.04554674	0.931923	0.901027	1.878497	0	0	0	0	0	0	0	0	0	
2553	611840	4227047	OFF	0.0443362	0.907155	0.878047	1.829538	0	0	0	0	0	0	0	0	0	
2554	611840	4227037	OFF	0.04304319	0.880699	0.85388	1.777622	0	0	0	0	0	0	0	0	0	
2555	611840	4227027	OFF	0.04168623	0.852934	0.828653	1.723274	0	0	0	0	0	0	0	0	0	
2556	611840	4227017	OFF	0.04020451	0.822617	0.801334	1.664155	0	0	0	0	0	0	0	0	0	
2557	611840	4227007	OFF	0.03856122	0.788994	0.771119	1.598674	0	0	0	0	0	0	0	0	0	
2558	611840	4226997	OFF	0.03684189	0.753815	0.739593	1.53025	0	0	0	0	0	0	0	0	0	
2559	611840	4226987	OFF	0.03500878	0.716308	0.706167	1.457484	0	0	0	0	0	0	0	0	0	
2560	611840	4226977	OFF	0.03306005	0.676436	0.670799	1.380294	0	0	0	0	0	0	0	0	0	
2561	611840	4226967	OFF	0.03109243	0.636176	0.635085	1.302354	0	0	0	0	0	0	0	0	0	
2562	611840	4226957	OFF	0.02911311	0.595678	0.599275	1.224066	0	0	0	0	0	0	0	0	0	
2563	611840	4226947	OFF	0.02717916	0.556108	0.564248	1.147535	0	0	0	0	0	0	0	0	0	
2564	611840	4226937	OFF	0.02546876	0.521112	0.533078	1.079658	0	0	0	0	0	0	0	0	0	
2565	611840	4226927	OFF	0.02403197	0.491714	0.506693	1.022438	0	0	0	0	0	0	0	0	0	
2566	611850	4227567		0	0	0	0	0	0	0	0	0	0	0	0	0	
2567	611850	4227557		0	0	0	0	0	0	0	0	0	0	0	0	0	
2568	611850	4227547		0	0	0	0	0	0	0	0	0	0	0	0	0	
2569	611850	4227537		0	0	0	0	0	0	0	0	0	0	0	0	0	
2570	611850	4227527		0	0	0	0	0	0	0	0	0	0	0	0	0	
2571	611850	4227517	OFF	0.03547934	0.725936	0.981282	1.742697	0	0	0	0	0	0	0	0	0	
2572	611850	4227507	OFF	0.03612485	0.739144	0.973005	1.748274	0	0	0	0	0	0	0	0	0	
2573	611850	4227497	OFF	0.03669585	0.750827	0.966093	1.753616	0	0	0	0	0	0	0	0	0	
2574	611850	4227487	OFF	0.03732207	0.76364	0.963434	1.764396	0	0	0	0	0	0	0	0	0	
2575	611850	4227477	OFF	0.03792026	0.775879	0.962019	1.775819	0	0	0	0	0	0	0	0	0	
2576	611850	4227467	OFF	0.03846594	0.787044	0.960814	1.786324	0	0	0	0	0	0	0	0	0	
2577	611850	4227457	OFF	0.03902705	0.798525	0.960516	1.798069	0	0	0	0	0	0	0	0	0	
2578	611850	4227447	OFF	0.03957943	0.809827	0.960458	1.809865	0	0	0	0	0	0	0	0	0	
2579	611850	4227437	OFF	0.04013915	0.82128	0.959744	1.821163	0	0	0	0	0	0	0	0	0	
2580	611850	4227427	OFF	0.04056621	0.830018	0.956945	1.827529	0	0	0	0	0	0	0	0	0	
2581	611850	4227417	OFF	0.04075851	0.833952	0.949075	1.823786	0	0	0	0	0	0	0	0	0	
2582	611850	4227407	OFF	0.04112842	0.841521	0.948266	1.830915	0	0	0	0	0	0	0	0	0	
2583	611850	4227397	OFF	0.04159508	0.851069	0.94807	1.840734	0	0	0	0	0	0	0	0	0	
2584	611850	4227387	OFF	0.04184173	0.856116	0.943829	1.841786	0	0	0	0	0	0	0	0	0	
2585	611850	4227377	OFF	0.0420139	0.859639	0.938768	1.84042	0	0	0	0	0	0	0	0	0	
2586	611850	4227367	OFF	0.0422344	0.86415	0.936239	1.842624	0	0	0	0	0	0	0	0	0	
2587	611850	4227357	OFF	0.04243366	0.868227	0.933952	1.844613	0	0	0	0	0	0	0	0	0	
2588	611850	4227347	OFF	0.04265547	0.872765	0.93233	1.847751	0	0	0	0	0	0	0	0	0	
2589	611850	4227337	OFF	0.04291913	0.87816	0.932504	1.853583	0	0	0	0	0	0	0	0	0	
2590	611850	4227327	OFF	0.04317712	0.883439	0.932861	1.859477	0	0	0	0	0	0	0	0	0	
2591	611850	4227317	OFF	0.04343074	0.888628	0.933284	1.865343	0	0	0	0	0	0	0	0	0	
2592	611850	4227307	OFF	0.04369352	0.894005	0.934004	1.871702	0	0	0	0	0	0	0	0	0	
2593	611850	4226957	OFF	0.02576648	0.527203	0.539273	1.092243	0	0	0	0	0	0	0	0	0	
2594	611850	4226947	OFF	0.02425793	0.496337	0.511681	1.032276	0	0	0	0	0	0	0	0	0	
2595	611850	4226937	OFF	0.02294794	0.469533	0.487565	0.980046	0	0	0	0	0	0	0	0	0	
2596	611850	4226927	OFF	0.02182404	0.446537	0.466645	0.935007	0	0	0	0	0	0	0	0	0	
2597	611850	4226917	OFF	0.02083241	0.426248	0.44804	0.895121	0	0	0	0	0	0	0	0	0	
2598	611850	4226907	OFF	0.01998082	0.408824	0.431874	0.860679	0	0	0	0	0	0	0	0	0	
2599	611860	4227567		0	0	0	0	0	0	0	0	0	0	0	0	0	
2600	611860	4227557		0	0	0	0	0	0	0	0	0	0	0	0	0	
2601	611860	4227547		0	0	0	0	0	0	0	0	0	0	0	0	0	
2602	611860	4227537		0	0	0	0	0	0	0	0	0	0	0	0	0	
2603	611860	4227527		0	0	0	0	0	0	0	0	0	0	0	0	0	
2604	611860	4227517		0	0	0	0	0	0	0	0	0	0	0	0	0	
2605	611860	4227507	OFF	0.03429941	0.701794	0.909146	1.645239	0	0	0	0	0	0	0	0	0	
2606	611860	4227497	OFF	0.03479041	0.71184	0.904481	1.651112	0	0	0	0	0	0	0	0	0	
2607	611860	4227487	OFF	0.03529072	0.722077	0.902104	1.659471	0	0	0	0	0	0	0	0	0	
2608	611860	4227367	OFF	0.03963978	0.811062	0.87914	1.729842	0	0	0	0	0	0	0	0	0	
2609	611860	4227357	OFF	0.03984114	0.815182	0.877785	1.732808	0	0	0	0	0	0	0	0	0	
2610	611860	4227347	OFF	0.04003621	0.819173	0.876402	1.735612	0	0	0	0	0	0	0	0	0	
2611	611860	4227337	OFF	0.0402596	0.823744	0.876395	1.740399	0	0	0	0	0	0	0	0	0	
2612	611860	4227307	OFF	0.04091224	0.837098	0.877048	1.755058	0	0	0	0	0	0	0	0	0	
2613	611860	4227297	OFF	0.04112403	0.841431	0.877399	1.759954	0	0	0	0	0	0	0	0	0	
2614	611860	4227287	OFF	0.04133368	0.845721	0.877827	1.764881	0	0	0	0	0	0	0	0	0	
2615	611860	4227277	OFF	0.04154734	0.850092	0.878432	1.770071	0	0	0	0	0	0	0	0	0	
2616	611860	4227267	OFF	0.04175701	0.854382	0.87907	1.77521	0	0	0	0	0	0	0	0	0	
2617	611860	4227257	OFF	0.0419637	0.858611	0.879754	1.780329	0	0	0	0	0	0	0	0	0	
2618	611860	4227247	OFF	0.04217337	0.862901	0.880579	1.785654	0	0	0	0	0	0	0	0	0	
2619	611860	4227237	OFF	0.04237706	0.867069	0.881383	1.790829	0	0	0	0	0	0	0	0	0	

2620	611860	4227227	OFF	0.04257169	0.871051	0.882107	1.79573	0	0	0	0	0	0	0	0	0	
2621	611860	4227217	OFF	0.04276032	0.874911	0.882799	1.80047	0	0	0	0	0	0	0	0	0	
2622	611860	4227207	OFF	0.04292908	0.878364	0.883214	1.804507	0	0	0	0	0	0	0	0	0	
2623	611860	4227197	OFF	0.04306476	0.88114	0.883123	1.807328	0	0	0	0	0	0	0	0	0	
2624	611860	4227187	OFF	0.04315978	0.883084	0.882391	1.808635	0	0	0	0	0	0	0	0	0	
2625	611860	4227177	OFF	0.04318872	0.883676	0.880577	1.807442	0	0	0	0	0	0	0	0	0	
2626	611860	4227167	OFF	0.04312548	0.882382	0.87723	1.802738	0	0	0	0	0	0	0	0	0	
2627	611860	4227157	OFF	0.04294957	0.878783	0.871642	1.793375	0	0	0	0	0	0	0	0	0	
2628	611860	4227147	OFF	0.04265938	0.872846	0.863774	1.779279	0	0	0	0	0	0	0	0	0	
2629	611860	4227137	OFF	0.04226215	0.864718	0.854608	1.761588	0	0	0	0	0	0	0	0	0	
2630	611860	4227127	OFF	0.04178146	0.854883	0.844065	1.740729	0	0	0	0	0	0	0	0	0	
2631	611860	4227117	OFF	0.04121375	0.843267	0.831973	1.716454	0	0	0	0	0	0	0	0	0	
2632	611860	4227107	OFF	0.04054192	0.829521	0.818241	1.688303	0	0	0	0	0	0	0	0	0	
2633	611860	4227097	OFF	0.03980313	0.814404	0.803404	1.657612	0	0	0	0	0	0	0	0	0	
2634	611860	4227087	OFF	0.03899371	0.797843	0.787358	1.624195	0	0	0	0	0	0	0	0	0	
2635	611860	4227077	OFF	0.03809464	0.779447	0.769872	1.587413	0	0	0	0	0	0	0	0	0	
2636	611860	4227067	OFF	0.03714963	0.760112	0.7517	1.548961	0	0	0	0	0	0	0	0	0	
2637	611860	4227057	OFF	0.03614831	0.739624	0.732657	1.508429	0	0	0	0	0	0	0	0	0	
2638	611860	4227047	OFF	0.03506251	0.717407	0.712154	1.464624	0	0	0	0	0	0	0	0	0	
2639	611860	4227037	OFF	0.03391356	0.693899	0.690566	1.418379	0	0	0	0	0	0	0	0	0	
2640	611860	4227027	OFF	0.03270743	0.669221	0.668058	1.369986	0	0	0	0	0	0	0	0	0	
2641	611860	4227017	OFF	0.03143502	0.643186	0.64447	1.319091	0	0	0	0	0	0	0	0	0	
2642	611860	4227007	OFF	0.03008884	0.615642	0.619554	1.265285	0	0	0	0	0	0	0	0	0	
2643	611860	4226997	OFF	0.02870727	0.587374	0.594032	1.210113	0	0	0	0	0	0	0	0	0	
2644	611860	4226987	OFF	0.02729466	0.558471	0.568038	1.153804	0	0	0	0	0	0	0	0	0	
2645	611860	4226977	OFF	0.02587754	0.529475	0.542004	1.097357	0	0	0	0	0	0	0	0	0	
2646	611860	4226937	OFF	0.02095072	0.428669	0.451027	0.900646	0	0	0	0	0	0	0	0	0	
2647	611860	4226927	OFF	0.02004066	0.410048	0.433969	0.864058	0	0	0	0	0	0	0	0	0	
2648	611860	4226917	OFF	0.01921195	0.393092	0.418206	0.83051	0	0	0	0	0	0	0	0	0	
2649	611860	4226907	OFF	0.01847836	0.378082	0.404147	0.800707	0	0	0	0	0	0	0	0	0	
2650	611870	4227567		0	0	0	0	0	0	0	0	0	0	0	0	0	
2651	611870	4227557		0	0	0	0	0	0	0	0	0	0	0	0	0	
2652	611870	4227547		0	0	0	0	0	0	0	0	0	0	0	0	0	
2653	611870	4227537		0	0	0	0	0	0	0	0	0	0	0	0	0	
2654	611870	4227527		0	0	0	0	0	0	0	0	0	0	0	0	0	
2655	611870	4227517		0	0	0	0	0	0	0	0	0	0	0	0	0	
2656	611870	4227507	OFF	0.03263031	0.667643	0.854077	1.55435	0	0	0	0	0	0	0	0	0	
2657	611870	4227497	OFF	0.03307941	0.676831	0.851276	1.561187	0	0	0	0	0	0	0	0	0	
2658	611870	4227487	OFF	0.03348008	0.68503	0.848857	1.567367	0	0	0	0	0	0	0	0	0	
2659	611870	4227467	OFF	0.03419583	0.699674	0.845004	1.578874	0	0	0	0	0	0	0	0	0	
2660	611870	4227457	OFF	0.03465527	0.709075	0.84612	1.58985	0	0	0	0	0	0	0	0	0	
2661	611870	4227447	OFF	0.03513132	0.718815	0.847472	1.601419	0	0	0	0	0	0	0	0	0	
2662	611870	4227437	OFF	0.0356151	0.728714	0.848957	1.613285	0	0	0	0	0	0	0	0	0	
2663	611870	4227427	OFF	0.03607338	0.738091	0.848535	1.622699	0	0	0	0	0	0	0	0	0	
2664	611870	4227417	OFF	0.0363394	0.743534	0.842621	1.622494	0	0	0	0	0	0	0	0	0	
2665	611870	4227407	OFF	0.03669245	0.750757	0.841851	1.629301	0	0	0	0	0	0	0	0	0	
2666	611870	4227397	OFF	0.03695869	0.756205	0.839626	1.632789	0	0	0	0	0	0	0	0	0	
2667	611870	4227387	OFF	0.03712735	0.759656	0.836234	1.633017	0	0	0	0	0	0	0	0	0	
2668	611870	4227357	OFF	0.03756403	0.76859	0.828155	1.63431	0	0	0	0	0	0	0	0	0	
2669	611870	4227327	OFF	0.03810588	0.779677	0.826663	1.644446	0	0	0	0	0	0	0	0	0	
2670	611870	4227317	OFF	0.03828558	0.783354	0.826563	1.648203	0	0	0	0	0	0	0	0	0	
2671	611870	4227307	OFF	0.03846256	0.786975	0.826517	1.651955	0	0	0	0	0	0	0	0	0	
2672	611870	4227297	OFF	0.03863435	0.79049	0.826482	1.655606	0	0	0	0	0	0	0	0	0	
2673	611870	4227287	OFF	0.03880227	0.793926	0.826477	1.659206	0	0	0	0	0	0	0	0	0	
2674	611870	4227277	OFF	0.03896772	0.797311	0.826526	1.662805	0	0	0	0	0	0	0	0	0	
2675	611870	4227267	OFF	0.0391274	0.800578	0.826566	1.666272	0	0	0	0	0	0	0	0	0	
2676	611870	4227257	OFF	0.03928086	0.803718	0.826586	1.669585	0	0	0	0	0	0	0	0	0	
2677	611870	4227247	OFF	0.03942827	0.806734	0.826582	1.672744	0	0	0	0	0	0	0	0	0	
2678	611870	4227237	OFF	0.03956445	0.809521	0.826458	1.675543	0	0	0	0	0	0	0	0	0	
2679	611870	4227227	OFF	0.03968576	0.812003	0.826147	1.677835	0	0	0	0	0	0	0	0	0	
2680	611870	4227217	OFF	0.03978892	0.814113	0.825585	1.679488	0	0	0	0	0	0	0	0	0	
2681	611870	4227207	OFF	0.03986365	0.815643	0.824593	1.680099	0	0	0	0	0	0	0	0	0	
2682	611870	4227197	OFF	0.03989871	0.81636	0.822972	1.679231	0	0	0	0	0	0	0	0	0	
2683	611870	4227187	OFF	0.03988296	0.816038	0.820527	1.676447	0	0	0	0	0	0	0	0	0	
2684	611870	4227177	OFF	0.03979913	0.814323	0.816958	1.67108	0	0	0	0	0	0	0	0	0	
2685	611870	4227167	OFF	0.03963244	0.810912	0.81201	1.662554	0	0	0	0	0	0	0	0	0	
2686	611870	4227157	OFF	0.0393689	0.80552	0.805105	1.649993	0	0	0	0	0	0	0	0	0	
2687	611870	4227147	OFF	0.03901509	0.79828	0.79632	1.633616	0	0	0	0	0	0	0	0	0	
2688	611870	4227137	OFF	0.03857867	0.789351	0.786644	1.614574	0	0	0	0	0	0	0	0	0	
2689	611870	4227127	OFF	0.03807027	0.778949	0.775788	1.592807	0	0	0	0	0	0	0	0	0	
2690	611870	4227117	OFF	0.03748728	0.76702	0.763587	1.568095	0	0	0	0	0	0	0	0	0	
2691	611870	4227107	OFF	0.03681852	0.753337	0.750059	1.540214	0	0	0	0	0	0	0	0	0	
2692	611870	4227097	OFF	0.0360889	0.738408	0.735526	1.510023	0	0	0	0	0	0	0	0	0	
2693	611870	4227087	OFF	0.03529621	0.722189	0.719903	1.477389	0	0	0	0	0	0	0	0	0	
2694	611870	4227077	OFF	0.03443192	0.704505	0.703145	1.442082	0	0	0	0	0	0	0	0	0	
2695	611870	4227067	OFF	0.03353724	0.686199	0.686037	1.405773	0	0	0	0	0	0	0	0	0	
2696	611870	4227057	OFF	0.03259288	0.666877	0.668147	1.367616	0	0	0	0	0	0	0	0	0	
2697	611870	4227047	OFF	0.03159075	0.646372	0.649277	1.32724	0	0	0	0	0	0	0	0	0	
2698	611870	4227037	OFF	0.03051751	0.624413	0.629101	1.284032	0	0	0	0	0	0	0	0	0	
2699	611870	4227027	OFF	0.02939281	0.601401	0.607966	1.23876	0	0	0	0	0	0	0	0	0	
2700	611870	4227017	OFF	0.02822776	0.577563	0.586258	1.192048	0	0	0	0	0	0	0	0	0	
2701	611870	4227007	OFF	0.0270232	0.552917	0.563881	1.143821	0	0	0	0	0	0	0	0	0	
2702	611870	4226997	OFF	0.02580031	0.527895	0.541185	1.094881	0	0	0	0	0	0	0	0	0	
2703	611870	4226987	OFF	0.02457524	0.502829	0.518515	1.04592	0	0	0	0	0	0	0	0	0	
2704	611870	4226977	OFF	0.02337009	0.478171	0.496223	0.997764	0	0	0	0	0	0	0	0	0	
2705	611870	4226967	OFF	0.02221188	0.454473	0.474696	0.951381	0	0	0	0	0	0	0	0	0	
2706	611870	4226957	OFF	0.02113173	0.432372	0.454621	0.908126	0	0	0	0	0	0	0	0	0	
2707	611870	4226917	OFF	0.0178494	0.365213	0.392818	0.775881	0	0	0	0	0	0	0	0	0	
2708	611870	4226907	OFF	0.01721455	0.352224	0.380489	0.749928	0	0	0	0	0	0	0	0	0	
2709	611880	4227567		0	0	0	0	0	0	0	0	0	0	0	0	0	
2710	611880	4227557		0	0	0	0	0	0	0	0	0	0	0	0	0	
2711	611880	4227547		0	0	0	0	0	0	0	0	0	0	0	0	0	
2712	611880	4227537		0	0	0	0	0	0	0	0	0	0	0	0	0	
2713	611880	4227527		0	0	0	0	0	0	0	0	0	0	0	0	0	
2714	611880	4227517		0	0	0	0	0	0	0	0	0	0	0	0	0	
2715	611880	4227507	OFF	0.0310374	0.63505	0.804287	1.470375	0	0	0	0	0	0	0	0	0	
2716	611880	4227497	OFF	0.03146115	0.643721	0.802997	1.478179	0	0	0	0	0	0	0	0	0	
2717	611880	4227487	OFF	0.03180874	0.650833	0.801051	1.483693	0	0	0	0	0	0	0	0	0	
2718	611880	4227467	OFF	0.03242043	0.663348	0.797578	1.493347	0	0	0	0	0	0	0	0	0	
2719	611880	4227457	OFF	0.03283745	0.671881	0.798967	1.503686	0	0	0	0	0	0	0	0	0	
2720	611880	4227447	OFF	0.03327216	0.680775	0.800665	1.514712	0	0	0	0	0	0	0	0	0	

2721	611880	4227437	OFF		0.03370893	0.689712	0.802266	1.525687	0	0	0	0	0	0	0	0	0	0
2722	611880	4227427	OFF		0.03415347	0.698808	0.803107	1.536068	0	0	0	0	0	0	0	0	0	0
2723	611880	4227417	OFF		0.03443389	0.704545	0.797825	1.536804	0	0	0	0	0	0	0	0	0	0
2724	611880	4227407	OFF		0.03478713	0.711773	0.797687	1.544248	0	0	0	0	0	0	0	0	0	0
2725	611880	4227397	OFF		0.03503172	0.716778	0.795553	1.547362	0	0	0	0	0	0	0	0	0	0
2726	611880	4227387	OFF		0.03518458	0.719905	0.792514	1.547604	0	0	0	0	0	0	0	0	0	0
2727	611880	4227377	OFF		0.03527964	0.72185	0.788354	1.545483	0	0	0	0	0	0	0	0	0	0
2728	611880	4227367	OFF		0.03540499	0.724415	0.786046	1.545866	0	0	0	0	0	0	0	0	0	0
2729	611880	4227337	OFF		0.03583662	0.733246	0.782414	1.551497	0	0	0	0	0	0	0	0	0	0
2730	611880	4227327	OFF		0.03598739	0.736331	0.782005	1.554324	0	0	0	0	0	0	0	0	0	0
2731	611880	4227317	OFF		0.03613283	0.739307	0.781591	1.557031	0	0	0	0	0	0	0	0	0	0
2732	611880	4227307	OFF		0.03627289	0.742173	0.781171	1.559617	0	0	0	0	0	0	0	0	0	0
2733	611880	4227297	OFF		0.03640688	0.744914	0.780734	1.562055	0	0	0	0	0	0	0	0	0	0
2734	611880	4227287	OFF		0.0365348	0.747532	0.780278	1.564345	0	0	0	0	0	0	0	0	0	0
2735	611880	4227277	OFF		0.03665611	0.750014	0.779792	1.566462	0	0	0	0	0	0	0	0	0	0
2736	611880	4227267	OFF		0.03676908	0.752325	0.779244	1.568338	0	0	0	0	0	0	0	0	0	0
2737	611880	4227257	OFF		0.03687226	0.754436	0.778605	1.569914	0	0	0	0	0	0	0	0	0	0
2738	611880	4227247	OFF		0.03696341	0.756301	0.777831	1.571096	0	0	0	0	0	0	0	0	0	0
2739	611880	4227237	OFF		0.03703861	0.75784	0.776851	1.57173	0	0	0	0	0	0	0	0	0	0
2740	611880	4227227	OFF		0.03709366	0.758966	0.775587	1.571647	0	0	0	0	0	0	0	0	0	0
2741	611880	4227217	OFF		0.03712299	0.759566	0.773937	1.570627	0	0	0	0	0	0	0	0	0	0
2742	611880	4227207	OFF		0.03711831	0.759471	0.771755	1.568344	0	0	0	0	0	0	0	0	0	0
2743	611880	4227197	OFF		0.03707016	0.758485	0.768873	1.564428	0	0	0	0	0	0	0	0	0	0
2744	611880	4227187	OFF		0.03696808	0.756397	0.765108	1.558473	0	0	0	0	0	0	0	0	0	0
2745	611880	4227177	OFF		0.03680107	0.75298	0.76027	1.55005	0	0	0	0	0	0	0	0	0	0
2746	611880	4227167	OFF		0.03656178	0.748084	0.754228	1.538874	0	0	0	0	0	0	0	0	0	0
2747	611880	4227157	OFF		0.0362415	0.741531	0.746516	1.524288	0	0	0	0	0	0	0	0	0	0
2748	611880	4227147	OFF		0.03584871	0.733494	0.737224	1.506566	0	0	0	0	0	0	0	0	0	0
2749	611880	4227137	OFF		0.03538873	0.724082	0.72729	1.486761	0	0	0	0	0	0	0	0	0	0
2750	611880	4227127	OFF		0.03487222	0.713514	0.716492	1.464878	0	0	0	0	0	0	0	0	0	0
2751	611880	4227117	OFF		0.03428632	0.701526	0.704398	1.44021	0	0	0	0	0	0	0	0	0	0
2752	611880	4227107	OFF		0.03363733	0.688247	0.691403	1.413287	0	0	0	0	0	0	0	0	0	0
2753	611880	4227097	OFF		0.03292382	0.673648	0.677277	1.383849	0	0	0	0	0	0	0	0	0	0
2754	611880	4227087	OFF		0.03216023	0.658024	0.662304	1.352489	0	0	0	0	0	0	0	0	0	0
2755	611880	4227077	OFF		0.03133635	0.641167	0.646346	1.318849	0	0	0	0	0	0	0	0	0	0
2756	611880	4227067	OFF		0.03048852	0.62382	0.630165	1.284473	0	0	0	0	0	0	0	0	0	0
2757	611880	4227057	OFF		0.02959353	0.605508	0.613212	1.248314	0	0	0	0	0	0	0	0	0	0
2758	611880	4227047	OFF		0.02865783	0.586363	0.595588	1.210609	0	0	0	0	0	0	0	0	0	0
2759	611880	4227037	OFF		0.02766688	0.566087	0.576899	1.170652	0	0	0	0	0	0	0	0	0	0
2760	611880	4227027	OFF		0.0266339	0.544951	0.55744	1.129025	0	0	0	0	0	0	0	0	0	0
2761	611880	4227017	OFF		0.02557705	0.523327	0.537647	1.086551	0	0	0	0	0	0	0	0	0	0
2762	611880	4227007	OFF		0.02450293	0.50135	0.517613	1.043466	0	0	0	0	0	0	0	0	0	0
2763	611880	4226997	OFF		0.02342527	0.4793	0.49751	1.000236	0	0	0	0	0	0	0	0	0	0
2764	611880	4226987	OFF		0.02236351	0.457576	0.477744	0.957683	0	0	0	0	0	0	0	0	0	0
2765	611880	4226977	OFF		0.02134025	0.436639	0.458704	0.916683	0	0	0	0	0	0	0	0	0	0
2766	611880	4226967	OFF		0.02036551	0.416695	0.440502	0.877563	0	0	0	0	0	0	0	0	0	0
2767	611880	4226957	OFF		0.01946892	0.39835	0.423624	0.841443	0	0	0	0	0	0	0	0	0	0
2768	611880	4226947	OFF		0.0186659	0.381919	0.408532	0.809117	0	0	0	0	0	0	0	0	0	0
2769	611880	4226937	OFF		0.01794465	0.367162	0.39489	0.779997	0	0	0	0	0	0	0	0	0	0
2770	611880	4226917	OFF		0.01667585	0.341201	0.370563	0.72844	0	0	0	0	0	0	0	0	0	0
2771	611880	4226907	OFF		0.01612196	0.329868	0.359769	0.70576	0	0	0	0	0	0	0	0	0	0
2772	611854.69	4226894.71	OFF		0.01841308	0.376747	0.402238	0.797398	0	0	0	0	0	0	0	0	0	0
2773	611890	4227707	OFF		0.02103627	0.430419	0.856341	1.307797	0	0	0	0	0	0	0	0	0	0
2774	611890	4227697	OFF		0.02146488	0.439189	0.851667	1.312321	0	0	0	0	0	0	0	0	0	0
2775	611890	4227687	OFF		0.02189259	0.44794	0.846431	1.316264	0	0	0	0	0	0	0	0	0	0
2776	611890	4227567			0	0	0	0	0	0	0	0	0	0	0	0	0	0
2777	611890	4227557			0	0	0	0	0	0	0	0	0	0	0	0	0	0
2778	611890	4227547			0	0	0	0	0	0	0	0	0	0	0	0	0	0
2779	611890	4227537			0	0	0	0	0	0	0	0	0	0	0	0	0	0
2780	611890	4227527			0	0	0	0	0	0	0	0	0	0	0	0	0	0
2781	611890	4227517			0	0	0	0	0	0	0	0	0	0	0	0	0	0
2782	611890	4227507	OFF		0.02952544	0.604114	0.758819	1.392459	0	0	0	0	0	0	0	0	0	0
2783	611890	4227497	OFF		0.0299411	0.612619	0.759016	1.401576	0	0	0	0	0	0	0	0	0	0
2784	611890	4227487	OFF		0.03026239	0.619193	0.75778	1.407236	0	0	0	0	0	0	0	0	0	0
2785	611890	4227467	OFF		0.03083222	0.630852	0.755506	1.41719	0	0	0	0	0	0	0	0	0	0
2786	611890	4227457	OFF		0.03120733	0.638527	0.756941	1.426676	0	0	0	0	0	0	0	0	0	0
2787	611890	4227447	OFF		0.03158804	0.646317	0.758554	1.436459	0	0	0	0	0	0	0	0	0	0
2788	611890	4227437	OFF		0.03197269	0.654187	0.760052	1.446212	0	0	0	0	0	0	0	0	0	0
2789	611890	4227427	OFF		0.03238854	0.662696	0.761208	1.456292	0	0	0	0	0	0	0	0	0	0
2790	611890	4227417	OFF		0.03280583	0.671234	0.761788	1.465828	0	0	0	0	0	0	0	0	0	0
2791	611890	4227407	OFF		0.03303586	0.675941	0.757752	1.466728	0	0	0	0	0	0	0	0	0	0
2792	611890	4227397	OFF		0.03329817	0.681307	0.756691	1.471296	0	0	0	0	0	0	0	0	0	0
2793	611890	4227387	OFF		0.03343703	0.684149	0.753708	1.471294	0	0	0	0	0	0	0	0	0	0
2794	611890	4227377	OFF		0.03354449	0.686348	0.750383	1.470275	0	0	0	0	0	0	0	0	0	0
2795	611890	4227367	OFF		0.03364106	0.688323	0.747846	1.469811	0	0	0	0	0	0	0	0	0	0
2796	611890	4227347		OFF	0	0	0.022797	0.022797	0	0	0	0	0	0	0	0	0	0
2797	611890	4227337	OFF		0.03395354	0.694717	0.742309	1.47098	0	0	0	0	0	0	0	0	0	0
2798	611890	4227327	OFF		0.03407302	0.697162	0.741606	1.47284	0	0	0	0	0	0	0	0	0	0
2799	611890	4227317	OFF		0.03418611	0.699475	0.740866	1.474528	0	0	0	0	0	0	0	0	0	0
2800	611890	4227307		OFF	0	0	0.022703	0.022703	0	0	0	0	0	0	0	0	0	0
2801	611890	4227297		OFF	0	0	0.022677	0.022677	0	0	0	0	0	0	0	0	0	0
2802	611890	4227287		OFF	0	0	0.022649	0.022649	0	0	0	0	0	0	0	0	0	0
2803	611890	4227277		OFF	0	0	0.022619	0.022619	0	0	0	0	0	0	0	0	0	0
2804	611890	4227267		OFF	0	0	0.022585	0.022585	0	0	0	0	0	0	0	0	0	0
2805	611890	4227257		OFF	0	0	0.022546	0.022546	0	0	0	0	0	0	0	0	0	0
2806	611890	4227247		OFF	0	0	0.022501	0.022501	0	0	0	0	0	0	0	0	0	0
2807	611890	4227237		OFF	0	0	0.022448	0.022448	0	0	0	0	0	0	0	0	0	0
2808	611890	4227227		OFF	0	0	0.022383	0.022383	0	0	0	0	0	0	0	0	0	0
2809	611890	4227217		OFF	0	0	0.022304	0.022304	0	0	0	0	0	0	0	0	0	0
2810	611890	4227207		OFF	0	0	0.022207	0.022207	0	0	0	0	0	0	0	0	0	0
2811	611890	4227197		OFF	0	0	0.022088	0.022088	0	0	0	0	0	0	0	0	0	0
2812	611890	4227187		OFF	0	0	0.021942	0.021942	0	0	0	0	0	0	0	0	0	0
2813	611890	4227177		OFF	0	0	0.021766	0.021766	0	0	0	0	0	0	0	0	0	0
2814	611890	4227167		OFF	0	0	0.021559	0.021559	0	0	0	0	0	0	0	0	0	0
2815	611890	4227157		OFF	0	0	0.021308	0.021308	0	0	0	0	0	0	0	0	0	0
2816	611890	4227147		OFF	0	0	0.021016	0.021016	0	0	0	0	0	0	0	0	0	0
2817	611890	4227137		OFF	0	0	0.020708	0.020708	0	0	0	0	0	0	0	0	0	0
2818	611890	4227127		OFF	0	0	0.020382	0.020382	0	0	0	0	0	0	0	0	0	0
2819	611890	4227117		OFF	0	0	0.020029	0.020029	0	0	0	0	0	0	0	0	0	0
2820	611890	4227107		OFF	0	0	0.019647	0.019647	0	0	0	0	0	0	0	0	0	0
2821	611890	4227097		OFF	0	0	0.019231	0.019231	0	0	0	0	0	0	0	0	0	0

2822	611890	4227087			OFF	0	0	0.01879	0.01879	0	0	0	0	0	0	0	0	0
2823	611890	4227077			OFF	0	0	0.01833	0.01833	0	0	0	0	0	0	0	0	0
2824	611890	4227067			OFF	0	0	0.017856	0.017856	0	0	0	0	0	0	0	0	0
2825	611890	4227057			OFF	0	0	0.017363	0.017363	0	0	0	0	0	0	0	0	0
2826	611890	4227047			OFF	0	0	0.016854	0.016854	0	0	0	0	0	0	0	0	0
2827	611890	4227037			OFF	0	0	0.016326	0.016326	0	0	0	0	0	0	0	0	0
2828	611890	4227027			OFF	0	0	0.015781	0.015781	0	0	0	0	0	0	0	0	0
2829	611890	4227017			OFF	0	0	0.015232	0.015232	0	0	0	0	0	0	0	0	0
2830	611890	4227007			OFF	0	0	0.014683	0.014683	0	0	0	0	0	0	0	0	0
2831	611890	4226997			OFF	0	0	0.014137	0.014137	0	0	0	0	0	0	0	0	0
2832	611890	4226987			OFF	0	0	0.013607	0.013607	0	0	0	0	0	0	0	0	0
2833	611890	4226977			OFF	0	0	0.013106	0.013106	0	0	0	0	0	0	0	0	0
2834	611890	4226967			OFF	0	0	0.012637	0.012637	0	0	0	0	0	0	0	0	0
2835	611890	4226957			OFF	0	0	0.012199	0.012199	0	0	0	0	0	0	0	0	0
2836	611890	4226947	OFF			0.01740172	0.356053	0.384543	0.757999	0	0	0	0	0	0	0	0	0
2837	611890	4226917	OFF			0.01565241	0.320261	0.35085	0.686763	0	0	0	0	0	0	0	0	0
2838	611890	4226907	OFF			0.01516513	0.310291	0.341305	0.666761	0	0	0	0	0	0	0	0	0
2839	611864.69	4226894.71	OFF			0.01713623	0.350621	0.378479	0.746236	0	0	0	0	0	0	0	0	0
2840	611864.69	4226884.71	OFF			0.01664184	0.340506	0.368759	0.725907	0	0	0	0	0	0	0	0	0
2841	611864.69	4226874.71			OFF	0	0	0.011038	0.011038	0	0	0	0	0	0	0	0	0
2842	611874.69	4226894.71	OFF			0.01604183	0.328229	0.35781	0.70208	0	0	0	0	0	0	0	0	0
2843	611874.69	4226884.71	OFF			0.01560451	0.319281	0.349138	0.684024	0	0	0	0	0	0	0	0	0
2844	611874.69	4226874.71			OFF	0	0	0.010465	0.010465	0	0	0	0	0	0	0	0	0
2845	611884.69	4226894.71	OFF			0.01509469	0.30885	0.339652	0.663597	0	0	0	0	0	0	0	0	0
2846	611884.69	4226884.71	OFF			0.01470274	0.30083	0.331824	0.647356	0	0	0	0	0	0	0	0	0
2847	611884.69	4226874.71			OFF	0	0	0.009958	0.009958	0	0	0	0	0	0	0	0	0
2848	611894.69	4226894.71			OFF	0	0	0.009922	0.009922	0	0	0	0	0	0	0	0	0
2849	611894.69	4226884.71			OFF	0	0	0.009704	0.009704	0	0	0	0	0	0	0	0	0
2850	611894.69	4226874.71			OFF	0	0	0.009502	0.009502	0	0	0	0	0	0	0	0	0
2851	611990	4227727				0	0	0	0	0	0	0	0	0	0	0	0	0
2852	611990	4227717				0	0	0	0	0	0	0	0	0	0	0	0	0
2853	611990	4227707				0	0	0	0	0	0	0	0	0	0	0	0	0
2854	611990	4227697				0	0	0	0	0	0	0	0	0	0	0	0	0
2855	611990	4227687				0	0	0	0	0	0	0	0	0	0	0	0	0
2856	611990	4227677				0	0	0	0	0	0	0	0	0	0	0	0	0
2857	611990	4227667				0	0	0	0	0	0	0	0	0	0	0	0	0
2858	611990	4227657				0	0	0	0	0	0	0	0	0	0	0	0	0
2859	611990	4227647				0	0	0	0	0	0	0	0	0	0	0	0	0
2860	611990	4227637			OFF	0	0	0.015976	0.015976	0	0	0	0	0	0	0	0	0
2861	611990	4227627			OFF	0	0	0.015866	0.015866	0	0	0	0	0	0	0	0	0
2862	611990	4227617			OFF	0	0	0.015753	0.015753	0	0	0	0	0	0	0	0	0
2863	611990	4227607			OFF	0	0	0.015668	0.015668	0	0	0	0	0	0	0	0	0
2864	611990	4227597			OFF	0	0	0.015587	0.015587	0	0	0	0	0	0	0	0	0
2865	611990	4227587			OFF	0	0	0.015506	0.015506	0	0	0	0	0	0	0	0	0
2866	611990	4227567			OFF	0	0	0.015346	0.015346	0	0	0	0	0	0	0	0	0
2867	611990	4227557			OFF	0	0	0.015267	0.015267	0	0	0	0	0	0	0	0	0
2868	611990	4227547			OFF	0	0	0.015248	0.015248	0	0	0	0	0	0	0	0	0
2869	611990	4227537			OFF	0	0	0.015245	0.015245	0	0	0	0	0	0	0	0	0
2870	611990	4227527			OFF	0	0	0.015238	0.015238	0	0	0	0	0	0	0	0	0
2871	611990	4227517			OFF	0	0	0.015247	0.015247	0	0	0	0	0	0	0	0	0
2872	611990	4227507			OFF	0	0	0.015251	0.015251	0	0	0	0	0	0	0	0	0
2873	611990	4227497			OFF	0	0	0.015251	0.015251	0	0	0	0	0	0	0	0	0
2874	611990	4227487			OFF	0	0	0.015241	0.015241	0	0	0	0	0	0	0	0	0
2875	611990	4227477			OFF	0	0	0.01523	0.01523	0	0	0	0	0	0	0	0	0
2876	611990	4227467			OFF	0	0	0.015218	0.015218	0	0	0	0	0	0	0	0	0
2877	611990	4227457			OFF	0	0	0.01522	0.01522	0	0	0	0	0	0	0	0	0
2878	611990	4227447			OFF	0	0	0.015222	0.015222	0	0	0	0	0	0	0	0	0
2879	611990	4227437			OFF	0	0	0.01522	0.01522	0	0	0	0	0	0	0	0	0
2880	611990	4227427			OFF	0	0	0.015223	0.015223	0	0	0	0	0	0	0	0	0
2881	611990	4227417			OFF	0	0	0.015222	0.015222	0	0	0	0	0	0	0	0	0
2882	611990	4227407			OFF	0	0	0.015202	0.015202	0	0	0	0	0	0	0	0	0
2883	611990	4227397			OFF	0	0	0.015168	0.015168	0	0	0	0	0	0	0	0	0
2884	611990	4227387			OFF	0	0	0.015068	0.015068	0	0	0	0	0	0	0	0	0
2885	611990	4227377			OFF	0	0	0.015016	0.015016	0	0	0	0	0	0	0	0	0
2886	611990	4227367			OFF	0	0	0.014934	0.014934	0	0	0	0	0	0	0	0	0
2887	611990	4227357			OFF	0	0	0.014836	0.014836	0	0	0	0	0	0	0	0	0
2888	611990	4227347			OFF	0	0	0.014716	0.014716	0	0	0	0	0	0	0	0	0
2889	611990	4227337			OFF	0	0	0.014614	0.014614	0	0	0	0	0	0	0	0	0
2890	611990	4227327			OFF	0	0	0.014517	0.014517	0	0	0	0	0	0	0	0	0
2891	611990	4227317			OFF	0	0	0.014416	0.014416	0	0	0	0	0	0	0	0	0
2892	611990	4227307			OFF	0	0	0.014319	0.014319	0	0	0	0	0	0	0	0	0
2893	611990	4227297			OFF	0	0	0.014218	0.014218	0	0	0	0	0	0	0	0	0
2894	611990	4227287			OFF	0	0	0.01411	0.01411	0	0	0	0	0	0	0	0	0
2895	611990	4227277			OFF	0	0	0.013995	0.013995	0	0	0	0	0	0	0	0	0
2896	611990	4227267			OFF	0	0	0.013872	0.013872	0	0	0	0	0	0	0	0	0
2897	611990	4227257			OFF	0	0	0.013741	0.013741	0	0	0	0	0	0	0	0	0
2898	611990	4227247			OFF	0	0	0.0136	0.0136	0	0	0	0	0	0	0	0	0
2899	611990	4227237			OFF	0	0	0.013451	0.013451	0	0	0	0	0	0	0	0	0
2900	611990	4227227			OFF	0	0	0.013292	0.013292	0	0	0	0	0	0	0	0	0
2901	611990	4227217			OFF	0	0	0.013125	0.013125	0	0	0	0	0	0	0	0	0
2902	611990	4227207			OFF	0	0	0.012949	0.012949	0	0	0	0	0	0	0	0	0
2903	611990	4227197			OFF	0	0	0.012766	0.012766	0	0	0	0	0	0	0	0	0
2904	611990	4227187			OFF	0	0	0.012576	0.012576	0	0	0	0	0	0	0	0	0
2905	611990	4227177	OFF			0.0183425	0.375302	0.403558	0.797203	0	0	0	0	0	0	0	0	0
2906	611990	4227167	OFF			0.018023	0.368765	0.396986	0.783774	0	0	0	0	0	0	0	0	0
2907	611990	4227157	OFF			0.01769277	0.362008	0.390247	0.769948	0	0	0	0	0	0	0	0	0
2908	611990	4227147	OFF			0.01735208	0.355038	0.383345	0.755735	0	0	0	0	0	0	0	0	0
2909	611990	4227137	OFF			0.01700109	0.347856	0.376281	0.741138	0	0	0	0	0	0	0	0	0
2910	611990	4227127	OFF			0.01664016	0.340471	0.368855	0.725966	0	0	0	0	0	0	0	0	0
2911	611990	4227117	OFF			0.01626811	0.332859	0.361001	0.710128	0	0	0	0	0	0	0	0	0
2912	611990	4227107	OFF			0.0158851	0.325022	0.353269	0.694176	0	0	0	0	0	0	0	0	0
2913	611990	4227097	OFF			0.01550078	0.317158	0.345672	0.678331	0	0	0	0	0	0	0	0	0
2914	611990	4227087	OFF			0.01511303	0.309225	0.338058	0.662396	0	0	0	0	0	0	0	0	0
2915	611990	4227077	OFF			0.01472494	0.301284	0.330454	0.646463	0	0	0	0	0	0	0	0	0
2916	611990	4227067	OFF			0.01433946	0.293397	0.322912	0.630648	0	0	0	0	0	0	0	0	0
2917	611990	4227057	OFF			0.01396028	0.285639	0.315506	0.615105	0	0	0	0	0	0	0	0	0
2918	611990	4227047	OFF			0.01359001	0.278063	0.30827	0.599923	0	0	0	0	0	0	0	0	0
2919	611990	4227037	OFF			0.01323089	0.270715	0.301232	0.585178	0	0	0	0	0	0	0	0	0
2920	611990	4227027	OFF			0.01288519	0.263641	0.29444	0.570967	0	0	0	0	0	0	0	0	0
2921	611990	4227017	OFF			0.01255377	0.25686	0.287912	0.557326	0	0	0	0	0	0	0	0	0
2922	611990	4227007	OFF			0.01223452	0.250328	0.281452	0.544015	0	0	0	0	0	0	0	0	0

2923	611990	4226997	OFF				0.01192811	0.244059	0.275298	0.531284	0	0	0	0	0	0	0	0	0
2924	611990	4226987	OFF				0.01163314	0.238023	0.269352	0.519008	0	0	0	0	0	0	0	0	0
2925	611990	4226967	OFF				0.01108439	0.226796	0.258405	0.496285	0	0	0	0	0	0	0	0	0
2926	611990	4226957	OFF				0.01082176	0.221422	0.253154	0.485398	0	0	0	0	0	0	0	0	0
2927	611990	4226947	OFF				0.0105661	0.216191	0.248033	0.47479	0	0	0	0	0	0	0	0	0
2928	611990	4226937				OFF	0	0	0.007456	0.007456	0	0	0	0	0	0	0	0	0
2929	611990	4226927				OFF	0	0	0.007309	0.007309	0	0	0	0	0	0	0	0	0
2930	611990	4226917				OFF	0	0	0.007162	0.007162	0	0	0	0	0	0	0	0	0
2931	611990	4226907				OFF	0	0	0.007021	0.007021	0	0	0	0	0	0	0	0	0
2932	611990	4226897				OFF	0	0	0.006889	0.006889	0	0	0	0	0	0	0	0	0
2933	611990	4226887				OFF	0	0	0.006771	0.006771	0	0	0	0	0	0	0	0	0
2934	611990	4226877				OFF	0	0	0.006663	0.006663	0	0	0	0	0	0	0	0	0
2935	611990	4226697	OFF				0.00724192	0.148175	0.174599	0.330016	0	0	0	0	0	0	0	0	0
2936	612090	4227727					0	0	0	0	0	0	0	0	0	0	0	0	0
2937	612090	4227717					0	0	0	0	0	0	0	0	0	0	0	0	0
2938	612090	4227707					0	0	0	0	0	0	0	0	0	0	0	0	0
2939	612090	4227697					0	0	0	0	0	0	0	0	0	0	0	0	0
2940	612090	4227687					0	0	0	0	0	0	0	0	0	0	0	0	0
2941	612090	4227677					0	0	0	0	0	0	0	0	0	0	0	0	0
2942	612090	4227667					0	0	0	0	0	0	0	0	0	0	0	0	0
2943	612090	4227657					0	0	0	0	0	0	0	0	0	0	0	0	0
2944	612090	4227647				OFF	0	0	0.01169	0.01169	0	0	0	0	0	0	0	0	0
2945	612090	4227637				OFF	0	0	0.011635	0.011635	0	0	0	0	0	0	0	0	0
2946	612090	4227627				OFF	0	0	0.011578	0.011578	0	0	0	0	0	0	0	0	0
2947	612090	4227617				OFF	0	0	0.01152	0.01152	0	0	0	0	0	0	0	0	0
2948	612090	4227607				OFF	0	0	0.011461	0.011461	0	0	0	0	0	0	0	0	0
2949	612090	4227597				OFF	0	0	0.0114	0.0114	0	0	0	0	0	0	0	0	0
2950	612090	4227587	OFF				0.01437191	0.294061	0.369619	0.678052	0	0	0	0	0	0	0	0	0
2951	612090	4227577	OFF				0.01444207	0.295496	0.368946	0.678884	0	0	0	0	0	0	0	0	0
2952	612090	4227567	OFF				0.01451619	0.297013	0.368435	0.679964	0	0	0	0	0	0	0	0	0
2953	612090	4227547	OFF				0.01461715	0.299079	0.366256	0.679952	0	0	0	0	0	0	0	0	0
2954	612090	4227537	OFF				0.01463292	0.299401	0.364359	0.678394	0	0	0	0	0	0	0	0	0
2955	612090	4227527	OFF				0.01464327	0.299613	0.362432	0.676688	0	0	0	0	0	0	0	0	0
2956	612090	4227517	OFF				0.01470299	0.300835	0.361857	0.677395	0	0	0	0	0	0	0	0	0
2957	612090	4227507	OFF				0.0147666	0.302137	0.361424	0.678327	0	0	0	0	0	0	0	0	0
2958	612090	4227497	OFF				0.01482144	0.303259	0.360858	0.678938	0	0	0	0	0	0	0	0	0
2959	612090	4227477	OFF				0.0149009	0.304884	0.359316	0.679102	0	0	0	0	0	0	0	0	0
2960	612090	4227467	OFF				0.01492867	0.305453	0.358432	0.678814	0	0	0	0	0	0	0	0	0
2961	612090	4227457	OFF				0.01495105	0.305911	0.357528	0.67839	0	0	0	0	0	0	0	0	0
2962	612090	4227447	OFF				0.01496592	0.306215	0.356538	0.677718	0	0	0	0	0	0	0	0	0
2963	612090	4227437	OFF				0.01497157	0.30633	0.355394	0.676696	0	0	0	0	0	0	0	0	0
2964	612090	4227427	OFF				0.01496054	0.306105	0.35396	0.675026	0	0	0	0	0	0	0	0	0
2965	612090	4227407	OFF				0.01491431	0.305159	0.350726	0.6708	0	0	0	0	0	0	0	0	0
2966	612090	4227367	OFF				0.0147087	0.300952	0.341148	0.656808	0	0	0	0	0	0	0	0	0
2967	612090	4227357	OFF				0.01462198	0.299178	0.338434	0.652233	0	0	0	0	0	0	0	0	0
2968	612090	4227347	OFF				0.01452785	0.297252	0.335528	0.647307	0	0	0	0	0	0	0	0	0
2969	612090	4227337	OFF				0.01443342	0.295319	0.332567	0.64232	0	0	0	0	0	0	0	0	0
2970	612090	4227327	OFF				0.01432081	0.293015	0.329241	0.636578	0	0	0	0	0	0	0	0	0
2971	612090	4227317	OFF				0.01419625	0.290467	0.32579	0.630453	0	0	0	0	0	0	0	0	0
2972	612090	4227307	OFF				0.01405762	0.28763	0.322092	0.62378	0	0	0	0	0	0	0	0	0
2973	612090	4227277	OFF				0.01356477	0.277546	0.309877	0.600988	0	0	0	0	0	0	0	0	0
2974	612090	4227267	OFF				0.01338609	0.27389	0.305892	0.593168	0	0	0	0	0	0	0	0	0
2975	612090	4227257	OFF				0.01320031	0.270089	0.301778	0.585067	0	0	0	0	0	0	0	0	0
2976	612090	4227247	OFF				0.0130094	0.266183	0.297681	0.576873	0	0	0	0	0	0	0	0	0
2977	612090	4227237	OFF				0.01281348	0.262174	0.293518	0.568506	0	0	0	0	0	0	0	0	0
2978	612090	4227217	OFF				0.01241057	0.25393	0.285056	0.551397	0	0	0	0	0	0	0	0	0
2979	612090	4227207	OFF				0.01220544	0.249733	0.280786	0.542724	0	0	0	0	0	0	0	0	0
2980	612090	4227197	OFF				0.01199892	0.245508	0.276507	0.534013	0	0	0	0	0	0	0	0	0
2981	612090	4227187	OFF				0.01179165	0.241267	0.272228	0.525287	0	0	0	0	0	0	0	0	0
2982	612090	4227177	OFF				0.01158418	0.237022	0.267958	0.516564	0	0	0	0	0	0	0	0	0
2983	612090	4227167	OFF				0.01137693	0.232781	0.263702	0.507861	0	0	0	0	0	0	0	0	0
2984	612090	4227137	OFF				0.0107602	0.220162	0.251074	0.481996	0	0	0	0	0	0	0	0	0
2985	612090	4227087	OFF				0.00977632	0.200031	0.230897	0.440705	0	0	0	0	0	0	0	0	0
2986	612090	4227077	OFF				0.00959081	0.196236	0.227069	0.432896	0	0	0	0	0	0	0	0	0
2987	612090	4227067	OFF				0.00940996	0.192535	0.223326	0.425271	0	0	0	0	0	0	0	0	0
2988	612090	4227057	OFF				0.00923391	0.188933	0.219669	0.417836	0	0	0	0	0	0	0	0	0
2989	612090	4227047	OFF				0.00906257	0.185427	0.216099	0.410589	0	0	0	0	0	0	0	0	0
2990	612090	4227037	OFF				0.00889566	0.182012	0.212612	0.40352	0	0	0	0	0	0	0	0	0
2991	612090	4227027	OFF				0.0087327	0.178678	0.209199	0.396609	0	0	0	0	0	0	0	0	0
2992	612090	4227017	OFF				0.00857308	0.175412	0.20585	0.389835	0	0	0	0	0	0	0	0	0
2993	612090	4227007	OFF				0.00841613	0.172201	0.202556	0.383173	0	0	0	0	0	0	0	0	0
2994	612090	4226997	OFF				0.00826128	0.169033	0.199306	0.3766	0	0	0	0	0	0	0	0	0
2995	612090	4226987	OFF				0.00810814	0.165899	0.196095	0.370103	0	0	0	0	0	0	0	0	0
2996	612090	4226977	OFF				0.00795658	0.162798	0.192921	0.363676	0	0	0	0	0	0	0	0	0
2997	612090	4226967				OFF	0	0	0.005822	0.005822	0	0	0	0	0	0	0	0	0
2998	612090	4226957				OFF	0	0	0.005727	0.005727	0	0	0	0	0	0	0	0	0
2999	612090	4226947				OFF	0	0	0.005634	0.005634	0	0	0	0	0	0	0	0	0
3000	612090	4226937				OFF	0	0	0.005544	0.005544	0	0	0	0	0	0	0	0	0
3001	612090	4226927				OFF	0	0	0.005456	0.005456	0	0	0	0	0	0	0	0	0
3002	612090	4226917				OFF	0	0	0.005372	0.005372	0	0	0	0	0	0	0	0	0
3003	612090	4226907				OFF	0	0	0.005291	0.005291	0	0	0	0	0	0	0	0	0
3004	612090	4226857		OFF			0.00061795	0.005009	0.004944	0.010571	0	0	0	0	0	0	0	0	0
3005	612090	4226847		OFF			0.00061035	0.004944	0.004886	0.01044	0	0	0	0	0	0	0	0	0
3006	612090	4226837		OFF			0.00054752	0.004883	0.00483	0.010261	0	0	0	0	0	0	0	0	0
3007	612090	4226737	OFF				0.0056541	0.115687	0.141985	0.263326	0	0	0	0	0	0	0	0	0
3008	612090	4226627	OFF				0.00504605	0.103246	0.126562	0.234855	0	0	0	0	0	0	0	0	0
3009	612190	4227727					0	0	0	0	0	0	0	0	0	0	0	0	0
3010	612190	4227717					0	0	0	0	0	0	0	0	0	0	0	0	0
3011	612190	4227707				OFF	0	0	0.009251	0.009251	0	0	0	0	0	0	0	0	0
3012	612190	4227697				OFF	0	0	0.009216	0.009216	0	0	0	0	0	0	0	0	0
3013	612190	4227687				OFF	0	0	0.009179	0.009179	0	0	0	0	0	0	0	0	0
3014	612190	4227677				OFF	0	0	0.009141	0.009141	0	0	0	0	0	0	0	0	0
3015	612190	4227667				OFF	0	0	0.009101	0.009101	0	0	0	0	0	0	0	0	0
3016	612190	4227657				OFF	0	0	0.00906	0.00906	0	0	0	0	0	0	0	0	0
3017	612190	4227647				OFF	0	0	0.009016	0.009016	0	0	0	0	0	0	0	0	0
3018	612190	4227637				OFF	0	0	0.008976	0.008976	0	0	0	0	0	0	0	0	0
3019	612190	4227627				OFF	0	0	0.008936	0.008936	0	0	0	0	0	0	0	0	0
3020	612190	4227617				OFF	0	0	0.008893	0.008893	0	0	0	0	0	0	0	0	0
3021	612190	4227607	OFF				0.01124582	0.230099	0.290463	0.531808	0	0	0	0	0	0	0	0	0
3022	612190	4227597	OFF				0.01133017	0.231824	0.291219	0.534374	0	0	0	0	0	0	0	0	0
3023	612190	4227587	OFF				0.01140803	0.233418	0.29165	0.536476	0	0	0	0	0	0	0	0	0

3024	612190	4227577	OFF			0.01143096	0.233887	0.290682	0.535999	0	0	0	0	0	0	0	0	0	
3025	612190	4227567	OFF			0.01144166	0.234106	0.289422	0.534969	0	0	0	0	0	0	0	0	0	
3026	612190	4227557	OFF			0.01144883	0.234252	0.288095	0.533796	0	0	0	0	0	0	0	0	0	
3027	612190	4227547	OFF			0.01143942	0.23406	0.286417	0.531916	0	0	0	0	0	0	0	0	0	
3028	612190	4227537	OFF			0.01142456	0.233756	0.28466	0.529841	0	0	0	0	0	0	0	0	0	
3029	612190	4227527	OFF			0.01140525	0.233361	0.282857	0.527623	0	0	0	0	0	0	0	0	0	
3030	612190	4227517	OFF			0.01139153	0.23308	0.281236	0.525708	0	0	0	0	0	0	0	0	0	
3031	612190	4227507	OFF			0.01137407	0.232723	0.279596	0.523693	0	0	0	0	0	0	0	0	0	
3032	612190	4227497	OFF			0.01135262	0.232284	0.277938	0.521575	0	0	0	0	0	0	0	0	0	
3033	612190	4227487	OFF			0.01132314	0.231681	0.27618	0.519184	0	0	0	0	0	0	0	0	0	
3034	612190	4227457	OFF			0.01119927	0.229146	0.270615	0.51096	0	0	0	0	0	0	0	0	0	
3035	612190	4227447	OFF			0.01114171	0.227969	0.268584	0.507694	0	0	0	0	0	0	0	0	0	
3036	612190	4227437	OFF			0.01107957	0.226697	0.266535	0.504312	0	0	0	0	0	0	0	0	0	
3037	612190	4227427	OFF			0.01101643	0.225405	0.264524	0.500946	0	0	0	0	0	0	0	0	0	
3038	612190	4227417	OFF			0.01094745	0.223994	0.262459	0.4974	0	0	0	0	0	0	0	0	0	
3039	612190	4227407	OFF			0.01087281	0.222467	0.260334	0.493673	0	0	0	0	0	0	0	0	0	
3040	612190	4227397	OFF			0.0107938	0.22085	0.258092	0.489735	0	0	0	0	0	0	0	0	0	
3041	612190	4227377	OFF			0.01061798	0.217252	0.253452	0.481322	0	0	0	0	0	0	0	0	0	
3042	612190	4227367	OFF			0.01050332	0.214907	0.250325	0.475735	0	0	0	0	0	0	0	0	0	
3043	612190	4227357	OFF			0.01039917	0.212775	0.247694	0.470869	0	0	0	0	0	0	0	0	0	
3044	612190	4227347	OFF			0.01029299	0.210603	0.245119	0.466015	0	0	0	0	0	0	0	0	0	
3045	612190	4227337	OFF			0.01018852	0.208465	0.242495	0.461149	0	0	0	0	0	0	0	0	0	
3046	612190	4227327	OFF			0.01008178	0.206281	0.23979	0.456154	0	0	0	0	0	0	0	0	0	
3047	612190	4227317	OFF			0.00996758	0.203945	0.236918	0.45083	0	0	0	0	0	0	0	0	0	
3048	612190	4227307	OFF			0.00984443	0.201425	0.23398	0.445249	0	0	0	0	0	0	0	0	0	
3049	612190	4227297	OFF			0.00971616	0.198801	0.230973	0.43949	0	0	0	0	0	0	0	0	0	
3050	612190	4227287	OFF			0.00958755	0.196169	0.227933	0.433689	0	0	0	0	0	0	0	0	0	
3051	612190	4227277	OFF			0.00945591	0.193476	0.224832	0.427764	0	0	0	0	0	0	0	0	0	
3052	612190	4227197	OFF			0.0083952	0.171773	0.201187	0.381354	0	0	0	0	0	0	0	0	0	
3053	612190	4227187	OFF			0.00827097	0.169231	0.198525	0.376027	0	0	0	0	0	0	0	0	0	
3054	612190	4227177	OFF			0.00814928	0.166741	0.19592	0.37081	0	0	0	0	0	0	0	0	0	
3055	612190	4227167	OFF			0.0080302	0.164304	0.193371	0.365706	0	0	0	0	0	0	0	0	0	
3056	612190	4227157	OFF			0.00791378	0.161922	0.190878	0.360714	0	0	0	0	0	0	0	0	0	
3057	612190	4227147	OFF			0.00780001	0.159594	0.188439	0.355834	0	0	0	0	0	0	0	0	0	
3058	612190	4227137	OFF			0.00768884	0.15732	0.186054	0.351063	0	0	0	0	0	0	0	0	0	
3059	612190	4227127	OFF			0.0075802	0.155097	0.183719	0.346397	0	0	0	0	0	0	0	0	0	
3060	612190	4227097			OFF	0	0	0.005429	0.005429	0	0	0	0	0	0	0	0	0	
3061	612190	4227087			OFF	0	0	0.005363	0.005363	0	0	0	0	0	0	0	0	0	
3062	612190	4227077			OFF	0	0	0.005297	0.005297	0	0	0	0	0	0	0	0	0	
3063	612190	4227067			OFF	0	0	0.005231	0.005231	0	0	0	0	0	0	0	0	0	
3064	612190	4227057			OFF	0	0	0.005166	0.005166	0	0	0	0	0	0	0	0	0	
3065	612190	4227047			OFF	0	0	0.0051	0.0051	0	0	0	0	0	0	0	0	0	
3066	612190	4227037			OFF	0	0	0.005034	0.005034	0	0	0	0	0	0	0	0	0	
3067	612190	4227027			OFF	0	0	0.004968	0.004968	0	0	0	0	0	0	0	0	0	
3068	612190	4227017			OFF	0	0	0.004901	0.004901	0	0	0	0	0	0	0	0	0	
3069	612190	4227007			OFF	0	0	0.004835	0.004835	0	0	0	0	0	0	0	0	0	
3070	612190	4226997			OFF	0	0	0.004767	0.004767	0	0	0	0	0	0	0	0	0	
3071	612190	4226987			OFF	0	0	0.0047	0.0047	0	0	0	0	0	0	0	0	0	
3072	612190	4226977			OFF	0	0	0.004634	0.004634	0	0	0	0	0	0	0	0	0	
3073	612190	4226967			OFF	0	0	0.004568	0.004568	0	0	0	0	0	0	0	0	0	
3074	612190	4226957			OFF	0	0	0.004503	0.004503	0	0	0	0	0	0	0	0	0	
3075	612190	4226947			OFF	0	0	0.004439	0.004439	0	0	0	0	0	0	0	0	0	
3076	612190	4226937			OFF	0	0	0.004377	0.004377	0	0	0	0	0	0	0	0	0	
3077	612190	4226927			OFF	0	0	0.004317	0.004317	0	0	0	0	0	0	0	0	0	
3078	612190	4226917			OFF	0	0	0.00426	0.00426	0	0	0	0	0	0	0	0	0	
3079	612190	4226907			OFF	0	0	0.004204	0.004204	0	0	0	0	0	0	0	0	0	
3080	612190	4226897			OFF	0	0	0.004151	0.004151	0	0	0	0	0	0	0	0	0	
3081	612190	4226887			OFF	0	0	0.0041	0.0041	0	0	0	0	0	0	0	0	0	
3082	612190	4226877			OFF	0	0	0.004052	0.004052	0	0	0	0	0	0	0	0	0	
3083	612190	4226867			OFF	0	0	0.004005	0.004005	0	0	0	0	0	0	0	0	0	
3084	612190	4226857			OFF	0	0	0.003962	0.003962	0	0	0	0	0	0	0	0	0	
3085	612190	4226847			OFF	0	0	0.00392	0.00392	0	0	0	0	0	0	0	0	0	
3086	612190	4226837			OFF	0	0	0.003881	0.003881	0	0	0	0	0	0	0	0	0	
3087	612190	4226827			OFF	0	0	0.003843	0.003843	0	0	0	0	0	0	0	0	0	
3088	612190	4226817			OFF	0	0	0.003807	0.003807	0	0	0	0	0	0	0	0	0	
3089	612190	4226807			OFF	0	0	0.003773	0.003773	0	0	0	0	0	0	0	0	0	
3090	612190	4226797			OFF	0	0	0.00374	0.00374	0	0	0	0	0	0	0	0	0	
3091	612190	4226787			OFF	0	0	0.003708	0.003708	0	0	0	0	0	0	0	0	0	
3092	612190	4226777			OFF	0	0	0.003677	0.003677	0	0	0	0	0	0	0	0	0	
3093	612190	4226767			OFF	0	0	0.003646	0.003646	0	0	0	0	0	0	0	0	0	
3094	612190	4226757			OFF	0	0	0.003616	0.003616	0	0	0	0	0	0	0	0	0	
3095	612190	4226747			OFF	0	0	0.003585	0.003585	0	0	0	0	0	0	0	0	0	
3096	611516.72	4227857.54		ON3		0	0	0	0	0	0	0	0	0	0	0	0	0	
3097	611546.72	4227887.54		ON3		0	0	0	0	0	0	0	0	0	0	0	0	0	
3098	611546.72	4227857.54		ON3		0	0	0	0	0	0	0	0	0	0	0	0	0	
3099	611546.72	4227827.54		ON3		0	0	0	0	0	0	0	0	0	0	0	0	0	
3100	611546.72	4227797.54		ON3		0	0	0	0	0	0	0	0	0	0	0	0	0	
3101	611546.72	4227767.54		ON3		0	0	0	0	0	0	0	0	0	0	0	0	0	
3102	611576.72	4227917.54		ON3		0	0	0	0	0	0	0	0	0	0	0	0	0	
3103	611576.72	4227887.54		ON3		0	0	0	0	0	0	0	0	0	0	0	0	0	
3104	611576.72	4227857.54		ON3		0	0	0	0	0	0	0	0	0	0	0	0	0	
3105	611576.72	4227827.54		ON3		0	0	0	0	0	0	0	0	0	0	0	0	0	
3106	611576.72	4227797.54		ON3		0	0	0	0	0	0	0	0	0	0	0	0	0	
3107	611576.72	4227767.54		ON3		0	0	0	0	0	0	0	0	0	0	0	0	0	
3108	611606.72	4227917.54		ON3		0	0	0	0	0	0	0	0	0	0	0	0	0	
3109	611606.72	4227887.54		ON3		0	0	0	0	0	0	0	0	0	0	0	0	0	
3110	611606.72	4227857.54		ON3		0	0	0	0	0	0	0	0	0	0	0	0	0	
3111	611606.72	4227827.54		ON3		0	0	0	0	0	0	0	0	0	0	0	0	0	
3112	611606.72	4227797.54		ON3		0	0	0	0	0	0	0	0	0	0	0	0	0	
3113	611606.72	4227767.54		ON3		0	0	0	0	0	0	0	0	0	0	0	0	0	
3114	611636.72	4227917.54		ON3		0	0	0	0	0	0	0	0	0	0	0	0	0	
3115	611636.72	4227887.54		ON3		0	0	0	0	0	0	0	0	0	0	0	0	0	
3116	611636.72	4227857.54		ON3		0	0	0	0	0	0	0	0	0	0	0	0	0	
3117	611636.72	4227827.54		ON3		0	0	0	0	0	0	0	0	0	0	0	0	0	
3118	611636.72	4227797.54		ON3		0	0	0	0	0	0	0	0	0	0	0	0	0	
3119	611636.72	4227767.54		ON3		0	0	0	0	0	0	0	0	0	0	0	0	0	
3120	611666.72	4227917.54		ON3		0	0	0	0	0	0	0	0	0	0	0	0	0	
3121	611666.72	4227887.54		ON3		0	0	0	0	0	0	0	0	0	0	0	0	0	
3122	611666.72	4227857.54		ON3		0	0	0	0	0	0	0	0	0	0	0	0	0	
3123	611666.72	4227827.54		ON3		0	0	0	0	0	0	0	0	0	0	0	0	0	
3124	611666.72	4227797.54		ON3		0	0	0	0	0	0	0	0	0	0	0	0	0	

3125	611666.72	4227767.54				ON3					0	0	0	0	0	0	0	0	0	0	0	0	0	0	0
3126	611696.72	4227917.54				ON3					0	0	0	0	0	0	0	0	0	0	0	0	0	0	0
3127	611696.72	4227887.54				ON3					0	0	0	0	0	0	0	0	0	0	0	0	0	0	0
3128	611696.72	4227857.54				ON3					0	0	0	0	0	0	0	0	0	0	0	0	0	0	0
3129	611696.72	4227827.54				ON3					0	0	0	0	0	0	0	0	0	0	0	0	0	0	0
3130	611696.72	4227797.54				ON3					0	0	0	0	0	0	0	0	0	0	0	0	0	0	0
3131	611696.72	4227767.54				ON3					0	0	0	0	0	0	0	0	0	0	0	0	0	0	0
3132	611726.72	4227917.54				ON3					0	0	0	0	0	0	0	0	0	0	0	0	0	0	0
3133	611726.72	4227887.54				ON3					0	0	0	0	0	0	0	0	0	0	0	0	0	0	0
3134	611726.72	4227857.54				ON3					0	0	0	0	0	0	0	0	0	0	0	0	0	0	0
3135	611726.72	4227827.54				ON3					0	0	0	0	0	0	0	0	0	0	0	0	0	0	0
3136	611726.72	4227797.54				ON3					0	0	0	0	0	0	0	0	0	0	0	0	0	0	0
3137	611726.72	4227767.54				ON3					0	0	0	0	0	0	0	0	0	0	0	0	0	0	0
3138	611756.72	4227917.54				ON3					0	0	0	0	0	0	0	0	0	0	0	0	0	0	0
3139	611756.72	4227887.54				ON3					0	0	0	0	0	0	0	0	0	0	0	0	0	0	0
3140	611756.72	4227857.54				ON3					0	0	0	0	0	0	0	0	0	0	0	0	0	0	0
3141	611756.72	4227827.54				ON3					0	0	0	0	0	0	0	0	0	0	0	0	0	0	0
3142	611756.72	4227797.54				ON3					0	0	0	0	0	0	0	0	0	0	0	0	0	0	0
3143	611756.72	4227767.54				ON3					0	0	0	0	0	0	0	0	0	0	0	0	0	0	0
3144	611786.72	4227917.54				ON3					0	0	0	0	0	0	0	0	0	0	0	0	0	0	0
3145	611786.72	4227887.54				ON3					0	0	0	0	0	0	0	0	0	0	0	0	0	0	0
3146	611786.72	4227857.54				ON3					0	0	0	0	0	0	0	0	0	0	0	0	0	0	0
3147	611786.72	4227827.54				ON3					0	0	0	0	0	0	0	0	0	0	0	0	0	0	0
3148	611786.72	4227797.54				ON3					0	0	0	0	0	0	0	0	0	0	0	0	0	0	0
3149	611786.72	4227767.54				ON3					0	0	0	0	0	0	0	0	0	0	0	0	0	0	0
3150	611025.89	4228039.37	ON1								0	0	0	0	0.019927	0.407731	0.155699	0.583358	0	0	0	0	0	0	0
3151	611156.63	4228490.98	ON1								0	0	0	0	0.012426	0.254251	0.097731	0.364408	0	0	0	0	0	0	0
3152	611176.14	4228491.57	ON1								0	0	0	0	0.012688	0.259606	0.099652	0.371946	0	0	0	0	0	0	0
3153	611375.59	4228129.89	ON1								0	0	0	0	0.030743	0.629026	0.233558	0.893327	0	0	0	0	0	0	0
3154	611375.59	4228159.89	ON1								0	0	0	0	0.02898	0.592948	0.220514	0.842442	0	0	0	0	0	0	0
3155	611487.96	4228024.17		ON1							0	0	0	0	0.001064	0.042547	0	0.04361	0	0	0	0	0	0	0
3156	611487.96	4228054.17		ON1							0	0	0	0	0.000953	0.038137	0	0.03909	0	0	0	0	0	0	0
3157	611487.96	4227934.17		ON1							0	0	0	0	0.001502	0.060088	0	0.06159	0	0	0	0	0	0	0
3158	611487.96	4227964.17		ON1							0	0	0	0	0.001334	0.053345	0	0.054678	0	0	0	0	0	0	0
3159	611487.96	4227994.17		ON1							0	0	0	0	0.001188	0.047523	0	0.048712	0	0	0	0	0	0	0
3160	611487.53	4228085.37		ON1							0	0	0	0	0.000856	0.03425	0	0.035106	0	0	0	0	0	0	0
3161	611517.73	4227933.21		ON1							0	0	0	0	0.001717	0.068694	0	0.070411	0	0	0	0	0	0	0
3162	611517.73	4227963.21		ON1							0	0	0	0	0.001478	0.059108	0	0.060586	0	0	0	0	0	0	0
3163	611487.56	4227904.07		ON1							0	0	0	0	0.001689	0.067574	0	0.069263	0	0	0	0	0	0	0
3164	611547.89	4227934.23		ON1							0	0	0	0	0.00209	0.083583	0	0.085672	0	0	0	0	0	0	0
3165	611405.45	4226950.44	ON2								0	0	0	0	0	0	0	0	0.170871	3.185967	0	3.356838	0		
3166	611609.95	4227356.57			ON2						0	0	0	0	0	0	0	0	0	0	0.503234	0.503234	0.503234		
3167	611609.95	4227346.57			ON2						0	0	0	0	0	0	0	0	0	0	0.506341	0.506341	0.506341		

Y
4227197

t

DPM Cancer Risk, Mitigated

Trimester

Cancer Risk = CONC * CPF * DBR * A * EF * CF * ASF * [ED/AT] * FAH * CCF

	3rd Tri	Offsite Resident Exposure Durati		MEIR			3rd Tri	Onsite 1 Resident ED		MEIR			3rd Tri	Onsite 2 Resident ED		MEIR			
	Phase 1	Phase 2	Phase 3	Cancer	X	Y	Phase 1	Phase 2	Phase 3	Cancer	X	Y	Phase 1	Phase 2	Phase 3	Cancer	X	Y	Max Chronic HI
	0.25	0.00	0.00	0.057618	611830	4227147	0.00	0.25	0.00	0.057	611747	4228106.69	0.00	0.00	0.25	0.24188	611405	4227067	0.007547942

				Receptor Label						PM10E Concentration (ug/m3)			Offsite Cancer Risk (1/million)				Onsite 1 Cancer Risk (1/million)					Onsite 2 Cancer Risk (1/million)					REL (ug/m3):	5
													3rd Tri_Home			3rd Tri_Park			Cancer	Home			Park			Cancer	Home			Park			Cancer	Max PM10 Conc
Number	X	Y	Res	Park	Sch	Com	Golf	Phase 1	Phase 2	Phase 3	Phase1	Phase2	Phase3	Phase1	Phase2	Phase3	Sum	Phase1	Phase2	Phase3	Phase1	Phase2	Phase3	Cancer Sum	Phase1	Phase2	Phase3	Phase1	Phase2	Phase3	Sum	ug/m3
1	611531	4226987	ON2					0.009088	0.009656	0.0173721	0	0	0	0	0	0	0	0	0	0	0	0	0	0	0	0.20081	0	0	0.20081	0.027027732	0.0377397
2	611531	4227007	ON2					0.01015	0.010692	0.019345	0	0	0	0	0	0	0	0	0	0	0	0	0	0	0	0.22362	0	0	0.22362	0.030036545	
3	611531	4226927	ON2					0.006486	0.007064	0.0124658	0	0	0	0	0	0	0	0	0	0	0	0	0	0	0	0.1441	0	0	0.1441	0.019529569	
4	611541	4227137	ON2					0.010069	0.01122	0.0195955	0	0	0	0	0	0	0	0	0	0	0	0	0	0	0	0.22651	0	0	0.22651	0.030715895	
5	611541	4227157	ON2					0.009728	0.010906	0.0190537	0	0	0	0	0	0	0	0	0	0	0	0	0	0	0	0.22025	0	0	0.22025	0.029959484	
6	611541	4227077	ON2					0.010364	0.011114	0.0199154	0	0	0	0	0	0	0	0	0	0	0	0	0	0	0	0.23021	0	0	0.23021	0.031029734	
7	611541	4227057	ON2					0.010266	0.010953	0.0196818	0	0	0	0	0	0	0	0	0	0	0	0	0	0	0	0.22751	0	0	0.22751	0.030634681	
8	611541	4226987	ON2					0.009062	0.009625	0.0173214	0	0	0	0	0	0	0	0	0	0	0	0	0	0	0	0.20023	0	0	0.20023	0.026946718	
9	611541	4227007	ON2					0.009564	0.010146	0.0182807	0	0	0	0	0	0	0	0	0	0	0	0	0	0	0	0.21131	0	0	0.21131	0.028426953	
10	611541	4226927	ON2					0.006466	0.007035	0.0124238	0	0	0	0	0	0	0	0	0	0	0	0	0	0	0	0.14361	0	0	0.14361	0.019458983	
11	611544	4227397		ON2				0.006873	0.011393	0.0162518	0	0	0	0	0	0	0	0	0	0	0	0	0	0	0	0	0	0	0.00364	0.00364	0.027644649	
12	611544	4227427		ON2				0.006463	0.012114	0.0163415	0	0	0	0	0	0	0	0	0	0	0	0	0	0	0	0	0	0	0.00366	0.00366	0.028455172	
13	611544	4227367		ON2				0.007429	0.010971	0.0165491	0	0	0	0	0	0	0	0	0	0	0	0	0	0	0	0	0	0	0.0037	0.0037	0.027520082	
14	611544	4227337		ON2				0.007673	0.010488	0.0164139	0	0	0	0	0	0	0	0	0	0	0	0	0	0	0	0	0	0	0.00368	0.00368	0.026942102	
15	611544	4227277		ON2				0.00821	0.010293	0.016903	0	0	0	0	0	0	0	0	0	0	0	0	0	0	0	0	0	0	0.00378	0.00378	0.027196298	
16	611544	4227307		ON2				0.007918	0.010334	0.0166095	0	0	0	0	0	0	0	0	0	0	0	0	0	0	0	0	0	0	0.00372	0.00372	0.026943038	
17	611544	4227247		ON2				0.008496	0.010301	0.0172273	0	0	0	0	0	0	0	0	0	0	0	0	0	0	0	0	0	0	0.00386	0.00386	0.02752835	
18	611544	4227217		ON2				0.008798	0.010373	0.0176172	0	0	0	0	0	0	0	0	0	0	0	0	0	0	0	0	0	0	0.00394	0.00394	0.027990677	
19	611551	4227137	ON2					0.010109	0.011161	0.0196722	0	0	0	0	0	0	0	0	0	0	0	0	0	0	0	0.2274	0	0	0.2274	0.030833257	
20	611551	4227157	ON2					0.009635	0.010828	0.0188923	0	0	0	0	0	0	0	0	0	0	0	0	0	0	0	0.21838	0	0	0.21838	0.02972009	
21	611551	4227077	ON2					0.01047	0.011204	0.0201018	0	0	0	0	0	0	0	0	0	0	0	0	0	0	0	0.23237	0	0	0.23237	0.031305659	
22	611551	4227057	ON2					0.010235	0.010917	0.0196207	0	0	0	0	0	0	0	0	0	0	0	0	0	0	0	0.2268	0	0	0.2268	0.030537256	
23	611551	4226987	ON2					0.009116	0.009655	0.0174051	0	0	0	0	0	0	0	0	0	0	0	0	0	0	0	0.20119	0	0	0.20119	0.02706035	
24	611551	4227007	ON2					0.010143	0.010663	0.0193221	0	0	0	0	0	0	0	0	0	0	0	0	0	0	0	0.22335	0	0	0.22335	0.029990586	
25	611551	4226927	ON2					0.006438	0.007001	0.0123697	0	0	0	0	0	0	0	0	0	0	0	0	0	0	0	0.14299	0	0	0.14299	0.019370891	
26	611561	4227137	ON2					0.009955	0.01102	0.0193955	0	0	0	0	0	0	0	0	0	0	0	0	0	0	0	0.2242	0	0	0.2242	0.030415233	
27	611561	4227157	ON2					0.009849	0.011028	0.0192841	0	0	0	0	0	0	0	0	0	0	0	0	0	0	0	0.22291	0	0	0.22291	0.030312478	
28	611561	4227077	ON2					0.010345	0.011081	0.0198708	0	0	0	0	0	0	0	0	0	0	0	0	0	0	0	0.22969	0	0	0.22969	0.030951781	
29	611561	4227057	ON2					0.010284	0.010954	0.0197043	0	0	0	0	0	0	0	0	0	0	0	0	0	0	0	0.22777	0	0	0.22777	0.030657932	
30	611561	4226987	ON2					0.009088	0.009616	0.0173446	0	0	0	0	0	0	0	0	0	0	0	0	0	0	0	0.20049	0	0	0.20049	0.026960236	
31	611561	4227007	ON2					0.010115	0.010624	0.019258	0	0	0	0	0	0	0	0	0	0	0	0	0	0	0	0.22261	0	0	0.22261	0.029881759	
32	611561	4226927	ON2					0.006416	0.006973	0.0123265	0	0	0	0	0	0	0	0	0	0	0	0	0	0	0	0.14249	0	0	0.14249	0.019299129	
33	611571	4227137	ON2					0.009786	0.010863	0.0190903	0	0	0	0	0	0	0	0	0	0	0	0	0	0	0	0.22067	0	0	0.22067	0.029953806	
34	611571	4227157	ON2					0.009418	0.010632	0.0185057	0	0	0	0	0	0	0	0	0	0	0	0	0	0	0	0.21392	0	0	0.21392	0.029137939	
35	611571	4227077	ON2					0.010314	0.011044	0.0198086	0	0	0	0	0	0	0	0	0	0	0	0	0	0	0	0.22898	0	0	0.22898	0.030852203	
36	611571	4227057	ON2					0.010232	0.010897	0.019605	0	0	0	0	0	0	0	0	0	0	0	0	0	0	0	0.22662	0	0	0.22662	0.030502311	
37	611571	4226987	ON2					0.009016	0.009536	0.0172054	0	0	0	0	0	0	0	0	0	0	0	0	0	0	0	0.19888	0	0	0.19888	0.02674176	
38	611571	4227007	ON2					0.009449	0.010001	0.0180463	0	0	0	0	0	0	0	0	0	0	0	0	0	0	0	0.20861	0	0	0.20861	0.02804737	
39	611571	4226927	ON2					0.006365	0.006918	0.0122321	0	0	0	0	0	0	0	0	0	0	0	0	0	0	0	0.1414	0	0	0.1414	0.019150254	
40	611574	4227337		ON2				0.007653	0.010456	0.0164111	0	0	0	0	0	0	0	0	0	0	0	0	0	0	0	0	0	0	0.00367	0.00367	0.026866976	
41	611574	4227367		ON2				0.007398	0.010894	0.016453	0	0	0	0	0	0	0	0	0	0	0	0	0	0	0	0	0	0	0.00368	0.00368	0.027336996	
42	611574	4227307		ON2				0.007892	0.010285	0.0165478	0	0	0	0	0	0	0	0	0	0	0	0	0	0	0	0	0	0	0.0037	0.0037	0.026832958	
43	611574	4227277		ON2				0.008161	0.010291	0.0168514	0	0	0	0	0	0	0	0	0	0	0	0	0	0	0	0	0	0	0.00377	0.00377	0.027142871	
44	611574	4227217		ON2				0.008492	0.010169	0.0171262	0	0	0	0	0	0	0	0	0	0	0	0	0	0	0	0	0	0	0.00383	0.00383	0.027294892	
45	611574	4227247		ON2				0.008222	0.010134	0.0168006	0	0	0	0	0	0	0	0	0	0	0	0	0	0	0	0	0	0	0.00376	0.00376	0.026934635	
46	611581	4227157	ON2					0.009474	0.010664	0.0185928	0	0	0	0	0	0	0	0	0	0	0	0	0	0	0	0.21492	0	0	0.21492	0.029256607	
47	611581	4227137	ON2					0.010014	0.011051	0.019486	0	0	0	0	0	0	0	0	0	0	0	0	0	0	0	0.22525	0	0	0.22525	0.030536717	
48	611581	4227057	ON2					0.010177	0.010835	0.0194977	0	0	0	0	0	0	0	0	0	0	0	0	0	0	0	0.22538	0	0	0.22538	0.030332623	
49	611581	4227077	ON2					0.01039	0.011104	0.0199407	0	0	0	0	0	0	0	0	0	0	0	0	0	0	0	0.2305	0	0	0.2305	0.031044629	
50	611581	4227007	ON2					0.010044	0.010535	0.0191124	0	0	0	0	0	0	0	0	0	0	0	0	0	0	0	0.22093	0	0	0.22093	0.029647034	
51	611581	4226987	ON2					0.009034	0.009543	0.0172318	0	0	0	0	0	0	0	0	0	0	0	0	0	0	0	0.19919	0	0	0.19919	0.026774396	
52	611581	4227027	ON2					0.006312	0.006861	0.0121342	0	0	0	0	0	0	0	0	0	0	0	0	0	0	0	0.14026	0	0	0.14026	0.018995379	
53	611591	4227157	ON2					0.009982	0.011093	0.0194839	0	0	0	0	0	0	0	0	0	0	0	0	0	0	0	0.22522	0	0	0.22522	0.030576901	
54	611591	4227137	ON2					0.01035	0.011327	0.0200693	0	0	0	0	0	0	0	0	0	0	0	0	0	0	0	0.23199	0	0	0.23199	0.031396166	
55	611591	4227057	ON2					0.010225	0.010866	0.0195748	0	0	0	0	0	0	0	0	0	0	0	0	0	0	0	0.22627	0	0	0.22627	0.03044097	
56	611591	4227077	ON2					0.010295	0.011005	0.0197607	0	0	0	0	0	0	0	0	0	0	0	0	0	0	0	0.22842	0	0	0.22842	0.030765616	
57	611591	4227007	ON2					0.01001	0.010491	0.0190424	0	0	0	0	0	0	0	0	0	0	0	0	0	0	0	0.22012	0	0	0.22012	0.029533217	
58	611591	4226987	ON2					0.008966	0.00947	0.0171025	0	0	0	0	0	0	0	0	0	0	0	0	0	0	0	0.19769	0	0	0.19769	0.02657275	
59	611591	4226927	ON2					0.006297	0.00683	0.0121034	0	0	0	0	0	0	0	0	0	0	0	0	0	0	0	0.13991	0	0	0.13991	0.018940675	
60	611601	4227157	ON2					0.009692	0.010787	0.0189301	0	0	0	0	0	0	0	0	0	0	0	0	0	0	0	0.21882	0	0	0.21882	0.02971685	
61	611601	4227137	ON2					0.010059	0.01102	0.0195139	0	0	0	0	0	0	0	0	0	0	0	0	0	0	0	0.22557	0	0	0.22557	0.03053422	
62	611601	4227057	ON2					0.010142	0.010769	0.0194103	0	0	0	0	0	0	0	0	0	0	0	0	0	0	0	0.22437	0	0	0.22437	0.030179661	
63	611601	4227077	ON2					0.010204	0.010909	0.0195873	0	0	0	0	0	0	0	0	0	0	0	0	0	0	0	0.22642	0	0	0.22642	0.030496002	
64	611601	4227007	ON2					0.009353	0.009875	0.0178461	0	0	0	0	0	0	0	0	0	0	0	0	0	0	0	0.20629	0	0	0.20629	0.027720848	
65	611601	4226987	ON2					0.008881	0.009381	0.0169409	0	0	0	0	0	0	0	0	0	0	0	0	0	0	0	0.19583	0	0	0.19583	0.02632178	
66	611601	4226927	ON2					0.006226	0.006763	0.0119721	0	0	0	0	0	0	0	0	0	0	0	0	0	0	0	0.13839	0	0	0.13839	0.018734717	
67	611611	4226927	ON2					0.006174	0.006706	0.011875	0	0	0	0	0	0	0	0	0	0	0	0	0	0	0	0.13727	0	0	0.13727	0.018581424	
68	611621	4226917	ON2					0.00611	0.006613	0.0117281	0	0	0	0	0	0	0	0	0	0	0	0	0	0	0	0.13557	0	0	0.13557	0.01834085	
69	611631	4226917	ON2					0.00556	0.0061	0.0107311	0	0	0	0	0	0	0	0	0	0	0	0	0	0	0	0.12404	0	0	0.12404	0.016831363	
70	611634	4227156	ON2					0.009488	0.01051	0.0184957	0	0	0	0	0	0	0	0	0	0	0	0	0	0	0	0.2138	0	0	0.2138	0.029005486	
71	611634	4227136	ON2					0.009907	0.010807	0.0191857	0	0	0	0	0	0	0	0	0	0	0	0	0	0	0	0.22178	0	0	0.22178	0.029992671	
72	611634	4227056	ON2					0.009974	0.010558	0.0190649	0	0	0	0	0	0	0	0	0	0	0	0	0	0	0	0.22038	0	0	0.22038	0.029623046	
73	611634	4227076	ON2					0.010063	0.01071	0.0192815	0	0	0	0	0	0	0	0	0	0	0	0	0	0	0	0.22288	0	0	0.22288	0.029991143	
74	611641	4226917	ON2					0.005575	0.006108	0.0107579	0	0	0	0	0	0	0	0	0	0	0	0	0	0	0	0.12435	0	0	0.12435	0.016866266	
75	611644	4227156	ON2					0.009398	0.010403	0.0183148	0	0	0	0	0	0	0	0	0	0	0	0	0	0	0	0.21171	0	0	0.21171	0.028718145	
76	611644	4227136	ON2					0.00996	0.010834	0.019266	0	0	0	0	0	0	0	0	0	0	0	0	0	0	0	0.2227	0	0	0.2227	0.030100335	
77	611644	4227056	ON2					0.009897	0.01047	0.0189139	0	0	0	0	0	0	0	0	0	0	0	0	0	0	0	0.21863	0	0	0.21863	0.029384236	
78	611644	4227076	ON2					0.010126	0.010748	0.0193806	0	0	0	0	0	0	0	0	0	0	0	0	0	0	0	0.22403	0	0	0.22403	0.030128319	
79	611644	4226996	ON2					0.008895	0.009365	0.0169526	0	0	0	0	0	0	0	0	0	0	0	0	0	0	0	0.19596	0	0	0.19596	0.026318094	
80	611644	4227006	ON2					0.009751	0.01018	0.0185237	0	0	0	0	0	0	0	0	0	0	0	0	0	0	0	0.21412	0	0	0.21412	0.028703221	
81	611644	4227016	ON2					0.009476	0.009955	0.0180492	0	0	0	0	0	0	0	0	0	0	0	0	0	0	0	0.20864	0	0	0.20864	0.028004539	
82	611644	4226956	ON2					0.007583	0.008052	0.0144863	0	0	0	0	0	0	0	0	0	0	0	0	0	0	0	0.16745	0	0	0.16745	0.022538366	
83	611644	4226966	ON2					0.007917	0.008385	0.0151135	0	0	0	0	0	0	0	0	0	0	0	0	0	0	0	0.1747	0	0	0.1747	0.023498535	
84	611644	4226976	ON2					0.008881	0.009297	0.0168802	0	0	0	0	0	0	0	0	0	0	0	0	0	0	0	0.19512	0	0	0.19512	0.026177515	
85	611644	4226986	ON2					0.008713	0.009171	0.0166005	0	0	0	0	0	0	0	0	0	0	0	0	0	0	0	0.19189	0	0	0.19189	0.02577167	
86	611651	4226917	ON2					0.005953	0.006448	0.0114384	0	0	0	0	0	0	0	0	0	0	0	0	0	0	0	0.13222	0	0	0.13222	0.017886003	
87	611644	4226946	ON2					0.007576	0.00802	0.0144505	0	0	0	0	0	0	0	0	0	0	0	0	0	0	0	0.16704	0	0	0.16704	0.022470422	
88	611654	4227136	ON2					0.00981	0.010674	0.0189785	0	0	0	0	0	0	0	0	0	0	0	0	0	0	0	0.21938	0	0	0.21938	0.029652733	
89	611654	4227156	ON2					0.009438	0.010416	0.0183692	0	0	0	0	0	0	0	0	0	0	0	0	0	0	0	0.21234	0	0	0.21234	0.028785165	
90	611654	4227076	ON2					0.009059	0.010575	0.0190646	0	0	0	0	0	0	0	0	0	0	0	0	0	0	0	0.22038	0	0	0.22038	0.029639094	
91	611654	4227056	ON2					0.009001	0.010456	0.0189073	0	0	0	0	0	0	0	0	0	0	0	0	0	0	0	0.21856	0	0	0.21856	0.029362889	
92	611661	4226917	ON2					0.005403	0.005937	0.0104425	0	0	0	0	0	0	0	0	0	0	0	0	0	0	0	0.12071	0	0	0.12071	0.016379261	
93	611664	4227156	ON2					0.009322	0.010285	0.0181424	0	0	0	0	0	0	0	0	0	0	0	0	0	0	0	0.20972	0	0	0.20972	0.028427758	
94	611664	4227136	ON2					0.009723	0.010571	0.0188031	0	0	0	0	0	0	0	0	0	0	0	0	0	0	0	0.21735	0	0	0.21735	0.029373862	
95	611664	4227056	ON2					0.009787	0.010332	0.0188674	0	0	0	0	0	0	0	0	0	0	0	0	0	0	0	0.21602	0	0	0.21602	0.029010699	
96	611664	4227076	ON2					0.009865	0.010468	0.0188791	0	0	0	0	0	0	0	0	0	0	0	0	0	0	0	0.21823	0	0	0.21823	0.029346748	
97	611664	4226996	ON2					0.00882	0.009265	0.0167953	0	0	0	0	0	0	0	0	0	0	0	0	0	0	0	0.19414	0	0	0.19414	0.026060314	
98	611664	4227006	ON2					0.008457	0.00896	0.0161612	0	0	0	0	0	0	0	0	0	0	0	0	0	0	0	0.18681	0	0	0.18681	0.025120883	
99	611664	4227016	ON2					0.009227	0.009695	0.0175771	0	0	0	0	0	0	0	0	0	0	0	0	0	0	0	0.20318	0	0	0.20318	0.027272573	
100	611664	4226956	ON2					0.007396	0.007857	0.0143133	0	0	0	0	0	0	0	0	0	0	0	0	0	0	0	0.16337	0	0	0.16337	0.021989911	
101	611664	4226966	ON2					0.007844	0.008292	0.0149651	0	0	0	0	0	0	0	0	0	0	0	0	0	0	0	0.17299	0	0	0.17299	0.023257326	
102	611664	4226976	ON2					0.008153	0.0086	0.0155454	0	0	0	0	0	0	0	0	0	0	0	0	0	0	0	0.1797	0	0	0.1797	0.024145754	
103	611664	4226986	ON2					0.008506	0.008949	0.0162045	0	0	0	0	0	0	0	0	0	0	0	0	0	0	0	0.18731	0	0	0.18731	0.025153659	
104	611671	4226917	ON2					0.005403	0.00593	0.01044	0	0	0	0	0	0	0	0	0	0	0	0	0	0	0	0.12068	0	0	0.12068	0.016369518	
105	611664	4226946	ON2					0.006897	0.007375	0.0132109	0	0	0	0	0	0	0	0	0	0	0	0	0	0	0	0.15271	0	0	0.15271	0.020586338	
106	611674	4227136	ON2					0.00975	0.010572	0.0188347	0	0	0	0	0	0	0	0	0	0	0	0	0	0	0	0.21772	0	0	0.21772	0.029406857	
107	611674	4227156	ON2					0.009205	0.010153	0.0179125	0	0	0	0	0	0	0	0	0	0	0	0	0	0	0	0.20706	0	0	0.20706	0.028065338	
108	611674	4227076	ON2					0.009895	0.010475	0.0189186	0	0	0	0	0	0	0	0	0	0	0	0	0	0	0	0.21869	0	0	0.21869	0.029393338	
109	611674	4227056	ON2					0.009676	0.010209	0.0184714

| | | |

357	611205	4227357	ON2		0.006228	0.010775	0.0150759	0	0	0	0	0	0	0	0	0	0	0	0	0	0	0	0	0.17427	0	0	0	0.17427	0.025851155
358	611205	4227277	ON2		0.007129	0.009789	0.015332	0	0	0	0	0	0	0	0	0	0	0	0	0	0	0	0	0.17723	0	0	0	0.17723	0.025121199
359	611205	4227327	ON2		0.006593	0.010174	0.0150274	0	0	0	0	0	0	0	0	0	0	0	0	0	0	0	0	0.17371	0	0	0	0.17371	0.025201629
360	611205	4227247	ON2		0.007495	0.009795	0.0157427	0	0	0	0	0	0	0	0	0	0	0	0	0	0	0	0	0.18198	0	0	0	0.18198	0.025537582
361	611205	4226947	ON2		0.007215	0.007973	0.0140537	0	0	0	0	0	0	0	0	0	0	0	0	0	0	0	0	0.16245	0	0	0	0.16245	0.022026971
362	611215	4227357	ON2		0.006391	0.010815	0.015286	0	0	0	0	0	0	0	0	0	0	0	0	0	0	0	0	0.1767	0	0	0	0.1767	0.026100598
363	611215	4227277	ON2		0.007224	0.009825	0.0154638	0	0	0	0	0	0	0	0	0	0	0	0	0	0	0	0	0.17875	0	0	0	0.17875	0.025288918
364	611215	4227327	ON2		0.00675	0.010237	0.0152482	0	0	0	0	0	0	0	0	0	0	0	0	0	0	0	0	0.17626	0	0	0	0.17626	0.02548519
365	611215	4227247	ON2		0.00785	0.01008	0.0163528	0	0	0	0	0	0	0	0	0	0	0	0	0	0	0	0	0.18903	0	0	0	0.18903	0.026433003
366	611215	4226947	ON2		0.007698	0.008408	0.0149197	0	0	0	0	0	0	0	0	0	0	0	0	0	0	0	0	0.17246	0	0	0	0.17246	0.023327442
367	611220	4227417	ON2		0.005003	0.013008	0.0154044	0	0	0	0	0	0	0	0	0	0	0	0	0	0	0	0	0.17807	0	0	0	0.17807	0.028412667
368	611225	4227357	ON2		0.006418	0.01073	0.0152508	0	0	0	0	0	0	0	0	0	0	0	0	0	0	0	0	0.17629	0	0	0	0.17629	0.025980357
369	611225	4227327	ON2		0.006765	0.01019	0.0152279	0	0	0	0	0	0	0	0	0	0	0	0	0	0	0	0	0.17603	0	0	0	0.17603	0.02541774
370	611225	4227277	ON2		0.007346	0.009889	0.0156464	0	0	0	0	0	0	0	0	0	0	0	0	0	0	0	0	0.18086	0	0	0	0.18086	0.025535733
371	611225	4227197	ON2		0.008392	0.010141	0.0170012	0	0	0	0	0	0	0	0	0	0	0	0	0	0	0	0	0.19652	0	0	0	0.19652	0.027142624
372	611225	4227207	ON2		0.008233	0.010066	0.0167675	0	0	0	0	0	0	0	0	0	0	0	0	0	0	0	0	0.19382	0	0	0	0.19382	0.026833733
373	611225	4227217	ON2		0.008112	0.01003	0.0166053	0	0	0	0	0	0	0	0	0	0	0	0	0	0	0	0	0.19195	0	0	0	0.19195	0.026634939
374	611225	4227237	ON2		0.00924	0.010671	0.0183459	0	0	0	0	0	0	0	0	0	0	0	0	0	0	0	0	0.21207	0	0	0	0.21207	0.029016601
375	611225	4227167	ON2		0.008972	0.010483	0.0179054	0	0	0	0	0	0	0	0	0	0	0	0	0	0	0	0	0.20698	0	0	0	0.20698	0.028388068
376	611225	4227177	ON2		0.008762	0.01035	0.0175702	0	0	0	0	0	0	0	0	0	0	0	0	0	0	0	0	0.2031	0	0	0	0.2031	0.027920086
377	611225	4227187	ON2		0.0086	0.010205	0.0173266	0	0	0	0	0	0	0	0	0	0	0	0	0	0	0	0	0.20029	0	0	0	0.20029	0.027592017
378	611225	4227117	ON2		0.009688	0.010876	0.0189997	0	0	0	0	0	0	0	0	0	0	0	0	0	0	0	0	0.21962	0	0	0	0.21962	0.029875323
379	611225	4227127	ON2		0.009601	0.010844	0.0188789	0	0	0	0	0	0	0	0	0	0	0	0	0	0	0	0	0.21823	0	0	0	0.21823	0.029722878
380	611225	4227137	ON2		0.009668	0.010956	0.0190382	0	0	0	0	0	0	0	0	0	0	0	0	0	0	0	0	0.22007	0	0	0	0.22007	0.029994052
381	611225	4227147	ON2		0.009451	0.010809	0.0188448	0	0	0	0	0	0	0	0	0	0	0	0	0	0	0	0	0.21599	0	0	0	0.21599	0.02949362
382	611225	4227067	ON2		0.010088	0.011027	0.01956	0	0	0	0	0	0	0	0	0	0	0	0	0	0	0	0	0.2261	0	0	0	0.2261	0.030587172
383	611225	4227077	ON2		0.009995	0.010984	0.0194232	0	0	0	0	0	0	0	0	0	0	0	0	0	0	0	0	0.22452	0	0	0	0.22452	0.0304075
384	611225	4227087	ON2		0.009994	0.01024	0.0194521	0	0	0	0	0	0	0	0	0	0	0	0	0	0	0	0	0.22485	0	0	0	0.22485	0.030476001
385	611225	4227027	ON2		0.009664	0.010472	0.0186679	0	0	0	0	0	0	0	0	0	0	0	0	0	0	0	0	0.21579	0	0	0	0.21579	0.029139981
386	611225	4227037	ON2		0.010321	0.011116	0.0198861	0	0	0	0	0	0	0	0	0	0	0	0	0	0	0	0	0.22987	0	0	0	0.22987	0.031001968
387	611225	4227047	ON2		0.00985	0.010727	0.0190679	0	0	0	0	0	0	0	0	0	0	0	0	0	0	0	0	0.22041	0	0	0	0.22041	0.029794666
388	611225	4227057	ON2		0.00997	0.010877	0.0193145	0	0	0	0	0	0	0	0	0	0	0	0	0	0	0	0	0.22326	0	0	0	0.22326	0.030190981
389	611225	4226987	ON2		0.008713	0.009451	0.0168366	0	0	0	0	0	0	0	0	0	0	0	0	0	0	0	0	0.19462	0	0	0	0.19462	0.02628722
390	611225	4226997	ON2		0.00906	0.009805	0.0174911	0	0	0	0	0	0	0	0	0	0	0	0	0	0	0	0	0.20219	0	0	0	0.20219	0.027295713
391	611225	4227007	ON2		0.009818	0.010537	0.018889	0	0	0	0	0	0	0	0	0	0	0	0	0	0	0	0	0.21835	0	0	0	0.21835	0.029425847
392	611225	4227017	ON2		0.009432	0.01022	0.0182193	0	0	0	0	0	0	0	0	0	0	0	0	0	0	0	0	0.21061	0	0	0	0.21061	0.02843956
393	611225	4226947	ON2		0.00712	0.007868	0.0138662	0	0	0	0	0	0	0	0	0	0	0	0	0	0	0	0	0.16029	0	0	0	0.16029	0.021734007
394	611230	4227417	ON2		0.005103	0.012915	0.0154432	0	0	0	0	0	0	0	0	0	0	0	0	0	0	0	0	0.17851	0	0	0	0.17851	0.028357984
395	611235	4227357	ON2		0.006541	0.010739	0.0153931	0	0	0	0	0	0	0	0	0	0	0	0	0	0	0	0	0.17794	0	0	0	0.17794	0.026132021
396	611235	4227327	ON2		0.006883	0.010241	0.0153965	0	0	0	0	0	0	0	0	0	0	0	0	0	0	0	0	0.17798	0	0	0	0.17798	0.025637556
397	611235	4227277	ON2		0.007393	0.009889	0.0156982	0	0	0	0	0	0	0	0	0	0	0	0	0	0	0	0	0.18146	0	0	0	0.18146	0.025587543
398	611235	4226947	ON2		0.007216	0.007947	0.0140329	0	0	0	0	0	0	0	0	0	0	0	0	0	0	0	0	0.16221	0	0	0	0.16221	0.021980248
399	611240	4227417	ON2		0.005274	0.012883	0.0156075	0	0	0	0	0	0	0	0	0	0	0	0	0	0	0	0	0.18041	0	0	0	0.18041	0.028490454
400	611245	4227357	ON2		0.006709	0.010803	0.0156269	0	0	0	0	0	0	0	0	0	0	0	0	0	0	0	0	0.18064	0	0	0	0.18064	0.026429732
401	611245	4227277	ON2		0.007484	0.009935	0.0158319	0	0	0	0	0	0	0	0	0	0	0	0	0	0	0	0	0.18301	0	0	0	0.18301	0.025766816
402	611245	4227327	ON2		0.007048	0.010342	0.0156555	0	0	0	0	0	0	0	0	0	0	0	0	0	0	0	0	0.18097	0	0	0	0.18097	0.025997115
403	611245	4226947	ON2		0.00774	0.00842	0.0149724	0	0	0	0	0	0	0	0	0	0	0	0	0	0	0	0	0.17307	0	0	0	0.17307	0.023392142
404	611250	4227417	ON2		0.005404	0.012814	0.0156979	0	0	0	0	0	0	0	0	0	0	0	0	0	0	0	0	0.18146	0	0	0	0.18146	0.028511618
405	611255	4227327	ON2		0.007049	0.010323	0.0156403	0	0	0	0	0	0	0	0	0	0	0	0	0	0	0	0	0.18079	0	0	0	0.18079	0.02596369
406	611255	4227357	ON2		0.006693	0.010744	0.0155634	0	0	0	0	0	0	0	0	0	0	0	0	0	0	0	0	0.1799	0	0	0	0.1799	0.026307685
407	611255	4227277	ON2		0.0076	0.01003	0.0160305	0	0	0	0	0	0	0	0	0	0	0	0	0	0	0	0	0.1853	0	0	0	0.1853	0.026060376
408	611255	4227207	ON2		0.008426	0.010351	0.0170516	0	0	0	0	0	0	0	0	0	0	0	0	0	0	0	0	0.19711	0	0	0	0.19711	0.027216479
409	611255	4227217	ON2		0.008317	0.010135	0.0169082	0	0	0	0	0	0	0	0	0	0	0	0	0	0	0	0	0.19545	0	0	0	0.19545	0.027042965
410	611255	4227227	ON2		0.008141	0.010047	0.0166459	0	0	0	0	0	0	0	0	0	0	0	0	0	0	0	0	0.19242	0	0	0	0.19242	0.026693196
411	611255	4227167	ON2		0.009146	0.010582	0.0181695	0	0	0	0	0	0	0	0	0	0	0	0	0	0	0	0	0.21003	0	0	0	0.21003	0.028752008
412	611255	4227177	ON2		0.008939	0.010449	0.0178384	0	0	0	0	0	0	0	0	0	0	0	0	0	0	0	0	0.2062	0	0	0	0.2062	0.02828763
413	611255	4227187	ON2		0.008785	0.010367	0.0176048	0	0	0	0	0	0	0	0	0	0	0	0	0	0	0	0	0.2035	0	0	0	0.2035	0.027971943
414	611255	4227197	ON2		0.008579	0.01024	0.0172798	0	0	0	0	0	0	0	0	0	0	0	0	0	0	0	0	0.19974	0	0	0	0.19974	0.02752013
415	611255	4227127	ON2		0.009767	0.010949	0.0191378	0	0	0	0	0	0	0	0	0	0	0	0	0	0	0	0	0.22122	0	0	0	0.22122	0.030086739
416	611255	4227137	ON2		0.009829	0.011054	0.0192872	0	0	0	0	0	0	0	0	0	0	0	0	0	0	0	0	0.22295	0	0	0	0.22295	0.030341477
417	611255	4227147	ON2		0.009616	0.010908	0.0189389	0	0	0	0	0	0	0	0	0	0	0	0	0	0	0	0	0.21892	0	0	0	0.21892	0.029846741
418	611255	4227157	ON2		0.009413	0.010773	0.0186106	0	0	0	0	0	0	0	0	0	0	0	0	0	0	0	0	0.21513	0	0	0	0.21513	0.029383769
419	611255	4227077	ON2		0.010132	0.01074	0.0196393	0	0	0	0	0	0	0	0	0	0	0	0	0	0	0	0	0.22702	0	0	0	0.22702	0.030713126
420	611255	4227087	ON2		0.01013	0.011111	0.019665	0	0	0	0	0	0	0	0	0	0	0	0	0	0	0	0	0.22732	0	0	0	0.22732	0.030775847
421	611255	4227117	ON2		0.00984	0.010971	0.0192357	0	0	0	0	0	0	0	0	0	0	0	0	0	0	0	0	0.22235	0	0	0	0.22235	0.030206343
422	611255	4227107	ON2		0.010442	0.011203	0.0200824	0	0	0	0	0	0	0	0	0	0	0	0	0	0	0	0	0.23214	0	0	0	0.23214	0.031285268
423	611255	4227047	ON2		0.009971	0.01081	0.0192611	0	0	0	0	0	0	0	0	0	0	0	0	0	0	0	0	0.22265	0	0	0	0.22265	0.030071511
424	611255	4227057	ON2		0.010099	0.010965	0.0195196	0	0	0	0	0	0	0	0	0	0	0	0	0	0	0	0	0.22564	0	0	0	0.22564	0.030484139
425	611255	4227067	ON2		0.010678	0.011536	0.0205966	0	0	0	0	0	0	0	0	0	0	0	0	0	0	0	0	0.23808	0	0	0	0.23808	0.032132275
426	611255	4226997	ON2		0.009146	0.009863	0.0176264	0	0	0	0	0	0	0	0	0	0	0	0	0	0	0	0	0.20375	0	0	0	0.20375	0.027485976
427	611255	4227007	ON2		0.009925	0.010614	0.0190619	0	0	0	0	0	0	0	0	0	0	0	0	0	0	0	0	0.22034	0	0	0	0.22034	0.029675732
428	611255	4227017	ON2		0.009532	0.01029	0.0183791	0	0	0	0	0	0	0	0	0	0	0	0	0	0	0	0	0.21245	0	0	0	0.21245	0.028668718
429	611255	4227027	ON2		0.009772	0.010548	0.0188417	0	0	0	0	0	0	0	0	0	0	0	0	0	0	0	0	0.2178	0	0	0	0.2178	0.029389748
430	611255	4226947	ON2		0.00715	0.007873	0.0139002	0	0	0	0	0	0	0	0	0	0	0	0	0	0	0	0	0.16068	0	0	0	0.16068	0.021773229
431	611255	4226987	ON2		0.008787	0.009499	0.0169517	0	0	0	0	0	0	0	0	0	0	0	0	0	0	0	0	0.19595	0	0	0	0.19595	0.026450948
432	611260	4227417	ON2		0.005525	0.012733	0.0157693	0	0	0	0	0	0	0	0	0	0	0	0	0	0	0	0	0.18228	0	0	0	0.18228	0.028502
433	611265	4227357	ON2		0.006788	0.010785	0.0156981	0	0	0	0	0	0	0	0	0	0	0	0	0	0	0	0	0.18146	0	0	0	0.18146	0.026482854
434	611265	4227327	ON2		0.007165	0.010405	0.0158294	0	0	0	0	0	0	0	0	0	0	0	0	0	0	0	0	0.18298	0	0	0	0.18298	0.026234569
435	611265	4227277	ON2		0.007659	0.010072	0.016127	0	0	0	0	0	0	0	0	0	0	0	0	0	0	0	0	0.18642	0	0	0	0.18642	0.026199145
436	611265	4226947	ON2		0.007223	0.007936	0.0140273	0	0	0	0	0	0	0	0	0	0	0	0	0	0	0	0	0.16215	0	0	0	0.16215	0.021962842
437	611270	4227417	ON2		0.005727	0.012656	0.015935	0	0	0	0	0	0	0	0	0	0	0	0	0	0	0	0	0.1842	0	0	0	0.1842	0.028591502
438	611275	4226947	ON2		0.007754	0.008418	0.0149811	0	0	0	0	0	0	0	0	0	0	0	0	0	0	0	0	0.17317	0	0	0	0.17317	0.023398902
439	611280	4227417	ON2		0.00613	0.012759	0.0164577	0	0	0	0	0	0	0	0	0	0	0	0	0	0	0	0	0.19024	0	0	0	0.19024	0.029216467
440	611285	4226947	ON2		0.0072	0.007905	0.0139738	0	0	0	0	0	0	0	0	0	0	0	0	0	0	0	0	0.16153	0	0	0	0.16153	0.021878311
441	611290	4227417	ON2		0.005953	0.01232	0.015929	0	0	0	0	0	0	0	0	0	0	0	0	0	0	0	0	0.18413	0	0	0	0.18413	0.028252722
442	611295	4226947	ON2		0.00726	0.007955	0.0140767	0	0	0	0	0	0	0	0	0	0	0	0	0	0	0	0	0.16272	0	0	0	0.16272	0.022031676
443	611300	4227387	ON2		0.006721	0.01132	0.0160187	0	0	0	0	0	0	0	0	0	0	0	0	0	0	0	0	0.18517	0	0	0	0.18517	0.027338852
444	611300	4227397	ON2		0.006536	0.011497	0.0159481	0	0	0	0	0	0	0	0	0	0	0	0	0	0	0	0	0.18435	0	0	0	0.18435	0.027445383
445	611300	4227407	ON2		0.006368	0.011759	0.0155592	0	0	0	0	0	0	0	0	0	0	0	0	0	0	0	0	0.18448	0	0	0	0.18448	0.027717974
446	611300	4227347	ON2		0.007415	0.010962	0.0165193	0	0	0	0	0	0	0	0	0	0	0	0	0	0	0	0	0.19095	0	0	0	0.19095	0.027481666
447	611300	4227357	ON2		0.007093	0.010867	0.0160893	0	0	0	0	0	0	0	0	0	0	0	0	0	0	0	0	0.18598	0	0	0	0.18598	0.026956132
448	611300	4227367	ON2		0.006938	0.010948	0.015978	0	0	0	0	0	0	0	0	0	0	0	0	0	0	0	0	0.1847	0	0	0	0.1847	0.026925837
449	611300	4227377	ON2		0.006772	0.010369	0.0158853	0	0	0	0	0	0	0	0	0	0	0	0	0	0	0	0	0.18362	0	0	0	0.18362	0.026954016
450	611300	4227307	ON2		0.00762	0.00372	0.0163301	0	0	0	0	0	0	0	0	0	0	0	0	0	0	0	0	0.18843	0	0	0	0.18843	0.026673532
451	611300	4227317	ON2		0.007764	0.010655	0.0166745	0	0	0	0	0	0	0	0	0	0	0	0	0	0	0	0	0.19275	0	0	0	0.19275	0.02732979
452	611300	4227327	ON2		0.007426	0.010511	0.0161901	0	0	0	0	0	0	0	0	0	0	0	0	0	0	0	0	0.18715	0	0	0	0.18715	0.026701001
453	611300	4227337	ON2		0.007283	0.010569	0.0160738	0	0	0	0	0	0	0	0	0	0	0	0	0	0	0	0	0.1858	0	0	0	0.1858	0.026642438
454	611300	4227267	ON2		0.008042	0.010261	0.0166858	0	0	0	0	0	0	0	0	0	0	0	0	0	0	0	0	0.19288	0	0	0	0.19288	0.02694729
455	611300	4227277	ON2		0.00792	0.010261	0.0165501	0	0	0	0	0	0	0	0	0	0	0	0	0	0	0	0	0.19131	0	0	0	0.19131	0.026811272
456	611300	4227287	ON2		0.00787	0.010334	0.0165492	0	0	0	0	0	0	0	0	0	0	0	0	0	0	0	0	0.1913	0	0	0	0.1913	0.026883259
457	611300	4227297	ON2		0.007756	0.010356	0.0164391	0	0	0	0	0	0	0	0	0	0	0	0	0	0	0	0	0.19003	0	0	0	0.19003	0.026795312
458	611305	4227207	ON2		0.008708	0.010323	0.0174717	0	0	0	0	0	0	0	0	0	0	0	0	0	0	0	0	0.20196	0	0	0	0.20196	0.027794321
459	611305	4227217	ON2		0.008535	0.010239	0.017215	0	0	0	0	0	0	0	0	0	0	0	0	0	0	0	0	0.199	0	0	0	0.199	0.027454163
460	611305	4227227	ON2		0.008694	0.010466	0.0175647	0	0	0	0	0	0	0	0	0	0	0	0	0	0	0	0	0.20304	0	0	0	0.20304	0.028030997
461	611305	4227237	ON2		0.008379	0.010264	0.0170609	0	0	0	0	0	0	0	0	0	0	0	0	0	0	0	0	0.19721	0	0	0	0.19721	0.027325142
462	611305	4227167	ON2		0.009448	0.010767	0.0186317	0	0	0	0	0	0	0	0	0	0	0	0	0	0	0	0	0.21537	0	0	0	0.21537	0.029399008
463	611305	4227177	ON2		0.00917	0.01063	0.0181673	0	0	0	0	0	0	0	0	0	0	0	0	0	0	0	0	0.21	0	0	0	0.21	0.028730031
464	611305	4227187	ON2		0.008934	0.010399	0.0177813	0	0	0	0	0	0	0	0	0	0	0	0	0	0	0	0	0.20554	0	0	0	0.20554	0.028180658
465	611305	4227197	ON2		0.008916	0.01044	0.0177916	0	0	0	0	0	0	0	0	0	0	0	0	0	0	0	0	0.20566	0	0	0	0.20566	0.028231393
466	611305	4227127	ON2		0.010452	0.011504	0.0203071	0	0	0	0	0	0	0	0	0	0	0	0	0	0	0	0	0.23474	0	0	0	0.23474	0.031811497
467	611305	4227137	ON2		0.010136	0.011279	0.0197682	0	0	0	0	0	0	0	0	0	0	0	0	0	0	0	0	0.22851	0	0	0	0.22851	0.031025884
468	611305	4227147	ON2		0

| | | |

723	611610	4227287		ON2	0.008025	0.010221	0.0166509	0	0	0	0	0	0	0	0	0	0	0	0	0	0	0	0	0	0	0	0	0	0	0.02687233
724	611610	4227277		ON2	0.008002	0.010099	0.016532	0	0	0	0	0	0	0	0	0	0	0	0	0	0	0	0	0	0	0	0	0	0	0.02663095
725	611610	4227267		ON2	0.008122	0.010116	0.0166781	0	0	0	0	0	0	0	0	0	0	0	0	0	0	0	0	0	0	0	0	0	0	0.026793664
726	611610	4227257		ON2	0.00825	0.010145	0.0168429	0	0	0	0	0	0	0	0	0	0	0	0	0	0	0	0	0	0	0	0	0	0	0.02698744
727	611610	4227247		ON2	0.008314	0.010113	0.0168899	0	0	0	0	0	0	0	0	0	0	0	0	0	0	0	0	0	0	0	0	0	0	0.027002464
728	611610	4227237		ON2	0.008456	0.010154	0.0170784	0	0	0	0	0	0	0	0	0	0	0	0	0	0	0	0	0	0	0	0	0	0	0.02723203
729	611610	4227227		ON2	0.008595	0.010199	0.0172667	0	0	0	0	0	0	0	0	0	0	0	0	0	0	0	0	0	0	0	0	0	0	0.027465321
730	611610	4227217		ON2	0.008697	0.010213	0.0173905	0	0	0	0	0	0	0	0	0	0	0	0	0	0	0	0	0	0	0	0	0	0	0.027603903
731	611610	4227207		ON2	0.008814	0.010246	0.0175456	0	0	0	0	0	0	0	0	0	0	0	0	0	0	0	0	0	0	0	0	0	0	0.027791416
732	611610	4227197		ON2	0.008974	0.010322	0.0177803	0	0	0	0	0	0	0	0	0	0	0	0	0	0	0	0	0	0	0	0	0	0	0.02810221
733	611620	4227367		ON2	0.007194	0.010516	0.0159519	0	0	0	0	0	0	0	0	0	0	0	0	0	0	0	0	0	0	0	0	0	0	0.026467778
734	611620	4227357		ON2	0.007634	0.010754	0.0166214	0	0	0	0	0	0	0	0	0	0	0	0	0	0	0	0	0	0	0	0	0	0	0.027375695
735	611620	4227347		ON2	0.007797	0.010743	0.0167947	0	0	0	0	0	0	0	0	0	0	0	0	0	0	0	0	0	0	0	0	0	0	0.027538188
736	611620	4227337		ON2	0.007577	0.010394	0.0162841	0	0	0	0	0	0	0	0	0	0	0	0	0	0	0	0	0	0	0	0	0	0	0.026677603
737	611620	4227327		ON2	0.007635	0.010312	0.0162869	0	0	0	0	0	0	0	0	0	0	0	0	0	0	0	0	0	0	0	0	0	0	0.026599179
738	611620	4227317		ON2	0.00802	0.010538	0.0168869	0	0	0	0	0	0	0	0	0	0	0	0	0	0	0	0	0	0	0	0	0	0	0.027425295
739	611620	4227307		ON2	0.008019	0.010387	0.0167714	0	0	0	0	0	0	0	0	0	0	0	0	0	0	0	0	0	0	0	0	0	0	0.027158771
740	611620	4227297		ON2	0.007905	0.010166	0.0164764	0	0	0	0	0	0	0	0	0	0	0	0	0	0	0	0	0	0	0	0	0	0	0.026642602
741	611620	4227287		ON2	0.008273	0.010398	0.0170622	0	0	0	0	0	0	0	0	0	0	0	0	0	0	0	0	0	0	0	0	0	0	0.027460607
742	611620	4227277		ON2	0.008363	0.010375	0.0171443	0	0	0	0	0	0	0	0	0	0	0	0	0	0	0	0	0	0	0	0	0	0	0.027519376
743	611620	4227267		ON2	0.008274	0.010191	0.0169052	0	0	0	0	0	0	0	0	0	0	0	0	0	0	0	0	0	0	0	0	0	0	0.027095872
744	611620	4227257		ON2	0.008602	0.010396	0.0174252	0	0	0	0	0	0	0	0	0	0	0	0	0	0	0	0	0	0	0	0	0	0	0.027821007
745	611620	4227247		ON2	0.00869	0.010391	0.0175186	0	0	0	0	0	0	0	0	0	0	0	0	0	0	0	0	0	0	0	0	0	0	0.027909545
746	611620	4227237		ON2	0.00855	0.010183	0.0172057	0	0	0	0	0	0	0	0	0	0	0	0	0	0	0	0	0	0	0	0	0	0	0.027388733
747	611620	4227227		ON2	0.008827	0.010361	0.0176491	0	0	0	0	0	0	0	0	0	0	0	0	0	0	0	0	0	0	0	0	0	0	0.028010293
748	611620	4227217		ON2	0.008918	0.010374	0.0177593	0	0	0	0	0	0	0	0	0	0	0	0	0	0	0	0	0	0	0	0	0	0	0.028132868
749	611620	4227207		ON2	0.008795	0.010192	0.0174844	0	0	0	0	0	0	0	0	0	0	0	0	0	0	0	0	0	0	0	0	0	0	0.027675968
750	611620	4227197		ON2	0.009145	0.010446	0.0180657	0	0	0	0	0	0	0	0	0	0	0	0	0	0	0	0	0	0	0	0	0	0	0.028511198
751	611630	4227367		ON2	0.007148	0.010399	0.0158135	0	0	0	0	0	0	0	0	0	0	0	0	0	0	0	0	0	0	0	0	0	0	0.026212673
752	611630	4227357		ON2	0.00724	0.010332	0.0158644	0	0	0	0	0	0	0	0	0	0	0	0	0	0	0	0	0	0	0	0	0	0	0.026196187
753	611630	4227347		ON2	0.00753	0.010449	0.016276	0	0	0	0	0	0	0	0	0	0	0	0	0	0	0	0	0	0	0	0	0	0	0.026725398
754	611630	4227337		ON2	0.007541	0.010317	0.0161869	0	0	0	0	0	0	0	0	0	0	0	0	0	0	0	0	0	0	0	0	0	0	0.026503828
755	611630	4227327		ON2	0.007583	0.010219	0.0161603	0	0	0	0	0	0	0	0	0	0	0	0	0	0	0	0	0	0	0	0	0	0	0.026379777
756	611630	4227317		ON2	0.007642	0.010144	0.0161686	0	0	0	0	0	0	0	0	0	0	0	0	0	0	0	0	0	0	0	0	0	0	0.026313015
757	611630	4227307		ON2	0.007819	0.010153	0.0163716	0	0	0	0	0	0	0	0	0	0	0	0	0	0	0	0	0	0	0	0	0	0	0.02652428
758	611630	4227297		ON2	0.007863	0.010076	0.0163627	0	0	0	0	0	0	0	0	0	0	0	0	0	0	0	0	0	0	0	0	0	0	0.026438892
759	611630	4227287		ON2	0.007918	0.010016	0.0163774	0	0	0	0	0	0	0	0	0	0	0	0	0	0	0	0	0	0	0	0	0	0	0.02639299
760	611630	4227277		ON2	0.008144	0.010109	0.016699	0	0	0	0	0	0	0	0	0	0	0	0	0	0	0	0	0	0	0	0	0	0	0.026808155
761	611630	4227267		ON2	0.00817	0.010025	0.0166641	0	0	0	0	0	0	0	0	0	0	0	0	0	0	0	0	0	0	0	0	0	0	0.026689301
762	611630	4227257		ON2	0.008208	0.009958	0.0166563	0	0	0	0	0	0	0	0	0	0	0	0	0	0	0	0	0	0	0	0	0	0	0.026614629
763	611630	4227247		ON2	0.00837	0.010025	0.0168863	0	0	0	0	0	0	0	0	0	0	0	0	0	0	0	0	0	0	0	0	0	0	0.026911666
764	611630	4227237		ON2	0.008404	0.009985	0.0168944	0	0	0	0	0	0	0	0	0	0	0	0	0	0	0	0	0	0	0	0	0	0	0.026879785
765	611630	4227227		ON2	0.008478	0.009984	0.0169751	0	0	0	0	0	0	0	0	0	0	0	0	0	0	0	0	0	0	0	0	0	0	0.026959566
766	611630	4227217		ON2	0.00861	0.010041	0.0171648	0	0	0	0	0	0	0	0	0	0	0	0	0	0	0	0	0	0	0	0	0	0	0.027205685
767	611630	4227207		ON2	0.008699	0.01006	0.0172782	0	0	0	0	0	0	0	0	0	0	0	0	0	0	0	0	0	0	0	0	0	0	0.027338662
768	611640	4227367		ON2	0.007107	0.01029	0.0156847	0	0	0	0	0	0	0	0	0	0	0	0	0	0	0	0	0	0	0	0	0	0	0.025974516
769	611640	4227357		ON2	0.00723	0.010259	0.0157987	0	0	0	0	0	0	0	0	0	0	0	0	0	0	0	0	0	0	0	0	0	0	0.026057294
770	611640	4227347		ON2	0.007365	0.010241	0.0159348	0	0	0	0	0	0	0	0	0	0	0	0	0	0	0	0	0	0	0	0	0	0	0.026175616
771	611640	4227337		ON2	0.007483	0.010212	0.0160436	0	0	0	0	0	0	0	0	0	0	0	0	0	0	0	0	0	0	0	0	0	0	0.026255221
772	611640	4227327		ON2	0.007578	0.010165	0.0161134	0	0	0	0	0	0	0	0	0	0	0	0	0	0	0	0	0	0	0	0	0	0	0.026278504
773	611640	4227317		ON2	0.007665	0.010119	0.0161753	0	0	0	0	0	0	0	0	0	0	0	0	0	0	0	0	0	0	0	0	0	0	0.026294116
774	611640	4227307		ON2	0.007761	0.010051	0.0162307	0	0	0	0	0	0	0	0	0	0	0	0	0	0	0	0	0	0	0	0	0	0	0.026282
775	611640	4227297		ON2	0.00785	0.010017	0.0163037	0	0	0	0	0	0	0	0	0	0	0	0	0	0	0	0	0	0	0	0	0	0	0.026320352
776	611640	4227287		ON2	0.007931	0.009976	0.0163621	0	0	0	0	0	0	0	0	0	0	0	0	0	0	0	0	0	0	0	0	0	0	0.026338073
777	611640	4227277		ON2	0.008047	0.00997	0.0164872	0	0	0	0	0	0	0	0	0	0	0	0	0	0	0	0	0	0	0	0	0	0	0.026457608
778	611640	4227267		ON2	0.008105	0.009916	0.016511	0	0	0	0	0	0	0	0	0	0	0	0	0	0	0	0	0	0	0	0	0	0	0.026427417
779	611640	4227257		ON2	0.008193	0.00989	0.0165882	0	0	0	0	0	0	0	0	0	0	0	0	0	0	0	0	0	0	0	0	0	0	0.02647805
780	611640	4227247		ON2	0.008238	0.009856	0.0166124	0	0	0	0	0	0	0	0	0	0	0	0	0	0	0	0	0	0	0	0	0	0	0.026468172
781	611640	4227237		ON2	0.008339	0.009881	0.0167438	0	0	0	0	0	0	0	0	0	0	0	0	0	0	0	0	0	0	0	0	0	0	0.026624823
782	611640	4227227		ON2	0.008473	0.00994	0.0169374	0	0	0	0	0	0	0	0	0	0	0	0	0	0	0	0	0	0	0	0	0	0	0.026877402
783	611640	4227217		ON2	0.008493	0.009897	0.0169268	0	0	0	0	0	0	0	0	0	0	0	0	0	0	0	0	0	0	0	0	0	0	0.02682399
784	611640	4227207		ON2	0.008645	0.009978	0.017157	0	0	0	0	0	0	0	0	0	0	0	0	0	0	0	0	0	0	0	0	0	0	0.027135434
785	611650	4227367		ON2	0.007086	0.01007	0.0155999	0	0	0	0	0	0	0	0	0	0	0	0	0	0	0	0	0	0	0	0	0	0	0.025806622
786	611650	4227357		ON2	0.007418	0.01037	0.0160932	0	0	0	0	0	0	0	0	0	0	0	0	0	0	0	0	0	0	0	0	0	0	0.026463709
787	611650	4227347		ON2	0.007582	0.010383	0.016284	0	0	0	0	0	0	0	0	0	0	0	0	0	0	0	0	0	0	0	0	0	0	0.026666571
788	611650	4227337		ON2	0.007442	0.01012	0.0159292	0	0	0	0	0	0	0	0	0	0	0	0	0	0	0	0	0	0	0	0	0	0	0.026049116
789	611650	4227327		ON2	0.007595	0.01013	0.0161064	0	0	0	0	0	0	0	0	0	0	0	0	0	0	0	0	0	0	0	0	0	0	0.026236295
790	611650	4227317		ON2	0.007906	0.010292	0.0165759	0	0	0	0	0	0	0	0	0	0	0	0	0	0	0	0	0	0	0	0	0	0	0.026868122
791	611650	4227307		ON2	0.007932	0.010162	0.0165055	0	0	0	0	0	0	0	0	0	0	0	0	0	0	0	0	0	0	0	0	0	0	0.026667806
792	611650	4227297		ON2	0.007854	0.009976	0.0162781	0	0	0	0	0	0	0	0	0	0	0	0	0	0	0	0	0	0	0	0	0	0	0.026254092
793	611650	4227287		ON2	0.008166	0.010147	0.0167533	0	0	0	0	0	0	0	0	0	0	0	0	0	0	0	0	0	0	0	0	0	0	0.026899871
794	611650	4227277		ON2	0.008202	0.010072	0.0167368	0	0	0	0	0	0	0	0	0	0	0	0	0	0	0	0	0	0	0	0	0	0	0.026808398
795	611650	4227267		ON2	0.008087	0.009862	0.0164497	0	0	0	0	0	0	0	0	0	0	0	0	0	0	0	0	0	0	0	0	0	0	0.026311437
796	611650	4227257		ON2	0.008407	0.010052	0.0169496	0	0	0	0	0	0	0	0	0	0	0	0	0	0	0	0	0	0	0	0	0	0	0.02700145
797	611650	4227247		ON2	0.008438	0.010006	0.0169486	0	0	0	0	0	0	0	0	0	0	0	0	0	0	0	0	0	0	0	0	0	0	0.026954427
798	611650	4227237		ON2	0.008312	0.009824	0.0166706	0	0	0	0	0	0	0	0	0	0	0	0	0	0	0	0	0	0	0	0	0	0	0.026494586
799	611650	4227227		ON2	0.008631	0.010054	0.0171999	0	0	0	0	0	0	0	0	0	0	0	0	0	0	0	0	0	0	0	0	0	0	0.027254204
800	611650	4227217		ON2	0.008721	0.010077	0.0173161	0	0	0	0	0	0	0	0	0	0	0	0	0	0	0	0	0	0	0	0	0	0	0.027392675
801	611650	4227207		ON2	0.008618	0.009925	0.0170877	0	0	0	0	0	0	0	0	0	0	0	0	0	0	0	0	0	0	0	0	0	0	0.027013131
802	611660	4227367		ON2	0.007062	0.010123	0.0155095	0	0	0	0	0	0	0	0	0	0	0	0	0	0	0	0	0	0	0	0	0	0	0.025632096
803	611660	4227357		ON2	0.007134	0.010051	0.0155357	0	0	0	0	0	0	0	0	0	0	0	0	0	0	0	0	0	0	0	0	0	0	0.025586448
804	611660	4227347		ON2	0.007551	0.010298	0.016186	0	0	0	0	0	0	0	0	0	0	0	0	0	0	0	0	0	0	0	0	0	0	0.026484042
805	611660	4227337		ON2	0.007426	0.010052	0.015861	0	0	0	0	0	0	0	0	0	0	0	0	0	0	0	0	0	0	0	0	0	0	0.025913253
806	611660	4227327		ON2	0.007473	0.009967	0.0158484	0	0	0	0	0	0	0	0	0	0	0	0	0	0	0	0	0	0	0	0	0	0	0.025815658
807	611660	4227317		ON2	0.007887	0.010026	0.016504	0	0	0	0	0	0	0	0	0	0	0	0	0	0	0	0	0	0	0	0	0	0	0.026729753
808	611660	4227307		ON2	0.007712	0.009915	0.0160743	0	0	0	0	0	0	0	0	0	0	0	0	0	0	0	0	0	0	0	0	0	0	0.0259889
809	611660	4227297		ON2	0.007752	0.009835	0.0160858	0	0	0	0	0	0	0	0	0	0	0	0	0	0	0	0	0	0	0	0	0	0	0.025898279
810	611660	4227287		ON2	0.007795	0.009761	0.0160498	0	0	0	0	0	0	0	0	0	0	0	0	0	0	0	0	0	0	0	0	0	0	0.025810689
811	611660	4227277		ON2	0.007984	0.009829	0.0163116	0	0	0	0	0	0	0	0	0	0	0	0	0	0	0	0	0	0	0	0	0	0	0.026140996
812	611660	4227267		ON2	0.007982	0.009725	0.0162298	0	0	0	0	0	0	0	0	0	0	0	0	0	0	0	0	0	0	0	0	0	0	0.02595524
813	611660	4227257		ON2	0.008022	0.009662	0.0162265	0	0	0	0	0	0	0	0	0	0	0	0	0	0	0	0	0	0	0	0	0	0	0.025888727
814	611660	4227247		ON2	0.008169	0.009724	0.0164363	0	0	0	0	0	0	0	0	0	0	0	0	0	0	0	0	0	0	0	0	0	0	0.026160785
815	611660	4227237		ON2	0.008211	0.009699	0.0164641	0	0	0	0	0	0	0	0	0	0	0	0	0	0	0	0	0	0	0	0	0	0	0.026162785
816	611660	4227227		ON2	0.008299	0.009718	0.0165762	0	0	0	0	0	0	0	0	0	0	0	0	0	0	0	0	0	0	0	0	0	0	0.026293913
817	611660	4227217		ON2	0.008433	0.009782	0.0167742	0	0	0	0	0	0	0	0	0	0	0	0	0	0	0	0	0	0	0	0	0	0	0.026556465
818	611660	4227207		ON2	0.008523	0.009808	0.0168933	0	0	0	0	0	0	0	0	0	0	0	0	0	0	0	0	0	0	0	0	0	0	0.026701756
819	611670	4227367		ON2	0.007079	0.010088	0.0155028	0	0	0	0	0	0	0	0	0	0	0	0	0	0	0	0	0	0	0	0	0	0	0.025590721
820	611670	4227357		ON2	0.007185	0.010041	0.0155849	0	0	0	0	0	0	0	0	0	0	0	0	0	0	0	0	0	0	0	0	0	0	0.025625933
821	611670	4227347		ON2	0.00736	0.010064	0.015797	0	0	0	0	0	0	0	0	0	0	0	0	0	0	0	0	0	0	0	0	0	0	0.025860849
822	611670	4227337		ON2	0.007402	0.009973	0.0157745	0	0	0	0	0	0	0	0	0	0	0	0	0	0	0	0	0	0	0	0	0	0	0.025747023
823	611670	4227327		ON2	0.007457	0.009898	0.0157787	0	0	0	0	0	0	0	0	0	0	0	0	0	0	0	0	0	0	0	0	0	0	0.025676919
824	611670	4227317		ON2	0.00751	0.009829	0.0157849	0	0	0	0	0	0	0	0	0	0	0	0	0	0	0	0	0	0	0	0	0	0	0.025614288
825	611670	4227307		ON2	0.007629	0.009793	0.0158899	0	0	0	0	0	0	0	0	0	0	0	0	0	0	0	0	0	0	0	0	0	0	0.025682726
826	611670	4227297		ON2	0.007713	0.009759	0.0159576	0	0	0	0	0	0	0	0	0	0	0	0	0	0	0	0	0	0	0	0	0	0	0.02571674
827	611670	4227287		ON2	0.007786	0.009715	0.0160048	0	0	0	0	0	0	0	0	0	0	0	0	0	0	0	0	0	0	0	0	0	0	0.0257196
828	611670	4227277		ON2	0.007903	0.009718	0.0161372	0	0	0	0	0	0	0	0	0	0	0	0	0	0	0	0	0	0	0	0	0	0	0.025855268
829	611670	4227267		ON2	0.00795	0.009662	0.0161471	0	0	0	0	0	0	0	0	0	0	0	0	0	0	0	0	0	0	0	0	0	0	0.025809068
830	611670	4227257		ON2	0.008023	0.00963	0.0162036	0	0	0	0	0	0	0	0	0	0	0	0	0	0	0	0	0	0	0	0	0	0	0.025833215
831	611670	4227247		ON2	0.008073	0.009604	0.01624	0	0	0	0	0	0	0	0	0	0	0	0	0	0	0	0	0	0	0	0	0	0	0.025844431
832	611670	4227237		ON2	0.008168	0.009627	0.0163618	0	0	0	0	0	0	0	0	0	0	0	0	0	0	0	0	0	0	0	0	0	0	0.025988358
833	611670	4227227		ON2	0.008293	0.00968	0.0165416	0	0	0	0	0	0	0	0	0	0	0	0	0	0	0	0	0	0	0	0	0	0	0.026221771
834	611670	4227217		ON2	0.008324	0.009651	0.0165536	0	0	0	0	0	0	0	0	0	0	0	0	0	0	0	0	0	0	0	0	0	0	0.026204507
835	611670	4227207		ON2	0.008468	0.009728	0.0167721	0	0	0	0	0	0	0	0	0	0	0	0	0	0	0	0	0

906	611720	4227347		ON2	0.007295	0.009511	0.0153073	0	0	0	0	0	0	0	0	0	0	0	0	0	0	0	0	0	0	0	0	0	0	0	0	0	0.02481857
907	611720	4227337		ON2	0.007125	0.00925	0.0149198	0	0	0	0	0	0	0	0	0	0	0	0	0	0	0	0	0	0	0	0	0	0	0	0	0	0	0.02416979
908	611720	4227327		ON2	0.007175	0.009202	0.0149396	0	0	0	0	0	0	0	0	0	0	0	0	0	0	0	0	0	0	0	0	0	0	0	0	0	0	0.02414202
909	611720	4227317		ON2	0.007519	0.009431	0.0154947	0	0	0	0	0	0	0	0	0	0	0	0	0	0	0	0	0	0	0	0	0	0	0	0	0	0	0.02492555
910	611720	4227307		ON2	0.007348	0.009199	0.0151288	0	0	0	0	0	0	0	0	0	0	0	0	0	0	0	0	0	0	0	0	0	0	0	0	0	0	0.02432774
911	611720	4227297		ON2	0.007373	0.009151	0.0151205	0	0	0	0	0	0	0	0	0	0	0	0	0	0	0	0	0	0	0	0	0	0	0	0	0	0	0.02427189
912	611720	4227287		ON2	0.007637	0.009327	0.015547	0	0	0	0	0	0	0	0	0	0	0	0	0	0	0	0	0	0	0	0	0	0	0	0	0	0	0.02487363
913	611720	4227277		ON2	0.0075	0.009118	0.0152366	0	0	0	0	0	0	0	0	0	0	0	0	0	0	0	0	0	0	0	0	0	0	0	0	0	0	0.02435785
914	611720	4227267		ON2	0.007529	0.009062	0.0152262	0	0	0	0	0	0	0	0	0	0	0	0	0	0	0	0	0	0	0	0	0	0	0	0	0	0	0.02428837
915	611720	4227257		ON2	0.00758	0.009028	0.0152565	0	0	0	0	0	0	0	0	0	0	0	0	0	0	0	0	0	0	0	0	0	0	0	0	0	0	0.02428475
916	611720	4227247		ON2	0.007696	0.009072	0.0154196	0	0	0	0	0	0	0	0	0	0	0	0	0	0	0	0	0	0	0	0	0	0	0	0	0	0	0.02446204
917	611720	4227237		ON2	0.007732	0.009048	0.015441	0	0	0	0	0	0	0	0	0	0	0	0	0	0	0	0	0	0	0	0	0	0	0	0	0	0	0.02448181
918	611720	4227227		ON2	0.00781	0.009065	0.01554	0	0	0	0	0	0	0	0	0	0	0	0	0	0	0	0	0	0	0	0	0	0	0	0	0	0	0.02460528
919	611720	4227217		ON2	0.007935	0.009129	0.0157271	0	0	0	0	0	0	0	0	0	0	0	0	0	0	0	0	0	0	0	0	0	0	0	0	0	0	0.02485616
920	611720	4227207		ON2	0.008006	0.009146	0.0158184	0	0	0	0	0	0	0	0	0	0	0	0	0	0	0	0	0	0	0	0	0	0	0	0	0	0	0.02496394
921	611730	4227387		ON2	0.006598	0.009415	0.0144596	0	0	0	0	0	0	0	0	0	0	0	0	0	0	0	0	0	0	0	0	0	0	0	0	0	0	0.02387407
922	611730	4227377		ON2	0.006726	0.00934	0.014545	0	0	0	0	0	0	0	0	0	0	0	0	0	0	0	0	0	0	0	0	0	0	0	0	0	0	0.02388526
923	611730	4227367		ON2	0.006731	0.009189	0.0144359	0	0	0	0	0	0	0	0	0	0	0	0	0	0	0	0	0	0	0	0	0	0	0	0	0	0	0.02362502
924	611730	4227357		ON2	0.006787	0.009098	0.0144291	0	0	0	0	0	0	0	0	0	0	0	0	0	0	0	0	0	0	0	0	0	0	0	0	0	0	0.02352679
925	611730	4227347		ON2	0.00685	0.009026	0.0144453	0	0	0	0	0	0	0	0	0	0	0	0	0	0	0	0	0	0	0	0	0	0	0	0	0	0	0.02347170
926	611730	4227337		ON2	0.006929	0.008993	0.0145073	0	0	0	0	0	0	0	0	0	0	0	0	0	0	0	0	0	0	0	0	0	0	0	0	0	0	0.02350036
927	611730	4227327		ON2	0.00703	0.008991	0.0146182	0	0	0	0	0	0	0	0	0	0	0	0	0	0	0	0	0	0	0	0	0	0	0	0	0	0	0.02360942
928	611730	4227317		ON2	0.007144	0.009007	0.014757	0	0	0	0	0	0	0	0	0	0	0	0	0	0	0	0	0	0	0	0	0	0	0	0	0	0	0.02376389
929	611730	4227307		ON2	0.007131	0.008925	0.0146811	0	0	0	0	0	0	0	0	0	0	0	0	0	0	0	0	0	0	0	0	0	0	0	0	0	0	0.02360645
930	611730	4227297		ON2	0.007224	0.008948	0.0148009	0	0	0	0	0	0	0	0	0	0	0	0	0	0	0	0	0	0	0	0	0	0	0	0	0	0	0.02374868
931	611730	4227287		ON2	0.007287	0.008943	0.0148668	0	0	0	0	0	0	0	0	0	0	0	0	0	0	0	0	0	0	0	0	0	0	0	0	0	0	0.02380959
932	611730	4227277		ON2	0.007323	0.008899	0.0148735	0	0	0	0	0	0	0	0	0	0	0	0	0	0	0	0	0	0	0	0	0	0	0	0	0	0	0.02377225
933	611730	4227267		ON2	0.007398	0.00889	0.0149508	0	0	0	0	0	0	0	0	0	0	0	0	0	0	0	0	0	0	0	0	0	0	0	0	0	0	0.02384061
934	611730	4227257		ON2	0.007481	0.008894	0.015045	0	0	0	0	0	0	0	0	0	0	0	0	0	0	0	0	0	0	0	0	0	0	0	0	0	0	0.02393812
935	611730	4227247		ON2	0.007529	0.008878	0.0150864	0	0	0	0	0	0	0	0	0	0	0	0	0	0	0	0	0	0	0	0	0	0	0	0	0	0	0.02396453
936	611730	4227237		ON2	0.007609	0.008897	0.0151901	0	0	0	0	0	0	0	0	0	0	0	0	0	0	0	0	0	0	0	0	0	0	0	0	0	0	0.02408099
937	611730	4227227		ON2	0.007712	0.008939	0.0153365	0	0	0	0	0	0	0	0	0	0	0	0	0	0	0	0	0	0	0	0	0	0	0	0	0	0	0.02427591
938	611730	4227217		ON2	0.007757	0.008931	0.0153793	0	0	0	0	0	0	0	0	0	0	0	0	0	0	0	0	0	0	0	0	0	0	0	0	0	0	0.02431006
939	611730	4227207		ON2	0.007873	0.008991	0.0155542	0	0	0	0	0	0	0	0	0	0	0	0	0	0	0	0	0	0	0	0	0	0	0	0	0	0	0.02454479
940	611740	4227407		ON2	0.006675	0.009851	0.0148761	0	0	0	0	0	0	0	0	0	0	0	0	0	0	0	0	0	0	0	0	0	0	0	0	0	0	0.02472724
941	611740	4227397		ON2	0.006438	0.009391	0.0142639	0	0	0	0	0	0	0	0	0	0	0	0	0	0	0	0	0	0	0	0	0	0	0	0	0	0	0.02365493
942	611740	4227387		ON2	0.006515	0.009252	0.0142445	0	0	0	0	0	0	0	0	0	0	0	0	0	0	0	0	0	0	0	0	0	0	0	0	0	0	0.02349619
943	611740	4227377		ON2	0.006829	0.009348	0.0144669	0	0	0	0	0	0	0	0	0	0	0	0	0	0	0	0	0	0	0	0	0	0	0	0	0	0	0.02401516
944	611740	4227367		ON2	0.006576	0.008962	0.014092	0	0	0	0	0	0	0	0	0	0	0	0	0	0	0	0	0	0	0	0	0	0	0	0	0	0	0.02365453
945	611740	4227357		ON2	0.006705	0.008949	0.0142255	0	0	0	0	0	0	0	0	0	0	0	0	0	0	0	0	0	0	0	0	0	0	0	0	0	0	0.02374215
946	611740	4227347		ON2	0.007008	0.009108	0.0146833	0	0	0	0	0	0	0	0	0	0	0	0	0	0	0	0	0	0	0	0	0	0	0	0	0	0	0.02379185
947	611740	4227337		ON2	0.006786	0.008803	0.0142045	0	0	0	0	0	0	0	0	0	0	0	0	0	0	0	0	0	0	0	0	0	0	0	0	0	0	0.02300709
948	611740	4227327		ON2	0.006937	0.008848	0.014407	0	0	0	0	0	0	0	0	0	0	0	0	0	0	0	0	0	0	0	0	0	0	0	0	0	0	0.02325534
949	611740	4227317		ON2	0.007247	0.009047	0.0149031	0	0	0	0	0	0	0	0	0	0	0	0	0	0	0	0	0	0	0	0	0	0	0	0	0	0	0.02395606
950	611740	4227307		ON2	0.006979	0.008727	0.0143615	0	0	0	0	0	0	0	0	0	0	0	0	0	0	0	0	0	0	0	0	0	0	0	0	0	0	0.02308502
951	611740	4227297		ON2	0.007115	0.008785	0.0145574	0	0	0	0	0	0	0	0	0	0	0	0	0	0	0	0	0	0	0	0	0	0	0	0	0	0	0.02334768
952	611740	4227287		ON2	0.007398	0.008982	0.0150213	0	0	0	0	0	0	0	0	0	0	0	0	0	0	0	0	0	0	0	0	0	0	0	0	0	0	0.02400347
953	611740	4227277		ON2	0.007162	0.008692	0.0145379	0	0	0	0	0	0	0	0	0	0	0	0	0	0	0	0	0	0	0	0	0	0	0	0	0	0	0.02322994
954	611740	4227267		ON2	0.007288	0.008737	0.0147126	0	0	0	0	0	0	0	0	0	0	0	0	0	0	0	0	0	0	0	0	0	0	0	0	0	0	0.02345089
955	611740	4227257		ON2	0.007599	0.008958	0.0152252	0	0	0	0	0	0	0	0	0	0	0	0	0	0	0	0	0	0	0	0	0	0	0	0	0	0	0.02418293
956	611740	4227247		ON2	0.00736	0.008683	0.0147513	0	0	0	0	0	0	0	0	0	0	0	0	0	0	0	0	0	0	0	0	0	0	0	0	0	0	0.02343397
957	611740	4227237		ON2	0.007493	0.008751	0.0149507	0	0	0	0	0	0	0	0	0	0	0	0	0	0	0	0	0	0	0	0	0	0	0	0	0	0	0.02370204
958	611740	4227227		ON2	0.0078	0.008983	0.0154673	0	0	0	0	0	0	0	0	0	0	0	0	0	0	0	0	0	0	0	0	0	0	0	0	0	0	0.02445104
959	611740	4227217		ON2	0.007587	0.008739	0.0150458	0	0	0	0	0	0	0	0	0	0	0	0	0	0	0	0	0	0	0	0	0	0	0	0	0	0	0.02378509
960	611740	4227207		ON2	0.007746	0.008839	0.0152976	0	0	0	0	0	0	0	0	0	0	0	0	0	0	0	0	0	0	0	0	0	0	0	0	0	0	0.02413679
961	611750	4227417		ON2	0.006077	0.009572	0.0140007	0	0	0	0	0	0	0	0	0	0	0	0	0	0	0	0	0	0	0	0	0	0	0	0	0	0	0.02357902
962	611750	4227407		ON2	0.006402	0.00951	0.0143152	0	0	0	0	0	0	0	0	0	0	0	0	0	0	0	0	0	0	0	0	0	0	0	0	0	0	0.02382566
963	611750	4227397		ON2	0.006325	0.009191	0.0139873	0	0	0	0	0	0	0	0	0	0	0	0	0	0	0	0	0	0	0	0	0	0	0	0	0	0	0.02317842
964	611750	4227387		ON2	0.006305	0.008964	0.0137923	0	0	0	0	0	0	0	0	0	0	0	0	0	0	0	0	0	0	0	0	0	0	0	0	0	0	0.02275967
965	611750	4227377		ON2	0.00669	0.00912	0.0143397	0	0	0	0	0	0	0	0	0	0	0	0	0	0	0	0	0	0	0	0	0	0	0	0	0	0	0.02345971
966	611750	4227367		ON2	0.006466	0.008775	0.0138281	0	0	0	0	0	0	0	0	0	0	0	0	0	0	0	0	0	0	0	0	0	0	0	0	0	0	0.02260654
967	611750	4227357		ON2	0.006506	0.008691	0.0138092	0	0	0	0	0	0	0	0	0	0	0	0	0	0	0	0	0	0	0	0	0	0	0	0	0	0	0.02250038
968	611750	4227347		ON2	0.006853	0.0089	0.0143535	0	0	0	0	0	0	0	0	0	0	0	0	0	0	0	0	0	0	0	0	0	0	0	0	0	0	0.02325353
969	611750	4227337		ON2	0.00666	0.008625	0.0139306	0	0	0	0	0	0	0	0	0	0	0	0	0	0	0	0	0	0	0	0	0	0	0	0	0	0	0.02255502
970	611750	4227327		ON2	0.006717	0.008587	0.013965	0	0	0	0	0	0	0	0	0	0	0	0	0	0	0	0	0	0	0	0	0	0	0	0	0	0	0.02255194
971	611750	4227317		ON2	0.007071	0.008828	0.0145418	0	0	0	0	0	0	0	0	0	0	0	0	0	0	0	0	0	0	0	0	0	0	0	0	0	0	0.02337046
972	611750	4227307		ON2	0.006875	0.008572	0.0141289	0	0	0	0	0	0	0	0	0	0	0	0	0	0	0	0	0	0	0	0	0	0	0	0	0	0	0.02270768
973	611750	4227297		ON2	0.006913	0.008536	0.0141434	0	0	0	0	0	0	0	0	0	0	0	0	0	0	0	0	0	0	0	0	0	0	0	0	0	0	0.02267931
974	611750	4227287		ON2	0.007243	0.008773	0.0146894	0	0	0	0	0	0	0	0	0	0	0	0	0	0	0	0	0	0	0	0	0	0	0	0	0	0	0.02346196
975	611750	4227277		ON2	0.00706	0.00854	0.0143097	0	0	0	0	0	0	0	0	0	0	0	0	0	0	0	0	0	0	0	0	0	0	0	0	0	0	0.02284318
976	611750	4227267		ON2	0.00709	0.008505	0.0143172	0	0	0	0	0	0	0	0	0	0	0	0	0	0	0	0	0	0	0	0	0	0	0	0	0	0	0.02282651
977	611750	4227257		ON2	0.007148	0.008499	0.0143761	0	0	0	0	0	0	0	0	0	0	0	0	0	0	0	0	0	0	0	0	0	0	0	0	0	0	0.02287533
978	611750	4227247		ON2	0.007243	0.008533	0.014508	0	0	0	0	0	0	0	0	0	0	0	0	0	0	0	0	0	0	0	0	0	0	0	0	0	0	0.02304227
979	611750	4227237		ON2	0.007283	0.008519	0.0145414	0	0	0	0	0	0	0	0	0	0	0	0	0	0	0	0	0	0	0	0	0	0	0	0	0	0	0.02306016
980	611750	4227227		ON2	0.00736	0.008541	0.0146428	0	0	0	0	0	0	0	0	0	0	0	0	0	0	0	0	0	0	0	0	0	0	0	0	0	0	0.02318335
981	611750	4227217		ON2	0.007478	0.008602	0.0148204	0	0	0	0	0	0	0	0	0	0	0	0	0	0	0	0	0	0	0	0	0	0	0	0	0	0	0.02342741
982	611750	4227207		ON2	0.007536	0.008611	0.0148917	0	0	0	0	0	0	0	0	0	0	0	0	0	0	0	0	0	0	0	0	0	0	0	0	0	0	0.02350305
983	611760	4227417		ON2	0.005899	0.009323	0.0136139	0	0	0	0	0	0	0	0	0	0	0	0	0	0	0	0	0	0	0	0	0	0	0	0	0	0	0.02293681
984	611760	4227407		ON2	0.00624	0.009271	0.0139539	0	0	0	0	0	0	0	0	0	0	0	0	0	0	0	0	0	0	0	0	0	0	0	0	0	0	0.02322494
985	611760	4227397		ON2	0.006153	0.008945	0.0136097	0	0	0	0	0	0	0	0	0	0	0	0	0	0	0	0	0	0	0	0	0	0	0	0	0	0	0.02254548
986	611760	4227387		ON2	0.006143	0.008726	0.013432	0	0	0	0	0	0	0	0	0	0	0	0	0	0	0	0	0	0	0	0	0	0	0	0	0	0	0.02215796
987	611760	4227377		ON2	0.006269	0.008645	0.0135109	0	0	0	0	0	0	0	0	0	0	0	0	0	0	0	0	0	0	0	0	0	0	0	0	0	0	0.02215581
988	611760	4227367		ON2	0.006283	0.008524	0.0134345	0	0	0	0	0	0	0	0	0	0	0	0	0	0	0	0	0	0	0	0	0	0	0	0	0	0	0.02195803
989	611760	4227357		ON2	0.006351	0.008473	0.0134717	0	0	0	0	0	0	0	0	0	0	0	0	0	0	0	0	0	0	0	0	0	0	0	0	0	0	0.02194846
990	611760	4227347		ON2	0.006377	0.008393	0.0134398	0	0	0	0	0	0	0	0	0	0	0	0	0	0	0	0	0	0	0	0	0	0	0	0	0	0	0.02183014
991	611760	4227337		ON2	0.006462	0.008377	0.0135229	0	0	0	0	0	0	0	0	0	0	0	0	0	0	0	0	0	0	0	0	0	0	0	0	0	0	0.02190087
992	611760	4227327		ON2	0.006547	0.008367	0.0136087	0	0	0	0	0	0	0	0	0	0	0	0	0	0	0	0	0	0	0	0	0	0	0	0	0	0	0.02197546
993	611760	4227317		ON2	0.006613	0.008347	0.0136668	0	0	0	0	0	0	0	0	0	0	0	0	0	0	0	0	0	0	0	0	0	0	0	0	0	0	0.02201374
994	611760	4227307		ON2	0.006652	0.008308	0.0136815	0	0	0	0	0	0	0	0	0	0	0	0	0	0	0	0	0	0	0	0	0	0	0	0	0	0	0.02189787
995	611760	4227297		ON2	0.006726	0.008306	0.0137621	0	0	0	0	0	0	0	0	0	0	0	0	0	0	0	0	0	0	0	0	0	0	0	0	0	0	0.02206824
996	611760	4227287		ON2	0.006794	0.008303	0.0138347	0	0	0	0	0	0	0	0	0	0	0	0	0	0	0	0	0	0	0	0	0	0	0	0	0	0	0.02213718
997	611760	4227277		ON2	0.006825	0.00827	0.0138447	0	0	0	0	0	0	0	0	0	0	0	0	0	0	0	0	0	0	0	0	0	0	0	0	0	0	0.02215139
998	611760	4227267		ON2	0.006895	0.008277	0.0139178	0	0	0	0	0	0	0	0	0	0	0	0	0	0	0	0	0	0	0	0	0	0	0	0	0	0	0.02220492
999	611760	4227257		ON2	0.00697	0.008291	0.0140203	0	0	0	0	0	0	0	0	0	0	0	0	0	0	0	0	0	0	0	0	0	0	0	0	0	0	0.02231092
1000	611760	4227247		ON2	0.007003	0.00827	0.014042	0	0	0	0	0	0	0	0	0	0	0	0	0	0	0	0	0	0	0	0	0	0	0	0	0	0	0.02231836
1001	611760	4227237		ON2	0.007083	0.008293	0.0141478	0	0	0	0	0	0	0	0	0	0	0	0	0	0	0	0	0	0	0	0	0	0	0	0	0	0	0.02244307
1002	611760	4227227		ON2	0.007175	0.008331	0.0142791	0	0	0	0	0	0	0	0	0	0	0	0	0	0	0	0	0	0	0	0	0	0	0	0	0	0	0.02261057
1003	611760	4227217		ON2	0.007224	0.008332	0.0143332	0	0	0	0	0	0	0	0	0	0	0	0	0	0	0	0	0	0	0	0	0	0	0	0	0	0	0.02266804
1004	611760	4227207		ON2	0.00732	0.008378	0.0144757	0	0	0	0	0	0	0	0	0	0	0	0	0	0	0	0	0	0	0	0	0	0	0	0	0	0	0.02285663
1005	611770	4227417		ON2	0.005768	0.009092	0.0132936	0	0	0	0	0	0	0	0	0	0	0	0	0	0	0	0	0	0	0	0	0	0	0	0	0	0	0.02238509
1006	611770	4227407		ON2	0.00615	0.009091	0.0137176	0	0	0	0	0	0	0	0	0	0	0	0	0	0	0	0	0	0	0	0	0	0	0	0	0	0	0.02280767
1007	611770	4227397		ON2	0.00595	0.008663

1089	611437	4228449	ON1		0.000427	0.001543	0.0015896	0	0	0	0	0	0	0	0	0	0.0178	0	0	0	0.01784099	0	0	0	0	0	0	0	0.003133064
1090	611427	4228057		ON1	0.000782	0.003708	0.0036019	0	0	0	0	0	0	0	0	0	0	0	0	0.0008	0.00083015	0	0	0	0	0	0	0	0.007309962
1091	611427	4228087		ON1	0.000734	0.003342	0.0032722	0	0	0	0	0	0	0	0	0	0	0	0	0.0007	0.00074827	0	0	0	0	0	0	0	0.006614553
1092	611427	4227967		ON1	0.000952	0.00511	0.0048538	0	0	0	0	0	0	0	0	0	0	0	0	0.0011	0.001144	0	0	0	0	0	0	0	0.009963779
1093	611427	4227997		ON1	0.000895	0.004624	0.0044205	0	0	0	0	0	0	0	0	0	0	0	0	0.001	0.00103518	0	0	0	0	0	0	0	0.009044403
1094	611427	4228027		ON1	0.000839	0.004176	0.0040191	0	0	0	0	0	0	0	0	0	0	0	0	0.0009	0.00093492	0	0	0	0	0	0	0	0.008195169
1095	611426	4228130	ON1		0.00068	0.002946	0.0029106	0	0	0	0	0	0	0	0	0.0341	0	0	0	0	0.03405764	0	0	0	0	0	0	0	0.00585689
1096	611426	4228160	ON1		0.000646	0.002723	0.0027045	0	0	0	0	0	0	0	0	0.0315	0	0	0	0	0.03147233	0	0	0	0	0	0	0	0.00542712
1097	611447	4228449	ON1		0.000423	0.001556	0.0016021	0	0	0	0	0	0	0	0	0.018	0	0	0	0	0.01799108	0	0	0	0	0	0	0	0.003158523
1098	611447	4228499	ON1		0.000395	0.001414	0.0014656	0	0	0	0	0	0	0	0	0.0163	0	0	0	0	0.01634313	0	0	0	0	0	0	0	0.002879418
1099	611447	4228355	ON1		0.000483	0.001869	0.0019003	0	0	0	0	0	0	0	0	0.0216	0	0	0	0	0.02160201	0	0	0	0	0	0	0	0.003769174
1100	611447	4228345	ON1		0.00049	0.001907	0.0019364	0	0	0	0	0	0	0	0	0.022	0	0	0	0	0.02204214	0	0	0	0	0	0	0	0.00384321
1101	611447	4228375	ON1		0.00047	0.001796	0.001831	0	0	0	0	0	0	0	0	0.0208	0	0	0	0	0.02076235	0	0	0	0	0	0	0	0.003627172
1102	611447	4228365	ON1		0.000476	0.001833	0.0018659	0	0	0	0	0	0	0	0	0.0212	0	0	0	0	0.02118641	0	0	0	0	0	0	0	0.003698698
1103	611447	4228419	ON1		0.000442	0.00165	0.0016914	0	0	0	0	0	0	0	0	0.0191	0	0	0	0	0.01909844	0	0	0	0	0	0	0	0.003314051
1104	611446	4228130	ON1		0.000678	0.003078	0.0030276	0	0	0	0	0	0	0	0	0.0356	0	0	0	0	0.03557549	0	0	0	0	0	0	0	0.006105234
1105	611446	4228160	ON1		0.000643	0.002835	0.0028058	0	0	0	0	0	0	0	0	0.0328	0	0	0	0	0.0327743	0	0	0	0	0	0	0	0.005641051
1106	611447	4228275	ON1		0.00054	0.002191	0.0022061	0	0	0	0	0	0	0	0	0.0253	0	0	0	0	0.02532707	0	0	0	0	0	0	0	0.004397126
1107	611447	4228265	ON1		0.000548	0.002236	0.0022484	0	0	0	0	0	0	0	0	0.0258	0	0	0	0	0.02584639	0	0	0	0	0	0	0	0.004484388
1108	611447	4228295	ON1		0.000525	0.002105	0.0021249	0	0	0	0	0	0	0	0	0.0243	0	0	0	0	0.02433783	0	0	0	0	0	0	0	0.004230365
1109	611447	4228285	ON1		0.000533	0.002148	0.0021649	0	0	0	0	0	0	0	0	0.0248	0	0	0	0	0.02482443	0	0	0	0	0	0	0	0.004312492
1110	611447	4228315	ON1		0.000511	0.002023	0.002047	0	0	0	0	0	0	0	0	0.0234	0	0	0	0	0.0233891	0	0	0	0	0	0	0	0.004070422
1111	611447	4228305	ON1		0.000518	0.002063	0.0020852	0	0	0	0	0	0	0	0	0.0239	0	0	0	0	0.02385268	0	0	0	0	0	0	0	0.004148646
1112	611447	4228335	ON1		0.000497	0.001946	0.0019731	0	0	0	0	0	0	0	0	0.0225	0	0	0	0	0.02249096	0	0	0	0	0	0	0	0.003918783
1113	611447	4228325	ON1		0.000504	0.001984	0.002096	0	0	0	0	0	0	0	0	0.0229	0	0	0	0	0.02293481	0	0	0	0	0	0	0	0.003993713
1114	611447	4228195	ON1		0.000606	0.002594	0.002583	0	0	0	0	0	0	0	0	0.03	0	0	0	0	0.0299851	0	0	0	0	0	0	0	0.005177032
1115	611447	4228215	ON1		0.000587	0.002471	0.002469	0	0	0	0	0	0	0	0	0.0286	0	0	0	0	0.02856104	0	0	0	0	0	0	0	0.00493978
1116	611447	4228205	ON1		0.000596	0.002531	0.0025247	0	0	0	0	0	0	0	0	0.0293	0	0	0	0	0.02925648	0	0	0	0	0	0	0	0.00505565
1117	611447	4228235	ON1		0.00057	0.002372	0.002376	0	0	0	0	0	0	0	0	0.0274	0	0	0	0	0.02741739	0	0	0	0	0	0	0	0.004747891
1118	611447	4228225	ON1		0.000579	0.00242	0.0024213	0	0	0	0	0	0	0	0	0.028	0	0	0	0	0.02797384	0	0	0	0	0	0	0	0.004841268
1119	611447	4228255	ON1		0.000556	0.002281	0.0022912	0	0	0	0	0	0	0	0	0.0264	0	0	0	0	0.02636769	0	0	0	0	0	0	0	0.004572267
1120	611447	4228245	ON1		0.000563	0.002324	0.0023315	0	0	0	0	0	0	0	0	0.0269	0	0	0	0	0.02688875	0	0	0	0	0	0	0	0.004651918
1121	611436	4228130	ON1		0.000678	0.003011	0.0029687	0	0	0	0	0	0	0	0	0.0348	0	0	0	0	0.03481108	0	0	0	0	0	0	0	0.00598022
1122	611457	4228499	ON1		0.000393	0.001425	0.0014765	0	0	0	0	0	0	0	0	0.0165	0	0	0	0	0.01647273	0	0	0	0	0	0	0	0.002901503
1123	611457	4228419	ON1		0.000439	0.001666	0.0017096	0	0	0	0	0	0	0	0	0.0193	0	0	0	0	0.01925563	0	0	0	0	0	0	0	0.003372428
1124	611457	4228449	ON1		0.000421	0.00157	0.001615	0	0	0	0	0	0	0	0	0.0181	0	0	0	0	0.01814747	0	0	0	0	0	0	0	0.003184973
1125	611456	4228160	ON1		0.000644	0.00289	0.0028553	0	0	0	0	0	0	0	0	0.0334	0	0	0	0	0.03341223	0	0	0	0	0	0	0	0.005745731
1126	611456	4228130	ON1		0.000679	0.003143	0.0030856	0	0	0	0	0	0	0	0	0.0363	0	0	0	0	0.03632971	0	0	0	0	0	0	0	0.006228431
1127	611467	4228499	ON1		0.000391	0.001437	0.0014879	0	0	0	0	0	0	0	0	0.0166	0	0	0	0	0.01660979	0	0	0	0	0	0	0	0.002924775
1128	611467	4228419	ON1		0.000438	0.001679	0.0017198	0	0	0	0	0	0	0	0	0.0194	0	0	0	0	0.01941389	0	0	0	0	0	0	0	0.003399282
1129	611467	4228449	ON1		0.00042	0.001582	0.0016271	0	0	0	0	0	0	0	0	0.0183	0	0	0	0	0.01829067	0	0	0	0	0	0	0	0.003209444
1130	611466	4228130	ON1		0.000681	0.0032	0.0031364	0	0	0	0	0	0	0	0	0.037	0	0	0	0	0.03699139	0	0	0	0	0	0	0	0.006336527
1131	611466	4228160	ON1		0.000645	0.002941	0.0029008	0	0	0	0	0	0	0	0	0.034	0	0	0	0	0.03399687	0	0	0	0	0	0	0	0.005841831
1132	611555	4228285	ON1		0.000542	0.002361	0.0023694	0	0	0	0	0	0	0	0	0.0273	0	0	0	0	0.02729646	0	0	0	0	0	0	0	0.004730779
1133	611555	4228275	ON1		0.00055	0.00414	0.0024179	0	0	0	0	0	0	0	0	0.0279	0	0	0	0	0.02790035	0	0	0	0	0	0	0	0.004831544
1134	611555	4228305	ON1		0.000526	0.002263	0.0022776	0	0	0	0	0	0	0	0	0.0262	0	0	0	0	0.02616465	0	0	0	0	0	0	0	0.004541073
1135	611555	4228295	ON1		0.000534	0.002311	0.0023226	0	0	0	0	0	0	0	0	0.0267	0	0	0	0	0.02671849	0	0	0	0	0	0	0	0.004634015
1136	611555	4228325	ON1		0.000511	0.002173	0.0021925	0	0	0	0	0	0	0	0	0.0251	0	0	0	0	0.02511722	0	0	0	0	0	0	0	0.004365335
1137	611555	4228315	ON1		0.000518	0.002217	0.0022342	0	0	0	0	0	0	0	0	0.0256	0	0	0	0	0.02562954	0	0	0	0	0	0	0	0.004451435
1138	611555	4228345	ON1		0.000496	0.002088	0.0021118	0	0	0	0	0	0	0	0	0.0241	0	0	0	0	0.0241327	0	0	0	0	0	0	0	0.00419949
1139	611555	4228335	ON1		0.000503	0.002131	0.0021527	0	0	0	0	0	0	0	0	0.0246	0	0	0	0	0.02463305	0	0	0	0	0	0	0	0.004283646
1140	611555	4228205	ON1		0.000619	0.002905	0.0028664	0	0	0	0	0	0	0	0	0.0336	0	0	0	0	0.03357522	0	0	0	0	0	0	0	0.005770973
1141	611555	4228195	ON1		0.00063	0.002989	0.0029428	0	0	0	0	0	0	0	0	0.0346	0	0	0	0	0.0345544	0	0	0	0	0	0	0	0.00593211
1142	611555	4228225	ON1		0.000598	0.002747	0.0027232	0	0	0	0	0	0	0	0	0.0317	0	0	0	0	0.0317483	0	0	0	0	0	0	0	0.005469683
1143	611555	4228215	ON1		0.000608	0.002824	0.0027932	0	0	0	0	0	0	0	0	0.0326	0	0	0	0	0.03264084	0	0	0	0	0	0	0	0.005616984
1144	611555	4228245	ON1		0.000578	0.002602	0.0025914	0	0	0	0	0	0	0	0	0.0301	0	0	0	0	0.03007828	0	0	0	0	0	0	0	0.0051935
1145	611555	4228235	ON1		0.000588	0.002673	0.0026559	0	0	0	0	0	0	0	0	0.0309	0	0	0	0	0.03089493	0	0	0	0	0	0	0	0.005328649
1146	611555	4228265	ON1		0.000559	0.002473	0.0024729	0	0	0	0	0	0	0	0	0.0286	0	0	0	0	0.02858674	0	0	0	0	0	0	0	0.004945936
1147	611555	4228255	ON1		0.000568	0.00236	0.0025308	0	0	0	0	0	0	0	0	0.0293	0	0	0	0	0.02931427	0	0	0	0	0	0	0	0.00506681
1148	611557	4228449	ON1		0.000427	0.001691	0.0017354	0	0	0	0	0	0	0	0	0.0195	0	0	0	0	0.01954153	0	0	0	0	0	0	0	0.003425887
1149	611557	4228499	ON1		0.000398	0.001533	0.0015842	0	0	0	0	0	0	0	0	0.0177	0	0	0	0	0.01771504	0	0	0	0	0	0	0	0.003116725
1150	611555	4228365	ON1		0.000482	0.002005	0.0020337	0	0	0	0	0	0	0	0	0.0232	0	0	0	0	0.02317905	0	0	0	0	0	0	0	0.004038907
1151	611555	4228355	ON1		0.000489	0.00046	0.0020723	0	0	0	0	0	0	0	0	0.0237	0	0	0	0	0.02365093	0	0	0	0	0	0	0	0.004118367
1152	611555	4228375	ON1		0.000475	0.001965	0.0019953	0	0	0	0	0	0	0	0	0.0227	0	0	0	0	0.02271015	0	0	0	0	0	0	0	0.003959966
1153	611557	4228419	ON1		0.000446	0.001798	0.0018372	0	0	0	0	0	0	0	0	0.0208	0	0	0	0	0.02078057	0	0	0	0	0	0	0	0.003634896
1154	611555	4228145	ON1		0.00069	0.003482	0.0033828	0	0	0	0	0	0	0	0	0.0402	0	0	0	0	0.04024873	0	0	0	0	0	0	0	0.006864741
1155	611555	4228165	ON1		0.000665	0.00327	0.0031941	0	0	0	0	0	0	0	0	0.0378	0	0	0	0	0.03779494	0	0	0	0	0	0	0	0.00646752
1156	611555	4228155	ON1		0.000678	0.003373	0.0032862	0	0	0	0	0	0	0	0	0.039	0	0	0	0	0.03898939	0	0	0	0	0	0	0	0.006659107
1157	611555	4228185	ON1		0.000642	0.003078	0.0030228	0	0	0	0	0	0	0	0	0.0356	0	0	0	0	0.03558163	0	0	0	0	0	0	0	0.006100904
1158	611555	4228175	ON1		0.000653	0.003171	0.0031064	0	0	0	0	0	0	0	0	0.0367	0	0	0	0	0.03668049	0	0	0	0	0	0	0	0.006277912
1159	611557	4228107	ON1		0.000744	0.003975	0.0038163	0	0	0	0	0	0	0	0	0.046	0	0	0	0	0.04595082	0	0	0	0	0	0	0	0.007791461
1160	611557	4228499	ON1		0.0004	0.001543	0.0015947	0	0	0	0	0	0	0	0	0.0178	0	0	0	0	0.01783137	0	0	0	0	0	0	0	0.003137316
1161	611567	4228107	ON1		0.000747	0.004034	0.0038659	0	0	0	0	0	0	0	0	0.0466	0	0	0	0	0.04662839	0	0	0	0	0	0	0	0.007899653
1162	611577	4228499	ON1		0.000402	0.001553	0.0016054	0	0	0	0	0	0	0	0	0.0179	0	0	0	0	0.01794967	0	0	0	0	0	0	0	0.00315826
1163	611577	4228107	ON1		0.000751	0.004094	0.0039162	0	0	0	0	0	0	0	0	0.0473	0	0	0	0	0.04731941	0	0	0	0	0	0	0	0.008009825
1164	611587	4228449	ON1		0.000433	0.001725	0.0017714	0	0	0	0	0	0	0	0	0.0199	0	0	0	0	0.01994444	0	0	0	0	0	0	0	0.003496788
1165	611587	4228499	ON1		0.000404	0.001563	0.0016165	0	0	0	0	0	0	0	0	0.0181	0	0	0	0	0.01807233	0	0	0	0	0	0	0	0.003179952
1166	611587	4228419	ON1		0.000452	0.001835	0.0018751	0	0	0	0	0	0	0	0	0.0212	0	0	0	0	0.0212058	0	0	0	0	0	0	0	0.003709602
1167	611587	4228107	ON1		0.000755	0.004154	0.0039674	0	0	0	0	0	0	0	0	0.048	0	0	0	0	0.04802243	0	0	0	0	0	0	0	0.008121751
1168	611517	4228107	ON1		0.000731	0.003754	0.0036272	0	0	0	0	0	0	0	0	0.0434	0	0	0	0	0.04339346	0	0	0	0	0	0	0	0.007381184
1169	611517	4227904		ON1	0.001147	0.008932	0.0080151	0	0	0	0	0	0	0	0	0	0	0	0	0.002	0.00199966	0	0	0	0	0	0	0	0.016947182
1170	611517	4228499	ON1		0.000392	0.001492	0.001542	0	0	0	0	0	0	0	0	0.0172	0	0	0	0	0.01724093	0	0	0	0	0	0	0	0.003033537
1171	611517	4228419	ON1		0.000439	0.001746	0.0017853	0	0	0	0	0	0	0	0	0.0202	0	0	0	0	0.02018111	0	0	0	0	0	0	0	0.003530938
1172	611517	4228449	ON1		0.000421	0.001643	0.0016869	0	0	0	0	0	0	0	0	0.019	0	0	0	0	0.01898802	0	0	0	0	0	0	0	0.003329559
1173	611525	4228195	ON1		0.000622	0.002898	0.0028601	0	0	0	0	0	0	0	0	0.0335	0	0	0	0	0.03350239	0	0	0	0	0	0	0	0.005758405
1174	611525	4228185	ON1		0.000633	0.002982	0.0029356	0	0	0	0	0	0	0	0	0.0345	0	0	0	0	0.03446573	0	0	0	0	0	0	0	0.005917265
1175	611525	4228215	ON1		0.0006	0.002742	0.0027183	0	0	0	0	0	0	0	0	0.0317	0	0	0	0	0.03170036	0	0	0	0	0	0	0	0.005460662
1176	611525	4228205	ON1		0.000611	0.002819	0.0027877	0	0	0	0	0	0	0	0	0.0326	0	0	0	0	0.03258146	0	0	0	0	0	0	0	0.005606339
1177	611525	4228235	ON1		0.00058	0.002599	0.0025875	0	0	0	0	0	0	0	0	0.03	0	0	0	0	0.03004832	0	0	0	0	0	0	0	0.005187004
1178	611525	4228225	ON1		0.00059	0.002669	0.0026516	0	0	0	0	0	0	0	0	0.0309	0	0	0	0	0.03085672	0	0	0	0	0	0	0	0.005321
1179	611525	4228255	ON1		0.000561	0.002468	0.0024667	0	0	0	0	0	0	0	0	0.0285	0	0	0	0	0.02852921	0	0	0	0	0	0	0	0.004934752
1180	611525	4228245	ON1		0.00057	0.002532	0.002526	0	0	0	0	0	0	0	0	0.0293	0	0	0	0	0.02927311	0	0	0	0	0	0	0	0.005058354
1181	611527	4228107	ON1		0.000734	0.003807	0.0036731	0	0	0	0	0	0	0	0	0.044	0	0	0	0	0.044001	0	0	0	0	0	0	0	0.00748042
1182	611525	4228155	ON1		0.000669	0.003256	0.003183	0	0	0	0	0	0	0	0	0.0376	0	0	0	0	0.03763966	0	0	0	0	0	0	0	0.006439211
1183	611525	4228145	ON1		0.000681	0.003357	0.0032732	0	0	0	0	0	0	0	0	0.0388	0	0	0	0	0.03880351	0	0	0	0	0	0	0	0.006630074
1184	611525	4228175	ON1		0.000645	0.003069	0.0030145	0	0	0	0	0	0	0	0	0.0355	0	0	0	0	0.03547431	0	0	0	0	0	0	0	0.006083359
1185	611525	4228165	ON1		0.000656	0.00316	0.0030969	0	0	0	0	0	0	0	0	0.0365	0	0	0	0	0.03653116	0	0	0	0	0	0	0	0.006257165
1186	611525	4228355	ON1		0.000483	0.001995	0.0020222	0	0	0	0	0	0	0	0	0.0231	0	0	0	0	0.02305793	0	0	0	0	0	0	0	0.004016944
1187	611525	4228345	ON1		0.00049	0.002036	0.002061	0	0	0	0	0	0	0	0	0.0235	0	0	0	0	0.02353167	0	0	0	0	0	0	0	0.004096718
1188	611525	4228375	ON1		0.000469	0.001916	0.0019477	0	0	0	0	0	0	0	0	0.0222	0	0	0	0	0.02215093	0	0	0	0	0	0	0	0.003863971
1189	611525	4228365	ON1		0.000476	0.001954	0.001984	0	0	0	0	0	0	0	0	0.0226	0	0	0	0	0.02259033	0	0	0	0	0	0	0	0.003938234
1190	611527	4228419	ON1		0.000441	0.001759	0.0017983	0	0	0	0	0	0	0	0	0.0203	0	0	0	0	0.02033505	0	0	0	0	0	0	0	0.003557478
1191	611525	4228275	ON1		0.000542	0.002347	0.0023547	0	0	0	0	0	0	0	0	0.0271	0	0	0	0	0.02712841	0	0	0	0	0	0	0	0.0047016
1192	611525	4228265	ON1		0.000552	0.00406	0.0024097	0	0	0	0	0	0	0	0	0.0278	0	0	0	0	0.02781485	0	0	0	0	0	0	0	0.004815919
1193	611525	4228295	ON1		0.000527	0.002251	0.0022645	0	0	0	0	0	0	0	0	0.026	0	0	0	0	0.02601776	0	0	0	0	0	0	0	0.004515301
1194	611525	4228285	ON1		0.000534	0.002299	0.0023098	0	0	0	0	0	0	0	0	0.0266	0	0	0	0	0.02657765	0	0	0	0	0	0	0	0.004669008
1195	611525	4228315	ON1		0.000511	0.00216	0.0021803	0	0	0	0	0	0	0	0	0.025	0	0	0	0	0.02498821	0	0	0	0	0	0	0	0.004342021
1196	611525	4228305	ON1		0.000519	0.002205	0.0022211	0	0	0	0	0	0	0	0	0.0255	0	0	0	0	0.02548616	0	0	0	0	0	0	0	0.004425941
1197	611525	4228335	ON1		0.000497	0.002077	0.0021003	0	0	0	0	0	0	0	0	0.024	0	0	0	0	0.02401078	0	0	0	0	0	0	0	0.004177431
1198	611525	4228325	ON1		0.000504	0.002119	0.0021398	0	0	0	0	0	0	0	0	0.0245	0	0	0	0	0.02449293

1272	611268	4227969		ON1	0.000759	0.003893	0.0037679	0	0	0	0	0	0	0	0	0	0	0	0.0009	0	0.00087148	0	0	0	0	0	0	0	0.007665079
1273	611276	4228413	ON1		0.000379	0.001383	0.0014478	0	0	0	0	0	0	0	0.016	0	0	0	0	0	0.01598484	0	0	0	0	0	0	0	0.0028306
1274	611275	4228442	ON1		0.000365	0.001321	0.0013865	0	0	0	0	0	0	0	0.0153	0	0	0	0	0	0.0152659	0	0	0	0	0	0	0	0.002707111
1275	611276	4228343	ON1		0.000415	0.001552	0.0016143	0	0	0	0	0	0	0	0.0179	0	0	0	0	0	0.0179446	0	0	0	0	0	0	0	0.003166644
1276	611276	4228373	ON1		0.000399	0.001477	0.0015407	0	0	0	0	0	0	0	0.0171	0	0	0	0	0	0.01707852	0	0	0	0	0	0	0	0.003018152
1277	611277	4228492	ON1		0.000342	0.001224	0.0012899	0	0	0	0	0	0	0	0.0141	0	0	0	0	0	0.01414899	0	0	0	0	0	0	0	0.002513892
1278	611276	4228263	ON1		0.000462	0.001791	0.0018454	0	0	0	0	0	0	0	0.0207	0	0	0	0	0	0.02070094	0	0	0	0	0	0	0	0.003636196
1279	611276	4228293	ON1		0.000444	0.001697	0.0017548	0	0	0	0	0	0	0	0.0196	0	0	0	0	0	0.01961906	0	0	0	0	0	0	0	0.003451991
1280	611276	4228193	ON1		0.000506	0.002035	0.0020784	0	0	0	0	0	0	0	0.0235	0	0	0	0	0	0.02351959	0	0	0	0	0	0	0	0.004113104
1281	611276	4228223	ON1		0.000487	0.001927	0.0019753	0	0	0	0	0	0	0	0.0223	0	0	0	0	0	0.02227263	0	0	0	0	0	0	0	0.00390213
1282	611278	4227929		ON1	0.000842	0.004657	0.0044371	0	0	0	0	0	0	0	0	0	0	0.001	0	0.00104254	0	0	0	0	0	0	0	0.009093905
1283	611278	4227919		ON1	0.000862	0.00485	0.0046047	0	0	0	0	0	0	0	0	0	0	0.0011	0	0.0010857	0	0	0	0	0	0	0	0.009454255
1284	611278	4227889		ON1	0.000918	0.005408	0.0050905	0	0	0	0	0	0	0	0	0	0	0.0012	0	0.00121066	0	0	0	0	0	0	0	0.010498247
1285	611278	4227909		ON1	0.00088	0.005035	0.004766	0	0	0	0	0	0	0	0	0	0	0.0011	0	0.00112723	0	0	0	0	0	0	0	0.009801143
1286	611278	4227899		ON1	0.000899	0.00522	0.0049272	0	0	0	0	0	0	0	0	0	0	0.0012	0	0.00116862	0	0	0	0	0	0	0	0.010147141
1287	611286	4228263	ON1		0.000467	0.001815	0.0018668	0	0	0	0	0	0	0	0.021	0	0	0	0	0	0.02098103	0	0	0	0	0	0	0	0.003681896
1288	611286	4228293	ON1		0.000449	0.001721	0.0017759	0	0	0	0	0	0	0	0.0199	0	0	0	0	0	0.01989473	0	0	0	0	0	0	0	0.003496996
1289	611286	4228193	ON1		0.000511	0.002059	0.0020997	0	0	0	0	0	0	0	0.0238	0	0	0	0	0	0.02379913	0	0	0	0	0	0	0	0.004158564
1290	611286	4228223	ON1		0.000492	0.00195	0.0019955	0	0	0	0	0	0	0	0.0225	0	0	0	0	0	0.02253783	0	0	0	0	0	0	0	0.003945208
1291	611285	4228442	ON1		0.000369	0.001336	0.0013999	0	0	0	0	0	0	0	0.0154	0	0	0	0	0	0.0154386	0	0	0	0	0	0	0	0.002735507
1292	611287	4228492	ON1		0.000345	0.001237	0.0013014	0	0	0	0	0	0	0	0.0143	0	0	0	0	0	0.01429562	0	0	0	0	0	0	0	0.002538076
1293	611286	4228343	ON1		0.00042	0.001573	0.0016329	0	0	0	0	0	0	0	0.0182	0	0	0	0	0	0.01818668	0	0	0	0	0	0	0	0.003206233
1294	611286	4228373	ON1		0.000404	0.001496	0.0015575	0	0	0	0	0	0	0	0.0173	0	0	0	0	0	0.0172963	0	0	0	0	0	0	0	0.003053825
1295	611286	4228413	ON1		0.000383	0.001399	0.0014626	0	0	0	0	0	0	0	0.0162	0	0	0	0	0	0.01617504	0	0	0	0	0	0	0	0.002861874
1296	611288	4227879		ON1	0.000958	0.005804	0.0054331	0	0	0	0	0	0	0	0	0	0	0.0013	0	0.00129947	0	0	0	0	0	0	0	0.011237571
1297	611295	4228442	ON1		0.000373	0.001351	0.0014135	0	0	0	0	0	0	0	0.0156	0	0	0	0	0	0.01561293	0	0	0	0	0	0	0	0.002764171
1298	611297	4228492	ON1		0.000349	0.001249	0.0013129	0	0	0	0	0	0	0	0.0144	0	0	0	0	0	0.01444312	0	0	0	0	0	0	0	0.002562408
1299	611296	4228373	ON1		0.000409	0.001515	0.0015745	0	0	0	0	0	0	0	0.0175	0	0	0	0	0	0.01751606	0	0	0	0	0	0	0	0.003089832
1300	611296	4228413	ON1		0.000388	0.001416	0.0014775	0	0	0	0	0	0	0	0.0164	0	0	0	0	0	0.01636711	0	0	0	0	0	0	0	0.002893406
1301	611296	4228146	ON1		0.000553	0.002301	0.0023263	0	0	0	0	0	0	0	0.0266	0	0	0	0	0	0.02659677	0	0	0	0	0	0	0	0.004627152
1302	611296	4228136	ON1		0.000562	0.002353	0.0023752	0	0	0	0	0	0	0	0.0272	0	0	0	0	0	0.02720087	0	0	0	0	0	0	0	0.004728314
1303	611296	4228166	ON1		0.000537	0.00202	0.0022337	0	0	0	0	0	0	0	0.0255	0	0	0	0	0	0.02545815	0	0	0	0	0	0	0	0.004436078
1304	611296	4228156	ON1		0.000545	0.00225	0.0022783	0	0	0	0	0	0	0	0.026	0	0	0	0	0	0.0260063	0	0	0	0	0	0	0	0.004528125
1305	611296	4228193	ON1		0.000517	0.002082	0.0021202	0	0	0	0	0	0	0	0.0241	0	0	0	0	0	0.02406839	0	0	0	0	0	0	0	0.004202309
1306	611296	4228066	ON1		0.000647	0.002943	0.002916	0	0	0	0	0	0	0	0.034	0	0	0	0	0	0.03401774	0	0	0	0	0	0	0	0.005858834
1307	611296	4228056	ON1		0.000661	0.00304	0.0030045	0	0	0	0	0	0	0	0.0351	0	0	0	0	0	0.03514492	0	0	0	0	0	0	0	0.006044834
1308	611296	4228086	ON1		0.000619	0.002735	0.0027275	0	0	0	0	0	0	0	0.0316	0	0	0	0	0	0.03161827	0	0	0	0	0	0	0	0.005462759
1309	611296	4228076	ON1		0.000633	0.002837	0.0028198	0	0	0	0	0	0	0	0.0328	0	0	0	0	0	0.03279226	0	0	0	0	0	0	0	0.00565667
1310	611296	4228106	ON1		0.000593	0.002559	0.0025659	0	0	0	0	0	0	0	0.0296	0	0	0	0	0	0.02957962	0	0	0	0	0	0	0	0.005124799
1311	611296	4228096	ON1		0.000605	0.00264	0.0026402	0	0	0	0	0	0	0	0.0305	0	0	0	0	0	0.03051631	0	0	0	0	0	0	0	0.005280195
1312	611296	4228126	ON1		0.00057	0.002407	0.0024257	0	0	0	0	0	0	0	0.0278	0	0	0	0	0	0.02782672	0	0	0	0	0	0	0	0.004833013
1313	611296	4228116	ON1		0.000582	0.002481	0.0024941	0	0	0	0	0	0	0	0.0287	0	0	0	0	0	0.02868066	0	0	0	0	0	0	0	0.004975246
1314	611296	4228293	ON1		0.000455	0.001744	0.0017967	0	0	0	0	0	0	0	0.0202	0	0	0	0	0	0.02016435	0	0	0	0	0	0	0	0.003541126
1315	611296	4228343	ON1		0.000425	0.001594	0.0016517	0	0	0	0	0	0	0	0.0184	0	0	0	0	0	0.01843078	0	0	0	0	0	0	0	0.003246163
1316	611296	4228223	ON1		0.000497	0.001973	0.002016	0	0	0	0	0	0	0	0.0228	0	0	0	0	0	0.02280597	0	0	0	0	0	0	0	0.003988892
1317	611296	4228263	ON1		0.000473	0.001838	0.0018869	0	0	0	0	0	0	0	0.0213	0	0	0	0	0	0.02125016	0	0	0	0	0	0	0	0.003725281
1318	611298	4227869		ON1	0.001001	0.006225	0.0057961	0	0	0	0	0	0	0	0	0	0	0.0014	0	0.00139359	0	0	0	0	0	0	0	0.012020965
1319	611298	4227859		ON1	0.001024	0.006488	0.0060214	0	0	0	0	0	0	0	0	0	0	0.0015	0	0.00145426	0	0	0	0	0	0	0	0.012509866
1320	611296	4228026	ON1		0.000702	0.003351	0.0032864	0	0	0	0	0	0	0	0.0387	0	0	0	0	0	0.03873735	0	0	0	0	0	0	0	0.006637516
1321	611296	4228016	ON1		0.000716	0.003454	0.003379	0	0	0	0	0	0	0	0.0399	0	0	0	0	0	0.03992155	0	0	0	0	0	0	0	0.006832564
1322	611296	4228046	ON1		0.000674	0.003145	0.0030987	0	0	0	0	0	0	0	0.0363	0	0	0	0	0	0.03634974	0	0	0	0	0	0	0	0.006243331
1323	611296	4228036	ON1		0.000689	0.003253	0.0031973	0	0	0	0	0	0	0	0.0376	0	0	0	0	0	0.03760066	0	0	0	0	0	0	0	0.006450107
1324	611387	4228499	ON1		0.000446	0.001346	0.0014004	0	0	0	0	0	0	0	0.0156	0	0	0	0	0	0.01555418	0	0	0	0	0	0	0	0.002745969
1325	611395	4228257	ON1		0.000626	0.002151	0.0021703	0	0	0	0	0	0	0	0.0249	0	0	0	0	0	0.024867	0	0	0	0	0	0	0	0.004321509
1326	611395	4228247	ON1		0.000634	0.002196	0.002213	0	0	0	0	0	0	0	0.0254	0	0	0	0	0	0.02538653	0	0	0	0	0	0	0	0.004409141
1327	611395	4228277	ON1		0.00061	0.002062	0.0020868	0	0	0	0	0	0	0	0.0238	0	0	0	0	0	0.02384116	0	0	0	0	0	0	0	0.004149276
1328	611395	4228267	ON1		0.000617	0.002106	0.0021275	0	0	0	0	0	0	0	0.0243	0	0	0	0	0	0.02434043	0	0	0	0	0	0	0	0.004233151
1329	611395	4228297	ON1		0.000595	0.001985	0.002013	0	0	0	0	0	0	0	0.0229	0	0	0	0	0	0.02294823	0	0	0	0	0	0	0	0.003998207
1330	611395	4228287	ON1		0.000602	0.002023	0.0020491	0	0	0	0	0	0	0	0.0234	0	0	0	0	0	0.02338454	0	0	0	0	0	0	0	0.004072075
1331	611395	4228307	ON1		0.000588	0.001946	0.0019761	0	0	0	0	0	0	0	0.0225	0	0	0	0	0	0.02249955	0	0	0	0	0	0	0	0.003922542
1332	611395	4228197	ON1		0.000671	0.002411	0.0024159	0	0	0	0	0	0	0	0.0279	0	0	0	0	0	0.02787379	0	0	0	0	0	0	0	0.004827267
1333	611395	4228217	ON1		0.000657	0.002327	0.0023365	0	0	0	0	0	0	0	0.0269	0	0	0	0	0	0.02690421	0	0	0	0	0	0	0	0.00466397
1334	611395	4228207	ON1		0.000664	0.002369	0.002376	0	0	0	0	0	0	0	0.0274	0	0	0	0	0	0.0273861	0	0	0	0	0	0	0	0.004745111
1335	611395	4228237	ON1		0.000641	0.002239	0.0022527	0	0	0	0	0	0	0	0.0259	0	0	0	0	0	0.02587941	0	0	0	0	0	0	0	0.004491489
1336	611395	4228227	ON1		0.000649	0.002282	0.0022931	0	0	0	0	0	0	0	0.0264	0	0	0	0	0	0.02637404	0	0	0	0	0	0	0	0.00457473
1337	611394	4228421	ON1		0.000517	0.001558	0.0016055	0	0	0	0	0	0	0	0.018	0	0	0	0	0	0.01800894	0	0	0	0	0	0	0	0.003163411
1338	611394	4228411	ON1		0.000524	0.001588	0.0016339	0	0	0	0	0	0	0	0.0184	0	0	0	0	0	0.01835157	0	0	0	0	0	0	0	0.003221509
1339	611394	4228441	ON1		0.000504	0.001503	0.0015523	0	0	0	0	0	0	0	0.0174	0	0	0	0	0	0.01737211	0	0	0	0	0	0	0	0.00305518
1340	611394	4228431	ON1		0.00051	0.00153	0.0015782	0	0	0	0	0	0	0	0.0177	0	0	0	0	0	0.01768054	0	0	0	0	0	0	0	0.003107703
1341	611394	4228451	ON1		0.000497	0.00148	0.0015296	0	0	0	0	0	0	0	0.0171	0	0	0	0	0	0.01707772	0	0	0	0	0	0	0	0.003009564
1342	611394	4228341	ON1		0.000572	0.001813	0.0018497	0	0	0	0	0	0	0	0.021	0	0	0	0	0	0.02095824	0	0	0	0	0	0	0	0.003662825
1343	611394	4228361	ON1		0.000557	0.001743	0.0017832	0	0	0	0	0	0	0	0.0202	0	0	0	0	0	0.0201521	0	0	0	0	0	0	0	0.003526584
1344	611394	4228351	ON1		0.000564	0.001778	0.0018163	0	0	0	0	0	0	0	0.0206	0	0	0	0	0	0.0205538	0	0	0	0	0	0	0	0.00359436
1345	611394	4228381	ON1		0.000544	0.001679	0.0017216	0	0	0	0	0	0	0	0.0194	0	0	0	0	0	0.01940633	0	0	0	0	0	0	0	0.003400442
1346	611394	4228371	ON1		0.000551	0.00171	0.0017514	0	0	0	0	0	0	0	0.0198	0	0	0	0	0	0.01976633	0	0	0	0	0	0	0	0.003461348
1347	611394	4228401	ON1		0.000531	0.001618	0.0016633	0	0	0	0	0	0	0	0.0187	0	0	0	0	0	0.01870591	0	0	0	0	0	0	0	0.00328215
1348	611394	4228391	ON1		0.000538	0.001649	0.0016925	0	0	0	0	0	0	0	0.0191	0	0	0	0	0	0.01905812	0	0	0	0	0	0	0	0.003341217
1349	611386	4228130	ON1		0.000722	0.002709	0.0026967	0	0	0	0	0	0	0	0.0313	0	0	0	0	0	0.03131204	0	0	0	0	0	0	0	0.005405536
1350	611386	4228160	ON1		0.0007	0.002549	0.0025473	0	0	0	0	0	0	0	0.0295	0	0	0	0	0	0.02946873	0	0	0	0	0	0	0	0.005096622
1351	611397	4228499	ON1		0.000446	0.001358	0.0014117	0	0	0	0	0	0	0	0.0157	0	0	0	0	0	0.01569318	0	0	0	0	0	0	0	0.002769274
1352	611396	4228130	ON1		0.000726	0.00276	0.0027428	0	0	0	0	0	0	0	0.0319	0	0	0	0	0	0.03189876	0	0	0	0	0	0	0	0.005502322
1353	611396	4228160	ON1		0.0007	0.002591	0.0025853	0	0	0	0	0	0	0	0.03	0	0	0	0	0	0.02995178	0	0	0	0	0	0	0	0.005176434
1354	611397	4228057		ON1	0.000825	0.003487	0.0034068	0	0	0	0	0	0	0	0	0	0	0.0008	0	0.00078072	0	0	0	0	0	0	0	0.006894133
1355	611397	4228087		ON1	0.000775	0.003125	0.0030792	0	0	0	0	0	0	0	0	0	0	0.0007	0	0.00069971	0	0	0	0	0	0	0	0.006204655
1356	611397	4227997		ON1	0.00094	0.004377	0.0042056	0	0	0	0	0	0	0	0	0	0	0.001	0	0.00097999	0	0	0	0	0	0	0	0.008582975
1357	611397	4228027		ON1	0.000881	0.003916	0.0037921	0	0	0	0	0	0	0	0	0	0	0.0009	0	0.00087677	0	0	0	0	0	0	0	0.007708481
1358	611417	4228499	ON1		0.000411	0.001381	0.0014335	0	0	0	0	0	0	0	0.016	0	0	0	0	0	0.01595858	0	0	0	0	0	0	0	0.002814054
1359	611407	4228499	ON1		0.000424	0.001369	0.0014226	0	0	0	0	0	0	0	0.0158	0	0	0	0	0	0.01582683	0	0	0	0	0	0	0	0.002791792
1360	611406	4228160	ON1		0.00067	0.002634	0.0026239	0	0	0	0	0	0	0	0.0304	0	0	0	0	0	0.03044262	0	0	0	0	0	0	0	0.00525744
1361	611406	4228130	ON1		0.000699	0.00282	0.0027972	0	0	0	0	0	0	0	0.0326	0	0	0	0	0	0.03259645	0	0	0	0	0	0	0	0.00561714
1362	611427	4228499	ON1		0.000403	0.001392	0.0014443	0	0	0	0	0	0	0	0.0161	0	0	0	0	0	0.01608847	0	0	0	0	0	0	0	0.002836067
1363	611416	4228130	ON1		0.000686	0.002882	0.0028532	0	0	0	0	0	0	0	0.0333	0	0	0	0	0	0.03331531	0	0	0	0	0	0	0	0.005735337
1364	611416	4228160	ON1		0.000655	0.002676	0.0026626	0	0	0	0	0	0	0	0.0309	0	0	0	0	0	0.03093464	0	0	0	0	0	0	0	0.005338711
1365	611348	4227779		ON1	0.001427	0.012267	0.0108109	0	0	0	0	0	0	0	0	0	0	0.0027	0	0.00274618	0	0	0	0	0	0	0	0.023077493
1366	611348	4227799		ON1	0.001344	0.010418	0.0093174	0	0	0	0	0	0	0	0	0	0	0.0023	0	0.00233224	0	0	0	0	0	0	0	0.019735019
1367	611348	4227789		ON1	0.001385	0.011269	0.0100077	0	0	0	0	0	0	0	0	0	0	0.0025	0	0.00252286	0	0	0	0	0	0	0	0.021276741
1368	611368	4228440	ON1		0.000477	0.00465	0.0015518	0	0	0	0	0	0	0	0.0169	0	0	0	0	0	0.01693995	0	0	0	0	0	0	0	0.002983467
1369	611368	4228430	ON1		0.000483	0.001492	0.0015439	0	0	0	0	0	0	0	0.0173	0	0	0	0	0	0.01725019	0	0	0	0	0	0	0	0.003036205
1370	611368	4228450	ON1		0.00047	0.00144	0.0014929	0	0	0	0	0	0	0	0.0166	0	0	0	0	0	0.01664014	0	0	0	0	0	0	0	0.002932444
1371	611367	4228499	ON1		0.000423	0.001321	0.0013773	0	0	0	0	0	0	0	0.0153	0	0	0	0	0	0.01526687	0	0	0	0	0	0	0	0.00269804
1372	611370	4228196	ON1		0.000642	0.002326	0.0023383	0	0	0	0	0	0	0	0.0269	0	0	0	0	0	0.02688646	0	0	0	0	0	0	0	0.004664285
1373	611370	4228216	ON1		0.000628	0.00224	0.0022574	0	0	0	0	0	0	0	0.0259	0	0	0	0	0	0.02589836	0	0	0	0	0	0	0	0.004497881
1374	611370	4228206	ON1		0.000635	0.002283	0.0022972	0	0	0	0	0	0	0	0.0264	0	0	0	0	0	0.02638476	0	0	0	0	0	0	0	0.004579731
1375	611370	4228236	ON1		0.000614	0.002157	0.0021728	0	0	0	0	0	0	0	0.0249	0	0	0	0	0	0.02492857	0	0	0	0	0	0	0	0.004334563
1376	611370	4228226	ON1		0.000621	0.002198	0.0022172	0	0	0	0	0	0	0	0.0254	0	0	0	0	0	0.02540459	0	0	0	0	0	0	0	0.004414943
1377	611370	4228256	ON1		0.000601	0.002076	0.0021019	0	0	0	0	0	0	0	0.024	0	0	0	0	0	0.02399307	0	0	0	0	0	0	0	0.004177486
1378	611370	4228246	ON1		0.000607	0.002117	0.0021405	0	0	0	0	0	0	0	0.0245	0	0	0	0	0	0.02447214	0	0	0	0	0	0	0	0.004257546
1379	611366	4228130	ON1		0.000671	0.002612	0.0026094	0	0	0	0	0	0	0	0.0302	0	0	0	0	0	0.03019815	0	0	0	0	0	0	0	0.005221819
1380	611366	4228160	ON1		0.000648	0.002464	0.0024698	0	0	0	0	0	0	0	0.0285	0	0	0	0	0	0.02848342	0	0	0	0	0	0	0	0.004933937
1381	611368	4228360	ON1		0.000525	0.001696	0.0017396	0	0	0	0	0	0	0	0.0196	0	0	0	0	0	0.0196012	0	0	0	0	0	0	0	0.003435321
1382	611368

| | | |

1638	611595	4228233	ON1	0.000603	0.002807	0.0027794	0	0	0	0	0	0	0	0	0.0324	0	0	0	0	0.03244933	0	0	0	0	0	0	0	0.005586611
1639	611595	4228263	ON1	0.000574	0.002588	0.0025804	0	0	0	0	0	0	0	0	0.0299	0	0	0	0	0.02991306	0	0	0	0	0	0	0	0.005168144
1640	611595	4228253	ON1	0.000583	0.002657	0.0026437	0	0	0	0	0	0	0	0	0.0307	0	0	0	0	0.03071778	0	0	0	0	0	0	0	0.005301119
1641	611595	4228283	ON1	0.000556	0.002461	0.002464	0	0	0	0	0	0	0	0	0.0284	0	0	0	0	0.02844415	0	0	0	0	0	0	0	0.004924713
1642	611595	4228273	ON1	0.000564	0.002521	0.0025196	0	0	0	0	0	0	0	0	0.0291	0	0	0	0	0.02914306	0	0	0	0	0	0	0	0.00504072
1643	611595	4228303	ON1	0.000539	0.002348	0.0023603	0	0	0	0	0	0	0	0	0.0271	0	0	0	0	0.02714677	0	0	0	0	0	0	0	0.004708712
1644	611595	4228293	ON1	0.000547	0.002405	0.002412	0	0	0	0	0	0	0	0	0.0278	0	0	0	0	0.02779471	0	0	0	0	0	0	0	0.004816524
1645	611595	4228155	ON1	0.000692	0.003554	0.0034439	0	0	0	0	0	0	0	0	0.0411	0	0	0	0	0.04108333	0	0	0	0	0	0	0	0.006997706
1646	611595	4228185	ON1	0.000656	0.003225	0.003154	0	0	0	0	0	0	0	0	0.0373	0	0	0	0	0.03728266	0	0	0	0	0	0	0	0.006379321
1647	611595	4228223	ON1	0.000614	0.002888	0.0028526	0	0	0	0	0	0	0	0	0.0334	0	0	0	0	0.0333885	0	0	0	0	0	0	0	0.005741034
1648	611617	4228499	ON1	0.00041	0.001593	0.0016486	0	0	0	0	0	0	0	0	0.0184	0	0	0	0	0.01841199	0	0	0	0	0	0	0	0.003242093
1649	611617	4228419	ON1	0.00046	0.001868	0.0019109	0	0	0	0	0	0	0	0	0.0216	0	0	0	0	0.02159517	0	0	0	0	0	0	0	0.003779078
1650	611617	4228449	ON1	0.00044	0.001757	0.0018052	0	0	0	0	0	0	0	0	0.0203	0	0	0	0	0.02031004	0	0	0	0	0	0	0	0.003562236
1651	611605	4228185	ON1	0.00066	0.00264	0.0031885	0	0	0	0	0	0	0	0	0.0377	0	0	0	0	0.03772887	0	0	0	0	0	0	0	0.006452405
1652	611607	4228449	ON1	0.000438	0.001747	0.0017941	0	0	0	0	0	0	0	0	0.0202	0	0	0	0	0.02019013	0	0	0	0	0	0	0	0.0035407
1653	611607	4228499	ON1	0.000408	0.001584	0.0016383	0	0	0	0	0	0	0	0	0.0183	0	0	0	0	0.01831039	0	0	0	0	0	0	0	0.003222371
1654	611607	4228419	ON1	0.000457	0.001857	0.0018991	0	0	0	0	0	0	0	0	0.0215	0	0	0	0	0.02146774	0	0	0	0	0	0	0	0.003756264
1655	611607	4228107	ON1	0.000762	0.004279	0.0040718	0	0	0	0	0	0	0	0	0.0495	0	0	0	0	0.04946551	0	0	0	0	0	0	0	0.008351049
1656	611605	4228155	ON1	0.000696	0.003601	0.0034847	0	0	0	0	0	0	0	0	0.0416	0	0	0	0	0.04162225	0	0	0	0	0	0	0	0.007085401
1657	611625	4228333	ON1	0.000524	0.002252	0.0022732	0	0	0	0	0	0	0	0	0.026	0	0	0	0	0.02602715	0	0	0	0	0	0	0	0.004524767
1658	611625	4228323	ON1	0.00052	0.002303	0.0023206	0	0	0	0	0	0	0	0	0.0266	0	0	0	0	0.0266181	0	0	0	0	0	0	0	0.004623558
1659	611625	4228353	ON1	0.000509	0.002157	0.0021842	0	0	0	0	0	0	0	0	0.0249	0	0	0	0	0.02492806	0	0	0	0	0	0	0	0.004340676
1660	611625	4228343	ON1	0.000517	0.002203	0.0022277	0	0	0	0	0	0	0	0	0.0255	0	0	0	0	0.02546409	0	0	0	0	0	0	0	0.004430583
1661	611625	4228373	ON1	0.000494	0.002067	0.0021	0	0	0	0	0	0	0	0	0.0239	0	0	0	0	0.02389231	0	0	0	0	0	0	0	0.004166893
1662	611625	4228363	ON1	0.000501	0.002111	0.0021418	0	0	0	0	0	0	0	0	0.0244	0	0	0	0	0.02440703	0	0	0	0	0	0	0	0.004253219
1663	611625	4228253	ON1	0.000595	0.002744	0.0027239	0	0	0	0	0	0	0	0	0.0317	0	0	0	0	0.03171332	0	0	0	0	0	0	0	0.005467407
1664	611625	4228243	ON1	0.000605	0.002821	0.0027941	0	0	0	0	0	0	0	0	0.0326	0	0	0	0	0.0326145	0	0	0	0	0	0	0	0.005615578
1665	611625	4228273	ON1	0.000575	0.002597	0.0025913	0	0	0	0	0	0	0	0	0.03	0	0	0	0	0.03001983	0	0	0	0	0	0	0	0.005188338
1666	611625	4228263	ON1	0.000585	0.002669	0.0026562	0	0	0	0	0	0	0	0	0.0308	0	0	0	0	0.03084659	0	0	0	0	0	0	0	0.005324694
1667	611625	4228293	ON1	0.000557	0.00247	0.0024751	0	0	0	0	0	0	0	0	0.0286	0	0	0	0	0.02855079	0	0	0	0	0	0	0	0.004945059
1668	611625	4228283	ON1	0.000566	0.002532	0.0025323	0	0	0	0	0	0	0	0	0.0293	0	0	0	0	0.02927379	0	0	0	0	0	0	0	0.005064811
1669	611625	4228313	ON1	0.00054	0.002357	0.0023705	0	0	0	0	0	0	0	0	0.0272	0	0	0	0	0.02724113	0	0	0	0	0	0	0	0.004727117
1670	611625	4228303	ON1	0.000549	0.002411	0.0024212	0	0	0	0	0	0	0	0	0.0279	0	0	0	0	0.02787289	0	0	0	0	0	0	0	0.004832423
1671	611627	4228499	ON1	0.000413	0.001603	0.0016588	0	0	0	0	0	0	0	0	0.0185	0	0	0	0	0.01852827	0	0	0	0	0	0	0	0.00326165
1672	611627	4228419	ON1	0.000462	0.001879	0.0019226	0	0	0	0	0	0	0	0	0.0217	0	0	0	0	0.02172095	0	0	0	0	0	0	0	0.003801638
1673	611627	4228449	ON1	0.000443	0.001767	0.0018163	0	0	0	0	0	0	0	0	0.0204	0	0	0	0	0.02042847	0	0	0	0	0	0	0	0.00358355
1674	611615	4228155	ON1	0.0007	0.003648	0.0035258	0	0	0	0	0	0	0	0	0.0422	0	0	0	0	0.04216939	0	0	0	0	0	0	0	0.007173839
1675	611615	4228185	ON1	0.000664	0.003308	0.0032277	0	0	0	0	0	0	0	0	0.0382	0	0	0	0	0.03824339	0	0	0	0	0	0	0	0.006536077
1676	611617	4228107	ON1	0.000766	0.004346	0.0041276	0	0	0	0	0	0	0	0	0.0502	0	0	0	0	0.05024072	0	0	0	0	0	0	0	0.008473928
1677	611637	4228449	ON1	0.000445	0.001777	0.0018273	0	0	0	0	0	0	0	0	0.0205	0	0	0	0	0.02054588	0	0	0	0	0	0	0	0.0036047
1678	611637	4228499	ON1	0.000415	0.001612	0.0016689	0	0	0	0	0	0	0	0	0.0186	0	0	0	0	0.0186357	0	0	0	0	0	0	0	0.003281062
1679	611635	4228155	ON1	0.000708	0.003744	0.0036084	0	0	0	0	0	0	0	0	0.0433	0	0	0	0	0.04327695	0	0	0	0	0	0	0	0.007352269
1680	611635	4228185	ON1	0.000672	0.003396	0.0033049	0	0	0	0	0	0	0	0	0.0393	0	0	0	0	0.03925882	0	0	0	0	0	0	0	0.006701183
1681	611637	4228419	ON1	0.000465	0.00189	0.0019342	0	0	0	0	0	0	0	0	0.0218	0	0	0	0	0.02184573	0	0	0	0	0	0	0	0.003824032
1682	611625	4228185	ON1	0.000668	0.003354	0.0032679	0	0	0	0	0	0	0	0	0.0388	0	0	0	0	0.03877517	0	0	0	0	0	0	0	0.006622356
1683	611625	4228233	ON1	0.000615	0.002901	0.0028658	0	0	0	0	0	0	0	0	0.0335	0	0	0	0	0.03353797	0	0	0	0	0	0	0	0.005767139
1684	611625	4228223	ON1	0.000625	0.002985	0.002941	0	0	0	0	0	0	0	0	0.0345	0	0	0	0	0.03450905	0	0	0	0	0	0	0	0.005926319
1685	611627	4228107	ON1	0.000769	0.004417	0.0041858	0	0	0	0	0	0	0	0	0.0511	0	0	0	0	0.05105461	0	0	0	0	0	0	0	0.008602559
1686	611625	4228155	ON1	0.000704	0.003697	0.003568	0	0	0	0	0	0	0	0	0.0427	0	0	0	0	0.04273638	0	0	0	0	0	0	0	0.0072651
1687	611727	4228107	ON1	0.000802	0.004898	0.0045919	0	0	0	0	0	0	0	0	0.0566	0	0	0	0	0.05661797	0	0	0	0	0	0	0	0.009489942
1688	611057	4228492	ON1	0.00029	0.000946	0.0010328	0	0	0	0	0	0	0	0	0.0109	0	0	0	0	0.01093112	0	0	0	0	0	0	0	0.001978399
1689	611727	4228499	ON1	0.000435	0.001696	0.0017583	0	0	0	0	0	0	0	0	0.0196	0	0	0	0	0.01960924	0	0	0	0	0	0	0	0.003454666
1690	611067	4228492	ON1	0.000292	0.000959	0.0010452	0	0	0	0	0	0	0	0	0.0111	0	0	0	0	0.01108329	0	0	0	0	0	0	0	0.002003974
1691	611066	4228263	ON1	0.000379	0.001315	0.0014104	0	0	0	0	0	0	0	0	0.0152	0	0	0	0	0.01520522	0	0	0	0	0	0	0	0.002725823
1692	611066	4228293	ON1	0.000365	0.001254	0.0013489	0	0	0	0	0	0	0	0	0.0145	0	0	0	0	0.01449709	0	0	0	0	0	0	0	0.002603067
1693	611066	4228193	ON1	0.000409	0.001448	0.0015445	0	0	0	0	0	0	0	0	0.0167	0	0	0	0	0.01673854	0	0	0	0	0	0	0	0.002992494
1694	611066	4228223	ON1	0.000397	0.001398	0.0014927	0	0	0	0	0	0	0	0	0.0162	0	0	0	0	0.01615692	0	0	0	0	0	0	0	0.002890409
1695	611066	4228413	ON1	0.000318	0.001056	0.0011466	0	0	0	0	0	0	0	0	0.0122	0	0	0	0	0.01220388	0	0	0	0	0	0	0	0.00220233
1696	611065	4228442	ON1	0.000308	0.001017	0.0011062	0	0	0	0	0	0	0	0	0.0118	0	0	0	0	0.01177565	0	0	0	0	0	0	0	0.002123043
1697	611066	4228343	ON1	0.000344	0.001164	0.0012578	0	0	0	0	0	0	0	0	0.0135	0	0	0	0	0.01345995	0	0	0	0	0	0	0	0.002422206
1698	611066	4228373	ON1	0.000333	0.001118	0.0012099	0	0	0	0	0	0	0	0	0.0129	0	0	0	0	0.01292008	0	0	0	0	0	0	0	0.002327644
1699	611066	4228126	ON1	0.000437	0.001566	0.0016655	0	0	0	0	0	0	0	0	0.0181	0	0	0	0	0.01810053	0	0	0	0	0	0	0	0.003231415
1700	611066	4228156	ON1	0.000424	0.01507	0.0016057	0	0	0	0	0	0	0	0	0.0174	0	0	0	0	0.01741873	0	0	0	0	0	0	0	0.003112616
1701	611065	4228049	ON1	0.000486	0.001813	0.0019068	0	0	0	0	0	0	0	0	0.021	0	0	0	0	0.02095582	0	0	0	0	0	0	0	0.003719667
1702	611065	4228079	ON1	0.000463	0.001689	0.0017879	0	0	0	0	0	0	0	0	0.0195	0	0	0	0	0.01952657	0	0	0	0	0	0	0	0.003477169
1703	611737	4228499	ON1	0.000437	0.001706	0.0017676	0	0	0	0	0	0	0	0	0.0197	0	0	0	0	0.01971617	0	0	0	0	0	0	0	0.003473281
1704	611737	4228107	ON1	0.000804	0.004916	0.0046087	0	0	0	0	0	0	0	0	0.0568	0	0	0	0	0.05683132	0	0	0	0	0	0	0	0.009525156
1705	611075	4228442	ON1	0.00031	0.001031	0.0011196	0	0	0	0	0	0	0	0	0.0119	0	0	0	0	0.0119173	0	0	0	0	0	0	0	0.002150585
1706	611077	4228492	ON1	0.000294	0.000972	0.0010577	0	0	0	0	0	0	0	0	0.0112	0	0	0	0	0.01123755	0	0	0	0	0	0	0	0.002029868
1707	611076	4228373	ON1	0.000335	0.001134	0.0012252	0	0	0	0	0	0	0	0	0.0131	0	0	0	0	0.01310668	0	0	0	0	0	0	0	0.002359034
1708	611076	4228413	ON1	0.00032	0.001071	0.0011611	0	0	0	0	0	0	0	0	0.0124	0	0	0	0	0.01238309	0	0	0	0	0	0	0	0.002232399
1709	611076	4228126	ON1	0.000443	0.001598	0.0016958	0	0	0	0	0	0	0	0	0.0185	0	0	0	0	0.0184735	0	0	0	0	0	0	0	0.003293892
1710	611076	4228156	ON1	0.000429	0.01536	0.0016333	0	0	0	0	0	0	0	0	0.0178	0	0	0	0	0.01773841	0	0	0	0	0	0	0	0.003169594
1711	611075	4228049	ON1	0.000492	0.001847	0.0019383	0	0	0	0	0	0	0	0	0.0213	0	0	0	0	0.02134833	0	0	0	0	0	0	0	0.003785096
1712	611075	4228079	ON1	0.000469	0.001722	0.0018187	0	0	0	0	0	0	0	0	0.0199	0	0	0	0	0.01990867	0	0	0	0	0	0	0	0.003541025
1713	611076	4228293	ON1	0.000368	0.001275	0.0013683	0	0	0	0	0	0	0	0	0.0147	0	0	0	0	0.01473646	0	0	0	0	0	0	0	0.002643176
1714	611076	4228343	ON1	0.000347	0.001183	0.0012755	0	0	0	0	0	0	0	0	0.0137	0	0	0	0	0.01367657	0	0	0	0	0	0	0	0.002458698
1715	611076	4228193	ON1	0.000414	0.001474	0.0015687	0	0	0	0	0	0	0	0	0.017	0	0	0	0	0.01703449	0	0	0	0	0	0	0	0.003042343
1716	611076	4228223	ON1	0.000401	0.001419	0.0015132	0	0	0	0	0	0	0	0	0.0164	0	0	0	0	0.01640748	0	0	0	0	0	0	0	0.002932647
1717	611076	4228263	ON1	0.000382	0.001336	0.0014302	0	0	0	0	0	0	0	0	0.0154	0	0	0	0	0.01544726	0	0	0	0	0	0	0	0.002766514
1718	611748	4228377	ON1	0.000521	0.002215	0.0022476	0	0	0	0	0	0	0	0	0.0256	0	0	0	0	0.02560266	0	0	0	0	0	0	0	0.004462447
1719	611748	4228367	ON1	0.000529	0.002266	0.0022952	0	0	0	0	0	0	0	0	0.0262	0	0	0	0	0.02619818	0	0	0	0	0	0	0	0.004561561
1720	611748	4228397	ON1	0.000506	0.002118	0.0021573	0	0	0	0	0	0	0	0	0.0245	0	0	0	0	0.0244791	0	0	0	0	0	0	0	0.004275014
1721	611748	4228387	ON1	0.000514	0.002165	0.0022016	0	0	0	0	0	0	0	0	0.025	0	0	0	0	0.02502968	0	0	0	0	0	0	0	0.00436694
1722	611748	4228417	ON1	0.000492	0.002028	0.0020739	0	0	0	0	0	0	0	0	0.0234	0	0	0	0	0.02344789	0	0	0	0	0	0	0	0.004102358
1723	611748	4228407	ON1	0.000499	0.002072	0.0021148	0	0	0	0	0	0	0	0	0.024	0	0	0	0	0.02395202	0	0	0	0	0	0	0	0.004186866
1724	611748	4228437	ON1	0.000478	0.001945	0.0019952	0	0	0	0	0	0	0	0	0.0225	0	0	0	0	0.02247962	0	0	0	0	0	0	0	0.003939891
1725	611748	4228427	ON1	0.000485	0.001986	0.0020339	0	0	0	0	0	0	0	0	0.023	0	0	0	0	0.02295578	0	0	0	0	0	0	0	0.004019811
1726	611748	4228297	ON1	0.000589	0.002701	0.0026904	0	0	0	0	0	0	0	0	0.0312	0	0	0	0	0.03121955	0	0	0	0	0	0	0	0.00539123
1727	611748	4228287	ON1	0.000598	0.002775	0.0027567	0	0	0	0	0	0	0	0	0.0321	0	0	0	0	0.03207273	0	0	0	0	0	0	0	0.005531341
1728	611748	4228317	ON1	0.000571	0.002563	0.0025662	0	0	0	0	0	0	0	0	0.0296	0	0	0	0	0.02962876	0	0	0	0	0	0	0	0.005129344
1729	611748	4228307	ON1	0.00058	0.00263	0.002627	0	0	0	0	0	0	0	0	0.0304	0	0	0	0	0.03040573	0	0	0	0	0	0	0	0.005253762
1730	611748	4228337	ON1	0.000554	0.002438	0.0024519	0	0	0	0	0	0	0	0	0.0282	0	0	0	0	0.02817703	0	0	0	0	0	0	0	0.004889526
1731	611748	4228327	ON1	0.000562	0.002499	0.0025077	0	0	0	0	0	0	0	0	0.0289	0	0	0	0	0.02888457	0	0	0	0	0	0	0	0.005005638
1732	611748	4228357	ON1	0.000537	0.002321	0.0023454	0	0	0	0	0	0	0	0	0.0268	0	0	0	0	0.02682975	0	0	0	0	0	0	0	0.004666409
1733	611748	4228347	ON1	0.000545	0.002378	0.0023976	0	0	0	0	0	0	0	0	0.0275	0	0	0	0	0.02748954	0	0	0	0	0	0	0	0.004775756
1734	611748	4228457	ON1	0.000465	0.001866	0.0019211	0	0	0	0	0	0	0	0	0.0216	0	0	0	0	0.02157184	0	0	0	0	0	0	0	0.003787254
1735	611748	4228447	ON1	0.000472	0.001905	0.0019576	0	0	0	0	0	0	0	0	0.022	0	0	0	0	0.02201861	0	0	0	0	0	0	0	0.003862433
1736	611747	4228479	ON1	0.000451	0.001783	0.0018419	0	0	0	0	0	0	0	0	0.0206	0	0	0	0	0.02060893	0	0	0	0	0	0	0	0.003624739
1737	611747	4228499	ON1	0.000438	0.001715	0.0017767	0	0	0	0	0	0	0	0	0.0198	0	0	0	0	0.01982034	0	0	0	0	0	0	0	0.003491355
1738	611747	4228107	ON1	0.000806	0.004931	0.0046224	0	0	0	0	0	0	0	0	0.057	0	0	0	0	0.05699954	0	0	0	0	0	0	0	0.009553426
1739	611748	4228217	ON1	0.00067	0.003393	0.0033051	0	0	0	0	0	0	0	0	0.0392	0	0	0	0	0.03922549	0	0	0	0	0	0	0	0.006698511
1740	611748	4228207	ON1	0.000681	0.003498	0.0033971	0	0	0	0	0	0	0	0	0.0404	0	0	0	0	0.04043977	0	0	0	0	0	0	0	0.006895562
1741	611748	4228237	ON1	0.000648	0.00196	0.0031315	0	0	0	0	0	0	0	0	0.0369	0	0	0	0	0.03694252	0	0	0	0	0	0	0	0.006327427
1742	611748	4228227	ON1	0.000659	0.003292	0.0032159	0	0	0	0	0	0	0	0	0.0381	0	0	0	0	0.03805009	0	0	0	0	0	0	0	0.006507618
1743	611748	4228257	ON1	0.000628	0.003016	0.0029727	0	0	0	0	0	0	0	0	0.0349	0	0	0	0	0.03486866	0	0	0	0	0	0	0	0.005989127
1744	611748	4228247	ON1	0.000638	0.003105	0.003051	0	0	0	0	0	0	0	0	0.0359	0	0	0	0	0.03588901	0	0	0	0	0	0	0	0.006155701
1745	611748	4228277	ON1	0.000608	0.002852	0.0028259	0	0	0	0	0	0	0	0	0.033	0	0	0	0	0.03296585	0	0	0	0	0	0	0	0.005677779
1746	611748	4228267	ON1	0.000617	0.002933	0.002898	0	0	0	0	0	0	0	0	0.0339	0	0	0	0	0.03389943	0	0	0	0	0	0	0	0.005830621
1747	611748	4228157	ON1	0.00074	0.004113	0.0039286	0	0	0	0	0	0	0	0	0.0475	0	0	0	0	0.04753961	0	0	0	0	0	0	0	0.008041203
1748	611748	4228177	ON1	0.000716	0.003851	0.0037032	0	0	0	0

1821	611026	4228089	ON1			0.00044	0.001557	0.0016628	0	0	0	0	0	0	0	0	0.018	0	0	0	0	0.01799957	0	0	0	0	0	0	0	0	0.003219975
1822	611026	4228079	ON1			0.000446	0.001587	0.0016921	0	0	0	0	0	0	0	0	0.0183	0	0	0	0	0.01834154	0	0	0	0	0	0	0	0	0.003278817
1823	611026	4228109	ON1			0.00043	0.001511	0.0016168	0	0	0	0	0	0	0	0	0.0175	0	0	0	0	0.01747007	0	0	0	0	0	0	0	0	0.003128113
1824	611026	4228099	ON1			0.000435	0.001532	0.0016376	0	0	0	0	0	0	0	0	0.0177	0	0	0	0	0.01770525	0	0	0	0	0	0	0	0	0.003169305
1825	611026	4228129	ON1			0.000421	0.001474	0.0015782	0	0	0	0	0	0	0	0	0.017	0	0	0	0	0.01703408	0	0	0	0	0	0	0	0	0.003051857
1826	611026	4228119	ON1			0.000426	0.001492	0.0015976	0	0	0	0	0	0	0	0	0.0173	0	0	0	0	0.01725113	0	0	0	0	0	0	0	0	0.003089987
1827	611026	4228309	ON1			0.000345	0.001156	0.0012542	0	0	0	0	0	0	0	0	0.0134	0	0	0	0	0.01336835	0	0	0	0	0	0	0	0	0.002410681
1828	611026	4228299	ON1			0.000349	0.001174	0.0012717	0	0	0	0	0	0	0	0	0.0136	0	0	0	0	0.01356774	0	0	0	0	0	0	0	0	0.002445469
1829	611026	4228329	ON1			0.000337	0.001123	0.0012203	0	0	0	0	0	0	0	0	0.013	0	0	0	0	0.01298396	0	0	0	0	0	0	0	0	0.002343537
1830	611026	4228319	ON1			0.000341	0.00114	0.0012371	0	0	0	0	0	0	0	0	0.0132	0	0	0	0	0.01317381	0	0	0	0	0	0	0	0	0.002376713
1831	611026	4228349	ON1			0.00033	0.001092	0.0011879	0	0	0	0	0	0	0	0	0.0126	0	0	0	0	0.01261767	0	0	0	0	0	0	0	0	0.002279447
1832	611026	4228339	ON1			0.000334	0.001107	0.0012039	0	0	0	0	0	0	0	0	0.0128	0	0	0	0	0.01279864	0	0	0	0	0	0	0	0	0.002311124
1833	611026	4228369	ON1			0.000323	0.001061	0.0011569	0	0	0	0	0	0	0	0	0.0123	0	0	0	0	0.01226816	0	0	0	0	0	0	0	0	0.002218193
1834	611026	4228359	ON1			0.000326	0.001076	0.0011722	0	0	0	0	0	0	0	0	0.0124	0	0	0	0	0.01240089	0	0	0	0	0	0	0	0	0.002248479
1835	611026	4228229	ON1			0.00038	0.001307	0.0014069	0	0	0	0	0	0	0	0	0.0151	0	0	0	0	0.01511307	0	0	0	0	0	0	0	0	0.002714276
1836	611026	4228219	ON1			0.000385	0.001329	0.0014281	0	0	0	0	0	0	0	0	0.0154	0	0	0	0	0.01535707	0	0	0	0	0	0	0	0	0.002756617
1837	611026	4228249	ON1			0.000371	0.001267	0.0013659	0	0	0	0	0	0	0	0	0.0146	0	0	0	0	0.0146433	0	0	0	0	0	0	0	0	0.002632688
1838	611026	4228239	ON1			0.000375	0.001287	0.0013861	0	0	0	0	0	0	0	0	0.0149	0	0	0	0	0.0148752	0	0	0	0	0	0	0	0	0.002672976
1839	611026	4228269	ON1			0.000362	0.001228	0.0013269	0	0	0	0	0	0	0	0	0.0142	0	0	0	0	0.01419674	0	0	0	0	0	0	0	0	0.002555036
1840	611026	4228259	ON1			0.000366	0.001247	0.0013462	0	0	0	0	0	0	0	0	0.0144	0	0	0	0	0.01441719	0	0	0	0	0	0	0	0	0.002593383
1841	611026	4228289	ON1			0.000354	0.001191	0.0012897	0	0	0	0	0	0	0	0	0.0138	0	0	0	0	0.01377217	0	0	0	0	0	0	0	0	0.002481106
1842	611026	4228279	ON1			0.000358	0.00121	0.0013081	0	0	0	0	0	0	0	0	0.014	0	0	0	0	0.01398178	0	0	0	0	0	0	0	0	0.002517619
1843	611026	4228049	ON1			0.000466	0.001687	0.0017898	0	0	0	0	0	0	0	0	0.0195	0	0	0	0	0.0194995	0	0	0	0	0	0	0	0	0.003476651
1844	611707	4228499	ON1			0.000431	0.001678	0.0017395	0	0	0	0	0	0	0	0	0.0194	0	0	0	0	0.01940088	0	0	0	0	0	0	0	0	0.003417891
1845	611717	4228107	ON1			0.0008	0.004875	0.0045719	0	0	0	0	0	0	0	0	0.0564	0	0	0	0	0.05635789	0	0	0	0	0	0	0	0	0.009447403
1846	611047	4228492	ON1			0.000287	0.000932	0.0010201	0	0	0	0	0	0	0	0	0.0108	0	0	0	0	0.01077446	0	0	0	0	0	0	0	0	0.001952189
1847	611717	4228499	ON1			0.000433	0.001687	0.001749	0	0	0	0	0	0	0	0	0.0195	0	0	0	0	0.01950503	0	0	0	0	0	0	0	0	0.003436333
1848	611477	4228365	ON1			0.000471	0.001878	0.0019098	0	0	0	0	0	0	0	0	0.0217	0	0	0	0	0.02171119	0	0	0	0	0	0	0	0	0.003788005
1849	611477	4228355	ON1			0.000478	0.001916	0.0019459	0	0	0	0	0	0	0	0	0.0222	0	0	0	0	0.02215043	0	0	0	0	0	0	0	0	0.00386208
1850	611477	4228375	ON1			0.000465	0.001842	0.0018751	0	0	0	0	0	0	0	0	0.0213	0	0	0	0	0.0212909	0	0	0	0	0	0	0	0	0.003716933
1851	611477	4228419	ON1			0.000437	0.001693	0.0017329	0	0	0	0	0	0	0	0	0.0196	0	0	0	0	0.01956952	0	0	0	0	0	0	0	0	0.00342587
1852	611477	4228285	ON1			0.000529	0.00203	0.0021181	0	0	0	0	0	0	0	0	0.0255	0	0	0	0	0.02546859	0	0	0	0	0	0	0	0	0.00442141
1853	611477	4228275	ON1			0.000536	0.002248	0.0022601	0	0	0	0	0	0	0	0	0.026	0	0	0	0	0.02598227	0	0	0	0	0	0	0	0	0.004507852
1854	611477	4228305	ON1			0.000513	0.002116	0.0021357	0	0	0	0	0	0	0	0	0.0245	0	0	0	0	0.02446258	0	0	0	0	0	0	0	0	0.004251962
1855	611477	4228295	ON1			0.000521	0.002159	0.0021763	0	0	0	0	0	0	0	0	0.025	0	0	0	0	0.02495757	0	0	0	0	0	0	0	0	0.00433541
1856	611477	4228325	ON1			0.000499	0.002033	0.002057	0	0	0	0	0	0	0	0	0.0235	0	0	0	0	0.0235031	0	0	0	0	0	0	0	0	0.004090285
1857	611477	4228315	ON1			0.000506	0.002074	0.0020959	0	0	0	0	0	0	0	0	0.024	0	0	0	0	0.02397691	0	0	0	0	0	0	0	0	0.004170132
1858	611477	4228345	ON1			0.000485	0.001955	0.0019826	0	0	0	0	0	0	0	0	0.0226	0	0	0	0	0.02259888	0	0	0	0	0	0	0	0	0.003917635
1859	611477	4228335	ON1			0.000492	0.001993	0.0020188	0	0	0	0	0	0	0	0	0.023	0	0	0	0	0.0230691	0	0	0	0	0	0	0	0	0.004011708
1860	611477	4228449	ON1			0.000419	0.001595	0.0016391	0	0	0	0	0	0	0	0	0.0184	0	0	0	0	0.01843234	0	0	0	0	0	0	0	0	0.003233719
1861	611477	4228499	ON1			0.000391	0.001449	0.0014992	0	0	0	0	0	0	0	0	0.0167	0	0	0	0	0.01674471	0	0	0	0	0	0	0	0	0.00294779
1862	611477	4228205	ON1			0.0006	0.002663	0.0026443	0	0	0	0	0	0	0	0	0.0308	0	0	0	0	0.03077949	0	0	0	0	0	0	0	0	0.005306999
1863	611477	4228195	ON1			0.00061	0.002734	0.0027101	0	0	0	0	0	0	0	0	0.0316	0	0	0	0	0.03160839	0	0	0	0	0	0	0	0	0.005444533
1864	611477	4228225	ON1			0.00058	0.002532	0.0025233	0	0	0	0	0	0	0	0	0.0293	0	0	0	0	0.02926467	0	0	0	0	0	0	0	0	0.005054985
1865	611477	4228215	ON1			0.00059	0.002594	0.0025809	0	0	0	0	0	0	0	0	0.03	0	0	0	0	0.02998343	0	0	0	0	0	0	0	0	0.005174779
1866	611477	4228245	ON1			0.000562	0.002413	0.0024139	0	0	0	0	0	0	0	0	0.0279	0	0	0	0	0.02789025	0	0	0	0	0	0	0	0	0.004826674
1867	611477	4228235	ON1			0.000572	0.002472	0.002469	0	0	0	0	0	0	0	0	0.0286	0	0	0	0	0.02857633	0	0	0	0	0	0	0	0	0.00494109
1868	611477	4228265	ON1			0.000545	0.002301	0.0023095	0	0	0	0	0	0	0	0	0.0266	0	0	0	0	0.02659256	0	0	0	0	0	0	0	0	0.004610003
1869	611477	4228255	ON1			0.000554	0.002356	0.002361	0	0	0	0	0	0	0	0	0.0272	0	0	0	0	0.02723135	0	0	0	0	0	0	0	0	0.004716735
1870	611476	4228130	ON1			0.000684	0.00326	0.0031891	0	0	0	0	0	0	0	0	0.0377	0	0	0	0	0.03768105	0	0	0	0	0	0	0	0	0.006448869
1871	611476	4228160	ON1			0.000648	0.002993	0.0029473	0	0	0	0	0	0	0	0	0.0346	0	0	0	0	0.03460126	0	0	0	0	0	0	0	0	0.005940595
1872	611487	4228499	ON1			0.000391	0.00146	0.0015106	0	0	0	0	0	0	0	0	0.0169	0	0	0	0	0.01687951	0	0	0	0	0	0	0	0	0.002707797
1873	611486	4228160	ON1			0.000651	0.003045	0.0029933	0	0	0	0	0	0	0	0	0.0352	0	0	0	0	0.03519852	0	0	0	0	0	0	0	0	0.006038341
1874	611487	4228419	ON1			0.000437	0.001706	0.001746	0	0	0	0	0	0	0	0	0.0197	0	0	0	0	0.01972347	0	0	0	0	0	0	0	0	0.003452238
1875	611816	4228927	OFF			0.000268	0.000902	0.0009764	0.0031	0	0	0	0	0.0031	0	0	0	0	0	0	0	0	0	0	0	0	0	0	0	0	0.00187857
1876	611816	4228817	OFF			0.000303	0.001046	0.001123	0.0003504	0	0	0	0	0.003504	0	0	0	0	0	0	0	0	0	0	0	0	0	0	0	0	0.002168754
1877	611816	4228717	OFF			0.00034	0.001211	0.001289	0.003936	0	0	0	0	0.003936	0	0	0	0	0	0	0	0	0	0	0	0	0	0	0	0	0.002500015
1878	611816	4228607		OFF		0.000389	0.001448	0.001522	0	0	0	0	0.000441	0	0	0	0	0	0	0	0	0	0	0	0	0	0	0	0	0	0.002970145
1879	611816	4228597		OFF		0.000394	0.001474	0.0015467	0	0	0	0	0.000447	0	0	0	0	0	0	0	0	0	0	0	0	0	0	0	0	0	0.00302032
1880	611816	4228587		OFF		0.000399	0.0015	0.0015721	0	0	0	0	0.000452	0	0	0	0	0	0	0	0	0	0	0	0	0	0	0	0	0	0.003071958
1881	611816	4228577		OFF		0.000404	0.001527	0.0015982	0	0	0	0	0.000458	0	0	0	0	0	0	0	0	0	0	0	0	0	0	0	0	0	0.003124928
1882	611816	4228567		OFF		0.000409	0.001554	0.0016249	0	0	0	0	0.000464	0	0	0	0	0	0	0	0	0	0	0	0	0	0	0	0	0	0.003179182
1883	611816	4228557		OFF		0.000415	0.001583	0.0016524	0	0	0	0	0.00047	0	0	0	0	0	0	0	0	0	0	0	0	0	0	0	0	0	0.00323527
1884	611816	4228547		OFF		0.00042	0.001612	0.0016806	0	0	0	0	0.000483	0	0	0	0	0	0	0	0	0	0	0	0	0	0	0	0	0	0.0032975
1885	611816	4228527		OFF		0.000431	0.001673	0.0017391	0	0	0	0	0.000489	0	0	0	0	0	0	0	0	0	0	0	0	0	0	0	0	0	0.003412231
1886	611816	4228517		OFF		0.000437	0.001705	0.0017697	0	0	0	0	0.000496	0	0	0	0	0	0	0	0	0	0	0	0	0	0	0	0	0	0.003474799
1887	611816	4228507		OFF		0.000443	0.001738	0.001801	0	0	0	0	0.000503	0	0	0	0	0	0	0	0	0	0	0	0	0	0	0	0	0	0.003538936
1888	611816	4228497		OFF		0.000449	0.001772	0.0018333	0	0	0	0	0.000509	0	0	0	0	0	0	0	0	0	0	0	0	0	0	0	0	0	0.003605128
1889	611816	4228487		OFF		0.000455	0.001807	0.0018664	0	0	0	0	0.000516	0	0	0	0	0	0	0	0	0	0	0	0	0	0	0	0	0	0.00036731
1890	611816	4228477		OFF		0.000461	0.001843	0.0019006	0	0	0	0	0.000523	0	0	0	0	0	0	0	0	0	0	0	0	0	0	0	0	0	0.003743339
1891	611816	4228467		OFF		0.000467	0.00188	0.0019357	0	0	0	0	0.00053	0	0	0	0.00053	0	0	0	0	0	0	0	0	0	0	0	0	0	0.003815699
1892	611816	4228457		OFF		0.000474	0.001918	0.0019718	0	0	0	0	0.000538	0	0	0	0.000538	0	0	0	0	0	0	0	0	0	0	0	0	0	0.003889938
1893	611816	4228447		OFF		0.00048	0.001958	0.0020091	0	0	0	0	0.000545	0	0	0	0.000545	0	0	0	0	0	0	0	0	0	0	0	0	0	0.003966917
1894	611816	4228437		OFF		0.000487	0.001999	0.0020474	0	0	0	0	0.000553	0	0	0	0.000553	0	0	0	0	0	0	0	0	0	0	0	0	0	0.004045941
1895	611816	4228427		OFF		0.000494	0.002041	0.0020869	0	0	0	0	0.000561	0	0	0	0.000561	0	0	0	0	0	0	0	0	0	0	0	0	0	0.004127703
1896	611816	4228417		OFF		0.000501	0.002085	0.0021277	0	0	0	0	0.000569	0	0	0	0.000569	0	0	0	0	0	0	0	0	0	0	0	0	0	0.004212283
1897	611816	4228407		OFF		0.000508	0.00213	0.0021698	0	0	0	0	0.000577	0	0	0	0.000577	0	0	0	0	0	0	0	0	0	0	0	0	0	0.004299445
1898	611816	4228397		OFF		0.000515	0.002177	0.0022132	0	0	0	0	0.000585	0	0	0	0.000585	0	0	0	0	0	0	0	0	0	0	0	0	0	0.004389708
1899	611816	4228387		OFF		0.000522	0.002226	0.0022588	0	0	0	0	0.000593	0	0	0	0.000593	0	0	0	0	0	0	0	0	0	0	0	0	0	0.004484674
1900	611816	4228377		OFF		0.00053	0.002277	0.002306	0	0	0	0	0.000602	0	0	0	0.000602	0	0	0	0	0	0	0	0	0	0	0	0	0	0.004581197
1901	611816	4228367		OFF		0.000538	0.00233	0.0023549	0	0	0	0	0.000611	0	0	0	0.000611	0	0	0	0	0	0	0	0	0	0	0	0	0	0.004685294
1902	611816	4228357		OFF		0.000546	0.002385	0.0024048	0	0	0	0	0.00062	0	0	0	0.00062	0	0	0	0	0	0	0	0	0	0	0	0	0	0.004789529
1903	611816	4228347		OFF		0.000554	0.002441	0.0024561	0	0	0	0	0.000629	0	0	0	0.000629	0	0	0	0	0	0	0	0	0	0	0	0	0	0.004896853
1904	611816	4228337		OFF		0.000562	0.002499	0.0025091	0	0	0	0	0.000638	0	0	0	0.000638	0	0	0	0	0	0	0	0	0	0	0	0	0	0.0050078
1905	611816	4228327		OFF		0.00057	0.00256	0.0025652	0	0	0	0	0.000648	0	0	0	0.000648	0	0	0	0	0	0	0	0	0	0	0	0	0	0.005125518
1906	611816	4228317		OFF		0.000579	0.002625	0.0026236	0	0	0	0	0.000658	0	0	0	0.000658	0	0	0	0	0	0	0	0	0	0	0	0	0	0.005248415
1907	611816	4228307		OFF		0.000588	0.002695	0.0026843	0	0	0	0	0.000668	0	0	0	0.000668	0	0	0	0	0	0	0	0	0	0	0	0	0	0.005376236
1908	611816	4228297		OFF		0.000597	0.002762	0.0027474	0	0	0	0	0.000678	0	0	0	0.000678	0	0	0	0	0	0	0	0	0	0	0	0	0	0.00550927
1909	611816	4228287		OFF		0.000606	0.002835	0.0028128	0	0	0	0	0.000689	0	0	0	0.000689	0	0	0	0	0	0	0	0	0	0	0	0	0	0.005647573
1910	611816	4228277		OFF		0.000616	0.00291	0.002881	0	0	0	0	0.0007	0	0	0	0.0007	0	0	0	0	0	0	0	0	0	0	0	0	0	0.005791725
1911	611816	4228267		OFF		0.000625	0.002989	0.0029509	0	0	0	0	0.000711	0	0	0	0.000711	0	0	0	0	0	0	0	0	0	0	0	0	0	0.005939665
1912	611816	4228257		OFF		0.000635	0.00307	0.0030234	0	0	0	0	0.000722	0	0	0	0.000722	0	0	0	0	0	0	0	0	0	0	0	0	0	0.006093369
1913	611816	4228247		OFF		0.000645	0.003155	0.0030988	0	0	0	0	0.000734	0	0	0	0.000734	0	0	0	0	0	0	0	0	0	0	0	0	0	0.006253517
1914	611816	4228237		OFF		0.000656	0.003245	0.003179	0	0	0	0	0.000746	0	0	0	0.000746	0	0	0	0	0	0	0	0	0	0	0	0	0	0.006424245
1915	611816	4228227		OFF		0.000666	0.003341	0.0032631	0	0	0	0	0.000758	0	0	0	0.000758	0	0	0	0	0	0	0	0	0	0	0	0	0	0.006603662
1916	611816	4228217		OFF		0.000677	0.00344	0.003351	0	0	0	0	0.000771	0	0	0	0.000771	0	0	0	0	0	0	0	0	0	0	0	0	0	0.006791296
1917	611816	4228207		OFF		0.000689	0.003545	0.0034431	0	0	0	0	0.000784	0	0	0	0.000784	0	0	0	0	0	0	0	0	0	0	0	0	0	0.006988369
1918	611816	4228197		OFF		0.0007	0.003656	0.0035397	0	0	0	0	0.000797	0	0	0	0.000797	0	0	0	0	0	0	0	0	0	0	0	0	0	0.007195211
1919	611816	4228187		OFF		0.000712	0.003772	0.0036409	0	0	0	0	0.000811	0	0	0	0.000811	0	0	0	0	0	0	0	0	0	0	0	0	0	0.007412513
1920	611816	4228177		OFF		0.000724	0.003891	0.0037448	0	0	0	0	0.000825	0	0	0	0.000825	0	0	0	0	0	0	0	0	0	0	0	0	0	0.007653676
1921	611816	4228167		OFF		0.000737	0.004017	0.0038541	0	0	0	0	0.000839	0	0	0	0.000839	0	0	0	0	0	0	0	0	0	0	0	0	0	0.007871038
1922	611816	4228157		OFF		0.00075	0.004149	0.0039682	0	0	0	0	0.000301	0	0	0	0.000301	0	0	0	0	0	0	0	0	0	0	0	0	0	0.008117122
1923	611826	4228927	OFF			0.000269	0.000905	0.0009793	0.003111	0	0	0	0	0.003111	0	0	0	0	0	0	0	0	0	0	0	0	0	0	0	0	0.001883894
1924	611826	4228817	OFF			0.000304	0.001048	0.001126	0.0003516	0	0	0	0	0.003516	0	0	0	0	0	0	0	0	0	0	0	0	0	0	0	0	0.002174818
1925	611826	4228717	OFF			0.000342	0.001214	0.0012926	0.003948	0	0	0	0	0.003948	0	0	0	0	0	0	0	0	0	0	0	0	0	0	0	0	0.002506884
1926	611826	4228607		OFF		0.00039	0.001452	0.001526	0	0	0	0	0.000442	0	0	0	0.000442	0	0	0	0	0	0	0	0	0	0	0	0	0	0.002978002
1927	611826	4228597		OFF		0.000395	0.00147	0.0015508	0	0	0	0	0.000448	0	0	0	0.000448	0	0	0	0	0	0	0	0	0	0	0	0	0	0.003028364

2004	611836	4228297		OFF	0.000598	0.002762	0.0027492	0	0	0	0.000679	0	0	0.000679	0	0	0	0	0	0	0	0	0	0	0	0	0	0	0	0	0.005511472
2005	611836	4228287		OFF	0.000607	0.002833	0.0028129	0	0	0	0.00069	0	0	0.00069	0	0	0	0	0	0	0	0	0	0	0	0	0	0	0	0	0	0.005645934
2006	611836	4228277		OFF	0.000616	0.002906	0.0028789	0	0	0	0.000701	0	0	0.000701	0	0	0	0	0	0	0	0	0	0	0	0	0	0	0	0	0	0.005785093
2007	611836	4228267		OFF	0.000626	0.002983	0.0029481	0	0	0	0.000712	0	0	0.000712	0	0	0	0	0	0	0	0	0	0	0	0	0	0	0	0	0	0.005931443
2008	611836	4228257		OFF	0.000636	0.003064	0.0030203	0	0	0	0.000723	0	0	0.000723	0	0	0	0	0	0	0	0	0	0	0	0	0	0	0	0	0	0.00608454
2009	611836	4228247		OFF	0.000646	0.003149	0.0030956	0	0	0	0.000735	0	0	0.000735	0	0	0	0	0	0	0	0	0	0	0	0	0	0	0	0	0	0.006244309
2010	611836	4228237		OFF	0.000656	0.003236	0.0031734	0	0	0	0.000747	0	0	0.000747	0	0	0	0	0	0	0	0	0	0	0	0	0	0	0	0	0	0.006409549
2011	611836	4228227		OFF	0.000667	0.003327	0.0032544	0	0	0	0.000759	0	0	0.000759	0	0	0	0	0	0	0	0	0	0	0	0	0	0	0	0	0	0.006581833
2012	611836	4228217		OFF	0.000678	0.003422	0.0033386	0	0	0	0.000772	0	0	0.000772	0	0	0	0	0	0	0	0	0	0	0	0	0	0	0	0	0	0.006761056
2013	611836	4228207		OFF	0.000689	0.003524	0.003428	0	0	0	0.000785	0	0	0.000785	0	0	0	0	0	0	0	0	0	0	0	0	0	0	0	0	0	0.006951885
2014	611836	4228197		OFF	0.000701	0.00363	0.0035216	0	0	0	0.000798	0	0	0.000798	0	0	0	0	0	0	0	0	0	0	0	0	0	0	0	0	0	0.007151997
2015	611836	4228187		OFF	0.000713	0.003742	0.0036195	0	0	0	0.000812	0	0	0.000812	0	0	0	0	0	0	0	0	0	0	0	0	0	0	0	0	0	0.007361642
2016	611836	4228177		OFF	0.000725	0.003858	0.003721	0	0	0	0.000826	0	0	0.000826	0	0	0	0	0	0	0	0	0	0	0	0	0	0	0	0	0	0.007579284
2017	611836	4228167		OFF	0.000738	0.003981	0.003828	0	0	0	0.00084	0	0	0.00084	0	0	0	0	0	0	0	0	0	0	0	0	0	0	0	0	0	0.007808883
2018	611836	4228157		OFF	0.00075	0.00411	0.0039398	0	0	0	0.000303	0	0	0.000303	0	0	0	0	0	0	0	0	0	0	0	0	0	0	0	0	0	0.008049365
2019	611846	4228927	OFF		0.000271	0.000909	0.0009847	0.003132	0	0	0	0	0	0.003132	0	0	0	0	0	0	0	0	0	0	0	0	0	0	0	0	0	0.001893603
2020	611846	4228817	OFF		0.000306	0.001053	0.0011324	0.003539	0	0	0	0	0	0.003539	0	0	0	0	0	0	0	0	0	0	0	0	0	0	0	0	0	0.002185755
2021	611846	4228717	OFF		0.000343	0.00122	0.0012993	0.003969	0	0	0	0	0	0.003969	0	0	0	0	0	0	0	0	0	0	0	0	0	0	0	0	0	0.002519236
2022	611846	4228607		OFF	0.000392	0.00146	0.0015343	0	0	0	0.000444	0	0	0.000444	0	0	0	0	0	0	0	0	0	0	0	0	0	0	0	0	0	0.002993895
2023	611846	4228597	OFF		0.000397	0.001485	0.0015592	0	0	0	0.000449	0	0	0.000449	0	0	0	0	0	0	0	0	0	0	0	0	0	0	0	0	0	0.003044385
2024	611846	4228587	OFF		0.000401	0.00151	0.0015833	0	0	0	0.000455	0	0	0.000455	0	0	0	0	0	0	0	0	0	0	0	0	0	0	0	0	0	0.003093777
2025	611846	4228577	OFF		0.000406	0.001538	0.0016094	0	0	0	0.000461	0	0	0.000461	0	0	0	0	0	0	0	0	0	0	0	0	0	0	0	0	0	0.003144969
2026	611846	4228567	OFF		0.000412	0.001565	0.0016363	0	0	0	0.000467	0	0	0.000467	0	0	0	0	0	0	0	0	0	0	0	0	0	0	0	0	0	0.003201563
2027	611846	4228557	OFF		0.000417	0.001594	0.0016639	0	0	0	0.000473	0	0	0.000473	0	0	0	0	0	0	0	0	0	0	0	0	0	0	0	0	0	0.003257802
2028	611846	4228547	OFF		0.000422	0.001623	0.0016921	0	0	0	0.000485	0	0	0.000485	0	0	0	0	0	0	0	0	0	0	0	0	0	0	0	0	0	0.003315463
2029	611846	4228527	OFF		0.000434	0.001685	0.0017508	0.005012	0	0	0	0	0	0.005012	0	0	0	0	0	0	0	0	0	0	0	0	0	0	0	0	0	0.00343541
2030	611846	4228517	OFF		0.000439	0.001717	0.0017814	0.005078	0	0	0	0	0	0.005078	0	0	0	0	0	0	0	0	0	0	0	0	0	0	0	0	0	0.003498015
2031	611846	4228507	OFF		0.000445	0.001749	0.0018132	0.005145	0	0	0	0	0	0.005145	0	0	0	0	0	0	0	0	0	0	0	0	0	0	0	0	0	0.003562074
2032	611846	4228497	OFF		0.000451	0.001783	0.0018449	0.005214	0	0	0	0	0	0.005214	0	0	0	0	0	0	0	0	0	0	0	0	0	0	0	0	0	0.003628138
2033	611846	4228487	OFF		0.000457	0.001818	0.001878	0.005283	0	0	0	0	0	0.005283	0	0	0	0	0	0	0	0	0	0	0	0	0	0	0	0	0	0.003696128
2034	611846	4228477	OFF		0.000463	0.001854	0.001912	0.005354	0	0	0	0	0	0.005354	0	0	0	0	0	0	0	0	0	0	0	0	0	0	0	0	0	0.003766074
2035	611846	4228467	OFF		0.000469	0.001891	0.0019449	0.005427	0	0	0	0	0	0.005427	0	0	0	0	0	0	0	0	0	0	0	0	0	0	0	0	0	0.003837935
2036	611846	4228187		OFF	0.000713	0.003723	0.0036051	0	0	0	0.000812	0	0	0.000812	0	0	0	0	0	0	0	0	0	0	0	0	0	0	0	0	0	0.00732778
2037	611846	4228177		OFF	0.000725	0.003837	0.0037052	0	0	0	0.000826	0	0	0.000826	0	0	0	0	0	0	0	0	0	0	0	0	0	0	0	0	0	0.007542087
2038	611846	4228167		OFF	0.000738	0.003957	0.00381	0	0	0	0.00084	0	0	0.00084	0	0	0	0	0	0	0	0	0	0	0	0	0	0	0	0	0	0.00776689
2039	611846	4228157		OFF	0.00075	0.004082	0.0039195	0	0	0	0.000439	0	0	0.000439	0	0	0	0	0	0	0	0	0	0	0	0	0	0	0	0	0	0.008001998
2040	611856	4228607	OFF		0.000393	0.001462	0.0015374	0	0	0	0.000445	0	0	0.000445	0	0	0	0	0	0	0	0	0	0	0	0	0	0	0	0	0	0.002999824
2041	611856	4228597	OFF		0.000398	0.001488	0.0015622	0	0	0	0.00045	0	0	0.00045	0	0	0	0	0	0	0	0	0	0	0	0	0	0	0	0	0	0.00305028
2042	611856	4228587	OFF		0.000402	0.001513	0.0015864	0	0	0	0.000456	0	0	0.000456	0	0	0	0	0	0	0	0	0	0	0	0	0	0	0	0	0	0.003099627
2043	611856	4228577	OFF		0.000407	0.00154	0.0016124	0	0	0	0.000462	0	0	0.000462	0	0	0	0	0	0	0	0	0	0	0	0	0	0	0	0	0	0.003152749
2044	611856	4228567	OFF		0.000412	0.001568	0.0016392	0	0	0	0.000468	0	0	0.000468	0	0	0	0	0	0	0	0	0	0	0	0	0	0	0	0	0	0.003207252
2045	611856	4228557	OFF		0.000418	0.001597	0.0016668	0	0	0	0.000486	0	0	0.000486	0	0	0	0	0	0	0	0	0	0	0	0	0	0	0	0	0	0.003263408
2046	611856	4228527	OFF		0.000434	0.001687	0.0017535	0.005019	0	0	0	0	0	0.005019	0	0	0	0	0	0	0	0	0	0	0	0	0	0	0	0	0	0.003440631
2047	611856	4228517	OFF		0.00044	0.001719	0.001784	0.005085	0	0	0	0	0	0.005085	0	0	0	0	0	0	0	0	0	0	0	0	0	0	0	0	0	0.003503065
2048	611856	4228507	OFF		0.000446	0.001752	0.0018152	0.005152	0	0	0	0	0	0.005152	0	0	0	0	0	0	0	0	0	0	0	0	0	0	0	0	0	0.003566961
2049	611856	4228497	OFF		0.000452	0.001785	0.0018473	0.00522	0	0	0	0	0	0.00522	0	0	0	0	0	0	0	0	0	0	0	0	0	0	0	0	0	0.003631783
2050	611856	4228487	OFF		0.000458	0.00182	0.0018803	0.00529	0	0	0	0	0	0.00529	0	0	0	0	0	0	0	0	0	0	0	0	0	0	0	0	0	0.003700567
2051	611856	4228477	OFF		0.000464	0.001856	0.0019142	0.005361	0	0	0	0	0	0.005361	0	0	0	0	0	0	0	0	0	0	0	0	0	0	0	0	0	0.003770261
2052	611856	4228467	OFF		0.00047	0.001893	0.001949	0.005433	0	0	0	0	0	0.005433	0	0	0	0	0	0	0	0	0	0	0	0	0	0	0	0	0	0.003841778
2053	611856	4228447	OFF		0.000483	0.00197	0.0020219	0.005582	0	0	0	0	0	0.005582	0	0	0	0	0	0	0	0	0	0	0	0	0	0	0	0	0	0.003992026
2054	611856	4228437	OFF		0.000489	0.00201	0.0020597	0.005658	0	0	0	0	0	0.005658	0	0	0	0	0	0	0	0	0	0	0	0	0	0	0	0	0	0.004070114
2055	611856	4228427	OFF		0.000496	0.002052	0.0020989	0.005736	0	0	0	0	0	0.005736	0	0	0	0	0	0	0	0	0	0	0	0	0	0	0	0	0	0.00415114
2056	611856	4228417	OFF		0.000503	0.002096	0.0021394	0.005816	0	0	0	0	0	0.005816	0	0	0	0	0	0	0	0	0	0	0	0	0	0	0	0	0	0.004235054
2057	611856	4228407	OFF		0.00051	0.00214	0.0021811	0.005897	0	0	0	0	0	0.005897	0	0	0	0	0	0	0	0	0	0	0	0	0	0	0	0	0	0.0043216
2058	611856	4228397	OFF		0.000517	0.002187	0.0022241	0.00598	0	0	0	0	0	0.00598	0	0	0	0	0	0	0	0	0	0	0	0	0	0	0	0	0	0.004410719
2059	611856	4228387	OFF		0.000525	0.002235	0.0022687	0.006064	0	0	0	0	0	0.006064	0	0	0	0	0	0	0	0	0	0	0	0	0	0	0	0	0	0.004503532
2060	611856	4228377	OFF		0.000532	0.002285	0.0023148	0.006151	0	0	0	0	0	0.006151	0	0	0	0	0	0	0	0	0	0	0	0	0	0	0	0	0	0.004599504
2061	611856	4228367	OFF		0.00054	0.002336	0.0023625	0.006239	0	0	0	0	0	0.006239	0	0	0	0	0	0	0	0	0	0	0	0	0	0	0	0	0	0.004698822
2062	611856	4228357	OFF		0.000548	0.00239	0.0024116	0.00633	0	0	0	0	0	0.00633	0	0	0	0	0	0	0	0	0	0	0	0	0	0	0	0	0	0.004801425
2063	611856	4228347	OFF		0.000556	0.002445	0.0024623	0.006422	0	0	0	0	0	0.006422	0	0	0	0	0	0	0	0	0	0	0	0	0	0	0	0	0	0.00490741
2064	611856	4228337	OFF		0.000564	0.002502	0.0025147	0.006516	0	0	0	0	0	0.006516	0	0	0	0	0	0	0	0	0	0	0	0	0	0	0	0	0	0.005016875
2065	611856	4228327	OFF		0.000572	0.002562	0.0025691	0.006613	0	0	0	0	0	0.006613	0	0	0	0	0	0	0	0	0	0	0	0	0	0	0	0	0	0.005130922
2066	611856	4228317	OFF		0.000581	0.002624	0.0026235	0.006711	0	0	0	0	0	0.006711	0	0	0	0	0	0	0	0	0	0	0	0	0	0	0	0	0	0.005249233
2067	611856	4228307	OFF		0.000589	0.002688	0.0026841	0.006813	0	0	0	0	0	0.006813	0	0	0	0	0	0	0	0	0	0	0	0	0	0	0	0	0	0.005372236
2068	611856	4228297	OFF		0.000598	0.002755	0.0027445	0.006916	0	0	0	0	0	0.006916	0	0	0	0	0	0	0	0	0	0	0	0	0	0	0	0	0	0.005499281
2069	611856	4228287	OFF		0.000607	0.002824	0.002807	0.007022	0	0	0	0	0	0.007022	0	0	0	0	0	0	0	0	0	0	0	0	0	0	0	0	0	0.005630901
2070	611856	4228277	OFF		0.000617	0.002896	0.0028722	0.00713	0	0	0	0	0	0.00713	0	0	0	0	0	0	0	0	0	0	0	0	0	0	0	0	0	0.005768422
2071	611856	4228267	OFF		0.000626	0.002972	0.00294	0.007242	0	0	0	0	0	0.007242	0	0	0	0	0	0	0	0	0	0	0	0	0	0	0	0	0	0.00591154
2072	611856	4228257	OFF		0.000636	0.00305	0.0030105	0.007356	0	0	0	0	0	0.007356	0	0	0	0	0	0	0	0	0	0	0	0	0	0	0	0	0	0.006060495
2073	611856	4228247	OFF		0.000646	0.003131	0.0030833	0.007472	0	0	0	0	0	0.007472	0	0	0	0	0	0	0	0	0	0	0	0	0	0	0	0	0	0.006214701
2074	611856	4228237	OFF		0.000657	0.003216	0.0031588	0.007592	0	0	0	0	0	0.007592	0	0	0	0	0	0	0	0	0	0	0	0	0	0	0	0	0	0.006374691
2075	611856	4228227	OFF		0.000667	0.003304	0.0032376	0.007715	0	0	0	0	0	0.007715	0	0	0	0	0	0	0	0	0	0	0	0	0	0	0	0	0	0.006541885
2076	611856	4228217	OFF		0.000678	0.003397	0.0033179	0.007841	0	0	0	0	0	0.007841	0	0	0	0	0	0	0	0	0	0	0	0	0	0	0	0	0	0.006716296
2077	611856	4228187	OFF		0.000713	0.003702	0.00359	0.008241	0	0	0	0	0	0.008241	0	0	0	0	0	0	0	0	0	0	0	0	0	0	0	0	0	0.007292523
2078	611856	4228177	OFF		0.000725	0.003813	0.0036873	0.008382	0	0	0	0	0	0.008382	0	0	0	0	0	0	0	0	0	0	0	0	0	0	0	0	0	0.007500335
2079	611856	4228167	OFF		0.000738	0.003929	0.0037887	0.008526	0	0	0	0	0	0.008526	0	0	0	0	0	0	0	0	0	0	0	0	0	0	0	0	0	0.007717295
2080	611856	4228157		OFF	0.00075	0.004049	0.0038941	0	0	0	0.000344	0	0	0.000344	0	0	0	0	0	0	0	0	0	0	0	0	0	0	0	0	0	0.007942984
2081	611866	4228817	OFF		0.000308	0.001058	0.0011375	0.003557	0	0	0	0	0	0.003557	0	0	0	0	0	0	0	0	0	0	0	0	0	0	0	0	0	0.002195142
2082	611866	4228717	OFF		0.000345	0.001225	0.0013051	0.003988	0	0	0	0	0	0.003988	0	0	0	0	0	0	0	0	0	0	0	0	0	0	0	0	0	0.002529973
2083	611866	4228607		OFF	0.000393	0.001465	0.0015401	0	0	0	0.000446	0	0	0.000446	0	0	0	0	0	0	0	0	0	0	0	0	0	0	0	0	0	0.003005131
2084	611866	4228597		OFF	0.000398	0.001491	0.001565	0	0	0	0.000451	0	0	0.000451	0	0	0	0	0	0	0	0	0	0	0	0	0	0	0	0	0	0.003055519
2085	611866	4228587		OFF	0.000403	0.001516	0.0015891	0	0	0	0.000456	0	0	0.000456	0	0	0	0	0	0	0	0	0	0	0	0	0	0	0	0	0	0.003104786
2086	611866	4228577		OFF	0.000408	0.001543	0.0016151	0	0	0	0.000462	0	0	0.000462	0	0	0	0	0	0	0	0	0	0	0	0	0	0	0	0	0	0.003157794
2087	611866	4228567		OFF	0.000413	0.00157	0.0016418	0	0	0	0.000468	0	0	0.000468	0	0	0	0	0	0	0	0	0	0	0	0	0	0	0	0	0	0.003212167
2088	611866	4228557		OFF	0.000418	0.001599	0.0016693	0	0	0	0.000487	0	0	0.000487	0	0	0	0	0	0	0	0	0	0	0	0	0	0	0	0	0	0.003268196
2089	611866	4228527	OFF		0.000435	0.001689	0.0017558	0.005025	0	0	0	0	0	0.005025	0	0	0	0	0	0	0	0	0	0	0	0	0	0	0	0	0	0.00344491
2090	611866	4228517	OFF		0.00044	0.001721	0.0017862	0.005091	0	0	0	0	0	0.005091	0	0	0	0	0	0	0	0	0	0	0	0	0	0	0	0	0	0.003507129
2091	611866	4228507	OFF		0.000446	0.001754	0.0018173	0.005158	0	0	0	0	0	0.005158	0	0	0	0	0	0	0	0	0	0	0	0	0	0	0	0	0	0.00357082
2092	611866	4228497	OFF		0.000452	0.001787	0.0018492	0.005226	0	0	0	0	0	0.005226	0	0	0	0	0	0	0	0	0	0	0	0	0	0	0	0	0	0.003636355
2093	611866	4228487	OFF		0.000458	0.001822	0.0018821	0.005295	0	0	0	0	0	0.005295	0	0	0	0	0	0	0	0	0	0	0	0	0	0	0	0	0	0.003703885
2094	611866	4228477	OFF		0.000464	0.001857	0.0019159	0.005366	0	0	0	0	0	0.005366	0	0	0	0	0	0	0	0	0	0	0	0	0	0	0	0	0	0.003773281
2095	611866	4228467	OFF		0.00047	0.001894	0.0019505	0.005438	0	0	0	0	0	0.005438	0	0	0	0	0	0	0	0	0	0	0	0	0	0	0	0	0	0.003844407
2096	611866	4228447	OFF		0.000483	0.001971	0.002023	0.005586	0	0	0	0	0	0.005586	0	0	0	0	0	0	0	0	0	0	0	0	0	0	0	0	0	0.003993863
2097	611866	4228437	OFF		0.00049	0.002011	0.0020607	0.005663	0	0	0	0	0	0.005663	0	0	0	0	0	0	0	0	0	0	0	0	0	0	0	0	0	0.004071564
2098	611866	4228427	OFF		0.000497	0.002052	0.0020996	0.00574	0	0	0	0	0	0.00574	0	0	0	0	0	0	0	0	0	0	0	0	0	0	0	0	0	0.004152117
2099	611866	4228417	OFF		0.000503	0.002096	0.00214	0.00582	0	0	0	0	0	0.00582	0	0	0	0	0	0	0	0	0	0	0	0	0	0	0	0	0	0.004235804
2100	611866	4228407	OFF		0.00051	0.002141	0.0021818	0.0059	0	0	0	0	0	0.0059	0	0	0	0	0	0	0	0	0	0	0	0	0	0	0	0	0	0.004322427
2101	611866	4228397	OFF		0.000518	0.002187	0.0022248	0.005983	0	0	0	0	0	0.005983	0	0	0	0	0	0	0	0	0	0	0	0	0	0	0	0	0	0.004411782
2102	611866	4228387	OFF		0.000525	0.002234	0.002269	0.006068	0	0	0	0	0	0.006068	0	0	0	0	0	0	0	0	0	0	0	0	0	0	0	0	0	0.004503464
2103	611866	4228377	OFF		0.000532	0.002284	0.0023144	0.006154	0	0	0	0	0	0.006154	0	0	0	0	0	0	0	0	0	0	0	0	0	0	0	0	0	0.004597884
2104	611866	4228367	OFF		0.00054	0.002334	0.0023615	0.006242	0	0	0	0	0	0.006242	0	0	0	0	0	0	0	0	0	0	0	0	0	0	0	0	0	0.004695911
2105	611866	4228357	OFF		0.000548	0.002388	0.0024104	0.006332	0	0	0	0	0	0.006332	0	0	0	0	0	0	0	0	0	0	0	0	0	0	0	0	0	0.004798106
2106	611866	4228347	OFF		0.000556	0.002443	0.0024661	0.006425	0	0	0	0	0	0.006425	0	0	0	0	0

2187	611976	4228397	OFF		0.000518	0.00213	0.0021832	0.005987	0	0	0	0	0	0.005987	0	0	0	0	0	0	0	0	0	0	0	0	0	0	0	0	0.004312697
2188	611976	4228387	OFF		0.000525	0.00217	0.0022222	0.00607	0	0	0	0	0	0.00607	0	0	0	0	0	0	0	0	0	0	0	0	0	0	0	0	0	0.004392681
2189	611976	4228367	OFF		0.00054	0.002255	0.002303	0.00624	0	0	0	0	0	0.00624	0	0	0	0	0	0	0	0	0	0	0	0	0	0	0	0	0	0.004558436
2190	611976	4228357	OFF		0.000547	0.0023	0.0023448	0.006328	0	0	0	0	0	0.006328	0	0	0	0	0	0	0	0	0	0	0	0	0	0	0	0	0	0.004644274
2191	611976	4228347	OFF		0.000555	0.002345	0.0023879	0.006418	0	0	0	0	0	0.006418	0	0	0	0	0	0	0	0	0	0	0	0	0	0	0	0	0	0.00473282
2192	611976	4228337	OFF		0.000563	0.002392	0.002432	0.00651	0	0	0	0	0	0.00651	0	0	0	0	0	0	0	0	0	0	0	0	0	0	0	0	0	0.004823645
2193	611976	4228327	OFF		0.000571	0.002439	0.0024772	0.006604	0	0	0	0	0	0.006604	0	0	0	0	0	0	0	0	0	0	0	0	0	0	0	0	0	0.004916629
2194	611976	4228317	OFF		0.00058	0.002488	0.0025235	0.0067	0	0	0	0	0	0.0067	0	0	0	0	0	0	0	0	0	0	0	0	0	0	0	0	0	0.005011816
2195	611976	4228307	OFF		0.000588	0.002538	0.002571	0.006798	0	0	0	0	0	0.006798	0	0	0	0	0	0	0	0	0	0	0	0	0	0	0	0	0	0.00510948
2196	612076	4228817	OFF		0.000317	0.001079	0.0011656	0.003665	0	0	0	0	0	0.003665	0	0	0	0	0	0	0	0	0	0	0	0	0	0	0	0	0	0.002244779
2197	612076	4228717	OFF		0.000352	0.001234	0.0013212	0.004067	0	0	0	0	0	0.004067	0	0	0	0	0	0	0	0	0	0	0	0	0	0	0	0	0	0.002554862
2198	612076	4228607	OFF		0.000397	0.001441	0.0015287	0.00459	0	0	0	0	0	0.00459	0	0	0	0	0	0	0	0	0	0	0	0	0	0	0	0	0	0.002970127
2199	612076	4228597	OFF		0.000402	0.001463	0.0015498	0.004643	0	0	0	0	0	0.004643	0	0	0	0	0	0	0	0	0	0	0	0	0	0	0	0	0	0.003012415
2200	612076	4228587	OFF		0.000406	0.001484	0.0015713	0.004696	0	0	0	0	0	0.004696	0	0	0	0	0	0	0	0	0	0	0	0	0	0	0	0	0	0.003055538
2201	612076	4228577	OFF		0.000411	0.001506	0.0015932	0.00475	0	0	0	0	0	0.00475	0	0	0	0	0	0	0	0	0	0	0	0	0	0	0	0	0	0.003099516
2202	612076	4228567	OFF		0.000416	0.001529	0.0016156	0.004806	0	0	0	0	0	0.004806	0	0	0	0	0	0	0	0	0	0	0	0	0	0	0	0	0	0.003144367
2203	612076	4228557	OFF		0.000421	0.001552	0.0016383	0.004862	0	0	0	0	0	0.004862	0	0	0	0	0	0	0	0	0	0	0	0	0	0	0	0	0	0.003190109
2204	612076	4228547	OFF		0.000426	0.001623	0.0017095	0.005038	0	0	0	0	0	0.005038	0	0	0	0	0	0	0	0	0	0	0	0	0	0	0	0	0	0.003332875
2205	612076	4228517	OFF		0.000441	0.001648	0.0017341	0.005098	0	0	0	0	0	0.005098	0	0	0	0	0	0	0	0	0	0	0	0	0	0	0	0	0	0.003382373
2206	612076	4228507	OFF		0.000446	0.001674	0.0017594	0.005161	0	0	0	0	0	0.005161	0	0	0	0	0	0	0	0	0	0	0	0	0	0	0	0	0	0.003433124
2207	612076	4228497	OFF		0.000452	0.001699	0.0017852	0.005227	0	0	0	0	0	0.005227	0	0	0	0	0	0	0	0	0	0	0	0	0	0	0	0	0	0.003484665
2208	612076	4228487	OFF		0.000458	0.001726	0.0018114	0.005292	0	0	0	0	0	0.005292	0	0	0	0	0	0	0	0	0	0	0	0	0	0	0	0	0	0.003537194
2209	612076	4228477	OFF		0.000463	0.001753	0.0018382	0.005358	0	0	0	0	0	0.005358	0	0	0	0	0	0	0	0	0	0	0	0	0	0	0	0	0	0.003590834
2210	612076	4228467	OFF		0.000469	0.00178	0.0018654	0.005425	0	0	0	0	0	0.005425	0	0	0	0	0	0	0	0	0	0	0	0	0	0	0	0	0	0.003645603
2211	612076	4228447	OFF		0.000481	0.001837	0.0019215	0.005562	0	0	0	0	0	0.005562	0	0	0	0	0	0	0	0	0	0	0	0	0	0	0	0	0	0.003758247
2212	612076	4228437	OFF		0.000487	0.001866	0.0019504	0.005633	0	0	0	0	0	0.005633	0	0	0	0	0	0	0	0	0	0	0	0	0	0	0	0	0	0.003816214
2213	612076	4228427	OFF		0.000494	0.001896	0.0019798	0.005706	0	0	0	0	0	0.005706	0	0	0	0	0	0	0	0	0	0	0	0	0	0	0	0	0	0.003875343
2214	612076	4228417	OFF		0.0005	0.001926	0.0020097	0.005779	0	0	0	0	0	0.005779	0	0	0	0	0	0	0	0	0	0	0	0	0	0	0	0	0	0.0039532
2215	612076	4228407	OFF		0.000506	0.001956	0.0020402	0.005854	0	0	0	0	0	0.005854	0	0	0	0	0	0	0	0	0	0	0	0	0	0	0	0	0	0.00399661
2216	612076	4228397	OFF		0.000513	0.001988	0.0020713	0.00593	0	0	0	0	0	0.00593	0	0	0	0	0	0	0	0	0	0	0	0	0	0	0	0	0	0.004059125
2217	612076	4228367	OFF		0.000534	0.002085	0.002168	0.006168	0	0	0	0	0	0.006168	0	0	0	0	0	0	0	0	0	0	0	0	0	0	0	0	0	0.00425325
2218	612076	4228357	OFF		0.000541	0.002119	0.0022012	0.00625	0	0	0	0	0	0.00625	0	0	0	0	0	0	0	0	0	0	0	0	0	0	0	0	0	0.004319867
2219	612076	4228347	OFF		0.000548	0.002153	0.002235	0.006334	0	0	0	0	0	0.006334	0	0	0	0	0	0	0	0	0	0	0	0	0	0	0	0	0	0.004387525
2220	612076	4228337	OFF		0.000555	0.002187	0.0022693	0.006419	0	0	0	0	0	0.006419	0	0	0	0	0	0	0	0	0	0	0	0	0	0	0	0	0	0.004456417
2221	612076	4228327	OFF		0.000563	0.002222	0.0023041	0.006506	0	0	0	0	0	0.006506	0	0	0	0	0	0	0	0	0	0	0	0	0	0	0	0	0	0.004526238
2222	612076	4228317	OFF		0.00057	0.002258	0.0023395	0.006594	0	0	0	0	0	0.006594	0	0	0	0	0	0	0	0	0	0	0	0	0	0	0	0	0	0.004596989
2223	612076	4228307	OFF		0.000578	0.002293	0.0023752	0.006683	0	0	0	0	0	0.006683	0	0	0	0	0	0	0	0	0	0	0	0	0	0	0	0	0	0.004668615
2224	612186	4228607	OFF		0.000392	0.001362	0.0014635	0.004531	0	0	0	0	0	0.004531	0	0	0	0	0	0	0	0	0	0	0	0	0	0	0	0	0	0.00282538
2225	612186	4228597	OFF		0.000396	0.00138	0.0014816	0.004581	0	0	0	0	0	0.004581	0	0	0	0	0	0	0	0	0	0	0	0	0	0	0	0	0	0.002861117
2226	612186	4228587	OFF		0.000401	0.001397	0.0015	0.004632	0	0	0	0	0	0.004632	0	0	0	0	0	0	0	0	0	0	0	0	0	0	0	0	0	0.002897429
2227	612186	4228577	OFF		0.000405	0.001416	0.0015188	0.004684	0	0	0	0	0	0.004684	0	0	0	0	0	0	0	0	0	0	0	0	0	0	0	0	0	0.002934321
2228	612186	4228567	OFF		0.00041	0.001434	0.0015378	0.004736	0	0	0	0	0	0.004736	0	0	0	0	0	0	0	0	0	0	0	0	0	0	0	0	0	0.002971793
2229	612186	4228557	OFF		0.000414	0.001453	0.001557	0.004789	0	0	0	0	0	0.004789	0	0	0	0	0	0	0	0	0	0	0	0	0	0	0	0	0	0.003009779
2230	612186	4228527	OFF		0.000428	0.001511	0.0016164	0.004952	0	0	0	0	0	0.004952	0	0	0	0	0	0	0	0	0	0	0	0	0	0	0	0	0	0.003126961
2231	612186	4228517	OFF		0.000433	0.00153	0.0016368	0.005007	0	0	0	0	0	0.005007	0	0	0	0	0	0	0	0	0	0	0	0	0	0	0	0	0	0.003167111
2232	612186	4228507	OFF		0.000438	0.00155	0.0016574	0.005064	0	0	0	0	0	0.005064	0	0	0	0	0	0	0	0	0	0	0	0	0	0	0	0	0	0.003207851
2233	612186	4228497	OFF		0.000443	0.001571	0.0016784	0.005121	0	0	0	0	0	0.005121	0	0	0	0	0	0	0	0	0	0	0	0	0	0	0	0	0	0.003249174
2234	612186	4228487	OFF		0.000448	0.001591	0.0016996	0.005179	0	0	0	0	0	0.005179	0	0	0	0	0	0	0	0	0	0	0	0	0	0	0	0	0	0.003291073
2235	612186	4228477	OFF		0.000453	0.001612	0.0017211	0.005238	0	0	0	0	0	0.005238	0	0	0	0	0	0	0	0	0	0	0	0	0	0	0	0	0	0.003333538
2236	612186	4228467	OFF		0.000458	0.001634	0.001743	0.005299	0	0	0	0	0	0.005299	0	0	0	0	0	0	0	0	0	0	0	0	0	0	0	0	0	0.003376558
2237	612186	4228457	OFF		0.000464	0.001655	0.0017651	0.00536	0	0	0	0	0	0.00536	0	0	0	0	0	0	0	0	0	0	0	0	0	0	0	0	0	0.003420115
2238	612186	4228447	OFF		0.000469	0.001677	0.0017875	0.005422	0	0	0	0	0	0.005422	0	0	0	0	0	0	0	0	0	0	0	0	0	0	0	0	0	0.003464194
2239	612186	4228437	OFF		0.000474	0.001699	0.0018101	0.005485	0	0	0	0	0	0.005485	0	0	0	0	0	0	0	0	0	0	0	0	0	0	0	0	0	0.003508773
2240	612186	4228427	OFF		0.00048	0.001721	0.0018331	0.005549	0	0	0	0	0	0.005549	0	0	0	0	0	0	0	0	0	0	0	0	0	0	0	0	0	0.003553829
2241	612186	4228417	OFF		0.000486	0.001743	0.0018562	0.005614	0	0	0	0	0	0.005614	0	0	0	0	0	0	0	0	0	0	0	0	0	0	0	0	0	0.003599333
2242	612186	4228407	OFF		0.000491	0.001766	0.0018796	0.005679	0	0	0	0	0	0.005679	0	0	0	0	0	0	0	0	0	0	0	0	0	0	0	0	0	0.003645256
2243	612186	4228397	OFF		0.000497	0.001788	0.0019032	0.005746	0	0	0	0	0	0.005746	0	0	0	0	0	0	0	0	0	0	0	0	0	0	0	0	0	0.00369156
2244	611022	4227677	ON3		0.000912	0.000394	0.0081261	0	0	0	0	0	0	0	0	0	0	0	0	0	0	0	0	0	0	0	0	0	0	0	0.017519856
2245	611032	4227677	ON3		0.000933	0.010228	0.0087811	0	0	0	0	0	0	0	0	0	0	0	0	0	0	0	0	0	0	0	0	0	0	0	0.019008699
2246	611026	4227426	ON3		0.001716	0.012354	0.0112638	0	0	0	0	0	0	0	0	0	0	0	0	0	0	0	0	0	0	0	0	0	0	0	0.023618095
2247	611042	4227677	ON3		0.000955	0.010922	0.0093312	0	0	0	0	0	0	0	0	0	0	0	0	0	0	0	0	0	0	0	0	0	0	0	0.020253265
2248	611036	4227426	ON3		0.00179	0.013001	0.0118367	0	0	0	0	0	0	0	0	0	0	0	0	0	0	0	0	0	0	0	0	0	0	0	0.024817988
2249	611052	4227677	ON3		0.000977	0.0115	0.0097939	0	0	0	0	0	0	0	0	0	0	0	0	0	0	0	0	0	0	0	0	0	0	0	0.021294139
2250	611050	4227615	ON3		0.001121	0.012885	0.0110038	0	0	0	0	0	0	0	0	0	0	0	0	0	0	0	0	0	0	0	0	0	0	0	0.023888998
2251	611050	4227605	ON3		0.001148	0.013316	0.0113607	0	0	0	0	0	0	0	0	0	0	0	0	0	0	0	0	0	0	0	0	0	0	0	0.024676807
2252	611050	4227595	ON3		0.001177	0.013056	0.0111947	0	0	0	0	0	0	0	0	0	0	0	0	0	0	0	0	0	0	0	0	0	0	0	0.024250268
2253	611050	4227585	ON3		0.001206	0.013445	0.0115234	0	0	0	0	0	0	0	0	0	0	0	0	0	0	0	0	0	0	0	0	0	0	0	0.0249687
2254	611050	4227575	ON3		0.001235	0.014119	0.012065	0	0	0	0	0	0	0	0	0	0	0	0	0	0	0	0	0	0	0	0	0	0	0	0.02618376
2255	611050	4227565	ON3		0.00126	0.013547	0.0116597	0	0	0	0	0	0	0	0	0	0	0	0	0	0	0	0	0	0	0	0	0	0	0	0.025206621
2256	611050	4227555	ON3		0.001285	0.01375	0.0118415	0	0	0	0	0	0	0	0	0	0	0	0	0	0	0	0	0	0	0	0	0	0	0	0.0255911
2257	611050	4227545	ON3		0.00132	0.014072	0.0121242	0	0	0	0	0	0	0	0	0	0	0	0	0	0	0	0	0	0	0	0	0	0	0	0.026195884
2258	611050	4227535	ON3		0.001356	0.013901	0.0120351	0	0	0	0	0	0	0	0	0	0	0	0	0	0	0	0	0	0	0	0	0	0	0	0.025935903
2259	611050	4227525	ON3		0.001394	0.014108	0.0122343	0	0	0	0	0	0	0	0	0	0	0	0	0	0	0	0	0	0	0	0	0	0	0	0.026341855
2260	611050	4227515	ON3		0.001435	0.014285	0.0124136	0	0	0	0	0	0	0	0	0	0	0	0	0	0	0	0	0	0	0	0	0	0	0	0.026698798
2261	611050	4227505	ON3		0.001477	0.014387	0.0125382	0	0	0	0	0	0	0	0	0	0	0	0	0	0	0	0	0	0	0	0	0	0	0	0.026925512
2262	611050	4227495	ON3		0.001522	0.014178	0.0124294	0	0	0	0	0	0	0	0	0	0	0	0	0	0	0	0	0	0	0	0	0	0	0	0.026607787
2263	611050	4227485	ON3		0.00157	0.014298	0.0125736	0	0	0	0	0	0	0	0	0	0	0	0	0	0	0	0	0	0	0	0	0	0	0	0.026871349
2264	611050	4227475	ON3		0.001621	0.01438	0.0126928	0	0	0	0	0	0	0	0	0	0	0	0	0	0	0	0	0	0	0	0	0	0	0	0.027072566
2265	611050	4227465	ON3		0.001676	0.014134	0.012567	0	0	0	0	0	0	0	0	0	0	0	0	0	0	0	0	0	0	0	0	0	0	0	0.026700768
2266	611046	4227426	ON3		0.001883	0.013716	0.0124802	0	0	0	0	0	0	0	0	0	0	0	0	0	0	0	0	0	0	0	0	0	0	0	0.026195812
2267	611062	4227677	ON3		0.001	0.01202	0.010213	0	0	0	0	0	0	0	0	0	0	0	0	0	0	0	0	0	0	0	0	0	0	0	0.022232919
2268	611056	4227426	ON3		0.001983	0.014334	0.0130607	0	0	0	0	0	0	0	0	0	0	0	0	0	0	0	0	0	0	0	0	0	0	0	0.027394769
2269	611072	4227677	ON3		0.001023	0.012481	0.0105879	0	0	0	0	0	0	0	0	0	0	0	0	0	0	0	0	0	0	0	0	0	0	0	0.023069046
2270	611070	4227615	ON3		0.001183	0.013913	0.0118507	0	0	0	0	0	0	0	0	0	0	0	0	0	0	0	0	0	0	0	0	0	0	0	0.025763983
2271	611070	4227605	ON3		0.001213	0.014082	0.0120123	0	0	0	0	0	0	0	0	0	0	0	0	0	0	0	0	0	0	0	0	0	0	0	0.026093934
2272	611070	4227595	ON3		0.001245	0.014375	0.0122703	0	0	0	0	0	0	0	0	0	0	0	0	0	0	0	0	0	0	0	0	0	0	0	0.026645246
2273	611070	4227585	ON3		0.001279	0.014474	0.0123825	0	0	0	0	0	0	0	0	0	0	0	0	0	0	0	0	0	0	0	0	0	0	0	0.026856286
2274	611070	4227575	ON3		0.001313	0.014926	0.0127628	0	0	0	0	0	0	0	0	0	0	0	0	0	0	0	0	0	0	0	0	0	0	0	0.027688662
2275	611070	4227565	ON3		0.001343	0.014904	0.0127806	0	0	0	0	0	0	0	0	0	0	0	0	0	0	0	0	0	0	0	0	0	0	0	0.027685027
2276	611070	4227555	ON3		0.001371	0.014907	0.0128133	0	0	0	0	0	0	0	0	0	0	0	0	0	0	0	0	0	0	0	0	0	0	0	0.027719962
2277	611070	4227545	ON3		0.00141	0.015047	0.0129627	0	0	0	0	0	0	0	0	0	0	0	0	0	0	0	0	0	0	0	0	0	0	0	0.028009219
2278	611070	4227535	ON3		0.001452	0.015958	0.0137005	0	0	0	0	0	0	0	0	0	0	0	0	0	0	0	0	0	0	0	0	0	0	0	0.029658585
2279	611070	4227525	ON3		0.001495	0.015195	0.0131698	0	0	0	0	0	0	0	0	0	0	0	0	0	0	0	0	0	0	0	0	0	0	0	0.028364827
2280	611070	4227515	ON3		0.001542	0.01522	0.0132406	0	0	0	0	0	0	0	0	0	0	0	0	0	0	0	0	0	0	0	0	0	0	0	0.028460404
2281	611070	4227505	ON3		0.001592	0.016128	0.0139844	0	0	0	0	0	0	0	0	0	0	0	0	0	0	0	0	0	0	0	0	0	0	0	0.030112484
2282	611070	4227495	ON3		0.001645	0.015294	0.0134107	0	0	0	0	0	0	0	0	0	0	0	0	0	0	0	0	0	0	0	0	0	0	0	0.02870442
2283	611070	4227485	ON3		0.001701	0.015224	0.0134206	0	0	0	0	0	0	0	0	0	0	0	0	0	0	0	0	0	0	0	0	0	0	0	0.028644684
2284	611070	4227475	ON3		0.001761	0.01516	0.0134391	0	0	0	0	0	0	0	0	0	0	0	0	0	0	0	0	0	0	0	0	0	0	0	0.028599067
2285	611070	4227465	ON3		0.001826	0.015199	0.0133409	0	0	0	0	0	0	0	0	0	0	0	0	0	0	0	0	0	0	0	0	0	0	0	0.028739753
2286	611066	4227426	ON3		0.002084	0.014652	0.0134251	0	0	0	0	0	0	0	0	0	0	0	0	0	0	0	0	0	0	0	0	0	0	0	0.028077376
2287	611082	4227677	ON3		0.001047	0.01288	0.0109166	0	0	0	0	0	0	0	0	0	0	0	0	0	0	0	0	0	0	0	0	0	0	0	0.023797138
2288	611092	4227677	ON3		0.001071	0.013193	0.0111795	0	0	0	0	0	0	0	0	0	0	0	0	0	0	0	0	0	0	0	0	0	0	0	0.024372103
2289	611102	4227677	ON3		0.001095	0.013534	0.0114649	0	0	0	0	0	0	0	0	0	0	0	0	0	0	0	0	0	0	0	0	0	0	0	0.024998688
2290	611112	4227677	ON3		0.00112	0.013821	0.0117101	0	0	0	0	0	0	0	0	0	0	0	0	0	0	0	0	0	0	0	0	0	0	0	0.025531162
2291	611122	4227677	ON3		0.001147	0.014175	0.0120075	0	0	0	0	0	0	0	0	0	0	0	0	0	0	0	0	0	0	0	0	0	0	0	0.026182935
2292	611120	4227615	ON3		0.001355	0.015949	0.0135834	0	0	0	0

2370	611488	4227674	ON3		0.00251	0.01822	0.0165611	0	0	0	0	0	0	0	0	0	0	0	0	0	0	0	0	0	0	0	0	0	0	0	0.03478149
2371	611488	4227664	ON3		0.002626	0.018553	0.0169413	0	0	0	0	0	0	0	0	0	0	0	0	0	0	0	0	0	0	0	0	0	0	0	0.035494235
2372	611488	4227654	ON3		0.00275	0.018063	0.016708	0	0	0	0	0	0	0	0	0	0	0	0	0	0	0	0	0	0	0	0	0	0	0	0.034771109
2373	611488	4227644	ON3		0.002883	0.018242	0.0169916	0	0	0	0	0	0	0	0	0	0	0	0	0	0	0	0	0	0	0	0	0	0	0	0.035233357
2374	611488	4227634	ON3		0.003024	0.01855	0.0173824	0	0	0	0	0	0	0	0	0	0	0	0	0	0	0	0	0	0	0	0	0	0	0	0.035932745
2375	611488	4227624	ON3		0.003175	0.017698	0.0169036	0	0	0	0	0	0	0	0	0	0	0	0	0	0	0	0	0	0	0	0	0	0	0	0.034601208
2376	611488	4227614	ON3		0.003335	0.01777	0.0171368	0	0	0	0	0	0	0	0	0	0	0	0	0	0	0	0	0	0	0	0	0	0	0	0.034907062
2377	611538	4227664	ON3		0.002632	0.018787	0.0171382	0	0	0	0	0	0	0	0	0	0	0	0	0	0	0	0	0	0	0	0	0	0	0	0.035925044
2378	611538	4227654	ON3		0.002747	0.018614	0.0171344	0	0	0	0	0	0	0	0	0	0	0	0	0	0	0	0	0	0	0	0	0	0	0	0.035748661
2379	611538	4227644	ON3		0.002878	0.018667	0.0173202	0	0	0	0	0	0	0	0	0	0	0	0	0	0	0	0	0	0	0	0	0	0	0	0.035986862
2380	611538	4227634	ON3		0.003001	0.018658	0.0174506	0	0	0	0	0	0	0	0	0	0	0	0	0	0	0	0	0	0	0	0	0	0	0	0.036109024
2381	611538	4227624	ON3		0.00313	0.018393	0.0173931	0	0	0	0	0	0	0	0	0	0	0	0	0	0	0	0	0	0	0	0	0	0	0	0.035786085
2382	611538	4227614	ON3		0.003266	0.018276	0.0174558	0	0	0	0	0	0	0	0	0	0	0	0	0	0	0	0	0	0	0	0	0	0	0	0.035732251
2383	611538	4227564	ON3		0.004042	0.016944	0.0173095	0	0	0	0	0	0	0	0	0	0	0	0	0	0	0	0	0	0	0	0	0	0	0	0.034253934
2384	611548	4227684	ON3		0.002423	0.018671	0.0168188	0	0	0	0	0	0	0	0	0	0	0	0	0	0	0	0	0	0	0	0	0	0	0	0.035489441
2385	611538	4227677	ON3		0.002503	0.01873S	0.016955	0	0	0	0	0	0	0	0	0	0	0	0	0	0	0	0	0	0	0	0	0	0	0	0.035690072
2386	611548	4227564	ON3		0.003998	0.016887	0.0172176	0	0	0	0	0	0	0	0	0	0	0	0	0	0	0	0	0	0	0	0	0	0	0	0.034104474
2387	611558	4227684	ON3		0.002423	0.019815	0.017688	0	0	0	0	0	0	0	0	0	0	0	0	0	0	0	0	0	0	0	0	0	0	0	0.037503136
2388	611558	4227564	ON3		0.003962	0.018195	0.018171	0	0	0	0	0	0	0	0	0	0	0	0	0	0	0	0	0	0	0	0	0	0	0	0.036365918
2389	611568	4227684	ON3		0.002422	0.019016	0.0170818	0	0	0	0	0	0	0	0	0	0	0	0	0	0	0	0	0	0	0	0	0	0	0	0.036097551
2390	611568	4227564	ON3		0.003937	0.017272	0.017445	0	0	0	0	0	0	0	0	0	0	0	0	0	0	0	0	0	0	0	0	0	0	0	0.034717771
2391	611578	4227684	ON3		0.002419	0.018912	0.0170015	0	0	0	0	0	0	0	0	0	0	0	0	0	0	0	0	0	0	0	0	0	0	0	0.035912993
2392	611578	4227564	ON3		0.003923	0.017088	0.0172908	0	0	0	0	0	0	0	0	0	0	0	0	0	0	0	0	0	0	0	0	0	0	0	0.034378874
2393	611588	4227684	ON3		0.002416	0.019952	0.0177877	0	0	0	0	0	0	0	0	0	0	0	0	0	0	0	0	0	0	0	0	0	0	0	0.037739712
2394	611588	4227564	ON3		0.00392	0.018333	0.0182321	0	0	0	0	0	0	0	0	0	0	0	0	0	0	0	0	0	0	0	0	0	0	0	0.036564627
2395	611598	4227684	ON3		0.002413	0.019126	0.0171586	0	0	0	0	0	0	0	0	0	0	0	0	0	0	0	0	0	0	0	0	0	0	0	0.036284903
2396	611598	4227624	ON3		0.003059	0.018719	0.0175688	0	0	0	0	0	0	0	0	0	0	0	0	0	0	0	0	0	0	0	0	0	0	0	0.036288043
2397	611598	4227614	ON3		0.003183	0.018505	0.0175436	0	0	0	0	0	0	0	0	0	0	0	0	0	0	0	0	0	0	0	0	0	0	0	0.036048332
2398	611598	4227604	ON3		0.003314	0.018368	0.0175859	0	0	0	0	0	0	0	0	0	0	0	0	0	0	0	0	0	0	0	0	0	0	0	0.035954056
2399	611598	4227594	ON3		0.003454	0.018156	0.0175809	0	0	0	0	0	0	0	0	0	0	0	0	0	0	0	0	0	0	0	0	0	0	0	0.035737108
2400	611598	4227584	ON3		0.003604	0.017915	0.0175651	0	0	0	0	0	0	0	0	0	0	0	0	0	0	0	0	0	0	0	0	0	0	0	0.035480442
2401	611598	4227574	ON3		0.003762	0.017788	0.0176449	0	0	0	0	0	0	0	0	0	0	0	0	0	0	0	0	0	0	0	0	0	0	0	0.035432809
2402	611608	4227684	ON3		0.002408	0.018974	0.0170397	0	0	0	0	0	0	0	0	0	0	0	0	0	0	0	0	0	0	0	0	0	0	0	0.036014031
2403	611608	4227624	ON3		0.003052	0.018478	0.0173788	0	0	0	0	0	0	0	0	0	0	0	0	0	0	0	0	0	0	0	0	0	0	0	0.035856959
2404	611618	4227684	ON3		0.002404	0.019949	0.0177738	0	0	0	0	0	0	0	0	0	0	0	0	0	0	0	0	0	0	0	0	0	0	0	0.037722347
2405	611618	4227624	ON3		0.003047	0.019455	0.0181142	0	0	0	0	0	0	0	0	0	0	0	0	0	0	0	0	0	0	0	0	0	0	0	0.037569223
2406	611628	4227684	ON3		0.0024	0.019127	0.0171471	0	0	0	0	0	0	0	0	0	0	0	0	0	0	0	0	0	0	0	0	0	0	0	0.03627429
2407	611628	4227624	ON3		0.003044	0.018567	0.0174386	0	0	0	0	0	0	0	0	0	0	0	0	0	0	0	0	0	0	0	0	0	0	0	0.036005158
2408	611638	4227684	ON3		0.002396	0.018919	0.0169856	0	0	0	0	0	0	0	0	0	0	0	0	0	0	0	0	0	0	0	0	0	0	0	0.035904648
2409	611638	4227624	ON3		0.003044	0.018277	0.0172193	0	0	0	0	0	0	0	0	0	0	0	0	0	0	0	0	0	0	0	0	0	0	0	0.035496
2410	611648	4227624	ON3		0.003045	0.019187	0.0179109	0	0	0	0	0	0	0	0	0	0	0	0	0	0	0	0	0	0	0	0	0	0	0	0.037097533
2411	611658	4227624	ON3		0.003047	0.018283	0.0172289	0	0	0	0	0	0	0	0	0	0	0	0	0	0	0	0	0	0	0	0	0	0	0	0.035511847
2412	611668	4227684	ON3		0.002385	0.018677	0.0167926	0	0	0	0	0	0	0	0	0	0	0	0	0	0	0	0	0	0	0	0	0	0	0	0.035469993
2413	611668	4227624	ON3		0.003048	0.017932	0.0169652	0	0	0	0	0	0	0	0	0	0	0	0	0	0	0	0	0	0	0	0	0	0	0	0.034897006
2414	611678	4227684	ON3		0.002382	0.019452	0.0173773	0	0	0	0	0	0	0	0	0	0	0	0	0	0	0	0	0	0	0	0	0	0	0	0.036829531
2415	611678	4227624	ON3		0.003048	0.018755	0.017589	0	0	0	0	0	0	0	0	0	0	0	0	0	0	0	0	0	0	0	0	0	0	0	0.03634404
2416	611688	4227684	ON3		0.002378	0.018551	0.0166891	0	0	0	0	0	0	0	0	0	0	0	0	0	0	0	0	0	0	0	0	0	0	0	0.03523961
2417	611688	4227624	ON3		0.003044	0.017778	0.016845	0	0	0	0	0	0	0	0	0	0	0	0	0	0	0	0	0	0	0	0	0	0	0	0.034623182
2418	611698	4227684	ON3		0.002372	0.018206	0.0164227	0	0	0	0	0	0	0	0	0	0	0	0	0	0	0	0	0	0	0	0	0	0	0	0.034628732
2419	611698	4227624	ON3		0.003037	0.017371	0.0165286	0	0	0	0	0	0	0	0	0	0	0	0	0	0	0	0	0	0	0	0	0	0	0	0.033899382
2420	611708	4227684	ON3		0.002367	0.01798	0.0162452	0	0	0	0	0	0	0	0	0	0	0	0	0	0	0	0	0	0	0	0	0	0	0	0.034224746
2421	611708	4227624	ON3		0.003024	0.018029	0.0170142	0	0	0	0	0	0	0	0	0	0	0	0	0	0	0	0	0	0	0	0	0	0	0	0.035043612
2422	611718	4227684	ON3		0.002378	0.017995	0.0162694	0	0	0	0	0	0	0	0	0	0	0	0	0	0	0	0	0	0	0	0	0	0	0	0.034264509
2423	611718	4227624	ON3		0.003006	0.016995	0.0162098	0	0	0	0	0	0	0	0	0	0	0	0	0	0	0	0	0	0	0	0	0	0	0	0.033204397
2424	611728	4227684	ON3		0.002368	0.01757	0.0159368	0	0	0	0	0	0	0	0	0	0	0	0	0	0	0	0	0	0	0	0	0	0	0	0.03350692
2425	611728	4227624	ON3		0.002982	0.016617	0.0158213	0	0	0	0	0	0	0	0	0	0	0	0	0	0	0	0	0	0	0	0	0	0	0	0.032338096
2426	611738	4227684	ON3		0.002357	0.017169	0.0156213	0	0	0	0	0	0	0	0	0	0	0	0	0	0	0	0	0	0	0	0	0	0	0	0.032790731
2427	611738	4227624	ON3		0.002951	0.017038	0.0161831	0	0	0	0	0	0	0	0	0	0	0	0	0	0	0	0	0	0	0	0	0	0	0	0.033220963
2428	611748	4227684	ON3		0.002344	0.016943	0.0154355	0	0	0	0	0	0	0	0	0	0	0	0	0	0	0	0	0	0	0	0	0	0	0	0.032378069
2429	611748	4227624	ON3		0.002915	0.015844	0.0152386	0	0	0	0	0	0	0	0	0	0	0	0	0	0	0	0	0	0	0	0	0	0	0	0.031083077
2430	611758	4227684	ON3		0.002327	0.016307	0.0149355	0	0	0	0	0	0	0	0	0	0	0	0	0	0	0	0	0	0	0	0	0	0	0	0.031242241
2431	611758	4227624	ON3		0.002876	0.015156	0.0146733	0	0	0	0	0	0	0	0	0	0	0	0	0	0	0	0	0	0	0	0	0	0	0	0.029829307
2432	611768	4227684	ON3		0.002303	0.015746	0.0144836	0	0	0	0	0	0	0	0	0	0	0	0	0	0	0	0	0	0	0	0	0	0	0	0.030229602
2433	611768	4227624	ON3		0.002834	0.014476	0.0141118	0	0	0	0	0	0	0	0	0	0	0	0	0	0	0	0	0	0	0	0	0	0	0	0.028587526
2434	611778	4227674	ON3		0.002341	0.014547	0.0136182	0	0	0	0	0	0	0	0	0	0	0	0	0	0	0	0	0	0	0	0	0	0	0	0.028165266
2435	611778	4227564	ON3		0.002418	0.014544	0.0137005	0	0	0	0	0	0	0	0	0	0	0	0	0	0	0	0	0	0	0	0	0	0	0	0.028244433
2436	611778	4227654	ON3		0.002499	0.014433	0.0137063	0	0	0	0	0	0	0	0	0	0	0	0	0	0	0	0	0	0	0	0	0	0	0	0.028138817
2437	611778	4227644	ON3		0.002585	0.014121	0.0133666	0	0	0	0	0	0	0	0	0	0	0	0	0	0	0	0	0	0	0	0	0	0	0	0.027687839
2438	611778	4227634	ON3		0.002683	0.01403	0.0136059	0	0	0	0	0	0	0	0	0	0	0	0	0	0	0	0	0	0	0	0	0	0	0	0.027635429
2439	611830	4227567			0.002888	0.007769	0.0090895	0	0	0	0	0	0	0	0	0	0	0	0	0	0	0	0	0	0	0	0	0	0	0	0.016858248
2440	611830	4227557			0.002961	0.00759	0.0090349	0	0	0	0	0	0	0	0	0	0	0	0	0	0	0	0	0	0	0	0	0	0	0	0.016624505
2441	611830	4227547			0.003075	0.007564	0.0091427	0	0	0	0	0	0	0	0	0	0	0	0	0	0	0	0	0	0	0	0	0	0	0	0.016706777
2442	611830	4227537			0.003186	0.00744	0.0091727	0	0	0	0	0	0	0	0	0	0	0	0	0	0	0	0	0	0	0	0	0	0	0	0.016612856
2443	611830	4227527			0.003296	0.007307	0.0091931	0	0	0	0	0	0	0	0	0	0	0	0	0	0	0	0	0	0	0	0	0	0	0	0.01649965
2444	611830	4227517			0.003387	0.007137	0.0091662	0	0	0	0	0	0	0	0	0	0	0	0	0	0	0	0	0	0	0	0	0	0	0	0.016303332
2445	611830	4227507			0.003475	0.006949	0.0091219	0	0	0	0	0	0	0	0	0	0	0	0	0	0	0	0	0	0	0	0	0	0	0	0.016071268
2446	611830	4227497			0.00356	0.006774	0.0090823	0	0	0	0	0	0	0	0	0	0	0	0	0	0	0	0	0	0	0	0	0	0	0	0.015855835
2447	611830	4227487	OFF		0.003647	0.006658	0.0090919	0.042161	0	0	0	0	0	0.042161	0	0	0	0	0	0	0	0	0	0	0	0	0	0	0	0	0.015749583
2448	611830	4227477	OFF		0.003723	0.006571	0.0091104	0.043037	0	0	0	0	0	0.043037	0	0	0	0	0	0	0	0	0	0	0	0	0	0	0	0	0.015681369
2449	611830	4227467	OFF		0.003787	0.006496	0.0091242	0.043776	0	0	0	0	0	0.043776	0	0	0	0	0	0	0	0	0	0	0	0	0	0	0	0	0.015619772
2450	611830	4227457	OFF		0.003852	0.006432	0.0091487	0.044531	0	0	0	0	0	0.044531	0	0	0	0	0	0	0	0	0	0	0	0	0	0	0	0	0.015580736
2451	611830	4227447	OFF		0.003915	0.006374	0.0091741	0.045256	0	0	0	0	0	0.045256	0	0	0	0	0	0	0	0	0	0	0	0	0	0	0	0	0.015547727
2452	611830	4227437	OFF		0.003978	0.00631	0.0091953	0.045978	0	0	0	0	0	0.045978	0	0	0	0	0	0	0	0	0	0	0	0	0	0	0	0	0.015505392
2453	611830	4227427	OFF		0.004004	0.006195	0.0091377	0.046286	0	0	0	0	0	0.046286	0	0	0	0	0	0	0	0	0	0	0	0	0	0	0	0	0.01533276
2454	611830	4227417	OFF		0.004039	0.006128	0.009125	0.046686	0	0	0	0	0	0.046686	0	0	0	0	0	0	0	0	0	0	0	0	0	0	0	0	0.015252829
2455	611830	4227407	OFF		0.004074	0.00608	0.0091274	0.047087	0	0	0	0	0	0.047087	0	0	0	0	0	0	0	0	0	0	0	0	0	0	0	0	0.015207413
2456	611830	4227397	OFF		0.004129	0.006038	0.0091567	0.047729	0	0	0	0	0	0.047729	0	0	0	0	0	0	0	0	0	0	0	0	0	0	0	0	0.015194306
2457	611830	4227387	OFF		0.004166	0.005977	0.0091517	0.048156	0	0	0	0	0	0.048156	0	0	0	0	0	0	0	0	0	0	0	0	0	0	0	0	0.015128568
2458	611830	4227377	OFF		0.004185	0.005905	0.009118	0.048372	0	0	0	0	0	0.048372	0	0	0	0	0	0	0	0	0	0	0	0	0	0	0	0	0.015023004
2459	611830	4227367	OFF		0.00421	0.005858	0.0091103	0.048661	0	0	0	0	0	0.048661	0	0	0	0	0	0	0	0	0	0	0	0	0	0	0	0	0.014968585
2460	611830	4227357	OFF		0.004235	0.005817	0.0091073	0.048954	0	0	0	0	0	0.048954	0	0	0	0	0	0	0	0	0	0	0	0	0	0	0	0	0.014924677
2461	611830	4227347	OFF		0.0042S	0.00578	0.0091069	0.049247	0	0	0	0	0	0.049247	0	0	0	0	0	0	0	0	0	0	0	0	0	0	0	0	0.01488667
2462	611830	4227337	OFF		0.004291	0.00576	0.0091259	0.049605	0	0	0	0	0	0.049605	0	0	0	0	0	0	0	0	0	0	0	0	0	0	0	0	0.014885513
2463	611830	4227327	OFF		0.004324	0.005744	0.0091502	0.04998	0	0	0	0	0	0.04998	0	0	0	0	0	0	0	0	0	0	0	0	0	0	0	0	0.014894299
2464	611830	4227317	OFF		0.004353	0.005727	0.0091695	0.050314	0	0	0	0	0	0.050314	0	0	0	0	0	0	0	0	0	0	0	0	0	0	0	0	0.014896865
2465	611830	4227307	OFF		0.004383	0.005714	0.009193	0.050665	0	0	0	0	0	0.050665	0	0	0	0	0	0	0	0	0	0	0	0	0	0	0	0	0.014906759
2466	611830	4227297	OFF		0.004415	0.005704	0.0092212	0.051039	0	0	0	0	0	0.051039	0	0	0	0	0	0	0	0	0	0	0	0	0	0	0	0	0.014925047
2467	611830	4227287	OFF		0.004445	0.005693	0.0092454	0.051378	0	0	0	0	0	0.051378	0	0	0	0	0	0	0	0	0	0	0	0	0	0	0	0	0.014938352
2468	611830	4227277	OFF		0.004476	0.005685	0.0092735	0.051735	0	0	0	0	0	0.051735	0	0	0	0	0	0	0	0	0	0	0	0	0	0	0	0	0.014958488
2469	611830	4227267	OFF		0.004509	0.005681	0.0093084	0.052127	0	0	0	0	0	0.052127	0	0	0	0	0	0	0	0	0	0	0	0	0	0	0	0	0.014989665
2470	611830	4227257	OFF		0.004541	0.005677	0.0093406	0.052496	0	0	0	0	0	0.052496	0	0	0	0	0	0	0	0	0	0	0	0	0	0	0	0	0.015017792
2471	611830	4227247	OFF		0.004575	0.005676	0.0093769	0.052885	0	0	0	0	0	0.052885	0	0	0	0	0	0	0	0	0	0	0	0	0	0	0	0	0.015052827
2472	611830	4227237	OFF		0.004613	0.00568	0.0094223	0.053326	0	0	0	0	0	0.053326	0	0	0	0	0	0	0	0	0	0	0	0	0	0	0	0	0.01510225
2473	611830	4227227	OFF		0.004651	0.005685	0.0094673	0.05376	0	0	0	0	0	0.05376	0	0	0	0	0	0	0	0	0	0	0	0	0	0	0	0	0.015115948
2474	611830	4227217	OFF		0.00469	0.005692	0.0095171	0.054219	0	0	0	0	0	0.054219	0	0	0	0	0	0	0	0	0	0	0	0	0	0	0	0	0.015209318
2475	611830	4227207	OFF		0.004736	0.005706	0.0095779	0.054744	0	0	0	0	0	0.054744	0	0	0	0	0	0	0	0	0	0	0	0	0	0	0	0	0.015284034
2476	611830	4227197	OFF		0.004782	0.005721	0.0096402	0.055274	0	0	0	0	0	0.055274	0	0	0	0	0	0	0	0	0	0	0	0	0	0	0	0	0.015361472
2477	611830	4227187	OFF		0.004828	0.005736	0.0097028	0.055814	0	0	0	0	0	0.055814	0	0	0	0	0	0	0	0	0	0	0	0	0	0	0	0	0.015438408
2478	611

2553	611840	4227047	OFF	0.003836	0.004482	0.0076435	0.044336	0	0	0	0	0	0.044336	0	0	0	0	0	0	0	0	0	0	0	0	0	0	0	0	0	0.012125791
2554	611840	4227037	OFF	0.003724	0.004364	0.007429	0.043043	0	0	0	0	0	0.043043	0	0	0	0	0	0	0	0	0	0	0	0	0	0	0	0	0	0.011793064
2555	611840	4227027	OFF	0.003606	0.004241	0.0072047	0.041686	0	0	0	0	0	0.041686	0	0	0	0	0	0	0	0	0	0	0	0	0	0	0	0	0	0.011445885
2556	611840	4227017	OFF	0.003478	0.004109	0.0069613	0.040205	0	0	0	0	0	0.040205	0	0	0	0	0	0	0	0	0	0	0	0	0	0	0	0	0	0.011070154
2557	611840	4227007	OFF	0.003336	0.003963	0.0066919	0.038561	0	0	0	0	0	0.038561	0	0	0	0	0	0	0	0	0	0	0	0	0	0	0	0	0	0.010654713
2558	611840	4226997	OFF	0.003187	0.003811	0.0064105	0.036842	0	0	0	0	0	0.036842	0	0	0	0	0	0	0	0	0	0	0	0	0	0	0	0	0	0.010221325
2559	611840	4226987	OFF	0.003029	0.00365	0.0061117	0.035009	0	0	0	0	0	0.035009	0	0	0	0	0	0	0	0	0	0	0	0	0	0	0	0	0	0.009762023
2560	611840	4226977	OFF	0.00286	0.003481	0.0057951	0.03306	0	0	0	0	0	0.03306	0	0	0	0	0	0	0	0	0	0	0	0	0	0	0	0	0	0.009276196
2561	611840	4226967	OFF	0.00269	0.00331	0.0054754	0.031092	0	0	0	0	0	0.031092	0	0	0	0	0	0	0	0	0	0	0	0	0	0	0	0	0	0.008785617
2562	611840	4226957	OFF	0.002519	0.003139	0.0051545	0.029113	0	0	0	0	0	0.029113	0	0	0	0	0	0	0	0	0	0	0	0	0	0	0	0	0	0.008293805
2563	611840	4226947	OFF	0.002351	0.002972	0.0048407	0.027179	0	0	0	0	0	0.027179	0	0	0	0	0	0	0	0	0	0	0	0	0	0	0	0	0	0.007812673
2564	611840	4226937	OFF	0.002203	0.002823	0.0045617	0.025469	0	0	0	0	0	0.025469	0	0	0	0	0	0	0	0	0	0	0	0	0	0	0	0	0	0.007384211
2565	611840	4226927	OFF	0.002079	0.002695	0.0043259	0.024032	0	0	0	0	0	0.024032	0	0	0	0	0	0	0	0	0	0	0	0	0	0	0	0	0	0.007021207
2566	611850	4227567		0.002664	0.006277	0.0071107	0	0	0	0	0	0	0	0	0	0	0	0	0	0	0	0	0	0	0	0	0	0	0	0	0.013988131
2567	611850	4227557		0.002713	0.006126	0.0071605	0	0	0	0	0	0	0	0	0	0	0	0	0	0	0	0	0	0	0	0	0	0	0	0	0.013775982
2568	611850	4227547		0.00281	0.006136	0.0077653	0	0	0	0	0	0	0	0	0	0	0	0	0	0	0	0	0	0	0	0	0	0	0	0	0.013900817
2569	611850	4227537		0.002913	0.00612	0.0078684	0	0	0	0	0	0	0	0	0	0	0	0	0	0	0	0	0	0	0	0	0	0	0	0	0.013988655
2570	611850	4227527		0.003005	0.006048	0.0079155	0	0	0	0	0	0	0	0	0	0	0	0	0	0	0	0	0	0	0	0	0	0	0	0	0.013963539
2571	611850	4227517	OFF	0.003069	0.005937	0.0079031	0.035479	0	0	0	0	0	0.035479	0	0	0	0	0	0	0	0	0	0	0	0	0	0	0	0	0	0.013839781
2572	611850	4227507	OFF	0.003125	0.005824	0.0078799	0.036125	0	0	0	0	0	0.036125	0	0	0	0	0	0	0	0	0	0	0	0	0	0	0	0	0	0.013703968
2573	611850	4227497	OFF	0.003175	0.005728	0.0078619	0.036696	0	0	0	0	0	0.036696	0	0	0	0	0	0	0	0	0	0	0	0	0	0	0	0	0	0.013589898
2574	611850	4227487	OFF	0.003229	0.005664	0.0078737	0.037322	0	0	0	0	0	0.037322	0	0	0	0	0	0	0	0	0	0	0	0	0	0	0	0	0	0.013533798
2575	611850	4227477	OFF	0.00328	0.005613	0.0078921	0.03792	0	0	0	0	0	0.03792	0	0	0	0	0	0	0	0	0	0	0	0	0	0	0	0	0	0.013504713
2576	611850	4227467	OFF	0.003328	0.005566	0.0079095	0.038466	0	0	0	0	0	0.038466	0	0	0	0	0	0	0	0	0	0	0	0	0	0	0	0	0	0.013475797
2577	611850	4227457	OFF	0.003376	0.005527	0.0079333	0.039027	0	0	0	0	0	0.039027	0	0	0	0	0	0	0	0	0	0	0	0	0	0	0	0	0	0.013460039
2578	611850	4227447	OFF	0.003424	0.00549	0.0079583	0.039579	0	0	0	0	0	0.039579	0	0	0	0	0	0	0	0	0	0	0	0	0	0	0	0	0	0.013448006
2579	611850	4227437	OFF	0.003472	0.005447	0.0079794	0.040139	0	0	0	0	0	0.040139	0	0	0	0	0	0	0	0	0	0	0	0	0	0	0	0	0	0.013426087
2580	611850	4227427	OFF	0.003509	0.00539	0.0079811	0.040566	0	0	0	0	0	0.040566	0	0	0	0	0	0	0	0	0	0	0	0	0	0	0	0	0	0.013379023
2581	611850	4227417	OFF	0.003526	0.005316	0.0079396	0.040759	0	0	0	0	0	0.040759	0	0	0	0	0	0	0	0	0	0	0	0	0	0	0	0	0	0.013255253
2582	611850	4227407	OFF	0.003558	0.005284	0.0079514	0.041128	0	0	0	0	0	0.041128	0	0	0	0	0	0	0	0	0	0	0	0	0	0	0	0	0	0.013235749
2583	611850	4227397	OFF	0.003598	0.005252	0.0079715	0.041595	0	0	0	0	0	0.041595	0	0	0	0	0	0	0	0	0	0	0	0	0	0	0	0	0	0.0132234
2584	611850	4227387	OFF	0.00362	0.0052	0.0079537	0.041842	0	0	0	0	0	0.041842	0	0	0	0	0	0	0	0	0	0	0	0	0	0	0	0	0	0.013155462
2585	611850	4227377	OFF	0.003635	0.005146	0.0079311	0.042014	0	0	0	0	0	0.042014	0	0	0	0	0	0	0	0	0	0	0	0	0	0	0	0	0	0.013076862
2586	611850	4227367	OFF	0.003654	0.00511	0.007925	0.042234	0	0	0	0	0	0.042234	0	0	0	0	0	0	0	0	0	0	0	0	0	0	0	0	0	0.013034862
2587	611850	4227357	OFF	0.003671	0.005077	0.0079195	0.042434	0	0	0	0	0	0.042434	0	0	0	0	0	0	0	0	0	0	0	0	0	0	0	0	0	0.012996881
2588	611850	4227347	OFF	0.00369	0.005049	0.0079193	0.042655	0	0	0	0	0	0.042655	0	0	0	0	0	0	0	0	0	0	0	0	0	0	0	0	0	0.012968305
2589	611850	4227337	OFF	0.003713	0.005033	0.0079325	0.042919	0	0	0	0	0	0.042919	0	0	0	0	0	0	0	0	0	0	0	0	0	0	0	0	0	0.012965526
2590	611850	4227327	OFF	0.003735	0.005019	0.0079465	0.043177	0	0	0	0	0	0.043177	0	0	0	0	0	0	0	0	0	0	0	0	0	0	0	0	0	0.012965586
2591	611850	4227317	OFF	0.003757	0.005006	0.0079608	0.043431	0	0	0	0	0	0.043431	0	0	0	0	0	0	0	0	0	0	0	0	0	0	0	0	0	0.012966697
2592	611850	4227307	OFF	0.00378	0.004995	0.0079774	0.043694	0	0	0	0	0	0.043694	0	0	0	0	0	0	0	0	0	0	0	0	0	0	0	0	0	0.012972033
2593	611850	4226957	OFF	0.002229	0.002854	0.0046172	0.025766	0	0	0	0	0	0.025766	0	0	0	0	0	0	0	0	0	0	0	0	0	0	0	0	0	0.007471346
2594	611850	4226947	OFF	0.002099	0.002721	0.0043706	0.024258	0	0	0	0	0	0.024258	0	0	0	0	0	0	0	0	0	0	0	0	0	0	0	0	0	0.007091984
2595	611850	4226937	OFF	0.001985	0.002605	0.0041552	0.022948	0	0	0	0	0	0.022948	0	0	0	0	0	0	0	0	0	0	0	0	0	0	0	0	0	0.006760145
2596	611850	4226927	OFF	0.001888	0.002503	0.0039688	0.021824	0	0	0	0	0	0.021824	0	0	0	0	0	0	0	0	0	0	0	0	0	0	0	0	0	0.006471961
2597	611850	4226917	OFF	0.001802	0.002412	0.0038033	0.020812	0	0	0	0	0	0.020812	0	0	0	0	0	0	0	0	0	0	0	0	0	0	0	0	0	0.00621542
2598	611850	4226907	OFF	0.001729	0.002332	0.0036597	0.019981	0	0	0	0	0	0.019981	0	0	0	0	0	0	0	0	0	0	0	0	0	0	0	0	0	0.005992202
2599	611860	4227567		0.002569	0.00577	0.0072215	0	0	0	0	0	0	0	0	0	0	0	0	0	0	0	0	0	0	0	0	0	0	0	0	0.012991486
2600	611860	4227557		0.002613	0.005642	0.0071731	0	0	0	0	0	0	0	0	0	0	0	0	0	0	0	0	0	0	0	0	0	0	0	0	0.01281512
2601	611860	4227547		0.002696	0.00564	0.0072632	0	0	0	0	0	0	0	0	0	0	0	0	0	0	0	0	0	0	0	0	0	0	0	0	0.012903275
2602	611860	4227537		0.002784	0.005631	0.0073542	0	0	0	0	0	0	0	0	0	0	0	0	0	0	0	0	0	0	0	0	0	0	0	0	0.01298485
2603	611860	4227527		0.002863	0.005575	0.0073997	0	0	0	0	0	0	0	0	0	0	0	0	0	0	0	0	0	0	0	0	0	0	0	0	0.012974904
2604	611860	4227517		0.002919	0.005489	0.0073966	0	0	0	0	0	0	0	0	0	0	0	0	0	0	0	0	0	0	0	0	0	0	0	0	0.012885765
2605	611860	4227507	OFF	0.002967	0.005406	0.0073875	0.034299	0	0	0	0	0	0.034299	0	0	0	0	0	0	0	0	0	0	0	0	0	0	0	0	0	0.012793372
2606	611860	4227497	OFF	0.00301	0.005334	0.0073802	0.03479	0	0	0	0	0	0.03479	0	0	0	0	0	0	0	0	0	0	0	0	0	0	0	0	0	0.012714255
2607	611860	4227487	OFF	0.003053	0.005281	0.007388	0.035291	0	0	0	0	0	0.035291	0	0	0	0	0	0	0	0	0	0	0	0	0	0	0	0	0	0.01266887
2608	611860	4227367	OFF	0.003429	0.0048	0.0074405	0.03964	0	0	0	0	0	0.03964	0	0	0	0	0	0	0	0	0	0	0	0	0	0	0	0	0	0.012240068
2609	611860	4227357	OFF	0.003447	0.004775	0.007441	0.039841	0	0	0	0	0	0.039841	0	0	0	0	0	0	0	0	0	0	0	0	0	0	0	0	0	0.012215856
2610	611860	4227347	OFF	0.003464	0.00475	0.0074411	0.040036	0	0	0	0	0	0.040036	0	0	0	0	0	0	0	0	0	0	0	0	0	0	0	0	0	0.012191376
2611	611860	4227337	OFF	0.003483	0.004736	0.0074512	0.04026	0	0	0	0	0	0.04026	0	0	0	0	0	0	0	0	0	0	0	0	0	0	0	0	0	0.012186731
2612	611860	4227307	OFF	0.003539	0.004698	0.0074852	0.040912	0	0	0	0	0	0.040912	0	0	0	0	0	0	0	0	0	0	0	0	0	0	0	0	0	0.012183121
2613	611860	4227297	OFF	0.003558	0.004687	0.0074971	0.041124	0	0	0	0	0	0.041124	0	0	0	0	0	0	0	0	0	0	0	0	0	0	0	0	0	0.012184016
2614	611860	4227287	OFF	0.003576	0.004677	0.0075094	0.041334	0	0	0	0	0	0.041334	0	0	0	0	0	0	0	0	0	0	0	0	0	0	0	0	0	0.012186078
2615	611860	4227277	OFF	0.003594	0.004668	0.0075213	0.041547	0	0	0	0	0	0.041547	0	0	0	0	0	0	0	0	0	0	0	0	0	0	0	0	0	0.012190691
2616	611860	4227267	OFF	0.003612	0.004659	0.0075366	0.041757	0	0	0	0	0	0.041757	0	0	0	0	0	0	0	0	0	0	0	0	0	0	0	0	0	0.012195886
2617	611860	4227257	OFF	0.00363	0.004651	0.0075504	0.041964	0	0	0	0	0	0.041964	0	0	0	0	0	0	0	0	0	0	0	0	0	0	0	0	0	0.012201804
2618	611860	4227247	OFF	0.003648	0.004645	0.0075652	0.042173	0	0	0	0	0	0.042173	0	0	0	0	0	0	0	0	0	0	0	0	0	0	0	0	0	0.012209749
2619	611860	4227237	OFF	0.003666	0.004638	0.0075796	0.042377	0	0	0	0	0	0.042377	0	0	0	0	0	0	0	0	0	0	0	0	0	0	0	0	0	0.0122175
2620	611860	4227227	OFF	0.003683	0.004631	0.0075931	0.042572	0	0	0	0	0	0.042572	0	0	0	0	0	0	0	0	0	0	0	0	0	0	0	0	0	0.012224245
2621	611860	4227217	OFF	0.003699	0.004625	0.007606	0.04276	0	0	0	0	0	0.04276	0	0	0	0	0	0	0	0	0	0	0	0	0	0	0	0	0	0.012230625
2622	611860	4227207	OFF	0.003714	0.004617	0.0076163	0.042929	0	0	0	0	0	0.042929	0	0	0	0	0	0	0	0	0	0	0	0	0	0	0	0	0	0.012233309
2623	611860	4227197	OFF	0.003726	0.004607	0.0076218	0.043065	0	0	0	0	0	0.043065	0	0	0	0	0	0	0	0	0	0	0	0	0	0	0	0	0	0.012229129
2624	611860	4227187	OFF	0.003734	0.004595	0.0076213	0.04316	0	0	0	0	0	0.04316	0	0	0	0	0	0	0	0	0	0	0	0	0	0	0	0	0	0.012216262
2625	611860	4227177	OFF	0.003736	0.004578	0.0076109	0.043189	0	0	0	0	0	0.043189	0	0	0	0	0	0	0	0	0	0	0	0	0	0	0	0	0	0.012188273
2626	611860	4227167	OFF	0.003731	0.004554	0.0075864	0.043125	0	0	0	0	0	0.043125	0	0	0	0	0	0	0	0	0	0	0	0	0	0	0	0	0	0.012140178
2627	611860	4227157	OFF	0.003716	0.004518	0.0075423	0.04295	0	0	0	0	0	0.04295	0	0	0	0	0	0	0	0	0	0	0	0	0	0	0	0	0	0.012060712
2628	611860	4227147	OFF	0.00369	0.00471	0.0074784	0.042659	0	0	0	0	0	0.042659	0	0	0	0	0	0	0	0	0	0	0	0	0	0	0	0	0	0.011994709
2629	611860	4227137	OFF	0.003656	0.00442	0.0074013	0.042262	0	0	0	0	0	0.042262	0	0	0	0	0	0	0	0	0	0	0	0	0	0	0	0	0	0.011821585
2630	611860	4227127	OFF	0.003614	0.004363	0.0073115	0.041781	0	0	0	0	0	0.041781	0	0	0	0	0	0	0	0	0	0	0	0	0	0	0	0	0	0.011674731
2631	611860	4227117	OFF	0.003565	0.004299	0.0072078	0.041214	0	0	0	0	0	0.041214	0	0	0	0	0	0	0	0	0	0	0	0	0	0	0	0	0	0.011506631
2632	611860	4227107	OFF	0.003507	0.004228	0.0070887	0.040542	0	0	0	0	0	0.040542	0	0	0	0	0	0	0	0	0	0	0	0	0	0	0	0	0	0.011316283
2633	611860	4227097	OFF	0.003443	0.004151	0.0069595	0.039803	0	0	0	0	0	0.039803	0	0	0	0	0	0	0	0	0	0	0	0	0	0	0	0	0	0.011110898
2634	611860	4227087	OFF	0.003373	0.00407	0.0068193	0.038994	0	0	0	0	0	0.038994	0	0	0	0	0	0	0	0	0	0	0	0	0	0	0	0	0	0.010888988
2635	611860	4227077	OFF	0.003296	0.003982	0.0066638	0.038095	0	0	0	0	0	0.038095	0	0	0	0	0	0	0	0	0	0	0	0	0	0	0	0	0	0.010647496
2636	611860	4227067	OFF	0.003214	0.003891	0.0065057	0.03715	0	0	0	0	0	0.03715	0	0	0	0	0	0	0	0	0	0	0	0	0	0	0	0	0	0.010396758
2637	611860	4227057	OFF	0.003127	0.003797	0.0063375	0.036148	0	0	0	0	0	0.036148	0	0	0	0	0	0	0	0	0	0	0	0	0	0	0	0	0	0.010134229
2638	611860	4227047	OFF	0.003033	0.003696	0.006156	0.035063	0	0	0	0	0	0.035063	0	0	0	0	0	0	0	0	0	0	0	0	0	0	0	0	0	0.009851723
2639	611860	4227037	OFF	0.002934	0.00359	0.0059647	0.033914	0	0	0	0	0	0.033914	0	0	0	0	0	0	0	0	0	0	0	0	0	0	0	0	0	0.00955438
2640	611860	4227027	OFF	0.00283	0.00348	0.0057648	0.032707	0	0	0	0	0	0.032707	0	0	0	0	0	0	0	0	0	0	0	0	0	0	0	0	0	0.009244526
2641	611860	4227017	OFF	0.002719	0.003365	0.0055549	0.031435	0	0	0	0	0	0.031435	0	0	0	0	0	0	0	0	0	0	0	0	0	0	0	0	0	0.008919958
2642	611860	4227007	OFF	0.002603	0.003244	0.0053331	0.030089	0	0	0	0	0	0.030089	0	0	0	0	0	0	0	0	0	0	0	0	0	0	0	0	0	0.008577177
2643	611860	4226997	OFF	0.002483	0.00312	0.0051057	0.028707	0	0	0	0	0	0.028707	0	0	0	0	0	0	0	0	0	0	0	0	0	0	0	0	0	0.008226088
2644	611860	4226987	OFF	0.002361	0.002995	0.0048739	0.027295	0	0	0	0	0	0.027295	0	0	0	0	0	0	0	0	0	0	0	0	0	0	0	0	0	0.007868616
2645	611860	4226977	OFF	0.002239	0.002869	0.0046416	0.025878	0	0	0	0	0	0.025878	0	0	0	0	0	0	0	0	0	0	0	0	0	0	0	0	0	0.007510617
2646	611860	4226937	OFF	0.001812	0.002428	0.0038302	0.020951	0	0	0	0	0	0.020951	0	0	0	0	0	0	0	0	0	0	0	0	0	0	0	0	0	0.006258668
2647	611860	4226927	OFF	0.001734	0.002345	0.0036784	0.020041	0	0	0	0	0	0.020041	0	0	0	0	0	0	0	0	0	0	0	0	0	0	0	0	0	0.006023507
2648	611860	4226917	OFF	0.001662	0.002267	0.0035386	0.019212	0	0	0	0	0	0.019212	0	0	0	0	0	0	0	0	0	0	0	0	0	0	0	0	0	0.005805881
2649	611860	4226907	OFF	0.001599	0.002198	0.003414	0.018478	0	0	0	0	0	0.018478	0	0	0	0	0	0	0	0	0	0	0	0	0	0	0	0	0	0.005615386
2650	611870	4227567		0.002479	0.005346	0.0067991	0	0	0	0	0	0	0	0	0	0	0	0	0	0	0	0	0	0	0	0	0	0	0	0	0.01214475
2651	611870	4227557		0.002518	0.005239	0.0067617	0	0	0	0	0	0	0	0	0	0	0	0	0	0	0	0	0	0	0	0	0	0	0	0	0.01200056
2652	611870	4227547		0.002587	0.005227	0.0068297	0	0	0	0	0	0	0	0	0	0	0	0	0	0	0	0	0	0	0	0	0	0	0	0	0.012056793
2653	611870	4227537		0.002663	0.005221	0.0069091	0	0	0	0	0	0	0	0	0	0	0	0	0	0	0	0	0	0	0	0	0	0	0	0	0.012130417
2654	611870	4227527		0.00273	0.005178	0.0069515	0	0	0	0	0	0	0	0	0	0	0	0	0	0	0	0	0	0	0	0	0	0	0	0	0.012130025
2655	611870	4227517		0.002779	0.005113	0.0069571	0	0	0	0	0	0	0	0	0	0	0	0	0	0	0	0	0	0	0	0	0	0	0	0	0.0120705
2656	611870	4227507	OFF	0.002823	0.005052	0.0069585	0.03263	0	0	0	0	0	0.03263	0	0	0	0	0	0	0	0	0	0	0	0	0	0	0	0	0	0.012010046
2657	611870	4227497	OFF	0.002862	0.004

2736	611880	4227267	OFF		0.003181	0.004147	0.0066687	0.036769	0	0	0	0	0	0.036769	0	0	0	0	0	0	0	0	0	0	0	0	0	0	0	0	0.01081546
2737	611880	4227257	OFF		0.00319	0.004135	0.0066692	0.036872	0	0	0	0	0	0.036872	0	0	0	0	0	0	0	0	0	0	0	0	0	0	0	0	0	0.010803837
2738	611880	4227247	OFF		0.003198	0.004122	0.0066684	0.036963	0	0	0	0	0	0.036963	0	0	0	0	0	0	0	0	0	0	0	0	0	0	0	0	0	0.01079046
2739	611880	4227237	OFF		0.003204	0.004109	0.0066654	0.037039	0	0	0	0	0	0.037039	0	0	0	0	0	0	0	0	0	0	0	0	0	0	0	0	0	0.010774335
2740	611880	4227227	OFF		0.003209	0.004095	0.0066597	0.037094	0	0	0	0	0	0.037094	0	0	0	0	0	0	0	0	0	0	0	0	0	0	0	0	0	0.010754395
2741	611880	4227217	OFF		0.003211	0.004079	0.0066504	0.037123	0	0	0	0	0	0.037123	0	0	0	0	0	0	0	0	0	0	0	0	0	0	0	0	0	0.01072925
2742	611880	4227207	OFF		0.003211	0.004061	0.0066361	0.037118	0	0	0	0	0	0.037118	0	0	0	0	0	0	0	0	0	0	0	0	0	0	0	0	0	0.010696883
2743	611880	4227197	OFF		0.003207	0.00404	0.0066153	0.03707	0	0	0	0	0	0.03707	0	0	0	0	0	0	0	0	0	0	0	0	0	0	0	0	0	0.010655012
2744	611880	4227187	OFF		0.003198	0.004015	0.0065863	0.036968	0	0	0	0	0	0.036968	0	0	0	0	0	0	0	0	0	0	0	0	0	0	0	0	0	0.010601131
2745	611880	4227177	OFF		0.003184	0.003985	0.0065475	0.036801	0	0	0	0	0	0.036801	0	0	0	0	0	0	0	0	0	0	0	0	0	0	0	0	0	0.010532611
2746	611880	4227167	OFF		0.003163	0.0395	0.0064977	0.036562	0	0	0	0	0	0.036562	0	0	0	0	0	0	0	0	0	0	0	0	0	0	0	0	0	0.0104477
2747	611880	4227157	OFF		0.003135	0.003906	0.0064334	0.036242	0	0	0	0	0	0.036242	0	0	0	0	0	0	0	0	0	0	0	0	0	0	0	0	0	0.010339632
2748	611880	4227147	OFF		0.003101	0.003854	0.0063557	0.035849	0	0	0	0	0	0.035849	0	0	0	0	0	0	0	0	0	0	0	0	0	0	0	0	0	0.01020957
2749	611880	4227137	OFF		0.003061	0.003801	0.0062708	0.035389	0	0	0	0	0	0.035389	0	0	0	0	0	0	0	0	0	0	0	0	0	0	0	0	0	0.010071341
2750	611880	4227127	OFF		0.003017	0.003744	0.0061777	0.034872	0	0	0	0	0	0.034872	0	0	0	0	0	0	0	0	0	0	0	0	0	0	0	0	0	0.009921427
2751	611880	4227117	OFF		0.002966	0.003681	0.0060732	0.034286	0	0	0	0	0	0.034286	0	0	0	0	0	0	0	0	0	0	0	0	0	0	0	0	0	0.009753673
2752	611880	4227107	OFF		0.00291	0.003614	0.0059599	0.033637	0	0	0	0	0	0.033637	0	0	0	0	0	0	0	0	0	0	0	0	0	0	0	0	0	0.009573816
2753	611880	4227097	OFF		0.002848	0.003542	0.0058365	0.032924	0	0	0	0	0	0.032924	0	0	0	0	0	0	0	0	0	0	0	0	0	0	0	0	0	0.009378479
2754	611880	4227087	OFF		0.002782	0.003466	0.0057053	0.03216	0	0	0	0	0	0.03216	0	0	0	0	0	0	0	0	0	0	0	0	0	0	0	0	0	0.009171587
2755	611880	4227077	OFF		0.002711	0.003386	0.005565	0.031336	0	0	0	0	0	0.031336	0	0	0	0	0	0	0	0	0	0	0	0	0	0	0	0	0	0.00895127
2756	611880	4227067	OFF		0.002638	0.003306	0.0054222	0.030489	0	0	0	0	0	0.030489	0	0	0	0	0	0	0	0	0	0	0	0	0	0	0	0	0	0.008728122
2757	611880	4227057	OFF		0.00256	0.003222	0.0052722	0.029594	0	0	0	0	0	0.029594	0	0	0	0	0	0	0	0	0	0	0	0	0	0	0	0	0	0.008494483
2758	611880	4227047	OFF		0.002479	0.003136	0.0051161	0.028658	0	0	0	0	0	0.028658	0	0	0	0	0	0	0	0	0	0	0	0	0	0	0	0	0	0.008251682
2759	611880	4227037	OFF		0.002393	0.003044	0.0049506	0.027667	0	0	0	0	0	0.027667	0	0	0	0	0	0	0	0	0	0	0	0	0	0	0	0	0	0.007994176
2760	611880	4227027	OFF		0.002304	0.002948	0.0047782	0.026634	0	0	0	0	0	0.026634	0	0	0	0	0	0	0	0	0	0	0	0	0	0	0	0	0	0.007726086
2761	611880	4227017	OFF		0.002213	0.002851	0.0046026	0.025577	0	0	0	0	0	0.025577	0	0	0	0	0	0	0	0	0	0	0	0	0	0	0	0	0	0.007453513
2762	611880	4227007	OFF		0.00212	0.002753	0.0044246	0.024503	0	0	0	0	0	0.024503	0	0	0	0	0	0	0	0	0	0	0	0	0	0	0	0	0	0.007177712
2763	611880	4226997	OFF		0.002027	0.00265	0.0042459	0.023425	0	0	0	0	0	0.023425	0	0	0	0	0	0	0	0	0	0	0	0	0	0	0	0	0	0.006900936
2764	611880	4226987	OFF		0.001935	0.002559	0.0040702	0.022364	0	0	0	0	0	0.022364	0	0	0	0	0	0	0	0	0	0	0	0	0	0	0	0	0	0.006628815
2765	611880	4226977	OFF		0.001846	0.002466	0.0039008	0.02134	0	0	0	0	0	0.02134	0	0	0	0	0	0	0	0	0	0	0	0	0	0	0	0	0	0.006366681
2766	611880	4226967	OFF		0.001762	0.002377	0.003739	0.020366	0	0	0	0	0	0.020366	0	0	0	0	0	0	0	0	0	0	0	0	0	0	0	0	0	0.006115994
2767	611880	4226957	OFF		0.001684	0.002294	0.0035892	0.019469	0	0	0	0	0	0.019469	0	0	0	0	0	0	0	0	0	0	0	0	0	0	0	0	0	0.005883345
2768	611880	4226947	OFF		0.001615	0.00222	0.0034551	0.018666	0	0	0	0	0	0.018666	0	0	0	0	0	0	0	0	0	0	0	0	0	0	0	0	0	0.005675285
2769	611880	4226937	OFF		0.001552	0.002153	0.003334	0.017945	0	0	0	0	0	0.017945	0	0	0	0	0	0	0	0	0	0	0	0	0	0	0	0	0	0.005487082
2770	611880	4226917	OFF		0.001443	0.002032	0.0031186	0.016676	0	0	0	0	0	0.016676	0	0	0	0	0	0	0	0	0	0	0	0	0	0	0	0	0	0.005150965
2771	611880	4226907	OFF		0.001395	0.001978	0.0030233	0.016122	0	0	0	0	0	0.016122	0	0	0	0	0	0	0	0	0	0	0	0	0	0	0	0	0	0.005001569
2772	611855	4226895	OFF		0.001593	0.002186	0.0033972	0.018413	0	0	0	0	0	0.018413	0	0	0	0	0	0	0	0	0	0	0	0	0	0	0	0	0	0.005583649
2773	611890	4227707	OFF		0.00182	0.005838	0.0064397	0.021036	0	0	0	0	0	0.021036	0	0	0	0	0	0	0	0	0	0	0	0	0	0	0	0	0	0.012277566
2774	611890	4227697	OFF		0.001857	0.00577	0.0064296	0.021465	0	0	0	0	0	0.021465	0	0	0	0	0	0	0	0	0	0	0	0	0	0	0	0	0	0.012199589
2775	611890	4227687	OFF		0.001894	0.005698	0.0064158	0.021893	0	0	0	0	0	0.021893	0	0	0	0	0	0	0	0	0	0	0	0	0	0	0	0	0	0.012113285
2776	611890	4227567			0.002308	0.004677	0.0061027	0	0	0	0	0	0	0	0	0	0	0	0	0	0	0	0	0	0	0	0	0	0	0	0	0.010779421
2777	611890	4227557			0.00234	0.004601	0.0060806	0	0	0	0	0	0	0	0	0	0	0	0	0	0	0	0	0	0	0	0	0	0	0	0	0.0106818
2778	611890	4227547			0.002383	0.004564	0.0061008	0	0	0	0	0	0	0	0	0	0	0	0	0	0	0	0	0	0	0	0	0	0	0	0	0.010664886
2779	611890	4227537			0.002429	0.004536	0.0061302	0	0	0	0	0	0	0	0	0	0	0	0	0	0	0	0	0	0	0	0	0	0	0	0	0.010666606
2780	611890	4227527			0.002472	0.004509	0.0061577	0	0	0	0	0	0	0	0	0	0	0	0	0	0	0	0	0	0	0	0	0	0	0	0	0.010666469
2781	611890	4227517			0.002515	0.004481	0.0061843	0	0	0	0	0	0	0	0	0	0	0	0	0	0	0	0	0	0	0	0	0	0	0	0	0.010665734
2782	611890	4227507	OFF		0.002554	0.004453	0.0062065	0.029525	0	0	0	0	0	0.029525	0	0	0	0	0	0	0	0	0	0	0	0	0	0	0	0	0	0.010659482
2783	611890	4227497	OFF		0.00259	0.004427	0.0062268	0.029941	0	0	0	0	0	0.029941	0	0	0	0	0	0	0	0	0	0	0	0	0	0	0	0	0	0.010653992
2784	611890	4227487	OFF		0.002618	0.004395	0.0062337	0.030262	0	0	0	0	0	0.030262	0	0	0	0	0	0	0	0	0	0	0	0	0	0	0	0	0	0.01062916
2785	611890	4227467	OFF		0.002667	0.004339	0.0062453	0.030832	0	0	0	0	0	0.030832	0	0	0	0	0	0	0	0	0	0	0	0	0	0	0	0	0	0.010583874
2786	611890	4227457	OFF		0.0027	0.004326	0.0062716	0.031207	0	0	0	0	0	0.031207	0	0	0	0	0	0	0	0	0	0	0	0	0	0	0	0	0	0.010597573
2787	611890	4227447	OFF		0.002733	0.004314	0.0062994	0.031588	0	0	0	0	0	0.031588	0	0	0	0	0	0	0	0	0	0	0	0	0	0	0	0	0	0.01061379
2788	611890	4227437	OFF		0.002766	0.004302	0.0063266	0.031973	0	0	0	0	0	0.031973	0	0	0	0	0	0	0	0	0	0	0	0	0	0	0	0	0	0.010628215
2789	611890	4227427	OFF		0.002802	0.004284	0.0063531	0.032389	0	0	0	0	0	0.032389	0	0	0	0	0	0	0	0	0	0	0	0	0	0	0	0	0	0.01063694
2790	611890	4227417	OFF		0.002838	0.004261	0.0063759	0.032806	0	0	0	0	0	0.032806	0	0	0	0	0	0	0	0	0	0	0	0	0	0	0	0	0	0.010637088
2791	611890	4227407	OFF		0.002858	0.004212	0.0063606	0.033036	0	0	0	0	0	0.033036	0	0	0	0	0	0	0	0	0	0	0	0	0	0	0	0	0	0.010572527
2792	611890	4227397	OFF		0.002881	0.004186	0.0063658	0.033298	0	0	0	0	0	0.033298	0	0	0	0	0	0	0	0	0	0	0	0	0	0	0	0	0	0.010551455
2793	611890	4227387	OFF		0.002893	0.004151	0.006353	0.033437	0	0	0	0	0	0.033437	0	0	0	0	0	0	0	0	0	0	0	0	0	0	0	0	0	0.010504357
2794	611890	4227377	OFF		0.002902	0.004116	0.0063366	0.033544	0	0	0	0	0	0.033544	0	0	0	0	0	0	0	0	0	0	0	0	0	0	0	0	0	0.010452815
2795	611890	4227367	OFF		0.00291	0.004088	0.0063248	0.033641	0	0	0	0	0	0.033641	0	0	0	0	0	0	0	0	0	0	0	0	0	0	0	0	0	0.0104132
2796	611890	4227347		OFF	0.002927	0.004036	0.0063036	0	0	0	0	0	0	0	0	0	0	0	0	0	0	0	0	0	0	0	0	0	0	0	0	0.010339907
2797	611890	4227337	OFF		0.002937	0.004021	0.0063035	0.033954	0	0	0	0	0	0.033954	0	0	0	0	0	0	0	0	0	0	0	0	0	0	0	0	0	0.010324634
2798	611890	4227327	OFF		0.002948	0.004007	0.0063045	0.034073	0	0	0	0	0	0.034073	0	0	0	0	0	0	0	0	0	0	0	0	0	0	0	0	0	0.010311747
2799	611890	4227317	OFF		0.002957	0.003994	0.0063049	0.034186	0	0	0	0	0	0.034186	0	0	0	0	0	0	0	0	0	0	0	0	0	0	0	0	0	0.010298448
2800	611890	4227307		OFF	0.002967	0.00398	0.0063046	0	0	0	0	0	0	0	0	0	0	0	0	0	0	0	0	0	0	0	0	0	0	0	0	0.010284631
2801	611890	4227297		OFF	0.002975	0.003966	0.0063037	0	0	0	0	0	0	0	0	0	0	0	0	0	0	0	0	0	0	0	0	0	0	0	0	0.010270173
2802	611890	4227287		OFF	0.002983	0.003953	0.006302	0	0	0	0	0	0	0	0	0	0	0	0	0	0	0	0	0	0	0	0	0	0	0	0	0.010254914
2803	611890	4227277		OFF	0.00299	0.003939	0.0062993	0	0	0	0	0	0	0	0	0	0	0	0	0	0	0	0	0	0	0	0	0	0	0	0	0.010238538
2804	611890	4227267		OFF	0.002996	0.003925	0.0062954	0	0	0	0	0	0	0	0	0	0	0	0	0	0	0	0	0	0	0	0	0	0	0	0	0.010220656
2805	611890	4227257		OFF	0.003001	0.003911	0.0062898	0	0	0	0	0	0	0	0	0	0	0	0	0	0	0	0	0	0	0	0	0	0	0	0	0.010200758
2806	611890	4227247		OFF	0.003004	0.003896	0.0062822	0	0	0	0	0	0	0	0	0	0	0	0	0	0	0	0	0	0	0	0	0	0	0	0	0.010178069
2807	611890	4227237		OFF	0.003006	0.00388	0.0062719	0	0	0	0	0	0	0	0	0	0	0	0	0	0	0	0	0	0	0	0	0	0	0	0	0.010151654
2808	611890	4227227		OFF	0.003006	0.003862	0.0062582	0	0	0	0	0	0	0	0	0	0	0	0	0	0	0	0	0	0	0	0	0	0	0	0	0.010120395
2809	611890	4227217		OFF	0.003003	0.003843	0.0062401	0	0	0	0	0	0	0	0	0	0	0	0	0	0	0	0	0	0	0	0	0	0	0	0	0.010082839
2810	611890	4227207		OFF	0.002997	0.003821	0.0062165	0	0	0	0	0	0	0	0	0	0	0	0	0	0	0	0	0	0	0	0	0	0	0	0	0.010037275
2811	611890	4227197		OFF	0.002987	0.003796	0.0061862	0	0	0	0	0	0	0	0	0	0	0	0	0	0	0	0	0	0	0	0	0	0	0	0	0.009981849
2812	611890	4227187		OFF	0.002973	0.003767	0.0061479	0	0	0	0	0	0	0	0	0	0	0	0	0	0	0	0	0	0	0	0	0	0	0	0	0.009914626
2813	611890	4227177		OFF	0.002953	0.003733	0.0061006	0	0	0	0	0	0	0	0	0	0	0	0	0	0	0	0	0	0	0	0	0	0	0	0	0.009834044
2814	611890	4227167		OFF	0.002928	0.003696	0.0060439	0	0	0	0	0	0	0	0	0	0	0	0	0	0	0	0	0	0	0	0	0	0	0	0	0.009739454
2815	611890	4227157		OFF	0.002897	0.00365	0.005975	0	0	0	0	0	0	0	0	0	0	0	0	0	0	0	0	0	0	0	0	0	0	0	0	0.009625181
2816	611890	4227147		OFF	0.002861	0.003597	0.0058947	0	0	0	0	0	0	0	0	0	0	0	0	0	0	0	0	0	0	0	0	0	0	0	0	0.00949197
2817	611890	4227137		OFF	0.002821	0.003544	0.0058087	0	0	0	0	0	0	0	0	0	0	0	0	0	0	0	0	0	0	0	0	0	0	0	0	0.009352856
2818	611890	4227127		OFF	0.002776	0.003489	0.0057167	0	0	0	0	0	0	0	0	0	0	0	0	0	0	0	0	0	0	0	0	0	0	0	0	0.009205365
2819	611890	4227117		OFF	0.002726	0.003429	0.0056164	0	0	0	0	0	0	0	0	0	0	0	0	0	0	0	0	0	0	0	0	0	0	0	0	0.009045773
2820	611890	4227107		OFF	0.002672	0.003366	0.0055077	0	0	0	0	0	0	0	0	0	0	0	0	0	0	0	0	0	0	0	0	0	0	0	0	0.008873562
2821	611890	4227097		OFF	0.002613	0.003297	0.0053893	0	0	0	0	0	0	0	0	0	0	0	0	0	0	0	0	0	0	0	0	0	0	0	0	0.008686099
2822	611890	4227087		OFF	0.002549	0.003224	0.0052632	0	0	0	0	0	0	0	0	0	0	0	0	0	0	0	0	0	0	0	0	0	0	0	0	0.008487467
2823	611890	4227077		OFF	0.002482	0.003149	0.0051314	0	0	0	0	0	0	0	0	0	0	0	0	0	0	0	0	0	0	0	0	0	0	0	0	0.008280473
2824	611890	4227067		OFF	0.002413	0.003072	0.0049951	0	0	0	0	0	0	0	0	0	0	0	0	0	0	0	0	0	0	0	0	0	0	0	0	0.008067227
2825	611890	4227057		OFF	0.002339	0.002993	0.0048532	0	0	0	0	0	0	0	0	0	0	0	0	0	0	0	0	0	0	0	0	0	0	0	0	0.007845935
2826	611890	4227047		OFF	0.002263	0.002911	0.0047062	0	0	0	0	0	0	0	0	0	0	0	0	0	0	0	0	0	0	0	0	0	0	0	0	0.007617018
2827	611890	4227037		OFF	0.002185	0.002826	0.0045539	0	0	0	0	0	0	0	0	0	0	0	0	0	0	0	0	0	0	0	0	0	0	0	0	0.007379998
2828	611890	4227027		OFF	0.002103	0.002738	0.0043966	0	0	0	0	0	0	0	0	0	0	0	0	0	0	0	0	0	0	0	0	0	0	0	0	0.007135057
2829	611890	4227017		OFF	0.002021	0.002651	0.004238	0	0	0	0	0	0	0	0	0	0	0	0	0	0	0	0	0	0	0	0	0	0	0	0	0.006888662
2830	611890	4227007		OFF	0.001938	0.002563	0.004079	0	0	0	0	0	0	0	0	0	0	0	0	0	0	0	0	0	0	0	0	0	0	0	0	0.006641997
2831	611890	4226997		OFF	0.001856	0.002476	0.0039212	0	0	0	0	0	0	0	0	0	0	0	0	0	0	0	0	0	0	0	0	0	0	0	0	0.006397009
2832	611890	4226987		OFF	0.001776	0.002391	0.0037679	0	0	0	0	0	0	0	0	0	0	0	0	0	0	0	0	0	0	0	0	0	0	0	0	0.006159116
2833	611890	4226977		OFF	0.001701	0.002311	0.0036227	0	0	0	0	0	0	0	0	0	0	0	0	0	0	0	0	0	0	0	0	0	0	0	0	0.005934051
2834	611890	4226967		OFF	0.00163	0.002236	0.0034869	0	0	0	0	0	0	0	0	0	0	0	0	0	0	0	0	0	0	0	0	0	0	0	0	0.005723394
2835	611890	4226957		OFF	0.001565	0.002166	0.0033603	0	0	0	0	0	0	0	0	0	0	0	0	0	0	0	0	0	0	0	0	0	0	0	0	0.005526541
2836	611890	4226947	OFF		0.001505	0.002101	0.003244	0.017402	0	0	0	0	0	0.017402	0	0	0	0	0	0	0	0	0	0	0	0	0	0	0	0	0	0.005345162
2837	611890	4226917	OFF		0.001354	0.001933	0.0029461	0.015652	0	0	0	0	0	0.015652	0	0	0	0	0	0	0	0	0	0	0	0	0	0	0	0	0	0.004879501
2838	611890	4226907	OFF		0.001312	0.001885	0.0028619	0.015165	0	0	0	0	0	0.015165	0	0	0	0	0	0	0	0	0	0	0	0	0	0	0	0	0	0.004747336
2839	611865	4226895	OFF		0.001482	0.00207	0.0031874	0.017136	0	0	0	0	0	0.017136	0	0	0	0	0	0	0	0	0	0	0	0	0	0	0	0	0	0.005257412
2840	611865	4226885	OFF		0.00144	0.002021	0.0031014	0.016642	0	0

2919	611990	4227037	OFF				0.001145	0.001671	0.0025256	0.013231	0	0	0	0	0	0.013231	0	0	0	0	0	0	0	0	0	0	0	0	0	0	0	0	0	0.004196826
2920	611990	4227027	OFF				0.001115	0.001637	0.0024661	0.012885	0	0	0	0	0	0.012885	0	0	0	0	0	0	0	0	0	0	0	0	0	0	0	0	0	0	0.004102911
2921	611990	4227017	OFF				0.001086	0.001604	0.0024088	0.012554	0	0	0	0	0	0.012554	0	0	0	0	0	0	0	0	0	0	0	0	0	0	0	0	0	0	0.004012622
2922	611990	4227007	OFF				0.001058	0.00157	0.0023526	0.012235	0	0	0	0	0	0.012235	0	0	0	0	0	0	0	0	0	0	0	0	0	0	0	0	0	0	0.003923089
2923	611990	4226997	OFF				0.001032	0.001539	0.0022989	0.011928	0	0	0	0	0	0.011928	0	0	0	0	0	0	0	0	0	0	0	0	0	0	0	0	0	0	0.003837828
2924	611990	4226987	OFF				0.001006	0.001508	0.0022471	0.011633	0	0	0	0	0	0.011633	0	0	0	0	0	0	0	0	0	0	0	0	0	0	0	0	0	0	0.003755421
2925	611990	4226967	OFF				0.000959	0.001453	0.0021513	0.011084	0	0	0	0	0	0.011084	0	0	0	0	0	0	0	0	0	0	0	0	0	0	0	0	0	0	0.003603791
2926	611990	4226957	OFF				0.000936	0.001426	0.0021053	0.010822	0	0	0	0	0	0.010822	0	0	0	0	0	0	0	0	0	0	0	0	0	0	0	0	0	0	0.003531034
2927	611990	4226947	OFF				0.000914	0.0014	0.0020605	0.010566	0	0	0	0	0	0.010566	0	0	0	0	0	0	0	0	0	0	0	0	0	0	0	0	0	0	0.003460046
2928	611990	4226937		OFF			0.000893	0.001374	0.002017	0	0	0	0	0	0	0	0	0	0	0	0	0	0	0	0	0	0	0	0	0	0	0	0	0	0.003391025
2929	611990	4226927		OFF			0.000872	0.001349	0.0019775	0	0	0	0	0	0	0	0	0	0	0	0	0	0	0	0	0	0	0	0	0	0	0	0	0	0.003324381
2930	611990	4226917		OFF			0.000852	0.001325	0.0019335	0	0	0	0	0	0	0	0	0	0	0	0	0	0	0	0	0	0	0	0	0	0	0	0	0	0.003258076
2931	611990	4226907		OFF			0.000833	0.0013	0.0018936	0	0	0	0	0	0	0	0	0	0	0	0	0	0	0	0	0	0	0	0	0	0	0	0	0	0.00319406
2932	611990	4226897		OFF			0.000815	0.001278	0.0018563	0	0	0	0	0	0	0	0	0	0	0	0	0	0	0	0	0	0	0	0	0	0	0	0	0	0.003134177
2933	611990	4226887		OFF			0.000799	0.001258	0.0018229	0	0	0	0	0	0	0	0	0	0	0	0	0	0	0	0	0	0	0	0	0	0	0	0	0	0.003080611
2934	611990	4226877		OFF			0.000785	0.001239	0.0017922	0	0	0	0	0	0	0	0	0	0	0	0	0	0	0	0	0	0	0	0	0	0	0	0	0	0.003031294
2935	611990	4226697	OFF				0.000626	0.001007	0.0014204	0.007242	0	0	0	0	0	0.007242	0	0	0	0	0	0	0	0	0	0	0	0	0	0	0	0	0	0	0.002427888
2936	612090	4227727					0.001211	0.002526	0.0032548	0	0	0	0	0	0	0	0	0	0	0	0	0	0	0	0	0	0	0	0	0	0	0	0	0	0.005781197
2937	612090	4227717					0.001209	0.002486	0.0032228	0	0	0	0	0	0	0	0	0	0	0	0	0	0	0	0	0	0	0	0	0	0	0	0	0	0.005708661
2938	612090	4227707					0.001206	0.002441	0.0031848	0	0	0	0	0	0	0	0	0	0	0	0	0	0	0	0	0	0	0	0	0	0	0	0	0	0.0056256
2939	612090	4227697					0.001207	0.002406	0.0031596	0	0	0	0	0	0	0	0	0	0	0	0	0	0	0	0	0	0	0	0	0	0	0	0	0	0.005565791
2940	612090	4227687					0.001208	0.002373	0.0031357	0	0	0	0	0	0	0	0	0	0	0	0	0	0	0	0	0	0	0	0	0	0	0	0	0	0.005508961
2941	612090	4227677					0.001208	0.00234	0.0031111	0	0	0	0	0	0	0	0	0	0	0	0	0	0	0	0	0	0	0	0	0	0	0	0	0	0.005451336
2942	612090	4227667					0.001213	0.002319	0.0031007	0	0	0	0	0	0	0	0	0	0	0	0	0	0	0	0	0	0	0	0	0	0	0	0	0	0.005420046
2943	612090	4227657					0.001218	0.002301	0.0030926	0	0	0	0	0	0	0	0	0	0	0	0	0	0	0	0	0	0	0	0	0	0	0	0	0	0.005393557
2944	612090	4227647			OFF		0.001223	0.002282	0.003084	0	0	0	0	0	0	0	0	0	0	0	0	0	0	0	0	0	0	0	0	0	0	0	0	0	0.005366462
2945	612090	4227637			OFF		0.001228	0.002264	0.0030748	0	0	0	0	0	0	0	0	0	0	0	0	0	0	0	0	0	0	0	0	0	0	0	0	0	0.005338757
2946	612090	4227627			OFF		0.001232	0.002245	0.0030651	0	0	0	0	0	0	0	0	0	0	0	0	0	0	0	0	0	0	0	0	0	0	0	0	0	0.00531045
2947	612090	4227617			OFF		0.001235	0.002227	0.0030549	0	0	0	0	0	0	0	0	0	0	0	0	0	0	0	0	0	0	0	0	0	0	0	0	0	0.005281555
2948	612090	4227607			OFF		0.001238	0.002208	0.0030441	0	0	0	0	0	0	0	0	0	0	0	0	0	0	0	0	0	0	0	0	0	0	0	0	0	0.005252094
2949	612090	4227597			OFF		0.001241	0.002189	0.0030329	0	0	0	0	0	0	0	0	0	0	0	0	0	0	0	0	0	0	0	0	0	0	0	0	0	0.005222095
2950	612090	4227587	OFF				0.001243	0.00217	0.0030212	0.014372	0	0	0	0	0	0.014372	0	0	0	0	0	0	0	0	0	0	0	0	0	0	0	0	0	0	0.005191585
2951	612090	4227577	OFF				0.001249	0.00216	0.0030201	0.014442	0	0	0	0	0	0.014442	0	0	0	0	0	0	0	0	0	0	0	0	0	0	0	0	0	0	0.005180155
2952	612090	4227567	OFF				0.001256	0.002151	0.0030202	0.014516	0	0	0	0	0	0.014516	0	0	0	0	0	0	0	0	0	0	0	0	0	0	0	0	0	0	0.005171069
2953	612090	4227547	OFF				0.001265	0.002126	0.0030109	0.014617	0	0	0	0	0	0.014617	0	0	0	0	0	0	0	0	0	0	0	0	0	0	0	0	0	0	0.005136674
2954	612090	4227537	OFF				0.001266	0.002109	0.0029994	0.014633	0	0	0	0	0	0.014633	0	0	0	0	0	0	0	0	0	0	0	0	0	0	0	0	0	0	0.005108194
2955	612090	4227527	OFF				0.001267	0.002092	0.0029876	0.014643	0	0	0	0	0	0.014643	0	0	0	0	0	0	0	0	0	0	0	0	0	0	0	0	0	0	0.005079372
2956	612090	4227517	OFF				0.001272	0.002083	0.0029866	0.014703	0	0	0	0	0	0.014703	0	0	0	0	0	0	0	0	0	0	0	0	0	0	0	0	0	0	0.005069619
2957	612090	4227507	OFF				0.001277	0.002075	0.0029867	0.014767	0	0	0	0	0	0.014767	0	0	0	0	0	0	0	0	0	0	0	0	0	0	0	0	0	0	0.005061885
2958	612090	4227497	OFF				0.001282	0.002067	0.0029856	0.014821	0	0	0	0	0	0.014821	0	0	0	0	0	0	0	0	0	0	0	0	0	0	0	0	0	0	0.005052358
2959	612090	4227477	OFF				0.001289	0.002049	0.0029793	0.014901	0	0	0	0	0	0.014901	0	0	0	0	0	0	0	0	0	0	0	0	0	0	0	0	0	0	0.005027833
2960	612090	4227467	OFF				0.001291	0.002039	0.0029748	0.014929	0	0	0	0	0	0.014929	0	0	0	0	0	0	0	0	0	0	0	0	0	0	0	0	0	0	0.005014132
2961	612090	4227457	OFF				0.001293	0.00203	0.00297	0.014951	0	0	0	0	0	0.014951	0	0	0	0	0	0	0	0	0	0	0	0	0	0	0	0	0	0	0.005000235
2962	612090	4227447	OFF				0.001295	0.002021	0.0029643	0.014966	0	0	0	0	0	0.014966	0	0	0	0	0	0	0	0	0	0	0	0	0	0	0	0	0	0	0.004985212
2963	612090	4227437	OFF				0.001295	0.002011	0.0029572	0.014972	0	0	0	0	0	0.014972	0	0	0	0	0	0	0	0	0	0	0	0	0	0	0	0	0	0	0.004968104
2964	612090	4227427	OFF				0.001294	0.002	0.0029475	0.014961	0	0	0	0	0	0.014961	0	0	0	0	0	0	0	0	0	0	0	0	0	0	0	0	0	0	0.004947024
2965	612090	4227407	OFF				0.00129	0.001975	0.0029246	0.014914	0	0	0	0	0	0.014914	0	0	0	0	0	0	0	0	0	0	0	0	0	0	0	0	0	0	0.004899919
2966	612090	4227367	OFF				0.001272	0.001908	0.0028536	0.014709	0	0	0	0	0	0.014709	0	0	0	0	0	0	0	0	0	0	0	0	0	0	0	0	0	0	0.004761824
2967	612090	4227357	OFF				0.001265	0.001891	0.0028322	0.014622	0	0	0	0	0	0.014622	0	0	0	0	0	0	0	0	0	0	0	0	0	0	0	0	0	0	0.004723272
2968	612090	4227347	OFF				0.001257	0.001873	0.0028092	0.014528	0	0	0	0	0	0.014528	0	0	0	0	0	0	0	0	0	0	0	0	0	0	0	0	0	0	0.004682022
2969	612090	4227337	OFF				0.001249	0.001854	0.0027859	0.014433	0	0	0	0	0	0.014433	0	0	0	0	0	0	0	0	0	0	0	0	0	0	0	0	0	0	0.004639972
2970	612090	4227327	OFF				0.001239	0.001834	0.0027594	0.014321	0	0	0	0	0	0.014321	0	0	0	0	0	0	0	0	0	0	0	0	0	0	0	0	0	0	0.004592862
2971	612090	4227317	OFF				0.001228	0.001813	0.0027315	0.014196	0	0	0	0	0	0.014196	0	0	0	0	0	0	0	0	0	0	0	0	0	0	0	0	0	0	0.00454413
2972	612090	4227307	OFF				0.001216	0.001791	0.0027014	0.014058	0	0	0	0	0	0.014058	0	0	0	0	0	0	0	0	0	0	0	0	0	0	0	0	0	0	0.004492019
2973	612090	4227277	OFF				0.001173	0.00172	0.0026004	0.013565	0	0	0	0	0	0.013565	0	0	0	0	0	0	0	0	0	0	0	0	0	0	0	0	0	0	0.004320626
2974	612090	4227267	OFF				0.001158	0.001638	0.0025666	0.013386	0	0	0	0	0	0.013386	0	0	0	0	0	0	0	0	0	0	0	0	0	0	0	0	0	0	0.004265063
2975	612090	4227257	OFF				0.001142	0.001676	0.0025317	0.0132	0	0	0	0	0	0.0132	0	0	0	0	0	0	0	0	0	0	0	0	0	0	0	0	0	0	0.004207731
2976	612090	4227247	OFF				0.001125	0.001654	0.0024966	0.013009	0	0	0	0	0	0.013009	0	0	0	0	0	0	0	0	0	0	0	0	0	0	0	0	0	0	0.004150763
2977	612090	4227237	OFF				0.001108	0.001632	0.0024609	0.012813	0	0	0	0	0	0.012813	0	0	0	0	0	0	0	0	0	0	0	0	0	0	0	0	0	0	0.004092911
2978	612090	4227217	OFF				0.001074	0.001587	0.0023881	0.012411	0	0	0	0	0	0.012411	0	0	0	0	0	0	0	0	0	0	0	0	0	0	0	0	0	0	0.003975406
2979	612090	4227207	OFF				0.001056	0.001565	0.0023512	0.012205	0	0	0	0	0	0.012205	0	0	0	0	0	0	0	0	0	0	0	0	0	0	0	0	0	0	0.003916151
2980	612090	4227197	OFF				0.001038	0.001542	0.0023143	0.011999	0	0	0	0	0	0.011999	0	0	0	0	0	0	0	0	0	0	0	0	0	0	0	0	0	0	0.003856787
2981	612090	4227187	OFF				0.00102	0.00152	0.0022773	0.011792	0	0	0	0	0	0.011792	0	0	0	0	0	0	0	0	0	0	0	0	0	0	0	0	0	0	0.003797448
2982	612090	4227177	OFF				0.001002	0.001498	0.0022404	0.011584	0	0	0	0	0	0.011584	0	0	0	0	0	0	0	0	0	0	0	0	0	0	0	0	0	0	0.003738237
2983	612090	4227167	OFF				0.000984	0.001476	0.0022035	0.011377	0	0	0	0	0	0.011377	0	0	0	0	0	0	0	0	0	0	0	0	0	0	0	0	0	0	0.003679236
2984	612090	4227137	OFF				0.000931	0.00141	0.0020941	0.01076	0	0	0	0	0	0.01076	0	0	0	0	0	0	0	0	0	0	0	0	0	0	0	0	0	0	0.003504169
2985	612090	4227087	OFF				0.000846	0.001305	0.0019194	0.009776	0	0	0	0	0	0.009776	0	0	0	0	0	0	0	0	0	0	0	0	0	0	0	0	0	0	0.003224413
2986	612090	4227077	OFF				0.00083	0.001285	0.0018862	0.009591	0	0	0	0	0	0.009591	0	0	0	0	0	0	0	0	0	0	0	0	0	0	0	0	0	0	0.0031713
2987	612090	4227067	OFF				0.000814	0.001265	0.0018539	0.00941	0	0	0	0	0	0.00941	0	0	0	0	0	0	0	0	0	0	0	0	0	0	0	0	0	0	0.003119349
2988	612090	4227057	OFF				0.000799	0.001246	0.0018223	0.009234	0	0	0	0	0	0.009234	0	0	0	0	0	0	0	0	0	0	0	0	0	0	0	0	0	0	0.003068593
2989	612090	4227047	OFF				0.000784	0.001228	0.0017914	0.009063	0	0	0	0	0	0.009063	0	0	0	0	0	0	0	0	0	0	0	0	0	0	0	0	0	0	0.003019023
2990	612090	4227037	OFF				0.00077	0.001209	0.0017613	0.008896	0	0	0	0	0	0.008896	0	0	0	0	0	0	0	0	0	0	0	0	0	0	0	0	0	0	0.00297058
2991	612090	4227027	OFF				0.000755	0.001191	0.0017319	0.008733	0	0	0	0	0	0.008733	0	0	0	0	0	0	0	0	0	0	0	0	0	0	0	0	0	0	0.002923162
2992	612090	4227017	OFF				0.000742	0.001174	0.001703	0.008573	0	0	0	0	0	0.008573	0	0	0	0	0	0	0	0	0	0	0	0	0	0	0	0	0	0	0.002876634
2993	612090	4227007	OFF				0.000728	0.001156	0.0016746	0.008416	0	0	0	0	0	0.008416	0	0	0	0	0	0	0	0	0	0	0	0	0	0	0	0	0	0	0.002830853
2994	612090	4226997	OFF				0.000715	0.001139	0.0016445	0.008261	0	0	0	0	0	0.008261	0	0	0	0	0	0	0	0	0	0	0	0	0	0	0	0	0	0	0.002785692
2995	612090	4226987	OFF				0.000701	0.001122	0.0016188	0.008108	0	0	0	0	0	0.008108	0	0	0	0	0	0	0	0	0	0	0	0	0	0	0	0	0	0	0.002741068
2996	612090	4226977	OFF				0.000688	0.001106	0.0015914	0.007957	0	0	0	0	0	0.007957	0	0	0	0	0	0	0	0	0	0	0	0	0	0	0	0	0	0	0.002696958
2997	612090	4226967			OFF		0.000675	0.001089	0.0015643	0	0	0	0	0	0	0	0	0	0	0	0	0	0	0	0	0	0	0	0	0	0	0	0	0	0.002653404
2998	612090	4226957			OFF		0.000663	0.001073	0.0015377	0	0	0	0	0	0	0	0	0	0	0	0	0	0	0	0	0	0	0	0	0	0	0	0	0	0.002610519
2999	612090	4226947			OFF		0.00065	0.001057	0.0015115	0	0	0	0	0	0	0	0	0	0	0	0	0	0	0	0	0	0	0	0	0	0	0	0	0	0.002568472
3000	612090	4226937			OFF		0.000638	0.001041	0.001486	0	0	0	0	0	0	0	0	0	0	0	0	0	0	0	0	0	0	0	0	0	0	0	0	0	0.002527466
3001	612090	4226927			OFF		0.000626	0.001026	0.0014613	0	0	0	0	0	0	0	0	0	0	0	0	0	0	0	0	0	0	0	0	0	0	0	0	0	0.002487717
3002	612090	4226917			OFF		0.000615	0.001012	0.0014375	0	0	0	0	0	0	0	0	0	0	0	0	0	0	0	0	0	0	0	0	0	0	0	0	0	0.002449414
3003	612090	4226907			OFF		0.000604	0.000998	0.0014148	0	0	0	0	0	0	0	0	0	0	0	0	0	0	0	0	0	0	0	0	0	0	0	0	0	0.002412709
3004	612090	4226857		OFF			0.000559	0.000937	0.0013178	0	0	0	0	0.000618	0	0.000618	0	0	0	0	0	0	0	0	0	0	0	0	0	0	0	0	0	0	0.002254935
3005	612090	4226847		OFF			0.000552	0.000927	0.0013016	0	0	0	0	0.00061	0	0.00061	0	0	0	0	0	0	0	0	0	0	0	0	0	0	0	0	0	0	0.002228264
3006	612090	4226837		OFF			0.000545	0.000917	0.0012862	0	0	0	0	0.000548	0	0.000548	0	0	0	0	0	0	0	0	0	0	0	0	0	0	0	0	0	0	0.002202919
3007	612090	4226737	OFF				0.000489	0.00083	0.0011552	0.005654	0	0	0	0	0	0.005654	0	0	0	0	0	0	0	0	0	0	0	0	0	0	0	0	0	0	0.001985214
3008	612090	4226627	OFF				0.000437	0.000741	0.0010266	0.005046	0	0	0	0	0	0.005046	0	0	0	0	0	0	0	0	0	0	0	0	0	0	0	0	0	0	0.001767525
3009	612190	4227727					0.000953	0.001837	0.0024462	0	0	0	0	0	0	0	0	0	0	0	0	0	0	0	0	0	0	0	0	0	0	0	0	0	0.004282927
3010	612190	4227717					0.000955	0.001825	0.0024407	0	0	0	0	0	0	0	0	0	0	0	0	0	0	0	0	0	0	0	0	0	0	0	0	0	0.004266192
3011	612190	4227707			OFF		0.000958	0.001814	0.0024348	0	0	0	0	0	0	0	0	0	0	0	0	0	0	0	0	0	0	0	0	0	0	0	0	0	0.004249067
3012	612190	4227697			OFF		0.00096	0.001803	0.0024284	0	0	0	0	0	0	0	0	0	0	0	0	0	0	0	0	0	0	0	0	0	0	0	0	0	0.004231468
3013	612190	4227687			OFF		0.000961	0.001792	0.0024216	0	0	0	0	0	0	0	0	0	0	0	0	0	0	0	0	0	0	0	0	0	0	0	0	0	0.004213314
3014	612190	4227677			OFF		0.000963	0.00178	0.0024144	0	0	0	0	0	0	0	0	0	0	0	0	0	0	0	0	0	0	0	0	0	0	0	0	0	0.004194531
3015	612190	4227667			OFF		0.000964	0.001768	0.0024066	0	0	0	0	0	0	0	0	0	0	0	0	0	0	0	0	0	0	0	0	0	0	0	0	0	0.004175049
3016	612190	4227657			OFF		0.000964	0.001756	0.0023984	0	0	0	0	0	0	0	0	0	0	0	0	0	0	0	0	0	0	0	0	0	0	0	0	0	0.004154809
3017	612190	4227647			OFF		0.000965	0.001744	0.0023896	0	0	0	0	0	0	0	0	0	0	0	0	0	0	0	0	0	0	0	0	0	0	0	0	0	0.004133762
3018	612190	4227637			OFF		0.000966	0.001733	0.0023815	0	0	0	0	0	0	0	0	0	0	0	0	0	0	0	0	0	0	0	0	0	0	0	0	0	0.004114042
3019	612190	4227627			OFF		0.000966	0.001721	0.0023734

3102	611577	4227918			ON3	0.001144	0.012172	0.0104757	0	0	0	0	0	0	0	0	0	0	0	0	0	0	0	0	0	0	0	0	0	0.022647935
3103	611577	4227888			ON3	0.001245	0.014347	0.0122369	0	0	0	0	0	0	0	0	0	0	0	0	0	0	0	0	0	0	0	0	0	0.026584133
3104	611577	4227858			ON3	0.001363	0.015995	0.013617	0	0	0	0	0	0	0	0	0	0	0	0	0	0	0	0	0	0	0	0	0	0.029612212
3105	611577	4227828			ON3	0.001492	0.017252	0.0147122	0	0	0	0	0	0	0	0	0	0	0	0	0	0	0	0	0	0	0	0	0	0.031964358
3106	611577	4227798			ON3	0.001635	0.018127	0.015534	0	0	0	0	0	0	0	0	0	0	0	0	0	0	0	0	0	0	0	0	0	0.033660601
3107	611577	4227768			ON3	0.001798	0.018644	0.016108	0	0	0	0	0	0	0	0	0	0	0	0	0	0	0	0	0	0	0	0	0	0.034752181
3108	611607	4227918			ON3	0.001169	0.013502	0.0115143	0	0	0	0	0	0	0	0	0	0	0	0	0	0	0	0	0	0	0	0	0	0.02501605
3109	611607	4227888			ON3	0.001268	0.015498	0.0131369	0	0	0	0	0	0	0	0	0	0	0	0	0	0	0	0	0	0	0	0	0	0.028634893
3110	611607	4227858			ON3	0.001382	0.016919	0.0143403	0	0	0	0	0	0	0	0	0	0	0	0	0	0	0	0	0	0	0	0	0	0.031259226
3111	611607	4227828			ON3	0.001506	0.017923	0.0152393	0	0	0	0	0	0	0	0	0	0	0	0	0	0	0	0	0	0	0	0	0	0.033162247
3112	611607	4227798			ON3	0.001649	0.018578	0.0158947	0	0	0	0	0	0	0	0	0	0	0	0	0	0	0	0	0	0	0	0	0	0.034473105
3113	611607	4227768			ON3	0.001812	0.018966	0.0163706	0	0	0	0	0	0	0	0	0	0	0	0	0	0	0	0	0	0	0	0	0	0.035336605
3114	611637	4227918			ON3	0.001189	0.014184	0.0120555	0	0	0	0	0	0	0	0	0	0	0	0	0	0	0	0	0	0	0	0	0	0.02623987
3115	611637	4227888			ON3	0.001285	0.016024	0.0135561	0	0	0	0	0	0	0	0	0	0	0	0	0	0	0	0	0	0	0	0	0	0.02957984
3116	611637	4227858			ON3	0.001393	0.017295	0.0146398	0	0	0	0	0	0	0	0	0	0	0	0	0	0	0	0	0	0	0	0	0	0.031934971
3117	611637	4227828			ON3	0.001516	0.018157	0.0154304	0	0	0	0	0	0	0	0	0	0	0	0	0	0	0	0	0	0	0	0	0	0.033587296
3118	611637	4227798			ON3	0.001657	0.018703	0.0160007	0	0	0	0	0	0	0	0	0	0	0	0	0	0	0	0	0	0	0	0	0	0.034704074
3119	611637	4227768			ON3	0.001816	0.019026	0.0164231	0	0	0	0	0	0	0	0	0	0	0	0	0	0	0	0	0	0	0	0	0	0.03544957
3120	611667	4227918			ON3	0.001199	0.014402	0.0122333	0	0	0	0	0	0	0	0	0	0	0	0	0	0	0	0	0	0	0	0	0	0.026635601
3121	611667	4227888			ON3	0.001292	0.016145	0.0133582	0	0	0	0	0	0	0	0	0	0	0	0	0	0	0	0	0	0	0	0	0	0.029803397
3122	611667	4227858			ON3	0.001398	0.017332	0.0146758	0	0	0	0	0	0	0	0	0	0	0	0	0	0	0	0	0	0	0	0	0	0.032007747
3123	611667	4227828			ON3	0.001522	0.018119	0.0154102	0	0	0	0	0	0	0	0	0	0	0	0	0	0	0	0	0	0	0	0	0	0.033529577
3124	611667	4227798			ON3	0.00166	0.018616	0.0159394	0	0	0	0	0	0	0	0	0	0	0	0	0	0	0	0	0	0	0	0	0	0.034555631
3125	611667	4227768			ON3	0.001817	0.018895	0.016325	0	0	0	0	0	0	0	0	0	0	0	0	0	0	0	0	0	0	0	0	0	0.035219538
3126	611697	4227918			ON3	0.001203	0.014324	0.0121801	0	0	0	0	0	0	0	0	0	0	0	0	0	0	0	0	0	0	0	0	0	0.026503873
3127	611697	4227888			ON3	0.001297	0.015965	0.0135286	0	0	0	0	0	0	0	0	0	0	0	0	0	0	0	0	0	0	0	0	0	0.029493189
3128	611697	4227858			ON3	0.001401	0.017095	0.0144999	0	0	0	0	0	0	0	0	0	0	0	0	0	0	0	0	0	0	0	0	0	0.031594594
3129	611697	4227828			ON3	0.001524	0.017841	0.0152024	0	0	0	0	0	0	0	0	0	0	0	0	0	0	0	0	0	0	0	0	0	0.033043599
3130	611697	4227798			ON3	0.00166	0.018309	0.0157083	0	0	0	0	0	0	0	0	0	0	0	0	0	0	0	0	0	0	0	0	0	0.034017206
3131	611697	4227768			ON3	0.001814	0.018532	0.0160493	0	0	0	0	0	0	0	0	0	0	0	0	0	0	0	0	0	0	0	0	0	0.03458165
3132	611727	4227918			ON3	0.001205	0.013983	0.0119251	0	0	0	0	0	0	0	0	0	0	0	0	0	0	0	0	0	0	0	0	0	0.0259078
3133	611727	4227888			ON3	0.001301	0.015531	0.0132048	0	0	0	0	0	0	0	0	0	0	0	0	0	0	0	0	0	0	0	0	0	0.028735759
3134	611727	4227858			ON3	0.001403	0.016577	0.0141113	0	0	0	0	0	0	0	0	0	0	0	0	0	0	0	0	0	0	0	0	0	0.030688574
3135	611727	4227828			ON3	0.001523	0.017255	0.0147589	0	0	0	0	0	0	0	0	0	0	0	0	0	0	0	0	0	0	0	0	0	0.032013576
3136	611727	4227798			ON3	0.001657	0.017679	0.0152295	0	0	0	0	0	0	0	0	0	0	0	0	0	0	0	0	0	0	0	0	0	0.032908968
3137	611727	4227768			ON3	0.001809	0.01785	0.0155274	0	0	0	0	0	0	0	0	0	0	0	0	0	0	0	0	0	0	0	0	0	0.033377373
3138	611757	4227918			ON3	0.0012	0.013191	0.0113211	0	0	0	0	0	0	0	0	0	0	0	0	0	0	0	0	0	0	0	0	0	0.024512385
3139	611757	4227888			ON3	0.001294	0.014647	0.0125289	0	0	0	0	0	0	0	0	0	0	0	0	0	0	0	0	0	0	0	0	0	0.027175603
3140	611757	4227858			ON3	0.0014	0.015569	0.0133445	0	0	0	0	0	0	0	0	0	0	0	0	0	0	0	0	0	0	0	0	0	0.02891324
3141	611757	4227828			ON3	0.001518	0.016186	0.0139444	0	0	0	0	0	0	0	0	0	0	0	0	0	0	0	0	0	0	0	0	0	0.030130826
3142	611757	4227798			ON3	0.001651	0.01651	0.0143365	0	0	0	0	0	0	0	0	0	0	0	0	0	0	0	0	0	0	0	0	0	0.030846049
3143	611757	4227768			ON3	0.001796	0.016687	0.0146328	0	0	0	0	0	0	0	0	0	0	0	0	0	0	0	0	0	0	0	0	0	0.031319809
3144	611787	4227918			ON3	0.001191	0.01176	0.0102272	0	0	0	0	0	0	0	0	0	0	0	0	0	0	0	0	0	0	0	0	0	0.021986959
3145	611787	4227888			ON3	0.001287	0.012954	0.0112385	0	0	0	0	0	0	0	0	0	0	0	0	0	0	0	0	0	0	0	0	0	0.024192615
3146	611787	4227858			ON3	0.001395	0.01364	0.0118777	0	0	0	0	0	0	0	0	0	0	0	0	0	0	0	0	0	0	0	0	0	0.025517432
3147	611787	4227828			ON3	0.001508	0.014096	0.0123489	0	0	0	0	0	0	0	0	0	0	0	0	0	0	0	0	0	0	0	0	0	0.026444424
3148	611787	4227798			ON3	0.001636	0.01433	0.0126699	0	0	0	0	0	0	0	0	0	0	0	0	0	0	0	0	0	0	0	0	0	0.027000046
3149	611787	4227768			ON3	0.001776	0.014419	0.0128929	0	0	0	0	0	0	0	0	0	0	0	0	0	0	0	0	0	0	0	0	0	0.027312392
3150	611026	4228039	ON1			0.000473	0.001724	0.0018255	0	0	0	0	0	0	0	0	0.0199	0	0	0	0	0.01992743	0	0	0	0	0	0	0	0.003549367
3151	611157	4228491	ON1			0.000313	0.001075	0.0011541	0	0	0	0	0	0	0	0	0.0124	0	0	0	0	0.01242623	0	0	0	0	0	0	0	0.002229113
3152	611176	4228492	ON1			0.000317	0.001098	0.001175	0	0	0	0	0	0	0	0	0.0127	0	0	0	0	0.01268795	0	0	0	0	0	0	0	0.00227267
3153	611376	4228130	ON1			0.000695	0.00266	0.0026522	0	0	0	0	0	0	0	0	0.0307	0	0	0	0	0.03074295	0	0	0	0	0	0	0	0.005311807
3154	611376	4228160	ON1			0.000672	0.002507	0.0025088	0	0	0	0	0	0	0	0	0.029	0	0	0	0	0.02897967	0	0	0	0	0	0	0	0.005015825
3155	611488	4228024		ON1		0.000853	0.004751	0.0045111	0	0	0	0	0	0	0	0	0	0	0.0011	0	0.00106367	0	0	0	0	0	0	0	0.009262271
3156	611488	4228054		ON1		0.000799	0.004259	0.0040778	0	0	0	0	0	0	0	0	0	0	0.001	0	0.00095342	0	0	0	0	0	0	0	0.008336473
3157	611488	4227934		ON1		0.001043	0.00671	0.0062081	0	0	0	0	0	0	0	0	0	0	0.0015	0	0.0015022	0	0	0	0	0	0	0	0.012918122
3158	611488	4227964		ON1		0.000973	0.005957	0.0055586	0	0	0	0	0	0	0	0	0	0	0.0013	0	0.00133361	0	0	0	0	0	0	0	0.011515555
3159	611488	4227994		ON1		0.00091	0.005307	0.0049955	0	0	0	0	0	0	0	0	0	0	0.0012	0	0.00118809	0	0	0	0	0	0	0	0.010302465
3160	611488	4228085		ON1		0.000749	0.003825	0.0036937	0	0	0	0	0	0	0	0	0	0	0.0009	0	0.00085624	0	0	0	0	0	0	0	0.007518343
3161	611518	4227933		ON1		0.001063	0.007671	0.0069666	0	0	0	0	0	0	0	0	0	0	0.0017	0	0.00171735	0	0	0	0	0	0	0	0.014637595
3162	611518	4227963		ON1		0.00099	0.006601	0.0060737	0	0	0	0	0	0	0	0	0	0	0.0015	0	0.0014777	0	0	0	0	0	0	0	0.01267427
3163	611488	4227904		ON1		0.001123	0.007546	0.0069307	0	0	0	0	0	0	0	0	0	0	0.0017	0	0.00168935	0	0	0	0	0	0	0	0.014476645
3164	611548	4227934		ON1		0.001078	0.009334	0.0082483	0	0	0	0	0	0	0	0	0	0	0.0021	0	0.00208956	0	0	0	0	0	0	0	0.017581932
3165	611405	4226950	ON2			0.007774	0.008295	0.014782	0	0	0	0	0	0	0	0	0	0	0	0	0	0	0	0	0.17087	0	0	0	0.17087	0.023076903
3166	611610	4227357			ON2	0.007447	0.01063	0.0163188	0	0	0	0	0	0	0	0	0	0	0	0	0	0	0	0	0	0	0	0	0	0.026949054
3167	611610	4227347			ON2	0.007578	0.010571	0.0164196	0	0	0	0	0	0	0	0	0	0	0	0	0	0	0	0	0	0	0	0	0	0.026990893

DPM Cancer Risk, Mitigated

Cancer Risk = CONC * CPF * DBR * A * EF * CF * ASF * [ED/AT] * FAH * CC

0<2	Offsite Resident ED			MEIR			0<2	Onsite 1 Resident ED			MEIR			0<2	Onsite 2 Resident ED			MEIR		
	Phase 1	Phase 2	Phase 3	Cancer	X	Y	Phase 1	Phase 2	Phase 3	Cancer	X	Y	Phase 1	Phase 2	Phase 3	Cancer	X	Y
	2.00	0.00	0.00	1.1789	611830	4E+06	0.00	2.00	0.00	1.1663	611747	4E+06	0.00	0.00	1.82	4.50992	611405	4227067

			Receptor Label					PM10E Concentration			Offsite Cancer Risk (1/million)							Onsite 1 Cancer Risk (1/million)							Onsite 2 Cancer Risk (1/million)						
Number	X	Y	Res	Park	Sch	Com	Golf	Phase 1	Phase 2	Phase 3	Home			Park			Cancer	Home			Park			Cancer	Home			Park			Cancer
											Phase1	Phase2	Phase3	Phase1	Phase2	Phase3	Sum	Phase1	Phase2	Phase3	Phase1	Phase2	Phase3	Sum	Phase1	Phase2	Phase3	Phase1	Phase2	Phase3	Sum
1	611531	4226987	ON2					0.0091	0.0097	0.0174	0	0	0	0	0	0	0	0	0	0	0	0	0	0	0	0	3.74423	0	0	0	3.74423
2	611531	4227007	ON2					0.0102	0.0107	0.0193	0	0	0	0	0	0	0	0	0	0	0	0	0	0	0	0	4.16945	0	0	0	4.16945
3	611531	4226927	ON2					0.0065	0.0071	0.0125	0	0	0	0	0	0	0	0	0	0	0	0	0	0	0	0	2.68675	0	0	0	2.68675
4	611541	4227137	ON2					0.0101	0.0111	0.0196	0	0	0	0	0	0	0	0	0	0	0	0	0	0	0	0	4.22343	0	0	0	4.22343
5	611541	4227157	ON2					0.0097	0.0109	0.0191	0	0	0	0	0	0	0	0	0	0	0	0	0	0	0	0	4.10667	0	0	0	4.10667
6	611541	4227077	ON2					0.0104	0.0111	0.0199	0	0	0	0	0	0	0	0	0	0	0	0	0	0	0	0	4.29238	0	0	0	4.29238
7	611541	4227057	ON2					0.0103	0.011	0.0197	0	0	0	0	0	0	0	0	0	0	0	0	0	0	0	0	4.24204	0	0	0	4.24204
8	611541	4226987	ON2					0.0091	0.0096	0.0173	0	0	0	0	0	0	0	0	0	0	0	0	0	0	0	0	3.73329	0	0	0	3.73329
9	611541	4227007	ON2					0.0096	0.0101	0.0183	0	0	0	0	0	0	0	0	0	0	0	0	0	0	0	0	3.94004	0	0	0	3.94004
10	611541	4226927	ON2					0.0065	0.007	0.0124	0	0	0	0	0	0	0	0	0	0	0	0	0	0	0	0	2.67771	0	0	0	2.67771
11	611544	4227397	ON2					0.0069	0.0114	0.0163	0	0	0	0	0	0	0	0	0	0	0	0	0	0	0	0	0	0	0	0	0.13262	0.13262
12	611544	4227427	ON2					0.0065	0.0121	0.0163	0	0	0	0	0	0	0	0	0	0	0	0	0	0	0	0	0	0	0	0	0.13335	0.13335
13	611544	4227367	ON2					0.0074	0.011	0.0165	0	0	0	0	0	0	0	0	0	0	0	0	0	0	0	0	0	0	0	0	0.13505	0.13505
14	611544	4227337	ON2					0.0077	0.0105	0.0165	0	0	0	0	0	0	0	0	0	0	0	0	0	0	0	0	0	0	0	0	0.13427	0.13427
15	611544	4227277	ON2					0.0082	0.0103	0.0169	0	0	0	0	0	0	0	0	0	0	0	0	0	0	0	0	0	0	0	0	0.13794	0.13794
16	611544	4227307	ON2					0.0079	0.0103	0.0166	0	0	0	0	0	0	0	0	0	0	0	0	0	0	0	0	0	0	0	0	0.13554	0.13554
17	611544	4227247	ON2					0.0085	0.0103	0.0172	0	0	0	0	0	0	0	0	0	0	0	0	0	0	0	0	0	0	0	0	0.14058	0.14058
18	611544	4227217	ON2					0.0088	0.0104	0.0176	0	0	0	0	0	0	0	0	0	0	0	0	0	0	0	0	0	0	0	0	0.14376	0.14376
19	611551	4227137	ON2					0.0101	0.0112	0.0197	0	0	0	0	0	0	0	0	0	0	0	0	0	0	0	0	4.23997	0	0	0	4.23997
20	611551	4227157	ON2					0.0096	0.0108	0.0189	0	0	0	0	0	0	0	0	0	0	0	0	0	0	0	0	4.07188	0	0	0	4.07188
21	611551	4227077	ON2					0.0105	0.0112	0.0201	0	0	0	0	0	0	0	0	0	0	0	0	0	0	0	0	4.33256	0	0	0	4.33256
22	611551	4227057	ON2					0.0102	0.0109	0.0196	0	0	0	0	0	0	0	0	0	0	0	0	0	0	0	0	4.22885	0	0	0	4.22885
23	611551	4226987	ON2					0.0091	0.0097	0.0174	0	0	0	0	0	0	0	0	0	0	0	0	0	0	0	0	3.75133	0	0	0	3.75133
24	611551	4227007	ON2					0.0101	0.0107	0.0193	0	0	0	0	0	0	0	0	0	0	0	0	0	0	0	0	4.16451	0	0	0	4.16451
25	611551	4226927	ON2					0.0064	0.007	0.0124	0	0	0	0	0	0	0	0	0	0	0	0	0	0	0	0	2.66605	0	0	0	2.66605
26	611561	4227137	ON2					0.01	0.011	0.0194	0	0	0	0	0	0	0	0	0	0	0	0	0	0	0	0	4.18033	0	0	0	4.18033
27	611561	4227157	ON2					0.0098	0.011	0.0193	0	0	0	0	0	0	0	0	0	0	0	0	0	0	0	0	4.15631	0	0	0	4.15631
28	611561	4227077	ON2					0.0103	0.0111	0.0199	0	0	0	0	0	0	0	0	0	0	0	0	0	0	0	0	4.28276	0	0	0	4.28276
29	611561	4227057	ON2					0.0103	0.011	0.0197	0	0	0	0	0	0	0	0	0	0	0	0	0	0	0	0	4.24689	0	0	0	4.24689
30	611561	4226987	ON2					0.0091	0.0096	0.0173	0	0	0	0	0	0	0	0	0	0	0	0	0	0	0	0	3.73828	0	0	0	3.73828
31	611561	4227007	ON2					0.0101	0.0106	0.0193	0	0	0	0	0	0	0	0	0	0	0	0	0	0	0	0	4.15069	0	0	0	4.15069
32	611561	4226927	ON2					0.0064	0.007	0.0123	0	0	0	0	0	0	0	0	0	0	0	0	0	0	0	0	2.65674	0	0	0	2.65674
33	611571	4227137	ON2					0.0098	0.0109	0.0191	0	0	0	0	0	0	0	0	0	0	0	0	0	0	0	0	4.11455	0	0	0	4.11455
34	611571	4227157	ON2					0.0094	0.0106	0.0185	0	0	0	0	0	0	0	0	0	0	0	0	0	0	0	0	3.98855	0	0	0	3.98855
35	611571	4227077	ON2					0.0103	0.011	0.0198	0	0	0	0	0	0	0	0	0	0	0	0	0	0	0	0	4.26936	0	0	0	4.26936
36	611571	4227057	ON2					0.0102	0.0109	0.0196	0	0	0	0	0	0	0	0	0	0	0	0	0	0	0	0	4.22549	0	0	0	4.22549
37	611571	4226987	ON2					0.009	0.0095	0.0172	0	0	0	0	0	0	0	0	0	0	0	0	0	0	0	0	3.70829	0	0	0	3.70829
38	611571	4227007	ON2					0.0094	0.01	0.018	0	0	0	0	0	0	0	0	0	0	0	0	0	0	0	0	3.88954	0	0	0	3.88954
39	611571	4226927	ON2					0.0064	0.0069	0.0122	0	0	0	0	0	0	0	0	0	0	0	0	0	0	0	0	2.6364	0	0	0	2.6364
40	611574	4227337	ON2					0.0077	0.0105	0.0164	0	0	0	0	0	0	0	0	0	0	0	0	0	0	0	0	0	0	0	0	0.13392	0.13392
41	611574	4227367	ON2					0.0074	0.0109	0.0165	0	0	0	0	0	0	0	0	0	0	0	0	0	0	0	0	0	0	0	0	0.13426	0.13426
42	611574	4227307	ON2					0.0079	0.0103	0.0165	0	0	0	0	0	0	0	0	0	0	0	0	0	0	0	0	0	0	0	0	0.13504	0.13504
43	611574	4227277	ON2					0.0082	0.0103	0.0169	0	0	0	0	0	0	0	0	0	0	0	0	0	0	0	0	0	0	0	0	0.13752	0.13752
44	611574	4227217	ON2					0.0085	0.0102	0.0171	0	0	0	0	0	0	0	0	0	0	0	0	0	0	0	0	0	0	0	0	0.13976	0.13976
45	611574	4227247	ON2					0.0082	0.0101	0.0168	0	0	0	0	0	0	0	0	0	0	0	0	0	0	0	0	0	0	0	0	0.1371	0.1371
46	611581	4227157	ON2					0.0095	0.0107	0.0186	0	0	0	0	0	0	0	0	0	0	0	0	0	0	0	0	4.00732	0	0	0	4.00732
47	611581	4227137	ON2					0.01	0.0111	0.0195	0	0	0	0	0	0	0	0	0	0	0	0	0	0	0	0	4.19984	0	0	0	4.19984
48	611581	4227057	ON2					0.0102	0.0108	0.0195	0	0	0	0	0	0	0	0	0	0	0	0	0	0	0	0	4.20236	0	0	0	4.20236
49	611581	4227077	ON2					0.0104	0.0111	0.0199	0	0	0	0	0	0	0	0	0	0	0	0	0	0	0	0	4.29782	0	0	0	4.29782
50	611581	4227007	ON2					0.01	0.0105	0.0191	0	0	0	0	0	0	0	0	0	0	0	0	0	0	0	0	4.11931	0	0	0	4.11931
51	611581	4226987	ON2					0.009	0.0095	0.0172	0	0	0	0	0	0	0	0	0	0	0	0	0	0	0	0	3.71397	0	0	0	3.71397
52	611581	4226927	ON2					0.0063	0.0069	0.0121	0	0	0	0	0	0	0	0	0	0	0	0	0	0	0	0	2.6153	0	0	0	2.6153
53	611591	4227157	ON2					0.01	0.0111	0.0195	0	0	0	0	0	0	0	0	0	0	0	0	0	0	0	0	4.19938	0	0	0	4.19938
54	611591	4227137	ON2					0.0103	0.0113	0.0201	0	0	0	0	0	0	0	0	0	0	0	0	0	0	0	0	4.32556	0	0	0	4.32556
55	611591	4227057	ON2					0.0102	0.0109	0.0196	0	0	0	0	0	0	0	0	0	0	0	0	0	0	0	0	4.21898	0	0	0	4.21898
56	611591	4227077	ON2					0.0103	0.011	0.0198	0	0	0	0	0	0	0	0	0	0	0	0	0	0	0	0	4.25904	0	0	0	4.25904
57	611591	4227007	ON2					0.01	0.0105	0.019	0	0	0	0	0	0	0	0	0	0	0	0	0	0	0	0	4.10422	0	0	0	4.10422
58	611591	4226987	ON2					0.009	0.0095	0.0171	0	0	0	0	0	0	0	0	0	0	0	0	0	0	0	0	3.6861	0	0	0	3.6861
59	611591	4226927	ON2					0.0063	0.0068	0.0121	0	0	0	0	0	0	0	0	0	0	0	0	0	0	0	0	2.60865	0	0	0	2.60865
60	611601	4227157	ON2					0.0097	0.0108	0.0189	0	0	0	0	0	0	0	0	0	0	0	0	0	0	0	0	4.08002	0	0	0	4.08002
61	611601	4227137	ON2					0.0101	0.011	0.0195	0	0	0	0	0	0	0	0	0	0	0	0	0	0	0	0	4.20584	0	0	0	4.20584
62	611601	4227057	ON2					0.0101	0.0108	0.0194	0	0	0	0	0	0	0	0	0	0	0	0	0	0	0	0	4.18352	0	0	0	4.18352
63	611601	4227077	ON2					0.0102	0.0109	0.0196	0	0	0	0	0	0	0	0	0	0	0	0	0	0	0	0	4.22167	0	0	0	4.22167
64	611601	4227007	ON2					0.0094	0.0099	0.0178	0	0	0	0	0	0	0	0	0	0	0	0	0	0	0	0	3.84637	0	0	0	3.84637
65	611601	4226987	ON2					0.0089	0.0094	0.0169	0	0	0	0	0	0	0	0	0	0	0	0	0	0	0	0	3.65128	0	0	0	3.65128
66	611601	4226927	ON2					0.0062	0.0068	0.012	0	0	0	0	0	0	0	0	0	0	0	0	0	0	0	0	2.58035	0	0	0	2.58035
67	611611	4226927	ON2					0.0062	0.0067	0.0119	0	0	0	0	0	0	0	0	0	0	0	0	0	0	0	0	2.55943	0	0	0	2.55943
68	611621	4226917	ON2					0.0061	0.0066	0.0117	0	0	0	0	0	0	0	0	0	0	0	0	0	0	0	0	2.52777	0	0	0	2.52777
69	611631	4226917	ON2					0.0056	0.0061	0.0107	0	0	0	0	0	0	0	0	0	0	0	0	0	0	0	0	2.31287	0	0	0	2.31287
70	611634	4227156	ON2					0.0095	0.0105	0.0185	0	0	0	0	0	0	0	0	0	0	0	0	0	0	0	0	3.9864	0	0	0	3.9864
71	611634	4227136	ON2					0.0099	0.0108	0.0192	0	0	0	0	0	0	0	0	0	0	0	0	0	0	0	0	4.13511	0	0	0	4.13511
72	611634	4227056	ON2					0.01	0.0106	0.0191	0	0	0	0	0	0	0	0	0	0	0	0	0	0	0	0	4.10906	0	0	0	4.10906
73	611634	4227076	ON2					0.0101	0.0107	0.0193	0	0	0	0	0	0	0	0	0	0	0	0	0	0	0	0	4.15576	0	0	0	4.15576
74	611641	4226917	ON2					0.0056	0.0061	0.0108	0	0	0	0	0	0	0	0	0	0	0	0	0	0	0	0	2.31865	0	0	0	2.31865
75	611644	4227156	ON2					0.0094	0.0104	0.0183	0	0	0	0	0	0	0	0	0	0	0	0	0	0	0	0	3.9474	0	0	0	3.9474
76	611644	4227136	ON2					0.01	0.0108	0.0193	0	0	0	0	0	0	0	0	0	0	0	0	0	0	0	0	4.15242	0	0	0	4.15242
77	611644	4227056	ON2					0.0099	0.0105	0.0189	0	0	0	0	0	0	0	0	0	0	0	0	0	0	0	0	4.07652	0	0	0	4.07652
78	611644	4227076	ON2					0.0101	0.0107	0.0194	0	0	0	0	0	0	0	0	0	0	0	0	0	0	0	0	4.17711	0	0	0	4.17711
79	611644	4226996	ON2					0.0089	0.0094	0.017	0	0	0	0	0	0	0	0	0	0	0	0	0	0	0	0	3.65381	0	0	0	3.65381
80	611644	4227006	ON2					0.0098	0.0102	0.0185	0	0	0	0	0	0	0	0	0	0	0	0	0	0	0	0	3.99242	0	0	0	3.99242
81	611644	4227016	ON2					0.0095	0.01	0.018	0	0	0	0	0	0	0	0	0	0	0	0	0	0	0	0	3.89016	0	0	0	3.89016
82	611644	4226956	ON2					0.0076	0.0081	0.0145	0	0	0	0	0	0	0	0	0	0	0	0	0	0	0	0	3.12225	0	0	0	3.12225
83	611644	4226966	ON2					0.0079	0.0084	0.0151	0	0	0	0	0	0	0	0	0	0	0	0	0	0	0	0	3.25743	0	0	0	3.25743
84	611644	4226976	ON2					0.0089	0.0093	0.0169	0	0	0	0	0	0	0	0	0	0	0	0	0	0	0	0	3.63819	0	0	0	3.63819
85	611644	4226986	ON2					0.0087	0.0092	0.0166	0	0	0	0	0	0	0	0	0	0	0	0	0	0	0	0	3.57792	0	0	0	3.57792
86	611651	4226917	ON2					0.006	0.0064	0.0114	0	0	0	0	0	0	0	0	0	0	0	0	0	0	0	0	2.46533	0	0	0	2.46533
87	611644	4226946	ON2					0.0076	0.008	0.0145	0	0	0	0	0	0	0	0	0	0	0	0	0	0	0	0	3.11452	0	0	0	3.11452
88	611654	4227136	ON2					0.0098	0.0107	0.019	0	0	0	0	0	0	0	0	0	0	0	0	0	0	0	0	4.09044	0	0	0	4.09044
89	611654	4227156	ON2					0.0094	0.0104	0.0184	0	0	0	0	0	0	0	0	0	0	0	0	0	0	0	0	3.95912	0	0	0	3.95912
90	611654	4227076	ON2					0.01	0.0106	0.0191	0	0	0	0	0	0	0	0	0	0	0	0	0	0	0	0	4.109	0	0	0	4.109
91	611654	4227056	ON2					0.0099	0.0105	0.0189	0	0	0	0	0	0	0	0	0	0	0	0	0	0	0	0	4.0751	0	0	0	4.0751
92	611661	4226917	ON2					0.0054	0.0059	0.0104	0	0	0	0	0	0	0	0	0	0	0	0	0	0	0	0	2.25068	0	0	0	2.25068
93	611664	4227156	ON2					0.0093	0.0103	0.0181	0	0	0	0	0	0	0	0	0	0	0	0	0	0	0	0	3.91024	0	0	0	3.91024
94	611664	4227136	ON2					0.0097	0.0106	0.0188	0	0	0	0	0	0	0	0	0	0	0	0	0	0	0	0	4.05264	0	0	0	4.05264
95	611664	4227056	ON2					0.0098	0.0103	0.0187	0	0	0	0	0	0	0	0	0	0	0	0	0	0	0	0	4.02771	0	0	0	4.02771
96	611664	4227076	ON2					0.0099	0.0105	0.0189	0	0	0	0	0	0	0	0	0	0	0	0	0	0	0	0	4.06902	0	0	0	4.06902
97	611664	4226996	ON2					0.0088	0.0093	0.0168	0	0	0	0	0	0	0	0	0	0	0	0	0	0	0	0	3.6199	0	0	0	3.6199
98	611664	4227006	ON2					0.0085	0.009	0.0162	0	0	0	0	0	0	0	0	0	0	0	0	0	0	0	0	3.48324	0	0	0	3.48324
99	611664	4227016	ON2					0.0092	0.0097	0.0176	0	0	0	0	0	0	0	0	0	0	0	0	0	0	0	0	3.78841	0	0	0	3.78841
100	611664	4226956	ON2					0.0074	0.0079	0.0141	0	0	0	0	0	0	0	0	0	0	0	0	0	0	0	0	3.04616	0	0	0	3.04616
101	611664	4226966	ON2					0.0078	0.0083	0.015	0	0	0	0	0	0	0	0	0	0	0	0	0	0	0	0	3.22544	0	0	0	3.22544
102	611664	4226976	ON2					0.0082	0.0086	0.0155	0	0	0	0	0	0	0	0	0	0	0	0	0	0	0	0	3.35051	0	0	0	3.35051
103	611664	4226986	ON2					0.0085	0.0089	0.0162	0	0	0	0	0	0	0	0	0	0	0	0	0	0	0	0	3.49256	0	0	0	3.49256
104	611671	4226917	ON2					0.0054	0.0059	0.0104	0	0	0	0	0	0	0	0	0	0	0	0	0	0	0	0	2.25014	0	0	0	2.25014
105	611664	4226946	ON2					0.0069	0.0074	0.0132	0	0	0	0	0	0	0	0	0	0	0	0	0	0	0	0	2.84736	0	0	0	2.84736
106	611674	4227136	ON2					0.0097	0.0106	0.0188	0	0	0	0	0	0	0	0	0	0	0	0	0	0	0	0	4.05945	0	0	0	4.05945
107	611674	4227156	ON2					0.0092	0.0102	0.0179	0	0	0	0	0	0	0	0	0	0	0	0	0	0	0	0	3.86069	0	0	0	3.86069
108	611674	4227076	ON2					0.0099	0.0105	0.0189	0	0	0	0	0	0	0	0	0	0	0	0	0	0	0	0	4.07754	0	0	0	4.07754
109	611674	4227056	ON2					0.0097	0.0102	0.0185	0	0	0	0	0	0	0	0	0	0	0	0	0	0	0	0	3.98116	0	0	0	3.98116
110	611681	4226917	ON2					0.0058	0.0062	0.0111	0	0	0	0	0	0	0	0	0	0	0	0	0	0	0	0	2.38836	0	0	0	2.38836
111	611684	4227156	ON2					0.0094	0.0103	0.0183	0	0	0	0	0	0	0	0	0	0	0	0	0	0	0

119	611694	4227076	ON2		0.0096	0.0101	0.0183	0	0	0	0	0	0	0	0	0	0	0	0	0	0	0	0	3.94393	0	0	0	3.94393
120	611701	4226917	ON2		0.0052	0.0057	0.01	0	0	0	0	0	0	0	0	0	0	0	0	0	0	0	0	2.16126	0	0	0	2.16126
121	611704	4227136	ON2		0.0094	0.0102	0.0182	0	0	0	0	0	0	0	0	0	0	0	0	0	0	0	0	3.92242	0	0	0	3.92242
122	611704	4227156	ON2		0.0089	0.0098	0.0173	0	0	0	0	0	0	0	0	0	0	0	0	0	0	0	0	3.73867	0	0	0	3.73867
123	611704	4227076	ON2		0.0096	0.0101	0.0182	0	0	0	0	0	0	0	0	0	0	0	0	0	0	0	0	3.933	0	0	0	3.933
124	611704	4227056	ON2		0.0094	0.0099	0.0179	0	0	0	0	0	0	0	0	0	0	0	0	0	0	0	0	3.85217	0	0	0	3.85217
125	611711	4226917	ON2		0.0055	0.006	0.0106	0	0	0	0	0	0	0	0	0	0	0	0	0	0	0	0	2.28877	0	0	0	2.28877
126	611714	4227156	ON2		0.0091	0.01	0.0177	0	0	0	0	0	0	0	0	0	0	0	0	0	0	0	0	3.80643	0	0	0	3.80643
127	611714	4227136	ON2		0.0095	0.0102	0.0183	0	0	0	0	0	0	0	0	0	0	0	0	0	0	0	0	3.93827	0	0	0	3.93827
128	611714	4227056	ON2		0.0093	0.0098	0.0177	0	0	0	0	0	0	0	0	0	0	0	0	0	0	0	0	3.81568	0	0	0	3.81568
129	611714	4227076	ON2		0.0094	0.0099	0.0179	0	0	0	0	0	0	0	0	0	0	0	0	0	0	0	0	3.85789	0	0	0	3.85789
130	611714	4226996	ON2		0.0084	0.0088	0.0159	0	0	0	0	0	0	0	0	0	0	0	0	0	0	0	0	3.43065	0	0	0	3.43065
131	611714	4227006	ON2		0.0091	0.0095	0.0173	0	0	0	0	0	0	0	0	0	0	0	0	0	0	0	0	3.72097	0	0	0	3.72097
132	611714	4227016	ON2		0.0087	0.0092	0.0166	0	0	0	0	0	0	0	0	0	0	0	0	0	0	0	0	3.58756	0	0	0	3.58756
133	611714	4226956	ON2		0.007	0.0074	0.0133	0	0	0	0	0	0	0	0	0	0	0	0	0	0	0	0	2.87108	0	0	0	2.87108
134	611714	4226966	ON2		0.0074	0.0079	0.0142	0	0	0	0	0	0	0	0	0	0	0	0	0	0	0	0	3.05634	0	0	0	3.05634
135	611714	4226976	ON2		0.0083	0.0087	0.0158	0	0	0	0	0	0	0	0	0	0	0	0	0	0	0	0	3.39512	0	0	0	3.39512
136	611714	4226986	ON2		0.0081	0.0085	0.0153	0	0	0	0	0	0	0	0	0	0	0	0	0	0	0	0	3.30581	0	0	0	3.30581
137	611721	4226917	ON2		0.0049	0.0055	0.0096	0	0	0	0	0	0	0	0	0	0	0	0	0	0	0	0	2.06095	0	0	0	2.06095
138	611714	4226946	ON2		0.007	0.0075	0.0135	0	0	0	0	0	0	0	0	0	0	0	0	0	0	0	0	2.89921	0	0	0	2.89921
139	611724	4227136	ON2		0.009	0.0098	0.0174	0	0	0	0	0	0	0	0	0	0	0	0	0	0	0	0	3.7605	0	0	0	3.7605
140	611724	4227156	ON2		0.0087	0.0096	0.0169	0	0	0	0	0	0	0	0	0	0	0	0	0	0	0	0	3.65245	0	0	0	3.65245
141	611724	4227076	ON2		0.0092	0.0097	0.0175	0	0	0	0	0	0	0	0	0	0	0	0	0	0	0	0	3.77832	0	0	0	3.77832
142	611724	4227056	ON2		0.0091	0.0096	0.0174	0	0	0	0	0	0	0	0	0	0	0	0	0	0	0	0	3.7417	0	0	0	3.7417
143	611731	4226917	ON2		0.0049	0.0054	0.0094	0	0	0	0	0	0	0	0	0	0	0	0	0	0	0	0	2.03099	0	0	0	2.03099
144	611734	4227136	ON2		0.009	0.0097	0.0173	0	0	0	0	0	0	0	0	0	0	0	0	0	0	0	0	3.72289	0	0	0	3.72289
145	611734	4227156	ON2		0.0085	0.0093	0.0165	0	0	0	0	0	0	0	0	0	0	0	0	0	0	0	0	3.56185	0	0	0	3.56185
146	611734	4227076	ON2		0.0091	0.0096	0.0174	0	0	0	0	0	0	0	0	0	0	0	0	0	0	0	0	3.74415	0	0	0	3.74415
147	611734	4227056	ON2		0.0089	0.0094	0.017	0	0	0	0	0	0	0	0	0	0	0	0	0	0	0	0	3.66249	0	0	0	3.66249
148	611741	4226917	ON2		0.0051	0.0056	0.0099	0	0	0	0	0	0	0	0	0	0	0	0	0	0	0	0	2.14128	0	0	0	2.14128
149	611744	4227156	ON2		0.0086	0.0094	0.0167	0	0	0	0	0	0	0	0	0	0	0	0	0	0	0	0	3.60196	0	0	0	3.60196
150	611744	4227136	ON2		0.009	0.0097	0.0173	0	0	0	0	0	0	0	0	0	0	0	0	0	0	0	0	3.7266	0	0	0	3.7266
151	611744	4227056	ON2		0.0087	0.0092	0.0167	0	0	0	0	0	0	0	0	0	0	0	0	0	0	0	0	3.59264	0	0	0	3.59264
152	611744	4227076	ON2		0.0093	0.0098	0.0177	0	0	0	0	0	0	0	0	0	0	0	0	0	0	0	0	3.81668	0	0	0	3.81668
153	611744	4226996	ON2		0.0078	0.0083	0.0149	0	0	0	0	0	0	0	0	0	0	0	0	0	0	0	0	3.22197	0	0	0	3.22197
154	611744	4227006	ON2		0.0086	0.0089	0.0163	0	0	0	0	0	0	0	0	0	0	0	0	0	0	0	0	3.51007	0	0	0	3.51007
155	611744	4227016	ON2		0.0082	0.0086	0.0157	0	0	0	0	0	0	0	0	0	0	0	0	0	0	0	0	3.37702	0	0	0	3.37702
156	611744	4226956	ON2		0.0065	0.007	0.0125	0	0	0	0	0	0	0	0	0	0	0	0	0	0	0	0	2.69312	0	0	0	2.69312
157	611744	4226966	ON2		0.007	0.0074	0.0133	0	0	0	0	0	0	0	0	0	0	0	0	0	0	0	0	2.87438	0	0	0	2.87438
158	611744	4226976	ON2		0.0078	0.0082	0.0149	0	0	0	0	0	0	0	0	0	0	0	0	0	0	0	0	3.20228	0	0	0	3.20228
159	611744	4226986	ON2		0.0076	0.008	0.0144	0	0	0	0	0	0	0	0	0	0	0	0	0	0	0	0	3.10511	0	0	0	3.10511
160	611751	4226917	ON2		0.0045	0.005	0.0088	0	0	0	0	0	0	0	0	0	0	0	0	0	0	0	0	1.88663	0	0	0	1.88663
161	611744	4226946	ON2		0.0066	0.007	0.0126	0	0	0	0	0	0	0	0	0	0	0	0	0	0	0	0	2.72497	0	0	0	2.72497
162	611761	4226917	ON2		0.0043	0.0049	0.0085	0	0	0	0	0	0	0	0	0	0	0	0	0	0	0	0	1.82194	0	0	0	1.82194
163	611771	4226917	ON2		0.0045	0.005	0.0088	0	0	0	0	0	0	0	0	0	0	0	0	0	0	0	0	1.88836	0	0	0	1.88836
164	611781	4226917	ON2		0.0037	0.0043	0.0073	0	0	0	0	0	0	0	0	0	0	0	0	0	0	0	0	1.58251	0	0	0	1.58251
165	611784	4227136	ON2		0.0075	0.0082	0.0145	0	0	0	0	0	0	0	0	0	0	0	0	0	0	0	0	3.1203	0	0	0	3.1203
166	611784	4227146	ON2		0.0073	0.0081	0.0143	0	0	0	0	0	0	0	0	0	0	0	0	0	0	0	0	3.07648	0	0	0	3.07648
167	611784	4227156	ON2		0.0072	0.008	0.0141	0	0	0	0	0	0	0	0	0	0	0	0	0	0	0	0	3.03553	0	0	0	3.03553
168	611784	4227166	ON2		0.007	0.0079	0.0138	0	0	0	0	0	0	0	0	0	0	0	0	0	0	0	0	2.96498	0	0	0	2.96498
169	611784	4227096	ON2		0.0075	0.0081	0.0144	0	0	0	0	0	0	0	0	0	0	0	0	0	0	0	0	3.10917	0	0	0	3.10917
170	611784	4227106	ON2		0.0074	0.008	0.0142	0	0	0	0	0	0	0	0	0	0	0	0	0	0	0	0	3.06518	0	0	0	3.06518
171	611784	4227116	ON2		0.0073	0.008	0.0142	0	0	0	0	0	0	0	0	0	0	0	0	0	0	0	0	3.05259	0	0	0	3.05259
172	611784	4227126	ON2		0.0073	0.008	0.0142	0	0	0	0	0	0	0	0	0	0	0	0	0	0	0	0	3.05278	0	0	0	3.05278
173	611784	4227056	ON2		0.0073	0.0078	0.014	0	0	0	0	0	0	0	0	0	0	0	0	0	0	0	0	3.01499	0	0	0	3.01499
174	611784	4227066	ON2		0.0074	0.008	0.0143	0	0	0	0	0	0	0	0	0	0	0	0	0	0	0	0	3.0747	0	0	0	3.0747
175	611784	4227076	ON2		0.0074	0.0079	0.0142	0	0	0	0	0	0	0	0	0	0	0	0	0	0	0	0	3.05709	0	0	0	3.05709
176	611784	4227086	ON2		0.0074	0.008	0.0143	0	0	0	0	0	0	0	0	0	0	0	0	0	0	0	0	3.08049	0	0	0	3.08049
177	611784	4227016	ON2		0.0068	0.0072	0.013	0	0	0	0	0	0	0	0	0	0	0	0	0	0	0	0	2.79408	0	0	0	2.79408
178	611784	4227026	ON2		0.0069	0.0074	0.0133	0	0	0	0	0	0	0	0	0	0	0	0	0	0	0	0	2.87377	0	0	0	2.87377
179	611784	4227036	ON2		0.0071	0.0076	0.0137	0	0	0	0	0	0	0	0	0	0	0	0	0	0	0	0	2.95489	0	0	0	2.95489
180	611784	4227046	ON2		0.0072	0.0077	0.0137	0	0	0	0	0	0	0	0	0	0	0	0	0	0	0	0	2.96225	0	0	0	2.96225
181	611784	4226976	ON2		0.0058	0.0063	0.0112	0	0	0	0	0	0	0	0	0	0	0	0	0	0	0	0	2.42141	0	0	0	2.42141
182	611784	4226986	ON2		0.0061	0.0066	0.0118	0	0	0	0	0	0	0	0	0	0	0	0	0	0	0	0	2.54306	0	0	0	2.54306
183	611784	4226996	ON2		0.0064	0.0069	0.0123	0	0	0	0	0	0	0	0	0	0	0	0	0	0	0	0	2.655	0	0	0	2.655
184	611784	4227006	ON2		0.0071	0.0076	0.0137	0	0	0	0	0	0	0	0	0	0	0	0	0	0	0	0	2.94528	0	0	0	2.94528
185	611791	4226917	ON2		0.0034	0.0039	0.0067	0	0	0	0	0	0	0	0	0	0	0	0	0	0	0	0	1.43989	0	0	0	1.43989
186	611784	4226946	ON2		0.0048	0.0053	0.0093	0	0	0	0	0	0	0	0	0	0	0	0	0	0	0	0	2.01376	0	0	0	2.01376
187	611784	4226956	ON2		0.0052	0.0057	0.0101	0	0	0	0	0	0	0	0	0	0	0	0	0	0	0	0	2.17893	0	0	0	2.17893
188	611784	4226966	ON2		0.0056	0.0061	0.0108	0	0	0	0	0	0	0	0	0	0	0	0	0	0	0	0	2.3348	0	0	0	2.3348
189	611811	4226917	ON2		0.0028	0.0034	0.0057	0	0	0	0	0	0	0	0	0	0	0	0	0	0	0	0	1.22557	0	0	0	1.22557
190	611801	4226917	ON2		0.003	0.0036	0.0059	0	0	0	0	0	0	0	0	0	0	0	0	0	0	0	0	1.28241	0	0	0	1.28241
191	611025	4227217	ON2		0.0041	0.0082	0.0107	0	0	0	0	0	0	0	0	0	0	0	0	0	0	0	0	2.31261	0	0	0	2.31261
192	611025	4227227	ON2		0.0042	0.0089	0.0114	0	0	0	0	0	0	0	0	0	0	0	0	0	0	0	0	2.46055	0	0	0	2.46055
193	611025	4227177	ON2		0.0048	0.0076	0.0111	0	0	0	0	0	0	0	0	0	0	0	0	0	0	0	0	2.39316	0	0	0	2.39316
194	611025	4227187	ON2		0.0046	0.0076	0.0108	0	0	0	0	0	0	0	0	0	0	0	0	0	0	0	0	2.33553	0	0	0	2.33553
195	611025	4227197	ON2		0.0045	0.0078	0.011	0	0	0	0	0	0	0	0	0	0	0	0	0	0	0	0	2.36207	0	0	0	2.36207
196	611025	4227207	ON2		0.0043	0.008	0.0108	0	0	0	0	0	0	0	0	0	0	0	0	0	0	0	0	2.32702	0	0	0	2.32702
197	611025	4227137	ON2		0.0058	0.0078	0.0124	0	0	0	0	0	0	0	0	0	0	0	0	0	0	0	0	2.66822	0	0	0	2.66822
198	611025	4227147	ON2		0.0055	0.0076	0.0119	0	0	0	0	0	0	0	0	0	0	0	0	0	0	0	0	2.56118	0	0	0	2.56118
199	611025	4227157	ON2		0.0052	0.0075	0.0115	0	0	0	0	0	0	0	0	0	0	0	0	0	0	0	0	2.4682	0	0	0	2.4682
200	611025	4227167	ON2		0.0051	0.0076	0.0114	0	0	0	0	0	0	0	0	0	0	0	0	0	0	0	0	2.46638	0	0	0	2.46638
201	611025	4227097	ON2		0.0067	0.0082	0.0136	0	0	0	0	0	0	0	0	0	0	0	0	0	0	0	0	2.93524	0	0	0	2.93524
202	611025	4227107	ON2		0.0061	0.0078	0.0127	0	0	0	0	0	0	0	0	0	0	0	0	0	0	0	0	2.73104	0	0	0	2.73104
203	611025	4227117	ON2		0.0058	0.0076	0.0122	0	0	0	0	0	0	0	0	0	0	0	0	0	0	0	0	2.62352	0	0	0	2.62352
204	611025	4227127	ON2		0.0055	0.0074	0.0118	0	0	0	0	0	0	0	0	0	0	0	0	0	0	0	0	2.5344	0	0	0	2.5344
205	611025	4227057	ON2		0.0064	0.0077	0.013	0	0	0	0	0	0	0	0	0	0	0	0	0	0	0	0	2.80641	0	0	0	2.80641
206	611025	4227067	ON2		0.0073	0.0086	0.0146	0	0	0	0	0	0	0	0	0	0	0	0	0	0	0	0	3.15092	0	0	0	3.15092
207	611025	4227077	ON2		0.0066	0.008	0.0134	0	0	0	0	0	0	0	0	0	0	0	0	0	0	0	0	2.89238	0	0	0	2.89238
208	611025	4227087	ON2		0.0063	0.0077	0.0128	0	0	0	0	0	0	0	0	0	0	0	0	0	0	0	0	2.76453	0	0	0	2.76453
209	611025	4227017	ON2		0.0066	0.0076	0.0131	0	0	0	0	0	0	0	0	0	0	0	0	0	0	0	0	2.81863	0	0	0	2.81863
210	611025	4227027	ON2		0.0065	0.0076	0.013	0	0	0	0	0	0	0	0	0	0	0	0	0	0	0	0	2.80149	0	0	0	2.80149
211	611025	4227037	ON2		0.0072	0.0084	0.0144	0	0	0	0	0	0	0	0	0	0	0	0	0	0	0	0	3.10029	0	0	0	3.10029
212	611025	4227047	ON2		0.0066	0.0079	0.0134	0	0	0	0	0	0	0	0	0	0	0	0	0	0	0	0	2.87782	0	0	0	2.87782
213	611025	4226977	ON2		0.0067	0.0075	0.0131	0	0	0	0	0	0	0	0	0	0	0	0	0	0	0	0	2.83329	0	0	0	2.83329
214	611025	4226987	ON2		0.0063	0.0073	0.0126	0	0	0	0	0	0	0	0	0	0	0	0	0	0	0	0	2.70872	0	0	0	2.70872
215	611025	4226997	ON2		0.0063	0.0073	0.0126	0	0	0	0	0	0	0	0	0	0	0	0	0	0	0	0	2.71661	0	0	0	2.71661
216	611025	4227007	ON2		0.0071	0.008	0.0139	0	0	0	0	0	0	0	0	0	0	0	0	0	0	0	0	2.999	0	0	0	2.999
217	611025	4226947	ON2		0.006	0.0068	0.0118	0	0	0	0	0	0	0	0	0	0	0	0	0	0	0	0	2.53492	0	0	0	2.53492
218	611025	4226957	ON2		0.0058	0.0067	0.0115	0	0	0	0	0	0	0	0	0	0	0	0	0	0	0	0	2.47354	0	0	0	2.47354
219	611025	4226967	ON2		0.0059	0.0068	0.0117	0	0	0	0	0	0	0	0	0	0	0	0	0	0	0	0	2.52055	0	0	0	2.52055
220	611035	4226947	ON2		0.0063	0.0071	0.0124	0	0	0	0	0	0	0	0	0	0	0	0	0	0	0	0	2.67507	0	0	0	2.67507
221	611045	4227247	ON2		0.0041	0.0099	0.012	0	0	0	0	0	0	0	0	0	0	0	0	0	0	0	0	2.59067	0	0	0	2.59067
222	611045	4226947	ON2		0.006	0.0069	0.0119	0	0	0	0	0	0	0	0	0	0	0	0	0	0	0	0	2.56811	0	0	0	2.56811
223	611055	4227277		ON2	0.0041	0.0101	0.0122	0	0	0	0	0	0	0	0	0	0	0	0	0	0	0	0	0	0	0	0	0.09917	0.09917
224	611055	4226947	ON2		0.0064	0.0072	0.0126	0	0	0	0	0	0	0	0	0	0	0	0	0	0	0	0	2.71493	0	0	0	2.71493
225	611055	4227247	ON2		0.0045	0.0097	0.0123	0	0	0	0	0	0	0	0	0	0	0	0	0	0	0	0	2.65564	0	0	0	2.65564
226	611065	4227247	ON2		0.005	0.0095	0.0128	0	0	0	0	0	0	0	0	0	0	0	0	0	0	0	0	2.75458	0	0	0	2.75458
227	611065	4226947	ON2		0.0069	0.0077	0.0135	0	0	0	0	0	0	0	0	0	0	0	0	0	0	0	0	2.91524	0	0	0	2.91524
228	611075	4227247	ON2		0.0055	0.0095	0.0133	0	0	0	0	0	0	0	0	0	0	0	0	0	0	0	0	2.86622	0	0	0	2.86622
229	611075	4227187	ON2		0.0065	0.0091	0.0141	0	0	0	0	0	0	0	0	0	0	0	0	0	0	0	0	3.02953	0	0	0	3.02953
230	611075	4227197	ON2		0.0063	0.009	0.0138	0	0	0	0	0	0	0	0	0	0	0	0	0	0	0	0	2.97666	0	0	0	2.97666
231	611075	4227207	ON2		0.0061	0.009	0.0136	0	0	0	0	0	0	0	0	0	0	0	0	0	0	0	0	2.94118	0	0	0	2.94118
232	611075	4227147	ON2		0.0075	0.0094	0.0155	0	0	0	0	0	0	0	0	0	0	0	0	0	0	0	0	3.33166	0	0	0	3.33166
233	611075	4227157	ON2		0.0072	0.0094	0.0151	0	0	0	0	0	0	0	0	0	0	0	0	0	0	0	0	3.26516	0	0	0	3.26516
234	611075	4227167	ON2		0.0069	0.0092	0.0146	0	0	0	0	0	0	0	0	0	0	0	0	0	0	0	0	3.15199	0	0	0	3.15199
235	611075	4227177	ON2		0.0067	0.0091	0.0143	0	0	0	0	0	0	0	0	0	0	0	0	0	0	0	0	3.08544	0	0	0	3.08544
236	611075	4227107	ON2		0.0079	0.0095	0.016	0	0	0	0	0	0	0	0	0	0	0	0	0	0	0	0	3.44176	0	0	0	3.44176
237	611075	4227117	ON2		0.0078	0.0094	0.0157	0	0	0	0	0	0	0	0	0	0	0	0	0	0	0	0	3.39269	0	0	0

245	611075	4227037	ON2		0.0083	0.0094	0.0164	0	0	0	0	0	0	0	0	0	0	0	0	0	0	0	0	3.5338	0	0	0	3.5338
246	611075	4227047	ON2		0.0084	0.0095	0.0165	0	0	0	0	0	0	0	0	0	0	0	0	0	0	0	0	3.55385	0	0	0	3.55385
247	611075	4227057	ON2		0.0084	0.0095	0.0165	0	0	0	0	0	0	0	0	0	0	0	0	0	0	0	0	3.55736	0	0	0	3.55736
248	611075	4226987	ON2		0.0078	0.0087	0.0152	0	0	0	0	0	0	0	0	0	0	0	0	0	0	0	0	3.27625	0	0	0	3.27625
249	611075	4226997	ON2		0.008	0.0089	0.0156	0	0	0	0	0	0	0	0	0	0	0	0	0	0	0	0	3.35672	0	0	0	3.35672
250	611075	4227007	ON2		0.0081	0.009	0.0158	0	0	0	0	0	0	0	0	0	0	0	0	0	0	0	0	3.41421	0	0	0	3.41421
251	611075	4227017	ON2		0.0082	0.0092	0.0161	0	0	0	0	0	0	0	0	0	0	0	0	0	0	0	0	3.47135	0	0	0	3.47135
252	611075	4226947	ON2		0.0065	0.0074	0.0128	0	0	0	0	0	0	0	0	0	0	0	0	0	0	0	0	2.76175	0	0	0	2.76175
253	611085	4227277	ON2		0.0052	0.0101	0.0134	0	0	0	0	0	0	0	0	0	0	0	0	0	0	0	0	2.88536	0	0	0	2.88536
254	611085	4227247	ON2		0.0058	0.0094	0.0136	0	0	0	0	0	0	0	0	0	0	0	0	0	0	0	0	2.92251	0	0	0	2.92251
255	611085	4226947	ON2		0.0068	0.0076	0.0133	0	0	0	0	0	0	0	0	0	0	0	0	0	0	0	0	2.87342	0	0	0	2.87342
256	611095	4227357		ON2	0.0038	0.0128	0.0139	0	0	0	0	0	0	0	0	0	0	0	0	0	0	0	0	0	0	0	0	0.11376	0.11376
257	611095	4227277	ON2		0.0056	0.0102	0.014	0	0	0	0	0	0	0	0	0	0	0	0	0	0	0	0	3.00866	0	0	0	3.00866
258	611095	4227247	ON2		0.0062	0.0095	0.0141	0	0	0	0	0	0	0	0	0	0	0	0	0	0	0	0	3.04078	0	0	0	3.04078
259	611095	4226947	ON2		0.0072	0.0081	0.0142	0	0	0	0	0	0	0	0	0	0	0	0	0	0	0	0	3.05008	0	0	0	3.05008
260	611105	4227277	ON2		0.0059	0.0099	0.014	0	0	0	0	0	0	0	0	0	0	0	0	0	0	0	0	3.02139	0	0	0	3.02139
261	611105	4227207	ON2		0.0069	0.0093	0.0147	0	0	0	0	0	0	0	0	0	0	0	0	0	0	0	0	3.16379	0	0	0	3.16379
262	611105	4227247	ON2		0.0063	0.0094	0.0142	0	0	0	0	0	0	0	0	0	0	0	0	0	0	0	0	3.05084	0	0	0	3.05084
263	611105	4227167	ON2		0.0077	0.0097	0.0159	0	0	0	0	0	0	0	0	0	0	0	0	0	0	0	0	3.42268	0	0	0	3.42268
264	611105	4227177	ON2		0.0074	0.0096	0.0155	0	0	0	0	0	0	0	0	0	0	0	0	0	0	0	0	3.34503	0	0	0	3.34503
265	611105	4227187	ON2		0.0072	0.0095	0.0152	0	0	0	0	0	0	0	0	0	0	0	0	0	0	0	0	3.27639	0	0	0	3.27639
266	611105	4227197	ON2		0.0071	0.0094	0.0149	0	0	0	0	0	0	0	0	0	0	0	0	0	0	0	0	3.22102	0	0	0	3.22102
267	611105	4227127	ON2		0.0083	0.01	0.0168	0	0	0	0	0	0	0	0	0	0	0	0	0	0	0	0	3.61995	0	0	0	3.61995
268	611105	4227137	ON2		0.0083	0.0101	0.0169	0	0	0	0	0	0	0	0	0	0	0	0	0	0	0	0	3.64428	0	0	0	3.64428
269	611105	4227147	ON2		0.0082	0.01	0.0166	0	0	0	0	0	0	0	0	0	0	0	0	0	0	0	0	3.58319	0	0	0	3.58319
270	611105	4227157	ON2		0.0079	0.0098	0.0162	0	0	0	0	0	0	0	0	0	0	0	0	0	0	0	0	3.50169	0	0	0	3.50169
271	611105	4227087	ON2		0.0088	0.0101	0.0175	0	0	0	0	0	0	0	0	0	0	0	0	0	0	0	0	3.77192	0	0	0	3.77192
272	611105	4227097	ON2		0.0088	0.0102	0.0175	0	0	0	0	0	0	0	0	0	0	0	0	0	0	0	0	3.77023	0	0	0	3.77023
273	611105	4227107	ON2		0.0086	0.01	0.0171	0	0	0	0	0	0	0	0	0	0	0	0	0	0	0	0	3.69302	0	0	0	3.69302
274	611105	4227117	ON2		0.0084	0.01	0.0169	0	0	0	0	0	0	0	0	0	0	0	0	0	0	0	0	3.65223	0	0	0	3.65223
275	611105	4227047	ON2		0.0089	0.01	0.0175	0	0	0	0	0	0	0	0	0	0	0	0	0	0	0	0	3.76908	0	0	0	3.76908
276	611105	4227057	ON2		0.0089	0.0101	0.0176	0	0	0	0	0	0	0	0	0	0	0	0	0	0	0	0	3.78558	0	0	0	3.78558
277	611105	4227067	ON2		0.009	0.0101	0.0176	0	0	0	0	0	0	0	0	0	0	0	0	0	0	0	0	3.8005	0	0	0	3.8005
278	611105	4227077	ON2		0.0089	0.0101	0.0176	0	0	0	0	0	0	0	0	0	0	0	0	0	0	0	0	3.7848	0	0	0	3.7848
279	611105	4227007	ON2		0.0085	0.0095	0.0167	0	0	0	0	0	0	0	0	0	0	0	0	0	0	0	0	3.59068	0	0	0	3.59068
280	611105	4227017	ON2		0.0087	0.0097	0.017	0	0	0	0	0	0	0	0	0	0	0	0	0	0	0	0	3.66146	0	0	0	3.66146
281	611105	4227027	ON2		0.0088	0.0098	0.0172	0	0	0	0	0	0	0	0	0	0	0	0	0	0	0	0	3.71254	0	0	0	3.71254
282	611105	4227037	ON2		0.0089	0.0099	0.0174	0	0	0	0	0	0	0	0	0	0	0	0	0	0	0	0	3.75452	0	0	0	3.75452
283	611105	4226947	ON2		0.0068	0.0076	0.0133	0	0	0	0	0	0	0	0	0	0	0	0	0	0	0	0	2.86936	0	0	0	2.86936
284	611105	4226987	ON2		0.0082	0.009	0.0159	0	0	0	0	0	0	0	0	0	0	0	0	0	0	0	0	3.42968	0	0	0	3.42968
285	611105	4226997	ON2		0.0084	0.0093	0.0164	0	0	0	0	0	0	0	0	0	0	0	0	0	0	0	0	3.52891	0	0	0	3.52891
286	611115	4227277	ON2		0.006	0.0097	0.0141	0	0	0	0	0	0	0	0	0	0	0	0	0	0	0	0	3.02866	0	0	0	3.02866
287	611115	4227247	ON2		0.0064	0.0094	0.0142	0	0	0	0	0	0	0	0	0	0	0	0	0	0	0	0	3.0596	0	0	0	3.0596
288	611115	4226947	ON2		0.007	0.0079	0.0137	0	0	0	0	0	0	0	0	0	0	0	0	0	0	0	0	2.96262	0	0	0	2.96262
289	611125	4227327	ON2		0.0054	0.0109	0.0143	0	0	0	0	0	0	0	0	0	0	0	0	0	0	0	0	3.07711	0	0	0	3.07711
290	611125	4227277	ON2		0.0063	0.0097	0.0144	0	0	0	0	0	0	0	0	0	0	0	0	0	0	0	0	3.0987	0	0	0	3.0987
291	611125	4226947	ON2		0.0075	0.0083	0.0145	0	0	0	0	0	0	0	0	0	0	0	0	0	0	0	0	3.13357	0	0	0	3.13357
292	611125	4227247	ON2		0.0067	0.0095	0.0146	0	0	0	0	0	0	0	0	0	0	0	0	0	0	0	0	3.13852	0	0	0	3.13852
293	611135	4227327	ON2		0.0056	0.0107	0.0143	0	0	0	0	0	0	0	0	0	0	0	0	0	0	0	0	3.08166	0	0	0	3.08166
294	611135	4227277	ON2		0.0064	0.0096	0.0144	0	0	0	0	0	0	0	0	0	0	0	0	0	0	0	0	3.09954	0	0	0	3.09954
295	611135	4227247	ON2		0.0067	0.0094	0.0146	0	0	0	0	0	0	0	0	0	0	0	0	0	0	0	0	3.15075	0	0	0	3.15075
296	611135	4226947	ON2		0.0069	0.0078	0.0136	0	0	0	0	0	0	0	0	0	0	0	0	0	0	0	0	2.92429	0	0	0	2.92429
297	611145	4227327	ON2		0.0058	0.0106	0.0144	0	0	0	0	0	0	0	0	0	0	0	0	0	0	0	0	3.11361	0	0	0	3.11361
298	611145	4227277	ON2		0.0064	0.0096	0.0144	0	0	0	0	0	0	0	0	0	0	0	0	0	0	0	0	3.11284	0	0	0	3.11284
299	611145	4227247	ON2		0.0068	0.0095	0.0147	0	0	0	0	0	0	0	0	0	0	0	0	0	0	0	0	3.17627	0	0	0	3.17627
300	611145	4226947	ON2		0.0071	0.0079	0.0139	0	0	0	0	0	0	0	0	0	0	0	0	0	0	0	0	2.99725	0	0	0	2.99725
301	611155	4227277	ON2		0.0068	0.0099	0.0151	0	0	0	0	0	0	0	0	0	0	0	0	0	0	0	0	3.24624	0	0	0	3.24624
302	611155	4227327	ON2		0.006	0.0105	0.0146	0	0	0	0	0	0	0	0	0	0	0	0	0	0	0	0	3.14534	0	0	0	3.14534
303	611155	4227247	ON2		0.0072	0.0098	0.0154	0	0	0	0	0	0	0	0	0	0	0	0	0	0	0	0	3.32505	0	0	0	3.32505
304	611155	4227177	ON2		0.0081	0.0099	0.0166	0	0	0	0	0	0	0	0	0	0	0	0	0	0	0	0	3.57124	0	0	0	3.57124
305	611155	4227187	ON2		0.0082	0.0101	0.0167	0	0	0	0	0	0	0	0	0	0	0	0	0	0	0	0	3.60346	0	0	0	3.60346
306	611155	4227197	ON2		0.008	0.01	0.0165	0	0	0	0	0	0	0	0	0	0	0	0	0	0	0	0	3.54568	0	0	0	3.54568
307	611155	4227207	ON2		0.0076	0.0097	0.0157	0	0	0	0	0	0	0	0	0	0	0	0	0	0	0	0	3.39251	0	0	0	3.39251
308	611155	4227067	ON2		0.0101	0.0111	0.0197	0	0	0	0	0	0	0	0	0	0	0	0	0	0	0	0	4.23915	0	0	0	4.23915
309	611155	4227157	ON2		0.0089	0.0105	0.0178	0	0	0	0	0	0	0	0	0	0	0	0	0	0	0	0	3.8346	0	0	0	3.8346
310	611155	4227167	ON2		0.0086	0.0103	0.0174	0	0	0	0	0	0	0	0	0	0	0	0	0	0	0	0	3.74494	0	0	0	3.74494
311	611155	4227027	ON2		0.0094	0.0103	0.0182	0	0	0	0	0	0	0	0	0	0	0	0	0	0	0	0	3.91651	0	0	0	3.91651
312	611155	4227037	ON2		0.01	0.0109	0.0193	0	0	0	0	0	0	0	0	0	0	0	0	0	0	0	0	4.16286	0	0	0	4.16286
313	611155	4227047	ON2		0.0095	0.0105	0.0185	0	0	0	0	0	0	0	0	0	0	0	0	0	0	0	0	3.98697	0	0	0	3.98697
314	611155	4227057	ON2		0.0096	0.0106	0.0187	0	0	0	0	0	0	0	0	0	0	0	0	0	0	0	0	4.02284	0	0	0	4.02284
315	611155	4226987	ON2		0.0086	0.0094	0.0166	0	0	0	0	0	0	0	0	0	0	0	0	0	0	0	0	3.57874	0	0	0	3.57874
316	611155	4226997	ON2		0.0089	0.0097	0.0172	0	0	0	0	0	0	0	0	0	0	0	0	0	0	0	0	3.70437	0	0	0	3.70437
317	611155	4227007	ON2		0.0095	0.0103	0.0184	0	0	0	0	0	0	0	0	0	0	0	0	0	0	0	0	3.97228	0	0	0	3.97228
318	611155	4227017	ON2		0.0092	0.01	0.0178	0	0	0	0	0	0	0	0	0	0	0	0	0	0	0	0	3.8375	0	0	0	3.8375
319	611155	4226947	ON2		0.0076	0.0083	0.0147	0	0	0	0	0	0	0	0	0	0	0	0	0	0	0	0	3.1717	0	0	0	3.1717
320	611165	4227327	ON2		0.0061	0.0103	0.0146	0	0	0	0	0	0	0	0	0	0	0	0	0	0	0	0	3.14582	0	0	0	3.14582
321	611165	4227357	ON2		0.0056	0.011	0.0146	0	0	0	0	0	0	0	0	0	0	0	0	0	0	0	0	3.14747	0	0	0	3.14747
322	611165	4227277	ON2		0.0067	0.0097	0.0148	0	0	0	0	0	0	0	0	0	0	0	0	0	0	0	0	3.19341	0	0	0	3.19341
323	611165	4227247	ON2		0.0071	0.0096	0.0152	0	0	0	0	0	0	0	0	0	0	0	0	0	0	0	0	3.27522	0	0	0	3.27522
324	611165	4226947	ON2		0.007	0.0078	0.0137	0	0	0	0	0	0	0	0	0	0	0	0	0	0	0	0	2.96032	0	0	0	2.96032
325	611170	4227397		ON2	0.0046	0.0131	0.015	0	0	0	0	0	0	0	0	0	0	0	0	0	0	0	0	0	0	0	0	0.12241	0.12241
326	611175	4227357	ON2		0.0058	0.0109	0.0148	0	0	0	0	0	0	0	0	0	0	0	0	0	0	0	0	3.17947	0	0	0	3.17947
327	611175	4227277	ON2		0.0068	0.0097	0.0149	0	0	0	0	0	0	0	0	0	0	0	0	0	0	0	0	3.21395	0	0	0	3.21395
328	611175	4227327	ON2		0.0063	0.0102	0.0147	0	0	0	0	0	0	0	0	0	0	0	0	0	0	0	0	3.16902	0	0	0	3.16902
329	611175	4227247	ON2		0.0072	0.0097	0.0153	0	0	0	0	0	0	0	0	0	0	0	0	0	0	0	0	3.29639	0	0	0	3.29639
330	611175	4227187	ON2		0.0081	0.01	0.0165	0	0	0	0	0	0	0	0	0	0	0	0	0	0	0	0	3.56632	0	0	0	3.56632
331	611175	4227197	ON2		0.008	0.0099	0.0164	0	0	0	0	0	0	0	0	0	0	0	0	0	0	0	0	3.54286	0	0	0	3.54286
332	611175	4227207	ON2		0.0078	0.0098	0.0161	0	0	0	0	0	0	0	0	0	0	0	0	0	0	0	0	3.47217	0	0	0	3.47217
333	611175	4227157	ON2		0.0088	0.0103	0.0176	0	0	0	0	0	0	0	0	0	0	0	0	0	0	0	0	3.7891	0	0	0	3.7891
334	611175	4227167	ON2		0.0086	0.0103	0.0174	0	0	0	0	0	0	0	0	0	0	0	0	0	0	0	0	3.74104	0	0	0	3.74104
335	611175	4227177	ON2		0.0083	0.0101	0.0169	0	0	0	0	0	0	0	0	0	0	0	0	0	0	0	0	3.64713	0	0	0	3.64713
336	611175	4227037	ON2		0.0094	0.0103	0.0183	0	0	0	0	0	0	0	0	0	0	0	0	0	0	0	0	3.94113	0	0	0	3.94113
337	611175	4227047	ON2		0.0097	0.0106	0.0188	0	0	0	0	0	0	0	0	0	0	0	0	0	0	0	0	4.04278	0	0	0	4.04278
338	611175	4227057	ON2		0.0096	0.0106	0.0188	0	0	0	0	0	0	0	0	0	0	0	0	0	0	0	0	4.04453	0	0	0	4.04453
339	611175	4227067	ON2		0.0096	0.0106	0.0187	0	0	0	0	0	0	0	0	0	0	0	0	0	0	0	0	4.03743	0	0	0	4.03743
340	611175	4226997	ON2		0.0088	0.0096	0.0171	0	0	0	0	0	0	0	0	0	0	0	0	0	0	0	0	3.68143	0	0	0	3.68143
341	611175	4227007	ON2		0.0091	0.01	0.0177	0	0	0	0	0	0	0	0	0	0	0	0	0	0	0	0	3.81812	0	0	0	3.81812
342	611175	4227017	ON2		0.0093	0.0101	0.018	0	0	0	0	0	0	0	0	0	0	0	0	0	0	0	0	3.87919	0	0	0	3.87919
343	611175	4227027	ON2		0.0094	0.0102	0.0182	0	0	0	0	0	0	0	0	0	0	0	0	0	0	0	0	3.91597	0	0	0	3.91597
344	611175	4226947	ON2		0.0072	0.008	0.014	0	0	0	0	0	0	0	0	0	0	0	0	0	0	0	0	3.02214	0	0	0	3.02214
345	611175	4226987	ON2		0.0086	0.0094	0.0167	0	0	0	0	0	0	0	0	0	0	0	0	0	0	0	0	3.60266	0	0	0	3.60266
346	611185	4227327	ON2		0.0066	0.0104	0.0152	0	0	0	0	0	0	0	0	0	0	0	0	0	0	0	0	3.27522	0	0	0	3.27522
347	611185	4227357	ON2		0.0062	0.0111	0.0153	0	0	0	0	0	0	0	0	0	0	0	0	0	0	0	0	3.2907	0	0	0	3.2907
348	611185	4227277	ON2		0.0072	0.01	0.0155	0	0	0	0	0	0	0	0	0	0	0	0	0	0	0	0	3.34542	0	0	0	3.34542
349	611185	4227247	ON2		0.0076	0.01	0.0159	0	0	0	0	0	0	0	0	0	0	0	0	0	0	0	0	3.4371	0	0	0	3.4371
350	611185	4226947	ON2		0.0077	0.0084	0.0149	0	0	0	0	0	0	0	0	0	0	0	0	0	0	0	0	3.20448	0	0	0	3.20448
351	611195	4227357	ON2		0.0061	0.0108	0.0149	0	0	0	0	0	0	0	0	0	0	0	0	0	0	0	0	3.21453	0	0	0	3.21453
352	611195	4227277	ON2		0.0071	0.0098	0.0153	0	0	0	0	0	0	0	0	0	0	0	0	0	0	0	0	3.28974	0	0	0	3.28974
353	611195	4227327	ON2		0.0065	0.0101	0.0149	0	0	0	0	0	0	0	0	0	0	0	0	0	0	0	0	3.20368	0	0	0	3.20368
354	611195	4227247	ON2		0.0074	0.0098	0.0157	0	0	0	0	0	0	0	0	0	0	0	0	0	0	0	0	3.38032	0	0	0	3.38032
355	611200	4227447		ON2	0.0041	0.0145	0.0156	0	0	0	0	0	0	0	0	0	0	0	0	0	0	0	0	0	0	0	0	0.12696	0.12696
356	611195	4226947	ON2		0.0071	0.0079	0.0138	0	0	0	0	0	0	0	0	0	0	0	0	0	0	0	0	2.98115	0	0	0	2.98115
357	611205	4227357	ON2		0.0062	0.0108	0.0151	0	0	0	0	0	0	0	0	0	0	0	0	0	0	0	0	3.24932	0	0	0	3.24932
358	611205	4227277	ON2		0.0071	0.0098	0.0153	0	0	0	0	0	0	0	0	0	0	0	0	0	0	0	0	3.30451	0	0	0	3.30451
359	611205	4227327	ON2		0.0066	0.0102	0.015	0	0	0	0	0	0	0	0	0	0	0	0	0	0	0	0	3.23887	0	0	0	3.23887
360	611205	4227247	ON2		0.0075	0.0098	0.0157	0	0	0	0	0	0	0	0	0	0	0	0	0	0	0	0	3.39304	0	0	0	3.39304
361	611205	4226947	ON2		0.0072	0.008	0.0141	0	0	0	0	0	0	0	0	0	0	0	0	0	0	0	0	3.029	0	0	0	3.029
362	611215	4227357	ON2		0.0064	0.0108	0.0153	0	0	0	0	0	0	0	0	0	0	0	0	0	0	0	0	3.29461	0	0	0	3.29461
363	611215	4227277	ON2		0.0072	0.0098	0.0155	0	0	0	0	0	0	0	0	0	0	0	0	0	0	0

371	611225	4227197	ON2	0.0084	0.0101	0.017	0	0	0	0	0	0	0	0	0	0	0	0	0	0	0	0	3.66428	0	0	0	3.66428
372	611225	4227207	ON2	0.0082	0.0101	0.0168	0	0	0	0	0	0	0	0	0	0	0	0	0	0	0	0	3.61392	0	0	0	3.61392
373	611225	4227217	ON2	0.0081	0.01	0.0166	0	0	0	0	0	0	0	0	0	0	0	0	0	0	0	0	3.57895	0	0	0	3.57895
374	611225	4227157	ON2	0.0092	0.0107	0.0183	0	0	0	0	0	0	0	0	0	0	0	0	0	0	0	0	3.95409	0	0	0	3.95409
375	611225	4227167	ON2	0.009	0.0105	0.0179	0	0	0	0	0	0	0	0	0	0	0	0	0	0	0	0	3.85916	0	0	0	3.85916
376	611225	4227177	ON2	0.0088	0.0103	0.0176	0	0	0	0	0	0	0	0	0	0	0	0	0	0	0	0	3.78692	0	0	0	3.78692
377	611225	4227187	ON2	0.0086	0.0103	0.0173	0	0	0	0	0	0	0	0	0	0	0	0	0	0	0	0	3.73441	0	0	0	3.73441
378	611225	4227117	ON2	0.0097	0.0109	0.019	0	0	0	0	0	0	0	0	0	0	0	0	0	0	0	0	4.09501	0	0	0	4.09501
379	611225	4227127	ON2	0.0096	0.0108	0.0189	0	0	0	0	0	0	0	0	0	0	0	0	0	0	0	0	4.06898	0	0	0	4.06898
380	611225	4227137	ON2	0.0097	0.011	0.019	0	0	0	0	0	0	0	0	0	0	0	0	0	0	0	0	4.10331	0	0	0	4.10331
381	611225	4227147	ON2	0.0095	0.0108	0.0187	0	0	0	0	0	0	0	0	0	0	0	0	0	0	0	0	4.02714	0	0	0	4.02714
382	611225	4227067	ON2	0.0101	0.011	0.0196	0	0	0	0	0	0	0	0	0	0	0	0	0	0	0	0	4.21578	0	0	0	4.21578
383	611225	4227077	ON2	0.01	0.011	0.0194	0	0	0	0	0	0	0	0	0	0	0	0	0	0	0	0	4.18629	0	0	0	4.18629
384	611225	4227087	ON2	0.01	0.011	0.0195	0	0	0	0	0	0	0	0	0	0	0	0	0	0	0	0	4.19251	0	0	0	4.19251
385	611225	4227027	ON2	0.0097	0.0105	0.0187	0	0	0	0	0	0	0	0	0	0	0	0	0	0	0	0	4.0235	0	0	0	4.0235
386	611225	4227037	ON2	0.0103	0.0111	0.0199	0	0	0	0	0	0	0	0	0	0	0	0	0	0	0	0	4.28606	0	0	0	4.28606
387	611225	4227047	ON2	0.0099	0.0107	0.0191	0	0	0	0	0	0	0	0	0	0	0	0	0	0	0	0	4.10972	0	0	0	4.10972
388	611225	4227057	ON2	0.01	0.0109	0.0193	0	0	0	0	0	0	0	0	0	0	0	0	0	0	0	0	4.16286	0	0	0	4.16286
389	611225	4226987	ON2	0.0087	0.0095	0.0168	0	0	0	0	0	0	0	0	0	0	0	0	0	0	0	0	3.62881	0	0	0	3.62881
390	611225	4226997	ON2	0.0091	0.0098	0.0175	0	0	0	0	0	0	0	0	0	0	0	0	0	0	0	0	3.76987	0	0	0	3.76987
391	611225	4227007	ON2	0.0098	0.0105	0.0189	0	0	0	0	0	0	0	0	0	0	0	0	0	0	0	0	4.07115	0	0	0	4.07115
392	611225	4227017	ON2	0.0094	0.0102	0.0182	0	0	0	0	0	0	0	0	0	0	0	0	0	0	0	0	3.92683	0	0	0	3.92683
393	611225	4226947	ON2	0.0071	0.0079	0.0139	0	0	0	0	0	0	0	0	0	0	0	0	0	0	0	0	2.98859	0	0	0	2.98859
394	611230	4227417	ON2	0.0051	0.0129	0.0154	0	0	0	0	0	0	0	0	0	0	0	0	0	0	0	0	3.32849	0	0	0	3.32849
395	611235	4227357	ON2	0.0065	0.0107	0.0154	0	0	0	0	0	0	0	0	0	0	0	0	0	0	0	0	3.31769	0	0	0	3.31769
396	611235	4227327	ON2	0.0069	0.0102	0.0154	0	0	0	0	0	0	0	0	0	0	0	0	0	0	0	0	3.31843	0	0	0	3.31843
397	611235	4227277	ON2	0.0074	0.0099	0.0157	0	0	0	0	0	0	0	0	0	0	0	0	0	0	0	0	3.38344	0	0	0	3.38344
398	611235	4226947	ON2	0.0072	0.0079	0.014	0	0	0	0	0	0	0	0	0	0	0	0	0	0	0	0	3.02452	0	0	0	3.02452
399	611240	4227417	ON2	0.0053	0.0129	0.0156	0	0	0	0	0	0	0	0	0	0	0	0	0	0	0	0	3.3639	0	0	0	3.3639
400	611245	4227357	ON2	0.0067	0.0108	0.0156	0	0	0	0	0	0	0	0	0	0	0	0	0	0	0	0	3.36808	0	0	0	3.36808
401	611245	4227277	ON2	0.0075	0.0099	0.0158	0	0	0	0	0	0	0	0	0	0	0	0	0	0	0	0	3.41226	0	0	0	3.41226
402	611245	4227327	ON2	0.007	0.0103	0.0157	0	0	0	0	0	0	0	0	0	0	0	0	0	0	0	0	3.37424	0	0	0	3.37424
403	611245	4226947	ON2	0.0077	0.0084	0.015	0	0	0	0	0	0	0	0	0	0	0	0	0	0	0	0	3.22702	0	0	0	3.22702
404	611250	4227417	ON2	0.0054	0.0128	0.0157	0	0	0	0	0	0	0	0	0	0	0	0	0	0	0	0	3.38338	0	0	0	3.38338
405	611255	4227327	ON2	0.007	0.0103	0.0156	0	0	0	0	0	0	0	0	0	0	0	0	0	0	0	0	3.37097	0	0	0	3.37097
406	611255	4227357	ON2	0.0067	0.0107	0.0156	0	0	0	0	0	0	0	0	0	0	0	0	0	0	0	0	3.35438	0	0	0	3.35438
407	611255	4227277	ON2	0.0076	0.01	0.016	0	0	0	0	0	0	0	0	0	0	0	0	0	0	0	0	3.45507	0	0	0	3.45507
408	611255	4227207	ON2	0.0084	0.0102	0.0171	0	0	0	0	0	0	0	0	0	0	0	0	0	0	0	0	3.67514	0	0	0	3.67514
409	611255	4227217	ON2	0.0083	0.0101	0.0169	0	0	0	0	0	0	0	0	0	0	0	0	0	0	0	0	3.64424	0	0	0	3.64424
410	611255	4227227	ON2	0.0081	0.01	0.0166	0	0	0	0	0	0	0	0	0	0	0	0	0	0	0	0	3.58771	0	0	0	3.58771
411	611255	4227167	ON2	0.0091	0.0106	0.0182	0	0	0	0	0	0	0	0	0	0	0	0	0	0	0	0	3.91609	0	0	0	3.91609
412	611255	4227177	ON2	0.0089	0.0104	0.0178	0	0	0	0	0	0	0	0	0	0	0	0	0	0	0	0	3.84472	0	0	0	3.84472
413	611255	4227187	ON2	0.0088	0.0104	0.0176	0	0	0	0	0	0	0	0	0	0	0	0	0	0	0	0	3.79438	0	0	0	3.79438
414	611255	4227197	ON2	0.0086	0.0102	0.0173	0	0	0	0	0	0	0	0	0	0	0	0	0	0	0	0	3.72432	0	0	0	3.72432
415	611255	4227127	ON2	0.0098	0.0109	0.0191	0	0	0	0	0	0	0	0	0	0	0	0	0	0	0	0	4.12478	0	0	0	4.12478
416	611255	4227137	ON2	0.0098	0.0111	0.0193	0	0	0	0	0	0	0	0	0	0	0	0	0	0	0	0	4.15699	0	0	0	4.15699
417	611255	4227147	ON2	0.0096	0.0109	0.0189	0	0	0	0	0	0	0	0	0	0	0	0	0	0	0	0	4.0819	0	0	0	4.0819
418	611255	4227157	ON2	0.0094	0.0108	0.0186	0	0	0	0	0	0	0	0	0	0	0	0	0	0	0	0	4.01116	0	0	0	4.01116
419	611255	4227077	ON2	0.0101	0.0111	0.0196	0	0	0	0	0	0	0	0	0	0	0	0	0	0	0	0	4.23286	0	0	0	4.23286
420	611255	4227087	ON2	0.0101	0.0111	0.0197	0	0	0	0	0	0	0	0	0	0	0	0	0	0	0	0	4.23841	0	0	0	4.23841
421	611255	4227117	ON2	0.0098	0.011	0.0192	0	0	0	0	0	0	0	0	0	0	0	0	0	0	0	0	4.14589	0	0	0	4.14589
422	611255	4227037	ON2	0.0104	0.0112	0.0201	0	0	0	0	0	0	0	0	0	0	0	0	0	0	0	0	4.32837	0	0	0	4.32837
423	611255	4227047	ON2	0.01	0.0108	0.0193	0	0	0	0	0	0	0	0	0	0	0	0	0	0	0	0	4.15135	0	0	0	4.15135
424	611255	4227057	ON2	0.0101	0.011	0.0195	0	0	0	0	0	0	0	0	0	0	0	0	0	0	0	0	4.20707	0	0	0	4.20707
425	611255	4227067	ON2	0.0107	0.0115	0.0206	0	0	0	0	0	0	0	0	0	0	0	0	0	0	0	0	4.4392	0	0	0	4.4392
426	611255	4226997	ON2	0.0091	0.0099	0.0176	0	0	0	0	0	0	0	0	0	0	0	0	0	0	0	0	3.79904	0	0	0	3.79904
427	611255	4227007	ON2	0.0099	0.0106	0.0191	0	0	0	0	0	0	0	0	0	0	0	0	0	0	0	0	4.10841	0	0	0	4.10841
428	611255	4227017	ON2	0.0095	0.0103	0.0184	0	0	0	0	0	0	0	0	0	0	0	0	0	0	0	0	3.96126	0	0	0	3.96126
429	611255	4227027	ON2	0.0098	0.0105	0.0188	0	0	0	0	0	0	0	0	0	0	0	0	0	0	0	0	4.06095	0	0	0	4.06095
430	611255	4226947	ON2	0.0071	0.0079	0.0139	0	0	0	0	0	0	0	0	0	0	0	0	0	0	0	0	2.99592	0	0	0	2.99592
431	611255	4226987	ON2	0.0088	0.0095	0.017	0	0	0	0	0	0	0	0	0	0	0	0	0	0	0	0	3.65361	0	0	0	3.65361
432	611260	4227417	ON2	0.0055	0.0127	0.0158	0	0	0	0	0	0	0	0	0	0	0	0	0	0	0	0	3.39878	0	0	0	3.39878
433	611265	4227357	ON2	0.0068	0.0108	0.0157	0	0	0	0	0	0	0	0	0	0	0	0	0	0	0	0	3.38343	0	0	0	3.38343
434	611265	4227327	ON2	0.0072	0.0104	0.0158	0	0	0	0	0	0	0	0	0	0	0	0	0	0	0	0	3.41172	0	0	0	3.41172
435	611265	4227277	ON2	0.0077	0.0101	0.0161	0	0	0	0	0	0	0	0	0	0	0	0	0	0	0	0	3.47587	0	0	0	3.47587
436	611265	4226947	ON2	0.0072	0.0079	0.014	0	0	0	0	0	0	0	0	0	0	0	0	0	0	0	0	3.0233	0	0	0	3.0233
437	611270	4227417	ON2	0.0057	0.0127	0.0159	0	0	0	0	0	0	0	0	0	0	0	0	0	0	0	0	3.43449	0	0	0	3.43449
438	611275	4226947	ON2	0.0078	0.0084	0.015	0	0	0	0	0	0	0	0	0	0	0	0	0	0	0	0	3.22889	0	0	0	3.22889
439	611280	4227417	ON2	0.0061	0.0128	0.0165	0	0	0	0	0	0	0	0	0	0	0	0	0	0	0	0	3.54715	0	0	0	3.54715
440	611285	4226947	ON2	0.0072	0.0079	0.014	0	0	0	0	0	0	0	0	0	0	0	0	0	0	0	0	3.01177	0	0	0	3.01177
441	611290	4227417	ON2	0.006	0.0123	0.0159	0	0	0	0	0	0	0	0	0	0	0	0	0	0	0	0	3.43319	0	0	0	3.43319
442	611295	4226947	ON2	0.0073	0.008	0.0141	0	0	0	0	0	0	0	0	0	0	0	0	0	0	0	0	3.03397	0	0	0	3.03397
443	611300	4227387	ON2	0.0067	0.0113	0.016	0	0	0	0	0	0	0	0	0	0	0	0	0	0	0	0	3.45253	0	0	0	3.45253
444	611300	4227397	ON2	0.0065	0.0115	0.0159	0	0	0	0	0	0	0	0	0	0	0	0	0	0	0	0	3.43731	0	0	0	3.43731
445	611300	4227407	ON2	0.0064	0.0118	0.016	0	0	0	0	0	0	0	0	0	0	0	0	0	0	0	0	3.4397	0	0	0	3.4397
446	611300	4227347	ON2	0.0074	0.011	0.0165	0	0	0	0	0	0	0	0	0	0	0	0	0	0	0	0	3.56041	0	0	0	3.56041
447	611300	4227357	ON2	0.0071	0.0109	0.0161	0	0	0	0	0	0	0	0	0	0	0	0	0	0	0	0	3.46773	0	0	0	3.46773
448	611300	4227367	ON2	0.0069	0.0109	0.016	0	0	0	0	0	0	0	0	0	0	0	0	0	0	0	0	3.44375	0	0	0	3.44375
449	611300	4227377	ON2	0.0068	0.0111	0.0159	0	0	0	0	0	0	0	0	0	0	0	0	0	0	0	0	3.42376	0	0	0	3.42376
450	611300	4227307	ON2	0.0076	0.0104	0.0163	0	0	0	0	0	0	0	0	0	0	0	0	0	0	0	0	3.51337	0	0	0	3.51337
451	611300	4227317	ON2	0.0078	0.0107	0.0167	0	0	0	0	0	0	0	0	0	0	0	0	0	0	0	0	3.59387	0	0	0	3.59387
452	611300	4227327	ON2	0.0074	0.0105	0.0162	0	0	0	0	0	0	0	0	0	0	0	0	0	0	0	0	3.48947	0	0	0	3.48947
453	611300	4227337	ON2	0.0073	0.0106	0.0161	0	0	0	0	0	0	0	0	0	0	0	0	0	0	0	0	3.4644	0	0	0	3.4644
454	611300	4227267	ON2	0.008	0.0103	0.0167	0	0	0	0	0	0	0	0	0	0	0	0	0	0	0	0	3.5963	0	0	0	3.5963
455	611300	4227277	ON2	0.0079	0.0103	0.0166	0	0	0	0	0	0	0	0	0	0	0	0	0	0	0	0	3.56706	0	0	0	3.56706
456	611300	4227287	ON2	0.0079	0.0103	0.0165	0	0	0	0	0	0	0	0	0	0	0	0	0	0	0	0	3.56686	0	0	0	3.56686
457	611300	4227297	ON2	0.0078	0.0104	0.0164	0	0	0	0	0	0	0	0	0	0	0	0	0	0	0	0	3.54312	0	0	0	3.54312
458	611305	4227207	ON2	0.0087	0.0103	0.0175	0	0	0	0	0	0	0	0	0	0	0	0	0	0	0	0	3.76569	0	0	0	3.76569
459	611305	4227217	ON2	0.0085	0.0102	0.0172	0	0	0	0	0	0	0	0	0	0	0	0	0	0	0	0	3.71037	0	0	0	3.71037
460	611305	4227227	ON2	0.0087	0.0105	0.0176	0	0	0	0	0	0	0	0	0	0	0	0	0	0	0	0	3.78574	0	0	0	3.78574
461	611305	4227237	ON2	0.0084	0.0103	0.0171	0	0	0	0	0	0	0	0	0	0	0	0	0	0	0	0	3.67715	0	0	0	3.67715
462	611305	4227167	ON2	0.0094	0.0108	0.0186	0	0	0	0	0	0	0	0	0	0	0	0	0	0	0	0	4.01569	0	0	0	4.01569
463	611305	4227177	ON2	0.0092	0.0106	0.0182	0	0	0	0	0	0	0	0	0	0	0	0	0	0	0	0	3.9156	0	0	0	3.9156
464	611305	4227187	ON2	0.0089	0.0104	0.0178	0	0	0	0	0	0	0	0	0	0	0	0	0	0	0	0	3.83242	0	0	0	3.83242
465	611305	4227197	ON2	0.0089	0.0104	0.0178	0	0	0	0	0	0	0	0	0	0	0	0	0	0	0	0	3.83463	0	0	0	3.83463
466	611305	4227127	ON2	0.0105	0.0115	0.0203	0	0	0	0	0	0	0	0	0	0	0	0	0	0	0	0	4.3768	0	0	0	4.3768
467	611305	4227137	ON2	0.0101	0.0113	0.0198	0	0	0	0	0	0	0	0	0	0	0	0	0	0	0	0	4.26066	0	0	0	4.26066
468	611305	4227147	ON2	0.0098	0.011	0.0192	0	0	0	0	0	0	0	0	0	0	0	0	0	0	0	0	4.14734	0	0	0	4.14734
469	611305	4227157	ON2	0.0095	0.0108	0.0187	0	0	0	0	0	0	0	0	0	0	0	0	0	0	0	0	4.03831	0	0	0	4.03831
470	611305	4227067	ON2	0.0108	0.0116	0.0208	0	0	0	0	0	0	0	0	0	0	0	0	0	0	0	0	4.48656	0	0	0	4.48656
471	611305	4227077	ON2	0.0104	0.0113	0.0201	0	0	0	0	0	0	0	0	0	0	0	0	0	0	0	0	4.33786	0	0	0	4.33786
472	611305	4227087	ON2	0.0103	0.0112	0.0198	0	0	0	0	0	0	0	0	0	0	0	0	0	0	0	0	4.27735	0	0	0	4.27735
473	611305	4227117	ON2	0.01	0.0111	0.0195	0	0	0	0	0	0	0	0	0	0	0	0	0	0	0	0	4.20568	0	0	0	4.20568
474	611305	4227027	ON2	0.0099	0.0106	0.019	0	0	0	0	0	0	0	0	0	0	0	0	0	0	0	0	4.08487	0	0	0	4.08487
475	611305	4227037	ON2	0.0106	0.0113	0.0203	0	0	0	0	0	0	0	0	0	0	0	0	0	0	0	0	4.3658	0	0	0	4.3658
476	611305	4227047	ON2	0.0103	0.011	0.0197	0	0	0	0	0	0	0	0	0	0	0	0	0	0	0	0	4.25247	0	0	0	4.25247
477	611305	4227057	ON2	0.0102	0.011	0.0197	0	0	0	0	0	0	0	0	0	0	0	0	0	0	0	0	4.23728	0	0	0	4.23728
478	611305	4226987	ON2	0.009	0.0097	0.0174	0	0	0	0	0	0	0	0	0	0	0	0	0	0	0	0	3.73959	0	0	0	3.73959
479	611305	4226997	ON2	0.0092	0.0099	0.0177	0	0	0	0	0	0	0	0	0	0	0	0	0	0	0	0	3.81594	0	0	0	3.81594
480	611305	4227007	ON2	0.01	0.0106	0.0192	0	0	0	0	0	0	0	0	0	0	0	0	0	0	0	0	4.12835	0	0	0	4.12835
481	611305	4227017	ON2	0.0098	0.0105	0.0188	0	0	0	0	0	0	0	0	0	0	0	0	0	0	0	0	4.05432	0	0	0	4.05432
482	611305	4226947	ON2	0.0078	0.0084	0.015	0	0	0	0	0	0	0	0	0	0	0	0	0	0	0	0	3.24223	0	0	0	3.24223
483	611315	4226947	ON2	0.0079	0.0085	0.0152	0	0	0	0	0	0	0	0	0	0	0	0	0	0	0	0	3.26639	0	0	0	3.26639
484	611320	4227427	ON2	0.0063	0.012	0.016	0	0	0	0	0	0	0	0	0	0	0	0	0	0	0	0	3.45674	0	0	0	3.45674
485	611320	4227437	ON2	0.0061	0.0124	0.0162	0	0	0	0	0	0	0	0	0	0	0	0	0	0	0	0	3.48582	0	0	0	3.48582
486	611320	4227387	ON2	0.0069	0.0111	0.016	0	0	0	0	0	0	0	0	0	0	0	0	0	0	0	0	3.44738	0	0	0	3.44738
487	611320	4227397	ON2	0.0068	0.0113	0.016	0	0	0	0	0	0	0	0	0	0	0	0	0	0	0	0	3.45597	0	0	0	3.45597
488	611320	4227407	ON2	0.0067	0.0115	0.0162	0	0	0	0	0	0	0	0	0	0	0	0	0	0	0	0	3.48186	0	0	0	3.48186
489	611320	4227417	ON2	0.0064	0.0117	0.016	0	0	0	0	0	0	0	0	0	0	0	0	0	0	0	0	3.44003	0	0	0	3.44003
490	611320	4227347	ON2	0.0074	0.0107	0.0163	0	0	0	0	0	0	0	0	0	0	0	0	0	0	0	0	3.50351	0

497	611320	4227337	ON2			0.0074	0.0106	0.0163	0	0	0	0	0	0	0	0	0	0	0	0	0	0	0	0	0	3.50883	0	0	0	3.50883
498	611320	4227267	ON2			0.0081	0.0103	0.0168	0	0	0	0	0	0	0	0	0	0	0	0	0	0	0	0	0	3.61754	0	0	0	3.61754
499	611320	4227277	ON2			0.0081	0.0103	0.0168	0	0	0	0	0	0	0	0	0	0	0	0	0	0	0	0	0	3.61337	0	0	0	3.61337
500	611320	4227287	ON2			0.0079	0.0103	0.0165	0	0	0	0	0	0	0	0	0	0	0	0	0	0	0	0	0	3.56668	0	0	0	3.56668
501	611320	4227297	ON2			0.0078	0.0103	0.0165	0	0	0	0	0	0	0	0	0	0	0	0	0	0	0	0	0	3.55618	0	0	0	3.55618
502	611325	4227207	ON2			0.0088	0.0103	0.0175	0	0	0	0	0	0	0	0	0	0	0	0	0	0	0	0	0	3.77501	0	0	0	3.77501
503	611325	4227217	ON2			0.0087	0.0103	0.0174	0	0	0	0	0	0	0	0	0	0	0	0	0	0	0	0	0	3.74874	0	0	0	3.74874
504	611325	4227227	ON2			0.0085	0.0102	0.0172	0	0	0	0	0	0	0	0	0	0	0	0	0	0	0	0	0	3.70692	0	0	0	3.70692
505	611325	4227237	ON2			0.0084	0.0103	0.0171	0	0	0	0	0	0	0	0	0	0	0	0	0	0	0	0	0	3.68777	0	0	0	3.68777
506	611325	4227167	ON2			0.0094	0.0107	0.0186	0	0	0	0	0	0	0	0	0	0	0	0	0	0	0	0	0	3.99864	0	0	0	3.99864
507	611325	4227177	ON2			0.0092	0.0106	0.0182	0	0	0	0	0	0	0	0	0	0	0	0	0	0	0	0	0	3.92367	0	0	0	3.92367
508	611325	4227187	ON2			0.009	0.0105	0.0179	0	0	0	0	0	0	0	0	0	0	0	0	0	0	0	0	0	3.86578	0	0	0	3.86578
509	611325	4227197	ON2			0.0089	0.0104	0.0177	0	0	0	0	0	0	0	0	0	0	0	0	0	0	0	0	0	3.81652	0	0	0	3.81652
510	611325	4227127	ON2			0.0099	0.011	0.0193	0	0	0	0	0	0	0	0	0	0	0	0	0	0	0	0	0	4.15154	0	0	0	4.15154
511	611325	4227137	ON2			0.0101	0.0112	0.0196	0	0	0	0	0	0	0	0	0	0	0	0	0	0	0	0	0	4.23169	0	0	0	4.23169
512	611325	4227147	ON2			0.0099	0.011	0.0192	0	0	0	0	0	0	0	0	0	0	0	0	0	0	0	0	0	4.14894	0	0	0	4.14894
513	611325	4227157	ON2			0.0096	0.0108	0.0189	0	0	0	0	0	0	0	0	0	0	0	0	0	0	0	0	0	4.06592	0	0	0	4.06592
514	611325	4227067	ON2			0.0103	0.0111	0.0198	0	0	0	0	0	0	0	0	0	0	0	0	0	0	0	0	0	4.26422	0	0	0	4.26422
515	611325	4227077	ON2			0.0103	0.0112	0.0199	0	0	0	0	0	0	0	0	0	0	0	0	0	0	0	0	0	4.29692	0	0	0	4.29692
516	611325	4227087	ON2			0.0103	0.0112	0.0199	0	0	0	0	0	0	0	0	0	0	0	0	0	0	0	0	0	4.28258	0	0	0	4.28258
517	611325	4227117	ON2			0.01	0.011	0.0195	0	0	0	0	0	0	0	0	0	0	0	0	0	0	0	0	0	4.19935	0	0	0	4.19935
518	611325	4227027	ON2			0.0099	0.0106	0.019	0	0	0	0	0	0	0	0	0	0	0	0	0	0	0	0	0	4.09782	0	0	0	4.09782
519	611325	4227037	ON2			0.01	0.0108	0.0193	0	0	0	0	0	0	0	0	0	0	0	0	0	0	0	0	0	4.15818	0	0	0	4.15818
520	611325	4227047	ON2			0.0102	0.0109	0.0196	0	0	0	0	0	0	0	0	0	0	0	0	0	0	0	0	0	4.2167	0	0	0	4.2167
521	611325	4227057	ON2			0.0102	0.011	0.0197	0	0	0	0	0	0	0	0	0	0	0	0	0	0	0	0	0	4.24591	0	0	0	4.24591
522	611325	4226987	ON2			0.009	0.0096	0.0172	0	0	0	0	0	0	0	0	0	0	0	0	0	0	0	0	0	3.70911	0	0	0	3.70911
523	611325	4226997	ON2			0.0093	0.0099	0.0178	0	0	0	0	0	0	0	0	0	0	0	0	0	0	0	0	0	3.83591	0	0	0	3.83591
524	611325	4227007	ON2			0.0095	0.0101	0.0182	0	0	0	0	0	0	0	0	0	0	0	0	0	0	0	0	0	3.91559	0	0	0	3.91559
525	611325	4227017	ON2			0.0097	0.0104	0.0187	0	0	0	0	0	0	0	0	0	0	0	0	0	0	0	0	0	4.02048	0	0	0	4.02048
526	611325	4226947	ON2			0.0073	0.008	0.0142	0	0	0	0	0	0	0	0	0	0	0	0	0	0	0	0	0	3.0581	0	0	0	3.0581
527	611335	4226947	ON2			0.0079	0.0085	0.0152	0	0	0	0	0	0	0	0	0	0	0	0	0	0	0	0	0	3.27214	0	0	0	3.27214
528	611340	4227507		ON2		0.0048	0.0152	0.0168	0	0	0	0	0	0	0	0	0	0	0	0	0	0	0	0	0	0	0	0	0.13727	0.13727
529	611345	4226947	ON2			0.008	0.0086	0.0153	0	0	0	0	0	0	0	0	0	0	0	0	0	0	0	0	0	3.30137	0	0	0	3.30137
530	611350	4227477	ON2			0.0058	0.0128	0.0161	0	0	0	0	0	0	0	0	0	0	0	0	0	0	0	0	0	3.46042	0	0	0	3.46042
531	611355	4226947	ON2			0.0074	0.0081	0.0143	0	0	0	0	0	0	0	0	0	0	0	0	0	0	0	0	0	3.07933	0	0	0	3.07933
532	611360	4227467	ON2			0.0062	0.0123	0.0161	0	0	0	0	0	0	0	0	0	0	0	0	0	0	0	0	0	3.47427	0	0	0	3.47427
533	611365	4226947	ON2			0.0076	0.0082	0.0146	0	0	0	0	0	0	0	0	0	0	0	0	0	0	0	0	0	3.1533	0	0	0	3.1533
534	611370	4227507		ON2		0.0057	0.0137	0.0166	0	0	0	0	0	0	0	0	0	0	0	0	0	0	0	0	0	0	0	0	0.13569	0.13569
535	611370	4227437	ON2			0.007	0.0117	0.0165	0	0	0	0	0	0	0	0	0	0	0	0	0	0	0	0	0	3.55912	0	0	0	3.55912
536	611370	4227447	ON2			0.0068	0.0119	0.0165	0	0	0	0	0	0	0	0	0	0	0	0	0	0	0	0	0	3.55408	0	0	0	3.55408
537	611370	4227457	ON2			0.0065	0.012	0.0162	0	0	0	0	0	0	0	0	0	0	0	0	0	0	0	0	0	3.48601	0	0	0	3.48601
538	611370	4227397	ON2			0.0072	0.0109	0.0162	0	0	0	0	0	0	0	0	0	0	0	0	0	0	0	0	0	3.4962	0	0	0	3.4962
539	611370	4227407	ON2			0.0074	0.0113	0.0166	0	0	0	0	0	0	0	0	0	0	0	0	0	0	0	0	0	3.58356	0	0	0	3.58356
540	611370	4227417	ON2			0.0072	0.0114	0.0166	0	0	0	0	0	0	0	0	0	0	0	0	0	0	0	0	0	3.57101	0	0	0	3.57101
541	611370	4227427	ON2			0.0069	0.0114	0.0161	0	0	0	0	0	0	0	0	0	0	0	0	0	0	0	0	0	3.48025	0	0	0	3.48025
542	611370	4227357	ON2			0.0076	0.0106	0.0164	0	0	0	0	0	0	0	0	0	0	0	0	0	0	0	0	0	3.54193	0	0	0	3.54193
543	611370	4227367	ON2			0.0075	0.0106	0.0163	0	0	0	0	0	0	0	0	0	0	0	0	0	0	0	0	0	3.50383	0	0	0	3.50383
544	611370	4227377	ON2			0.0077	0.011	0.0168	0	0	0	0	0	0	0	0	0	0	0	0	0	0	0	0	0	3.61207	0	0	0	3.61207
545	611370	4227387	ON2			0.0074	0.0109	0.0164	0	0	0	0	0	0	0	0	0	0	0	0	0	0	0	0	0	3.52859	0	0	0	3.52859
546	611370	4227317	ON2			0.0082	0.0106	0.017	0	0	0	0	0	0	0	0	0	0	0	0	0	0	0	0	0	3.67014	0	0	0	3.67014
547	611370	4227327	ON2			0.0079	0.0104	0.0166	0	0	0	0	0	0	0	0	0	0	0	0	0	0	0	0	0	3.57008	0	0	0	3.57008
548	611370	4227337	ON2			0.0077	0.0104	0.0164	0	0	0	0	0	0	0	0	0	0	0	0	0	0	0	0	0	3.52969	0	0	0	3.52969
549	611370	4227347	ON2			0.0079	0.0108	0.0168	0	0	0	0	0	0	0	0	0	0	0	0	0	0	0	0	0	3.63159	0	0	0	3.63159
550	611370	4227277	ON2			0.0083	0.0103	0.0168	0	0	0	0	0	0	0	0	0	0	0	0	0	0	0	0	0	3.6302	0	0	0	3.6302
551	611370	4227287	ON2			0.0085	0.0105	0.0173	0	0	0	0	0	0	0	0	0	0	0	0	0	0	0	0	0	3.72376	0	0	0	3.72376
552	611370	4227297	ON2			0.0082	0.0103	0.0168	0	0	0	0	0	0	0	0	0	0	0	0	0	0	0	0	0	3.61771	0	0	0	3.61771
553	611370	4227307	ON2			0.008	0.0103	0.0166	0	0	0	0	0	0	0	0	0	0	0	0	0	0	0	0	0	3.57609	0	0	0	3.57609
554	611376	4227222	ON2			0.0091	0.0106	0.018	0	0	0	0	0	0	0	0	0	0	0	0	0	0	0	0	0	3.87296	0	0	0	3.87296
555	611376	4227232	ON2			0.0087	0.0103	0.0173	0	0	0	0	0	0	0	0	0	0	0	0	0	0	0	0	0	3.7308	0	0	0	3.7308
556	611376	4227242	ON2			0.0086	0.0103	0.0172	0	0	0	0	0	0	0	0	0	0	0	0	0	0	0	0	0	3.71223	0	0	0	3.71223
557	611376	4227182	ON2			0.0094	0.0106	0.0183	0	0	0	0	0	0	0	0	0	0	0	0	0	0	0	0	0	3.93691	0	0	0	3.93691
558	611376	4227192	ON2			0.0095	0.0107	0.0185	0	0	0	0	0	0	0	0	0	0	0	0	0	0	0	0	0	3.99012	0	0	0	3.99012
559	611376	4227202	ON2			0.009	0.0104	0.0178	0	0	0	0	0	0	0	0	0	0	0	0	0	0	0	0	0	3.8331	0	0	0	3.8331
560	611376	4227212	ON2			0.0089	0.0103	0.0176	0	0	0	0	0	0	0	0	0	0	0	0	0	0	0	0	0	3.80023	0	0	0	3.80023
561	611376	4227142	ON2			0.0101	0.0111	0.0195	0	0	0	0	0	0	0	0	0	0	0	0	0	0	0	0	0	4.20659	0	0	0	4.20659
562	611376	4227152	ON2			0.0099	0.011	0.0192	0	0	0	0	0	0	0	0	0	0	0	0	0	0	0	0	0	4.13947	0	0	0	4.13947
563	611376	4227162	ON2			0.01	0.011	0.0193	0	0	0	0	0	0	0	0	0	0	0	0	0	0	0	0	0	4.16584	0	0	0	4.16584
564	611376	4227172	ON2			0.0095	0.0106	0.0185	0	0	0	0	0	0	0	0	0	0	0	0	0	0	0	0	0	3.98402	0	0	0	3.98402
565	611376	4227122	ON2			0.0102	0.0111	0.0196	0	0	0	0	0	0	0	0	0	0	0	0	0	0	0	0	0	4.22064	0	0	0	4.22064
566	611376	4227132	ON2			0.0106	0.0115	0.0203	0	0	0	0	0	0	0	0	0	0	0	0	0	0	0	0	0	4.37667	0	0	0	4.37667
567	611375	4227057	ON2			0.0104	0.011	0.0198	0	0	0	0	0	0	0	0	0	0	0	0	0	0	0	0	0	4.26747	0	0	0	4.26747
568	611375	4227067	ON2			0.011	0.0116	0.0209	0	0	0	0	0	0	0	0	0	0	0	0	0	0	0	0	0	4.49734	0	0	0	4.49734
569	611375	4227077	ON2			0.0105	0.0112	0.0199	0	0	0	0	0	0	0	0	0	0	0	0	0	0	0	0	0	4.29883	0	0	0	4.29883
570	611375	4227087	ON2			0.0105	0.0112	0.02	0	0	0	0	0	0	0	0	0	0	0	0	0	0	0	0	0	4.30289	0	0	0	4.30289
571	611375	4227017	ON2			0.0099	0.0104	0.0187	0	0	0	0	0	0	0	0	0	0	0	0	0	0	0	0	0	4.03824	0	0	0	4.03824
572	611375	4227027	ON2			0.0101	0.0106	0.0191	0	0	0	0	0	0	0	0	0	0	0	0	0	0	0	0	0	4.12614	0	0	0	4.12614
573	611375	4227037	ON2			0.0107	0.0113	0.0204	0	0	0	0	0	0	0	0	0	0	0	0	0	0	0	0	0	4.38901	0	0	0	4.38901
574	611375	4227047	ON2			0.0103	0.0109	0.0196	0	0	0	0	0	0	0	0	0	0	0	0	0	0	0	0	0	4.22331	0	0	0	4.22331
575	611375	4226977	ON2			0.0094	0.0099	0.0178	0	0	0	0	0	0	0	0	0	0	0	0	0	0	0	0	0	3.83054	0	0	0	3.83054
576	611375	4226987	ON2			0.0091	0.0096	0.0173	0	0	0	0	0	0	0	0	0	0	0	0	0	0	0	0	0	3.73052	0	0	0	3.73052
577	611375	4226997	ON2			0.0094	0.01	0.0179	0	0	0	0	0	0	0	0	0	0	0	0	0	0	0	0	0	3.86053	0	0	0	3.86053
578	611375	4227007	ON2			0.0102	0.0107	0.0193	0	0	0	0	0	0	0	0	0	0	0	0	0	0	0	0	0	4.16782	0	0	0	4.16782
579	611375	4226947	ON2			0.0081	0.0086	0.0154	0	0	0	0	0	0	0	0	0	0	0	0	0	0	0	0	0	3.31522	0	0	0	3.31522
580	611375	4226967	ON2			0.0085	0.009	0.0161	0	0	0	0	0	0	0	0	0	0	0	0	0	0	0	0	0	3.47243	0	0	0	3.47243
581	611385	4226947	ON2			0.0075	0.0081	0.0144	0	0	0	0	0	0	0	0	0	0	0	0	0	0	0	0	0	3.09332	0	0	0	3.09332
582	611400	4227537		ON2		0.0054	0.0145	0.0168	0	0	0	0	0	0	0	0	0	0	0	0	0	0	0	0	0	0	0	0	0.13695	0.13695
583	611400	4227477	ON2			0.0067	0.0125	0.0167	0	0	0	0	0	0	0	0	0	0	0	0	0	0	0	0	0	3.59968	0	0	0	3.59968
584	611400	4227507		ON2		0.0061	0.0133	0.0167	0	0	0	0	0	0	0	0	0	0	0	0	0	0	0	0	0	0	0	0	0.13657	0.13657
585	611400	4227437	ON2			0.0071	0.0117	0.0166	0	0	0	0	0	0	0	0	0	0	0	0	0	0	0	0	0	3.58249	0	0	0	3.58249
586	611400	4227447	ON2			0.0069	0.0117	0.0164	0	0	0	0	0	0	0	0	0	0	0	0	0	0	0	0	0	3.53294	0	0	0	3.53294
587	611400	4227457	ON2			0.0067	0.0119	0.0163	0	0	0	0	0	0	0	0	0	0	0	0	0	0	0	0	0	3.51253	0	0	0	3.51253
588	611400	4227467	ON2			0.0068	0.0123	0.0167	0	0	0	0	0	0	0	0	0	0	0	0	0	0	0	0	0	3.6061	0	0	0	3.6061
589	611400	4227397	ON2			0.0074	0.011	0.0164	0	0	0	0	0	0	0	0	0	0	0	0	0	0	0	0	0	3.52435	0	0	0	3.52435
590	611400	4227407	ON2			0.0074	0.0113	0.0166	0	0	0	0	0	0	0	0	0	0	0	0	0	0	0	0	0	3.58299	0	0	0	3.58299
591	611400	4227417	ON2			0.0072	0.0112	0.0163	0	0	0	0	0	0	0	0	0	0	0	0	0	0	0	0	0	3.52304	0	0	0	3.52304
592	611400	4227427	ON2			0.007	0.0114	0.0163	0	0	0	0	0	0	0	0	0	0	0	0	0	0	0	0	0	3.5083	0	0	0	3.5083
593	611400	4227357	ON2			0.0078	0.0106	0.0165	0	0	0	0	0	0	0	0	0	0	0	0	0	0	0	0	0	3.56515	0	0	0	3.56515
594	611400	4227367	ON2			0.0077	0.0106	0.0164	0	0	0	0	0	0	0	0	0	0	0	0	0	0	0	0	0	3.53415	0	0	0	3.53415
595	611400	4227377	ON2			0.0078	0.011	0.0169	0	0	0	0	0	0	0	0	0	0	0	0	0	0	0	0	0	3.63295	0	0	0	3.63295
596	611400	4227387	ON2			0.0076	0.0109	0.0165	0	0	0	0	0	0	0	0	0	0	0	0	0	0	0	0	0	3.56045	0	0	0	3.56045
597	611400	4227317	ON2			0.0083	0.0105	0.0171	0	0	0	0	0	0	0	0	0	0	0	0	0	0	0	0	0	3.67735	0	0	0	3.67735
598	611400	4227327	ON2			0.008	0.0104	0.0166	0	0	0	0	0	0	0	0	0	0	0	0	0	0	0	0	0	3.5756	0	0	0	3.5756
599	611400	4227337	ON2			0.0079	0.0104	0.0164	0	0	0	0	0	0	0	0	0	0	0	0	0	0	0	0	0	3.53996	0	0	0	3.53996
600	611400	4227347	ON2			0.0081	0.0107	0.0169	0	0	0	0	0	0	0	0	0	0	0	0	0	0	0	0	0	3.6415	0	0	0	3.6415
601	611400	4227277	ON2			0.0084	0.0102	0.0169	0	0	0	0	0	0	0	0	0	0	0	0	0	0	0	0	0	3.63958	0	0	0	3.63958
602	611400	4227287	ON2			0.0086	0.0105	0.0173	0	0	0	0	0	0	0	0	0	0	0	0	0	0	0	0	0	3.72912	0	0	0	3.72912
603	611400	4227297	ON2			0.0083	0.0103	0.0168	0	0	0	0	0	0	0	0	0	0	0	0	0	0	0	0	0	3.62563	0	0	0	3.62563
604	611400	4227307	ON2			0.0081	0.0103	0.0166	0	0	0	0	0	0	0	0	0	0	0	0	0	0	0	0	0	3.58327	0	0	0	3.58327
605	611406	4227222	ON2			0.0092	0.0106	0.0181	0	0	0	0	0	0	0	0	0	0	0	0	0	0	0	0	0	3.89705	0	0	0	3.89705
606	611406	4227232	ON2			0.0088	0.0103	0.0174	0	0	0	0	0	0	0	0	0	0	0	0	0	0	0	0	0	3.75159	0	0	0	3.75159
607	611406	4227242	ON2			0.0087	0.0103	0.0173	0	0	0	0	0	0	0	0	0	0	0	0	0	0	0	0	0	3.72702	0	0	0	3.72702
608	611406	4227182	ON2			0.0094	0.0106	0.0184	0	0	0	0	0	0	0	0	0	0	0	0	0	0	0	0	0	3.95689	0	0	0	3.95689
609	611406	4227192	ON2			0.0095	0.0108	0.0186	0	0	0	0	0	0	0	0	0	0	0	0	0	0	0	0	0	4.01133	0	0	0	4.01133
610	611406	4227202	ON2			0.0091	0.0104	0.0179	0	0	0	0	0	0	0	0	0	0	0	0	0	0	0	0	0	3.85793	0	0	0	3.85793
611	611406	4227212	ON2			0.009	0.0104	0.0177	0	0	0	0	0	0	0

623	611405	4227027	ON2			0.0101	0.0106	0.0191	0	0	0	0	0	0	0	0	0	0	0	0	0	0	0	0	4.12509	0	0	0	4.12509
624	611405	4227037	ON2			0.0108	0.0113	0.0204	0	0	0	0	0	0	0	0	0	0	0	0	0	0	0	0	4.40278	0	0	0	4.40278
625	611405	4227047	ON2			0.0103	0.0109	0.0196	0	0	0	0	0	0	0	0	0	0	0	0	0	0	0	0	4.22288	0	0	0	4.22288
626	611405	4226987	ON2			0.0092	0.0097	0.0174	0	0	0	0	0	0	0	0	0	0	0	0	0	0	0	0	3.74858	0	0	0	3.74858
627	611405	4226997	ON2			0.0095	0.01	0.018	0	0	0	0	0	0	0	0	0	0	0	0	0	0	0	0	3.87906	0	0	0	3.87906
628	611405	4227007	ON2			0.0103	0.0107	0.0194	0	0	0	0	0	0	0	0	0	0	0	0	0	0	0	0	4.17902	0	0	0	4.17902
629	611410	4227487	ON2			0.0062	0.0125	0.0163	0	0	0	0	0	0	0	0	0	0	0	0	0	0	0	0	3.50663	0	0	0	3.50663
630	611420	4227497	ON2			0.006	0.0129	0.0164	0	0	0	0	0	0	0	0	0	0	0	0	0	0	0	0	3.52778	0	0	0	3.52778
631	611430	4227507	ON2			0.006	0.0135	0.0169	0	0	0	0	0	0	0	0	0	0	0	0	0	0	0	0	3.63387	0	0	0	3.63387
632	611430	4227527		ON2		0.0053	0.0141	0.0164	0	0	0	0	0	0	0	0	0	0	0	0	0	0	0	0	0	0	0	0	0.13417	0.13417
633	611440	4227517	ON2			0.0054	0.0138	0.0165	0	0	0	0	0	0	0	0	0	0	0	0	0	0	0	0	3.54981	0	0	0	3.54981
634	611451	4227157	ON2			0.0098	0.0109	0.0191	0	0	0	0	0	0	0	0	0	0	0	0	0	0	0	0	4.12325	0	0	0	4.12325
635	611451	4227137	ON2			0.0103	0.0112	0.0199	0	0	0	0	0	0	0	0	0	0	0	0	0	0	0	0	4.27857	0	0	0	4.27857
636	611451	4227057	ON2			0.0104	0.011	0.0198	0	0	0	0	0	0	0	0	0	0	0	0	0	0	0	0	4.26877	0	0	0	4.26877
637	611451	4227077	ON2			0.0105	0.0112	0.0201	0	0	0	0	0	0	0	0	0	0	0	0	0	0	0	0	4.33552	0	0	0	4.33552
638	611451	4227007	ON2			0.0096	0.0102	0.0183	0	0	0	0	0	0	0	0	0	0	0	0	0	0	0	0	3.95147	0	0	0	3.95147
639	611450	4227527	ON2			0.0051	0.0144	0.0166	0	0	0	0	0	0	0	0	0	0	0	0	0	0	0	0	3.56873	0	0	0	3.56873
640	611451	4226987	ON2			0.0091	0.0097	0.0174	0	0	0	0	0	0	0	0	0	0	0	0	0	0	0	0	3.7566	0	0	0	3.7566
641	611454	4227457		ON2		0.0065	0.0121	0.0164	0	0	0	0	0	0	0	0	0	0	0	0	0	0	0	0	0	0	0	0	0.13351	0.13351
642	611454	4227427		ON2		0.0068	0.0115	0.0163	0	0	0	0	0	0	0	0	0	0	0	0	0	0	0	0	0	0	0	0	0.13281	0.13281
643	611454	4227397		ON2		0.0071	0.0111	0.0163	0	0	0	0	0	0	0	0	0	0	0	0	0	0	0	0	0	0	0	0	0.13269	0.13269
644	611454	4227337		ON2		0.0078	0.0105	0.0166	0	0	0	0	0	0	0	0	0	0	0	0	0	0	0	0	0	0	0	0	0.13541	0.13541
645	611454	4227367		ON2		0.0074	0.0108	0.0164	0	0	0	0	0	0	0	0	0	0	0	0	0	0	0	0	0	0	0	0	0.13361	0.13361
646	611454	4227307		ON2		0.008	0.0103	0.0167	0	0	0	0	0	0	0	0	0	0	0	0	0	0	0	0	0	0	0	0	0.13615	0.13615
647	611454	4227277		ON2		0.0083	0.0103	0.017	0	0	0	0	0	0	0	0	0	0	0	0	0	0	0	0	0	0	0	0	0.13833	0.13833
648	611454	4227217		ON2		0.0089	0.0104	0.0177	0	0	0	0	0	0	0	0	0	0	0	0	0	0	0	0	0	0	0	0	0.14435	0.14435
649	611454	4227247		ON2		0.0086	0.0103	0.0173	0	0	0	0	0	0	0	0	0	0	0	0	0	0	0	0	0	0	0	0	0.141	0.141
650	611461	4227157	ON2			0.0098	0.0109	0.0191	0	0	0	0	0	0	0	0	0	0	0	0	0	0	0	0	4.11611	0	0	0	4.11611
651	611461	4227137	ON2			0.0104	0.0113	0.02	0	0	0	0	0	0	0	0	0	0	0	0	0	0	0	0	4.31919	0	0	0	4.31919
652	611461	4227057	ON2			0.0104	0.0111	0.0199	0	0	0	0	0	0	0	0	0	0	0	0	0	0	0	0	4.28891	0	0	0	4.28891
653	611461	4227077	ON2			0.0106	0.0113	0.0204	0	0	0	0	0	0	0	0	0	0	0	0	0	0	0	0	4.39102	0	0	0	4.39102
654	611461	4227007	ON2			0.0102	0.0107	0.0193	0	0	0	0	0	0	0	0	0	0	0	0	0	0	0	0	4.1677	0	0	0	4.1677
655	611461	4226987	ON2			0.0093	0.0098	0.0177	0	0	0	0	0	0	0	0	0	0	0	0	0	0	0	0	3.82144	0	0	0	3.82144
656	611471	4227137	ON2			0.0102	0.0112	0.0198	0	0	0	0	0	0	0	0	0	0	0	0	0	0	0	0	4.27387	0	0	0	4.27387
657	611471	4227157	ON2			0.0099	0.011	0.0192	0	0	0	0	0	0	0	0	0	0	0	0	0	0	0	0	4.14582	0	0	0	4.14582
658	611471	4227077	ON2			0.0105	0.0112	0.02	0	0	0	0	0	0	0	0	0	0	0	0	0	0	0	0	4.32083	0	0	0	4.32083
659	611471	4227007	ON2			0.0102	0.0108	0.0195	0	0	0	0	0	0	0	0	0	0	0	0	0	0	0	0	4.20461	0	0	0	4.20461
660	611471	4227057	ON2			0.0104	0.011	0.0198	0	0	0	0	0	0	0	0	0	0	0	0	0	0	0	0	4.27672	0	0	0	4.27672
661	611471	4226987	ON2			0.0091	0.0097	0.0174	0	0	0	0	0	0	0	0	0	0	0	0	0	0	0	0	3.75709	0	0	0	3.75709
662	611481	4227137	ON2			0.0103	0.0112	0.0199	0	0	0	0	0	0	0	0	0	0	0	0	0	0	0	0	4.28053	0	0	0	4.28053
663	611481	4227157	ON2			0.0098	0.0109	0.0191	0	0	0	0	0	0	0	0	0	0	0	0	0	0	0	0	4.12657	0	0	0	4.12657
664	611481	4227077	ON2			0.0105	0.0112	0.0201	0	0	0	0	0	0	0	0	0	0	0	0	0	0	0	0	4.33259	0	0	0	4.33259
665	611481	4227007	ON2			0.0096	0.0102	0.0183	0	0	0	0	0	0	0	0	0	0	0	0	0	0	0	0	3.93917	0	0	0	3.93917
666	611481	4227057	ON2			0.0103	0.011	0.0198	0	0	0	0	0	0	0	0	0	0	0	0	0	0	0	0	4.26352	0	0	0	4.26352
667	611484	4227457		ON2		0.0063	0.0124	0.0164	0	0	0	0	0	0	0	0	0	0	0	0	0	0	0	0	0	0	0	0	0.13379	0.13379
668	611481	4226987	ON2			0.0092	0.0097	0.0175	0	0	0	0	0	0	0	0	0	0	0	0	0	0	0	0	3.7702	0	0	0	3.7702
669	611484	4227427		ON2		0.0067	0.0117	0.0162	0	0	0	0	0	0	0	0	0	0	0	0	0	0	0	0	0	0	0	0	0.13225	0.13225
670	611484	4227397		ON2		0.0069	0.0111	0.016	0	0	0	0	0	0	0	0	0	0	0	0	0	0	0	0	0	0	0	0	0.13048	0.13048
671	611484	4227337		ON2		0.0078	0.0106	0.0167	0	0	0	0	0	0	0	0	0	0	0	0	0	0	0	0	0	0	0	0	0.13588	0.13588
672	611484	4227367		ON2		0.0073	0.0109	0.0164	0	0	0	0	0	0	0	0	0	0	0	0	0	0	0	0	0	0	0	0	0.13346	0.13346
673	611484	4227307		ON2		0.008	0.0104	0.0167	0	0	0	0	0	0	0	0	0	0	0	0	0	0	0	0	0	0	0	0	0.13663	0.13663
674	611484	4227277		ON2		0.0083	0.0103	0.017	0	0	0	0	0	0	0	0	0	0	0	0	0	0	0	0	0	0	0	0	0	0.1385	0.1385
675	611484	4227217		ON2		0.0089	0.0104	0.0177	0	0	0	0	0	0	0	0	0	0	0	0	0	0	0	0	0	0	0	0	0.14429	0.14429
676	611484	4227247		ON2		0.0085	0.0103	0.0173	0	0	0	0	0	0	0	0	0	0	0	0	0	0	0	0	0	0	0	0	0.141	0.141
677	611491	4227157	ON2			0.0098	0.0109	0.0191	0	0	0	0	0	0	0	0	0	0	0	0	0	0	0	0	4.11238	0	0	0	4.11238
678	611491	4227137	ON2			0.0103	0.0113	0.02	0	0	0	0	0	0	0	0	0	0	0	0	0	0	0	0	4.31661	0	0	0	4.31661
679	611491	4227057	ON2			0.0103	0.011	0.0198	0	0	0	0	0	0	0	0	0	0	0	0	0	0	0	0	4.27	0	0	0	4.27
680	611491	4227077	ON2			0.0106	0.0113	0.0203	0	0	0	0	0	0	0	0	0	0	0	0	0	0	0	0	4.37866	0	0	0	4.37866
681	611491	4227007	ON2			0.0101	0.0106	0.0192	0	0	0	0	0	0	0	0	0	0	0	0	0	0	0	0	4.13898	0	0	0	4.13898
682	611491	4226987	ON2			0.0092	0.0098	0.0176	0	0	0	0	0	0	0	0	0	0	0	0	0	0	0	0	3.80141	0	0	0	3.80141
683	611491	4226927	ON2			0.0065	0.0071	0.0126	0	0	0	0	0	0	0	0	0	0	0	0	0	0	0	0	2.71087	0	0	0	2.71087
684	611501	4227137	ON2			0.0102	0.0112	0.0198	0	0	0	0	0	0	0	0	0	0	0	0	0	0	0	0	4.27306	0	0	0	4.27306
685	611501	4227157	ON2			0.0098	0.011	0.0192	0	0	0	0	0	0	0	0	0	0	0	0	0	0	0	0	4.13986	0	0	0	4.13986
686	611501	4227077	ON2			0.0104	0.0111	0.02	0	0	0	0	0	0	0	0	0	0	0	0	0	0	0	0	4.30377	0	0	0	4.30377
687	611501	4227057	ON2			0.0103	0.011	0.0198	0	0	0	0	0	0	0	0	0	0	0	0	0	0	0	0	4.26306	0	0	0	4.26306
688	611501	4226987	ON2			0.0091	0.0097	0.0174	0	0	0	0	0	0	0	0	0	0	0	0	0	0	0	0	3.74293	0	0	0	3.74293
689	611501	4227007	ON2			0.0101	0.0107	0.0193	0	0	0	0	0	0	0	0	0	0	0	0	0	0	0	0	4.16865	0	0	0	4.16865
690	611501	4226927	ON2			0.0065	0.0071	0.0124	0	0	0	0	0	0	0	0	0	0	0	0	0	0	0	0	2.67528	0	0	0	2.67528
691	611511	4227157	ON2			0.0098	0.0109	0.0191	0	0	0	0	0	0	0	0	0	0	0	0	0	0	0	0	4.12087	0	0	0	4.12087
692	611511	4227137	ON2			0.0102	0.0112	0.0198	0	0	0	0	0	0	0	0	0	0	0	0	0	0	0	0	4.2767	0	0	0	4.2767
693	611511	4227057	ON2			0.0103	0.011	0.0197	0	0	0	0	0	0	0	0	0	0	0	0	0	0	0	0	4.25076	0	0	0	4.25076
694	611511	4227077	ON2			0.0104	0.0112	0.02	0	0	0	0	0	0	0	0	0	0	0	0	0	0	0	0	4.30699	0	0	0	4.30699
695	611511	4227007	ON2			0.0096	0.0102	0.0183	0	0	0	0	0	0	0	0	0	0	0	0	0	0	0	0	3.94942	0	0	0	3.94942
696	611511	4226987	ON2			0.0091	0.0097	0.0174	0	0	0	0	0	0	0	0	0	0	0	0	0	0	0	0	3.74799	0	0	0	3.74799
697	611514	4227427		ON2		0.0066	0.0119	0.0163	0	0	0	0	0	0	0	0	0	0	0	0	0	0	0	0	0	0	0	0	0.1331	0.1331
698	611511	4226927	ON2			0.0065	0.0071	0.0125	0	0	0	0	0	0	0	0	0	0	0	0	0	0	0	0	2.6849	0	0	0	2.6849
699	611514	4227397		ON2		0.0068	0.0113	0.0161	0	0	0	0	0	0	0	0	0	0	0	0	0	0	0	0	0	0	0	0	0.13131	0.13131
700	611514	4227367		ON2		0.0073	0.011	0.0165	0	0	0	0	0	0	0	0	0	0	0	0	0	0	0	0	0	0	0	0	0.13439	0.13439
701	611514	4227307		ON2		0.008	0.0104	0.0167	0	0	0	0	0	0	0	0	0	0	0	0	0	0	0	0	0	0	0	0	0.1362	0.1362
702	611514	4227337		ON2		0.0077	0.0105	0.0166	0	0	0	0	0	0	0	0	0	0	0	0	0	0	0	0	0	0	0	0	0.13515	0.13515
703	611514	4227277		ON2		0.0082	0.0103	0.017	0	0	0	0	0	0	0	0	0	0	0	0	0	0	0	0	0	0	0	0	0.13844	0.13844
704	611514	4227247		ON2		0.0085	0.0103	0.0173	0	0	0	0	0	0	0	0	0	0	0	0	0	0	0	0	0	0	0	0	0.141	0.141
705	611514	4227217		ON2		0.0088	0.0104	0.0176	0	0	0	0	0	0	0	0	0	0	0	0	0	0	0	0	0	0	0	0	0.14402	0.14402
706	611521	4227137	ON2			0.0103	0.0113	0.02	0	0	0	0	0	0	0	0	0	0	0	0	0	0	0	0	4.31073	0	0	0	4.31073
707	611521	4227157	ON2			0.0098	0.0109	0.0191	0	0	0	0	0	0	0	0	0	0	0	0	0	0	0	0	4.1134	0	0	0	4.1134
708	611521	4227077	ON2			0.0105	0.0113	0.0202	0	0	0	0	0	0	0	0	0	0	0	0	0	0	0	0	4.34647	0	0	0	4.34647
709	611521	4227007	ON2			0.0101	0.0107	0.0193	0	0	0	0	0	0	0	0	0	0	0	0	0	0	0	0	4.164	0	0	0	4.164
710	611521	4227057	ON2			0.0103	0.011	0.0197	0	0	0	0	0	0	0	0	0	0	0	0	0	0	0	0	4.24517	0	0	0	4.24517
711	611521	4226987	ON2			0.0092	0.0097	0.0175	0	0	0	0	0	0	0	0	0	0	0	0	0	0	0	0	3.7785	0	0	0	3.7785
712	611521	4226927	ON2			0.0065	0.0071	0.0125	0	0	0	0	0	0	0	0	0	0	0	0	0	0	0	0	2.68444	0	0	0	2.68444
713	611531	4227137	ON2			0.0101	0.0112	0.0197	0	0	0	0	0	0	0	0	0	0	0	0	0	0	0	0	4.2498	0	0	0	4.2498
714	611531	4227157	ON2			0.0098	0.011	0.0192	0	0	0	0	0	0	0	0	0	0	0	0	0	0	0	0	4.13311	0	0	0	4.13311
715	611531	4227077	ON2			0.0104	0.0111	0.0199	0	0	0	0	0	0	0	0	0	0	0	0	0	0	0	0	4.29754	0	0	0	4.29754
716	611531	4227057	ON2			0.0103	0.011	0.0198	0	0	0	0	0	0	0	0	0	0	0	0	0	0	0	0	4.26136	0	0	0	4.26136
717	611610	4227367			ON2	0.0073	0.0107	0.0162	0	0	0	0	0	0	0	0	0	0	0	0	0	0	0	0	0	0	0	0	0	0
718	611610	4227337			ON2	0.0076	0.0105	0.0164	0	0	0	0	0	0	0	0	0	0	0	0	0	0	0	0	0	0	0	0	0	0
719	611610	4227327			ON2	0.0077	0.0104	0.0165	0	0	0	0	0	0	0	0	0	0	0	0	0	0	0	0	0	0	0	0	0	0
720	611610	4227317			ON2	0.008	0.0106	0.0169	0	0	0	0	0	0	0	0	0	0	0	0	0	0	0	0	0	0	0	0	0	0
721	611610	4227307			ON2	0.0078	0.0102	0.0164	0	0	0	0	0	0	0	0	0	0	0	0	0	0	0	0	0	0	0	0	0	0
722	611610	4227297			ON2	0.0079	0.0102	0.0165	0	0	0	0	0	0	0	0	0	0	0	0	0	0	0	0	0	0	0	0	0	0
723	611610	4227287			ON2	0.008	0.0102	0.0167	0	0	0	0	0	0	0	0	0	0	0	0	0	0	0	0	0	0	0	0	0	0
724	611610	4227277			ON2	0.008	0.0101	0.0165	0	0	0	0	0	0	0	0	0	0	0	0	0	0	0	0	0	0	0	0	0	0
725	611610	4227267			ON2	0.0081	0.0101	0.0167	0	0	0	0	0	0	0	0	0	0	0	0	0	0	0	0	0	0	0	0	0	0
726	611610	4227257			ON2	0.0083	0.0101	0.0168	0	0	0	0	0	0	0	0	0	0	0	0	0	0	0	0	0	0	0	0	0	0
727	611610	4227247			ON2	0.0083	0.0101	0.0169	0	0	0	0	0	0	0	0	0	0	0	0	0	0	0	0	0	0	0	0	0	0
728	611610	4227237			ON2	0.0085	0.0102	0.0171	0	0	0	0	0	0	0	0	0	0	0	0	0	0	0	0	0	0	0	0	0	0
729	611610	4227227			ON2	0.0086	0.0102	0.0173	0	0	0	0	0	0	0	0	0	0	0	0	0	0	0	0	0	0	0	0	0	0
730	611610	4227217			ON2	0.0087	0.0102	0.0174	0	0	0	0	0	0	0	0	0	0	0	0	0	0	0	0	0	0	0	0	0	0
731	611610	4227207			ON2	0.0088	0.0102	0.0175	0	0	0	0	0	0	0	0	0	0	0	0	0	0	0	0	0	0	0	0	0	0
732	611610	4227197			ON2	0.009	0.0103	0.0178	0	0	0	0	0	0	0	0	0	0	0	0	0	0	0	0	0	0	0	0	0	0
733	611620	4227367			ON2	0.0072	0.0105	0.016	0	0	0	0	0	0	0	0	0	0	0	0	0	0	0	0	0	0	0	0	0	0
734	611620	4227357			ON2	0.0076	0.0108	0.0166	0	0	0	0	0	0	0	0	0	0	0	0	0	0	0	0	0	0	0	0	0	0
735	611620	4227347			ON2	0.0078	0.0107	0.0168	0	0	0	0	0	0	0	0	0	0	0	0	0	0	0	0	0	0	0	0	0	0
736	611620	4227337			ON2	0.0076	0.0104	0.0163	0	0	0	0	0	0	0	0	0	0	0	0	0	0	0	0	0	0	0	0	0	0
737	611620	4227327			ON2	0.0076	0.0103	0.0163	0	0	0	0	0	0	0	0	0	0	0	0	0	0	0	0	0	0	0	0	0	0
738	611620	4227317			ON2	0.008	0.0105	0.0169	0	0	0	0	0	0	0	0	0	0	0	0	0	0	0	0	0	0	0	0	0	0
739	611620	4227307			ON2	0.008	0.0104	0.0168	0	0	0	0	0	0	0	0	0	0	0	0	0	0	0	0	0	0	0	0	0	0
740	611620	4227297			ON2	0.0079	0.0102	0.0165	0	0	0	0	0	0	0

749	611620	4227207		ON2	0.0088	0.0102	0.0175	0	0	0	0	0	0	0	0	0	0	0	0	0	0	0	0	0	0	0	0	0	0
750	611620	4227197		ON2	0.0091	0.0104	0.0181	0	0	0	0	0	0	0	0	0	0	0	0	0	0	0	0	0	0	0	0	0	0
751	611630	4227367		ON2	0.0071	0.0104	0.0158	0	0	0	0	0	0	0	0	0	0	0	0	0	0	0	0	0	0	0	0	0	0
752	611630	4227357		ON2	0.0072	0.0103	0.0159	0	0	0	0	0	0	0	0	0	0	0	0	0	0	0	0	0	0	0	0	0	0
753	611630	4227347		ON2	0.0075	0.0104	0.0163	0	0	0	0	0	0	0	0	0	0	0	0	0	0	0	0	0	0	0	0	0	0
754	611630	4227337		ON2	0.0075	0.0103	0.0162	0	0	0	0	0	0	0	0	0	0	0	0	0	0	0	0	0	0	0	0	0	0
755	611630	4227327		ON2	0.0076	0.0102	0.0162	0	0	0	0	0	0	0	0	0	0	0	0	0	0	0	0	0	0	0	0	0	0
756	611630	4227317		ON2	0.0076	0.0101	0.0162	0	0	0	0	0	0	0	0	0	0	0	0	0	0	0	0	0	0	0	0	0	0
757	611630	4227307		ON2	0.0078	0.0102	0.0164	0	0	0	0	0	0	0	0	0	0	0	0	0	0	0	0	0	0	0	0	0	0
758	611630	4227297		ON2	0.0079	0.0101	0.0164	0	0	0	0	0	0	0	0	0	0	0	0	0	0	0	0	0	0	0	0	0	0
759	611630	4227287		ON2	0.0079	0.01	0.0164	0	0	0	0	0	0	0	0	0	0	0	0	0	0	0	0	0	0	0	0	0	0
760	611630	4227277		ON2	0.0081	0.0101	0.0167	0	0	0	0	0	0	0	0	0	0	0	0	0	0	0	0	0	0	0	0	0	0
761	611630	4227267		ON2	0.0082	0.01	0.0167	0	0	0	0	0	0	0	0	0	0	0	0	0	0	0	0	0	0	0	0	0	0
762	611630	4227257		ON2	0.0082	0.01	0.0167	0	0	0	0	0	0	0	0	0	0	0	0	0	0	0	0	0	0	0	0	0	0
763	611630	4227247		ON2	0.0084	0.01	0.0169	0	0	0	0	0	0	0	0	0	0	0	0	0	0	0	0	0	0	0	0	0	0
764	611630	4227237		ON2	0.0084	0.01	0.0169	0	0	0	0	0	0	0	0	0	0	0	0	0	0	0	0	0	0	0	0	0	0
765	611630	4227227		ON2	0.0085	0.01	0.017	0	0	0	0	0	0	0	0	0	0	0	0	0	0	0	0	0	0	0	0	0	0
766	611630	4227217		ON2	0.0086	0.01	0.0172	0	0	0	0	0	0	0	0	0	0	0	0	0	0	0	0	0	0	0	0	0	0
767	611630	4227207		ON2	0.0087	0.0101	0.0173	0	0	0	0	0	0	0	0	0	0	0	0	0	0	0	0	0	0	0	0	0	0
768	611640	4227367		ON2	0.0071	0.0103	0.0157	0	0	0	0	0	0	0	0	0	0	0	0	0	0	0	0	0	0	0	0	0	0
769	611640	4227357		ON2	0.0072	0.0103	0.0158	0	0	0	0	0	0	0	0	0	0	0	0	0	0	0	0	0	0	0	0	0	0
770	611640	4227347		ON2	0.0074	0.0102	0.0159	0	0	0	0	0	0	0	0	0	0	0	0	0	0	0	0	0	0	0	0	0	0
771	611640	4227337		ON2	0.0075	0.0102	0.016	0	0	0	0	0	0	0	0	0	0	0	0	0	0	0	0	0	0	0	0	0	0
772	611640	4227327		ON2	0.0076	0.0102	0.0161	0	0	0	0	0	0	0	0	0	0	0	0	0	0	0	0	0	0	0	0	0	0
773	611640	4227317		ON2	0.0077	0.0101	0.0162	0	0	0	0	0	0	0	0	0	0	0	0	0	0	0	0	0	0	0	0	0	0
774	611640	4227307		ON2	0.0078	0.0101	0.0162	0	0	0	0	0	0	0	0	0	0	0	0	0	0	0	0	0	0	0	0	0	0
775	611640	4227297		ON2	0.0079	0.01	0.0163	0	0	0	0	0	0	0	0	0	0	0	0	0	0	0	0	0	0	0	0	0	0
776	611640	4227287		ON2	0.0079	0.01	0.0164	0	0	0	0	0	0	0	0	0	0	0	0	0	0	0	0	0	0	0	0	0	0
777	611640	4227277		ON2	0.008	0.01	0.0165	0	0	0	0	0	0	0	0	0	0	0	0	0	0	0	0	0	0	0	0	0	0
778	611640	4227267		ON2	0.0081	0.0099	0.0165	0	0	0	0	0	0	0	0	0	0	0	0	0	0	0	0	0	0	0	0	0	0
779	611640	4227257		ON2	0.0082	0.0099	0.0166	0	0	0	0	0	0	0	0	0	0	0	0	0	0	0	0	0	0	0	0	0	0
780	611640	4227247		ON2	0.0082	0.0099	0.0166	0	0	0	0	0	0	0	0	0	0	0	0	0	0	0	0	0	0	0	0	0	0
781	611640	4227237		ON2	0.0083	0.0099	0.0167	0	0	0	0	0	0	0	0	0	0	0	0	0	0	0	0	0	0	0	0	0	0
782	611640	4227227		ON2	0.0085	0.0099	0.0169	0	0	0	0	0	0	0	0	0	0	0	0	0	0	0	0	0	0	0	0	0	0
783	611640	4227217		ON2	0.0085	0.0099	0.0169	0	0	0	0	0	0	0	0	0	0	0	0	0	0	0	0	0	0	0	0	0	0
784	611640	4227207		ON2	0.0086	0.01	0.0172	0	0	0	0	0	0	0	0	0	0	0	0	0	0	0	0	0	0	0	0	0	0
785	611650	4227367		ON2	0.0071	0.0102	0.0156	0	0	0	0	0	0	0	0	0	0	0	0	0	0	0	0	0	0	0	0	0	0
786	611650	4227357		ON2	0.0074	0.0104	0.0161	0	0	0	0	0	0	0	0	0	0	0	0	0	0	0	0	0	0	0	0	0	0
787	611650	4227347		ON2	0.0076	0.0104	0.0163	0	0	0	0	0	0	0	0	0	0	0	0	0	0	0	0	0	0	0	0	0	0
788	611650	4227337		ON2	0.0074	0.0101	0.0159	0	0	0	0	0	0	0	0	0	0	0	0	0	0	0	0	0	0	0	0	0	0
789	611650	4227327		ON2	0.0076	0.0101	0.0161	0	0	0	0	0	0	0	0	0	0	0	0	0	0	0	0	0	0	0	0	0	0
790	611650	4227317		ON2	0.0079	0.0103	0.0166	0	0	0	0	0	0	0	0	0	0	0	0	0	0	0	0	0	0	0	0	0	0
791	611650	4227307		ON2	0.0079	0.0102	0.0165	0	0	0	0	0	0	0	0	0	0	0	0	0	0	0	0	0	0	0	0	0	0
792	611650	4227297		ON2	0.0079	0.01	0.0163	0	0	0	0	0	0	0	0	0	0	0	0	0	0	0	0	0	0	0	0	0	0
793	611650	4227287		ON2	0.0082	0.0101	0.0168	0	0	0	0	0	0	0	0	0	0	0	0	0	0	0	0	0	0	0	0	0	0
794	611650	4227277		ON2	0.0082	0.0101	0.0167	0	0	0	0	0	0	0	0	0	0	0	0	0	0	0	0	0	0	0	0	0	0
795	611650	4227267		ON2	0.0081	0.0099	0.0164	0	0	0	0	0	0	0	0	0	0	0	0	0	0	0	0	0	0	0	0	0	0
796	611650	4227257		ON2	0.0084	0.0101	0.0169	0	0	0	0	0	0	0	0	0	0	0	0	0	0	0	0	0	0	0	0	0	0
797	611650	4227247		ON2	0.0084	0.01	0.0169	0	0	0	0	0	0	0	0	0	0	0	0	0	0	0	0	0	0	0	0	0	0
798	611650	4227237		ON2	0.0083	0.0098	0.0167	0	0	0	0	0	0	0	0	0	0	0	0	0	0	0	0	0	0	0	0	0	0
799	611650	4227227		ON2	0.0086	0.0101	0.0172	0	0	0	0	0	0	0	0	0	0	0	0	0	0	0	0	0	0	0	0	0	0
800	611650	4227217		ON2	0.0087	0.0101	0.0173	0	0	0	0	0	0	0	0	0	0	0	0	0	0	0	0	0	0	0	0	0	0
801	611650	4227207		ON2	0.0086	0.0099	0.0171	0	0	0	0	0	0	0	0	0	0	0	0	0	0	0	0	0	0	0	0	0	0
802	611660	4227367		ON2	0.0071	0.0101	0.0155	0	0	0	0	0	0	0	0	0	0	0	0	0	0	0	0	0	0	0	0	0	0
803	611660	4227357		ON2	0.0071	0.0101	0.0155	0	0	0	0	0	0	0	0	0	0	0	0	0	0	0	0	0	0	0	0	0	0
804	611660	4227347		ON2	0.0076	0.0103	0.0162	0	0	0	0	0	0	0	0	0	0	0	0	0	0	0	0	0	0	0	0	0	0
805	611660	4227337		ON2	0.0074	0.0101	0.0159	0	0	0	0	0	0	0	0	0	0	0	0	0	0	0	0	0	0	0	0	0	0
806	611660	4227327		ON2	0.0075	0.01	0.0158	0	0	0	0	0	0	0	0	0	0	0	0	0	0	0	0	0	0	0	0	0	0
807	611660	4227317		ON2	0.0079	0.0102	0.0165	0	0	0	0	0	0	0	0	0	0	0	0	0	0	0	0	0	0	0	0	0	0
808	611660	4227307		ON2	0.0077	0.0099	0.0161	0	0	0	0	0	0	0	0	0	0	0	0	0	0	0	0	0	0	0	0	0	0
809	611660	4227297		ON2	0.0078	0.0098	0.0161	0	0	0	0	0	0	0	0	0	0	0	0	0	0	0	0	0	0	0	0	0	0
810	611660	4227287		ON2	0.0078	0.0098	0.016	0	0	0	0	0	0	0	0	0	0	0	0	0	0	0	0	0	0	0	0	0	0
811	611660	4227277		ON2	0.008	0.0098	0.0163	0	0	0	0	0	0	0	0	0	0	0	0	0	0	0	0	0	0	0	0	0	0
812	611660	4227267		ON2	0.008	0.0097	0.0162	0	0	0	0	0	0	0	0	0	0	0	0	0	0	0	0	0	0	0	0	0	0
813	611660	4227257		ON2	0.008	0.0097	0.0162	0	0	0	0	0	0	0	0	0	0	0	0	0	0	0	0	0	0	0	0	0	0
814	611660	4227247		ON2	0.0082	0.0097	0.0164	0	0	0	0	0	0	0	0	0	0	0	0	0	0	0	0	0	0	0	0	0	0
815	611660	4227237		ON2	0.0082	0.0097	0.0165	0	0	0	0	0	0	0	0	0	0	0	0	0	0	0	0	0	0	0	0	0	0
816	611660	4227227		ON2	0.0083	0.0097	0.0166	0	0	0	0	0	0	0	0	0	0	0	0	0	0	0	0	0	0	0	0	0	0
817	611660	4227217		ON2	0.0084	0.0098	0.0168	0	0	0	0	0	0	0	0	0	0	0	0	0	0	0	0	0	0	0	0	0	0
818	611660	4227207		ON2	0.0085	0.0098	0.0169	0	0	0	0	0	0	0	0	0	0	0	0	0	0	0	0	0	0	0	0	0	0
819	611670	4227367		ON2	0.0071	0.0101	0.0155	0	0	0	0	0	0	0	0	0	0	0	0	0	0	0	0	0	0	0	0	0	0
820	611670	4227357		ON2	0.0072	0.01	0.0156	0	0	0	0	0	0	0	0	0	0	0	0	0	0	0	0	0	0	0	0	0	0
821	611670	4227347		ON2	0.0074	0.0101	0.0158	0	0	0	0	0	0	0	0	0	0	0	0	0	0	0	0	0	0	0	0	0	0
822	611670	4227337		ON2	0.0074	0.01	0.0158	0	0	0	0	0	0	0	0	0	0	0	0	0	0	0	0	0	0	0	0	0	0
823	611670	4227327		ON2	0.0075	0.0099	0.0158	0	0	0	0	0	0	0	0	0	0	0	0	0	0	0	0	0	0	0	0	0	0
824	611670	4227317		ON2	0.0075	0.0098	0.0158	0	0	0	0	0	0	0	0	0	0	0	0	0	0	0	0	0	0	0	0	0	0
825	611670	4227307		ON2	0.0076	0.0098	0.0159	0	0	0	0	0	0	0	0	0	0	0	0	0	0	0	0	0	0	0	0	0	0
826	611670	4227297		ON2	0.0077	0.0098	0.016	0	0	0	0	0	0	0	0	0	0	0	0	0	0	0	0	0	0	0	0	0	0
827	611670	4227287		ON2	0.0078	0.0097	0.016	0	0	0	0	0	0	0	0	0	0	0	0	0	0	0	0	0	0	0	0	0	0
828	611670	4227277		ON2	0.0079	0.0097	0.0161	0	0	0	0	0	0	0	0	0	0	0	0	0	0	0	0	0	0	0	0	0	0
829	611670	4227267		ON2	0.008	0.0097	0.0161	0	0	0	0	0	0	0	0	0	0	0	0	0	0	0	0	0	0	0	0	0	0
830	611670	4227257		ON2	0.008	0.0096	0.0162	0	0	0	0	0	0	0	0	0	0	0	0	0	0	0	0	0	0	0	0	0	0
831	611670	4227247		ON2	0.0081	0.0096	0.0162	0	0	0	0	0	0	0	0	0	0	0	0	0	0	0	0	0	0	0	0	0	0
832	611670	4227237		ON2	0.0082	0.0096	0.0164	0	0	0	0	0	0	0	0	0	0	0	0	0	0	0	0	0	0	0	0	0	0
833	611670	4227227		ON2	0.0083	0.0097	0.0165	0	0	0	0	0	0	0	0	0	0	0	0	0	0	0	0	0	0	0	0	0	0
834	611670	4227217		ON2	0.0083	0.0097	0.0166	0	0	0	0	0	0	0	0	0	0	0	0	0	0	0	0	0	0	0	0	0	0
835	611670	4227207		ON2	0.0085	0.0097	0.0168	0	0	0	0	0	0	0	0	0	0	0	0	0	0	0	0	0	0	0	0	0	0
836	611680	4227367		ON2	0.0071	0.0101	0.0155	0	0	0	0	0	0	0	0	0	0	0	0	0	0	0	0	0	0	0	0	0	0
837	611680	4227357		ON2	0.0073	0.0101	0.0157	0	0	0	0	0	0	0	0	0	0	0	0	0	0	0	0	0	0	0	0	0	0
838	611680	4227347		ON2	0.0077	0.0103	0.0164	0	0	0	0	0	0	0	0	0	0	0	0	0	0	0	0	0	0	0	0	0	0
839	611680	4227337		ON2	0.0074	0.0099	0.0157	0	0	0	0	0	0	0	0	0	0	0	0	0	0	0	0	0	0	0	0	0	0
840	611680	4227327		ON2	0.0075	0.0098	0.0157	0	0	0	0	0	0	0	0	0	0	0	0	0	0	0	0	0	0	0	0	0	0
841	611680	4227317		ON2	0.0077	0.01	0.0161	0	0	0	0	0	0	0	0	0	0	0	0	0	0	0	0	0	0	0	0	0	0
842	611680	4227307		ON2	0.0075	0.0097	0.0157	0	0	0	0	0	0	0	0	0	0	0	0	0	0	0	0	0	0	0	0	0	0
843	611680	4227297		ON2	0.0077	0.0097	0.0159	0	0	0	0	0	0	0	0	0	0	0	0	0	0	0	0	0	0	0	0	0	0
844	611680	4227287		ON2	0.008	0.0099	0.0163	0	0	0	0	0	0	0	0	0	0	0	0	0	0	0	0	0	0	0	0	0	0
845	611680	4227277		ON2	0.0078	0.0096	0.016	0	0	0	0	0	0	0	0	0	0	0	0	0	0	0	0	0	0	0	0	0	0
846	611680	4227267		ON2	0.0079	0.0096	0.0161	0	0	0	0	0	0	0	0	0	0	0	0	0	0	0	0	0	0	0	0	0	0
847	611680	4227257		ON2	0.0082	0.0098	0.0166	0	0	0	0	0	0	0	0	0	0	0	0	0	0	0	0	0	0	0	0	0	0
848	611680	4227247		ON2	0.0083	0.0097	0.0166	0	0	0	0	0	0	0	0	0	0	0	0	0	0	0	0	0	0	0	0	0	0
849	611680	4227237		ON2	0.0081	0.0096	0.0163	0	0	0	0	0	0	0	0	0	0	0	0	0	0	0	0	0	0	0	0	0	0
850	611680	4227227		ON2	0.0085	0.0098	0.0168	0	0	0	0	0	0	0	0	0	0	0	0	0	0	0	0	0	0	0	0	0	0
851	611680	4227217		ON2	0.0085	0.0098	0.0169	0	0	0	0	0	0	0	0	0	0	0	0	0	0	0	0	0	0	0	0	0	0
852	611680	4227207		ON2	0.0084	0.0097	0.0167	0	0	0	0	0	0	0	0	0	0	0	0	0	0	0	0	0	0	0	0	0	0
853	611690	4227367		ON2	0.0073	0.0101	0.0157	0	0	0	0	0	0	0	0	0	0	0	0	0	0	0	0	0	0	0	0	0	0
854	611690	4227357		ON2	0.0072	0.0099	0.0155	0	0	0	0	0	0	0	0	0	0	0	0	0	0	0	0	0	0	0	0	0	0
855	611690	4227347		ON2	0.0076	0.0101	0.0161	0	0	0	0	0	0	0	0	0	0	0	0	0	0	0	0	0	0	0	0	0	0
856	611690	4227337		ON2	0.0074	0.0098	0.0156	0	0	0	0	0	0	0	0	0	0	0	0	0	0	0	0	0	0	0	0	0	0
857	611690	4227327		ON2	0.0074	0.0097	0.0155	0	0	0	0	0	0	0	0	0	0	0	0	0	0	0	0	0	0	0	0	0	0
858	611690	4227317		ON2	0.0076	0.0098	0.0159	0	0	0	0	0	0	0	0	0	0	0	0	0	0	0	0	0	0	0	0	0	0
859	611690	4227307		ON2	0.0074	0.0095	0.0155	0	0	0	0	0	0	0	0	0	0	0	0	0	0	0	0	0	0	0	0	0	0
860	611690	4227297		ON2	0.0075	0.0095	0.0156	0	0	0	0	0	0	0	0	0	0	0	0	0	0	0	0	0	0	0	0	0	0
861	611690	4227287		ON2	0.0076	0.0095	0.0156	0	0	0	0	0	0	0	0	0	0	0	0	0	0	0	0	0	0	0	0	0	0
862	611690	4227277		ON2	0.0078	0.0095	0.0159	0	0	0	0	0	0	0	0	0	0	0	0	0	0	0	0	0	0	0	0	0	0
863	611690	4227267		ON2	0.0078	0.0095	0.0158	0	0	0	0	0	0	0	0	0	0	0	0	0	0	0	0	0	0	0	0	0	0
864	611690	4227257		ON2	0.0078	0.0094	0.0158	0	0	0	0	0	0	0	0	0	0	0	0	0	0	0	0	0	0	0	0	0	0
865	611690	4227247		ON2	0.008	0.0095	0.016	0	0	0	0	0	0	0	0	0	0	0	0	0	0	0	0	0	0	0	0	0	0
866	611690	4227237		ON2	0.008	0.0094	0.016	0	0	0	0	0	0	0	0	0	0	0	0	0	0	0	0	0	0	0	0	0	0
867	611690	4227227		ON2	0.0081	0.0094	0.0161	0	0	0	0	0	0	0	0	0	0	0	0	0	0	0	0	0	0	0	0	0	0
868	611690	4227217		ON2	0.0082	0.0095	0.0163	0	0	0	0	0	0	0	0	0	0	0	0	0	0	0	0	0	0	0	0	0	0
869	611690	4227207		ON2	0.0083	0.0095	0.0164	0	0	0	0	0	0	0	0	0	0	0	0	0

875	611700	4227317	ON2	0.0074	0.0095	0.0154	0	0	0	0	0	0	0	0	0	0	0	0	0	0	0	0	0	0	0	0
876	611700	4227307	ON2	0.0074	0.0094	0.0154	0	0	0	0	0	0	0	0	0	0	0	0	0	0	0	0	0	0	0	0
877	611700	4227297	ON2	0.0075	0.0094	0.0155	0	0	0	0	0	0	0	0	0	0	0	0	0	0	0	0	0	0	0	0
878	611700	4227287	ON2	0.0076	0.0094	0.0155	0	0	0	0	0	0	0	0	0	0	0	0	0	0	0	0	0	0	0	0
879	611700	4227277	ON2	0.0077	0.0094	0.0157	0	0	0	0	0	0	0	0	0	0	0	0	0	0	0	0	0	0	0	0
880	611700	4227267	ON2	0.0077	0.0094	0.0157	0	0	0	0	0	0	0	0	0	0	0	0	0	0	0	0	0	0	0	0
881	611700	4227257	ON2	0.0078	0.0093	0.0157	0	0	0	0	0	0	0	0	0	0	0	0	0	0	0	0	0	0	0	0
882	611700	4227247	ON2	0.0079	0.0093	0.0158	0	0	0	0	0	0	0	0	0	0	0	0	0	0	0	0	0	0	0	0
883	611700	4227237	ON2	0.0079	0.0093	0.0159	0	0	0	0	0	0	0	0	0	0	0	0	0	0	0	0	0	0	0	0
884	611700	4227227	ON2	0.0081	0.0094	0.016	0	0	0	0	0	0	0	0	0	0	0	0	0	0	0	0	0	0	0	0
885	611700	4227217	ON2	0.0081	0.0094	0.0161	0	0	0	0	0	0	0	0	0	0	0	0	0	0	0	0	0	0	0	0
886	611700	4227207	ON2	0.0082	0.0094	0.0163	0	0	0	0	0	0	0	0	0	0	0	0	0	0	0	0	0	0	0	0
887	611710	4227367	ON2	0.007	0.0096	0.015	0	0	0	0	0	0	0	0	0	0	0	0	0	0	0	0	0	0	0	0
888	611710	4227357	ON2	0.0071	0.0096	0.0152	0	0	0	0	0	0	0	0	0	0	0	0	0	0	0	0	0	0	0	0
889	611710	4227347	ON2	0.0075	0.0098	0.0158	0	0	0	0	0	0	0	0	0	0	0	0	0	0	0	0	0	0	0	0
890	611710	4227337	ON2	0.0072	0.0094	0.0151	0	0	0	0	0	0	0	0	0	0	0	0	0	0	0	0	0	0	0	0
891	611710	4227327	ON2	0.0073	0.0094	0.0153	0	0	0	0	0	0	0	0	0	0	0	0	0	0	0	0	0	0	0	0
892	611710	4227317	ON2	0.0077	0.0097	0.0159	0	0	0	0	0	0	0	0	0	0	0	0	0	0	0	0	0	0	0	0
893	611710	4227307	ON2	0.0074	0.0093	0.0152	0	0	0	0	0	0	0	0	0	0	0	0	0	0	0	0	0	0	0	0
894	611710	4227297	ON2	0.0075	0.0093	0.0154	0	0	0	0	0	0	0	0	0	0	0	0	0	0	0	0	0	0	0	0
895	611710	4227287	ON2	0.0078	0.0095	0.0159	0	0	0	0	0	0	0	0	0	0	0	0	0	0	0	0	0	0	0	0
896	611710	4227277	ON2	0.0076	0.0092	0.0154	0	0	0	0	0	0	0	0	0	0	0	0	0	0	0	0	0	0	0	0
897	611710	4227267	ON2	0.0077	0.0092	0.0155	0	0	0	0	0	0	0	0	0	0	0	0	0	0	0	0	0	0	0	0
898	611710	4227257	ON2	0.008	0.0095	0.0161	0	0	0	0	0	0	0	0	0	0	0	0	0	0	0	0	0	0	0	0
899	611710	4227247	ON2	0.0078	0.0092	0.0156	0	0	0	0	0	0	0	0	0	0	0	0	0	0	0	0	0	0	0	0
900	611710	4227237	ON2	0.0079	0.0092	0.0157	0	0	0	0	0	0	0	0	0	0	0	0	0	0	0	0	0	0	0	0
901	611710	4227227	ON2	0.0082	0.0095	0.0163	0	0	0	0	0	0	0	0	0	0	0	0	0	0	0	0	0	0	0	0
902	611710	4227217	ON2	0.008	0.0092	0.0159	0	0	0	0	0	0	0	0	0	0	0	0	0	0	0	0	0	0	0	0
903	611710	4227207	ON2	0.0082	0.0093	0.0161	0	0	0	0	0	0	0	0	0	0	0	0	0	0	0	0	0	0	0	0
904	611720	4227367	ON2	0.0069	0.0094	0.0148	0	0	0	0	0	0	0	0	0	0	0	0	0	0	0	0	0	0	0	0
905	611720	4227357	ON2	0.0069	0.0093	0.0148	0	0	0	0	0	0	0	0	0	0	0	0	0	0	0	0	0	0	0	0
906	611720	4227347	ON2	0.0073	0.0095	0.0153	0	0	0	0	0	0	0	0	0	0	0	0	0	0	0	0	0	0	0	0
907	611720	4227337	ON2	0.0071	0.0092	0.0149	0	0	0	0	0	0	0	0	0	0	0	0	0	0	0	0	0	0	0	0
908	611720	4227327	ON2	0.0072	0.0092	0.0149	0	0	0	0	0	0	0	0	0	0	0	0	0	0	0	0	0	0	0	0
909	611720	4227317	ON2	0.0075	0.0094	0.0155	0	0	0	0	0	0	0	0	0	0	0	0	0	0	0	0	0	0	0	0
910	611720	4227307	ON2	0.0073	0.0092	0.0151	0	0	0	0	0	0	0	0	0	0	0	0	0	0	0	0	0	0	0	0
911	611720	4227297	ON2	0.0074	0.0092	0.0151	0	0	0	0	0	0	0	0	0	0	0	0	0	0	0	0	0	0	0	0
912	611720	4227287	ON2	0.0076	0.0093	0.0155	0	0	0	0	0	0	0	0	0	0	0	0	0	0	0	0	0	0	0	0
913	611720	4227277	ON2	0.0075	0.0091	0.0152	0	0	0	0	0	0	0	0	0	0	0	0	0	0	0	0	0	0	0	0
914	611720	4227267	ON2	0.0075	0.0091	0.0152	0	0	0	0	0	0	0	0	0	0	0	0	0	0	0	0	0	0	0	0
915	611720	4227257	ON2	0.0076	0.009	0.0153	0	0	0	0	0	0	0	0	0	0	0	0	0	0	0	0	0	0	0	0
916	611720	4227247	ON2	0.0077	0.0091	0.0154	0	0	0	0	0	0	0	0	0	0	0	0	0	0	0	0	0	0	0	0
917	611720	4227237	ON2	0.0077	0.009	0.0154	0	0	0	0	0	0	0	0	0	0	0	0	0	0	0	0	0	0	0	0
918	611720	4227227	ON2	0.0078	0.0091	0.0155	0	0	0	0	0	0	0	0	0	0	0	0	0	0	0	0	0	0	0	0
919	611720	4227217	ON2	0.0079	0.0091	0.0157	0	0	0	0	0	0	0	0	0	0	0	0	0	0	0	0	0	0	0	0
920	611720	4227207	ON2	0.008	0.0091	0.0158	0	0	0	0	0	0	0	0	0	0	0	0	0	0	0	0	0	0	0	0
921	611730	4227387	ON2	0.0066	0.0094	0.0145	0	0	0	0	0	0	0	0	0	0	0	0	0	0	0	0	0	0	0	0
922	611730	4227377	ON2	0.0067	0.0093	0.0145	0	0	0	0	0	0	0	0	0	0	0	0	0	0	0	0	0	0	0	0
923	611730	4227367	ON2	0.0067	0.0092	0.0144	0	0	0	0	0	0	0	0	0	0	0	0	0	0	0	0	0	0	0	0
924	611730	4227357	ON2	0.0068	0.0091	0.0144	0	0	0	0	0	0	0	0	0	0	0	0	0	0	0	0	0	0	0	0
925	611730	4227347	ON2	0.0069	0.009	0.0144	0	0	0	0	0	0	0	0	0	0	0	0	0	0	0	0	0	0	0	0
926	611730	4227337	ON2	0.0069	0.009	0.0145	0	0	0	0	0	0	0	0	0	0	0	0	0	0	0	0	0	0	0	0
927	611730	4227327	ON2	0.007	0.009	0.0146	0	0	0	0	0	0	0	0	0	0	0	0	0	0	0	0	0	0	0	0
928	611730	4227317	ON2	0.0071	0.009	0.0148	0	0	0	0	0	0	0	0	0	0	0	0	0	0	0	0	0	0	0	0
929	611730	4227307	ON2	0.0071	0.0089	0.0147	0	0	0	0	0	0	0	0	0	0	0	0	0	0	0	0	0	0	0	0
930	611730	4227297	ON2	0.0072	0.0089	0.0148	0	0	0	0	0	0	0	0	0	0	0	0	0	0	0	0	0	0	0	0
931	611730	4227287	ON2	0.0073	0.0089	0.0149	0	0	0	0	0	0	0	0	0	0	0	0	0	0	0	0	0	0	0	0
932	611730	4227277	ON2	0.0073	0.0089	0.0149	0	0	0	0	0	0	0	0	0	0	0	0	0	0	0	0	0	0	0	0
933	611730	4227267	ON2	0.0074	0.0089	0.015	0	0	0	0	0	0	0	0	0	0	0	0	0	0	0	0	0	0	0	0
934	611730	4227257	ON2	0.0075	0.0089	0.015	0	0	0	0	0	0	0	0	0	0	0	0	0	0	0	0	0	0	0	0
935	611730	4227247	ON2	0.0075	0.0089	0.0151	0	0	0	0	0	0	0	0	0	0	0	0	0	0	0	0	0	0	0	0
936	611730	4227237	ON2	0.0076	0.0089	0.0152	0	0	0	0	0	0	0	0	0	0	0	0	0	0	0	0	0	0	0	0
937	611730	4227227	ON2	0.0077	0.0089	0.0153	0	0	0	0	0	0	0	0	0	0	0	0	0	0	0	0	0	0	0	0
938	611730	4227217	ON2	0.0078	0.0089	0.0154	0	0	0	0	0	0	0	0	0	0	0	0	0	0	0	0	0	0	0	0
939	611730	4227207	ON2	0.0079	0.009	0.0156	0	0	0	0	0	0	0	0	0	0	0	0	0	0	0	0	0	0	0	0
940	611740	4227407	ON2	0.0067	0.0099	0.0149	0	0	0	0	0	0	0	0	0	0	0	0	0	0	0	0	0	0	0	0
941	611740	4227397	ON2	0.0064	0.0094	0.0143	0	0	0	0	0	0	0	0	0	0	0	0	0	0	0	0	0	0	0	0
942	611740	4227387	ON2	0.0065	0.0093	0.0142	0	0	0	0	0	0	0	0	0	0	0	0	0	0	0	0	0	0	0	0
943	611740	4227377	ON2	0.0068	0.0093	0.0147	0	0	0	0	0	0	0	0	0	0	0	0	0	0	0	0	0	0	0	0
944	611740	4227367	ON2	0.0066	0.009	0.0141	0	0	0	0	0	0	0	0	0	0	0	0	0	0	0	0	0	0	0	0
945	611740	4227357	ON2	0.0067	0.0089	0.0142	0	0	0	0	0	0	0	0	0	0	0	0	0	0	0	0	0	0	0	0
946	611740	4227347	ON2	0.007	0.0091	0.0147	0	0	0	0	0	0	0	0	0	0	0	0	0	0	0	0	0	0	0	0
947	611740	4227337	ON2	0.0068	0.0088	0.0142	0	0	0	0	0	0	0	0	0	0	0	0	0	0	0	0	0	0	0	0
948	611740	4227327	ON2	0.0069	0.0088	0.0144	0	0	0	0	0	0	0	0	0	0	0	0	0	0	0	0	0	0	0	0
949	611740	4227317	ON2	0.0072	0.009	0.0149	0	0	0	0	0	0	0	0	0	0	0	0	0	0	0	0	0	0	0	0
950	611740	4227307	ON2	0.007	0.0087	0.0144	0	0	0	0	0	0	0	0	0	0	0	0	0	0	0	0	0	0	0	0
951	611740	4227297	ON2	0.0071	0.0088	0.0146	0	0	0	0	0	0	0	0	0	0	0	0	0	0	0	0	0	0	0	0
952	611740	4227287	ON2	0.0074	0.009	0.015	0	0	0	0	0	0	0	0	0	0	0	0	0	0	0	0	0	0	0	0
953	611740	4227277	ON2	0.0072	0.0087	0.0145	0	0	0	0	0	0	0	0	0	0	0	0	0	0	0	0	0	0	0	0
954	611740	4227267	ON2	0.0073	0.0087	0.0147	0	0	0	0	0	0	0	0	0	0	0	0	0	0	0	0	0	0	0	0
955	611740	4227257	ON2	0.0076	0.009	0.0152	0	0	0	0	0	0	0	0	0	0	0	0	0	0	0	0	0	0	0	0
956	611740	4227247	ON2	0.0074	0.0087	0.0148	0	0	0	0	0	0	0	0	0	0	0	0	0	0	0	0	0	0	0	0
957	611740	4227237	ON2	0.0075	0.0088	0.015	0	0	0	0	0	0	0	0	0	0	0	0	0	0	0	0	0	0	0	0
958	611740	4227227	ON2	0.0078	0.009	0.0155	0	0	0	0	0	0	0	0	0	0	0	0	0	0	0	0	0	0	0	0
959	611740	4227217	ON2	0.0076	0.0087	0.015	0	0	0	0	0	0	0	0	0	0	0	0	0	0	0	0	0	0	0	0
960	611740	4227207	ON2	0.0077	0.0088	0.0153	0	0	0	0	0	0	0	0	0	0	0	0	0	0	0	0	0	0	0	0
961	611750	4227417	ON2	0.0061	0.0096	0.014	0	0	0	0	0	0	0	0	0	0	0	0	0	0	0	0	0	0	0	0
962	611750	4227407	ON2	0.0064	0.0095	0.0143	0	0	0	0	0	0	0	0	0	0	0	0	0	0	0	0	0	0	0	0
963	611750	4227397	ON2	0.0063	0.0092	0.014	0	0	0	0	0	0	0	0	0	0	0	0	0	0	0	0	0	0	0	0
964	611750	4227387	ON2	0.0063	0.009	0.0138	0	0	0	0	0	0	0	0	0	0	0	0	0	0	0	0	0	0	0	0
965	611750	4227377	ON2	0.0067	0.0091	0.0143	0	0	0	0	0	0	0	0	0	0	0	0	0	0	0	0	0	0	0	0
966	611750	4227367	ON2	0.0065	0.0088	0.0138	0	0	0	0	0	0	0	0	0	0	0	0	0	0	0	0	0	0	0	0
967	611750	4227357	ON2	0.0065	0.0087	0.0138	0	0	0	0	0	0	0	0	0	0	0	0	0	0	0	0	0	0	0	0
968	611750	4227347	ON2	0.0069	0.0089	0.0144	0	0	0	0	0	0	0	0	0	0	0	0	0	0	0	0	0	0	0	0
969	611750	4227337	ON2	0.0067	0.0086	0.0139	0	0	0	0	0	0	0	0	0	0	0	0	0	0	0	0	0	0	0	0
970	611750	4227327	ON2	0.0067	0.0086	0.014	0	0	0	0	0	0	0	0	0	0	0	0	0	0	0	0	0	0	0	0
971	611750	4227317	ON2	0.0071	0.0088	0.0145	0	0	0	0	0	0	0	0	0	0	0	0	0	0	0	0	0	0	0	0
972	611750	4227307	ON2	0.0069	0.0086	0.0141	0	0	0	0	0	0	0	0	0	0	0	0	0	0	0	0	0	0	0	0
973	611750	4227297	ON2	0.0069	0.0085	0.0141	0	0	0	0	0	0	0	0	0	0	0	0	0	0	0	0	0	0	0	0
974	611750	4227287	ON2	0.0072	0.0088	0.0147	0	0	0	0	0	0	0	0	0	0	0	0	0	0	0	0	0	0	0	0
975	611750	4227277	ON2	0.0071	0.0085	0.0143	0	0	0	0	0	0	0	0	0	0	0	0	0	0	0	0	0	0	0	0
976	611750	4227267	ON2	0.0071	0.0085	0.0143	0	0	0	0	0	0	0	0	0	0	0	0	0	0	0	0	0	0	0	0
977	611750	4227257	ON2	0.0071	0.0085	0.0144	0	0	0	0	0	0	0	0	0	0	0	0	0	0	0	0	0	0	0	0
978	611750	4227247	ON2	0.0072	0.0085	0.0145	0	0	0	0	0	0	0	0	0	0	0	0	0	0	0	0	0	0	0	0
979	611750	4227237	ON2	0.0073	0.0085	0.0145	0	0	0	0	0	0	0	0	0	0	0	0	0	0	0	0	0	0	0	0
980	611750	4227227	ON2	0.0074	0.0085	0.0146	0	0	0	0	0	0	0	0	0	0	0	0	0	0	0	0	0	0	0	0
981	611750	4227217	ON2	0.0075	0.0086	0.0148	0	0	0	0	0	0	0	0	0	0	0	0	0	0	0	0	0	0	0	0
982	611750	4227207	ON2	0.0075	0.0086	0.0149	0	0	0	0	0	0	0	0	0	0	0	0	0	0	0	0	0	0	0	0
983	611760	4227417	ON2	0.0059	0.0093	0.0136	0	0	0	0	0	0	0	0	0	0	0	0	0	0	0	0	0	0	0	0
984	611760	4227407	ON2	0.0062	0.0093	0.014	0	0	0	0	0	0	0	0	0	0	0	0	0	0	0	0	0	0	0	0
985	611760	4227397	ON2	0.0062	0.0089	0.0136	0	0	0	0	0	0	0	0	0	0	0	0	0	0	0	0	0	0	0	0
986	611760	4227387	ON2	0.0061	0.0087	0.0134	0	0	0	0	0	0	0	0	0	0	0	0	0	0	0	0	0	0	0	0
987	611760	4227377	ON2	0.0063	0.0086	0.0135	0	0	0	0	0	0	0	0	0	0	0	0	0	0	0	0	0	0	0	0
988	611760	4227367	ON2	0.0063	0.0085	0.0134	0	0	0	0	0	0	0	0	0	0	0	0	0	0	0	0	0	0	0	0
989	611760	4227357	ON2	0.0064	0.0085	0.0135	0	0	0	0	0	0	0	0	0	0	0	0	0	0	0	0	0	0	0	0
990	611760	4227347	ON2	0.0064	0.0084	0.0134	0	0	0	0	0	0	0	0	0	0	0	0	0	0	0	0	0	0	0	0
991	611760	4227337	ON2	0.0065	0.0084	0.0135	0	0	0	0	0	0	0	0	0	0	0	0	0	0	0	0	0	0	0	0
992	611760	4227327	ON2	0.0065	0.0084	0.0136	0	0	0	0	0	0	0	0	0	0	0	0	0	0	0	0	0	0	0	0
993	611760	4227317	ON2	0.0066	0.0083	0.0137	0	0	0	0	0	0	0	0	0	0	0	0	0	0	0	0	0	0	0	0
994	611760	4227307	ON2	0.0067	0.0083	0.0137	0	0	0	0	0	0	0	0	0	0	0	0	0	0	0	0	0	0	0	0
995	611760	4227297	ON2	0.0067	0.0083	0.0138	0	0	0	0	0	0	0	0	0	0	0	0	0	0	0	0	0	0	0	0
996	611760	4227287	ON2	0.0068	0.0083	0.0138	0	0	0	0	0	0	0	0	0	0	0	0	0	0	0	0	0	0	0	0
997	611760	4227277	ON2	0.0068	0.0083	0.0138	0	0	0	0	0	0	0	0	0	0	0	0	0	0	0	0	0	0	0	0
998	611760	4227267	ON2	0.0069	0.0083	0.0139	0	0	0	0	0	0	0	0	0	0	0	0	0	0	0	0	0	0	0	0
999	611760	4227257	ON2	0.007	0.0083	0.014	0	0	0	0	0	0	0	0	0	0	0	0	0	0	0	0	0	0	0	0
1000	611760	4227247	ON2	0.007	0.0083	0.014	0	0	0	0	0	0	0	0	0	0	0	0	0	0	0	0	0	0	0	0

1001	611760	4227237		ON2		0.0071	0.0083	0.0141	0	0	0	0	0	0	0	0	0	0	0	0	0	0	0	0	0	0	0	0	0	0	0	0
1002	611760	4227227		ON2		0.0072	0.0083	0.0143	0	0	0	0	0	0	0	0	0	0	0	0	0	0	0	0	0	0	0	0	0	0	0	0
1003	611760	4227217		ON2		0.0072	0.0083	0.0143	0	0	0	0	0	0	0	0	0	0	0	0	0	0	0	0	0	0	0	0	0	0	0	0
1004	611760	4227207		ON2		0.0073	0.0084	0.0145	0	0	0	0	0	0	0	0	0	0	0	0	0	0	0	0	0	0	0	0	0	0	0	0
1005	611770	4227417		ON2		0.0058	0.0091	0.0133	0	0	0	0	0	0	0	0	0	0	0	0	0	0	0	0	0	0	0	0	0	0	0	0
1006	611770	4227407		ON2		0.0061	0.0091	0.0137	0	0	0	0	0	0	0	0	0	0	0	0	0	0	0	0	0	0	0	0	0	0	0	0
1007	611770	4227397		ON2		0.0059	0.0087	0.0132	0	0	0	0	0	0	0	0	0	0	0	0	0	0	0	0	0	0	0	0	0	0	0	0
1008	611770	4227387		ON2		0.006	0.0085	0.0132	0	0	0	0	0	0	0	0	0	0	0	0	0	0	0	0	0	0	0	0	0	0	0	0
1009	611770	4227377		ON2		0.0063	0.0086	0.0135	0	0	0	0	0	0	0	0	0	0	0	0	0	0	0	0	0	0	0	0	0	0	0	0
1010	611770	4227367		ON2		0.0061	0.0083	0.013	0	0	0	0	0	0	0	0	0	0	0	0	0	0	0	0	0	0	0	0	0	0	0	0
1011	611770	4227357		ON2		0.0062	0.0083	0.0131	0	0	0	0	0	0	0	0	0	0	0	0	0	0	0	0	0	0	0	0	0	0	0	0
1012	611770	4227347		ON2		0.0065	0.0084	0.0136	0	0	0	0	0	0	0	0	0	0	0	0	0	0	0	0	0	0	0	0	0	0	0	0
1013	611770	4227337		ON2		0.0062	0.0081	0.0131	0	0	0	0	0	0	0	0	0	0	0	0	0	0	0	0	0	0	0	0	0	0	0	0
1014	611770	4227327		ON2		0.0064	0.0081	0.0133	0	0	0	0	0	0	0	0	0	0	0	0	0	0	0	0	0	0	0	0	0	0	0	0
1015	611770	4227317		ON2		0.0067	0.0083	0.0137	0	0	0	0	0	0	0	0	0	0	0	0	0	0	0	0	0	0	0	0	0	0	0	0
1016	611770	4227307		ON2		0.0064	0.008	0.0132	0	0	0	0	0	0	0	0	0	0	0	0	0	0	0	0	0	0	0	0	0	0	0	0
1017	611770	4227297		ON2		0.0065	0.0081	0.0134	0	0	0	0	0	0	0	0	0	0	0	0	0	0	0	0	0	0	0	0	0	0	0	0
1018	611770	4227287		ON2		0.0068	0.0083	0.0139	0	0	0	0	0	0	0	0	0	0	0	0	0	0	0	0	0	0	0	0	0	0	0	0
1019	611770	4227277		ON2		0.0066	0.008	0.0134	0	0	0	0	0	0	0	0	0	0	0	0	0	0	0	0	0	0	0	0	0	0	0	0
1020	611770	4227267		ON2		0.0067	0.008	0.0135	0	0	0	0	0	0	0	0	0	0	0	0	0	0	0	0	0	0	0	0	0	0	0	0
1021	611770	4227257		ON2		0.007	0.0083	0.014	0	0	0	0	0	0	0	0	0	0	0	0	0	0	0	0	0	0	0	0	0	0	0	0
1022	611770	4227247		ON2		0.0067	0.008	0.0135	0	0	0	0	0	0	0	0	0	0	0	0	0	0	0	0	0	0	0	0	0	0	0	0
1023	611770	4227237		ON2		0.0069	0.0081	0.0137	0	0	0	0	0	0	0	0	0	0	0	0	0	0	0	0	0	0	0	0	0	0	0	0
1024	611770	4227227		ON2		0.0072	0.0083	0.0142	0	0	0	0	0	0	0	0	0	0	0	0	0	0	0	0	0	0	0	0	0	0	0	0
1025	611770	4227217		ON2		0.0069	0.008	0.0138	0	0	0	0	0	0	0	0	0	0	0	0	0	0	0	0	0	0	0	0	0	0	0	0
1026	611770	4227207		ON2		0.0071	0.0081	0.014	0	0	0	0	0	0	0	0	0	0	0	0	0	0	0	0	0	0	0	0	0	0	0	0
1027	611780	4227417		ON2		0.0055	0.0087	0.0127	0	0	0	0	0	0	0	0	0	0	0	0	0	0	0	0	0	0	0	0	0	0	0	0
1028	611780	4227407		ON2		0.0059	0.0087	0.0132	0	0	0	0	0	0	0	0	0	0	0	0	0	0	0	0	0	0	0	0	0	0	0	0
1029	611780	4227397		ON2		0.0057	0.0083	0.0127	0	0	0	0	0	0	0	0	0	0	0	0	0	0	0	0	0	0	0	0	0	0	0	0
1030	611780	4227387		ON2		0.0057	0.0081	0.0125	0	0	0	0	0	0	0	0	0	0	0	0	0	0	0	0	0	0	0	0	0	0	0	0
1031	611780	4227377		ON2		0.0061	0.0083	0.0131	0	0	0	0	0	0	0	0	0	0	0	0	0	0	0	0	0	0	0	0	0	0	0	0
1032	611780	4227367		ON2		0.0059	0.008	0.0125	0	0	0	0	0	0	0	0	0	0	0	0	0	0	0	0	0	0	0	0	0	0	0	0
1033	611780	4227357		ON2		0.0059	0.0079	0.0125	0	0	0	0	0	0	0	0	0	0	0	0	0	0	0	0	0	0	0	0	0	0	0	0
1034	611780	4227347		ON2		0.0062	0.0081	0.0131	0	0	0	0	0	0	0	0	0	0	0	0	0	0	0	0	0	0	0	0	0	0	0	0
1035	611780	4227337		ON2		0.006	0.0078	0.0126	0	0	0	0	0	0	0	0	0	0	0	0	0	0	0	0	0	0	0	0	0	0	0	0
1036	611780	4227327		ON2		0.0061	0.0078	0.0126	0	0	0	0	0	0	0	0	0	0	0	0	0	0	0	0	0	0	0	0	0	0	0	0
1037	611780	4227317		ON2		0.0064	0.008	0.0132	0	0	0	0	0	0	0	0	0	0	0	0	0	0	0	0	0	0	0	0	0	0	0	0
1038	611780	4227307		ON2		0.0062	0.0078	0.0128	0	0	0	0	0	0	0	0	0	0	0	0	0	0	0	0	0	0	0	0	0	0	0	0
1039	611780	4227297		ON2		0.0062	0.0077	0.0128	0	0	0	0	0	0	0	0	0	0	0	0	0	0	0	0	0	0	0	0	0	0	0	0
1040	611780	4227287		ON2		0.0066	0.008	0.0133	0	0	0	0	0	0	0	0	0	0	0	0	0	0	0	0	0	0	0	0	0	0	0	0
1041	611780	4227277		ON2		0.0064	0.0077	0.0129	0	0	0	0	0	0	0	0	0	0	0	0	0	0	0	0	0	0	0	0	0	0	0	0
1042	611780	4227267		ON2		0.0064	0.0077	0.0129	0	0	0	0	0	0	0	0	0	0	0	0	0	0	0	0	0	0	0	0	0	0	0	0
1043	611780	4227257		ON2		0.0067	0.008	0.0135	0	0	0	0	0	0	0	0	0	0	0	0	0	0	0	0	0	0	0	0	0	0	0	0
1044	611780	4227247		ON2		0.0065	0.0077	0.0131	0	0	0	0	0	0	0	0	0	0	0	0	0	0	0	0	0	0	0	0	0	0	0	0
1045	611780	4227237		ON2		0.0065	0.0077	0.0131	0	0	0	0	0	0	0	0	0	0	0	0	0	0	0	0	0	0	0	0	0	0	0	0
1046	611780	4227227		ON2		0.0066	0.0077	0.0132	0	0	0	0	0	0	0	0	0	0	0	0	0	0	0	0	0	0	0	0	0	0	0	0
1047	611780	4227217		ON2		0.0067	0.0078	0.0134	0	0	0	0	0	0	0	0	0	0	0	0	0	0	0	0	0	0	0	0	0	0	0	0
1048	611780	4227207		ON2		0.0068	0.0078	0.0134	0	0	0	0	0	0	0	0	0	0	0	0	0	0	0	0	0	0	0	0	0	0	0	0
1049	611790	4227417		ON2		0.0052	0.0082	0.012	0	0	0	0	0	0	0	0	0	0	0	0	0	0	0	0	0	0	0	0	0	0	0	0
1050	611790	4227407		ON2		0.0054	0.0081	0.0122	0	0	0	0	0	0	0	0	0	0	0	0	0	0	0	0	0	0	0	0	0	0	0	0
1051	611790	4227397		ON2		0.0054	0.0079	0.012	0	0	0	0	0	0	0	0	0	0	0	0	0	0	0	0	0	0	0	0	0	0	0	0
1052	611790	4227387		ON2		0.0054	0.0078	0.0119	0	0	0	0	0	0	0	0	0	0	0	0	0	0	0	0	0	0	0	0	0	0	0	0
1053	611790	4227377		ON2		0.0056	0.0077	0.012	0	0	0	0	0	0	0	0	0	0	0	0	0	0	0	0	0	0	0	0	0	0	0	0
1054	611790	4227367		ON2		0.0056	0.0076	0.0119	0	0	0	0	0	0	0	0	0	0	0	0	0	0	0	0	0	0	0	0	0	0	0	0
1055	611790	4227357		ON2		0.0056	0.0075	0.0119	0	0	0	0	0	0	0	0	0	0	0	0	0	0	0	0	0	0	0	0	0	0	0	0
1056	611790	4227347		ON2		0.0056	0.0075	0.0119	0	0	0	0	0	0	0	0	0	0	0	0	0	0	0	0	0	0	0	0	0	0	0	0
1057	611790	4227337		ON2		0.0057	0.0074	0.0119	0	0	0	0	0	0	0	0	0	0	0	0	0	0	0	0	0	0	0	0	0	0	0	0
1058	611790	4227327		ON2		0.0057	0.0074	0.012	0	0	0	0	0	0	0	0	0	0	0	0	0	0	0	0	0	0	0	0	0	0	0	0
1059	611790	4227317		ON2		0.0058	0.0074	0.012	0	0	0	0	0	0	0	0	0	0	0	0	0	0	0	0	0	0	0	0	0	0	0	0
1060	611790	4227307		ON2		0.0058	0.0074	0.012	0	0	0	0	0	0	0	0	0	0	0	0	0	0	0	0	0	0	0	0	0	0	0	0
1061	611790	4227297		ON2		0.0059	0.0074	0.0121	0	0	0	0	0	0	0	0	0	0	0	0	0	0	0	0	0	0	0	0	0	0	0	0
1062	611790	4227287		ON2		0.0059	0.0073	0.0122	0	0	0	0	0	0	0	0	0	0	0	0	0	0	0	0	0	0	0	0	0	0	0	0
1063	611790	4227277		ON2		0.006	0.0073	0.0122	0	0	0	0	0	0	0	0	0	0	0	0	0	0	0	0	0	0	0	0	0	0	0	0
1064	611790	4227267		ON2		0.006	0.0073	0.0122	0	0	0	0	0	0	0	0	0	0	0	0	0	0	0	0	0	0	0	0	0	0	0	0
1065	611790	4227257		ON2		0.0061	0.0073	0.0123	0	0	0	0	0	0	0	0	0	0	0	0	0	0	0	0	0	0	0	0	0	0	0	0
1066	611790	4227247		ON2		0.0061	0.0073	0.0123	0	0	0	0	0	0	0	0	0	0	0	0	0	0	0	0	0	0	0	0	0	0	0	0
1067	611790	4227237		ON2		0.0062	0.0073	0.0124	0	0	0	0	0	0	0	0	0	0	0	0	0	0	0	0	0	0	0	0	0	0	0	0
1068	611790	4227227		ON2		0.0063	0.0074	0.0125	0	0	0	0	0	0	0	0	0	0	0	0	0	0	0	0	0	0	0	0	0	0	0	0
1069	611790	4227217		ON2		0.0063	0.0074	0.0126	0	0	0	0	0	0	0	0	0	0	0	0	0	0	0	0	0	0	0	0	0	0	0	0
1070	611790	4227207		ON2		0.0064	0.0074	0.0127	0	0	0	0	0	0	0	0	0	0	0	0	0	0	0	0	0	0	0	0	0	0	0	0
1071	611487	4228449	ON1			0.0004	0.0016	0.0017	0	0	0	0	0	0	0	0	0	0.38001	0	0	0	0	0.38	0	0	0	0	0	0	0	0	0
1072	611486	4228130	ON1			0.0007	0.0033	0.0032	0	0	0	0	0	0	0	0	0	0.78513	0	0	0	0	0.7851	0	0	0	0	0	0	0	0	0
1073	611497	4228419	ON1			0.0004	0.0017	0.0018	0	0	0	0	0	0	0	0	0	0.40668	0	0	0	0	0.4067	0	0	0	0	0	0	0	0	0
1074	611497	4228449	ON1			0.0004	0.0016	0.0017	0	0	0	0	0	0	0	0	0	0.38286	0	0	0	0	0.3829	0	0	0	0	0	0	0	0	0
1075	611497	4228499	ON1			0.0004	0.0015	0.0015	0	0	0	0	0	0	0	0	0	0.34784	0	0	0	0	0.3478	0	0	0	0	0	0	0	0	0
1076	611507	4228449	ON1			0.0004	0.0016	0.0017	0	0	0	0	0	0	0	0	0	0.3857	0	0	0	0	0.3857	0	0	0	0	0	0	0	0	0
1077	611507	4228499	ON1			0.0004	0.0015	0.0015	0	0	0	0	0	0	0	0	0	0.35031	0	0	0	0	0.3503	0	0	0	0	0	0	0	0	0
1078	611507	4228419	ON1			0.0004	0.0017	0.0018	0	0	0	0	0	0	0	0	0	0.40977	0	0	0	0	0.4098	0	0	0	0	0	0	0	0	0
1079	611459	4228025		ON1		0.0008	0.0045	0.0043	0	0	0	0	0	0	0	0	0	0	0	0	0.0401	0	0.0401	0	0	0	0	0	0	0	0	0
1080	611459	4228055		ON1		0.0008	0.004	0.0039	0	0	0	0	0	0	0	0	0	0	0	0	0.0358	0	0.0358	0	0	0	0	0	0	0	0	0
1081	611459	4227935		ON1		0.001	0.0061	0.0057	0	0	0	0	0	0	0	0	0	0	0	0	0.0549	0	0.0549	0	0	0	0	0	0	0	0	0
1082	611459	4227965		ON1		0.001	0.0055	0.0052	0	0	0	0	0	0	0	0	0	0	0	0	0.0493	0	0.0493	0	0	0	0	0	0	0	0	0
1083	611459	4227995		ON1		0.0009	0.005	0.0047	0	0	0	0	0	0	0	0	0	0	0	0	0.0444	0	0.0444	0	0	0	0	0	0	0	0	0
1084	611459	4228086		ON1		0.0007	0.0036	0.0035	0	0	0	0	0	0	0	0	0	0	0	0	0.0321	0	0.0321	0	0	0	0	0	0	0	0	0
1085	611507	4228107	ON1			0.0007	0.0037	0.0036	0	0	0	0	0	0	0	0	0	0.87432	0	0	0	0	0.8743	0	0	0	0	0	0	0	0	0
1086	611437	4228499	ON1			0.0004	0.0014	0.0015	0	0	0	0	0	0	0	0	0	0.3318	0	0	0	0	0.3318	0	0	0	0	0	0	0	0	0
1087	611436	4228160	ON1			0.0006	0.0028	0.0028	0	0	0	0	0	0	0	0	0	0.65714	0	0	0	0	0.6571	0	0	0	0	0	0	0	0	0
1088	611437	4228419	ON1			0.0004	0.0016	0.0017	0	0	0	0	0	0	0	0	0	0.38654	0	0	0	0	0.3865	0	0	0	0	0	0	0	0	0
1089	611437	4228449	ON1			0.0004	0.0015	0.0016	0	0	0	0	0	0	0	0	0	0.36504	0	0	0	0	0.365	0	0	0	0	0	0	0	0	0
1090	611427	4228057		ON1		0.0008	0.0037	0.0036	0	0	0	0	0	0	0	0	0	0	0	0	0.0332	0	0.0332	0	0	0	0	0	0	0	0	0
1091	611427	4228087		ON1		0.0007	0.0033	0.0033	0	0	0	0	0	0	0	0	0	0	0	0	0.0299	0	0.0299	0	0	0	0	0	0	0	0	0
1092	611427	4227967		ON1		0.001	0.0051	0.0049	0	0	0	0	0	0	0	0	0	0	0	0	0.0458	0	0.0458	0	0	0	0	0	0	0	0	0
1093	611427	4227997		ON1		0.0009	0.0046	0.0044	0	0	0	0	0	0	0	0	0	0	0	0	0.0414	0	0.0414	0	0	0	0	0	0	0	0	0
1094	611427	4228027		ON1		0.0008	0.0042	0.004	0	0	0	0	0	0	0	0	0	0	0	0	0.0374	0	0.0374	0	0	0	0	0	0	0	0	0
1095	611426	4228130	ON1			0.0007	0.0029	0.0029	0	0	0	0	0	0	0	0	0	0.69685	0	0	0	0	0.6968	0	0	0	0	0	0	0	0	0
1096	611426	4228160	ON1			0.0006	0.0027	0.0027	0	0	0	0	0	0	0	0	0	0.64395	0	0	0	0	0.6439	0	0	0	0	0	0	0	0	0
1097	611447	4228449	ON1			0.0004	0.0016	0.0016	0	0	0	0	0	0	0	0	0	0.36811	0	0	0	0	0.3681	0	0	0	0	0	0	0	0	0
1098	611447	4228499	ON1			0.0004	0.0014	0.0015	0	0	0	0	0	0	0	0	0	0.33439	0	0	0	0	0.3344	0	0	0	0	0	0	0	0	0
1099	611447	4228355	ON1			0.0005	0.0019	0.0019	0	0	0	0	0	0	0	0	0	0.44202	0	0	0	0	0.442	0	0	0	0	0	0	0	0	0
1100	611447	4228345	ON1			0.0005	0.0019	0.0019	0	0	0	0	0	0	0	0	0	0.451	0	0	0	0	0.451	0	0	0	0	0	0	0	0	0
1101	611447	4228375	ON1			0.0005	0.0018	0.0018	0	0	0	0	0	0	0	0	0	0.42481	0	0	0	0	0.4248	0	0	0	0	0	0	0	0	0
1102	611447	4228365	ON1			0.0005	0.0018	0.0019	0	0	0	0	0	0	0	0	0	0.43349	0	0	0	0	0.4335	0	0	0	0	0	0	0	0	0
1103	611447	4228419	ON1			0.0004	0.0016	0.0017	0	0	0	0	0	0	0	0	0	0.39018	0	0	0	0	0.3902	0	0	0	0	0	0	0	0	0
1104	611446	4228130	ON1			0.0007	0.0031	0.003	0	0	0	0	0	0	0	0	0	0.7279	0	0	0	0	0.7279	0	0	0	0	0	0	0	0	0
1105	611446	4228160	ON1			0.0006	0.0028	0.0028	0	0	0	0	0	0	0	0	0	0.67059	0	0	0	0	0.6706	0	0	0	0	0	0	0	0	0
1106	611447	4228275	ON1			0.0005	0.0022	0.0022	0	0	0	0	0	0	0	0	0	0.51821	0	0	0	0	0.5182	0	0	0	0	0	0	0	0	0
1107	611447	4228265	ON1			0.0005	0.0022	0.0022	0	0	0	0	0	0	0	0	0	0.52884	0	0	0	0	0.5288	0	0	0	0	0	0	0	0	0
1108	611447	4228295	ON1			0.0005	0.0021	0.0021	0	0	0	0	0	0	0	0	0	0.49797	0	0	0	0	0.498	0	0	0	0	0	0	0	0	0
1109	611447	4228285	ON1			0.0005	0.0021	0.0022	0	0	0	0	0	0	0	0	0	0.50793	0	0	0	0	0.5079	0	0	0	0	0	0	0	0	0
1110	611447	4228315	ON1			0.0005	0.002	0.002	0	0	0	0	0	0	0	0	0	0.47856	0	0	0	0	0.4786	0	0	0	0	0	0	0	0	0
1111	611447	4228305	ON1			0.0005	0.0021	0.0021	0	0	0	0	0

1127	611467	4228499	ON1		0.0004	0.0014	0.0015	0	0	0	0	0	0	0	0	0.33985	0	0	0	0	0.3398	0	0	0	0	0	0	0	0
1128	611467	4228419	ON1		0.0004	0.0017	0.0017	0	0	0	0	0	0	0	0	0.39722	0	0	0	0	0.3972	0	0	0	0	0	0	0	0
1129	611467	4228449	ON1		0.0004	0.0016	0.0016	0	0	0	0	0	0	0	0	0.37424	0	0	0	0	0.3742	0	0	0	0	0	0	0	0
1130	611466	4228130	ON1		0.0007	0.0032	0.0031	0	0	0	0	0	0	0	0	0.75687	0	0	0	0	0.7569	0	0	0	0	0	0	0	0
1131	611466	4228160	ON1		0.0006	0.0029	0.0029	0	0	0	0	0	0	0	0	0.6956	0	0	0	0	0.6956	0	0	0	0	0	0	0	0
1132	611555	4228285	ON1		0.0005	0.0024	0.0024	0	0	0	0	0	0	0	0	0.55851	0	0	0	0	0.5585	0	0	0	0	0	0	0	0
1133	611555	4228275	ON1		0.0005	0.0024	0.0024	0	0	0	0	0	0	0	0	0.57086	0	0	0	0	0.5709	0	0	0	0	0	0	0	0
1134	611555	4228305	ON1		0.0005	0.0023	0.0023	0	0	0	0	0	0	0	0	0.53535	0	0	0	0	0.5354	0	0	0	0	0	0	0	0
1135	611555	4228295	ON1		0.0005	0.0023	0.0023	0	0	0	0	0	0	0	0	0.54668	0	0	0	0	0.5467	0	0	0	0	0	0	0	0
1136	611555	4228325	ON1		0.0005	0.0022	0.0022	0	0	0	0	0	0	0	0	0.51392	0	0	0	0	0.5139	0	0	0	0	0	0	0	0
1137	611555	4228315	ON1		0.0005	0.0022	0.0022	0	0	0	0	0	0	0	0	0.5244	0	0	0	0	0.5244	0	0	0	0	0	0	0	0
1138	611555	4228345	ON1		0.0005	0.0021	0.0021	0	0	0	0	0	0	0	0	0.49377	0	0	0	0	0.4938	0	0	0	0	0	0	0	0
1139	611555	4228335	ON1		0.0005	0.0021	0.0022	0	0	0	0	0	0	0	0	0.50401	0	0	0	0	0.504	0	0	0	0	0	0	0	0
1140	611555	4228205	ON1		0.0006	0.0029	0.0029	0	0	0	0	0	0	0	0	0.68698	0	0	0	0	0.687	0	0	0	0	0	0	0	0
1141	611555	4228195	ON1		0.0006	0.003	0.0029	0	0	0	0	0	0	0	0	0.70701	0	0	0	0	0.707	0	0	0	0	0	0	0	0
1142	611555	4228225	ON1		0.0006	0.0027	0.0027	0	0	0	0	0	0	0	0	0.6496	0	0	0	0	0.6496	0	0	0	0	0	0	0	0
1143	611555	4228215	ON1		0.0006	0.0028	0.0028	0	0	0	0	0	0	0	0	0.66786	0	0	0	0	0.6679	0	0	0	0	0	0	0	0
1144	611555	4228245	ON1		0.0006	0.0026	0.0026	0	0	0	0	0	0	0	0	0.61543	0	0	0	0	0.6154	0	0	0	0	0	0	0	0
1145	611555	4228235	ON1		0.0006	0.0027	0.0027	0	0	0	0	0	0	0	0	0.63214	0	0	0	0	0.6321	0	0	0	0	0	0	0	0
1146	611555	4228265	ON1		0.0006	0.0025	0.0025	0	0	0	0	0	0	0	0	0.58491	0	0	0	0	0.5849	0	0	0	0	0	0	0	0
1147	611555	4228255	ON1		0.0006	0.0025	0.0025	0	0	0	0	0	0	0	0	0.59979	0	0	0	0	0.5998	0	0	0	0	0	0	0	0
1148	611557	4228449	ON1		0.0004	0.0017	0.0017	0	0	0	0	0	0	0	0	0.39984	0	0	0	0	0.3998	0	0	0	0	0	0	0	0
1149	611557	4228499	ON1		0.0004	0.0015	0.0016	0	0	0	0	0	0	0	0	0.36246	0	0	0	0	0.3625	0	0	0	0	0	0	0	0
1150	611555	4228365	ON1		0.0005	0.002	0.002	0	0	0	0	0	0	0	0	0.47426	0	0	0	0	0.4743	0	0	0	0	0	0	0	0
1151	611555	4228355	ON1		0.0005	0.002	0.0021	0	0	0	0	0	0	0	0	0.48392	0	0	0	0	0.4839	0	0	0	0	0	0	0	0
1152	611555	4228375	ON1		0.0005	0.002	0.002	0	0	0	0	0	0	0	0	0.46467	0	0	0	0	0.4647	0	0	0	0	0	0	0	0
1153	611557	4228419	ON1		0.0004	0.0018	0.0018	0	0	0	0	0	0	0	0	0.42519	0	0	0	0	0.4252	0	0	0	0	0	0	0	0
1154	611555	4228145	ON1		0.0007	0.0035	0.0034	0	0	0	0	0	0	0	0	0.82352	0	0	0	0	0.8235	0	0	0	0	0	0	0	0
1155	611555	4228165	ON1		0.0007	0.0033	0.0032	0	0	0	0	0	0	0	0	0.77332	0	0	0	0	0.7733	0	0	0	0	0	0	0	0
1156	611555	4228155	ON1		0.0007	0.0034	0.0033	0	0	0	0	0	0	0	0	0.79775	0	0	0	0	0.7978	0	0	0	0	0	0	0	0
1157	611555	4228185	ON1		0.0006	0.0031	0.003	0	0	0	0	0	0	0	0	0.72803	0	0	0	0	0.728	0	0	0	0	0	0	0	0
1158	611555	4228175	ON1		0.0007	0.0032	0.0031	0	0	0	0	0	0	0	0	0.7501	0	0	0	0	0.7501	0	0	0	0	0	0	0	0
1159	611557	4228107	ON1		0.0007	0.004	0.0038	0	0	0	0	0	0	0	0	0.94019	0	0	0	0	0.9402	0	0	0	0	0	0	0	0
1160	611567	4228499	ON1		0.0004	0.0015	0.0016	0	0	0	0	0	0	0	0	0.36484	0	0	0	0	0.3648	0	0	0	0	0	0	0	0
1161	611567	4228107	ON1		0.0007	0.004	0.0039	0	0	0	0	0	0	0	0	0.95405	0	0	0	0	0.9541	0	0	0	0	0	0	0	0
1162	611577	4228499	ON1		0.0004	0.0016	0.0016	0	0	0	0	0	0	0	0	0.36726	0	0	0	0	0.3673	0	0	0	0	0	0	0	0
1163	611577	4228107	ON1		0.0008	0.0041	0.0039	0	0	0	0	0	0	0	0	0.96819	0	0	0	0	0.9682	0	0	0	0	0	0	0	0
1164	611587	4228449	ON1		0.0004	0.0017	0.0018	0	0	0	0	0	0	0	0	0.40808	0	0	0	0	0.4081	0	0	0	0	0	0	0	0
1165	611587	4228499	ON1		0.0004	0.0016	0.0016	0	0	0	0	0	0	0	0	0.36977	0	0	0	0	0.3698	0	0	0	0	0	0	0	0
1166	611587	4228419	ON1		0.0005	0.0018	0.0019	0	0	0	0	0	0	0	0	0.43389	0	0	0	0	0.4339	0	0	0	0	0	0	0	0
1167	611587	4228107	ON1		0.0008	0.0042	0.004	0	0	0	0	0	0	0	0	0.98258	0	0	0	0	0.9826	0	0	0	0	0	0	0	0
1168	611517	4228107	ON1		0.0007	0.0038	0.0036	0	0	0	0	0	0	0	0	0.88787	0	0	0	0	0.8879	0	0	0	0	0	0	0	0
1169	611517	4227904		ON1	0.0011	0.0089	0.008	0	0	0	0	0	0	0	0	0	0	0	0.08	0	0.08	0	0	0	0	0	0	0	0
1170	611517	4228499	ON1		0.0004	0.0015	0.0015	0	0	0	0	0	0	0	0	0.35276	0	0	0	0	0.3528	0	0	0	0	0	0	0	0
1171	611517	4228419	ON1		0.0004	0.0017	0.0018	0	0	0	0	0	0	0	0	0.41292	0	0	0	0	0.4129	0	0	0	0	0	0	0	0
1172	611517	4228449	ON1		0.0004	0.0016	0.0017	0	0	0	0	0	0	0	0	0.38851	0	0	0	0	0.3885	0	0	0	0	0	0	0	0
1173	611525	4228195	ON1		0.0006	0.0029	0.0029	0	0	0	0	0	0	0	0	0.68549	0	0	0	0	0.6855	0	0	0	0	0	0	0	0
1174	611525	4228185	ON1		0.0006	0.003	0.0029	0	0	0	0	0	0	0	0	0.7052	0	0	0	0	0.7052	0	0	0	0	0	0	0	0
1175	611525	4228215	ON1		0.0006	0.0027	0.0027	0	0	0	0	0	0	0	0	0.64862	0	0	0	0	0.6486	0	0	0	0	0	0	0	0
1176	611525	4228205	ON1		0.0006	0.0028	0.0028	0	0	0	0	0	0	0	0	0.66664	0	0	0	0	0.6666	0	0	0	0	0	0	0	0
1177	611525	4228235	ON1		0.0006	0.0026	0.0026	0	0	0	0	0	0	0	0	0.61481	0	0	0	0	0.6148	0	0	0	0	0	0	0	0
1178	611525	4228225	ON1		0.0006	0.0027	0.0027	0	0	0	0	0	0	0	0	0.63135	0	0	0	0	0.6314	0	0	0	0	0	0	0	0
1179	611525	4228255	ON1		0.0006	0.0025	0.0025	0	0	0	0	0	0	0	0	0.58373	0	0	0	0	0.5837	0	0	0	0	0	0	0	0
1180	611525	4228245	ON1		0.0006	0.0025	0.0025	0	0	0	0	0	0	0	0	0.59895	0	0	0	0	0.599	0	0	0	0	0	0	0	0
1181	611527	4228107	ON1		0.0007	0.0038	0.0037	0	0	0	0	0	0	0	0	0.90048	0	0	0	0	0.9005	0	0	0	0	0	0	0	0
1182	611525	4228155	ON1		0.0007	0.0033	0.0032	0	0	0	0	0	0	0	0	0.77014	0	0	0	0	0.7701	0	0	0	0	0	0	0	0
1183	611525	4228145	ON1		0.0007	0.0034	0.0033	0	0	0	0	0	0	0	0	0.79395	0	0	0	0	0.794	0	0	0	0	0	0	0	0
1184	611525	4228175	ON1		0.0006	0.0031	0.003	0	0	0	0	0	0	0	0	0.72583	0	0	0	0	0.7258	0	0	0	0	0	0	0	0
1185	611525	4228165	ON1		0.0007	0.0032	0.0031	0	0	0	0	0	0	0	0	0.74746	0	0	0	0	0.7475	0	0	0	0	0	0	0	0
1186	611525	4228355	ON1		0.0005	0.002	0.002	0	0	0	0	0	0	0	0	0.47178	0	0	0	0	0.4718	0	0	0	0	0	0	0	0
1187	611525	4228345	ON1		0.0005	0.002	0.0021	0	0	0	0	0	0	0	0	0.48148	0	0	0	0	0.4815	0	0	0	0	0	0	0	0
1188	611525	4228375	ON1		0.0005	0.0019	0.0019	0	0	0	0	0	0	0	0	0.45323	0	0	0	0	0.4532	0	0	0	0	0	0	0	0
1189	611525	4228365	ON1		0.0005	0.002	0.002	0	0	0	0	0	0	0	0	0.46222	0	0	0	0	0.4622	0	0	0	0	0	0	0	0
1190	611527	4228419	ON1		0.0004	0.0018	0.0018	0	0	0	0	0	0	0	0	0.41607	0	0	0	0	0.4161	0	0	0	0	0	0	0	0
1191	611525	4228275	ON1		0.0005	0.0023	0.0024	0	0	0	0	0	0	0	0	0.55507	0	0	0	0	0.5551	0	0	0	0	0	0	0	0
1192	611525	4228265	ON1		0.0006	0.0024	0.0024	0	0	0	0	0	0	0	0	0.56911	0	0	0	0	0.5691	0	0	0	0	0	0	0	0
1193	611525	4228295	ON1		0.0005	0.0023	0.0023	0	0	0	0	0	0	0	0	0.53234	0	0	0	0	0.5323	0	0	0	0	0	0	0	0
1194	611525	4228285	ON1		0.0005	0.0023	0.0023	0	0	0	0	0	0	0	0	0.5438	0	0	0	0	0.5438	0	0	0	0	0	0	0	0
1195	611525	4228315	ON1		0.0005	0.0022	0.0022	0	0	0	0	0	0	0	0	0.51128	0	0	0	0	0.5113	0	0	0	0	0	0	0	0
1196	611525	4228305	ON1		0.0005	0.0022	0.0022	0	0	0	0	0	0	0	0	0.52147	0	0	0	0	0.5215	0	0	0	0	0	0	0	0
1197	611525	4228335	ON1		0.0005	0.0021	0.0021	0	0	0	0	0	0	0	0	0.49128	0	0	0	0	0.4913	0	0	0	0	0	0	0	0
1198	611525	4228325	ON1		0.0005	0.0021	0.0021	0	0	0	0	0	0	0	0	0.50115	0	0	0	0	0.5011	0	0	0	0	0	0	0	0
1199	611527	4228449	ON1		0.0004	0.0017	0.0017	0	0	0	0	0	0	0	0	0.39131	0	0	0	0	0.3913	0	0	0	0	0	0	0	0
1200	611527	4228499	ON1		0.0004	0.0015	0.0016	0	0	0	0	0	0	0	0	0.35521	0	0	0	0	0.3552	0	0	0	0	0	0	0	0
1201	611537	4228107	ON1		0.0007	0.0039	0.0037	0	0	0	0	0	0	0	0	0.9134	0	0	0	0	0.9134	0	0	0	0	0	0	0	0
1202	611537	4228499	ON1		0.0004	0.0015	0.0016	0	0	0	0	0	0	0	0	0.35764	0	0	0	0	0.3576	0	0	0	0	0	0	0	0
1203	611537	4228419	ON1		0.0004	0.0018	0.0018	0	0	0	0	0	0	0	0	0.41919	0	0	0	0	0.4192	0	0	0	0	0	0	0	0
1204	611537	4228449	ON1		0.0004	0.0017	0.0017	0	0	0	0	0	0	0	0	0.39408	0	0	0	0	0.3941	0	0	0	0	0	0	0	0
1205	611547	4228419	ON1		0.0004	0.0018	0.0018	0	0	0	0	0	0	0	0	0.42221	0	0	0	0	0.4222	0	0	0	0	0	0	0	0
1206	611547	4228449	ON1		0.0004	0.0017	0.0017	0	0	0	0	0	0	0	0	0.39686	0	0	0	0	0.3969	0	0	0	0	0	0	0	0
1207	611547	4228499	ON1		0.0004	0.0015	0.0016	0	0	0	0	0	0	0	0	0.36006	0	0	0	0	0.3601	0	0	0	0	0	0	0	0
1208	611547	4228107	ON1		0.0007	0.0039	0.0038	0	0	0	0	0	0	0	0	0.92663	0	0	0	0	0.9266	0	0	0	0	0	0	0	0
1209	611306	4228343	ON1		0.0004	0.0016	0.0017	0	0	0	0	0	0	0	0	0.38213	0	0	0	0	0.3821	0	0	0	0	0	0	0	0
1210	611306	4228373	ON1		0.0004	0.0015	0.0016	0	0	0	0	0	0	0	0	0.36292	0	0	0	0	0.3629	0	0	0	0	0	0	0	0
1211	611306	4228263	ON1		0.0005	0.0019	0.0019	0	0	0	0	0	0	0	0	0.44045	0	0	0	0	0.4405	0	0	0	0	0	0	0	0
1212	611306	4228293	ON1		0.0005	0.0018	0.0018	0	0	0	0	0	0	0	0	0.4182	0	0	0	0	0.4182	0	0	0	0	0	0	0	0
1213	611307	4228492	ON1		0.0004	0.0013	0.0013	0	0	0	0	0	0	0	0	0.29855	0	0	0	0	0.2985	0	0	0	0	0	0	0	0
1214	611306	4228413	ON1		0.0004	0.0014	0.0015	0	0	0	0	0	0	0	0	0.33884	0	0	0	0	0.3388	0	0	0	0	0	0	0	0
1215	611305	4228442	ON1		0.0004	0.0014	0.0014	0	0	0	0	0	0	0	0	0.32305	0	0	0	0	0.323	0	0	0	0	0	0	0	0
1216	611306	4228193	ON1		0.0005	0.0021	0.0021	0	0	0	0	0	0	0	0	0.49863	0	0	0	0	0.4986	0	0	0	0	0	0	0	0
1217	611306	4228223	ON1		0.0005	0.002	0.002	0	0	0	0	0	0	0	0	0.47246	0	0	0	0	0.4725	0	0	0	0	0	0	0	0
1218	611308	4227849		ON1	0.0011	0.007	0.0064	0	0	0	0	0	0	0	0	0	0	0	0.0624	0	0.0624	0	0	0	0	0	0	0	0
1219	611316	4228193	ON1		0.0005	0.0021	0.0022	0	0	0	0	0	0	0	0	0.50654	0	0	0	0	0.5065	0	0	0	0	0	0	0	0
1220	611316	4228223	ON1		0.0005	0.002	0.0021	0	0	0	0	0	0	0	0	0.47975	0	0	0	0	0.4797	0	0	0	0	0	0	0	0
1221	611316	4228263	ON1		0.0005	0.0019	0.0019	0	0	0	0	0	0	0	0	0.44694	0	0	0	0	0.4469	0	0	0	0	0	0	0	0
1222	611316	4228126	ON1		0.0006	0.0025	0.0025	0	0	0	0	0	0	0	0	0.58142	0	0	0	0	0.5814	0	0	0	0	0	0	0	0
1223	611316	4228116	ON1		0.0006	0.0025	0.0025	0	0	0	0	0	0	0	0	0.59929	0	0	0	0	0.5993	0	0	0	0	0	0	0	0
1224	611316	4228146	ON1		0.0006	0.0024	0.0024	0	0	0	0	0	0	0	0	0.55746	0	0	0	0	0.5575	0	0	0	0	0	0	0	0
1225	611316	4228136	ON1		0.0006	0.0024	0.0024	0	0	0	0	0	0	0	0	0.56932	0	0	0	0	0.5693	0	0	0	0	0	0	0	0
1226	611316	4228166	ON1		0.0006	0.0023	0.0023	0	0	0	0	0	0	0	0	0.53511	0	0	0	0	0.5351	0	0	0	0	0	0	0	0
1227	611316	4228156	ON1		0.0006	0.0023	0.0023	0	0	0	0	0	0	0	0	0.54597	0	0	0	0	0.546	0	0	0	0	0	0	0	0
1228	611316	4228373	ON1		0.0004	0.0016	0.0016	0	0	0	0	0	0	0	0	0.36746	0	0	0	0	0.3675	0	0	0	0	0	0	0	0
1229	611316	4228413	ON1		0.0004	0.0014	0.0015	0	0	0	0	0	0	0	0	0.34282	0	0	0	0	0.3428	0	0	0	0	0	0	0	0
1230	611316	4228293	ON1		0.0005	0.0018	0.0018	0	0	0	0	0	0	0	0	0.42374	0	0	0	0	0.4237	0	0	0	0	0	0	0	0
1231	611316	4228343	ON1		0.0004	0.0016	0.0017	0	0	0	0	0	0	0	0	0.38717	0	0	0	0	0.3872	0	0	0	0	0	0	0	0
1232	611318	4227839		ON1	0.0011	0.0075	0.0069	0	0	0	0	0	0	0	0	0	0	0	0.0674	0	0.0674	0	0	0	0	0	0	0	0
1233	611316	4228046	ON1		0.0007	0.0032	0.0032	0	0	0	0	0	0	0	0	0.76628	0	0	0	0	0.7663	0	0	0	0	0	0	0	0
1234	611316	4228036	ON1		0.0007	0.0034	0.0033	0	0	0	0	0	0	0	0	0.79478	0	0	0	0	0.7948	0	0	0	0	0	0	0	0
1235	611316	4228066	ON1		0.0007	0.003	0.003	0	0	0	0	0	0	0	0	0.71476	0	0	0	0	0.7148	0	0	0	0	0	0	0	0
1236	611316	4228056	ON1		0.0007	0.0031	0.0031	0	0	0	0	0	0	0	0	0.73988	0	0	0	0	0.7399	0	0	0	0	0	0	0	0
1237	611316	4228086	ON1		0.0006	0.0028	0.0028	0	0	0	0	0	0	0	0	0.66231	0	0	0	0	0.6623	0	0	0	0	0	0	0	0
1238	611316	4228076	ON1		0.0007	0.0029	0.0029	0	0	0	0	0	0	0	0	0.68778	0	0	0	0	0.6878	0	0	0	0	0	0	0	0
1239	611316	4228106	ON1		0.0006	0.0026	0.0026	0	0	0	0	0	0	0	0	0.61821	0	0	0	0	0.6182	0	0	0	0	0	0	0	0
1240	611316	4228096	ON1		0.0006	0.0027	0.0027	0	0	0	0	0	0	0	0	0.63807	0	0	0	0	0.6381	0	0	0	0	0	0	0	0
1241	611316	4228026	ON1		0.0007	0.0035	0.0034	0	0	0	0	0	0	0	0	0.82054

1253	611325	4228442	ON1		0.0004	0.0014	0.0015	0	0	0	0	0	0	0	0	0.33027	0	0	0	0	0.3303	0	0	0	0	0	0	0	0
1254	611326	4228343	ON1		0.0004	0.0017	0.0017	0	0	0	0	0	0	0	0	0.39221	0	0	0	0	0.3922	0	0	0	0	0	0	0	0
1255	611326	4228373	ON1		0.0004	0.0016	0.0016	0	0	0	0	0	0	0	0	0.37201	0	0	0	0	0.372	0	0	0	0	0	0	0	0
1256	611327	4228492	ON1		0.0004	0.0013	0.0013	0	0	0	0	0	0	0	0	0.30461	0	0	0	0	0.3046	0	0	0	0	0	0	0	0
1257	611338	4227809		ON1	0.0013	0.0095	0.0085	0	0	0	0	0	0	0	0	0	0	0	0.0849	0	0.0849	0	0	0	0	0	0	0	0
1258	611338	4227819		ON1	0.0012	0.0089	0.0081	0	0	0	0	0	0	0	0	0	0	0	0.0799	0	0.0799	0	0	0	0	0	0	0	0
1259	611338	4227769		ON1	0.0014	0.0132	0.0116	0	0	0	0	0	0	0	0	0	0	0	0.1185	0	0.1185	0	0	0	0	0	0	0	0
1260	611265	4228442	ON1		0.0004	0.0013	0.0014	0	0	0	0	0	0	0	0	0.30886	0	0	0	0	0.3089	0	0	0	0	0	0	0	0
1261	611267	4228492	ON1		0.0003	0.0012	0.0013	0	0	0	0	0	0	0	0	0.28652	0	0	0	0	0.2865	0	0	0	0	0	0	0	0
1262	611266	4228223	ON1		0.0005	0.0019	0.002	0	0	0	0	0	0	0	0	0.44934	0	0	0	0	0.4493	0	0	0	0	0	0	0	0
1263	611266	4228263	ON1		0.0005	0.0018	0.0018	0	0	0	0	0	0	0	0	0.41775	0	0	0	0	0.4178	0	0	0	0	0	0	0	0
1264	611266	4228193	ON1		0.0005	0.002	0.0021	0	0	0	0	0	0	0	0	0.47527	0	0	0	0	0.4753	0	0	0	0	0	0	0	0
1265	611266	4228373	ON1		0.0004	0.0015	0.0015	0	0	0	0	0	0	0	0	0.34504	0	0	0	0	0.345	0	0	0	0	0	0	0	0
1266	611266	4228413	ON1		0.0004	0.0014	0.0014	0	0	0	0	0	0	0	0	0.32322	0	0	0	0	0.3232	0	0	0	0	0	0	0	0
1267	611266	4228293	ON1		0.0004	0.0017	0.0017	0	0	0	0	0	0	0	0	0.39565	0	0	0	0	0.3957	0	0	0	0	0	0	0	0
1268	611266	4228343	ON1		0.0004	0.0015	0.0016	0	0	0	0	0	0	0	0	0.36254	0	0	0	0	0.3625	0	0	0	0	0	0	0	0
1269	611268	4227939		ON1	0.0008	0.0044	0.0042	0	0	0	0	0	0	0	0	0	0	0	0.039	0	0.039	0	0	0	0	0	0	0	0
1270	611268	4227959		ON1	0.0008	0.004	0.0039	0	0	0	0	0	0	0	0	0	0	0	0.0361	0	0.0361	0	0	0	0	0	0	0	0
1271	611268	4227949		ON1	0.0008	0.0042	0.004	0	0	0	0	0	0	0	0	0	0	0	0.0375	0	0.0375	0	0	0	0	0	0	0	0
1272	611268	4227969		ON1	0.0008	0.0039	0.0038	0	0	0	0	0	0	0	0	0	0	0	0.0349	0	0.0349	0	0	0	0	0	0	0	0
1273	611276	4228413	ON1		0.0004	0.0014	0.0014	0	0	0	0	0	0	0	0	0.32706	0	0	0	0	0.3271	0	0	0	0	0	0	0	0
1274	611275	4228442	ON1		0.0004	0.0013	0.0014	0	0	0	0	0	0	0	0	0.31235	0	0	0	0	0.3124	0	0	0	0	0	0	0	0
1275	611276	4228343	ON1		0.0004	0.0016	0.0016	0	0	0	0	0	0	0	0	0.36716	0	0	0	0	0.3672	0	0	0	0	0	0	0	0
1276	611276	4228373	ON1		0.0004	0.0015	0.0015	0	0	0	0	0	0	0	0	0.34944	0	0	0	0	0.3494	0	0	0	0	0	0	0	0
1277	611277	4228492	ON1		0.0003	0.0012	0.0013	0	0	0	0	0	0	0	0	0.2895	0	0	0	0	0.2895	0	0	0	0	0	0	0	0
1278	611276	4228263	ON1		0.0005	0.0018	0.0018	0	0	0	0	0	0	0	0	0.42356	0	0	0	0	0.4236	0	0	0	0	0	0	0	0
1279	611276	4228293	ON1		0.0004	0.0017	0.0018	0	0	0	0	0	0	0	0	0.40142	0	0	0	0	0.4014	0	0	0	0	0	0	0	0
1280	611276	4228193	ON1		0.0005	0.002	0.0021	0	0	0	0	0	0	0	0	0.48123	0	0	0	0	0.4812	0	0	0	0	0	0	0	0
1281	611276	4228223	ON1		0.0005	0.0019	0.002	0	0	0	0	0	0	0	0	0.45572	0	0	0	0	0.4557	0	0	0	0	0	0	0	0
1282	611278	4227929		ON1	0.0008	0.0047	0.0044	0	0	0	0	0	0	0	0	0	0	0	0.0417	0	0.0417	0	0	0	0	0	0	0	0
1283	611278	4227919		ON1	0.0009	0.0048	0.0046	0	0	0	0	0	0	0	0	0	0	0	0.0434	0	0.0434	0	0	0	0	0	0	0	0
1284	611278	4227889		ON1	0.0009	0.0054	0.0051	0	0	0	0	0	0	0	0	0	0	0	0.0484	0	0.0484	0	0	0	0	0	0	0	0
1285	611278	4227909		ON1	0.0009	0.005	0.0048	0	0	0	0	0	0	0	0	0	0	0	0.0451	0	0.0451	0	0	0	0	0	0	0	0
1286	611278	4227899		ON1	0.0009	0.0052	0.0049	0	0	0	0	0	0	0	0	0	0	0	0.0467	0	0.0467	0	0	0	0	0	0	0	0
1287	611286	4228263	ON1		0.0005	0.0018	0.0019	0	0	0	0	0	0	0	0	0.42929	0	0	0	0	0.4293	0	0	0	0	0	0	0	0
1288	611286	4228293	ON1		0.0004	0.0017	0.0018	0	0	0	0	0	0	0	0	0.40706	0	0	0	0	0.4071	0	0	0	0	0	0	0	0
1289	611286	4228193	ON1		0.0005	0.0021	0.0021	0	0	0	0	0	0	0	0	0.48695	0	0	0	0	0.4869	0	0	0	0	0	0	0	0
1290	611286	4228223	ON1		0.0005	0.0019	0.002	0	0	0	0	0	0	0	0	0.46114	0	0	0	0	0.4611	0	0	0	0	0	0	0	0
1291	611285	4228442	ON1		0.0004	0.0013	0.0014	0	0	0	0	0	0	0	0	0.31589	0	0	0	0	0.3159	0	0	0	0	0	0	0	0
1292	611287	4228492	ON1		0.0003	0.0012	0.0013	0	0	0	0	0	0	0	0	0.2925	0	0	0	0	0.2925	0	0	0	0	0	0	0	0
1293	611286	4228343	ON1		0.0004	0.0016	0.0016	0	0	0	0	0	0	0	0	0.37211	0	0	0	0	0.3721	0	0	0	0	0	0	0	0
1294	611286	4228373	ON1		0.0004	0.0015	0.0016	0	0	0	0	0	0	0	0	0.3539	0	0	0	0	0.3539	0	0	0	0	0	0	0	0
1295	611286	4228413	ON1		0.0004	0.0014	0.0015	0	0	0	0	0	0	0	0	0.33095	0	0	0	0	0.331	0	0	0	0	0	0	0	0
1296	611288	4227879		ON1	0.001	0.0058	0.0054	0	0	0	0	0	0	0	0	0	0	0	0.052	0	0.052	0	0	0	0	0	0	0	0
1297	611295	4228442	ON1		0.0004	0.0014	0.0014	0	0	0	0	0	0	0	0	0.31945	0	0	0	0	0.3195	0	0	0	0	0	0	0	0
1298	611297	4228492	ON1		0.0003	0.0012	0.0013	0	0	0	0	0	0	0	0	0.29552	0	0	0	0	0.2955	0	0	0	0	0	0	0	0
1299	611296	4228373	ON1		0.0004	0.0015	0.0016	0	0	0	0	0	0	0	0	0.35839	0	0	0	0	0.3584	0	0	0	0	0	0	0	0
1300	611296	4228413	ON1		0.0004	0.0014	0.0015	0	0	0	0	0	0	0	0	0.33488	0	0	0	0	0.3349	0	0	0	0	0	0	0	0
1301	611296	4228146	ON1		0.0006	0.0023	0.0023	0	0	0	0	0	0	0	0	0.54419	0	0	0	0	0.5442	0	0	0	0	0	0	0	0
1302	611296	4228136	ON1		0.0006	0.0024	0.0024	0	0	0	0	0	0	0	0	0.55655	0	0	0	0	0.5566	0	0	0	0	0	0	0	0
1303	611296	4228166	ON1		0.0005	0.0022	0.0022	0	0	0	0	0	0	0	0	0.52089	0	0	0	0	0.5209	0	0	0	0	0	0	0	0
1304	611296	4228156	ON1		0.0005	0.0022	0.0023	0	0	0	0	0	0	0	0	0.53211	0	0	0	0	0.5321	0	0	0	0	0	0	0	0
1305	611296	4228193	ON1		0.0005	0.0021	0.0021	0	0	0	0	0	0	0	0	0.49246	0	0	0	0	0.4925	0	0	0	0	0	0	0	0
1306	611296	4228066	ON1		0.0006	0.0029	0.0029	0	0	0	0	0	0	0	0	0.69603	0	0	0	0	0.696	0	0	0	0	0	0	0	0
1307	611296	4228056	ON1		0.0007	0.003	0.003	0	0	0	0	0	0	0	0	0.71909	0	0	0	0	0.7191	0	0	0	0	0	0	0	0
1308	611296	4228086	ON1		0.0006	0.0027	0.0027	0	0	0	0	0	0	0	0	0.64694	0	0	0	0	0.6469	0	0	0	0	0	0	0	0
1309	611296	4228076	ON1		0.0006	0.0028	0.0028	0	0	0	0	0	0	0	0	0.67096	0	0	0	0	0.671	0	0	0	0	0	0	0	0
1310	611296	4228106	ON1		0.0006	0.0026	0.0026	0	0	0	0	0	0	0	0	0.60522	0	0	0	0	0.6052	0	0	0	0	0	0	0	0
1311	611296	4228096	ON1		0.0006	0.0026	0.0026	0	0	0	0	0	0	0	0	0.62439	0	0	0	0	0.6244	0	0	0	0	0	0	0	0
1312	611296	4228126	ON1		0.0006	0.0024	0.0024	0	0	0	0	0	0	0	0	0.56936	0	0	0	0	0.5694	0	0	0	0	0	0	0	0
1313	611296	4228116	ON1		0.0006	0.0025	0.0025	0	0	0	0	0	0	0	0	0.58683	0	0	0	0	0.5868	0	0	0	0	0	0	0	0
1314	611296	4228293	ON1		0.0005	0.0017	0.0018	0	0	0	0	0	0	0	0	0.41258	0	0	0	0	0.4126	0	0	0	0	0	0	0	0
1315	611296	4228343	ON1		0.0004	0.0016	0.0017	0	0	0	0	0	0	0	0	0.37711	0	0	0	0	0.3771	0	0	0	0	0	0	0	0
1316	611296	4228223	ON1		0.0005	0.002	0.002	0	0	0	0	0	0	0	0	0.46663	0	0	0	0	0.4666	0	0	0	0	0	0	0	0
1317	611296	4228263	ON1		0.0005	0.0018	0.0019	0	0	0	0	0	0	0	0	0.4348	0	0	0	0	0.4348	0	0	0	0	0	0	0	0
1318	611298	4227869		ON1	0.001	0.0062	0.0058	0	0	0	0	0	0	0	0	0	0	0	0.0557	0	0.0557	0	0	0	0	0	0	0	0
1319	611298	4227859		ON1	0.001	0.0065	0.006	0	0	0	0	0	0	0	0	0	0	0	0.0581	0	0.0581	0	0	0	0	0	0	0	0
1320	611296	4228026	ON1		0.0007	0.0034	0.0033	0	0	0	0	0	0	0	0	0.7926	0	0	0	0	0.7926	0	0	0	0	0	0	0	0
1321	611296	4228016	ON1		0.0007	0.0035	0.0034	0	0	0	0	0	0	0	0	0.81683	0	0	0	0	0.8168	0	0	0	0	0	0	0	0
1322	611296	4228046	ON1		0.0007	0.0031	0.0031	0	0	0	0	0	0	0	0	0.74375	0	0	0	0	0.7437	0	0	0	0	0	0	0	0
1323	611296	4228036	ON1		0.0007	0.0033	0.0032	0	0	0	0	0	0	0	0	0.76934	0	0	0	0	0.7693	0	0	0	0	0	0	0	0
1324	611387	4228499	ON1		0.0004	0.0013	0.0014	0	0	0	0	0	0	0	0	0.31825	0	0	0	0	0.3183	0	0	0	0	0	0	0	0
1325	611395	4228257	ON1		0.0006	0.0022	0.0022	0	0	0	0	0	0	0	0	0.5088	0	0	0	0	0.5088	0	0	0	0	0	0	0	0
1326	611395	4228247	ON1		0.0006	0.0022	0.0022	0	0	0	0	0	0	0	0	0.51943	0	0	0	0	0.5194	0	0	0	0	0	0	0	0
1327	611395	4228277	ON1		0.0006	0.0021	0.0021	0	0	0	0	0	0	0	0	0.48781	0	0	0	0	0.4878	0	0	0	0	0	0	0	0
1328	611395	4228267	ON1		0.0006	0.0021	0.0021	0	0	0	0	0	0	0	0	0.49803	0	0	0	0	0.498	0	0	0	0	0	0	0	0
1329	611395	4228297	ON1		0.0006	0.002	0.002	0	0	0	0	0	0	0	0	0.46954	0	0	0	0	0.4695	0	0	0	0	0	0	0	0
1330	611395	4228287	ON1		0.0006	0.002	0.002	0	0	0	0	0	0	0	0	0.47847	0	0	0	0	0.4785	0	0	0	0	0	0	0	0
1331	611395	4228307	ON1		0.0006	0.0019	0.002	0	0	0	0	0	0	0	0	0.46036	0	0	0	0	0.4604	0	0	0	0	0	0	0	0
1332	611395	4228197	ON1		0.0007	0.0024	0.0024	0	0	0	0	0	0	0	0	0.57032	0	0	0	0	0.5703	0	0	0	0	0	0	0	0
1333	611395	4228217	ON1		0.0007	0.0023	0.0023	0	0	0	0	0	0	0	0	0.55048	0	0	0	0	0.5505	0	0	0	0	0	0	0	0
1334	611395	4228207	ON1		0.0007	0.0024	0.0024	0	0	0	0	0	0	0	0	0.56034	0	0	0	0	0.5603	0	0	0	0	0	0	0	0
1335	611395	4228237	ON1		0.0006	0.0022	0.0023	0	0	0	0	0	0	0	0	0.52951	0	0	0	0	0.5295	0	0	0	0	0	0	0	0
1336	611395	4228227	ON1		0.0006	0.0023	0.0023	0	0	0	0	0	0	0	0	0.53963	0	0	0	0	0.5396	0	0	0	0	0	0	0	0
1337	611394	4228421	ON1		0.0005	0.0016	0.0016	0	0	0	0	0	0	0	0	0.36848	0	0	0	0	0.3685	0	0	0	0	0	0	0	0
1338	611394	4228411	ON1		0.0005	0.0016	0.0016	0	0	0	0	0	0	0	0	0.37549	0	0	0	0	0.3755	0	0	0	0	0	0	0	0
1339	611394	4228441	ON1		0.0005	0.0015	0.0016	0	0	0	0	0	0	0	0	0.35545	0	0	0	0	0.3554	0	0	0	0	0	0	0	0
1340	611394	4228431	ON1		0.0005	0.0015	0.0016	0	0	0	0	0	0	0	0	0.36176	0	0	0	0	0.3618	0	0	0	0	0	0	0	0
1341	611394	4228451	ON1		0.0005	0.0015	0.0015	0	0	0	0	0	0	0	0	0.35004	0	0	0	0	0.35	0	0	0	0	0	0	0	0
1342	611394	4228341	ON1		0.0006	0.0018	0.0018	0	0	0	0	0	0	0	0	0.42882	0	0	0	0	0.4288	0	0	0	0	0	0	0	0
1343	611394	4228361	ON1		0.0006	0.0017	0.0018	0	0	0	0	0	0	0	0	0.41233	0	0	0	0	0.4123	0	0	0	0	0	0	0	0
1344	611394	4228351	ON1		0.0006	0.0018	0.0018	0	0	0	0	0	0	0	0	0.42055	0	0	0	0	0.4205	0	0	0	0	0	0	0	0
1345	611394	4228381	ON1		0.0005	0.0017	0.0017	0	0	0	0	0	0	0	0	0.39707	0	0	0	0	0.3971	0	0	0	0	0	0	0	0
1346	611394	4228371	ON1		0.0006	0.0017	0.0018	0	0	0	0	0	0	0	0	0.40444	0	0	0	0	0.4044	0	0	0	0	0	0	0	0
1347	611394	4228401	ON1		0.0005	0.0016	0.0017	0	0	0	0	0	0	0	0	0.38274	0	0	0	0	0.3827	0	0	0	0	0	0	0	0
1348	611394	4228391	ON1		0.0005	0.0016	0.0017	0	0	0	0	0	0	0	0	0.38994	0	0	0	0	0.3899	0	0	0	0	0	0	0	0
1349	611386	4228130	ON1		0.0007	0.0027	0.0027	0	0	0	0	0	0	0	0	0.64067	0	0	0	0	0.6407	0	0	0	0	0	0	0	0
1350	611386	4228160	ON1		0.0007	0.0025	0.0025	0	0	0	0	0	0	0	0	0.60295	0	0	0	0	0.603	0	0	0	0	0	0	0	0
1351	611397	4228499	ON1		0.0004	0.0014	0.0014	0	0	0	0	0	0	0	0	0.3211	0	0	0	0	0.3211	0	0	0	0	0	0	0	0
1352	611396	4228130	ON1		0.0007	0.0028	0.0027	0	0	0	0	0	0	0	0	0.65267	0	0	0	0	0.6527	0	0	0	0	0	0	0	0
1353	611396	4228160	ON1		0.0007	0.0026	0.0026	0	0	0	0	0	0	0	0	0.61284	0	0	0	0	0.6128	0	0	0	0	0	0	0	0
1354	611397	4228057		ON1	0.0008	0.0035	0.0034	0	0	0	0	0	0	0	0	0	0	0	0.0312	0	0.0312	0	0	0	0	0	0	0	0
1355	611397	4228087		ON1	0.0008	0.0031	0.0031	0	0	0	0	0	0	0	0	0	0	0	0.028	0	0.028	0	0	0	0	0	0	0	0
1356	611397	4227997		ON1	0.0009	0.0044	0.0042	0	0	0	0	0	0	0	0	0	0	0	0.0392	0	0.0392	0	0	0	0	0	0	0	0
1357	611397	4228027		ON1	0.0009	0.0039	0.0038	0	0	0	0	0	0	0	0	0	0	0	0.0351	0	0.0351	0	0	0	0	0	0	0	0
1358	611417	4228499	ON1		0.0004	0.0014	0.0014	0	0	0	0	0	0	0	0	0.32653	0	0	0	0	0.3265	0	0	0	0	0	0	0	0
1359	611407	4228499	ON1		0.0004	0.0014	0.0014	0	0	0	0	0	0	0	0	0.32383	0	0	0	0	0.3238	0	0	0	0	0	0	0	0
1360	611406	4228160	ON1		0.0007	0.0026	0.0026	0	0	0	0	0	0	0	0	0.62288	0	0	0	0	0.6229	0	0	0	0	0	0	0	0
1361	611406	4228130	ON1		0.0007	0.0028	0.0028	0	0	0	0	0	0	0	0	0.66695	0	0	0	0	0.6669	0	0	0	0	0	0	0	0
1362	611427	4228499	ON1		0.0004	0.0014	0.0014	0	0	0	0	0	0	0	0	0.32918	0	0	0	0	0.3292	0	0	0	0	0	0	0	0
1363	611416	4228130	ON1		0.0007	0.0029	0.0029	0	0	0	0	0	0	0	0	0.68166	0	0	0	0	0.6817	0	0	0	0	0	0	0	0
1364	611416	4228160	ON1		0.0007	0.0027	0.0027	0	0	0	0	0	0	0	0	0.63295	0	0	0	0	0.6329	0	0	0	0	0	0	0	0
1365	611348	4227779		ON1	0.0014	0.0123	0.0108	0	0	0	0	0	0	0	0	0	0	0	0.1098	0	0.1098	0	0	0	0	0	0	0	0
1366	611348	4227799		ON1	0.0013	0.0104	0.0093	0	0	0	0	0	0	0	0	0	0	0	0.0933	0	0.0933	0	0	0	0	0	0	0	0
1367	611348	4227789		ON1	0.0014	0.0113	0.01	0	0	0	0	0	0	0	0	0

1379	611366	4228130	ON1			0.0007	0.0026	0.0026	0	0	0	0	0	0	0	0	0	0.61788	0	0	0	0	0.6179	0	0	0	0	0	0	0
1380	611366	4228160	ON1			0.0006	0.0025	0.0025	0	0	0	0	0	0	0	0	0	0.58279	0	0	0	0	0.5828	0	0	0	0	0	0	0
1381	611368	4228360	ON1			0.0005	0.0017	0.0017	0	0	0	0	0	0	0	0	0	0.40106	0	0	0	0	0.4011	0	0	0	0	0	0	0
1382	611368	4228350	ON1			0.0005	0.0017	0.0018	0	0	0	0	0	0	0	0	0	0.40822	0	0	0	0	0.4082	0	0	0	0	0	0	0
1383	611368	4228380	ON1			0.0005	0.0016	0.0017	0	0	0	0	0	0	0	0	0	0.38623	0	0	0	0	0.3862	0	0	0	0	0	0	0
1384	611368	4228370	ON1			0.0005	0.0017	0.0017	0	0	0	0	0	0	0	0	0	0.39358	0	0	0	0	0.3936	0	0	0	0	0	0	0
1385	611368	4228400	ON1			0.0005	0.0016	0.0016	0	0	0	0	0	0	0	0	0	0.37206	0	0	0	0	0.3721	0	0	0	0	0	0	0
1386	611368	4228390	ON1			0.0005	0.0016	0.0017	0	0	0	0	0	0	0	0	0	0.37895	0	0	0	0	0.3789	0	0	0	0	0	0	0
1387	611368	4228420	ON1			0.0005	0.0015	0.0016	0	0	0	0	0	0	0	0	0	0.35936	0	0	0	0	0.3594	0	0	0	0	0	0	0
1388	611368	4228410	ON1			0.0005	0.0015	0.0016	0	0	0	0	0	0	0	0	0	0.36564	0	0	0	0	0.3656	0	0	0	0	0	0	0
1389	611370	4228276	ON1			0.0006	0.002	0.002	0	0	0	0	0	0	0	0	0	0.47102	0	0	0	0	0.471	0	0	0	0	0	0	0
1390	611370	4228266	ON1			0.0006	0.002	0.0021	0	0	0	0	0	0	0	0	0	0.48077	0	0	0	0	0.4808	0	0	0	0	0	0	0
1391	611370	4228296	ON1			0.0006	0.0019	0.002	0	0	0	0	0	0	0	0	0	0.45403	0	0	0	0	0.454	0	0	0	0	0	0	0
1392	611370	4228286	ON1			0.0006	0.002	0.002	0	0	0	0	0	0	0	0	0	0.46245	0	0	0	0	0.4625	0	0	0	0	0	0	0
1393	611370	4228306	ON1			0.0006	0.0019	0.0019	0	0	0	0	0	0	0	0	0	0.44558	0	0	0	0	0.4456	0	0	0	0	0	0	0
1394	611368	4228340	ON1			0.0005	0.0018	0.0018	0	0	0	0	0	0	0	0	0	0.41589	0	0	0	0	0.4159	0	0	0	0	0	0	0
1395	611367	4228027		ON1		0.0008	0.0037	0.0036	0	0	0	0	0	0	0	0	0	0	0	0	0	0.0333	0	0.0333	0	0	0	0	0	0
1396	611367	4228057		ON1		0.0008	0.0033	0.0033	0	0	0	0	0	0	0	0	0	0	0	0	0	0.0297	0	0.0297	0	0	0	0	0	0
1397	611367	4228087		ON1		0.0007	0.003	0.0029	0	0	0	0	0	0	0	0	0	0	0	0	0	0.0265	0	0.0265	0	0	0	0	0	0
1398	611377	4228499	ON1			0.0004	0.0013	0.0014	0	0	0	0	0	0	0	0	0	0.31533	0	0	0	0	0.3153	0	0	0	0	0	0	0
1399	611135	4228049	ON1			0.0005	0.0021	0.0022	0	0	0	0	0	0	0	0	0	0.49477	0	0	0	0	0.4948	0	0	0	0	0	0	0
1400	611136	4228156	ON1			0.0005	0.0018	0.0018	0	0	0	0	0	0	0	0	0	0.41639	0	0	0	0	0.4164	0	0	0	0	0	0	0
1401	611135	4228079	ON1			0.0005	0.002	0.002	0	0	0	0	0	0	0	0	0	0.46449	0	0	0	0	0.4645	0	0	0	0	0	0	0
1402	611136	4228126	ON1			0.0005	0.0018	0.0019	0	0	0	0	0	0	0	0	0	0.43482	0	0	0	0	0.4348	0	0	0	0	0	0	0
1403	611136	4228343	ON1			0.0004	0.0013	0.0014	0	0	0	0	0	0	0	0	0	0.30604	0	0	0	0	0.306	0	0	0	0	0	0	0
1404	611135	4228442	ON1			0.0003	0.0011	0.0012	0	0	0	0	0	0	0	0	0	0.26417	0	0	0	0	0.2642	0	0	0	0	0	0	0
1405	611137	4228492	ON1			0.0003	0.001	0.0011	0	0	0	0	0	0	0	0	0	0.24833	0	0	0	0	0.2483	0	0	0	0	0	0	0
1406	611136	4228373	ON1			0.0004	0.0012	0.0013	0	0	0	0	0	0	0	0	0	0.29222	0	0	0	0	0.2922	0	0	0	0	0	0	0
1407	611136	4228413	ON1			0.0003	0.0012	0.0012	0	0	0	0	0	0	0	0	0	0.27562	0	0	0	0	0.2756	0	0	0	0	0	0	0
1408	611145	4228049	ON1			0.0005	0.0022	0.0022	0	0	0	0	0	0	0	0	0	0.5086	0	0	0	0	0.5086	0	0	0	0	0	0	0
1409	611145	4228079	ON1			0.0005	0.002	0.0021	0	0	0	0	0	0	0	0	0	0.47771	0	0	0	0	0.4777	0	0	0	0	0	0	0
1410	611147	4228492	ON1			0.0003	0.0011	0.0011	0	0	0	0	0	0	0	0	0	0.25116	0	0	0	0	0.2512	0	0	0	0	0	0	0
1411	611146	4228413	ON1			0.0003	0.0012	0.0013	0	0	0	0	0	0	0	0	0	0.27936	0	0	0	0	0.2794	0	0	0	0	0	0	0
1412	611145	4228442	ON1			0.0003	0.0011	0.0012	0	0	0	0	0	0	0	0	0	0.26766	0	0	0	0	0.2677	0	0	0	0	0	0	0
1413	611146	4228126	ON1			0.0005	0.0019	0.002	0	0	0	0	0	0	0	0	0	0.4473	0	0	0	0	0.4473	0	0	0	0	0	0	0
1414	611146	4228156	ON1			0.0005	0.0018	0.0019	0	0	0	0	0	0	0	0	0	0.42657	0	0	0	0	0.4266	0	0	0	0	0	0	0
1415	611146	4228343	ON1			0.0004	0.0013	0.0014	0	0	0	0	0	0	0	0	0	0.31047	0	0	0	0	0.3105	0	0	0	0	0	0	0
1416	611146	4228373	ON1			0.0004	0.0013	0.0013	0	0	0	0	0	0	0	0	0	0.29672	0	0	0	0	0.2967	0	0	0	0	0	0	0
1417	611156	4228373	ON1			0.0004	0.0013	0.0014	0	0	0	0	0	0	0	0	0	0.30088	0	0	0	0	0.3009	0	0	0	0	0	0	0
1418	611156	4228413	ON1			0.0003	0.0012	0.0013	0	0	0	0	0	0	0	0	0	0.28308	0	0	0	0	0.2831	0	0	0	0	0	0	0
1419	611156	4228343	ON1			0.0004	0.0013	0.0014	0	0	0	0	0	0	0	0	0	0.31491	0	0	0	0	0.3149	0	0	0	0	0	0	0
1420	611155	4228442	ON1			0.0003	0.0011	0.0012	0	0	0	0	0	0	0	0	0	0.27122	0	0	0	0	0.2712	0	0	0	0	0	0	0
1421	611155	4228049	ON1			0.0005	0.0022	0.0023	0	0	0	0	0	0	0	0	0	0.52295	0	0	0	0	0.523	0	0	0	0	0	0	0
1422	611155	4228079	ON1			0.0005	0.0021	0.0021	0	0	0	0	0	0	0	0	0	0.49143	0	0	0	0	0.4914	0	0	0	0	0	0	0
1423	611156	4228126	ON1			0.0005	0.0019	0.002	0	0	0	0	0	0	0	0	0	0.45964	0	0	0	0	0.4596	0	0	0	0	0	0	0
1424	611156	4228156	ON1			0.0005	0.0018	0.0019	0	0	0	0	0	0	0	0	0	0.43678	0	0	0	0	0.4368	0	0	0	0	0	0	0
1425	611167	4228492	ON1			0.0003	0.0011	0.0012	0	0	0	0	0	0	0	0	0	0.25687	0	0	0	0	0.2569	0	0	0	0	0	0	0
1426	611160	4228225		ON1		0.0004	0.0016	0.0017	0	0	0	0	0	0	0	0	0	0	0	0	0	0.0145	0	0.0145	0	0	0	0	0	0
1427	611160	4228245		ON1		0.0004	0.0016	0.0016	0	0	0	0	0	0	0	0	0	0	0	0	0	0.0139	0	0.0139	0	0	0	0	0	0
1428	611160	4228265		ON1		0.0004	0.0015	0.0016	0	0	0	0	0	0	0	0	0	0	0	0	0	0.0135	0	0.0135	0	0	0	0	0	0
1429	611160	4228295		ON1		0.0004	0.0014	0.0015	0	0	0	0	0	0	0	0	0	0	0	0	0	0.0129	0	0.0129	0	0	0	0	0	0
1430	611166	4228156	ON1			0.0005	0.0019	0.0019	0	0	0	0	0	0	0	0	0	0.44444	0	0	0	0	0.4444	0	0	0	0	0	0	0
1431	611160	4228205		ON1		0.0004	0.0017	0.0018	0	0	0	0	0	0	0	0	0	0	0	0	0	0.015	0	0.015	0	0	0	0	0	0
1432	611166	4228413	ON1			0.0003	0.0012	0.0013	0	0	0	0	0	0	0	0	0	0.28665	0	0	0	0	0.2866	0	0	0	0	0	0	0
1433	611165	4228442	ON1			0.0003	0.0012	0.0012	0	0	0	0	0	0	0	0	0	0.27453	0	0	0	0	0.2745	0	0	0	0	0	0	0
1434	611166	4228343	ON1			0.0004	0.0013	0.0014	0	0	0	0	0	0	0	0	0	0.31892	0	0	0	0	0.3189	0	0	0	0	0	0	0
1435	611166	4228373	ON1			0.0004	0.0013	0.0014	0	0	0	0	0	0	0	0	0	0.30467	0	0	0	0	0.3047	0	0	0	0	0	0	0
1436	611165	4228079	ON1			0.0005	0.0021	0.0022	0	0	0	0	0	0	0	0	0	0.50441	0	0	0	0	0.5044	0	0	0	0	0	0	0
1437	611166	4228126	ON1			0.0005	0.002	0.0021	0	0	0	0	0	0	0	0	0	0.47049	0	0	0	0	0.4705	0	0	0	0	0	0	0
1438	611165	4228049	ON1			0.0006	0.0023	0.0023	0	0	0	0	0	0	0	0	0	0.53899	0	0	0	0	0.539	0	0	0	0	0	0	0
1439	611096	4228413	ON1			0.0003	0.0011	0.0012	0	0	0	0	0	0	0	0	0	0.26078	0	0	0	0	0.2608	0	0	0	0	0	0	0
1440	611095	4228442	ON1			0.0003	0.0011	0.0011	0	0	0	0	0	0	0	0	0	0.25061	0	0	0	0	0.2506	0	0	0	0	0	0	0
1441	611097	4228492	ON1			0.0003	0.001	0.0011	0	0	0	0	0	0	0	0	0	0.23637	0	0	0	0	0.2364	0	0	0	0	0	0	0
1442	611096	4228193	ON1			0.0004	0.0015	0.0016	0	0	0	0	0	0	0	0	0	0.36111	0	0	0	0	0.3611	0	0	0	0	0	0	0
1443	611096	4228223	ON1			0.0004	0.0015	0.0016	0	0	0	0	0	0	0	0	0	0.34622	0	0	0	0	0.3462	0	0	0	0	0	0	0
1444	611096	4228126	ON1			0.0005	0.0017	0.0018	0	0	0	0	0	0	0	0	0	0.39393	0	0	0	0	0.3939	0	0	0	0	0	0	0
1445	611096	4228156	ON1			0.0004	0.0016	0.0017	0	0	0	0	0	0	0	0	0	0.37823	0	0	0	0	0.3782	0	0	0	0	0	0	0
1446	611096	4228343	ON1			0.0004	0.0012	0.0013	0	0	0	0	0	0	0	0	0	0.28872	0	0	0	0	0.2887	0	0	0	0	0	0	0
1447	611096	4228373	ON1			0.0003	0.0012	0.0013	0	0	0	0	0	0	0	0	0	0.27583	0	0	0	0	0.2758	0	0	0	0	0	0	0
1448	611096	4228263	ON1			0.0004	0.0014	0.0015	0	0	0	0	0	0	0	0	0	0.32621	0	0	0	0	0.3262	0	0	0	0	0	0	0
1449	611096	4228293	ON1			0.0004	0.0013	0.0014	0	0	0	0	0	0	0	0	0	0.31114	0	0	0	0	0.3111	0	0	0	0	0	0	0
1450	611095	4228049	ON1			0.0005	0.0019	0.002	0	0	0	0	0	0	0	0	0	0.45376	0	0	0	0	0.4538	0	0	0	0	0	0	0
1451	611095	4228079	ON1			0.0005	0.0018	0.0019	0	0	0	0	0	0	0	0	0	0.42356	0	0	0	0	0.4236	0	0	0	0	0	0	0
1452	611106	4228373	ON1			0.0003	0.0012	0.0013	0	0	0	0	0	0	0	0	0	0.27991	0	0	0	0	0.2799	0	0	0	0	0	0	0
1453	611106	4228413	ON1			0.0003	0.0011	0.0012	0	0	0	0	0	0	0	0	0	0.26432	0	0	0	0	0.2643	0	0	0	0	0	0	0
1454	611106	4228293	ON1			0.0004	0.0013	0.0014	0	0	0	0	0	0	0	0	0	0.31627	0	0	0	0	0.3163	0	0	0	0	0	0	0
1455	611106	4228343	ON1			0.0004	0.0012	0.0013	0	0	0	0	0	0	0	0	0	0.29307	0	0	0	0	0.2931	0	0	0	0	0	0	0
1456	611105	4228442	ON1			0.0003	0.0011	0.0012	0	0	0	0	0	0	0	0	0	0.25378	0	0	0	0	0.2538	0	0	0	0	0	0	0
1457	611107	4228492	ON1			0.0003	0.001	0.0011	0	0	0	0	0	0	0	0	0	0.23933	0	0	0	0	0.2393	0	0	0	0	0	0	0
1458	611105	4228049	ON1			0.0005	0.002	0.002	0	0	0	0	0	0	0	0	0	0.46265	0	0	0	0	0.4627	0	0	0	0	0	0	0
1459	611105	4228079	ON1			0.0005	0.0018	0.0019	0	0	0	0	0	0	0	0	0	0.43239	0	0	0	0	0.4324	0	0	0	0	0	0	0
1460	611106	4228223	ON1			0.0004	0.0015	0.0016	0	0	0	0	0	0	0	0	0	0.35252	0	0	0	0	0.3525	0	0	0	0	0	0	0
1461	611106	4228263	ON1			0.0004	0.0014	0.0015	0	0	0	0	0	0	0	0	0	0.33147	0	0	0	0	0.3315	0	0	0	0	0	0	0
1462	611106	4228126	ON1			0.0005	0.0017	0.0018	0	0	0	0	0	0	0	0	0	0.40313	0	0	0	0	0.4031	0	0	0	0	0	0	0
1463	611106	4228156	ON1			0.0004	0.0016	0.0017	0	0	0	0	0	0	0	0	0	0.38739	0	0	0	0	0.3874	0	0	0	0	0	0	0
1464	611106	4228193	ON1			0.0004	0.0016	0.0016	0	0	0	0	0	0	0	0	0	0.36832	0	0	0	0	0.3683	0	0	0	0	0	0	0
1465	611116	4228263	ON1			0.0004	0.0014	0.0015	0	0	0	0	0	0	0	0	0	0.33679	0	0	0	0	0.3368	0	0	0	0	0	0	0
1466	611116	4228293	ON1			0.0004	0.0014	0.0014	0	0	0	0	0	0	0	0	0	0.32144	0	0	0	0	0.3214	0	0	0	0	0	0	0
1467	611116	4228156	ON1			0.0005	0.0017	0.0018	0	0	0	0	0	0	0	0	0	0.39688	0	0	0	0	0.3969	0	0	0	0	0	0	0
1468	611116	4228193	ON1			0.0004	0.0016	0.0017	0	0	0	0	0	0	0	0	0	0.37559	0	0	0	0	0.3756	0	0	0	0	0	0	0
1469	611116	4228223	ON1			0.0004	0.0015	0.0016	0	0	0	0	0	0	0	0	0	0.3586	0	0	0	0	0.3586	0	0	0	0	0	0	0
1470	611116	4228413	ON1			0.0003	0.0011	0.0012	0	0	0	0	0	0	0	0	0	0.26808	0	0	0	0	0.2681	0	0	0	0	0	0	0
1471	611115	4228442	ON1			0.0003	0.0011	0.0012	0	0	0	0	0	0	0	0	0	0.25711	0	0	0	0	0.2571	0	0	0	0	0	0	0
1472	611116	4228343	ON1			0.0004	0.0013	0.0013	0	0	0	0	0	0	0	0	0	0.29721	0	0	0	0	0.2972	0	0	0	0	0	0	0
1473	611116	4228373	ON1			0.0003	0.0012	0.0013	0	0	0	0	0	0	0	0	0	0.28383	0	0	0	0	0.2838	0	0	0	0	0	0	0
1474	611115	4228079	ON1			0.0005	0.0019	0.002	0	0	0	0	0	0	0	0	0	0.44165	0	0	0	0	0.4416	0	0	0	0	0	0	0
1475	611116	4228126	ON1			0.0005	0.0017	0.0018	0	0	0	0	0	0	0	0	0	0.41251	0	0	0	0	0.4125	0	0	0	0	0	0	0
1476	611115	4228049	ON1			0.0005	0.002	0.0021	0	0	0	0	0	0	0	0	0	0.47155	0	0	0	0	0.4715	0	0	0	0	0	0	0
1477	611783	4228087		ON1		0.0008	0.0053	0.005	0	0	0	0	0	0	0	0	0	0	0	0	0	0.0479	0	0.0479	0	0	0	0	0	0
1478	611783	4228117		ON1		0.0008	0.0048	0.0045	0	0	0	0	0	0	0	0	0	0	0	0	0	0.0428	0	0.0428	0	0	0	0	0	0
1479	611783	4228027		ON1		0.0009	0.0069	0.0063	0	0	0	0	0	0	0	0	0	0	0	0	0	0.0618	0	0.0618	0	0	0	0	0	0
1480	611783	4228057		ON1		0.0009	0.006	0.0055	0	0	0	0	0	0	0	0	0	0	0	0	0	0.054	0	0.054	0	0	0	0	0	0
1481	611783	4227937		ON1		0.0011	0.011	0.0096	0	0	0	0	0	0	0	0	0	0	0	0	0	0.0985	0	0.0985	0	0	0	0	0	0
1482	611783	4227967		ON1		0.0011	0.0099	0.0086	0	0	0	0	0	0	0	0	0	0	0	0	0	0.0883	0	0.0883	0	0	0	0	0	0
1483	611783	4227997		ON1		0.001	0.0081	0.0073	0	0	0	0	0	0	0	0	0	0	0	0	0	0.0728	0	0.0728	0	0	0	0	0	0
1484	611117	4228492	ON1			0.0003	0.001	0.0011	0	0	0	0	0	0	0	0	0	0.24243	0	0	0	0	0.2424	0	0	0	0	0	0	0
1485	611126	4228126	ON1			0.0005	0.0018	0.0019	0	0	0	0	0	0	0	0	0	0.42274	0	0	0	0	0.4227	0	0	0	0	0	0	0
1486	611126	4228156	ON1			0.0005	0.0017	0.0018	0	0	0	0	0	0	0	0	0	0.40651	0	0	0	0	0.4065	0	0	0	0	0	0	0
1487	611125	4228049	ON1			0.0005	0.002	0.0021	0	0	0	0	0	0	0	0	0	0.48121	0	0	0	0	0.4812	0	0	0	0	0	0	0
1488	611125	4228079	ON1			0.0005	0.0019	0.002	0	0	0	0	0	0	0	0	0	0.45137	0	0	0	0	0.4514	0	0	0	0	0	0	0
1489	611125	4228442	ON1			0.0003	0.0011	0.0012	0	0	0	0	0	0	0	0	0	0.26037	0	0	0	0	0.2604	0	0	0	0	0	0	0
1490	611127	4228492	ON1			0.0003	0.001	0.0011	0	0	0	0	0	0	0	0	0	0.24543	0	0	0	0	0.2454	0	0	0	0	0	0	0
1491	611126	4228343	ON1			0.0004	0.0013	0.0014	0	0	0	0	0	0	0	0	0	0.30143	0	0	0	0	0.3014	0	0	0	0	0	0	0
1492	611126	4228373	ON1			0.0004	0.0012	0.0013	0	0	0	0	0	0	0	0	0	0.28781	0	0	0	0	0.2878

1505	611216	4228413	ON1		0.0004	0.0013	0.0014	0	0	0	0	0	0	0	0	0.30532	0	0	0	0	0.3053	0	0	0	0	0	0	0	0
1506	611216	4228293	ON1		0.0004	0.0016	0.0016	0	0	0	0	0	0	0	0	0.36895	0	0	0	0	0.3689	0	0	0	0	0	0	0	0
1507	611216	4228343	ON1		0.0004	0.0014	0.0015	0	0	0	0	0	0	0	0	0.34009	0	0	0	0	0.3401	0	0	0	0	0	0	0	0
1508	611216	4228066	ON1		0.0006	0.0025	0.0025	0	0	0	0	0	0	0	0	0.59822	0	0	0	0	0.5982	0	0	0	0	0	0	0	0
1509	611216	4228056	ON1		0.0006	0.0026	0.0026	0	0	0	0	0	0	0	0	0.61441	0	0	0	0	0.6144	0	0	0	0	0	0	0	0
1510	611216	4228086	ON1		0.0006	0.0024	0.0025	0	0	0	0	0	0	0	0	0.57313	0	0	0	0	0.5731	0	0	0	0	0	0	0	0
1511	611216	4228076	ON1		0.0006	0.0025	0.0025	0	0	0	0	0	0	0	0	0.58522	0	0	0	0	0.5852	0	0	0	0	0	0	0	0
1512	611216	4228106	ON1		0.0006	0.0023	0.0023	0	0	0	0	0	0	0	0	0.54717	0	0	0	0	0.5472	0	0	0	0	0	0	0	0
1513	611216	4228096	ON1		0.0006	0.0024	0.0024	0	0	0	0	0	0	0	0	0.56135	0	0	0	0	0.5614	0	0	0	0	0	0	0	0
1514	611216	4228126	ON1		0.0005	0.0022	0.0022	0	0	0	0	0	0	0	0	0.52054	0	0	0	0	0.5205	0	0	0	0	0	0	0	0
1515	611216	4228116	ON1		0.0005	0.0023	0.0023	0	0	0	0	0	0	0	0	0.53369	0	0	0	0	0.5337	0	0	0	0	0	0	0	0
1516	611216	4228026	ON1		0.0006	0.0028	0.0028	0	0	0	0	0	0	0	0	0.6715	0	0	0	0	0.6715	0	0	0	0	0	0	0	0
1517	611216	4228046	ON1		0.0006	0.0027	0.0027	0	0	0	0	0	0	0	0	0.63153	0	0	0	0	0.6315	0	0	0	0	0	0	0	0
1518	611216	4228036	ON1		0.0006	0.0027	0.0027	0	0	0	0	0	0	0	0	0.64949	0	0	0	0	0.6495	0	0	0	0	0	0	0	0
1519	611236	4228293	ON1		0.0004	0.0016	0.0017	0	0	0	0	0	0	0	0	0.37895	0	0	0	0	0.379	0	0	0	0	0	0	0	0
1520	611236	4228343	ON1		0.0004	0.0015	0.0015	0	0	0	0	0	0	0	0	0.34918	0	0	0	0	0.3492	0	0	0	0	0	0	0	0
1521	611236	4228193	ON1		0.0005	0.0019	0.002	0	0	0	0	0	0	0	0	0.4571	0	0	0	0	0.4571	0	0	0	0	0	0	0	0
1522	611236	4228223	ON1		0.0005	0.0018	0.0019	0	0	0	0	0	0	0	0	0.43079	0	0	0	0	0.4308	0	0	0	0	0	0	0	0
1523	611236	4228263	ON1		0.0004	0.0017	0.0018	0	0	0	0	0	0	0	0	0.39968	0	0	0	0	0.3997	0	0	0	0	0	0	0	0
1524	611235	4228442	ON1		0.0004	0.0013	0.0013	0	0	0	0	0	0	0	0	0.29866	0	0	0	0	0.2987	0	0	0	0	0	0	0	0
1525	611237	4228492	ON1		0.0003	0.0012	0.0012	0	0	0	0	0	0	0	0	0.2778	0	0	0	0	0.2778	0	0	0	0	0	0	0	0
1526	611236	4228373	ON1		0.0004	0.0014	0.0015	0	0	0	0	0	0	0	0	0.33232	0	0	0	0	0.3323	0	0	0	0	0	0	0	0
1527	611236	4228413	ON1		0.0004	0.0013	0.0014	0	0	0	0	0	0	0	0	0.31214	0	0	0	0	0.3121	0	0	0	0	0	0	0	0
1528	611226	4228156	ON1		0.0005	0.0021	0.0021	0	0	0	0	0	0	0	0	0.49118	0	0	0	0	0.4912	0	0	0	0	0	0	0	0
1529	611226	4228263	ON1		0.0004	0.0017	0.0017	0	0	0	0	0	0	0	0	0.39363	0	0	0	0	0.3936	0	0	0	0	0	0	0	0
1530	611226	4228293	ON1		0.0004	0.0016	0.0017	0	0	0	0	0	0	0	0	0.37388	0	0	0	0	0.3739	0	0	0	0	0	0	0	0
1531	611226	4228193	ON1		0.0005	0.0019	0.002	0	0	0	0	0	0	0	0	0.45143	0	0	0	0	0.4514	0	0	0	0	0	0	0	0
1532	611226	4228223	ON1		0.0005	0.0018	0.0019	0	0	0	0	0	0	0	0	0.42466	0	0	0	0	0.4247	0	0	0	0	0	0	0	0
1533	611247	4228492	ON1		0.0003	0.0012	0.0013	0	0	0	0	0	0	0	0	0.28067	0	0	0	0	0.2807	0	0	0	0	0	0	0	0
1534	611246	4228413	ON1		0.0004	0.0013	0.0014	0	0	0	0	0	0	0	0	0.31569	0	0	0	0	0.3157	0	0	0	0	0	0	0	0
1535	611245	4228442	ON1		0.0004	0.0013	0.0013	0	0	0	0	0	0	0	0	0.30201	0	0	0	0	0.302	0	0	0	0	0	0	0	0
1536	611246	4228156	ON1		0.0005	0.0021	0.0022	0	0	0	0	0	0	0	0	0.50369	0	0	0	0	0.5037	0	0	0	0	0	0	0	0
1537	611246	4228193	ON1		0.0005	0.002	0.002	0	0	0	0	0	0	0	0	0.46332	0	0	0	0	0.4633	0	0	0	0	0	0	0	0
1538	611246	4228076	ON1		0.0006	0.0026	0.0027	0	0	0	0	0	0	0	0	0.62595	0	0	0	0	0.626	0	0	0	0	0	0	0	0
1539	611246	4228066	ON1		0.0006	0.0027	0.0027	0	0	0	0	0	0	0	0	0.64328	0	0	0	0	0.6433	0	0	0	0	0	0	0	0
1540	611246	4228096	ON1		0.0006	0.0025	0.0025	0	0	0	0	0	0	0	0	0.59323	0	0	0	0	0.5932	0	0	0	0	0	0	0	0
1541	611246	4228086	ON1		0.0006	0.0026	0.0026	0	0	0	0	0	0	0	0	0.60922	0	0	0	0	0.6092	0	0	0	0	0	0	0	0
1542	611246	4228116	ON1		0.0006	0.0024	0.0024	0	0	0	0	0	0	0	0	0.55771	0	0	0	0	0.5577	0	0	0	0	0	0	0	0
1543	611246	4228106	ON1		0.0006	0.0024	0.0025	0	0	0	0	0	0	0	0	0.57485	0	0	0	0	0.5748	0	0	0	0	0	0	0	0
1544	611246	4228136	ON1		0.0005	0.0022	0.0023	0	0	0	0	0	0	0	0	0.52833	0	0	0	0	0.5283	0	0	0	0	0	0	0	0
1545	611246	4228126	ON1		0.0005	0.0023	0.0023	0	0	0	0	0	0	0	0	0.54139	0	0	0	0	0.5414	0	0	0	0	0	0	0	0
1546	611246	4228343	ON1		0.0004	0.0015	0.0016	0	0	0	0	0	0	0	0	0.35369	0	0	0	0	0.3537	0	0	0	0	0	0	0	0
1547	611246	4228373	ON1		0.0004	0.0014	0.0015	0	0	0	0	0	0	0	0	0.33641	0	0	0	0	0.3364	0	0	0	0	0	0	0	0
1548	611246	4228223	ON1		0.0005	0.0018	0.0019	0	0	0	0	0	0	0	0	0.43705	0	0	0	0	0.437	0	0	0	0	0	0	0	0
1549	611246	4228263	ON1		0.0004	0.0017	0.0018	0	0	0	0	0	0	0	0	0.40579	0	0	0	0	0.4058	0	0	0	0	0	0	0	0
1550	611246	4228293	ON1		0.0004	0.0016	0.0017	0	0	0	0	0	0	0	0	0.38423	0	0	0	0	0.3842	0	0	0	0	0	0	0	0
1551	611236	4228156	ON1		0.0005	0.0021	0.0021	0	0	0	0	0	0	0	0	0.49747	0	0	0	0	0.4975	0	0	0	0	0	0	0	0
1552	611256	4228343	ON1		0.0004	0.0015	0.0016	0	0	0	0	0	0	0	0	0.35803	0	0	0	0	0.358	0	0	0	0	0	0	0	0
1553	611256	4228373	ON1		0.0004	0.0014	0.0015	0	0	0	0	0	0	0	0	0.34069	0	0	0	0	0.3407	0	0	0	0	0	0	0	0
1554	611256	4228263	ON1		0.0005	0.0017	0.0018	0	0	0	0	0	0	0	0	0.41179	0	0	0	0	0.4118	0	0	0	0	0	0	0	0
1555	611256	4228293	ON1		0.0004	0.0016	0.0017	0	0	0	0	0	0	0	0	0.3899	0	0	0	0	0.3899	0	0	0	0	0	0	0	0
1556	611256	4228413	ON1		0.0004	0.0014	0.0014	0	0	0	0	0	0	0	0	0.31943	0	0	0	0	0.3194	0	0	0	0	0	0	0	0
1557	611255	4228442	ON1		0.0004	0.0013	0.0014	0	0	0	0	0	0	0	0	0.30541	0	0	0	0	0.3054	0	0	0	0	0	0	0	0
1558	611257	4228492	ON1		0.0003	0.0012	0.0013	0	0	0	0	0	0	0	0	0.28358	0	0	0	0	0.2836	0	0	0	0	0	0	0	0
1559	611258	4227989		ON1	0.0007	0.0035	0.0034	0	0	0	0	0	0	0	0	0	0	0	0	0.0316	0	0.0316	0	0	0	0	0	0	0
1560	611258	4227979		ON1	0.0007	0.0037	0.0036	0	0	0	0	0	0	0	0	0	0	0	0	0.0328	0	0.0328	0	0	0	0	0	0	0
1561	611256	4228193	ON1		0.0005	0.002	0.002	0	0	0	0	0	0	0	0	0.46923	0	0	0	0	0.4692	0	0	0	0	0	0	0	0
1562	611256	4228223	ON1		0.0005	0.0019	0.0019	0	0	0	0	0	0	0	0	0.44318	0	0	0	0	0.4432	0	0	0	0	0	0	0	0
1563	611256	4228156	ON1		0.0005	0.0022	0.0022	0	0	0	0	0	0	0	0	0.50912	0	0	0	0	0.5091	0	0	0	0	0	0	0	0
1564	611246	4228016	ON1		0.0007	0.0031	0.0031	0	0	0	0	0	0	0	0	0.74285	0	0	0	0	0.7429	0	0	0	0	0	0	0	0
1565	611246	4228036	ON1		0.0006	0.003	0.0029	0	0	0	0	0	0	0	0	0.70027	0	0	0	0	0.7003	0	0	0	0	0	0	0	0
1566	611246	4228026	ON1		0.0007	0.003	0.003	0	0	0	0	0	0	0	0	0.72103	0	0	0	0	0.721	0	0	0	0	0	0	0	0
1567	611246	4228056	ON1		0.0006	0.0028	0.0028	0	0	0	0	0	0	0	0	0.66139	0	0	0	0	0.6614	0	0	0	0	0	0	0	0
1568	611246	4228046	ON1		0.0006	0.0029	0.0029	0	0	0	0	0	0	0	0	0.68036	0	0	0	0	0.6804	0	0	0	0	0	0	0	0
1569	611175	4228049	ON1		0.0006	0.0023	0.0024	0	0	0	0	0	0	0	0	0.55529	0	0	0	0	0.5553	0	0	0	0	0	0	0	0
1570	611175	4228079	ON1		0.0005	0.0022	0.0022	0	0	0	0	0	0	0	0	0.51777	0	0	0	0	0.5178	0	0	0	0	0	0	0	0
1571	611187	4228492	ON1		0.0003	0.0011	0.0012	0	0	0	0	0	0	0	0	0.26249	0	0	0	0	0.2625	0	0	0	0	0	0	0	0
1572	611197	4228492	ON1		0.0003	0.0011	0.0012	0	0	0	0	0	0	0	0	0.26622	0	0	0	0	0.2662	0	0	0	0	0	0	0	0
1573	611215	4228442	ON1		0.0003	0.0012	0.0013	0	0	0	0	0	0	0	0	0.29212	0	0	0	0	0.2921	0	0	0	0	0	0	0	0
1574	611217	4228492	ON1		0.0003	0.0012	0.0012	0	0	0	0	0	0	0	0	0.27218	0	0	0	0	0.2722	0	0	0	0	0	0	0	0
1575	611206	4228343	ON1		0.0004	0.0014	0.0015	0	0	0	0	0	0	0	0	0.33568	0	0	0	0	0.3357	0	0	0	0	0	0	0	0
1576	611206	4228373	ON1		0.0004	0.0014	0.0014	0	0	0	0	0	0	0	0	0.32027	0	0	0	0	0.3203	0	0	0	0	0	0	0	0
1577	611206	4228413	ON1		0.0004	0.0013	0.0014	0	0	0	0	0	0	0	0	0.30149	0	0	0	0	0.3015	0	0	0	0	0	0	0	0
1578	611206	4228263	ON1		0.0004	0.0016	0.0017	0	0	0	0	0	0	0	0	0.38225	0	0	0	0	0.3822	0	0	0	0	0	0	0	0
1579	611206	4228293	ON1		0.0004	0.0015	0.0016	0	0	0	0	0	0	0	0	0.36409	0	0	0	0	0.3641	0	0	0	0	0	0	0	0
1580	611205	4228442	ON1		0.0003	0.0012	0.0013	0	0	0	0	0	0	0	0	0.2885	0	0	0	0	0.2885	0	0	0	0	0	0	0	0
1581	611207	4228492	ON1		0.0003	0.0011	0.0012	0	0	0	0	0	0	0	0	0.26916	0	0	0	0	0.2692	0	0	0	0	0	0	0	0
1582	611206	4228193	ON1		0.0005	0.0019	0.0019	0	0	0	0	0	0	0	0	0.43864	0	0	0	0	0.4386	0	0	0	0	0	0	0	0
1583	611206	4228223	ON1		0.0005	0.0017	0.0018	0	0	0	0	0	0	0	0	0.41191	0	0	0	0	0.4119	0	0	0	0	0	0	0	0
1584	611206	4228156	ON1		0.0005	0.002	0.0021	0	0	0	0	0	0	0	0	0.47699	0	0	0	0	0.477	0	0	0	0	0	0	0	0
1585	611647	4228419	ON1		0.0005	0.0019	0.0019	0	0	0	0	0	0	0	0	0.44953	0	0	0	0	0.4495	0	0	0	0	0	0	0	0
1586	611647	4228449	ON1		0.0004	0.0018	0.0018	0	0	0	0	0	0	0	0	0.42278	0	0	0	0	0.4228	0	0	0	0	0	0	0	0
1587	611647	4228499	ON1		0.0004	0.0016	0.0017	0	0	0	0	0	0	0	0	0.38348	0	0	0	0	0.3835	0	0	0	0	0	0	0	0
1588	611647	4228107	ON1		0.0008	0.0045	0.0043	0	0	0	0	0	0	0	0	1.0759	0	0	0	0	1.0759	0	0	0	0	0	0	0	0
1589	611645	4228155	ON1		0.0007	0.0038	0.0036	0	0	0	0	0	0	0	0	0.89685	0	0	0	0	0.8968	0	0	0	0	0	0	0	0
1590	611645	4228185	ON1		0.0007	0.0034	0.0033	0	0	0	0	0	0	0	0	0.81203	0	0	0	0	0.812	0	0	0	0	0	0	0	0
1591	611637	4228107	ON1		0.0008	0.0045	0.0042	0	0	0	0	0	0	0	0	1.06047	0	0	0	0	1.0605	0	0	0	0	0	0	0	0
1592	611657	4228499	ON1		0.0004	0.0016	0.0017	0	0	0	0	0	0	0	0	0.38566	0	0	0	0	0.3857	0	0	0	0	0	0	0	0
1593	611655	4228185	ON1		0.0007	0.0035	0.0034	0	0	0	0	0	0	0	0	0.82096	0	0	0	0	0.821	0	0	0	0	0	0	0	0
1594	611657	4228419	ON1		0.0005	0.0019	0.002	0	0	0	0	0	0	0	0	0.45208	0	0	0	0	0.4521	0	0	0	0	0	0	0	0
1595	611657	4228449	ON1		0.0005	0.0018	0.0018	0	0	0	0	0	0	0	0	0.42517	0	0	0	0	0.4252	0	0	0	0	0	0	0	0
1596	611657	4228107	ON1		0.0008	0.0046	0.0043	0	0	0	0	0	0	0	0	1.09062	0	0	0	0	1.0906	0	0	0	0	0	0	0	0
1597	611655	4228155	ON1		0.0007	0.0038	0.0037	0	0	0	0	0	0	0	0	0.9078	0	0	0	0	0.9078	0	0	0	0	0	0	0	0
1598	611667	4228449	ON1		0.0005	0.0018	0.0019	0	0	0	0	0	0	0	0	0.42762	0	0	0	0	0.4276	0	0	0	0	0	0	0	0
1599	611667	4228499	ON1		0.0004	0.0016	0.0017	0	0	0	0	0	0	0	0	0.3879	0	0	0	0	0.3879	0	0	0	0	0	0	0	0
1600	611667	4228419	ON1		0.0005	0.0019	0.002	0	0	0	0	0	0	0	0	0.45473	0	0	0	0	0.4547	0	0	0	0	0	0	0	0
1601	611665	4228155	ON1		0.0007	0.0039	0.0037	0	0	0	0	0	0	0	0	0.91777	0	0	0	0	0.9178	0	0	0	0	0	0	0	0
1602	611665	4228185	ON1		0.0007	0.0035	0.0034	0	0	0	0	0	0	0	0	0.82932	0	0	0	0	0.8293	0	0	0	0	0	0	0	0
1603	611667	4228107	ON1		0.0008	0.0047	0.0044	0	0	0	0	0	0	0	0	1.10483	0	0	0	0	1.1048	0	0	0	0	0	0	0	0
1604	611676	4228322	ON1		0.0005	0.0024	0.0024	0	0	0	0	0	0	0	0	0.5672	0	0	0	0	0.5672	0	0	0	0	0	0	0	0
1605	611676	4228312	ON1		0.0006	0.0025	0.0025	0	0	0	0	0	0	0	0	0.58145	0	0	0	0	0.5814	0	0	0	0	0	0	0	0
1606	611676	4228342	ON1		0.0005	0.0023	0.0023	0	0	0	0	0	0	0	0	0.54067	0	0	0	0	0.5407	0	0	0	0	0	0	0	0
1607	611676	4228332	ON1		0.0005	0.0023	0.0024	0	0	0	0	0	0	0	0	0.55348	0	0	0	0	0.5535	0	0	0	0	0	0	0	0
1608	611676	4228362	ON1		0.0005	0.0022	0.0022	0	0	0	0	0	0	0	0	0.51623	0	0	0	0	0.5162	0	0	0	0	0	0	0	0
1609	611676	4228352	ON1		0.0005	0.0022	0.0023	0	0	0	0	0	0	0	0	0.5282	0	0	0	0	0.5282	0	0	0	0	0	0	0	0
1610	611676	4228372	ON1		0.0005	0.0021	0.0022	0	0	0	0	0	0	0	0	0.50507	0	0	0	0	0.5051	0	0	0	0	0	0	0	0
1611	611676	4228242	ON1		0.0006	0.003	0.0029	0	0	0	0	0	0	0	0	0.70244	0	0	0	0	0.7024	0	0	0	0	0	0	0	0
1612	611676	4228232	ON1		0.0006	0.0031	0.003	0	0	0	0	0	0	0	0	0.72359	0	0	0	0	0.7236	0	0	0	0	0	0	0	0
1613	611676	4228262	ON1		0.0006	0.0028	0.0028	0	0	0	0	0	0	0	0	0.66351	0	0	0	0	0.6635	0	0	0	0	0	0	0	0
1614	611676	4228252	ON1		0.0006	0.0029	0.0029	0	0	0	0	0	0	0	0	0.68245	0	0	0	0	0.6824	0	0	0	0	0	0	0	0
1615	611676	4228282	ON1		0.0006	0.0027	0.0026	0	0	0	0	0	0	0	0	0.62845	0	0	0	0	0.6284	0	0	0	0	0	0	0	0
1616	611676	4228272	ON1		0.0006	0.0027	0.0027	0	0	0	0	0	0	0	0	0.64548	0	0	0	0	0.6455	0	0	0	0	0	0	0	0
1617	611676	4228302	ON1		0.0006	0.0025	0.0025	0	0	0	0	0	0	0	0	0.5964	0	0	0	0	0.5964	0	0	0	0	0	0	0	0
1618	611676	4228292	ON1		0.0006	0.0026	0.0026	0	0	0	0	0	0	0	0	0.61218	0	0	0	0	0.6122	0	0	0	0	0	0	0	0
1619	611677	4228499	ON1		0.0004	0.0016	0.0017	0	0	0	0	0	0	0

1631	611595	4228333	ON1	0.0005	0.0022	0.0022	0	0	0	0	0	0	0	0	0.52183	0	0	0	0	0.5218	0	0	0	0	0	0	0
1632	611595	4228363	ON1	0.0005	0.0021	0.0021	0	0	0	0	0	0	0	0	0.49028	0	0	0	0	0.4903	0	0	0	0	0	0	0
1633	611595	4228353	ON1	0.0005	0.0021	0.0021	0	0	0	0	0	0	0	0	0.50051	0	0	0	0	0.5005	0	0	0	0	0	0	0
1634	611595	4228373	ON1	0.0005	0.002	0.0021	0	0	0	0	0	0	0	0	0.48007	0	0	0	0	0.4801	0	0	0	0	0	0	0
1635	611597	4228499	ON1	0.0004	0.0016	0.0016	0	0	0	0	0	0	0	0	0.37225	0	0	0	0	0.3723	0	0	0	0	0	0	0
1636	611597	4228107	ON1	0.0008	0.0042	0.004	0	0	0	0	0	0	0	0	0.99717	0	0	0	0	0.9972	0	0	0	0	0	0	0
1637	611595	4228243	ON1	0.0006	0.0027	0.0027	0	0	0	0	0	0	0	0	0.64562	0	0	0	0	0.6456	0	0	0	0	0	0	0
1638	611595	4228233	ON1	0.0006	0.0028	0.0028	0	0	0	0	0	0	0	0	0.66394	0	0	0	0	0.6639	0	0	0	0	0	0	0
1639	611595	4228263	ON1	0.0006	0.0026	0.0026	0	0	0	0	0	0	0	0	0.61205	0	0	0	0	0.612	0	0	0	0	0	0	0
1640	611595	4228253	ON1	0.0006	0.0027	0.0026	0	0	0	0	0	0	0	0	0.62851	0	0	0	0	0.6285	0	0	0	0	0	0	0
1641	611595	4228283	ON1	0.0006	0.0025	0.0025	0	0	0	0	0	0	0	0	0.58199	0	0	0	0	0.582	0	0	0	0	0	0	0
1642	611595	4228273	ON1	0.0006	0.0025	0.0025	0	0	0	0	0	0	0	0	0.59629	0	0	0	0	0.5963	0	0	0	0	0	0	0
1643	611595	4228303	ON1	0.0005	0.0023	0.0024	0	0	0	0	0	0	0	0	0.55544	0	0	0	0	0.5554	0	0	0	0	0	0	0
1644	611595	4228293	ON1	0.0005	0.0024	0.0024	0	0	0	0	0	0	0	0	0.5687	0	0	0	0	0.5687	0	0	0	0	0	0	0
1645	611595	4228155	ON1	0.0007	0.0036	0.0034	0	0	0	0	0	0	0	0	0.84054	0	0	0	0	0.8405	0	0	0	0	0	0	0
1646	611595	4228185	ON1	0.0007	0.0032	0.0032	0	0	0	0	0	0	0	0	0.76283	0	0	0	0	0.7628	0	0	0	0	0	0	0
1647	611595	4228223	ON1	0.0006	0.0029	0.0029	0	0	0	0	0	0	0	0	0.68316	0	0	0	0	0.6832	0	0	0	0	0	0	0
1648	611617	4228499	ON1	0.0004	0.0016	0.0016	0	0	0	0	0	0	0	0	0.37689	0	0	0	0	0.3769	0	0	0	0	0	0	0
1649	611617	4228419	ON1	0.0005	0.0019	0.0019	0	0	0	0	0	0	0	0	0.44185	0	0	0	0	0.4419	0	0	0	0	0	0	0
1650	611617	4228449	ON1	0.0004	0.0018	0.0018	0	0	0	0	0	0	0	0	0.41556	0	0	0	0	0.4156	0	0	0	0	0	0	0
1651	611605	4228185	ON1	0.0007	0.0033	0.0032	0	0	0	0	0	0	0	0	0.77196	0	0	0	0	0.772	0	0	0	0	0	0	0
1652	611607	4228449	ON1	0.0004	0.0017	0.0018	0	0	0	0	0	0	0	0	0.41311	0	0	0	0	0.4131	0	0	0	0	0	0	0
1653	611607	4228499	ON1	0.0004	0.0016	0.0016	0	0	0	0	0	0	0	0	0.37465	0	0	0	0	0.3746	0	0	0	0	0	0	0
1654	611607	4228419	ON1	0.0005	0.0019	0.0019	0	0	0	0	0	0	0	0	0.43925	0	0	0	0	0.4392	0	0	0	0	0	0	0
1655	611607	4228107	ON1	0.0008	0.0043	0.0041	0	0	0	0	0	0	0	0	1.0121	0	0	0	0	1.0121	0	0	0	0	0	0	0
1656	611605	4228155	ON1	0.0007	0.0036	0.0035	0	0	0	0	0	0	0	0	0.85162	0	0	0	0	0.8516	0	0	0	0	0	0	0
1657	611625	4228333	ON1	0.0005	0.0023	0.0023	0	0	0	0	0	0	0	0	0.53254	0	0	0	0	0.5325	0	0	0	0	0	0	0
1658	611625	4228323	ON1	0.0005	0.0023	0.0023	0	0	0	0	0	0	0	0	0.54463	0	0	0	0	0.5446	0	0	0	0	0	0	0
1659	611625	4228353	ON1	0.0005	0.0022	0.0022	0	0	0	0	0	0	0	0	0.51005	0	0	0	0	0.51	0	0	0	0	0	0	0
1660	611625	4228343	ON1	0.0005	0.0022	0.0022	0	0	0	0	0	0	0	0	0.52102	0	0	0	0	0.521	0	0	0	0	0	0	0
1661	611625	4228373	ON1	0.0005	0.0021	0.0021	0	0	0	0	0	0	0	0	0.48886	0	0	0	0	0.4889	0	0	0	0	0	0	0
1662	611625	4228363	ON1	0.0005	0.0021	0.0021	0	0	0	0	0	0	0	0	0.49939	0	0	0	0	0.4994	0	0	0	0	0	0	0
1663	611625	4228253	ON1	0.0006	0.0027	0.0027	0	0	0	0	0	0	0	0	0.64888	0	0	0	0	0.6489	0	0	0	0	0	0	0
1664	611625	4228243	ON1	0.0006	0.0028	0.0028	0	0	0	0	0	0	0	0	0.66732	0	0	0	0	0.6673	0	0	0	0	0	0	0
1665	611625	4228273	ON1	0.0006	0.0026	0.0026	0	0	0	0	0	0	0	0	0.61423	0	0	0	0	0.6142	0	0	0	0	0	0	0
1666	611625	4228263	ON1	0.0006	0.0027	0.0027	0	0	0	0	0	0	0	0	0.63115	0	0	0	0	0.6311	0	0	0	0	0	0	0
1667	611625	4228293	ON1	0.0006	0.0025	0.0025	0	0	0	0	0	0	0	0	0.58417	0	0	0	0	0.5842	0	0	0	0	0	0	0
1668	611625	4228283	ON1	0.0006	0.0025	0.0025	0	0	0	0	0	0	0	0	0.59897	0	0	0	0	0.599	0	0	0	0	0	0	0
1669	611625	4228313	ON1	0.0005	0.0024	0.0024	0	0	0	0	0	0	0	0	0.55738	0	0	0	0	0.5574	0	0	0	0	0	0	0
1670	611625	4228303	ON1	0.0005	0.0024	0.0024	0	0	0	0	0	0	0	0	0.5703	0	0	0	0	0.5703	0	0	0	0	0	0	0
1671	611627	4228499	ON1	0.0004	0.0016	0.0017	0	0	0	0	0	0	0	0	0.3791	0	0	0	0	0.3791	0	0	0	0	0	0	0
1672	611627	4228419	ON1	0.0005	0.0019	0.0019	0	0	0	0	0	0	0	0	0.44443	0	0	0	0	0.4444	0	0	0	0	0	0	0
1673	611627	4228449	ON1	0.0004	0.0018	0.0018	0	0	0	0	0	0	0	0	0.41798	0	0	0	0	0.418	0	0	0	0	0	0	0
1674	611615	4228155	ON1	0.0007	0.0036	0.0035	0	0	0	0	0	0	0	0	0.86282	0	0	0	0	0.8628	0	0	0	0	0	0	0
1675	611615	4228185	ON1	0.0007	0.0033	0.0032	0	0	0	0	0	0	0	0	0.78249	0	0	0	0	0.7825	0	0	0	0	0	0	0
1676	611617	4228107	ON1	0.0008	0.0043	0.0041	0	0	0	0	0	0	0	0	1.02797	0	0	0	0	1.028	0	0	0	0	0	0	0
1677	611637	4228449	ON1	0.0004	0.0018	0.0018	0	0	0	0	0	0	0	0	0.42039	0	0	0	0	0.4204	0	0	0	0	0	0	0
1678	611637	4228499	ON1	0.0004	0.0016	0.0017	0	0	0	0	0	0	0	0	0.3813	0	0	0	0	0.3813	0	0	0	0	0	0	0
1679	611635	4228155	ON1	0.0007	0.0037	0.0036	0	0	0	0	0	0	0	0	0.88548	0	0	0	0	0.8855	0	0	0	0	0	0	0
1680	611635	4228185	ON1	0.0007	0.0034	0.0033	0	0	0	0	0	0	0	0	0.80327	0	0	0	0	0.8033	0	0	0	0	0	0	0
1681	611637	4228419	ON1	0.0005	0.0019	0.0019	0	0	0	0	0	0	0	0	0.44698	0	0	0	0	0.447	0	0	0	0	0	0	0
1682	611625	4228185	ON1	0.0007	0.0034	0.0033	0	0	0	0	0	0	0	0	0.79337	0	0	0	0	0.7934	0	0	0	0	0	0	0
1683	611625	4228233	ON1	0.0006	0.0029	0.0029	0	0	0	0	0	0	0	0	0.68621	0	0	0	0	0.6862	0	0	0	0	0	0	0
1684	611625	4228223	ON1	0.0006	0.003	0.0029	0	0	0	0	0	0	0	0	0.70608	0	0	0	0	0.7061	0	0	0	0	0	0	0
1685	611627	4228107	ON1	0.0008	0.0044	0.0042	0	0	0	0	0	0	0	0	1.04462	0	0	0	0	1.0446	0	0	0	0	0	0	0
1686	611625	4228155	ON1	0.0007	0.0037	0.0036	0	0	0	0	0	0	0	0	0.87442	0	0	0	0	0.8744	0	0	0	0	0	0	0
1687	611727	4228107	ON1	0.0008	0.0049	0.0046	0	0	0	0	0	0	0	0	1.15845	0	0	0	0	1.1584	0	0	0	0	0	0	0
1688	611057	4228492	ON1	0.0003	0.0009	0.001	0	0	0	0	0	0	0	0	0.22366	0	0	0	0	0.2237	0	0	0	0	0	0	0
1689	611727	4228499	ON1	0.0004	0.0017	0.0018	0	0	0	0	0	0	0	0	0.40122	0	0	0	0	0.4012	0	0	0	0	0	0	0
1690	611067	4228492	ON1	0.0003	0.001	0.001	0	0	0	0	0	0	0	0	0.22677	0	0	0	0	0.2268	0	0	0	0	0	0	0
1691	611066	4228263	ON1	0.0004	0.0013	0.0014	0	0	0	0	0	0	0	0	0.31111	0	0	0	0	0.3111	0	0	0	0	0	0	0
1692	611066	4228293	ON1	0.0004	0.0013	0.0013	0	0	0	0	0	0	0	0	0.29662	0	0	0	0	0.2966	0	0	0	0	0	0	0
1693	611066	4228193	ON1	0.0004	0.0014	0.0015	0	0	0	0	0	0	0	0	0.34248	0	0	0	0	0.3425	0	0	0	0	0	0	0
1694	611066	4228223	ON1	0.0004	0.0014	0.0015	0	0	0	0	0	0	0	0	0.33058	0	0	0	0	0.3306	0	0	0	0	0	0	0
1695	611066	4228413	ON1	0.0003	0.0011	0.0011	0	0	0	0	0	0	0	0	0.2497	0	0	0	0	0.2497	0	0	0	0	0	0	0
1696	611065	4228442	ON1	0.0003	0.001	0.0011	0	0	0	0	0	0	0	0	0.24049	0	0	0	0	0.2405	0	0	0	0	0	0	0
1697	611066	4228343	ON1	0.0003	0.0012	0.0013	0	0	0	0	0	0	0	0	0.2754	0	0	0	0	0.2754	0	0	0	0	0	0	0
1698	611066	4228373	ON1	0.0003	0.0011	0.0012	0	0	0	0	0	0	0	0	0.26436	0	0	0	0	0.2644	0	0	0	0	0	0	0
1699	611066	4228126	ON1	0.0004	0.0016	0.0017	0	0	0	0	0	0	0	0	0.37035	0	0	0	0	0.3704	0	0	0	0	0	0	0
1700	611066	4228156	ON1	0.0004	0.0015	0.0016	0	0	0	0	0	0	0	0	0.3564	0	0	0	0	0.3564	0	0	0	0	0	0	0
1701	611065	4228049	ON1	0.0005	0.0018	0.0019	0	0	0	0	0	0	0	0	0.42877	0	0	0	0	0.4288	0	0	0	0	0	0	0
1702	611065	4228079	ON1	0.0005	0.0017	0.0018	0	0	0	0	0	0	0	0	0.39953	0	0	0	0	0.3995	0	0	0	0	0	0	0
1703	611737	4228499	ON1	0.0004	0.0017	0.0018	0	0	0	0	0	0	0	0	0.40341	0	0	0	0	0.4034	0	0	0	0	0	0	0
1704	611737	4228107	ON1	0.0008	0.0049	0.0046	0	0	0	0	0	0	0	0	1.16282	0	0	0	0	1.1628	0	0	0	0	0	0	0
1705	611075	4228442	ON1	0.0003	0.001	0.0011	0	0	0	0	0	0	0	0	0.24384	0	0	0	0	0.2438	0	0	0	0	0	0	0
1706	611077	4228492	ON1	0.0003	0.001	0.0011	0	0	0	0	0	0	0	0	0.22993	0	0	0	0	0.2299	0	0	0	0	0	0	0
1707	611076	4228373	ON1	0.0003	0.0011	0.0012	0	0	0	0	0	0	0	0	0.26817	0	0	0	0	0.2682	0	0	0	0	0	0	0
1708	611076	4228413	ON1	0.0003	0.0011	0.0012	0	0	0	0	0	0	0	0	0.25337	0	0	0	0	0.2534	0	0	0	0	0	0	0
1709	611076	4228126	ON1	0.0004	0.0016	0.0017	0	0	0	0	0	0	0	0	0.37798	0	0	0	0	0.378	0	0	0	0	0	0	0
1710	611076	4228156	ON1	0.0004	0.0015	0.0016	0	0	0	0	0	0	0	0	0.36335	0	0	0	0	0.3634	0	0	0	0	0	0	0
1711	611075	4228049	ON1	0.0005	0.0018	0.0019	0	0	0	0	0	0	0	0	0.4368	0	0	0	0	0.4368	0	0	0	0	0	0	0
1712	611075	4228079	ON1	0.0005	0.0017	0.0018	0	0	0	0	0	0	0	0	0.40735	0	0	0	0	0.4073	0	0	0	0	0	0	0
1713	611076	4228293	ON1	0.0004	0.0013	0.0014	0	0	0	0	0	0	0	0	0.30152	0	0	0	0	0.3015	0	0	0	0	0	0	0
1714	611076	4228343	ON1	0.0003	0.0012	0.0013	0	0	0	0	0	0	0	0	0.27983	0	0	0	0	0.2798	0	0	0	0	0	0	0
1715	611076	4228193	ON1	0.0004	0.0015	0.0016	0	0	0	0	0	0	0	0	0.34854	0	0	0	0	0.3485	0	0	0	0	0	0	0
1716	611076	4228223	ON1	0.0004	0.0014	0.0015	0	0	0	0	0	0	0	0	0.33571	0	0	0	0	0.3357	0	0	0	0	0	0	0
1717	611076	4228263	ON1	0.0004	0.0013	0.0014	0	0	0	0	0	0	0	0	0.31606	0	0	0	0	0.3161	0	0	0	0	0	0	0
1718	611748	4228377	ON1	0.0005	0.0022	0.0022	0	0	0	0	0	0	0	0	0.52385	0	0	0	0	0.5239	0	0	0	0	0	0	0
1719	611748	4228367	ON1	0.0005	0.0023	0.0023	0	0	0	0	0	0	0	0	0.53604	0	0	0	0	0.536	0	0	0	0	0	0	0
1720	611748	4228397	ON1	0.0005	0.0021	0.0022	0	0	0	0	0	0	0	0	0.50086	0	0	0	0	0.5009	0	0	0	0	0	0	0
1721	611748	4228387	ON1	0.0005	0.0022	0.0022	0	0	0	0	0	0	0	0	0.51213	0	0	0	0	0.5121	0	0	0	0	0	0	0
1722	611748	4228417	ON1	0.0005	0.002	0.0021	0	0	0	0	0	0	0	0	0.47976	0	0	0	0	0.4798	0	0	0	0	0	0	0
1723	611748	4228407	ON1	0.0005	0.0021	0.0021	0	0	0	0	0	0	0	0	0.49008	0	0	0	0	0.4901	0	0	0	0	0	0	0
1724	611748	4228437	ON1	0.0005	0.0019	0.002	0	0	0	0	0	0	0	0	0.45995	0	0	0	0	0.46	0	0	0	0	0	0	0
1725	611748	4228427	ON1	0.0005	0.002	0.002	0	0	0	0	0	0	0	0	0.46969	0	0	0	0	0.4697	0	0	0	0	0	0	0
1726	611748	4228297	ON1	0.0006	0.0027	0.0027	0	0	0	0	0	0	0	0	0.63878	0	0	0	0	0.6388	0	0	0	0	0	0	0
1727	611748	4228287	ON1	0.0006	0.0028	0.0028	0	0	0	0	0	0	0	0	0.65623	0	0	0	0	0.6562	0	0	0	0	0	0	0
1728	611748	4228317	ON1	0.0006	0.0026	0.0026	0	0	0	0	0	0	0	0	0.60623	0	0	0	0	0.6062	0	0	0	0	0	0	0
1729	611748	4228307	ON1	0.0006	0.0026	0.0026	0	0	0	0	0	0	0	0	0.62213	0	0	0	0	0.6221	0	0	0	0	0	0	0
1730	611748	4228337	ON1	0.0006	0.0024	0.0025	0	0	0	0	0	0	0	0	0.57652	0	0	0	0	0.5765	0	0	0	0	0	0	0
1731	611748	4228327	ON1	0.0006	0.0025	0.0025	0	0	0	0	0	0	0	0	0.591	0	0	0	0	0.591	0	0	0	0	0	0	0
1732	611748	4228357	ON1	0.0005	0.0023	0.0023	0	0	0	0	0	0	0	0	0.54896	0	0	0	0	0.549	0	0	0	0	0	0	0
1733	611748	4228347	ON1	0.0005	0.0024	0.0024	0	0	0	0	0	0	0	0	0.56246	0	0	0	0	0.5625	0	0	0	0	0	0	0
1734	611748	4228457	ON1	0.0005	0.0019	0.0019	0	0	0	0	0	0	0	0	0.44138	0	0	0	0	0.4414	0	0	0	0	0	0	0
1735	611748	4228447	ON1	0.0005	0.0019	0.002	0	0	0	0	0	0	0	0	0.45052	0	0	0	0	0.4505	0	0	0	0	0	0	0
1736	611747	4228479	ON1	0.0005	0.0018	0.0018	0	0	0	0	0	0	0	0	0.42168	0	0	0	0	0.4217	0	0	0	0	0	0	0
1737	611747	4228499	ON1	0.0004	0.0017	0.0018	0	0	0	0	0	0	0	0	0.40554	0	0	0	0	0.4055	0	0	0	0	0	0	0
1738	611747	4228107	ON1	0.0008	0.0049	0.0046	0	0	0	0	0	0	0	0	1.16626	0	0	0	0	1.1663	0	0	0	0	0	0	0
1739	611748	4228217	ON1	0.0007	0.0034	0.0033	0	0	0	0	0	0	0	0	0.80259	0	0	0	0	0.8026	0	0	0	0	0	0	0
1740	611748	4228207	ON1	0.0007	0.0035	0.0034	0	0	0	0	0	0	0	0	0.82743	0	0	0	0	0.8274	0	0	0	0	0	0	0
1741	611748	4228237	ON1	0.0006	0.0032	0.0031	0	0	0	0	0	0	0	0	0.75587	0	0	0	0	0.7559	0	0	0	0	0	0	0
1742	611748	4228227	ON1	0.0007	0.0033	0.0032	0	0	0	0	0	0	0	0	0.77854	0	0	0	0	0.7785	0	0	0	0	0	0	0
1743	611748	4228257	ON1	0.0006	0.003	0.003	0	0	0	0	0	0	0	0	0.71344	0	0	0	0	0.7134	0	0	0	0	0	0	0
1744	611748	4228247	ON1	0.0006	0.0031	0.0031	0	0	0	0	0	0	0	0	0.73432	0	0	0	0	0.7343	0	0	0	0	0	0	0
1745	611748	4228277	ON1	0.0006	0.0029	0.0028	0	0	0	0	0	0	0	0	0.67451	0	0	0	0	0.6745	0	0	0	0	0	0	0
1746	611748	4228267	ON1	0.0006	0.0029	0.0029	0	0	0	0	0	0	0	0	0.69361	0	0	0	0	0.6936	0	0	0	0	0	0	0
1747	611748	4228157	ON1	0.0007	0.0041	0.0039	0	0	0	0	0	0	0	0	0.9727	0	0	0	0	0.9727	0	0	0	0	0	0	0
1748	611748	4228177	ON1	0.0007	0.0039	0.0037	0	0	0	0	0	0	0	0	0.91082	0	0	0	0	0.9108	0	0	0	0	0	0	0
1749	611748	4228167	ON1	0.0007	0.004	0.0038	0	0	0	0	0	0	0	0	0.94117	0	0	0	0	0.9412	0	0	0	0	0

1757	611087	4228492	ON1		0.0003	0.001	0.0011	0	0	0	0	0	0	0	0	0.23328	0	0	0	0	0.2333	0	0	0	0	0	0	0	0
1758	611086	4228413	ON1		0.0003	0.0011	0.0012	0	0	0	0	0	0	0	0	0.25703	0	0	0	0	0.257	0	0	0	0	0	0	0	0
1759	611085	4228442	ON1		0.0003	0.001	0.0011	0	0	0	0	0	0	0	0	0.24733	0	0	0	0	0.2473	0	0	0	0	0	0	0	0
1760	611085	4228049	ON1		0.0005	0.0019	0.002	0	0	0	0	0	0	0	0	0.44525	0	0	0	0	0.4453	0	0	0	0	0	0	0	0
1761	611086	4228156	ON1		0.0004	0.0016	0.0017	0	0	0	0	0	0	0	0	0.3705	0	0	0	0	0.3705	0	0	0	0	0	0	0	0
1762	611086	4228193	ON1		0.0004	0.0015	0.0016	0	0	0	0	0	0	0	0	0.35481	0	0	0	0	0.3548	0	0	0	0	0	0	0	0
1763	611085	4228079	ON1		0.0005	0.0018	0.0019	0	0	0	0	0	0	0	0	0.4153	0	0	0	0	0.4153	0	0	0	0	0	0	0	0
1764	611086	4228126	ON1		0.0004	0.0016	0.0017	0	0	0	0	0	0	0	0	0.38576	0	0	0	0	0.3858	0	0	0	0	0	0	0	0
1765	611687	4228449	ON1		0.0005	0.0018	0.0019	0	0	0	0	0	0	0	0	0.43304	0	0	0	0	0.433	0	0	0	0	0	0	0	0
1766	611687	4228499	ON1		0.0004	0.0017	0.0017	0	0	0	0	0	0	0	0	0.39256	0	0	0	0	0.3926	0	0	0	0	0	0	0	0
1767	611685	4228185	ON1		0.0007	0.0036	0.0035	0	0	0	0	0	0	0	0	0.84816	0	0	0	0	0.8482	0	0	0	0	0	0	0	0
1768	611687	4228107	ON1		0.0008	0.0048	0.0045	0	0	0	0	0	0	0	0	1.12934	0	0	0	0	1.1293	0	0	0	0	0	0	0	0
1769	611685	4228155	ON1		0.0007	0.004	0.0038	0	0	0	0	0	0	0	0	0.93677	0	0	0	0	0.9368	0	0	0	0	0	0	0	0
1770	611687	4228419	ON1		0.0005	0.0019	0.002	0	0	0	0	0	0	0	0	0.46046	0	0	0	0	0.4605	0	0	0	0	0	0	0	0
1771	611697	4228419	ON1		0.0005	0.002	0.002	0	0	0	0	0	0	0	0	0.46331	0	0	0	0	0.4633	0	0	0	0	0	0	0	0
1772	611697	4228449	ON1		0.0005	0.0018	0.0019	0	0	0	0	0	0	0	0	0.43562	0	0	0	0	0.4356	0	0	0	0	0	0	0	0
1773	611697	4228499	ON1		0.0004	0.0017	0.0017	0	0	0	0	0	0	0	0	0.39481	0	0	0	0	0.3948	0	0	0	0	0	0	0	0
1774	611697	4228107	ON1		0.0008	0.0048	0.0045	0	0	0	0	0	0	0	0	1.13955	0	0	0	0	1.1396	0	0	0	0	0	0	0	0
1775	611695	4228155	ON1		0.0007	0.004	0.0038	0	0	0	0	0	0	0	0	0.94508	0	0	0	0	0.9451	0	0	0	0	0	0	0	0
1776	611695	4228185	ON1		0.0007	0.0036	0.0035	0	0	0	0	0	0	0	0	0.85644	0	0	0	0	0.8564	0	0	0	0	0	0	0	0
1777	611026	4228469	ON1		0.0003	0.0009	0.001	0	0	0	0	0	0	0	0	0.22002	0	0	0	0	0.22	0	0	0	0	0	0	0	0
1778	611026	4228459	ON1		0.0003	0.0009	0.001	0	0	0	0	0	0	0	0	0.22256	0	0	0	0	0.2226	0	0	0	0	0	0	0	0
1779	611027	4228492	ON1		0.0003	0.0009	0.001	0	0	0	0	0	0	0	0	0.21457	0	0	0	0	0.2146	0	0	0	0	0	0	0	0
1780	611026	4228389	ON1		0.0003	0.001	0.0011	0	0	0	0	0	0	0	0	0.24418	0	0	0	0	0.2442	0	0	0	0	0	0	0	0
1781	611026	4228379	ON1		0.0003	0.001	0.0011	0	0	0	0	0	0	0	0	0.24756	0	0	0	0	0.2476	0	0	0	0	0	0	0	0
1782	611026	4228409	ON1		0.0003	0.001	0.0011	0	0	0	0	0	0	0	0	0.23765	0	0	0	0	0.2376	0	0	0	0	0	0	0	0
1783	611026	4228399	ON1		0.0003	0.001	0.0011	0	0	0	0	0	0	0	0	0.24088	0	0	0	0	0.2409	0	0	0	0	0	0	0	0
1784	611026	4228429	ON1		0.0003	0.001	0.0011	0	0	0	0	0	0	0	0	0.23138	0	0	0	0	0.2314	0	0	0	0	0	0	0	0
1785	611026	4228419	ON1		0.0003	0.001	0.0011	0	0	0	0	0	0	0	0	0.23448	0	0	0	0	0.2345	0	0	0	0	0	0	0	0
1786	611026	4228449	ON1		0.0003	0.001	0.001	0	0	0	0	0	0	0	0	0.22538	0	0	0	0	0.2254	0	0	0	0	0	0	0	0
1787	611026	4228439	ON1		0.0003	0.001	0.0011	0	0	0	0	0	0	0	0	0.22835	0	0	0	0	0.2284	0	0	0	0	0	0	0	0
1788	611017	4228492	ON1		0.0003	0.0009	0.001	0	0	0	0	0	0	0	0	0.2119	0	0	0	0	0.2119	0	0	0	0	0	0	0	0
1789	611706	4228252	ON1		0.0006	0.003	0.0029	0	0	0	0	0	0	0	0	0.70076	0	0	0	0	0.7008	0	0	0	0	0	0	0	0
1790	611706	4228242	ON1		0.0006	0.0031	0.003	0	0	0	0	0	0	0	0	0.72148	0	0	0	0	0.7215	0	0	0	0	0	0	0	0
1791	611706	4228272	ON1		0.0006	0.0028	0.0028	0	0	0	0	0	0	0	0	0.66235	0	0	0	0	0.6623	0	0	0	0	0	0	0	0
1792	611706	4228262	ON1		0.0006	0.0029	0.0029	0	0	0	0	0	0	0	0	0.68103	0	0	0	0	0.681	0	0	0	0	0	0	0	0
1793	611706	4228292	ON1		0.0006	0.0027	0.0026	0	0	0	0	0	0	0	0	0.62743	0	0	0	0	0.6274	0	0	0	0	0	0	0	0
1794	611706	4228282	ON1		0.0006	0.0027	0.0027	0	0	0	0	0	0	0	0	0.64445	0	0	0	0	0.6444	0	0	0	0	0	0	0	0
1795	611706	4228312	ON1		0.0006	0.0025	0.0025	0	0	0	0	0	0	0	0	0.59557	0	0	0	0	0.5956	0	0	0	0	0	0	0	0
1796	611706	4228302	ON1		0.0006	0.0026	0.0026	0	0	0	0	0	0	0	0	0.61116	0	0	0	0	0.6112	0	0	0	0	0	0	0	0
1797	611705	4228185	ON1		0.0007	0.0036	0.0035	0	0	0	0	0	0	0	0	0.86327	0	0	0	0	0.8633	0	0	0	0	0	0	0	0
1798	611706	4228232	ON1		0.0006	0.0031	0.0031	0	0	0	0	0	0	0	0	0.74326	0	0	0	0	0.7433	0	0	0	0	0	0	0	0
1799	611706	4228222	ON1		0.0007	0.0032	0.0032	0	0	0	0	0	0	0	0	0.7661	0	0	0	0	0.7661	0	0	0	0	0	0	0	0
1800	611707	4228419	ON1		0.0005	0.002	0.002	0	0	0	0	0	0	0	0	0.46596	0	0	0	0	0.466	0	0	0	0	0	0	0	0
1801	611707	4228449	ON1		0.0005	0.0019	0.0019	0	0	0	0	0	0	0	0	0.43806	0	0	0	0	0.4381	0	0	0	0	0	0	0	0
1802	611706	4228332	ON1		0.0005	0.0024	0.0024	0	0	0	0	0	0	0	0	0.56653	0	0	0	0	0.5665	0	0	0	0	0	0	0	0
1803	611706	4228322	ON1		0.0006	0.0025	0.0025	0	0	0	0	0	0	0	0	0.58085	0	0	0	0	0.5809	0	0	0	0	0	0	0	0
1804	611706	4228352	ON1		0.0005	0.0023	0.0023	0	0	0	0	0	0	0	0	0.53983	0	0	0	0	0.5398	0	0	0	0	0	0	0	0
1805	611706	4228342	ON1		0.0005	0.0023	0.0024	0	0	0	0	0	0	0	0	0.55285	0	0	0	0	0.5529	0	0	0	0	0	0	0	0
1806	611706	4228372	ON1		0.0005	0.0022	0.0022	0	0	0	0	0	0	0	0	0.51578	0	0	0	0	0.5158	0	0	0	0	0	0	0	0
1807	611706	4228362	ON1		0.0005	0.0022	0.0023	0	0	0	0	0	0	0	0	0.52735	0	0	0	0	0.5274	0	0	0	0	0	0	0	0
1808	611707	4228107	ON1		0.0008	0.0048	0.0045	0	0	0	0	0	0	0	0	1.14684	0	0	0	0	1.1468	0	0	0	0	0	0	0	0
1809	611705	4228155	ON1		0.0007	0.004	0.0039	0	0	0	0	0	0	0	0	0.95521	0	0	0	0	0.9552	0	0	0	0	0	0	0	0
1810	611037	4228492	ON1		0.0003	0.0009	0.001	0	0	0	0	0	0	0	0	0.2174	0	0	0	0	0.2174	0	0	0	0	0	0	0	0
1811	611026	4228149	ON1		0.0004	0.0014	0.0015	0	0	0	0	0	0	0	0	0.34019	0	0	0	0	0.3402	0	0	0	0	0	0	0	0
1812	611026	4228139	ON1		0.0004	0.0015	0.0016	0	0	0	0	0	0	0	0	0.3444	0	0	0	0	0.3444	0	0	0	0	0	0	0	0
1813	611026	4228169	ON1		0.0004	0.0014	0.0015	0	0	0	0	0	0	0	0	0.33246	0	0	0	0	0.3325	0	0	0	0	0	0	0	0
1814	611026	4228159	ON1		0.0004	0.0014	0.0015	0	0	0	0	0	0	0	0	0.33624	0	0	0	0	0.3362	0	0	0	0	0	0	0	0
1815	611026	4228189	ON1		0.0004	0.0014	0.0015	0	0	0	0	0	0	0	0	0.32494	0	0	0	0	0.3249	0	0	0	0	0	0	0	0
1816	611026	4228179	ON1		0.0004	0.0014	0.0015	0	0	0	0	0	0	0	0	0.32869	0	0	0	0	0.3287	0	0	0	0	0	0	0	0
1817	611026	4228209	ON1		0.0004	0.0013	0.0014	0	0	0	0	0	0	0	0	0.31805	0	0	0	0	0.318	0	0	0	0	0	0	0	0
1818	611026	4228199	ON1		0.0004	0.0014	0.0015	0	0	0	0	0	0	0	0	0.32143	0	0	0	0	0.3214	0	0	0	0	0	0	0	0
1819	611026	4228069	ON1		0.0005	0.0016	0.0017	0	0	0	0	0	0	0	0	0.38265	0	0	0	0	0.3827	0	0	0	0	0	0	0	0
1820	611026	4228059	ON1		0.0005	0.0017	0.0018	0	0	0	0	0	0	0	0	0.39059	0	0	0	0	0.3906	0	0	0	0	0	0	0	0
1821	611026	4228089	ON1		0.0004	0.0016	0.0017	0	0	0	0	0	0	0	0	0.36829	0	0	0	0	0.3683	0	0	0	0	0	0	0	0
1822	611026	4228079	ON1		0.0004	0.0016	0.0017	0	0	0	0	0	0	0	0	0.37528	0	0	0	0	0.3753	0	0	0	0	0	0	0	0
1823	611026	4228109	ON1		0.0004	0.0015	0.0016	0	0	0	0	0	0	0	0	0.35745	0	0	0	0	0.3575	0	0	0	0	0	0	0	0
1824	611026	4228099	ON1		0.0004	0.0015	0.0016	0	0	0	0	0	0	0	0	0.36226	0	0	0	0	0.3623	0	0	0	0	0	0	0	0
1825	611026	4228129	ON1		0.0004	0.0015	0.0016	0	0	0	0	0	0	0	0	0.34853	0	0	0	0	0.3485	0	0	0	0	0	0	0	0
1826	611026	4228119	ON1		0.0004	0.0015	0.0016	0	0	0	0	0	0	0	0	0.35297	0	0	0	0	0.353	0	0	0	0	0	0	0	0
1827	611026	4228309	ON1		0.0003	0.0012	0.0013	0	0	0	0	0	0	0	0	0.27353	0	0	0	0	0.2735	0	0	0	0	0	0	0	0
1828	611026	4228299	ON1		0.0003	0.0012	0.0013	0	0	0	0	0	0	0	0	0.27761	0	0	0	0	0.2776	0	0	0	0	0	0	0	0
1829	611026	4228329	ON1		0.0003	0.0011	0.0012	0	0	0	0	0	0	0	0	0.26566	0	0	0	0	0.2657	0	0	0	0	0	0	0	0
1830	611026	4228319	ON1		0.0003	0.0011	0.0012	0	0	0	0	0	0	0	0	0.26955	0	0	0	0	0.2695	0	0	0	0	0	0	0	0
1831	611026	4228349	ON1		0.0003	0.0011	0.0012	0	0	0	0	0	0	0	0	0.25817	0	0	0	0	0.2582	0	0	0	0	0	0	0	0
1832	611026	4228339	ON1		0.0003	0.0011	0.0012	0	0	0	0	0	0	0	0	0.26187	0	0	0	0	0.2619	0	0	0	0	0	0	0	0
1833	611026	4228369	ON1		0.0003	0.0011	0.0012	0	0	0	0	0	0	0	0	0.25102	0	0	0	0	0.251	0	0	0	0	0	0	0	0
1834	611026	4228359	ON1		0.0003	0.0011	0.0012	0	0	0	0	0	0	0	0	0.25455	0	0	0	0	0.2546	0	0	0	0	0	0	0	0
1835	611026	4228229	ON1		0.0004	0.0013	0.0014	0	0	0	0	0	0	0	0	0.30923	0	0	0	0	0.3092	0	0	0	0	0	0	0	0
1836	611026	4228219	ON1		0.0004	0.0013	0.0014	0	0	0	0	0	0	0	0	0.31422	0	0	0	0	0.3142	0	0	0	0	0	0	0	0
1837	611026	4228249	ON1		0.0004	0.0013	0.0014	0	0	0	0	0	0	0	0	0.29961	0	0	0	0	0.2996	0	0	0	0	0	0	0	0
1838	611026	4228239	ON1		0.0004	0.0013	0.0014	0	0	0	0	0	0	0	0	0.30436	0	0	0	0	0.3044	0	0	0	0	0	0	0	0
1839	611026	4228269	ON1		0.0004	0.0012	0.0013	0	0	0	0	0	0	0	0	0.29048	0	0	0	0	0.2905	0	0	0	0	0	0	0	0
1840	611026	4228259	ON1		0.0004	0.0012	0.0013	0	0	0	0	0	0	0	0	0.29499	0	0	0	0	0.295	0	0	0	0	0	0	0	0
1841	611026	4228289	ON1		0.0004	0.0012	0.0013	0	0	0	0	0	0	0	0	0.28179	0	0	0	0	0.2818	0	0	0	0	0	0	0	0
1842	611026	4228279	ON1		0.0004	0.0012	0.0013	0	0	0	0	0	0	0	0	0.28608	0	0	0	0	0.2861	0	0	0	0	0	0	0	0
1843	611026	4228049	ON1		0.0005	0.0017	0.0018	0	0	0	0	0	0	0	0	0.39898	0	0	0	0	0.399	0	0	0	0	0	0	0	0
1844	611707	4228499	ON1		0.0004	0.0017	0.0017	0	0	0	0	0	0	0	0	0.39696	0	0	0	0	0.397	0	0	0	0	0	0	0	0
1845	611717	4228107	ON1		0.0008	0.0049	0.0046	0	0	0	0	0	0	0	0	1.15313	0	0	0	0	1.1531	0	0	0	0	0	0	0	0
1846	611047	4228492	ON1		0.0003	0.0009	0.001	0	0	0	0	0	0	0	0	0.22045	0	0	0	0	0.2205	0	0	0	0	0	0	0	0
1847	611717	4228499	ON1		0.0004	0.0017	0.0017	0	0	0	0	0	0	0	0	0.39909	0	0	0	0	0.3991	0	0	0	0	0	0	0	0
1848	611477	4228365	ON1		0.0005	0.0019	0.0019	0	0	0	0	0	0	0	0	0.44423	0	0	0	0	0.4442	0	0	0	0	0	0	0	0
1849	611477	4228355	ON1		0.0005	0.0019	0.0019	0	0	0	0	0	0	0	0	0.45322	0	0	0	0	0.4532	0	0	0	0	0	0	0	0
1850	611477	4228375	ON1		0.0005	0.0018	0.0019	0	0	0	0	0	0	0	0	0.43563	0	0	0	0	0.4356	0	0	0	0	0	0	0	0
1851	611477	4228419	ON1		0.0004	0.0017	0.0017	0	0	0	0	0	0	0	0	0.40041	0	0	0	0	0.4004	0	0	0	0	0	0	0	0
1852	611477	4228285	ON1		0.0005	0.0022	0.0022	0	0	0	0	0	0	0	0	0.52111	0	0	0	0	0.5211	0	0	0	0	0	0	0	0
1853	611477	4228275	ON1		0.0005	0.0022	0.0023	0	0	0	0	0	0	0	0	0.53162	0	0	0	0	0.5316	0	0	0	0	0	0	0	0
1854	611477	4228305	ON1		0.0005	0.0021	0.0021	0	0	0	0	0	0	0	0	0.50052	0	0	0	0	0.5005	0	0	0	0	0	0	0	0
1855	611477	4228295	ON1		0.0005	0.0022	0.0022	0	0	0	0	0	0	0	0	0.51065	0	0	0	0	0.5107	0	0	0	0	0	0	0	0
1856	611477	4228325	ON1		0.0005	0.002	0.0021	0	0	0	0	0	0	0	0	0.48089	0	0	0	0	0.4809	0	0	0	0	0	0	0	0
1857	611477	4228315	ON1		0.0005	0.0021	0.0021	0	0	0	0	0	0	0	0	0.49059	0	0	0	0	0.4906	0	0	0	0	0	0	0	0
1858	611477	4228345	ON1		0.0005	0.002	0.002	0	0	0	0	0	0	0	0	0.46239	0	0	0	0	0.4624	0	0	0	0	0	0	0	0
1859	611477	4228335	ON1		0.0005	0.002	0.002	0	0	0	0	0	0	0	0	0.47135	0	0	0	0	0.4714	0	0	0	0	0	0	0	0
1860	611477	4228449	ON1		0.0004	0.0016	0.0016	0	0	0	0	0	0	0	0	0.37714	0	0	0	0	0.3771	0	0	0	0	0	0	0	0
1861	611477	4228499	ON1		0.0004	0.0014	0.0015	0	0	0	0	0	0	0	0	0.34261	0	0	0	0	0.3426	0	0	0	0	0	0	0	0
1862	611477	4228205	ON1		0.0006	0.0027	0.0026	0	0	0	0	0	0	0	0	0.62977	0	0	0	0	0.6298	0	0	0	0	0	0	0	0
1863	611477	4228195	ON1		0.0006	0.0027	0.0027	0	0	0	0	0	0	0	0	0.64673	0	0	0	0	0.6467	0	0	0	0	0	0	0	0
1864	611477	4228225	ON1		0.0006	0.0025	0.0025	0	0	0	0	0	0	0	0	0.59878	0	0	0	0	0.5988	0	0	0	0	0	0	0	0
1865	611477	4228215	ON1		0.0006	0.0026	0.0026	0	0	0	0	0	0	0	0	0.61349	0	0	0	0	0.6135	0	0	0	0	0	0	0	0
1866	611477	4228245	ON1		0.0006	0.0024	0.0024	0	0	0	0	0	0	0	0	0.57066	0	0	0	0	0.5707	0	0	0	0	0	0	0	0
1867	611477	4228235	ON1		0.0006	0.0025	0.0025	0	0	0	0	0	0	0	0	0.58469	0	0	0	0	0.5847	0	0	0	0	0	0	0	0
1868	611477	4228265	ON1		0.0005	0.0023	0.0023	0	0	0	0	0	0	0	0	0.54411	0	0	0	0	0.5441	0	0	0	0	0	0	0	0
1869	611477	4228255	ON1		0.0006	0.0024	0.0024	0	0	0	0	0	0	0	0	0.55718	0	0	0	0	0.5572	0	0	0	0	0	0	0	0
1870	611476	4228130	ON1		0.0007	0.0033	0.0032	0	0	0	0	0	0	0	0	0.77098	0	0	0	0	0.771	0	0	0	0	0	0	0	0
1871	611476	4228160	ON1		0.0006	0.003	0.0029	0	0	0	0	0	0	0	0	0.70797	0

1883	611816	4228557		OFF	0.0004	0.0016	0.0017	0	0	0	0.0037	0	0	0.0037	0	0	0	0	0	0	0	0	0	0	0	0	0	0	0
1884	611816	4228547		OFF	0.0004	0.0016	0.0017	0	0	0	0.0038	0	0	0.0038	0	0	0	0	0	0	0	0	0	0	0	0	0	0	0
1885	611816	4228527		OFF	0.0004	0.0017	0.0017	0	0	0	0.0039	0	0	0.0039	0	0	0	0	0	0	0	0	0	0	0	0	0	0	0
1886	611816	4228517		OFF	0.0004	0.0017	0.0018	0	0	0	0.0039	0	0	0.0039	0	0	0	0	0	0	0	0	0	0	0	0	0	0	0
1887	611816	4228507		OFF	0.0004	0.0017	0.0018	0	0	0	0.004	0	0	0.004	0	0	0	0	0	0	0	0	0	0	0	0	0	0	0
1888	611816	4228497		OFF	0.0004	0.0018	0.0018	0	0	0	0.004	0	0	0.004	0	0	0	0	0	0	0	0	0	0	0	0	0	0	0
1889	611816	4228487		OFF	0.0005	0.0018	0.0019	0	0	0	0.0041	0	0	0.0041	0	0	0	0	0	0	0	0	0	0	0	0	0	0	0
1890	611816	4228477		OFF	0.0005	0.0018	0.0019	0	0	0	0.0041	0	0	0.0041	0	0	0	0	0	0	0	0	0	0	0	0	0	0	0
1891	611816	4228467		OFF	0.0005	0.0019	0.0019	0	0	0	0.0042	0	0	0.0042	0	0	0	0	0	0	0	0	0	0	0	0	0	0	0
1892	611816	4228457		OFF	0.0005	0.0019	0.002	0	0	0	0.0042	0	0	0.0042	0	0	0	0	0	0	0	0	0	0	0	0	0	0	0
1893	611816	4228447		OFF	0.0005	0.002	0.002	0	0	0	0.0043	0	0	0.0043	0	0	0	0	0	0	0	0	0	0	0	0	0	0	0
1894	611816	4228437		OFF	0.0005	0.002	0.002	0	0	0	0.0044	0	0	0.0044	0	0	0	0	0	0	0	0	0	0	0	0	0	0	0
1895	611816	4228427		OFF	0.0005	0.002	0.0021	0	0	0	0.0044	0	0	0.0044	0	0	0	0	0	0	0	0	0	0	0	0	0	0	0
1896	611816	4228417		OFF	0.0005	0.0021	0.0021	0	0	0	0.0045	0	0	0.0045	0	0	0	0	0	0	0	0	0	0	0	0	0	0	0
1897	611816	4228407		OFF	0.0005	0.0021	0.0022	0	0	0	0.0045	0	0	0.0045	0	0	0	0	0	0	0	0	0	0	0	0	0	0	0
1898	611816	4228397		OFF	0.0005	0.0022	0.0022	0	0	0	0.0046	0	0	0.0046	0	0	0	0	0	0	0	0	0	0	0	0	0	0	0
1899	611816	4228387		OFF	0.0005	0.0022	0.0023	0	0	0	0.0047	0	0	0.0047	0	0	0	0	0	0	0	0	0	0	0	0	0	0	0
1900	611816	4228377		OFF	0.0005	0.0023	0.0023	0	0	0	0.0047	0	0	0.0047	0	0	0	0	0	0	0	0	0	0	0	0	0	0	0
1901	611816	4228367		OFF	0.0005	0.0023	0.0024	0	0	0	0.0048	0	0	0.0048	0	0	0	0	0	0	0	0	0	0	0	0	0	0	0
1902	611816	4228357		OFF	0.0005	0.0024	0.0024	0	0	0	0.0049	0	0	0.0049	0	0	0	0	0	0	0	0	0	0	0	0	0	0	0
1903	611816	4228347		OFF	0.0006	0.0024	0.0025	0	0	0	0.005	0	0	0.005	0	0	0	0	0	0	0	0	0	0	0	0	0	0	0
1904	611816	4228337		OFF	0.0006	0.0025	0.0025	0	0	0	0.005	0	0	0.005	0	0	0	0	0	0	0	0	0	0	0	0	0	0	0
1905	611816	4228327		OFF	0.0006	0.0026	0.0026	0	0	0	0.0051	0	0	0.0051	0	0	0	0	0	0	0	0	0	0	0	0	0	0	0
1906	611816	4228317		OFF	0.0006	0.0026	0.0026	0	0	0	0.0052	0	0	0.0052	0	0	0	0	0	0	0	0	0	0	0	0	0	0	0
1907	611816	4228307		OFF	0.0006	0.0027	0.0027	0	0	0	0.0053	0	0	0.0053	0	0	0	0	0	0	0	0	0	0	0	0	0	0	0
1908	611816	4228297		OFF	0.0006	0.0028	0.0027	0	0	0	0.0053	0	0	0.0053	0	0	0	0	0	0	0	0	0	0	0	0	0	0	0
1909	611816	4228287		OFF	0.0006	0.0028	0.0028	0	0	0	0.0054	0	0	0.0054	0	0	0	0	0	0	0	0	0	0	0	0	0	0	0
1910	611816	4228277		OFF	0.0006	0.0029	0.0029	0	0	0	0.0055	0	0	0.0055	0	0	0	0	0	0	0	0	0	0	0	0	0	0	0
1911	611816	4228267		OFF	0.0006	0.003	0.003	0	0	0	0.0056	0	0	0.0056	0	0	0	0	0	0	0	0	0	0	0	0	0	0	0
1912	611816	4228257		OFF	0.0006	0.0031	0.003	0	0	0	0.0057	0	0	0.0057	0	0	0	0	0	0	0	0	0	0	0	0	0	0	0
1913	611816	4228247		OFF	0.0006	0.0032	0.0031	0	0	0	0.0058	0	0	0.0058	0	0	0	0	0	0	0	0	0	0	0	0	0	0	0
1914	611816	4228237		OFF	0.0007	0.0032	0.0032	0	0	0	0.0059	0	0	0.0059	0	0	0	0	0	0	0	0	0	0	0	0	0	0	0
1915	611816	4228227		OFF	0.0007	0.0033	0.0033	0	0	0	0.006	0	0	0.006	0	0	0	0	0	0	0	0	0	0	0	0	0	0	0
1916	611816	4228217		OFF	0.0007	0.0034	0.0034	0	0	0	0.0061	0	0	0.0061	0	0	0	0	0	0	0	0	0	0	0	0	0	0	0
1917	611816	4228207		OFF	0.0007	0.0035	0.0034	0	0	0	0.0062	0	0	0.0062	0	0	0	0	0	0	0	0	0	0	0	0	0	0	0
1918	611816	4228197		OFF	0.0007	0.0037	0.0035	0	0	0	0.0063	0	0	0.0063	0	0	0	0	0	0	0	0	0	0	0	0	0	0	0
1919	611816	4228187		OFF	0.0007	0.0038	0.0036	0	0	0	0.0064	0	0	0.0064	0	0	0	0	0	0	0	0	0	0	0	0	0	0	0
1920	611816	4228177		OFF	0.0007	0.0039	0.0037	0	0	0	0.0065	0	0	0.0065	0	0	0	0	0	0	0	0	0	0	0	0	0	0	0
1921	611816	4228167		OFF	0.0007	0.004	0.0039	0	0	0	0.0066	0	0	0.0066	0	0	0	0	0	0	0	0	0	0	0	0	0	0	0
1922	611816	4228157		OFF	0.0007	0.0041	0.004	0	0	0	0.0067	0	0	0.0067	0	0	0	0	0	0	0	0	0	0	0	0	0	0	0
1923	611826	4228927	OFF		0.0003	0.0009	0.001	0.0637	0	0	0	0	0	0.0637	0	0	0	0	0	0	0	0	0	0	0	0	0	0	0
1924	611826	4228817	OFF		0.0003	0.001	0.0011	0.0719	0	0	0	0	0	0.0719	0	0	0	0	0	0	0	0	0	0	0	0	0	0	0
1925	611826	4228717	OFF		0.0003	0.0012	0.0013	0.0808	0	0	0	0	0	0.0808	0	0	0	0	0	0	0	0	0	0	0	0	0	0	0
1926	611826	4228607		OFF	0.0004	0.0015	0.0015	0	0	0	0.0035	0	0	0.0035	0	0	0	0	0	0	0	0	0	0	0	0	0	0	0
1927	611826	4228597		OFF	0.0004	0.0015	0.0016	0	0	0	0.0035	0	0	0.0035	0	0	0	0	0	0	0	0	0	0	0	0	0	0	0
1928	611826	4228587		OFF	0.0004	0.0015	0.0016	0	0	0	0.0036	0	0	0.0036	0	0	0	0	0	0	0	0	0	0	0	0	0	0	0
1929	611826	4228577		OFF	0.0004	0.0015	0.0016	0	0	0	0.0036	0	0	0.0036	0	0	0	0	0	0	0	0	0	0	0	0	0	0	0
1930	611826	4228567		OFF	0.0004	0.0016	0.0016	0	0	0	0.0037	0	0	0.0037	0	0	0	0	0	0	0	0	0	0	0	0	0	0	0
1931	611826	4228557		OFF	0.0004	0.0016	0.0017	0	0	0	0.0037	0	0	0.0037	0	0	0	0	0	0	0	0	0	0	0	0	0	0	0
1932	611826	4228547		OFF	0.0004	0.0016	0.0017	0	0	0	0.0038	0	0	0.0038	0	0	0	0	0	0	0	0	0	0	0	0	0	0	0
1933	611826	4228527		OFF	0.0004	0.0017	0.0017	0	0	0	0.0039	0	0	0.0039	0	0	0	0	0	0	0	0	0	0	0	0	0	0	0
1934	611826	4228517		OFF	0.0004	0.0017	0.0018	0	0	0	0.0039	0	0	0.0039	0	0	0	0	0	0	0	0	0	0	0	0	0	0	0
1935	611826	4228507		OFF	0.0004	0.0017	0.0018	0	0	0	0.004	0	0	0.004	0	0	0	0	0	0	0	0	0	0	0	0	0	0	0
1936	611826	4228497		OFF	0.0004	0.0018	0.0018	0	0	0	0.004	0	0	0.004	0	0	0	0	0	0	0	0	0	0	0	0	0	0	0
1937	611826	4228487		OFF	0.0005	0.0018	0.0019	0	0	0	0.0041	0	0	0.0041	0	0	0	0	0	0	0	0	0	0	0	0	0	0	0
1938	611826	4228477		OFF	0.0005	0.0018	0.0019	0	0	0	0.0041	0	0	0.0041	0	0	0	0	0	0	0	0	0	0	0	0	0	0	0
1939	611826	4228467		OFF	0.0005	0.0019	0.0019	0	0	0	0.0042	0	0	0.0042	0	0	0	0	0	0	0	0	0	0	0	0	0	0	0
1940	611826	4228457		OFF	0.0005	0.0019	0.002	0	0	0	0.0043	0	0	0.0043	0	0	0	0	0	0	0	0	0	0	0	0	0	0	0
1941	611826	4228447		OFF	0.0005	0.002	0.002	0	0	0	0.0043	0	0	0.0043	0	0	0	0	0	0	0	0	0	0	0	0	0	0	0
1942	611826	4228437		OFF	0.0005	0.002	0.0021	0	0	0	0.0044	0	0	0.0044	0	0	0	0	0	0	0	0	0	0	0	0	0	0	0
1943	611826	4228427		OFF	0.0005	0.002	0.0021	0	0	0	0.0044	0	0	0.0044	0	0	0	0	0	0	0	0	0	0	0	0	0	0	0
1944	611826	4228417		OFF	0.0005	0.0021	0.0021	0	0	0	0.0045	0	0	0.0045	0	0	0	0	0	0	0	0	0	0	0	0	0	0	0
1945	611826	4228407		OFF	0.0005	0.0021	0.0022	0	0	0	0.0046	0	0	0.0046	0	0	0	0	0	0	0	0	0	0	0	0	0	0	0
1946	611826	4228397		OFF	0.0005	0.0022	0.0022	0	0	0	0.0046	0	0	0.0046	0	0	0	0	0	0	0	0	0	0	0	0	0	0	0
1947	611826	4228387		OFF	0.0005	0.0022	0.0023	0	0	0	0.0047	0	0	0.0047	0	0	0	0	0	0	0	0	0	0	0	0	0	0	0
1948	611826	4228377		OFF	0.0005	0.0023	0.0023	0	0	0	0.0048	0	0	0.0048	0	0	0	0	0	0	0	0	0	0	0	0	0	0	0
1949	611826	4228367		OFF	0.0005	0.0023	0.0024	0	0	0	0.0048	0	0	0.0048	0	0	0	0	0	0	0	0	0	0	0	0	0	0	0
1950	611826	4228357		OFF	0.0005	0.0024	0.0024	0	0	0	0.0049	0	0	0.0049	0	0	0	0	0	0	0	0	0	0	0	0	0	0	0
1951	611826	4228347		OFF	0.0006	0.0024	0.0025	0	0	0	0.005	0	0	0.005	0	0	0	0	0	0	0	0	0	0	0	0	0	0	0
1952	611826	4228337		OFF	0.0006	0.0025	0.0025	0	0	0	0.005	0	0	0.005	0	0	0	0	0	0	0	0	0	0	0	0	0	0	0
1953	611826	4228327		OFF	0.0006	0.0026	0.0026	0	0	0	0.0051	0	0	0.0051	0	0	0	0	0	0	0	0	0	0	0	0	0	0	0
1954	611826	4228317		OFF	0.0006	0.0026	0.0026	0	0	0	0.0052	0	0	0.0052	0	0	0	0	0	0	0	0	0	0	0	0	0	0	0
1955	611826	4228307		OFF	0.0006	0.0027	0.0027	0	0	0	0.0053	0	0	0.0053	0	0	0	0	0	0	0	0	0	0	0	0	0	0	0
1956	611826	4228297		OFF	0.0006	0.0028	0.0027	0	0	0	0.0053	0	0	0.0053	0	0	0	0	0	0	0	0	0	0	0	0	0	0	0
1957	611826	4228287		OFF	0.0006	0.0028	0.0028	0	0	0	0.0054	0	0	0.0054	0	0	0	0	0	0	0	0	0	0	0	0	0	0	0
1958	611826	4228277		OFF	0.0006	0.0029	0.0029	0	0	0	0.0055	0	0	0.0055	0	0	0	0	0	0	0	0	0	0	0	0	0	0	0
1959	611826	4228267		OFF	0.0006	0.003	0.003	0	0	0	0.0056	0	0	0.0056	0	0	0	0	0	0	0	0	0	0	0	0	0	0	0
1960	611826	4228257		OFF	0.0006	0.0031	0.003	0	0	0	0.0057	0	0	0.0057	0	0	0	0	0	0	0	0	0	0	0	0	0	0	0
1961	611826	4228247		OFF	0.0006	0.0032	0.0031	0	0	0	0.0058	0	0	0.0058	0	0	0	0	0	0	0	0	0	0	0	0	0	0	0
1962	611826	4228237		OFF	0.0007	0.0032	0.0032	0	0	0	0.0059	0	0	0.0059	0	0	0	0	0	0	0	0	0	0	0	0	0	0	0
1963	611826	4228227		OFF	0.0007	0.0033	0.0033	0	0	0	0.006	0	0	0.006	0	0	0	0	0	0	0	0	0	0	0	0	0	0	0
1964	611826	4228217		OFF	0.0007	0.0034	0.0033	0	0	0	0.0061	0	0	0.0061	0	0	0	0	0	0	0	0	0	0	0	0	0	0	0
1965	611826	4228207		OFF	0.0007	0.0035	0.0034	0	0	0	0.0062	0	0	0.0062	0	0	0	0	0	0	0	0	0	0	0	0	0	0	0
1966	611826	4228197		OFF	0.0007	0.0036	0.0035	0	0	0	0.0063	0	0	0.0063	0	0	0	0	0	0	0	0	0	0	0	0	0	0	0
1967	611826	4228187		OFF	0.0007	0.0038	0.0036	0	0	0	0.0064	0	0	0.0064	0	0	0	0	0	0	0	0	0	0	0	0	0	0	0
1968	611826	4228177		OFF	0.0007	0.0039	0.0037	0	0	0	0.0065	0	0	0.0065	0	0	0	0	0	0	0	0	0	0	0	0	0	0	0
1969	611826	4228167		OFF	0.0007	0.004	0.0038	0	0	0	0.0066	0	0	0.0066	0	0	0	0	0	0	0	0	0	0	0	0	0	0	0
1970	611826	4228157		OFF	0.0008	0.0041	0.004	0	0	0	0.0067	0	0	0.0067	0	0	0	0	0	0	0	0	0	0	0	0	0	0	0
1971	611836	4228927	OFF		0.0003	0.0009	0.001	0.0639	0	0	0	0	0	0.0639	0	0	0	0	0	0	0	0	0	0	0	0	0	0	0
1972	611836	4228817	OFF		0.0003	0.0011	0.0011	0.0722	0	0	0	0	0	0.0722	0	0	0	0	0	0	0	0	0	0	0	0	0	0	0
1973	611836	4228717	OFF		0.0003	0.0012	0.0013	0.081	0	0	0	0	0	0.081	0	0	0	0	0	0	0	0	0	0	0	0	0	0	0
1974	611836	4228607		OFF	0.0004	0.0015	0.0015	0	0	0	0.0035	0	0	0.0035	0	0	0	0	0	0	0	0	0	0	0	0	0	0	0
1975	611836	4228597		OFF	0.0004	0.0015	0.0016	0	0	0	0.0035	0	0	0.0035	0	0	0	0	0	0	0	0	0	0	0	0	0	0	0
1976	611836	4228587		OFF	0.0004	0.0015	0.0016	0	0	0	0.0036	0	0	0.0036	0	0	0	0	0	0	0	0	0	0	0	0	0	0	0
1977	611836	4228577		OFF	0.0004	0.0015	0.0016	0	0	0	0.0036	0	0	0.0036	0	0	0	0	0	0	0	0	0	0	0	0	0	0	0
1978	611836	4228567		OFF	0.0004	0.0016	0.0016	0	0	0	0.0037	0	0	0.0037	0	0	0	0	0	0	0	0	0	0	0	0	0	0	0
1979	611836	4228557		OFF	0.0004	0.0016	0.0017	0	0	0	0.0037	0	0	0.0037	0	0	0	0	0	0	0	0	0	0	0	0	0	0	0
1980	611836	4228547		OFF	0.0004	0.0016	0.0017	0	0	0	0.0038	0	0	0.0038	0	0	0	0	0	0	0	0	0	0	0	0	0	0	0
1981	611836	4228527		OFF	0.0004	0.0017	0.0017	0	0	0	0.0039	0	0	0.0039	0	0	0	0	0	0	0	0	0	0	0	0	0	0	0
1982	611836	4228517		OFF	0.0004	0.0017	0.0018	0	0	0	0.0039	0	0	0.0039	0	0	0	0	0	0	0	0	0	0	0	0	0	0	0
1983	611836	4228507		OFF	0.0004	0.0017	0.0018	0	0	0	0.004	0	0	0.004	0	0	0	0	0	0	0	0	0	0	0	0	0	0	0
1984	611836	4228497		OFF	0.0005	0.0018	0.0018	0	0	0	0.004	0	0	0.004	0	0	0	0	0	0	0	0	0	0	0	0	0	0	0
1985	611836	4228487		OFF	0.0005	0.0018	0.0019	0	0	0	0.0041	0	0	0.0041	0	0	0	0	0	0	0	0	0	0	0	0	0	0	0
1986	611836	4228477		OFF	0.0005	0.0019	0.0019	0	0	0	0.0041	0	0	0.0041	0	0	0	0	0	0	0	0	0	0	0	0	0	0	0
1987	611836	4228467		OFF	0.0005	0.0019	0.0019	0	0	0	0.0042	0	0	0.0042	0	0	0	0	0	0	0	0	0	0	0	0	0	0	0
1988	611836	4228457		OFF	0.0005	0.0019	0.002	0	0	0	0.0043	0	0	0.0043	0	0	0	0	0	0	0	0	0	0	0	0	0	0	0
1989	611836	4228447		OFF	0.0005	0.002	0.002	0	0	0	0.0043	0	0	0.0043	0	0	0	0	0	0	0	0	0	0	0	0	0	0	0
1990	611836	4228437		OFF	0.0005	0.002	0.0021	0	0	0	0.0044	0	0	0.0044	0	0	0	0	0	0	0	0	0	0	0	0	0	0	0
1991	611836	4228427		OFF	0.0005	0.002	0.0021	0	0	0	0.0044	0	0	0.0044	0	0	0	0	0	0	0	0	0	0	0	0	0	0	0
1992	611836	4228417		OFF	0.0005	0.0021	0.0021	0	0	0	0.0045	0	0	0.0045	0	0	0	0	0	0	0	0	0	0	0	0	0	0	0
1993	611836	4228407		OFF	0.0005	0.0021	0.0022	0	0	0	0.0046	0	0	0.0046	0	0	0	0	0	0	0	0	0	0	0	0	0	0	0
1994	611836	4228397		OFF	0.0005	0.0022	0.0022	0	0	0	0.0046	0	0	0.0046	0	0	0	0	0	0	0	0	0	0	0	0	0	0	0
1995	611836	4228387		OFF	0.0005	0.0022	0.0023	0	0	0	0.0047	0	0	0.0047	0	0	0	0	0	0	0	0	0	0	0	0	0	0	0
1996	611836	4228377		OFF	0.0005	0.0023	0.0023	0	0	0	0.0048	0	0	0.0048	0	0	0	0	0	0	0	0	0	0	0	0	0	0	0
1997	611836	4228367		OFF	0.0005	0.0023	0.0024	0	0	0	0.0048	0	0	0.0048	0	0	0	0	0	0	0	0	0	0	0	0	0	0	0
1998	611836	4228357		OFF	0.0005	0.0024	0.0024	0	0	0	0.0049	0	0	0.0049	0

2009	611836	4228247		OFF		0.0006	0.0031	0.0031	0	0	0	0.0058	0	0	0.0058	0	0	0	0	0	0	0	0	0	0	0	0	0	0	0
2010	611836	4228237		OFF		0.0007	0.0032	0.0032	0	0	0	0.0059	0	0	0.0059	0	0	0	0	0	0	0	0	0	0	0	0	0	0	0
2011	611836	4228227		OFF		0.0007	0.0033	0.0033	0	0	0	0.006	0	0	0.006	0	0	0	0	0	0	0	0	0	0	0	0	0	0	0
2012	611836	4228217		OFF		0.0007	0.0034	0.0033	0	0	0	0.0061	0	0	0.0061	0	0	0	0	0	0	0	0	0	0	0	0	0	0	0
2013	611836	4228207		OFF		0.0007	0.0035	0.0034	0	0	0	0.0062	0	0	0.0062	0	0	0	0	0	0	0	0	0	0	0	0	0	0	0
2014	611836	4228197		OFF		0.0007	0.0036	0.0035	0	0	0	0.0063	0	0	0.0063	0	0	0	0	0	0	0	0	0	0	0	0	0	0	0
2015	611836	4228187		OFF		0.0007	0.0037	0.0036	0	0	0	0.0064	0	0	0.0064	0	0	0	0	0	0	0	0	0	0	0	0	0	0	0
2016	611836	4228177		OFF		0.0007	0.0039	0.0037	0	0	0	0.0065	0	0	0.0065	0	0	0	0	0	0	0	0	0	0	0	0	0	0	0
2017	611836	4228167		OFF		0.0007	0.004	0.0038	0	0	0	0.0066	0	0	0.0066	0	0	0	0	0	0	0	0	0	0	0	0	0	0	0
2018	611836	4228157		OFF		0.0008	0.0041	0.0039	0	0	0	0.0067	0	0	0.0067	0	0	0	0	0	0	0	0	0	0	0	0	0	0	0
2019	611846	4228927	OFF			0.0003	0.0009	0.001	0.0641	0	0	0	0	0	0.0641	0	0	0	0	0	0	0	0	0	0	0	0	0	0	0
2020	611846	4228817	OFF			0.0003	0.0011	0.0011	0.0724	0	0	0	0	0	0.0724	0	0	0	0	0	0	0	0	0	0	0	0	0	0	0
2021	611846	4228717	OFF			0.0003	0.0012	0.0013	0.0812	0	0	0	0	0	0.0812	0	0	0	0	0	0	0	0	0	0	0	0	0	0	0
2022	611846	4228607		OFF		0.0004	0.0015	0.0015	0	0	0	0.0035	0	0	0.0035	0	0	0	0	0	0	0	0	0	0	0	0	0	0	0
2023	611846	4228597		OFF		0.0004	0.0015	0.0016	0	0	0	0.0036	0	0	0.0036	0	0	0	0	0	0	0	0	0	0	0	0	0	0	0
2024	611846	4228587		OFF		0.0004	0.0015	0.0016	0	0	0	0.0036	0	0	0.0036	0	0	0	0	0	0	0	0	0	0	0	0	0	0	0
2025	611846	4228577		OFF		0.0004	0.0015	0.0016	0	0	0	0.0036	0	0	0.0036	0	0	0	0	0	0	0	0	0	0	0	0	0	0	0
2026	611846	4228567		OFF		0.0004	0.0016	0.0016	0	0	0	0.0037	0	0	0.0037	0	0	0	0	0	0	0	0	0	0	0	0	0	0	0
2027	611846	4228557		OFF		0.0004	0.0016	0.0017	0	0	0	0.0037	0	0	0.0037	0	0	0	0	0	0	0	0	0	0	0	0	0	0	0
2028	611846	4228547		OFF		0.0004	0.0016	0.0017	0	0	0	0.0038	0	0	0.0038	0	0	0	0	0	0	0	0	0	0	0	0	0	0	0
2029	611846	4228527	OFF			0.0004	0.0017	0.0018	0.1025	0	0	0	0	0	0.1025	0	0	0	0	0	0	0	0	0	0	0	0	0	0	0
2030	611846	4228517	OFF			0.0004	0.0017	0.0018	0.1039	0	0	0	0	0	0.1039	0	0	0	0	0	0	0	0	0	0	0	0	0	0	0
2031	611846	4228507	OFF			0.0004	0.0017	0.0018	0.1053	0	0	0	0	0	0.1053	0	0	0	0	0	0	0	0	0	0	0	0	0	0	0
2032	611846	4228497	OFF			0.0005	0.0018	0.0018	0.1067	0	0	0	0	0	0.1067	0	0	0	0	0	0	0	0	0	0	0	0	0	0	0
2033	611846	4228487	OFF			0.0005	0.0018	0.0019	0.1081	0	0	0	0	0	0.1081	0	0	0	0	0	0	0	0	0	0	0	0	0	0	0
2034	611846	4228477	OFF			0.0005	0.0019	0.0019	0.1096	0	0	0	0	0	0.1096	0	0	0	0	0	0	0	0	0	0	0	0	0	0	0
2035	611846	4228467	OFF			0.0005	0.0019	0.0019	0.111	0	0	0	0	0	0.111	0	0	0	0	0	0	0	0	0	0	0	0	0	0	0
2036	611846	4228187		OFF		0.0007	0.0037	0.0036	0	0	0	0.0064	0	0	0.0064	0	0	0	0	0	0	0	0	0	0	0	0	0	0	0
2037	611846	4228177		OFF		0.0007	0.0038	0.0037	0	0	0	0.0065	0	0	0.0065	0	0	0	0	0	0	0	0	0	0	0	0	0	0	0
2038	611846	4228167		OFF		0.0007	0.004	0.0038	0	0	0	0.0066	0	0	0.0066	0	0	0	0	0	0	0	0	0	0	0	0	0	0	0
2039	611846	4228157		OFF		0.0008	0.0041	0.0039	0	0	0	0.0067	0	0	0.0067	0	0	0	0	0	0	0	0	0	0	0	0	0	0	0
2040	611856	4228607		OFF		0.0004	0.0015	0.0015	0	0	0	0.0035	0	0	0.0035	0	0	0	0	0	0	0	0	0	0	0	0	0	0	0
2041	611856	4228597		OFF		0.0004	0.0015	0.0016	0	0	0	0.0036	0	0	0.0036	0	0	0	0	0	0	0	0	0	0	0	0	0	0	0
2042	611856	4228587		OFF		0.0004	0.0015	0.0016	0	0	0	0.0036	0	0	0.0036	0	0	0	0	0	0	0	0	0	0	0	0	0	0	0
2043	611856	4228577		OFF		0.0004	0.0015	0.0016	0	0	0	0.0036	0	0	0.0036	0	0	0	0	0	0	0	0	0	0	0	0	0	0	0
2044	611856	4228567		OFF		0.0004	0.0016	0.0016	0	0	0	0.0037	0	0	0.0037	0	0	0	0	0	0	0	0	0	0	0	0	0	0	0
2045	611856	4228557		OFF		0.0004	0.0016	0.0017	0	0	0	0.0037	0	0	0.0037	0	0	0	0	0	0	0	0	0	0	0	0	0	0	0
2046	611856	4228527	OFF			0.0004	0.0017	0.0018	0.1027	0	0	0	0	0	0.1027	0	0	0	0	0	0	0	0	0	0	0	0	0	0	0
2047	611856	4228517	OFF			0.0004	0.0017	0.0018	0.104	0	0	0	0	0	0.104	0	0	0	0	0	0	0	0	0	0	0	0	0	0	0
2048	611856	4228507	OFF			0.0004	0.0018	0.0018	0.1054	0	0	0	0	0	0.1054	0	0	0	0	0	0	0	0	0	0	0	0	0	0	0
2049	611856	4228497	OFF			0.0005	0.0018	0.0018	0.1068	0	0	0	0	0	0.1068	0	0	0	0	0	0	0	0	0	0	0	0	0	0	0
2050	611856	4228487	OFF			0.0005	0.0018	0.0019	0.1082	0	0	0	0	0	0.1082	0	0	0	0	0	0	0	0	0	0	0	0	0	0	0
2051	611856	4228477	OFF			0.0005	0.0019	0.0019	0.1097	0	0	0	0	0	0.1097	0	0	0	0	0	0	0	0	0	0	0	0	0	0	0
2052	611856	4228467	OFF			0.0005	0.0019	0.0019	0.1112	0	0	0	0	0	0.1112	0	0	0	0	0	0	0	0	0	0	0	0	0	0	0
2053	611856	4228447	OFF			0.0005	0.002	0.002	0.1142	0	0	0	0	0	0.1142	0	0	0	0	0	0	0	0	0	0	0	0	0	0	0
2054	611856	4228437	OFF			0.0005	0.002	0.0021	0.1158	0	0	0	0	0	0.1158	0	0	0	0	0	0	0	0	0	0	0	0	0	0	0
2055	611856	4228427	OFF			0.0005	0.0021	0.0021	0.1174	0	0	0	0	0	0.1174	0	0	0	0	0	0	0	0	0	0	0	0	0	0	0
2056	611856	4228417	OFF			0.0005	0.0021	0.0021	0.119	0	0	0	0	0	0.119	0	0	0	0	0	0	0	0	0	0	0	0	0	0	0
2057	611856	4228407	OFF			0.0005	0.0021	0.0022	0.1207	0	0	0	0	0	0.1207	0	0	0	0	0	0	0	0	0	0	0	0	0	0	0
2058	611856	4228397	OFF			0.0005	0.0022	0.0022	0.1223	0	0	0	0	0	0.1223	0	0	0	0	0	0	0	0	0	0	0	0	0	0	0
2059	611856	4228387	OFF			0.0005	0.0022	0.0023	0.1241	0	0	0	0	0	0.1241	0	0	0	0	0	0	0	0	0	0	0	0	0	0	0
2060	611856	4228377	OFF			0.0005	0.0023	0.0023	0.1259	0	0	0	0	0	0.1259	0	0	0	0	0	0	0	0	0	0	0	0	0	0	0
2061	611856	4228367	OFF			0.0005	0.0023	0.0024	0.1277	0	0	0	0	0	0.1277	0	0	0	0	0	0	0	0	0	0	0	0	0	0	0
2062	611856	4228357	OFF			0.0005	0.0024	0.0024	0.1295	0	0	0	0	0	0.1295	0	0	0	0	0	0	0	0	0	0	0	0	0	0	0
2063	611856	4228347	OFF			0.0006	0.0024	0.0025	0.1314	0	0	0	0	0	0.1314	0	0	0	0	0	0	0	0	0	0	0	0	0	0	0
2064	611856	4228337	OFF			0.0006	0.0025	0.0025	0.1333	0	0	0	0	0	0.1333	0	0	0	0	0	0	0	0	0	0	0	0	0	0	0
2065	611856	4228327	OFF			0.0006	0.0026	0.0026	0.1353	0	0	0	0	0	0.1353	0	0	0	0	0	0	0	0	0	0	0	0	0	0	0
2066	611856	4228317	OFF			0.0006	0.0026	0.0026	0.1373	0	0	0	0	0	0.1373	0	0	0	0	0	0	0	0	0	0	0	0	0	0	0
2067	611856	4228307	OFF			0.0006	0.0027	0.0027	0.1394	0	0	0	0	0	0.1394	0	0	0	0	0	0	0	0	0	0	0	0	0	0	0
2068	611856	4228297	OFF			0.0006	0.0028	0.0027	0.1415	0	0	0	0	0	0.1415	0	0	0	0	0	0	0	0	0	0	0	0	0	0	0
2069	611856	4228287	OFF			0.0006	0.0028	0.0028	0.1437	0	0	0	0	0	0.1437	0	0	0	0	0	0	0	0	0	0	0	0	0	0	0
2070	611856	4228277	OFF			0.0006	0.0029	0.0029	0.1459	0	0	0	0	0	0.1459	0	0	0	0	0	0	0	0	0	0	0	0	0	0	0
2071	611856	4228267	OFF			0.0006	0.003	0.0029	0.1482	0	0	0	0	0	0.1482	0	0	0	0	0	0	0	0	0	0	0	0	0	0	0
2072	611856	4228257	OFF			0.0006	0.0031	0.003	0.1505	0	0	0	0	0	0.1505	0	0	0	0	0	0	0	0	0	0	0	0	0	0	0
2073	611856	4228247	OFF			0.0006	0.0031	0.0031	0.1529	0	0	0	0	0	0.1529	0	0	0	0	0	0	0	0	0	0	0	0	0	0	0
2074	611856	4228237	OFF			0.0007	0.0032	0.0032	0.1553	0	0	0	0	0	0.1553	0	0	0	0	0	0	0	0	0	0	0	0	0	0	0
2075	611856	4228227	OFF			0.0007	0.0033	0.0032	0.1578	0	0	0	0	0	0.1578	0	0	0	0	0	0	0	0	0	0	0	0	0	0	0
2076	611856	4228217	OFF			0.0007	0.0034	0.0033	0.1604	0	0	0	0	0	0.1604	0	0	0	0	0	0	0	0	0	0	0	0	0	0	0
2077	611856	4228187	OFF			0.0007	0.0037	0.0036	0.1686	0	0	0	0	0	0.1686	0	0	0	0	0	0	0	0	0	0	0	0	0	0	0
2078	611856	4228177	OFF			0.0007	0.0038	0.0037	0.1715	0	0	0	0	0	0.1715	0	0	0	0	0	0	0	0	0	0	0	0	0	0	0
2079	611856	4228167	OFF			0.0007	0.0039	0.0038	0.1744	0	0	0	0	0	0.1744	0	0	0	0	0	0	0	0	0	0	0	0	0	0	0
2080	611856	4228157		OFF		0.0008	0.004	0.0039	0	0	0	0.0067	0	0	0.0067	0	0	0	0	0	0	0	0	0	0	0	0	0	0	0
2081	611866	4228817	OFF			0.0003	0.0011	0.0011	0.0728	0	0	0	0	0	0.0728	0	0	0	0	0	0	0	0	0	0	0	0	0	0	0
2082	611866	4228717	OFF			0.0003	0.0012	0.0013	0.0816	0	0	0	0	0	0.0816	0	0	0	0	0	0	0	0	0	0	0	0	0	0	0
2083	611866	4228607		OFF		0.0004	0.0015	0.0015	0	0	0	0.0035	0	0	0.0035	0	0	0	0	0	0	0	0	0	0	0	0	0	0	0
2084	611866	4228597		OFF		0.0004	0.0015	0.0016	0	0	0	0.0036	0	0	0.0036	0	0	0	0	0	0	0	0	0	0	0	0	0	0	0
2085	611866	4228587		OFF		0.0004	0.0015	0.0016	0	0	0	0.0036	0	0	0.0036	0	0	0	0	0	0	0	0	0	0	0	0	0	0	0
2086	611866	4228577		OFF		0.0004	0.0015	0.0016	0	0	0	0.0037	0	0	0.0037	0	0	0	0	0	0	0	0	0	0	0	0	0	0	0
2087	611866	4228567		OFF		0.0004	0.0016	0.0016	0	0	0	0.0037	0	0	0.0037	0	0	0	0	0	0	0	0	0	0	0	0	0	0	0
2088	611866	4228557		OFF		0.0004	0.0016	0.0017	0	0	0	0.0037	0	0	0.0037	0	0	0	0	0	0	0	0	0	0	0	0	0	0	0
2089	611866	4228527	OFF			0.0004	0.0017	0.0018	0.1028	0	0	0	0	0	0.1028	0	0	0	0	0	0	0	0	0	0	0	0	0	0	0
2090	611866	4228517	OFF			0.0004	0.0017	0.0018	0.1042	0	0	0	0	0	0.1042	0	0	0	0	0	0	0	0	0	0	0	0	0	0	0
2091	611866	4228507	OFF			0.0004	0.0018	0.0018	0.1055	0	0	0	0	0	0.1055	0	0	0	0	0	0	0	0	0	0	0	0	0	0	0
2092	611866	4228497	OFF			0.0005	0.0018	0.0018	0.1069	0	0	0	0	0	0.1069	0	0	0	0	0	0	0	0	0	0	0	0	0	0	0
2093	611866	4228487	OFF			0.0005	0.0018	0.0019	0.1083	0	0	0	0	0	0.1083	0	0	0	0	0	0	0	0	0	0	0	0	0	0	0
2094	611866	4228477	OFF			0.0005	0.0019	0.0019	0.1098	0	0	0	0	0	0.1098	0	0	0	0	0	0	0	0	0	0	0	0	0	0	0
2095	611866	4228467	OFF			0.0005	0.0019	0.002	0.1113	0	0	0	0	0	0.1113	0	0	0	0	0	0	0	0	0	0	0	0	0	0	0
2096	611866	4228447	OFF			0.0005	0.002	0.002	0.1143	0	0	0	0	0	0.1143	0	0	0	0	0	0	0	0	0	0	0	0	0	0	0
2097	611866	4228437	OFF			0.0005	0.002	0.0021	0.1159	0	0	0	0	0	0.1159	0	0	0	0	0	0	0	0	0	0	0	0	0	0	0
2098	611866	4228427	OFF			0.0005	0.0021	0.0021	0.1175	0	0	0	0	0	0.1175	0	0	0	0	0	0	0	0	0	0	0	0	0	0	0
2099	611866	4228417	OFF			0.0005	0.0021	0.0021	0.1191	0	0	0	0	0	0.1191	0	0	0	0	0	0	0	0	0	0	0	0	0	0	0
2100	611866	4228407	OFF			0.0005	0.0021	0.0022	0.1207	0	0	0	0	0	0.1207	0	0	0	0	0	0	0	0	0	0	0	0	0	0	0
2101	611866	4228397	OFF			0.0005	0.0022	0.0022	0.1224	0	0	0	0	0	0.1224	0	0	0	0	0	0	0	0	0	0	0	0	0	0	0
2102	611866	4228387	OFF			0.0005	0.0022	0.0023	0.1241	0	0	0	0	0	0.1241	0	0	0	0	0	0	0	0	0	0	0	0	0	0	0
2103	611866	4228377	OFF			0.0005	0.0023	0.0023	0.1259	0	0	0	0	0	0.1259	0	0	0	0	0	0	0	0	0	0	0	0	0	0	0
2104	611866	4228367	OFF			0.0005	0.0023	0.0024	0.1277	0	0	0	0	0	0.1277	0	0	0	0	0	0	0	0	0	0	0	0	0	0	0
2105	611866	4228357	OFF			0.0005	0.0024	0.0024	0.1296	0	0	0	0	0	0.1296	0	0	0	0	0	0	0	0	0	0	0	0	0	0	0
2106	611866	4228347	OFF			0.0006	0.0024	0.0025	0.1315	0	0	0	0	0	0.1315	0	0	0	0	0	0	0	0	0	0	0	0	0	0	0
2107	611866	4228337	OFF			0.0006	0.0025	0.0025	0.1334	0	0	0	0	0	0.1334	0	0	0	0	0	0	0	0	0	0	0	0	0	0	0
2108	611866	4228327	OFF			0.0006	0.0026	0.0026	0.1354	0	0	0	0	0	0.1354	0	0	0	0	0	0	0	0	0	0	0	0	0	0	0
2109	611866	4228317	OFF			0.0006	0.0026	0.0026	0.1374	0	0	0	0	0	0.1374	0	0	0	0	0	0	0	0	0	0	0	0	0	0	0
2110	611866	4228307	OFF			0.0006	0.0027	0.0027	0.1394	0	0	0	0	0	0.1394	0	0	0	0	0	0	0	0	0	0	0	0	0	0	0
2111	611866	4228297	OFF			0.0006	0.0027	0.0027	0.1415	0	0	0	0	0	0.1415	0	0	0	0	0	0	0	0	0	0	0	0	0	0	0
2112	611866	4228287	OFF			0.0006	0.0028	0.0028	0.1437	0	0	0	0	0	0.1437	0	0	0	0	0	0	0	0	0	0	0	0	0	0	0
2113	611866	4228277	OFF			0.0006	0.0029	0.0029	0.1459	0	0	0	0	0	0.1459	0	0	0	0	0	0	0	0	0	0	0	0	0	0	0
2114	611866	4228267	OFF			0.0006	0.003	0.0029	0.1482	0	0	0	0	0	0.1482	0	0	0	0	0	0	0	0	0	0	0	0	0	0	0
2115	611866	4228257	OFF			0.0006	0.003	0.003	0.1505	0	0	0	0	0	0.1505	0	0	0	0	0	0	0	0	0	0	0	0	0	0	0
2116	611866	4228247	OFF			0.0006	0.0031	0.0031	0.1529	0	0	0	0	0	0.1529	0	0	0	0	0	0	0	0	0	0	0	0	0	0	0
2117	611866	4228237	OFF			0.0007	0.0032	0.0031	0.1553	0	0	0	0	0	0.1553	0	0	0	0	0	0	0	0	0	0	0	0	0	0	0
2118	611866	4228227	OFF			0.0007	0.0033	0.0032	0.1579	0	0	0	0	0	0.1579	0	0	0	0	0	0	0	0	0	0	0	0	0	0	0
2119	611866	4228217	OFF			0.0007	0.0034	0.0033	0.1604	0	0	0	0	0	0.1604	0	0	0	0	0	0	0	0	0	0	0	0	0	0	0
2120	611866	4228187	OFF			0.0007	0.0037	0.0036	0.1686	0	0	0	0	0	0.1686	0	0	0	0	0	0	0	0	0	0	0	0	0	0	0
2121	611866	4228177	OFF			0.0007	0.0038	0.0037	0.1715	0	0	0	0	0	0.1715	0	0	0	0	0	0	0	0	0	0	0	0	0	0	0
2122	611866	4228167	OFF			0.0007	0.0039	0.0038	0.1744	0	0	0	0	0	0.1744	0	0	0	0	0	0	0	0	0	0	0	0	0	0	0
2123	611866	4228157		OFF		0.0008	0.004	0.0039	0	0	0	0.0067	0	0	0

2135	611876	4228497	OFF			0.0005	0.0018	0.0019	0.107	0	0	0	0	0	0.107	0	0	0	0	0	0	0	0	0	0	0	0	0	0	0
2136	611876	4228487	OFF			0.0005	0.0018	0.0019	0.1084	0	0	0	0	0	0.1084	0	0	0	0	0	0	0	0	0	0	0	0	0	0	0
2137	611876	4228477	OFF			0.0005	0.0019	0.0019	0.1099	0	0	0	0	0	0.1099	0	0	0	0	0	0	0	0	0	0	0	0	0	0	0
2138	611876	4228467	OFF			0.0005	0.0019	0.002	0.1113	0	0	0	0	0	0.1113	0	0	0	0	0	0	0	0	0	0	0	0	0	0	0
2139	611876	4228447	OFF			0.0005	0.002	0.002	0.1144	0	0	0	0	0	0.1144	0	0	0	0	0	0	0	0	0	0	0	0	0	0	0
2140	611876	4228437	OFF			0.0005	0.002	0.0021	0.1159	0	0	0	0	0	0.1159	0	0	0	0	0	0	0	0	0	0	0	0	0	0	0
2141	611876	4228427	OFF			0.0005	0.0021	0.0021	0.1175	0	0	0	0	0	0.1175	0	0	0	0	0	0	0	0	0	0	0	0	0	0	0
2142	611876	4228417	OFF			0.0005	0.0021	0.0021	0.1191	0	0	0	0	0	0.1191	0	0	0	0	0	0	0	0	0	0	0	0	0	0	0
2143	611876	4228407	OFF			0.0005	0.0021	0.0022	0.1208	0	0	0	0	0	0.1208	0	0	0	0	0	0	0	0	0	0	0	0	0	0	0
2144	611876	4228397	OFF			0.0005	0.0022	0.0022	0.1225	0	0	0	0	0	0.1225	0	0	0	0	0	0	0	0	0	0	0	0	0	0	0
2145	611876	4228387	OFF			0.0005	0.0022	0.0023	0.1242	0	0	0	0	0	0.1242	0	0	0	0	0	0	0	0	0	0	0	0	0	0	0
2146	611876	4228377	OFF			0.0005	0.0023	0.0023	0.126	0	0	0	0	0	0.126	0	0	0	0	0	0	0	0	0	0	0	0	0	0	0
2147	611876	4228367	OFF			0.0005	0.0023	0.0024	0.1278	0	0	0	0	0	0.1278	0	0	0	0	0	0	0	0	0	0	0	0	0	0	0
2148	611876	4228357	OFF			0.0005	0.0024	0.0024	0.1296	0	0	0	0	0	0.1296	0	0	0	0	0	0	0	0	0	0	0	0	0	0	0
2149	611876	4228347	OFF			0.0006	0.0024	0.0025	0.1315	0	0	0	0	0	0.1315	0	0	0	0	0	0	0	0	0	0	0	0	0	0	0
2150	611876	4228337	OFF			0.0006	0.0025	0.0025	0.1334	0	0	0	0	0	0.1334	0	0	0	0	0	0	0	0	0	0	0	0	0	0	0
2151	611876	4228327	OFF			0.0006	0.0026	0.0026	0.1354	0	0	0	0	0	0.1354	0	0	0	0	0	0	0	0	0	0	0	0	0	0	0
2152	611876	4228317	OFF			0.0006	0.0026	0.0026	0.1374	0	0	0	0	0	0.1374	0	0	0	0	0	0	0	0	0	0	0	0	0	0	0
2153	611876	4228307	OFF			0.0006	0.0027	0.0027	0.1394	0	0	0	0	0	0.1394	0	0	0	0	0	0	0	0	0	0	0	0	0	0	0
2154	611876	4228297	OFF			0.0006	0.0027	0.0027	0.1416	0	0	0	0	0	0.1416	0	0	0	0	0	0	0	0	0	0	0	0	0	0	0
2155	611876	4228287	OFF			0.0006	0.0028	0.0028	0.1437	0	0	0	0	0	0.1437	0	0	0	0	0	0	0	0	0	0	0	0	0	0	0
2156	611876	4228277	OFF			0.0006	0.0029	0.0029	0.146	0	0	0	0	0	0.146	0	0	0	0	0	0	0	0	0	0	0	0	0	0	0
2157	611876	4228267	OFF			0.0006	0.003	0.0029	0.1482	0	0	0	0	0	0.1482	0	0	0	0	0	0	0	0	0	0	0	0	0	0	0
2158	611876	4228257	OFF			0.0006	0.003	0.003	0.1505	0	0	0	0	0	0.1505	0	0	0	0	0	0	0	0	0	0	0	0	0	0	0
2159	611876	4228247	OFF			0.0006	0.0031	0.0031	0.1529	0	0	0	0	0	0.1529	0	0	0	0	0	0	0	0	0	0	0	0	0	0	0
2160	611876	4228237	OFF			0.0007	0.0032	0.0031	0.1553	0	0	0	0	0	0.1553	0	0	0	0	0	0	0	0	0	0	0	0	0	0	0
2161	611876	4228227	OFF			0.0007	0.0033	0.0032	0.1579	0	0	0	0	0	0.1579	0	0	0	0	0	0	0	0	0	0	0	0	0	0	0
2162	611876	4228217	OFF			0.0007	0.0034	0.0033	0.1604	0	0	0	0	0	0.1604	0	0	0	0	0	0	0	0	0	0	0	0	0	0	0
2163	611876	4228187	OFF			0.0007	0.0037	0.0036	0.1686	0	0	0	0	0	0.1686	0	0	0	0	0	0	0	0	0	0	0	0	0	0	0
2164	611876	4228177	OFF			0.0007	0.0038	0.0036	0.1714	0	0	0	0	0	0.1714	0	0	0	0	0	0	0	0	0	0	0	0	0	0	0
2165	611876	4228167	OFF			0.0007	0.0039	0.0037	0.1743	0	0	0	0	0	0.1743	0	0	0	0	0	0	0	0	0	0	0	0	0	0	0
2166	611876	4228157		OFF		0.0007	0.004	0.0038	0	0	0	0	0	0	0.0067	0	0	0	0	0	0	0	0	0	0	0	0	0	0	0
2167	611976	4228817	OFF			0.0003	0.0011	0.0012	0.0743	0	0	0	0	0	0.0743	0	0	0	0	0	0	0	0	0	0	0	0	0	0	0
2168	611976	4228717	OFF			0.0004	0.0012	0.0013	0.0829	0	0	0	0	0	0.0829	0	0	0	0	0	0	0	0	0	0	0	0	0	0	0
2169	611976	4228607	OFF			0.0004	0.0015	0.0016	0.0939	0	0	0	0	0	0.0939	0	0	0	0	0	0	0	0	0	0	0	0	0	0	0
2170	611976	4228597	OFF			0.0004	0.0015	0.0016	0.095	0	0	0	0	0	0.095	0	0	0	0	0	0	0	0	0	0	0	0	0	0	0
2171	611976	4228587	OFF			0.0004	0.0015	0.0016	0.0961	0	0	0	0	0	0.0961	0	0	0	0	0	0	0	0	0	0	0	0	0	0	0
2172	611976	4228577	OFF			0.0004	0.0015	0.0016	0.0973	0	0	0	0	0	0.0973	0	0	0	0	0	0	0	0	0	0	0	0	0	0	0
2173	611976	4228567	OFF			0.0004	0.0016	0.0016	0.0985	0	0	0	0	0	0.0985	0	0	0	0	0	0	0	0	0	0	0	0	0	0	0
2174	611976	4228557	OFF			0.0004	0.0016	0.0017	0.0997	0	0	0	0	0	0.0997	0	0	0	0	0	0	0	0	0	0	0	0	0	0	0
2175	611976	4228527	OFF			0.0004	0.0017	0.0018	0.1034	0	0	0	0	0	0.1034	0	0	0	0	0	0	0	0	0	0	0	0	0	0	0
2176	611976	4228517	OFF			0.0004	0.0017	0.0018	0.1047	0	0	0	0	0	0.1047	0	0	0	0	0	0	0	0	0	0	0	0	0	0	0
2177	611976	4228507	OFF			0.0004	0.0017	0.0018	0.106	0	0	0	0	0	0.106	0	0	0	0	0	0	0	0	0	0	0	0	0	0	0
2178	611976	4228497	OFF			0.0005	0.0018	0.0018	0.1074	0	0	0	0	0	0.1074	0	0	0	0	0	0	0	0	0	0	0	0	0	0	0
2179	611976	4228487	OFF			0.0005	0.0018	0.0019	0.1088	0	0	0	0	0	0.1088	0	0	0	0	0	0	0	0	0	0	0	0	0	0	0
2180	611976	4228477	OFF			0.0005	0.0018	0.0019	0.1102	0	0	0	0	0	0.1102	0	0	0	0	0	0	0	0	0	0	0	0	0	0	0
2181	611976	4228467	OFF			0.0005	0.0019	0.0019	0.1116	0	0	0	0	0	0.1116	0	0	0	0	0	0	0	0	0	0	0	0	0	0	0
2182	611976	4228447	OFF			0.0005	0.0019	0.002	0.1146	0	0	0	0	0	0.1146	0	0	0	0	0	0	0	0	0	0	0	0	0	0	0
2183	611976	4228437	OFF			0.0005	0.002	0.002	0.1161	0	0	0	0	0	0.1161	0	0	0	0	0	0	0	0	0	0	0	0	0	0	0
2184	611976	4228427	OFF			0.0005	0.002	0.0021	0.1176	0	0	0	0	0	0.1176	0	0	0	0	0	0	0	0	0	0	0	0	0	0	0
2185	611976	4228417	OFF			0.0005	0.0021	0.0021	0.1192	0	0	0	0	0	0.1192	0	0	0	0	0	0	0	0	0	0	0	0	0	0	0
2186	611976	4228407	OFF			0.0005	0.0021	0.0021	0.1208	0	0	0	0	0	0.1208	0	0	0	0	0	0	0	0	0	0	0	0	0	0	0
2187	611976	4228397	OFF			0.0005	0.0021	0.0022	0.1225	0	0	0	0	0	0.1225	0	0	0	0	0	0	0	0	0	0	0	0	0	0	0
2188	611976	4228387	OFF			0.0005	0.0022	0.0022	0.1242	0	0	0	0	0	0.1242	0	0	0	0	0	0	0	0	0	0	0	0	0	0	0
2189	611976	4228367	OFF			0.0005	0.0023	0.0023	0.1277	0	0	0	0	0	0.1277	0	0	0	0	0	0	0	0	0	0	0	0	0	0	0
2190	611976	4228357	OFF			0.0005	0.0023	0.0023	0.1295	0	0	0	0	0	0.1295	0	0	0	0	0	0	0	0	0	0	0	0	0	0	0
2191	611976	4228347	OFF			0.0006	0.0023	0.0024	0.1313	0	0	0	0	0	0.1313	0	0	0	0	0	0	0	0	0	0	0	0	0	0	0
2192	611976	4228337	OFF			0.0006	0.0024	0.0024	0.1332	0	0	0	0	0	0.1332	0	0	0	0	0	0	0	0	0	0	0	0	0	0	0
2193	611976	4228327	OFF			0.0006	0.0024	0.0025	0.1351	0	0	0	0	0	0.1351	0	0	0	0	0	0	0	0	0	0	0	0	0	0	0
2194	611976	4228317	OFF			0.0006	0.0025	0.0025	0.1371	0	0	0	0	0	0.1371	0	0	0	0	0	0	0	0	0	0	0	0	0	0	0
2195	611976	4228307	OFF			0.0006	0.0025	0.0026	0.1391	0	0	0	0	0	0.1391	0	0	0	0	0	0	0	0	0	0	0	0	0	0	0
2196	612076	4228817	OFF			0.0003	0.0011	0.0012	0.075	0	0	0	0	0	0.075	0	0	0	0	0	0	0	0	0	0	0	0	0	0	0
2197	612076	4228717	OFF			0.0004	0.0012	0.0013	0.0832	0	0	0	0	0	0.0832	0	0	0	0	0	0	0	0	0	0	0	0	0	0	0
2198	612076	4228607	OFF			0.0004	0.0014	0.0015	0.0939	0	0	0	0	0	0.0939	0	0	0	0	0	0	0	0	0	0	0	0	0	0	0
2199	612076	4228597	OFF			0.0004	0.0015	0.0015	0.095	0	0	0	0	0	0.095	0	0	0	0	0	0	0	0	0	0	0	0	0	0	0
2200	612076	4228587	OFF			0.0004	0.0015	0.0016	0.0961	0	0	0	0	0	0.0961	0	0	0	0	0	0	0	0	0	0	0	0	0	0	0
2201	612076	4228577	OFF			0.0004	0.0015	0.0016	0.0972	0	0	0	0	0	0.0972	0	0	0	0	0	0	0	0	0	0	0	0	0	0	0
2202	612076	4228567	OFF			0.0004	0.0015	0.0016	0.0983	0	0	0	0	0	0.0983	0	0	0	0	0	0	0	0	0	0	0	0	0	0	0
2203	612076	4228557	OFF			0.0004	0.0016	0.0016	0.0995	0	0	0	0	0	0.0995	0	0	0	0	0	0	0	0	0	0	0	0	0	0	0
2204	612076	4228527	OFF			0.0004	0.0016	0.0017	0.1031	0	0	0	0	0	0.1031	0	0	0	0	0	0	0	0	0	0	0	0	0	0	0
2205	612076	4228517	OFF			0.0004	0.0016	0.0017	0.1043	0	0	0	0	0	0.1043	0	0	0	0	0	0	0	0	0	0	0	0	0	0	0
2206	612076	4228507	OFF			0.0004	0.0017	0.0018	0.1056	0	0	0	0	0	0.1056	0	0	0	0	0	0	0	0	0	0	0	0	0	0	0
2207	612076	4228497	OFF			0.0005	0.0017	0.0018	0.1069	0	0	0	0	0	0.1069	0	0	0	0	0	0	0	0	0	0	0	0	0	0	0
2208	612076	4228487	OFF			0.0005	0.0017	0.0018	0.1083	0	0	0	0	0	0.1083	0	0	0	0	0	0	0	0	0	0	0	0	0	0	0
2209	612076	4228477	OFF			0.0005	0.0018	0.0018	0.1096	0	0	0	0	0	0.1096	0	0	0	0	0	0	0	0	0	0	0	0	0	0	0
2210	612076	4228467	OFF			0.0005	0.0018	0.0019	0.111	0	0	0	0	0	0.111	0	0	0	0	0	0	0	0	0	0	0	0	0	0	0
2211	612076	4228447	OFF			0.0005	0.0018	0.0019	0.1138	0	0	0	0	0	0.1138	0	0	0	0	0	0	0	0	0	0	0	0	0	0	0
2212	612076	4228437	OFF			0.0005	0.0019	0.002	0.1153	0	0	0	0	0	0.1153	0	0	0	0	0	0	0	0	0	0	0	0	0	0	0
2213	612076	4228427	OFF			0.0005	0.0019	0.002	0.1167	0	0	0	0	0	0.1167	0	0	0	0	0	0	0	0	0	0	0	0	0	0	0
2214	612076	4228417	OFF			0.0005	0.0019	0.002	0.1183	0	0	0	0	0	0.1183	0	0	0	0	0	0	0	0	0	0	0	0	0	0	0
2215	612076	4228407	OFF			0.0005	0.002	0.002	0.1198	0	0	0	0	0	0.1198	0	0	0	0	0	0	0	0	0	0	0	0	0	0	0
2216	612076	4228397	OFF			0.0005	0.002	0.0021	0.1213	0	0	0	0	0	0.1213	0	0	0	0	0	0	0	0	0	0	0	0	0	0	0
2217	612076	4228367	OFF			0.0005	0.0021	0.0022	0.1262	0	0	0	0	0	0.1262	0	0	0	0	0	0	0	0	0	0	0	0	0	0	0
2218	612076	4228357	OFF			0.0005	0.0021	0.0022	0.1279	0	0	0	0	0	0.1279	0	0	0	0	0	0	0	0	0	0	0	0	0	0	0
2219	612076	4228347	OFF			0.0005	0.0022	0.0022	0.1296	0	0	0	0	0	0.1296	0	0	0	0	0	0	0	0	0	0	0	0	0	0	0
2220	612076	4228337	OFF			0.0006	0.0022	0.0023	0.1313	0	0	0	0	0	0.1313	0	0	0	0	0	0	0	0	0	0	0	0	0	0	0
2221	612076	4228327	OFF			0.0006	0.0022	0.0023	0.1331	0	0	0	0	0	0.1331	0	0	0	0	0	0	0	0	0	0	0	0	0	0	0
2222	612076	4228317	OFF			0.0006	0.0023	0.0023	0.1349	0	0	0	0	0	0.1349	0	0	0	0	0	0	0	0	0	0	0	0	0	0	0
2223	612076	4228307	OFF			0.0006	0.0023	0.0024	0.1367	0	0	0	0	0	0.1367	0	0	0	0	0	0	0	0	0	0	0	0	0	0	0
2224	612186	4228607	OFF			0.0004	0.0014	0.0015	0.0927	0	0	0	0	0	0.0927	0	0	0	0	0	0	0	0	0	0	0	0	0	0	0
2225	612186	4228597	OFF			0.0004	0.0014	0.0015	0.0937	0	0	0	0	0	0.0937	0	0	0	0	0	0	0	0	0	0	0	0	0	0	0
2226	612186	4228587	OFF			0.0004	0.0014	0.0015	0.0948	0	0	0	0	0	0.0948	0	0	0	0	0	0	0	0	0	0	0	0	0	0	0
2227	612186	4228577	OFF			0.0004	0.0014	0.0015	0.0958	0	0	0	0	0	0.0958	0	0	0	0	0	0	0	0	0	0	0	0	0	0	0
2228	612186	4228567	OFF			0.0004	0.0014	0.0015	0.0969	0	0	0	0	0	0.0969	0	0	0	0	0	0	0	0	0	0	0	0	0	0	0
2229	612186	4228557	OFF			0.0004	0.0015	0.0016	0.098	0	0	0	0	0	0.098	0	0	0	0	0	0	0	0	0	0	0	0	0	0	0
2230	612186	4228527	OFF			0.0004	0.0015	0.0016	0.1013	0	0	0	0	0	0.1013	0	0	0	0	0	0	0	0	0	0	0	0	0	0	0
2231	612186	4228517	OFF			0.0004	0.0015	0.0016	0.1025	0	0	0	0	0	0.1025	0	0	0	0	0	0	0	0	0	0	0	0	0	0	0
2232	612186	4228507	OFF			0.0004	0.0016	0.0017	0.1036	0	0	0	0	0	0.1036	0	0	0	0	0	0	0	0	0	0	0	0	0	0	0
2233	612186	4228497	OFF			0.0004	0.0016	0.0017	0.1048	0	0	0	0	0	0.1048	0	0	0	0	0	0	0	0	0	0	0	0	0	0	0
2234	612186	4228487	OFF			0.0004	0.0016	0.0017	0.106	0	0	0	0	0	0.106	0	0	0	0	0	0	0	0	0	0	0	0	0	0	0
2235	612186	4228477	OFF			0.0005	0.0016	0.0017	0.1072	0	0	0	0	0	0.1072	0	0	0	0	0	0	0	0	0	0	0	0	0	0	0
2236	612186	4228467	OFF			0.0005	0.0016	0.0017	0.1084	0	0	0	0	0	0.1084	0	0	0	0	0	0	0	0	0	0	0	0	0	0	0
2237	612186	4228457	OFF			0.0005	0.0017	0.0018	0.1097	0	0	0	0	0	0.1097	0	0	0	0	0	0	0	0	0	0	0	0	0	0	0
2238	612186	4228447	OFF			0.0005	0.0017	0.0018	0.1109	0	0	0	0	0	0.1109	0	0	0	0	0	0	0	0	0	0	0	0	0	0	0
2239	612186	4228437	OFF			0.0005	0.0017	0.0018	0.1122	0	0	0	0	0	0.1122	0	0	0	0	0	0	0	0	0	0	0	0	0	0	0
2240	612186	4228427	OFF			0.0005	0.0017	0.0018	0.1135	0	0	0	0	0	0.1135	0	0	0	0	0	0	0	0	0	0	0	0	0	0	0
2241	612186	4228417	OFF			0.0005	0.0017	0.0019	0.1149	0	0	0	0	0	0.1149	0	0	0	0	0	0	0	0	0	0	0	0	0	0	0
2242	612186	4228407	OFF			0.0005	0.0018	0.0019	0.1162	0	0	0	0	0	0.1162	0	0	0	0	0	0	0	0	0	0	0	0	0	0	0
2243	612186	4228397	OFF			0.0005	0.0018	0.0019	0.1176	0	0	0	0	0	0.1176	0	0	0	0	0	0	0	0	0	0	0	0	0	0	0
2244	611022	4227677	ON3			0.0009	0.0094	0.0081	0	0	0	0	0	0	0	0	0	0	0	0	0	0	0	0	0	0	0	0	0	0
2245	611032	4227677	ON3			0.0009	0.0102	0.0088	0	0	0	0	0	0	0	0	0	0	0	0	0	0	0	0	0	0	0	0	0	0
2246	611026	4227426	ON3			0.0017	0.0124	0.0113	0	0	0	0	0	0	0	0	0	0	0	0	0	0	0	0	0	0	0	0	0	0
2247	611042	4227677	ON3			0.001	0.0109	0.0093	0	0	0	0	0	0	0	0	0	0	0	0	0	0	0	0	0	0	0	0	0	0
2248	611036	4227426	ON3			0.0018	0.013	0.0118	0	0	0	0	0	0	0	0	0	0	0	0	0	0	0	0	0	0	0	0	0	0
2249	611052	4227677	ON3			0.001	0.0115	0.0098	0	0	0	0	0	0	0	0	0	0	0	0	0	0	0	0	0	0

2261	611050	4227505	ON3		0.0015	0.0144	0.0125	0	0	0	0	0	0	0	0	0	0	0	0	0	0	0	0	0	0	0	0	0
2262	611050	4227495	ON3		0.0015	0.0142	0.0124	0	0	0	0	0	0	0	0	0	0	0	0	0	0	0	0	0	0	0	0	0
2263	611050	4227485	ON3		0.0016	0.0143	0.0126	0	0	0	0	0	0	0	0	0	0	0	0	0	0	0	0	0	0	0	0	0
2264	611050	4227475	ON3		0.0016	0.0144	0.0127	0	0	0	0	0	0	0	0	0	0	0	0	0	0	0	0	0	0	0	0	0
2265	611050	4227465	ON3		0.0017	0.0141	0.0126	0	0	0	0	0	0	0	0	0	0	0	0	0	0	0	0	0	0	0	0	0
2266	611046	4227426	ON3		0.0019	0.0137	0.0125	0	0	0	0	0	0	0	0	0	0	0	0	0	0	0	0	0	0	0	0	0
2267	611062	4227677	ON3		0.001	0.012	0.0102	0	0	0	0	0	0	0	0	0	0	0	0	0	0	0	0	0	0	0	0	0
2268	611056	4227426	ON3		0.002	0.0143	0.0131	0	0	0	0	0	0	0	0	0	0	0	0	0	0	0	0	0	0	0	0	0
2269	611072	4227677	ON3		0.001	0.0125	0.0106	0	0	0	0	0	0	0	0	0	0	0	0	0	0	0	0	0	0	0	0	0
2270	611070	4227615	ON3		0.0012	0.0139	0.0119	0	0	0	0	0	0	0	0	0	0	0	0	0	0	0	0	0	0	0	0	0
2271	611070	4227605	ON3		0.0012	0.0141	0.012	0	0	0	0	0	0	0	0	0	0	0	0	0	0	0	0	0	0	0	0	0
2272	611070	4227595	ON3		0.0012	0.0144	0.0123	0	0	0	0	0	0	0	0	0	0	0	0	0	0	0	0	0	0	0	0	0
2273	611070	4227585	ON3		0.0013	0.0145	0.0124	0	0	0	0	0	0	0	0	0	0	0	0	0	0	0	0	0	0	0	0	0
2274	611070	4227575	ON3		0.0013	0.0149	0.0128	0	0	0	0	0	0	0	0	0	0	0	0	0	0	0	0	0	0	0	0	0
2275	611070	4227565	ON3		0.0013	0.0149	0.0128	0	0	0	0	0	0	0	0	0	0	0	0	0	0	0	0	0	0	0	0	0
2276	611070	4227555	ON3		0.0014	0.0149	0.0128	0	0	0	0	0	0	0	0	0	0	0	0	0	0	0	0	0	0	0	0	0
2277	611070	4227545	ON3		0.0014	0.015	0.013	0	0	0	0	0	0	0	0	0	0	0	0	0	0	0	0	0	0	0	0	0
2278	611070	4227535	ON3		0.0015	0.016	0.0137	0	0	0	0	0	0	0	0	0	0	0	0	0	0	0	0	0	0	0	0	0
2279	611070	4227525	ON3		0.0015	0.0152	0.0132	0	0	0	0	0	0	0	0	0	0	0	0	0	0	0	0	0	0	0	0	0
2280	611070	4227515	ON3		0.0015	0.0152	0.0132	0	0	0	0	0	0	0	0	0	0	0	0	0	0	0	0	0	0	0	0	0
2281	611070	4227505	ON3		0.0016	0.0161	0.014	0	0	0	0	0	0	0	0	0	0	0	0	0	0	0	0	0	0	0	0	0
2282	611070	4227495	ON3		0.0016	0.0153	0.0134	0	0	0	0	0	0	0	0	0	0	0	0	0	0	0	0	0	0	0	0	0
2283	611070	4227485	ON3		0.0017	0.0152	0.0134	0	0	0	0	0	0	0	0	0	0	0	0	0	0	0	0	0	0	0	0	0
2284	611070	4227475	ON3		0.0018	0.0152	0.0134	0	0	0	0	0	0	0	0	0	0	0	0	0	0	0	0	0	0	0	0	0
2285	611070	4227465	ON3		0.0018	0.0152	0.0135	0	0	0	0	0	0	0	0	0	0	0	0	0	0	0	0	0	0	0	0	0
2286	611066	4227426	ON3		0.0021	0.0147	0.0134	0	0	0	0	0	0	0	0	0	0	0	0	0	0	0	0	0	0	0	0	0
2287	611082	4227677	ON3		0.001	0.0129	0.0109	0	0	0	0	0	0	0	0	0	0	0	0	0	0	0	0	0	0	0	0	0
2288	611092	4227677	ON3		0.0011	0.0132	0.0112	0	0	0	0	0	0	0	0	0	0	0	0	0	0	0	0	0	0	0	0	0
2289	611102	4227677	ON3		0.0011	0.0135	0.0115	0	0	0	0	0	0	0	0	0	0	0	0	0	0	0	0	0	0	0	0	0
2290	611112	4227677	ON3		0.0011	0.0138	0.0117	0	0	0	0	0	0	0	0	0	0	0	0	0	0	0	0	0	0	0	0	0
2291	611122	4227677	ON3		0.0011	0.0142	0.012	0	0	0	0	0	0	0	0	0	0	0	0	0	0	0	0	0	0	0	0	0
2292	611120	4227615	ON3		0.0014	0.0159	0.0136	0	0	0	0	0	0	0	0	0	0	0	0	0	0	0	0	0	0	0	0	0
2293	611120	4227605	ON3		0.0014	0.0163	0.0139	0	0	0	0	0	0	0	0	0	0	0	0	0	0	0	0	0	0	0	0	0
2294	611120	4227595	ON3		0.0014	0.0169	0.0144	0	0	0	0	0	0	0	0	0	0	0	0	0	0	0	0	0	0	0	0	0
2295	611120	4227585	ON3		0.0015	0.0164	0.014	0	0	0	0	0	0	0	0	0	0	0	0	0	0	0	0	0	0	0	0	0
2296	611120	4227575	ON3		0.0015	0.0168	0.0144	0	0	0	0	0	0	0	0	0	0	0	0	0	0	0	0	0	0	0	0	0
2297	611120	4227565	ON3		0.0016	0.0173	0.0149	0	0	0	0	0	0	0	0	0	0	0	0	0	0	0	0	0	0	0	0	0
2298	611120	4227555	ON3		0.0016	0.0166	0.0144	0	0	0	0	0	0	0	0	0	0	0	0	0	0	0	0	0	0	0	0	0
2299	611120	4227545	ON3		0.0017	0.017	0.0147	0	0	0	0	0	0	0	0	0	0	0	0	0	0	0	0	0	0	0	0	0
2300	611120	4227535	ON3		0.0017	0.0176	0.0153	0	0	0	0	0	0	0	0	0	0	0	0	0	0	0	0	0	0	0	0	0
2301	611120	4227525	ON3		0.0018	0.0167	0.0146	0	0	0	0	0	0	0	0	0	0	0	0	0	0	0	0	0	0	0	0	0
2302	611120	4227515	ON3		0.0019	0.0169	0.0149	0	0	0	0	0	0	0	0	0	0	0	0	0	0	0	0	0	0	0	0	0
2303	611120	4227505	ON3		0.0019	0.0176	0.0155	0	0	0	0	0	0	0	0	0	0	0	0	0	0	0	0	0	0	0	0	0
2304	611120	4227495	ON3		0.002	0.0166	0.0148	0	0	0	0	0	0	0	0	0	0	0	0	0	0	0	0	0	0	0	0	0
2305	611120	4227485	ON3		0.0021	0.0167	0.015	0	0	0	0	0	0	0	0	0	0	0	0	0	0	0	0	0	0	0	0	0
2306	611120	4227475	ON3		0.0022	0.0173	0.0156	0	0	0	0	0	0	0	0	0	0	0	0	0	0	0	0	0	0	0	0	0
2307	611132	4227677	ON3		0.0012	0.0143	0.0121	0	0	0	0	0	0	0	0	0	0	0	0	0	0	0	0	0	0	0	0	0
2308	611142	4227677	ON3		0.0012	0.0145	0.0123	0	0	0	0	0	0	0	0	0	0	0	0	0	0	0	0	0	0	0	0	0
2309	611140	4227615	ON3		0.0014	0.0164	0.014	0	0	0	0	0	0	0	0	0	0	0	0	0	0	0	0	0	0	0	0	0
2310	611140	4227605	ON3		0.0015	0.0167	0.0143	0	0	0	0	0	0	0	0	0	0	0	0	0	0	0	0	0	0	0	0	0
2311	611140	4227595	ON3		0.0015	0.0165	0.0142	0	0	0	0	0	0	0	0	0	0	0	0	0	0	0	0	0	0	0	0	0
2312	611140	4227585	ON3		0.0016	0.0167	0.0144	0	0	0	0	0	0	0	0	0	0	0	0	0	0	0	0	0	0	0	0	0
2313	611140	4227575	ON3		0.0016	0.017	0.0147	0	0	0	0	0	0	0	0	0	0	0	0	0	0	0	0	0	0	0	0	0
2314	611140	4227565	ON3		0.0017	0.0169	0.0147	0	0	0	0	0	0	0	0	0	0	0	0	0	0	0	0	0	0	0	0	0
2315	611140	4227555	ON3		0.0017	0.017	0.0148	0	0	0	0	0	0	0	0	0	0	0	0	0	0	0	0	0	0	0	0	0
2316	611140	4227545	ON3		0.0018	0.0171	0.015	0	0	0	0	0	0	0	0	0	0	0	0	0	0	0	0	0	0	0	0	0
2317	611140	4227535	ON3		0.0019	0.0162	0.0143	0	0	0	0	0	0	0	0	0	0	0	0	0	0	0	0	0	0	0	0	0
2318	611140	4227525	ON3		0.0019	0.017	0.0151	0	0	0	0	0	0	0	0	0	0	0	0	0	0	0	0	0	0	0	0	0
2319	611140	4227515	ON3		0.002	0.0171	0.0152	0	0	0	0	0	0	0	0	0	0	0	0	0	0	0	0	0	0	0	0	0
2320	611140	4227505	ON3		0.0021	0.017	0.0152	0	0	0	0	0	0	0	0	0	0	0	0	0	0	0	0	0	0	0	0	0
2321	611140	4227495	ON3		0.0022	0.0168	0.0152	0	0	0	0	0	0	0	0	0	0	0	0	0	0	0	0	0	0	0	0	0
2322	611140	4227485	ON3		0.0023	0.0167	0.0153	0	0	0	0	0	0	0	0	0	0	0	0	0	0	0	0	0	0	0	0	0
2323	611152	4227677	ON3		0.0012	0.0148	0.0126	0	0	0	0	0	0	0	0	0	0	0	0	0	0	0	0	0	0	0	0	0
2324	611162	4227677	ON3		0.0013	0.015	0.0127	0	0	0	0	0	0	0	0	0	0	0	0	0	0	0	0	0	0	0	0	0
2325	611172	4227677	ON3		0.0013	0.0151	0.0129	0	0	0	0	0	0	0	0	0	0	0	0	0	0	0	0	0	0	0	0	0
2326	611182	4227677	ON3		0.0013	0.0154	0.0131	0	0	0	0	0	0	0	0	0	0	0	0	0	0	0	0	0	0	0	0	0
2327	611192	4227677	ON3		0.0014	0.0155	0.0133	0	0	0	0	0	0	0	0	0	0	0	0	0	0	0	0	0	0	0	0	0
2328	611202	4227677	ON3		0.0014	0.0157	0.0134	0	0	0	0	0	0	0	0	0	0	0	0	0	0	0	0	0	0	0	0	0
2329	611202	4227647	ON3		0.0015	0.0167	0.0143	0	0	0	0	0	0	0	0	0	0	0	0	0	0	0	0	0	0	0	0	0
2330	611202	4227637	ON3		0.0016	0.0171	0.0147	0	0	0	0	0	0	0	0	0	0	0	0	0	0	0	0	0	0	0	0	0
2331	611202	4227627	ON3		0.0016	0.0171	0.0148	0	0	0	0	0	0	0	0	0	0	0	0	0	0	0	0	0	0	0	0	0
2332	611202	4227617	ON3		0.0017	0.0173	0.015	0	0	0	0	0	0	0	0	0	0	0	0	0	0	0	0	0	0	0	0	0
2333	611202	4227607	ON3		0.0017	0.0175	0.0152	0	0	0	0	0	0	0	0	0	0	0	0	0	0	0	0	0	0	0	0	0
2334	611202	4227597	ON3		0.0018	0.0176	0.0153	0	0	0	0	0	0	0	0	0	0	0	0	0	0	0	0	0	0	0	0	0
2335	611202	4227587	ON3		0.0019	0.0177	0.0155	0	0	0	0	0	0	0	0	0	0	0	0	0	0	0	0	0	0	0	0	0
2336	611202	4227577	ON3		0.002	0.0177	0.0156	0	0	0	0	0	0	0	0	0	0	0	0	0	0	0	0	0	0	0	0	0
2337	611202	4227567	ON3		0.002	0.0177	0.0157	0	0	0	0	0	0	0	0	0	0	0	0	0	0	0	0	0	0	0	0	0
2338	611196	4227526	ON3		0.0024	0.0175	0.0159	0	0	0	0	0	0	0	0	0	0	0	0	0	0	0	0	0	0	0	0	0
2339	611212	4227677	ON3		0.0014	0.0159	0.0136	0	0	0	0	0	0	0	0	0	0	0	0	0	0	0	0	0	0	0	0	0
2340	611206	4227526	ON3		0.0025	0.0174	0.0159	0	0	0	0	0	0	0	0	0	0	0	0	0	0	0	0	0	0	0	0	0
2341	611216	4227526	ON3		0.0026	0.0181	0.0166	0	0	0	0	0	0	0	0	0	0	0	0	0	0	0	0	0	0	0	0	0
2342	611232	4227597	ON3		0.002	0.0169	0.015	0	0	0	0	0	0	0	0	0	0	0	0	0	0	0	0	0	0	0	0	0
2343	611226	4227526	ON3		0.0027	0.0174	0.0162	0	0	0	0	0	0	0	0	0	0	0	0	0	0	0	0	0	0	0	0	0
2344	611242	4227597	ON3		0.002	0.0188	0.0165	0	0	0	0	0	0	0	0	0	0	0	0	0	0	0	0	0	0	0	0	0
2345	611236	4227526	ON3		0.0028	0.0173	0.0162	0	0	0	0	0	0	0	0	0	0	0	0	0	0	0	0	0	0	0	0	0
2346	611252	4227597	ON3		0.0021	0.0189	0.0166	0	0	0	0	0	0	0	0	0	0	0	0	0	0	0	0	0	0	0	0	0
2347	611246	4227526	ON3		0.0029	0.018	0.0169	0	0	0	0	0	0	0	0	0	0	0	0	0	0	0	0	0	0	0	0	0
2348	611262	4227597	ON3		0.0022	0.0171	0.0154	0	0	0	0	0	0	0	0	0	0	0	0	0	0	0	0	0	0	0	0	0
2349	611256	4227526	ON3		0.003	0.0173	0.0164	0	0	0	0	0	0	0	0	0	0	0	0	0	0	0	0	0	0	0	0	0
2350	611272	4227597	ON3		0.0022	0.0189	0.0167	0	0	0	0	0	0	0	0	0	0	0	0	0	0	0	0	0	0	0	0	0
2351	611296	4227546		ON3	0.0031	0.0174	0.0166	0	0	0	0	0	0	0	0	0	0	0	0	0	0	0	0	0	0	0	0	0
2352	611328	4227704	ON3		0.0017	0.0166	0.0144	0	0	0	0	0	0	0	0	0	0	0	0	0	0	0	0	0	0	0	0	0
2353	611326	4227576		ON3	0.0029	0.0176	0.0165	0	0	0	0	0	0	0	0	0	0	0	0	0	0	0	0	0	0	0	0	0
2354	611338	4227704	ON3		0.0018	0.0167	0.0146	0	0	0	0	0	0	0	0	0	0	0	0	0	0	0	0	0	0	0	0	0
2355	611348	4227704	ON3		0.0018	0.0166	0.0146	0	0	0	0	0	0	0	0	0	0	0	0	0	0	0	0	0	0	0	0	0
2356	611358	4227704	ON3		0.0019	0.0167	0.0146	0	0	0	0	0	0	0	0	0	0	0	0	0	0	0	0	0	0	0	0	0
2357	611356	4227606		ON3	0.0028	0.0176	0.0164	0	0	0	0	0	0	0	0	0	0	0	0	0	0	0	0	0	0	0	0	0
2358	611368	4227704	ON3		0.0019	0.0169	0.0148	0	0	0	0	0	0	0	0	0	0	0	0	0	0	0	0	0	0	0	0	0
2359	611378	4227704	ON3		0.002	0.0168	0.0148	0	0	0	0	0	0	0	0	0	0	0	0	0	0	0	0	0	0	0	0	0
2360	611388	4227704	ON3		0.002	0.0168	0.0148	0	0	0	0	0	0	0	0	0	0	0	0	0	0	0	0	0	0	0	0	0
2361	611398	4227704	ON3		0.0021	0.017	0.015	0	0	0	0	0	0	0	0	0	0	0	0	0	0	0	0	0	0	0	0	0
2362	611408	4227704	ON3		0.0021	0.0169	0.015	0	0	0	0	0	0	0	0	0	0	0	0	0	0	0	0	0	0	0	0	0
2363	611418	4227704	ON3		0.0021	0.017	0.0151	0	0	0	0	0	0	0	0	0	0	0	0	0	0	0	0	0	0	0	0	0
2364	611428	4227704	ON3		0.0021	0.0171	0.0152	0	0	0	0	0	0	0	0	0	0	0	0	0	0	0	0	0	0	0	0	0
2365	611438	4227704	ON3		0.0021	0.0172	0.0153	0	0	0	0	0	0	0	0	0	0	0	0	0	0	0	0	0	0	0	0	0
2366	611448	4227704	ON3		0.0021	0.0172	0.0153	0	0	0	0	0	0	0	0	0	0	0	0	0	0	0	0	0	0	0	0	0
2367	611458	4227704	ON3		0.0022	0.0174	0.0155	0	0	0	0	0	0	0	0	0	0	0	0	0	0	0	0	0	0	0	0	0
2368	611468	4227704	ON3		0.0022	0.0174	0.0155	0	0	0	0	0	0	0	0	0	0	0	0	0	0	0	0	0	0	0	0	0
2369	611488	4227684	ON3		0.0024	0.0178	0.0161	0	0	0	0	0	0	0	0	0	0	0	0	0	0	0	0	0	0	0	0	0
2370	611488	4227674	ON3		0.0025	0.0182	0.0166	0	0	0	0	0	0	0	0	0	0	0	0	0	0	0	0	0	0	0	0	0
2371	611488	4227664	ON3		0.0026	0.0186	0.0169	0	0	0	0	0	0	0	0	0	0	0	0	0	0	0	0	0	0	0	0	0
2372	611488	4227654	ON3		0.0027	0.0181	0.0167	0	0	0	0	0	0	0	0	0	0	0	0	0	0	0	0	0	0	0	0	0
2373	611488	4227644	ON3		0.0029	0.0182	0.017	0	0	0	0	0	0	0	0	0	0	0	0	0	0	0	0	0	0	0	0	0
2374	611488	4227634	ON3		0.003	0.0186	0.0174	0	0	0	0	0	0	0	0	0	0	0	0	0	0	0	0	0	0	0	0	0
2375	611488	4227624	ON3		0.0032	0.0177	0.0169	0	0	0	0	0	0	0	0	0	0	0	0	0	0	0	0	0	0	0	0	0
2376	611488	4227614	ON3		0.0033	0.0178	0.0171	0	0	0	0	0	0	0	0	0	0	0	0	0	0	0	0	0	0	0	0	0
2377	611538	4227664	ON3		0.0026	0.0188	0.0171	0	0	0	0	0	0	0	0	0	0	0	0	0	0	0	0	0	0	0	0	0
2378	611538	4227654	ON3		0.0027	0.0186	0.0171	0	0	0	0	0	0	0	0	0	0	0	0	0	0	0	0	0	0	0	0	0
2379	611538	4227644	ON3		0.0029	0.0187	0.0173	0	0	0	0	0	0	0	0	0	0	0	0	0	0	0	0	0	0	0	0	0
2380	611538	4227634	ON3		0.003	0.0187	0.0175	0	0	0	0	0	0	0	0	0	0	0	0	0	0	0	0	0	0	0	0	0
2381	611538	4227624	ON3		0.0031	0.0184	0.0174	0	0	0	0	0	0	0	0	0	0	0	0	0	0	0	0	0	0	0	0	0
2382	611538	4227614	ON3		0.0033	0.0183	0.0175	0	0	0	0	0	0	0	0	0	0	0	0	0	0	0	0	0	0	0	0	0
2383	611538	4227564	ON3		0.004	0.0169	0.0173	0	0	0	0	0	0	0	0	0	0	0	0	0	0	0	0	0	0	0	0	0
2384	611548	4227684	ON3		0.0024	0.0187	0.0168	0	0	0	0	0	0	0	0

2387	611558	4227684	ON3	0.0024	0.0198	0.0177	0	0	0	0	0	0	0	0	0	0	0	0	0	0	0	0	0	0	0	0	0
2388	611558	4227564	ON3	0.004	0.0182	0.0182	0	0	0	0	0	0	0	0	0	0	0	0	0	0	0	0	0	0	0	0	0
2389	611568	4227684	ON3	0.0024	0.019	0.0171	0	0	0	0	0	0	0	0	0	0	0	0	0	0	0	0	0	0	0	0	0
2390	611568	4227564	ON3	0.0039	0.0173	0.0174	0	0	0	0	0	0	0	0	0	0	0	0	0	0	0	0	0	0	0	0	0
2391	611578	4227684	ON3	0.0024	0.0189	0.017	0	0	0	0	0	0	0	0	0	0	0	0	0	0	0	0	0	0	0	0	0
2392	611578	4227564	ON3	0.0039	0.0171	0.0173	0	0	0	0	0	0	0	0	0	0	0	0	0	0	0	0	0	0	0	0	0
2393	611588	4227684	ON3	0.0024	0.02	0.0178	0	0	0	0	0	0	0	0	0	0	0	0	0	0	0	0	0	0	0	0	0
2394	611588	4227564	ON3	0.0039	0.0183	0.0182	0	0	0	0	0	0	0	0	0	0	0	0	0	0	0	0	0	0	0	0	0
2395	611598	4227684	ON3	0.0024	0.0191	0.0172	0	0	0	0	0	0	0	0	0	0	0	0	0	0	0	0	0	0	0	0	0
2396	611598	4227624	ON3	0.0031	0.0187	0.0176	0	0	0	0	0	0	0	0	0	0	0	0	0	0	0	0	0	0	0	0	0
2397	611598	4227614	ON3	0.0032	0.0185	0.0175	0	0	0	0	0	0	0	0	0	0	0	0	0	0	0	0	0	0	0	0	0
2398	611598	4227604	ON3	0.0033	0.0184	0.0176	0	0	0	0	0	0	0	0	0	0	0	0	0	0	0	0	0	0	0	0	0
2399	611598	4227594	ON3	0.0035	0.0182	0.0176	0	0	0	0	0	0	0	0	0	0	0	0	0	0	0	0	0	0	0	0	0
2400	611598	4227584	ON3	0.0036	0.0179	0.0176	0	0	0	0	0	0	0	0	0	0	0	0	0	0	0	0	0	0	0	0	0
2401	611598	4227574	ON3	0.0038	0.0178	0.0176	0	0	0	0	0	0	0	0	0	0	0	0	0	0	0	0	0	0	0	0	0
2402	611608	4227684	ON3	0.0024	0.019	0.017	0	0	0	0	0	0	0	0	0	0	0	0	0	0	0	0	0	0	0	0	0
2403	611608	4227624	ON3	0.0031	0.0185	0.0174	0	0	0	0	0	0	0	0	0	0	0	0	0	0	0	0	0	0	0	0	0
2404	611618	4227684	ON3	0.0024	0.0199	0.0178	0	0	0	0	0	0	0	0	0	0	0	0	0	0	0	0	0	0	0	0	0
2405	611618	4227624	ON3	0.003	0.0195	0.0181	0	0	0	0	0	0	0	0	0	0	0	0	0	0	0	0	0	0	0	0	0
2406	611628	4227684	ON3	0.0024	0.0191	0.0171	0	0	0	0	0	0	0	0	0	0	0	0	0	0	0	0	0	0	0	0	0
2407	611628	4227624	ON3	0.003	0.0186	0.0174	0	0	0	0	0	0	0	0	0	0	0	0	0	0	0	0	0	0	0	0	0
2408	611638	4227684	ON3	0.0024	0.0189	0.017	0	0	0	0	0	0	0	0	0	0	0	0	0	0	0	0	0	0	0	0	0
2409	611638	4227624	ON3	0.003	0.0183	0.0172	0	0	0	0	0	0	0	0	0	0	0	0	0	0	0	0	0	0	0	0	0
2410	611648	4227624	ON3	0.003	0.0192	0.0179	0	0	0	0	0	0	0	0	0	0	0	0	0	0	0	0	0	0	0	0	0
2411	611658	4227624	ON3	0.003	0.0183	0.0172	0	0	0	0	0	0	0	0	0	0	0	0	0	0	0	0	0	0	0	0	0
2412	611668	4227684	ON3	0.0024	0.0187	0.0168	0	0	0	0	0	0	0	0	0	0	0	0	0	0	0	0	0	0	0	0	0
2413	611668	4227624	ON3	0.003	0.0179	0.017	0	0	0	0	0	0	0	0	0	0	0	0	0	0	0	0	0	0	0	0	0
2414	611678	4227684	ON3	0.0024	0.0195	0.0174	0	0	0	0	0	0	0	0	0	0	0	0	0	0	0	0	0	0	0	0	0
2415	611678	4227624	ON3	0.003	0.0188	0.0176	0	0	0	0	0	0	0	0	0	0	0	0	0	0	0	0	0	0	0	0	0
2416	611688	4227684	ON3	0.0024	0.0186	0.0167	0	0	0	0	0	0	0	0	0	0	0	0	0	0	0	0	0	0	0	0	0
2417	611688	4227624	ON3	0.003	0.0178	0.0168	0	0	0	0	0	0	0	0	0	0	0	0	0	0	0	0	0	0	0	0	0
2418	611698	4227684	ON3	0.0024	0.0182	0.0164	0	0	0	0	0	0	0	0	0	0	0	0	0	0	0	0	0	0	0	0	0
2419	611698	4227624	ON3	0.003	0.0174	0.0165	0	0	0	0	0	0	0	0	0	0	0	0	0	0	0	0	0	0	0	0	0
2420	611708	4227684	ON3	0.0024	0.018	0.0162	0	0	0	0	0	0	0	0	0	0	0	0	0	0	0	0	0	0	0	0	0
2421	611708	4227624	ON3	0.003	0.018	0.017	0	0	0	0	0	0	0	0	0	0	0	0	0	0	0	0	0	0	0	0	0
2422	611718	4227684	ON3	0.0024	0.018	0.0163	0	0	0	0	0	0	0	0	0	0	0	0	0	0	0	0	0	0	0	0	0
2423	611718	4227624	ON3	0.003	0.017	0.0162	0	0	0	0	0	0	0	0	0	0	0	0	0	0	0	0	0	0	0	0	0
2424	611728	4227684	ON3	0.0024	0.0176	0.0159	0	0	0	0	0	0	0	0	0	0	0	0	0	0	0	0	0	0	0	0	0
2425	611728	4227624	ON3	0.003	0.0165	0.0158	0	0	0	0	0	0	0	0	0	0	0	0	0	0	0	0	0	0	0	0	0
2426	611738	4227684	ON3	0.0024	0.0172	0.0156	0	0	0	0	0	0	0	0	0	0	0	0	0	0	0	0	0	0	0	0	0
2427	611738	4227624	ON3	0.003	0.017	0.0162	0	0	0	0	0	0	0	0	0	0	0	0	0	0	0	0	0	0	0	0	0
2428	611748	4227684	ON3	0.0023	0.0169	0.0154	0	0	0	0	0	0	0	0	0	0	0	0	0	0	0	0	0	0	0	0	0
2429	611748	4227624	ON3	0.0029	0.0158	0.0152	0	0	0	0	0	0	0	0	0	0	0	0	0	0	0	0	0	0	0	0	0
2430	611758	4227684	ON3	0.0023	0.0163	0.0149	0	0	0	0	0	0	0	0	0	0	0	0	0	0	0	0	0	0	0	0	0
2431	611758	4227624	ON3	0.0029	0.0152	0.0147	0	0	0	0	0	0	0	0	0	0	0	0	0	0	0	0	0	0	0	0	0
2432	611768	4227684	ON3	0.0023	0.0157	0.0145	0	0	0	0	0	0	0	0	0	0	0	0	0	0	0	0	0	0	0	0	0
2433	611768	4227624	ON3	0.0028	0.0145	0.0141	0	0	0	0	0	0	0	0	0	0	0	0	0	0	0	0	0	0	0	0	0
2434	611778	4227674	ON3	0.0023	0.0145	0.0136	0	0	0	0	0	0	0	0	0	0	0	0	0	0	0	0	0	0	0	0	0
2435	611778	4227664	ON3	0.0024	0.0145	0.0137	0	0	0	0	0	0	0	0	0	0	0	0	0	0	0	0	0	0	0	0	0
2436	611778	4227654	ON3	0.0025	0.0144	0.0137	0	0	0	0	0	0	0	0	0	0	0	0	0	0	0	0	0	0	0	0	0
2437	611778	4227644	ON3	0.0026	0.0141	0.0136	0	0	0	0	0	0	0	0	0	0	0	0	0	0	0	0	0	0	0	0	0
2438	611778	4227634	ON3	0.0027	0.014	0.0136	0	0	0	0	0	0	0	0	0	0	0	0	0	0	0	0	0	0	0	0	0
2439	611830	4227567		0.0029	0.0078	0.0091	0	0	0	0	0	0	0	0	0	0	0	0	0	0	0	0	0	0	0	0	0
2440	611830	4227557		0.003	0.0076	0.009	0	0	0	0	0	0	0	0	0	0	0	0	0	0	0	0	0	0	0	0	0
2441	611830	4227547		0.0031	0.0076	0.0091	0	0	0	0	0	0	0	0	0	0	0	0	0	0	0	0	0	0	0	0	0
2442	611830	4227537		0.0032	0.0074	0.0092	0	0	0	0	0	0	0	0	0	0	0	0	0	0	0	0	0	0	0	0	0
2443	611830	4227527		0.0033	0.0073	0.0092	0	0	0	0	0	0	0	0	0	0	0	0	0	0	0	0	0	0	0	0	0
2444	611830	4227517		0.0034	0.0071	0.0092	0	0	0	0	0	0	0	0	0	0	0	0	0	0	0	0	0	0	0	0	0
2445	611830	4227507		0.0035	0.0069	0.0091	0	0	0	0	0	0	0	0	0	0	0	0	0	0	0	0	0	0	0	0	0
2446	611830	4227497		0.0036	0.0068	0.0091	0	0	0	0	0	0	0	0	0	0	0	0	0	0	0	0	0	0	0	0	0
2447	611830	4227487	OFF	0.0036	0.0067	0.0091	0.8626	0	0	0	0	0	0.8626	0	0	0	0	0	0	0	0	0	0	0	0	0	0	0
2448	611830	4227477	OFF	0.0037	0.0066	0.0091	0.8806	0	0	0	0	0	0.8806	0	0	0	0	0	0	0	0	0	0	0	0	0	0	0
2449	611830	4227467	OFF	0.0038	0.0065	0.0091	0.8957	0	0	0	0	0	0.8957	0	0	0	0	0	0	0	0	0	0	0	0	0	0	0
2450	611830	4227457	OFF	0.0039	0.0064	0.0091	0.9111	0	0	0	0	0	0.9111	0	0	0	0	0	0	0	0	0	0	0	0	0	0	0
2451	611830	4227447	OFF	0.0039	0.0064	0.0092	0.926	0	0	0	0	0	0.926	0	0	0	0	0	0	0	0	0	0	0	0	0	0	0
2452	611830	4227437	OFF	0.004	0.0063	0.0092	0.9407	0	0	0	0	0	0.9407	0	0	0	0	0	0	0	0	0	0	0	0	0	0	0
2453	611830	4227427	OFF	0.004	0.0062	0.0091	0.9471	0	0	0	0	0	0.9471	0	0	0	0	0	0	0	0	0	0	0	0	0	0	0
2454	611830	4227417	OFF	0.004	0.0061	0.0091	0.9552	0	0	0	0	0	0.9552	0	0	0	0	0	0	0	0	0	0	0	0	0	0	0
2455	611830	4227407	OFF	0.0041	0.0061	0.0091	0.9634	0	0	0	0	0	0.9634	0	0	0	0	0	0	0	0	0	0	0	0	0	0	0
2456	611830	4227397	OFF	0.0041	0.006	0.0092	0.9766	0	0	0	0	0	0.9766	0	0	0	0	0	0	0	0	0	0	0	0	0	0	0
2457	611830	4227387	OFF	0.0042	0.006	0.0092	0.9853	0	0	0	0	0	0.9853	0	0	0	0	0	0	0	0	0	0	0	0	0	0	0
2458	611830	4227377	OFF	0.0042	0.0059	0.0091	0.9897	0	0	0	0	0	0.9897	0	0	0	0	0	0	0	0	0	0	0	0	0	0	0
2459	611830	4227367	OFF	0.0042	0.0059	0.0091	0.9956	0	0	0	0	0	0.9956	0	0	0	0	0	0	0	0	0	0	0	0	0	0	0
2460	611830	4227357	OFF	0.0042	0.0058	0.0091	1.0016	0	0	0	0	0	1.0016	0	0	0	0	0	0	0	0	0	0	0	0	0	0	0
2461	611830	4227347	OFF	0.0043	0.0058	0.0091	1.0076	0	0	0	0	0	1.0076	0	0	0	0	0	0	0	0	0	0	0	0	0	0	0
2462	611830	4227337	OFF	0.0043	0.0058	0.0091	1.015	0	0	0	0	0	1.015	0	0	0	0	0	0	0	0	0	0	0	0	0	0	0
2463	611830	4227327	OFF	0.0043	0.0057	0.0092	1.0226	0	0	0	0	0	1.0226	0	0	0	0	0	0	0	0	0	0	0	0	0	0	0
2464	611830	4227317	OFF	0.0044	0.0057	0.0092	1.0295	0	0	0	0	0	1.0295	0	0	0	0	0	0	0	0	0	0	0	0	0	0	0
2465	611830	4227307	OFF	0.0044	0.0057	0.0092	1.0367	0	0	0	0	0	1.0367	0	0	0	0	0	0	0	0	0	0	0	0	0	0	0
2466	611830	4227297	OFF	0.0044	0.0057	0.0092	1.0443	0	0	0	0	0	1.0443	0	0	0	0	0	0	0	0	0	0	0	0	0	0	0
2467	611830	4227287	OFF	0.0044	0.0057	0.0092	1.0512	0	0	0	0	0	1.0512	0	0	0	0	0	0	0	0	0	0	0	0	0	0	0
2468	611830	4227277	OFF	0.0045	0.0057	0.0093	1.0585	0	0	0	0	0	1.0585	0	0	0	0	0	0	0	0	0	0	0	0	0	0	0
2469	611830	4227267	OFF	0.0045	0.0057	0.0093	1.0666	0	0	0	0	0	1.0666	0	0	0	0	0	0	0	0	0	0	0	0	0	0	0
2470	611830	4227257	OFF	0.0045	0.0057	0.0093	1.0741	0	0	0	0	0	1.0741	0	0	0	0	0	0	0	0	0	0	0	0	0	0	0
2471	611830	4227247	OFF	0.0046	0.0057	0.0094	1.0821	0	0	0	0	0	1.0821	0	0	0	0	0	0	0	0	0	0	0	0	0	0	0
2472	611830	4227237	OFF	0.0046	0.0057	0.0094	1.0911	0	0	0	0	0	1.0911	0	0	0	0	0	0	0	0	0	0	0	0	0	0	0
2473	611830	4227227	OFF	0.0047	0.0057	0.0095	1.1	0	0	0	0	0	1.1	0	0	0	0	0	0	0	0	0	0	0	0	0	0	0
2474	611830	4227217	OFF	0.0047	0.0057	0.0095	1.1094	0	0	0	0	0	1.1094	0	0	0	0	0	0	0	0	0	0	0	0	0	0	0
2475	611830	4227207	OFF	0.0047	0.0057	0.0096	1.1201	0	0	0	0	0	1.1201	0	0	0	0	0	0	0	0	0	0	0	0	0	0	0
2476	611830	4227197	OFF	0.0048	0.0057	0.0096	1.131	0	0	0	0	0	1.131	0	0	0	0	0	0	0	0	0	0	0	0	0	0	0
2477	611830	4227187	OFF	0.0048	0.0057	0.0097	1.142	0	0	0	0	0	1.142	0	0	0	0	0	0	0	0	0	0	0	0	0	0	0
2478	611830	4227177	OFF	0.0049	0.0058	0.0098	1.154	0	0	0	0	0	1.154	0	0	0	0	0	0	0	0	0	0	0	0	0	0	0
2479	611830	4227167	OFF	0.0049	0.0058	0.0098	1.165	0	0	0	0	0	1.165	0	0	0	0	0	0	0	0	0	0	0	0	0	0	0
2480	611830	4227157	OFF	0.005	0.0058	0.0099	1.1736	0	0	0	0	0	1.1736	0	0	0	0	0	0	0	0	0	0	0	0	0	0	0
2481	611830	4227147	OFF	0.005	0.0058	0.0099	1.1789	0	0	0	0	0	1.1789	0	0	0	0	0	0	0	0	0	0	0	0	0	0	0
2482	611830	4227137	OFF	0.005	0.0057	0.0099	1.1783	0	0	0	0	0	1.1783	0	0	0	0	0	0	0	0	0	0	0	0	0	0	0
2483	611830	4227127	OFF	0.005	0.0057	0.0098	1.1722	0	0	0	0	0	1.1722	0	0	0	0	0	0	0	0	0	0	0	0	0	0	0
2484	611830	4227117	OFF	0.0049	0.0056	0.0097	1.1643	0	0	0	0	0	1.1643	0	0	0	0	0	0	0	0	0	0	0	0	0	0	0
2485	611830	4227107	OFF	0.0049	0.0056	0.0096	1.1531	0	0	0	0	0	1.1531	0	0	0	0	0	0	0	0	0	0	0	0	0	0	0
2486	611830	4227097	OFF	0.0048	0.0055	0.0095	1.1382	0	0	0	0	0	1.1382	0	0	0	0	0	0	0	0	0	0	0	0	0	0	0
2487	611830	4227087	OFF	0.0047	0.0054	0.0094	1.1225	0	0	0	0	0	1.1225	0	0	0	0	0	0	0	0	0	0	0	0	0	0	0
2488	611830	4227077	OFF	0.0047	0.0053	0.0092	1.1043	0	0	0	0	0	1.1043	0	0	0	0	0	0	0	0	0	0	0	0	0	0	0
2489	611830	4227067	OFF	0.0046	0.0052	0.009	1.0828	0	0	0	0	0	1.0828	0	0	0	0	0	0	0	0	0	0	0	0	0	0	0
2490	611830	4227057	OFF	0.0045	0.0051	0.0088	1.0601	0	0	0	0	0	1.0601	0	0	0	0	0	0	0	0	0	0	0	0	0	0	0
2491	611830	4227047	OFF	0.0044	0.005	0.0086	1.0354	0	0	0	0	0	1.0354	0	0	0	0	0	0	0	0	0	0	0	0	0	0	0
2492	611830	4227037	OFF	0.0043	0.0049	0.0084	1.0073	0	0	0	0	0	1.0073	0	0	0	0	0	0	0	0	0	0	0	0	0	0	0
2493	611830	4227027	OFF	0.0041	0.0047	0.0082	0.9776	0	0	0	0	0	0.9776	0	0	0	0	0	0	0	0	0	0	0	0	0	0	0
2494	611830	4227017	OFF	0.004	0.0046	0.0079	0.9457	0	0	0	0	0	0.9457	0	0	0	0	0	0	0	0	0	0	0	0	0	0	0
2495	611830	4227007	OFF	0.0038	0.0044	0.0076	0.9091	0	0	0	0	0	0.9091	0	0	0	0	0	0	0	0	0	0	0	0	0	0	0
2496	611830	4226997	OFF	0.0037	0.0043	0.0073	0.8702	0	0	0	0	0	0.8702	0	0	0	0	0	0	0	0	0	0	0	0	0	0	0
2497	611830	4226987	OFF	0.0035	0.0041	0.007	0.829	0	0	0	0	0	0.829	0	0	0	0	0	0	0	0	0	0	0	0	0	0	0
2498	611830	4226977	OFF	0.0033	0.0039	0.0066	0.7834	0	0	0	0	0	0.7834	0	0	0	0	0	0	0	0	0	0	0	0	0	0	0
2499	611830	4226967	OFF	0.0031	0.0037	0.0062	0.7356	0	0	0	0	0	0.7356	0	0	0	0	0	0	0	0	0	0	0	0	0	0	0
2500	611830	4226957	OFF	0.0029	0.0035	0.0059	0.6869	0	0	0	0	0	0.6869	0	0	0	0	0	0	0	0	0	0	0	0	0	0	0
2501	611840	4227567		0.0028	0.0069	0.0083	0	0	0	0	0	0	0	0	0	0	0	0	0	0	0	0	0	0	0	0	0
2502	611840	4227557		0.0028	0.0067	0.0082	0	0	0	0	0	0	0	0	0	0	0	0	0	0	0	0	0	0	0	0	0
2503	611840	4227547		0.0029	0.0068	0.0084	0	0	0	0	0	0	0	0	0	0	0	0	0	0	0	0	0	0	0	0	0
2504	611840	4227537		0.003	0.0067	0.0085	0	0	0	0	0	0	0	0	0	0	0	0	0	0	0	0	0	0	0	0	0
2505	611840	4227527		0.0032	0.0066	0.0085	0	0	0	0	0	0	0	0	0	0	0	0	0	0	0	0	0	0	0	0	0
2506	611840	4227517		0.0032	0.0065	0.0085	0	0	0	0	0	0	0	0	0	0	0	0	0	0	0	0	0	0	0	0	0
2507	611840	4227507		0.0033	0.0063	0.0085	0	0	0	0	0	0	0	0	0	0	0	0	0	0	0	0	0	0	0	0	0
2508	611840	4227497		0.0034	0.0062	0.0084	0	0

2513	611840	4227447	OFF	0.0037	0.0059	0.0085	0.8643	0	0	0	0	0	0.8643	0	0	0	0	0	0	0	0	0	0	0	0	0	0
2514	611840	4227437	OFF	0.0037	0.0058	0.0085	0.877	0	0	0	0	0	0.877	0	0	0	0	0	0	0	0	0	0	0	0	0	0
2515	611840	4227427	OFF	0.0037	0.0057	0.0085	0.8825	0	0	0	0	0	0.8825	0	0	0	0	0	0	0	0	0	0	0	0	0	0
2516	611840	4227417	OFF	0.0038	0.0057	0.0085	0.8896	0	0	0	0	0	0.8896	0	0	0	0	0	0	0	0	0	0	0	0	0	0
2517	611840	4227407	OFF	0.0038	0.0057	0.0085	0.8973	0	0	0	0	0	0.8973	0	0	0	0	0	0	0	0	0	0	0	0	0	0
2518	611840	4227397	OFF	0.0038	0.0056	0.0085	0.9086	0	0	0	0	0	0.9086	0	0	0	0	0	0	0	0	0	0	0	0	0	0
2519	611840	4227387	OFF	0.0039	0.0056	0.0085	0.9158	0	0	0	0	0	0.9158	0	0	0	0	0	0	0	0	0	0	0	0	0	0
2520	611840	4227377	OFF	0.0039	0.0055	0.0085	0.9198	0	0	0	0	0	0.9198	0	0	0	0	0	0	0	0	0	0	0	0	0	0
2521	611840	4227367	OFF	0.0039	0.0055	0.0085	0.9248	0	0	0	0	0	0.9248	0	0	0	0	0	0	0	0	0	0	0	0	0	0
2522	611840	4227357	OFF	0.0039	0.0054	0.0085	0.9295	0	0	0	0	0	0.9295	0	0	0	0	0	0	0	0	0	0	0	0	0	0
2523	611840	4227347	OFF	0.004	0.0054	0.0085	0.9347	0	0	0	0	0	0.9347	0	0	0	0	0	0	0	0	0	0	0	0	0	0
2524	611840	4227337	OFF	0.004	0.0054	0.0085	0.9411	0	0	0	0	0	0.9411	0	0	0	0	0	0	0	0	0	0	0	0	0	0
2525	611840	4227327	OFF	0.004	0.0054	0.0085	0.9473	0	0	0	0	0	0.9473	0	0	0	0	0	0	0	0	0	0	0	0	0	0
2526	611840	4227317	OFF	0.004	0.0053	0.0085	0.9533	0	0	0	0	0	0.9533	0	0	0	0	0	0	0	0	0	0	0	0	0	0
2527	611840	4227307	OFF	0.0041	0.0053	0.0085	0.9597	0	0	0	0	0	0.9597	0	0	0	0	0	0	0	0	0	0	0	0	0	0
2528	611840	4227297	OFF	0.0041	0.0053	0.0086	0.9659	0	0	0	0	0	0.9659	0	0	0	0	0	0	0	0	0	0	0	0	0	0
2529	611840	4227287	OFF	0.0041	0.0053	0.0086	0.972	0	0	0	0	0	0.972	0	0	0	0	0	0	0	0	0	0	0	0	0	0
2530	611840	4227277	OFF	0.0041	0.0053	0.0086	0.9785	0	0	0	0	0	0.9785	0	0	0	0	0	0	0	0	0	0	0	0	0	0
2531	611840	4227267	OFF	0.0042	0.0053	0.0086	0.9851	0	0	0	0	0	0.9851	0	0	0	0	0	0	0	0	0	0	0	0	0	0
2532	611840	4227257	OFF	0.0042	0.0053	0.0087	0.9915	0	0	0	0	0	0.9915	0	0	0	0	0	0	0	0	0	0	0	0	0	0
2533	611840	4227247	OFF	0.0042	0.0053	0.0087	0.9985	0	0	0	0	0	0.9985	0	0	0	0	0	0	0	0	0	0	0	0	0	0
2534	611840	4227237	OFF	0.0043	0.0053	0.0087	1.0057	0	0	0	0	0	1.0057	0	0	0	0	0	0	0	0	0	0	0	0	0	0
2535	611840	4227227	OFF	0.0043	0.0053	0.0088	1.0129	0	0	0	0	0	1.0129	0	0	0	0	0	0	0	0	0	0	0	0	0	0
2536	611840	4227217	OFF	0.0043	0.0053	0.0088	1.0207	0	0	0	0	0	1.0207	0	0	0	0	0	0	0	0	0	0	0	0	0	0
2537	611840	4227207	OFF	0.0043	0.0053	0.0088	1.0288	0	0	0	0	0	1.0288	0	0	0	0	0	0	0	0	0	0	0	0	0	0
2538	611840	4227197	OFF	0.0044	0.0053	0.0089	1.0367	0	0	0	0	0	1.0367	0	0	0	0	0	0	0	0	0	0	0	0	0	0
2539	611840	4227187	OFF	0.0044	0.0053	0.0089	1.0446	0	0	0	0	0	1.0446	0	0	0	0	0	0	0	0	0	0	0	0	0	0
2540	611840	4227177	OFF	0.0044	0.0053	0.009	1.0521	0	0	0	0	0	1.0521	0	0	0	0	0	0	0	0	0	0	0	0	0	0
2541	611840	4227167	OFF	0.0045	0.0053	0.009	1.0578	0	0	0	0	0	1.0578	0	0	0	0	0	0	0	0	0	0	0	0	0	0
2542	611840	4227157	OFF	0.0045	0.0053	0.009	1.061	0	0	0	0	0	1.061	0	0	0	0	0	0	0	0	0	0	0	0	0	0
2543	611840	4227147	OFF	0.0045	0.0053	0.009	1.0606	0	0	0	0	0	1.0606	0	0	0	0	0	0	0	0	0	0	0	0	0	0
2544	611840	4227137	OFF	0.0045	0.0052	0.0089	1.0559	0	0	0	0	0	1.0559	0	0	0	0	0	0	0	0	0	0	0	0	0	0
2545	611840	4227127	OFF	0.0044	0.0052	0.0088	1.0482	0	0	0	0	0	1.0482	0	0	0	0	0	0	0	0	0	0	0	0	0	0
2546	611840	4227117	OFF	0.0044	0.0051	0.0088	1.0385	0	0	0	0	0	1.0385	0	0	0	0	0	0	0	0	0	0	0	0	0	0
2547	611840	4227107	OFF	0.0043	0.0051	0.0086	1.0256	0	0	0	0	0	1.0256	0	0	0	0	0	0	0	0	0	0	0	0	0	0
2548	611840	4227097	OFF	0.0043	0.005	0.0085	1.0106	0	0	0	0	0	1.0106	0	0	0	0	0	0	0	0	0	0	0	0	0	0
2549	611840	4227087	OFF	0.0042	0.0049	0.0084	0.9943	0	0	0	0	0	0.9943	0	0	0	0	0	0	0	0	0	0	0	0	0	0
2550	611840	4227077	OFF	0.0041	0.0048	0.0082	0.9752	0	0	0	0	0	0.9752	0	0	0	0	0	0	0	0	0	0	0	0	0	0
2551	611840	4227067	OFF	0.004	0.0047	0.008	0.9542	0	0	0	0	0	0.9542	0	0	0	0	0	0	0	0	0	0	0	0	0	0
2552	611840	4227057	OFF	0.0039	0.0046	0.0078	0.9319	0	0	0	0	0	0.9319	0	0	0	0	0	0	0	0	0	0	0	0	0	0
2553	611840	4227047	OFF	0.0038	0.0045	0.0076	0.9072	0	0	0	0	0	0.9072	0	0	0	0	0	0	0	0	0	0	0	0	0	0
2554	611840	4227037	OFF	0.0037	0.0044	0.0074	0.8807	0	0	0	0	0	0.8807	0	0	0	0	0	0	0	0	0	0	0	0	0	0
2555	611840	4227027	OFF	0.0036	0.0042	0.0072	0.8529	0	0	0	0	0	0.8529	0	0	0	0	0	0	0	0	0	0	0	0	0	0
2556	611840	4227017	OFF	0.0035	0.0041	0.007	0.8226	0	0	0	0	0	0.8226	0	0	0	0	0	0	0	0	0	0	0	0	0	0
2557	611840	4227007	OFF	0.0033	0.004	0.0067	0.789	0	0	0	0	0	0.789	0	0	0	0	0	0	0	0	0	0	0	0	0	0
2558	611840	4226997	OFF	0.0032	0.0038	0.0064	0.7538	0	0	0	0	0	0.7538	0	0	0	0	0	0	0	0	0	0	0	0	0	0
2559	611840	4226987	OFF	0.003	0.0037	0.0061	0.7163	0	0	0	0	0	0.7163	0	0	0	0	0	0	0	0	0	0	0	0	0	0
2560	611840	4226977	OFF	0.0029	0.0035	0.0058	0.6764	0	0	0	0	0	0.6764	0	0	0	0	0	0	0	0	0	0	0	0	0	0
2561	611840	4226967	OFF	0.0027	0.0033	0.0055	0.6362	0	0	0	0	0	0.6362	0	0	0	0	0	0	0	0	0	0	0	0	0	0
2562	611840	4226957	OFF	0.0025	0.0031	0.0052	0.5957	0	0	0	0	0	0.5957	0	0	0	0	0	0	0	0	0	0	0	0	0	0
2563	611840	4226947	OFF	0.0024	0.003	0.0048	0.5561	0	0	0	0	0	0.5561	0	0	0	0	0	0	0	0	0	0	0	0	0	0
2564	611840	4226937	OFF	0.0022	0.0028	0.0046	0.5211	0	0	0	0	0	0.5211	0	0	0	0	0	0	0	0	0	0	0	0	0	0
2565	611840	4226927	OFF	0.0021	0.0027	0.0043	0.4917	0	0	0	0	0	0.4917	0	0	0	0	0	0	0	0	0	0	0	0	0	0
2566	611850	4227567		0.0027	0.0063	0.0077	0	0	0	0	0	0	0	0	0	0	0	0	0	0	0	0	0	0	0	0	0	0
2567	611850	4227557		0.0027	0.0061	0.0077	0	0	0	0	0	0	0	0	0	0	0	0	0	0	0	0	0	0	0	0	0	0
2568	611850	4227547		0.0028	0.0061	0.0078	0	0	0	0	0	0	0	0	0	0	0	0	0	0	0	0	0	0	0	0	0	0
2569	611850	4227537		0.0029	0.0061	0.0079	0	0	0	0	0	0	0	0	0	0	0	0	0	0	0	0	0	0	0	0	0	0
2570	611850	4227527		0.003	0.006	0.0079	0	0	0	0	0	0	0	0	0	0	0	0	0	0	0	0	0	0	0	0	0	0
2571	611850	4227517	OFF	0.0031	0.0059	0.0079	0.7259	0	0	0	0	0	0.7259	0	0	0	0	0	0	0	0	0	0	0	0	0	0
2572	611850	4227507	OFF	0.0031	0.0058	0.0079	0.7391	0	0	0	0	0	0.7391	0	0	0	0	0	0	0	0	0	0	0	0	0	0
2573	611850	4227497	OFF	0.0032	0.0057	0.0079	0.7508	0	0	0	0	0	0.7508	0	0	0	0	0	0	0	0	0	0	0	0	0	0
2574	611850	4227487	OFF	0.0032	0.0057	0.0079	0.7636	0	0	0	0	0	0.7636	0	0	0	0	0	0	0	0	0	0	0	0	0	0
2575	611850	4227477	OFF	0.0033	0.0056	0.0079	0.7759	0	0	0	0	0	0.7759	0	0	0	0	0	0	0	0	0	0	0	0	0	0
2576	611850	4227467	OFF	0.0033	0.0056	0.0079	0.787	0	0	0	0	0	0.787	0	0	0	0	0	0	0	0	0	0	0	0	0	0
2577	611850	4227457	OFF	0.0034	0.0055	0.0079	0.7985	0	0	0	0	0	0.7985	0	0	0	0	0	0	0	0	0	0	0	0	0	0
2578	611850	4227447	OFF	0.0034	0.0055	0.008	0.8098	0	0	0	0	0	0.8098	0	0	0	0	0	0	0	0	0	0	0	0	0	0
2579	611850	4227437	OFF	0.0035	0.0054	0.008	0.8213	0	0	0	0	0	0.8213	0	0	0	0	0	0	0	0	0	0	0	0	0	0
2580	611850	4227427	OFF	0.0035	0.0054	0.008	0.83	0	0	0	0	0	0.83	0	0	0	0	0	0	0	0	0	0	0	0	0	0
2581	611850	4227417	OFF	0.0035	0.0053	0.0079	0.834	0	0	0	0	0	0.834	0	0	0	0	0	0	0	0	0	0	0	0	0	0
2582	611850	4227407	OFF	0.0036	0.0053	0.008	0.8415	0	0	0	0	0	0.8415	0	0	0	0	0	0	0	0	0	0	0	0	0	0
2583	611850	4227397	OFF	0.0036	0.0053	0.008	0.8511	0	0	0	0	0	0.8511	0	0	0	0	0	0	0	0	0	0	0	0	0	0
2584	611850	4227387	OFF	0.0036	0.0052	0.008	0.8561	0	0	0	0	0	0.8561	0	0	0	0	0	0	0	0	0	0	0	0	0	0
2585	611850	4227377	OFF	0.0036	0.0051	0.0079	0.8596	0	0	0	0	0	0.8596	0	0	0	0	0	0	0	0	0	0	0	0	0	0
2586	611850	4227367	OFF	0.0037	0.0051	0.0079	0.8642	0	0	0	0	0	0.8642	0	0	0	0	0	0	0	0	0	0	0	0	0	0
2587	611850	4227357	OFF	0.0037	0.0051	0.0079	0.8682	0	0	0	0	0	0.8682	0	0	0	0	0	0	0	0	0	0	0	0	0	0
2588	611850	4227347	OFF	0.0037	0.005	0.0079	0.8728	0	0	0	0	0	0.8728	0	0	0	0	0	0	0	0	0	0	0	0	0	0
2589	611850	4227337	OFF	0.0037	0.005	0.0079	0.8782	0	0	0	0	0	0.8782	0	0	0	0	0	0	0	0	0	0	0	0	0	0
2590	611850	4227327	OFF	0.0037	0.005	0.0079	0.8834	0	0	0	0	0	0.8834	0	0	0	0	0	0	0	0	0	0	0	0	0	0
2591	611850	4227317	OFF	0.0038	0.005	0.008	0.8886	0	0	0	0	0	0.8886	0	0	0	0	0	0	0	0	0	0	0	0	0	0
2592	611850	4227307	OFF	0.0038	0.005	0.008	0.894	0	0	0	0	0	0.894	0	0	0	0	0	0	0	0	0	0	0	0	0	0
2593	611850	4226957	OFF	0.0022	0.0029	0.0046	0.5272	0	0	0	0	0	0.5272	0	0	0	0	0	0	0	0	0	0	0	0	0	0
2594	611850	4226947	OFF	0.0021	0.0027	0.0044	0.4963	0	0	0	0	0	0.4963	0	0	0	0	0	0	0	0	0	0	0	0	0	0
2595	611850	4226937	OFF	0.002	0.0026	0.0042	0.4695	0	0	0	0	0	0.4695	0	0	0	0	0	0	0	0	0	0	0	0	0	0
2596	611850	4226927	OFF	0.0019	0.0025	0.004	0.4465	0	0	0	0	0	0.4465	0	0	0	0	0	0	0	0	0	0	0	0	0	0
2597	611850	4226917	OFF	0.0018	0.0024	0.0038	0.4262	0	0	0	0	0	0.4262	0	0	0	0	0	0	0	0	0	0	0	0	0	0
2598	611850	4226907	OFF	0.0017	0.0023	0.0037	0.4088	0	0	0	0	0	0.4088	0	0	0	0	0	0	0	0	0	0	0	0	0	0
2599	611860	4227567		0.0026	0.0058	0.0072	0	0	0	0	0	0	0	0	0	0	0	0	0	0	0	0	0	0	0	0	0	0
2600	611860	4227557		0.0026	0.0056	0.0072	0	0	0	0	0	0	0	0	0	0	0	0	0	0	0	0	0	0	0	0	0	0
2601	611860	4227547		0.0027	0.0056	0.0073	0	0	0	0	0	0	0	0	0	0	0	0	0	0	0	0	0	0	0	0	0	0
2602	611860	4227537		0.0028	0.0056	0.0074	0	0	0	0	0	0	0	0	0	0	0	0	0	0	0	0	0	0	0	0	0	0
2603	611860	4227527		0.0029	0.0056	0.0074	0	0	0	0	0	0	0	0	0	0	0	0	0	0	0	0	0	0	0	0	0	0
2604	611860	4227517		0.0029	0.0055	0.0074	0	0	0	0	0	0	0	0	0	0	0	0	0	0	0	0	0	0	0	0	0	0
2605	611860	4227507	OFF	0.003	0.0054	0.0074	0.7018	0	0	0	0	0	0.7018	0	0	0	0	0	0	0	0	0	0	0	0	0	0
2606	611860	4227497	OFF	0.003	0.0053	0.0074	0.7118	0	0	0	0	0	0.7118	0	0	0	0	0	0	0	0	0	0	0	0	0	0
2607	611860	4227487	OFF	0.0031	0.0053	0.0074	0.7221	0	0	0	0	0	0.7221	0	0	0	0	0	0	0	0	0	0	0	0	0	0
2608	611860	4227367	OFF	0.0034	0.0048	0.0074	0.8111	0	0	0	0	0	0.8111	0	0	0	0	0	0	0	0	0	0	0	0	0	0
2609	611860	4227357	OFF	0.0034	0.0048	0.0074	0.8152	0	0	0	0	0	0.8152	0	0	0	0	0	0	0	0	0	0	0	0	0	0
2610	611860	4227347	OFF	0.0035	0.0048	0.0074	0.8192	0	0	0	0	0	0.8192	0	0	0	0	0	0	0	0	0	0	0	0	0	0
2611	611860	4227337	OFF	0.0035	0.0047	0.0075	0.8237	0	0	0	0	0	0.8237	0	0	0	0	0	0	0	0	0	0	0	0	0	0
2612	611860	4227307	OFF	0.0035	0.0047	0.0075	0.8371	0	0	0	0	0	0.8371	0	0	0	0	0	0	0	0	0	0	0	0	0	0
2613	611860	4227297	OFF	0.0036	0.0047	0.0075	0.8414	0	0	0	0	0	0.8414	0	0	0	0	0	0	0	0	0	0	0	0	0	0
2614	611860	4227287	OFF	0.0036	0.0047	0.0075	0.8457	0	0	0	0	0	0.8457	0	0	0	0	0	0	0	0	0	0	0	0	0	0
2615	611860	4227277	OFF	0.0036	0.0047	0.0075	0.8501	0	0	0	0	0	0.8501	0	0	0	0	0	0	0	0	0	0	0	0	0	0
2616	611860	4227267	OFF	0.0036	0.0047	0.0075	0.8544	0	0	0	0	0	0.8544	0	0	0	0	0	0	0	0	0	0	0	0	0	0
2617	611860	4227257	OFF	0.0036	0.0047	0.0076	0.8586	0	0	0	0	0	0.8586	0	0	0	0	0	0	0	0	0	0	0	0	0	0
2618	611860	4227247	OFF	0.0036	0.0046	0.0076	0.8629	0	0	0	0	0	0.8629	0	0	0	0	0	0	0	0	0	0	0	0	0	0
2619	611860	4227237	OFF	0.0037	0.0046	0.0076	0.8671	0	0	0	0	0	0.8671	0	0	0	0	0	0	0	0	0	0	0	0	0	0
2620	611860	4227227	OFF	0.0037	0.0046	0.0076	0.8711	0	0	0	0	0	0.8711	0	0	0	0	0	0	0	0	0	0	0	0	0	0
2621	611860	4227217	OFF	0.0037	0.0046	0.0076	0.8749	0	0	0	0	0	0.8749	0	0	0	0	0	0	0	0	0	0	0	0	0	0
2622	611860	4227207	OFF	0.0037	0.0046	0.0076	0.8784	0	0	0	0	0	0.8784	0	0	0	0	0	0	0	0	0	0	0	0	0	0
2623	611860	4227197	OFF	0.0037	0.0046	0.0076	0.8811	0	0	0	0	0	0.8811	0	0	0	0	0	0	0	0	0	0	0	0	0	0
2624	611860	4227187	OFF	0.0037	0.0046	0.0076	0.8831	0	0	0	0	0	0.8831	0	0	0	0	0	0	0	0	0	0	0	0	0	0
2625	611860	4227177	OFF	0.0037	0.0046	0.0076	0.8837	0	0	0	0	0	0.8837	0	0	0	0	0	0	0	0	0	0	0	0	0	0
2626	611860	4227167	OFF	0.0037	0.0046	0.0076	0.8824	0	0	0	0	0	0.8824	0	0	0	0	0	0	0	0	0	0	0	0	0	0
2627	611860	4227157	OFF	0.0037	0.0045	0.0075	0.8788	0	0	0	0	0	0.8788	0	0	0	0	0	0	0	0	0	0	0	0	0	0
2628	611860	4227147	OFF	0.0037	0.0045	0.0075	0.8728	0	0	0	0	0	0.8728	0	0	0	0	0	0	0	0	0	0	0	0	0	0
2629	611860	4227137	OFF	0.0037	0.0044	0.0074	0.8647	0	0	0	0	0	0.8647	0	0	0	0	0	0	0	0	0	0	0	0	0	0
2630	611860	4227127	OFF	0.0036	0.0044	0.0073	0.8549	0	0	0	0	0	0.8549	0	0	0	0	0	0	0	0	0	0	0	0	0	0
2631	611860	4227117	OFF	0.0036	0.0043	0.0072	0.8433	0	0	0	0	0	0.8433	0	0	0	0	0	0	0	0	0	0	0	0	0	0
2632	611860	4227107	OFF	0.0035	0.0042	0.0071	0.8295	0	0	0	0	0	0.8295	0	0	0	0	0	0	0	0	0	0	0	0	0	0
2633	611860	4227097	OFF	0.0034	0.0042	0.007	0.8144

2639	611860	4227037	OFF	0.0029	0.0036	0.006	0.6939	0	0	0	0	0	0.6939	0	0	0	0	0	0	0	0	0	0	0	0	0	0	0
2640	611860	4227027	OFF	0.0028	0.0035	0.0058	0.6692	0	0	0	0	0	0.6692	0	0	0	0	0	0	0	0	0	0	0	0	0	0	0
2641	611860	4227017	OFF	0.0027	0.0034	0.0056	0.6432	0	0	0	0	0	0.6432	0	0	0	0	0	0	0	0	0	0	0	0	0	0	0
2642	611860	4227007	OFF	0.0026	0.0032	0.0053	0.6156	0	0	0	0	0	0.6156	0	0	0	0	0	0	0	0	0	0	0	0	0	0	0
2643	611860	4226997	OFF	0.0025	0.0031	0.0051	0.5874	0	0	0	0	0	0.5874	0	0	0	0	0	0	0	0	0	0	0	0	0	0	0
2644	611860	4226987	OFF	0.0024	0.003	0.0049	0.5585	0	0	0	0	0	0.5585	0	0	0	0	0	0	0	0	0	0	0	0	0	0	0
2645	611860	4226977	OFF	0.0022	0.0029	0.0046	0.5295	0	0	0	0	0	0.5295	0	0	0	0	0	0	0	0	0	0	0	0	0	0	0
2646	611860	4226937	OFF	0.0018	0.0024	0.0038	0.4287	0	0	0	0	0	0.4287	0	0	0	0	0	0	0	0	0	0	0	0	0	0	0
2647	611860	4226927	OFF	0.0017	0.0023	0.0037	0.41	0	0	0	0	0	0.41	0	0	0	0	0	0	0	0	0	0	0	0	0	0	0
2648	611860	4226917	OFF	0.0017	0.0023	0.0035	0.3931	0	0	0	0	0	0.3931	0	0	0	0	0	0	0	0	0	0	0	0	0	0	0
2649	611860	4226907	OFF	0.0016	0.0022	0.0034	0.3781	0	0	0	0	0	0.3781	0	0	0	0	0	0	0	0	0	0	0	0	0	0	0
2650	611870	4227567		0.0025	0.0053	0.0068	0	0	0	0	0	0	0	0	0	0	0	0	0	0	0	0	0	0	0	0	0	0
2651	611870	4227557		0.0025	0.0052	0.0068	0	0	0	0	0	0	0	0	0	0	0	0	0	0	0	0	0	0	0	0	0	0
2652	611870	4227547		0.0026	0.0052	0.0068	0	0	0	0	0	0	0	0	0	0	0	0	0	0	0	0	0	0	0	0	0	0
2653	611870	4227537		0.0027	0.0052	0.0069	0	0	0	0	0	0	0	0	0	0	0	0	0	0	0	0	0	0	0	0	0	0
2654	611870	4227527		0.0027	0.0052	0.007	0	0	0	0	0	0	0	0	0	0	0	0	0	0	0	0	0	0	0	0	0	0
2655	611870	4227517		0.0028	0.0051	0.007	0	0	0	0	0	0	0	0	0	0	0	0	0	0	0	0	0	0	0	0	0	0
2656	611870	4227507	OFF	0.0028	0.0051	0.007	0.6676	0	0	0	0	0	0.6676	0	0	0	0	0	0	0	0	0	0	0	0	0	0	0
2657	611870	4227497	OFF	0.0029	0.005	0.007	0.6768	0	0	0	0	0	0.6768	0	0	0	0	0	0	0	0	0	0	0	0	0	0	0
2658	611870	4227487	OFF	0.0029	0.005	0.007	0.685	0	0	0	0	0	0.685	0	0	0	0	0	0	0	0	0	0	0	0	0	0	0
2659	611870	4227467	OFF	0.003	0.0049	0.007	0.6997	0	0	0	0	0	0.6997	0	0	0	0	0	0	0	0	0	0	0	0	0	0	0
2660	611870	4227457	OFF	0.003	0.0049	0.007	0.7091	0	0	0	0	0	0.7091	0	0	0	0	0	0	0	0	0	0	0	0	0	0	0
2661	611870	4227447	OFF	0.003	0.0048	0.007	0.7188	0	0	0	0	0	0.7188	0	0	0	0	0	0	0	0	0	0	0	0	0	0	0
2662	611870	4227437	OFF	0.0031	0.0048	0.0071	0.7287	0	0	0	0	0	0.7287	0	0	0	0	0	0	0	0	0	0	0	0	0	0	0
2663	611870	4227427	OFF	0.0031	0.0048	0.0071	0.7381	0	0	0	0	0	0.7381	0	0	0	0	0	0	0	0	0	0	0	0	0	0	0
2664	611870	4227417	OFF	0.0031	0.0047	0.0071	0.7435	0	0	0	0	0	0.7435	0	0	0	0	0	0	0	0	0	0	0	0	0	0	0
2665	611870	4227407	OFF	0.0032	0.0047	0.0071	0.7508	0	0	0	0	0	0.7508	0	0	0	0	0	0	0	0	0	0	0	0	0	0	0
2666	611870	4227397	OFF	0.0032	0.0046	0.0071	0.7562	0	0	0	0	0	0.7562	0	0	0	0	0	0	0	0	0	0	0	0	0	0	0
2667	611870	4227387	OFF	0.0032	0.0046	0.0071	0.7597	0	0	0	0	0	0.7597	0	0	0	0	0	0	0	0	0	0	0	0	0	0	0
2668	611870	4227357	OFF	0.0032	0.0045	0.007	0.7686	0	0	0	0	0	0.7686	0	0	0	0	0	0	0	0	0	0	0	0	0	0	0
2669	611870	4227327	OFF	0.0033	0.0045	0.007	0.7797	0	0	0	0	0	0.7797	0	0	0	0	0	0	0	0	0	0	0	0	0	0	0
2670	611870	4227317	OFF	0.0033	0.0044	0.007	0.7834	0	0	0	0	0	0.7834	0	0	0	0	0	0	0	0	0	0	0	0	0	0	0
2671	611870	4227307	OFF	0.0033	0.0044	0.007	0.787	0	0	0	0	0	0.787	0	0	0	0	0	0	0	0	0	0	0	0	0	0	0
2672	611870	4227297	OFF	0.0033	0.0044	0.0071	0.7905	0	0	0	0	0	0.7905	0	0	0	0	0	0	0	0	0	0	0	0	0	0	0
2673	611870	4227287	OFF	0.0034	0.0044	0.0071	0.7939	0	0	0	0	0	0.7939	0	0	0	0	0	0	0	0	0	0	0	0	0	0	0
2674	611870	4227277	OFF	0.0034	0.0044	0.0071	0.7973	0	0	0	0	0	0.7973	0	0	0	0	0	0	0	0	0	0	0	0	0	0	0
2675	611870	4227267	OFF	0.0034	0.0044	0.0071	0.8006	0	0	0	0	0	0.8006	0	0	0	0	0	0	0	0	0	0	0	0	0	0	0
2676	611870	4227257	OFF	0.0034	0.0044	0.0071	0.8037	0	0	0	0	0	0.8037	0	0	0	0	0	0	0	0	0	0	0	0	0	0	0
2677	611870	4227247	OFF	0.0034	0.0044	0.0071	0.8067	0	0	0	0	0	0.8067	0	0	0	0	0	0	0	0	0	0	0	0	0	0	0
2678	611870	4227237	OFF	0.0034	0.0044	0.0071	0.8095	0	0	0	0	0	0.8095	0	0	0	0	0	0	0	0	0	0	0	0	0	0	0
2679	611870	4227227	OFF	0.0034	0.0043	0.0071	0.812	0	0	0	0	0	0.812	0	0	0	0	0	0	0	0	0	0	0	0	0	0	0
2680	611870	4227217	OFF	0.0034	0.0043	0.0071	0.8141	0	0	0	0	0	0.8141	0	0	0	0	0	0	0	0	0	0	0	0	0	0	0
2681	611870	4227207	OFF	0.0034	0.0043	0.0071	0.8156	0	0	0	0	0	0.8156	0	0	0	0	0	0	0	0	0	0	0	0	0	0	0
2682	611870	4227197	OFF	0.0035	0.0043	0.0071	0.8164	0	0	0	0	0	0.8164	0	0	0	0	0	0	0	0	0	0	0	0	0	0	0
2683	611870	4227187	OFF	0.0035	0.0043	0.0071	0.816	0	0	0	0	0	0.816	0	0	0	0	0	0	0	0	0	0	0	0	0	0	0
2684	611870	4227177	OFF	0.0034	0.0043	0.007	0.8143	0	0	0	0	0	0.8143	0	0	0	0	0	0	0	0	0	0	0	0	0	0	0
2685	611870	4227167	OFF	0.0034	0.0042	0.007	0.8109	0	0	0	0	0	0.8109	0	0	0	0	0	0	0	0	0	0	0	0	0	0	0
2686	611870	4227157	OFF	0.0034	0.0042	0.007	0.8055	0	0	0	0	0	0.8055	0	0	0	0	0	0	0	0	0	0	0	0	0	0	0
2687	611870	4227147	OFF	0.0034	0.0041	0.0069	0.7983	0	0	0	0	0	0.7983	0	0	0	0	0	0	0	0	0	0	0	0	0	0	0
2688	611870	4227137	OFF	0.0033	0.0041	0.0068	0.7894	0	0	0	0	0	0.7894	0	0	0	0	0	0	0	0	0	0	0	0	0	0	0
2689	611870	4227127	OFF	0.0033	0.004	0.0067	0.7789	0	0	0	0	0	0.7789	0	0	0	0	0	0	0	0	0	0	0	0	0	0	0
2690	611870	4227117	OFF	0.0032	0.004	0.0066	0.767	0	0	0	0	0	0.767	0	0	0	0	0	0	0	0	0	0	0	0	0	0	0
2691	611870	4227107	OFF	0.0032	0.0039	0.0065	0.7533	0	0	0	0	0	0.7533	0	0	0	0	0	0	0	0	0	0	0	0	0	0	0
2692	611870	4227097	OFF	0.0031	0.0038	0.0064	0.7384	0	0	0	0	0	0.7384	0	0	0	0	0	0	0	0	0	0	0	0	0	0	0
2693	611870	4227087	OFF	0.0031	0.0037	0.0062	0.7222	0	0	0	0	0	0.7222	0	0	0	0	0	0	0	0	0	0	0	0	0	0	0
2694	611870	4227077	OFF	0.003	0.0037	0.0061	0.7045	0	0	0	0	0	0.7045	0	0	0	0	0	0	0	0	0	0	0	0	0	0	0
2695	611870	4227067	OFF	0.0029	0.0036	0.0059	0.6862	0	0	0	0	0	0.6862	0	0	0	0	0	0	0	0	0	0	0	0	0	0	0
2696	611870	4227057	OFF	0.0028	0.0035	0.0058	0.6669	0	0	0	0	0	0.6669	0	0	0	0	0	0	0	0	0	0	0	0	0	0	0
2697	611870	4227047	OFF	0.0027	0.0034	0.0056	0.6464	0	0	0	0	0	0.6464	0	0	0	0	0	0	0	0	0	0	0	0	0	0	0
2698	611870	4227037	OFF	0.0026	0.0033	0.0054	0.6244	0	0	0	0	0	0.6244	0	0	0	0	0	0	0	0	0	0	0	0	0	0	0
2699	611870	4227027	OFF	0.0025	0.0032	0.0052	0.6014	0	0	0	0	0	0.6014	0	0	0	0	0	0	0	0	0	0	0	0	0	0	0
2700	611870	4227017	OFF	0.0024	0.0031	0.005	0.5776	0	0	0	0	0	0.5776	0	0	0	0	0	0	0	0	0	0	0	0	0	0	0
2701	611870	4227007	OFF	0.0023	0.003	0.0048	0.5529	0	0	0	0	0	0.5529	0	0	0	0	0	0	0	0	0	0	0	0	0	0	0
2702	611870	4226997	OFF	0.0022	0.0029	0.0046	0.5279	0	0	0	0	0	0.5279	0	0	0	0	0	0	0	0	0	0	0	0	0	0	0
2703	611870	4226987	OFF	0.0021	0.0028	0.0044	0.5028	0	0	0	0	0	0.5028	0	0	0	0	0	0	0	0	0	0	0	0	0	0	0
2704	611870	4226977	OFF	0.002	0.0026	0.0042	0.4782	0	0	0	0	0	0.4782	0	0	0	0	0	0	0	0	0	0	0	0	0	0	0
2705	611870	4226967	OFF	0.0019	0.0025	0.004	0.4545	0	0	0	0	0	0.4545	0	0	0	0	0	0	0	0	0	0	0	0	0	0	0
2706	611870	4226957	OFF	0.0018	0.0024	0.0039	0.4324	0	0	0	0	0	0.4324	0	0	0	0	0	0	0	0	0	0	0	0	0	0	0
2707	611870	4226917	OFF	0.0015	0.0021	0.0033	0.3652	0	0	0	0	0	0.3652	0	0	0	0	0	0	0	0	0	0	0	0	0	0	0
2708	611870	4226907	OFF	0.0015	0.0021	0.0032	0.3522	0	0	0	0	0	0.3522	0	0	0	0	0	0	0	0	0	0	0	0	0	0	0
2709	611880	4227567		0.0024	0.005	0.0064	0	0	0	0	0	0	0	0	0	0	0	0	0	0	0	0	0	0	0	0	0	0
2710	611880	4227557		0.0024	0.0049	0.0064	0	0	0	0	0	0	0	0	0	0	0	0	0	0	0	0	0	0	0	0	0	0
2711	611880	4227547		0.0025	0.0049	0.0064	0	0	0	0	0	0	0	0	0	0	0	0	0	0	0	0	0	0	0	0	0	0
2712	611880	4227537		0.0025	0.0049	0.0065	0	0	0	0	0	0	0	0	0	0	0	0	0	0	0	0	0	0	0	0	0	0
2713	611880	4227527		0.0026	0.0048	0.0065	0	0	0	0	0	0	0	0	0	0	0	0	0	0	0	0	0	0	0	0	0	0
2714	611880	4227517		0.0026	0.0048	0.0066	0	0	0	0	0	0	0	0	0	0	0	0	0	0	0	0	0	0	0	0	0	0
2715	611880	4227507	OFF	0.0027	0.0047	0.0066	0.6351	0	0	0	0	0	0.6351	0	0	0	0	0	0	0	0	0	0	0	0	0	0	0
2716	611880	4227497	OFF	0.0027	0.0047	0.0066	0.6437	0	0	0	0	0	0.6437	0	0	0	0	0	0	0	0	0	0	0	0	0	0	0
2717	611880	4227487	OFF	0.0028	0.0047	0.0066	0.6508	0	0	0	0	0	0.6508	0	0	0	0	0	0	0	0	0	0	0	0	0	0	0
2718	611880	4227467	OFF	0.0028	0.0046	0.0066	0.6633	0	0	0	0	0	0.6633	0	0	0	0	0	0	0	0	0	0	0	0	0	0	0
2719	611880	4227457	OFF	0.0028	0.0046	0.0066	0.6719	0	0	0	0	0	0.6719	0	0	0	0	0	0	0	0	0	0	0	0	0	0	0
2720	611880	4227447	OFF	0.0029	0.0046	0.0066	0.6808	0	0	0	0	0	0.6808	0	0	0	0	0	0	0	0	0	0	0	0	0	0	0
2721	611880	4227437	OFF	0.0029	0.0045	0.0067	0.6897	0	0	0	0	0	0.6897	0	0	0	0	0	0	0	0	0	0	0	0	0	0	0
2722	611880	4227427	OFF	0.003	0.0045	0.0067	0.6988	0	0	0	0	0	0.6988	0	0	0	0	0	0	0	0	0	0	0	0	0	0	0
2723	611880	4227417	OFF	0.003	0.0045	0.0067	0.7045	0	0	0	0	0	0.7045	0	0	0	0	0	0	0	0	0	0	0	0	0	0	0
2724	611880	4227407	OFF	0.003	0.0044	0.0067	0.7118	0	0	0	0	0	0.7118	0	0	0	0	0	0	0	0	0	0	0	0	0	0	0
2725	611880	4227397	OFF	0.003	0.0044	0.0067	0.7168	0	0	0	0	0	0.7168	0	0	0	0	0	0	0	0	0	0	0	0	0	0	0
2726	611880	4227387	OFF	0.003	0.0044	0.0067	0.7199	0	0	0	0	0	0.7199	0	0	0	0	0	0	0	0	0	0	0	0	0	0	0
2727	611880	4227377	OFF	0.0031	0.0043	0.0067	0.7219	0	0	0	0	0	0.7219	0	0	0	0	0	0	0	0	0	0	0	0	0	0	0
2728	611880	4227367	OFF	0.0031	0.0043	0.0067	0.7244	0	0	0	0	0	0.7244	0	0	0	0	0	0	0	0	0	0	0	0	0	0	0
2729	611880	4227337	OFF	0.0031	0.0042	0.0066	0.7332	0	0	0	0	0	0.7332	0	0	0	0	0	0	0	0	0	0	0	0	0	0	0
2730	611880	4227327	OFF	0.0031	0.0042	0.0067	0.7363	0	0	0	0	0	0.7363	0	0	0	0	0	0	0	0	0	0	0	0	0	0	0
2731	611880	4227317	OFF	0.0031	0.0042	0.0067	0.7393	0	0	0	0	0	0.7393	0	0	0	0	0	0	0	0	0	0	0	0	0	0	0
2732	611880	4227307	OFF	0.0031	0.0042	0.0067	0.7422	0	0	0	0	0	0.7422	0	0	0	0	0	0	0	0	0	0	0	0	0	0	0
2733	611880	4227297	OFF	0.0031	0.0042	0.0067	0.7449	0	0	0	0	0	0.7449	0	0	0	0	0	0	0	0	0	0	0	0	0	0	0
2734	611880	4227287	OFF	0.0032	0.0042	0.0067	0.7475	0	0	0	0	0	0.7475	0	0	0	0	0	0	0	0	0	0	0	0	0	0	0
2735	611880	4227277	OFF	0.0032	0.0042	0.0067	0.75	0	0	0	0	0	0.75	0	0	0	0	0	0	0	0	0	0	0	0	0	0	0
2736	611880	4227267	OFF	0.0032	0.0041	0.0067	0.7523	0	0	0	0	0	0.7523	0	0	0	0	0	0	0	0	0	0	0	0	0	0	0
2737	611880	4227257	OFF	0.0032	0.0041	0.0067	0.7544	0	0	0	0	0	0.7544	0	0	0	0	0	0	0	0	0	0	0	0	0	0	0
2738	611880	4227247	OFF	0.0032	0.0041	0.0067	0.7563	0	0	0	0	0	0.7563	0	0	0	0	0	0	0	0	0	0	0	0	0	0	0
2739	611880	4227237	OFF	0.0032	0.0041	0.0067	0.7578	0	0	0	0	0	0.7578	0	0	0	0	0	0	0	0	0	0	0	0	0	0	0
2740	611880	4227227	OFF	0.0032	0.0041	0.0067	0.759	0	0	0	0	0	0.759	0	0	0	0	0	0	0	0	0	0	0	0	0	0	0
2741	611880	4227217	OFF	0.0032	0.0041	0.0067	0.7596	0	0	0	0	0	0.7596	0	0	0	0	0	0	0	0	0	0	0	0	0	0	0
2742	611880	4227207	OFF	0.0032	0.0041	0.0066	0.7595	0	0	0	0	0	0.7595	0	0	0	0	0	0	0	0	0	0	0	0	0	0	0
2743	611880	4227197	OFF	0.0032	0.004	0.0066	0.7585	0	0	0	0	0	0.7585	0	0	0	0	0	0	0	0	0	0	0	0	0	0	0
2744	611880	4227187	OFF	0.0032	0.004	0.0066	0.7564	0	0	0	0	0	0.7564	0	0	0	0	0	0	0	0	0	0	0	0	0	0	0
2745	611880	4227177	OFF	0.0032	0.004	0.0065	0.753	0	0	0	0	0	0.753	0	0	0	0	0	0	0	0	0	0	0	0	0	0	0
2746	611880	4227167	OFF	0.0032	0.004	0.0065	0.7481	0	0	0	0	0	0.7481	0	0	0	0	0	0	0	0	0	0	0	0	0	0	0
2747	611880	4227157	OFF	0.0031	0.0039	0.0064	0.7415	0	0	0	0	0	0.7415	0	0	0	0	0	0	0	0	0	0	0	0	0	0	0
2748	611880	4227147	OFF	0.0031	0.0039	0.0064	0.7335	0	0	0	0	0	0.7335	0	0	0	0	0	0	0	0	0	0	0	0	0	0	0
2749	611880	4227137	OFF	0.0031	0.0038	0.0063	0.7241	0	0	0	0	0	0.7241	0	0	0	0	0	0	0	0	0	0	0	0	0	0	0
2750	611880	4227127	OFF	0.003	0.0037	0.0062	0.7135	0	0	0	0	0	0.7135	0	0	0	0	0	0	0	0	0	0	0	0	0	0	0
2751	611880	4227117	OFF	0.003	0.0037	0.0061	0.7015	0	0	0	0	0	0.7015	0	0	0	0	0	0	0	0	0	0	0	0	0	0	0
2752	611880	4227107	OFF	0.0029	0.0036	0.006	0.6882	0	0	0	0	0	0.6882	0	0	0	0	0	0	0	0	0	0	0	0	0	0	0
2753	611880	4227097	OFF	0.0028	0.0035	0.0058	0.6736	0	0	0	0	0	0.6736	0	0	0	0	0	0	0	0	0	0	0	0	0	0	0
2754	611880	4227087	OFF	0.0028	0.0035	0.0057	0.658	0	0	0	0	0	0.658	0	0	0	0	0	0	0	0	0	0	0	0	0	0	0
2755	611880	4227077	OFF	0.0027	0.0034	0.0056	0.6412	0	0	0	0	0	0.6412	0	0	0	0	0	0	0	0	0	0	0	0	0	0	0
2756	611880	4227067	OFF	0.0026	0.0033	0.0054

2765	611880	4226977	OFF		0.0018	0.0025	0.0039	0.4366	0	0	0	0	0	0.4366	0	0	0	0	0	0	0	0	0	0	0	0	0	0
2766	611880	4226967	OFF		0.0018	0.0024	0.0037	0.4167	0	0	0	0	0	0.4167	0	0	0	0	0	0	0	0	0	0	0	0	0	0
2767	611880	4226957	OFF		0.0017	0.0023	0.0036	0.3983	0	0	0	0	0	0.3983	0	0	0	0	0	0	0	0	0	0	0	0	0	0
2768	611880	4226947	OFF		0.0016	0.0022	0.0035	0.3819	0	0	0	0	0	0.3819	0	0	0	0	0	0	0	0	0	0	0	0	0	0
2769	611880	4226937	OFF		0.0016	0.0022	0.0033	0.3672	0	0	0	0	0	0.3672	0	0	0	0	0	0	0	0	0	0	0	0	0	0
2770	611880	4226917	OFF		0.0014	0.002	0.0031	0.3412	0	0	0	0	0	0.3412	0	0	0	0	0	0	0	0	0	0	0	0	0	0
2771	611880	4226907	OFF		0.0014	0.002	0.003	0.3299	0	0	0	0	0	0.3299	0	0	0	0	0	0	0	0	0	0	0	0	0	0
2772	611855	4226895	OFF		0.0016	0.0022	0.0034	0.3767	0	0	0	0	0	0.3767	0	0	0	0	0	0	0	0	0	0	0	0	0	0
2773	611890	4227707	OFF		0.0018	0.0058	0.0064	0.4304	0	0	0	0	0	0.4304	0	0	0	0	0	0	0	0	0	0	0	0	0	0
2774	611890	4227697	OFF		0.0019	0.0058	0.0064	0.4392	0	0	0	0	0	0.4392	0	0	0	0	0	0	0	0	0	0	0	0	0	0
2775	611890	4227687	OFF		0.0019	0.0057	0.0064	0.4479	0	0	0	0	0	0.4479	0	0	0	0	0	0	0	0	0	0	0	0	0	0
2776	611890	4227567			0.0023	0.0047	0.0061	0	0	0	0	0	0	0	0	0	0	0	0	0	0	0	0	0	0	0	0	0
2777	611890	4227557			0.0023	0.0046	0.0061	0	0	0	0	0	0	0	0	0	0	0	0	0	0	0	0	0	0	0	0	0
2778	611890	4227547			0.0024	0.0046	0.0061	0	0	0	0	0	0	0	0	0	0	0	0	0	0	0	0	0	0	0	0	0
2779	611890	4227537			0.0024	0.0045	0.0061	0	0	0	0	0	0	0	0	0	0	0	0	0	0	0	0	0	0	0	0	0
2780	611890	4227527			0.0025	0.0045	0.0062	0	0	0	0	0	0	0	0	0	0	0	0	0	0	0	0	0	0	0	0	0
2781	611890	4227517			0.0025	0.0045	0.0062	0	0	0	0	0	0	0	0	0	0	0	0	0	0	0	0	0	0	0	0	0
2782	611890	4227507	OFF		0.0026	0.0045	0.0062	0.6041	0	0	0	0	0	0.6041	0	0	0	0	0	0	0	0	0	0	0	0	0	0
2783	611890	4227497	OFF		0.0026	0.0044	0.0062	0.6126	0	0	0	0	0	0.6126	0	0	0	0	0	0	0	0	0	0	0	0	0	0
2784	611890	4227487	OFF		0.0026	0.0044	0.0062	0.6192	0	0	0	0	0	0.6192	0	0	0	0	0	0	0	0	0	0	0	0	0	0
2785	611890	4227467	OFF		0.0027	0.0043	0.0062	0.6309	0	0	0	0	0	0.6309	0	0	0	0	0	0	0	0	0	0	0	0	0	0
2786	611890	4227457	OFF		0.0027	0.0043	0.0063	0.6385	0	0	0	0	0	0.6385	0	0	0	0	0	0	0	0	0	0	0	0	0	0
2787	611890	4227447	OFF		0.0027	0.0043	0.0063	0.6463	0	0	0	0	0	0.6463	0	0	0	0	0	0	0	0	0	0	0	0	0	0
2788	611890	4227437	OFF		0.0028	0.0043	0.0063	0.6542	0	0	0	0	0	0.6542	0	0	0	0	0	0	0	0	0	0	0	0	0	0
2789	611890	4227427	OFF		0.0028	0.0043	0.0064	0.6627	0	0	0	0	0	0.6627	0	0	0	0	0	0	0	0	0	0	0	0	0	0
2790	611890	4227417	OFF		0.0028	0.0043	0.0064	0.6712	0	0	0	0	0	0.6712	0	0	0	0	0	0	0	0	0	0	0	0	0	0
2791	611890	4227407	OFF		0.0029	0.0042	0.0064	0.6759	0	0	0	0	0	0.6759	0	0	0	0	0	0	0	0	0	0	0	0	0	0
2792	611890	4227397	OFF		0.0029	0.0042	0.0064	0.6813	0	0	0	0	0	0.6813	0	0	0	0	0	0	0	0	0	0	0	0	0	0
2793	611890	4227387	OFF		0.0029	0.0042	0.0064	0.6841	0	0	0	0	0	0.6841	0	0	0	0	0	0	0	0	0	0	0	0	0	0
2794	611890	4227377	OFF		0.0029	0.0041	0.0063	0.6863	0	0	0	0	0	0.6863	0	0	0	0	0	0	0	0	0	0	0	0	0	0
2795	611890	4227367	OFF		0.0029	0.0041	0.0063	0.6883	0	0	0	0	0	0.6883	0	0	0	0	0	0	0	0	0	0	0	0	0	0
2796	611890	4227347		OFF	0.0029	0.004	0.0063	0	0	0	0	0	0	0	0	0	0	0	0	0	0	0	0	0	0	0	0	0
2797	611890	4227337	OFF		0.0029	0.004	0.0063	0.6947	0	0	0	0	0	0.6947	0	0	0	0	0	0	0	0	0	0	0	0	0	0
2798	611890	4227327	OFF		0.0029	0.004	0.0063	0.6972	0	0	0	0	0	0.6972	0	0	0	0	0	0	0	0	0	0	0	0	0	0
2799	611890	4227317	OFF		0.003	0.004	0.0063	0.6995	0	0	0	0	0	0.6995	0	0	0	0	0	0	0	0	0	0	0	0	0	0
2800	611890	4227307		OFF	0.003	0.004	0.0063	0	0	0	0	0	0	0	0	0	0	0	0	0	0	0	0	0	0	0	0	0
2801	611890	4227297		OFF	0.003	0.004	0.0063	0	0	0	0	0	0	0	0	0	0	0	0	0	0	0	0	0	0	0	0	0
2802	611890	4227287		OFF	0.003	0.004	0.0063	0	0	0	0	0	0	0	0	0	0	0	0	0	0	0	0	0	0	0	0	0
2803	611890	4227277		OFF	0.003	0.0039	0.0063	0	0	0	0	0	0	0	0	0	0	0	0	0	0	0	0	0	0	0	0	0
2804	611890	4227267		OFF	0.003	0.0039	0.0063	0	0	0	0	0	0	0	0	0	0	0	0	0	0	0	0	0	0	0	0	0
2805	611890	4227257		OFF	0.003	0.0039	0.0063	0	0	0	0	0	0	0	0	0	0	0	0	0	0	0	0	0	0	0	0	0
2806	611890	4227247		OFF	0.003	0.0039	0.0063	0	0	0	0	0	0	0	0	0	0	0	0	0	0	0	0	0	0	0	0	0
2807	611890	4227237		OFF	0.003	0.0039	0.0063	0	0	0	0	0	0	0	0	0	0	0	0	0	0	0	0	0	0	0	0	0
2808	611890	4227227		OFF	0.003	0.0039	0.0063	0	0	0	0	0	0	0	0	0	0	0	0	0	0	0	0	0	0	0	0	0
2809	611890	4227217		OFF	0.003	0.0038	0.0062	0	0	0	0	0	0	0	0	0	0	0	0	0	0	0	0	0	0	0	0	0
2810	611890	4227207		OFF	0.003	0.0038	0.0062	0	0	0	0	0	0	0	0	0	0	0	0	0	0	0	0	0	0	0	0	0
2811	611890	4227197		OFF	0.003	0.0038	0.0062	0	0	0	0	0	0	0	0	0	0	0	0	0	0	0	0	0	0	0	0	0
2812	611890	4227187		OFF	0.003	0.0038	0.0061	0	0	0	0	0	0	0	0	0	0	0	0	0	0	0	0	0	0	0	0	0
2813	611890	4227177		OFF	0.003	0.0037	0.0061	0	0	0	0	0	0	0	0	0	0	0	0	0	0	0	0	0	0	0	0	0
2814	611890	4227167		OFF	0.0029	0.0037	0.006	0	0	0	0	0	0	0	0	0	0	0	0	0	0	0	0	0	0	0	0	0
2815	611890	4227157		OFF	0.0029	0.0037	0.006	0	0	0	0	0	0	0	0	0	0	0	0	0	0	0	0	0	0	0	0	0
2816	611890	4227147		OFF	0.0029	0.0036	0.0059	0	0	0	0	0	0	0	0	0	0	0	0	0	0	0	0	0	0	0	0	0
2817	611890	4227137		OFF	0.0028	0.0035	0.0058	0	0	0	0	0	0	0	0	0	0	0	0	0	0	0	0	0	0	0	0	0
2818	611890	4227127		OFF	0.0028	0.0035	0.0057	0	0	0	0	0	0	0	0	0	0	0	0	0	0	0	0	0	0	0	0	0
2819	611890	4227117		OFF	0.0027	0.0034	0.0056	0	0	0	0	0	0	0	0	0	0	0	0	0	0	0	0	0	0	0	0	0
2820	611890	4227107		OFF	0.0027	0.0034	0.0055	0	0	0	0	0	0	0	0	0	0	0	0	0	0	0	0	0	0	0	0	0
2821	611890	4227097		OFF	0.0026	0.0033	0.0054	0	0	0	0	0	0	0	0	0	0	0	0	0	0	0	0	0	0	0	0	0
2822	611890	4227087		OFF	0.0025	0.0032	0.0053	0	0	0	0	0	0	0	0	0	0	0	0	0	0	0	0	0	0	0	0	0
2823	611890	4227077		OFF	0.0025	0.0031	0.0051	0	0	0	0	0	0	0	0	0	0	0	0	0	0	0	0	0	0	0	0	0
2824	611890	4227067		OFF	0.0024	0.0031	0.005	0	0	0	0	0	0	0	0	0	0	0	0	0	0	0	0	0	0	0	0	0
2825	611890	4227057		OFF	0.0023	0.003	0.0049	0	0	0	0	0	0	0	0	0	0	0	0	0	0	0	0	0	0	0	0	0
2826	611890	4227047		OFF	0.0023	0.0029	0.0047	0	0	0	0	0	0	0	0	0	0	0	0	0	0	0	0	0	0	0	0	0
2827	611890	4227037		OFF	0.0022	0.0028	0.0046	0	0	0	0	0	0	0	0	0	0	0	0	0	0	0	0	0	0	0	0	0
2828	611890	4227027		OFF	0.0021	0.0027	0.0044	0	0	0	0	0	0	0	0	0	0	0	0	0	0	0	0	0	0	0	0	0
2829	611890	4227017		OFF	0.002	0.0027	0.0042	0	0	0	0	0	0	0	0	0	0	0	0	0	0	0	0	0	0	0	0	0
2830	611890	4227007		OFF	0.0019	0.0026	0.0041	0	0	0	0	0	0	0	0	0	0	0	0	0	0	0	0	0	0	0	0	0
2831	611890	4226997		OFF	0.0019	0.0025	0.0039	0	0	0	0	0	0	0	0	0	0	0	0	0	0	0	0	0	0	0	0	0
2832	611890	4226987		OFF	0.0018	0.0024	0.0038	0	0	0	0	0	0	0	0	0	0	0	0	0	0	0	0	0	0	0	0	0
2833	611890	4226977		OFF	0.0017	0.0023	0.0036	0	0	0	0	0	0	0	0	0	0	0	0	0	0	0	0	0	0	0	0	0
2834	611890	4226967		OFF	0.0016	0.0022	0.0035	0	0	0	0	0	0	0	0	0	0	0	0	0	0	0	0	0	0	0	0	0
2835	611890	4226957		OFF	0.0016	0.0022	0.0034	0	0	0	0	0	0	0	0	0	0	0	0	0	0	0	0	0	0	0	0	0
2836	611890	4226947	OFF		0.0015	0.0021	0.0032	0.3561	0	0	0	0	0	0.3561	0	0	0	0	0	0	0	0	0	0	0	0	0	0
2837	611890	4226917	OFF		0.0014	0.0019	0.0029	0.3203	0	0	0	0	0	0.3203	0	0	0	0	0	0	0	0	0	0	0	0	0	0
2838	611890	4226907	OFF		0.0013	0.0019	0.0029	0.3103	0	0	0	0	0	0.3103	0	0	0	0	0	0	0	0	0	0	0	0	0	0
2839	611865	4226895	OFF		0.0015	0.0021	0.0032	0.3506	0	0	0	0	0	0.3506	0	0	0	0	0	0	0	0	0	0	0	0	0	0
2840	611865	4226885	OFF		0.0014	0.002	0.0031	0.3405	0	0	0	0	0	0.3405	0	0	0	0	0	0	0	0	0	0	0	0	0	0
2841	611865	4226875		OFF	0.0014	0.002	0.003	0	0	0	0	0	0	0	0	0	0	0	0	0	0	0	0	0	0	0	0	0
2842	611875	4226895	OFF		0.0014	0.002	0.003	0.3282	0	0	0	0	0	0.3282	0	0	0	0	0	0	0	0	0	0	0	0	0	0
2843	611875	4226885	OFF		0.0013	0.0019	0.0029	0.3193	0	0	0	0	0	0.3193	0	0	0	0	0	0	0	0	0	0	0	0	0	0
2844	611875	4226875		OFF	0.0013	0.0019	0.0029	0	0	0	0	0	0	0	0	0	0	0	0	0	0	0	0	0	0	0	0	0
2845	611885	4226895	OFF		0.0013	0.0019	0.0028	0.3088	0	0	0	0	0	0.3088	0	0	0	0	0	0	0	0	0	0	0	0	0	0
2846	611885	4226885	OFF		0.0013	0.0018	0.0028	0.3008	0	0	0	0	0	0.3008	0	0	0	0	0	0	0	0	0	0	0	0	0	0
2847	611885	4226875		OFF	0.0012	0.0018	0.0027	0	0	0	0	0	0	0	0	0	0	0	0	0	0	0	0	0	0	0	0	0
2848	611895	4226895		OFF	0.0012	0.0018	0.0027	0	0	0	0	0	0	0	0	0	0	0	0	0	0	0	0	0	0	0	0	0
2849	611895	4226885		OFF	0.0012	0.0018	0.0026	0	0	0	0	0	0	0	0	0	0	0	0	0	0	0	0	0	0	0	0	0
2850	611895	4226875		OFF	0.0012	0.0017	0.0026	0	0	0	0	0	0	0	0	0	0	0	0	0	0	0	0	0	0	0	0	0
2851	611990	4227727			0.0015	0.0036	0.0044	0	0	0	0	0	0	0	0	0	0	0	0	0	0	0	0	0	0	0	0	0
2852	611990	4227717			0.0015	0.0036	0.0044	0	0	0	0	0	0	0	0	0	0	0	0	0	0	0	0	0	0	0	0	0
2853	611990	4227707			0.0015	0.0035	0.0044	0	0	0	0	0	0	0	0	0	0	0	0	0	0	0	0	0	0	0	0	0
2854	611990	4227697			0.0015	0.0035	0.0043	0	0	0	0	0	0	0	0	0	0	0	0	0	0	0	0	0	0	0	0	0
2855	611990	4227687			0.0015	0.0034	0.0043	0	0	0	0	0	0	0	0	0	0	0	0	0	0	0	0	0	0	0	0	0
2856	611990	4227677			0.0015	0.0034	0.0043	0	0	0	0	0	0	0	0	0	0	0	0	0	0	0	0	0	0	0	0	0
2857	611990	4227667			0.0016	0.0033	0.0042	0	0	0	0	0	0	0	0	0	0	0	0	0	0	0	0	0	0	0	0	0
2858	611990	4227657			0.0016	0.0033	0.0042	0	0	0	0	0	0	0	0	0	0	0	0	0	0	0	0	0	0	0	0	0
2859	611990	4227647			0.0016	0.0032	0.0042	0	0	0	0	0	0	0	0	0	0	0	0	0	0	0	0	0	0	0	0	0
2860	611990	4227637		OFF	0.0016	0.0032	0.0042	0	0	0	0	0	0	0	0	0	0	0	0	0	0	0	0	0	0	0	0	0
2861	611990	4227627		OFF	0.0016	0.0031	0.0042	0	0	0	0	0	0	0	0	0	0	0	0	0	0	0	0	0	0	0	0	0
2862	611990	4227617		OFF	0.0016	0.0031	0.0041	0	0	0	0	0	0	0	0	0	0	0	0	0	0	0	0	0	0	0	0	0
2863	611990	4227607		OFF	0.0016	0.0031	0.0041	0	0	0	0	0	0	0	0	0	0	0	0	0	0	0	0	0	0	0	0	0
2864	611990	4227597		OFF	0.0016	0.003	0.0041	0	0	0	0	0	0	0	0	0	0	0	0	0	0	0	0	0	0	0	0	0
2865	611990	4227587		OFF	0.0016	0.003	0.0041	0	0	0	0	0	0	0	0	0	0	0	0	0	0	0	0	0	0	0	0	0
2866	611990	4227567		OFF	0.0017	0.0029	0.0041	0	0	0	0	0	0	0	0	0	0	0	0	0	0	0	0	0	0	0	0	0
2867	611990	4227557		OFF	0.0017	0.0029	0.0041	0	0	0	0	0	0	0	0	0	0	0	0	0	0	0	0	0	0	0	0	0
2868	611990	4227547		OFF	0.0017	0.0029	0.0041	0	0	0	0	0	0	0	0	0	0	0	0	0	0	0	0	0	0	0	0	0
2869	611990	4227537		OFF	0.0017	0.0029	0.0041	0	0	0	0	0	0	0	0	0	0	0	0	0	0	0	0	0	0	0	0	0
2870	611990	4227527		OFF	0.0017	0.0029	0.0041	0	0	0	0	0	0	0	0	0	0	0	0	0	0	0	0	0	0	0	0	0
2871	611990	4227517		OFF	0.0017	0.0029	0.0041	0	0	0	0	0	0	0	0	0	0	0	0	0	0	0	0	0	0	0	0	0
2872	611990	4227507		OFF	0.0017	0.0029	0.0041	0	0	0	0	0	0	0	0	0	0	0	0	0	0	0	0	0	0	0	0	0
2873	611990	4227497		OFF	0.0018	0.0029	0.0041	0	0	0	0	0	0	0	0	0	0	0	0	0	0	0	0	0	0	0	0	0
2874	611990	4227487		OFF	0.0018	0.0028	0.0041	0	0	0	0	0	0	0	0	0	0	0	0	0	0	0	0	0	0	0	0	0
2875	611990	4227477		OFF	0.0018	0.0028	0.0041	0	0	0	0	0	0	0	0	0	0	0	0	0	0	0	0	0	0	0	0	0
2876	611990	4227467		OFF	0.0018	0.0028	0.0041	0	0	0	0	0	0	0	0	0	0	0	0	0	0	0	0	0	0	0	0	0
2877	611990	4227457		OFF	0.0018	0.0028	0.0041	0	0	0	0	0	0	0	0	0	0	0	0	0	0	0	0	0	0	0	0	0
2878	611990	4227447		OFF	0.0018	0.0028	0.0041	0	0	0	0	0	0	0	0	0	0	0	0	0	0	0	0	0	0	0	0	0
2879	611990	4227437		OFF	0.0018	0.0028	0.0041	0	0	0	0	0	0	0	0	0	0	0	0	0	0	0	0	0	0	0	0	0
2880	611990	4227427		OFF	0.0018	0.0028	0.0041	0	0	0	0	0	0	0	0	0	0	0	0	0	0	0	0	0	0	0	0	0
2881	611990	4227417		OFF	0.0018	0.0028	0.0041	0	0	0	0	0	0	0	0	0	0	0	0	0	0	0	0	0	0	0	0	0
2882	611990	4227407		OFF	0.0018	0.0028	0.0041	0	0	0	0	0	0	0	0	0	0	0	0	0	0	0	0	0	0	0	0	0
2883	611990	4227397		OFF	0.0019	0.0028	0.0041	0	0	0	0	0	0	0	0	0	0	0	0	0	0	0	0	0	0	0	0	0
2884	611990	4227387		OFF	0.0019	0.0027	0.0041	0	0	0	0	0	0	0	0	0	0	0	0	0	0	0	0	0	0	0	0	0
2885	611990	4227377		OFF	0.0019	0.0027	0.0041	0	0	0	0	0	0	0	0	0	0	0	0	0	0	0	0	0	0	0	0	0
2886	611990	4227367		OFF	0.0019	0.0027	0.0041	0	0	0	0	0	0	0	0	0	0	0	0	0	0	0	0	0	0	0	0	0
2887	611990	4227357		OFF	0.0019	0.0027	0.0041	0	0	0	0	0	0	0	0	0	0	0	0	0	0	0	0	0	0	0	0	0
2888	611990	4227347

2891	611990	4227317			OFF	0.0018	0.0026	0.004	0	0	0	0	0	0	0	0	0	0	0	0	0	0	0	0	0	0	0	0	0	0	0
2892	611990	4227307			OFF	0.0018	0.0025	0.004	0	0	0	0	0	0	0	0	0	0	0	0	0	0	0	0	0	0	0	0	0	0	0
2893	611990	4227297			OFF	0.0018	0.0025	0.0039	0	0	0	0	0	0	0	0	0	0	0	0	0	0	0	0	0	0	0	0	0	0	0
2894	611990	4227287			OFF	0.0018	0.0025	0.0039	0	0	0	0	0	0	0	0	0	0	0	0	0	0	0	0	0	0	0	0	0	0	0
2895	611990	4227277			OFF	0.0018	0.0025	0.0039	0	0	0	0	0	0	0	0	0	0	0	0	0	0	0	0	0	0	0	0	0	0	0
2896	611990	4227267			OFF	0.0018	0.0025	0.0038	0	0	0	0	0	0	0	0	0	0	0	0	0	0	0	0	0	0	0	0	0	0	0
2897	611990	4227257			OFF	0.0018	0.0024	0.0038	0	0	0	0	0	0	0	0	0	0	0	0	0	0	0	0	0	0	0	0	0	0	0
2898	611990	4227247			OFF	0.0017	0.0024	0.0038	0	0	0	0	0	0	0	0	0	0	0	0	0	0	0	0	0	0	0	0	0	0	0
2899	611990	4227237			OFF	0.0017	0.0024	0.0037	0	0	0	0	0	0	0	0	0	0	0	0	0	0	0	0	0	0	0	0	0	0	0
2900	611990	4227227			OFF	0.0017	0.0024	0.0037	0	0	0	0	0	0	0	0	0	0	0	0	0	0	0	0	0	0	0	0	0	0	0
2901	611990	4227217			OFF	0.0017	0.0023	0.0036	0	0	0	0	0	0	0	0	0	0	0	0	0	0	0	0	0	0	0	0	0	0	0
2902	611990	4227207			OFF	0.0017	0.0023	0.0036	0	0	0	0	0	0	0	0	0	0	0	0	0	0	0	0	0	0	0	0	0	0	0
2903	611990	4227197			OFF	0.0016	0.0023	0.0035	0	0	0	0	0	0	0	0	0	0	0	0	0	0	0	0	0	0	0	0	0	0	0
2904	611990	4227187			OFF	0.0016	0.0022	0.0035	0	0	0	0	0	0	0	0	0	0	0	0	0	0	0	0	0	0	0	0	0	0	0
2905	611990	4227177	OFF			0.0016	0.0022	0.0034	0.3753	0	0	0	0	0	0.3753	0	0	0	0	0	0	0	0	0	0	0	0	0	0	0	0	0
2906	611990	4227167	OFF			0.0016	0.0022	0.0034	0.3688	0	0	0	0	0	0.3688	0	0	0	0	0	0	0	0	0	0	0	0	0	0	0	0	0
2907	611990	4227157	OFF			0.0015	0.0021	0.0033	0.362	0	0	0	0	0	0.362	0	0	0	0	0	0	0	0	0	0	0	0	0	0	0	0	0
2908	611990	4227147	OFF			0.0015	0.0021	0.0032	0.355	0	0	0	0	0	0.355	0	0	0	0	0	0	0	0	0	0	0	0	0	0	0	0	0
2909	611990	4227137	OFF			0.0015	0.0021	0.0032	0.3479	0	0	0	0	0	0.3479	0	0	0	0	0	0	0	0	0	0	0	0	0	0	0	0	0
2910	611990	4227127	OFF			0.0014	0.002	0.0031	0.3405	0	0	0	0	0	0.3405	0	0	0	0	0	0	0	0	0	0	0	0	0	0	0	0	0
2911	611990	4227117	OFF			0.0014	0.002	0.003	0.3329	0	0	0	0	0	0.3329	0	0	0	0	0	0	0	0	0	0	0	0	0	0	0	0	0
2912	611990	4227107	OFF			0.0014	0.0019	0.003	0.325	0	0	0	0	0	0.325	0	0	0	0	0	0	0	0	0	0	0	0	0	0	0	0	0
2913	611990	4227097	OFF			0.0013	0.0019	0.0029	0.3172	0	0	0	0	0	0.3172	0	0	0	0	0	0	0	0	0	0	0	0	0	0	0	0	0
2914	611990	4227087	OFF			0.0013	0.0019	0.0028	0.3092	0	0	0	0	0	0.3092	0	0	0	0	0	0	0	0	0	0	0	0	0	0	0	0	0
2915	611990	4227077	OFF			0.0013	0.0018	0.0028	0.3013	0	0	0	0	0	0.3013	0	0	0	0	0	0	0	0	0	0	0	0	0	0	0	0	0
2916	611990	4227067	OFF			0.0012	0.0018	0.0027	0.2934	0	0	0	0	0	0.2934	0	0	0	0	0	0	0	0	0	0	0	0	0	0	0	0	0
2917	611990	4227057	OFF			0.0012	0.0017	0.0027	0.2856	0	0	0	0	0	0.2856	0	0	0	0	0	0	0	0	0	0	0	0	0	0	0	0	0
2918	611990	4227047	OFF			0.0012	0.0017	0.0026	0.2781	0	0	0	0	0	0.2781	0	0	0	0	0	0	0	0	0	0	0	0	0	0	0	0	0
2919	611990	4227037	OFF			0.0011	0.0017	0.0025	0.2707	0	0	0	0	0	0.2707	0	0	0	0	0	0	0	0	0	0	0	0	0	0	0	0	0
2920	611990	4227027	OFF			0.0011	0.0016	0.0025	0.2636	0	0	0	0	0	0.2636	0	0	0	0	0	0	0	0	0	0	0	0	0	0	0	0	0
2921	611990	4227017	OFF			0.0011	0.0016	0.0024	0.2569	0	0	0	0	0	0.2569	0	0	0	0	0	0	0	0	0	0	0	0	0	0	0	0	0
2922	611990	4227007	OFF			0.0011	0.0016	0.0024	0.2503	0	0	0	0	0	0.2503	0	0	0	0	0	0	0	0	0	0	0	0	0	0	0	0	0
2923	611990	4226997	OFF			0.001	0.0015	0.0023	0.2441	0	0	0	0	0	0.2441	0	0	0	0	0	0	0	0	0	0	0	0	0	0	0	0	0
2924	611990	4226987	OFF			0.001	0.0015	0.0022	0.238	0	0	0	0	0	0.238	0	0	0	0	0	0	0	0	0	0	0	0	0	0	0	0	0
2925	611990	4226967	OFF			0.001	0.0015	0.0022	0.2268	0	0	0	0	0	0.2268	0	0	0	0	0	0	0	0	0	0	0	0	0	0	0	0	0
2926	611990	4226957	OFF			0.0009	0.0014	0.0021	0.2214	0	0	0	0	0	0.2214	0	0	0	0	0	0	0	0	0	0	0	0	0	0	0	0	0
2927	611990	4226947	OFF			0.0009	0.0014	0.0021	0.2162	0	0	0	0	0	0.2162	0	0	0	0	0	0	0	0	0	0	0	0	0	0	0	0	0
2928	611990	4226937			OFF	0.0009	0.0014	0.002	0	0	0	0	0	0	0	0	0	0	0	0	0	0	0	0	0	0	0	0	0	0	0	0
2929	611990	4226927			OFF	0.0009	0.0013	0.002	0	0	0	0	0	0	0	0	0	0	0	0	0	0	0	0	0	0	0	0	0	0	0	0
2930	611990	4226917			OFF	0.0009	0.0013	0.0019	0	0	0	0	0	0	0	0	0	0	0	0	0	0	0	0	0	0	0	0	0	0	0	0
2931	611990	4226907			OFF	0.0008	0.0013	0.0019	0	0	0	0	0	0	0	0	0	0	0	0	0	0	0	0	0	0	0	0	0	0	0	0
2932	611990	4226897			OFF	0.0008	0.0013	0.0019	0	0	0	0	0	0	0	0	0	0	0	0	0	0	0	0	0	0	0	0	0	0	0	0
2933	611990	4226887			OFF	0.0008	0.0013	0.0018	0	0	0	0	0	0	0	0	0	0	0	0	0	0	0	0	0	0	0	0	0	0	0	0
2934	611990	4226877			OFF	0.0008	0.0012	0.0018	0	0	0	0	0	0	0	0	0	0	0	0	0	0	0	0	0	0	0	0	0	0	0	0
2935	611990	4226697	OFF			0.0006	0.001	0.0014	0.1482	0	0	0	0	0	0.1482	0	0	0	0	0	0	0	0	0	0	0	0	0	0	0	0	0
2936	612090	4227727				0.0012	0.0025	0.0033	0	0	0	0	0	0	0	0	0	0	0	0	0	0	0	0	0	0	0	0	0	0	0	0
2937	612090	4227717				0.0012	0.0025	0.0032	0	0	0	0	0	0	0	0	0	0	0	0	0	0	0	0	0	0	0	0	0	0	0	0
2938	612090	4227707				0.0012	0.0024	0.0032	0	0	0	0	0	0	0	0	0	0	0	0	0	0	0	0	0	0	0	0	0	0	0	0
2939	612090	4227697				0.0012	0.0024	0.0032	0	0	0	0	0	0	0	0	0	0	0	0	0	0	0	0	0	0	0	0	0	0	0	0
2940	612090	4227687				0.0012	0.0024	0.0031	0	0	0	0	0	0	0	0	0	0	0	0	0	0	0	0	0	0	0	0	0	0	0	0
2941	612090	4227677				0.0012	0.0023	0.0031	0	0	0	0	0	0	0	0	0	0	0	0	0	0	0	0	0	0	0	0	0	0	0	0
2942	612090	4227667				0.0012	0.0023	0.0031	0	0	0	0	0	0	0	0	0	0	0	0	0	0	0	0	0	0	0	0	0	0	0	0
2943	612090	4227657				0.0012	0.0023	0.0031	0	0	0	0	0	0	0	0	0	0	0	0	0	0	0	0	0	0	0	0	0	0	0	0
2944	612090	4227647			OFF	0.0012	0.0023	0.0031	0	0	0	0	0	0	0	0	0	0	0	0	0	0	0	0	0	0	0	0	0	0	0	0
2945	612090	4227637			OFF	0.0012	0.0023	0.0031	0	0	0	0	0	0	0	0	0	0	0	0	0	0	0	0	0	0	0	0	0	0	0	0
2946	612090	4227627			OFF	0.0012	0.0022	0.0031	0	0	0	0	0	0	0	0	0	0	0	0	0	0	0	0	0	0	0	0	0	0	0	0
2947	612090	4227617			OFF	0.0012	0.0022	0.0031	0	0	0	0	0	0	0	0	0	0	0	0	0	0	0	0	0	0	0	0	0	0	0	0
2948	612090	4227607			OFF	0.0012	0.0022	0.003	0	0	0	0	0	0	0	0	0	0	0	0	0	0	0	0	0	0	0	0	0	0	0	0
2949	612090	4227597			OFF	0.0012	0.0022	0.003	0	0	0	0	0	0	0	0	0	0	0	0	0	0	0	0	0	0	0	0	0	0	0	0
2950	612090	4227587	OFF			0.0012	0.0022	0.003	0.2941	0	0	0	0	0	0.2941	0	0	0	0	0	0	0	0	0	0	0	0	0	0	0	0	0
2951	612090	4227577	OFF			0.0012	0.0022	0.003	0.2955	0	0	0	0	0	0.2955	0	0	0	0	0	0	0	0	0	0	0	0	0	0	0	0	0
2952	612090	4227567	OFF			0.0013	0.0022	0.003	0.297	0	0	0	0	0	0.297	0	0	0	0	0	0	0	0	0	0	0	0	0	0	0	0	0
2953	612090	4227547	OFF			0.0013	0.0021	0.003	0.2991	0	0	0	0	0	0.2991	0	0	0	0	0	0	0	0	0	0	0	0	0	0	0	0	0
2954	612090	4227537	OFF			0.0013	0.0021	0.003	0.2994	0	0	0	0	0	0.2994	0	0	0	0	0	0	0	0	0	0	0	0	0	0	0	0	0
2955	612090	4227527	OFF			0.0013	0.0021	0.003	0.2996	0	0	0	0	0	0.2996	0	0	0	0	0	0	0	0	0	0	0	0	0	0	0	0	0
2956	612090	4227517	OFF			0.0013	0.0021	0.003	0.3008	0	0	0	0	0	0.3008	0	0	0	0	0	0	0	0	0	0	0	0	0	0	0	0	0
2957	612090	4227507	OFF			0.0013	0.0021	0.003	0.3021	0	0	0	0	0	0.3021	0	0	0	0	0	0	0	0	0	0	0	0	0	0	0	0	0
2958	612090	4227497	OFF			0.0013	0.0021	0.003	0.3033	0	0	0	0	0	0.3033	0	0	0	0	0	0	0	0	0	0	0	0	0	0	0	0	0
2959	612090	4227477	OFF			0.0013	0.002	0.003	0.3049	0	0	0	0	0	0.3049	0	0	0	0	0	0	0	0	0	0	0	0	0	0	0	0	0
2960	612090	4227467	OFF			0.0013	0.002	0.003	0.3055	0	0	0	0	0	0.3055	0	0	0	0	0	0	0	0	0	0	0	0	0	0	0	0	0
2961	612090	4227457	OFF			0.0013	0.002	0.003	0.3059	0	0	0	0	0	0.3059	0	0	0	0	0	0	0	0	0	0	0	0	0	0	0	0	0
2962	612090	4227447	OFF			0.0013	0.002	0.003	0.3062	0	0	0	0	0	0.3062	0	0	0	0	0	0	0	0	0	0	0	0	0	0	0	0	0
2963	612090	4227437	OFF			0.0013	0.002	0.003	0.3063	0	0	0	0	0	0.3063	0	0	0	0	0	0	0	0	0	0	0	0	0	0	0	0	0
2964	612090	4227427	OFF			0.0013	0.002	0.0029	0.3061	0	0	0	0	0	0.3061	0	0	0	0	0	0	0	0	0	0	0	0	0	0	0	0	0
2965	612090	4227407	OFF			0.0013	0.002	0.0029	0.3052	0	0	0	0	0	0.3052	0	0	0	0	0	0	0	0	0	0	0	0	0	0	0	0	0
2966	612090	4227367	OFF			0.0013	0.0019	0.0029	0.301	0	0	0	0	0	0.301	0	0	0	0	0	0	0	0	0	0	0	0	0	0	0	0	0
2967	612090	4227357	OFF			0.0013	0.0019	0.0028	0.2992	0	0	0	0	0	0.2992	0	0	0	0	0	0	0	0	0	0	0	0	0	0	0	0	0
2968	612090	4227347	OFF			0.0013	0.0019	0.0028	0.2973	0	0	0	0	0	0.2973	0	0	0	0	0	0	0	0	0	0	0	0	0	0	0	0	0
2969	612090	4227337	OFF			0.0012	0.0019	0.0028	0.2953	0	0	0	0	0	0.2953	0	0	0	0	0	0	0	0	0	0	0	0	0	0	0	0	0
2970	612090	4227327	OFF			0.0012	0.0018	0.0028	0.293	0	0	0	0	0	0.293	0	0	0	0	0	0	0	0	0	0	0	0	0	0	0	0	0
2971	612090	4227317	OFF			0.0012	0.0018	0.0027	0.2905	0	0	0	0	0	0.2905	0	0	0	0	0	0	0	0	0	0	0	0	0	0	0	0	0
2972	612090	4227307	OFF			0.0012	0.0018	0.0027	0.2876	0	0	0	0	0	0.2876	0	0	0	0	0	0	0	0	0	0	0	0	0	0	0	0	0
2973	612090	4227277	OFF			0.0012	0.0017	0.0026	0.2775	0	0	0	0	0	0.2775	0	0	0	0	0	0	0	0	0	0	0	0	0	0	0	0	0
2974	612090	4227267	OFF			0.0012	0.0017	0.0026	0.2739	0	0	0	0	0	0.2739	0	0	0	0	0	0	0	0	0	0	0	0	0	0	0	0	0
2975	612090	4227257	OFF			0.0011	0.0017	0.0025	0.2701	0	0	0	0	0	0.2701	0	0	0	0	0	0	0	0	0	0	0	0	0	0	0	0	0
2976	612090	4227247	OFF			0.0011	0.0017	0.0025	0.2662	0	0	0	0	0	0.2662	0	0	0	0	0	0	0	0	0	0	0	0	0	0	0	0	0
2977	612090	4227237	OFF			0.0011	0.0016	0.0025	0.2622	0	0	0	0	0	0.2622	0	0	0	0	0	0	0	0	0	0	0	0	0	0	0	0	0
2978	612090	4227217	OFF			0.0011	0.0016	0.0024	0.2539	0	0	0	0	0	0.2539	0	0	0	0	0	0	0	0	0	0	0	0	0	0	0	0	0
2979	612090	4227207	OFF			0.0011	0.0016	0.0024	0.2497	0	0	0	0	0	0.2497	0	0	0	0	0	0	0	0	0	0	0	0	0	0	0	0	0
2980	612090	4227197	OFF			0.001	0.0015	0.0023	0.2455	0	0	0	0	0	0.2455	0	0	0	0	0	0	0	0	0	0	0	0	0	0	0	0	0
2981	612090	4227187	OFF			0.001	0.0015	0.0023	0.2413	0	0	0	0	0	0.2413	0	0	0	0	0	0	0	0	0	0	0	0	0	0	0	0	0
2982	612090	4227177	OFF			0.001	0.0015	0.0022	0.237	0	0	0	0	0	0.237	0	0	0	0	0	0	0	0	0	0	0	0	0	0	0	0	0
2983	612090	4227167	OFF			0.001	0.0015	0.0022	0.2328	0	0	0	0	0	0.2328	0	0	0	0	0	0	0	0	0	0	0	0	0	0	0	0	0
2984	612090	4227137	OFF			0.0009	0.0014	0.0021	0.2202	0	0	0	0	0	0.2202	0	0	0	0	0	0	0	0	0	0	0	0	0	0	0	0	0
2985	612090	4227087	OFF			0.0008	0.0013	0.0019	0.2	0	0	0	0	0	0.2	0	0	0	0	0	0	0	0	0	0	0	0	0	0	0	0	0
2986	612090	4227077	OFF			0.0008	0.0013	0.0019	0.1962	0	0	0	0	0	0.1962	0	0	0	0	0	0	0	0	0	0	0	0	0	0	0	0	0
2987	612090	4227067	OFF			0.0008	0.0013	0.0019	0.1925	0	0	0	0	0	0.1925	0	0	0	0	0	0	0	0	0	0	0	0	0	0	0	0	0
2988	612090	4227057	OFF			0.0008	0.0012	0.0018	0.1889	0	0	0	0	0	0.1889	0	0	0	0	0	0	0	0	0	0	0	0	0	0	0	0	0
2989	612090	4227047	OFF			0.0008	0.0012	0.0018	0.1854	0	0	0	0	0	0.1854	0	0	0	0	0	0	0	0	0	0	0	0	0	0	0	0	0
2990	612090	4227037	OFF			0.0008	0.0012	0.0018	0.182	0	0	0	0	0	0.182	0	0	0	0	0	0	0	0	0	0	0	0	0	0	0	0	0
2991	612090	4227027	OFF			0.0008	0.0012	0.0017	0.1787	0	0	0	0	0	0.1787	0	0	0	0	0	0	0	0	0	0	0	0	0	0	0	0	0
2992	612090	4227017	OFF			0.0007	0.0012	0.0017	0.1754	0	0	0	0	0	0.1754	0	0	0	0	0	0	0	0	0	0	0	0	0	0	0	0	0
2993	612090	4227007	OFF			0.0007	0.0012	0.0017	0.1722	0	0	0	0	0	0.1722	0	0	0	0	0	0	0	0	0	0	0	0	0	0	0	0	0
2994	612090	4226997	OFF			0.0007	0.0011	0.0016	0.169	0	0	0	0	0	0.169	0	0	0	0	0	0	0	0	0	0	0	0	0	0	0	0	0
2995	612090	4226987	OFF			0.0007	0.0011	0.0016	0.1659	0	0	0	0	0	0.1659	0	0	0	0	0	0	0	0	0	0	0	0	0	0	0	0	0
2996	612090	4226977	OFF			0.0007	0.0011	0.0016	0.1628	0	0	0	0	0	0.1628	0	0	0	0	0	0	0	0	0	0	0	0	0	0	0	0	0
2997	612090	4226967			OFF	0.0007	0.0011	0.0016	0	0	0	0	0	0	0	0	0	0	0	0	0	0	0	0	0	0	0	0	0	0	0	0
2998	612090	4226957			OFF	0.0007	0.0011	0.0015	0	0	0	0	0	0	0	0	0	0	0	0	0	0	0	0	0	0	0	0	0	0	0	0
2999	612090	4226947			OFF	0.0007	0.0011	0.0015	0	0	0	0	0	0	0	0	0	0	0	0	0	0	0	0	0	0	0	0	0	0	0	0
3000	612090	4226937			OFF	0.0006	0.001	0.0015	0	0	0	0	0	0	0	0	0	0	0	0	0	0	0	0	0	0	0	0	0	0	0	0
3001	612090	4226927			OFF	0.0006	0.001	0.0015	0	0	0	0	0	0	0	0	0	0	0	0	0

3017	612190	4227647			OFF	0.001	0.0017	0.0024	0	0	0	0	0	0	0	0	0	0	0	0	0	0	0	0	0	0	0	0	0	0	0
3018	612190	4227637			OFF	0.001	0.0017	0.0024	0	0	0	0	0	0	0	0	0	0	0	0	0	0	0	0	0	0	0	0	0	0	0
3019	612190	4227627			OFF	0.001	0.0017	0.0024	0	0	0	0	0	0	0	0	0	0	0	0	0	0	0	0	0	0	0	0	0	0	0
3020	612190	4227617			OFF	0.001	0.0017	0.0024	0	0	0	0	0	0	0	0	0	0	0	0	0	0	0	0	0	0	0	0	0	0	0
3021	612190	4227607	OFF			0.001	0.0017	0.0024	0.2301	0	0	0	0	0	0.2301	0	0	0	0	0	0	0	0	0	0	0	0	0	0	0	0
3022	612190	4227597	OFF			0.001	0.0017	0.0024	0.2318	0	0	0	0	0	0.2318	0	0	0	0	0	0	0	0	0	0	0	0	0	0	0	0
3023	612190	4227587	OFF			0.001	0.0017	0.0024	0.2334	0	0	0	0	0	0.2334	0	0	0	0	0	0	0	0	0	0	0	0	0	0	0	0
3024	612190	4227577	OFF			0.001	0.0017	0.0024	0.2339	0	0	0	0	0	0.2339	0	0	0	0	0	0	0	0	0	0	0	0	0	0	0	0
3025	612190	4227567	OFF			0.001	0.0017	0.0024	0.2341	0	0	0	0	0	0.2341	0	0	0	0	0	0	0	0	0	0	0	0	0	0	0	0
3026	612190	4227557	OFF			0.001	0.0017	0.0024	0.2343	0	0	0	0	0	0.2343	0	0	0	0	0	0	0	0	0	0	0	0	0	0	0	0
3027	612190	4227547	OFF			0.001	0.0017	0.0024	0.2341	0	0	0	0	0	0.2341	0	0	0	0	0	0	0	0	0	0	0	0	0	0	0	0
3028	612190	4227537	OFF			0.001	0.0016	0.0023	0.2338	0	0	0	0	0	0.2338	0	0	0	0	0	0	0	0	0	0	0	0	0	0	0	0
3029	612190	4227527	OFF			0.001	0.0016	0.0023	0.2334	0	0	0	0	0	0.2334	0	0	0	0	0	0	0	0	0	0	0	0	0	0	0	0
3030	612190	4227517	OFF			0.001	0.0016	0.0023	0.2331	0	0	0	0	0	0.2331	0	0	0	0	0	0	0	0	0	0	0	0	0	0	0	0
3031	612190	4227507	OFF			0.001	0.0016	0.0023	0.2327	0	0	0	0	0	0.2327	0	0	0	0	0	0	0	0	0	0	0	0	0	0	0	0
3032	612190	4227497	OFF			0.001	0.0016	0.0023	0.2323	0	0	0	0	0	0.2323	0	0	0	0	0	0	0	0	0	0	0	0	0	0	0	0
3033	612190	4227487	OFF			0.001	0.0016	0.0023	0.2317	0	0	0	0	0	0.2317	0	0	0	0	0	0	0	0	0	0	0	0	0	0	0	0
3034	612190	4227457	OFF			0.001	0.0015	0.0022	0.2291	0	0	0	0	0	0.2291	0	0	0	0	0	0	0	0	0	0	0	0	0	0	0	0
3035	612190	4227447	OFF			0.001	0.0015	0.0022	0.228	0	0	0	0	0	0.228	0	0	0	0	0	0	0	0	0	0	0	0	0	0	0	0
3036	612190	4227437	OFF			0.001	0.0015	0.0022	0.2267	0	0	0	0	0	0.2267	0	0	0	0	0	0	0	0	0	0	0	0	0	0	0	0
3037	612190	4227427	OFF			0.001	0.0015	0.0022	0.2254	0	0	0	0	0	0.2254	0	0	0	0	0	0	0	0	0	0	0	0	0	0	0	0
3038	612190	4227417	OFF			0.0009	0.0015	0.0022	0.224	0	0	0	0	0	0.224	0	0	0	0	0	0	0	0	0	0	0	0	0	0	0	0
3039	612190	4227407	OFF			0.0009	0.0015	0.0022	0.2225	0	0	0	0	0	0.2225	0	0	0	0	0	0	0	0	0	0	0	0	0	0	0	0
3040	612190	4227397	OFF			0.0009	0.0015	0.0021	0.2208	0	0	0	0	0	0.2208	0	0	0	0	0	0	0	0	0	0	0	0	0	0	0	0
3041	612190	4227377	OFF			0.0009	0.0014	0.0021	0.2173	0	0	0	0	0	0.2173	0	0	0	0	0	0	0	0	0	0	0	0	0	0	0	0
3042	612190	4227367	OFF			0.0009	0.0014	0.0021	0.2149	0	0	0	0	0	0.2149	0	0	0	0	0	0	0	0	0	0	0	0	0	0	0	0
3043	612190	4227357	OFF			0.0009	0.0014	0.0021	0.2128	0	0	0	0	0	0.2128	0	0	0	0	0	0	0	0	0	0	0	0	0	0	0	0
3044	612190	4227347	OFF			0.0009	0.0014	0.002	0.2106	0	0	0	0	0	0.2106	0	0	0	0	0	0	0	0	0	0	0	0	0	0	0	0
3045	612190	4227337	OFF			0.0009	0.0014	0.002	0.2085	0	0	0	0	0	0.2085	0	0	0	0	0	0	0	0	0	0	0	0	0	0	0	0
3046	612190	4227327	OFF			0.0009	0.0014	0.002	0.2063	0	0	0	0	0	0.2063	0	0	0	0	0	0	0	0	0	0	0	0	0	0	0	0
3047	612190	4227317	OFF			0.0009	0.0013	0.002	0.2039	0	0	0	0	0	0.2039	0	0	0	0	0	0	0	0	0	0	0	0	0	0	0	0
3048	612190	4227307	OFF			0.0009	0.0013	0.0019	0.2014	0	0	0	0	0	0.2014	0	0	0	0	0	0	0	0	0	0	0	0	0	0	0	0
3049	612190	4227297	OFF			0.0008	0.0013	0.0019	0.1988	0	0	0	0	0	0.1988	0	0	0	0	0	0	0	0	0	0	0	0	0	0	0	0
3050	612190	4227287	OFF			0.0008	0.0013	0.0019	0.1962	0	0	0	0	0	0.1962	0	0	0	0	0	0	0	0	0	0	0	0	0	0	0	0
3051	612190	4227277	OFF			0.0008	0.0013	0.0019	0.1935	0	0	0	0	0	0.1935	0	0	0	0	0	0	0	0	0	0	0	0	0	0	0	0
3052	612190	4227197	OFF			0.0007	0.0011	0.0017	0.1718	0	0	0	0	0	0.1718	0	0	0	0	0	0	0	0	0	0	0	0	0	0	0	0
3053	612190	4227187	OFF			0.0007	0.0011	0.0016	0.1692	0	0	0	0	0	0.1692	0	0	0	0	0	0	0	0	0	0	0	0	0	0	0	0
3054	612190	4227177	OFF			0.0007	0.0011	0.0016	0.1667	0	0	0	0	0	0.1667	0	0	0	0	0	0	0	0	0	0	0	0	0	0	0	0
3055	612190	4227167	OFF			0.0007	0.0011	0.0016	0.1643	0	0	0	0	0	0.1643	0	0	0	0	0	0	0	0	0	0	0	0	0	0	0	0
3056	612190	4227157	OFF			0.0007	0.0011	0.0016	0.1619	0	0	0	0	0	0.1619	0	0	0	0	0	0	0	0	0	0	0	0	0	0	0	0
3057	612190	4227147	OFF			0.0007	0.0011	0.0016	0.1596	0	0	0	0	0	0.1596	0	0	0	0	0	0	0	0	0	0	0	0	0	0	0	0
3058	612190	4227137	OFF			0.0007	0.0011	0.0015	0.1573	0	0	0	0	0	0.1573	0	0	0	0	0	0	0	0	0	0	0	0	0	0	0	0
3059	612190	4227127	OFF			0.0007	0.0011	0.0015	0.1551	0	0	0	0	0	0.1551	0	0	0	0	0	0	0	0	0	0	0	0	0	0	0	0
3060	612190	4227097			OFF	0.0006	0.001	0.0015	0	0	0	0	0	0	0	0	0	0	0	0	0	0	0	0	0	0	0	0	0	0	0
3061	612190	4227087			OFF	0.0006	0.001	0.0014	0	0	0	0	0	0	0	0	0	0	0	0	0	0	0	0	0	0	0	0	0	0	0
3062	612190	4227077			OFF	0.0006	0.001	0.0014	0	0	0	0	0	0	0	0	0	0	0	0	0	0	0	0	0	0	0	0	0	0	0
3063	612190	4227067			OFF	0.0006	0.001	0.0014	0	0	0	0	0	0	0	0	0	0	0	0	0	0	0	0	0	0	0	0	0	0	0
3064	612190	4227057			OFF	0.0006	0.001	0.0014	0	0	0	0	0	0	0	0	0	0	0	0	0	0	0	0	0	0	0	0	0	0	0
3065	612190	4227047			OFF	0.0006	0.001	0.0014	0	0	0	0	0	0	0	0	0	0	0	0	0	0	0	0	0	0	0	0	0	0	0
3066	612190	4227037			OFF	0.0006	0.0009	0.0014	0	0	0	0	0	0	0	0	0	0	0	0	0	0	0	0	0	0	0	0	0	0	0
3067	612190	4227027			OFF	0.0006	0.0009	0.0013	0	0	0	0	0	0	0	0	0	0	0	0	0	0	0	0	0	0	0	0	0	0	0
3068	612190	4227017			OFF	0.0006	0.0009	0.0013	0	0	0	0	0	0	0	0	0	0	0	0	0	0	0	0	0	0	0	0	0	0	0
3069	612190	4227007			OFF	0.0006	0.0009	0.0013	0	0	0	0	0	0	0	0	0	0	0	0	0	0	0	0	0	0	0	0	0	0	0
3070	612190	4226997			OFF	0.0005	0.0009	0.0013	0	0	0	0	0	0	0	0	0	0	0	0	0	0	0	0	0	0	0	0	0	0	0
3071	612190	4226987			OFF	0.0005	0.0009	0.0013	0	0	0	0	0	0	0	0	0	0	0	0	0	0	0	0	0	0	0	0	0	0	0
3072	612190	4226977			OFF	0.0005	0.0009	0.0012	0	0	0	0	0	0	0	0	0	0	0	0	0	0	0	0	0	0	0	0	0	0	0
3073	612190	4226967			OFF	0.0005	0.0009	0.0012	0	0	0	0	0	0	0	0	0	0	0	0	0	0	0	0	0	0	0	0	0	0	0
3074	612190	4226957			OFF	0.0005	0.0009	0.0012	0	0	0	0	0	0	0	0	0	0	0	0	0	0	0	0	0	0	0	0	0	0	0
3075	612190	4226947			OFF	0.0005	0.0008	0.0012	0	0	0	0	0	0	0	0	0	0	0	0	0	0	0	0	0	0	0	0	0	0	0
3076	612190	4226937			OFF	0.0005	0.0008	0.0012	0	0	0	0	0	0	0	0	0	0	0	0	0	0	0	0	0	0	0	0	0	0	0
3077	612190	4226927			OFF	0.0005	0.0008	0.0011	0	0	0	0	0	0	0	0	0	0	0	0	0	0	0	0	0	0	0	0	0	0	0
3078	612190	4226917			OFF	0.0005	0.0008	0.0011	0	0	0	0	0	0	0	0	0	0	0	0	0	0	0	0	0	0	0	0	0	0	0
3079	612190	4226907			OFF	0.0005	0.0008	0.0011	0	0	0	0	0	0	0	0	0	0	0	0	0	0	0	0	0	0	0	0	0	0	0
3080	612190	4226897			OFF	0.0005	0.0008	0.0011	0	0	0	0	0	0	0	0	0	0	0	0	0	0	0	0	0	0	0	0	0	0	0
3081	612190	4226887			OFF	0.0005	0.0008	0.0011	0	0	0	0	0	0	0	0	0	0	0	0	0	0	0	0	0	0	0	0	0	0	0
3082	612190	4226877			OFF	0.0004	0.0008	0.0011	0	0	0	0	0	0	0	0	0	0	0	0	0	0	0	0	0	0	0	0	0	0	0
3083	612190	4226867			OFF	0.0004	0.0008	0.0011	0	0	0	0	0	0	0	0	0	0	0	0	0	0	0	0	0	0	0	0	0	0	0
3084	612190	4226857			OFF	0.0004	0.0008	0.0011	0	0	0	0	0	0	0	0	0	0	0	0	0	0	0	0	0	0	0	0	0	0	0
3085	612190	4226847			OFF	0.0004	0.0008	0.001	0	0	0	0	0	0	0	0	0	0	0	0	0	0	0	0	0	0	0	0	0	0	0
3086	612190	4226837			OFF	0.0004	0.0007	0.001	0	0	0	0	0	0	0	0	0	0	0	0	0	0	0	0	0	0	0	0	0	0	0
3087	612190	4226827			OFF	0.0004	0.0007	0.001	0	0	0	0	0	0	0	0	0	0	0	0	0	0	0	0	0	0	0	0	0	0	0
3088	612190	4226817			OFF	0.0004	0.0007	0.001	0	0	0	0	0	0	0	0	0	0	0	0	0	0	0	0	0	0	0	0	0	0	0
3089	612190	4226807			OFF	0.0004	0.0007	0.001	0	0	0	0	0	0	0	0	0	0	0	0	0	0	0	0	0	0	0	0	0	0	0
3090	612190	4226797			OFF	0.0004	0.0007	0.001	0	0	0	0	0	0	0	0	0	0	0	0	0	0	0	0	0	0	0	0	0	0	0
3091	612190	4226787			OFF	0.0004	0.0007	0.001	0	0	0	0	0	0	0	0	0	0	0	0	0	0	0	0	0	0	0	0	0	0	0
3092	612190	4226777			OFF	0.0004	0.0007	0.001	0	0	0	0	0	0	0	0	0	0	0	0	0	0	0	0	0	0	0	0	0	0	0
3093	612190	4226767			OFF	0.0004	0.0007	0.001	0	0	0	0	0	0	0	0	0	0	0	0	0	0	0	0	0	0	0	0	0	0	0
3094	612190	4226757			OFF	0.0004	0.0007	0.001	0	0	0	0	0	0	0	0	0	0	0	0	0	0	0	0	0	0	0	0	0	0	0
3095	612190	4226747			OFF	0.0004	0.0007	0.0009	0	0	0	0	0	0	0	0	0	0	0	0	0	0	0	0	0	0	0	0	0	0	0
3096	611517	4227858		ON3		0.0013	0.0113	0.01	0	0	0	0	0	0	0	0	0	0	0	0	0	0	0	0	0	0	0	0	0	0	0
3097	611547	4227888		ON3		0.0012	0.012	0.0104	0	0	0	0	0	0	0	0	0	0	0	0	0	0	0	0	0	0	0	0	0	0	0
3098	611547	4227858		ON3		0.0013	0.014	0.012	0	0	0	0	0	0	0	0	0	0	0	0	0	0	0	0	0	0	0	0	0	0	0
3099	611547	4227828		ON3		0.0015	0.0156	0.0134	0	0	0	0	0	0	0	0	0	0	0	0	0	0	0	0	0	0	0	0	0	0	0
3100	611547	4227798		ON3		0.0016	0.017	0.0146	0	0	0	0	0	0	0	0	0	0	0	0	0	0	0	0	0	0	0	0	0	0	0
3101	611547	4227768		ON3		0.0018	0.0179	0.0155	0	0	0	0	0	0	0	0	0	0	0	0	0	0	0	0	0	0	0	0	0	0	0
3102	611577	4227918		ON3		0.0011	0.0122	0.0105	0	0	0	0	0	0	0	0	0	0	0	0	0	0	0	0	0	0	0	0	0	0	0
3103	611577	4227888		ON3		0.0012	0.0143	0.0122	0	0	0	0	0	0	0	0	0	0	0	0	0	0	0	0	0	0	0	0	0	0	0
3104	611577	4227858		ON3		0.0014	0.016	0.0136	0	0	0	0	0	0	0	0	0	0	0	0	0	0	0	0	0	0	0	0	0	0	0
3105	611577	4227828		ON3		0.0015	0.0173	0.0147	0	0	0	0	0	0	0	0	0	0	0	0	0	0	0	0	0	0	0	0	0	0	0
3106	611577	4227798		ON3		0.0016	0.0181	0.0155	0	0	0	0	0	0	0	0	0	0	0	0	0	0	0	0	0	0	0	0	0	0	0
3107	611577	4227768		ON3		0.0018	0.0186	0.0161	0	0	0	0	0	0	0	0	0	0	0	0	0	0	0	0	0	0	0	0	0	0	0
3108	611607	4227918		ON3		0.0012	0.0135	0.0115	0	0	0	0	0	0	0	0	0	0	0	0	0	0	0	0	0	0	0	0	0	0	0
3109	611607	4227888		ON3		0.0013	0.0155	0.0131	0	0	0	0	0	0	0	0	0	0	0	0	0	0	0	0	0	0	0	0	0	0	0
3110	611607	4227858		ON3		0.0014	0.0169	0.0143	0	0	0	0	0	0	0	0	0	0	0	0	0	0	0	0	0	0	0	0	0	0	0
3111	611607	4227828		ON3		0.0015	0.0179	0.0152	0	0	0	0	0	0	0	0	0	0	0	0	0	0	0	0	0	0	0	0	0	0	0
3112	611607	4227798		ON3		0.0016	0.0186	0.0159	0	0	0	0	0	0	0	0	0	0	0	0	0	0	0	0	0	0	0	0	0	0	0
3113	611607	4227768		ON3		0.0018	0.019	0.0164	0	0	0	0	0	0	0	0	0	0	0	0	0	0	0	0	0	0	0	0	0	0	0
3114	611637	4227918		ON3		0.0012	0.0142	0.0121	0	0	0	0	0	0	0	0	0	0	0	0	0	0	0	0	0	0	0	0	0	0	0
3115	611637	4227888		ON3		0.0013	0.016	0.0136	0	0	0	0	0	0	0	0	0	0	0	0	0	0	0	0	0	0	0	0	0	0	0
3116	611637	4227858		ON3		0.0014	0.0173	0.0146	0	0	0	0	0	0	0	0	0	0	0	0	0	0	0	0	0	0	0	0	0	0	0
3117	611637	4227828		ON3		0.0015	0.0182	0.0154	0	0	0	0	0	0	0	0	0	0	0	0	0	0	0	0	0	0	0	0	0	0	0
3118	611637	4227798		ON3		0.0017	0.0187	0.016	0	0	0	0	0	0	0	0	0	0	0	0	0	0	0	0	0	0	0	0	0	0	0
3119	611637	4227768		ON3		0.0018	0.019	0.0164	0	0	0	0	0	0	0	0	0	0	0	0	0	0	0	0	0	0	0	0	0	0	0
3120	611667	4227918		ON3		0.0012	0.0144	0.0122	0	0	0	0	0	0	0	0	0	0	0	0	0	0	0	0	0	0	0	0	0	0	0
3121	611667	4227888		ON3		0.0013	0.0161	0.0137	0	0	0	0	0	0	0	0	0	0	0	0	0	0	0	0	0	0	0	0	0	0	0
3122	611667	4227858		ON3		0.0014	0.0173	0.0147	0	0	0	0	0	0	0	0	0	0	0	0	0	0	0	0	0	0	0	0	0	0	0
3123	611667	4227828		ON3		0.0015	0.0181	0.0154	0	0	0	0	0	0	0	0	0	0	0	0	0	0	0	0	0	0	0	0	0	0	0
3124	611667	4227798		ON3		0.0017	0.0186	0.0159	0	0	0	0	0	0	0	0	0	0	0	0	0	0	0	0	0	0	0	0	0	0	0
3125	611667	4227768		ON3		0.0018	0.0189	0.0163	0	0	0	0	0	0	0	0	0	0	0	0	0	0	0	0	0	0	0	0	0	0	0
3126	611697	4227918		ON3		0.0012	0.0143	0.0122	0	0	0	0	0	0	0	0	0	0	0	0	0	0	0	0	0	0	0	0	0	0	0
3127	611697	4227888		ON3		0.0013	0.016	0.0135	0	0	0	0	0	0	0	0	0	0	0	0	0	0	0	0	0	0	0	0	0	0	0
3128	611697	4227858		ON3		0.0014	0.0171	0.0145	0	0	0	0	0	0	0	0	0	0	0	0	0	0	0	0	0	0	0	0	0	0	0
3129	611697	4227828		ON3		0.0015	0.0178	0.0152	0	0	0	0	0	0	0	0	0	0	0	0	0	0	0	0	0	0	0	0	0	0	0
3130	611697	4227798		ON3		0.0017	0.0183	0.0157	0	0	0	0	0	0	0	0	0	0	0	0	0	0	0	0	0	0	0	0	0	0	0
3131	611697	4227768		ON3		0.0018	0.0185	0.016	0	0	0	0

3143	611757	4227768			ON3	0.0018	0.0167	0.0146	0	0	0	0	0	0	0	0	0	0	0	0	0	0	0	0	0	0	0	0	0	0
3144	611787	4227918			ON3	0.0012	0.0118	0.0102	0	0	0	0	0	0	0	0	0	0	0	0	0	0	0	0	0	0	0	0	0	0
3145	611787	4227888			ON3	0.0013	0.013	0.0112	0	0	0	0	0	0	0	0	0	0	0	0	0	0	0	0	0	0	0	0	0	0
3146	611787	4227858			ON3	0.0014	0.0136	0.0119	0	0	0	0	0	0	0	0	0	0	0	0	0	0	0	0	0	0	0	0	0	0
3147	611787	4227828			ON3	0.0015	0.0141	0.0123	0	0	0	0	0	0	0	0	0	0	0	0	0	0	0	0	0	0	0	0	0	0
3148	611787	4227798			ON3	0.0016	0.0143	0.0127	0	0	0	0	0	0	0	0	0	0	0	0	0	0	0	0	0	0	0	0	0	0
3149	611787	4227768			ON3	0.0018	0.0144	0.0129	0	0	0	0	0	0	0	0	0	0	0	0	0	0	0	0	0	0	0	0	0	0
3150	611026	4228039	ON1			0.0005	0.0017	0.0018	0	0	0	0	0	0	0	0	0.40773	0	0	0	0	0.4077	0	0	0	0	0	0	0	0
3151	611157	4228491	ON1			0.0003	0.0011	0.0012	0	0	0	0	0	0	0	0	0.25425	0	0	0	0	0.2543	0	0	0	0	0	0	0	0
3152	611176	4228492	ON1			0.0003	0.0011	0.0012	0	0	0	0	0	0	0	0	0.25961	0	0	0	0	0.2596	0	0	0	0	0	0	0	0
3153	611376	4228130	ON1			0.0007	0.0027	0.0027	0	0	0	0	0	0	0	0	0.62903	0	0	0	0	0.629	0	0	0	0	0	0	0	0
3154	611376	4228160	ON1			0.0007	0.0025	0.0025	0	0	0	0	0	0	0	0	0.59295	0	0	0	0	0.5929	0	0	0	0	0	0	0	0
3155	611488	4228024		ON1		0.0009	0.0048	0.0045	0	0	0	0	0	0	0	0	0	0	0	0	0.0425	0	0.0425	0	0	0	0	0	0	0
3156	611488	4228054		ON1		0.0008	0.0043	0.0041	0	0	0	0	0	0	0	0	0	0	0	0	0.0381	0	0.0381	0	0	0	0	0	0	0
3157	611488	4227934		ON1		0.001	0.0067	0.0062	0	0	0	0	0	0	0	0	0	0	0	0	0.0601	0	0.0601	0	0	0	0	0	0	0
3158	611488	4227964		ON1		0.001	0.006	0.0056	0	0	0	0	0	0	0	0	0	0	0	0	0.0533	0	0.0533	0	0	0	0	0	0	0
3159	611488	4227994		ON1		0.0009	0.0053	0.005	0	0	0	0	0	0	0	0	0	0	0	0	0.0475	0	0.0475	0	0	0	0	0	0	0
3160	611488	4228085		ON1		0.0007	0.0038	0.0037	0	0	0	0	0	0	0	0	0	0	0	0	0.0342	0	0.0342	0	0	0	0	0	0	0
3161	611518	4227933		ON1		0.0011	0.0077	0.007	0	0	0	0	0	0	0	0	0	0	0	0	0.0687	0	0.0687	0	0	0	0	0	0	0
3162	611518	4227963		ON1		0.001	0.0066	0.0061	0	0	0	0	0	0	0	0	0	0	0	0	0.0591	0	0.0591	0	0	0	0	0	0	0
3163	611488	4227904		ON1		0.0011	0.0075	0.0069	0	0	0	0	0	0	0	0	0	0	0	0	0.0676	0	0.0676	0	0	0	0	0	0	0
3164	611548	4227934		ON1		0.0011	0.0093	0.0082	0	0	0	0	0	0	0	0	0	0	0	0	0.0836	0	0.0836	0	0	0	0	0	0	0
3165	611405	4226950	ON2			0.0078	0.0083	0.0148	0	0	0	0	0	0	0	0	0	0	0	0	0	0	0	0	3.18597	0	0	0	3.18597
3166	611610	4227357			ON2	0.0074	0.0106	0.0163	0	0	0	0	0	0	0	0	0	0	0	0	0	0	0	0	0	0	0	0	0	0
3167	611610	4227347			ON2	0.0076	0.0106	0.0164	0	0	0	0	0	0	0	0	0	0	0	0	0	0	0	0	0	0	0	0	0	0

DPM Cancer Risk,, Mitigated

2<16

Cancer Risk = CONC * CPF * DBR * A * EF * CF * ASF * [ED/AT] * FAH * CCF

2<16 Offsite Resident ED			MEIR			2<16 Onsite 1 Resident ED			MEIR			2<16 Onsite 2 Resident ED			MEIR			2<16 Onsite 2 School Student ED		
Phase 1	Phase 2	Phase 3	Cancer	X	Y	Phase 1	Phase 2	Phase 3	Cancer	X	Y	Phase 1	Phase 2	Phase 3	Cancer	X	Y	Phase 1	Phase 2	Phase 3
2.47	4.67	2.07	1.135508	611830	4227147	0.00	2.42	2.07	0.4211	611747	4E+06	0.00	0.00	0.00	0	611747	4228107	0.00	0.00	2.07

Number	X	Y	Res	Receptor Label Park	Sch	Com	Golf	PM10E Concentration (ug/m3) Phase 1	Phase 2	Phase 3	Offsite Cancer Risk (1/million) 2-16_Home Phase1	Phase2	Phase3	2-16_Park_Golf Phase1	Phase2	Phase3	Cancer Sum	Onsite 1 Cancer Risk (1/million) Home Phase1	Phase2	Phase3	Park Phase1	Phase2	Phase3	Cancer Sum	Onsite 2 Cancer Risk (1/million) Home Phase1	Phase2	Phase3	Park Phase1	Phase2	Phase3	Cancer Sum	Onsite 2 Cancer Risk (1/million) School Phase1	Phase2	Phase3	Cancer Sum
1	611531	4226987	ON2					0.009088	0.009656	0.0173721	0	0	0	0	0	0	0	0	0	0	0	0	0	0	0	0	0	0	0	0	0	0	0	0	0
2	611531	4227007	ON2					0.01015	0.010692	0.019345	0	0	0	0	0	0	0	0	0	0	0	0	0	0	0	0	0	0	0	0	0	0	0	0	0
3	611531	4226927	ON2					0.006486	0.007064	0.0124658	0	0	0	0	0	0	0	0	0	0	0	0	0	0	0	0	0	0	0	0	0	0	0	0	0
4	611541	4227137	ON2					0.010069	0.01112	0.0195955	0	0	0	0	0	0	0	0	0	0	0	0	0	0	0	0	0	0	0	0	0	0	0	0	0
5	611541	4227157	ON2					0.009728	0.010906	0.0190537	0	0	0	0	0	0	0	0	0	0	0	0	0	0	0	0	0	0	0	0	0	0	0	0	0
6	611541	4227077	ON2					0.010364	0.011114	0.0199154	0	0	0	0	0	0	0	0	0	0	0	0	0	0	0	0	0	0	0	0	0	0	0	0	0
7	611541	4227057	ON2					0.010266	0.010953	0.0196818	0	0	0	0	0	0	0	0	0	0	0	0	0	0	0	0	0	0	0	0	0	0	0	0	0
8	611541	4226987	ON2					0.009062	0.009625	0.0173214	0	0	0	0	0	0	0	0	0	0	0	0	0	0	0	0	0	0	0	0	0	0	0	0	0
9	611541	4227007	ON2					0.009564	0.010146	0.0182807	0	0	0	0	0	0	0	0	0	0	0	0	0	0	0	0	0	0	0	0	0	0	0	0	0
10	611541	4226927	ON2					0.006466	0.007035	0.0124238	0	0	0	0	0	0	0	0	0	0	0	0	0	0	0	0	0	0	0	0	0	0	0	0	0
11	611544	4227397		ON2				0.006873	0.011393	0.0162518	0	0	0	0	0	0	0	0	0	0	0	0	0	0	0	0	0	0	0	0	0	0	0	0	0
12	611544	4227427		ON2				0.006463	0.012114	0.0163415	0	0	0	0	0	0	0	0	0	0	0	0	0	0	0	0	0	0	0	0	0	0	0	0	0
13	611544	4227367		ON2				0.007429	0.010971	0.0165491	0	0	0	0	0	0	0	0	0	0	0	0	0	0	0	0	0	0	0	0	0	0	0	0	0
14	611544	4227337		ON2				0.007673	0.010488	0.0164539	0	0	0	0	0	0	0	0	0	0	0	0	0	0	0	0	0	0	0	0	0	0	0	0	0
15	611544	4227277		ON2				0.00821	0.010293	0.016903	0	0	0	0	0	0	0	0	0	0	0	0	0	0	0	0	0	0	0	0	0	0	0	0	0
16	611544	4227307		ON2				0.007918	0.010334	0.0166095	0	0	0	0	0	0	0	0	0	0	0	0	0	0	0	0	0	0	0	0	0	0	0	0	0
17	611544	4227247		ON2				0.008496	0.010301	0.0172271	0	0	0	0	0	0	0	0	0	0	0	0	0	0	0	0	0	0	0	0	0	0	0	0	0
18	611544	4227217		ON2				0.008798	0.010373	0.0176172	0	0	0	0	0	0	0	0	0	0	0	0	0	0	0	0	0	0	0	0	0	0	0	0	0
19	611551	4227137	ON2					0.010109	0.011161	0.0196722	0	0	0	0	0	0	0	0	0	0	0	0	0	0	0	0	0	0	0	0	0	0	0	0	0
20	611551	4227157	ON2					0.009635	0.010828	0.0188923	0	0	0	0	0	0	0	0	0	0	0	0	0	0	0	0	0	0	0	0	0	0	0	0	0
21	611551	4227077	ON2					0.01047	0.011204	0.0201018	0	0	0	0	0	0	0	0	0	0	0	0	0	0	0	0	0	0	0	0	0	0	0	0	0
22	611551	4227057	ON2					0.010235	0.010917	0.0196207	0	0	0	0	0	0	0	0	0	0	0	0	0	0	0	0	0	0	0	0	0	0	0	0	0
23	611551	4226987	ON2					0.009116	0.009655	0.0174051	0	0	0	0	0	0	0	0	0	0	0	0	0	0	0	0	0	0	0	0	0	0	0	0	0
24	611551	4227007	ON2					0.010143	0.010668	0.0193221	0	0	0	0	0	0	0	0	0	0	0	0	0	0	0	0	0	0	0	0	0	0	0	0	0
25	611551	4226927	ON2					0.006438	0.007001	0.0123697	0	0	0	0	0	0	0	0	0	0	0	0	0	0	0	0	0	0	0	0	0	0	0	0	0
26	611561	4227137	ON2					0.009955	0.01102	0.0193955	0	0	0	0	0	0	0	0	0	0	0	0	0	0	0	0	0	0	0	0	0	0	0	0	0
27	611561	4227157	ON2					0.009849	0.011028	0.0192841	0	0	0	0	0	0	0	0	0	0	0	0	0	0	0	0	0	0	0	0	0	0	0	0	0
28	611561	4227077	ON2					0.010345	0.011081	0.0198708	0	0	0	0	0	0	0	0	0	0	0	0	0	0	0	0	0	0	0	0	0	0	0	0	0
29	611561	4227057	ON2					0.010284	0.010954	0.0197043	0	0	0	0	0	0	0	0	0	0	0	0	0	0	0	0	0	0	0	0	0	0	0	0	0
30	611561	4226987	ON2					0.009088	0.009616	0.0173446	0	0	0	0	0	0	0	0	0	0	0	0	0	0	0	0	0	0	0	0	0	0	0	0	0
31	611561	4227007	ON2					0.010115	0.010624	0.019258	0	0	0	0	0	0	0	0	0	0	0	0	0	0	0	0	0	0	0	0	0	0	0	0	0
32	611561	4226927	ON2					0.006416	0.006973	0.0123265	0	0	0	0	0	0	0	0	0	0	0	0	0	0	0	0	0	0	0	0	0	0	0	0	0
33	611571	4227137	ON2					0.009786	0.010863	0.0190903	0	0	0	0	0	0	0	0	0	0	0	0	0	0	0	0	0	0	0	0	0	0	0	0	0
34	611571	4227157	ON2					0.009418	0.010632	0.0185057	0	0	0	0	0	0	0	0	0	0	0	0	0	0	0	0	0	0	0	0	0	0	0	0	0
35	611571	4227077	ON2					0.010314	0.011044	0.0198086	0	0	0	0	0	0	0	0	0	0	0	0	0	0	0	0	0	0	0	0	0	0	0	0	0
36	611571	4227057	ON2					0.010232	0.010897	0.019605	0	0	0	0	0	0	0	0	0	0	0	0	0	0	0	0	0	0	0	0	0	0	0	0	0
37	611571	4226987	ON2					0.009016	0.009536	0.0172054	0	0	0	0	0	0	0	0	0	0	0	0	0	0	0	0	0	0	0	0	0	0	0	0	0
38	611571	4227007	ON2					0.009449	0.010001	0.0180463	0	0	0	0	0	0	0	0	0	0	0	0	0	0	0	0	0	0	0	0	0	0	0	0	0
39	611571	4226927	ON2					0.006365	0.006918	0.0122321	0	0	0	0	0	0	0	0	0	0	0	0	0	0	0	0	0	0	0	0	0	0	0	0	0
40	611574	4227337		ON2				0.007653	0.010456	0.0164111	0	0	0	0	0	0	0	0	0	0	0	0	0	0	0	0	0	0	0	0	0	0	0	0	0
41	611574	4227367		ON2				0.007398	0.010884	0.016453	0	0	0	0	0	0	0	0	0	0	0	0	0	0	0	0	0	0	0	0	0	0	0	0	0
42	611574	4227307		ON2				0.007892	0.010285	0.0165478	0	0	0	0	0	0	0	0	0	0	0	0	0	0	0	0	0	0	0	0	0	0	0	0	0
43	611574	4227277		ON2				0.008161	0.010291	0.0168514	0	0	0	0	0	0	0	0	0	0	0	0	0	0	0	0	0	0	0	0	0	0	0	0	0
44	611574	4227217		ON2				0.008492	0.010169	0.0171262	0	0	0	0	0	0	0	0	0	0	0	0	0	0	0	0	0	0	0	0	0	0	0	0	0
45	611574	4227247		ON2				0.008222	0.010134	0.0168006	0	0	0	0	0	0	0	0	0	0	0	0	0	0	0	0	0	0	0	0	0	0	0	0	0
46	611581	4227157	ON2					0.009474	0.010664	0.0185928	0	0	0	0	0	0	0	0	0	0	0	0	0	0	0	0	0	0	0	0	0	0	0	0	0
47	611581	4227137	ON2					0.010014	0.011051	0.019486	0	0	0	0	0	0	0	0	0	0	0	0	0	0	0	0	0	0	0	0	0	0	0	0	0
48	611581	4227057	ON2					0.010177	0.010835	0.0194977	0	0	0	0	0	0	0	0	0	0	0	0	0	0	0	0	0	0	0	0	0	0	0	0	0
49	611581	4227077	ON2					0.01039	0.011104	0.0199407	0	0	0	0	0	0	0	0	0	0	0	0	0	0	0	0	0	0	0	0	0	0	0	0	0
50	611581	4227007	ON2					0.010044	0.010535	0.0191124	0	0	0	0	0	0	0	0	0	0	0	0	0	0	0	0	0	0	0	0	0	0	0	0	0
51	611581	4226987	ON2					0.009034	0.009543	0.0172318	0	0	0	0	0	0	0	0	0	0	0	0	0	0	0	0	0	0	0	0	0	0	0	0	0
52	611581	4226927	ON2					0.006312	0.006861	0.0121342	0	0	0	0	0	0	0	0	0	0	0	0	0	0	0	0	0	0	0	0	0	0	0	0	0
53	611591	4227157	ON2					0.009982	0.010493	0.0194839	0	0	0	0	0	0	0	0	0	0	0	0	0	0	0	0	0	0	0	0	0	0	0	0	0
54	611591	4227137	ON2					0.01035	0.011327	0.0200693	0	0	0	0	0	0	0	0	0	0	0	0	0	0	0	0	0	0	0	0	0	0	0	0	0
55	611591	4227057	ON2					0.010225	0.010866	0.0195748	0	0	0	0	0	0	0	0	0	0	0	0	0	0	0	0	0	0	0	0	0	0	0	0	0
56	611591	4227077	ON2					0.010295	0.011005	0.0197607	0	0	0	0	0	0	0	0	0	0	0	0	0	0	0	0	0	0	0	0	0	0	0	0	0
57	611591	4227007	ON2					0.01001	0.010491	0.0190424	0	0	0	0	0	0	0	0	0	0	0	0	0	0	0	0	0	0	0	0	0	0	0	0	0
58	611591	4226987	ON2					0.008966	0.00947	0.0171025	0	0	0	0	0	0	0	0	0	0	0	0	0	0	0	0	0	0	0	0	0	0	0	0	0
59	611591	4226927	ON2					0.006297	0.006837	0.0121034	0	0	0	0	0	0	0	0	0	0	0	0	0	0	0	0	0	0	0	0	0	0	0	0	0
60	611601	4227157	ON2					0.009692	0.010787	0.0189301	0	0	0	0	0	0	0	0	0	0	0	0	0	0	0	0	0	0	0	0	0	0	0	0	0
61	611601	4227137	ON2					0.010059	0.01102	0.0195139	0	0	0	0	0	0	0	0	0	0	0	0	0	0	0	0	0	0	0	0	0	0	0	0	0
62	611601	4227057	ON2					0.010142	0.010769	0.0194103	0	0	0	0	0	0	0	0	0	0	0	0	0	0	0	0	0	0	0	0	0	0	0	0	0
63	611601	4227077	ON2					0.010204	0.010909	0.0195873	0	0	0	0	0	0	0	0	0	0	0	0	0	0	0	0	0	0	0	0	0	0	0	0	0
64	611601	4227007	ON2					0.009353	0.009875	0.0178461	0	0	0	0	0	0	0	0	0	0	0	0	0	0	0	0	0	0	0	0	0	0	0	0	0
65	611601	4226987	ON2					0.008881	0.009381	0.0169409	0	0	0	0	0	0	0	0	0	0	0	0	0	0	0	0	0	0	0	0	0	0	0	0	0
66	611601	4226927	ON2					0.006226	0.006763	0.0119721	0	0	0	0	0	0	0	0	0	0	0	0	0	0	0	0	0	0	0	0	0	0	0	0	0
67	611611	4226927	ON2					0.006174	0.006706	0.011875	0	0	0	0	0	0	0	0	0	0	0	0	0	0	0	0	0	0	0	0	0	0	0	0	0
68	611621	4226917	ON2					0.00611	0.006613	0.0117281	0	0	0	0	0	0	0	0	0	0	0	0	0	0	0	0	0	0	0	0	0	0	0	0	0
69	611631	4226917	ON2					0.00556	0.0061	0.0107311	0	0	0	0	0	0	0	0	0	0	0	0	0	0	0	0	0	0	0	0	0	0	0	0	0
70	611634	4227156	ON2					0.009488	0.01051	0.0184957	0	0	0	0	0	0	0	0	0	0	0	0	0	0	0	0	0	0	0	0	0	0	0	0	0
71	611634	4227136	ON2					0.009907	0.010807	0.0191857	0	0	0	0	0	0	0	0	0	0	0	0	0	0	0	0	0	0	0	0	0	0	0	0	0
72	611634	4227056	ON2					0.009974	0.010558	0.0190649	0	0	0	0	0	0	0	0	0	0	0	0	0	0	0	0	0	0	0	0	0	0	0	0	0
73	611634	4227076	ON2					0.010063	0.01071	0.0192815	0	0	0	0	0	0	0	0	0	0	0	0	0	0	0	0	0	0	0	0	0	0	0	0	0
74	611641	4226917	ON2					0.005575	0.006108	0.0107579	0	0	0	0	0	0	0	0	0	0	0	0	0	0	0	0	0	0	0	0	0	0	0	0	0
75	611644	4227156	ON2					0.009398	0.010403	0.0183148	0	0	0	0	0	0	0	0	0	0	0	0	0	0	0	0	0	0	0	0	0	0	0	0	0
76	611644	4227136	ON2					0.00996	0.010834	0.019266	0	0	0	0	0	0	0	0	0	0	0	0	0	0	0	0	0	0	0	0	0	0	0	0	0
77	611644	4227056	ON2					0.009897	0.01047	0.0189139	0	0	0	0	0	0	0	0	0	0	0	0	0	0	0	0	0	0	0	0	0	0	0	0	0
78	611644	4227076	ON2					0.010126	0.010748	0.0193806	0	0	0	0	0	0	0	0	0	0	0	0	0	0	0	0	0	0	0	0	0	0	0	0	0
79	611644	4226996	ON2					0.008895	0.009365	0.0169526	0	0	0	0	0	0	0	0	0	0	0	0	0	0	0	0	0	0	0	0	0	0	0	0	0
80	611644	4227006	ON2					0.009751	0.01018	0.0185237	0	0	0	0	0	0	0	0	0	0	0	0	0	0	0	0	0	0	0	0	0	0	0	0	0
81	611644	4227016	ON2					0.009476	0.009955	0.0180492	0	0	0	0	0	0	0	0	0	0	0	0	0	0	0	0	0	0	0	0	0	0	0	0	0
82	611644	4226956	ON2					0.007583	0.008052	0.0144863	0	0	0	0	0	0	0	0	0	0	0	0	0	0	0	0	0	0	0	0	0	0	0	0	0
83	611644	4226966	ON2					0.007917	0.008385	0.0151135	0	0	0	0	0	0	0	0	0	0	0	0	0	0	0	0	0	0	0	0	0	0	0	0	0
84	611644	4226976	ON2					0.008881	0.009297	0.0168802	0	0	0	0	0	0	0	0	0	0	0	0	0	0	0	0	0	0	0	0	0	0	0	0	0
85	611644	4226986	ON2					0.008713	0.009171	0.0166005	0	0	0	0	0	0	0	0	0	0	0	0	0	0	0	0	0	0	0	0	0	0	0	0	0
86	611651	4226917	ON2					0.005953	0.006448	0.0114384	0	0	0	0	0	0	0	0	0	0	0	0	0	0	0	0	0	0	0	0	0	0	0	0	0
87	611644	4226946	ON2					0.007576	0.00802	0.0144505	0	0	0	0	0	0	0	0	0	0	0	0	0	0	0	0	0	0	0	0	0	0	0	0	0
88	611654	4227136	ON2					0.00981	0.010674	0.0189785	0	0	0	0	0	0	0	0	0	0	0	0	0	0	0	0	0	0	0	0	0	0	0	0	0
89	611654	4227116	ON2					0.009438	0.010316	0.0183692	0	0	0	0	0	0	0	0	0	0	0	0	0	0	0	0	0	0	0	0	0	0	0	0	0
90	611654	4227076	ON2					0.009959	0.010575	0.0190646	0	0	0	0	0	0	0	0	0	0	0	0	0	0	0	0	0	0	0	0	0	0	0	0	0
91	611654	4227056	ON2					0.009901	0.010456	0.0189073	0	0	0	0	0	0	0	0	0	0	0	0	0	0	0	0	0	0	0	0	0	0	0	0	0
92	611661	4226917	ON2					0.005403	0.005937	0.0104425	0	0	0	0	0	0	0	0	0	0	0	0	0	0	0	0	0	0	0	0	0	0	0	0	0
93	611664	4227156	ON2					0.009322	0.010285	0.0181424	0	0	0	0	0	0	0	0	0	0	0	0	0	0	0	0	0	0	0	0	0	0	0	0	0
94	611664	4227136	ON2					0.009723	0.010571	0.0188031	0	0	0	0	0	0	0	0	0	0	0	0	0	0	0	0	0	0	0	0	0	0	0	0	0
95	611664	4227056	ON2					0.009787	0.010332	0.0186874	0	0	0	0	0	0	0	0	0	0	0	0	0	0	0	0	0	0	0	0	0	0	0	0	0
96	611664	4227076	ON2					0.009865	0.010468	0.0188791	0	0	0	0	0	0	0	0	0	0	0	0	0	0	0	0	0	0	0	0	0	0	0	0	0
97	611664	4226996	ON2					0.00882	0.009265	0.0167953	0	0	0	0	0	0	0	0	0	0	0	0	0	0	0	0	0	0	0	0	0	0	0	0	0
98	611664	4227006	ON2					0.008457	0.00896	0.0161612	0	0	0	0	0	0	0	0	0	0	0	0	0	0	0	0	0	0	0	0	0	0	0	0	0
99	611664	4227016	ON2					0.009227	0.009695	0.0175771	0	0	0	0	0	0	0	0	0	0	0	0	0	0	0	0	0	0	0	0	0	0	0	0	0
100	611664	4226956	ON2					0.007396	0.007857	0.0141333	0	0	0	0	0	0	0	0	0	0	0	0	0	0	0	0	0	0	0	0	0	0	0	0	0
101	611664	4226966	ON2					0.007844	0.008292	0.0149651	0	0	0	0	0	0	0	0	0	0	0	0	0	0	0	0	0	0	0	0	0	0	0	0	0
102	611664	4226976	ON2					0.008153	0.0086	0.0155454	0	0	0	0	0	0	0	0	0	0	0	0	0	0	0	0	0	0	0	0	0	0	0	0	0
103	611664	4226986	ON2					0.008506	0.008949

139	611724	4227136	ON2		0.009039	0.009782	0.0174476	0	0	0	0	0	0	0	0	0	0	0	0	0	0	0	0	0	0	0	0	0	0	0	0	0
140	611724	4227156	ON2		0.008727	0.009578	0.0169463	0	0	0	0	0	0	0	0	0	0	0	0	0	0	0	0	0	0	0	0	0	0	0	0	0	0
141	611724	4227076	ON2		0.009171	0.009701	0.0175303	0	0	0	0	0	0	0	0	0	0	0	0	0	0	0	0	0	0	0	0	0	0	0	0	0	0
142	611724	4227056	ON2		0.009101	0.009582	0.0173604	0	0	0	0	0	0	0	0	0	0	0	0	0	0	0	0	0	0	0	0	0	0	0	0	0	0
143	611731	4226917	ON2		0.004854	0.005374	0.0094232	0	0	0	0	0	0	0	0	0	0	0	0	0	0	0	0	0	0	0	0	0	0	0	0	0	0
144	611734	4227136	ON2		0.008954	0.009676	0.0172731	0	0	0	0	0	0	0	0	0	0	0	0	0	0	0	0	0	0	0	0	0	0	0	0	0	0
145	611734	4227156	ON2		0.008509	0.009342	0.0165259	0	0	0	0	0	0	0	0	0	0	0	0	0	0	0	0	0	0	0	0	0	0	0	0	0	0
146	611734	4227076	ON2		0.009092	0.009608	0.0173718	0	0	0	0	0	0	0	0	0	0	0	0	0	0	0	0	0	0	0	0	0	0	0	0	0	0
147	611734	4227056	ON2		0.008905	0.009385	0.0169929	0	0	0	0	0	0	0	0	0	0	0	0	0	0	0	0	0	0	0	0	0	0	0	0	0	0
148	611741	4226917	ON2		0.00514	0.005626	0.0099349	0	0	0	0	0	0	0	0	0	0	0	0	0	0	0	0	0	0	0	0	0	0	0	0	0	0
149	611744	4227156	ON2		0.008625	0.009418	0.016712	0	0	0	0	0	0	0	0	0	0	0	0	0	0	0	0	0	0	0	0	0	0	0	0	0	0
150	611744	4227136	ON2		0.008975	0.009667	0.0172904	0	0	0	0	0	0	0	0	0	0	0	0	0	0	0	0	0	0	0	0	0	0	0	0	0	0
151	611744	4227056	ON2		0.008733	0.009209	0.0166688	0	0	0	0	0	0	0	0	0	0	0	0	0	0	0	0	0	0	0	0	0	0	0	0	0	0
152	611744	4227076	ON2		0.009286	0.009767	0.0177083	0	0	0	0	0	0	0	0	0	0	0	0	0	0	0	0	0	0	0	0	0	0	0	0	0	0
153	611744	4226996	ON2		0.007842	0.008254	0.014949	0	0	0	0	0	0	0	0	0	0	0	0	0	0	0	0	0	0	0	0	0	0	0	0	0	0
154	611744	4227006	ON2		0.008572	0.008946	0.0162857	0	0	0	0	0	0	0	0	0	0	0	0	0	0	0	0	0	0	0	0	0	0	0	0	0	0
155	611744	4227016	ON2		0.008221	0.008646	0.0156684	0	0	0	0	0	0	0	0	0	0	0	0	0	0	0	0	0	0	0	0	0	0	0	0	0	0
156	611744	4226956	ON2		0.006522	0.006963	0.0124953	0	0	0	0	0	0	0	0	0	0	0	0	0	0	0	0	0	0	0	0	0	0	0	0	0	0
157	611744	4226966	ON2		0.006978	0.007401	0.0133363	0	0	0	0	0	0	0	0	0	0	0	0	0	0	0	0	0	0	0	0	0	0	0	0	0	0
158	611744	4226976	ON2		0.00781	0.008185	0.0148577	0	0	0	0	0	0	0	0	0	0	0	0	0	0	0	0	0	0	0	0	0	0	0	0	0	0
159	611744	4226986	ON2		0.007552	0.007967	0.0144068	0	0	0	0	0	0	0	0	0	0	0	0	0	0	0	0	0	0	0	0	0	0	0	0	0	0
160	611751	4226917	ON2		0.00449	0.005018	0.0087534	0	0	0	0	0	0	0	0	0	0	0	0	0	0	0	0	0	0	0	0	0	0	0	0	0	0
161	611744	4226946	ON2		0.006612	0.007027	0.0126431	0	0	0	0	0	0	0	0	0	0	0	0	0	0	0	0	0	0	0	0	0	0	0	0	0	0
162	611761	4226917	ON2		0.004328	0.004858	0.0084533	0	0	0	0	0	0	0	0	0	0	0	0	0	0	0	0	0	0	0	0	0	0	0	0	0	0
163	611771	4226917	ON2		0.004502	0.005007	0.0087614	0	0	0	0	0	0	0	0	0	0	0	0	0	0	0	0	0	0	0	0	0	0	0	0	0	0
164	611781	4226917	ON2		0.003721	0.004278	0.0073424	0	0	0	0	0	0	0	0	0	0	0	0	0	0	0	0	0	0	0	0	0	0	0	0	0	0
165	611784	4227136	ON2		0.007466	0.008169	0.0144773	0	0	0	0	0	0	0	0	0	0	0	0	0	0	0	0	0	0	0	0	0	0	0	0	0	0
166	611784	4227146	ON2		0.00734	0.008084	0.0141274	0	0	0	0	0	0	0	0	0	0	0	0	0	0	0	0	0	0	0	0	0	0	0	0	0	0
167	611784	4227156	ON2		0.007221	0.008008	0.014084	0	0	0	0	0	0	0	0	0	0	0	0	0	0	0	0	0	0	0	0	0	0	0	0	0	0
168	611784	4227166	ON2		0.007026	0.007862	0.0137567	0	0	0	0	0	0	0	0	0	0	0	0	0	0	0	0	0	0	0	0	0	0	0	0	0	0
169	611784	4227096	ON2		0.007482	0.00808	0.0144257	0	0	0	0	0	0	0	0	0	0	0	0	0	0	0	0	0	0	0	0	0	0	0	0	0	0
170	611784	4227106	ON2		0.007358	0.007992	0.0142216	0	0	0	0	0	0	0	0	0	0	0	0	0	0	0	0	0	0	0	0	0	0	0	0	0	0
171	611784	4227116	ON2		0.007315	0.007977	0.0141631	0	0	0	0	0	0	0	0	0	0	0	0	0	0	0	0	0	0	0	0	0	0	0	0	0	0
172	611784	4227126	ON2		0.007304	0.007993	0.014164	0	0	0	0	0	0	0	0	0	0	0	0	0	0	0	0	0	0	0	0	0	0	0	0	0	0
173	611784	4227056	ON2		0.007282	0.007799	0.0139887	0	0	0	0	0	0	0	0	0	0	0	0	0	0	0	0	0	0	0	0	0	0	0	0	0	0
174	611784	4227066	ON2		0.007425	0.007954	0.0142657	0	0	0	0	0	0	0	0	0	0	0	0	0	0	0	0	0	0	0	0	0	0	0	0	0	0
175	611784	4227076	ON2		0.00737	0.007926	0.014184	0	0	0	0	0	0	0	0	0	0	0	0	0	0	0	0	0	0	0	0	0	0	0	0	0	0
176	611784	4227086	ON2		0.007419	0.007996	0.0142926	0	0	0	0	0	0	0	0	0	0	0	0	0	0	0	0	0	0	0	0	0	0	0	0	0	0
177	611784	4227016	ON2		0.006752	0.007228	0.0129637	0	0	0	0	0	0	0	0	0	0	0	0	0	0	0	0	0	0	0	0	0	0	0	0	0	0
178	611784	4227026	ON2		0.006948	0.007428	0.0133335	0	0	0	0	0	0	0	0	0	0	0	0	0	0	0	0	0	0	0	0	0	0	0	0	0	0
179	611784	4227036	ON2		0.007147	0.007631	0.0137098	0	0	0	0	0	0	0	0	0	0	0	0	0	0	0	0	0	0	0	0	0	0	0	0	0	0
180	611784	4227046	ON2		0.007156	0.007662	0.013744	0	0	0	0	0	0	0	0	0	0	0	0	0	0	0	0	0	0	0	0	0	0	0	0	0	0
181	611784	4226976	ON2		0.00583	0.006305	0.0112346	0	0	0	0	0	0	0	0	0	0	0	0	0	0	0	0	0	0	0	0	0	0	0	0	0	0
182	611784	4226986	ON2		0.006134	0.006603	0.011799	0	0	0	0	0	0	0	0	0	0	0	0	0	0	0	0	0	0	0	0	0	0	0	0	0	0
183	611784	4226996	ON2		0.006413	0.006877	0.0123184	0	0	0	0	0	0	0	0	0	0	0	0	0	0	0	0	0	0	0	0	0	0	0	0	0	0
184	611784	4227006	ON2		0.007149	0.007573	0.0136653	0	0	0	0	0	0	0	0	0	0	0	0	0	0	0	0	0	0	0	0	0	0	0	0	0	0
185	611791	4226917	ON2		0.003359	0.003934	0.0066807	0	0	0	0	0	0	0	0	0	0	0	0	0	0	0	0	0	0	0	0	0	0	0	0	0	0
186	611784	4226946	ON2		0.004807	0.005316	0.0093433	0	0	0	0	0	0	0	0	0	0	0	0	0	0	0	0	0	0	0	0	0	0	0	0	0	0
187	611784	4226956	ON2		0.005224	0.005714	0.0101096	0	0	0	0	0	0	0	0	0	0	0	0	0	0	0	0	0	0	0	0	0	0	0	0	0	0
188	611784	4226966	ON2		0.005616	0.006091	0.0108328	0	0	0	0	0	0	0	0	0	0	0	0	0	0	0	0	0	0	0	0	0	0	0	0	0	0
189	611811	4226917	ON2		0.00282	0.00341	0.0056863	0	0	0	0	0	0	0	0	0	0	0	0	0	0	0	0	0	0	0	0	0	0	0	0	0	0
190	611801	4226917	ON2		0.00296	0.003553	0.00595	0	0	0	0	0	0	0	0	0	0	0	0	0	0	0	0	0	0	0	0	0	0	0	0	0	0
191	611025	4227217	ON2		0.004054	0.008218	0.0107298	0	0	0	0	0	0	0	0	0	0	0	0	0	0	0	0	0	0	0	0	0	0	0	0	0	0
192	611025	4227227	ON2		0.004173	0.008949	0.0114163	0	0	0	0	0	0	0	0	0	0	0	0	0	0	0	0	0	0	0	0	0	0	0	0	0	0
193	611025	4227177	ON2		0.004831	0.007571	0.0111036	0	0	0	0	0	0	0	0	0	0	0	0	0	0	0	0	0	0	0	0	0	0	0	0	0	0
194	611025	4227187	ON2		0.004584	0.00758	0.0108362	0	0	0	0	0	0	0	0	0	0	0	0	0	0	0	0	0	0	0	0	0	0	0	0	0	0
195	611025	4227197	ON2		0.004533	0.007817	0.0109593	0	0	0	0	0	0	0	0	0	0	0	0	0	0	0	0	0	0	0	0	0	0	0	0	0	0
196	611025	4227207	ON2		0.004287	0.007965	0.0107967	0	0	0	0	0	0	0	0	0	0	0	0	0	0	0	0	0	0	0	0	0	0	0	0	0	0
197	611025	4227137	ON2		0.005813	0.007813	0.0123798	0	0	0	0	0	0	0	0	0	0	0	0	0	0	0	0	0	0	0	0	0	0	0	0	0	0
198	611025	4227147	ON2		0.005483	0.007643	0.0118831	0	0	0	0	0	0	0	0	0	0	0	0	0	0	0	0	0	0	0	0	0	0	0	0	0	0
199	611025	4227157	ON2		0.005181	0.007517	0.0114517	0	0	0	0	0	0	0	0	0	0	0	0	0	0	0	0	0	0	0	0	0	0	0	0	0	0
200	611025	4227167	ON2		0.005103	0.00762	0.0114433	0	0	0	0	0	0	0	0	0	0	0	0	0	0	0	0	0	0	0	0	0	0	0	0	0	0
201	611025	4227097	ON2		0.006669	0.008192	0.0136187	0	0	0	0	0	0	0	0	0	0	0	0	0	0	0	0	0	0	0	0	0	0	0	0	0	0
202	611025	4227107	ON2		0.006109	0.007764	0.0126713	0	0	0	0	0	0	0	0	0	0	0	0	0	0	0	0	0	0	0	0	0	0	0	0	0	0
203	611025	4227117	ON2		0.005793	0.007569	0.0121724	0	0	0	0	0	0	0	0	0	0	0	0	0	0	0	0	0	0	0	0	0	0	0	0	0	0
204	611025	4227127	ON2		0.00552	0.007424	0.0117589	0	0	0	0	0	0	0	0	0	0	0	0	0	0	0	0	0	0	0	0	0	0	0	0	0	0
205	611025	4227057	ON2		0.006447	0.007729	0.0130209	0	0	0	0	0	0	0	0	0	0	0	0	0	0	0	0	0	0	0	0	0	0	0	0	0	0
206	611025	4227067	ON2		0.007309	0.008572	0.0146194	0	0	0	0	0	0	0	0	0	0	0	0	0	0	0	0	0	0	0	0	0	0	0	0	0	0
207	611025	4227077	ON2		0.006623	0.007997	0.0134198	0	0	0	0	0	0	0	0	0	0	0	0	0	0	0	0	0	0	0	0	0	0	0	0	0	0
208	611025	4227087	ON2		0.006264	0.007741	0.0128266	0	0	0	0	0	0	0	0	0	0	0	0	0	0	0	0	0	0	0	0	0	0	0	0	0	0
209	611025	4227017	ON2		0.006568	0.007625	0.0130776	0	0	0	0	0	0	0	0	0	0	0	0	0	0	0	0	0	0	0	0	0	0	0	0	0	0
210	611025	4227027	ON2		0.006502	0.007617	0.0129981	0	0	0	0	0	0	0	0	0	0	0	0	0	0	0	0	0	0	0	0	0	0	0	0	0	0
211	611025	4227037	ON2		0.007245	0.008357	0.0143844	0	0	0	0	0	0	0	0	0	0	0	0	0	0	0	0	0	0	0	0	0	0	0	0	0	0
212	611025	4227047	ON2		0.00665	0.007868	0.0133523	0	0	0	0	0	0	0	0	0	0	0	0	0	0	0	0	0	0	0	0	0	0	0	0	0	0
213	611025	4226977	ON2		0.006681	0.007549	0.0131456	0	0	0	0	0	0	0	0	0	0	0	0	0	0	0	0	0	0	0	0	0	0	0	0	0	0
214	611025	4226987	ON2		0.006345	0.007279	0.0125677	0	0	0	0	0	0	0	0	0	0	0	0	0	0	0	0	0	0	0	0	0	0	0	0	0	0
215	611025	4226997	ON2		0.006347	0.007325	0.0126043	0	0	0	0	0	0	0	0	0	0	0	0	0	0	0	0	0	0	0	0	0	0	0	0	0	0
216	611025	4227007	ON2		0.007052	0.00802	0.0139145	0	0	0	0	0	0	0	0	0	0	0	0	0	0	0	0	0	0	0	0	0	0	0	0	0	0
217	611025	4226947	ON2		0.005958	0.006783	0.0117613	0	0	0	0	0	0	0	0	0	0	0	0	0	0	0	0	0	0	0	0	0	0	0	0	0	0
218	611025	4226957	ON2		0.005787	0.006659	0.0114765	0	0	0	0	0	0	0	0	0	0	0	0	0	0	0	0	0	0	0	0	0	0	0	0	0	0
219	611025	4226967	ON2		0.005894	0.00679	0.0116946	0	0	0	0	0	0	0	0	0	0	0	0	0	0	0	0	0	0	0	0	0	0	0	0	0	0
220	611035	4226947	ON2		0.006308	0.007128	0.0124116	0	0	0	0	0	0	0	0	0	0	0	0	0	0	0	0	0	0	0	0	0	0	0	0	0	0
221	611045	4227247	ON2		0.004069	0.009905	0.01202	0	0	0	0	0	0	0	0	0	0	0	0	0	0	0	0	0	0	0	0	0	0	0	0	0	0
222	611045	4226947	ON2		0.006025	0.006889	0.0119153	0	0	0	0	0	0	0	0	0	0	0	0	0	0	0	0	0	0	0	0	0	0	0	0	0	0
223	611055	4227277		ON2	0.004058	0.010091	0.0121521	0	0	0	0	0	0	0	0	0	0	0	0	0	0	0	0	0	0	0	0	0	0	0	0	0	0
224	611055	4226947	ON2		0.006394	0.007246	0.0125965	0	0	0	0	0	0	0	0	0	0	0	0	0	0	0	0	0	0	0	0	0	0	0	0	0	0
225	611055	4227247	ON2		0.004509	0.009651	0.0123214	0	0	0	0	0	0	0	0	0	0	0	0	0	0	0	0	0	0	0	0	0	0	0	0	0	0
226	611065	4227247	ON2		0.005012	0.00952	0.0127805	0	0	0	0	0	0	0	0	0	0	0	0	0	0	0	0	0	0	0	0	0	0	0	0	0	0
227	611065	4226947	ON2		0.006902	0.007728	0.0135259	0	0	0	0	0	0	0	0	0	0	0	0	0	0	0	0	0	0	0	0	0	0	0	0	0	0
228	611075	4227247	ON2		0.005468	0.009534	0.0132984	0	0	0	0	0	0	0	0	0	0	0	0	0	0	0	0	0	0	0	0	0	0	0	0	0	0
229	611075	4227187	ON2		0.006471	0.009062	0.0140561	0	0	0	0	0	0	0	0	0	0	0	0	0	0	0	0	0	0	0	0	0	0	0	0	0	0
230	611075	4227197	ON2		0.006271	0.009032	0.0138108	0	0	0	0	0	0	0	0	0	0	0	0	0	0	0	0	0	0	0	0	0	0	0	0	0	0
231	611075	4227207	ON2		0.006113	0.009026	0.0136462	0	0	0	0	0	0	0	0	0	0	0	0	0	0	0	0	0	0	0	0	0	0	0	0	0	0
232	611075	4227147	ON2		0.007468	0.009448	0.0154579	0	0	0	0	0	0	0	0	0	0	0	0	0	0	0	0	0	0	0	0	0	0	0	0	0	0
233	611075	4227157	ON2		0.007243	0.009372	0.0151494	0	0	0	0	0	0	0	0	0	0	0	0	0	0	0	0	0	0	0	0	0	0	0	0	0	0
234	611075	4227167	ON2		0.006896	0.009187	0.0146243	0	0	0	0	0	0	0	0	0	0	0	0	0	0	0	0	0	0	0	0	0	0	0	0	0	0
235	611075	4227177	ON2		0.006672	0.009109	0.0143156	0	0	0	0	0	0	0	0	0	0	0	0	0	0	0	0	0	0	0	0	0	0	0	0	0	0
236	611075	4227107	ON2		0.007921	0.009458	0.0159688	0	0	0	0	0	0	0	0	0	0	0	0	0	0	0	0	0	0	0	0	0	0	0	0	0	0
237	611075	4227117	ON2		0.007758	0.009397	0.0157411	0	0	0	0	0	0	0	0	0	0	0	0	0	0	0	0	0	0	0	0	0	0	0	0	0	0
238	611075	4227127	ON2		0.007643	0.009387	0.0156069	0	0	0	0	0	0	0	0	0	0	0	0	0	0	0	0	0	0	0	0	0	0	0	0	0	0
239	611075	4227137	ON2		0.007664	0.009509	0.0157216	0	0	0	0	0	0	0	0	0	0	0	0	0	0	0	0	0	0	0	0	0	0	0	0	0	0
240	611075	4226957	ON2		0.008314	0.009526	0.0165163	0	0	0	0	0	0	0	0	0	0	0	0	0	0	0	0	0	0	0	0	0	0	0	0	0	0
241	611075	4227077	ON2		0.008276	0.009579	0.016456	0	0	0	0	0	0	0	0	0	0	0	0	0	0	0	0	0	0	0	0	0	0	0	0	0	0
242	611075	4227087	ON2		0.008191	0.009565	0.0163508	0	0	0	0	0	0	0	0	0	0	0	0	0	0	0	0	0	0	0	0	0	0	0	0	0	0
243	611075	4227097	ON2		0.008131	0.009577	0.0162929	0	0	0	0	0	0	0	0	0	0	0	0	0	0	0	0	0	0	0	0	0	0	0	0	0	0
244	611075	4227027	ON2		0.008284	0.009323	0.0162715	0	0	0	0	0	0	0	0	0	0	0	0	0	0	0	0	0	0	0	0	0	0	0	0	0	0
245	611075	4227037	ON2		0.008333	0.009415	0.0163958	0	0	0	0	0	0	0	0	0	0	0	0	0	0	0

284	611105	4226987	ON2		0.008154	0.009041	0.0159127	0	0	0	0	0	0	0	0	0	0	0	0	0	0	0	0	0	0	0	0	0	0	0	0	0	0	0
285	611105	4226997	ON2		0.008393	0.009298	0.0163731	0	0	0	0	0	0	0	0	0	0	0	0	0	0	0	0	0	0	0	0	0	0	0	0	0	0	0	0
286	611115	4227277	ON2		0.006034	0.009701	0.0140521	0	0	0	0	0	0	0	0	0	0	0	0	0	0	0	0	0	0	0	0	0	0	0	0	0	0	0	0
287	611115	4227247	ON2		0.0064	0.009353	0.0141957	0	0	0	0	0	0	0	0	0	0	0	0	0	0	0	0	0	0	0	0	0	0	0	0	0	0	0	0
288	611115	4226947	ON2		0.007016	0.007853	0.0137457	0	0	0	0	0	0	0	0	0	0	0	0	0	0	0	0	0	0	0	0	0	0	0	0	0	0	0	0
289	611125	4227327	ON2		0.00541	0.010913	0.0142769	0	0	0	0	0	0	0	0	0	0	0	0	0	0	0	0	0	0	0	0	0	0	0	0	0	0	0	0
290	611125	4227277	ON2		0.006316	0.009716	0.0143771	0	0	0	0	0	0	0	0	0	0	0	0	0	0	0	0	0	0	0	0	0	0	0	0	0	0	0	0
291	611125	4226947	ON2		0.007456	0.008254	0.0145389	0	0	0	0	0	0	0	0	0	0	0	0	0	0	0	0	0	0	0	0	0	0	0	0	0	0	0	0
292	611125	4227247	ON2		0.006661	0.009453	0.0145618	0	0	0	0	0	0	0	0	0	0	0	0	0	0	0	0	0	0	0	0	0	0	0	0	0	0	0	0
293	611135	4227327	ON2		0.005573	0.010702	0.014298	0	0	0	0	0	0	0	0	0	0	0	0	0	0	0	0	0	0	0	0	0	0	0	0	0	0	0	0
294	611135	4227277	ON2		0.006369	0.009644	0.014381	0	0	0	0	0	0	0	0	0	0	0	0	0	0	0	0	0	0	0	0	0	0	0	0	0	0	0	0
295	611135	4227247	ON2		0.006719	0.009444	0.0146186	0	0	0	0	0	0	0	0	0	0	0	0	0	0	0	0	0	0	0	0	0	0	0	0	0	0	0	0
296	611135	4226947	ON2		0.006921	0.007758	0.0135679	0	0	0	0	0	0	0	0	0	0	0	0	0	0	0	0	0	0	0	0	0	0	0	0	0	0	0	0
297	611145	4227327	ON2		0.00579	0.010581	0.0144462	0	0	0	0	0	0	0	0	0	0	0	0	0	0	0	0	0	0	0	0	0	0	0	0	0	0	0	0
298	611145	4227277	ON2		0.006449	0.009609	0.0144427	0	0	0	0	0	0	0	0	0	0	0	0	0	0	0	0	0	0	0	0	0	0	0	0	0	0	0	0
299	611145	4227247	ON2		0.006809	0.009468	0.014737	0	0	0	0	0	0	0	0	0	0	0	0	0	0	0	0	0	0	0	0	0	0	0	0	0	0	0	0
300	611145	4226947	ON2		0.007111	0.007927	0.0139064	0	0	0	0	0	0	0	0	0	0	0	0	0	0	0	0	0	0	0	0	0	0	0	0	0	0	0	0
301	611155	4227277	ON2		0.006835	0.00986	0.0150616	0	0	0	0	0	0	0	0	0	0	0	0	0	0	0	0	0	0	0	0	0	0	0	0	0	0	0	0
302	611155	4227327	ON2		0.005991	0.010481	0.0145935	0	0	0	0	0	0	0	0	0	0	0	0	0	0	0	0	0	0	0	0	0	0	0	0	0	0	0	0
303	611155	4227247	ON2		0.007214	0.009785	0.0154273	0	0	0	0	0	0	0	0	0	0	0	0	0	0	0	0	0	0	0	0	0	0	0	0	0	0	0	0
304	611155	4227177	ON2		0.00813	0.009949	0.0165695	0	0	0	0	0	0	0	0	0	0	0	0	0	0	0	0	0	0	0	0	0	0	0	0	0	0	0	0
305	611155	4227187	ON2		0.008179	0.010073	0.016719	0	0	0	0	0	0	0	0	0	0	0	0	0	0	0	0	0	0	0	0	0	0	0	0	0	0	0	0
306	611155	4227197	ON2		0.007996	0.009988	0.0164509	0	0	0	0	0	0	0	0	0	0	0	0	0	0	0	0	0	0	0	0	0	0	0	0	0	0	0	0
307	611155	4227207	ON2		0.007566	0.009682	0.0157403	0	0	0	0	0	0	0	0	0	0	0	0	0	0	0	0	0	0	0	0	0	0	0	0	0	0	0	0
308	611155	4227067	ON2		0.010117	0.01112	0.0196684	0	0	0	0	0	0	0	0	0	0	0	0	0	0	0	0	0	0	0	0	0	0	0	0	0	0	0	0
309	611155	4227157	ON2		0.008865	0.010481	0.0177915	0	0	0	0	0	0	0	0	0	0	0	0	0	0	0	0	0	0	0	0	0	0	0	0	0	0	0	0
310	611155	4227167	ON2		0.008606	0.010313	0.0173755	0	0	0	0	0	0	0	0	0	0	0	0	0	0	0	0	0	0	0	0	0	0	0	0	0	0	0	0
311	611155	4227027	ON2		0.009361	0.010254	0.0183715	0	0	0	0	0	0	0	0	0	0	0	0	0	0	0	0	0	0	0	0	0	0	0	0	0	0	0	0
312	611155	4227037	ON2		0.009977	0.010858	0.0193145	0	0	0	0	0	0	0	0	0	0	0	0	0	0	0	0	0	0	0	0	0	0	0	0	0	0	0	0
313	611155	4227047	ON2		0.009509	0.010468	0.0184984	0	0	0	0	0	0	0	0	0	0	0	0	0	0	0	0	0	0	0	0	0	0	0	0	0	0	0	0
314	611155	4227057	ON2		0.009582	0.010581	0.0186648	0	0	0	0	0	0	0	0	0	0	0	0	0	0	0	0	0	0	0	0	0	0	0	0	0	0	0	0
315	611155	4226987	ON2		0.008555	0.009368	0.0166043	0	0	0	0	0	0	0	0	0	0	0	0	0	0	0	0	0	0	0	0	0	0	0	0	0	0	0	0
316	611155	4226997	ON2		0.008863	0.009686	0.0171872	0	0	0	0	0	0	0	0	0	0	0	0	0	0	0	0	0	0	0	0	0	0	0	0	0	0	0	0
317	611155	4227007	ON2		0.009535	0.01034	0.0184303	0	0	0	0	0	0	0	0	0	0	0	0	0	0	0	0	0	0	0	0	0	0	0	0	0	0	0	0
318	611155	4227017	ON2		0.009173	0.010046	0.0178049	0	0	0	0	0	0	0	0	0	0	0	0	0	0	0	0	0	0	0	0	0	0	0	0	0	0	0	0
319	611155	4226947	ON2		0.007561	0.008334	0.0147158	0	0	0	0	0	0	0	0	0	0	0	0	0	0	0	0	0	0	0	0	0	0	0	0	0	0	0	0
320	611165	4227327	ON2		0.0061	0.010325	0.0145957	0	0	0	0	0	0	0	0	0	0	0	0	0	0	0	0	0	0	0	0	0	0	0	0	0	0	0	0
321	611165	4227357	ON2		0.005621	0.011038	0.0146033	0	0	0	0	0	0	0	0	0	0	0	0	0	0	0	0	0	0	0	0	0	0	0	0	0	0	0	0
322	611165	4227277	ON2		0.006733	0.009686	0.0148165	0	0	0	0	0	0	0	0	0	0	0	0	0	0	0	0	0	0	0	0	0	0	0	0	0	0	0	0
323	611165	4227247	ON2		0.00711	0.009635	0.0151961	0	0	0	0	0	0	0	0	0	0	0	0	0	0	0	0	0	0	0	0	0	0	0	0	0	0	0	0
324	611165	4226947	ON2		0.007023	0.007832	0.013735	0	0	0	0	0	0	0	0	0	0	0	0	0	0	0	0	0	0	0	0	0	0	0	0	0	0	0	0
325	611170	4227397		ON2	0.004596	0.013065	0.0149999	0	0	0	0	0	0	0	0	0	0	0	0	0	0	0	0	0	0	0	0	0	0	0	0	0	0	0	0	0
326	611175	4227357	ON2		0.005818	0.010946	0.0147518	0	0	0	0	0	0	0	0	0	0	0	0	0	0	0	0	0	0	0	0	0	0	0	0	0	0	0	0
327	611175	4227277	ON2		0.006818	0.009689	0.0149118	0	0	0	0	0	0	0	0	0	0	0	0	0	0	0	0	0	0	0	0	0	0	0	0	0	0	0	0
328	611175	4227327	ON2		0.006251	0.010245	0.0147034	0	0	0	0	0	0	0	0	0	0	0	0	0	0	0	0	0	0	0	0	0	0	0	0	0	0	0	0
329	611175	4227247	ON2		0.007186	0.009653	0.0152943	0	0	0	0	0	0	0	0	0	0	0	0	0	0	0	0	0	0	0	0	0	0	0	0	0	0	0	0
330	611175	4227187	ON2		0.008109	0.010951	0.0165467	0	0	0	0	0	0	0	0	0	0	0	0	0	0	0	0	0	0	0	0	0	0	0	0	0	0	0	0
331	611175	4227197	ON2		0.008016	0.009943	0.0164378	0	0	0	0	0	0	0	0	0	0	0	0	0	0	0	0	0	0	0	0	0	0	0	0	0	0	0	0
332	611175	4227207	ON2		0.0078	0.009828	0.0161099	0	0	0	0	0	0	0	0	0	0	0	0	0	0	0	0	0	0	0	0	0	0	0	0	0	0	0	0
333	611175	4227157	ON2		0.008768	0.010347	0.0175803	0	0	0	0	0	0	0	0	0	0	0	0	0	0	0	0	0	0	0	0	0	0	0	0	0	0	0	0
334	611175	4227167	ON2		0.008617	0.010274	0.0173574	0	0	0	0	0	0	0	0	0	0	0	0	0	0	0	0	0	0	0	0	0	0	0	0	0	0	0	0
335	611175	4227177	ON2		0.008347	0.010096	0.0169216	0	0	0	0	0	0	0	0	0	0	0	0	0	0	0	0	0	0	0	0	0	0	0	0	0	0	0	0
336	611175	4227037	ON2		0.009417	0.010325	0.0182857	0	0	0	0	0	0	0	0	0	0	0	0	0	0	0	0	0	0	0	0	0	0	0	0	0	0	0	0
337	611175	4227047	ON2		0.00966	0.01059	0.0187574	0	0	0	0	0	0	0	0	0	0	0	0	0	0	0	0	0	0	0	0	0	0	0	0	0	0	0	0
338	611175	4227057	ON2		0.009645	0.010622	0.0187655	0	0	0	0	0	0	0	0	0	0	0	0	0	0	0	0	0	0	0	0	0	0	0	0	0	0	0	0
339	611175	4227067	ON2		0.009606	0.010637	0.0187325	0	0	0	0	0	0	0	0	0	0	0	0	0	0	0	0	0	0	0	0	0	0	0	0	0	0	0	0
340	611175	4226997	ON2		0.008812	0.009622	0.0170808	0	0	0	0	0	0	0	0	0	0	0	0	0	0	0	0	0	0	0	0	0	0	0	0	0	0	0	0
341	611175	4227007	ON2		0.009148	0.009966	0.017715	0	0	0	0	0	0	0	0	0	0	0	0	0	0	0	0	0	0	0	0	0	0	0	0	0	0	0	0
342	611175	4227017	ON2		0.009289	0.010132	0.0179983	0	0	0	0	0	0	0	0	0	0	0	0	0	0	0	0	0	0	0	0	0	0	0	0	0	0	0	0
343	611175	4227027	ON2		0.009368	0.010242	0.018169	0	0	0	0	0	0	0	0	0	0	0	0	0	0	0	0	0	0	0	0	0	0	0	0	0	0	0	0
344	611175	4226947	ON2		0.007185	0.007972	0.0140219	0	0	0	0	0	0	0	0	0	0	0	0	0	0	0	0	0	0	0	0	0	0	0	0	0	0	0	0
345	611175	4226987	ON2		0.008624	0.009415	0.0167153	0	0	0	0	0	0	0	0	0	0	0	0	0	0	0	0	0	0	0	0	0	0	0	0	0	0	0	0
346	611185	4227327	ON2		0.006599	0.010387	0.0151961	0	0	0	0	0	0	0	0	0	0	0	0	0	0	0	0	0	0	0	0	0	0	0	0	0	0	0	0
347	611185	4227357	ON2		0.006203	0.011062	0.0152679	0	0	0	0	0	0	0	0	0	0	0	0	0	0	0	0	0	0	0	0	0	0	0	0	0	0	0	0
348	611185	4227277	ON2		0.007184	0.009957	0.0155218	0	0	0	0	0	0	0	0	0	0	0	0	0	0	0	0	0	0	0	0	0	0	0	0	0	0	0	0
349	611185	4227247	ON2		0.007569	0.009954	0.0159472	0	0	0	0	0	0	0	0	0	0	0	0	0	0	0	0	0	0	0	0	0	0	0	0	0	0	0	0
350	611185	4226947	ON2		0.007657	0.008397	0.0148679	0	0	0	0	0	0	0	0	0	0	0	0	0	0	0	0	0	0	0	0	0	0	0	0	0	0	0	0
351	611195	4227357	ON2		0.006081	0.010776	0.0149145	0	0	0	0	0	0	0	0	0	0	0	0	0	0	0	0	0	0	0	0	0	0	0	0	0	0	0	0
352	611195	4227277	ON2		0.007067	0.009789	0.0152634	0	0	0	0	0	0	0	0	0	0	0	0	0	0	0	0	0	0	0	0	0	0	0	0	0	0	0	0
353	611195	4227327	ON2		0.006462	0.01015	0.0148641	0	0	0	0	0	0	0	0	0	0	0	0	0	0	0	0	0	0	0	0	0	0	0	0	0	0	0	0
354	611195	4227247	ON2		0.007443	0.009791	0.0156837	0	0	0	0	0	0	0	0	0	0	0	0	0	0	0	0	0	0	0	0	0	0	0	0	0	0	0	0
355	611200	4227447		ON2	0.004138	0.014478	0.0155581	0	0	0	0	0	0	0	0	0	0	0	0	0	0	0	0	0	0	0	0	0	0	0	0	0	0	0	0	0
356	611195	4226947	ON2		0.007088	0.007866	0.0138317	0	0	0	0	0	0	0	0	0	0	0	0	0	0	0	0	0	0	0	0	0	0	0	0	0	0	0	0
357	611205	4227357	ON2		0.006228	0.010975	0.0150759	0	0	0	0	0	0	0	0	0	0	0	0	0	0	0	0	0	0	0	0	0	0	0	0	0	0	0	0
358	611205	4227277	ON2		0.007129	0.009789	0.015332	0	0	0	0	0	0	0	0	0	0	0	0	0	0	0	0	0	0	0	0	0	0	0	0	0	0	0	0
359	611205	4227327	ON2		0.006593	0.010174	0.0150274	0	0	0	0	0	0	0	0	0	0	0	0	0	0	0	0	0	0	0	0	0	0	0	0	0	0	0	0
360	611205	4227247	ON2		0.007495	0.009795	0.0157427	0	0	0	0	0	0	0	0	0	0	0	0	0	0	0	0	0	0	0	0	0	0	0	0	0	0	0	0
361	611205	4226947	ON2		0.007215	0.007973	0.0140537	0	0	0	0	0	0	0	0	0	0	0	0	0	0	0	0	0	0	0	0	0	0	0	0	0	0	0	0
362	611215	4227357	ON2		0.006391	0.010815	0.015286	0	0	0	0	0	0	0	0	0	0	0	0	0	0	0	0	0	0	0	0	0	0	0	0	0	0	0	0
363	611215	4227277	ON2		0.007224	0.009825	0.0154638	0	0	0	0	0	0	0	0	0	0	0	0	0	0	0	0	0	0	0	0	0	0	0	0	0	0	0	0
364	611215	4227327	ON2		0.00675	0.010237	0.0152482	0	0	0	0	0	0	0	0	0	0	0	0	0	0	0	0	0	0	0	0	0	0	0	0	0	0	0	0
365	611215	4227247	ON2		0.00785	0.01008	0.0163528	0	0	0	0	0	0	0	0	0	0	0	0	0	0	0	0	0	0	0	0	0	0	0	0	0	0	0	0
366	611215	4226947	ON2		0.007698	0.008408	0.0149197	0	0	0	0	0	0	0	0	0	0	0	0	0	0	0	0	0	0	0	0	0	0	0	0	0	0	0	0
367	611220	4227417	ON2		0.005003	0.013008	0.0154044	0	0	0	0	0	0	0	0	0	0	0	0	0	0	0	0	0	0	0	0	0	0	0	0	0	0	0	0
368	611225	4227357	ON2		0.006418	0.01073	0.0152508	0	0	0	0	0	0	0	0	0	0	0	0	0	0	0	0	0	0	0	0	0	0	0	0	0	0	0	0
369	611225	4227327	ON2		0.006765	0.01019	0.0152279	0	0	0	0	0	0	0	0	0	0	0	0	0	0	0	0	0	0	0	0	0	0	0	0	0	0	0	0
370	611225	4227277	ON2		0.007346	0.009889	0.0156464	0	0	0	0	0	0	0	0	0	0	0	0	0	0	0	0	0	0	0	0	0	0	0	0	0	0	0	0
371	611225	4227197	ON2		0.008392	0.010141	0.0170012	0	0	0	0	0	0	0	0	0	0	0	0	0	0	0	0	0	0	0	0	0	0	0	0	0	0	0	0
372	611225	4227207	ON2		0.008233	0.010066	0.0167675	0	0	0	0	0	0	0	0	0	0	0	0	0	0	0	0	0	0	0	0	0	0	0	0	0	0	0	0
373	611225	4227217	ON2		0.008112	0.01003	0.0166053	0	0	0	0	0	0	0	0	0	0	0	0	0	0	0	0	0	0	0	0	0	0	0	0	0	0	0	0
374	611225	4227157	ON2		0.00924	0.010671	0.0183459	0	0	0	0	0	0	0	0	0	0	0	0	0	0	0	0	0	0	0	0	0	0	0	0	0	0	0	0
375	611225	4227167	ON2		0.008972	0.010483	0.0179054	0	0	0	0	0	0	0	0	0	0	0	0	0	0	0	0	0	0	0	0	0	0	0	0	0	0	0	0
376	611225	4227177	ON2		0.008762	0.010325	0.0175702	0	0	0	0	0	0	0	0	0	0	0	0	0	0	0	0	0	0	0	0	0	0	0	0	0	0	0	0
377	611225	4227187	ON2		0.0086	0.010265	0.0173266	0	0	0	0	0	0	0	0	0	0	0	0	0	0	0	0	0	0	0	0	0	0	0	0	0	0	0	0
378	611225	4227117	ON2		0.009688	0.010876	0.0189997	0	0	0	0	0	0	0	0	0	0	0	0	0	0	0	0	0	0	0	0	0	0	0	0	0	0	0	0
379	611225	4227127	ON2		0.009601	0.010844	0.0188789	0	0	0	0	0	0	0	0	0	0	0	0	0	0	0	0	0	0	0	0	0	0	0	0	0	0	0	0
380	611225	4227137	ON2		0.009668	0.010956	0.0190382	0	0	0	0	0	0	0	0	0	0	0	0	0	0	0	0	0	0	0	0	0	0	0	0	0	0	0	0
381	611225	4227147	ON2		0.009451	0.010809	0.0186848	0	0	0	0	0	0	0	0	0	0	0	0	0	0	0	0	0	0	0	0	0	0	0	0	0	0	0	0
382	611225	4227067	ON2		0.010088	0.011027	0.01956	0	0	0	0	0	0	0	0	0	0	0	0	0	0	0	0	0	0	0	0	0	0	0	0	0	0	0	0
383	611225	4227077	ON2		0.009995	0.010984	0.0194232	0	0	0	0	0	0	0	0	0	0	0	0	0	0	0	0	0	0	0	0	0	0	0	0	0	0	0	0
384	611225	4227087	ON2		0.009994	0.011024	0.0194521	0	0	0	0	0	0	0	0	0	0	0	0	0	0	0	0	0	0	0	0	0	0	0	0	0	0	0	0
385	611225	4227097	ON2		0.009664	0

| | | |

| | | |

719	611610	4227327	ON2	0.007725	0.010437	0.0164807	0	0	0	0	0	0	0	0	0	0	0	0	0	0	0	0	0	0	0	0	0	0	0	0	0.50823	0.50823
720	611610	4227317	ON2	0.007992	0.010559	0.0168705	0	0	0	0	0	0	0	0	0	0	0	0	0	0	0	0	0	0	0	0	0	0	0	0	0.52025	0.52025
721	611610	4227307	ON2	0.007779	0.010244	0.0163951	0	0	0	0	0	0	0	0	0	0	0	0	0	0	0	0	0	0	0	0	0	0	0	0	0.50559	0.50559
722	611610	4227297	ON2	0.007891	0.010206	0.0164903	0	0	0	0	0	0	0	0	0	0	0	0	0	0	0	0	0	0	0	0	0	0	0	0	0.50852	0.50852
723	611610	4227287	ON2	0.008025	0.010221	0.0166509	0	0	0	0	0	0	0	0	0	0	0	0	0	0	0	0	0	0	0	0	0	0	0	0	0.51347	0.51347
724	611610	4227277	ON2	0.008002	0.010099	0.016532	0	0	0	0	0	0	0	0	0	0	0	0	0	0	0	0	0	0	0	0	0	0	0	0	0.50981	0.50981
725	611610	4227267	ON2	0.008122	0.010116	0.0166781	0	0	0	0	0	0	0	0	0	0	0	0	0	0	0	0	0	0	0	0	0	0	0	0	0.51431	0.51431
726	611610	4227257	ON2	0.00825	0.010145	0.0168429	0	0	0	0	0	0	0	0	0	0	0	0	0	0	0	0	0	0	0	0	0	0	0	0	0.5194	0.5194
727	611610	4227247	ON2	0.008314	0.010113	0.0168899	0	0	0	0	0	0	0	0	0	0	0	0	0	0	0	0	0	0	0	0	0	0	0	0	0.52085	0.52085
728	611610	4227237	ON2	0.008456	0.010154	0.0170784	0	0	0	0	0	0	0	0	0	0	0	0	0	0	0	0	0	0	0	0	0	0	0	0	0.52666	0.52666
729	611610	4227227	ON2	0.008595	0.010199	0.0172667	0	0	0	0	0	0	0	0	0	0	0	0	0	0	0	0	0	0	0	0	0	0	0	0	0.53247	0.53247
730	611610	4227217	ON2	0.008697	0.010213	0.0173905	0	0	0	0	0	0	0	0	0	0	0	0	0	0	0	0	0	0	0	0	0	0	0	0	0.53628	0.53628
731	611610	4227207	ON2	0.008814	0.010246	0.0175456	0	0	0	0	0	0	0	0	0	0	0	0	0	0	0	0	0	0	0	0	0	0	0	0	0.54107	0.54107
732	611610	4227197	ON2	0.008974	0.010322	0.0177803	0	0	0	0	0	0	0	0	0	0	0	0	0	0	0	0	0	0	0	0	0	0	0	0	0.5483	0.5483
733	611620	4227367	ON2	0.007194	0.010516	0.0159519	0	0	0	0	0	0	0	0	0	0	0	0	0	0	0	0	0	0	0	0	0	0	0	0	0.49192	0.49192
734	611620	4227357	ON2	0.007634	0.010754	0.0166214	0	0	0	0	0	0	0	0	0	0	0	0	0	0	0	0	0	0	0	0	0	0	0	0	0.51257	0.51257
735	611620	4227347	ON2	0.007797	0.010743	0.0167947	0	0	0	0	0	0	0	0	0	0	0	0	0	0	0	0	0	0	0	0	0	0	0	0	0.51791	0.51791
736	611620	4227337	ON2	0.007577	0.010394	0.0162841	0	0	0	0	0	0	0	0	0	0	0	0	0	0	0	0	0	0	0	0	0	0	0	0	0.50216	0.50216
737	611620	4227327	ON2	0.007635	0.010512	0.0162869	0	0	0	0	0	0	0	0	0	0	0	0	0	0	0	0	0	0	0	0	0	0	0	0	0.50225	0.50225
738	611620	4227317	ON2	0.00802	0.010538	0.0168869	0	0	0	0	0	0	0	0	0	0	0	0	0	0	0	0	0	0	0	0	0	0	0	0	0.52075	0.52075
739	611620	4227307	ON2	0.008019	0.010387	0.0167714	0	0	0	0	0	0	0	0	0	0	0	0	0	0	0	0	0	0	0	0	0	0	0	0	0.51719	0.51719
740	611620	4227297	ON2	0.007905	0.010166	0.0164764	0	0	0	0	0	0	0	0	0	0	0	0	0	0	0	0	0	0	0	0	0	0	0	0	0.50809	0.50809
741	611620	4227287	ON2	0.008273	0.010398	0.0170622	0	0	0	0	0	0	0	0	0	0	0	0	0	0	0	0	0	0	0	0	0	0	0	0	0.52616	0.52616
742	611620	4227277	ON2	0.008363	0.010375	0.0171443	0	0	0	0	0	0	0	0	0	0	0	0	0	0	0	0	0	0	0	0	0	0	0	0	0.52869	0.52869
743	611620	4227267	ON2	0.008274	0.010191	0.0169052	0	0	0	0	0	0	0	0	0	0	0	0	0	0	0	0	0	0	0	0	0	0	0	0	0.52132	0.52132
744	611620	4227257	ON2	0.008602	0.010396	0.0174252	0	0	0	0	0	0	0	0	0	0	0	0	0	0	0	0	0	0	0	0	0	0	0	0	0.53735	0.53735
745	611620	4227247	ON2	0.00869	0.010391	0.0175186	0	0	0	0	0	0	0	0	0	0	0	0	0	0	0	0	0	0	0	0	0	0	0	0	0.54023	0.54023
746	611620	4227237	ON2	0.008855	0.010383	0.0172057	0	0	0	0	0	0	0	0	0	0	0	0	0	0	0	0	0	0	0	0	0	0	0	0	0.53058	0.53058
747	611620	4227227	ON2	0.008827	0.010361	0.0176491	0	0	0	0	0	0	0	0	0	0	0	0	0	0	0	0	0	0	0	0	0	0	0	0	0.54426	0.54426
748	611620	4227217	ON2	0.008918	0.010374	0.0177593	0	0	0	0	0	0	0	0	0	0	0	0	0	0	0	0	0	0	0	0	0	0	0	0	0.54766	0.54766
749	611620	4227207	ON2	0.008795	0.010192	0.0174844	0	0	0	0	0	0	0	0	0	0	0	0	0	0	0	0	0	0	0	0	0	0	0	0	0.53918	0.53918
750	611620	4227197	ON2	0.009145	0.010446	0.0180657	0	0	0	0	0	0	0	0	0	0	0	0	0	0	0	0	0	0	0	0	0	0	0	0	0.5571	0.5571
751	611630	4227367	ON2	0.007148	0.010399	0.0158135	0	0	0	0	0	0	0	0	0	0	0	0	0	0	0	0	0	0	0	0	0	0	0	0	0.48765	0.48765
752	611630	4227357	ON2	0.00724	0.010332	0.0158644	0	0	0	0	0	0	0	0	0	0	0	0	0	0	0	0	0	0	0	0	0	0	0	0	0.48922	0.48922
753	611630	4227347	ON2	0.00753	0.010449	0.016276	0	0	0	0	0	0	0	0	0	0	0	0	0	0	0	0	0	0	0	0	0	0	0	0	0.50191	0.50191
754	611630	4227337	ON2	0.007541	0.010317	0.0161869	0	0	0	0	0	0	0	0	0	0	0	0	0	0	0	0	0	0	0	0	0	0	0	0	0.49917	0.49917
755	611630	4227327	ON2	0.007583	0.010219	0.0161603	0	0	0	0	0	0	0	0	0	0	0	0	0	0	0	0	0	0	0	0	0	0	0	0	0.49835	0.49835
756	611630	4227317	ON2	0.007642	0.010144	0.0161686	0	0	0	0	0	0	0	0	0	0	0	0	0	0	0	0	0	0	0	0	0	0	0	0	0.4986	0.4986
757	611630	4227307	ON2	0.007819	0.010153	0.0163716	0	0	0	0	0	0	0	0	0	0	0	0	0	0	0	0	0	0	0	0	0	0	0	0	0.50486	0.50486
758	611630	4227297	ON2	0.007863	0.010076	0.0163627	0	0	0	0	0	0	0	0	0	0	0	0	0	0	0	0	0	0	0	0	0	0	0	0	0.50459	0.50459
759	611630	4227287	ON2	0.007918	0.010016	0.0163774	0	0	0	0	0	0	0	0	0	0	0	0	0	0	0	0	0	0	0	0	0	0	0	0	0.50504	0.50504
760	611630	4227277	ON2	0.008144	0.010109	0.016699	0	0	0	0	0	0	0	0	0	0	0	0	0	0	0	0	0	0	0	0	0	0	0	0	0.51496	0.51496
761	611630	4227267	ON2	0.00817	0.010025	0.0166641	0	0	0	0	0	0	0	0	0	0	0	0	0	0	0	0	0	0	0	0	0	0	0	0	0.51388	0.51388
762	611630	4227257	ON2	0.008208	0.009958	0.0166563	0	0	0	0	0	0	0	0	0	0	0	0	0	0	0	0	0	0	0	0	0	0	0	0	0.51364	0.51364
763	611630	4227247	ON2	0.00837	0.010025	0.0168863	0	0	0	0	0	0	0	0	0	0	0	0	0	0	0	0	0	0	0	0	0	0	0	0	0.52073	0.52073
764	611630	4227237	ON2	0.008404	0.009985	0.0168944	0	0	0	0	0	0	0	0	0	0	0	0	0	0	0	0	0	0	0	0	0	0	0	0	0.52098	0.52098
765	611630	4227227	ON2	0.008478	0.009984	0.0169751	0	0	0	0	0	0	0	0	0	0	0	0	0	0	0	0	0	0	0	0	0	0	0	0	0.52347	0.52347
766	611630	4227217	ON2	0.00861	0.010041	0.0171648	0	0	0	0	0	0	0	0	0	0	0	0	0	0	0	0	0	0	0	0	0	0	0	0	0.52932	0.52932
767	611630	4227207	ON2	0.008699	0.01006	0.0172782	0	0	0	0	0	0	0	0	0	0	0	0	0	0	0	0	0	0	0	0	0	0	0	0	0.53282	0.53282
768	611640	4227367	ON2	0.007107	0.01029	0.0156847	0	0	0	0	0	0	0	0	0	0	0	0	0	0	0	0	0	0	0	0	0	0	0	0	0.48368	0.48368
769	611640	4227357	ON2	0.00723	0.010259	0.0157987	0	0	0	0	0	0	0	0	0	0	0	0	0	0	0	0	0	0	0	0	0	0	0	0	0.48719	0.48719
770	611640	4227347	ON2	0.007365	0.010241	0.0159348	0	0	0	0	0	0	0	0	0	0	0	0	0	0	0	0	0	0	0	0	0	0	0	0	0.49139	0.49139
771	611640	4227337	ON2	0.007483	0.010212	0.0160436	0	0	0	0	0	0	0	0	0	0	0	0	0	0	0	0	0	0	0	0	0	0	0	0	0.49475	0.49475
772	611640	4227327	ON2	0.007578	0.010165	0.0161134	0	0	0	0	0	0	0	0	0	0	0	0	0	0	0	0	0	0	0	0	0	0	0	0	0.4969	0.4969
773	611640	4227317	ON2	0.007665	0.010119	0.0161753	0	0	0	0	0	0	0	0	0	0	0	0	0	0	0	0	0	0	0	0	0	0	0	0	0.49881	0.49881
774	611640	4227307	ON2	0.007761	0.010051	0.0162307	0	0	0	0	0	0	0	0	0	0	0	0	0	0	0	0	0	0	0	0	0	0	0	0	0.50052	0.50052
775	611640	4227297	ON2	0.00785	0.010017	0.0163037	0	0	0	0	0	0	0	0	0	0	0	0	0	0	0	0	0	0	0	0	0	0	0	0	0.50277	0.50277
776	611640	4227287	ON2	0.007931	0.009976	0.0163621	0	0	0	0	0	0	0	0	0	0	0	0	0	0	0	0	0	0	0	0	0	0	0	0	0.50457	0.50457
777	611640	4227277	ON2	0.008047	0.00997	0.0164872	0	0	0	0	0	0	0	0	0	0	0	0	0	0	0	0	0	0	0	0	0	0	0	0	0.50843	0.50843
778	611640	4227267	ON2	0.008105	0.009916	0.016511	0	0	0	0	0	0	0	0	0	0	0	0	0	0	0	0	0	0	0	0	0	0	0	0	0.50916	0.50916
779	611640	4227257	ON2	0.008193	0.00989	0.0165882	0	0	0	0	0	0	0	0	0	0	0	0	0	0	0	0	0	0	0	0	0	0	0	0	0.51154	0.51154
780	611640	4227247	ON2	0.008238	0.009856	0.0166124	0	0	0	0	0	0	0	0	0	0	0	0	0	0	0	0	0	0	0	0	0	0	0	0	0.51229	0.51229
781	611640	4227237	ON2	0.008339	0.009881	0.0167438	0	0	0	0	0	0	0	0	0	0	0	0	0	0	0	0	0	0	0	0	0	0	0	0	0.51634	0.51634
782	611640	4227227	ON2	0.008473	0.00994	0.0169374	0	0	0	0	0	0	0	0	0	0	0	0	0	0	0	0	0	0	0	0	0	0	0	0	0.52231	0.52231
783	611640	4227217	ON2	0.008493	0.009897	0.0169268	0	0	0	0	0	0	0	0	0	0	0	0	0	0	0	0	0	0	0	0	0	0	0	0	0.52198	0.52198
784	611640	4227207	ON2	0.008645	0.009978	0.017157	0	0	0	0	0	0	0	0	0	0	0	0	0	0	0	0	0	0	0	0	0	0	0	0	0.52908	0.52908
785	611650	4227367	ON2	0.007086	0.010207	0.0155999	0	0	0	0	0	0	0	0	0	0	0	0	0	0	0	0	0	0	0	0	0	0	0	0	0.48106	0.48106
786	611650	4227357	ON2	0.007418	0.01037	0.0160932	0	0	0	0	0	0	0	0	0	0	0	0	0	0	0	0	0	0	0	0	0	0	0	0	0.49628	0.49628
787	611650	4227347	ON2	0.007582	0.010383	0.016284	0	0	0	0	0	0	0	0	0	0	0	0	0	0	0	0	0	0	0	0	0	0	0	0	0.50216	0.50216
788	611650	4227337	ON2	0.007442	0.01012	0.0159292	0	0	0	0	0	0	0	0	0	0	0	0	0	0	0	0	0	0	0	0	0	0	0	0	0.49122	0.49122
789	611650	4227327	ON2	0.007595	0.01013	0.0161064	0	0	0	0	0	0	0	0	0	0	0	0	0	0	0	0	0	0	0	0	0	0	0	0	0.49668	0.49668
790	611650	4227317	ON2	0.007906	0.010292	0.0165759	0	0	0	0	0	0	0	0	0	0	0	0	0	0	0	0	0	0	0	0	0	0	0	0	0.51116	0.51116
791	611650	4227307	ON2	0.007932	0.010162	0.0165055	0	0	0	0	0	0	0	0	0	0	0	0	0	0	0	0	0	0	0	0	0	0	0	0	0.50899	0.50899
792	611650	4227297	ON2	0.007854	0.009997	0.0164761	0	0	0	0	0	0	0	0	0	0	0	0	0	0	0	0	0	0	0	0	0	0	0	0	0.50198	0.50198
793	611650	4227287	ON2	0.008166	0.010147	0.0167533	0	0	0	0	0	0	0	0	0	0	0	0	0	0	0	0	0	0	0	0	0	0	0	0	0.51663	0.51663
794	611650	4227277	ON2	0.008202	0.010072	0.0167368	0	0	0	0	0	0	0	0	0	0	0	0	0	0	0	0	0	0	0	0	0	0	0	0	0.51612	0.51612
795	611650	4227267	ON2	0.008087	0.009862	0.0164497	0	0	0	0	0	0	0	0	0	0	0	0	0	0	0	0	0	0	0	0	0	0	0	0	0.50727	0.50727
796	611650	4227257	ON2	0.008407	0.010052	0.0169496	0	0	0	0	0	0	0	0	0	0	0	0	0	0	0	0	0	0	0	0	0	0	0	0	0.52269	0.52269
797	611650	4227247	ON2	0.008438	0.010006	0.0169486	0	0	0	0	0	0	0	0	0	0	0	0	0	0	0	0	0	0	0	0	0	0	0	0	0.52266	0.52266
798	611650	4227237	ON2	0.008312	0.009824	0.0166706	0	0	0	0	0	0	0	0	0	0	0	0	0	0	0	0	0	0	0	0	0	0	0	0	0.51408	0.51408
799	611650	4227227	ON2	0.008631	0.010054	0.0171999	0	0	0	0	0	0	0	0	0	0	0	0	0	0	0	0	0	0	0	0	0	0	0	0	0.53041	0.53041
800	611650	4227217	ON2	0.008721	0.010077	0.0173161	0	0	0	0	0	0	0	0	0	0	0	0	0	0	0	0	0	0	0	0	0	0	0	0	0.53399	0.53399
801	611650	4227207	ON2	0.008618	0.009925	0.0171077	0	0	0	0	0	0	0	0	0	0	0	0	0	0	0	0	0	0	0	0	0	0	0	0	0.52694	0.52694
802	611660	4227367	ON2	0.007062	0.010123	0.0155095	0	0	0	0	0	0	0	0	0	0	0	0	0	0	0	0	0	0	0	0	0	0	0	0	0.47828	0.47828
803	611660	4227357	ON2	0.007134	0.010051	0.0155357	0	0	0	0	0	0	0	0	0	0	0	0	0	0	0	0	0	0	0	0	0	0	0	0	0.47908	0.47908
804	611660	4227347	ON2	0.007551	0.010298	0.016186	0	0	0	0	0	0	0	0	0	0	0	0	0	0	0	0	0	0	0	0	0	0	0	0	0.49914	0.49914
805	611660	4227337	ON2	0.007426	0.010052	0.015861	0	0	0	0	0	0	0	0	0	0	0	0	0	0	0	0	0	0	0	0	0	0	0	0	0.48912	0.48912
806	611660	4227327	ON2	0.007473	0.009967	0.0158484	0	0	0	0	0	0	0	0	0	0	0	0	0	0	0	0	0	0	0	0	0	0	0	0	0.48873	0.48873
807	611660	4227317	ON2	0.007887	0.010226	0.016504	0	0	0	0	0	0	0	0	0	0	0	0	0	0	0	0	0	0	0	0	0	0	0	0	0.50895	0.50895
808	611660	4227307	ON2	0.007712	0.009915	0.0160743	0	0	0	0	0	0	0	0	0	0	0	0	0	0	0	0	0	0	0	0	0	0	0	0	0.49569	0.49569
809	611660	4227297	ON2	0.007752	0.009835	0.016058	0	0	0	0	0	0	0	0	0	0	0	0	0	0	0	0	0	0	0	0	0	0	0	0	0.49519	0.49519
810	611660	4227287	ON2	0.007795	0.009761	0.0160498	0	0	0	0	0	0	0	0	0	0	0	0	0	0	0	0	0	0	0	0	0	0	0	0	0.49494	0.49494
811	611660	4227277	ON2	0.007984	0.009819	0.0161116	0	0	0	0	0	0	0	0	0	0	0	0	0	0	0	0	0	0	0	0	0	0	0	0	0.50301	0.50301
812	611660	4227267	ON2	0.007982	0.009725	0.0162298	0	0	0	0	0	0	0	0	0	0	0	0	0	0	0	0	0	0	0	0	0	0	0	0	0.50049	0.50049
813	611660	4227257	ON2	0.008022	0.009662	0.0162265	0	0	0	0	0	0	0	0	0	0	0	0	0	0	0	0	0	0	0	0	0	0	0	0	0.50039	0.50039
814	611660	4227247	ON2	0.008169	0.009724	0.0164363	0	0	0	0	0	0	0	0	0	0	0	0	0	0	0	0	0	0	0	0	0	0	0	0	0.50686	0.50686
815	611660	4227237	ON2	0.008211	0.009699	0.0164641	0	0	0	0	0	0	0	0	0	0	0	0	0	0	0	0	0	0	0	0	0	0	0	0	0.50771	0.50771
816	611660	4227227	ON2	0.008299	0.009718	0.0165762	0	0	0	0	0	0	0	0	0	0	0	0	0	0	0	0	0	0	0	0	0	0	0	0	0.51117	0.51117
817	611660	4227217	ON2	0.008433	0.009782	0.0167742	0	0	0	0	0	0	0	0	0	0	0	0	0	0	0	0	0	0	0	0	0	0	0	0	0.51728	0.51728
818	611660	4227207	ON2	0.008523	0.009808	0.0168933	0	0	0	0	0	0	0	0	0	0	0	0	0	0	0	0	0	0	0	0	0	0	0	0	0.52095	0.52095
819	611670	4227367	ON2	0.007079	0.010088	0.0155028	0	0	0	0	0	0	0	0	0	0	0	0	0	0	0	0	0	0	0	0	0	0	0	0	0.47807	0.47807
820	611670	4227357	ON2	0.007185	0.010019	0.0155369	0	0	0	0	0	0	0	0	0	0	0	0	0	0	0	0	0	0	0	0	0	0	0	0	0.4806	0.4806
821	611670	4227347	ON2	0.00736	0.010064	0.015797	0	0	0	0	0	0	0	0	0	0	0	0	0	0	0	0	0	0	0	0	0	0	0	0	0.48714	0.48714
822	611670	4227337	ON2	0.007402	0.009973	0

864	611690	4227257	ON2	0.00784	0.009398	0.0158257	0	0	0	0	0	0	0	0	0	0	0	0	0	0	0	0	0	0	0	0	0	0	0	0.48803	0.48803
865	611690	4227247	ON2	0.007992	0.009465	0.0160449	0	0	0	0	0	0	0	0	0	0	0	0	0	0	0	0	0	0	0	0	0	0	0	0.49479	0.49479
866	611690	4227237	ON2	0.008021	0.009426	0.0160466	0	0	0	0	0	0	0	0	0	0	0	0	0	0	0	0	0	0	0	0	0	0	0	0.49484	0.49484
867	611690	4227227	ON2	0.0081	0.009437	0.0161429	0	0	0	0	0	0	0	0	0	0	0	0	0	0	0	0	0	0	0	0	0	0	0	0.49781	0.49781
868	611690	4227217	ON2	0.008236	0.009506	0.0163465	0	0	0	0	0	0	0	0	0	0	0	0	0	0	0	0	0	0	0	0	0	0	0	0.50409	0.50409
869	611690	4227207	ON2	0.008314	0.009525	0.0164467	0	0	0	0	0	0	0	0	0	0	0	0	0	0	0	0	0	0	0	0	0	0	0	0.50718	0.50718
870	611700	4227367	ON2	0.007102	0.009815	0.0153221	0	0	0	0	0	0	0	0	0	0	0	0	0	0	0	0	0	0	0	0	0	0	0	0.4725	0.4725
871	611700	4227357	ON2	0.007184	0.009739	0.015355	0	0	0	0	0	0	0	0	0	0	0	0	0	0	0	0	0	0	0	0	0	0	0	0.47351	0.47351
872	611700	4227347	ON2	0.007228	0.009638	0.0153285	0	0	0	0	0	0	0	0	0	0	0	0	0	0	0	0	0	0	0	0	0	0	0	0.4727	0.4727
873	611700	4227337	ON2	0.007229	0.009596	0.0153657	0	0	0	0	0	0	0	0	0	0	0	0	0	0	0	0	0	0	0	0	0	0	0	0.47384	0.47384
874	611700	4227327	ON2	0.007367	0.009579	0.0154375	0	0	0	0	0	0	0	0	0	0	0	0	0	0	0	0	0	0	0	0	0	0	0	0.47606	0.47606
875	611700	4227317	ON2	0.007392	0.009517	0.0154188	0	0	0	0	0	0	0	0	0	0	0	0	0	0	0	0	0	0	0	0	0	0	0	0.47548	0.47548
876	611700	4227307	ON2	0.007408	0.009432	0.0153715	0	0	0	0	0	0	0	0	0	0	0	0	0	0	0	0	0	0	0	0	0	0	0	0.47402	0.47402
877	611700	4227297	ON2	0.007498	0.009419	0.0154622	0	0	0	0	0	0	0	0	0	0	0	0	0	0	0	0	0	0	0	0	0	0	0	0.47682	0.47682
878	611700	4227287	ON2	0.007559	0.009385	0.0155044	0	0	0	0	0	0	0	0	0	0	0	0	0	0	0	0	0	0	0	0	0	0	0	0.47812	0.47812
879	611700	4227277	ON2	0.007692	0.009408	0.0156696	0	0	0	0	0	0	0	0	0	0	0	0	0	0	0	0	0	0	0	0	0	0	0	0.48321	0.48321
880	611700	4227267	ON2	0.007743	0.009361	0.0156901	0	0	0	0	0	0	0	0	0	0	0	0	0	0	0	0	0	0	0	0	0	0	0	0.48385	0.48385
881	611700	4227257	ON2	0.007803	0.009324	0.015728	0	0	0	0	0	0	0	0	0	0	0	0	0	0	0	0	0	0	0	0	0	0	0	0.48501	0.48501
882	611700	4227247	ON2	0.007879	0.009323	0.0158116	0	0	0	0	0	0	0	0	0	0	0	0	0	0	0	0	0	0	0	0	0	0	0	0.48759	0.48759
883	611700	4227237	ON2	0.00795	0.009325	0.0158914	0	0	0	0	0	0	0	0	0	0	0	0	0	0	0	0	0	0	0	0	0	0	0	0.49005	0.49005
884	611700	4227227	ON2	0.008058	0.009364	0.0160424	0	0	0	0	0	0	0	0	0	0	0	0	0	0	0	0	0	0	0	0	0	0	0	0.49471	0.49471
885	611700	4227217	ON2	0.008102	0.00935	0.0160798	0	0	0	0	0	0	0	0	0	0	0	0	0	0	0	0	0	0	0	0	0	0	0	0.49586	0.49586
886	611700	4227207	ON2	0.008229	0.009416	0.016271	0	0	0	0	0	0	0	0	0	0	0	0	0	0	0	0	0	0	0	0	0	0	0	0.50176	0.50176
887	611710	4227367	ON2	0.006962	0.009586	0.0149929	0	0	0	0	0	0	0	0	0	0	0	0	0	0	0	0	0	0	0	0	0	0	0	0.46235	0.46235
888	611710	4227357	ON2	0.007112	0.009578	0.0151546	0	0	0	0	0	0	0	0	0	0	0	0	0	0	0	0	0	0	0	0	0	0	0	0.46733	0.46733
889	611710	4227347	ON2	0.007535	0.00983	0.0158148	0	0	0	0	0	0	0	0	0	0	0	0	0	0	0	0	0	0	0	0	0	0	0	0.48769	0.48769
890	611710	4227337	ON2	0.007162	0.009385	0.0150632	0	0	0	0	0	0	0	0	0	0	0	0	0	0	0	0	0	0	0	0	0	0	0	0.46452	0.46452
891	611710	4227327	ON2	0.006733	0.009447	0.0152741	0	0	0	0	0	0	0	0	0	0	0	0	0	0	0	0	0	0	0	0	0	0	0	0.47173	0.47173
892	611710	4227317	ON2	0.007704	0.009704	0.0159076	0	0	0	0	0	0	0	0	0	0	0	0	0	0	0	0	0	0	0	0	0	0	0	0.49055	0.49055
893	611710	4227307	ON2	0.007358	0.009298	0.0152142	0	0	0	0	0	0	0	0	0	0	0	0	0	0	0	0	0	0	0	0	0	0	0	0.46917	0.46917
894	611710	4227297	ON2	0.007477	0.009324	0.0153673	0	0	0	0	0	0	0	0	0	0	0	0	0	0	0	0	0	0	0	0	0	0	0	0.47389	0.47389
895	611710	4227287	ON2	0.007783	0.009525	0.015859	0	0	0	0	0	0	0	0	0	0	0	0	0	0	0	0	0	0	0	0	0	0	0	0.48906	0.48906
896	611710	4227277	ON2	0.007563	0.009234	0.0153947	0	0	0	0	0	0	0	0	0	0	0	0	0	0	0	0	0	0	0	0	0	0	0	0.47474	0.47474
897	611710	4227267	ON2	0.007671	0.009246	0.0155233	0	0	0	0	0	0	0	0	0	0	0	0	0	0	0	0	0	0	0	0	0	0	0	0.4787	0.4787
898	611710	4227257	ON2	0.008001	0.009461	0.0160528	0	0	0	0	0	0	0	0	0	0	0	0	0	0	0	0	0	0	0	0	0	0	0	0.49503	0.49503
899	611710	4227247	ON2	0.007755	0.009168	0.0155566	0	0	0	0	0	0	0	0	0	0	0	0	0	0	0	0	0	0	0	0	0	0	0	0.47973	0.47973
900	611710	4227237	ON2	0.007882	0.009224	0.0157403	0	0	0	0	0	0	0	0	0	0	0	0	0	0	0	0	0	0	0	0	0	0	0	0.48539	0.48539
901	611710	4227227	ON2	0.008195	0.009455	0.0162633	0	0	0	0	0	0	0	0	0	0	0	0	0	0	0	0	0	0	0	0	0	0	0	0.50152	0.50152
902	611710	4227217	ON2	0.00799	0.009213	0.0158516	0	0	0	0	0	0	0	0	0	0	0	0	0	0	0	0	0	0	0	0	0	0	0	0.48882	0.48882
903	611710	4227207	ON2	0.008155	0.009316	0.0161132	0	0	0	0	0	0	0	0	0	0	0	0	0	0	0	0	0	0	0	0	0	0	0	0.49689	0.49689
904	611720	4227367	ON2	0.006916	0.009445	0.0148352	0	0	0	0	0	0	0	0	0	0	0	0	0	0	0	0	0	0	0	0	0	0	0	0.45748	0.45748
905	611720	4227357	ON2	0.006933	0.009317	0.0147568	0	0	0	0	0	0	0	0	0	0	0	0	0	0	0	0	0	0	0	0	0	0	0	0.45506	0.45506
906	611720	4227347	ON2	0.007295	0.009511	0.0153073	0	0	0	0	0	0	0	0	0	0	0	0	0	0	0	0	0	0	0	0	0	0	0	0.47204	0.47204
907	611720	4227337	ON2	0.007125	0.00925	0.0149198	0	0	0	0	0	0	0	0	0	0	0	0	0	0	0	0	0	0	0	0	0	0	0	0.46009	0.46009
908	611720	4227327	ON2	0.007175	0.009202	0.0149396	0	0	0	0	0	0	0	0	0	0	0	0	0	0	0	0	0	0	0	0	0	0	0	0.4607	0.4607
909	611720	4227317	ON2	0.007519	0.009431	0.0154947	0	0	0	0	0	0	0	0	0	0	0	0	0	0	0	0	0	0	0	0	0	0	0	0.47782	0.47782
910	611720	4227307	ON2	0.007348	0.009299	0.0151288	0	0	0	0	0	0	0	0	0	0	0	0	0	0	0	0	0	0	0	0	0	0	0	0.46654	0.46654
911	611720	4227297	ON2	0.007373	0.009151	0.0151205	0	0	0	0	0	0	0	0	0	0	0	0	0	0	0	0	0	0	0	0	0	0	0	0.46628	0.46628
912	611720	4227287	ON2	0.007637	0.009327	0.015547	0	0	0	0	0	0	0	0	0	0	0	0	0	0	0	0	0	0	0	0	0	0	0	0.47943	0.47943
913	611720	4227277	ON2	0.0075	0.009118	0.0152366	0	0	0	0	0	0	0	0	0	0	0	0	0	0	0	0	0	0	0	0	0	0	0	0.46986	0.46986
914	611720	4227267	ON2	0.007529	0.009062	0.0152262	0	0	0	0	0	0	0	0	0	0	0	0	0	0	0	0	0	0	0	0	0	0	0	0.46954	0.46954
915	611720	4227257	ON2	0.00758	0.009028	0.0152565	0	0	0	0	0	0	0	0	0	0	0	0	0	0	0	0	0	0	0	0	0	0	0	0.47048	0.47048
916	611720	4227247	ON2	0.007696	0.009072	0.0154196	0	0	0	0	0	0	0	0	0	0	0	0	0	0	0	0	0	0	0	0	0	0	0	0.4755	0.4755
917	611720	4227237	ON2	0.007732	0.009048	0.015441	0	0	0	0	0	0	0	0	0	0	0	0	0	0	0	0	0	0	0	0	0	0	0	0.47616	0.47616
918	611720	4227227	ON2	0.00781	0.009065	0.01554	0	0	0	0	0	0	0	0	0	0	0	0	0	0	0	0	0	0	0	0	0	0	0	0.47922	0.47922
919	611720	4227217	ON2	0.007935	0.009129	0.0157271	0	0	0	0	0	0	0	0	0	0	0	0	0	0	0	0	0	0	0	0	0	0	0	0.48499	0.48499
920	611720	4227207	ON2	0.008006	0.009146	0.0158184	0	0	0	0	0	0	0	0	0	0	0	0	0	0	0	0	0	0	0	0	0	0	0	0.4878	0.4878
921	611730	4227387	ON2	0.006598	0.009415	0.0144596	0	0	0	0	0	0	0	0	0	0	0	0	0	0	0	0	0	0	0	0	0	0	0	0.4459	0.4459
922	611730	4227377	ON2	0.006726	0.00934	0.014545	0	0	0	0	0	0	0	0	0	0	0	0	0	0	0	0	0	0	0	0	0	0	0	0.44853	0.44853
923	611730	4227367	ON2	0.006731	0.009189	0.0144359	0	0	0	0	0	0	0	0	0	0	0	0	0	0	0	0	0	0	0	0	0	0	0	0.44517	0.44517
924	611730	4227357	ON2	0.006787	0.009098	0.0144291	0	0	0	0	0	0	0	0	0	0	0	0	0	0	0	0	0	0	0	0	0	0	0	0.44496	0.44496
925	611730	4227347	ON2	0.00685	0.009026	0.0144453	0	0	0	0	0	0	0	0	0	0	0	0	0	0	0	0	0	0	0	0	0	0	0	0.44546	0.44546
926	611730	4227337	ON2	0.006929	0.008993	0.0145073	0	0	0	0	0	0	0	0	0	0	0	0	0	0	0	0	0	0	0	0	0	0	0	0.44737	0.44737
927	611730	4227327	ON2	0.00703	0.008991	0.0146182	0	0	0	0	0	0	0	0	0	0	0	0	0	0	0	0	0	0	0	0	0	0	0	0.45079	0.45079
928	611730	4227317	ON2	0.007144	0.009007	0.014757	0	0	0	0	0	0	0	0	0	0	0	0	0	0	0	0	0	0	0	0	0	0	0	0.45507	0.45507
929	611730	4227307	ON2	0.007131	0.008925	0.0146811	0	0	0	0	0	0	0	0	0	0	0	0	0	0	0	0	0	0	0	0	0	0	0	0.45273	0.45273
930	611730	4227297	ON2	0.007224	0.008948	0.0148009	0	0	0	0	0	0	0	0	0	0	0	0	0	0	0	0	0	0	0	0	0	0	0	0.45643	0.45643
931	611730	4227287	ON2	0.007287	0.008943	0.0148668	0	0	0	0	0	0	0	0	0	0	0	0	0	0	0	0	0	0	0	0	0	0	0	0.45846	0.45846
932	611730	4227277	ON2	0.007323	0.008899	0.0148735	0	0	0	0	0	0	0	0	0	0	0	0	0	0	0	0	0	0	0	0	0	0	0	0.45866	0.45866
933	611730	4227267	ON2	0.007398	0.00889	0.0149508	0	0	0	0	0	0	0	0	0	0	0	0	0	0	0	0	0	0	0	0	0	0	0	0.46105	0.46105
934	611730	4227257	ON2	0.007481	0.008894	0.015045	0	0	0	0	0	0	0	0	0	0	0	0	0	0	0	0	0	0	0	0	0	0	0	0.46395	0.46395
935	611730	4227247	ON2	0.007529	0.008878	0.0150864	0	0	0	0	0	0	0	0	0	0	0	0	0	0	0	0	0	0	0	0	0	0	0	0.46523	0.46523
936	611730	4227237	ON2	0.007609	0.008897	0.0151901	0	0	0	0	0	0	0	0	0	0	0	0	0	0	0	0	0	0	0	0	0	0	0	0.46843	0.46843
937	611730	4227227	ON2	0.007713	0.008919	0.0153365	0	0	0	0	0	0	0	0	0	0	0	0	0	0	0	0	0	0	0	0	0	0	0	0.47294	0.47294
938	611730	4227217	ON2	0.007757	0.008931	0.0153793	0	0	0	0	0	0	0	0	0	0	0	0	0	0	0	0	0	0	0	0	0	0	0	0.47426	0.47426
939	611730	4227207	ON2	0.007873	0.008991	0.0155542	0	0	0	0	0	0	0	0	0	0	0	0	0	0	0	0	0	0	0	0	0	0	0	0.47965	0.47965
940	611740	4227407	ON2	0.006675	0.009851	0.0148761	0	0	0	0	0	0	0	0	0	0	0	0	0	0	0	0	0	0	0	0	0	0	0	0.45875	0.45875
941	611740	4227397	ON2	0.006438	0.009391	0.0142639	0	0	0	0	0	0	0	0	0	0	0	0	0	0	0	0	0	0	0	0	0	0	0	0.43987	0.43987
942	611740	4227387	ON2	0.006515	0.009252	0.0142445	0	0	0	0	0	0	0	0	0	0	0	0	0	0	0	0	0	0	0	0	0	0	0	0.43927	0.43927
943	611740	4227377	ON2	0.006829	0.009348	0.0146669	0	0	0	0	0	0	0	0	0	0	0	0	0	0	0	0	0	0	0	0	0	0	0	0.45229	0.45229
944	611740	4227367	ON2	0.006576	0.008962	0.014092	0	0	0	0	0	0	0	0	0	0	0	0	0	0	0	0	0	0	0	0	0	0	0	0.43457	0.43457
945	611740	4227357	ON2	0.006705	0.008949	0.0142255	0	0	0	0	0	0	0	0	0	0	0	0	0	0	0	0	0	0	0	0	0	0	0	0.43868	0.43868
946	611740	4227347	ON2	0.007008	0.009108	0.0146833	0	0	0	0	0	0	0	0	0	0	0	0	0	0	0	0	0	0	0	0	0	0	0	0.4528	0.4528
947	611740	4227337	ON2	0.006786	0.008803	0.0142945	0	0	0	0	0	0	0	0	0	0	0	0	0	0	0	0	0	0	0	0	0	0	0	0.43803	0.43803
948	611740	4227327	ON2	0.006937	0.008848	0.014407	0	0	0	0	0	0	0	0	0	0	0	0	0	0	0	0	0	0	0	0	0	0	0	0.44428	0.44428
949	611740	4227317	ON2	0.007247	0.009047	0.0149031	0	0	0	0	0	0	0	0	0	0	0	0	0	0	0	0	0	0	0	0	0	0	0	0.45958	0.45958
950	611740	4227307	ON2	0.006979	0.008727	0.0143615	0	0	0	0	0	0	0	0	0	0	0	0	0	0	0	0	0	0	0	0	0	0	0	0.44287	0.44287
951	611740	4227297	ON2	0.007115	0.008785	0.0145574	0	0	0	0	0	0	0	0	0	0	0	0	0	0	0	0	0	0	0	0	0	0	0	0.44892	0.44892
952	611740	4227287	ON2	0.007398	0.008982	0.0150213	0	0	0	0	0	0	0	0	0	0	0	0	0	0	0	0	0	0	0	0	0	0	0	0.46322	0.46322
953	611740	4227277	ON2	0.007162	0.008692	0.0145379	0	0	0	0	0	0	0	0	0	0	0	0	0	0	0	0	0	0	0	0	0	0	0	0.44831	0.44831
954	611740	4227267	ON2	0.007288	0.008737	0.0147126	0	0	0	0	0	0	0	0	0	0	0	0	0	0	0	0	0	0	0	0	0	0	0	0.4537	0.4537
955	611740	4227257	ON2	0.007599	0.008958	0.0152252	0	0	0	0	0	0	0	0	0	0	0	0	0	0	0	0	0	0	0	0	0	0	0	0.46951	0.46951
956	611740	4227247	ON2	0.00736	0.008983	0.0147413	0	0	0	0	0	0	0	0	0	0	0	0	0	0	0	0	0	0	0	0	0	0	0	0.4549	0.4549
957	611740	4227237	ON2	0.007493	0.008751	0.0149507	0	0	0	0	0	0	0	0	0	0	0	0	0	0	0	0	0	0	0	0	0	0	0	0.46104	0.46104
958	611740	4227227	ON2	0.0078	0.008983	0.0154673	0	0	0	0	0	0	0	0	0	0	0	0	0	0	0	0	0	0	0	0	0	0	0	0.47697	0.47697
959	611740	4227217	ON2	0.007587	0.008739	0.0150458	0	0	0	0	0	0	0	0	0	0	0	0	0	0	0	0	0	0	0	0	0	0	0	0.46398	0.46398
960	611740	4227207	ON2	0.007746	0.008839	0.0152976	0	0	0	0	0	0	0	0	0	0	0	0	0	0	0	0	0	0	0	0	0	0	0	0.47174	0.47174
961	611750	4227417	ON2	0.006077	0.009572	0.0140007	0	0	0	0	0	0	0	0	0	0	0	0	0	0	0	0	0	0	0	0	0	0	0	0.43175	0.43175
962	611750	4227407	ON2	0.006402	0.00951	0.0143152	0	0	0	0	0	0	0	0	0	0	0	0	0	0	0	0	0	0	0	0	0	0	0	0.44145	0.44145
963	611750	4227397	ON2	0.006325	0.009191	0.0139873	0	0	0	0	0	0	0	0	0	0	0	0	0	0	0	0	0	0	0	0	0	0	0	0.43133	0.43133
964	611750	4227387	ON2	0.006305	0.008964	0.0137923	0	0	0	0	0	0	0	0	0	0	0	0	0	0	0	0	0	0	0	0	0	0	0	0.42532	0.42532
965	611750	4227377	ON2	0.00663	0.00929	0.0143397	0	0	0	0	0	0	0	0	0	0	0	0	0	0	0	0	0	0	0	0	0	0	0	0.4422	0.4422
966	611750	4227367	ON2	0.006466	0.008775	0.0138281	0	0	0	0	0	0	0	0	0	0	0	0	0	0	0	0	0	0	0	0	0	0	0	0.42643	0.42643
967	611750	4227357	ON2	0.006506	0.008691	0.0138092	0	0	0	0	0	0	0	0	0	0	0	0	0	0	0	0	0	0	0	0	0	0	0	0.42584	0.42584
968	611750	4227347	ON2	0.006853	0.0089	0.0143535	0	0	0	0	0	0	0	0	0	0	0	0	0	0	0	0	0	0	0	0	0	0	0	0.44263	0.44263
969	611750	4227337	ON2	0.00666	0.008625	0.0139306	0	0	0	0	0	0	0	0	0	0	0	0	0	0	0	0	0	0	0	0	0	0	0	0.42959	0.42959

| | | |

| | | |

| | | |

| | | |

| | | |

| | | |

| | | |

| | | |

| | | |

2314	611140	4227565	ON3		0.001674	0.0169	0.0146578	0	0	0	0	0	0	0	0	0	0	0	0	0	0	0	0	0	0	0	0	0	0	0	0	0	0	0
2315	611140	4227555	ON3		0.001735	0.01702	0.0148163	0	0	0	0	0	0	0	0	0	0	0	0	0	0	0	0	0	0	0	0	0	0	0	0	0	0	0
2316	611140	4227545	ON3		0.0018	0.017132	0.0149737	0	0	0	0	0	0	0	0	0	0	0	0	0	0	0	0	0	0	0	0	0	0	0	0	0	0	0
2317	611140	4227535	ON3		0.001871	0.016166	0.0143202	0	0	0	0	0	0	0	0	0	0	0	0	0	0	0	0	0	0	0	0	0	0	0	0	0	0	0
2318	611140	4227525	ON3		0.001947	0.017033	0.0150625	0	0	0	0	0	0	0	0	0	0	0	0	0	0	0	0	0	0	0	0	0	0	0	0	0	0	0
2319	611140	4227515	ON3		0.00203	0.017062	0.0151764	0	0	0	0	0	0	0	0	0	0	0	0	0	0	0	0	0	0	0	0	0	0	0	0	0	0	0
2320	611140	4227505	ON3		0.002121	0.017017	0.0152434	0	0	0	0	0	0	0	0	0	0	0	0	0	0	0	0	0	0	0	0	0	0	0	0	0	0	0
2321	611140	4227495	ON3		0.00222	0.016811	0.0151973	0	0	0	0	0	0	0	0	0	0	0	0	0	0	0	0	0	0	0	0	0	0	0	0	0	0	0
2322	611140	4227485	ON3		0.002329	0.016746	0.0152699	0	0	0	0	0	0	0	0	0	0	0	0	0	0	0	0	0	0	0	0	0	0	0	0	0	0	0
2323	611152	4227677	ON3		0.001231	0.014806	0.0125768	0	0	0	0	0	0	0	0	0	0	0	0	0	0	0	0	0	0	0	0	0	0	0	0	0	0	0
2324	611162	4227677	ON3		0.001261	0.014962	0.0127285	0	0	0	0	0	0	0	0	0	0	0	0	0	0	0	0	0	0	0	0	0	0	0	0	0	0	0
2325	611172	4227677	ON3		0.001293	0.015146	0.0129024	0	0	0	0	0	0	0	0	0	0	0	0	0	0	0	0	0	0	0	0	0	0	0	0	0	0	0
2326	611182	4227677	ON3		0.001326	0.01542	0.013146	0	0	0	0	0	0	0	0	0	0	0	0	0	0	0	0	0	0	0	0	0	0	0	0	0	0	0
2327	611192	4227677	ON3		0.001358	0.015531	0.0132658	0	0	0	0	0	0	0	0	0	0	0	0	0	0	0	0	0	0	0	0	0	0	0	0	0	0	0
2328	611202	4227677	ON3		0.001391	0.015674	0.0134096	0	0	0	0	0	0	0	0	0	0	0	0	0	0	0	0	0	0	0	0	0	0	0	0	0	0	0
2329	611202	4227647	ON3		0.001524	0.016717	0.0143475	0	0	0	0	0	0	0	0	0	0	0	0	0	0	0	0	0	0	0	0	0	0	0	0	0	0	0
2330	611202	4227637	ON3		0.001575	0.01706	0.0146642	0	0	0	0	0	0	0	0	0	0	0	0	0	0	0	0	0	0	0	0	0	0	0	0	0	0	0
2331	611202	4227627	ON3		0.001628	0.017117	0.0147666	0	0	0	0	0	0	0	0	0	0	0	0	0	0	0	0	0	0	0	0	0	0	0	0	0	0	0
2332	611202	4227617	ON3		0.001686	0.017527	0.0150007	0	0	0	0	0	0	0	0	0	0	0	0	0	0	0	0	0	0	0	0	0	0	0	0	0	0	0
2333	611202	4227607	ON3		0.001749	0.017518	0.0152045	0	0	0	0	0	0	0	0	0	0	0	0	0	0	0	0	0	0	0	0	0	0	0	0	0	0	0
2334	611202	4227597	ON3		0.001817	0.017556	0.0153096	0	0	0	0	0	0	0	0	0	0	0	0	0	0	0	0	0	0	0	0	0	0	0	0	0	0	0
2335	611202	4227587	ON3		0.00189	0.017666	0.0154738	0	0	0	0	0	0	0	0	0	0	0	0	0	0	0	0	0	0	0	0	0	0	0	0	0	0	0
2336	611202	4227577	ON3		0.001967	0.017737	0.015613	0	0	0	0	0	0	0	0	0	0	0	0	0	0	0	0	0	0	0	0	0	0	0	0	0	0	0
2337	611202	4227567	ON3		0.00205	0.017749	0.0157143	0	0	0	0	0	0	0	0	0	0	0	0	0	0	0	0	0	0	0	0	0	0	0	0	0	0	0
2338	611196	4227526	ON3		0.002419	0.017454	0.0159021	0	0	0	0	0	0	0	0	0	0	0	0	0	0	0	0	0	0	0	0	0	0	0	0	0	0	0
2339	611212	4227677	ON3		0.001425	0.015922	0.0136341	0	0	0	0	0	0	0	0	0	0	0	0	0	0	0	0	0	0	0	0	0	0	0	0	0	0	0
2340	611206	4227526	ON3		0.002514	0.017369	0.0159427	0	0	0	0	0	0	0	0	0	0	0	0	0	0	0	0	0	0	0	0	0	0	0	0	0	0	0
2341	611216	4227526	ON3		0.002612	0.018131	0.0166282	0	0	0	0	0	0	0	0	0	0	0	0	0	0	0	0	0	0	0	0	0	0	0	0	0	0	0
2342	611232	4227597	ON3		0.001987	0.016944	0.0150302	0	0	0	0	0	0	0	0	0	0	0	0	0	0	0	0	0	0	0	0	0	0	0	0	0	0	0
2343	611226	4227526	ON3		0.002712	0.017424	0.0162026	0	0	0	0	0	0	0	0	0	0	0	0	0	0	0	0	0	0	0	0	0	0	0	0	0	0	0
2344	611242	4227597	ON3		0.002046	0.01876	0.0164713	0	0	0	0	0	0	0	0	0	0	0	0	0	0	0	0	0	0	0	0	0	0	0	0	0	0	0
2345	611236	4227526	ON3		0.002814	0.017303	0.0162219	0	0	0	0	0	0	0	0	0	0	0	0	0	0	0	0	0	0	0	0	0	0	0	0	0	0	0
2346	611252	4227597	ON3		0.002106	0.018903	0.0166451	0	0	0	0	0	0	0	0	0	0	0	0	0	0	0	0	0	0	0	0	0	0	0	0	0	0	0
2347	611246	4227526	ON3		0.002915	0.018043	0.016894	0	0	0	0	0	0	0	0	0	0	0	0	0	0	0	0	0	0	0	0	0	0	0	0	0	0	0
2348	611262	4227597	ON3		0.002168	0.017112	0.0153547	0	0	0	0	0	0	0	0	0	0	0	0	0	0	0	0	0	0	0	0	0	0	0	0	0	0	0
2349	611256	4227526	ON3		0.003015	0.017311	0.0164489	0	0	0	0	0	0	0	0	0	0	0	0	0	0	0	0	0	0	0	0	0	0	0	0	0	0	0
2350	611272	4227597	ON3		0.002231	0.018881	0.0167411	0	0	0	0	0	0	0	0	0	0	0	0	0	0	0	0	0	0	0	0	0	0	0	0	0	0	0
2351	611296	4227546		ON3	0.003088	0.017416	0.0165995	0	0	0	0	0	0	0	0	0	0	0	0	0	0	0	0	0	0	0	0	0	0	0	0	0	0	0	0
2352	611328	4227704	ON3		0.001718	0.016569	0.0144165	0	0	0	0	0	0	0	0	0	0	0	0	0	0	0	0	0	0	0	0	0	0	0	0	0	0	0
2353	611326	4227576		ON3	0.002944	0.017579	0.0165477	0	0	0	0	0	0	0	0	0	0	0	0	0	0	0	0	0	0	0	0	0	0	0	0	0	0	0	0
2354	611338	4227704	ON3		0.00176	0.016731	0.014576	0	0	0	0	0	0	0	0	0	0	0	0	0	0	0	0	0	0	0	0	0	0	0	0	0	0	0
2355	611348	4227704	ON3		0.001805	0.016649	0.0145514	0	0	0	0	0	0	0	0	0	0	0	0	0	0	0	0	0	0	0	0	0	0	0	0	0	0	0
2356	611358	4227704	ON3		0.001855	0.016729	0.0146489	0	0	0	0	0	0	0	0	0	0	0	0	0	0	0	0	0	0	0	0	0	0	0	0	0	0	0
2357	611356	4227606		ON3	0.002805	0.017643	0.016405	0	0	0	0	0	0	0	0	0	0	0	0	0	0	0	0	0	0	0	0	0	0	0	0	0	0	0	0
2358	611368	4227704	ON3		0.001915	0.016875	0.0147969	0	0	0	0	0	0	0	0	0	0	0	0	0	0	0	0	0	0	0	0	0	0	0	0	0	0	0
2359	611378	4227704	ON3		0.001967	0.016786	0.0147675	0	0	0	0	0	0	0	0	0	0	0	0	0	0	0	0	0	0	0	0	0	0	0	0	0	0	0
2360	611388	4227704	ON3		0.002023	0.017041	0.0148465	0	0	0	0	0	0	0	0	0	0	0	0	0	0	0	0	0	0	0	0	0	0	0	0	0	0	0
2361	611398	4227704	ON3		0.002052	0.016971	0.0149829	0	0	0	0	0	0	0	0	0	0	0	0	0	0	0	0	0	0	0	0	0	0	0	0	0	0	0
2362	611408	4227704	ON3		0.00205	0.016929	0.0149908	0	0	0	0	0	0	0	0	0	0	0	0	0	0	0	0	0	0	0	0	0	0	0	0	0	0	0
2363	611418	4227704	ON3		0.002064	0.01697	0.01506	0	0	0	0	0	0	0	0	0	0	0	0	0	0	0	0	0	0	0	0	0	0	0	0	0	0	0
2364	611428	4227704	ON3		0.002085	0.017082	0.0151848	0	0	0	0	0	0	0	0	0	0	0	0	0	0	0	0	0	0	0	0	0	0	0	0	0	0	0	0
2365	611438	4227704	ON3		0.002109	0.017152	0.0152771	0	0	0	0	0	0	0	0	0	0	0	0	0	0	0	0	0	0	0	0	0	0	0	0	0	0	0	0
2366	611448	4227704	ON3		0.002134	0.017187	0.01534	0	0	0	0	0	0	0	0	0	0	0	0	0	0	0	0	0	0	0	0	0	0	0	0	0	0	0	0
2367	611458	4227704	ON3		0.002158	0.017358	0.0155022	0	0	0	0	0	0	0	0	0	0	0	0	0	0	0	0	0	0	0	0	0	0	0	0	0	0	0	0
2368	611468	4227704	ON3		0.002167	0.017363	0.0155224	0	0	0	0	0	0	0	0	0	0	0	0	0	0	0	0	0	0	0	0	0	0	0	0	0	0	0	0
2369	611488	4227684	ON3		0.002392	0.017775	0.0160925	0	0	0	0	0	0	0	0	0	0	0	0	0	0	0	0	0	0	0	0	0	0	0	0	0	0	0	0
2370	611488	4227674	ON3		0.00251	0.01822	0.0165611	0	0	0	0	0	0	0	0	0	0	0	0	0	0	0	0	0	0	0	0	0	0	0	0	0	0	0	0
2371	611488	4227664	ON3		0.002626	0.018553	0.0169413	0	0	0	0	0	0	0	0	0	0	0	0	0	0	0	0	0	0	0	0	0	0	0	0	0	0	0	0
2372	611488	4227654	ON3		0.00275	0.018063	0.016708	0	0	0	0	0	0	0	0	0	0	0	0	0	0	0	0	0	0	0	0	0	0	0	0	0	0	0	0
2373	611488	4227644	ON3		0.002883	0.018242	0.0169916	0	0	0	0	0	0	0	0	0	0	0	0	0	0	0	0	0	0	0	0	0	0	0	0	0	0	0	0
2374	611488	4227634	ON3		0.003024	0.01855	0.0173824	0	0	0	0	0	0	0	0	0	0	0	0	0	0	0	0	0	0	0	0	0	0	0	0	0	0	0	0
2375	611488	4227624	ON3		0.003175	0.017698	0.0169036	0	0	0	0	0	0	0	0	0	0	0	0	0	0	0	0	0	0	0	0	0	0	0	0	0	0	0	0
2376	611488	4227614	ON3		0.003335	0.01777	0.0171368	0	0	0	0	0	0	0	0	0	0	0	0	0	0	0	0	0	0	0	0	0	0	0	0	0	0	0	0
2377	611538	4227664	ON3		0.002632	0.018787	0.0171382	0	0	0	0	0	0	0	0	0	0	0	0	0	0	0	0	0	0	0	0	0	0	0	0	0	0	0	0
2378	611538	4227654	ON3		0.002747	0.018614	0.0171344	0	0	0	0	0	0	0	0	0	0	0	0	0	0	0	0	0	0	0	0	0	0	0	0	0	0	0	0
2379	611538	4227644	ON3		0.002878	0.018667	0.0173202	0	0	0	0	0	0	0	0	0	0	0	0	0	0	0	0	0	0	0	0	0	0	0	0	0	0	0	0
2380	611538	4227634	ON3		0.003001	0.018658	0.0174506	0	0	0	0	0	0	0	0	0	0	0	0	0	0	0	0	0	0	0	0	0	0	0	0	0	0	0	0
2381	611538	4227624	ON3		0.00313	0.018393	0.0173931	0	0	0	0	0	0	0	0	0	0	0	0	0	0	0	0	0	0	0	0	0	0	0	0	0	0	0	0
2382	611538	4227614	ON3		0.003266	0.018276	0.0174558	0	0	0	0	0	0	0	0	0	0	0	0	0	0	0	0	0	0	0	0	0	0	0	0	0	0	0	0
2383	611538	4227564	ON3		0.004042	0.016944	0.0173095	0	0	0	0	0	0	0	0	0	0	0	0	0	0	0	0	0	0	0	0	0	0	0	0	0	0	0	0
2384	611548	4227684	ON3		0.002423	0.018671	0.0168188	0	0	0	0	0	0	0	0	0	0	0	0	0	0	0	0	0	0	0	0	0	0	0	0	0	0	0	0
2385	611538	4227677	ON3		0.002503	0.018735	0.016955	0	0	0	0	0	0	0	0	0	0	0	0	0	0	0	0	0	0	0	0	0	0	0	0	0	0	0	0
2386	611548	4227564	ON3		0.003998	0.016887	0.0172176	0	0	0	0	0	0	0	0	0	0	0	0	0	0	0	0	0	0	0	0	0	0	0	0	0	0	0	0
2387	611558	4227684	ON3		0.002423	0.018915	0.017688	0	0	0	0	0	0	0	0	0	0	0	0	0	0	0	0	0	0	0	0	0	0	0	0	0	0	0	0
2388	611558	4227564	ON3		0.003962	0.018195	0.018171	0	0	0	0	0	0	0	0	0	0	0	0	0	0	0	0	0	0	0	0	0	0	0	0	0	0	0	0
2389	611568	4227684	ON3		0.002422	0.019016	0.0170818	0	0	0	0	0	0	0	0	0	0	0	0	0	0	0	0	0	0	0	0	0	0	0	0	0	0	0	0
2390	611568	4227564	ON3		0.003937	0.017272	0.0174454	0	0	0	0	0	0	0	0	0	0	0	0	0	0	0	0	0	0	0	0	0	0	0	0	0	0	0	0
2391	611578	4227684	ON3		0.002419	0.018912	0.0170015	0	0	0	0	0	0	0	0	0	0	0	0	0	0	0	0	0	0	0	0	0	0	0	0	0	0	0	0
2392	611578	4227564	ON3		0.003923	0.017088	0.0172908	0	0	0	0	0	0	0	0	0	0	0	0	0	0	0	0	0	0	0	0	0	0	0	0	0	0	0	0
2393	611588	4227684	ON3		0.002416	0.019952	0.0177877	0	0	0	0	0	0	0	0	0	0	0	0	0	0	0	0	0	0	0	0	0	0	0	0	0	0	0	0
2394	611588	4227564	ON3		0.00392	0.018333	0.0182321	0	0	0	0	0	0	0	0	0	0	0	0	0	0	0	0	0	0	0	0	0	0	0	0	0	0	0	0
2395	611598	4227684	ON3		0.002413	0.019126	0.0171586	0	0	0	0	0	0	0	0	0	0	0	0	0	0	0	0	0	0	0	0	0	0	0	0	0	0	0	0
2396	611598	4227624	ON3		0.003059	0.017819	0.0175688	0	0	0	0	0	0	0	0	0	0	0	0	0	0	0	0	0	0	0	0	0	0	0	0	0	0	0	0
2397	611598	4227614	ON3		0.003183	0.018505	0.0175486	0	0	0	0	0	0	0	0	0	0	0	0	0	0	0	0	0	0	0	0	0	0	0	0	0	0	0	0
2398	611598	4227604	ON3		0.003314	0.018368	0.0175859	0	0	0	0	0	0	0	0	0	0	0	0	0	0	0	0	0	0	0	0	0	0	0	0	0	0	0	0
2399	611598	4227594	ON3		0.003454	0.018156	0.0175809	0	0	0	0	0	0	0	0	0	0	0	0	0	0	0	0	0	0	0	0	0	0	0	0	0	0	0	0
2400	611598	4227584	ON3		0.003604	0.017915	0.0175651	0	0	0	0	0	0	0	0	0	0	0	0	0	0	0	0	0	0	0	0	0	0	0	0	0	0	0	0
2401	611598	4227574	ON3		0.003762	0.017788	0.0176449	0	0	0	0	0	0	0	0	0	0	0	0	0	0	0	0	0	0	0	0	0	0	0	0	0	0	0	0
2402	611608	4227684	ON3		0.002408	0.018974	0.0170397	0	0	0	0	0	0	0	0	0	0	0	0	0	0	0	0	0	0	0	0	0	0	0	0	0	0	0	0
2403	611608	4227624	ON3		0.003052	0.018478	0.0173788	0	0	0	0	0	0	0	0	0	0	0	0	0	0	0	0	0	0	0	0	0	0	0	0	0	0	0	0
2404	611618	4227684	ON3		0.002404	0.019949	0.0177738	0	0	0	0	0	0	0	0	0	0	0	0	0	0	0	0	0	0	0	0	0	0	0	0	0	0	0	0
2405	611618	4227624	ON3		0.003047	0.019455	0.0181142	0	0	0	0	0	0	0	0	0	0	0	0	0	0	0	0	0	0	0	0	0	0	0	0	0	0	0	0
2406	611628	4227684	ON3		0.00024	0.019127	0.0171471	0	0	0	0	0	0	0	0	0	0	0	0	0	0	0	0	0	0	0	0	0	0	0	0	0	0	0	0
2407	611628	4227624	ON3		0.003044	0.018567	0.0174386	0	0	0	0	0	0	0	0	0	0	0	0	0	0	0	0	0	0	0	0	0	0	0	0	0	0	0	0
2408	611638	4227684	ON3		0.002396	0.018919	0.0169856	0	0	0	0	0	0	0	0	0	0	0	0	0	0	0	0	0	0	0	0	0	0	0	0	0	0	0	0
2409	611638	4227624	ON3		0.003044	0.018277	0.0172193	0	0	0	0	0	0	0	0	0	0	0	0	0	0	0	0	0	0	0	0	0	0	0	0	0	0	0	0
2410	611648	4227624	ON3		0.003045	0.019187	0.0179109	0	0	0	0	0	0	0	0	0	0	0	0	0	0	0	0	0	0	0	0	0	0	0	0	0	0	0	0
2411	611658	4227624	ON3		0.003047	0.018283	0.0172289	0	0	0	0	0	0	0	0	0	0	0	0	0	0	0	0	0	0	0	0	0	0	0	0	0	0	0	0
2412	611668	4227684	ON3		0.002385	0.018677	0.0167926	0	0	0	0	0	0	0	0	0	0	0	0	0	0	0	0	0	0	0	0	0	0	0	0	0	0	0	0
2413	611668	4227624	ON3		0.003048	0.017932	0.0169652	0	0	0	0	0	0	0	0	0	0	0	0	0	0	0	0	0	0	0	0	0	0	0	0	0	0	0	0
2414	611678	4227684	ON3		0.002382	0.019452	0.0173773	0	0	0	0	0	0	0	0	0	0	0	0	0	0	0	0	0	0	0	0	0	0	0	0	0	0	0	0
2415	611678	4227624	ON3		0.003048	0.017757	0.0175589	0	0	0	0	0	0	0	0	0	0	0	0	0	0	0	0	0	0	0	0

| | | |

| | | |

| | | |

| | | |

| | | |

Scaled Concentrations at receptors, Mitigated

PM10E Source Emission Rate (g/s)

Phase 1 Onsite	Phase 2 Onsite	Phase 3 Onsite	Phase 1 Offsite	Phase 2 Offsite	Phase 3 Offsite
1.86E-6	1.71E-6	3.37E-6	1.03E-5	5.86E-6	4.44E-6

Concentrations at receptors calculated by multiplying Source Emission Rate and Unitized Concentrations. Unit micrograms/m3

Num	X	Y	O1	O2	O3	H1	H2	H3	Phase 1	Phase 2	Phase 3
1	611531	4226987	0.009	0.008	0.016	0.000	0.001	0.001	0.009	0.010	0.017
2	611531	4227007	0.010	0.009	0.018	0.000	0.001	0.001	0.010	0.011	0.019
3	611531	4226927	0.006	0.006	0.012	0.000	0.001	0.001	0.006	0.007	0.012
4	611541	4227137	0.010	0.009	0.018	0.000	0.002	0.001	0.010	0.011	0.020
5	611541	4227157	0.010	0.009	0.018	0.000	0.002	0.002	0.010	0.011	0.019
6	611541	4227077	0.010	0.009	0.019	0.000	0.002	0.001	0.010	0.011	0.020
7	611541	4227057	0.010	0.009	0.019	0.000	0.002	0.001	0.010	0.011	0.020
8	611541	4226987	0.009	0.008	0.016	0.000	0.001	0.001	0.009	0.010	0.017
9	611541	4227007	0.010	0.009	0.017	0.000	0.001	0.001	0.010	0.010	0.018
10	611541	4226927	0.006	0.006	0.012	0.000	0.001	0.001	0.006	0.007	0.012
11	611544	4227397	0.007	0.006	0.012	0.000	0.005	0.004	0.007	0.011	0.016
12	611544	4227427	0.006	0.006	0.012	0.000	0.006	0.005	0.006	0.012	0.016
13	611544	4227367	0.007	0.007	0.013	0.000	0.004	0.003	0.007	0.011	0.017
14	611544	4227337	0.008	0.007	0.014	0.000	0.003	0.003	0.008	0.010	0.016
15	611544	4227277	0.008	0.008	0.015	0.000	0.003	0.002	0.008	0.010	0.017
16	611544	4227307	0.008	0.007	0.014	0.000	0.003	0.002	0.008	0.010	0.017
17	611544	4227247	0.008	0.008	0.015	0.000	0.003	0.002	0.008	0.010	0.017
18	611544	4227217	0.009	0.008	0.016	0.000	0.002	0.002	0.009	0.010	0.018
19	611551	4227137	0.010	0.009	0.018	0.000	0.002	0.001	0.010	0.011	0.020
20	611551	4227157	0.010	0.009	0.017	0.000	0.002	0.002	0.010	0.011	0.019
21	611551	4227077	0.010	0.010	0.019	0.000	0.002	0.001	0.010	0.011	0.020
22	611551	4227057	0.010	0.009	0.018	0.000	0.002	0.001	0.010	0.011	0.020
23	611551	4226987	0.009	0.008	0.016	0.000	0.001	0.001	0.009	0.010	0.017
24	611551	4227007	0.010	0.009	0.018	0.000	0.001	0.001	0.010	0.011	0.019
25	611551	4226927	0.006	0.006	0.011	0.000	0.001	0.001	0.006	0.007	0.012
26	611561	4227137	0.010	0.009	0.018	0.000	0.002	0.001	0.010	0.011	0.019
27	611561	4227157	0.010	0.009	0.018	0.000	0.002	0.002	0.010	0.011	0.019
28	611561	4227077	0.010	0.009	0.019	0.000	0.002	0.001	0.010	0.011	0.020
29	611561	4227057	0.010	0.009	0.019	0.000	0.002	0.001	0.010	0.011	0.020
30	611561	4226987	0.009	0.008	0.016	0.000	0.001	0.001	0.009	0.010	0.017
31	611561	4227007	0.010	0.009	0.018	0.000	0.001	0.001	0.010	0.011	0.019
32	611561	4226927	0.006	0.006	0.011	0.000	0.001	0.001	0.006	0.007	0.012
33	611571	4227137	0.010	0.009	0.018	0.000	0.002	0.001	0.010	0.011	0.019
34	611571	4227157	0.009	0.009	0.017	0.000	0.002	0.002	0.009	0.011	0.019
35	611571	4227077	0.010	0.009	0.019	0.000	0.002	0.001	0.010	0.011	0.020
36	611571	4227057	0.010	0.009	0.018	0.000	0.002	0.001	0.010	0.011	0.020
37	611571	4226987	0.009	0.008	0.016	0.000	0.001	0.001	0.009	0.010	0.017
38	611571	4227007	0.009	0.009	0.017	0.000	0.001	0.001	0.009	0.010	0.018
39	611571	4226927	0.006	0.006	0.011	0.000	0.001	0.001	0.006	0.007	0.012
40	611574	4227337	0.008	0.007	0.014	0.000	0.003	0.003	0.008	0.010	0.016
41	611574	4227367	0.007	0.007	0.013	0.000	0.004	0.003	0.007	0.011	0.016
42	611574	4227307	0.008	0.007	0.014	0.000	0.003	0.002	0.008	0.010	0.017
43	611574	4227277	0.008	0.007	0.015	0.000	0.003	0.002	0.008	0.010	0.017
44	611574	4227217	0.008	0.008	0.015	0.000	0.002	0.002	0.008	0.010	0.017
45	611574	4227247	0.008	0.008	0.015	0.000	0.003	0.002	0.008	0.010	0.017
46	611581	4227157	0.009	0.009	0.017	0.000	0.002	0.002	0.009	0.011	0.019
47	611581	4227137	0.010	0.009	0.018	0.000	0.002	0.001	0.010	0.011	0.019
48	611581	4227057	0.010	0.009	0.018	0.000	0.002	0.001	0.010	0.011	0.019
49	611581	4227077	0.010	0.010	0.019	0.000	0.002	0.001	0.010	0.011	0.020
50	611581	4227007	0.010	0.009	0.018	0.000	0.001	0.001	0.010	0.011	0.019
51	611581	4226987	0.009	0.008	0.016	0.000	0.001	0.001	0.009	0.010	0.017
52	611581	4226927	0.006	0.006	0.011	0.000	0.001	0.001	0.006	0.007	0.012
53	611591	4227157	0.010	0.009	0.018	0.000	0.002	0.001	0.010	0.011	0.019
54	611591	4227137	0.010	0.009	0.019	0.000	0.002	0.001	0.010	0.011	0.020
55	611591	4227057	0.010	0.009	0.018	0.000	0.002	0.001	0.010	0.011	0.020
56	611591	4227077	0.010	0.009	0.019	0.000	0.002	0.001	0.010	0.011	0.020
57	611591	4227007	0.010	0.009	0.018	0.000	0.001	0.001	0.010	0.010	0.019
58	611591	4226987	0.009	0.008	0.016	0.000	0.001	0.001	0.009	0.009	0.017
59	611591	4226927	0.006	0.006	0.011	0.000	0.001	0.001	0.006	0.007	0.012
60	611601	4227157	0.010	0.009	0.017	0.000	0.002	0.001	0.010	0.011	0.019
61	611601	4227137	0.010	0.009	0.018	0.000	0.002	0.001	0.010	0.011	0.020
62	611601	4227057	0.010	0.009	0.018	0.000	0.001	0.001	0.010	0.011	0.019
63	611601	4227077	0.010	0.009	0.018	0.000	0.002	0.001	0.010	0.011	0.020
64	611601	4227007	0.009	0.009	0.017	0.000	0.001	0.001	0.009	0.010	0.018
65	611601	4226987	0.009	0.008	0.016	0.000	0.001	0.001	0.009	0.009	0.017
66	611601	4226927	0.006	0.006	0.011	0.000	0.001	0.001	0.006	0.007	0.012
67	611611	4226927	0.006	0.006	0.011	0.000	0.001	0.001	0.006	0.007	0.012
68	611621	4226917	0.006	0.006	0.011	0.000	0.001	0.001	0.006	0.007	0.012
69	611631	4226917	0.005	0.005	0.010	0.000	0.001	0.001	0.006	0.006	0.011
70	611634	4227156	0.009	0.009	0.017	0.000	0.002	0.001	0.009	0.011	0.018
71	611634	4227136	0.010	0.009	0.018	0.000	0.002	0.001	0.010	0.011	0.019
72	611634	4227056	0.010	0.009	0.018	0.000	0.001	0.001	0.010	0.011	0.019
73	611634	4227076	0.010	0.009	0.018	0.000	0.001	0.001	0.010	0.011	0.019
74	611641	4226917	0.006	0.005	0.010	0.000	0.001	0.001	0.006	0.006	0.011
75	611644	4227156	0.009	0.009	0.017	0.000	0.002	0.001	0.009	0.010	0.018
76	611644	4227136	0.010	0.009	0.018	0.000	0.002	0.001	0.010	0.011	0.019
77	611644	4227056	0.010	0.009	0.018	0.000	0.001	0.001	0.010	0.010	0.019
78	611644	4227076	0.010	0.009	0.018	0.000	0.001	0.001	0.010	0.011	0.019
79	611644	4226996	0.009	0.008	0.016	0.000	0.001	0.001	0.009	0.009	0.017
80	611644	4227006	0.010	0.009	0.018	0.000	0.001	0.001	0.010	0.010	0.019
81	611644	4227016	0.009	0.009	0.017	0.000	0.001	0.001	0.009	0.010	0.018
82	611644	4226956	0.008	0.007	0.014	0.000	0.001	0.001	0.008	0.008	0.014
83	611644	4226966	0.008	0.007	0.014	0.000	0.001	0.001	0.008	0.008	0.015
84	611644	4226976	0.009	0.008	0.016	0.000	0.001	0.001	0.009	0.009	0.017
85	611644	4226986	0.009	0.008	0.016	0.000	0.001	0.001	0.009	0.009	0.017
86	611651	4226917	0.006	0.005	0.011	0.000	0.001	0.001	0.006	0.006	0.011
87	611644	4226946	0.008	0.007	0.014	0.000	0.001	0.001	0.008	0.008	0.014
88	611654	4227136	0.010	0.009	0.018	0.000	0.002	0.001	0.010	0.011	0.019
89	611654	4227156	0.009	0.009	0.017	0.000	0.002	0.001	0.009	0.010	0.018
90	611654	4227076	0.010	0.009	0.018	0.000	0.001	0.001	0.010	0.011	0.019
91	611654	4227056	0.010	0.009	0.018	0.000	0.001	0.001	0.010	0.010	0.019
92	611661	4226917	0.005	0.005	0.010	0.000	0.001	0.001	0.005	0.006	0.010
93	611664	4227156	0.009	0.009	0.017	0.000	0.002	0.001	0.009	0.010	0.018
94	611664	4227136	0.010	0.009	0.018	0.000	0.002	0.001	0.010	0.011	0.019
95	611664	4227056	0.010	0.009	0.018	0.000	0.001	0.001	0.010	0.010	0.019
96	611664	4227076	0.010	0.009	0.018	0.000	0.001	0.001	0.010	0.010	0.019
97	611664	4226996	0.009	0.008	0.016	0.000	0.001	0.001	0.009	0.009	0.017
98	611664	4227006	0.008	0.008	0.015	0.000	0.001	0.001	0.008	0.009	0.016
99	611664	4227016	0.009	0.008	0.017	0.000	0.001	0.001	0.009	0.010	0.018
100	611664	4226956	0.007	0.007	0.013	0.000	0.001	0.001	0.007	0.008	0.014
101	611664	4226966	0.008	0.007	0.014	0.000	0.001	0.001	0.008	0.008	0.015
102	611664	4226976	0.008	0.007	0.015	0.000	0.001	0.001	0.008	0.009	0.016
103	611664	4226986	0.008	0.008	0.015	0.000	0.001	0.001	0.009	0.009	0.016
104	611671	4226917	0.005	0.005	0.010	0.000	0.001	0.001	0.005	0.006	0.010
105	611664	4226946	0.007	0.006	0.012	0.000	0.001	0.001	0.007	0.007	0.013
106	611674	4227136	0.010	0.009	0.018	0.000	0.002	0.001	0.010	0.011	0.019
107	611674	4227156	0.009	0.008	0.017	0.000	0.002	0.001	0.009	0.010	0.018
108	611674	4227076	0.010	0.009	0.018	0.000	0.001	0.001	0.010	0.010	0.019
109	611674	4227056	0.010	0.009	0.017	0.000	0.001	0.001	0.010	0.010	0.018
110	611681	4226917	0.006	0.005	0.010	0.000	0.001	0.001	0.006	0.006	0.011
111	611684	4227156	0.009	0.009	0.017	0.000	0.002	0.001	0.009	0.010	0.018
112	611684	4227136	0.010	0.009	0.017	0.000	0.002	0.001	0.010	0.010	0.019
113	611684	4227056	0.010	0.009	0.017	0.000	0.001	0.001	0.010	0.010	0.018
114	611684	4227076	0.010	0.009	0.018	0.000	0.001	0.001	0.010	0.010	0.019
115	611691	4226917	0.005	0.005	0.009	0.000	0.001	0.001	0.005	0.006	0.010

116	611694	4227156	0.009	0.008	0.016	0.000	0.002	0.001	0.009	0.010	0.018
117	611694	4227136	0.009	0.009	0.017	0.000	0.002	0.001	0.009	0.010	0.018
118	611694	4227056	0.009	0.009	0.017	0.000	0.001	0.001	0.010	0.010	0.018
119	611694	4227076	0.010	0.009	0.017	0.000	0.001	0.001	0.010	0.010	0.018
120	611701	4226917	0.005	0.005	0.009	0.000	0.001	0.001	0.005	0.006	0.010
121	611704	4227136	0.009	0.009	0.017	0.000	0.002	0.001	0.009	0.010	0.018
122	611704	4227156	0.009	0.008	0.016	0.000	0.002	0.001	0.009	0.010	0.017
123	611704	4227076	0.010	0.009	0.017	0.000	0.001	0.001	0.010	0.010	0.018
124	611704	4227056	0.009	0.009	0.017	0.000	0.001	0.001	0.009	0.010	0.018
125	611711	4226917	0.005	0.005	0.010	0.000	0.001	0.001	0.006	0.006	0.011
126	611714	4227156	0.009	0.008	0.016	0.000	0.002	0.001	0.009	0.010	0.018
127	611714	4227136	0.009	0.009	0.017	0.000	0.002	0.001	0.009	0.010	0.018
128	611714	4227056	0.009	0.009	0.017	0.000	0.001	0.001	0.009	0.010	0.018
129	611714	4227076	0.009	0.009	0.017	0.000	0.001	0.001	0.009	0.010	0.018
130	611714	4226996	0.008	0.008	0.015	0.000	0.001	0.001	0.008	0.009	0.016
131	611714	4227006	0.009	0.008	0.016	0.000	0.001	0.001	0.009	0.009	0.017
132	611714	4227016	0.009	0.008	0.016	0.000	0.001	0.001	0.009	0.009	0.017
133	611714	4226956	0.007	0.006	0.013	0.000	0.001	0.001	0.007	0.007	0.013
134	611714	4226966	0.007	0.007	0.013	0.000	0.001	0.001	0.007	0.008	0.014
135	611714	4226976	0.008	0.008	0.015	0.000	0.001	0.001	0.008	0.009	0.016
136	611714	4226986	0.008	0.007	0.015	0.000	0.001	0.001	0.008	0.008	0.015
137	611721	4226917	0.005	0.004	0.009	0.000	0.001	0.001	0.005	0.005	0.010
138	611714	4226946	0.007	0.006	0.013	0.000	0.001	0.001	0.007	0.007	0.013
139	611724	4227136	0.009	0.008	0.016	0.000	0.001	0.001	0.009	0.010	0.017
140	611724	4227156	0.009	0.008	0.016	0.000	0.002	0.001	0.009	0.010	0.017
141	611724	4227076	0.009	0.008	0.017	0.000	0.001	0.001	0.009	0.010	0.018
142	611724	4227056	0.009	0.008	0.016	0.000	0.001	0.001	0.009	0.010	0.017
143	611731	4226917	0.005	0.004	0.009	0.000	0.001	0.001	0.005	0.005	0.009
144	611734	4227136	0.009	0.008	0.016	0.000	0.001	0.001	0.009	0.010	0.017
145	611734	4227156	0.008	0.008	0.015	0.000	0.002	0.001	0.009	0.009	0.017
146	611734	4227076	0.009	0.008	0.016	0.000	0.001	0.001	0.009	0.010	0.017
147	611734	4227056	0.009	0.008	0.016	0.000	0.001	0.001	0.009	0.009	0.017
148	611741	4226917	0.005	0.005	0.009	0.000	0.001	0.001	0.005	0.006	0.010
149	611744	4227156	0.009	0.008	0.016	0.000	0.002	0.001	0.009	0.009	0.017
150	611744	4227136	0.009	0.008	0.016	0.000	0.001	0.001	0.009	0.010	0.017
151	611744	4227056	0.009	0.008	0.016	0.000	0.001	0.001	0.009	0.009	0.017
152	611744	4227076	0.009	0.009	0.017	0.000	0.001	0.001	0.009	0.010	0.018
153	611744	4226996	0.008	0.007	0.014	0.000	0.001	0.001	0.008	0.008	0.015
154	611744	4227006	0.009	0.008	0.015	0.000	0.001	0.001	0.009	0.009	0.016
155	611744	4227016	0.008	0.008	0.015	0.000	0.001	0.001	0.008	0.009	0.016
156	611744	4226956	0.006	0.006	0.012	0.000	0.001	0.001	0.007	0.007	0.012
157	611744	4226966	0.007	0.006	0.013	0.000	0.001	0.001	0.007	0.007	0.013
158	611744	4226976	0.008	0.007	0.014	0.000	0.001	0.001	0.008	0.008	0.015
159	611744	4226986	0.008	0.007	0.014	0.000	0.001	0.001	0.008	0.008	0.014
160	611751	4226917	0.004	0.004	0.008	0.000	0.001	0.001	0.004	0.005	0.009
161	611744	4226946	0.007	0.006	0.012	0.000	0.001	0.001	0.007	0.007	0.013
162	611761	4226917	0.004	0.004	0.008	0.000	0.001	0.001	0.004	0.005	0.008
163	611771	4226917	0.004	0.004	0.008	0.000	0.001	0.001	0.005	0.005	0.009
164	611781	4226917	0.004	0.003	0.007	0.000	0.001	0.001	0.004	0.004	0.007
165	611784	4227136	0.007	0.007	0.013	0.000	0.001	0.001	0.007	0.008	0.014
166	611784	4227146	0.007	0.007	0.013	0.000	0.001	0.001	0.007	0.008	0.014
167	611784	4227156	0.007	0.007	0.013	0.000	0.001	0.001	0.007	0.008	0.014
168	611784	4227166	0.007	0.006	0.013	0.000	0.001	0.001	0.007	0.008	0.014
169	611784	4227096	0.007	0.007	0.013	0.000	0.001	0.001	0.007	0.008	0.014
170	611784	4227106	0.007	0.007	0.013	0.000	0.001	0.001	0.007	0.008	0.014
171	611784	4227116	0.007	0.007	0.013	0.000	0.001	0.001	0.007	0.008	0.014
172	611784	4227126	0.007	0.007	0.013	0.000	0.001	0.001	0.007	0.008	0.014
173	611784	4227056	0.007	0.007	0.013	0.000	0.001	0.001	0.007	0.008	0.014
174	611784	4227066	0.007	0.007	0.013	0.000	0.001	0.001	0.007	0.008	0.014
175	611784	4227076	0.007	0.007	0.013	0.000	0.001	0.001	0.007	0.008	0.014
176	611784	4227086	0.007	0.007	0.013	0.000	0.001	0.001	0.007	0.008	0.014
177	611784	4227016	0.007	0.006	0.012	0.000	0.001	0.001	0.007	0.007	0.013
178	611784	4227026	0.007	0.006	0.013	0.000	0.001	0.001	0.007	0.007	0.013
179	611784	4227036	0.007	0.007	0.013	0.000	0.001	0.001	0.007	0.008	0.014
180	611784	4227046	0.007	0.007	0.013	0.000	0.001	0.001	0.007	0.008	0.014
181	611784	4226976	0.006	0.005	0.010	0.000	0.001	0.001	0.006	0.006	0.011
182	611784	4226986	0.006	0.006	0.011	0.000	0.001	0.001	0.006	0.007	0.012
183	611784	4226996	0.006	0.006	0.012	0.000	0.001	0.001	0.006	0.007	0.012
184	611784	4227006	0.007	0.007	0.013	0.000	0.001	0.001	0.007	0.008	0.014
185	611791	4226917	0.003	0.003	0.006	0.000	0.001	0.001	0.003	0.004	0.007
186	611784	4226946	0.005	0.004	0.009	0.000	0.001	0.001	0.005	0.005	0.009
187	611784	4226956	0.005	0.005	0.009	0.000	0.001	0.001	0.005	0.006	0.010
188	611784	4226966	0.006	0.005	0.010	0.000	0.001	0.001	0.006	0.006	0.011
189	611811	4226917	0.003	0.003	0.005	0.000	0.001	0.001	0.003	0.003	0.006
190	611801	4226917	0.003	0.003	0.005	0.000	0.001	0.001	0.003	0.004	0.006
191	611025	4227217	0.004	0.004	0.007	0.000	0.005	0.003	0.004	0.008	0.011
192	611025	4227227	0.004	0.004	0.008	0.000	0.005	0.004	0.004	0.009	0.011
193	611025	4227177	0.005	0.004	0.009	0.000	0.003	0.002	0.005	0.008	0.011
194	611025	4227187	0.005	0.004	0.008	0.000	0.003	0.003	0.005	0.008	0.011
195	611025	4227197	0.005	0.004	0.008	0.000	0.004	0.003	0.005	0.008	0.011
196	611025	4227207	0.004	0.004	0.008	0.000	0.004	0.003	0.004	0.008	0.011
197	611025	4227137	0.006	0.005	0.011	0.000	0.002	0.002	0.006	0.008	0.012
198	611025	4227147	0.005	0.005	0.010	0.000	0.003	0.002	0.005	0.008	0.012
199	611025	4227157	0.005	0.005	0.009	0.000	0.003	0.002	0.005	0.008	0.011
200	611025	4227167	0.005	0.005	0.009	0.000	0.003	0.002	0.005	0.008	0.011
201	611025	4227097	0.007	0.006	0.012	0.000	0.002	0.002	0.007	0.008	0.014
202	611025	4227107	0.006	0.006	0.011	0.000	0.002	0.002	0.006	0.008	0.013
203	611025	4227117	0.006	0.005	0.010	0.000	0.002	0.002	0.006	0.008	0.012
204	611025	4227127	0.006	0.005	0.010	0.000	0.002	0.002	0.006	0.007	0.012
205	611025	4227057	0.006	0.006	0.012	0.000	0.002	0.001	0.006	0.008	0.013
206	611025	4227067	0.007	0.007	0.013	0.000	0.002	0.001	0.007	0.009	0.015
207	611025	4227077	0.007	0.006	0.012	0.000	0.002	0.001	0.007	0.008	0.013
208	611025	4227087	0.006	0.006	0.011	0.000	0.002	0.002	0.006	0.008	0.013
209	611025	4227017	0.007	0.006	0.012	0.000	0.002	0.001	0.007	0.008	0.013
210	611025	4227027	0.006	0.006	0.012	0.000	0.002	0.001	0.007	0.008	0.013
211	611025	4227037	0.007	0.007	0.013	0.000	0.002	0.001	0.007	0.008	0.014
212	611025	4227047	0.007	0.006	0.012	0.000	0.002	0.001	0.007	0.008	0.013
213	611025	4226977	0.007	0.006	0.012	0.000	0.001	0.001	0.007	0.008	0.013
214	611025	4226987	0.006	0.006	0.011	0.000	0.001	0.001	0.006	0.007	0.013
215	611025	4226997	0.006	0.006	0.011	0.000	0.002	0.001	0.006	0.007	0.013
216	611025	4227007	0.007	0.006	0.013	0.000	0.002	0.001	0.007	0.008	0.014
217	611025	4226947	0.006	0.005	0.011	0.000	0.001	0.001	0.006	0.007	0.012
218	611025	4226957	0.006	0.005	0.010	0.000	0.001	0.001	0.006	0.007	0.011
219	611025	4226967	0.006	0.005	0.011	0.000	0.001	0.001	0.006	0.007	0.012
220	611035	4226947	0.006	0.006	0.011	0.000	0.001	0.001	0.006	0.007	0.012
221	611045	4227247	0.004	0.004	0.007	0.000	0.006	0.005	0.004	0.010	0.012
222	611045	4226947	0.006	0.006	0.011	0.000	0.001	0.001	0.006	0.007	0.012
223	611055	4227277	0.004	0.004	0.007	0.000	0.006	0.005	0.004	0.010	0.012
224	611055	4226947	0.006	0.006	0.012	0.000	0.001	0.001	0.006	0.007	0.013
225	611055	4227247	0.005	0.004	0.008	0.000	0.006	0.004	0.005	0.010	0.012
226	611065	4227247	0.005	0.005	0.009	0.000	0.005	0.004	0.005	0.010	0.013
227	611065	4226947	0.007	0.006	0.012	0.000	0.001	0.001	0.007	0.008	0.014
228	611075	4227247	0.005	0.005	0.010	0.000	0.005	0.003	0.005	0.010	0.013
229	611075	4227187	0.006	0.006	0.012	0.000	0.003	0.002	0.006	0.009	0.014
230	611075	4227197	0.006	0.006	0.011	0.000	0.003	0.002	0.006	0.009	0.014
231	611075	4227207	0.006	0.006	0.011	0.000	0.003	0.003	0.006	0.009	0.014
232	611075	4227147	0.007	0.007	0.013	0.000	0.003	0.002	0.007	0.009	0.015
233	611075	4227157	0.007	0.007	0.013	0.000	0.003	0.002	0.007	0.009	0.015
234	611075	4227167	0.007	0.006	0.012	0.000	0.003	0.002	0.007	0.009	0.015
235	611075	4227177	0.007	0.006	0.012	0.000	0.003	0.002	0.007	0.009	0.014
236	611075	4227107	0.008	0.007	0.014	0.000	0.002	0.002	0.008	0.009	0.016
237	611075	4227117	0.008	0.007	0.014	0.000	0.002	0.002	0.008	0.009	0.016
238	611075	4227127	0.008	0.007	0.014	0.000	0.002	0.002	0.008	0.009	0.016

239	611075	4227137	0.008	0.007	0.014	0.000	0.002	0.002	0.008	0.010	0.016
240	611075	4227067	0.008	0.008	0.015	0.000	0.002	0.001	0.008	0.010	0.017
241	611075	4227077	0.008	0.008	0.015	0.000	0.002	0.002	0.008	0.010	0.016
242	611075	4227087	0.008	0.008	0.015	0.000	0.002	0.002	0.008	0.010	0.016
243	611075	4227097	0.008	0.007	0.015	0.000	0.002	0.002	0.008	0.010	0.016
244	611075	4227027	0.008	0.008	0.015	0.000	0.002	0.001	0.008	0.009	0.016
245	611075	4227037	0.008	0.008	0.015	0.000	0.002	0.001	0.008	0.009	0.016
246	611075	4227047	0.008	0.008	0.015	0.000	0.002	0.001	0.008	0.009	0.016
247	611075	4227057	0.008	0.008	0.015	0.000	0.002	0.001	0.008	0.010	0.017
248	611075	4226987	0.008	0.007	0.014	0.000	0.002	0.001	0.008	0.009	0.015
249	611075	4226997	0.008	0.007	0.014	0.000	0.002	0.001	0.008	0.009	0.016
250	611075	4227007	0.008	0.007	0.015	0.000	0.002	0.001	0.008	0.009	0.016
251	611075	4227017	0.008	0.008	0.015	0.000	0.002	0.001	0.008	0.009	0.016
252	611075	4226947	0.006	0.006	0.012	0.000	0.001	0.001	0.007	0.007	0.013
253	611085	4227277	0.005	0.005	0.009	0.000	0.005	0.004	0.005	0.010	0.013
254	611085	4227247	0.006	0.005	0.010	0.000	0.004	0.003	0.006	0.009	0.014
255	611085	4226947	0.007	0.006	0.012	0.000	0.001	0.001	0.007	0.008	0.013
256	611095	4227357	0.004	0.003	0.007	0.000	0.009	0.007	0.004	0.013	0.014
257	611095	4227277	0.006	0.005	0.010	0.000	0.005	0.004	0.006	0.010	0.014
258	611095	4227247	0.006	0.006	0.011	0.000	0.004	0.003	0.006	0.010	0.014
259	611095	4226947	0.007	0.007	0.013	0.000	0.001	0.001	0.007	0.008	0.014
260	611105	4227277	0.006	0.005	0.011	0.000	0.004	0.003	0.006	0.010	0.014
261	611105	4227207	0.007	0.006	0.012	0.000	0.003	0.002	0.007	0.009	0.015
262	611105	4227247	0.006	0.006	0.011	0.000	0.004	0.003	0.006	0.009	0.014
263	611105	4227167	0.008	0.007	0.014	0.000	0.003	0.002	0.008	0.010	0.016
264	611105	4227177	0.007	0.007	0.013	0.000	0.003	0.002	0.007	0.010	0.016
265	611105	4227187	0.007	0.007	0.013	0.000	0.003	0.002	0.007	0.009	0.015
266	611105	4227197	0.007	0.006	0.013	0.000	0.003	0.002	0.007	0.009	0.015
267	611105	4227127	0.008	0.008	0.015	0.000	0.002	0.002	0.008	0.010	0.017
268	611105	4227137	0.008	0.008	0.015	0.000	0.002	0.002	0.008	0.010	0.017
269	611105	4227147	0.008	0.007	0.015	0.000	0.002	0.002	0.008	0.010	0.017
270	611105	4227157	0.008	0.007	0.014	0.000	0.003	0.002	0.008	0.010	0.016
271	611105	4227087	0.009	0.008	0.016	0.000	0.002	0.002	0.009	0.010	0.018
272	611105	4227097	0.009	0.008	0.016	0.000	0.002	0.002	0.009	0.010	0.017
273	611105	4227107	0.009	0.008	0.016	0.000	0.002	0.002	0.009	0.010	0.017
274	611105	4227117	0.008	0.008	0.015	0.000	0.002	0.002	0.008	0.010	0.017
275	611105	4227047	0.009	0.008	0.016	0.000	0.002	0.001	0.009	0.010	0.017
276	611105	4227057	0.009	0.008	0.016	0.000	0.002	0.001	0.009	0.010	0.018
277	611105	4227067	0.009	0.008	0.016	0.000	0.002	0.001	0.009	0.010	0.018
278	611105	4227077	0.009	0.008	0.016	0.000	0.002	0.001	0.009	0.010	0.018
279	611105	4227007	0.009	0.008	0.015	0.000	0.002	0.001	0.009	0.009	0.017
280	611105	4227017	0.009	0.008	0.016	0.000	0.002	0.001	0.009	0.010	0.017
281	611105	4227027	0.009	0.008	0.016	0.000	0.002	0.001	0.009	0.010	0.017
282	611105	4227037	0.009	0.008	0.016	0.000	0.002	0.001	0.009	0.010	0.017
283	611105	4226947	0.007	0.006	0.012	0.000	0.001	0.001	0.007	0.008	0.013
284	611105	4226987	0.008	0.007	0.015	0.000	0.002	0.001	0.008	0.009	0.016
285	611105	4226997	0.008	0.008	0.015	0.000	0.002	0.001	0.008	0.009	0.016
286	611115	4227277	0.006	0.006	0.011	0.000	0.004	0.003	0.006	0.010	0.014
287	611115	4227247	0.006	0.006	0.012	0.000	0.003	0.003	0.006	0.009	0.014
288	611115	4226947	0.007	0.006	0.013	0.000	0.001	0.001	0.007	0.008	0.014
289	611125	4227327	0.005	0.005	0.010	0.000	0.006	0.005	0.005	0.011	0.014
290	611125	4227277	0.006	0.006	0.011	0.000	0.004	0.003	0.006	0.010	0.014
291	611125	4226947	0.007	0.007	0.013	0.000	0.001	0.001	0.007	0.008	0.015
292	611125	4227247	0.007	0.006	0.012	0.000	0.003	0.003	0.007	0.009	0.015
293	611135	4227327	0.006	0.005	0.010	0.000	0.006	0.004	0.006	0.011	0.014
294	611135	4227277	0.006	0.006	0.011	0.000	0.004	0.003	0.006	0.010	0.014
295	611135	4227247	0.007	0.006	0.012	0.000	0.003	0.002	0.007	0.009	0.015
296	611135	4226947	0.007	0.006	0.012	0.000	0.001	0.001	0.007	0.008	0.014
297	611145	4227327	0.006	0.005	0.010	0.000	0.005	0.004	0.006	0.011	0.014
298	611145	4227277	0.006	0.006	0.012	0.000	0.004	0.003	0.006	0.010	0.014
299	611145	4227247	0.007	0.006	0.012	0.000	0.003	0.002	0.007	0.009	0.015
300	611145	4226947	0.007	0.007	0.013	0.000	0.001	0.001	0.007	0.008	0.014
301	611155	4227277	0.007	0.006	0.012	0.000	0.004	0.003	0.007	0.010	0.015
302	611155	4227327	0.006	0.005	0.011	0.000	0.005	0.004	0.006	0.010	0.015
303	611155	4227247	0.007	0.007	0.013	0.000	0.003	0.002	0.007	0.010	0.015
304	611155	4227177	0.008	0.007	0.015	0.000	0.002	0.002	0.008	0.010	0.017
305	611155	4227187	0.008	0.008	0.015	0.000	0.003	0.002	0.008	0.010	0.017
306	611155	4227197	0.008	0.007	0.014	0.000	0.003	0.002	0.008	0.010	0.016
307	611155	4227207	0.008	0.007	0.014	0.000	0.003	0.002	0.008	0.010	0.016
308	611155	4227067	0.010	0.009	0.018	0.000	0.002	0.001	0.010	0.011	0.020
309	611155	4227157	0.009	0.008	0.016	0.000	0.002	0.002	0.009	0.010	0.018
310	611155	4227167	0.009	0.008	0.016	0.000	0.002	0.002	0.009	0.010	0.017
311	611155	4227027	0.009	0.009	0.017	0.000	0.002	0.001	0.009	0.010	0.018
312	611155	4227037	0.010	0.009	0.018	0.000	0.002	0.001	0.010	0.011	0.019
313	611155	4227047	0.009	0.009	0.017	0.000	0.002	0.001	0.010	0.010	0.018
314	611155	4227057	0.010	0.009	0.017	0.000	0.002	0.001	0.010	0.011	0.019
315	611155	4226987	0.009	0.008	0.015	0.000	0.002	0.001	0.009	0.009	0.017
316	611155	4226997	0.009	0.008	0.016	0.000	0.002	0.001	0.009	0.010	0.017
317	611155	4227007	0.010	0.009	0.017	0.000	0.002	0.001	0.010	0.010	0.018
318	611155	4227017	0.009	0.008	0.017	0.000	0.002	0.001	0.009	0.010	0.018
319	611155	4226947	0.008	0.007	0.014	0.000	0.001	0.001	0.008	0.008	0.015
320	611165	4227327	0.006	0.006	0.011	0.000	0.005	0.004	0.006	0.010	0.015
321	611165	4227357	0.006	0.005	0.010	0.000	0.006	0.004	0.006	0.011	0.015
322	611165	4227277	0.007	0.006	0.012	0.000	0.004	0.003	0.007	0.010	0.015
323	611165	4227247	0.007	0.007	0.013	0.000	0.003	0.002	0.007	0.010	0.015
324	611165	4226947	0.007	0.006	0.013	0.000	0.001	0.001	0.007	0.008	0.014
325	611170	4227397	0.005	0.004	0.008	0.000	0.009	0.007	0.005	0.013	0.015
326	611175	4227357	0.006	0.005	0.010	0.000	0.006	0.004	0.006	0.011	0.015
327	611175	4227277	0.007	0.006	0.012	0.000	0.003	0.003	0.007	0.010	0.015
328	611175	4227327	0.006	0.006	0.011	0.000	0.005	0.003	0.006	0.010	0.015
329	611175	4227247	0.007	0.007	0.013	0.000	0.003	0.002	0.007	0.010	0.015
330	611175	4227187	0.008	0.007	0.015	0.000	0.003	0.002	0.008	0.010	0.017
331	611175	4227197	0.008	0.007	0.014	0.000	0.003	0.002	0.008	0.010	0.016
332	611175	4227207	0.008	0.007	0.014	0.000	0.003	0.002	0.008	0.010	0.016
333	611175	4227157	0.009	0.008	0.016	0.000	0.002	0.002	0.009	0.010	0.018
334	611175	4227167	0.009	0.008	0.016	0.000	0.002	0.002	0.009	0.010	0.017
335	611175	4227177	0.008	0.008	0.015	0.000	0.002	0.002	0.008	0.010	0.017
336	611175	4227037	0.009	0.009	0.017	0.000	0.002	0.001	0.009	0.010	0.018
337	611175	4227047	0.010	0.009	0.017	0.000	0.002	0.001	0.010	0.011	0.019
338	611175	4227057	0.010	0.009	0.017	0.000	0.002	0.001	0.010	0.011	0.019
339	611175	4227067	0.010	0.009	0.017	0.000	0.002	0.001	0.010	0.011	0.019
340	611175	4226997	0.009	0.008	0.016	0.000	0.002	0.001	0.009	0.010	0.017
341	611175	4227007	0.009	0.008	0.017	0.000	0.002	0.001	0.009	0.010	0.018
342	611175	4227017	0.009	0.009	0.017	0.000	0.002	0.001	0.009	0.010	0.018
343	611175	4227027	0.009	0.009	0.017	0.000	0.002	0.001	0.009	0.010	0.018
344	611175	4226947	0.007	0.007	0.013	0.000	0.001	0.001	0.007	0.008	0.014
345	611175	4226987	0.009	0.008	0.016	0.000	0.002	0.001	0.009	0.009	0.017
346	611185	4227327	0.007	0.006	0.012	0.000	0.004	0.003	0.007	0.010	0.015
347	611185	4227357	0.006	0.006	0.011	0.000	0.005	0.004	0.006	0.011	0.015
348	611185	4227277	0.007	0.007	0.013	0.000	0.003	0.003	0.007	0.010	0.016
349	611185	4227247	0.008	0.007	0.014	0.000	0.003	0.002	0.008	0.010	0.016
350	611185	4226947	0.008	0.007	0.014	0.000	0.001	0.001	0.008	0.008	0.015
351	611195	4227357	0.006	0.006	0.011	0.000	0.005	0.004	0.006	0.011	0.015
352	611195	4227277	0.007	0.006	0.013	0.000	0.003	0.003	0.007	0.010	0.015
353	611195	4227327	0.006	0.006	0.012	0.000	0.004	0.003	0.006	0.010	0.015
354	611195	4227247	0.007	0.007	0.013	0.000	0.003	0.002	0.007	0.010	0.016
355	611200	4227447	0.004	0.004	0.007	0.000	0.011	0.008	0.004	0.014	0.016
356	611195	4226947	0.007	0.006	0.013	0.000	0.001	0.001	0.007	0.008	0.014
357	611205	4227357	0.006	0.006	0.011	0.000	0.005	0.004	0.006	0.011	0.015
358	611205	4227277	0.007	0.007	0.013	0.000	0.003	0.002	0.007	0.010	0.015
359	611205	4227327	0.007	0.006	0.012	0.000	0.004	0.003	0.007	0.010	0.015
360	611205	4227247	0.007	0.007	0.014	0.000	0.003	0.002	0.007	0.010	0.016
361	611205	4226947	0.007	0.007	0.013	0.000	0.001	0.001	0.007	0.008	0.014

362	611215	4227357	0.006	0.006	0.012	0.000	0.005	0.004	0.006	0.011	0.015
363	611215	4227277	0.007	0.007	0.013	0.000	0.003	0.002	0.007	0.010	0.015
364	611215	4227327	0.007	0.006	0.012	0.000	0.004	0.003	0.007	0.010	0.015
365	611215	4227247	0.008	0.007	0.014	0.000	0.003	0.002	0.008	0.010	0.016
366	611215	4226947	0.008	0.007	0.014	0.000	0.001	0.001	0.008	0.008	0.015
367	611220	4227417	0.005	0.005	0.009	0.000	0.008	0.006	0.005	0.013	0.015
368	611225	4227357	0.006	0.006	0.012	0.000	0.005	0.004	0.006	0.011	0.015
369	611225	4227327	0.007	0.006	0.012	0.000	0.004	0.003	0.007	0.010	0.015
370	611225	4227277	0.007	0.007	0.013	0.000	0.003	0.002	0.007	0.010	0.016
371	611225	4227197	0.008	0.008	0.015	0.000	0.002	0.002	0.008	0.010	0.017
372	611225	4227207	0.008	0.008	0.015	0.000	0.003	0.002	0.008	0.010	0.017
373	611225	4227217	0.008	0.007	0.015	0.000	0.003	0.002	0.008	0.010	0.017
374	611225	4227157	0.009	0.008	0.017	0.000	0.002	0.002	0.009	0.011	0.018
375	611225	4227167	0.009	0.008	0.016	0.000	0.002	0.002	0.009	0.010	0.018
376	611225	4227177	0.009	0.008	0.016	0.000	0.002	0.002	0.009	0.010	0.018
377	611225	4227187	0.009	0.008	0.016	0.000	0.002	0.002	0.009	0.010	0.017
378	611225	4227117	0.010	0.009	0.017	0.000	0.002	0.002	0.010	0.011	0.019
379	611225	4227127	0.010	0.009	0.017	0.000	0.002	0.002	0.010	0.011	0.019
380	611225	4227137	0.010	0.009	0.017	0.000	0.002	0.002	0.010	0.011	0.019
381	611225	4227147	0.009	0.009	0.017	0.000	0.002	0.002	0.009	0.011	0.019
382	611225	4227067	0.010	0.009	0.018	0.000	0.002	0.001	0.010	0.011	0.020
383	611225	4227077	0.010	0.009	0.018	0.000	0.002	0.001	0.010	0.011	0.019
384	611225	4227087	0.010	0.009	0.018	0.000	0.002	0.001	0.010	0.011	0.019
385	611225	4227027	0.010	0.009	0.017	0.000	0.002	0.001	0.010	0.010	0.019
386	611225	4227037	0.010	0.009	0.019	0.000	0.002	0.001	0.010	0.011	0.020
387	611225	4227047	0.010	0.009	0.018	0.000	0.002	0.001	0.010	0.011	0.019
388	611225	4227057	0.010	0.009	0.018	0.000	0.002	0.001	0.010	0.011	0.019
389	611225	4226987	0.009	0.008	0.016	0.000	0.001	0.001	0.009	0.009	0.017
390	611225	4226997	0.009	0.008	0.016	0.000	0.001	0.001	0.009	0.010	0.017
391	611225	4227007	0.010	0.009	0.018	0.000	0.002	0.001	0.010	0.011	0.019
392	611225	4227017	0.009	0.009	0.017	0.000	0.002	0.001	0.009	0.010	0.018
393	611225	4226947	0.007	0.007	0.013	0.000	0.001	0.001	0.007	0.008	0.014
394	611230	4227417	0.005	0.005	0.009	0.000	0.008	0.006	0.005	0.013	0.015
395	611235	4227357	0.007	0.006	0.012	0.000	0.005	0.004	0.007	0.011	0.015
396	611235	4227327	0.007	0.006	0.012	0.000	0.004	0.003	0.007	0.010	0.015
397	611235	4227277	0.007	0.007	0.013	0.000	0.003	0.002	0.007	0.010	0.016
398	611235	4226947	0.007	0.007	0.013	0.000	0.001	0.001	0.007	0.008	0.014
399	611240	4227417	0.005	0.005	0.010	0.000	0.008	0.006	0.005	0.013	0.016
400	611245	4227357	0.007	0.006	0.012	0.000	0.005	0.004	0.007	0.011	0.016
401	611245	4227277	0.007	0.007	0.013	0.000	0.003	0.002	0.007	0.010	0.016
402	611245	4227327	0.007	0.006	0.013	0.000	0.004	0.003	0.007	0.010	0.016
403	611245	4226947	0.008	0.007	0.014	0.000	0.001	0.001	0.008	0.008	0.015
404	611250	4227417	0.005	0.005	0.010	0.000	0.008	0.006	0.005	0.013	0.016
405	611255	4227327	0.007	0.006	0.013	0.000	0.004	0.003	0.007	0.010	0.016
406	611255	4227357	0.007	0.006	0.012	0.000	0.005	0.003	0.007	0.011	0.016
407	611255	4227277	0.008	0.007	0.014	0.000	0.003	0.002	0.008	0.010	0.016
408	611255	4227207	0.008	0.008	0.015	0.000	0.002	0.002	0.008	0.010	0.017
409	611255	4227217	0.008	0.008	0.015	0.000	0.003	0.002	0.008	0.010	0.017
410	611255	4227227	0.008	0.007	0.015	0.000	0.003	0.002	0.008	0.010	0.017
411	611255	4227167	0.009	0.008	0.017	0.000	0.002	0.002	0.009	0.011	0.018
412	611255	4227177	0.009	0.008	0.016	0.000	0.002	0.002	0.009	0.010	0.018
413	611255	4227187	0.009	0.008	0.016	0.000	0.002	0.002	0.009	0.010	0.018
414	611255	4227197	0.009	0.008	0.015	0.000	0.002	0.002	0.009	0.010	0.017
415	611255	4227127	0.010	0.009	0.018	0.000	0.002	0.002	0.010	0.011	0.019
416	611255	4227137	0.010	0.009	0.018	0.000	0.002	0.002	0.010	0.011	0.019
417	611255	4227147	0.010	0.009	0.017	0.000	0.002	0.002	0.010	0.011	0.019
418	611255	4227157	0.009	0.009	0.017	0.000	0.002	0.002	0.009	0.011	0.019
419	611255	4227077	0.010	0.009	0.018	0.000	0.002	0.001	0.010	0.011	0.020
420	611255	4227087	0.010	0.009	0.018	0.000	0.002	0.001	0.010	0.011	0.020
421	611255	4227117	0.010	0.009	0.018	0.000	0.002	0.001	0.010	0.011	0.019
422	611255	4227037	0.010	0.010	0.019	0.000	0.002	0.001	0.010	0.011	0.020
423	611255	4227047	0.010	0.009	0.018	0.000	0.002	0.001	0.010	0.011	0.019
424	611255	4227057	0.010	0.009	0.018	0.000	0.002	0.001	0.010	0.011	0.020
425	611255	4227067	0.011	0.010	0.019	0.000	0.002	0.001	0.011	0.012	0.021
426	611255	4226997	0.009	0.008	0.017	0.000	0.001	0.001	0.009	0.010	0.018
427	611255	4227007	0.010	0.009	0.018	0.000	0.002	0.001	0.010	0.011	0.019
428	611255	4227017	0.010	0.009	0.017	0.000	0.002	0.001	0.010	0.010	0.018
429	611255	4227027	0.010	0.009	0.018	0.000	0.002	0.001	0.010	0.011	0.019
430	611255	4226947	0.007	0.007	0.013	0.000	0.001	0.001	0.007	0.008	0.014
431	611255	4226987	0.009	0.008	0.016	0.000	0.001	0.001	0.009	0.009	0.017
432	611260	4227417	0.006	0.005	0.010	0.000	0.008	0.006	0.006	0.013	0.016
433	611265	4227357	0.007	0.006	0.012	0.000	0.005	0.003	0.007	0.011	0.016
434	611265	4227327	0.007	0.007	0.013	0.000	0.004	0.003	0.007	0.010	0.016
435	611265	4227277	0.008	0.007	0.014	0.000	0.003	0.002	0.008	0.010	0.016
436	611265	4226947	0.007	0.007	0.013	0.000	0.001	0.001	0.007	0.008	0.014
437	611270	4227417	0.006	0.005	0.010	0.000	0.007	0.006	0.006	0.013	0.016
438	611275	4226947	0.008	0.007	0.014	0.000	0.001	0.001	0.008	0.008	0.015
439	611280	4227417	0.006	0.006	0.011	0.000	0.007	0.005	0.006	0.013	0.016
440	611285	4226947	0.007	0.007	0.013	0.000	0.001	0.001	0.007	0.008	0.014
441	611290	4227417	0.006	0.005	0.011	0.000	0.007	0.005	0.006	0.012	0.016
442	611295	4226947	0.007	0.007	0.013	0.000	0.001	0.001	0.007	0.008	0.014
443	611300	4227387	0.007	0.006	0.012	0.000	0.005	0.004	0.007	0.011	0.016
444	611300	4227397	0.007	0.006	0.012	0.000	0.006	0.004	0.007	0.011	0.016
445	611300	4227407	0.006	0.006	0.011	0.000	0.006	0.005	0.006	0.012	0.016
446	611300	4227347	0.007	0.007	0.013	0.000	0.004	0.003	0.007	0.011	0.017
447	611300	4227357	0.007	0.006	0.013	0.000	0.004	0.003	0.007	0.011	0.016
448	611300	4227367	0.007	0.006	0.012	0.000	0.005	0.003	0.007	0.011	0.016
449	611300	4227377	0.007	0.006	0.012	0.000	0.005	0.004	0.007	0.011	0.016
450	611300	4227307	0.008	0.007	0.014	0.000	0.003	0.003	0.008	0.010	0.016
451	611300	4227317	0.008	0.007	0.014	0.000	0.004	0.003	0.008	0.011	0.017
452	611300	4227327	0.007	0.007	0.013	0.000	0.004	0.003	0.007	0.011	0.016
453	611300	4227337	0.007	0.007	0.013	0.000	0.004	0.003	0.007	0.011	0.016
454	611300	4227267	0.008	0.007	0.014	0.000	0.003	0.002	0.008	0.010	0.017
455	611300	4227277	0.008	0.007	0.014	0.000	0.003	0.002	0.008	0.010	0.017
456	611300	4227287	0.008	0.007	0.014	0.000	0.003	0.002	0.008	0.010	0.017
457	611300	4227297	0.008	0.007	0.014	0.000	0.003	0.002	0.008	0.010	0.016
458	611305	4227207	0.009	0.008	0.016	0.000	0.002	0.002	0.009	0.010	0.017
459	611305	4227217	0.009	0.008	0.015	0.000	0.002	0.002	0.009	0.010	0.017
460	611305	4227227	0.009	0.008	0.016	0.000	0.003	0.002	0.009	0.010	0.018
461	611305	4227237	0.008	0.008	0.015	0.000	0.003	0.002	0.008	0.010	0.017
462	611305	4227167	0.009	0.009	0.017	0.000	0.002	0.002	0.009	0.011	0.019
463	611305	4227177	0.009	0.008	0.017	0.000	0.002	0.002	0.009	0.011	0.018
464	611305	4227187	0.009	0.008	0.016	0.000	0.002	0.002	0.009	0.010	0.018
465	611305	4227197	0.009	0.008	0.016	0.000	0.002	0.002	0.009	0.010	0.018
466	611305	4227127	0.010	0.010	0.019	0.000	0.002	0.001	0.010	0.012	0.020
467	611305	4227137	0.010	0.009	0.018	0.000	0.002	0.001	0.010	0.011	0.020
468	611305	4227147	0.010	0.009	0.018	0.000	0.002	0.002	0.010	0.011	0.019
469	611305	4227157	0.009	0.009	0.017	0.000	0.002	0.002	0.010	0.011	0.019
470	611305	4227067	0.011	0.010	0.020	0.000	0.002	0.001	0.011	0.012	0.021
471	611305	4227077	0.010	0.010	0.019	0.000	0.002	0.001	0.010	0.011	0.020
472	611305	4227087	0.010	0.009	0.019	0.000	0.002	0.001	0.010	0.011	0.020
473	611305	4227117	0.010	0.009	0.018	0.000	0.002	0.001	0.010	0.011	0.020
474	611305	4227027	0.010	0.009	0.018	0.000	0.002	0.001	0.010	0.011	0.019
475	611305	4227037	0.011	0.010	0.019	0.000	0.002	0.001	0.011	0.011	0.020
476	611305	4227047	0.010	0.009	0.018	0.000	0.002	0.001	0.010	0.011	0.020
477	611305	4227057	0.010	0.009	0.018	0.000	0.002	0.001	0.010	0.011	0.020
478	611305	4226987	0.009	0.008	0.016	0.000	0.001	0.001	0.009	0.010	0.017
479	611305	4226997	0.009	0.008	0.017	0.000	0.001	0.001	0.009	0.010	0.018
480	611305	4227007	0.010	0.009	0.018	0.000	0.001	0.001	0.010	0.011	0.019
481	611305	4227017	0.010	0.009	0.018	0.000	0.002	0.001	0.010	0.010	0.019
482	611305	4226947	0.008	0.007	0.014	0.000	0.001	0.001	0.008	0.008	0.015
483	611315	4226947	0.008	0.007	0.014	0.000	0.001	0.001	0.008	0.008	0.015
484	611320	4227427	0.006	0.006	0.011	0.000	0.006	0.005	0.006	0.012	0.016

485	611320	4227437	0.006	0.006	0.011	0.000	0.007	0.005	0.006	0.012	0.016
486	611320	4227387	0.007	0.006	0.012	0.000	0.005	0.004	0.007	0.011	0.016
487	611320	4227397	0.007	0.006	0.012	0.000	0.005	0.004	0.007	0.011	0.016
488	611320	4227407	0.007	0.006	0.012	0.000	0.005	0.004	0.007	0.012	0.016
489	611320	4227417	0.006	0.006	0.012	0.000	0.006	0.004	0.006	0.012	0.016
490	611320	4227347	0.007	0.007	0.013	0.000	0.004	0.003	0.007	0.011	0.016
491	611320	4227357	0.007	0.007	0.013	0.000	0.004	0.003	0.007	0.011	0.016
492	611320	4227367	0.007	0.007	0.013	0.000	0.004	0.003	0.007	0.011	0.016
493	611320	4227377	0.007	0.006	0.013	0.000	0.005	0.003	0.007	0.011	0.016
494	611320	4227307	0.008	0.007	0.014	0.000	0.003	0.003	0.008	0.010	0.016
495	611320	4227317	0.008	0.007	0.014	0.000	0.003	0.003	0.008	0.010	0.016
496	611320	4227327	0.007	0.007	0.014	0.000	0.004	0.003	0.008	0.010	0.016
497	611320	4227337	0.007	0.007	0.013	0.000	0.004	0.003	0.007	0.011	0.016
498	611320	4227267	0.008	0.007	0.015	0.000	0.003	0.002	0.008	0.010	0.017
499	611320	4227277	0.008	0.007	0.015	0.000	0.003	0.002	0.008	0.010	0.017
500	611320	4227287	0.008	0.007	0.014	0.000	0.003	0.002	0.008	0.010	0.017
501	611320	4227297	0.008	0.007	0.014	0.000	0.003	0.002	0.008	0.010	0.016
502	611325	4227207	0.009	0.008	0.016	0.000	0.002	0.002	0.009	0.010	0.018
503	611325	4227217	0.009	0.008	0.016	0.000	0.002	0.002	0.009	0.010	0.017
504	611325	4227227	0.008	0.008	0.015	0.000	0.002	0.002	0.009	0.010	0.017
505	611325	4227237	0.008	0.008	0.015	0.000	0.003	0.002	0.008	0.010	0.017
506	611325	4227167	0.009	0.009	0.017	0.000	0.002	0.002	0.009	0.011	0.019
507	611325	4227177	0.009	0.008	0.017	0.000	0.002	0.002	0.009	0.011	0.018
508	611325	4227187	0.009	0.008	0.016	0.000	0.002	0.002	0.009	0.010	0.018
509	611325	4227197	0.009	0.008	0.016	0.000	0.002	0.002	0.009	0.010	0.018
510	611325	4227127	0.010	0.009	0.018	0.000	0.002	0.001	0.010	0.011	0.019
511	611325	4227137	0.010	0.009	0.018	0.000	0.002	0.001	0.010	0.011	0.020
512	611325	4227147	0.010	0.009	0.018	0.000	0.002	0.002	0.010	0.011	0.019
513	611325	4227157	0.010	0.009	0.017	0.000	0.002	0.002	0.010	0.011	0.019
514	611325	4227067	0.010	0.009	0.019	0.000	0.002	0.001	0.010	0.011	0.020
515	611325	4227077	0.010	0.009	0.019	0.000	0.002	0.001	0.010	0.011	0.020
516	611325	4227087	0.010	0.009	0.019	0.000	0.002	0.001	0.010	0.011	0.020
517	611325	4227117	0.010	0.009	0.018	0.000	0.002	0.001	0.010	0.011	0.019
518	611325	4227027	0.010	0.009	0.018	0.000	0.002	0.001	0.010	0.011	0.019
519	611325	4227037	0.010	0.009	0.018	0.000	0.002	0.001	0.010	0.011	0.019
520	611325	4227047	0.010	0.009	0.018	0.000	0.002	0.001	0.010	0.011	0.020
521	611325	4227057	0.010	0.009	0.018	0.000	0.002	0.001	0.010	0.011	0.020
522	611325	4226987	0.009	0.008	0.016	0.000	0.001	0.001	0.009	0.010	0.017
523	611325	4226997	0.009	0.008	0.017	0.000	0.001	0.001	0.009	0.010	0.018
524	611325	4227007	0.009	0.009	0.017	0.000	0.001	0.001	0.009	0.010	0.018
525	611325	4227017	0.010	0.009	0.018	0.000	0.002	0.001	0.010	0.010	0.019
526	611325	4226947	0.007	0.007	0.013	0.000	0.001	0.001	0.007	0.008	0.014
527	611335	4226947	0.008	0.007	0.014	0.000	0.001	0.001	0.008	0.009	0.015
528	611340	4227507	0.005	0.004	0.009	0.000	0.011	0.008	0.005	0.015	0.017
529	611345	4226947	0.008	0.007	0.014	0.000	0.001	0.001	0.008	0.009	0.015
530	611350	4227477	0.006	0.005	0.010	0.000	0.008	0.006	0.006	0.013	0.016
531	611355	4226947	0.007	0.007	0.013	0.000	0.001	0.001	0.007	0.008	0.014
532	611360	4227467	0.006	0.006	0.011	0.000	0.007	0.005	0.006	0.012	0.016
533	611365	4226947	0.008	0.007	0.014	0.000	0.001	0.001	0.008	0.008	0.015
534	611370	4227507	0.006	0.005	0.010	0.000	0.009	0.007	0.006	0.014	0.017
535	611370	4227437	0.007	0.006	0.012	0.000	0.005	0.004	0.007	0.012	0.017
536	611370	4227447	0.007	0.006	0.012	0.000	0.006	0.004	0.007	0.012	0.016
537	611370	4227457	0.006	0.006	0.012	0.000	0.006	0.005	0.006	0.012	0.016
538	611370	4227397	0.007	0.007	0.013	0.000	0.004	0.003	0.007	0.011	0.016
539	611370	4227407	0.007	0.007	0.013	0.000	0.005	0.004	0.007	0.011	0.017
540	611370	4227417	0.007	0.007	0.013	0.000	0.005	0.004	0.007	0.011	0.017
541	611370	4227427	0.007	0.006	0.012	0.000	0.005	0.004	0.007	0.011	0.016
542	611370	4227357	0.008	0.007	0.014	0.000	0.004	0.003	0.008	0.011	0.016
543	611370	4227367	0.007	0.007	0.013	0.000	0.004	0.003	0.007	0.011	0.016
544	611370	4227377	0.008	0.007	0.014	0.000	0.004	0.003	0.008	0.011	0.017
545	611370	4227387	0.007	0.007	0.013	0.000	0.004	0.003	0.007	0.011	0.016
546	611370	4227317	0.008	0.007	0.015	0.000	0.003	0.002	0.008	0.011	0.017
547	611370	4227327	0.008	0.007	0.014	0.000	0.003	0.002	0.008	0.010	0.017
548	611370	4227337	0.008	0.007	0.014	0.000	0.003	0.003	0.008	0.010	0.016
549	611370	4227347	0.008	0.007	0.014	0.000	0.004	0.003	0.008	0.011	0.017
550	611370	4227277	0.008	0.007	0.015	0.000	0.003	0.002	0.008	0.010	0.017
551	611370	4227287	0.008	0.008	0.015	0.000	0.003	0.002	0.008	0.011	0.017
552	611370	4227297	0.008	0.007	0.015	0.000	0.003	0.002	0.008	0.010	0.017
553	611370	4227307	0.008	0.007	0.014	0.000	0.003	0.002	0.008	0.010	0.017
554	611376	4227222	0.009	0.008	0.016	0.000	0.002	0.002	0.009	0.011	0.018
555	611376	4227232	0.009	0.008	0.015	0.000	0.002	0.002	0.009	0.010	0.017
556	611376	4227242	0.008	0.008	0.015	0.000	0.002	0.002	0.009	0.010	0.017
557	611376	4227182	0.009	0.008	0.017	0.000	0.002	0.002	0.009	0.011	0.018
558	611376	4227192	0.009	0.009	0.017	0.000	0.002	0.002	0.009	0.011	0.019
559	611376	4227202	0.009	0.008	0.016	0.000	0.002	0.002	0.009	0.010	0.018
560	611376	4227212	0.009	0.008	0.016	0.000	0.002	0.002	0.009	0.010	0.018
561	611376	4227142	0.010	0.009	0.018	0.000	0.002	0.001	0.010	0.011	0.020
562	611376	4227152	0.010	0.009	0.018	0.000	0.002	0.001	0.010	0.011	0.019
563	611376	4227162	0.010	0.009	0.018	0.000	0.002	0.002	0.010	0.011	0.019
564	611376	4227172	0.009	0.009	0.017	0.000	0.002	0.002	0.009	0.011	0.018
565	611376	4227122	0.010	0.009	0.018	0.000	0.002	0.001	0.010	0.011	0.020
566	611376	4227132	0.010	0.010	0.019	0.000	0.002	0.001	0.011	0.011	0.020
567	611375	4227057	0.010	0.009	0.019	0.000	0.002	0.001	0.010	0.011	0.020
568	611375	4227067	0.011	0.010	0.020	0.000	0.002	0.001	0.011	0.012	0.021
569	611375	4227077	0.010	0.009	0.019	0.000	0.002	0.001	0.010	0.011	0.020
570	611375	4227087	0.010	0.009	0.019	0.000	0.002	0.001	0.010	0.011	0.020
571	611375	4227017	0.010	0.009	0.018	0.000	0.001	0.001	0.010	0.010	0.019
572	611375	4227027	0.010	0.009	0.018	0.000	0.002	0.001	0.010	0.011	0.019
573	611375	4227037	0.011	0.010	0.019	0.000	0.002	0.001	0.011	0.011	0.020
574	611375	4227047	0.010	0.009	0.018	0.000	0.002	0.001	0.010	0.011	0.020
575	611375	4226977	0.009	0.009	0.017	0.000	0.001	0.001	0.009	0.010	0.018
576	611375	4226987	0.009	0.008	0.016	0.000	0.001	0.001	0.009	0.010	0.017
577	611375	4226997	0.009	0.009	0.017	0.000	0.001	0.001	0.009	0.010	0.018
578	611375	4227007	0.010	0.009	0.018	0.000	0.001	0.001	0.010	0.011	0.019
579	611375	4226947	0.008	0.007	0.014	0.000	0.001	0.001	0.008	0.009	0.015
580	611375	4226967	0.008	0.008	0.015	0.000	0.001	0.001	0.008	0.009	0.016
581	611385	4226947	0.007	0.007	0.013	0.000	0.001	0.001	0.008	0.008	0.014
582	611400	4227537	0.005	0.005	0.009	0.000	0.010	0.007	0.005	0.014	0.017
583	611400	4227477	0.007	0.006	0.012	0.000	0.006	0.005	0.007	0.012	0.017
584	611400	4227507	0.006	0.005	0.011	0.000	0.008	0.006	0.006	0.013	0.017
585	611400	4227437	0.007	0.006	0.013	0.000	0.005	0.004	0.007	0.012	0.017
586	611400	4227447	0.007	0.006	0.012	0.000	0.006	0.004	0.007	0.012	0.016
587	611400	4227457	0.007	0.006	0.012	0.000	0.006	0.004	0.007	0.012	0.016
588	611400	4227467	0.007	0.006	0.012	0.000	0.006	0.005	0.007	0.012	0.017
589	611400	4227397	0.007	0.007	0.013	0.000	0.004	0.003	0.007	0.011	0.016
590	611400	4227407	0.007	0.007	0.013	0.000	0.005	0.003	0.007	0.011	0.017
591	611400	4227417	0.007	0.006	0.013	0.000	0.005	0.004	0.007	0.011	0.016
592	611400	4227427	0.007	0.006	0.012	0.000	0.005	0.004	0.007	0.011	0.016
593	611400	4227357	0.008	0.007	0.014	0.000	0.004	0.003	0.008	0.011	0.017
594	611400	4227367	0.008	0.007	0.014	0.000	0.004	0.003	0.008	0.011	0.016
595	611400	4227377	0.008	0.007	0.014	0.000	0.004	0.003	0.008	0.011	0.017
596	611400	4227387	0.007	0.007	0.013	0.000	0.004	0.003	0.008	0.011	0.017
597	611400	4227317	0.008	0.007	0.015	0.000	0.003	0.002	0.008	0.011	0.017
598	611400	4227327	0.008	0.007	0.014	0.000	0.003	0.002	0.008	0.010	0.017
599	611400	4227337	0.008	0.007	0.014	0.000	0.003	0.002	0.008	0.010	0.016
600	611400	4227347	0.008	0.007	0.014	0.000	0.003	0.003	0.008	0.011	0.017
601	611400	4227277	0.008	0.008	0.015	0.000	0.003	0.002	0.008	0.010	0.017
602	611400	4227287	0.008	0.008	0.015	0.000	0.003	0.002	0.009	0.011	0.017
603	611400	4227297	0.008	0.007	0.015	0.000	0.003	0.002	0.008	0.010	0.017
604	611400	4227307	0.008	0.007	0.014	0.000	0.003	0.002	0.008	0.010	0.017
605	611406	4227222	0.009	0.008	0.016	0.000	0.002	0.002	0.009	0.011	0.018
606	611406	4227232	0.009	0.008	0.016	0.000	0.002	0.002	0.009	0.010	0.017
607	611406	4227242	0.009	0.008	0.015	0.000	0.002	0.002	0.009	0.010	0.017

608	611406	4227182	0.009	0.009	0.017	0.000	0.002	0.002	0.009	0.011	0.018
609	611406	4227192	0.009	0.009	0.017	0.000	0.002	0.002	0.010	0.011	0.019
610	611406	4227202	0.009	0.008	0.016	0.000	0.002	0.002	0.009	0.010	0.018
611	611406	4227212	0.009	0.008	0.016	0.000	0.002	0.002	0.009	0.010	0.018
612	611406	4227142	0.010	0.009	0.018	0.000	0.002	0.001	0.010	0.011	0.020
613	611406	4227152	0.010	0.009	0.018	0.000	0.002	0.001	0.010	0.011	0.019
614	611406	4227162	0.010	0.009	0.018	0.000	0.002	0.001	0.010	0.011	0.019
615	611406	4227172	0.009	0.009	0.017	0.000	0.002	0.002	0.010	0.011	0.019
616	611406	4227122	0.010	0.009	0.018	0.000	0.002	0.001	0.010	0.011	0.020
617	611406	4227132	0.010	0.010	0.019	0.000	0.002	0.001	0.011	0.011	0.020
618	611405	4227057	0.010	0.009	0.019	0.000	0.002	0.001	0.010	0.011	0.020
619	611405	4227067	0.011	0.010	0.020	0.000	0.002	0.001	0.011	0.012	0.021
620	611405	4227077	0.010	0.010	0.019	0.000	0.002	0.001	0.010	0.011	0.020
621	611405	4227087	0.010	0.009	0.019	0.000	0.002	0.001	0.010	0.011	0.020
622	611405	4227017	0.010	0.009	0.018	0.000	0.001	0.001	0.010	0.010	0.019
623	611405	4227027	0.010	0.009	0.018	0.000	0.001	0.001	0.010	0.011	0.019
624	611405	4227037	0.011	0.010	0.019	0.000	0.002	0.001	0.011	0.011	0.020
625	611405	4227047	0.010	0.009	0.018	0.000	0.002	0.001	0.010	0.011	0.020
626	611405	4226987	0.009	0.008	0.016	0.000	0.001	0.001	0.009	0.010	0.017
627	611405	4226997	0.009	0.009	0.017	0.000	0.001	0.001	0.010	0.010	0.018
628	611405	4227007	0.010	0.009	0.018	0.000	0.001	0.001	0.010	0.011	0.019
629	611410	4227487	0.006	0.006	0.011	0.000	0.007	0.005	0.006	0.012	0.016
630	611420	4227497	0.006	0.005	0.011	0.000	0.007	0.006	0.006	0.013	0.016
631	611430	4227507	0.006	0.005	0.011	0.000	0.008	0.006	0.006	0.014	0.017
632	611430	4227527	0.005	0.005	0.009	0.000	0.009	0.007	0.005	0.014	0.016
633	611440	4227517	0.005	0.005	0.010	0.000	0.009	0.007	0.005	0.014	0.016
634	611451	4227157	0.010	0.009	0.018	0.000	0.002	0.001	0.010	0.011	0.019
635	611451	4227137	0.010	0.009	0.018	0.000	0.002	0.001	0.010	0.011	0.020
636	611451	4227057	0.010	0.009	0.019	0.000	0.002	0.001	0.010	0.011	0.020
637	611451	4227077	0.010	0.010	0.019	0.000	0.002	0.001	0.011	0.011	0.020
638	611451	4227007	0.010	0.009	0.017	0.000	0.001	0.001	0.010	0.010	0.018
639	611450	4227527	0.005	0.005	0.009	0.000	0.010	0.007	0.005	0.014	0.017
640	611451	4226987	0.009	0.008	0.016	0.000	0.001	0.001	0.009	0.010	0.017
641	611454	4227457	0.006	0.006	0.012	0.000	0.006	0.005	0.007	0.012	0.016
642	611454	4227427	0.007	0.006	0.012	0.000	0.005	0.004	0.007	0.012	0.016
643	611454	4227397	0.007	0.006	0.013	0.000	0.005	0.004	0.007	0.011	0.016
644	611454	4227337	0.008	0.007	0.014	0.000	0.003	0.003	0.008	0.010	0.017
645	611454	4227367	0.007	0.007	0.013	0.000	0.004	0.003	0.007	0.011	0.016
646	611454	4227307	0.008	0.007	0.014	0.000	0.003	0.002	0.008	0.010	0.017
647	611454	4227277	0.008	0.008	0.015	0.000	0.003	0.002	0.008	0.010	0.017
648	611454	4227217	0.009	0.008	0.016	0.000	0.002	0.002	0.009	0.010	0.018
649	611454	4227247	0.009	0.008	0.015	0.000	0.002	0.002	0.009	0.010	0.017
650	611461	4227157	0.010	0.009	0.018	0.000	0.002	0.001	0.010	0.011	0.019
651	611461	4227137	0.010	0.009	0.019	0.000	0.002	0.001	0.010	0.011	0.020
652	611461	4227057	0.010	0.010	0.019	0.000	0.002	0.001	0.010	0.011	0.020
653	611461	4227077	0.011	0.010	0.019	0.000	0.002	0.001	0.011	0.011	0.020
654	611461	4227007	0.010	0.009	0.018	0.000	0.001	0.001	0.010	0.011	0.019
655	611461	4226987	0.009	0.008	0.017	0.000	0.001	0.001	0.009	0.010	0.018
656	611471	4227137	0.010	0.009	0.018	0.000	0.002	0.001	0.010	0.011	0.020
657	611471	4227157	0.010	0.009	0.018	0.000	0.002	0.001	0.010	0.011	0.019
658	611471	4227077	0.010	0.010	0.019	0.000	0.002	0.001	0.010	0.011	0.020
659	611471	4227007	0.010	0.009	0.018	0.000	0.001	0.001	0.010	0.011	0.020
660	611471	4227057	0.010	0.009	0.019	0.000	0.002	0.001	0.010	0.011	0.020
661	611471	4226987	0.009	0.008	0.016	0.000	0.001	0.001	0.009	0.010	0.017
662	611481	4227137	0.010	0.009	0.018	0.000	0.002	0.001	0.010	0.011	0.020
663	611481	4227157	0.010	0.009	0.018	0.000	0.002	0.001	0.010	0.011	0.019
664	611481	4227077	0.010	0.010	0.019	0.000	0.002	0.001	0.010	0.011	0.020
665	611481	4227007	0.010	0.009	0.017	0.000	0.001	0.001	0.010	0.010	0.018
666	611481	4227057	0.010	0.009	0.019	0.000	0.002	0.001	0.010	0.011	0.020
667	611484	4227457	0.006	0.006	0.011	0.000	0.007	0.005	0.006	0.012	0.016
668	611481	4226987	0.009	0.008	0.016	0.000	0.001	0.001	0.009	0.010	0.017
669	611484	4227427	0.007	0.006	0.012	0.000	0.006	0.004	0.007	0.012	0.016
670	611484	4227397	0.007	0.006	0.012	0.000	0.005	0.004	0.007	0.011	0.016
671	611484	4227337	0.008	0.007	0.014	0.000	0.003	0.003	0.008	0.011	0.017
672	611484	4227367	0.007	0.007	0.013	0.000	0.004	0.003	0.007	0.011	0.016
673	611484	4227307	0.008	0.007	0.014	0.000	0.003	0.002	0.008	0.010	0.017
674	611484	4227277	0.008	0.008	0.015	0.000	0.003	0.002	0.008	0.010	0.017
675	611484	4227217	0.009	0.008	0.016	0.000	0.002	0.002	0.009	0.010	0.018
676	611484	4227247	0.009	0.008	0.015	0.000	0.003	0.002	0.009	0.010	0.017
677	611491	4227157	0.010	0.009	0.018	0.000	0.002	0.001	0.010	0.011	0.019
678	611491	4227137	0.010	0.009	0.019	0.000	0.002	0.001	0.010	0.011	0.020
679	611491	4227057	0.010	0.009	0.019	0.000	0.002	0.001	0.010	0.011	0.020
680	611491	4227077	0.011	0.010	0.019	0.000	0.002	0.001	0.011	0.011	0.020
681	611491	4227007	0.010	0.009	0.018	0.000	0.001	0.001	0.010	0.011	0.019
682	611491	4226987	0.009	0.008	0.017	0.000	0.001	0.001	0.009	0.010	0.018
683	611491	4226927	0.006	0.006	0.012	0.000	0.001	0.001	0.007	0.007	0.013
684	611501	4227137	0.010	0.009	0.018	0.000	0.002	0.001	0.010	0.011	0.020
685	611501	4227157	0.010	0.009	0.018	0.000	0.002	0.001	0.010	0.011	0.019
686	611501	4227077	0.010	0.010	0.019	0.000	0.002	0.001	0.010	0.011	0.020
687	611501	4227057	0.010	0.009	0.019	0.000	0.002	0.001	0.010	0.011	0.020
688	611501	4226987	0.009	0.008	0.016	0.000	0.001	0.001	0.009	0.010	0.017
689	611501	4227007	0.010	0.009	0.018	0.000	0.001	0.001	0.010	0.011	0.019
690	611501	4226927	0.006	0.006	0.011	0.000	0.001	0.001	0.006	0.007	0.012
691	611511	4227157	0.010	0.009	0.018	0.000	0.002	0.001	0.010	0.011	0.019
692	611511	4227137	0.010	0.009	0.018	0.000	0.002	0.001	0.010	0.011	0.020
693	611511	4227057	0.010	0.009	0.019	0.000	0.002	0.001	0.010	0.011	0.020
694	611511	4227077	0.010	0.010	0.019	0.000	0.002	0.001	0.010	0.011	0.020
695	611511	4227007	0.010	0.009	0.017	0.000	0.001	0.001	0.010	0.010	0.018
696	611511	4226987	0.009	0.008	0.016	0.000	0.001	0.001	0.009	0.010	0.017
697	611514	4227427	0.007	0.006	0.012	0.000	0.006	0.005	0.007	0.012	0.016
698	611511	4226927	0.006	0.006	0.012	0.000	0.001	0.001	0.006	0.007	0.012
699	611514	4227397	0.007	0.006	0.012	0.000	0.005	0.004	0.007	0.011	0.016
700	611514	4227367	0.007	0.007	0.013	0.000	0.004	0.003	0.007	0.011	0.016
701	611514	4227307	0.008	0.007	0.014	0.000	0.003	0.002	0.008	0.010	0.017
702	611514	4227337	0.008	0.007	0.014	0.000	0.003	0.003	0.008	0.011	0.017
703	611514	4227277	0.008	0.008	0.015	0.000	0.003	0.002	0.008	0.010	0.017
704	611514	4227247	0.008	0.008	0.015	0.000	0.003	0.002	0.009	0.010	0.017
705	611514	4227217	0.009	0.008	0.016	0.000	0.002	0.002	0.009	0.010	0.018
706	611521	4227137	0.010	0.009	0.019	0.000	0.002	0.001	0.010	0.011	0.020
707	611521	4227157	0.010	0.009	0.018	0.000	0.002	0.001	0.010	0.011	0.019
708	611521	4227077	0.010	0.010	0.019	0.000	0.002	0.001	0.010	0.011	0.020
709	611521	4227007	0.010	0.009	0.018	0.000	0.001	0.001	0.010	0.011	0.019
710	611521	4227057	0.010	0.009	0.019	0.000	0.002	0.001	0.010	0.011	0.020
711	611521	4226987	0.009	0.008	0.017	0.000	0.001	0.001	0.009	0.010	0.018
712	611521	4226927	0.006	0.006	0.012	0.000	0.001	0.001	0.006	0.007	0.012
713	611531	4227137	0.010	0.009	0.018	0.000	0.002	0.001	0.010	0.011	0.020
714	611531	4227157	0.010	0.009	0.018	0.000	0.002	0.002	0.010	0.011	0.019
715	611531	4227077	0.010	0.009	0.019	0.000	0.002	0.001	0.010	0.011	0.020
716	611531	4227057	0.010	0.009	0.019	0.000	0.002	0.001	0.010	0.011	0.020
717	611610	4227367	0.007	0.007	0.013	0.000	0.004	0.003	0.007	0.011	0.016
718	611610	4227337	0.008	0.007	0.014	0.000	0.003	0.003	0.008	0.010	0.016
719	611610	4227327	0.008	0.007	0.014	0.000	0.003	0.003	0.008	0.010	0.016
720	611610	4227317	0.008	0.007	0.014	0.000	0.003	0.002	0.008	0.011	0.017
721	611610	4227307	0.008	0.007	0.014	0.000	0.003	0.002	0.008	0.010	0.016
722	611610	4227297	0.008	0.007	0.014	0.000	0.003	0.002	0.008	0.010	0.016
723	611610	4227287	0.008	0.007	0.014	0.000	0.003	0.002	0.008	0.010	0.017
724	611610	4227277	0.008	0.007	0.014	0.000	0.003	0.002	0.008	0.010	0.017
725	611610	4227267	0.008	0.007	0.015	0.000	0.003	0.002	0.008	0.010	0.017
726	611610	4227257	0.008	0.008	0.015	0.000	0.003	0.002	0.008	0.010	0.017
727	611610	4227247	0.008	0.008	0.015	0.000	0.002	0.002	0.008	0.010	0.017
728	611610	4227237	0.008	0.008	0.015	0.000	0.002	0.002	0.008	0.010	0.017
729	611610	4227227	0.009	0.008	0.016	0.000	0.002	0.002	0.009	0.010	0.017
730	611610	4227217	0.009	0.008	0.016	0.000	0.002	0.002	0.009	0.010	0.017

731	611610	4227207	0.009	0.008	0.016	0.000	0.002	0.002	0.009	0.010	0.018
732	611610	4227197	0.009	0.008	0.016	0.000	0.002	0.002	0.009	0.010	0.018
733	611620	4227367	0.007	0.007	0.013	0.000	0.004	0.003	0.007	0.011	0.016
734	611620	4227357	0.008	0.007	0.014	0.000	0.004	0.003	0.008	0.011	0.017
735	611620	4227347	0.008	0.007	0.014	0.000	0.004	0.003	0.008	0.011	0.017
736	611620	4227337	0.008	0.007	0.014	0.000	0.003	0.003	0.008	0.010	0.016
737	611620	4227327	0.008	0.007	0.014	0.000	0.003	0.003	0.008	0.010	0.016
738	611620	4227317	0.008	0.007	0.014	0.000	0.003	0.002	0.008	0.011	0.017
739	611620	4227307	0.008	0.007	0.014	0.000	0.003	0.002	0.008	0.010	0.017
740	611620	4227297	0.008	0.007	0.014	0.000	0.003	0.002	0.008	0.010	0.016
741	611620	4227287	0.008	0.008	0.015	0.000	0.003	0.002	0.008	0.010	0.017
742	611620	4227277	0.008	0.008	0.015	0.000	0.003	0.002	0.008	0.010	0.017
743	611620	4227267	0.008	0.008	0.015	0.000	0.003	0.002	0.008	0.010	0.017
744	611620	4227257	0.009	0.008	0.016	0.000	0.003	0.002	0.009	0.010	0.017
745	611620	4227247	0.009	0.008	0.016	0.000	0.002	0.002	0.009	0.010	0.018
746	611620	4227237	0.009	0.008	0.015	0.000	0.002	0.002	0.009	0.010	0.017
747	611620	4227227	0.009	0.008	0.016	0.000	0.002	0.002	0.009	0.010	0.018
748	611620	4227217	0.009	0.008	0.016	0.000	0.002	0.002	0.009	0.010	0.018
749	611620	4227207	0.009	0.008	0.016	0.000	0.002	0.002	0.009	0.010	0.017
750	611620	4227197	0.009	0.008	0.017	0.000	0.002	0.002	0.009	0.010	0.018
751	611630	4227367	0.007	0.007	0.013	0.000	0.004	0.003	0.007	0.010	0.016
752	611630	4227357	0.007	0.007	0.013	0.000	0.004	0.003	0.007	0.010	0.016
753	611630	4227347	0.008	0.007	0.014	0.000	0.004	0.003	0.008	0.010	0.016
754	611630	4227337	0.008	0.007	0.014	0.000	0.003	0.003	0.008	0.010	0.016
755	611630	4227327	0.008	0.007	0.014	0.000	0.003	0.002	0.008	0.010	0.016
756	611630	4227317	0.008	0.007	0.014	0.000	0.003	0.002	0.008	0.010	0.016
757	611630	4227307	0.008	0.007	0.014	0.000	0.003	0.002	0.008	0.010	0.016
758	611630	4227297	0.008	0.007	0.014	0.000	0.003	0.002	0.008	0.010	0.016
759	611630	4227287	0.008	0.007	0.014	0.000	0.003	0.002	0.008	0.010	0.016
760	611630	4227277	0.008	0.007	0.015	0.000	0.003	0.002	0.008	0.010	0.017
761	611630	4227267	0.008	0.007	0.015	0.000	0.003	0.002	0.008	0.010	0.017
762	611630	4227257	0.008	0.008	0.015	0.000	0.002	0.002	0.008	0.010	0.017
763	611630	4227247	0.008	0.008	0.015	0.000	0.002	0.002	0.008	0.010	0.017
764	611630	4227237	0.008	0.008	0.015	0.000	0.002	0.002	0.008	0.010	0.017
765	611630	4227227	0.008	0.008	0.015	0.000	0.002	0.002	0.008	0.010	0.017
766	611630	4227217	0.009	0.008	0.016	0.000	0.002	0.002	0.009	0.010	0.017
767	611630	4227207	0.009	0.008	0.016	0.000	0.002	0.002	0.009	0.010	0.017
768	611640	4227367	0.007	0.007	0.013	0.000	0.004	0.003	0.007	0.010	0.016
769	611640	4227357	0.007	0.007	0.013	0.000	0.004	0.003	0.007	0.010	0.016
770	611640	4227347	0.007	0.007	0.013	0.000	0.003	0.003	0.007	0.010	0.016
771	611640	4227337	0.007	0.007	0.014	0.000	0.003	0.003	0.007	0.010	0.016
772	611640	4227327	0.008	0.007	0.014	0.000	0.003	0.002	0.008	0.010	0.016
773	611640	4227317	0.008	0.007	0.014	0.000	0.003	0.002	0.008	0.010	0.016
774	611640	4227307	0.008	0.007	0.014	0.000	0.003	0.002	0.008	0.010	0.016
775	611640	4227297	0.008	0.007	0.014	0.000	0.003	0.002	0.008	0.010	0.016
776	611640	4227287	0.008	0.007	0.014	0.000	0.003	0.002	0.008	0.010	0.016
777	611640	4227277	0.008	0.007	0.015	0.000	0.003	0.002	0.008	0.010	0.016
778	611640	4227267	0.008	0.007	0.015	0.000	0.002	0.002	0.008	0.010	0.017
779	611640	4227257	0.008	0.008	0.015	0.000	0.002	0.002	0.008	0.010	0.017
780	611640	4227247	0.008	0.008	0.015	0.000	0.002	0.002	0.008	0.010	0.017
781	611640	4227237	0.008	0.008	0.015	0.000	0.002	0.002	0.008	0.010	0.017
782	611640	4227227	0.008	0.008	0.015	0.000	0.002	0.002	0.008	0.010	0.017
783	611640	4227217	0.008	0.008	0.015	0.000	0.002	0.002	0.008	0.010	0.017
784	611640	4227207	0.009	0.008	0.016	0.000	0.002	0.002	0.009	0.010	0.017
785	611650	4227367	0.007	0.006	0.013	0.000	0.004	0.003	0.007	0.010	0.016
786	611650	4227357	0.007	0.007	0.013	0.000	0.004	0.003	0.007	0.010	0.016
787	611650	4227347	0.008	0.007	0.014	0.000	0.003	0.003	0.008	0.010	0.016
788	611650	4227337	0.007	0.007	0.013	0.000	0.003	0.003	0.007	0.010	0.016
789	611650	4227327	0.008	0.007	0.014	0.000	0.003	0.002	0.008	0.010	0.016
790	611650	4227317	0.008	0.007	0.014	0.000	0.003	0.002	0.008	0.010	0.017
791	611650	4227307	0.008	0.007	0.014	0.000	0.003	0.002	0.008	0.010	0.017
792	611650	4227297	0.008	0.007	0.014	0.000	0.003	0.002	0.008	0.010	0.016
793	611650	4227287	0.008	0.007	0.015	0.000	0.003	0.002	0.008	0.010	0.017
794	611650	4227277	0.008	0.008	0.015	0.000	0.003	0.002	0.008	0.010	0.017
795	611650	4227267	0.008	0.007	0.015	0.000	0.002	0.002	0.008	0.010	0.016
796	611650	4227257	0.008	0.008	0.015	0.000	0.002	0.002	0.008	0.010	0.017
797	611650	4227247	0.008	0.008	0.015	0.000	0.002	0.002	0.008	0.010	0.017
798	611650	4227237	0.008	0.008	0.015	0.000	0.002	0.002	0.008	0.010	0.017
799	611650	4227227	0.009	0.008	0.016	0.000	0.002	0.002	0.009	0.010	0.017
800	611650	4227217	0.009	0.008	0.016	0.000	0.002	0.002	0.009	0.010	0.017
801	611650	4227207	0.009	0.008	0.016	0.000	0.002	0.002	0.009	0.010	0.017
802	611660	4227367	0.007	0.006	0.013	0.000	0.004	0.003	0.007	0.010	0.016
803	611660	4227357	0.007	0.007	0.013	0.000	0.004	0.003	0.007	0.010	0.016
804	611660	4227347	0.008	0.007	0.014	0.000	0.003	0.003	0.008	0.010	0.016
805	611660	4227337	0.007	0.007	0.013	0.000	0.003	0.002	0.007	0.010	0.016
806	611660	4227327	0.007	0.007	0.013	0.000	0.003	0.002	0.007	0.010	0.016
807	611660	4227317	0.008	0.007	0.014	0.000	0.003	0.002	0.008	0.010	0.017
808	611660	4227307	0.008	0.007	0.014	0.000	0.003	0.002	0.008	0.010	0.016
809	611660	4227297	0.008	0.007	0.014	0.000	0.003	0.002	0.008	0.010	0.016
810	611660	4227287	0.008	0.007	0.014	0.000	0.003	0.002	0.008	0.010	0.016
811	611660	4227277	0.008	0.007	0.014	0.000	0.003	0.002	0.008	0.010	0.016
812	611660	4227267	0.008	0.007	0.014	0.000	0.002	0.002	0.008	0.010	0.016
813	611660	4227257	0.008	0.007	0.014	0.000	0.002	0.002	0.008	0.010	0.016
814	611660	4227247	0.008	0.007	0.015	0.000	0.002	0.002	0.008	0.010	0.016
815	611660	4227237	0.008	0.008	0.015	0.000	0.002	0.002	0.008	0.010	0.016
816	611660	4227227	0.008	0.008	0.015	0.000	0.002	0.002	0.008	0.010	0.017
817	611660	4227217	0.008	0.008	0.015	0.000	0.002	0.002	0.008	0.010	0.017
818	611660	4227207	0.009	0.008	0.015	0.000	0.002	0.002	0.009	0.010	0.017
819	611670	4227367	0.007	0.006	0.013	0.000	0.004	0.003	0.007	0.010	0.016
820	611670	4227357	0.007	0.007	0.013	0.000	0.003	0.003	0.007	0.010	0.016
821	611670	4227347	0.007	0.007	0.013	0.000	0.003	0.003	0.007	0.010	0.016
822	611670	4227337	0.007	0.007	0.013	0.000	0.003	0.002	0.007	0.010	0.016
823	611670	4227327	0.007	0.007	0.013	0.000	0.003	0.002	0.007	0.010	0.016
824	611670	4227317	0.007	0.007	0.014	0.000	0.003	0.002	0.008	0.010	0.016
825	611670	4227307	0.008	0.007	0.014	0.000	0.003	0.002	0.008	0.010	0.016
826	611670	4227297	0.008	0.007	0.014	0.000	0.003	0.002	0.008	0.010	0.016
827	611670	4227287	0.008	0.007	0.014	0.000	0.003	0.002	0.008	0.010	0.016
828	611670	4227277	0.008	0.007	0.014	0.000	0.002	0.002	0.008	0.010	0.016
829	611670	4227267	0.008	0.007	0.014	0.000	0.002	0.002	0.008	0.010	0.016
830	611670	4227257	0.008	0.007	0.014	0.000	0.002	0.002	0.008	0.010	0.016
831	611670	4227247	0.008	0.007	0.015	0.000	0.002	0.002	0.008	0.010	0.016
832	611670	4227237	0.008	0.007	0.015	0.000	0.002	0.002	0.008	0.010	0.016
833	611670	4227227	0.008	0.008	0.015	0.000	0.002	0.002	0.008	0.010	0.017
834	611670	4227217	0.008	0.008	0.015	0.000	0.002	0.002	0.008	0.010	0.017
835	611670	4227207	0.008	0.008	0.015	0.000	0.002	0.001	0.008	0.010	0.017
836	611680	4227367	0.007	0.007	0.013	0.000	0.004	0.003	0.007	0.010	0.016
837	611680	4227357	0.007	0.007	0.013	0.000	0.003	0.003	0.007	0.010	0.016
838	611680	4227347	0.008	0.007	0.014	0.000	0.003	0.002	0.008	0.010	0.016
839	611680	4227337	0.007	0.007	0.013	0.000	0.003	0.002	0.007	0.010	0.016
840	611680	4227327	0.007	0.007	0.013	0.000	0.003	0.002	0.007	0.010	0.016
841	611680	4227317	0.008	0.007	0.014	0.000	0.003	0.002	0.008	0.010	0.016
842	611680	4227307	0.008	0.007	0.014	0.000	0.003	0.002	0.008	0.010	0.016
843	611680	4227297	0.008	0.007	0.014	0.000	0.003	0.002	0.008	0.010	0.016
844	611680	4227287	0.008	0.007	0.014	0.000	0.003	0.002	0.008	0.010	0.016
845	611680	4227277	0.008	0.007	0.014	0.000	0.002	0.002	0.008	0.010	0.016
846	611680	4227267	0.008	0.007	0.014	0.000	0.002	0.002	0.008	0.010	0.016
847	611680	4227257	0.008	0.008	0.015	0.000	0.002	0.002	0.008	0.010	0.017
848	611680	4227247	0.008	0.008	0.015	0.000	0.002	0.002	0.008	0.010	0.017
849	611680	4227237	0.008	0.007	0.015	0.000	0.002	0.002	0.008	0.010	0.016
850	611680	4227227	0.008	0.008	0.015	0.000	0.002	0.002	0.008	0.010	0.017
851	611680	4227217	0.009	0.008	0.015	0.000	0.002	0.002	0.009	0.010	0.017
852	611680	4227207	0.008	0.008	0.015	0.000	0.002	0.001	0.008	0.010	0.017
853	611690	4227367	0.007	0.007	0.013	0.000	0.003	0.003	0.007	0.010	0.016

854	611690	4227357	0.007	0.007	0.013	0.000	0.003	0.002	0.007	0.010	0.016
855	611690	4227347	0.008	0.007	0.014	0.000	0.003	0.002	0.008	0.010	0.016
856	611690	4227337	0.007	0.007	0.013	0.000	0.003	0.002	0.007	0.010	0.016
857	611690	4227327	0.007	0.007	0.013	0.000	0.003	0.002	0.007	0.010	0.015
858	611690	4227317	0.008	0.007	0.014	0.000	0.003	0.002	0.008	0.010	0.016
859	611690	4227307	0.007	0.007	0.013	0.000	0.003	0.002	0.007	0.010	0.015
860	611690	4227297	0.008	0.007	0.014	0.000	0.003	0.002	0.008	0.010	0.016
861	611690	4227287	0.008	0.007	0.014	0.000	0.003	0.002	0.008	0.009	0.016
862	611690	4227277	0.008	0.007	0.014	0.000	0.002	0.002	0.008	0.010	0.016
863	611690	4227267	0.008	0.007	0.014	0.000	0.002	0.002	0.008	0.009	0.016
864	611690	4227257	0.008	0.007	0.014	0.000	0.002	0.002	0.008	0.009	0.016
865	611690	4227247	0.008	0.007	0.014	0.000	0.002	0.002	0.008	0.009	0.016
866	611690	4227237	0.008	0.007	0.014	0.000	0.002	0.002	0.008	0.009	0.016
867	611690	4227227	0.008	0.007	0.015	0.000	0.002	0.002	0.008	0.009	0.016
868	611690	4227217	0.008	0.008	0.015	0.000	0.002	0.001	0.008	0.010	0.016
869	611690	4227207	0.008	0.008	0.015	0.000	0.002	0.001	0.008	0.010	0.016
870	611700	4227367	0.007	0.007	0.013	0.000	0.003	0.003	0.007	0.010	0.015
871	611700	4227357	0.007	0.007	0.013	0.000	0.003	0.002	0.007	0.010	0.015
872	611700	4227347	0.007	0.007	0.013	0.000	0.003	0.002	0.007	0.010	0.015
873	611700	4227337	0.007	0.007	0.013	0.000	0.003	0.002	0.007	0.010	0.015
874	611700	4227327	0.007	0.007	0.013	0.000	0.003	0.002	0.007	0.010	0.015
875	611700	4227317	0.007	0.007	0.013	0.000	0.003	0.002	0.007	0.010	0.015
876	611700	4227307	0.007	0.007	0.013	0.000	0.003	0.002	0.007	0.009	0.015
877	611700	4227297	0.007	0.007	0.014	0.000	0.003	0.002	0.007	0.009	0.015
878	611700	4227287	0.008	0.007	0.014	0.000	0.002	0.002	0.008	0.009	0.016
879	611700	4227277	0.008	0.007	0.014	0.000	0.002	0.002	0.008	0.009	0.016
880	611700	4227267	0.008	0.007	0.014	0.000	0.002	0.002	0.008	0.009	0.016
881	611700	4227257	0.008	0.007	0.014	0.000	0.002	0.002	0.008	0.009	0.016
882	611700	4227247	0.008	0.007	0.014	0.000	0.002	0.002	0.008	0.009	0.016
883	611700	4227237	0.008	0.007	0.014	0.000	0.002	0.002	0.008	0.009	0.016
884	611700	4227227	0.008	0.007	0.015	0.000	0.002	0.001	0.008	0.009	0.016
885	611700	4227217	0.008	0.007	0.015	0.000	0.002	0.001	0.008	0.009	0.016
886	611700	4227207	0.008	0.008	0.015	0.000	0.002	0.001	0.008	0.009	0.016
887	611710	4227367	0.007	0.006	0.013	0.000	0.003	0.002	0.007	0.010	0.015
888	611710	4227357	0.007	0.007	0.013	0.000	0.003	0.002	0.007	0.010	0.015
889	611710	4227347	0.008	0.007	0.014	0.000	0.003	0.002	0.008	0.010	0.016
890	611710	4227337	0.007	0.007	0.013	0.000	0.003	0.002	0.007	0.009	0.015
891	611710	4227327	0.007	0.007	0.013	0.000	0.003	0.002	0.007	0.009	0.015
892	611710	4227317	0.008	0.007	0.014	0.000	0.003	0.002	0.008	0.010	0.016
893	611710	4227307	0.007	0.007	0.013	0.000	0.003	0.002	0.007	0.009	0.015
894	611710	4227297	0.007	0.007	0.013	0.000	0.002	0.002	0.007	0.009	0.015
895	611710	4227287	0.008	0.007	0.014	0.000	0.002	0.002	0.008	0.010	0.016
896	611710	4227277	0.008	0.007	0.014	0.000	0.002	0.002	0.008	0.009	0.015
897	611710	4227267	0.008	0.007	0.014	0.000	0.002	0.002	0.008	0.009	0.016
898	611710	4227257	0.008	0.007	0.014	0.000	0.002	0.002	0.008	0.009	0.016
899	611710	4227247	0.008	0.007	0.014	0.000	0.002	0.002	0.008	0.009	0.016
900	611710	4227237	0.008	0.007	0.014	0.000	0.002	0.002	0.008	0.009	0.016
901	611710	4227227	0.008	0.008	0.015	0.000	0.002	0.001	0.008	0.009	0.016
902	611710	4227217	0.008	0.007	0.014	0.000	0.002	0.001	0.008	0.009	0.016
903	611710	4227207	0.008	0.007	0.015	0.000	0.002	0.001	0.008	0.009	0.016
904	611720	4227367	0.007	0.006	0.012	0.000	0.003	0.002	0.007	0.009	0.015
905	611720	4227357	0.007	0.006	0.013	0.000	0.003	0.002	0.007	0.009	0.015
906	611720	4227347	0.007	0.007	0.013	0.000	0.003	0.002	0.007	0.010	0.015
907	611720	4227337	0.007	0.007	0.013	0.000	0.003	0.002	0.007	0.009	0.015
908	611720	4227327	0.007	0.007	0.013	0.000	0.003	0.002	0.007	0.009	0.015
909	611720	4227317	0.008	0.007	0.014	0.000	0.003	0.002	0.008	0.009	0.015
910	611720	4227307	0.007	0.007	0.013	0.000	0.002	0.002	0.007	0.009	0.015
911	611720	4227297	0.007	0.007	0.013	0.000	0.002	0.002	0.007	0.009	0.015
912	611720	4227287	0.008	0.007	0.014	0.000	0.002	0.002	0.008	0.009	0.016
913	611720	4227277	0.007	0.007	0.014	0.000	0.002	0.002	0.008	0.009	0.015
914	611720	4227267	0.008	0.007	0.014	0.000	0.002	0.002	0.008	0.009	0.015
915	611720	4227257	0.008	0.007	0.014	0.000	0.002	0.002	0.008	0.009	0.015
916	611720	4227247	0.008	0.007	0.014	0.000	0.002	0.002	0.008	0.009	0.015
917	611720	4227237	0.008	0.007	0.014	0.000	0.002	0.001	0.008	0.009	0.015
918	611720	4227227	0.008	0.007	0.014	0.000	0.002	0.001	0.008	0.009	0.016
919	611720	4227217	0.008	0.007	0.014	0.000	0.002	0.001	0.008	0.009	0.016
920	611720	4227207	0.008	0.007	0.014	0.000	0.002	0.001	0.008	0.009	0.016
921	611730	4227387	0.007	0.006	0.012	0.000	0.003	0.003	0.007	0.009	0.014
922	611730	4227377	0.007	0.006	0.012	0.000	0.003	0.002	0.007	0.009	0.015
923	611730	4227367	0.007	0.006	0.012	0.000	0.003	0.002	0.007	0.009	0.014
924	611730	4227357	0.007	0.006	0.012	0.000	0.003	0.002	0.007	0.009	0.014
925	611730	4227347	0.007	0.006	0.012	0.000	0.003	0.002	0.007	0.009	0.014
926	611730	4227337	0.007	0.006	0.013	0.000	0.003	0.002	0.007	0.009	0.015
927	611730	4227327	0.007	0.006	0.013	0.000	0.003	0.002	0.007	0.009	0.015
928	611730	4227317	0.007	0.007	0.013	0.000	0.002	0.002	0.007	0.009	0.015
929	611730	4227307	0.007	0.007	0.013	0.000	0.002	0.002	0.007	0.009	0.015
930	611730	4227297	0.007	0.007	0.013	0.000	0.002	0.002	0.007	0.009	0.015
931	611730	4227287	0.007	0.007	0.013	0.000	0.002	0.002	0.007	0.009	0.015
932	611730	4227277	0.007	0.007	0.013	0.000	0.002	0.002	0.007	0.009	0.015
933	611730	4227267	0.007	0.007	0.013	0.000	0.002	0.002	0.007	0.009	0.015
934	611730	4227257	0.007	0.007	0.014	0.000	0.002	0.002	0.007	0.009	0.015
935	611730	4227247	0.008	0.007	0.014	0.000	0.002	0.001	0.008	0.009	0.015
936	611730	4227237	0.008	0.007	0.014	0.000	0.002	0.001	0.008	0.009	0.015
937	611730	4227227	0.008	0.007	0.014	0.000	0.002	0.001	0.008	0.009	0.015
938	611730	4227217	0.008	0.007	0.014	0.000	0.002	0.001	0.008	0.009	0.015
939	611730	4227207	0.008	0.007	0.014	0.000	0.002	0.001	0.008	0.009	0.016
940	611740	4227407	0.007	0.006	0.012	0.000	0.004	0.003	0.007	0.010	0.015
941	611740	4227397	0.006	0.006	0.012	0.000	0.003	0.003	0.006	0.009	0.014
942	611740	4227387	0.007	0.006	0.012	0.000	0.003	0.002	0.007	0.009	0.014
943	611740	4227377	0.007	0.006	0.012	0.000	0.003	0.002	0.007	0.009	0.015
944	611740	4227367	0.007	0.006	0.012	0.000	0.003	0.002	0.007	0.009	0.014
945	611740	4227357	0.007	0.006	0.012	0.000	0.003	0.002	0.007	0.009	0.014
946	611740	4227347	0.007	0.006	0.013	0.000	0.003	0.002	0.007	0.009	0.015
947	611740	4227337	0.007	0.006	0.012	0.000	0.003	0.002	0.007	0.009	0.014
948	611740	4227327	0.007	0.006	0.013	0.000	0.002	0.002	0.007	0.009	0.014
949	611740	4227317	0.007	0.007	0.013	0.000	0.002	0.002	0.007	0.009	0.015
950	611740	4227307	0.007	0.006	0.013	0.000	0.002	0.002	0.007	0.009	0.014
951	611740	4227297	0.007	0.007	0.013	0.000	0.002	0.002	0.007	0.009	0.015
952	611740	4227287	0.007	0.007	0.013	0.000	0.002	0.002	0.007	0.009	0.015
953	611740	4227277	0.007	0.007	0.013	0.000	0.002	0.002	0.007	0.009	0.015
954	611740	4227267	0.007	0.007	0.013	0.000	0.002	0.002	0.007	0.009	0.015
955	611740	4227257	0.008	0.007	0.014	0.000	0.002	0.002	0.008	0.009	0.015
956	611740	4227247	0.007	0.007	0.013	0.000	0.002	0.001	0.007	0.009	0.015
957	611740	4227237	0.007	0.007	0.014	0.000	0.002	0.001	0.007	0.009	0.015
958	611740	4227227	0.008	0.007	0.014	0.000	0.002	0.001	0.008	0.009	0.015
959	611740	4227217	0.008	0.007	0.014	0.000	0.002	0.001	0.008	0.009	0.015
960	611740	4227207	0.008	0.007	0.014	0.000	0.002	0.001	0.008	0.009	0.015
961	611750	4227417	0.006	0.006	0.011	0.000	0.004	0.003	0.006	0.010	0.014
962	611750	4227407	0.006	0.006	0.012	0.000	0.004	0.003	0.006	0.010	0.014
963	611750	4227397	0.006	0.006	0.011	0.000	0.003	0.003	0.006	0.009	0.014
964	611750	4227387	0.006	0.006	0.011	0.000	0.003	0.002	0.006	0.009	0.014
965	611750	4227377	0.007	0.006	0.012	0.000	0.003	0.002	0.007	0.009	0.014
966	611750	4227367	0.006	0.006	0.012	0.000	0.003	0.002	0.006	0.009	0.014
967	611750	4227357	0.006	0.006	0.012	0.000	0.003	0.002	0.007	0.009	0.014
968	611750	4227347	0.007	0.006	0.012	0.000	0.003	0.002	0.007	0.009	0.014
969	611750	4227337	0.007	0.006	0.012	0.000	0.003	0.002	0.007	0.009	0.014
970	611750	4227327	0.007	0.006	0.012	0.000	0.002	0.002	0.007	0.009	0.014
971	611750	4227317	0.007	0.006	0.013	0.000	0.002	0.002	0.007	0.009	0.015
972	611750	4227307	0.007	0.006	0.012	0.000	0.002	0.002	0.007	0.009	0.014
973	611750	4227297	0.007	0.006	0.012	0.000	0.002	0.002	0.007	0.009	0.014
974	611750	4227287	0.007	0.007	0.013	0.000	0.002	0.002	0.007	0.009	0.015
975	611750	4227277	0.007	0.006	0.013	0.000	0.002	0.002	0.007	0.009	0.014
976	611750	4227267	0.007	0.006	0.013	0.000	0.002	0.002	0.007	0.009	0.014

977	611750	4227257	0.007	0.007	0.013	0.000	0.002	0.001	0.007	0.008	0.014
978	611750	4227247	0.007	0.007	0.013	0.000	0.002	0.001	0.007	0.009	0.015
979	611750	4227237	0.007	0.007	0.013	0.000	0.002	0.001	0.007	0.009	0.015
980	611750	4227227	0.007	0.007	0.013	0.000	0.002	0.001	0.007	0.009	0.015
981	611750	4227217	0.007	0.007	0.013	0.000	0.002	0.001	0.007	0.009	0.015
982	611750	4227207	0.008	0.007	0.014	0.000	0.002	0.001	0.008	0.009	0.015
983	611760	4227417	0.006	0.005	0.011	0.000	0.004	0.003	0.006	0.009	0.014
984	611760	4227407	0.006	0.006	0.011	0.000	0.004	0.003	0.006	0.009	0.014
985	611760	4227397	0.006	0.006	0.011	0.000	0.003	0.003	0.006	0.009	0.014
986	611760	4227387	0.006	0.006	0.011	0.000	0.003	0.002	0.006	0.009	0.013
987	611760	4227377	0.006	0.006	0.011	0.000	0.003	0.002	0.006	0.009	0.014
988	611760	4227367	0.006	0.006	0.011	0.000	0.003	0.002	0.006	0.009	0.013
989	611760	4227357	0.006	0.006	0.011	0.000	0.003	0.002	0.006	0.008	0.013
990	611760	4227347	0.006	0.006	0.012	0.000	0.003	0.002	0.006	0.008	0.013
991	611760	4227337	0.006	0.006	0.012	0.000	0.002	0.002	0.006	0.008	0.014
992	611760	4227327	0.007	0.006	0.012	0.000	0.002	0.002	0.007	0.008	0.014
993	611760	4227317	0.007	0.006	0.012	0.000	0.002	0.002	0.007	0.008	0.014
994	611760	4227307	0.007	0.006	0.012	0.000	0.002	0.002	0.007	0.008	0.014
995	611760	4227297	0.007	0.006	0.012	0.000	0.002	0.002	0.007	0.008	0.014
996	611760	4227287	0.007	0.006	0.012	0.000	0.002	0.002	0.007	0.008	0.014
997	611760	4227277	0.007	0.006	0.012	0.000	0.002	0.002	0.007	0.008	0.014
998	611760	4227267	0.007	0.006	0.012	0.000	0.002	0.001	0.007	0.008	0.014
999	611760	4227257	0.007	0.006	0.013	0.000	0.002	0.001	0.007	0.008	0.014
1000	611760	4227247	0.007	0.006	0.013	0.000	0.002	0.001	0.007	0.008	0.014
1001	611760	4227237	0.007	0.006	0.013	0.000	0.002	0.001	0.007	0.008	0.014
1002	611760	4227227	0.007	0.007	0.013	0.000	0.002	0.001	0.007	0.008	0.014
1003	611760	4227217	0.007	0.007	0.013	0.000	0.002	0.001	0.007	0.008	0.014
1004	611760	4227207	0.007	0.007	0.013	0.000	0.002	0.001	0.007	0.008	0.014
1005	611770	4227417	0.006	0.005	0.010	0.000	0.004	0.003	0.006	0.009	0.013
1006	611770	4227407	0.006	0.006	0.011	0.000	0.003	0.003	0.006	0.009	0.014
1007	611770	4227397	0.006	0.005	0.011	0.000	0.003	0.002	0.006	0.009	0.013
1008	611770	4227387	0.006	0.006	0.011	0.000	0.003	0.002	0.006	0.009	0.013
1009	611770	4227377	0.006	0.006	0.011	0.000	0.003	0.002	0.006	0.009	0.014
1010	611770	4227367	0.006	0.006	0.011	0.000	0.003	0.002	0.006	0.008	0.013
1011	611770	4227357	0.006	0.006	0.011	0.000	0.003	0.002	0.006	0.008	0.013
1012	611770	4227347	0.006	0.006	0.012	0.000	0.002	0.002	0.006	0.008	0.014
1013	611770	4227337	0.006	0.006	0.011	0.000	0.002	0.002	0.006	0.008	0.013
1014	611770	4227327	0.006	0.006	0.012	0.000	0.002	0.002	0.006	0.008	0.013
1015	611770	4227317	0.007	0.006	0.012	0.000	0.002	0.002	0.007	0.008	0.014
1016	611770	4227307	0.006	0.006	0.012	0.000	0.002	0.002	0.006	0.008	0.013
1017	611770	4227297	0.007	0.006	0.012	0.000	0.002	0.002	0.007	0.008	0.013
1018	611770	4227287	0.007	0.006	0.012	0.000	0.002	0.002	0.007	0.008	0.014
1019	611770	4227277	0.007	0.006	0.012	0.000	0.002	0.001	0.007	0.008	0.013
1020	611770	4227267	0.007	0.006	0.012	0.000	0.002	0.001	0.007	0.008	0.014
1021	611770	4227257	0.007	0.006	0.013	0.000	0.002	0.001	0.007	0.008	0.014
1022	611770	4227247	0.007	0.006	0.012	0.000	0.002	0.001	0.007	0.008	0.014
1023	611770	4227237	0.007	0.006	0.012	0.000	0.002	0.001	0.007	0.008	0.014
1024	611770	4227227	0.007	0.007	0.013	0.000	0.002	0.001	0.007	0.008	0.014
1025	611770	4227217	0.007	0.006	0.013	0.000	0.002	0.001	0.007	0.008	0.014
1026	611770	4227207	0.007	0.007	0.013	0.000	0.002	0.001	0.007	0.008	0.014
1027	611780	4227417	0.005	0.005	0.010	0.000	0.004	0.003	0.005	0.009	0.013
1028	611780	4227407	0.006	0.005	0.011	0.000	0.003	0.003	0.006	0.009	0.013
1029	611780	4227397	0.006	0.005	0.010	0.000	0.003	0.002	0.006	0.008	0.013
1030	611780	4227387	0.006	0.005	0.010	0.000	0.003	0.002	0.006	0.008	0.013
1031	611780	4227377	0.006	0.006	0.011	0.000	0.003	0.002	0.006	0.008	0.013
1032	611780	4227367	0.006	0.005	0.011	0.000	0.003	0.002	0.006	0.008	0.013
1033	611780	4227357	0.006	0.005	0.011	0.000	0.002	0.002	0.006	0.008	0.013
1034	611780	4227347	0.006	0.006	0.011	0.000	0.002	0.002	0.006	0.008	0.013
1035	611780	4227337	0.006	0.006	0.011	0.000	0.002	0.002	0.006	0.008	0.013
1036	611780	4227327	0.006	0.006	0.011	0.000	0.002	0.002	0.006	0.008	0.013
1037	611780	4227317	0.006	0.006	0.012	0.000	0.002	0.002	0.006	0.008	0.013
1038	611780	4227307	0.006	0.006	0.011	0.000	0.002	0.002	0.006	0.008	0.013
1039	611780	4227297	0.006	0.006	0.011	0.000	0.002	0.002	0.006	0.008	0.013
1040	611780	4227287	0.007	0.006	0.012	0.000	0.002	0.001	0.007	0.008	0.013
1041	611780	4227277	0.006	0.006	0.011	0.000	0.002	0.001	0.006	0.008	0.013
1042	611780	4227267	0.006	0.006	0.012	0.000	0.002	0.001	0.006	0.008	0.013
1043	611780	4227257	0.007	0.006	0.012	0.000	0.002	0.001	0.007	0.008	0.013
1044	611780	4227247	0.007	0.006	0.012	0.000	0.002	0.001	0.007	0.008	0.013
1045	611780	4227237	0.007	0.006	0.012	0.000	0.002	0.001	0.007	0.008	0.013
1046	611780	4227227	0.007	0.006	0.012	0.000	0.002	0.001	0.007	0.008	0.013
1047	611780	4227217	0.007	0.006	0.012	0.000	0.002	0.001	0.007	0.008	0.013
1048	611780	4227207	0.007	0.006	0.012	0.000	0.002	0.001	0.007	0.008	0.013
1049	611790	4227417	0.005	0.005	0.009	0.000	0.003	0.003	0.005	0.008	0.012
1050	611790	4227407	0.005	0.005	0.010	0.000	0.003	0.002	0.005	0.008	0.012
1051	611790	4227397	0.005	0.005	0.010	0.000	0.003	0.002	0.005	0.008	0.012
1052	611790	4227387	0.005	0.005	0.010	0.000	0.003	0.002	0.005	0.008	0.012
1053	611790	4227377	0.006	0.005	0.010	0.000	0.003	0.002	0.006	0.008	0.012
1054	611790	4227367	0.006	0.005	0.010	0.000	0.002	0.002	0.006	0.008	0.012
1055	611790	4227357	0.006	0.005	0.010	0.000	0.002	0.002	0.006	0.008	0.012
1056	611790	4227347	0.006	0.005	0.010	0.000	0.002	0.002	0.006	0.007	0.012
1057	611790	4227337	0.006	0.005	0.010	0.000	0.002	0.002	0.006	0.007	0.012
1058	611790	4227327	0.006	0.005	0.010	0.000	0.002	0.002	0.006	0.007	0.012
1059	611790	4227317	0.006	0.005	0.010	0.000	0.002	0.002	0.006	0.007	0.012
1060	611790	4227307	0.006	0.005	0.011	0.000	0.002	0.002	0.006	0.007	0.012
1061	611790	4227297	0.006	0.005	0.011	0.000	0.002	0.001	0.006	0.007	0.012
1062	611790	4227287	0.006	0.005	0.011	0.000	0.002	0.001	0.006	0.007	0.012
1063	611790	4227277	0.006	0.005	0.011	0.000	0.002	0.001	0.006	0.007	0.012
1064	611790	4227267	0.006	0.006	0.011	0.000	0.002	0.001	0.006	0.007	0.012
1065	611790	4227257	0.006	0.006	0.011	0.000	0.002	0.001	0.006	0.007	0.012
1066	611790	4227247	0.006	0.006	0.011	0.000	0.002	0.001	0.006	0.007	0.012
1067	611790	4227237	0.006	0.006	0.011	0.000	0.002	0.001	0.006	0.007	0.012
1068	611790	4227227	0.006	0.006	0.011	0.000	0.002	0.001	0.006	0.007	0.013
1069	611790	4227217	0.006	0.006	0.011	0.000	0.002	0.001	0.006	0.007	0.013
1070	611790	4227207	0.006	0.006	0.012	0.000	0.002	0.001	0.006	0.007	0.013
1071	611487	4228449	0.000	0.000	0.001	0.000	0.001	0.001	0.000	0.002	0.002
1072	611486	4228130	0.001	0.001	0.001	0.000	0.003	0.002	0.001	0.003	0.003
1073	611497	4228419	0.000	0.000	0.001	0.000	0.001	0.001	0.000	0.002	0.002
1074	611497	4228449	0.000	0.000	0.001	0.000	0.001	0.001	0.000	0.002	0.002
1075	611497	4228499	0.000	0.000	0.001	0.000	0.001	0.001	0.000	0.001	0.002
1076	611507	4228449	0.000	0.000	0.001	0.000	0.001	0.001	0.000	0.002	0.002
1077	611507	4228499	0.000	0.000	0.001	0.000	0.001	0.001	0.000	0.001	0.002
1078	611507	4228419	0.000	0.000	0.001	0.000	0.001	0.001	0.000	0.002	0.002
1079	611459	4228025	0.001	0.001	0.001	0.000	0.004	0.003	0.001	0.004	0.004
1080	611459	4228055	0.001	0.001	0.001	0.000	0.003	0.003	0.001	0.004	0.004
1081	611459	4227935	0.001	0.001	0.002	0.000	0.005	0.004	0.001	0.006	0.006
1082	611459	4227965	0.001	0.001	0.002	0.000	0.005	0.004	0.001	0.006	0.005
1083	611459	4227995	0.001	0.001	0.002	0.000	0.004	0.003	0.001	0.005	0.005
1084	611459	4228086	0.001	0.001	0.001	0.000	0.003	0.002	0.001	0.004	0.003
1085	611507	4228107	0.001	0.001	0.001	0.000	0.003	0.002	0.001	0.004	0.004
1086	611437	4228499	0.000	0.000	0.001	0.000	0.001	0.001	0.000	0.001	0.001
1087	611436	4228160	0.001	0.001	0.001	0.000	0.002	0.002	0.001	0.003	0.003
1088	611437	4228419	0.000	0.000	0.001	0.000	0.001	0.001	0.000	0.002	0.002
1089	611437	4228449	0.000	0.000	0.001	0.000	0.001	0.001	0.000	0.002	0.002
1090	611427	4228057	0.001	0.001	0.001	0.000	0.003	0.002	0.001	0.004	0.004
1091	611427	4228087	0.001	0.001	0.001	0.000	0.003	0.002	0.001	0.003	0.003
1092	611427	4227967	0.001	0.001	0.002	0.000	0.004	0.003	0.001	0.005	0.005
1093	611427	4227997	0.001	0.001	0.001	0.000	0.004	0.003	0.001	0.005	0.004
1094	611427	4228027	0.001	0.001	0.001	0.000	0.003	0.003	0.001	0.004	0.004
1095	611426	4228130	0.001	0.001	0.001	0.000	0.002	0.002	0.001	0.003	0.003
1096	611426	4228160	0.001	0.001	0.001	0.000	0.002	0.002	0.001	0.003	0.003
1097	611447	4228449	0.000	0.000	0.001	0.000	0.001	0.001	0.000	0.002	0.002
1098	611447	4228499	0.000	0.000	0.001	0.000	0.001	0.001	0.000	0.001	0.001
1099	611447	4228355	0.000	0.000	0.001	0.000	0.001	0.001	0.000	0.002	0.002

1100	611447	4228345	0.000	0.000	0.001	0.000	0.002	0.001	0.000	0.002	0.002
1101	611447	4228375	0.000	0.000	0.001	0.000	0.001	0.001	0.000	0.002	0.002
1102	611447	4228365	0.000	0.000	0.001	0.000	0.001	0.001	0.000	0.002	0.002
1103	611447	4228419	0.000	0.000	0.001	0.000	0.001	0.001	0.000	0.002	0.002
1104	611446	4228130	0.001	0.001	0.001	0.000	0.003	0.002	0.001	0.003	0.003
1105	611446	4228160	0.001	0.001	0.001	0.000	0.002	0.002	0.001	0.003	0.003
1106	611447	4228275	0.000	0.000	0.001	0.000	0.002	0.001	0.001	0.002	0.002
1107	611447	4228265	0.000	0.000	0.001	0.000	0.002	0.001	0.001	0.002	0.002
1108	611447	4228295	0.000	0.000	0.001	0.000	0.002	0.001	0.001	0.002	0.002
1109	611447	4228285	0.000	0.000	0.001	0.000	0.002	0.001	0.001	0.002	0.002
1110	611447	4228315	0.000	0.000	0.001	0.000	0.002	0.001	0.001	0.002	0.002
1111	611447	4228305	0.000	0.000	0.001	0.000	0.002	0.001	0.001	0.002	0.002
1112	611447	4228335	0.000	0.000	0.001	0.000	0.002	0.001	0.000	0.002	0.002
1113	611447	4228325	0.000	0.000	0.001	0.000	0.002	0.001	0.001	0.002	0.002
1114	611447	4228195	0.001	0.001	0.001	0.000	0.002	0.002	0.001	0.003	0.003
1115	611447	4228215	0.001	0.000	0.001	0.000	0.002	0.001	0.001	0.002	0.002
1116	611447	4228205	0.001	0.001	0.001	0.000	0.002	0.002	0.001	0.003	0.003
1117	611447	4228235	0.001	0.000	0.001	0.000	0.002	0.001	0.001	0.002	0.002
1118	611447	4228225	0.001	0.000	0.001	0.000	0.002	0.001	0.001	0.002	0.002
1119	611447	4228255	0.001	0.000	0.001	0.000	0.002	0.001	0.001	0.002	0.002
1120	611447	4228245	0.001	0.000	0.001	0.000	0.002	0.001	0.001	0.002	0.002
1121	611436	4228130	0.001	0.001	0.001	0.000	0.002	0.002	0.001	0.003	0.003
1122	611457	4228499	0.000	0.000	0.001	0.000	0.001	0.001	0.000	0.001	0.001
1123	611457	4228419	0.000	0.000	0.001	0.000	0.001	0.001	0.000	0.002	0.002
1124	611457	4228449	0.000	0.000	0.001	0.000	0.001	0.001	0.000	0.002	0.002
1125	611456	4228160	0.001	0.001	0.001	0.000	0.002	0.002	0.001	0.003	0.003
1126	611456	4228130	0.001	0.001	0.001	0.000	0.003	0.002	0.001	0.003	0.003
1127	611467	4228499	0.000	0.000	0.001	0.000	0.001	0.001	0.000	0.001	0.001
1128	611467	4228419	0.000	0.000	0.001	0.000	0.001	0.001	0.000	0.002	0.002
1129	611467	4228449	0.000	0.000	0.001	0.000	0.001	0.001	0.000	0.002	0.002
1130	611466	4228130	0.001	0.001	0.001	0.000	0.003	0.002	0.001	0.003	0.003
1131	611466	4228160	0.001	0.001	0.001	0.000	0.002	0.002	0.001	0.003	0.003
1132	611555	4228285	0.001	0.000	0.001	0.000	0.002	0.001	0.001	0.002	0.002
1133	611555	4228275	0.001	0.000	0.001	0.000	0.002	0.001	0.001	0.002	0.002
1134	611555	4228305	0.001	0.000	0.001	0.000	0.002	0.001	0.001	0.002	0.002
1135	611555	4228295	0.001	0.000	0.001	0.000	0.002	0.001	0.001	0.002	0.002
1136	611555	4228325	0.000	0.000	0.001	0.000	0.002	0.001	0.001	0.002	0.002
1137	611555	4228315	0.000	0.000	0.001	0.000	0.002	0.001	0.001	0.002	0.002
1138	611555	4228345	0.000	0.000	0.001	0.000	0.002	0.001	0.000	0.002	0.002
1139	611555	4228335	0.000	0.000	0.001	0.000	0.002	0.001	0.001	0.002	0.002
1140	611555	4228205	0.001	0.001	0.001	0.000	0.002	0.002	0.001	0.003	0.003
1141	611555	4228195	0.001	0.001	0.001	0.000	0.002	0.002	0.001	0.003	0.003
1142	611555	4228225	0.001	0.001	0.001	0.000	0.002	0.002	0.001	0.003	0.003
1143	611555	4228215	0.001	0.001	0.001	0.000	0.002	0.002	0.001	0.003	0.003
1144	611555	4228245	0.001	0.001	0.001	0.000	0.002	0.002	0.001	0.003	0.003
1145	611555	4228235	0.001	0.001	0.001	0.000	0.002	0.002	0.001	0.003	0.003
1146	611555	4228265	0.001	0.000	0.001	0.000	0.002	0.001	0.001	0.002	0.002
1147	611555	4228255	0.001	0.001	0.001	0.000	0.002	0.002	0.001	0.003	0.003
1148	611557	4228449	0.000	0.000	0.001	0.000	0.001	0.001	0.000	0.002	0.002
1149	611557	4228499	0.000	0.000	0.001	0.000	0.001	0.001	0.000	0.002	0.002
1150	611555	4228365	0.000	0.000	0.001	0.000	0.002	0.001	0.000	0.002	0.002
1151	611555	4228355	0.000	0.000	0.001	0.000	0.002	0.001	0.000	0.002	0.002
1152	611555	4228375	0.000	0.000	0.001	0.000	0.002	0.001	0.000	0.002	0.002
1153	611557	4228419	0.000	0.000	0.001	0.000	0.001	0.001	0.000	0.002	0.002
1154	611555	4228145	0.001	0.001	0.001	0.000	0.003	0.002	0.001	0.003	0.003
1155	611555	4228165	0.001	0.001	0.001	0.000	0.003	0.002	0.001	0.003	0.003
1156	611555	4228155	0.001	0.001	0.001	0.000	0.003	0.002	0.001	0.003	0.003
1157	611555	4228185	0.001	0.001	0.001	0.000	0.003	0.002	0.001	0.003	0.003
1158	611555	4228175	0.001	0.001	0.001	0.000	0.003	0.002	0.001	0.003	0.003
1159	611557	4228107	0.001	0.001	0.001	0.000	0.003	0.003	0.001	0.004	0.004
1160	611567	4228499	0.000	0.000	0.001	0.000	0.001	0.001	0.000	0.002	0.002
1161	611567	4228107	0.001	0.001	0.001	0.000	0.003	0.003	0.001	0.004	0.004
1162	611577	4228499	0.000	0.000	0.001	0.000	0.001	0.001	0.000	0.002	0.002
1163	611577	4228107	0.001	0.001	0.001	0.000	0.003	0.003	0.001	0.004	0.004
1164	611587	4228449	0.000	0.000	0.001	0.000	0.001	0.001	0.000	0.002	0.002
1165	611587	4228499	0.000	0.000	0.001	0.000	0.001	0.001	0.000	0.002	0.002
1166	611587	4228419	0.000	0.000	0.001	0.000	0.001	0.001	0.000	0.002	0.002
1167	611587	4228107	0.001	0.001	0.001	0.000	0.003	0.003	0.001	0.004	0.004
1168	611517	4228107	0.001	0.001	0.001	0.000	0.003	0.002	0.001	0.004	0.004
1169	611517	4227904	0.001	0.001	0.002	0.000	0.008	0.006	0.001	0.009	0.008
1170	611517	4228499	0.000	0.000	0.001	0.000	0.001	0.001	0.000	0.001	0.002
1171	611517	4228419	0.000	0.000	0.001	0.000	0.001	0.001	0.000	0.002	0.002
1172	611517	4228449	0.000	0.000	0.001	0.000	0.001	0.001	0.000	0.002	0.002
1173	611525	4228195	0.001	0.001	0.001	0.000	0.002	0.002	0.001	0.003	0.003
1174	611525	4228185	0.001	0.001	0.001	0.000	0.002	0.002	0.001	0.003	0.003
1175	611525	4228215	0.001	0.001	0.001	0.000	0.002	0.002	0.001	0.003	0.003
1176	611525	4228205	0.001	0.001	0.001	0.000	0.002	0.002	0.001	0.003	0.003
1177	611525	4228235	0.001	0.001	0.001	0.000	0.002	0.002	0.001	0.003	0.003
1178	611525	4228225	0.001	0.001	0.001	0.000	0.002	0.002	0.001	0.003	0.003
1179	611525	4228255	0.001	0.000	0.001	0.000	0.002	0.001	0.001	0.002	0.002
1180	611525	4228245	0.001	0.001	0.001	0.000	0.002	0.002	0.001	0.003	0.003
1181	611527	4228107	0.001	0.001	0.001	0.000	0.003	0.002	0.001	0.004	0.004
1182	611525	4228155	0.001	0.001	0.001	0.000	0.003	0.002	0.001	0.003	0.003
1183	611525	4228145	0.001	0.001	0.001	0.000	0.003	0.002	0.001	0.003	0.003
1184	611525	4228175	0.001	0.001	0.001	0.000	0.003	0.002	0.001	0.003	0.003
1185	611525	4228165	0.001	0.001	0.001	0.000	0.003	0.002	0.001	0.003	0.003
1186	611525	4228355	0.000	0.000	0.001	0.000	0.002	0.001	0.000	0.002	0.002
1187	611525	4228345	0.000	0.000	0.001	0.000	0.002	0.001	0.000	0.002	0.002
1188	611525	4228375	0.000	0.000	0.001	0.000	0.002	0.001	0.000	0.002	0.002
1189	611525	4228365	0.000	0.000	0.001	0.000	0.002	0.001	0.000	0.002	0.002
1190	611527	4228419	0.000	0.000	0.001	0.000	0.001	0.001	0.000	0.002	0.002
1191	611525	4228275	0.001	0.000	0.001	0.000	0.002	0.001	0.001	0.002	0.002
1192	611525	4228265	0.001	0.000	0.001	0.000	0.002	0.001	0.001	0.002	0.002
1193	611525	4228295	0.001	0.000	0.001	0.000	0.002	0.001	0.001	0.002	0.002
1194	611525	4228285	0.001	0.000	0.001	0.000	0.002	0.001	0.001	0.002	0.002
1195	611525	4228315	0.000	0.000	0.001	0.000	0.002	0.001	0.001	0.002	0.002
1196	611525	4228305	0.000	0.000	0.001	0.000	0.002	0.001	0.001	0.002	0.002
1197	611525	4228335	0.000	0.000	0.001	0.000	0.002	0.001	0.000	0.002	0.002
1198	611525	4228325	0.000	0.000	0.001	0.000	0.002	0.001	0.001	0.002	0.002
1199	611527	4228449	0.000	0.000	0.001	0.000	0.001	0.001	0.000	0.002	0.002
1200	611527	4228499	0.000	0.000	0.001	0.000	0.001	0.001	0.000	0.002	0.002
1201	611537	4228107	0.001	0.001	0.001	0.000	0.003	0.002	0.001	0.004	0.004
1202	611537	4228499	0.000	0.000	0.001	0.000	0.001	0.001	0.000	0.002	0.002
1203	611537	4228419	0.000	0.000	0.001	0.000	0.001	0.001	0.000	0.002	0.002
1204	611537	4228449	0.000	0.000	0.001	0.000	0.001	0.001	0.000	0.002	0.002
1205	611547	4228419	0.000	0.000	0.001	0.000	0.001	0.001	0.000	0.002	0.002
1206	611547	4228449	0.000	0.000	0.001	0.000	0.001	0.001	0.000	0.002	0.002
1207	611547	4228499	0.000	0.000	0.001	0.000	0.001	0.001	0.000	0.002	0.002
1208	611547	4228107	0.001	0.001	0.001	0.000	0.003	0.002	0.001	0.004	0.004
1209	611306	4228343	0.000	0.000	0.001	0.000	0.001	0.001	0.000	0.002	0.002
1210	611306	4228373	0.000	0.000	0.001	0.000	0.001	0.001	0.000	0.002	0.002
1211	611306	4228263	0.000	0.000	0.001	0.000	0.001	0.001	0.000	0.002	0.002
1212	611306	4228293	0.000	0.000	0.001	0.000	0.001	0.001	0.000	0.002	0.002
1213	611307	4228492	0.000	0.000	0.001	0.000	0.001	0.001	0.000	0.001	0.001
1214	611306	4228413	0.000	0.000	0.001	0.000	0.001	0.001	0.000	0.001	0.001
1215	611305	4228442	0.000	0.000	0.001	0.000	0.001	0.001	0.000	0.001	0.001
1216	611306	4228193	0.000	0.000	0.001	0.000	0.002	0.001	0.001	0.002	0.002
1217	611306	4228223	0.000	0.000	0.001	0.000	0.002	0.001	0.001	0.002	0.002
1218	611308	4227849	0.001	0.001	0.002	0.000	0.006	0.005	0.001	0.007	0.006
1219	611316	4228193	0.000	0.000	0.001	0.000	0.002	0.001	0.001	0.002	0.002
1220	611316	4228223	0.000	0.000	0.001	0.000	0.002	0.001	0.001	0.002	0.002
1221	611316	4228263	0.000	0.000	0.001	0.000	0.001	0.001	0.000	0.002	0.002
1222	611316	4228126	0.001	0.001	0.001	0.000	0.002	0.001	0.001	0.002	0.002

1223	611316	4228116	0.001	0.001	0.001	0.000	0.002	0.002	0.001	0.003	0.003
1224	611316	4228146	0.001	0.000	0.001	0.000	0.002	0.001	0.001	0.002	0.002
1225	611316	4228136	0.001	0.000	0.001	0.000	0.002	0.001	0.001	0.002	0.002
1226	611316	4228166	0.001	0.000	0.001	0.000	0.002	0.001	0.001	0.002	0.002
1227	611316	4228156	0.001	0.000	0.001	0.000	0.002	0.001	0.001	0.002	0.002
1228	611316	4228373	0.000	0.000	0.001	0.000	0.001	0.001	0.000	0.002	0.002
1229	611316	4228413	0.000	0.000	0.001	0.000	0.001	0.001	0.000	0.001	0.002
1230	611316	4228293	0.000	0.000	0.001	0.000	0.001	0.001	0.000	0.002	0.002
1231	611316	4228343	0.000	0.000	0.001	0.000	0.001	0.001	0.000	0.002	0.002
1232	611318	4227839	0.001	0.001	0.002	0.000	0.007	0.005	0.001	0.008	0.007
1233	611316	4228046	0.001	0.001	0.001	0.000	0.003	0.002	0.001	0.003	0.003
1234	611316	4228036	0.001	0.001	0.001	0.000	0.003	0.002	0.001	0.003	0.003
1235	611316	4228066	0.001	0.001	0.001	0.000	0.002	0.002	0.001	0.003	0.003
1236	611316	4228056	0.001	0.001	0.001	0.000	0.003	0.002	0.001	0.003	0.003
1237	611316	4228086	0.001	0.001	0.001	0.000	0.002	0.002	0.001	0.003	0.003
1238	611316	4228076	0.001	0.001	0.001	0.000	0.002	0.002	0.001	0.003	0.003
1239	611316	4228106	0.001	0.001	0.001	0.000	0.002	0.002	0.001	0.003	0.003
1240	611316	4228096	0.001	0.001	0.001	0.000	0.002	0.002	0.001	0.003	0.003
1241	611316	4228026	0.001	0.001	0.001	0.000	0.003	0.002	0.001	0.003	0.003
1242	611316	4228016	0.001	0.001	0.001	0.000	0.003	0.002	0.001	0.004	0.003
1243	611318	4227749	0.001	0.001	0.003	0.000	0.013	0.009	0.001	0.014	0.012
1244	611315	4228442	0.000	0.000	0.001	0.000	0.001	0.001	0.000	0.001	0.001
1245	611317	4228492	0.000	0.000	0.001	0.000	0.001	0.001	0.000	0.001	0.001
1246	611326	4228223	0.000	0.000	0.001	0.000	0.002	0.001	0.001	0.002	0.002
1247	611326	4228263	0.000	0.000	0.001	0.000	0.002	0.001	0.000	0.002	0.002
1248	611326	4228293	0.000	0.000	0.001	0.000	0.001	0.001	0.000	0.002	0.002
1249	611326	4228193	0.000	0.000	0.001	0.000	0.002	0.001	0.001	0.002	0.002
1250	611328	4227759	0.001	0.001	0.003	0.000	0.013	0.010	0.001	0.014	0.012
1251	611328	4227829	0.001	0.001	0.002	0.000	0.007	0.005	0.001	0.008	0.007
1252	611326	4228413	0.000	0.000	0.001	0.000	0.001	0.001	0.000	0.001	0.002
1253	611325	4228442	0.000	0.000	0.001	0.000	0.001	0.001	0.000	0.001	0.001
1254	611326	4228343	0.000	0.000	0.001	0.000	0.001	0.001	0.000	0.002	0.002
1255	611326	4228373	0.000	0.000	0.001	0.000	0.001	0.001	0.000	0.002	0.002
1256	611327	4228492	0.000	0.000	0.001	0.000	0.001	0.001	0.000	0.001	0.001
1257	611338	4227809	0.001	0.001	0.002	0.000	0.008	0.006	0.001	0.009	0.009
1258	611338	4227819	0.001	0.001	0.002	0.000	0.008	0.006	0.001	0.009	0.008
1259	611338	4227769	0.001	0.001	0.002	0.000	0.012	0.009	0.001	0.013	0.012
1260	611265	4228442	0.000	0.000	0.001	0.000	0.001	0.001	0.000	0.001	0.001
1261	611267	4228492	0.000	0.000	0.001	0.000	0.001	0.001	0.000	0.001	0.001
1262	611266	4228223	0.000	0.000	0.001	0.000	0.001	0.001	0.000	0.002	0.002
1263	611266	4228263	0.000	0.000	0.001	0.000	0.001	0.001	0.000	0.002	0.002
1264	611266	4228193	0.000	0.000	0.001	0.000	0.002	0.001	0.001	0.002	0.002
1265	611266	4228373	0.000	0.000	0.001	0.000	0.001	0.001	0.000	0.001	0.002
1266	611266	4228413	0.000	0.000	0.001	0.000	0.001	0.001	0.000	0.001	0.001
1267	611266	4228293	0.000	0.000	0.001	0.000	0.001	0.001	0.000	0.002	0.002
1268	611266	4228343	0.000	0.000	0.001	0.000	0.001	0.001	0.000	0.002	0.002
1269	611268	4227939	0.001	0.001	0.001	0.000	0.004	0.003	0.001	0.004	0.004
1270	611268	4227959	0.001	0.001	0.001	0.000	0.003	0.003	0.001	0.004	0.004
1271	611268	4227949	0.001	0.001	0.001	0.000	0.003	0.003	0.001	0.004	0.004
1272	611268	4227969	0.001	0.001	0.001	0.000	0.003	0.002	0.001	0.004	0.004
1273	611276	4228413	0.000	0.000	0.001	0.000	0.001	0.001	0.000	0.001	0.001
1274	611275	4228442	0.000	0.000	0.001	0.000	0.001	0.001	0.000	0.001	0.001
1275	611276	4228343	0.000	0.000	0.001	0.000	0.001	0.001	0.000	0.002	0.002
1276	611276	4228373	0.000	0.000	0.001	0.000	0.001	0.001	0.000	0.001	0.002
1277	611277	4228492	0.000	0.000	0.001	0.000	0.001	0.001	0.000	0.001	0.001
1278	611276	4228263	0.000	0.000	0.001	0.000	0.001	0.001	0.000	0.002	0.002
1279	611276	4228293	0.000	0.000	0.001	0.000	0.001	0.001	0.000	0.002	0.002
1280	611276	4228193	0.000	0.000	0.001	0.000	0.002	0.001	0.001	0.002	0.002
1281	611276	4228223	0.000	0.000	0.001	0.000	0.002	0.001	0.000	0.002	0.002
1282	611278	4227929	0.001	0.001	0.001	0.000	0.004	0.003	0.001	0.005	0.004
1283	611278	4227919	0.001	0.001	0.002	0.000	0.004	0.003	0.001	0.005	0.005
1284	611278	4227889	0.001	0.001	0.002	0.000	0.005	0.003	0.001	0.005	0.005
1285	611278	4227909	0.001	0.001	0.002	0.000	0.004	0.003	0.001	0.005	0.005
1286	611278	4227899	0.001	0.001	0.002	0.000	0.004	0.003	0.001	0.005	0.005
1287	611286	4228263	0.000	0.000	0.001	0.000	0.001	0.001	0.000	0.002	0.002
1288	611286	4228293	0.000	0.000	0.001	0.000	0.001	0.001	0.000	0.002	0.002
1289	611286	4228193	0.000	0.000	0.001	0.000	0.002	0.001	0.001	0.002	0.002
1290	611286	4228223	0.000	0.000	0.001	0.000	0.002	0.001	0.000	0.002	0.002
1291	611285	4228442	0.000	0.000	0.001	0.000	0.001	0.001	0.000	0.001	0.001
1292	611287	4228492	0.000	0.000	0.001	0.000	0.001	0.001	0.000	0.001	0.001
1293	611286	4228343	0.000	0.000	0.001	0.000	0.001	0.001	0.000	0.002	0.002
1294	611286	4228373	0.000	0.000	0.001	0.000	0.001	0.001	0.000	0.001	0.002
1295	611286	4228413	0.000	0.000	0.001	0.000	0.001	0.001	0.000	0.001	0.001
1296	611288	4227879	0.001	0.001	0.002	0.000	0.005	0.004	0.001	0.006	0.005
1297	611295	4228442	0.000	0.000	0.001	0.000	0.001	0.001	0.000	0.001	0.001
1298	611297	4228492	0.000	0.000	0.001	0.000	0.001	0.001	0.000	0.001	0.001
1299	611296	4228373	0.000	0.000	0.001	0.000	0.001	0.001	0.000	0.002	0.002
1300	611296	4228413	0.000	0.000	0.001	0.000	0.001	0.001	0.000	0.001	0.001
1301	611296	4228146	0.001	0.000	0.001	0.000	0.002	0.001	0.001	0.002	0.002
1302	611296	4228136	0.001	0.000	0.001	0.000	0.002	0.001	0.001	0.002	0.002
1303	611296	4228166	0.001	0.000	0.001	0.000	0.002	0.001	0.001	0.002	0.002
1304	611296	4228156	0.001	0.000	0.001	0.000	0.002	0.001	0.001	0.002	0.002
1305	611296	4228193	0.000	0.000	0.001	0.000	0.002	0.001	0.001	0.002	0.002
1306	611296	4228066	0.001	0.001	0.001	0.000	0.002	0.002	0.001	0.003	0.003
1307	611296	4228056	0.001	0.001	0.001	0.000	0.002	0.002	0.001	0.003	0.003
1308	611296	4228086	0.001	0.001	0.001	0.000	0.002	0.002	0.001	0.003	0.003
1309	611296	4228076	0.001	0.001	0.001	0.000	0.002	0.002	0.001	0.003	0.003
1310	611296	4228106	0.001	0.001	0.001	0.000	0.002	0.002	0.001	0.003	0.003
1311	611296	4228096	0.001	0.001	0.001	0.000	0.002	0.002	0.001	0.003	0.003
1312	611296	4228126	0.001	0.000	0.001	0.000	0.002	0.001	0.001	0.002	0.002
1313	611296	4228116	0.001	0.001	0.001	0.000	0.002	0.001	0.001	0.002	0.002
1314	611296	4228293	0.000	0.000	0.001	0.000	0.001	0.001	0.000	0.002	0.002
1315	611296	4228343	0.000	0.000	0.001	0.000	0.001	0.001	0.000	0.002	0.002
1316	611296	4228223	0.000	0.000	0.001	0.000	0.002	0.001	0.000	0.002	0.002
1317	611296	4228263	0.000	0.000	0.001	0.000	0.001	0.001	0.000	0.002	0.002
1318	611298	4227869	0.001	0.001	0.002	0.000	0.005	0.004	0.001	0.006	0.006
1319	611298	4227859	0.001	0.001	0.002	0.000	0.006	0.004	0.001	0.006	0.006
1320	611296	4228026	0.001	0.001	0.001	0.000	0.003	0.002	0.001	0.003	0.003
1321	611296	4228016	0.001	0.001	0.001	0.000	0.003	0.002	0.001	0.003	0.003
1322	611296	4228046	0.001	0.001	0.001	0.000	0.003	0.002	0.001	0.003	0.003
1323	611296	4228036	0.001	0.001	0.001	0.000	0.003	0.002	0.001	0.003	0.003
1324	611387	4228499	0.000	0.000	0.001	0.000	0.001	0.001	0.000	0.001	0.001
1325	611395	4228257	0.000	0.000	0.001	0.000	0.002	0.001	0.001	0.002	0.002
1326	611395	4228247	0.000	0.000	0.001	0.000	0.002	0.001	0.001	0.002	0.002
1327	611395	4228277	0.000	0.000	0.001	0.000	0.002	0.001	0.001	0.002	0.002
1328	611395	4228267	0.000	0.000	0.001	0.000	0.002	0.001	0.001	0.002	0.002
1329	611395	4228297	0.000	0.000	0.001	0.000	0.002	0.001	0.001	0.002	0.002
1330	611395	4228287	0.000	0.000	0.001	0.000	0.002	0.001	0.001	0.002	0.002
1331	611395	4228307	0.000	0.000	0.001	0.000	0.002	0.001	0.001	0.002	0.002
1332	611395	4228197	0.001	0.000	0.001	0.000	0.002	0.001	0.001	0.002	0.002
1333	611395	4228217	0.001	0.000	0.001	0.000	0.002	0.001	0.001	0.002	0.002
1334	611395	4228207	0.001	0.000	0.001	0.000	0.002	0.001	0.001	0.002	0.002
1335	611395	4228237	0.000	0.000	0.001	0.000	0.002	0.001	0.001	0.002	0.002
1336	611395	4228227	0.001	0.000	0.001	0.000	0.002	0.001	0.001	0.002	0.002
1337	611394	4228421	0.000	0.000	0.001	0.000	0.001	0.001	0.001	0.002	0.002
1338	611394	4228411	0.000	0.000	0.001	0.000	0.001	0.001	0.001	0.002	0.002
1339	611394	4228441	0.000	0.000	0.001	0.000	0.001	0.001	0.001	0.002	0.002
1340	611394	4228431	0.000	0.000	0.001	0.000	0.001	0.001	0.001	0.002	0.002
1341	611394	4228451	0.000	0.000	0.001	0.000	0.001	0.001	0.000	0.001	0.002
1342	611394	4228341	0.000	0.000	0.001	0.000	0.001	0.001	0.001	0.002	0.002
1343	611394	4228361	0.000	0.000	0.001	0.000	0.001	0.001	0.001	0.002	0.002
1344	611394	4228351	0.000	0.000	0.001	0.000	0.001	0.001	0.001	0.002	0.002
1345	611394	4228381	0.000	0.000	0.001	0.000	0.001	0.001	0.001	0.002	0.002

1346	611394	4228371	0.000	0.000	0.001	0.000	0.001	0.001	0.001	0.002	0.002
1347	611394	4228401	0.000	0.000	0.001	0.000	0.001	0.001	0.001	0.002	0.002
1348	611394	4228391	0.000	0.000	0.001	0.000	0.001	0.001	0.001	0.002	0.002
1349	611386	4228130	0.001	0.001	0.001	0.000	0.002	0.002	0.001	0.003	0.003
1350	611386	4228160	0.001	0.001	0.001	0.000	0.002	0.002	0.001	0.003	0.003
1351	611397	4228499	0.000	0.000	0.001	0.000	0.001	0.001	0.000	0.001	0.001
1352	611396	4228130	0.001	0.001	0.001	0.000	0.002	0.002	0.001	0.003	0.003
1353	611396	4228160	0.001	0.001	0.001	0.000	0.002	0.002	0.001	0.003	0.003
1354	611397	4228057	0.001	0.001	0.001	0.000	0.003	0.002	0.001	0.003	0.003
1355	611397	4228087	0.001	0.001	0.001	0.000	0.003	0.002	0.001	0.003	0.003
1356	611397	4227997	0.001	0.001	0.001	0.000	0.004	0.003	0.001	0.004	0.004
1357	611397	4228027	0.001	0.001	0.001	0.000	0.003	0.002	0.001	0.004	0.004
1358	611417	4228499	0.000	0.000	0.001	0.000	0.001	0.001	0.000	0.001	0.001
1359	611407	4228499	0.000	0.000	0.001	0.000	0.001	0.001	0.000	0.001	0.001
1360	611406	4228160	0.001	0.001	0.001	0.000	0.002	0.002	0.001	0.003	0.003
1361	611406	4228130	0.001	0.001	0.001	0.000	0.002	0.002	0.001	0.003	0.003
1362	611427	4228499	0.000	0.000	0.001	0.000	0.001	0.001	0.000	0.001	0.001
1363	611416	4228130	0.001	0.001	0.001	0.000	0.002	0.002	0.001	0.003	0.003
1364	611416	4228160	0.001	0.001	0.001	0.000	0.002	0.002	0.001	0.003	0.003
1365	611348	4227779	0.001	0.001	0.002	0.000	0.011	0.008	0.001	0.012	0.011
1366	611348	4227799	0.001	0.001	0.002	0.000	0.009	0.007	0.001	0.010	0.009
1367	611348	4227789	0.001	0.001	0.002	0.000	0.010	0.008	0.001	0.011	0.010
1368	611368	4228440	0.000	0.000	0.001	0.000	0.001	0.001	0.000	0.001	0.002
1369	611368	4228430	0.000	0.000	0.001	0.000	0.001	0.001	0.000	0.001	0.002
1370	611368	4228450	0.000	0.000	0.001	0.000	0.001	0.001	0.000	0.001	0.001
1371	611367	4228499	0.000	0.000	0.001	0.000	0.001	0.001	0.000	0.001	0.001
1372	611370	4228196	0.001	0.000	0.001	0.000	0.002	0.001	0.001	0.002	0.002
1373	611370	4228216	0.001	0.000	0.001	0.000	0.002	0.001	0.001	0.002	0.002
1374	611370	4228206	0.001	0.000	0.001	0.000	0.002	0.001	0.001	0.002	0.002
1375	611370	4228236	0.000	0.000	0.001	0.000	0.002	0.001	0.001	0.002	0.002
1376	611370	4228226	0.000	0.000	0.001	0.000	0.002	0.001	0.001	0.002	0.002
1377	611370	4228256	0.000	0.000	0.001	0.000	0.002	0.001	0.001	0.002	0.002
1378	611370	4228246	0.000	0.000	0.001	0.000	0.002	0.001	0.001	0.002	0.002
1379	611366	4228130	0.001	0.001	0.001	0.000	0.002	0.002	0.001	0.003	0.003
1380	611366	4228160	0.001	0.000	0.001	0.000	0.002	0.001	0.001	0.002	0.002
1381	611368	4228360	0.000	0.000	0.001	0.000	0.001	0.001	0.001	0.002	0.002
1382	611368	4228350	0.000	0.000	0.001	0.000	0.001	0.001	0.001	0.002	0.002
1383	611368	4228380	0.000	0.000	0.001	0.000	0.001	0.001	0.001	0.002	0.002
1384	611368	4228370	0.000	0.000	0.001	0.000	0.001	0.001	0.001	0.002	0.002
1385	611368	4228400	0.000	0.000	0.001	0.000	0.001	0.001	0.001	0.002	0.002
1386	611368	4228390	0.000	0.000	0.001	0.000	0.001	0.001	0.001	0.002	0.002
1387	611368	4228420	0.000	0.000	0.001	0.000	0.001	0.001	0.000	0.002	0.002
1388	611368	4228410	0.000	0.000	0.001	0.000	0.001	0.001	0.000	0.002	0.002
1389	611370	4228276	0.000	0.000	0.001	0.000	0.002	0.001	0.001	0.002	0.002
1390	611370	4228266	0.000	0.000	0.001	0.000	0.002	0.001	0.001	0.002	0.002
1391	611370	4228296	0.000	0.000	0.001	0.000	0.002	0.001	0.001	0.002	0.002
1392	611370	4228286	0.000	0.000	0.001	0.000	0.002	0.001	0.001	0.002	0.002
1393	611370	4228306	0.000	0.000	0.001	0.000	0.001	0.001	0.001	0.002	0.002
1394	611368	4228340	0.000	0.000	0.001	0.000	0.001	0.001	0.001	0.002	0.002
1395	611367	4228027	0.001	0.001	0.001	0.000	0.003	0.002	0.001	0.004	0.004
1396	611367	4228057	0.001	0.001	0.001	0.000	0.003	0.002	0.001	0.003	0.003
1397	611367	4228087	0.001	0.001	0.001	0.000	0.002	0.002	0.001	0.003	0.003
1398	611377	4228499	0.000	0.000	0.001	0.000	0.001	0.001	0.000	0.001	0.001
1399	611135	4228049	0.001	0.000	0.001	0.000	0.002	0.001	0.001	0.002	0.002
1400	611136	4228156	0.000	0.000	0.001	0.000	0.001	0.001	0.000	0.002	0.002
1401	611135	4228079	0.000	0.000	0.001	0.000	0.002	0.001	0.001	0.002	0.002
1402	611136	4228126	0.000	0.000	0.001	0.000	0.001	0.001	0.000	0.002	0.002
1403	611136	4228343	0.000	0.000	0.001	0.000	0.001	0.001	0.000	0.001	0.001
1404	611135	4228442	0.000	0.000	0.001	0.000	0.001	0.001	0.000	0.001	0.001
1405	611137	4228492	0.000	0.000	0.001	0.000	0.001	0.001	0.000	0.001	0.001
1406	611136	4228373	0.000	0.000	0.001	0.000	0.001	0.001	0.000	0.001	0.001
1407	611136	4228413	0.000	0.000	0.001	0.000	0.001	0.001	0.000	0.001	0.001
1408	611145	4228049	0.001	0.000	0.001	0.000	0.002	0.001	0.001	0.002	0.002
1409	611145	4228079	0.001	0.000	0.001	0.000	0.002	0.001	0.001	0.002	0.002
1410	611147	4228492	0.000	0.000	0.001	0.000	0.001	0.001	0.000	0.001	0.001
1411	611146	4228413	0.000	0.000	0.001	0.000	0.001	0.001	0.000	0.001	0.001
1412	611145	4228442	0.000	0.000	0.001	0.000	0.001	0.001	0.000	0.001	0.001
1413	611146	4228126	0.000	0.000	0.001	0.000	0.001	0.001	0.000	0.002	0.002
1414	611146	4228156	0.000	0.000	0.001	0.000	0.001	0.001	0.000	0.002	0.002
1415	611146	4228343	0.000	0.000	0.001	0.000	0.001	0.001	0.000	0.001	0.001
1416	611146	4228373	0.000	0.000	0.001	0.000	0.001	0.001	0.000	0.001	0.001
1417	611156	4228373	0.000	0.000	0.001	0.000	0.001	0.001	0.000	0.001	0.001
1418	611156	4228413	0.000	0.000	0.001	0.000	0.001	0.001	0.000	0.001	0.001
1419	611156	4228343	0.000	0.000	0.001	0.000	0.001	0.001	0.000	0.001	0.001
1420	611155	4228442	0.000	0.000	0.001	0.000	0.001	0.001	0.000	0.001	0.001
1421	611155	4228049	0.001	0.000	0.001	0.000	0.002	0.001	0.001	0.002	0.002
1422	611155	4228079	0.001	0.000	0.001	0.000	0.002	0.001	0.001	0.002	0.002
1423	611156	4228126	0.000	0.000	0.001	0.000	0.001	0.001	0.000	0.002	0.002
1424	611156	4228156	0.000	0.000	0.001	0.000	0.001	0.001	0.000	0.002	0.002
1425	611167	4228492	0.000	0.000	0.001	0.000	0.001	0.001	0.000	0.001	0.001
1426	611160	4228225	0.000	0.000	0.001	0.000	0.001	0.001	0.000	0.002	0.002
1427	611160	4228245	0.000	0.000	0.001	0.000	0.001	0.001	0.000	0.002	0.002
1428	611160	4228265	0.000	0.000	0.001	0.000	0.001	0.001	0.000	0.002	0.002
1429	611160	4228295	0.000	0.000	0.001	0.000	0.001	0.001	0.000	0.001	0.002
1430	611166	4228156	0.000	0.000	0.001	0.000	0.001	0.001	0.000	0.002	0.002
1431	611160	4228205	0.000	0.000	0.001	0.000	0.001	0.001	0.000	0.002	0.002
1432	611166	4228413	0.000	0.000	0.001	0.000	0.001	0.001	0.000	0.001	0.001
1433	611165	4228442	0.000	0.000	0.001	0.000	0.001	0.001	0.000	0.001	0.001
1434	611166	4228343	0.000	0.000	0.001	0.000	0.001	0.001	0.000	0.001	0.001
1435	611166	4228373	0.000	0.000	0.001	0.000	0.001	0.001	0.000	0.001	0.001
1436	611165	4228079	0.001	0.000	0.001	0.000	0.002	0.001	0.001	0.002	0.002
1437	611166	4228126	0.000	0.000	0.001	0.000	0.002	0.001	0.001	0.002	0.002
1438	611165	4228049	0.001	0.000	0.001	0.000	0.002	0.001	0.001	0.002	0.002
1439	611096	4228413	0.000	0.000	0.001	0.000	0.001	0.001	0.000	0.001	0.001
1440	611095	4228442	0.000	0.000	0.001	0.000	0.001	0.001	0.000	0.001	0.001
1441	611097	4228492	0.000	0.000	0.001	0.000	0.001	0.001	0.000	0.001	0.001
1442	611096	4228193	0.000	0.000	0.001	0.000	0.001	0.001	0.000	0.002	0.002
1443	611096	4228223	0.000	0.000	0.001	0.000	0.001	0.001	0.000	0.001	0.002
1444	611096	4228126	0.000	0.000	0.001	0.000	0.001	0.001	0.000	0.002	0.002
1445	611096	4228156	0.000	0.000	0.001	0.000	0.001	0.001	0.000	0.002	0.002
1446	611096	4228343	0.000	0.000	0.001	0.000	0.001	0.001	0.000	0.001	0.001
1447	611096	4228373	0.000	0.000	0.001	0.000	0.001	0.001	0.000	0.001	0.001
1448	611096	4228263	0.000	0.000	0.001	0.000	0.001	0.001	0.000	0.001	0.001
1449	611096	4228293	0.000	0.000	0.001	0.000	0.001	0.001	0.000	0.001	0.001
1450	611095	4228049	0.000	0.000	0.001	0.000	0.001	0.001	0.001	0.002	0.002
1451	611095	4228079	0.000	0.000	0.001	0.000	0.001	0.001	0.000	0.002	0.002
1452	611106	4228373	0.000	0.000	0.001	0.000	0.001	0.001	0.000	0.001	0.001
1453	611106	4228413	0.000	0.000	0.001	0.000	0.001	0.001	0.000	0.001	0.001
1454	611106	4228293	0.000	0.000	0.001	0.000	0.001	0.001	0.000	0.001	0.001
1455	611106	4228343	0.000	0.000	0.001	0.000	0.001	0.001	0.000	0.001	0.001
1456	611105	4228442	0.000	0.000	0.001	0.000	0.001	0.001	0.000	0.001	0.001
1457	611107	4228492	0.000	0.000	0.001	0.000	0.001	0.001	0.000	0.001	0.001
1458	611105	4228049	0.001	0.000	0.001	0.000	0.001	0.001	0.001	0.002	0.002
1459	611105	4228079	0.000	0.000	0.001	0.000	0.001	0.001	0.000	0.002	0.002
1460	611106	4228223	0.000	0.000	0.001	0.000	0.001	0.001	0.000	0.001	0.002
1461	611106	4228263	0.000	0.000	0.001	0.000	0.001	0.001	0.000	0.001	0.001
1462	611106	4228126	0.000	0.000	0.001	0.000	0.001	0.001	0.000	0.002	0.002
1463	611106	4228156	0.000	0.000	0.001	0.000	0.001	0.001	0.000	0.002	0.002
1464	611106	4228193	0.000	0.000	0.001	0.000	0.001	0.001	0.000	0.002	0.002
1465	611116	4228263	0.000	0.000	0.001	0.000	0.001	0.001	0.000	0.001	0.002
1466	611116	4228293	0.000	0.000	0.001	0.000	0.001	0.001	0.000	0.001	0.001
1467	611116	4228156	0.000	0.000	0.001	0.000	0.001	0.001	0.000	0.002	0.002
1468	611116	4228193	0.000	0.000	0.001	0.000	0.001	0.001	0.000	0.002	0.002

1469	611116	4228223	0.000	0.000	0.001	0.000	0.001	0.001	0.000	0.002	0.002
1470	611116	4228413	0.000	0.000	0.001	0.000	0.001	0.001	0.000	0.001	0.001
1471	611115	4228442	0.000	0.000	0.001	0.000	0.001	0.001	0.000	0.001	0.001
1472	611116	4228343	0.000	0.000	0.001	0.000	0.001	0.001	0.000	0.001	0.001
1473	611116	4228373	0.000	0.000	0.001	0.000	0.001	0.001	0.000	0.001	0.001
1474	611115	4228079	0.000	0.000	0.001	0.000	0.001	0.001	0.000	0.002	0.002
1475	611116	4228126	0.000	0.000	0.001	0.000	0.001	0.001	0.000	0.002	0.002
1476	611115	4228049	0.001	0.000	0.001	0.000	0.002	0.001	0.001	0.002	0.002
1477	611783	4228087	0.001	0.001	0.002	0.000	0.005	0.003	0.001	0.005	0.005
1478	611783	4228117	0.001	0.001	0.001	0.000	0.004	0.003	0.001	0.005	0.005
1479	611783	4228027	0.001	0.001	0.002	0.000	0.006	0.005	0.001	0.007	0.006
1480	611783	4228057	0.001	0.001	0.002	0.000	0.005	0.004	0.001	0.006	0.006
1481	611783	4227937	0.001	0.001	0.002	0.000	0.010	0.008	0.001	0.011	0.010
1482	611783	4227967	0.001	0.001	0.002	0.000	0.009	0.007	0.001	0.010	0.009
1483	611783	4227997	0.001	0.001	0.002	0.000	0.007	0.005	0.001	0.008	0.007
1484	611117	4228492	0.000	0.000	0.001	0.000	0.001	0.001	0.000	0.001	0.001
1485	611126	4228126	0.000	0.000	0.001	0.000	0.001	0.001	0.000	0.002	0.002
1486	611126	4228156	0.000	0.000	0.001	0.000	0.001	0.001	0.000	0.002	0.002
1487	611125	4228049	0.001	0.000	0.001	0.000	0.002	0.001	0.001	0.002	0.002
1488	611125	4228079	0.000	0.000	0.001	0.000	0.001	0.001	0.000	0.002	0.002
1489	611125	4228442	0.000	0.000	0.001	0.000	0.001	0.001	0.000	0.001	0.001
1490	611127	4228492	0.000	0.000	0.001	0.000	0.001	0.001	0.000	0.001	0.001
1491	611126	4228343	0.000	0.000	0.001	0.000	0.001	0.001	0.000	0.001	0.001
1492	611126	4228373	0.000	0.000	0.001	0.000	0.001	0.001	0.000	0.001	0.001
1493	611126	4228413	0.000	0.000	0.001	0.000	0.001	0.001	0.000	0.001	0.001
1494	611226	4228413	0.000	0.000	0.001	0.000	0.001	0.001	0.000	0.001	0.001
1495	611225	4228442	0.000	0.000	0.001	0.000	0.001	0.001	0.000	0.001	0.001
1496	611226	4228343	0.000	0.000	0.001	0.000	0.001	0.001	0.000	0.001	0.002
1497	611226	4228373	0.000	0.000	0.001	0.000	0.001	0.001	0.000	0.001	0.001
1498	611227	4228492	0.000	0.000	0.001	0.000	0.001	0.001	0.000	0.001	0.001
1499	611216	4228223	0.000	0.000	0.001	0.000	0.001	0.001	0.000	0.002	0.002
1500	611216	4228263	0.000	0.000	0.001	0.000	0.001	0.001	0.000	0.002	0.002
1501	611216	4228136	0.001	0.000	0.001	0.000	0.002	0.001	0.001	0.002	0.002
1502	611216	4228156	0.000	0.000	0.001	0.000	0.002	0.001	0.001	0.002	0.002
1503	611216	4228193	0.000	0.000	0.001	0.000	0.001	0.001	0.000	0.002	0.002
1504	611216	4228373	0.000	0.000	0.001	0.000	0.001	0.001	0.000	0.001	0.001
1505	611216	4228413	0.000	0.000	0.001	0.000	0.001	0.001	0.000	0.001	0.001
1506	611216	4228293	0.000	0.000	0.001	0.000	0.001	0.001	0.000	0.002	0.002
1507	611216	4228343	0.000	0.000	0.001	0.000	0.001	0.001	0.000	0.001	0.002
1508	611216	4228066	0.001	0.001	0.001	0.000	0.002	0.002	0.001	0.003	0.003
1509	611216	4228056	0.001	0.001	0.001	0.000	0.002	0.002	0.001	0.003	0.003
1510	611216	4228086	0.001	0.001	0.001	0.000	0.002	0.001	0.001	0.002	0.002
1511	611216	4228076	0.001	0.001	0.001	0.000	0.002	0.001	0.001	0.002	0.002
1512	611216	4228106	0.001	0.000	0.001	0.000	0.002	0.001	0.001	0.002	0.002
1513	611216	4228096	0.001	0.001	0.001	0.000	0.002	0.001	0.001	0.002	0.002
1514	611216	4228126	0.001	0.000	0.001	0.000	0.002	0.001	0.001	0.002	0.002
1515	611216	4228116	0.001	0.000	0.001	0.000	0.002	0.001	0.001	0.002	0.002
1516	611216	4228026	0.001	0.001	0.001	0.000	0.002	0.002	0.001	0.003	0.003
1517	611216	4228046	0.001	0.001	0.001	0.000	0.002	0.002	0.001	0.003	0.003
1518	611216	4228036	0.001	0.001	0.001	0.000	0.002	0.002	0.001	0.003	0.003
1519	611236	4228293	0.000	0.000	0.001	0.000	0.001	0.001	0.000	0.002	0.002
1520	611236	4228343	0.000	0.000	0.001	0.000	0.001	0.001	0.000	0.001	0.002
1521	611236	4228193	0.000	0.000	0.001	0.000	0.001	0.001	0.000	0.002	0.002
1522	611236	4228223	0.000	0.000	0.001	0.000	0.001	0.001	0.000	0.002	0.002
1523	611236	4228263	0.000	0.000	0.001	0.000	0.001	0.001	0.000	0.002	0.002
1524	611235	4228442	0.000	0.000	0.001	0.000	0.001	0.001	0.000	0.001	0.001
1525	611237	4228492	0.000	0.000	0.001	0.000	0.001	0.001	0.000	0.001	0.001
1526	611236	4228373	0.000	0.000	0.001	0.000	0.001	0.001	0.000	0.001	0.001
1527	611236	4228413	0.000	0.000	0.001	0.000	0.001	0.001	0.000	0.001	0.001
1528	611226	4228156	0.000	0.000	0.001	0.000	0.002	0.001	0.001	0.002	0.002
1529	611226	4228263	0.000	0.000	0.001	0.000	0.001	0.001	0.000	0.002	0.002
1530	611226	4228293	0.000	0.000	0.001	0.000	0.001	0.001	0.000	0.002	0.002
1531	611226	4228193	0.000	0.000	0.001	0.000	0.001	0.001	0.000	0.002	0.002
1532	611226	4228223	0.000	0.000	0.001	0.000	0.001	0.001	0.000	0.002	0.002
1533	611247	4228492	0.000	0.000	0.001	0.000	0.001	0.001	0.000	0.001	0.001
1534	611246	4228413	0.000	0.000	0.001	0.000	0.001	0.001	0.000	0.001	0.001
1535	611245	4228442	0.000	0.000	0.001	0.000	0.001	0.001	0.000	0.001	0.001
1536	611246	4228156	0.001	0.000	0.001	0.000	0.002	0.001	0.001	0.002	0.002
1537	611246	4228193	0.000	0.000	0.001	0.000	0.002	0.001	0.000	0.002	0.002
1538	611246	4228076	0.001	0.001	0.001	0.000	0.002	0.002	0.001	0.003	0.003
1539	611246	4228066	0.001	0.001	0.001	0.000	0.002	0.002	0.001	0.003	0.003
1540	611246	4228096	0.001	0.001	0.001	0.000	0.002	0.002	0.001	0.003	0.003
1541	611246	4228086	0.001	0.001	0.001	0.000	0.002	0.002	0.001	0.003	0.003
1542	611246	4228116	0.001	0.000	0.001	0.000	0.002	0.001	0.001	0.002	0.002
1543	611246	4228106	0.001	0.001	0.001	0.000	0.002	0.001	0.001	0.002	0.002
1544	611246	4228136	0.001	0.000	0.001	0.000	0.002	0.001	0.001	0.002	0.002
1545	611246	4228126	0.001	0.000	0.001	0.000	0.002	0.001	0.001	0.002	0.002
1546	611246	4228343	0.000	0.000	0.001	0.000	0.001	0.001	0.000	0.001	0.002
1547	611246	4228373	0.000	0.000	0.001	0.000	0.001	0.001	0.000	0.001	0.001
1548	611246	4228223	0.000	0.000	0.001	0.000	0.001	0.001	0.000	0.002	0.002
1549	611246	4228263	0.000	0.000	0.001	0.000	0.001	0.001	0.000	0.002	0.002
1550	611246	4228293	0.000	0.000	0.001	0.000	0.001	0.001	0.000	0.002	0.002
1551	611236	4228156	0.000	0.000	0.001	0.000	0.002	0.001	0.001	0.002	0.002
1552	611256	4228343	0.000	0.000	0.001	0.000	0.001	0.001	0.000	0.002	0.002
1553	611256	4228373	0.000	0.000	0.001	0.000	0.001	0.001	0.000	0.001	0.002
1554	611256	4228263	0.000	0.000	0.001	0.000	0.001	0.001	0.000	0.002	0.002
1555	611256	4228293	0.000	0.000	0.001	0.000	0.001	0.001	0.000	0.002	0.002
1556	611256	4228413	0.000	0.000	0.001	0.000	0.001	0.001	0.000	0.001	0.001
1557	611255	4228442	0.000	0.000	0.001	0.000	0.001	0.001	0.000	0.001	0.001
1558	611257	4228492	0.000	0.000	0.001	0.000	0.001	0.001	0.000	0.001	0.001
1559	611258	4227989	0.001	0.001	0.001	0.000	0.003	0.002	0.001	0.004	0.003
1560	611258	4227979	0.001	0.001	0.001	0.000	0.003	0.002	0.001	0.004	0.004
1561	611256	4228193	0.000	0.000	0.001	0.000	0.002	0.001	0.000	0.002	0.002
1562	611256	4228223	0.000	0.000	0.001	0.000	0.001	0.001	0.000	0.002	0.002
1563	611256	4228156	0.001	0.000	0.001	0.000	0.002	0.001	0.001	0.002	0.002
1564	611246	4228016	0.001	0.001	0.001	0.000	0.003	0.002	0.001	0.003	0.003
1565	611246	4228036	0.001	0.001	0.001	0.000	0.002	0.002	0.001	0.003	0.003
1566	611246	4228026	0.001	0.001	0.001	0.000	0.002	0.002	0.001	0.003	0.003
1567	611246	4228056	0.001	0.001	0.001	0.000	0.002	0.002	0.001	0.003	0.003
1568	611246	4228046	0.001	0.001	0.001	0.000	0.002	0.002	0.001	0.003	0.003
1569	611175	4228049	0.001	0.001	0.001	0.000	0.002	0.001	0.001	0.002	0.002
1570	611175	4228079	0.001	0.000	0.001	0.000	0.002	0.001	0.001	0.002	0.002
1571	611187	4228492	0.000	0.000	0.001	0.000	0.001	0.001	0.000	0.001	0.001
1572	611197	4228492	0.000	0.000	0.001	0.000	0.001	0.001	0.000	0.001	0.001
1573	611215	4228442	0.000	0.000	0.001	0.000	0.001	0.001	0.000	0.001	0.001
1574	611217	4228492	0.000	0.000	0.001	0.000	0.001	0.001	0.000	0.001	0.001
1575	611206	4228343	0.000	0.000	0.001	0.000	0.001	0.001	0.000	0.001	0.001
1576	611206	4228373	0.000	0.000	0.001	0.000	0.001	0.001	0.000	0.001	0.001
1577	611206	4228413	0.000	0.000	0.001	0.000	0.001	0.001	0.000	0.001	0.001
1578	611206	4228263	0.000	0.000	0.001	0.000	0.001	0.001	0.000	0.002	0.002
1579	611206	4228293	0.000	0.000	0.001	0.000	0.001	0.001	0.000	0.002	0.002
1580	611205	4228442	0.000	0.000	0.001	0.000	0.001	0.001	0.000	0.001	0.001
1581	611207	4228492	0.000	0.000	0.001	0.000	0.001	0.001	0.000	0.001	0.001
1582	611206	4228193	0.000	0.000	0.001	0.000	0.001	0.001	0.000	0.002	0.002
1583	611206	4228223	0.000	0.000	0.001	0.000	0.001	0.001	0.000	0.002	0.002
1584	611206	4228156	0.000	0.000	0.001	0.000	0.002	0.001	0.001	0.002	0.002
1585	611647	4228419	0.000	0.000	0.001	0.000	0.001	0.001	0.000	0.002	0.002
1586	611647	4228449	0.000	0.000	0.001	0.000	0.001	0.001	0.000	0.002	0.002
1587	611647	4228499	0.000	0.000	0.001	0.000	0.001	0.001	0.000	0.002	0.002
1588	611647	4228107	0.001	0.001	0.001	0.000	0.004	0.003	0.001	0.005	0.004
1589	611645	4228155	0.001	0.001	0.001	0.000	0.003	0.002	0.001	0.004	0.004
1590	611645	4228185	0.001	0.001	0.001	0.000	0.003	0.002	0.001	0.003	0.003
1591	611637	4228107	0.001	0.001	0.001	0.000	0.004	0.003	0.001	0.004	0.004

1592	611657	4228499	0.000	0.000	0.001	0.000	0.001	0.001	0.000	0.002	0.002
1593	611655	4228185	0.001	0.001	0.001	0.000	0.003	0.002	0.001	0.003	0.003
1594	611657	4228419	0.000	0.000	0.001	0.000	0.001	0.001	0.000	0.002	0.002
1595	611657	4228449	0.000	0.000	0.001	0.000	0.001	0.001	0.000	0.002	0.002
1596	611657	4228107	0.001	0.001	0.001	0.000	0.004	0.003	0.001	0.005	0.004
1597	611655	4228155	0.001	0.001	0.001	0.000	0.003	0.002	0.001	0.004	0.004
1598	611667	4228449	0.000	0.000	0.001	0.000	0.001	0.001	0.000	0.002	0.002
1599	611667	4228499	0.000	0.000	0.001	0.000	0.001	0.001	0.000	0.002	0.002
1600	611667	4228419	0.000	0.000	0.001	0.000	0.001	0.001	0.000	0.002	0.002
1601	611665	4228155	0.001	0.001	0.001	0.000	0.003	0.002	0.001	0.004	0.004
1602	611665	4228185	0.001	0.001	0.001	0.000	0.003	0.002	0.001	0.004	0.003
1603	611667	4228107	0.001	0.001	0.001	0.000	0.004	0.003	0.001	0.005	0.004
1604	611676	4228322	0.001	0.000	0.001	0.000	0.002	0.001	0.001	0.002	0.002
1605	611676	4228312	0.001	0.001	0.001	0.000	0.002	0.001	0.001	0.002	0.002
1606	611676	4228342	0.001	0.000	0.001	0.000	0.002	0.001	0.001	0.002	0.002
1607	611676	4228332	0.001	0.000	0.001	0.000	0.002	0.001	0.001	0.002	0.002
1608	611676	4228362	0.001	0.000	0.001	0.000	0.002	0.001	0.001	0.002	0.002
1609	611676	4228352	0.001	0.000	0.001	0.000	0.002	0.001	0.001	0.002	0.002
1610	611676	4228372	0.000	0.000	0.001	0.000	0.002	0.001	0.001	0.002	0.002
1611	611676	4228242	0.001	0.001	0.001	0.000	0.002	0.002	0.001	0.003	0.003
1612	611676	4228232	0.001	0.001	0.001	0.000	0.002	0.002	0.001	0.003	0.003
1613	611676	4228262	0.001	0.001	0.001	0.000	0.002	0.002	0.001	0.003	0.003
1614	611676	4228252	0.001	0.001	0.001	0.000	0.002	0.002	0.001	0.003	0.003
1615	611676	4228282	0.001	0.001	0.001	0.000	0.002	0.002	0.001	0.003	0.003
1616	611676	4228272	0.001	0.001	0.001	0.000	0.002	0.002	0.001	0.003	0.003
1617	611676	4228302	0.001	0.001	0.001	0.000	0.002	0.002	0.001	0.003	0.003
1618	611676	4228292	0.001	0.001	0.001	0.000	0.002	0.002	0.001	0.003	0.003
1619	611677	4228499	0.000	0.000	0.001	0.000	0.001	0.001	0.000	0.002	0.002
1620	611677	4228419	0.000	0.000	0.001	0.000	0.002	0.001	0.000	0.002	0.002
1621	611677	4228449	0.000	0.000	0.001	0.000	0.001	0.001	0.000	0.002	0.002
1622	611675	4228155	0.001	0.001	0.001	0.000	0.003	0.002	0.001	0.004	0.004
1623	611675	4228185	0.001	0.001	0.001	0.000	0.003	0.002	0.001	0.004	0.003
1624	611676	4228222	0.001	0.001	0.001	0.000	0.003	0.002	0.001	0.003	0.003
1625	611677	4228107	0.001	0.001	0.001	0.000	0.004	0.003	0.001	0.005	0.004
1626	611597	4228419	0.000	0.000	0.001	0.000	0.001	0.001	0.000	0.002	0.002
1627	611597	4228449	0.000	0.000	0.001	0.000	0.001	0.001	0.000	0.002	0.002
1628	611595	4228323	0.001	0.000	0.001	0.000	0.002	0.001	0.001	0.002	0.002
1629	611595	4228313	0.001	0.000	0.001	0.000	0.002	0.001	0.001	0.002	0.002
1630	611595	4228343	0.000	0.000	0.001	0.000	0.002	0.001	0.001	0.002	0.002
1631	611595	4228333	0.000	0.000	0.001	0.000	0.002	0.001	0.001	0.002	0.002
1632	611595	4228363	0.000	0.000	0.001	0.000	0.002	0.001	0.000	0.002	0.002
1633	611595	4228353	0.000	0.000	0.001	0.000	0.002	0.001	0.001	0.002	0.002
1634	611595	4228373	0.000	0.000	0.001	0.000	0.002	0.001	0.000	0.002	0.002
1635	611597	4228499	0.000	0.000	0.001	0.000	0.001	0.001	0.000	0.002	0.002
1636	611597	4228107	0.001	0.001	0.001	0.000	0.004	0.003	0.001	0.004	0.004
1637	611595	4228243	0.001	0.001	0.001	0.000	0.002	0.002	0.001	0.003	0.003
1638	611595	4228233	0.001	0.001	0.001	0.000	0.002	0.002	0.001	0.003	0.003
1639	611595	4228263	0.001	0.001	0.001	0.000	0.002	0.002	0.001	0.003	0.003
1640	611595	4228253	0.001	0.001	0.001	0.000	0.002	0.002	0.001	0.003	0.003
1641	611595	4228283	0.001	0.000	0.001	0.000	0.002	0.001	0.001	0.002	0.002
1642	611595	4228273	0.001	0.001	0.001	0.000	0.002	0.002	0.001	0.003	0.003
1643	611595	4228303	0.001	0.000	0.001	0.000	0.002	0.001	0.001	0.002	0.002
1644	611595	4228293	0.001	0.000	0.001	0.000	0.002	0.001	0.001	0.002	0.002
1645	611595	4228155	0.001	0.001	0.001	0.000	0.003	0.002	0.001	0.004	0.003
1646	611595	4228185	0.001	0.001	0.001	0.000	0.003	0.002	0.001	0.003	0.003
1647	611595	4228223	0.001	0.001	0.001	0.000	0.002	0.002	0.001	0.003	0.003
1648	611617	4228499	0.000	0.000	0.001	0.000	0.001	0.001	0.000	0.002	0.002
1649	611617	4228419	0.000	0.000	0.001	0.000	0.001	0.001	0.000	0.002	0.002
1650	611617	4228449	0.000	0.000	0.001	0.000	0.001	0.001	0.000	0.002	0.002
1651	611605	4228185	0.001	0.001	0.001	0.000	0.003	0.002	0.001	0.003	0.003
1652	611607	4228449	0.000	0.000	0.001	0.000	0.001	0.001	0.000	0.002	0.002
1653	611607	4228499	0.000	0.000	0.001	0.000	0.001	0.001	0.000	0.002	0.002
1654	611607	4228419	0.000	0.000	0.001	0.000	0.001	0.001	0.000	0.002	0.002
1655	611607	4228107	0.001	0.001	0.001	0.000	0.004	0.003	0.001	0.004	0.004
1656	611605	4228155	0.001	0.001	0.001	0.000	0.003	0.002	0.001	0.004	0.003
1657	611625	4228333	0.001	0.000	0.001	0.000	0.002	0.001	0.001	0.002	0.002
1658	611625	4228323	0.001	0.000	0.001	0.000	0.002	0.001	0.001	0.002	0.002
1659	611625	4228353	0.000	0.000	0.001	0.000	0.002	0.001	0.001	0.002	0.002
1660	611625	4228343	0.001	0.000	0.001	0.000	0.002	0.001	0.001	0.002	0.002
1661	611625	4228373	0.000	0.000	0.001	0.000	0.002	0.001	0.000	0.002	0.002
1662	611625	4228363	0.000	0.000	0.001	0.000	0.002	0.001	0.001	0.002	0.002
1663	611625	4228253	0.001	0.001	0.001	0.000	0.002	0.002	0.001	0.003	0.003
1664	611625	4228243	0.001	0.001	0.001	0.000	0.002	0.002	0.001	0.003	0.003
1665	611625	4228273	0.001	0.001	0.001	0.000	0.002	0.002	0.001	0.003	0.003
1666	611625	4228263	0.001	0.001	0.001	0.000	0.002	0.002	0.001	0.003	0.003
1667	611625	4228293	0.001	0.000	0.001	0.000	0.002	0.001	0.001	0.002	0.002
1668	611625	4228283	0.001	0.001	0.001	0.000	0.002	0.002	0.001	0.003	0.003
1669	611625	4228313	0.001	0.000	0.001	0.000	0.002	0.001	0.001	0.002	0.002
1670	611625	4228303	0.001	0.000	0.001	0.000	0.002	0.001	0.001	0.002	0.002
1671	611627	4228499	0.000	0.000	0.001	0.000	0.001	0.001	0.000	0.002	0.002
1672	611627	4228419	0.000	0.000	0.001	0.000	0.001	0.001	0.000	0.002	0.002
1673	611627	4228449	0.000	0.000	0.001	0.000	0.001	0.001	0.000	0.002	0.002
1674	611615	4228155	0.001	0.001	0.001	0.000	0.003	0.002	0.001	0.004	0.004
1675	611615	4228185	0.001	0.001	0.001	0.000	0.003	0.002	0.001	0.003	0.003
1676	611617	4228107	0.001	0.001	0.001	0.000	0.004	0.003	0.001	0.004	0.004
1677	611637	4228449	0.000	0.000	0.001	0.000	0.001	0.001	0.000	0.002	0.002
1678	611637	4228499	0.000	0.000	0.001	0.000	0.001	0.001	0.000	0.002	0.002
1679	611635	4228155	0.001	0.001	0.001	0.000	0.003	0.002	0.001	0.004	0.004
1680	611635	4228185	0.001	0.001	0.001	0.000	0.003	0.002	0.001	0.003	0.003
1681	611637	4228419	0.000	0.000	0.001	0.000	0.001	0.001	0.000	0.002	0.002
1682	611625	4228185	0.001	0.001	0.001	0.000	0.003	0.002	0.001	0.003	0.003
1683	611625	4228233	0.001	0.001	0.001	0.000	0.002	0.002	0.001	0.003	0.003
1684	611625	4228223	0.001	0.001	0.001	0.000	0.002	0.002	0.001	0.003	0.003
1685	611627	4228107	0.001	0.001	0.001	0.000	0.004	0.003	0.001	0.004	0.004
1686	611625	4228155	0.001	0.001	0.001	0.000	0.003	0.002	0.001	0.004	0.004
1687	611727	4228107	0.001	0.001	0.001	0.000	0.004	0.003	0.001	0.005	0.005
1688	611057	4228492	0.000	0.000	0.001	0.000	0.001	0.001	0.000	0.001	0.001
1689	611727	4228499	0.000	0.000	0.001	0.000	0.001	0.001	0.000	0.002	0.002
1690	611067	4228492	0.000	0.000	0.001	0.000	0.001	0.001	0.000	0.001	0.001
1691	611066	4228263	0.000	0.000	0.001	0.000	0.001	0.001	0.000	0.001	0.001
1692	611066	4228293	0.000	0.000	0.001	0.000	0.001	0.001	0.000	0.001	0.001
1693	611066	4228193	0.000	0.000	0.001	0.000	0.001	0.001	0.000	0.001	0.002
1694	611066	4228223	0.000	0.000	0.001	0.000	0.001	0.001	0.000	0.001	0.001
1695	611066	4228413	0.000	0.000	0.001	0.000	0.001	0.001	0.000	0.001	0.001
1696	611065	4228442	0.000	0.000	0.001	0.000	0.001	0.001	0.000	0.001	0.001
1697	611066	4228343	0.000	0.000	0.001	0.000	0.001	0.001	0.000	0.001	0.001
1698	611066	4228373	0.000	0.000	0.001	0.000	0.001	0.001	0.000	0.001	0.001
1699	611066	4228126	0.000	0.000	0.001	0.000	0.001	0.001	0.000	0.002	0.002
1700	611066	4228156	0.000	0.000	0.001	0.000	0.001	0.001	0.000	0.002	0.002
1701	611065	4228049	0.000	0.000	0.001	0.000	0.001	0.001	0.000	0.002	0.002
1702	611065	4228079	0.000	0.000	0.001	0.000	0.001	0.001	0.000	0.002	0.002
1703	611737	4228499	0.000	0.000	0.001	0.000	0.001	0.001	0.000	0.002	0.002
1704	611737	4228107	0.001	0.001	0.001	0.000	0.004	0.003	0.001	0.005	0.005
1705	611075	4228442	0.000	0.000	0.001	0.000	0.001	0.001	0.000	0.001	0.001
1706	611077	4228492	0.000	0.000	0.001	0.000	0.001	0.001	0.000	0.001	0.001
1707	611076	4228373	0.000	0.000	0.001	0.000	0.001	0.001	0.000	0.001	0.001
1708	611076	4228413	0.000	0.000	0.001	0.000	0.001	0.001	0.000	0.001	0.001
1709	611076	4228126	0.000	0.000	0.001	0.000	0.001	0.001	0.000	0.002	0.002
1710	611076	4228156	0.000	0.000	0.001	0.000	0.001	0.001	0.000	0.002	0.002
1711	611075	4228049	0.000	0.000	0.001	0.000	0.001	0.001	0.000	0.002	0.002
1712	611075	4228079	0.000	0.000	0.001	0.000	0.001	0.001	0.000	0.002	0.002
1713	611076	4228293	0.000	0.000	0.001	0.000	0.001	0.001	0.000	0.001	0.001
1714	611076	4228343	0.000	0.000	0.001	0.000	0.001	0.001	0.000	0.001	0.001

1715	611076	4228193	0.000	0.000	0.001	0.000	0.001	0.001	0.000	0.001	0.002
1716	611076	4228223	0.000	0.000	0.001	0.000	0.001	0.001	0.000	0.001	0.002
1717	611076	4228263	0.000	0.000	0.001	0.000	0.001	0.001	0.000	0.001	0.001
1718	611748	4228377	0.001	0.000	0.001	0.000	0.002	0.001	0.001	0.002	0.002
1719	611748	4228367	0.001	0.000	0.001	0.000	0.002	0.001	0.001	0.002	0.002
1720	611748	4228397	0.000	0.000	0.001	0.000	0.002	0.001	0.001	0.002	0.002
1721	611748	4228387	0.001	0.000	0.001	0.000	0.002	0.001	0.001	0.002	0.002
1722	611748	4228417	0.000	0.000	0.001	0.000	0.002	0.001	0.000	0.002	0.002
1723	611748	4228407	0.000	0.000	0.001	0.000	0.002	0.001	0.000	0.002	0.002
1724	611748	4228437	0.000	0.000	0.001	0.000	0.002	0.001	0.000	0.002	0.002
1725	611748	4228427	0.000	0.000	0.001	0.000	0.002	0.001	0.000	0.002	0.002
1726	611748	4228297	0.001	0.001	0.001	0.000	0.002	0.002	0.001	0.003	0.003
1727	611748	4228287	0.001	0.001	0.001	0.000	0.002	0.002	0.001	0.003	0.003
1728	611748	4228317	0.001	0.001	0.001	0.000	0.002	0.002	0.001	0.003	0.003
1729	611748	4228307	0.001	0.001	0.001	0.000	0.002	0.002	0.001	0.003	0.003
1730	611748	4228337	0.001	0.000	0.001	0.000	0.002	0.001	0.001	0.002	0.002
1731	611748	4228327	0.001	0.001	0.001	0.000	0.002	0.002	0.001	0.002	0.003
1732	611748	4228357	0.001	0.000	0.001	0.000	0.002	0.001	0.001	0.002	0.002
1733	611748	4228347	0.001	0.000	0.001	0.000	0.002	0.001	0.001	0.002	0.002
1734	611748	4228457	0.000	0.000	0.001	0.000	0.001	0.001	0.000	0.002	0.002
1735	611748	4228447	0.000	0.000	0.001	0.000	0.001	0.001	0.000	0.002	0.002
1736	611747	4228479	0.000	0.000	0.001	0.000	0.001	0.001	0.000	0.002	0.002
1737	611747	4228499	0.000	0.000	0.001	0.000	0.001	0.001	0.000	0.002	0.002
1738	611747	4228107	0.001	0.001	0.001	0.000	0.004	0.003	0.001	0.005	0.005
1739	611748	4228217	0.001	0.001	0.001	0.000	0.003	0.002	0.001	0.003	0.003
1740	611748	4228207	0.001	0.001	0.001	0.000	0.003	0.002	0.001	0.003	0.003
1741	611748	4228237	0.001	0.001	0.001	0.000	0.003	0.002	0.001	0.003	0.003
1742	611748	4228227	0.001	0.001	0.001	0.000	0.003	0.002	0.001	0.003	0.003
1743	611748	4228257	0.001	0.001	0.001	0.000	0.002	0.002	0.001	0.003	0.003
1744	611748	4228247	0.001	0.001	0.001	0.000	0.003	0.002	0.001	0.003	0.003
1745	611748	4228277	0.001	0.001	0.001	0.000	0.002	0.002	0.001	0.003	0.003
1746	611748	4228267	0.001	0.001	0.001	0.000	0.002	0.002	0.001	0.003	0.003
1747	611748	4228157	0.001	0.001	0.001	0.000	0.003	0.003	0.001	0.004	0.004
1748	611748	4228177	0.001	0.001	0.001	0.000	0.003	0.002	0.001	0.004	0.004
1749	611748	4228167	0.001	0.001	0.001	0.000	0.003	0.003	0.001	0.004	0.004
1750	611748	4228197	0.001	0.001	0.001	0.000	0.003	0.002	0.001	0.004	0.003
1751	611748	4228187	0.001	0.001	0.001	0.000	0.003	0.002	0.001	0.004	0.004
1752	611086	4228343	0.000	0.000	0.001	0.000	0.001	0.001	0.000	0.001	0.001
1753	611086	4228373	0.000	0.000	0.001	0.000	0.001	0.001	0.000	0.001	0.001
1754	611086	4228223	0.000	0.000	0.001	0.000	0.001	0.001	0.000	0.001	0.002
1755	611086	4228263	0.000	0.000	0.001	0.000	0.001	0.001	0.000	0.001	0.001
1756	611086	4228293	0.000	0.000	0.001	0.000	0.001	0.001	0.000	0.001	0.001
1757	611087	4228492	0.000	0.000	0.001	0.000	0.001	0.001	0.000	0.001	0.001
1758	611086	4228413	0.000	0.000	0.001	0.000	0.001	0.001	0.000	0.001	0.001
1759	611085	4228442	0.000	0.000	0.001	0.000	0.001	0.001	0.000	0.001	0.001
1760	611085	4228049	0.000	0.000	0.001	0.000	0.001	0.001	0.000	0.002	0.002
1761	611086	4228156	0.000	0.000	0.001	0.000	0.001	0.001	0.000	0.002	0.002
1762	611086	4228193	0.000	0.000	0.001	0.000	0.001	0.001	0.000	0.002	0.002
1763	611085	4228079	0.000	0.000	0.001	0.000	0.001	0.001	0.000	0.002	0.002
1764	611086	4228126	0.000	0.000	0.001	0.000	0.001	0.001	0.000	0.002	0.002
1765	611687	4228449	0.000	0.000	0.001	0.000	0.001	0.001	0.000	0.002	0.002
1766	611687	4228499	0.000	0.000	0.001	0.000	0.001	0.001	0.000	0.002	0.002
1767	611685	4228185	0.001	0.001	0.001	0.000	0.003	0.002	0.001	0.004	0.003
1768	611687	4228107	0.001	0.001	0.001	0.000	0.004	0.003	0.001	0.005	0.004
1769	611685	4228155	0.001	0.001	0.001	0.000	0.003	0.003	0.001	0.004	0.004
1770	611687	4228419	0.000	0.000	0.001	0.000	0.002	0.001	0.000	0.002	0.002
1771	611697	4228419	0.000	0.000	0.001	0.000	0.002	0.001	0.000	0.002	0.002
1772	611697	4228449	0.000	0.000	0.001	0.000	0.001	0.001	0.000	0.002	0.002
1773	611697	4228499	0.000	0.000	0.001	0.000	0.001	0.001	0.000	0.002	0.002
1774	611697	4228107	0.001	0.001	0.001	0.000	0.004	0.003	0.001	0.005	0.005
1775	611695	4228155	0.001	0.001	0.001	0.000	0.003	0.003	0.001	0.004	0.004
1776	611695	4228185	0.001	0.001	0.001	0.000	0.003	0.002	0.001	0.004	0.004
1777	611026	4228469	0.000	0.000	0.001	0.000	0.001	0.001	0.000	0.001	0.001
1778	611026	4228459	0.000	0.000	0.001	0.000	0.001	0.001	0.000	0.001	0.001
1779	611027	4228492	0.000	0.000	0.001	0.000	0.001	0.000	0.000	0.001	0.001
1780	611026	4228389	0.000	0.000	0.001	0.000	0.001	0.001	0.000	0.001	0.001
1781	611026	4228379	0.000	0.000	0.001	0.000	0.001	0.001	0.000	0.001	0.001
1782	611026	4228409	0.000	0.000	0.001	0.000	0.001	0.001	0.000	0.001	0.001
1783	611026	4228399	0.000	0.000	0.001	0.000	0.001	0.001	0.000	0.001	0.001
1784	611026	4228429	0.000	0.000	0.001	0.000	0.001	0.001	0.000	0.001	0.001
1785	611026	4228419	0.000	0.000	0.001	0.000	0.001	0.001	0.000	0.001	0.001
1786	611026	4228449	0.000	0.000	0.001	0.000	0.001	0.001	0.000	0.001	0.001
1787	611026	4228439	0.000	0.000	0.001	0.000	0.001	0.001	0.000	0.001	0.001
1788	611017	4228492	0.000	0.000	0.000	0.000	0.001	0.000	0.000	0.001	0.001
1789	611706	4228252	0.001	0.001	0.001	0.000	0.002	0.002	0.001	0.003	0.003
1790	611706	4228242	0.001	0.001	0.001	0.000	0.002	0.002	0.001	0.003	0.003
1791	611706	4228272	0.001	0.001	0.001	0.000	0.002	0.002	0.001	0.003	0.003
1792	611706	4228262	0.001	0.001	0.001	0.000	0.002	0.002	0.001	0.003	0.003
1793	611706	4228292	0.001	0.001	0.001	0.000	0.002	0.002	0.001	0.003	0.003
1794	611706	4228282	0.001	0.001	0.001	0.000	0.002	0.002	0.001	0.003	0.003
1795	611706	4228312	0.001	0.001	0.001	0.000	0.002	0.002	0.001	0.003	0.003
1796	611706	4228302	0.001	0.001	0.001	0.000	0.002	0.002	0.001	0.003	0.003
1797	611705	4228185	0.001	0.001	0.001	0.000	0.003	0.002	0.001	0.004	0.004
1798	611706	4228232	0.001	0.001	0.001	0.000	0.003	0.002	0.001	0.003	0.003
1799	611706	4228222	0.001	0.001	0.001	0.000	0.003	0.002	0.001	0.003	0.003
1800	611707	4228419	0.000	0.000	0.001	0.000	0.002	0.001	0.000	0.002	0.002
1801	611707	4228449	0.000	0.000	0.001	0.000	0.001	0.001	0.000	0.002	0.002
1802	611706	4228332	0.001	0.000	0.001	0.000	0.002	0.001	0.001	0.002	0.002
1803	611706	4228322	0.001	0.001	0.001	0.000	0.002	0.001	0.001	0.002	0.002
1804	611706	4228352	0.001	0.000	0.001	0.000	0.002	0.001	0.001	0.002	0.002
1805	611706	4228342	0.001	0.000	0.001	0.000	0.002	0.001	0.001	0.002	0.002
1806	611706	4228372	0.001	0.000	0.001	0.000	0.002	0.001	0.001	0.002	0.002
1807	611706	4228362	0.001	0.000	0.001	0.000	0.002	0.001	0.001	0.002	0.002
1808	611707	4228107	0.001	0.001	0.001	0.000	0.004	0.003	0.001	0.005	0.005
1809	611705	4228155	0.001	0.001	0.001	0.000	0.003	0.003	0.001	0.004	0.004
1810	611037	4228492	0.000	0.000	0.001	0.000	0.001	0.001	0.000	0.001	0.001
1811	611026	4228149	0.000	0.000	0.001	0.000	0.001	0.001	0.000	0.001	0.002
1812	611026	4228139	0.000	0.000	0.001	0.000	0.001	0.001	0.000	0.001	0.002
1813	611026	4228169	0.000	0.000	0.001	0.000	0.001	0.001	0.000	0.001	0.002
1814	611026	4228159	0.000	0.000	0.001	0.000	0.001	0.001	0.000	0.001	0.002
1815	611026	4228189	0.000	0.000	0.001	0.000	0.001	0.001	0.000	0.001	0.001
1816	611026	4228179	0.000	0.000	0.001	0.000	0.001	0.001	0.000	0.001	0.001
1817	611026	4228209	0.000	0.000	0.001	0.000	0.001	0.001	0.000	0.001	0.001
1818	611026	4228199	0.000	0.000	0.001	0.000	0.001	0.001	0.000	0.001	0.001
1819	611026	4228069	0.000	0.000	0.001	0.000	0.001	0.001	0.000	0.002	0.002
1820	611026	4228059	0.000	0.000	0.001	0.000	0.001	0.001	0.000	0.002	0.002
1821	611026	4228089	0.000	0.000	0.001	0.000	0.001	0.001	0.000	0.002	0.002
1822	611026	4228079	0.000	0.000	0.001	0.000	0.001	0.001	0.000	0.002	0.002
1823	611026	4228109	0.000	0.000	0.001	0.000	0.001	0.001	0.000	0.002	0.002
1824	611026	4228099	0.000	0.000	0.001	0.000	0.001	0.001	0.000	0.002	0.002
1825	611026	4228129	0.000	0.000	0.001	0.000	0.001	0.001	0.000	0.001	0.002
1826	611026	4228119	0.000	0.000	0.001	0.000	0.001	0.001	0.000	0.001	0.002
1827	611026	4228309	0.000	0.000	0.001	0.000	0.001	0.001	0.000	0.001	0.001
1828	611026	4228299	0.000	0.000	0.001	0.000	0.001	0.001	0.000	0.001	0.001
1829	611026	4228329	0.000	0.000	0.001	0.000	0.001	0.001	0.000	0.001	0.001
1830	611026	4228319	0.000	0.000	0.001	0.000	0.001	0.001	0.000	0.001	0.001
1831	611026	4228349	0.000	0.000	0.001	0.000	0.001	0.001	0.000	0.001	0.001
1832	611026	4228339	0.000	0.000	0.001	0.000	0.001	0.001	0.000	0.001	0.001
1833	611026	4228369	0.000	0.000	0.001	0.000	0.001	0.001	0.000	0.001	0.001
1834	611026	4228359	0.000	0.000	0.001	0.000	0.001	0.001	0.000	0.001	0.001
1835	611026	4228229	0.000	0.000	0.001	0.000	0.001	0.001	0.000	0.001	0.001
1836	611026	4228219	0.000	0.000	0.001	0.000	0.001	0.001	0.000	0.001	0.001
1837	611026	4228249	0.000	0.000	0.001	0.000	0.001	0.001	0.000	0.001	0.001

1838	611026	4228239	0.000	0.000	0.001	0.000	0.001	0.001	0.000	0.001	0.001
1839	611026	4228269	0.000	0.000	0.001	0.000	0.001	0.001	0.000	0.001	0.001
1840	611026	4228259	0.000	0.000	0.001	0.000	0.001	0.001	0.000	0.001	0.001
1841	611026	4228289	0.000	0.000	0.001	0.000	0.001	0.001	0.000	0.001	0.001
1842	611026	4228279	0.000	0.000	0.001	0.000	0.001	0.001	0.000	0.001	0.001
1843	611026	4228049	0.000	0.000	0.001	0.000	0.001	0.001	0.000	0.002	0.002
1844	611707	4228499	0.000	0.000	0.001	0.000	0.001	0.001	0.000	0.002	0.002
1845	611717	4228107	0.001	0.001	0.001	0.000	0.004	0.003	0.001	0.005	0.005
1846	611047	4228492	0.000	0.000	0.001	0.000	0.001	0.001	0.000	0.001	0.001
1847	611717	4228499	0.000	0.000	0.001	0.000	0.001	0.001	0.000	0.002	0.002
1848	611477	4228365	0.000	0.000	0.001	0.000	0.001	0.001	0.000	0.002	0.002
1849	611477	4228355	0.000	0.000	0.001	0.000	0.002	0.001	0.000	0.002	0.002
1850	611477	4228375	0.000	0.000	0.001	0.000	0.001	0.001	0.000	0.002	0.002
1851	611477	4228419	0.000	0.000	0.001	0.000	0.001	0.001	0.000	0.002	0.002
1852	611477	4228285	0.000	0.000	0.001	0.000	0.002	0.001	0.001	0.002	0.002
1853	611477	4228275	0.001	0.000	0.001	0.000	0.002	0.001	0.001	0.002	0.002
1854	611477	4228305	0.000	0.000	0.001	0.000	0.002	0.001	0.001	0.002	0.002
1855	611477	4228295	0.000	0.000	0.001	0.000	0.002	0.001	0.001	0.002	0.002
1856	611477	4228325	0.000	0.000	0.001	0.000	0.002	0.001	0.000	0.002	0.002
1857	611477	4228315	0.000	0.000	0.001	0.000	0.002	0.001	0.001	0.002	0.002
1858	611477	4228345	0.000	0.000	0.001	0.000	0.002	0.001	0.000	0.002	0.002
1859	611477	4228335	0.000	0.000	0.001	0.000	0.002	0.001	0.000	0.002	0.002
1860	611477	4228449	0.000	0.000	0.001	0.000	0.001	0.001	0.000	0.002	0.002
1861	611477	4228499	0.000	0.000	0.001	0.000	0.001	0.001	0.000	0.001	0.001
1862	611477	4228205	0.001	0.001	0.001	0.000	0.002	0.002	0.001	0.003	0.003
1863	611477	4228195	0.001	0.001	0.001	0.000	0.002	0.002	0.001	0.003	0.003
1864	611477	4228225	0.001	0.000	0.001	0.000	0.002	0.002	0.001	0.003	0.003
1865	611477	4228215	0.001	0.001	0.001	0.000	0.002	0.002	0.001	0.003	0.003
1866	611477	4228245	0.001	0.000	0.001	0.000	0.002	0.001	0.001	0.002	0.002
1867	611477	4228235	0.001	0.000	0.001	0.000	0.002	0.002	0.001	0.002	0.002
1868	611477	4228265	0.001	0.000	0.001	0.000	0.002	0.001	0.001	0.002	0.002
1869	611477	4228255	0.001	0.000	0.001	0.000	0.002	0.001	0.001	0.002	0.002
1870	611476	4228130	0.001	0.001	0.001	0.000	0.003	0.002	0.001	0.003	0.003
1871	611476	4228160	0.001	0.001	0.001	0.000	0.002	0.002	0.001	0.003	0.003
1872	611487	4228499	0.000	0.000	0.001	0.000	0.001	0.001	0.000	0.001	0.002
1873	611486	4228160	0.001	0.001	0.001	0.000	0.002	0.002	0.001	0.003	0.003
1874	611487	4228419	0.000	0.000	0.001	0.000	0.001	0.001	0.000	0.002	0.002
1875	611816	4228927	0.000	0.000	0.000	0.000	0.001	0.001	0.000	0.001	0.001
1876	611816	4228817	0.000	0.000	0.001	0.000	0.001	0.001	0.000	0.001	0.001
1877	611816	4228717	0.000	0.000	0.001	0.000	0.001	0.001	0.000	0.001	0.001
1878	611816	4228607	0.000	0.000	0.001	0.000	0.001	0.001	0.000	0.001	0.002
1879	611816	4228597	0.000	0.000	0.001	0.000	0.001	0.001	0.000	0.001	0.002
1880	611816	4228587	0.000	0.000	0.001	0.000	0.001	0.001	0.000	0.001	0.002
1881	611816	4228577	0.000	0.000	0.001	0.000	0.001	0.001	0.000	0.002	0.002
1882	611816	4228567	0.000	0.000	0.001	0.000	0.001	0.001	0.000	0.002	0.002
1883	611816	4228557	0.000	0.000	0.001	0.000	0.001	0.001	0.000	0.002	0.002
1884	611816	4228547	0.000	0.000	0.001	0.000	0.001	0.001	0.000	0.002	0.002
1885	611816	4228527	0.000	0.000	0.001	0.000	0.001	0.001	0.000	0.002	0.002
1886	611816	4228517	0.000	0.000	0.001	0.000	0.001	0.001	0.000	0.002	0.002
1887	611816	4228507	0.000	0.000	0.001	0.000	0.001	0.001	0.000	0.002	0.002
1888	611816	4228497	0.000	0.000	0.001	0.000	0.001	0.001	0.000	0.002	0.002
1889	611816	4228487	0.000	0.000	0.001	0.000	0.001	0.001	0.000	0.002	0.002
1890	611816	4228477	0.000	0.000	0.001	0.000	0.001	0.001	0.000	0.002	0.002
1891	611816	4228467	0.000	0.000	0.001	0.000	0.001	0.001	0.000	0.002	0.002
1892	611816	4228457	0.000	0.000	0.001	0.000	0.001	0.001	0.000	0.002	0.002
1893	611816	4228447	0.000	0.000	0.001	0.000	0.002	0.001	0.000	0.002	0.002
1894	611816	4228437	0.000	0.000	0.001	0.000	0.002	0.001	0.000	0.002	0.002
1895	611816	4228427	0.000	0.000	0.001	0.000	0.002	0.001	0.000	0.002	0.002
1896	611816	4228417	0.000	0.000	0.001	0.000	0.002	0.001	0.001	0.002	0.002
1897	611816	4228407	0.000	0.000	0.001	0.000	0.002	0.001	0.001	0.002	0.002
1898	611816	4228397	0.001	0.000	0.001	0.000	0.002	0.001	0.001	0.002	0.002
1899	611816	4228387	0.001	0.000	0.001	0.000	0.002	0.001	0.001	0.002	0.002
1900	611816	4228377	0.001	0.000	0.001	0.000	0.002	0.001	0.001	0.002	0.002
1901	611816	4228367	0.001	0.000	0.001	0.000	0.002	0.001	0.001	0.002	0.002
1902	611816	4228357	0.001	0.000	0.001	0.000	0.002	0.001	0.001	0.002	0.002
1903	611816	4228347	0.001	0.001	0.001	0.000	0.002	0.001	0.001	0.002	0.002
1904	611816	4228337	0.001	0.001	0.001	0.000	0.002	0.002	0.001	0.002	0.003
1905	611816	4228327	0.001	0.001	0.001	0.000	0.002	0.002	0.001	0.003	0.003
1906	611816	4228317	0.001	0.001	0.001	0.000	0.002	0.002	0.001	0.003	0.003
1907	611816	4228307	0.001	0.001	0.001	0.000	0.002	0.002	0.001	0.003	0.003
1908	611816	4228297	0.001	0.001	0.001	0.000	0.002	0.002	0.001	0.003	0.003
1909	611816	4228287	0.001	0.001	0.001	0.000	0.002	0.002	0.001	0.003	0.003
1910	611816	4228277	0.001	0.001	0.001	0.000	0.002	0.002	0.001	0.003	0.003
1911	611816	4228267	0.001	0.001	0.001	0.000	0.002	0.002	0.001	0.003	0.003
1912	611816	4228257	0.001	0.001	0.001	0.000	0.002	0.002	0.001	0.003	0.003
1913	611816	4228247	0.001	0.001	0.001	0.000	0.003	0.002	0.001	0.003	0.003
1914	611816	4228237	0.001	0.001	0.001	0.000	0.003	0.002	0.001	0.003	0.003
1915	611816	4228227	0.001	0.001	0.001	0.000	0.003	0.002	0.001	0.003	0.003
1916	611816	4228217	0.001	0.001	0.001	0.000	0.003	0.002	0.001	0.003	0.003
1917	611816	4228207	0.001	0.001	0.001	0.000	0.003	0.002	0.001	0.004	0.003
1918	611816	4228197	0.001	0.001	0.001	0.000	0.003	0.002	0.001	0.004	0.004
1919	611816	4228187	0.001	0.001	0.001	0.000	0.003	0.002	0.001	0.004	0.004
1920	611816	4228177	0.001	0.001	0.001	0.000	0.003	0.002	0.001	0.004	0.004
1921	611816	4228167	0.001	0.001	0.001	0.000	0.003	0.003	0.001	0.004	0.004
1922	611816	4228157	0.001	0.001	0.001	0.000	0.003	0.003	0.001	0.004	0.004
1923	611826	4228927	0.000	0.000	0.000	0.000	0.001	0.001	0.000	0.001	0.001
1924	611826	4228817	0.000	0.000	0.001	0.000	0.001	0.001	0.000	0.001	0.001
1925	611826	4228717	0.000	0.000	0.001	0.000	0.001	0.001	0.000	0.001	0.001
1926	611826	4228607	0.000	0.000	0.001	0.000	0.001	0.001	0.000	0.001	0.002
1927	611826	4228597	0.000	0.000	0.001	0.000	0.001	0.001	0.000	0.001	0.002
1928	611826	4228587	0.000	0.000	0.001	0.000	0.001	0.001	0.000	0.002	0.002
1929	611826	4228577	0.000	0.000	0.001	0.000	0.001	0.001	0.000	0.002	0.002
1930	611826	4228567	0.000	0.000	0.001	0.000	0.001	0.001	0.000	0.002	0.002
1931	611826	4228557	0.000	0.000	0.001	0.000	0.001	0.001	0.000	0.002	0.002
1932	611826	4228547	0.000	0.000	0.001	0.000	0.001	0.001	0.000	0.002	0.002
1933	611826	4228527	0.000	0.000	0.001	0.000	0.001	0.001	0.000	0.002	0.002
1934	611826	4228517	0.000	0.000	0.001	0.000	0.001	0.001	0.000	0.002	0.002
1935	611826	4228507	0.000	0.000	0.001	0.000	0.001	0.001	0.000	0.002	0.002
1936	611826	4228497	0.000	0.000	0.001	0.000	0.001	0.001	0.000	0.002	0.002
1937	611826	4228487	0.000	0.000	0.001	0.000	0.001	0.001	0.000	0.002	0.002
1938	611826	4228477	0.000	0.000	0.001	0.000	0.001	0.001	0.000	0.002	0.002
1939	611826	4228467	0.000	0.000	0.001	0.000	0.001	0.001	0.000	0.002	0.002
1940	611826	4228457	0.000	0.000	0.001	0.000	0.001	0.001	0.000	0.002	0.002
1941	611826	4228447	0.000	0.000	0.001	0.000	0.002	0.001	0.000	0.002	0.002
1942	611826	4228437	0.000	0.000	0.001	0.000	0.002	0.001	0.000	0.002	0.002
1943	611826	4228427	0.000	0.000	0.001	0.000	0.002	0.001	0.000	0.002	0.002
1944	611826	4228417	0.000	0.000	0.001	0.000	0.002	0.001	0.001	0.002	0.002
1945	611826	4228407	0.001	0.000	0.001	0.000	0.002	0.001	0.001	0.002	0.002
1946	611826	4228397	0.001	0.000	0.001	0.000	0.002	0.001	0.001	0.002	0.002
1947	611826	4228387	0.001	0.000	0.001	0.000	0.002	0.001	0.001	0.002	0.002
1948	611826	4228377	0.001	0.000	0.001	0.000	0.002	0.001	0.001	0.002	0.002
1949	611826	4228367	0.001	0.000	0.001	0.000	0.002	0.001	0.001	0.002	0.002
1950	611826	4228357	0.001	0.000	0.001	0.000	0.002	0.001	0.001	0.002	0.002
1951	611826	4228347	0.001	0.001	0.001	0.000	0.002	0.001	0.001	0.002	0.002
1952	611826	4228337	0.001	0.001	0.001	0.000	0.002	0.002	0.001	0.003	0.003
1953	611826	4228327	0.001	0.001	0.001	0.000	0.002	0.002	0.001	0.003	0.003
1954	611826	4228317	0.001	0.001	0.001	0.000	0.002	0.002	0.001	0.003	0.003
1955	611826	4228307	0.001	0.001	0.001	0.000	0.002	0.002	0.001	0.003	0.003
1956	611826	4228297	0.001	0.001	0.001	0.000	0.002	0.002	0.001	0.003	0.003
1957	611826	4228287	0.001	0.001	0.001	0.000	0.002	0.002	0.001	0.003	0.003
1958	611826	4228277	0.001	0.001	0.001	0.000	0.002	0.002	0.001	0.003	0.003
1959	611826	4228267	0.001	0.001	0.001	0.000	0.002	0.002	0.001	0.003	0.003
1960	611826	4228257	0.001	0.001	0.001	0.000	0.002	0.002	0.001	0.003	0.003

1961	611826	4228247	0.001	0.001	0.001	0.000	0.003	0.002	0.001	0.003	0.003
1962	611826	4228237	0.001	0.001	0.001	0.000	0.003	0.002	0.001	0.003	0.003
1963	611826	4228227	0.001	0.001	0.001	0.000	0.003	0.002	0.001	0.003	0.003
1964	611826	4228217	0.001	0.001	0.001	0.000	0.003	0.002	0.001	0.003	0.003
1965	611826	4228207	0.001	0.001	0.001	0.000	0.003	0.002	0.001	0.004	0.003
1966	611826	4228197	0.001	0.001	0.001	0.000	0.003	0.002	0.001	0.004	0.004
1967	611826	4228187	0.001	0.001	0.001	0.000	0.003	0.002	0.001	0.004	0.004
1968	611826	4228177	0.001	0.001	0.001	0.000	0.003	0.002	0.001	0.004	0.004
1969	611826	4228167	0.001	0.001	0.001	0.000	0.003	0.003	0.001	0.004	0.004
1970	611826	4228157	0.001	0.001	0.001	0.000	0.003	0.003	0.001	0.004	0.004
1971	611836	4228927	0.000	0.000	0.000	0.000	0.001	0.001	0.000	0.001	0.001
1972	611836	4228817	0.000	0.000	0.001	0.000	0.001	0.001	0.000	0.001	0.001
1973	611836	4228717	0.000	0.000	0.001	0.000	0.001	0.001	0.000	0.001	0.001
1974	611836	4228607	0.000	0.000	0.001	0.000	0.001	0.001	0.000	0.001	0.002
1975	611836	4228597	0.000	0.000	0.001	0.000	0.001	0.001	0.000	0.001	0.002
1976	611836	4228587	0.000	0.000	0.001	0.000	0.001	0.001	0.000	0.002	0.002
1977	611836	4228577	0.000	0.000	0.001	0.000	0.001	0.001	0.000	0.002	0.002
1978	611836	4228567	0.000	0.000	0.001	0.000	0.001	0.001	0.000	0.002	0.002
1979	611836	4228557	0.000	0.000	0.001	0.000	0.001	0.001	0.000	0.002	0.002
1980	611836	4228547	0.000	0.000	0.001	0.000	0.001	0.001	0.000	0.002	0.002
1981	611836	4228527	0.000	0.000	0.001	0.000	0.001	0.001	0.000	0.002	0.002
1982	611836	4228517	0.000	0.000	0.001	0.000	0.001	0.001	0.000	0.002	0.002
1983	611836	4228507	0.000	0.000	0.001	0.000	0.001	0.001	0.000	0.002	0.002
1984	611836	4228497	0.000	0.000	0.001	0.000	0.001	0.001	0.000	0.002	0.002
1985	611836	4228487	0.000	0.000	0.001	0.000	0.001	0.001	0.000	0.002	0.002
1986	611836	4228477	0.000	0.000	0.001	0.000	0.001	0.001	0.000	0.002	0.002
1987	611836	4228467	0.000	0.000	0.001	0.000	0.001	0.001	0.000	0.002	0.002
1988	611836	4228457	0.000	0.000	0.001	0.000	0.001	0.001	0.000	0.002	0.002
1989	611836	4228447	0.000	0.000	0.001	0.000	0.002	0.001	0.000	0.002	0.002
1990	611836	4228437	0.000	0.000	0.001	0.000	0.002	0.001	0.000	0.002	0.002
1991	611836	4228427	0.000	0.000	0.001	0.000	0.002	0.001	0.000	0.002	0.002
1992	611836	4228417	0.000	0.000	0.001	0.000	0.002	0.001	0.001	0.002	0.002
1993	611836	4228407	0.001	0.000	0.001	0.000	0.002	0.001	0.001	0.002	0.002
1994	611836	4228397	0.001	0.000	0.001	0.000	0.002	0.001	0.001	0.002	0.002
1995	611836	4228387	0.001	0.000	0.001	0.000	0.002	0.001	0.001	0.002	0.002
1996	611836	4228377	0.001	0.000	0.001	0.000	0.002	0.001	0.001	0.002	0.002
1997	611836	4228367	0.001	0.000	0.001	0.000	0.002	0.001	0.001	0.002	0.002
1998	611836	4228357	0.001	0.000	0.001	0.000	0.002	0.001	0.001	0.002	0.002
1999	611836	4228347	0.001	0.001	0.001	0.000	0.002	0.001	0.001	0.002	0.002
2000	611836	4228337	0.001	0.001	0.001	0.000	0.002	0.002	0.001	0.003	0.003
2001	611836	4228327	0.001	0.001	0.001	0.000	0.002	0.002	0.001	0.003	0.003
2002	611836	4228317	0.001	0.001	0.001	0.000	0.002	0.002	0.001	0.003	0.003
2003	611836	4228307	0.001	0.001	0.001	0.000	0.002	0.002	0.001	0.003	0.003
2004	611836	4228297	0.001	0.001	0.001	0.000	0.002	0.002	0.001	0.003	0.003
2005	611836	4228287	0.001	0.001	0.001	0.000	0.002	0.002	0.001	0.003	0.003
2006	611836	4228277	0.001	0.001	0.001	0.000	0.002	0.002	0.001	0.003	0.003
2007	611836	4228267	0.001	0.001	0.001	0.000	0.002	0.002	0.001	0.003	0.003
2008	611836	4228257	0.001	0.001	0.001	0.000	0.002	0.002	0.001	0.003	0.003
2009	611836	4228247	0.001	0.001	0.001	0.000	0.003	0.002	0.001	0.003	0.003
2010	611836	4228237	0.001	0.001	0.001	0.000	0.003	0.002	0.001	0.003	0.003
2011	611836	4228227	0.001	0.001	0.001	0.000	0.003	0.002	0.001	0.003	0.003
2012	611836	4228217	0.001	0.001	0.001	0.000	0.003	0.002	0.001	0.003	0.003
2013	611836	4228207	0.001	0.001	0.001	0.000	0.003	0.002	0.001	0.004	0.003
2014	611836	4228197	0.001	0.001	0.001	0.000	0.003	0.002	0.001	0.004	0.004
2015	611836	4228187	0.001	0.001	0.001	0.000	0.003	0.002	0.001	0.004	0.004
2016	611836	4228177	0.001	0.001	0.001	0.000	0.003	0.002	0.001	0.004	0.004
2017	611836	4228167	0.001	0.001	0.001	0.000	0.003	0.003	0.001	0.004	0.004
2018	611836	4228157	0.001	0.001	0.001	0.000	0.003	0.003	0.001	0.004	0.004
2019	611846	4228927	0.000	0.000	0.000	0.000	0.001	0.001	0.000	0.001	0.001
2020	611846	4228817	0.000	0.000	0.001	0.000	0.001	0.001	0.000	0.001	0.001
2021	611846	4228717	0.000	0.000	0.001	0.000	0.001	0.001	0.000	0.001	0.001
2022	611846	4228607	0.000	0.000	0.001	0.000	0.001	0.001	0.000	0.001	0.002
2023	611846	4228597	0.000	0.000	0.001	0.000	0.001	0.001	0.000	0.001	0.002
2024	611846	4228587	0.000	0.000	0.001	0.000	0.001	0.001	0.000	0.002	0.002
2025	611846	4228577	0.000	0.000	0.001	0.000	0.001	0.001	0.000	0.002	0.002
2026	611846	4228567	0.000	0.000	0.001	0.000	0.001	0.001	0.000	0.002	0.002
2027	611846	4228557	0.000	0.000	0.001	0.000	0.001	0.001	0.000	0.002	0.002
2028	611846	4228547	0.000	0.000	0.001	0.000	0.001	0.001	0.000	0.002	0.002
2029	611846	4228527	0.000	0.000	0.001	0.000	0.001	0.001	0.000	0.002	0.002
2030	611846	4228517	0.000	0.000	0.001	0.000	0.001	0.001	0.000	0.002	0.002
2031	611846	4228507	0.000	0.000	0.001	0.000	0.001	0.001	0.000	0.002	0.002
2032	611846	4228497	0.000	0.000	0.001	0.000	0.001	0.001	0.000	0.002	0.002
2033	611846	4228487	0.000	0.000	0.001	0.000	0.001	0.001	0.000	0.002	0.002
2034	611846	4228477	0.000	0.000	0.001	0.000	0.001	0.001	0.000	0.002	0.002
2035	611846	4228467	0.000	0.000	0.001	0.000	0.001	0.001	0.000	0.002	0.002
2036	611846	4228187	0.001	0.001	0.001	0.000	0.003	0.002	0.001	0.004	0.004
2037	611846	4228177	0.001	0.001	0.001	0.000	0.003	0.002	0.001	0.004	0.004
2038	611846	4228167	0.001	0.001	0.001	0.000	0.003	0.002	0.001	0.004	0.004
2039	611846	4228157	0.001	0.001	0.001	0.000	0.003	0.003	0.001	0.004	0.004
2040	611856	4228607	0.000	0.000	0.001	0.000	0.001	0.001	0.000	0.001	0.002
2041	611856	4228597	0.000	0.000	0.001	0.000	0.001	0.001	0.000	0.001	0.002
2042	611856	4228587	0.000	0.000	0.001	0.000	0.001	0.001	0.000	0.002	0.002
2043	611856	4228577	0.000	0.000	0.001	0.000	0.001	0.001	0.000	0.002	0.002
2044	611856	4228567	0.000	0.000	0.001	0.000	0.001	0.001	0.000	0.002	0.002
2045	611856	4228557	0.000	0.000	0.001	0.000	0.001	0.001	0.000	0.002	0.002
2046	611856	4228527	0.000	0.000	0.001	0.000	0.001	0.001	0.000	0.002	0.002
2047	611856	4228517	0.000	0.000	0.001	0.000	0.001	0.001	0.000	0.002	0.002
2048	611856	4228507	0.000	0.000	0.001	0.000	0.001	0.001	0.000	0.002	0.002
2049	611856	4228497	0.000	0.000	0.001	0.000	0.001	0.001	0.000	0.002	0.002
2050	611856	4228487	0.000	0.000	0.001	0.000	0.001	0.001	0.000	0.002	0.002
2051	611856	4228477	0.000	0.000	0.001	0.000	0.001	0.001	0.000	0.002	0.002
2052	611856	4228467	0.000	0.000	0.001	0.000	0.001	0.001	0.000	0.002	0.002
2053	611856	4228447	0.000	0.000	0.001	0.000	0.002	0.001	0.000	0.002	0.002
2054	611856	4228437	0.000	0.000	0.001	0.000	0.002	0.001	0.000	0.002	0.002
2055	611856	4228427	0.000	0.000	0.001	0.000	0.002	0.001	0.000	0.002	0.002
2056	611856	4228417	0.000	0.000	0.001	0.000	0.002	0.001	0.001	0.002	0.002
2057	611856	4228407	0.001	0.000	0.001	0.000	0.002	0.001	0.001	0.002	0.002
2058	611856	4228397	0.001	0.000	0.001	0.000	0.002	0.001	0.001	0.002	0.002
2059	611856	4228387	0.001	0.000	0.001	0.000	0.002	0.001	0.001	0.002	0.002
2060	611856	4228377	0.001	0.000	0.001	0.000	0.002	0.001	0.001	0.002	0.002
2061	611856	4228367	0.001	0.000	0.001	0.000	0.002	0.001	0.001	0.002	0.002
2062	611856	4228357	0.001	0.000	0.001	0.000	0.002	0.001	0.001	0.002	0.002
2063	611856	4228347	0.001	0.001	0.001	0.000	0.002	0.001	0.001	0.002	0.002
2064	611856	4228337	0.001	0.001	0.001	0.000	0.002	0.002	0.001	0.003	0.003
2065	611856	4228327	0.001	0.001	0.001	0.000	0.002	0.002	0.001	0.003	0.003
2066	611856	4228317	0.001	0.001	0.001	0.000	0.002	0.002	0.001	0.003	0.003
2067	611856	4228307	0.001	0.001	0.001	0.000	0.002	0.002	0.001	0.003	0.003
2068	611856	4228297	0.001	0.001	0.001	0.000	0.002	0.002	0.001	0.003	0.003
2069	611856	4228287	0.001	0.001	0.001	0.000	0.002	0.002	0.001	0.003	0.003
2070	611856	4228277	0.001	0.001	0.001	0.000	0.002	0.002	0.001	0.003	0.003
2071	611856	4228267	0.001	0.001	0.001	0.000	0.002	0.002	0.001	0.003	0.003
2072	611856	4228257	0.001	0.001	0.001	0.000	0.002	0.002	0.001	0.003	0.003
2073	611856	4228247	0.001	0.001	0.001	0.000	0.003	0.002	0.001	0.003	0.003
2074	611856	4228237	0.001	0.001	0.001	0.000	0.003	0.002	0.001	0.003	0.003
2075	611856	4228227	0.001	0.001	0.001	0.000	0.003	0.002	0.001	0.003	0.003
2076	611856	4228217	0.001	0.001	0.001	0.000	0.003	0.002	0.001	0.003	0.003
2077	611856	4228187	0.001	0.001	0.001	0.000	0.003	0.002	0.001	0.004	0.004
2078	611856	4228177	0.001	0.001	0.001	0.000	0.003	0.002	0.001	0.004	0.004
2079	611856	4228167	0.001	0.001	0.001	0.000	0.003	0.002	0.001	0.004	0.004
2080	611856	4228157	0.001	0.001	0.001	0.000	0.003	0.003	0.001	0.004	0.004
2081	611866	4228817	0.000	0.000	0.001	0.000	0.001	0.001	0.000	0.001	0.001
2082	611866	4228717	0.000	0.000	0.001	0.000	0.001	0.001	0.000	0.001	0.001
2083	611866	4228607	0.000	0.000	0.001	0.000	0.001	0.001	0.000	0.001	0.002

2084	611866	4228597	0.000	0.000	0.001	0.000	0.001	0.001	0.000	0.001	0.002
2085	611866	4228587	0.000	0.000	0.001	0.000	0.001	0.001	0.000	0.002	0.002
2086	611866	4228577	0.000	0.000	0.001	0.000	0.001	0.001	0.000	0.002	0.002
2087	611866	4228567	0.000	0.000	0.001	0.000	0.001	0.001	0.000	0.002	0.002
2088	611866	4228557	0.000	0.000	0.001	0.000	0.001	0.001	0.000	0.002	0.002
2089	611866	4228527	0.000	0.000	0.001	0.000	0.001	0.001	0.000	0.002	0.002
2090	611866	4228517	0.000	0.000	0.001	0.000	0.001	0.001	0.000	0.002	0.002
2091	611866	4228507	0.000	0.000	0.001	0.000	0.001	0.001	0.000	0.002	0.002
2092	611866	4228497	0.000	0.000	0.001	0.000	0.001	0.001	0.000	0.002	0.002
2093	611866	4228487	0.000	0.000	0.001	0.000	0.001	0.001	0.000	0.002	0.002
2094	611866	4228477	0.000	0.000	0.001	0.000	0.001	0.001	0.000	0.002	0.002
2095	611866	4228467	0.000	0.000	0.001	0.000	0.001	0.001	0.000	0.002	0.002
2096	611866	4228447	0.000	0.000	0.001	0.000	0.002	0.001	0.000	0.002	0.002
2097	611866	4228437	0.000	0.000	0.001	0.000	0.002	0.001	0.000	0.002	0.002
2098	611866	4228427	0.000	0.000	0.001	0.000	0.002	0.001	0.000	0.002	0.002
2099	611866	4228417	0.000	0.000	0.001	0.000	0.002	0.001	0.001	0.002	0.002
2100	611866	4228407	0.001	0.000	0.001	0.000	0.002	0.001	0.001	0.002	0.002
2101	611866	4228397	0.001	0.000	0.001	0.000	0.002	0.001	0.001	0.002	0.002
2102	611866	4228387	0.001	0.000	0.001	0.000	0.002	0.001	0.001	0.002	0.002
2103	611866	4228377	0.001	0.000	0.001	0.000	0.002	0.001	0.001	0.002	0.002
2104	611866	4228367	0.001	0.000	0.001	0.000	0.002	0.001	0.001	0.002	0.002
2105	611866	4228357	0.001	0.000	0.001	0.000	0.002	0.001	0.001	0.002	0.002
2106	611866	4228347	0.001	0.001	0.001	0.000	0.002	0.001	0.001	0.002	0.002
2107	611866	4228337	0.001	0.001	0.001	0.000	0.002	0.002	0.001	0.002	0.003
2108	611866	4228327	0.001	0.001	0.001	0.000	0.002	0.002	0.001	0.003	0.003
2109	611866	4228317	0.001	0.001	0.001	0.000	0.002	0.002	0.001	0.003	0.003
2110	611866	4228307	0.001	0.001	0.001	0.000	0.002	0.002	0.001	0.003	0.003
2111	611866	4228297	0.001	0.001	0.001	0.000	0.002	0.002	0.001	0.003	0.003
2112	611866	4228287	0.001	0.001	0.001	0.000	0.002	0.002	0.001	0.003	0.003
2113	611866	4228277	0.001	0.001	0.001	0.000	0.002	0.002	0.001	0.003	0.003
2114	611866	4228267	0.001	0.001	0.001	0.000	0.002	0.002	0.001	0.003	0.003
2115	611866	4228257	0.001	0.001	0.001	0.000	0.002	0.002	0.001	0.003	0.003
2116	611866	4228247	0.001	0.001	0.001	0.000	0.003	0.002	0.001	0.003	0.003
2117	611866	4228237	0.001	0.001	0.001	0.000	0.003	0.002	0.001	0.003	0.003
2118	611866	4228227	0.001	0.001	0.001	0.000	0.003	0.002	0.001	0.003	0.003
2119	611866	4228217	0.001	0.001	0.001	0.000	0.003	0.002	0.001	0.003	0.003
2120	611866	4228187	0.001	0.001	0.001	0.000	0.003	0.002	0.001	0.004	0.004
2121	611866	4228177	0.001	0.001	0.001	0.000	0.003	0.002	0.001	0.004	0.004
2122	611866	4228167	0.001	0.001	0.001	0.000	0.003	0.002	0.001	0.004	0.004
2123	611866	4228157	0.001	0.001	0.001	0.000	0.003	0.003	0.001	0.004	0.004
2124	611876	4228817	0.000	0.000	0.001	0.000	0.001	0.001	0.000	0.001	0.001
2125	611876	4228717	0.000	0.000	0.001	0.000	0.001	0.001	0.000	0.001	0.001
2126	611876	4228607	0.000	0.000	0.001	0.000	0.001	0.001	0.000	0.001	0.002
2127	611876	4228597	0.000	0.000	0.001	0.000	0.001	0.001	0.000	0.001	0.002
2128	611876	4228587	0.000	0.000	0.001	0.000	0.001	0.001	0.000	0.002	0.002
2129	611876	4228577	0.000	0.000	0.001	0.000	0.001	0.001	0.000	0.002	0.002
2130	611876	4228567	0.000	0.000	0.001	0.000	0.001	0.001	0.000	0.002	0.002
2131	611876	4228557	0.000	0.000	0.001	0.000	0.001	0.001	0.000	0.002	0.002
2132	611876	4228527	0.000	0.000	0.001	0.000	0.001	0.001	0.000	0.002	0.002
2133	611876	4228517	0.000	0.000	0.001	0.000	0.001	0.001	0.000	0.002	0.002
2134	611876	4228507	0.000	0.000	0.001	0.000	0.001	0.001	0.000	0.002	0.002
2135	611876	4228497	0.000	0.000	0.001	0.000	0.001	0.001	0.000	0.002	0.002
2136	611876	4228487	0.000	0.000	0.001	0.000	0.001	0.001	0.000	0.002	0.002
2137	611876	4228477	0.000	0.000	0.001	0.000	0.001	0.001	0.000	0.002	0.002
2138	611876	4228467	0.000	0.000	0.001	0.000	0.001	0.001	0.000	0.002	0.002
2139	611876	4228447	0.000	0.000	0.001	0.000	0.002	0.001	0.000	0.002	0.002
2140	611876	4228437	0.000	0.000	0.001	0.000	0.002	0.001	0.000	0.002	0.002
2141	611876	4228427	0.000	0.000	0.001	0.000	0.002	0.001	0.000	0.002	0.002
2142	611876	4228417	0.000	0.000	0.001	0.000	0.002	0.001	0.001	0.002	0.002
2143	611876	4228407	0.001	0.000	0.001	0.000	0.002	0.001	0.001	0.002	0.002
2144	611876	4228397	0.001	0.000	0.001	0.000	0.002	0.001	0.001	0.002	0.002
2145	611876	4228387	0.001	0.000	0.001	0.000	0.002	0.001	0.001	0.002	0.002
2146	611876	4228377	0.001	0.000	0.001	0.000	0.002	0.001	0.001	0.002	0.002
2147	611876	4228367	0.001	0.000	0.001	0.000	0.002	0.001	0.001	0.002	0.002
2148	611876	4228357	0.001	0.000	0.001	0.000	0.002	0.001	0.001	0.002	0.002
2149	611876	4228347	0.001	0.001	0.001	0.000	0.002	0.001	0.001	0.002	0.002
2150	611876	4228337	0.001	0.001	0.001	0.000	0.002	0.002	0.001	0.002	0.003
2151	611876	4228327	0.001	0.001	0.001	0.000	0.002	0.002	0.001	0.003	0.003
2152	611876	4228317	0.001	0.001	0.001	0.000	0.002	0.002	0.001	0.003	0.003
2153	611876	4228307	0.001	0.001	0.001	0.000	0.002	0.002	0.001	0.003	0.003
2154	611876	4228297	0.001	0.001	0.001	0.000	0.002	0.002	0.001	0.003	0.003
2155	611876	4228287	0.001	0.001	0.001	0.000	0.002	0.002	0.001	0.003	0.003
2156	611876	4228277	0.001	0.001	0.001	0.000	0.002	0.002	0.001	0.003	0.003
2157	611876	4228267	0.001	0.001	0.001	0.000	0.002	0.002	0.001	0.003	0.003
2158	611876	4228257	0.001	0.001	0.001	0.000	0.002	0.002	0.001	0.003	0.003
2159	611876	4228247	0.001	0.001	0.001	0.000	0.003	0.002	0.001	0.003	0.003
2160	611876	4228237	0.001	0.001	0.001	0.000	0.003	0.002	0.001	0.003	0.003
2161	611876	4228227	0.001	0.001	0.001	0.000	0.003	0.002	0.001	0.003	0.003
2162	611876	4228217	0.001	0.001	0.001	0.000	0.003	0.002	0.001	0.003	0.003
2163	611876	4228187	0.001	0.001	0.001	0.000	0.003	0.002	0.001	0.004	0.004
2164	611876	4228177	0.001	0.001	0.001	0.000	0.003	0.002	0.001	0.004	0.004
2165	611876	4228167	0.001	0.001	0.001	0.000	0.003	0.002	0.001	0.004	0.004
2166	611876	4228157	0.001	0.001	0.001	0.000	0.003	0.002	0.001	0.004	0.004
2167	611976	4228817	0.000	0.000	0.001	0.000	0.001	0.001	0.000	0.001	0.001
2168	611976	4228717	0.000	0.000	0.001	0.000	0.001	0.001	0.000	0.001	0.001
2169	611976	4228607	0.000	0.000	0.001	0.000	0.001	0.001	0.000	0.001	0.002
2170	611976	4228597	0.000	0.000	0.001	0.000	0.001	0.001	0.000	0.001	0.002
2171	611976	4228587	0.000	0.000	0.001	0.000	0.001	0.001	0.000	0.002	0.002
2172	611976	4228577	0.000	0.000	0.001	0.000	0.001	0.001	0.000	0.002	0.002
2173	611976	4228567	0.000	0.000	0.001	0.000	0.001	0.001	0.000	0.002	0.002
2174	611976	4228557	0.000	0.000	0.001	0.000	0.001	0.001	0.000	0.002	0.002
2175	611976	4228527	0.000	0.000	0.001	0.000	0.001	0.001	0.000	0.002	0.002
2176	611976	4228517	0.000	0.000	0.001	0.000	0.001	0.001	0.000	0.002	0.002
2177	611976	4228507	0.000	0.000	0.001	0.000	0.001	0.001	0.000	0.002	0.002
2178	611976	4228497	0.000	0.000	0.001	0.000	0.001	0.001	0.000	0.002	0.002
2179	611976	4228487	0.000	0.000	0.001	0.000	0.001	0.001	0.000	0.002	0.002
2180	611976	4228477	0.000	0.000	0.001	0.000	0.001	0.001	0.000	0.002	0.002
2181	611976	4228467	0.000	0.000	0.001	0.000	0.001	0.001	0.000	0.002	0.002
2182	611976	4228447	0.000	0.000	0.001	0.000	0.002	0.001	0.000	0.002	0.002
2183	611976	4228437	0.000	0.000	0.001	0.000	0.002	0.001	0.000	0.002	0.002
2184	611976	4228427	0.000	0.000	0.001	0.000	0.002	0.001	0.000	0.002	0.002
2185	611976	4228417	0.000	0.000	0.001	0.000	0.002	0.001	0.001	0.002	0.002
2186	611976	4228407	0.001	0.000	0.001	0.000	0.002	0.001	0.001	0.002	0.002
2187	611976	4228397	0.001	0.000	0.001	0.000	0.002	0.001	0.001	0.002	0.002
2188	611976	4228387	0.001	0.000	0.001	0.000	0.002	0.001	0.001	0.002	0.002
2189	611976	4228367	0.001	0.000	0.001	0.000	0.002	0.001	0.001	0.002	0.002
2190	611976	4228357	0.001	0.000	0.001	0.000	0.002	0.001	0.001	0.002	0.002
2191	611976	4228347	0.001	0.001	0.001	0.000	0.002	0.001	0.001	0.002	0.002
2192	611976	4228337	0.001	0.001	0.001	0.000	0.002	0.001	0.001	0.002	0.002
2193	611976	4228327	0.001	0.001	0.001	0.000	0.002	0.001	0.001	0.002	0.002
2194	611976	4228317	0.001	0.001	0.001	0.000	0.002	0.001	0.001	0.002	0.003
2195	611976	4228307	0.001	0.001	0.001	0.000	0.002	0.002	0.001	0.003	0.003
2196	612076	4228817	0.000	0.000	0.001	0.000	0.001	0.001	0.000	0.001	0.001
2197	612076	4228717	0.000	0.000	0.001	0.000	0.001	0.001	0.000	0.001	0.001
2198	612076	4228607	0.000	0.000	0.001	0.000	0.001	0.001	0.000	0.001	0.002
2199	612076	4228597	0.000	0.000	0.001	0.000	0.001	0.001	0.000	0.001	0.002
2200	612076	4228587	0.000	0.000	0.001	0.000	0.001	0.001	0.000	0.001	0.002
2201	612076	4228577	0.000	0.000	0.001	0.000	0.001	0.001	0.000	0.002	0.002
2202	612076	4228567	0.000	0.000	0.001	0.000	0.001	0.001	0.000	0.002	0.002
2203	612076	4228557	0.000	0.000	0.001	0.000	0.001	0.001	0.000	0.002	0.002
2204	612076	4228527	0.000	0.000	0.001	0.000	0.001	0.001	0.000	0.002	0.002
2205	612076	4228517	0.000	0.000	0.001	0.000	0.001	0.001	0.000	0.002	0.002
2206	612076	4228507	0.000	0.000	0.001	0.000	0.001	0.001	0.000	0.002	0.002

2207	612076	4228497	0.000	0.000	0.001	0.000	0.001	0.001	0.000	0.002	0.002
2208	612076	4228487	0.000	0.000	0.001	0.000	0.001	0.001	0.000	0.002	0.002
2209	612076	4228477	0.000	0.000	0.001	0.000	0.001	0.001	0.000	0.002	0.002
2210	612076	4228467	0.000	0.000	0.001	0.000	0.001	0.001	0.000	0.002	0.002
2211	612076	4228447	0.000	0.000	0.001	0.000	0.001	0.001	0.000	0.002	0.002
2212	612076	4228437	0.000	0.000	0.001	0.000	0.001	0.001	0.000	0.002	0.002
2213	612076	4228427	0.000	0.000	0.001	0.000	0.001	0.001	0.000	0.002	0.002
2214	612076	4228417	0.000	0.000	0.001	0.000	0.001	0.001	0.000	0.002	0.002
2215	612076	4228407	0.001	0.000	0.001	0.000	0.001	0.001	0.001	0.002	0.002
2216	612076	4228397	0.001	0.000	0.001	0.000	0.002	0.001	0.001	0.002	0.002
2217	612076	4228367	0.001	0.000	0.001	0.000	0.002	0.001	0.001	0.002	0.002
2218	612076	4228357	0.001	0.000	0.001	0.000	0.002	0.001	0.001	0.002	0.002
2219	612076	4228347	0.001	0.000	0.001	0.000	0.002	0.001	0.001	0.002	0.002
2220	612076	4228337	0.001	0.001	0.001	0.000	0.002	0.001	0.001	0.002	0.002
2221	612076	4228327	0.001	0.001	0.001	0.000	0.002	0.001	0.001	0.002	0.002
2222	612076	4228317	0.001	0.001	0.001	0.000	0.002	0.001	0.001	0.002	0.002
2223	612076	4228307	0.001	0.001	0.001	0.000	0.002	0.001	0.001	0.002	0.002
2224	612186	4228607	0.000	0.000	0.001	0.000	0.001	0.001	0.000	0.001	0.001
2225	612186	4228597	0.000	0.000	0.001	0.000	0.001	0.001	0.000	0.001	0.001
2226	612186	4228587	0.000	0.000	0.001	0.000	0.001	0.001	0.000	0.001	0.002
2227	612186	4228577	0.000	0.000	0.001	0.000	0.001	0.001	0.000	0.001	0.002
2228	612186	4228567	0.000	0.000	0.001	0.000	0.001	0.001	0.000	0.001	0.002
2229	612186	4228557	0.000	0.000	0.001	0.000	0.001	0.001	0.000	0.001	0.002
2230	612186	4228527	0.000	0.000	0.001	0.000	0.001	0.001	0.000	0.002	0.002
2231	612186	4228517	0.000	0.000	0.001	0.000	0.001	0.001	0.000	0.002	0.002
2232	612186	4228507	0.000	0.000	0.001	0.000	0.001	0.001	0.000	0.002	0.002
2233	612186	4228497	0.000	0.000	0.001	0.000	0.001	0.001	0.000	0.002	0.002
2234	612186	4228487	0.000	0.000	0.001	0.000	0.001	0.001	0.000	0.002	0.002
2235	612186	4228477	0.000	0.000	0.001	0.000	0.001	0.001	0.000	0.002	0.002
2236	612186	4228467	0.000	0.000	0.001	0.000	0.001	0.001	0.000	0.002	0.002
2237	612186	4228457	0.000	0.000	0.001	0.000	0.001	0.001	0.000	0.002	0.002
2238	612186	4228447	0.000	0.000	0.001	0.000	0.001	0.001	0.000	0.002	0.002
2239	612186	4228437	0.000	0.000	0.001	0.000	0.001	0.001	0.000	0.002	0.002
2240	612186	4228427	0.000	0.000	0.001	0.000	0.001	0.001	0.000	0.002	0.002
2241	612186	4228417	0.000	0.000	0.001	0.000	0.001	0.001	0.000	0.002	0.002
2242	612186	4228407	0.000	0.000	0.001	0.000	0.001	0.001	0.000	0.002	0.002
2243	612186	4228397	0.000	0.000	0.001	0.000	0.001	0.001	0.000	0.002	0.002
2244	611022	4227677	0.001	0.001	0.002	0.000	0.009	0.006	0.001	0.009	0.008
2245	611032	4227677	0.001	0.001	0.002	0.000	0.009	0.007	0.001	0.010	0.009
2246	611026	4227426	0.002	0.002	0.003	0.000	0.011	0.008	0.002	0.012	0.011
2247	611042	4227677	0.001	0.001	0.002	0.000	0.010	0.008	0.001	0.011	0.009
2248	611036	4227426	0.002	0.002	0.003	0.000	0.011	0.009	0.002	0.013	0.012
2249	611052	4227677	0.001	0.001	0.002	0.000	0.011	0.008	0.001	0.012	0.010
2250	611050	4227615	0.001	0.001	0.002	0.000	0.012	0.009	0.001	0.013	0.011
2251	611050	4227605	0.001	0.001	0.002	0.000	0.012	0.009	0.001	0.013	0.011
2252	611050	4227595	0.001	0.001	0.002	0.000	0.012	0.009	0.001	0.013	0.011
2253	611050	4227585	0.001	0.001	0.002	0.000	0.012	0.009	0.001	0.013	0.012
2254	611050	4227575	0.001	0.001	0.002	0.000	0.013	0.010	0.001	0.014	0.012
2255	611050	4227565	0.001	0.001	0.002	0.000	0.012	0.009	0.001	0.014	0.012
2256	611050	4227555	0.001	0.001	0.002	0.000	0.013	0.010	0.001	0.014	0.012
2257	611050	4227545	0.001	0.001	0.002	0.000	0.013	0.010	0.001	0.014	0.012
2258	611050	4227535	0.001	0.001	0.002	0.000	0.013	0.010	0.001	0.014	0.012
2259	611050	4227525	0.001	0.001	0.003	0.000	0.013	0.010	0.001	0.014	0.012
2260	611050	4227515	0.001	0.001	0.003	0.000	0.013	0.010	0.001	0.014	0.012
2261	611050	4227505	0.001	0.001	0.003	0.000	0.013	0.010	0.001	0.014	0.013
2262	611050	4227495	0.002	0.001	0.003	0.000	0.013	0.010	0.002	0.014	0.012
2263	611050	4227485	0.002	0.001	0.003	0.000	0.013	0.010	0.002	0.014	0.013
2264	611050	4227475	0.002	0.001	0.003	0.000	0.013	0.010	0.002	0.014	0.013
2265	611050	4227465	0.002	0.002	0.003	0.000	0.013	0.010	0.002	0.014	0.013
2266	611046	4227426	0.002	0.002	0.003	0.000	0.012	0.009	0.002	0.014	0.012
2267	611062	4227677	0.001	0.001	0.002	0.000	0.011	0.008	0.001	0.012	0.010
2268	611056	4227426	0.002	0.002	0.004	0.000	0.013	0.009	0.002	0.014	0.013
2269	611072	4227677	0.001	0.001	0.002	0.000	0.012	0.009	0.001	0.012	0.011
2270	611070	4227615	0.001	0.001	0.002	0.000	0.013	0.010	0.001	0.014	0.012
2271	611070	4227605	0.001	0.001	0.002	0.000	0.013	0.010	0.001	0.014	0.012
2272	611070	4227595	0.001	0.001	0.002	0.000	0.013	0.010	0.001	0.014	0.012
2273	611070	4227585	0.001	0.001	0.002	0.000	0.013	0.010	0.001	0.014	0.012
2274	611070	4227575	0.001	0.001	0.002	0.000	0.014	0.010	0.001	0.015	0.013
2275	611070	4227565	0.001	0.001	0.002	0.000	0.014	0.010	0.001	0.015	0.013
2276	611070	4227555	0.001	0.001	0.002	0.000	0.014	0.010	0.001	0.015	0.013
2277	611070	4227545	0.001	0.001	0.003	0.000	0.014	0.010	0.001	0.015	0.013
2278	611070	4227535	0.001	0.001	0.003	0.000	0.015	0.011	0.001	0.016	0.014
2279	611070	4227525	0.001	0.001	0.003	0.000	0.014	0.010	0.001	0.015	0.013
2280	611070	4227515	0.002	0.001	0.003	0.000	0.014	0.010	0.002	0.015	0.013
2281	611070	4227505	0.002	0.001	0.003	0.000	0.015	0.011	0.002	0.016	0.014
2282	611070	4227495	0.002	0.002	0.003	0.000	0.014	0.010	0.002	0.015	0.013
2283	611070	4227485	0.002	0.002	0.003	0.000	0.014	0.010	0.002	0.015	0.013
2284	611070	4227475	0.002	0.002	0.003	0.000	0.014	0.010	0.002	0.015	0.013
2285	611070	4227465	0.002	0.002	0.003	0.000	0.014	0.010	0.002	0.015	0.014
2286	611066	4227426	0.002	0.002	0.004	0.000	0.013	0.010	0.002	0.015	0.013
2287	611082	4227677	0.001	0.001	0.002	0.000	0.012	0.009	0.001	0.013	0.011
2288	611092	4227677	0.001	0.001	0.002	0.000	0.012	0.009	0.001	0.013	0.011
2289	611102	4227677	0.001	0.001	0.002	0.000	0.013	0.010	0.001	0.014	0.011
2290	611112	4227677	0.001	0.001	0.002	0.000	0.013	0.010	0.001	0.014	0.012
2291	611122	4227677	0.001	0.001	0.002	0.000	0.013	0.010	0.001	0.014	0.012
2292	611120	4227615	0.001	0.001	0.002	0.000	0.015	0.011	0.001	0.016	0.014
2293	611120	4227605	0.001	0.001	0.002	0.000	0.015	0.011	0.001	0.016	0.014
2294	611120	4227595	0.001	0.001	0.003	0.000	0.016	0.012	0.001	0.017	0.014
2295	611120	4227585	0.001	0.001	0.003	0.000	0.015	0.011	0.001	0.016	0.014
2296	611120	4227575	0.002	0.001	0.003	0.000	0.015	0.012	0.002	0.017	0.014
2297	611120	4227565	0.002	0.001	0.003	0.000	0.016	0.012	0.002	0.017	0.015
2298	611120	4227555	0.002	0.001	0.003	0.000	0.015	0.011	0.002	0.017	0.014
2299	611120	4227545	0.002	0.002	0.003	0.000	0.015	0.012	0.002	0.017	0.015
2300	611120	4227535	0.002	0.002	0.003	0.000	0.016	0.012	0.002	0.018	0.015
2301	611120	4227525	0.002	0.002	0.003	0.000	0.015	0.011	0.002	0.017	0.015
2302	611120	4227515	0.002	0.002	0.003	0.000	0.015	0.012	0.002	0.017	0.015
2303	611120	4227505	0.002	0.002	0.004	0.000	0.016	0.012	0.002	0.018	0.015
2304	611120	4227495	0.002	0.002	0.004	0.000	0.015	0.011	0.002	0.017	0.015
2305	611120	4227485	0.002	0.002	0.004	0.000	0.015	0.011	0.002	0.017	0.015
2306	611120	4227475	0.002	0.002	0.004	0.000	0.015	0.012	0.002	0.017	0.016
2307	611132	4227677	0.001	0.001	0.002	0.000	0.013	0.010	0.001	0.014	0.012
2308	611142	4227677	0.001	0.001	0.002	0.000	0.013	0.010	0.001	0.015	0.012
2309	611140	4227615	0.001	0.001	0.003	0.000	0.015	0.011	0.001	0.016	0.014
2310	611140	4227605	0.001	0.001	0.003	0.000	0.015	0.012	0.001	0.017	0.014
2311	611140	4227595	0.002	0.001	0.003	0.000	0.015	0.011	0.002	0.016	0.014
2312	611140	4227585	0.002	0.001	0.003	0.000	0.015	0.012	0.002	0.017	0.014
2313	611140	4227575	0.002	0.001	0.003	0.000	0.015	0.012	0.002	0.017	0.015
2314	611140	4227565	0.002	0.002	0.003	0.000	0.015	0.012	0.002	0.017	0.015
2315	611140	4227555	0.002	0.002	0.003	0.000	0.015	0.012	0.002	0.017	0.015
2316	611140	4227545	0.002	0.002	0.003	0.000	0.015	0.012	0.002	0.017	0.015
2317	611140	4227535	0.002	0.002	0.003	0.000	0.014	0.011	0.002	0.016	0.014
2318	611140	4227525	0.002	0.002	0.004	0.000	0.015	0.012	0.002	0.017	0.015
2319	611140	4227515	0.002	0.002	0.004	0.000	0.015	0.012	0.002	0.017	0.015
2320	611140	4227505	0.002	0.002	0.004	0.000	0.015	0.011	0.002	0.017	0.015
2321	611140	4227495	0.002	0.002	0.004	0.000	0.015	0.011	0.002	0.017	0.015
2322	611140	4227485	0.002	0.002	0.004	0.000	0.015	0.011	0.002	0.017	0.015
2323	611152	4227677	0.001	0.001	0.002	0.000	0.014	0.010	0.001	0.015	0.013
2324	611162	4227677	0.001	0.001	0.002	0.000	0.014	0.010	0.001	0.015	0.013
2325	611172	4227677	0.001	0.001	0.002	0.000	0.014	0.011	0.001	0.015	0.013
2326	611182	4227677	0.001	0.001	0.002	0.000	0.014	0.011	0.001	0.015	0.013
2327	611192	4227677	0.001	0.001	0.002	0.000	0.014	0.011	0.001	0.016	0.013
2328	611202	4227677	0.001	0.001	0.002	0.000	0.014	0.011	0.001	0.016	0.013
2329	611202	4227647	0.002	0.001	0.003	0.000	0.015	0.012	0.002	0.017	0.014

2330	611202	4227637	0.002	0.001	0.003	0.000	0.016	0.012	0.002	0.017	0.015
2331	611202	4227627	0.002	0.001	0.003	0.000	0.016	0.012	0.002	0.017	0.015
2332	611202	4227617	0.002	0.002	0.003	0.000	0.016	0.012	0.002	0.017	0.015
2333	611202	4227607	0.002	0.002	0.003	0.000	0.016	0.012	0.002	0.018	0.015
2334	611202	4227597	0.002	0.002	0.003	0.000	0.016	0.012	0.002	0.018	0.015
2335	611202	4227587	0.002	0.002	0.003	0.000	0.016	0.012	0.002	0.018	0.015
2336	611202	4227577	0.002	0.002	0.004	0.000	0.016	0.012	0.002	0.018	0.016
2337	611202	4227567	0.002	0.002	0.004	0.000	0.016	0.012	0.002	0.018	0.016
2338	611196	4227526	0.002	0.002	0.004	0.000	0.015	0.012	0.002	0.017	0.016
2339	611212	4227677	0.001	0.001	0.003	0.000	0.015	0.011	0.001	0.016	0.014
2340	611206	4227526	0.002	0.002	0.005	0.000	0.015	0.011	0.003	0.017	0.016
2341	611216	4227526	0.003	0.002	0.005	0.000	0.016	0.012	0.003	0.018	0.017
2342	611232	4227597	0.002	0.002	0.004	0.000	0.015	0.011	0.002	0.017	0.015
2343	611226	4227526	0.003	0.002	0.005	0.000	0.015	0.011	0.003	0.017	0.016
2344	611242	4227597	0.002	0.002	0.004	0.000	0.017	0.013	0.002	0.019	0.016
2345	611236	4227526	0.003	0.003	0.005	0.000	0.015	0.011	0.003	0.017	0.016
2346	611252	4227597	0.002	0.002	0.004	0.000	0.017	0.013	0.002	0.019	0.017
2347	611246	4227526	0.003	0.003	0.005	0.000	0.015	0.012	0.003	0.018	0.017
2348	611262	4227597	0.002	0.002	0.004	0.000	0.015	0.011	0.002	0.017	0.015
2349	611256	4227526	0.003	0.003	0.005	0.000	0.015	0.011	0.003	0.017	0.016
2350	611272	4227597	0.002	0.002	0.004	0.000	0.017	0.013	0.002	0.019	0.017
2351	611296	4227546	0.003	0.003	0.006	0.000	0.015	0.011	0.003	0.017	0.017
2352	611328	4227704	0.002	0.002	0.003	0.000	0.015	0.011	0.002	0.017	0.014
2353	611326	4227576	0.003	0.003	0.005	0.000	0.015	0.011	0.003	0.018	0.017
2354	611338	4227704	0.002	0.002	0.003	0.000	0.015	0.011	0.002	0.017	0.015
2355	611348	4227704	0.002	0.002	0.003	0.000	0.015	0.011	0.002	0.017	0.015
2356	611358	4227704	0.002	0.002	0.003	0.000	0.015	0.011	0.002	0.017	0.015
2357	611356	4227606	0.003	0.003	0.005	0.000	0.015	0.011	0.003	0.018	0.016
2358	611368	4227704	0.002	0.002	0.003	0.000	0.015	0.012	0.002	0.017	0.015
2359	611378	4227704	0.002	0.002	0.003	0.000	0.015	0.011	0.002	0.017	0.015
2360	611388	4227704	0.002	0.002	0.003	0.000	0.015	0.011	0.002	0.017	0.015
2361	611398	4227704	0.002	0.002	0.003	0.000	0.015	0.012	0.002	0.017	0.015
2362	611408	4227704	0.002	0.002	0.004	0.000	0.015	0.011	0.002	0.017	0.015
2363	611418	4227704	0.002	0.002	0.004	0.000	0.015	0.011	0.002	0.017	0.015
2364	611428	4227704	0.002	0.002	0.004	0.000	0.015	0.012	0.002	0.017	0.015
2365	611438	4227704	0.002	0.002	0.004	0.000	0.015	0.012	0.002	0.017	0.015
2366	611448	4227704	0.002	0.002	0.004	0.000	0.015	0.012	0.002	0.017	0.015
2367	611458	4227704	0.002	0.002	0.004	0.000	0.015	0.012	0.002	0.017	0.016
2368	611468	4227704	0.002	0.002	0.004	0.000	0.015	0.012	0.002	0.017	0.016
2369	611488	4227684	0.002	0.002	0.004	0.000	0.016	0.012	0.002	0.018	0.016
2370	611488	4227674	0.002	0.002	0.004	0.000	0.016	0.012	0.003	0.018	0.017
2371	611488	4227664	0.003	0.002	0.005	0.000	0.016	0.012	0.003	0.019	0.017
2372	611488	4227654	0.003	0.002	0.005	0.000	0.016	0.012	0.003	0.018	0.017
2373	611488	4227644	0.003	0.003	0.005	0.000	0.016	0.012	0.003	0.018	0.017
2374	611488	4227634	0.003	0.003	0.005	0.000	0.016	0.012	0.003	0.019	0.017
2375	611488	4227624	0.003	0.003	0.006	0.000	0.015	0.011	0.003	0.018	0.017
2376	611488	4227614	0.003	0.003	0.006	0.000	0.015	0.011	0.003	0.018	0.017
2377	611538	4227664	0.003	0.002	0.005	0.000	0.016	0.012	0.003	0.019	0.017
2378	611538	4227654	0.003	0.002	0.005	0.000	0.016	0.012	0.003	0.019	0.017
2379	611538	4227644	0.003	0.003	0.005	0.000	0.016	0.012	0.003	0.019	0.017
2380	611538	4227634	0.003	0.003	0.005	0.000	0.016	0.012	0.003	0.019	0.017
2381	611538	4227624	0.003	0.003	0.006	0.000	0.016	0.012	0.003	0.018	0.017
2382	611538	4227614	0.003	0.003	0.006	0.000	0.015	0.012	0.003	0.018	0.017
2383	611538	4227564	0.004	0.004	0.007	0.000	0.013	0.010	0.004	0.017	0.017
2384	611548	4227684	0.002	0.002	0.004	0.000	0.016	0.012	0.002	0.019	0.017
2385	611538	4227677	0.002	0.002	0.004	0.000	0.016	0.012	0.003	0.019	0.017
2386	611548	4227564	0.004	0.004	0.007	0.000	0.013	0.010	0.004	0.017	0.017
2387	611558	4227684	0.002	0.002	0.004	0.000	0.018	0.013	0.002	0.020	0.018
2388	611558	4227564	0.004	0.004	0.007	0.000	0.015	0.011	0.004	0.018	0.018
2389	611568	4227684	0.002	0.002	0.004	0.000	0.017	0.013	0.002	0.019	0.017
2390	611568	4227564	0.004	0.004	0.007	0.000	0.014	0.010	0.004	0.017	0.017
2391	611578	4227684	0.002	0.002	0.004	0.000	0.017	0.013	0.002	0.019	0.017
2392	611578	4227564	0.004	0.004	0.007	0.000	0.014	0.010	0.004	0.017	0.017
2393	611588	4227684	0.002	0.002	0.004	0.000	0.018	0.013	0.002	0.020	0.018
2394	611588	4227564	0.004	0.004	0.007	0.000	0.015	0.011	0.004	0.018	0.018
2395	611598	4227684	0.002	0.002	0.004	0.000	0.017	0.013	0.002	0.019	0.017
2396	611598	4227624	0.003	0.003	0.005	0.000	0.016	0.012	0.003	0.019	0.018
2397	611598	4227614	0.003	0.003	0.006	0.000	0.016	0.012	0.003	0.019	0.018
2398	611598	4227604	0.003	0.003	0.006	0.000	0.015	0.012	0.003	0.018	0.018
2399	611598	4227594	0.003	0.003	0.006	0.000	0.015	0.011	0.003	0.018	0.018
2400	611598	4227584	0.004	0.003	0.006	0.000	0.015	0.011	0.004	0.018	0.018
2401	611598	4227574	0.004	0.003	0.007	0.000	0.014	0.011	0.004	0.018	0.018
2402	611608	4227684	0.002	0.002	0.004	0.000	0.017	0.013	0.002	0.019	0.017
2403	611608	4227624	0.003	0.003	0.005	0.000	0.016	0.012	0.003	0.018	0.017
2404	611618	4227684	0.002	0.002	0.004	0.000	0.018	0.013	0.002	0.020	0.018
2405	611618	4227624	0.003	0.003	0.005	0.000	0.017	0.013	0.003	0.019	0.018
2406	611628	4227684	0.002	0.002	0.004	0.000	0.017	0.013	0.002	0.019	0.017
2407	611628	4227624	0.003	0.003	0.005	0.000	0.016	0.012	0.003	0.019	0.017
2408	611638	4227684	0.002	0.002	0.004	0.000	0.017	0.013	0.002	0.019	0.017
2409	611638	4227624	0.003	0.003	0.005	0.000	0.015	0.012	0.003	0.018	0.017
2410	611648	4227624	0.003	0.003	0.005	0.000	0.016	0.012	0.003	0.019	0.018
2411	611658	4227624	0.003	0.003	0.005	0.000	0.015	0.012	0.003	0.018	0.017
2412	611668	4227684	0.002	0.002	0.004	0.000	0.017	0.013	0.002	0.019	0.017
2413	611668	4227624	0.003	0.003	0.005	0.000	0.015	0.011	0.003	0.018	0.017
2414	611678	4227684	0.002	0.002	0.004	0.000	0.017	0.013	0.002	0.019	0.017
2415	611678	4227624	0.003	0.003	0.005	0.000	0.016	0.012	0.003	0.019	0.018
2416	611688	4227684	0.002	0.002	0.004	0.000	0.016	0.012	0.002	0.019	0.017
2417	611688	4227624	0.003	0.003	0.005	0.000	0.015	0.011	0.003	0.018	0.017
2418	611698	4227684	0.002	0.002	0.004	0.000	0.016	0.012	0.002	0.018	0.016
2419	611698	4227624	0.003	0.003	0.005	0.000	0.015	0.011	0.003	0.017	0.017
2420	611708	4227684	0.002	0.002	0.004	0.000	0.016	0.012	0.002	0.018	0.016
2421	611708	4227624	0.003	0.003	0.005	0.000	0.015	0.012	0.003	0.018	0.017
2422	611718	4227684	0.002	0.002	0.004	0.000	0.016	0.012	0.002	0.018	0.016
2423	611718	4227624	0.003	0.003	0.005	0.000	0.014	0.011	0.003	0.017	0.016
2424	611728	4227684	0.002	0.002	0.004	0.000	0.015	0.012	0.002	0.018	0.016
2425	611728	4227624	0.003	0.003	0.005	0.000	0.014	0.010	0.003	0.017	0.016
2426	611738	4227684	0.002	0.002	0.004	0.000	0.015	0.011	0.002	0.017	0.016
2427	611738	4227624	0.003	0.003	0.005	0.000	0.014	0.011	0.003	0.017	0.016
2428	611748	4227684	0.002	0.002	0.004	0.000	0.015	0.011	0.002	0.017	0.015
2429	611748	4227624	0.003	0.003	0.005	0.000	0.013	0.010	0.003	0.016	0.015
2430	611758	4227684	0.002	0.002	0.004	0.000	0.014	0.011	0.002	0.016	0.015
2431	611758	4227624	0.003	0.003	0.005	0.000	0.013	0.009	0.003	0.015	0.015
2432	611768	4227684	0.002	0.002	0.004	0.000	0.014	0.010	0.002	0.016	0.014
2433	611768	4227624	0.003	0.003	0.005	0.000	0.012	0.009	0.003	0.014	0.014
2434	611778	4227674	0.002	0.002	0.004	0.000	0.012	0.009	0.002	0.015	0.014
2435	611778	4227664	0.002	0.002	0.004	0.000	0.012	0.009	0.002	0.015	0.014
2436	611778	4227654	0.002	0.002	0.004	0.000	0.012	0.009	0.002	0.014	0.014
2437	611778	4227644	0.003	0.002	0.005	0.000	0.012	0.009	0.003	0.014	0.014
2438	611778	4227634	0.003	0.002	0.005	0.000	0.012	0.009	0.003	0.014	0.014
2439	611830	4227567	0.003	0.003	0.005	0.000	0.005	0.004	0.003	0.008	0.009
2440	611830	4227557	0.003	0.003	0.005	0.000	0.005	0.004	0.003	0.008	0.009
2441	611830	4227547	0.003	0.003	0.006	0.000	0.005	0.004	0.003	0.008	0.009
2442	611830	4227537	0.003	0.003	0.006	0.000	0.005	0.003	0.003	0.007	0.009
2443	611830	4227527	0.003	0.003	0.006	0.000	0.004	0.003	0.003	0.007	0.009
2444	611830	4227517	0.003	0.003	0.006	0.000	0.004	0.003	0.003	0.007	0.009
2445	611830	4227507	0.003	0.003	0.006	0.000	0.004	0.003	0.003	0.007	0.009
2446	611830	4227497	0.004	0.003	0.006	0.000	0.004	0.003	0.004	0.007	0.009
2447	611830	4227487	0.004	0.003	0.007	0.000	0.003	0.003	0.004	0.007	0.009
2448	611830	4227477	0.004	0.003	0.007	0.000	0.003	0.002	0.004	0.007	0.009
2449	611830	4227467	0.004	0.003	0.007	0.000	0.003	0.002	0.004	0.006	0.009
2450	611830	4227457	0.004	0.004	0.007	0.000	0.003	0.002	0.004	0.006	0.009
2451	611830	4227447	0.004	0.004	0.007	0.000	0.003	0.002	0.004	0.006	0.009
2452	611830	4227437	0.004	0.004	0.007	0.000	0.003	0.002	0.004	0.006	0.009

2453	611830	4227427	0.004	0.004	0.007	0.000	0.003	0.002	0.004	0.006	0.009
2454	611830	4227417	0.004	0.004	0.007	0.000	0.002	0.002	0.004	0.006	0.009
2455	611830	4227407	0.004	0.004	0.007	0.000	0.002	0.002	0.004	0.006	0.009
2456	611830	4227397	0.004	0.004	0.007	0.000	0.002	0.002	0.004	0.006	0.009
2457	611830	4227387	0.004	0.004	0.008	0.000	0.002	0.002	0.004	0.006	0.009
2458	611830	4227377	0.004	0.004	0.008	0.000	0.002	0.002	0.004	0.006	0.009
2459	611830	4227367	0.004	0.004	0.008	0.000	0.002	0.002	0.004	0.006	0.009
2460	611830	4227357	0.004	0.004	0.008	0.000	0.002	0.001	0.004	0.006	0.009
2461	611830	4227347	0.004	0.004	0.008	0.000	0.002	0.001	0.004	0.006	0.009
2462	611830	4227337	0.004	0.004	0.008	0.000	0.002	0.001	0.004	0.006	0.009
2463	611830	4227327	0.004	0.004	0.008	0.000	0.002	0.001	0.004	0.006	0.009
2464	611830	4227317	0.004	0.004	0.008	0.000	0.002	0.001	0.004	0.006	0.009
2465	611830	4227307	0.004	0.004	0.008	0.000	0.002	0.001	0.004	0.006	0.009
2466	611830	4227297	0.004	0.004	0.008	0.000	0.002	0.001	0.004	0.006	0.009
2467	611830	4227287	0.004	0.004	0.008	0.000	0.002	0.001	0.004	0.006	0.009
2468	611830	4227277	0.004	0.004	0.008	0.000	0.002	0.001	0.004	0.006	0.009
2469	611830	4227267	0.004	0.004	0.008	0.000	0.002	0.001	0.005	0.006	0.009
2470	611830	4227257	0.005	0.004	0.008	0.000	0.002	0.001	0.005	0.006	0.009
2471	611830	4227247	0.005	0.004	0.008	0.000	0.001	0.001	0.005	0.006	0.009
2472	611830	4227237	0.005	0.004	0.008	0.000	0.001	0.001	0.005	0.006	0.009
2473	611830	4227227	0.005	0.004	0.008	0.000	0.001	0.001	0.005	0.006	0.009
2474	611830	4227217	0.005	0.004	0.008	0.000	0.001	0.001	0.005	0.006	0.010
2475	611830	4227207	0.005	0.004	0.009	0.000	0.001	0.001	0.005	0.006	0.010
2476	611830	4227197	0.005	0.004	0.009	0.000	0.001	0.001	0.005	0.006	0.010
2477	611830	4227187	0.005	0.004	0.009	0.000	0.001	0.001	0.005	0.006	0.010
2478	611830	4227177	0.005	0.004	0.009	0.000	0.001	0.001	0.005	0.006	0.010
2479	611830	4227167	0.005	0.005	0.009	0.000	0.001	0.001	0.005	0.006	0.010
2480	611830	4227157	0.005	0.005	0.009	0.000	0.001	0.001	0.005	0.006	0.010
2481	611830	4227147	0.005	0.005	0.009	0.000	0.001	0.001	0.005	0.006	0.010
2482	611830	4227137	0.005	0.005	0.009	0.000	0.001	0.001	0.005	0.006	0.010
2483	611830	4227127	0.005	0.005	0.009	0.000	0.001	0.001	0.005	0.006	0.010
2484	611830	4227117	0.005	0.005	0.009	0.000	0.001	0.001	0.005	0.006	0.010
2485	611830	4227107	0.005	0.004	0.009	0.000	0.001	0.001	0.005	0.006	0.010
2486	611830	4227097	0.005	0.004	0.009	0.000	0.001	0.001	0.005	0.006	0.010
2487	611830	4227087	0.005	0.004	0.009	0.000	0.001	0.001	0.005	0.005	0.009
2488	611830	4227077	0.005	0.004	0.008	0.000	0.001	0.001	0.005	0.005	0.009
2489	611830	4227067	0.005	0.004	0.008	0.000	0.001	0.001	0.005	0.005	0.009
2490	611830	4227057	0.004	0.004	0.008	0.000	0.001	0.001	0.004	0.005	0.009
2491	611830	4227047	0.004	0.004	0.008	0.000	0.001	0.001	0.004	0.005	0.009
2492	611830	4227037	0.004	0.004	0.008	0.000	0.001	0.001	0.004	0.005	0.008
2493	611830	4227027	0.004	0.004	0.007	0.000	0.001	0.001	0.004	0.005	0.008
2494	611830	4227017	0.004	0.004	0.007	0.000	0.001	0.001	0.004	0.005	0.008
2495	611830	4227007	0.004	0.004	0.007	0.000	0.001	0.001	0.004	0.004	0.008
2496	611830	4226997	0.004	0.003	0.007	0.000	0.001	0.001	0.004	0.004	0.007
2497	611830	4226987	0.003	0.003	0.006	0.000	0.001	0.001	0.004	0.004	0.007
2498	611830	4226977	0.003	0.003	0.006	0.000	0.001	0.001	0.003	0.004	0.007
2499	611830	4226967	0.003	0.003	0.006	0.000	0.001	0.001	0.003	0.004	0.006
2500	611830	4226957	0.003	0.003	0.005	0.000	0.001	0.001	0.003	0.004	0.006
2501	611840	4227567	0.003	0.003	0.005	0.000	0.004	0.003	0.003	0.007	0.008
2502	611840	4227557	0.003	0.003	0.005	0.000	0.004	0.003	0.003	0.007	0.008
2503	611840	4227547	0.003	0.003	0.005	0.000	0.004	0.003	0.003	0.007	0.008
2504	611840	4227537	0.003	0.003	0.005	0.000	0.004	0.003	0.003	0.007	0.008
2505	611840	4227527	0.003	0.003	0.006	0.000	0.004	0.003	0.003	0.007	0.009
2506	611840	4227517	0.003	0.003	0.006	0.000	0.004	0.003	0.003	0.006	0.008
2507	611840	4227507	0.003	0.003	0.006	0.000	0.003	0.003	0.003	0.006	0.008
2508	611840	4227497	0.003	0.003	0.006	0.000	0.003	0.002	0.003	0.006	0.008
2509	611840	4227487	0.003	0.003	0.006	0.000	0.003	0.002	0.003	0.006	0.008
2510	611840	4227477	0.003	0.003	0.006	0.000	0.003	0.002	0.003	0.006	0.008
2511	611840	4227467	0.004	0.003	0.006	0.000	0.003	0.002	0.004	0.006	0.008
2512	611840	4227457	0.004	0.003	0.006	0.000	0.003	0.002	0.004	0.006	0.008
2513	611840	4227447	0.004	0.003	0.007	0.000	0.003	0.002	0.004	0.006	0.009
2514	611840	4227437	0.004	0.003	0.007	0.000	0.002	0.002	0.004	0.006	0.009
2515	611840	4227427	0.004	0.003	0.007	0.000	0.002	0.002	0.004	0.006	0.008
2516	611840	4227417	0.004	0.003	0.007	0.000	0.002	0.002	0.004	0.006	0.008
2517	611840	4227407	0.004	0.003	0.007	0.000	0.002	0.002	0.004	0.006	0.008
2518	611840	4227397	0.004	0.004	0.007	0.000	0.002	0.002	0.004	0.006	0.009
2519	611840	4227387	0.004	0.004	0.007	0.000	0.002	0.002	0.004	0.006	0.009
2520	611840	4227377	0.004	0.004	0.007	0.000	0.002	0.001	0.004	0.006	0.008
2521	611840	4227367	0.004	0.004	0.007	0.000	0.002	0.001	0.004	0.005	0.008
2522	611840	4227357	0.004	0.004	0.007	0.000	0.002	0.001	0.004	0.005	0.008
2523	611840	4227347	0.004	0.004	0.007	0.000	0.002	0.001	0.004	0.005	0.008
2524	611840	4227337	0.004	0.004	0.007	0.000	0.002	0.001	0.004	0.005	0.008
2525	611840	4227327	0.004	0.004	0.007	0.000	0.002	0.001	0.004	0.005	0.009
2526	611840	4227317	0.004	0.004	0.007	0.000	0.002	0.001	0.004	0.005	0.009
2527	611840	4227307	0.004	0.004	0.007	0.000	0.002	0.001	0.004	0.005	0.009
2528	611840	4227297	0.004	0.004	0.007	0.000	0.002	0.001	0.004	0.005	0.009
2529	611840	4227287	0.004	0.004	0.007	0.000	0.002	0.001	0.004	0.005	0.009
2530	611840	4227277	0.004	0.004	0.007	0.000	0.002	0.001	0.004	0.005	0.009
2531	611840	4227267	0.004	0.004	0.008	0.000	0.001	0.001	0.004	0.005	0.009
2532	611840	4227257	0.004	0.004	0.008	0.000	0.001	0.001	0.004	0.005	0.009
2533	611840	4227247	0.004	0.004	0.008	0.000	0.001	0.001	0.004	0.005	0.009
2534	611840	4227237	0.004	0.004	0.008	0.000	0.001	0.001	0.004	0.005	0.009
2535	611840	4227227	0.004	0.004	0.008	0.000	0.001	0.001	0.004	0.005	0.009
2536	611840	4227217	0.004	0.004	0.008	0.000	0.001	0.001	0.004	0.005	0.009
2537	611840	4227207	0.004	0.004	0.008	0.000	0.001	0.001	0.004	0.005	0.009
2538	611840	4227197	0.004	0.004	0.008	0.000	0.001	0.001	0.004	0.005	0.009
2539	611840	4227187	0.004	0.004	0.008	0.000	0.001	0.001	0.004	0.005	0.009
2540	611840	4227177	0.004	0.004	0.008	0.000	0.001	0.001	0.004	0.005	0.009
2541	611840	4227167	0.004	0.004	0.008	0.000	0.001	0.001	0.004	0.005	0.009
2542	611840	4227157	0.004	0.004	0.008	0.000	0.001	0.001	0.004	0.005	0.009
2543	611840	4227147	0.004	0.004	0.008	0.000	0.001	0.001	0.004	0.005	0.009
2544	611840	4227137	0.004	0.004	0.008	0.000	0.001	0.001	0.004	0.005	0.009
2545	611840	4227127	0.004	0.004	0.008	0.000	0.001	0.001	0.004	0.005	0.009
2546	611840	4227117	0.004	0.004	0.008	0.000	0.001	0.001	0.004	0.005	0.009
2547	611840	4227107	0.004	0.004	0.008	0.000	0.001	0.001	0.004	0.005	0.009
2548	611840	4227097	0.004	0.004	0.008	0.000	0.001	0.001	0.004	0.005	0.009
2549	611840	4227087	0.004	0.004	0.008	0.000	0.001	0.001	0.004	0.005	0.008
2550	611840	4227077	0.004	0.004	0.007	0.000	0.001	0.001	0.004	0.005	0.008
2551	611840	4227067	0.004	0.004	0.007	0.000	0.001	0.001	0.004	0.005	0.008
2552	611840	4227057	0.004	0.004	0.007	0.000	0.001	0.001	0.004	0.005	0.008
2553	611840	4227047	0.004	0.004	0.007	0.000	0.001	0.001	0.004	0.004	0.008
2554	611840	4227037	0.004	0.003	0.007	0.000	0.001	0.001	0.004	0.004	0.007
2555	611840	4227027	0.004	0.003	0.006	0.000	0.001	0.001	0.004	0.004	0.007
2556	611840	4227017	0.003	0.003	0.006	0.000	0.001	0.001	0.003	0.004	0.007
2557	611840	4227007	0.003	0.003	0.006	0.000	0.001	0.001	0.003	0.004	0.007
2558	611840	4226997	0.003	0.003	0.006	0.000	0.001	0.001	0.003	0.004	0.006
2559	611840	4226987	0.003	0.003	0.005	0.000	0.001	0.001	0.003	0.004	0.006
2560	611840	4226977	0.003	0.003	0.005	0.000	0.001	0.001	0.003	0.003	0.006
2561	611840	4226967	0.003	0.002	0.005	0.000	0.001	0.001	0.003	0.003	0.005
2562	611840	4226957	0.002	0.002	0.005	0.000	0.001	0.001	0.003	0.003	0.005
2563	611840	4226947	0.002	0.002	0.004	0.000	0.001	0.001	0.002	0.003	0.005
2564	611840	4226937	0.002	0.002	0.004	0.000	0.001	0.001	0.002	0.003	0.005
2565	611840	4226927	0.002	0.002	0.004	0.000	0.001	0.001	0.002	0.003	0.004
2566	611850	4227567	0.003	0.002	0.005	0.000	0.004	0.003	0.003	0.006	0.008
2567	611850	4227557	0.003	0.002	0.005	0.000	0.004	0.003	0.003	0.006	0.008
2568	611850	4227547	0.003	0.003	0.005	0.000	0.004	0.003	0.003	0.006	0.008
2569	611850	4227537	0.003	0.003	0.005	0.000	0.003	0.003	0.003	0.006	0.008
2570	611850	4227527	0.003	0.003	0.005	0.000	0.003	0.002	0.003	0.006	0.008
2571	611850	4227517	0.003	0.003	0.006	0.000	0.003	0.002	0.003	0.006	0.008
2572	611850	4227507	0.003	0.003	0.006	0.000	0.003	0.002	0.003	0.006	0.008
2573	611850	4227497	0.003	0.003	0.006	0.000	0.003	0.002	0.003	0.006	0.008
2574	611850	4227487	0.003	0.003	0.006	0.000	0.003	0.002	0.003	0.006	0.008
2575	611850	4227477	0.003	0.003	0.006	0.000	0.003	0.002	0.003	0.006	0.008

2576	611850	4227467	0.003	0.003	0.006	0.000	0.003	0.002	0.003	0.006	0.008
2577	611850	4227457	0.003	0.003	0.006	0.000	0.002	0.002	0.003	0.006	0.008
2578	611850	4227447	0.003	0.003	0.006	0.000	0.002	0.002	0.003	0.005	0.008
2579	611850	4227437	0.003	0.003	0.006	0.000	0.002	0.002	0.003	0.005	0.008
2580	611850	4227427	0.003	0.003	0.006	0.000	0.002	0.002	0.004	0.005	0.008
2581	611850	4227417	0.004	0.003	0.006	0.000	0.002	0.002	0.004	0.005	0.008
2582	611850	4227407	0.004	0.003	0.006	0.000	0.002	0.002	0.004	0.005	0.008
2583	611850	4227397	0.004	0.003	0.006	0.000	0.002	0.001	0.004	0.005	0.008
2584	611850	4227387	0.004	0.003	0.007	0.000	0.002	0.001	0.004	0.005	0.008
2585	611850	4227377	0.004	0.003	0.007	0.000	0.002	0.001	0.004	0.005	0.008
2586	611850	4227367	0.004	0.003	0.007	0.000	0.002	0.001	0.004	0.005	0.008
2587	611850	4227357	0.004	0.003	0.007	0.000	0.002	0.001	0.004	0.005	0.008
2588	611850	4227347	0.004	0.003	0.007	0.000	0.002	0.001	0.004	0.005	0.008
2589	611850	4227337	0.004	0.003	0.007	0.000	0.002	0.001	0.004	0.005	0.008
2590	611850	4227327	0.004	0.003	0.007	0.000	0.002	0.001	0.004	0.005	0.008
2591	611850	4227317	0.004	0.003	0.007	0.000	0.002	0.001	0.004	0.005	0.008
2592	611850	4227307	0.004	0.003	0.007	0.000	0.002	0.001	0.004	0.005	0.008
2593	611850	4226957	0.002	0.002	0.004	0.000	0.001	0.001	0.002	0.003	0.005
2594	611850	4226947	0.002	0.002	0.004	0.000	0.001	0.001	0.002	0.003	0.004
2595	611850	4226937	0.002	0.002	0.004	0.000	0.001	0.001	0.002	0.003	0.004
2596	611850	4226927	0.002	0.002	0.003	0.000	0.001	0.001	0.002	0.003	0.004
2597	611850	4226917	0.002	0.002	0.003	0.000	0.001	0.001	0.002	0.002	0.004
2598	611850	4226907	0.002	0.002	0.003	0.000	0.001	0.001	0.002	0.002	0.004
2599	611860	4227567	0.003	0.002	0.005	0.000	0.003	0.003	0.003	0.006	0.007
2600	611860	4227557	0.003	0.002	0.005	0.000	0.003	0.002	0.003	0.006	0.007
2601	611860	4227547	0.003	0.002	0.005	0.000	0.003	0.002	0.003	0.006	0.007
2602	611860	4227537	0.003	0.003	0.005	0.000	0.003	0.002	0.003	0.006	0.007
2603	611860	4227527	0.003	0.003	0.005	0.000	0.003	0.002	0.003	0.006	0.007
2604	611860	4227517	0.003	0.003	0.005	0.000	0.003	0.002	0.003	0.005	0.007
2605	611860	4227507	0.003	0.003	0.005	0.000	0.003	0.002	0.003	0.005	0.007
2606	611860	4227497	0.003	0.003	0.005	0.000	0.003	0.002	0.003	0.005	0.007
2607	611860	4227487	0.003	0.003	0.006	0.000	0.002	0.002	0.003	0.005	0.007
2608	611860	4227367	0.003	0.003	0.006	0.000	0.002	0.001	0.003	0.005	0.007
2609	611860	4227357	0.003	0.003	0.006	0.000	0.002	0.001	0.003	0.005	0.007
2610	611860	4227347	0.003	0.003	0.006	0.000	0.002	0.001	0.003	0.005	0.007
2611	611860	4227337	0.003	0.003	0.006	0.000	0.002	0.001	0.003	0.005	0.007
2612	611860	4227307	0.004	0.003	0.006	0.000	0.001	0.001	0.004	0.005	0.007
2613	611860	4227297	0.004	0.003	0.006	0.000	0.001	0.001	0.004	0.005	0.007
2614	611860	4227287	0.004	0.003	0.006	0.000	0.001	0.001	0.004	0.005	0.008
2615	611860	4227277	0.004	0.003	0.006	0.000	0.001	0.001	0.004	0.005	0.008
2616	611860	4227267	0.004	0.003	0.007	0.000	0.001	0.001	0.004	0.005	0.008
2617	611860	4227257	0.004	0.003	0.007	0.000	0.001	0.001	0.004	0.005	0.008
2618	611860	4227247	0.004	0.003	0.007	0.000	0.001	0.001	0.004	0.005	0.008
2619	611860	4227237	0.004	0.003	0.007	0.000	0.001	0.001	0.004	0.005	0.008
2620	611860	4227227	0.004	0.003	0.007	0.000	0.001	0.001	0.004	0.005	0.008
2621	611860	4227217	0.004	0.003	0.007	0.000	0.001	0.001	0.004	0.005	0.008
2622	611860	4227207	0.004	0.003	0.007	0.000	0.001	0.001	0.004	0.005	0.008
2623	611860	4227197	0.004	0.003	0.007	0.000	0.001	0.001	0.004	0.005	0.008
2624	611860	4227187	0.004	0.003	0.007	0.000	0.001	0.001	0.004	0.005	0.008
2625	611860	4227177	0.004	0.003	0.007	0.000	0.001	0.001	0.004	0.005	0.008
2626	611860	4227167	0.004	0.003	0.007	0.000	0.001	0.001	0.004	0.005	0.008
2627	611860	4227157	0.004	0.003	0.007	0.000	0.001	0.001	0.004	0.005	0.008
2628	611860	4227147	0.004	0.003	0.007	0.000	0.001	0.001	0.004	0.004	0.007
2629	611860	4227137	0.004	0.003	0.007	0.000	0.001	0.001	0.004	0.004	0.007
2630	611860	4227127	0.004	0.003	0.007	0.000	0.001	0.001	0.004	0.004	0.007
2631	611860	4227117	0.004	0.003	0.006	0.000	0.001	0.001	0.004	0.004	0.007
2632	611860	4227107	0.003	0.003	0.006	0.000	0.001	0.001	0.004	0.004	0.007
2633	611860	4227097	0.003	0.003	0.006	0.000	0.001	0.001	0.003	0.004	0.007
2634	611860	4227087	0.003	0.003	0.006	0.000	0.001	0.001	0.003	0.004	0.007
2635	611860	4227077	0.003	0.003	0.006	0.000	0.001	0.001	0.003	0.004	0.007
2636	611860	4227067	0.003	0.003	0.006	0.000	0.001	0.001	0.003	0.004	0.007
2637	611860	4227057	0.003	0.003	0.006	0.000	0.001	0.001	0.003	0.004	0.006
2638	611860	4227047	0.003	0.003	0.005	0.000	0.001	0.001	0.003	0.004	0.006
2639	611860	4227037	0.003	0.003	0.005	0.000	0.001	0.001	0.003	0.004	0.006
2640	611860	4227027	0.003	0.003	0.005	0.000	0.001	0.001	0.003	0.003	0.006
2641	611860	4227017	0.003	0.002	0.005	0.000	0.001	0.001	0.003	0.003	0.006
2642	611860	4227007	0.003	0.002	0.005	0.000	0.001	0.001	0.003	0.003	0.005
2643	611860	4226997	0.002	0.002	0.004	0.000	0.001	0.001	0.002	0.003	0.005
2644	611860	4226987	0.002	0.002	0.004	0.000	0.001	0.001	0.002	0.003	0.005
2645	611860	4226977	0.002	0.002	0.004	0.000	0.001	0.001	0.002	0.003	0.005
2646	611860	4226937	0.002	0.002	0.003	0.000	0.001	0.001	0.002	0.002	0.004
2647	611860	4226927	0.002	0.002	0.003	0.000	0.001	0.001	0.002	0.002	0.004
2648	611860	4226917	0.002	0.002	0.003	0.000	0.001	0.001	0.002	0.002	0.004
2649	611860	4226907	0.002	0.001	0.003	0.000	0.001	0.001	0.002	0.002	0.003
2650	611870	4227567	0.002	0.002	0.004	0.000	0.003	0.002	0.002	0.005	0.007
2651	611870	4227557	0.003	0.002	0.005	0.000	0.003	0.002	0.003	0.005	0.007
2652	611870	4227547	0.003	0.002	0.005	0.000	0.003	0.002	0.003	0.005	0.007
2653	611870	4227537	0.003	0.002	0.005	0.000	0.003	0.002	0.003	0.005	0.007
2654	611870	4227527	0.003	0.002	0.005	0.000	0.003	0.002	0.003	0.005	0.007
2655	611870	4227517	0.003	0.003	0.005	0.000	0.003	0.002	0.003	0.005	0.007
2656	611870	4227507	0.003	0.003	0.005	0.000	0.002	0.002	0.003	0.005	0.007
2657	611870	4227497	0.003	0.003	0.005	0.000	0.002	0.002	0.003	0.005	0.007
2658	611870	4227487	0.003	0.003	0.005	0.000	0.002	0.002	0.003	0.005	0.007
2659	611870	4227467	0.003	0.003	0.005	0.000	0.002	0.002	0.003	0.005	0.007
2660	611870	4227457	0.003	0.003	0.005	0.000	0.002	0.002	0.003	0.005	0.007
2661	611870	4227447	0.003	0.003	0.005	0.000	0.002	0.002	0.003	0.005	0.007
2662	611870	4227437	0.003	0.003	0.006	0.000	0.002	0.002	0.003	0.005	0.007
2663	611870	4227427	0.003	0.003	0.006	0.000	0.002	0.001	0.003	0.005	0.007
2664	611870	4227417	0.003	0.003	0.006	0.000	0.002	0.001	0.003	0.005	0.007
2665	611870	4227407	0.003	0.003	0.006	0.000	0.002	0.001	0.003	0.005	0.007
2666	611870	4227397	0.003	0.003	0.006	0.000	0.002	0.001	0.003	0.005	0.007
2667	611870	4227387	0.003	0.003	0.006	0.000	0.002	0.001	0.003	0.005	0.007
2668	611870	4227357	0.003	0.003	0.006	0.000	0.002	0.001	0.003	0.005	0.007
2669	611870	4227327	0.003	0.003	0.006	0.000	0.001	0.001	0.003	0.004	0.007
2670	611870	4227317	0.003	0.003	0.006	0.000	0.001	0.001	0.003	0.004	0.007
2671	611870	4227307	0.003	0.003	0.006	0.000	0.001	0.001	0.003	0.004	0.007
2672	611870	4227297	0.003	0.003	0.006	0.000	0.001	0.001	0.003	0.004	0.007
2673	611870	4227287	0.003	0.003	0.006	0.000	0.001	0.001	0.003	0.004	0.007
2674	611870	4227277	0.003	0.003	0.006	0.000	0.001	0.001	0.003	0.004	0.007
2675	611870	4227267	0.003	0.003	0.006	0.000	0.001	0.001	0.003	0.004	0.007
2676	611870	4227257	0.003	0.003	0.006	0.000	0.001	0.001	0.003	0.004	0.007
2677	611870	4227247	0.003	0.003	0.006	0.000	0.001	0.001	0.003	0.004	0.007
2678	611870	4227237	0.003	0.003	0.006	0.000	0.001	0.001	0.003	0.004	0.007
2679	611870	4227227	0.003	0.003	0.006	0.000	0.001	0.001	0.003	0.004	0.007
2680	611870	4227217	0.003	0.003	0.006	0.000	0.001	0.001	0.003	0.004	0.007
2681	611870	4227207	0.003	0.003	0.006	0.000	0.001	0.001	0.003	0.004	0.007
2682	611870	4227197	0.003	0.003	0.006	0.000	0.001	0.001	0.003	0.004	0.007
2683	611870	4227187	0.003	0.003	0.006	0.000	0.001	0.001	0.003	0.004	0.007
2684	611870	4227177	0.003	0.003	0.006	0.000	0.001	0.001	0.003	0.004	0.007
2685	611870	4227167	0.003	0.003	0.006	0.000	0.001	0.001	0.003	0.004	0.007
2686	611870	4227157	0.003	0.003	0.006	0.000	0.001	0.001	0.003	0.004	0.007
2687	611870	4227147	0.003	0.003	0.006	0.000	0.001	0.001	0.003	0.004	0.007
2688	611870	4227137	0.003	0.003	0.006	0.000	0.001	0.001	0.003	0.004	0.007
2689	611870	4227127	0.003	0.003	0.006	0.000	0.001	0.001	0.003	0.004	0.007
2690	611870	4227117	0.003	0.003	0.006	0.000	0.001	0.001	0.003	0.004	0.007
2691	611870	4227107	0.003	0.003	0.006	0.000	0.001	0.001	0.003	0.004	0.006
2692	611870	4227097	0.003	0.003	0.006	0.000	0.001	0.001	0.003	0.004	0.006
2693	611870	4227087	0.003	0.003	0.005	0.000	0.001	0.001	0.003	0.004	0.006
2694	611870	4227077	0.003	0.003	0.005	0.000	0.001	0.001	0.003	0.004	0.006
2695	611870	4227067	0.003	0.003	0.005	0.000	0.001	0.001	0.003	0.004	0.006
2696	611870	4227057	0.003	0.003	0.005	0.000	0.001	0.001	0.003	0.003	0.006
2697	611870	4227047	0.003	0.002	0.005	0.000	0.001	0.001	0.003	0.003	0.006
2698	611870	4227037	0.003	0.002	0.005	0.000	0.001	0.001	0.003	0.003	0.005

2699	611870	4227027	0.003	0.002	0.005	0.000	0.001	0.001	0.003	0.003	0.005
2700	611870	4227017	0.002	0.002	0.004	0.000	0.001	0.001	0.002	0.003	0.005
2701	611870	4227007	0.002	0.002	0.004	0.000	0.001	0.001	0.002	0.003	0.005
2702	611870	4226997	0.002	0.002	0.004	0.000	0.001	0.001	0.002	0.003	0.005
2703	611870	4226987	0.002	0.002	0.004	0.000	0.001	0.001	0.002	0.003	0.004
2704	611870	4226977	0.002	0.002	0.004	0.000	0.001	0.001	0.002	0.003	0.004
2705	611870	4226967	0.002	0.002	0.003	0.000	0.001	0.001	0.002	0.003	0.004
2706	611870	4226957	0.002	0.002	0.003	0.000	0.001	0.001	0.002	0.002	0.004
2707	611870	4226917	0.002	0.001	0.003	0.000	0.001	0.001	0.002	0.002	0.003
2708	611870	4226907	0.001	0.001	0.003	0.000	0.001	0.001	0.001	0.002	0.003
2709	611880	4227567	0.002	0.002	0.004	0.000	0.003	0.002	0.002	0.005	0.006
2710	611880	4227557	0.002	0.002	0.004	0.000	0.003	0.002	0.002	0.005	0.006
2711	611880	4227547	0.002	0.002	0.004	0.000	0.003	0.002	0.002	0.005	0.006
2712	611880	4227537	0.003	0.002	0.005	0.000	0.003	0.002	0.003	0.005	0.007
2713	611880	4227527	0.003	0.002	0.005	0.000	0.002	0.002	0.003	0.005	0.007
2714	611880	4227517	0.003	0.002	0.005	0.000	0.002	0.002	0.003	0.005	0.007
2715	611880	4227507	0.003	0.002	0.005	0.000	0.002	0.002	0.003	0.005	0.007
2716	611880	4227497	0.003	0.002	0.005	0.000	0.002	0.002	0.003	0.005	0.007
2717	611880	4227487	0.003	0.003	0.005	0.000	0.002	0.002	0.003	0.005	0.007
2718	611880	4227467	0.003	0.003	0.005	0.000	0.002	0.002	0.003	0.005	0.007
2719	611880	4227457	0.003	0.003	0.005	0.000	0.002	0.001	0.003	0.005	0.007
2720	611880	4227447	0.003	0.003	0.005	0.000	0.002	0.001	0.003	0.005	0.007
2721	611880	4227437	0.003	0.003	0.005	0.000	0.002	0.001	0.003	0.005	0.007
2722	611880	4227427	0.003	0.003	0.005	0.000	0.002	0.001	0.003	0.005	0.007
2723	611880	4227417	0.003	0.003	0.005	0.000	0.002	0.001	0.003	0.004	0.007
2724	611880	4227407	0.003	0.003	0.005	0.000	0.002	0.001	0.003	0.004	0.007
2725	611880	4227397	0.003	0.003	0.005	0.000	0.002	0.001	0.003	0.004	0.007
2726	611880	4227387	0.003	0.003	0.005	0.000	0.002	0.001	0.003	0.004	0.007
2727	611880	4227377	0.003	0.003	0.006	0.000	0.002	0.001	0.003	0.004	0.007
2728	611880	4227367	0.003	0.003	0.006	0.000	0.001	0.001	0.003	0.004	0.007
2729	611880	4227337	0.003	0.003	0.006	0.000	0.001	0.001	0.003	0.004	0.007
2730	611880	4227327	0.003	0.003	0.006	0.000	0.001	0.001	0.003	0.004	0.007
2731	611880	4227317	0.003	0.003	0.006	0.000	0.001	0.001	0.003	0.004	0.007
2732	611880	4227307	0.003	0.003	0.006	0.000	0.001	0.001	0.003	0.004	0.007
2733	611880	4227297	0.003	0.003	0.006	0.000	0.001	0.001	0.003	0.004	0.007
2734	611880	4227287	0.003	0.003	0.006	0.000	0.001	0.001	0.003	0.004	0.007
2735	611880	4227277	0.003	0.003	0.006	0.000	0.001	0.001	0.003	0.004	0.007
2736	611880	4227267	0.003	0.003	0.006	0.000	0.001	0.001	0.003	0.004	0.007
2737	611880	4227257	0.003	0.003	0.006	0.000	0.001	0.001	0.003	0.004	0.007
2738	611880	4227247	0.003	0.003	0.006	0.000	0.001	0.001	0.003	0.004	0.007
2739	611880	4227237	0.003	0.003	0.006	0.000	0.001	0.001	0.003	0.004	0.007
2740	611880	4227227	0.003	0.003	0.006	0.000	0.001	0.001	0.003	0.004	0.007
2741	611880	4227217	0.003	0.003	0.006	0.000	0.001	0.001	0.003	0.004	0.007
2742	611880	4227207	0.003	0.003	0.006	0.000	0.001	0.001	0.003	0.004	0.007
2743	611880	4227197	0.003	0.003	0.006	0.000	0.001	0.001	0.003	0.004	0.007
2744	611880	4227187	0.003	0.003	0.006	0.000	0.001	0.001	0.003	0.004	0.007
2745	611880	4227177	0.003	0.003	0.006	0.000	0.001	0.001	0.003	0.004	0.007
2746	611880	4227167	0.003	0.003	0.006	0.000	0.001	0.001	0.003	0.004	0.006
2747	611880	4227157	0.003	0.003	0.006	0.000	0.001	0.001	0.003	0.004	0.006
2748	611880	4227147	0.003	0.003	0.006	0.000	0.001	0.001	0.003	0.004	0.006
2749	611880	4227137	0.003	0.003	0.006	0.000	0.001	0.001	0.003	0.004	0.006
2750	611880	4227127	0.003	0.003	0.005	0.000	0.001	0.001	0.003	0.004	0.006
2751	611880	4227117	0.003	0.003	0.005	0.000	0.001	0.001	0.003	0.004	0.006
2752	611880	4227107	0.003	0.003	0.005	0.000	0.001	0.001	0.003	0.004	0.006
2753	611880	4227097	0.003	0.003	0.005	0.000	0.001	0.001	0.003	0.004	0.006
2754	611880	4227087	0.003	0.003	0.005	0.000	0.001	0.001	0.003	0.003	0.006
2755	611880	4227077	0.003	0.002	0.005	0.000	0.001	0.001	0.003	0.003	0.006
2756	611880	4227067	0.003	0.002	0.005	0.000	0.001	0.001	0.003	0.003	0.005
2757	611880	4227057	0.003	0.002	0.005	0.000	0.001	0.001	0.003	0.003	0.005
2758	611880	4227047	0.002	0.002	0.004	0.000	0.001	0.001	0.002	0.003	0.005
2759	611880	4227037	0.002	0.002	0.004	0.000	0.001	0.001	0.002	0.003	0.005
2760	611880	4227027	0.002	0.002	0.004	0.000	0.001	0.001	0.002	0.003	0.005
2761	611880	4227017	0.002	0.002	0.004	0.000	0.001	0.001	0.002	0.003	0.005
2762	611880	4227007	0.002	0.002	0.004	0.000	0.001	0.001	0.002	0.003	0.004
2763	611880	4226997	0.002	0.002	0.004	0.000	0.001	0.001	0.002	0.003	0.004
2764	611880	4226987	0.002	0.002	0.003	0.000	0.001	0.001	0.002	0.003	0.004
2765	611880	4226977	0.002	0.002	0.003	0.000	0.001	0.001	0.002	0.002	0.004
2766	611880	4226967	0.002	0.002	0.003	0.000	0.001	0.001	0.002	0.002	0.004
2767	611880	4226957	0.002	0.002	0.003	0.000	0.001	0.001	0.002	0.002	0.004
2768	611880	4226947	0.002	0.001	0.003	0.000	0.001	0.001	0.002	0.002	0.003
2769	611880	4226937	0.002	0.001	0.003	0.000	0.001	0.001	0.002	0.002	0.003
2770	611880	4226917	0.001	0.001	0.003	0.000	0.001	0.001	0.001	0.002	0.003
2771	611880	4226907	0.001	0.001	0.002	0.000	0.001	0.001	0.001	0.002	0.003
2772	611855	4226895	0.002	0.001	0.003	0.000	0.001	0.001	0.002	0.002	0.003
2773	611890	4227707	0.002	0.002	0.003	0.000	0.004	0.003	0.002	0.006	0.006
2774	611890	4227697	0.002	0.002	0.003	0.000	0.004	0.003	0.002	0.006	0.006
2775	611890	4227687	0.002	0.002	0.003	0.000	0.004	0.003	0.002	0.006	0.006
2776	611890	4227567	0.002	0.002	0.004	0.000	0.003	0.002	0.002	0.005	0.006
2777	611890	4227557	0.002	0.002	0.004	0.000	0.002	0.002	0.002	0.005	0.006
2778	611890	4227547	0.002	0.002	0.004	0.000	0.002	0.002	0.002	0.005	0.006
2779	611890	4227537	0.002	0.002	0.004	0.000	0.002	0.002	0.002	0.005	0.006
2780	611890	4227527	0.002	0.002	0.004	0.000	0.002	0.002	0.002	0.005	0.006
2781	611890	4227517	0.003	0.002	0.005	0.000	0.002	0.002	0.003	0.004	0.006
2782	611890	4227507	0.003	0.002	0.005	0.000	0.002	0.002	0.003	0.004	0.006
2783	611890	4227497	0.003	0.002	0.005	0.000	0.002	0.002	0.003	0.004	0.006
2784	611890	4227487	0.003	0.002	0.005	0.000	0.002	0.002	0.003	0.004	0.006
2785	611890	4227467	0.003	0.002	0.005	0.000	0.002	0.001	0.003	0.004	0.006
2786	611890	4227457	0.003	0.002	0.005	0.000	0.002	0.001	0.003	0.004	0.006
2787	611890	4227447	0.003	0.003	0.005	0.000	0.002	0.001	0.003	0.004	0.006
2788	611890	4227437	0.003	0.003	0.005	0.000	0.002	0.001	0.003	0.004	0.006
2789	611890	4227427	0.003	0.003	0.005	0.000	0.002	0.001	0.003	0.004	0.006
2790	611890	4227417	0.003	0.003	0.005	0.000	0.002	0.001	0.003	0.004	0.006
2791	611890	4227407	0.003	0.003	0.005	0.000	0.002	0.001	0.003	0.004	0.006
2792	611890	4227397	0.003	0.003	0.005	0.000	0.002	0.001	0.003	0.004	0.006
2793	611890	4227387	0.003	0.003	0.005	0.000	0.002	0.001	0.003	0.004	0.006
2794	611890	4227377	0.003	0.003	0.005	0.000	0.001	0.001	0.003	0.004	0.006
2795	611890	4227367	0.003	0.003	0.005	0.000	0.001	0.001	0.003	0.004	0.006
2796	611890	4227347	0.003	0.003	0.005	0.000	0.001	0.001	0.003	0.004	0.006
2797	611890	4227337	0.003	0.003	0.005	0.000	0.001	0.001	0.003	0.004	0.006
2798	611890	4227327	0.003	0.003	0.005	0.000	0.001	0.001	0.003	0.004	0.006
2799	611890	4227317	0.003	0.003	0.005	0.000	0.001	0.001	0.003	0.004	0.006
2800	611890	4227307	0.003	0.003	0.005	0.000	0.001	0.001	0.003	0.004	0.006
2801	611890	4227297	0.003	0.003	0.005	0.000	0.001	0.001	0.003	0.004	0.006
2802	611890	4227287	0.003	0.003	0.005	0.000	0.001	0.001	0.003	0.004	0.006
2803	611890	4227277	0.003	0.003	0.005	0.000	0.001	0.001	0.003	0.004	0.006
2804	611890	4227267	0.003	0.003	0.005	0.000	0.001	0.001	0.003	0.004	0.006
2805	611890	4227257	0.003	0.003	0.005	0.000	0.001	0.001	0.003	0.004	0.006
2806	611890	4227247	0.003	0.003	0.005	0.000	0.001	0.001	0.003	0.004	0.006
2807	611890	4227237	0.003	0.003	0.005	0.000	0.001	0.001	0.003	0.004	0.006
2808	611890	4227227	0.003	0.003	0.005	0.000	0.001	0.001	0.003	0.004	0.006
2809	611890	4227217	0.003	0.003	0.005	0.000	0.001	0.001	0.003	0.004	0.006
2810	611890	4227207	0.003	0.003	0.005	0.000	0.001	0.001	0.003	0.004	0.006
2811	611890	4227197	0.003	0.003	0.005	0.000	0.001	0.001	0.003	0.004	0.006
2812	611890	4227187	0.003	0.003	0.005	0.000	0.001	0.001	0.003	0.004	0.006
2813	611890	4227177	0.003	0.003	0.005	0.000	0.001	0.001	0.003	0.004	0.006
2814	611890	4227167	0.003	0.003	0.005	0.000	0.001	0.001	0.003	0.004	0.006
2815	611890	4227157	0.003	0.003	0.005	0.000	0.001	0.001	0.003	0.004	0.006
2816	611890	4227147	0.003	0.003	0.005	0.000	0.001	0.001	0.003	0.004	0.006
2817	611890	4227137	0.003	0.003	0.005	0.000	0.001	0.001	0.003	0.004	0.006
2818	611890	4227127	0.003	0.003	0.005	0.000	0.001	0.001	0.003	0.003	0.006
2819	611890	4227117	0.003	0.002	0.005	0.000	0.001	0.001	0.003	0.003	0.006
2820	611890	4227107	0.003	0.002	0.005	0.000	0.001	0.001	0.003	0.003	0.006
2821	611890	4227097	0.003	0.002	0.005	0.000	0.001	0.001	0.003	0.003	0.005

2822	611890	4227087	0.003	0.002	0.005	0.000	0.001	0.001	0.003	0.003	0.005
2823	611890	4227077	0.002	0.002	0.004	0.000	0.001	0.001	0.002	0.003	0.005
2824	611890	4227067	0.002	0.002	0.004	0.000	0.001	0.001	0.002	0.003	0.005
2825	611890	4227057	0.002	0.002	0.004	0.000	0.001	0.001	0.002	0.003	0.005
2826	611890	4227047	0.002	0.002	0.004	0.000	0.001	0.001	0.002	0.003	0.005
2827	611890	4227037	0.002	0.002	0.004	0.000	0.001	0.001	0.002	0.003	0.005
2828	611890	4227027	0.002	0.002	0.004	0.000	0.001	0.001	0.002	0.003	0.004
2829	611890	4227017	0.002	0.002	0.004	0.000	0.001	0.001	0.002	0.003	0.004
2830	611890	4227007	0.002	0.002	0.003	0.000	0.001	0.001	0.002	0.003	0.004
2831	611890	4226997	0.002	0.002	0.003	0.000	0.001	0.001	0.002	0.002	0.004
2832	611890	4226987	0.002	0.002	0.003	0.000	0.001	0.001	0.002	0.002	0.004
2833	611890	4226977	0.002	0.002	0.003	0.000	0.001	0.001	0.002	0.002	0.004
2834	611890	4226967	0.002	0.001	0.003	0.000	0.001	0.001	0.002	0.002	0.003
2835	611890	4226957	0.002	0.001	0.003	0.000	0.001	0.001	0.002	0.002	0.003
2836	611890	4226947	0.001	0.001	0.003	0.000	0.001	0.001	0.002	0.002	0.003
2837	611890	4226917	0.001	0.001	0.002	0.000	0.001	0.001	0.001	0.002	0.003
2838	611890	4226907	0.001	0.001	0.002	0.000	0.001	0.001	0.001	0.002	0.003
2839	611865	4226895	0.001	0.001	0.003	0.000	0.001	0.001	0.001	0.002	0.003
2840	611865	4226885	0.001	0.001	0.003	0.000	0.001	0.001	0.001	0.002	0.003
2841	611865	4226875	0.001	0.001	0.002	0.000	0.001	0.001	0.001	0.002	0.003
2842	611875	4226895	0.001	0.001	0.002	0.000	0.001	0.001	0.001	0.002	0.003
2843	611875	4226885	0.001	0.001	0.002	0.000	0.001	0.001	0.001	0.002	0.003
2844	611875	4226875	0.001	0.001	0.002	0.000	0.001	0.001	0.001	0.002	0.003
2845	611885	4226895	0.001	0.001	0.002	0.000	0.001	0.001	0.001	0.002	0.003
2846	611885	4226885	0.001	0.001	0.002	0.000	0.001	0.001	0.001	0.002	0.003
2847	611885	4226875	0.001	0.001	0.002	0.000	0.001	0.001	0.001	0.002	0.003
2848	611895	4226895	0.001	0.001	0.002	0.000	0.001	0.001	0.001	0.002	0.003
2849	611895	4226885	0.001	0.001	0.002	0.000	0.001	0.001	0.001	0.002	0.003
2850	611895	4226875	0.001	0.001	0.002	0.000	0.001	0.001	0.001	0.002	0.003
2851	611990	4227727	0.001	0.001	0.003	0.000	0.002	0.002	0.001	0.004	0.004
2852	611990	4227717	0.001	0.001	0.003	0.000	0.002	0.002	0.002	0.004	0.004
2853	611990	4227707	0.002	0.001	0.003	0.000	0.002	0.002	0.002	0.004	0.004
2854	611990	4227697	0.002	0.001	0.003	0.000	0.002	0.002	0.002	0.003	0.004
2855	611990	4227687	0.002	0.001	0.003	0.000	0.002	0.002	0.002	0.003	0.004
2856	611990	4227677	0.002	0.001	0.003	0.000	0.002	0.001	0.002	0.003	0.004
2857	611990	4227667	0.002	0.001	0.003	0.000	0.002	0.001	0.002	0.003	0.004
2858	611990	4227657	0.002	0.001	0.003	0.000	0.002	0.001	0.002	0.003	0.004
2859	611990	4227647	0.002	0.001	0.003	0.000	0.002	0.001	0.002	0.003	0.004
2860	611990	4227637	0.002	0.001	0.003	0.000	0.002	0.001	0.002	0.003	0.004
2861	611990	4227627	0.002	0.001	0.003	0.000	0.002	0.001	0.002	0.003	0.004
2862	611990	4227617	0.002	0.001	0.003	0.000	0.002	0.001	0.002	0.003	0.004
2863	611990	4227607	0.002	0.001	0.003	0.000	0.002	0.001	0.002	0.003	0.004
2864	611990	4227597	0.002	0.001	0.003	0.000	0.002	0.001	0.002	0.003	0.004
2865	611990	4227587	0.002	0.002	0.003	0.000	0.002	0.001	0.002	0.003	0.004
2866	611990	4227567	0.002	0.002	0.003	0.000	0.001	0.001	0.002	0.003	0.004
2867	611990	4227557	0.002	0.002	0.003	0.000	0.001	0.001	0.002	0.003	0.004
2868	611990	4227547	0.002	0.002	0.003	0.000	0.001	0.001	0.002	0.003	0.004
2869	611990	4227537	0.002	0.002	0.003	0.000	0.001	0.001	0.002	0.003	0.004
2870	611990	4227527	0.002	0.002	0.003	0.000	0.001	0.001	0.002	0.003	0.004
2871	611990	4227517	0.002	0.002	0.003	0.000	0.001	0.001	0.002	0.003	0.004
2872	611990	4227507	0.002	0.002	0.003	0.000	0.001	0.001	0.002	0.003	0.004
2873	611990	4227497	0.002	0.002	0.003	0.000	0.001	0.001	0.002	0.003	0.004
2874	611990	4227487	0.002	0.002	0.003	0.000	0.001	0.001	0.002	0.003	0.004
2875	611990	4227477	0.002	0.002	0.003	0.000	0.001	0.001	0.002	0.003	0.004
2876	611990	4227467	0.002	0.002	0.003	0.000	0.001	0.001	0.002	0.003	0.004
2877	611990	4227457	0.002	0.002	0.003	0.000	0.001	0.001	0.002	0.003	0.004
2878	611990	4227447	0.002	0.002	0.003	0.000	0.001	0.001	0.002	0.003	0.004
2879	611990	4227437	0.002	0.002	0.003	0.000	0.001	0.001	0.002	0.003	0.004
2880	611990	4227427	0.002	0.002	0.003	0.000	0.001	0.001	0.002	0.003	0.004
2881	611990	4227417	0.002	0.002	0.003	0.000	0.001	0.001	0.002	0.003	0.004
2882	611990	4227407	0.002	0.002	0.003	0.000	0.001	0.001	0.002	0.003	0.004
2883	611990	4227397	0.002	0.002	0.003	0.000	0.001	0.001	0.002	0.003	0.004
2884	611990	4227387	0.002	0.002	0.003	0.000	0.001	0.001	0.002	0.003	0.004
2885	611990	4227377	0.002	0.002	0.003	0.000	0.001	0.001	0.002	0.003	0.004
2886	611990	4227367	0.002	0.002	0.003	0.000	0.001	0.001	0.002	0.003	0.004
2887	611990	4227357	0.002	0.002	0.003	0.000	0.001	0.001	0.002	0.003	0.004
2888	611990	4227347	0.002	0.002	0.003	0.000	0.001	0.001	0.002	0.003	0.004
2889	611990	4227337	0.002	0.002	0.003	0.000	0.001	0.001	0.002	0.003	0.004
2890	611990	4227327	0.002	0.002	0.003	0.000	0.001	0.001	0.002	0.003	0.004
2891	611990	4227317	0.002	0.002	0.003	0.000	0.001	0.001	0.002	0.003	0.004
2892	611990	4227307	0.002	0.002	0.003	0.000	0.001	0.001	0.002	0.003	0.004
2893	611990	4227297	0.002	0.002	0.003	0.000	0.001	0.001	0.002	0.003	0.004
2894	611990	4227287	0.002	0.002	0.003	0.000	0.001	0.001	0.002	0.003	0.004
2895	611990	4227277	0.002	0.002	0.003	0.000	0.001	0.001	0.002	0.002	0.004
2896	611990	4227267	0.002	0.002	0.003	0.000	0.001	0.001	0.002	0.002	0.004
2897	611990	4227257	0.002	0.002	0.003	0.000	0.001	0.001	0.002	0.002	0.004
2898	611990	4227247	0.002	0.002	0.003	0.000	0.001	0.001	0.002	0.002	0.004
2899	611990	4227237	0.002	0.002	0.003	0.000	0.001	0.001	0.002	0.002	0.004
2900	611990	4227227	0.002	0.002	0.003	0.000	0.001	0.001	0.002	0.002	0.004
2901	611990	4227217	0.002	0.002	0.003	0.000	0.001	0.001	0.002	0.002	0.004
2902	611990	4227207	0.002	0.002	0.003	0.000	0.001	0.001	0.002	0.002	0.004
2903	611990	4227197	0.002	0.001	0.003	0.000	0.001	0.001	0.002	0.002	0.004
2904	611990	4227187	0.002	0.001	0.003	0.000	0.001	0.001	0.002	0.002	0.003
2905	611990	4227177	0.002	0.001	0.003	0.000	0.001	0.001	0.002	0.002	0.003
2906	611990	4227167	0.002	0.001	0.003	0.000	0.001	0.001	0.002	0.002	0.003
2907	611990	4227157	0.002	0.001	0.003	0.000	0.001	0.001	0.002	0.002	0.003
2908	611990	4227147	0.001	0.001	0.003	0.000	0.001	0.001	0.002	0.002	0.003
2909	611990	4227137	0.001	0.001	0.003	0.000	0.001	0.001	0.001	0.002	0.003
2910	611990	4227127	0.001	0.001	0.003	0.000	0.001	0.001	0.001	0.002	0.003
2911	611990	4227117	0.001	0.001	0.003	0.000	0.001	0.001	0.001	0.002	0.003
2912	611990	4227107	0.001	0.001	0.002	0.000	0.001	0.001	0.001	0.002	0.003
2913	611990	4227097	0.001	0.001	0.002	0.000	0.001	0.001	0.001	0.002	0.003
2914	611990	4227087	0.001	0.001	0.002	0.000	0.001	0.001	0.001	0.002	0.003
2915	611990	4227077	0.001	0.001	0.002	0.000	0.001	0.000	0.001	0.002	0.003
2916	611990	4227067	0.001	0.001	0.002	0.000	0.001	0.000	0.001	0.002	0.003
2917	611990	4227057	0.001	0.001	0.002	0.000	0.001	0.000	0.001	0.002	0.003
2918	611990	4227047	0.001	0.001	0.002	0.000	0.001	0.000	0.001	0.002	0.003
2919	611990	4227037	0.001	0.001	0.002	0.000	0.001	0.000	0.001	0.002	0.003
2920	611990	4227027	0.001	0.001	0.002	0.000	0.001	0.000	0.001	0.002	0.002
2921	611990	4227017	0.001	0.001	0.002	0.000	0.001	0.000	0.001	0.002	0.002
2922	611990	4227007	0.001	0.001	0.002	0.000	0.001	0.000	0.001	0.002	0.002
2923	611990	4226997	0.001	0.001	0.002	0.000	0.001	0.000	0.001	0.002	0.002
2924	611990	4226987	0.001	0.001	0.002	0.000	0.001	0.000	0.001	0.002	0.002
2925	611990	4226967	0.001	0.001	0.002	0.000	0.001	0.000	0.001	0.001	0.002
2926	611990	4226957	0.001	0.001	0.002	0.000	0.001	0.000	0.001	0.001	0.002
2927	611990	4226947	0.001	0.001	0.002	0.000	0.001	0.000	0.001	0.001	0.002
2928	611990	4226937	0.001	0.001	0.002	0.000	0.001	0.000	0.001	0.001	0.002
2929	611990	4226927	0.001	0.001	0.002	0.000	0.001	0.000	0.001	0.001	0.002
2930	611990	4226917	0.001	0.001	0.002	0.000	0.001	0.000	0.001	0.001	0.002
2931	611990	4226907	0.001	0.001	0.001	0.000	0.001	0.000	0.001	0.001	0.002
2932	611990	4226897	0.001	0.001	0.001	0.000	0.001	0.000	0.001	0.001	0.002
2933	611990	4226887	0.001	0.001	0.001	0.000	0.001	0.000	0.001	0.001	0.002
2934	611990	4226877	0.001	0.001	0.001	0.000	0.001	0.000	0.001	0.001	0.002
2935	611990	4226697	0.001	0.001	0.001	0.000	0.000	0.000	0.001	0.001	0.001
2936	612090	4227727	0.001	0.001	0.002	0.000	0.001	0.001	0.001	0.003	0.003
2937	612090	4227717	0.001	0.001	0.002	0.000	0.001	0.001	0.001	0.002	0.003
2938	612090	4227707	0.001	0.001	0.002	0.000	0.001	0.001	0.001	0.002	0.003
2939	612090	4227697	0.001	0.001	0.002	0.000	0.001	0.001	0.001	0.002	0.003
2940	612090	4227687	0.001	0.001	0.002	0.000	0.001	0.001	0.001	0.002	0.003
2941	612090	4227677	0.001	0.001	0.002	0.000	0.001	0.001	0.001	0.002	0.003
2942	612090	4227667	0.001	0.001	0.002	0.000	0.001	0.001	0.001	0.002	0.003
2943	612090	4227657	0.001	0.001	0.002	0.000	0.001	0.001	0.001	0.002	0.003
2944	612090	4227647	0.001	0.001	0.002	0.000	0.001	0.001	0.001	0.002	0.003

2945	612090	4227637	0.001	0.001	0.002	0.000	0.001	0.001	0.001	0.002	0.003
2946	612090	4227627	0.001	0.001	0.002	0.000	0.001	0.001	0.001	0.002	0.003
2947	612090	4227617	0.001	0.001	0.002	0.000	0.001	0.001	0.001	0.002	0.003
2948	612090	4227607	0.001	0.001	0.002	0.000	0.001	0.001	0.001	0.002	0.003
2949	612090	4227597	0.001	0.001	0.002	0.000	0.001	0.001	0.001	0.002	0.003
2950	612090	4227587	0.001	0.001	0.002	0.000	0.001	0.001	0.001	0.002	0.003
2951	612090	4227577	0.001	0.001	0.002	0.000	0.001	0.001	0.001	0.002	0.003
2952	612090	4227567	0.001	0.001	0.002	0.000	0.001	0.001	0.001	0.002	0.003
2953	612090	4227547	0.001	0.001	0.002	0.000	0.001	0.001	0.001	0.002	0.003
2954	612090	4227537	0.001	0.001	0.002	0.000	0.001	0.001	0.001	0.002	0.003
2955	612090	4227527	0.001	0.001	0.002	0.000	0.001	0.001	0.001	0.002	0.003
2956	612090	4227517	0.001	0.001	0.002	0.000	0.001	0.001	0.001	0.002	0.003
2957	612090	4227507	0.001	0.001	0.002	0.000	0.001	0.001	0.001	0.002	0.003
2958	612090	4227497	0.001	0.001	0.002	0.000	0.001	0.001	0.001	0.002	0.003
2959	612090	4227477	0.001	0.001	0.002	0.000	0.001	0.001	0.001	0.002	0.003
2960	612090	4227467	0.001	0.001	0.002	0.000	0.001	0.001	0.001	0.002	0.003
2961	612090	4227457	0.001	0.001	0.002	0.000	0.001	0.001	0.001	0.002	0.003
2962	612090	4227447	0.001	0.001	0.002	0.000	0.001	0.001	0.001	0.002	0.003
2963	612090	4227437	0.001	0.001	0.002	0.000	0.001	0.001	0.001	0.002	0.003
2964	612090	4227427	0.001	0.001	0.002	0.000	0.001	0.001	0.001	0.002	0.003
2965	612090	4227407	0.001	0.001	0.002	0.000	0.001	0.001	0.001	0.002	0.003
2966	612090	4227367	0.001	0.001	0.002	0.000	0.001	0.001	0.001	0.002	0.003
2967	612090	4227357	0.001	0.001	0.002	0.000	0.001	0.001	0.001	0.002	0.003
2968	612090	4227347	0.001	0.001	0.002	0.000	0.001	0.001	0.001	0.002	0.003
2969	612090	4227337	0.001	0.001	0.002	0.000	0.001	0.001	0.001	0.002	0.003
2970	612090	4227327	0.001	0.001	0.002	0.000	0.001	0.001	0.001	0.002	0.003
2971	612090	4227317	0.001	0.001	0.002	0.000	0.001	0.001	0.001	0.002	0.003
2972	612090	4227307	0.001	0.001	0.002	0.000	0.001	0.001	0.001	0.002	0.003
2973	612090	4227277	0.001	0.001	0.002	0.000	0.001	0.000	0.001	0.002	0.003
2974	612090	4227267	0.001	0.001	0.002	0.000	0.001	0.000	0.001	0.002	0.003
2975	612090	4227257	0.001	0.001	0.002	0.000	0.001	0.000	0.001	0.002	0.003
2976	612090	4227247	0.001	0.001	0.002	0.000	0.001	0.000	0.001	0.002	0.002
2977	612090	4227237	0.001	0.001	0.002	0.000	0.001	0.000	0.001	0.002	0.002
2978	612090	4227217	0.001	0.001	0.002	0.000	0.001	0.000	0.001	0.002	0.002
2979	612090	4227207	0.001	0.001	0.002	0.000	0.001	0.000	0.001	0.002	0.002
2980	612090	4227197	0.001	0.001	0.002	0.000	0.001	0.000	0.001	0.002	0.002
2981	612090	4227187	0.001	0.001	0.002	0.000	0.001	0.000	0.001	0.002	0.002
2982	612090	4227177	0.001	0.001	0.002	0.000	0.001	0.000	0.001	0.001	0.002
2983	612090	4227167	0.001	0.001	0.002	0.000	0.001	0.000	0.001	0.001	0.002
2984	612090	4227137	0.001	0.001	0.002	0.000	0.001	0.000	0.001	0.001	0.002
2985	612090	4227087	0.001	0.001	0.002	0.000	0.001	0.000	0.001	0.001	0.002
2986	612090	4227077	0.001	0.001	0.001	0.000	0.001	0.000	0.001	0.001	0.002
2987	612090	4227067	0.001	0.001	0.001	0.000	0.001	0.000	0.001	0.001	0.002
2988	612090	4227057	0.001	0.001	0.001	0.000	0.001	0.000	0.001	0.001	0.002
2989	612090	4227047	0.001	0.001	0.001	0.000	0.001	0.000	0.001	0.001	0.002
2990	612090	4227037	0.001	0.001	0.001	0.000	0.001	0.000	0.001	0.001	0.002
2991	612090	4227027	0.001	0.001	0.001	0.000	0.001	0.000	0.001	0.001	0.002
2992	612090	4227017	0.001	0.001	0.001	0.000	0.001	0.000	0.001	0.001	0.002
2993	612090	4227007	0.001	0.001	0.001	0.000	0.000	0.000	0.001	0.001	0.002
2994	612090	4226997	0.001	0.001	0.001	0.000	0.000	0.000	0.001	0.001	0.002
2995	612090	4226987	0.001	0.001	0.001	0.000	0.000	0.000	0.001	0.001	0.002
2996	612090	4226977	0.001	0.001	0.001	0.000	0.000	0.000	0.001	0.001	0.002
2997	612090	4226967	0.001	0.001	0.001	0.000	0.000	0.000	0.001	0.001	0.002
2998	612090	4226957	0.001	0.001	0.001	0.000	0.000	0.000	0.001	0.001	0.002
2999	612090	4226947	0.001	0.001	0.001	0.000	0.000	0.000	0.001	0.001	0.002
3000	612090	4226937	0.001	0.001	0.001	0.000	0.000	0.000	0.001	0.001	0.001
3001	612090	4226927	0.001	0.001	0.001	0.000	0.000	0.000	0.001	0.001	0.001
3002	612090	4226917	0.001	0.001	0.001	0.000	0.000	0.000	0.001	0.001	0.001
3003	612090	4226907	0.001	0.001	0.001	0.000	0.000	0.000	0.001	0.001	0.001
3004	612090	4226857	0.001	0.001	0.001	0.000	0.000	0.000	0.001	0.001	0.001
3005	612090	4226847	0.001	0.000	0.001	0.000	0.000	0.000	0.001	0.001	0.001
3006	612090	4226837	0.001	0.000	0.001	0.000	0.000	0.000	0.001	0.001	0.001
3007	612090	4226737	0.000	0.000	0.001	0.000	0.000	0.000	0.000	0.001	0.001
3008	612090	4226627	0.000	0.000	0.001	0.000	0.000	0.000	0.000	0.001	0.001
3009	612190	4227727	0.001	0.001	0.002	0.000	0.001	0.001	0.001	0.002	0.002
3010	612190	4227717	0.001	0.001	0.002	0.000	0.001	0.001	0.001	0.002	0.002
3011	612190	4227707	0.001	0.001	0.002	0.000	0.001	0.001	0.001	0.002	0.002
3012	612190	4227697	0.001	0.001	0.002	0.000	0.001	0.001	0.001	0.002	0.002
3013	612190	4227687	0.001	0.001	0.002	0.000	0.001	0.001	0.001	0.002	0.002
3014	612190	4227677	0.001	0.001	0.002	0.000	0.001	0.001	0.001	0.002	0.002
3015	612190	4227667	0.001	0.001	0.002	0.000	0.001	0.001	0.001	0.002	0.002
3016	612190	4227657	0.001	0.001	0.002	0.000	0.001	0.001	0.001	0.002	0.002
3017	612190	4227647	0.001	0.001	0.002	0.000	0.001	0.001	0.001	0.002	0.002
3018	612190	4227637	0.001	0.001	0.002	0.000	0.001	0.001	0.001	0.002	0.002
3019	612190	4227627	0.001	0.001	0.002	0.000	0.001	0.001	0.001	0.002	0.002
3020	612190	4227617	0.001	0.001	0.002	0.000	0.001	0.001	0.001	0.002	0.002
3021	612190	4227607	0.001	0.001	0.002	0.000	0.001	0.001	0.001	0.002	0.002
3022	612190	4227597	0.001	0.001	0.002	0.000	0.001	0.001	0.001	0.002	0.002
3023	612190	4227587	0.001	0.001	0.002	0.000	0.001	0.001	0.001	0.002	0.002
3024	612190	4227577	0.001	0.001	0.002	0.000	0.001	0.001	0.001	0.002	0.002
3025	612190	4227567	0.001	0.001	0.002	0.000	0.001	0.001	0.001	0.002	0.002
3026	612190	4227557	0.001	0.001	0.002	0.000	0.001	0.001	0.001	0.002	0.002
3027	612190	4227547	0.001	0.001	0.002	0.000	0.001	0.001	0.001	0.002	0.002
3028	612190	4227537	0.001	0.001	0.002	0.000	0.001	0.001	0.001	0.002	0.002
3029	612190	4227527	0.001	0.001	0.002	0.000	0.001	0.001	0.001	0.002	0.002
3030	612190	4227517	0.001	0.001	0.002	0.000	0.001	0.001	0.001	0.002	0.002
3031	612190	4227507	0.001	0.001	0.002	0.000	0.001	0.001	0.001	0.002	0.002
3032	612190	4227497	0.001	0.001	0.002	0.000	0.001	0.001	0.001	0.002	0.002
3033	612190	4227487	0.001	0.001	0.002	0.000	0.001	0.001	0.001	0.002	0.002
3034	612190	4227457	0.001	0.001	0.002	0.000	0.001	0.001	0.001	0.002	0.002
3035	612190	4227447	0.001	0.001	0.002	0.000	0.001	0.000	0.001	0.002	0.002
3036	612190	4227437	0.001	0.001	0.002	0.000	0.001	0.000	0.001	0.002	0.002
3037	612190	4227427	0.001	0.001	0.002	0.000	0.001	0.000	0.001	0.002	0.002
3038	612190	4227417	0.001	0.001	0.002	0.000	0.001	0.000	0.001	0.001	0.002
3039	612190	4227407	0.001	0.001	0.002	0.000	0.001	0.000	0.001	0.001	0.002
3040	612190	4227397	0.001	0.001	0.002	0.000	0.001	0.000	0.001	0.001	0.002
3041	612190	4227377	0.001	0.001	0.002	0.000	0.001	0.000	0.001	0.001	0.002
3042	612190	4227367	0.001	0.001	0.002	0.000	0.001	0.000	0.001	0.001	0.002
3043	612190	4227357	0.001	0.001	0.002	0.000	0.001	0.000	0.001	0.001	0.002
3044	612190	4227347	0.001	0.001	0.002	0.000	0.001	0.000	0.001	0.001	0.002
3045	612190	4227337	0.001	0.001	0.002	0.000	0.001	0.000	0.001	0.001	0.002
3046	612190	4227327	0.001	0.001	0.002	0.000	0.001	0.000	0.001	0.001	0.002
3047	612190	4227317	0.001	0.001	0.002	0.000	0.001	0.000	0.001	0.001	0.002
3048	612190	4227307	0.001	0.001	0.002	0.000	0.001	0.000	0.001	0.001	0.002
3049	612190	4227297	0.001	0.001	0.002	0.000	0.001	0.000	0.001	0.001	0.002
3050	612190	4227287	0.001	0.001	0.001	0.000	0.001	0.000	0.001	0.001	0.002
3051	612190	4227277	0.001	0.001	0.001	0.000	0.001	0.000	0.001	0.001	0.002
3052	612190	4227197	0.001	0.001	0.001	0.000	0.000	0.000	0.001	0.001	0.002
3053	612190	4227187	0.001	0.001	0.001	0.000	0.000	0.000	0.001	0.001	0.002
3054	612190	4227177	0.001	0.001	0.001	0.000	0.000	0.000	0.001	0.001	0.002
3055	612190	4227167	0.001	0.001	0.001	0.000	0.000	0.000	0.001	0.001	0.002
3056	612190	4227157	0.001	0.001	0.001	0.000	0.000	0.000	0.001	0.001	0.002
3057	612190	4227147	0.001	0.001	0.001	0.000	0.000	0.000	0.001	0.001	0.002
3058	612190	4227137	0.001	0.001	0.001	0.000	0.000	0.000	0.001	0.001	0.002
3059	612190	4227127	0.001	0.001	0.001	0.000	0.000	0.000	0.001	0.001	0.002
3060	612190	4227097	0.001	0.001	0.001	0.000	0.000	0.000	0.001	0.001	0.001
3061	612190	4227087	0.001	0.001	0.001	0.000	0.000	0.000	0.001	0.001	0.001
3062	612190	4227077	0.001	0.001	0.001	0.000	0.000	0.000	0.001	0.001	0.001
3063	612190	4227067	0.001	0.001	0.001	0.000	0.000	0.000	0.001	0.001	0.001
3064	612190	4227057	0.001	0.001	0.001	0.000	0.000	0.000	0.001	0.001	0.001
3065	612190	4227047	0.001	0.001	0.001	0.000	0.000	0.000	0.001	0.001	0.001
3066	612190	4227037	0.001	0.001	0.001	0.000	0.000	0.000	0.001	0.001	0.001
3067	612190	4227027	0.001	0.001	0.001	0.000	0.000	0.000	0.001	0.001	0.001

3068	612190	4227017	0.001	0.001	0.001	0.000	0.000	0.000	0.001	0.001	0.001
3069	612190	4227007	0.001	0.000	0.001	0.000	0.000	0.000	0.001	0.001	0.001
3070	612190	4226997	0.001	0.000	0.001	0.000	0.000	0.000	0.001	0.001	0.001
3071	612190	4226987	0.001	0.000	0.001	0.000	0.000	0.000	0.001	0.001	0.001
3072	612190	4226977	0.001	0.000	0.001	0.000	0.000	0.000	0.001	0.001	0.001
3073	612190	4226967	0.001	0.000	0.001	0.000	0.000	0.000	0.001	0.001	0.001
3074	612190	4226957	0.000	0.000	0.001	0.000	0.000	0.000	0.001	0.001	0.001
3075	612190	4226947	0.000	0.000	0.001	0.000	0.000	0.000	0.000	0.001	0.001
3076	612190	4226937	0.000	0.000	0.001	0.000	0.000	0.000	0.000	0.001	0.001
3077	612190	4226927	0.000	0.000	0.001	0.000	0.000	0.000	0.000	0.001	0.001
3078	612190	4226917	0.000	0.000	0.001	0.000	0.000	0.000	0.000	0.001	0.001
3079	612190	4226907	0.000	0.000	0.001	0.000	0.000	0.000	0.000	0.001	0.001
3080	612190	4226897	0.000	0.000	0.001	0.000	0.000	0.000	0.000	0.001	0.001
3081	612190	4226887	0.000	0.000	0.001	0.000	0.000	0.000	0.000	0.001	0.001
3082	612190	4226877	0.000	0.000	0.001	0.000	0.000	0.000	0.000	0.001	0.001
3083	612190	4226867	0.000	0.000	0.001	0.000	0.000	0.000	0.000	0.001	0.001
3084	612190	4226857	0.000	0.000	0.001	0.000	0.000	0.000	0.000	0.001	0.001
3085	612190	4226847	0.000	0.000	0.001	0.000	0.000	0.000	0.000	0.001	0.001
3086	612190	4226837	0.000	0.000	0.001	0.000	0.000	0.000	0.000	0.001	0.001
3087	612190	4226827	0.000	0.000	0.001	0.000	0.000	0.000	0.000	0.001	0.001
3088	612190	4226817	0.000	0.000	0.001	0.000	0.000	0.000	0.000	0.001	0.001
3089	612190	4226807	0.000	0.000	0.001	0.000	0.000	0.000	0.000	0.001	0.001
3090	612190	4226797	0.000	0.000	0.001	0.000	0.000	0.000	0.000	0.001	0.001
3091	612190	4226787	0.000	0.000	0.001	0.000	0.000	0.000	0.000	0.001	0.001
3092	612190	4226777	0.000	0.000	0.001	0.000	0.000	0.000	0.000	0.001	0.001
3093	612190	4226767	0.000	0.000	0.001	0.000	0.000	0.000	0.000	0.001	0.001
3094	612190	4226757	0.000	0.000	0.001	0.000	0.000	0.000	0.000	0.001	0.001
3095	612190	4226747	0.000	0.000	0.001	0.000	0.000	0.000	0.000	0.001	0.001
3096	611517	4227858	0.001	0.001	0.002	0.000	0.010	0.008	0.001	0.011	0.010
3097	611547	4227888	0.001	0.001	0.002	0.000	0.011	0.008	0.001	0.012	0.010
3098	611547	4227858	0.001	0.001	0.002	0.000	0.013	0.010	0.001	0.014	0.012
3099	611547	4227828	0.001	0.001	0.003	0.000	0.014	0.011	0.001	0.016	0.013
3100	611547	4227798	0.002	0.001	0.003	0.000	0.016	0.012	0.002	0.017	0.015
3101	611547	4227768	0.002	0.002	0.003	0.000	0.016	0.012	0.002	0.018	0.016
3102	611577	4227918	0.001	0.001	0.002	0.000	0.011	0.008	0.001	0.012	0.010
3103	611577	4227888	0.001	0.001	0.002	0.000	0.013	0.010	0.001	0.014	0.012
3104	611577	4227858	0.001	0.001	0.002	0.000	0.015	0.011	0.001	0.016	0.014
3105	611577	4227828	0.001	0.001	0.003	0.000	0.016	0.012	0.001	0.017	0.015
3106	611577	4227798	0.002	0.001	0.003	0.000	0.017	0.013	0.002	0.018	0.016
3107	611577	4227768	0.002	0.002	0.003	0.000	0.017	0.013	0.002	0.019	0.016
3108	611607	4227918	0.001	0.001	0.002	0.000	0.012	0.009	0.001	0.014	0.012
3109	611607	4227888	0.001	0.001	0.002	0.000	0.014	0.011	0.001	0.015	0.013
3110	611607	4227858	0.001	0.001	0.002	0.000	0.016	0.012	0.001	0.017	0.014
3111	611607	4227828	0.001	0.001	0.003	0.000	0.017	0.013	0.002	0.018	0.015
3112	611607	4227798	0.002	0.001	0.003	0.000	0.017	0.013	0.002	0.019	0.016
3113	611607	4227768	0.002	0.002	0.003	0.000	0.017	0.013	0.002	0.019	0.016
3114	611637	4227918	0.001	0.001	0.002	0.000	0.013	0.010	0.001	0.014	0.012
3115	611637	4227888	0.001	0.001	0.002	0.000	0.015	0.011	0.001	0.016	0.014
3116	611637	4227858	0.001	0.001	0.002	0.000	0.016	0.012	0.001	0.017	0.015
3117	611637	4227828	0.002	0.001	0.003	0.000	0.017	0.013	0.002	0.018	0.015
3118	611637	4227798	0.002	0.002	0.003	0.000	0.017	0.013	0.002	0.019	0.016
3119	611637	4227768	0.002	0.002	0.003	0.000	0.017	0.013	0.002	0.019	0.016
3120	611667	4227918	0.001	0.001	0.002	0.000	0.013	0.010	0.001	0.014	0.012
3121	611667	4227888	0.001	0.001	0.002	0.000	0.015	0.011	0.001	0.016	0.014
3122	611667	4227858	0.001	0.001	0.003	0.000	0.016	0.012	0.001	0.017	0.015
3123	611667	4227828	0.002	0.001	0.003	0.000	0.017	0.013	0.002	0.018	0.015
3124	611667	4227798	0.002	0.002	0.003	0.000	0.017	0.013	0.002	0.019	0.016
3125	611667	4227768	0.002	0.002	0.003	0.000	0.017	0.013	0.002	0.019	0.016
3126	611697	4227918	0.001	0.001	0.002	0.000	0.013	0.010	0.001	0.014	0.012
3127	611697	4227888	0.001	0.001	0.002	0.000	0.015	0.011	0.001	0.016	0.014
3128	611697	4227858	0.001	0.001	0.003	0.000	0.016	0.012	0.001	0.017	0.014
3129	611697	4227828	0.002	0.001	0.003	0.000	0.016	0.012	0.002	0.018	0.015
3130	611697	4227798	0.002	0.002	0.003	0.000	0.017	0.013	0.002	0.018	0.016
3131	611697	4227768	0.002	0.002	0.003	0.000	0.017	0.013	0.002	0.019	0.016
3132	611727	4227918	0.001	0.001	0.002	0.000	0.013	0.010	0.001	0.014	0.012
3133	611727	4227888	0.001	0.001	0.002	0.000	0.014	0.011	0.001	0.016	0.013
3134	611727	4227858	0.001	0.001	0.003	0.000	0.015	0.012	0.001	0.017	0.014
3135	611727	4227828	0.002	0.001	0.003	0.000	0.016	0.012	0.002	0.017	0.015
3136	611727	4227798	0.002	0.002	0.003	0.000	0.016	0.012	0.002	0.018	0.015
3137	611727	4227768	0.002	0.002	0.003	0.000	0.016	0.012	0.002	0.018	0.016
3138	611757	4227918	0.001	0.001	0.002	0.000	0.012	0.009	0.001	0.013	0.011
3139	611757	4227888	0.001	0.001	0.002	0.000	0.013	0.010	0.001	0.015	0.013
3140	611757	4227858	0.001	0.001	0.003	0.000	0.014	0.011	0.001	0.016	0.013
3141	611757	4227828	0.002	0.001	0.003	0.000	0.015	0.011	0.002	0.016	0.014
3142	611757	4227798	0.002	0.002	0.003	0.000	0.015	0.011	0.002	0.017	0.014
3143	611757	4227768	0.002	0.002	0.003	0.000	0.015	0.011	0.002	0.017	0.015
3144	611787	4227918	0.001	0.001	0.002	0.000	0.011	0.008	0.001	0.012	0.010
3145	611787	4227888	0.001	0.001	0.002	0.000	0.012	0.009	0.001	0.013	0.011
3146	611787	4227858	0.001	0.001	0.003	0.000	0.012	0.009	0.001	0.014	0.012
3147	611787	4227828	0.001	0.001	0.003	0.000	0.013	0.010	0.002	0.014	0.012
3148	611787	4227798	0.002	0.001	0.003	0.000	0.013	0.010	0.002	0.014	0.013
3149	611787	4227768	0.002	0.002	0.003	0.000	0.013	0.010	0.002	0.014	0.013
3150	611026	4228039	0.000	0.000	0.001	0.000	0.001	0.001	0.000	0.002	0.002
3151	611157	4228491	0.000	0.000	0.001	0.000	0.001	0.001	0.000	0.001	0.001
3152	611176	4228492	0.000	0.000	0.001	0.000	0.001	0.001	0.000	0.001	0.001
3153	611376	4228130	0.001	0.001	0.001	0.000	0.002	0.002	0.001	0.003	0.003
3154	611376	4228160	0.001	0.001	0.001	0.000	0.002	0.002	0.001	0.003	0.003
3155	611488	4228024	0.001	0.001	0.001	0.000	0.004	0.003	0.001	0.005	0.005
3156	611488	4228054	0.001	0.001	0.001	0.000	0.004	0.003	0.001	0.004	0.004
3157	611488	4227934	0.001	0.001	0.002	0.000	0.006	0.004	0.001	0.007	0.006
3158	611488	4227964	0.001	0.001	0.002	0.000	0.005	0.004	0.001	0.006	0.006
3159	611488	4227994	0.001	0.001	0.002	0.000	0.005	0.003	0.001	0.005	0.005
3160	611488	4228085	0.001	0.001	0.001	0.000	0.003	0.002	0.001	0.004	0.004
3161	611518	4227933	0.001	0.001	0.002	0.000	0.007	0.005	0.001	0.008	0.007
3162	611518	4227963	0.001	0.001	0.002	0.000	0.006	0.004	0.001	0.007	0.006
3163	611488	4227904	0.001	0.001	0.002	0.000	0.007	0.005	0.001	0.008	0.007
3164	611548	4227934	0.001	0.001	0.002	0.000	0.008	0.006	0.001	0.009	0.008
3165	611405	4226950	0.008	0.007	0.014	0.000	0.001	0.001	0.008	0.008	0.015
3166	611610	4227357	0.007	0.007	0.013	0.000	0.004	0.003	0.007	0.011	0.016
3167	611610	4227347	0.008	0.007	0.014	0.000	0.004	0.003	0.008	0.011	0.016

CalEEMod Output Off-Road On-Road Emissions, Mitigated

Phase	Year	PM10E_Off-Road (tons)	PM10E_On-Road (tons)
Brann Ranch Phase 1 - Linear	**2025**	0.002332845	5.42337E-06
	2026	0.015834635	4.82812E-05
	2027	0.015834635	4.82812E-05
	2028	0.021938254	6.61387E-07
	2029	0.011577983	0.00335701
	2030	0.000543739	0.000819175
Brann Ranch Phase 1 - Vertical	**2025**	0.009405844	0.000203509
	2026	0.00977114	0.00265289
	2027	0.009973528	0.00265289
	2028	0.009995245	0.002660158
	2029	0.007060511	0.001599002
	2030	3.85948E-05	0
Brann Ranch Phase 2 - Linear	**2029**	0.000492372	0
	2030	0.015111675	4.59002E-05
	2031	0.015834635	4.82812E-05
	2032	0.020872559	7.40753E-06
	2033	0.013738099	0.002233125
	2034	0.001002186	0.001287815
Brann Ranch Phase 2 - Vertical	**2029**	0.006492324	0
	2030	0.010183645	0.002296813
	2031	0.009768579	0.00250999
	2032	0.009867245	0.002516867
	2033	0.008157779	0.001822322
	2034	7.55115E-05	0
Brann Ranch Phase 3 - Demolition	**2033**	0.000632691	0
Brann Ranch Phase 3 - Linear	**2033**	0.002238888	6.08476E-06
	2034	0.016951656	1.95109E-05
	2035	0.010518016	0.000750013
Brann Ranch Phase 3 - Vertical	**2033**	0.003651712	0.002590073
	2034	0.009661397	0.000785829
	2035	0.005628137	0.000413367

grams per ton	907185	
seconds per year	15350400	reflects schedule of M-F, 7am - 7pm, and S

Seconds per year calc	M-F	Sa/Su	
Hrs/day	12	11	
Days per week	5	2	
Hours per week	60	22	
Hours per year	3120	1144	
total working hours	4264		
total working seconds	15350400		<- used in g/s calc

Phased Off-Road and On-Road Emission Rates (g/s), Mitigated

Phase	Total Number of Years	Group Emission Rates		Individual Emission Rate in Group	
		Off-Road	*On-Road*	*Off-Road*	*On-Road*
Phase 1	6	0.001125894	1.032E-05	1.86406E-06	1.032E-05
Phase 2	6	0.001099198	5.861E-06	1.71215E-06	5.861E-06
Phase 3	3	0.00097084	4.442E-06	3.37097E-06	4.442E-06

Note: The individual source emission rate is the group emission rate divided by the number of sources in the group. On-Road emission rates are applied with a factor of L/L_tot, as shown in following table.

Source Group	Group Name in AERMOD	Number of Sources in Group
Haul Phase 1	H1	1
Haul Phase 2	H2	1
Haul Phase 3	H3	1
Onsite Phase 1	O1	604
Oniste Phase 2	O2	642
Onsite Phase 3	O3	288

Phase	*L (m)*	*L/L_tot*
Phase 1	2400	0.074565
Phase 2	1500	0.046603
Phase 3	1590	0.049399

Notes:

L: Haull route length (one-way) within impact area.

L_tot: Total haul trip length (one-way)

L_tot = 20 miles

= 32,187 meters

Sa/Su

Risk Summary, Unmitigated

Offsite MEIR			Onsite 1 MEIR			Onsite 2 MEIR			School MEIR		
Cancer	X	Y	Cancer	X	Y	Cancer	X	Y	Cancer	X	Y
12.462897	611830	4227147	2.593787	611747.2	4228107	17.45866	611405.3	4227067	2.001662	611620	4227197

Number	X	Y	Receptor Label					Offsite Resident (with Park/Golf Activities)				Onsite 1 Resident (park activities)				Onsite 2 Resident (park activities)				Onsite School Student
			Res	Park	Sch	Com	Golf	3rd Tri	0<2	2<16	Sum	3rd Tri	0<2	2<16	sum	3rd Tri	0<2	2<16	sum	sum
1	611530.51	4226987	ON2					0	0	0	0	0	0	0	0	0.737244	13.74625	0	14.48349	0
2	611530.51	4227007	ON2					0	0	0	0	0	0	0	0	0.823422	15.35308	0	16.1765	0
3	611530.51	4226927	ON2					0	0	0	0	0	0	0	0	0.523557	9.761952	0	10.28551	0
4	611540.51	4227137	ON2					0	0	0	0	0	0	0	0	0.822339	15.33289	0	16.15523	0
5	611540.51	4227157	ON2					0	0	0	0	0	0	0	0	0.795851	14.839	0	15.63485	0
6	611540.51	4227077	ON2					0	0	0	0	0	0	0	0	0.843352	15.72468	0	16.56803	0
7	611540.51	4227057	ON2					0	0	0	0	0	0	0	0	0.834717	15.56368	0	16.3984	0
8	611540.51	4226987	ON2					0	0	0	0	0	0	0	0	0.735174	13.70765	0	14.44282	0
9	611540.51	4227007	ON2					0	0	0	0	0	0	0	0	0.776378	14.47592	0	15.2523	0
10	611540.51	4226927	ON2					0	0	0	0	0	0	0	0	0.521992	9.732773	0	10.25476	0
11	611544.21	4227397		ON2				0	0	0	0	0	0	0	0	0.011509	0.419528	0	0.431038	0
12	611544.21	4227427		ON2				0	0	0	0	0	0	0	0	0.011058	0.403062	0	0.414119	0
13	611544.21	4227367		ON2				0	0	0	0	0	0	0	0	0.012213	0.445193	0	0.457407	0
14	611544.21	4227337		ON2				0	0	0	0	0	0	0	0	0.012472	0.454615	0	0.467087	0
15	611544.21	4227277		ON2				0	0	0	0	0	0	0	0	0.013189	0.480758	0	0.493947	0
16	611544.21	4227307		ON2				0	0	0	0	0	0	0	0	0.012789	0.466161	0	0.47895	0
17	611544.21	4227247		ON2				0	0	0	0	0	0	0	0	0.01359	0.495386	0	0.508977	0
18	611544.21	4227217		ON2				0	0	0	0	0	0	0	0	0.014024	0.511199	0	0.525223	0
19	611550.51	4227137	ON2					0	0	0	0	0	0	0	0	0.825676	15.39511	0	16.22078	0
20	611550.51	4227157	ON2					0	0	0	0	0	0	0	0	0.788526	14.70243	0	15.49095	0
21	611550.51	4227077	ON2					0	0	0	0	0	0	0	0	0.851832	15.88279	0	16.73463	0
22	611550.51	4227057	ON2					0	0	0	0	0	0	0	0	0.832213	15.517	0	16.34921	0
23	611550.51	4226987	ON2					0	0	0	0	0	0	0	0	0.739396	13.78637	0	14.52576	0
24	611550.51	4227007	ON2					0	0	0	0	0	0	0	0	0.822868	15.34276	0	16.16562	0
25	611550.51	4226927	ON2					0	0	0	0	0	0	0	0	0.519852	9.69288	0	10.21273	0
26	611560.51	4227137	ON2					0	0	0	0	0	0	0	0	0.813428	15.16675	0	15.98017	0
27	611560.51	4227157	ON2					0	0	0	0	0	0	0	0	0.805844	15.02533	0	15.83117	0
28	611560.51	4227077	ON2					0	0	0	0	0	0	0	0	0.8418	15.69575	0	16.53755	0
29	611560.51	4227057	ON2					0	0	0	0	0	0	0	0	0.836149	15.59038	0	16.42653	0
30	611560.51	4226987	ON2					0	0	0	0	0	0	0	0	0.737067	13.74296	0	14.48002	0
31	611560.51	4227007	ON2					0	0	0	0	0	0	0	0	0.820513	15.29885	0	16.11936	0
32	611560.51	4226927	ON2					0	0	0	0	0	0	0	0	0.518206	9.662189	0	10.18039	0
33	611570.51	4227137	ON2					0	0	0	0	0	0	0	0	0.799933	14.91512	0	15.71505	0
34	611570.51	4227157	ON2					0	0	0	0	0	0	0	0	0.771339	14.38196	0	15.1533	0
35	611570.51	4227077	ON2					0	0	0	0	0	0	0	0	0.839278	15.64872	0	16.48799	0
36	611570.51	4227057	ON2					0	0	0	0	0	0	0	0	0.831981	15.51267	0	16.34465	0
37	611570.51	4226987	ON2					0	0	0	0	0	0	0	0	0.73124	13.6343	0	14.36554	0
38	611570.51	4227007	ON2					0	0	0	0	0	0	0	0	0.767041	14.30183	0	15.06887	0
39	611570.51	4226927	ON2					0	0	0	0	0	0	0	0	0.514282	9.589021	0	10.1033	0
40	611574.21	4227337		ON2				0	0	0	0	0	0	0	0	0.012443	0.453574	0	0.466017	0
41	611574.21	4227367		ON2				0	0	0	0	0	0	0	0	0.012161	0.443271	0	0.455432	0
42	611574.21	4227307		ON2				0	0	0	0	0	0	0	0	0.012749	0.464716	0	0.477465	0
43	611574.21	4227277		ON2				0	0	0	0	0	0	0	0	0.013126	0.478447	0	0.491573	0
44	611574.21	4227217		ON2				0	0	0	0	0	0	0	0	0.013567	0.494547	0	0.508115	0
45	611574.21	4227247		ON2				0	0	0	0	0	0	0	0	0.013185	0.480614	0	0.493799	0
46	611580.51	4227157	ON2					0	0	0	0	0	0	0	0	0.775715	14.46356	0	15.23928	0
47	611580.51	4227137	ON2					0	0	0	0	0	0	0	0	0.818051	15.25293	0	16.07098	0
48	611580.51	4227057	ON2					0	0	0	0	0	0	0	0	0.827538	15.42983	0	16.25736	0
49	611580.51	4227077	ON2					0	0	0	0	0	0	0	0	0.845408	15.76303	0	16.60844	0
50	611580.51	4227007	ON2					0	0	0	0	0	0	0	0	0.814665	15.1898	0	16.00446	0
51	611580.51	4226987	ON2					0	0	0	0	0	0	0	0	0.7327	13.66153	0	14.39423	0
52	611580.51	4226927	ON2					0	0	0	0	0	0	0	0	0.510233	9.513536	0	10.02377	0
53	611590.51	4227157	ON2					0	0	0	0	0	0	0	0	0.816203	15.21847	0	16.03468	0
54	611590.51	4227137	ON2					0	0	0	0	0	0	0	0	0.84475	15.75074	0	16.59549	0
55	611590.51	4227057	ON2					0	0	0	0	0	0	0	0	0.831279	15.49958	0	16.33086	0
56	611590.51	4227077	ON2					0	0	0	0	0	0	0	0	0.837732	15.6199	0	16.45763	0
57	611590.51	4227007	ON2					0	0	0	0	0	0	0	0	0.811894	15.13813	0	15.95003	0
58	611590.51	4226987	ON2					0	0	0	0	0	0	0	0	0.727231	13.55956	0	14.28679	0
59	611590.51	4226927	ON2					0	0	0	0	0	0	0	0	0.509194	9.494149	0	10.00334	0
60	611600.51	4227157	ON2					0	0	0	0	0	0	0	0	0.792639	14.77913	0	15.57176	0
61	611600.51	4227137	ON2					0	0	0	0	0	0	0	0	0.821086	15.30953	0	16.13062	0
62	611600.51	4227057	ON2					0	0	0	0	0	0	0	0	0.824514	15.37345	0	16.19796	0
63	611600.51	4227077	ON2					0	0	0	0	0	0	0	0	0.830371	15.48264	0	16.31301	0
64	611600.51	4227007	ON2					0	0	0	0	0	0	0	0	0.759144	14.14459	0	14.91373	0
65	611600.51	4226987	ON2					0	0	0	0	0	0	0	0	0.72036	13.43144	0	14.1518	0
66	611600.51	4226927	ON2					0	0	0	0	0	0	0	0	0.50369	9.391535	0	9.895225	0
67	611610.51	4226927	ON2					0	0	0	0	0	0	0	0	0.499664	9.316461	0	9.816125	0
68	611620.51	4226917	ON2					0	0	0	0	0	0	0	0	0.493918	9.209324	0	9.703242	0
69	611630.51	4226917	ON2					0	0	0	0	0	0	0	0	0.449913	8.388838	0	8.838751	0
70	611634.48	4227156.5	ON2					0	0	0	0	0	0	0	0	0.775641	14.46218	0	15.23782	0
71	611634.48	4227136.5	ON2					0	0	0	0	0	0	0	0	0.808413	15.07322	0	15.88163	0
72	611634.48	4227056.5	ON2					0	0	0	0	0	0	0	0	0.810628	15.11452	0	15.92515	0
73	611634.48	4227076.5	ON2					0	0	0	0	0	0	0	0	0.818566	15.26254	0	16.08111	0
74	611640.51	4226917	ON2					0	0	0	0	0	0	0	0	0.451326	8.415171	0	8.866497	0
75	611644.48	4227156.5	ON2					0	0	0	0	0	0	0	0	0.768196	14.32337	0	15.09157	0
76	611644.48	4227136.5	ON2					0	0	0	0	0	0	0	0	0.81252	15.14981	0	15.96233	0
77	611644.48	4227056.5	ON2					0	0	0	0	0	0	0	0	0.804377	14.99798	0	15.80235	0
78	611644.48	4227076.5	ON2					0	0	0	0	0	0	0	0	0.823456	15.35372	0	16.17718	0
79	611644.48	4226996.5	ON2					0	0	0	0	0	0	0	0	0.721744	13.45724	0	14.17899	0
80	611644.48	4227006.5	ON2					0	0	0	0	0	0	0	0	0.790806	14.74495	0	15.53575	0
81	611644.48	4227016.5	ON2					0	0	0	0	0	0	0	0	0.769074	14.33974	0	15.10882	0
82	611644.48	4226956.5	ON2					0	0	0	0	0	0	0	0	0.614759	11.46247	0	12.07723	0
83	611644.48	4226966.5	ON2					0	0	0	0	0	0	0	0	0.642007	11.97052	0	12.61252	0
84	611644.48	4226976.5	ON2					0	0	0	0	0	0	0	0	0.719794	13.42088	0	14.14068	0
85	611644.48	4226986.5	ON2					0	0	0	0	0	0	0	0	0.706744	13.17756	0	13.8843	0
86	611650.51	4226917	ON2					0	0	0	0	0	0	0	0	0.481751	8.982477	0	9.464228	0
87	611644.48	4226946.5	ON2					0	0	0	0	0	0	0	0	0.613731	11.4433	0	12.05703	0
88	611654.48	4227136.5	ON2					0	0	0	0	0	0	0	0	0.800325	14.92242	0	15.72274	0
89	611654.48	4227156.5	ON2					0	0	0	0	0	0	0	0	0.771218	14.37972	0	15.15094	0
90	611654.48	4227076.5	ON2					0	0	0	0	0	0	0	0	0.809946	15.10181	0	15.91175	0
91	611654.48	4227056.5	ON2					0	0	0	0	0	0	0	0	0.804549	15.00118	0	15.80573	0
92	611660.51	4226917	ON2					0	0	0	0	0	0	0	0	0.437795	8.162893	0	8.600689	0
93	611664.48	4227156.5	ON2					0	0	0	0	0	0	0	0	0.761779	14.20372	0	14.9655	0
94	611664.48	4227136.5	ON2					0	0	0	0	0	0	0	0	0.793123	14.78814	0	15.58127	0
95	611664.48	4227056.5	ON2					0	0	0	0	0	0	0	0	0.795284	14.82843	0	15.62371	0
96	611664.48	4227076.5	ON2					0	0	0	0	0	0	0	0	0.802229	14.95792	0	15.76015	0
97	611664.48	4226996.5	ON2					0	0	0	0	0	0	0	0	0.715594	13.34258	0	14.05817	0
98	611664.48	4227006.5	ON2					0	0	0	0	0	0	0	0	0.68678	12.80532	0	13.4921	0

99	611664.48	4227016.5	ON2	0	0	0	0	0	0	0	0	0.748941	13.96435	0	14.7133	0		
100	611664.48	4226956.5	ON2	0	0	0	0	0	0	0	0	0.599744	11.18251	0	11.78225	0		
101	611664.48	4226966.5	ON2	0	0	0	0	0	0	0	0	0.636126	11.86087	0	12.49699	0		
102	611664.48	4226976.5	ON2	0	0	0	0	0	0	0	0	0.661337	12.33094	0	12.99228	0		
103	611664.48	4226986.5	ON2	0	0	0	0	0	0	0	0	0.690012	12.8656	0	13.55561	0		
104	611670.51	4226917	ON2	0	0	0	0	0	0	0	0	0.437925	8.165313	0	8.603238	0		
105	611664.48	4226946.5	ON2	0	0	0	0	0	0	0	0	0.559327	10.42892	0	10.98824	0		
106	611674.48	4227136.5	ON2	0	0	0	0	0	0	0	0	0.795121	14.82539	0	15.62051	0		
107	611674.48	4227156.5	ON2	0	0	0	0	0	0	0	0	0.752214	14.02537	0	14.77759	0		
108	611674.48	4227076.5	ON2	0	0	0	0	0	0	0	0	0.804509	15.00044	0	15.80495	0		
109	611674.48	4227056.5	ON2	0	0	0	0	0	0	0	0	0.78624	14.65981	0	15.44605	0		
110	611680.51	4226917	ON2	0	0	0	0	0	0	0	0	0.466632	8.700574	0	9.167207	0		
111	611684.48	4227156.5	ON2	0	0	0	0	0	0	0	0	0.770216	14.36104	0	15.13125	0		
112	611684.48	4227136.5	ON2	0	0	0	0	0	0	0	0	0.781769	14.57644	0	15.35821	0		
113	611684.48	4227056.5	ON2	0	0	0	0	0	0	0	0	0.785512	14.64622	0	15.43174	0		
114	611684.48	4227076.5	ON2	0	0	0	0	0	0	0	0	0.790401	14.73739	0	15.52779	0		
115	611690.51	4226917	ON2	0	0	0	0	0	0	0	0	0.422295	7.873884	0	8.296179	0		
116	611694.48	4227156.5	ON2	0	0	0	0	0	0	0	0	0.74195	13.834	0	14.57595	0		
117	611694.48	4227136.5	ON2	0	0	0	0	0	0	0	0	0.770018	14.35733	0	15.12735	0		
118	611694.48	4227056.5	ON2	0	0	0	0	0	0	0	0	0.773173	14.41617	0	15.18934	0		
119	611694.48	4227076.5	ON2	0	0	0	0	0	0	0	0	0.778091	14.50785	0	15.28594	0		
120	611700.51	4226917	ON2	0	0	0	0	0	0	0	0	0.420392	7.838402	0	8.258794	0		
121	611704.48	4227136.5	ON2	0	0	0	0	0	0	0	0	0.768849	14.33555	0	15.10439	0		
122	611704.48	4227156.5	ON2	0	0	0	0	0	0	0	0	0.729115	13.59468	0	14.3238	0		
123	611704.48	4227076.5	ON2	0	0	0	0	0	0	0	0	0.776396	14.47625	0	15.25265	0		
124	611704.48	4227056.5	ON2	0	0	0	0	0	0	0	0	0.761229	14.19347	0	14.9547	0		
125	611710.51	4226917	ON2	0	0	0	0	0	0	0	0	0.446907	8.332788	0	8.779695	0		
126	611714.48	4227156.5	ON2	0	0	0	0	0	0	0	0	0.743751	13.86758	0	14.61133	0		
127	611714.48	4227136.5	ON2	0	0	0	0	0	0	0	0	0.772927	14.41158	0	15.1845	0		
128	611714.48	4227056.5	ON2	0	0	0	0	0	0	0	0	0.7542	14.0624	0	14.8166	0		
129	611714.48	4227076.5	ON2	0	0	0	0	0	0	0	0	0.761485	14.19824	0	14.95972	0		
130	611714.48	4226996.5	ON2	0	0	0	0	0	0	0	0	0.678498	12.65091	0	13.32941	0		
131	611714.48	4227006.5	ON2	0	0	0	0	0	0	0	0	0.737731	13.75533	0	14.49306	0		
132	611714.48	4227016.5	ON2	0	0	0	0	0	0	0	0	0.709706	13.23279	0	13.9425	0		
133	611714.48	4226956.5	ON2	0	0	0	0	0	0	0	0	0.565183	10.5381	0	11.10328	0		
134	611714.48	4226966.5	ON2	0	0	0	0	0	0	0	0	0.602886	11.24108	0	11.84396	0		
135	611714.48	4226976.5	ON2	0	0	0	0	0	0	0	0	0.672178	12.53306	0	13.20524	0		
136	611714.48	4226986.5	ON2	0	0	0	0	0	0	0	0	0.653318	12.18142	0	12.83474	0		
137	611720.51	4226917	ON2	0	0	0	0	0	0	0	0	0.400272	7.463249	0	7.863521	0		
138	611714.48	4226946.5	ON2	0	0	0	0	0	0	0	0	0.57143	10.65456	0	11.22599	0		
139	611724.48	4227136.5	ON2	0	0	0	0	0	0	0	0	0.737024	13.74215	0	14.47917	0		
140	611724.48	4227156.5	ON2	0	0	0	0	0	0	0	0	0.712752	13.28959	0	14.00234	0		
141	611724.48	4227076.5	ON2	0	0	0	0	0	0	0	0	0.745657	13.90312	0	14.64878	0		
142	611724.48	4227056.5	ON2	0	0	0	0	0	0	0	0	0.739446	13.7873	0	14.52675	0		
143	611730.51	4226917	ON2	0	0	0	0	0	0	0	0	0.394404	7.353851	0	7.748255	0		
144	611734.48	4227136.5	ON2	0	0	0	0	0	0	0	0	0.729981	13.61083	0	14.34081	0		
145	611734.48	4227156.5	ON2	0	0	0	0	0	0	0	0	0.694986	12.95833	0	13.65331	0		
146	611734.48	4227076.5	ON2	0	0	0	0	0	0	0	0	0.739127	13.78136	0	14.52049	0		
147	611734.48	4227056.5	ON2	0	0	0	0	0	0	0	0	0.723581	13.4915	0	14.21508	0		
148	611740.51	4226917	ON2	0	0	0	0	0	0	0	0	0.417428	7.783143	0	8.200571	0		
149	611744.48	4227156.5	ON2	0	0	0	0	0	0	0	0	0.704015	13.12669	0	13.83071	0		
150	611744.48	4227136.5	ON2	0	0	0	0	0	0	0	0	0.731473	13.63864	0	14.37012	0		
151	611744.48	4227056.5	ON2	0	0	0	0	0	0	0	0	0.709645	13.23166	0	13.94131	0		
152	611744.48	4227076.5	ON2	0	0	0	0	0	0	0	0	0.754575	14.0694	0	14.82397	0		
153	611744.48	4226996.5	ON2	0	0	0	0	0	0	0	0	0.63661	11.86988	0	12.50649	0		
154	611744.48	4227006.5	ON2	0	0	0	0	0	0	0	0	0.695413	12.96629	0	13.66171	0		
155	611744.48	4227016.5	ON2	0	0	0	0	0	0	0	0	0.667492	12.4457	0	13.11319	0		
156	611744.48	4226956.5	ON2	0	0	0	0	0	0	0	0	0.529549	9.873691	0	10.40324	0		
157	611744.48	4226966.5	ON2	0	0	0	0	0	0	0	0	0.566441	10.56155	0	11.12799	0		
158	611744.48	4226976.5	ON2	0	0	0	0	0	0	0	0	0.633506	11.812	0	12.44551	0		
159	611744.48	4226986.5	ON2	0	0	0	0	0	0	0	0	0.613042	11.43046	0	12.0435	0		
160	611750.51	4226917	ON2	0	0	0	0	0	0	0	0	0.36532	6.811556	0	7.176876	0		
161	611744.48	4226946.5	ON2	0	0	0	0	0	0	0	0	0.536536	10.00397	0	10.5405	0		
162	611760.51	4226917	ON2	0	0	0	0	0	0	0	0	0.352305	6.568888	0	6.921193	0		
163	611770.51	4226917	ON2	0	0	0	0	0	0	0	0	0.366279	6.829447	0	7.195727	0		
164	611780.51	4226917	ON2	0	0	0	0	0	0	0	0	0.303619	5.661111	0	5.96473	0		
165	611784.48	4227136.5	ON2	0	0	0	0	0	0	0	0	0.609435	11.36319	0	11.97262	0		
166	611784.48	4227146.5	ON2	0	0	0	0	0	0	0	0	0.599666	11.18104	0	11.78071	0		
167	611784.48	4227156.5	ON2	0	0	0	0	0	0	0	0	0.590433	11.00889	0	11.59933	0		
168	611784.48	4227166.5	ON2	0	0	0	0	0	0	0	0	0.575088	10.72278	0	11.29786	0		
169	611784.48	4227096.5	ON2	0	0	0	0	0	0	0	0	0.609708	11.36828	0	11.97799	0		
170	611784.48	4227106.5	ON2	0	0	0	0	0	0	0	0	0.600011	11.18748	0	11.78749	0		
171	611784.48	4227116.5	ON2	0	0	0	0	0	0	0	0	0.596804	11.12768	0	11.72449	0		
172	611784.48	4227126.5	ON2	0	0	0	0	0	0	0	0	0.596205	11.11651	0	11.71272	0		
173	611784.48	4227056.5	ON2	0	0	0	0	0	0	0	0	0.592686	11.0509	0	11.64359	0		
174	611784.48	4227066.5	ON2	0	0	0	0	0	0	0	0	0.604417	11.26963	0	11.87405	0		
175	611784.48	4227076.5	ON2	0	0	0	0	0	0	0	0	0.600211	11.19122	0	11.79143	0		
176	611784.48	4227086.5	ON2	0	0	0	0	0	0	0	0	0.60443	11.26987	0	11.8743	0		
177	611784.48	4227016.5	ON2	0	0	0	0	0	0	0	0	0.549241	10.24085	0	10.79009	0		
178	611784.48	4227026.5	ON2	0	0	0	0	0	0	0	0	0.56516	10.53767	0	11.10283	0		
179	611784.48	4227036.5	ON2	0	0	0	0	0	0	0	0	0.581364	10.83979	0	11.42116	0		
180	611784.48	4227046.5	ON2	0	0	0	0	0	0	0	0	0.582361	10.8584	0	11.44076	0		
181	611784.48	4226976.5	ON2	0	0	0	0	0	0	0	0	0.474306	8.843657	0	9.317964	0		
182	611784.48	4226986.5	ON2	0	0	0	0	0	0	0	0	0.498927	9.30273	0	9.801657	0		
183	611784.48	4226996.5	ON2	0	0	0	0	0	0	0	0	0.521536	9.724278	0	10.24581	0		
184	611784.48	4227006.5	ON2	0	0	0	0	0	0	0	0	0.580841	10.83004	0	11.41088	0		
185	611790.51	4226917	ON2	0	0	0	0	0	0	0	0	0.274602	5.120087	0	5.394689	0		
186	611784.48	4226946.5	ON2	0	0	0	0	0	0	0	0	0.39154	7.300438	0	7.691978	0		
187	611784.48	4226956.5	ON2	0	0	0	0	0	0	0	0	0.425195	7.927959	0	8.353154	0		
188	611784.48	4226966.5	ON2	0	0	0	0	0	0	0	0	0.456889	8.518898	0	8.975787	0		
189	611810.51	4226917	ON2	0	0	0	0	0	0	0	0	0.231241	4.3116	0	4.542842	0		
190	611800.51	4226917	ON2	0	0	0	0	0	0	0	0	0.242554	4.522526	0	4.765079	0		
191	611025.26	4227217	ON2	0	0	0	0	0	0	0	0	0.364191	6.790516	0	7.154707	0		
192	611025.26	4227227	ON2	0	0	0	0	0	0	0	0	0.379193	7.070221	0	7.449413	0		
193	611025.26	4227177	ON2	0	0	0	0	0	0	0	0	0.414618	7.730743	0	8.145361	0		
194	611025.26	4227187	ON2	0	0	0	0	0	0	0	0	0.39689	7.400201	0	7.797091	0		
195	611025.26	4227197	ON2	0	0	0	0	0	0	0	0	0.395291	7.370372	0	7.765663	0		
196	611025.26	4227207	ON2	0	0	0	0	0	0	0	0	0.378775	7.062436	0	7.441211	0		
197	611025.26	4227137	ON2	0	0	0	0	0	0	0	0	0.487687	9.093146	0	9.580833	0		
198	611025.26	4227147	ON2	0	0	0	0	0	0	0	0	0.462323	8.620231	0	9.082555	0		
199	611025.26	4227157	ON2	0	0	0	0	0	0	0	0	0.439403	8.192863	0	8.632265	0		
200	611025.26	4227167	ON2	0	0	0	0	0	0	0	0	0.434702	8.105215	0	8.539917	0		
201	611025.26	4227097	ON2	0	0	0	0	0	0	0	0	0.552793	10.30709	0	10.85988	0		
202	611025.26	4227107	ON2	0	0	0	0	0	0	0	0	0.508592	9.482934	0	9.991526	0		
203	611025.26	4227117	ON2	0	0	0	0	0	0	0	0	0.484076	9.025811	0	9.509887	0		

204	611025.26	4227127	ON2			0	0	0	0	0	0	0	0	0.463086	8.634451	0	9.097537	0	
205	611025.26	4227057	ON2			0	0	0	0	0	0	0	0	0.532707	9.932558	0	10.46526	0	
206	611025.26	4227067	ON2			0	0	0	0	0	0	0	0	0.602361	11.2313	0	11.83367	0	
207	611025.26	4227077	ON2			0	0	0	0	0	0	0	0	0.547744	10.21294	0	10.76069	0	
208	611025.26	4227087	ON2			0	0	0	0	0	0	0	0	0.519616	9.688476	0	10.20809	0	
209	611025.26	4227017	ON2			0	0	0	0	0	0	0	0	0.540581	10.07938	0	10.61996	0	
210	611025.26	4227027	ON2			0	0	0	0	0	0	0	0	0.535737	9.989056	0	10.52479	0	
211	611025.26	4227037	ON2			0	0	0	0	0	0	0	0	0.595824	11.1094	0	11.70523	0	
212	611025.26	4227047	ON2			0	0	0	0	0	0	0	0	0.548588	10.22867	0	10.77725	0	
213	611025.26	4226977	ON2			0	0	0	0	0	0	0	0	0.548058	10.21879	0	10.76684	0	
214	611025.26	4226987	ON2			0	0	0	0	0	0	0	0	0.521462	9.722904	0	10.24437	0	
215	611025.26	4226997	ON2			0	0	0	0	0	0	0	0	0.521971	9.732393	0	10.25436	0	
216	611025.26	4227007	ON2			0	0	0	0	0	0	0	0	0.57895	10.79478	0	11.37373	0	
217	611025.26	4226947	ON2			0	0	0	0	0	0	0	0	0.489168	9.120767	0	9.609935	0	
218	611025.26	4226957	ON2			0	0	0	0	0	0	0	0	0.475718	8.869988	0	9.345707	0	
219	611025.26	4226967	ON2			0	0	0	0	0	0	0	0	0.484554	9.034722	0	9.519276	0	
220	611035.26	4226947	ON2			0	0	0	0	0	0	0	0	0.517448	9.648051	0	10.1655	0	
221	611045.26	4227247	ON2			0	0	0	0	0	0	0	0	0.379705	7.079776	0	7.459481	0	
222	611045.26	4226947	ON2			0	0	0	0	0	0	0	0	0.494902	9.227672	0	9.722574	0	
223	611055.26	4227277		ON2		0	0	0	0	0	0	0	0	0.007375	0.268824	0	0.276199	0	
224	611055.26	4226947	ON2			0	0	0	0	0	0	0	0	0.524665	9.782618	0	10.30728	0	
225	611055.26	4227247	ON2			0	0	0	0	0	0	0	0	0.409548	7.636201	0	8.045749	0	
226	611065.26	4227247	ON2			0	0	0	0	0	0	0	0	0.444667	8.291018	0	8.735685	0	
227	611065.26	4226947	ON2			0	0	0	0	0	0	0	0	0.565519	10.54437	0	11.10989	0	
228	611075.26	4227247	ON2			0	0	0	0	0	0	0	0	0.477704	8.907008	0	9.384712	0	
229	611075.26	4227187	ON2			0	0	0	0	0	0	0	0	0.545976	10.17996	0	10.72594	0	
230	611075.26	4227197	ON2			0	0	0	0	0	0	0	0	0.531267	9.905721	0	10.43699	0	
231	611075.26	4227207	ON2			0	0	0	0	0	0	0	0	0.520033	9.696246	0	10.21628	0	
232	611075.26	4227147	ON2			0	0	0	0	0	0	0	0	0.621367	11.58567	0	12.20704	0	
233	611075.26	4227157	ON2			0	0	0	0	0	0	0	0	0.604421	11.26971	0	11.87413	0	
234	611075.26	4227167	ON2			0	0	0	0	0	0	0	0	0.577803	10.7734	0	11.3512	0	
235	611075.26	4227177	ON2			0	0	0	0	0	0	0	0	0.560937	10.45893	0	11.01987	0	
236	611075.26	4227107	ON2			0	0	0	0	0	0	0	0	0.654151	12.19695	0	12.8511	0	
237	611075.26	4227117	ON2			0	0	0	0	0	0	0	0	0.641836	11.96733	0	12.60917	0	
238	611075.26	4227127	ON2			0	0	0	0	0	0	0	0	0.633504	11.81198	0	12.44548	0	
239	611075.26	4227137	ON2			0	0	0	0	0	0	0	0	0.63604	11.85926	0	12.4953	0	
240	611075.26	4227067	ON2			0	0	0	0	0	0	0	0	0.684998	12.77211	0	13.45711	0	
241	611075.26	4227077	ON2			0	0	0	0	0	0	0	0	0.680859	12.69493	0	13.37579	0	
242	611075.26	4227087	ON2			0	0	0	0	0	0	0	0	0.67462	12.5786	0	13.25322	0	
243	611075.26	4227097	ON2			0	0	0	0	0	0	0	0	0.670376	12.49947	0	13.16985	0	
244	611075.26	4227027	ON2			0	0	0	0	0	0	0	0	0.679261	12.66513	0	13.34439	0	
245	611075.26	4227037	ON2			0	0	0	0	0	0	0	0	0.683589	12.74582	0	13.42941	0	
246	611075.26	4227047	ON2			0	0	0	0	0	0	0	0	0.68647	12.79955	0	13.48602	0	
247	611075.26	4227057	ON2			0	0	0	0	0	0	0	0	0.685881	12.78857	0	13.47445	0	
248	611075.26	4226987	ON2			0	0	0	0	0	0	0	0	0.635979	11.85811	0	12.49409	0	
249	611075.26	4226997	ON2			0	0	0	0	0	0	0	0	0.651561	12.14864	0	12.80021	0	
250	611075.26	4227007	ON2			0	0	0	0	0	0	0	0	0.662366	12.35012	0	13.01248	0	
251	611075.26	4227017	ON2			0	0	0	0	0	0	0	0	0.673051	12.54934	0	13.22239	0	
252	611075.26	4226947	ON2			0	0	0	0	0	0	0	0	0.533643	9.950014	0	10.48366	0	
253	611085.26	4227277	ON2			0	0	0	0	0	0	0	0	0.460953	8.594676	0	9.055629	0	
254	611085.26	4227247	ON2			0	0	0	0	0	0	0	0	0.499426	9.312034	0	9.811461	0	
255	611085.26	4226947	ON2			0	0	0	0	0	0	0	0	0.556441	10.3751	0	10.93154	0	
256	611095.26	4227357		ON2		0	0	0	0	0	0	0	0	0.007499	0.273332	0	0.280831	0	
257	611095.26	4227277	ON2			0	0	0	0	0	0	0	0	0.495568	9.24009	0	9.735658	0	
258	611095.26	4227247	ON2			0	0	0	0	0	0	0	0	0.530175	9.885352	0	10.41553	0	
259	611095.26	4226947	ON2			0	0	0	0	0	0	0	0	0.592699	11.05115	0	11.64384	0	
260	611105.26	4227277	ON2			0	0	0	0	0	0	0	0	0.510775	9.523635	0	10.03441	0	
261	611105.26	4227207	ON2			0	0	0	0	0	0	0	0	0.57624	10.74426	0	11.3205	0	
262	611105.26	4227247	ON2			0	0	0	0	0	0	0	0	0.537311	10.01841	0	10.55572	0	
263	611105.26	4227167	ON2			0	0	0	0	0	0	0	0	0.638398	11.90321	0	12.54161	0	
264	611105.26	4227177	ON2			0	0	0	0	0	0	0	0	0.620603	11.57142	0	12.19202	0	
265	611105.26	4227187	ON2			0	0	0	0	0	0	0	0	0.604466	11.27054	0	11.87501	0	
266	611105.26	4227197	ON2			0	0	0	0	0	0	0	0	0.590849	11.01666	0	11.60751	0	
267	611105.26	4227127	ON2			0	0	0	0	0	0	0	0	0.687581	12.82027	0	13.50785	0	
268	611105.26	4227137	ON2			0	0	0	0	0	0	0	0	0.690175	12.86863	0	13.5588	0	
269	611105.26	4227147	ON2			0	0	0	0	0	0	0	0	0.675652	12.59784	0	13.27349	0	
270	611105.26	4227157	ON2			0	0	0	0	0	0	0	0	0.656807	12.24646	0	12.90327	0	
271	611105.26	4227087	ON2			0	0	0	0	0	0	0	0	0.726504	13.54601	0	14.27251	0	
272	611105.26	4227097	ON2			0	0	0	0	0	0	0	0	0.724645	13.51133	0	14.23597	0	
273	611105.26	4227107	ON2			0	0	0	0	0	0	0	0	0.707103	13.18426	0	13.89136	0	
274	611105.26	4227117	ON2			0	0	0	0	0	0	0	0	0.696527	12.98707	0	13.6836	0	
275	611105.26	4227047	ON2			0	0	0	0	0	0	0	0	0.731034	13.63047	0	14.3615	0	
276	611105.26	4227057	ON2			0	0	0	0	0	0	0	0	0.733257	13.67191	0	14.40517	0	
277	611105.26	4227067	ON2			0	0	0	0	0	0	0	0	0.7351	13.70628	0	14.44138	0	
278	611105.26	4227077	ON2			0	0	0	0	0	0	0	0	0.730573	13.62186	0	14.35244	0	
279	611105.26	4227007	ON2			0	0	0	0	0	0	0	0	0.698628	13.02624	0	13.72487	0	
280	611105.26	4227017	ON2			0	0	0	0	0	0	0	0	0.712204	13.27937	0	13.99158	0	
281	611105.26	4227027	ON2			0	0	0	0	0	0	0	0	0.721658	13.45564	0	14.17729	0	
282	611105.26	4227037	ON2			0	0	0	0	0	0	0	0	0.72919	13.59608	0	14.32527	0	
283	611105.26	4226947	ON2			0	0	0	0	0	0	0	0	0.555473	10.35705	0	10.91252	0	
284	611105.26	4226987	ON2			0	0	0	0	0	0	0	0	0.667342	12.44289	0	13.11024	0	
285	611105.26	4226997	ON2			0	0	0	0	0	0	0	0	0.68686	12.80681	0	13.49367	0	
286	611115.26	4227277	ON2			0	0	0	0	0	0	0	0	0.5199	9.693772	0	10.21367	0	
287	611115.26	4227247	ON2			0	0	0	0	0	0	0	0	0.543293	10.12995	0	10.67324	0	
288	611115.26	4226947	ON2			0	0	0	0	0	0	0	0	0.574739	10.71627	0	11.291	0	
289	611125.26	4227327	ON2			0	0	0	0	0	0	0	0	0.485466	9.051733	0	9.537199	0	
290	611125.26	4227277	ON2			0	0	0	0	0	0	0	0	0.540391	10.07584	0	10.61623	0	
291	611125.26	4226947	ON2			0	0	0	0	0	0	0	0	0.61001	11.37391	0	11.98392	0	
292	611125.26	4227247	ON2			0	0	0	0	0	0	0	0	0.563004	10.49746	0	11.06046	0	
293	611135.26	4227327	ON2			0	0	0	0	0	0	0	0	0.495361	9.236229	0	9.73159	0	
294	611135.26	4227277	ON2			0	0	0	0	0	0	0	0	0.543553	10.1348	0	10.67835	0	
295	611135.26	4227247	ON2			0	0	0	0	0	0	0	0	0.56707	10.57328	0	11.14035	0	
296	611135.26	4226947	ON2			0	0	0	0	0	0	0	0	0.567026	10.57246	0	11.13948	0	
297	611145.26	4227327	ON2			0	0	0	0	0	0	0	0	0.509908	9.507461	0	10.01737	0	
298	611145.26	4227277	ON2			0	0	0	0	0	0	0	0	0.548973	10.23586	0	10.78483	0	
299	611145.26	4227247	ON2			0	0	0	0	0	0	0	0	0.573754	10.69791	0	11.27166	0	
300	611145.26	4226947	ON2			0	0	0	0	0	0	0	0	0.582174	10.85489	0	11.43707	0	
301	611155.26	4227277	ON2			0	0	0	0	0	0	0	0	0.579009	10.79588	0	11.37489	0	
302	611155.26	4227327	ON2			0	0	0	0	0	0	0	0	0.523476	9.760448	0	10.28392	0	
303	611155.26	4227247	ON2			0	0	0	0	0	0	0	0	0.605755	11.29459	0	11.90034	0	
304	611155.26	4227177	ON2			0	0	0	0	0	0	0	0	0.67328	12.55361	0	13.22689	0	
305	611155.26	4227187	ON2			0	0	0	0	0	0	0	0	0.677965	12.64097	0	13.31893	0	
306	611155.26	4227197	ON2			0	0	0	0	0	0	0	0	0.663991	12.38042	0	13.04441	0	
307	611155.26	4227207	ON2			0	0	0	0	0	0	0	0	0.630234	11.75099	0	12.38123	0	
308	611155.26	4227067	ON2			0	0	0	0	0	0	0	0	0.827102	15.42169	0	16.24879	0	

309	611155.26	4227157	ON2			0	0	0	0	0	0	0	0	0.731079	13.6313	0	14.36238	0		
310	611155.26	4227167	ON2			0	0	0	0	0	0	0	0	0.710881	13.25469	0	13.96557	0		
311	611155.26	4227027	ON2			0	0	0	0	0	0	0	0	0.764914	14.26217	0	15.02708	0		
312	611155.26	4227037	ON2			0	0	0	0	0	0	0	0	0.814691	15.19028	0	16.00498	0		
313	611155.26	4227047	ON2			0	0	0	0	0	0	0	0	0.777483	14.49653	0	15.27401	0		
314	611155.26	4227057	ON2			0	0	0	0	0	0	0	0	0.783748	14.61334	0	15.39709	0		
315	611155.26	4226987	ON2			0	0	0	0	0	0	0	0	0.699028	13.03369	0	13.73272	0		
316	611155.26	4226997	ON2			0	0	0	0	0	0	0	0	0.724009	13.49948	0	14.22349	0		
317	611155.26	4227007	ON2			0	0	0	0	0	0	0	0	0.778249	14.51081	0	15.28906	0		
318	611155.26	4227017	ON2			0	0	0	0	0	0	0	0	0.749549	13.97568	0	14.72523	0		
319	611155.26	4226947	ON2			0	0	0	0	0	0	0	0	0.618233	11.52724	0	12.14547	0		
320	611165.26	4227327	ON2			0	0	0	0	0	0	0	0	0.529934	9.88087	0	10.4108	0		
321	611165.26	4227357	ON2			0	0	0	0	0	0	0	0	0.501624	9.353013	0	9.854637	0		
322	611165.26	4227277	ON2			0	0	0	0	0	0	0	0	0.570112	10.63	0	11.20012	0		
323	611165.26	4227247	ON2			0	0	0	0	0	0	0	0	0.59683	11.12817	0	11.725	0		
324	611165.26	4226947	ON2			0	0	0	0	0	0	0	0	0.574908	10.71942	0	11.29433	0		
325	611170	4227397		ON2		0	0	0	0	0	0	0	0	0.008626	0.314411	0	0.323036	0		
326	611175.26	4227357	ON2			0	0	0	0	0	0	0	0	0.514977	9.601987	0	10.11696	0		
327	611175.26	4227277	ON2			0	0	0	0	0	0	0	0	0.576188	10.74329	0	11.31948	0		
328	611175.26	4227327	ON2			0	0	0	0	0	0	0	0	0.540153	10.07139	0	10.61155	0		
329	611175.26	4227247	ON2			0	0	0	0	0	0	0	0	0.602484	11.23359	0	11.83608	0		
330	611175.26	4227187	ON2			0	0	0	0	0	0	0	0	0.671735	12.5248	0	13.19653	0		
331	611175.26	4227197	ON2			0	0	0	0	0	0	0	0	0.66496	12.39849	0	13.06345	0		
332	611175.26	4227207	ON2			0	0	0	0	0	0	0	0	0.648346	12.08871	0	12.73706	0		
333	611175.26	4227157	ON2			0	0	0	0	0	0	0	0	0.722811	13.47715	0	14.19996	0		
334	611175.26	4227167	ON2			0	0	0	0	0	0	0	0	0.711274	13.26204	0	13.97331	0		
335	611175.26	4227177	ON2			0	0	0	0	0	0	0	0	0.690205	12.8692	0	13.5594	0		
336	611175.26	4227037	ON2			0	0	0	0	0	0	0	0	0.76948	14.34731	0	15.11679	0		
337	611175.26	4227047	ON2			0	0	0	0	0	0	0	0	0.789381	14.71838	0	15.50776	0		
338	611175.26	4227057	ON2			0	0	0	0	0	0	0	0	0.788592	14.70366	0	15.49226	0		
339	611175.26	4227067	ON2			0	0	0	0	0	0	0	0	0.785876	14.65301	0	15.43888	0		
340	611175.26	4226997	ON2			0	0	0	0	0	0	0	0	0.719708	13.41928	0	14.13899	0		
341	611175.26	4227007	ON2			0	0	0	0	0	0	0	0	0.746966	13.92752	0	14.67448	0		
342	611175.26	4227017	ON2			0	0	0	0	0	0	0	0	0.758628	14.14496	0	14.90359	0		
343	611175.26	4227027	ON2			0	0	0	0	0	0	0	0	0.765262	14.26866	0	15.03392	0		
344	611175.26	4226947	ON2			0	0	0	0	0	0	0	0	0.587837	10.96049	0	11.54833	0		
345	611175.26	4226987	ON2			0	0	0	0	0	0	0	0	0.704353	13.13298	0	13.83733	0		
346	611185.26	4227327	ON2			0	0	0	0	0	0	0	0	0.566419	10.56114	0	11.12756	0		
347	611185.26	4227357	ON2			0	0	0	0	0	0	0	0	0.543778	10.13898	0	10.68276	0		
348	611185.26	4227277	ON2			0	0	0	0	0	0	0	0	0.604931	11.27922	0	11.88416	0		
349	611185.26	4227247	ON2			0	0	0	0	0	0	0	0	0.632687	11.79673	0	12.42942	0		
350	611185.26	4226947	ON2			0	0	0	0	0	0	0	0	0.625591	11.66443	0	12.29002	0		
351	611195.26	4227357	ON2			0	0	0	0	0	0	0	0	0.53239	9.926659	0	10.45905	0		
352	611195.26	4227277	ON2			0	0	0	0	0	0	0	0	0.594982	11.09371	0	11.68869	0		
353	611195.26	4227327	ON2			0	0	0	0	0	0	0	0	0.55445	10.33797	0	10.89242	0		
354	611195.26	4227247	ON2			0	0	0	0	0	0	0	0	0.622148	11.60024	0	12.22239	0		
355	611200	4227447		ON2		0	0	0	0	0	0	0	0	0.008221	0.299661	0	0.307882	0		
356	611195.26	4226947	ON2			0	0	0	0	0	0	0	0	0.579802	10.81066	0	11.39047	0		
357	611205.26	4227357	ON2			0	0	0	0	0	0	0	0	0.542908	10.12277	0	10.66568	0		
358	611205.26	4227277	ON2			0	0	0	0	0	0	0	0	0.599404	11.17616	0	11.77556	0		
359	611205.26	4227327	ON2			0	0	0	0	0	0	0	0	0.564066	10.51727	0	11.08134	0		
360	611205.26	4227247	ON2			0	0	0	0	0	0	0	0	0.625839	11.66905	0	12.29489	0		
361	611205.26	4226947	ON2			0	0	0	0	0	0	0	0	0.589859	10.99819	0	11.58804	0		
362	611215.26	4227357	ON2			0	0	0	0	0	0	0	0	0.554959	10.34746	0	10.90242	0		
363	611215.26	4227277	ON2			0	0	0	0	0	0	0	0	0.606514	11.30873	0	11.91525	0		
364	611215.26	4227327	ON2			0	0	0	0	0	0	0	0	0.575861	10.7372	0	11.31306	0		
365	611215.26	4227247	ON2			0	0	0	0	0	0	0	0	0.653907	12.19239	0	12.8463	0		
366	611215.26	4226947	ON2			0	0	0	0	0	0	0	0	0.628502	11.71871	0	12.34721	0		
367	611220	4227417	ON2			0	0	0	0	0	0	0	0	0.473928	8.836597	0	9.310525	0		
368	611225.26	4227357	ON2			0	0	0	0	0	0	0	0	0.556108	10.36889	0	10.925	0		
369	611225.26	4227327	ON2			0	0	0	0	0	0	0	0	0.576449	10.74815	0	11.3246	0		
370	611225.26	4227277	ON2			0	0	0	0	0	0	0	0	0.615763	11.48117	0	12.09694	0		
371	611225.26	4227197	ON2			0	0	0	0	0	0	0	0	0.693518	12.93096	0	13.62448	0		
372	611225.26	4227207	ON2			0	0	0	0	0	0	0	0	0.681393	12.70489	0	13.38629	0		
373	611225.26	4227217	ON2			0	0	0	0	0	0	0	0	0.672337	12.53603	0	13.20837	0		
374	611225.26	4227157	ON2			0	0	0	0	0	0	0	0	0.759401	14.15939	0	14.91879	0		
375	611225.26	4227167	ON2			0	0	0	0	0	0	0	0	0.738412	13.76803	0	14.50644	0		
376	611225.26	4227177	ON2			0	0	0	0	0	0	0	0	0.722025	13.46248	0	14.18451	0		
377	611225.26	4227187	ON2			0	0	0	0	0	0	0	0	0.709626	13.2313	0	13.94092	0		
378	611225.26	4227117	ON2			0	0	0	0	0	0	0	0	0.793555	14.79619	0	15.58975	0		
379	611225.26	4227127	ON2			0	0	0	0	0	0	0	0	0.786998	14.67394	0	15.46094	0		
380	611225.26	4227137	ON2			0	0	0	0	0	0	0	0	0.792812	14.78234	0	15.57515	0		
381	611225.26	4227147	ON2			0	0	0	0	0	0	0	0	0.775817	14.46545	0	15.24127	0		
382	611225.26	4227067	ON2			0	0	0	0	0	0	0	0	0.823804	15.3602	0	16.184	0		
383	611225.26	4227077	ON2			0	0	0	0	0	0	0	0	0.816656	15.22692	0	16.04357	0		
384	611225.26	4227087	ON2			0	0	0	0	0	0	0	0	0.816926	15.23196	0	16.04889	0		
385	611225.26	4227027	ON2			0	0	0	0	0	0	0	0	0.788339	14.69894	0	15.48728	0		
386	611225.26	4227037	ON2			0	0	0	0	0	0	0	0	0.841383	15.68796	0	16.52935	0		
387	611225.26	4227047	ON2			0	0	0	0	0	0	0	0	0.80401	14.99112	0	15.79513	0		
388	611225.26	4227057	ON2			0	0	0	0	0	0	0	0	0.813956	15.17658	0	15.99054	0		
389	611225.26	4226987	ON2			0	0	0	0	0	0	0	0	0.710772	13.25267	0	13.96344	0		
390	611225.26	4226997	ON2			0	0	0	0	0	0	0	0	0.738943	13.77793	0	14.51687	0		
391	611225.26	4227007	ON2			0	0	0	0	0	0	0	0	0.800069	14.91765	0	15.71771	0		
392	611225.26	4227017	ON2			0	0	0	0	0	0	0	0	0.769408	14.34596	0	15.11537	0		
393	611225.26	4226947	ON2			0	0	0	0	0	0	0	0	0.581955	10.85081	0	11.43277	0		
394	611230	4227417	ON2			0	0	0	0	0	0	0	0	0.480233	8.954156	0	9.434388	0		
395	611235.26	4227357	ON2			0	0	0	0	0	0	0	0	0.564969	10.5341	0	11.09907	0		
396	611235.26	4227327	ON2			0	0	0	0	0	0	0	0	0.585325	10.91365	0	11.49898	0		
397	611235.26	4227277	ON2			0	0	0	0	0	0	0	0	0.619125	11.54387	0	12.163	0		
398	611235.26	4226947	ON2			0	0	0	0	0	0	0	0	0.589558	10.99258	0	11.58213	0		
399	611240	4227417	ON2			0	0	0	0	0	0	0	0	0.492186	9.177038	0	9.669225	0		
400	611245.26	4227357	ON2			0	0	0	0	0	0	0	0	0.577563	10.76892	0	11.34648	0		
401	611245.26	4227277	ON2			0	0	0	0	0	0	0	0	0.625965	11.6714	0	12.29737	0		
402	611245.26	4227327	ON2			0	0	0	0	0	0	0	0	0.598066	11.15122	0	11.74928	0		
403	611245.26	4226947	ON2			0	0	0	0	0	0	0	0	0.631447	11.77362	0	12.40506	0		
404	611250	4227417	ON2			0	0	0	0	0	0	0	0	0.500852	9.338614	0	9.839466	0		
405	611255.26	4227327	ON2			0	0	0	0	0	0	0	0	0.597822	11.14667	0	11.74449	0		
406	611255.26	4227357	ON2			0	0	0	0	0	0	0	0	0.575802	10.7361	0	11.3119	0		
407	611255.26	4227277	ON2			0	0	0	0	0	0	0	0	0.635019	11.84023	0	12.47525	0		
408	611255.26	4227207	ON2			0	0	0	0	0	0	0	0	0.695842	12.97429	0	13.67013	0		
409	611255.26	4227217	ON2			0	0	0	0	0	0	0	0	0.687754	12.82348	0	13.51123	0		
410	611255.26	4227227	ON2			0	0	0	0	0	0	0	0	0.674264	12.57197	0	13.24623	0		
411	611255.26	4227167	ON2			0	0	0	0	0	0	0	0	0.751524	14.0125	0	14.76403	0		
412	611255.26	4227177	ON2			0	0	0	0	0	0	0	0	0.735419	13.71223	0	14.44765	0		
413	611255.26	4227187	ON2			0	0	0	0	0	0	0	0	0.723576	13.4914	0	14.21497	0		

414	611255.26	4227197	ON2	0	0	0	0	0	0	0	0	0.7076	13.19352	0	13.90112	0		
415	611255.26	4227127	ON2	0	0	0	0	0	0	0	0	0.799557	14.90811	0	15.70767	0		
416	611255.26	4227137	ON2	0	0	0	0	0	0	0	0	0.805004	15.00966	0	15.81466	0		
417	611255.26	4227147	ON2	0	0	0	0	0	0	0	0	0.788305	14.69831	0	15.48662	0		
418	611255.26	4227157	ON2	0	0	0	0	0	0	0	0	0.772448	14.40264	0	15.17509	0		
419	611255.26	4227077	ON2	0	0	0	0	0	0	0	0	0.82706	15.42092	0	16.24798	0		
420	611255.26	4227087	ON2	0	0	0	0	0	0	0	0	0.827236	15.42419	0	16.25142	0		
421	611255.26	4227117	ON2	0	0	0	0	0	0	0	0	0.805043	15.01039	0	15.81543	0		
422	611255.26	4227037	ON2	0	0	0	0	0	0	0	0	0.850607	15.85995	0	16.71055	0		
423	611255.26	4227047	ON2	0	0	0	0	0	0	0	0	0.813163	15.1618	0	15.97496	0		
424	611255.26	4227057	ON2	0	0	0	0	0	0	0	0	0.823712	15.35848	0	16.1822	0		
425	611255.26	4227067	ON2	0	0	0	0	0	0	0	0	0.870531	16.23145	0	17.10198	0		
426	611255.26	4226997	ON2	0	0	0	0	0	0	0	0	0.745359	13.89756	0	14.64292	0		
427	611255.26	4227007	ON2	0	0	0	0	0	0	0	0	0.80818	15.06888	0	15.87706	0		
428	611255.26	4227017	ON2	0	0	0	0	0	0	0	0	0.776973	14.48702	0	15.264	0		
429	611255.26	4227027	ON2	0	0	0	0	0	0	0	0	0.796546	14.85196	0	15.64851	0		
430	611255.26	4226947	ON2	0	0	0	0	0	0	0	0	0.58395	10.88801	0	11.47196	0		
431	611255.26	4226987	ON2	0	0	0	0	0	0	0	0	0.716274	13.35525	0	14.07153	0		
432	611260	4227417	ON2	0	0	0	0	0	0	0	0	0.508765	9.486148	0	9.994912	0		
433	611265.26	4227357	ON2	0	0	0	0	0	0	0	0	0.582917	10.86875	0	11.45166	0		
434	611265.26	4227327	ON2	0	0	0	0	0	0	0	0	0.606783	11.31375	0	11.92053	0		
435	611265.26	4227277	ON2	0	0	0	0	0	0	0	0	0.639575	11.92516	0	12.56474	0		
436	611265.26	4226947	ON2	0	0	0	0	0	0	0	0	0.589668	10.99463	0	11.5843	0		
437	611270	4227417	ON2	0	0	0	0	0	0	0	0	0.522604	9.744182	0	10.26679	0		
438	611275.26	4226947	ON2	0	0	0	0	0	0	0	0	0.632087	11.78555	0	12.41764	0		
439	611280	4227417	ON2	0	0	0	0	0	0	0	0	0.552397	10.2997	0	10.8521	0		
440	611285.26	4226947	ON2	0	0	0	0	0	0	0	0	0.587451	10.95329	0	11.54074	0		
441	611290	4227417	ON2	0	0	0	0	0	0	0	0	0.535666	9.987736	0	10.5234	0		
442	611295.26	4226947	ON2	0	0	0	0	0	0	0	0	0.592097	11.03991	0	11.63201	0		
443	611300	4227387	ON2	0	0	0	0	0	0	0	0	0.582078	10.85311	0	11.43519	0		
444	611300	4227397	ON2	0	0	0	0	0	0	0	0	0.570332	10.6341	0	11.20443	0		
445	611300	4227407	ON2	0	0	0	0	0	0	0	0	0.560474	10.45029	0	11.01076	0		
446	611300	4227347	ON2	0	0	0	0	0	0	0	0	0.629035	11.72865	0	12.35769	0		
447	611300	4227357	ON2	0	0	0	0	0	0	0	0	0.604983	11.28019	0	11.88518	0		
448	611300	4227367	ON2	0	0	0	0	0	0	0	0	0.59449	11.08453	0	11.67902	0		
449	611300	4227377	ON2	0	0	0	0	0	0	0	0	0.583576	10.88104	0	11.46462	0		
450	611300	4227307	ON2	0	0	0	0	0	0	0	0	0.638723	11.90928	0	12.548	0		
451	611300	4227317	ON2	0	0	0	0	0	0	0	0	0.651531	12.1481	0	12.79963	0		
452	611300	4227327	ON2	0	0	0	0	0	0	0	0	0.625928	11.67072	0	12.29665	0		
453	611300	4227337	ON2	0	0	0	0	0	0	0	0	0.616044	11.48643	0	12.10247	0		
454	611300	4227267	ON2	0	0	0	0	0	0	0	0	0.668188	12.45867	0	13.12686	0		
455	611300	4227277	ON2	0	0	0	0	0	0	0	0	0.659394	12.2947	0	12.9541	0		
456	611300	4227287	ON2	0	0	0	0	0	0	0	0	0.656385	12.23859	0	12.89498	0		
457	611300	4227297	ON2	0	0	0	0	0	0	0	0	0.64834	12.0886	0	12.73694	0		
458	611305.26	4227207	ON2	0	0	0	0	0	0	0	0	0.716736	13.36387	0	14.0806	0		
459	611305.26	4227217	ON2	0	0	0	0	0	0	0	0	0.703448	13.11612	0	13.81956	0		
460	611305.26	4227227	ON2	0	0	0	0	0	0	0	0	0.716963	13.3681	0	14.08506	0		
461	611305.26	4227237	ON2	0	0	0	0	0	0	0	0	0.692428	12.91063	0	13.60306	0		
462	611305.26	4227167	ON2	0	0	0	0	0	0	0	0	0.774047	14.43246	0	15.20651	0		
463	611305.26	4227177	ON2	0	0	0	0	0	0	0	0	0.752176	14.02466	0	14.77683	0		
464	611305.26	4227187	ON2	0	0	0	0	0	0	0	0	0.733732	13.68077	0	14.4145	0		
465	611305.26	4227197	ON2	0	0	0	0	0	0	0	0	0.732761	13.66266	0	14.39542	0		
466	611305.26	4227127	ON2	0	0	0	0	0	0	0	0	0.853004	15.90464	0	16.75765	0		
467	611305.26	4227137	ON2	0	0	0	0	0	0	0	0	0.828001	15.43846	0	16.26646	0		
468	611305.26	4227147	ON2	0	0	0	0	0	0	0	0	0.803539	14.98236	0	15.7859	0		
469	611305.26	4227157	ON2	0	0	0	0	0	0	0	0	0.779919	14.54195	0	15.32187	0		
470	611305.26	4227067	ON2	0	0	0	0	0	0	0	0	0.881393	16.43398	0	17.31537	0		
471	611305.26	4227077	ON2	0	0	0	0	0	0	0	0	0.849894	15.84667	0	16.69656	0		
472	611305.26	4227087	ON2	0	0	0	0	0	0	0	0	0.836522	15.59734	0	16.43386	0		
473	611305.26	4227117	ON2	0	0	0	0	0	0	0	0	0.818824	15.26735	0	16.08618	0		
474	611305.26	4227027	ON2	0	0	0	0	0	0	0	0	0.802115	14.9558	0	15.75791	0		
475	611305.26	4227037	ON2	0	0	0	0	0	0	0	0	0.859092	16.01816	0	16.87725	0		
476	611305.26	4227047	ON2	0	0	0	0	0	0	0	0	0.834874	15.56661	0	16.40148	0		
477	611305.26	4227057	ON2	0	0	0	0	0	0	0	0	0.830922	15.49292	0	16.32384	0		
478	611305.26	4226987	ON2	0	0	0	0	0	0	0	0	0.734417	13.69354	0	14.42795	0		
479	611305.26	4226997	ON2	0	0	0	0	0	0	0	0	0.749312	13.97126	0	14.72057	0		
480	611305.26	4227007	ON2	0	0	0	0	0	0	0	0	0.812781	15.15467	0	15.96745	0		
481	611305.26	4227017	ON2	0	0	0	0	0	0	0	0	0.796652	14.85394	0	15.65059	0		
482	611305.26	4226947	ON2	0	0	0	0	0	0	0	0	0.635068	11.84113	0	12.4762	0		
483	611315.26	4226947	ON2	0	0	0	0	0	0	0	0	0.640163	11.93613	0	12.57629	0		
484	611320	4227427	ON2	0	0	0	0	0	0	0	0	0.555651	10.36038	0	10.91603	0		
485	611320	4227437	ON2	0	0	0	0	0	0	0	0	0.54841	10.22535	0	10.77376	0		
486	611320	4227387	ON2	0	0	0	0	0	0	0	0	0.590532	11.01073	0	11.60126	0		
487	611320	4227397	ON2	0	0	0	0	0	0	0	0	0.584776	10.90341	0	11.48818	0		
488	611320	4227407	ON2	0	0	0	0	0	0	0	0	0.582076	10.85308	0	11.43516	0		
489	611320	4227417	ON2	0	0	0	0	0	0	0	0	0.563419	10.5052	0	11.06862	0		
490	611320	4227347	ON2	0	0	0	0	0	0	0	0	0.622013	11.59772	0	12.21973	0		
491	611320	4227357	ON2	0	0	0	0	0	0	0	0	0.612993	11.42953	0	12.04252	0		
492	611320	4227367	ON2	0	0	0	0	0	0	0	0	0.607624	11.32943	0	11.93705	0		
493	611320	4227377	ON2	0	0	0	0	0	0	0	0	0.604125	11.26419	0	11.86831	0		
494	611320	4227307	ON2	0	0	0	0	0	0	0	0	0.648037	12.08295	0	12.73099	0		
495	611320	4227317	ON2	0	0	0	0	0	0	0	0	0.636298	11.86407	0	12.50037	0		
496	611320	4227327	ON2	0	0	0	0	0	0	0	0	0.632052	11.7849	0	12.41696	0		
497	611320	4227337	ON2	0	0	0	0	0	0	0	0	0.627567	11.70128	0	12.32885	0		
498	611320	4227267	ON2	0	0	0	0	0	0	0	0	0.673848	12.5642	0	13.23805	0		
499	611320	4227277	ON2	0	0	0	0	0	0	0	0	0.670385	12.49964	0	13.17002	0		
500	611320	4227287	ON2	0	0	0	0	0	0	0	0	0.657984	12.2684	0	12.92639	0		
501	611320	4227297	ON2	0	0	0	0	0	0	0	0	0.652875	12.17315	0	12.82602	0		
502	611325.26	4227207	ON2	0	0	0	0	0	0	0	0	0.719738	13.41984	0	14.13958	0		
503	611325.26	4227217	ON2	0	0	0	0	0	0	0	0	0.712522	13.2853	0	13.99783	0		
504	611325.26	4227227	ON2	0	0	0	0	0	0	0	0	0.701995	13.08901	0	13.79101	0		
505	611325.26	4227237	ON2	0	0	0	0	0	0	0	0	0.695867	12.97476	0	13.67063	0		
506	611325.26	4227167	ON2	0	0	0	0	0	0	0	0	0.771355	14.38227	0	15.15363	0		
507	611325.26	4227177	ON2	0	0	0	0	0	0	0	0	0.754712	14.07195	0	14.82667	0		
508	611325.26	4227187	ON2	0	0	0	0	0	0	0	0	0.741535	13.82626	0	14.56779	0		
509	611325.26	4227197	ON2	0	0	0	0	0	0	0	0	0.730033	13.6118	0	14.34184	0		
510	611325.26	4227127	ON2	0	0	0	0	0	0	0	0	0.807265	15.05183	0	15.85909	0		
511	611325.26	4227137	ON2	0	0	0	0	0	0	0	0	0.822715	15.3399	0	16.16261	0		
512	611325.26	4227147	ON2	0	0	0	0	0	0	0	0	0.80459	15.00195	0	15.80654	0		
513	611325.26	4227157	ON2	0	0	0	0	0	0	0	0	0.786373	14.66228	0	15.44866	0		
514	611325.26	4227067	ON2	0	0	0	0	0	0	0	0	0.836104	15.58954	0	16.42564	0		
515	611325.26	4227077	ON2	0	0	0	0	0	0	0	0	0.84197	15.69892	0	16.5409	0		
516	611325.26	4227087	ON2	0	0	0	0	0	0	0	0	0.838125	15.62722	0	16.46535	0		
517	611325.26	4227117	ON2	0	0	0	0	0	0	0	0	0.818128	15.25437	0	16.07249	0		
518	611325.26	4227027	ON2	0	0	0	0	0	0	0	0	0.805207	15.01345	0	15.81866	0		

519	611325.26	4227037	ON2		0	0	0	0	0	0	0	0	0.816787	15.22936	0	16.04615	0		
520	611325.26	4227047	ON2		0	0	0	0	0	0	0	0	0.827964	15.43777	0	16.26573	0		
521	611325.26	4227057	ON2		0	0	0	0	0	0	0	0	0.83317	15.53483	0	16.368	0		
522	611325.26	4226987	ON2		0	0	0	0	0	0	0	0	0.728519	13.58356	0	14.31208	0		
523	611325.26	4226997	ON2		0	0	0	0	0	0	0	0	0.753812	14.05517	0	14.80899	0		
524	611325.26	4227007	ON2		0	0	0	0	0	0	0	0	0.769376	14.34537	0	15.11474	0		
525	611325.26	4227017	ON2		0	0	0	0	0	0	0	0	0.790099	14.73177	0	15.52187	0		
526	611325.26	4226947	ON2		0	0	0	0	0	0	0	0	0.597406	11.13891	0	11.73631	0		
527	611335.26	4226947	ON2		0	0	0	0	0	0	0	0	0.641599	11.9629	0	12.6045	0		
528	611340	4227507		ON2	0	0	0	0	0	0	0	0	0.009247	0.337054	0	0.346301	0		
529	611345.26	4226947	ON2		0	0	0	0	0	0	0	0	0.647604	12.07487	0	12.72248	0		
530	611350	4227477	ON2		0	0	0	0	0	0	0	0	0.523462	9.760187	0	10.28365	0		
531	611355.26	4226947	ON2		0	0	0	0	0	0	0	0	0.601889	11.22249	0	11.82438	0		
532	611360	4227467	ON2		0	0	0	0	0	0	0	0	0.548231	10.22201	0	10.77024	0		
533	611365.26	4226947	ON2		0	0	0	0	0	0	0	0	0.617145	11.50695	0	12.12409	0		
534	611370	4227507		ON2	0	0	0	0	0	0	0	0	0.010146	0.36982	0	0.379965	0		
535	611370	4227437	ON2		0	0	0	0	0	0	0	0	0.59766	11.14364	0	11.7413	0		
536	611370	4227447	ON2		0	0	0	0	0	0	0	0	0.589412	10.98985	0	11.57926	0		
537	611370	4227457	ON2		0	0	0	0	0	0	0	0	0.565845	10.55044	0	11.11629	0		
538	611370	4227397	ON2		0	0	0	0	0	0	0	0	0.610497	11.383	0	11.9935	0		
539	611370	4227407	ON2		0	0	0	0	0	0	0	0	0.622545	11.60763	0	12.23018	0		
540	611370	4227417	ON2		0	0	0	0	0	0	0	0	0.613916	11.44675	0	12.06067	0		
541	611370	4227427	ON2		0	0	0	0	0	0	0	0	0.588519	10.97321	0	11.56173	0		
542	611370	4227357	ON2		0	0	0	0	0	0	0	0	0.637449	11.88552	0	12.52297	0		
543	611370	4227367	ON2		0	0	0	0	0	0	0	0	0.626496	11.6813	0	12.30779	0		
544	611370	4227377	ON2		0	0	0	0	0	0	0	0	0.64492	12.02483	0	12.66975	0		
545	611370	4227387	ON2		0	0	0	0	0	0	0	0	0.622412	11.60516	0	12.22757	0		
546	611370	4227317	ON2		0	0	0	0	0	0	0	0	0.677044	12.6238	0	13.30084	0		
547	611370	4227327	ON2		0	0	0	0	0	0	0	0	0.653567	12.18605	0	12.83962	0		
548	611370	4227337	ON2		0	0	0	0	0	0	0	0	0.642077	11.97182	0	12.61389	0		
549	611370	4227347	ON2		0	0	0	0	0	0	0	0	0.658829	12.28416	0	12.94299	0		
550	611370	4227277	ON2		0	0	0	0	0	0	0	0	0.678741	12.65543	0	13.33418	0		
551	611370	4227287	ON2		0	0	0	0	0	0	0	0	0.695699	12.97162	0	13.66732	0		
552	611370	4227297	ON2		0	0	0	0	0	0	0	0	0.67145	12.5195	0	13.19095	0		
553	611370	4227307	ON2		0	0	0	0	0	0	0	0	0.660381	12.31311	0	12.97349	0		
554	611376.02	4227222.4	ON2		0	0	0	0	0	0	0	0	0.739663	13.79135	0	14.53101	0		
555	611376.02	4227232.4	ON2		0	0	0	0	0	0	0	0	0.708724	13.21447	0	13.9232	0		
556	611376.02	4227242.4	ON2		0	0	0	0	0	0	0	0	0.703135	13.11026	0	13.8134	0		
557	611376.02	4227182.4	ON2		0	0	0	0	0	0	0	0	0.758479	14.14218	0	14.90066	0		
558	611376.02	4227192.4	ON2		0	0	0	0	0	0	0	0	0.768031	14.32028	0	15.08832	0		
559	611376.02	4227202.4	ON2		0	0	0	0	0	0	0	0	0.734333	13.69197	0	14.4263	0		
560	611376.02	4227212.4	ON2		0	0	0	0	0	0	0	0	0.726167	13.53971	0	14.26588	0		
561	611376.02	4227142.4	ON2		0	0	0	0	0	0	0	0	0.818808	15.26705	0	16.08585	0		
562	611376.02	4227152.4	ON2		0	0	0	0	0	0	0	0	0.803909	14.98925	0	15.79316	0		
563	611376.02	4227162.4	ON2		0	0	0	0	0	0	0	0	0.808221	15.06965	0	15.87787	0		
564	611376.02	4227172.4	ON2		0	0	0	0	0	0	0	0	0.76953	14.34824	0	15.11777	0		
565	611376.02	4227122.4	ON2		0	0	0	0	0	0	0	0	0.823689	15.35805	0	16.18174	0		
566	611376.02	4227132.4	ON2		0	0	0	0	0	0	0	0	0.854853	15.93913	0	16.79398	0		
567	611375.26	4227057	ON2		0	0	0	0	0	0	0	0	0.838951	15.64262	0	16.48158	0		
568	611375.26	4227067	ON2		0	0	0	0	0	0	0	0	0.885483	16.51024	0	17.39572	0		
569	611375.26	4227077	ON2		0	0	0	0	0	0	0	0	0.843795	15.73294	0	16.57674	0		
570	611375.26	4227087	ON2		0	0	0	0	0	0	0	0	0.843788	15.73281	0	16.5766	0		
571	611375.26	4227017	ON2		0	0	0	0	0	0	0	0	0.794701	14.81756	0	15.61227	0		
572	611375.26	4227027	ON2		0	0	0	0	0	0	0	0	0.812095	15.14188	0	15.95397	0		
573	611375.26	4227037	ON2		0	0	0	0	0	0	0	0	0.865491	16.13747	0	17.00296	0		
574	611375.26	4227047	ON2		0	0	0	0	0	0	0	0	0.830628	15.48744	0	16.31807	0		
575	611375.26	4226977	ON2		0	0	0	0	0	0	0	0	0.754852	14.07455	0	14.8294	0		
576	611375.26	4226987	ON2		0	0	0	0	0	0	0	0	0.733619	13.67865	0	14.41227	0		
577	611375.26	4226997	ON2		0	0	0	0	0	0	0	0	0.759645	14.16393	0	14.92357	0		
578	611375.26	4227007	ON2		0	0	0	0	0	0	0	0	0.822157	15.3295	0	16.15166	0		
579	611375.26	4226947	ON2		0	0	0	0	0	0	0	0	0.650559	12.12996	0	12.78052	0		
580	611375.26	4226967	ON2		0	0	0	0	0	0	0	0	0.68172	12.71098	0	13.3927	0		
581	611385.26	4226947	ON2		0	0	0	0	0	0	0	0	0.604947	11.27951	0	11.88446	0		
582	611400	4227537		ON2	0	0	0	0	0	0	0	0	0.009769	0.356102	0	0.365872	0		
583	611400	4227477	ON2		0	0	0	0	0	0	0	0	0.579814	10.81089	0	11.39071	0		
584	611400	4227507		ON2	0	0	0	0	0	0	0	0	0.010625	0.387304	0	0.397929	0		
585	611400	4227437	ON2		0	0	0	0	0	0	0	0	0.605618	11.29203	0	11.89765	0		
586	611400	4227447	ON2		0	0	0	0	0	0	0	0	0.589169	10.98533	0	11.57449	0		
587	611400	4227457	ON2		0	0	0	0	0	0	0	0	0.578121	10.77932	0	11.35744	0		
588	611400	4227467	ON2		0	0	0	0	0	0	0	0	0.589798	10.99705	0	11.58685	0		
589	611400	4227397	ON2		0	0	0	0	0	0	0	0	0.617841	11.51994	0	12.13778	0		
590	611400	4227407	ON2		0	0	0	0	0	0	0	0	0.624015	11.63505	0	12.25906	0		
591	611400	4227417	ON2		0	0	0	0	0	0	0	0	0.606407	11.30674	0	11.91315	0		
592	611400	4227427	ON2		0	0	0	0	0	0	0	0	0.596379	11.11975	0	11.71613	0		
593	611400	4227357	ON2		0	0	0	0	0	0	0	0	0.644939	12.02519	0	12.67013	0		
594	611400	4227367	ON2		0	0	0	0	0	0	0	0	0.634742	11.83506	0	12.4698	0		
595	611400	4227377	ON2		0	0	0	0	0	0	0	0	0.650849	12.13538	0	12.78623	0		
596	611400	4227387	ON2		0	0	0	0	0	0	0	0	0.630701	11.7597	0	12.3904	0		
597	611400	4227317	ON2		0	0	0	0	0	0	0	0	0.68102	12.69793	0	13.37895	0		
598	611400	4227327	ON2		0	0	0	0	0	0	0	0	0.65735	12.25659	0	12.91394	0		
599	611400	4227337	ON2		0	0	0	0	0	0	0	0	0.647208	12.06749	0	12.7147	0		
600	611400	4227347	ON2		0	0	0	0	0	0	0	0	0.664955	12.39839	0	13.06334	0		
601	611400	4227277	ON2		0	0	0	0	0	0	0	0	0.682235	12.72059	0	13.40283	0		
602	611400	4227287	ON2		0	0	0	0	0	0	0	0	0.698546	13.02471	0	13.72326	0		
603	611400	4227297	ON2		0	0	0	0	0	0	0	0	0.675077	12.58712	0	13.26219	0		
604	611400	4227307	ON2		0	0	0	0	0	0	0	0	0.664067	12.38184	0	13.0459	0		
605	611406.02	4227222.4	ON2		0	0	0	0	0	0	0	0	0.745089	13.89253	0	14.63762	0		
606	611406.02	4227232.4	ON2		0	0	0	0	0	0	0	0	0.713584	13.3051	0	14.01869	0		
607	611406.02	4227242.4	ON2		0	0	0	0	0	0	0	0	0.706831	13.17919	0	13.88603	0		
608	611406.02	4227182.4	ON2		0	0	0	0	0	0	0	0	0.763027	14.22698	0	14.99001	0		
609	611406.02	4227192.4	ON2		0	0	0	0	0	0	0	0	0.772818	14.40955	0	15.18236	0		
610	611406.02	4227202.4	ON2		0	0	0	0	0	0	0	0	0.73984	13.79466	0	14.5345	0		
611	611406.02	4227212.4	ON2		0	0	0	0	0	0	0	0	0.731586	13.64076	0	14.37234	0		
612	611406.02	4227142.4	ON2		0	0	0	0	0	0	0	0	0.821307	15.31364	0	16.13495	0		
613	611406.02	4227152.4	ON2		0	0	0	0	0	0	0	0	0.807131	15.04933	0	15.85646	0		
614	611406.02	4227162.4	ON2		0	0	0	0	0	0	0	0	0.812436	15.14824	0	15.96068	0		
615	611406.02	4227172.4	ON2		0	0	0	0	0	0	0	0	0.773986	14.43132	0	15.2053	0		
616	611406.02	4227122.4	ON2		0	0	0	0	0	0	0	0	0.825191	15.38606	0	16.21125	0		
617	611406.02	4227132.4	ON2		0	0	0	0	0	0	0	0	0.858006	15.99791	0	16.85592	0		
618	611405.26	4227057	ON2		0	0	0	0	0	0	0	0	0.838368	15.63175	0	16.47012	0		
619	611405.26	4227067	ON2		0	0	0	0	0	0	0	0	0.888687	16.56998	0	17.45866	0		
620	611405.26	4227077	ON2		0	0	0	0	0	0	0	0	0.845157	15.75834	0	16.6035	0		
621	611405.26	4227087	ON2		0	0	0	0	0	0	0	0	0.843904	15.73498	0	16.57889	0		
622	611405.26	4227017	ON2		0	0	0	0	0	0	0	0	0.795496	14.83239	0	15.62788	0		
623	611405.26	4227027	ON2		0	0	0	0	0	0	0	0	0.812435	15.14822	0	15.96066	0		

624	611405.26	4227037	ON2				0	0	0	0	0	0	0	0	0.868867	16.20042	0	17.06929	0			
625	611405.26	4227047	ON2				0	0	0	0	0	0	0	0	0.831064	15.49558	0	16.32664	0			
626	611405.26	4226987	ON2				0	0	0	0	0	0	0	0	0.737782	13.75628	0	14.49406	0			
627	611405.26	4226997	ON2				0	0	0	0	0	0	0	0	0.763947	14.24415	0	15.0081	0			
628	611405.26	4227007	ON2				0	0	0	0	0	0	0	0	0.82499	15.38231	0	16.2073	0			
629	611410	4227487	ON2				0	0	0	0	0	0	0	0	0.550802	10.26995	0	10.82075	0			
630	611420	4227497	ON2				0	0	0	0	0	0	0	0	0.542566	10.11639	0	10.65895	0			
631	611430	4227507	ON2				0	0	0	0	0	0	0	0	0.547716	10.21242	0	10.76013	0			
632	611430	4227527		ON2			0	0	0	0	0	0	0	0	0.009658	0.352027	0	0.361684	0			
633	611440	4227517	ON2				0	0	0	0	0	0	0	0	0.509367	9.497375	0	10.00674	0			
634	611450.51	4227157	ON2				0	0	0	0	0	0	0	0	0.800885	14.93287	0	15.73375	0			
635	611450.51	4227137	ON2				0	0	0	0	0	0	0	0	0.835028	15.56947	0	16.4045	0			
636	611450.51	4227057	ON2				0	0	0	0	0	0	0	0	0.840025	15.66264	0	16.50267	0			
637	611450.51	4227077	ON2				0	0	0	0	0	0	0	0	0.852313	15.89176	0	16.74407	0			
638	611450.51	4227007	ON2				0	0	0	0	0	0	0	0	0.778475	14.51503	0	15.29351	0			
639	611450	4227527	ON2				0	0	0	0	0	0	0	0	0.492808	9.188637	0	9.681445	0			
640	611450.51	4226987	ON2				0	0	0	0	0	0	0	0	0.740059	13.79873	0	14.53879	0			
641	611454.21	4227457		ON2			0	0	0	0	0	0	0	0	0.01109	0.40426	0	0.41535	0			
642	611454.21	4227427		ON2			0	0	0	0	0	0	0	0	0.011436	0.416865	0	0.428302	0			
643	611454.21	4227397		ON2			0	0	0	0	0	0	0	0	0.011747	0.428205	0	0.439952	0			
644	611454.21	4227337		ON2			0	0	0	0	0	0	0	0	0.012642	0.460824	0	0.473467	0			
645	611454.21	4227367		ON2			0	0	0	0	0	0	0	0	0.012146	0.442726	0	0.454872	0			
646	611454.21	4227307		ON2			0	0	0	0	0	0	0	0	0.012893	0.469974	0	0.482867	0			
647	611454.21	4227277		ON2			0	0	0	0	0	0	0	0	0.01326	0.483327	0	0.496586	0			
648	611454.21	4227217		ON2			0	0	0	0	0	0	0	0	0.014108	0.514256	0	0.528364	0			
649	611454.21	4227247		ON2			0	0	0	0	0	0	0	0	0.013656	0.497788	0	0.511444	0			
650	611460.51	4227157	ON2				0	0	0	0	0	0	0	0	0.799396	14.9051	0	15.70449	0			
651	611460.51	4227137	ON2				0	0	0	0	0	0	0	0	0.843371	15.72503	0	16.5684	0			
652	611460.51	4227057	ON2				0	0	0	0	0	0	0	0	0.844164	15.73982	0	16.58399	0			
653	611460.51	4227077	ON2				0	0	0	0	0	0	0	0	0.8637	16.10408	0	16.96778	0			
654	611460.51	4227007	ON2				0	0	0	0	0	0	0	0	0.822931	15.34392	0	16.16685	0			
655	611460.51	4226987	ON2				0	0	0	0	0	0	0	0	0.753344	14.04645	0	14.79979	0			
656	611470.51	4227137	ON2				0	0	0	0	0	0	0	0	0.833997	15.55026	0	16.38425	0			
657	611470.51	4227157	ON2				0	0	0	0	0	0	0	0	0.805438	15.01776	0	15.8232	0			
658	611470.51	4227077	ON2				0	0	0	0	0	0	0	0	0.849206	15.83384	0	16.68304	0			
659	611470.51	4227007	ON2				0	0	0	0	0	0	0	0	0.830443	15.484	0	16.31444	0			
660	611470.51	4227057	ON2				0	0	0	0	0	0	0	0	0.841642	15.69281	0	16.53445	0			
661	611470.51	4226987	ON2				0	0	0	0	0	0	0	0	0.739946	13.79663	0	14.53658	0			
662	611480.51	4227137	ON2				0	0	0	0	0	0	0	0	0.835345	15.57538	0	16.41073	0			
663	611480.51	4227157	ON2				0	0	0	0	0	0	0	0	0.801425	14.94294	0	15.74436	0			
664	611480.51	4227077	ON2				0	0	0	0	0	0	0	0	0.851575	15.878	0	16.72957	0			
665	611480.51	4227007	ON2				0	0	0	0	0	0	0	0	0.775714	14.46355	0	15.23926	0			
666	611480.51	4227057	ON2				0	0	0	0	0	0	0	0	0.838887	15.64143	0	16.48032	0			
667	611484.21	4227457		ON2			0	0	0	0	0	0	0	0	0.010923	0.398158	0	0.409081	0			
668	611480.51	4226987	ON2				0	0	0	0	0	0	0	0	0.742527	13.84475	0	14.58727	0			
669	611484.21	4227427		ON2			0	0	0	0	0	0	0	0	0.011247	0.409948	0	0.421194	0			
670	611484.21	4227397		ON2			0	0	0	0	0	0	0	0	0.011427	0.416535	0	0.427962	0			
671	611484.21	4227337		ON2			0	0	0	0	0	0	0	0	0.012644	0.460876	0	0.47352	0			
672	611484.21	4227367		ON2			0	0	0	0	0	0	0	0	0.01204	0.438864	0	0.450904	0			
673	611484.21	4227307		ON2			0	0	0	0	0	0	0	0	0.012911	0.470628	0	0.483539	0			
674	611484.21	4227277		ON2			0	0	0	0	0	0	0	0	0.013261	0.483362	0	0.496622	0			
675	611484.21	4227217		ON2			0	0	0	0	0	0	0	0	0.014093	0.513722	0	0.527815	0			
676	611484.21	4227247		ON2			0	0	0	0	0	0	0	0	0.013641	0.497234	0	0.510876	0			
677	611490.51	4227157	ON2				0	0	0	0	0	0	0	0	0.798466	14.88776	0	15.68623	0			
678	611490.51	4227137	ON2				0	0	0	0	0	0	0	0	0.84276	15.71365	0	16.55641	0			
679	611490.51	4227057	ON2				0	0	0	0	0	0	0	0	0.84021	15.6661	0	16.50631	0			
680	611490.51	4227077	ON2				0	0	0	0	0	0	0	0	0.861014	16.054	0	16.91501	0			
681	611490.51	4227007	ON2				0	0	0	0	0	0	0	0	0.81687	15.23092	0	16.04779	0			
682	611490.51	4226987	ON2				0	0	0	0	0	0	0	0	0.748918	13.96392	0	14.71284	0			
683	611490.51	4226927	ON2				0	0	0	0	0	0	0	0	0.527851	9.84202	0	10.36987	0			
684	611500.51	4227137	ON2				0	0	0	0	0	0	0	0	0.833746	15.54558	0	16.37933	0			
685	611500.51	4227157	ON2				0	0	0	0	0	0	0	0	0.80405	14.99189	0	15.79594	0			
686	611500.51	4227077	ON2				0	0	0	0	0	0	0	0	0.845544	15.76555	0	16.61109	0			
687	611500.51	4227057	ON2				0	0	0	0	0	0	0	0	0.838782	15.63947	0	16.47825	0			
688	611500.51	4226987	ON2				0	0	0	0	0	0	0	0	0.736896	13.73976	0	14.47665	0			
689	611500.51	4227007	ON2				0	0	0	0	0	0	0	0	0.82307	15.34651	0	16.16958	0			
690	611500.51	4226927	ON2				0	0	0	0	0	0	0	0	0.520578	9.706415	0	10.22699	0			
691	611510.51	4227157	ON2				0	0	0	0	0	0	0	0	0.800086	14.91796	0	15.71805	0			
692	611510.51	4227137	ON2				0	0	0	0	0	0	0	0	0.834466	15.559	0	16.39346	0			
693	611510.51	4227057	ON2				0	0	0	0	0	0	0	0	0.836005	15.58769	0	16.42369	0			
694	611510.51	4227077	ON2				0	0	0	0	0	0	0	0	0.845878	15.77178	0	16.61766	0			
695	611510.51	4227007	ON2				0	0	0	0	0	0	0	0	0.777809	14.5026	0	15.28041	0			
696	611510.51	4226987	ON2				0	0	0	0	0	0	0	0	0.737723	13.75519	0	14.49291	0			
697	611514.21	4227427		ON2			0	0	0	0	0	0	0	0	0.011148	0.406358	0	0.417506	0			
698	611510.51	4226927	ON2				0	0	0	0	0	0	0	0	0.522468	9.741662	0	10.26413	0			
699	611514.21	4227397		ON2			0	0	0	0	0	0	0	0	0.011418	0.416215	0	0.427634	0			
700	611514.21	4227367		ON2			0	0	0	0	0	0	0	0	0.012096	0.440894	0	0.45299	0			
701	611514.21	4227307		ON2			0	0	0	0	0	0	0	0	0.012855	0.468564	0	0.481419	0			
702	611514.21	4227337		ON2			0	0	0	0	0	0	0	0	0.012566	0.458057	0	0.470624	0			
703	611514.21	4227277		ON2			0	0	0	0	0	0	0	0	0.013235	0.48243	0	0.495665	0			
704	611514.21	4227247		ON2			0	0	0	0	0	0	0	0	0.013629	0.496794	0	0.510423	0			
705	611514.21	4227217		ON2			0	0	0	0	0	0	0	0	0.014062	0.512578	0	0.52664	0			
706	611520.51	4227137	ON2				0	0	0	0	0	0	0	0	0.841193	15.68443	0	16.52562	0			
707	611520.51	4227157	ON2				0	0	0	0	0	0	0	0	0.798227	14.8833	0	15.68153	0			
708	611520.51	4227077	ON2				0	0	0	0	0	0	0	0	0.854115	15.92537	0	16.77948	0			
709	611520.51	4227007	ON2				0	0	0	0	0	0	0	0	0.822115	15.32871	0	16.15082	0			
710	611520.51	4227057	ON2				0	0	0	0	0	0	0	0	0.834966	15.56832	0	16.40329	0			
711	611520.51	4226987	ON2				0	0	0	0	0	0	0	0	0.744119	13.87443	0	14.61855	0			
712	611520.51	4226927	ON2				0	0	0	0	0	0	0	0	0.522764	9.747176	0	10.26994	0			
713	611530.51	4227137	ON2				0	0	0	0	0	0	0	0	0.827999	15.43842	0	16.26642	0			
714	611530.51	4227157	ON2				0	0	0	0	0	0	0	0	0.801567	14.94558	0	15.74715	0			
715	611530.51	4227077	ON2				0	0	0	0	0	0	0	0	0.844238	15.74121	0	16.58545	0			
716	611530.51	4227057	ON2				0	0	0	0	0	0	0	0	0.838494	15.6341	0	16.47259	0			
717	611610	4227367			ON2		0	0	0	0	0	0	0	0	0	0	1.649465	1.649465	1.649465			
718	611610	4227337			ON2		0	0	0	0	0	0	0	0	0	0	1.712528	1.712528	1.712528			
719	611610	4227327			ON2		0	0	0	0	0	0	0	0	0	0	1.728098	1.728098	1.728098			
720	611610	4227317			ON2		0	0	0	0	0	0	0	0	0	0	1.782479	1.782479	1.782479			
721	611610	4227307			ON2		0	0	0	0	0	0	0	0	0	0	1.734122	1.734122	1.734122			
722	611610	4227297			ON2		0	0	0	0	0	0	0	0	0	0	1.754648	1.754648	1.754648			
723	611610	4227287			ON2		0	0	0	0	0	0	0	0	0	0	1.780833	1.780833	1.780833			
724	611610	4227277			ON2		0	0	0	0	0	0	0	0	0	0	1.773468	1.773468	1.773468			
725	611610	4227267			ON2		0	0	0	0	0	0	0	0	0	0	1.796958	1.796958	1.796958			
726	611610	4227257			ON2		0	0	0	0	0	0	0	0	0	0	1.822395	1.822395	1.822395			
727	611610	4227247			ON2		0	0	0	0	0	0	0	0	0	0	1.833977	1.833977	1.833977			
728	611610	4227237			ON2		0	0	0	0	0	0	0	0	0	0	1.862199	1.862199	1.862199			

729	611610	4227227	ON2	0	0	0	0	0	0	0	0	0	0	1.88995	1.88995	1.88995		
730	611610	4227217	ON2	0	0	0	0	0	0	0	0	0	0	1.909796	1.909796	1.909796		
731	611610	4227207	ON2	0	0	0	0	0	0	0	0	0	0	1.933153	1.933153	1.933153		
732	611610	4227197	ON2	0	0	0	0	0	0	0	0	0	0	1.965596	1.965596	1.965596		
733	611620	4227367	ON2	0	0	0	0	0	0	0	0	0	0	1.628033	1.628033	1.628033		
734	611620	4227357	ON2	0	0	0	0	0	0	0	0	0	0	1.718255	1.718255	1.718255		
735	611620	4227347	ON2	0	0	0	0	0	0	0	0	0	0	1.749422	1.749422	1.749422		
736	611620	4227337	ON2	0	0	0	0	0	0	0	0	0	0	1.698747	1.698747	1.698747		
737	611620	4227327	ON2	0	0	0	0	0	0	0	0	0	0	1.707998	1.707998	1.707998		
738	611620	4227317	ON2	0	0	0	0	0	0	0	0	0	0	1.787509	1.787509	1.787509		
739	611620	4227307	ON2	0	0	0	0	0	0	0	0	0	0	1.783799	1.783799	1.783799		
740	611620	4227297	ON2	0	0	0	0	0	0	0	0	0	0	1.756583	1.756583	1.756583		
741	611620	4227287	ON2	0	0	0	0	0	0	0	0	0	0	1.832975	1.832975	1.832975		
742	611620	4227277	ON2	0	0	0	0	0	0	0	0	0	0	1.849715	1.849715	1.849715		
743	611620	4227267	ON2	0	0	0	0	0	0	0	0	0	0	1.828208	1.828208	1.828208		
744	611620	4227257	ON2	0	0	0	0	0	0	0	0	0	0	1.896111	1.896111	1.896111		
745	611620	4227247	ON2	0	0	0	0	0	0	0	0	0	0	1.912823	1.912823	1.912823		
746	611620	4227237	ON2	0	0	0	0	0	0	0	0	0	0	1.881062	1.881062	1.881062		
747	611620	4227227	ON2	0	0	0	0	0	0	0	0	0	0	1.938613	1.938613	1.938613		
748	611620	4227217	ON2	0	0	0	0	0	0	0	0	0	0	1.956386	1.956386	1.956386		
749	611620	4227207	ON2	0	0	0	0	0	0	0	0	0	0	1.928393	1.928393	1.928393		
750	611620	4227197	ON2	0	0	0	0	0	0	0	0	0	0	2.001662	2.001662	2.001662		
751	611630	4227367	ON2	0	0	0	0	0	0	0	0	0	0	1.616651	1.616651	1.616651		
752	611630	4227357	ON2	0	0	0	0	0	0	0	0	0	0	1.632717	1.632717	1.632717		
753	611630	4227347	ON2	0	0	0	0	0	0	0	0	0	0	1.69131	1.69131	1.69131		
754	611630	4227337	ON2	0	0	0	0	0	0	0	0	0	0	1.690183	1.690183	1.690183		
755	611630	4227327	ON2	0	0	0	0	0	0	0	0	0	0	1.696086	1.696086	1.696086		
756	611630	4227317	ON2	0	0	0	0	0	0	0	0	0	0	1.705628	1.705628	1.705628		
757	611630	4227307	ON2	0	0	0	0	0	0	0	0	0	0	1.7399	1.7399	1.7399		
758	611630	4227297	ON2	0	0	0	0	0	0	0	0	0	0	1.746596	1.746596	1.746596		
759	611630	4227287	ON2	0	0	0	0	0	0	0	0	0	0	1.755668	1.755668	1.755668		
760	611630	4227277	ON2	0	0	0	0	0	0	0	0	0	0	1.80128	1.80128	1.80128		
761	611630	4227267	ON2	0	0	0	0	0	0	0	0	0	0	1.804292	1.804292	1.804292		
762	611630	4227257	ON2	0	0	0	0	0	0	0	0	0	0	1.810168	1.810168	1.810168		
763	611630	4227247	ON2	0	0	0	0	0	0	0	0	0	0	1.842766	1.842766	1.842766		
764	611630	4227237	ON2	0	0	0	0	0	0	0	0	0	0	1.848462	1.848462	1.848462		
765	611630	4227227	ON2	0	0	0	0	0	0	0	0	0	0	1.862538	1.862538	1.862538		
766	611630	4227217	ON2	0	0	0	0	0	0	0	0	0	0	1.889315	1.889315	1.889315		
767	611630	4227207	ON2	0	0	0	0	0	0	0	0	0	0	1.906839	1.906839	1.906839		
768	611640	4227367	ON2	0	0	0	0	0	0	0	0	0	0	1.606144	1.606144	1.606144		
769	611640	4227357	ON2	0	0	0	0	0	0	0	0	0	0	1.629245	1.629245	1.629245		
770	611640	4227347	ON2	0	0	0	0	0	0	0	0	0	0	1.654729	1.654729	1.654729		
771	611640	4227337	ON2	0	0	0	0	0	0	0	0	0	0	1.676726	1.676726	1.676726		
772	611640	4227327	ON2	0	0	0	0	0	0	0	0	0	0	1.693832	1.693832	1.693832		
773	611640	4227317	ON2	0	0	0	0	0	0	0	0	0	0	1.709553	1.709553	1.709553		
774	611640	4227307	ON2	0	0	0	0	0	0	0	0	0	0	1.726422	1.726422	1.726422		
775	611640	4227297	ON2	0	0	0	0	0	0	0	0	0	0	1.742815	1.742815	1.742815		
776	611640	4227287	ON2	0	0	0	0	0	0	0	0	0	0	1.757293	1.757293	1.757293		
777	611640	4227277	ON2	0	0	0	0	0	0	0	0	0	0	1.779579	1.779579	1.779579		
778	611640	4227267	ON2	0	0	0	0	0	0	0	0	0	0	1.789506	1.789506	1.789506		
779	611640	4227257	ON2	0	0	0	0	0	0	0	0	0	0	1.805762	1.805762	1.805762		
780	611640	4227247	ON2	0	0	0	0	0	0	0	0	0	0	1.813627	1.813627	1.813627		
781	611640	4227237	ON2	0	0	0	0	0	0	0	0	0	0	1.833639	1.833639	1.833639		
782	611640	4227227	ON2	0	0	0	0	0	0	0	0	0	0	1.860804	1.860804	1.860804		
783	611640	4227217	ON2	0	0	0	0	0	0	0	0	0	0	1.863592	1.863592	1.863592		
784	611640	4227207	ON2	0	0	0	0	0	0	0	0	0	0	1.894692	1.894692	1.894692		
785	611650	4227367	ON2	0	0	0	0	0	0	0	0	0	0	1.600412	1.600412	1.600412		
786	611650	4227357	ON2	0	0	0	0	0	0	0	0	0	0	1.668181	1.668181	1.668181		
787	611650	4227347	ON2	0	0	0	0	0	0	0	0	0	0	1.699905	1.699905	1.699905		
788	611650	4227337	ON2	0	0	0	0	0	0	0	0	0	0	1.666804	1.666804	1.666804		
789	611650	4227327	ON2	0	0	0	0	0	0	0	0	0	0	1.696428	1.696428	1.696428		
790	611650	4227317	ON2	0	0	0	0	0	0	0	0	0	0	1.760211	1.760211	1.760211		
791	611650	4227307	ON2	0	0	0	0	0	0	0	0	0	0	1.76204	1.76204	1.76204		
792	611650	4227297	ON2	0	0	0	0	0	0	0	0	0	0	1.742762	1.742762	1.742762		
793	611650	4227287	ON2	0	0	0	0	0	0	0	0	0	0	1.806656	1.806656	1.806656		
794	611650	4227277	ON2	0	0	0	0	0	0	0	0	0	0	1.81189	1.81189	1.81189		
795	611650	4227267	ON2	0	0	0	0	0	0	0	0	0	0	1.784813	1.784813	1.784813		
796	611650	4227257	ON2	0	0	0	0	0	0	0	0	0	0	1.850869	1.850869	1.850869		
797	611650	4227247	ON2	0	0	0	0	0	0	0	0	0	0	1.855656	1.855656	1.855656		
798	611650	4227237	ON2	0	0	0	0	0	0	0	0	0	0	1.827122	1.827122	1.827122		
799	611650	4227227	ON2	0	0	0	0	0	0	0	0	0	0	1.893955	1.893955	1.893955		
800	611650	4227217	ON2	0	0	0	0	0	0	0	0	0	0	1.911677	1.911677	1.911677		
801	611650	4227207	ON2	0	0	0	0	0	0	0	0	0	0	1.888404	1.888404	1.888404		
802	611660	4227367	ON2	0	0	0	0	0	0	0	0	0	0	1.593843	1.593843	1.593843		
803	611660	4227357	ON2	0	0	0	0	0	0	0	0	0	0	1.606118	1.606118	1.606118		
804	611660	4227347	ON2	0	0	0	0	0	0	0	0	0	0	1.692061	1.692061	1.692061		
805	611660	4227337	ON2	0	0	0	0	0	0	0	0	0	0	1.662308	1.662308	1.662308		
806	611660	4227327	ON2	0	0	0	0	0	0	0	0	0	0	1.669273	1.669273	1.669273		
807	611660	4227317	ON2	0	0	0	0	0	0	0	0	0	0	1.75494	1.75494	1.75494		
808	611660	4227307	ON2	0	0	0	0	0	0	0	0	0	0	1.714095	1.714095	1.714095		
809	611660	4227297	ON2	0	0	0	0	0	0	0	0	0	0	1.719857	1.719857	1.719857		
810	611660	4227287	ON2	0	0	0	0	0	0	0	0	0	0	1.726435	1.726435	1.726435		
811	611660	4227277	ON2	0	0	0	0	0	0	0	0	0	0	1.764371	1.764371	1.764371		
812	611660	4227267	ON2	0	0	0	0	0	0	0	0	0	0	1.761435	1.761435	1.761435		
813	611660	4227257	ON2	0	0	0	0	0	0	0	0	0	0	1.76766	1.76766	1.76766		
814	611660	4227247	ON2	0	0	0	0	0	0	0	0	0	0	1.797295	1.797295	1.797295		
815	611660	4227237	ON2	0	0	0	0	0	0	0	0	0	0	1.804876	1.804876	1.804876		
816	611660	4227227	ON2	0	0	0	0	0	0	0	0	0	0	1.82223	1.82223	1.82223		
817	611660	4227217	ON2	0	0	0	0	0	0	0	0	0	0	1.849562	1.849562	1.849562		
818	611660	4227207	ON2	0	0	0	0	0	0	0	0	0	0	1.867366	1.867366	1.867366		
819	611670	4227367	ON2	0	0	0	0	0	0	0	0	0	0	1.596418	1.596418	1.596418		
820	611670	4227357	ON2	0	0	0	0	0	0	0	0	0	0	1.615695	1.615695	1.615695		
821	611670	4227347	ON2	0	0	0	0	0	0	0	0	0	0	1.649958	1.649958	1.649958		
822	611670	4227337	ON2	0	0	0	0	0	0	0	0	0	0	1.655911	1.655911	1.655911		
823	611670	4227327	ON2	0	0	0	0	0	0	0	0	0	0	1.664667	1.664667	1.664667		
824	611670	4227317	ON2	0	0	0	0	0	0	0	0	0	0	1.673163	1.673163	1.673163		
825	611670	4227307	ON2	0	0	0	0	0	0	0	0	0	0	1.695303	1.695303	1.695303		
826	611670	4227297	ON2	0	0	0	0	0	0	0	0	0	0	1.710653	1.710653	1.710653		
827	611670	4227287	ON2	0	0	0	0	0	0	0	0	0	0	1.723619	1.723619	1.723619		
828	611670	4227277	ON2	0	0	0	0	0	0	0	0	0	0	1.746176	1.746176	1.746176		
829	611670	4227267	ON2	0	0	0	0	0	0	0	0	0	0	1.753947	1.753947	1.753947		
830	611670	4227257	ON2	0	0	0	0	0	0	0	0	0	0	1.767218	1.767218	1.767218		
831	611670	4227247	ON2	0	0	0	0	0	0	0	0	0	0	1.776245	1.776245	1.776245		
832	611670	4227237	ON2	0	0	0	0	0	0	0	0	0	0	1.794963	1.794963	1.794963		
833	611670	4227227	ON2	0	0	0	0	0	0	0	0	0	0	1.82031	1.82031	1.82031		

834	611670	4227217	ON2	0	0	0	0	0	0	0	0	0	0	1.82554	1.82554	1.82554		
835	611670	4227207	ON2	0	0	0	0	0	0	0	0	0	0	1.855037	1.855037	1.855037		
836	611680	4227367	ON2	0	0	0	0	0	0	0	0	0	0	1.60627	1.60627	1.60627		
837	611680	4227357	ON2	0	0	0	0	0	0	0	0	0	0	1.635096	1.635096	1.635096		
838	611680	4227347	ON2	0	0	0	0	0	0	0	0	0	0	1.72126	1.72126	1.72126		
839	611680	4227337	ON2	0	0	0	0	0	0	0	0	0	0	1.646587	1.646587	1.646587		
840	611680	4227327	ON2	0	0	0	0	0	0	0	0	0	0	1.663343	1.663343	1.663343		
841	611680	4227317	ON2	0	0	0	0	0	0	0	0	0	0	1.714998	1.714998	1.714998		
842	611680	4227307	ON2	0	0	0	0	0	0	0	0	0	0	1.672606	1.672606	1.672606		
843	611680	4227297	ON2	0	0	0	0	0	0	0	0	0	0	1.703573	1.703573	1.703573		
844	611680	4227287	ON2	0	0	0	0	0	0	0	0	0	0	1.764666	1.764666	1.764666		
845	611680	4227277	ON2	0	0	0	0	0	0	0	0	0	0	1.728677	1.728677	1.728677		
846	611680	4227267	ON2	0	0	0	0	0	0	0	0	0	0	1.75141	1.75141	1.75141		
847	611680	4227257	ON2	0	0	0	0	0	0	0	0	0	0	1.812187	1.812187	1.812187		
848	611680	4227247	ON2	0	0	0	0	0	0	0	0	0	0	1.815842	1.815842	1.815842		
849	611680	4227237	ON2	0	0	0	0	0	0	0	0	0	0	1.787857	1.787857	1.787857		
850	611680	4227227	ON2	0	0	0	0	0	0	0	0	0	0	1.853644	1.853644	1.853644		
851	611680	4227217	ON2	0	0	0	0	0	0	0	0	0	0	1.870258	1.870258	1.870258		
852	611680	4227207	ON2	0	0	0	0	0	0	0	0	0	0	1.845665	1.845665	1.845665		
853	611690	4227367	ON2	0	0	0	0	0	0	0	0	0	0	1.632436	1.632436	1.632436		
854	611690	4227357	ON2	0	0	0	0	0	0	0	0	0	0	1.623157	1.623157	1.623157		
855	611690	4227347	ON2	0	0	0	0	0	0	0	0	0	0	1.695725	1.695725	1.695725		
856	611690	4227337	ON2	0	0	0	0	0	0	0	0	0	0	1.646808	1.646808	1.646808		
857	611690	4227327	ON2	0	0	0	0	0	0	0	0	0	0	1.64193	1.64193	1.64193		
858	611690	4227317	ON2	0	0	0	0	0	0	0	0	0	0	1.688665	1.688665	1.688665		
859	611690	4227307	ON2	0	0	0	0	0	0	0	0	0	0	1.654855	1.654855	1.654855		
860	611690	4227297	ON2	0	0	0	0	0	0	0	0	0	0	1.668773	1.668773	1.668773		
861	611690	4227287	ON2	0	0	0	0	0	0	0	0	0	0	1.6782	1.6782	1.6782		
862	611690	4227277	ON2	0	0	0	0	0	0	0	0	0	0	1.719913	1.719913	1.719913		
863	611690	4227267	ON2	0	0	0	0	0	0	0	0	0	0	1.722527	1.722527	1.722527		
864	611690	4227257	ON2	0	0	0	0	0	0	0	0	0	0	1.726747	1.726747	1.726747		
865	611690	4227247	ON2	0	0	0	0	0	0	0	0	0	0	1.757537	1.757537	1.757537		
866	611690	4227237	ON2	0	0	0	0	0	0	0	0	0	0	1.762039	1.762039	1.762039		
867	611690	4227227	ON2	0	0	0	0	0	0	0	0	0	0	1.777535	1.777535	1.777535		
868	611690	4227217	ON2	0	0	0	0	0	0	0	0	0	0	1.80532	1.80532	1.80532		
869	611690	4227207	ON2	0	0	0	0	0	0	0	0	0	0	1.820653	1.820653	1.820653		
870	611700	4227367	ON2	0	0	0	0	0	0	0	0	0	0	1.594596	1.594596	1.594596		
871	611700	4227357	ON2	0	0	0	0	0	0	0	0	0	0	1.608516	1.608516	1.608516		
872	611700	4227347	ON2	0	0	0	0	0	0	0	0	0	0	1.614741	1.614741	1.614741		
873	611700	4227337	ON2	0	0	0	0	0	0	0	0	0	0	1.625713	1.625713	1.625713		
874	611700	4227327	ON2	0	0	0	0	0	0	0	0	0	0	1.640058	1.640058	1.640058		
875	611700	4227317	ON2	0	0	0	0	0	0	0	0	0	0	1.643476	1.643476	1.643476		
876	611700	4227307	ON2	0	0	0	0	0	0	0	0	0	0	1.644411	1.644411	1.644411		
877	611700	4227297	ON2	0	0	0	0	0	0	0	0	0	0	1.661553	1.661553	1.661553		
878	611700	4227287	ON2	0	0	0	0	0	0	0	0	0	0	1.672526	1.672526	1.672526		
879	611700	4227277	ON2	0	0	0	0	0	0	0	0	0	0	1.698601	1.698601	1.698601		
880	611700	4227267	ON2	0	0	0	0	0	0	0	0	0	0	1.707259	1.707259	1.707259		
881	611700	4227257	ON2	0	0	0	0	0	0	0	0	0	0	1.717826	1.717826	1.717826		
882	611700	4227247	ON2	0	0	0	0	0	0	0	0	0	0	1.732438	1.732438	1.732438		
883	611700	4227237	ON2	0	0	0	0	0	0	0	0	0	0	1.746069	1.746069	1.746069		
884	611700	4227227	ON2	0	0	0	0	0	0	0	0	0	0	1.767921	1.767921	1.767921		
885	611700	4227217	ON2	0	0	0	0	0	0	0	0	0	0	1.775948	1.775948	1.775948		
886	611700	4227207	ON2	0	0	0	0	0	0	0	0	0	0	1.801974	1.801974	1.801974		
887	611710	4227367	ON2	0	0	0	0	0	0	0	0	0	0	1.562307	1.562307	1.562307		
888	611710	4227357	ON2	0	0	0	0	0	0	0	0	0	0	1.591114	1.591114	1.591114		
889	611710	4227347	ON2	0	0	0	0	0	0	0	0	0	0	1.678332	1.678332	1.678332		
890	611710	4227337	ON2	0	0	0	0	0	0	0	0	0	0	1.596115	1.596115	1.596115		
891	611710	4227327	ON2	0	0	0	0	0	0	0	0	0	0	1.629905	1.629905	1.629905		
892	611710	4227317	ON2	0	0	0	0	0	0	0	0	0	0	1.707945	1.707945	1.707945		
893	611710	4227307	ON2	0	0	0	0	0	0	0	0	0	0	1.631688	1.631688	1.631688		
894	611710	4227297	ON2	0	0	0	0	0	0	0	0	0	0	1.655357	1.655357	1.655357		
895	611710	4227287	ON2	0	0	0	0	0	0	0	0	0	0	1.718824	1.718824	1.718824		
896	611710	4227277	ON2	0	0	0	0	0	0	0	0	0	0	1.669786	1.669786	1.669786		
897	611710	4227267	ON2	0	0	0	0	0	0	0	0	0	0	1.690825	1.690825	1.690825		
898	611710	4227257	ON2	0	0	0	0	0	0	0	0	0	0	1.759316	1.759316	1.759316		
899	611710	4227247	ON2	0	0	0	0	0	0	0	0	0	0	1.704978	1.704978	1.704978		
900	611710	4227237	ON2	0	0	0	0	0	0	0	0	0	0	1.730715	1.730715	1.730715		
901	611710	4227227	ON2	0	0	0	0	0	0	0	0	0	0	1.796403	1.796403	1.796403		
902	611710	4227217	ON2	0	0	0	0	0	0	0	0	0	0	1.751166	1.751166	1.751166		
903	611710	4227207	ON2	0	0	0	0	0	0	0	0	0	0	1.785442	1.785442	1.785442		
904	611720	4227367	ON2	0	0	0	0	0	0	0	0	0	0	1.550174	1.550174	1.550174		
905	611720	4227357	ON2	0	0	0	0	0	0	0	0	0	0	1.550424	1.550424	1.550424		
906	611720	4227347	ON2	0	0	0	0	0	0	0	0	0	0	1.624784	1.624784	1.624784		
907	611720	4227337	ON2	0	0	0	0	0	0	0	0	0	0	1.585867	1.585867	1.585867		
908	611720	4227327	ON2	0	0	0	0	0	0	0	0	0	0	1.594422	1.594422	1.594422		
909	611720	4227317	ON2	0	0	0	0	0	0	0	0	0	0	1.665908	1.665908	1.665908		
910	611720	4227307	ON2	0	0	0	0	0	0	0	0	0	0	1.627543	1.627543	1.627543		
911	611720	4227297	ON2	0	0	0	0	0	0	0	0	0	0	1.631251	1.631251	1.631251		
912	611720	4227287	ON2	0	0	0	0	0	0	0	0	0	0	1.686197	1.686197	1.686197		
913	611720	4227277	ON2	0	0	0	0	0	0	0	0	0	0	1.654928	1.654928	1.654928		
914	611720	4227267	ON2	0	0	0	0	0	0	0	0	0	0	1.659166	1.659166	1.659166		
915	611720	4227257	ON2	0	0	0	0	0	0	0	0	0	0	1.668115	1.668115	1.668115		
916	611720	4227247	ON2	0	0	0	0	0	0	0	0	0	0	1.691551	1.691551	1.691551		
917	611720	4227237	ON2	0	0	0	0	0	0	0	0	0	0	1.697871	1.697871	1.697871		
918	611720	4227227	ON2	0	0	0	0	0	0	0	0	0	0	1.713186	1.713186	1.713186		
919	611720	4227217	ON2	0	0	0	0	0	0	0	0	0	0	1.738708	1.738708	1.738708		
920	611720	4227207	ON2	0	0	0	0	0	0	0	0	0	0	1.75274	1.75274	1.75274		
921	611730	4227387	ON2	0	0	0	0	0	0	0	0	0	0	1.488402	1.488402	1.488402		
922	611730	4227377	ON2	0	0	0	0	0	0	0	0	0	0	1.511196	1.511196	1.511196		
923	611730	4227367	ON2	0	0	0	0	0	0	0	0	0	0	1.508621	1.508621	1.508621		
924	611730	4227357	ON2	0	0	0	0	0	0	0	0	0	0	1.517308	1.517308	1.517308		
925	611730	4227347	ON2	0	0	0	0	0	0	0	0	0	0	1.527794	1.527794	1.527794		
926	611730	4227337	ON2	0	0	0	0	0	0	0	0	0	0	1.542128	1.542128	1.542128		
927	611730	4227327	ON2	0	0	0	0	0	0	0	0	0	0	1.561551	1.561551	1.561551		
928	611730	4227317	ON2	0	0	0	0	0	0	0	0	0	0	1.583823	1.583823	1.583823		
929	611730	4227307	ON2	0	0	0	0	0	0	0	0	0	0	1.579535	1.579535	1.579535		
930	611730	4227297	ON2	0	0	0	0	0	0	0	0	0	0	1.597872	1.597872	1.597872		
931	611730	4227287	ON2	0	0	0	0	0	0	0	0	0	0	1.609836	1.609836	1.609836		
932	611730	4227277	ON2	0	0	0	0	0	0	0	0	0	0	1.615733	1.615733	1.615733		
933	611730	4227267	ON2	0	0	0	0	0	0	0	0	0	0	1.630038	1.630038	1.630038		
934	611730	4227257	ON2	0	0	0	0	0	0	0	0	0	0	1.645977	1.645977	1.645977		
935	611730	4227247	ON2	0	0	0	0	0	0	0	0	0	0	1.654839	1.654839	1.654839		
936	611730	4227237	ON2	0	0	0	0	0	0	0	0	0	0	1.670743	1.670743	1.670743		
937	611730	4227227	ON2	0	0	0	0	0	0	0	0	0	0	1.691521	1.691521	1.691521		
938	611730	4227217	ON2	0	0	0	0	0	0	0	0	0	0	1.699866	1.699866	1.699866		

939	611730	4227207	ON2	0	0	0	0	0	0	0	0	0	0	1.723687	1.723687	1.723687	
940	611740	4227407	ON2	0	0	0	0	0	0	0	0	0	0	1.513442	1.513442	1.513442	
941	611740	4227397	ON2	0	0	0	0	0	0	0	0	0	0	1.457052	1.457052	1.457052	
942	611740	4227387	ON2	0	0	0	0	0	0	0	0	0	0	1.468665	1.468665	1.468665	
943	611740	4227377	ON2	0	0	0	0	0	0	0	0	0	0	1.531442	1.531442	1.531442	
944	611740	4227367	ON2	0	0	0	0	0	0	0	0	0	0	1.473519	1.473519	1.473519	
945	611740	4227357	ON2	0	0	0	0	0	0	0	0	0	0	1.498116	1.498116	1.498116	
946	611740	4227347	ON2	0	0	0	0	0	0	0	0	0	0	1.560181	1.560181	1.560181	
947	611740	4227337	ON2	0	0	0	0	0	0	0	0	0	0	1.510242	1.510242	1.510242	
948	611740	4227327	ON2	0	0	0	0	0	0	0	0	0	0	1.540366	1.540366	1.540366	
949	611740	4227317	ON2	0	0	0	0	0	0	0	0	0	0	1.604814	1.604814	1.604814	
950	611740	4227307	ON2	0	0	0	0	0	0	0	0	0	0	1.545589	1.545589	1.545589	
951	611740	4227297	ON2	0	0	0	0	0	0	0	0	0	0	1.573211	1.573211	1.573211	
952	611740	4227287	ON2	0	0	0	0	0	0	0	0	0	0	1.632321	1.632321	1.632321	
953	611740	4227277	ON2	0	0	0	0	0	0	0	0	0	0	1.579898	1.579898	1.579898	
954	611740	4227267	ON2	0	0	0	0	0	0	0	0	0	0	1.605265	1.605265	1.605265	
955	611740	4227257	ON2	0	0	0	0	0	0	0	0	0	0	1.670229	1.670229	1.670229	
956	611740	4227247	ON2	0	0	0	0	0	0	0	0	0	0	1.61789	1.61789	1.61789	
957	611740	4227237	ON2	0	0	0	0	0	0	0	0	0	0	1.644993	1.644993	1.644993	
958	611740	4227227	ON2	0	0	0	0	0	0	0	0	0	0	1.709485	1.709485	1.709485	
959	611740	4227217	ON2	0	0	0	0	0	0	0	0	0	0	1.662759	1.662759	1.662759	
960	611740	4227207	ON2	0	0	0	0	0	0	0	0	0	0	1.69559	1.69559	1.69559	
961	611750	4227417	ON2	0	0	0	0	0	0	0	0	0	0	1.391927	1.391927	1.391927	
962	611750	4227407	ON2	0	0	0	0	0	0	0	0	0	0	1.453041	1.453041	1.453041	
963	611750	4227397	ON2	0	0	0	0	0	0	0	0	0	0	1.430704	1.430704	1.430704	
964	611750	4227387	ON2	0	0	0	0	0	0	0	0	0	0	1.4215	1.4215	1.4215	
965	611750	4227377	ON2	0	0	0	0	0	0	0	0	0	0	1.499377	1.499377	1.499377	
966	611750	4227367	ON2	0	0	0	0	0	0	0	0	0	0	1.448098	1.448098	1.448098	
967	611750	4227357	ON2	0	0	0	0	0	0	0	0	0	0	1.453811	1.453811	1.453811	
968	611750	4227347	ON2	0	0	0	0	0	0	0	0	0	0	1.525547	1.525547	1.525547	
969	611750	4227337	ON2	0	0	0	0	0	0	0	0	0	0	1.481976	1.481976	1.481976	
970	611750	4227327	ON2	0	0	0	0	0	0	0	0	0	0	1.492048	1.492048	1.492048	
971	611750	4227317	ON2	0	0	0	0	0	0	0	0	0	0	1.565873	1.565873	1.565873	
972	611750	4227307	ON2	0	0	0	0	0	0	0	0	0	0	1.522049	1.522049	1.522049	
973	611750	4227297	ON2	0	0	0	0	0	0	0	0	0	0	1.528439	1.528439	1.528439	
974	611750	4227287	ON2	0	0	0	0	0	0	0	0	0	0	1.597467	1.597467	1.597467	
975	611750	4227277	ON2	0	0	0	0	0	0	0	0	0	0	1.556829	1.556829	1.556829	
976	611750	4227267	ON2	0	0	0	0	0	0	0	0	0	0	1.561829	1.561829	1.561829	
977	611750	4227257	ON2	0	0	0	0	0	0	0	0	0	0	1.572693	1.572693	1.572693	
978	611750	4227247	ON2	0	0	0	0	0	0	0	0	0	0	1.591875	1.591875	1.591875	
979	611750	4227237	ON2	0	0	0	0	0	0	0	0	0	0	1.599205	1.599205	1.599205	
980	611750	4227227	ON2	0	0	0	0	0	0	0	0	0	0	1.61443	1.61443	1.61443	
981	611750	4227217	ON2	0	0	0	0	0	0	0	0	0	0	1.638515	1.638515	1.638515	
982	611750	4227207	ON2	0	0	0	0	0	0	0	0	0	0	1.649874	1.649874	1.649874	
983	611760	4227417	ON2	0	0	0	0	0	0	0	0	0	0	1.351838	1.351838	1.351838	
984	611760	4227407	ON2	0	0	0	0	0	0	0	0	0	0	1.416308	1.416308	1.416308	
985	611760	4227397	ON2	0	0	0	0	0	0	0	0	0	0	1.391888	1.391888	1.391888	
986	611760	4227387	ON2	0	0	0	0	0	0	0	0	0	0	1.38474	1.38474	1.38474	
987	611760	4227377	ON2	0	0	0	0	0	0	0	0	0	0	1.40715	1.40715	1.40715	
988	611760	4227367	ON2	0	0	0	0	0	0	0	0	0	0	1.406941	1.406941	1.406941	
989	611760	4227357	ON2	0	0	0	0	0	0	0	0	0	0	1.418881	1.418881	1.418881	
990	611760	4227347	ON2	0	0	0	0	0	0	0	0	0	0	1.421975	1.421975	1.421975	
991	611760	4227337	ON2	0	0	0	0	0	0	0	0	0	0	1.438115	1.438115	1.438115	
992	611760	4227327	ON2	0	0	0	0	0	0	0	0	0	0	1.454059	1.454059	1.454059	
993	611760	4227317	ON2	0	0	0	0	0	0	0	0	0	0	1.466289	1.466289	1.466289	
994	611760	4227307	ON2	0	0	0	0	0	0	0	0	0	0	1.472992	1.472992	1.472992	
995	611760	4227297	ON2	0	0	0	0	0	0	0	0	0	0	1.487166	1.487166	1.487166	
996	611760	4227287	ON2	0	0	0	0	0	0	0	0	0	0	1.5001	1.5001	1.5001	
997	611760	4227277	ON2	0	0	0	0	0	0	0	0	0	0	1.505346	1.505346	1.505346	
998	611760	4227267	ON2	0	0	0	0	0	0	0	0	0	0	1.519012	1.519012	1.519012	
999	611760	4227257	ON2	0	0	0	0	0	0	0	0	0	0	1.533585	1.533585	1.533585	
1000	611760	4227247	ON2	0	0	0	0	0	0	0	0	0	0	1.539575	1.539575	1.539575	
1001	611760	4227237	ON2	0	0	0	0	0	0	0	0	0	0	1.555356	1.555356	1.555356	
1002	611760	4227227	ON2	0	0	0	0	0	0	0	0	0	0	1.573987	1.573987	1.573987	
1003	611760	4227217	ON2	0	0	0	0	0	0	0	0	0	0	1.583333	1.583333	1.583333	
1004	611760	4227207	ON2	0	0	0	0	0	0	0	0	0	0	1.603014	1.603014	1.603014	
1005	611770	4227417	ON2	0	0	0	0	0	0	0	0	0	0	1.321318	1.321318	1.321318	
1006	611770	4227407	ON2	0	0	0	0	0	0	0	0	0	0	1.394788	1.394788	1.394788	
1007	611770	4227397	ON2	0	0	0	0	0	0	0	0	0	0	1.346217	1.346217	1.346217	
1008	611770	4227387	ON2	0	0	0	0	0	0	0	0	0	0	1.357625	1.357625	1.357625	
1009	611770	4227377	ON2	0	0	0	0	0	0	0	0	0	0	1.417242	1.417242	1.417242	
1010	611770	4227367	ON2	0	0	0	0	0	0	0	0	0	0	1.361507	1.361507	1.361507	
1011	611770	4227357	ON2	0	0	0	0	0	0	0	0	0	0	1.385813	1.385813	1.385813	
1012	611770	4227347	ON2	0	0	0	0	0	0	0	0	0	0	1.442779	1.442779	1.442779	
1013	611770	4227337	ON2	0	0	0	0	0	0	0	0	0	0	1.39096	1.39096	1.39096	
1014	611770	4227327	ON2	0	0	0	0	0	0	0	0	0	0	1.417099	1.417099	1.417099	
1015	611770	4227317	ON2	0	0	0	0	0	0	0	0	0	0	1.475456	1.475456	1.475456	
1016	611770	4227307	ON2	0	0	0	0	0	0	0	0	0	0	1.421958	1.421958	1.421958	
1017	611770	4227297	ON2	0	0	0	0	0	0	0	0	0	0	1.446723	1.446723	1.446723	
1018	611770	4227287	ON2	0	0	0	0	0	0	0	0	0	0	1.505527	1.505527	1.505527	
1019	611770	4227277	ON2	0	0	0	0	0	0	0	0	0	0	1.451413	1.451413	1.451413	
1020	611770	4227267	ON2	0	0	0	0	0	0	0	0	0	0	1.47589	1.47589	1.47589	
1021	611770	4227257	ON2	0	0	0	0	0	0	0	0	0	0	1.536051	1.536051	1.536051	
1022	611770	4227247	ON2	0	0	0	0	0	0	0	0	0	0	1.483313	1.483313	1.483313	
1023	611770	4227237	ON2	0	0	0	0	0	0	0	0	0	0	1.509464	1.509464	1.509464	
1024	611770	4227227	ON2	0	0	0	0	0	0	0	0	0	0	1.572699	1.572699	1.572699	
1025	611770	4227217	ON2	0	0	0	0	0	0	0	0	0	0	1.523737	1.523737	1.523737	
1026	611770	4227207	ON2	0	0	0	0	0	0	0	0	0	0	1.553384	1.553384	1.553384	
1027	611780	4227417	ON2	0	0	0	0	0	0	0	0	0	0	1.260046	1.260046	1.260046	
1028	611780	4227407	ON2	0	0	0	0	0	0	0	0	0	0	1.338799	1.338799	1.338799	
1029	611780	4227397	ON2	0	0	0	0	0	0	0	0	0	0	1.293206	1.293206	1.293206	
1030	611780	4227387	ON2	0	0	0	0	0	0	0	0	0	0	1.288577	1.288577	1.288577	
1031	611780	4227377	ON2	0	0	0	0	0	0	0	0	0	0	1.370943	1.370943	1.370943	
1032	611780	4227367	ON2	0	0	0	0	0	0	0	0	0	0	1.312806	1.312806	1.312806	
1033	611780	4227357	ON2	0	0	0	0	0	0	0	0	0	0	1.317107	1.317107	1.317107	
1034	611780	4227347	ON2	0	0	0	0	0	0	0	0	0	0	1.387675	1.387675	1.387675	
1035	611780	4227337	ON2	0	0	0	0	0	0	0	0	0	0	1.341178	1.341178	1.341178	
1036	611780	4227327	ON2	0	0	0	0	0	0	0	0	0	0	1.347656	1.347656	1.347656	
1037	611780	4227317	ON2	0	0	0	0	0	0	0	0	0	0	1.417465	1.417465	1.417465	
1038	611780	4227307	ON2	0	0	0	0	0	0	0	0	0	0	1.371765	1.371765	1.371765	
1039	611780	4227297	ON2	0	0	0	0	0	0	0	0	0	0	1.376647	1.376647	1.376647	
1040	611780	4227287	ON2	0	0	0	0	0	0	0	0	0	0	1.44587	1.44587	1.44587	
1041	611780	4227277	ON2	0	0	0	0	0	0	0	0	0	0	1.401549	1.401549	1.401549	
1042	611780	4227267	ON2	0	0	0	0	0	0	0	0	0	0	1.405657	1.405657	1.405657	
1043	611780	4227257	ON2	0	0	0	0	0	0	0	0	0	0	1.474971	1.474971	1.474971	

1044	611780	4227247			ON2		0	0	0	0	0	0	0	0	0	0	1.433881	1.433881	1.433881			
1045	611780	4227237			ON2		0	0	0	0	0	0	0	0	0	0	1.438907	1.438907	1.438907			
1046	611780	4227227			ON2		0	0	0	0	0	0	0	0	0	0	1.452572	1.452572	1.452572			
1047	611780	4227217			ON2		0	0	0	0	0	0	0	0	0	0	1.474066	1.474066	1.474066			
1048	611780	4227207			ON2		0	0	0	0	0	0	0	0	0	0	1.481824	1.481824	1.481824			
1049	611790	4227417			ON2		0	0	0	0	0	0	0	0	0	0	1.193427	1.193427	1.193427			
1050	611790	4227407			ON2		0	0	0	0	0	0	0	0	0	0	1.230353	1.230353	1.230353			
1051	611790	4227397			ON2		0	0	0	0	0	0	0	0	0	0	1.227969	1.227969	1.227969			
1052	611790	4227387			ON2		0	0	0	0	0	0	0	0	0	0	1.224379	1.224379	1.224379			
1053	611790	4227377			ON2		0	0	0	0	0	0	0	0	0	0	1.251787	1.251787	1.251787			
1054	611790	4227367			ON2		0	0	0	0	0	0	0	0	0	0	1.244089	1.244089	1.244089			
1055	611790	4227357			ON2		0	0	0	0	0	0	0	0	0	0	1.250639	1.250639	1.250639			
1056	611790	4227347			ON2		0	0	0	0	0	0	0	0	0	0	1.254718	1.254718	1.254718			
1057	611790	4227337			ON2		0	0	0	0	0	0	0	0	0	0	1.265538	1.265538	1.265538			
1058	611790	4227327			ON2		0	0	0	0	0	0	0	0	0	0	1.277187	1.277187	1.277187			
1059	611790	4227317			ON2		0	0	0	0	0	0	0	0	0	0	1.285439	1.285439	1.285439			
1060	611790	4227307			ON2		0	0	0	0	0	0	0	0	0	0	1.292304	1.292304	1.292304			
1061	611790	4227297			ON2		0	0	0	0	0	0	0	0	0	0	1.303404	1.303404	1.303404			
1062	611790	4227287			ON2		0	0	0	0	0	0	0	0	0	0	1.313072	1.313072	1.313072			
1063	611790	4227277			ON2		0	0	0	0	0	0	0	0	0	0	1.31898	1.31898	1.31898			
1064	611790	4227267			ON2		0	0	0	0	0	0	0	0	0	0	1.33002	1.33002	1.33002			
1065	611790	4227257			ON2		0	0	0	0	0	0	0	0	0	0	1.341692	1.341692	1.341692			
1066	611790	4227247			ON2		0	0	0	0	0	0	0	0	0	0	1.348182	1.348182	1.348182			
1067	611790	4227237			ON2		0	0	0	0	0	0	0	0	0	0	1.360603	1.360603	1.360603			
1068	611790	4227227			ON2		0	0	0	0	0	0	0	0	0	0	1.375573	1.375573	1.375573			
1069	611790	4227217			ON2		0	0	0	0	0	0	0	0	0	0	1.384633	1.384633	1.384633			
1070	611790	4227207			ON2		0	0	0	0	0	0	0	0	0	0	1.399913	1.399913	1.399913			
1071	611487.2	4228449.2	ON1				0	0	0	0	0.033587	0.687218	0.285717	1.006523	0	0	0	0	0			
1072	611485.94	4228130.2	ON1				0	0	0	0	0.063521	1.29969	0.527655	1.890866	0	0	0	0	0			
1073	611497.2	4228419.2	ON1				0	0	0	0	0.035666	0.729756	0.302802	1.068224	0	0	0	0	0			
1074	611497.2	4228449.2	ON1				0	0	0	0	0.033824	0.692062	0.287698	1.013583	0	0	0	0	0			
1075	611496.65	4228499.3	ON1				0	0	0	0	0.031079	0.635911	0.265112	0.932102	0	0	0	0	0			
1076	611507.2	4228449.2	ON1				0	0	0	0	0.034061	0.696917	0.289689	1.020667	0	0	0	0	0			
1077	611506.65	4228499.3	ON1				0	0	0	0	0.03129	0.640213	0.266884	0.938386	0	0	0	0	0			
1078	611507.2	4228419.2	ON1				0	0	0	0	0.035922	0.735	0.304945	1.075866	0	0	0	0	0			
1079	611459.2	4228025			ON1		0	0	0	0	0.001598	0.063904	0	0.065502	0	0	0	0	0			
1080	611459.2	4228055			ON1		0	0	0	0	0.001448	0.057926	0	0.059374	0	0	0	0	0			
1081	611459.2	4227935			ON1		0	0	0	0	0.002105	0.084219	0	0.086324	0	0	0	0	0			
1082	611459.2	4227965			ON1		0	0	0	0	0.001914	0.076579	0	0.078494	0	0	0	0	0			
1083	611459.2	4227995			ON1		0	0	0	0	0.001746	0.069843	0	0.071589	0	0	0	0	0			
1084	611458.77	4228086.2			ON1		0	0	0	0	0.001317	0.052683	0	0.054001	0	0	0	0	0			
1085	611507.2	4228106.7	ON1				0	0	0	0	0.069614	1.42436	0.575616	2.06959	0	0	0	0	0			
1086	611436.65	4228499.3	ON1				0	0	0	0	0.029787	0.609464	0.254387	0.893638	0	0	0	0	0			
1087	611435.94	4228160.2	ON1				0	0	0	0	0.0546	1.117167	0.456942	1.62871	0	0	0	0	0			
1088	611437.2	4228419.2	ON1				0	0	0	0	0.034069	0.697086	0.289616	1.020772	0	0	0	0	0			
1089	611437.2	4228449.2	ON1				0	0	0	0	0.032388	0.662681	0.275784	0.970853	0	0	0	0	0			
1090	611427.2	4228056.7			ON1		0	0	0	0	0.001361	0.054449	0	0.05581	0	0	0	0	0			
1091	611427.2	4228086.7			ON1		0	0	0	0	0.001244	0.049765	0	0.051009	0	0	0	0	0			
1092	611427.2	4227966.7			ON1		0	0	0	0	0.001802	0.072085	0	0.073887	0	0	0	0	0			
1093	611427.2	4227996.7			ON1		0	0	0	0	0.00165	0.065991	0	0.067641	0	0	0	0	0			
1094	611427.2	4228026.7			ON1		0	0	0	0	0.001508	0.060317	0	0.061824	0	0	0	0	0			
1095	611425.94	4228130.2	ON1				0	0	0	0	0.057531	1.177133	0.480623	1.715286	0	0	0	0	0			
1096	611425.94	4228160.2	ON1				0	0	0	0	0.053678	1.098287	0.44962	1.601585	0	0	0	0	0			
1097	611447.2	4228449.2	ON1				0	0	0	0	0.032629	0.667619	0.277772	0.978019	0	0	0	0	0			
1098	611446.65	4228499.3	ON1				0	0	0	0	0.029994	0.613705	0.256103	0.899802	0	0	0	0	0			
1099	611446.5	4228355.3	ON1				0	0	0	0	0.038367	0.78502	0.324865	1.148252	0	0	0	0	0			
1100	611446.5	4228345.3	ON1				0	0	0	0	0.039058	0.799148	0.330515	1.16872	0	0	0	0	0			
1101	611446.5	4228375.3	ON1				0	0	0	0	0.037036	0.757783	0.31395	1.108769	0	0	0	0	0			
1102	611446.5	4228365.3	ON1				0	0	0	0	0.037704	0.771448	0.319417	1.128568	0	0	0	0	0			
1103	611447.2	4228419.2	ON1				0	0	0	0	0.03435	0.702822	0.291911	1.029083	0	0	0	0	0			
1104	611445.94	4228130.2	ON1				0	0	0	0	0.059656	1.220605	0.497355	1.777616	0	0	0	0	0			
1105	611445.94	4228160.2	ON1				0	0	0	0	0.055532	1.13622	0.464308	1.65606	0	0	0	0	0			
1106	611446.5	4228275.3	ON1				0	0	0	0	0.044226	0.904891	0.372807	1.321924	0	0	0	0	0			
1107	611446.5	4228265.3	ON1				0	0	0	0	0.045032	0.92139	0.37938	1.345802	0	0	0	0	0			
1108	611446.5	4228295.3	ON1				0	0	0	0	0.042671	0.873081	0.360089	1.275841	0	0	0	0	0			
1109	611446.5	4228285.3	ON1				0	0	0	0	0.043439	0.888798	0.366381	1.298618	0	0	0	0	0			
1110	611446.5	4228315.3	ON1				0	0	0	0	0.041179	0.842565	0.347887	1.231632	0	0	0	0	0			
1111	611446.5	4228305.3	ON1				0	0	0	0	0.041911	0.857527	0.353875	1.253312	0	0	0	0	0			
1112	611446.5	4228335.3	ON1				0	0	0	0	0.03976	0.813519	0.336253	1.189531	0	0	0	0	0			
1113	611446.5	4228325.3	ON1				0	0	0	0	0.040461	0.827867	0.341999	1.210327	0	0	0	0	0			
1114	611446.5	4228195.3	ON1				0	0	0	0	0.051362	1.050904	0.430728	1.532994	0	0	0	0	0			
1115	611446.5	4228215.3	ON1				0	0	0	0	0.049221	1.007103	0.413458	1.469781	0	0	0	0	0			
1116	611446.5	4228205.3	ON1				0	0	0	0	0.050267	1.028498	0.421895	1.50066	0	0	0	0	0			
1117	611446.5	4228235.3	ON1				0	0	0	0	0.047455	0.970967	0.399087	1.417509	0	0	0	0	0			
1118	611446.5	4228225.3	ON1				0	0	0	0	0.048315	0.988557	0.406084	1.442956	0	0	0	0	0			
1119	611446.5	4228255.3	ON1				0	0	0	0	0.045851	0.938154	0.386082	1.370088	0	0	0	0	0			
1120	611446.5	4228245.3	ON1				0	0	0	0	0.046611	0.953689	0.392223	1.392523	0	0	0	0	0			
1121	611435.94	4228130.2	ON1				0	0	0	0	0.058588	1.198751	0.488949	1.746287	0	0	0	0	0			
1122	611456.65	4228499.3	ON1				0	0	0	0	0.030206	0.61804	0.257857	0.906102	0	0	0	0	0			
1123	611457.2	4228419.2	ON1				0	0	0	0	0.034639	0.708744	0.294268	1.037651	0	0	0	0	0			
1124	611457.2	4228449.2	ON1				0	0	0	0	0.032878	0.672709	0.279815	0.985402	0	0	0	0	0			
1125	611455.94	4228160.2	ON1				0	0	0	0	0.056435	1.154707	0.471453	1.682594	0	0	0	0	0			
1126	611455.94	4228130.2	ON1				0	0	0	0	0.060704	1.242061	0.505593	1.808358	0	0	0	0	0			
1127	611466.65	4228499.3	ON1				0	0	0	0	0.030427	0.622566	0.259681	0.912674	0	0	0	0	0			
1128	611467.2	4228419.2	ON1				0	0	0	0	0.034897	0.714016	0.296401	1.045313	0	0	0	0	0			
1129	611467.2	4228449.2	ON1				0	0	0	0	0.033114	0.677549	0.281778	0.992441	0	0	0	0	0			
1130	611465.94	4228130.2	ON1				0	0	0	0	0.061625	1.260895	0.512826	1.835346	0	0	0	0	0			
1131	611465.94	4228160.2	ON1				0	0	0	0	0.057269	1.171766	0.478062	1.707097	0	0	0	0	0			
1132	611555.2	4228285.2	ON1				0	0	0	0	0.047378	0.969399	0.398743	1.41552	0	0	0	0	0			
1133	611555.2	4228275.2	ON1				0	0	0	0	0.048291	0.988083	0.406124	1.442498	0	0	0	0	0			
1134	611555.2	4228305.2	ON1				0	0	0	0	0.045637	0.933776	0.384593	1.364006	0	0	0	0	0			
1135	611555.2	4228295.2	ON1				0	0	0	0	0.046493	0.951286	0.391558	1.389337	0	0	0	0	0			
1136	611555.2	4228325.2	ON1				0	0	0	0	0.04402	0.900684	0.371434	1.316139	0	0	0	0	0			
1137	611555.2	4228315.2	ON1				0	0	0	0	0.044816	0.916971	0.377923	1.33971	0	0	0	0	0			
1138	611555.2	4228345.2	ON1				0	0	0	0	0.042477	0.869111	0.358821	1.270409	0	0	0	0	0			
1139	611555.2	4228335.2	ON1				0	0	0	0	0.043257	0.885065	0.365183	1.293506	0	0	0	0	0			
1140	611555.2	4228205.2	ON1				0	0	0	0	0.056614	1.158364	0.472722	1.6877	0	0	0	0	0			
1141	611555.2	4228195.2	ON1				0	0	0	0	0.058017	1.187066	0.48386	1.728943	0	0	0	0	0			
1142	611555.2	4228225.2	ON1				0	0	0	0	0.053974	1.104354	0.451704	1.610032	0	0	0	0	0			
1143	611555.2	4228215.2	ON1				0	0	0	0	0.055267	1.130816	0.462012	1.648096	0	0	0	0	0			
1144	611555.2	4228245.2	ON1				0	0	0	0	0.051535	1.054439	0.432207	1.538181	0	0	0	0	0			
1145	611555.2	4228235.2	ON1				0	0	0	0	0.052731	1.078915	0.441776	1.573421	0	0	0	0	0			
1146	611555.2	4228265.2	ON1				0	0	0	0	0.049325	1.009222	0.414462	1.473009	0	0	0	0	0			
1147	611555.2	4228255.2	ON1				0	0	0	0	0.050407	1.031362	0.423162	1.50493	0	0	0	0	0			
1148	611557.2	4228449.2	ON1				0	0	0	0	0.035274	0.721726	0.299923	1.056922	0	0	0	0	0			

1149	611556.65	4228499.3	ON1			0	0	0	0	0.032359	0.6621	0.275974	0.970433	0	0	0	0	0		
1150	611555.2	4228365.2	ON1			0	0	0	0	0.040984	0.838572	0.346626	1.226183	0	0	0	0	0		
1151	611555.2	4228355.2	ON1			0	0	0	0	0.041723	0.853684	0.352661	1.248067	0	0	0	0	0		
1152	611555.2	4228375.2	ON1			0	0	0	0	0.040251	0.823568	0.340636	1.204455	0	0	0	0	0		
1153	611557.2	4228419.2	ON1			0	0	0	0	0.037226	0.761667	0.315904	1.114797	0	0	0	0	0		
1154	611555.2	4228145.2	ON1			0	0	0	0	0.06602	1.350828	0.546983	1.963831	0	0	0	0	0		
1155	611555.2	4228165.2	ON1			0	0	0	0	0.062602	1.280897	0.520114	1.863613	0	0	0	0	0		
1156	611555.2	4228155.2	ON1			0	0	0	0	0.064272	1.315054	0.533253	1.912579	0	0	0	0	0		
1157	611555.2	4228185.2	ON1			0	0	0	0	0.05948	1.216999	0.495451	1.771929	0	0	0	0	0		
1158	611555.2	4228175.2	ON1			0	0	0	0	0.061007	1.248246	0.507525	1.816777	0	0	0	0	0		
1159	611557.2	4228106.7	ON1			0	0	0	0	0.073786	1.509723	0.607537	2.191045	0	0	0	0	0		
1160	611566.65	4228499.3	ON1			0	0	0	0	0.032576	0.666535	0.277832	0.976943	0	0	0	0	0		
1161	611567.2	4228106.7	ON1			0	0	0	0	0.074642	1.527236	0.614019	2.215898	0	0	0	0	0		
1162	611576.65	4228499.3	ON1			0	0	0	0	0.032797	0.671049	0.279723	0.983569	0	0	0	0	0		
1163	611577.2	4228106.7	ON1			0	0	0	0	0.075509	1.544979	0.620568	2.241056	0	0	0	0	0		
1164	611587.2	4228449.2	ON1			0	0	0	0	0.03601	0.736795	0.306205	1.07901	0	0	0	0	0		
1165	611586.65	4228499.3	ON1			0	0	0	0	0.033025	0.675713	0.281675	0.990413	0	0	0	0	0		
1166	611587.2	4228419.2	ON1			0	0	0	0	0.037999	0.777484	0.322489	1.137972	0	0	0	0	0		
1167	611587.2	4228106.7	ON1			0	0	0	0	0.076386	1.562917	0.627172	2.266475	0	0	0	0	0		
1168	611517.2	4228106.7	ON1			0	0	0	0	0.070489	1.442253	0.582357	2.095099	0	0	0	0	0		
1169	611516.61	4227903.7		ON1		0	0	0	0	0.002835	0.113412	0	0.116247	0	0	0	0	0		
1170	611516.65	4228499.3	ON1			0	0	0	0	0.031501	0.64454	0.268671	0.944712	0	0	0	0	0		
1171	611517.2	4228419.2	ON1			0	0	0	0	0.036183	0.740332	0.307123	1.083638	0	0	0	0	0		
1172	611517.2	4228449.2	ON1			0	0	0	0	0.034299	0.701788	0.29169	1.027777	0	0	0	0	0		
1173	611525.2	4228195.2	ON1			0	0	0	0	0.056489	1.155817	0.471679	1.683985	0	0	0	0	0		
1174	611525.2	4228185.2	ON1			0	0	0	0	0.057881	1.184287	0.482757	1.724925	0	0	0	0	0		
1175	611525.2	4228215.2	ON1			0	0	0	0	0.053866	1.102147	0.450741	1.606754	0	0	0	0	0		
1176	611525.2	4228205.2	ON1			0	0	0	0	0.055152	1.128457	0.461014	1.644623	0	0	0	0	0		
1177	611525.2	4228235.2	ON1			0	0	0	0	0.051437	1.052451	0.431288	1.535177	0	0	0	0	0		
1178	611525.2	4228225.2	ON1			0	0	0	0	0.052629	1.07683	0.440838	1.570297	0	0	0	0	0		
1179	611525.2	4228255.2	ON1			0	0	0	0	0.049183	1.006318	0.413173	1.468674	0	0	0	0	0		
1180	611525.2	4228245.2	ON1			0	0	0	0	0.050289	1.028963	0.422072	1.501324	0	0	0	0	0		
1181	611527.2	4228106.7	ON1			0	0	0	0	0.071295	1.458749	0.588547	2.118592	0	0	0	0	0		
1182	611525.2	4228155.2	ON1			0	0	0	0	0.062415	1.277063	0.518722	1.8582	0	0	0	0	0		
1183	611525.2	4228145.2	ON1			0	0	0	0	0.064059	1.310708	0.531714	1.906481	0	0	0	0	0		
1184	611525.2	4228175.2	ON1			0	0	0	0	0.05933	1.213936	0.494273	1.767538	0	0	0	0	0		
1185	611525.2	4228165.2	ON1			0	0	0	0	0.06084	1.244835	0.506252	1.811926	0	0	0	0	0		
1186	611525.2	4228355.2	ON1			0	0	0	0	0.04074	0.833582	0.344498	1.21882	0	0	0	0	0		
1187	611525.2	4228345.2	ON1			0	0	0	0	0.041482	0.848754	0.350556	1.240792	0	0	0	0	0		
1188	611525.2	4228375.2	ON1			0	0	0	0	0.039312	0.804363	0.332808	1.176484	0	0	0	0	0		
1189	611525.2	4228365.2	ON1			0	0	0	0	0.04001	0.818628	0.338529	1.197166	0	0	0	0	0		
1190	611527.2	4228419.2	ON1			0	0	0	0	0.036445	0.7457	0.30932	1.091466	0	0	0	0	0		
1191	611525.2	4228275.2	ON1			0	0	0	0	0.047085	0.963392	0.396268	1.406744	0	0	0	0	0		
1192	611525.2	4228265.2	ON1			0	0	0	0	0.048115	0.984475	0.404576	1.437166	0	0	0	0	0		
1193	611525.2	4228295.2	ON1			0	0	0	0	0.045371	0.928337	0.382332	1.35604	0	0	0	0	0		
1194	611525.2	4228285.2	ON1			0	0	0	0	0.046228	0.945861	0.38928	1.381369	0	0	0	0	0		
1195	611525.2	4228315.2	ON1			0	0	0	0	0.043763	0.895426	0.369197	1.308386	0	0	0	0	0		
1196	611525.2	4228305.2	ON1			0	0	0	0	0.044545	0.911422	0.375591	1.331558	0	0	0	0	0		
1197	611525.2	4228335.2	ON1			0	0	0	0	0.042233	0.864123	0.356697	1.263053	0	0	0	0	0		
1198	611525.2	4228325.2	ON1			0	0	0	0	0.04299	0.87962	0.362892	1.285502	0	0	0	0	0		
1199	611527.2	4228449.2	ON1			0	0	0	0	0.034538	0.706673	0.293704	1.034914	0	0	0	0	0		
1200	611526.65	4228499.3	ON1			0	0	0	0	0.031714	0.648894	0.270474	0.951082	0	0	0	0	0		
1201	611537.2	4228106.7	ON1			0	0	0	0	0.072112	1.475477	0.594801	2.142391	0	0	0	0	0		
1202	611536.65	4228499.3	ON1			0	0	0	0	0.031928	0.653274	0.272293	0.957495	0	0	0	0	0		
1203	611537.2	4228419.2	ON1			0	0	0	0	0.036708	0.75107	0.311525	1.099303	0	0	0	0	0		
1204	611537.2	4228449.2	ON1			0	0	0	0	0.034777	0.711571	0.295728	1.042075	0	0	0	0	0		
1205	611547.2	4228419.2	ON1			0	0	0	0	0.036967	0.756375	0.313713	1.107056	0	0	0	0	0		
1206	611547.2	4228449.2	ON1			0	0	0	0	0.035019	0.716526	0.297779	1.049324	0	0	0	0	0		
1207	611546.65	4228499.3	ON1			0	0	0	0	0.032143	0.657677	0.274127	0.963947	0	0	0	0	0		
1208	611547.2	4228106.7	ON1			0	0	0	0	0.072943	1.492466	0.60113	2.166538	0	0	0	0	0		
1209	611305.94	4228343.4	ON1			0	0	0	0	0.034133	0.698382	0.291134	1.023649	0	0	0	0	0		
1210	611305.94	4228373.4	ON1			0	0	0	0	0.032589	0.666798	0.278337	0.977723	0	0	0	0	0		
1211	611305.94	4228263.4	ON1			0	0	0	0	0.038733	0.792518	0.329073	1.160325	0	0	0	0	0		
1212	611305.94	4228293.4	ON1			0	0	0	0	0.036991	0.756871	0.314739	1.108601	0	0	0	0	0		
1213	611306.76	4228491.9	ON1			0	0	0	0	0.027336	0.559326	0.234599	0.821262	0	0	0	0	0		
1214	611305.94	4228413.4	ON1			0	0	0	0	0.030651	0.627151	0.262265	0.920067	0	0	0	0	0		
1215	611305.35	4228441.5	ON1			0	0	0	0	0.029369	0.600921	0.251607	0.881897	0	0	0	0	0		
1216	611305.94	4228193.4	ON1			0	0	0	0	0.043262	0.885181	0.366274	1.294717	0	0	0	0	0		
1217	611305.94	4228223.4	ON1			0	0	0	0	0.041232	0.84364	0.349612	1.234484	0	0	0	0	0		
1218	611308.36	4227849		ON1		0	0	0	0	0.002333	0.093323	0	0.095656	0	0	0	0	0		
1219	611315.94	4228193.4	ON1			0	0	0	0	0.043802	0.896233	0.370523	1.310558	0	0	0	0	0		
1220	611315.94	4228223.4	ON1			0	0	0	0	0.041728	0.853792	0.353514	1.249035	0	0	0	0	0		
1221	611315.94	4228263.4	ON1			0	0	0	0	0.039176	0.801576	0.332557	1.173309	0	0	0	0	0		
1222	611316.41	4228125.8	ON1			0	0	0	0	0.049472	1.012237	0.416702	1.47841	0	0	0	0	0		
1223	611316.41	4228115.8	ON1			0	0	0	0	0.050786	1.039114	0.4273	1.5172	0	0	0	0	0		
1224	611316.41	4228145.8	ON1			0	0	0	0	0.04767	0.975363	0.402054	1.425087	0	0	0	0	0		
1225	611316.41	4228135.8	ON1			0	0	0	0	0.048564	0.993655	0.409324	1.451542	0	0	0	0	0		
1226	611316.41	4228165.8	ON1			0	0	0	0	0.045979	0.940769	0.388285	1.375034	0	0	0	0	0		
1227	611316.41	4228155.8	ON1			0	0	0	0	0.046804	0.957648	0.395012	1.399463	0	0	0	0	0		
1228	611315.94	4228373.4	ON1			0	0	0	0	0.032903	0.673228	0.280821	0.986952	0	0	0	0	0		
1229	611315.94	4228413.4	ON1			0	0	0	0	0.030928	0.632817	0.264459	0.928205	0	0	0	0	0		
1230	611315.94	4228293.4	ON1			0	0	0	0	0.037369	0.764601	0.317711	1.119681	0	0	0	0	0		
1231	611315.94	4228343.4	ON1			0	0	0	0	0.034479	0.705471	0.293868	1.033818	0	0	0	0	0		
1232	611318.36	4227839		ON1		0	0	0	0	0.002492	0.099694	0	0.102187	0	0	0	0	0		
1233	611316.41	4228045.8	ON1			0	0	0	0	0.062693	1.282747	0.522424	1.867864	0	0	0	0	0		
1234	611316.41	4228035.8	ON1			0	0	0	0	0.064714	1.324106	0.538542	1.927362	0	0	0	0	0		
1235	611316.41	4228065.8	ON1			0	0	0	0	0.059058	1.208379	0.493492	1.76093	0	0	0	0	0		
1236	611316.41	4228055.8	ON1			0	0	0	0	0.06084	1.244842	0.507704	1.813386	0	0	0	0	0		
1237	611316.41	4228085.8	ON1			0	0	0	0	0.055339	1.132289	0.46384	1.651468	0	0	0	0	0		
1238	611316.41	4228075.8	ON1			0	0	0	0	0.057156	1.169462	0.478357	1.704975	0	0	0	0	0		
1239	611316.41	4228105.8	ON1			0	0	0	0	0.05216	1.067229	0.438345	1.557733	0	0	0	0	0		
1240	611316.41	4228095.8	ON1			0	0	0	0	0.053605	1.096803	0.449969	1.600377	0	0	0	0	0		
1241	611316.41	4228025.8	ON1			0	0	0	0	0.066521	1.361068	0.552893	1.980482	0	0	0	0	0		
1242	611316.41	4228015.8	ON1			0	0	0	0	0.068405	1.399619	0.567836	2.03586	0	0	0	0	0		
1243	611318.36	4227749		ON1		0	0	0	0	0.004163	0.166515	0	0.170677	0	0	0	0	0		
1244	611315.35	4228441.5	ON1			0	0	0	0	0.029622	0.606094	0.253614	0.88933	0	0	0	0	0		
1245	611316.76	4228491.9	ON1			0	0	0	0	0.027552	0.563736	0.23632	0.827608	0	0	0	0	0		
1246	611325.94	4228223.4	ON1			0	0	0	0	0.042226	0.863985	0.357443	1.263654	0	0	0	0	0		
1247	611325.94	4228263.4	ON1			0	0	0	0	0.039621	0.810672	0.336063	1.186355	0	0	0	0	0		
1248	611325.94	4228293.4	ON1			0	0	0	0	0.037748	0.77236	0.32071	1.130818	0	0	0	0	0		
1249	611325.94	4228193.4	ON1			0	0	0	0	0.044345	0.907339	0.374804	1.326488	0	0	0	0	0		
1250	611328.36	4227759		ON1		0	0	0	0	0.00425	0.169997	0	0.174247	0	0	0	0	0		
1251	611328.36	4227829		ON1		0	0	0	0	0.002673	0.106916	0	0.109589	0	0	0	0	0		
1252	611325.94	4228413.4	ON1			0	0	0	0	0.031207	0.638517	0.26667	0.936394	0	0	0	0	0		
1253	611325.35	4228441.5	ON1			0	0	0	0	0.029876	0.611297	0.255636	0.89681	0	0	0	0	0		

1254	611325.94	4228343.4	ON1			0	0	0	0	0.034827	0.712596	0.29662	1.044044	0	0	0	0	0		
1255	611325.94	4228373.4	ON1			0	0	0	0	0.033219	0.679695	0.283324	0.996239	0	0	0	0	0		
1256	611326.76	4228491.9	ON1			0	0	0	0	0.027768	0.568162	0.238049	0.833978	0	0	0	0	0		
1257	611338.36	4227809		ON1		0	0	0	0	0.003032	0.121275	0	0.124307	0	0	0	0	0		
1258	611338.36	4227819		ON1		0	0	0	0	0.002882	0.115282	0	0.118164	0	0	0	0	0		
1259	611338.36	4227769		ON1		0	0	0	0	0.003993	0.159719	0	0.163712	0	0	0	0	0		
1260	611265.35	4228441.5	ON1			0	0	0	0	0.028379	0.580654	0.24375	0.852782	0	0	0	0	0		
1261	611266.76	4228491.9	ON1			0	0	0	0	0.026486	0.541929	0.227826	0.796242	0	0	0	0	0		
1262	611265.94	4228223.4	ON1			0	0	0	0	0.039687	0.812035	0.337552	1.189275	0	0	0	0	0		
1263	611265.94	4228263.4	ON1			0	0	0	0	0.037213	0.761417	0.317195	1.115825	0	0	0	0	0		
1264	611265.94	4228193.4	ON1			0	0	0	0	0.041711	0.853443	0.354189	1.249343	0	0	0	0	0		
1265	611265.94	4228373.4	ON1			0	0	0	0	0.031358	0.641619	0.268625	0.941603	0	0	0	0	0		
1266	611265.94	4228413.4	ON1			0	0	0	0	0.029567	0.604967	0.253683	0.888217	0	0	0	0	0		
1267	611265.94	4228293.4	ON1			0	0	0	0	0.035457	0.725476	0.302678	1.06361	0	0	0	0	0		
1268	611265.94	4228343.4	ON1			0	0	0	0	0.032792	0.670949	0.280574	0.984315	0	0	0	0	0		
1269	611268.36	4227939		ON1		0	0	0	0	0.00156	0.062416	0	0.063977	0	0	0	0	0		
1270	611268.36	4227959		ON1		0	0	0	0	0.001464	0.058561	0	0.060025	0	0	0	0	0		
1271	611268.36	4227949		ON1		0	0	0	0	0.001511	0.060421	0	0.061931	0	0	0	0	0		
1272	611268.36	4227969		ON1		0	0	0	0	0.00142	0.056802	0	0.058222	0	0	0	0	0		
1273	611275.94	4228413.4	ON1			0	0	0	0	0.029834	0.610428	0.255796	0.896059	0	0	0	0	0		
1274	611275.35	4228441.5	ON1			0	0	0	0	0.028623	0.585648	0.245686	0.859958	0	0	0	0	0		
1275	611275.94	4228343.4	ON1			0	0	0	0	0.033109	0.677436	0.283073	0.993618	0	0	0	0	0		
1276	611275.94	4228373.4	ON1			0	0	0	0	0.031661	0.647819	0.271016	0.950497	0	0	0	0	0		
1277	611276.76	4228491.9	ON1			0	0	0	0	0.026697	0.546233	0.229501	0.802431	0	0	0	0	0		
1278	611275.94	4228263.4	ON1			0	0	0	0	0.037611	0.769544	0.320323	1.127478	0	0	0	0	0		
1279	611275.94	4228293.4	ON1			0	0	0	0	0.035847	0.73346	0.305738	1.075045	0	0	0	0	0		
1280	611275.94	4228193.4	ON1			0	0	0	0	0.042101	0.861425	0.357211	1.260738	0	0	0	0	0		
1281	611275.94	4228223.4	ON1			0	0	0	0	0.040115	0.820783	0.340895	1.201793	0	0	0	0	0		
1282	611278.36	4227929		ON1		0	0	0	0	0.001652	0.066062	0	0.067714	0	0	0	0	0		
1283	611278.36	4227919		ON1		0	0	0	0	0.001709	0.068364	0	0.070073	0	0	0	0	0		
1284	611278.36	4227889		ON1		0	0	0	0	0.001876	0.075048	0	0.076925	0	0	0	0	0		
1285	611278.36	4227909		ON1		0	0	0	0	0.001765	0.070584	0	0.072348	0	0	0	0	0		
1286	611278.36	4227899		ON1		0	0	0	0	0.00182	0.072802	0	0.074622	0	0	0	0	0		
1287	611285.94	4228263.4	ON1			0	0	0	0	0.037998	0.777476	0.323364	1.138839	0	0	0	0	0		
1288	611285.94	4228293.4	ON1			0	0	0	0	0.03623	0.741286	0.308741	1.086256	0	0	0	0	0		
1289	611285.94	4228193.4	ON1			0	0	0	0	0.042483	0.869235	0.36019	1.271908	0	0	0	0	0		
1290	611285.94	4228223.4	ON1			0	0	0	0	0.040475	0.828157	0.343703	1.212336	0	0	0	0	0		
1291	611285.35	4228441.5	ON1			0	0	0	0	0.028869	0.590693	0.247642	0.867204	0	0	0	0	0		
1292	611286.76	4228491.9	ON1			0	0	0	0	0.026908	0.550569	0.231189	0.808667	0	0	0	0	0		
1293	611285.94	4228343.4	ON1			0	0	0	0	0.033447	0.684356	0.285735	1.003537	0	0	0	0	0		
1294	611285.94	4228373.4	ON1			0	0	0	0	0.031968	0.654086	0.273433	0.959486	0	0	0	0	0		
1295	611285.94	4228413.4	ON1			0	0	0	0	0.030104	0.61595	0.257932	0.903985	0	0	0	0	0		
1296	611288.36	4227879		ON1		0	0	0	0	0.001993	0.079727	0	0.08172	0	0	0	0	0		
1297	611295.35	4228441.5	ON1			0	0	0	0	0.029118	0.595786	0.249615	0.874519	0	0	0	0	0		
1298	611296.76	4228491.9	ON1			0	0	0	0	0.027122	0.554935	0.232889	0.814946	0	0	0	0	0		
1299	611295.94	4228373.4	ON1			0	0	0	0	0.032277	0.660415	0.275873	0.968565	0	0	0	0	0		
1300	611295.94	4228413.4	ON1			0	0	0	0	0.030376	0.621526	0.260088	0.91199	0	0	0	0	0		
1301	611296.41	4228145.8	ON1			0	0	0	0	0.046775	0.957054	0.395042	1.39887	0	0	0	0	0		
1302	611296.41	4228135.8	ON1			0	0	0	0	0.047701	0.976001	0.402559	1.426261	0	0	0	0	0		
1303	611296.41	4228165.8	ON1			0	0	0	0	0.045016	0.921055	0.380723	1.346794	0	0	0	0	0		
1304	611296.41	4228155.8	ON1			0	0	0	0	0.045865	0.938428	0.387639	1.371932	0	0	0	0	0		
1305	611295.94	4228193.4	ON1			0	0	0	0	0.042849	0.876727	0.363044	1.28262	0	0	0	0	0		
1306	611296.41	4228065.8	ON1			0	0	0	0	0.057769	1.181996	0.483315	1.72308	0	0	0	0	0		
1307	611296.41	4228055.8	ON1			0	0	0	0	0.059401	1.215397	0.496323	1.771121	0	0	0	0	0		
1308	611296.41	4228085.8	ON1			0	0	0	0	0.054289	1.110805	0.455577	1.620671	0	0	0	0	0		
1309	611296.41	4228075.8	ON1			0	0	0	0	0.055996	1.145724	0.469194	1.670913	0	0	0	0	0		
1310	611296.41	4228105.8	ON1			0	0	0	0	0.051283	1.049293	0.431474	1.532051	0	0	0	0	0		
1311	611296.41	4228095.8	ON1			0	0	0	0	0.052668	1.077637	0.442591	1.572896	0	0	0	0	0		
1312	611296.41	4228125.8	ON1			0	0	0	0	0.048657	0.995556	0.410309	1.454522	0	0	0	0	0		
1313	611296.41	4228115.8	ON1			0	0	0	0	0.049939	1.021796	0.420652	1.492387	0	0	0	0	0		
1314	611295.94	4228293.4	ON1			0	0	0	0	0.036607	0.749018	0.311719	1.097345	0	0	0	0	0		
1315	611295.94	4228343.4	ON1			0	0	0	0	0.033789	0.691341	0.288422	1.013551	0	0	0	0	0		
1316	611295.94	4228223.4	ON1			0	0	0	0	0.040844	0.835704	0.34659	1.223138	0	0	0	0	0		
1317	611295.94	4228263.4	ON1			0	0	0	0	0.038353	0.784724	0.326091	1.149168	0	0	0	0	0		
1318	611298.36	4227869		ON1		0	0	0	0	0.002117	0.084682	0	0.086799	0	0	0	0	0		
1319	611298.36	4227859		ON1		0	0	0	0	0.002193	0.087728	0	0.089921	0	0	0	0	0		
1320	611296.41	4228025.8	ON1			0	0	0	0	0.0646	1.321762	0.537738	1.9241	0	0	0	0	0		
1321	611296.41	4228015.8	ON1			0	0	0	0	0.066302	1.356596	0.55127	1.974169	0	0	0	0	0		
1322	611296.41	4228045.8	ON1			0	0	0	0	0.061135	1.250873	0.510111	1.822119	0	0	0	0	0		
1323	611296.41	4228035.8	ON1			0	0	0	0	0.062959	1.288193	0.524679	1.875831	0	0	0	0	0		
1324	611386.65	4228499.3	ON1			0	0	0	0	0.028739	0.588014	0.245792	0.862545	0	0	0	0	0		
1325	611395.43	4228256.9	ON1			0	0	0	0	0.04357	0.891472	0.367609	1.30265	0	0	0	0	0		
1326	611395.43	4228246.9	ON1			0	0	0	0	0.044388	0.908215	0.374308	1.32691	0	0	0	0	0		
1327	611395.43	4228276.9	ON1			0	0	0	0	0.041982	0.858979	0.354678	1.255639	0	0	0	0	0		
1328	611395.43	4228266.9	ON1			0	0	0	0	0.042756	0.874829	0.36099	1.278575	0	0	0	0	0		
1329	611395.43	4228296.9	ON1			0	0	0	0	0.04056	0.829882	0.342997	1.213438	0	0	0	0	0		
1330	611395.43	4228286.9	ON1			0	0	0	0	0.041256	0.844136	0.348723	1.234115	0	0	0	0	0		
1331	611395.43	4228306.9	ON1			0	0	0	0	0.039853	0.815433	0.337218	1.192504	0	0	0	0	0		
1332	611395.43	4228196.9	ON1			0	0	0	0	0.048257	0.987371	0.405856	1.441484	0	0	0	0	0		
1333	611395.43	4228216.9	ON1			0	0	0	0	0.046738	0.9563	0.393446	1.396484	0	0	0	0	0		
1334	611395.43	4228206.9	ON1			0	0	0	0	0.047492	0.971729	0.399607	1.418828	0	0	0	0	0		
1335	611395.43	4228236.9	ON1			0	0	0	0	0.045137	0.92354	0.380372	1.349049	0	0	0	0	0		
1336	611395.43	4228226.9	ON1			0	0	0	0	0.045909	0.939345	0.386679	1.371933	0	0	0	0	0		
1337	611393.61	4228420.8	ON1			0	0	0	0	0.032722	0.669524	0.278695	0.980941	0	0	0	0	0		
1338	611393.61	4228410.8	ON1			0	0	0	0	0.033273	0.680783	0.283226	0.997282	0	0	0	0	0		
1339	611393.61	4228440.8	ON1			0	0	0	0	0.031691	0.648424	0.270184	0.950299	0	0	0	0	0		
1340	611393.61	4228430.8	ON1			0	0	0	0	0.032194	0.658717	0.274345	0.965256	0	0	0	0	0		
1341	611393.61	4228450.8	ON1			0	0	0	0	0.031239	0.639181	0.266398	0.936818	0	0	0	0	0		
1342	611393.61	4228340.8	ON1			0	0	0	0	0.037435	0.765948	0.317441	1.120824	0	0	0	0	0		
1343	611393.61	4228360.8	ON1			0	0	0	0	0.036156	0.73978	0.306949	1.082885	0	0	0	0	0		
1344	611393.61	4228350.8	ON1			0	0	0	0	0.036789	0.752739	0.312135	1.101664	0	0	0	0	0		
1345	611393.61	4228380.8	ON1			0	0	0	0	0.034969	0.715498	0.297204	1.047671	0	0	0	0	0		
1346	611393.61	4228370.8	ON1			0	0	0	0	0.035543	0.72723	0.301913	1.064685	0	0	0	0	0		
1347	611393.61	4228400.8	ON1			0	0	0	0	0.033838	0.69236	0.287878	1.014076	0	0	0	0	0		
1348	611393.61	4228390.8	ON1			0	0	0	0	0.034404	0.703928	0.292532	1.030864	0	0	0	0	0		
1349	611385.94	4228130.2	ON1			0	0	0	0	0.053614	1.096987	0.449569	1.60017	0	0	0	0	0		
1350	611385.94	4228160.2	ON1			0	0	0	0	0.05078	1.039004	0.426543	1.516327	0	0	0	0	0		
1351	611396.65	4228499.3	ON1			0	0	0	0	0.028953	0.592394	0.247533	0.868879	0	0	0	0	0		
1352	611395.94	4228130.2	ON1			0	0	0	0	0.054463	1.114351	0.456328	1.625142	0	0	0	0	0		
1353	611395.94	4228160.2	ON1			0	0	0	0	0.051483	1.05339	0.432155	1.537028	0	0	0	0	0		
1354	611397.2	4228056.7		ON1		0	0	0	0	0.001293	0.051727	0	0.05302	0	0	0	0	0		
1355	611397.2	4228086.7		ON1		0	0	0	0	0.001176	0.047055	0	0.048231	0	0	0	0	0		
1356	611397.2	4227996.7		ON1		0	0	0	0	0.001576	0.063029	0	0.064605	0	0	0	0	0		
1357	611397.2	4228026.7		ON1		0	0	0	0	0.00143	0.057183	0	0.058613	0	0	0	0	0		
1358	611416.65	4228499.3	ON1			0	0	0	0	0.029371	0.600956	0.25096	0.881287	0	0	0	0	0		

1359	611406.65	4228499.3	ON1			0	0	0	0	0.029162	0.596683	0.249246	0.875091	0	0	0	0	0			
1360	611405.94	4228160.2	ON1			0	0	0	0	0.052195	1.067943	0.437824	1.557961	0	0	0	0	0			
1361	611405.94	4228130.2	ON1			0	0	0	0	0.055462	1.134804	0.464265	1.654531	0	0	0	0	0			
1362	611426.65	4228499.3	ON1			0	0	0	0	0.029579	0.605216	0.252673	0.887468	0	0	0	0	0			
1363	611415.94	4228130.2	ON1			0	0	0	0	0.056489	1.155804	0.472404	1.684697	0	0	0	0	0			
1364	611415.94	4228160.2	ON1			0	0	0	0	0.05291	1.082579	0.443532	1.579021	0	0	0	0	0			
1365	611348.36	4227779		ON1		0	0	0	0	0.003762	0.150479	0	0.154241	0	0	0	0	0			
1366	611348.36	4227799		ON1		0	0	0	0	0.003286	0.131448	0	0.134734	0	0	0	0	0			
1367	611348.36	4227789		ON1		0	0	0	0	0.003507	0.140279	0	0.143786	0	0	0	0	0			
1368	611367.83	4228439.9	ON1			0	0	0	0	0.031051	0.635334	0.265048	0.931434	0	0	0	0	0			
1369	611367.83	4228429.9	ON1			0	0	0	0	0.031554	0.645621	0.269199	0.946374	0	0	0	0	0			
1370	611367.83	4228449.9	ON1			0	0	0	0	0.030563	0.625351	0.261015	0.91693	0	0	0	0	0			
1371	611366.65	4228499.3	ON1			0	0	0	0	0.028305	0.579133	0.242285	0.849723	0	0	0	0	0			
1372	611369.65	4228196	ON1			0	0	0	0	0.046825	0.958073	0.39444	1.399337	0	0	0	0	0			
1373	611369.65	4228216	ON1			0	0	0	0	0.045278	0.926417	0.381798	1.353492	0	0	0	0	0			
1374	611369.65	4228206	ON1			0	0	0	0	0.046037	0.941954	0.387997	1.375988	0	0	0	0	0			
1375	611369.65	4228236	ON1			0	0	0	0	0.043759	0.895348	0.36939	1.308497	0	0	0	0	0			
1376	611369.65	4228226	ON1			0	0	0	0	0.044512	0.910751	0.37556	1.330822	0	0	0	0	0			
1377	611369.65	4228256	ON1			0	0	0	0	0.042311	0.865708	0.357593	1.265612	0	0	0	0	0			
1378	611369.65	4228246	ON1			0	0	0	0	0.043039	0.880619	0.363494	1.287152	0	0	0	0	0			
1379	611365.94	4228130.2	ON1			0	0	0	0	0.052004	1.064044	0.436747	1.552796	0	0	0	0	0			
1380	611365.94	4228160.2	ON1			0	0	0	0	0.04935	1.009741	0.415137	1.474227	0	0	0	0	0			
1381	611367.83	4228359.9	ON1			0	0	0	0	0.035346	0.723203	0.300459	1.059008	0	0	0	0	0			
1382	611367.83	4228349.9	ON1			0	0	0	0	0.035914	0.734835	0.305155	1.075904	0	0	0	0	0			
1383	611367.83	4228379.9	ON1			0	0	0	0	0.03419	0.699545	0.290957	1.024692	0	0	0	0	0			
1384	611367.83	4228369.9	ON1			0	0	0	0	0.034762	0.711257	0.295658	1.041677	0	0	0	0	0			
1385	611367.83	4228399.9	ON1			0	0	0	0	0.03308	0.676838	0.281824	0.991742	0	0	0	0	0			
1386	611367.83	4228389.9	ON1			0	0	0	0	0.033622	0.687943	0.286299	1.007865	0	0	0	0	0			
1387	611367.83	4228419.9	ON1			0	0	0	0	0.032061	0.655988	0.273381	0.96143	0	0	0	0	0			
1388	611367.83	4228409.9	ON1			0	0	0	0	0.032564	0.666285	0.277549	0.976398	0	0	0	0	0			
1389	611369.65	4228276	ON1			0	0	0	0	0.04079	0.83459	0.34517	1.22055	0	0	0	0	0			
1390	611369.65	4228266	ON1			0	0	0	0	0.041538	0.849899	0.351289	1.242725	0	0	0	0	0			
1391	611369.65	4228296	ON1			0	0	0	0	0.039464	0.807471	0.334275	1.18121	0	0	0	0	0			
1392	611369.65	4228286	ON1			0	0	0	0	0.040122	0.820926	0.339682	1.20073	0	0	0	0	0			
1393	611369.65	4228306	ON1			0	0	0	0	0.038805	0.793983	0.328857	1.161645	0	0	0	0	0			
1394	611367.83	4228339.9	ON1			0	0	0	0	0.036514	0.747109	0.31009	1.093713	0	0	0	0	0			
1395	611367.2	4228026.7		ON1		0	0	0	0	0.001366	0.054654	0	0.05602	0	0	0	0	0			
1396	611367.2	4228056.7		ON1		0	0	0	0	0.001239	0.049548	0	0.050787	0	0	0	0	0			
1397	611367.2	4228086.7		ON1		0	0	0	0	0.001123	0.044909	0	0.046032	0	0	0	0	0			
1398	611376.65	4228499.3	ON1			0	0	0	0	0.028522	0.583582	0.244039	0.856143	0	0	0	0	0			
1399	611135.01	4228049	ON1			0	0	0	0	0.044159	0.903524	0.376577	1.32426	0	0	0	0	0			
1400	611136.41	4228155.8	ON1			0	0	0	0	0.037922	0.775911	0.325015	1.138848	0	0	0	0	0			
1401	611135.01	4228079	ON1			0	0	0	0	0.041841	0.856105	0.357638	1.255584	0	0	0	0	0			
1402	611136.41	4228125.8	ON1			0	0	0	0	0.039442	0.80701	0.337707	1.184159	0	0	0	0	0			
1403	611135.94	4228343.4	ON1			0	0	0	0	0.028769	0.588634	0.24845	0.865853	0	0	0	0	0			
1404	611135.35	4228441.5	ON1			0	0	0	0	0.025169	0.51497	0.218042	0.758181	0	0	0	0	0			
1405	611136.76	4228491.9	ON1			0	0	0	0	0.023736	0.485648	0.205779	0.715163	0	0	0	0	0			
1406	611135.94	4228373.4	ON1			0	0	0	0	0.027589	0.564503	0.238509	0.830601	0	0	0	0	0			
1407	611135.94	4228413.4	ON1			0	0	0	0	0.026153	0.535108	0.226355	0.787616	0	0	0	0	0			
1408	611145.01	4228049	ON1			0	0	0	0	0.045119	0.923177	0.38418	1.352476	0	0	0	0	0			
1409	611145.01	4228079	ON1			0	0	0	0	0.042774	0.875193	0.365063	1.28303	0	0	0	0	0			
1410	611146.76	4228491.9	ON1			0	0	0	0	0.023948	0.489991	0.207503	0.721442	0	0	0	0	0			
1411	611145.94	4228413.4	ON1			0	0	0	0	0.026429	0.540763	0.228587	0.795779	0	0	0	0	0			
1412	611145.35	4228441.5	ON1			0	0	0	0	0.025428	0.520277	0.220141	0.765846	0	0	0	0	0			
1413	611146.41	4228125.8	ON1			0	0	0	0	0.040326	0.825104	0.344759	1.210189	0	0	0	0	0			
1414	611146.41	4228155.8	ON1			0	0	0	0	0.038647	0.790744	0.330803	1.160194	0	0	0	0	0			
1415	611145.94	4228343.4	ON1			0	0	0	0	0.029095	0.595314	0.251087	0.875496	0	0	0	0	0			
1416	611145.94	4228373.4	ON1			0	0	0	0	0.027916	0.571179	0.241131	0.840226	0	0	0	0	0			
1417	611155.94	4228373.4	ON1			0	0	0	0	0.028221	0.577431	0.243595	0.849248	0	0	0	0	0			
1418	611155.94	4228413.4	ON1			0	0	0	0	0.026705	0.5464	0.230815	0.80392	0	0	0	0	0			
1419	611155.94	4228343.4	ON1			0	0	0	0	0.029421	0.601985	0.253716	0.885123	0	0	0	0	0			
1420	611155.35	4228441.5	ON1			0	0	0	0	0.025692	0.525675	0.222276	0.773643	0	0	0	0	0			
1421	611155.01	4228049	ON1			0	0	0	0	0.046113	0.943501	0.392036	1.38165	0	0	0	0	0			
1422	611155.01	4228079	ON1			0	0	0	0	0.043741	0.894986	0.372762	1.311489	0	0	0	0	0			
1423	611156.41	4228125.8	ON1			0	0	0	0	0.041194	0.842861	0.351657	1.235712	0	0	0	0	0			
1424	611156.41	4228155.8	ON1			0	0	0	0	0.039387	0.805885	0.336746	1.182018	0	0	0	0	0			
1425	611166.76	4228491.9	ON1			0	0	0	0	0.024371	0.498653	0.210928	0.733952	0	0	0	0	0			
1426	611160.13	4228225.3		ON1		0	0	0	0	0.000679	0.027146	0	0.027825	0	0	0	0	0			
1427	611160.13	4228245.3		ON1		0	0	0	0	0.000657	0.02626	0	0.026917	0	0	0	0	0			
1428	611160.13	4228265.3		ON1		0	0	0	0	0.000639	0.025564	0	0.026203	0	0	0	0	0			
1429	611160.13	4228295.3		ON1		0	0	0	0	0.000613	0.024502	0	0.025115	0	0	0	0	0			
1430	611166.41	4228155.8	ON1			0	0	0	0	0.039932	0.817032	0.341095	1.198058	0	0	0	0	0			
1431	611160.13	4228205.3		ON1		0	0	0	0	0.000702	0.028084	0	0.028787	0	0	0	0	0			
1432	611165.94	4228413.4	ON1			0	0	0	0	0.026968	0.551792	0.232946	0.811706	0	0	0	0	0			
1433	611165.35	4228441.5	ON1			0	0	0	0	0.025935	0.530654	0.22424	0.780829	0	0	0	0	0			
1434	611165.94	4228343.4	ON1			0	0	0	0	0.029717	0.608039	0.256108	0.893864	0	0	0	0	0			
1435	611165.94	4228373.4	ON1			0	0	0	0	0.028501	0.583146	0.245851	0.857498	0	0	0	0	0			
1436	611165.01	4228079	ON1			0	0	0	0	0.044644	0.913461	0.379916	1.338022	0	0	0	0	0			
1437	611166.41	4228125.8	ON1			0	0	0	0	0.04195	0.858332	0.357651	1.257933	0	0	0	0	0			
1438	611165.01	4228049	ON1			0	0	0	0	0.047226	0.966284	0.40085	1.414359	0	0	0	0	0			
1439	611095.94	4228413.4	ON1			0	0	0	0	0.025042	0.512376	0.217336	0.754754	0	0	0	0	0			
1440	611095.35	4228441.5	ON1			0	0	0	0	0.024148	0.494097	0.209749	0.727994	0	0	0	0	0			
1441	611096.76	4228491.9	ON1			0	0	0	0	0.022839	0.467296	0.198496	0.688631	0	0	0	0	0			
1442	611095.94	4228193.4	ON1			0	0	0	0	0.033643	0.688358	0.289926	1.011926	0	0	0	0	0			
1443	611095.94	4228223.4	ON1			0	0	0	0	0.032369	0.662296	0.279182	0.973847	0	0	0	0	0			
1444	611096.41	4228125.8	ON1			0	0	0	0	0.036454	0.745875	0.313645	1.095974	0	0	0	0	0			
1445	611096.41	4228155.8	ON1			0	0	0	0	0.035128	0.718753	0.302504	1.056384	0	0	0	0	0			
1446	611095.94	4228343.4	ON1			0	0	0	0	0.027473	0.562129	0.23794	0.827542	0	0	0	0	0			
1447	611095.94	4228373.4	ON1			0	0	0	0	0.026366	0.539464	0.228584	0.794415	0	0	0	0	0			
1448	611095.94	4228263.4	ON1			0	0	0	0	0.030678	0.627694	0.264962	0.923334	0	0	0	0	0			
1449	611095.94	4228293.4	ON1			0	0	0	0	0.029405	0.601656	0.254266	0.885327	0	0	0	0	0			
1450	611095.01	4228049	ON1			0	0	0	0	0.041243	0.843866	0.353306	1.238414	0	0	0	0	0			
1451	611095.01	4228079	ON1			0	0	0	0	0.038895	0.795826	0.334029	1.168749	0	0	0	0	0			
1452	611105.94	4228373.4	ON1			0	0	0	0	0.026671	0.5457	0.231057	0.803427	0	0	0	0	0			
1453	611105.94	4228413.4	ON1			0	0	0	0	0.025312	0.517896	0.219538	0.762746	0	0	0	0	0			
1454	611105.94	4228293.4	ON1			0	0	0	0	0.029788	0.609492	0.257372	0.896652	0	0	0	0	0			
1455	611105.94	4228343.4	ON1			0	0	0	0	0.027799	0.568787	0.24058	0.837166	0	0	0	0	0			
1456	611105.35	4228441.5	ON1			0	0	0	0	0.024393	0.499094	0.211749	0.735235	0	0	0	0	0			
1457	611106.76	4228491.9	ON1			0	0	0	0	0.023064	0.471902	0.200331	0.695297	0	0	0	0	0			
1458	611105.01	4228049	ON1			0	0	0	0	0.041886	0.857028	0.35847	1.257384	0	0	0	0	0			
1459	611105.01	4228079	ON1			0	0	0	0	0.039542	0.80907	0.339248	1.18786	0	0	0	0	0			
1460	611105.94	4228223.4	ON1			0	0	0	0	0.032864	0.672419	0.283256	0.988539	0	0	0	0	0			
1461	611105.94	4228263.4	ON1			0	0	0	0	0.031077	0.635869	0.268221	0.935167	0	0	0	0	0			
1462	611106.41	4228125.8	ON1			0	0	0	0	0.037141	0.759941	0.319221	1.116304	0	0	0	0	0			
1463	611106.41	4228155.8	ON1			0	0	0	0	0.035809	0.732688	0.308018	1.076515	0	0	0	0	0			

1464	611105.94	4228193.4	ON1			0	0	0	0	0.034183	0.699414	0.294313	1.02791	0	0	0	0	0
1465	611115.94	4228263.4	ON1			0	0	0	0	0.03148	0.644098	0.271494	0.947071	0	0	0	0	0
1466	611115.94	4228293.4	ON1			0	0	0	0	0.030175	0.617395	0.260504	0.908074	0	0	0	0	0
1467	611116.41	4228155.8	ON1			0	0	0	0	0.036505	0.746913	0.313623	1.097041	0	0	0	0	0
1468	611115.94	4228193.4	ON1			0	0	0	0	0.034724	0.710481	0.298695	1.0439	0	0	0	0	0
1469	611115.94	4228223.4	ON1			0	0	0	0	0.033318	0.681719	0.286943	1.001981	0	0	0	0	0
1470	611115.94	4228413.4	ON1			0	0	0	0	0.025592	0.523642	0.221815	0.77105	0	0	0	0	0
1471	611115.35	4228441.5	ON1			0	0	0	0	0.024643	0.504213	0.213782	0.742638	0	0	0	0	0
1472	611115.94	4228343.4	ON1			0	0	0	0	0.028113	0.575206	0.243135	0.846454	0	0	0	0	0
1473	611115.94	4228373.4	ON1			0	0	0	0	0.026967	0.551767	0.233472	0.812206	0	0	0	0	0
1474	611115.01	4228079	ON1			0	0	0	0	0.040211	0.822755	0.344613	1.207579	0	0	0	0	0
1475	611116.41	4228125.8	ON1			0	0	0	0	0.037828	0.773992	0.324754	1.136574	0	0	0	0	0
1476	611115.01	4228049	ON1			0	0	0	0	0.042524	0.870071	0.363571	1.276166	0	0	0	0	0
1477	611783.42	4228086.7		ON1		0	0	0	0	0.001818	0.072736	0	0.074554	0	0	0	0	0
1478	611783.42	4228116.7		ON1		0	0	0	0	0.00166	0.06638	0	0.06804	0	0	0	0	0
1479	611783.42	4228026.7		ON1		0	0	0	0	0.002238	0.089523	0	0.091761	0	0	0	0	0
1480	611783.42	4228056.7		ON1		0	0	0	0	0.002006	0.08023	0	0.082236	0	0	0	0	0
1481	611783.42	4227936.7		ON1		0	0	0	0	0.003304	0.132154	0	0.135458	0	0	0	0	0
1482	611783.42	4227966.7		ON1		0	0	0	0	0.002994	0.119771	0	0.122765	0	0	0	0	0
1483	611783.42	4227996.7		ON1		0	0	0	0	0.002557	0.102296	0	0.104853	0	0	0	0	0
1484	611116.76	4228491.9	ON1			0	0	0	0	0.023294	0.476624	0.2022	0.702118	0	0	0	0	0
1485	611126.41	4228125.8	ON1			0	0	0	0	0.038574	0.78925	0.330756	1.15858	0	0	0	0	0
1486	611126.41	4228155.8	ON1			0	0	0	0	0.03721	0.761356	0.319313	1.117879	0	0	0	0	0
1487	611125.01	4228049	ON1			0	0	0	0	0.043207	0.884041	0.369009	1.296256	0	0	0	0	0
1488	611125.01	4228079	ON1			0	0	0	0	0.040912	0.837085	0.350227	1.228223	0	0	0	0	0
1489	611125.35	4228441.5	ON1			0	0	0	0	0.024891	0.509286	0.215803	0.749979	0	0	0	0	0
1490	611126.76	4228491.9	ON1			0	0	0	0	0.02352	0.481231	0.204029	0.708779	0	0	0	0	0
1491	611125.94	4228343.4	ON1			0	0	0	0	0.02843	0.581705	0.245718	0.855853	0	0	0	0	0
1492	611125.94	4228373.4	ON1			0	0	0	0	0.027268	0.557923	0.235921	0.821111	0	0	0	0	0
1493	611125.94	4228413.4	ON1			0	0	0	0	0.025863	0.529183	0.224019	0.779066	0	0	0	0	0
1494	611225.94	4228413.4	ON1			0	0	0	0	0.028548	0.58411	0.245581	0.858239	0	0	0	0	0
1495	611225.35	4228441.5	ON1			0	0	0	0	0.027427	0.561182	0.236176	0.824785	0	0	0	0	0
1496	611225.94	4228343.4	ON1			0	0	0	0	0.031551	0.645551	0.270761	0.947863	0	0	0	0	0
1497	611225.94	4228373.4	ON1			0	0	0	0	0.030193	0.617783	0.259402	0.907378	0	0	0	0	0
1498	611226.76	4228491.9	ON1			0	0	0	0	0.025663	0.525087	0.221253	0.772003	0	0	0	0	0
1499	611215.94	4228223.4	ON1			0	0	0	0	0.037624	0.769818	0.321442	1.128884	0	0	0	0	0
1500	611215.94	4228263.4	ON1			0	0	0	0	0.035171	0.719621	0.301144	1.055936	0	0	0	0	0
1501	611216.41	4228135.8	ON1			0	0	0	0	0.044493	0.910355	0.377567	1.332414	0	0	0	0	0
1502	611216.41	4228155.8	ON1			0	0	0	0	0.042744	0.874579	0.363347	1.280671	0	0	0	0	0
1503	611215.94	4228193.4	ON1			0	0	0	0	0.039745	0.813218	0.338853	1.191816	0	0	0	0	0
1504	611215.94	4228373.4	ON1			0	0	0	0	0.02992	0.612195	0.257225	0.89934	0	0	0	0	0
1505	611215.94	4228413.4	ON1			0	0	0	0	0.028305	0.579135	0.243634	0.851074	0	0	0	0	0
1506	611215.94	4228293.4	ON1			0	0	0	0	0.033631	0.688113	0.288299	1.010042	0	0	0	0	0
1507	611215.94	4228343.4	ON1			0	0	0	0	0.031236	0.639119	0.268267	0.938623	0	0	0	0	0
1508	611216.41	4228065.8	ON1			0	0	0	0	0.051147	1.046516	0.431365	1.529027	0	0	0	0	0
1509	611216.41	4228055.8	ON1			0	0	0	0	0.052317	1.070442	0.440746	1.563504	0	0	0	0	0
1510	611216.41	4228085.8	ON1			0	0	0	0	0.049281	1.008328	0.416248	1.473857	0	0	0	0	0
1511	611216.41	4228075.8	ON1			0	0	0	0	0.050187	1.026865	0.423604	1.500656	0	0	0	0	0
1512	611216.41	4228105.8	ON1			0	0	0	0	0.047387	0.969581	0.401005	1.417973	0	0	0	0	0
1513	611216.41	4228095.8	ON1			0	0	0	0	0.048429	0.990891	0.409406	1.448726	0	0	0	0	0
1514	611216.41	4228125.8	ON1			0	0	0	0	0.045413	0.929195	0.385037	1.359646	0	0	0	0	0
1515	611216.41	4228115.8	ON1			0	0	0	0	0.04639	0.949187	0.392948	1.388526	0	0	0	0	0
1516	611216.41	4228025.8	ON1			0	0	0	0	0.056367	1.153322	0.473052	1.682742	0	0	0	0	0
1517	611216.41	4228045.8	ON1			0	0	0	0	0.053544	1.095559	0.450572	1.599675	0	0	0	0	0
1518	611216.41	4228035.8	ON1			0	0	0	0	0.054825	1.121759	0.4608	1.637384	0	0	0	0	0
1519	611235.94	4228293.4	ON1			0	0	0	0	0.034322	0.70225	0.293758	1.03033	0	0	0	0	0
1520	611235.94	4228343.4	ON1			0	0	0	0	0.031869	0.652068	0.273282	0.957219	0	0	0	0	0
1521	611235.94	4228193.4	ON1			0	0	0	0	0.040497	0.828604	0.344708	1.213809	0	0	0	0	0
1522	611235.94	4228223.4	ON1			0	0	0	0	0.038445	0.786607	0.327839	1.152891	0	0	0	0	0
1523	611235.94	4228263.4	ON1			0	0	0	0	0.03599	0.736381	0.307595	1.079966	0	0	0	0	0
1524	611235.35	4228441.5	ON1			0	0	0	0	0.027662	0.565978	0.238046	0.831686	0	0	0	0	0
1525	611236.76	4228491.9	ON1			0	0	0	0	0.025866	0.529241	0.222878	0.777985	0	0	0	0	0
1526	611235.94	4228373.4	ON1			0	0	0	0	0.030478	0.623598	0.261659	0.915734	0	0	0	0	0
1527	611235.94	4228413.4	ON1			0	0	0	0	0.028793	0.589133	0.247544	0.86547	0	0	0	0	0
1528	611226.41	4228155.8	ON1			0	0	0	0	0.043141	0.882703	0.366404	1.292248	0	0	0	0	0
1529	611225.94	4228263.4	ON1			0	0	0	0	0.035577	0.727938	0.304349	1.067865	0	0	0	0	0
1530	611225.94	4228293.4	ON1			0	0	0	0	0.033974	0.695135	0.291019	1.020128	0	0	0	0	0
1531	611225.94	4228193.4	ON1			0	0	0	0	0.040112	0.820727	0.341686	1.202525	0	0	0	0	0
1532	611225.94	4228223.4	ON1			0	0	0	0	0.038048	0.778491	0.324779	1.141318	0	0	0	0	0
1533	611246.76	4228491.9	ON1			0	0	0	0	0.026071	0.533433	0.224515	0.784018	0	0	0	0	0
1534	611245.94	4228413.4	ON1			0	0	0	0	0.029042	0.594232	0.249524	0.872798	0	0	0	0	0
1535	611245.35	4228441.5	ON1			0	0	0	0	0.027898	0.57082	0.239931	0.838649	0	0	0	0	0
1536	611246.41	4228155.8	ON1			0	0	0	0	0.043987	0.900004	0.373035	1.317026	0	0	0	0	0
1537	611245.94	4228193.4	ON1			0	0	0	0	0.040916	0.837171	0.347987	1.226074	0	0	0	0	0
1538	611246.41	4228075.8	ON1			0	0	0	0	0.052957	1.083544	0.445373	1.581874	0	0	0	0	0
1539	611246.41	4228065.8	ON1			0	0	0	0	0.054209	1.109157	0.455417	1.618783	0	0	0	0	0
1540	611246.41	4228095.8	ON1			0	0	0	0	0.050584	1.034999	0.426314	1.511898	0	0	0	0	0
1541	611246.41	4228085.8	ON1			0	0	0	0	0.051748	1.058798	0.435666	1.546212	0	0	0	0	0
1542	611246.41	4228115.8	ON1			0	0	0	0	0.047995	0.982006	0.405471	1.435472	0	0	0	0	0
1543	611246.41	4228105.8	ON1			0	0	0	0	0.049236	1.007413	0.415442	1.472091	0	0	0	0	0
1544	611246.41	4228135.8	ON1			0	0	0	0	0.045833	0.937781	0.388023	1.371637	0	0	0	0	0
1545	611246.41	4228125.8	ON1			0	0	0	0	0.046805	0.957664	0.395897	1.400366	0	0	0	0	0
1546	611245.94	4228343.4	ON1			0	0	0	0	0.032182	0.658472	0.27576	0.966415	0	0	0	0	0
1547	611245.94	4228373.4	ON1			0	0	0	0	0.030763	0.629437	0.263921	0.924121	0	0	0	0	0
1548	611245.94	4228223.4	ON1			0	0	0	0	0.038864	0.795188	0.331117	1.165168	0	0	0	0	0
1549	611245.94	4228263.4	ON1			0	0	0	0	0.036404	0.744859	0.310848	1.092112	0	0	0	0	0
1550	611245.94	4228293.4	ON1			0	0	0	0	0.034683	0.709638	0.296602	1.040922	0	0	0	0	0
1551	611236.41	4228155.8	ON1			0	0	0	0	0.043568	0.891443	0.36976	1.304771	0	0	0	0	0
1552	611255.94	4228343.4	ON1			0	0	0	0	0.032482	0.664608	0.278129	0.975219	0	0	0	0	0
1553	611255.94	4228373.4	ON1			0	0	0	0	0.031059	0.635491	0.26626	0.93281	0	0	0	0	0
1554	611255.94	4228263.4	ON1			0	0	0	0	0.036809	0.753148	0.314022	1.103979	0	0	0	0	0
1555	611255.94	4228293.4	ON1			0	0	0	0	0.035067	0.717506	0.299622	1.052195	0	0	0	0	0
1556	611255.94	4228413.4	ON1			0	0	0	0	0.029303	0.599568	0.251593	0.880464	0	0	0	0	0
1557	611255.35	4228441.5	ON1			0	0	0	0	0.028137	0.575711	0.241832	0.84568	0	0	0	0	0
1558	611256.76	4228491.9	ON1			0	0	0	0	0.026278	0.537662	0.226164	0.790104	0	0	0	0	0
1559	611258.36	4227989		ON1		0	0	0	0	0.001307	0.052298	0	0.053606	0	0	0	0	0
1560	611258.36	4227979		ON1		0	0	0	0	0.001349	0.05396	0	0.055309	0	0	0	0	0
1561	611255.94	4228193.4	ON1			0	0	0	0	0.041308	0.845198	0.351043	1.237549	0	0	0	0	0
1562	611255.94	4228223.4	ON1			0	0	0	0	0.039274	0.803574	0.334318	1.177166	0	0	0	0	0
1563	611256.41	4228155.8	ON1			0	0	0	0	0.044341	0.907262	0.375782	1.327386	0	0	0	0	0
1564	611246.41	4228015.8	ON1			0	0	0	0	0.061267	1.253565	0.511685	1.826516	0	0	0	0	0
1565	611246.41	4228035.8	ON1			0	0	0	0	0.058271	1.192278	0.487866	1.738415	0	0	0	0	0
1566	611246.41	4228025.8	ON1			0	0	0	0	0.059736	1.222241	0.499523	1.7815	0	0	0	0	0
1567	611246.41	4228055.8	ON1			0	0	0	0	0.055507	1.135715	0.465804	1.657027	0	0	0	0	0
1568	611246.41	4228045.8	ON1			0	0	0	0	0.05686	1.163396	0.476611	1.696867	0	0	0	0	0

1569	611175.01	4228049	ON1	0	0	0	0	0.048344	0.989158	0.409662	1.447164	0	0	0	0	0								
1570	611175.01	4228079	ON1	0	0	0	0	0.045568	0.932355	0.387214	1.365137	0	0	0	0	0								
1571	611186.76	4228491.9	ON1	0	0	0	0	0.024786	0.507144	0.214281	0.746211	0	0	0	0	0								
1572	611196.76	4228491.9	ON1	0	0	0	0	0.025038	0.512293	0.216253	0.753585	0	0	0	0	0								
1573	611215.35	4228441.5	ON1	0	0	0	0	0.027195	0.556428	0.234317	0.81794	0	0	0	0	0								
1574	611216.76	4228491.9	ON1	0	0	0	0	0.025462	0.520968	0.219638	0.766067	0	0	0	0	0								
1575	611205.94	4228343.4	ON1	0	0	0	0	0.030926	0.632768	0.265798	0.929491	0	0	0	0	0								
1576	611205.94	4228373.4	ON1	0	0	0	0	0.029629	0.606232	0.254907	0.890768	0	0	0	0	0								
1577	611205.94	4228413.4	ON1	0	0	0	0	0.028036	0.573635	0.241498	0.843169	0	0	0	0	0								
1578	611205.94	4228263.4	ON1	0	0	0	0	0.034794	0.711908	0.298165	1.044867	0	0	0	0	0								
1579	611205.94	4228293.4	ON1	0	0	0	0	0.033288	0.681106	0.285573	0.999968	0	0	0	0	0								
1580	611205.35	4228441.5	ON1	0	0	0	0	0.02694	0.551221	0.232293	0.810455	0	0	0	0	0								
1581	611206.76	4228491.9	ON1	0	0	0	0	0.025248	0.516599	0.217937	0.759784	0	0	0	0	0								
1582	611205.94	4228193.4	ON1	0	0	0	0	0.039258	0.803246	0.335016	1.177519	0	0	0	0	0								
1583	611205.94	4228223.4	ON1	0	0	0	0	0.037174	0.760603	0.317887	1.115664	0	0	0	0	0								
1584	611206.41	4228155.8	ON1	0	0	0	0	0.042196	0.863359	0.359031	1.264586	0	0	0	0	0								
1585	611647.2	4228419.2	ON1	0	0	0	0	0.039473	0.807656	0.335233	1.182363	0	0	0	0	0								
1586	611647.2	4228449.2	ON1	0	0	0	0	0.037412	0.76547	0.318348	1.12123	0	0	0	0	0								
1587	611646.65	4228499.3	ON1	0	0	0	0	0.034336	0.702535	0.293041	1.029912	0	0	0	0	0								
1588	611647.2	4228106.7	ON1	0	0	0	0	0.081979	1.677349	0.669004	2.428331	0	0	0	0	0								
1589	611644.57	4228154.7	ON1	0	0	0	0	0.070707	1.446722	0.58297	2.100399	0	0	0	0	0								
1590	611644.57	4228184.7	ON1	0	0	0	0	0.065175	1.333528	0.540158	1.93886	0	0	0	0	0								
1591	611637.2	4228106.7	ON1	0	0	0	0	0.081045	1.658239	0.661988	2.401272	0	0	0	0	0								
1592	611656.65	4228499.3	ON1	0	0	0	0	0.034547	0.70686	0.294881	1.036289	0	0	0	0	0								
1593	611654.57	4228184.7	ON1	0	0	0	0	0.065768	1.345675	0.544784	1.956228	0	0	0	0	0								
1594	611657.2	4228419.2	ON1	0	0	0	0	0.039714	0.812579	0.337312	1.189605	0	0	0	0	0								
1595	611657.2	4228449.2	ON1	0	0	0	0	0.03764	0.770152	0.320333	1.128124	0	0	0	0	0								
1596	611657.2	4228106.7	ON1	0	0	0	0	0.082869	1.695559	0.675687	2.454115	0	0	0	0	0								
1597	611654.57	4228154.7	ON1	0	0	0	0	0.071404	1.460993	0.588318	2.120716	0	0	0	0	0								
1598	611667.2	4228449.2	ON1	0	0	0	0	0.037871	0.774874	0.322326	1.135071	0	0	0	0	0								
1599	611666.65	4228499.3	ON1	0	0	0	0	0.034761	0.71123	0.296731	1.042721	0	0	0	0	0								
1600	611667.2	4228419.2	ON1	0	0	0	0	0.039958	0.817565	0.339406	1.196928	0	0	0	0	0								
1601	611664.57	4228154.7	ON1	0	0	0	0	0.072048	1.474167	0.593281	2.139496	0	0	0	0	0								
1602	611664.57	4228184.7	ON1	0	0	0	0	0.066329	1.357143	0.549168	1.97264	0	0	0	0	0								
1603	611667.2	4228106.7	ON1	0	0	0	0	0.083721	1.712997	0.682063	2.478781	0	0	0	0	0								
1604	611675.94	4228322.3	ON1	0	0	0	0	0.048377	0.989827	0.407733	1.445937	0	0	0	0	0								
1605	611675.94	4228312.3	ON1	0	0	0	0	0.049403	1.010826	0.415961	1.47619	0	0	0	0	0								
1606	611675.94	4228342.3	ON1	0	0	0	0	0.046445	0.950312	0.392199	1.388957	0	0	0	0	0								
1607	611675.94	4228332.3	ON1	0	0	0	0	0.047385	0.969537	0.399776	1.416698	0	0	0	0	0								
1608	611675.94	4228362.3	ON1	0	0	0	0	0.044647	0.913505	0.377678	1.335829	0	0	0	0	0								
1609	611675.94	4228352.3	ON1	0	0	0	0	0.04553	0.931586	0.384818	1.361934	0	0	0	0	0								
1610	611675.94	4228372.3	ON1	0	0	0	0	0.04381	0.896386	0.370885	1.311081	0	0	0	0	0								
1611	611675.94	4228242.3	ON1	0	0	0	0	0.057861	1.183884	0.483074	1.724819	0	0	0	0	0								
1612	611675.94	4228232.3	ON1	0	0	0	0	0.059297	1.213266	0.494353	1.766917	0	0	0	0	0								
1613	611675.94	4228262.3	ON1	0	0	0	0	0.055188	1.12919	0.461996	1.646374	0	0	0	0	0								
1614	611675.94	4228252.3	ON1	0	0	0	0	0.056494	1.15591	0.472309	1.684713	0	0	0	0	0								
1615	611675.94	4228282.3	ON1	0	0	0	0	0.05274	1.0791	0.442578	1.574418	0	0	0	0	0								
1616	611675.94	4228272.3	ON1	0	0	0	0	0.053935	1.103556	0.452076	1.609567	0	0	0	0	0								
1617	611675.94	4228302.3	ON1	0	0	0	0	0.050472	1.032696	0.424507	1.507675	0	0	0	0	0								
1618	611675.94	4228292.3	ON1	0	0	0	0	0.05159	1.05557	0.433417	1.540577	0	0	0	0	0								
1619	611676.65	4228499.3	ON1	0	0	0	0	0.034977	0.715665	0.298601	1.049243	0	0	0	0	0								
1620	611677.2	4228419.2	ON1	0	0	0	0	0.040212	0.82277	0.341568	1.20455	0	0	0	0	0								
1621	611677.2	4228449.2	ON1	0	0	0	0	0.038116	0.779883	0.324418	1.142417	0	0	0	0	0								
1622	611674.57	4228154.7	ON1	0	0	0	0	0.072672	1.486922	0.598099	2.157692	0	0	0	0	0								
1623	611674.57	4228184.7	ON1	0	0	0	0	0.066988	1.370639	0.554257	1.991885	0	0	0	0	0								
1624	611675.94	4228222.3	ON1	0	0	0	0	0.060791	1.243843	0.506053	1.810687	0	0	0	0	0								
1625	611677.2	4228106.7	ON1	0	0	0	0	0.084468	1.728292	0.687703	2.500464	0	0	0	0	0								
1626	611597.2	4228419.2	ON1	0	0	0	0	0.038249	0.782604	0.324641	1.145494	0	0	0	0	0								
1627	611597.2	4228449.2	ON1	0	0	0	0	0.036247	0.741644	0.308248	1.086139	0	0	0	0	0								
1628	611594.68	4228322.9	ON1	0	0	0	0	0.045552	0.932033	0.384176	1.361761	0	0	0	0	0								
1629	611594.68	4228312.9	ON1	0	0	0	0	0.046381	0.948993	0.390927	1.386302	0	0	0	0	0								
1630	611594.68	4228342.9	ON1	0	0	0	0	0.043902	0.898273	0.370771	1.312946	0	0	0	0	0								
1631	611594.68	4228332.9	ON1	0	0	0	0	0.044727	0.915152	0.377466	1.337345	0	0	0	0	0								
1632	611594.68	4228362.9	ON1	0	0	0	0	0.042338	0.866265	0.358005	1.266607	0	0	0	0	0								
1633	611594.68	4228352.9	ON1	0	0	0	0	0.043116	0.882186	0.364351	1.289653	0	0	0	0	0								
1634	611594.68	4228372.9	ON1	0	0	0	0	0.041566	0.850474	0.351721	1.243761	0	0	0	0	0								
1635	611596.65	4228499.3	ON1	0	0	0	0	0.033255	0.680419	0.283655	0.997328	0	0	0	0	0								
1636	611597.2	4228106.7	ON1	0	0	0	0	0.07727	1.58101	0.633817	2.292097	0	0	0	0	0								
1637	611594.68	4228242.9	ON1	0	0	0	0	0.053746	1.09969	0.450032	1.603468	0	0	0	0	0								
1638	611594.68	4228232.9	ON1	0	0	0	0	0.055033	1.126013	0.460256	1.641302	0	0	0	0	0								
1639	611594.68	4228262.9	ON1	0	0	0	0	0.051361	1.050896	0.431006	1.533264	0	0	0	0	0								
1640	611594.68	4228252.9	ON1	0	0	0	0	0.052533	1.074872	0.440361	1.567767	0	0	0	0	0								
1641	611594.68	4228282.9	ON1	0	0	0	0	0.049198	1.006631	0.413669	1.469498	0	0	0	0	0								
1642	611594.68	4228272.9	ON1	0	0	0	0	0.050234	1.027822	0.421985	1.500041	0	0	0	0	0								
1643	611594.68	4228302.9	ON1	0	0	0	0	0.047253	0.96683	0.397989	1.412072	0	0	0	0	0								
1644	611594.68	4228292.9	ON1	0	0	0	0	0.048222	0.986663	0.405796	1.440681	0	0	0	0	0								
1645	611594.57	4228154.7	ON1	0	0	0	0	0.067077	1.372449	0.555004	1.994531	0	0	0	0	0								
1646	611594.57	4228184.7	ON1	0	0	0	0	0.061864	1.26579	0.51424	1.841895	0	0	0	0	0								
1647	611594.68	4228222.9	ON1	0	0	0	0	0.056374	1.15345	0.47089	1.680714	0	0	0	0	0								
1648	611616.65	4228499.3	ON1	0	0	0	0	0.033694	0.689406	0.287456	1.010555	0	0	0	0	0								
1649	611617.2	4228419.2	ON1	0	0	0	0	0.038744	0.792726	0.328914	1.160383	0	0	0	0	0								
1650	611617.2	4228449.2	ON1	0	0	0	0	0.036717	0.751258	0.312317	1.100292	0	0	0	0	0								
1651	611604.57	4228184.7	ON1	0	0	0	0	0.062491	1.278625	0.519187	1.860303	0	0	0	0	0								
1652	611607.2	4228449.2	ON1	0	0	0	0	0.036483	0.746465	0.310286	1.093234	0	0	0	0	0								
1653	611606.65	4228499.3	ON1	0	0	0	0	0.033478	0.68499	0.285582	1.00405	0	0	0	0	0								
1654	611607.2	4228419.2	ON1	0	0	0	0	0.038497	0.787684	0.326783	1.152964	0	0	0	0	0								
1655	611607.2	4228106.7	ON1	0	0	0	0	0.07817	1.599418	0.640562	2.318149	0	0	0	0	0								
1656	611604.57	4228154.7	ON1	0	0	0	0	0.067802	1.387282	0.560619	2.015703	0	0	0	0	0								
1657	611624.68	4228332.9	ON1	0	0	0	0	0.045659	0.934226	0.385366	1.365252	0	0	0	0	0								
1658	611624.68	4228322.9	ON1	0	0	0	0	0.046552	0.9525	0.392584	1.391636	0	0	0	0	0								
1659	611624.68	4228352.9	ON1	0	0	0	0	0.043973	0.899726	0.371675	1.315374	0	0	0	0	0								
1660	611624.68	4228342.9	ON1	0	0	0	0	0.0448	0.916642	0.378399	1.33984	0	0	0	0	0								
1661	611624.68	4228372.9	ON1	0	0	0	0	0.042374	0.867	0.35866	1.268034	0	0	0	0	0								
1662	611624.68	4228362.9	ON1	0	0	0	0	0.043167	0.883238	0.365115	1.29152	0	0	0	0	0								
1663	611624.68	4228252.9	ON1	0	0	0	0	0.054045	1.105797	0.452593	1.612434	0	0	0	0	0								
1664	611624.68	4228242.9	ON1	0	0	0	0	0.055331	1.13212	0.462795	1.650245	0	0	0	0	0								
1665	611624.68	4228272.9	ON1	0	0	0	0	0.051605	1.055885	0.43319	1.540681	0	0	0	0	0								
1666	611624.68	4228262.9	ON1	0	0	0	0	0.0528	1.080333	0.442705	1.575838	0	0	0	0	0								
1667	611624.68	4228292.9	ON1	0	0	0	0	0.049448	1.011741	0.415916	1.477105	0	0	0	0	0								
1668	611624.68	4228282.9	ON1	0	0	0	0	0.05051	1.033481	0.424425	1.508417	0	0	0	0	0								
1669	611624.68	4228312.9	ON1	0	0	0	0	0.047488	0.971635	0.400125	1.419249	0	0	0	0	0								
1670	611624.68	4228302.9	ON1	0	0	0	0	0.048439	0.991105	0.407807	1.447352	0	0	0	0	0								
1671	611626.65	4228499.3	ON1	0	0	0	0	0.033909	0.693804	0.289326	1.017038	0	0	0	0	0								
1672	611627.2	4228419.2	ON1	0	0	0	0	0.038988	0.797732	0.331033	1.167754	0	0	0	0	0								
1673	611627.2	4228449.2	ON1	0	0	0	0	0.03695	0.756023	0.314338	1.107312	0	0	0	0	0								

1674	611614.57	4228154.7	ON1	0	0	0	0	0.06853	1.402185	0.56625	2.036966	0	0	0	0	0		
1675	611614.57	4228184.7	ON1	0	0	0	0	0.063194	1.292998	0.52467	1.880862	0	0	0	0	0		
1676	611617.2	4228106.7	ON1	0	0	0	0	0.079118	1.618815	0.647644	2.345577	0	0	0	0	0		
1677	611637.2	4228449.2	ON1	0	0	0	0	0.037181	0.760761	0.31635	1.114292	0	0	0	0	0		
1678	611636.65	4228499.3	ON1	0	0	0	0	0.034123	0.698182	0.291188	1.023493	0	0	0	0	0		
1679	611634.57	4228154.7	ON1	0	0	0	0	0.069984	1.431933	0.577431	2.079348	0	0	0	0	0		
1680	611634.57	4228184.7	ON1	0	0	0	0	0.064579	1.321347	0.535481	1.921408	0	0	0	0	0		
1681	611637.2	4228419.2	ON1	0	0	0	0	0.039231	0.802708	0.333139	1.175079	0	0	0	0	0		
1682	611624.57	4228184.7	ON1	0	0	0	0	0.063913	1.307712	0.530263	1.901887	0	0	0	0	0		
1683	611624.68	4228232.9	ON1	0	0	0	0	0.05664	1.1589	0.473148	1.688688	0	0	0	0	0		
1684	611624.68	4228222.9	ON1	0	0	0	0	0.05801	1.186922	0.483962	1.728894	0	0	0	0	0		
1685	611627.2	4228106.7	ON1	0	0	0	0	0.0801	1.638911	0.65494	2.373951	0	0	0	0	0		
1686	611624.57	4228154.7	ON1	0	0	0	0	0.069272	1.417354	0.571943	2.058569	0	0	0	0	0		
1687	611727.2	4228106.7	ON1	0	0	0	0	0.087095	1.782036	0.707814	2.576945	0	0	0	0	0		
1688	611056.76	4228491.9	ON1	0	0	0	0	0.02188	0.447692	0.190702	0.660275	0	0	0	0	0		
1689	611726.65	4228499.3	ON1	0	0	0	0	0.035982	0.736214	0.307213	1.079409	0	0	0	0	0		
1690	611066.76	4228491.9	ON1	0	0	0	0	0.022117	0.45253	0.19263	0.667277	0	0	0	0	0		
1691	611065.94	4228263.4	ON1	0	0	0	0	0.02953	0.604213	0.255605	0.889348	0	0	0	0	0		
1692	611065.94	4228293.4	ON1	0	0	0	0	0.0283	0.579044	0.24525	0.852594	0	0	0	0	0		
1693	611065.94	4228193.4	ON1	0	0	0	0	0.032224	0.659326	0.278347	0.969897	0	0	0	0	0		
1694	611065.94	4228223.4	ON1	0	0	0	0	0.03117	0.63776	0.269376	0.938307	0	0	0	0	0		
1695	611065.94	4228413.4	ON1	0	0	0	0	0.024206	0.495265	0.210532	0.730003	0	0	0	0	0		
1696	611065.35	4228441.5	ON1	0	0	0	0	0.023381	0.478385	0.20349	0.705255	0	0	0	0	0		
1697	611065.94	4228343.4	ON1	0	0	0	0	0.026461	0.541422	0.229688	0.797572	0	0	0	0	0		
1698	611065.94	4228373.4	ON1	0	0	0	0	0.02549	0.521542	0.221433	0.768465	0	0	0	0	0		
1699	611066.41	4228125.8	ON1	0	0	0	0	0.034687	0.709732	0.299305	1.043725	0	0	0	0	0		
1700	611066.41	4228155.8	ON1	0	0	0	0	0.033482	0.685068	0.289111	1.007661	0	0	0	0	0		
1701	611065.01	4228049	ON1	0	0	0	0	0.039415	0.806454	0.338574	1.184443	0	0	0	0	0		
1702	611065.01	4228079	ON1	0	0	0	0	0.037114	0.759387	0.319621	1.116122	0	0	0	0	0		
1703	611736.65	4228499.3	ON1	0	0	0	0	0.03617	0.740071	0.308806	1.085047	0	0	0	0	0		
1704	611737.2	4228106.7	ON1	0	0	0	0	0.087404	1.788364	0.710279	2.586047	0	0	0	0	0		
1705	611075.35	4228441.5	ON1	0	0	0	0	0.023636	0.483616	0.205578	0.71283	0	0	0	0	0		
1706	611076.76	4228491.9	ON1	0	0	0	0	0.022356	0.457413	0.194573	0.674341	0	0	0	0	0		
1707	611075.94	4228373.4	ON1	0	0	0	0	0.025781	0.527497	0.223808	0.777086	0	0	0	0	0		
1708	611075.94	4228413.4	ON1	0	0	0	0	0.024482	0.500928	0.212784	0.738194	0	0	0	0	0		
1709	611076.41	4228125.8	ON1	0	0	0	0	0.03526	0.721445	0.303954	1.060659	0	0	0	0	0		
1710	611076.41	4228155.8	ON1	0	0	0	0	0.034006	0.695791	0.293374	1.02317	0	0	0	0	0		
1711	611075.01	4228049	ON1	0	0	0	0	0.040006	0.818553	0.343348	1.201907	0	0	0	0	0		
1712	611075.01	4228079	ON1	0	0	0	0	0.037695	0.77128	0.324328	1.133304	0	0	0	0	0		
1713	611075.94	4228293.4	ON1	0	0	0	0	0.028668	0.586569	0.248238	0.863475	0	0	0	0	0		
1714	611075.94	4228343.4	ON1	0	0	0	0	0.026801	0.548371	0.232465	0.807637	0	0	0	0	0		
1715	611075.94	4228193.4	ON1	0	0	0	0	0.032688	0.668814	0.282137	0.983639	0	0	0	0	0		
1716	611075.94	4228223.4	ON1	0	0	0	0	0.031564	0.645818	0.272598	0.949979	0	0	0	0	0		
1717	611075.94	4228263.4	ON1	0	0	0	0	0.029907	0.611917	0.258676	0.9005	0	0	0	0	0		
1718	611747.62	4228376.7	ON1	0	0	0	0	0.045312	0.927125	0.383324	1.355761	0	0	0	0	0		
1719	611747.62	4228366.7	ON1	0	0	0	0	0.046204	0.945371	0.390509	1.382084	0	0	0	0	0		
1720	611747.62	4228396.7	ON1	0	0	0	0	0.043615	0.892393	0.369607	1.305615	0	0	0	0	0		
1721	611747.62	4228386.7	ON1	0	0	0	0	0.044449	0.909468	0.376357	1.330275	0	0	0	0	0		
1722	611747.62	4228416.7	ON1	0	0	0	0	0.042035	0.860071	0.356785	1.258891	0	0	0	0	0		
1723	611747.62	4228406.7	ON1	0	0	0	0	0.042811	0.875944	0.363091	1.281845	0	0	0	0	0		
1724	611747.62	4228436.7	ON1	0	0	0	0	0.04054	0.829472	0.344617	1.214629	0	0	0	0	0		
1725	611747.62	4228426.7	ON1	0	0	0	0	0.041276	0.844537	0.35061	1.236422	0	0	0	0	0		
1726	611747.62	4228296.7	ON1	0	0	0	0	0.053513	1.094924	0.448855	1.597293	0	0	0	0	0		
1727	611747.62	4228286.7	ON1	0	0	0	0	0.054725	1.119727	0.458451	1.632903	0	0	0	0	0		
1728	611747.62	4228316.7	ON1	0	0	0	0	0.051231	1.048223	0.430724	1.530178	0	0	0	0	0		
1729	611747.62	4228306.7	ON1	0	0	0	0	0.052349	1.071109	0.43962	1.563078	0	0	0	0	0		
1730	611747.62	4228336.7	ON1	0	0	0	0	0.049119	1.00502	0.413873	1.468012	0	0	0	0	0		
1731	611747.62	4228326.7	ON1	0	0	0	0	0.050153	1.026168	0.422134	1.498455	0	0	0	0	0		
1732	611747.62	4228356.7	ON1	0	0	0	0	0.04714	0.964532	0.39803	1.409702	0	0	0	0	0		
1733	611747.62	4228346.7	ON1	0	0	0	0	0.048112	0.984418	0.40582	1.438351	0	0	0	0	0		
1734	611747.62	4228456.7	ON1	0	0	0	0	0.039126	0.800559	0.33309	1.172776	0	0	0	0	0		
1735	611747.62	4228446.7	ON1	0	0	0	0	0.039824	0.814831	0.338785	1.193439	0	0	0	0	0		
1736	611746.65	4228479.3	ON1	0	0	0	0	0.037606	0.769459	0.320639	1.127705	0	0	0	0	0		
1737	611746.65	4228499.3	ON1	0	0	0	0	0.036352	0.743784	0.310335	1.090471	0	0	0	0	0		
1738	611747.2	4228106.7	ON1	0	0	0	0	0.087666	1.793712	0.712409	2.593787	0	0	0	0	0		
1739	611747.62	4228216.7	ON1	0	0	0	0	0.064629	1.322365	0.536142	1.923136	0	0	0	0	0		
1740	611747.62	4228206.7	ON1	0	0	0	0	0.066273	1.35599	0.548927	1.971189	0	0	0	0	0		
1741	611747.62	4228236.7	ON1	0	0	0	0	0.061518	1.258712	0.51188	1.83211	0	0	0	0	0		
1742	611747.62	4228226.7	ON1	0	0	0	0	0.063033	1.289708	0.52371	1.876451	0	0	0	0	0		
1743	611747.62	4228256.7	ON1	0	0	0	0	0.05865	1.200036	0.489394	1.74808	0	0	0	0	0		
1744	611747.62	4228246.7	ON1	0	0	0	0	0.060066	1.228996	0.500504	1.789566	0	0	0	0	0		
1745	611747.62	4228276.7	ON1	0	0	0	0	0.055986	1.145526	0.468411	1.669924	0	0	0	0	0		
1746	611747.62	4228266.7	ON1	0	0	0	0	0.057296	1.17233	0.478737	1.708364	0	0	0	0	0		
1747	611747.62	4228156.7	ON1	0	0	0	0	0.075656	1.547989	0.621276	2.244922	0	0	0	0	0		
1748	611747.62	4228176.7	ON1	0	0	0	0	0.071695	1.466931	0.590838	2.129464	0	0	0	0	0		
1749	611747.62	4228166.7	ON1	0	0	0	0	0.073639	1.506707	0.605778	2.186123	0	0	0	0	0		
1750	611747.62	4228196.7	ON1	0	0	0	0	0.06801	1.391536	0.562384	2.02193	0	0	0	0	0		
1751	611747.62	4228186.7	ON1	0	0	0	0	0.069835	1.428886	0.576489	2.07521	0	0	0	0	0		
1752	611085.94	4228343.4	ON1	0	0	0	0	0.027141	0.555327	0.235232	0.817699	0	0	0	0	0		
1753	611085.94	4228373.4	ON1	0	0	0	0	0.026071	0.533427	0.226175	0.785673	0	0	0	0	0		
1754	611085.94	4228223.4	ON1	0	0	0	0	0.03196	0.653921	0.275839	0.96172	0	0	0	0	0		
1755	611085.94	4228263.4	ON1	0	0	0	0	0.030294	0.619835	0.261823	0.911951	0	0	0	0	0		
1756	611085.94	4228293.4	ON1	0	0	0	0	0.029032	0.59402	0.251216	0.874268	0	0	0	0	0		
1757	611086.76	4228491.9	ON1	0	0	0	0	0.022603	0.462485	0.196577	0.681666	0	0	0	0	0		
1758	611085.94	4228413.4	ON1	0	0	0	0	0.02476	0.506616	0.21505	0.746426	0	0	0	0	0		
1759	611085.35	4228441.5	ON1	0	0	0	0	0.023898	0.488971	0.207703	0.720573	0	0	0	0	0		
1760	611085.01	4228049	ON1	0	0	0	0	0.040624	0.831206	0.348332	1.220162	0	0	0	0	0		
1761	611086.41	4228155.8	ON1	0	0	0	0	0.034548	0.70688	0.29779	1.039218	0	0	0	0	0		
1762	611085.94	4228193.4	ON1	0	0	0	0	0.033165	0.678574	0.286028	0.997766	0	0	0	0	0		
1763	611085.01	4228079	ON1	0	0	0	0	0.038285	0.783346	0.329099	1.15073	0	0	0	0	0		
1764	611086.41	4228125.8	ON1	0	0	0	0	0.035848	0.73347	0.308738	1.078055	0	0	0	0	0		
1765	611687.2	4228449.2	ON1	0	0	0	0	0.038354	0.784762	0.326446	1.149562	0	0	0	0	0		
1766	611686.65	4228499.3	ON1	0	0	0	0	0.035191	0.720044	0.300437	1.055673	0	0	0	0	0		
1767	611684.57	4228184.7	ON1	0	0	0	0	0.067562	1.382366	0.558719	2.008647	0	0	0	0	0		
1768	611687.2	4228106.7	ON1	0	0	0	0	0.085216	1.743581	0.693325	2.522122	0	0	0	0	0		
1769	611684.57	4228154.7	ON1	0	0	0	0	0.073272	1.499206	0.602706	2.175183	0	0	0	0	0		
1770	611687.2	4228419.2	ON1	0	0	0	0	0.040461	0.82786	0.343678	1.211998	0	0	0	0	0		
1771	611697.2	4228419.2	ON1	0	0	0	0	0.040705	0.832862	0.345741	1.219308	0	0	0	0	0		
1772	611697.2	4228449.2	ON1	0	0	0	0	0.038582	0.789426	0.328386	1.156395	0	0	0	0	0		
1773	611696.65	4228499.3	ON1	0	0	0	0	0.035398	0.724277	0.302214	1.061889	0	0	0	0	0		
1774	611697.2	4228106.7	ON1	0	0	0	0	0.085847	1.756495	0.698107	2.540449	0	0	0	0	0		
1775	611694.57	4228154.7	ON1	0	0	0	0	0.073812	1.510263	0.606884	2.190959	0	0	0	0	0		
1776	611694.57	4228184.7	ON1	0	0	0	0	0.068115	1.393682	0.563035	2.024832	0	0	0	0	0		
1777	611025.94	4228469.3	ON1	0	0	0	0	0.021699	0.443971	0.189457	0.655126	0	0	0	0	0		
1778	611025.94	4228459.3	ON1	0	0	0	0	0.021937	0.448852	0.191517	0.662307	0	0	0	0	0		

1779	611026.76	4228491.9	ON1			0	0	0	0	0.021192	0.433606	0.185094	0.639892	0	0	0	0	0		
1780	611025.94	4228389.3	ON1			0	0	0	0	0.023875	0.48851	0.208064	0.72045	0	0	0	0	0		
1781	611025.94	4228379.3	ON1			0	0	0	0	0.024175	0.494642	0.210616	0.729433	0	0	0	0	0		
1782	611025.94	4228409.3	ON1			0	0	0	0	0.023293	0.4766	0.203103	0.702996	0	0	0	0	0		
1783	611025.94	4228399.3	ON1			0	0	0	0	0.023582	0.482497	0.20556	0.711639	0	0	0	0	0		
1784	611025.94	4228429.3	ON1			0	0	0	0	0.022733	0.465138	0.198323	0.686193	0	0	0	0	0		
1785	611025.94	4228419.3	ON1			0	0	0	0	0.023011	0.470814	0.200691	0.694516	0	0	0	0	0		
1786	611025.94	4228449.3	ON1			0	0	0	0	0.022194	0.4541	0.193715	0.670009	0	0	0	0	0		
1787	611025.94	4228439.3	ON1			0	0	0	0	0.022461	0.459567	0.195998	0.678026	0	0	0	0	0		
1788	611016.76	4228491.9	ON1			0	0	0	0	0.020984	0.429344	0.183382	0.633709	0	0	0	0	0		
1789	611705.94	4228252.3	ON1			0	0	0	0	0.057778	1.182184	0.482509	1.722472	0	0	0	0	0		
1790	611705.94	4228242.3	ON1			0	0	0	0	0.059187	1.211004	0.493577	1.763768	0	0	0	0	0		
1791	611705.94	4228272.3	ON1			0	0	0	0	0.055139	1.128183	0.461693	1.645014	0	0	0	0	0		
1792	611705.94	4228262.3	ON1			0	0	0	0	0.056428	1.154561	0.471877	1.682866	0	0	0	0	0		
1793	611705.94	4228292.3	ON1			0	0	0	0	0.052708	1.078449	0.442434	1.573591	0	0	0	0	0		
1794	611705.94	4228282.3	ON1			0	0	0	0	0.053896	1.102766	0.451861	1.608523	0	0	0	0	0		
1795	611705.94	4228312.3	ON1			0	0	0	0	0.05046	1.032445	0.424535	1.507439	0	0	0	0	0		
1796	611705.94	4228302.3	ON1			0	0	0	0	0.051564	1.055032	0.433331	1.539927	0	0	0	0	0		
1797	611704.57	4228184.7	ON1			0	0	0	0	0.068571	1.403027	0.566603	2.038201	0	0	0	0	0		
1798	611705.94	4228232.3	ON1			0	0	0	0	0.060653	1.241018	0.505064	1.806736	0	0	0	0	0		
1799	611705.94	4228222.3	ON1			0	0	0	0	0.062183	1.272312	0.517017	1.851512	0	0	0	0	0		
1800	611707.2	4228419.2	ON1			0	0	0	0	0.040935	0.837554	0.347682	1.226171	0	0	0	0	0		
1801	611707.2	4228449.2	ON1			0	0	0	0	0.038799	0.793863	0.330233	1.162896	0	0	0	0	0		
1802	611705.94	4228332.3	ON1			0	0	0	0	0.048379	0.989884	0.407892	1.446155	0	0	0	0	0		
1803	611705.94	4228322.3	ON1			0	0	0	0	0.049406	1.01088	0.416103	1.476389	0	0	0	0	0		
1804	611705.94	4228352.3	ON1			0	0	0	0	0.046445	0.950308	0.392358	1.389111	0	0	0	0	0		
1805	611705.94	4228342.3	ON1			0	0	0	0	0.047392	0.969669	0.399965	1.417026	0	0	0	0	0		
1806	611705.94	4228372.3	ON1			0	0	0	0	0.044671	0.914008	0.378026	1.336705	0	0	0	0	0		
1807	611705.94	4228362.3	ON1			0	0	0	0	0.045533	0.931645	0.385011	1.362189	0	0	0	0	0		
1808	611707.2	4228106.7	ON1			0	0	0	0	0.086317	1.766106	0.701725	2.554147	0	0	0	0	0		
1809	611704.57	4228154.7	ON1			0	0	0	0	0.074454	1.523394	0.611795	2.209644	0	0	0	0	0		
1810	611036.76	4228491.9	ON1			0	0	0	0	0.021409	0.438048	0.18687	0.646328	0	0	0	0	0		
1811	611025.94	4228149.3	ON1			0	0	0	0	0.032278	0.660444	0.27937	0.972092	0	0	0	0	0		
1812	611025.94	4228139.3	ON1			0	0	0	0	0.032652	0.668089	0.282551	0.983291	0	0	0	0	0		
1813	611025.94	4228169.3	ON1			0	0	0	0	0.031581	0.646176	0.273405	0.951162	0	0	0	0	0		
1814	611025.94	4228159.3	ON1			0	0	0	0	0.031924	0.653199	0.276346	0.96147	0	0	0	0	0		
1815	611025.94	4228189.3	ON1			0	0	0	0	0.030906	0.632357	0.267638	0.9309	0	0	0	0	0		
1816	611025.94	4228179.3	ON1			0	0	0	0	0.031243	0.639265	0.270523	0.941031	0	0	0	0	0		
1817	611025.94	4228209.3	ON1			0	0	0	0	0.030276	0.619464	0.262232	0.911971	0	0	0	0	0		
1818	611025.94	4228199.3	ON1			0	0	0	0	0.030581	0.625703	0.264838	0.921122	0	0	0	0	0		
1819	611025.94	4228069.3	ON1			0	0	0	0	0.035906	0.734663	0.309954	1.080523	0	0	0	0	0		
1820	611025.94	4228059.3	ON1			0	0	0	0	0.036544	0.747722	0.315246	1.099512	0	0	0	0	0		
1821	611025.94	4228089.3	ON1			0	0	0	0	0.034722	0.710441	0.30007	1.045234	0	0	0	0	0		
1822	611025.94	4228079.3	ON1			0	0	0	0	0.035301	0.722284	0.304908	1.062493	0	0	0	0	0		
1823	611025.94	4228109.3	ON1			0	0	0	0	0.0338	0.69157	0.2923	1.01767	0	0	0	0	0		
1824	611025.94	4228099.3	ON1			0	0	0	0	0.034223	0.700229	0.295896	1.030348	0	0	0	0	0		
1825	611025.94	4228129.3	ON1			0	0	0	0	0.033019	0.675594	0.285675	0.994288	0	0	0	0	0		
1826	611025.94	4228119.3	ON1			0	0	0	0	0.033413	0.683666	0.289035	1.006114	0	0	0	0	0		
1827	611025.94	4228309.3	ON1			0	0	0	0	0.026453	0.541254	0.229959	0.797665	0	0	0	0	0		
1828	611025.94	4228299.3	ON1			0	0	0	0	0.026807	0.548498	0.232957	0.808262	0	0	0	0	0		
1829	611025.94	4228329.3	ON1			0	0	0	0	0.025768	0.52723	0.224149	0.777147	0	0	0	0	0		
1830	611025.94	4228319.3	ON1			0	0	0	0	0.026107	0.534166	0.227024	0.787296	0	0	0	0	0		
1831	611025.94	4228349.3	ON1			0	0	0	0	0.025111	0.513791	0.218574	0.757476	0	0	0	0	0		
1832	611025.94	4228339.3	ON1			0	0	0	0	0.025436	0.52044	0.221333	0.76721	0	0	0	0	0		
1833	611025.94	4228369.3	ON1			0	0	0	0	0.024481	0.500897	0.213217	0.738595	0	0	0	0	0		
1834	611025.94	4228359.3	ON1			0	0	0	0	0.024793	0.507278	0.215869	0.747941	0	0	0	0	0		
1835	611025.94	4228229.3	ON1			0	0	0	0	0.029524	0.604077	0.255895	0.889495	0	0	0	0	0		
1836	611025.94	4228219.3	ON1			0	0	0	0	0.029949	0.612779	0.259478	0.902207	0	0	0	0	0		
1837	611025.94	4228249.3	ON1			0	0	0	0	0.028702	0.587272	0.248969	0.864943	0	0	0	0	0		
1838	611025.94	4228239.3	ON1			0	0	0	0	0.029108	0.595576	0.252392	0.877076	0	0	0	0	0		
1839	611025.94	4228269.3	ON1			0	0	0	0	0.027918	0.57123	0.24235	0.841498	0	0	0	0	0		
1840	611025.94	4228259.3	ON1			0	0	0	0	0.028306	0.579158	0.245622	0.853086	0	0	0	0	0		
1841	611025.94	4228289.3	ON1			0	0	0	0	0.027169	0.555905	0.23602	0.819094	0	0	0	0	0		
1842	611025.94	4228279.3	ON1			0	0	0	0	0.02754	0.563481	0.23915	0.83017	0	0	0	0	0		
1843	611025.94	4228049.3	ON1			0	0	0	0	0.037212	0.761385	0.320769	1.119366	0	0	0	0	0		
1844	611706.65	4228499.3	ON1			0	0	0	0	0.035597	0.728344	0.303924	1.067866	0	0	0	0	0		
1845	611717.2	4228106.7	ON1			0	0	0	0	0.086732	1.774597	0.704952	2.56628	0	0	0	0	0		
1846	611046.76	4228491.9	ON1			0	0	0	0	0.021641	0.442796	0.188762	0.653198	0	0	0	0	0		
1847	611716.65	4228499.3	ON1			0	0	0	0	0.035791	0.73232	0.30559	1.073701	0	0	0	0	0		
1848	611476.5	4228365.3	ON1			0	0	0	0	0.038558	0.788921	0.326476	1.153954	0	0	0	0	0		
1849	611476.5	4228355.3	ON1			0	0	0	0	0.039249	0.803066	0.332134	1.174449	0	0	0	0	0		
1850	611476.5	4228375.3	ON1			0	0	0	0	0.037889	0.775248	0.32099	1.134127	0	0	0	0	0		
1851	611477.2	4228419.2	ON1			0	0	0	0	0.035154	0.71927	0.298532	1.052956	0	0	0	0	0		
1852	611476.5	4228285.3	ON1			0	0	0	0	0.044463	0.909745	0.374785	1.328993	0	0	0	0	0		
1853	611476.5	4228275.3	ON1			0	0	0	0	0.045265	0.926156	0.381333	1.352754	0	0	0	0	0		
1854	611476.5	4228305.3	ON1			0	0	0	0	0.042887	0.877495	0.361902	1.282284	0	0	0	0	0		
1855	611476.5	4228295.3	ON1			0	0	0	0	0.043665	0.893416	0.368268	1.305349	0	0	0	0	0		
1856	611476.5	4228325.3	ON1			0	0	0	0	0.041381	0.846689	0.349591	1.237662	0	0	0	0	0		
1857	611476.5	4228315.3	ON1			0	0	0	0	0.042125	0.861907	0.355674	1.259706	0	0	0	0	0		
1858	611476.5	4228345.3	ON1			0	0	0	0	0.039952	0.817456	0.337884	1.195292	0	0	0	0	0		
1859	611476.5	4228335.3	ON1			0	0	0	0	0.040649	0.831706	0.343601	1.215956	0	0	0	0	0		
1860	611477.2	4228449.2	ON1			0	0	0	0	0.033351	0.682383	0.283745	0.999478	0	0	0	0	0		
1861	611476.65	4228499.3	ON1			0	0	0	0	0.030649	0.627096	0.261516	0.91926	0	0	0	0	0		
1862	611476.5	4228205.3	ON1			0	0	0	0	0.052474	1.073651	0.439483	1.565607	0	0	0	0	0		
1863	611476.5	4228195.3	ON1			0	0	0	0	0.0537	1.098747	0.449327	1.601774	0	0	0	0	0		
1864	611476.5	4228225.3	ON1			0	0	0	0	0.050209	1.027312	0.421244	1.498765	0	0	0	0	0		
1865	611476.5	4228215.3	ON1			0	0	0	0	0.051291	1.049452	0.429978	1.530721	0	0	0	0	0		
1866	611476.5	4228245.3	ON1			0	0	0	0	0.048166	0.985513	0.404823	1.438502	0	0	0	0	0		
1867	611476.5	4228235.3	ON1			0	0	0	0	0.049201	1.006696	0.413186	1.469083	0	0	0	0	0		
1868	611476.5	4228265.3	ON1			0	0	0	0	0.046199	0.945264	0.38891	1.380372	0	0	0	0	0		
1869	611476.5	4228255.3	ON1			0	0	0	0	0.04717	0.96513	0.396771	1.409072	0	0	0	0	0		
1870	611475.94	4228130.2	ON1			0	0	0	0	0.062573	1.280294	0.520245	1.863112	0	0	0	0	0		
1871	611475.94	4228160.2	ON1			0	0	0	0	0.058111	1.188988	0.484678	1.731777	0	0	0	0	0		
1872	611486.65	4228499.3	ON1			0	0	0	0	0.03087	0.631632	0.263354	0.925856	0	0	0	0	0		
1873	611485.94	4228160.2	ON1			0	0	0	0	0.058947	1.206112	0.491272	1.756332	0	0	0	0	0		
1874	611487.2	4228419.2	ON1			0	0	0	0	0.03541	0.724515	0.300665	1.06059	0	0	0	0	0		
1875	611815.86	4228926.5	OFF			0.01890276	0.386766	0.326039	0.731708	0	0	0	0	0	0	0	0	0		
1876	611815.86	4228816.5	OFF			0.02134878	0.436813	0.371378	0.82954	0	0	0	0	0	0	0	0	0		
1877	611815.86	4228716.5	OFF			0.02397341	0.490515	0.421385	0.935874	0	0	0	0	0	0	0	0	0		
1878	611815.86	4228606.5		OFF		0.00268849	0.021235	0.015011	0.038935	0	0	0	0	0	0	0	0	0		
1879	611815.86	4228596.5		OFF		0.00272349	0.021508	0.015229	0.039461	0	0	0	0	0	0	0	0	0		
1880	611815.86	4228586.5		OFF		0.00275888	0.021788	0.015453	0.04	0	0	0	0	0	0	0	0	0		
1881	611815.86	4228576.5		OFF		0.00279475	0.022071	0.015681	0.040547	0	0	0	0	0	0	0	0	0		
1882	611815.86	4228566.5		OFF		0.00283169	0.022358	0.015913	0.041103	0	0	0	0	0	0	0	0	0		
1883	611815.86	4228556.5		OFF		0.00286899	0.022654	0.016153	0.041675	0	0	0	0	0	0	0	0	0		

1884	611815.86	4228546.5		OFF	0.00294594	0.022952	0.016396	0.042294	0	0	0	0	0	0	0	0	0	
1885	611815.86	4228526.5		OFF	0.0029856	0.023568	0.016901	0.043454	0	0	0	0	0	0	0	0	0	
1886	611815.86	4228516.5		OFF	0.00302569	0.023885	0.017163	0.044073	0	0	0	0	0	0	0	0	0	
1887	611815.86	4228506.5		OFF	0.00306672	0.024206	0.01743	0.044702	0	0	0	0	0	0	0	0	0	
1888	611815.86	4228496.5		OFF	0.00310868	0.024534	0.017704	0.045346	0	0	0	0	0	0	0	0	0	
1889	611815.86	4228486.5		OFF	0.00315134	0.024869	0.017985	0.046005	0	0	0	0	0	0	0	0	0	
1890	611815.86	4228476.5		OFF	0.00319486	0.025211	0.018273	0.046678	0	0	0	0	0	0	0	0	0	
1891	611815.86	4228466.5		OFF	0.00323911	0.025559	0.018568	0.047366	0	0	0	0	0	0	0	0	0	
1892	611815.86	4228456.5		OFF	0.00328432	0.025913	0.018869	0.048067	0	0	0	0	0	0	0	0	0	
1893	611815.86	4228446.5		OFF	0.00333036	0.026275	0.01918	0.048785	0	0	0	0	0	0	0	0	0	
1894	611815.86	4228436.5		OFF	0.00337729	0.026643	0.019497	0.049518	0	0	0	0	0	0	0	0	0	
1895	611815.86	4228426.5		OFF	0.00342525	0.027018	0.019823	0.050267	0	0	0	0	0	0	0	0	0	
1896	611815.86	4228416.5		OFF	0.00347392	0.027402	0.020159	0.051035	0	0	0	0	0	0	0	0	0	
1897	611815.86	4228406.5		OFF	0.00352336	0.027791	0.020502	0.051817	0	0	0	0	0	0	0	0	0	
1898	611815.86	4228396.5		OFF	0.00357445	0.028187	0.020854	0.052615	0	0	0	0	0	0	0	0	0	
1899	611815.86	4228386.5		OFF	0.00362668	0.028596	0.021221	0.053444	0	0	0	0	0	0	0	0	0	
1900	611815.86	4228376.5		OFF	0.00368008	0.029013	0.0216	0.054293	0	0	0	0	0	0	0	0	0	
1901	611815.86	4228366.5		OFF	0.00373428	0.029441	0.02199	0.055165	0	0	0	0	0	0	0	0	0	
1902	611815.86	4228356.5		OFF	0.00378967	0.029874	0.022387	0.056051	0	0	0	0	0	0	0	0	0	
1903	611815.86	4228346.5		OFF	0.00384625	0.030317	0.022794	0.056958	0	0	0	0	0	0	0	0	0	
1904	611815.86	4228336.5		OFF	0.00390457	0.03077	0.023213	0.057887	0	0	0	0	0	0	0	0	0	
1905	611815.86	4228326.5		OFF	0.00396432	0.031237	0.023651	0.058852	0	0	0	0	0	0	0	0	0	
1906	611815.86	4228316.5		OFF	0.00402548	0.031715	0.024105	0.059845	0	0	0	0	0	0	0	0	0	
1907	611815.86	4228306.5		OFF	0.00408812	0.032204	0.024574	0.060866	0	0	0	0	0	0	0	0	0	
1908	611815.86	4228296.5		OFF	0.00415222	0.032705	0.025059	0.061916	0	0	0	0	0	0	0	0	0	
1909	611815.86	4228286.5		OFF	0.0042179	0.033218	0.02556	0.062995	0	0	0	0	0	0	0	0	0	
1910	611815.86	4228276.5		OFF	0.00428476	0.033743	0.026078	0.064106	0	0	0	0	0	0	0	0	0	
1911	611815.86	4228266.5		OFF	0.00435309	0.034278	0.026607	0.065238	0	0	0	0	0	0	0	0	0	
1912	611815.86	4228256.5		OFF	0.00442315	0.034825	0.027154	0.066402	0	0	0	0	0	0	0	0	0	
1913	611815.86	4228246.5		OFF	0.00449557	0.035385	0.027719	0.0676	0	0	0	0	0	0	0	0	0	
1914	611815.86	4228236.5		OFF	0.00457005	0.035965	0.028315	0.06885	0	0	0	0	0	0	0	0	0	
1915	611815.86	4228226.5		OFF	0.00464641	0.03656	0.028935	0.070142	0	0	0	0	0	0	0	0	0	
1916	611815.86	4228216.5		OFF	0.0047249	0.037171	0.029579	0.071475	0	0	0	0	0	0	0	0	0	
1917	611815.86	4228206.5		OFF	0.0048055	0.037799	0.030249	0.072854	0	0	0	0	0	0	0	0	0	
1918	611815.86	4228196.5		OFF	0.00488831	0.038444	0.030947	0.074279	0	0	0	0	0	0	0	0	0	
1919	611815.86	4228186.5		OFF	0.00497238	0.039107	0.031673	0.075752	0	0	0	0	0	0	0	0	0	
1920	611815.86	4228176.5		OFF	0.00505823	0.039779	0.032416	0.077253	0	0	0	0	0	0	0	0	0	
1921	611815.86	4228166.5		OFF	0.00514614	0.040466	0.03319	0.078802	0	0	0	0	0	0	0	0	0	
1922	611815.86	4228156.5		OFF	0.00183741	0.041169	0.033993	0.077	0	0	0	0	0	0	0	0	0	
1923	611825.86	4228926.5	OFF		0.0189743	0.38823	0.327157	0.73436	0	0	0	0	0	0	0	0	0	
1924	611825.86	4228816.5	OFF		0.02142918	0.438458	0.372641	0.832529	0	0	0	0	0	0	0	0	0	
1925	611825.86	4228716.5	OFF		0.02405479	0.49218	0.422717	0.938952	0	0	0	0	0	0	0	0	0	
1926	611825.86	4228606.5		OFF	0.00269552	0.021292	0.015052	0.039039	0	0	0	0	0	0	0	0	0	
1927	611825.86	4228596.5		OFF	0.00273022	0.021564	0.01527	0.039564	0	0	0	0	0	0	0	0	0	
1928	611825.86	4228586.5		OFF	0.00276583	0.021842	0.015493	0.0401	0	0	0	0	0	0	0	0	0	
1929	611825.86	4228576.5		OFF	0.0028018	0.022127	0.015722	0.04065	0	0	0	0	0	0	0	0	0	
1930	611825.86	4228566.5		OFF	0.0028383	0.022414	0.015955	0.041208	0	0	0	0	0	0	0	0	0	
1931	611825.86	4228556.5		OFF	0.00287589	0.022706	0.016193	0.041775	0	0	0	0	0	0	0	0	0	
1932	611825.86	4228546.5		OFF	0.00295269	0.023007	0.016438	0.042397	0	0	0	0	0	0	0	0	0	
1933	611825.86	4228526.5		OFF	0.00299213	0.023622	0.016942	0.043556	0	0	0	0	0	0	0	0	0	
1934	611825.86	4228516.5		OFF	0.00303247	0.023937	0.017203	0.044173	0	0	0	0	0	0	0	0	0	
1935	611825.86	4228506.5		OFF	0.00307329	0.02426	0.017472	0.044805	0	0	0	0	0	0	0	0	0	
1936	611825.86	4228496.5		OFF	0.00311502	0.024586	0.017745	0.045446	0	0	0	0	0	0	0	0	0	
1937	611825.86	4228486.5		OFF	0.00315775	0.02492	0.018025	0.046103	0	0	0	0	0	0	0	0	0	
1938	611825.86	4228476.5		OFF	0.0032012	0.025262	0.018313	0.046776	0	0	0	0	0	0	0	0	0	
1939	611825.86	4228466.5		OFF	0.00324548	0.02561	0.018608	0.047463	0	0	0	0	0	0	0	0	0	
1940	611825.86	4228456.5		OFF	0.00329055	0.025964	0.018911	0.048165	0	0	0	0	0	0	0	0	0	
1941	611825.86	4228446.5		OFF	0.00333657	0.026324	0.01922	0.048881	0	0	0	0	0	0	0	0	0	
1942	611825.86	4228436.5		OFF	0.00338345	0.026693	0.019538	0.049614	0	0	0	0	0	0	0	0	0	
1943	611825.86	4228426.5		OFF	0.00343126	0.027068	0.019863	0.050362	0	0	0	0	0	0	0	0	0	
1944	611825.86	4228416.5		OFF	0.00348013	0.02745	0.020197	0.051128	0	0	0	0	0	0	0	0	0	
1945	611825.86	4228406.5		OFF	0.00352971	0.027841	0.020541	0.051912	0	0	0	0	0	0	0	0	0	
1946	611825.86	4228396.5		OFF	0.00358069	0.028238	0.020893	0.052711	0	0	0	0	0	0	0	0	0	
1947	611825.86	4228386.5		OFF	0.00363282	0.028646	0.021259	0.053538	0	0	0	0	0	0	0	0	0	
1948	611825.86	4228376.5		OFF	0.00368611	0.029063	0.021637	0.054386	0	0	0	0	0	0	0	0	0	
1949	611825.86	4228366.5		OFF	0.00374003	0.029489	0.022026	0.055254	0	0	0	0	0	0	0	0	0	
1950	611825.86	4228356.5		OFF	0.0037953	0.02992	0.02242	0.056136	0	0	0	0	0	0	0	0	0	
1951	611825.86	4228346.5		OFF	0.00385179	0.030362	0.022828	0.057042	0	0	0	0	0	0	0	0	0	
1952	611825.86	4228336.5		OFF	0.00391	0.030814	0.023246	0.05797	0	0	0	0	0	0	0	0	0	
1953	611825.86	4228326.5		OFF	0.00396966	0.03128	0.023683	0.058933	0	0	0	0	0	0	0	0	0	
1954	611825.86	4228316.5		OFF	0.00403075	0.031757	0.024136	0.059924	0	0	0	0	0	0	0	0	0	
1955	611825.86	4228306.5		OFF	0.00409317	0.032246	0.024603	0.060942	0	0	0	0	0	0	0	0	0	
1956	611825.86	4228296.5		OFF	0.00415709	0.032745	0.025083	0.061985	0	0	0	0	0	0	0	0	0	
1957	611825.86	4228286.5		OFF	0.00422223	0.033257	0.025579	0.063058	0	0	0	0	0	0	0	0	0	
1958	611825.86	4228276.5		OFF	0.00428911	0.033778	0.02609	0.064157	0	0	0	0	0	0	0	0	0	
1959	611825.86	4228266.5		OFF	0.00435763	0.034313	0.026618	0.065288	0	0	0	0	0	0	0	0	0	
1960	611825.86	4228256.5		OFF	0.00442787	0.034861	0.027165	0.066454	0	0	0	0	0	0	0	0	0	
1961	611825.86	4228246.5		OFF	0.00449996	0.035423	0.027732	0.067655	0	0	0	0	0	0	0	0	0	
1962	611825.86	4228236.5		OFF	0.00457399	0.036	0.02832	0.068894	0	0	0	0	0	0	0	0	0	
1963	611825.86	4228226.5		OFF	0.00464994	0.036592	0.028932	0.070173	0	0	0	0	0	0	0	0	0	
1964	611825.86	4228216.5		OFF	0.00472831	0.0372	0.029565	0.071493	0	0	0	0	0	0	0	0	0	
1965	611825.86	4228206.5		OFF	0.00480878	0.037826	0.030229	0.072864	0	0	0	0	0	0	0	0	0	
1966	611825.86	4228196.5		OFF	0.00489145	0.03847	0.030919	0.074281	0	0	0	0	0	0	0	0	0	
1967	611825.86	4228186.5		OFF	0.00497572	0.039132	0.031638	0.075745	0	0	0	0	0	0	0	0	0	
1968	611825.86	4228176.5		OFF	0.00506228	0.039806	0.032376	0.077244	0	0	0	0	0	0	0	0	0	
1969	611825.86	4228166.5		OFF	0.00515081	0.040498	0.033146	0.078795	0	0	0	0	0	0	0	0	0	
1970	611825.86	4228156.5		OFF	0.00184411	0.041206	0.033949	0.077	0	0	0	0	0	0	0	0	0	
1971	611835.86	4228926.5	OFF		0.0190435	0.389646	0.328228	0.736917	0	0	0	0	0	0	0	0	0	
1972	611835.86	4228816.5	OFF		0.02150557	0.440021	0.373836	0.835363	0	0	0	0	0	0	0	0	0	
1973	611835.86	4228716.5	OFF		0.02413091	0.493738	0.423961	0.941829	0	0	0	0	0	0	0	0	0	
1974	611835.86	4228606.5		OFF	0.00270191	0.021369	0.015104	0.039174	0	0	0	0	0	0	0	0	0	
1975	611835.86	4228596.5		OFF	0.00273654	0.021615	0.015306	0.039658	0	0	0	0	0	0	0	0	0	
1976	611835.86	4228586.5		OFF	0.00277183	0.021892	0.015529	0.040194	0	0	0	0	0	0	0	0	0	
1977	611835.86	4228576.5		OFF	0.00280803	0.022175	0.015757	0.04074	0	0	0	0	0	0	0	0	0	
1978	611835.86	4228566.5		OFF	0.00284459	0.022464	0.015991	0.0413	0	0	0	0	0	0	0	0	0	
1979	611835.86	4228556.5		OFF	0.00288173	0.022757	0.01623	0.041868	0	0	0	0	0	0	0	0	0	
1980	611835.86	4228546.5		OFF	0.0029586	0.023054	0.016473	0.042485	0	0	0	0	0	0	0	0	0	
1981	611835.86	4228526.5		OFF	0.00299809	0.023669	0.016979	0.043646	0	0	0	0	0	0	0	0	0	
1982	611835.86	4228516.5		OFF	0.0030382	0.023985	0.01724	0.044263	0	0	0	0	0	0	0	0	0	
1983	611835.86	4228506.5		OFF	0.00307924	0.024306	0.017507	0.044892	0	0	0	0	0	0	0	0	0	
1984	611835.86	4228496.5		OFF	0.00312078	0.024634	0.017781	0.045536	0	0	0	0	0	0	0	0	0	
1985	611835.86	4228486.5		OFF	0.00316323	0.024966	0.018061	0.04619	0	0	0	0	0	0	0	0	0	
1986	611835.86	4228476.5		OFF	0.00320674	0.025306	0.018348	0.046861	0	0	0	0	0	0	0	0	0	
1987	611835.86	4228466.5		OFF	0.00325098	0.025654	0.018643	0.047547	0	0	0	0	0	0	0	0	0	
1988	611835.86	4228456.5		OFF	0.00329603	0.026008	0.018945	0.048248	0	0	0	0	0	0	0	0	0	

1989	611835.86	4228446.5		OFF	0.00334192	0.026368	0.019254	0.048964	0	0	0	0	0	0	0	0	0	
1990	611835.86	4228436.5		OFF	0.00338876	0.026735	0.019571	0.049695	0	0	0	0	0	0	0	0	0	
1991	611835.86	4228426.5		OFF	0.00343651	0.02711	0.019896	0.050443	0	0	0	0	0	0	0	0	0	
1992	611835.86	4228416.5		OFF	0.00348522	0.027492	0.020229	0.051207	0	0	0	0	0	0	0	0	0	
1993	611835.86	4228406.5		OFF	0.00353501	0.027882	0.020572	0.051989	0	0	0	0	0	0	0	0	0	
1994	611835.86	4228396.5		OFF	0.00358589	0.02828	0.020925	0.052791	0	0	0	0	0	0	0	0	0	
1995	611835.86	4228386.5		OFF	0.00363791	0.028687	0.02129	0.053615	0	0	0	0	0	0	0	0	0	
1996	611835.86	4228376.5		OFF	0.0036911	0.029103	0.021666	0.05446	0	0	0	0	0	0	0	0	0	
1997	611835.86	4228366.5		OFF	0.00374507	0.029529	0.022053	0.055327	0	0	0	0	0	0	0	0	0	
1998	611835.86	4228356.5		OFF	0.00380012	0.029961	0.022447	0.056207	0	0	0	0	0	0	0	0	0	
1999	611835.86	4228346.5		OFF	0.0038565	0.030401	0.022852	0.057109	0	0	0	0	0	0	0	0	0	
2000	611835.86	4228336.5		OFF	0.00391466	0.030852	0.02327	0.058036	0	0	0	0	0	0	0	0	0	
2001	611835.86	4228326.5		OFF	0.00397423	0.031317	0.023705	0.058997	0	0	0	0	0	0	0	0	0	
2002	611835.86	4228316.5		OFF	0.00403522	0.031794	0.024156	0.059985	0	0	0	0	0	0	0	0	0	
2003	611835.86	4228306.5		OFF	0.0040972	0.032282	0.02462	0.060999	0	0	0	0	0	0	0	0	0	
2004	611835.86	4228296.5		OFF	0.00416082	0.032778	0.025095	0.062033	0	0	0	0	0	0	0	0	0	
2005	611835.86	4228286.5		OFF	0.00422563	0.033287	0.025586	0.063098	0	0	0	0	0	0	0	0	0	
2006	611835.86	4228276.5		OFF	0.00429258	0.033805	0.026091	0.064188	0	0	0	0	0	0	0	0	0	
2007	611835.86	4228266.5		OFF	0.0043612	0.034341	0.026617	0.065319	0	0	0	0	0	0	0	0	0	
2008	611835.86	4228256.5		OFF	0.00443157	0.03489	0.027164	0.066485	0	0	0	0	0	0	0	0	0	
2009	611835.86	4228246.5		OFF	0.00450351	0.035453	0.027729	0.067686	0	0	0	0	0	0	0	0	0	
2010	611835.86	4228236.5		OFF	0.00457711	0.036028	0.028312	0.068917	0	0	0	0	0	0	0	0	0	
2011	611835.86	4228226.5		OFF	0.00465268	0.036617	0.028915	0.070184	0	0	0	0	0	0	0	0	0	
2012	611835.86	4228216.5		OFF	0.00473081	0.037221	0.029538	0.07149	0	0	0	0	0	0	0	0	0	
2013	611835.86	4228206.5		OFF	0.00481114	0.037846	0.030194	0.072852	0	0	0	0	0	0	0	0	0	
2014	611835.86	4228196.5		OFF	0.00489366	0.038489	0.030877	0.07426	0	0	0	0	0	0	0	0	0	
2015	611835.86	4228186.5		OFF	0.0049781	0.039149	0.031587	0.075714	0	0	0	0	0	0	0	0	0	
2016	611835.86	4228176.5		OFF	0.00506499	0.039825	0.032319	0.077209	0	0	0	0	0	0	0	0	0	
2017	611835.86	4228166.5		OFF	0.00515416	0.04052	0.033085	0.078759	0	0	0	0	0	0	0	0	0	
2018	611835.86	4228156.5		OFF	0.00185059	0.041233	0.033881	0.076965	0	0	0	0	0	0	0	0	0	
2019	611845.86	4228926.5	OFF		0.01911042	0.391015	0.329255	0.73938	0	0	0	0	0	0	0	0	0	
2020	611845.86	4228816.5	OFF		0.02157633	0.441469	0.374943	0.837989	0	0	0	0	0	0	0	0	0	
2021	611845.86	4228716.5	OFF		0.02420192	0.495191	0.42512	0.944513	0	0	0	0	0	0	0	0	0	
2022	611845.86	4228606.5		OFF	0.00271104	0.021414	0.015137	0.039262	0	0	0	0	0	0	0	0	0	
2023	611845.86	4228596.5		OFF	0.0027423	0.021688	0.015356	0.039786	0	0	0	0	0	0	0	0	0	
2024	611845.86	4228586.5		OFF	0.00277741	0.021938	0.015562	0.040278	0	0	0	0	0	0	0	0	0	
2025	611845.86	4228576.5		OFF	0.00281344	0.022219	0.01579	0.040822	0	0	0	0	0	0	0	0	0	
2026	611845.86	4228566.5		OFF	0.00285023	0.022507	0.016023	0.041381	0	0	0	0	0	0	0	0	0	
2027	611845.86	4228556.5		OFF	0.00288735	0.022802	0.016262	0.041952	0	0	0	0	0	0	0	0	0	
2028	611845.86	4228546.5		OFF	0.00296393	0.023099	0.016506	0.042569	0	0	0	0	0	0	0	0	0	
2029	611845.86	4228526.5	OFF		0.03060754	0.626255	0.55451	1.211373	0	0	0	0	0	0	0	0	0	
2030	611845.86	4228516.5	OFF		0.03101414	0.634574	0.563024	1.228613	0	0	0	0	0	0	0	0	0	
2031	611845.86	4228506.5	OFF		0.03142742	0.643031	0.571707	1.246165	0	0	0	0	0	0	0	0	0	
2032	611845.86	4228496.5	OFF		0.03185038	0.651685	0.580628	1.264163	0	0	0	0	0	0	0	0	0	
2033	611845.86	4228486.5	OFF		0.03228009	0.660477	0.589749	1.282506	0	0	0	0	0	0	0	0	0	
2034	611845.86	4228476.5	OFF		0.03271792	0.669435	0.599089	1.301242	0	0	0	0	0	0	0	0	0	
2035	611845.86	4228466.5	OFF		0.03316333	0.678549	0.608637	1.320349	0	0	0	0	0	0	0	0	0	
2036	611845.86	4228186.5		OFF	0.00497974	0.039162	0.031522	0.075664	0	0	0	0	0	0	0	0	0	
2037	611845.86	4228176.5		OFF	0.00506668	0.039838	0.032248	0.077153	0	0	0	0	0	0	0	0	0	
2038	611845.86	4228166.5		OFF	0.00515591	0.040533	0.033004	0.078694	0	0	0	0	0	0	0	0	0	
2039	611845.86	4228156.5		OFF	0.00268252	0.041247	0.033789	0.077719	0	0	0	0	0	0	0	0	0	
2040	611855.86	4228606.5		OFF	0.00271668	0.02146	0.015168	0.039345	0	0	0	0	0	0	0	0	0	
2041	611855.86	4228596.5		OFF	0.00274786	0.021733	0.015387	0.039868	0	0	0	0	0	0	0	0	0	
2042	611855.86	4228586.5		OFF	0.00278287	0.021983	0.015593	0.040359	0	0	0	0	0	0	0	0	0	
2043	611855.86	4228576.5		OFF	0.00281883	0.022263	0.01582	0.040902	0	0	0	0	0	0	0	0	0	
2044	611855.86	4228566.5		OFF	0.00285552	0.022551	0.016053	0.041459	0	0	0	0	0	0	0	0	0	
2045	611855.86	4228556.5		OFF	0.00296899	0.022844	0.016292	0.042105	0	0	0	0	0	0	0	0	0	
2046	611855.86	4228526.5	OFF		0.03065982	0.627325	0.555425	1.21341	0	0	0	0	0	0	0	0	0	
2047	611855.86	4228516.5	OFF		0.03106543	0.635624	0.563917	1.230607	0	0	0	0	0	0	0	0	0	
2048	611855.86	4228506.5	OFF		0.03147762	0.644058	0.572578	1.248113	0	0	0	0	0	0	0	0	0	
2049	611855.86	4228496.5	OFF		0.03189949	0.652689	0.581471	1.26606	0	0	0	0	0	0	0	0	0	
2050	611855.86	4228486.5	OFF		0.03232817	0.661461	0.590568	1.284356	0	0	0	0	0	0	0	0	0	
2051	611855.86	4228476.5	OFF		0.03276497	0.670398	0.599879	1.303042	0	0	0	0	0	0	0	0	0	
2052	611855.86	4228466.5	OFF		0.03320905	0.679484	0.609391	1.322084	0	0	0	0	0	0	0	0	0	
2053	611855.86	4228446.5	OFF		0.03412945	0.698316	0.629242	1.361687	0	0	0	0	0	0	0	0	0	
2054	611855.86	4228436.5	OFF		0.03460121	0.707969	0.639489	1.382059	0	0	0	0	0	0	0	0	0	
2055	611855.86	4228426.5	OFF		0.03508226	0.717811	0.650033	1.402926	0	0	0	0	0	0	0	0	0	
2056	611855.86	4228416.5	OFF		0.03557288	0.72785	0.660872	1.424295	0	0	0	0	0	0	0	0	0	
2057	611855.86	4228406.5	OFF		0.03607414	0.738106	0.672002	1.446182	0	0	0	0	0	0	0	0	0	
2058	611855.86	4228396.5	OFF		0.03658606	0.74858	0.683418	1.468584	0	0	0	0	0	0	0	0	0	
2059	611855.86	4228386.5	OFF		0.03710913	0.759283	0.6952	1.491592	0	0	0	0	0	0	0	0	0	
2060	611855.86	4228376.5	OFF		0.03764371	0.770221	0.707317	1.515182	0	0	0	0	0	0	0	0	0	
2061	611855.86	4228366.5	OFF		0.03819017	0.781402	0.719785	1.539377	0	0	0	0	0	0	0	0	0	
2062	611855.86	4228356.5	OFF		0.03874864	0.792829	0.732602	1.564179	0	0	0	0	0	0	0	0	0	
2063	611855.86	4228346.5	OFF		0.03931666	0.804451	0.745747	1.589515	0	0	0	0	0	0	0	0	0	
2064	611855.86	4228336.5	OFF		0.03990048	0.816396	0.759294	1.61559	0	0	0	0	0	0	0	0	0	
2065	611855.86	4228326.5	OFF		0.04049802	0.828622	0.773295	1.642415	0	0	0	0	0	0	0	0	0	
2066	611855.86	4228316.5	OFF		0.041106	0.841062	0.787693	1.669861	0	0	0	0	0	0	0	0	0	
2067	611855.86	4228306.5	OFF		0.04173315	0.853894	0.80261	1.698238	0	0	0	0	0	0	0	0	0	
2068	611855.86	4228296.5	OFF		0.04237048	0.866934	0.817908	1.727213	0	0	0	0	0	0	0	0	0	
2069	611855.86	4228286.5	OFF		0.04302404	0.880307	0.833685	1.757016	0	0	0	0	0	0	0	0	0	
2070	611855.86	4228276.5	OFF		0.0436954	0.894043	0.850049	1.787788	0	0	0	0	0	0	0	0	0	
2071	611855.86	4228266.5	OFF		0.04438444	0.908142	0.866976	1.819502	0	0	0	0	0	0	0	0	0	
2072	611855.86	4228256.5	OFF		0.04508999	0.922578	0.884472	1.85214	0	0	0	0	0	0	0	0	0	
2073	611855.86	4228246.5	OFF		0.04580965	0.937303	0.902471	1.885583	0	0	0	0	0	0	0	0	0	
2074	611855.86	4228236.5	OFF		0.04655031	0.952457	0.921081	1.920089	0	0	0	0	0	0	0	0	0	
2075	611855.86	4228226.5	OFF		0.0473099	0.967999	0.940378	1.955687	0	0	0	0	0	0	0	0	0	
2076	611855.86	4228216.5	OFF		0.04808904	0.983941	0.960367	1.992397	0	0	0	0	0	0	0	0	0	
2077	611855.86	4228186.5	OFF		0.05056867	1.034676	1.025411	2.110656	0	0	0	0	0	0	0	0	0	
2078	611855.86	4228176.5	OFF		0.0514364	1.052431	1.048588	2.152455	0	0	0	0	0	0	0	0	0	
2079	611855.86	4228166.5	OFF		0.05232758	1.070665	1.07263	2.195622	0	0	0	0	0	0	0	0	0	
2080	611855.86	4228156.5		OFF	0.00210125	0.041247	0.033667	0.077015	0	0	0	0	0	0	0	0	0	
2081	611865.86	4228816.5	OFF		0.02169899	0.443979	0.376883	0.842561	0	0	0	0	0	0	0	0	0	
2082	611865.86	4228716.5	OFF		0.0243294	0.497799	0.427207	0.949336	0	0	0	0	0	0	0	0	0	
2083	611865.86	4228606.5		OFF	0.00272177	0.021502	0.015197	0.03942	0	0	0	0	0	0	0	0	0	
2084	611865.86	4228596.5		OFF	0.00275288	0.021774	0.015415	0.039942	0	0	0	0	0	0	0	0	0	
2085	611865.86	4228586.5		OFF	0.0027878	0.022023	0.015621	0.040432	0	0	0	0	0	0	0	0	0	
2086	611865.86	4228576.5		OFF	0.00282368	0.022302	0.015847	0.040974	0	0	0	0	0	0	0	0	0	
2087	611865.86	4228566.5		OFF	0.00286027	0.022589	0.01608	0.04153	0	0	0	0	0	0	0	0	0	
2088	611865.86	4228556.5		OFF	0.00297349	0.022882	0.016318	0.042174	0	0	0	0	0	0	0	0	0	
2089	611865.86	4228526.5	OFF		0.03070634	0.628277	0.556215	1.215198	0	0	0	0	0	0	0	0	0	
2090	611865.86	4228516.5	OFF		0.03111089	0.636554	0.564682	1.232347	0	0	0	0	0	0	0	0	0	
2091	611865.86	4228506.5	OFF		0.03152198	0.644965	0.573317	1.249805	0	0	0	0	0	0	0	0	0	
2092	611865.86	4228496.5	OFF		0.03194272	0.653574	0.582179	1.267696	0	0	0	0	0	0	0	0	0	
2093	611865.86	4228486.5	OFF		0.03237035	0.662324	0.591248	1.285942	0	0	0	0	0	0	0	0	0	

2094	611865.86	4228476.5	OFF			0.03280611	0.67124	0.600528	1.304574	0	0	0	0	0	0	0	0	0	
2095	611865.86	4228466.5	OFF			0.03324887	0.680299	0.61	1.323547	0	0	0	0	0	0	0	0	0	
2096	611865.86	4228446.5	OFF			0.0341668	0.69908	0.629771	1.363018	0	0	0	0	0	0	0	0	0	
2097	611865.86	4228436.5	OFF			0.03463715	0.708704	0.639978	1.383319	0	0	0	0	0	0	0	0	0	
2098	611865.86	4228426.5	OFF			0.0351168	0.718518	0.650475	1.40411	0	0	0	0	0	0	0	0	0	
2099	611865.86	4228416.5	OFF			0.03560588	0.728525	0.661283	1.425414	0	0	0	0	0	0	0	0	0	
2100	611865.86	4228406.5	OFF			0.03610591	0.738756	0.672405	1.447267	0	0	0	0	0	0	0	0	0	
2101	611865.86	4228396.5	OFF			0.03661683	0.74921	0.683826	1.469653	0	0	0	0	0	0	0	0	0	
2102	611865.86	4228386.5	OFF			0.03713884	0.759891	0.695521	1.492551	0	0	0	0	0	0	0	0	0	
2103	611865.86	4228376.5	OFF			0.03767214	0.770803	0.70752	1.515995	0	0	0	0	0	0	0	0	0	
2104	611865.86	4228366.5	OFF			0.03821698	0.78195	0.719884	1.540051	0	0	0	0	0	0	0	0	0	
2105	611865.86	4228356.5	OFF			0.03877466	0.793361	0.732665	1.564801	0	0	0	0	0	0	0	0	0	
2106	611865.86	4228346.5	OFF			0.03934514	0.805033	0.745813	1.590192	0	0	0	0	0	0	0	0	0	
2107	611865.86	4228336.5	OFF			0.03992814	0.816962	0.759345	1.616235	0	0	0	0	0	0	0	0	0	
2108	611865.86	4228326.5	OFF			0.04052149	0.829103	0.7732	1.642824	0	0	0	0	0	0	0	0	0	
2109	611865.86	4228316.5	OFF			0.04113144	0.841583	0.787483	1.670197	0	0	0	0	0	0	0	0	0	
2110	611865.86	4228306.5	OFF			0.04175273	0.854295	0.802196	1.698244	0	0	0	0	0	0	0	0	0	
2111	611865.86	4228296.5	OFF			0.04239277	0.867391	0.817455	1.727239	0	0	0	0	0	0	0	0	0	
2112	611865.86	4228286.5	OFF			0.04304579	0.880752	0.833194	1.756992	0	0	0	0	0	0	0	0	0	
2113	611865.86	4228276.5	OFF			0.04371779	0.894501	0.849466	1.787685	0	0	0	0	0	0	0	0	0	
2114	611865.86	4228266.5	OFF			0.04440234	0.908508	0.866148	1.819058	0	0	0	0	0	0	0	0	0	
2115	611865.86	4228256.5	OFF			0.04510574	0.9229	0.88343	1.851436	0	0	0	0	0	0	0	0	0	
2116	611865.86	4228246.5	OFF			0.04582016	0.937518	0.901129	1.884467	0	0	0	0	0	0	0	0	0	
2117	611865.86	4228236.5	OFF			0.04656161	0.952688	0.919606	1.918856	0	0	0	0	0	0	0	0	0	
2118	611865.86	4228226.5	OFF			0.04732221	0.968251	0.938776	1.954349	0	0	0	0	0	0	0	0	0	
2119	611865.86	4228216.5	OFF			0.04810261	0.984219	0.958609	1.99093	0	0	0	0	0	0	0	0	0	
2120	611865.86	4228186.5	OFF			0.05057814	1.03487	1.022701	2.108149	0	0	0	0	0	0	0	0	0	
2121	611865.86	4228176.5	OFF			0.05144212	1.052547	1.045389	2.149379	0	0	0	0	0	0	0	0	0	
2122	611865.86	4228166.5	OFF			0.05232677	1.070648	1.068818	2.191793	0	0	0	0	0	0	0	0	0	
2123	611865.86	4228156.5		OFF		0.00210674	0.041241	0.03353	0.076878	0	0	0	0	0	0	0	0	0	
2124	611875.86	4228816.5	OFF			0.02175565	0.445138	0.377777	0.844671	0	0	0	0	0	0	0	0	0	
2125	611875.86	4228716.5	OFF			0.02438636	0.498965	0.428143	0.951494	0	0	0	0	0	0	0	0	0	
2126	611875.86	4228606.5		OFF		0.00272634	0.021539	0.015223	0.039488	0	0	0	0	0	0	0	0	0	
2127	611875.86	4228596.5		OFF		0.00275734	0.021811	0.01544	0.040008	0	0	0	0	0	0	0	0	0	
2128	611875.86	4228586.5		OFF		0.00279229	0.022059	0.015646	0.040497	0	0	0	0	0	0	0	0	0	
2129	611875.86	4228576.5		OFF		0.00282792	0.022338	0.015872	0.041038	0	0	0	0	0	0	0	0	0	
2130	611875.86	4228566.5		OFF		0.00286441	0.022623	0.016103	0.041591	0	0	0	0	0	0	0	0	0	
2131	611875.86	4228556.5		OFF		0.00297745	0.022915	0.016341	0.042233	0	0	0	0	0	0	0	0	0	
2132	611875.86	4228526.5	OFF			0.03074722	0.629113	0.55689	1.21675	0	0	0	0	0	0	0	0	0	
2133	611875.86	4228516.5	OFF			0.03115098	0.637374	0.565332	1.233858	0	0	0	0	0	0	0	0	0	
2134	611875.86	4228506.5	OFF			0.03156197	0.645784	0.573953	1.251299	0	0	0	0	0	0	0	0	0	
2135	611875.86	4228496.5	OFF			0.0319798	0.654333	0.582759	1.269072	0	0	0	0	0	0	0	0	0	
2136	611875.86	4228486.5	OFF			0.03240752	0.663084	0.591819	1.287311	0	0	0	0	0	0	0	0	0	
2137	611875.86	4228476.5	OFF			0.03284134	0.671961	0.601047	1.305849	0	0	0	0	0	0	0	0	0	
2138	611875.86	4228466.5	OFF			0.03328317	0.681001	0.610514	1.324798	0	0	0	0	0	0	0	0	0	
2139	611875.86	4228446.5	OFF			0.03419843	0.699728	0.630166	1.364092	0	0	0	0	0	0	0	0	0	
2140	611875.86	4228436.5	OFF			0.03466749	0.709325	0.640356	1.384349	0	0	0	0	0	0	0	0	0	
2141	611875.86	4228426.5	OFF			0.03514592	0.719114	0.650783	1.405043	0	0	0	0	0	0	0	0	0	
2142	611875.86	4228416.5	OFF			0.0356344	0.729109	0.661562	1.426306	0	0	0	0	0	0	0	0	0	
2143	611875.86	4228406.5	OFF			0.03613338	0.739318	0.672639	1.44809	0	0	0	0	0	0	0	0	0	
2144	611875.86	4228396.5	OFF			0.03664321	0.74975	0.684026	1.470419	0	0	0	0	0	0	0	0	0	
2145	611875.86	4228386.5	OFF			0.03716311	0.760387	0.695649	1.493199	0	0	0	0	0	0	0	0	0	
2146	611875.86	4228376.5	OFF			0.03769535	0.771277	0.707558	1.516531	0	0	0	0	0	0	0	0	0	
2147	611875.86	4228366.5	OFF			0.03823892	0.782399	0.719831	1.540469	0	0	0	0	0	0	0	0	0	
2148	611875.86	4228356.5	OFF			0.03879572	0.793792	0.732547	1.565135	0	0	0	0	0	0	0	0	0	
2149	611875.86	4228346.5	OFF			0.03936539	0.805448	0.745643	1.590456	0	0	0	0	0	0	0	0	0	
2150	611875.86	4228336.5	OFF			0.03994834	0.817375	0.759128	1.616452	0	0	0	0	0	0	0	0	0	
2151	611875.86	4228326.5	OFF			0.04054255	0.829534	0.772914	1.64299	0	0	0	0	0	0	0	0	0	
2152	611875.86	4228316.5	OFF			0.041148	0.841921	0.78702	1.67009	0	0	0	0	0	0	0	0	0	
2153	611875.86	4228306.5	OFF			0.04176773	0.854602	0.801591	1.69796	0	0	0	0	0	0	0	0	0	
2154	611875.86	4228296.5	OFF			0.04240736	0.867689	0.81676	1.726856	0	0	0	0	0	0	0	0	0	
2155	611875.86	4228286.5	OFF			0.04306304	0.881105	0.832426	1.756594	0	0	0	0	0	0	0	0	0	
2156	611875.86	4228276.5	OFF			0.0437354	0.894862	0.848611	1.787209	0	0	0	0	0	0	0	0	0	
2157	611875.86	4228266.5	OFF			0.04441635	0.908795	0.86508	1.81829	0	0	0	0	0	0	0	0	0	
2158	611875.86	4228256.5	OFF			0.04511566	0.923103	0.882105	1.850324	0	0	0	0	0	0	0	0	0	
2159	611875.86	4228246.5	OFF			0.04582704	0.937658	0.899597	1.883083	0	0	0	0	0	0	0	0	0	
2160	611875.86	4228236.5	OFF			0.04656845	0.952828	0.917914	1.917311	0	0	0	0	0	0	0	0	0	
2161	611875.86	4228226.5	OFF			0.0473298	0.968406	0.936916	1.952652	0	0	0	0	0	0	0	0	0	
2162	611875.86	4228216.5	OFF			0.04811103	0.984391	0.95656	1.989062	0	0	0	0	0	0	0	0	0	
2163	611875.86	4228186.5	OFF			0.05057893	1.034886	1.01954	2.105005	0	0	0	0	0	0	0	0	0	
2164	611875.86	4228176.5	OFF			0.05143879	1.052479	1.041651	2.14557	0	0	0	0	0	0	0	0	0	
2165	611875.86	4228166.5	OFF			0.05231887	1.070486	1.064504	2.187309	0	0	0	0	0	0	0	0	0	
2166	611875.86	4228156.5		OFF		0.0021502	0.041231	0.033378	0.076759	0	0	0	0	0	0	0	0	0	
2167	611975.86	4228816.5	OFF			0.02220448	0.454322	0.384979	0.861505	0	0	0	0	0	0	0	0	0	
2168	611975.86	4228716.5	OFF			0.02477079	0.50683	0.434454	0.966056	0	0	0	0	0	0	0	0	0	
2169	611975.86	4228606.5	OFF			0.02808683	0.574679	0.5004	1.103166	0	0	0	0	0	0	0	0	0	
2170	611975.86	4228596.5	OFF			0.02842096	0.581516	0.507142	1.117079	0	0	0	0	0	0	0	0	0	
2171	611975.86	4228586.5	OFF			0.02876122	0.588478	0.514025	1.131264	0	0	0	0	0	0	0	0	0	
2172	611975.86	4228576.5	OFF			0.02910779	0.595569	0.521053	1.145729	0	0	0	0	0	0	0	0	0	
2173	611975.86	4228566.5	OFF			0.02946514	0.602881	0.528286	1.160632	0	0	0	0	0	0	0	0	0	
2174	611975.86	4228556.5	OFF			0.02982922	0.61033	0.535637	1.175796	0	0	0	0	0	0	0	0	0	
2175	611975.86	4228526.5	OFF			0.0309518	0.633299	0.558482	1.222733	0	0	0	0	0	0	0	0	0	
2176	611975.86	4228516.5	OFF			0.03134593	0.641363	0.566534	1.239243	0	0	0	0	0	0	0	0	0	
2177	611975.86	4228506.5	OFF			0.03174818	0.649594	0.574767	1.256108	0	0	0	0	0	0	0	0	0	
2178	611975.86	4228496.5	OFF			0.03215995	0.658019	0.583194	1.273373	0	0	0	0	0	0	0	0	0	
2179	611975.86	4228486.5	OFF			0.03257793	0.666571	0.591774	1.290923	0	0	0	0	0	0	0	0	0	
2180	611975.86	4228476.5	OFF			0.0330038	0.675285	0.600554	1.308843	0	0	0	0	0	0	0	0	0	
2181	611975.86	4228466.5	OFF			0.03343638	0.684135	0.609521	1.327093	0	0	0	0	0	0	0	0	0	
2182	611975.86	4228446.5	OFF			0.03432769	0.702372	0.628048	1.364748	0	0	0	0	0	0	0	0	0	
2183	611975.86	4228436.5	OFF			0.03478542	0.711738	0.637638	1.384162	0	0	0	0	0	0	0	0	0	
2184	611975.86	4228426.5	OFF			0.03525289	0.721303	0.647455	1.40401	0	0	0	0	0	0	0	0	0	
2185	611975.86	4228416.5	OFF			0.03573217	0.731109	0.657514	1.424356	0	0	0	0	0	0	0	0	0	
2186	611975.86	4228406.5	OFF			0.03622172	0.741126	0.66781	1.445158	0	0	0	0	0	0	0	0	0	
2187	611975.86	4228396.5	OFF			0.03672262	0.751375	0.678368	1.466465	0	0	0	0	0	0	0	0	0	
2188	611975.86	4228386.5	OFF			0.03723513	0.761861	0.689175	1.488271	0	0	0	0	0	0	0	0	0	
2189	611975.86	4228366.5	OFF			0.03828923	0.783429	0.711486	1.533204	0	0	0	0	0	0	0	0	0	
2190	611975.86	4228356.5	OFF			0.03883233	0.794541	0.72301	1.556384	0	0	0	0	0	0	0	0	0	
2191	611975.86	4228346.5	OFF			0.03938899	0.805931	0.734861	1.580181	0	0	0	0	0	0	0	0	0	
2192	611975.86	4228336.5	OFF			0.03995615	0.817535	0.746976	1.604468	0	0	0	0	0	0	0	0	0	
2193	611975.86	4228326.5	OFF			0.04053634	0.829406	0.759375	1.629318	0	0	0	0	0	0	0	0	0	
2194	611975.86	4228316.5	OFF			0.04113099	0.841573	0.772074	1.654779	0	0	0	0	0	0	0	0	0	
2195	611975.86	4228306.5	OFF			0.0417387	0.854008	0.785079	1.680826	0	0	0	0	0	0	0	0	0	
2196	612075.86	4228816.5	OFF			0.02243931	0.459126	0.388146	0.869712	0	0	0	0	0	0	0	0	0	
2197	612075.86	4228716.5	OFF			0.02491846	0.509852	0.435233	0.970004	0	0	0	0	0	0	0	0	0	
2198	612075.86	4228606.5	OFF			0.02814366	0.575842	0.497295	1.101281	0	0	0	0	0	0	0	0	0	

2199	612075.86	4228596.5	OFF	0.02846751	0.582468	0.503566	1.114502	0	0	0	0	0	0	0	0	0	
2200	612075.86	4228586.5	OFF	0.02879722	0.589215	0.509956	1.127968	0	0	0	0	0	0	0	0	0	
2201	612075.86	4228576.5	OFF	0.02913295	0.596084	0.516468	1.141684	0	0	0	0	0	0	0	0	0	
2202	612075.86	4228566.5	OFF	0.02947482	0.603079	0.523103	1.155656	0	0	0	0	0	0	0	0	0	
2203	612075.86	4228556.5	OFF	0.029823	0.610203	0.529864	1.16989	0	0	0	0	0	0	0	0	0	
2204	612075.86	4228526.5	OFF	0.03090678	0.632378	0.550938	1.214223	0	0	0	0	0	0	0	0	0	
2205	612075.86	4228516.5	OFF	0.03128164	0.640048	0.558235	1.229564	0	0	0	0	0	0	0	0	0	
2206	612075.86	4228506.5	OFF	0.03167006	0.647995	0.56576	1.245425	0	0	0	0	0	0	0	0	0	
2207	612075.86	4228496.5	OFF	0.03207673	0.656316	0.573531	1.261923	0	0	0	0	0	0	0	0	0	
2208	612075.86	4228486.5	OFF	0.03247862	0.664539	0.581317	1.278335	0	0	0	0	0	0	0	0	0	
2209	612075.86	4228476.5	OFF	0.03288472	0.672848	0.589224	1.294957	0	0	0	0	0	0	0	0	0	
2210	612075.86	4228466.5	OFF	0.03329844	0.681313	0.597287	1.311899	0	0	0	0	0	0	0	0	0	
2211	612075.86	4228446.5	OFF	0.03414998	0.698736	0.613878	1.346764	0	0	0	0	0	0	0	0	0	
2212	612075.86	4228436.5	OFF	0.03458904	0.70772	0.622424	1.364733	0	0	0	0	0	0	0	0	0	
2213	612075.86	4228426.5	OFF	0.03503709	0.716887	0.631144	1.383068	0	0	0	0	0	0	0	0	0	
2214	612075.86	4228416.5	OFF	0.03549127	0.72618	0.639986	1.401658	0	0	0	0	0	0	0	0	0	
2215	612075.86	4228406.5	OFF	0.03595324	0.735632	0.648999	1.420585	0	0	0	0	0	0	0	0	0	
2216	612075.86	4228396.5	OFF	0.03642453	0.745276	0.658193	1.439893	0	0	0	0	0	0	0	0	0	
2217	612075.86	4228366.5	OFF	0.03789696	0.775403	0.686838	1.500137	0	0	0	0	0	0	0	0	0	
2218	612075.86	4228356.5	OFF	0.03840473	0.785792	0.696694	1.52089	0	0	0	0	0	0	0	0	0	
2219	612075.86	4228346.5	OFF	0.03892197	0.796375	0.70672	1.542018	0	0	0	0	0	0	0	0	0	
2220	612075.86	4228336.5	OFF	0.03944886	0.807156	0.716932	1.563537	0	0	0	0	0	0	0	0	0	
2221	612075.86	4228326.5	OFF	0.03998392	0.818103	0.727293	1.58538	0	0	0	0	0	0	0	0	0	
2222	612075.86	4228316.5	OFF	0.04052891	0.829254	0.737821	1.607604	0	0	0	0	0	0	0	0	0	
2223	612075.86	4228306.5	OFF	0.04108399	0.840612	0.748515	1.630211	0	0	0	0	0	0	0	0	0	
2224	612185.86	4228606.5	OFF	0.02781883	0.569196	0.484155	1.081169	0	0	0	0	0	0	0	0	0	
2225	612185.86	4228596.5	OFF	0.02812769	0.575515	0.489827	1.09347	0	0	0	0	0	0	0	0	0	
2226	612185.86	4228586.5	OFF	0.02844146	0.581935	0.495589	1.105966	0	0	0	0	0	0	0	0	0	
2227	612185.86	4228576.5	OFF	0.02876023	0.588458	0.501444	1.118662	0	0	0	0	0	0	0	0	0	
2228	612185.86	4228566.5	OFF	0.02908272	0.595056	0.507377	1.131516	0	0	0	0	0	0	0	0	0	
2229	612185.86	4228556.5	OFF	0.02941035	0.60176	0.513399	1.144569	0	0	0	0	0	0	0	0	0	
2230	612185.86	4228526.5	OFF	0.03041503	0.622316	0.531913	1.184644	0	0	0	0	0	0	0	0	0	
2231	612185.86	4228516.5	OFF	0.03075868	0.629348	0.538251	1.198357	0	0	0	0	0	0	0	0	0	
2232	612185.86	4228506.5	OFF	0.0311078	0.636491	0.544686	1.212284	0	0	0	0	0	0	0	0	0	
2233	612185.86	4228496.5	OFF	0.03146248	0.643748	0.551219	1.226429	0	0	0	0	0	0	0	0	0	
2234	612185.86	4228486.5	OFF	0.03182278	0.65112	0.55785	1.240793	0	0	0	0	0	0	0	0	0	
2235	612185.86	4228476.5	OFF	0.03218878	0.658609	0.56458	1.255377	0	0	0	0	0	0	0	0	0	
2236	612185.86	4228466.5	OFF	0.03256054	0.666215	0.571408	1.270184	0	0	0	0	0	0	0	0	0	
2237	612185.86	4228456.5	OFF	0.03293814	0.673941	0.578334	1.285213	0	0	0	0	0	0	0	0	0	
2238	612185.86	4228446.5	OFF	0.03332164	0.681788	0.585358	1.300467	0	0	0	0	0	0	0	0	0	
2239	612185.86	4228436.5	OFF	0.03371112	0.689757	0.592478	1.315946	0	0	0	0	0	0	0	0	0	
2240	612185.86	4228426.5	OFF	0.03410663	0.697849	0.599695	1.331651	0	0	0	0	0	0	0	0	0	
2241	612185.86	4228416.5	OFF	0.03450824	0.706067	0.607006	1.347581	0	0	0	0	0	0	0	0	0	
2242	612185.86	4228406.5	OFF	0.03491601	0.71441	0.61441	1.363736	0	0	0	0	0	0	0	0	0	
2243	612185.86	4228396.5	OFF	0.03533001	0.722881	0.621907	1.380117	0	0	0	0	0	0	0	0	0	
2244	611021.81	4227677.3	ON3	0	0	0	0	0	0	0	0	0	0	0	0	0	
2245	611031.81	4227677.3	ON3	0	0	0	0	0	0	0	0	0	0	0	0	0	
2246	611026	4227426	ON3	0	0	0	0	0	0	0	0	0	0	0	0	0	
2247	611041.81	4227677.3	ON3	0	0	0	0	0	0	0	0	0	0	0	0	0	
2248	611036	4227426	ON3	0	0	0	0	0	0	0	0	0	0	0	0	0	
2249	611051.81	4227677.3	ON3	0	0	0	0	0	0	0	0	0	0	0	0	0	
2250	611049.87	4227615.4	ON3	0	0	0	0	0	0	0	0	0	0	0	0	0	
2251	611049.87	4227605.4	ON3	0	0	0	0	0	0	0	0	0	0	0	0	0	
2252	611049.87	4227595.4	ON3	0	0	0	0	0	0	0	0	0	0	0	0	0	
2253	611049.87	4227585.4	ON3	0	0	0	0	0	0	0	0	0	0	0	0	0	
2254	611049.87	4227575.4	ON3	0	0	0	0	0	0	0	0	0	0	0	0	0	
2255	611049.87	4227565.4	ON3	0	0	0	0	0	0	0	0	0	0	0	0	0	
2256	611049.87	4227555.4	ON3	0	0	0	0	0	0	0	0	0	0	0	0	0	
2257	611049.87	4227545.4	ON3	0	0	0	0	0	0	0	0	0	0	0	0	0	
2258	611049.87	4227535.4	ON3	0	0	0	0	0	0	0	0	0	0	0	0	0	
2259	611049.87	4227525.4	ON3	0	0	0	0	0	0	0	0	0	0	0	0	0	
2260	611049.87	4227515.4	ON3	0	0	0	0	0	0	0	0	0	0	0	0	0	
2261	611049.87	4227505.4	ON3	0	0	0	0	0	0	0	0	0	0	0	0	0	
2262	611049.87	4227495.4	ON3	0	0	0	0	0	0	0	0	0	0	0	0	0	
2263	611049.87	4227485.4	ON3	0	0	0	0	0	0	0	0	0	0	0	0	0	
2264	611049.87	4227475.4	ON3	0	0	0	0	0	0	0	0	0	0	0	0	0	
2265	611049.87	4227465.4	ON3	0	0	0	0	0	0	0	0	0	0	0	0	0	
2266	611046	4227426	ON3	0	0	0	0	0	0	0	0	0	0	0	0	0	
2267	611061.81	4227677.3	ON3	0	0	0	0	0	0	0	0	0	0	0	0	0	
2268	611056	4227426	ON3	0	0	0	0	0	0	0	0	0	0	0	0	0	
2269	611071.81	4227677.3	ON3	0	0	0	0	0	0	0	0	0	0	0	0	0	
2270	611069.87	4227615.4	ON3	0	0	0	0	0	0	0	0	0	0	0	0	0	
2271	611069.87	4227605.4	ON3	0	0	0	0	0	0	0	0	0	0	0	0	0	
2272	611069.87	4227595.4	ON3	0	0	0	0	0	0	0	0	0	0	0	0	0	
2273	611069.87	4227585.4	ON3	0	0	0	0	0	0	0	0	0	0	0	0	0	
2274	611069.87	4227575.4	ON3	0	0	0	0	0	0	0	0	0	0	0	0	0	
2275	611069.87	4227565.4	ON3	0	0	0	0	0	0	0	0	0	0	0	0	0	
2276	611069.87	4227555.4	ON3	0	0	0	0	0	0	0	0	0	0	0	0	0	
2277	611069.87	4227545.4	ON3	0	0	0	0	0	0	0	0	0	0	0	0	0	
2278	611069.87	4227535.4	ON3	0	0	0	0	0	0	0	0	0	0	0	0	0	
2279	611069.87	4227525.4	ON3	0	0	0	0	0	0	0	0	0	0	0	0	0	
2280	611069.87	4227515.4	ON3	0	0	0	0	0	0	0	0	0	0	0	0	0	
2281	611069.87	4227505.4	ON3	0	0	0	0	0	0	0	0	0	0	0	0	0	
2282	611069.87	4227495.4	ON3	0	0	0	0	0	0	0	0	0	0	0	0	0	
2283	611069.87	4227485.4	ON3	0	0	0	0	0	0	0	0	0	0	0	0	0	
2284	611069.87	4227475.4	ON3	0	0	0	0	0	0	0	0	0	0	0	0	0	
2285	611069.87	4227465.4	ON3	0	0	0	0	0	0	0	0	0	0	0	0	0	
2286	611066	4227426	ON3	0	0	0	0	0	0	0	0	0	0	0	0	0	
2287	611081.81	4227677.3	ON3	0	0	0	0	0	0	0	0	0	0	0	0	0	
2288	611091.81	4227677.3	ON3	0	0	0	0	0	0	0	0	0	0	0	0	0	
2289	611101.81	4227677.3	ON3	0	0	0	0	0	0	0	0	0	0	0	0	0	
2290	611111.81	4227677.3	ON3	0	0	0	0	0	0	0	0	0	0	0	0	0	
2291	611121.81	4227677.3	ON3	0	0	0	0	0	0	0	0	0	0	0	0	0	
2292	611119.87	4227615.4	ON3	0	0	0	0	0	0	0	0	0	0	0	0	0	
2293	611119.87	4227605.4	ON3	0	0	0	0	0	0	0	0	0	0	0	0	0	
2294	611119.87	4227595.4	ON3	0	0	0	0	0	0	0	0	0	0	0	0	0	
2295	611119.87	4227585.4	ON3	0	0	0	0	0	0	0	0	0	0	0	0	0	
2296	611119.87	4227575.4	ON3	0	0	0	0	0	0	0	0	0	0	0	0	0	
2297	611119.87	4227565.4	ON3	0	0	0	0	0	0	0	0	0	0	0	0	0	
2298	611119.87	4227555.4	ON3	0	0	0	0	0	0	0	0	0	0	0	0	0	
2299	611119.87	4227545.4	ON3	0	0	0	0	0	0	0	0	0	0	0	0	0	
2300	611119.87	4227535.4	ON3	0	0	0	0	0	0	0	0	0	0	0	0	0	
2301	611119.87	4227525.4	ON3	0	0	0	0	0	0	0	0	0	0	0	0	0	
2302	611119.87	4227515.4	ON3	0	0	0	0	0	0	0	0	0	0	0	0	0	
2303	611119.87	4227505.4	ON3	0	0	0	0	0	0	0	0	0	0	0	0	0	

2304	611119.87	4227495.4	ON3			0	0	0	0	0	0	0	0	0	0	0	0	0	
2305	611119.87	4227485.4	ON3			0	0	0	0	0	0	0	0	0	0	0	0	0	
2306	611119.87	4227475.4	ON3			0	0	0	0	0	0	0	0	0	0	0	0	0	
2307	611131.81	4227677.3	ON3			0	0	0	0	0	0	0	0	0	0	0	0	0	
2308	611141.81	4227677.3	ON3			0	0	0	0	0	0	0	0	0	0	0	0	0	
2309	611139.87	4227615.4	ON3			0	0	0	0	0	0	0	0	0	0	0	0	0	
2310	611139.87	4227605.4	ON3			0	0	0	0	0	0	0	0	0	0	0	0	0	
2311	611139.87	4227595.4	ON3			0	0	0	0	0	0	0	0	0	0	0	0	0	
2312	611139.87	4227585.4	ON3			0	0	0	0	0	0	0	0	0	0	0	0	0	
2313	611139.87	4227575.4	ON3			0	0	0	0	0	0	0	0	0	0	0	0	0	
2314	611139.87	4227565.4	ON3			0	0	0	0	0	0	0	0	0	0	0	0	0	
2315	611139.87	4227555.4	ON3			0	0	0	0	0	0	0	0	0	0	0	0	0	
2316	611139.87	4227545.4	ON3			0	0	0	0	0	0	0	0	0	0	0	0	0	
2317	611139.87	4227535.4	ON3			0	0	0	0	0	0	0	0	0	0	0	0	0	
2318	611139.87	4227525.4	ON3			0	0	0	0	0	0	0	0	0	0	0	0	0	
2319	611139.87	4227515.4	ON3			0	0	0	0	0	0	0	0	0	0	0	0	0	
2320	611139.87	4227505.4	ON3			0	0	0	0	0	0	0	0	0	0	0	0	0	
2321	611139.87	4227495.4	ON3			0	0	0	0	0	0	0	0	0	0	0	0	0	
2322	611139.87	4227485.4	ON3			0	0	0	0	0	0	0	0	0	0	0	0	0	
2323	611151.81	4227677.3	ON3			0	0	0	0	0	0	0	0	0	0	0	0	0	
2324	611161.81	4227677.3	ON3			0	0	0	0	0	0	0	0	0	0	0	0	0	
2325	611171.81	4227677.3	ON3			0	0	0	0	0	0	0	0	0	0	0	0	0	
2326	611181.81	4227677.3	ON3			0	0	0	0	0	0	0	0	0	0	0	0	0	
2327	611191.81	4227677.3	ON3			0	0	0	0	0	0	0	0	0	0	0	0	0	
2328	611201.81	4227677.3	ON3			0	0	0	0	0	0	0	0	0	0	0	0	0	
2329	611201.81	4227647.3	ON3			0	0	0	0	0	0	0	0	0	0	0	0	0	
2330	611201.81	4227637.3	ON3			0	0	0	0	0	0	0	0	0	0	0	0	0	
2331	611201.81	4227627.3	ON3			0	0	0	0	0	0	0	0	0	0	0	0	0	
2332	611201.81	4227617.3	ON3			0	0	0	0	0	0	0	0	0	0	0	0	0	
2333	611201.81	4227607.3	ON3			0	0	0	0	0	0	0	0	0	0	0	0	0	
2334	611201.81	4227597.3	ON3			0	0	0	0	0	0	0	0	0	0	0	0	0	
2335	611201.81	4227587.3	ON3			0	0	0	0	0	0	0	0	0	0	0	0	0	
2336	611201.81	4227577.3	ON3			0	0	0	0	0	0	0	0	0	0	0	0	0	
2337	611201.81	4227567.3	ON3			0	0	0	0	0	0	0	0	0	0	0	0	0	
2338	611196	4227526	ON3			0	0	0	0	0	0	0	0	0	0	0	0	0	
2339	611211.81	4227677.3	ON3			0	0	0	0	0	0	0	0	0	0	0	0	0	
2340	611206	4227526	ON3			0	0	0	0	0	0	0	0	0	0	0	0	0	
2341	611216	4227526	ON3			0	0	0	0	0	0	0	0	0	0	0	0	0	
2342	611231.81	4227597.3	ON3			0	0	0	0	0	0	0	0	0	0	0	0	0	
2343	611226	4227526	ON3			0	0	0	0	0	0	0	0	0	0	0	0	0	
2344	611241.81	4227597.3	ON3			0	0	0	0	0	0	0	0	0	0	0	0	0	
2345	611236	4227526	ON3			0	0	0	0	0	0	0	0	0	0	0	0	0	
2346	611251.81	4227597.3	ON3			0	0	0	0	0	0	0	0	0	0	0	0	0	
2347	611246	4227526	ON3			0	0	0	0	0	0	0	0	0	0	0	0	0	
2348	611261.81	4227597.3	ON3			0	0	0	0	0	0	0	0	0	0	0	0	0	
2349	611256	4227526	ON3			0	0	0	0	0	0	0	0	0	0	0	0	0	
2350	611271.81	4227597.3	ON3			0	0	0	0	0	0	0	0	0	0	0	0	0	
2351	611296	4227546		ON3		0	0	0	0	0	0	0	0	0	0	0	0	0	
2352	611328.28	4227704.5	ON3			0	0	0	0	0	0	0	0	0	0	0	0	0	
2353	611326	4227576		ON3		0	0	0	0	0	0	0	0	0	0	0	0	0	
2354	611338.28	4227704.5	ON3			0	0	0	0	0	0	0	0	0	0	0	0	0	
2355	611348.28	4227704.5	ON3			0	0	0	0	0	0	0	0	0	0	0	0	0	
2356	611358.28	4227704.5	ON3			0	0	0	0	0	0	0	0	0	0	0	0	0	
2357	611356	4227606		ON3		0	0	0	0	0	0	0	0	0	0	0	0	0	
2358	611368.28	4227704.5	ON3			0	0	0	0	0	0	0	0	0	0	0	0	0	
2359	611378.28	4227704.5	ON3			0	0	0	0	0	0	0	0	0	0	0	0	0	
2360	611388.28	4227704.5	ON3			0	0	0	0	0	0	0	0	0	0	0	0	0	
2361	611398.28	4227704.5	ON3			0	0	0	0	0	0	0	0	0	0	0	0	0	
2362	611408.28	4227704.5	ON3			0	0	0	0	0	0	0	0	0	0	0	0	0	
2363	611418.28	4227704.5	ON3			0	0	0	0	0	0	0	0	0	0	0	0	0	
2364	611428.28	4227704.5	ON3			0	0	0	0	0	0	0	0	0	0	0	0	0	
2365	611438.28	4227704.5	ON3			0	0	0	0	0	0	0	0	0	0	0	0	0	
2366	611448.28	4227704.5	ON3			0	0	0	0	0	0	0	0	0	0	0	0	0	
2367	611458.28	4227704.5	ON3			0	0	0	0	0	0	0	0	0	0	0	0	0	
2368	611468.28	4227704.5	ON3			0	0	0	0	0	0	0	0	0	0	0	0	0	
2369	611488.28	4227684.5	ON3			0	0	0	0	0	0	0	0	0	0	0	0	0	
2370	611488.28	4227674.5	ON3			0	0	0	0	0	0	0	0	0	0	0	0	0	
2371	611488.28	4227664.5	ON3			0	0	0	0	0	0	0	0	0	0	0	0	0	
2372	611488.28	4227654.5	ON3			0	0	0	0	0	0	0	0	0	0	0	0	0	
2373	611488.28	4227644.5	ON3			0	0	0	0	0	0	0	0	0	0	0	0	0	
2374	611488.28	4227634.5	ON3			0	0	0	0	0	0	0	0	0	0	0	0	0	
2375	611488.28	4227624.5	ON3			0	0	0	0	0	0	0	0	0	0	0	0	0	
2376	611488.28	4227614.5	ON3			0	0	0	0	0	0	0	0	0	0	0	0	0	
2377	611538.28	4227664.5	ON3			0	0	0	0	0	0	0	0	0	0	0	0	0	
2378	611538.28	4227654.5	ON3			0	0	0	0	0	0	0	0	0	0	0	0	0	
2379	611538.28	4227644.5	ON3			0	0	0	0	0	0	0	0	0	0	0	0	0	
2380	611538.28	4227634.5	ON3			0	0	0	0	0	0	0	0	0	0	0	0	0	
2381	611538.28	4227624.5	ON3			0	0	0	0	0	0	0	0	0	0	0	0	0	
2382	611538.28	4227614.5	ON3			0	0	0	0	0	0	0	0	0	0	0	0	0	
2383	611538.28	4227564.5	ON3			0	0	0	0	0	0	0	0	0	0	0	0	0	
2384	611548.28	4227684.5	ON3			0	0	0	0	0	0	0	0	0	0	0	0	0	
2385	611538.3	4227676.6	ON3			0	0	0	0	0	0	0	0	0	0	0	0	0	
2386	611548.28	4227564.5	ON3			0	0	0	0	0	0	0	0	0	0	0	0	0	
2387	611558.28	4227684.5	ON3			0	0	0	0	0	0	0	0	0	0	0	0	0	
2388	611558.28	4227564.5	ON3			0	0	0	0	0	0	0	0	0	0	0	0	0	
2389	611568.28	4227684.5	ON3			0	0	0	0	0	0	0	0	0	0	0	0	0	
2390	611568.28	4227564.5	ON3			0	0	0	0	0	0	0	0	0	0	0	0	0	
2391	611578.28	4227684.5	ON3			0	0	0	0	0	0	0	0	0	0	0	0	0	
2392	611578.28	4227564.5	ON3			0	0	0	0	0	0	0	0	0	0	0	0	0	
2393	611588.28	4227684.5	ON3			0	0	0	0	0	0	0	0	0	0	0	0	0	
2394	611588.28	4227564.5	ON3			0	0	0	0	0	0	0	0	0	0	0	0	0	
2395	611598.28	4227684.5	ON3			0	0	0	0	0	0	0	0	0	0	0	0	0	
2396	611598.28	4227624.5	ON3			0	0	0	0	0	0	0	0	0	0	0	0	0	
2397	611598.28	4227614.5	ON3			0	0	0	0	0	0	0	0	0	0	0	0	0	
2398	611598.28	4227604.5	ON3			0	0	0	0	0	0	0	0	0	0	0	0	0	
2399	611598.28	4227594.5	ON3			0	0	0	0	0	0	0	0	0	0	0	0	0	
2400	611598.28	4227584.5	ON3			0	0	0	0	0	0	0	0	0	0	0	0	0	
2401	611598.28	4227574.5	ON3			0	0	0	0	0	0	0	0	0	0	0	0	0	
2402	611608.28	4227684.5	ON3			0	0	0	0	0	0	0	0	0	0	0	0	0	
2403	611608.28	4227624.5	ON3			0	0	0	0	0	0	0	0	0	0	0	0	0	
2404	611618.28	4227684.5	ON3			0	0	0	0	0	0	0	0	0	0	0	0	0	
2405	611618.28	4227624.5	ON3			0	0	0	0	0	0	0	0	0	0	0	0	0	
2406	611628.28	4227684.5	ON3			0	0	0	0	0	0	0	0	0	0	0	0	0	
2407	611628.28	4227624.5	ON3			0	0	0	0	0	0	0	0	0	0	0	0	0	
2408	611638.28	4227684.5	ON3			0	0	0	0	0	0	0	0	0	0	0	0	0	

2409	611638.28	4227624.5	ON3		0	0	0	0	0	0	0	0	0	0	0	0	0	
2410	611648.28	4227624.5	ON3		0	0	0	0	0	0	0	0	0	0	0	0	0	
2411	611658.28	4227624.5	ON3		0	0	0	0	0	0	0	0	0	0	0	0	0	
2412	611668.28	4227684.5	ON3		0	0	0	0	0	0	0	0	0	0	0	0	0	
2413	611668.28	4227624.5	ON3		0	0	0	0	0	0	0	0	0	0	0	0	0	
2414	611678.28	4227684.5	ON3		0	0	0	0	0	0	0	0	0	0	0	0	0	
2415	611678.28	4227624.5	ON3		0	0	0	0	0	0	0	0	0	0	0	0	0	
2416	611688.28	4227684.5	ON3		0	0	0	0	0	0	0	0	0	0	0	0	0	
2417	611688.28	4227624.5	ON3		0	0	0	0	0	0	0	0	0	0	0	0	0	
2418	611698.28	4227684.5	ON3		0	0	0	0	0	0	0	0	0	0	0	0	0	
2419	611698.28	4227624.5	ON3		0	0	0	0	0	0	0	0	0	0	0	0	0	
2420	611708.28	4227684.5	ON3		0	0	0	0	0	0	0	0	0	0	0	0	0	
2421	611708.28	4227624.5	ON3		0	0	0	0	0	0	0	0	0	0	0	0	0	
2422	611718.28	4227684.5	ON3		0	0	0	0	0	0	0	0	0	0	0	0	0	
2423	611718.28	4227624.5	ON3		0	0	0	0	0	0	0	0	0	0	0	0	0	
2424	611728.28	4227684.5	ON3		0	0	0	0	0	0	0	0	0	0	0	0	0	
2425	611728.28	4227624.5	ON3		0	0	0	0	0	0	0	0	0	0	0	0	0	
2426	611738.28	4227684.5	ON3		0	0	0	0	0	0	0	0	0	0	0	0	0	
2427	611738.28	4227624.5	ON3		0	0	0	0	0	0	0	0	0	0	0	0	0	
2428	611748.28	4227684.5	ON3		0	0	0	0	0	0	0	0	0	0	0	0	0	
2429	611748.28	4227624.5	ON3		0	0	0	0	0	0	0	0	0	0	0	0	0	
2430	611758.28	4227684.5	ON3		0	0	0	0	0	0	0	0	0	0	0	0	0	
2431	611758.28	4227624.5	ON3		0	0	0	0	0	0	0	0	0	0	0	0	0	
2432	611768.28	4227684.5	ON3		0	0	0	0	0	0	0	0	0	0	0	0	0	
2433	611768.28	4227624.5	ON3		0	0	0	0	0	0	0	0	0	0	0	0	0	
2434	611778.28	4227674.5	ON3		0	0	0	0	0	0	0	0	0	0	0	0	0	
2435	611778.28	4227664.5	ON3		0	0	0	0	0	0	0	0	0	0	0	0	0	
2436	611778.28	4227654.5	ON3		0	0	0	0	0	0	0	0	0	0	0	0	0	
2437	611778.28	4227644.5	ON3		0	0	0	0	0	0	0	0	0	0	0	0	0	
2438	611778.28	4227634.5	ON3		0	0	0	0	0	0	0	0	0	0	0	0	0	
2439	611830	4227567			0	0	0	0	0	0	0	0	0	0	0	0	0	
2440	611830	4227557			0	0	0	0	0	0	0	0	0	0	0	0	0	
2441	611830	4227547			0	0	0	0	0	0	0	0	0	0	0	0	0	
2442	611830	4227537			0	0	0	0	0	0	0	0	0	0	0	0	0	
2443	611830	4227527			0	0	0	0	0	0	0	0	0	0	0	0	0	
2444	611830	4227517			0	0	0	0	0	0	0	0	0	0	0	0	0	
2445	611830	4227507			0	0	0	0	0	0	0	0	0	0	0	0	0	
2446	611830	4227497			0	0	0	0	0	0	0	0	0	0	0	0	0	
2447	611830	4227487	OFF		0.26064142	5.332935	3.815756	9.409333	0	0	0	0	0	0	0	0	0	
2448	611830	4227477	OFF		0.26606223	5.443849	3.868449	9.57836	0	0	0	0	0	0	0	0	0	
2449	611830	4227467	OFF		0.27063467	5.537405	3.912621	9.720661	0	0	0	0	0	0	0	0	0	
2450	611830	4227457	OFF		0.27530998	5.633066	3.9594	9.867776	0	0	0	0	0	0	0	0	0	
2451	611830	4227447	OFF		0.27979781	5.72489	4.004603	10.00929	0	0	0	0	0	0	0	0	0	
2452	611830	4227437	OFF		0.28426343	5.816261	4.048943	10.14947	0	0	0	0	0	0	0	0	0	
2453	611830	4227427	OFF		0.28616963	5.855263	4.057451	10.19888	0	0	0	0	0	0	0	0	0	
2454	611830	4227417	OFF		0.28864349	5.90588	4.078206	10.27273	0	0	0	0	0	0	0	0	0	
2455	611830	4227407	OFF		0.29112391	5.956631	4.101357	10.34911	0	0	0	0	0	0	0	0	0	
2456	611830	4227397	OFF		0.2950906	6.037793	4.142394	10.47528	0	0	0	0	0	0	0	0	0	
2457	611830	4227387	OFF		0.29773094	6.091817	4.165863	10.55541	0	0	0	0	0	0	0	0	0	
2458	611830	4227377	OFF		0.29906227	6.119057	4.172812	10.59093	0	0	0	0	0	0	0	0	0	
2459	611830	4227367	OFF		0.3008518	6.155672	4.188053	10.64458	0	0	0	0	0	0	0	0	0	
2460	611830	4227357	OFF		0.3026584	6.192636	4.204182	10.69948	0	0	0	0	0	0	0	0	0	
2461	611830	4227347	OFF		0.30446859	6.229674	4.220747	10.75489	0	0	0	0	0	0	0	0	0	
2462	611830	4227337	OFF		0.30668069	6.274936	4.244044	10.82566	0	0	0	0	0	0	0	0	0	
2463	611830	4227327	OFF		0.30899904	6.322371	4.269133	10.9005	0	0	0	0	0	0	0	0	0	
2464	611830	4227317	OFF		0.31106373	6.364616	4.291121	10.9668	0	0	0	0	0	0	0	0	0	
2465	611830	4227307	OFF		0.31323324	6.409006	4.314712	11.03695	0	0	0	0	0	0	0	0	0	
2466	611830	4227297	OFF		0.31553922	6.456189	4.340309	11.11204	0	0	0	0	0	0	0	0	0	
2467	611830	4227287	OFF		0.31763496	6.499069	4.363348	11.18005	0	0	0	0	0	0	0	0	0	
2468	611830	4227277	OFF		0.31983582	6.5441	4.387959	11.25189	0	0	0	0	0	0	0	0	0	
2469	611830	4227267	OFF		0.32225776	6.593655	4.415649	11.33156	0	0	0	0	0	0	0	0	0	
2470	611830	4227257	OFF		0.32453591	6.640268	4.441614	11.40642	0	0	0	0	0	0	0	0	0	
2471	611830	4227247	OFF		0.32693645	6.689385	4.469337	11.48566	0	0	0	0	0	0	0	0	0	
2472	611830	4227237	OFF		0.32965996	6.74511	4.501442	11.57621	0	0	0	0	0	0	0	0	0	
2473	611830	4227227	OFF		0.33233928	6.799931	4.533099	11.66537	0	0	0	0	0	0	0	0	0	
2474	611830	4227217	OFF		0.33517174	6.857886	4.566891	11.75995	0	0	0	0	0	0	0	0	0	
2475	611830	4227207	OFF		0.33841408	6.924227	4.606183	11.86882	0	0	0	0	0	0	0	0	0	
2476	611830	4227197	OFF		0.34168472	6.991147	4.645957	11.97879	0	0	0	0	0	0	0	0	0	
2477	611830	4227187	OFF		0.3450177	7.059342	4.686355	12.09071	0	0	0	0	0	0	0	0	0	
2478	611830	4227177	OFF		0.3486397	7.133451	4.730832	12.21292	0	0	0	0	0	0	0	0	0	
2479	611830	4227167	OFF		0.35196247	7.201438	4.771308	12.32471	0	0	0	0	0	0	0	0	0	
2480	611830	4227157	OFF		0.35455251	7.254432	4.802056	12.41104	0	0	0	0	0	0	0	0	0	
2481	611830	4227147	OFF		0.35613217	7.286753	4.820012	12.4629	0	0	0	0	0	0	0	0	0	
2482	611830	4227137	OFF		0.35593058	7.282629	4.814583	12.45314	0	0	0	0	0	0	0	0	0	
2483	611830	4227127	OFF		0.35406609	7.24448	4.787343	12.38589	0	0	0	0	0	0	0	0	0	
2484	611830	4227117	OFF		0.35165759	7.1952	4.75292	12.29978	0	0	0	0	0	0	0	0	0	
2485	611830	4227107	OFF		0.34822536	7.124973	4.705225	12.17842	0	0	0	0	0	0	0	0	0	
2486	611830	4227097	OFF		0.34372106	7.032812	4.643528	12.02006	0	0	0	0	0	0	0	0	0	
2487	611830	4227087	OFF		0.33892826	6.934747	4.578089	11.85176	0	0	0	0	0	0	0	0	0	
2488	611830	4227077	OFF		0.33338696	6.821368	4.502944	11.6577	0	0	0	0	0	0	0	0	0	
2489	611830	4227067	OFF		0.32684293	6.687472	4.414675	11.42899	0	0	0	0	0	0	0	0	0	
2490	611830	4227057	OFF		0.31994699	6.546375	4.321794	11.18812	0	0	0	0	0	0	0	0	0	
2491	611830	4227047	OFF		0.31245411	6.393065	4.22119	10.92671	0	0	0	0	0	0	0	0	0	
2492	611830	4227037	OFF		0.30389819	6.218004	4.106806	10.62871	0	0	0	0	0	0	0	0	0	
2493	611830	4227027	OFF		0.29486969	6.033273	3.986265	10.31441	0	0	0	0	0	0	0	0	0	
2494	611830	4227017	OFF		0.28518955	5.83521	3.857218	9.977617	0	0	0	0	0	0	0	0	0	
2495	611830	4227007	OFF		0.27406722	5.607638	3.709176	9.590881	0	0	0	0	0	0	0	0	0	
2496	611830	4226997	OFF		0.26226654	5.366186	3.552274	9.180727	0	0	0	0	0	0	0	0	0	
2497	611830	4226987	OFF		0.24973303	5.10974	3.385788	8.745262	0	0	0	0	0	0	0	0	0	
2498	611830	4226977	OFF		0.23588759	4.826452	3.202131	8.26447	0	0	0	0	0	0	0	0	0	
2499	611830	4226967	OFF		0.22134673	4.528934	3.009436	7.759717	0	0	0	0	0	0	0	0	0	
2500	611830	4226957	OFF		0.20654236	4.226024	2.813351	7.245918	0	0	0	0	0	0	0	0	0	
2501	611840	4227567			0	0	0	0	0	0	0	0	0	0	0	0	0	
2502	611840	4227557			0	0	0	0	0	0	0	0	0	0	0	0	0	
2503	611840	4227547			0	0	0	0	0	0	0	0	0	0	0	0	0	
2504	611840	4227537			0	0	0	0	0	0	0	0	0	0	0	0	0	
2505	611840	4227527			0	0	0	0	0	0	0	0	0	0	0	0	0	
2506	611840	4227517			0	0	0	0	0	0	0	0	0	0	0	0	0	
2507	611840	4227507			0	0	0	0	0	0	0	0	0	0	0	0	0	
2508	611840	4227497			0	0	0	0	0	0	0	0	0	0	0	0	0	
2509	611840	4227487	OFF		0.24482091	5.009235	3.567805	8.821861	0	0	0	0	0	0	0	0	0	
2510	611840	4227477	OFF		0.2493178	5.101244	3.612392	8.962955	0	0	0	0	0	0	0	0	0	
2511	611840	4227467	OFF		0.2533512	5.183771	3.652444	9.089566	0	0	0	0	0	0	0	0	0	
2512	611840	4227457	OFF		0.25734126	5.265411	3.692797	9.21555	0	0	0	0	0	0	0	0	0	
2513	611840	4227447	OFF		0.26114043	5.343145	3.730867	9.335153	0	0	0	0	0	0	0	0	0	

2514	611840	4227437	OFF	0.26496441	5.421387	3.76936	9.455711	0	0	0	0	0	0	0	0	0	
2515	611840	4227427	OFF	0.26662378	5.455339	3.777022	9.498985	0	0	0	0	0	0	0	0	0	
2516	611840	4227417	OFF	0.26879303	5.499724	3.795688	9.564204	0	0	0	0	0	0	0	0	0	
2517	611840	4227407	OFF	0.27111737	5.547281	3.818297	9.636695	0	0	0	0	0	0	0	0	0	
2518	611840	4227397	OFF	0.27451556	5.616811	3.853458	9.744785	0	0	0	0	0	0	0	0	0	
2519	611840	4227387	OFF	0.27669993	5.661505	3.872448	9.810654	0	0	0	0	0	0	0	0	0	
2520	611840	4227377	OFF	0.27789929	5.686045	3.879047	9.842991	0	0	0	0	0	0	0	0	0	
2521	611840	4227367	OFF	0.27941801	5.717119	3.891851	9.888388	0	0	0	0	0	0	0	0	0	
2522	611840	4227357	OFF	0.28083766	5.746166	3.903885	9.930889	0	0	0	0	0	0	0	0	0	
2523	611840	4227347	OFF	0.28239597	5.778051	3.918049	9.978496	0	0	0	0	0	0	0	0	0	
2524	611840	4227337	OFF	0.28432491	5.817518	3.938409	10.04025	0	0	0	0	0	0	0	0	0	
2525	611840	4227327	OFF	0.28621174	5.856124	3.958541	10.10088	0	0	0	0	0	0	0	0	0	
2526	611840	4227317	OFF	0.28801894	5.893101	3.977803	10.15892	0	0	0	0	0	0	0	0	0	
2527	611840	4227307	OFF	0.28994107	5.93243	3.998747	10.22112	0	0	0	0	0	0	0	0	0	
2528	611840	4227297	OFF	0.29182583	5.970993	4.019367	10.28219	0	0	0	0	0	0	0	0	0	
2529	611840	4227287	OFF	0.29364584	6.008232	4.039297	10.34117	0	0	0	0	0	0	0	0	0	
2530	611840	4227277	OFF	0.29560877	6.048395	4.061256	10.40526	0	0	0	0	0	0	0	0	0	
2531	611840	4227267	OFF	0.29759073	6.088948	4.083608	10.47015	0	0	0	0	0	0	0	0	0	
2532	611840	4227257	OFF	0.2995262	6.128549	4.105481	10.53356	0	0	0	0	0	0	0	0	0	
2533	611840	4227247	OFF	0.30163204	6.171636	4.129715	10.60298	0	0	0	0	0	0	0	0	0	
2534	611840	4227237	OFF	0.30381975	6.216399	4.155139	10.67536	0	0	0	0	0	0	0	0	0	
2535	611840	4227227	OFF	0.3059846	6.260693	4.18037	10.74705	0	0	0	0	0	0	0	0	0	
2536	611840	4227217	OFF	0.30832996	6.308681	4.208073	10.82508	0	0	0	0	0	0	0	0	0	
2537	611840	4227207	OFF	0.31077938	6.358798	4.237239	10.90682	0	0	0	0	0	0	0	0	0	
2538	611840	4227197	OFF	0.31315039	6.407311	4.265467	10.98593	0	0	0	0	0	0	0	0	0	
2539	611840	4227187	OFF	0.31554516	6.45631	4.293962	11.06582	0	0	0	0	0	0	0	0	0	
2540	611840	4227177	OFF	0.31779441	6.502332	4.320635	11.14076	0	0	0	0	0	0	0	0	0	
2541	611840	4227167	OFF	0.31950804	6.537394	4.340459	11.19736	0	0	0	0	0	0	0	0	0	
2542	611840	4227157	OFF	0.32044401	6.556544	4.349902	11.22689	0	0	0	0	0	0	0	0	0	
2543	611840	4227147	OFF	0.32032003	6.554008	4.345156	11.21948	0	0	0	0	0	0	0	0	0	
2544	611840	4227137	OFF	0.31887033	6.524346	4.323465	11.16668	0	0	0	0	0	0	0	0	0	
2545	611840	4227127	OFF	0.31654151	6.476696	4.290283	11.08352	0	0	0	0	0	0	0	0	0	
2546	611840	4227117	OFF	0.31358759	6.416257	4.248865	10.97871	0	0	0	0	0	0	0	0	0	
2547	611840	4227107	OFF	0.30963696	6.335424	4.194523	10.83958	0	0	0	0	0	0	0	0	0	
2548	611840	4227097	OFF	0.30508947	6.242378	4.132411	10.67988	0	0	0	0	0	0	0	0	0	
2549	611840	4227087	OFF	0.30012497	6.1408	4.064855	10.50578	0	0	0	0	0	0	0	0	0	
2550	611840	4227077	OFF	0.29431454	6.021914	3.986308	10.30254	0	0	0	0	0	0	0	0	0	
2551	611840	4227067	OFF	0.28794766	5.891643	3.900492	10.08008	0	0	0	0	0	0	0	0	0	
2552	611840	4227057	OFF	0.28116748	5.752915	3.809249	9.843331	0	0	0	0	0	0	0	0	0	
2553	611840	4227047	OFF	0.27364001	5.598897	3.708301	9.580837	0	0	0	0	0	0	0	0	0	
2554	611840	4227037	OFF	0.26560013	5.434394	3.600858	9.300852	0	0	0	0	0	0	0	0	0	
2555	611840	4227027	OFF	0.25716199	5.261743	3.48823	9.007135	0	0	0	0	0	0	0	0	0	
2556	611840	4227017	OFF	0.24794877	5.073233	3.365481	8.686663	0	0	0	0	0	0	0	0	0	
2557	611840	4227007	OFF	0.23773236	4.864197	3.229451	8.33138	0	0	0	0	0	0	0	0	0	
2558	611840	4226997	OFF	0.22704222	4.645468	3.0872	7.95971	0	0	0	0	0	0	0	0	0	
2559	611840	4226987	OFF	0.21564432	4.412258	2.935717	7.563619	0	0	0	0	0	0	0	0	0	
2560	611840	4226977	OFF	0.20352692	4.164326	2.774839	7.142691	0	0	0	0	0	0	0	0	0	
2561	611840	4226967	OFF	0.1912891	3.91393	2.612362	6.717582	0	0	0	0	0	0	0	0	0	
2562	611840	4226957	OFF	0.17897522	3.661978	2.448995	6.289948	0	0	0	0	0	0	0	0	0	
2563	611840	4226947	OFF	0.16693851	3.415697	2.289271	5.871907	0	0	0	0	0	0	0	0	0	
2564	611840	4226937	OFF	0.15628245	3.197666	2.147686	5.501634	0	0	0	0	0	0	0	0	0	
2565	611840	4226927	OFF	0.14731687	3.014223	2.028375	5.189914	0	0	0	0	0	0	0	0	0	
2566	611850	4227567		0	0	0	0	0	0	0	0	0	0	0	0	0	
2567	611850	4227557		0	0	0	0	0	0	0	0	0	0	0	0	0	
2568	611850	4227547		0	0	0	0	0	0	0	0	0	0	0	0	0	
2569	611850	4227537		0	0	0	0	0	0	0	0	0	0	0	0	0	
2570	611850	4227527		0	0	0	0	0	0	0	0	0	0	0	0	0	
2571	611850	4227517	OFF	0.21927386	4.486521	3.249823	7.955618	0	0	0	0	0	0	0	0	0	
2572	611850	4227507	OFF	0.22327111	4.568308	3.282916	8.074495	0	0	0	0	0	0	0	0	0	
2573	611850	4227497	OFF	0.22680661	4.640647	3.312594	8.180048	0	0	0	0	0	0	0	0	0	
2574	611850	4227487	OFF	0.23068214	4.719944	3.350041	8.300667	0	0	0	0	0	0	0	0	0	
2575	611850	4227477	OFF	0.23438347	4.795676	3.386927	8.416987	0	0	0	0	0	0	0	0	0	
2576	611850	4227467	OFF	0.23775938	4.86475	3.420655	8.523164	0	0	0	0	0	0	0	0	0	
2577	611850	4227457	OFF	0.2412304	4.93577	3.456274	8.633274	0	0	0	0	0	0	0	0	0	
2578	611850	4227447	OFF	0.24464722	5.005681	3.491571	8.741899	0	0	0	0	0	0	0	0	0	
2579	611850	4227437	OFF	0.24810945	5.076521	3.526682	8.851312	0	0	0	0	0	0	0	0	0	
2580	611850	4227427	OFF	0.2507507	5.130563	3.551212	8.932526	0	0	0	0	0	0	0	0	0	
2581	611850	4227417	OFF	0.25193774	5.154851	3.55562	8.962409	0	0	0	0	0	0	0	0	0	
2582	611850	4227407	OFF	0.2542249	5.201648	3.578475	9.034347	0	0	0	0	0	0	0	0	0	
2583	611850	4227397	OFF	0.25711023	5.260684	3.608132	9.125927	0	0	0	0	0	0	0	0	0	
2584	611850	4227387	OFF	0.25863239	5.291829	3.619635	9.170096	0	0	0	0	0	0	0	0	0	
2585	611850	4227377	OFF	0.25969333	5.313536	3.625544	9.198773	0	0	0	0	0	0	0	0	0	
2586	611850	4227367	OFF	0.26105437	5.341384	3.637092	9.239531	0	0	0	0	0	0	0	0	0	
2587	611850	4227357	OFF	0.2622837	5.366537	3.64752	9.276341	0	0	0	0	0	0	0	0	0	
2588	611850	4227347	OFF	0.26365253	5.394545	3.660055	9.318252	0	0	0	0	0	0	0	0	0	
2589	611850	4227337	OFF	0.26528058	5.427856	3.677069	9.370206	0	0	0	0	0	0	0	0	0	
2590	611850	4227327	OFF	0.26687321	5.460442	3.6939	9.421215	0	0	0	0	0	0	0	0	0	
2591	611850	4227317	OFF	0.26843843	5.492468	3.710511	9.471417	0	0	0	0	0	0	0	0	0	
2592	611850	4227307	OFF	0.27006004	5.525648	3.728003	9.52371	0	0	0	0	0	0	0	0	0	
2593	611850	4226957	OFF	0.15828439	3.238627	2.174916	5.571828	0	0	0	0	0	0	0	0	0	
2594	611850	4226947	OFF	0.14888704	3.04635	2.049955	5.245192	0	0	0	0	0	0	0	0	0	
2595	611850	4226937	OFF	0.14071584	2.87916	1.941152	4.961028	0	0	0	0	0	0	0	0	0	
2596	611850	4226927	OFF	0.13369344	2.735476	1.847428	4.716598	0	0	0	0	0	0	0	0	0	
2597	611850	4226917	OFF	0.1274863	2.608473	1.764449	4.500409	0	0	0	0	0	0	0	0	0	
2598	611850	4226907	OFF	0.12214195	2.499123	1.69283	4.314095	0	0	0	0	0	0	0	0	0	
2599	611860	4227567		0	0	0	0	0	0	0	0	0	0	0	0	0	
2600	611860	4227557		0	0	0	0	0	0	0	0	0	0	0	0	0	
2601	611860	4227547		0	0	0	0	0	0	0	0	0	0	0	0	0	
2602	611860	4227537		0	0	0	0	0	0	0	0	0	0	0	0	0	
2603	611860	4227527		0	0	0	0	0	0	0	0	0	0	0	0	0	
2604	611860	4227517		0	0	0	0	0	0	0	0	0	0	0	0	0	
2605	611860	4227507	OFF	0.21197193	4.337118	3.102124	7.651213	0	0	0	0	0	0	0	0	0	
2606	611860	4227497	OFF	0.21501113	4.399302	3.128911	7.743225	0	0	0	0	0	0	0	0	0	
2607	611860	4227487	OFF	0.21810695	4.462645	3.15857	7.839322	0	0	0	0	0	0	0	0	0	
2608	611860	4227367	OFF	0.24498902	5.012674	3.413727	8.67139	0	0	0	0	0	0	0	0	0	
2609	611860	4227357	OFF	0.24623148	5.038096	3.425221	8.709548	0	0	0	0	0	0	0	0	0	
2610	611860	4227347	OFF	0.24743465	5.062714	3.436282	8.74643	0	0	0	0	0	0	0	0	0	
2611	611860	4227337	OFF	0.24881325	5.090921	3.450533	8.790268	0	0	0	0	0	0	0	0	0	
2612	611860	4227307	OFF	0.2528385	5.173281	3.492813	8.918933	0	0	0	0	0	0	0	0	0	
2613	611860	4227297	OFF	0.25414392	5.199991	3.506663	8.960798	0	0	0	0	0	0	0	0	0	
2614	611860	4227287	OFF	0.25543575	5.226423	3.520448	9.002306	0	0	0	0	0	0	0	0	0	
2615	611860	4227277	OFF	0.256752	5.253354	3.534662	9.044768	0	0	0	0	0	0	0	0	0	
2616	611860	4227267	OFF	0.25804313	5.279772	3.548649	9.086464	0	0	0	0	0	0	0	0	0	
2617	611860	4227257	OFF	0.25931536	5.305803	3.562485	9.127603	0	0	0	0	0	0	0	0	0	
2618	611860	4227247	OFF	0.26060562	5.332202	3.576647	9.169455	0	0	0	0	0	0	0	0	0	

2619	611860	4227237	OFF	0.26185825	5.357832	3.590398	9.210088	0	0	0	0	0	0	0	0	0	
2620	611860	4227227	OFF	0.26305431	5.382305	3.603482	9.248841	0	0	0	0	0	0	0	0	0	
2621	611860	4227217	OFF	0.26421263	5.406005	3.616142	9.28636	0	0	0	0	0	0	0	0	0	
2622	611860	4227207	OFF	0.26524729	5.427175	3.627246	9.319668	0	0	0	0	0	0	0	0	0	
2623	611860	4227197	OFF	0.2660764	5.444139	3.635713	9.345928	0	0	0	0	0	0	0	0	0	
2624	611860	4227187	OFF	0.266653	5.455937	3.640925	9.363515	0	0	0	0	0	0	0	0	0	
2625	611860	4227177	OFF	0.26681949	5.459343	3.640809	9.366972	0	0	0	0	0	0	0	0	0	
2626	611860	4227167	OFF	0.26641425	5.451052	3.633241	9.350707	0	0	0	0	0	0	0	0	0	
2627	611860	4227157	OFF	0.26530991	5.428456	3.616194	9.30996	0	0	0	0	0	0	0	0	0	
2628	611860	4227147	OFF	0.26349683	5.391359	3.589529	9.244385	0	0	0	0	0	0	0	0	0	
2629	611860	4227137	OFF	0.26101985	5.340678	3.554692	9.15639	0	0	0	0	0	0	0	0	0	
2630	611860	4227127	OFF	0.25802498	5.2794	3.513118	9.050543	0	0	0	0	0	0	0	0	0	
2631	611860	4227117	OFF	0.25449022	5.207076	3.464404	8.925971	0	0	0	0	0	0	0	0	0	
2632	611860	4227107	OFF	0.25030958	5.121537	3.407363	8.77921	0	0	0	0	0	0	0	0	0	
2633	611860	4227097	OFF	0.24571316	5.027491	3.344913	8.618116	0	0	0	0	0	0	0	0	0	
2634	611860	4227087	OFF	0.24067833	4.924474	3.276713	8.441865	0	0	0	0	0	0	0	0	0	
2635	611860	4227077	OFF	0.235087	4.810071	3.201311	8.246468	0	0	0	0	0	0	0	0	0	
2636	611860	4227067	OFF	0.22921003	4.689823	3.122265	8.041298	0	0	0	0	0	0	0	0	0	
2637	611860	4227057	OFF	0.222983	4.562413	3.038722	7.824118	0	0	0	0	0	0	0	0	0	
2638	611860	4227047	OFF	0.21623116	4.424265	2.948284	7.58878	0	0	0	0	0	0	0	0	0	
2639	611860	4227037	OFF	0.20908647	4.278079	2.852692	7.339857	0	0	0	0	0	0	0	0	0	
2640	611860	4227027	OFF	0.20158575	4.124608	2.752491	7.078685	0	0	0	0	0	0	0	0	0	
2641	611860	4227017	OFF	0.1936725	3.962697	2.646936	6.803305	0	0	0	0	0	0	0	0	0	
2642	611860	4227007	OFF	0.18530038	3.791396	2.535301	6.511997	0	0	0	0	0	0	0	0	0	
2643	611860	4226997	OFF	0.17670704	3.61557	2.420765	6.213041	0	0	0	0	0	0	0	0	0	
2644	611860	4226987	OFF	0.16791898	3.435759	2.303737	5.907415	0	0	0	0	0	0	0	0	0	
2645	611860	4226977	OFF	0.15910042	3.255324	2.186349	5.600773	0	0	0	0	0	0	0	0	0	
2646	611860	4226937	OFF	0.12839118	2.626988	1.777144	4.532523	0	0	0	0	0	0	0	0	0	
2647	611860	4226927	OFF	0.12269767	2.510494	1.701045	4.334237	0	0	0	0	0	0	0	0	0	
2648	611860	4226917	OFF	0.11750491	2.404246	1.631417	4.153168	0	0	0	0	0	0	0	0	0	
2649	611860	4226907	OFF	0.11289727	2.30997	1.569541	3.992408	0	0	0	0	0	0	0	0	0	
2650	611870	4227567		0	0	0	0	0	0	0	0	0	0	0	0	0	
2651	611870	4227557		0	0	0	0	0	0	0	0	0	0	0	0	0	
2652	611870	4227547		0	0	0	0	0	0	0	0	0	0	0	0	0	
2653	611870	4227537		0	0	0	0	0	0	0	0	0	0	0	0	0	
2654	611870	4227527		0	0	0	0	0	0	0	0	0	0	0	0	0	
2655	611870	4227517		0	0	0	0	0	0	0	0	0	0	0	0	0	
2656	611870	4227507	OFF	0.20164098	4.125738	2.940143	7.267522	0	0	0	0	0	0	0	0	0	
2657	611870	4227497	OFF	0.20441995	4.182598	2.9661	7.353118	0	0	0	0	0	0	0	0	0	
2658	611870	4227487	OFF	0.20689888	4.233319	2.989332	7.42955	0	0	0	0	0	0	0	0	0	
2659	611870	4227467	OFF	0.21132604	4.323902	3.031289	7.566517	0	0	0	0	0	0	0	0	0	
2660	611870	4227457	OFF	0.21416693	4.382029	3.061798	7.657995	0	0	0	0	0	0	0	0	0	
2661	611870	4227447	OFF	0.21711046	4.442256	3.093606	7.752973	0	0	0	0	0	0	0	0	0	
2662	611870	4227437	OFF	0.22010176	4.503461	3.12604	7.849603	0	0	0	0	0	0	0	0	0	
2663	611870	4227427	OFF	0.22293525	4.561436	3.154936	7.939307	0	0	0	0	0	0	0	0	0	
2664	611870	4227417	OFF	0.22457784	4.595045	3.166012	7.985635	0	0	0	0	0	0	0	0	0	
2665	611870	4227407	OFF	0.22675946	4.639683	3.187812	8.054254	0	0	0	0	0	0	0	0	0	
2666	611870	4227397	OFF	0.22840339	4.673319	3.202591	8.104313	0	0	0	0	0	0	0	0	0	
2667	611870	4227387	OFF	0.22944283	4.694587	3.209947	8.133976	0	0	0	0	0	0	0	0	0	
2668	611870	4227357	OFF	0.23213303	4.74963	3.229683	8.211447	0	0	0	0	0	0	0	0	0	
2669	611870	4227327	OFF	0.23547369	4.817983	3.262736	8.316193	0	0	0	0	0	0	0	0	0	
2670	611870	4227317	OFF	0.23658105	4.84064	3.274086	8.351308	0	0	0	0	0	0	0	0	0	
2671	611870	4227307	OFF	0.23767118	4.862945	3.285311	8.385927	0	0	0	0	0	0	0	0	0	
2672	611870	4227297	OFF	0.23872886	4.884586	3.29621	8.419525	0	0	0	0	0	0	0	0	0	
2673	611870	4227287	OFF	0.23976222	4.90573	3.306888	8.45238	0	0	0	0	0	0	0	0	0	
2674	611870	4227277	OFF	0.24077988	4.926552	3.317455	8.484787	0	0	0	0	0	0	0	0	0	
2675	611870	4227267	OFF	0.24176138	4.946634	3.327639	8.516035	0	0	0	0	0	0	0	0	0	
2676	611870	4227257	OFF	0.24270396	4.96592	3.337399	8.546022	0	0	0	0	0	0	0	0	0	
2677	611870	4227247	OFF	0.24360858	4.984429	3.34674	8.574778	0	0	0	0	0	0	0	0	0	
2678	611870	4227237	OFF	0.24444319	5.001506	3.355238	8.601187	0	0	0	0	0	0	0	0	0	
2679	611870	4227227	OFF	0.24518517	5.016687	3.362587	8.624459	0	0	0	0	0	0	0	0	0	
2680	611870	4227217	OFF	0.24581414	5.029557	3.368516	8.643886	0	0	0	0	0	0	0	0	0	
2681	611870	4227207	OFF	0.24626649	5.038812	3.372184	8.657263	0	0	0	0	0	0	0	0	0	
2682	611870	4227197	OFF	0.24647253	5.043028	3.372673	8.662173	0	0	0	0	0	0	0	0	0	
2683	611870	4227187	OFF	0.24636312	5.040789	3.369072	8.656225	0	0	0	0	0	0	0	0	0	
2684	611870	4227177	OFF	0.24583137	5.029909	3.359975	8.635716	0	0	0	0	0	0	0	0	0	
2685	611870	4227167	OFF	0.2447856	5.008512	3.344176	8.597473	0	0	0	0	0	0	0	0	0	
2686	611870	4227157	OFF	0.24313886	4.974818	3.320198	8.538156	0	0	0	0	0	0	0	0	0	
2687	611870	4227147	OFF	0.2409321	4.929666	3.288544	8.459142	0	0	0	0	0	0	0	0	0	
2688	611870	4227137	OFF	0.23821292	4.87403	3.250692	8.362935	0	0	0	0	0	0	0	0	0	
2689	611870	4227127	OFF	0.23504705	4.809253	3.207035	8.251335	0	0	0	0	0	0	0	0	0	
2690	611870	4227117	OFF	0.23141836	4.735008	3.157242	8.123667	0	0	0	0	0	0	0	0	0	
2691	611870	4227107	OFF	0.22725756	4.649874	3.100612	7.977743	0	0	0	0	0	0	0	0	0	
2692	611870	4227097	OFF	0.22271885	4.557008	3.039063	7.818791	0	0	0	0	0	0	0	0	0	
2693	611870	4227087	OFF	0.21778853	4.45613	2.972371	7.64629	0	0	0	0	0	0	0	0	0	
2694	611870	4227077	OFF	0.21241367	4.346156	2.89994	7.45851	0	0	0	0	0	0	0	0	0	
2695	611870	4227067	OFF	0.20684971	4.232313	2.825199	7.264362	0	0	0	0	0	0	0	0	0	
2696	611870	4227057	OFF	0.20097678	4.112148	2.746477	7.059602	0	0	0	0	0	0	0	0	0	
2697	611870	4227047	OFF	0.19474463	3.984633	2.663054	6.842432	0	0	0	0	0	0	0	0	0	
2698	611870	4227037	OFF	0.18807021	3.848069	2.573744	6.609884	0	0	0	0	0	0	0	0	0	
2699	611870	4227027	OFF	0.18107536	3.704949	2.480155	6.366179	0	0	0	0	0	0	0	0	0	
2700	611870	4227017	OFF	0.17382874	3.556677	2.383383	6.113888	0	0	0	0	0	0	0	0	0	
2701	611870	4227007	OFF	0.16633579	3.403365	2.28339	5.853091	0	0	0	0	0	0	0	0	0	
2702	611870	4226997	OFF	0.15872745	3.247692	2.181879	5.588299	0	0	0	0	0	0	0	0	0	
2703	611870	4226987	OFF	0.15110347	3.0917	2.080229	5.323032	0	0	0	0	0	0	0	0	0	
2704	611870	4226977	OFF	0.14360059	2.938185	1.980205	5.06199	0	0	0	0	0	0	0	0	0	
2705	611870	4226967	OFF	0.13638602	2.790569	1.883926	4.81088	0	0	0	0	0	0	0	0	0	
2706	611870	4226957	OFF	0.12965256	2.652797	1.794073	4.576522	0	0	0	0	0	0	0	0	0	
2707	611870	4226917	OFF	0.10911875	2.232658	1.519338	3.861115	0	0	0	0	0	0	0	0	0	
2708	611870	4226907	OFF	0.10512805	2.151005	1.465589	3.721722	0	0	0	0	0	0	0	0	0	
2709	611880	4227567		0	0	0	0	0	0	0	0	0	0	0	0	0	
2710	611880	4227557		0	0	0	0	0	0	0	0	0	0	0	0	0	
2711	611880	4227547		0	0	0	0	0	0	0	0	0	0	0	0	0	
2712	611880	4227537		0	0	0	0	0	0	0	0	0	0	0	0	0	
2713	611880	4227527		0	0	0	0	0	0	0	0	0	0	0	0	0	
2714	611880	4227517		0	0	0	0	0	0	0	0	0	0	0	0	0	
2715	611880	4227507	OFF	0.19178277	3.924031	2.788337	6.904151	0	0	0	0	0	0	0	0	0	
2716	611880	4227497	OFF	0.1944041	3.977666	2.814171	6.98624	0	0	0	0	0	0	0	0	0	
2717	611880	4227487	OFF	0.19655414	4.021657	2.834472	7.052683	0	0	0	0	0	0	0	0	0	
2718	611880	4227467	OFF	0.20033681	4.099054	2.870138	7.169529	0	0	0	0	0	0	0	0	0	
2719	611880	4227457	OFF	0.20291495	4.151805	2.898202	7.252921	0	0	0	0	0	0	0	0	0	
2720	611880	4227447	OFF	0.20560236	4.206791	2.927703	7.340097	0	0	0	0	0	0	0	0	0	
2721	611880	4227437	OFF	0.2083024	4.262036	2.95724	7.427579	0	0	0	0	0	0	0	0	0	
2722	611880	4227427	OFF	0.21105045	4.318264	2.986513	7.515827	0	0	0	0	0	0	0	0	0	
2723	611880	4227417	OFF	0.21278183	4.353689	2.99914	7.56561	0	0	0	0	0	0	0	0	0	

2724	611880	4227407	OFF			0.21496439	4.398346	3.021581	7.634891	0	0	0	0	0	0	0	0	0	
2725	611880	4227397	OFF			0.21647417	4.429237	3.035062	7.680774	0	0	0	0	0	0	0	0	0	
2726	611880	4227387	OFF			0.21741576	4.448503	3.041759	7.707678	0	0	0	0	0	0	0	0	0	
2727	611880	4227377	OFF			0.21799931	4.460443	3.043628	7.72207	0	0	0	0	0	0	0	0	0	
2728	611880	4227367	OFF			0.21877103	4.476233	3.049298	7.744302	0	0	0	0	0	0	0	0	0	
2729	611880	4227337	OFF			0.22142951	4.530627	3.073152	7.825209	0	0	0	0	0	0	0	0	0	
2730	611880	4227327	OFF			0.22235795	4.549624	3.082342	7.854324	0	0	0	0	0	0	0	0	0	
2731	611880	4227317	OFF			0.22325301	4.567938	3.09118	7.88237	0	0	0	0	0	0	0	0	0	
2732	611880	4227307	OFF			0.22411453	4.585565	3.099665	7.909344	0	0	0	0	0	0	0	0	0	
2733	611880	4227297	OFF			0.22493806	4.602415	3.107738	7.935092	0	0	0	0	0	0	0	0	0	
2734	611880	4227287	OFF			0.2257237	4.61849	3.115401	7.959614	0	0	0	0	0	0	0	0	0	
2735	611880	4227277	OFF			0.22646794	4.633718	3.122603	7.982789	0	0	0	0	0	0	0	0	0	
2736	611880	4227267	OFF			0.22716019	4.647882	3.129205	8.004247	0	0	0	0	0	0	0	0	0	
2737	611880	4227257	OFF			0.22779141	4.660797	3.135083	8.023672	0	0	0	0	0	0	0	0	0	
2738	611880	4227247	OFF			0.22834759	4.672177	3.14005	8.040575	0	0	0	0	0	0	0	0	0	
2739	611880	4227237	OFF			0.22880456	4.681527	3.143782	8.054114	0	0	0	0	0	0	0	0	0	
2740	611880	4227227	OFF			0.22913625	4.688314	3.145932	8.063382	0	0	0	0	0	0	0	0	0	
2741	611880	4227217	OFF			0.22930804	4.691829	3.146041	8.067177	0	0	0	0	0	0	0	0	0	
2742	611880	4227207	OFF			0.22926865	4.691023	3.14343	8.063721	0	0	0	0	0	0	0	0	0	
2743	611880	4227197	OFF			0.2289594	4.684695	3.137325	8.05098	0	0	0	0	0	0	0	0	0	
2744	611880	4227187	OFF			0.22831553	4.671521	3.126873	8.02671	0	0	0	0	0	0	0	0	0	
2745	611880	4227177	OFF			0.22726877	4.650103	3.111176	7.988548	0	0	0	0	0	0	0	0	0	
2746	611880	4227167	OFF			0.22577368	4.619513	3.089634	7.934921	0	0	0	0	0	0	0	0	0	
2747	611880	4227157	OFF			0.22377584	4.578635	3.061217	7.863628	0	0	0	0	0	0	0	0	0	
2748	611880	4227147	OFF			0.2213282	4.528555	3.026562	7.776445	0	0	0	0	0	0	0	0	0	
2749	611880	4227137	OFF			0.21846362	4.469943	2.986948	7.675355	0	0	0	0	0	0	0	0	0	
2750	611880	4227127	OFF			0.21524824	4.404154	2.942839	7.562241	0	0	0	0	0	0	0	0	0	
2751	611880	4227117	OFF			0.21160226	4.329554	2.892975	7.434131	0	0	0	0	0	0	0	0	0	
2752	611880	4227107	OFF			0.20756483	4.246945	2.838157	7.292666	0	0	0	0	0	0	0	0	0	
2753	611880	4227097	OFF			0.20312676	4.156138	2.778059	7.137324	0	0	0	0	0	0	0	0	0	
2754	611880	4227087	OFF			0.19837757	4.058966	2.713893	6.971237	0	0	0	0	0	0	0	0	0	
2755	611880	4227077	OFF			0.19325407	3.954135	2.644865	6.792254	0	0	0	0	0	0	0	0	0	
2756	611880	4227067	OFF			0.18798133	3.846251	2.574068	6.6083	0	0	0	0	0	0	0	0	0	
2757	611880	4227057	OFF			0.18241531	3.732365	2.499463	6.414243	0	0	0	0	0	0	0	0	0	
2758	611880	4227047	OFF			0.17659589	3.613295	2.42156	6.211451	0	0	0	0	0	0	0	0	0	
2759	611880	4227037	OFF			0.1704325	3.487187	2.339028	5.996647	0	0	0	0	0	0	0	0	0	
2760	611880	4227027	OFF			0.16400728	3.355722	2.253013	5.772742	0	0	0	0	0	0	0	0	0	
2761	611880	4227017	OFF			0.15743252	3.221197	2.165113	5.543743	0	0	0	0	0	0	0	0	0	
2762	611880	4227007	OFF			0.15074936	3.084454	2.075849	5.311053	0	0	0	0	0	0	0	0	0	
2763	611880	4226997	OFF			0.14404261	2.947229	1.986267	5.077539	0	0	0	0	0	0	0	0	0	
2764	611880	4226987	OFF			0.13743243	2.811979	1.898018	4.847429	0	0	0	0	0	0	0	0	0	
2765	611880	4226977	OFF			0.1310586	2.681565	1.812937	4.62556	0	0	0	0	0	0	0	0	0	
2766	611880	4226967	OFF			0.12498318	2.557257	1.731778	4.414019	0	0	0	0	0	0	0	0	0	
2767	611880	4226957	OFF			0.11938951	2.442806	1.656925	4.219121	0	0	0	0	0	0	0	0	0	
2768	611880	4226947	OFF			0.11437268	2.340158	1.589822	4.044353	0	0	0	0	0	0	0	0	0	
2769	611880	4226937	OFF			0.10985963	2.247817	1.529379	3.887056	0	0	0	0	0	0	0	0	0	
2770	611880	4226917	OFF			0.10190136	2.084985	1.422485	3.609371	0	0	0	0	0	0	0	0	0	
2771	611880	4226907	OFF			0.09841672	2.013686	1.375518	3.48762	0	0	0	0	0	0	0	0	0	
2772	611854.69	4226894.7	OFF			0.11237187	2.29922	1.561953	3.973545	0	0	0	0	0	0	0	0	0	
2773	611890	4227707	OFF			0.12985222	2.656882	2.199436	4.98617	0	0	0	0	0	0	0	0	0	
2774	611890	4227697	OFF			0.13250783	2.711218	2.222249	5.065975	0	0	0	0	0	0	0	0	0	
2775	611890	4227687	OFF			0.135158	2.765442	2.244444	5.145045	0	0	0	0	0	0	0	0	0	
2776	611890	4227567				0	0	0	0	0	0	0	0	0	0	0	0	0	
2777	611890	4227557				0	0	0	0	0	0	0	0	0	0	0	0	0	
2778	611890	4227547				0	0	0	0	0	0	0	0	0	0	0	0	0	
2779	611890	4227537				0	0	0	0	0	0	0	0	0	0	0	0	0	
2780	611890	4227527				0	0	0	0	0	0	0	0	0	0	0	0	0	
2781	611890	4227517				0	0	0	0	0	0	0	0	0	0	0	0	0	
2782	611890	4227507	OFF			0.18242643	3.732593	2.646047	6.561066	0	0	0	0	0	0	0	0	0	
2783	611890	4227497	OFF			0.18499705	3.78519	2.672842	6.643029	0	0	0	0	0	0	0	0	0	
2784	611890	4227487	OFF			0.18698386	3.825841	2.692164	6.704989	0	0	0	0	0	0	0	0	0	
2785	611890	4227467	OFF			0.19050678	3.897923	2.726338	6.814768	0	0	0	0	0	0	0	0	0	
2786	611890	4227457	OFF			0.19282543	3.945365	2.751763	6.889953	0	0	0	0	0	0	0	0	0	
2787	611890	4227447	OFF			0.19517845	3.99351	2.777719	6.966407	0	0	0	0	0	0	0	0	0	
2788	611890	4227437	OFF			0.19755575	4.042151	2.803812	7.043519	0	0	0	0	0	0	0	0	0	
2789	611890	4227427	OFF			0.20012591	4.094739	2.831558	7.126423	0	0	0	0	0	0	0	0	0	
2790	611890	4227417	OFF			0.2027048	4.147505	2.858818	7.209028	0	0	0	0	0	0	0	0	0	
2791	611890	4227407	OFF			0.20412403	4.176543	2.869461	7.250128	0	0	0	0	0	0	0	0	0	
2792	611890	4227397	OFF			0.20574344	4.209678	2.88515	7.300571	0	0	0	0	0	0	0	0	0	
2793	611890	4227387	OFF			0.20659821	4.227167	2.891003	7.324768	0	0	0	0	0	0	0	0	0	
2794	611890	4227377	OFF			0.20725849	4.240677	2.894501	7.342437	0	0	0	0	0	0	0	0	0	
2795	611890	4227367	OFF			0.20785181	4.252817	2.898096	7.358765	0	0	0	0	0	0	0	0	0	
2796	611890	4227347		OFF		0	0	0.089132	0.089132	0	0	0	0	0	0	0	0	0	
2797	611890	4227337	OFF			0.20977195	4.292104	2.912402	7.414279	0	0	0	0	0	0	0	0	0	
2798	611890	4227327	OFF			0.21050653	4.307134	2.919291	7.436932	0	0	0	0	0	0	0	0	0	
2799	611890	4227317	OFF			0.21120128	4.321349	2.925731	7.458281	0	0	0	0	0	0	0	0	0	
2800	611890	4227307		OFF		0	0	0.089932	0.089932	0	0	0	0	0	0	0	0	0	
2801	611890	4227297		OFF		0	0	0.090097	0.090097	0	0	0	0	0	0	0	0	0	
2802	611890	4227287		OFF		0	0	0.090245	0.090245	0	0	0	0	0	0	0	0	0	
2803	611890	4227277		OFF		0	0	0.090371	0.090371	0	0	0	0	0	0	0	0	0	
2804	611890	4227267		OFF		0	0	0.090472	0.090472	0	0	0	0	0	0	0	0	0	
2805	611890	4227257		OFF		0	0	0.090543	0.090543	0	0	0	0	0	0	0	0	0	
2806	611890	4227247		OFF		0	0	0.090575	0.090575	0	0	0	0	0	0	0	0	0	
2807	611890	4227237		OFF		0	0	0.09056	0.09056	0	0	0	0	0	0	0	0	0	
2808	611890	4227227		OFF		0	0	0.090486	0.090486	0	0	0	0	0	0	0	0	0	
2809	611890	4227217		OFF		0	0	0.090339	0.090339	0	0	0	0	0	0	0	0	0	
2810	611890	4227207		OFF		0	0	0.0901	0.0901	0	0	0	0	0	0	0	0	0	
2811	611890	4227197		OFF		0	0	0.089751	0.089751	0	0	0	0	0	0	0	0	0	
2812	611890	4227187		OFF		0	0	0.089271	0.089271	0	0	0	0	0	0	0	0	0	
2813	611890	4227177		OFF		0	0	0.088644	0.088644	0	0	0	0	0	0	0	0	0	
2814	611890	4227167		OFF		0	0	0.087864	0.087864	0	0	0	0	0	0	0	0	0	
2815	611890	4227157		OFF		0	0	0.086908	0.086908	0	0	0	0	0	0	0	0	0	
2816	611890	4227147		OFF		0	0	0.085794	0.085794	0	0	0	0	0	0	0	0	0	
2817	611890	4227137		OFF		0	0	0.084553	0.084553	0	0	0	0	0	0	0	0	0	
2818	611890	4227127		OFF		0	0	0.083204	0.083204	0	0	0	0	0	0	0	0	0	
2819	611890	4227117		OFF		0	0	0.081719	0.081719	0	0	0	0	0	0	0	0	0	
2820	611890	4227107		OFF		0	0	0.080099	0.080099	0	0	0	0	0	0	0	0	0	
2821	611890	4227097		OFF		0	0	0.078331	0.078331	0	0	0	0	0	0	0	0	0	
2822	611890	4227087		OFF		0	0	0.076436	0.076436	0	0	0	0	0	0	0	0	0	
2823	611890	4227077		OFF		0	0	0.074448	0.074448	0	0	0	0	0	0	0	0	0	
2824	611890	4227067		OFF		0	0	0.072377	0.072377	0	0	0	0	0	0	0	0	0	
2825	611890	4227057		OFF		0	0	0.070214	0.070214	0	0	0	0	0	0	0	0	0	
2826	611890	4227047		OFF		0	0	0.067968	0.067968	0	0	0	0	0	0	0	0	0	
2827	611890	4227037		OFF		0	0	0.065641	0.065641	0	0	0	0	0	0	0	0	0	
2828	611890	4227027		OFF		0	0	0.063236	0.063236	0	0	0	0	0	0	0	0	0	

2829	611890	4227017			OFF	0	0	0.060806	0.060806	0	0	0	0	0	0	0	0	0	
2830	611890	4227007			OFF	0	0	0.058365	0.058365	0	0	0	0	0	0	0	0	0	
2831	611890	4226997			OFF	0	0	0.055943	0.055943	0	0	0	0	0	0	0	0	0	
2832	611890	4226987			OFF	0	0	0.053589	0.053589	0	0	0	0	0	0	0	0	0	
2833	611890	4226977			OFF	0	0	0.051358	0.051358	0	0	0	0	0	0	0	0	0	
2834	611890	4226967			OFF	0	0	0.049273	0.049273	0	0	0	0	0	0	0	0	0	
2835	611890	4226957			OFF	0	0	0.047334	0.047334	0	0	0	0	0	0	0	0	0	
2836	611890	4226947	OFF			0.10658062	2.180726	1.485262	3.772568	0	0	0	0	0	0	0	0	0	
2837	611890	4226917	OFF			0.09561174	1.956294	1.337773	3.389678	0	0	0	0	0	0	0	0	0	
2838	611890	4226907	OFF			0.09254367	1.893519	1.296374	3.282436	0	0	0	0	0	0	0	0	0	
2839	611864.69	4226894.7	OFF			0.10453108	2.138791	1.457177	3.700498	0	0	0	0	0	0	0	0	0	
2840	611864.69	4226884.7	OFF			0.10139601	2.074645	1.414864	3.590904	0	0	0	0	0	0	0	0	0	
2841	611864.69	4226874.7			OFF	0	0	0.042216	0.042216	0	0	0	0	0	0	0	0	0	
2842	611874.69	4226894.7	OFF			0.09781671	2.001409	1.367141	3.466367	0	0	0	0	0	0	0	0	0	
2843	611874.69	4226884.7	OFF			0.0950416	1.944628	1.329615	3.369285	0	0	0	0	0	0	0	0	0	
2844	611874.69	4226874.7			OFF	0	0	0.039732	0.039732	0	0	0	0	0	0	0	0	0	
2845	611884.69	4226894.7	OFF			0.09201094	1.882618	1.289015	3.263644	0	0	0	0	0	0	0	0	0	
2846	611884.69	4226884.7	OFF			0.08952251	1.831703	1.25531	3.176536	0	0	0	0	0	0	0	0	0	
2847	611884.69	4226874.7			OFF	0	0	0.03756	0.03756	0	0	0	0	0	0	0	0	0	
2848	611894.69	4226894.7			OFF	0	0	0.037422	0.037422	0	0	0	0	0	0	0	0	0	
2849	611894.69	4226884.7			OFF	0	0	0.036485	0.036485	0	0	0	0	0	0	0	0	0	
2850	611894.69	4226874.7			OFF	0	0	0.035626	0.035626	0	0	0	0	0	0	0	0	0	
2851	611990	4227727				0	0	0	0	0	0	0	0	0	0	0	0	0	
2852	611990	4227717				0	0	0	0	0	0	0	0	0	0	0	0	0	
2853	611990	4227707				0	0	0	0	0	0	0	0	0	0	0	0	0	
2854	611990	4227697				0	0	0	0	0	0	0	0	0	0	0	0	0	
2855	611990	4227687				0	0	0	0	0	0	0	0	0	0	0	0	0	
2856	611990	4227677				0	0	0	0	0	0	0	0	0	0	0	0	0	
2857	611990	4227667				0	0	0	0	0	0	0	0	0	0	0	0	0	
2858	611990	4227657				0	0	0	0	0	0	0	0	0	0	0	0	0	
2859	611990	4227647				0	0	0	0	0	0	0	0	0	0	0	0	0	
2860	611990	4227637			OFF	0	0	0.05198	0.05198	0	0	0	0	0	0	0	0	0	
2861	611990	4227627			OFF	0	0	0.052132	0.052132	0	0	0	0	0	0	0	0	0	
2862	611990	4227617			OFF	0	0	0.052256	0.052256	0	0	0	0	0	0	0	0	0	
2863	611990	4227607			OFF	0	0	0.052443	0.052443	0	0	0	0	0	0	0	0	0	
2864	611990	4227597			OFF	0	0	0.052628	0.052628	0	0	0	0	0	0	0	0	0	
2865	611990	4227587			OFF	0	0	0.052796	0.052796	0	0	0	0	0	0	0	0	0	
2866	611990	4227567			OFF	0	0	0.05308	0.05308	0	0	0	0	0	0	0	0	0	
2867	611990	4227557			OFF	0	0	0.053196	0.053196	0	0	0	0	0	0	0	0	0	
2868	611990	4227547			OFF	0	0	0.053481	0.053481	0	0	0	0	0	0	0	0	0	
2869	611990	4227537			OFF	0	0	0.053799	0.053799	0	0	0	0	0	0	0	0	0	
2870	611990	4227527			OFF	0	0	0.054094	0.054094	0	0	0	0	0	0	0	0	0	
2871	611990	4227517			OFF	0	0	0.054431	0.054431	0	0	0	0	0	0	0	0	0	
2872	611990	4227507			OFF	0	0	0.054745	0.054745	0	0	0	0	0	0	0	0	0	
2873	611990	4227497			OFF	0	0	0.055035	0.055035	0	0	0	0	0	0	0	0	0	
2874	611990	4227487			OFF	0	0	0.055276	0.055276	0	0	0	0	0	0	0	0	0	
2875	611990	4227477			OFF	0	0	0.055494	0.055494	0	0	0	0	0	0	0	0	0	
2876	611990	4227467			OFF	0	0	0.055695	0.055695	0	0	0	0	0	0	0	0	0	
2877	611990	4227457			OFF	0	0	0.055939	0.055939	0	0	0	0	0	0	0	0	0	
2878	611990	4227447			OFF	0	0	0.056173	0.056173	0	0	0	0	0	0	0	0	0	
2879	611990	4227437			OFF	0	0	0.05639	0.05639	0	0	0	0	0	0	0	0	0	
2880	611990	4227427			OFF	0	0	0.056636	0.056636	0	0	0	0	0	0	0	0	0	
2881	611990	4227417			OFF	0	0	0.056875	0.056875	0	0	0	0	0	0	0	0	0	
2882	611990	4227407			OFF	0	0	0.057077	0.057077	0	0	0	0	0	0	0	0	0	
2883	611990	4227397			OFF	0	0	0.057245	0.057245	0	0	0	0	0	0	0	0	0	
2884	611990	4227387			OFF	0	0	0.057166	0.057166	0	0	0	0	0	0	0	0	0	
2885	611990	4227377			OFF	0	0	0.057222	0.057222	0	0	0	0	0	0	0	0	0	
2886	611990	4227367			OFF	0	0	0.05715	0.05715	0	0	0	0	0	0	0	0	0	
2887	611990	4227357			OFF	0	0	0.056983	0.056983	0	0	0	0	0	0	0	0	0	
2888	611990	4227347			OFF	0	0	0.056719	0.056719	0	0	0	0	0	0	0	0	0	
2889	611990	4227337			OFF	0	0	0.056464	0.056464	0	0	0	0	0	0	0	0	0	
2890	611990	4227327			OFF	0	0	0.056207	0.056207	0	0	0	0	0	0	0	0	0	
2891	611990	4227317			OFF	0	0	0.055921	0.055921	0	0	0	0	0	0	0	0	0	
2892	611990	4227307			OFF	0	0	0.055625	0.055625	0	0	0	0	0	0	0	0	0	
2893	611990	4227297			OFF	0	0	0.0553	0.0553	0	0	0	0	0	0	0	0	0	
2894	611990	4227287			OFF	0	0	0.054939	0.054939	0	0	0	0	0	0	0	0	0	
2895	611990	4227277			OFF	0	0	0.054541	0.054541	0	0	0	0	0	0	0	0	0	
2896	611990	4227267			OFF	0	0	0.054103	0.054103	0	0	0	0	0	0	0	0	0	
2897	611990	4227257			OFF	0	0	0.053623	0.053623	0	0	0	0	0	0	0	0	0	
2898	611990	4227247			OFF	0	0	0.053098	0.053098	0	0	0	0	0	0	0	0	0	
2899	611990	4227237			OFF	0	0	0.052528	0.052528	0	0	0	0	0	0	0	0	0	
2900	611990	4227227			OFF	0	0	0.051913	0.051913	0	0	0	0	0	0	0	0	0	
2901	611990	4227217			OFF	0	0	0.051253	0.051253	0	0	0	0	0	0	0	0	0	
2902	611990	4227207			OFF	0	0	0.050551	0.050551	0	0	0	0	0	0	0	0	0	
2903	611990	4227197			OFF	0	0	0.049811	0.049811	0	0	0	0	0	0	0	0	0	
2904	611990	4227187			OFF	0	0	0.049036	0.049036	0	0	0	0	0	0	0	0	0	
2905	611990	4227177	OFF			0.11303117	2.312709	1.572282	3.998023	0	0	0	0	0	0	0	0	0	
2906	611990	4227167	OFF			0.11104356	2.272041	1.545121	3.928206	0	0	0	0	0	0	0	0	0	
2907	611990	4227157	OFF			0.10898918	2.230007	1.517101	3.856098	0	0	0	0	0	0	0	0	0	
2908	611990	4227147	OFF			0.10686985	2.186644	1.488246	3.781759	0	0	0	0	0	0	0	0	0	
2909	611990	4227137	OFF			0.10468644	2.141969	1.458564	3.70522	0	0	0	0	0	0	0	0	0	
2910	611990	4227127	OFF			0.10244088	2.096024	1.427877	3.626342	0	0	0	0	0	0	0	0	0	
2911	611990	4227117	OFF			0.10012615	2.048662	1.396045	3.544833	0	0	0	0	0	0	0	0	0	
2912	611990	4227107	OFF			0.09774314	1.999904	1.363627	3.461274	0	0	0	0	0	0	0	0	0	
2913	611990	4227097	OFF			0.09535177	1.950975	1.331257	3.377584	0	0	0	0	0	0	0	0	0	
2914	611990	4227087	OFF			0.09293879	1.901603	1.298647	3.293188	0	0	0	0	0	0	0	0	0	
2915	611990	4227077	OFF			0.09052324	1.852179	1.266018	3.20872	0	0	0	0	0	0	0	0	0	
2916	611990	4227067	OFF			0.08812335	1.803075	1.233612	3.124811	0	0	0	0	0	0	0	0	0	
2917	611990	4227057	OFF			0.0857619	1.754758	1.20174	3.042259	0	0	0	0	0	0	0	0	0	
2918	611990	4227047	OFF			0.08345516	1.70756	1.170603	2.961618	0	0	0	0	0	0	0	0	0	
2919	611990	4227037	OFF			0.08121682	1.661762	1.14037	2.883348	0	0	0	0	0	0	0	0	0	
2920	611990	4227027	OFF			0.07906099	1.617652	1.111235	2.807948	0	0	0	0	0	0	0	0	0	
2921	611990	4227017	OFF			0.07699298	1.575339	1.083273	2.735605	0	0	0	0	0	0	0	0	0	
2922	611990	4227007	OFF			0.07499944	1.534549	1.056147	2.665696	0	0	0	0	0	0	0	0	0	
2923	611990	4226997	OFF			0.07308472	1.495373	1.030142	2.5986	0	0	0	0	0	0	0	0	0	
2924	611990	4226987	OFF			0.07124013	1.457631	1.005069	2.53394	0	0	0	0	0	0	0	0	0	
2925	611990	4226967	OFF			0.06780431	1.387331	0.958488	2.413624	0	0	0	0	0	0	0	0	0	
2926	611990	4226957	OFF			0.06615803	1.353647	0.93616	2.355965	0	0	0	0	0	0	0	0	0	
2927	611990	4226947	OFF			0.06455413	1.32083	0.914397	2.299781	0	0	0	0	0	0	0	0	0	
2928	611990	4226937			OFF	0	0	0.027402	0.027402	0	0	0	0	0	0	0	0	0	
2929	611990	4226927			OFF	0	0	0.026778	0.026778	0	0	0	0	0	0	0	0	0	
2930	611990	4226917			OFF	0	0	0.02617	0.02617	0	0	0	0	0	0	0	0	0	
2931	611990	4226907			OFF	0	0	0.025585	0.025585	0	0	0	0	0	0	0	0	0	
2932	611990	4226897			OFF	0	0	0.025042	0.025042	0	0	0	0	0	0	0	0	0	
2933	611990	4226887			OFF	0	0	0.024553	0.024553	0	0	0	0	0	0	0	0	0	

2934	611990	4226877			OFF	0	0	0.024105	0.024105	0	0	0	0	0	0	0	0	0	
2935	611990	4226697	OFF			0.04271116	0.873905	0.612389	1.529005	0	0	0	0	0	0	0	0	0	
2936	612090	4227727				0	0	0	0	0	0	0	0	0	0	0	0	0	
2937	612090	4227717				0	0	0	0	0	0	0	0	0	0	0	0	0	
2938	612090	4227707				0	0	0	0	0	0	0	0	0	0	0	0	0	
2939	612090	4227697				0	0	0	0	0	0	0	0	0	0	0	0	0	
2940	612090	4227687				0	0	0	0	0	0	0	0	0	0	0	0	0	
2941	612090	4227677				0	0	0	0	0	0	0	0	0	0	0	0	0	
2942	612090	4227667				0	0	0	0	0	0	0	0	0	0	0	0	0	
2943	612090	4227657				0	0	0	0	0	0	0	0	0	0	0	0	0	
2944	612090	4227647			OFF	0	0	0.039375	0.039375	0	0	0	0	0	0	0	0	0	
2945	612090	4227637			OFF	0	0	0.03942	0.03942	0	0	0	0	0	0	0	0	0	
2946	612090	4227627			OFF	0	0	0.039453	0.039453	0	0	0	0	0	0	0	0	0	
2947	612090	4227617			OFF	0	0	0.039475	0.039475	0	0	0	0	0	0	0	0	0	
2948	612090	4227607			OFF	0	0	0.039486	0.039486	0	0	0	0	0	0	0	0	0	
2949	612090	4227597			OFF	0	0	0.039487	0.039487	0	0	0	0	0	0	0	0	0	
2950	612090	4227587	OFF			0.08869065	1.814683	1.286922	3.190295	0	0	0	0	0	0	0	0	0	
2951	612090	4227577	OFF			0.08912296	1.823528	1.290718	3.203369	0	0	0	0	0	0	0	0	0	
2952	612090	4227567	OFF			0.0895796	1.832871	1.294929	3.217379	0	0	0	0	0	0	0	0	0	
2953	612090	4227547	OFF			0.0902005	1.845575	1.299167	3.234943	0	0	0	0	0	0	0	0	0	
2954	612090	4227537	OFF			0.09029636	1.847537	1.298259	3.236092	0	0	0	0	0	0	0	0	0	
2955	612090	4227527	OFF			0.09035856	1.84881	1.296971	3.236139	0	0	0	0	0	0	0	0	0	
2956	612090	4227517	OFF			0.09072547	1.856317	1.300188	3.24723	0	0	0	0	0	0	0	0	0	
2957	612090	4227507	OFF			0.09111611	1.864309	1.303791	3.259217	0	0	0	0	0	0	0	0	0	
2958	612090	4227497	OFF			0.09145246	1.871192	1.3067	3.269344	0	0	0	0	0	0	0	0	0	
2959	612090	4227477	OFF			0.09193785	1.881123	1.310169	3.28323	0	0	0	0	0	0	0	0	0	
2960	612090	4227467	OFF			0.09210639	1.884571	1.311022	3.2877	0	0	0	0	0	0	0	0	0	
2961	612090	4227457	OFF			0.09224143	1.887335	1.311509	3.291085	0	0	0	0	0	0	0	0	0	
2962	612090	4227447	OFF			0.09232986	1.889144	1.311426	3.2929	0	0	0	0	0	0	0	0	0	
2963	612090	4227437	OFF			0.09236113	1.889784	1.310599	3.292744	0	0	0	0	0	0	0	0	0	
2964	612090	4227427	OFF			0.09228919	1.888312	1.308413	3.289014	0	0	0	0	0	0	0	0	0	
2965	612090	4227407	OFF			0.09199531	1.882299	1.302122	3.276416	0	0	0	0	0	0	0	0	0	
2966	612090	4227367	OFF			0.09070515	1.855901	1.279158	3.225764	0	0	0	0	0	0	0	0	0	
2967	612090	4227357	OFF			0.09016404	1.844829	1.270835	3.205828	0	0	0	0	0	0	0	0	0	
2968	612090	4227347	OFF			0.08957685	1.832815	1.261843	3.184235	0	0	0	0	0	0	0	0	0	
2969	612090	4227337	OFF			0.0889875	1.820756	1.252774	3.162518	0	0	0	0	0	0	0	0	0	
2970	612090	4227327	OFF			0.08828542	1.806391	1.242173	3.136849	0	0	0	0	0	0	0	0	0	
2971	612090	4227317	OFF			0.08750923	1.79051	1.230678	3.108697	0	0	0	0	0	0	0	0	0	
2972	612090	4227307	OFF			0.08664588	1.772845	1.218035	3.077526	0	0	0	0	0	0	0	0	0	
2973	612090	4227277	OFF			0.08357901	1.710094	1.17405	2.967723	0	0	0	0	0	0	0	0	0	
2974	612090	4227267	OFF			0.08246765	1.687355	1.158552	2.928375	0	0	0	0	0	0	0	0	0	
2975	612090	4227257	OFF			0.08131222	1.663714	1.14247	2.887496	0	0	0	0	0	0	0	0	0	
2976	612090	4227247	OFF			0.08012496	1.639422	1.126075	2.845622	0	0	0	0	0	0	0	0	0	
2977	612090	4227237	OFF			0.07890656	1.614492	1.109292	2.802691	0	0	0	0	0	0	0	0	0	
2978	612090	4227217	OFF			0.07640103	1.563227	1.074878	2.714506	0	0	0	0	0	0	0	0	0	
2979	612090	4227207	OFF			0.07512536	1.537126	1.057394	2.669646	0	0	0	0	0	0	0	0	0	
2980	612090	4227197	OFF			0.07384102	1.510847	1.039812	2.6245	0	0	0	0	0	0	0	0	0	
2981	612090	4227187	OFF			0.07255201	1.484473	1.022182	2.579206	0	0	0	0	0	0	0	0	0	
2982	612090	4227177	OFF			0.07126158	1.45807	1.004545	2.533876	0	0	0	0	0	0	0	0	0	
2983	612090	4227167	OFF			0.06997243	1.431693	0.986936	2.488601	0	0	0	0	0	0	0	0	0	
2984	612090	4227137	OFF			0.06613534	1.353183	0.934558	2.353877	0	0	0	0	0	0	0	0	0	
2985	612090	4227087	OFF			0.06000919	1.227837	0.850912	2.138758	0	0	0	0	0	0	0	0	0	
2986	612090	4227077	OFF			0.05885306	1.204181	0.835104	2.098138	0	0	0	0	0	0	0	0	0	
2987	612090	4227067	OFF			0.0577256	1.181113	0.819676	2.058515	0	0	0	0	0	0	0	0	0	
2988	612090	4227057	OFF			0.05662757	1.158646	0.80464	2.019914	0	0	0	0	0	0	0	0	0	
2989	612090	4227047	OFF			0.05555851	1.136772	0.78999	1.982321	0	0	0	0	0	0	0	0	0	
2990	612090	4227037	OFF			0.05451664	1.115455	0.775703	1.945674	0	0	0	0	0	0	0	0	0	
2991	612090	4227027	OFF			0.05349899	1.094633	0.76174	1.909872	0	0	0	0	0	0	0	0	0	
2992	612090	4227017	OFF			0.05250172	1.074228	0.748053	1.874783	0	0	0	0	0	0	0	0	0	
2993	612090	4227007	OFF			0.05152077	1.054157	0.734588	1.840266	0	0	0	0	0	0	0	0	0	
2994	612090	4226997	OFF			0.05055255	1.034346	0.721299	1.806198	0	0	0	0	0	0	0	0	0	
2995	612090	4226987	OFF			0.04959464	1.014746	0.708155	1.772496	0	0	0	0	0	0	0	0	0	
2996	612090	4226977	OFF			0.04864622	0.995341	0.695146	1.739133	0	0	0	0	0	0	0	0	0	
2997	612090	4226967			OFF	0	0	0.02093	0.02093	0	0	0	0	0	0	0	0	0	
2998	612090	4226957			OFF	0	0	0.020541	0.020541	0	0	0	0	0	0	0	0	0	
2999	612090	4226947			OFF	0	0	0.02016	0.02016	0	0	0	0	0	0	0	0	0	
3000	612090	4226937			OFF	0	0	0.019788	0.019788	0	0	0	0	0	0	0	0	0	
3001	612090	4226927			OFF	0	0	0.019429	0.019429	0	0	0	0	0	0	0	0	0	
3002	612090	4226917			OFF	0	0	0.019084	0.019084	0	0	0	0	0	0	0	0	0	
3003	612090	4226907			OFF	0	0	0.018754	0.018754	0	0	0	0	0	0	0	0	0	
3004	612090	4226857		OFF		0.00375155	0.030425	0.017366	0.051542	0	0	0	0	0	0	0	0	0	
3005	612090	4226847		OFF		0.0037032	0.030012	0.017138	0.050853	0	0	0	0	0	0	0	0	0	
3006	612090	4226837		OFF		0.00329896	0.029626	0.016923	0.049848	0	0	0	0	0	0	0	0	0	
3007	612090	4226737	OFF			0.03406729	0.697044	0.492684	1.223795	0	0	0	0	0	0	0	0	0	
3008	612090	4226627	OFF			0.03015477	0.616991	0.436474	1.08362	0	0	0	0	0	0	0	0	0	
3009	612190	4227727				0	0	0	0	0	0	0	0	0	0	0	0	0	
3010	612190	4227717				0	0	0	0	0	0	0	0	0	0	0	0	0	
3011	612190	4227707			OFF	0	0	0.030917	0.030917	0	0	0	0	0	0	0	0	0	
3012	612190	4227697			OFF	0	0	0.030927	0.030927	0	0	0	0	0	0	0	0	0	
3013	612190	4227687			OFF	0	0	0.030927	0.030927	0	0	0	0	0	0	0	0	0	
3014	612190	4227677			OFF	0	0	0.030919	0.030919	0	0	0	0	0	0	0	0	0	
3015	612190	4227667			OFF	0	0	0.030902	0.030902	0	0	0	0	0	0	0	0	0	
3016	612190	4227657			OFF	0	0	0.030878	0.030878	0	0	0	0	0	0	0	0	0	
3017	612190	4227647			OFF	0	0	0.030845	0.030845	0	0	0	0	0	0	0	0	0	
3018	612190	4227637			OFF	0	0	0.030819	0.030819	0	0	0	0	0	0	0	0	0	
3019	612190	4227627			OFF	0	0	0.030793	0.030793	0	0	0	0	0	0	0	0	0	
3020	612190	4227617			OFF	0	0	0.030755	0.030755	0	0	0	0	0	0	0	0	0	
3021	612190	4227607	OFF			0.06936607	1.419286	1.007831	2.496483	0	0	0	0	0	0	0	0	0	
3022	612190	4227597	OFF			0.06988538	1.429912	1.013955	2.513752	0	0	0	0	0	0	0	0	0	
3023	612190	4227587	OFF			0.07036454	1.439716	1.019339	2.529419	0	0	0	0	0	0	0	0	0	
3024	612190	4227577	OFF			0.07050447	1.442579	1.019815	2.532898	0	0	0	0	0	0	0	0	0	
3025	612190	4227567	OFF			0.07056887	1.443896	1.019218	2.533683	0	0	0	0	0	0	0	0	0	
3026	612190	4227557	OFF			0.07061129	1.444764	1.018326	2.533701	0	0	0	0	0	0	0	0	0	
3027	612190	4227547	OFF			0.07055124	1.443536	1.016023	2.53011	0	0	0	0	0	0	0	0	0	
3028	612190	4227537	OFF			0.07045742	1.441616	1.013292	2.525365	0	0	0	0	0	0	0	0	0	
3029	612190	4227527	OFF			0.07033603	1.439132	1.010228	2.519697	0	0	0	0	0	0	0	0	0	
3030	612190	4227517	OFF			0.07024893	1.43735	1.007702	2.515301	0	0	0	0	0	0	0	0	0	
3031	612190	4227507	OFF			0.07013855	1.435092	1.004915	2.510145	0	0	0	0	0	0	0	0	0	
3032	612190	4227497	OFF			0.07000347	1.432328	1.001854	2.504186	0	0	0	0	0	0	0	0	0	
3033	612190	4227487	OFF			0.06981853	1.428544	0.998178	2.49654	0	0	0	0	0	0	0	0	0	
3034	612190	4227457	OFF			0.06904411	1.412699	0.984582	2.466325	0	0	0	0	0	0	0	0	0	
3035	612190	4227447	OFF			0.06868522	1.405355	0.978833	2.452873	0	0	0	0	0	0	0	0	0	
3036	612190	4227437	OFF			0.06829778	1.397428	0.972769	2.438494	0	0	0	0	0	0	0	0	0	
3037	612190	4227427	OFF			0.06790404	1.389372	0.966677	2.423953	0	0	0	0	0	0	0	0	0	
3038	612190	4227417	OFF			0.06747407	1.380574	0.960156	2.408204	0	0	0	0	0	0	0	0	0	

3039	612190	4227407	OFF			0.06700898	1.371058	0.953212	2.391279	0	0	0	0	0	0	0	0	0	
3040	612190	4227397	OFF			0.06651669	1.360985	0.945869	2.373371	0	0	0	0	0	0	0	0	0	
3041	612190	4227377	OFF			0.0654218	1.338583	0.929885	2.33389	0	0	0	0	0	0	0	0	0	
3042	612190	4227367	OFF			0.06470863	1.323991	0.919371	2.308071	0	0	0	0	0	0	0	0	0	
3043	612190	4227357	OFF			0.06406053	1.31073	0.910026	2.284817	0	0	0	0	0	0	0	0	0	
3044	612190	4227347	OFF			0.06339981	1.297212	0.900606	2.261217	0	0	0	0	0	0	0	0	0	
3045	612190	4227337	OFF			0.06274935	1.283903	0.891243	2.237895	0	0	0	0	0	0	0	0	0	
3046	612190	4227327	OFF			0.0620849	1.270307	0.881655	2.214047	0	0	0	0	0	0	0	0	0	
3047	612190	4227317	OFF			0.06137412	1.255764	0.871419	2.188558	0	0	0	0	0	0	0	0	0	
3048	612190	4227307	OFF			0.06060814	1.240092	0.860547	2.161247	0	0	0	0	0	0	0	0	0	
3049	612190	4227297	OFF			0.05981052	1.223772	0.849278	2.132861	0	0	0	0	0	0	0	0	0	
3050	612190	4227287	OFF			0.0590107	1.207407	0.837953	2.104371	0	0	0	0	0	0	0	0	0	
3051	612190	4227277	OFF			0.05819209	1.190657	0.826374	2.075223	0	0	0	0	0	0	0	0	0	
3052	612190	4227197	OFF			0.05159772	1.055731	0.734427	1.841756	0	0	0	0	0	0	0	0	0	
3053	612190	4227187	OFF			0.05082528	1.039926	0.723765	1.814517	0	0	0	0	0	0	0	0	0	
3054	612190	4227177	OFF			0.05006844	1.024441	0.71332	1.78783	0	0	0	0	0	0	0	0	0	
3055	612190	4227167	OFF			0.04932775	1.009286	0.703099	1.761712	0	0	0	0	0	0	0	0	0	
3056	612190	4227157	OFF			0.04860343	0.994466	0.693102	1.736171	0	0	0	0	0	0	0	0	0	
3057	612190	4227147	OFF			0.04789547	0.97998	0.68333	1.711206	0	0	0	0	0	0	0	0	0	
3058	612190	4227137	OFF			0.0472036	0.965824	0.673777	1.686805	0	0	0	0	0	0	0	0	0	
3059	612190	4227127	OFF			0.04652726	0.951985	0.664436	1.662948	0	0	0	0	0	0	0	0	0	
3060	612190	4227097			OFF	0	0	0.019557	0.019557	0	0	0	0	0	0	0	0	0	
3061	612190	4227087			OFF	0	0	0.01929	0.01929	0	0	0	0	0	0	0	0	0	
3062	612190	4227077			OFF	0	0	0.019026	0.019026	0	0	0	0	0	0	0	0	0	
3063	612190	4227067			OFF	0	0	0.018763	0.018763	0	0	0	0	0	0	0	0	0	
3064	612190	4227057			OFF	0	0	0.0185	0.0185	0	0	0	0	0	0	0	0	0	
3065	612190	4227047			OFF	0	0	0.018236	0.018236	0	0	0	0	0	0	0	0	0	
3066	612190	4227037			OFF	0	0	0.01797	0.01797	0	0	0	0	0	0	0	0	0	
3067	612190	4227027			OFF	0	0	0.017702	0.017702	0	0	0	0	0	0	0	0	0	
3068	612190	4227017			OFF	0	0	0.017432	0.017432	0	0	0	0	0	0	0	0	0	
3069	612190	4227007			OFF	0	0	0.017161	0.017161	0	0	0	0	0	0	0	0	0	
3070	612190	4226997			OFF	0	0	0.016889	0.016889	0	0	0	0	0	0	0	0	0	
3071	612190	4226987			OFF	0	0	0.016617	0.016617	0	0	0	0	0	0	0	0	0	
3072	612190	4226977			OFF	0	0	0.016347	0.016347	0	0	0	0	0	0	0	0	0	
3073	612190	4226967			OFF	0	0	0.01608	0.01608	0	0	0	0	0	0	0	0	0	
3074	612190	4226957			OFF	0	0	0.015817	0.015817	0	0	0	0	0	0	0	0	0	
3075	612190	4226947			OFF	0	0	0.015561	0.015561	0	0	0	0	0	0	0	0	0	
3076	612190	4226937			OFF	0	0	0.015313	0.015313	0	0	0	0	0	0	0	0	0	
3077	612190	4226927			OFF	0	0	0.015073	0.015073	0	0	0	0	0	0	0	0	0	
3078	612190	4226917			OFF	0	0	0.014842	0.014842	0	0	0	0	0	0	0	0	0	
3079	612190	4226907			OFF	0	0	0.014622	0.014622	0	0	0	0	0	0	0	0	0	
3080	612190	4226897			OFF	0	0	0.014413	0.014413	0	0	0	0	0	0	0	0	0	
3081	612190	4226887			OFF	0	0	0.014214	0.014214	0	0	0	0	0	0	0	0	0	
3082	612190	4226877			OFF	0	0	0.014025	0.014025	0	0	0	0	0	0	0	0	0	
3083	612190	4226867			OFF	0	0	0.013847	0.013847	0	0	0	0	0	0	0	0	0	
3084	612190	4226857			OFF	0	0	0.013678	0.013678	0	0	0	0	0	0	0	0	0	
3085	612190	4226847			OFF	0	0	0.01352	0.01352	0	0	0	0	0	0	0	0	0	
3086	612190	4226837			OFF	0	0	0.01337	0.01337	0	0	0	0	0	0	0	0	0	
3087	612190	4226827			OFF	0	0	0.013229	0.013229	0	0	0	0	0	0	0	0	0	
3088	612190	4226817			OFF	0	0	0.013096	0.013096	0	0	0	0	0	0	0	0	0	
3089	612190	4226807			OFF	0	0	0.012969	0.012969	0	0	0	0	0	0	0	0	0	
3090	612190	4226797			OFF	0	0	0.012848	0.012848	0	0	0	0	0	0	0	0	0	
3091	612190	4226787			OFF	0	0	0.01273	0.01273	0	0	0	0	0	0	0	0	0	
3092	612190	4226777			OFF	0	0	0.012616	0.012616	0	0	0	0	0	0	0	0	0	
3093	612190	4226767			OFF	0	0	0.012503	0.012503	0	0	0	0	0	0	0	0	0	
3094	612190	4226757			OFF	0	0	0.012392	0.012392	0	0	0	0	0	0	0	0	0	
3095	612190	4226747			OFF	0	0	0.012281	0.012281	0	0	0	0	0	0	0	0	0	
3096	611516.72	4227857.5		ON3		0	0	0	0	0	0	0	0	0	0	0	0	0	
3097	611546.72	4227887.5		ON3		0	0	0	0	0	0	0	0	0	0	0	0	0	
3098	611546.72	4227857.5		ON3		0	0	0	0	0	0	0	0	0	0	0	0	0	
3099	611546.72	4227827.5		ON3		0	0	0	0	0	0	0	0	0	0	0	0	0	
3100	611546.72	4227797.5		ON3		0	0	0	0	0	0	0	0	0	0	0	0	0	
3101	611546.72	4227767.5		ON3		0	0	0	0	0	0	0	0	0	0	0	0	0	
3102	611576.72	4227917.5		ON3		0	0	0	0	0	0	0	0	0	0	0	0	0	
3103	611576.72	4227887.5		ON3		0	0	0	0	0	0	0	0	0	0	0	0	0	
3104	611576.72	4227857.5		ON3		0	0	0	0	0	0	0	0	0	0	0	0	0	
3105	611576.72	4227827.5		ON3		0	0	0	0	0	0	0	0	0	0	0	0	0	
3106	611576.72	4227797.5		ON3		0	0	0	0	0	0	0	0	0	0	0	0	0	
3107	611576.72	4227767.5		ON3		0	0	0	0	0	0	0	0	0	0	0	0	0	
3108	611606.72	4227917.5		ON3		0	0	0	0	0	0	0	0	0	0	0	0	0	
3109	611606.72	4227887.5		ON3		0	0	0	0	0	0	0	0	0	0	0	0	0	
3110	611606.72	4227857.5		ON3		0	0	0	0	0	0	0	0	0	0	0	0	0	
3111	611606.72	4227827.5		ON3		0	0	0	0	0	0	0	0	0	0	0	0	0	
3112	611606.72	4227797.5		ON3		0	0	0	0	0	0	0	0	0	0	0	0	0	
3113	611606.72	4227767.5		ON3		0	0	0	0	0	0	0	0	0	0	0	0	0	
3114	611636.72	4227917.5		ON3		0	0	0	0	0	0	0	0	0	0	0	0	0	
3115	611636.72	4227887.5		ON3		0	0	0	0	0	0	0	0	0	0	0	0	0	
3116	611636.72	4227857.5		ON3		0	0	0	0	0	0	0	0	0	0	0	0	0	
3117	611636.72	4227827.5		ON3		0	0	0	0	0	0	0	0	0	0	0	0	0	
3118	611636.72	4227797.5		ON3		0	0	0	0	0	0	0	0	0	0	0	0	0	
3119	611636.72	4227767.5		ON3		0	0	0	0	0	0	0	0	0	0	0	0	0	
3120	611666.72	4227917.5		ON3		0	0	0	0	0	0	0	0	0	0	0	0	0	
3121	611666.72	4227887.5		ON3		0	0	0	0	0	0	0	0	0	0	0	0	0	
3122	611666.72	4227857.5		ON3		0	0	0	0	0	0	0	0	0	0	0	0	0	
3123	611666.72	4227827.5		ON3		0	0	0	0	0	0	0	0	0	0	0	0	0	
3124	611666.72	4227797.5		ON3		0	0	0	0	0	0	0	0	0	0	0	0	0	
3125	611666.72	4227767.5		ON3		0	0	0	0	0	0	0	0	0	0	0	0	0	
3126	611696.72	4227917.5		ON3		0	0	0	0	0	0	0	0	0	0	0	0	0	
3127	611696.72	4227887.5		ON3		0	0	0	0	0	0	0	0	0	0	0	0	0	
3128	611696.72	4227857.5		ON3		0	0	0	0	0	0	0	0	0	0	0	0	0	
3129	611696.72	4227827.5		ON3		0	0	0	0	0	0	0	0	0	0	0	0	0	
3130	611696.72	4227797.5		ON3		0	0	0	0	0	0	0	0	0	0	0	0	0	
3131	611696.72	4227767.5		ON3		0	0	0	0	0	0	0	0	0	0	0	0	0	
3132	611726.72	4227917.5		ON3		0	0	0	0	0	0	0	0	0	0	0	0	0	
3133	611726.72	4227887.5		ON3		0	0	0	0	0	0	0	0	0	0	0	0	0	
3134	611726.72	4227857.5		ON3		0	0	0	0	0	0	0	0	0	0	0	0	0	
3135	611726.72	4227827.5		ON3		0	0	0	0	0	0	0	0	0	0	0	0	0	
3136	611726.72	4227797.5		ON3		0	0	0	0	0	0	0	0	0	0	0	0	0	
3137	611726.72	4227767.5		ON3		0	0	0	0	0	0	0	0	0	0	0	0	0	
3138	611756.72	4227917.5		ON3		0	0	0	0	0	0	0	0	0	0	0	0	0	
3139	611756.72	4227887.5		ON3		0	0	0	0	0	0	0	0	0	0	0	0	0	
3140	611756.72	4227857.5		ON3		0	0	0	0	0	0	0	0	0	0	0	0	0	
3141	611756.72	4227827.5		ON3		0	0	0	0	0	0	0	0	0	0	0	0	0	
3142	611756.72	4227797.5		ON3		0	0	0	0	0	0	0	0	0	0	0	0	0	
3143	611756.72	4227767.5		ON3		0	0	0	0	0	0	0	0	0	0	0	0	0	

3144	611786.72	4227917.5				ON3		0	0	0	0	0	0	0	0	0	0	0	0	0	0	0	0	0
3145	611786.72	4227887.5				ON3		0	0	0	0	0	0	0	0	0	0	0	0	0	0	0	0	0
3146	611786.72	4227857.5				ON3		0	0	0	0	0	0	0	0	0	0	0	0	0	0	0	0	0
3147	611786.72	4227827.5				ON3		0	0	0	0	0	0	0	0	0	0	0	0	0	0	0	0	0
3148	611786.72	4227797.5				ON3		0	0	0	0	0	0	0	0	0	0	0	0	0	0	0	0	0
3149	611786.72	4227767.5				ON3		0	0	0	0	0	0	0	0	0	0	0	0	0	0	0	0	0
3150	611025.89	4228039.4	ON1					0	0	0	0	0.037904	0.775555	0.326484	1.139944	0	0	0	0	0	0	0	0	0
3151	611156.63	4228491	ON1					0	0	0	0	0.024184	0.49483	0.209435	0.728449	0	0	0	0	0	0	0	0	0
3152	611176.14	4228491.6	ON1					0	0	0	0	0.024576	0.502848	0.212592	0.740016	0	0	0	0	0	0	0	0	0
3153	611375.59	4228129.9	ON1					0	0	0	0	0.052796	1.08025	0.443067	1.576114	0	0	0	0	0	0	0	0	0
3154	611375.59	4228159.9	ON1					0	0	0	0	0.050069	1.024446	0.420864	1.495378	0	0	0	0	0	0	0	0	0
3155	611487.96	4228024.2		ON1				0	0	0	0	0.001674	0.066974	0	0.068648	0	0	0	0	0	0	0	0	0
3156	611487.96	4228054.2		ON1				0	0	0	0	0.001524	0.060951	0	0.062475	0	0	0	0	0	0	0	0	0
3157	611487.96	4227934.2		ON1				0	0	0	0	0.002255	0.090215	0	0.092471	0	0	0	0	0	0	0	0	0
3158	611487.96	4227964.2		ON1				0	0	0	0	0.002034	0.081357	0	0.083391	0	0	0	0	0	0	0	0	0
3159	611487.96	4227994.2		ON1				0	0	0	0	0.001841	0.073648	0	0.075489	0	0	0	0	0	0	0	0	0
3160	611487.53	4228085.4		ON1				0	0	0	0	0.00139	0.055586	0	0.056976	0	0	0	0	0	0	0	0	0
3161	611517.73	4227933.2		ON1				0	0	0	0	0.002491	0.099629	0	0.102119	0	0	0	0	0	0	0	0	0
3162	611517.73	4227963.2		ON1				0	0	0	0	0.002196	0.087853	0	0.09005	0	0	0	0	0	0	0	0	0
3163	611487.56	4227904.1		ON1				0	0	0	0	0.002502	0.10009	0	0.102592	0	0	0	0	0	0	0	0	0
3164	611547.89	4227934.2		ON1				0	0	0	0	0.002877	0.115097	0	0.117975	0	0	0	0	0	0	0	0	0
3165	611405.45	4226950.4	ON2					0	0	0	0	0	0	0	0	0.624128	11.63716	0	12.26128	0	0	0	0	0
3166	611609.95	4227356.6			ON2			0	0	0	0	0	0	0	0	0	0	1.679233	1.679233	1.679233	0	0	0	0
3167	611609.95	4227346.6			ON2			0	0	0	0	0	0	0	0	0	0	1.703029	1.703029	1.703029	0	0	0	0

DPM Cancer Risk, Chronic HI, and PM10 Concentration, Unmitigated

3rd Trimester

Cancer Risk = CONC * CPF * DBR * A * EF * CF * ASF * [ED/AT] * FAH * CCF

3rd Tri	Offsite Resident Exposure Durati			MEIR			3rd Tri	Onsite 1 Resident ED		MEIR			3rd Tri	Onsite 2 Resident ED		MEIR					
Phase 1	Phase 2	Phase 3		Cancer	X	Y	Phase 1	Phase 2	Phase 3	Cancer	X	Y	Phase 1	Phase 2	Phase 3	Cancer	X	Y	Max Chronic	X	Y
0.25	0.00	0.00		0.356132	611830	4227147	0.00	0.25	0.00	0.0877	611747	4E+06	0.00	0.00	0.25	0.88869	611405	4227067	0.02496569	611405.26	4227067

Number	X	Y	Receptor Label: Res	Park	Sch	Com	Golf	PM10E Concentration (ug/m3): Phase 1	Phase 2	Phase 3	Offsite Cancer Risk (1/million): 3rd Tri_Home Phase1	Phase2	Phase3	3rd Tri_Park Phase1	Phase2	Phase3	Cancer Sum	Onsite 1 Cancer Risk (1/million): Home Phase1	Phase2	Phase3	Park Phase1	Phase2	Phase3	Cancer Sum	Onsite 2 Cancer Risk (1/million): Home Phase1	Phase2	Phase3	Park Phase1	Phase2	Phase3	Cancer Sum	REL (ug/m3): 5 Max PM10 Conc ug/m3
1	611531	4226987	ON2					0.056055	0.03979	0.0637786	0	0	0	0	0	0	0	0	0	0	0	0	0	0	0.73724	0	0	0	0.73724	0.10356879
2	611531	4227007	ON2					0.062666	0.044386	0.0712338	0	0	0	0	0	0	0	0	0	0	0	0	0	0	0.82342	0	0	0	0.82342	0.11561994
3	611531	4226927	ON2					0.03971	0.02838	0.0452926	0	0	0	0	0	0	0	0	0	0	0	0	0	0	0.52356	0	0	0	0.52356	0.07367296
4	611541	4227137	ON2					0.062237	0.044591	0.0711402	0	0	0	0	0	0	0	0	0	0	0	0	0	0	0.82234	0	0	0	0.82234	0.11573166
5	611541	4227157	ON2					0.060125	0.043241	0.0688487	0	0	0	0	0	0	0	0	0	0	0	0	0	0	0.79585	0	0	0	0.79585	0.1120893
6	611541	4227077	ON2					0.064048	0.045558	0.072958	0	0	0	0	0	0	0	0	0	0	0	0	0	0	0.84335	0	0	0	0.84335	0.11851603
7	611541	4227057	ON2					0.06343	0.045063	0.072211	0	0	0	0	0	0	0	0	0	0	0	0	0	0	0.83472	0	0	0	0.83472	0.11727426
8	611541	4226987	ON2					0.055899	0.039677	0.0635995	0	0	0	0	0	0	0	0	0	0	0	0	0	0	0.73517	0	0	0	0.73517	0.1032761
9	611541	4227007	ON2					0.059038	0.041889	0.0671641	0	0	0	0	0	0	0	0	0	0	0	0	0	0	0.77638	0	0	0	0.77638	0.10905336
10	611541	4226927	ON2					0.039595	0.028291	0.0451573	0	0	0	0	0	0	0	0	0	0	0	0	0	0	0.52199	0	0	0	0.52199	0.07344826
11	611544	4227397		ON2				0.042456	0.034223	0.0514098	0	0	0	0	0	0	0	0	0	0	0	0	0	0	0	0	0	0	0.01151	0.01151	0.08563286
12	611544	4227427		ON2				0.039913	0.033575	0.049392	0	0	0	0	0	0	0	0	0	0	0	0	0	0	0	0	0	0	0.01106	0.01106	0.08296727
13	611544	4227367		ON2				0.045894	0.03565	0.0545549	0	0	0	0	0	0	0	0	0	0	0	0	0	0	0	0	0	0	0.01221	0.01221	0.0902053
14	611544	4227337		ON2				0.047403	0.035979	0.0557094	0	0	0	0	0	0	0	0	0	0	0	0	0	0	0	0	0	0	0.01247	0.01247	0.09168861
15	611544	4227277		ON2				0.050728	0.037573	0.058913	0	0	0	0	0	0	0	0	0	0	0	0	0	0	0	0	0	0	0.01319	0.01319	0.09648597
16	611544	4227307		ON2				0.048923	0.036642	0.0571243	0	0	0	0	0	0	0	0	0	0	0	0	0	0	0	0	0	0	0.01279	0.01279	0.09376654
17	611544	4227247		ON2				0.0525	0.038534	0.0607056	0	0	0	0	0	0	0	0	0	0	0	0	0	0	0	0	0	0	0.01359	0.01359	0.09924002
18	611544	4227217		ON2				0.054368	0.039612	0.0626433	0	0	0	0	0	0	0	0	0	0	0	0	0	0	0	0	0	0	0.01402	0.01402	0.10225505
19	611551	4227137	ON2					0.062491	0.04477	0.0714289	0	0	0	0	0	0	0	0	0	0	0	0	0	0	0.82568	0	0	0	0.82568	0.11619861
20	611551	4227157	ON2					0.059553	0.042856	0.068215	0	0	0	0	0	0	0	0	0	0	0	0	0	0	0.78853	0	0	0	0.78853	0.11107102
21	611551	4227077	ON2					0.064707	0.046003	0.0736916	0	0	0	0	0	0	0	0	0	0	0	0	0	0	0.85183	0	0	0	0.85183	0.11969451
22	611551	4227057	ON2					0.063242	0.044926	0.0719944	0	0	0	0	0	0	0	0	0	0	0	0	0	0	0.83221	0	0	0	0.83221	0.11692043
23	611551	4226987	ON2					0.056238	0.039889	0.0639648	0	0	0	0	0	0	0	0	0	0	0	0	0	0	0.7394	0	0	0	0.7394	0.10385409
24	611551	4227007	ON2					0.062634	0.044347	0.071186	0	0	0	0	0	0	0	0	0	0	0	0	0	0	0.82287	0	0	0	0.82287	0.11553277
25	611551	4226927	ON2					0.039434	0.028172	0.0449722	0	0	0	0	0	0	0	0	0	0	0	0	0	0	0.51985	0	0	0	0.51985	0.07314416
26	611561	4227137	ON2					0.061545	0.04412	0.0703693	0	0	0	0	0	0	0	0	0	0	0	0	0	0	0.81343	0	0	0	0.81343	0.11448943
27	611561	4227157	ON2					0.060887	0.043775	0.0697132	0	0	0	0	0	0	0	0	0	0	0	0	0	0	0.80584	0	0	0	0.80584	0.11348825
28	611561	4227077	ON2					0.063938	0.045467	0.0728237	0	0	0	0	0	0	0	0	0	0	0	0	0	0	0.8418	0	0	0	0.8418	0.11829034
29	611561	4227057	ON2					0.063551	0.04513	0.0723349	0	0	0	0	0	0	0	0	0	0	0	0	0	0	0.83615	0	0	0	0.83615	0.11746468
30	611561	4226987	ON2					0.056067	0.039758	0.0637634	0	0	0	0	0	0	0	0	0	0	0	0	0	0	0.73707	0	0	0	0.73707	0.10352161
31	611561	4227007	ON2					0.062465	0.044211	0.0709822	0	0	0	0	0	0	0	0	0	0	0	0	0	0	0.82051	0	0	0	0.82051	0.11519368
32	611561	4226927	ON2					0.039312	0.028079	0.0448298	0	0	0	0	0	0	0	0	0	0	0	0	0	0	0.51821	0	0	0	0.51821	0.07290873
33	611571	4227137	ON2					0.060504	0.043404	0.0692019	0	0	0	0	0	0	0	0	0	0	0	0	0	0	0.79993	0	0	0	0.79993	0.11260582
34	611571	4227157	ON2					0.058223	0.041946	0.0667281	0	0	0	0	0	0	0	0	0	0	0	0	0	0	0.77134	0	0	0	0.77134	0.10867409
35	611571	4227077	ON2					0.063749	0.045328	0.0726055	0	0	0	0	0	0	0	0	0	0	0	0	0	0	0.83928	0	0	0	0.83928	0.11793339
36	611571	4227057	ON2					0.063234	0.044904	0.0719743	0	0	0	0	0	0	0	0	0	0	0	0	0	0	0.83198	0	0	0	0.83198	0.11687814
37	611571	4226987	ON2					0.055626	0.039442	0.0632592	0	0	0	0	0	0	0	0	0	0	0	0	0	0	0.73124	0	0	0	0.73124	0.10270121
38	611571	4227007	ON2					0.058343	0.041372	0.0663564	0	0	0	0	0	0	0	0	0	0	0	0	0	0	0.76704	0	0	0	0.76704	0.10772805
39	611571	4226927	ON2					0.039013	0.027865	0.0444903	0	0	0	0	0	0	0	0	0	0	0	0	0	0	0.51428	0	0	0	0.51428	0.07235562
40	611574	4227337		ON2				0.047297	0.035892	0.0555818	0	0	0	0	0	0	0	0	0	0	0	0	0	0	0	0	0	0	0.01244	0.01244	0.09147369
41	611574	4227367		ON2				0.045722	0.035473	0.0543193	0	0	0	0	0	0	0	0	0	0	0	0	0	0	0	0	0	0	0.01216	0.01216	0.08979223
42	611574	4227307		ON2				0.04878	0.036519	0.0569472	0	0	0	0	0	0	0	0	0	0	0	0	0	0	0	0	0	0	0.01275	0.01275	0.09346609
43	611574	4227277		ON2				0.050444	0.037421	0.0586298	0	0	0	0	0	0	0	0	0	0	0	0	0	0	0	0	0	0	0.01313	0.01313	0.09605058
44	611574	4227217		ON2				0.052494	0.038401	0.0606028	0	0	0	0	0	0	0	0	0	0	0	0	0	0	0	0	0	0	0.01357	0.01357	0.09900338
45	611574	4227247		ON2				0.050826	0.037469	0.0588953	0	0	0	0	0	0	0	0	0	0	0	0	0	0	0	0	0	0	0.01319	0.01319	0.096364
46	611581	4227157	ON2					0.058574	0.042167	0.0671068	0	0	0	0	0	0	0	0	0	0	0	0	0	0	0.77572	0	0	0	0.77572	0.10927359
47	611581	4227137	ON2					0.061917	0.044352	0.0707692	0	0	0	0	0	0	0	0	0	0	0	0	0	0	0.81805	0	0	0	0.81805	0.11512116
48	611581	4227057	ON2					0.062899	0.044662	0.0715899	0	0	0	0	0	0	0	0	0	0	0	0	0	0	0.82754	0	0	0	0.82754	0.11625146
49	611581	4227077	ON2					0.064229	0.045647	0.0731359	0	0	0	0	0	0	0	0	0	0	0	0	0	0	0.84541	0	0	0	0.84541	0.11878278
50	611581	4227007	ON2					0.062028	0.043888	0.0704763	0	0	0	0	0	0	0	0	0	0	0	0	0	0	0.81466	0	0	0	0.81466	0.11436463
51	611581	4226987	ON2					0.055746	0.039513	0.0633856	0	0	0	0	0	0	0	0	0	0	0	0	0	0	0.7327	0	0	0	0.7327	0.10289867
52	611581	4226927	ON2					0.038705	0.027644	0.0441401	0	0	0	0	0	0	0	0	0	0	0	0	0	0	0.51023	0	0	0	0.51023	0.07178453
53	611591	4227157	ON2					0.061725	0.044292	0.0706093	0	0	0	0	0	0	0	0	0	0	0	0	0	0	0.8162	0	0	0	0.8162	0.11490117
54	611591	4227137	ON2					0.064	0.045749	0.0730789	0	0	0	0	0	0	0	0	0	0	0	0	0	0	0.84475	0	0	0	0.84475	0.11882807
55	611591	4227057	ON2					0.063196	0.044853	0.0719136	0	0	0	0	0	0	0	0	0	0	0	0	0	0	0.83128	0	0	0	0.83128	0.11676648
56	611591	4227077	ON2					0.063644	0.045233	0.0724718	0	0	0	0	0	0	0	0	0	0	0	0	0	0	0.83773	0	0	0	0.83773	0.11770527
57	611591	4227007	ON2					0.061823	0.043734	0.0702366	0	0	0	0	0	0	0	0	0	0	0	0	0	0	0.81189	0	0	0	0.81189	0.11397088
58	611591	4226987	ON2					0.05533	0.039218	0.0629124	0	0	0	0	0	0	0	0	0	0	0	0	0	0	0.72723	0	0	0	0.72723	0.10212996
59	611591	4226927	ON2					0.03863	0.027536	0.0440501	0	0	0	0	0	0	0	0	0	0	0	0	0	0	0.50919	0	0	0	0.50919	0.07163237
60	611601	4227157	ON2					0.059933	0.043021	0.0685709	0	0	0	0	0	0	0	0	0	0	0	0	0	0	0.79264	0	0	0	0.79264	0.11159236
61	611601	4227137	ON2					0.062199	0.044474	0.0710318	0	0	0	0	0	0	0	0	0	0	0	0	0	0	0.82109	0	0	0	0.82109	0.11550588
62	611601	4227057	ON2					0.062688	0.044483	0.0713284	0	0	0	0	0	0	0	0	0	0	0	0	0	0	0.82451	0	0	0	0.82451	0.11581125
63	611601	4227077	ON2					0.063084	0.044836	0.071835	0	0	0	0	0	0	0	0	0	0	0	0	0	0	0.83037	0	0	0	0.83037	0.11667125
64	611601	4227007	ON2					0.057758	0.040932	0.0656732	0	0	0	0	0	0	0	0	0	0	0	0	0	0	0.75914	0	0	0	0.75914	0.10660508
65	611601	4226987	ON2					0.054806	0.038847	0.062318	0	0	0	0	0	0	0	0	0	0	0	0	0	0	0.72036	0	0	0	0.72036	0.101165
66	611601	4226927	ON2					0.03821	0.027284	0.043574	0	0	0	0	0	0	0	0	0	0	0	0	0	0	0.50369	0	0	0	0.50369	0.0708577
67	611611	4226927	ON2					0.037904	0.027064	0.0432257	0	0	0	0	0	0	0	0	0	0	0	0	0	0	0.49966	0	0	0	0.49966	0.07028999
68	611621	4226917	ON2					0.037485	0.026743	0.0427286	0	0	0	0	0	0	0	0	0	0	0	0	0	0	0.49392	0	0	0	0.49392	0.0694718
69	611631	4226917	ON2					0.034099	0.024406	0.0389218	0	0	0	0	0	0	0	0	0	0	0	0	0	0	0.44991	0	0	0	0.44991	0.06332805
70	611634	4227156	ON2					0.058681	0.042072	0.0671003	0	0	0	0	0	0	0	0	0	0	0	0	0	0	0.77564	0	0	0	0.77564	0.10917202
71	611634	4227136	ON2					0.06127	0.043762	0.0699354	0	0	0	0	0	0	0	0	0	0	0	0	0	0	0.80841	0	0	0	0.80841	0.11369722
72	611634	4227056	ON2					0.061653	0.043716	0.070127	0	0	0	0	0	0	0	0	0	0	0	0	0	0	0.81063	0	0	0	0.81063	0.11384299
73	611634	4227076	ON2					0.062218	0.044173	0.0708138	0	0	0	0	0	0	0	0	0	0	0	0	0	0	0.81857	0	0	0	0.81857	0.1149865
74	611641	4226917	ON2					0.034203	0.024476	0.039044	0	0	0	0	0	0	0	0	0	0	0	0	0	0	0.45133	0	0	0	0.45133	0.06352026
75	611644	4227156	ON2					0.058121	0.041665	0.0664563	0	0	0	0	0	0	0	0	0	0	0	0	0	0	0.7682	0	0	0	0.7682	0.10812092
76	611644	4227136	ON2					0.061602	0.043968	0.0702908	0	0	0	0	0	0	0	0	0	0	0	0	0	0	0.81252	0	0	0	0.81252	0.11425851
77	611644	4227056	ON2					0.061182	0.043375	0.0695863	0	0	0	0	0	0	0	0	0	0	0	0	0	0	0.80438	0	0	0	0.80438	0.11296133
78	611644	4227076	ON2					0.062609	0.044421	0.0712368	0	0	0	0	0	0	0	0	0	0	0	0	0	0	0.82346	0	0	0	0.82346	0.11565801
79	611644	4226996	ON2					0.05493	0.038902	0.0624377	0	0	0	0	0	0	0	0	0	0	0	0	0	0	0.72174	0	0	0	0.72174	0.10133945
80	611644	4227006	ON2					0.060243	0.042575	0.0684123	0	0	0	0	0	0	0	0	0	0	0	0	0	0	0.79081	0	0	0	0.79081	0.11098759
81	611644	4227016	ON2					0.058545	0.041438	0.0665323	0	0	0	0	0	0	0	0	0	0	0	0	0	0	0.76907	0	0	0	0.76907	0.10797061
82	611644	4226956	ON2					0.046747	0.03318	0.0531825	0	0	0	0	0	0	0	0	0	0	0	0	0	0	0.61476	0	0	0	0.61476	0.08636238
83	611644	4226966	ON2					0.048832	0.034636	0.0555397	0	0	0	0	0	0	0	0	0	0	0	0	0	0	0.64201	0	0	0	0.64201	0.09017598
84	611644	4226976	ON2					0.054818	0.038771	0.062269	0	0	0	0	0	0	0	0	0	0	0	0	0	0	0.71979	0	0	0	0.71979	0.10104016
85	611644	4226986	ON2					0.053791	0.038093	0.0611401	0	0	0	0	0	0	0	0	0	0	0	0	0	0	0.70674	0	0	0	0.70674	0.09923348
86	611651	4226917	ON2					0.036556	0.026084	0.0416761	0	0	0	0	0	0	0	0	0	0	0	0	0	0	0.48175	0	0	0	0.48175	0.06775975
87	611644	4226996	ON2					0.046686	0.033311	0.0530936	0	0	0	0	0	0	0	0	0	0	0	0	0	0	0.61373	0	0	0	0.61373	0.08620686
88	611654	4227136	ON2					0.060675	0.043309	0.0692357	0	0	0	0	0	0	0	0	0	0	0	0	0	0	0.80032	0	0	0	0.80032	0.11254508
89	611654	4227156	ON2					0.058371	0.041812	0.0667177	0	0	0	0	0	0	0	0	0	0	0	0	0	0	0.77122	0	0	0	0.77122	0.10852939
90	611654	4227076	ON2					0.061579	0.043694	0.070068	0	0	0	0	0	0	0	0	0	0	0	0	0	0	0.80995	0	0	0	0.80995	0.11376225
91	611654	4227056	ON2					0.061207	0.043374	0.0696012	0	0	0	0	0	0	0	0	0	0	0	0	0	0	0.80455	0	0	0	0.80455	0.11297535
92	611661	4226917	ON2					0.033166	0.023749	0.0378735	0	0	0	0	0	0	0	0	0	0	0	0	0	0	0.4378	0	0	0	0.4378	0.06162283
93	611664	4227156	ON2					0.057658	0.041298	0.0659012	0	0	0	0	0	0	0	0	0	0	0	0	0	0	0.76178	0	0	0	0.76178	0.10719917
94	611664	4227136	ON2					0.060134	0.042915	0.0686127	0	0	0	0	0	0	0	0	0	0	0	0	0	0	0.79312	0	0	0	0.79312	0.11152795
95	611664	4227056	ON2					0.060505	0.042873	0.0687996	0	0	0	0	0	0	0	0	0	0	0	0	0	0	0.79528	0	0	0	0.79528	0.11167223
96	611664	4227076	ON2					0.060997	0.043274	0.0694004	0	0	0	0	0	0	0	0	0	0	0	0	0	0	0.80223	0	0	0	0.80223	0.1126747
97	611664	4226996	ON2					0.054476	0.038558	0.0619057	0	0	0	0	0	0	0	0	0	0	0	0	0	0	0.71559	0	0	0	0.71559	0.10046365
98	611664	4227006	ON2					0.052231	0.037046	0.059413	0	0	0	0	0	0	0	0	0	0	0	0	0	0	0.68678	0	0	0	0.68678	0.09645868
99	611664	4227016	ON2					0.057011	0.040354	0.0647906	0	0	0	0	0	0	0	0	0	0	0	0	0	0	0.74894	0	0	0	0.74894	0.10514456
100	611664	4226956	ON2					0.045602	0.03237	0.0518836	0	0	0	0	0	0	0	0	0	0	0	0	0	0	0.59974	0	0	0	0.59974	0.08425382
101	611664	4226966	ON2					0.048394	0.034309	0.055031	0	0	0	0	0	0	0	0	0	0	0	0	0	0	0.63613	0	0	0	0.63613	0.08934045
102	611664	4226976	ON2					0.050324	0.035657	0.057212	0	0	0	0	0	0	0	0	0	0	0	0	0	0	0.66134	0	0	0	0.66134	0.09286898
103	611664	4226986	ON2					0.05252	0.037189	0.0596927	0	0	0	0	0	0	0	0	0	0	0	0	0	0	0.69001	0	0	0	0.69001	0.09688136
104	611671	4226917	ON2					0.033179	0.023751	0.0378847	0	0	0	0	0	0	0	0	0	0	0	0	0	0	0.43793	0	0	0	0.43793	0.06163574
105	611664	4226946	ON2					0.042499	0.030218	0.0483872	0	0	0	0	0	0	0	0	0	0	0	0	0	0	0.55933	0	0	0	0.55933	0.07860467
106	611674	4227136	ON2					0.060304	0.043008	0.0687855	0	0	0	0	0	0	0	0	0	0	0	0	0	0	0.79512	0	0	0	0.79512	0.11179383
107	611674	4227156	ON2					0.056937	0.040777	0.0650737	0	0	0	0	0	0	0	0	0	0	0	0	0	0	0.75221	0	0	0	0.75221	0.10585116
108	611674	4227076	ON2					0.061187	0.043384	0.0695977	0	0	0	0	0	0	0	0	0	0	0	0	0	0	0.80451	0	0	0	0.80451	0.11298145
109	611674	4227056	ON2					0.059821	0.042382	0.0680173	0	0	0	0	0	0	0	0	0	0	0	0	0	0	0.78624	0	0	0	0.78624	0.11039907
110	611681	4226917	ON2					0.0354	0.025267	0.0403682	0

137	611721	4226917	ON2		0.030296	0.021728	0.0346273	0	0	0	0	0	0	0	0	0	0	0	0	0	0	0	0	0	0.40027	0	0	0	0.40027	0.05635518			
138	611714	4226946	ON2		0.043464	0.030828	0.0494341	0	0	0	0	0	0	0	0	0	0	0	0	0	0	0	0	0	0.57143	0	0	0	0.57143	0.08026216			
139	611724	4227136	ON2		0.055911	0.039855	0.0637596	0	0	0	0	0	0	0	0	0	0	0	0	0	0	0	0	0	0.73702	0	0	0	0.73702	0.10361503			
140	611724	4227156	ON2		0.053981	0.038613	0.0616599	0	0	0	0	0	0	0	0	0	0	0	0	0	0	0	0	0	0.71275	0	0	0	0.71275	0.10027276			
141	611724	4227076	ON2		0.056715	0.040206	0.0645065	0	0	0	0	0	0	0	0	0	0	0	0	0	0	0	0	0	0.74566	0	0	0	0.74566	0.10471243			
142	611724	4227056	ON2		0.056273	0.039848	0.0639691	0	0	0	0	0	0	0	0	0	0	0	0	0	0	0	0	0	0.73945	0	0	0	0.73945	0.10381732			
143	611731	4226917	ON2		0.029849	0.02141	0.0341197	0	0	0	0	0	0	0	0	0	0	0	0	0	0	0	0	0	0.3944	0	0	0	0.3944	0.05553024			
144	611734	4227136	ON2		0.055386	0.039467	0.0631503	0	0	0	0	0	0	0	0	0	0	0	0	0	0	0	0	0	0.72998	0	0	0	0.72998	0.10261742			
145	611734	4227156	ON2		0.052633	0.037652	0.0601229	0	0	0	0	0	0	0	0	0	0	0	0	0	0	0	0	0	0.69499	0	0	0	0.69499	0.09777531			
146	611734	4227076	ON2		0.056225	0.039849	0.0639415	0	0	0	0	0	0	0	0	0	0	0	0	0	0	0	0	0	0.73913	0	0	0	0.73913	0.10379057			
147	611734	4227056	ON2		0.05506	0.038998	0.0625967	0	0	0	0	0	0	0	0	0	0	0	0	0	0	0	0	0	0.72358	0	0	0	0.72358	0.10159467			
148	611741	4226917	ON2		0.031633	0.022624	0.0361115	0	0	0	0	0	0	0	0	0	0	0	0	0	0	0	0	0	0.41743	0	0	0	0.41743	0.05873524			
149	611744	4227156	ON2		0.053351	0.038114	0.0609041	0	0	0	0	0	0	0	0	0	0	0	0	0	0	0	0	0	0.70402	0	0	0	0.70402	0.0990183			
150	611744	4227136	ON2		0.05552	0.039531	0.0632794	0	0	0	0	0	0	0	0	0	0	0	0	0	0	0	0	0	0.73147	0	0	0	0.73147	0.10280989			
151	611744	4227056	ON2		0.053996	0.03825	0.0613911	0	0	0	0	0	0	0	0	0	0	0	0	0	0	0	0	0	0.70965	0	0	0	0.70965	0.09964108			
152	611744	4227076	ON2		0.057431	0.040657	0.065278	0	0	0	0	0	0	0	0	0	0	0	0	0	0	0	0	0	0.75458	0	0	0	0.75458	0.10593448			
153	611744	4226996	ON2		0.048451	0.034309	0.0550728	0	0	0	0	0	0	0	0	0	0	0	0	0	0	0	0	0	0.63661	0	0	0	0.63661	0.08938206			
154	611744	4227006	ON2		0.052976	0.037436	0.0601599	0	0	0	0	0	0	0	0	0	0	0	0	0	0	0	0	0	0.69541	0	0	0	0.69541	0.09759609			
155	611744	4227016	ON2		0.050805	0.035968	0.0577445	0	0	0	0	0	0	0	0	0	0	0	0	0	0	0	0	0	0.66749	0	0	0	0.66749	0.09371258			
156	611744	4226956	ON2		0.04024	0.028597	0.0458111	0	0	0	0	0	0	0	0	0	0	0	0	0	0	0	0	0	0.52955	0	0	0	0.52955	0.07440808			
157	611744	4226966	ON2		0.043075	0.030561	0.0490025	0	0	0	0	0	0	0	0	0	0	0	0	0	0	0	0	0	0.56644	0	0	0	0.56644	0.07956361			
158	611744	4226976	ON2		0.04824	0.034124	0.0548043	0	0	0	0	0	0	0	0	0	0	0	0	0	0	0	0	0	0.63351	0	0	0	0.63351	0.08892861			
159	611744	4226986	ON2		0.046646	0.03305	0.053034	0	0	0	0	0	0	0	0	0	0	0	0	0	0	0	0	0	0.61304	0	0	0	0.61304	0.08608388			
160	611751	4226917	ON2		0.027617	0.019856	0.0316037	0	0	0	0	0	0	0	0	0	0	0	0	0	0	0	0	0	0.36532	0	0	0	0.36532	0.05145926			
161	611744	4226946	ON2		0.040793	0.028958	0.0464155	0	0	0	0	0	0	0	0	0	0	0	0	0	0	0	0	0	0.53654	0	0	0	0.53654	0.07537351			
162	611761	4226917	ON2		0.026619	0.019159	0.0304777	0	0	0	0	0	0	0	0	0	0	0	0	0	0	0	0	0	0.3523	0	0	0	0.3523	0.04963716			
163	611771	4226917	ON2		0.027704	0.019893	0.0316867	0	0	0	0	0	0	0	0	0	0	0	0	0	0	0	0	0	0.36628	0	0	0	0.36628	0.05158012			
164	611781	4226917	ON2		0.022873	0.016426	0.0262659	0	0	0	0	0	0	0	0	0	0	0	0	0	0	0	0	0	0.30362	0	0	0	0.30362	0.04278241			
165	611784	4227136	ON2		0.046172	0.033004	0.0527219	0	0	0	0	0	0	0	0	0	0	0	0	0	0	0	0	0	0.60943	0	0	0	0.60943	0.08572567			
166	611784	4227146	ON2		0.045398	0.032502	0.0518768	0	0	0	0	0	0	0	0	0	0	0	0	0	0	0	0	0	0.59967	0	0	0	0.59967	0.08437906			
167	611784	4227156	ON2		0.044663	0.03203	0.0510781	0	0	0	0	0	0	0	0	0	0	0	0	0	0	0	0	0	0.59043	0	0	0	0.59043	0.08310835			
168	611784	4227166	ON2		0.043455	0.031235	0.0497506	0	0	0	0	0	0	0	0	0	0	0	0	0	0	0	0	0	0.57509	0	0	0	0.57509	0.08098539			
169	611784	4227096	ON2		0.046265	0.032963	0.0527455	0	0	0	0	0	0	0	0	0	0	0	0	0	0	0	0	0	0.60971	0	0	0	0.60971	0.08570854			
170	611784	4227106	ON2		0.045498	0.032463	0.0519067	0	0	0	0	0	0	0	0	0	0	0	0	0	0	0	0	0	0.60001	0	0	0	0.60001	0.08436961			
171	611784	4227116	ON2		0.045234	0.032306	0.0516292	0	0	0	0	0	0	0	0	0	0	0	0	0	0	0	0	0	0.5968	0	0	0	0.5968	0.08393551			
172	611784	4227126	ON2		0.04517	0.032288	0.0515774	0	0	0	0	0	0	0	0	0	0	0	0	0	0	0	0	0	0.5962	0	0	0	0.5962	0.08386569			
173	611784	4227056	ON2		0.045017	0.03201	0.051273	0	0	0	0	0	0	0	0	0	0	0	0	0	0	0	0	0	0.59269	0	0	0	0.59269	0.08328298			
174	611784	4227066	ON2		0.045907	0.032644	0.0522878	0	0	0	0	0	0	0	0	0	0	0	0	0	0	0	0	0	0.60442	0	0	0	0.60442	0.0849316			
175	611784	4227076	ON2		0.045566	0.032433	0.051924	0	0	0	0	0	0	0	0	0	0	0	0	0	0	0	0	0	0.60021	0	0	0	0.60021	0.08435739			
176	611784	4227086	ON2		0.045875	0.03267	0.052289	0	0	0	0	0	0	0	0	0	0	0	0	0	0	0	0	0	0.60443	0	0	0	0.60443	0.08495878			
177	611784	4227016	ON2		0.041721	0.029664	0.0475146	0	0	0	0	0	0	0	0	0	0	0	0	0	0	0	0	0	0.54924	0	0	0	0.54924	0.07717862			
178	611784	4227026	ON2		0.042936	0.030518	0.0488917	0	0	0	0	0	0	0	0	0	0	0	0	0	0	0	0	0	0.56516	0	0	0	0.56516	0.0794098			
179	611784	4227036	ON2		0.044173	0.031387	0.0502935	0	0	0	0	0	0	0	0	0	0	0	0	0	0	0	0	0	0.58136	0	0	0	0.58136	0.08168094			
180	611784	4227046	ON2		0.044235	0.031451	0.0503798	0	0	0	0	0	0	0	0	0	0	0	0	0	0	0	0	0	0.58236	0	0	0	0.58236	0.08183123			
181	611784	4226976	ON2		0.035987	0.025655	0.041032	0	0	0	0	0	0	0	0	0	0	0	0	0	0	0	0	0	0.47431	0	0	0	0.47431	0.06668674			
182	611784	4226986	ON2		0.037876	0.026968	0.043162	0	0	0	0	0	0	0	0	0	0	0	0	0	0	0	0	0	0.49893	0	0	0	0.49893	0.07013048			
183	611784	4226996	ON2		0.039609	0.028176	0.045178	0	0	0	0	0	0	0	0	0	0	0	0	0	0	0	0	0	0.52154	0	0	0	0.52154	0.07329382			
184	611784	4227006	ON2		0.044174	0.031328	0.0502483	0	0	0	0	0	0	0	0	0	0	0	0	0	0	0	0	0	0.58084	0	0	0	0.58084	0.08157662			
185	611791	4226917	ON2		0.020641	0.015021	0.0237557	0	0	0	0	0	0	0	0	0	0	0	0	0	0	0	0	0	0.2746	0	0	0	0.2746	0.0387772			
186	611784	4226946	ON2		0.029632	0.021244	0.0338719	0	0	0	0	0	0	0	0	0	0	0	0	0	0	0	0	0	0.39154	0	0	0	0.39154	0.05511594			
187	611784	4226956	ON2		0.03222	0.023035	0.0367834	0	0	0	0	0	0	0	0	0	0	0	0	0	0	0	0	0	0.4252	0	0	0	0.4252	0.05981835			
188	611784	4226966	ON2		0.034655	0.024723	0.0395252	0	0	0	0	0	0	0	0	0	0	0	0	0	0	0	0	0	0.45689	0	0	0	0.45689	0.06424809			
189	611811	4226917	ON2		0.017311	0.012707	0.0200046	0	0	0	0	0	0	0	0	0	0	0	0	0	0	0	0	0	0.23124	0	0	0	0.23124	0.03271196			
190	611801	4226917	ON2		0.018175	0.013315	0.0209832	0	0	0	0	0	0	0	0	0	0	0	0	0	0	0	0	0	0.24255	0	0	0	0.24255	0.03429841			
191	611025	4227217	ON2		0.025081	0.021709	0.031506	0	0	0	0	0	0	0	0	0	0	0	0	0	0	0	0	0	0.36419	0	0	0	0.36419	0.05321538			
192	611025	4227227	ON2		0.025819	0.022837	0.0328038	0	0	0	0	0	0	0	0	0	0	0	0	0	0	0	0	0	0.37919	0	0	0	0.37919	0.05564104			
193	611025	4227177	ON2		0.029895	0.023652	0.0358684	0	0	0	0	0	0	0	0	0	0	0	0	0	0	0	0	0	0.41462	0	0	0	0.41462	0.05952082			
194	611025	4227187	ON2		0.028367	0.022839	0.0343348	0	0	0	0	0	0	0	0	0	0	0	0	0	0	0	0	0	0.39689	0	0	0	0.39689	0.05717412			
195	611025	4227197	ON2		0.028051	0.022907	0.0341964	0	0	0	0	0	0	0	0	0	0	0	0	0	0	0	0	0	0.39529	0	0	0	0.39529	0.05710311			
196	611025	4227207	ON2		0.026523	0.022232	0.0327677	0	0	0	0	0	0	0	0	0	0	0	0	0	0	0	0	0	0.37878	0	0	0	0.37878	0.05499957			
197	611025	4227137	ON2		0.035984	0.02717	0.0421896	0	0	0	0	0	0	0	0	0	0	0	0	0	0	0	0	0	0.48769	0	0	0	0.48769	0.06935972			
198	611025	4227147	ON2		0.033935	0.025898	0.0399954	0	0	0	0	0	0	0	0	0	0	0	0	0	0	0	0	0	0.46232	0	0	0	0.46232	0.06589317			
199	611025	4227157	ON2		0.032063	0.024765	0.0380125	0	0	0	0	0	0	0	0	0	0	0	0	0	0	0	0	0	0.4394	0	0	0	0.4394	0.06277711			
200	611025	4227167	ON2		0.031582	0.024609	0.0376059	0	0	0	0	0	0	0	0	0	0	0	0	0	0	0	0	0	0.4347	0	0	0	0.4347	0.06221459			
201	611025	4227097	ON2		0.041286	0.030402	0.0478219	0	0	0	0	0	0	0	0	0	0	0	0	0	0	0	0	0	0.55279	0	0	0	0.55279	0.07822371			
202	611025	4227107	ON2		0.037814	0.028106	0.0439981	0	0	0	0	0	0	0	0	0	0	0	0	0	0	0	0	0	0.50859	0	0	0	0.50859	0.07210424			
203	611025	4227117	ON2		0.035857	0.026858	0.0418772	0	0	0	0	0	0	0	0	0	0	0	0	0	0	0	0	0	0.48408	0	0	0	0.48408	0.06873549			
204	611025	4227127	ON2		0.034164	0.025803	0.0400614	0	0	0	0	0	0	0	0	0	0	0	0	0	0	0	0	0	0.46309	0	0	0	0.46309	0.06586437			
205	611025	4227057	ON2		0.03991	0.029199	0.0460842	0	0	0	0	0	0	0	0	0	0	0	0	0	0	0	0	0	0.53271	0	0	0	0.53271	0.07528294			
206	611025	4227067	ON2		0.045253	0.032917	0.05211	0	0	0	0	0	0	0	0	0	0	0	0	0	0	0	0	0	0.60236	0	0	0	0.60236	0.08502713			
207	611025	4227077	ON2		0.040999	0.030053	0.0473851	0	0	0	0	0	0	0	0	0	0	0	0	0	0	0	0	0	0.54774	0	0	0	0.54774	0.07743803			
208	611025	4227087	ON2		0.038778	0.028601	0.0449517	0	0	0	0	0	0	0	0	0	0	0	0	0	0	0	0	0	0.51962	0	0	0	0.51962	0.07355309			
209	611025	4227017	ON2		0.040663	0.029501	0.0467654	0	0	0	0	0	0	0	0	0	0	0	0	0	0	0	0	0	0.54058	0	0	0	0.54058	0.07626598			
210	611025	4227027	ON2		0.040254	0.029272	0.0463463	0	0	0	0	0	0	0	0	0	0	0	0	0	0	0	0	0	0.53574	0	0	0	0.53574	0.07561856			
211	611025	4227037	ON2		0.044854	0.032487	0.0515444	0	0	0	0	0	0	0	0	0	0	0	0	0	0	0	0	0	0.59582	0	0	0	0.59582	0.0840314			
212	611025	4227047	ON2		0.041168	0.030015	0.0474581	0	0	0	0	0	0	0	0	0	0	0	0	0	0	0	0	0	0.54859	0	0	0	0.54859	0.07747296			
213	611025	4226977	ON2		0.041362	0.029801	0.0474122	0	0	0	0	0	0	0	0	0	0	0	0	0	0	0	0	0	0.54806	0	0	0	0.54806	0.07721294			
214	611025	4226987	ON2		0.039283	0.028412	0.0451115	0	0	0	0	0	0	0	0	0	0	0	0	0	0	0	0	0	0.52146	0	0	0	0.52146	0.07352337			
215	611025	4226997	ON2		0.039292	0.028463	0.0451555	0	0	0	0	0	0	0	0	0	0	0	0	0	0	0	0	0	0.52197	0	0	0	0.52197	0.0736184			
216	611025	4227007	ON2		0.043659	0.031507	0.0500847	0	0	0	0	0	0	0	0	0	0	0	0	0	0	0	0	0	0.57895	0	0	0	0.57895	0.08159179			
217	611025	4226947	ON2		0.036884	0.026625	0.0423177	0	0	0	0	0	0	0	0	0	0	0	0	0	0	0	0	0	0.48917	0	0	0	0.48917	0.06894323			
218	611025	4226957	ON2		0.035823	0.02593	0.0411542	0	0	0	0	0	0	0	0	0	0	0	0	0	0	0	0	0	0.47572	0	0	0	0.47572	0.06708454			
219	611025	4226967	ON2		0.036483	0.026417	0.0419185	0	0	0	0	0	0	0	0	0	0	0	0	0	0	0	0	0	0.48455	0	0	0	0.48455	0.06833516			
220	611035	4226947	ON2		0.039052	0.028136	0.0447642	0	0	0	0	0	0	0	0	0	0	0	0	0	0	0	0	0	0.51745	0	0	0	0.51745	0.07290059			
221	611045	4227247	ON2		0.025145	0.02343	0.0328481	0	0	0	0	0	0	0	0	0	0	0	0	0	0	0	0	0	0.37971	0	0	0	0.37971	0.05627856			
222	611045	4226947	ON2		0.037297	0.026953	0.0428137	0	0	0	0	0	0	0	0	0	0	0	0	0	0	0	0	0	0.4949	0	0	0	0.4949	0.06976675			
223	611055	4227277		ON2	0.025099	0.023591	0.0329422	0	0	0	0	0	0	0	0	0	0	0	0	0	0	0	0	0	0	0	0	0	0.00737	0.00737	0.05653311		
224	611055	4226947	ON2		0.039583	0.02854	0.0453885	0	0	0	0	0	0	0	0	0	0	0	0	0	0	0	0	0	0.52466	0	0	0	0.52466	0.07392866			
225	611055	4227247	ON2		0.027897	0.024657	0.0354298	0	0	0	0	0	0	0	0	0	0	0	0	0	0	0	0	0	0.40955	0	0	0	0.40955	0.06008681			
226	611065	4227247	ON2		0.03101	0.0262	0.0384679	0	0	0	0	0	0	0	0	0	0	0	0	0	0	0	0	0	0.44467	0	0	0	0.44467	0.06466819			
227	611065	4226947	ON2		0.042727	0.030713	0.0489228	0	0	0	0	0	0	0	0	0	0	0	0	0	0	0	0	0	0.56552	0	0	0	0.56552	0.07963614			
228	611075	4227247	ON2		0.033834	0.027734	0.0413259	0	0	0	0	0	0	0	0	0	0	0	0	0	0	0	0	0	0.4777	0	0	0	0.4777	0.06906025			
229	611075	4227187	ON2		0.040048	0.030606	0.0472321	0	0	0	0	0	0	0	0	0	0	0	0	0	0	0	0	0	0.54598	0	0	0	0.54598	0.07783765			
230	611075	4227197	ON2		0.038808	0.029909	0.0459597	0	0	0	0	0	0	0	0	0	0	0	0	0	0	0	0	0	0.53127	0	0	0	0.53127	0.07586824			
231	611075	4227207	ON2		0.037834	0.029398	0.0449878	0	0	0	0	0	0	0	0	0	0	0	0	0	0	0	0	0	0.52003	0	0	0	0.52003	0.07438569			
232	611075	4227147	ON2		0.046227	0.034316	0.0537542	0	0	0	0	0	0	0	0	0	0	0	0	0	0	0	0	0	0.62137	0	0	0	0.62137	0.08807054			
233	611075	4227157	ON2		0.04483	0.033489	0.0522882	0	0	0	0	0	0	0	0	0	0	0	0	0	0	0	0	0	0.60442	0	0	0	0.60442	0.08577676			
234	611075	4227167	ON2		0.042685	0.03215	0.0499855	0	0	0	0	0	0	0	0	0	0	0	0	0	0	0	0	0	0.5778	0	0	0	0.5778	0.08213504			
235	611075	4227177	ON2		0.041297	0.031324	0.0485264	0	0	0	0	0	0	0	0	0	0	0	0	0	0	0	0	0	0.56094	0	0	0	0.56094	0.07985048			
236	611075	4227107	ON2		0.049033	0.035836	0.0565903	0	0	0	0	0	0	0	0	0	0	0	0	0	0	0	0	0	0.65415	0	0	0	0.65415	0.09242598			
237	611075	4227117	ON2		0.048022	0.035231	0.055525	0	0	0	0	0	0	0	0	0	0	0	0	0	0	0	0	0	0.64184	0	0	0	0.64184	0.09075574			
238	611075	4227127	ON2		0.047314	0.034814	0.0548042	0	0	0	0	0	0	0	0	0	0	0	0	0	0	0	0	0	0.6335	0	0	0	0.6335	0.08964642			
239	611075	4227137	ON2		0.047441	0.03503	0.0550235	0	0	0	0	0	0	0	0	0	0	0	0	0	0	0	0	0	0.63604	0	0	0	0.63604	0.0900534			
240	611075	4227067	ON2		0.051593	0.037329	0.0592589	0	0	0	0	0	0	0	0	0	0	0	0	0	0	0	0	0	0.685	0	0	0	0.685	0.096588			
241	611075	4227077	ON2		0.051234	0.037141	0.0589008	0	0	0	0	0	0	0	0	0	0	0	0	0	0	0	0	0	0.68086	0	0	0	0.68086	0.09604212			
242	611075	4227087	ON2		0.050709	0.036845	0.0583611	0	0	0	0	0	0	0	0	0	0	0	0	0	0	0	0	0	0.67462	0	0	0	0.67462	0.09520

282	611105	4227037	ON2		0.055117	0.039583	0.0630819	0	0	0	0	0	0	0	0	0	0	0	0	0	0	0	0	0.72919	0	0	0	0.72919	0.10266442
283	611105	4226947	ON2		0.041936	0.030194	0.0480537	0	0	0	0	0	0	0	0	0	0	0	0	0	0	0	0	0.55547	0	0	0	0.55547	0.07824759
284	611105	4226987	ON2		0.050478	0.036197	0.0577314	0	0	0	0	0	0	0	0	0	0	0	0	0	0	0	0	0.66734	0	0	0	0.66734	0.09392834
285	611105	4226997	ON2		0.051961	0.037251	0.0594199	0	0	0	0	0	0	0	0	0	0	0	0	0	0	0	0	0.68686	0	0	0	0.68686	0.09667071
286	611115	4227277	ON2		0.037332	0.029782	0.0449763	0	0	0	0	0	0	0	0	0	0	0	0	0	0	0	0	0.5199	0	0	0	0.5199	0.074758
287	611115	4227247	ON2		0.039601	0.030655	0.047	0	0	0	0	0	0	0	0	0	0	0	0	0	0	0	0	0.54329	0	0	0	0.54329	0.0776546
288	611115	4226947	ON2		0.043425	0.031213	0.0497204	0	0	0	0	0	0	0	0	0	0	0	0	0	0	0	0	0.57474	0	0	0	0.57474	0.08093375
289	611125	4227327	ON2		0.033466	0.028914	0.0419974	0	0	0	0	0	0	0	0	0	0	0	0	0	0	0	0	0.48547	0	0	0	0.48547	0.07091114
290	611125	4227277	ON2		0.039079	0.030737	0.046749	0	0	0	0	0	0	0	0	0	0	0	0	0	0	0	0	0.54039	0	0	0	0.54039	0.07748574
291	611125	4226947	ON2		0.046151	0.033088	0.0527717	0	0	0	0	0	0	0	0	0	0	0	0	0	0	0	0	0.61001	0	0	0	0.61001	0.0858524
292	611125	4227247	ON2		0.041217	0.031624	0.0487052	0	0	0	0	0	0	0	0	0	0	0	0	0	0	0	0	0.563	0	0	0	0.563	0.08032963
293	611135	4227327	ON2		0.034474	0.029245	0.0428534	0	0	0	0	0	0	0	0	0	0	0	0	0	0	0	0	0.49536	0	0	0	0.49536	0.07209849
294	611135	4227277	ON2		0.039405	0.03084	0.0470226	0	0	0	0	0	0	0	0	0	0	0	0	0	0	0	0	0.54355	0	0	0	0.54355	0.07786245
295	611135	4227247	ON2		0.041574	0.031807	0.049057	0	0	0	0	0	0	0	0	0	0	0	0	0	0	0	0	0.56707	0	0	0	0.56707	0.0808635
296	611135	4226947	ON2		0.042835	0.030801	0.0490531	0	0	0	0	0	0	0	0	0	0	0	0	0	0	0	0	0.56703	0	0	0	0.56703	0.07985395
297	611145	4227327	ON2		0.035814	0.029844	0.0441119	0	0	0	0	0	0	0	0	0	0	0	0	0	0	0	0	0.50991	0	0	0	0.50991	0.07395609
298	611145	4227277	ON2		0.039897	0.031069	0.0474914	0	0	0	0	0	0	0	0	0	0	0	0	0	0	0	0	0.54897	0	0	0	0.54897	0.07856072
299	611145	4227247	ON2		0.042129	0.03213	0.0496352	0	0	0	0	0	0	0	0	0	0	0	0	0	0	0	0	0.57375	0	0	0	0.57375	0.08176517
300	611145	4226947	ON2		0.044009	0.031601	0.0503636	0	0	0	0	0	0	0	0	0	0	0	0	0	0	0	0	0.58217	0	0	0	0.58217	0.08196432
301	611155	4227277	ON2		0.042286	0.032605	0.0500898	0	0	0	0	0	0	0	0	0	0	0	0	0	0	0	0	0.57901	0	0	0	0.57901	0.08269524
302	611155	4227327	ON2		0.037054	0.030412	0.0452857	0	0	0	0	0	0	0	0	0	0	0	0	0	0	0	0	0.52348	0	0	0	0.52348	0.0756973
303	611155	4227247	ON2		0.044638	0.033796	0.0524036	0	0	0	0	0	0	0	0	0	0	0	0	0	0	0	0	0.60576	0	0	0	0.60576	0.08619978
304	611155	4227177	ON2		0.050309	0.037011	0.0582451	0	0	0	0	0	0	0	0	0	0	0	0	0	0	0	0	0.67328	0	0	0	0.67328	0.09525662
305	611155	4227187	ON2		0.050618	0.037302	0.0586505	0	0	0	0	0	0	0	0	0	0	0	0	0	0	0	0	0.67797	0	0	0	0.67797	0.09595216
306	611155	4227197	ON2		0.049482	0.036606	0.0574416	0	0	0	0	0	0	0	0	0	0	0	0	0	0	0	0	0.66399	0	0	0	0.66399	0.09404758
307	611155	4227207	ON2		0.046815	0.034865	0.0545212	0	0	0	0	0	0	0	0	0	0	0	0	0	0	0	0	0.63023	0	0	0	0.63023	0.08938633
308	611155	4227067	ON2		0.062628	0.044811	0.0715522	0	0	0	0	0	0	0	0	0	0	0	0	0	0	0	0	0.8271	0	0	0	0.8271	0.11636313
309	611155	4227157	ON2		0.054869	0.039997	0.0632453	0	0	0	0	0	0	0	0	0	0	0	0	0	0	0	0	0.73108	0	0	0	0.73108	0.10324241
310	611155	4227167	ON2		0.053262	0.038964	0.061498	0	0	0	0	0	0	0	0	0	0	0	0	0	0	0	0	0.71088	0	0	0	0.71088	0.10046224
311	611155	4227027	ON2		0.057942	0.041424	0.0661723	0	0	0	0	0	0	0	0	0	0	0	0	0	0	0	0	0.76491	0	0	0	0.76491	0.10759672
312	611155	4227037	ON2		0.061759	0.044082	0.0704785	0	0	0	0	0	0	0	0	0	0	0	0	0	0	0	0	0.81469	0	0	0	0.81469	0.11456088
313	611155	4227047	ON2		0.05886	0.042132	0.0672597	0	0	0	0	0	0	0	0	0	0	0	0	0	0	0	0	0.77748	0	0	0	0.77748	0.10939188
314	611155	4227057	ON2		0.059313	0.042488	0.0678017	0	0	0	0	0	0	0	0	0	0	0	0	0	0	0	0	0.78375	0	0	0	0.78375	0.11028996
315	611155	4226987	ON2		0.052954	0.037854	0.0604726	0	0	0	0	0	0	0	0	0	0	0	0	0	0	0	0	0.69903	0	0	0	0.69903	0.09832697
316	611155	4226997	ON2		0.054859	0.039197	0.0626337	0	0	0	0	0	0	0	0	0	0	0	0	0	0	0	0	0.72401	0	0	0	0.72401	0.10183091
317	611155	4227007	ON2		0.059022	0.042091	0.067326	0	0	0	0	0	0	0	0	0	0	0	0	0	0	0	0	0.77825	0	0	0	0.77825	0.10941711
318	611155	4227017	ON2		0.05678	0.040591	0.0648431	0	0	0	0	0	0	0	0	0	0	0	0	0	0	0	0	0.74955	0	0	0	0.74955	0.10543394
319	611155	4226947	ON2		0.046797	0.033508	0.0534831	0	0	0	0	0	0	0	0	0	0	0	0	0	0	0	0	0.61823	0	0	0	0.61823	0.08699146
320	611165	4227327	ON2		0.037726	0.030617	0.0458444	0	0	0	0	0	0	0	0	0	0	0	0	0	0	0	0	0.52993	0	0	0	0.52993	0.07646125
321	611165	4227357	ON2		0.034761	0.029734	0.0433953	0	0	0	0	0	0	0	0	0	0	0	0	0	0	0	0	0.50162	0	0	0	0.50162	0.07312917
322	611165	4227277	ON2		0.041654	0.032091	0.0493202	0	0	0	0	0	0	0	0	0	0	0	0	0	0	0	0	0.57011	0	0	0	0.57011	0.08141159
323	611165	4227247	ON2		0.043985	0.033294	0.0516315	0	0	0	0	0	0	0	0	0	0	0	0	0	0	0	0	0.59683	0	0	0	0.59683	0.08492597
324	611165	4226947	ON2		0.043458	0.031208	0.049735	0	0	0	0	0	0	0	0	0	0	0	0	0	0	0	0	0.57491	0	0	0	0.57491	0.08094352
325	611170	4227397		ON2	0.028409	0.028344	0.0385285	0	0	0	0	0	0	0	0	0	0	0	0	0	0	0	0	0	0	0	0.00863	0.00863	0.00687229
326	611175	4227357	ON2		0.035977	0.030296	0.0445505	0	0	0	0	0	0	0	0	0	0	0	0	0	0	0	0	0.51498	0	0	0	0.51498	0.0748462
327	611175	4227277	ON2		0.042174	0.032374	0.0498458	0	0	0	0	0	0	0	0	0	0	0	0	0	0	0	0	0.57619	0	0	0	0.57619	0.08221935
328	611175	4227327	ON2		0.038663	0.031041	0.0467284	0	0	0	0	0	0	0	0	0	0	0	0	0	0	0	0	0.54015	0	0	0	0.54015	0.07776947
329	611175	4227247	ON2		0.044458	0.033566	0.0521206	0	0	0	0	0	0	0	0	0	0	0	0	0	0	0	0	0.60248	0	0	0	0.60248	0.08568679
330	611175	4227187	ON2		0.050176	0.036941	0.0581114	0	0	0	0	0	0	0	0	0	0	0	0	0	0	0	0	0.67173	0	0	0	0.67173	0.09505249
331	611175	4227197	ON2		0.0496	0.036624	0.0575254	0	0	0	0	0	0	0	0	0	0	0	0	0	0	0	0	0.66496	0	0	0	0.66496	0.09414935
332	611175	4227207	ON2		0.048262	0.035788	0.0560881	0	0	0	0	0	0	0	0	0	0	0	0	0	0	0	0	0.64835	0	0	0	0.64835	0.09187613
333	611175	4227157	ON2		0.054262	0.039535	0.0625301	0	0	0	0	0	0	0	0	0	0	0	0	0	0	0	0	0.72281	0	0	0	0.72281	0.10206541
334	611175	4227167	ON2		0.053326	0.038959	0.061532	0	0	0	0	0	0	0	0	0	0	0	0	0	0	0	0	0.71127	0	0	0	0.71127	0.1004914
335	611175	4227177	ON2		0.051652	0.03788	0.0597094	0	0	0	0	0	0	0	0	0	0	0	0	0	0	0	0	0.69021	0	0	0	0.69021	0.09758965
336	611175	4227037	ON2		0.058282	0.041677	0.0665674	0	0	0	0	0	0	0	0	0	0	0	0	0	0	0	0	0.76948	0	0	0	0.76948	0.10824458
337	611175	4227047	ON2		0.059791	0.042754	0.068289	0	0	0	0	0	0	0	0	0	0	0	0	0	0	0	0	0.78938	0	0	0	0.78938	0.11104289
338	611175	4227057	ON2		0.059699	0.042737	0.0682208	0	0	0	0	0	0	0	0	0	0	0	0	0	0	0	0	0.78859	0	0	0	0.78859	0.11095758
339	611175	4227067	ON2		0.059455	0.04262	0.0679857	0	0	0	0	0	0	0	0	0	0	0	0	0	0	0	0	0.78588	0	0	0	0.78588	0.11060559
340	611175	4226997	ON2		0.054539	0.03896	0.0622616	0	0	0	0	0	0	0	0	0	0	0	0	0	0	0	0	0.71971	0	0	0	0.71971	0.10122178
341	611175	4227007	ON2		0.05662	0.040424	0.0646197	0	0	0	0	0	0	0	0	0	0	0	0	0	0	0	0	0.74697	0	0	0	0.74697	0.10504329
342	611175	4227017	ON2		0.057495	0.041061	0.0656285	0	0	0	0	0	0	0	0	0	0	0	0	0	0	0	0	0.75863	0	0	0	0.75863	0.10668973
343	611175	4227027	ON2		0.057982	0.041433	0.0662025	0	0	0	0	0	0	0	0	0	0	0	0	0	0	0	0	0.76526	0	0	0	0.76526	0.1076354
344	611175	4226947	ON2		0.044462	0.031889	0.0508535	0	0	0	0	0	0	0	0	0	0	0	0	0	0	0	0	0.58784	0	0	0	0.58784	0.08274276
345	611175	4226987	ON2		0.053377	0.038128	0.0609332	0	0	0	0	0	0	0	0	0	0	0	0	0	0	0	0	0.70435	0	0	0	0.70435	0.09906121
346	611185	4227327	ON2		0.040812	0.032338	0.0490006	0	0	0	0	0	0	0	0	0	0	0	0	0	0	0	0	0.56642	0	0	0	0.56642	0.08133874
347	611185	4227357	ON2		0.038361	0.031695	0.047042	0	0	0	0	0	0	0	0	0	0	0	0	0	0	0	0	0.54378	0	0	0	0.54378	0.07873668
348	611185	4227277	ON2		0.04444	0.033861	0.0523323	0	0	0	0	0	0	0	0	0	0	0	0	0	0	0	0	0.60493	0	0	0	0.60493	0.0861929
349	611185	4227247	ON2		0.046824	0.03514	0.0547334	0	0	0	0	0	0	0	0	0	0	0	0	0	0	0	0	0.63269	0	0	0	0.63269	0.08987344
350	611185	4226947	ON2		0.047383	0.033885	0.0541196	0	0	0	0	0	0	0	0	0	0	0	0	0	0	0	0	0.62559	0	0	0	0.62559	0.08800478
351	611195	4227357	ON2		0.0376	0.030999	0.0460568	0	0	0	0	0	0	0	0	0	0	0	0	0	0	0	0	0.53239	0	0	0	0.53239	0.07705567
352	611195	4227277	ON2		0.043713	0.033301	0.0514716	0	0	0	0	0	0	0	0	0	0	0	0	0	0	0	0	0.59498	0	0	0	0.59498	0.08477234
353	611195	4227327	ON2		0.039964	0.031644	0.0479652	0	0	0	0	0	0	0	0	0	0	0	0	0	0	0	0	0.55445	0	0	0	0.55445	0.07960962
354	611195	4227247	ON2		0.046042	0.034557	0.0538218	0	0	0	0	0	0	0	0	0	0	0	0	0	0	0	0	0.62215	0	0	0	0.62215	0.08837851
355	611200	4227447		ON2	0.025557	0.02827	0.0367211	0	0	0	0	0	0	0	0	0	0	0	0	0	0	0	0	0	0	0	0.00822	0.00822	0.00494142
356	611195	4226947	ON2		0.043854	0.031455	0.0501584	0	0	0	0	0	0	0	0	0	0	0	0	0	0	0	0	0.5798	0	0	0	0.5798	0.08161309
357	611205	4227357	ON2		0.038504	0.031484	0.0469667	0	0	0	0	0	0	0	0	0	0	0	0	0	0	0	0	0.54291	0	0	0	0.54291	0.07845061
358	611205	4227277	ON2		0.044093	0.033505	0.0518541	0	0	0	0	0	0	0	0	0	0	0	0	0	0	0	0	0.5994	0	0	0	0.5994	0.08535944
359	611205	4227327	ON2		0.040771	0.032103	0.0487971	0	0	0	0	0	0	0	0	0	0	0	0	0	0	0	0	0.56407	0	0	0	0.56407	0.08090002
360	611205	4227247	ON2		0.046357	0.034729	0.054141	0	0	0	0	0	0	0	0	0	0	0	0	0	0	0	0	0.62584	0	0	0	0.62584	0.08887025
361	611205	4226947	ON2		0.044636	0.031983	0.0510284	0	0	0	0	0	0	0	0	0	0	0	0	0	0	0	0	0.58986	0	0	0	0.58986	0.08301164
362	611215	4227357	ON2		0.03951	0.032064	0.0480093	0	0	0	0	0	0	0	0	0	0	0	0	0	0	0	0	0.55496	0	0	0	0.55496	0.08007297
363	611215	4227277	ON2		0.044677	0.033855	0.0524693	0	0	0	0	0	0	0	0	0	0	0	0	0	0	0	0	0.60651	0	0	0	0.60651	0.08632421
364	611215	4227327	ON2		0.041733	0.032685	0.0498175	0	0	0	0	0	0	0	0	0	0	0	0	0	0	0	0	0.57586	0	0	0	0.57586	0.0825024
365	611215	4227247	ON2		0.048552	0.036195	0.0565692	0	0	0	0	0	0	0	0	0	0	0	0	0	0	0	0	0.65391	0	0	0	0.65391	0.09276429
366	611215	4226947	ON2		0.047627	0.034026	0.0543714	0	0	0	0	0	0	0	0	0	0	0	0	0	0	0	0	0.6285	0	0	0	0.6285	0.08839768
367	611220	4227417	ON2		0.030908	0.029629	0.0409993	0	0	0	0	0	0	0	0	0	0	0	0	0	0	0	0	0.47393	0	0	0	0.47393	0.07062786
368	611225	4227357	ON2		0.039673	0.032066	0.0481087	0	0	0	0	0	0	0	0	0	0	0	0	0	0	0	0	0.55611	0	0	0	0.55611	0.08017486
369	611225	4227327	ON2		0.041824	0.032684	0.0498683	0	0	0	0	0	0	0	0	0	0	0	0	0	0	0	0	0.57645	0	0	0	0.57645	0.08255228
370	611225	4227277	ON2		0.045424	0.03432	0.0532693	0	0	0	0	0	0	0	0	0	0	0	0	0	0	0	0	0.61576	0	0	0	0.61576	0.0875896
371	611225	4227197	ON2		0.051907	0.038061	0.0599959	0	0	0	0	0	0	0	0	0	0	0	0	0	0	0	0	0.69352	0	0	0	0.69352	0.09805647
372	611225	4227207	ON2		0.050923	0.037456	0.058947	0	0	0	0	0	0	0	0	0	0	0	0	0	0	0	0	0.68139	0	0	0	0.68139	0.09640294
373	611225	4227217	ON2		0.050173	0.037016	0.0581636	0	0	0	0	0	0	0	0	0	0	0	0	0	0	0	0	0.67234	0	0	0	0.67234	0.09517955
374	611225	4227157	ON2		0.05782	0.041418	0.0656955	0	0	0	0	0	0	0	0	0	0	0	0	0	0	0	0	0.7594	0	0	0	0.7594	0.107132
375	611225	4227167	ON2		0.055502	0.040337	0.0638797	0	0	0	0	0	0	0	0	0	0	0	0	0	0	0	0	0.73841	0	0	0	0.73841	0.10421628
376	611225	4227177	ON2		0.054196	0.039501	0.062462	0	0	0	0	0	0	0	0	0	0	0	0	0	0	0	0	0.72202	0	0	0	0.72202	0.10196293
377	611225	4227187	ON2		0.053196	0.038878	0.0613894	0	0	0	0	0	0	0	0	0	0	0	0	0	0	0	0	0.70963	0	0	0	0.70963	0.10026752
378	611225	4227117	ON2		0.059939	0.043117	0.0686501	0	0	0	0	0	0	0	0	0	0	0	0	0	0	0	0	0.79355	0	0	0	0.79355	0.11176678
379	611225	4227127	ON2		0.0594	0.042795	0.0680829	0	0	0	0	0	0	0	0	0	0	0	0	0	0	0	0	0.787	0	0	0	0.787	0.11087796
380	611225	4227137	ON2		0.059815	0.04313	0.0685858	0	0	0	0	0	0	0	0	0	0	0	0	0	0	0	0	0.79281	0	0	0	0.79281	0.11171599
381	611225	4227147	ON2		0.058467	0.042258	0.0671155	0	0	0	0	0	0	0	0	0	0	0	0	0	0	0	0	0.77582	0	0	0	0.77582	0.10937344
382	611225	4227067	ON2		0.06242	0.044604	0.0712669	0	0	0	0	0	0	0	0	0	0	0	0	0	0	0	0	0.8238	0	0	0	0.8238	0.11587047
383	611225	4227037	ON2		0.061839	0.044284	0.0706485	0	0	0	0	0	0	0	0	0	0	0	0	0	0	0	0	0.81666	0	0	0	0.81666	0.11489653
384	611225	4227087	ON2		0.061833	0.044284	0.0706719	0	0	0	0	0	0	0	0	0	0	0	0	0	0	0	0	0.81693	0	0	0	0.81693	0.11495604
385	611225	4227027	ON2		0.059794	0.042636	0.0681988	0	0	0	0	0	0	0	0	0	0	0	0	0	0	0	0	0.78834	0	0	0	0.78834	0.11083441
386	611225	4227037	ON2		0.063862	0.045468	0.0727876	0	0	0	0	0	0	0	0	0	0	0	0	0	0	0	0	0.84138	0	0	0	0.84138	0.11825573
387	611225	4227047	ON2		0.060947	0.043511	0.0695545	0	0	0	0	0	0	0	0	0	0	0	0	0	0	0	0	0.80401	0	0	0	0.80401	0.11306525
388	611225	4227057	ON2		0.061688	0.044059	0.070415	0	0	0	0	0	0	0	0	0	0	0	0	0	0	0	0	0.81396	0	0	0	0.81396	0.11447417
389	611225	4226987	ON2		0.053904	0.038446	0.0614886	0	0	0	0	0	0	0	0	0	0	0	0	0	0	0	0	0.71077	0	0	0	0.71077	0.09993439
390	611225	4226997	ON2		0.056056	0.039957	0.0639256	0	0	0	0	0	0	0	0	0	0	0	0	0	0	0	0	0.73894	0	0	0	0.73894	0.10388297
391	611225	4227007	ON2		0.060751	0.043216	0.0692136	0	0	0	0	0	0	0	0	0	0	0	0	0	0	0	0	0.80007	0	0	0	0.80007	0.11242931
392	611225	4227017	ON2		0.058358	0.041618	0.0665611	0	0	0	0	0	0	0	0	0	0	0	0	0	0	0	0	0.76941	0	0	0	0.76941	0.10817258
393	611225	4226947	ON2		0.044039	0.031555

427	611255	4227007	ON2		0.061393	0.043636	0.0699153	0	0	0	0	0	0	0	0	0	0	0	0	0	0	0	0	0	0.80818	0	0	0	0.80818	0.11355134
428	611255	4227017	ON2		0.058959	0.042002	0.0672156	0	0	0	0	0	0	0	0	0	0	0	0	0	0	0	0	0	0.77697	0	0	0	0.77697	0.10921773
429	611255	4227027	ON2		0.060445	0.04306	0.0689088	0	0	0	0	0	0	0	0	0	0	0	0	0	0	0	0	0	0.79655	0	0	0	0.79655	0.11196859
430	611255	4226947	ON2		0.044209	0.031651	0.0505172	0	0	0	0	0	0	0	0	0	0	0	0	0	0	0	0	0	0.58395	0	0	0	0.58395	0.08216792
431	611255	4226987	ON2		0.054344	0.038729	0.0619645	0	0	0	0	0	0	0	0	0	0	0	0	0	0	0	0	0	0.71627	0	0	0	0.71627	0.10069334
432	611260	4227417	ON2		0.03411	0.031073	0.044013	0	0	0	0	0	0	0	0	0	0	0	0	0	0	0	0	0	0.50876	0	0	0	0.50876	0.07508598
433	611265	4227357	ON2		0.041938	0.033337	0.0504279	0	0	0	0	0	0	0	0	0	0	0	0	0	0	0	0	0	0.58292	0	0	0	0.58292	0.08376468
434	611265	4227327	ON2		0.044271	0.034213	0.0524925	0	0	0	0	0	0	0	0	0	0	0	0	0	0	0	0	0	0.60678	0	0	0	0.60678	0.08670535
435	611265	4227277	ON2		0.047335	0.035529	0.0553293	0	0	0	0	0	0	0	0	0	0	0	0	0	0	0	0	0	0.63957	0	0	0	0.63957	0.09085786
436	611265	4226947	ON2		0.044655	0.031952	0.0510119	0	0	0	0	0	0	0	0	0	0	0	0	0	0	0	0	0	0.58967	0	0	0	0.58967	0.08296389
437	611270	4227417	ON2		0.035356	0.031667	0.0452102	0	0	0	0	0	0	0	0	0	0	0	0	0	0	0	0	0	0.5226	0	0	0	0.5226	0.07687678
438	611275	4226947	ON2		0.047934	0.034198	0.0546816	0	0	0	0	0	0	0	0	0	0	0	0	0	0	0	0	0	0.63209	0	0	0	0.63209	0.08887928
439	611280	4227417	ON2		0.037838	0.033103	0.0477876	0	0	0	0	0	0	0	0	0	0	0	0	0	0	0	0	0	0.5524	0	0	0	0.5524	0.0808908
440	611285	4226947	ON2		0.044491	0.031831	0.0508201	0	0	0	0	0	0	0	0	0	0	0	0	0	0	0	0	0	0.58745	0	0	0	0.58745	0.08265122
441	611290	4227417	ON2		0.036732	0.032072	0.0463402	0	0	0	0	0	0	0	0	0	0	0	0	0	0	0	0	0	0.53567	0	0	0	0.53567	0.0784118
442	611295	4226947	ON2		0.044854	0.032076	0.051222	0	0	0	0	0	0	0	0	0	0	0	0	0	0	0	0	0	0.5921	0	0	0	0.5921	0.08329764
443	611300	4227387	ON2		0.041472	0.033617	0.0503553	0	0	0	0	0	0	0	0	0	0	0	0	0	0	0	0	0	0.58208	0	0	0	0.58208	0.08397221
444	611300	4227397	ON2		0.040331	0.03318	0.0493391	0	0	0	0	0	0	0	0	0	0	0	0	0	0	0	0	0	0.57033	0	0	0	0.57033	0.08251918
445	611300	4227407	ON2		0.039288	0.032881	0.0484863	0	0	0	0	0	0	0	0	0	0	0	0	0	0	0	0	0	0.56047	0	0	0	0.56047	0.08136695
446	611300	4227347	ON2		0.045771	0.035572	0.0544176	0	0	0	0	0	0	0	0	0	0	0	0	0	0	0	0	0	0.62904	0	0	0	0.62904	0.08998963
447	611300	4227357	ON2		0.043779	0.034405	0.0523368	0	0	0	0	0	0	0	0	0	0	0	0	0	0	0	0	0	0.60498	0	0	0	0.60498	0.08674147
448	611300	4227367	ON2		0.042817	0.033968	0.051429	0	0	0	0	0	0	0	0	0	0	0	0	0	0	0	0	0	0.59449	0	0	0	0.59449	0.08539735
449	611300	4227377	ON2		0.04179	0.033536	0.0504849	0	0	0	0	0	0	0	0	0	0	0	0	0	0	0	0	0	0.58358	0	0	0	0.58358	0.0840213
450	611300	4227307	ON2		0.047046	0.035668	0.0552556	0	0	0	0	0	0	0	0	0	0	0	0	0	0	0	0	0	0.63872	0	0	0	0.63872	0.0909237
451	611300	4227317	ON2		0.047932	0.036428	0.0563637	0	0	0	0	0	0	0	0	0	0	0	0	0	0	0	0	0	0.65153	0	0	0	0.65153	0.09279154
452	611300	4227327	ON2		0.045844	0.03516	0.0541488	0	0	0	0	0	0	0	0	0	0	0	0	0	0	0	0	0	0.62593	0	0	0	0.62593	0.08930848
453	611300	4227337	ON2		0.044952	0.034738	0.0532937	0	0	0	0	0	0	0	0	0	0	0	0	0	0	0	0	0	0.61604	0	0	0	0.61604	0.08803144
454	611300	4227267	ON2		0.049658	0.036962	0.0578047	0	0	0	0	0	0	0	0	0	0	0	0	0	0	0	0	0	0.66819	0	0	0	0.66819	0.09476713
455	611300	4227277	ON2		0.048903	0.036556	0.0570439	0	0	0	0	0	0	0	0	0	0	0	0	0	0	0	0	0	0.65939	0	0	0	0.65939	0.0936001
456	611300	4227287	ON2		0.04859	0.036461	0.0567835	0	0	0	0	0	0	0	0	0	0	0	0	0	0	0	0	0	0.65638	0	0	0	0.65638	0.09324425
457	611300	4227297	ON2		0.047883	0.036102	0.0560876	0	0	0	0	0	0	0	0	0	0	0	0	0	0	0	0	0	0.64834	0	0	0	0.64834	0.09219011
458	611305	4227207	ON2		0.053779	0.03924	0.0620045	0	0	0	0	0	0	0	0	0	0	0	0	0	0	0	0	0	0.71674	0	0	0	0.71674	0.10124493
459	611305	4227217	ON2		0.052702	0.038577	0.060855	0	0	0	0	0	0	0	0	0	0	0	0	0	0	0	0	0	0.70345	0	0	0	0.70345	0.09943221
460	611305	4227227	ON2		0.053691	0.039336	0.0620241	0	0	0	0	0	0	0	0	0	0	0	0	0	0	0	0	0	0.71696	0	0	0	0.71696	0.10136061
461	611305	4227237	ON2		0.051738	0.038083	0.0599016	0	0	0	0	0	0	0	0	0	0	0	0	0	0	0	0	0	0.69243	0	0	0	0.69243	0.09798493
462	611305	4227167	ON2		0.058363	0.042151	0.0669625	0	0	0	0	0	0	0	0	0	0	0	0	0	0	0	0	0	0.77405	0	0	0	0.77405	0.10911395
463	611305	4227177	ON2		0.05664	0.04102	0.0650704	0	0	0	0	0	0	0	0	0	0	0	0	0	0	0	0	0	0.75218	0	0	0	0.75218	0.10609016
464	611305	4227187	ON2		0.05518	0.040071	0.0634748	0	0	0	0	0	0	0	0	0	0	0	0	0	0	0	0	0	0.73373	0	0	0	0.73373	0.10354569
465	611305	4227197	ON2		0.055066	0.04005	0.0633908	0	0	0	0	0	0	0	0	0	0	0	0	0	0	0	0	0	0.73276	0	0	0	0.73276	0.10344094
466	611305	4227127	ON2		0.064584	0.046236	0.073793	0	0	0	0	0	0	0	0	0	0	0	0	0	0	0	0	0	0.853	0	0	0	0.853	0.12002897
467	611305	4227137	ON2		0.062624	0.044935	0.07163	0	0	0	0	0	0	0	0	0	0	0	0	0	0	0	0	0	0.828	0	0	0	0.828	0.11656463
468	611305	4227147	ON2		0.060705	0.043663	0.0695138	0	0	0	0	0	0	0	0	0	0	0	0	0	0	0	0	0	0.80354	0	0	0	0.80354	0.11317661
469	611305	4227157	ON2		0.05885	0.042436	0.0674705	0	0	0	0	0	0	0	0	0	0	0	0	0	0	0	0	0	0.77992	0	0	0	0.77992	0.10990692
470	611305	4227067	ON2		0.066933	0.047616	0.0762489	0	0	0	0	0	0	0	0	0	0	0	0	0	0	0	0	0	0.88139	0	0	0	0.88139	0.12386448
471	611305	4227077	ON2		0.064477	0.045966	0.073524	0	0	0	0	0	0	0	0	0	0	0	0	0	0	0	0	0	0.84989	0	0	0	0.84989	0.1194895
472	611305	4227087	ON2		0.06342	0.045277	0.0723672	0	0	0	0	0	0	0	0	0	0	0	0	0	0	0	0	0	0.83652	0	0	0	0.83652	0.1176438
473	611305	4227117	ON2		0.061974	0.044602	0.0708361	0	0	0	0	0	0	0	0	0	0	0	0	0	0	0	0	0	0.81882	0	0	0	0.81882	0.11523834
474	611305	4227027	ON2		0.060905	0.043341	0.0693906	0	0	0	0	0	0	0	0	0	0	0	0	0	0	0	0	0	0.80211	0	0	0	0.80211	0.11273155
475	611305	4227037	ON2		0.065281	0.046379	0.0743196	0	0	0	0	0	0	0	0	0	0	0	0	0	0	0	0	0	0.85909	0	0	0	0.85909	0.1206983
476	611305	4227047	ON2		0.063387	0.045114	0.0722246	0	0	0	0	0	0	0	0	0	0	0	0	0	0	0	0	0	0.83487	0	0	0	0.83487	0.11733905
477	611305	4227057	ON2		0.063059	0.044923	0.0718827	0	0	0	0	0	0	0	0	0	0	0	0	0	0	0	0	0	0.83092	0	0	0	0.83092	0.11680549
478	611305	4226987	ON2		0.055768	0.039681	0.0635341	0	0	0	0	0	0	0	0	0	0	0	0	0	0	0	0	0	0.73442	0	0	0	0.73442	0.10321477
479	611305	4226997	ON2		0.056896	0.040488	0.0648226	0	0	0	0	0	0	0	0	0	0	0	0	0	0	0	0	0	0.74931	0	0	0	0.74931	0.10531032
480	611305	4227007	ON2		0.061774	0.043869	0.0703133	0	0	0	0	0	0	0	0	0	0	0	0	0	0	0	0	0	0.81278	0	0	0	0.81278	0.11418248
481	611305	4227017	ON2		0.060505	0.043034	0.068918	0	0	0	0	0	0	0	0	0	0	0	0	0	0	0	0	0	0.79665	0	0	0	0.79665	0.11195167
482	611305	4226947	ON2		0.048178	0.034351	0.0549395	0	0	0	0	0	0	0	0	0	0	0	0	0	0	0	0	0	0.63507	0	0	0	0.63507	0.0892901
483	611315	4226947	ON2		0.048578	0.034618	0.0553802	0	0	0	0	0	0	0	0	0	0	0	0	0	0	0	0	0	0.64016	0	0	0	0.64016	0.08999819
484	611320	4227427	ON2		0.038698	0.032805	0.0480692	0	0	0	0	0	0	0	0	0	0	0	0	0	0	0	0	0	0.55565	0	0	0	0.55565	0.08087368
485	611320	4227437	ON2		0.03778	0.032706	0.0474427	0	0	0	0	0	0	0	0	0	0	0	0	0	0	0	0	0	0.54841	0	0	0	0.54841	0.08014846
486	611320	4227387	ON2		0.042392	0.03386	0.0510866	0	0	0	0	0	0	0	0	0	0	0	0	0	0	0	0	0	0.59053	0	0	0	0.59053	0.08494651
487	611320	4227397	ON2		0.041743	0.033717	0.0505887	0	0	0	0	0	0	0	0	0	0	0	0	0	0	0	0	0	0.58478	0	0	0	0.58478	0.08430569
488	611320	4227407	ON2		0.041316	0.033747	0.0503552	0	0	0	0	0	0	0	0	0	0	0	0	0	0	0	0	0	0.58208	0	0	0	0.58208	0.08410211
489	611320	4227417	ON2		0.039603	0.032975	0.0487411	0	0	0	0	0	0	0	0	0	0	0	0	0	0	0	0	0	0.56342	0	0	0	0.56342	0.08171583
490	611320	4227347	ON2		0.045365	0.035099	0.0538101	0	0	0	0	0	0	0	0	0	0	0	0	0	0	0	0	0	0.62201	0	0	0	0.62201	0.08890892
491	611320	4227357	ON2		0.044557	0.03471	0.0530297	0	0	0	0	0	0	0	0	0	0	0	0	0	0	0	0	0	0.61299	0	0	0	0.61299	0.08773932
492	611320	4227367	ON2		0.044019	0.034522	0.0525653	0	0	0	0	0	0	0	0	0	0	0	0	0	0	0	0	0	0.60762	0	0	0	0.60762	0.08708764
493	611320	4227377	ON2		0.043611	0.034446	0.0522626	0	0	0	0	0	0	0	0	0	0	0	0	0	0	0	0	0	0.60412	0	0	0	0.60412	0.08670851
494	611320	4227307	ON2		0.047832	0.036116	0.0560614	0	0	0	0	0	0	0	0	0	0	0	0	0	0	0	0	0	0.64804	0	0	0	0.64804	0.09217697
495	611320	4227317	ON2		0.046833	0.035567	0.0550459	0	0	0	0	0	0	0	0	0	0	0	0	0	0	0	0	0	0.6363	0	0	0	0.6363	0.09061262
496	611320	4227327	ON2		0.046407	0.035419	0.0546786	0	0	0	0	0	0	0	0	0	0	0	0	0	0	0	0	0	0.63205	0	0	0	0.63205	0.09009789
497	611320	4227337	ON2		0.045915	0.035297	0.0542906	0	0	0	0	0	0	0	0	0	0	0	0	0	0	0	0	0	0.62757	0	0	0	0.62757	0.08958769
498	611320	4227267	ON2		0.050139	0.037235	0.0582943	0	0	0	0	0	0	0	0	0	0	0	0	0	0	0	0	0	0.67385	0	0	0	0.67385	0.09552891
499	611320	4227277	ON2		0.0498	0.037107	0.0579947	0	0	0	0	0	0	0	0	0	0	0	0	0	0	0	0	0	0.67039	0	0	0	0.67039	0.09510198
500	611320	4227287	ON2		0.048767	0.03651	0.0569219	0	0	0	0	0	0	0	0	0	0	0	0	0	0	0	0	0	0.65798	0	0	0	0.65798	0.09343207
501	611320	4227297	ON2		0.048293	0.036303	0.0564799	0	0	0	0	0	0	0	0	0	0	0	0	0	0	0	0	0	0.65287	0	0	0	0.65287	0.09278285
502	611325	4227207	ON2		0.05405	0.039376	0.0622642	0	0	0	0	0	0	0	0	0	0	0	0	0	0	0	0	0	0.71974	0	0	0	0.71974	0.10164035
503	611325	4227217	ON2		0.053444	0.039033	0.06164	0	0	0	0	0	0	0	0	0	0	0	0	0	0	0	0	0	0.71252	0	0	0	0.71252	0.10067273
504	611325	4227227	ON2		0.052579	0.038516	0.0607292	0	0	0	0	0	0	0	0	0	0	0	0	0	0	0	0	0	0.70199	0	0	0	0.70199	0.09924546
505	611325	4227237	ON2		0.052047	0.038239	0.0601992	0	0	0	0	0	0	0	0	0	0	0	0	0	0	0	0	0	0.69587	0	0	0	0.69587	0.09843774
506	611325	4227167	ON2		0.058187	0.041991	0.0667296	0	0	0	0	0	0	0	0	0	0	0	0	0	0	0	0	0	0.77136	0	0	0	0.77136	0.10872079
507	611325	4227177	ON2		0.056869	0.041135	0.0652898	0	0	0	0	0	0	0	0	0	0	0	0	0	0	0	0	0	0.75471	0	0	0	0.75471	0.10642516
508	611325	4227187	ON2		0.055818	0.040464	0.0641499	0	0	0	0	0	0	0	0	0	0	0	0	0	0	0	0	0	0.74153	0	0	0	0.74153	0.10461404
509	611325	4227197	ON2		0.054893	0.039884	0.0631549	0	0	0	0	0	0	0	0	0	0	0	0	0	0	0	0	0	0.73003	0	0	0	0.73003	0.10303888
510	611325	4227127	ON2		0.06108	0.043799	0.0698361	0	0	0	0	0	0	0	0	0	0	0	0	0	0	0	0	0	0.80727	0	0	0	0.80727	0.11363474
511	611325	4227137	ON2		0.062244	0.04464	0.0711727	0	0	0	0	0	0	0	0	0	0	0	0	0	0	0	0	0	0.82271	0	0	0	0.82271	0.11581261
512	611325	4227147	ON2		0.060815	0.043703	0.0696047	0	0	0	0	0	0	0	0	0	0	0	0	0	0	0	0	0	0.80459	0	0	0	0.80459	0.11330768
513	611325	4227157	ON2		0.059378	0.042762	0.0680288	0	0	0	0	0	0	0	0	0	0	0	0	0	0	0	0	0	0.78637	0	0	0	0.78637	0.11079065
514	611325	4227067	ON2		0.06346	0.045205	0.072331	0	0	0	0	0	0	0	0	0	0	0	0	0	0	0	0	0	0.8361	0	0	0	0.8361	0.11753622
515	611325	4227077	ON2		0.063889	0.045535	0.0728385	0	0	0	0	0	0	0	0	0	0	0	0	0	0	0	0	0	0.84197	0	0	0	0.84197	0.11837322
516	611325	4227087	ON2		0.063568	0.04535	0.0725058	0	0	0	0	0	0	0	0	0	0	0	0	0	0	0	0	0	0.83813	0	0	0	0.83813	0.11785602
517	611325	4227117	ON2		0.061946	0.044352	0.0707759	0	0	0	0	0	0	0	0	0	0	0	0	0	0	0	0	0	0.81813	0	0	0	0.81813	0.11512811
518	611325	4227027	ON2		0.061164	0.043496	0.0696581	0	0	0	0	0	0	0	0	0	0	0	0	0	0	0	0	0	0.80521	0	0	0	0.80521	0.11315372
519	611325	4227037	ON2		0.063666	0.044127	0.0706599	0	0	0	0	0	0	0	0	0	0	0	0	0	0	0	0	0	0.81679	0	0	0	0.81679	0.11478735
520	611325	4227047	ON2		0.062875	0.044739	0.0716268	0	0	0	0	0	0	0	0	0	0	0	0	0	0	0	0	0	0.82796	0	0	0	0.82796	0.1163653
521	611325	4227057	ON2		0.063256	0.045032	0.0720771	0	0	0	0	0	0	0	0	0	0	0	0	0	0	0	0	0	0.83317	0	0	0	0.83317	0.1171089
522	611325	4226987	ON2		0.055332	0.03936	0.0630238	0	0	0	0	0	0	0	0	0	0	0	0	0	0	0	0	0	0.72852	0	0	0	0.72852	0.10238383
523	611325	4226997	ON2		0.057264	0.040718	0.065212	0	0	0	0	0	0	0	0	0	0	0	0	0	0	0	0	0	0.75381	0	0	0	0.75381	0.10592977
524	611325	4227007	ON2		0.058443	0.041561	0.0665584	0	0	0	0	0	0	0	0	0	0	0	0	0	0	0	0	0	0.76938	0	0	0	0.76938	0.10811899
525	611325	4227017	ON2		0.06002	0.042678	0.0683511	0	0	0	0	0	0	0	0	0	0	0	0	0	0	0	0	0	0.7901	0	0	0	0.7901	0.11102868
526	611325	4226947	ON2		0.045285	0.03235	0.0516813	0	0	0	0	0	0	0	0	0	0	0	0	0	0	0	0	0	0.59741	0	0	0	0.59741	0.08403093
527	611335	4226947	ON2		0.048707	0.034689	0.0555044	0	0	0	0	0	0	0	0	0	0	0	0	0	0	0	0	0	0.6416	0	0	0	0.6416	0.09019311
528	611340	4227507		ON2	0.029603	0.01094	0.0413033	0	0	0	0	0	0	0	0	0	0	0	0	0	0	0	0	0	0	0	0	0.00925	0.00925	0.07239734
529	611345	4226947	ON2		0.049179	0.035007	0.0560239	0	0	0	0	0	0	0	0	0	0	0	0	0	0	0	0	0	0.6476	0	0	0	0.6476	0.09103109
530	611350	4227477	ON2		0.035344	0.031809	0.0452845	0	0	0	0	0	0	0	0	0	0	0	0	0	0	0	0	0	0.52346	0	0	0	0.52346	0.07709305
531	611355	4226947	ON2		0.045661	0.032585	0.0520691	0	0	0	0	0	0	0	0	0	0	0	0	0	0	0	0	0	0.60189	0	0	0	0.60189	0.08465388
532	611360	4227467	ON2		0.037869	0.032649	0.0474272	0	0	0	0	0	0	0	0	0	0	0	0	0	0	0	0	0	0.54823	0	0	0	0.54823	0.0800761
533	611365	4226947	ON2		0.046859	0.033393	0.0533889	0	0	0	0	0	0	0	0	0	0	0	0	0	0	0	0	0	0.61714	0	0	0	0.61714	0.08678149
534	611370	4227507		ON2	0.034739	0.032368	0.0453184	0	0	0	0	0	0	0	0	0	0	0	0	0	0	0	0	0	0	0	0	0.01015	0.01015	0.07768666
535	611370	4227437	ON2		0.042581

572	611375	4227027	ON2			0.061806	0.043838	0.070254	0	0	0	0	0	0	0	0	0	0	0	0	0	0	0	0	0.81209	0	0	0	0.81209	0.11409178		
573	611375	4227037	ON2			0.065909	0.046683	0.0748732	0	0	0	0	0	0	0	0	0	0	0	0	0	0	0	0	0.86549	0	0	0	0.86549	0.12155602		
574	611375	4227047	ON2			0.063197	0.044852	0.0718573	0	0	0	0	0	0	0	0	0	0	0	0	0	0	0	0	0.83063	0	0	0	0.83063	0.11670888		
575	611375	4226977	ON2			0.057481	0.040727	0.0653019	0	0	0	0	0	0	0	0	0	0	0	0	0	0	0	0	0.75485	0	0	0	0.75485	0.10602856		
576	611375	4226987	ON2			0.055825	0.039615	0.063465	0	0	0	0	0	0	0	0	0	0	0	0	0	0	0	0	0.73362	0	0	0	0.73362	0.10308037		
577	611375	4226997	ON2			0.057815	0.04101	0.0657165	0	0	0	0	0	0	0	0	0	0	0	0	0	0	0	0	0.75964	0	0	0	0.75964	0.10672695		
578	611375	4227007	ON2			0.062622	0.044339	0.0711245	0	0	0	0	0	0	0	0	0	0	0	0	0	0	0	0	0.82216	0	0	0	0.82216	0.1154636		
579	611375	4226947	ON2			0.049473	0.035161	0.0562795	0	0	0	0	0	0	0	0	0	0	0	0	0	0	0	0	0.65056	0	0	0	0.65056	0.09144102		
580	611375	4226967	ON2			0.05185	0.036839	0.0589753	0	0	0	0	0	0	0	0	0	0	0	0	0	0	0	0	0.68172	0	0	0	0.68172	0.09581393		
581	611385	4226947	ON2			0.045975	0.032743	0.0523337	0	0	0	0	0	0	0	0	0	0	0	0	0	0	0	0	0.60495	0	0	0	0.60495	0.08507663		
582	611400	4227537		ON2		0.032556	0.031904	0.0436375	0	0	0	0	0	0	0	0	0	0	0	0	0	0	0	0	0	0	0	0	0.00977	0.00977	0.07554164		
583	611400	4227477	ON2			0.040525	0.034198	0.0501594	0	0	0	0	0	0	0	0	0	0	0	0	0	0	0	0	0.57981	0	0	0	0.57981	0.08435777		
584	611400	4227507		ON2		0.037226	0.03325	0.047461	0	0	0	0	0	0	0	0	0	0	0	0	0	0	0	0	0	0	0	0	0.01063	0.01063	0.08071089		
585	611400	4227437	ON2			0.043317	0.034934	0.0523918	0	0	0	0	0	0	0	0	0	0	0	0	0	0	0	0	0.60562	0	0	0	0.60562	0.08732531		
586	611400	4227447	ON2			0.041877	0.034197	0.0509687	0	0	0	0	0	0	0	0	0	0	0	0	0	0	0	0	0.58917	0	0	0	0.58917	0.08516527		
587	611400	4227457	ON2			0.040837	0.033759	0.0500129	0	0	0	0	0	0	0	0	0	0	0	0	0	0	0	0	0.57812	0	0	0	0.57812	0.08377149		
588	611400	4227467	ON2			0.041531	0.034541	0.0510232	0	0	0	0	0	0	0	0	0	0	0	0	0	0	0	0	0.5898	0	0	0	0.5898	0.08556392		
589	611400	4227397	ON2			0.04492	0.03506	0.0534492	0	0	0	0	0	0	0	0	0	0	0	0	0	0	0	0	0.61784	0	0	0	0.61784	0.08850929		
590	611400	4227407	ON2			0.045235	0.035514	0.0539833	0	0	0	0	0	0	0	0	0	0	0	0	0	0	0	0	0.62402	0	0	0	0.62402	0.08949761		
591	611400	4227417	ON2			0.043733	0.034695	0.05246	0	0	0	0	0	0	0	0	0	0	0	0	0	0	0	0	0.60641	0	0	0	0.60641	0.08715477		
592	611400	4227427	ON2			0.042768	0.034314	0.0515924	0	0	0	0	0	0	0	0	0	0	0	0	0	0	0	0	0.59638	0	0	0	0.59638	0.08590642		
593	611400	4227357	ON2			0.047521	0.036093	0.0557934	0	0	0	0	0	0	0	0	0	0	0	0	0	0	0	0	0.64494	0	0	0	0.64494	0.09188664		
594	611400	4227367	ON2			0.04663	0.035635	0.0549113	0	0	0	0	0	0	0	0	0	0	0	0	0	0	0	0	0.63474	0	0	0	0.63474	0.09054629		
595	611400	4227377	ON2			0.047758	0.03658	0.0563047	0	0	0	0	0	0	0	0	0	0	0	0	0	0	0	0	0.65085	0	0	0	0.65085	0.09288442		
596	611400	4227387	ON2			0.046061	0.035625	0.0545616	0	0	0	0	0	0	0	0	0	0	0	0	0	0	0	0	0.6307	0	0	0	0.6307	0.09018622		
597	611400	4227317	ON2			0.050661	0.037725	0.0589147	0	0	0	0	0	0	0	0	0	0	0	0	0	0	0	0	0.68102	0	0	0	0.68102	0.09664018		
598	611400	4227327	ON2			0.048759	0.03653	0.0568671	0	0	0	0	0	0	0	0	0	0	0	0	0	0	0	0	0.65735	0	0	0	0.65735	0.09339692		
599	611400	4227337	ON2			0.0479	0.036053	0.0559897	0	0	0	0	0	0	0	0	0	0	0	0	0	0	0	0	0.64721	0	0	0	0.64721	0.09204256		
600	611400	4227347	ON2			0.049183	0.037061	0.0575249	0	0	0	0	0	0	0	0	0	0	0	0	0	0	0	0	0.66495	0	0	0	0.66495	0.09458621		
601	611400	4227277	ON2			0.051002	0.037596	0.0590199	0	0	0	0	0	0	0	0	0	0	0	0	0	0	0	0	0.68224	0	0	0	0.68224	0.09661605		
602	611400	4227287	ON2			0.052203	0.038506	0.0604309	0	0	0	0	0	0	0	0	0	0	0	0	0	0	0	0	0.69855	0	0	0	0.69855	0.09893714		
603	611400	4227297	ON2			0.050331	0.037309	0.0584006	0	0	0	0	0	0	0	0	0	0	0	0	0	0	0	0	0.67508	0	0	0	0.67508	0.09570981		
604	611400	4227307	ON2			0.049419	0.036775	0.0574482	0	0	0	0	0	0	0	0	0	0	0	0	0	0	0	0	0.66407	0	0	0	0.66407	0.09422326		
605	611406	4227222	ON2			0.056098	0.040715	0.0644574	0	0	0	0	0	0	0	0	0	0	0	0	0	0	0	0	0.74509	0	0	0	0.74509	0.105172		
606	611406	4227232	ON2			0.053623	0.039079	0.0617318	0	0	0	0	0	0	0	0	0	0	0	0	0	0	0	0	0.71358	0	0	0	0.71358	0.10081063		
607	611406	4227242	ON2			0.053055	0.038757	0.0611477	0	0	0	0	0	0	0	0	0	0	0	0	0	0	0	0	0.70683	0	0	0	0.70683	0.09990512		
608	611406	4227182	ON2			0.057637	0.041544	0.0660091	0	0	0	0	0	0	0	0	0	0	0	0	0	0	0	0	0.76303	0	0	0	0.76303	0.10755324		
609	611406	4227192	ON2			0.058354	0.042094	0.0668561	0	0	0	0	0	0	0	0	0	0	0	0	0	0	0	0	0.77282	0	0	0	0.77282	0.10894964		
610	611406	4227202	ON2			0.05577	0.040376	0.0640032	0	0	0	0	0	0	0	0	0	0	0	0	0	0	0	0	0.73984	0	0	0	0.73984	0.10437934		
611	611406	4227212	ON2			0.055095	0.039968	0.0632892	0	0	0	0	0	0	0	0	0	0	0	0	0	0	0	0	0.73159	0	0	0	0.73159	0.10325749		
612	611406	4227142	ON2			0.062274	0.044524	0.0710509	0	0	0	0	0	0	0	0	0	0	0	0	0	0	0	0	0.82131	0	0	0	0.82131	0.115575		
613	611406	4227152	ON2			0.061148	0.043798	0.0698246	0	0	0	0	0	0	0	0	0	0	0	0	0	0	0	0	0.80713	0	0	0	0.80713	0.11362216		
614	611406	4227162	ON2			0.061525	0.044104	0.0702835	0	0	0	0	0	0	0	0	0	0	0	0	0	0	0	0	0.81244	0	0	0	0.81244	0.11438778		
615	611406	4227172	ON2			0.058521	0.042095	0.0669572	0	0	0	0	0	0	0	0	0	0	0	0	0	0	0	0	0.77399	0	0	0	0.77399	0.10905168		
616	611406	4227122	ON2			0.062631	0.044685	0.0713869	0	0	0	0	0	0	0	0	0	0	0	0	0	0	0	0	0.82519	0	0	0	0.82519	0.1160719		
617	611406	4227132	ON2			0.065137	0.046445	0.0742257	0	0	0	0	0	0	0	0	0	0	0	0	0	0	0	0	0.85801	0	0	0	0.85801	0.12067097		
618	611405	4227057	ON2			0.063801	0.045266	0.0725268	0	0	0	0	0	0	0	0	0	0	0	0	0	0	0	0	0.83837	0	0	0	0.83837	0.1177929		
619	611405	4227067	ON2			0.067666	0.047949	0.0768799	0	0	0	0	0	0	0	0	0	0	0	0	0	0	0	0	0.88869	0	0	0	0.88869	0.12482846	0.1248285	
620	611405	4227077	ON2			0.064283	0.045659	0.0731141	0	0	0	0	0	0	0	0	0	0	0	0	0	0	0	0	0.84516	0	0	0	0.84516	0.11877269		
621	611405	4227087	ON2			0.064164	0.045609	0.0730058	0	0	0	0	0	0	0	0	0	0	0	0	0	0	0	0	0.8439	0	0	0	0.8439	0.11861519		
622	611405	4227017	ON2			0.060572	0.042931	0.068818	0	0	0	0	0	0	0	0	0	0	0	0	0	0	0	0	0.7955	0	0	0	0.7955	0.11174869		
623	611405	4227027	ON2			0.06186	0.043844	0.0702834	0	0	0	0	0	0	0	0	0	0	0	0	0	0	0	0	0.81243	0	0	0	0.81243	0.11412724		
624	611405	4227037	ON2			0.066197	0.04685	0.0751653	0	0	0	0	0	0	0	0	0	0	0	0	0	0	0	0	0.86887	0	0	0	0.86887	0.12201534		
625	611405	4227047	ON2			0.063258	0.044863	0.071895	0	0	0	0	0	0	0	0	0	0	0	0	0	0	0	0	0.83106	0	0	0	0.83106	0.11675843		
626	611405	4226987	ON2			0.056175	0.039826	0.0638252	0	0	0	0	0	0	0	0	0	0	0	0	0	0	0	0	0.73778	0	0	0	0.73778	0.10365155		
627	611405	4226997	ON2			0.058176	0.041228	0.0660887	0	0	0	0	0	0	0	0	0	0	0	0	0	0	0	0	0.76395	0	0	0	0.76395	0.10731666		
628	611405	4227007	ON2			0.062869	0.044478	0.0713695	0	0	0	0	0	0	0	0	0	0	0	0	0	0	0	0	0.82499	0	0	0	0.82499	0.11584739		
629	611410	4227487	ON2			0.037981	0.032873	0.0476496	0	0	0	0	0	0	0	0	0	0	0	0	0	0	0	0	0.5508	0	0	0	0.5508	0.08052292		
630	611420	4227497	ON2			0.036982	0.032708	0.0469371	0	0	0	0	0	0	0	0	0	0	0	0	0	0	0	0	0.54257	0	0	0	0.54257	0.0796452		
631	611430	4227507	ON2			0.036911	0.033341	0.0473827	0	0	0	0	0	0	0	0	0	0	0	0	0	0	0	0	0.54772	0	0	0	0.54772	0.08072322		
632	611430	4227527		ON2		0.032293	0.031398	0.043138	0	0	0	0	0	0	0	0	0	0	0	0	0	0	0	0	0	0	0	0	0.00966	0.00966	0.07453592		
633	611440	4227517	ON2			0.033367	0.031762	0.0440651	0	0	0	0	0	0	0	0	0	0	0	0	0	0	0	0	0.50937	0	0	0	0.50937	0.07582685		
634	611451	4227157	ON2			0.060588	0.043472	0.0692842	0	0	0	0	0	0	0	0	0	0	0	0	0	0	0	0	0.80088	0	0	0	0.80088	0.11275668		
635	611451	4227137	ON2			0.063283	0.045235	0.0722379	0	0	0	0	0	0	0	0	0	0	0	0	0	0	0	0	0.83503	0	0	0	0.83503	0.11747292		
636	611451	4227057	ON2			0.063861	0.045349	0.0726702	0	0	0	0	0	0	0	0	0	0	0	0	0	0	0	0	0.84002	0	0	0	0.84002	0.11801886		
637	611451	4227077	ON2			0.06477	0.046031	0.0737332	0	0	0	0	0	0	0	0	0	0	0	0	0	0	0	0	0.85231	0	0	0	0.85231	0.11976435		
638	611451	4227007	ON2			0.059215	0.042006	0.0673456	0	0	0	0	0	0	0	0	0	0	0	0	0	0	0	0	0.77848	0	0	0	0.77848	0.10935146		
639	611450	4227527	ON2			0.031524	0.031325	0.0426326	0	0	0	0	0	0	0	0	0	0	0	0	0	0	0	0	0.49281	0	0	0	0.49281	0.0739576		
640	611451	4226987	ON2			0.056298	0.039934	0.0640221	0	0	0	0	0	0	0	0	0	0	0	0	0	0	0	0	0.74006	0	0	0	0.74006	0.10395568		
641	611454	4227457		ON2		0.040095	0.033646	0.0495387	0	0	0	0	0	0	0	0	0	0	0	0	0	0	0	0	0	0	0	0	0.01109	0.01109	0.08318502		
642	611454	4227427		ON2		0.042061	0.034127	0.0510835	0	0	0	0	0	0	0	0	0	0	0	0	0	0	0	0	0	0	0	0	0.01144	0.01144	0.08521032		
643	611454	4227397		ON2		0.043756	0.034618	0.0524731	0	0	0	0	0	0	0	0	0	0	0	0	0	0	0	0	0	0	0	0	0.01175	0.01175	0.08709111		
644	611454	4227337		ON2		0.04818	0.036389	0.0564703	0	0	0	0	0	0	0	0	0	0	0	0	0	0	0	0	0	0	0	0	0.01264	0.01264	0.09285953		
645	611454	4227367		ON2		0.045769	0.035372	0.0542525	0	0	0	0	0	0	0	0	0	0	0	0	0	0	0	0	0	0	0	0	0.01215	0.01215	0.08962428		
646	611454	4227307		ON2		0.049425	0.036883	0.0575915	0	0	0	0	0	0	0	0	0	0	0	0	0	0	0	0	0	0	0	0	0.01289	0.01289	0.09447457		
647	611454	4227277		ON2		0.051077	0.037734	0.0592278	0	0	0	0	0	0	0	0	0	0	0	0	0	0	0	0	0	0	0	0	0.01326	0.01326	0.09696169		
648	611454	4227217		ON2		0.054761	0.039817	0.063018	0	0	0	0	0	0	0	0	0	0	0	0	0	0	0	0	0	0	0	0	0.01411	0.01411	0.10283483		
649	611454	4227247		ON2		0.052822	0.03869	0.0609999	0	0	0	0	0	0	0	0	0	0	0	0	0	0	0	0	0	0	0	0	0.01366	0.01366	0.09968981		
650	611461	4227157	ON2			0.060466	0.043394	0.0691554	0	0	0	0	0	0	0	0	0	0	0	0	0	0	0	0	0.7994	0	0	0	0.7994	0.11254937		
651	611461	4227137	ON2			0.06392	0.045678	0.0729596	0	0	0	0	0	0	0	0	0	0	0	0	0	0	0	0	0.84337	0	0	0	0.84337	0.11863717		
652	611461	4227057	ON2			0.064175	0.045568	0.0730282	0	0	0	0	0	0	0	0	0	0	0	0	0	0	0	0	0.84416	0	0	0	0.84416	0.11859644		
653	611461	4227077	ON2			0.065642	0.046635	0.0747183	0	0	0	0	0	0	0	0	0	0	0	0	0	0	0	0	0.8637	0	0	0	0.8637	0.12135367		
654	611461	4227007	ON2			0.062641	0.044363	0.0711914	0	0	0	0	0	0	0	0	0	0	0	0	0	0	0	0	0.82293	0	0	0	0.82293	0.1155543		
655	611461	4226987	ON2			0.057318	0.040639	0.0651715	0	0	0	0	0	0	0	0	0	0	0	0	0	0	0	0	0.75334	0	0	0	0.75334	0.10581041		
656	611471	4227137	ON2			0.06319	0.045182	0.0721487	0	0	0	0	0	0	0	0	0	0	0	0	0	0	0	0	0.834	0	0	0	0.834	0.1173305		
657	611471	4227157	ON2			0.060925	0.043716	0.0696781	0	0	0	0	0	0	0	0	0	0	0	0	0	0	0	0	0.80544	0	0	0	0.80544	0.11339387		
658	611471	4227077	ON2			0.064517	0.045868	0.0734644	0	0	0	0	0	0	0	0	0	0	0	0	0	0	0	0	0.84921	0	0	0	0.84921	0.11933279		
659	611471	4227007	ON2			0.063214	0.044763	0.0718413	0	0	0	0	0	0	0	0	0	0	0	0	0	0	0	0	0.83044	0	0	0	0.83044	0.11660416		
660	611471	4227057	ON2			0.063975	0.045435	0.0728101	0	0	0	0	0	0	0	0	0	0	0	0	0	0	0	0	0.84164	0	0	0	0.84164	0.11824497		
661	611471	4226987	ON2			0.056276	0.039932	0.0640124	0	0	0	0	0	0	0	0	0	0	0	0	0	0	0	0	0.73995	0	0	0	0.73995	0.10394457		
662	611481	4227137	ON2			0.06329	0.045254	0.0722653	0	0	0	0	0	0	0	0	0	0	0	0	0	0	0	0	0.83534	0	0	0	0.83534	0.11751899		
663	611481	4227157	ON2			0.06061	0.043504	0.0693309	0	0	0	0	0	0	0	0	0	0	0	0	0	0	0	0	0.80143	0	0	0	0.80143	0.11283512		
664	611481	4227077	ON2			0.064694	0.045953	0.0736693	0	0	0	0	0	0	0	0	0	0	0	0	0	0	0	0	0.85157	0	0	0	0.85157	0.11966431		
665	611481	4227007	ON2			0.058983	0.041865	0.0671067	0	0	0	0	0	0	0	0	0	0	0	0	0	0	0	0	0.77571	0	0	0	0.77571	0.1089712		
666	611481	4227057	ON2			0.063757	0.04529	0.0725717	0	0	0	0	0	0	0	0	0	0	0	0	0	0	0	0	0.83889	0	0	0	0.83889	0.11786139		
667	611484	4227457		ON2		0.039136	0.033408	0.048791	0	0	0	0	0	0	0	0	0	0	0	0	0	0	0	0	0	0	0	0	0.01092	0.01092	0.08219883		
668	611481	4226987	ON2			0.056469	0.040071	0.0642356	0	0	0	0	0	0	0	0	0	0	0	0	0	0	0	0	0.74253	0	0	0	0.74253	0.1043071		
669	611484	4227427		ON2		0.041107	0.033753	0.0502358	0	0	0	0	0	0	0	0	0	0	0	0	0	0	0	0	0	0	0	0	0.01125	0.01125	0.08398829		
670	611484	4227397		ON2		0.042343	0.033839	0.051043	0	0	0	0	0	0	0	0	0	0	0	0	0	0	0	0	0	0	0	0	0.01143	0.01143	0.08488174		
671	611484	4227337		ON2		0.048104	0.036447	0.0564766	0	0	0	0	0	0	0	0	0	0	0	0	0	0	0	0	0	0	0	0	0.01264	0.01264	0.09292347		
672	611484	4227367		ON2		0.045206	0.035182	0.0537792	0	0	0	0	0	0	0	0	0	0	0	0	0	0	0	0	0	0	0	0	0.01204	0.01204	0.08896139		
673	611484	4227307		ON2		0.049436	0.036969	0.0576716	0	0	0	0	0	0	0	0	0	0	0	0	0	0	0	0	0	0	0	0	0.01291	0.01291	0.09464017		
674	611484	4227277		ON2		0.051044	0.037755	0.0592321	0	0	0	0	0	0	0	0	0	0	0	0	0	0	0	0	0	0	0	0	0.01326	0.01326	0.09698675		
675	611484	4227217		ON2		0.054678	0.039785	0.0629524	0	0	0	0	0	0	0	0	0	0	0	0	0	0	0	0	0	0	0	0	0.01409	0.01409	0.10273776		
676	611484	4227247		ON2		0.052725	0.038666	0.0609321	0	0	0	0	0	0	0	0	0	0	0	0	0	0	0	0	0	0	0	0	0.01364	0.01364	0.09959823		
677	611491	4227157	ON2			0.060377	0.043348	0.0690749	0	0	0	0	0	0	0	0	0	0	0	0	0	0	0	0	0.79847	0	0	0	0.79847	0.11242314		
678	611491	4227137	ON2			0.063859	0.045647	0.0729068	0	0	0	0	0	0	0	0	0	0	0	0	0	0	0	0	0.84276	0	0	0	0.84276	0.11855373		
679	611491	4227057	ON2			0.063856	0.04536	0.0726862	0	0	0	0	0	0	0	0	0	0	0	0	0	0	0	0	0.84021	0	0	0	0.84021	0.11804614		
680	611491	4227077	ON2			0.065419	0.046496

717	611610	4227367	ON2	0.045055	0.034903	0.0534887	0	0	0	0	0	0	0	0	0	0	0	0	0	0	0	0	0	0	0	0	0	0.08839137
718	611610	4227337	ON2	0.047222	0.035885	0.0555337	0	0	0	0	0	0	0	0	0	0	0	0	0	0	0	0	0	0	0	0	0	0.09141829
719	611610	4227327	ON2	0.047761	0.036124	0.0560386	0	0	0	0	0	0	0	0	0	0	0	0	0	0	0	0	0	0	0	0	0	0.09216304
720	611610	4227317	ON2	0.049419	0.037138	0.057802	0	0	0	0	0	0	0	0	0	0	0	0	0	0	0	0	0	0	0	0	0	0.09494008
721	611610	4227307	ON2	0.0481	0.036114	0.0562339	0	0	0	0	0	0	0	0	0	0	0	0	0	0	0	0	0	0	0	0	0	0.09234753
722	611610	4227297	ON2	0.048788	0.036447	0.0568996	0	0	0	0	0	0	0	0	0	0	0	0	0	0	0	0	0	0	0	0	0	0.09334615
723	611610	4227287	ON2	0.049619	0.036909	0.0577487	0	0	0	0	0	0	0	0	0	0	0	0	0	0	0	0	0	0	0	0	0	0.09465742
724	611610	4227277	ON2	0.049475	0.036708	0.0575098	0	0	0	0	0	0	0	0	0	0	0	0	0	0	0	0	0	0	0	0	0	0.09421815
725	611610	4227267	ON2	0.050218	0.037125	0.0582716	0	0	0	0	0	0	0	0	0	0	0	0	0	0	0	0	0	0	0	0	0	0.09539638
726	611610	4227257	ON2	0.051015	0.037582	0.0590964	0	0	0	0	0	0	0	0	0	0	0	0	0	0	0	0	0	0	0	0	0	0.09667872
727	611610	4227247	ON2	0.051411	0.037764	0.059472	0	0	0	0	0	0	0	0	0	0	0	0	0	0	0	0	0	0	0	0	0	0.09723574
728	611610	4227237	ON2	0.052288	0.038277	0.0603872	0	0	0	0	0	0	0	0	0	0	0	0	0	0	0	0	0	0	0	0	0	0.09886378
729	611610	4227227	ON2	0.053148	0.038784	0.0612871	0	0	0	0	0	0	0	0	0	0	0	0	0	0	0	0	0	0	0	0	0	0.10007081
730	611610	4227217	ON2	0.053775	0.039136	0.0619307	0	0	0	0	0	0	0	0	0	0	0	0	0	0	0	0	0	0	0	0	0	0.10106665
731	611610	4227207	ON2	0.054502	0.03956	0.0626881	0	0	0	0	0	0	0	0	0	0	0	0	0	0	0	0	0	0	0	0	0	0.10224765
732	611610	4227197	ON2	0.055489	0.040166	0.0637402	0	0	0	0	0	0	0	0	0	0	0	0	0	0	0	0	0	0	0	0	0	0.10390652
733	611620	4227367	ON2	0.044481	0.034439	0.0527937	0	0	0	0	0	0	0	0	0	0	0	0	0	0	0	0	0	0	0	0	0	0.08723311
734	611620	4227357	ON2	0.047204	0.036143	0.0557194	0	0	0	0	0	0	0	0	0	0	0	0	0	0	0	0	0	0	0	0	0	0.09186232
735	611620	4227347	ON2	0.048215	0.036676	0.0567301	0	0	0	0	0	0	0	0	0	0	0	0	0	0	0	0	0	0	0	0	0	0.09340605
736	611620	4227337	ON2	0.046848	0.035591	0.0550868	0	0	0	0	0	0	0	0	0	0	0	0	0	0	0	0	0	0	0	0	0	0.09067732
737	611620	4227327	ON2	0.047207	0.035702	0.0553868	0	0	0	0	0	0	0	0	0	0	0	0	0	0	0	0	0	0	0	0	0	0.09108903
738	611620	4227317	ON2	0.049595	0.037213	0.0579652	0	0	0	0	0	0	0	0	0	0	0	0	0	0	0	0	0	0	0	0	0	0.09517821
739	611620	4227307	ON2	0.049589	0.037059	0.0578449	0	0	0	0	0	0	0	0	0	0	0	0	0	0	0	0	0	0	0	0	0	0.09490377
740	611620	4227297	ON2	0.04888	0.036456	0.0569623	0	0	0	0	0	0	0	0	0	0	0	0	0	0	0	0	0	0	0	0	0	0.09341843
741	611620	4227287	ON2	0.051163	0.037917	0.0594395	0	0	0	0	0	0	0	0	0	0	0	0	0	0	0	0	0	0	0	0	0	0.09735611
742	611620	4227277	ON2	0.051719	0.038192	0.0599824	0	0	0	0	0	0	0	0	0	0	0	0	0	0	0	0	0	0	0	0	0	0.09817476
743	611620	4227267	ON2	0.051166	0.03771	0.0592849	0	0	0	0	0	0	0	0	0	0	0	0	0	0	0	0	0	0	0	0	0	0.0969953
744	611620	4227257	ON2	0.053196	0.039008	0.0614869	0	0	0	0	0	0	0	0	0	0	0	0	0	0	0	0	0	0	0	0	0	0.10049467
745	611620	4227247	ON2	0.053738	0.039294	0.0620288	0	0	0	0	0	0	0	0	0	0	0	0	0	0	0	0	0	0	0	0	0	0.10132292
746	611620	4227237	ON2	0.052873	0.038621	0.0609989	0	0	0	0	0	0	0	0	0	0	0	0	0	0	0	0	0	0	0	0	0	0.09961949
747	611620	4227227	ON2	0.05459	0.039723	0.0628651	0	0	0	0	0	0	0	0	0	0	0	0	0	0	0	0	0	0	0	0	0	0.10258794
748	611620	4227217	ON2	0.055153	0.040038	0.0634415	0	0	0	0	0	0	0	0	0	0	0	0	0	0	0	0	0	0	0	0	0	0.1034792
749	611620	4227207	ON2	0.054389	0.039445	0.0625337	0	0	0	0	0	0	0	0	0	0	0	0	0	0	0	0	0	0	0	0	0	0.10197863
750	611620	4227197	ON2	0.056555	0.040864	0.0649097	0	0	0	0	0	0	0	0	0	0	0	0	0	0	0	0	0	0	0	0	0	0.10577394
751	611630	4227367	ON2	0.044202	0.034173	0.0524246	0	0	0	0	0	0	0	0	0	0	0	0	0	0	0	0	0	0	0	0	0	0.08659756
752	611630	4227357	ON2	0.04477	0.034411	0.0529456	0	0	0	0	0	0	0	0	0	0	0	0	0	0	0	0	0	0	0	0	0	0.08735652
753	611630	4227347	ON2	0.046566	0.035495	0.0548456	0	0	0	0	0	0	0	0	0	0	0	0	0	0	0	0	0	0	0	0	0	0.09034072
754	611630	4227337	ON2	0.04663	0.035397	0.0548091	0	0	0	0	0	0	0	0	0	0	0	0	0	0	0	0	0	0	0	0	0	0.09020576
755	611630	4227327	ON2	0.046893	0.035441	0.0550005	0	0	0	0	0	0	0	0	0	0	0	0	0	0	0	0	0	0	0	0	0	0.09044132
756	611630	4227317	ON2	0.047257	0.035561	0.0553099	0	0	0	0	0	0	0	0	0	0	0	0	0	0	0	0	0	0	0	0	0	0.09087117
757	611630	4227307	ON2	0.048353	0.036159	0.0564213	0	0	0	0	0	0	0	0	0	0	0	0	0	0	0	0	0	0	0	0	0	0.09258063
758	611630	4227297	ON2	0.048626	0.03623	0.0566384	0	0	0	0	0	0	0	0	0	0	0	0	0	0	0	0	0	0	0	0	0	0.09286812
759	611630	4227287	ON2	0.048963	0.036351	0.0569326	0	0	0	0	0	0	0	0	0	0	0	0	0	0	0	0	0	0	0	0	0	0.09328327
760	611630	4227277	ON2	0.050361	0.037196	0.0584117	0	0	0	0	0	0	0	0	0	0	0	0	0	0	0	0	0	0	0	0	0	0.0956075
761	611630	4227267	ON2	0.050521	0.037198	0.0585094	0	0	0	0	0	0	0	0	0	0	0	0	0	0	0	0	0	0	0	0	0	0.0957073
762	611630	4227257	ON2	0.05076	0.03726	0.0586999	0	0	0	0	0	0	0	0	0	0	0	0	0	0	0	0	0	0	0	0	0	0.0959597
763	611630	4227247	ON2	0.051759	0.037864	0.059757	0	0	0	0	0	0	0	0	0	0	0	0	0	0	0	0	0	0	0	0	0	0.09762091
764	611630	4227237	ON2	0.051972	0.037939	0.0599417	0	0	0	0	0	0	0	0	0	0	0	0	0	0	0	0	0	0	0	0	0	0.09788044
765	611630	4227227	ON2	0.052426	0.038182	0.0603982	0	0	0	0	0	0	0	0	0	0	0	0	0	0	0	0	0	0	0	0	0	0.09857996
766	611630	4227217	ON2	0.053245	0.038679	0.0612665	0	0	0	0	0	0	0	0	0	0	0	0	0	0	0	0	0	0	0	0	0	0.0999453
767	611630	4227207	ON2	0.053794	0.038994	0.0618348	0	0	0	0	0	0	0	0	0	0	0	0	0	0	0	0	0	0	0	0	0	0.10082855
768	611640	4227367	ON2	0.043946	0.033926	0.0520839	0	0	0	0	0	0	0	0	0	0	0	0	0	0	0	0	0	0	0	0	0	0.08600984
769	611640	4227357	ON2	0.044712	0.034307	0.052833	0	0	0	0	0	0	0	0	0	0	0	0	0	0	0	0	0	0	0	0	0	0.08714024
770	611640	4227347	ON2	0.045546	0.034738	0.0536594	0	0	0	0	0	0	0	0	0	0	0	0	0	0	0	0	0	0	0	0	0	0.0883971
771	611640	4227337	ON2	0.046275	0.035101	0.0543727	0	0	0	0	0	0	0	0	0	0	0	0	0	0	0	0	0	0	0	0	0	0.08947373
772	611640	4227327	ON2	0.046861	0.035369	0.0549274	0	0	0	0	0	0	0	0	0	0	0	0	0	0	0	0	0	0	0	0	0	0.09029684
773	611640	4227317	ON2	0.047401	0.035614	0.0554372	0	0	0	0	0	0	0	0	0	0	0	0	0	0	0	0	0	0	0	0	0	0.09105115
774	611640	4227307	ON2	0.047995	0.035866	0.0559842	0	0	0	0	0	0	0	0	0	0	0	0	0	0	0	0	0	0	0	0	0	0.09184992
775	611640	4227297	ON2	0.048549	0.036129	0.0565158	0	0	0	0	0	0	0	0	0	0	0	0	0	0	0	0	0	0	0	0	0	0.09264459
776	611640	4227287	ON2	0.049045	0.036355	0.0569853	0	0	0	0	0	0	0	0	0	0	0	0	0	0	0	0	0	0	0	0	0	0.0933405
777	611640	4227277	ON2	0.049766	0.036738	0.057708	0	0	0	0	0	0	0	0	0	0	0	0	0	0	0	0	0	0	0	0	0	0.09444556
778	611640	4227267	ON2	0.050126	0.036877	0.0580299	0	0	0	0	0	0	0	0	0	0	0	0	0	0	0	0	0	0	0	0	0	0.09490718
779	611640	4227257	ON2	0.050669	0.037143	0.0585571	0	0	0	0	0	0	0	0	0	0	0	0	0	0	0	0	0	0	0	0	0	0.0956998
780	611640	4227247	ON2	0.050948	0.037259	0.0588121	0	0	0	0	0	0	0	0	0	0	0	0	0	0	0	0	0	0	0	0	0	0.09607071
781	611640	4227237	ON2	0.051573	0.03762	0.059461	0	0	0	0	0	0	0	0	0	0	0	0	0	0	0	0	0	0	0	0	0	0.09708106
782	611640	4227227	ON2	0.052403	0.038125	0.060342	0	0	0	0	0	0	0	0	0	0	0	0	0	0	0	0	0	0	0	0	0	0.09846726
783	611640	4227217	ON2	0.052525	0.038148	0.0604324	0	0	0	0	0	0	0	0	0	0	0	0	0	0	0	0	0	0	0	0	0	0.09858044
784	611640	4227207	ON2	0.053464	0.038735	0.0614409	0	0	0	0	0	0	0	0	0	0	0	0	0	0	0	0	0	0	0	0	0	0.10017558
785	611650	4227367	ON2	0.043823	0.033777	0.051898	0	0	0	0	0	0	0	0	0	0	0	0	0	0	0	0	0	0	0	0	0	0.0856753
786	611650	4227357	ON2	0.04588	0.035048	0.0540956	0	0	0	0	0	0	0	0	0	0	0	0	0	0	0	0	0	0	0	0	0	0.08914335
787	611650	4227347	ON2	0.046892	0.035604	0.0551243	0	0	0	0	0	0	0	0	0	0	0	0	0	0	0	0	0	0	0	0	0	0.09072837
788	611650	4227337	ON2	0.046025	0.034875	0.054051	0	0	0	0	0	0	0	0	0	0	0	0	0	0	0	0	0	0	0	0	0	0.08892569
789	611650	4227327	ON2	0.04697	0.035393	0.0550116	0	0	0	0	0	0	0	0	0	0	0	0	0	0	0	0	0	0	0	0	0	0.09040496
790	611650	4227317	ON2	0.0489	0.036594	0.0570799	0	0	0	0	0	0	0	0	0	0	0	0	0	0	0	0	0	0	0	0	0	0.09367393
791	611650	4227307	ON2	0.049057	0.036548	0.0571393	0	0	0	0	0	0	0	0	0	0	0	0	0	0	0	0	0	0	0	0	0	0.09368754
792	611650	4227297	ON2	0.048577	0.036104	0.0565141	0	0	0	0	0	0	0	0	0	0	0	0	0	0	0	0	0	0	0	0	0	0.09261779
793	611650	4227287	ON2	0.050504	0.037311	0.0585861	0	0	0	0	0	0	0	0	0	0	0	0	0	0	0	0	0	0	0	0	0	0.09589717
794	611650	4227277	ON2	0.050729	0.037357	0.0587558	0	0	0	0	0	0	0	0	0	0	0	0	0	0	0	0	0	0	0	0	0	0.09611282
795	611650	4227267	ON2	0.050016	0.036763	0.0578777	0	0	0	0	0	0	0	0	0	0	0	0	0	0	0	0	0	0	0	0	0	0.09464115
796	611650	4227257	ON2	0.051998	0.03802	0.0600198	0	0	0	0	0	0	0	0	0	0	0	0	0	0	0	0	0	0	0	0	0	0.09803968
797	611650	4227247	ON2	0.052187	0.038075	0.060175	0	0	0	0	0	0	0	0	0	0	0	0	0	0	0	0	0	0	0	0	0	0.09825038
798	611650	4227237	ON2	0.051406	0.037473	0.0592497	0	0	0	0	0	0	0	0	0	0	0	0	0	0	0	0	0	0	0	0	0	0.09672296
799	611650	4227227	ON2	0.053383	0.038767	0.061417	0	0	0	0	0	0	0	0	0	0	0	0	0	0	0	0	0	0	0	0	0	0.10018408
800	611650	4227217	ON2	0.053936	0.039087	0.0619917	0	0	0	0	0	0	0	0	0	0	0	0	0	0	0	0	0	0	0	0	0	0.10107874
801	611650	4227207	ON2	0.053301	0.038594	0.061237	0	0	0	0	0	0	0	0	0	0	0	0	0	0	0	0	0	0	0	0	0	0.09983128
802	611660	4227367	ON2	0.043675	0.033614	0.051685	0	0	0	0	0	0	0	0	0	0	0	0	0	0	0	0	0	0	0	0	0	0.08529848
803	611660	4227357	ON2	0.044124	0.033783	0.052083	0	0	0	0	0	0	0	0	0	0	0	0	0	0	0	0	0	0	0	0	0	0.08586625
804	611660	4227347	ON2	0.046702	0.035418	0.05487	0	0	0	0	0	0	0	0	0	0	0	0	0	0	0	0	0	0	0	0	0	0.09028789
805	611660	4227337	ON2	0.04593	0.034757	0.0539052	0	0	0	0	0	0	0	0	0	0	0	0	0	0	0	0	0	0	0	0	0	0.08866175
806	611660	4227327	ON2	0.046218	0.034827	0.054131	0	0	0	0	0	0	0	0	0	0	0	0	0	0	0	0	0	0	0	0	0	0.08895761
807	611660	4227317	ON2	0.04878	0.036463	0.056909	0	0	0	0	0	0	0	0	0	0	0	0	0	0	0	0	0	0	0	0	0	0.09337219
808	611660	4227307	ON2	0.0477	0.035571	0.0555845	0	0	0	0	0	0	0	0	0	0	0	0	0	0	0	0	0	0	0	0	0	0.09115545
809	611660	4227297	ON2	0.047946	0.035623	0.0557713	0	0	0	0	0	0	0	0	0	0	0	0	0	0	0	0	0	0	0	0	0	0.09139456
810	611660	4227287	ON2	0.048213	0.035693	0.0559847	0	0	0	0	0	0	0	0	0	0	0	0	0	0	0	0	0	0	0	0	0	0.09167765
811	611660	4227277	ON2	0.049382	0.03639	0.0572148	0	0	0	0	0	0	0	0	0	0	0	0	0	0	0	0	0	0	0	0	0	0.09360521
812	611660	4227267	ON2	0.049366	0.036278	0.0571196	0	0	0	0	0	0	0	0	0	0	0	0	0	0	0	0	0	0	0	0	0	0.09339725
813	611660	4227257	ON2	0.049614	0.036348	0.0573215	0	0	0	0	0	0	0	0	0	0	0	0	0	0	0	0	0	0	0	0	0	0.09366928
814	611660	4227247	ON2	0.050521	0.036898	0.0582825	0	0	0	0	0	0	0	0	0	0	0	0	0	0	0	0	0	0	0	0	0	0.09518024
815	611660	4227237	ON2	0.050784	0.037014	0.0585283	0	0	0	0	0	0	0	0	0	0	0	0	0	0	0	0	0	0	0	0	0	0.09554193
816	611660	4227227	ON2	0.051328	0.037325	0.0590911	0	0	0	0	0	0	0	0	0	0	0	0	0	0	0	0	0	0	0	0	0	0.09641642
817	611660	4227217	ON2	0.052159	0.037837	0.0599774	0	0	0	0	0	0	0	0	0	0	0	0	0	0	0	0	0	0	0	0	0	0.09781419
818	611660	4227207	ON2	0.052727	0.038161	0.0605548	0	0	0	0	0	0	0	0	0	0	0	0	0	0	0	0	0	0	0	0	0	0.09871528
819	611670	4227367	ON2	0.043783	0.033637	0.0517685	0	0	0	0	0	0	0	0	0	0	0	0	0	0	0	0	0	0	0	0	0	0.08540593
820	611670	4227357	ON2	0.044439	0.033943	0.0523936	0	0	0	0	0	0	0	0	0	0	0	0	0	0	0	0	0	0	0	0	0	0.08633676
821	611670	4227347	ON2	0.045524	0.03455	0.0535047	0	0	0	0	0	0	0	0	0	0	0	0	0	0	0	0	0	0	0	0	0	0.08805444
822	611670	4227337	ON2	0.045784	0.034598	0.0536977	0	0	0	0	0	0	0	0	0	0	0	0	0	0	0	0	0	0	0	0	0	0.08829613
823	611670	4227327	ON2	0.046122	0.034706	0.0539817	0	0	0	0	0	0	0	0	0	0	0	0	0	0	0	0	0	0	0	0	0	0.08868737
824	611670	4227317	ON2	0.046447	0.034812	0.0542572	0	0	0	0	0	0	0	0	0	0	0	0	0	0	0	0	0	0	0	0	0	0.08906893
825	611670	4227307	ON2	0.047187	0.035173	0.0549751	0	0	0	0	0	0	0	0	0	0	0	0	0	0	0	0	0	0	0	0	0	0.09014829
826	611670	4227297	ON2	0.047706	0.035419	0.0554729	0	0	0	0	0	0	0	0	0	0	0	0	0	0	0	0	0	0	0	0	0	0.09089167
827	611670	4227287	ON2	0.048157	0.035617	0.0558934	0	0	0	0	0	0	0	0	0	0	0	0	0	0	0	0	0	0	0	0	0	0.09151015
828	611670	4227277	ON2	0.04888	0.036009	0.0566248	0	0	0	0	0	0	0	0	0	0	0	0	0	0	0	0	0	0	0	0	0	0.09263402
829	611670	4227267	ON2	0.049172	0.03611	0.0568768	0	0	0	0	0	0	0	0	0	0	0	0	0	0	0	0	0	0	0	0	0	0.09298708
830	611670	4227257	ON2	0.049624	0.036321	0.0573072	0	0	0	0	0	0	0	0	0	0	0	0	0	0	0	0	0	0	0	0	0	0.09362785
831	611670	4227247	ON2	0.049933	0.036462	0.0575999	0	0	0	0	0	0	0	0	0	0	0	0	0	0	0	0	0	0	0	0	0	0.09406183
832	611670	4227237	ON2	0.050519	0.036799	0.0582069	0	0	0	0	0	0	0	0	0	0	0	0	0	0	0	0	0	0	0	0	0	0.09500593
833	611670	4227227	ON2	0.051294	0.03727	0.0590288	0	0	0	0	0	0	0	0	0	0	0	0	0	0	0	0	0	0	0	0	0	0.09629851

862	611690	4227277	ON2	0.048166	0.035451	0.0557732	0	0	0	0	0	0	0	0	0	0	0	0	0	0	0	0	0	0	0	0	0	0.09122379
863	611690	4227267	ON2	0.048307	0.03545	0.0558579	0	0	0	0	0	0	0	0	0	0	0	0	0	0	0	0	0	0	0	0	0	0.09130823
864	611690	4227257	ON2	0.048495	0.035482	0.0559948	0	0	0	0	0	0	0	0	0	0	0	0	0	0	0	0	0	0	0	0	0	0.09147714
865	611690	4227247	ON2	0.049436	0.036055	0.0569932	0	0	0	0	0	0	0	0	0	0	0	0	0	0	0	0	0	0	0	0	0	0.09304808
866	611690	4227237	ON2	0.04961	0.03611	0.0571392	0	0	0	0	0	0	0	0	0	0	0	0	0	0	0	0	0	0	0	0	0	0.09324879
867	611690	4227227	ON2	0.0501	0.036384	0.0576417	0	0	0	0	0	0	0	0	0	0	0	0	0	0	0	0	0	0	0	0	0	0.09402607
868	611690	4227217	ON2	0.050942	0.036906	0.0585427	0	0	0	0	0	0	0	0	0	0	0	0	0	0	0	0	0	0	0	0	0	0.09544922
869	611690	4227207	ON2	0.051422	0.037183	0.0590399	0	0	0	0	0	0	0	0	0	0	0	0	0	0	0	0	0	0	0	0	0	0.09622293
870	611700	4227367	ON2	0.043929	0.033443	0.0517094	0	0	0	0	0	0	0	0	0	0	0	0	0	0	0	0	0	0	0	0	0	0.08515268
871	611700	4227357	ON2	0.044434	0.033639	0.0521608	0	0	0	0	0	0	0	0	0	0	0	0	0	0	0	0	0	0	0	0	0	0.08579956
872	611700	4227347	ON2	0.04471	0.033687	0.0523627	0	0	0	0	0	0	0	0	0	0	0	0	0	0	0	0	0	0	0	0	0	0.08604952
873	611700	4227337	ON2	0.045095	0.033852	0.0527185	0	0	0	0	0	0	0	0	0	0	0	0	0	0	0	0	0	0	0	0	0	0.0865702
874	611700	4227327	ON2	0.045569	0.034089	0.0531836	0	0	0	0	0	0	0	0	0	0	0	0	0	0	0	0	0	0	0	0	0	0.08727307
875	611700	4227317	ON2	0.045726	0.034112	0.0532945	0	0	0	0	0	0	0	0	0	0	0	0	0	0	0	0	0	0	0	0	0	0.08740635
876	611700	4227307	ON2	0.04582	0.034078	0.0533248	0	0	0	0	0	0	0	0	0	0	0	0	0	0	0	0	0	0	0	0	0	0.08740245
877	611700	4227297	ON2	0.046381	0.034366	0.0538807	0	0	0	0	0	0	0	0	0	0	0	0	0	0	0	0	0	0	0	0	0	0.08824711
878	611700	4227287	ON2	0.04676	0.034536	0.0542365	0	0	0	0	0	0	0	0	0	0	0	0	0	0	0	0	0	0	0	0	0	0.08877266
879	611700	4227277	ON2	0.047581	0.035001	0.0550821	0	0	0	0	0	0	0	0	0	0	0	0	0	0	0	0	0	0	0	0	0	0.09008346
880	611700	4227267	ON2	0.047895	0.035123	0.0553628	0	0	0	0	0	0	0	0	0	0	0	0	0	0	0	0	0	0	0	0	0	0.0904859
881	611700	4227257	ON2	0.048263	0.035284	0.0557055	0	0	0	0	0	0	0	0	0	0	0	0	0	0	0	0	0	0	0	0	0	0.09098934
882	611700	4227247	ON2	0.048735	0.035536	0.0561793	0	0	0	0	0	0	0	0	0	0	0	0	0	0	0	0	0	0	0	0	0	0.09171534
883	611700	4227237	ON2	0.049172	0.035773	0.0566214	0	0	0	0	0	0	0	0	0	0	0	0	0	0	0	0	0	0	0	0	0	0.09239433
884	611700	4227227	ON2	0.049845	0.036175	0.05733	0	0	0	0	0	0	0	0	0	0	0	0	0	0	0	0	0	0	0	0	0	0.09350487
885	611700	4227217	ON2	0.050114	0.036305	0.0575903	0	0	0	0	0	0	0	0	0	0	0	0	0	0	0	0	0	0	0	0	0	0.09389558
886	611700	4227207	ON2	0.050902	0.036795	0.0584342	0	0	0	0	0	0	0	0	0	0	0	0	0	0	0	0	0	0	0	0	0	0.09522912
887	611710	4227367	ON2	0.043062	0.032748	0.0506624	0	0	0	0	0	0	0	0	0	0	0	0	0	0	0	0	0	0	0	0	0	0.0834103
888	611710	4227357	ON2	0.043995	0.033242	0.0515965	0	0	0	0	0	0	0	0	0	0	0	0	0	0	0	0	0	0	0	0	0	0.08483854
889	611710	4227347	ON2	0.046611	0.034901	0.0544248	0	0	0	0	0	0	0	0	0	0	0	0	0	0	0	0	0	0	0	0	0	0.0883261
890	611710	4227337	ON2	0.044301	0.033214	0.0517587	0	0	0	0	0	0	0	0	0	0	0	0	0	0	0	0	0	0	0	0	0	0.08497236
891	611710	4227327	ON2	0.045341	0.033836	0.0528544	0	0	0	0	0	0	0	0	0	0	0	0	0	0	0	0	0	0	0	0	0	0.08668997
892	611710	4227317	ON2	0.047659	0.035339	0.0553851	0	0	0	0	0	0	0	0	0	0	0	0	0	0	0	0	0	0	0	0	0	0.09072412
893	611710	4227307	ON2	0.045511	0.033777	0.0529122	0	0	0	0	0	0	0	0	0	0	0	0	0	0	0	0	0	0	0	0	0	0.08668952
894	611710	4227297	ON2	0.046253	0.034203	0.0536797	0	0	0	0	0	0	0	0	0	0	0	0	0	0	0	0	0	0	0	0	0	0.08788243
895	611710	4227287	ON2	0.048143	0.035421	0.0557379	0	0	0	0	0	0	0	0	0	0	0	0	0	0	0	0	0	0	0	0	0	0.09115876
896	611710	4227277	ON2	0.046785	0.034399	0.0541476	0	0	0	0	0	0	0	0	0	0	0	0	0	0	0	0	0	0	0	0	0	0.08854663
897	611710	4227267	ON2	0.047453	0.03477	0.0548299	0	0	0	0	0	0	0	0	0	0	0	0	0	0	0	0	0	0	0	0	0	0.08959979
898	611710	4227257	ON2	0.049495	0.036083	0.0570509	0	0	0	0	0	0	0	0	0	0	0	0	0	0	0	0	0	0	0	0	0	0.09313434
899	611710	4227247	ON2	0.047967	0.034969	0.0552889	0	0	0	0	0	0	0	0	0	0	0	0	0	0	0	0	0	0	0	0	0	0.09025741
900	611710	4227237	ON2	0.048753	0.035448	0.0561234	0	0	0	0	0	0	0	0	0	0	0	0	0	0	0	0	0	0	0	0	0	0.091571
901	611710	4227227	ON2	0.050693	0.036722	0.0582536	0	0	0	0	0	0	0	0	0	0	0	0	0	0	0	0	0	0	0	0	0	0.0949754
902	611710	4227217	ON2	0.049419	0.035795	0.0567866	0	0	0	0	0	0	0	0	0	0	0	0	0	0	0	0	0	0	0	0	0	0.09258162
903	611710	4227207	ON2	0.050445	0.036449	0.0578981	0	0	0	0	0	0	0	0	0	0	0	0	0	0	0	0	0	0	0	0	0	0.09434721
904	611720	4227367	ON2	0.042778	0.032454	0.0502689	0	0	0	0	0	0	0	0	0	0	0	0	0	0	0	0	0	0	0	0	0	0.08272309
905	611720	4227357	ON2	0.042882	0.032382	0.050277	0	0	0	0	0	0	0	0	0	0	0	0	0	0	0	0	0	0	0	0	0	0.08265915
906	611720	4227347	ON2	0.045128	0.033785	0.0526883	0	0	0	0	0	0	0	0	0	0	0	0	0	0	0	0	0	0	0	0	0	0.08647333
907	611720	4227337	ON2	0.044073	0.032956	0.0514263	0	0	0	0	0	0	0	0	0	0	0	0	0	0	0	0	0	0	0	0	0	0.08438218
908	611720	4227327	ON2	0.044384	0.033076	0.0517038	0	0	0	0	0	0	0	0	0	0	0	0	0	0	0	0	0	0	0	0	0	0.08477934
909	611720	4227317	ON2	0.046512	0.034449	0.0540219	0	0	0	0	0	0	0	0	0	0	0	0	0	0	0	0	0	0	0	0	0	0.08847079
910	611720	4227307	ON2	0.045452	0.033647	0.0527778	0	0	0	0	0	0	0	0	0	0	0	0	0	0	0	0	0	0	0	0	0	0.0864246
911	611720	4227297	ON2	0.045607	0.033683	0.052898	0	0	0	0	0	0	0	0	0	0	0	0	0	0	0	0	0	0	0	0	0	0.08658065
912	611720	4227287	ON2	0.047243	0.034738	0.0546798	0	0	0	0	0	0	0	0	0	0	0	0	0	0	0	0	0	0	0	0	0	0.08941783
913	611720	4227277	ON2	0.046394	0.034073	0.0536659	0	0	0	0	0	0	0	0	0	0	0	0	0	0	0	0	0	0	0	0	0	0.08773854
914	611720	4227267	ON2	0.046572	0.034113	0.0538033	0	0	0	0	0	0	0	0	0	0	0	0	0	0	0	0	0	0	0	0	0	0.08791595
915	611720	4227257	ON2	0.046886	0.034247	0.0540935	0	0	0	0	0	0	0	0	0	0	0	0	0	0	0	0	0	0	0	0	0	0.08834068
916	611720	4227247	ON2	0.047607	0.034679	0.0548535	0	0	0	0	0	0	0	0	0	0	0	0	0	0	0	0	0	0	0	0	0	0.08953277
917	611720	4227237	ON2	0.047829	0.034774	0.0550584	0	0	0	0	0	0	0	0	0	0	0	0	0	0	0	0	0	0	0	0	0	0.08983266
918	611720	4227227	ON2	0.048309	0.035049	0.055555	0	0	0	0	0	0	0	0	0	0	0	0	0	0	0	0	0	0	0	0	0	0.09060448
919	611720	4227217	ON2	0.049082	0.035529	0.0563827	0	0	0	0	0	0	0	0	0	0	0	0	0	0	0	0	0	0	0	0	0	0.09191178
920	611720	4227207	ON2	0.049521	0.035782	0.0568377	0	0	0	0	0	0	0	0	0	0	0	0	0	0	0	0	0	0	0	0	0	0.09261955
921	611730	4227387	ON2	0.040813	0.031367	0.0482657	0	0	0	0	0	0	0	0	0	0	0	0	0	0	0	0	0	0	0	0	0	0.07963267
922	611730	4227377	ON2	0.041602	0.031717	0.0490049	0	0	0	0	0	0	0	0	0	0	0	0	0	0	0	0	0	0	0	0	0	0.08072219
923	611730	4227367	ON2	0.041633	0.031583	0.0489214	0	0	0	0	0	0	0	0	0	0	0	0	0	0	0	0	0	0	0	0	0	0.08050405
924	611730	4227357	ON2	0.041981	0.031679	0.0492031	0	0	0	0	0	0	0	0	0	0	0	0	0	0	0	0	0	0	0	0	0	0.08088166
925	611730	4227347	ON2	0.042372	0.031818	0.0495432	0	0	0	0	0	0	0	0	0	0	0	0	0	0	0	0	0	0	0	0	0	0.08136078
926	611730	4227337	ON2	0.042858	0.032046	0.050008	0	0	0	0	0	0	0	0	0	0	0	0	0	0	0	0	0	0	0	0	0	0.08205384
927	611730	4227327	ON2	0.043485	0.032381	0.0506378	0	0	0	0	0	0	0	0	0	0	0	0	0	0	0	0	0	0	0	0	0	0.0830187
928	611730	4227317	ON2	0.044189	0.032776	0.05136	0	0	0	0	0	0	0	0	0	0	0	0	0	0	0	0	0	0	0	0	0	0.08413607
929	611730	4227307	ON2	0.044113	0.032653	0.051221	0	0	0	0	0	0	0	0	0	0	0	0	0	0	0	0	0	0	0	0	0	0.08387394
930	611730	4227297	ON2	0.044686	0.032984	0.0518156	0	0	0	0	0	0	0	0	0	0	0	0	0	0	0	0	0	0	0	0	0	0.08479931
931	611730	4227287	ON2	0.045075	0.033188	0.0522036	0	0	0	0	0	0	0	0	0	0	0	0	0	0	0	0	0	0	0	0	0	0.08539125
932	611730	4227277	ON2	0.045298	0.033264	0.0523948	0	0	0	0	0	0	0	0	0	0	0	0	0	0	0	0	0	0	0	0	0	0.08565837
933	611730	4227267	ON2	0.045764	0.033506	0.0528587	0	0	0	0	0	0	0	0	0	0	0	0	0	0	0	0	0	0	0	0	0	0.08636479
934	611730	4227257	ON2	0.046275	0.033784	0.0533756	0	0	0	0	0	0	0	0	0	0	0	0	0	0	0	0	0	0	0	0	0	0.08715958
935	611730	4227247	ON2	0.046572	0.033928	0.0536629	0	0	0	0	0	0	0	0	0	0	0	0	0	0	0	0	0	0	0	0	0	0.08759101
936	611730	4227237	ON2	0.047069	0.034215	0.0541787	0	0	0	0	0	0	0	0	0	0	0	0	0	0	0	0	0	0	0	0	0	0.08839334
937	611730	4227227	ON2	0.047706	0.0346	0.0548525	0	0	0	0	0	0	0	0	0	0	0	0	0	0	0	0	0	0	0	0	0	0.08945201
938	611730	4227217	ON2	0.047981	0.034739	0.0551231	0	0	0	0	0	0	0	0	0	0	0	0	0	0	0	0	0	0	0	0	0	0.08986191
939	611730	4227207	ON2	0.048703	0.035187	0.0558956	0	0	0	0	0	0	0	0	0	0	0	0	0	0	0	0	0	0	0	0	0	0.09108235
940	611740	4227407	ON2	0.04129	0.03206	0.0490777	0	0	0	0	0	0	0	0	0	0	0	0	0	0	0	0	0	0	0	0	0	0.08113804
941	611740	4227397	ON2	0.039822	0.03081	0.0472491	0	0	0	0	0	0	0	0	0	0	0	0	0	0	0	0	0	0	0	0	0	0.07805948
942	611740	4227387	ON2	0.0403	0.030929	0.0476257	0	0	0	0	0	0	0	0	0	0	0	0	0	0	0	0	0	0	0	0	0	0.07855444
943	611740	4227377	ON2	0.042247	0.032072	0.0496615	0	0	0	0	0	0	0	0	0	0	0	0	0	0	0	0	0	0	0	0	0	0.08173389
944	611740	4227367	ON2	0.040674	0.03084	0.0477831	0	0	0	0	0	0	0	0	0	0	0	0	0	0	0	0	0	0	0	0	0	0.0786233
945	611740	4227357	ON2	0.041476	0.031258	0.0485808	0	0	0	0	0	0	0	0	0	0	0	0	0	0	0	0	0	0	0	0	0	0.07983846
946	611740	4227347	ON2	0.043352	0.032427	0.0505934	0	0	0	0	0	0	0	0	0	0	0	0	0	0	0	0	0	0	0	0	0	0.0830203
947	611740	4227337	ON2	0.041976	0.031381	0.048974	0	0	0	0	0	0	0	0	0	0	0	0	0	0	0	0	0	0	0	0	0	0.08035454
948	611740	4227327	ON2	0.04291	0.031929	0.0499508	0	0	0	0	0	0	0	0	0	0	0	0	0	0	0	0	0	0	0	0	0	0.08188003
949	611740	4227317	ON2	0.044834	0.033163	0.0520407	0	0	0	0	0	0	0	0	0	0	0	0	0	0	0	0	0	0	0	0	0	0.08520394
950	611740	4227307	ON2	0.04317	0.031947	0.0501202	0	0	0	0	0	0	0	0	0	0	0	0	0	0	0	0	0	0	0	0	0	0.08206751
951	611740	4227297	ON2	0.044015	0.03246	0.0510159	0	0	0	0	0	0	0	0	0	0	0	0	0	0	0	0	0	0	0	0	0	0.08347608
952	611740	4227287	ON2	0.045768	0.0336	0.0529328	0	0	0	0	0	0	0	0	0	0	0	0	0	0	0	0	0	0	0	0	0	0.08653316
953	611740	4227277	ON2	0.0443	0.03252	0.0512328	0	0	0	0	0	0	0	0	0	0	0	0	0	0	0	0	0	0	0	0	0	0.08375311
954	611740	4227267	ON2	0.045082	0.032986	0.0520554	0	0	0	0	0	0	0	0	0	0	0	0	0	0	0	0	0	0	0	0	0	0.08504177
955	611740	4227257	ON2	0.047006	0.034242	0.054162	0	0	0	0	0	0	0	0	0	0	0	0	0	0	0	0	0	0	0	0	0	0.0884042
956	611740	4227247	ON2	0.04553	0.033172	0.0524648	0	0	0	0	0	0	0	0	0	0	0	0	0	0	0	0	0	0	0	0	0	0.08563704
957	611740	4227237	ON2	0.04635	0.033682	0.0533437	0	0	0	0	0	0	0	0	0	0	0	0	0	0	0	0	0	0	0	0	0	0.08702594
958	611740	4227227	ON2	0.048251	0.034936	0.055435	0	0	0	0	0	0	0	0	0	0	0	0	0	0	0	0	0	0	0	0	0	0.0903713
959	611740	4227217	ON2	0.046931	0.033983	0.0539198	0	0	0	0	0	0	0	0	0	0	0	0	0	0	0	0	0	0	0	0	0	0.08790236
960	611740	4227207	ON2	0.047912	0.03461	0.0549844	0	0	0	0	0	0	0	0	0	0	0	0	0	0	0	0	0	0	0	0	0	0.08959474
961	611750	4227417	ON2	0.03759	0.029791	0.0451373	0	0	0	0	0	0	0	0	0	0	0	0	0	0	0	0	0	0	0	0	0	0.07492836
962	611750	4227407	ON2	0.039603	0.030812	0.0471191	0	0	0	0	0	0	0	0	0	0	0	0	0	0	0	0	0	0	0	0	0	0.07793114
963	611750	4227397	ON2	0.039124	0.030235	0.0463947	0	0	0	0	0	0	0	0	0	0	0	0	0	0	0	0	0	0	0	0	0	0.07663005
964	611750	4227387	ON2	0.038999	0.029941	0.0460963	0	0	0	0	0	0	0	0	0	0	0	0	0	0	0	0	0	0	0	0	0	0.07603678
965	611750	4227377	ON2	0.041387	0.031382	0.0486216	0	0	0	0	0	0	0	0	0	0	0	0	0	0	0	0	0	0	0	0	0	0.08000333
966	611750	4227367	ON2	0.039997	0.030288	0.0469588	0	0	0	0	0	0	0	0	0	0	0	0	0	0	0	0	0	0	0	0	0	0.07724703
967	611750	4227357	ON2	0.040244	0.030337	0.047144	0	0	0	0	0	0	0	0	0	0	0	0	0	0	0	0	0	0	0	0	0	0.07748153
968	611750	4227347	ON2	0.042394	0.031703	0.0494703	0	0	0	0	0	0	0	0	0	0	0	0	0	0	0	0	0	0	0	0	0	0.08117376
969	611750	4227337	ON2	0.0412	0.030786	0.0480574	0	0	0	0	0	0	0	0	0	0	0	0	0	0	0	0	0	0	0	0	0	0.07884292
970	611750	4227327	ON2	0.041552	0.030937	0.048384	0	0	0	0	0	0	0	0	0	0	0	0	0	0	0	0	0	0	0	0	0	0.07932119
971	611750	4227317	ON2	0.043746	0.032359	0.050778	0	0	0	0	0	0	0	0	0	0	0	0	0	0	0	0	0	0	0	0	0	0.08313677
972	611750	4227307	ON2	0.042529	0.031448	0.0493569	0	0	0	0	0	0	0	0	0	0	0	0	0	0	0	0	0	0	0	0	0	0.08080435
973	611750	4227297	ON2	0.042762	0.031537	0.0495641	0	0	0	0	0	0	0	0	0	0	0	0	0	0	0	0	0	0	0	0	0	0.08110075
974	611750	4227287	ON2	0.044804	0.032872	0.0518025	0	0	0	0	0	0	0	0	0	0	0	0	0	0	0	0	0	0	0	0	0	0.08467482
975	611750	4227277	ON2	0.043672	0.03203	0.0504847	0	0	0	0	0	0	0	0	0	0	0	0	0	0	0	0	0	0	0	0	0	0.08251498
976	611750	4227267	ON2	0.043859	0.032096	0.0506468	0	0	0	0	0	0	0	0	0	0	0	0	0	0	0	0	0	0	0	0	0	0.08274327
977	611750	4227257	ON2	0.044213	0.032281	0.0509991	0	0	0	0	0	0	0	0	0	0	0	0	0	0	0	0	0	0	0	0	0	0.08327993
978	611750	4227247	ON2	0.044805	0.032633	0.0516212	0	0	0	0	0	0	0	0	0	0	0	0	0	0	0	0	0	0	0	0	0	0.08425415

1007	611770	4227397		ON2	0.036803	0.028458	0.043655	0	0	0	0	0	0	0	0	0	0	0	0	0	0	0	0	0	0	0	0	0	0	0	0	0	0.07211344
1008	611770	4227387		ON2	0.037272	0.028575	0.0440249	0	0	0	0	0	0	0	0	0	0	0	0	0	0	0	0	0	0	0	0	0	0	0	0	0	0	0.0726001
1009	611770	4227377		ON2	0.039129	0.029655	0.0459582	0	0	0	0	0	0	0	0	0	0	0	0	0	0	0	0	0	0	0	0	0	0	0	0	0	0	0.07561342
1010	611770	4227367		ON2	0.037603	0.02848	0.0441508	0	0	0	0	0	0	0	0	0	0	0	0	0	0	0	0	0	0	0	0	0	0	0	0	0	0	0.07263047
1011	611770	4227357		ON2	0.03838	0.028904	0.044939	0	0	0	0	0	0	0	0	0	0	0	0	0	0	0	0	0	0	0	0	0	0	0	0	0	0	0.07384305
1012	611770	4227347		ON2	0.040096	0.029982	0.0467863	0	0	0	0	0	0	0	0	0	0	0	0	0	0	0	0	0	0	0	0	0	0	0	0	0	0	0.07676864
1013	611770	4227337		ON2	0.038658	0.028904	0.0451059	0	0	0	0	0	0	0	0	0	0	0	0	0	0	0	0	0	0	0	0	0	0	0	0	0	0	0.07401035
1014	611770	4227327		ON2	0.039471	0.029379	0.0459535	0	0	0	0	0	0	0	0	0	0	0	0	0	0	0	0	0	0	0	0	0	0	0	0	0	0	0.07533238
1015	611770	4227317		ON2	0.041212	0.030497	0.0478459	0	0	0	0	0	0	0	0	0	0	0	0	0	0	0	0	0	0	0	0	0	0	0	0	0	0	0.07834252
1016	611770	4227307		ON2	0.039712	0.029396	0.0461111	0	0	0	0	0	0	0	0	0	0	0	0	0	0	0	0	0	0	0	0	0	0	0	0	0	0	0.07550671
1017	611770	4227297		ON2	0.040474	0.029852	0.0469142	0	0	0	0	0	0	0	0	0	0	0	0	0	0	0	0	0	0	0	0	0	0	0	0	0	0	0.07676587
1018	611770	4227287		ON2	0.042219	0.030986	0.0488211	0	0	0	0	0	0	0	0	0	0	0	0	0	0	0	0	0	0	0	0	0	0	0	0	0	0	0.0798073
1019	611770	4227277		ON2	0.040692	0.02988	0.0470663	0	0	0	0	0	0	0	0	0	0	0	0	0	0	0	0	0	0	0	0	0	0	0	0	0	0	0.07694622
1020	611770	4227267		ON2	0.041438	0.030337	0.04786	0	0	0	0	0	0	0	0	0	0	0	0	0	0	0	0	0	0	0	0	0	0	0	0	0	0	0.07819653
1021	611770	4227257		ON2	0.043215	0.031503	0.0498109	0	0	0	0	0	0	0	0	0	0	0	0	0	0	0	0	0	0	0	0	0	0	0	0	0	0	0.08131438
1022	611770	4227247		ON2	0.041722	0.03043	0.0481007	0	0	0	0	0	0	0	0	0	0	0	0	0	0	0	0	0	0	0	0	0	0	0	0	0	0	0.07853024
1023	611770	4227237		ON2	0.042511	0.030924	0.0489487	0	0	0	0	0	0	0	0	0	0	0	0	0	0	0	0	0	0	0	0	0	0	0	0	0	0	0.07987252
1024	611770	4227227		ON2	0.044371	0.032156	0.0509993	0	0	0	0	0	0	0	0	0	0	0	0	0	0	0	0	0	0	0	0	0	0	0	0	0	0	0.08315519
1025	611770	4227217		ON2	0.042983	0.031161	0.0494116	0	0	0	0	0	0	0	0	0	0	0	0	0	0	0	0	0	0	0	0	0	0	0	0	0	0	0.08057216
1026	611770	4227207		ON2	0.043869	0.031728	0.050373	0	0	0	0	0	0	0	0	0	0	0	0	0	0	0	0	0	0	0	0	0	0	0	0	0	0	0.08210066
1027	611780	4227417		ON2	0.034007	0.026986	0.0408606	0	0	0	0	0	0	0	0	0	0	0	0	0	0	0	0	0	0	0	0	0	0	0	0	0	0	0.0678465
1028	611780	4227407		ON2	0.036508	0.028374	0.0434144	0	0	0	0	0	0	0	0	0	0	0	0	0	0	0	0	0	0	0	0	0	0	0	0	0	0	0.07178884
1029	611780	4227397		ON2	0.035346	0.027344	0.041936	0	0	0	0	0	0	0	0	0	0	0	0	0	0	0	0	0	0	0	0	0	0	0	0	0	0	0.06927987
1030	611780	4227387		ON2	0.035346	0.027146	0.0417859	0	0	0	0	0	0	0	0	0	0	0	0	0	0	0	0	0	0	0	0	0	0	0	0	0	0	0.06893201
1031	611780	4227377		ON2	0.037856	0.028682	0.0444568	0	0	0	0	0	0	0	0	0	0	0	0	0	0	0	0	0	0	0	0	0	0	0	0	0	0	0.073139
1032	611780	4227367		ON2	0.036256	0.027463	0.0425715	0	0	0	0	0	0	0	0	0	0	0	0	0	0	0	0	0	0	0	0	0	0	0	0	0	0	0.07003408
1033	611780	4227357		ON2	0.03645	0.027493	0.042711	0	0	0	0	0	0	0	0	0	0	0	0	0	0	0	0	0	0	0	0	0	0	0	0	0	0	0.07020402
1034	611780	4227347		ON2	0.038555	0.028845	0.0449994	0	0	0	0	0	0	0	0	0	0	0	0	0	0	0	0	0	0	0	0	0	0	0	0	0	0	0.07384388
1035	611780	4227337		ON2	0.037268	0.027875	0.0434916	0	0	0	0	0	0	0	0	0	0	0	0	0	0	0	0	0	0	0	0	0	0	0	0	0	0	0.07136657
1036	611780	4227327		ON2	0.037509	0.027961	0.0437017	0	0	0	0	0	0	0	0	0	0	0	0	0	0	0	0	0	0	0	0	0	0	0	0	0	0	0.07166294
1037	611780	4227317		ON2	0.039579	0.029309	0.0459654	0	0	0	0	0	0	0	0	0	0	0	0	0	0	0	0	0	0	0	0	0	0	0	0	0	0	0.07527406
1038	611780	4227307		ON2	0.038302	0.028365	0.0444835	0	0	0	0	0	0	0	0	0	0	0	0	0	0	0	0	0	0	0	0	0	0	0	0	0	0	0.07284801
1039	611780	4227297		ON2	0.038487	0.028428	0.0446418	0	0	0	0	0	0	0	0	0	0	0	0	0	0	0	0	0	0	0	0	0	0	0	0	0	0	0.07306934
1040	611780	4227287		ON2	0.04053	0.029771	0.0468865	0	0	0	0	0	0	0	0	0	0	0	0	0	0	0	0	0	0	0	0	0	0	0	0	0	0	0.07665724
1041	611780	4227277		ON2	0.039286	0.02886	0.0454493	0	0	0	0	0	0	0	0	0	0	0	0	0	0	0	0	0	0	0	0	0	0	0	0	0	0	0.07430979
1042	611780	4227267		ON2	0.03944	0.028914	0.0455825	0	0	0	0	0	0	0	0	0	0	0	0	0	0	0	0	0	0	0	0	0	0	0	0	0	0	0.07449642
1043	611780	4227257		ON2	0.04148	0.030264	0.0478302	0	0	0	0	0	0	0	0	0	0	0	0	0	0	0	0	0	0	0	0	0	0	0	0	0	0	0.07809428
1044	611780	4227247		ON2	0.040323	0.029423	0.0464977	0	0	0	0	0	0	0	0	0	0	0	0	0	0	0	0	0	0	0	0	0	0	0	0	0	0	0.0759204
1045	611780	4227237		ON2	0.040499	0.029499	0.0466607	0	0	0	0	0	0	0	0	0	0	0	0	0	0	0	0	0	0	0	0	0	0	0	0	0	0	0.07615926
1046	611780	4227227		ON2	0.040923	0.029747	0.0471039	0	0	0	0	0	0	0	0	0	0	0	0	0	0	0	0	0	0	0	0	0	0	0	0	0	0	0.07685099
1047	611780	4227217		ON2	0.041573	0.030152	0.0478009	0	0	0	0	0	0	0	0	0	0	0	0	0	0	0	0	0	0	0	0	0	0	0	0	0	0	0.07795316
1048	611780	4227207		ON2	0.041824	0.030286	0.0480524	0	0	0	0	0	0	0	0	0	0	0	0	0	0	0	0	0	0	0	0	0	0	0	0	0	0	0.07833804
1049	611790	4227417		ON2	0.032212	0.025557	0.0387003	0	0	0	0	0	0	0	0	0	0	0	0	0	0	0	0	0	0	0	0	0	0	0	0	0	0	0.06425735
1050	611790	4227407		ON2	0.033475	0.026137	0.0398978	0	0	0	0	0	0	0	0	0	0	0	0	0	0	0	0	0	0	0	0	0	0	0	0	0	0	0.06603479
1051	611790	4227397		ON2	0.033549	0.025976	0.0398204	0	0	0	0	0	0	0	0	0	0	0	0	0	0	0	0	0	0	0	0	0	0	0	0	0	0	0.06579644
1052	611790	4227387		ON2	0.033569	0.025807	0.039704	0	0	0	0	0	0	0	0	0	0	0	0	0	0	0	0	0	0	0	0	0	0	0	0	0	0	0.06551096
1053	611790	4227377		ON2	0.034477	0.02626	0.0405928	0	0	0	0	0	0	0	0	0	0	0	0	0	0	0	0	0	0	0	0	0	0	0	0	0	0	0.06685305
1054	611790	4227367		ON2	0.034333	0.026045	0.0403432	0	0	0	0	0	0	0	0	0	0	0	0	0	0	0	0	0	0	0	0	0	0	0	0	0	0	0.06638857
1055	611790	4227357		ON2	0.034588	0.026123	0.0405556	0	0	0	0	0	0	0	0	0	0	0	0	0	0	0	0	0	0	0	0	0	0	0	0	0	0	0.0666789
1056	611790	4227347		ON2	0.034767	0.026156	0.0406879	0	0	0	0	0	0	0	0	0	0	0	0	0	0	0	0	0	0	0	0	0	0	0	0	0	0	0.0668441
1057	611790	4227337		ON2	0.035134	0.026328	0.0410387	0	0	0	0	0	0	0	0	0	0	0	0	0	0	0	0	0	0	0	0	0	0	0	0	0	0	0.06736717
1058	611790	4227327		ON2	0.035521	0.02652	0.0414165	0	0	0	0	0	0	0	0	0	0	0	0	0	0	0	0	0	0	0	0	0	0	0	0	0	0	0.06793679
1059	611790	4227317		ON2	0.035806	0.026648	0.0416841	0	0	0	0	0	0	0	0	0	0	0	0	0	0	0	0	0	0	0	0	0	0	0	0	0	0	0.06833168
1060	611790	4227307		ON2	0.036048	0.02675	0.0419067	0	0	0	0	0	0	0	0	0	0	0	0	0	0	0	0	0	0	0	0	0	0	0	0	0	0	0.06865655
1061	611790	4227297		ON2	0.03641	0.026938	0.0422667	0	0	0	0	0	0	0	0	0	0	0	0	0	0	0	0	0	0	0	0	0	0	0	0	0	0	0.06920512
1062	611790	4227287		ON2	0.036728	0.027101	0.0425802	0	0	0	0	0	0	0	0	0	0	0	0	0	0	0	0	0	0	0	0	0	0	0	0	0	0	0.06968075
1063	611790	4227277		ON2	0.036934	0.02719	0.0427718	0	0	0	0	0	0	0	0	0	0	0	0	0	0	0	0	0	0	0	0	0	0	0	0	0	0	0.06996154
1064	611790	4227267		ON2	0.037287	0.027382	0.0431297	0	0	0	0	0	0	0	0	0	0	0	0	0	0	0	0	0	0	0	0	0	0	0	0	0	0	0.07051223
1065	611790	4227257		ON2	0.037657	0.027589	0.0435082	0	0	0	0	0	0	0	0	0	0	0	0	0	0	0	0	0	0	0	0	0	0	0	0	0	0	0.07109742
1066	611790	4227247		ON2	0.037875	0.027694	0.0437187	0	0	0	0	0	0	0	0	0	0	0	0	0	0	0	0	0	0	0	0	0	0	0	0	0	0	0.07141293
1067	611790	4227237		ON2	0.038264	0.027918	0.0441215	0	0	0	0	0	0	0	0	0	0	0	0	0	0	0	0	0	0	0	0	0	0	0	0	0	0	0.07203975
1068	611790	4227227		ON2	0.038724	0.028194	0.044607	0	0	0	0	0	0	0	0	0	0	0	0	0	0	0	0	0	0	0	0	0	0	0	0	0	0	0.07280091
1069	611790	4227217		ON2	0.039013	0.028353	0.0449007	0	0	0	0	0	0	0	0	0	0	0	0	0	0	0	0	0	0	0	0	0	0	0	0	0	0	0.073254
1070	611790	4227207		ON2	0.03948	0.028637	0.0453962	0	0	0	0	0	0	0	0	0	0	0	0	0	0	0	0	0	0	0	0	0	0	0	0	0	0	0.07403324
1071	611487	4228449	ON1		0.002443	0.002906	0.0036514	0	0	0	0	0	0	0	0	0	0.0336	0	0	0	0	0.0336	0	0	0	0	0	0	0	0	0	0	0.00655697
1072	611486	4228130	ON1		0.004078	0.005495	0.0065922	0	0	0	0	0	0	0	0	0	0.0635	0	0	0	0	0.0635	0	0	0	0	0	0	0	0	0	0	0.01208736
1073	611497	4228419	ON1		0.002566	0.003085	0.0038626	0	0	0	0	0	0	0	0	0	0.0357	0	0	0	0	0.0357	0	0	0	0	0	0	0	0	0	0	0.00694801
1074	611497	4228449	ON1		0.002457	0.002926	0.0036763	0	0	0	0	0	0	0	0	0	0.0338	0	0	0	0	0.0338	0	0	0	0	0	0	0	0	0	0	0.00660236
1075	611497	4228499	ON1		0.002289	0.002689	0.0033967	0	0	0	0	0	0	0	0	0	0.0311	0	0	0	0	0.0311	0	0	0	0	0	0	0	0	0	0	0.00608534
1076	611507	4228449	ON1		0.002471	0.002947	0.0037014	0	0	0	0	0	0	0	0	0	0.0341	0	0	0	0	0.0341	0	0	0	0	0	0	0	0	0	0	0.006648
1077	611507	4228499	ON1		0.002302	0.002707	0.0034191	0	0	0	0	0	0	0	0	0	0.0313	0	0	0	0	0.0313	0	0	0	0	0	0	0	0	0	0	0.00612598
1078	611507	4228419	ON1		0.002581	0.003108	0.0038895	0	0	0	0	0	0	0	0	0	0.0359	0	0	0	0	0.0359	0	0	0	0	0	0	0	0	0	0	0.00699712
1079	611459	4228025		ON1	0.004986	0.007136	0.0083739	0	0	0	0	0	0	0	0	0	0	0	0	0	0	0.0016	0	0.0016	0	0	0	0	0	0	0	0	0	0.01551007
1080	611459	4227835		ON1	0.004637	0.006469	0.007659	0	0	0	0	0	0	0	0	0	0	0	0	0	0	0.0014	0	0.0014	0	0	0	0	0	0	0	0	0	0.01412756
1081	611459	4227935		ON1	0.006126	0.009405	0.0107783	0	0	0	0	0	0	0	0	0	0	0	0	0	0	0.0021	0	0.0021	0	0	0	0	0	0	0	0	0	0.02018297
1082	611459	4227965		ON1	0.005704	0.008552	0.0098781	0	0	0	0	0	0	0	0	0	0	0	0	0	0	0.0019	0	0.0019	0	0	0	0	0	0	0	0	0	0.0184297
1083	611459	4227995		ON1	0.005326	0.007799	0.0090809	0	0	0	0	0	0	0	0	0	0	0	0	0	0	0.0017	0	0.0017	0	0	0	0	0	0	0	0	0	0.01688022
1084	611459	4228086		ON1	0.004324	0.005883	0.0070272	0	0	0	0	0	0	0	0	0	0	0	0	0	0	0.0013	0	0.0013	0	0	0	0	0	0	0	0	0	0.01291037
1085	611507	4228107	ON1		0.004352	0.006022	0.0071591	0	0	0	0	0	0	0	0	0.0696	0	0	0	0	0.0696	0	0	0	0	0	0	0	0	0	0	0	0.01318135
1086	611437	4228499	ON1		0.002228	0.002577	0.0032628	0	0	0	0	0	0	0	0	0.0298	0	0	0	0	0.0298	0	0	0	0	0	0	0	0	0	0	0	0.00583968
1087	611436	4228160	ON1		0.003675	0.004723	0.00575	0	0	0	0	0	0	0	0	0.0546	0	0	0	0	0.0546	0	0	0	0	0	0	0	0	0	0	0	0.01047347
1088	611437	4228419	ON1		0.002492	0.002947	0.0036988	0	0	0	0	0	0	0	0	0.0341	0	0	0	0	0.0341	0	0	0	0	0	0	0	0	0	0	0	0.0066461
1089	611437	4228449	ON1		0.002389	0.002802	0.0035276	0	0	0	0	0	0	0	0	0.0324	0	0	0	0	0.0324	0	0	0	0	0	0	0	0	0	0	0	0.00632947
1090	611427	4228057		ON1	0.00608	0.007255	0	0	0	0	0	0	0	0	0	0	0	0	0	0	0.0014	0	0.0014	0	0	0	0	0	0	0	0	0	0.01333522
1091	611427	4228087		ON1	0.004186	0.005557	0.0066831	0	0	0	0	0	0	0	0	0	0	0	0	0	0.0012	0	0.0012	0	0	0	0	0	0	0	0	0	0	0.01224037
1092	611427	4227967		ON1	0.005534	0.00805	0.0093809	0	0	0	0	0	0	0	0	0	0	0	0	0	0.0018	0	0.0018	0	0	0	0	0	0	0	0	0	0	0.01743065
1093	611427	4227997		ON1	0.005173	0.007369	0.0086482	0	0	0	0	0	0	0	0	0	0	0	0	0	0.0016	0	0.0016	0	0	0	0	0	0	0	0	0	0	0.01601747
1094	611427	4228027		ON1	0.004828	0.006736	0.0079605	0	0	0	0	0	0	0	0	0	0	0	0	0	0.0015	0	0.0015	0	0	0	0	0	0	0	0	0	0	0.01469604
1095	611426	4228130	ON1		0.003845	0.004977	0.0060378	0	0	0	0	0	0	0	0	0.0575	0	0	0	0	0.0575	0	0	0	0	0	0	0	0	0	0	0	0.01101476
1096	611426	4228160	ON1		0.00364	0.004644	0.0056627	0	0	0	0	0	0	0	0	0.0537	0	0	0	0	0.0537	0	0	0	0	0	0	0	0	0	0	0	0.01030633
1097	611447	4228449	ON1		0.002397	0.002823	0.0035522	0	0	0	0	0	0	0	0	0.0326	0	0	0	0	0.0326	0	0	0	0	0	0	0	0	0	0	0	0.00637497
1098	611447	4228499	ON1		0.002235	0.002595	0.0032842	0	0	0	0	0	0	0	0	0.03	0	0	0	0	0.03	0	0	0	0	0	0	0	0	0	0	0	0.00587899
1099	611447	4228355	ON1		0.002743	0.003319	0.0041337	0	0	0	0	0	0	0	0	0.0384	0	0	0	0	0.0384	0	0	0	0	0	0	0	0	0	0	0	0.00745277
1100	611447	4228345	ON1		0.002784	0.003379	0.0042032	0	0	0	0	0	0	0	0	0.0391	0	0	0	0	0.0391	0	0	0	0	0	0	0	0	0	0	0	0.00758203
1101	611447	4228375	ON1		0.002664	0.003204	0.003999	0	0	0	0	0	0	0	0	0.037	0	0	0	0	0.037	0	0	0	0	0	0	0	0	0	0	0	0.00720298
1102	611447	4228365	ON1		0.002703	0.003262	0.0040663	0	0	0	0	0	0	0	0	0.0377	0	0	0	0	0.0377	0	0	0	0	0	0	0	0	0	0	0	0.00732807
1103	611447	4228419	ON1		0.002502	0.002972	0.003727	0	0	0	0	0	0	0	0	0.0343	0	0	0	0	0.0343	0	0	0	0	0	0	0	0	0	0	0	0.00669861
1104	611446	4228130	ON1		0.003925	0.005161	0.0062356	0	0	0	0	0	0	0	0	0.0597	0	0	0	0	0.0597	0	0	0	0	0	0	0	0	0	0	0	0.01139644
1105	611446	4228160	ON1		0.003711	0.004804	0.0058375	0	0	0	0	0	0	0	0	0.0555	0	0	0	0	0.0555	0	0	0	0	0	0	0	0	0	0	0	0.01064155
1106	611447	4228275	ON1		0.003088	0.003826	0.0047238	0	0	0	0	0	0	0	0	0.0442	0	0	0	0	0.0442	0	0	0	0	0	0	0	0	0	0	0	0.00854974
1

1152	611555	4228375	ON1		0.00284	0.003482	0.0043322	0	0	0	0	0	0	0	0	0.0403	0	0	0	0	0.0403	0	0	0	0	0	0	0	0.00781425
1153	611557	4228419	ON1		0.002663	0.00322	0.004028	0	0	0	0	0	0	0	0	0.0372	0	0	0	0	0.0372	0	0	0	0	0	0	0	0.00724841
1154	611555	4228145	ON1		0.004165	0.005711	0.0068162	0	0	0	0	0	0	0	0	0.066	0	0	0	0	0.066	0	0	0	0	0	0	0	0.01252758
1155	611555	4228165	ON1		0.00401	0.005416	0.006499	0	0	0	0	0	0	0	0	0.0626	0	0	0	0	0.0626	0	0	0	0	0	0	0	0.01191476
1156	611555	4228155	ON1		0.004087	0.00556	0.0066543	0	0	0	0	0	0	0	0	0.0643	0	0	0	0	0.0643	0	0	0	0	0	0	0	0.01221447
1157	611555	4228185	ON1		0.003864	0.005146	0.0062065	0	0	0	0	0	0	0	0	0.0595	0	0	0	0	0.0595	0	0	0	0	0	0	0	0.01135204
1158	611555	4228175	ON1		0.003936	0.005278	0.0063499	0	0	0	0	0	0	0	0	0.061	0	0	0	0	0.061	0	0	0	0	0	0	0	0.01162755
1159	611557	4228107	ON1		0.004497	0.006383	0.0075246	0	0	0	0	0	0	0	0	0.0738	0	0	0	0	0.0738	0	0	0	0	0	0	0	0.01390776
1160	611567	4228499	ON1		0.002388	0.002818	0.0035591	0	0	0	0	0	0	0	0	0.0326	0	0	0	0	0.0326	0	0	0	0	0	0	0	0.00637723
1161	611567	4228107	ON1		0.004525	0.006457	0.0075979	0	0	0	0	0	0	0	0	0.0746	0	0	0	0	0.0746	0	0	0	0	0	0	0	0.01405515
1162	611577	4228499	ON1		0.002404	0.002837	0.0035834	0	0	0	0	0	0	0	0	0.0328	0	0	0	0	0.0328	0	0	0	0	0	0	0	0.00642065
1163	611577	4228107	ON1		0.004552	0.006532	0.0076718	0	0	0	0	0	0	0	0	0.0755	0	0	0	0	0.0755	0	0	0	0	0	0	0	0.01420402
1164	611587	4228449	ON1		0.002599	0.003115	0.0039117	0	0	0	0	0	0	0	0	0.036	0	0	0	0	0.036	0	0	0	0	0	0	0	0.00702693
1165	611587	4228499	ON1		0.00242	0.002857	0.0036085	0	0	0	0	0	0	0	0	0.033	0	0	0	0	0.033	0	0	0	0	0	0	0	0.00646548
1166	611587	4228419	ON1		0.002717	0.003287	0.0041123	0	0	0	0	0	0	0	0	0.038	0	0	0	0	0.038	0	0	0	0	0	0	0	0.00739954
1167	611587	4228107	ON1		0.004579	0.006608	0.007746	0	0	0	0	0	0	0	0	0.0764	0	0	0	0	0.0764	0	0	0	0	0	0	0	0.01435411
1168	611517	4228107	ON1		0.004384	0.006098	0.0072369	0	0	0	0	0	0	0	0	0.0705	0	0	0	0	0.0705	0	0	0	0	0	0	0	0.01333485
1169	611517	4227904		ON1	0.006965	0.012665	0.0137633	0	0	0	0	0	0	0	0	0	0	0	0	0.0028	0.0028	0	0	0	0	0	0	0	0.02642791
1170	611517	4228499	ON1		0.002315	0.002725	0.0034418	0	0	0	0	0	0	0	0	0.0315	0	0	0	0	0.0315	0	0	0	0	0	0	0	0.00616697
1171	611517	4228419	ON1		0.002597	0.00313	0.0039169	0	0	0	0	0	0	0	0	0.0362	0	0	0	0	0.0362	0	0	0	0	0	0	0	0.00704705
1172	611517	4228449	ON1		0.002485	0.002967	0.0037267	0	0	0	0	0	0	0	0	0.0343	0	0	0	0	0.0343	0	0	0	0	0	0	0	0.0066939
1173	611525	4228195	ON1		0.003721	0.004887	0.0059225	0	0	0	0	0	0	0	0	0.0565	0	0	0	0	0.0565	0	0	0	0	0	0	0	0.01080937
1174	611525	4228185	ON1		0.00379	0.005007	0.0060551	0	0	0	0	0	0	0	0	0.0579	0	0	0	0	0.0579	0	0	0	0	0	0	0	0.0110623
1175	611525	4228215	ON1		0.003589	0.00466	0.0056713	0	0	0	0	0	0	0	0	0.0539	0	0	0	0	0.0539	0	0	0	0	0	0	0	0.01033122
1176	611525	4228205	ON1		0.003654	0.004771	0.0057947	0	0	0	0	0	0	0	0	0.0552	0	0	0	0	0.0552	0	0	0	0	0	0	0	0.01056584
1177	611525	4228235	ON1		0.003464	0.00445	0.0054371	0	0	0	0	0	0	0	0	0.0514	0	0	0	0	0.0514	0	0	0	0	0	0	0	0.00988688
1178	611525	4228225	ON1		0.003526	0.004553	0.0055521	0	0	0	0	0	0	0	0	0.0526	0	0	0	0	0.0526	0	0	0	0	0	0	0	0.01010505
1179	611525	4228265	ON1		0.003346	0.004255	0.0052182	0	0	0	0	0	0	0	0	0.0492	0	0	0	0	0.0492	0	0	0	0	0	0	0	0.00947299
1180	611525	4228245	ON1		0.003404	0.004351	0.0053258	0	0	0	0	0	0	0	0	0.0503	0	0	0	0	0.0503	0	0	0	0	0	0	0	0.00967632
1181	611527	4228107	ON1		0.004413	0.006168	0.0073081	0	0	0	0	0	0	0	0	0.0713	0	0	0	0	0.0713	0	0	0	0	0	0	0	0.01347577
1182	611525	4228155	ON1		0.004009	0.005399	0.0064837	0	0	0	0	0	0	0	0	0.0624	0	0	0	0	0.0624	0	0	0	0	0	0	0	0.01188317
1183	611525	4228145	ON1		0.004087	0.005542	0.0066379	0	0	0	0	0	0	0	0	0.0641	0	0	0	0	0.0641	0	0	0	0	0	0	0	0.01217961
1184	611525	4228175	ON1		0.003861	0.005133	0.0061926	0	0	0	0	0	0	0	0	0.0593	0	0	0	0	0.0593	0	0	0	0	0	0	0	0.01132518
1185	611525	4228165	ON1		0.003934	0.005263	0.0063354	0	0	0	0	0	0	0	0	0.0608	0	0	0	0	0.0608	0	0	0	0	0	0	0	0.01159859
1186	611525	4228355	ON1		0.002867	0.003524	0.0043779	0	0	0	0	0	0	0	0	0.0407	0	0	0	0	0.0407	0	0	0	0	0	0	0	0.00790236
1187	611525	4228345	ON1		0.00291	0.003589	0.0044524	0	0	0	0	0	0	0	0	0.0415	0	0	0	0	0.0415	0	0	0	0	0	0	0	0.00804097
1188	611525	4228375	ON1		0.002783	0.003401	0.004234	0	0	0	0	0	0	0	0	0.0393	0	0	0	0	0.0393	0	0	0	0	0	0	0	0.00763489
1189	611525	4228365	ON1		0.002824	0.003461	0.0043046	0	0	0	0	0	0	0	0	0.04	0	0	0	0	0.04	0	0	0	0	0	0	0	0.0077658
1190	611527	4228419	ON1		0.002613	0.003153	0.0039446	0	0	0	0	0	0	0	0	0.0364	0	0	0	0	0.0364	0	0	0	0	0	0	0	0.00709742
1191	611525	4228275	ON1		0.003233	0.004073	0.0050134	0	0	0	0	0	0	0	0	0.0471	0	0	0	0	0.0471	0	0	0	0	0	0	0	0.00908665
1192	611525	4228265	ON1		0.003289	0.004162	0.0051141	0	0	0	0	0	0	0	0	0.0481	0	0	0	0	0.0481	0	0	0	0	0	0	0	0.00927654
1193	611525	4228295	ON1		0.003136	0.003925	0.0048429	0	0	0	0	0	0	0	0	0.0454	0	0	0	0	0.0454	0	0	0	0	0	0	0	0.00876793
1194	611525	4228285	ON1		0.003184	0.003999	0.0049276	0	0	0	0	0	0	0	0	0.0462	0	0	0	0	0.0462	0	0	0	0	0	0	0	0.0089268
1195	611525	4228315	ON1		0.003043	0.003786	0.0046815	0	0	0	0	0	0	0	0	0.0438	0	0	0	0	0.0438	0	0	0	0	0	0	0	0.00846744
1196	611525	4228305	ON1		0.003089	0.003854	0.0047602	0	0	0	0	0	0	0	0	0.0445	0	0	0	0	0.0445	0	0	0	0	0	0	0	0.00861373
1197	611525	4228335	ON1		0.002954	0.003654	0.0045279	0	0	0	0	0	0	0	0	0.0422	0	0	0	0	0.0422	0	0	0	0	0	0	0	0.00818146
1198	611525	4228325	ON1		0.002998	0.003719	0.0046041	0	0	0	0	0	0	0	0	0.043	0	0	0	0	0.043	0	0	0	0	0	0	0	0.0083232
1199	611527	4228449	ON1		0.0025	0.002988	0.0037522	0	0	0	0	0	0	0	0	0.0345	0	0	0	0	0.0345	0	0	0	0	0	0	0	0.00674007
1200	611527	4228499	ON1		0.002329	0.002744	0.0034648	0	0	0	0	0	0	0	0	0.0317	0	0	0	0	0.0317	0	0	0	0	0	0	0	0.00620834
1201	611537	4228107	ON1		0.004441	0.006238	0.0073797	0	0	0	0	0	0	0	0	0.0721	0	0	0	0	0.0721	0	0	0	0	0	0	0	0.01361808
1202	611537	4228499	ON1		0.002343	0.002762	0.003488	0	0	0	0	0	0	0	0	0.0319	0	0	0	0	0.0319	0	0	0	0	0	0	0	0.00625008
1203	611537	4228419	ON1		0.002629	0.003176	0.0039724	0	0	0	0	0	0	0	0	0.0367	0	0	0	0	0.0367	0	0	0	0	0	0	0	0.00714795
1204	611537	4228449	ON1		0.002516	0.003009	0.0037779	0	0	0	0	0	0	0	0	0.0348	0	0	0	0	0.0348	0	0	0	0	0	0	0	0.0067865
1205	611547	4228419	ON1		0.002646	0.003198	0.0040002	0	0	0	0	0	0	0	0	0.037	0	0	0	0	0.037	0	0	0	0	0	0	0	0.00719815
1206	611547	4228449	ON1		0.002532	0.00303	0.003804	0	0	0	0	0	0	0	0	0.035	0	0	0	0	0.035	0	0	0	0	0	0	0	0.00683356
1207	611547	4228499	ON1		0.002358	0.002781	0.0035115	0	0	0	0	0	0	0	0	0.0321	0	0	0	0	0.0321	0	0	0	0	0	0	0	0.00629217
1208	611547	4228107	ON1		0.004469	0.00631	0.0074518	0	0	0	0	0	0	0	0	0.0729	0	0	0	0	0.0729	0	0	0	0	0	0	0	0.01376205
1209	611306	4228343	ON1		0.002516	0.002953	0.0037298	0	0	0	0	0	0	0	0	0.0341	0	0	0	0	0.0341	0	0	0	0	0	0	0	0.00668261
1210	611306	4228373	ON1		0.002417	0.002819	0.0035702	0	0	0	0	0	0	0	0	0.0326	0	0	0	0	0.0326	0	0	0	0	0	0	0	0.0063895
1211	611306	4228263	ON1		0.002799	0.003351	0.0042004	0	0	0	0	0	0	0	0	0.0387	0	0	0	0	0.0387	0	0	0	0	0	0	0	0.00755122
1212	611306	4228293	ON1		0.002693	0.0032	0.004023	0	0	0	0	0	0	0	0	0.037	0	0	0	0	0.037	0	0	0	0	0	0	0	0.0072231
1213	611307	4228492	ON1		0.002071	0.002365	0.0030225	0	0	0	0	0	0	0	0	0.0273	0	0	0	0	0.0273	0	0	0	0	0	0	0	0.0053874
1214	611306	4228413	ON1		0.002293	0.002652	0.0033697	0	0	0	0	0	0	0	0	0.0307	0	0	0	0	0.0307	0	0	0	0	0	0	0	0.00602137
1215	611305	4228442	ON1		0.002209	0.002541	0.0032365	0	0	0	0	0	0	0	0	0.0294	0	0	0	0	0.0294	0	0	0	0	0	0	0	0.0057772
1216	611306	4228193	ON1		0.003071	0.003743	0.0046601	0	0	0	0	0	0	0	0	0.0433	0	0	0	0	0.0433	0	0	0	0	0	0	0	0.00840266
1217	611306	4228223	ON1		0.00295	0.003567	0.0044544	0	0	0	0	0	0	0	0	0.0412	0	0	0	0	0.0412	0	0	0	0	0	0	0	0.00802134
1218	611308	4227849		ON1	0.006451	0.010421	0.0117502	0	0	0	0	0	0	0	0	0	0	0	0	0.0023	0.0023	0	0	0	0	0	0	0	0.02217151
1219	611316	4228193	ON1		0.0031	0.003789	0.0047103	0	0	0	0	0	0	0	0	0.0438	0	0	0	0	0.0438	0	0	0	0	0	0	0	0.00849958
1220	611316	4228223	ON1		0.002977	0.00361	0.0045005	0	0	0	0	0	0	0	0	0.0417	0	0	0	0	0.0417	0	0	0	0	0	0	0	0.00811035
1221	611316	4228263	ON1		0.002824	0.003389	0.0042416	0	0	0	0	0	0	0	0	0.0392	0	0	0	0	0.0392	0	0	0	0	0	0	0	0.00763068
1222	611316	4228126	ON1		0.003423	0.00428	0.005276	0	0	0	0	0	0	0	0	0.0495	0	0	0	0	0.0495	0	0	0	0	0	0	0	0.00955581
1223	611316	4228116	ON1		0.003494	0.004393	0.0054046	0	0	0	0	0	0	0	0	0.0508	0	0	0	0	0.0508	0	0	0	0	0	0	0	0.00979805
1224	611316	4228146	ON1		0.003322	0.004124	0.0050969	0	0	0	0	0	0	0	0	0.0477	0	0	0	0	0.0477	0	0	0	0	0	0	0	0.00922083
1225	611316	4228136	ON1		0.003372	0.004201	0.0051859	0	0	0	0	0	0	0	0	0.0486	0	0	0	0	0.0486	0	0	0	0	0	0	0	0.00938709
1226	611316	4228166	ON1		0.003226	0.003978	0.0049283	0	0	0	0	0	0	0	0	0.046	0	0	0	0	0.046	0	0	0	0	0	0	0	0.00890591
1227	611316	4228156	ON1		0.003273	0.004049	0.0050108	0	0	0	0	0	0	0	0	0.0468	0	0	0	0	0.0468	0	0	0	0	0	0	0	0.00905978
1228	611316	4228373	ON1		0.002437	0.002846	0.0035997	0	0	0	0	0	0	0	0	0.0329	0	0	0	0	0.0329	0	0	0	0	0	0	0	0.00644619
1229	611316	4228413	ON1		0.002311	0.002676	0.0033959	0	0	0	0	0	0	0	0	0.0309	0	0	0	0	0.0309	0	0	0	0	0	0	0	0.00607146
1230	611316	4228293	ON1		0.002715	0.003233	0.0040581	0	0	0	0	0	0	0	0	0.0374	0	0	0	0	0.0374	0	0	0	0	0	0	0	0.00729089
1231	611316	4228343	ON1		0.002537	0.002983	0.0037622	0	0	0	0	0	0	0	0	0.0345	0	0	0	0	0.0345	0	0	0	0	0	0	0	0.00674498
1232	611318	4227839		ON1	0.006744	0.011133	0.012462	0	0	0	0	0	0	0	0	0	0	0	0	0.0025	0.0025	0	0	0	0	0	0	0	0.02359486
1233	611316	4228046	ON1		0.004098	0.005424	0.0065469	0	0	0	0	0	0	0	0	0.0627	0	0	0	0	0.0627	0	0	0	0	0	0	0	0.01197044
1234	611316	4228036	ON1		0.004199	0.005598	0.0067401	0	0	0	0	0	0	0	0	0.0647	0	0	0	0	0.0647	0	0	0	0	0	0	0	0.01233847
1235	611316	4228026	ON1		0.003919	0.005109	0.0062008	0	0	0	0	0	0	0	0	0.0591	0	0	0	0	0.0591	0	0	0	0	0	0	0	0.0113099
1236	611316	4228056	ON1		0.004008	0.005263	0.0063711	0	0	0	0	0	0	0	0	0.0608	0	0	0	0	0.0608	0	0	0	0	0	0	0	0.0116344
1237	611316	4228086	ON1		0.003732	0.004787	0.0058454	0	0	0	0	0	0	0	0	0.0553	0	0	0	0	0.0553	0	0	0	0	0	0	0	0.01063281
1238	611316	4228076	ON1		0.003825	0.004945	0.0060198	0	0	0	0	0	0	0	0	0.0572	0	0	0	0	0.0572	0	0	0	0	0	0	0	0.01096435
1239	611316	4228106	ON1		0.003567	0.004512	0.0055381	0	0	0	0	0	0	0	0	0.0522	0	0	0	0	0.0522	0	0	0	0	0	0	0	0.0100504
1240	611316	4228096	ON1		0.003643	0.004637	0.0056787	0	0	0	0	0	0	0	0	0.0536	0	0	0	0	0.0536	0	0	0	0	0	0	0	0.01031602
1241	611316	4228026	ON1		0.004288	0.005755	0.0069114	0	0	0	0	0	0	0	0	0.0665	0	0	0	0	0.0665	0	0	0	0	0	0	0	0.01266606
1242	611316	4228016	ON1		0.004378	0.005918	0.0070895	0	0	0	0	0	0	0	0	0.0684	0	0	0	0	0.0684	0	0	0	0	0	0	0	0.01300713
1243	611318	4227749		ON1	0.008873	0.018595	0.0193953	0	0	0	0	0	0	0	0	0	0	0	0	0.0042	0.0042	0	0	0	0	0	0	0	0.03798991
1244	611315	4228442	ON1		0.002226	0.002563	0.0032604	0	0	0	0	0	0	0	0	0.0296	0	0	0	0	0.0296	0	0	0	0	0	0	0	0.00582303
1245	611317	4228492	ON1		0.002086	0.002384	0.0030432	0	0	0	0	0	0	0	0	0.0276	0	0	0	0	0.0276	0	0	0	0	0	0	0	0.00542668
1246	611326	4228223	ON1		0.003006	0.003653	0.004547	0	0	0	0	0	0	0	0	0.0422	0	0	0	0	0.0422	0	0	0	0	0	0	0	0.00819996
1247	611326	4228263	ON1		0.002851	0.003428	0.0042831	0	0	0	0	0	0	0	0	0.0396	0	0	0	0	0.0396	0	0	0	0	0	0	0	0.00771066
1248	611326	4228293	ON1		0.002739	0.003266	0.0040937	0	0	0	0	0	0	0	0	0.0377	0	0	0	0	0.0377	0	0	0	0	0	0	0	0.00735932
1249	611326	4228193	ON1		0.003131	0.003836	0.004761	0	0	0	0	0	0	0	0	0.0443	0	0	0	0	0.0443	0	0	0	0	0	0	0	0.00859725
1250	611328	4227759		ON1	0.008734	0.018983	0.0196027	0	0	0	0	0	0	0	0	0	0	0	0	0.0042	0.0042	0	0	0	0	0	0	0	0.03858621
1251	611328	4227829		ON1	0.007061	0.011939	0.0132599	0	0	0	0	0	0	0	0	0	0	0	0	0.0027	0.0027	0	0	0	0	0	0	0	0.02519913
1252	611326	4228413	ON1		0.00233	0.0027	0.0034222	0	0	0	0	0	0	0	0	0.0312	0	0	0	0	0.0312	0	0	0	0	0	0	0	0.00612192
1253	611325	4228442	ON1		0.002244	0.002585	0.0032846	0	0	0	0	0	0	0	0	0.0299	0	0	0	0	0.0299	0	0	0	0	0	0	0	0.00586918
1254	611326	4228343	ON1		0.002559	0.003013	0.0037949	0	0	0	0	0	0	0	0	0.0348	0	0	0	0	0.0348	0	0	0	0	0	0	0	0.00680779
1255	611326	4228373	ON1		0.002458	0.002874	0.0036295	0	0	0	0	0	0	0	0	0.0332	0	0	0	0	0.0332	0	0	0	0	0	0	0	0.0065033
1256	611327	4228492	ON1		0.002101	0.002402	0.0030639	0	0	0	0	0	0	0	0	0.0278	0	0	0	0	0.0278	0	0	0	0	0	0	0	0.00546616
1257	611338	4227809		ON1	0.007609	0.013543	0.0147996	0	0	0	0	0	0	0	0	0	0	0	0	0.003	0.003	0	0	0	0	0	0	0	0.02834238
1258	611338	4227819		ON1	0.007395	0.012873	0.0141636	0	0	0	0	0	0	0	0	0	0	0	0	0.0029	0.0029	0	0	0	0	0	0	0	0.02703703
1259	611338	4227769		ON1	0.008613	0.017836	0.0186555	0	0	0	0	0	0	0	0	0	0	0	0	0.004	0.004	0	0	0	0	0	0	0	0.03649129
1260	611265	4228442	ON1		0.002152	0.002455	0.0031428	0	0	0	0	0	0	0	0	0.0284	0	0	0	0	0.0284	0	0	0	0	0	0	0	0.00559788
1261	611267	4228492	ON1		0.002022	0.002291	0.0029414	0	0	0	0	0	0	0	0	0.0265	0	0	0	0	0.0265	0	0	0	0	0	0	0	0.00523274
1262	611266	4228223	ON1		0.002872	0.003433	0.0043131	0	0	0	0	0	0	0	0	0.0397

1297	611295	4228442	ON1			0.002194	0.002519	0.0032127	0	0	0	0	0	0	0	0	0	0.0291	0	0	0	0	0.0291	0	0	0	0	0	0	0	0.00573175
1298	611297	4228492	ON1			0.002058	0.002346	0.003002	0	0	0	0	0	0	0	0	0	0.0271	0	0	0	0	0.0271	0	0	0	0	0	0	0	0.00534834
1299	611296	4228373	ON1			0.002399	0.002792	0.003541	0	0	0	0	0	0	0	0	0	0.0323	0	0	0	0	0.0323	0	0	0	0	0	0	0	0.00633329
1300	611296	4228413	ON1			0.002277	0.002628	0.0033438	0	0	0	0	0	0	0	0	0	0.0304	0	0	0	0	0.0304	0	0	0	0	0	0	0	0.0059717
1301	611296	4228146	ON1			0.003274	0.004046	0.0050145	0	0	0	0	0	0	0	0	0	0.0468	0	0	0	0	0.0468	0	0	0	0	0	0	0	0.00906095
1302	611296	4228136	ON1			0.003326	0.004127	0.0051063	0	0	0	0	0	0	0	0	0	0.0477	0	0	0	0	0.0477	0	0	0	0	0	0	0	0.00923285
1303	611296	4228166	ON1			0.003174	0.003894	0.0048392	0	0	0	0	0	0	0	0	0	0.045	0	0	0	0	0.045	0	0	0	0	0	0	0	0.00873347
1304	611296	4228156	ON1			0.003223	0.003968	0.0049239	0	0	0	0	0	0	0	0	0	0.0459	0	0	0	0	0.0459	0	0	0	0	0	0	0	0.00889165
1305	611296	4228193	ON1			0.003049	0.003707	0.0046222	0	0	0	0	0	0	0	0	0	0.0428	0	0	0	0	0.0428	0	0	0	0	0	0	0	0.00832903
1306	611296	4228066	ON1			0.00385	0.004998	0.0060802	0	0	0	0	0	0	0	0	0	0.0578	0	0	0	0	0.0578	0	0	0	0	0	0	0	0.0110777
1307	611296	4228056	ON1			0.003931	0.005139	0.0062359	0	0	0	0	0	0	0	0	0	0.0594	0	0	0	0	0.0594	0	0	0	0	0	0	0	0.01137472
1308	611296	4228086	ON1			0.003676	0.004697	0.0057478	0	0	0	0	0	0	0	0	0	0.0543	0	0	0	0	0.0543	0	0	0	0	0	0	0	0.01044433
1309	611296	4228076	ON1			0.003762	0.004844	0.0059111	0	0	0	0	0	0	0	0	0	0.056	0	0	0	0	0.056	0	0	0	0	0	0	0	0.01075528
1310	611296	4228106	ON1			0.00352	0.004436	0.0054573	0	0	0	0	0	0	0	0	0	0.0513	0	0	0	0	0.0513	0	0	0	0	0	0	0	0.00989374
1311	611296	4228096	ON1			0.003592	0.004556	0.0055914	0	0	0	0	0	0	0	0	0	0.0527	0	0	0	0	0.0527	0	0	0	0	0	0	0	0.01014771
1312	611296	4228126	ON1			0.003379	0.004209	0.0052008	0	0	0	0	0	0	0	0	0	0.0487	0	0	0	0	0.0487	0	0	0	0	0	0	0	0.00941003
1313	611296	4228116	ON1			0.003448	0.00432	0.0053262	0	0	0	0	0	0	0	0	0	0.0499	0	0	0	0	0.0499	0	0	0	0	0	0	0	0.00964642
1314	611296	4228293	ON1			0.002672	0.003167	0.0039873	0	0	0	0	0	0	0	0	0	0.0366	0	0	0	0	0.0366	0	0	0	0	0	0	0	0.00715421
1315	611296	4228343	ON1			0.002496	0.002923	0.0036977	0	0	0	0	0	0	0	0	0	0.0338	0	0	0	0	0.0338	0	0	0	0	0	0	0	0.00662075
1316	611296	4228223	ON1			0.002929	0.003533	0.0044191	0	0	0	0	0	0	0	0	0	0.0408	0	0	0	0	0.0408	0	0	0	0	0	0	0	0.00795246
1317	611296	4228263	ON1			0.002778	0.003318	0.0041654	0	0	0	0	0	0	0	0	0	0.0384	0	0	0	0	0.0384	0	0	0	0	0	0	0	0.00748322
1318	611298	4227869		ON1		0.006038	0.009456	0.0107726	0	0	0	0	0	0	0	0	0	0	0	0	0.0021	0	0.0021	0	0	0	0	0	0	0	0.02022892
1319	611298	4227859		ON1		0.00618	0.009797	0.0111158	0	0	0	0	0	0	0	0	0	0	0	0	0.0022	0	0.0022	0	0	0	0	0	0	0	0.02091229
1320	611296	4228026	ON1			0.00419	0.005588	0.0067318	0	0	0	0	0	0	0	0	0	0.0646	0	0	0	0	0.0646	0	0	0	0	0	0	0	0.01232031
1321	611296	4228016	ON1			0.004273	0.005736	0.0068935	0	0	0	0	0	0	0	0	0	0.0663	0	0	0	0	0.0663	0	0	0	0	0	0	0	0.01262923
1322	611296	4228046	ON1			0.004016	0.005289	0.0064007	0	0	0	0	0	0	0	0	0	0.0611	0	0	0	0	0.0611	0	0	0	0	0	0	0	0.01168947
1323	611296	4228036	ON1			0.004109	0.005447	0.0065756	0	0	0	0	0	0	0	0	0	0.063	0	0	0	0	0.063	0	0	0	0	0	0	0	0.01202216
1324	611387	4228499	ON1			0.002224	0.002486	0.0031568	0	0	0	0	0	0	0	0	0	0.0287	0	0	0	0	0.0287	0	0	0	0	0	0	0	0.005643
1325	611395	4228257	ON1			0.003147	0.003769	0.0046619	0	0	0	0	0	0	0	0	0	0.0436	0	0	0	0	0.0436	0	0	0	0	0	0	0	0.0084311
1326	611395	4228247	ON1			0.003196	0.00384	0.0047444	0	0	0	0	0	0	0	0	0	0.0444	0	0	0	0	0.0444	0	0	0	0	0	0	0	0.00858438
1327	611395	4228277	ON1			0.003056	0.003632	0.0045035	0	0	0	0	0	0	0	0	0	0.042	0	0	0	0	0.042	0	0	0	0	0	0	0	0.00813533
1328	611395	4228267	ON1			0.0031	0.003699	0.0045809	0	0	0	0	0	0	0	0	0	0.0428	0	0	0	0	0.0428	0	0	0	0	0	0	0	0.00827971
1329	611395	4228297	ON1			0.00297	0.003509	0.0043592	0	0	0	0	0	0	0	0	0	0.0406	0	0	0	0	0.0406	0	0	0	0	0	0	0	0.00786798
1330	611395	4228287	ON1			0.003012	0.003569	0.00443	0	0	0	0	0	0	0	0	0	0.0413	0	0	0	0	0.0413	0	0	0	0	0	0	0	0.00799906
1331	611395	4228307	ON1			0.002928	0.003448	0.004288	0	0	0	0	0	0	0	0	0	0.0399	0	0	0	0	0.0399	0	0	0	0	0	0	0	0.00773575
1332	611395	4228197	ON1			0.00342	0.004175	0.0051314	0	0	0	0	0	0	0	0	0	0.0483	0	0	0	0	0.0483	0	0	0	0	0	0	0	0.00930605
1333	611395	4228217	ON1			0.003331	0.004043	0.0049788	0	0	0	0	0	0	0	0	0	0.0467	0	0	0	0	0.0467	0	0	0	0	0	0	0	0.00902212
1334	611395	4228207	ON1			0.003375	0.004109	0.0050545	0	0	0	0	0	0	0	0	0	0.0475	0	0	0	0	0.0475	0	0	0	0	0	0	0	0.00916306
1335	611395	4228237	ON1			0.003238	0.003905	0.0048182	0	0	0	0	0	0	0	0	0	0.0451	0	0	0	0	0.0451	0	0	0	0	0	0	0	0.00872301
1336	611395	4228227	ON1			0.003283	0.003972	0.0048957	0	0	0	0	0	0	0	0	0	0.0459	0	0	0	0	0.0459	0	0	0	0	0	0	0	0.00886729
1337	611394	4228421	ON1			0.002501	0.002831	0.0035656	0	0	0	0	0	0	0	0	0	0.0327	0	0	0	0	0.0327	0	0	0	0	0	0	0	0.0063964
1338	611394	4228411	ON1			0.002536	0.002878	0.0036217	0	0	0	0	0	0	0	0	0	0.0333	0	0	0	0	0.0333	0	0	0	0	0	0	0	0.00650012
1339	611394	4228441	ON1			0.002434	0.002742	0.0034599	0	0	0	0	0	0	0	0	0	0.0317	0	0	0	0	0.0317	0	0	0	0	0	0	0	0.00620151
1340	611394	4228431	ON1			0.002467	0.002785	0.0035117	0	0	0	0	0	0	0	0	0	0.0322	0	0	0	0	0.0322	0	0	0	0	0	0	0	0.0062968
1341	611394	4228451	ON1			0.002402	0.002702	0.0034122	0	0	0	0	0	0	0	0	0	0.0312	0	0	0	0	0.0312	0	0	0	0	0	0	0	0.00611472
1342	611394	4228341	ON1			0.002793	0.003238	0.0040448	0	0	0	0	0	0	0	0	0	0.0374	0	0	0	0	0.0374	0	0	0	0	0	0	0	0.00728327
1343	611394	4228361	ON1			0.002715	0.003128	0.0039153	0	0	0	0	0	0	0	0	0	0.0362	0	0	0	0	0.0362	0	0	0	0	0	0	0	0.00704314
1344	611394	4228351	ON1			0.002754	0.003183	0.0039792	0	0	0	0	0	0	0	0	0	0.0368	0	0	0	0	0.0368	0	0	0	0	0	0	0	0.00716182
1345	611394	4228381	ON1			0.002643	0.003025	0.0037949	0	0	0	0	0	0	0	0	0	0.035	0	0	0	0	0.035	0	0	0	0	0	0	0	0.00682011
1346	611394	4228371	ON1			0.002678	0.003075	0.0038531	0	0	0	0	0	0	0	0	0	0.0355	0	0	0	0	0.0355	0	0	0	0	0	0	0	0.00692789
1347	611394	4228401	ON1			0.002571	0.002927	0.0036792	0	0	0	0	0	0	0	0	0	0.0338	0	0	0	0	0.0338	0	0	0	0	0	0	0	0.00660658
1348	611394	4228391	ON1			0.002607	0.002976	0.0037369	0	0	0	0	0	0	0	0	0	0.0344	0	0	0	0	0.0344	0	0	0	0	0	0	0	0.00671314
1349	611386	4228130	ON1			0.003729	0.004638	0.0056679	0	0	0	0	0	0	0	0	0	0.0536	0	0	0	0	0.0536	0	0	0	0	0	0	0	0.01030601
1350	611386	4228160	ON1			0.003574	0.004393	0.0053865	0	0	0	0	0	0	0	0	0	0.0508	0	0	0	0	0.0508	0	0	0	0	0	0	0	0.00977944
1351	611397	4228499	ON1			0.002234	0.002505	0.0031781	0	0	0	0	0	0	0	0	0	0.029	0	0	0	0	0.029	0	0	0	0	0	0	0	0.0056828
1352	611396	4228130	ON1			0.003769	0.004712	0.0057488	0	0	0	0	0	0	0	0	0	0.0545	0	0	0	0	0.0545	0	0	0	0	0	0	0	0.01046034
1353	611396	4228160	ON1			0.003603	0.004454	0.0054538	0	0	0	0	0	0	0	0	0	0.0515	0	0	0	0	0.0515	0	0	0	0	0	0	0	0.0099076
1354	611397	4228057		ON1		0.004393	0.005776	0.0069319	0	0	0	0	0	0	0	0	0	0	0	0	0.0013	0	0.0013	0	0	0	0	0	0	0	0.01270824
1355	611397	4228087		ON1		0.004093	0.005255	0.0063581	0	0	0	0	0	0	0	0	0	0	0	0	0.0012	0	0.0012	0	0	0	0	0	0	0	0.01161271
1356	611397	4227997		ON1		0.005087	0.007038	0.0083035	0	0	0	0	0	0	0	0	0	0	0	0	0.0016	0	0.0016	0	0	0	0	0	0	0	0.01534198
1357	611397	4228027		ON1		0.00473	0.006386	0.0075948	0	0	0	0	0	0	0	0	0	0	0	0	0.0014	0	0.0014	0	0	0	0	0	0	0	0.01398042
1358	611417	4228499	ON1			0.00222	0.002541	0.0032203	0	0	0	0	0	0	0	0	0	0.0294	0	0	0	0	0.0294	0	0	0	0	0	0	0	0.00576121
1359	611407	4228499	ON1			0.002222	0.002523	0.0031992	0	0	0	0	0	0	0	0	0	0.0292	0	0	0	0	0.0292	0	0	0	0	0	0	0	0.00572201
1360	611406	4228160	ON1			0.003603	0.004515	0.0055217	0	0	0	0	0	0	0	0	0	0.0522	0	0	0	0	0.0522	0	0	0	0	0	0	0	0.01003704
1361	611406	4228130	ON1			0.003782	0.004798	0.0058435	0	0	0	0	0	0	0	0	0	0.0555	0	0	0	0	0.0555	0	0	0	0	0	0	0	0.0106415
1362	611427	4228499	ON1			0.002223	0.002559	0.0032415	0	0	0	0	0	0	0	0	0	0.0296	0	0	0	0	0.0296	0	0	0	0	0	0	0	0.00580043
1363	611416	4228130	ON1			0.003811	0.004887	0.0059405	0	0	0	0	0	0	0	0	0	0.0565	0	0	0	0	0.0565	0	0	0	0	0	0	0	0.01082727
1364	611416	4228160	ON1			0.003618	0.004577	0.0055902	0	0	0	0	0	0	0	0	0	0.0529	0	0	0	0	0.0529	0	0	0	0	0	0	0	0.01016738
1365	611348	4227779		ON1		0.008499	0.016804	0.0177983	0	0	0	0	0	0	0	0	0	0	0	0	0.0038	0	0.0038	0	0	0	0	0	0	0	0.03460228
1366	611348	4227799		ON1		0.007985	0.014679	0.0158794	0	0	0	0	0	0	0	0	0	0	0	0	0.0033	0	0.0033	0	0	0	0	0	0	0	0.03055816
1367	611348	4227789		ON1		0.008236	0.015665	0.0167771	0	0	0	0	0	0	0	0	0	0	0	0	0.0035	0	0.0035	0	0	0	0	0	0	0	0.03244197
1368	611368	4228440	ON1			0.002379	0.002686	0.0033979	0	0	0	0	0	0	0	0	0	0.0311	0	0	0	0	0.0311	0	0	0	0	0	0	0	0.00608418
1369	611368	4228430	ON1			0.002412	0.00273	0.0034495	0	0	0	0	0	0	0	0	0	0.0316	0	0	0	0	0.0316	0	0	0	0	0	0	0	0.00617922
1370	611368	4228420	ON1			0.002347	0.002644	0.0033478	0	0	0	0	0	0	0	0	0	0.0306	0	0	0	0	0.0306	0	0	0	0	0	0	0	0.00599183
1371	611367	4228499	ON1			0.00218	0.002449	0.0031142	0	0	0	0	0	0	0	0	0	0.0283	0	0	0	0	0.0283	0	0	0	0	0	0	0	0.00556283
1372	611370	4228196	ON1			0.00333	0.004051	0.0049946	0	0	0	0	0	0	0	0	0	0.0468	0	0	0	0	0.0468	0	0	0	0	0	0	0	0.00904537
1373	611370	4228216	ON1			0.003241	0.003917	0.0048392	0	0	0	0	0	0	0	0	0	0.0453	0	0	0	0	0.0453	0	0	0	0	0	0	0	0.00875613
1374	611370	4228206	ON1			0.003284	0.003983	0.0049153	0	0	0	0	0	0	0	0	0	0.046	0	0	0	0	0.046	0	0	0	0	0	0	0	0.00889795
1375	611370	4228236	ON1			0.003153	0.003786	0.0046867	0	0	0	0	0	0	0	0	0	0.0438	0	0	0	0	0.0438	0	0	0	0	0	0	0	0.00847226
1376	611370	4228226	ON1			0.003197	0.003851	0.0047627	0	0	0	0	0	0	0	0	0	0.0445	0	0	0	0	0.0445	0	0	0	0	0	0	0	0.00861345
1377	611370	4228256	ON1			0.003071	0.00366	0.0045422	0	0	0	0	0	0	0	0	0	0.0423	0	0	0	0	0.0423	0	0	0	0	0	0	0	0.00820243
1378	611370	4228246	ON1			0.003111	0.003723	0.004614	0	0	0	0	0	0	0	0	0	0.043	0	0	0	0	0.043	0	0	0	0	0	0	0	0.00833735
1379	611366	4228130	ON1			0.003611	0.004499	0.0055144	0	0	0	0	0	0	0	0	0	0.052	0	0	0	0	0.052	0	0	0	0	0	0	0	0.01001327
1380	611366	4228160	ON1			0.003462	0.004269	0.0052497	0	0	0	0	0	0	0	0	0	0.0493	0	0	0	0	0.0493	0	0	0	0	0	0	0	0.00951899
1381	611368	4228360	ON1			0.002648	0.003058	0.0038372	0	0	0	0	0	0	0	0	0	0.0353	0	0	0	0	0.0353	0	0	0	0	0	0	0	0.00689491
1382	611368	4228350	ON1			0.002683	0.003107	0.0038955	0	0	0	0	0	0	0	0	0	0.0359	0	0	0	0	0.0359	0	0	0	0	0	0	0	0.00700242
1383	611368	4228380	ON1			0.002577	0.002958	0.0037197	0	0	0	0	0	0	0	0	0	0.0342	0	0	0	0	0.0342	0	0	0	0	0	0	0	0.00667742
1384	611368	4228370	ON1			0.002612	0.003007	0.0037778	0	0	0	0	0	0	0	0	0	0.0348	0	0	0	0	0.0348	0	0	0	0	0	0	0	0.00678502
1385	611368	4228400	ON1			0.002509	0.002862	0.0036066	0	0	0	0	0	0	0	0	0	0.0331	0	0	0	0	0.0331	0	0	0	0	0	0	0	0.00646834
1386	611368	4228390	ON1			0.002543	0.002909	0.0036621	0	0	0	0	0	0	0	0	0	0.0336	0	0	0	0	0.0336	0	0	0	0	0	0	0	0.0065708
1387	611368	4228420	ON1			0.002444	0.002774	0.0035014	0	0	0	0	0	0	0	0	0	0.0321	0	0	0	0	0.0321	0	0	0	0	0	0	0	0.00627497
1388	611368	4228410	ON1			0.002476	0.002817	0.0035534	0	0	0	0	0	0	0	0	0	0.0326	0	0	0	0	0.0326	0	0	0	0	0	0	0	0.00637044
1389	611370	4228276	ON1			0.002981	0.003529	0.0043895	0	0	0	0	0	0	0	0	0	0.0408	0	0	0	0	0.0408	0	0	0	0	0	0	0	0.00791822
1390	611370	4228266	ON1			0.003026	0.003593	0.0044648	0	0	0	0	0	0	0	0	0	0.0415	0	0	0	0	0.0415	0	0	0	0	0	0	0	0.00805822
1391	611370	4228296	ON1			0.002903	0.003414	0.0042548	0	0	0	0	0	0	0	0	0	0.0395	0	0	0	0	0.0395	0	0	0	0	0	0	0	0.00766885
1392	611370	4228286	ON1			0.002942	0.003471	0.0043217	0	0	0	0	0	0	0	0	0	0.0401	0	0	0	0	0.0401	0	0	0	0	0	0	0	0.00779262
1393	611370	4228306	ON1			0.002864	0.003357	0.0041878	0	0	0	0	0	0	0	0	0	0.0388	0	0	0	0	0.0388	0	0	0	0	0	0	0	0.00754483
1394	611368	4228340	ON1			0.002719	0.003159	0.0039566	0	0	0	0	0	0	0	0	0	0.0365	0	0	0	0	0.0365	0	0	0	0	0	0	0	0.00711539
1395	611367	4228027		ON1		0.004553	0.006103	0.0072916	0	0	0	0	0	0	0	0	0	0	0	0	0.0014	0	0.0014	0	0	0	0	0	0	0	0.01339475
1396	611367	4228057		ON1		0.004233	0.005533	0.0066677	0	0	0	0	0	0	0	0	0	0	0	0	0.0012	0	0.0012	0	0	0	0	0	0	0	0.01220074
1397	611367	4228087		ON1		0.003933	0.005015	0.0060957	0	0	0	0	0	0	0	0	0	0	0	0	0.0011	0	0.0011	0	0	0	0	0	0	0	0.01111073
1398	611377	4228499	ON1			0.002197	0.002467	0.0031355	0	0	0	0	0	0	0	0	0	0.0285	0	0	0	0	0.0285	0	0	0	0	0	0	0	0.00560292
1399	611135	4228049	ON1			0.003222	0.00382	0.0048236	0	0	0	0	0	0	0	0	0	0.0442	0	0	0	0	0.0442	0	0	0	0	0	0	0	0.00864373
1400	611136	4228156	ON1			0.002835	0.003281	0.0041824	0	0	0	0	0	0	0	0	0	0.0379	0	0	0	0	0.0379	0	0	0	0	0	0	0	0.00746298
1401	611135	4228079	ON1			0.003087	0.00362	0.0045908	0	0	0	0	0	0	0	0	0	0.0418	0	0	0	0	0.0418	0	0	0	0	0	0	0	0.00821043
1402	611136	4228126	ON1			0.002934	0.003412	0.0043418	0	0	0	0	0	0	0	0	0	0.0394	0	0	0	0	0.0394	0	0	0	0	0	0	0	0.00775386
1403	611136	4228343	ON1			0.002229	0.002489	0.0032193	0	0	0	0	0	0	0	0	0	0.0288	0	0	0	0	0.0288	0	0

1442	611096	4228193	ON1			0.00258	0.00291	0.0037496	0	0	0	0	0	0	0	0	0.0336	0	0	0	0	0.0336	0	0	0	0	0	0	0	0.00665999
1443	611096	4228223	ON1			0.002492	0.0028	0.0036133	0	0	0	0	0	0	0	0	0.0324	0	0	0	0	0.0324	0	0	0	0	0	0	0	0.00641357
1444	611096	4228126	ON1			0.002774	0.003154	0.0040504	0	0	0	0	0	0	0	0	0.0365	0	0	0	0	0.0365	0	0	0	0	0	0	0	0.00720398
1445	611096	4228156	ON1			0.002684	0.003039	0.0039096	0	0	0	0	0	0	0	0	0.0351	0	0	0	0	0.0351	0	0	0	0	0	0	0	0.00694853
1446	611096	4228343	ON1			0.002156	0.002377	0.0030911	0	0	0	0	0	0	0	0	0.0275	0	0	0	0	0.0275	0	0	0	0	0	0	0	0.0054678
1447	611096	4228373	ON1			0.002079	0.002281	0.0029723	0	0	0	0	0	0	0	0	0.0264	0	0	0	0	0.0264	0	0	0	0	0	0	0	0.00525322
1448	611096	4228263	ON1			0.002377	0.002654	0.0034336	0	0	0	0	0	0	0	0	0.0307	0	0	0	0	0.0307	0	0	0	0	0	0	0	0.00608753
1449	611096	4228293	ON1			0.00229	0.002544	0.0032984	0	0	0	0	0	0	0	0	0.0294	0	0	0	0	0.0294	0	0	0	0	0	0	0	0.00584227
1450	611095	4228049	ON1			0.003074	0.003568	0.0045444	0	0	0	0	0	0	0	0	0.0412	0	0	0	0	0.0412	0	0	0	0	0	0	0	0.00811231
1451	611095	4228079	ON1			0.002933	0.003365	0.0043063	0	0	0	0	0	0	0	0	0.0389	0	0	0	0	0.0389	0	0	0	0	0	0	0	0.00767111
1452	611106	4228373	ON1			0.002096	0.002307	0.0030025	0	0	0	0	0	0	0	0	0.0267	0	0	0	0	0.0267	0	0	0	0	0	0	0	0.00530975
1453	611106	4228413	ON1			0.002	0.00219	0.0028558	0	0	0	0	0	0	0	0	0.0253	0	0	0	0	0.0253	0	0	0	0	0	0	0	0.00504548
1454	611106	4228293	ON1			0.002312	0.002577	0.0033363	0	0	0	0	0	0	0	0	0.0298	0	0	0	0	0.0298	0	0	0	0	0	0	0	0.0059133
1455	611106	4228343	ON1			0.002174	0.002405	0.0031233	0	0	0	0	0	0	0	0	0.0278	0	0	0	0	0.0278	0	0	0	0	0	0	0	0.00552817
1456	611105	4228442	ON1			0.001935	0.00211	0.0027566	0	0	0	0	0	0	0	0	0.0244	0	0	0	0	0.0244	0	0	0	0	0	0	0	0.00486677
1457	611107	4228492	ON1			0.001834	0.001995	0.0026093	0	0	0	0	0	0	0	0	0.0231	0	0	0	0	0.0231	0	0	0	0	0	0	0	0.00460455
1458	611105	4228049	ON1			0.003107	0.003624	0.0046067	0	0	0	0	0	0	0	0	0.0419	0	0	0	0	0.0419	0	0	0	0	0	0	0	0.00823029
1459	611105	4228079	ON1			0.002968	0.003421	0.0043696	0	0	0	0	0	0	0	0	0.0395	0	0	0	0	0.0395	0	0	0	0	0	0	0	0.00779039
1460	611106	4228223	ON1			0.002522	0.002843	0.0036638	0	0	0	0	0	0	0	0	0.0329	0	0	0	0	0.0329	0	0	0	0	0	0	0	0.00650684
1461	611106	4228263	ON1			0.0024	0.002688	0.0034736	0	0	0	0	0	0	0	0	0.0311	0	0	0	0	0.0311	0	0	0	0	0	0	0	0.00616207
1462	611106	4228126	ON1			0.002812	0.003213	0.0041184	0	0	0	0	0	0	0	0	0.0371	0	0	0	0	0.0371	0	0	0	0	0	0	0	0.00733148
1463	611106	4228156	ON1			0.002722	0.003098	0.0039768	0	0	0	0	0	0	0	0	0.0358	0	0	0	0	0.0358	0	0	0	0	0	0	0	0.00707461
1464	611106	4228193	ON1			0.00261	0.002957	0.0038031	0	0	0	0	0	0	0	0	0.0342	0	0	0	0	0.0342	0	0	0	0	0	0	0	0.0067603
1465	611116	4228263	ON1			0.002423	0.002723	0.0035136	0	0	0	0	0	0	0	0	0.0315	0	0	0	0	0.0315	0	0	0	0	0	0	0	0.00623693
1466	611116	4228293	ON1			0.002334	0.00261	0.0033745	0	0	0	0	0	0	0	0	0.0302	0	0	0	0	0.0302	0	0	0	0	0	0	0	0.00598492
1467	611116	4228156	ON1			0.002759	0.003158	0.0040447	0	0	0	0	0	0	0	0	0.0365	0	0	0	0	0.0365	0	0	0	0	0	0	0	0.0072027
1468	611116	4228193	ON1			0.00264	0.003004	0.0038565	0	0	0	0	0	0	0	0	0.0347	0	0	0	0	0.0347	0	0	0	0	0	0	0	0.00686048
1469	611116	4228223	ON1			0.002548	0.002882	0.0037088	0	0	0	0	0	0	0	0	0.0333	0	0	0	0	0.0333	0	0	0	0	0	0	0	0.00659114
1470	611116	4228413	ON1			0.002016	0.002214	0.0028836	0	0	0	0	0	0	0	0	0.0256	0	0	0	0	0.0256	0	0	0	0	0	0	0	0.00509755
1471	611115	4228442	ON1			0.001949	0.002132	0.0027814	0	0	0	0	0	0	0	0	0.0246	0	0	0	0	0.0246	0	0	0	0	0	0	0	0.00491325
1472	611116	4228343	ON1			0.002192	0.002432	0.0031546	0	0	0	0	0	0	0	0	0.0281	0	0	0	0	0.0281	0	0	0	0	0	0	0	0.00558662
1473	611116	4228373	ON1			0.002113	0.002333	0.0030321	0	0	0	0	0	0	0	0	0.027	0	0	0	0	0.027	0	0	0	0	0	0	0	0.00536499
1474	611115	4228079	ON1			0.003003	0.003479	0.0044343	0	0	0	0	0	0	0	0	0.0402	0	0	0	0	0.0402	0	0	0	0	0	0	0	0.00791296
1475	611116	4228126	ON1			0.002849	0.003272	0.0041855	0	0	0	0	0	0	0	0	0.0378	0	0	0	0	0.0378	0	0	0	0	0	0	0	0.00745794
1476	611115	4228049	ON1			0.0031	0.003679	0.0046681	0	0	0	0	0	0	0	0	0.0425	0	0	0	0	0.0425	0	0	0	0	0	0	0	0.00834681
1477	611783	4228087		ON1		0.005167	0.008122	0.0092519	0	0	0	0	0	0	0	0	0	0	0	0	0.0018	0.0018	0	0	0	0	0	0	0	0.01737422
1478	611783	4228117		ON1		0.004901	0.007413	0.0085544	0	0	0	0	0	0	0	0	0	0	0	0	0.0017	0.0017	0	0	0	0	0	0	0	0.01596704
1479	611783	4228027		ON1		0.005767	0.009997	0.0110328	0	0	0	0	0	0	0	0	0	0	0	0	0.0022	0.0022	0	0	0	0	0	0	0	0.0210298
1480	611783	4228057		ON1		0.005451	0.008959	0.010057	0	0	0	0	0	0	0	0	0	0	0	0	0.002	0.002	0	0	0	0	0	0	0	0.01901626
1481	611783	4227937		ON1		0.006997	0.014758	0.0153793	0	0	0	0	0	0	0	0	0	0	0	0	0.0033	0.0033	0	0	0	0	0	0	0	0.03013689
1482	611783	4227967		ON1		0.006539	0.013375	0.0140564	0	0	0	0	0	0	0	0	0	0	0	0	0.003	0.003	0	0	0	0	0	0	0	0.02743112
1483	611783	4227997		ON1		0.006134	0.011423	0.0123345	0	0	0	0	0	0	0	0	0	0	0	0	0.0026	0.0026	0	0	0	0	0	0	0	0.02375785
1484	611117	4228492	ON1			0.001847	0.002015	0.0026321	0	0	0	0	0	0	0	0	0.0233	0	0	0	0	0.0233	0	0	0	0	0	0	0	0.00464727
1485	611126	4228126	ON1			0.002889	0.003337	0.0042581	0	0	0	0	0	0	0	0	0.0386	0	0	0	0	0.0386	0	0	0	0	0	0	0	0.00759507
1486	611126	4228156	ON1			0.002798	0.003219	0.0041137	0	0	0	0	0	0	0	0	0.0372	0	0	0	0	0.0372	0	0	0	0	0	0	0	0.00733273
1487	611125	4228049	ON1			0.003175	0.003738	0.0047332	0	0	0	0	0	0	0	0	0.0432	0	0	0	0	0.0432	0	0	0	0	0	0	0	0.00847095
1488	611125	4228079	ON1			0.00304	0.003539	0.004502	0	0	0	0	0	0	0	0	0.0409	0	0	0	0	0.0409	0	0	0	0	0	0	0	0.00804121
1489	611125	4228442	ON1			0.001963	0.002153	0.0028062	0	0	0	0	0	0	0	0	0.0249	0	0	0	0	0.0249	0	0	0	0	0	0	0	0.00495949
1490	611127	4228492	ON1			0.00186	0.002035	0.0026544	0	0	0	0	0	0	0	0	0.0235	0	0	0	0	0.0235	0	0	0	0	0	0	0	0.00468909
1491	611126	4228343	ON1			0.002211	0.002459	0.0031862	0	0	0	0	0	0	0	0	0.0284	0	0	0	0	0.0284	0	0	0	0	0	0	0	0.00564568
1492	611126	4228373	ON1			0.002131	0.002359	0.0030621	0	0	0	0	0	0	0	0	0.0273	0	0	0	0	0.0273	0	0	0	0	0	0	0	0.005421
1493	611126	4228413	ON1			0.002031	0.002237	0.0029105	0	0	0	0	0	0	0	0	0.0259	0	0	0	0	0.0259	0	0	0	0	0	0	0	0.00514794
1494	611226	4228413	ON1			0.002177	0.00247	0.0031709	0	0	0	0	0	0	0	0	0.0285	0	0	0	0	0.0285	0	0	0	0	0	0	0	0.00564058
1495	611225	4228442	ON1			0.002101	0.002373	0.0030522	0	0	0	0	0	0	0	0	0.0274	0	0	0	0	0.0274	0	0	0	0	0	0	0	0.00542496
1496	611226	4228343	ON1			0.002379	0.002729	0.0034884	0	0	0	0	0	0	0	0	0.0316	0	0	0	0	0.0316	0	0	0	0	0	0	0	0.00621782
1497	611226	4228373	ON1			0.002289	0.002612	0.0033454	0	0	0	0	0	0	0	0	0.0302	0	0	0	0	0.0302	0	0	0	0	0	0	0	0.00595745
1498	611227	4228492	ON1			0.001977	0.00222	0.0028625	0	0	0	0	0	0	0	0	0.0257	0	0	0	0	0.0257	0	0	0	0	0	0	0	0.00508263
1499	611216	4228223	ON1			0.002776	0.003255	0.0041244	0	0	0	0	0	0	0	0	0.0376	0	0	0	0	0.0376	0	0	0	0	0	0	0	0.0073792
1500	611216	4228263	ON1			0.002622	0.003043	0.0038718	0	0	0	0	0	0	0	0	0.0352	0	0	0	0	0.0352	0	0	0	0	0	0	0	0.00691437
1501	611216	4228136	ON1			0.003176	0.003849	0.0048142	0	0	0	0	0	0	0	0	0.0445	0	0	0	0	0.0445	0	0	0	0	0	0	0	0.00866324
1502	611216	4228156	ON1			0.003077	0.003698	0.0046403	0	0	0	0	0	0	0	0	0.0427	0	0	0	0	0.0427	0	0	0	0	0	0	0	0.00833805
1503	611216	4228193	ON1			0.002902	0.003438	0.0043393	0	0	0	0	0	0	0	0	0.0397	0	0	0	0	0.0397	0	0	0	0	0	0	0	0.00777767
1504	611216	4228373	ON1			0.002274	0.002588	0.0033194	0	0	0	0	0	0	0	0	0.0299	0	0	0	0	0.0299	0	0	0	0	0	0	0	0.00590775
1505	611216	4228413	ON1			0.002164	0.002449	0.0031475	0	0	0	0	0	0	0	0	0.0283	0	0	0	0	0.0283	0	0	0	0	0	0	0	0.00559611
1506	611216	4228293	ON1			0.002522	0.002909	0.0037106	0	0	0	0	0	0	0	0	0.0336	0	0	0	0	0.0336	0	0	0	0	0	0	0	0.00662002
1507	611216	4228343	ON1			0.002363	0.002702	0.0034587	0	0	0	0	0	0	0	0	0.0312	0	0	0	0	0.0312	0	0	0	0	0	0	0	0.00616089
1508	611216	4228066	ON1			0.003539	0.004425	0.0054683	0	0	0	0	0	0	0	0	0.0511	0	0	0	0	0.0511	0	0	0	0	0	0	0	0.00989302
1509	611216	4228056	ON1			0.003599	0.004526	0.0055814	0	0	0	0	0	0	0	0	0.0523	0	0	0	0	0.0523	0	0	0	0	0	0	0	0.01010733
1510	611216	4228086	ON1			0.003436	0.004263	0.0052841	0	0	0	0	0	0	0	0	0.0493	0	0	0	0	0.0493	0	0	0	0	0	0	0	0.00954741
1511	611216	4228076	ON1			0.003486	0.004342	0.005374	0	0	0	0	0	0	0	0	0.0502	0	0	0	0	0.0502	0	0	0	0	0	0	0	0.00971561
1512	611216	4228106	ON1			0.003335	0.004099	0.0050997	0	0	0	0	0	0	0	0	0.0474	0	0	0	0	0.0474	0	0	0	0	0	0	0	0.0091991
1513	611216	4228096	ON1			0.003391	0.00419	0.0052016	0	0	0	0	0	0	0	0	0.0484	0	0	0	0	0.0484	0	0	0	0	0	0	0	0.00939111
1514	611216	4228126	ON1			0.003227	0.003929	0.0049054	0	0	0	0	0	0	0	0	0.0454	0	0	0	0	0.0454	0	0	0	0	0	0	0	0.00883406
1515	611216	4228316	ON1			0.003281	0.004013	0.0050017	0	0	0	0	0	0	0	0	0.0464	0	0	0	0	0.0464	0	0	0	0	0	0	0	0.00901493
1516	611216	4228026	ON1			0.003802	0.004876	0.0059687	0	0	0	0	0	0	0	0	0.0564	0	0	0	0	0.0564	0	0	0	0	0	0	0	0.01084504
1517	611216	4228046	ON1			0.003662	0.004632	0.0056997	0	0	0	0	0	0	0	0	0.0535	0	0	0	0	0.0535	0	0	0	0	0	0	0	0.01033176
1518	611216	4228036	ON1			0.003727	0.004743	0.0058225	0	0	0	0	0	0	0	0	0.0548	0	0	0	0	0.0548	0	0	0	0	0	0	0	0.01056536
1519	611236	4228293	ON1			0.002556	0.002969	0.0037754	0	0	0	0	0	0	0	0	0.0343	0	0	0	0	0.0343	0	0	0	0	0	0	0	0.00674459
1520	611236	4228343	ON1			0.002395	0.002757	0.0035184	0	0	0	0	0	0	0	0	0.0319	0	0	0	0	0.0319	0	0	0	0	0	0	0	0.00627535
1521	611236	4228193	ON1			0.002936	0.003503	0.0044077	0	0	0	0	0	0	0	0	0.0405	0	0	0	0	0.0405	0	0	0	0	0	0	0	0.00791111
1522	611236	4228223	ON1			0.002813	0.003326	0.0041992	0	0	0	0	0	0	0	0	0.0384	0	0	0	0	0.0384	0	0	0	0	0	0	0	0.007525
1523	611236	4228263	ON1			0.002662	0.003113	0.0039481	0	0	0	0	0	0	0	0	0.036	0	0	0	0	0.036	0	0	0	0	0	0	0	0.00706152
1524	611235	4228442	ON1			0.002114	0.002393	0.0030747	0	0	0	0	0	0	0	0	0.0277	0	0	0	0	0.0277	0	0	0	0	0	0	0	0.00546767
1525	611237	4228492	ON1			0.001988	0.002238	0.0028821	0	0	0	0	0	0	0	0	0.0259	0	0	0	0	0.0259	0	0	0	0	0	0	0	0.00513975
1526	611236	4228373	ON1			0.002303	0.002637	0.0033724	0	0	0	0	0	0	0	0	0.0305	0	0	0	0	0.0305	0	0	0	0	0	0	0	0.00600896
1527	611236	4228413	ON1			0.00219	0.002491	0.0031945	0	0	0	0	0	0	0	0	0.0288	0	0	0	0	0.0288	0	0	0	0	0	0	0	0.0056854
1528	611226	4228156	ON1			0.003093	0.003732	0.0046755	0	0	0	0	0	0	0	0	0.0431	0	0	0	0	0.0431	0	0	0	0	0	0	0	0.00840765
1529	611226	4228263	ON1			0.002642	0.003078	0.0039097	0	0	0	0	0	0	0	0	0.0356	0	0	0	0	0.0356	0	0	0	0	0	0	0	0.00698749
1530	611226	4228293	ON1			0.002539	0.002939	0.003743	0	0	0	0	0	0	0	0	0.034	0	0	0	0	0.034	0	0	0	0	0	0	0	0.00668209
1531	611226	4228193	ON1			0.002918	0.00347	0.0043721	0	0	0	0	0	0	0	0	0.0401	0	0	0	0	0.0401	0	0	0	0	0	0	0	0.0078422
1532	611226	4228223	ON1			0.002796	0.003292	0.0041638	0	0	0	0	0	0	0	0	0.038	0	0	0	0	0.038	0	0	0	0	0	0	0	0.00745531
1533	611247	4228492	ON1			0.001999	0.002255	0.0029017	0	0	0	0	0	0	0	0	0.0261	0	0	0	0	0.0261	0	0	0	0	0	0	0	0.00515713
1534	611246	4228413	ON1			0.002903	0.002512	0.0032182	0	0	0	0	0	0	0	0	0.029	0	0	0	0	0.029	0	0	0	0	0	0	0	0.00573061
1535	611245	4228442	ON1			0.002126	0.002413	0.0030972	0	0	0	0	0	0	0	0	0.0279	0	0	0	0	0.0279	0	0	0	0	0	0	0	0.0055107
1536	611246	4228156	ON1			0.003133	0.003805	0.0047536	0	0	0	0	0	0	0	0	0.044	0	0	0	0	0.044	0	0	0	0	0	0	0	0.00855885
1537	611246	4228193	ON1			0.002956	0.00354	0.0044463	0	0	0	0	0	0	0	0	0.0409	0	0	0	0	0.0409	0	0	0	0	0	0	0	0.00798587
1538	611246	4228076	ON1			0.003615	0.004581	0.0056308	0	0	0	0	0	0	0	0	0.053	0	0	0	0	0.053	0	0	0	0	0	0	0	0.0102121
1539	611246	4228066	ON1			0.003681	0.00469	0.005752	0	0	0	0	0	0	0	0	0.0542	0	0	0	0	0.0542	0	0	0	0	0	0	0	0.01044157
1540	611246	4228096	ON1			0.003491	0.004376	0.0054006	0	0	0	0	0	0	0	0	0.0506	0	0	0	0	0.0506	0	0	0	0	0	0	0	0.00977667
1541	611246	4228086	ON1			0.003552	0.004477	0.0055137	0	0	0	0	0	0	0	0	0.0517	0	0	0	0	0.0517	0	0	0	0	0	0	0	0.00999035
1542	611246	4228116	ON1			0.003354	0.004152	0.0051484	0	0	0	0	0	0	0	0	0.048	0	0	0	0	0.048	0	0	0	0	0	0	0	0.00930037
1543	611246	4228193	ON1			0.003419	0.004259	0.0052688	0	0	0	0	0	0	0	0	0.0492	0	0	0	0	0.0492	0	0	0	0	0	0	0	0.00952818
1544	611246	4228136	ON1			0.003237	0.003965	0.0049366	0	0	0	0	0	0	0	0	0.0458	0	0	0	0	0.0458	0	0	0	0	0	0	0	0.00890159
1545	611246	4228126	ON1			0.00329	0.004049	0.0050325	0	0	0	0	0	0	0	0	0.0468	0	0	0	0	0.0468	0	0	0	0	0	0	0	0.0090816
1546	611246	4228343	ON1			0.002411	0.002784	0.0035478	0	0	0	0	0	0	0	0	0.0322	0	0	0	0	0.0322	0	0	0	0	0	0	0	0.0063319
1547	611246	4228373	ON1			0.002318	0.002661	0.0033993	0	0	0	0	0	0	0	0	0.0308	0	0	0	0	0.0308	0	0	0	0	0	0	0	0.0060606
1548	611246	4228223	ON1			0.002833	0.003362	0.0042376	0	0	0	0	0	0	0	0	0.0389	0	0	0	0	0.0389	0	0	0	0	0	0	0	0.00759972
1549	611246	4228263	ON1			0.002682	0.003149	0.0039864	0	0	0	0	0	0	0	0	0.0364	0	0	0	0	0.0364	0	0	0	0	0	0	0	0.00713571
1550	611246	4228293	ON1			0.002574	0.003	0.0038091	0	0	0	0	0	0	0	0	0.0347	0	0	0	0	0.0347	0	0	0	0	0	0	0	0.00680945
1551	611236	4228156	ON1			0.003113	0.003769	0.0047151	0	0	0	0	0	0	0	0	0.0436	0	0	0	0	0.0436	0

1587	611647	4228499	ON1	0.00252	0.00297	0.0037563	0	0	0	0	0	0	0	0	0.0343	0	0	0	0	0.0343	0	0	0	0	0	0	0	0.00672669
1588	611647	4228107	ON1	0.004741	0.007092	0.0082123	0	0	0	0	0	0	0	0	0.082	0	0	0	0	0.082	0	0	0	0	0	0	0	0.01530421
1589	611645	4228155	ON1	0.004336	0.006117	0.0072299	0	0	0	0	0	0	0	0	0.0707	0	0	0	0	0.0707	0	0	0	0	0	0	0	0.01334677
1590	611645	4228185	ON1	0.004112	0.005638	0.0067334	0	0	0	0	0	0	0	0	0.0652	0	0	0	0	0.0652	0	0	0	0	0	0	0	0.01237159
1591	611637	4228107	ON1	0.004712	0.007011	0.0081337	0	0	0	0	0	0	0	0	0.081	0	0	0	0	0.081	0	0	0	0	0	0	0	0.01514481
1592	611657	4228499	ON1	0.002536	0.002989	0.0037803	0	0	0	0	0	0	0	0	0.0345	0	0	0	0	0.0345	0	0	0	0	0	0	0	0.00676899
1593	611655	4228185	ON1	0.004137	0.00569	0.0067874	0	0	0	0	0	0	0	0	0.0658	0	0	0	0	0.0658	0	0	0	0	0	0	0	0.01247703
1594	611657	4228419	ON1	0.002846	0.003436	0.0043045	0	0	0	0	0	0	0	0	0.0397	0	0	0	0	0.0397	0	0	0	0	0	0	0	0.00774012
1595	611657	4228449	ON1	0.002723	0.003256	0.0040953	0	0	0	0	0	0	0	0	0.0376	0	0	0	0	0.0376	0	0	0	0	0	0	0	0.00735159
1596	611657	4228107	ON1	0.004768	0.007169	0.0082871	0	0	0	0	0	0	0	0	0.0829	0	0	0	0	0.0829	0	0	0	0	0	0	0	0.01545605
1597	611655	4228155	ON1	0.004361	0.006177	0.0072913	0	0	0	0	0	0	0	0	0.0714	0	0	0	0	0.0714	0	0	0	0	0	0	0	0.01346851
1598	611667	4228449	ON1	0.002741	0.003276	0.0041212	0	0	0	0	0	0	0	0	0.0379	0	0	0	0	0.0379	0	0	0	0	0	0	0	0.00739738
1599	611667	4228499	ON1	0.002552	0.003007	0.0038044	0	0	0	0	0	0	0	0	0.0348	0	0	0	0	0.0348	0	0	0	0	0	0	0	0.00681149
1600	611667	4228419	ON1	0.002863	0.003457	0.0043315	0	0	0	0	0	0	0	0	0.04	0	0	0	0	0.04	0	0	0	0	0	0	0	0.0077882
1601	611665	4228155	ON1	0.004386	0.006233	0.0073487	0	0	0	0	0	0	0	0	0.072	0	0	0	0	0.072	0	0	0	0	0	0	0	0.01358152
1602	611665	4228185	ON1	0.004161	0.005738	0.0068389	0	0	0	0	0	0	0	0	0.0663	0	0	0	0	0.0663	0	0	0	0	0	0	0	0.01257697
1603	611667	4228107	ON1	0.004793	0.007243	0.0083582	0	0	0	0	0	0	0	0	0.0837	0	0	0	0	0.0837	0	0	0	0	0	0	0	0.01560089
1604	611676	4228322	ON1	0.003334	0.004185	0.0051655	0	0	0	0	0	0	0	0	0.0484	0	0	0	0	0.0484	0	0	0	0	0	0	0	0.00935059
1605	611676	4228312	ON1	0.003987	0.004274	0.0052647	0	0	0	0	0	0	0	0	0.0494	0	0	0	0	0.0494	0	0	0	0	0	0	0	0.00953854
1606	611676	4228342	ON1	0.003231	0.004018	0.0049777	0	0	0	0	0	0	0	0	0.0464	0	0	0	0	0.0464	0	0	0	0	0	0	0	0.00899564
1607	611676	4228332	ON1	0.003282	0.004099	0.0050695	0	0	0	0	0	0	0	0	0.0474	0	0	0	0	0.0474	0	0	0	0	0	0	0	0.0091688
1608	611676	4228362	ON1	0.003134	0.003862	0.0048014	0	0	0	0	0	0	0	0	0.0446	0	0	0	0	0.0446	0	0	0	0	0	0	0	0.00866373
1609	611676	4228352	ON1	0.003182	0.003939	0.0048881	0	0	0	0	0	0	0	0	0.0455	0	0	0	0	0.0455	0	0	0	0	0	0	0	0.00882694
1610	611676	4228372	ON1	0.003087	0.00379	0.0047184	0	0	0	0	0	0	0	0	0.0438	0	0	0	0	0.0438	0	0	0	0	0	0	0	0.0085084
1611	611676	4228242	ON1	0.003796	0.005006	0.0060649	0	0	0	0	0	0	0	0	0.0579	0	0	0	0	0.0579	0	0	0	0	0	0	0	0.01107041
1612	611676	4228232	ON1	0.003861	0.00513	0.0061979	0	0	0	0	0	0	0	0	0.0593	0	0	0	0	0.0593	0	0	0	0	0	0	0	0.01132764
1613	611676	4228262	ON1	0.003672	0.004774	0.0058153	0	0	0	0	0	0	0	0	0.0552	0	0	0	0	0.0552	0	0	0	0	0	0	0	0.01058953
1614	611676	4228252	ON1	0.003733	0.004887	0.0059376	0	0	0	0	0	0	0	0	0.0565	0	0	0	0	0.0565	0	0	0	0	0	0	0	0.01082484
1615	611676	4228282	ON1	0.003554	0.004562	0.0055838	0	0	0	0	0	0	0	0	0.0527	0	0	0	0	0.0527	0	0	0	0	0	0	0	0.01014633
1616	611676	4228272	ON1	0.003612	0.004666	0.0056972	0	0	0	0	0	0	0	0	0.0539	0	0	0	0	0.0539	0	0	0	0	0	0	0	0.01036315
1617	611676	4228302	ON1	0.003441	0.004366	0.0053674	0	0	0	0	0	0	0	0	0.0505	0	0	0	0	0.0505	0	0	0	0	0	0	0	0.00973372
1618	611676	4228292	ON1	0.003497	0.004463	0.0054742	0	0	0	0	0	0	0	0	0.0516	0	0	0	0	0.0516	0	0	0	0	0	0	0	0.00993718
1619	611677	4228499	ON1	0.002569	0.003026	0.0038286	0	0	0	0	0	0	0	0	0.035	0	0	0	0	0.035	0	0	0	0	0	0	0	0.00685446
1620	611677	4228419	ON1	0.002881	0.003479	0.0043591	0	0	0	0	0	0	0	0	0.0402	0	0	0	0	0.0402	0	0	0	0	0	0	0	0.00783782
1621	611677	4228449	ON1	0.002758	0.003297	0.004148	0	0	0	0	0	0	0	0	0.0381	0	0	0	0	0.0381	0	0	0	0	0	0	0	0.00744542
1622	611675	4228155	ON1	0.00441	0.006287	0.0074044	0	0	0	0	0	0	0	0	0.0727	0	0	0	0	0.0727	0	0	0	0	0	0	0	0.01369124
1623	611675	4228185	ON1	0.004187	0.005795	0.0068977	0	0	0	0	0	0	0	0	0.067	0	0	0	0	0.067	0	0	0	0	0	0	0	0.01269287
1624	611676	4228232	ON1	0.003927	0.005259	0.0063353	0	0	0	0	0	0	0	0	0.0608	0	0	0	0	0.0608	0	0	0	0	0	0	0	0.01159439
1625	611677	4228107	ON1	0.004816	0.007307	0.0084217	0	0	0	0	0	0	0	0	0.0845	0	0	0	0	0.0845	0	0	0	0	0	0	0	0.01572907
1626	611597	4228419	ON1	0.002735	0.003309	0.0041401	0	0	0	0	0	0	0	0	0.0382	0	0	0	0	0.0382	0	0	0	0	0	0	0	0.00744898
1627	611597	4228449	ON1	0.002617	0.003136	0.0039382	0	0	0	0	0	0	0	0	0.0362	0	0	0	0	0.0362	0	0	0	0	0	0	0	0.00707387
1628	611595	4228323	ON1	0.003154	0.003941	0.0048701	0	0	0	0	0	0	0	0	0.0456	0	0	0	0	0.0456	0	0	0	0	0	0	0	0.0088108
1629	611595	4228313	ON1	0.003202	0.004012	0.0049528	0	0	0	0	0	0	0	0	0.0464	0	0	0	0	0.0464	0	0	0	0	0	0	0	0.00896521
1630	611595	4228343	ON1	0.003061	0.003798	0.0047063	0	0	0	0	0	0	0	0	0.0439	0	0	0	0	0.0439	0	0	0	0	0	0	0	0.00850424
1631	611595	4228333	ON1	0.003108	0.003869	0.004788	0	0	0	0	0	0	0	0	0.0447	0	0	0	0	0.0447	0	0	0	0	0	0	0	0.00865732
1632	611595	4228363	ON1	0.002971	0.003663	0.0045496	0	0	0	0	0	0	0	0	0.0423	0	0	0	0	0.0423	0	0	0	0	0	0	0	0.0082122
1633	611595	4228353	ON1	0.003016	0.00373	0.0046274	0	0	0	0	0	0	0	0	0.0431	0	0	0	0	0.0431	0	0	0	0	0	0	0	0.00835736
1634	611595	4228373	ON1	0.002927	0.003596	0.0044726	0	0	0	0	0	0	0	0	0.0416	0	0	0	0	0.0416	0	0	0	0	0	0	0	0.00806848
1635	611597	4228499	ON1	0.002437	0.002877	0.0036341	0	0	0	0	0	0	0	0	0.0333	0	0	0	0	0.0333	0	0	0	0	0	0	0	0.00651095
1636	611597	4228107	ON1	0.004606	0.006685	0.0078205	0	0	0	0	0	0	0	0	0.0773	0	0	0	0	0.0773	0	0	0	0	0	0	0	0.01450509
1637	611595	4228243	ON1	0.003585	0.00465	0.0056659	0	0	0	0	0	0	0	0	0.0537	0	0	0	0	0.0537	0	0	0	0	0	0	0	0.0103155
1638	611595	4228233	ON1	0.003648	0.004761	0.005788	0	0	0	0	0	0	0	0	0.055	0	0	0	0	0.055	0	0	0	0	0	0	0	0.01054889
1639	611595	4228263	ON1	0.003466	0.004443	0.0054378	0	0	0	0	0	0	0	0	0.0514	0	0	0	0	0.0514	0	0	0	0	0	0	0	0.00988104
1640	611595	4228253	ON1	0.003525	0.004545	0.00555	0	0	0	0	0	0	0	0	0.0525	0	0	0	0	0.0525	0	0	0	0	0	0	0	0.01009467
1641	611595	4228283	ON1	0.003354	0.004256	0.0052289	0	0	0	0	0	0	0	0	0.0492	0	0	0	0	0.0492	0	0	0	0	0	0	0	0.009485
1642	611595	4228273	ON1	0.003408	0.004346	0.0053293	0	0	0	0	0	0	0	0	0.0502	0	0	0	0	0.0502	0	0	0	0	0	0	0	0.00967501
1643	611595	4228303	ON1	0.00325	0.004088	0.0050388	0	0	0	0	0	0	0	0	0.0473	0	0	0	0	0.0473	0	0	0	0	0	0	0	0.00912665
1644	611595	4228293	ON1	0.003301	0.004172	0.0051334	0	0	0	0	0	0	0	0	0.0482	0	0	0	0	0.0482	0	0	0	0	0	0	0	0.00930507
1645	611595	4228155	ON1	0.004198	0.005803	0.0069072	0	0	0	0	0	0	0	0	0.0671	0	0	0	0	0.0671	0	0	0	0	0	0	0	0.01271
1646	611595	4228185	ON1	0.00397	0.005352	0.0064288	0	0	0	0	0	0	0	0	0.0619	0	0	0	0	0.0619	0	0	0	0	0	0	0	0.01178066
1647	611595	4228223	ON1	0.003713	0.004877	0.0059147	0	0	0	0	0	0	0	0	0.0564	0	0	0	0	0.0564	0	0	0	0	0	0	0	0.0107916
1648	611617	4228499	ON1	0.00247	0.002915	0.0036834	0	0	0	0	0	0	0	0	0.0337	0	0	0	0	0.0337	0	0	0	0	0	0	0	0.00659829
1649	611617	4228419	ON1	0.002772	0.003352	0.0041954	0	0	0	0	0	0	0	0	0.0387	0	0	0	0	0.0387	0	0	0	0	0	0	0	0.00754714
1650	611617	4228449	ON1	0.002652	0.003176	0.003991	0	0	0	0	0	0	0	0	0.0367	0	0	0	0	0.0367	0	0	0	0	0	0	0	0.00716736
1651	611605	4228185	ON1	0.003998	0.005406	0.0064874	0	0	0	0	0	0	0	0	0.0625	0	0	0	0	0.0625	0	0	0	0	0	0	0	0.01189353
1652	611607	4228449	ON1	0.002634	0.003156	0.0039646	0	0	0	0	0	0	0	0	0.0365	0	0	0	0	0.0365	0	0	0	0	0	0	0	0.0071207
1653	611607	4228499	ON1	0.002453	0.002896	0.003659	0	0	0	0	0	0	0	0	0.0335	0	0	0	0	0.0335	0	0	0	0	0	0	0	0.00655522
1654	611607	4228419	ON1	0.002753	0.00333	0.0041678	0	0	0	0	0	0	0	0	0.0385	0	0	0	0	0.0385	0	0	0	0	0	0	0	0.00749818
1655	611607	4228107	ON1	0.004632	0.006762	0.0078959	0	0	0	0	0	0	0	0	0.0782	0	0	0	0	0.0782	0	0	0	0	0	0	0	0.01465831
1656	611605	4228155	ON1	0.004226	0.005866	0.0069724	0	0	0	0	0	0	0	0	0.0678	0	0	0	0	0.0678	0	0	0	0	0	0	0	0.01283791
1657	611625	4228333	ON1	0.003171	0.00395	0.0048886	0	0	0	0	0	0	0	0	0.0457	0	0	0	0	0.0457	0	0	0	0	0	0	0	0.00883858
1658	611625	4228323	ON1	0.00322	0.004027	0.0049763	0	0	0	0	0	0	0	0	0.0466	0	0	0	0	0.0466	0	0	0	0	0	0	0	0.00900356
1659	611625	4228353	ON1	0.003077	0.003804	0.0047214	0	0	0	0	0	0	0	0	0.044	0	0	0	0	0.044	0	0	0	0	0	0	0	0.00852549
1660	611625	4228343	ON1	0.003124	0.003876	0.0048037	0	0	0	0	0	0	0	0	0.0448	0	0	0	0	0.0448	0	0	0	0	0	0	0	0.00867928
1661	611625	4228373	ON1	0.002986	0.003666	0.0045621	0	0	0	0	0	0	0	0	0.0424	0	0	0	0	0.0424	0	0	0	0	0	0	0	0.00822785
1662	611625	4228363	ON1	0.003031	0.003734	0.0046411	0	0	0	0	0	0	0	0	0.0432	0	0	0	0	0.0432	0	0	0	0	0	0	0	0.00837546
1663	611625	4228253	ON1	0.003606	0.004675	0.0056989	0	0	0	0	0	0	0	0	0.054	0	0	0	0	0.054	0	0	0	0	0	0	0	0.01037431
1664	611625	4228243	ON1	0.003668	0.004787	0.0058205	0	0	0	0	0	0	0	0	0.0553	0	0	0	0	0.0553	0	0	0	0	0	0	0	0.01060715
1665	611625	4228273	ON1	0.003486	0.004464	0.005467	0	0	0	0	0	0	0	0	0.0516	0	0	0	0	0.0516	0	0	0	0	0	0	0	0.00993135
1666	611625	4228263	ON1	0.003545	0.004568	0.0055809	0	0	0	0	0	0	0	0	0.0528	0	0	0	0	0.0528	0	0	0	0	0	0	0	0.01014859
1667	611625	4228293	ON1	0.003375	0.004278	0.0052591	0	0	0	0	0	0	0	0	0.0494	0	0	0	0	0.0494	0	0	0	0	0	0	0	0.00953679
1668	611625	4228283	ON1	0.00343	0.00437	0.0053615	0	0	0	0	0	0	0	0	0.0505	0	0	0	0	0.0505	0	0	0	0	0	0	0	0.00973115
1669	611625	4228313	ON1	0.00327	0.004108	0.0050678	0	0	0	0	0	0	0	0	0.0475	0	0	0	0	0.0475	0	0	0	0	0	0	0	0.00917592
1670	611625	4228303	ON1	0.003322	0.00419	0.005161	0	0	0	0	0	0	0	0	0.0484	0	0	0	0	0.0484	0	0	0	0	0	0	0	0.0093515
1671	611627	4228499	ON1	0.002486	0.002933	0.0037078	0	0	0	0	0	0	0	0	0.0339	0	0	0	0	0.0339	0	0	0	0	0	0	0	0.00664127
1672	611627	4228419	ON1	0.00279	0.003373	0.004223	0	0	0	0	0	0	0	0	0.039	0	0	0	0	0.039	0	0	0	0	0	0	0	0.00759583
1673	611627	4228449	ON1	0.00267	0.003197	0.0040173	0	0	0	0	0	0	0	0	0.0369	0	0	0	0	0.0369	0	0	0	0	0	0	0	0.00721382
1674	611615	4228155	ON1	0.004255	0.005929	0.0070376	0	0	0	0	0	0	0	0	0.0685	0	0	0	0	0.0685	0	0	0	0	0	0	0	0.01296617
1675	611615	4228185	ON1	0.004028	0.005467	0.0065516	0	0	0	0	0	0	0	0	0.0632	0	0	0	0	0.0632	0	0	0	0	0	0	0	0.0120185
1676	611617	4228107	ON1	0.004659	0.006844	0.0079747	0	0	0	0	0	0	0	0	0.0791	0	0	0	0	0.0791	0	0	0	0	0	0	0	0.01481916
1677	611637	4228449	ON1	0.002688	0.003217	0.0040435	0	0	0	0	0	0	0	0	0.0372	0	0	0	0	0.0372	0	0	0	0	0	0	0	0.00726005
1678	611637	4228499	ON1	0.002503	0.002952	0.0037321	0	0	0	0	0	0	0	0	0.0341	0	0	0	0	0.0341	0	0	0	0	0	0	0	0.00668409
1679	611635	4228155	ON1	0.004389	0.006054	0.0071664	0	0	0	0	0	0	0	0	0.07	0	0	0	0	0.07	0	0	0	0	0	0	0	0.0132207
1680	611635	4228185	ON1	0.004086	0.005587	0.0066782	0	0	0	0	0	0	0	0	0.0646	0	0	0	0	0.0646	0	0	0	0	0	0	0	0.01226493
1681	611637	4228419	ON1	0.002809	0.003394	0.0042503	0	0	0	0	0	0	0	0	0.0392	0	0	0	0	0.0392	0	0	0	0	0	0	0	0.00764424
1682	611625	4228185	ON1	0.004057	0.005529	0.0066169	0	0	0	0	0	0	0	0	0.0639	0	0	0	0	0.0639	0	0	0	0	0	0	0	0.01214594
1683	611625	4228233	ON1	0.00373	0.0049	0.0059435	0	0	0	0	0	0	0	0	0.0566	0	0	0	0	0.0566	0	0	0	0	0	0	0	0.0108434
1684	611625	4228223	ON1	0.003794	0.005018	0.0060718	0	0	0	0	0	0	0	0	0.058	0	0	0	0	0.058	0	0	0	0	0	0	0	0.01109014
1685	611627	4228107	ON1	0.004686	0.006929	0.0080554	0	0	0	0	0	0	0	0	0.0801	0	0	0	0	0.0801	0	0	0	0	0	0	0	0.01498477
1686	611625	4228155	ON1	0.004282	0.005993	0.0071031	0	0	0	0	0	0	0	0	0.0693	0	0	0	0	0.0693	0	0	0	0	0	0	0	0.01309575
1687	611727	4228107	ON1	0.004911	0.007535	0.0086522	0	0	0	0	0	0	0	0	0.0871	0	0	0	0	0.0871	0	0	0	0	0	0	0	0.01618675
1688	611057	4228492	ON1	0.001756	0.001893	0.0024915	0	0	0	0	0	0	0	0	0.0219	0	0	0	0	0.0219	0	0	0	0	0	0	0	0.00438432
1689	611727	4228499	ON1	0.002642	0.003113	0.0039395	0	0	0	0	0	0	0	0	0.036	0	0	0	0	0.036	0	0	0	0	0	0	0	0.00705222
1690	611067	4228492	ON1	0.00178	0.001913	0.0025151	0	0	0	0	0	0	0	0	0.0221	0	0	0	0	0.0221	0	0	0	0	0	0	0	0.00442842
1691	611066	4228263	ON1	0.00231	0.002555	0.0033188	0	0	0	0	0	0	0	0	0.0295	0	0	0	0	0.0295	0	0	0	0	0	0	0	0.00587349
1692	611066	4228293	ON1	0.002226	0.002448	0.0031878	0	0	0	0	0	0	0	0	0.0283	0	0	0	0	0.0283	0	0	0	0	0	0	0	0.00563604
1693	611066	4228193	ON1	0.002497	0.002788	0.0036074	0	0	0	0	0	0	0	0	0.0322	0	0	0	0	0.0322	0	0	0	0	0	0	0	0.00639511
1694	611066	4228223	ON1	0.002421	0.002696	0.0034927	0	0	0	0	0	0	0	0	0.0312	0	0	0	0	0.0312	0	0	0	0	0	0	0	0.00618923
1695	611066	4228413	ON1	0.001936	0.002094	0.0027455	0	0	0	0	0	0	0	0	0.0242	0	0	0	0	0.0242	0	0	0	0	0	0	0	0.00483948
1696	611065	4228442	ON1	0.001875	0.002023	0.0026552	0	0	0	0	0	0	0	0	0.0234	0	0	0	0	0.0234	0	0	0	0	0	0	0	0.00467784
1697	611066	4228342	ON1	0.002097	0.002289	0.0029899	0	0	0	0	0	0	0	0	0.0265	0	0	0	0	0.0265	0	0	0	0	0	0	0	0.00527905
1698	611066	4228373	ON1	0.002027	0.002205	0.0028845	0	0	0	0

1732	611748	4228357	ON1	0.003276	0.004078	0.0050512	0	0	0	0	0	0	0	0	0.0471	0	0	0	0	0.0471	0	0	0	0	0	0	0	0.00912932
1733	611748	4228347	ON1	0.003326	0.004162	0.0051451	0	0	0	0	0	0	0	0	0.0481	0	0	0	0	0.0481	0	0	0	0	0	0	0	0.00930726
1734	611748	4228457	ON1	0.002832	0.003385	0.0042598	0	0	0	0	0	0	0	0	0.0391	0	0	0	0	0.0391	0	0	0	0	0	0	0	0.00764457
1735	611748	4228447	ON1	0.002872	0.003445	0.0043297	0	0	0	0	0	0	0	0	0.0398	0	0	0	0	0.0398	0	0	0	0	0	0	0	0.00777484
1736	611747	4228479	ON1	0.002742	0.003253	0.0041063	0	0	0	0	0	0	0	0	0.0376	0	0	0	0	0.0376	0	0	0	0	0	0	0	0.00735965
1737	611747	4228499	ON1	0.002667	0.003145	0.0039791	0	0	0	0	0	0	0	0	0.0364	0	0	0	0	0.0364	0	0	0	0	0	0	0	0.00712382
1738	611747	4228107	ON1	0.004941	0.007584	0.0087078	0	0	0	0	0	0	0	0	0.0877	0	0	0	0	0.0877	0	0	0	0	0	0	0	0.01629177
1739	611748	4228217	ON1	0.004095	0.005591	0.0066895	0	0	0	0	0	0	0	0	0.0646	0	0	0	0	0.0646	0	0	0	0	0	0	0	0.01228051
1740	611748	4228207	ON1	0.004164	0.005733	0.0068386	0	0	0	0	0	0	0	0	0.0663	0	0	0	0	0.0663	0	0	0	0	0	0	0	0.01257185
1741	611748	4228237	ON1	0.003962	0.005322	0.0064056	0	0	0	0	0	0	0	0	0.0615	0	0	0	0	0.0615	0	0	0	0	0	0	0	0.01172749
1742	611748	4228227	ON1	0.004027	0.005453	0.0065442	0	0	0	0	0	0	0	0	0.063	0	0	0	0	0.063	0	0	0	0	0	0	0	0.01199718
1743	611748	4228257	ON1	0.003834	0.005074	0.0061409	0	0	0	0	0	0	0	0	0.0587	0	0	0	0	0.0587	0	0	0	0	0	0	0	0.01121475
1744	611748	4228247	ON1	0.003898	0.005196	0.0062719	0	0	0	0	0	0	0	0	0.0601	0	0	0	0	0.0601	0	0	0	0	0	0	0	0.01146813
1745	611748	4228277	ON1	0.003712	0.004843	0.0058928	0	0	0	0	0	0	0	0	0.056	0	0	0	0	0.056	0	0	0	0	0	0	0	0.01073612
1746	611748	4228267	ON1	0.003772	0.004957	0.006015	0	0	0	0	0	0	0	0	0.0573	0	0	0	0	0.0573	0	0	0	0	0	0	0	0.01097168
1747	611748	4228157	ON1	0.004531	0.006545	0.0076743	0	0	0	0	0	0	0	0	0.0757	0	0	0	0	0.0757	0	0	0	0	0	0	0	0.01421934
1748	611748	4228177	ON1	0.004381	0.006202	0.0073241	0	0	0	0	0	0	0	0	0.0717	0	0	0	0	0.0717	0	0	0	0	0	0	0	0.01352642
1749	611748	4228167	ON1	0.004455	0.00637	0.0074961	0	0	0	0	0	0	0	0	0.0736	0	0	0	0	0.0736	0	0	0	0	0	0	0	0.01386652
1750	611748	4228197	ON1	0.004235	0.005883	0.0069949	0	0	0	0	0	0	0	0	0.068	0	0	0	0	0.068	0	0	0	0	0	0	0	0.01287841
1751	611748	4228187	ON1	0.004307	0.006041	0.0071582	0	0	0	0	0	0	0	0	0.0698	0	0	0	0	0.0698	0	0	0	0	0	0	0	0.01319965
1752	611086	4228343	ON1	0.002136	0.002348	0.0030579	0	0	0	0	0	0	0	0	0.0271	0	0	0	0	0.0271	0	0	0	0	0	0	0	0.00540586
1753	611086	4228373	ON1	0.002061	0.002255	0.0029427	0	0	0	0	0	0	0	0	0.0261	0	0	0	0	0.0261	0	0	0	0	0	0	0	0.00519809
1754	611086	4228223	ON1	0.002468	0.002765	0.0035723	0	0	0	0	0	0	0	0	0.032	0	0	0	0	0.032	0	0	0	0	0	0	0	0.0063371
1755	611086	4228263	ON1	0.002354	0.002621	0.003395	0	0	0	0	0	0	0	0	0.0303	0	0	0	0	0.0303	0	0	0	0	0	0	0	0.0060157
1756	611086	4228293	ON1	0.002268	0.002512	0.0032609	0	0	0	0	0	0	0	0	0.029	0	0	0	0	0.029	0	0	0	0	0	0	0	0.00577249
1757	611087	4228492	ON1	0.001807	0.001955	0.0025633	0	0	0	0	0	0	0	0	0.0226	0	0	0	0	0.0226	0	0	0	0	0	0	0	0.00451868
1758	611086	4228413	ON1	0.001968	0.002142	0.0028008	0	0	0	0	0	0	0	0	0.0248	0	0	0	0	0.0248	0	0	0	0	0	0	0	0.00494283
1759	611085	4228442	ON1	0.001905	0.002067	0.0027068	0	0	0	0	0	0	0	0	0.0239	0	0	0	0	0.0239	0	0	0	0	0	0	0	0.00477421
1760	611085	4228049	ON1	0.003041	0.003514	0.0044843	0	0	0	0	0	0	0	0	0.0406	0	0	0	0	0.0406	0	0	0	0	0	0	0	0.00799865
1761	611086	4228156	ON1	0.002651	0.002989	0.003852	0	0	0	0	0	0	0	0	0.0345	0	0	0	0	0.0345	0	0	0	0	0	0	0	0.00684074
1762	611086	4228193	ON1	0.002552	0.002869	0.0037018	0	0	0	0	0	0	0	0	0.0332	0	0	0	0	0.0332	0	0	0	0	0	0	0	0.00657083
1763	611085	4228079	ON1	0.0029	0.003312	0.0042464	0	0	0	0	0	0	0	0	0.0383	0	0	0	0	0.0383	0	0	0	0	0	0	0	0.00755842
1764	611086	4228126	ON1	0.00274	0.003101	0.0039906	0	0	0	0	0	0	0	0	0.0358	0	0	0	0	0.0358	0	0	0	0	0	0	0	0.00709179
1765	611687	4228449	ON1	0.002775	0.003318	0.0041739	0	0	0	0	0	0	0	0	0.0384	0	0	0	0	0.0384	0	0	0	0	0	0	0	0.00749195
1766	611687	4228499	ON1	0.002584	0.003044	0.0038522	0	0	0	0	0	0	0	0	0.0352	0	0	0	0	0.0352	0	0	0	0	0	0	0	0.00689663
1767	611685	4228185	ON1	0.004211	0.005845	0.0069498	0	0	0	0	0	0	0	0	0.0676	0	0	0	0	0.0676	0	0	0	0	0	0	0	0.01279455
1768	611687	4228107	ON1	0.004839	0.007372	0.0084849	0	0	0	0	0	0	0	0	0.0852	0	0	0	0	0.0852	0	0	0	0	0	0	0	0.01585682
1769	611685	4228155	ON1	0.004432	0.006339	0.0074574	0	0	0	0	0	0	0	0	0.0733	0	0	0	0	0.0733	0	0	0	0	0	0	0	0.0137961
1770	611687	4228419	ON1	0.002899	0.0035	0.004386	0	0	0	0	0	0	0	0	0.0405	0	0	0	0	0.0405	0	0	0	0	0	0	0	0.00788622
1771	611697	4228419	ON1	0.002915	0.003521	0.0044122	0	0	0	0	0	0	0	0	0.0407	0	0	0	0	0.0407	0	0	0	0	0	0	0	0.00793356
1772	611697	4228449	ON1	0.002791	0.003338	0.0041987	0	0	0	0	0	0	0	0	0.0386	0	0	0	0	0.0386	0	0	0	0	0	0	0	0.00753648
1773	611697	4228499	ON1	0.0026	0.003062	0.0038751	0	0	0	0	0	0	0	0	0.0354	0	0	0	0	0.0354	0	0	0	0	0	0	0	0.00693743
1774	611697	4228107	ON1	0.00486	0.007427	0.008539	0	0	0	0	0	0	0	0	0.0858	0	0	0	0	0.0858	0	0	0	0	0	0	0	0.01596556
1775	611695	4228155	ON1	0.004454	0.006385	0.0075058	0	0	0	0	0	0	0	0	0.0738	0	0	0	0	0.0738	0	0	0	0	0	0	0	0.01389127
1776	611695	4228185	ON1	0.004234	0.005893	0.0070004	0	0	0	0	0	0	0	0	0.0681	0	0	0	0	0.0681	0	0	0	0	0	0	0	0.01289294
1777	611026	4228469	ON1	0.001765	0.001877	0.0024791	0	0	0	0	0	0	0	0	0.0217	0	0	0	0	0.0217	0	0	0	0	0	0	0	0.00435626
1778	611026	4228459	ON1	0.001783	0.001898	0.0025058	0	0	0	0	0	0	0	0	0.0219	0	0	0	0	0.0219	0	0	0	0	0	0	0	0.00440361
1779	611027	4228492	ON1	0.001726	0.001833	0.0024227	0	0	0	0	0	0	0	0	0.0212	0	0	0	0	0.0212	0	0	0	0	0	0	0	0.00425605
1780	611026	4228389	ON1	0.001925	0.002065	0.002718	0	0	0	0	0	0	0	0	0.0239	0	0	0	0	0.0239	0	0	0	0	0	0	0	0.00478344
1781	611026	4228379	ON1	0.001947	0.002091	0.0027506	0	0	0	0	0	0	0	0	0.0242	0	0	0	0	0.0242	0	0	0	0	0	0	0	0.00484201
1782	611026	4228409	ON1	0.001883	0.002015	0.0026545	0	0	0	0	0	0	0	0	0.0233	0	0	0	0	0.0233	0	0	0	0	0	0	0	0.00466957
1783	611026	4228399	ON1	0.001904	0.00204	0.0026859	0	0	0	0	0	0	0	0	0.0236	0	0	0	0	0.0236	0	0	0	0	0	0	0	0.00472597
1784	611026	4228429	ON1	0.001842	0.001967	0.0025932	0	0	0	0	0	0	0	0	0.0227	0	0	0	0	0.0227	0	0	0	0	0	0	0	0.00455984
1785	611026	4228419	ON1	0.001863	0.001991	0.0026236	0	0	0	0	0	0	0	0	0.023	0	0	0	0	0.023	0	0	0	0	0	0	0	0.0046142
1786	611026	4228449	ON1	0.001803	0.00192	0.0025341	0	0	0	0	0	0	0	0	0.0222	0	0	0	0	0.0222	0	0	0	0	0	0	0	0.00445405
1787	611026	4228439	ON1	0.001822	0.001943	0.0025634	0	0	0	0	0	0	0	0	0.0225	0	0	0	0	0.0225	0	0	0	0	0	0	0	0.00450647
1788	611017	4228492	ON1	0.001714	0.001815	0.0024016	0	0	0	0	0	0	0	0	0.021	0	0	0	0	0.021	0	0	0	0	0	0	0	0.00421686
1789	611706	4228252	ON1	0.003795	0.004998	0.0060593	0	0	0	0	0	0	0	0	0.0578	0	0	0	0	0.0578	0	0	0	0	0	0	0	0.01105769
1790	611706	4228242	ON1	0.003858	0.00512	0.0061899	0	0	0	0	0	0	0	0	0.0592	0	0	0	0	0.0592	0	0	0	0	0	0	0	0.01131011
1791	611706	4228272	ON1	0.003672	0.00477	0.0058128	0	0	0	0	0	0	0	0	0.0551	0	0	0	0	0.0551	0	0	0	0	0	0	0	0.01058278
1792	611706	4228262	ON1	0.003733	0.004882	0.0059336	0	0	0	0	0	0	0	0	0.0564	0	0	0	0	0.0564	0	0	0	0	0	0	0	0.01081515
1793	611706	4228292	ON1	0.003556	0.00456	0.0055835	0	0	0	0	0	0	0	0	0.0527	0	0	0	0	0.0527	0	0	0	0	0	0	0	0.01014324
1794	611706	4228282	ON1	0.003613	0.004663	0.0056958	0	0	0	0	0	0	0	0	0.0539	0	0	0	0	0.0539	0	0	0	0	0	0	0	0.01035841
1795	611706	4228312	ON1	0.003444	0.004365	0.0053694	0	0	0	0	0	0	0	0	0.0505	0	0	0	0	0.0505	0	0	0	0	0	0	0	0.00973459
1796	611706	4228302	ON1	0.003499	0.004461	0.0054747	0	0	0	0	0	0	0	0	0.0516	0	0	0	0	0.0516	0	0	0	0	0	0	0	0.00993545
1797	611705	4228185	ON1	0.004253	0.005932	0.0070422	0	0	0	0	0	0	0	0	0.0686	0	0	0	0	0.0686	0	0	0	0	0	0	0	0.01297427
1798	611706	4228232	ON1	0.003923	0.005247	0.0063249	0	0	0	0	0	0	0	0	0.0607	0	0	0	0	0.0607	0	0	0	0	0	0	0	0.01157203
1799	611706	4228222	ON1	0.00399	0.005379	0.0064651	0	0	0	0	0	0	0	0	0.0622	0	0	0	0	0.0622	0	0	0	0	0	0	0	0.01184451
1800	611707	4228419	ON1	0.002931	0.003541	0.0044369	0	0	0	0	0	0	0	0	0.0409	0	0	0	0	0.0409	0	0	0	0	0	0	0	0.00797808
1801	611707	4228449	ON1	0.002807	0.003357	0.0042224	0	0	0	0	0	0	0	0	0.0388	0	0	0	0	0.0388	0	0	0	0	0	0	0	0.00757888
1802	611706	4228332	ON1	0.003338	0.004185	0.0051692	0	0	0	0	0	0	0	0	0.0484	0	0	0	0	0.0484	0	0	0	0	0	0	0	0.00935446
1803	611706	4228322	ON1	0.003391	0.004274	0.0052679	0	0	0	0	0	0	0	0	0.0494	0	0	0	0	0.0494	0	0	0	0	0	0	0	0.009542
1804	611706	4228352	ON1	0.003237	0.004018	0.0049816	0	0	0	0	0	0	0	0	0.0464	0	0	0	0	0.0464	0	0	0	0	0	0	0	0.00899957
1805	611706	4228302	ON1	0.003287	0.0041	0.0050736	0	0	0	0	0	0	0	0	0.0474	0	0	0	0	0.0474	0	0	0	0	0	0	0	0.00917338
1806	611706	4228372	ON1	0.00314	0.003864	0.0048075	0	0	0	0	0	0	0	0	0.0447	0	0	0	0	0.0447	0	0	0	0	0	0	0	0.00867196
1807	611706	4228362	ON1	0.003188	0.003939	0.0048926	0	0	0	0	0	0	0	0	0.0455	0	0	0	0	0.0455	0	0	0	0	0	0	0	0.00883167
1808	611707	4228107	ON1	0.004878	0.007467	0.0085807	0	0	0	0	0	0	0	0	0.0863	0	0	0	0	0.0863	0	0	0	0	0	0	0	0.01604794
1809	611705	4228155	ON1	0.004477	0.006441	0.007562	0	0	0	0	0	0	0	0	0.0745	0	0	0	0	0.0745	0	0	0	0	0	0	0	0.01400304
1810	611037	4228492	ON1	0.001739	0.001852	0.0024446	0	0	0	0	0	0	0	0	0.0214	0	0	0	0	0.0214	0	0	0	0	0	0	0	0.00429669
1811	611026	4228149	ON1	0.002523	0.002792	0.0036271	0	0	0	0	0	0	0	0	0.0323	0	0	0	0	0.0323	0	0	0	0	0	0	0	0.00641953
1812	611026	4228139	ON1	0.00255	0.002825	0.0036678	0	0	0	0	0	0	0	0	0.0327	0	0	0	0	0.0327	0	0	0	0	0	0	0	0.00649254
1813	611026	4228169	ON1	0.002471	0.002732	0.0035505	0	0	0	0	0	0	0	0	0.0316	0	0	0	0	0.0316	0	0	0	0	0	0	0	0.0062826
1814	611026	4228159	ON1	0.002497	0.002762	0.0035884	0	0	0	0	0	0	0	0	0.0319	0	0	0	0	0.0319	0	0	0	0	0	0	0	0.00635013
1815	611026	4228189	ON1	0.002422	0.002674	0.0034766	0	0	0	0	0	0	0	0	0.0309	0	0	0	0	0.0309	0	0	0	0	0	0	0	0.0061502
1816	611026	4228179	ON1	0.002447	0.002703	0.0035136	0	0	0	0	0	0	0	0	0.0312	0	0	0	0	0.0312	0	0	0	0	0	0	0	0.00621643
1817	611026	4228209	ON1	0.002375	0.002619	0.0034069	0	0	0	0	0	0	0	0	0.0303	0	0	0	0	0.0303	0	0	0	0	0	0	0	0.00602606
1818	611026	4228199	ON1	0.002397	0.002646	0.0034404	0	0	0	0	0	0	0	0	0.0306	0	0	0	0	0.0306	0	0	0	0	0	0	0	0.0060859
1819	611026	4228069	ON1	0.002772	0.003106	0.0040148	0	0	0	0	0	0	0	0	0.0359	0	0	0	0	0.0359	0	0	0	0	0	0	0	0.00712096
1820	611026	4228059	ON1	0.002813	0.003161	0.0040807	0	0	0	0	0	0	0	0	0.0365	0	0	0	0	0.0365	0	0	0	0	0	0	0	0.00724215
1821	611026	4228089	ON1	0.002695	0.003004	0.0038907	0	0	0	0	0	0	0	0	0.0347	0	0	0	0	0.0347	0	0	0	0	0	0	0	0.00689444
1822	611026	4228079	ON1	0.002733	0.003054	0.0039515	0	0	0	0	0	0	0	0	0.0353	0	0	0	0	0.0353	0	0	0	0	0	0	0	0.00700532
1823	611026	4228109	ON1	0.002632	0.002924	0.0037923	0	0	0	0	0	0	0	0	0.0338	0	0	0	0	0.0338	0	0	0	0	0	0	0	0.00671626
1824	611026	4228099	ON1	0.002669	0.002961	0.0038382	0	0	0	0	0	0	0	0	0.0342	0	0	0	0	0.0342	0	0	0	0	0	0	0	0.00679878
1825	611026	4228129	ON1	0.002576	0.002856	0.0037078	0	0	0	0	0	0	0	0	0.033	0	0	0	0	0.033	0	0	0	0	0	0	0	0.00656424
1826	611026	4228119	ON1	0.002605	0.002891	0.0037508	0	0	0	0	0	0	0	0	0.0334	0	0	0	0	0.0334	0	0	0	0	0	0	0	0.00664136
1827	611026	4228309	ON1	0.0021	0.002288	0.0029974	0	0	0	0	0	0	0	0	0.0265	0	0	0	0	0.0265	0	0	0	0	0	0	0	0.00528584
1828	611026	4228299	ON1	0.002135	0.002319	0.0030355	0	0	0	0	0	0	0	0	0.0268	0	0	0	0	0.0268	0	0	0	0	0	0	0	0.00535461
1829	611026	4228329	ON1	0.002061	0.002229	0.0029234	0	0	0	0	0	0	0	0	0.0258	0	0	0	0	0.0258	0	0	0	0	0	0	0	0.00515256
1830	611026	4228319	ON1	0.002085	0.002258	0.00296	0	0	0	0	0	0	0	0	0.0261	0	0	0	0	0.0261	0	0	0	0	0	0	0	0.0052185
1831	611026	4228349	ON1	0.002014	0.002172	0.0028523	0	0	0	0	0	0	0	0	0.0251	0	0	0	0	0.0251	0	0	0	0	0	0	0	0.00502463
1832	611026	4228339	ON1	0.002038	0.0022	0.0028875	0	0	0	0	0	0	0	0	0.0254	0	0	0	0	0.0254	0	0	0	0	0	0	0	0.00508795
1833	611026	4228369	ON1	0.001969	0.002118	0.0027839	0	0	0	0	0	0	0	0	0.0245	0	0	0	0	0.0245	0	0	0	0	0	0	0	0.0049017
1834	611026	4228359	ON1	0.001992	0.002145	0.0028178	0	0	0	0	0	0	0	0	0.0248	0	0	0	0	0.0248	0	0	0	0	0	0	0	0.00496256
1835	611026	4228229	ON1	0.002323	0.002554	0.0033267	0	0	0	0	0	0	0	0	0.0295	0	0	0	0	0.0295	0	0	0	0	0	0	0	0.00588073
1836	611026	4228219	ON1	0.002352	0.002591	0.003372	0	0	0	0	0	0	0	0	0.0299	0	0	0	0	0.0299	0	0	0	0	0	0	0	0.00596292
1837	611026	4228249	ON1	0.002266	0.002483	0.0032389	0	0	0	0	0	0	0	0	0.0287	0	0	0	0	0.0287	0	0	0	0	0	0	0	0.0057219
1838	611026	4228239	ON1	0.002294	0.002518	0.0032823	0	0	0	0	0	0	0	0	0.0291	0	0	0	0	0.0291	0	0	0	0	0	0	0	0.00580041
1839	611026	4228269	ON1	0.002212	0.002415	0.0031549	0	0	0	0	0	0	0	0	0.0279	0	0	0	0	0.0279	0	0	0	0	0	0	0	0.00557009
1840	611026	4228259	ON1	0.002239	0.002449	0.0031964	0	0	0	0	0	0	0	0	0.0283	0	0	0	0	0.0283	0	0	0	0	0	0	0	0.00564514
1841	611026	4228289	ON1	0.00216	0.00235	0.0030745	0	0	0	0	0	0	0	0	0.0272	0	0	0	0	0.0272	0	0	0	0	0	0	0	0.00542488
1842	611026	4228279	ON1	0.002186	0.002382	0.0031143	0	0	0	0	0	0	0	0	0.0275	0	0	0	0	0.0275	0	0	0	0	0	0	0	0.00549669
1843	611026	4228049	ON1	0.002854	0.003219	0.0041

1877	611816	4228717	OFF		0.002074	0.002323	0.0030017	0.023973	0	0	0	0	0	0.023973	0	0	0	0	0	0	0	0	0	0	0	0	0	0	0	0	0.00532498
1878	611816	4228607		OFF	0.002371	0.00272	0.0034806	0	0	0	0	0.002688	0	0	0.002688	0	0	0	0	0	0	0	0	0	0	0	0	0	0	0	0	0	0.00620064
1879	611816	4228597		OFF	0.002402	0.002762	0.0035305	0	0	0	0	0.002723	0	0	0.002723	0	0	0	0	0	0	0	0	0	0	0	0	0	0	0	0	0	0.00629241
1880	611816	4228587		OFF	0.002433	0.002805	0.0035819	0	0	0	0	0.002759	0	0	0.002759	0	0	0	0	0	0	0	0	0	0	0	0	0	0	0	0	0	0.0063867
1881	611816	4228577		OFF	0.002465	0.002849	0.0036341	0	0	0	0	0.002795	0	0	0.002795	0	0	0	0	0	0	0	0	0	0	0	0	0	0	0	0	0	0.0064828
1882	611816	4228567		OFF	0.002497	0.002894	0.0036872	0	0	0	0	0.002832	0	0	0.002832	0	0	0	0	0	0	0	0	0	0	0	0	0	0	0	0	0	0.00658077
1883	611816	4228557		OFF	0.00253	0.00294	0.0037421	0	0	0	0	0.002869	0	0	0.002869	0	0	0	0	0	0	0	0	0	0	0	0	0	0	0	0	0	0.00668189
1884	611816	4228547		OFF	0.002563	0.002987	0.0037978	0	0	0	0	0.002946	0	0	0.002946	0	0	0	0	0	0	0	0	0	0	0	0	0	0	0	0	0	0.00678483
1885	611816	4228527		OFF	0.002632	0.003085	0.0039132	0	0	0	0	0.002986	0	0	0.002986	0	0	0	0	0	0	0	0	0	0	0	0	0	0	0	0	0	0.00699813
1886	611816	4228517		OFF	0.002667	0.003136	0.0039731	0	0	0	0	0.003026	0	0	0.003026	0	0	0	0	0	0	0	0	0	0	0	0	0	0	0	0	0	0.00710904
1887	611816	4228507		OFF	0.002703	0.003188	0.0040341	0	0	0	0	0.003067	0	0	0.003067	0	0	0	0	0	0	0	0	0	0	0	0	0	0	0	0	0	0.00722207
1888	611816	4228497		OFF	0.00274	0.003242	0.0040967	0	0	0	0	0.003109	0	0	0.003109	0	0	0	0	0	0	0	0	0	0	0	0	0	0	0	0	0	0.00733829
1889	611816	4228487		OFF	0.002777	0.003297	0.0041608	0	0	0	0	0.003151	0	0	0.003151	0	0	0	0	0	0	0	0	0	0	0	0	0	0	0	0	0	0.00745743
1890	611816	4228477		OFF	0.002815	0.003353	0.0042266	0	0	0	0	0.003195	0	0	0.003195	0	0	0	0	0	0	0	0	0	0	0	0	0	0	0	0	0	0.0075797
1891	611816	4228467		OFF	0.002854	0.003411	0.0042939	0	0	0	0	0.003239	0	0	0.003239	0	0	0	0	0	0	0	0	0	0	0	0	0	0	0	0	0	0.00770514
1892	611816	4228457		OFF	0.002894	0.003471	0.0043627	0	0	0	0	0.003284	0	0	0.003284	0	0	0	0	0	0	0	0	0	0	0	0	0	0	0	0	0	0.00783335
1893	611816	4228447		OFF	0.002934	0.003532	0.0044334	0	0	0	0	0.00333	0	0	0.00333	0	0	0	0	0	0	0	0	0	0	0	0	0	0	0	0	0	0.00796548
1894	611816	4228437		OFF	0.002975	0.003595	0.0045057	0	0	0	0	0.003377	0	0	0.003377	0	0	0	0	0	0	0	0	0	0	0	0	0	0	0	0	0	0.00810066
1895	611816	4228427		OFF	0.003017	0.00366	0.00458	0	0	0	0	0.003425	0	0	0.003425	0	0	0	0	0	0	0	0	0	0	0	0	0	0	0	0	0	0.00823968
1896	611816	4228417		OFF	0.00306	0.003726	0.0046563	0	0	0	0	0.003474	0	0	0.003474	0	0	0	0	0	0	0	0	0	0	0	0	0	0	0	0	0	0.00838277
1897	611816	4228407		OFF	0.003103	0.003795	0.0047343	0	0	0	0	0.003523	0	0	0.003523	0	0	0	0	0	0	0	0	0	0	0	0	0	0	0	0	0	0.00852931
1898	611816	4228397		OFF	0.003148	0.003866	0.0048143	0	0	0	0	0.003574	0	0	0.003574	0	0	0	0	0	0	0	0	0	0	0	0	0	0	0	0	0	0.00867989
1899	611816	4228387		OFF	0.003193	0.00394	0.0048977	0	0	0	0	0.003627	0	0	0.003627	0	0	0	0	0	0	0	0	0	0	0	0	0	0	0	0	0	0.00883718
1900	611816	4228377		OFF	0.00324	0.004016	0.0049836	0	0	0	0	0.00368	0	0	0.00368	0	0	0	0	0	0	0	0	0	0	0	0	0	0	0	0	0	0.00899944
1901	611816	4228367		OFF	0.003288	0.004095	0.005072	0	0	0	0	0.003734	0	0	0.003734	0	0	0	0	0	0	0	0	0	0	0	0	0	0	0	0	0	0.00916669
1902	611816	4228357		OFF	0.003336	0.004175	0.0051619	0	0	0	0	0.00379	0	0	0.00379	0	0	0	0	0	0	0	0	0	0	0	0	0	0	0	0	0	0.00933706
1903	611816	4228347		OFF	0.003386	0.004258	0.0052542	0	0	0	0	0.003846	0	0	0.003846	0	0	0	0	0	0	0	0	0	0	0	0	0	0	0	0	0	0.00951196
1904	611816	4228337		OFF	0.003436	0.004343	0.0053491	0	0	0	0	0.003905	0	0	0.003905	0	0	0	0	0	0	0	0	0	0	0	0	0	0	0	0	0	0.00969194
1905	611816	4228327		OFF	0.003488	0.004433	0.0054483	0	0	0	0	0.003964	0	0	0.003964	0	0	0	0	0	0	0	0	0	0	0	0	0	0	0	0	0	0.00988082
1906	611816	4228317		OFF	0.003542	0.004526	0.0055509	0	0	0	0	0.004025	0	0	0.004025	0	0	0	0	0	0	0	0	0	0	0	0	0	0	0	0	0	0.01007661
1907	611816	4228307		OFF	0.003596	0.004622	0.0056569	0	0	0	0	0.004088	0	0	0.004088	0	0	0	0	0	0	0	0	0	0	0	0	0	0	0	0	0	0.01027907
1908	611816	4228297		OFF	0.003652	0.004722	0.0057663	0	0	0	0	0.004152	0	0	0.004152	0	0	0	0	0	0	0	0	0	0	0	0	0	0	0	0	0	0.01048853
1909	611816	4228287		OFF	0.003709	0.004826	0.0058792	0	0	0	0	0.004218	0	0	0.004218	0	0	0	0	0	0	0	0	0	0	0	0	0	0	0	0	0	0.01070506
1910	611816	4228277		OFF	0.003768	0.004933	0.0059959	0	0	0	0	0.004285	0	0	0.004285	0	0	0	0	0	0	0	0	0	0	0	0	0	0	0	0	0	0.01092937
1911	611816	4228267		OFF	0.003828	0.005044	0.0061152	0	0	0	0	0.004353	0	0	0.004353	0	0	0	0	0	0	0	0	0	0	0	0	0	0	0	0	0	0.0111589
1912	611816	4228257		OFF	0.003889	0.005158	0.0062383	0	0	0	0	0.004423	0	0	0.004423	0	0	0	0	0	0	0	0	0	0	0	0	0	0	0	0	0	0.01139599
1913	611816	4228247		OFF	0.003951	0.005276	0.0063656	0	0	0	0	0.004496	0	0	0.004496	0	0	0	0	0	0	0	0	0	0	0	0	0	0	0	0	0	0.01164165
1914	611816	4228237		OFF	0.004016	0.005401	0.0064994	0	0	0	0	0.00457	0	0	0.00457	0	0	0	0	0	0	0	0	0	0	0	0	0	0	0	0	0	0.01190076
1915	611816	4228227		OFF	0.004083	0.005532	0.0066386	0	0	0	0	0.004646	0	0	0.004646	0	0	0	0	0	0	0	0	0	0	0	0	0	0	0	0	0	0.01217108
1916	611816	4228217		OFF	0.004151	0.005669	0.006783	0	0	0	0	0.004725	0	0	0.004725	0	0	0	0	0	0	0	0	0	0	0	0	0	0	0	0	0	0.01245191
1917	611816	4228207		OFF	0.004221	0.005812	0.0069332	0	0	0	0	0.004806	0	0	0.004806	0	0	0	0	0	0	0	0	0	0	0	0	0	0	0	0	0	0.01274478
1918	611816	4228197		OFF	0.004293	0.005961	0.0070894	0	0	0	0	0.004888	0	0	0.004888	0	0	0	0	0	0	0	0	0	0	0	0	0	0	0	0	0	0.01305001
1919	611816	4228187		OFF	0.004367	0.006116	0.0072519	0	0	0	0	0.004972	0	0	0.004972	0	0	0	0	0	0	0	0	0	0	0	0	0	0	0	0	0	0.01336839
1920	611816	4228177		OFF	0.004442	0.006276	0.007418	0	0	0	0	0.005058	0	0	0.005058	0	0	0	0	0	0	0	0	0	0	0	0	0	0	0	0	0	0.01369416
1921	611816	4228167		OFF	0.004519	0.006443	0.0075909	0	0	0	0	0.005146	0	0	0.005146	0	0	0	0	0	0	0	0	0	0	0	0	0	0	0	0	0	0.01403431
1922	611816	4228157		OFF	0.004597	0.006618	0.00777	0	0	0	0	0.001837	0	0	0.001837	0	0	0	0	0	0	0	0	0	0	0	0	0	0	0	0	0	0.0143877
1923	611826	4228927	OFF		0.001641	0.001785	0.0023353	0.018974	0	0	0	0	0	0.018974	0	0	0	0	0	0	0	0	0	0	0	0	0	0	0	0	0	0.00412034
1924	611826	4228817	OFF		0.001854	0.002043	0.0026575	0.021429	0	0	0	0	0	0.021429	0	0	0	0	0	0	0	0	0	0	0	0	0	0	0	0	0	0.00470019
1925	611826	4228717	OFF		0.002081	0.00233	0.0030113	0.024055	0	0	0	0	0	0.024055	0	0	0	0	0	0	0	0	0	0	0	0	0	0	0	0	0	0.00534162
1926	611826	4228607		OFF	0.002378	0.002727	0.00349	0	0	0	0	0.002696	0	0	0.002696	0	0	0	0	0	0	0	0	0	0	0	0	0	0	0	0	0	0.00621736
1927	611826	4228597		OFF	0.002408	0.002769	0.00354	0	0	0	0	0.00273	0	0	0.00273	0	0	0	0	0	0	0	0	0	0	0	0	0	0	0	0	0	0.00630924
1928	611826	4228587		OFF	0.002439	0.002812	0.0035911	0	0	0	0	0.002766	0	0	0.002766	0	0	0	0	0	0	0	0	0	0	0	0	0	0	0	0	0	0.00640317
1929	611826	4228577		OFF	0.002471	0.002856	0.0036435	0	0	0	0	0.002802	0	0	0.002802	0	0	0	0	0	0	0	0	0	0	0	0	0	0	0	0	0	0.00649975
1930	611826	4228567		OFF	0.002503	0.002901	0.0036969	0	0	0	0	0.002838	0	0	0.002838	0	0	0	0	0	0	0	0	0	0	0	0	0	0	0	0	0	0.00659816
1931	611826	4228557		OFF	0.002536	0.002947	0.0037513	0	0	0	0	0.002876	0	0	0.002876	0	0	0	0	0	0	0	0	0	0	0	0	0	0	0	0	0	0.00669854
1932	611826	4228547		OFF	0.002569	0.002995	0.0038074	0	0	0	0	0.002953	0	0	0.002953	0	0	0	0	0	0	0	0	0	0	0	0	0	0	0	0	0	0.00680206
1933	611826	4228527		OFF	0.002638	0.003093	0.0039228	0	0	0	0	0.002992	0	0	0.002992	0	0	0	0	0	0	0	0	0	0	0	0	0	0	0	0	0	0.00701549
1934	611826	4228517		OFF	0.002673	0.003144	0.0039825	0	0	0	0	0.003032	0	0	0.003032	0	0	0	0	0	0	0	0	0	0	0	0	0	0	0	0	0	0.00712603
1935	611826	4228507		OFF	0.002709	0.003196	0.0040438	0	0	0	0	0.003073	0	0	0.003073	0	0	0	0	0	0	0	0	0	0	0	0	0	0	0	0	0	0.0072397
1936	611826	4228497		OFF	0.002746	0.003249	0.0041062	0	0	0	0	0.003115	0	0	0.003115	0	0	0	0	0	0	0	0	0	0	0	0	0	0	0	0	0	0.00735553
1937	611826	4228487		OFF	0.002783	0.003304	0.0041702	0	0	0	0	0.003158	0	0	0.003158	0	0	0	0	0	0	0	0	0	0	0	0	0	0	0	0	0	0.00747464
1938	611826	4228477		OFF	0.002821	0.003361	0.0042359	0	0	0	0	0.003201	0	0	0.003201	0	0	0	0	0	0	0	0	0	0	0	0	0	0	0	0	0	0.00759679
1939	611826	4228467		OFF	0.00286	0.003419	0.0043032	0	0	0	0	0.003245	0	0	0.003245	0	0	0	0	0	0	0	0	0	0	0	0	0	0	0	0	0	0.00772215
1940	611826	4228457		OFF	0.002899	0.003479	0.0043722	0	0	0	0	0.003291	0	0	0.003291	0	0	0	0	0	0	0	0	0	0	0	0	0	0	0	0	0	0.00785076
1941	611826	4228447		OFF	0.00294	0.00354	0.0044426	0	0	0	0	0.003337	0	0	0.003337	0	0	0	0	0	0	0	0	0	0	0	0	0	0	0	0	0	0.00798226
1942	611826	4228437		OFF	0.002981	0.003603	0.0045151	0	0	0	0	0.003383	0	0	0.003383	0	0	0	0	0	0	0	0	0	0	0	0	0	0	0	0	0	0.00811776
1943	611826	4228427		OFF	0.003023	0.003667	0.0045891	0	0	0	0	0.003431	0	0	0.003431	0	0	0	0	0	0	0	0	0	0	0	0	0	0	0	0	0	0.00825636
1944	611826	4228417		OFF	0.003065	0.003734	0.0046652	0	0	0	0	0.00348	0	0	0.00348	0	0	0	0	0	0	0	0	0	0	0	0	0	0	0	0	0	0.00839902
1945	611826	4228407		OFF	0.003109	0.003803	0.0047434	0	0	0	0	0.00353	0	0	0.00353	0	0	0	0	0	0	0	0	0	0	0	0	0	0	0	0	0	0.00854593
1946	611826	4228397		OFF	0.003153	0.003873	0.0048234	0	0	0	0	0.003581	0	0	0.003581	0	0	0	0	0	0	0	0	0	0	0	0	0	0	0	0	0	0.00869627
1947	611826	4228387		OFF	0.003199	0.003947	0.0049065	0	0	0	0	0.003633	0	0	0.003633	0	0	0	0	0	0	0	0	0	0	0	0	0	0	0	0	0	0.00885314
1948	611826	4228377		OFF	0.003245	0.004023	0.0049922	0	0	0	0	0.003686	0	0	0.003686	0	0	0	0	0	0	0	0	0	0	0	0	0	0	0	0	0	0.00901492
1949	611826	4228367		OFF	0.003293	0.004101	0.0050803	0	0	0	0	0.00374	0	0	0.00374	0	0	0	0	0	0	0	0	0	0	0	0	0	0	0	0	0	0.00918164
1950	611826	4228357		OFF	0.003341	0.004181	0.0051698	0	0	0	0	0.003795	0	0	0.003795	0	0	0	0	0	0	0	0	0	0	0	0	0	0	0	0	0	0.00935115
1951	611826	4228347		OFF	0.003391	0.004264	0.0052621	0	0	0	0	0.003852	0	0	0.003852	0	0	0	0	0	0	0	0	0	0	0	0	0	0	0	0	0	0.00952604
1952	611826	4228337		OFF	0.003441	0.004349	0.0053568	0	0	0	0	0.00391	0	0	0.00391	0	0	0	0	0	0	0	0	0	0	0	0	0	0	0	0	0	0.00970584
1953	611826	4228327		OFF	0.003493	0.004438	0.0054557	0	0	0	0	0.00397	0	0	0.00397	0	0	0	0	0	0	0	0	0	0	0	0	0	0	0	0	0	0.00989412
1954	611826	4228317		OFF	0.003546	0.004531	0.005558	0	0	0	0	0.004031	0	0	0.004031	0	0	0	0	0	0	0	0	0	0	0	0	0	0	0	0	0	0.0100891
1955	611826	4228307		OFF	0.003601	0.004627	0.0056635	0	0	0	0	0.004093	0	0	0.004093	0	0	0	0	0	0	0	0	0	0	0	0	0	0	0	0	0	0.01029065
1956	611826	4228297		OFF	0.003657	0.004726	0.0057719	0	0	0	0	0.004157	0	0	0.004157	0	0	0	0	0	0	0	0	0	0	0	0	0	0	0	0	0	0.01049797
1957	611826	4228287		OFF	0.003714	0.004829	0.0058839	0	0	0	0	0.004222	0	0	0.004222	0	0	0	0	0	0	0	0	0	0	0	0	0	0	0	0	0	0.01071243
1958	611826	4228277		OFF	0.003772	0.004934	0.0059991	0	0	0	0	0.004289	0	0	0.004289	0	0	0	0	0	0	0	0	0	0	0	0	0	0	0	0	0	0.01093358
1959	611826	4228267		OFF	0.003832	0.005044	0.0061181	0	0	0	0	0.004358	0	0	0.004358	0	0	0	0	0	0	0	0	0	0	0	0	0	0	0	0	0	0.01116231
1960	611826	4228257		OFF	0.003893	0.005158	0.0062414	0	0	0	0	0.004428	0	0	0.004428	0	0	0	0	0	0	0	0	0	0	0	0	0	0	0	0	0	0.01139969
1961	611826	4228247		OFF	0.003956	0.005277	0.0063689	0	0	0	0	0.0045	0	0	0.0045	0	0	0	0	0	0	0	0	0	0	0	0	0	0	0	0	0	0.01164578
1962	611826	4228237		OFF	0.00402	0.005401	0.0065012	0	0	0	0	0.004574	0	0	0.004574	0	0	0	0	0	0	0	0	0	0	0	0	0	0	0	0	0	0.01190177
1963	611826	4228227		OFF	0.004086	0.005529	0.0066385	0	0	0	0	0.00465	0	0	0.00465	0	0	0	0	0	0	0	0	0	0	0	0	0	0	0	0	0	0.01216778
1964	611826	4228217		OFF	0.004154	0.005663	0.0067807	0	0	0	0	0.004728	0	0	0.004728	0	0	0	0	0	0	0	0	0	0	0	0	0	0	0	0	0	0.01244384
1965	611826	4228207		OFF	0.004224	0.005804	0.0069296	0	0	0	0	0.004809	0	0	0.004809	0	0	0	0	0	0	0	0	0	0	0	0	0	0	0	0	0	0.01273378
1966	611826	4228197		OFF	0.004296	0.005951	0.0070843	0	0	0	0	0.004891	0	0	0.004891	0	0	0	0	0	0	0	0	0	0	0	0	0	0	0	0	0	0.01303568
1967	611826	4228187		OFF	0.00437	0.006105	0.0072451	0	0	0	0	0.004976	0	0	0.004976	0	0	0	0	0	0	0	0	0	0	0	0	0	0	0	0	0	0.01335028
1968	611826	4228177		OFF	0.004445	0.006263	0.0074103	0	0	0	0	0.005062	0	0	0.005062	0	0	0	0	0	0	0	0	0	0	0	0	0	0	0	0	0	0.0136738
1969	611826	4228167		OFF	0.004522	0.006429	0.0075823	0	0	0	0	0.005151	0	0	0.005151	0	0	0	0	0	0	0	0	0	0	0	0	0	0	0	0	0	0.01401151
1970	611826	4228157		OFF	0.004602	0.006603	0.0077616	0	0	0	0	0.001844	0	0	0.001844	0	0	0	0	0	0	0	0	0	0	0	0	0	0	0	0	0	0.01436473
1971	611836	4228927	OFF		0.001647	0.001791	0.0023431	0.019044	0	0	0	0	0	0.019044	0	0	0	0	0	0	0	0	0	0	0	0	0	0	0	0	0	0.00413357
1972	611836	4228817	OFF		0.00186	0.002049	0.0026661	0.021506	0	0	0	0	0	0.021506	0	0	0	0	0	0	0	0	0	0	0	0	0	0	0	0	0	0.00471499
1973	611836	4228717	OFF		0.002088	0.002337	0.0030203	0.024131	0	0	0	0	0	0.024131	0	0	0	0	0	0	0	0	0	0	0	0	0	0	0	0	0	0.00535716
1974	611836	4228607		OFF	0.002386	0.002737	0.0035022	0	0	0	0	0.002702	0	0	0.002702	0	0	0	0	0	0	0	0	0	0	0	0	0	0	0	0	0	0.00623875
1975	611836	4228597		OFF	0.002414	0.002776	0.0035485	0	0	0	0	0.002737	0	0	0.002737	0	0	0	0	0	0	0	0	0	0	0	0	0	0	0	0	0	0.00632441
1976	611836	4228587		OFF	0.002445	0.002819	0.0035996	0	0	0	0	0.002772	0	0	0.002772	0	0	0	0	0	0	0	0	0	0	0	0	0	0	0	0	0	0.00641842
1977	611836	4228577		OFF	0.002476

2022	611846	4228607		OFF	0.002391	0.002742	0.0035099	0	0	0	0.002711	0	0	0.002711	0	0	0	0	0	0	0	0	0	0	0	0	0	0	0	0.00625236
2023	611846	4228597		OFF	0.002422	0.002785	0.0035601	0	0	0	0.002742	0	0	0.002742	0	0	0	0	0	0	0	0	0	0	0	0	0	0	0	0	0.0063446
2024	611846	4228587		OFF	0.00245	0.002825	0.0036073	0	0	0	0.002777	0	0	0.002777	0	0	0	0	0	0	0	0	0	0	0	0	0	0	0	0	0.00643209
2025	611846	4228577		OFF	0.002481	0.002869	0.0036594	0	0	0	0.002813	0	0	0.002813	0	0	0	0	0	0	0	0	0	0	0	0	0	0	0	0	0.00652807
2026	611846	4228567		OFF	0.002513	0.002914	0.0037128	0	0	0	0.00285	0	0	0.00285	0	0	0	0	0	0	0	0	0	0	0	0	0	0	0	0	0.00662658
2027	611846	4228557		OFF	0.002546	0.00296	0.0037676	0	0	0	0.002887	0	0	0.002887	0	0	0	0	0	0	0	0	0	0	0	0	0	0	0	0	0.00672767
2028	611846	4228547		OFF	0.002579	0.003007	0.0038233	0	0	0	0.002964	0	0	0.002964	0	0	0	0	0	0	0	0	0	0	0	0	0	0	0	0	0.0068306
2029	611846	4228527	OFF		0.002648	0.003105	0.0039386	0.030608	0	0	0	0	0	0.030608	0	0	0	0	0	0	0	0	0	0	0	0	0	0	0	0	0.00704391
2030	611846	4228517	OFF		0.002683	0.003156	0.0039983	0.031014	0	0	0	0	0	0.031014	0	0	0	0	0	0	0	0	0	0	0	0	0	0	0	0	0.00715453
2031	611846	4228507	OFF		0.002719	0.003208	0.0040592	0.031427	0	0	0	0	0	0.031427	0	0	0	0	0	0	0	0	0	0	0	0	0	0	0	0	0.00726739
2032	611846	4228497	OFF		0.002755	0.003262	0.0041217	0.03185	0	0	0	0	0	0.03185	0	0	0	0	0	0	0	0	0	0	0	0	0	0	0	0	0.00738341
2033	611846	4228487	OFF		0.002793	0.003317	0.0041855	0.03228	0	0	0	0	0	0.03228	0	0	0	0	0	0	0	0	0	0	0	0	0	0	0	0	0.00750215
2034	611846	4228477	OFF		0.00283	0.003373	0.0042509	0.032718	0	0	0	0	0	0.032718	0	0	0	0	0	0	0	0	0	0	0	0	0	0	0	0	0.00762381
2035	611846	4228467	OFF		0.002869	0.003431	0.0043177	0.033163	0	0	0	0	0	0.033163	0	0	0	0	0	0	0	0	0	0	0	0	0	0	0	0	0.00774828
2036	611846	4228187		OFF	0.004373	0.006071	0.0072217	0	0	0	0.00498	0	0	0.00498	0	0	0	0	0	0	0	0	0	0	0	0	0	0	0	0	0.01329288
2037	611846	4228177		OFF	0.004449	0.006226	0.0073843	0	0	0	0.005067	0	0	0.005067	0	0	0	0	0	0	0	0	0	0	0	0	0	0	0	0	0.01361033
2038	611846	4228167		OFF	0.004526	0.006388	0.0075535	0	0	0	0.005156	0	0	0.005156	0	0	0	0	0	0	0	0	0	0	0	0	0	0	0	0	0.01394125
2039	611846	4228157		OFF	0.004606	0.006556	0.0077291	0	0	0	0.002683	0	0	0.002683	0	0	0	0	0	0	0	0	0	0	0	0	0	0	0	0	0.01428528
2040	611856	4228607		OFF	0.002396	0.002748	0.0035173	0	0	0	0.002717	0	0	0.002717	0	0	0	0	0	0	0	0	0	0	0	0	0	0	0	0	0.00626546
2041	611856	4228597		OFF	0.002427	0.00279	0.0035674	0	0	0	0.002748	0	0	0.002748	0	0	0	0	0	0	0	0	0	0	0	0	0	0	0	0	0.00635756
2042	611856	4228587		OFF	0.002455	0.00283	0.0036146	0	0	0	0.002783	0	0	0.002783	0	0	0	0	0	0	0	0	0	0	0	0	0	0	0	0	0.00644489
2043	611856	4228577		OFF	0.002486	0.002874	0.0036665	0	0	0	0.002819	0	0	0.002819	0	0	0	0	0	0	0	0	0	0	0	0	0	0	0	0	0.00654069
2044	611856	4228567		OFF	0.002518	0.002919	0.0037199	0	0	0	0.002856	0	0	0.002856	0	0	0	0	0	0	0	0	0	0	0	0	0	0	0	0	0.00663903
2045	611856	4228557		OFF	0.002551	0.002965	0.0037746	0	0	0	0.002969	0	0	0.002969	0	0	0	0	0	0	0	0	0	0	0	0	0	0	0	0	0.00673993
2046	611856	4228527	OFF		0.002652	0.00311	0.0039452	0.03066	0	0	0	0	0	0.03066	0	0	0	0	0	0	0	0	0	0	0	0	0	0	0	0	0.0070555
2047	611856	4228517	OFF		0.002687	0.003161	0.0040047	0.031065	0	0	0	0	0	0.031065	0	0	0	0	0	0	0	0	0	0	0	0	0	0	0	0	0.00716583
2048	611856	4228507	OFF		0.002723	0.003213	0.0040654	0.031478	0	0	0	0	0	0.031478	0	0	0	0	0	0	0	0	0	0	0	0	0	0	0	0	0.00727841
2049	611856	4228497	OFF		0.00276	0.00326	0.0041277	0.031899	0	0	0	0	0	0.031899	0	0	0	0	0	0	0	0	0	0	0	0	0	0	0	0	0.00739405
2050	611856	4228487	OFF		0.002797	0.003321	0.0041915	0.032328	0	0	0	0	0	0.032328	0	0	0	0	0	0	0	0	0	0	0	0	0	0	0	0	0.00751247
2051	611856	4228477	OFF		0.002834	0.003377	0.0042566	0.032765	0	0	0	0	0	0.032765	0	0	0	0	0	0	0	0	0	0	0	0	0	0	0	0	0.00763376
2052	611856	4228467	OFF		0.002873	0.003435	0.0043232	0.033209	0	0	0	0	0	0.033209	0	0	0	0	0	0	0	0	0	0	0	0	0	0	0	0	0.00775773
2053	611856	4228447	OFF		0.002953	0.003555	0.004462	0.034129	0	0	0	0	0	0.034129	0	0	0	0	0	0	0	0	0	0	0	0	0	0	0	0	0.00801671
2054	611856	4228437	OFF		0.002993	0.003617	0.0045336	0.034601	0	0	0	0	0	0.034601	0	0	0	0	0	0	0	0	0	0	0	0	0	0	0	0	0.00815053
2055	611856	4228427	OFF		0.003035	0.003681	0.0046073	0.035082	0	0	0	0	0	0.035082	0	0	0	0	0	0	0	0	0	0	0	0	0	0	0	0	0.00828839
2056	611856	4228417	OFF		0.003077	0.003747	0.0046829	0.035573	0	0	0	0	0	0.035573	0	0	0	0	0	0	0	0	0	0	0	0	0	0	0	0	0.00843027
2057	611856	4228407	OFF		0.003121	0.003815	0.0047606	0.036074	0	0	0	0	0	0.036074	0	0	0	0	0	0	0	0	0	0	0	0	0	0	0	0	0.00857604
2058	611856	4228397	OFF		0.003165	0.003885	0.0048402	0.036586	0	0	0	0	0	0.036586	0	0	0	0	0	0	0	0	0	0	0	0	0	0	0	0	0.00872564
2059	611856	4228387	OFF		0.00321	0.003958	0.0049223	0.037109	0	0	0	0	0	0.037109	0	0	0	0	0	0	0	0	0	0	0	0	0	0	0	0	0.00888026
2060	611856	4228377	OFF		0.003257	0.004033	0.0050067	0.037644	0	0	0	0	0	0.037644	0	0	0	0	0	0	0	0	0	0	0	0	0	0	0	0	0.0090394
2061	611856	4228367	OFF		0.003304	0.00411	0.0050935	0.03819	0	0	0	0	0	0.03819	0	0	0	0	0	0	0	0	0	0	0	0	0	0	0	0	0.00920329
2062	611856	4228357	OFF		0.003352	0.004189	0.0051827	0.038749	0	0	0	0	0	0.038749	0	0	0	0	0	0	0	0	0	0	0	0	0	0	0	0	0.00937188
2063	611856	4228347	OFF		0.003401	0.004271	0.0052741	0.039317	0	0	0	0	0	0.039317	0	0	0	0	0	0	0	0	0	0	0	0	0	0	0	0	0.00954498
2064	611856	4228337	OFF		0.003452	0.004355	0.0053682	0.0399	0	0	0	0	0	0.0399	0	0	0	0	0	0	0	0	0	0	0	0	0	0	0	0	0.00972343
2065	611856	4228327	OFF		0.003503	0.004443	0.0054655	0.040498	0	0	0	0	0	0.040498	0	0	0	0	0	0	0	0	0	0	0	0	0	0	0	0	0.00990808
2066	611856	4228317	OFF		0.003556	0.004533	0.0055654	0.041106	0	0	0	0	0	0.041106	0	0	0	0	0	0	0	0	0	0	0	0	0	0	0	0	0.01009824
2067	611856	4228307	OFF		0.00361	0.004626	0.0056689	0.041733	0	0	0	0	0	0.041733	0	0	0	0	0	0	0	0	0	0	0	0	0	0	0	0	0.01029535
2068	611856	4228297	OFF		0.003665	0.004723	0.005775	0.04237	0	0	0	0	0	0.04237	0	0	0	0	0	0	0	0	0	0	0	0	0	0	0	0	0.01049771
2069	611856	4228287	OFF		0.003722	0.004822	0.0058843	0.043024	0	0	0	0	0	0.043024	0	0	0	0	0	0	0	0	0	0	0	0	0	0	0	0	0.01070656
2070	611856	4228277	OFF		0.00378	0.004926	0.0059977	0.043695	0	0	0	0	0	0.043695	0	0	0	0	0	0	0	0	0	0	0	0	0	0	0	0	0.01092342
2071	611856	4228267	OFF		0.00384	0.005033	0.0061148	0.044384	0	0	0	0	0	0.044384	0	0	0	0	0	0	0	0	0	0	0	0	0	0	0	0	0.01114797
2072	611856	4228257	OFF		0.003901	0.005144	0.0062358	0.04509	0	0	0	0	0	0.04509	0	0	0	0	0	0	0	0	0	0	0	0	0	0	0	0	0.0113803
2073	611856	4228247	OFF		0.003963	0.005259	0.0063602	0.04581	0	0	0	0	0	0.04581	0	0	0	0	0	0	0	0	0	0	0	0	0	0	0	0	0.01161956
2074	611856	4228237	OFF		0.004027	0.005378	0.0064888	0.04655	0	0	0	0	0	0.04655	0	0	0	0	0	0	0	0	0	0	0	0	0	0	0	0	0.01186709
2075	611856	4228227	OFF		0.004093	0.005502	0.0066221	0.04731	0	0	0	0	0	0.04731	0	0	0	0	0	0	0	0	0	0	0	0	0	0	0	0	0.01212406
2076	611856	4228217	OFF		0.00416	0.005631	0.00676	0.048089	0	0	0	0	0	0.048089	0	0	0	0	0	0	0	0	0	0	0	0	0	0	0	0	0.01239056
2077	611856	4228187	OFF		0.004375	0.006052	0.0072708	0.050569	0	0	0	0	0	0.050569	0	0	0	0	0	0	0	0	0	0	0	0	0	0	0	0	0.01325988
2078	611856	4228177	OFF		0.00445	0.006203	0.0073675	0.051436	0	0	0	0	0	0.051436	0	0	0	0	0	0	0	0	0	0	0	0	0	0	0	0	0.01357026
2079	611856	4228167	OFF		0.004527	0.00636	0.0075327	0.052328	0	0	0	0	0	0.052328	0	0	0	0	0	0	0	0	0	0	0	0	0	0	0	0	0.01389256
2080	611856	4228157		OFF	0.004606	0.006523	0.0077037	0	0	0	0.002101	0	0	0.002101	0	0	0	0	0	0	0	0	0	0	0	0	0	0	0	0	0.01422645
2081	611866	4228817	OFF		0.001877	0.002065	0.0026882	0.021699	0	0	0	0	0	0.021699	0	0	0	0	0	0	0	0	0	0	0	0	0	0	0	0	0.00475278
2082	611866	4228717	OFF		0.002105	0.002354	0.0030438	0.024329	0	0	0	0	0	0.024329	0	0	0	0	0	0	0	0	0	0	0	0	0	0	0	0	0.00539774
2083	611866	4228607		OFF	0.002401	0.002753	0.003524	0	0	0	0.002722	0	0	0.002722	0	0	0	0	0	0	0	0	0	0	0	0	0	0	0	0	0.00627725
2084	611866	4228597		OFF	0.002432	0.002795	0.003574	0	0	0	0.002753	0	0	0.002753	0	0	0	0	0	0	0	0	0	0	0	0	0	0	0	0	0.00636917
2085	611866	4228587		OFF	0.002459	0.002835	0.0036211	0	0	0	0.002788	0	0	0.002788	0	0	0	0	0	0	0	0	0	0	0	0	0	0	0	0	0.00645636
2086	611866	4228577		OFF	0.00249	0.002879	0.0036729	0	0	0	0.002824	0	0	0.002824	0	0	0	0	0	0	0	0	0	0	0	0	0	0	0	0	0.00655193
2087	611866	4228567		OFF	0.002523	0.002924	0.0037262	0	0	0	0.00286	0	0	0.00286	0	0	0	0	0	0	0	0	0	0	0	0	0	0	0	0	0.00665005
2088	611866	4228557		OFF	0.002555	0.00297	0.0037807	0	0	0	0.002973	0	0	0.002973	0	0	0	0	0	0	0	0	0	0	0	0	0	0	0	0	0.00675069
2089	611866	4228527	OFF		0.002656	0.003115	0.0039509	0.030706	0	0	0	0	0	0.030706	0	0	0	0	0	0	0	0	0	0	0	0	0	0	0	0	0.00706547
2090	611866	4228517	OFF		0.002691	0.003165	0.0040103	0.031111	0	0	0	0	0	0.031111	0	0	0	0	0	0	0	0	0	0	0	0	0	0	0	0	0.00717546
2091	611866	4228507	OFF		0.002727	0.003217	0.0040708	0.031522	0	0	0	0	0	0.031522	0	0	0	0	0	0	0	0	0	0	0	0	0	0	0	0	0.0072877
2092	611866	4228497	OFF		0.002763	0.00327	0.0041329	0.031943	0	0	0	0	0	0.031943	0	0	0	0	0	0	0	0	0	0	0	0	0	0	0	0	0.00740293
2093	611866	4228487	OFF		0.0028	0.003325	0.0041964	0.03237	0	0	0	0	0	0.03237	0	0	0	0	0	0	0	0	0	0	0	0	0	0	0	0	0.00752097
2094	611866	4228477	OFF		0.002838	0.00338	0.0042614	0.032806	0	0	0	0	0	0.032806	0	0	0	0	0	0	0	0	0	0	0	0	0	0	0	0	0.00764184
2095	611866	4228467	OFF		0.002876	0.003438	0.0043277	0.033249	0	0	0	0	0	0.033249	0	0	0	0	0	0	0	0	0	0	0	0	0	0	0	0	0.00776526
2096	611866	4228447	OFF		0.002956	0.003557	0.004466	0.034167	0	0	0	0	0	0.034167	0	0	0	0	0	0	0	0	0	0	0	0	0	0	0	0	0.00802316
2097	611866	4228437	OFF		0.002996	0.003619	0.0045373	0.034637	0	0	0	0	0	0.034637	0	0	0	0	0	0	0	0	0	0	0	0	0	0	0	0	0.00815643
2098	611866	4228427	OFF		0.003038	0.003683	0.0046106	0.035117	0	0	0	0	0	0.035117	0	0	0	0	0	0	0	0	0	0	0	0	0	0	0	0	0.00829365
2099	611866	4228417	OFF		0.00308	0.003749	0.0046861	0.035606	0	0	0	0	0	0.035606	0	0	0	0	0	0	0	0	0	0	0	0	0	0	0	0	0.00843512
2100	611866	4228407	OFF		0.003124	0.003817	0.0047636	0.036106	0	0	0	0	0	0.036106	0	0	0	0	0	0	0	0	0	0	0	0	0	0	0	0	0.00858083
2101	611866	4228397	OFF		0.003168	0.003887	0.0048433	0.036617	0	0	0	0	0	0.036617	0	0	0	0	0	0	0	0	0	0	0	0	0	0	0	0	0.00873055
2102	611866	4228387	OFF		0.003213	0.003959	0.0049248	0.037139	0	0	0	0	0	0.037139	0	0	0	0	0	0	0	0	0	0	0	0	0	0	0	0	0.00888392
2103	611866	4228377	OFF		0.003259	0.004033	0.0050084	0.037672	0	0	0	0	0	0.037672	0	0	0	0	0	0	0	0	0	0	0	0	0	0	0	0	0.00904135
2104	611866	4228367	OFF		0.003306	0.004109	0.0050945	0.038217	0	0	0	0	0	0.038217	0	0	0	0	0	0	0	0	0	0	0	0	0	0	0	0	0.00920376
2105	611866	4228357	OFF		0.003354	0.004188	0.0051835	0.038775	0	0	0	0	0	0.038775	0	0	0	0	0	0	0	0	0	0	0	0	0	0	0	0	0.00937185
2106	611866	4228347	OFF		0.003404	0.00427	0.0052749	0.039345	0	0	0	0	0	0.039345	0	0	0	0	0	0	0	0	0	0	0	0	0	0	0	0	0.0095449
2107	611866	4228337	OFF		0.003454	0.004354	0.005369	0.039928	0	0	0	0	0	0.039928	0	0	0	0	0	0	0	0	0	0	0	0	0	0	0	0	0.00972316
2108	611866	4228327	OFF		0.003505	0.004441	0.0054653	0.040521	0	0	0	0	0	0.040521	0	0	0	0	0	0	0	0	0	0	0	0	0	0	0	0	0.00990582
2109	611866	4228317	OFF		0.003558	0.00453	0.0055645	0.041131	0	0	0	0	0	0.041131	0	0	0	0	0	0	0	0	0	0	0	0	0	0	0	0	0.01009418
2110	611866	4228307	OFF		0.003612	0.004622	0.0056666	0.041753	0	0	0	0	0	0.041753	0	0	0	0	0	0	0	0	0	0	0	0	0	0	0	0	0.01028849
2111	611866	4228297	OFF		0.003667	0.004718	0.0057725	0.042393	0	0	0	0	0	0.042393	0	0	0	0	0	0	0	0	0	0	0	0	0	0	0	0	0.01049017
2112	611866	4228287	OFF		0.003724	0.004817	0.0058816	0.043046	0	0	0	0	0	0.043046	0	0	0	0	0	0	0	0	0	0	0	0	0	0	0	0	0.01069848
2113	611866	4228277	OFF		0.003782	0.00492	0.0059943	0.043718	0	0	0	0	0	0.043718	0	0	0	0	0	0	0	0	0	0	0	0	0	0	0	0	0.01091395
2114	611866	4228267	OFF		0.003841	0.005025	0.0061098	0.044402	0	0	0	0	0	0.044402	0	0	0	0	0	0	0	0	0	0	0	0	0	0	0	0	0.01113502
2115	611866	4228257	OFF		0.003902	0.005135	0.0062295	0.045106	0	0	0	0	0	0.045106	0	0	0	0	0	0	0	0	0	0	0	0	0	0	0	0	0.01136428
2116	611866	4228247	OFF		0.003964	0.005247	0.0063519	0.04582	0	0	0	0	0	0.04582	0	0	0	0	0	0	0	0	0	0	0	0	0	0	0	0	0.01159929
2117	611866	4228237	OFF		0.004028	0.005365	0.0064796	0.046562	0	0	0	0	0	0.046562	0	0	0	0	0	0	0	0	0	0	0	0	0	0	0	0	0.01184481
2118	611866	4228227	OFF		0.004094	0.005488	0.006612	0.047322	0	0	0	0	0	0.047322	0	0	0	0	0	0	0	0	0	0	0	0	0	0	0	0	0.01209986
2119	611866	4228217	OFF		0.004161	0.005615	0.006749	0.048103	0	0	0	0	0	0.048103	0	0	0	0	0	0	0	0	0	0	0	0	0	0	0	0	0.012364
2120	611866	4228187	OFF		0.004375	0.006028	0.0071909	0.050578	0	0	0	0	0	0.050578	0	0	0	0	0	0	0	0	0	0	0	0	0	0	0	0	0.01321935
2121	611866	4228177	OFF		0.00445	0.006175	0.0073471	0.051442	0	0	0	0	0	0.051442	0	0	0	0	0	0	0	0	0	0	0	0	0	0	0	0	0.01352262
2122	611866	4228167	OFF		0.004527	0.006328	0.0075084	0.052327	0	0	0	0	0	0.052327	0	0	0	0	0	0	0	0	0	0	0	0	0	0	0	0	0.01383607
2123	611866	4228157		OFF	0.004605	0.006485	0.0076751	0.00107	0	0	0.002107	0	0	0.002107	0	0	0	0	0	0	0	0	0	0	0	0	0	0	0	0	0.01416034
2124	611876	4228817	OFF		0.001882	0.002069	0.0026947	0.021756	0	0	0	0	0	0.021756	0	0	0	0	0	0	0	0	0	0	0	0	0	0	0	0	0.00476388
2125	611876	4228717	OFF		0.00211	0.002359	0.0030506	0.024386	0	0	0	0	0	0.024386	0	0	0	0	0	0	0	0	0	0	0	0	0	0	0	0	0.00540946
2126	611876	4228607		OFF	0.002405	0.002758	0.00353	0	0	0	0.002726	0	0	0.002726	0	0	0	0	0	0	0	0	0	0	0	0	0	0	0	0	0.00628783
2127	611876	4228597		OFF	0.002436	0.0028	0.0035799	0

2167	611976	4228817	OFF		0.001921	0.002107	0.0027468	0.022204	0	0	0	0	0	0.022204	0	0	0	0	0	0	0	0	0	0	0	0	0	0	0	0.00485355
2168	611976	4228717	OFF		0.002143	0.002392	0.0030963	0.024771	0	0	0	0	0	0.024771	0	0	0	0	0	0	0	0	0	0	0	0	0	0	0	0.00548847
2169	611976	4228607	OFF		0.00243	0.002778	0.0035607	0.028087	0	0	0	0	0	0.028087	0	0	0	0	0	0	0	0	0	0	0	0	0	0	0	0.00633882
2170	611976	4228597	OFF		0.002459	0.002818	0.0036082	0.028421	0	0	0	0	0	0.028421	0	0	0	0	0	0	0	0	0	0	0	0	0	0	0	0.00642595
2171	611976	4228587	OFF		0.002488	0.002858	0.0036566	0.028761	0	0	0	0	0	0.028761	0	0	0	0	0	0	0	0	0	0	0	0	0	0	0	0.00651493
2172	611976	4228577	OFF		0.002518	0.0029	0.003706	0.029108	0	0	0	0	0	0.029108	0	0	0	0	0	0	0	0	0	0	0	0	0	0	0	0.00660581
2173	611976	4228567	OFF		0.002549	0.002942	0.0037569	0.029465	0	0	0	0	0	0.029465	0	0	0	0	0	0	0	0	0	0	0	0	0	0	0	0.00669933
2174	611976	4228557	OFF		0.002581	0.002986	0.0038086	0.029829	0	0	0	0	0	0.029829	0	0	0	0	0	0	0	0	0	0	0	0	0	0	0	0.00679433
2175	611976	4228527	OFF		0.002678	0.003121	0.0039691	0.030952	0	0	0	0	0	0.030952	0	0	0	0	0	0	0	0	0	0	0	0	0	0	0	0.00708993
2176	611976	4228517	OFF		0.002712	0.003168	0.0040257	0.031346	0	0	0	0	0	0.031346	0	0	0	0	0	0	0	0	0	0	0	0	0	0	0	0.00719417
2177	611976	4228507	OFF		0.002747	0.003217	0.0040836	0.031748	0	0	0	0	0	0.031748	0	0	0	0	0	0	0	0	0	0	0	0	0	0	0	0.00730079
2178	611976	4228497	OFF		0.002782	0.003267	0.0041428	0.03216	0	0	0	0	0	0.03216	0	0	0	0	0	0	0	0	0	0	0	0	0	0	0	0.00740992
2179	611976	4228487	OFF		0.002818	0.003318	0.004203	0.032578	0	0	0	0	0	0.032578	0	0	0	0	0	0	0	0	0	0	0	0	0	0	0	0.00752108
2180	611976	4228477	OFF		0.002855	0.00337	0.0042647	0.033004	0	0	0	0	0	0.033004	0	0	0	0	0	0	0	0	0	0	0	0	0	0	0	0.00763491
2181	611976	4228467	OFF		0.002893	0.003424	0.0043276	0.033436	0	0	0	0	0	0.033436	0	0	0	0	0	0	0	0	0	0	0	0	0	0	0	0.00775125
2182	611976	4228447	OFF		0.00297	0.003534	0.0044576	0.034328	0	0	0	0	0	0.034328	0	0	0	0	0	0	0	0	0	0	0	0	0	0	0	0.00799172
2183	611976	4228437	OFF		0.003009	0.003591	0.0045248	0.034785	0	0	0	0	0	0.034785	0	0	0	0	0	0	0	0	0	0	0	0	0	0	0	0.00811633
2184	611976	4228427	OFF		0.00305	0.00365	0.0045937	0.035253	0	0	0	0	0	0.035253	0	0	0	0	0	0	0	0	0	0	0	0	0	0	0	0.00824392
2185	611976	4228417	OFF		0.003091	0.003671	0.0046642	0.035732	0	0	0	0	0	0.035732	0	0	0	0	0	0	0	0	0	0	0	0	0	0	0	0.00837467
2186	611976	4228407	OFF		0.003134	0.003772	0.0047364	0.036222	0	0	0	0	0	0.036222	0	0	0	0	0	0	0	0	0	0	0	0	0	0	0	0.00850853
2187	611976	4228397	OFF		0.003177	0.003835	0.0048103	0.036723	0	0	0	0	0	0.036723	0	0	0	0	0	0	0	0	0	0	0	0	0	0	0	0.00864583
2188	611976	4228387	OFF		0.003221	0.0039	0.0048861	0.037235	0	0	0	0	0	0.037235	0	0	0	0	0	0	0	0	0	0	0	0	0	0	0	0.00878638
2189	611976	4228367	OFF		0.003312	0.004034	0.0050424	0.038289	0	0	0	0	0	0.038289	0	0	0	0	0	0	0	0	0	0	0	0	0	0	0	0.00907671
2190	611976	4228357	OFF		0.003359	0.004104	0.0051231	0.038832	0	0	0	0	0	0.038832	0	0	0	0	0	0	0	0	0	0	0	0	0	0	0	0.00922674
2191	611976	4228347	OFF		0.003408	0.004175	0.0052061	0.039389	0	0	0	0	0	0.039389	0	0	0	0	0	0	0	0	0	0	0	0	0	0	0	0.00938107
2192	611976	4228337	OFF		0.003457	0.004248	0.0052909	0.039956	0	0	0	0	0	0.039956	0	0	0	0	0	0	0	0	0	0	0	0	0	0	0	0.00953893
2193	611976	4228327	OFF		0.003507	0.004323	0.0053777	0.040536	0	0	0	0	0	0.040536	0	0	0	0	0	0	0	0	0	0	0	0	0	0	0	0.00970048
2194	611976	4228317	OFF		0.003558	0.004399	0.0054666	0.041131	0	0	0	0	0	0.041131	0	0	0	0	0	0	0	0	0	0	0	0	0	0	0	0.00986594
2195	611976	4228307	OFF		0.003611	0.004478	0.0055576	0.041739	0	0	0	0	0	0.041739	0	0	0	0	0	0	0	0	0	0	0	0	0	0	0	0.01003543
2196	612076	4228817	OFF		0.001941	0.002121	0.0027704	0.022439	0	0	0	0	0	0.022439	0	0	0	0	0	0	0	0	0	0	0	0	0	0	0	0.00489163
2197	612076	4228717	OFF		0.002156	0.002391	0.0031035	0.024918	0	0	0	0	0	0.024918	0	0	0	0	0	0	0	0	0	0	0	0	0	0	0	0.0054945
2198	612076	4228607	OFF		0.002435	0.002749	0.003542	0.028144	0	0	0	0	0	0.028144	0	0	0	0	0	0	0	0	0	0	0	0	0	0	0	0.00629075
2199	612076	4228597	OFF		0.002463	0.002785	0.0035862	0.028468	0	0	0	0	0	0.028468	0	0	0	0	0	0	0	0	0	0	0	0	0	0	0	0.00637129
2200	612076	4228587	OFF		0.002491	0.002822	0.0036314	0.028797	0	0	0	0	0	0.028797	0	0	0	0	0	0	0	0	0	0	0	0	0	0	0	0.00645337
2201	612076	4228577	OFF		0.00252	0.00286	0.0036773	0.029133	0	0	0	0	0	0.029133	0	0	0	0	0	0	0	0	0	0	0	0	0	0	0	0.00653701
2202	612076	4228567	OFF		0.00255	0.002898	0.0037242	0.029475	0	0	0	0	0	0.029475	0	0	0	0	0	0	0	0	0	0	0	0	0	0	0	0.00662225
2203	612076	4228557	OFF		0.00258	0.002937	0.0037719	0.029823	0	0	0	0	0	0.029823	0	0	0	0	0	0	0	0	0	0	0	0	0	0	0	0.00670913
2204	612076	4228527	OFF		0.002674	0.003059	0.0039207	0.030907	0	0	0	0	0	0.030907	0	0	0	0	0	0	0	0	0	0	0	0	0	0	0	0.00697995
2205	612076	4228517	OFF		0.002706	0.003102	0.0039722	0.031282	0	0	0	0	0	0.031282	0	0	0	0	0	0	0	0	0	0	0	0	0	0	0	0.00707374
2206	612076	4228507	OFF		0.00274	0.003145	0.0040253	0.03167	0	0	0	0	0	0.03167	0	0	0	0	0	0	0	0	0	0	0	0	0	0	0	0.00717038
2207	612076	4228497	OFF		0.002775	0.00319	0.0040803	0.032077	0	0	0	0	0	0.032077	0	0	0	0	0	0	0	0	0	0	0	0	0	0	0	0.00726998
2208	612076	4228487	OFF		0.00281	0.003235	0.0041352	0.032479	0	0	0	0	0	0.032479	0	0	0	0	0	0	0	0	0	0	0	0	0	0	0	0.00736999
2209	612076	4228477	OFF		0.002845	0.003281	0.0041911	0.032885	0	0	0	0	0	0.032885	0	0	0	0	0	0	0	0	0	0	0	0	0	0	0	0.00747162
2210	612076	4228467	OFF		0.002881	0.003327	0.004248	0.033298	0	0	0	0	0	0.033298	0	0	0	0	0	0	0	0	0	0	0	0	0	0	0	0.00757528
2211	612076	4228447	OFF		0.002954	0.003423	0.0043651	0.03415	0	0	0	0	0	0.03415	0	0	0	0	0	0	0	0	0	0	0	0	0	0	0	0.00778855
2212	612076	4228437	OFF		0.002992	0.003473	0.0044254	0.034589	0	0	0	0	0	0.034589	0	0	0	0	0	0	0	0	0	0	0	0	0	0	0	0.00789841
2213	612076	4228427	OFF		0.003031	0.003524	0.0044869	0.035037	0	0	0	0	0	0.035037	0	0	0	0	0	0	0	0	0	0	0	0	0	0	0	0.00801048
2214	612076	4228417	OFF		0.00307	0.003575	0.0045494	0.035491	0	0	0	0	0	0.035491	0	0	0	0	0	0	0	0	0	0	0	0	0	0	0	0.00812414
2215	612076	4228407	OFF		0.00311	0.003627	0.004613	0.035953	0	0	0	0	0	0.035953	0	0	0	0	0	0	0	0	0	0	0	0	0	0	0	0.00824002
2216	612076	4228397	OFF		0.003151	0.00368	0.0046778	0.036425	0	0	0	0	0	0.036425	0	0	0	0	0	0	0	0	0	0	0	0	0	0	0	0.00835824
2217	612076	4228367	OFF		0.003278	0.003846	0.0048801	0.037897	0	0	0	0	0	0.037897	0	0	0	0	0	0	0	0	0	0	0	0	0	0	0	0.00872639
2218	612076	4228357	OFF		0.003322	0.003903	0.0049496	0.038405	0	0	0	0	0	0.038405	0	0	0	0	0	0	0	0	0	0	0	0	0	0	0	0.00885302
2219	612076	4228347	OFF		0.003367	0.003961	0.0050205	0.038922	0	0	0	0	0	0.038922	0	0	0	0	0	0	0	0	0	0	0	0	0	0	0	0.00898181
2220	612076	4228337	OFF		0.003413	0.00402	0.0050926	0.039449	0	0	0	0	0	0.039449	0	0	0	0	0	0	0	0	0	0	0	0	0	0	0	0.00911298
2221	612076	4228327	OFF		0.003459	0.00408	0.0051657	0.039984	0	0	0	0	0	0.039984	0	0	0	0	0	0	0	0	0	0	0	0	0	0	0	0.00924604
2222	612076	4228317	OFF		0.003506	0.004141	0.0052401	0.040529	0	0	0	0	0	0.040529	0	0	0	0	0	0	0	0	0	0	0	0	0	0	0	0.00938121
2223	612076	4228307	OFF		0.003554	0.004203	0.0053157	0.041084	0	0	0	0	0	0.041084	0	0	0	0	0	0	0	0	0	0	0	0	0	0	0	0.00951845
2224	612186	4228607	OFF		0.002407	0.002654	0.003454	0.027819	0	0	0	0	0	0.027819	0	0	0	0	0	0	0	0	0	0	0	0	0	0	0	0.0061085
2225	612186	4228597	OFF		0.002433	0.002686	0.0034943	0.028128	0	0	0	0	0	0.028128	0	0	0	0	0	0	0	0	0	0	0	0	0	0	0	0.00618072
2226	612186	4228587	OFF		0.00246	0.002719	0.0035352	0.028441	0	0	0	0	0	0.028441	0	0	0	0	0	0	0	0	0	0	0	0	0	0	0	0.00625411
2227	612186	4228577	OFF		0.002488	0.002752	0.0035767	0.02876	0	0	0	0	0	0.02876	0	0	0	0	0	0	0	0	0	0	0	0	0	0	0	0.00632866
2228	612186	4228567	OFF		0.002516	0.002785	0.0036188	0.029083	0	0	0	0	0	0.029083	0	0	0	0	0	0	0	0	0	0	0	0	0	0	0	0.00640424
2229	612186	4228557	OFF		0.002544	0.002819	0.0036616	0.02941	0	0	0	0	0	0.02941	0	0	0	0	0	0	0	0	0	0	0	0	0	0	0	0.00648094
2230	612186	4228527	OFF		0.002631	0.002924	0.0037929	0.030415	0	0	0	0	0	0.030415	0	0	0	0	0	0	0	0	0	0	0	0	0	0	0	0.00671684
2231	612186	4228517	OFF		0.002661	0.00296	0.0038379	0.030759	0	0	0	0	0	0.030759	0	0	0	0	0	0	0	0	0	0	0	0	0	0	0	0.00679759
2232	612186	4228507	OFF		0.002691	0.002996	0.0038836	0.031108	0	0	0	0	0	0.031108	0	0	0	0	0	0	0	0	0	0	0	0	0	0	0	0.00687959
2233	612186	4228497	OFF		0.002722	0.003033	0.0039299	0.031462	0	0	0	0	0	0.031462	0	0	0	0	0	0	0	0	0	0	0	0	0	0	0	0.00696283
2234	612186	4228487	OFF		0.002753	0.00307	0.003977	0.031823	0	0	0	0	0	0.031823	0	0	0	0	0	0	0	0	0	0	0	0	0	0	0	0.00704731
2235	612186	4228477	OFF		0.002785	0.003108	0.0040248	0.032189	0	0	0	0	0	0.032189	0	0	0	0	0	0	0	0	0	0	0	0	0	0	0	0.00713303
2236	612186	4228467	OFF		0.002817	0.003147	0.0040732	0.032561	0	0	0	0	0	0.032561	0	0	0	0	0	0	0	0	0	0	0	0	0	0	0	0.00721998
2237	612186	4228457	OFF		0.002849	0.003186	0.0041224	0.032938	0	0	0	0	0	0.032938	0	0	0	0	0	0	0	0	0	0	0	0	0	0	0	0.00730816
2238	612186	4228447	OFF		0.002883	0.003225	0.0041723	0.033322	0	0	0	0	0	0.033322	0	0	0	0	0	0	0	0	0	0	0	0	0	0	0	0.00739757
2239	612186	4228437	OFF		0.002916	0.003265	0.0042228	0.033711	0	0	0	0	0	0.033711	0	0	0	0	0	0	0	0	0	0	0	0	0	0	0	0.00748818
2240	612186	4228427	OFF		0.002951	0.003306	0.0042741	0.034107	0	0	0	0	0	0.034107	0	0	0	0	0	0	0	0	0	0	0	0	0	0	0	0.00757998
2241	612186	4228417	OFF		0.002985	0.003347	0.004326	0.034508	0	0	0	0	0	0.034508	0	0	0	0	0	0	0	0	0	0	0	0	0	0	0	0.00767295
2242	612186	4228407	OFF		0.003021	0.003388	0.0043787	0.034916	0	0	0	0	0	0.034916	0	0	0	0	0	0	0	0	0	0	0	0	0	0	0	0.00776706
2243	612186	4228397	OFF		0.003056	0.00343	0.0044319	0.03533	0	0	0	0	0	0.03533	0	0	0	0	0	0	0	0	0	0	0	0	0	0	0	0.0078623
2244	611022	4227677	ON3		0.005613	0.01241	0.0127711	0	0	0	0	0	0	0	0	0	0	0	0	0	0	0	0	0	0	0	0	0	0	0.02518122
2245	611032	4227677	ON3		0.005742	0.013313	0.0135324	0	0	0	0	0	0	0	0	0	0	0	0	0	0	0	0	0	0	0	0	0	0	0.02684533
2246	611026	4227426	ON3		0.010593	0.01805	0.0200346	0	0	0	0	0	0	0	0	0	0	0	0	0	0	0	0	0	0	0	0	0	0	0.03808434
2247	611042	4227677	ON3		0.005874	0.014079	0.0141921	0	0	0	0	0	0	0	0	0	0	0	0	0	0	0	0	0	0	0	0	0	0	0.02827063
2248	611036	4227426	ON3		0.011053	0.018944	0.0209883	0	0	0	0	0	0	0	0	0	0	0	0	0	0	0	0	0	0	0	0	0	0	0.03993231
2249	611052	4227677	ON3		0.006011	0.01473	0.0147677	0	0	0	0	0	0	0	0	0	0	0	0	0	0	0	0	0	0	0	0	0	0	0.02949773
2250	611050	4227426	ON3		0.006908	0.016595	0.0167176	0	0	0	0	0	0	0	0	0	0	0	0	0	0	0	0	0	0	0	0	0	0	0.03331311
2251	611050	4227605	ON3		0.007073	0.017117	0.0172142	0	0	0	0	0	0	0	0	0	0	0	0	0	0	0	0	0	0	0	0	0	0	0.03433137
2252	611050	4227595	ON3		0.007248	0.016951	0.0171936	0	0	0	0	0	0	0	0	0	0	0	0	0	0	0	0	0	0	0	0	0	0	0.03414453
2253	611050	4227585	ON3		0.007433	0.01744	0.0176757	0	0	0	0	0	0	0	0	0	0	0	0	0	0	0	0	0	0	0	0	0	0	0.03511609
2254	611050	4227575	ON3		0.007607	0.018207	0.0183612	0	0	0	0	0	0	0	0	0	0	0	0	0	0	0	0	0	0	0	0	0	0	0.03656847
2255	611050	4227565	ON3		0.007763	0.01772	0.0180855	0	0	0	0	0	0	0	0	0	0	0	0	0	0	0	0	0	0	0	0	0	0	0.03580516
2256	611050	4227555	ON3		0.007921	0.018007	0.0183976	0	0	0	0	0	0	0	0	0	0	0	0	0	0	0	0	0	0	0	0	0	0	0.03640444
2257	611050	4227545	ON3		0.008135	0.018444	0.018858	0	0	0	0	0	0	0	0	0	0	0	0	0	0	0	0	0	0	0	0	0	0	0.03730245
2258	611050	4227535	ON3		0.00836	0.018395	0.0189556	0	0	0	0	0	0	0	0	0	0	0	0	0	0	0	0	0	0	0	0	0	0	0.03735042
2259	611050	4227525	ON3		0.008597	0.018729	0.0193511	0	0	0	0	0	0	0	0	0	0	0	0	0	0	0	0	0	0	0	0	0	0	0.03808005
2260	611050	4227515	ON3		0.008846	0.019041	0.0197369	0	0	0	0	0	0	0	0	0	0	0	0	0	0	0	0	0	0	0	0	0	0	0.03877749
2261	611050	4227505	ON3		0.009109	0.019284	0.0200788	0	0	0	0	0	0	0	0	0	0	0	0	0	0	0	0	0	0	0	0	0	0	0.03936277
2262	611050	4227495	ON3		0.009386	0.019224	0.0201995	0	0	0	0	0	0	0	0	0	0	0	0	0	0	0	0	0	0	0	0	0	0	0.03942333
2263	611050	4227485	ON3		0.009685	0.019504	0.0205916	0	0	0	0	0	0	0	0	0	0	0	0	0	0	0	0	0	0	0	0	0	0	0.04009581
2264	611050	4227475	ON3		0.010002	0.019757	0.0209739	0	0	0	0	0	0	0	0	0	0	0	0	0	0	0	0	0	0	0	0	0	0	0.04073113
2265	611050	4227465	ON3		0.010341	0.019693	0.0211282	0	0	0	0	0	0	0	0	0	0	0	0	0	0	0	0	0	0	0	0	0	0	0.04082128
2266	611046	4227426	ON3		0.011622	0.019965	0.0221034	0	0	0	0	0	0	0	0	0	0	0	0	0	0	0	0	0	0	0	0	0	0	0.04206791
2267	611062	4227677	ON3		0.006151	0.015325	0.015303	0	0	0	0	0	0	0	0	0	0	0	0	0	0	0	0	0	0	0	0	0	0	0.03062824
2268	611056	4227426	ON3		0.012243	0.020918	0.0231994	0	0	0	0	0	0	0	0	0	0	0	0	0	0	0	0	0	0	0	0	0	0	0.04411715
2269	611072	4227677	ON3		0.006293	0.015863	0.0157952	0	0	0	0	0	0	0	0	0	0	0	0	0	0	0	0	0	0	0	0	0	0	0.03165777
2270	611070	4227615	ON3		0.007282	0.017827	0.0178771	0	0	0	0	0	0	0	0	0	0	0	0	0	0	0	0	0	0	0	0	0	0	0.03570358
2271	611070	4227605	ON3		0.007471	0.018097	0.0181956	0	0	0	0	0	0	0	0	0	0	0	0	0	0	0	0	0	0	0	0	0	0	0.03629229
2272	611070	4227595	ON3		0.007669	0.018497	0.0186179	0	0	0	0	0	0	0	0	0	0	0	0	0	0	0	0	0	0	0	0	0	0	0.03711475
2273	611070	4227585	ON3		0.007878	0.018708	0.0189027	0	0	0	0	0	0	0	0	0	0	0	0	0	0	0	0	0	0	0	0	0	0	0.03761035
2274	611070	4227575	ON3		0.008087	0.019272	0.0194561	0	0	0	0	0	0	0	0	0	0	0	0	0	0	0	0	0	0	0	0	0	0	0.03872842
2275	611070	4227565	ON3		0.008277	0.019353	0.0196317	0	0	0	0	0	0	0	0	0	0	0	0	0	0	0	0	0	0	0	0	0	0	0.03898495
2276	611070	4227555	ON3		0.00845	0.019448

2312	611140	4227585	ON3		0.009629	0.021922	0.0223888	0	0	0	0	0	0	0	0	0	0	0	0	0	0	0	0	0	0	0	0	0	0.04431116
2313	611140	4227575	ON3		0.009959	0.022325	0.0228921	0	0	0	0	0	0	0	0	0	0	0	0	0	0	0	0	0	0	0	0	0	0.04521754
2314	611140	4227565	ON3		0.010311	0.022442	0.0231915	0	0	0	0	0	0	0	0	0	0	0	0	0	0	0	0	0	0	0	0	0	0.04563306
2315	611140	4227555	ON3		0.010688	0.022764	0.0236625	0	0	0	0	0	0	0	0	0	0	0	0	0	0	0	0	0	0	0	0	0	0.04642683
2316	611140	4227545	ON3		0.011094	0.023094	0.024156	0	0	0	0	0	0	0	0	0	0	0	0	0	0	0	0	0	0	0	0	0	0.04725023
2317	611140	4227535	ON3		0.011531	0.022364	0.0238648	0	0	0	0	0	0	0	0	0	0	0	0	0	0	0	0	0	0	0	0	0	0.04622835
2318	611140	4227525	ON3		0.012004	0.023485	0.0249991	0	0	0	0	0	0	0	0	0	0	0	0	0	0	0	0	0	0	0	0	0	0.04848456
2319	611140	4227515	ON3		0.012518	0.023791	0.0255389	0	0	0	0	0	0	0	0	0	0	0	0	0	0	0	0	0	0	0	0	0	0.04932946
2320	611140	4227505	ON3		0.013079	0.024048	0.0260704	0	0	0	0	0	0	0	0	0	0	0	0	0	0	0	0	0	0	0	0	0	0.05011828
2321	611140	4227495	ON3		0.013693	0.024172	0.0265337	0	0	0	0	0	0	0	0	0	0	0	0	0	0	0	0	0	0	0	0	0	0.0507059
2322	611140	4227485	ON3		0.014371	0.024472	0.0271676	0	0	0	0	0	0	0	0	0	0	0	0	0	0	0	0	0	0	0	0	0	0.05163971
2323	611152	4227677	ON3		0.007562	0.018868	0.0188327	0	0	0	0	0	0	0	0	0	0	0	0	0	0	0	0	0	0	0	0	0	0.03770059
2324	611162	4227677	ON3		0.007747	0.019123	0.019137	0	0	0	0	0	0	0	0	0	0	0	0	0	0	0	0	0	0	0	0	0	0.03826048
2325	611172	4227677	ON3		0.007941	0.019411	0.0194711	0	0	0	0	0	0	0	0	0	0	0	0	0	0	0	0	0	0	0	0	0	0.03888236
2326	611182	4227677	ON3		0.008142	0.019793	0.0198805	0	0	0	0	0	0	0	0	0	0	0	0	0	0	0	0	0	0	0	0	0	0.0396734
2327	611192	4227677	ON3		0.008339	0.02001	0.0201628	0	0	0	0	0	0	0	0	0	0	0	0	0	0	0	0	0	0	0	0	0	0.04017279
2328	611202	4227677	ON3		0.008538	0.020259	0.020471	0	0	0	0	0	0	0	0	0	0	0	0	0	0	0	0	0	0	0	0	0	0.04073047
2329	611202	4227647	ON3		0.00936	0.021745	0.0220901	0	0	0	0	0	0	0	0	0	0	0	0	0	0	0	0	0	0	0	0	0	0.04383463
2330	611202	4227637	ON3		0.009674	0.022257	0.0226666	0	0	0	0	0	0	0	0	0	0	0	0	0	0	0	0	0	0	0	0	0	0.04492343
2331	611202	4227627	ON3		0.010007	0.022492	0.023045	0	0	0	0	0	0	0	0	0	0	0	0	0	0	0	0	0	0	0	0	0	0.04553729
2332	611202	4227617	ON3		0.010361	0.022908	0.0235725	0	0	0	0	0	0	0	0	0	0	0	0	0	0	0	0	0	0	0	0	0	0.0464803
2333	611202	4227607	ON3		0.010753	0.023295	0.0241011	0	0	0	0	0	0	0	0	0	0	0	0	0	0	0	0	0	0	0	0	0	0.04739597
2334	611202	4227597	ON3		0.011175	0.023561	0.0245559	0	0	0	0	0	0	0	0	0	0	0	0	0	0	0	0	0	0	0	0	0	0.04811651
2335	611202	4227587	ON3		0.011628	0.023914	0.0250951	0	0	0	0	0	0	0	0	0	0	0	0	0	0	0	0	0	0	0	0	0	0.04900862
2336	611202	4227577	ON3		0.012105	0.024241	0.0256295	0	0	0	0	0	0	0	0	0	0	0	0	0	0	0	0	0	0	0	0	0	0.04987042
2337	611202	4227567	ON3		0.012617	0.024529	0.0261555	0	0	0	0	0	0	0	0	0	0	0	0	0	0	0	0	0	0	0	0	0	0.05068443
2338	611196	4227526	ON3		0.014909	0.025467	0.0282427	0	0	0	0	0	0	0	0	0	0	0	0	0	0	0	0	0	0	0	0	0	0.05370988
2339	611212	4227677	ON3		0.008743	0.020617	0.0208642	0	0	0	0	0	0	0	0	0	0	0	0	0	0	0	0	0	0	0	0	0	0.04148119
2340	611206	4227526	ON3		0.015494	0.025697	0.0287675	0	0	0	0	0	0	0	0	0	0	0	0	0	0	0	0	0	0	0	0	0	0.05446416
2341	611216	4227526	ON3		0.016096	0.026782	0.0299504	0	0	0	0	0	0	0	0	0	0	0	0	0	0	0	0	0	0	0	0	0	0.05673244
2342	611232	4227597	ON3		0.012209	0.023502	0.0251307	0	0	0	0	0	0	0	0	0	0	0	0	0	0	0	0	0	0	0	0	0	0.04863315
2343	611226	4227526	ON3		0.01671	0.026405	0.030033	0	0	0	0	0	0	0	0	0	0	0	0	0	0	0	0	0	0	0	0	0	0.05643818
2344	611242	4227597	ON3		0.01257	0.025512	0.0268697	0	0	0	0	0	0	0	0	0	0	0	0	0	0	0	0	0	0	0	0	0	0.05238182
2345	611236	4227526	ON3		0.017332	0.026618	0.0305665	0	0	0	0	0	0	0	0	0	0	0	0	0	0	0	0	0	0	0	0	0	0.05718403
2346	611252	4227597	ON3		0.012937	0.025852	0.0273462	0	0	0	0	0	0	0	0	0	0	0	0	0	0	0	0	0	0	0	0	0	0.05319777
2347	611246	4227526	ON3		0.017953	0.027691	0.0317524	0	0	0	0	0	0	0	0	0	0	0	0	0	0	0	0	0	0	0	0	0	0.05944356
2348	611262	4227597	ON3		0.013311	0.024261	0.0263642	0	0	0	0	0	0	0	0	0	0	0	0	0	0	0	0	0	0	0	0	0	0.0506252
2349	611256	4227526	ON3		0.018564	0.027287	0.0318124	0	0	0	0	0	0	0	0	0	0	0	0	0	0	0	0	0	0	0	0	0	0.05909981
2350	611272	4227597	ON3		0.013692	0.026205	0.0280651	0	0	0	0	0	0	0	0	0	0	0	0	0	0	0	0	0	0	0	0	0	0.05426963
2351	611296	4227546		ON3	0.01897	0.027605	0.0322911	0	0	0	0	0	0	0	0	0	0	0	0	0	0	0	0	0	0	0	0	0	0.05989657
2352	611328	4227704	ON3		0.010398	0.022139	0.0229931	0	0	0	0	0	0	0	0	0	0	0	0	0	0	0	0	0	0	0	0	0	0.04513182
2353	611326	4227576		ON3	0.018006	0.027243	0.031429	0	0	0	0	0	0	0	0	0	0	0	0	0	0	0	0	0	0	0	0	0	0.05867153
2354	611338	4227704	ON3		0.010615	0.022412	0.0233251	0	0	0	0	0	0	0	0	0	0	0	0	0	0	0	0	0	0	0	0	0	0.04573703
2355	611348	4227704	ON3		0.010834	0.022442	0.0234726	0	0	0	0	0	0	0	0	0	0	0	0	0	0	0	0	0	0	0	0	0	0.04591473
2356	611358	4227704	ON3		0.011058	0.022633	0.0237419	0	0	0	0	0	0	0	0	0	0	0	0	0	0	0	0	0	0	0	0	0	0.04637512
2357	611356	4227606		ON3	0.016973	0.026733	0.0304036	0	0	0	0	0	0	0	0	0	0	0	0	0	0	0	0	0	0	0	0	0	0.05713699
2358	611368	4227704	ON3		0.011292	0.022891	0.0240619	0	0	0	0	0	0	0	0	0	0	0	0	0	0	0	0	0	0	0	0	0	0.04695288
2359	611378	4227704	ON3		0.011519	0.022915	0.0242052	0	0	0	0	0	0	0	0	0	0	0	0	0	0	0	0	0	0	0	0	0	0.04712009
2360	611388	4227704	ON3		0.01175	0.023082	0.0244577	0	0	0	0	0	0	0	0	0	0	0	0	0	0	0	0	0	0	0	0	0	0.04753993
2361	611398	4227704	ON3		0.011958	0.023326	0.0247709	0	0	0	0	0	0	0	0	0	0	0	0	0	0	0	0	0	0	0	0	0	0.04809743
2362	611408	4227704	ON3		0.01214	0.023403	0.0249594	0	0	0	0	0	0	0	0	0	0	0	0	0	0	0	0	0	0	0	0	0	0.04836204
2363	611418	4227704	ON3		0.012333	0.023559	0.0252069	0	0	0	0	0	0	0	0	0	0	0	0	0	0	0	0	0	0	0	0	0	0.04876558
2364	611428	4227704	ON3		0.012538	0.02379	0.0255138	0	0	0	0	0	0	0	0	0	0	0	0	0	0	0	0	0	0	0	0	0	0.04930331
2365	611438	4227704	ON3		0.012748	0.023977	0.0257883	0	0	0	0	0	0	0	0	0	0	0	0	0	0	0	0	0	0	0	0	0	0.04976573
2366	611448	4227704	ON3		0.012942	0.024122	0.0260191	0	0	0	0	0	0	0	0	0	0	0	0	0	0	0	0	0	0	0	0	0	0.05014067
2367	611458	4227704	ON3		0.013119	0.024391	0.0263328	0	0	0	0	0	0	0	0	0	0	0	0	0	0	0	0	0	0	0	0	0	0.05072343
2368	611468	4227704	ON3		0.013205	0.024445	0.0264287	0	0	0	0	0	0	0	0	0	0	0	0	0	0	0	0	0	0	0	0	0	0.0508736
2369	611488	4227684	ON3		0.014632	0.025629	0.0281865	0	0	0	0	0	0	0	0	0	0	0	0	0	0	0	0	0	0	0	0	0	0.0538153
2370	611488	4227674	ON3		0.015364	0.026467	0.0292615	0	0	0	0	0	0	0	0	0	0	0	0	0	0	0	0	0	0	0	0	0	0.05572901
2371	611488	4227664	ON3		0.016078	0.027184	0.0302328	0	0	0	0	0	0	0	0	0	0	0	0	0	0	0	0	0	0	0	0	0	0.05741672
2372	611488	4227654	ON3		0.016846	0.027108	0.0306362	0	0	0	0	0	0	0	0	0	0	0	0	0	0	0	0	0	0	0	0	0	0.0577437
2373	611488	4227644	ON3		0.017672	0.02773	0.0316038	0	0	0	0	0	0	0	0	0	0	0	0	0	0	0	0	0	0	0	0	0	0.05933412
2374	611488	4227634	ON3		0.018546	0.028509	0.0327187	0	0	0	0	0	0	0	0	0	0	0	0	0	0	0	0	0	0	0	0	0	0.06122789
2375	611488	4227624	ON3		0.01948	0.028159	0.0330136	0	0	0	0	0	0	0	0	0	0	0	0	0	0	0	0	0	0	0	0	0	0.06117232
2376	611488	4227614	ON3		0.020472	0.028765	0.034069	0	0	0	0	0	0	0	0	0	0	0	0	0	0	0	0	0	0	0	0	0	0.06283431
2377	611538	4227664	ON3		0.016176	0.027477	0.0305203	0	0	0	0	0	0	0	0	0	0	0	0	0	0	0	0	0	0	0	0	0	0.05799701
2378	611538	4227654	ON3		0.016884	0.027685	0.0311031	0	0	0	0	0	0	0	0	0	0	0	0	0	0	0	0	0	0	0	0	0	0.05878806
2379	611538	4227644	ON3		0.017698	0.028175	0.0319627	0	0	0	0	0	0	0	0	0	0	0	0	0	0	0	0	0	0	0	0	0	0.06013767
2380	611538	4227634	ON3		0.018459	0.028576	0.0327236	0	0	0	0	0	0	0	0	0	0	0	0	0	0	0	0	0	0	0	0	0	0.0612998
2381	611538	4227624	ON3		0.019259	0.028741	0.0333294	0	0	0	0	0	0	0	0	0	0	0	0	0	0	0	0	0	0	0	0	0	0.06207089
2382	611538	4227614	ON3		0.020101	0.029078	0.0340893	0	0	0	0	0	0	0	0	0	0	0	0	0	0	0	0	0	0	0	0	0	0.06316692
2383	611538	4227564	ON3		0.02491	0.030333	0.0379274	0	0	0	0	0	0	0	0	0	0	0	0	0	0	0	0	0	0	0	0	0	0.06826031
2384	611548	4227684	ON3		0.014886	0.026667	0.0291331	0	0	0	0	0	0	0	0	0	0	0	0	0	0	0	0	0	0	0	0	0	0.05580021
2385	611548	4227674	ON3		0.015374	0.026993	0.0296724	0	0	0	0	0	0	0	0	0	0	0	0	0	0	0	0	0	0	0	0	0	0.05666577
2386	611548	4227564	ON3		0.024639	0.030131	0.0376129	0	0	0	0	0	0	0	0	0	0	0	0	0	0	0	0	0	0	0	0	0	0.06774369
2387	611558	4227684	ON3		0.014894	0.027817	0.0300103	0	0	0	0	0	0	0	0	0	0	0	0	0	0	0	0	0	0	0	0	0	0.05782703
2388	611558	4227564	ON3		0.024427	0.031325	0.0383913	0	0	0	0	0	0	0	0	0	0	0	0	0	0	0	0	0	0	0	0	0	0.06971651
2389	611568	4227684	ON3		0.014892	0.027017	0.0294028	0	0	0	0	0	0	0	0	0	0	0	0	0	0	0	0	0	0	0	0	0	0.05641939
2390	611568	4227564	ON3		0.024279	0.030324	0.0375439	0	0	0	0	0	0	0	0	0	0	0	0	0	0	0	0	0	0	0	0	0	0.06786743
2391	611578	4227684	ON3		0.014883	0.026908	0.0293162	0	0	0	0	0	0	0	0	0	0	0	0	0	0	0	0	0	0	0	0	0	0.05622448
2392	611578	4227564	ON3		0.024194	0.030094	0.0373203	0	0	0	0	0	0	0	0	0	0	0	0	0	0	0	0	0	0	0	0	0	0.06741477
2393	611588	4227684	ON3		0.014869	0.027942	0.0300918	0	0	0	0	0	0	0	0	0	0	0	0	0	0	0	0	0	0	0	0	0	0.05803351
2394	611588	4227564	ON3		0.024183	0.031333	0.0382527	0	0	0	0	0	0	0	0	0	0	0	0	0	0	0	0	0	0	0	0	0	0.06958581
2395	611598	4227674	ON3		0.01485	0.027106	0.0294477	0	0	0	0	0	0	0	0	0	0	0	0	0	0	0	0	0	0	0	0	0	0.05655405
2396	611598	4227624	ON3		0.018854	0.028853	0.033175	0	0	0	0	0	0	0	0	0	0	0	0	0	0	0	0	0	0	0	0	0	0.06202836
2397	611598	4227614	ON3		0.019619	0.029051	0.0337838	0	0	0	0	0	0	0	0	0	0	0	0	0	0	0	0	0	0	0	0	0	0.06283436
2398	611598	4227604	ON3		0.020432	0.029351	0.0344992	0	0	0	0	0	0	0	0	0	0	0	0	0	0	0	0	0	0	0	0	0	0.06385013
2399	611598	4227594	ON3		0.021299	0.029605	0.0352125	0	0	0	0	0	0	0	0	0	0	0	0	0	0	0	0	0	0	0	0	0	0.06481797
2400	611598	4227584	ON3		0.022228	0.029865	0.0359665	0	0	0	0	0	0	0	0	0	0	0	0	0	0	0	0	0	0	0	0	0	0.06583103
2401	611598	4227574	ON3		0.023211	0.030266	0.036861	0	0	0	0	0	0	0	0	0	0	0	0	0	0	0	0	0	0	0	0	0	0.06712694
2402	611608	4227684	ON3		0.014828	0.026943	0.029311	0	0	0	0	0	0	0	0	0	0	0	0	0	0	0	0	0	0	0	0	0	0.05625383
2403	611608	4227624	ON3		0.018813	0.028591	0.0329516	0	0	0	0	0	0	0	0	0	0	0	0	0	0	0	0	0	0	0	0	0	0.06154212
2404	611618	4227684	ON3		0.014804	0.027905	0.0300261	0	0	0	0	0	0	0	0	0	0	0	0	0	0	0	0	0	0	0	0	0	0.05793069
2405	611618	4227624	ON3		0.018784	0.029552	0.0336639	0	0	0	0	0	0	0	0	0	0	0	0	0	0	0	0	0	0	0	0	0	0.0632163
2406	611628	4227684	ON3		0.01478	0.02707	0.0293796	0	0	0	0	0	0	0	0	0	0	0	0	0	0	0	0	0	0	0	0	0	0.05645006
2407	611628	4227624	ON3		0.018771	0.028657	0.0329782	0	0	0	0	0	0	0	0	0	0	0	0	0	0	0	0	0	0	0	0	0	0.06163546
2408	611638	4227684	ON3		0.014758	0.026851	0.0292008	0	0	0	0	0	0	0	0	0	0	0	0	0	0	0	0	0	0	0	0	0	0.05605189
2409	611638	4227624	ON3		0.018772	0.028368	0.0327602	0	0	0	0	0	0	0	0	0	0	0	0	0	0	0	0	0	0	0	0	0	0.0611286
2410	611648	4227624	ON3		0.018783	0.029284	0.0334613	0	0	0	0	0	0	0	0	0	0	0	0	0	0	0	0	0	0	0	0	0	0.06274571
2411	611658	4227624	ON3		0.018799	0.028389	0.0327927	0	0	0	0	0	0	0	0	0	0	0	0	0	0	0	0	0	0	0	0	0	0.06118214
2412	611668	4227684	ON3		0.014702	0.02658	0.0289625	0	0	0	0	0	0	0	0	0	0	0	0	0	0	0	0	0	0	0	0	0	0.05554253
2413	611668	4227624	ON3		0.018811	0.028045	0.0325397	0	0	0	0	0	0	0	0	0	0	0	0	0	0	0	0	0	0	0	0	0	0.06058506
2414	611678	4227684	ON3		0.014687	0.027347	0.0295352	0	0	0	0	0	0	0	0	0	0	0	0	0	0	0	0	0	0	0	0	0	0.05688224
2415	611678	4227624	ON3		0.01881	0.028868	0.0331633	0	0	0	0	0	0	0	0	0	0	0	0	0	0	0	0	0	0	0	0	0	0.06203164
2416	611688	4227684	ON3		0.01466	0.026431	0.0288247	0	0	0	0	0	0	0	0	0	0	0	0	0	0	0	0	0	0	0	0	0	0.05525569
2417	611688	4227624	ON3		0.01879	0.027881	0.0324029	0	0	0	0	0	0	0	0	0	0	0	0	0	0	0	0	0	0	0	0	0	0.06028367
2418	611698	4227684	ON3		0.014631	0.026071	0.0285344	0	0	0	0	0	0	0	0	0	0	0	0	0	0	0	0	0	0	0	0	0	0.05460526
2419	611698	4227624	ON3		0.018747	0.02745	0.032051	0	0	0	0	0	0	0	0	0	0	0	0	0	0	0	0	0	0	0	0	0	0.05950137
2420	611708	4227684	ON3		0.014598	0.025827	0.0283301	0	0	0	0	0	0	0	0	0	0	0	0	0	0	0	0	0	0	0	0	0	0.05415702
2421	611708	4227624	ON3		0.01867	0.028068	0.0324735	0	0	0	0	0	0	0	0	0	0	0	0	0	0	0	0	0	0	0	0	0	0.06054169
2422	611718	4227684	ON3		0.014666	0.025879	0.0284108	0	0	0	0	0	0	0	0	0	0	0	0	0	0	0	0	0	0	0	0	0	0.05429015
2423	611718	4227624	ON3		0.018559	0.026973	0.0315768	0	0	0	0	0	0	0	0	0	0	0	0	0	0	0	0	0	0	0	0	0	0.05855008
2424	611728	4227684	ON3		0.014607	0.025423	0.02803	0	0	0	0	0	0	0	0	0	0	0	0	0	0	0	0	0	0	0	0	0	0.05345298
2425	611728	4227624	ON3		0.018411	0.026416	0.0310664	0	0	0	0	0	0	0	0	0	0	0	0	0	0	0	0	0	0	0	0	0	0.0574828
2426	611738	4227684	ON3		0.014541	0.024987	0.0276599	0	0	0	0	0	0	0	0	0	0	0	0	0	0	0	0	0	0	0	0	0	0.05264684
2427	611738	4227624	ON3		0.018226	0.026838

2457	611830	4227387	OFF		0.025757	0.01983	0.0304845	0.297731	0	0	0	0	0	0.297731	0	0	0	0	0	0	0	0	0	0	0	0	0	0	0	0	0.050314
2458	611830	4227377	OFF		0.025872	0.01982	0.0305461	0.299062	0	0	0	0	0	0.299062	0	0	0	0	0	0	0	0	0	0	0	0	0	0	0	0	0	0.0503657
2459	611830	4227367	OFF		0.026027	0.019856	0.0306666	0.300852	0	0	0	0	0	0.300852	0	0	0	0	0	0	0	0	0	0	0	0	0	0	0	0	0	0.05052273
2460	611830	4227357	OFF		0.026183	0.019899	0.0307931	0.302658	0	0	0	0	0	0.302658	0	0	0	0	0	0	0	0	0	0	0	0	0	0	0	0	0	0.05069229
2461	611830	4227347	OFF		0.026339	0.019946	0.0309223	0.304469	0	0	0	0	0	0.304469	0	0	0	0	0	0	0	0	0	0	0	0	0	0	0	0	0	0.05086817
2462	611830	4227337	OFF		0.026531	0.020029	0.0310998	0.306681	0	0	0	0	0	0.306681	0	0	0	0	0	0	0	0	0	0	0	0	0	0	0	0	0	0.05112842
2463	611830	4227327	OFF		0.026731	0.020121	0.0312902	0.308999	0	0	0	0	0	0.308999	0	0	0	0	0	0	0	0	0	0	0	0	0	0	0	0	0	0.05141116
2464	611830	4227317	OFF		0.02691	0.0202	0.0314575	0.311064	0	0	0	0	0	0.311064	0	0	0	0	0	0	0	0	0	0	0	0	0	0	0	0	0	0.05165769
2465	611830	4227307	OFF		0.027098	0.020288	0.0316363	0.313233	0	0	0	0	0	0.313233	0	0	0	0	0	0	0	0	0	0	0	0	0	0	0	0	0	0.05192392
2466	611830	4227297	OFF		0.027297	0.020385	0.0318297	0.315539	0	0	0	0	0	0.315539	0	0	0	0	0	0	0	0	0	0	0	0	0	0	0	0	0	0.05221468
2467	611830	4227287	OFF		0.027478	0.020471	0.0320041	0.317635	0	0	0	0	0	0.317635	0	0	0	0	0	0	0	0	0	0	0	0	0	0	0	0	0	0.05247559
2468	611830	4227277	OFF		0.027669	0.020566	0.0321899	0.319836	0	0	0	0	0	0.319836	0	0	0	0	0	0	0	0	0	0	0	0	0	0	0	0	0	0.05275575
2469	611830	4227267	OFF		0.027878	0.020675	0.0323982	0.322258	0	0	0	0	0	0.322258	0	0	0	0	0	0	0	0	0	0	0	0	0	0	0	0	0	0.05307308
2470	611830	4227257	OFF		0.028075	0.020777	0.0325936	0.324536	0	0	0	0	0	0.324536	0	0	0	0	0	0	0	0	0	0	0	0	0	0	0	0	0	0.05337035
2471	611830	4227247	OFF		0.028283	0.020887	0.0328018	0.326936	0	0	0	0	0	0.326936	0	0	0	0	0	0	0	0	0	0	0	0	0	0	0	0	0	0.05368898
2472	611830	4227237	OFF		0.028519	0.021018	0.0330423	0.32966	0	0	0	0	0	0.32966	0	0	0	0	0	0	0	0	0	0	0	0	0	0	0	0	0	0.05406017
2473	611830	4227227	OFF		0.028751	0.021147	0.0332793	0.332339	0	0	0	0	0	0.332339	0	0	0	0	0	0	0	0	0	0	0	0	0	0	0	0	0	0.0544264
2474	611830	4227217	OFF		0.028996	0.021287	0.0335319	0.335172	0	0	0	0	0	0.335172	0	0	0	0	0	0	0	0	0	0	0	0	0	0	0	0	0	0.05481839
2475	611830	4227207	OFF		0.029276	0.021451	0.033825	0.338414	0	0	0	0	0	0.338414	0	0	0	0	0	0	0	0	0	0	0	0	0	0	0	0	0	0.05527617
2476	611830	4227197	OFF		0.029559	0.021619	0.0341215	0.341685	0	0	0	0	0	0.341685	0	0	0	0	0	0	0	0	0	0	0	0	0	0	0	0	0	0.05574
2477	611830	4227187	OFF		0.029847	0.021788	0.0344228	0.345018	0	0	0	0	0	0.345018	0	0	0	0	0	0	0	0	0	0	0	0	0	0	0	0	0	0.05621068
2478	611830	4227177	OFF		0.030161	0.021977	0.0347539	0.34864	0	0	0	0	0	0.34864	0	0	0	0	0	0	0	0	0	0	0	0	0	0	0	0	0	0.05673072
2479	611830	4227167	OFF		0.030448	0.022147	0.0350556	0.351962	0	0	0	0	0	0.351962	0	0	0	0	0	0	0	0	0	0	0	0	0	0	0	0	0	0.05720295
2480	611830	4227157	OFF		0.030672	0.022274	0.0352856	0.354553	0	0	0	0	0	0.354553	0	0	0	0	0	0	0	0	0	0	0	0	0	0	0	0	0	0.05755913
2481	611830	4227147	OFF		0.030809	0.022344	0.0354207	0.356132	0	0	0	0	0	0.356132	0	0	0	0	0	0	0	0	0	0	0	0	0	0	0	0	0	0.05776449
2482	611830	4227137	OFF		0.030791	0.022308	0.0353832	0.355931	0	0	0	0	0	0.355931	0	0	0	0	0	0	0	0	0	0	0	0	0	0	0	0	0	0.05769165
2483	611830	4227127	OFF		0.03063	0.022175	0.0351848	0.354066	0	0	0	0	0	0.354066	0	0	0	0	0	0	0	0	0	0	0	0	0	0	0	0	0	0.05735939
2484	611830	4227117	OFF		0.030422	0.022008	0.0349334	0.351658	0	0	0	0	0	0.351658	0	0	0	0	0	0	0	0	0	0	0	0	0	0	0	0	0	0.05694154
2485	611830	4227107	OFF		0.030125	0.021782	0.0345839	0.348225	0	0	0	0	0	0.348225	0	0	0	0	0	0	0	0	0	0	0	0	0	0	0	0	0	0.05636628
2486	611830	4227097	OFF		0.029735	0.021494	0.0341309	0.343721	0	0	0	0	0	0.343721	0	0	0	0	0	0	0	0	0	0	0	0	0	0	0	0	0	0.05562465
2487	611830	4227087	OFF		0.029321	0.021188	0.0336503	0.338928	0	0	0	0	0	0.338928	0	0	0	0	0	0	0	0	0	0	0	0	0	0	0	0	0	0.05483864
2488	611830	4227077	OFF		0.028841	0.02084	0.033098	0.333387	0	0	0	0	0	0.333387	0	0	0	0	0	0	0	0	0	0	0	0	0	0	0	0	0	0.0539375
2489	611830	4227067	OFF		0.028275	0.020432	0.0324487	0.326843	0	0	0	0	0	0.326843	0	0	0	0	0	0	0	0	0	0	0	0	0	0	0	0	0	0.05288034
2490	611830	4227057	OFF		0.027678	0.020003	0.0317654	0.319947	0	0	0	0	0	0.319947	0	0	0	0	0	0	0	0	0	0	0	0	0	0	0	0	0	0.05176834
2491	611830	4227047	OFF		0.02703	0.01954	0.031025	0.312454	0	0	0	0	0	0.312454	0	0	0	0	0	0	0	0	0	0	0	0	0	0	0	0	0	0.05056477
2492	611830	4227037	OFF		0.02629	0.019015	0.0301827	0.303898	0	0	0	0	0	0.303898	0	0	0	0	0	0	0	0	0	0	0	0	0	0	0	0	0	0.04919778
2493	611830	4227027	OFF		0.025509	0.018463	0.0292949	0.29487	0	0	0	0	0	0.29487	0	0	0	0	0	0	0	0	0	0	0	0	0	0	0	0	0	0.04775768
2494	611830	4227017	OFF		0.024672	0.017872	0.0283443	0.28519	0	0	0	0	0	0.28519	0	0	0	0	0	0	0	0	0	0	0	0	0	0	0	0	0	0.04621651
2495	611830	4227007	OFF		0.023709	0.017196	0.0272535	0.274067	0	0	0	0	0	0.274067	0	0	0	0	0	0	0	0	0	0	0	0	0	0	0	0	0	0.04444918
2496	611830	4226997	OFF		0.022689	0.016479	0.0260973	0.262267	0	0	0	0	0	0.262267	0	0	0	0	0	0	0	0	0	0	0	0	0	0	0	0	0	0.04257656
2497	611830	4226987	OFF		0.021604	0.01572	0.0248703	0.249733	0	0	0	0	0	0.249733	0	0	0	0	0	0	0	0	0	0	0	0	0	0	0	0	0	0.04059001
2498	611830	4226977	OFF		0.020407	0.014883	0.0235165	0.235888	0	0	0	0	0	0.235888	0	0	0	0	0	0	0	0	0	0	0	0	0	0	0	0	0	0.03839932
2499	611830	4226967	OFF		0.019149	0.014005	0.0220959	0.221347	0	0	0	0	0	0.221347	0	0	0	0	0	0	0	0	0	0	0	0	0	0	0	0	0	0.03610136
2500	611830	4226957	OFF		0.017868	0.013113	0.0206502	0.206542	0	0	0	0	0	0.206542	0	0	0	0	0	0	0	0	0	0	0	0	0	0	0	0	0	0.03376325
2501	611840	4227567			0.017104	0.016121	0.0224804	0	0	0	0	0	0	0	0	0	0	0	0	0	0	0	0	0	0	0	0	0	0	0	0	0.03860108
2502	611840	4227557			0.017462	0.016138	0.0227089	0	0	0	0	0	0	0	0	0	0	0	0	0	0	0	0	0	0	0	0	0	0	0	0	0.03884737
2503	611840	4227547			0.018137	0.016516	0.0234002	0	0	0	0	0	0	0	0	0	0	0	0	0	0	0	0	0	0	0	0	0	0	0	0	0.03991667
2504	611840	4227537			0.018832	0.016839	0.024062	0	0	0	0	0	0	0	0	0	0	0	0	0	0	0	0	0	0	0	0	0	0	0	0	0.04090107
2505	611840	4227527			0.019471	0.017087	0.0246336	0	0	0	0	0	0	0	0	0	0	0	0	0	0	0	0	0	0	0	0	0	0	0	0	0.04172101
2506	611840	4227517			0.019945	0.017202	0.0250055	0	0	0	0	0	0	0	0	0	0	0	0	0	0	0	0	0	0	0	0	0	0	0	0	0.04220789
2507	611840	4227507			0.020371	0.017283	0.0253226	0	0	0	0	0	0	0	0	0	0	0	0	0	0	0	0	0	0	0	0	0	0	0	0	0.04260605
2508	611840	4227497			0.020754	0.01736	0.0256103	0	0	0	0	0	0	0	0	0	0	0	0	0	0	0	0	0	0	0	0	0	0	0	0	0.04297001
2509	611840	4227487	OFF		0.021179	0.017506	0.0259767	0.244821	0	0	0	0	0	0.244821	0	0	0	0	0	0	0	0	0	0	0	0	0	0	0	0	0	0.04348311
2510	611840	4227477	OFF		0.021568	0.017651	0.0263199	0.249318	0	0	0	0	0	0.249318	0	0	0	0	0	0	0	0	0	0	0	0	0	0	0	0	0	0.04397106
2511	611840	4227467	OFF		0.021917	0.017782	0.0266281	0.253351	0	0	0	0	0	0.253351	0	0	0	0	0	0	0	0	0	0	0	0	0	0	0	0	0	0.0444096
2512	611840	4227457	OFF		0.022262	0.017917	0.0269377	0.257341	0	0	0	0	0	0.257341	0	0	0	0	0	0	0	0	0	0	0	0	0	0	0	0	0	0.0448543
2513	611840	4227447	OFF		0.022591	0.018042	0.0272302	0.26114	0	0	0	0	0	0.26114	0	0	0	0	0	0	0	0	0	0	0	0	0	0	0	0	0	0.04527248
2514	611840	4227437	OFF		0.022922	0.01817	0.0275257	0.264964	0	0	0	0	0	0.264964	0	0	0	0	0	0	0	0	0	0	0	0	0	0	0	0	0	0.04569597
2515	611840	4227427	OFF		0.023066	0.01815	0.0275961	0.266624	0	0	0	0	0	0.266624	0	0	0	0	0	0	0	0	0	0	0	0	0	0	0	0	0	0.0457456
2516	611840	4227417	OFF		0.023253	0.018195	0.0277434	0.268793	0	0	0	0	0	0.268793	0	0	0	0	0	0	0	0	0	0	0	0	0	0	0	0	0	0.0459388
2517	611840	4227407	OFF		0.023454	0.018267	0.027918	0.271117	0	0	0	0	0	0.271117	0	0	0	0	0	0	0	0	0	0	0	0	0	0	0	0	0	0.04618451
2518	611840	4227397	OFF		0.023748	0.018388	0.0281867	0.274516	0	0	0	0	0	0.274516	0	0	0	0	0	0	0	0	0	0	0	0	0	0	0	0	0	0.04657502
2519	611840	4227387	OFF		0.023937	0.018436	0.0283363	0.2767	0	0	0	0	0	0.2767	0	0	0	0	0	0	0	0	0	0	0	0	0	0	0	0	0	0.04677244
2520	611840	4227377	OFF		0.024041	0.01843	0.028394	0.277899	0	0	0	0	0	0.277899	0	0	0	0	0	0	0	0	0	0	0	0	0	0	0	0	0	0.04682402
2521	611840	4227367	OFF		0.024172	0.01846	0.0284954	0.279418	0	0	0	0	0	0.279418	0	0	0	0	0	0	0	0	0	0	0	0	0	0	0	0	0	0.04695536
2522	611840	4227357	OFF		0.024295	0.018488	0.0285907	0.280838	0	0	0	0	0	0.280838	0	0	0	0	0	0	0	0	0	0	0	0	0	0	0	0	0	0.0470791
2523	611840	4227347	OFF		0.02443	0.018528	0.0287014	0.282396	0	0	0	0	0	0.282396	0	0	0	0	0	0	0	0	0	0	0	0	0	0	0	0	0	0.04722908
2524	611840	4227337	OFF		0.024597	0.0186	0.0288564	0.284325	0	0	0	0	0	0.284325	0	0	0	0	0	0	0	0	0	0	0	0	0	0	0	0	0	0.04745668
2525	611840	4227327	OFF		0.02476	0.018673	0.0290095	0.286212	0	0	0	0	0	0.286212	0	0	0	0	0	0	0	0	0	0	0	0	0	0	0	0	0	0.04768254
2526	611840	4227317	OFF		0.024916	0.018743	0.029156	0.288019	0	0	0	0	0	0.288019	0	0	0	0	0	0	0	0	0	0	0	0	0	0	0	0	0	0.04789854
2527	611840	4227307	OFF		0.025083	0.01882	0.0293147	0.289941	0	0	0	0	0	0.289941	0	0	0	0	0	0	0	0	0	0	0	0	0	0	0	0	0	0.04813507
2528	611840	4227297	OFF		0.025246	0.018897	0.0294709	0.291826	0	0	0	0	0	0.291826	0	0	0	0	0	0	0	0	0	0	0	0	0	0	0	0	0	0.04836823
2529	611840	4227287	OFF		0.025403	0.018972	0.0296218	0.293646	0	0	0	0	0	0.293646	0	0	0	0	0	0	0	0	0	0	0	0	0	0	0	0	0	0.04859365
2530	611840	4227277	OFF		0.025573	0.019056	0.0297875	0.295609	0	0	0	0	0	0.295609	0	0	0	0	0	0	0	0	0	0	0	0	0	0	0	0	0	0.04884366
2531	611840	4227267	OFF		0.025744	0.019143	0.029956	0.297591	0	0	0	0	0	0.297591	0	0	0	0	0	0	0	0	0	0	0	0	0	0	0	0	0	0.04909876
2532	611840	4227257	OFF		0.025912	0.019228	0.0301208	0.299526	0	0	0	0	0	0.299526	0	0	0	0	0	0	0	0	0	0	0	0	0	0	0	0	0	0.04934855
2533	611840	4227247	OFF		0.026094	0.019324	0.030303	0.301632	0	0	0	0	0	0.301632	0	0	0	0	0	0	0	0	0	0	0	0	0	0	0	0	0	0.04962679
2534	611840	4227237	OFF		0.026283	0.019426	0.0304938	0.30382	0	0	0	0	0	0.30382	0	0	0	0	0	0	0	0	0	0	0	0	0	0	0	0	0	0.04991952
2535	611840	4227227	OFF		0.026471	0.019527	0.030683	0.305985	0	0	0	0	0	0.305985	0	0	0	0	0	0	0	0	0	0	0	0	0	0	0	0	0	0.05021027
2536	611840	4227217	OFF		0.026673	0.01964	0.0308904	0.30833	0	0	0	0	0	0.30833	0	0	0	0	0	0	0	0	0	0	0	0	0	0	0	0	0	0.05053073
2537	611840	4227207	OFF		0.026885	0.01976	0.0311085	0.310779	0	0	0	0	0	0.310779	0	0	0	0	0	0	0	0	0	0	0	0	0	0	0	0	0	0.05086888
2538	611840	4227197	OFF		0.02709	0.019877	0.0313195	0.31315	0	0	0	0	0	0.31315	0	0	0	0	0	0	0	0	0	0	0	0	0	0	0	0	0	0.05119612
2539	611840	4227187	OFF		0.027298	0.019994	0.0315326	0.315545	0	0	0	0	0	0.315545	0	0	0	0	0	0	0	0	0	0	0	0	0	0	0	0	0	0.05152643
2540	611840	4227177	OFF		0.027492	0.020103	0.0317322	0.317794	0	0	0	0	0	0.317794	0	0	0	0	0	0	0	0	0	0	0	0	0	0	0	0	0	0.05183529
2541	611840	4227167	OFF		0.02764	0.020182	0.031881	0.319508	0	0	0	0	0	0.319508	0	0	0	0	0	0	0	0	0	0	0	0	0	0	0	0	0	0.05206321
2542	611840	4227157	OFF		0.027721	0.020214	0.0319533	0.320444	0	0	0	0	0	0.320444	0	0	0	0	0	0	0	0	0	0	0	0	0	0	0	0	0	0.05216713
2543	611840	4227147	OFF		0.027711	0.02018	0.0319213	0.32032	0	0	0	0	0	0.32032	0	0	0	0	0	0	0	0	0	0	0	0	0	0	0	0	0	0.05210144
2544	611840	4227137	OFF		0.027585	0.020072	0.0317637	0.31887	0	0	0	0	0	0.31887	0	0	0	0	0	0	0	0	0	0	0	0	0	0	0	0	0	0.0518355
2545	611840	4227127	OFF		0.027384	0.019912	0.0315212	0.316542	0	0	0	0	0	0.316542	0	0	0	0	0	0	0	0	0	0	0	0	0	0	0	0	0	0.051433
2546	611840	4227117	OFF		0.027128	0.019714	0.031218	0.313588	0	0	0	0	0	0.313588	0	0	0	0	0	0	0	0	0	0	0	0	0	0	0	0	0	0.05093242
2547	611840	4227107	OFF		0.026787	0.019459	0.0308193	0.309637	0	0	0	0	0	0.309637	0	0	0	0	0	0	0	0	0	0	0	0	0	0	0	0	0	0.05027855
2548	611840	4227097	OFF		0.026393	0.019169	0.0303632	0.305089	0	0	0	0	0	0.305089	0	0	0	0	0	0	0	0	0	0	0	0	0	0	0	0	0	0.04953243
2549	611840	4227087	OFF		0.025964	0.018855	0.0298668	0.300125	0	0	0	0	0	0.300125	0	0	0	0	0	0	0	0	0	0	0	0	0	0	0	0	0	0.04872165
2550	611840	4227077	OFF		0.025461	0.018491	0.0292892	0.294315	0	0	0	0	0	0.294315	0	0	0	0	0	0	0	0	0	0	0	0	0	0	0	0	0	0.04778043
2551	611840	4227067	OFF		0.02491	0.018095	0.028658	0.287948	0	0	0	0	0	0.287948	0	0	0	0	0	0	0	0	0	0	0	0	0	0	0	0	0	0.04675283
2552	611840	4227057	OFF		0.024324	0.017674	0.0279866	0.281167	0	0	0	0	0	0.281167	0	0	0	0	0	0	0	0	0	0	0	0	0	0	0	0	0	0.04566066
2553	611840	4227047	OFF		0.023672	0.01721	0.0272436	0.27364	0	0	0	0	0	0.27364	0	0	0	0	0	0	0	0	0	0	0	0	0	0	0	0	0	0.04445333
2554	611840	4227037	OFF		0.022977	0.016717	0.0264524	0.2656	0	0	0	0	0	0.2656	0	0	0	0	0	0	0	0	0	0	0	0	0	0	0	0	0	0.04316942
2555	611840	4227027	OFF		0.022247	0.016201	0.0256228	0.257162	0	0	0	0	0	0.257162	0	0	0	0	0	0	0	0	0	0	0	0	0	0	0	0	0	0.04182393
2556	611840	4227017	OFF		0.02145	0.01564	0.0247185	0.247949	0	0	0	0	0	0.247949	0	0	0	0	0	0	0	0	0	0	0	0	0	0	0	0	0	0.0403582
2557	611840	4227007	OFF		0.020566	0.015018	0.0237163	0.237732	0	0	0	0	0	0.237732	0	0	0	0	0	0	0	0	0	0	0	0	0	0	0	0	0	0.03873411
2558	611840	4226997	OFF		0.019641	0.014368	0.0226681	0.227042	0	0	0	0	0	0.227042	0	0	0	0	0	0	0	0	0	0	0	0	0	0	0	0	0	0.03703601
2559	611840	4226987	OFF		0.018655	0.013676	0.0215518	0.215644	0	0	0	0	0	0.215644	0	0	0	0	0	0	0	0	0	0	0	0	0	0	0	0	0	0.03522825
2560	611840	4226977

2602	611860	4227537		0.017203	0.014882	0.0216009	0	0	0	0	0	0	0	0	0	0	0	0	0	0	0	0	0	0	0	0	0	0.03648288
2603	611860	4227527		0.017691	0.015089	0.0220509	0	0	0	0	0	0	0	0	0	0	0	0	0	0	0	0	0	0	0	0	0	0.03713999
2604	611860	4227517		0.018037	0.015189	0.0223343	0	0	0	0	0	0	0	0	0	0	0	0	0	0	0	0	0	0	0	0	0	0.03752348
2605	611860	4227507	OFF	0.018338	0.015268	0.0225743	0.211972	0	0	0	0	0	0.211972	0	0	0	0	0	0	0	0	0	0	0	0	0	0	0	0.03784187
2606	611860	4227497	OFF	0.018601	0.015337	0.0227848	0.215011	0	0	0	0	0	0.215011	0	0	0	0	0	0	0	0	0	0	0	0	0	0	0	0.038122
2607	611860	4227487	OFF	0.018868	0.015428	0.0230144	0.218107	0	0	0	0	0	0.218107	0	0	0	0	0	0	0	0	0	0	0	0	0	0	0	0.03844253
2608	611860	4227367	OFF	0.021194	0.016198	0.024993	0.244989	0	0	0	0	0	0.244989	0	0	0	0	0	0	0	0	0	0	0	0	0	0	0	0.04119047
2609	611860	4227357	OFF	0.021301	0.016231	0.0250825	0.246231	0	0	0	0	0	0.246231	0	0	0	0	0	0	0	0	0	0	0	0	0	0	0	0.04131303
2610	611860	4227347	OFF	0.021405	0.016262	0.0251687	0.247435	0	0	0	0	0	0.247435	0	0	0	0	0	0	0	0	0	0	0	0	0	0	0	0.04143067
2611	611860	4227337	OFF	0.021525	0.016311	0.0252776	0.248813	0	0	0	0	0	0.248813	0	0	0	0	0	0	0	0	0	0	0	0	0	0	0	0.04158889
2612	611860	4227307	OFF	0.021873	0.016461	0.0255999	0.252839	0	0	0	0	0	0.252839	0	0	0	0	0	0	0	0	0	0	0	0	0	0	0	0.04206076
2613	611860	4227297	OFF	0.021986	0.016511	0.0257053	0.254144	0	0	0	0	0	0.254144	0	0	0	0	0	0	0	0	0	0	0	0	0	0	0	0.04221583
2614	611860	4227287	OFF	0.022098	0.01656	0.02581	0.255436	0	0	0	0	0	0.255436	0	0	0	0	0	0	0	0	0	0	0	0	0	0	0	0.04237046
2615	611860	4227277	OFF	0.022211	0.016613	0.0259179	0.256752	0	0	0	0	0	0.256752	0	0	0	0	0	0	0	0	0	0	0	0	0	0	0	0.04253052
2616	611860	4227267	OFF	0.022323	0.016664	0.026024	0.258043	0	0	0	0	0	0.258043	0	0	0	0	0	0	0	0	0	0	0	0	0	0	0	0.04268818
2617	611860	4227257	OFF	0.022433	0.016715	0.0261288	0.259315	0	0	0	0	0	0.259315	0	0	0	0	0	0	0	0	0	0	0	0	0	0	0	0.04284432
2618	611860	4227247	OFF	0.022545	0.016769	0.026236	0.260606	0	0	0	0	0	0.260606	0	0	0	0	0	0	0	0	0	0	0	0	0	0	0	0.04300461
2619	611860	4227237	OFF	0.022653	0.01682	0.02634	0.261858	0	0	0	0	0	0.261858	0	0	0	0	0	0	0	0	0	0	0	0	0	0	0	0.04316024
2620	611860	4227227	OFF	0.022757	0.016869	0.0264391	0.263054	0	0	0	0	0	0.263054	0	0	0	0	0	0	0	0	0	0	0	0	0	0	0	0.04330817
2621	611860	4227217	OFF	0.022857	0.016916	0.026535	0.264213	0	0	0	0	0	0.264213	0	0	0	0	0	0	0	0	0	0	0	0	0	0	0	0.04345125
2622	611860	4227207	OFF	0.022946	0.016957	0.0266192	0.265247	0	0	0	0	0	0.265247	0	0	0	0	0	0	0	0	0	0	0	0	0	0	0	0.04357601
2623	611860	4227197	OFF	0.023018	0.016986	0.026684	0.266076	0	0	0	0	0	0.266076	0	0	0	0	0	0	0	0	0	0	0	0	0	0	0	0.04366959
2624	611860	4227187	OFF	0.023068	0.017	0.0267247	0.266653	0	0	0	0	0	0.266653	0	0	0	0	0	0	0	0	0	0	0	0	0	0	0	0.04372462
2625	611860	4227177	OFF	0.023082	0.01699	0.026726	0.266819	0	0	0	0	0	0.266819	0	0	0	0	0	0	0	0	0	0	0	0	0	0	0	0.04371642
2626	611860	4227167	OFF	0.023047	0.016947	0.0266723	0.266414	0	0	0	0	0	0.266414	0	0	0	0	0	0	0	0	0	0	0	0	0	0	0	0.04361971
2627	611860	4227157	OFF	0.022952	0.01686	0.0265489	0.26531	0	0	0	0	0	0.26531	0	0	0	0	0	0	0	0	0	0	0	0	0	0	0	0.04340936
2628	611860	4227147	OFF	0.022795	0.016729	0.0263548	0.263497	0	0	0	0	0	0.263497	0	0	0	0	0	0	0	0	0	0	0	0	0	0	0	0.04308365
2629	611860	4227137	OFF	0.022581	0.016562	0.0260999	0.26102	0	0	0	0	0	0.26102	0	0	0	0	0	0	0	0	0	0	0	0	0	0	0	0.04266233
2630	611860	4227127	OFF	0.022322	0.016366	0.0257952	0.258025	0	0	0	0	0	0.258025	0	0	0	0	0	0	0	0	0	0	0	0	0	0	0	0.04216102
2631	611860	4227117	OFF	0.022016	0.016137	0.0254378	0.25449	0	0	0	0	0	0.25449	0	0	0	0	0	0	0	0	0	0	0	0	0	0	0	0.04157462
2632	611860	4227107	OFF	0.021654	0.015871	0.0250189	0.25031	0	0	0	0	0	0.25031	0	0	0	0	0	0	0	0	0	0	0	0	0	0	0	0.04088959
2633	611860	4227097	OFF	0.021257	0.01558	0.02456	0.245713	0	0	0	0	0	0.245713	0	0	0	0	0	0	0	0	0	0	0	0	0	0	0	0.04014036
2634	611860	4227087	OFF	0.020821	0.015264	0.0240586	0.240678	0	0	0	0	0	0.240678	0	0	0	0	0	0	0	0	0	0	0	0	0	0	0	0.03932274
2635	611860	4227077	OFF	0.020337	0.014916	0.023504	0.235087	0	0	0	0	0	0.235087	0	0	0	0	0	0	0	0	0	0	0	0	0	0	0	0.03841973
2636	611860	4227067	OFF	0.019829	0.014551	0.0229224	0.22921	0	0	0	0	0	0.22921	0	0	0	0	0	0	0	0	0	0	0	0	0	0	0	0.03747368
2637	611860	4227057	OFF	0.01929	0.014167	0.0223074	0.222983	0	0	0	0	0	0.222983	0	0	0	0	0	0	0	0	0	0	0	0	0	0	0	0.03647442
2638	611860	4227047	OFF	0.018706	0.013751	0.0216416	0.216231	0	0	0	0	0	0.216231	0	0	0	0	0	0	0	0	0	0	0	0	0	0	0	0.03539311
2639	611860	4227037	OFF	0.018088	0.013313	0.0209378	0.209086	0	0	0	0	0	0.209086	0	0	0	0	0	0	0	0	0	0	0	0	0	0	0	0.03425048
2640	611860	4227027	OFF	0.017439	0.012853	0.0201998	0.201586	0	0	0	0	0	0.201586	0	0	0	0	0	0	0	0	0	0	0	0	0	0	0	0.03305321
2641	611860	4227017	OFF	0.016755	0.01237	0.0194223	0.193673	0	0	0	0	0	0.193673	0	0	0	0	0	0	0	0	0	0	0	0	0	0	0	0.03179241
2642	611860	4227007	OFF	0.01603	0.011859	0.0186	0.1853	0	0	0	0	0	0.1853	0	0	0	0	0	0	0	0	0	0	0	0	0	0	0	0.0304591
2643	611860	4226997	OFF	0.015287	0.011335	0.0177562	0.176707	0	0	0	0	0	0.176707	0	0	0	0	0	0	0	0	0	0	0	0	0	0	0	0.02909128
2644	611860	4226987	OFF	0.014527	0.0108	0.0168939	0.167919	0	0	0	0	0	0.167919	0	0	0	0	0	0	0	0	0	0	0	0	0	0	0	0.02769401
2645	611860	4226977	OFF	0.013764	0.010264	0.016029	0.1591	0	0	0	0	0	0.1591	0	0	0	0	0	0	0	0	0	0	0	0	0	0	0	0.02629255
2646	611860	4226937	OFF	0.011107	0.008392	0.0130138	0.128391	0	0	0	0	0	0.128391	0	0	0	0	0	0	0	0	0	0	0	0	0	0	0	0.02140576
2647	611860	4226927	OFF	0.010615	0.008043	0.0124532	0.122698	0	0	0	0	0	0.122698	0	0	0	0	0	0	0	0	0	0	0	0	0	0	0	0.02049622
2648	611860	4226917	OFF	0.010165	0.007723	0.0119403	0.117505	0	0	0	0	0	0.117505	0	0	0	0	0	0	0	0	0	0	0	0	0	0	0	0.01966335
2649	611860	4226907	OFF	0.009767	0.007438	0.0114846	0.112897	0	0	0	0	0	0.112897	0	0	0	0	0	0	0	0	0	0	0	0	0	0	0	0.01892288
2650	611870	4227567		0.015314	0.013581	0.0194808	0	0	0	0	0	0	0	0	0	0	0	0	0	0	0	0	0	0	0	0	0	0.03306142
2651	611870	4227557		0.015556	0.013604	0.0196443	0	0	0	0	0	0	0	0	0	0	0	0	0	0	0	0	0	0	0	0	0	0.03324861
2652	611870	4227547		0.015985	0.013823	0.0200675	0	0	0	0	0	0	0	0	0	0	0	0	0	0	0	0	0	0	0	0	0	0.03389067
2653	611870	4227537		0.016452	0.014069	0.0205336	0	0	0	0	0	0	0	0	0	0	0	0	0	0	0	0	0	0	0	0	0	0.03460218
2654	611870	4227527		0.016869	0.01425	0.0209218	0	0	0	0	0	0	0	0	0	0	0	0	0	0	0	0	0	0	0	0	0	0.03517203
2655	611870	4227517		0.017175	0.01435	0.0211811	0	0	0	0	0	0	0	0	0	0	0	0	0	0	0	0	0	0	0	0	0	0.03553091
2656	611870	4227507	OFF	0.017444	0.014432	0.0214049	0.201641	0	0	0	0	0	0.201641	0	0	0	0	0	0	0	0	0	0	0	0	0	0	0	0.03583738
2657	611870	4227497	OFF	0.017684	0.014508	0.0216068	0.20442	0	0	0	0	0	0.20442	0	0	0	0	0	0	0	0	0	0	0	0	0	0	0	0.03611523
2658	611870	4227487	OFF	0.017899	0.014577	0.0217873	0.206899	0	0	0	0	0	0.206899	0	0	0	0	0	0	0	0	0	0	0	0	0	0	0	0.03636423
2659	611870	4227467	OFF	0.018282	0.014703	0.0221128	0.211326	0	0	0	0	0	0.211326	0	0	0	0	0	0	0	0	0	0	0	0	0	0	0	0.03681583
2660	611870	4227457	OFF	0.018527	0.014814	0.0223446	0.214167	0	0	0	0	0	0.214167	0	0	0	0	0	0	0	0	0	0	0	0	0	0	0	0.03715883
2661	611870	4227447	OFF	0.018782	0.014931	0.022586	0.21711	0	0	0	0	0	0.21711	0	0	0	0	0	0	0	0	0	0	0	0	0	0	0	0.03751713
2662	611870	4227437	OFF	0.019041	0.015051	0.022832	0.220102	0	0	0	0	0	0.220102	0	0	0	0	0	0	0	0	0	0	0	0	0	0	0	0.03788287
2663	611870	4227427	OFF	0.019286	0.015149	0.0230533	0.222935	0	0	0	0	0	0.222935	0	0	0	0	0	0	0	0	0	0	0	0	0	0	0	0.0382022
2664	611870	4227417	OFF	0.019428	0.015158	0.0231453	0.224578	0	0	0	0	0	0.224578	0	0	0	0	0	0	0	0	0	0	0	0	0	0	0	0.03830312
2665	611870	4227407	OFF	0.019617	0.015229	0.0233129	0.226759	0	0	0	0	0	0.226759	0	0	0	0	0	0	0	0	0	0	0	0	0	0	0	0.03854234
2666	611870	4227397	OFF	0.019759	0.01527	0.0234286	0.228403	0	0	0	0	0	0.228403	0	0	0	0	0	0	0	0	0	0	0	0	0	0	0	0.03869814
2667	611870	4227387	OFF	0.019849	0.015278	0.023489	0.229443	0	0	0	0	0	0.229443	0	0	0	0	0	0	0	0	0	0	0	0	0	0	0	0.03876714
2668	611870	4227357	OFF	0.020082	0.015306	0.0236499	0.232133	0	0	0	0	0	0.232133	0	0	0	0	0	0	0	0	0	0	0	0	0	0	0	0.03895607
2669	611870	4227327	OFF	0.020371	0.015413	0.0239043	0.235474	0	0	0	0	0	0.235474	0	0	0	0	0	0	0	0	0	0	0	0	0	0	0	0.03931747
2670	611870	4227317	OFF	0.020467	0.015452	0.0239911	0.236581	0	0	0	0	0	0.236581	0	0	0	0	0	0	0	0	0	0	0	0	0	0	0	0.0394431
2671	611870	4227307	OFF	0.020561	0.015491	0.0240769	0.237671	0	0	0	0	0	0.237671	0	0	0	0	0	0	0	0	0	0	0	0	0	0	0	0.03956754
2672	611870	4227297	OFF	0.020652	0.015528	0.0241602	0.238729	0	0	0	0	0	0.238729	0	0	0	0	0	0	0	0	0	0	0	0	0	0	0	0.03968839
2673	611870	4227287	OFF	0.020742	0.015565	0.0242418	0.239762	0	0	0	0	0	0.239762	0	0	0	0	0	0	0	0	0	0	0	0	0	0	0	0.03980691
2674	611870	4227277	OFF	0.02083	0.015602	0.0243225	0.24078	0	0	0	0	0	0.24078	0	0	0	0	0	0	0	0	0	0	0	0	0	0	0	0.03992438
2675	611870	4227267	OFF	0.020915	0.015637	0.0244002	0.241761	0	0	0	0	0	0.241761	0	0	0	0	0	0	0	0	0	0	0	0	0	0	0	0.04003757
2676	611870	4227257	OFF	0.020996	0.015671	0.0244748	0.242704	0	0	0	0	0	0.242704	0	0	0	0	0	0	0	0	0	0	0	0	0	0	0	0.04014595
2677	611870	4227247	OFF	0.021074	0.015703	0.0245461	0.243609	0	0	0	0	0	0.243609	0	0	0	0	0	0	0	0	0	0	0	0	0	0	0	0.0402496
2678	611870	4227237	OFF	0.021147	0.015732	0.0246112	0.244443	0	0	0	0	0	0.244443	0	0	0	0	0	0	0	0	0	0	0	0	0	0	0	0.04034342
2679	611870	4227227	OFF	0.021211	0.015756	0.0246677	0.245185	0	0	0	0	0	0.245185	0	0	0	0	0	0	0	0	0	0	0	0	0	0	0	0.04042379
2680	611870	4227217	OFF	0.021265	0.015774	0.0247137	0.245814	0	0	0	0	0	0.245814	0	0	0	0	0	0	0	0	0	0	0	0	0	0	0	0.04048743
2681	611870	4227207	OFF	0.021304	0.015781	0.0247429	0.246266	0	0	0	0	0	0.246266	0	0	0	0	0	0	0	0	0	0	0	0	0	0	0	0.04052436
2682	611870	4227197	OFF	0.021322	0.015775	0.0247486	0.246473	0	0	0	0	0	0.246473	0	0	0	0	0	0	0	0	0	0	0	0	0	0	0	0.04052361
2683	611870	4227187	OFF	0.021313	0.01575	0.0247241	0.246363	0	0	0	0	0	0.246363	0	0	0	0	0	0	0	0	0	0	0	0	0	0	0	0.04047436
2684	611870	4227177	OFF	0.021267	0.015701	0.0246589	0.245831	0	0	0	0	0	0.245831	0	0	0	0	0	0	0	0	0	0	0	0	0	0	0	0.04035987
2685	611870	4227167	OFF	0.021176	0.015622	0.0245443	0.244786	0	0	0	0	0	0.244786	0	0	0	0	0	0	0	0	0	0	0	0	0	0	0	0.04016577
2686	611870	4227157	OFF	0.021034	0.015504	0.0243695	0.243139	0	0	0	0	0	0.243139	0	0	0	0	0	0	0	0	0	0	0	0	0	0	0	0.03987352
2687	611870	4227147	OFF	0.020843	0.015351	0.0241385	0.240932	0	0	0	0	0	0.240932	0	0	0	0	0	0	0	0	0	0	0	0	0	0	0	0.03948897
2688	611870	4227137	OFF	0.020608	0.015171	0.0238611	0.238213	0	0	0	0	0	0.238213	0	0	0	0	0	0	0	0	0	0	0	0	0	0	0	0.03903226
2689	611870	4227127	OFF	0.020334	0.014966	0.0235409	0.235047	0	0	0	0	0	0.235047	0	0	0	0	0	0	0	0	0	0	0	0	0	0	0	0.03850666
2690	611870	4227117	OFF	0.02002	0.014732	0.0231755	0.231418	0	0	0	0	0	0.231418	0	0	0	0	0	0	0	0	0	0	0	0	0	0	0	0.03790787
2691	611870	4227107	OFF	0.01966	0.014469	0.0227594	0.227258	0	0	0	0	0	0.227258	0	0	0	0	0	0	0	0	0	0	0	0	0	0	0	0.03722819
2692	611870	4227097	OFF	0.019267	0.014183	0.022307	0.222719	0	0	0	0	0	0.222719	0	0	0	0	0	0	0	0	0	0	0	0	0	0	0	0.03649011
2693	611870	4227087	OFF	0.018841	0.013874	0.0218166	0.217789	0	0	0	0	0	0.217789	0	0	0	0	0	0	0	0	0	0	0	0	0	0	0	0.03569083
2694	611870	4227077	OFF	0.018376	0.01354	0.0212838	0.212414	0	0	0	0	0	0.212414	0	0	0	0	0	0	0	0	0	0	0	0	0	0	0	0.03482355
2695	611870	4227067	OFF	0.017894	0.013196	0.0207338	0.20685	0	0	0	0	0	0.20685	0	0	0	0	0	0	0	0	0	0	0	0	0	0	0	0.0339293
2696	611870	4227057	OFF	0.017386	0.012834	0.0201543	0.200977	0	0	0	0	0	0.200977	0	0	0	0	0	0	0	0	0	0	0	0	0	0	0	0.0329879
2697	611870	4227047	OFF	0.016847	0.012451	0.0195401	0.194745	0	0	0	0	0	0.194745	0	0	0	0	0	0	0	0	0	0	0	0	0	0	0	0.03199061
2698	611870	4227037	OFF	0.01627	0.012041	0.0188825	0.18807	0	0	0	0	0	0.18807	0	0	0	0	0	0	0	0	0	0	0	0	0	0	0	0.03092305
2699	611870	4227027	OFF	0.015665	0.011611	0.0181934	0.181075	0	0	0	0	0	0.181075	0	0	0	0	0	0	0	0	0	0	0	0	0	0	0	0.02980434
2700	611870	4227017	OFF	0.015038	0.011168	0.0174806	0.173829	0	0	0	0	0	0.173829	0	0	0	0	0	0	0	0	0	0	0	0	0	0	0	0.02864813
2701	611870	4227007	OFF	0.01439	0.01071	0.0167441	0.166336	0	0	0	0	0	0.166336	0	0	0	0	0	0	0	0	0	0	0	0	0	0	0	0.02745363
2702	611870	4226997	OFF	0.013731	0.010245	0.0159964	0.158727	0	0	0	0	0	0.158727	0	0	0	0	0	0	0	0	0	0	0	0	0	0	0	0.02624107
2703	611870	4226987	OFF	0.013127	0.00978	0.0152475	0.151103	0	0	0	0	0	0.151103	0	0	0	0	0	0	0	0	0	0	0	0	0	0	0	0.02502702
2704	611870	4226977	OFF	0.012423	0.009322	0.0145106	0.143601	0	0	0	0	0	0.143601	0	0	0	0	0	0	0	0	0	0	0	0	0	0	0	0.02383243
2705	611870	4226967	OFF	0.011799	0.008881	0.0138014	0.136386	0	0	0	0	0	0.136386	0	0	0	0	0	0	0	0	0	0	0	0	0	0	0	0.02268224
2706	611870	4226957	OFF	0.011216	0.008469	0.0131394	0.129653	0	0	0	0	0	0.129653	0	0	0	0	0	0	0	0	0	0	0	0	0	0	0	0.02160884
2707	611870	4226917	OFF	0.00944	0.007209	0.0111156	0.109119	0	0	0	0	0	0.109119	0	0	0	0	0	0	0	0	0	0	0	0	0	0	0	0.01832436
2708	611870	4226907	OFF	0.009095	0.006961	0.0107199	0.105128	0	0	0	0	0	0.105128	0	0	0	0	0	0	0	0	0	0	0	0	0	0	0	0.01768068
2709	611880	4227567		0.014774	0.012931	0.0186647	0	0	0	0	0	0	0	0	0	0	0	0	0	0	0	0	0	0	0	0	0	0.03159558
2710	611880	4227557		0.01499	0.012957	0.0188139	0	0	0	0	0	0	0	0	0	0	0	0	0	0	0	0	0	0	0	0	0	0.03177062
2711	611880	4227547		0.015338	0.013121	0.019147	0	0	0	0	0	0	0	0	0	0	0	0	0	0	0	0	0	0	0	0	0	0.03226767
2712	611880

2747	611880	4227157	OFF		0.019359	0.014315	0.0224632	0.223776	0	0	0	0	0	0.223776	0	0	0	0	0	0	0	0	0	0	0	0	0	0	0.03677846
2748	611880	4227147	OFF		0.019147	0.014149	0.0222098	0.221328	0	0	0	0	0	0.221328	0	0	0	0	0	0	0	0	0	0	0	0	0	0	0.0363587
2749	611880	4227137	OFF		0.018899	0.013962	0.0219193	0.218464	0	0	0	0	0	0.218464	0	0	0	0	0	0	0	0	0	0	0	0	0	0	0.03588147
2750	611880	4227127	OFF		0.018621	0.013755	0.0215956	0.215248	0	0	0	0	0	0.215248	0	0	0	0	0	0	0	0	0	0	0	0	0	0	0.03535107
2751	611880	4227117	OFF		0.018306	0.013522	0.0212295	0.211602	0	0	0	0	0	0.211602	0	0	0	0	0	0	0	0	0	0	0	0	0	0	0.0347519
2752	611880	4227107	OFF		0.017956	0.013268	0.0208266	0.207565	0	0	0	0	0	0.207565	0	0	0	0	0	0	0	0	0	0	0	0	0	0	0.03409434
2753	611880	4227097	OFF		0.017572	0.012989	0.0203848	0.203127	0	0	0	0	0	0.203127	0	0	0	0	0	0	0	0	0	0	0	0	0	0	0.0333739
2754	611880	4227087	OFF		0.017162	0.012692	0.0199129	0.198378	0	0	0	0	0	0.198378	0	0	0	0	0	0	0	0	0	0	0	0	0	0	0.03260512
2755	611880	4227077	OFF		0.016718	0.012374	0.0194051	0.193254	0	0	0	0	0	0.193254	0	0	0	0	0	0	0	0	0	0	0	0	0	0	0.03177864
2756	611880	4227067	OFF		0.016262	0.012048	0.0188841	0.187981	0	0	0	0	0	0.187981	0	0	0	0	0	0	0	0	0	0	0	0	0	0	0.03093166
2757	611880	4227057	OFF		0.015781	0.011705	0.0183349	0.182415	0	0	0	0	0	0.182415	0	0	0	0	0	0	0	0	0	0	0	0	0	0	0.03003949
2758	611880	4227047	OFF		0.015277	0.011347	0.0177613	0.176596	0	0	0	0	0	0.176596	0	0	0	0	0	0	0	0	0	0	0	0	0	0	0.02910818
2759	611880	4227037	OFF		0.014744	0.010968	0.0171537	0.170433	0	0	0	0	0	0.170433	0	0	0	0	0	0	0	0	0	0	0	0	0	0	0.02812146
2760	611880	4227027	OFF		0.014188	0.010573	0.0165204	0.164007	0	0	0	0	0	0.164007	0	0	0	0	0	0	0	0	0	0	0	0	0	0	0.02709316
2761	611880	4227017	OFF		0.013619	0.01017	0.0158731	0.157433	0	0	0	0	0	0.157433	0	0	0	0	0	0	0	0	0	0	0	0	0	0	0.02604266
2762	611880	4227007	OFF		0.013041	0.00976	0.0152156	0.150749	0	0	0	0	0	0.150749	0	0	0	0	0	0	0	0	0	0	0	0	0	0	0.02497609
2763	611880	4226997	OFF		0.012461	0.00935	0.0145559	0.144043	0	0	0	0	0	0.144043	0	0	0	0	0	0	0	0	0	0	0	0	0	0	0.02390572
2764	611880	4226987	OFF		0.011889	0.008946	0.0139058	0.137432	0	0	0	0	0	0.137432	0	0	0	0	0	0	0	0	0	0	0	0	0	0	0.02285138
2765	611880	4226977	OFF		0.011338	0.008556	0.0132791	0.131059	0	0	0	0	0	0.131059	0	0	0	0	0	0	0	0	0	0	0	0	0	0	0.02183491
2766	611880	4226967	OFF		0.010812	0.008184	0.0126813	0.124983	0	0	0	0	0	0.124983	0	0	0	0	0	0	0	0	0	0	0	0	0	0	0.02086513
2767	611880	4226957	OFF		0.010328	0.00784	0.01213	0.11939	0	0	0	0	0	0.11939	0	0	0	0	0	0	0	0	0	0	0	0	0	0	0.01997028
2768	611880	4226947	OFF		0.009894	0.007532	0.0116357	0.114373	0	0	0	0	0	0.114373	0	0	0	0	0	0	0	0	0	0	0	0	0	0	0.01916815
2769	611880	4226937	OFF		0.009504	0.007255	0.0111905	0.10986	0	0	0	0	0	0.10986	0	0	0	0	0	0	0	0	0	0	0	0	0	0	0.01844537
2770	611880	4226917	OFF		0.008815	0.006763	0.0104034	0.101901	0	0	0	0	0	0.101901	0	0	0	0	0	0	0	0	0	0	0	0	0	0	0.01716617
2771	611880	4226907	OFF		0.008514	0.006546	0.0100576	0.098417	0	0	0	0	0	0.098417	0	0	0	0	0	0	0	0	0	0	0	0	0	0	0.01660359
2772	611855	4226895	OFF		0.009721	0.007402	0.0114284	0.112372	0	0	0	0	0	0.112372	0	0	0	0	0	0	0	0	0	0	0	0	0	0	0.01883008
2773	611890	4227707	OFF		0.011233	0.011878	0.0157409	0.129852	0	0	0	0	0	0.129852	0	0	0	0	0	0	0	0	0	0	0	0	0	0	0.02761858
2774	611890	4227697	OFF		0.011463	0.011933	0.0159211	0.132508	0	0	0	0	0	0.132508	0	0	0	0	0	0	0	0	0	0	0	0	0	0	0.02785457
2775	611890	4227687	OFF		0.011692	0.011984	0.0160973	0.135158	0	0	0	0	0	0.135158	0	0	0	0	0	0	0	0	0	0	0	0	0	0	0.02808159
2776	611890	4227567			0.014259	0.012344	0.0179107	0	0	0	0	0	0	0	0	0	0	0	0	0	0	0	0	0	0	0	0	0	0.03025504
2777	611890	4227557			0.014454	0.012374	0.0180506	0	0	0	0	0	0	0	0	0	0	0	0	0	0	0	0	0	0	0	0	0	0.03042464
2778	611890	4227547			0.014723	0.012481	0.0182932	0	0	0	0	0	0	0	0	0	0	0	0	0	0	0	0	0	0	0	0	0	0.03077466
2779	611890	4227537			0.015004	0.012605	0.0185556	0	0	0	0	0	0	0	0	0	0	0	0	0	0	0	0	0	0	0	0	0	0.03116059
2780	611890	4227527			0.015274	0.012722	0.0188065	0	0	0	0	0	0	0	0	0	0	0	0	0	0	0	0	0	0	0	0	0	0.03152896
2781	611890	4227517			0.015538	0.012837	0.0190518	0	0	0	0	0	0	0	0	0	0	0	0	0	0	0	0	0	0	0	0	0	0.03188893
2782	611890	4227507	OFF		0.015782	0.01294	0.0192759	0.182426	0	0	0	0	0	0.182426	0	0	0	0	0	0	0	0	0	0	0	0	0	0	0.03221566
2783	611890	4227497	OFF		0.016004	0.013034	0.0194804	0.184997	0	0	0	0	0	0.184997	0	0	0	0	0	0	0	0	0	0	0	0	0	0	0.03251398
2784	611890	4227487	OFF		0.016176	0.013094	0.0196296	0.186984	0	0	0	0	0	0.186984	0	0	0	0	0	0	0	0	0	0	0	0	0	0	0.03272395
2785	611890	4227467	OFF		0.016481	0.013201	0.0198936	0.190507	0	0	0	0	0	0.190507	0	0	0	0	0	0	0	0	0	0	0	0	0	0	0.033095
2786	611890	4227457	OFF		0.016681	0.013297	0.0200862	0.192825	0	0	0	0	0	0.192825	0	0	0	0	0	0	0	0	0	0	0	0	0	0	0.0333827
2787	611890	4227447	OFF		0.016885	0.013394	0.0202825	0.195178	0	0	0	0	0	0.195178	0	0	0	0	0	0	0	0	0	0	0	0	0	0	0.03367697
2788	611890	4227437	OFF		0.01709	0.013492	0.02048	0.197556	0	0	0	0	0	0.197556	0	0	0	0	0	0	0	0	0	0	0	0	0	0	0.03397233
2789	611890	4227427	OFF		0.017313	0.013594	0.0206906	0.200126	0	0	0	0	0	0.200126	0	0	0	0	0	0	0	0	0	0	0	0	0	0	0.03428477
2790	611890	4227417	OFF		0.017536	0.013691	0.0208982	0.202705	0	0	0	0	0	0.202705	0	0	0	0	0	0	0	0	0	0	0	0	0	0	0.03458966
2791	611890	4227407	OFF		0.017659	0.013708	0.0209846	0.204124	0	0	0	0	0	0.204124	0	0	0	0	0	0	0	0	0	0	0	0	0	0	0.03469275
2792	611890	4227397	OFF		0.017799	0.013757	0.0211058	0.205743	0	0	0	0	0	0.205743	0	0	0	0	0	0	0	0	0	0	0	0	0	0	0.03486301
2793	611890	4227387	OFF		0.017873	0.013763	0.0211542	0.206598	0	0	0	0	0	0.206598	0	0	0	0	0	0	0	0	0	0	0	0	0	0	0.03491684
2794	611890	4227377	OFF		0.01793	0.013758	0.0211851	0.207258	0	0	0	0	0	0.207258	0	0	0	0	0	0	0	0	0	0	0	0	0	0	0.03494324
2795	611890	4227367	OFF		0.017981	0.013758	0.0212157	0.207852	0	0	0	0	0	0.207852	0	0	0	0	0	0	0	0	0	0	0	0	0	0	0.03497365
2796	611890	4227347		OFF	0.018083	0.013761	0.0212788	0	0	0	0	0	0	0	0	0	0	0	0	0	0	0	0	0	0	0	0	0	0.03503945
2797	611890	4227337	OFF		0.018147	0.01378	0.0213319	0.209772	0	0	0	0	0	0.209772	0	0	0	0	0	0	0	0	0	0	0	0	0	0	0.03511174
2798	611890	4227327	OFF		0.018211	0.0138	0.0213854	0.210507	0	0	0	0	0	0.210507	0	0	0	0	0	0	0	0	0	0	0	0	0	0	0.03518557
2799	611890	4227317	OFF		0.018271	0.013819	0.0214355	0.211201	0	0	0	0	0	0.211201	0	0	0	0	0	0	0	0	0	0	0	0	0	0	0.03525427
2800	611890	4227307		OFF	0.018327	0.013835	0.0214818	0	0	0	0	0	0	0	0	0	0	0	0	0	0	0	0	0	0	0	0	0	0.0353173
2801	611890	4227297		OFF	0.01838	0.01385	0.0215241	0	0	0	0	0	0	0	0	0	0	0	0	0	0	0	0	0	0	0	0	0	0.03537411
2802	611890	4227287		OFF	0.018427	0.013862	0.021562	0	0	0	0	0	0	0	0	0	0	0	0	0	0	0	0	0	0	0	0	0	0.03542409
2803	611890	4227277		OFF	0.01847	0.013871	0.0215946	0	0	0	0	0	0	0	0	0	0	0	0	0	0	0	0	0	0	0	0	0	0.03546599
2804	611890	4227267		OFF	0.018507	0.013877	0.0216211	0	0	0	0	0	0	0	0	0	0	0	0	0	0	0	0	0	0	0	0	0	0.03549832
2805	611890	4227257		OFF	0.018537	0.013879	0.0216402	0	0	0	0	0	0	0	0	0	0	0	0	0	0	0	0	0	0	0	0	0	0.0355191
2806	611890	4227247		OFF	0.018558	0.013875	0.0216501	0	0	0	0	0	0	0	0	0	0	0	0	0	0	0	0	0	0	0	0	0	0.0355253
2807	611890	4227237		OFF	0.018569	0.013865	0.0216485	0	0	0	0	0	0	0	0	0	0	0	0	0	0	0	0	0	0	0	0	0	0.03551326
2808	611890	4227227		OFF	0.018566	0.013846	0.0216327	0	0	0	0	0	0	0	0	0	0	0	0	0	0	0	0	0	0	0	0	0	0.03547859
2809	611890	4227217		OFF	0.018548	0.013816	0.0215991	0	0	0	0	0	0	0	0	0	0	0	0	0	0	0	0	0	0	0	0	0	0.0354155
2810	611890	4227207		OFF	0.01851	0.013774	0.0215436	0	0	0	0	0	0	0	0	0	0	0	0	0	0	0	0	0	0	0	0	0	0.03531716
2811	611890	4227197		OFF	0.018447	0.013715	0.0214613	0	0	0	0	0	0	0	0	0	0	0	0	0	0	0	0	0	0	0	0	0	0.0351761
2812	611890	4227187		OFF	0.018356	0.013637	0.0213477	0	0	0	0	0	0	0	0	0	0	0	0	0	0	0	0	0	0	0	0	0	0.03498451
2813	611890	4227177		OFF	0.018234	0.013537	0.0211986	0	0	0	0	0	0	0	0	0	0	0	0	0	0	0	0	0	0	0	0	0	0.03473607
2814	611890	4227167		OFF	0.018078	0.013416	0.0210125	0	0	0	0	0	0	0	0	0	0	0	0	0	0	0	0	0	0	0	0	0	0.03442816
2815	611890	4227157		OFF	0.017886	0.013267	0.0207845	0	0	0	0	0	0	0	0	0	0	0	0	0	0	0	0	0	0	0	0	0	0.03405134
2816	611890	4227147		OFF	0.017662	0.013093	0.0205186	0	0	0	0	0	0	0	0	0	0	0	0	0	0	0	0	0	0	0	0	0	0.03361201
2817	611890	4227137		OFF	0.017408	0.012903	0.0202219	0	0	0	0	0	0	0	0	0	0	0	0	0	0	0	0	0	0	0	0	0	0.03312527
2818	611890	4227127		OFF	0.017129	0.012698	0.0198989	0	0	0	0	0	0	0	0	0	0	0	0	0	0	0	0	0	0	0	0	0	0.03259689
2819	611890	4227117		OFF	0.016821	0.012473	0.0195432	0	0	0	0	0	0	0	0	0	0	0	0	0	0	0	0	0	0	0	0	0	0.03201604
2820	611890	4227107		OFF	0.016484	0.012228	0.0191551	0	0	0	0	0	0	0	0	0	0	0	0	0	0	0	0	0	0	0	0	0	0.03138297
2821	611890	4227097		OFF	0.016116	0.011961	0.0187314	0	0	0	0	0	0	0	0	0	0	0	0	0	0	0	0	0	0	0	0	0	0.03069204
2822	611890	4227087		OFF	0.01572	0.011675	0.0182769	0	0	0	0	0	0	0	0	0	0	0	0	0	0	0	0	0	0	0	0	0	0.02995183
2823	611890	4227077		OFF	0.015304	0.011376	0.0178002	0	0	0	0	0	0	0	0	0	0	0	0	0	0	0	0	0	0	0	0	0	0.02917582
2824	611890	4227067		OFF	0.01487	0.011065	0.0173035	0	0	0	0	0	0	0	0	0	0	0	0	0	0	0	0	0	0	0	0	0	0.02836825
2825	611890	4227057		OFF	0.014415	0.01074	0.0167844	0	0	0	0	0	0	0	0	0	0	0	0	0	0	0	0	0	0	0	0	0	0.02752483
2826	611890	4227047		OFF	0.013942	0.010404	0.0162455	0	0	0	0	0	0	0	0	0	0	0	0	0	0	0	0	0	0	0	0	0	0.02664946
2827	611890	4227037		OFF	0.013452	0.010055	0.015687	0	0	0	0	0	0	0	0	0	0	0	0	0	0	0	0	0	0	0	0	0	0.02574242
2828	611890	4227027		OFF	0.012946	0.009695	0.0151097	0	0	0	0	0	0	0	0	0	0	0	0	0	0	0	0	0	0	0	0	0	0.02480495
2829	611890	4227017		OFF	0.012434	0.009332	0.0145264	0	0	0	0	0	0	0	0	0	0	0	0	0	0	0	0	0	0	0	0	0	0.02385795
2830	611890	4227007		OFF	0.011919	0.008967	0.0139405	0	0	0	0	0	0	0	0	0	0	0	0	0	0	0	0	0	0	0	0	0	0.02290711
2831	611890	4226997		OFF	0.011408	0.008604	0.0133591	0	0	0	0	0	0	0	0	0	0	0	0	0	0	0	0	0	0	0	0	0	0.02196355
2832	611890	4226987		OFF	0.010911	0.008252	0.0127938	0	0	0	0	0	0	0	0	0	0	0	0	0	0	0	0	0	0	0	0	0	0.02104617
2833	611890	4226977		OFF	0.010441	0.007919	0.0122582	0	0	0	0	0	0	0	0	0	0	0	0	0	0	0	0	0	0	0	0	0	0.02017712
2834	611890	4226967		OFF	0.010001	0.007607	0.0117575	0	0	0	0	0	0	0	0	0	0	0	0	0	0	0	0	0	0	0	0	0	0.01936465
2835	611890	4226957		OFF	0.009593	0.007317	0.0112919	0	0	0	0	0	0	0	0	0	0	0	0	0	0	0	0	0	0	0	0	0	0.01860875
2836	611890	4226947	OFF		0.00922	0.007051	0.0108667	0.106581	0	0	0	0	0	0.106581	0	0	0	0	0	0	0	0	0	0	0	0	0	0	0.01791772
2837	611890	4226917	OFF		0.008271	0.006372	0.0097807	0.095612	0	0	0	0	0	0.095612	0	0	0	0	0	0	0	0	0	0	0	0	0	0	0.01615227
2838	611890	4226907	OFF		0.008006	0.00618	0.009476	0.092544	0	0	0	0	0	0.092544	0	0	0	0	0	0	0	0	0	0	0	0	0	0	0.01565626
2839	611865	4226895	OFF		0.009044	0.006921	0.0106575	0.104531	0	0	0	0	0	0.104531	0	0	0	0	0	0	0	0	0	0	0	0	0	0	0.01757845
2840	611865	4226885	OFF		0.008772	0.006725	0.0103459	0.101396	0	0	0	0	0	0.101396	0	0	0	0	0	0	0	0	0	0	0	0	0	0	0.01707136
2841	611865	4226875		OFF	0.008524	0.006547	0.0100611	0	0	0	0	0	0	0	0	0	0	0	0	0	0	0	0	0	0	0	0	0	0.01660767
2842	611875	4226895	OFF		0.008462	0.006507	0.0099955	0.097817	0	0	0	0	0	0.097817	0	0	0	0	0	0	0	0	0	0	0	0	0	0	0.01650204
2843	611875	4226885	OFF		0.008222	0.006333	0.0097191	0.095042	0	0	0	0	0	0.095042	0	0	0	0	0	0	0	0	0	0	0	0	0	0	0.0160521
2844	611875	4226875		OFF	0.008002	0.006174	0.0094658	0	0	0	0	0	0	0	0	0	0	0	0	0	0	0	0	0	0	0	0	0	0.01563943
2845	611885	4226895	OFF		0.00796	0.006146	0.0094213	0.092011	0	0	0	0	0	0.092011	0	0	0	0	0	0	0	0	0	0	0	0	0	0	0.01556723
2846	611885	4226885	OFF		0.007745	0.00599	0.0091731	0.089523	0	0	0	0	0	0.089523	0	0	0	0	0	0	0	0	0	0	0	0	0	0	0.01516296
2847	611885	4226875		OFF	0.007548	0.005846	0.0089456	0	0	0	0	0	0	0	0	0	0	0	0	0	0	0	0	0	0	0	0	0	0.01479195
2848	611895	4226895		OFF	0.007517	0.005826	0.0089137	0	0	0	0	0	0	0	0	0	0	0	0	0	0	0	0	0	0	0	0	0	0.0147401
2849	611895	4226885		OFF	0.007322	0.005685	0.0086888	0	0	0	0	0	0	0	0	0	0	0	0	0	0	0	0	0	0	0	0	0	0.01437351
2850	611895	4226875		OFF	0.007144	0.005555	0.0084826	0	0	0	0	0	0	0	0	0	0	0	0	0	0	0	0	0	0	0	0	0	0.01403721
2851	611990	4227727			0.009212	0.008592	0.0120378	0	0	0	0	0	0	0	0	0	0	0	0	0	0	0	0	0	0	0	0	0	0.02062995
2852	611990	4227717			0.009288	0.008587	0.0120795	0	0	0	0	0	0	0	0	0	0	0	0	0	0	0	0	0	0	0	0	0	0.02066625
2853	611990	4227707			0.00935	0.008561	0.012097	0	0	0	0	0	0	0	0	0	0	0	0	0	0	0	0	0	0	0	0	0	0.02065812
2854	611990	4227697			0.009423	0.008547	0.0121305	0	0	0	0	0	0	0	0	0	0	0	0	0	0	0	0	0	0	0	0	0	0.02067756
2855	611990	4227687			0.009492	0.008531	0.0121598	0	0	0	0	0	0	0	0	0	0	0	0	0	0	0	0	0	0	0	0	0	0.02069055
2856	611990	4227677			0.009551	0.008507	0.0121772	0	0	0	0	0	0	0	0	0	0	0	0	0	0	0	0	0	0	0	0	0	0.02068424
2857	611990	4227667			0.00962	0.008494	0.0122091	0	0	0	0	0	0	0	0	0	0	0	0	0	0	0	0	0	0	0	0	0	0.02070352
2858	611990	4227657			0.009686	0.008481	0.0122386	0	0	0	0	0	0	0	0	0	0	0	0	0	0	0	0	0	0	0	0	0	0.02071953
2859	611990	4227647			0.009745	0.008463	0.0122599	0	0	0	0	0	0	0	0	0	0	0	0	0	0	0	0	0	0	0	0	0	0.02072258
2860	611990	4227637		OFF	0.009816	0.008459	0.0123003	0	0	0	0	0	0	0	0	0	0	0	0	0	0	0	0	0	0	0	0	0	0.02075964

2892	611990	4227307			OFF	0.011263	0.008601	0.013275	0	0	0	0	0	0	0	0	0	0	0	0	0	0	0	0	0	0	0	0	0	0	0.0218765
2893	611990	4227297			OFF	0.011202	0.008548	0.0131981	0	0	0	0	0	0	0	0	0	0	0	0	0	0	0	0	0	0	0	0	0	0	0	0.02174645
2894	611990	4227287			OFF	0.011133	0.00849	0.0131127	0	0	0	0	0	0	0	0	0	0	0	0	0	0	0	0	0	0	0	0	0	0	0	0.02160279
2895	611990	4227277			OFF	0.011056	0.008426	0.0130181	0	0	0	0	0	0	0	0	0	0	0	0	0	0	0	0	0	0	0	0	0	0	0	0.0214446
2896	611990	4227267			OFF	0.01097	0.008357	0.0129139	0	0	0	0	0	0	0	0	0	0	0	0	0	0	0	0	0	0	0	0	0	0	0	0.02127092
2897	611990	4227257			OFF	0.010875	0.008281	0.0127995	0	0	0	0	0	0	0	0	0	0	0	0	0	0	0	0	0	0	0	0	0	0	0	0.02108089
2898	611990	4227247			OFF	0.010771	0.008199	0.0126745	0	0	0	0	0	0	0	0	0	0	0	0	0	0	0	0	0	0	0	0	0	0	0	0.02087378
2899	611990	4227237			OFF	0.010656	0.008111	0.0125385	0	0	0	0	0	0	0	0	0	0	0	0	0	0	0	0	0	0	0	0	0	0	0	0.02064915
2900	611990	4227227			OFF	0.010532	0.008015	0.0123915	0	0	0	0	0	0	0	0	0	0	0	0	0	0	0	0	0	0	0	0	0	0	0	0.02040692
2901	611990	4227217			OFF	0.010398	0.007914	0.0122339	0	0	0	0	0	0	0	0	0	0	0	0	0	0	0	0	0	0	0	0	0	0	0	0.02014754
2902	611990	4227207			OFF	0.010255	0.007806	0.0120662	0	0	0	0	0	0	0	0	0	0	0	0	0	0	0	0	0	0	0	0	0	0	0	0.01987198
2903	611990	4227197			OFF	0.010103	0.007692	0.0118892	0	0	0	0	0	0	0	0	0	0	0	0	0	0	0	0	0	0	0	0	0	0	0	0.01958161
2904	611990	4227187			OFF	0.009944	0.007574	0.0117039	0	0	0	0	0	0	0	0	0	0	0	0	0	0	0	0	0	0	0	0	0	0	0	0.01927795
2905	611990	4227177	OFF			0.009778	0.007451	0.0115112	0.113031	0	0	0	0	0	0.113031	0	0	0	0	0	0	0	0	0	0	0	0	0	0	0	0	0.01896244
2906	611990	4227167	OFF			0.009606	0.007324	0.0113117	0.111044	0	0	0	0	0	0.111044	0	0	0	0	0	0	0	0	0	0	0	0	0	0	0	0	0.01863614
2907	611990	4227157	OFF			0.009429	0.007194	0.0111059	0.108989	0	0	0	0	0	0.108989	0	0	0	0	0	0	0	0	0	0	0	0	0	0	0	0	0.01829967
2908	611990	4227147	OFF			0.009245	0.007059	0.0108939	0.10687	0	0	0	0	0	0.10687	0	0	0	0	0	0	0	0	0	0	0	0	0	0	0	0	0.01795331
2909	611990	4227137	OFF			0.009056	0.006921	0.0106758	0.104686	0	0	0	0	0	0.104686	0	0	0	0	0	0	0	0	0	0	0	0	0	0	0	0	0.01759717
2910	611990	4227127	OFF			0.008862	0.006778	0.0104505	0.102441	0	0	0	0	0	0.102441	0	0	0	0	0	0	0	0	0	0	0	0	0	0	0	0	0.0172285
2911	611990	4227117	OFF			0.008662	0.006629	0.010217	0.100126	0	0	0	0	0	0.100126	0	0	0	0	0	0	0	0	0	0	0	0	0	0	0	0	0.01684552
2912	611990	4227107	OFF			0.008456	0.006478	0.0099788	0.097743	0	0	0	0	0	0.097743	0	0	0	0	0	0	0	0	0	0	0	0	0	0	0	0	0.01645648
2913	611990	4227097	OFF			0.008249	0.006328	0.0097408	0.095352	0	0	0	0	0	0.095352	0	0	0	0	0	0	0	0	0	0	0	0	0	0	0	0	0.01606847
2914	611990	4227087	OFF			0.00804	0.006177	0.009501	0.092939	0	0	0	0	0	0.092939	0	0	0	0	0	0	0	0	0	0	0	0	0	0	0	0	0.01567772
2915	611990	4227077	OFF			0.007831	0.006026	0.009261	0.090523	0	0	0	0	0	0.090523	0	0	0	0	0	0	0	0	0	0	0	0	0	0	0	0	0.0152868
2916	611990	4227067	OFF			0.007624	0.005876	0.0090227	0.088123	0	0	0	0	0	0.088123	0	0	0	0	0	0	0	0	0	0	0	0	0	0	0	0	0.01489858
2917	611990	4227057	OFF			0.007419	0.005729	0.0087882	0.085762	0	0	0	0	0	0.085762	0	0	0	0	0	0	0	0	0	0	0	0	0	0	0	0	0.01451679
2918	611990	4227047	OFF			0.00722	0.005585	0.0085592	0.083455	0	0	0	0	0	0.083455	0	0	0	0	0	0	0	0	0	0	0	0	0	0	0	0	0.01414379
2919	611990	4227037	OFF			0.007026	0.005445	0.0083368	0.081217	0	0	0	0	0	0.081217	0	0	0	0	0	0	0	0	0	0	0	0	0	0	0	0	0.0137857
2920	611990	4227027	OFF			0.00684	0.00531	0.0081225	0.079061	0	0	0	0	0	0.079061	0	0	0	0	0	0	0	0	0	0	0	0	0	0	0	0	0.01343246
2921	611990	4227017	OFF			0.006661	0.00518	0.0079169	0.076993	0	0	0	0	0	0.076993	0	0	0	0	0	0	0	0	0	0	0	0	0	0	0	0	0.01309734
2922	611990	4227007	OFF			0.006488	0.005054	0.0077175	0.074999	0	0	0	0	0	0.074999	0	0	0	0	0	0	0	0	0	0	0	0	0	0	0	0	0.01277177
2923	611990	4226997	OFF			0.006323	0.004933	0.0075263	0.073085	0	0	0	0	0	0.073085	0	0	0	0	0	0	0	0	0	0	0	0	0	0	0	0	0.01245977
2924	611990	4226987	OFF			0.006163	0.004817	0.007342	0.07124	0	0	0	0	0	0.07124	0	0	0	0	0	0	0	0	0	0	0	0	0	0	0	0	0.01215889
2925	611990	4226967	OFF			0.005866	0.004601	0.0069995	0.067804	0	0	0	0	0	0.067804	0	0	0	0	0	0	0	0	0	0	0	0	0	0	0	0	0.01160024
2926	611990	4226957	OFF			0.005723	0.004497	0.0068353	0.066158	0	0	0	0	0	0.066158	0	0	0	0	0	0	0	0	0	0	0	0	0	0	0	0	0.01133241
2927	611990	4226947	OFF			0.005585	0.004396	0.0066752	0.064554	0	0	0	0	0	0.064554	0	0	0	0	0	0	0	0	0	0	0	0	0	0	0	0	0.01107135
2928	611990	4226937			OFF	0.00545	0.004298	0.0065198	0	0	0	0	0	0	0	0	0	0	0	0	0	0	0	0	0	0	0	0	0	0	0	0.01081788
2929	611990	4226927			OFF	0.00532	0.004203	0.0063702	0	0	0	0	0	0	0	0	0	0	0	0	0	0	0	0	0	0	0	0	0	0	0	0.01057737
2930	611990	4226917			OFF	0.005195	0.004111	0.0062245	0	0	0	0	0	0	0	0	0	0	0	0	0	0	0	0	0	0	0	0	0	0	0	0.01033544
2931	611990	4226907			OFF	0.005074	0.004022	0.0060844	0	0	0	0	0	0	0	0	0	0	0	0	0	0	0	0	0	0	0	0	0	0	0	0.01010627
2932	611990	4226897			OFF	0.004963	0.003939	0.0059543	0	0	0	0	0	0	0	0	0	0	0	0	0	0	0	0	0	0	0	0	0	0	0	0.00989321
2933	611990	4226887			OFF	0.004862	0.003864	0.0058373	0	0	0	0	0	0	0	0	0	0	0	0	0	0	0	0	0	0	0	0	0	0	0	0.00970178
2934	611990	4226877			OFF	0.00477	0.003796	0.00573	0	0	0	0	0	0	0	0	0	0	0	0	0	0	0	0	0	0	0	0	0	0	0	0.00952608
2935	611990	4226697	OFF			0.003695	0.002976	0.0044522	0.042711	0	0	0	0	0	0.042711	0	0	0	0	0	0	0	0	0	0	0	0	0	0	0	0	0.00742839
2936	612090	4227727				0.00747	0.006543	0.0094398	0	0	0	0	0	0	0	0	0	0	0	0	0	0	0	0	0	0	0	0	0	0	0	0.01598245
2937	612090	4227717				0.007463	0.006498	0.0094018	0	0	0	0	0	0	0	0	0	0	0	0	0	0	0	0	0	0	0	0	0	0	0	0.01590016
2938	612090	4227707				0.007442	0.00642	0.0093464	0	0	0	0	0	0	0	0	0	0	0	0	0	0	0	0	0	0	0	0	0	0	0	0.01578825
2939	612090	4227697				0.007447	0.00641	0.0093254	0	0	0	0	0	0	0	0	0	0	0	0	0	0	0	0	0	0	0	0	0	0	0	0.01573541
2940	612090	4227687				0.007453	0.00638	0.0093067	0	0	0	0	0	0	0	0	0	0	0	0	0	0	0	0	0	0	0	0	0	0	0	0.01568717
2941	612090	4227677				0.007456	0.006349	0.0092843	0	0	0	0	0	0	0	0	0	0	0	0	0	0	0	0	0	0	0	0	0	0	0	0.01563313
2942	612090	4227667				0.007486	0.006344	0.0092985	0	0	0	0	0	0	0	0	0	0	0	0	0	0	0	0	0	0	0	0	0	0	0	0.01564251
2943	612090	4227657				0.007519	0.006343	0.0093177	0	0	0	0	0	0	0	0	0	0	0	0	0	0	0	0	0	0	0	0	0	0	0	0.01566101
2944	612090	4227647			OFF	0.007549	0.006341	0.009334	0	0	0	0	0	0	0	0	0	0	0	0	0	0	0	0	0	0	0	0	0	0	0	0.01567493
2945	612090	4227637			OFF	0.007576	0.006337	0.0093473	0	0	0	0	0	0	0	0	0	0	0	0	0	0	0	0	0	0	0	0	0	0	0	0.01568439
2946	612090	4227627			OFF	0.0076	0.006332	0.0093579	0	0	0	0	0	0	0	0	0	0	0	0	0	0	0	0	0	0	0	0	0	0	0	0.01568952
2947	612090	4227617			OFF	0.007622	0.006325	0.0093657	0	0	0	0	0	0	0	0	0	0	0	0	0	0	0	0	0	0	0	0	0	0	0	0.01569044
2948	612090	4227607			OFF	0.007642	0.006316	0.009371	0	0	0	0	0	0	0	0	0	0	0	0	0	0	0	0	0	0	0	0	0	0	0	0.01568728
2949	612090	4227597			OFF	0.007658	0.006307	0.0093736	0	0	0	0	0	0	0	0	0	0	0	0	0	0	0	0	0	0	0	0	0	0	0	0.01568015
2950	612090	4227587	OFF			0.007673	0.006295	0.0093737	0.088691	0	0	0	0	0	0.088691	0	0	0	0	0	0	0	0	0	0	0	0	0	0	0	0	0.01566914
2951	612090	4227577	OFF			0.00771	0.006305	0.0094036	0.089123	0	0	0	0	0	0.089123	0	0	0	0	0	0	0	0	0	0	0	0	0	0	0	0	0.01570876
2952	612090	4227567	OFF			0.007749	0.006317	0.0094364	0.08958	0	0	0	0	0	0.08958	0	0	0	0	0	0	0	0	0	0	0	0	0	0	0	0	0.0157536
2953	612090	4227547	OFF			0.007803	0.006321	0.0094715	0.090201	0	0	0	0	0	0.090201	0	0	0	0	0	0	0	0	0	0	0	0	0	0	0	0	0.01579251
2954	612090	4227537	OFF			0.007811	0.006308	0.0094669	0.090296	0	0	0	0	0	0.090296	0	0	0	0	0	0	0	0	0	0	0	0	0	0	0	0	0.01577532
2955	612090	4227527	OFF			0.007817	0.006294	0.0094594	0.090359	0	0	0	0	0	0.090359	0	0	0	0	0	0	0	0	0	0	0	0	0	0	0	0	0.01575381
2956	612090	4227517	OFF			0.007849	0.006303	0.0094847	0.090725	0	0	0	0	0	0.090725	0	0	0	0	0	0	0	0	0	0	0	0	0	0	0	0	0.01578736
2957	612090	4227507	OFF			0.007882	0.006313	0.0095128	0.091116	0	0	0	0	0	0.091116	0	0	0	0	0	0	0	0	0	0	0	0	0	0	0	0	0.01582574
2958	612090	4227497	OFF			0.007912	0.00632	0.0095357	0.091452	0	0	0	0	0	0.091452	0	0	0	0	0	0	0	0	0	0	0	0	0	0	0	0	0.0158559
2959	612090	4227477	OFF			0.007954	0.006325	0.0095641	0.091938	0	0	0	0	0	0.091938	0	0	0	0	0	0	0	0	0	0	0	0	0	0	0	0	0.0158886
2960	612090	4227467	OFF			0.007968	0.006323	0.0095717	0.092106	0	0	0	0	0	0.092106	0	0	0	0	0	0	0	0	0	0	0	0	0	0	0	0	0.01589475
2961	612090	4227457	OFF			0.00798	0.00632	0.0095765	0.092241	0	0	0	0	0	0.092241	0	0	0	0	0	0	0	0	0	0	0	0	0	0	0	0	0.01589673
2962	612090	4227447	OFF			0.007987	0.006315	0.0095771	0.09233	0	0	0	0	0	0.09233	0	0	0	0	0	0	0	0	0	0	0	0	0	0	0	0	0.01589208
2963	612090	4227437	OFF			0.00799	0.006306	0.0095722	0.092361	0	0	0	0	0	0.092361	0	0	0	0	0	0	0	0	0	0	0	0	0	0	0	0	0.01587858
2964	612090	4227427	OFF			0.007984	0.006292	0.0095573	0.092289	0	0	0	0	0	0.092289	0	0	0	0	0	0	0	0	0	0	0	0	0	0	0	0	0.01584892
2965	612090	4227417	OFF			0.007968	0.006254	0.0095132	0.091995	0	0	0	0	0	0.091995	0	0	0	0	0	0	0	0	0	0	0	0	0	0	0	0	0.0157669
2966	612090	4227367	OFF			0.007847	0.006126	0.0093495	0.090705	0	0	0	0	0	0.090705	0	0	0	0	0	0	0	0	0	0	0	0	0	0	0	0	0.0154759
2967	612090	4227357	OFF			0.0078	0.006084	0.0092893	0.090164	0	0	0	0	0	0.090164	0	0	0	0	0	0	0	0	0	0	0	0	0	0	0	0	0.01537329
2968	612090	4227347	OFF			0.007749	0.006038	0.0092241	0.089577	0	0	0	0	0	0.089577	0	0	0	0	0	0	0	0	0	0	0	0	0	0	0	0	0.01526253
2969	612090	4227337	OFF			0.007698	0.005992	0.0091585	0.088988	0	0	0	0	0	0.088988	0	0	0	0	0	0	0	0	0	0	0	0	0	0	0	0	0.0151507
2970	612090	4227327	OFF			0.007638	0.005939	0.0090816	0.088285	0	0	0	0	0	0.088285	0	0	0	0	0	0	0	0	0	0	0	0	0	0	0	0	0.01502049
2971	612090	4227317	OFF			0.00757	0.005882	0.008998	0.087509	0	0	0	0	0	0.087509	0	0	0	0	0	0	0	0	0	0	0	0	0	0	0	0	0.01487989
2972	612090	4227307	OFF			0.007496	0.00582	0.008906	0.086646	0	0	0	0	0	0.086646	0	0	0	0	0	0	0	0	0	0	0	0	0	0	0	0	0.0147256
2973	612090	4227277	OFF			0.00723	0.005606	0.0085849	0.083579	0	0	0	0	0	0.083579	0	0	0	0	0	0	0	0	0	0	0	0	0	0	0	0	0.01419132
2974	612090	4227267	OFF			0.007134	0.005533	0.0084714	0.082468	0	0	0	0	0	0.082468	0	0	0	0	0	0	0	0	0	0	0	0	0	0	0	0	0.01400427
2975	612090	4227257	OFF			0.007036	0.005457	0.0083536	0.081312	0	0	0	0	0	0.081312	0	0	0	0	0	0	0	0	0	0	0	0	0	0	0	0	0.01381023
2976	612090	4227247	OFF			0.006932	0.005379	0.0082334	0.080125	0	0	0	0	0	0.080125	0	0	0	0	0	0	0	0	0	0	0	0	0	0	0	0	0.0136128
2977	612090	4227237	OFF			0.006826	0.005301	0.0081103	0.078907	0	0	0	0	0	0.078907	0	0	0	0	0	0	0	0	0	0	0	0	0	0	0	0	0.0134108
2978	612090	4227217	OFF			0.006609	0.005139	0.0078577	0.076401	0	0	0	0	0	0.076401	0	0	0	0	0	0	0	0	0	0	0	0	0	0	0	0	0.01299686
2979	612090	4227207	OFF			0.006499	0.005057	0.0077294	0.075125	0	0	0	0	0	0.075125	0	0	0	0	0	0	0	0	0	0	0	0	0	0	0	0	0.01278668
2980	612090	4227197	OFF			0.006388	0.004975	0.0076003	0.073841	0	0	0	0	0	0.073841	0	0	0	0	0	0	0	0	0	0	0	0	0	0	0	0	0.01257537
2981	612090	4227187	OFF			0.006276	0.004893	0.0074709	0.072552	0	0	0	0	0	0.072552	0	0	0	0	0	0	0	0	0	0	0	0	0	0	0	0	0.01236352
2982	612090	4227177	OFF			0.006165	0.00481	0.0073414	0.071262	0	0	0	0	0	0.071262	0	0	0	0	0	0	0	0	0	0	0	0	0	0	0	0	0.01215163
2983	612090	4227167	OFF			0.006053	0.004728	0.0072121	0.069972	0	0	0	0	0	0.069972	0	0	0	0	0	0	0	0	0	0	0	0	0	0	0	0	0.0119401
2984	612090	4227137	OFF			0.005721	0.004484	0.0068274	0.066135	0	0	0	0	0	0.066135	0	0	0	0	0	0	0	0	0	0	0	0	0	0	0	0	0.01131103
2985	612090	4227087	OFF			0.005191	0.004093	0.0062131	0.060009	0	0	0	0	0	0.060009	0	0	0	0	0	0	0	0	0	0	0	0	0	0	0	0	0.01030631
2986	612090	4227077	OFF			0.005091	0.004019	0.006097	0.058853	0	0	0	0	0	0.058853	0	0	0	0	0	0	0	0	0	0	0	0	0	0	0	0	0.01011635
2987	612090	4227067	OFF			0.004994	0.003947	0.0059837	0.057726	0	0	0	0	0	0.057726	0	0	0	0	0	0	0	0	0	0	0	0	0	0	0	0	0.00993095
2988	612090	4227057	OFF			0.004899	0.003877	0.0058733	0.056628	0	0	0	0	0	0.056628	0	0	0	0	0	0	0	0	0	0	0	0	0	0	0	0	0.00975021
2989	612090	4227047	OFF			0.004806	0.003808	0.0057657	0.055559	0	0	0	0	0	0.055559	0	0	0	0	0	0	0	0	0	0	0	0	0	0	0	0	0.00957408
2990	612090	4227037	OFF			0.004716	0.003741	0.0056609	0.054517	0	0	0	0	0	0.054517	0	0	0	0	0	0	0	0	0	0	0	0	0	0	0	0	0.00940229
2991	612090	4227027	OFF			0.004628	0.003676	0.0055583	0.053499	0	0	0	0	0	0.053499	0	0	0	0	0	0	0	0	0	0	0	0	0	0	0	0	0.00923437
2992	612090	4227017	OFF			0.004542	0.003612	0.0054579	0.052502	0	0	0	0	0	0.052502	0	0	0	0	0	0	0	0	0	0	0	0	0	0	0	0	0.00906975
2993	612090	4227007	OFF			0.004457	0.003549	0.005359	0.051521	0	0	0	0	0	0.051521	0	0	0	0	0	0	0	0	0	0	0	0	0	0	0	0	0.0089078
2994	612090	4226997	OFF			0.004373	0.003487	0.0052615	0.050553	0	0	0	0	0	0.050553	0	0	0	0	0	0	0	0	0	0	0	0	0	0	0	0	0.00874797
2995	612090	4226987	OFF			0.00429	0.003425	0.0051649	0.049595	0	0	0	0	0	0.049595	0	0	0	0	0	0	0	0	0	0	0	0	0	0	0	0	0.00858989
2996	612090	4226977	OFF			0.004208	0.003364	0.0050694	0.048646	0	0	0	0	0	0.048646	0	0	0	0	0	0	0	0	0	0	0	0	0	0	0	0	0.00843343
2997	612090	4226967			OFF	0.004127	0.003304	0.004975	0	0	0	0	0	0	0	0	0	0	0	0	0	0	0	0	0	0	0	0	0	0	0	0.00827878
2998	612090	4226957			OFF	0.004

3037	612190	4227427	OFF				0.005874	0.004663	0.007057	0.067904	0	0	0	0	0	0.067904	0	0	0	0	0	0	0	0	0	0	0	0	0	0	0.01172005
3038	612190	4227417	OFF				0.005837	0.00463	0.0070098	0.067474	0	0	0	0	0	0.067474	0	0	0	0	0	0	0	0	0	0	0	0	0	0	0.01163988
3039	612190	4227407	OFF				0.005797	0.004595	0.0069593	0.067009	0	0	0	0	0	0.067009	0	0	0	0	0	0	0	0	0	0	0	0	0	0	0.0115548
3040	612190	4227397	OFF				0.005754	0.004559	0.006906	0.066517	0	0	0	0	0	0.066517	0	0	0	0	0	0	0	0	0	0	0	0	0	0	0.01146484
3041	612190	4227377	OFF				0.00566	0.00448	0.0067896	0.065422	0	0	0	0	0	0.065422	0	0	0	0	0	0	0	0	0	0	0	0	0	0	0.01126992
3042	612190	4227367	OFF				0.005598	0.004428	0.0067131	0.064709	0	0	0	0	0	0.064709	0	0	0	0	0	0	0	0	0	0	0	0	0	0	0.01114145
3043	612190	4227357	OFF				0.005542	0.004383	0.0066449	0.064061	0	0	0	0	0	0.064061	0	0	0	0	0	0	0	0	0	0	0	0	0	0	0.01102779
3044	612190	4227347	OFF				0.005485	0.004337	0.0065761	0.0634	0	0	0	0	0	0.0634	0	0	0	0	0	0	0	0	0	0	0	0	0	0	0.01091353
3045	612190	4227337	OFF				0.005428	0.004292	0.0065078	0.062749	0	0	0	0	0	0.062749	0	0	0	0	0	0	0	0	0	0	0	0	0	0	0.01079971
3046	612190	4227327	OFF				0.005371	0.004245	0.0064379	0.062085	0	0	0	0	0	0.062085	0	0	0	0	0	0	0	0	0	0	0	0	0	0	0.01068308
3047	612190	4227317	OFF				0.005309	0.004195	0.0063632	0.061374	0	0	0	0	0	0.061374	0	0	0	0	0	0	0	0	0	0	0	0	0	0	0.01055863
3048	612190	4227307	OFF				0.005243	0.004143	0.0062838	0.060608	0	0	0	0	0	0.060608	0	0	0	0	0	0	0	0	0	0	0	0	0	0	0.01042687
3049	612190	4227297	OFF				0.005174	0.004089	0.0062014	0.059811	0	0	0	0	0	0.059811	0	0	0	0	0	0	0	0	0	0	0	0	0	0	0.01029046
3050	612190	4227287	OFF				0.005105	0.004035	0.0061186	0.059011	0	0	0	0	0	0.059011	0	0	0	0	0	0	0	0	0	0	0	0	0	0	0.01015329
3051	612190	4227277	OFF				0.005034	0.003979	0.0060339	0.058192	0	0	0	0	0	0.058192	0	0	0	0	0	0	0	0	0	0	0	0	0	0	0.01001307
3052	612190	4227197	OFF				0.004464	0.003543	0.0053605	0.051598	0	0	0	0	0	0.051598	0	0	0	0	0	0	0	0	0	0	0	0	0	0	0.00890331
3053	612190	4227187	OFF				0.004397	0.003493	0.0052823	0.050825	0	0	0	0	0	0.050825	0	0	0	0	0	0	0	0	0	0	0	0	0	0	0.00877492
3054	612190	4227177	OFF				0.004331	0.003443	0.0052057	0.050068	0	0	0	0	0	0.050068	0	0	0	0	0	0	0	0	0	0	0	0	0	0	0.00864915
3055	612190	4227167	OFF				0.004267	0.003395	0.0051308	0.049328	0	0	0	0	0	0.049328	0	0	0	0	0	0	0	0	0	0	0	0	0	0	0.00852607
3056	612190	4227157	OFF				0.004205	0.003348	0.0050575	0.048603	0	0	0	0	0	0.048603	0	0	0	0	0	0	0	0	0	0	0	0	0	0	0.0084057
3057	612190	4227147	OFF				0.004143	0.003302	0.0049858	0.047895	0	0	0	0	0	0.047895	0	0	0	0	0	0	0	0	0	0	0	0	0	0	0.00828802
3058	612190	4227137	OFF				0.004084	0.003257	0.0049157	0.047204	0	0	0	0	0	0.047204	0	0	0	0	0	0	0	0	0	0	0	0	0	0	0.00817297
3059	612190	4227127	OFF				0.004025	0.003213	0.0048472	0.046527	0	0	0	0	0	0.046527	0	0	0	0	0	0	0	0	0	0	0	0	0	0	0.00806047
3060	612190	4227097			OFF		0.003857	0.003086	0.0046499	0	0	0	0	0	0	0	0	0	0	0	0	0	0	0	0	0	0	0	0	0	0.00773629
3061	612190	4227087			OFF		0.003802	0.003045	0.0045861	0	0	0	0	0	0	0	0	0	0	0	0	0	0	0	0	0	0	0	0	0	0.00763163
3062	612190	4227077			OFF		0.003748	0.003005	0.004523	0	0	0	0	0	0	0	0	0	0	0	0	0	0	0	0	0	0	0	0	0	0.00752795
3063	612190	4227067			OFF		0.003695	0.002965	0.0044601	0	0	0	0	0	0	0	0	0	0	0	0	0	0	0	0	0	0	0	0	0	0.00742475
3064	612190	4227057			OFF		0.003641	0.002924	0.0043973	0	0	0	0	0	0	0	0	0	0	0	0	0	0	0	0	0	0	0	0	0	0.00732155
3065	612190	4227047			OFF		0.003587	0.002884	0.0043341	0	0	0	0	0	0	0	0	0	0	0	0	0	0	0	0	0	0	0	0	0	0.00721795
3066	612190	4227037			OFF		0.003532	0.002843	0.0042706	0	0	0	0	0	0	0	0	0	0	0	0	0	0	0	0	0	0	0	0	0	0.00711366
3067	612190	4227027			OFF		0.003477	0.002802	0.0042065	0	0	0	0	0	0	0	0	0	0	0	0	0	0	0	0	0	0	0	0	0	0.00700856
3068	612190	4227017			OFF		0.003422	0.002761	0.0041419	0	0	0	0	0	0	0	0	0	0	0	0	0	0	0	0	0	0	0	0	0	0.00690267
3069	612190	4227007			OFF		0.003366	0.002719	0.004077	0	0	0	0	0	0	0	0	0	0	0	0	0	0	0	0	0	0	0	0	0	0.00679618
3070	612190	4226997			OFF		0.003311	0.002678	0.0040119	0	0	0	0	0	0	0	0	0	0	0	0	0	0	0	0	0	0	0	0	0	0.0066894
3071	612190	4226987			OFF		0.003255	0.002636	0.0039468	0	0	0	0	0	0	0	0	0	0	0	0	0	0	0	0	0	0	0	0	0	0.00658277
3072	612190	4226977			OFF		0.003199	0.002595	0.0038822	0	0	0	0	0	0	0	0	0	0	0	0	0	0	0	0	0	0	0	0	0	0.0064768
3073	612190	4226967			OFF		0.003145	0.002554	0.0038183	0	0	0	0	0	0	0	0	0	0	0	0	0	0	0	0	0	0	0	0	0	0.00637204
3074	612190	4226957			OFF		0.003091	0.002514	0.0037556	0	0	0	0	0	0	0	0	0	0	0	0	0	0	0	0	0	0	0	0	0	0.00626911
3075	612190	4226947			OFF		0.003039	0.002474	0.0036943	0	0	0	0	0	0	0	0	0	0	0	0	0	0	0	0	0	0	0	0	0	0.00616857
3076	612190	4226937			OFF		0.002988	0.002436	0.0036349	0	0	0	0	0	0	0	0	0	0	0	0	0	0	0	0	0	0	0	0	0	0.00607098
3077	612190	4226927			OFF		0.002939	0.002399	0.0035775	0	0	0	0	0	0	0	0	0	0	0	0	0	0	0	0	0	0	0	0	0	0.0059768
3078	612190	4226917			OFF		0.002892	0.002364	0.0035225	0	0	0	0	0	0	0	0	0	0	0	0	0	0	0	0	0	0	0	0	0	0.00588635
3079	612190	4226907			OFF		0.002847	0.00233	0.0034699	0	0	0	0	0	0	0	0	0	0	0	0	0	0	0	0	0	0	0	0	0	0.00579987
3080	612190	4226897			OFF		0.002805	0.002298	0.0034198	0	0	0	0	0	0	0	0	0	0	0	0	0	0	0	0	0	0	0	0	0	0.00571747
3081	612190	4226887			OFF		0.002764	0.002267	0.0033723	0	0	0	0	0	0	0	0	0	0	0	0	0	0	0	0	0	0	0	0	0	0.00563916
3082	612190	4226877			OFF		0.002726	0.002238	0.0033272	0	0	0	0	0	0	0	0	0	0	0	0	0	0	0	0	0	0	0	0	0	0.00556492
3083	612190	4226867			OFF		0.00269	0.00221	0.0032846	0	0	0	0	0	0	0	0	0	0	0	0	0	0	0	0	0	0	0	0	0	0.00549469
3084	612190	4226857			OFF		0.002656	0.002184	0.0032445	0	0	0	0	0	0	0	0	0	0	0	0	0	0	0	0	0	0	0	0	0	0.00542838
3085	612190	4226847			OFF		0.002624	0.002159	0.0032066	0	0	0	0	0	0	0	0	0	0	0	0	0	0	0	0	0	0	0	0	0	0.00536586
3086	612190	4226837			OFF		0.002594	0.002136	0.003171	0	0	0	0	0	0	0	0	0	0	0	0	0	0	0	0	0	0	0	0	0	0.00530694
3087	612190	4226827			OFF		0.002566	0.002114	0.0031374	0	0	0	0	0	0	0	0	0	0	0	0	0	0	0	0	0	0	0	0	0	0.00525133
3088	612190	4226817			OFF		0.00254	0.002093	0.0031056	0	0	0	0	0	0	0	0	0	0	0	0	0	0	0	0	0	0	0	0	0	0.00519869
3089	612190	4226807			OFF		0.002514	0.002073	0.0030754	0	0	0	0	0	0	0	0	0	0	0	0	0	0	0	0	0	0	0	0	0	0.0051486
3090	612190	4226797			OFF		0.00249	0.002054	0.0030464	0	0	0	0	0	0	0	0	0	0	0	0	0	0	0	0	0	0	0	0	0	0.00510059
3091	612190	4226787			OFF		0.002467	0.002036	0.0030185	0	0	0	0	0	0	0	0	0	0	0	0	0	0	0	0	0	0	0	0	0	0.00505418
3092	612190	4226777			OFF		0.002444	0.002018	0.0029912	0	0	0	0	0	0	0	0	0	0	0	0	0	0	0	0	0	0	0	0	0	0.00500893
3093	612190	4226767			OFF		0.002422	0.002	0.0029644	0	0	0	0	0	0	0	0	0	0	0	0	0	0	0	0	0	0	0	0	0	0.00496445
3094	612190	4226757			OFF		0.0024	0.001982	0.0029379	0	0	0	0	0	0	0	0	0	0	0	0	0	0	0	0	0	0	0	0	0	0.00492042
3095	612190	4226747			OFF		0.002378	0.001965	0.0029115	0	0	0	0	0	0	0	0	0	0	0	0	0	0	0	0	0	0	0	0	0	0.00487661
3096	611517	4227858				ON3	0.007962	0.01556	0.0165566	0	0	0	0	0	0	0	0	0	0	0	0	0	0	0	0	0	0	0	0	0	0.03211645
3097	611547	4227888				ON3	0.007448	0.016012	0.0165928	0	0	0	0	0	0	0	0	0	0	0	0	0	0	0	0	0	0	0	0	0	0.03260469
3098	611547	4227858				ON3	0.008201	0.018359	0.0188236	0	0	0	0	0	0	0	0	0	0	0	0	0	0	0	0	0	0	0	0	0	0.03718243
3099	611547	4227828				ON3	0.008958	0.020359	0.020794	0	0	0	0	0	0	0	0	0	0	0	0	0	0	0	0	0	0	0	0	0	0.04115315
3100	611547	4227798				ON3	0.009839	0.02226	0.022764	0	0	0	0	0	0	0	0	0	0	0	0	0	0	0	0	0	0	0	0	0	0.0450243
3101	611547	4227768				ON3	0.010891	0.023758	0.0245308	0	0	0	0	0	0	0	0	0	0	0	0	0	0	0	0	0	0	0	0	0	0.04828915
3102	611577	4227918				ON3	0.006984	0.015919	0.016246	0	0	0	0	0	0	0	0	0	0	0	0	0	0	0	0	0	0	0	0	0	0.03216522
3103	611577	4227888				ON3	0.007611	0.018432	0.0185273	0	0	0	0	0	0	0	0	0	0	0	0	0	0	0	0	0	0	0	0	0	0.03695926
3104	611577	4227858				ON3	0.008342	0.020473	0.0205126	0	0	0	0	0	0	0	0	0	0	0	0	0	0	0	0	0	0	0	0	0	0.04098546
3105	611577	4227828				ON3	0.009136	0.022157	0.0222657	0	0	0	0	0	0	0	0	0	0	0	0	0	0	0	0	0	0	0	0	0	0.04442281
3106	611577	4227798				ON3	0.010022	0.023508	0.0238215	0	0	0	0	0	0	0	0	0	0	0	0	0	0	0	0	0	0	0	0	0	0.04732958
3107	611577	4227768				ON3	0.011035	0.02457	0.0252343	0	0	0	0	0	0	0	0	0	0	0	0	0	0	0	0	0	0	0	0	0	0.04980466
3108	611607	4227918				ON3	0.007153	0.017341	0.0174268	0	0	0	0	0	0	0	0	0	0	0	0	0	0	0	0	0	0	0	0	0	0.0347679
3109	611607	4227888				ON3	0.007764	0.019666	0.0195553	0	0	0	0	0	0	0	0	0	0	0	0	0	0	0	0	0	0	0	0	0	0.03922125
3110	611607	4227858				ON3	0.008469	0.021466	0.021343	0	0	0	0	0	0	0	0	0	0	0	0	0	0	0	0	0	0	0	0	0	0.04280918
3111	611607	4227828				ON3	0.009238	0.022884	0.022879	0	0	0	0	0	0	0	0	0	0	0	0	0	0	0	0	0	0	0	0	0	0.04576286
3112	611607	4227798				ON3	0.010122	0.024015	0.0242668	0	0	0	0	0	0	0	0	0	0	0	0	0	0	0	0	0	0	0	0	0	0.04828157
3113	611607	4227768				ON3	0.011136	0.024948	0.0255832	0	0	0	0	0	0	0	0	0	0	0	0	0	0	0	0	0	0	0	0	0	0.05053148
3114	611637	4227918				ON3	0.007284	0.018095	0.018078	0	0	0	0	0	0	0	0	0	0	0	0	0	0	0	0	0	0	0	0	0	0.03617328
3115	611637	4227888				ON3	0.007878	0.020254	0.0200709	0	0	0	0	0	0	0	0	0	0	0	0	0	0	0	0	0	0	0	0	0	0.04032504
3116	611637	4227858				ON3	0.008547	0.021885	0.0217088	0	0	0	0	0	0	0	0	0	0	0	0	0	0	0	0	0	0	0	0	0	0.04359426
3117	611637	4227828				ON3	0.009312	0.023159	0.0231331	0	0	0	0	0	0	0	0	0	0	0	0	0	0	0	0	0	0	0	0	0	0.04629196
3118	611637	4227798				ON3	0.010182	0.024173	0.0244242	0	0	0	0	0	0	0	0	0	0	0	0	0	0	0	0	0	0	0	0	0	0.04859754
3119	611637	4227768				ON3	0.011171	0.025029	0.0256661	0	0	0	0	0	0	0	0	0	0	0	0	0	0	0	0	0	0	0	0	0	0.0506946
3120	611667	4227918				ON3	0.007353	0.018351	0.0183145	0	0	0	0	0	0	0	0	0	0	0	0	0	0	0	0	0	0	0	0	0	0.03666561
3121	611667	4227888				ON3	0.007932	0.020406	0.0202192	0	0	0	0	0	0	0	0	0	0	0	0	0	0	0	0	0	0	0	0	0	0.04062485
3122	611667	4227858				ON3	0.008591	0.021947	0.0217824	0	0	0	0	0	0	0	0	0	0	0	0	0	0	0	0	0	0	0	0	0	0.04372895
3123	611667	4227828				ON3	0.009357	0.023146	0.0231516	0	0	0	0	0	0	0	0	0	0	0	0	0	0	0	0	0	0	0	0	0	0.0462979
3124	611667	4227798				ON3	0.010207	0.024101	0.0243852	0	0	0	0	0	0	0	0	0	0	0	0	0	0	0	0	0	0	0	0	0	0.04848575
3125	611667	4227768				ON3	0.01118	0.024902	0.025577	0	0	0	0	0	0	0	0	0	0	0	0	0	0	0	0	0	0	0	0	0	0.05047935
3126	611697	4227918				ON3	0.007387	0.018292	0.0182904	0	0	0	0	0	0	0	0	0	0	0	0	0	0	0	0	0	0	0	0	0	0.03658189
3127	611697	4227888				ON3	0.007972	0.020247	0.020123	0	0	0	0	0	0	0	0	0	0	0	0	0	0	0	0	0	0	0	0	0	0.04036976
3128	611697	4227858				ON3	0.008611	0.021721	0.0216242	0	0	0	0	0	0	0	0	0	0	0	0	0	0	0	0	0	0	0	0	0	0.04334512
3129	611697	4227828				ON3	0.009373	0.022877	0.022958	0	0	0	0	0	0	0	0	0	0	0	0	0	0	0	0	0	0	0	0	0	0.04583525
3130	611697	4227798				ON3	0.010216	0.023799	0.0241624	0	0	0	0	0	0	0	0	0	0	0	0	0	0	0	0	0	0	0	0	0	0.04796104
3131	611697	4227768				ON3	0.011172	0.024537	0.0252957	0	0	0	0	0	0	0	0	0	0	0	0	0	0	0	0	0	0	0	0	0	0.04983224
3132	611727	4227918				ON3	0.007406	0.017961	0.0180519	0	0	0	0	0	0	0	0	0	0	0	0	0	0	0	0	0	0	0	0	0	0.03601302
3133	611727	4227888				ON3	0.007997	0.019828	0.0198213	0	0	0	0	0	0	0	0	0	0	0	0	0	0	0	0	0	0	0	0	0	0.03964889
3134	611727	4227858				ON3	0.00863	0.021214	0.0212519	0	0	0	0	0	0	0	0	0	0	0	0	0	0	0	0	0	0	0	0	0	0.04246595
3135	611727	4227828				ON3	0.009377	0.022294	0.0225188	0	0	0	0	0	0	0	0	0	0	0	0	0	0	0	0	0	0	0	0	0	0.04481252
3136	611727	4227798				ON3	0.010205	0.023164	0.0236757	0	0	0	0	0	0	0	0	0	0	0	0	0	0	0	0	0	0	0	0	0	0.04683977
3137	611727	4227768				ON3	0.011145	0.02384	0.0247518	0	0	0	0	0	0	0	0	0	0	0	0	0	0	0	0	0	0	0	0	0	0.04859172
3138	611757	4227918				ON3	0.007382	0.017157	0.0174285	0	0	0	0	0	0	0	0	0	0	0	0	0	0	0	0	0	0	0	0	0	0.03458572
3139	611757	4227888				ON3	0.007964	0.018926	0.0191191	0	0	0	0	0	0	0	0	0	0	0	0	0	0	0	0	0	0	0	0	0	0.03804535
3140	611757	4227858				ON3	0.008615	0.020198	0.0204741	0	0	0	0	0	0	0	0	0	0	0	0	0	0	0	0	0	0	0	0	0	0.04067257
3141	611757	4227828				ON3	0.009349	0.021211	0.0216822	0	0	0	0	0	0	0	0	0	0	0	0	0	0	0	0	0	0	0	0	0	0.04289315
3142	611757	4227798				ON3	0.010169	0.021975	0.0227532	0	0	0	0	0	0	0	0	0	0	0	0	0	0	0	0	0	0	0	0	0	0.04472828
3143	611757	4227768				ON3	0.011071	0.022638	0.0237969	0	0	0	0	0	0	0	0	0	0	0	0	0	0	0	0	0	0	0	0	0	0.04643465
3144	611787	4227918				ON3	0.00733	0.015699	0.0162929	0	0	0	0	0	0	0	0	0	0	0	0	0	0	0	0	0	0	0	0	0	0.03199158
3145	611787	4227888				ON3	0.007922	0.017211	0.0177942	0	0	0	0	0	0	0	0	0	0	0	0	0	0	0	0	0	0	0	0	0	0.03500533
3146	611787	4227858				ON3	0.008588	0.018255	0.0189856	0	0	0	0	0	0	0	0	0	0	0	0	0	0	0	0	0	0	0	0	0	0.0372409
3147	611787	4227828				ON3	0.009288	0.019088	0.0200367	0	0	0	0	0	0	0	0	0	0	0	0	0	0	0	0	0	0	0	0	0	0.03912439
3148	611787	4227798				ON3	0.010086	0.019752	0.0210188	0	0	0	0	0	0	0	0	0	0	0	0	0	0	0	0	0	0	0	0	0	0.04077042
3149	611787	4227768				ON3	0.010952	0.020306	0.0219588	0	0	0	0	0	0	0	0	0	0	0	0	0	0	0	0	0	0	0	0	0	0.04226521
3150

DPM Cancer Risk, Unmitigated

0<2

Cancer Risk = CONC * CPF * DBR * A * EF * CF * ASF * [ED/AT] * FAH * CCF

0<2 Offsite Resident ED			MEIR			0<2 Onsite 1 Resident ED			MEIR			0<2 Onsite 2 Resident ED			MEIR		
Phase 1	Phase 2	Phase 3	Cancer	X	Y	Phase 1	Phase 2	Phase 3	Cancer	X	Y	Phase 1	Phase 2	Phase 3	Cancer	X	Y
2.00	0.00	0.00	7.2868	611830	4E+06	0.00	2.00	0.00	1.7937	611747	4E+06	0.00	0.00	1.82	16.57	611405	4227067

Number	X	Y	Receptor Label Res	Park	Sch	Com	Golf	PM10E Concentration Phase 1	Phase 2	Phase 3	Offsite Cancer Risk (1/million) Home Phase1	Phase2	Phase3	Park Phase1	Phase2	Phase3	Cancer Sum	Onsite 1 Cancer Risk (1/million) Home Phase1	Phase2	Phase3	Park Phase1	Phase2	Phase3	Cancer Sum	Onsite 2 Cancer Risk (1/million) Home Phase1	Phase2	Phase3	Park Phase1	Phase2	Phase3	Cancer Sum
1	611531	4226987	ON2					0.0561	0.0398	0.0638	0	0	0	0	0	0	0	0	0	0	0	0	0	0	0	0	13.7462	0	0	0	13.7462
2	611531	4227007	ON2					0.0627	0.0444	0.0712	0	0	0	0	0	0	0	0	0	0	0	0	0	0	0	0	15.3531	0	0	0	15.3531
3	611531	4226927	ON2					0.0397	0.0284	0.0453	0	0	0	0	0	0	0	0	0	0	0	0	0	0	0	0	9.76195	0	0	0	9.76195
4	611541	4227137	ON2					0.0622	0.0446	0.0711	0	0	0	0	0	0	0	0	0	0	0	0	0	0	0	0	15.3329	0	0	0	15.3329
5	611541	4227157	ON2					0.0601	0.0432	0.0688	0	0	0	0	0	0	0	0	0	0	0	0	0	0	0	0	14.839	0	0	0	14.839
6	611541	4227077	ON2					0.064	0.0456	0.073	0	0	0	0	0	0	0	0	0	0	0	0	0	0	0	0	15.7247	0	0	0	15.7247
7	611541	4227057	ON2					0.0634	0.0451	0.0722	0	0	0	0	0	0	0	0	0	0	0	0	0	0	0	0	15.5637	0	0	0	15.5637
8	611541	4226987	ON2					0.0559	0.0397	0.0636	0	0	0	0	0	0	0	0	0	0	0	0	0	0	0	0	13.7076	0	0	0	13.7076
9	611541	4227007	ON2					0.059	0.0419	0.0672	0	0	0	0	0	0	0	0	0	0	0	0	0	0	0	0	14.4759	0	0	0	14.4759
10	611541	4226927	ON2					0.0396	0.0283	0.0452	0	0	0	0	0	0	0	0	0	0	0	0	0	0	0	0	9.73277	0	0	0	9.73277
11	611544	4227397	ON2		ON2			0.0425	0.0342	0.0514	0	0	0	0	0	0	0	0	0	0	0	0	0	0	0	0	0	0	0	0	0.41953	0.41953
12	611544	4227427	ON2		ON2			0.0399	0.0336	0.0494	0	0	0	0	0	0	0	0	0	0	0	0	0	0	0	0	0	0	0	0	0.40306	0.40306
13	611544	4227367	ON2		ON2			0.0459	0.0357	0.0546	0	0	0	0	0	0	0	0	0	0	0	0	0	0	0	0	0	0	0	0	0.44519	0.44519
14	611544	4227337	ON2		ON2			0.0474	0.036	0.0557	0	0	0	0	0	0	0	0	0	0	0	0	0	0	0	0	0	0	0	0	0.45462	0.45462
15	611544	4227277	ON2		ON2			0.0507	0.0376	0.0589	0	0	0	0	0	0	0	0	0	0	0	0	0	0	0	0	0	0	0	0	0.48076	0.48076
16	611544	4227307	ON2		ON2			0.0489	0.0366	0.0571	0	0	0	0	0	0	0	0	0	0	0	0	0	0	0	0	0	0	0	0	0.46616	0.46616
17	611544	4227247	ON2		ON2			0.0525	0.0385	0.0607	0	0	0	0	0	0	0	0	0	0	0	0	0	0	0	0	0	0	0	0	0.49539	0.49539
18	611544	4227217	ON2		ON2			0.0544	0.0396	0.0626	0	0	0	0	0	0	0	0	0	0	0	0	0	0	0	0	0	0	0	0	0.5112	0.5112
19	611551	4227137	ON2					0.0625	0.0448	0.0714	0	0	0	0	0	0	0	0	0	0	0	0	0	0	0	0	15.3951	0	0	0	15.3951
20	611551	4227157	ON2					0.0596	0.0429	0.0682	0	0	0	0	0	0	0	0	0	0	0	0	0	0	0	0	14.7024	0	0	0	14.7024
21	611551	4227077	ON2					0.0647	0.046	0.0737	0	0	0	0	0	0	0	0	0	0	0	0	0	0	0	0	15.8828	0	0	0	15.8828
22	611551	4227057	ON2					0.0632	0.0449	0.072	0	0	0	0	0	0	0	0	0	0	0	0	0	0	0	0	15.517	0	0	0	15.517
23	611551	4226987	ON2					0.0562	0.0399	0.064	0	0	0	0	0	0	0	0	0	0	0	0	0	0	0	0	13.7864	0	0	0	13.7864
24	611551	4227007	ON2					0.0626	0.0443	0.0712	0	0	0	0	0	0	0	0	0	0	0	0	0	0	0	0	15.3428	0	0	0	15.3428
25	611551	4226927	ON2					0.0394	0.0282	0.045	0	0	0	0	0	0	0	0	0	0	0	0	0	0	0	0	9.69288	0	0	0	9.69288
26	611561	4227137	ON2					0.0615	0.0441	0.0704	0	0	0	0	0	0	0	0	0	0	0	0	0	0	0	0	15.1667	0	0	0	15.1667
27	611561	4227157	ON2					0.0609	0.0438	0.0697	0	0	0	0	0	0	0	0	0	0	0	0	0	0	0	0	15.0253	0	0	0	15.0253
28	611561	4227077	ON2					0.0639	0.0455	0.0728	0	0	0	0	0	0	0	0	0	0	0	0	0	0	0	0	15.6957	0	0	0	15.6957
29	611561	4227057	ON2					0.0636	0.0451	0.0723	0	0	0	0	0	0	0	0	0	0	0	0	0	0	0	0	15.5904	0	0	0	15.5904
30	611561	4226987	ON2					0.0561	0.0398	0.0638	0	0	0	0	0	0	0	0	0	0	0	0	0	0	0	0	13.743	0	0	0	13.743
31	611561	4227007	ON2					0.0625	0.0442	0.071	0	0	0	0	0	0	0	0	0	0	0	0	0	0	0	0	15.2988	0	0	0	15.2988
32	611561	4226927	ON2					0.0393	0.0281	0.0448	0	0	0	0	0	0	0	0	0	0	0	0	0	0	0	0	9.66219	0	0	0	9.66219
33	611571	4227137	ON2					0.0605	0.0434	0.0692	0	0	0	0	0	0	0	0	0	0	0	0	0	0	0	0	14.9151	0	0	0	14.9151
34	611571	4227157	ON2					0.0582	0.0419	0.0667	0	0	0	0	0	0	0	0	0	0	0	0	0	0	0	0	14.382	0	0	0	14.382
35	611571	4227077	ON2					0.0637	0.0453	0.0726	0	0	0	0	0	0	0	0	0	0	0	0	0	0	0	0	15.6487	0	0	0	15.6487
36	611571	4227057	ON2					0.0632	0.0449	0.072	0	0	0	0	0	0	0	0	0	0	0	0	0	0	0	0	15.5127	0	0	0	15.5127
37	611571	4226987	ON2					0.0556	0.0394	0.0633	0	0	0	0	0	0	0	0	0	0	0	0	0	0	0	0	13.6343	0	0	0	13.6343
38	611571	4227007	ON2					0.0583	0.0414	0.0664	0	0	0	0	0	0	0	0	0	0	0	0	0	0	0	0	14.3018	0	0	0	14.3018
39	611571	4226927	ON2					0.039	0.0279	0.0445	0	0	0	0	0	0	0	0	0	0	0	0	0	0	0	0	9.58902	0	0	0	9.58902
40	611574	4227337	ON2		ON2			0.0473	0.0359	0.0556	0	0	0	0	0	0	0	0	0	0	0	0	0	0	0	0	0	0	0	0	0.45357	0.45357
41	611574	4227367	ON2		ON2			0.0457	0.0355	0.0543	0	0	0	0	0	0	0	0	0	0	0	0	0	0	0	0	0	0	0	0	0.44327	0.44327
42	611574	4227307	ON2		ON2			0.0488	0.0365	0.0569	0	0	0	0	0	0	0	0	0	0	0	0	0	0	0	0	0	0	0	0	0.46472	0.46472
43	611574	4227277	ON2		ON2			0.0504	0.0374	0.0586	0	0	0	0	0	0	0	0	0	0	0	0	0	0	0	0	0	0	0	0	0.47845	0.47845
44	611574	4227217	ON2		ON2			0.0525	0.0384	0.0606	0	0	0	0	0	0	0	0	0	0	0	0	0	0	0	0	0	0	0	0	0.49455	0.49455
45	611574	4227247	ON2		ON2			0.0508	0.0375	0.0589	0	0	0	0	0	0	0	0	0	0	0	0	0	0	0	0	0	0	0	0	0.48061	0.48061
46	611581	4227157	ON2					0.0586	0.0422	0.0671	0	0	0	0	0	0	0	0	0	0	0	0	0	0	0	0	14.4636	0	0	0	14.4636
47	611581	4227137	ON2					0.0619	0.0444	0.0708	0	0	0	0	0	0	0	0	0	0	0	0	0	0	0	0	15.2529	0	0	0	15.2529
48	611581	4227057	ON2					0.0629	0.0447	0.0716	0	0	0	0	0	0	0	0	0	0	0	0	0	0	0	0	15.4298	0	0	0	15.4298
49	611581	4227077	ON2					0.0642	0.0456	0.0731	0	0	0	0	0	0	0	0	0	0	0	0	0	0	0	0	15.763	0	0	0	15.763
50	611581	4227007	ON2					0.062	0.0439	0.0705	0	0	0	0	0	0	0	0	0	0	0	0	0	0	0	0	15.1898	0	0	0	15.1898
51	611581	4226987	ON2					0.0557	0.0395	0.0634	0	0	0	0	0	0	0	0	0	0	0	0	0	0	0	0	13.6615	0	0	0	13.6615
52	611581	4226927	ON2					0.0387	0.0276	0.0441	0	0	0	0	0	0	0	0	0	0	0	0	0	0	0	0	9.51354	0	0	0	9.51354
53	611591	4227157	ON2					0.0617	0.0443	0.0706	0	0	0	0	0	0	0	0	0	0	0	0	0	0	0	0	15.2185	0	0	0	15.2185
54	611591	4227137	ON2					0.064	0.0457	0.0731	0	0	0	0	0	0	0	0	0	0	0	0	0	0	0	0	15.7507	0	0	0	15.7507
55	611591	4227057	ON2					0.0632	0.0449	0.0719	0	0	0	0	0	0	0	0	0	0	0	0	0	0	0	0	15.4996	0	0	0	15.4996
56	611591	4227077	ON2					0.0636	0.0452	0.0725	0	0	0	0	0	0	0	0	0	0	0	0	0	0	0	0	15.6199	0	0	0	15.6199
57	611591	4227007	ON2					0.0618	0.0437	0.0702	0	0	0	0	0	0	0	0	0	0	0	0	0	0	0	0	15.1381	0	0	0	15.1381
58	611591	4226987	ON2					0.0553	0.0392	0.0629	0	0	0	0	0	0	0	0	0	0	0	0	0	0	0	0	13.5596	0	0	0	13.5596
59	611591	4226927	ON2					0.0386	0.0276	0.0441	0	0	0	0	0	0	0	0	0	0	0	0	0	0	0	0	9.49415	0	0	0	9.49415
60	611601	4227157	ON2					0.0599	0.043	0.0686	0	0	0	0	0	0	0	0	0	0	0	0	0	0	0	0	14.7791	0	0	0	14.7791
61	611601	4227137	ON2					0.0622	0.0445	0.071	0	0	0	0	0	0	0	0	0	0	0	0	0	0	0	0	15.3095	0	0	0	15.3095
62	611601	4227057	ON2					0.0627	0.0445	0.0713	0	0	0	0	0	0	0	0	0	0	0	0	0	0	0	0	15.3734	0	0	0	15.3734
63	611601	4227077	ON2					0.0631	0.0448	0.0718	0	0	0	0	0	0	0	0	0	0	0	0	0	0	0	0	15.4826	0	0	0	15.4826
64	611601	4227007	ON2					0.0578	0.0409	0.0657	0	0	0	0	0	0	0	0	0	0	0	0	0	0	0	0	14.1546	0	0	0	14.1546
65	611601	4226987	ON2					0.0548	0.0388	0.0623	0	0	0	0	0	0	0	0	0	0	0	0	0	0	0	0	13.4314	0	0	0	13.4314
66	611601	4226927	ON2					0.0382	0.0273	0.0436	0	0	0	0	0	0	0	0	0	0	0	0	0	0	0	0	9.39153	0	0	0	9.39153
67	611611	4226927	ON2					0.0379	0.0271	0.0432	0	0	0	0	0	0	0	0	0	0	0	0	0	0	0	0	9.31646	0	0	0	9.31646
68	611621	4226917	ON2					0.0375	0.0267	0.0427	0	0	0	0	0	0	0	0	0	0	0	0	0	0	0	0	9.20932	0	0	0	9.20932
69	611631	4226917	ON2					0.0341	0.0244	0.0389	0	0	0	0	0	0	0	0	0	0	0	0	0	0	0	0	8.38884	0	0	0	8.38884
70	611634	4227156	ON2					0.0587	0.0421	0.0671	0	0	0	0	0	0	0	0	0	0	0	0	0	0	0	0	14.4622	0	0	0	14.4622
71	611634	4227136	ON2					0.0613	0.0438	0.0699	0	0	0	0	0	0	0	0	0	0	0	0	0	0	0	0	15.0732	0	0	0	15.0732
72	611634	4227056	ON2					0.0617	0.0437	0.0701	0	0	0	0	0	0	0	0	0	0	0	0	0	0	0	0	15.1145	0	0	0	15.1145
73	611634	4227076	ON2					0.0622	0.0442	0.0708	0	0	0	0	0	0	0	0	0	0	0	0	0	0	0	0	15.2625	0	0	0	15.2625
74	611641	4226917	ON2					0.0342	0.0245	0.039	0	0	0	0	0	0	0	0	0	0	0	0	0	0	0	0	8.41517	0	0	0	8.41517
75	611644	4227156	ON2					0.0581	0.0417	0.0665	0	0	0	0	0	0	0	0	0	0	0	0	0	0	0	0	14.3234	0	0	0	14.3234
76	611644	4227136	ON2					0.0616	0.044	0.0703	0	0	0	0	0	0	0	0	0	0	0	0	0	0	0	0	15.1498	0	0	0	15.1498
77	611644	4227056	ON2					0.0612	0.0434	0.0696	0	0	0	0	0	0	0	0	0	0	0	0	0	0	0	0	14.998	0	0	0	14.998
78	611644	4227076	ON2					0.0626	0.0444	0.0712	0	0	0	0	0	0	0	0	0	0	0	0	0	0	0	0	15.3537	0	0	0	15.3537
79	611644	4226996	ON2					0.0549	0.0389	0.0624	0	0	0	0	0	0	0	0	0	0	0	0	0	0	0	0	13.4572	0	0	0	13.4572
80	611644	4227006	ON2					0.0602	0.0426	0.0684	0	0	0	0	0	0	0	0	0	0	0	0	0	0	0	0	14.7449	0	0	0	14.7449
81	611644	4227016	ON2					0.0585	0.0414	0.0665	0	0	0	0	0	0	0	0	0	0	0	0	0	0	0	0	14.3397	0	0	0	14.3397
82	611644	4226956	ON2					0.0467	0.0332	0.0532	0	0	0	0	0	0	0	0	0	0	0	0	0	0	0	0	11.4625	0	0	0	11.4625
83	611644	4226966	ON2					0.0488	0.0346	0.0555	0	0	0	0	0	0	0	0	0	0	0	0	0	0	0	0	11.9705	0	0	0	11.9705
84	611644	4226976	ON2					0.0548	0.0388	0.0623	0	0	0	0	0	0	0	0	0	0	0	0	0	0	0	0	13.4209	0	0	0	13.4209
85	611644	4226986	ON2					0.0538	0.0381	0.0611	0	0	0	0	0	0	0	0	0	0	0	0	0	0	0	0	13.1776	0	0	0	13.1776
86	611651	4226917	ON2					0.0366	0.0261	0.0417	0	0	0	0	0	0	0	0	0	0	0	0	0	0	0	0	8.98248	0	0	0	8.98248
87	611644	4226946	ON2					0.0467	0.0331	0.0531	0	0	0	0	0	0	0	0	0	0	0	0	0	0	0	0	11.4433	0	0	0	11.4433
88	611654	4227136	ON2					0.0607	0.0433	0.0692	0	0	0	0	0	0	0	0	0	0	0	0	0	0	0	0	14.9224	0	0	0	14.9224
89	611654	4227156	ON2					0.0584	0.0418	0.0667	0	0	0	0	0	0	0	0	0	0	0	0	0	0	0	0	14.3797	0	0	0	14.3797
90	611654	4227076	ON2					0.0616	0.0437	0.0701	0	0	0	0	0	0	0	0	0	0	0	0	0	0	0	0	15.1018	0	0	0	15.1018
91	611654	4227056	ON2					0.0612	0.0434	0.0696	0	0	0	0	0	0	0	0	0	0	0	0	0	0	0	0	15.0012	0	0	0	15.0012
92	611661	4226917	ON2					0.0332	0.0237	0.0379	0	0	0	0	0	0	0	0	0	0	0	0	0	0	0	0	8.16289	0	0	0	8.16289
93	611664	4227156	ON2					0.0577	0.0413	0.0659	0	0	0	0	0	0	0	0	0	0	0	0	0	0	0	0	14.2037	0	0	0	14.2037
94	611664	4227136	ON2					0.0601	0.0429	0.0686	0	0	0	0	0	0	0	0	0	0	0	0	0	0	0	0	14.7881	0	0	0	14.7881
95	611664	4227056	ON2					0.0605	0.0429	0.0688	0	0	0	0	0	0	0	0	0	0	0	0	0	0	0	0	14.8284	0	0	0	14.8284
96	611664	4227076	ON2					0.061	0.0433	0.0694	0	0	0	0	0	0	0	0	0	0	0	0	0	0	0	0	14.9579	0	0	0	14.9579
97	611664	4226996	ON2					0.0545	0.0386	0.0619	0	0	0	0	0	0	0	0	0	0	0	0	0	0	0	0	13.3426	0	0	0	13.3426
98	611664	4227006	ON2					0.0522	0.037	0.0594	0	0	0	0	0	0	0	0	0	0	0	0	0	0	0	0	12.8053	0	0	0	12.8053
99	611664	4227016	ON2					0.057	0.0404	0.0648	0	0	0	0	0	0	0	0	0	0	0	0	0	0	0	0	13.9644	0	0	0	13.9644
100	611664	4226956	ON2					0.0456	0.0324	0.0519	0	0	0	0	0	0	0	0	0	0	0	0	0	0	0	0	11.1825	0	0	0	11.1825
101	611664	4226966	ON2					0.0484	0.0343	0.055	0	0	0	0	0	0	0	0	0	0	0	0	0	0	0	0	11.8609	0	0	0	11.8609
102	611664	4226976	ON2					0.0503	0.0357	0.0572	0	0	0	0	0	0	0	0	0	0	0	0	0	0	0	0	12.3309	0	0	0	12.3309
103	611664	4226986	ON2					0.0525	0.0372	0.0597	0	0	0	0	0	0	0	0	0	0	0	0	0	0	0	0	12.8656	0	0	0	12.8656
104	611671	4226917	ON2					0.0332	0.0238	0.0379	0	0	0	0	0	0	0	0	0	0	0	0	0	0	0	0	8.16531	0	0	0	8.16531
105	611664	4226946	ON2					0.0425	0.0302	0.0484	0	0	0	0	0	0	0	0	0	0	0	0	0	0	0	0	10.4289	0	0	0	10.4289
106	611674	4227136	ON2					0.0603	0.043	0.0688	0	0	0	0	0	0	0	0	0	0	0	0	0	0	0	0	14.8254	0	0	0	14.8254
107	611674	4227156	ON2					0.0569	0.0408	0.0651	0	0	0	0	0	0	0	0	0	0	0	0	0	0	0	0	14.0254	0	0	0	14.0254
108	611674	4227076	ON2					0.0612	0.0434	0.0696	0	0	0	0	0	0	0	0	0	0	0	0	0	0	0	0	15.0004	0	0	0	15.0004
109	611674	4227056	ON2					0.0598	0.0424	0.068	0	0	0	0	0	0	0	0	0	0	0	0	0	0	0	0	14.6598	0	0	0	14.6598
110	611681	4226917	ON2					0.0354	0.0253	0.0404	0	0	0	0	0	0	0	0	0	0	0	0	0	0	0	0	8.70057	0	0	0	8.70057
111	611684	4227156	ON2					0.0583	0.0417	0.0666	0	0	0	0	0	0	0	0	0	0	0	0	0	0	0	0	14.361

119	611694	4227076	ON2		0.0592	0.042	0.0673	0	0	0	0	0	0	0	0	0	0	0	0	0	0	0	0	14.5079	0	0	0	14.5079
120	611701	4226917	ON2		0.0318	0.0228	0.0364	0	0	0	0	0	0	0	0	0	0	0	0	0	0	0	0	7.8384	0	0	0	7.8384
121	611704	4227136	ON2		0.0583	0.0416	0.0665	0	0	0	0	0	0	0	0	0	0	0	0	0	0	0	0	14.3355	0	0	0	14.3355
122	611704	4227156	ON2		0.0552	0.0395	0.0631	0	0	0	0	0	0	0	0	0	0	0	0	0	0	0	0	13.5947	0	0	0	13.5947
123	611704	4227076	ON2		0.0591	0.0419	0.0672	0	0	0	0	0	0	0	0	0	0	0	0	0	0	0	0	14.4763	0	0	0	14.4763
124	611704	4227056	ON2		0.0579	0.041	0.0659	0	0	0	0	0	0	0	0	0	0	0	0	0	0	0	0	14.1935	0	0	0	14.1935
125	611711	4226917	ON2		0.0339	0.0242	0.0387	0	0	0	0	0	0	0	0	0	0	0	0	0	0	0	0	8.33279	0	0	0	8.33279
126	611714	4227156	ON2		0.0564	0.0403	0.0643	0	0	0	0	0	0	0	0	0	0	0	0	0	0	0	0	13.8676	0	0	0	13.8676
127	611714	4227136	ON2		0.0587	0.0418	0.0669	0	0	0	0	0	0	0	0	0	0	0	0	0	0	0	0	14.4116	0	0	0	14.4116
128	611714	4227056	ON2		0.0574	0.0406	0.0652	0	0	0	0	0	0	0	0	0	0	0	0	0	0	0	0	14.0624	0	0	0	14.0624
129	611714	4227076	ON2		0.0579	0.0411	0.0659	0	0	0	0	0	0	0	0	0	0	0	0	0	0	0	0	14.1982	0	0	0	14.1982
130	611714	4226996	ON2		0.0517	0.0366	0.0587	0	0	0	0	0	0	0	0	0	0	0	0	0	0	0	0	12.6509	0	0	0	12.6509
131	611714	4227006	ON2		0.0562	0.0397	0.0638	0	0	0	0	0	0	0	0	0	0	0	0	0	0	0	0	13.7553	0	0	0	13.7553
132	611714	4227016	ON2		0.054	0.0382	0.0614	0	0	0	0	0	0	0	0	0	0	0	0	0	0	0	0	13.2328	0	0	0	13.2328
133	611714	4226956	ON2		0.043	0.0305	0.0489	0	0	0	0	0	0	0	0	0	0	0	0	0	0	0	0	10.5381	0	0	0	10.5381
134	611714	4226966	ON2		0.0459	0.0325	0.0522	0	0	0	0	0	0	0	0	0	0	0	0	0	0	0	0	11.2411	0	0	0	11.2411
135	611714	4226976	ON2		0.0512	0.0362	0.0581	0	0	0	0	0	0	0	0	0	0	0	0	0	0	0	0	12.5331	0	0	0	12.5331
136	611714	4226986	ON2		0.0497	0.0352	0.0565	0	0	0	0	0	0	0	0	0	0	0	0	0	0	0	0	12.1814	0	0	0	12.1814
137	611721	4226917	ON2		0.0303	0.0217	0.0346	0	0	0	0	0	0	0	0	0	0	0	0	0	0	0	0	7.46325	0	0	0	7.46325
138	611714	4226946	ON2		0.0435	0.0308	0.0494	0	0	0	0	0	0	0	0	0	0	0	0	0	0	0	0	10.6546	0	0	0	10.6546
139	611724	4227136	ON2		0.0559	0.0399	0.0638	0	0	0	0	0	0	0	0	0	0	0	0	0	0	0	0	13.7421	0	0	0	13.7421
140	611724	4227156	ON2		0.054	0.0386	0.0617	0	0	0	0	0	0	0	0	0	0	0	0	0	0	0	0	13.2896	0	0	0	13.2896
141	611724	4227076	ON2		0.0567	0.0402	0.0645	0	0	0	0	0	0	0	0	0	0	0	0	0	0	0	0	13.9031	0	0	0	13.9031
142	611724	4227056	ON2		0.0563	0.0398	0.064	0	0	0	0	0	0	0	0	0	0	0	0	0	0	0	0	13.7873	0	0	0	13.7873
143	611731	4226917	ON2		0.0298	0.0214	0.0341	0	0	0	0	0	0	0	0	0	0	0	0	0	0	0	0	7.35385	0	0	0	7.35385
144	611734	4227136	ON2		0.0554	0.0395	0.0632	0	0	0	0	0	0	0	0	0	0	0	0	0	0	0	0	13.6108	0	0	0	13.6108
145	611734	4227156	ON2		0.0526	0.0377	0.0601	0	0	0	0	0	0	0	0	0	0	0	0	0	0	0	0	12.9583	0	0	0	12.9583
146	611734	4227076	ON2		0.0562	0.0398	0.0639	0	0	0	0	0	0	0	0	0	0	0	0	0	0	0	0	13.7814	0	0	0	13.7814
147	611734	4227056	ON2		0.0551	0.039	0.0626	0	0	0	0	0	0	0	0	0	0	0	0	0	0	0	0	13.4915	0	0	0	13.4915
148	611741	4226917	ON2		0.0316	0.0226	0.0361	0	0	0	0	0	0	0	0	0	0	0	0	0	0	0	0	7.78314	0	0	0	7.78314
149	611744	4227156	ON2		0.0534	0.0381	0.0609	0	0	0	0	0	0	0	0	0	0	0	0	0	0	0	0	13.1267	0	0	0	13.1267
150	611744	4227136	ON2		0.0555	0.0395	0.0633	0	0	0	0	0	0	0	0	0	0	0	0	0	0	0	0	13.6386	0	0	0	13.6386
151	611744	4227056	ON2		0.054	0.0382	0.0614	0	0	0	0	0	0	0	0	0	0	0	0	0	0	0	0	13.2317	0	0	0	13.2317
152	611744	4227076	ON2		0.0574	0.0407	0.0653	0	0	0	0	0	0	0	0	0	0	0	0	0	0	0	0	14.0694	0	0	0	14.0694
153	611744	4226996	ON2		0.0485	0.0343	0.0551	0	0	0	0	0	0	0	0	0	0	0	0	0	0	0	0	11.8699	0	0	0	11.8699
154	611744	4227006	ON2		0.053	0.0374	0.0602	0	0	0	0	0	0	0	0	0	0	0	0	0	0	0	0	12.9663	0	0	0	12.9663
155	611744	4227016	ON2		0.0508	0.036	0.0577	0	0	0	0	0	0	0	0	0	0	0	0	0	0	0	0	12.4457	0	0	0	12.4457
156	611744	4226956	ON2		0.0402	0.0286	0.0458	0	0	0	0	0	0	0	0	0	0	0	0	0	0	0	0	9.87369	0	0	0	9.87369
157	611744	4226966	ON2		0.0431	0.0306	0.049	0	0	0	0	0	0	0	0	0	0	0	0	0	0	0	0	10.5615	0	0	0	10.5615
158	611744	4226976	ON2		0.0482	0.0341	0.0548	0	0	0	0	0	0	0	0	0	0	0	0	0	0	0	0	11.812	0	0	0	11.812
159	611744	4226986	ON2		0.0466	0.033	0.053	0	0	0	0	0	0	0	0	0	0	0	0	0	0	0	0	11.4305	0	0	0	11.4305
160	611751	4226917	ON2		0.0276	0.0199	0.0316	0	0	0	0	0	0	0	0	0	0	0	0	0	0	0	0	6.81156	0	0	0	6.81156
161	611744	4226946	ON2		0.0408	0.029	0.0464	0	0	0	0	0	0	0	0	0	0	0	0	0	0	0	0	10.004	0	0	0	10.004
162	611761	4226917	ON2		0.0266	0.0192	0.0305	0	0	0	0	0	0	0	0	0	0	0	0	0	0	0	0	6.56889	0	0	0	6.56889
163	611771	4226917	ON2		0.0277	0.0199	0.0317	0	0	0	0	0	0	0	0	0	0	0	0	0	0	0	0	6.82945	0	0	0	6.82945
164	611781	4226917	ON2		0.0229	0.0166	0.0263	0	0	0	0	0	0	0	0	0	0	0	0	0	0	0	0	5.66111	0	0	0	5.66111
165	611784	4227136	ON2		0.0462	0.033	0.0527	0	0	0	0	0	0	0	0	0	0	0	0	0	0	0	0	11.3632	0	0	0	11.3632
166	611784	4227146	ON2		0.0454	0.0325	0.0519	0	0	0	0	0	0	0	0	0	0	0	0	0	0	0	0	11.181	0	0	0	11.181
167	611784	4227156	ON2		0.0447	0.032	0.0511	0	0	0	0	0	0	0	0	0	0	0	0	0	0	0	0	11.0089	0	0	0	11.0089
168	611784	4227166	ON2		0.0435	0.0312	0.0498	0	0	0	0	0	0	0	0	0	0	0	0	0	0	0	0	10.7228	0	0	0	10.7228
169	611784	4227096	ON2		0.0463	0.033	0.0527	0	0	0	0	0	0	0	0	0	0	0	0	0	0	0	0	11.3683	0	0	0	11.3683
170	611784	4227106	ON2		0.0455	0.0325	0.0519	0	0	0	0	0	0	0	0	0	0	0	0	0	0	0	0	11.1875	0	0	0	11.1875
171	611784	4227116	ON2		0.0452	0.0323	0.0516	0	0	0	0	0	0	0	0	0	0	0	0	0	0	0	0	11.1277	0	0	0	11.1277
172	611784	4227126	ON2		0.0452	0.0323	0.0516	0	0	0	0	0	0	0	0	0	0	0	0	0	0	0	0	11.1165	0	0	0	11.1165
173	611784	4227056	ON2		0.045	0.032	0.0513	0	0	0	0	0	0	0	0	0	0	0	0	0	0	0	0	11.0509	0	0	0	11.0509
174	611784	4227066	ON2		0.0459	0.0326	0.0523	0	0	0	0	0	0	0	0	0	0	0	0	0	0	0	0	11.2696	0	0	0	11.2696
175	611784	4227076	ON2		0.0456	0.0324	0.0519	0	0	0	0	0	0	0	0	0	0	0	0	0	0	0	0	11.1912	0	0	0	11.1912
176	611784	4227086	ON2		0.0459	0.0327	0.0523	0	0	0	0	0	0	0	0	0	0	0	0	0	0	0	0	11.2699	0	0	0	11.2699
177	611784	4227016	ON2		0.0417	0.0297	0.0475	0	0	0	0	0	0	0	0	0	0	0	0	0	0	0	0	10.2408	0	0	0	10.2408
178	611784	4227026	ON2		0.0429	0.0305	0.0489	0	0	0	0	0	0	0	0	0	0	0	0	0	0	0	0	10.5377	0	0	0	10.5377
179	611784	4227036	ON2		0.0442	0.0314	0.0503	0	0	0	0	0	0	0	0	0	0	0	0	0	0	0	0	10.8398	0	0	0	10.8398
180	611784	4227046	ON2		0.0442	0.0315	0.0504	0	0	0	0	0	0	0	0	0	0	0	0	0	0	0	0	10.8584	0	0	0	10.8584
181	611784	4226976	ON2		0.036	0.0257	0.041	0	0	0	0	0	0	0	0	0	0	0	0	0	0	0	0	8.84366	0	0	0	8.84366
182	611784	4226986	ON2		0.0379	0.027	0.0432	0	0	0	0	0	0	0	0	0	0	0	0	0	0	0	0	9.30273	0	0	0	9.30273
183	611784	4226996	ON2		0.0396	0.0282	0.0451	0	0	0	0	0	0	0	0	0	0	0	0	0	0	0	0	9.72428	0	0	0	9.72428
184	611784	4227006	ON2		0.0442	0.0313	0.0502	0	0	0	0	0	0	0	0	0	0	0	0	0	0	0	0	10.83	0	0	0	10.83
185	611791	4226917	ON2		0.0206	0.015	0.0238	0	0	0	0	0	0	0	0	0	0	0	0	0	0	0	0	5.12009	0	0	0	5.12009
186	611784	4226946	ON2		0.0296	0.0212	0.0339	0	0	0	0	0	0	0	0	0	0	0	0	0	0	0	0	7.30044	0	0	0	7.30044
187	611784	4226956	ON2		0.0322	0.023	0.0368	0	0	0	0	0	0	0	0	0	0	0	0	0	0	0	0	7.92796	0	0	0	7.92796
188	611784	4226966	ON2		0.0347	0.0247	0.0395	0	0	0	0	0	0	0	0	0	0	0	0	0	0	0	0	8.5189	0	0	0	8.5189
189	611811	4226917	ON2		0.0173	0.0127	0.02	0	0	0	0	0	0	0	0	0	0	0	0	0	0	0	0	4.3116	0	0	0	4.3116
190	611801	4226917	ON2		0.0182	0.0133	0.021	0	0	0	0	0	0	0	0	0	0	0	0	0	0	0	0	4.52253	0	0	0	4.52253
191	611025	4227217	ON2		0.0251	0.0217	0.0315	0	0	0	0	0	0	0	0	0	0	0	0	0	0	0	0	6.79052	0	0	0	6.79052
192	611025	4227227	ON2		0.0258	0.0228	0.0328	0	0	0	0	0	0	0	0	0	0	0	0	0	0	0	0	7.07022	0	0	0	7.07022
193	611025	4227177	ON2		0.0299	0.0237	0.0359	0	0	0	0	0	0	0	0	0	0	0	0	0	0	0	0	7.73074	0	0	0	7.73074
194	611025	4227187	ON2		0.0284	0.0228	0.0343	0	0	0	0	0	0	0	0	0	0	0	0	0	0	0	0	7.4002	0	0	0	7.4002
195	611025	4227197	ON2		0.0281	0.0229	0.0342	0	0	0	0	0	0	0	0	0	0	0	0	0	0	0	0	7.37037	0	0	0	7.37037
196	611025	4227207	ON2		0.0265	0.0222	0.0328	0	0	0	0	0	0	0	0	0	0	0	0	0	0	0	0	7.06244	0	0	0	7.06244
197	611025	4227137	ON2		0.036	0.0272	0.0422	0	0	0	0	0	0	0	0	0	0	0	0	0	0	0	0	9.09315	0	0	0	9.09315
198	611025	4227147	ON2		0.0339	0.0259	0.04	0	0	0	0	0	0	0	0	0	0	0	0	0	0	0	0	8.62023	0	0	0	8.62023
199	611025	4227157	ON2		0.0321	0.0248	0.038	0	0	0	0	0	0	0	0	0	0	0	0	0	0	0	0	8.19286	0	0	0	8.19286
200	611025	4227167	ON2		0.0316	0.0246	0.0376	0	0	0	0	0	0	0	0	0	0	0	0	0	0	0	0	8.10521	0	0	0	8.10521
201	611025	4227097	ON2		0.0413	0.0304	0.0478	0	0	0	0	0	0	0	0	0	0	0	0	0	0	0	0	10.3071	0	0	0	10.3071
202	611025	4227107	ON2		0.0378	0.0281	0.044	0	0	0	0	0	0	0	0	0	0	0	0	0	0	0	0	9.48293	0	0	0	9.48293
203	611025	4227117	ON2		0.0359	0.0269	0.0419	0	0	0	0	0	0	0	0	0	0	0	0	0	0	0	0	9.02581	0	0	0	9.02581
204	611025	4227127	ON2		0.0342	0.0258	0.0401	0	0	0	0	0	0	0	0	0	0	0	0	0	0	0	0	8.63445	0	0	0	8.63445
205	611025	4227057	ON2		0.0399	0.0292	0.0461	0	0	0	0	0	0	0	0	0	0	0	0	0	0	0	0	9.93256	0	0	0	9.93256
206	611025	4227067	ON2		0.0453	0.0329	0.0521	0	0	0	0	0	0	0	0	0	0	0	0	0	0	0	0	11.2313	0	0	0	11.2313
207	611025	4227077	ON2		0.041	0.0301	0.0474	0	0	0	0	0	0	0	0	0	0	0	0	0	0	0	0	10.2129	0	0	0	10.2129
208	611025	4227087	ON2		0.0388	0.0286	0.045	0	0	0	0	0	0	0	0	0	0	0	0	0	0	0	0	9.68848	0	0	0	9.68848
209	611025	4227017	ON2		0.0407	0.0295	0.0468	0	0	0	0	0	0	0	0	0	0	0	0	0	0	0	0	10.0794	0	0	0	10.0794
210	611025	4227027	ON2		0.0403	0.0293	0.0463	0	0	0	0	0	0	0	0	0	0	0	0	0	0	0	0	9.98906	0	0	0	9.98906
211	611025	4227037	ON2		0.0449	0.0325	0.0515	0	0	0	0	0	0	0	0	0	0	0	0	0	0	0	0	11.1094	0	0	0	11.1094
212	611025	4227047	ON2		0.0412	0.03	0.0475	0	0	0	0	0	0	0	0	0	0	0	0	0	0	0	0	10.2287	0	0	0	10.2287
213	611025	4226977	ON2		0.0414	0.0298	0.0474	0	0	0	0	0	0	0	0	0	0	0	0	0	0	0	0	10.2188	0	0	0	10.2188
214	611025	4226987	ON2		0.0393	0.0284	0.0451	0	0	0	0	0	0	0	0	0	0	0	0	0	0	0	0	9.7229	0	0	0	9.7229
215	611025	4226997	ON2		0.0393	0.0285	0.0452	0	0	0	0	0	0	0	0	0	0	0	0	0	0	0	0	9.73239	0	0	0	9.73239
216	611025	4227007	ON2		0.0437	0.0315	0.0501	0	0	0	0	0	0	0	0	0	0	0	0	0	0	0	0	10.7948	0	0	0	10.7948
217	611025	4226947	ON2		0.0369	0.0266	0.0423	0	0	0	0	0	0	0	0	0	0	0	0	0	0	0	0	9.12077	0	0	0	9.12077
218	611025	4226957	ON2		0.0358	0.0259	0.0412	0	0	0	0	0	0	0	0	0	0	0	0	0	0	0	0	8.86999	0	0	0	8.86999
219	611025	4226967	ON2		0.0365	0.0264	0.0419	0	0	0	0	0	0	0	0	0	0	0	0	0	0	0	0	9.03472	0	0	0	9.03472
220	611035	4226947	ON2		0.0391	0.0281	0.0448	0	0	0	0	0	0	0	0	0	0	0	0	0	0	0	0	9.64805	0	0	0	9.64805
221	611045	4227247	ON2		0.0251	0.0234	0.0328	0	0	0	0	0	0	0	0	0	0	0	0	0	0	0	0	7.07978	0	0	0	7.07978
222	611045	4226947	ON2		0.0373	0.027	0.0428	0	0	0	0	0	0	0	0	0	0	0	0	0	0	0	0	9.22767	0	0	0	9.22767
223	611055	4227277		ON2	0.0251	0.0236	0.0329	0	0	0	0	0	0	0	0	0	0	0	0	0	0	0	0	0	0	0	0	0.26882	0.26882
224	611055	4226947	ON2		0.0396	0.0285	0.0454	0	0	0	0	0	0	0	0	0	0	0	0	0	0	0	0	9.78262	0	0	0	9.78262
225	611055	4227247	ON2		0.0279	0.0247	0.0354	0	0	0	0	0	0	0	0	0	0	0	0	0	0	0	0	7.6362	0	0	0	7.6362
226	611065	4227247	ON2		0.031	0.0262	0.0385	0	0	0	0	0	0	0	0	0	0	0	0	0	0	0	0	8.29102	0	0	0	8.29102
227	611065	4226947	ON2		0.0427	0.0307	0.0489	0	0	0	0	0	0	0	0	0	0	0	0	0	0	0	0	10.5444	0	0	0	10.5444
228	611075	4227247	ON2		0.0338	0.0277	0.0413	0	0	0	0	0	0	0	0	0	0	0	0	0	0	0	0	8.90701	0	0	0	8.90701
229	611075	4227187	ON2		0.04	0.0306	0.0472	0	0	0	0	0	0	0	0	0	0	0	0	0	0	0	0	10.18	0	0	0	10.18
230	611075	4227197	ON2		0.0388	0.0299	0.046	0	0	0	0	0	0	0	0	0	0	0	0	0	0	0	0	9.90572	0	0	0	9.90572
231	611075	4227207	ON2		0.0378	0.0294	0.045	0	0	0	0	0	0	0	0	0	0	0	0	0	0	0	0	9.69625	0	0	0	9.69625
232	611075	4227147	ON2		0.0462	0.0343	0.0538	0	0	0	0	0	0	0	0	0	0	0	0	0	0	0	0	11.5857	0	0	0	11.5857
233	611075	4227157	ON2		0.0448	0.0335	0.0523	0	0	0	0	0	0	0	0	0	0	0	0	0	0	0	0	11.2697	0	0	0	11.2697
234	611075	4227167	ON2		0.0427	0.0321	0.05	0	0	0	0	0	0	0	0	0	0	0	0	0	0	0	0	10.7734	0	0	0	10.7734
235	611075	4227177	ON2		0.0413	0.0313	0.0485	0	0	0	0	0	0	0	0	0	0	0	0	0	0	0	0	10.4589	0	0	0	10.4589
236	611075	4227107	ON2		0.049	0.0358	0.0566	0	0	0	0	0	0	0	0	0	0	0	0	0	0	0	0	12.1969	0	0	0	12.1969
237	611075	4227117	ON2		0.048	0.0352	0.0555	0	0	0	0	0	0	0	0	0	0	0	0	0	0	0	0	11.9673	0	0	0	11.

245	611075	4227037	ON2		0.0516	0.0372	0.0591	0	0	0	0	0	0	0	0	0	0	0	0	0	0	0	0	12.7458	0	0	0	12.7458
246	611075	4227047	ON2		0.0518	0.0373	0.0594	0	0	0	0	0	0	0	0	0	0	0	0	0	0	0	0	12.7995	0	0	0	12.7995
247	611075	4227057	ON2		0.0517	0.0373	0.0593	0	0	0	0	0	0	0	0	0	0	0	0	0	0	0	0	12.7886	0	0	0	12.7886
248	611075	4226987	ON2		0.0481	0.0345	0.055	0	0	0	0	0	0	0	0	0	0	0	0	0	0	0	0	11.8581	0	0	0	11.8581
249	611075	4226997	ON2		0.0492	0.0354	0.0564	0	0	0	0	0	0	0	0	0	0	0	0	0	0	0	0	12.1486	0	0	0	12.1486
250	611075	4227007	ON2		0.05	0.036	0.0573	0	0	0	0	0	0	0	0	0	0	0	0	0	0	0	0	12.3501	0	0	0	12.3501
251	611075	4227017	ON2		0.0508	0.0366	0.0582	0	0	0	0	0	0	0	0	0	0	0	0	0	0	0	0	12.5493	0	0	0	12.5493
252	611075	4226947	ON2		0.0403	0.029	0.0462	0	0	0	0	0	0	0	0	0	0	0	0	0	0	0	0	9.95001	0	0	0	9.95001
253	611085	4227277	ON2		0.032	0.0273	0.0399	0	0	0	0	0	0	0	0	0	0	0	0	0	0	0	0	8.59468	0	0	0	8.59468
254	611085	4227247	ON2		0.0358	0.0287	0.0432	0	0	0	0	0	0	0	0	0	0	0	0	0	0	0	0	9.31203	0	0	0	9.31203
255	611085	4226947	ON2		0.042	0.0302	0.0481	0	0	0	0	0	0	0	0	0	0	0	0	0	0	0	0	10.3751	0	0	0	10.3751
256	611095	4227357		ON2	0.0236	0.0255	0.0335	0	0	0	0	0	0	0	0	0	0	0	0	0	0	0	0	0	0	0	0.27333	0.27333
257	611095	4227277	ON2		0.0349	0.0289	0.0429	0	0	0	0	0	0	0	0	0	0	0	0	0	0	0	0	9.24009	0	0	0	9.24009
258	611095	4227247	ON2		0.0383	0.0302	0.0459	0	0	0	0	0	0	0	0	0	0	0	0	0	0	0	0	9.88535	0	0	0	9.88535
259	611095	4226947	ON2		0.0448	0.0322	0.0513	0	0	0	0	0	0	0	0	0	0	0	0	0	0	0	0	11.0511	0	0	0	11.0511
260	611105	4227277	ON2		0.0364	0.0295	0.0442	0	0	0	0	0	0	0	0	0	0	0	0	0	0	0	0	9.52363	0	0	0	9.52363
261	611105	4227207	ON2		0.0425	0.0322	0.0499	0	0	0	0	0	0	0	0	0	0	0	0	0	0	0	0	10.7443	0	0	0	10.7443
262	611105	4227247	ON2		0.039	0.0304	0.0465	0	0	0	0	0	0	0	0	0	0	0	0	0	0	0	0	10.0184	0	0	0	10.0184
263	611105	4227167	ON2		0.0475	0.0353	0.0552	0	0	0	0	0	0	0	0	0	0	0	0	0	0	0	0	11.9032	0	0	0	11.9032
264	611105	4227177	ON2		0.0461	0.0344	0.0537	0	0	0	0	0	0	0	0	0	0	0	0	0	0	0	0	11.5714	0	0	0	11.5714
265	611105	4227187	ON2		0.0448	0.0335	0.0523	0	0	0	0	0	0	0	0	0	0	0	0	0	0	0	0	11.2705	0	0	0	11.2705
266	611105	4227197	ON2		0.0437	0.0329	0.0511	0	0	0	0	0	0	0	0	0	0	0	0	0	0	0	0	11.0167	0	0	0	11.0167
267	611105	4227127	ON2		0.0515	0.0377	0.0595	0	0	0	0	0	0	0	0	0	0	0	0	0	0	0	0	12.8203	0	0	0	12.8203
268	611105	4227137	ON2		0.0517	0.0379	0.0597	0	0	0	0	0	0	0	0	0	0	0	0	0	0	0	0	12.8686	0	0	0	12.8686
269	611105	4227147	ON2		0.0505	0.0371	0.0585	0	0	0	0	0	0	0	0	0	0	0	0	0	0	0	0	12.5978	0	0	0	12.5978
270	611105	4227157	ON2		0.049	0.0362	0.0568	0	0	0	0	0	0	0	0	0	0	0	0	0	0	0	0	12.2465	0	0	0	12.2465
271	611105	4227087	ON2		0.0547	0.0396	0.0628	0	0	0	0	0	0	0	0	0	0	0	0	0	0	0	0	13.546	0	0	0	13.546
272	611105	4227097	ON2		0.0546	0.0395	0.0627	0	0	0	0	0	0	0	0	0	0	0	0	0	0	0	0	13.5113	0	0	0	13.5113
273	611105	4227107	ON2		0.0532	0.0386	0.0612	0	0	0	0	0	0	0	0	0	0	0	0	0	0	0	0	13.1843	0	0	0	13.1843
274	611105	4227117	ON2		0.0523	0.0381	0.0603	0	0	0	0	0	0	0	0	0	0	0	0	0	0	0	0	12.9871	0	0	0	12.9871
275	611105	4227047	ON2		0.0552	0.0397	0.0632	0	0	0	0	0	0	0	0	0	0	0	0	0	0	0	0	13.6305	0	0	0	13.6305
276	611105	4227057	ON2		0.0554	0.0398	0.0634	0	0	0	0	0	0	0	0	0	0	0	0	0	0	0	0	13.6719	0	0	0	13.6719
277	611105	4227067	ON2		0.0555	0.04	0.0636	0	0	0	0	0	0	0	0	0	0	0	0	0	0	0	0	13.7063	0	0	0	13.7063
278	611105	4227077	ON2		0.0551	0.0398	0.0632	0	0	0	0	0	0	0	0	0	0	0	0	0	0	0	0	13.6219	0	0	0	13.6219
279	611105	4227007	ON2		0.0528	0.0379	0.0604	0	0	0	0	0	0	0	0	0	0	0	0	0	0	0	0	13.0262	0	0	0	13.0262
280	611105	4227017	ON2		0.0539	0.0386	0.0616	0	0	0	0	0	0	0	0	0	0	0	0	0	0	0	0	13.2794	0	0	0	13.2794
281	611105	4227027	ON2		0.0546	0.0392	0.0624	0	0	0	0	0	0	0	0	0	0	0	0	0	0	0	0	13.4556	0	0	0	13.4556
282	611105	4227037	ON2		0.0551	0.0396	0.0631	0	0	0	0	0	0	0	0	0	0	0	0	0	0	0	0	13.5961	0	0	0	13.5961
283	611105	4226947	ON2		0.0419	0.0302	0.0481	0	0	0	0	0	0	0	0	0	0	0	0	0	0	0	0	10.357	0	0	0	10.357
284	611105	4226987	ON2		0.0505	0.0362	0.0577	0	0	0	0	0	0	0	0	0	0	0	0	0	0	0	0	12.4429	0	0	0	12.4429
285	611105	4226997	ON2		0.052	0.0373	0.0594	0	0	0	0	0	0	0	0	0	0	0	0	0	0	0	0	12.8068	0	0	0	12.8068
286	611115	4227277	ON2		0.0373	0.0298	0.045	0	0	0	0	0	0	0	0	0	0	0	0	0	0	0	0	9.69377	0	0	0	9.69377
287	611115	4227247	ON2		0.0396	0.0307	0.047	0	0	0	0	0	0	0	0	0	0	0	0	0	0	0	0	10.1299	0	0	0	10.1299
288	611115	4226947	ON2		0.0434	0.0312	0.0497	0	0	0	0	0	0	0	0	0	0	0	0	0	0	0	0	10.7163	0	0	0	10.7163
289	611125	4227327	ON2		0.0335	0.0289	0.042	0	0	0	0	0	0	0	0	0	0	0	0	0	0	0	0	9.05173	0	0	0	9.05173
290	611125	4227277	ON2		0.0391	0.0307	0.0467	0	0	0	0	0	0	0	0	0	0	0	0	0	0	0	0	10.0758	0	0	0	10.0758
291	611125	4226947	ON2		0.0462	0.0331	0.0528	0	0	0	0	0	0	0	0	0	0	0	0	0	0	0	0	11.3739	0	0	0	11.3739
292	611125	4227247	ON2		0.0412	0.0316	0.0487	0	0	0	0	0	0	0	0	0	0	0	0	0	0	0	0	10.4975	0	0	0	10.4975
293	611135	4227327	ON2		0.0345	0.0292	0.0429	0	0	0	0	0	0	0	0	0	0	0	0	0	0	0	0	9.23623	0	0	0	9.23623
294	611135	4227277	ON2		0.0394	0.0308	0.047	0	0	0	0	0	0	0	0	0	0	0	0	0	0	0	0	10.1348	0	0	0	10.1348
295	611135	4227247	ON2		0.0416	0.0318	0.0491	0	0	0	0	0	0	0	0	0	0	0	0	0	0	0	0	10.5733	0	0	0	10.5733
296	611135	4226947	ON2		0.0428	0.0308	0.0491	0	0	0	0	0	0	0	0	0	0	0	0	0	0	0	0	10.5725	0	0	0	10.5725
297	611145	4227327	ON2		0.0358	0.0298	0.0441	0	0	0	0	0	0	0	0	0	0	0	0	0	0	0	0	9.50746	0	0	0	9.50746
298	611145	4227277	ON2		0.0399	0.0311	0.0475	0	0	0	0	0	0	0	0	0	0	0	0	0	0	0	0	10.2359	0	0	0	10.2359
299	611145	4227247	ON2		0.0421	0.0321	0.0496	0	0	0	0	0	0	0	0	0	0	0	0	0	0	0	0	10.6979	0	0	0	10.6979
300	611145	4226947	ON2		0.044	0.0316	0.0504	0	0	0	0	0	0	0	0	0	0	0	0	0	0	0	0	10.8549	0	0	0	10.8549
301	611155	4227277	ON2		0.0423	0.0326	0.0501	0	0	0	0	0	0	0	0	0	0	0	0	0	0	0	0	10.7959	0	0	0	10.7959
302	611155	4227327	ON2		0.0371	0.0304	0.0453	0	0	0	0	0	0	0	0	0	0	0	0	0	0	0	0	9.76045	0	0	0	9.76045
303	611155	4227247	ON2		0.0446	0.0338	0.0524	0	0	0	0	0	0	0	0	0	0	0	0	0	0	0	0	11.2946	0	0	0	11.2946
304	611155	4227177	ON2		0.0503	0.037	0.0582	0	0	0	0	0	0	0	0	0	0	0	0	0	0	0	0	12.5536	0	0	0	12.5536
305	611155	4227187	ON2		0.0506	0.0373	0.0587	0	0	0	0	0	0	0	0	0	0	0	0	0	0	0	0	12.641	0	0	0	12.641
306	611155	4227197	ON2		0.0495	0.0366	0.0574	0	0	0	0	0	0	0	0	0	0	0	0	0	0	0	0	12.3804	0	0	0	12.3804
307	611155	4227207	ON2		0.0468	0.0349	0.0545	0	0	0	0	0	0	0	0	0	0	0	0	0	0	0	0	11.751	0	0	0	11.751
308	611155	4227067	ON2		0.0626	0.0448	0.0716	0	0	0	0	0	0	0	0	0	0	0	0	0	0	0	0	15.4217	0	0	0	15.4217
309	611155	4227157	ON2		0.0549	0.04	0.0632	0	0	0	0	0	0	0	0	0	0	0	0	0	0	0	0	13.6313	0	0	0	13.6313
310	611155	4227167	ON2		0.0533	0.039	0.0615	0	0	0	0	0	0	0	0	0	0	0	0	0	0	0	0	13.2547	0	0	0	13.2547
311	611155	4227027	ON2		0.0579	0.0414	0.0662	0	0	0	0	0	0	0	0	0	0	0	0	0	0	0	0	14.2622	0	0	0	14.2622
312	611155	4227037	ON2		0.0618	0.0441	0.0705	0	0	0	0	0	0	0	0	0	0	0	0	0	0	0	0	15.1903	0	0	0	15.1903
313	611155	4227047	ON2		0.0589	0.0421	0.0673	0	0	0	0	0	0	0	0	0	0	0	0	0	0	0	0	14.4965	0	0	0	14.4965
314	611155	4227057	ON2		0.0593	0.0425	0.0678	0	0	0	0	0	0	0	0	0	0	0	0	0	0	0	0	14.6133	0	0	0	14.6133
315	611155	4226987	ON2		0.053	0.0379	0.0605	0	0	0	0	0	0	0	0	0	0	0	0	0	0	0	0	13.0337	0	0	0	13.0337
316	611155	4226997	ON2		0.0549	0.0392	0.0626	0	0	0	0	0	0	0	0	0	0	0	0	0	0	0	0	13.4995	0	0	0	13.4995
317	611155	4227007	ON2		0.059	0.0421	0.0673	0	0	0	0	0	0	0	0	0	0	0	0	0	0	0	0	14.5108	0	0	0	14.5108
318	611155	4227017	ON2		0.0568	0.0406	0.0648	0	0	0	0	0	0	0	0	0	0	0	0	0	0	0	0	13.9757	0	0	0	13.9757
319	611155	4226947	ON2		0.0468	0.0335	0.0535	0	0	0	0	0	0	0	0	0	0	0	0	0	0	0	0	11.5272	0	0	0	11.5272
320	611165	4227327	ON2		0.0377	0.0306	0.0458	0	0	0	0	0	0	0	0	0	0	0	0	0	0	0	0	9.88087	0	0	0	9.88087
321	611165	4227357	ON2		0.0348	0.0297	0.0434	0	0	0	0	0	0	0	0	0	0	0	0	0	0	0	0	9.35301	0	0	0	9.35301
322	611165	4227277	ON2		0.0417	0.0321	0.0493	0	0	0	0	0	0	0	0	0	0	0	0	0	0	0	0	10.63	0	0	0	10.63
323	611165	4227247	ON2		0.044	0.0333	0.0516	0	0	0	0	0	0	0	0	0	0	0	0	0	0	0	0	11.1282	0	0	0	11.1282
324	611165	4226947	ON2		0.0435	0.0312	0.0497	0	0	0	0	0	0	0	0	0	0	0	0	0	0	0	0	10.7194	0	0	0	10.7194
325	611170	4227397		ON2	0.0284	0.0283	0.0385	0	0	0	0	0	0	0	0	0	0	0	0	0	0	0	0	0	0	0	0.31441	0.31441
326	611175	4227357	ON2		0.036	0.0303	0.0446	0	0	0	0	0	0	0	0	0	0	0	0	0	0	0	0	9.60199	0	0	0	9.60199
327	611175	4227277	ON2		0.0422	0.0324	0.0498	0	0	0	0	0	0	0	0	0	0	0	0	0	0	0	0	10.7433	0	0	0	10.7433
328	611175	4227327	ON2		0.0387	0.031	0.0467	0	0	0	0	0	0	0	0	0	0	0	0	0	0	0	0	10.0714	0	0	0	10.0714
329	611175	4227247	ON2		0.0445	0.0336	0.0521	0	0	0	0	0	0	0	0	0	0	0	0	0	0	0	0	11.2336	0	0	0	11.2336
330	611175	4227187	ON2		0.0502	0.0369	0.0581	0	0	0	0	0	0	0	0	0	0	0	0	0	0	0	0	12.5248	0	0	0	12.5248
331	611175	4227197	ON2		0.0496	0.0366	0.0575	0	0	0	0	0	0	0	0	0	0	0	0	0	0	0	0	12.3985	0	0	0	12.3985
332	611175	4227207	ON2		0.0483	0.0358	0.0561	0	0	0	0	0	0	0	0	0	0	0	0	0	0	0	0	12.0887	0	0	0	12.0887
333	611175	4227157	ON2		0.0543	0.0395	0.0625	0	0	0	0	0	0	0	0	0	0	0	0	0	0	0	0	13.4771	0	0	0	13.4771
334	611175	4227167	ON2		0.0533	0.039	0.0615	0	0	0	0	0	0	0	0	0	0	0	0	0	0	0	0	13.262	0	0	0	13.262
335	611175	4227177	ON2		0.0517	0.0379	0.0597	0	0	0	0	0	0	0	0	0	0	0	0	0	0	0	0	12.8692	0	0	0	12.8692
336	611175	4227037	ON2		0.0583	0.0417	0.0666	0	0	0	0	0	0	0	0	0	0	0	0	0	0	0	0	14.3473	0	0	0	14.3473
337	611175	4227047	ON2		0.0598	0.0428	0.0683	0	0	0	0	0	0	0	0	0	0	0	0	0	0	0	0	14.7184	0	0	0	14.7184
338	611175	4227057	ON2		0.0597	0.0427	0.0682	0	0	0	0	0	0	0	0	0	0	0	0	0	0	0	0	14.7037	0	0	0	14.7037
339	611175	4227067	ON2		0.0595	0.0426	0.068	0	0	0	0	0	0	0	0	0	0	0	0	0	0	0	0	14.653	0	0	0	14.653
340	611175	4226997	ON2		0.0545	0.039	0.0623	0	0	0	0	0	0	0	0	0	0	0	0	0	0	0	0	13.4193	0	0	0	13.4193
341	611175	4227007	ON2		0.0566	0.0404	0.0646	0	0	0	0	0	0	0	0	0	0	0	0	0	0	0	0	13.9275	0	0	0	13.9275
342	611175	4227017	ON2		0.0575	0.0411	0.0656	0	0	0	0	0	0	0	0	0	0	0	0	0	0	0	0	14.145	0	0	0	14.145
343	611175	4227027	ON2		0.058	0.0414	0.0662	0	0	0	0	0	0	0	0	0	0	0	0	0	0	0	0	14.2687	0	0	0	14.2687
344	611175	4226947	ON2		0.0445	0.0319	0.0509	0	0	0	0	0	0	0	0	0	0	0	0	0	0	0	0	10.9605	0	0	0	10.9605
345	611175	4226987	ON2		0.0534	0.0381	0.0609	0	0	0	0	0	0	0	0	0	0	0	0	0	0	0	0	13.133	0	0	0	13.133
346	611185	4227327	ON2		0.0408	0.0323	0.049	0	0	0	0	0	0	0	0	0	0	0	0	0	0	0	0	10.5611	0	0	0	10.5611
347	611185	4227357	ON2		0.0384	0.0317	0.047	0	0	0	0	0	0	0	0	0	0	0	0	0	0	0	0	10.139	0	0	0	10.139
348	611185	4227277	ON2		0.0444	0.0339	0.0523	0	0	0	0	0	0	0	0	0	0	0	0	0	0	0	0	11.2792	0	0	0	11.2792
349	611185	4227247	ON2		0.0468	0.0351	0.0547	0	0	0	0	0	0	0	0	0	0	0	0	0	0	0	0	11.7967	0	0	0	11.7967
350	611185	4226947	ON2		0.0474	0.0339	0.0541	0	0	0	0	0	0	0	0	0	0	0	0	0	0	0	0	11.6644	0	0	0	11.6644
351	611195	4227357	ON2		0.0376	0.031	0.0461	0	0	0	0	0	0	0	0	0	0	0	0	0	0	0	0	9.92666	0	0	0	9.92666
352	611195	4227277	ON2		0.0437	0.0333	0.0515	0	0	0	0	0	0	0	0	0	0	0	0	0	0	0	0	11.0937	0	0	0	11.0937
353	611195	4227327	ON2		0.04	0.0316	0.048	0	0	0	0	0	0	0	0	0	0	0	0	0	0	0	0	10.338	0	0	0	10.338
354	611195	4227247	ON2		0.046	0.0346	0.0538	0	0	0	0	0	0	0	0	0	0	0	0	0	0	0	0	11.6002	0	0	0	11.6002
355	611200	4227447		ON2	0.0256	0.0282	0.0367	0	0	0	0	0	0	0	0	0	0	0	0	0	0	0	0	0	0	0	0.29966	0.29966
356	611195	4226947	ON2		0.0439	0.0315	0.0502	0	0	0	0	0	0	0	0	0	0	0	0	0	0	0	0	10.8107	0	0	0	10.8107
357	611205	4227357	ON2		0.0385	0.0315	0.047	0	0	0	0	0	0	0	0	0	0	0	0	0	0	0	0	10.1228	0	0	0	10.1228
358	611205	4227277	ON2		0.0441	0.0335	0.0519	0	0	0	0	0	0	0	0	0	0	0	0	0	0	0	0	11.1762	0	0	0	11.1762
359	611205	4227327	ON2		0.0408	0.0321	0.0488	0	0	0	0	0	0	0	0	0	0	0	0	0	0	0	0	10.5173	0	0	0	10.5173
360	611205	4227247	ON2		0.0464	0.0347	0.0541	0	0	0	0	0	0	0	0	0	0	0	0	0	0	0	0	11.669	0	0	0	11.669
361	611205	4226947	ON2		0.0446	0.032	0.051	0	0	0	0	0	0	0	0	0	0	0	0	0	0	0	0	10.9982	0	0	0	10.9982
362	611215	4227357	ON2		0.0395	0.0321	0.048	0	0	0	0	0	0	0	0	0	0	0	0	0	0	0	0	10.3475	0	0	0	10.3475
363	611215	4227277	ON2		0.0447	0.0339	0.0525	0	0	0	0	0	0	0	0	0	0	0	0	0	0	0	0	11.3087	0	0	0	11.3087
364

371	611225	4227197	ON2	0.0519	0.0381	0.06	0	0	0	0	0	0	0	0	0	0	0	0	0	0	0	0	12.931	0	0	0	12.931
372	611225	4227207	ON2	0.0509	0.0375	0.0589	0	0	0	0	0	0	0	0	0	0	0	0	0	0	0	0	12.7049	0	0	0	12.7049
373	611225	4227217	ON2	0.0502	0.037	0.0582	0	0	0	0	0	0	0	0	0	0	0	0	0	0	0	0	12.536	0	0	0	12.536
374	611225	4227157	ON2	0.0572	0.0414	0.0657	0	0	0	0	0	0	0	0	0	0	0	0	0	0	0	0	14.1594	0	0	0	14.1594
375	611225	4227167	ON2	0.0555	0.0403	0.0639	0	0	0	0	0	0	0	0	0	0	0	0	0	0	0	0	13.768	0	0	0	13.768
376	611225	4227177	ON2	0.0542	0.0395	0.0625	0	0	0	0	0	0	0	0	0	0	0	0	0	0	0	0	13.4625	0	0	0	13.4625
377	611225	4227187	ON2	0.0532	0.0389	0.0614	0	0	0	0	0	0	0	0	0	0	0	0	0	0	0	0	13.2313	0	0	0	13.2313
378	611225	4227117	ON2	0.0599	0.0431	0.0687	0	0	0	0	0	0	0	0	0	0	0	0	0	0	0	0	14.7962	0	0	0	14.7962
379	611225	4227127	ON2	0.0594	0.0428	0.0681	0	0	0	0	0	0	0	0	0	0	0	0	0	0	0	0	14.6739	0	0	0	14.6739
380	611225	4227137	ON2	0.0598	0.0431	0.0686	0	0	0	0	0	0	0	0	0	0	0	0	0	0	0	0	14.7823	0	0	0	14.7823
381	611225	4227147	ON2	0.0585	0.0423	0.0671	0	0	0	0	0	0	0	0	0	0	0	0	0	0	0	0	14.4655	0	0	0	14.4655
382	611225	4227067	ON2	0.0624	0.0446	0.0713	0	0	0	0	0	0	0	0	0	0	0	0	0	0	0	0	15.3602	0	0	0	15.3602
383	611225	4227077	ON2	0.0618	0.0442	0.0706	0	0	0	0	0	0	0	0	0	0	0	0	0	0	0	0	15.2269	0	0	0	15.2269
384	611225	4227087	ON2	0.0618	0.0443	0.0707	0	0	0	0	0	0	0	0	0	0	0	0	0	0	0	0	15.232	0	0	0	15.232
385	611225	4227027	ON2	0.0598	0.0426	0.0682	0	0	0	0	0	0	0	0	0	0	0	0	0	0	0	0	14.6989	0	0	0	14.6989
386	611225	4227037	ON2	0.0639	0.0455	0.0728	0	0	0	0	0	0	0	0	0	0	0	0	0	0	0	0	15.688	0	0	0	15.688
387	611225	4227047	ON2	0.0609	0.0435	0.0696	0	0	0	0	0	0	0	0	0	0	0	0	0	0	0	0	14.9911	0	0	0	14.9911
388	611225	4227057	ON2	0.0617	0.0441	0.0704	0	0	0	0	0	0	0	0	0	0	0	0	0	0	0	0	15.1766	0	0	0	15.1766
389	611225	4226987	ON2	0.0539	0.0384	0.0615	0	0	0	0	0	0	0	0	0	0	0	0	0	0	0	0	13.2527	0	0	0	13.2527
390	611225	4226997	ON2	0.0561	0.04	0.0639	0	0	0	0	0	0	0	0	0	0	0	0	0	0	0	0	13.7779	0	0	0	13.7779
391	611225	4227007	ON2	0.0608	0.0432	0.0692	0	0	0	0	0	0	0	0	0	0	0	0	0	0	0	0	14.9176	0	0	0	14.9176
392	611225	4227017	ON2	0.0584	0.0416	0.0666	0	0	0	0	0	0	0	0	0	0	0	0	0	0	0	0	14.346	0	0	0	14.346
393	611225	4226947	ON2	0.044	0.0316	0.0503	0	0	0	0	0	0	0	0	0	0	0	0	0	0	0	0	10.8508	0	0	0	10.8508
394	611230	4227417	ON2	0.0315	0.0299	0.0415	0	0	0	0	0	0	0	0	0	0	0	0	0	0	0	0	8.95416	0	0	0	8.95416
395	611235	4227357	ON2	0.0404	0.0325	0.0489	0	0	0	0	0	0	0	0	0	0	0	0	0	0	0	0	10.5341	0	0	0	10.5341
396	611235	4227327	ON2	0.0425	0.0331	0.0506	0	0	0	0	0	0	0	0	0	0	0	0	0	0	0	0	10.9137	0	0	0	10.9137
397	611235	4227277	ON2	0.0457	0.0345	0.0536	0	0	0	0	0	0	0	0	0	0	0	0	0	0	0	0	11.5439	0	0	0	11.5439
398	611235	4226947	ON2	0.0446	0.032	0.051	0	0	0	0	0	0	0	0	0	0	0	0	0	0	0	0	10.9926	0	0	0	10.9926
399	611240	4227417	ON2	0.0326	0.0304	0.0426	0	0	0	0	0	0	0	0	0	0	0	0	0	0	0	0	9.17704	0	0	0	9.17704
400	611245	4227357	ON2	0.0415	0.0331	0.05	0	0	0	0	0	0	0	0	0	0	0	0	0	0	0	0	10.7689	0	0	0	10.7689
401	611245	4227277	ON2	0.0463	0.0348	0.0542	0	0	0	0	0	0	0	0	0	0	0	0	0	0	0	0	11.6714	0	0	0	11.6714
402	611245	4227327	ON2	0.0436	0.0338	0.0517	0	0	0	0	0	0	0	0	0	0	0	0	0	0	0	0	11.1512	0	0	0	11.1512
403	611245	4226947	ON2	0.0479	0.0342	0.0546	0	0	0	0	0	0	0	0	0	0	0	0	0	0	0	0	11.7736	0	0	0	11.7736
404	611250	4227417	ON2	0.0334	0.0308	0.0433	0	0	0	0	0	0	0	0	0	0	0	0	0	0	0	0	9.33861	0	0	0	9.33861
405	611255	4227327	ON2	0.0436	0.0338	0.0517	0	0	0	0	0	0	0	0	0	0	0	0	0	0	0	0	11.1467	0	0	0	11.1467
406	611255	4227357	ON2	0.0414	0.033	0.0498	0	0	0	0	0	0	0	0	0	0	0	0	0	0	0	0	10.7361	0	0	0	10.7361
407	611255	4227277	ON2	0.047	0.0353	0.0549	0	0	0	0	0	0	0	0	0	0	0	0	0	0	0	0	11.8402	0	0	0	11.8402
408	611255	4227207	ON2	0.0521	0.0382	0.0602	0	0	0	0	0	0	0	0	0	0	0	0	0	0	0	0	12.9743	0	0	0	12.9743
409	611255	4227217	ON2	0.0514	0.0378	0.0595	0	0	0	0	0	0	0	0	0	0	0	0	0	0	0	0	12.8235	0	0	0	12.8235
410	611255	4227227	ON2	0.0503	0.0371	0.0583	0	0	0	0	0	0	0	0	0	0	0	0	0	0	0	0	12.572	0	0	0	12.572
411	611255	4227167	ON2	0.0566	0.041	0.065	0	0	0	0	0	0	0	0	0	0	0	0	0	0	0	0	14.0125	0	0	0	14.0125
412	611255	4227177	ON2	0.0553	0.0402	0.0636	0	0	0	0	0	0	0	0	0	0	0	0	0	0	0	0	13.7122	0	0	0	13.7122
413	611255	4227187	ON2	0.0543	0.0396	0.0626	0	0	0	0	0	0	0	0	0	0	0	0	0	0	0	0	13.4914	0	0	0	13.4914
414	611255	4227197	ON2	0.053	0.0388	0.0612	0	0	0	0	0	0	0	0	0	0	0	0	0	0	0	0	13.1935	0	0	0	13.1935
415	611255	4227127	ON2	0.0604	0.0434	0.0692	0	0	0	0	0	0	0	0	0	0	0	0	0	0	0	0	14.9081	0	0	0	14.9081
416	611255	4227137	ON2	0.0608	0.0438	0.0696	0	0	0	0	0	0	0	0	0	0	0	0	0	0	0	0	15.0097	0	0	0	15.0097
417	611255	4227147	ON2	0.0595	0.0429	0.0682	0	0	0	0	0	0	0	0	0	0	0	0	0	0	0	0	14.6983	0	0	0	14.6983
418	611255	4227157	ON2	0.0582	0.0421	0.0668	0	0	0	0	0	0	0	0	0	0	0	0	0	0	0	0	14.4026	0	0	0	14.4026
419	611255	4227077	ON2	0.0627	0.0448	0.0715	0	0	0	0	0	0	0	0	0	0	0	0	0	0	0	0	15.4209	0	0	0	15.4209
420	611255	4227087	ON2	0.0627	0.0448	0.0716	0	0	0	0	0	0	0	0	0	0	0	0	0	0	0	0	15.4242	0	0	0	15.4242
421	611255	4227117	ON2	0.0609	0.0437	0.0696	0	0	0	0	0	0	0	0	0	0	0	0	0	0	0	0	15.0104	0	0	0	15.0104
422	611255	4227037	ON2	0.0646	0.0459	0.0736	0	0	0	0	0	0	0	0	0	0	0	0	0	0	0	0	15.8599	0	0	0	15.8599
423	611255	4227047	ON2	0.0617	0.044	0.0703	0	0	0	0	0	0	0	0	0	0	0	0	0	0	0	0	15.1618	0	0	0	15.1618
424	611255	4227057	ON2	0.0625	0.0446	0.0713	0	0	0	0	0	0	0	0	0	0	0	0	0	0	0	0	15.3585	0	0	0	15.3585
425	611255	4227067	ON2	0.0661	0.0471	0.0753	0	0	0	0	0	0	0	0	0	0	0	0	0	0	0	0	16.2315	0	0	0	16.2315
426	611255	4226997	ON2	0.0566	0.0403	0.0645	0	0	0	0	0	0	0	0	0	0	0	0	0	0	0	0	13.8976	0	0	0	13.8976
427	611255	4227007	ON2	0.0614	0.0436	0.0699	0	0	0	0	0	0	0	0	0	0	0	0	0	0	0	0	15.0689	0	0	0	15.0689
428	611255	4227017	ON2	0.059	0.042	0.0672	0	0	0	0	0	0	0	0	0	0	0	0	0	0	0	0	14.487	0	0	0	14.487
429	611255	4227027	ON2	0.0604	0.0431	0.0689	0	0	0	0	0	0	0	0	0	0	0	0	0	0	0	0	14.852	0	0	0	14.852
430	611255	4226947	ON2	0.0442	0.0317	0.0505	0	0	0	0	0	0	0	0	0	0	0	0	0	0	0	0	10.888	0	0	0	10.888
431	611255	4226987	ON2	0.0543	0.0387	0.062	0	0	0	0	0	0	0	0	0	0	0	0	0	0	0	0	13.3553	0	0	0	13.3553
432	611260	4227417	ON2	0.0341	0.0311	0.044	0	0	0	0	0	0	0	0	0	0	0	0	0	0	0	0	9.48615	0	0	0	9.48615
433	611265	4227357	ON2	0.0419	0.0333	0.0504	0	0	0	0	0	0	0	0	0	0	0	0	0	0	0	0	10.8687	0	0	0	10.8687
434	611265	4227327	ON2	0.0443	0.0342	0.0525	0	0	0	0	0	0	0	0	0	0	0	0	0	0	0	0	11.3137	0	0	0	11.3137
435	611265	4227277	ON2	0.0473	0.0355	0.0553	0	0	0	0	0	0	0	0	0	0	0	0	0	0	0	0	11.9252	0	0	0	11.9252
436	611265	4226947	ON2	0.0447	0.032	0.051	0	0	0	0	0	0	0	0	0	0	0	0	0	0	0	0	10.9946	0	0	0	10.9946
437	611270	4227417	ON2	0.0354	0.0317	0.0452	0	0	0	0	0	0	0	0	0	0	0	0	0	0	0	0	9.74418	0	0	0	9.74418
438	611275	4226947	ON2	0.0479	0.0342	0.0547	0	0	0	0	0	0	0	0	0	0	0	0	0	0	0	0	11.7856	0	0	0	11.7856
439	611280	4227417	ON2	0.0378	0.0331	0.0478	0	0	0	0	0	0	0	0	0	0	0	0	0	0	0	0	10.2997	0	0	0	10.2997
440	611285	4226947	ON2	0.0445	0.0318	0.0508	0	0	0	0	0	0	0	0	0	0	0	0	0	0	0	0	10.9533	0	0	0	10.9533
441	611290	4227417	ON2	0.0367	0.0321	0.0463	0	0	0	0	0	0	0	0	0	0	0	0	0	0	0	0	9.98774	0	0	0	9.98774
442	611295	4226947	ON2	0.0449	0.0321	0.0512	0	0	0	0	0	0	0	0	0	0	0	0	0	0	0	0	11.0399	0	0	0	11.0399
443	611300	4227387	ON2	0.0415	0.0336	0.0504	0	0	0	0	0	0	0	0	0	0	0	0	0	0	0	0	10.8531	0	0	0	10.8531
444	611300	4227397	ON2	0.0403	0.0332	0.0493	0	0	0	0	0	0	0	0	0	0	0	0	0	0	0	0	10.6341	0	0	0	10.6341
445	611300	4227407	ON2	0.0393	0.0329	0.0485	0	0	0	0	0	0	0	0	0	0	0	0	0	0	0	0	10.4503	0	0	0	10.4503
446	611300	4227347	ON2	0.0458	0.0356	0.0544	0	0	0	0	0	0	0	0	0	0	0	0	0	0	0	0	11.7287	0	0	0	11.7287
447	611300	4227357	ON2	0.0438	0.0344	0.0523	0	0	0	0	0	0	0	0	0	0	0	0	0	0	0	0	11.2802	0	0	0	11.2802
448	611300	4227367	ON2	0.0428	0.034	0.0514	0	0	0	0	0	0	0	0	0	0	0	0	0	0	0	0	11.0845	0	0	0	11.0845
449	611300	4227377	ON2	0.0418	0.0335	0.0505	0	0	0	0	0	0	0	0	0	0	0	0	0	0	0	0	10.881	0	0	0	10.881
450	611300	4227307	ON2	0.047	0.0357	0.0553	0	0	0	0	0	0	0	0	0	0	0	0	0	0	0	0	11.9093	0	0	0	11.9093
451	611300	4227317	ON2	0.0479	0.0364	0.0564	0	0	0	0	0	0	0	0	0	0	0	0	0	0	0	0	12.1481	0	0	0	12.1481
452	611300	4227327	ON2	0.0458	0.0352	0.0541	0	0	0	0	0	0	0	0	0	0	0	0	0	0	0	0	11.6707	0	0	0	11.6707
453	611300	4227337	ON2	0.045	0.0347	0.0533	0	0	0	0	0	0	0	0	0	0	0	0	0	0	0	0	11.4864	0	0	0	11.4864
454	611300	4227267	ON2	0.0497	0.037	0.0578	0	0	0	0	0	0	0	0	0	0	0	0	0	0	0	0	12.4587	0	0	0	12.4587
455	611300	4227277	ON2	0.0489	0.0366	0.057	0	0	0	0	0	0	0	0	0	0	0	0	0	0	0	0	12.2947	0	0	0	12.2947
456	611300	4227287	ON2	0.0486	0.0365	0.0568	0	0	0	0	0	0	0	0	0	0	0	0	0	0	0	0	12.2386	0	0	0	12.2386
457	611300	4227297	ON2	0.0479	0.0361	0.0561	0	0	0	0	0	0	0	0	0	0	0	0	0	0	0	0	12.0886	0	0	0	12.0886
458	611305	4227207	ON2	0.0538	0.0392	0.062	0	0	0	0	0	0	0	0	0	0	0	0	0	0	0	0	13.3639	0	0	0	13.3639
459	611305	4227217	ON2	0.0527	0.0386	0.0609	0	0	0	0	0	0	0	0	0	0	0	0	0	0	0	0	13.1161	0	0	0	13.1161
460	611305	4227227	ON2	0.0537	0.0393	0.062	0	0	0	0	0	0	0	0	0	0	0	0	0	0	0	0	13.3681	0	0	0	13.3681
461	611305	4227237	ON2	0.0517	0.0381	0.0599	0	0	0	0	0	0	0	0	0	0	0	0	0	0	0	0	12.9106	0	0	0	12.9106
462	611305	4227167	ON2	0.0584	0.0422	0.067	0	0	0	0	0	0	0	0	0	0	0	0	0	0	0	0	14.4325	0	0	0	14.4325
463	611305	4227177	ON2	0.0566	0.041	0.0651	0	0	0	0	0	0	0	0	0	0	0	0	0	0	0	0	14.0247	0	0	0	14.0247
464	611305	4227187	ON2	0.0552	0.0401	0.0635	0	0	0	0	0	0	0	0	0	0	0	0	0	0	0	0	13.6808	0	0	0	13.6808
465	611305	4227197	ON2	0.0551	0.0401	0.0634	0	0	0	0	0	0	0	0	0	0	0	0	0	0	0	0	13.6627	0	0	0	13.6627
466	611305	4227127	ON2	0.0646	0.0462	0.0738	0	0	0	0	0	0	0	0	0	0	0	0	0	0	0	0	15.9046	0	0	0	15.9046
467	611305	4227137	ON2	0.0626	0.0449	0.0716	0	0	0	0	0	0	0	0	0	0	0	0	0	0	0	0	15.4385	0	0	0	15.4385
468	611305	4227147	ON2	0.0607	0.0437	0.0695	0	0	0	0	0	0	0	0	0	0	0	0	0	0	0	0	14.9824	0	0	0	14.9824
469	611305	4227157	ON2	0.0588	0.0424	0.0675	0	0	0	0	0	0	0	0	0	0	0	0	0	0	0	0	14.542	0	0	0	14.542
470	611305	4227067	ON2	0.0669	0.0476	0.0762	0	0	0	0	0	0	0	0	0	0	0	0	0	0	0	0	16.434	0	0	0	16.434
471	611305	4227077	ON2	0.0645	0.046	0.0735	0	0	0	0	0	0	0	0	0	0	0	0	0	0	0	0	15.8467	0	0	0	15.8467
472	611305	4227087	ON2	0.0634	0.0453	0.0724	0	0	0	0	0	0	0	0	0	0	0	0	0	0	0	0	15.5973	0	0	0	15.5973
473	611305	4227117	ON2	0.062	0.0444	0.0708	0	0	0	0	0	0	0	0	0	0	0	0	0	0	0	0	15.2674	0	0	0	15.2674
474	611305	4227027	ON2	0.0609	0.0433	0.0694	0	0	0	0	0	0	0	0	0	0	0	0	0	0	0	0	14.9558	0	0	0	14.9558
475	611305	4227037	ON2	0.0653	0.0464	0.0743	0	0	0	0	0	0	0	0	0	0	0	0	0	0	0	0	16.0182	0	0	0	16.0182
476	611305	4227047	ON2	0.0634	0.0451	0.0722	0	0	0	0	0	0	0	0	0	0	0	0	0	0	0	0	15.5666	0	0	0	15.5666
477	611305	4227057	ON2	0.0631	0.0449	0.0719	0	0	0	0	0	0	0	0	0	0	0	0	0	0	0	0	15.4929	0	0	0	15.4929
478	611305	4226987	ON2	0.0558	0.0397	0.0635	0	0	0	0	0	0	0	0	0	0	0	0	0	0	0	0	13.6935	0	0	0	13.6935
479	611305	4226997	ON2	0.0569	0.0405	0.0648	0	0	0	0	0	0	0	0	0	0	0	0	0	0	0	0	13.9713	0	0	0	13.9713
480	611305	4227007	ON2	0.0618	0.0439	0.0703	0	0	0	0	0	0	0	0	0	0	0	0	0	0	0	0	15.1547	0	0	0	15.1547
481	611305	4227017	ON2	0.0605	0.043	0.0689	0	0	0	0	0	0	0	0	0	0	0	0	0	0	0	0	14.8539	0	0	0	14.8539
482	611305	4226947	ON2	0.0482	0.0344	0.0549	0	0	0	0	0	0	0	0	0	0	0	0	0	0	0	0	11.8411	0	0	0	11.8411
483	611315	4226947	ON2	0.0486	0.0346	0.0554	0	0	0	0	0	0	0	0	0	0	0	0	0	0	0	0	11.9361	0	0	0	11.9361
484	611320	4227427	ON2	0.0387	0.0328	0.0481	0	0	0	0	0	0	0	0	0	0	0	0	0	0	0	0	10.3604	0	0	0	10.3604
485	611320	4227437	ON2	0.0378	0.0327	0.0474	0	0	0	0	0	0	0	0	0	0	0	0	0	0	0	0	10.2254	0	0	0	10.2254
486	611320	4227387	ON2	0.0424	0.0339	0.0511	0	0	0	0	0	0	0	0	0	0	0	0	0	0	0	0	11.0107	0	0	0	11.0107
487	611320	4227397	ON2	0.0417	0.0337	0.0506	0	0	0	0	0	0	0	0	0	0	0	0	0	0	0	0	10.9034	0	0	0	10.9034
488	611320	4227407	ON2	0.0413	0.0337	0.0504	0	0	0	0	0	0	0	0	0	0	0	0	0	0	0	0	10.8531	0	0	0	10.8531
489	611320	4227417	ON2	0.0396	0.033	0.0487	0	0	0	0	0	0	0	0	0	0	0	0	0	0	0	0	10.5052	0	0	0	10.5052
490	611320	4227347	ON2	0.0454	0.0351	0.0538	0	0	0	0	0	0	0	0	0	0	0	0	0	0	0	0	11.5977	0	0	0	11.5977

497	611320	4227337	ON2		0.0459	0.0353	0.0543	0	0	0	0	0	0	0	0	0	0	0	0	0	0	0	0	11.7013	0	0	0	11.7013
498	611320	4227267	ON2		0.0501	0.0372	0.0583	0	0	0	0	0	0	0	0	0	0	0	0	0	0	0	0	12.5642	0	0	0	12.5642
499	611320	4227277	ON2		0.0498	0.0371	0.058	0	0	0	0	0	0	0	0	0	0	0	0	0	0	0	0	12.4996	0	0	0	12.4996
500	611320	4227287	ON2		0.0488	0.0365	0.0569	0	0	0	0	0	0	0	0	0	0	0	0	0	0	0	0	12.2684	0	0	0	12.2684
501	611320	4227297	ON2		0.0483	0.0363	0.0565	0	0	0	0	0	0	0	0	0	0	0	0	0	0	0	0	12.1731	0	0	0	12.1731
502	611325	4227207	ON2		0.0541	0.0394	0.0623	0	0	0	0	0	0	0	0	0	0	0	0	0	0	0	0	13.4198	0	0	0	13.4198
503	611325	4227217	ON2		0.0534	0.039	0.0616	0	0	0	0	0	0	0	0	0	0	0	0	0	0	0	0	13.2853	0	0	0	13.2853
504	611325	4227227	ON2		0.0526	0.0385	0.0607	0	0	0	0	0	0	0	0	0	0	0	0	0	0	0	0	13.089	0	0	0	13.089
505	611325	4227237	ON2		0.052	0.0382	0.0602	0	0	0	0	0	0	0	0	0	0	0	0	0	0	0	0	12.9748	0	0	0	12.9748
506	611325	4227167	ON2		0.0582	0.042	0.0667	0	0	0	0	0	0	0	0	0	0	0	0	0	0	0	0	14.3823	0	0	0	14.3823
507	611325	4227177	ON2		0.0569	0.0411	0.0653	0	0	0	0	0	0	0	0	0	0	0	0	0	0	0	0	14.072	0	0	0	14.072
508	611325	4227187	ON2		0.0558	0.0405	0.0641	0	0	0	0	0	0	0	0	0	0	0	0	0	0	0	0	13.8263	0	0	0	13.8263
509	611325	4227197	ON2		0.0549	0.0399	0.0632	0	0	0	0	0	0	0	0	0	0	0	0	0	0	0	0	13.6118	0	0	0	13.6118
510	611325	4227127	ON2		0.0611	0.0438	0.0698	0	0	0	0	0	0	0	0	0	0	0	0	0	0	0	0	15.0518	0	0	0	15.0518
511	611325	4227137	ON2		0.0622	0.0446	0.0712	0	0	0	0	0	0	0	0	0	0	0	0	0	0	0	0	15.3399	0	0	0	15.3399
512	611325	4227147	ON2		0.0608	0.0437	0.0696	0	0	0	0	0	0	0	0	0	0	0	0	0	0	0	0	15.002	0	0	0	15.002
513	611325	4227157	ON2		0.0594	0.0428	0.068	0	0	0	0	0	0	0	0	0	0	0	0	0	0	0	0	14.6623	0	0	0	14.6623
514	611325	4227067	ON2		0.0635	0.0452	0.0723	0	0	0	0	0	0	0	0	0	0	0	0	0	0	0	0	15.5895	0	0	0	15.5895
515	611325	4227077	ON2		0.0639	0.0455	0.0728	0	0	0	0	0	0	0	0	0	0	0	0	0	0	0	0	15.6989	0	0	0	15.6989
516	611325	4227087	ON2		0.0636	0.0454	0.0725	0	0	0	0	0	0	0	0	0	0	0	0	0	0	0	0	15.6272	0	0	0	15.6272
517	611325	4227117	ON2		0.0619	0.0444	0.0708	0	0	0	0	0	0	0	0	0	0	0	0	0	0	0	0	15.2544	0	0	0	15.2544
518	611325	4227027	ON2		0.0612	0.0435	0.0697	0	0	0	0	0	0	0	0	0	0	0	0	0	0	0	0	15.0135	0	0	0	15.0135
519	611325	4227037	ON2		0.062	0.0441	0.0707	0	0	0	0	0	0	0	0	0	0	0	0	0	0	0	0	15.2294	0	0	0	15.2294
520	611325	4227047	ON2		0.0629	0.0447	0.0716	0	0	0	0	0	0	0	0	0	0	0	0	0	0	0	0	15.4378	0	0	0	15.4378
521	611325	4227057	ON2		0.0633	0.045	0.0721	0	0	0	0	0	0	0	0	0	0	0	0	0	0	0	0	15.5348	0	0	0	15.5348
522	611325	4226987	ON2		0.0553	0.0394	0.063	0	0	0	0	0	0	0	0	0	0	0	0	0	0	0	0	13.5836	0	0	0	13.5836
523	611325	4226997	ON2		0.0573	0.0407	0.0652	0	0	0	0	0	0	0	0	0	0	0	0	0	0	0	0	14.0552	0	0	0	14.0552
524	611325	4227007	ON2		0.0584	0.0416	0.0666	0	0	0	0	0	0	0	0	0	0	0	0	0	0	0	0	14.3454	0	0	0	14.3454
525	611325	4227017	ON2		0.06	0.0427	0.0684	0	0	0	0	0	0	0	0	0	0	0	0	0	0	0	0	14.7318	0	0	0	14.7318
526	611325	4226947	ON2		0.0453	0.0323	0.0517	0	0	0	0	0	0	0	0	0	0	0	0	0	0	0	0	11.1389	0	0	0	11.1389
527	611335	4226947	ON2		0.0487	0.0347	0.0555	0	0	0	0	0	0	0	0	0	0	0	0	0	0	0	0	11.9629	0	0	0	11.9629
528	611340	4227507		ON2	0.0296	0.0311	0.0413	0	0	0	0	0	0	0	0	0	0	0	0	0	0	0	0	0	0	0	0	0.33705	0.33705
529	611345	4226947	ON2		0.0492	0.035	0.056	0	0	0	0	0	0	0	0	0	0	0	0	0	0	0	0	12.0749	0	0	0	12.0749
530	611350	4227477	ON2		0.0353	0.0318	0.0453	0	0	0	0	0	0	0	0	0	0	0	0	0	0	0	0	9.76019	0	0	0	9.76019
531	611355	4226947	ON2		0.0457	0.0326	0.0521	0	0	0	0	0	0	0	0	0	0	0	0	0	0	0	0	11.2225	0	0	0	11.2225
532	611360	4227467	ON2		0.0379	0.0326	0.0474	0	0	0	0	0	0	0	0	0	0	0	0	0	0	0	0	10.222	0	0	0	10.222
533	611365	4226947	ON2		0.0469	0.0334	0.0534	0	0	0	0	0	0	0	0	0	0	0	0	0	0	0	0	11.5069	0	0	0	11.5069
534	611370	4227507		ON2	0.0347	0.0324	0.0453	0	0	0	0	0	0	0	0	0	0	0	0	0	0	0	0	0	0	0	0	0.36982	0.36982
535	611370	4227437	ON2		0.0426	0.0346	0.0517	0	0	0	0	0	0	0	0	0	0	0	0	0	0	0	0	11.1436	0	0	0	11.1436
536	611370	4227447	ON2		0.0417	0.0343	0.051	0	0	0	0	0	0	0	0	0	0	0	0	0	0	0	0	10.9898	0	0	0	10.9898
537	611370	4227457	ON2		0.0397	0.0333	0.049	0	0	0	0	0	0	0	0	0	0	0	0	0	0	0	0	10.5504	0	0	0	10.5504
538	611370	4227397	ON2		0.0443	0.0347	0.0528	0	0	0	0	0	0	0	0	0	0	0	0	0	0	0	0	11.383	0	0	0	11.383
539	611370	4227407	ON2		0.045	0.0355	0.0539	0	0	0	0	0	0	0	0	0	0	0	0	0	0	0	0	11.6076	0	0	0	11.6076
540	611370	4227417	ON2		0.0442	0.0351	0.0531	0	0	0	0	0	0	0	0	0	0	0	0	0	0	0	0	11.4468	0	0	0	11.4468
541	611370	4227427	ON2		0.0421	0.0339	0.0509	0	0	0	0	0	0	0	0	0	0	0	0	0	0	0	0	10.9732	0	0	0	10.9732
542	611370	4227357	ON2		0.0468	0.0358	0.0551	0	0	0	0	0	0	0	0	0	0	0	0	0	0	0	0	11.8855	0	0	0	11.8855
543	611370	4227367	ON2		0.0459	0.0352	0.0542	0	0	0	0	0	0	0	0	0	0	0	0	0	0	0	0	11.6813	0	0	0	11.6813
544	611370	4227377	ON2		0.0472	0.0363	0.0558	0	0	0	0	0	0	0	0	0	0	0	0	0	0	0	0	12.0248	0	0	0	12.0248
545	611370	4227387	ON2		0.0453	0.0352	0.0538	0	0	0	0	0	0	0	0	0	0	0	0	0	0	0	0	11.6052	0	0	0	11.6052
546	611370	4227317	ON2		0.0502	0.0376	0.0586	0	0	0	0	0	0	0	0	0	0	0	0	0	0	0	0	12.6238	0	0	0	12.6238
547	611370	4227327	ON2		0.0484	0.0364	0.0565	0	0	0	0	0	0	0	0	0	0	0	0	0	0	0	0	12.1861	0	0	0	12.1861
548	611370	4227337	ON2		0.0474	0.0358	0.0555	0	0	0	0	0	0	0	0	0	0	0	0	0	0	0	0	11.9718	0	0	0	11.9718
549	611370	4227347	ON2		0.0486	0.0368	0.057	0	0	0	0	0	0	0	0	0	0	0	0	0	0	0	0	12.2842	0	0	0	12.2842
550	611370	4227277	ON2		0.0506	0.0374	0.0587	0	0	0	0	0	0	0	0	0	0	0	0	0	0	0	0	12.6554	0	0	0	12.6554
551	611370	4227287	ON2		0.0519	0.0384	0.0602	0	0	0	0	0	0	0	0	0	0	0	0	0	0	0	0	12.9716	0	0	0	12.9716
552	611370	4227297	ON2		0.05	0.0372	0.0581	0	0	0	0	0	0	0	0	0	0	0	0	0	0	0	0	12.5195	0	0	0	12.5195
553	611370	4227307	ON2		0.049	0.0366	0.0571	0	0	0	0	0	0	0	0	0	0	0	0	0	0	0	0	12.3131	0	0	0	12.3131
554	611376	4227222	ON2		0.0557	0.0404	0.064	0	0	0	0	0	0	0	0	0	0	0	0	0	0	0	0	13.7913	0	0	0	13.7913
555	611376	4227232	ON2		0.0532	0.0388	0.0613	0	0	0	0	0	0	0	0	0	0	0	0	0	0	0	0	13.2145	0	0	0	13.2145
556	611376	4227242	ON2		0.0528	0.0386	0.0608	0	0	0	0	0	0	0	0	0	0	0	0	0	0	0	0	13.1103	0	0	0	13.1103
557	611376	4227182	ON2		0.0573	0.0413	0.0656	0	0	0	0	0	0	0	0	0	0	0	0	0	0	0	0	14.1422	0	0	0	14.1422
558	611376	4227192	ON2		0.058	0.0418	0.0664	0	0	0	0	0	0	0	0	0	0	0	0	0	0	0	0	14.3203	0	0	0	14.3203
559	611376	4227202	ON2		0.0553	0.0401	0.0635	0	0	0	0	0	0	0	0	0	0	0	0	0	0	0	0	13.692	0	0	0	13.692
560	611376	4227212	ON2		0.0547	0.0397	0.0628	0	0	0	0	0	0	0	0	0	0	0	0	0	0	0	0	13.5397	0	0	0	13.5397
561	611376	4227142	ON2		0.0621	0.0444	0.0708	0	0	0	0	0	0	0	0	0	0	0	0	0	0	0	0	15.267	0	0	0	15.267
562	611376	4227152	ON2		0.0609	0.0436	0.0695	0	0	0	0	0	0	0	0	0	0	0	0	0	0	0	0	14.9892	0	0	0	14.9892
563	611376	4227162	ON2		0.0612	0.0439	0.0699	0	0	0	0	0	0	0	0	0	0	0	0	0	0	0	0	15.0697	0	0	0	15.0697
564	611376	4227172	ON2		0.0582	0.0419	0.0666	0	0	0	0	0	0	0	0	0	0	0	0	0	0	0	0	14.3482	0	0	0	14.3482
565	611376	4227122	ON2		0.0625	0.0446	0.0713	0	0	0	0	0	0	0	0	0	0	0	0	0	0	0	0	15.3581	0	0	0	15.3581
566	611376	4227132	ON2		0.0649	0.0463	0.074	0	0	0	0	0	0	0	0	0	0	0	0	0	0	0	0	15.9391	0	0	0	15.9391
567	611375	4227057	ON2		0.0638	0.0453	0.0726	0	0	0	0	0	0	0	0	0	0	0	0	0	0	0	0	15.6426	0	0	0	15.6426
568	611375	4227067	ON2		0.0674	0.0478	0.0766	0	0	0	0	0	0	0	0	0	0	0	0	0	0	0	0	16.5102	0	0	0	16.5102
569	611375	4227077	ON2		0.0642	0.0456	0.073	0	0	0	0	0	0	0	0	0	0	0	0	0	0	0	0	15.7329	0	0	0	15.7329
570	611375	4227087	ON2		0.0641	0.0456	0.073	0	0	0	0	0	0	0	0	0	0	0	0	0	0	0	0	15.7328	0	0	0	15.7328
571	611375	4227017	ON2		0.0605	0.0429	0.0687	0	0	0	0	0	0	0	0	0	0	0	0	0	0	0	0	14.8176	0	0	0	14.8176
572	611375	4227027	ON2		0.0618	0.0438	0.0703	0	0	0	0	0	0	0	0	0	0	0	0	0	0	0	0	15.1419	0	0	0	15.1419
573	611375	4227037	ON2		0.0659	0.0467	0.0749	0	0	0	0	0	0	0	0	0	0	0	0	0	0	0	0	16.1375	0	0	0	16.1375
574	611375	4227047	ON2		0.0632	0.0449	0.0719	0	0	0	0	0	0	0	0	0	0	0	0	0	0	0	0	15.4874	0	0	0	15.4874
575	611375	4226977	ON2		0.0575	0.0407	0.0653	0	0	0	0	0	0	0	0	0	0	0	0	0	0	0	0	14.0746	0	0	0	14.0746
576	611375	4226987	ON2		0.0558	0.0396	0.0635	0	0	0	0	0	0	0	0	0	0	0	0	0	0	0	0	13.6787	0	0	0	13.6787
577	611375	4226997	ON2		0.0578	0.041	0.0657	0	0	0	0	0	0	0	0	0	0	0	0	0	0	0	0	14.1639	0	0	0	14.1639
578	611375	4227007	ON2		0.0626	0.0443	0.0711	0	0	0	0	0	0	0	0	0	0	0	0	0	0	0	0	15.3295	0	0	0	15.3295
579	611375	4226947	ON2		0.0495	0.0352	0.0563	0	0	0	0	0	0	0	0	0	0	0	0	0	0	0	0	12.13	0	0	0	12.13
580	611375	4226967	ON2		0.0518	0.0368	0.059	0	0	0	0	0	0	0	0	0	0	0	0	0	0	0	0	12.711	0	0	0	12.711
581	611385	4226947	ON2		0.046	0.0327	0.0523	0	0	0	0	0	0	0	0	0	0	0	0	0	0	0	0	11.2795	0	0	0	11.2795
582	611400	4227537		ON2	0.0326	0.0319	0.0436	0	0	0	0	0	0	0	0	0	0	0	0	0	0	0	0	0	0	0	0	0.3561	0.3561
583	611400	4227477	ON2		0.0405	0.0342	0.0502	0	0	0	0	0	0	0	0	0	0	0	0	0	0	0	0	10.8109	0	0	0	10.8109
584	611400	4227507		ON2	0.0372	0.0332	0.0475	0	0	0	0	0	0	0	0	0	0	0	0	0	0	0	0	0	0	0	0	0.3873	0.3873
585	611400	4227437	ON2		0.0433	0.0349	0.0524	0	0	0	0	0	0	0	0	0	0	0	0	0	0	0	0	11.292	0	0	0	11.292
586	611400	4227447	ON2		0.0419	0.0342	0.051	0	0	0	0	0	0	0	0	0	0	0	0	0	0	0	0	10.9853	0	0	0	10.9853
587	611400	4227457	ON2		0.0408	0.0338	0.05	0	0	0	0	0	0	0	0	0	0	0	0	0	0	0	0	10.7793	0	0	0	10.7793
588	611400	4227467	ON2		0.0415	0.0345	0.051	0	0	0	0	0	0	0	0	0	0	0	0	0	0	0	0	10.9971	0	0	0	10.9971
589	611400	4227397	ON2		0.0449	0.0351	0.0534	0	0	0	0	0	0	0	0	0	0	0	0	0	0	0	0	11.5199	0	0	0	11.5199
590	611400	4227407	ON2		0.0452	0.0355	0.054	0	0	0	0	0	0	0	0	0	0	0	0	0	0	0	0	11.635	0	0	0	11.635
591	611400	4227417	ON2		0.0437	0.0347	0.0525	0	0	0	0	0	0	0	0	0	0	0	0	0	0	0	0	11.3067	0	0	0	11.3067
592	611400	4227427	ON2		0.0428	0.0343	0.0516	0	0	0	0	0	0	0	0	0	0	0	0	0	0	0	0	11.1197	0	0	0	11.1197
593	611400	4227357	ON2		0.0475	0.0361	0.0558	0	0	0	0	0	0	0	0	0	0	0	0	0	0	0	0	12.0252	0	0	0	12.0252
594	611400	4227367	ON2		0.0466	0.0356	0.0549	0	0	0	0	0	0	0	0	0	0	0	0	0	0	0	0	11.8351	0	0	0	11.8351
595	611400	4227377	ON2		0.0478	0.0366	0.0563	0	0	0	0	0	0	0	0	0	0	0	0	0	0	0	0	12.1354	0	0	0	12.1354
596	611400	4227387	ON2		0.0461	0.0356	0.0546	0	0	0	0	0	0	0	0	0	0	0	0	0	0	0	0	11.7597	0	0	0	11.7597
597	611400	4227317	ON2		0.0507	0.0377	0.0589	0	0	0	0	0	0	0	0	0	0	0	0	0	0	0	0	12.6979	0	0	0	12.6979
598	611400	4227327	ON2		0.0488	0.0365	0.0569	0	0	0	0	0	0	0	0	0	0	0	0	0	0	0	0	12.2566	0	0	0	12.2566
599	611400	4227337	ON2		0.0479	0.0361	0.056	0	0	0	0	0	0	0	0	0	0	0	0	0	0	0	0	12.0675	0	0	0	12.0675
600	611400	4227347	ON2		0.0492	0.0371	0.0575	0	0	0	0	0	0	0	0	0	0	0	0	0	0	0	0	12.3984	0	0	0	12.3984
601	611400	4227277	ON2		0.051	0.0376	0.059	0	0	0	0	0	0	0	0	0	0	0	0	0	0	0	0	12.7206	0	0	0	12.7206
602	611400	4227287	ON2		0.0522	0.0385	0.0604	0	0	0	0	0	0	0	0	0	0	0	0	0	0	0	0	13.0247	0	0	0	13.0247
603	611400	4227297	ON2		0.0503	0.0373	0.0584	0	0	0	0	0	0	0	0	0	0	0	0	0	0	0	0	12.5871	0	0	0	12.5871
604	611400	4227307	ON2		0.0494	0.0368	0.0574	0	0	0	0	0	0	0	0	0	0	0	0	0	0	0	0	12.3818	0	0	0	12.3818
605	611406	4227222	ON2		0.0561	0.0407	0.0645	0	0	0	0	0	0	0	0	0	0	0	0	0	0	0	0	13.8925	0	0	0	13.8925
606	611406	4227232	ON2		0.0536	0.0391	0.0617	0	0	0	0	0	0	0	0	0	0	0	0	0	0	0	0	13.3051	0	0	0	13.3051
607	611406	4227242	ON2		0.0531	0.0388	0.0611	0	0	0	0	0	0	0	0	0	0	0	0	0	0	0	0	13.1792	0	0	0	13.1792
608	611406	4227182	ON2		0.0576	0.0415	0.066	0	0	0	0	0	0	0	0	0	0	0	0	0	0	0	0	14.227	0	0	0	14.227
609	611406	4227192	ON2		0.0584	0.0421	0.0669	0	0	0	0	0	0	0	0	0	0	0	0	0	0	0	0	14.4095	0	0	0	14.4095
610	611406	4227202	ON2		0.0558	0.0404	0.064	0	0	0	0	0	0	0	0	0	0	0	0	0	0	0	0	13.7947	0	0	0	13.7947
611	611406	4227212	ON2		0.0551	0.04	0.0633	0	0	0	0	0	0	0	0	0	0	0	0	0	0	0	0	13.6408	0	0	0	13.6408
612	611406	4227142	ON2		0.0623	0.0445	0.0711	0	0	0	0	0	0	0	0	0	0	0	0	0	0	0	0	15.3136	0	0	0	15.3136
613	611406	4227152	ON2		0.0611	0.0438	0.0698	0	0	0	0	0	0	0	0	0	0	0	0	0	0	0	0	15.0493	0	0	0	15.0493
614	611406	4227162	ON2		0.0615	0.0441	0.0703	0	0	0	0	0	0	0	0	0	0	0	0	0	0	0	0	15.1482	0	0	0	15.1482
615	611406	4227172	ON2		0.0585	0.0421	0.067	0	0	0	0	0	0	0	0	0	0	0	0	0	0	0	0	14.4313	0	0

623	611405	4227027	ON2			0.0619	0.0438	0.0703	0	0	0	0	0	0	0	0	0	0	0	0	0	0	0	0	0	15.1482	0	0	0	15.1482
624	611405	4227037	ON2			0.0662	0.0469	0.0752	0	0	0	0	0	0	0	0	0	0	0	0	0	0	0	0	0	16.2004	0	0	0	16.2004
625	611405	4227047	ON2			0.0633	0.0449	0.0719	0	0	0	0	0	0	0	0	0	0	0	0	0	0	0	0	0	15.4956	0	0	0	15.4956
626	611405	4226987	ON2			0.0562	0.0398	0.0638	0	0	0	0	0	0	0	0	0	0	0	0	0	0	0	0	0	13.7563	0	0	0	13.7563
627	611405	4226997	ON2			0.0582	0.0412	0.0661	0	0	0	0	0	0	0	0	0	0	0	0	0	0	0	0	0	14.2441	0	0	0	14.2441
628	611405	4227007	ON2			0.0629	0.0445	0.0714	0	0	0	0	0	0	0	0	0	0	0	0	0	0	0	0	0	15.3823	0	0	0	15.3823
629	611410	4227487	ON2			0.038	0.0329	0.0476	0	0	0	0	0	0	0	0	0	0	0	0	0	0	0	0	0	10.27	0	0	0	10.27
630	611420	4227497	ON2			0.037	0.0327	0.0469	0	0	0	0	0	0	0	0	0	0	0	0	0	0	0	0	0	10.1164	0	0	0	10.1164
631	611430	4227507	ON2			0.0369	0.0333	0.0474	0	0	0	0	0	0	0	0	0	0	0	0	0	0	0	0	0	10.2124	0	0	0	10.2124
632	611430	4227527		ON2		0.0323	0.0314	0.0431	0	0	0	0	0	0	0	0	0	0	0	0	0	0	0	0	0	0	0	0	0.35203	0.35203
633	611440	4227517	ON2			0.0334	0.0318	0.0441	0	0	0	0	0	0	0	0	0	0	0	0	0	0	0	0	0	9.49737	0	0	0	9.49737
634	611451	4227157	ON2			0.0606	0.0435	0.0693	0	0	0	0	0	0	0	0	0	0	0	0	0	0	0	0	0	14.9329	0	0	0	14.9329
635	611451	4227137	ON2			0.0633	0.0452	0.0722	0	0	0	0	0	0	0	0	0	0	0	0	0	0	0	0	0	15.5695	0	0	0	15.5695
636	611451	4227057	ON2			0.0639	0.0453	0.0727	0	0	0	0	0	0	0	0	0	0	0	0	0	0	0	0	0	15.6626	0	0	0	15.6626
637	611451	4227077	ON2			0.0648	0.046	0.0737	0	0	0	0	0	0	0	0	0	0	0	0	0	0	0	0	0	15.8918	0	0	0	15.8918
638	611451	4227007	ON2			0.0592	0.042	0.0673	0	0	0	0	0	0	0	0	0	0	0	0	0	0	0	0	0	14.515	0	0	0	14.515
639	611450	4227527	ON2			0.0315	0.0313	0.0426	0	0	0	0	0	0	0	0	0	0	0	0	0	0	0	0	0	9.18864	0	0	0	9.18864
640	611451	4226987	ON2			0.0563	0.0399	0.064	0	0	0	0	0	0	0	0	0	0	0	0	0	0	0	0	0	13.7987	0	0	0	13.7987
641	611454	4227457		ON2		0.0401	0.0336	0.0495	0	0	0	0	0	0	0	0	0	0	0	0	0	0	0	0	0	0	0	0	0.40426	0.40426
642	611454	4227427		ON2		0.0421	0.0341	0.0511	0	0	0	0	0	0	0	0	0	0	0	0	0	0	0	0	0	0	0	0	0.41687	0.41687
643	611454	4227397		ON2		0.0438	0.0346	0.0525	0	0	0	0	0	0	0	0	0	0	0	0	0	0	0	0	0	0	0	0	0.42821	0.42821
644	611454	4227337		ON2		0.0482	0.0364	0.0565	0	0	0	0	0	0	0	0	0	0	0	0	0	0	0	0	0	0	0	0	0.46082	0.46082
645	611454	4227367		ON2		0.0458	0.0354	0.0543	0	0	0	0	0	0	0	0	0	0	0	0	0	0	0	0	0	0	0	0	0.44273	0.44273
646	611454	4227307		ON2		0.0494	0.0369	0.0576	0	0	0	0	0	0	0	0	0	0	0	0	0	0	0	0	0	0	0	0	0.46997	0.46997
647	611454	4227277		ON2		0.0511	0.0377	0.0592	0	0	0	0	0	0	0	0	0	0	0	0	0	0	0	0	0	0	0	0	0.48333	0.48333
648	611454	4227217		ON2		0.0548	0.0398	0.063	0	0	0	0	0	0	0	0	0	0	0	0	0	0	0	0	0	0	0	0	0.51426	0.51426
649	611454	4227247		ON2		0.0528	0.0387	0.061	0	0	0	0	0	0	0	0	0	0	0	0	0	0	0	0	0	0	0	0	0.49779	0.49779
650	611461	4227157	ON2			0.0605	0.0434	0.0692	0	0	0	0	0	0	0	0	0	0	0	0	0	0	0	0	0	14.9051	0	0	0	14.9051
651	611461	4227137	ON2			0.0639	0.0457	0.073	0	0	0	0	0	0	0	0	0	0	0	0	0	0	0	0	0	15.725	0	0	0	15.725
652	611461	4227057	ON2			0.0642	0.0456	0.073	0	0	0	0	0	0	0	0	0	0	0	0	0	0	0	0	0	15.7398	0	0	0	15.7398
653	611461	4227077	ON2			0.0656	0.0466	0.0747	0	0	0	0	0	0	0	0	0	0	0	0	0	0	0	0	0	16.1041	0	0	0	16.1041
654	611461	4227007	ON2			0.0626	0.0444	0.0712	0	0	0	0	0	0	0	0	0	0	0	0	0	0	0	0	0	15.3439	0	0	0	15.3439
655	611461	4226987	ON2			0.0573	0.0406	0.0652	0	0	0	0	0	0	0	0	0	0	0	0	0	0	0	0	0	14.0464	0	0	0	14.0464
656	611471	4227137	ON2			0.0632	0.0452	0.0721	0	0	0	0	0	0	0	0	0	0	0	0	0	0	0	0	0	15.5503	0	0	0	15.5503
657	611471	4227157	ON2			0.0609	0.0437	0.0697	0	0	0	0	0	0	0	0	0	0	0	0	0	0	0	0	0	15.0178	0	0	0	15.0178
658	611471	4227077	ON2			0.0645	0.0459	0.0735	0	0	0	0	0	0	0	0	0	0	0	0	0	0	0	0	0	15.8338	0	0	0	15.8338
659	611471	4227007	ON2			0.0632	0.0448	0.0718	0	0	0	0	0	0	0	0	0	0	0	0	0	0	0	0	0	15.484	0	0	0	15.484
660	611471	4227057	ON2			0.064	0.0454	0.0728	0	0	0	0	0	0	0	0	0	0	0	0	0	0	0	0	0	15.6928	0	0	0	15.6928
661	611471	4226987	ON2			0.0563	0.0399	0.064	0	0	0	0	0	0	0	0	0	0	0	0	0	0	0	0	0	13.7966	0	0	0	13.7966
662	611481	4227137	ON2			0.0633	0.0453	0.0723	0	0	0	0	0	0	0	0	0	0	0	0	0	0	0	0	0	15.5754	0	0	0	15.5754
663	611481	4227157	ON2			0.0606	0.0435	0.0693	0	0	0	0	0	0	0	0	0	0	0	0	0	0	0	0	0	14.9429	0	0	0	14.9429
664	611481	4227077	ON2			0.0647	0.046	0.0737	0	0	0	0	0	0	0	0	0	0	0	0	0	0	0	0	0	15.878	0	0	0	15.878
665	611481	4227007	ON2			0.059	0.0419	0.0671	0	0	0	0	0	0	0	0	0	0	0	0	0	0	0	0	0	14.4635	0	0	0	14.4635
666	611481	4227057	ON2			0.0638	0.0453	0.0726	0	0	0	0	0	0	0	0	0	0	0	0	0	0	0	0	0	15.6414	0	0	0	15.6414
667	611484	4227457		ON2		0.0391	0.0334	0.0488	0	0	0	0	0	0	0	0	0	0	0	0	0	0	0	0	0	0	0	0	0.39816	0.39816
668	611481	4226987	ON2			0.0565	0.0401	0.0642	0	0	0	0	0	0	0	0	0	0	0	0	0	0	0	0	0	13.8447	0	0	0	13.8447
669	611484	4227427		ON2		0.0411	0.0338	0.0502	0	0	0	0	0	0	0	0	0	0	0	0	0	0	0	0	0	0	0	0	0.40995	0.40995
670	611484	4227397		ON2		0.0423	0.0338	0.051	0	0	0	0	0	0	0	0	0	0	0	0	0	0	0	0	0	0	0	0	0.41653	0.41653
671	611484	4227337		ON2		0.0481	0.0364	0.0565	0	0	0	0	0	0	0	0	0	0	0	0	0	0	0	0	0	0	0	0	0.46088	0.46088
672	611484	4227367		ON2		0.0452	0.0352	0.0538	0	0	0	0	0	0	0	0	0	0	0	0	0	0	0	0	0	0	0	0	0.43886	0.43886
673	611484	4227307		ON2		0.0494	0.037	0.0577	0	0	0	0	0	0	0	0	0	0	0	0	0	0	0	0	0	0	0	0	0.47063	0.47063
674	611484	4227277		ON2		0.051	0.0378	0.0592	0	0	0	0	0	0	0	0	0	0	0	0	0	0	0	0	0	0	0	0	0.48336	0.48336
675	611484	4227217		ON2		0.0547	0.0398	0.063	0	0	0	0	0	0	0	0	0	0	0	0	0	0	0	0	0	0	0	0	0.51372	0.51372
676	611484	4227247		ON2		0.0527	0.0387	0.0609	0	0	0	0	0	0	0	0	0	0	0	0	0	0	0	0	0	0	0	0	0.49723	0.49723
677	611491	4227157	ON2			0.0604	0.0433	0.0691	0	0	0	0	0	0	0	0	0	0	0	0	0	0	0	0	0	14.8878	0	0	0	14.8878
678	611491	4227137	ON2			0.0639	0.0456	0.0729	0	0	0	0	0	0	0	0	0	0	0	0	0	0	0	0	0	15.7137	0	0	0	15.7137
679	611491	4227057	ON2			0.0639	0.0454	0.0727	0	0	0	0	0	0	0	0	0	0	0	0	0	0	0	0	0	15.6661	0	0	0	15.6661
680	611491	4227077	ON2			0.0654	0.0465	0.0745	0	0	0	0	0	0	0	0	0	0	0	0	0	0	0	0	0	16.054	0	0	0	16.054
681	611491	4227007	ON2			0.0622	0.044	0.0707	0	0	0	0	0	0	0	0	0	0	0	0	0	0	0	0	0	15.2309	0	0	0	15.2309
682	611491	4226987	ON2			0.057	0.0404	0.0648	0	0	0	0	0	0	0	0	0	0	0	0	0	0	0	0	0	13.9639	0	0	0	13.9639
683	611491	4226927	ON2			0.04	0.0286	0.0457	0	0	0	0	0	0	0	0	0	0	0	0	0	0	0	0	0	9.84202	0	0	0	9.84202
684	611501	4227137	ON2			0.0632	0.0452	0.0721	0	0	0	0	0	0	0	0	0	0	0	0	0	0	0	0	0	15.5456	0	0	0	15.5456
685	611501	4227157	ON2			0.0608	0.0436	0.0696	0	0	0	0	0	0	0	0	0	0	0	0	0	0	0	0	0	14.9919	0	0	0	14.9919
686	611501	4227077	ON2			0.0642	0.0457	0.0731	0	0	0	0	0	0	0	0	0	0	0	0	0	0	0	0	0	15.7655	0	0	0	15.7655
687	611501	4227057	ON2			0.0637	0.0453	0.0726	0	0	0	0	0	0	0	0	0	0	0	0	0	0	0	0	0	15.6395	0	0	0	15.6395
688	611501	4226987	ON2			0.056	0.0398	0.0637	0	0	0	0	0	0	0	0	0	0	0	0	0	0	0	0	0	13.7398	0	0	0	13.7398
689	611501	4227007	ON2			0.0626	0.0444	0.0712	0	0	0	0	0	0	0	0	0	0	0	0	0	0	0	0	0	15.3465	0	0	0	15.3465
690	611501	4226927	ON2			0.0395	0.0282	0.045	0	0	0	0	0	0	0	0	0	0	0	0	0	0	0	0	0	9.70641	0	0	0	9.70641
691	611511	4227157	ON2			0.0605	0.0434	0.0692	0	0	0	0	0	0	0	0	0	0	0	0	0	0	0	0	0	14.918	0	0	0	14.918
692	611511	4227137	ON2			0.0632	0.0452	0.0722	0	0	0	0	0	0	0	0	0	0	0	0	0	0	0	0	0	15.559	0	0	0	15.559
693	611511	4227057	ON2			0.0635	0.0451	0.0723	0	0	0	0	0	0	0	0	0	0	0	0	0	0	0	0	0	15.5877	0	0	0	15.5877
694	611511	4227077	ON2			0.0642	0.0457	0.0732	0	0	0	0	0	0	0	0	0	0	0	0	0	0	0	0	0	15.7718	0	0	0	15.7718
695	611511	4227007	ON2			0.0591	0.042	0.0673	0	0	0	0	0	0	0	0	0	0	0	0	0	0	0	0	0	14.5026	0	0	0	14.5026
696	611511	4226987	ON2			0.0561	0.0398	0.0638	0	0	0	0	0	0	0	0	0	0	0	0	0	0	0	0	0	13.7552	0	0	0	13.7552
697	611514	4227427		ON2		0.0404	0.0337	0.0498	0	0	0	0	0	0	0	0	0	0	0	0	0	0	0	0	0	0	0	0	0.40636	0.40636
698	611511	4226927	ON2			0.0396	0.0283	0.0452	0	0	0	0	0	0	0	0	0	0	0	0	0	0	0	0	0	9.74166	0	0	0	9.74166
699	611514	4227397		ON2		0.0422	0.0339	0.051	0	0	0	0	0	0	0	0	0	0	0	0	0	0	0	0	0	0	0	0	0.41622	0.41622
700	611514	4227367		ON2		0.0454	0.0354	0.054	0	0	0	0	0	0	0	0	0	0	0	0	0	0	0	0	0	0	0	0	0.44089	0.44089
701	611514	4227307		ON2		0.0492	0.0368	0.0574	0	0	0	0	0	0	0	0	0	0	0	0	0	0	0	0	0	0	0	0	0.46856	0.46856
702	611514	4227337		ON2		0.0478	0.0362	0.0561	0	0	0	0	0	0	0	0	0	0	0	0	0	0	0	0	0	0	0	0	0.45806	0.45806
703	611514	4227277		ON2		0.0509	0.0377	0.0591	0	0	0	0	0	0	0	0	0	0	0	0	0	0	0	0	0	0	0	0	0.48243	0.48243
704	611514	4227247		ON2		0.0527	0.0386	0.0609	0	0	0	0	0	0	0	0	0	0	0	0	0	0	0	0	0	0	0	0	0.49679	0.49679
705	611514	4227217		ON2		0.0545	0.0397	0.0628	0	0	0	0	0	0	0	0	0	0	0	0	0	0	0	0	0	0	0	0	0.51258	0.51258
706	611521	4227137	ON2			0.0637	0.0456	0.0728	0	0	0	0	0	0	0	0	0	0	0	0	0	0	0	0	0	15.6844	0	0	0	15.6844
707	611521	4227157	ON2			0.0603	0.0433	0.0691	0	0	0	0	0	0	0	0	0	0	0	0	0	0	0	0	0	14.8833	0	0	0	14.8833
708	611521	4227077	ON2			0.0649	0.0461	0.0739	0	0	0	0	0	0	0	0	0	0	0	0	0	0	0	0	0	15.9254	0	0	0	15.9254
709	611521	4227007	ON2			0.0626	0.0443	0.0711	0	0	0	0	0	0	0	0	0	0	0	0	0	0	0	0	0	15.3287	0	0	0	15.3287
710	611521	4227057	ON2			0.0634	0.0451	0.0722	0	0	0	0	0	0	0	0	0	0	0	0	0	0	0	0	0	15.5683	0	0	0	15.5683
711	611521	4226987	ON2			0.0566	0.0402	0.0644	0	0	0	0	0	0	0	0	0	0	0	0	0	0	0	0	0	13.8744	0	0	0	13.8744
712	611521	4226927	ON2			0.0396	0.0283	0.0452	0	0	0	0	0	0	0	0	0	0	0	0	0	0	0	0	0	9.74718	0	0	0	9.74718
713	611531	4227137	ON2			0.0627	0.0449	0.0716	0	0	0	0	0	0	0	0	0	0	0	0	0	0	0	0	0	15.4384	0	0	0	15.4384
714	611531	4227157	ON2			0.0606	0.0435	0.0693	0	0	0	0	0	0	0	0	0	0	0	0	0	0	0	0	0	14.9456	0	0	0	14.9456
715	611531	4227077	ON2			0.0641	0.0456	0.073	0	0	0	0	0	0	0	0	0	0	0	0	0	0	0	0	0	15.7412	0	0	0	15.7412
716	611531	4227057	ON2			0.0637	0.0453	0.0725	0	0	0	0	0	0	0	0	0	0	0	0	0	0	0	0	0	15.6341	0	0	0	15.6341
717	611610	4227367			ON2	0.0451	0.0349	0.0535	0	0	0	0	0	0	0	0	0	0	0	0	0	0	0	0	0	0	0	0	0	0
718	611610	4227337			ON2	0.0472	0.0359	0.0555	0	0	0	0	0	0	0	0	0	0	0	0	0	0	0	0	0	0	0	0	0	0
719	611610	4227327			ON2	0.0478	0.0361	0.056	0	0	0	0	0	0	0	0	0	0	0	0	0	0	0	0	0	0	0	0	0	0
720	611610	4227317			ON2	0.0494	0.0371	0.0578	0	0	0	0	0	0	0	0	0	0	0	0	0	0	0	0	0	0	0	0	0	0
721	611610	4227307			ON2	0.0481	0.0361	0.0562	0	0	0	0	0	0	0	0	0	0	0	0	0	0	0	0	0	0	0	0	0	0
722	611610	4227297			ON2	0.0488	0.0364	0.0569	0	0	0	0	0	0	0	0	0	0	0	0	0	0	0	0	0	0	0	0	0	0
723	611610	4227287			ON2	0.0496	0.0369	0.0577	0	0	0	0	0	0	0	0	0	0	0	0	0	0	0	0	0	0	0	0	0	0
724	611610	4227277			ON2	0.0495	0.0367	0.0575	0	0	0	0	0	0	0	0	0	0	0	0	0	0	0	0	0	0	0	0	0	0
725	611610	4227267			ON2	0.0502	0.0371	0.0583	0	0	0	0	0	0	0	0	0	0	0	0	0	0	0	0	0	0	0	0	0	0
726	611610	4227257			ON2	0.051	0.0376	0.0591	0	0	0	0	0	0	0	0	0	0	0	0	0	0	0	0	0	0	0	0	0	0
727	611610	4227247			ON2	0.0514	0.0378	0.0595	0	0	0	0	0	0	0	0	0	0	0	0	0	0	0	0	0	0	0	0	0	0
728	611610	4227237			ON2	0.0523	0.0383	0.0604	0	0	0	0	0	0	0	0	0	0	0	0	0	0	0	0	0	0	0	0	0	0
729	611610	4227227			ON2	0.0531	0.0388	0.0613	0	0	0	0	0	0	0	0	0	0	0	0	0	0	0	0	0	0	0	0	0	0
730	611610	4227217			ON2	0.0538	0.0391	0.0619	0	0	0	0	0	0	0	0	0	0	0	0	0	0	0	0	0	0	0	0	0	0
731	611610	4227207			ON2	0.0545	0.0396	0.0627	0	0	0	0	0	0	0	0	0	0	0	0	0	0	0	0	0	0	0	0	0	0
732	611610	4227197			ON2	0.0555	0.0402	0.0637	0	0	0	0	0	0	0	0	0	0	0	0	0	0	0	0	0	0	0	0	0	0
733	611620	4227367			ON2	0.0445	0.0344	0.0528	0	0	0	0	0	0	0	0	0	0	0	0	0	0	0	0	0	0	0	0	0	0
734	611620	4227357			ON2	0.0472	0.0361	0.0557	0	0	0	0	0	0	0	0	0	0	0	0	0	0	0	0	0	0	0	0	0	0
735	611620	4227347			ON2	0.0482	0.0367	0.0567	0	0	0	0	0	0	0	0	0	0	0	0	0	0	0	0	0	0	0	0	0	0
736	611620	4227337			ON2	0.0468	0.0356	0.0551	0	0	0	0	0	0	0	0	0	0	0	0	0	0	0	0	0	0	0	0	0	0
737	611620	4227327			ON2	0.0472	0.0357	0.0554	0	0	0	0	0	0	0	0	0	0	0	0	0	0	0	0	0	0	0	0	0	0
738	611620	4227317			ON2	0.0496	0.0372	0.058	0	0	0	0	0	0

749	611620	4227207	ON2	0.0544	0.0394	0.0625	0	0	0	0	0	0	0	0	0	0	0	0	0	0	0	0	0	0	0	0
750	611620	4227197	ON2	0.0566	0.0409	0.0649	0	0	0	0	0	0	0	0	0	0	0	0	0	0	0	0	0	0	0	0
751	611630	4227367	ON2	0.0442	0.0342	0.0524	0	0	0	0	0	0	0	0	0	0	0	0	0	0	0	0	0	0	0	0
752	611630	4227357	ON2	0.0448	0.0344	0.0529	0	0	0	0	0	0	0	0	0	0	0	0	0	0	0	0	0	0	0	0
753	611630	4227347	ON2	0.0466	0.0355	0.0548	0	0	0	0	0	0	0	0	0	0	0	0	0	0	0	0	0	0	0	0
754	611630	4227337	ON2	0.0466	0.0354	0.0548	0	0	0	0	0	0	0	0	0	0	0	0	0	0	0	0	0	0	0	0
755	611630	4227327	ON2	0.0469	0.0354	0.055	0	0	0	0	0	0	0	0	0	0	0	0	0	0	0	0	0	0	0	0
756	611630	4227317	ON2	0.0473	0.0356	0.0553	0	0	0	0	0	0	0	0	0	0	0	0	0	0	0	0	0	0	0	0
757	611630	4227307	ON2	0.0484	0.0362	0.0564	0	0	0	0	0	0	0	0	0	0	0	0	0	0	0	0	0	0	0	0
758	611630	4227297	ON2	0.0486	0.0362	0.0566	0	0	0	0	0	0	0	0	0	0	0	0	0	0	0	0	0	0	0	0
759	611630	4227287	ON2	0.049	0.0364	0.0569	0	0	0	0	0	0	0	0	0	0	0	0	0	0	0	0	0	0	0	0
760	611630	4227277	ON2	0.0504	0.0372	0.0584	0	0	0	0	0	0	0	0	0	0	0	0	0	0	0	0	0	0	0	0
761	611630	4227267	ON2	0.0505	0.0372	0.0585	0	0	0	0	0	0	0	0	0	0	0	0	0	0	0	0	0	0	0	0
762	611630	4227257	ON2	0.0508	0.0373	0.0587	0	0	0	0	0	0	0	0	0	0	0	0	0	0	0	0	0	0	0	0
763	611630	4227247	ON2	0.0518	0.0379	0.0598	0	0	0	0	0	0	0	0	0	0	0	0	0	0	0	0	0	0	0	0
764	611630	4227237	ON2	0.052	0.0379	0.0599	0	0	0	0	0	0	0	0	0	0	0	0	0	0	0	0	0	0	0	0
765	611630	4227227	ON2	0.0524	0.0382	0.0604	0	0	0	0	0	0	0	0	0	0	0	0	0	0	0	0	0	0	0	0
766	611630	4227217	ON2	0.0532	0.0387	0.0613	0	0	0	0	0	0	0	0	0	0	0	0	0	0	0	0	0	0	0	0
767	611630	4227207	ON2	0.0538	0.039	0.0618	0	0	0	0	0	0	0	0	0	0	0	0	0	0	0	0	0	0	0	0
768	611640	4227367	ON2	0.0439	0.0339	0.0521	0	0	0	0	0	0	0	0	0	0	0	0	0	0	0	0	0	0	0	0
769	611640	4227357	ON2	0.0447	0.0343	0.0528	0	0	0	0	0	0	0	0	0	0	0	0	0	0	0	0	0	0	0	0
770	611640	4227347	ON2	0.0455	0.0347	0.0537	0	0	0	0	0	0	0	0	0	0	0	0	0	0	0	0	0	0	0	0
771	611640	4227337	ON2	0.0463	0.0351	0.0544	0	0	0	0	0	0	0	0	0	0	0	0	0	0	0	0	0	0	0	0
772	611640	4227327	ON2	0.0469	0.0354	0.0549	0	0	0	0	0	0	0	0	0	0	0	0	0	0	0	0	0	0	0	0
773	611640	4227317	ON2	0.0474	0.0356	0.0554	0	0	0	0	0	0	0	0	0	0	0	0	0	0	0	0	0	0	0	0
774	611640	4227307	ON2	0.048	0.0359	0.056	0	0	0	0	0	0	0	0	0	0	0	0	0	0	0	0	0	0	0	0
775	611640	4227297	ON2	0.0485	0.0361	0.0565	0	0	0	0	0	0	0	0	0	0	0	0	0	0	0	0	0	0	0	0
776	611640	4227287	ON2	0.049	0.0364	0.057	0	0	0	0	0	0	0	0	0	0	0	0	0	0	0	0	0	0	0	0
777	611640	4227277	ON2	0.0498	0.0367	0.0577	0	0	0	0	0	0	0	0	0	0	0	0	0	0	0	0	0	0	0	0
778	611640	4227267	ON2	0.0501	0.0369	0.058	0	0	0	0	0	0	0	0	0	0	0	0	0	0	0	0	0	0	0	0
779	611640	4227257	ON2	0.0507	0.0371	0.0586	0	0	0	0	0	0	0	0	0	0	0	0	0	0	0	0	0	0	0	0
780	611640	4227247	ON2	0.0509	0.0373	0.0588	0	0	0	0	0	0	0	0	0	0	0	0	0	0	0	0	0	0	0	0
781	611640	4227237	ON2	0.0516	0.0376	0.0595	0	0	0	0	0	0	0	0	0	0	0	0	0	0	0	0	0	0	0	0
782	611640	4227227	ON2	0.0524	0.0381	0.0603	0	0	0	0	0	0	0	0	0	0	0	0	0	0	0	0	0	0	0	0
783	611640	4227217	ON2	0.0525	0.0381	0.0604	0	0	0	0	0	0	0	0	0	0	0	0	0	0	0	0	0	0	0	0
784	611640	4227207	ON2	0.0535	0.0387	0.0614	0	0	0	0	0	0	0	0	0	0	0	0	0	0	0	0	0	0	0	0
785	611650	4227367	ON2	0.0438	0.0338	0.0519	0	0	0	0	0	0	0	0	0	0	0	0	0	0	0	0	0	0	0	0
786	611650	4227357	ON2	0.0459	0.035	0.0541	0	0	0	0	0	0	0	0	0	0	0	0	0	0	0	0	0	0	0	0
787	611650	4227347	ON2	0.0469	0.0356	0.0551	0	0	0	0	0	0	0	0	0	0	0	0	0	0	0	0	0	0	0	0
788	611650	4227337	ON2	0.046	0.0349	0.0541	0	0	0	0	0	0	0	0	0	0	0	0	0	0	0	0	0	0	0	0
789	611650	4227327	ON2	0.047	0.0354	0.055	0	0	0	0	0	0	0	0	0	0	0	0	0	0	0	0	0	0	0	0
790	611650	4227317	ON2	0.0489	0.0366	0.0571	0	0	0	0	0	0	0	0	0	0	0	0	0	0	0	0	0	0	0	0
791	611650	4227307	ON2	0.0491	0.0365	0.0571	0	0	0	0	0	0	0	0	0	0	0	0	0	0	0	0	0	0	0	0
792	611650	4227297	ON2	0.0486	0.0361	0.0565	0	0	0	0	0	0	0	0	0	0	0	0	0	0	0	0	0	0	0	0
793	611650	4227287	ON2	0.0505	0.0373	0.0586	0	0	0	0	0	0	0	0	0	0	0	0	0	0	0	0	0	0	0	0
794	611650	4227277	ON2	0.0507	0.0374	0.0588	0	0	0	0	0	0	0	0	0	0	0	0	0	0	0	0	0	0	0	0
795	611650	4227267	ON2	0.05	0.0368	0.0579	0	0	0	0	0	0	0	0	0	0	0	0	0	0	0	0	0	0	0	0
796	611650	4227257	ON2	0.052	0.038	0.06	0	0	0	0	0	0	0	0	0	0	0	0	0	0	0	0	0	0	0	0
797	611650	4227247	ON2	0.0522	0.0381	0.0602	0	0	0	0	0	0	0	0	0	0	0	0	0	0	0	0	0	0	0	0
798	611650	4227237	ON2	0.0514	0.0375	0.0592	0	0	0	0	0	0	0	0	0	0	0	0	0	0	0	0	0	0	0	0
799	611650	4227227	ON2	0.0534	0.0388	0.0614	0	0	0	0	0	0	0	0	0	0	0	0	0	0	0	0	0	0	0	0
800	611650	4227217	ON2	0.0539	0.0391	0.062	0	0	0	0	0	0	0	0	0	0	0	0	0	0	0	0	0	0	0	0
801	611650	4227207	ON2	0.0533	0.0386	0.0612	0	0	0	0	0	0	0	0	0	0	0	0	0	0	0	0	0	0	0	0
802	611660	4227367	ON2	0.0437	0.0336	0.0517	0	0	0	0	0	0	0	0	0	0	0	0	0	0	0	0	0	0	0	0
803	611660	4227357	ON2	0.0441	0.0338	0.0521	0	0	0	0	0	0	0	0	0	0	0	0	0	0	0	0	0	0	0	0
804	611660	4227347	ON2	0.0467	0.0354	0.0549	0	0	0	0	0	0	0	0	0	0	0	0	0	0	0	0	0	0	0	0
805	611660	4227337	ON2	0.0459	0.0348	0.0539	0	0	0	0	0	0	0	0	0	0	0	0	0	0	0	0	0	0	0	0
806	611660	4227327	ON2	0.0462	0.0348	0.0541	0	0	0	0	0	0	0	0	0	0	0	0	0	0	0	0	0	0	0	0
807	611660	4227317	ON2	0.0488	0.0365	0.0569	0	0	0	0	0	0	0	0	0	0	0	0	0	0	0	0	0	0	0	0
808	611660	4227307	ON2	0.0477	0.0356	0.0556	0	0	0	0	0	0	0	0	0	0	0	0	0	0	0	0	0	0	0	0
809	611660	4227297	ON2	0.0479	0.0356	0.0558	0	0	0	0	0	0	0	0	0	0	0	0	0	0	0	0	0	0	0	0
810	611660	4227287	ON2	0.0482	0.0357	0.056	0	0	0	0	0	0	0	0	0	0	0	0	0	0	0	0	0	0	0	0
811	611660	4227277	ON2	0.0494	0.0364	0.0572	0	0	0	0	0	0	0	0	0	0	0	0	0	0	0	0	0	0	0	0
812	611660	4227267	ON2	0.0494	0.0363	0.0571	0	0	0	0	0	0	0	0	0	0	0	0	0	0	0	0	0	0	0	0
813	611660	4227257	ON2	0.0496	0.0363	0.0573	0	0	0	0	0	0	0	0	0	0	0	0	0	0	0	0	0	0	0	0
814	611660	4227247	ON2	0.0505	0.0369	0.0583	0	0	0	0	0	0	0	0	0	0	0	0	0	0	0	0	0	0	0	0
815	611660	4227237	ON2	0.0508	0.037	0.0585	0	0	0	0	0	0	0	0	0	0	0	0	0	0	0	0	0	0	0	0
816	611660	4227227	ON2	0.0513	0.0373	0.0591	0	0	0	0	0	0	0	0	0	0	0	0	0	0	0	0	0	0	0	0
817	611660	4227217	ON2	0.0522	0.0378	0.06	0	0	0	0	0	0	0	0	0	0	0	0	0	0	0	0	0	0	0	0
818	611660	4227207	ON2	0.0527	0.0382	0.0606	0	0	0	0	0	0	0	0	0	0	0	0	0	0	0	0	0	0	0	0
819	611670	4227367	ON2	0.0438	0.0336	0.0518	0	0	0	0	0	0	0	0	0	0	0	0	0	0	0	0	0	0	0	0
820	611670	4227357	ON2	0.0444	0.0339	0.0524	0	0	0	0	0	0	0	0	0	0	0	0	0	0	0	0	0	0	0	0
821	611670	4227347	ON2	0.0455	0.0345	0.0535	0	0	0	0	0	0	0	0	0	0	0	0	0	0	0	0	0	0	0	0
822	611670	4227337	ON2	0.0458	0.0346	0.0537	0	0	0	0	0	0	0	0	0	0	0	0	0	0	0	0	0	0	0	0
823	611670	4227327	ON2	0.0461	0.0347	0.054	0	0	0	0	0	0	0	0	0	0	0	0	0	0	0	0	0	0	0	0
824	611670	4227317	ON2	0.0464	0.0348	0.0543	0	0	0	0	0	0	0	0	0	0	0	0	0	0	0	0	0	0	0	0
825	611670	4227307	ON2	0.0472	0.0352	0.055	0	0	0	0	0	0	0	0	0	0	0	0	0	0	0	0	0	0	0	0
826	611670	4227297	ON2	0.0477	0.0354	0.0555	0	0	0	0	0	0	0	0	0	0	0	0	0	0	0	0	0	0	0	0
827	611670	4227287	ON2	0.0482	0.0356	0.0559	0	0	0	0	0	0	0	0	0	0	0	0	0	0	0	0	0	0	0	0
828	611670	4227277	ON2	0.0489	0.036	0.0566	0	0	0	0	0	0	0	0	0	0	0	0	0	0	0	0	0	0	0	0
829	611670	4227267	ON2	0.0492	0.0361	0.0569	0	0	0	0	0	0	0	0	0	0	0	0	0	0	0	0	0	0	0	0
830	611670	4227257	ON2	0.0496	0.0363	0.0573	0	0	0	0	0	0	0	0	0	0	0	0	0	0	0	0	0	0	0	0
831	611670	4227247	ON2	0.0499	0.0365	0.0576	0	0	0	0	0	0	0	0	0	0	0	0	0	0	0	0	0	0	0	0
832	611670	4227237	ON2	0.0505	0.0368	0.0582	0	0	0	0	0	0	0	0	0	0	0	0	0	0	0	0	0	0	0	0
833	611670	4227227	ON2	0.0513	0.0373	0.059	0	0	0	0	0	0	0	0	0	0	0	0	0	0	0	0	0	0	0	0
834	611670	4227217	ON2	0.0515	0.0373	0.0592	0	0	0	0	0	0	0	0	0	0	0	0	0	0	0	0	0	0	0	0
835	611670	4227207	ON2	0.0524	0.0379	0.0602	0	0	0	0	0	0	0	0	0	0	0	0	0	0	0	0	0	0	0	0
836	611680	4227367	ON2	0.0441	0.0338	0.0521	0	0	0	0	0	0	0	0	0	0	0	0	0	0	0	0	0	0	0	0
837	611680	4227357	ON2	0.045	0.0343	0.053	0	0	0	0	0	0	0	0	0	0	0	0	0	0	0	0	0	0	0	0
838	611680	4227347	ON2	0.0476	0.0359	0.0558	0	0	0	0	0	0	0	0	0	0	0	0	0	0	0	0	0	0	0	0
839	611680	4227337	ON2	0.0456	0.0344	0.0534	0	0	0	0	0	0	0	0	0	0	0	0	0	0	0	0	0	0	0	0
840	611680	4227327	ON2	0.0461	0.0346	0.0539	0	0	0	0	0	0	0	0	0	0	0	0	0	0	0	0	0	0	0	0
841	611680	4227317	ON2	0.0477	0.0356	0.0556	0	0	0	0	0	0	0	0	0	0	0	0	0	0	0	0	0	0	0	0
842	611680	4227307	ON2	0.0466	0.0347	0.0542	0	0	0	0	0	0	0	0	0	0	0	0	0	0	0	0	0	0	0	0
843	611680	4227297	ON2	0.0475	0.0353	0.0552	0	0	0	0	0	0	0	0	0	0	0	0	0	0	0	0	0	0	0	0
844	611680	4227287	ON2	0.0494	0.0364	0.0572	0	0	0	0	0	0	0	0	0	0	0	0	0	0	0	0	0	0	0	0
845	611680	4227277	ON2	0.0484	0.0356	0.0561	0	0	0	0	0	0	0	0	0	0	0	0	0	0	0	0	0	0	0	0
846	611680	4227267	ON2	0.0491	0.036	0.0568	0	0	0	0	0	0	0	0	0	0	0	0	0	0	0	0	0	0	0	0
847	611680	4227257	ON2	0.0509	0.0372	0.0588	0	0	0	0	0	0	0	0	0	0	0	0	0	0	0	0	0	0	0	0
848	611680	4227247	ON2	0.0511	0.0372	0.0589	0	0	0	0	0	0	0	0	0	0	0	0	0	0	0	0	0	0	0	0
849	611680	4227237	ON2	0.0503	0.0366	0.058	0	0	0	0	0	0	0	0	0	0	0	0	0	0	0	0	0	0	0	0
850	611680	4227227	ON2	0.0523	0.0379	0.0601	0	0	0	0	0	0	0	0	0	0	0	0	0	0	0	0	0	0	0	0
851	611680	4227217	ON2	0.0528	0.0382	0.0606	0	0	0	0	0	0	0	0	0	0	0	0	0	0	0	0	0	0	0	0
852	611680	4227207	ON2	0.0521	0.0377	0.0599	0	0	0	0	0	0	0	0	0	0	0	0	0	0	0	0	0	0	0	0
853	611690	4227367	ON2	0.0449	0.0343	0.0529	0	0	0	0	0	0	0	0	0	0	0	0	0	0	0	0	0	0	0	0
854	611690	4227357	ON2	0.0448	0.034	0.0526	0	0	0	0	0	0	0	0	0	0	0	0	0	0	0	0	0	0	0	0
855	611690	4227347	ON2	0.047	0.0353	0.055	0	0	0	0	0	0	0	0	0	0	0	0	0	0	0	0	0	0	0	0
856	611690	4227337	ON2	0.0456	0.0343	0.0534	0	0	0	0	0	0	0	0	0	0	0	0	0	0	0	0	0	0	0	0
857	611690	4227327	ON2	0.0456	0.0342	0.0532	0	0	0	0	0	0	0	0	0	0	0	0	0	0	0	0	0	0	0	0
858	611690	4227317	ON2	0.047	0.0351	0.0548	0	0	0	0	0	0	0	0	0	0	0	0	0	0	0	0	0	0	0	0
859	611690	4227307	ON2	0.0461	0.0343	0.0537	0	0	0	0	0	0	0	0	0	0	0	0	0	0	0	0	0	0	0	0
860	611690	4227297	ON2	0.0465	0.0345	0.0541	0	0	0	0	0	0	0	0	0	0	0	0	0	0	0	0	0	0	0	0
861	611690	4227287	ON2	0.0469	0.0347	0.0544	0	0	0	0	0	0	0	0	0	0	0	0	0	0	0	0	0	0	0	0
862	611690	4227277	ON2	0.0482	0.0355	0.0558	0	0	0	0	0	0	0	0	0	0	0	0	0	0	0	0	0	0	0	0
863	611690	4227267	ON2	0.0483	0.0355	0.0559	0	0	0	0	0	0	0	0	0	0	0	0	0	0	0	0	0	0	0	0
864	611690	4227257	ON2	0.0485	0.0355	0.056	0	0	0	0	0	0	0	0	0	0	0	0	0	0	0	0	0	0	0	0
865	611690	4227247	ON2	0.0494	0.0361	0.057	0	0	0	0	0	0	0	0	0	0	0	0	0	0	0	0	0	0	0	0
866	611690	4227237	ON2	0.0496	0.0361	0.0571	0	0	0	0	0	0	0	0	0	0	0	0	0	0	0	0	0	0	0	0
867	611690	4227227	ON2	0.0501	0.0364	0.0576	0	0	0	0	0	0	0	0	0	0	0	0	0	0	0	0	0	0	0	0
868	611690	4227217	ON2	0.0509	0.0369	0.0585	0	0	0	0	0	0	0	0	0	0	0	0	0	0	0	0	0	0	0	0
869	611690	4227207	ON2	0.0514	0.0372	0.059	0	0	0	0	0	0	0	0	0	0	0	0	0	0	0	0	0	0	0	0
870	611700	4227367	ON2	0.0439	0.0334	0.0517	0	0	0	0	0	0	0	0	0	0	0	0	0	0	0	0	0	0	0	0
871	611700	4227357	ON2	0.0444	0.0336	0.0522	0	0	0	0	0	0	0	0	0	0	0	0	0	0	0	0	0	0	0	0
872	611700	4227347	ON2	0.0447	0.0337	0.0524	0	0	0	0	0	0	0	0	0	0	0	0	0	0	0	0	0	0	0	0
873	611700	4227337	ON2	0.0451	0.0339	0.0527	0	0	0	0	0	0	0	0	0	0	0	0	0	0	0	0	0	0	0	0
874	611700	4227327	ON2	0.0456	0.0341	0.0532	0	0	0	0	0	0	0	0	0	0	0	0	0	0	0	0	0	0	0	0

875	611700	4227317	ON2	0.0457	0.0341	0.0533	0	0	0	0	0	0	0	0	0	0	0	0	0	0	0	0	0	0	0	0
876	611700	4227307	ON2	0.0458	0.0341	0.0533	0	0	0	0	0	0	0	0	0	0	0	0	0	0	0	0	0	0	0	0
877	611700	4227297	ON2	0.0464	0.0344	0.0539	0	0	0	0	0	0	0	0	0	0	0	0	0	0	0	0	0	0	0	0
878	611700	4227287	ON2	0.0468	0.0345	0.0542	0	0	0	0	0	0	0	0	0	0	0	0	0	0	0	0	0	0	0	0
879	611700	4227277	ON2	0.0476	0.035	0.0551	0	0	0	0	0	0	0	0	0	0	0	0	0	0	0	0	0	0	0	0
880	611700	4227267	ON2	0.0479	0.0351	0.0554	0	0	0	0	0	0	0	0	0	0	0	0	0	0	0	0	0	0	0	0
881	611700	4227257	ON2	0.0483	0.0353	0.0557	0	0	0	0	0	0	0	0	0	0	0	0	0	0	0	0	0	0	0	0
882	611700	4227247	ON2	0.0487	0.0355	0.0562	0	0	0	0	0	0	0	0	0	0	0	0	0	0	0	0	0	0	0	0
883	611700	4227237	ON2	0.0492	0.0358	0.0566	0	0	0	0	0	0	0	0	0	0	0	0	0	0	0	0	0	0	0	0
884	611700	4227227	ON2	0.0498	0.0362	0.0573	0	0	0	0	0	0	0	0	0	0	0	0	0	0	0	0	0	0	0	0
885	611700	4227217	ON2	0.0501	0.0363	0.0576	0	0	0	0	0	0	0	0	0	0	0	0	0	0	0	0	0	0	0	0
886	611700	4227207	ON2	0.0509	0.0368	0.0584	0	0	0	0	0	0	0	0	0	0	0	0	0	0	0	0	0	0	0	0
887	611710	4227367	ON2	0.0431	0.0327	0.0507	0	0	0	0	0	0	0	0	0	0	0	0	0	0	0	0	0	0	0	0
888	611710	4227357	ON2	0.044	0.0332	0.0516	0	0	0	0	0	0	0	0	0	0	0	0	0	0	0	0	0	0	0	0
889	611710	4227347	ON2	0.0466	0.0349	0.0544	0	0	0	0	0	0	0	0	0	0	0	0	0	0	0	0	0	0	0	0
890	611710	4227337	ON2	0.0443	0.0332	0.0518	0	0	0	0	0	0	0	0	0	0	0	0	0	0	0	0	0	0	0	0
891	611710	4227327	ON2	0.0453	0.0338	0.0529	0	0	0	0	0	0	0	0	0	0	0	0	0	0	0	0	0	0	0	0
892	611710	4227317	ON2	0.0477	0.0353	0.0554	0	0	0	0	0	0	0	0	0	0	0	0	0	0	0	0	0	0	0	0
893	611710	4227307	ON2	0.0455	0.0338	0.0529	0	0	0	0	0	0	0	0	0	0	0	0	0	0	0	0	0	0	0	0
894	611710	4227297	ON2	0.0463	0.0342	0.0537	0	0	0	0	0	0	0	0	0	0	0	0	0	0	0	0	0	0	0	0
895	611710	4227287	ON2	0.0481	0.0354	0.0557	0	0	0	0	0	0	0	0	0	0	0	0	0	0	0	0	0	0	0	0
896	611710	4227277	ON2	0.0468	0.0344	0.0541	0	0	0	0	0	0	0	0	0	0	0	0	0	0	0	0	0	0	0	0
897	611710	4227267	ON2	0.0475	0.0348	0.0548	0	0	0	0	0	0	0	0	0	0	0	0	0	0	0	0	0	0	0	0
898	611710	4227257	ON2	0.0495	0.0361	0.0571	0	0	0	0	0	0	0	0	0	0	0	0	0	0	0	0	0	0	0	0
899	611710	4227247	ON2	0.048	0.035	0.0553	0	0	0	0	0	0	0	0	0	0	0	0	0	0	0	0	0	0	0	0
900	611710	4227237	ON2	0.0488	0.0354	0.0561	0	0	0	0	0	0	0	0	0	0	0	0	0	0	0	0	0	0	0	0
901	611710	4227227	ON2	0.0507	0.0367	0.0583	0	0	0	0	0	0	0	0	0	0	0	0	0	0	0	0	0	0	0	0
902	611710	4227217	ON2	0.0494	0.0358	0.0568	0	0	0	0	0	0	0	0	0	0	0	0	0	0	0	0	0	0	0	0
903	611710	4227207	ON2	0.0504	0.0364	0.0579	0	0	0	0	0	0	0	0	0	0	0	0	0	0	0	0	0	0	0	0
904	611720	4227367	ON2	0.0428	0.0325	0.0503	0	0	0	0	0	0	0	0	0	0	0	0	0	0	0	0	0	0	0	0
905	611720	4227357	ON2	0.0429	0.0324	0.0503	0	0	0	0	0	0	0	0	0	0	0	0	0	0	0	0	0	0	0	0
906	611720	4227347	ON2	0.0451	0.0338	0.0527	0	0	0	0	0	0	0	0	0	0	0	0	0	0	0	0	0	0	0	0
907	611720	4227337	ON2	0.0441	0.033	0.0514	0	0	0	0	0	0	0	0	0	0	0	0	0	0	0	0	0	0	0	0
908	611720	4227327	ON2	0.0444	0.0331	0.0517	0	0	0	0	0	0	0	0	0	0	0	0	0	0	0	0	0	0	0	0
909	611720	4227317	ON2	0.0465	0.0344	0.054	0	0	0	0	0	0	0	0	0	0	0	0	0	0	0	0	0	0	0	0
910	611720	4227307	ON2	0.0455	0.0336	0.0528	0	0	0	0	0	0	0	0	0	0	0	0	0	0	0	0	0	0	0	0
911	611720	4227297	ON2	0.0456	0.0337	0.0529	0	0	0	0	0	0	0	0	0	0	0	0	0	0	0	0	0	0	0	0
912	611720	4227287	ON2	0.0472	0.0347	0.0547	0	0	0	0	0	0	0	0	0	0	0	0	0	0	0	0	0	0	0	0
913	611720	4227277	ON2	0.0464	0.0341	0.0537	0	0	0	0	0	0	0	0	0	0	0	0	0	0	0	0	0	0	0	0
914	611720	4227267	ON2	0.0466	0.0341	0.0538	0	0	0	0	0	0	0	0	0	0	0	0	0	0	0	0	0	0	0	0
915	611720	4227257	ON2	0.0469	0.0342	0.0541	0	0	0	0	0	0	0	0	0	0	0	0	0	0	0	0	0	0	0	0
916	611720	4227247	ON2	0.0476	0.0347	0.0549	0	0	0	0	0	0	0	0	0	0	0	0	0	0	0	0	0	0	0	0
917	611720	4227237	ON2	0.0478	0.0348	0.0551	0	0	0	0	0	0	0	0	0	0	0	0	0	0	0	0	0	0	0	0
918	611720	4227227	ON2	0.0483	0.035	0.0556	0	0	0	0	0	0	0	0	0	0	0	0	0	0	0	0	0	0	0	0
919	611720	4227217	ON2	0.0491	0.0355	0.0564	0	0	0	0	0	0	0	0	0	0	0	0	0	0	0	0	0	0	0	0
920	611720	4227207	ON2	0.0495	0.0358	0.0568	0	0	0	0	0	0	0	0	0	0	0	0	0	0	0	0	0	0	0	0
921	611730	4227387	ON2	0.0408	0.0314	0.0483	0	0	0	0	0	0	0	0	0	0	0	0	0	0	0	0	0	0	0	0
922	611730	4227377	ON2	0.0416	0.0317	0.049	0	0	0	0	0	0	0	0	0	0	0	0	0	0	0	0	0	0	0	0
923	611730	4227367	ON2	0.0416	0.0316	0.0489	0	0	0	0	0	0	0	0	0	0	0	0	0	0	0	0	0	0	0	0
924	611730	4227357	ON2	0.042	0.0317	0.0492	0	0	0	0	0	0	0	0	0	0	0	0	0	0	0	0	0	0	0	0
925	611730	4227347	ON2	0.0424	0.0318	0.0495	0	0	0	0	0	0	0	0	0	0	0	0	0	0	0	0	0	0	0	0
926	611730	4227337	ON2	0.0429	0.032	0.05	0	0	0	0	0	0	0	0	0	0	0	0	0	0	0	0	0	0	0	0
927	611730	4227327	ON2	0.0435	0.0324	0.0506	0	0	0	0	0	0	0	0	0	0	0	0	0	0	0	0	0	0	0	0
928	611730	4227317	ON2	0.0442	0.0328	0.0514	0	0	0	0	0	0	0	0	0	0	0	0	0	0	0	0	0	0	0	0
929	611730	4227307	ON2	0.0441	0.0327	0.0512	0	0	0	0	0	0	0	0	0	0	0	0	0	0	0	0	0	0	0	0
930	611730	4227297	ON2	0.0447	0.033	0.0518	0	0	0	0	0	0	0	0	0	0	0	0	0	0	0	0	0	0	0	0
931	611730	4227287	ON2	0.0451	0.0332	0.0522	0	0	0	0	0	0	0	0	0	0	0	0	0	0	0	0	0	0	0	0
932	611730	4227277	ON2	0.0453	0.0333	0.0524	0	0	0	0	0	0	0	0	0	0	0	0	0	0	0	0	0	0	0	0
933	611730	4227267	ON2	0.0458	0.0335	0.0529	0	0	0	0	0	0	0	0	0	0	0	0	0	0	0	0	0	0	0	0
934	611730	4227257	ON2	0.0463	0.0338	0.0534	0	0	0	0	0	0	0	0	0	0	0	0	0	0	0	0	0	0	0	0
935	611730	4227247	ON2	0.0466	0.0339	0.0537	0	0	0	0	0	0	0	0	0	0	0	0	0	0	0	0	0	0	0	0
936	611730	4227237	ON2	0.0471	0.0342	0.0542	0	0	0	0	0	0	0	0	0	0	0	0	0	0	0	0	0	0	0	0
937	611730	4227227	ON2	0.0477	0.0346	0.0549	0	0	0	0	0	0	0	0	0	0	0	0	0	0	0	0	0	0	0	0
938	611730	4227217	ON2	0.048	0.0347	0.0551	0	0	0	0	0	0	0	0	0	0	0	0	0	0	0	0	0	0	0	0
939	611730	4227207	ON2	0.0487	0.0352	0.0559	0	0	0	0	0	0	0	0	0	0	0	0	0	0	0	0	0	0	0	0
940	611740	4227407	ON2	0.0413	0.0321	0.0491	0	0	0	0	0	0	0	0	0	0	0	0	0	0	0	0	0	0	0	0
941	611740	4227397	ON2	0.0398	0.0308	0.0472	0	0	0	0	0	0	0	0	0	0	0	0	0	0	0	0	0	0	0	0
942	611740	4227387	ON2	0.0403	0.0309	0.0476	0	0	0	0	0	0	0	0	0	0	0	0	0	0	0	0	0	0	0	0
943	611740	4227377	ON2	0.0422	0.0321	0.0497	0	0	0	0	0	0	0	0	0	0	0	0	0	0	0	0	0	0	0	0
944	611740	4227367	ON2	0.0407	0.0308	0.0478	0	0	0	0	0	0	0	0	0	0	0	0	0	0	0	0	0	0	0	0
945	611740	4227357	ON2	0.0415	0.0313	0.0486	0	0	0	0	0	0	0	0	0	0	0	0	0	0	0	0	0	0	0	0
946	611740	4227347	ON2	0.0434	0.0324	0.0506	0	0	0	0	0	0	0	0	0	0	0	0	0	0	0	0	0	0	0	0
947	611740	4227337	ON2	0.042	0.0314	0.049	0	0	0	0	0	0	0	0	0	0	0	0	0	0	0	0	0	0	0	0
948	611740	4227327	ON2	0.0429	0.0319	0.05	0	0	0	0	0	0	0	0	0	0	0	0	0	0	0	0	0	0	0	0
949	611740	4227317	ON2	0.0448	0.0332	0.052	0	0	0	0	0	0	0	0	0	0	0	0	0	0	0	0	0	0	0	0
950	611740	4227307	ON2	0.0432	0.0319	0.0501	0	0	0	0	0	0	0	0	0	0	0	0	0	0	0	0	0	0	0	0
951	611740	4227297	ON2	0.044	0.0325	0.051	0	0	0	0	0	0	0	0	0	0	0	0	0	0	0	0	0	0	0	0
952	611740	4227287	ON2	0.0458	0.0336	0.0529	0	0	0	0	0	0	0	0	0	0	0	0	0	0	0	0	0	0	0	0
953	611740	4227277	ON2	0.0443	0.0325	0.0512	0	0	0	0	0	0	0	0	0	0	0	0	0	0	0	0	0	0	0	0
954	611740	4227267	ON2	0.0451	0.033	0.0521	0	0	0	0	0	0	0	0	0	0	0	0	0	0	0	0	0	0	0	0
955	611740	4227257	ON2	0.047	0.0342	0.0542	0	0	0	0	0	0	0	0	0	0	0	0	0	0	0	0	0	0	0	0
956	611740	4227247	ON2	0.0455	0.0332	0.0525	0	0	0	0	0	0	0	0	0	0	0	0	0	0	0	0	0	0	0	0
957	611740	4227237	ON2	0.0464	0.0337	0.0533	0	0	0	0	0	0	0	0	0	0	0	0	0	0	0	0	0	0	0	0
958	611740	4227227	ON2	0.0483	0.0349	0.0554	0	0	0	0	0	0	0	0	0	0	0	0	0	0	0	0	0	0	0	0
959	611740	4227217	ON2	0.0469	0.034	0.0539	0	0	0	0	0	0	0	0	0	0	0	0	0	0	0	0	0	0	0	0
960	611740	4227207	ON2	0.0479	0.0346	0.055	0	0	0	0	0	0	0	0	0	0	0	0	0	0	0	0	0	0	0	0
961	611750	4227417	ON2	0.0376	0.0298	0.0451	0	0	0	0	0	0	0	0	0	0	0	0	0	0	0	0	0	0	0	0
962	611750	4227407	ON2	0.0396	0.0308	0.0471	0	0	0	0	0	0	0	0	0	0	0	0	0	0	0	0	0	0	0	0
963	611750	4227397	ON2	0.0391	0.0302	0.0464	0	0	0	0	0	0	0	0	0	0	0	0	0	0	0	0	0	0	0	0
964	611750	4227387	ON2	0.039	0.0299	0.0461	0	0	0	0	0	0	0	0	0	0	0	0	0	0	0	0	0	0	0	0
965	611750	4227377	ON2	0.0414	0.0314	0.0486	0	0	0	0	0	0	0	0	0	0	0	0	0	0	0	0	0	0	0	0
966	611750	4227367	ON2	0.04	0.0303	0.047	0	0	0	0	0	0	0	0	0	0	0	0	0	0	0	0	0	0	0	0
967	611750	4227357	ON2	0.0402	0.0303	0.0471	0	0	0	0	0	0	0	0	0	0	0	0	0	0	0	0	0	0	0	0
968	611750	4227347	ON2	0.0424	0.0317	0.0495	0	0	0	0	0	0	0	0	0	0	0	0	0	0	0	0	0	0	0	0
969	611750	4227337	ON2	0.0412	0.0308	0.0481	0	0	0	0	0	0	0	0	0	0	0	0	0	0	0	0	0	0	0	0
970	611750	4227327	ON2	0.0416	0.0309	0.0484	0	0	0	0	0	0	0	0	0	0	0	0	0	0	0	0	0	0	0	0
971	611750	4227317	ON2	0.0437	0.0324	0.0508	0	0	0	0	0	0	0	0	0	0	0	0	0	0	0	0	0	0	0	0
972	611750	4227307	ON2	0.0425	0.0314	0.0494	0	0	0	0	0	0	0	0	0	0	0	0	0	0	0	0	0	0	0	0
973	611750	4227297	ON2	0.0428	0.0315	0.0496	0	0	0	0	0	0	0	0	0	0	0	0	0	0	0	0	0	0	0	0
974	611750	4227287	ON2	0.0448	0.0329	0.0518	0	0	0	0	0	0	0	0	0	0	0	0	0	0	0	0	0	0	0	0
975	611750	4227277	ON2	0.0437	0.032	0.0505	0	0	0	0	0	0	0	0	0	0	0	0	0	0	0	0	0	0	0	0
976	611750	4227267	ON2	0.0439	0.0321	0.0506	0	0	0	0	0	0	0	0	0	0	0	0	0	0	0	0	0	0	0	0
977	611750	4227257	ON2	0.0442	0.0323	0.051	0	0	0	0	0	0	0	0	0	0	0	0	0	0	0	0	0	0	0	0
978	611750	4227247	ON2	0.0448	0.0326	0.0516	0	0	0	0	0	0	0	0	0	0	0	0	0	0	0	0	0	0	0	0
979	611750	4227237	ON2	0.0451	0.0328	0.0519	0	0	0	0	0	0	0	0	0	0	0	0	0	0	0	0	0	0	0	0
980	611750	4227227	ON2	0.0455	0.033	0.0524	0	0	0	0	0	0	0	0	0	0	0	0	0	0	0	0	0	0	0	0
981	611750	4227217	ON2	0.0463	0.0335	0.0531	0	0	0	0	0	0	0	0	0	0	0	0	0	0	0	0	0	0	0	0
982	611750	4227207	ON2	0.0466	0.0337	0.0535	0	0	0	0	0	0	0	0	0	0	0	0	0	0	0	0	0	0	0	0
983	611760	4227417	ON2	0.0365	0.0289	0.0438	0	0	0	0	0	0	0	0	0	0	0	0	0	0	0	0	0	0	0	0
984	611760	4227407	ON2	0.0386	0.03	0.0459	0	0	0	0	0	0	0	0	0	0	0	0	0	0	0	0	0	0	0	0
985	611760	4227397	ON2	0.0381	0.0294	0.0451	0	0	0	0	0	0	0	0	0	0	0	0	0	0	0	0	0	0	0	0
986	611760	4227387	ON2	0.038	0.0292	0.0449	0	0	0	0	0	0	0	0	0	0	0	0	0	0	0	0	0	0	0	0
987	611760	4227377	ON2	0.0388	0.0295	0.0456	0	0	0	0	0	0	0	0	0	0	0	0	0	0	0	0	0	0	0	0
988	611760	4227367	ON2	0.0389	0.0294	0.0456	0	0	0	0	0	0	0	0	0	0	0	0	0	0	0	0	0	0	0	0
989	611760	4227357	ON2	0.0393	0.0296	0.046	0	0	0	0	0	0	0	0	0	0	0	0	0	0	0	0	0	0	0	0
990	611760	4227347	ON2	0.0394	0.0296	0.0461	0	0	0	0	0	0	0	0	0	0	0	0	0	0	0	0	0	0	0	0
991	611760	4227337	ON2	0.04	0.0299	0.0466	0	0	0	0	0	0	0	0	0	0	0	0	0	0	0	0	0	0	0	0
992	611760	4227327	ON2	0.0405	0.0301	0.0472	0	0	0	0	0	0	0	0	0	0	0	0	0	0	0	0	0	0	0	0
993	611760	4227317	ON2	0.0409	0.0303	0.0475	0	0	0	0	0	0	0	0	0	0	0	0	0	0	0	0	0	0	0	0
994	611760	4227307	ON2	0.0411	0.0304	0.0478	0	0	0	0	0	0	0	0	0	0	0	0	0	0	0	0	0	0	0	0
995	611760	4227297	ON2	0.0416	0.0307	0.0482	0	0	0	0	0	0	0	0	0	0	0	0	0	0	0	0	0	0	0	0
996	611760	4227287	ON2	0.042	0.0309	0.0486	0	0	0	0	0	0	0	0	0	0	0	0	0	0	0	0	0	0	0	0
997	611760	4227277	ON2	0.0422	0.031	0.0488	0	0	0	0	0	0	0	0	0	0	0	0	0	0	0	0	0	0	0	0
998	611760	4227267	ON2	0.0427	0.0312	0.0493	0	0	0	0	0	0	0	0	0	0	0	0	0	0	0	0	0	0	0	0
999	611760	4227257	ON2	0.0431	0.0315	0.0497	0	0	0	0	0	0	0	0	0	0	0	0	0	0	0	0	0	0	0	0
1000	611760	4227247	ON2	0.0433	0.0316	0.0499	0	0	0	0	0	0	0	0	0	0	0	0	0	0	0	0	0	0	0	0

1001	611760	4227237		ON2		0.0438	0.0319	0.0504	0	0	0	0	0	0	0	0	0	0	0	0	0	0	0	0	0	0	0	0	0	0	0	0
1002	611760	4227227		ON2		0.0444	0.0322	0.051	0	0	0	0	0	0	0	0	0	0	0	0	0	0	0	0	0	0	0	0	0	0	0	0
1003	611760	4227217		ON2		0.0447	0.0324	0.0513	0	0	0	0	0	0	0	0	0	0	0	0	0	0	0	0	0	0	0	0	0	0	0	0
1004	611760	4227207		ON2		0.0453	0.0327	0.052	0	0	0	0	0	0	0	0	0	0	0	0	0	0	0	0	0	0	0	0	0	0	0	0
1005	611770	4227417		ON2		0.0357	0.0283	0.0428	0	0	0	0	0	0	0	0	0	0	0	0	0	0	0	0	0	0	0	0	0	0	0	0
1006	611770	4227407		ON2		0.038	0.0296	0.0452	0	0	0	0	0	0	0	0	0	0	0	0	0	0	0	0	0	0	0	0	0	0	0	0
1007	611770	4227397		ON2		0.0368	0.0285	0.0437	0	0	0	0	0	0	0	0	0	0	0	0	0	0	0	0	0	0	0	0	0	0	0	0
1008	611770	4227387		ON2		0.0373	0.0286	0.044	0	0	0	0	0	0	0	0	0	0	0	0	0	0	0	0	0	0	0	0	0	0	0	0
1009	611770	4227377		ON2		0.0391	0.0297	0.046	0	0	0	0	0	0	0	0	0	0	0	0	0	0	0	0	0	0	0	0	0	0	0	0
1010	611770	4227367		ON2		0.0376	0.0285	0.0442	0	0	0	0	0	0	0	0	0	0	0	0	0	0	0	0	0	0	0	0	0	0	0	0
1011	611770	4227357		ON2		0.0384	0.0289	0.0449	0	0	0	0	0	0	0	0	0	0	0	0	0	0	0	0	0	0	0	0	0	0	0	0
1012	611770	4227347		ON2		0.0401	0.03	0.0468	0	0	0	0	0	0	0	0	0	0	0	0	0	0	0	0	0	0	0	0	0	0	0	0
1013	611770	4227337		ON2		0.0387	0.0289	0.0451	0	0	0	0	0	0	0	0	0	0	0	0	0	0	0	0	0	0	0	0	0	0	0	0
1014	611770	4227327		ON2		0.0395	0.0294	0.046	0	0	0	0	0	0	0	0	0	0	0	0	0	0	0	0	0	0	0	0	0	0	0	0
1015	611770	4227317		ON2		0.0412	0.0305	0.0478	0	0	0	0	0	0	0	0	0	0	0	0	0	0	0	0	0	0	0	0	0	0	0	0
1016	611770	4227307		ON2		0.0397	0.0294	0.0461	0	0	0	0	0	0	0	0	0	0	0	0	0	0	0	0	0	0	0	0	0	0	0	0
1017	611770	4227297		ON2		0.0405	0.0299	0.0469	0	0	0	0	0	0	0	0	0	0	0	0	0	0	0	0	0	0	0	0	0	0	0	0
1018	611770	4227287		ON2		0.0422	0.031	0.0488	0	0	0	0	0	0	0	0	0	0	0	0	0	0	0	0	0	0	0	0	0	0	0	0
1019	611770	4227277		ON2		0.0407	0.0299	0.0471	0	0	0	0	0	0	0	0	0	0	0	0	0	0	0	0	0	0	0	0	0	0	0	0
1020	611770	4227267		ON2		0.0414	0.0303	0.0479	0	0	0	0	0	0	0	0	0	0	0	0	0	0	0	0	0	0	0	0	0	0	0	0
1021	611770	4227257		ON2		0.0432	0.0315	0.0498	0	0	0	0	0	0	0	0	0	0	0	0	0	0	0	0	0	0	0	0	0	0	0	0
1022	611770	4227247		ON2		0.0417	0.0304	0.0481	0	0	0	0	0	0	0	0	0	0	0	0	0	0	0	0	0	0	0	0	0	0	0	0
1023	611770	4227237		ON2		0.0425	0.0309	0.0489	0	0	0	0	0	0	0	0	0	0	0	0	0	0	0	0	0	0	0	0	0	0	0	0
1024	611770	4227227		ON2		0.0444	0.0322	0.051	0	0	0	0	0	0	0	0	0	0	0	0	0	0	0	0	0	0	0	0	0	0	0	0
1025	611770	4227217		ON2		0.043	0.0312	0.0494	0	0	0	0	0	0	0	0	0	0	0	0	0	0	0	0	0	0	0	0	0	0	0	0
1026	611770	4227207		ON2		0.0439	0.0317	0.0504	0	0	0	0	0	0	0	0	0	0	0	0	0	0	0	0	0	0	0	0	0	0	0	0
1027	611780	4227417		ON2		0.034	0.027	0.0409	0	0	0	0	0	0	0	0	0	0	0	0	0	0	0	0	0	0	0	0	0	0	0	0
1028	611780	4227407		ON2		0.0365	0.0284	0.0434	0	0	0	0	0	0	0	0	0	0	0	0	0	0	0	0	0	0	0	0	0	0	0	0
1029	611780	4227397		ON2		0.0353	0.0273	0.0419	0	0	0	0	0	0	0	0	0	0	0	0	0	0	0	0	0	0	0	0	0	0	0	0
1030	611780	4227387		ON2		0.0353	0.0271	0.0418	0	0	0	0	0	0	0	0	0	0	0	0	0	0	0	0	0	0	0	0	0	0	0	0
1031	611780	4227377		ON2		0.0379	0.0287	0.0445	0	0	0	0	0	0	0	0	0	0	0	0	0	0	0	0	0	0	0	0	0	0	0	0
1032	611780	4227367		ON2		0.0363	0.0275	0.0426	0	0	0	0	0	0	0	0	0	0	0	0	0	0	0	0	0	0	0	0	0	0	0	0
1033	611780	4227357		ON2		0.0364	0.0275	0.0427	0	0	0	0	0	0	0	0	0	0	0	0	0	0	0	0	0	0	0	0	0	0	0	0
1034	611780	4227347		ON2		0.0386	0.0288	0.045	0	0	0	0	0	0	0	0	0	0	0	0	0	0	0	0	0	0	0	0	0	0	0	0
1035	611780	4227337		ON2		0.0373	0.0279	0.0435	0	0	0	0	0	0	0	0	0	0	0	0	0	0	0	0	0	0	0	0	0	0	0	0
1036	611780	4227327		ON2		0.0375	0.028	0.0437	0	0	0	0	0	0	0	0	0	0	0	0	0	0	0	0	0	0	0	0	0	0	0	0
1037	611780	4227317		ON2		0.0396	0.0293	0.046	0	0	0	0	0	0	0	0	0	0	0	0	0	0	0	0	0	0	0	0	0	0	0	0
1038	611780	4227307		ON2		0.0383	0.0284	0.0445	0	0	0	0	0	0	0	0	0	0	0	0	0	0	0	0	0	0	0	0	0	0	0	0
1039	611780	4227297		ON2		0.0385	0.0284	0.0446	0	0	0	0	0	0	0	0	0	0	0	0	0	0	0	0	0	0	0	0	0	0	0	0
1040	611780	4227287		ON2		0.0405	0.0298	0.0469	0	0	0	0	0	0	0	0	0	0	0	0	0	0	0	0	0	0	0	0	0	0	0	0
1041	611780	4227277		ON2		0.0393	0.0289	0.0454	0	0	0	0	0	0	0	0	0	0	0	0	0	0	0	0	0	0	0	0	0	0	0	0
1042	611780	4227267		ON2		0.0394	0.0289	0.0456	0	0	0	0	0	0	0	0	0	0	0	0	0	0	0	0	0	0	0	0	0	0	0	0
1043	611780	4227257		ON2		0.0415	0.0303	0.0478	0	0	0	0	0	0	0	0	0	0	0	0	0	0	0	0	0	0	0	0	0	0	0	0
1044	611780	4227247		ON2		0.0403	0.0294	0.0465	0	0	0	0	0	0	0	0	0	0	0	0	0	0	0	0	0	0	0	0	0	0	0	0
1045	611780	4227237		ON2		0.0405	0.0295	0.0467	0	0	0	0	0	0	0	0	0	0	0	0	0	0	0	0	0	0	0	0	0	0	0	0
1046	611780	4227227		ON2		0.0409	0.0297	0.0471	0	0	0	0	0	0	0	0	0	0	0	0	0	0	0	0	0	0	0	0	0	0	0	0
1047	611780	4227217		ON2		0.0416	0.0302	0.0478	0	0	0	0	0	0	0	0	0	0	0	0	0	0	0	0	0	0	0	0	0	0	0	0
1048	611780	4227207		ON2		0.0418	0.0303	0.0481	0	0	0	0	0	0	0	0	0	0	0	0	0	0	0	0	0	0	0	0	0	0	0	0
1049	611790	4227417		ON2		0.0322	0.0256	0.0387	0	0	0	0	0	0	0	0	0	0	0	0	0	0	0	0	0	0	0	0	0	0	0	0
1050	611790	4227407		ON2		0.0335	0.0261	0.0399	0	0	0	0	0	0	0	0	0	0	0	0	0	0	0	0	0	0	0	0	0	0	0	0
1051	611790	4227397		ON2		0.0335	0.026	0.0398	0	0	0	0	0	0	0	0	0	0	0	0	0	0	0	0	0	0	0	0	0	0	0	0
1052	611790	4227387		ON2		0.0336	0.0258	0.0397	0	0	0	0	0	0	0	0	0	0	0	0	0	0	0	0	0	0	0	0	0	0	0	0
1053	611790	4227377		ON2		0.0345	0.0263	0.0406	0	0	0	0	0	0	0	0	0	0	0	0	0	0	0	0	0	0	0	0	0	0	0	0
1054	611790	4227367		ON2		0.0343	0.026	0.0403	0	0	0	0	0	0	0	0	0	0	0	0	0	0	0	0	0	0	0	0	0	0	0	0
1055	611790	4227357		ON2		0.0346	0.0261	0.0406	0	0	0	0	0	0	0	0	0	0	0	0	0	0	0	0	0	0	0	0	0	0	0	0
1056	611790	4227347		ON2		0.0348	0.0262	0.0407	0	0	0	0	0	0	0	0	0	0	0	0	0	0	0	0	0	0	0	0	0	0	0	0
1057	611790	4227337		ON2		0.0351	0.0263	0.041	0	0	0	0	0	0	0	0	0	0	0	0	0	0	0	0	0	0	0	0	0	0	0	0
1058	611790	4227327		ON2		0.0355	0.0265	0.0414	0	0	0	0	0	0	0	0	0	0	0	0	0	0	0	0	0	0	0	0	0	0	0	0
1059	611790	4227317		ON2		0.0358	0.0266	0.0417	0	0	0	0	0	0	0	0	0	0	0	0	0	0	0	0	0	0	0	0	0	0	0	0
1060	611790	4227307		ON2		0.036	0.0267	0.0419	0	0	0	0	0	0	0	0	0	0	0	0	0	0	0	0	0	0	0	0	0	0	0	0
1061	611790	4227297		ON2		0.0364	0.0269	0.0423	0	0	0	0	0	0	0	0	0	0	0	0	0	0	0	0	0	0	0	0	0	0	0	0
1062	611790	4227287		ON2		0.0367	0.0271	0.0426	0	0	0	0	0	0	0	0	0	0	0	0	0	0	0	0	0	0	0	0	0	0	0	0
1063	611790	4227277		ON2		0.0369	0.0272	0.0428	0	0	0	0	0	0	0	0	0	0	0	0	0	0	0	0	0	0	0	0	0	0	0	0
1064	611790	4227267		ON2		0.0373	0.0274	0.0431	0	0	0	0	0	0	0	0	0	0	0	0	0	0	0	0	0	0	0	0	0	0	0	0
1065	611790	4227257		ON2		0.0377	0.0276	0.0435	0	0	0	0	0	0	0	0	0	0	0	0	0	0	0	0	0	0	0	0	0	0	0	0
1066	611790	4227247		ON2		0.0379	0.0277	0.0437	0	0	0	0	0	0	0	0	0	0	0	0	0	0	0	0	0	0	0	0	0	0	0	0
1067	611790	4227237		ON2		0.0383	0.0279	0.0441	0	0	0	0	0	0	0	0	0	0	0	0	0	0	0	0	0	0	0	0	0	0	0	0
1068	611790	4227227		ON2		0.0387	0.0282	0.0446	0	0	0	0	0	0	0	0	0	0	0	0	0	0	0	0	0	0	0	0	0	0	0	0
1069	611790	4227217		ON2		0.039	0.0284	0.0449	0	0	0	0	0	0	0	0	0	0	0	0	0	0	0	0	0	0	0	0	0	0	0	0
1070	611790	4227207		ON2		0.0395	0.0286	0.0454	0	0	0	0	0	0	0	0	0	0	0	0	0	0	0	0	0	0	0	0	0	0	0	0
1071	611487	4228449	ON1			0.0024	0.0029	0.0037	0	0	0	0	0	0	0	0	0.68722	0	0	0	0	0.6872	0	0	0	0	0	0	0	0	0	0
1072	611486	4228130	ON1			0.0041	0.0055	0.0066	0	0	0	0	0	0	0	0	1.29969	0	0	0	0	1.2997	0	0	0	0	0	0	0	0	0	0
1073	611497	4228419	ON1			0.0026	0.0031	0.0039	0	0	0	0	0	0	0	0	0.72976	0	0	0	0	0.7298	0	0	0	0	0	0	0	0	0	0
1074	611497	4228449	ON1			0.0025	0.0029	0.0037	0	0	0	0	0	0	0	0	0.69206	0	0	0	0	0.6921	0	0	0	0	0	0	0	0	0	0
1075	611497	4228499	ON1			0.0023	0.0027	0.0034	0	0	0	0	0	0	0	0	0.63591	0	0	0	0	0.6359	0	0	0	0	0	0	0	0	0	0
1076	611507	4228449	ON1			0.0025	0.0029	0.0037	0	0	0	0	0	0	0	0	0.69692	0	0	0	0	0.6969	0	0	0	0	0	0	0	0	0	0
1077	611507	4228499	ON1			0.0023	0.0027	0.0034	0	0	0	0	0	0	0	0	0.64021	0	0	0	0	0.6402	0	0	0	0	0	0	0	0	0	0
1078	611507	4228419	ON1			0.0026	0.0031	0.0039	0	0	0	0	0	0	0	0	0.735	0	0	0	0	0.735	0	0	0	0	0	0	0	0	0	0
1079	611459	4228025		ON1		0.005	0.0071	0.0084	0	0	0	0	0	0	0	0	0	0	0	0.0639	0	0.0639	0	0	0	0	0	0	0	0	0	0
1080	611459	4228055		ON1		0.0046	0.0065	0.0077	0	0	0	0	0	0	0	0	0	0	0	0.0579	0	0.0579	0	0	0	0	0	0	0	0	0	0
1081	611459	4227935		ON1		0.0061	0.0094	0.0108	0	0	0	0	0	0	0	0	0	0	0	0.0842	0	0.0842	0	0	0	0	0	0	0	0	0	0
1082	611459	4227965		ON1		0.0057	0.0086	0.0099	0	0	0	0	0	0	0	0	0	0	0	0.0766	0	0.0766	0	0	0	0	0	0	0	0	0	0
1083	611459	4227995		ON1		0.0053	0.0078	0.0091	0	0	0	0	0	0	0	0	0	0	0	0.0698	0	0.0698	0	0	0	0	0	0	0	0	0	0
1084	611459	4228086		ON1		0.0043	0.0059	0.007	0	0	0	0	0	0	0	0	0	0	0	0.0527	0	0.0527	0	0	0	0	0	0	0	0	0	0
1085	611507	4228107	ON1			0.0044	0.006	0.0072	0	0	0	0	0	0	0	0	1.42436	0	0	0	0	1.4244	0	0	0	0	0	0	0	0	0	0
1086	611437	4228499	ON1			0.0022	0.0026	0.0033	0	0	0	0	0	0	0	0	0.60946	0	0	0	0	0.6095	0	0	0	0	0	0	0	0	0	0
1087	611436	4228160	ON1			0.0037	0.0047	0.0058	0	0	0	0	0	0	0	0	1.11717	0	0	0	0	1.1172	0	0	0	0	0	0	0	0	0	0
1088	611437	4228419	ON1			0.0025	0.0029	0.0037	0	0	0	0	0	0	0	0	0.69709	0	0	0	0	0.6971	0	0	0	0	0	0	0	0	0	0
1089	611437	4228449	ON1			0.0024	0.0028	0.0035	0	0	0	0	0	0	0	0	0.66268	0	0	0	0	0.6627	0	0	0	0	0	0	0	0	0	0
1090	611427	4228057		ON1		0.0045	0.0061	0.0073	0	0	0	0	0	0	0	0	0	0	0	0.0544	0	0.0544	0	0	0	0	0	0	0	0	0	0
1091	611427	4228087		ON1		0.0042	0.0056	0.0067	0	0	0	0	0	0	0	0	0	0	0	0.0498	0	0.0498	0	0	0	0	0	0	0	0	0	0
1092	611427	4227967		ON1		0.0055	0.008	0.0094	0	0	0	0	0	0	0	0	0	0	0	0.0721	0	0.0721	0	0	0	0	0	0	0	0	0	0
1093	611427	4227997		ON1		0.0052	0.0074	0.0086	0	0	0	0	0	0	0	0	0	0	0	0.066	0	0.066	0	0	0	0	0	0	0	0	0	0
1094	611427	4228027		ON1		0.0048	0.0067	0.008	0	0	0	0	0	0	0	0	0	0	0	0.0603	0	0.0603	0	0	0	0	0	0	0	0	0	0
1095	611426	4228130	ON1			0.0038	0.005	0.006	0	0	0	0	0	0	0	0	1.17713	0	0	0	0	1.1771	0	0	0	0	0	0	0	0	0	0
1096	611426	4228160	ON1			0.0036	0.0046	0.0057	0	0	0	0	0	0	0	0	1.09829	0	0	0	0	1.0983	0	0	0	0	0	0	0	0	0	0
1097	611447	4228449	ON1			0.0024	0.0028	0.0036	0	0	0	0	0	0	0	0	0.66762	0	0	0	0	0.6676	0	0	0	0	0	0	0	0	0	0
1098	611447	4228499	ON1			0.0022	0.0026	0.0033	0	0	0	0	0	0	0	0	0.6137	0	0	0	0	0.6137	0	0	0	0	0	0	0	0	0	0
1099	611447	4228355	ON1			0.0027	0.0033	0.0041	0	0	0	0	0	0	0	0	0.78502	0	0	0	0	0.785	0	0	0	0	0	0	0	0	0	0
1100	611447	4228345	ON1			0.0028	0.0034	0.0042	0	0	0	0	0	0	0	0	0.79915	0	0	0	0	0.7991	0	0	0	0	0	0	0	0	0	0
1101	611447	4228375	ON1			0.0027	0.0032	0.004	0	0	0	0	0	0	0	0	0.75778	0	0	0	0	0.7578	0	0	0	0	0	0	0	0	0	0
1102	611447	4228365	ON1			0.0027	0.0033	0.0041	0	0	0	0	0	0	0	0	0.77145	0	0	0	0	0.7714	0	0	0	0	0	0	0	0	0	0
1103	611447	4228419	ON1			0.0025	0.003	0.0037	0	0	0	0	0	0	0	0	0.70282	0	0	0	0	0.7028	0	0	0	0	0	0	0	0	0	0
1104	611446	4228130	ON1			0.0039	0.0052	0.0062	0	0	0	0	0	0	0	0	1.22061	0	0	0	0	1.2206	0	0	0	0	0	0	0	0	0	0
1105	611446	4228160	ON1			0.0037	0.0048	0.0058	0	0	0	0	0	0	0	0	1.13622	0	0	0	0	1.1362	0	0	0	0	0	0	0	0	0	0
1106	611447	4228275	ON1			0.0031	0.0038	0.0047	0	0	0	0	0	0	0	0	0.90489	0	0	0	0	0.9049	0	0	0	0	0	0	0	0	0	0
1107	611447	4228265	ON1			0.0031	0.0039	0.0048	0	0	0	0	0	0	0	0	0.92139	0	0	0	0	0.9214	0	0	0	0	0	0	0	0	0	0
1108	611447	4228295	ON1			0.003	0.0037	0.0046	0	0	0	0	0	0	0	0	0.87308	0	0	0	0	0.8731	0	0	0	0	0	0	0	0	0	0
1109	611447	4228285	ON1			0.003	0.0038	0.0046	0	0	0	0	0	0	0	0	0.8888	0	0	0	0	0.8888	0	0	0	0	0	0	0	0	0	0
1110	611447	4228315	ON1			0.0029	0.0036	0.0044	0	0	0	0	0	0	0	0	0.84257	0	0	0	0	0.8426	0	0	0	0	0	0	0	0	0	0
1111	611447	4228305	ON1			0.003	0.0036	0.0045	0	0	0	0	0

1127	611467	4228499	ON1		0.0023	0.0026	0.0033	0	0	0	0	0	0	0	0	0.62257	0	0	0	0	0.6226	0	0	0	0	0	0	0	0
1128	611467	4228419	ON1		0.0025	0.003	0.0038	0	0	0	0	0	0	0	0	0.71402	0	0	0	0	0.714	0	0	0	0	0	0	0	0
1129	611467	4228449	ON1		0.0024	0.0029	0.0036	0	0	0	0	0	0	0	0	0.67755	0	0	0	0	0.6775	0	0	0	0	0	0	0	0
1130	611466	4228130	ON1		0.004	0.0053	0.0064	0	0	0	0	0	0	0	0	1.26089	0	0	0	0	1.2609	0	0	0	0	0	0	0	0
1131	611466	4228160	ON1		0.0038	0.005	0.006	0	0	0	0	0	0	0	0	1.17177	0	0	0	0	1.1718	0	0	0	0	0	0	0	0
1132	611555	4228285	ON1		0.0032	0.0041	0.005	0	0	0	0	0	0	0	0	0.9694	0	0	0	0	0.9694	0	0	0	0	0	0	0	0
1133	611555	4228275	ON1		0.0033	0.0042	0.0051	0	0	0	0	0	0	0	0	0.98808	0	0	0	0	0.9881	0	0	0	0	0	0	0	0
1134	611555	4228305	ON1		0.0032	0.0039	0.0049	0	0	0	0	0	0	0	0	0.93378	0	0	0	0	0.9338	0	0	0	0	0	0	0	0
1135	611555	4228295	ON1		0.0032	0.004	0.005	0	0	0	0	0	0	0	0	0.95129	0	0	0	0	0.9513	0	0	0	0	0	0	0	0
1136	611555	4228325	ON1		0.0031	0.0038	0.0047	0	0	0	0	0	0	0	0	0.90068	0	0	0	0	0.9007	0	0	0	0	0	0	0	0
1137	611555	4228315	ON1		0.0031	0.0039	0.0048	0	0	0	0	0	0	0	0	0.91697	0	0	0	0	0.917	0	0	0	0	0	0	0	0
1138	611555	4228345	ON1		0.003	0.0037	0.0046	0	0	0	0	0	0	0	0	0.86911	0	0	0	0	0.8691	0	0	0	0	0	0	0	0
1139	611555	4228335	ON1		0.003	0.0037	0.0046	0	0	0	0	0	0	0	0	0.88507	0	0	0	0	0.8851	0	0	0	0	0	0	0	0
1140	611555	4228205	ON1		0.0037	0.0049	0.0059	0	0	0	0	0	0	0	0	1.15836	0	0	0	0	1.1584	0	0	0	0	0	0	0	0
1141	611555	4228195	ON1		0.0038	0.005	0.0061	0	0	0	0	0	0	0	0	1.18707	0	0	0	0	1.1871	0	0	0	0	0	0	0	0
1142	611555	4228225	ON1		0.0036	0.0047	0.0057	0	0	0	0	0	0	0	0	1.10435	0	0	0	0	1.1044	0	0	0	0	0	0	0	0
1143	611555	4228215	ON1		0.0037	0.0048	0.0058	0	0	0	0	0	0	0	0	1.13082	0	0	0	0	1.1308	0	0	0	0	0	0	0	0
1144	611555	4228245	ON1		0.0035	0.0045	0.0054	0	0	0	0	0	0	0	0	1.05444	0	0	0	0	1.0544	0	0	0	0	0	0	0	0
1145	611555	4228235	ON1		0.0035	0.0046	0.0056	0	0	0	0	0	0	0	0	1.07891	0	0	0	0	1.0789	0	0	0	0	0	0	0	0
1146	611555	4228265	ON1		0.0034	0.0043	0.0052	0	0	0	0	0	0	0	0	1.00922	0	0	0	0	1.0092	0	0	0	0	0	0	0	0
1147	611555	4228255	ON1		0.0034	0.0044	0.0053	0	0	0	0	0	0	0	0	1.03136	0	0	0	0	1.0314	0	0	0	0	0	0	0	0
1148	611557	4228449	ON1		0.0025	0.0031	0.0038	0	0	0	0	0	0	0	0	0.72173	0	0	0	0	0.7217	0	0	0	0	0	0	0	0
1149	611557	4228499	ON1		0.0024	0.0028	0.0035	0	0	0	0	0	0	0	0	0.6621	0	0	0	0	0.6621	0	0	0	0	0	0	0	0
1150	611555	4228365	ON1		0.0029	0.0035	0.0044	0	0	0	0	0	0	0	0	0.83857	0	0	0	0	0.8386	0	0	0	0	0	0	0	0
1151	611555	4228355	ON1		0.0029	0.0036	0.0045	0	0	0	0	0	0	0	0	0.85368	0	0	0	0	0.8537	0	0	0	0	0	0	0	0
1152	611555	4228375	ON1		0.0028	0.0035	0.0043	0	0	0	0	0	0	0	0	0.82357	0	0	0	0	0.8236	0	0	0	0	0	0	0	0
1153	611557	4228419	ON1		0.0027	0.0032	0.004	0	0	0	0	0	0	0	0	0.76167	0	0	0	0	0.7617	0	0	0	0	0	0	0	0
1154	611555	4228145	ON1		0.0042	0.0057	0.0068	0	0	0	0	0	0	0	0	1.35083	0	0	0	0	1.3508	0	0	0	0	0	0	0	0
1155	611555	4228165	ON1		0.004	0.0054	0.0065	0	0	0	0	0	0	0	0	1.2809	0	0	0	0	1.2809	0	0	0	0	0	0	0	0
1156	611555	4228155	ON1		0.0041	0.0056	0.0067	0	0	0	0	0	0	0	0	1.31505	0	0	0	0	1.3151	0	0	0	0	0	0	0	0
1157	611555	4228185	ON1		0.0039	0.0051	0.0062	0	0	0	0	0	0	0	0	1.217	0	0	0	0	1.217	0	0	0	0	0	0	0	0
1158	611555	4228175	ON1		0.0039	0.0053	0.0063	0	0	0	0	0	0	0	0	1.24825	0	0	0	0	1.2482	0	0	0	0	0	0	0	0
1159	611557	4228107	ON1		0.0045	0.0064	0.0075	0	0	0	0	0	0	0	0	1.50972	0	0	0	0	1.5097	0	0	0	0	0	0	0	0
1160	611567	4228499	ON1		0.0024	0.0028	0.0036	0	0	0	0	0	0	0	0	0.66654	0	0	0	0	0.6665	0	0	0	0	0	0	0	0
1161	611567	4228107	ON1		0.0045	0.0065	0.0076	0	0	0	0	0	0	0	0	1.52724	0	0	0	0	1.5272	0	0	0	0	0	0	0	0
1162	611577	4228499	ON1		0.0024	0.0028	0.0036	0	0	0	0	0	0	0	0	0.67105	0	0	0	0	0.671	0	0	0	0	0	0	0	0
1163	611577	4228107	ON1		0.0046	0.0065	0.0077	0	0	0	0	0	0	0	0	1.54498	0	0	0	0	1.545	0	0	0	0	0	0	0	0
1164	611587	4228449	ON1		0.0026	0.0031	0.0039	0	0	0	0	0	0	0	0	0.7368	0	0	0	0	0.7368	0	0	0	0	0	0	0	0
1165	611587	4228499	ON1		0.0024	0.0029	0.0036	0	0	0	0	0	0	0	0	0.67571	0	0	0	0	0.6757	0	0	0	0	0	0	0	0
1166	611587	4228419	ON1		0.0027	0.0033	0.0041	0	0	0	0	0	0	0	0	0.77748	0	0	0	0	0.7775	0	0	0	0	0	0	0	0
1167	611587	4228107	ON1		0.0046	0.0066	0.0077	0	0	0	0	0	0	0	0	1.56292	0	0	0	0	1.5629	0	0	0	0	0	0	0	0
1168	611517	4228107	ON1		0.0044	0.0061	0.0072	0	0	0	0	0	0	0	0	1.44225	0	0	0	0	1.4423	0	0	0	0	0	0	0	0
1169	611517	4227904		ON1	0.007	0.0127	0.0138	0	0	0	0	0	0	0	0	0	0	0	0	0.1134	0	0.1134	0	0	0	0	0	0	0
1170	611517	4228499	ON1		0.0023	0.0027	0.0034	0	0	0	0	0	0	0	0	0.64454	0	0	0	0	0.6445	0	0	0	0	0	0	0	0
1171	611517	4228419	ON1		0.0026	0.0031	0.0039	0	0	0	0	0	0	0	0	0.74033	0	0	0	0	0.7403	0	0	0	0	0	0	0	0
1172	611517	4228449	ON1		0.0025	0.003	0.0037	0	0	0	0	0	0	0	0	0.70179	0	0	0	0	0.7018	0	0	0	0	0	0	0	0
1173	611525	4228195	ON1		0.0037	0.0049	0.0059	0	0	0	0	0	0	0	0	1.15582	0	0	0	0	1.1558	0	0	0	0	0	0	0	0
1174	611525	4228185	ON1		0.0038	0.005	0.0061	0	0	0	0	0	0	0	0	1.18429	0	0	0	0	1.1843	0	0	0	0	0	0	0	0
1175	611525	4228215	ON1		0.0036	0.0047	0.0057	0	0	0	0	0	0	0	0	1.10215	0	0	0	0	1.1021	0	0	0	0	0	0	0	0
1176	611525	4228205	ON1		0.0037	0.0048	0.0058	0	0	0	0	0	0	0	0	1.12846	0	0	0	0	1.1285	0	0	0	0	0	0	0	0
1177	611525	4228235	ON1		0.0035	0.0044	0.0054	0	0	0	0	0	0	0	0	1.05245	0	0	0	0	1.0525	0	0	0	0	0	0	0	0
1178	611525	4228225	ON1		0.0035	0.0046	0.0056	0	0	0	0	0	0	0	0	1.07683	0	0	0	0	1.0768	0	0	0	0	0	0	0	0
1179	611525	4228255	ON1		0.0033	0.0043	0.0052	0	0	0	0	0	0	0	0	1.00632	0	0	0	0	1.0063	0	0	0	0	0	0	0	0
1180	611525	4228245	ON1		0.0034	0.0044	0.0053	0	0	0	0	0	0	0	0	1.02896	0	0	0	0	1.029	0	0	0	0	0	0	0	0
1181	611527	4228107	ON1		0.0044	0.0062	0.0073	0	0	0	0	0	0	0	0	1.45875	0	0	0	0	1.4587	0	0	0	0	0	0	0	0
1182	611525	4228155	ON1		0.004	0.0054	0.0065	0	0	0	0	0	0	0	0	1.27706	0	0	0	0	1.2771	0	0	0	0	0	0	0	0
1183	611525	4228145	ON1		0.0041	0.0055	0.0066	0	0	0	0	0	0	0	0	1.31071	0	0	0	0	1.3107	0	0	0	0	0	0	0	0
1184	611525	4228175	ON1		0.0039	0.0051	0.0062	0	0	0	0	0	0	0	0	1.21394	0	0	0	0	1.2139	0	0	0	0	0	0	0	0
1185	611525	4228165	ON1		0.0039	0.0053	0.0063	0	0	0	0	0	0	0	0	1.24483	0	0	0	0	1.2448	0	0	0	0	0	0	0	0
1186	611525	4228355	ON1		0.0029	0.0035	0.0044	0	0	0	0	0	0	0	0	0.83358	0	0	0	0	0.8336	0	0	0	0	0	0	0	0
1187	611525	4228345	ON1		0.0029	0.0036	0.0045	0	0	0	0	0	0	0	0	0.84875	0	0	0	0	0.8488	0	0	0	0	0	0	0	0
1188	611525	4228375	ON1		0.0028	0.0034	0.0042	0	0	0	0	0	0	0	0	0.80436	0	0	0	0	0.8044	0	0	0	0	0	0	0	0
1189	611525	4228365	ON1		0.0028	0.0035	0.0043	0	0	0	0	0	0	0	0	0.81863	0	0	0	0	0.8186	0	0	0	0	0	0	0	0
1190	611527	4228419	ON1		0.0026	0.0032	0.0039	0	0	0	0	0	0	0	0	0.7457	0	0	0	0	0.7457	0	0	0	0	0	0	0	0
1191	611525	4228275	ON1		0.0032	0.0041	0.005	0	0	0	0	0	0	0	0	0.96339	0	0	0	0	0.9634	0	0	0	0	0	0	0	0
1192	611525	4228265	ON1		0.0033	0.0042	0.0051	0	0	0	0	0	0	0	0	0.98447	0	0	0	0	0.9845	0	0	0	0	0	0	0	0
1193	611525	4228295	ON1		0.0031	0.0039	0.0048	0	0	0	0	0	0	0	0	0.92834	0	0	0	0	0.9283	0	0	0	0	0	0	0	0
1194	611525	4228285	ON1		0.0032	0.004	0.0049	0	0	0	0	0	0	0	0	0.94586	0	0	0	0	0.9459	0	0	0	0	0	0	0	0
1195	611525	4228315	ON1		0.003	0.0038	0.0047	0	0	0	0	0	0	0	0	0.89543	0	0	0	0	0.8954	0	0	0	0	0	0	0	0
1196	611525	4228305	ON1		0.0031	0.0039	0.0048	0	0	0	0	0	0	0	0	0.91142	0	0	0	0	0.9114	0	0	0	0	0	0	0	0
1197	611525	4228335	ON1		0.003	0.0037	0.0045	0	0	0	0	0	0	0	0	0.86412	0	0	0	0	0.8641	0	0	0	0	0	0	0	0
1198	611525	4228325	ON1		0.003	0.0037	0.0046	0	0	0	0	0	0	0	0	0.87962	0	0	0	0	0.8796	0	0	0	0	0	0	0	0
1199	611527	4228449	ON1		0.0025	0.003	0.0038	0	0	0	0	0	0	0	0	0.70667	0	0	0	0	0.7067	0	0	0	0	0	0	0	0
1200	611527	4228499	ON1		0.0023	0.0027	0.0035	0	0	0	0	0	0	0	0	0.64889	0	0	0	0	0.6489	0	0	0	0	0	0	0	0
1201	611537	4228107	ON1		0.0044	0.0062	0.0074	0	0	0	0	0	0	0	0	1.47548	0	0	0	0	1.4755	0	0	0	0	0	0	0	0
1202	611537	4228499	ON1		0.0023	0.0028	0.0035	0	0	0	0	0	0	0	0	0.65327	0	0	0	0	0.6533	0	0	0	0	0	0	0	0
1203	611537	4228419	ON1		0.0026	0.0032	0.004	0	0	0	0	0	0	0	0	0.75107	0	0	0	0	0.7511	0	0	0	0	0	0	0	0
1204	611537	4228449	ON1		0.0025	0.003	0.0038	0	0	0	0	0	0	0	0	0.71157	0	0	0	0	0.7116	0	0	0	0	0	0	0	0
1205	611547	4228419	ON1		0.0026	0.0032	0.004	0	0	0	0	0	0	0	0	0.75638	0	0	0	0	0.7564	0	0	0	0	0	0	0	0
1206	611547	4228449	ON1		0.0025	0.003	0.0038	0	0	0	0	0	0	0	0	0.71653	0	0	0	0	0.7165	0	0	0	0	0	0	0	0
1207	611547	4228499	ON1		0.0024	0.0028	0.0035	0	0	0	0	0	0	0	0	0.65768	0	0	0	0	0.6577	0	0	0	0	0	0	0	0
1208	611547	4228107	ON1		0.0045	0.0063	0.0075	0	0	0	0	0	0	0	0	1.49247	0	0	0	0	1.4925	0	0	0	0	0	0	0	0
1209	611306	4228343	ON1		0.0025	0.003	0.0037	0	0	0	0	0	0	0	0	0.69838	0	0	0	0	0.6984	0	0	0	0	0	0	0	0
1210	611306	4228373	ON1		0.0024	0.0028	0.0036	0	0	0	0	0	0	0	0	0.6668	0	0	0	0	0.6668	0	0	0	0	0	0	0	0
1211	611306	4228263	ON1		0.0028	0.0034	0.0042	0	0	0	0	0	0	0	0	0.79252	0	0	0	0	0.7925	0	0	0	0	0	0	0	0
1212	611306	4228293	ON1		0.0027	0.0032	0.004	0	0	0	0	0	0	0	0	0.75687	0	0	0	0	0.7569	0	0	0	0	0	0	0	0
1213	611307	4228492	ON1		0.0021	0.0024	0.003	0	0	0	0	0	0	0	0	0.55933	0	0	0	0	0.5593	0	0	0	0	0	0	0	0
1214	611306	4228413	ON1		0.0023	0.0027	0.0034	0	0	0	0	0	0	0	0	0.62715	0	0	0	0	0.6272	0	0	0	0	0	0	0	0
1215	611305	4228442	ON1		0.0022	0.0025	0.0032	0	0	0	0	0	0	0	0	0.60092	0	0	0	0	0.6009	0	0	0	0	0	0	0	0
1216	611306	4228193	ON1		0.0031	0.0037	0.0047	0	0	0	0	0	0	0	0	0.88518	0	0	0	0	0.8852	0	0	0	0	0	0	0	0
1217	611306	4228223	ON1		0.0029	0.0036	0.0045	0	0	0	0	0	0	0	0	0.84364	0	0	0	0	0.8436	0	0	0	0	0	0	0	0
1218	611308	4227849		ON1	0.0065	0.0104	0.0118	0	0	0	0	0	0	0	0	0	0	0	0	0.0933	0	0.0933	0	0	0	0	0	0	0
1219	611316	4228193	ON1		0.0031	0.0038	0.0047	0	0	0	0	0	0	0	0	0.89623	0	0	0	0	0.8962	0	0	0	0	0	0	0	0
1220	611316	4228223	ON1		0.003	0.0036	0.0045	0	0	0	0	0	0	0	0	0.85379	0	0	0	0	0.8538	0	0	0	0	0	0	0	0
1221	611316	4228263	ON1		0.0028	0.0034	0.0042	0	0	0	0	0	0	0	0	0.80158	0	0	0	0	0.8016	0	0	0	0	0	0	0	0
1222	611316	4228126	ON1		0.0034	0.0043	0.0053	0	0	0	0	0	0	0	0	1.01224	0	0	0	0	1.0122	0	0	0	0	0	0	0	0
1223	611316	4228116	ON1		0.0035	0.0044	0.0054	0	0	0	0	0	0	0	0	1.03911	0	0	0	0	1.0391	0	0	0	0	0	0	0	0
1224	611316	4228146	ON1		0.0033	0.0041	0.0051	0	0	0	0	0	0	0	0	0.97536	0	0	0	0	0.9754	0	0	0	0	0	0	0	0
1225	611316	4228136	ON1		0.0034	0.0042	0.0052	0	0	0	0	0	0	0	0	0.99365	0	0	0	0	0.9937	0	0	0	0	0	0	0	0
1226	611316	4228166	ON1		0.0032	0.004	0.0049	0	0	0	0	0	0	0	0	0.94077	0	0	0	0	0.9408	0	0	0	0	0	0	0	0
1227	611316	4228156	ON1		0.0033	0.004	0.005	0	0	0	0	0	0	0	0	0.95765	0	0	0	0	0.9576	0	0	0	0	0	0	0	0
1228	611316	4228373	ON1		0.0024	0.0028	0.0036	0	0	0	0	0	0	0	0	0.67323	0	0	0	0	0.6732	0	0	0	0	0	0	0	0
1229	611316	4228413	ON1		0.0023	0.0027	0.0034	0	0	0	0	0	0	0	0	0.63282	0	0	0	0	0.6328	0	0	0	0	0	0	0	0
1230	611316	4228293	ON1		0.0027	0.0032	0.0041	0	0	0	0	0	0	0	0	0.7646	0	0	0	0	0.7646	0	0	0	0	0	0	0	0
1231	611316	4228343	ON1		0.0025	0.003	0.0038	0	0	0	0	0	0	0	0	0.70547	0	0	0	0	0.7055	0	0	0	0	0	0	0	0
1232	611318	4227839		ON1	0.0067	0.0111	0.0125	0	0	0	0	0	0	0	0	0	0	0	0	0.0997	0	0.0997	0	0	0	0	0	0	0
1233	611316	4228046	ON1		0.0041	0.0054	0.0065	0	0	0	0	0	0	0	0	1.28275	0	0	0	0	1.2827	0	0	0	0	0	0	0	0
1234	611316	4228036	ON1		0.0042	0.0056	0.0067	0	0	0	0	0	0	0	0	1.32411	0	0	0	0	1.3241	0	0	0	0	0	0	0	0
1235	611316	4228066	ON1		0.0039	0.0051	0.0062	0	0	0	0	0	0	0	0	1.20838	0	0	0	0	1.2084	0	0	0	0	0	0	0	0
1236	611316	4228056	ON1		0.004	0.0053	0.0064	0	0	0	0	0	0	0	0	1.24484	0	0	0	0	1.2448	0	0	0	0	0	0	0	0
1237	611316	4228086	ON1		0.0037	0.0048	0.0058	0	0	0	0	0	0	0	0	1.13229	0	0	0	0	1.1323	0	0	0	0	0	0	0	0
1238	611316	4228076	ON1		0.0038	0.0049	0.006	0	0	0	0	0	0	0	0	1.16946	0	0	0	0	1.1695	0	0	0	0	0	0	0	0
1239	611316	4228106	ON1		0.0036	0.0045	0.0055	0	0	0	0	0	0	0	0	1.06723	0	0	0	0	1.0672	0	0	0	0	0	0	0	0
1240	611316	4228096	ON1		0.0036	0.0046	0.0057	0	0	0	0	0	0	0	0	1.0968	0	0	0	0	1.0968	0	0	0	0	0	0	0	0
1241	611316	4228026	ON1		0.0043	0.0058	0.0069	0	0	0	0	0	0	0	0	1.36107	0

1253	611325	4228442	ON1			0.0022	0.0026	0.0033	0	0	0	0	0	0	0	0	0.6113	0	0	0	0	0.6113	0	0	0	0	0	0	0	0
1254	611326	4228343	ON1			0.0026	0.003	0.0038	0	0	0	0	0	0	0	0	0.7126	0	0	0	0	0.7126	0	0	0	0	0	0	0	0
1255	611326	4228373	ON1			0.0025	0.0029	0.0036	0	0	0	0	0	0	0	0	0.6797	0	0	0	0	0.6797	0	0	0	0	0	0	0	0
1256	611327	4228492	ON1			0.0021	0.0024	0.0031	0	0	0	0	0	0	0	0	0.56816	0	0	0	0	0.5682	0	0	0	0	0	0	0	0
1257	611338	4227809		ON1		0.0076	0.0135	0.0148	0	0	0	0	0	0	0	0	0	0	0	0	0.1213	0.1213	0	0	0	0	0	0	0	0
1258	611338	4227819		ON1		0.0074	0.0129	0.0142	0	0	0	0	0	0	0	0	0	0	0	0	0.1153	0.1153	0	0	0	0	0	0	0	0
1259	611338	4227769		ON1		0.0086	0.0178	0.0187	0	0	0	0	0	0	0	0	0	0	0	0	0.1597	0.1597	0	0	0	0	0	0	0	0
1260	611265	4228442	ON1			0.0022	0.0025	0.0031	0	0	0	0	0	0	0	0	0.58065	0	0	0	0	0.5807	0	0	0	0	0	0	0	0
1261	611267	4228492	ON1			0.002	0.0023	0.0029	0	0	0	0	0	0	0	0	0.54193	0	0	0	0	0.5419	0	0	0	0	0	0	0	0
1262	611266	4228223	ON1			0.0029	0.0034	0.0043	0	0	0	0	0	0	0	0	0.81204	0	0	0	0	0.812	0	0	0	0	0	0	0	0
1263	611266	4228263	ON1			0.0027	0.0032	0.0041	0	0	0	0	0	0	0	0	0.76142	0	0	0	0	0.7614	0	0	0	0	0	0	0	0
1264	611266	4228193	ON1			0.003	0.0036	0.0045	0	0	0	0	0	0	0	0	0.85344	0	0	0	0	0.8534	0	0	0	0	0	0	0	0
1265	611266	4228373	ON1			0.0023	0.0027	0.0035	0	0	0	0	0	0	0	0	0.64162	0	0	0	0	0.6416	0	0	0	0	0	0	0	0
1266	611266	4228413	ON1			0.0022	0.0026	0.0033	0	0	0	0	0	0	0	0	0.60497	0	0	0	0	0.605	0	0	0	0	0	0	0	0
1267	611266	4228293	ON1			0.0026	0.0031	0.0039	0	0	0	0	0	0	0	0	0.72548	0	0	0	0	0.7255	0	0	0	0	0	0	0	0
1268	611266	4228343	ON1			0.0024	0.0028	0.0036	0	0	0	0	0	0	0	0	0.67095	0	0	0	0	0.6709	0	0	0	0	0	0	0	0
1269	611268	4227939		ON1		0.0049	0.007	0.0082	0	0	0	0	0	0	0	0	0	0	0	0	0.0624	0.0624	0	0	0	0	0	0	0	0
1270	611268	4227959		ON1		0.0047	0.0065	0.0077	0	0	0	0	0	0	0	0	0	0	0	0	0.0586	0.0586	0	0	0	0	0	0	0	0
1271	611268	4227949		ON1		0.0048	0.0067	0.008	0	0	0	0	0	0	0	0	0	0	0	0	0.0604	0.0604	0	0	0	0	0	0	0	0
1272	611268	4227969		ON1		0.0046	0.0063	0.0075	0	0	0	0	0	0	0	0	0	0	0	0	0.0568	0.0568	0	0	0	0	0	0	0	0
1273	611276	4228413	ON1			0.0022	0.0026	0.0033	0	0	0	0	0	0	0	0	0.61043	0	0	0	0	0.6104	0	0	0	0	0	0	0	0
1274	611275	4228442	ON1			0.0022	0.0025	0.0032	0	0	0	0	0	0	0	0	0.58565	0	0	0	0	0.5856	0	0	0	0	0	0	0	0
1275	611276	4228343	ON1			0.0025	0.0029	0.0036	0	0	0	0	0	0	0	0	0.67744	0	0	0	0	0.6774	0	0	0	0	0	0	0	0
1276	611276	4228373	ON1			0.0024	0.0027	0.0035	0	0	0	0	0	0	0	0	0.64782	0	0	0	0	0.6478	0	0	0	0	0	0	0	0
1277	611277	4228492	ON1			0.002	0.0023	0.003	0	0	0	0	0	0	0	0	0.54623	0	0	0	0	0.5462	0	0	0	0	0	0	0	0
1278	611276	4228263	ON1			0.0027	0.0033	0.0041	0	0	0	0	0	0	0	0	0.76954	0	0	0	0	0.7695	0	0	0	0	0	0	0	0
1279	611276	4228293	ON1			0.0026	0.0031	0.0039	0	0	0	0	0	0	0	0	0.73346	0	0	0	0	0.7335	0	0	0	0	0	0	0	0
1280	611276	4228193	ON1			0.003	0.0036	0.0046	0	0	0	0	0	0	0	0	0.86143	0	0	0	0	0.8614	0	0	0	0	0	0	0	0
1281	611276	4228223	ON1			0.0029	0.0035	0.0044	0	0	0	0	0	0	0	0	0.82078	0	0	0	0	0.8208	0	0	0	0	0	0	0	0
1282	611278	4227929		ON1		0.0051	0.0074	0.0086	0	0	0	0	0	0	0	0	0	0	0	0	0.0661	0.0661	0	0	0	0	0	0	0	0
1283	611278	4227919		ON1		0.0052	0.0076	0.0089	0	0	0	0	0	0	0	0	0	0	0	0	0.0684	0.0684	0	0	0	0	0	0	0	0
1284	611278	4227889		ON1		0.0056	0.0084	0.0097	0	0	0	0	0	0	0	0	0	0	0	0	0.075	0.075	0	0	0	0	0	0	0	0
1285	611278	4227909		ON1		0.0053	0.0079	0.0092	0	0	0	0	0	0	0	0	0	0	0	0	0.0706	0.0706	0	0	0	0	0	0	0	0
1286	611278	4227899		ON1		0.0054	0.0081	0.0094	0	0	0	0	0	0	0	0	0	0	0	0	0.0728	0.0728	0	0	0	0	0	0	0	0
1287	611286	4228263	ON1			0.0028	0.0033	0.0041	0	0	0	0	0	0	0	0	0.77748	0	0	0	0	0.7775	0	0	0	0	0	0	0	0
1288	611286	4228293	ON1			0.0027	0.0031	0.004	0	0	0	0	0	0	0	0	0.74129	0	0	0	0	0.7413	0	0	0	0	0	0	0	0
1289	611286	4228193	ON1			0.003	0.0037	0.0046	0	0	0	0	0	0	0	0	0.86923	0	0	0	0	0.8692	0	0	0	0	0	0	0	0
1290	611286	4228223	ON1			0.0029	0.0035	0.0044	0	0	0	0	0	0	0	0	0.82816	0	0	0	0	0.8282	0	0	0	0	0	0	0	0
1291	611285	4228442	ON1			0.0022	0.0025	0.0032	0	0	0	0	0	0	0	0	0.59069	0	0	0	0	0.5907	0	0	0	0	0	0	0	0
1292	611287	4228492	ON1			0.002	0.0023	0.003	0	0	0	0	0	0	0	0	0.55057	0	0	0	0	0.5506	0	0	0	0	0	0	0	0
1293	611286	4228343	ON1			0.0025	0.0029	0.0037	0	0	0	0	0	0	0	0	0.68436	0	0	0	0	0.6844	0	0	0	0	0	0	0	0
1294	611286	4228373	ON1			0.0024	0.0028	0.0035	0	0	0	0	0	0	0	0	0.65409	0	0	0	0	0.6541	0	0	0	0	0	0	0	0
1295	611286	4228413	ON1			0.0023	0.0026	0.0033	0	0	0	0	0	0	0	0	0.61595	0	0	0	0	0.6159	0	0	0	0	0	0	0	0
1296	611288	4227879		ON1		0.0058	0.0089	0.0102	0	0	0	0	0	0	0	0	0	0	0	0	0.0797	0.0797	0	0	0	0	0	0	0	0
1297	611295	4228442	ON1			0.0022	0.0025	0.0032	0	0	0	0	0	0	0	0	0.59579	0	0	0	0	0.5958	0	0	0	0	0	0	0	0
1298	611297	4228492	ON1			0.0021	0.0023	0.003	0	0	0	0	0	0	0	0	0.55494	0	0	0	0	0.5549	0	0	0	0	0	0	0	0
1299	611296	4228373	ON1			0.0024	0.0028	0.0035	0	0	0	0	0	0	0	0	0.66041	0	0	0	0	0.6604	0	0	0	0	0	0	0	0
1300	611296	4228413	ON1			0.0023	0.0026	0.0033	0	0	0	0	0	0	0	0	0.62153	0	0	0	0	0.6215	0	0	0	0	0	0	0	0
1301	611296	4228146	ON1			0.0033	0.004	0.005	0	0	0	0	0	0	0	0	0.95705	0	0	0	0	0.9571	0	0	0	0	0	0	0	0
1302	611296	4228136	ON1			0.0033	0.0041	0.0051	0	0	0	0	0	0	0	0	0.976	0	0	0	0	0.976	0	0	0	0	0	0	0	0
1303	611296	4228166	ON1			0.0032	0.0039	0.0048	0	0	0	0	0	0	0	0	0.92105	0	0	0	0	0.9211	0	0	0	0	0	0	0	0
1304	611296	4228156	ON1			0.0032	0.004	0.0049	0	0	0	0	0	0	0	0	0.93843	0	0	0	0	0.9384	0	0	0	0	0	0	0	0
1305	611296	4228193	ON1			0.003	0.0037	0.0046	0	0	0	0	0	0	0	0	0.87673	0	0	0	0	0.8767	0	0	0	0	0	0	0	0
1306	611296	4228066	ON1			0.0038	0.005	0.0061	0	0	0	0	0	0	0	0	1.182	0	0	0	0	1.182	0	0	0	0	0	0	0	0
1307	611296	4228056	ON1			0.0039	0.0051	0.0062	0	0	0	0	0	0	0	0	1.2154	0	0	0	0	1.2154	0	0	0	0	0	0	0	0
1308	611296	4228086	ON1			0.0037	0.0047	0.0057	0	0	0	0	0	0	0	0	1.1108	0	0	0	0	1.1108	0	0	0	0	0	0	0	0
1309	611296	4228076	ON1			0.0038	0.0048	0.0059	0	0	0	0	0	0	0	0	1.14572	0	0	0	0	1.1457	0	0	0	0	0	0	0	0
1310	611296	4228106	ON1			0.0035	0.0044	0.0055	0	0	0	0	0	0	0	0	1.04929	0	0	0	0	1.0493	0	0	0	0	0	0	0	0
1311	611296	4228096	ON1			0.0036	0.0046	0.0056	0	0	0	0	0	0	0	0	1.07764	0	0	0	0	1.0776	0	0	0	0	0	0	0	0
1312	611296	4228126	ON1			0.0034	0.0042	0.0052	0	0	0	0	0	0	0	0	0.99556	0	0	0	0	0.9956	0	0	0	0	0	0	0	0
1313	611296	4228116	ON1			0.0034	0.0043	0.0053	0	0	0	0	0	0	0	0	1.0218	0	0	0	0	1.0218	0	0	0	0	0	0	0	0
1314	611296	4228293	ON1			0.0027	0.0032	0.004	0	0	0	0	0	0	0	0	0.74902	0	0	0	0	0.749	0	0	0	0	0	0	0	0
1315	611296	4228343	ON1			0.0025	0.0029	0.0037	0	0	0	0	0	0	0	0	0.69134	0	0	0	0	0.6913	0	0	0	0	0	0	0	0
1316	611296	4228223	ON1			0.0029	0.0035	0.0044	0	0	0	0	0	0	0	0	0.8357	0	0	0	0	0.8357	0	0	0	0	0	0	0	0
1317	611296	4228263	ON1			0.0028	0.0033	0.0042	0	0	0	0	0	0	0	0	0.78472	0	0	0	0	0.7847	0	0	0	0	0	0	0	0
1318	611298	4227869		ON1		0.006	0.0095	0.0108	0	0	0	0	0	0	0	0	0	0	0	0	0.0847	0.0847	0	0	0	0	0	0	0	0
1319	611298	4227859		ON1		0.0062	0.0098	0.0111	0	0	0	0	0	0	0	0	0	0	0	0	0.0877	0.0877	0	0	0	0	0	0	0	0
1320	611296	4228026	ON1			0.0042	0.0056	0.0067	0	0	0	0	0	0	0	0	1.32176	0	0	0	0	1.3218	0	0	0	0	0	0	0	0
1321	611296	4228016	ON1			0.0043	0.0057	0.0069	0	0	0	0	0	0	0	0	1.3566	0	0	0	0	1.3566	0	0	0	0	0	0	0	0
1322	611296	4228046	ON1			0.004	0.0053	0.0064	0	0	0	0	0	0	0	0	1.25087	0	0	0	0	1.2509	0	0	0	0	0	0	0	0
1323	611296	4228036	ON1			0.0041	0.0054	0.0066	0	0	0	0	0	0	0	0	1.28819	0	0	0	0	1.2882	0	0	0	0	0	0	0	0
1324	611387	4228499	ON1			0.0022	0.0025	0.0032	0	0	0	0	0	0	0	0	0.58801	0	0	0	0	0.588	0	0	0	0	0	0	0	0
1325	611395	4228257	ON1			0.0031	0.0038	0.0047	0	0	0	0	0	0	0	0	0.89147	0	0	0	0	0.8915	0	0	0	0	0	0	0	0
1326	611395	4228247	ON1			0.0032	0.0038	0.0047	0	0	0	0	0	0	0	0	0.90821	0	0	0	0	0.9082	0	0	0	0	0	0	0	0
1327	611395	4228277	ON1			0.0031	0.0036	0.0045	0	0	0	0	0	0	0	0	0.85898	0	0	0	0	0.859	0	0	0	0	0	0	0	0
1328	611395	4228267	ON1			0.0031	0.0037	0.0046	0	0	0	0	0	0	0	0	0.87483	0	0	0	0	0.8748	0	0	0	0	0	0	0	0
1329	611395	4228297	ON1			0.003	0.0035	0.0044	0	0	0	0	0	0	0	0	0.82988	0	0	0	0	0.8299	0	0	0	0	0	0	0	0
1330	611395	4228287	ON1			0.003	0.0036	0.0044	0	0	0	0	0	0	0	0	0.84414	0	0	0	0	0.8441	0	0	0	0	0	0	0	0
1331	611395	4228307	ON1			0.0029	0.0034	0.0043	0	0	0	0	0	0	0	0	0.81543	0	0	0	0	0.8154	0	0	0	0	0	0	0	0
1332	611395	4228197	ON1			0.0034	0.0042	0.0051	0	0	0	0	0	0	0	0	0.98737	0	0	0	0	0.9874	0	0	0	0	0	0	0	0
1333	611395	4228217	ON1			0.0033	0.004	0.005	0	0	0	0	0	0	0	0	0.9563	0	0	0	0	0.9563	0	0	0	0	0	0	0	0
1334	611395	4228207	ON1			0.0034	0.0041	0.0051	0	0	0	0	0	0	0	0	0.97173	0	0	0	0	0.9717	0	0	0	0	0	0	0	0
1335	611395	4228237	ON1			0.0032	0.0039	0.0048	0	0	0	0	0	0	0	0	0.92354	0	0	0	0	0.9235	0	0	0	0	0	0	0	0
1336	611395	4228227	ON1			0.0033	0.004	0.0049	0	0	0	0	0	0	0	0	0.93935	0	0	0	0	0.9393	0	0	0	0	0	0	0	0
1337	611394	4228421	ON1			0.0025	0.0028	0.0036	0	0	0	0	0	0	0	0	0.66952	0	0	0	0	0.6695	0	0	0	0	0	0	0	0
1338	611394	4228411	ON1			0.0025	0.0029	0.0036	0	0	0	0	0	0	0	0	0.68078	0	0	0	0	0.6808	0	0	0	0	0	0	0	0
1339	611394	4228441	ON1			0.0024	0.0027	0.0035	0	0	0	0	0	0	0	0	0.64842	0	0	0	0	0.6484	0	0	0	0	0	0	0	0
1340	611394	4228431	ON1			0.0025	0.0028	0.0035	0	0	0	0	0	0	0	0	0.65872	0	0	0	0	0.6587	0	0	0	0	0	0	0	0
1341	611394	4228451	ON1			0.0024	0.0027	0.0034	0	0	0	0	0	0	0	0	0.63918	0	0	0	0	0.6392	0	0	0	0	0	0	0	0
1342	611394	4228341	ON1			0.0028	0.0032	0.004	0	0	0	0	0	0	0	0	0.76595	0	0	0	0	0.7659	0	0	0	0	0	0	0	0
1343	611394	4228361	ON1			0.0027	0.0031	0.0039	0	0	0	0	0	0	0	0	0.73978	0	0	0	0	0.7398	0	0	0	0	0	0	0	0
1344	611394	4228351	ON1			0.0028	0.0032	0.004	0	0	0	0	0	0	0	0	0.75274	0	0	0	0	0.7527	0	0	0	0	0	0	0	0
1345	611394	4228381	ON1			0.0026	0.003	0.0038	0	0	0	0	0	0	0	0	0.7155	0	0	0	0	0.7155	0	0	0	0	0	0	0	0
1346	611394	4228371	ON1			0.0027	0.0031	0.0039	0	0	0	0	0	0	0	0	0.72723	0	0	0	0	0.7272	0	0	0	0	0	0	0	0
1347	611394	4228401	ON1			0.0026	0.0029	0.0037	0	0	0	0	0	0	0	0	0.69236	0	0	0	0	0.6924	0	0	0	0	0	0	0	0
1348	611394	4228391	ON1			0.0026	0.003	0.0037	0	0	0	0	0	0	0	0	0.70393	0	0	0	0	0.7039	0	0	0	0	0	0	0	0
1349	611386	4228130	ON1			0.0037	0.0046	0.0057	0	0	0	0	0	0	0	0	1.09699	0	0	0	0	1.097	0	0	0	0	0	0	0	0
1350	611386	4228160	ON1			0.0036	0.0044	0.0054	0	0	0	0	0	0	0	0	1.039	0	0	0	0	1.039	0	0	0	0	0	0	0	0
1351	611397	4228499	ON1			0.0022	0.0025	0.0032	0	0	0	0	0	0	0	0	0.59239	0	0	0	0	0.5924	0	0	0	0	0	0	0	0
1352	611396	4228130	ON1			0.0038	0.0047	0.0057	0	0	0	0	0	0	0	0	1.11435	0	0	0	0	1.1144	0	0	0	0	0	0	0	0
1353	611396	4228160	ON1			0.0036	0.0045	0.0055	0	0	0	0	0	0	0	0	1.05339	0	0	0	0	1.0534	0	0	0	0	0	0	0	0
1354	611397	4228057		ON1		0.0044	0.0058	0.0069	0	0	0	0	0	0	0	0	0	0	0	0	0.0517	0.0517	0	0	0	0	0	0	0	0
1355	611397	4228087		ON1		0.0041	0.0053	0.0064	0	0	0	0	0	0	0	0	0	0	0	0	0.0471	0.0471	0	0	0	0	0	0	0	0
1356	611397	4227997		ON1		0.0051	0.007	0.0083	0	0	0	0	0	0	0	0	0	0	0	0	0.063	0.063	0	0	0	0	0	0	0	0
1357	611397	4228027		ON1		0.0047	0.0064	0.0076	0	0	0	0	0	0	0	0	0	0	0	0	0.0572	0.0572	0	0	0	0	0	0	0	0
1358	611417	4228499	ON1			0.0022	0.0025	0.0032	0	0	0	0	0	0	0	0	0.60096	0	0	0	0	0.601	0	0	0	0	0	0	0	0
1359	611407	4228499	ON1			0.0022	0.0025	0.0032	0	0	0	0	0	0	0	0	0.59668	0	0	0	0	0.5967	0	0	0	0	0	0	0	0
1360	611406	4228160	ON1			0.0036	0.0045	0.0055	0	0	0	0	0	0	0	0	1.06794	0	0	0	0	1.0679	0	0	0	0	0	0	0	0
1361	611406	4228130	ON1			0.0038	0.0048	0.0058	0	0	0	0	0	0	0	0	1.1348	0	0	0	0	1.1348	0	0	0	0	0	0	0	0
1362	611427	4228499	ON1			0.0022	0.0026	0.0032	0	0	0	0	0	0	0	0	0.60522	0	0	0	0	0.6052	0	0	0	0	0	0	0	0
1363	611416	4228130	ON1			0.0038	0.0049	0.0059	0	0	0	0	0	0	0	0	1.1558	0	0	0	0	1.1558	0	0	0	0	0	0	0	0
1364	611416	4228160	ON1			0.0036	0.0046	0.0056	0	0	0	0	0	0	0	0	1.08258	0	0	0	0	1.0826	0	0	0	0	0	0	0	0
1365	611348	4227779		ON1		0.0085	0.0168	0.0178	0	0	0	0	0	0	0	0	0	0	0	0	0.1505	0.1505	0	0	0	0	0	0	0	0
1366	611348	4227799		ON1		0.008	0.0147	0.0159	0	0	0	0	0	0	0	0	0	0	0	0	0.1314	0.1314	0	0	0

1379	611366	4228130	ON1		0.0036	0.0045	0.0055	0	0	0	0	0	0	0	0	1.06404	0	0	0	0	1.064	0	0	0	0	0	0	0	0
1380	611366	4228160	ON1		0.0035	0.0043	0.0052	0	0	0	0	0	0	0	0	1.00974	0	0	0	0	1.0097	0	0	0	0	0	0	0	0
1381	611368	4228360	ON1		0.0026	0.0031	0.0038	0	0	0	0	0	0	0	0	0.7232	0	0	0	0	0.7232	0	0	0	0	0	0	0	0
1382	611368	4228350	ON1		0.0027	0.0031	0.0039	0	0	0	0	0	0	0	0	0.73483	0	0	0	0	0.7348	0	0	0	0	0	0	0	0
1383	611368	4228380	ON1		0.0026	0.003	0.0037	0	0	0	0	0	0	0	0	0.69954	0	0	0	0	0.6995	0	0	0	0	0	0	0	0
1384	611368	4228370	ON1		0.0026	0.003	0.0038	0	0	0	0	0	0	0	0	0.71126	0	0	0	0	0.7113	0	0	0	0	0	0	0	0
1385	611368	4228400	ON1		0.0025	0.0029	0.0036	0	0	0	0	0	0	0	0	0.67684	0	0	0	0	0.6768	0	0	0	0	0	0	0	0
1386	611368	4228390	ON1		0.0025	0.0029	0.0037	0	0	0	0	0	0	0	0	0.68794	0	0	0	0	0.6879	0	0	0	0	0	0	0	0
1387	611368	4228420	ON1		0.0024	0.0028	0.0035	0	0	0	0	0	0	0	0	0.65599	0	0	0	0	0.656	0	0	0	0	0	0	0	0
1388	611368	4228410	ON1		0.0025	0.0028	0.0036	0	0	0	0	0	0	0	0	0.66628	0	0	0	0	0.6663	0	0	0	0	0	0	0	0
1389	611370	4228276	ON1		0.003	0.0035	0.0044	0	0	0	0	0	0	0	0	0.83459	0	0	0	0	0.8346	0	0	0	0	0	0	0	0
1390	611370	4228266	ON1		0.003	0.0036	0.0045	0	0	0	0	0	0	0	0	0.8499	0	0	0	0	0.8499	0	0	0	0	0	0	0	0
1391	611370	4228296	ON1		0.0029	0.0034	0.0043	0	0	0	0	0	0	0	0	0.80747	0	0	0	0	0.8075	0	0	0	0	0	0	0	0
1392	611370	4228286	ON1		0.0029	0.0035	0.0043	0	0	0	0	0	0	0	0	0.82093	0	0	0	0	0.8209	0	0	0	0	0	0	0	0
1393	611370	4228306	ON1		0.0029	0.0034	0.0042	0	0	0	0	0	0	0	0	0.79398	0	0	0	0	0.794	0	0	0	0	0	0	0	0
1394	611368	4228340	ON1		0.0027	0.0032	0.004	0	0	0	0	0	0	0	0	0.74711	0	0	0	0	0.7471	0	0	0	0	0	0	0	0
1395	611367	4228027		ON1	0.0046	0.0061	0.0073	0	0	0	0	0	0	0	0	0	0	0	0	0.0547	0	0.0547	0	0	0	0	0	0	0
1396	611367	4228057		ON1	0.0042	0.0055	0.0067	0	0	0	0	0	0	0	0	0	0	0	0	0.0495	0	0.0495	0	0	0	0	0	0	0
1397	611367	4228087		ON1	0.0039	0.005	0.0061	0	0	0	0	0	0	0	0	0	0	0	0	0.0449	0	0.0449	0	0	0	0	0	0	0
1398	611377	4228499	ON1		0.0022	0.0025	0.0031	0	0	0	0	0	0	0	0	0.58358	0	0	0	0	0.5836	0	0	0	0	0	0	0	0
1399	611135	4228049	ON1		0.0032	0.0038	0.0048	0	0	0	0	0	0	0	0	0.90352	0	0	0	0	0.9035	0	0	0	0	0	0	0	0
1400	611136	4228156	ON1		0.0028	0.0033	0.0042	0	0	0	0	0	0	0	0	0.77591	0	0	0	0	0.7759	0	0	0	0	0	0	0	0
1401	611135	4228079	ON1		0.0031	0.0036	0.0046	0	0	0	0	0	0	0	0	0.8561	0	0	0	0	0.8561	0	0	0	0	0	0	0	0
1402	611136	4228126	ON1		0.0029	0.0034	0.0043	0	0	0	0	0	0	0	0	0.80701	0	0	0	0	0.807	0	0	0	0	0	0	0	0
1403	611136	4228343	ON1		0.0022	0.0025	0.0032	0	0	0	0	0	0	0	0	0.58863	0	0	0	0	0.5886	0	0	0	0	0	0	0	0
1404	611135	4228442	ON1		0.002	0.0022	0.0028	0	0	0	0	0	0	0	0	0.51497	0	0	0	0	0.515	0	0	0	0	0	0	0	0
1405	611137	4228492	ON1		0.0019	0.0021	0.0027	0	0	0	0	0	0	0	0	0.48565	0	0	0	0	0.4856	0	0	0	0	0	0	0	0
1406	611136	4228373	ON1		0.0021	0.0024	0.0031	0	0	0	0	0	0	0	0	0.5645	0	0	0	0	0.5645	0	0	0	0	0	0	0	0
1407	611136	4228413	ON1		0.002	0.0023	0.0029	0	0	0	0	0	0	0	0	0.53511	0	0	0	0	0.5351	0	0	0	0	0	0	0	0
1408	611145	4228049	ON1		0.0033	0.0039	0.0049	0	0	0	0	0	0	0	0	0.92318	0	0	0	0	0.9232	0	0	0	0	0	0	0	0
1409	611145	4228079	ON1		0.0031	0.0037	0.0047	0	0	0	0	0	0	0	0	0.87519	0	0	0	0	0.8752	0	0	0	0	0	0	0	0
1410	611147	4228492	ON1		0.0019	0.0021	0.0027	0	0	0	0	0	0	0	0	0.48999	0	0	0	0	0.49	0	0	0	0	0	0	0	0
1411	611146	4228413	ON1		0.0021	0.0023	0.003	0	0	0	0	0	0	0	0	0.54076	0	0	0	0	0.5408	0	0	0	0	0	0	0	0
1412	611145	4228442	ON1		0.002	0.0022	0.0029	0	0	0	0	0	0	0	0	0.52028	0	0	0	0	0.5203	0	0	0	0	0	0	0	0
1413	611146	4228126	ON1		0.003	0.0035	0.0044	0	0	0	0	0	0	0	0	0.8251	0	0	0	0	0.8251	0	0	0	0	0	0	0	0
1414	611146	4228156	ON1		0.0029	0.0033	0.0043	0	0	0	0	0	0	0	0	0.79074	0	0	0	0	0.7907	0	0	0	0	0	0	0	0
1415	611146	4228343	ON1		0.0022	0.0025	0.0033	0	0	0	0	0	0	0	0	0.59531	0	0	0	0	0.5953	0	0	0	0	0	0	0	0
1416	611146	4228373	ON1		0.0022	0.0024	0.0031	0	0	0	0	0	0	0	0	0.57118	0	0	0	0	0.5712	0	0	0	0	0	0	0	0
1417	611156	4228373	ON1		0.0022	0.0024	0.0032	0	0	0	0	0	0	0	0	0.57743	0	0	0	0	0.5774	0	0	0	0	0	0	0	0
1418	611156	4228413	ON1		0.0021	0.0023	0.003	0	0	0	0	0	0	0	0	0.5464	0	0	0	0	0.5464	0	0	0	0	0	0	0	0
1419	611156	4228343	ON1		0.0023	0.0025	0.0033	0	0	0	0	0	0	0	0	0.60199	0	0	0	0	0.602	0	0	0	0	0	0	0	0
1420	611155	4228442	ON1		0.002	0.0022	0.0029	0	0	0	0	0	0	0	0	0.52568	0	0	0	0	0.5257	0	0	0	0	0	0	0	0
1421	611155	4228049	ON1		0.0033	0.004	0.005	0	0	0	0	0	0	0	0	0.9435	0	0	0	0	0.9435	0	0	0	0	0	0	0	0
1422	611155	4228079	ON1		0.0032	0.0038	0.0048	0	0	0	0	0	0	0	0	0.89499	0	0	0	0	0.895	0	0	0	0	0	0	0	0
1423	611156	4228126	ON1		0.003	0.0036	0.0045	0	0	0	0	0	0	0	0	0.84286	0	0	0	0	0.8429	0	0	0	0	0	0	0	0
1424	611156	4228156	ON1		0.0029	0.0034	0.0043	0	0	0	0	0	0	0	0	0.80589	0	0	0	0	0.8059	0	0	0	0	0	0	0	0
1425	611167	4228492	ON1		0.0019	0.0021	0.0027	0	0	0	0	0	0	0	0	0.49865	0	0	0	0	0.4987	0	0	0	0	0	0	0	0
1426	611160	4228225		ON1	0.0026	0.003	0.0039	0	0	0	0	0	0	0	0	0	0	0	0	0.0271	0	0.0271	0	0	0	0	0	0	0
1427	611160	4228245		ON1	0.0026	0.0029	0.0038	0	0	0	0	0	0	0	0	0	0	0	0	0.0263	0	0.0263	0	0	0	0	0	0	0
1428	611160	4228265		ON1	0.0025	0.0029	0.0037	0	0	0	0	0	0	0	0	0	0	0	0	0.0256	0	0.0256	0	0	0	0	0	0	0
1429	611160	4228295		ON1	0.0024	0.0027	0.0035	0	0	0	0	0	0	0	0	0	0	0	0	0.0245	0	0.0245	0	0	0	0	0	0	0
1430	611166	4228156	ON1		0.0029	0.0035	0.0044	0	0	0	0	0	0	0	0	0.81703	0	0	0	0	0.817	0	0	0	0	0	0	0	0
1431	611160	4228205		ON1	0.0027	0.0031	0.004	0	0	0	0	0	0	0	0	0	0	0	0	0.0281	0	0.0281	0	0	0	0	0	0	0
1432	611166	4228413	ON1		0.0021	0.0023	0.003	0	0	0	0	0	0	0	0	0.55179	0	0	0	0	0.5518	0	0	0	0	0	0	0	0
1433	611165	4228442	ON1		0.002	0.0022	0.0029	0	0	0	0	0	0	0	0	0.53065	0	0	0	0	0.5307	0	0	0	0	0	0	0	0
1434	611166	4228343	ON1		0.0023	0.0026	0.0033	0	0	0	0	0	0	0	0	0.60804	0	0	0	0	0.608	0	0	0	0	0	0	0	0
1435	611166	4228373	ON1		0.0022	0.0025	0.0032	0	0	0	0	0	0	0	0	0.58315	0	0	0	0	0.5831	0	0	0	0	0	0	0	0
1436	611165	4228079	ON1		0.0032	0.0039	0.0049	0	0	0	0	0	0	0	0	0.91346	0	0	0	0	0.9135	0	0	0	0	0	0	0	0
1437	611166	4228126	ON1		0.0031	0.0036	0.0046	0	0	0	0	0	0	0	0	0.85833	0	0	0	0	0.8583	0	0	0	0	0	0	0	0
1438	611165	4228049	ON1		0.0034	0.0041	0.0051	0	0	0	0	0	0	0	0	0.96628	0	0	0	0	0.9663	0	0	0	0	0	0	0	0
1439	611096	4228413	ON1		0.002	0.0022	0.0028	0	0	0	0	0	0	0	0	0.51238	0	0	0	0	0.5124	0	0	0	0	0	0	0	0
1440	611095	4228442	ON1		0.0019	0.0021	0.0027	0	0	0	0	0	0	0	0	0.4941	0	0	0	0	0.4941	0	0	0	0	0	0	0	0
1441	611097	4228492	ON1		0.0018	0.002	0.0026	0	0	0	0	0	0	0	0	0.4673	0	0	0	0	0.4673	0	0	0	0	0	0	0	0
1442	611096	4228193	ON1		0.0026	0.0029	0.0037	0	0	0	0	0	0	0	0	0.68836	0	0	0	0	0.6884	0	0	0	0	0	0	0	0
1443	611096	4228223	ON1		0.0025	0.0028	0.0036	0	0	0	0	0	0	0	0	0.6623	0	0	0	0	0.6623	0	0	0	0	0	0	0	0
1444	611096	4228126	ON1		0.0028	0.0032	0.0041	0	0	0	0	0	0	0	0	0.74588	0	0	0	0	0.7459	0	0	0	0	0	0	0	0
1445	611096	4228156	ON1		0.0027	0.003	0.0039	0	0	0	0	0	0	0	0	0.71875	0	0	0	0	0.7188	0	0	0	0	0	0	0	0
1446	611096	4228343	ON1		0.0022	0.0024	0.0031	0	0	0	0	0	0	0	0	0.56213	0	0	0	0	0.5621	0	0	0	0	0	0	0	0
1447	611096	4228373	ON1		0.0021	0.0023	0.003	0	0	0	0	0	0	0	0	0.53946	0	0	0	0	0.5395	0	0	0	0	0	0	0	0
1448	611096	4228263	ON1		0.0024	0.0027	0.0034	0	0	0	0	0	0	0	0	0.62769	0	0	0	0	0.6277	0	0	0	0	0	0	0	0
1449	611096	4228293	ON1		0.0023	0.0025	0.0033	0	0	0	0	0	0	0	0	0.60166	0	0	0	0	0.6017	0	0	0	0	0	0	0	0
1450	611095	4228049	ON1		0.0031	0.0036	0.0045	0	0	0	0	0	0	0	0	0.84387	0	0	0	0	0.8439	0	0	0	0	0	0	0	0
1451	611095	4228079	ON1		0.0029	0.0034	0.0043	0	0	0	0	0	0	0	0	0.79583	0	0	0	0	0.7958	0	0	0	0	0	0	0	0
1452	611106	4228373	ON1		0.0021	0.0023	0.003	0	0	0	0	0	0	0	0	0.5457	0	0	0	0	0.5457	0	0	0	0	0	0	0	0
1453	611106	4228413	ON1		0.002	0.0022	0.0029	0	0	0	0	0	0	0	0	0.5179	0	0	0	0	0.5179	0	0	0	0	0	0	0	0
1454	611106	4228293	ON1		0.0023	0.0026	0.0033	0	0	0	0	0	0	0	0	0.60949	0	0	0	0	0.6095	0	0	0	0	0	0	0	0
1455	611106	4228343	ON1		0.0022	0.0024	0.0031	0	0	0	0	0	0	0	0	0.56879	0	0	0	0	0.5688	0	0	0	0	0	0	0	0
1456	611105	4228442	ON1		0.0019	0.0021	0.0028	0	0	0	0	0	0	0	0	0.49909	0	0	0	0	0.4991	0	0	0	0	0	0	0	0
1457	611107	4228492	ON1		0.0018	0.002	0.0026	0	0	0	0	0	0	0	0	0.4719	0	0	0	0	0.4719	0	0	0	0	0	0	0	0
1458	611105	4228049	ON1		0.0031	0.0036	0.0046	0	0	0	0	0	0	0	0	0.85703	0	0	0	0	0.857	0	0	0	0	0	0	0	0
1459	611105	4228079	ON1		0.003	0.0034	0.0044	0	0	0	0	0	0	0	0	0.80907	0	0	0	0	0.8091	0	0	0	0	0	0	0	0
1460	611106	4228223	ON1		0.0025	0.0028	0.0037	0	0	0	0	0	0	0	0	0.67242	0	0	0	0	0.6724	0	0	0	0	0	0	0	0
1461	611106	4228263	ON1		0.0024	0.0027	0.0035	0	0	0	0	0	0	0	0	0.63587	0	0	0	0	0.6359	0	0	0	0	0	0	0	0
1462	611106	4228126	ON1		0.0028	0.0032	0.0041	0	0	0	0	0	0	0	0	0.75994	0	0	0	0	0.7599	0	0	0	0	0	0	0	0
1463	611106	4228156	ON1		0.0027	0.0031	0.004	0	0	0	0	0	0	0	0	0.73269	0	0	0	0	0.7327	0	0	0	0	0	0	0	0
1464	611106	4228193	ON1		0.0026	0.003	0.0038	0	0	0	0	0	0	0	0	0.69941	0	0	0	0	0.6994	0	0	0	0	0	0	0	0
1465	611116	4228263	ON1		0.0024	0.0027	0.0035	0	0	0	0	0	0	0	0	0.6441	0	0	0	0	0.6441	0	0	0	0	0	0	0	0
1466	611116	4228293	ON1		0.0023	0.0026	0.0034	0	0	0	0	0	0	0	0	0.6174	0	0	0	0	0.6174	0	0	0	0	0	0	0	0
1467	611116	4228156	ON1		0.0028	0.0032	0.004	0	0	0	0	0	0	0	0	0.74691	0	0	0	0	0.7469	0	0	0	0	0	0	0	0
1468	611116	4228193	ON1		0.0026	0.003	0.0039	0	0	0	0	0	0	0	0	0.71048	0	0	0	0	0.7105	0	0	0	0	0	0	0	0
1469	611116	4228223	ON1		0.0025	0.0029	0.0037	0	0	0	0	0	0	0	0	0.68172	0	0	0	0	0.6817	0	0	0	0	0	0	0	0
1470	611116	4228413	ON1		0.002	0.0022	0.0029	0	0	0	0	0	0	0	0	0.52364	0	0	0	0	0.5236	0	0	0	0	0	0	0	0
1471	611115	4228442	ON1		0.0019	0.0021	0.0028	0	0	0	0	0	0	0	0	0.50421	0	0	0	0	0.5042	0	0	0	0	0	0	0	0
1472	611116	4228343	ON1		0.0022	0.0024	0.0032	0	0	0	0	0	0	0	0	0.57521	0	0	0	0	0.5752	0	0	0	0	0	0	0	0
1473	611116	4228373	ON1		0.0021	0.0023	0.003	0	0	0	0	0	0	0	0	0.55177	0	0	0	0	0.5518	0	0	0	0	0	0	0	0
1474	611115	4228079	ON1		0.003	0.0035	0.0044	0	0	0	0	0	0	0	0	0.82275	0	0	0	0	0.8228	0	0	0	0	0	0	0	0
1475	611116	4228126	ON1		0.0028	0.0033	0.0042	0	0	0	0	0	0	0	0	0.77399	0	0	0	0	0.774	0	0	0	0	0	0	0	0
1476	611115	4228049	ON1		0.0031	0.0037	0.0047	0	0	0	0	0	0	0	0	0.87007	0	0	0	0	0.8701	0	0	0	0	0	0	0	0
1477	611783	4228087		ON1	0.0052	0.0081	0.0093	0	0	0	0	0	0	0	0	0	0	0	0	0.0727	0	0.0727	0	0	0	0	0	0	0
1478	611783	4228117		ON1	0.0049	0.0074	0.0086	0	0	0	0	0	0	0	0	0	0	0	0	0.0664	0	0.0664	0	0	0	0	0	0	0
1479	611783	4228027		ON1	0.0058	0.01	0.011	0	0	0	0	0	0	0	0	0	0	0	0	0.0895	0	0.0895	0	0	0	0	0	0	0
1480	611783	4228057		ON1	0.0055	0.009	0.0101	0	0	0	0	0	0	0	0	0	0	0	0	0.0802	0	0.0802	0	0	0	0	0	0	0
1481	611783	4227937		ON1	0.007	0.0148	0.0154	0	0	0	0	0	0	0	0	0	0	0	0	0.1322	0	0.1322	0	0	0	0	0	0	0
1482	611783	4227967		ON1	0.0065	0.0134	0.0141	0	0	0	0	0	0	0	0	0	0	0	0	0.1198	0	0.1198	0	0	0	0	0	0	0
1483	611783	4227997		ON1	0.0061	0.0114	0.0123	0	0	0	0	0	0	0	0	0	0	0	0	0.1023	0	0.1023	0	0	0	0	0	0	0
1484	611117	4228492	ON1		0.0018	0.002	0.0026	0	0	0	0	0	0	0	0	0.47662	0	0	0	0	0.4766	0	0	0	0	0	0	0	0
1485	611126	4228126	ON1		0.0029	0.0033	0.0043	0	0	0	0	0	0	0	0	0.78925	0	0	0	0	0.7893	0	0	0	0	0	0	0	0
1486	611126	4228156	ON1		0.0028	0.0032	0.0041	0	0	0	0	0	0	0	0	0.76136	0	0	0	0	0.7614	0	0	0	0	0	0	0	0
1487	611125	4228049	ON1		0.0032	0.0037	0.0047	0	0	0	0	0	0	0	0	0.88404	0	0	0	0	0.884	0	0	0	0	0	0	0	0
1488	611125	4228079	ON1		0.003	0.0035	0.0045	0	0	0	0	0	0	0	0	0.83708	0	0	0	0	0.8371	0	0	0	0	0	0	0	0
1489	611125	4228442	ON1		0.002	0.0022	0.0028	0	0	0	0	0	0	0	0	0.50929	0	0	0	0	0.5093	0	0	0	0	0	0	0	0
1490	611127	4228492	ON1		0.0019	0.002	0.0027	0	0	0	0	0	0	0	0	0.48123	0	0	0	0	0.4812	0	0	0	0	0	0	0	0
1491	611126	4228343	ON1		0.0022	0.0025	0.0032	0	0	0	0	0	0	0	0	0.5817	0	0	0	0	0.5817	0	0	0	0	0	0	0	0
1492	611126	4228373	ON1		0.0021	0.0024	0.0031	0	0	0	0	0	0	0	0	0.55792	0	0	0	0	0.5579	0	0	0	0	0	0	0	0
1493	611126	4228413	ON1		0.002	0.0022	0.0029	0	0	0	0	0	0	0	0	0.52918	0	0	0	0	0.5292

1505	611216	4228413	ON1		0.0022	0.0024	0.0031	0	0	0	0	0	0	0	0	0.57914	0	0	0	0	0.5791	0	0	0	0	0	0	0	0
1506	611216	4228293	ON1		0.0025	0.0029	0.0037	0	0	0	0	0	0	0	0	0.68811	0	0	0	0	0.6881	0	0	0	0	0	0	0	0
1507	611216	4228343	ON1		0.0024	0.0027	0.0035	0	0	0	0	0	0	0	0	0.63912	0	0	0	0	0.6391	0	0	0	0	0	0	0	0
1508	611216	4228066	ON1		0.0035	0.0044	0.0055	0	0	0	0	0	0	0	0	1.04652	0	0	0	0	1.0465	0	0	0	0	0	0	0	0
1509	611216	4228056	ON1		0.0036	0.0045	0.0056	0	0	0	0	0	0	0	0	1.07044	0	0	0	0	1.0704	0	0	0	0	0	0	0	0
1510	611216	4228086	ON1		0.0034	0.0043	0.0053	0	0	0	0	0	0	0	0	1.00833	0	0	0	0	1.0083	0	0	0	0	0	0	0	0
1511	611216	4228076	ON1		0.0035	0.0043	0.0054	0	0	0	0	0	0	0	0	1.02687	0	0	0	0	1.0269	0	0	0	0	0	0	0	0
1512	611216	4228106	ON1		0.0033	0.0041	0.0051	0	0	0	0	0	0	0	0	0.96958	0	0	0	0	0.9696	0	0	0	0	0	0	0	0
1513	611216	4228096	ON1		0.0034	0.0042	0.0052	0	0	0	0	0	0	0	0	0.99089	0	0	0	0	0.9909	0	0	0	0	0	0	0	0
1514	611216	4228126	ON1		0.0032	0.0039	0.0049	0	0	0	0	0	0	0	0	0.9292	0	0	0	0	0.9292	0	0	0	0	0	0	0	0
1515	611216	4228116	ON1		0.0033	0.004	0.005	0	0	0	0	0	0	0	0	0.94919	0	0	0	0	0.9492	0	0	0	0	0	0	0	0
1516	611216	4228026	ON1		0.0038	0.0049	0.006	0	0	0	0	0	0	0	0	1.15332	0	0	0	0	1.1533	0	0	0	0	0	0	0	0
1517	611216	4228046	ON1		0.0037	0.0046	0.0057	0	0	0	0	0	0	0	0	1.09556	0	0	0	0	1.0956	0	0	0	0	0	0	0	0
1518	611216	4228036	ON1		0.0037	0.0047	0.0058	0	0	0	0	0	0	0	0	1.12176	0	0	0	0	1.1218	0	0	0	0	0	0	0	0
1519	611236	4228293	ON1		0.0026	0.003	0.0038	0	0	0	0	0	0	0	0	0.70225	0	0	0	0	0.7022	0	0	0	0	0	0	0	0
1520	611236	4228343	ON1		0.0024	0.0028	0.0035	0	0	0	0	0	0	0	0	0.65207	0	0	0	0	0.6521	0	0	0	0	0	0	0	0
1521	611236	4228193	ON1		0.0029	0.0035	0.0044	0	0	0	0	0	0	0	0	0.8286	0	0	0	0	0.8286	0	0	0	0	0	0	0	0
1522	611236	4228223	ON1		0.0028	0.0033	0.0042	0	0	0	0	0	0	0	0	0.78661	0	0	0	0	0.7866	0	0	0	0	0	0	0	0
1523	611236	4228263	ON1		0.0027	0.0031	0.0039	0	0	0	0	0	0	0	0	0.73638	0	0	0	0	0.7364	0	0	0	0	0	0	0	0
1524	611235	4228442	ON1		0.0021	0.0024	0.0031	0	0	0	0	0	0	0	0	0.56598	0	0	0	0	0.566	0	0	0	0	0	0	0	0
1525	611237	4228492	ON1		0.002	0.0022	0.0029	0	0	0	0	0	0	0	0	0.52924	0	0	0	0	0.5292	0	0	0	0	0	0	0	0
1526	611236	4228373	ON1		0.0023	0.0026	0.0034	0	0	0	0	0	0	0	0	0.6236	0	0	0	0	0.6236	0	0	0	0	0	0	0	0
1527	611236	4228413	ON1		0.0022	0.0025	0.0032	0	0	0	0	0	0	0	0	0.58913	0	0	0	0	0.5891	0	0	0	0	0	0	0	0
1528	611226	4228156	ON1		0.0031	0.0037	0.0047	0	0	0	0	0	0	0	0	0.8827	0	0	0	0	0.8827	0	0	0	0	0	0	0	0
1529	611226	4228263	ON1		0.0026	0.0031	0.0039	0	0	0	0	0	0	0	0	0.72794	0	0	0	0	0.7279	0	0	0	0	0	0	0	0
1530	611226	4228293	ON1		0.0025	0.0029	0.0037	0	0	0	0	0	0	0	0	0.69513	0	0	0	0	0.6951	0	0	0	0	0	0	0	0
1531	611226	4228193	ON1		0.0029	0.0035	0.0044	0	0	0	0	0	0	0	0	0.82073	0	0	0	0	0.8207	0	0	0	0	0	0	0	0
1532	611226	4228223	ON1		0.0028	0.0033	0.0042	0	0	0	0	0	0	0	0	0.77849	0	0	0	0	0.7785	0	0	0	0	0	0	0	0
1533	611247	4228492	ON1		0.002	0.0023	0.0029	0	0	0	0	0	0	0	0	0.53343	0	0	0	0	0.5334	0	0	0	0	0	0	0	0
1534	611246	4228413	ON1		0.0022	0.0025	0.0032	0	0	0	0	0	0	0	0	0.59423	0	0	0	0	0.5942	0	0	0	0	0	0	0	0
1535	611245	4228442	ON1		0.0021	0.0024	0.0031	0	0	0	0	0	0	0	0	0.57082	0	0	0	0	0.5708	0	0	0	0	0	0	0	0
1536	611246	4228156	ON1		0.0031	0.0038	0.0048	0	0	0	0	0	0	0	0	0.9	0	0	0	0	0.9	0	0	0	0	0	0	0	0
1537	611246	4228193	ON1		0.003	0.0035	0.0044	0	0	0	0	0	0	0	0	0.83717	0	0	0	0	0.8372	0	0	0	0	0	0	0	0
1538	611246	4228076	ON1		0.0036	0.0046	0.0056	0	0	0	0	0	0	0	0	1.08354	0	0	0	0	1.0835	0	0	0	0	0	0	0	0
1539	611246	4228066	ON1		0.0037	0.0047	0.0058	0	0	0	0	0	0	0	0	1.10916	0	0	0	0	1.1092	0	0	0	0	0	0	0	0
1540	611246	4228096	ON1		0.0035	0.0044	0.0054	0	0	0	0	0	0	0	0	1.035	0	0	0	0	1.035	0	0	0	0	0	0	0	0
1541	611246	4228086	ON1		0.0036	0.0045	0.0055	0	0	0	0	0	0	0	0	1.0588	0	0	0	0	1.0588	0	0	0	0	0	0	0	0
1542	611246	4228116	ON1		0.0034	0.0042	0.0051	0	0	0	0	0	0	0	0	0.98201	0	0	0	0	0.982	0	0	0	0	0	0	0	0
1543	611246	4228106	ON1		0.0034	0.0043	0.0053	0	0	0	0	0	0	0	0	1.00741	0	0	0	0	1.0074	0	0	0	0	0	0	0	0
1544	611246	4228136	ON1		0.0032	0.004	0.0049	0	0	0	0	0	0	0	0	0.93778	0	0	0	0	0.9378	0	0	0	0	0	0	0	0
1545	611246	4228126	ON1		0.0033	0.004	0.005	0	0	0	0	0	0	0	0	0.95766	0	0	0	0	0.9577	0	0	0	0	0	0	0	0
1546	611246	4228343	ON1		0.0024	0.0028	0.0035	0	0	0	0	0	0	0	0	0.65847	0	0	0	0	0.6585	0	0	0	0	0	0	0	0
1547	611246	4228373	ON1		0.0023	0.0027	0.0034	0	0	0	0	0	0	0	0	0.62944	0	0	0	0	0.6294	0	0	0	0	0	0	0	0
1548	611246	4228223	ON1		0.0028	0.0034	0.0042	0	0	0	0	0	0	0	0	0.79519	0	0	0	0	0.7952	0	0	0	0	0	0	0	0
1549	611246	4228263	ON1		0.0027	0.0031	0.004	0	0	0	0	0	0	0	0	0.74486	0	0	0	0	0.7449	0	0	0	0	0	0	0	0
1550	611246	4228293	ON1		0.0026	0.003	0.0038	0	0	0	0	0	0	0	0	0.70964	0	0	0	0	0.7096	0	0	0	0	0	0	0	0
1551	611236	4228156	ON1		0.0031	0.0038	0.0047	0	0	0	0	0	0	0	0	0.89144	0	0	0	0	0.8914	0	0	0	0	0	0	0	0
1552	611256	4228343	ON1		0.0024	0.0028	0.0036	0	0	0	0	0	0	0	0	0.66461	0	0	0	0	0.6646	0	0	0	0	0	0	0	0
1553	611256	4228373	ON1		0.0023	0.0027	0.0034	0	0	0	0	0	0	0	0	0.63549	0	0	0	0	0.6355	0	0	0	0	0	0	0	0
1554	611256	4228263	ON1		0.0027	0.0032	0.004	0	0	0	0	0	0	0	0	0.75315	0	0	0	0	0.7531	0	0	0	0	0	0	0	0
1555	611256	4228293	ON1		0.0026	0.003	0.0038	0	0	0	0	0	0	0	0	0.71751	0	0	0	0	0.7175	0	0	0	0	0	0	0	0
1556	611256	4228413	ON1		0.0022	0.0025	0.0032	0	0	0	0	0	0	0	0	0.59957	0	0	0	0	0.5996	0	0	0	0	0	0	0	0
1557	611255	4228442	ON1		0.0021	0.0024	0.0031	0	0	0	0	0	0	0	0	0.57571	0	0	0	0	0.5757	0	0	0	0	0	0	0	0
1558	611257	4228492	ON1		0.002	0.0023	0.0029	0	0	0	0	0	0	0	0	0.53766	0	0	0	0	0.5377	0	0	0	0	0	0	0	0
1559	611258	4227989		ON1	0.0043	0.0058	0.007	0	0	0	0	0	0	0	0	0	0	0	0	0.0523	0	0.0523	0	0	0	0	0	0	0
1560	611258	4227979		ON1	0.0044	0.006	0.0072	0	0	0	0	0	0	0	0	0	0	0	0	0.054	0	0.054	0	0	0	0	0	0	0
1561	611256	4228193	ON1		0.003	0.0036	0.0045	0	0	0	0	0	0	0	0	0.8452	0	0	0	0	0.8452	0	0	0	0	0	0	0	0
1562	611256	4228223	ON1		0.0029	0.0034	0.0043	0	0	0	0	0	0	0	0	0.80357	0	0	0	0	0.8036	0	0	0	0	0	0	0	0
1563	611256	4228156	ON1		0.0031	0.0038	0.0048	0	0	0	0	0	0	0	0	0.90726	0	0	0	0	0.9073	0	0	0	0	0	0	0	0
1564	611246	4228016	ON1		0.004	0.0053	0.0064	0	0	0	0	0	0	0	0	1.25356	0	0	0	0	1.2536	0	0	0	0	0	0	0	0
1565	611246	4228036	ON1		0.0039	0.005	0.0061	0	0	0	0	0	0	0	0	1.19228	0	0	0	0	1.1923	0	0	0	0	0	0	0	0
1566	611246	4228026	ON1		0.004	0.0052	0.0063	0	0	0	0	0	0	0	0	1.22224	0	0	0	0	1.2222	0	0	0	0	0	0	0	0
1567	611246	4228056	ON1		0.0037	0.0048	0.0059	0	0	0	0	0	0	0	0	1.13572	0	0	0	0	1.1357	0	0	0	0	0	0	0	0
1568	611246	4228046	ON1		0.0038	0.0049	0.006	0	0	0	0	0	0	0	0	1.1634	0	0	0	0	1.1634	0	0	0	0	0	0	0	0
1569	611175	4228049	ON1		0.0034	0.0042	0.0052	0	0	0	0	0	0	0	0	0.98916	0	0	0	0	0.9892	0	0	0	0	0	0	0	0
1570	611175	4228079	ON1		0.0033	0.0039	0.0049	0	0	0	0	0	0	0	0	0.93236	0	0	0	0	0.9324	0	0	0	0	0	0	0	0
1571	611187	4228492	ON1		0.0019	0.0021	0.0028	0	0	0	0	0	0	0	0	0.50714	0	0	0	0	0.5071	0	0	0	0	0	0	0	0
1572	611197	4228492	ON1		0.0019	0.0022	0.0028	0	0	0	0	0	0	0	0	0.51229	0	0	0	0	0.5123	0	0	0	0	0	0	0	0
1573	611215	4228442	ON1		0.0021	0.0024	0.003	0	0	0	0	0	0	0	0	0.55643	0	0	0	0	0.5564	0	0	0	0	0	0	0	0
1574	611217	4228492	ON1		0.002	0.0022	0.0028	0	0	0	0	0	0	0	0	0.52097	0	0	0	0	0.521	0	0	0	0	0	0	0	0
1575	611206	4228343	ON1		0.0023	0.0027	0.0034	0	0	0	0	0	0	0	0	0.63277	0	0	0	0	0.6328	0	0	0	0	0	0	0	0
1576	611206	4228373	ON1		0.0023	0.0026	0.0033	0	0	0	0	0	0	0	0	0.60623	0	0	0	0	0.6062	0	0	0	0	0	0	0	0
1577	611206	4228413	ON1		0.0021	0.0024	0.0031	0	0	0	0	0	0	0	0	0.57364	0	0	0	0	0.5736	0	0	0	0	0	0	0	0
1578	611206	4228263	ON1		0.0026	0.003	0.0038	0	0	0	0	0	0	0	0	0.71191	0	0	0	0	0.7119	0	0	0	0	0	0	0	0
1579	611206	4228293	ON1		0.0025	0.0029	0.0037	0	0	0	0	0	0	0	0	0.68111	0	0	0	0	0.6811	0	0	0	0	0	0	0	0
1580	611205	4228442	ON1		0.0021	0.0023	0.003	0	0	0	0	0	0	0	0	0.55122	0	0	0	0	0.5512	0	0	0	0	0	0	0	0
1581	611207	4228492	ON1		0.002	0.0022	0.0028	0	0	0	0	0	0	0	0	0.5166	0	0	0	0	0.5166	0	0	0	0	0	0	0	0
1582	611206	4228193	ON1		0.0029	0.0034	0.0043	0	0	0	0	0	0	0	0	0.80325	0	0	0	0	0.8032	0	0	0	0	0	0	0	0
1583	611206	4228223	ON1		0.0028	0.0032	0.0041	0	0	0	0	0	0	0	0	0.7606	0	0	0	0	0.7606	0	0	0	0	0	0	0	0
1584	611206	4228156	ON1		0.0031	0.0037	0.0046	0	0	0	0	0	0	0	0	0.86336	0	0	0	0	0.8634	0	0	0	0	0	0	0	0
1585	611647	4228419	ON1		0.0028	0.0034	0.0043	0	0	0	0	0	0	0	0	0.80766	0	0	0	0	0.8077	0	0	0	0	0	0	0	0
1586	611647	4228449	ON1		0.0027	0.0032	0.0041	0	0	0	0	0	0	0	0	0.76547	0	0	0	0	0.7655	0	0	0	0	0	0	0	0
1587	611647	4228499	ON1		0.0025	0.003	0.0038	0	0	0	0	0	0	0	0	0.70254	0	0	0	0	0.7025	0	0	0	0	0	0	0	0
1588	611647	4228107	ON1		0.0047	0.0071	0.0082	0	0	0	0	0	0	0	0	1.67735	0	0	0	0	1.6773	0	0	0	0	0	0	0	0
1589	611645	4228155	ON1		0.0043	0.0061	0.0072	0	0	0	0	0	0	0	0	1.44672	0	0	0	0	1.4467	0	0	0	0	0	0	0	0
1590	611645	4228185	ON1		0.0041	0.0056	0.0067	0	0	0	0	0	0	0	0	1.33353	0	0	0	0	1.3335	0	0	0	0	0	0	0	0
1591	611637	4228107	ON1		0.0047	0.007	0.0081	0	0	0	0	0	0	0	0	1.65824	0	0	0	0	1.6582	0	0	0	0	0	0	0	0
1592	611657	4228499	ON1		0.0025	0.003	0.0038	0	0	0	0	0	0	0	0	0.70686	0	0	0	0	0.7069	0	0	0	0	0	0	0	0
1593	611655	4228185	ON1		0.0041	0.0057	0.0068	0	0	0	0	0	0	0	0	1.34568	0	0	0	0	1.3457	0	0	0	0	0	0	0	0
1594	611657	4228419	ON1		0.0028	0.0034	0.0043	0	0	0	0	0	0	0	0	0.81258	0	0	0	0	0.8126	0	0	0	0	0	0	0	0
1595	611657	4228449	ON1		0.0027	0.0033	0.0041	0	0	0	0	0	0	0	0	0.77015	0	0	0	0	0.7702	0	0	0	0	0	0	0	0
1596	611657	4228107	ON1		0.0048	0.0072	0.0083	0	0	0	0	0	0	0	0	1.69556	0	0	0	0	1.6956	0	0	0	0	0	0	0	0
1597	611655	4228155	ON1		0.0044	0.0062	0.0073	0	0	0	0	0	0	0	0	1.46099	0	0	0	0	1.461	0	0	0	0	0	0	0	0
1598	611667	4228449	ON1		0.0027	0.0033	0.0041	0	0	0	0	0	0	0	0	0.77487	0	0	0	0	0.7749	0	0	0	0	0	0	0	0
1599	611667	4228499	ON1		0.0026	0.003	0.0038	0	0	0	0	0	0	0	0	0.71123	0	0	0	0	0.7112	0	0	0	0	0	0	0	0
1600	611667	4228419	ON1		0.0029	0.0035	0.0043	0	0	0	0	0	0	0	0	0.81756	0	0	0	0	0.8176	0	0	0	0	0	0	0	0
1601	611665	4228155	ON1		0.0044	0.0062	0.0073	0	0	0	0	0	0	0	0	1.47417	0	0	0	0	1.4742	0	0	0	0	0	0	0	0
1602	611665	4228185	ON1		0.0042	0.0057	0.0068	0	0	0	0	0	0	0	0	1.35714	0	0	0	0	1.3571	0	0	0	0	0	0	0	0
1603	611667	4228107	ON1		0.0048	0.0072	0.0084	0	0	0	0	0	0	0	0	1.713	0	0	0	0	1.713	0	0	0	0	0	0	0	0
1604	611676	4228322	ON1		0.0033	0.0042	0.0052	0	0	0	0	0	0	0	0	0.98983	0	0	0	0	0.9898	0	0	0	0	0	0	0	0
1605	611676	4228312	ON1		0.0034	0.0043	0.0053	0	0	0	0	0	0	0	0	1.01083	0	0	0	0	1.0108	0	0	0	0	0	0	0	0
1606	611676	4228342	ON1		0.0032	0.004	0.005	0	0	0	0	0	0	0	0	0.95031	0	0	0	0	0.9503	0	0	0	0	0	0	0	0
1607	611676	4228332	ON1		0.0033	0.0041	0.0051	0	0	0	0	0	0	0	0	0.96954	0	0	0	0	0.9695	0	0	0	0	0	0	0	0
1608	611676	4228362	ON1		0.0031	0.0039	0.0048	0	0	0	0	0	0	0	0	0.9135	0	0	0	0	0.9135	0	0	0	0	0	0	0	0
1609	611676	4228352	ON1		0.0032	0.0039	0.0049	0	0	0	0	0	0	0	0	0.93159	0	0	0	0	0.9316	0	0	0	0	0	0	0	0
1610	611676	4228372	ON1		0.0031	0.0038	0.0047	0	0	0	0	0	0	0	0	0.89639	0	0	0	0	0.8964	0	0	0	0	0	0	0	0
1611	611676	4228242	ON1		0.0038	0.005	0.0061	0	0	0	0	0	0	0	0	1.18388	0	0	0	0	1.1839	0	0	0	0	0	0	0	0
1612	611676	4228232	ON1		0.0039	0.0051	0.0062	0	0	0	0	0	0	0	0	1.21327	0	0	0	0	1.2133	0	0	0	0	0	0	0	0
1613	611676	4228262	ON1		0.0037	0.0048	0.0058	0	0	0	0	0	0	0	0	1.12919	0	0	0	0	1.1292	0	0	0	0	0	0	0	0
1614	611676	4228252	ON1		0.0037	0.0049	0.0059	0	0	0	0	0	0	0	0	1.15591	0	0	0	0	1.1559	0	0	0	0	0	0	0	0
1615	611676	4228282	ON1		0.0036	0.0046	0.0056	0	0	0	0	0	0	0	0	1.0791	0	0	0	0	1.0791	0	0	0	0	0	0	0	0
1616	611676	4228272	ON1		0.0036	0.0047	0.0057	0	0	0	0	0	0	0	0	1.10356	0	0	0	0	1.1036	0	0	0	0	0	0	0	0
1617	611676	4228302	ON1		0.0034	0.0044	0.0054	0	0	0	0	0	0	0	0	1.0327	0	0	0	0	1.0327	0	0	0	0	0	0	0	0
1618	611676	4228292	ON1		0.0035	0.0045	0.0055	0	0	0	0	0	0	0	0	1.05557	0	0	0	0	1.0556	0	0	0	0	0	0	0	0
1619	611677	4228499	ON1		0.0026	0.003	0.0038	0	0	0	0	0	0	0	0	0.71566	0	0	0

1631	611595	4228333	ON1	0.0031	0.0039	0.0048	0	0	0	0	0	0	0	0	0.91515	0	0	0	0	0.9152	0	0	0	0	0	0	0
1632	611595	4228363	ON1	0.003	0.0037	0.0045	0	0	0	0	0	0	0	0	0.86626	0	0	0	0	0.8663	0	0	0	0	0	0	0
1633	611595	4228353	ON1	0.003	0.0037	0.0046	0	0	0	0	0	0	0	0	0.88219	0	0	0	0	0.8822	0	0	0	0	0	0	0
1634	611595	4228373	ON1	0.0029	0.0036	0.0045	0	0	0	0	0	0	0	0	0.85047	0	0	0	0	0.8505	0	0	0	0	0	0	0
1635	611597	4228499	ON1	0.0024	0.0029	0.0036	0	0	0	0	0	0	0	0	0.68042	0	0	0	0	0.6804	0	0	0	0	0	0	0
1636	611597	4228107	ON1	0.0046	0.0067	0.0078	0	0	0	0	0	0	0	0	1.58101	0	0	0	0	1.581	0	0	0	0	0	0	0
1637	611595	4228243	ON1	0.0036	0.0046	0.0057	0	0	0	0	0	0	0	0	1.09969	0	0	0	0	1.0997	0	0	0	0	0	0	0
1638	611595	4228233	ON1	0.0036	0.0048	0.0058	0	0	0	0	0	0	0	0	1.12601	0	0	0	0	1.126	0	0	0	0	0	0	0
1639	611595	4228263	ON1	0.0035	0.0044	0.0054	0	0	0	0	0	0	0	0	1.0509	0	0	0	0	1.0509	0	0	0	0	0	0	0
1640	611595	4228253	ON1	0.0035	0.0045	0.0056	0	0	0	0	0	0	0	0	1.07487	0	0	0	0	1.0749	0	0	0	0	0	0	0
1641	611595	4228283	ON1	0.0034	0.0043	0.0052	0	0	0	0	0	0	0	0	1.00663	0	0	0	0	1.0066	0	0	0	0	0	0	0
1642	611595	4228273	ON1	0.0034	0.0043	0.0053	0	0	0	0	0	0	0	0	1.02782	0	0	0	0	1.0278	0	0	0	0	0	0	0
1643	611595	4228303	ON1	0.0032	0.0041	0.005	0	0	0	0	0	0	0	0	0.96683	0	0	0	0	0.9668	0	0	0	0	0	0	0
1644	611595	4228293	ON1	0.0033	0.0042	0.0051	0	0	0	0	0	0	0	0	0.98666	0	0	0	0	0.9867	0	0	0	0	0	0	0
1645	611595	4228155	ON1	0.0042	0.0058	0.0069	0	0	0	0	0	0	0	0	1.37245	0	0	0	0	1.3724	0	0	0	0	0	0	0
1646	611595	4228185	ON1	0.004	0.0054	0.0064	0	0	0	0	0	0	0	0	1.26579	0	0	0	0	1.2658	0	0	0	0	0	0	0
1647	611595	4228223	ON1	0.0037	0.0049	0.0059	0	0	0	0	0	0	0	0	1.15345	0	0	0	0	1.1534	0	0	0	0	0	0	0
1648	611617	4228499	ON1	0.0025	0.0029	0.0037	0	0	0	0	0	0	0	0	0.68941	0	0	0	0	0.6894	0	0	0	0	0	0	0
1649	611617	4228419	ON1	0.0028	0.0034	0.0042	0	0	0	0	0	0	0	0	0.79273	0	0	0	0	0.7927	0	0	0	0	0	0	0
1650	611617	4228449	ON1	0.0027	0.0032	0.004	0	0	0	0	0	0	0	0	0.75126	0	0	0	0	0.7513	0	0	0	0	0	0	0
1651	611605	4228185	ON1	0.004	0.0054	0.0065	0	0	0	0	0	0	0	0	1.27862	0	0	0	0	1.2786	0	0	0	0	0	0	0
1652	611607	4228449	ON1	0.0026	0.0032	0.004	0	0	0	0	0	0	0	0	0.74647	0	0	0	0	0.7465	0	0	0	0	0	0	0
1653	611607	4228499	ON1	0.0025	0.0029	0.0037	0	0	0	0	0	0	0	0	0.68499	0	0	0	0	0.685	0	0	0	0	0	0	0
1654	611607	4228419	ON1	0.0028	0.0033	0.0042	0	0	0	0	0	0	0	0	0.78768	0	0	0	0	0.7877	0	0	0	0	0	0	0
1655	611607	4228107	ON1	0.0046	0.0068	0.0079	0	0	0	0	0	0	0	0	1.59942	0	0	0	0	1.5994	0	0	0	0	0	0	0
1656	611605	4228155	ON1	0.0042	0.0059	0.007	0	0	0	0	0	0	0	0	1.38728	0	0	0	0	1.3873	0	0	0	0	0	0	0
1657	611625	4228333	ON1	0.0032	0.0039	0.0049	0	0	0	0	0	0	0	0	0.93423	0	0	0	0	0.9342	0	0	0	0	0	0	0
1658	611625	4228323	ON1	0.0032	0.004	0.005	0	0	0	0	0	0	0	0	0.9525	0	0	0	0	0.9525	0	0	0	0	0	0	0
1659	611625	4228353	ON1	0.0031	0.0038	0.0047	0	0	0	0	0	0	0	0	0.89973	0	0	0	0	0.8997	0	0	0	0	0	0	0
1660	611625	4228343	ON1	0.0031	0.0039	0.0048	0	0	0	0	0	0	0	0	0.91664	0	0	0	0	0.9166	0	0	0	0	0	0	0
1661	611625	4228373	ON1	0.003	0.0037	0.0046	0	0	0	0	0	0	0	0	0.867	0	0	0	0	0.867	0	0	0	0	0	0	0
1662	611625	4228363	ON1	0.003	0.0037	0.0046	0	0	0	0	0	0	0	0	0.88324	0	0	0	0	0.8832	0	0	0	0	0	0	0
1663	611625	4228253	ON1	0.0036	0.0047	0.0057	0	0	0	0	0	0	0	0	1.1058	0	0	0	0	1.1058	0	0	0	0	0	0	0
1664	611625	4228243	ON1	0.0037	0.0048	0.0058	0	0	0	0	0	0	0	0	1.13212	0	0	0	0	1.1321	0	0	0	0	0	0	0
1665	611625	4228273	ON1	0.0035	0.0045	0.0055	0	0	0	0	0	0	0	0	1.05589	0	0	0	0	1.0559	0	0	0	0	0	0	0
1666	611625	4228263	ON1	0.0035	0.0046	0.0056	0	0	0	0	0	0	0	0	1.08033	0	0	0	0	1.0803	0	0	0	0	0	0	0
1667	611625	4228293	ON1	0.0034	0.0043	0.0053	0	0	0	0	0	0	0	0	1.01174	0	0	0	0	1.0117	0	0	0	0	0	0	0
1668	611625	4228283	ON1	0.0034	0.0044	0.0054	0	0	0	0	0	0	0	0	1.03348	0	0	0	0	1.0335	0	0	0	0	0	0	0
1669	611625	4228313	ON1	0.0033	0.0041	0.0051	0	0	0	0	0	0	0	0	0.97164	0	0	0	0	0.9716	0	0	0	0	0	0	0
1670	611625	4228303	ON1	0.0033	0.0042	0.0052	0	0	0	0	0	0	0	0	0.99111	0	0	0	0	0.9911	0	0	0	0	0	0	0
1671	611627	4228499	ON1	0.0025	0.0029	0.0037	0	0	0	0	0	0	0	0	0.6938	0	0	0	0	0.6938	0	0	0	0	0	0	0
1672	611627	4228419	ON1	0.0028	0.0034	0.0042	0	0	0	0	0	0	0	0	0.79773	0	0	0	0	0.7977	0	0	0	0	0	0	0
1673	611627	4228449	ON1	0.0027	0.0032	0.004	0	0	0	0	0	0	0	0	0.75602	0	0	0	0	0.756	0	0	0	0	0	0	0
1674	611615	4228155	ON1	0.0043	0.0059	0.007	0	0	0	0	0	0	0	0	1.40218	0	0	0	0	1.4022	0	0	0	0	0	0	0
1675	611615	4228185	ON1	0.004	0.0055	0.0066	0	0	0	0	0	0	0	0	1.293	0	0	0	0	1.293	0	0	0	0	0	0	0
1676	611617	4228107	ON1	0.0047	0.0068	0.008	0	0	0	0	0	0	0	0	1.61882	0	0	0	0	1.6188	0	0	0	0	0	0	0
1677	611637	4228449	ON1	0.0027	0.0032	0.004	0	0	0	0	0	0	0	0	0.76076	0	0	0	0	0.7608	0	0	0	0	0	0	0
1678	611637	4228499	ON1	0.0025	0.003	0.0037	0	0	0	0	0	0	0	0	0.69818	0	0	0	0	0.6982	0	0	0	0	0	0	0
1679	611635	4228155	ON1	0.0043	0.0061	0.0072	0	0	0	0	0	0	0	0	1.43193	0	0	0	0	1.4319	0	0	0	0	0	0	0
1680	611635	4228185	ON1	0.0041	0.0056	0.0067	0	0	0	0	0	0	0	0	1.32135	0	0	0	0	1.3213	0	0	0	0	0	0	0
1681	611637	4228419	ON1	0.0028	0.0034	0.0043	0	0	0	0	0	0	0	0	0.80271	0	0	0	0	0.8027	0	0	0	0	0	0	0
1682	611625	4228185	ON1	0.0041	0.0055	0.0066	0	0	0	0	0	0	0	0	1.30771	0	0	0	0	1.3077	0	0	0	0	0	0	0
1683	611625	4228233	ON1	0.0037	0.0049	0.0059	0	0	0	0	0	0	0	0	1.1589	0	0	0	0	1.1589	0	0	0	0	0	0	0
1684	611625	4228223	ON1	0.0038	0.005	0.0061	0	0	0	0	0	0	0	0	1.18692	0	0	0	0	1.1869	0	0	0	0	0	0	0
1685	611627	4228107	ON1	0.0047	0.0069	0.0081	0	0	0	0	0	0	0	0	1.63891	0	0	0	0	1.6389	0	0	0	0	0	0	0
1686	611625	4228155	ON1	0.0043	0.006	0.0071	0	0	0	0	0	0	0	0	1.41735	0	0	0	0	1.4174	0	0	0	0	0	0	0
1687	611727	4228107	ON1	0.0049	0.0075	0.0087	0	0	0	0	0	0	0	0	1.78204	0	0	0	0	1.782	0	0	0	0	0	0	0
1688	611057	4228492	ON1	0.0018	0.0019	0.0025	0	0	0	0	0	0	0	0	0.44769	0	0	0	0	0.4477	0	0	0	0	0	0	0
1689	611727	4228499	ON1	0.0026	0.0031	0.0039	0	0	0	0	0	0	0	0	0.73621	0	0	0	0	0.7362	0	0	0	0	0	0	0
1690	611067	4228492	ON1	0.0018	0.0019	0.0025	0	0	0	0	0	0	0	0	0.45253	0	0	0	0	0.4525	0	0	0	0	0	0	0
1691	611066	4228263	ON1	0.0023	0.0026	0.0033	0	0	0	0	0	0	0	0	0.60421	0	0	0	0	0.6042	0	0	0	0	0	0	0
1692	611066	4228293	ON1	0.0022	0.0024	0.0032	0	0	0	0	0	0	0	0	0.57904	0	0	0	0	0.579	0	0	0	0	0	0	0
1693	611066	4228193	ON1	0.0025	0.0028	0.0036	0	0	0	0	0	0	0	0	0.65933	0	0	0	0	0.6593	0	0	0	0	0	0	0
1694	611066	4228223	ON1	0.0024	0.0027	0.0035	0	0	0	0	0	0	0	0	0.63776	0	0	0	0	0.6378	0	0	0	0	0	0	0
1695	611066	4228413	ON1	0.0019	0.0021	0.0027	0	0	0	0	0	0	0	0	0.49527	0	0	0	0	0.4953	0	0	0	0	0	0	0
1696	611065	4228442	ON1	0.0019	0.002	0.0027	0	0	0	0	0	0	0	0	0.47838	0	0	0	0	0.4784	0	0	0	0	0	0	0
1697	611066	4228343	ON1	0.0021	0.0023	0.003	0	0	0	0	0	0	0	0	0.54142	0	0	0	0	0.5414	0	0	0	0	0	0	0
1698	611066	4228373	ON1	0.002	0.0022	0.0029	0	0	0	0	0	0	0	0	0.52154	0	0	0	0	0.5215	0	0	0	0	0	0	0
1699	611066	4228126	ON1	0.0027	0.003	0.0039	0	0	0	0	0	0	0	0	0.70973	0	0	0	0	0.7097	0	0	0	0	0	0	0
1700	611066	4228156	ON1	0.0026	0.0029	0.0037	0	0	0	0	0	0	0	0	0.68507	0	0	0	0	0.6851	0	0	0	0	0	0	0
1701	611065	4228049	ON1	0.003	0.0034	0.0044	0	0	0	0	0	0	0	0	0.80645	0	0	0	0	0.8065	0	0	0	0	0	0	0
1702	611065	4228079	ON1	0.0028	0.0032	0.0041	0	0	0	0	0	0	0	0	0.75939	0	0	0	0	0.7594	0	0	0	0	0	0	0
1703	611737	4228499	ON1	0.0027	0.0031	0.004	0	0	0	0	0	0	0	0	0.74007	0	0	0	0	0.7401	0	0	0	0	0	0	0
1704	611737	4228107	ON1	0.0049	0.0076	0.0087	0	0	0	0	0	0	0	0	1.78836	0	0	0	0	1.7884	0	0	0	0	0	0	0
1705	611075	4228442	ON1	0.0019	0.002	0.0027	0	0	0	0	0	0	0	0	0.48362	0	0	0	0	0.4836	0	0	0	0	0	0	0
1706	611077	4228492	ON1	0.0018	0.0019	0.0025	0	0	0	0	0	0	0	0	0.45741	0	0	0	0	0.4574	0	0	0	0	0	0	0
1707	611076	4228373	ON1	0.002	0.0022	0.0029	0	0	0	0	0	0	0	0	0.5275	0	0	0	0	0.5275	0	0	0	0	0	0	0
1708	611076	4228413	ON1	0.002	0.0021	0.0028	0	0	0	0	0	0	0	0	0.50093	0	0	0	0	0.5009	0	0	0	0	0	0	0
1709	611076	4228126	ON1	0.0027	0.0031	0.0039	0	0	0	0	0	0	0	0	0.72145	0	0	0	0	0.7214	0	0	0	0	0	0	0
1710	611076	4228156	ON1	0.0026	0.0029	0.0038	0	0	0	0	0	0	0	0	0.69579	0	0	0	0	0.6958	0	0	0	0	0	0	0
1711	611075	4228049	ON1	0.003	0.0035	0.0044	0	0	0	0	0	0	0	0	0.81855	0	0	0	0	0.8186	0	0	0	0	0	0	0
1712	611075	4228079	ON1	0.0029	0.0033	0.0042	0	0	0	0	0	0	0	0	0.77128	0	0	0	0	0.7713	0	0	0	0	0	0	0
1713	611076	4228293	ON1	0.0022	0.0025	0.0032	0	0	0	0	0	0	0	0	0.58657	0	0	0	0	0.5866	0	0	0	0	0	0	0
1714	611076	4228343	ON1	0.0021	0.0023	0.003	0	0	0	0	0	0	0	0	0.54837	0	0	0	0	0.5484	0	0	0	0	0	0	0
1715	611076	4228193	ON1	0.0025	0.0028	0.0037	0	0	0	0	0	0	0	0	0.66881	0	0	0	0	0.6688	0	0	0	0	0	0	0
1716	611076	4228223	ON1	0.0024	0.0027	0.0035	0	0	0	0	0	0	0	0	0.64582	0	0	0	0	0.6458	0	0	0	0	0	0	0
1717	611076	4228263	ON1	0.0023	0.0026	0.0034	0	0	0	0	0	0	0	0	0.61192	0	0	0	0	0.6119	0	0	0	0	0	0	0
1718	611748	4228377	ON1	0.0032	0.0039	0.0049	0	0	0	0	0	0	0	0	0.92713	0	0	0	0	0.9271	0	0	0	0	0	0	0
1719	611748	4228367	ON1	0.0032	0.004	0.005	0	0	0	0	0	0	0	0	0.94537	0	0	0	0	0.9454	0	0	0	0	0	0	0
1720	611748	4228397	ON1	0.0031	0.0038	0.0047	0	0	0	0	0	0	0	0	0.89239	0	0	0	0	0.8924	0	0	0	0	0	0	0
1721	611748	4228387	ON1	0.0031	0.0038	0.0048	0	0	0	0	0	0	0	0	0.90947	0	0	0	0	0.9095	0	0	0	0	0	0	0
1722	611748	4228417	ON1	0.003	0.0036	0.0046	0	0	0	0	0	0	0	0	0.86007	0	0	0	0	0.8601	0	0	0	0	0	0	0
1723	611748	4228407	ON1	0.003	0.0037	0.0046	0	0	0	0	0	0	0	0	0.87594	0	0	0	0	0.8759	0	0	0	0	0	0	0
1724	611748	4228437	ON1	0.0029	0.0035	0.0044	0	0	0	0	0	0	0	0	0.82947	0	0	0	0	0.8295	0	0	0	0	0	0	0
1725	611748	4228427	ON1	0.003	0.0036	0.0045	0	0	0	0	0	0	0	0	0.84454	0	0	0	0	0.8445	0	0	0	0	0	0	0
1726	611748	4228297	ON1	0.0036	0.0046	0.0057	0	0	0	0	0	0	0	0	1.09492	0	0	0	0	1.0949	0	0	0	0	0	0	0
1727	611748	4228287	ON1	0.0037	0.0047	0.0058	0	0	0	0	0	0	0	0	1.11973	0	0	0	0	1.1197	0	0	0	0	0	0	0
1728	611748	4228317	ON1	0.0035	0.0044	0.0054	0	0	0	0	0	0	0	0	1.04822	0	0	0	0	1.0482	0	0	0	0	0	0	0
1729	611748	4228307	ON1	0.0035	0.0045	0.0056	0	0	0	0	0	0	0	0	1.07111	0	0	0	0	1.0711	0	0	0	0	0	0	0
1730	611748	4228337	ON1	0.0034	0.0042	0.0052	0	0	0	0	0	0	0	0	1.00502	0	0	0	0	1.005	0	0	0	0	0	0	0
1731	611748	4228327	ON1	0.0034	0.0043	0.0053	0	0	0	0	0	0	0	0	1.02617	0	0	0	0	1.0262	0	0	0	0	0	0	0
1732	611748	4228357	ON1	0.0033	0.0041	0.0051	0	0	0	0	0	0	0	0	0.96453	0	0	0	0	0.9645	0	0	0	0	0	0	0
1733	611748	4228347	ON1	0.0033	0.0042	0.0051	0	0	0	0	0	0	0	0	0.98442	0	0	0	0	0.9844	0	0	0	0	0	0	0
1734	611748	4228457	ON1	0.0028	0.0034	0.0043	0	0	0	0	0	0	0	0	0.80056	0	0	0	0	0.8006	0	0	0	0	0	0	0
1735	611748	4228447	ON1	0.0029	0.0034	0.0043	0	0	0	0	0	0	0	0	0.81483	0	0	0	0	0.8148	0	0	0	0	0	0	0
1736	611747	4228479	ON1	0.0027	0.0033	0.0041	0	0	0	0	0	0	0	0	0.76946	0	0	0	0	0.7695	0	0	0	0	0	0	0
1737	611747	4228499	ON1	0.0027	0.0031	0.004	0	0	0	0	0	0	0	0	0.74378	0	0	0	0	0.7438	0	0	0	0	0	0	0
1738	611747	4228107	ON1	0.0049	0.0076	0.0087	0	0	0	0	0	0	0	0	1.79371	0	0	0	0	1.7937	0	0	0	0	0	0	0
1739	611748	4228217	ON1	0.0041	0.0056	0.0067	0	0	0	0	0	0	0	0	1.32236	0	0	0	0	1.3224	0	0	0	0	0	0	0
1740	611748	4228207	ON1	0.0042	0.0057	0.0068	0	0	0	0	0	0	0	0	1.35599	0	0	0	0	1.356	0	0	0	0	0	0	0
1741	611748	4228237	ON1	0.004	0.0053	0.0064	0	0	0	0	0	0	0	0	1.25871	0	0	0	0	1.2587	0	0	0	0	0	0	0
1742	611748	4228227	ON1	0.004	0.0055	0.0065	0	0	0	0	0	0	0	0	1.28971	0	0	0	0	1.2897	0	0	0	0	0	0	0
1743	611748	4228257	ON1	0.0038	0.0051	0.0061	0	0	0	0	0	0	0	0	1.20004	0	0	0	0	1.2	0	0	0	0	0	0	0
1744	611748	4228247	ON1	0.0039	0.0052	0.0063	0	0	0	0	0	0	0	0	1.229	0	0	0	0	1.229	0	0	0	0	0	0	0
1745	611748	4228277	ON1	0.0037	0.0048	0.0059	0	0	0	0	0	0	0	0	1.14553	0	0	0	0	1.1455	0	0	0	0	0	0	0
1746	611748	4228267	ON1	0.0038	0.005	0.006	0	0	0	0	0	0	0	0	1.17233	0	0	0	0	1.1723	0	0	0	0	0	0	0
1747	611748	4228157	ON1	0.0045	0.0065	0.0077	0	0	0	0	0	0	0	0	1.54799	0	0	0	0	1.548	0	0	0	0	0	0	0
1748	611748	4228177	ON1	0.0044	0.0062	0.0073	0	0	0	0	0	0	0	0	1.46693	0	0	0	0	1.4669	0	0	0	0	0	0	0
1749	611748	4228167	ON1	0.0045	0.0064	0.0075	0	0	0	0	0	0	0	0	1.50671	0	0	0	0	1.5067	0	0	0	0	0	0	0
1750	611748	4228

1757	611087	4228492	ON1		0.0018	0.002	0.0026	0	0	0	0	0	0	0	0	0.46249	0	0	0	0	0.4625	0	0	0	0	0	0	0	0
1758	611086	4228413	ON1		0.002	0.0021	0.0028	0	0	0	0	0	0	0	0	0.50662	0	0	0	0	0.5066	0	0	0	0	0	0	0	0
1759	611085	4228442	ON1		0.0019	0.0021	0.0027	0	0	0	0	0	0	0	0	0.48897	0	0	0	0	0.489	0	0	0	0	0	0	0	0
1760	611085	4228049	ON1		0.003	0.0035	0.0045	0	0	0	0	0	0	0	0	0.83121	0	0	0	0	0.8312	0	0	0	0	0	0	0	0
1761	611086	4228156	ON1		0.0027	0.003	0.0039	0	0	0	0	0	0	0	0	0.70688	0	0	0	0	0.7069	0	0	0	0	0	0	0	0
1762	611086	4228193	ON1		0.0026	0.0029	0.0037	0	0	0	0	0	0	0	0	0.67857	0	0	0	0	0.6786	0	0	0	0	0	0	0	0
1763	611085	4228079	ON1		0.0029	0.0033	0.0042	0	0	0	0	0	0	0	0	0.78335	0	0	0	0	0.7833	0	0	0	0	0	0	0	0
1764	611086	4228126	ON1		0.0027	0.0031	0.004	0	0	0	0	0	0	0	0	0.73347	0	0	0	0	0.7335	0	0	0	0	0	0	0	0
1765	611687	4228449	ON1		0.0028	0.0033	0.0042	0	0	0	0	0	0	0	0	0.78476	0	0	0	0	0.7848	0	0	0	0	0	0	0	0
1766	611687	4228499	ON1		0.0026	0.003	0.0039	0	0	0	0	0	0	0	0	0.72004	0	0	0	0	0.72	0	0	0	0	0	0	0	0
1767	611685	4228185	ON1		0.0042	0.0058	0.0069	0	0	0	0	0	0	0	0	1.38237	0	0	0	0	1.3824	0	0	0	0	0	0	0	0
1768	611687	4228107	ON1		0.0048	0.0074	0.0085	0	0	0	0	0	0	0	0	1.74358	0	0	0	0	1.7436	0	0	0	0	0	0	0	0
1769	611685	4228155	ON1		0.0044	0.0063	0.0075	0	0	0	0	0	0	0	0	1.49921	0	0	0	0	1.4992	0	0	0	0	0	0	0	0
1770	611687	4228419	ON1		0.0029	0.0035	0.0044	0	0	0	0	0	0	0	0	0.82786	0	0	0	0	0.8279	0	0	0	0	0	0	0	0
1771	611697	4228419	ON1		0.0029	0.0035	0.0044	0	0	0	0	0	0	0	0	0.83286	0	0	0	0	0.8329	0	0	0	0	0	0	0	0
1772	611697	4228449	ON1		0.0028	0.0033	0.0042	0	0	0	0	0	0	0	0	0.78943	0	0	0	0	0.7894	0	0	0	0	0	0	0	0
1773	611697	4228499	ON1		0.0026	0.0031	0.0039	0	0	0	0	0	0	0	0	0.72428	0	0	0	0	0.7243	0	0	0	0	0	0	0	0
1774	611697	4228107	ON1		0.0049	0.0074	0.0085	0	0	0	0	0	0	0	0	1.7565	0	0	0	0	1.7565	0	0	0	0	0	0	0	0
1775	611695	4228155	ON1		0.0045	0.0064	0.0075	0	0	0	0	0	0	0	0	1.51026	0	0	0	0	1.5103	0	0	0	0	0	0	0	0
1776	611695	4228185	ON1		0.0042	0.0059	0.007	0	0	0	0	0	0	0	0	1.39368	0	0	0	0	1.3937	0	0	0	0	0	0	0	0
1777	611026	4228469	ON1		0.0018	0.0019	0.0025	0	0	0	0	0	0	0	0	0.44397	0	0	0	0	0.444	0	0	0	0	0	0	0	0
1778	611026	4228459	ON1		0.0018	0.0019	0.0025	0	0	0	0	0	0	0	0	0.44885	0	0	0	0	0.4489	0	0	0	0	0	0	0	0
1779	611027	4228492	ON1		0.0017	0.0018	0.0024	0	0	0	0	0	0	0	0	0.43361	0	0	0	0	0.4336	0	0	0	0	0	0	0	0
1780	611026	4228389	ON1		0.0019	0.0021	0.0027	0	0	0	0	0	0	0	0	0.48851	0	0	0	0	0.4885	0	0	0	0	0	0	0	0
1781	611026	4228379	ON1		0.0019	0.0021	0.0028	0	0	0	0	0	0	0	0	0.49464	0	0	0	0	0.4946	0	0	0	0	0	0	0	0
1782	611026	4228409	ON1		0.0019	0.002	0.0027	0	0	0	0	0	0	0	0	0.4766	0	0	0	0	0.4766	0	0	0	0	0	0	0	0
1783	611026	4228399	ON1		0.0019	0.002	0.0027	0	0	0	0	0	0	0	0	0.4825	0	0	0	0	0.4825	0	0	0	0	0	0	0	0
1784	611026	4228429	ON1		0.0018	0.002	0.0026	0	0	0	0	0	0	0	0	0.46514	0	0	0	0	0.4651	0	0	0	0	0	0	0	0
1785	611026	4228419	ON1		0.0019	0.002	0.0026	0	0	0	0	0	0	0	0	0.47081	0	0	0	0	0.4708	0	0	0	0	0	0	0	0
1786	611026	4228449	ON1		0.0018	0.0019	0.0025	0	0	0	0	0	0	0	0	0.4541	0	0	0	0	0.4541	0	0	0	0	0	0	0	0
1787	611026	4228439	ON1		0.0018	0.0019	0.0026	0	0	0	0	0	0	0	0	0.45957	0	0	0	0	0.4596	0	0	0	0	0	0	0	0
1788	611017	4228492	ON1		0.0017	0.0018	0.0024	0	0	0	0	0	0	0	0	0.42934	0	0	0	0	0.4293	0	0	0	0	0	0	0	0
1789	611706	4228252	ON1		0.0038	0.005	0.0061	0	0	0	0	0	0	0	0	1.18218	0	0	0	0	1.1822	0	0	0	0	0	0	0	0
1790	611706	4228242	ON1		0.0039	0.0051	0.0062	0	0	0	0	0	0	0	0	1.211	0	0	0	0	1.211	0	0	0	0	0	0	0	0
1791	611706	4228272	ON1		0.0037	0.0048	0.0058	0	0	0	0	0	0	0	0	1.12818	0	0	0	0	1.1282	0	0	0	0	0	0	0	0
1792	611706	4228262	ON1		0.0037	0.0049	0.0059	0	0	0	0	0	0	0	0	1.15456	0	0	0	0	1.1546	0	0	0	0	0	0	0	0
1793	611706	4228292	ON1		0.0036	0.0046	0.0056	0	0	0	0	0	0	0	0	1.07845	0	0	0	0	1.0784	0	0	0	0	0	0	0	0
1794	611706	4228282	ON1		0.0036	0.0047	0.0057	0	0	0	0	0	0	0	0	1.10277	0	0	0	0	1.1028	0	0	0	0	0	0	0	0
1795	611706	4228312	ON1		0.0034	0.0044	0.0054	0	0	0	0	0	0	0	0	1.03245	0	0	0	0	1.0324	0	0	0	0	0	0	0	0
1796	611706	4228302	ON1		0.0035	0.0045	0.0055	0	0	0	0	0	0	0	0	1.05503	0	0	0	0	1.055	0	0	0	0	0	0	0	0
1797	611705	4228185	ON1		0.0043	0.0059	0.007	0	0	0	0	0	0	0	0	1.40303	0	0	0	0	1.403	0	0	0	0	0	0	0	0
1798	611706	4228232	ON1		0.0039	0.0052	0.0063	0	0	0	0	0	0	0	0	1.24102	0	0	0	0	1.241	0	0	0	0	0	0	0	0
1799	611706	4228222	ON1		0.004	0.0054	0.0065	0	0	0	0	0	0	0	0	1.27231	0	0	0	0	1.2723	0	0	0	0	0	0	0	0
1800	611707	4228419	ON1		0.0029	0.0035	0.0044	0	0	0	0	0	0	0	0	0.83755	0	0	0	0	0.8376	0	0	0	0	0	0	0	0
1801	611707	4228449	ON1		0.0028	0.0034	0.0042	0	0	0	0	0	0	0	0	0.79386	0	0	0	0	0.7939	0	0	0	0	0	0	0	0
1802	611706	4228332	ON1		0.0033	0.0042	0.0052	0	0	0	0	0	0	0	0	0.98988	0	0	0	0	0.9899	0	0	0	0	0	0	0	0
1803	611706	4228322	ON1		0.0034	0.0043	0.0053	0	0	0	0	0	0	0	0	1.01088	0	0	0	0	1.0109	0	0	0	0	0	0	0	0
1804	611706	4228352	ON1		0.0032	0.004	0.005	0	0	0	0	0	0	0	0	0.95031	0	0	0	0	0.9503	0	0	0	0	0	0	0	0
1805	611706	4228342	ON1		0.0033	0.0041	0.0051	0	0	0	0	0	0	0	0	0.96967	0	0	0	0	0.9697	0	0	0	0	0	0	0	0
1806	611706	4228372	ON1		0.0031	0.0039	0.0048	0	0	0	0	0	0	0	0	0.91401	0	0	0	0	0.914	0	0	0	0	0	0	0	0
1807	611706	4228362	ON1		0.0032	0.0039	0.0049	0	0	0	0	0	0	0	0	0.93164	0	0	0	0	0.9316	0	0	0	0	0	0	0	0
1808	611707	4228107	ON1		0.0049	0.0075	0.0086	0	0	0	0	0	0	0	0	1.76611	0	0	0	0	1.7661	0	0	0	0	0	0	0	0
1809	611705	4228155	ON1		0.0045	0.0064	0.0076	0	0	0	0	0	0	0	0	1.52339	0	0	0	0	1.5234	0	0	0	0	0	0	0	0
1810	611037	4228492	ON1		0.0017	0.0019	0.0024	0	0	0	0	0	0	0	0	0.43805	0	0	0	0	0.438	0	0	0	0	0	0	0	0
1811	611026	4228149	ON1		0.0025	0.0028	0.0036	0	0	0	0	0	0	0	0	0.66044	0	0	0	0	0.6604	0	0	0	0	0	0	0	0
1812	611026	4228139	ON1		0.0025	0.0028	0.0037	0	0	0	0	0	0	0	0	0.66809	0	0	0	0	0.6681	0	0	0	0	0	0	0	0
1813	611026	4228169	ON1		0.0025	0.0027	0.0036	0	0	0	0	0	0	0	0	0.64618	0	0	0	0	0.6462	0	0	0	0	0	0	0	0
1814	611026	4228159	ON1		0.0025	0.0028	0.0036	0	0	0	0	0	0	0	0	0.6532	0	0	0	0	0.6532	0	0	0	0	0	0	0	0
1815	611026	4228189	ON1		0.0024	0.0027	0.0035	0	0	0	0	0	0	0	0	0.63236	0	0	0	0	0.6324	0	0	0	0	0	0	0	0
1816	611026	4228179	ON1		0.0024	0.0027	0.0035	0	0	0	0	0	0	0	0	0.63927	0	0	0	0	0.6393	0	0	0	0	0	0	0	0
1817	611026	4228209	ON1		0.0024	0.0026	0.0034	0	0	0	0	0	0	0	0	0.61946	0	0	0	0	0.6195	0	0	0	0	0	0	0	0
1818	611026	4228199	ON1		0.0024	0.0026	0.0034	0	0	0	0	0	0	0	0	0.6257	0	0	0	0	0.6257	0	0	0	0	0	0	0	0
1819	611026	4228069	ON1		0.0028	0.0031	0.004	0	0	0	0	0	0	0	0	0.73466	0	0	0	0	0.7347	0	0	0	0	0	0	0	0
1820	611026	4228059	ON1		0.0028	0.0032	0.0041	0	0	0	0	0	0	0	0	0.74772	0	0	0	0	0.7477	0	0	0	0	0	0	0	0
1821	611026	4228089	ON1		0.0027	0.003	0.0039	0	0	0	0	0	0	0	0	0.71044	0	0	0	0	0.7104	0	0	0	0	0	0	0	0
1822	611026	4228079	ON1		0.0027	0.0031	0.004	0	0	0	0	0	0	0	0	0.72228	0	0	0	0	0.7223	0	0	0	0	0	0	0	0
1823	611026	4228109	ON1		0.0026	0.0029	0.0038	0	0	0	0	0	0	0	0	0.69157	0	0	0	0	0.6916	0	0	0	0	0	0	0	0
1824	611026	4228099	ON1		0.0027	0.003	0.0038	0	0	0	0	0	0	0	0	0.70023	0	0	0	0	0.7002	0	0	0	0	0	0	0	0
1825	611026	4228129	ON1		0.0026	0.0029	0.0037	0	0	0	0	0	0	0	0	0.67559	0	0	0	0	0.6756	0	0	0	0	0	0	0	0
1826	611026	4228119	ON1		0.0026	0.0029	0.0038	0	0	0	0	0	0	0	0	0.68367	0	0	0	0	0.6837	0	0	0	0	0	0	0	0
1827	611026	4228309	ON1		0.0021	0.0023	0.003	0	0	0	0	0	0	0	0	0.54125	0	0	0	0	0.5413	0	0	0	0	0	0	0	0
1828	611026	4228299	ON1		0.0021	0.0023	0.003	0	0	0	0	0	0	0	0	0.5485	0	0	0	0	0.5485	0	0	0	0	0	0	0	0
1829	611026	4228329	ON1		0.0021	0.0022	0.0029	0	0	0	0	0	0	0	0	0.52723	0	0	0	0	0.5272	0	0	0	0	0	0	0	0
1830	611026	4228319	ON1		0.0021	0.0023	0.003	0	0	0	0	0	0	0	0	0.53417	0	0	0	0	0.5342	0	0	0	0	0	0	0	0
1831	611026	4228349	ON1		0.002	0.0022	0.0029	0	0	0	0	0	0	0	0	0.51379	0	0	0	0	0.5138	0	0	0	0	0	0	0	0
1832	611026	4228339	ON1		0.002	0.0022	0.0029	0	0	0	0	0	0	0	0	0.52044	0	0	0	0	0.5204	0	0	0	0	0	0	0	0
1833	611026	4228369	ON1		0.002	0.0021	0.0028	0	0	0	0	0	0	0	0	0.5009	0	0	0	0	0.5009	0	0	0	0	0	0	0	0
1834	611026	4228359	ON1		0.002	0.0021	0.0028	0	0	0	0	0	0	0	0	0.50728	0	0	0	0	0.5073	0	0	0	0	0	0	0	0
1835	611026	4228229	ON1		0.0023	0.0026	0.0033	0	0	0	0	0	0	0	0	0.60408	0	0	0	0	0.6041	0	0	0	0	0	0	0	0
1836	611026	4228219	ON1		0.0024	0.0026	0.0034	0	0	0	0	0	0	0	0	0.61278	0	0	0	0	0.6128	0	0	0	0	0	0	0	0
1837	611026	4228249	ON1		0.0023	0.0025	0.0032	0	0	0	0	0	0	0	0	0.58727	0	0	0	0	0.5873	0	0	0	0	0	0	0	0
1838	611026	4228239	ON1		0.0023	0.0025	0.0033	0	0	0	0	0	0	0	0	0.59558	0	0	0	0	0.5956	0	0	0	0	0	0	0	0
1839	611026	4228269	ON1		0.0022	0.0024	0.0032	0	0	0	0	0	0	0	0	0.57123	0	0	0	0	0.5712	0	0	0	0	0	0	0	0
1840	611026	4228259	ON1		0.0022	0.0024	0.0032	0	0	0	0	0	0	0	0	0.57916	0	0	0	0	0.5792	0	0	0	0	0	0	0	0
1841	611026	4228289	ON1		0.0022	0.0024	0.0031	0	0	0	0	0	0	0	0	0.55591	0	0	0	0	0.5559	0	0	0	0	0	0	0	0
1842	611026	4228279	ON1		0.0022	0.0024	0.0031	0	0	0	0	0	0	0	0	0.56348	0	0	0	0	0.5635	0	0	0	0	0	0	0	0
1843	611026	4228049	ON1		0.0029	0.0032	0.0041	0	0	0	0	0	0	0	0	0.76139	0	0	0	0	0.7614	0	0	0	0	0	0	0	0
1844	611707	4228499	ON1		0.0026	0.0031	0.0039	0	0	0	0	0	0	0	0	0.72834	0	0	0	0	0.7283	0	0	0	0	0	0	0	0
1845	611717	4228107	ON1		0.0049	0.0075	0.0086	0	0	0	0	0	0	0	0	1.7746	0	0	0	0	1.7746	0	0	0	0	0	0	0	0
1846	611047	4228492	ON1		0.0018	0.0019	0.0025	0	0	0	0	0	0	0	0	0.4428	0	0	0	0	0.4428	0	0	0	0	0	0	0	0
1847	611717	4228499	ON1		0.0026	0.0031	0.0039	0	0	0	0	0	0	0	0	0.73232	0	0	0	0	0.7323	0	0	0	0	0	0	0	0
1848	611477	4228365	ON1		0.0027	0.0033	0.0042	0	0	0	0	0	0	0	0	0.78892	0	0	0	0	0.7889	0	0	0	0	0	0	0	0
1849	611477	4228355	ON1		0.0028	0.0034	0.0042	0	0	0	0	0	0	0	0	0.80307	0	0	0	0	0.8031	0	0	0	0	0	0	0	0
1850	611477	4228375	ON1		0.0027	0.0033	0.0041	0	0	0	0	0	0	0	0	0.77525	0	0	0	0	0.7752	0	0	0	0	0	0	0	0
1851	611477	4228419	ON1		0.0025	0.003	0.0038	0	0	0	0	0	0	0	0	0.71927	0	0	0	0	0.7193	0	0	0	0	0	0	0	0
1852	611477	4228285	ON1		0.0031	0.0038	0.0047	0	0	0	0	0	0	0	0	0.90975	0	0	0	0	0.9097	0	0	0	0	0	0	0	0
1853	611477	4228275	ON1		0.0031	0.0039	0.0048	0	0	0	0	0	0	0	0	0.92616	0	0	0	0	0.9262	0	0	0	0	0	0	0	0
1854	611477	4228305	ON1		0.003	0.0037	0.0046	0	0	0	0	0	0	0	0	0.87749	0	0	0	0	0.8775	0	0	0	0	0	0	0	0
1855	611477	4228295	ON1		0.003	0.0038	0.0047	0	0	0	0	0	0	0	0	0.89342	0	0	0	0	0.8934	0	0	0	0	0	0	0	0
1856	611477	4228325	ON1		0.0029	0.0036	0.0044	0	0	0	0	0	0	0	0	0.84669	0	0	0	0	0.8467	0	0	0	0	0	0	0	0
1857	611477	4228315	ON1		0.003	0.0036	0.0045	0	0	0	0	0	0	0	0	0.86191	0	0	0	0	0.8619	0	0	0	0	0	0	0	0
1858	611477	4228345	ON1		0.0028	0.0035	0.0043	0	0	0	0	0	0	0	0	0.81746	0	0	0	0	0.8175	0	0	0	0	0	0	0	0
1859	611477	4228335	ON1		0.0029	0.0035	0.0044	0	0	0	0	0	0	0	0	0.83171	0	0	0	0	0.8317	0	0	0	0	0	0	0	0
1860	611477	4228449	ON1		0.0024	0.0029	0.0036	0	0	0	0	0	0	0	0	0.68238	0	0	0	0	0.6824	0	0	0	0	0	0	0	0
1861	611477	4228499	ON1		0.0023	0.0027	0.0034	0	0	0	0	0	0	0	0	0.6271	0	0	0	0	0.6271	0	0	0	0	0	0	0	0
1862	611477	4228205	ON1		0.0035	0.0045	0.0055	0	0	0	0	0	0	0	0	1.07365	0	0	0	0	1.0737	0	0	0	0	0	0	0	0
1863	611477	4228195	ON1		0.0036	0.0046	0.0057	0	0	0	0	0	0	0	0	1.09875	0	0	0	0	1.0987	0	0	0	0	0	0	0	0
1864	611477	4228225	ON1		0.0034	0.0043	0.0053	0	0	0	0	0	0	0	0	1.02731	0	0	0	0	1.0273	0	0	0	0	0	0	0	0
1865	611477	4228215	ON1		0.0035	0.0044	0.0054	0	0	0	0	0	0	0	0	1.04945	0	0	0	0	1.0495	0	0	0	0	0	0	0	0
1866	611477	4228245	ON1		0.0033	0.0042	0.0051	0	0	0	0	0	0	0	0	0.98551	0	0	0	0	0.9855	0	0	0	0	0	0	0	0
1867	611477	4228235	ON1		0.0034	0.0043	0.0052	0	0	0	0	0	0	0	0	1.0067	0	0	0	0	1.0067	0	0	0	0	0	0	0	0
1868	611477	4228265	ON1		0.0032	0.004	0.0049	0	0	0	0	0	0	0	0	0.94526	0	0	0	0	0.9453	0	0	0	0	0	0	0	0
1869	611477	4228255	ON1		0.0032	0.0041	0.005	0	0	0	0	0	0	0	0	0.96513	0	0	0	0	0.9651	0	0	0	0	0	0	0	0
1870	611476	4228130	ON1		0.004	0.0054	0.0065	0	0	0	0	0	0	0	0	1.28029	0	0	0	0	1.2803	0	0	0	0	0	0	0	0
1871	611476	4228160	ON1		0.0038	0.005	0.0061	0	0	0	0	0	0	0	0	1.18899	0

1883	611816	4228557		OFF	0.0025	0.0029	0.0037	0	0	0	0.0227	0	0	0.0227	0	0	0	0	0	0	0	0	0	0	0	0	0	0	0
1884	611816	4228547		OFF	0.0026	0.003	0.0038	0	0	0	0.023	0	0	0.023	0	0	0	0	0	0	0	0	0	0	0	0	0	0	0
1885	611816	4228527		OFF	0.0026	0.0031	0.0039	0	0	0	0.0236	0	0	0.0236	0	0	0	0	0	0	0	0	0	0	0	0	0	0	0
1886	611816	4228517		OFF	0.0027	0.0031	0.004	0	0	0	0.0239	0	0	0.0239	0	0	0	0	0	0	0	0	0	0	0	0	0	0	0
1887	611816	4228507		OFF	0.0027	0.0032	0.004	0	0	0	0.0242	0	0	0.0242	0	0	0	0	0	0	0	0	0	0	0	0	0	0	0
1888	611816	4228497		OFF	0.0027	0.0032	0.0041	0	0	0	0.0245	0	0	0.0245	0	0	0	0	0	0	0	0	0	0	0	0	0	0	0
1889	611816	4228487		OFF	0.0028	0.0033	0.0042	0	0	0	0.0249	0	0	0.0249	0	0	0	0	0	0	0	0	0	0	0	0	0	0	0
1890	611816	4228477		OFF	0.0028	0.0034	0.0042	0	0	0	0.0252	0	0	0.0252	0	0	0	0	0	0	0	0	0	0	0	0	0	0	0
1891	611816	4228467		OFF	0.0029	0.0034	0.0043	0	0	0	0.0256	0	0	0.0256	0	0	0	0	0	0	0	0	0	0	0	0	0	0	0
1892	611816	4228457		OFF	0.0029	0.0035	0.0044	0	0	0	0.0259	0	0	0.0259	0	0	0	0	0	0	0	0	0	0	0	0	0	0	0
1893	611816	4228447		OFF	0.0029	0.0035	0.0044	0	0	0	0.0263	0	0	0.0263	0	0	0	0	0	0	0	0	0	0	0	0	0	0	0
1894	611816	4228437		OFF	0.003	0.0036	0.0045	0	0	0	0.0266	0	0	0.0266	0	0	0	0	0	0	0	0	0	0	0	0	0	0	0
1895	611816	4228427		OFF	0.003	0.0037	0.0046	0	0	0	0.027	0	0	0.027	0	0	0	0	0	0	0	0	0	0	0	0	0	0	0
1896	611816	4228417		OFF	0.0031	0.0037	0.0047	0	0	0	0.0274	0	0	0.0274	0	0	0	0	0	0	0	0	0	0	0	0	0	0	0
1897	611816	4228407		OFF	0.0031	0.0038	0.0047	0	0	0	0.0278	0	0	0.0278	0	0	0	0	0	0	0	0	0	0	0	0	0	0	0
1898	611816	4228397		OFF	0.0031	0.0039	0.0048	0	0	0	0.0282	0	0	0.0282	0	0	0	0	0	0	0	0	0	0	0	0	0	0	0
1899	611816	4228387		OFF	0.0032	0.0039	0.0049	0	0	0	0.0286	0	0	0.0286	0	0	0	0	0	0	0	0	0	0	0	0	0	0	0
1900	611816	4228377		OFF	0.0032	0.004	0.005	0	0	0	0.029	0	0	0.029	0	0	0	0	0	0	0	0	0	0	0	0	0	0	0
1901	611816	4228367		OFF	0.0033	0.0041	0.0051	0	0	0	0.0294	0	0	0.0294	0	0	0	0	0	0	0	0	0	0	0	0	0	0	0
1902	611816	4228357		OFF	0.0033	0.0042	0.0052	0	0	0	0.0299	0	0	0.0299	0	0	0	0	0	0	0	0	0	0	0	0	0	0	0
1903	611816	4228347		OFF	0.0034	0.0043	0.0053	0	0	0	0.0303	0	0	0.0303	0	0	0	0	0	0	0	0	0	0	0	0	0	0	0
1904	611816	4228337		OFF	0.0034	0.0043	0.0053	0	0	0	0.0308	0	0	0.0308	0	0	0	0	0	0	0	0	0	0	0	0	0	0	0
1905	611816	4228327		OFF	0.0035	0.0044	0.0054	0	0	0	0.0312	0	0	0.0312	0	0	0	0	0	0	0	0	0	0	0	0	0	0	0
1906	611816	4228317		OFF	0.0035	0.0045	0.0056	0	0	0	0.0317	0	0	0.0317	0	0	0	0	0	0	0	0	0	0	0	0	0	0	0
1907	611816	4228307		OFF	0.0036	0.0046	0.0057	0	0	0	0.0322	0	0	0.0322	0	0	0	0	0	0	0	0	0	0	0	0	0	0	0
1908	611816	4228297		OFF	0.0037	0.0047	0.0058	0	0	0	0.0327	0	0	0.0327	0	0	0	0	0	0	0	0	0	0	0	0	0	0	0
1909	611816	4228287		OFF	0.0037	0.0048	0.0059	0	0	0	0.0332	0	0	0.0332	0	0	0	0	0	0	0	0	0	0	0	0	0	0	0
1910	611816	4228277		OFF	0.0038	0.0049	0.006	0	0	0	0.0337	0	0	0.0337	0	0	0	0	0	0	0	0	0	0	0	0	0	0	0
1911	611816	4228267		OFF	0.0038	0.005	0.0061	0	0	0	0.0343	0	0	0.0343	0	0	0	0	0	0	0	0	0	0	0	0	0	0	0
1912	611816	4228257		OFF	0.0039	0.0052	0.0062	0	0	0	0.0348	0	0	0.0348	0	0	0	0	0	0	0	0	0	0	0	0	0	0	0
1913	611816	4228247		OFF	0.004	0.0053	0.0064	0	0	0	0.0354	0	0	0.0354	0	0	0	0	0	0	0	0	0	0	0	0	0	0	0
1914	611816	4228237		OFF	0.004	0.0054	0.0065	0	0	0	0.036	0	0	0.036	0	0	0	0	0	0	0	0	0	0	0	0	0	0	0
1915	611816	4228227		OFF	0.0041	0.0055	0.0066	0	0	0	0.0366	0	0	0.0366	0	0	0	0	0	0	0	0	0	0	0	0	0	0	0
1916	611816	4228217		OFF	0.0042	0.0057	0.0068	0	0	0	0.0372	0	0	0.0372	0	0	0	0	0	0	0	0	0	0	0	0	0	0	0
1917	611816	4228207		OFF	0.0042	0.0058	0.0069	0	0	0	0.0378	0	0	0.0378	0	0	0	0	0	0	0	0	0	0	0	0	0	0	0
1918	611816	4228197		OFF	0.0043	0.006	0.0071	0	0	0	0.0384	0	0	0.0384	0	0	0	0	0	0	0	0	0	0	0	0	0	0	0
1919	611816	4228187		OFF	0.0044	0.0061	0.0073	0	0	0	0.0391	0	0	0.0391	0	0	0	0	0	0	0	0	0	0	0	0	0	0	0
1920	611816	4228177		OFF	0.0044	0.0063	0.0074	0	0	0	0.0398	0	0	0.0398	0	0	0	0	0	0	0	0	0	0	0	0	0	0	0
1921	611816	4228167		OFF	0.0045	0.0064	0.0076	0	0	0	0.0405	0	0	0.0405	0	0	0	0	0	0	0	0	0	0	0	0	0	0	0
1922	611816	4228157		OFF	0.0046	0.0066	0.0078	0	0	0	0.0412	0	0	0.0412	0	0	0	0	0	0	0	0	0	0	0	0	0	0	0
1923	611826	4228927	OFF		0.0016	0.0018	0.0023	0.3882	0	0	0	0	0	0.3882	0	0	0	0	0	0	0	0	0	0	0	0	0	0	0
1924	611826	4228817	OFF		0.0019	0.002	0.0027	0.4385	0	0	0	0	0	0.4385	0	0	0	0	0	0	0	0	0	0	0	0	0	0	0
1925	611826	4228717	OFF		0.0021	0.0023	0.003	0.4922	0	0	0	0	0	0.4922	0	0	0	0	0	0	0	0	0	0	0	0	0	0	0
1926	611826	4228607		OFF	0.0024	0.0027	0.0035	0	0	0	0.0213	0	0	0.0213	0	0	0	0	0	0	0	0	0	0	0	0	0	0	0
1927	611826	4228597		OFF	0.0024	0.0028	0.0035	0	0	0	0.0216	0	0	0.0216	0	0	0	0	0	0	0	0	0	0	0	0	0	0	0
1928	611826	4228587		OFF	0.0024	0.0028	0.0036	0	0	0	0.0218	0	0	0.0218	0	0	0	0	0	0	0	0	0	0	0	0	0	0	0
1929	611826	4228577		OFF	0.0025	0.0029	0.0036	0	0	0	0.0221	0	0	0.0221	0	0	0	0	0	0	0	0	0	0	0	0	0	0	0
1930	611826	4228567		OFF	0.0025	0.0029	0.0037	0	0	0	0.0224	0	0	0.0224	0	0	0	0	0	0	0	0	0	0	0	0	0	0	0
1931	611826	4228557		OFF	0.0025	0.0029	0.0038	0	0	0	0.0227	0	0	0.0227	0	0	0	0	0	0	0	0	0	0	0	0	0	0	0
1932	611826	4228547		OFF	0.0026	0.003	0.0038	0	0	0	0.023	0	0	0.023	0	0	0	0	0	0	0	0	0	0	0	0	0	0	0
1933	611826	4228527		OFF	0.0026	0.0031	0.0039	0	0	0	0.0236	0	0	0.0236	0	0	0	0	0	0	0	0	0	0	0	0	0	0	0
1934	611826	4228517		OFF	0.0027	0.0031	0.004	0	0	0	0.0239	0	0	0.0239	0	0	0	0	0	0	0	0	0	0	0	0	0	0	0
1935	611826	4228507		OFF	0.0027	0.0032	0.004	0	0	0	0.0243	0	0	0.0243	0	0	0	0	0	0	0	0	0	0	0	0	0	0	0
1936	611826	4228497		OFF	0.0027	0.0032	0.0041	0	0	0	0.0246	0	0	0.0246	0	0	0	0	0	0	0	0	0	0	0	0	0	0	0
1937	611826	4228487		OFF	0.0028	0.0033	0.0042	0	0	0	0.0249	0	0	0.0249	0	0	0	0	0	0	0	0	0	0	0	0	0	0	0
1938	611826	4228477		OFF	0.0028	0.0034	0.0042	0	0	0	0.0253	0	0	0.0253	0	0	0	0	0	0	0	0	0	0	0	0	0	0	0
1939	611826	4228467		OFF	0.0029	0.0034	0.0043	0	0	0	0.0256	0	0	0.0256	0	0	0	0	0	0	0	0	0	0	0	0	0	0	0
1940	611826	4228457		OFF	0.0029	0.0035	0.0044	0	0	0	0.026	0	0	0.026	0	0	0	0	0	0	0	0	0	0	0	0	0	0	0
1941	611826	4228447		OFF	0.0029	0.0035	0.0044	0	0	0	0.0263	0	0	0.0263	0	0	0	0	0	0	0	0	0	0	0	0	0	0	0
1942	611826	4228437		OFF	0.003	0.0036	0.0045	0	0	0	0.0267	0	0	0.0267	0	0	0	0	0	0	0	0	0	0	0	0	0	0	0
1943	611826	4228427		OFF	0.003	0.0037	0.0046	0	0	0	0.0271	0	0	0.0271	0	0	0	0	0	0	0	0	0	0	0	0	0	0	0
1944	611826	4228417		OFF	0.0031	0.0037	0.0047	0	0	0	0.0275	0	0	0.0275	0	0	0	0	0	0	0	0	0	0	0	0	0	0	0
1945	611826	4228407		OFF	0.0031	0.0038	0.0047	0	0	0	0.0278	0	0	0.0278	0	0	0	0	0	0	0	0	0	0	0	0	0	0	0
1946	611826	4228397		OFF	0.0032	0.0039	0.0048	0	0	0	0.0282	0	0	0.0282	0	0	0	0	0	0	0	0	0	0	0	0	0	0	0
1947	611826	4228387		OFF	0.0032	0.0039	0.0049	0	0	0	0.0286	0	0	0.0286	0	0	0	0	0	0	0	0	0	0	0	0	0	0	0
1948	611826	4228377		OFF	0.0032	0.004	0.005	0	0	0	0.0291	0	0	0.0291	0	0	0	0	0	0	0	0	0	0	0	0	0	0	0
1949	611826	4228367		OFF	0.0033	0.0041	0.0051	0	0	0	0.0295	0	0	0.0295	0	0	0	0	0	0	0	0	0	0	0	0	0	0	0
1950	611826	4228357		OFF	0.0033	0.0042	0.0052	0	0	0	0.0299	0	0	0.0299	0	0	0	0	0	0	0	0	0	0	0	0	0	0	0
1951	611826	4228347		OFF	0.0034	0.0043	0.0053	0	0	0	0.0304	0	0	0.0304	0	0	0	0	0	0	0	0	0	0	0	0	0	0	0
1952	611826	4228337		OFF	0.0034	0.0043	0.0054	0	0	0	0.0308	0	0	0.0308	0	0	0	0	0	0	0	0	0	0	0	0	0	0	0
1953	611826	4228327		OFF	0.0035	0.0044	0.0055	0	0	0	0.0313	0	0	0.0313	0	0	0	0	0	0	0	0	0	0	0	0	0	0	0
1954	611826	4228317		OFF	0.0035	0.0045	0.0056	0	0	0	0.0318	0	0	0.0318	0	0	0	0	0	0	0	0	0	0	0	0	0	0	0
1955	611826	4228307		OFF	0.0036	0.0046	0.0057	0	0	0	0.0322	0	0	0.0322	0	0	0	0	0	0	0	0	0	0	0	0	0	0	0
1956	611826	4228297		OFF	0.0037	0.0047	0.0058	0	0	0	0.0327	0	0	0.0327	0	0	0	0	0	0	0	0	0	0	0	0	0	0	0
1957	611826	4228287		OFF	0.0037	0.0048	0.0059	0	0	0	0.0333	0	0	0.0333	0	0	0	0	0	0	0	0	0	0	0	0	0	0	0
1958	611826	4228277		OFF	0.0038	0.0049	0.006	0	0	0	0.0338	0	0	0.0338	0	0	0	0	0	0	0	0	0	0	0	0	0	0	0
1959	611826	4228267		OFF	0.0038	0.005	0.0061	0	0	0	0.0343	0	0	0.0343	0	0	0	0	0	0	0	0	0	0	0	0	0	0	0
1960	611826	4228257		OFF	0.0039	0.0052	0.0062	0	0	0	0.0349	0	0	0.0349	0	0	0	0	0	0	0	0	0	0	0	0	0	0	0
1961	611826	4228247		OFF	0.004	0.0053	0.0064	0	0	0	0.0354	0	0	0.0354	0	0	0	0	0	0	0	0	0	0	0	0	0	0	0
1962	611826	4228237		OFF	0.004	0.0054	0.0065	0	0	0	0.036	0	0	0.036	0	0	0	0	0	0	0	0	0	0	0	0	0	0	0
1963	611826	4228227		OFF	0.0041	0.0055	0.0066	0	0	0	0.0366	0	0	0.0366	0	0	0	0	0	0	0	0	0	0	0	0	0	0	0
1964	611826	4228217		OFF	0.0042	0.0057	0.0068	0	0	0	0.0372	0	0	0.0372	0	0	0	0	0	0	0	0	0	0	0	0	0	0	0
1965	611826	4228207		OFF	0.0042	0.0058	0.0069	0	0	0	0.0378	0	0	0.0378	0	0	0	0	0	0	0	0	0	0	0	0	0	0	0
1966	611826	4228197		OFF	0.0043	0.006	0.0071	0	0	0	0.0385	0	0	0.0385	0	0	0	0	0	0	0	0	0	0	0	0	0	0	0
1967	611826	4228187		OFF	0.0044	0.0061	0.0072	0	0	0	0.0391	0	0	0.0391	0	0	0	0	0	0	0	0	0	0	0	0	0	0	0
1968	611826	4228177		OFF	0.0044	0.0063	0.0074	0	0	0	0.0398	0	0	0.0398	0	0	0	0	0	0	0	0	0	0	0	0	0	0	0
1969	611826	4228167		OFF	0.0045	0.0064	0.0076	0	0	0	0.0405	0	0	0.0405	0	0	0	0	0	0	0	0	0	0	0	0	0	0	0
1970	611826	4228157		OFF	0.0046	0.0066	0.0078	0	0	0	0.0412	0	0	0.0412	0	0	0	0	0	0	0	0	0	0	0	0	0	0	0
1971	611836	4228927	OFF		0.0016	0.0018	0.0023	0.3896	0	0	0	0	0	0.3896	0	0	0	0	0	0	0	0	0	0	0	0	0	0	0
1972	611836	4228817	OFF		0.0019	0.002	0.0027	0.44	0	0	0	0	0	0.44	0	0	0	0	0	0	0	0	0	0	0	0	0	0	0
1973	611836	4228717	OFF		0.0021	0.0023	0.003	0.4937	0	0	0	0	0	0.4937	0	0	0	0	0	0	0	0	0	0	0	0	0	0	0
1974	611836	4228607		OFF	0.0024	0.0027	0.0035	0	0	0	0.0214	0	0	0.0214	0	0	0	0	0	0	0	0	0	0	0	0	0	0	0
1975	611836	4228597		OFF	0.0024	0.0028	0.0035	0	0	0	0.0216	0	0	0.0216	0	0	0	0	0	0	0	0	0	0	0	0	0	0	0
1976	611836	4228587		OFF	0.0024	0.0028	0.0036	0	0	0	0.0219	0	0	0.0219	0	0	0	0	0	0	0	0	0	0	0	0	0	0	0
1977	611836	4228577		OFF	0.0025	0.0029	0.0037	0	0	0	0.0222	0	0	0.0222	0	0	0	0	0	0	0	0	0	0	0	0	0	0	0
1978	611836	4228567		OFF	0.0025	0.0029	0.0037	0	0	0	0.0225	0	0	0.0225	0	0	0	0	0	0	0	0	0	0	0	0	0	0	0
1979	611836	4228557		OFF	0.0025	0.003	0.0038	0	0	0	0.0228	0	0	0.0228	0	0	0	0	0	0	0	0	0	0	0	0	0	0	0
1980	611836	4228547		OFF	0.0026	0.003	0.0038	0	0	0	0.0231	0	0	0.0231	0	0	0	0	0	0	0	0	0	0	0	0	0	0	0
1981	611836	4228527		OFF	0.0026	0.0031	0.0039	0	0	0	0.0237	0	0	0.0237	0	0	0	0	0	0	0	0	0	0	0	0	0	0	0
1982	611836	4228517		OFF	0.0027	0.0032	0.004	0	0	0	0.024	0	0	0.024	0	0	0	0	0	0	0	0	0	0	0	0	0	0	0
1983	611836	4228507		OFF	0.0027	0.0032	0.0041	0	0	0	0.0243	0	0	0.0243	0	0	0	0	0	0	0	0	0	0	0	0	0	0	0
1984	611836	4228497		OFF	0.0028	0.0033	0.0041	0	0	0	0.0246	0	0	0.0246	0	0	0	0	0	0	0	0	0	0	0	0	0	0	0
1985	611836	4228487		OFF	0.0028	0.0033	0.0042	0	0	0	0.025	0	0	0.025	0	0	0	0	0	0	0	0	0	0	0	0	0	0	0
1986	611836	4228477		OFF	0.0028	0.0034	0.0042	0	0	0	0.0253	0	0	0.0253	0	0	0	0	0	0	0	0	0	0	0	0	0	0	0
1987	611836	4228467		OFF	0.0029	0.0034	0.0043	0	0	0	0.0257	0	0	0.0257	0	0	0	0	0	0	0	0	0	0	0	0	0	0	0
1988	611836	4228457		OFF	0.0029	0.0035	0.0044	0	0	0	0.026	0	0	0.026	0	0	0	0	0	0	0	0	0	0	0	0	0	0	0
1989	611836	4228447		OFF	0.0029	0.0035	0.0045	0	0	0	0.0264	0	0	0.0264	0	0	0	0	0	0	0	0	0	0	0	0	0	0	0
1990	611836	4228437		OFF	0.003	0.0036	0.0045	0	0	0	0.0267	0	0	0.0267	0	0	0	0	0	0	0	0	0	0	0	0	0	0	0
1991	611836	4228427		OFF	0.003	0.0037	0.0046	0	0	0	0.0271	0	0	0.0271	0	0	0	0	0	0	0	0	0	0	0	0	0	0	0
1992	611836	4228417		OFF	0.0031	0.0037	0.0047	0	0	0	0.0275	0	0	0.0275	0	0	0	0	0	0	0	0	0	0	0	0	0	0	0
1993	611836	4228407		OFF	0.0031	0.0038	0.0048	0	0	0	0.0279	0	0	0.0279	0	0	0	0	0	0	0	0	0	0	0	0	0	0	0
1994	611836	4228397		OFF	0.0032	0.0039	0.0048	0	0	0	0.0283	0	0	0.0283	0	0	0	0	0	0	0	0	0	0	0	0	0	0	0
1995	611836	4228387		OFF	0.0032	0.004	0.0049	0	0	0	0.0287	0	0	0.0287	0	0	0	0	0	0	0	0	0	0	0	0	0	0	0
1996	611836	4228377		OFF	0.0032	0.004	0.005	0	0	0	0.0291	0	0	0.0291	0	0	0	0	0	0	0	0	0	0	0	0	0	0	0
1997	611836	4228367		OFF	0.0033	0.0041	0.0051	0	0	0	0.0295	0	0	0.0295	0	0	0	0	0	0	0	0	0	0	0	0	0	0	0
1998	611836	4228357		OFF	0.0033	0.0042	0.0052	0	0	0	0.03	0	0	0.03	0	0	0

2009	611836	4228247		OFF	0.004	0.0053	0.0064	0	0	0	0.0355	0	0	0.0355	0	0	0	0	0	0	0	0	0	0	0	0	0	0	0	0
2010	611836	4228237		OFF	0.004	0.0054	0.0065	0	0	0	0.036	0	0	0.036	0	0	0	0	0	0	0	0	0	0	0	0	0	0	0	0	0
2011	611836	4228227		OFF	0.0041	0.0055	0.0066	0	0	0	0.0366	0	0	0.0366	0	0	0	0	0	0	0	0	0	0	0	0	0	0	0	0	0
2012	611836	4228217		OFF	0.0042	0.0057	0.0068	0	0	0	0.0372	0	0	0.0372	0	0	0	0	0	0	0	0	0	0	0	0	0	0	0	0	0
2013	611836	4228207		OFF	0.0042	0.0058	0.0069	0	0	0	0.0378	0	0	0.0378	0	0	0	0	0	0	0	0	0	0	0	0	0	0	0	0	0
2014	611836	4228197		OFF	0.0043	0.0059	0.0071	0	0	0	0.0385	0	0	0.0385	0	0	0	0	0	0	0	0	0	0	0	0	0	0	0	0	0
2015	611836	4228187		OFF	0.0044	0.0061	0.0072	0	0	0	0.0391	0	0	0.0391	0	0	0	0	0	0	0	0	0	0	0	0	0	0	0	0	0
2016	611836	4228177		OFF	0.0044	0.0062	0.0074	0	0	0	0.0398	0	0	0.0398	0	0	0	0	0	0	0	0	0	0	0	0	0	0	0	0	0
2017	611836	4228167		OFF	0.0045	0.0064	0.0076	0	0	0	0.0405	0	0	0.0405	0	0	0	0	0	0	0	0	0	0	0	0	0	0	0	0	0
2018	611836	4228157		OFF	0.0046	0.0066	0.0077	0	0	0	0.0412	0	0	0.0412	0	0	0	0	0	0	0	0	0	0	0	0	0	0	0	0	0
2019	611846	4228927	OFF		0.0017	0.0018	0.0024	0.391	0	0	0	0	0	0.391	0	0	0	0	0	0	0	0	0	0	0	0	0	0	0	0	0
2020	611846	4228817	OFF		0.0019	0.0021	0.0027	0.4415	0	0	0	0	0	0.4415	0	0	0	0	0	0	0	0	0	0	0	0	0	0	0	0	0
2021	611846	4228717	OFF		0.0021	0.0023	0.003	0.4952	0	0	0	0	0	0.4952	0	0	0	0	0	0	0	0	0	0	0	0	0	0	0	0	0
2022	611846	4228607		OFF	0.0024	0.0027	0.0035	0	0	0	0.0214	0	0	0.0214	0	0	0	0	0	0	0	0	0	0	0	0	0	0	0	0	0
2023	611846	4228597		OFF	0.0024	0.0028	0.0036	0	0	0	0.0217	0	0	0.0217	0	0	0	0	0	0	0	0	0	0	0	0	0	0	0	0	0
2024	611846	4228587		OFF	0.0024	0.0028	0.0036	0	0	0	0.0219	0	0	0.0219	0	0	0	0	0	0	0	0	0	0	0	0	0	0	0	0	0
2025	611846	4228577		OFF	0.0025	0.0029	0.0037	0	0	0	0.0222	0	0	0.0222	0	0	0	0	0	0	0	0	0	0	0	0	0	0	0	0	0
2026	611846	4228567		OFF	0.0025	0.0029	0.0037	0	0	0	0.0225	0	0	0.0225	0	0	0	0	0	0	0	0	0	0	0	0	0	0	0	0	0
2027	611846	4228557		OFF	0.0025	0.003	0.0038	0	0	0	0.0228	0	0	0.0228	0	0	0	0	0	0	0	0	0	0	0	0	0	0	0	0	0
2028	611846	4228547		OFF	0.0026	0.003	0.0038	0	0	0	0.0231	0	0	0.0231	0	0	0	0	0	0	0	0	0	0	0	0	0	0	0	0	0
2029	611846	4228527	OFF		0.0026	0.0031	0.0039	0.6263	0	0	0	0	0	0.6263	0	0	0	0	0	0	0	0	0	0	0	0	0	0	0	0	0
2030	611846	4228517	OFF		0.0027	0.0032	0.004	0.6346	0	0	0	0	0	0.6346	0	0	0	0	0	0	0	0	0	0	0	0	0	0	0	0	0
2031	611846	4228507	OFF		0.0027	0.0032	0.0041	0.643	0	0	0	0	0	0.643	0	0	0	0	0	0	0	0	0	0	0	0	0	0	0	0	0
2032	611846	4228497	OFF		0.0028	0.0033	0.0041	0.6517	0	0	0	0	0	0.6517	0	0	0	0	0	0	0	0	0	0	0	0	0	0	0	0	0
2033	611846	4228487	OFF		0.0028	0.0033	0.0042	0.6605	0	0	0	0	0	0.6605	0	0	0	0	0	0	0	0	0	0	0	0	0	0	0	0	0
2034	611846	4228477	OFF		0.0028	0.0034	0.0043	0.6694	0	0	0	0	0	0.6694	0	0	0	0	0	0	0	0	0	0	0	0	0	0	0	0	0
2035	611846	4228467	OFF		0.0029	0.0034	0.0043	0.6785	0	0	0	0	0	0.6785	0	0	0	0	0	0	0	0	0	0	0	0	0	0	0	0	0
2036	611846	4228187		OFF	0.0044	0.0061	0.0072	0	0	0	0.0392	0	0	0.0392	0	0	0	0	0	0	0	0	0	0	0	0	0	0	0	0	0
2037	611846	4228177		OFF	0.0044	0.0062	0.0074	0	0	0	0.0398	0	0	0.0398	0	0	0	0	0	0	0	0	0	0	0	0	0	0	0	0	0
2038	611846	4228167		OFF	0.0045	0.0064	0.0076	0	0	0	0.0405	0	0	0.0405	0	0	0	0	0	0	0	0	0	0	0	0	0	0	0	0	0
2039	611846	4228157		OFF	0.0046	0.0066	0.0077	0	0	0	0.0412	0	0	0.0412	0	0	0	0	0	0	0	0	0	0	0	0	0	0	0	0	0
2040	611856	4228607		OFF	0.0024	0.0027	0.0035	0	0	0	0.0215	0	0	0.0215	0	0	0	0	0	0	0	0	0	0	0	0	0	0	0	0	0
2041	611856	4228597		OFF	0.0024	0.0028	0.0036	0	0	0	0.0217	0	0	0.0217	0	0	0	0	0	0	0	0	0	0	0	0	0	0	0	0	0
2042	611856	4228587		OFF	0.0025	0.0028	0.0036	0	0	0	0.022	0	0	0.022	0	0	0	0	0	0	0	0	0	0	0	0	0	0	0	0	0
2043	611856	4228577		OFF	0.0025	0.0029	0.0037	0	0	0	0.0223	0	0	0.0223	0	0	0	0	0	0	0	0	0	0	0	0	0	0	0	0	0
2044	611856	4228567		OFF	0.0025	0.0029	0.0037	0	0	0	0.0226	0	0	0.0226	0	0	0	0	0	0	0	0	0	0	0	0	0	0	0	0	0
2045	611856	4228557		OFF	0.0026	0.003	0.0038	0	0	0	0.0228	0	0	0.0228	0	0	0	0	0	0	0	0	0	0	0	0	0	0	0	0	0
2046	611856	4228527	OFF		0.0027	0.0031	0.0039	0.6273	0	0	0	0	0	0.6273	0	0	0	0	0	0	0	0	0	0	0	0	0	0	0	0	0
2047	611856	4228517	OFF		0.0027	0.0032	0.004	0.6356	0	0	0	0	0	0.6356	0	0	0	0	0	0	0	0	0	0	0	0	0	0	0	0	0
2048	611856	4228507	OFF		0.0027	0.0032	0.0041	0.6441	0	0	0	0	0	0.6441	0	0	0	0	0	0	0	0	0	0	0	0	0	0	0	0	0
2049	611856	4228497	OFF		0.0028	0.0033	0.0041	0.6527	0	0	0	0	0	0.6527	0	0	0	0	0	0	0	0	0	0	0	0	0	0	0	0	0
2050	611856	4228487	OFF		0.0028	0.0033	0.0042	0.6615	0	0	0	0	0	0.6615	0	0	0	0	0	0	0	0	0	0	0	0	0	0	0	0	0
2051	611856	4228477	OFF		0.0028	0.0034	0.0043	0.6704	0	0	0	0	0	0.6704	0	0	0	0	0	0	0	0	0	0	0	0	0	0	0	0	0
2052	611856	4228467	OFF		0.0029	0.0034	0.0043	0.6795	0	0	0	0	0	0.6795	0	0	0	0	0	0	0	0	0	0	0	0	0	0	0	0	0
2053	611856	4228447	OFF		0.003	0.0036	0.0045	0.6983	0	0	0	0	0	0.6983	0	0	0	0	0	0	0	0	0	0	0	0	0	0	0	0	0
2054	611856	4228437	OFF		0.003	0.0036	0.0045	0.708	0	0	0	0	0	0.708	0	0	0	0	0	0	0	0	0	0	0	0	0	0	0	0	0
2055	611856	4228427	OFF		0.003	0.0037	0.0046	0.7178	0	0	0	0	0	0.7178	0	0	0	0	0	0	0	0	0	0	0	0	0	0	0	0	0
2056	611856	4228417	OFF		0.0031	0.0037	0.0047	0.7279	0	0	0	0	0	0.7279	0	0	0	0	0	0	0	0	0	0	0	0	0	0	0	0	0
2057	611856	4228407	OFF		0.0031	0.0038	0.0048	0.7381	0	0	0	0	0	0.7381	0	0	0	0	0	0	0	0	0	0	0	0	0	0	0	0	0
2058	611856	4228397	OFF		0.0032	0.0039	0.0048	0.7486	0	0	0	0	0	0.7486	0	0	0	0	0	0	0	0	0	0	0	0	0	0	0	0	0
2059	611856	4228387	OFF		0.0032	0.004	0.0049	0.7593	0	0	0	0	0	0.7593	0	0	0	0	0	0	0	0	0	0	0	0	0	0	0	0	0
2060	611856	4228377	OFF		0.0033	0.004	0.005	0.7702	0	0	0	0	0	0.7702	0	0	0	0	0	0	0	0	0	0	0	0	0	0	0	0	0
2061	611856	4228367	OFF		0.0033	0.0041	0.0051	0.7814	0	0	0	0	0	0.7814	0	0	0	0	0	0	0	0	0	0	0	0	0	0	0	0	0
2062	611856	4228357	OFF		0.0034	0.0042	0.0052	0.7928	0	0	0	0	0	0.7928	0	0	0	0	0	0	0	0	0	0	0	0	0	0	0	0	0
2063	611856	4228347	OFF		0.0034	0.0043	0.0053	0.8045	0	0	0	0	0	0.8045	0	0	0	0	0	0	0	0	0	0	0	0	0	0	0	0	0
2064	611856	4228337	OFF		0.0035	0.0044	0.0054	0.8164	0	0	0	0	0	0.8164	0	0	0	0	0	0	0	0	0	0	0	0	0	0	0	0	0
2065	611856	4228327	OFF		0.0035	0.0044	0.0055	0.8286	0	0	0	0	0	0.8286	0	0	0	0	0	0	0	0	0	0	0	0	0	0	0	0	0
2066	611856	4228317	OFF		0.0036	0.0045	0.0056	0.8411	0	0	0	0	0	0.8411	0	0	0	0	0	0	0	0	0	0	0	0	0	0	0	0	0
2067	611856	4228307	OFF		0.0036	0.0046	0.0057	0.8539	0	0	0	0	0	0.8539	0	0	0	0	0	0	0	0	0	0	0	0	0	0	0	0	0
2068	611856	4228297	OFF		0.0037	0.0047	0.0058	0.8669	0	0	0	0	0	0.8669	0	0	0	0	0	0	0	0	0	0	0	0	0	0	0	0	0
2069	611856	4228287	OFF		0.0037	0.0048	0.0059	0.8803	0	0	0	0	0	0.8803	0	0	0	0	0	0	0	0	0	0	0	0	0	0	0	0	0
2070	611856	4228277	OFF		0.0038	0.0049	0.006	0.894	0	0	0	0	0	0.894	0	0	0	0	0	0	0	0	0	0	0	0	0	0	0	0	0
2071	611856	4228267	OFF		0.0038	0.005	0.0061	0.9081	0	0	0	0	0	0.9081	0	0	0	0	0	0	0	0	0	0	0	0	0	0	0	0	0
2072	611856	4228257	OFF		0.0039	0.0051	0.0062	0.9226	0	0	0	0	0	0.9226	0	0	0	0	0	0	0	0	0	0	0	0	0	0	0	0	0
2073	611856	4228247	OFF		0.004	0.0053	0.0064	0.9373	0	0	0	0	0	0.9373	0	0	0	0	0	0	0	0	0	0	0	0	0	0	0	0	0
2074	611856	4228237	OFF		0.004	0.0054	0.0065	0.9525	0	0	0	0	0	0.9525	0	0	0	0	0	0	0	0	0	0	0	0	0	0	0	0	0
2075	611856	4228227	OFF		0.0041	0.0055	0.0066	0.968	0	0	0	0	0	0.968	0	0	0	0	0	0	0	0	0	0	0	0	0	0	0	0	0
2076	611856	4228217	OFF		0.0042	0.0056	0.0068	0.9839	0	0	0	0	0	0.9839	0	0	0	0	0	0	0	0	0	0	0	0	0	0	0	0	0
2077	611856	4228187	OFF		0.0044	0.0061	0.0072	1.0347	0	0	0	0	0	1.0347	0	0	0	0	0	0	0	0	0	0	0	0	0	0	0	0	0
2078	611856	4228177	OFF		0.0044	0.0062	0.0074	1.0524	0	0	0	0	0	1.0524	0	0	0	0	0	0	0	0	0	0	0	0	0	0	0	0	0
2079	611856	4228167	OFF		0.0045	0.0064	0.0075	1.0707	0	0	0	0	0	1.0707	0	0	0	0	0	0	0	0	0	0	0	0	0	0	0	0	0
2080	611856	4228157		OFF	0.0046	0.0065	0.0077	0	0	0	0.0412	0	0	0.0412	0	0	0	0	0	0	0	0	0	0	0	0	0	0	0	0	0
2081	611866	4228817	OFF		0.0019	0.0021	0.0027	0.444	0	0	0	0	0	0.444	0	0	0	0	0	0	0	0	0	0	0	0	0	0	0	0	0
2082	611866	4228717	OFF		0.0021	0.0024	0.003	0.4978	0	0	0	0	0	0.4978	0	0	0	0	0	0	0	0	0	0	0	0	0	0	0	0	0
2083	611866	4228607		OFF	0.0024	0.0028	0.0035	0	0	0	0.0215	0	0	0.0215	0	0	0	0	0	0	0	0	0	0	0	0	0	0	0	0	0
2084	611866	4228597		OFF	0.0024	0.0028	0.0036	0	0	0	0.0218	0	0	0.0218	0	0	0	0	0	0	0	0	0	0	0	0	0	0	0	0	0
2085	611866	4228587		OFF	0.0025	0.0028	0.0036	0	0	0	0.022	0	0	0.022	0	0	0	0	0	0	0	0	0	0	0	0	0	0	0	0	0
2086	611866	4228577		OFF	0.0025	0.0029	0.0037	0	0	0	0.0223	0	0	0.0223	0	0	0	0	0	0	0	0	0	0	0	0	0	0	0	0	0
2087	611866	4228567		OFF	0.0025	0.0029	0.0037	0	0	0	0.0226	0	0	0.0226	0	0	0	0	0	0	0	0	0	0	0	0	0	0	0	0	0
2088	611866	4228557		OFF	0.0026	0.003	0.0038	0	0	0	0.0229	0	0	0.0229	0	0	0	0	0	0	0	0	0	0	0	0	0	0	0	0	0
2089	611866	4228527	OFF		0.0027	0.0031	0.004	0.6283	0	0	0	0	0	0.6283	0	0	0	0	0	0	0	0	0	0	0	0	0	0	0	0	0
2090	611866	4228517	OFF		0.0027	0.0032	0.004	0.6366	0	0	0	0	0	0.6366	0	0	0	0	0	0	0	0	0	0	0	0	0	0	0	0	0
2091	611866	4228507	OFF		0.0027	0.0032	0.0041	0.645	0	0	0	0	0	0.645	0	0	0	0	0	0	0	0	0	0	0	0	0	0	0	0	0
2092	611866	4228497	OFF		0.0028	0.0033	0.0041	0.6536	0	0	0	0	0	0.6536	0	0	0	0	0	0	0	0	0	0	0	0	0	0	0	0	0
2093	611866	4228487	OFF		0.0028	0.0033	0.0042	0.6623	0	0	0	0	0	0.6623	0	0	0	0	0	0	0	0	0	0	0	0	0	0	0	0	0
2094	611866	4228477	OFF		0.0028	0.0034	0.0043	0.6712	0	0	0	0	0	0.6712	0	0	0	0	0	0	0	0	0	0	0	0	0	0	0	0	0
2095	611866	4228467	OFF		0.0029	0.0034	0.0043	0.6803	0	0	0	0	0	0.6803	0	0	0	0	0	0	0	0	0	0	0	0	0	0	0	0	0
2096	611866	4228447	OFF		0.003	0.0036	0.0045	0.6991	0	0	0	0	0	0.6991	0	0	0	0	0	0	0	0	0	0	0	0	0	0	0	0	0
2097	611866	4228437	OFF		0.003	0.0036	0.0045	0.7087	0	0	0	0	0	0.7087	0	0	0	0	0	0	0	0	0	0	0	0	0	0	0	0	0
2098	611866	4228427	OFF		0.003	0.0037	0.0046	0.7185	0	0	0	0	0	0.7185	0	0	0	0	0	0	0	0	0	0	0	0	0	0	0	0	0
2099	611866	4228417	OFF		0.0031	0.0037	0.0047	0.7285	0	0	0	0	0	0.7285	0	0	0	0	0	0	0	0	0	0	0	0	0	0	0	0	0
2100	611866	4228407	OFF		0.0031	0.0038	0.0048	0.7388	0	0	0	0	0	0.7388	0	0	0	0	0	0	0	0	0	0	0	0	0	0	0	0	0
2101	611866	4228397	OFF		0.0032	0.0039	0.0048	0.7492	0	0	0	0	0	0.7492	0	0	0	0	0	0	0	0	0	0	0	0	0	0	0	0	0
2102	611866	4228387	OFF		0.0032	0.004	0.0049	0.7599	0	0	0	0	0	0.7599	0	0	0	0	0	0	0	0	0	0	0	0	0	0	0	0	0
2103	611866	4228377	OFF		0.0033	0.004	0.005	0.7708	0	0	0	0	0	0.7708	0	0	0	0	0	0	0	0	0	0	0	0	0	0	0	0	0
2104	611866	4228367	OFF		0.0033	0.0041	0.0051	0.782	0	0	0	0	0	0.782	0	0	0	0	0	0	0	0	0	0	0	0	0	0	0	0	0
2105	611866	4228357	OFF		0.0034	0.0042	0.0052	0.7934	0	0	0	0	0	0.7934	0	0	0	0	0	0	0	0	0	0	0	0	0	0	0	0	0
2106	611866	4228347	OFF		0.0034	0.0043	0.0053	0.805	0	0	0	0	0	0.805	0	0	0	0	0	0	0	0	0	0	0	0	0	0	0	0	0
2107	611866	4228337	OFF		0.0035	0.0044	0.0054	0.817	0	0	0	0	0	0.817	0	0	0	0	0	0	0	0	0	0	0	0	0	0	0	0	0
2108	611866	4228327	OFF		0.0035	0.0044	0.0055	0.8291	0	0	0	0	0	0.8291	0	0	0	0	0	0	0	0	0	0	0	0	0	0	0	0	0
2109	611866	4228317	OFF		0.0036	0.0045	0.0056	0.8416	0	0	0	0	0	0.8416	0	0	0	0	0	0	0	0	0	0	0	0	0	0	0	0	0
2110	611866	4228307	OFF		0.0036	0.0046	0.0057	0.8543	0	0	0	0	0	0.8543	0	0	0	0	0	0	0	0	0	0	0	0	0	0	0	0	0
2111	611866	4228297	OFF		0.0037	0.0047	0.0058	0.8674	0	0	0	0	0	0.8674	0	0	0	0	0	0	0	0	0	0	0	0	0	0	0	0	0
2112	611866	4228287	OFF		0.0037	0.0048	0.0059	0.8808	0	0	0	0	0	0.8808	0	0	0	0	0	0	0	0	0	0	0	0	0	0	0	0	0
2113	611866	4228277	OFF		0.0038	0.0049	0.006	0.8945	0	0	0	0	0	0.8945	0	0	0	0	0	0	0	0	0	0	0	0	0	0	0	0	0
2114	611866	4228267	OFF		0.0038	0.005	0.0061	0.9085	0	0	0	0	0	0.9085	0	0	0	0	0	0	0	0	0	0	0	0	0	0	0	0	0
2115	611866	4228257	OFF		0.0039	0.0051	0.0062	0.9229	0	0	0	0	0	0.9229	0	0	0	0	0	0	0	0	0	0	0	0	0	0	0	0	0
2116	611866	4228247	OFF		0.004	0.0052	0.0064	0.9375	0	0	0	0	0	0.9375	0	0	0	0	0	0	0	0	0	0	0	0	0	0	0	0	0
2117	611866	4228237	OFF		0.004	0.0054	0.0065	0.9527	0	0	0	0	0	0.9527	0	0	0	0	0	0	0	0	0	0	0	0	0	0	0	0	0
2118	611866	4228227	OFF		0.0041	0.0055	0.0066

2135	611876	4228497	OFF		0.0028	0.0033	0.0041	0.6543	0	0	0	0	0	0.6543	0	0	0	0	0	0	0	0	0	0	0	0	0	0	0
2136	611876	4228487	OFF		0.0028	0.0033	0.0042	0.6631	0	0	0	0	0	0.6631	0	0	0	0	0	0	0	0	0	0	0	0	0	0	0
2137	611876	4228477	OFF		0.0028	0.0034	0.0043	0.672	0	0	0	0	0	0.672	0	0	0	0	0	0	0	0	0	0	0	0	0	0	0
2138	611876	4228467	OFF		0.0029	0.0034	0.0043	0.681	0	0	0	0	0	0.681	0	0	0	0	0	0	0	0	0	0	0	0	0	0	0
2139	611876	4228447	OFF		0.003	0.0036	0.0045	0.6997	0	0	0	0	0	0.6997	0	0	0	0	0	0	0	0	0	0	0	0	0	0	0
2140	611876	4228437	OFF		0.003	0.0036	0.0045	0.7093	0	0	0	0	0	0.7093	0	0	0	0	0	0	0	0	0	0	0	0	0	0	0
2141	611876	4228427	OFF		0.003	0.0037	0.0046	0.7191	0	0	0	0	0	0.7191	0	0	0	0	0	0	0	0	0	0	0	0	0	0	0
2142	611876	4228417	OFF		0.0031	0.0037	0.0047	0.7291	0	0	0	0	0	0.7291	0	0	0	0	0	0	0	0	0	0	0	0	0	0	0
2143	611876	4228407	OFF		0.0031	0.0038	0.0048	0.7393	0	0	0	0	0	0.7393	0	0	0	0	0	0	0	0	0	0	0	0	0	0	0
2144	611876	4228397	OFF		0.0032	0.0039	0.0048	0.7497	0	0	0	0	0	0.7497	0	0	0	0	0	0	0	0	0	0	0	0	0	0	0
2145	611876	4228387	OFF		0.0032	0.004	0.0049	0.7604	0	0	0	0	0	0.7604	0	0	0	0	0	0	0	0	0	0	0	0	0	0	0
2146	611876	4228377	OFF		0.0033	0.004	0.005	0.7713	0	0	0	0	0	0.7713	0	0	0	0	0	0	0	0	0	0	0	0	0	0	0
2147	611876	4228367	OFF		0.0033	0.0041	0.0051	0.7824	0	0	0	0	0	0.7824	0	0	0	0	0	0	0	0	0	0	0	0	0	0	0
2148	611876	4228357	OFF		0.0034	0.0042	0.0052	0.7938	0	0	0	0	0	0.7938	0	0	0	0	0	0	0	0	0	0	0	0	0	0	0
2149	611876	4228347	OFF		0.0034	0.0043	0.0053	0.8054	0	0	0	0	0	0.8054	0	0	0	0	0	0	0	0	0	0	0	0	0	0	0
2150	611876	4228337	OFF		0.0035	0.0044	0.0054	0.8174	0	0	0	0	0	0.8174	0	0	0	0	0	0	0	0	0	0	0	0	0	0	0
2151	611876	4228327	OFF		0.0035	0.0044	0.0055	0.8295	0	0	0	0	0	0.8295	0	0	0	0	0	0	0	0	0	0	0	0	0	0	0
2152	611876	4228317	OFF		0.0036	0.0045	0.0056	0.8419	0	0	0	0	0	0.8419	0	0	0	0	0	0	0	0	0	0	0	0	0	0	0
2153	611876	4228307	OFF		0.0036	0.0046	0.0057	0.8546	0	0	0	0	0	0.8546	0	0	0	0	0	0	0	0	0	0	0	0	0	0	0
2154	611876	4228297	OFF		0.0037	0.0047	0.0058	0.8677	0	0	0	0	0	0.8677	0	0	0	0	0	0	0	0	0	0	0	0	0	0	0
2155	611876	4228287	OFF		0.0037	0.0048	0.0059	0.8811	0	0	0	0	0	0.8811	0	0	0	0	0	0	0	0	0	0	0	0	0	0	0
2156	611876	4228277	OFF		0.0038	0.0049	0.006	0.8949	0	0	0	0	0	0.8949	0	0	0	0	0	0	0	0	0	0	0	0	0	0	0
2157	611876	4228267	OFF		0.0038	0.005	0.0061	0.9088	0	0	0	0	0	0.9088	0	0	0	0	0	0	0	0	0	0	0	0	0	0	0
2158	611876	4228257	OFF		0.0039	0.0051	0.0062	0.9231	0	0	0	0	0	0.9231	0	0	0	0	0	0	0	0	0	0	0	0	0	0	0
2159	611876	4228247	OFF		0.004	0.0052	0.0063	0.9377	0	0	0	0	0	0.9377	0	0	0	0	0	0	0	0	0	0	0	0	0	0	0
2160	611876	4228237	OFF		0.004	0.0054	0.0065	0.9528	0	0	0	0	0	0.9528	0	0	0	0	0	0	0	0	0	0	0	0	0	0	0
2161	611876	4228227	OFF		0.0041	0.0055	0.0066	0.9684	0	0	0	0	0	0.9684	0	0	0	0	0	0	0	0	0	0	0	0	0	0	0
2162	611876	4228217	OFF		0.0042	0.0056	0.0067	0.9844	0	0	0	0	0	0.9844	0	0	0	0	0	0	0	0	0	0	0	0	0	0	0
2163	611876	4228187	OFF		0.0044	0.006	0.0072	1.0349	0	0	0	0	0	1.0349	0	0	0	0	0	0	0	0	0	0	0	0	0	0	0
2164	611876	4228177	OFF		0.0044	0.0061	0.0073	1.0525	0	0	0	0	0	1.0525	0	0	0	0	0	0	0	0	0	0	0	0	0	0	0
2165	611876	4228167	OFF		0.0045	0.0063	0.0075	1.0705	0	0	0	0	0	1.0705	0	0	0	0	0	0	0	0	0	0	0	0	0	0	0
2166	611876	4228157		OFF	0.0046	0.0064	0.0076	0	0	0	0	0.0412	0	0.0412	0	0	0	0	0	0	0	0	0	0	0	0	0	0	0
2167	611976	4228817	OFF		0.0019	0.0021	0.0027	0.4543	0	0	0	0	0	0.4543	0	0	0	0	0	0	0	0	0	0	0	0	0	0	0
2168	611976	4228717	OFF		0.0021	0.0024	0.0031	0.5068	0	0	0	0	0	0.5068	0	0	0	0	0	0	0	0	0	0	0	0	0	0	0
2169	611976	4228607	OFF		0.0024	0.0028	0.0036	0.5747	0	0	0	0	0	0.5747	0	0	0	0	0	0	0	0	0	0	0	0	0	0	0
2170	611976	4228597	OFF		0.0025	0.0028	0.0036	0.5815	0	0	0	0	0	0.5815	0	0	0	0	0	0	0	0	0	0	0	0	0	0	0
2171	611976	4228587	OFF		0.0025	0.0029	0.0037	0.5885	0	0	0	0	0	0.5885	0	0	0	0	0	0	0	0	0	0	0	0	0	0	0
2172	611976	4228577	OFF		0.0025	0.0029	0.0037	0.5956	0	0	0	0	0	0.5956	0	0	0	0	0	0	0	0	0	0	0	0	0	0	0
2173	611976	4228567	OFF		0.0025	0.0029	0.0038	0.6029	0	0	0	0	0	0.6029	0	0	0	0	0	0	0	0	0	0	0	0	0	0	0
2174	611976	4228557	OFF		0.0026	0.003	0.0038	0.6103	0	0	0	0	0	0.6103	0	0	0	0	0	0	0	0	0	0	0	0	0	0	0
2175	611976	4228527	OFF		0.0027	0.0031	0.004	0.6333	0	0	0	0	0	0.6333	0	0	0	0	0	0	0	0	0	0	0	0	0	0	0
2176	611976	4228517	OFF		0.0027	0.0032	0.004	0.6414	0	0	0	0	0	0.6414	0	0	0	0	0	0	0	0	0	0	0	0	0	0	0
2177	611976	4228507	OFF		0.0027	0.0032	0.0041	0.6496	0	0	0	0	0	0.6496	0	0	0	0	0	0	0	0	0	0	0	0	0	0	0
2178	611976	4228497	OFF		0.0028	0.0033	0.0041	0.658	0	0	0	0	0	0.658	0	0	0	0	0	0	0	0	0	0	0	0	0	0	0
2179	611976	4228487	OFF		0.0028	0.0033	0.0042	0.6666	0	0	0	0	0	0.6666	0	0	0	0	0	0	0	0	0	0	0	0	0	0	0
2180	611976	4228477	OFF		0.0029	0.0034	0.0043	0.6753	0	0	0	0	0	0.6753	0	0	0	0	0	0	0	0	0	0	0	0	0	0	0
2181	611976	4228467	OFF		0.0029	0.0034	0.0043	0.6841	0	0	0	0	0	0.6841	0	0	0	0	0	0	0	0	0	0	0	0	0	0	0
2182	611976	4228447	OFF		0.003	0.0035	0.0045	0.7024	0	0	0	0	0	0.7024	0	0	0	0	0	0	0	0	0	0	0	0	0	0	0
2183	611976	4228437	OFF		0.003	0.0036	0.0045	0.7117	0	0	0	0	0	0.7117	0	0	0	0	0	0	0	0	0	0	0	0	0	0	0
2184	611976	4228427	OFF		0.003	0.0037	0.0046	0.7213	0	0	0	0	0	0.7213	0	0	0	0	0	0	0	0	0	0	0	0	0	0	0
2185	611976	4228417	OFF		0.0031	0.0037	0.0047	0.7311	0	0	0	0	0	0.7311	0	0	0	0	0	0	0	0	0	0	0	0	0	0	0
2186	611976	4228407	OFF		0.0031	0.0038	0.0047	0.7411	0	0	0	0	0	0.7411	0	0	0	0	0	0	0	0	0	0	0	0	0	0	0
2187	611976	4228397	OFF		0.0032	0.0038	0.0048	0.7514	0	0	0	0	0	0.7514	0	0	0	0	0	0	0	0	0	0	0	0	0	0	0
2188	611976	4228387	OFF		0.0032	0.0039	0.0049	0.7619	0	0	0	0	0	0.7619	0	0	0	0	0	0	0	0	0	0	0	0	0	0	0
2189	611976	4228367	OFF		0.0033	0.004	0.005	0.7834	0	0	0	0	0	0.7834	0	0	0	0	0	0	0	0	0	0	0	0	0	0	0
2190	611976	4228357	OFF		0.0034	0.0041	0.0051	0.7945	0	0	0	0	0	0.7945	0	0	0	0	0	0	0	0	0	0	0	0	0	0	0
2191	611976	4228347	OFF		0.0034	0.0042	0.0052	0.8059	0	0	0	0	0	0.8059	0	0	0	0	0	0	0	0	0	0	0	0	0	0	0
2192	611976	4228337	OFF		0.0035	0.0042	0.0053	0.8175	0	0	0	0	0	0.8175	0	0	0	0	0	0	0	0	0	0	0	0	0	0	0
2193	611976	4228327	OFF		0.0035	0.0043	0.0054	0.8294	0	0	0	0	0	0.8294	0	0	0	0	0	0	0	0	0	0	0	0	0	0	0
2194	611976	4228317	OFF		0.0036	0.0044	0.0055	0.8416	0	0	0	0	0	0.8416	0	0	0	0	0	0	0	0	0	0	0	0	0	0	0
2195	611976	4228307	OFF		0.0036	0.0045	0.0056	0.854	0	0	0	0	0	0.854	0	0	0	0	0	0	0	0	0	0	0	0	0	0	0
2196	612076	4228817	OFF		0.0019	0.0021	0.0028	0.4591	0	0	0	0	0	0.4591	0	0	0	0	0	0	0	0	0	0	0	0	0	0	0
2197	612076	4228717	OFF		0.0022	0.0024	0.0031	0.5099	0	0	0	0	0	0.5099	0	0	0	0	0	0	0	0	0	0	0	0	0	0	0
2198	612076	4228607	OFF		0.0024	0.0027	0.0035	0.5758	0	0	0	0	0	0.5758	0	0	0	0	0	0	0	0	0	0	0	0	0	0	0
2199	612076	4228597	OFF		0.0025	0.0028	0.0036	0.5825	0	0	0	0	0	0.5825	0	0	0	0	0	0	0	0	0	0	0	0	0	0	0
2200	612076	4228587	OFF		0.0025	0.0028	0.0036	0.5892	0	0	0	0	0	0.5892	0	0	0	0	0	0	0	0	0	0	0	0	0	0	0
2201	612076	4228577	OFF		0.0025	0.0029	0.0037	0.5961	0	0	0	0	0	0.5961	0	0	0	0	0	0	0	0	0	0	0	0	0	0	0
2202	612076	4228567	OFF		0.0025	0.0029	0.0037	0.6031	0	0	0	0	0	0.6031	0	0	0	0	0	0	0	0	0	0	0	0	0	0	0
2203	612076	4228557	OFF		0.0026	0.0029	0.0038	0.6102	0	0	0	0	0	0.6102	0	0	0	0	0	0	0	0	0	0	0	0	0	0	0
2204	612076	4228527	OFF		0.0027	0.0031	0.0039	0.6324	0	0	0	0	0	0.6324	0	0	0	0	0	0	0	0	0	0	0	0	0	0	0
2205	612076	4228517	OFF		0.0027	0.0031	0.004	0.64	0	0	0	0	0	0.64	0	0	0	0	0	0	0	0	0	0	0	0	0	0	0
2206	612076	4228507	OFF		0.0027	0.0031	0.004	0.648	0	0	0	0	0	0.648	0	0	0	0	0	0	0	0	0	0	0	0	0	0	0
2207	612076	4228497	OFF		0.0028	0.0032	0.0041	0.6563	0	0	0	0	0	0.6563	0	0	0	0	0	0	0	0	0	0	0	0	0	0	0
2208	612076	4228487	OFF		0.0028	0.0032	0.0041	0.6645	0	0	0	0	0	0.6645	0	0	0	0	0	0	0	0	0	0	0	0	0	0	0
2209	612076	4228477	OFF		0.0028	0.0033	0.0042	0.6728	0	0	0	0	0	0.6728	0	0	0	0	0	0	0	0	0	0	0	0	0	0	0
2210	612076	4228467	OFF		0.0029	0.0033	0.0042	0.6813	0	0	0	0	0	0.6813	0	0	0	0	0	0	0	0	0	0	0	0	0	0	0
2211	612076	4228447	OFF		0.003	0.0034	0.0044	0.6987	0	0	0	0	0	0.6987	0	0	0	0	0	0	0	0	0	0	0	0	0	0	0
2212	612076	4228437	OFF		0.003	0.0035	0.0044	0.7077	0	0	0	0	0	0.7077	0	0	0	0	0	0	0	0	0	0	0	0	0	0	0
2213	612076	4228427	OFF		0.003	0.0035	0.0045	0.7169	0	0	0	0	0	0.7169	0	0	0	0	0	0	0	0	0	0	0	0	0	0	0
2214	612076	4228417	OFF		0.0031	0.0036	0.0045	0.7262	0	0	0	0	0	0.7262	0	0	0	0	0	0	0	0	0	0	0	0	0	0	0
2215	612076	4228407	OFF		0.0031	0.0036	0.0046	0.7356	0	0	0	0	0	0.7356	0	0	0	0	0	0	0	0	0	0	0	0	0	0	0
2216	612076	4228397	OFF		0.0032	0.0037	0.0047	0.7453	0	0	0	0	0	0.7453	0	0	0	0	0	0	0	0	0	0	0	0	0	0	0
2217	612076	4228367	OFF		0.0033	0.0038	0.0049	0.7754	0	0	0	0	0	0.7754	0	0	0	0	0	0	0	0	0	0	0	0	0	0	0
2218	612076	4228357	OFF		0.0033	0.0039	0.0049	0.7858	0	0	0	0	0	0.7858	0	0	0	0	0	0	0	0	0	0	0	0	0	0	0
2219	612076	4228347	OFF		0.0034	0.004	0.005	0.7964	0	0	0	0	0	0.7964	0	0	0	0	0	0	0	0	0	0	0	0	0	0	0
2220	612076	4228337	OFF		0.0034	0.004	0.0051	0.8072	0	0	0	0	0	0.8072	0	0	0	0	0	0	0	0	0	0	0	0	0	0	0
2221	612076	4228327	OFF		0.0035	0.0041	0.0052	0.8181	0	0	0	0	0	0.8181	0	0	0	0	0	0	0	0	0	0	0	0	0	0	0
2222	612076	4228317	OFF		0.0035	0.0041	0.0052	0.8293	0	0	0	0	0	0.8293	0	0	0	0	0	0	0	0	0	0	0	0	0	0	0
2223	612076	4228307	OFF		0.0036	0.0042	0.0053	0.8406	0	0	0	0	0	0.8406	0	0	0	0	0	0	0	0	0	0	0	0	0	0	0
2224	612186	4228607	OFF		0.0024	0.0027	0.0035	0.5692	0	0	0	0	0	0.5692	0	0	0	0	0	0	0	0	0	0	0	0	0	0	0
2225	612186	4228597	OFF		0.0024	0.0027	0.0035	0.5755	0	0	0	0	0	0.5755	0	0	0	0	0	0	0	0	0	0	0	0	0	0	0
2226	612186	4228587	OFF		0.0025	0.0027	0.0035	0.5819	0	0	0	0	0	0.5819	0	0	0	0	0	0	0	0	0	0	0	0	0	0	0
2227	612186	4228577	OFF		0.0025	0.0028	0.0036	0.5885	0	0	0	0	0	0.5885	0	0	0	0	0	0	0	0	0	0	0	0	0	0	0
2228	612186	4228567	OFF		0.0025	0.0028	0.0036	0.5951	0	0	0	0	0	0.5951	0	0	0	0	0	0	0	0	0	0	0	0	0	0	0
2229	612186	4228557	OFF		0.0025	0.0028	0.0037	0.6018	0	0	0	0	0	0.6018	0	0	0	0	0	0	0	0	0	0	0	0	0	0	0
2230	612186	4228527	OFF		0.0026	0.0029	0.0038	0.6223	0	0	0	0	0	0.6223	0	0	0	0	0	0	0	0	0	0	0	0	0	0	0
2231	612186	4228517	OFF		0.0027	0.003	0.0038	0.6293	0	0	0	0	0	0.6293	0	0	0	0	0	0	0	0	0	0	0	0	0	0	0
2232	612186	4228507	OFF		0.0027	0.003	0.0039	0.6365	0	0	0	0	0	0.6365	0	0	0	0	0	0	0	0	0	0	0	0	0	0	0
2233	612186	4228497	OFF		0.0027	0.003	0.0039	0.6437	0	0	0	0	0	0.6437	0	0	0	0	0	0	0	0	0	0	0	0	0	0	0
2234	612186	4228487	OFF		0.0028	0.0031	0.004	0.6511	0	0	0	0	0	0.6511	0	0	0	0	0	0	0	0	0	0	0	0	0	0	0
2235	612186	4228477	OFF		0.0028	0.0031	0.004	0.6586	0	0	0	0	0	0.6586	0	0	0	0	0	0	0	0	0	0	0	0	0	0	0
2236	612186	4228467	OFF		0.0028	0.0031	0.0041	0.6662	0	0	0	0	0	0.6662	0	0	0	0	0	0	0	0	0	0	0	0	0	0	0
2237	612186	4228457	OFF		0.0028	0.0032	0.0041	0.6739	0	0	0	0	0	0.6739	0	0	0	0	0	0	0	0	0	0	0	0	0	0	0
2238	612186	4228447	OFF		0.0029	0.0032	0.0042	0.6818	0	0	0	0	0	0.6818	0	0	0	0	0	0	0	0	0	0	0	0	0	0	0
2239	612186	4228437	OFF		0.0029	0.0033	0.0042	0.6898	0	0	0	0	0	0.6898	0	0	0	0	0	0	0	0	0	0	0	0	0	0	0
2240	612186	4228427	OFF		0.003	0.0033	0.0043	0.6978	0	0	0	0	0	0.6978	0	0	0	0	0	0	0	0	0	0	0	0	0	0	0
2241	612186	4228417	OFF		0.003	0.0033	0.0043	0.7061	0	0	0	0	0	0.7061	0	0	0	0	0	0	0	0	0	0	0	0	0	0	0
2242	612186	4228407	OFF		0.003	0.0034	0.0044	0.7144	0	0	0	0	0	0.7144	0	0	0	0	0	0	0	0	0	0	0	0	0	0	0
2243	612186	4228397	OFF		0.0031	0.0034	0.0044	0.7229	0	0	0	0	0	0.7229	0	0	0	0	0	0	0	0	0	0	0	0	0	0	0
2244	611022	4227677	ON3		0.0056	0.0124	0.0128	0	0	0	0	0	0	0	0	0	0	0	0	0	0	0	0	0	0	0	0	0	0
2245	611032	4227677	ON3		0.0057	0.0133	0.0135	0	0	0	0	0	0	0	0	0	0	0	0	0	0	0	0	0	0	0	0	0	0
2246	611026	4227426	ON3		0.0106	0.018	0.02	0	0	0	0	0	0	0	0	0	0	0	0	0	0	0	0	0	0	0	0	0	0
2247	611042	4227677	ON3		0.0059	0.0141	0.0142	0	0	0	0	0	0	0	0	0	0	0	0	0	0	0	0	0	0	0	0	0	0
2248	611036	4227426	ON3		0.0111	0.0189	0.021	0	0	0	0	0	0	0	0	0	0	0	0	0	0	0	0	0	0	0	0	0	0
2249	611052	4227677	ON3		0.006	0.0147	0.0148	0	0	0	0	0	0	0	0	0	0	0	0	0	0	0	0	0	0	0	0	0	0
2250	611050	4227615	ON3		0.0069	0.0166	0.0167	0	0	0	0	0	0	0	0	0	0	0	0	0	0	0

2261	611050	4227505	ON3		0.0091	0.0193	0.0201	0	0	0	0	0	0	0	0	0	0	0	0	0	0	0	0	0	0	0	0	0
2262	611050	4227495	ON3		0.0094	0.0192	0.0202	0	0	0	0	0	0	0	0	0	0	0	0	0	0	0	0	0	0	0	0	0
2263	611050	4227485	ON3		0.0097	0.0195	0.0206	0	0	0	0	0	0	0	0	0	0	0	0	0	0	0	0	0	0	0	0	0
2264	611050	4227475	ON3		0.01	0.0198	0.021	0	0	0	0	0	0	0	0	0	0	0	0	0	0	0	0	0	0	0	0	0
2265	611050	4227465	ON3		0.0103	0.0197	0.0211	0	0	0	0	0	0	0	0	0	0	0	0	0	0	0	0	0	0	0	0	0
2266	611046	4227426	ON3		0.0116	0.02	0.0221	0	0	0	0	0	0	0	0	0	0	0	0	0	0	0	0	0	0	0	0	0
2267	611062	4227677	ON3		0.0062	0.0153	0.0153	0	0	0	0	0	0	0	0	0	0	0	0	0	0	0	0	0	0	0	0	0
2268	611056	4227426	ON3		0.0122	0.0209	0.0232	0	0	0	0	0	0	0	0	0	0	0	0	0	0	0	0	0	0	0	0	0
2269	611072	4227677	ON3		0.0063	0.0159	0.0158	0	0	0	0	0	0	0	0	0	0	0	0	0	0	0	0	0	0	0	0	0
2270	611070	4227615	ON3		0.0073	0.0178	0.0179	0	0	0	0	0	0	0	0	0	0	0	0	0	0	0	0	0	0	0	0	0
2271	611070	4227605	ON3		0.0075	0.0181	0.0182	0	0	0	0	0	0	0	0	0	0	0	0	0	0	0	0	0	0	0	0	0
2272	611070	4227595	ON3		0.0077	0.0185	0.0186	0	0	0	0	0	0	0	0	0	0	0	0	0	0	0	0	0	0	0	0	0
2273	611070	4227585	ON3		0.0079	0.0187	0.0189	0	0	0	0	0	0	0	0	0	0	0	0	0	0	0	0	0	0	0	0	0
2274	611070	4227575	ON3		0.0081	0.0193	0.0195	0	0	0	0	0	0	0	0	0	0	0	0	0	0	0	0	0	0	0	0	0
2275	611070	4227565	ON3		0.0083	0.0194	0.0196	0	0	0	0	0	0	0	0	0	0	0	0	0	0	0	0	0	0	0	0	0
2276	611070	4227555	ON3		0.0084	0.0194	0.0198	0	0	0	0	0	0	0	0	0	0	0	0	0	0	0	0	0	0	0	0	0
2277	611070	4227545	ON3		0.0087	0.0197	0.0202	0	0	0	0	0	0	0	0	0	0	0	0	0	0	0	0	0	0	0	0	0
2278	611070	4227535	ON3		0.009	0.0208	0.0211	0	0	0	0	0	0	0	0	0	0	0	0	0	0	0	0	0	0	0	0	0
2279	611070	4227525	ON3		0.0092	0.0202	0.0208	0	0	0	0	0	0	0	0	0	0	0	0	0	0	0	0	0	0	0	0	0
2280	611070	4227515	ON3		0.0095	0.0203	0.0211	0	0	0	0	0	0	0	0	0	0	0	0	0	0	0	0	0	0	0	0	0
2281	611070	4227505	ON3		0.0098	0.0214	0.0221	0	0	0	0	0	0	0	0	0	0	0	0	0	0	0	0	0	0	0	0	0
2282	611070	4227495	ON3		0.0101	0.0207	0.0218	0	0	0	0	0	0	0	0	0	0	0	0	0	0	0	0	0	0	0	0	0
2283	611070	4227485	ON3		0.0105	0.0209	0.0221	0	0	0	0	0	0	0	0	0	0	0	0	0	0	0	0	0	0	0	0	0
2284	611070	4227475	ON3		0.0109	0.021	0.0224	0	0	0	0	0	0	0	0	0	0	0	0	0	0	0	0	0	0	0	0	0
2285	611070	4227465	ON3		0.0113	0.0213	0.0229	0	0	0	0	0	0	0	0	0	0	0	0	0	0	0	0	0	0	0	0	0
2286	611066	4227426	ON3		0.0129	0.0216	0.0241	0	0	0	0	0	0	0	0	0	0	0	0	0	0	0	0	0	0	0	0	0
2287	611082	4227677	ON3		0.0064	0.0163	0.0162	0	0	0	0	0	0	0	0	0	0	0	0	0	0	0	0	0	0	0	0	0
2288	611092	4227677	ON3		0.0066	0.0167	0.0166	0	0	0	0	0	0	0	0	0	0	0	0	0	0	0	0	0	0	0	0	0
2289	611102	4227677	ON3		0.0067	0.0172	0.017	0	0	0	0	0	0	0	0	0	0	0	0	0	0	0	0	0	0	0	0	0
2290	611112	4227677	ON3		0.0069	0.0175	0.0174	0	0	0	0	0	0	0	0	0	0	0	0	0	0	0	0	0	0	0	0	0
2291	611122	4227677	ON3		0.007	0.018	0.0178	0	0	0	0	0	0	0	0	0	0	0	0	0	0	0	0	0	0	0	0	0
2292	611120	4227615	ON3		0.0083	0.0204	0.0205	0	0	0	0	0	0	0	0	0	0	0	0	0	0	0	0	0	0	0	0	0
2293	611120	4227605	ON3		0.0086	0.021	0.021	0	0	0	0	0	0	0	0	0	0	0	0	0	0	0	0	0	0	0	0	0
2294	611120	4227595	ON3		0.0088	0.0216	0.0217	0	0	0	0	0	0	0	0	0	0	0	0	0	0	0	0	0	0	0	0	0
2295	611120	4227585	ON3		0.0091	0.0213	0.0215	0	0	0	0	0	0	0	0	0	0	0	0	0	0	0	0	0	0	0	0	0
2296	611120	4227575	ON3		0.0094	0.0218	0.0221	0	0	0	0	0	0	0	0	0	0	0	0	0	0	0	0	0	0	0	0	0
2297	611120	4227565	ON3		0.0097	0.0225	0.0229	0	0	0	0	0	0	0	0	0	0	0	0	0	0	0	0	0	0	0	0	0
2298	611120	4227555	ON3		0.01	0.022	0.0227	0	0	0	0	0	0	0	0	0	0	0	0	0	0	0	0	0	0	0	0	0
2299	611120	4227545	ON3		0.0103	0.0225	0.0233	0	0	0	0	0	0	0	0	0	0	0	0	0	0	0	0	0	0	0	0	0
2300	611120	4227535	ON3		0.0107	0.0234	0.0241	0	0	0	0	0	0	0	0	0	0	0	0	0	0	0	0	0	0	0	0	0
2301	611120	4227525	ON3		0.0111	0.0227	0.0238	0	0	0	0	0	0	0	0	0	0	0	0	0	0	0	0	0	0	0	0	0
2302	611120	4227515	ON3		0.0115	0.0231	0.0244	0	0	0	0	0	0	0	0	0	0	0	0	0	0	0	0	0	0	0	0	0
2303	611120	4227505	ON3		0.012	0.024	0.0254	0	0	0	0	0	0	0	0	0	0	0	0	0	0	0	0	0	0	0	0	0
2304	611120	4227495	ON3		0.0125	0.0233	0.0252	0	0	0	0	0	0	0	0	0	0	0	0	0	0	0	0	0	0	0	0	0
2305	611120	4227485	ON3		0.0131	0.0237	0.0258	0	0	0	0	0	0	0	0	0	0	0	0	0	0	0	0	0	0	0	0	0
2306	611120	4227475	ON3		0.0137	0.0246	0.0269	0	0	0	0	0	0	0	0	0	0	0	0	0	0	0	0	0	0	0	0	0
2307	611132	4227677	ON3		0.0072	0.0182	0.0181	0	0	0	0	0	0	0	0	0	0	0	0	0	0	0	0	0	0	0	0	0
2308	611142	4227677	ON3		0.0074	0.0185	0.0184	0	0	0	0	0	0	0	0	0	0	0	0	0	0	0	0	0	0	0	0	0
2309	611140	4227615	ON3		0.0088	0.0211	0.0212	0	0	0	0	0	0	0	0	0	0	0	0	0	0	0	0	0	0	0	0	0
2310	611140	4227605	ON3		0.009	0.0215	0.0218	0	0	0	0	0	0	0	0	0	0	0	0	0	0	0	0	0	0	0	0	0
2311	611140	4227595	ON3		0.0093	0.0215	0.0219	0	0	0	0	0	0	0	0	0	0	0	0	0	0	0	0	0	0	0	0	0
2312	611140	4227585	ON3		0.0096	0.0219	0.0224	0	0	0	0	0	0	0	0	0	0	0	0	0	0	0	0	0	0	0	0	0
2313	611140	4227575	ON3		0.01	0.0223	0.0229	0	0	0	0	0	0	0	0	0	0	0	0	0	0	0	0	0	0	0	0	0
2314	611140	4227565	ON3		0.0103	0.0224	0.0232	0	0	0	0	0	0	0	0	0	0	0	0	0	0	0	0	0	0	0	0	0
2315	611140	4227555	ON3		0.0107	0.0228	0.0237	0	0	0	0	0	0	0	0	0	0	0	0	0	0	0	0	0	0	0	0	0
2316	611140	4227545	ON3		0.0111	0.0231	0.0242	0	0	0	0	0	0	0	0	0	0	0	0	0	0	0	0	0	0	0	0	0
2317	611140	4227535	ON3		0.0115	0.0224	0.0239	0	0	0	0	0	0	0	0	0	0	0	0	0	0	0	0	0	0	0	0	0
2318	611140	4227525	ON3		0.012	0.0235	0.025	0	0	0	0	0	0	0	0	0	0	0	0	0	0	0	0	0	0	0	0	0
2319	611140	4227515	ON3		0.0125	0.0238	0.0255	0	0	0	0	0	0	0	0	0	0	0	0	0	0	0	0	0	0	0	0	0
2320	611140	4227505	ON3		0.0131	0.024	0.0261	0	0	0	0	0	0	0	0	0	0	0	0	0	0	0	0	0	0	0	0	0
2321	611140	4227495	ON3		0.0137	0.0242	0.0265	0	0	0	0	0	0	0	0	0	0	0	0	0	0	0	0	0	0	0	0	0
2322	611140	4227485	ON3		0.0144	0.0245	0.0272	0	0	0	0	0	0	0	0	0	0	0	0	0	0	0	0	0	0	0	0	0
2323	611152	4227677	ON3		0.0076	0.0189	0.0188	0	0	0	0	0	0	0	0	0	0	0	0	0	0	0	0	0	0	0	0	0
2324	611162	4227677	ON3		0.0077	0.0191	0.0191	0	0	0	0	0	0	0	0	0	0	0	0	0	0	0	0	0	0	0	0	0
2325	611172	4227677	ON3		0.0079	0.0194	0.0195	0	0	0	0	0	0	0	0	0	0	0	0	0	0	0	0	0	0	0	0	0
2326	611182	4227677	ON3		0.0081	0.0198	0.0199	0	0	0	0	0	0	0	0	0	0	0	0	0	0	0	0	0	0	0	0	0
2327	611192	4227677	ON3		0.0083	0.02	0.0202	0	0	0	0	0	0	0	0	0	0	0	0	0	0	0	0	0	0	0	0	0
2328	611202	4227677	ON3		0.0085	0.0203	0.0205	0	0	0	0	0	0	0	0	0	0	0	0	0	0	0	0	0	0	0	0	0
2329	611202	4227647	ON3		0.0094	0.0217	0.0221	0	0	0	0	0	0	0	0	0	0	0	0	0	0	0	0	0	0	0	0	0
2330	611202	4227637	ON3		0.0097	0.0223	0.0227	0	0	0	0	0	0	0	0	0	0	0	0	0	0	0	0	0	0	0	0	0
2331	611202	4227627	ON3		0.01	0.0225	0.023	0	0	0	0	0	0	0	0	0	0	0	0	0	0	0	0	0	0	0	0	0
2332	611202	4227617	ON3		0.0104	0.0229	0.0236	0	0	0	0	0	0	0	0	0	0	0	0	0	0	0	0	0	0	0	0	0
2333	611202	4227607	ON3		0.0108	0.0233	0.0241	0	0	0	0	0	0	0	0	0	0	0	0	0	0	0	0	0	0	0	0	0
2334	611202	4227597	ON3		0.0112	0.0236	0.0246	0	0	0	0	0	0	0	0	0	0	0	0	0	0	0	0	0	0	0	0	0
2335	611202	4227587	ON3		0.0116	0.0239	0.0251	0	0	0	0	0	0	0	0	0	0	0	0	0	0	0	0	0	0	0	0	0
2336	611202	4227577	ON3		0.0121	0.0242	0.0256	0	0	0	0	0	0	0	0	0	0	0	0	0	0	0	0	0	0	0	0	0
2337	611202	4227567	ON3		0.0126	0.0245	0.0262	0	0	0	0	0	0	0	0	0	0	0	0	0	0	0	0	0	0	0	0	0
2338	611196	4227526	ON3		0.0149	0.0255	0.0282	0	0	0	0	0	0	0	0	0	0	0	0	0	0	0	0	0	0	0	0	0
2339	611212	4227677	ON3		0.0087	0.0206	0.0209	0	0	0	0	0	0	0	0	0	0	0	0	0	0	0	0	0	0	0	0	0
2340	611206	4227526	ON3		0.0155	0.0257	0.0288	0	0	0	0	0	0	0	0	0	0	0	0	0	0	0	0	0	0	0	0	0
2341	611216	4227526	ON3		0.0161	0.0268	0.03	0	0	0	0	0	0	0	0	0	0	0	0	0	0	0	0	0	0	0	0	0
2342	611232	4227597	ON3		0.0122	0.0235	0.0251	0	0	0	0	0	0	0	0	0	0	0	0	0	0	0	0	0	0	0	0	0
2343	611226	4227526	ON3		0.0167	0.0264	0.03	0	0	0	0	0	0	0	0	0	0	0	0	0	0	0	0	0	0	0	0	0
2344	611242	4227597	ON3		0.0126	0.0255	0.0269	0	0	0	0	0	0	0	0	0	0	0	0	0	0	0	0	0	0	0	0	0
2345	611236	4227526	ON3		0.0173	0.0266	0.0306	0	0	0	0	0	0	0	0	0	0	0	0	0	0	0	0	0	0	0	0	0
2346	611252	4227597	ON3		0.0129	0.0259	0.0273	0	0	0	0	0	0	0	0	0	0	0	0	0	0	0	0	0	0	0	0	0
2347	611246	4227526	ON3		0.018	0.0277	0.0318	0	0	0	0	0	0	0	0	0	0	0	0	0	0	0	0	0	0	0	0	0
2348	611262	4227597	ON3		0.0133	0.0243	0.0264	0	0	0	0	0	0	0	0	0	0	0	0	0	0	0	0	0	0	0	0	0
2349	611256	4227526	ON3		0.0186	0.0273	0.0318	0	0	0	0	0	0	0	0	0	0	0	0	0	0	0	0	0	0	0	0	0
2350	611272	4227597	ON3		0.0137	0.0262	0.0281	0	0	0	0	0	0	0	0	0	0	0	0	0	0	0	0	0	0	0	0	0
2351	611296	4227546		ON3	0.019	0.0276	0.0323	0	0	0	0	0	0	0	0	0	0	0	0	0	0	0	0	0	0	0	0	0
2352	611328	4227704	ON3		0.0104	0.0221	0.023	0	0	0	0	0	0	0	0	0	0	0	0	0	0	0	0	0	0	0	0	0
2353	611326	4227576		ON3	0.018	0.0272	0.0314	0	0	0	0	0	0	0	0	0	0	0	0	0	0	0	0	0	0	0	0	0
2354	611338	4227704	ON3		0.0106	0.0224	0.0233	0	0	0	0	0	0	0	0	0	0	0	0	0	0	0	0	0	0	0	0	0
2355	611348	4227704	ON3		0.0108	0.0224	0.0235	0	0	0	0	0	0	0	0	0	0	0	0	0	0	0	0	0	0	0	0	0
2356	611358	4227704	ON3		0.0111	0.0226	0.0237	0	0	0	0	0	0	0	0	0	0	0	0	0	0	0	0	0	0	0	0	0
2357	611356	4227606		ON3	0.017	0.0267	0.0304	0	0	0	0	0	0	0	0	0	0	0	0	0	0	0	0	0	0	0	0	0
2358	611368	4227704	ON3		0.0113	0.0229	0.0241	0	0	0	0	0	0	0	0	0	0	0	0	0	0	0	0	0	0	0	0	0
2359	611378	4227704	ON3		0.0115	0.0229	0.0242	0	0	0	0	0	0	0	0	0	0	0	0	0	0	0	0	0	0	0	0	0
2360	611388	4227704	ON3		0.0118	0.0231	0.0245	0	0	0	0	0	0	0	0	0	0	0	0	0	0	0	0	0	0	0	0	0
2361	611398	4227704	ON3		0.012	0.0233	0.0248	0	0	0	0	0	0	0	0	0	0	0	0	0	0	0	0	0	0	0	0	0
2362	611408	4227704	ON3		0.0121	0.0234	0.025	0	0	0	0	0	0	0	0	0	0	0	0	0	0	0	0	0	0	0	0	0
2363	611418	4227704	ON3		0.0123	0.0236	0.0252	0	0	0	0	0	0	0	0	0	0	0	0	0	0	0	0	0	0	0	0	0
2364	611428	4227704	ON3		0.0125	0.0238	0.0255	0	0	0	0	0	0	0	0	0	0	0	0	0	0	0	0	0	0	0	0	0
2365	611438	4227704	ON3		0.0127	0.024	0.0258	0	0	0	0	0	0	0	0	0	0	0	0	0	0	0	0	0	0	0	0	0
2366	611448	4227704	ON3		0.0129	0.0241	0.026	0	0	0	0	0	0	0	0	0	0	0	0	0	0	0	0	0	0	0	0	0
2367	611458	4227704	ON3		0.0131	0.0244	0.0263	0	0	0	0	0	0	0	0	0	0	0	0	0	0	0	0	0	0	0	0	0
2368	611468	4227704	ON3		0.0132	0.0244	0.0264	0	0	0	0	0	0	0	0	0	0	0	0	0	0	0	0	0	0	0	0	0
2369	611488	4227684	ON3		0.0146	0.0256	0.0282	0	0	0	0	0	0	0	0	0	0	0	0	0	0	0	0	0	0	0	0	0
2370	611488	4227674	ON3		0.0154	0.0265	0.0293	0	0	0	0	0	0	0	0	0	0	0	0	0	0	0	0	0	0	0	0	0
2371	611488	4227664	ON3		0.0161	0.0272	0.0302	0	0	0	0	0	0	0	0	0	0	0	0	0	0	0	0	0	0	0	0	0
2372	611488	4227654	ON3		0.0168	0.0271	0.0306	0	0	0	0	0	0	0	0	0	0	0	0	0	0	0	0	0	0	0	0	0
2373	611488	4227644	ON3		0.0177	0.0277	0.0316	0	0	0	0	0	0	0	0	0	0	0	0	0	0	0	0	0	0	0	0	0
2374	611488	4227634	ON3		0.0185	0.0285	0.0327	0	0	0	0	0	0	0	0	0	0	0	0	0	0	0	0	0	0	0	0	0
2375	611488	4227624	ON3		0.0195	0.0282	0.033	0	0	0	0	0	0	0	0	0	0	0	0	0	0	0	0	0	0	0	0	0
2376	611488	4227614	ON3		0.0205	0.0288	0.0341	0	0	0	0	0	0	0	0	0	0	0	0	0	0	0	0	0	0	0	0	0
2377	611538	4227664	ON3		0.0162	0.0275	0.0305	0	0	0	0	0	0	0	0	0	0	0	0	0	0	0	0	0	0	0	0	0
2378	611538	4227654	ON3		0.0169	0.0277	0.0311	0	0	0	0	0	0	0	0	0	0	0	0	0	0	0	0	0	0	0	0	0
2379	611538	4227644	ON3		0.0177	0.0282	0.032	0	0	0	0	0	0	0	0	0	0	0	0	0	0	0	0	0	0	0	0	0
2380	611538	4227634	ON3		0.0185	0.0286	0.0327	0	0	0	0	0	0	0	0	0	0	0	0	0	0	0	0	0	0	0	0	0
2381	611538	4227624	ON3		0.0193	0.0287	0.0333	0	0	0	0	0	0	0	0	0	0	0	0	0	0	0	0	0	0	0	0	0
2382	611538	4227614	ON3		0.0201	0.0291	0.0341	0	0	0	0	0	0	0	0	0	0	0	0	0	0	0	0	0	0	0	0	0
2383	611538	4227564	ON3		0.0249	0.0303	0.0379	0	0	0	0	0	0	0	0	0	0	0	0	0	0	0	0	0	0	0	0	0
2384	611548	4227684	ON3		0.0149	0.0267	0.0291	0	0	0	0	0	0

2387	611558	4227684	ON3	0.0149	0.0278	0.03	0	0	0	0	0	0	0	0	0	0	0	0	0	0	0	0	0	0	0	0	0
2388	611558	4227564	ON3	0.0244	0.0313	0.0384	0	0	0	0	0	0	0	0	0	0	0	0	0	0	0	0	0	0	0	0	0
2389	611568	4227684	ON3	0.0149	0.027	0.0294	0	0	0	0	0	0	0	0	0	0	0	0	0	0	0	0	0	0	0	0	0
2390	611568	4227564	ON3	0.0243	0.0303	0.0375	0	0	0	0	0	0	0	0	0	0	0	0	0	0	0	0	0	0	0	0	0
2391	611578	4227684	ON3	0.0149	0.0269	0.0293	0	0	0	0	0	0	0	0	0	0	0	0	0	0	0	0	0	0	0	0	0
2392	611578	4227564	ON3	0.0242	0.0301	0.0373	0	0	0	0	0	0	0	0	0	0	0	0	0	0	0	0	0	0	0	0	0
2393	611588	4227684	ON3	0.0149	0.0279	0.0301	0	0	0	0	0	0	0	0	0	0	0	0	0	0	0	0	0	0	0	0	0
2394	611588	4227564	ON3	0.0242	0.0313	0.0383	0	0	0	0	0	0	0	0	0	0	0	0	0	0	0	0	0	0	0	0	0
2395	611598	4227684	ON3	0.0149	0.0271	0.0294	0	0	0	0	0	0	0	0	0	0	0	0	0	0	0	0	0	0	0	0	0
2396	611598	4227624	ON3	0.0189	0.0289	0.0332	0	0	0	0	0	0	0	0	0	0	0	0	0	0	0	0	0	0	0	0	0
2397	611598	4227614	ON3	0.0196	0.0291	0.0338	0	0	0	0	0	0	0	0	0	0	0	0	0	0	0	0	0	0	0	0	0
2398	611598	4227604	ON3	0.0204	0.0294	0.0345	0	0	0	0	0	0	0	0	0	0	0	0	0	0	0	0	0	0	0	0	0
2399	611598	4227594	ON3	0.0213	0.0296	0.0352	0	0	0	0	0	0	0	0	0	0	0	0	0	0	0	0	0	0	0	0	0
2400	611598	4227584	ON3	0.0222	0.0299	0.036	0	0	0	0	0	0	0	0	0	0	0	0	0	0	0	0	0	0	0	0	0
2401	611598	4227574	ON3	0.0232	0.0303	0.0369	0	0	0	0	0	0	0	0	0	0	0	0	0	0	0	0	0	0	0	0	0
2402	611608	4227684	ON3	0.0148	0.0269	0.0293	0	0	0	0	0	0	0	0	0	0	0	0	0	0	0	0	0	0	0	0	0
2403	611608	4227624	ON3	0.0188	0.0286	0.033	0	0	0	0	0	0	0	0	0	0	0	0	0	0	0	0	0	0	0	0	0
2404	611618	4227684	ON3	0.0148	0.0279	0.03	0	0	0	0	0	0	0	0	0	0	0	0	0	0	0	0	0	0	0	0	0
2405	611618	4227624	ON3	0.0188	0.0296	0.0337	0	0	0	0	0	0	0	0	0	0	0	0	0	0	0	0	0	0	0	0	0
2406	611628	4227684	ON3	0.0148	0.0271	0.0294	0	0	0	0	0	0	0	0	0	0	0	0	0	0	0	0	0	0	0	0	0
2407	611628	4227624	ON3	0.0188	0.0287	0.033	0	0	0	0	0	0	0	0	0	0	0	0	0	0	0	0	0	0	0	0	0
2408	611638	4227684	ON3	0.0148	0.0269	0.0292	0	0	0	0	0	0	0	0	0	0	0	0	0	0	0	0	0	0	0	0	0
2409	611638	4227624	ON3	0.0188	0.0284	0.0328	0	0	0	0	0	0	0	0	0	0	0	0	0	0	0	0	0	0	0	0	0
2410	611648	4227624	ON3	0.0188	0.0293	0.0335	0	0	0	0	0	0	0	0	0	0	0	0	0	0	0	0	0	0	0	0	0
2411	611658	4227624	ON3	0.0188	0.0284	0.0328	0	0	0	0	0	0	0	0	0	0	0	0	0	0	0	0	0	0	0	0	0
2412	611668	4227684	ON3	0.0147	0.0266	0.029	0	0	0	0	0	0	0	0	0	0	0	0	0	0	0	0	0	0	0	0	0
2413	611668	4227624	ON3	0.0188	0.028	0.0325	0	0	0	0	0	0	0	0	0	0	0	0	0	0	0	0	0	0	0	0	0
2414	611678	4227684	ON3	0.0147	0.0273	0.0295	0	0	0	0	0	0	0	0	0	0	0	0	0	0	0	0	0	0	0	0	0
2415	611678	4227624	ON3	0.0188	0.0289	0.0332	0	0	0	0	0	0	0	0	0	0	0	0	0	0	0	0	0	0	0	0	0
2416	611688	4227684	ON3	0.0147	0.0264	0.0288	0	0	0	0	0	0	0	0	0	0	0	0	0	0	0	0	0	0	0	0	0
2417	611688	4227624	ON3	0.0188	0.0279	0.0324	0	0	0	0	0	0	0	0	0	0	0	0	0	0	0	0	0	0	0	0	0
2418	611698	4227684	ON3	0.0146	0.0261	0.0285	0	0	0	0	0	0	0	0	0	0	0	0	0	0	0	0	0	0	0	0	0
2419	611698	4227624	ON3	0.0187	0.0275	0.0321	0	0	0	0	0	0	0	0	0	0	0	0	0	0	0	0	0	0	0	0	0
2420	611708	4227684	ON3	0.0146	0.0258	0.0283	0	0	0	0	0	0	0	0	0	0	0	0	0	0	0	0	0	0	0	0	0
2421	611708	4227624	ON3	0.0187	0.0281	0.0325	0	0	0	0	0	0	0	0	0	0	0	0	0	0	0	0	0	0	0	0	0
2422	611718	4227684	ON3	0.0147	0.0259	0.0284	0	0	0	0	0	0	0	0	0	0	0	0	0	0	0	0	0	0	0	0	0
2423	611718	4227624	ON3	0.0186	0.027	0.0316	0	0	0	0	0	0	0	0	0	0	0	0	0	0	0	0	0	0	0	0	0
2424	611728	4227684	ON3	0.0146	0.0254	0.028	0	0	0	0	0	0	0	0	0	0	0	0	0	0	0	0	0	0	0	0	0
2425	611728	4227624	ON3	0.0184	0.0264	0.0311	0	0	0	0	0	0	0	0	0	0	0	0	0	0	0	0	0	0	0	0	0
2426	611738	4227684	ON3	0.0145	0.025	0.0277	0	0	0	0	0	0	0	0	0	0	0	0	0	0	0	0	0	0	0	0	0
2427	611738	4227624	ON3	0.0182	0.0268	0.0313	0	0	0	0	0	0	0	0	0	0	0	0	0	0	0	0	0	0	0	0	0
2428	611748	4227684	ON3	0.0145	0.0247	0.0274	0	0	0	0	0	0	0	0	0	0	0	0	0	0	0	0	0	0	0	0	0
2429	611748	4227624	ON3	0.018	0.0255	0.0301	0	0	0	0	0	0	0	0	0	0	0	0	0	0	0	0	0	0	0	0	0
2430	611758	4227684	ON3	0.0144	0.024	0.0268	0	0	0	0	0	0	0	0	0	0	0	0	0	0	0	0	0	0	0	0	0
2431	611758	4227624	ON3	0.0178	0.0247	0.0294	0	0	0	0	0	0	0	0	0	0	0	0	0	0	0	0	0	0	0	0	0
2432	611768	4227684	ON3	0.0142	0.0234	0.0263	0	0	0	0	0	0	0	0	0	0	0	0	0	0	0	0	0	0	0	0	0
2433	611768	4227624	ON3	0.0175	0.0239	0.0286	0	0	0	0	0	0	0	0	0	0	0	0	0	0	0	0	0	0	0	0	0
2434	611778	4227674	ON3	0.0145	0.0223	0.0256	0	0	0	0	0	0	0	0	0	0	0	0	0	0	0	0	0	0	0	0	0
2435	611778	4227664	ON3	0.0149	0.0226	0.0261	0	0	0	0	0	0	0	0	0	0	0	0	0	0	0	0	0	0	0	0	0
2436	611778	4227654	ON3	0.0154	0.0227	0.0265	0	0	0	0	0	0	0	0	0	0	0	0	0	0	0	0	0	0	0	0	0
2437	611778	4227644	ON3	0.016	0.0227	0.0268	0	0	0	0	0	0	0	0	0	0	0	0	0	0	0	0	0	0	0	0	0
2438	611778	4227634	ON3	0.0166	0.0229	0.0273	0	0	0	0	0	0	0	0	0	0	0	0	0	0	0	0	0	0	0	0	0
2439	611830	4227567		0.0178	0.0174	0.0239	0	0	0	0	0	0	0	0	0	0	0	0	0	0	0	0	0	0	0	0	0
2440	611830	4227557		0.0183	0.0174	0.0242	0	0	0	0	0	0	0	0	0	0	0	0	0	0	0	0	0	0	0	0	0
2441	611830	4227547		0.019	0.0178	0.0249	0	0	0	0	0	0	0	0	0	0	0	0	0	0	0	0	0	0	0	0	0
2442	611830	4227537		0.0197	0.018	0.0255	0	0	0	0	0	0	0	0	0	0	0	0	0	0	0	0	0	0	0	0	0
2443	611830	4227527		0.0204	0.0183	0.0261	0	0	0	0	0	0	0	0	0	0	0	0	0	0	0	0	0	0	0	0	0
2444	611830	4227517		0.0209	0.0184	0.0265	0	0	0	0	0	0	0	0	0	0	0	0	0	0	0	0	0	0	0	0	0
2445	611830	4227507		0.0215	0.0185	0.0269	0	0	0	0	0	0	0	0	0	0	0	0	0	0	0	0	0	0	0	0	0
2446	611830	4227497		0.022	0.0186	0.0273	0	0	0	0	0	0	0	0	0	0	0	0	0	0	0	0	0	0	0	0	0
2447	611830	4227487	OFF	0.0225	0.0188	0.0278	5.3329	0	0	0	0	0	5.3329	0	0	0	0	0	0	0	0	0	0	0	0	0	0	0
2448	611830	4227477	OFF	0.023	0.019	0.0282	5.4438	0	0	0	0	0	5.4438	0	0	0	0	0	0	0	0	0	0	0	0	0	0	0
2449	611830	4227467	OFF	0.0234	0.0191	0.0285	5.5374	0	0	0	0	0	5.5374	0	0	0	0	0	0	0	0	0	0	0	0	0	0	0
2450	611830	4227457	OFF	0.0238	0.0192	0.0289	5.6331	0	0	0	0	0	5.6331	0	0	0	0	0	0	0	0	0	0	0	0	0	0	0
2451	611830	4227447	OFF	0.0242	0.0194	0.0292	5.7249	0	0	0	0	0	5.7249	0	0	0	0	0	0	0	0	0	0	0	0	0	0	0
2452	611830	4227437	OFF	0.0246	0.0195	0.0296	5.8163	0	0	0	0	0	5.8163	0	0	0	0	0	0	0	0	0	0	0	0	0	0	0
2453	611830	4227427	OFF	0.0248	0.0195	0.0296	5.8553	0	0	0	0	0	5.8553	0	0	0	0	0	0	0	0	0	0	0	0	0	0	0
2454	611830	4227417	OFF	0.025	0.0196	0.0298	5.9059	0	0	0	0	0	5.9059	0	0	0	0	0	0	0	0	0	0	0	0	0	0	0
2455	611830	4227407	OFF	0.0252	0.0196	0.03	5.9566	0	0	0	0	0	5.9566	0	0	0	0	0	0	0	0	0	0	0	0	0	0	0
2456	611830	4227397	OFF	0.0255	0.0198	0.0303	6.0378	0	0	0	0	0	6.0378	0	0	0	0	0	0	0	0	0	0	0	0	0	0	0
2457	611830	4227387	OFF	0.0258	0.0198	0.0305	6.0918	0	0	0	0	0	6.0918	0	0	0	0	0	0	0	0	0	0	0	0	0	0	0
2458	611830	4227377	OFF	0.0259	0.0198	0.0305	6.1191	0	0	0	0	0	6.1191	0	0	0	0	0	0	0	0	0	0	0	0	0	0	0
2459	611830	4227367	OFF	0.026	0.0199	0.0307	6.1557	0	0	0	0	0	6.1557	0	0	0	0	0	0	0	0	0	0	0	0	0	0	0
2460	611830	4227357	OFF	0.0262	0.0199	0.0308	6.1926	0	0	0	0	0	6.1926	0	0	0	0	0	0	0	0	0	0	0	0	0	0	0
2461	611830	4227347	OFF	0.0263	0.0199	0.0309	6.2297	0	0	0	0	0	6.2297	0	0	0	0	0	0	0	0	0	0	0	0	0	0	0
2462	611830	4227337	OFF	0.0265	0.02	0.0311	6.2749	0	0	0	0	0	6.2749	0	0	0	0	0	0	0	0	0	0	0	0	0	0	0
2463	611830	4227327	OFF	0.0267	0.0201	0.0313	6.3224	0	0	0	0	0	6.3224	0	0	0	0	0	0	0	0	0	0	0	0	0	0	0
2464	611830	4227317	OFF	0.0269	0.0202	0.0315	6.3646	0	0	0	0	0	6.3646	0	0	0	0	0	0	0	0	0	0	0	0	0	0	0
2465	611830	4227307	OFF	0.0271	0.0203	0.0316	6.409	0	0	0	0	0	6.409	0	0	0	0	0	0	0	0	0	0	0	0	0	0	0
2466	611830	4227297	OFF	0.0273	0.0204	0.0318	6.4562	0	0	0	0	0	6.4562	0	0	0	0	0	0	0	0	0	0	0	0	0	0	0
2467	611830	4227287	OFF	0.0275	0.0205	0.032	6.4991	0	0	0	0	0	6.4991	0	0	0	0	0	0	0	0	0	0	0	0	0	0	0
2468	611830	4227277	OFF	0.0277	0.0206	0.0322	6.5441	0	0	0	0	0	6.5441	0	0	0	0	0	0	0	0	0	0	0	0	0	0	0
2469	611830	4227267	OFF	0.0279	0.0207	0.0324	6.5937	0	0	0	0	0	6.5937	0	0	0	0	0	0	0	0	0	0	0	0	0	0	0
2470	611830	4227257	OFF	0.0281	0.0208	0.0326	6.6403	0	0	0	0	0	6.6403	0	0	0	0	0	0	0	0	0	0	0	0	0	0	0
2471	611830	4227247	OFF	0.0283	0.0209	0.0328	6.6894	0	0	0	0	0	6.6894	0	0	0	0	0	0	0	0	0	0	0	0	0	0	0
2472	611830	4227237	OFF	0.0285	0.021	0.033	6.7451	0	0	0	0	0	6.7451	0	0	0	0	0	0	0	0	0	0	0	0	0	0	0
2473	611830	4227227	OFF	0.0288	0.0211	0.0333	6.7999	0	0	0	0	0	6.7999	0	0	0	0	0	0	0	0	0	0	0	0	0	0	0
2474	611830	4227217	OFF	0.029	0.0213	0.0335	6.8579	0	0	0	0	0	6.8579	0	0	0	0	0	0	0	0	0	0	0	0	0	0	0
2475	611830	4227207	OFF	0.0293	0.0215	0.0338	6.9242	0	0	0	0	0	6.9242	0	0	0	0	0	0	0	0	0	0	0	0	0	0	0
2476	611830	4227197	OFF	0.0296	0.0216	0.0341	6.9911	0	0	0	0	0	6.9911	0	0	0	0	0	0	0	0	0	0	0	0	0	0	0
2477	611830	4227187	OFF	0.0298	0.0218	0.0344	7.0593	0	0	0	0	0	7.0593	0	0	0	0	0	0	0	0	0	0	0	0	0	0	0
2478	611830	4227177	OFF	0.0302	0.022	0.0348	7.1335	0	0	0	0	0	7.1335	0	0	0	0	0	0	0	0	0	0	0	0	0	0	0
2479	611830	4227167	OFF	0.0304	0.0221	0.0351	7.2014	0	0	0	0	0	7.2014	0	0	0	0	0	0	0	0	0	0	0	0	0	0	0
2480	611830	4227157	OFF	0.0307	0.0223	0.0353	7.2544	0	0	0	0	0	7.2544	0	0	0	0	0	0	0	0	0	0	0	0	0	0	0
2481	611830	4227147	OFF	0.0308	0.0223	0.0354	7.2868	0	0	0	0	0	7.2868	0	0	0	0	0	0	0	0	0	0	0	0	0	0	0
2482	611830	4227137	OFF	0.0308	0.0223	0.0354	7.2826	0	0	0	0	0	7.2826	0	0	0	0	0	0	0	0	0	0	0	0	0	0	0
2483	611830	4227127	OFF	0.0306	0.0222	0.0352	7.2445	0	0	0	0	0	7.2445	0	0	0	0	0	0	0	0	0	0	0	0	0	0	0
2484	611830	4227117	OFF	0.0304	0.022	0.0349	7.1952	0	0	0	0	0	7.1952	0	0	0	0	0	0	0	0	0	0	0	0	0	0	0
2485	611830	4227107	OFF	0.0301	0.0218	0.0346	7.125	0	0	0	0	0	7.125	0	0	0	0	0	0	0	0	0	0	0	0	0	0	0
2486	611830	4227097	OFF	0.0297	0.0215	0.0341	7.0328	0	0	0	0	0	7.0328	0	0	0	0	0	0	0	0	0	0	0	0	0	0	0
2487	611830	4227087	OFF	0.0293	0.0212	0.0337	6.9347	0	0	0	0	0	6.9347	0	0	0	0	0	0	0	0	0	0	0	0	0	0	0
2488	611830	4227077	OFF	0.0288	0.0208	0.0331	6.8214	0	0	0	0	0	6.8214	0	0	0	0	0	0	0	0	0	0	0	0	0	0	0
2489	611830	4227067	OFF	0.0283	0.0204	0.0324	6.6875	0	0	0	0	0	6.6875	0	0	0	0	0	0	0	0	0	0	0	0	0	0	0
2490	611830	4227057	OFF	0.0277	0.02	0.0318	6.5464	0	0	0	0	0	6.5464	0	0	0	0	0	0	0	0	0	0	0	0	0	0	0
2491	611830	4227047	OFF	0.027	0.0195	0.031	6.3931	0	0	0	0	0	6.3931	0	0	0	0	0	0	0	0	0	0	0	0	0	0	0
2492	611830	4227037	OFF	0.0263	0.019	0.0302	6.218	0	0	0	0	0	6.218	0	0	0	0	0	0	0	0	0	0	0	0	0	0	0
2493	611830	4227027	OFF	0.0255	0.0185	0.0293	6.0333	0	0	0	0	0	6.0333	0	0	0	0	0	0	0	0	0	0	0	0	0	0	0
2494	611830	4227017	OFF	0.0247	0.0179	0.0283	5.8352	0	0	0	0	0	5.8352	0	0	0	0	0	0	0	0	0	0	0	0	0	0	0
2495	611830	4227007	OFF	0.0237	0.0172	0.0273	5.6076	0	0	0	0	0	5.6076	0	0	0	0	0	0	0	0	0	0	0	0	0	0	0
2496	611830	4226997	OFF	0.0227	0.0165	0.0261	5.3662	0	0	0	0	0	5.3662	0	0	0	0	0	0	0	0	0	0	0	0	0	0	0
2497	611830	4226987	OFF	0.0216	0.0157	0.0249	5.1097	0	0	0	0	0	5.1097	0	0	0	0	0	0	0	0	0	0	0	0	0	0	0
2498	611830	4226977	OFF	0.0204	0.0149	0.0235	4.8265	0	0	0	0	0	4.8265	0	0	0	0	0	0	0	0	0	0	0	0	0	0	0
2499	611830	4226967	OFF	0.0191	0.014	0.0221	4.5289	0	0	0	0	0	4.5289	0	0	0	0	0	0	0	0	0	0	0	0	0	0	0
2500	611830	4226957	OFF	0.0179	0.0131	0.0207	4.226	0	0	0	0	0	4.226	0	0	0	0	0	0	0	0	0	0	0	0	0	0	0
2501	611840	4227567		0.0171	0.0161	0.0225	0	0	0	0	0	0	0	0	0	0	0	0	0	0	0	0	0	0	0	0	0	0
2502	611840	4227557		0.0175	0.0161	0.0227	0	0	0	0	0	0	0	0	0	0	0	0	0	0	0	0	0	0	0	0	0	0
2503	611840	4227547		0.0181	0.0165	0.0234	0	0	0	0	0	0	0	0	0	0	0	0	0	0	0	0	0	0	0	0	0	0
2504	611840	4227537		0.0188	0.0168	0.0241	0	0	0	0	0	0	0	0	0	0	0	0	0	0	0	0	0	0	0	0	0	0
2505	611840	4227527		0.0195	0.0171	0.0246	0	0	0	0	0	0	0	0	0	0	0	0	0	0	0	0	0	0	0	0	0	0
2506	611840	4227517		0.0199	0.0172	0.025	0	0	0	0	0	0	0	0	0	0	0	0	0	0	0	0	0	0	0	0	0	0
2507	611840	4227507		0.0204	0.0173	0.0253	0	0	0	0	0	0	0	0	0	0	0	0	0	0	0	0	0	0	0	0	0	0

2513	611840	4227447	OFF	0.0226	0.018	0.0272	5.3431	0	0	0	0	0	5.3431	0	0	0	0	0	0	0	0	0	0	0	0	0	0
2514	611840	4227437	OFF	0.0229	0.0182	0.0275	5.4214	0	0	0	0	0	5.4214	0	0	0	0	0	0	0	0	0	0	0	0	0	0
2515	611840	4227427	OFF	0.0231	0.0181	0.0276	5.4553	0	0	0	0	0	5.4553	0	0	0	0	0	0	0	0	0	0	0	0	0	0
2516	611840	4227417	OFF	0.0233	0.0182	0.0277	5.4997	0	0	0	0	0	5.4997	0	0	0	0	0	0	0	0	0	0	0	0	0	0
2517	611840	4227407	OFF	0.0235	0.0183	0.0279	5.5473	0	0	0	0	0	5.5473	0	0	0	0	0	0	0	0	0	0	0	0	0	0
2518	611840	4227397	OFF	0.0237	0.0184	0.0282	5.6168	0	0	0	0	0	5.6168	0	0	0	0	0	0	0	0	0	0	0	0	0	0
2519	611840	4227387	OFF	0.0239	0.0184	0.0283	5.6615	0	0	0	0	0	5.6615	0	0	0	0	0	0	0	0	0	0	0	0	0	0
2520	611840	4227377	OFF	0.024	0.0184	0.0284	5.686	0	0	0	0	0	5.686	0	0	0	0	0	0	0	0	0	0	0	0	0	0
2521	611840	4227367	OFF	0.0242	0.0185	0.0285	5.7171	0	0	0	0	0	5.7171	0	0	0	0	0	0	0	0	0	0	0	0	0	0
2522	611840	4227357	OFF	0.0243	0.0185	0.0286	5.7462	0	0	0	0	0	5.7462	0	0	0	0	0	0	0	0	0	0	0	0	0	0
2523	611840	4227347	OFF	0.0244	0.0185	0.0287	5.7781	0	0	0	0	0	5.7781	0	0	0	0	0	0	0	0	0	0	0	0	0	0
2524	611840	4227337	OFF	0.0246	0.0186	0.0289	5.8175	0	0	0	0	0	5.8175	0	0	0	0	0	0	0	0	0	0	0	0	0	0
2525	611840	4227327	OFF	0.0248	0.0187	0.029	5.8561	0	0	0	0	0	5.8561	0	0	0	0	0	0	0	0	0	0	0	0	0	0
2526	611840	4227317	OFF	0.0249	0.0187	0.0292	5.8931	0	0	0	0	0	5.8931	0	0	0	0	0	0	0	0	0	0	0	0	0	0
2527	611840	4227307	OFF	0.0251	0.0188	0.0293	5.9324	0	0	0	0	0	5.9324	0	0	0	0	0	0	0	0	0	0	0	0	0	0
2528	611840	4227297	OFF	0.0252	0.0189	0.0295	5.971	0	0	0	0	0	5.971	0	0	0	0	0	0	0	0	0	0	0	0	0	0
2529	611840	4227287	OFF	0.0254	0.019	0.0296	6.0082	0	0	0	0	0	6.0082	0	0	0	0	0	0	0	0	0	0	0	0	0	0
2530	611840	4227277	OFF	0.0256	0.0191	0.0298	6.0484	0	0	0	0	0	6.0484	0	0	0	0	0	0	0	0	0	0	0	0	0	0
2531	611840	4227267	OFF	0.0257	0.0191	0.03	6.0889	0	0	0	0	0	6.0889	0	0	0	0	0	0	0	0	0	0	0	0	0	0
2532	611840	4227257	OFF	0.0259	0.0192	0.0301	6.1285	0	0	0	0	0	6.1285	0	0	0	0	0	0	0	0	0	0	0	0	0	0
2533	611840	4227247	OFF	0.0261	0.0193	0.0303	6.1716	0	0	0	0	0	6.1716	0	0	0	0	0	0	0	0	0	0	0	0	0	0
2534	611840	4227237	OFF	0.0263	0.0194	0.0305	6.2164	0	0	0	0	0	6.2164	0	0	0	0	0	0	0	0	0	0	0	0	0	0
2535	611840	4227227	OFF	0.0265	0.0195	0.0307	6.2607	0	0	0	0	0	6.2607	0	0	0	0	0	0	0	0	0	0	0	0	0	0
2536	611840	4227217	OFF	0.0267	0.0196	0.0309	6.3087	0	0	0	0	0	6.3087	0	0	0	0	0	0	0	0	0	0	0	0	0	0
2537	611840	4227207	OFF	0.0269	0.0198	0.0311	6.3588	0	0	0	0	0	6.3588	0	0	0	0	0	0	0	0	0	0	0	0	0	0
2538	611840	4227197	OFF	0.0271	0.0199	0.0313	6.4073	0	0	0	0	0	6.4073	0	0	0	0	0	0	0	0	0	0	0	0	0	0
2539	611840	4227187	OFF	0.0273	0.02	0.0315	6.4563	0	0	0	0	0	6.4563	0	0	0	0	0	0	0	0	0	0	0	0	0	0
2540	611840	4227177	OFF	0.0275	0.0201	0.0317	6.5023	0	0	0	0	0	6.5023	0	0	0	0	0	0	0	0	0	0	0	0	0	0
2541	611840	4227167	OFF	0.0276	0.0202	0.0319	6.5374	0	0	0	0	0	6.5374	0	0	0	0	0	0	0	0	0	0	0	0	0	0
2542	611840	4227157	OFF	0.0277	0.0202	0.032	6.5565	0	0	0	0	0	6.5565	0	0	0	0	0	0	0	0	0	0	0	0	0	0
2543	611840	4227147	OFF	0.0277	0.0202	0.0319	6.554	0	0	0	0	0	6.554	0	0	0	0	0	0	0	0	0	0	0	0	0	0
2544	611840	4227137	OFF	0.0276	0.0201	0.0318	6.5243	0	0	0	0	0	6.5243	0	0	0	0	0	0	0	0	0	0	0	0	0	0
2545	611840	4227127	OFF	0.0274	0.0199	0.0315	6.4767	0	0	0	0	0	6.4767	0	0	0	0	0	0	0	0	0	0	0	0	0	0
2546	611840	4227117	OFF	0.0271	0.0197	0.0312	6.4163	0	0	0	0	0	6.4163	0	0	0	0	0	0	0	0	0	0	0	0	0	0
2547	611840	4227107	OFF	0.0268	0.0195	0.0308	6.3354	0	0	0	0	0	6.3354	0	0	0	0	0	0	0	0	0	0	0	0	0	0
2548	611840	4227097	OFF	0.0264	0.0192	0.0304	6.2424	0	0	0	0	0	6.2424	0	0	0	0	0	0	0	0	0	0	0	0	0	0
2549	611840	4227087	OFF	0.026	0.0189	0.0299	6.1408	0	0	0	0	0	6.1408	0	0	0	0	0	0	0	0	0	0	0	0	0	0
2550	611840	4227077	OFF	0.0255	0.0185	0.0293	6.0219	0	0	0	0	0	6.0219	0	0	0	0	0	0	0	0	0	0	0	0	0	0
2551	611840	4227067	OFF	0.0249	0.0181	0.0287	5.8916	0	0	0	0	0	5.8916	0	0	0	0	0	0	0	0	0	0	0	0	0	0
2552	611840	4227057	OFF	0.0243	0.0177	0.028	5.7529	0	0	0	0	0	5.7529	0	0	0	0	0	0	0	0	0	0	0	0	0	0
2553	611840	4227047	OFF	0.0237	0.0172	0.0272	5.5989	0	0	0	0	0	5.5989	0	0	0	0	0	0	0	0	0	0	0	0	0	0
2554	611840	4227037	OFF	0.023	0.0167	0.0265	5.4344	0	0	0	0	0	5.4344	0	0	0	0	0	0	0	0	0	0	0	0	0	0
2555	611840	4227027	OFF	0.0222	0.0162	0.0256	5.2617	0	0	0	0	0	5.2617	0	0	0	0	0	0	0	0	0	0	0	0	0	0
2556	611840	4227017	OFF	0.0214	0.0156	0.0247	5.0732	0	0	0	0	0	5.0732	0	0	0	0	0	0	0	0	0	0	0	0	0	0
2557	611840	4227007	OFF	0.0206	0.015	0.0237	4.8642	0	0	0	0	0	4.8642	0	0	0	0	0	0	0	0	0	0	0	0	0	0
2558	611840	4226997	OFF	0.0196	0.0144	0.0227	4.6455	0	0	0	0	0	4.6455	0	0	0	0	0	0	0	0	0	0	0	0	0	0
2559	611840	4226987	OFF	0.0187	0.0137	0.0216	4.4123	0	0	0	0	0	4.4123	0	0	0	0	0	0	0	0	0	0	0	0	0	0
2560	611840	4226977	OFF	0.0176	0.0129	0.0204	4.1643	0	0	0	0	0	4.1643	0	0	0	0	0	0	0	0	0	0	0	0	0	0
2561	611840	4226967	OFF	0.0165	0.0122	0.0192	3.9139	0	0	0	0	0	3.9139	0	0	0	0	0	0	0	0	0	0	0	0	0	0
2562	611840	4226957	OFF	0.0155	0.0115	0.018	3.662	0	0	0	0	0	3.662	0	0	0	0	0	0	0	0	0	0	0	0	0	0
2563	611840	4226947	OFF	0.0144	0.0107	0.0168	3.4157	0	0	0	0	0	3.4157	0	0	0	0	0	0	0	0	0	0	0	0	0	0
2564	611840	4226937	OFF	0.0135	0.0101	0.0157	3.1977	0	0	0	0	0	3.1977	0	0	0	0	0	0	0	0	0	0	0	0	0	0
2565	611840	4226927	OFF	0.0127	0.0095	0.0149	3.0142	0	0	0	0	0	3.0142	0	0	0	0	0	0	0	0	0	0	0	0	0	0
2566	611850	4227567		0.0165	0.0151	0.0213	0	0	0	0	0	0	0	0	0	0	0	0	0	0	0	0	0	0	0	0	0	0
2567	611850	4227557		0.0168	0.0151	0.0215	0	0	0	0	0	0	0	0	0	0	0	0	0	0	0	0	0	0	0	0	0	0
2568	611850	4227547		0.0174	0.0155	0.0221	0	0	0	0	0	0	0	0	0	0	0	0	0	0	0	0	0	0	0	0	0	0
2569	611850	4227537		0.018	0.0158	0.0228	0	0	0	0	0	0	0	0	0	0	0	0	0	0	0	0	0	0	0	0	0	0
2570	611850	4227527		0.0186	0.016	0.0233	0	0	0	0	0	0	0	0	0	0	0	0	0	0	0	0	0	0	0	0	0	0
2571	611850	4227517	OFF	0.019	0.0161	0.0236	4.4865	0	0	0	0	0	4.4865	0	0	0	0	0	0	0	0	0	0	0	0	0	0
2572	611850	4227507	OFF	0.0193	0.0162	0.0239	4.5683	0	0	0	0	0	4.5683	0	0	0	0	0	0	0	0	0	0	0	0	0	0
2573	611850	4227497	OFF	0.0196	0.0163	0.0241	4.6406	0	0	0	0	0	4.6406	0	0	0	0	0	0	0	0	0	0	0	0	0	0
2574	611850	4227487	OFF	0.02	0.0164	0.0244	4.7199	0	0	0	0	0	4.7199	0	0	0	0	0	0	0	0	0	0	0	0	0	0
2575	611850	4227477	OFF	0.0203	0.0165	0.0247	4.7957	0	0	0	0	0	4.7957	0	0	0	0	0	0	0	0	0	0	0	0	0	0
2576	611850	4227467	OFF	0.0206	0.0166	0.0249	4.8647	0	0	0	0	0	4.8647	0	0	0	0	0	0	0	0	0	0	0	0	0	0
2577	611850	4227457	OFF	0.0209	0.0168	0.0252	4.9358	0	0	0	0	0	4.9358	0	0	0	0	0	0	0	0	0	0	0	0	0	0
2578	611850	4227447	OFF	0.0212	0.0169	0.0255	5.0057	0	0	0	0	0	5.0057	0	0	0	0	0	0	0	0	0	0	0	0	0	0
2579	611850	4227437	OFF	0.0215	0.017	0.0258	5.0765	0	0	0	0	0	5.0765	0	0	0	0	0	0	0	0	0	0	0	0	0	0
2580	611850	4227427	OFF	0.0217	0.0171	0.0259	5.1306	0	0	0	0	0	5.1306	0	0	0	0	0	0	0	0	0	0	0	0	0	0
2581	611850	4227417	OFF	0.0218	0.017	0.026	5.1549	0	0	0	0	0	5.1549	0	0	0	0	0	0	0	0	0	0	0	0	0	0
2582	611850	4227407	OFF	0.022	0.0171	0.0262	5.2016	0	0	0	0	0	5.2016	0	0	0	0	0	0	0	0	0	0	0	0	0	0
2583	611850	4227397	OFF	0.0222	0.0172	0.0264	5.2607	0	0	0	0	0	5.2607	0	0	0	0	0	0	0	0	0	0	0	0	0	0
2584	611850	4227387	OFF	0.0224	0.0172	0.0265	5.2918	0	0	0	0	0	5.2918	0	0	0	0	0	0	0	0	0	0	0	0	0	0
2585	611850	4227377	OFF	0.0225	0.0172	0.0265	5.3135	0	0	0	0	0	5.3135	0	0	0	0	0	0	0	0	0	0	0	0	0	0
2586	611850	4227367	OFF	0.0226	0.0173	0.0266	5.3414	0	0	0	0	0	5.3414	0	0	0	0	0	0	0	0	0	0	0	0	0	0
2587	611850	4227357	OFF	0.0227	0.0173	0.0267	5.3665	0	0	0	0	0	5.3665	0	0	0	0	0	0	0	0	0	0	0	0	0	0
2588	611850	4227347	OFF	0.0228	0.0173	0.0268	5.3945	0	0	0	0	0	5.3945	0	0	0	0	0	0	0	0	0	0	0	0	0	0
2589	611850	4227337	OFF	0.0229	0.0174	0.0269	5.4279	0	0	0	0	0	5.4279	0	0	0	0	0	0	0	0	0	0	0	0	0	0
2590	611850	4227327	OFF	0.0231	0.0174	0.0271	5.4604	0	0	0	0	0	5.4604	0	0	0	0	0	0	0	0	0	0	0	0	0	0
2591	611850	4227317	OFF	0.0232	0.0175	0.0272	5.4925	0	0	0	0	0	5.4925	0	0	0	0	0	0	0	0	0	0	0	0	0	0
2592	611850	4227307	OFF	0.0234	0.0176	0.0273	5.5256	0	0	0	0	0	5.5256	0	0	0	0	0	0	0	0	0	0	0	0	0	0
2593	611850	4226957	OFF	0.0137	0.0102	0.0159	3.2386	0	0	0	0	0	3.2386	0	0	0	0	0	0	0	0	0	0	0	0	0	0
2594	611850	4226947	OFF	0.0129	0.0096	0.015	3.0463	0	0	0	0	0	3.0463	0	0	0	0	0	0	0	0	0	0	0	0	0	0
2595	611850	4226937	OFF	0.0122	0.0091	0.0142	2.8792	0	0	0	0	0	2.8792	0	0	0	0	0	0	0	0	0	0	0	0	0	0
2596	611850	4226927	OFF	0.0116	0.0087	0.0135	2.7355	0	0	0	0	0	2.7355	0	0	0	0	0	0	0	0	0	0	0	0	0	0
2597	611850	4226917	OFF	0.011	0.0083	0.0129	2.6085	0	0	0	0	0	2.6085	0	0	0	0	0	0	0	0	0	0	0	0	0	0
2598	611850	4226907	OFF	0.0106	0.008	0.0124	2.4991	0	0	0	0	0	2.4991	0	0	0	0	0	0	0	0	0	0	0	0	0	0
2599	611860	4227567		0.0159	0.0143	0.0204	0	0	0	0	0	0	0	0	0	0	0	0	0	0	0	0	0	0	0	0	0	0
2600	611860	4227557		0.0161	0.0143	0.0205	0	0	0	0	0	0	0	0	0	0	0	0	0	0	0	0	0	0	0	0	0	0
2601	611860	4227547		0.0167	0.0146	0.0211	0	0	0	0	0	0	0	0	0	0	0	0	0	0	0	0	0	0	0	0	0	0
2602	611860	4227537		0.0172	0.0149	0.0216	0	0	0	0	0	0	0	0	0	0	0	0	0	0	0	0	0	0	0	0	0	0
2603	611860	4227527		0.0177	0.0151	0.0221	0	0	0	0	0	0	0	0	0	0	0	0	0	0	0	0	0	0	0	0	0	0
2604	611860	4227517		0.018	0.0152	0.0223	0	0	0	0	0	0	0	0	0	0	0	0	0	0	0	0	0	0	0	0	0	0
2605	611860	4227507	OFF	0.0183	0.0153	0.0226	4.3371	0	0	0	0	0	4.3371	0	0	0	0	0	0	0	0	0	0	0	0	0	0
2606	611860	4227497	OFF	0.0186	0.0153	0.0228	4.3993	0	0	0	0	0	4.3993	0	0	0	0	0	0	0	0	0	0	0	0	0	0
2607	611860	4227487	OFF	0.0189	0.0154	0.023	4.4626	0	0	0	0	0	4.4626	0	0	0	0	0	0	0	0	0	0	0	0	0	0
2608	611860	4227367	OFF	0.0212	0.0162	0.025	5.0127	0	0	0	0	0	5.0127	0	0	0	0	0	0	0	0	0	0	0	0	0	0
2609	611860	4227357	OFF	0.0213	0.0162	0.0251	5.0381	0	0	0	0	0	5.0381	0	0	0	0	0	0	0	0	0	0	0	0	0	0
2610	611860	4227347	OFF	0.0214	0.0163	0.0252	5.0627	0	0	0	0	0	5.0627	0	0	0	0	0	0	0	0	0	0	0	0	0	0
2611	611860	4227337	OFF	0.0215	0.0163	0.0253	5.0909	0	0	0	0	0	5.0909	0	0	0	0	0	0	0	0	0	0	0	0	0	0
2612	611860	4227307	OFF	0.0219	0.0165	0.0256	5.1733	0	0	0	0	0	5.1733	0	0	0	0	0	0	0	0	0	0	0	0	0	0
2613	611860	4227297	OFF	0.022	0.0165	0.0257	5.2	0	0	0	0	0	5.2	0	0	0	0	0	0	0	0	0	0	0	0	0	0
2614	611860	4227287	OFF	0.0221	0.0166	0.0258	5.2264	0	0	0	0	0	5.2264	0	0	0	0	0	0	0	0	0	0	0	0	0	0
2615	611860	4227277	OFF	0.0222	0.0166	0.0259	5.2534	0	0	0	0	0	5.2534	0	0	0	0	0	0	0	0	0	0	0	0	0	0
2616	611860	4227267	OFF	0.0223	0.0167	0.026	5.2798	0	0	0	0	0	5.2798	0	0	0	0	0	0	0	0	0	0	0	0	0	0
2617	611860	4227257	OFF	0.0224	0.0167	0.0261	5.3058	0	0	0	0	0	5.3058	0	0	0	0	0	0	0	0	0	0	0	0	0	0
2618	611860	4227247	OFF	0.0225	0.0168	0.0262	5.3322	0	0	0	0	0	5.3322	0	0	0	0	0	0	0	0	0	0	0	0	0	0
2619	611860	4227237	OFF	0.0227	0.0168	0.0263	5.3578	0	0	0	0	0	5.3578	0	0	0	0	0	0	0	0	0	0	0	0	0	0
2620	611860	4227227	OFF	0.0228	0.0169	0.0264	5.3823	0	0	0	0	0	5.3823	0	0	0	0	0	0	0	0	0	0	0	0	0	0
2621	611860	4227217	OFF	0.0229	0.0169	0.0265	5.406	0	0	0	0	0	5.406	0	0	0	0	0	0	0	0	0	0	0	0	0	0
2622	611860	4227207	OFF	0.0229	0.017	0.0266	5.4272	0	0	0	0	0	5.4272	0	0	0	0	0	0	0	0	0	0	0	0	0	0
2623	611860	4227197	OFF	0.023	0.017	0.0267	5.4441	0	0	0	0	0	5.4441	0	0	0	0	0	0	0	0	0	0	0	0	0	0
2624	611860	4227187	OFF	0.0231	0.017	0.0267	5.4559	0	0	0	0	0	5.4559	0	0	0	0	0	0	0	0	0	0	0	0	0	0
2625	611860	4227177	OFF	0.0231	0.017	0.0267	5.4593	0	0	0	0	0	5.4593	0	0	0	0	0	0	0	0	0	0	0	0	0	0
2626	611860	4227167	OFF	0.023	0.0169	0.0267	5.4511	0	0	0	0	0	5.4511	0	0	0	0	0	0	0	0	0	0	0	0	0	0
2627	611860	4227157	OFF	0.023	0.0169	0.0265	5.4285	0	0	0	0	0	5.4285	0	0	0	0	0	0	0	0	0	0	0	0	0	0
2628	611860	4227147	OFF	0.0228	0.0167	0.0264	5.3914	0	0	0	0	0	5.3914	0	0	0	0	0	0	0	0	0	0	0	0	0	0
2629	611860	4227137	OFF	0.0226	0.0166	0.0261	5.3407	0	0	0	0	0	5.3407	0	0	0	0	0	0	0	0	0	0	0	0	0	0
2630	611860	4227127	OFF	0.0223	0.0164	0.0258	5.2794	0	0	0	0	0	5.2794	0	0	0	0	0	0	0	0	0	0	0	0	0	0
2631	611860	4227117	OFF	0.022	0.0161	0.0254	5.2071	0	0	0	0	0	5.2071	0	0	0	0	0	0	0	0	0	0	0	0	0	0
2632	611860	4227107	OFF	0.0217	0.0159	0.025	5.1215	0	0	0	0	0	5.1215	0	0	0	0	0	0	0	0	0	0	0	0	0	0
2633	611860	4227097	OFF	0.0213	0.0156	0.0246	5.0275

2639	611860	4227037	OFF	0.0181	0.0133	0.0209	4.2781	0	0	0	0	0	4.2781	0	0	0	0	0	0	0	0	0	0	0	0	0	0
2640	611860	4227027	OFF	0.0174	0.0129	0.0202	4.1246	0	0	0	0	0	4.1246	0	0	0	0	0	0	0	0	0	0	0	0	0	0
2641	611860	4227017	OFF	0.0168	0.0124	0.0194	3.9627	0	0	0	0	0	3.9627	0	0	0	0	0	0	0	0	0	0	0	0	0	0
2642	611860	4227007	OFF	0.016	0.0119	0.0186	3.7914	0	0	0	0	0	3.7914	0	0	0	0	0	0	0	0	0	0	0	0	0	0
2643	611860	4226997	OFF	0.0153	0.0113	0.0178	3.6156	0	0	0	0	0	3.6156	0	0	0	0	0	0	0	0	0	0	0	0	0	0
2644	611860	4226987	OFF	0.0145	0.0108	0.0169	3.4358	0	0	0	0	0	3.4358	0	0	0	0	0	0	0	0	0	0	0	0	0	0
2645	611860	4226977	OFF	0.0138	0.0103	0.016	3.2553	0	0	0	0	0	3.2553	0	0	0	0	0	0	0	0	0	0	0	0	0	0
2646	611860	4226937	OFF	0.0111	0.0084	0.013	2.627	0	0	0	0	0	2.627	0	0	0	0	0	0	0	0	0	0	0	0	0	0
2647	611860	4226927	OFF	0.0106	0.008	0.0125	2.5105	0	0	0	0	0	2.5105	0	0	0	0	0	0	0	0	0	0	0	0	0	0
2648	611860	4226917	OFF	0.0102	0.0077	0.0119	2.4042	0	0	0	0	0	2.4042	0	0	0	0	0	0	0	0	0	0	0	0	0	0
2649	611860	4226907	OFF	0.0098	0.0074	0.0115	2.31	0	0	0	0	0	2.31	0	0	0	0	0	0	0	0	0	0	0	0	0	0
2650	611870	4227567		0.0153	0.0136	0.0195	0	0	0	0	0	0	0	0	0	0	0	0	0	0	0	0	0	0	0	0	0
2651	611870	4227557		0.0156	0.0136	0.0196	0	0	0	0	0	0	0	0	0	0	0	0	0	0	0	0	0	0	0	0	0
2652	611870	4227547		0.016	0.0138	0.0201	0	0	0	0	0	0	0	0	0	0	0	0	0	0	0	0	0	0	0	0	0
2653	611870	4227537		0.0165	0.0141	0.0205	0	0	0	0	0	0	0	0	0	0	0	0	0	0	0	0	0	0	0	0	0
2654	611870	4227527		0.0169	0.0143	0.0209	0	0	0	0	0	0	0	0	0	0	0	0	0	0	0	0	0	0	0	0	0
2655	611870	4227517		0.0172	0.0143	0.0212	0	0	0	0	0	0	0	0	0	0	0	0	0	0	0	0	0	0	0	0	0
2656	611870	4227507	OFF	0.0174	0.0144	0.0214	4.1257	0	0	0	0	0	4.1257	0	0	0	0	0	0	0	0	0	0	0	0	0	0
2657	611870	4227497	OFF	0.0177	0.0145	0.0216	4.1826	0	0	0	0	0	4.1826	0	0	0	0	0	0	0	0	0	0	0	0	0	0
2658	611870	4227487	OFF	0.0179	0.0146	0.0218	4.2333	0	0	0	0	0	4.2333	0	0	0	0	0	0	0	0	0	0	0	0	0	0
2659	611870	4227467	OFF	0.0183	0.0147	0.0221	4.3239	0	0	0	0	0	4.3239	0	0	0	0	0	0	0	0	0	0	0	0	0	0
2660	611870	4227457	OFF	0.0185	0.0148	0.0223	4.382	0	0	0	0	0	4.382	0	0	0	0	0	0	0	0	0	0	0	0	0	0
2661	611870	4227447	OFF	0.0188	0.0149	0.0226	4.4423	0	0	0	0	0	4.4423	0	0	0	0	0	0	0	0	0	0	0	0	0	0
2662	611870	4227437	OFF	0.019	0.0151	0.0228	4.5035	0	0	0	0	0	4.5035	0	0	0	0	0	0	0	0	0	0	0	0	0	0
2663	611870	4227427	OFF	0.0193	0.0151	0.0231	4.5614	0	0	0	0	0	4.5614	0	0	0	0	0	0	0	0	0	0	0	0	0	0
2664	611870	4227417	OFF	0.0194	0.0152	0.0231	4.595	0	0	0	0	0	4.595	0	0	0	0	0	0	0	0	0	0	0	0	0	0
2665	611870	4227407	OFF	0.0196	0.0152	0.0233	4.6397	0	0	0	0	0	4.6397	0	0	0	0	0	0	0	0	0	0	0	0	0	0
2666	611870	4227397	OFF	0.0198	0.0153	0.0234	4.6733	0	0	0	0	0	4.6733	0	0	0	0	0	0	0	0	0	0	0	0	0	0
2667	611870	4227387	OFF	0.0198	0.0153	0.0235	4.6946	0	0	0	0	0	4.6946	0	0	0	0	0	0	0	0	0	0	0	0	0	0
2668	611870	4227357	OFF	0.0201	0.0153	0.0236	4.7496	0	0	0	0	0	4.7496	0	0	0	0	0	0	0	0	0	0	0	0	0	0
2669	611870	4227327	OFF	0.0204	0.0154	0.0239	4.818	0	0	0	0	0	4.818	0	0	0	0	0	0	0	0	0	0	0	0	0	0
2670	611870	4227317	OFF	0.0205	0.0155	0.024	4.8406	0	0	0	0	0	4.8406	0	0	0	0	0	0	0	0	0	0	0	0	0	0
2671	611870	4227307	OFF	0.0206	0.0155	0.0241	4.8629	0	0	0	0	0	4.8629	0	0	0	0	0	0	0	0	0	0	0	0	0	0
2672	611870	4227297	OFF	0.0207	0.0155	0.0242	4.8846	0	0	0	0	0	4.8846	0	0	0	0	0	0	0	0	0	0	0	0	0	0
2673	611870	4227287	OFF	0.0207	0.0156	0.0242	4.9057	0	0	0	0	0	4.9057	0	0	0	0	0	0	0	0	0	0	0	0	0	0
2674	611870	4227277	OFF	0.0208	0.0156	0.0243	4.9266	0	0	0	0	0	4.9266	0	0	0	0	0	0	0	0	0	0	0	0	0	0
2675	611870	4227267	OFF	0.0209	0.0156	0.0244	4.9466	0	0	0	0	0	4.9466	0	0	0	0	0	0	0	0	0	0	0	0	0	0
2676	611870	4227257	OFF	0.021	0.0157	0.0245	4.9659	0	0	0	0	0	4.9659	0	0	0	0	0	0	0	0	0	0	0	0	0	0
2677	611870	4227247	OFF	0.0211	0.0157	0.0245	4.9844	0	0	0	0	0	4.9844	0	0	0	0	0	0	0	0	0	0	0	0	0	0
2678	611870	4227237	OFF	0.0211	0.0157	0.0246	5.0015	0	0	0	0	0	5.0015	0	0	0	0	0	0	0	0	0	0	0	0	0	0
2679	611870	4227227	OFF	0.0212	0.0158	0.0247	5.0167	0	0	0	0	0	5.0167	0	0	0	0	0	0	0	0	0	0	0	0	0	0
2680	611870	4227217	OFF	0.0213	0.0158	0.0247	5.0296	0	0	0	0	0	5.0296	0	0	0	0	0	0	0	0	0	0	0	0	0	0
2681	611870	4227207	OFF	0.0213	0.0158	0.0247	5.0388	0	0	0	0	0	5.0388	0	0	0	0	0	0	0	0	0	0	0	0	0	0
2682	611870	4227197	OFF	0.0213	0.0158	0.0247	5.043	0	0	0	0	0	5.043	0	0	0	0	0	0	0	0	0	0	0	0	0	0
2683	611870	4227187	OFF	0.0213	0.0158	0.0247	5.0408	0	0	0	0	0	5.0408	0	0	0	0	0	0	0	0	0	0	0	0	0	0
2684	611870	4227177	OFF	0.0213	0.0157	0.0247	5.0299	0	0	0	0	0	5.0299	0	0	0	0	0	0	0	0	0	0	0	0	0	0
2685	611870	4227167	OFF	0.0212	0.0156	0.0245	5.0085	0	0	0	0	0	5.0085	0	0	0	0	0	0	0	0	0	0	0	0	0	0
2686	611870	4227157	OFF	0.021	0.0155	0.0244	4.9748	0	0	0	0	0	4.9748	0	0	0	0	0	0	0	0	0	0	0	0	0	0
2687	611870	4227147	OFF	0.0208	0.0154	0.0241	4.9297	0	0	0	0	0	4.9297	0	0	0	0	0	0	0	0	0	0	0	0	0	0
2688	611870	4227137	OFF	0.0206	0.0152	0.0239	4.874	0	0	0	0	0	4.874	0	0	0	0	0	0	0	0	0	0	0	0	0	0
2689	611870	4227127	OFF	0.0203	0.015	0.0235	4.8093	0	0	0	0	0	4.8093	0	0	0	0	0	0	0	0	0	0	0	0	0	0
2690	611870	4227117	OFF	0.02	0.0147	0.0232	4.735	0	0	0	0	0	4.735	0	0	0	0	0	0	0	0	0	0	0	0	0	0
2691	611870	4227107	OFF	0.0197	0.0145	0.0228	4.6499	0	0	0	0	0	4.6499	0	0	0	0	0	0	0	0	0	0	0	0	0	0
2692	611870	4227097	OFF	0.0193	0.0142	0.0223	4.557	0	0	0	0	0	4.557	0	0	0	0	0	0	0	0	0	0	0	0	0	0
2693	611870	4227087	OFF	0.0188	0.0139	0.0218	4.4561	0	0	0	0	0	4.4561	0	0	0	0	0	0	0	0	0	0	0	0	0	0
2694	611870	4227077	OFF	0.0184	0.0135	0.0213	4.3462	0	0	0	0	0	4.3462	0	0	0	0	0	0	0	0	0	0	0	0	0	0
2695	611870	4227067	OFF	0.0179	0.0132	0.0207	4.2323	0	0	0	0	0	4.2323	0	0	0	0	0	0	0	0	0	0	0	0	0	0
2696	611870	4227057	OFF	0.0174	0.0128	0.0202	4.1121	0	0	0	0	0	4.1121	0	0	0	0	0	0	0	0	0	0	0	0	0	0
2697	611870	4227047	OFF	0.0168	0.0125	0.0195	3.9846	0	0	0	0	0	3.9846	0	0	0	0	0	0	0	0	0	0	0	0	0	0
2698	611870	4227037	OFF	0.0163	0.012	0.0189	3.8481	0	0	0	0	0	3.8481	0	0	0	0	0	0	0	0	0	0	0	0	0	0
2699	611870	4227027	OFF	0.0157	0.0116	0.0182	3.7049	0	0	0	0	0	3.7049	0	0	0	0	0	0	0	0	0	0	0	0	0	0
2700	611870	4227017	OFF	0.015	0.0112	0.0175	3.5567	0	0	0	0	0	3.5567	0	0	0	0	0	0	0	0	0	0	0	0	0	0
2701	611870	4227007	OFF	0.0144	0.0107	0.0167	3.4034	0	0	0	0	0	3.4034	0	0	0	0	0	0	0	0	0	0	0	0	0	0
2702	611870	4226997	OFF	0.0137	0.0102	0.016	3.2477	0	0	0	0	0	3.2477	0	0	0	0	0	0	0	0	0	0	0	0	0	0
2703	611870	4226987	OFF	0.0131	0.0098	0.0152	3.0917	0	0	0	0	0	3.0917	0	0	0	0	0	0	0	0	0	0	0	0	0	0
2704	611870	4226977	OFF	0.0124	0.0093	0.0145	2.9382	0	0	0	0	0	2.9382	0	0	0	0	0	0	0	0	0	0	0	0	0	0
2705	611870	4226967	OFF	0.0118	0.0089	0.0138	2.7906	0	0	0	0	0	2.7906	0	0	0	0	0	0	0	0	0	0	0	0	0	0
2706	611870	4226957	OFF	0.0112	0.0085	0.0131	2.6528	0	0	0	0	0	2.6528	0	0	0	0	0	0	0	0	0	0	0	0	0	0
2707	611870	4226917	OFF	0.0094	0.0072	0.0111	2.2327	0	0	0	0	0	2.2327	0	0	0	0	0	0	0	0	0	0	0	0	0	0
2708	611870	4226907	OFF	0.0091	0.007	0.0107	2.151	0	0	0	0	0	2.151	0	0	0	0	0	0	0	0	0	0	0	0	0	0
2709	611880	4227567		0.0148	0.0129	0.0187	0	0	0	0	0	0	0	0	0	0	0	0	0	0	0	0	0	0	0	0	0
2710	611880	4227557		0.015	0.013	0.0188	0	0	0	0	0	0	0	0	0	0	0	0	0	0	0	0	0	0	0	0	0
2711	611880	4227547		0.0153	0.0131	0.0191	0	0	0	0	0	0	0	0	0	0	0	0	0	0	0	0	0	0	0	0	0
2712	611880	4227537		0.0157	0.0133	0.0195	0	0	0	0	0	0	0	0	0	0	0	0	0	0	0	0	0	0	0	0	0
2713	611880	4227527		0.0161	0.0135	0.0198	0	0	0	0	0	0	0	0	0	0	0	0	0	0	0	0	0	0	0	0	0
2714	611880	4227517		0.0163	0.0136	0.0201	0	0	0	0	0	0	0	0	0	0	0	0	0	0	0	0	0	0	0	0	0
2715	611880	4227507	OFF	0.0166	0.0137	0.0203	3.924	0	0	0	0	0	3.924	0	0	0	0	0	0	0	0	0	0	0	0	0	0
2716	611880	4227497	OFF	0.0168	0.0137	0.0205	3.9777	0	0	0	0	0	3.9777	0	0	0	0	0	0	0	0	0	0	0	0	0	0
2717	611880	4227487	OFF	0.017	0.0138	0.0207	4.0217	0	0	0	0	0	4.0217	0	0	0	0	0	0	0	0	0	0	0	0	0	0
2718	611880	4227467	OFF	0.0173	0.0139	0.0209	4.0991	0	0	0	0	0	4.0991	0	0	0	0	0	0	0	0	0	0	0	0	0	0
2719	611880	4227457	OFF	0.0176	0.014	0.0212	4.1518	0	0	0	0	0	4.1518	0	0	0	0	0	0	0	0	0	0	0	0	0	0
2720	611880	4227447	OFF	0.0178	0.0141	0.0214	4.2068	0	0	0	0	0	4.2068	0	0	0	0	0	0	0	0	0	0	0	0	0	0
2721	611880	4227437	OFF	0.018	0.0142	0.0216	4.262	0	0	0	0	0	4.262	0	0	0	0	0	0	0	0	0	0	0	0	0	0
2722	611880	4227427	OFF	0.0183	0.0143	0.0218	4.3183	0	0	0	0	0	4.3183	0	0	0	0	0	0	0	0	0	0	0	0	0	0
2723	611880	4227417	OFF	0.0184	0.0144	0.0219	4.3537	0	0	0	0	0	4.3537	0	0	0	0	0	0	0	0	0	0	0	0	0	0
2724	611880	4227407	OFF	0.0186	0.0144	0.0221	4.3983	0	0	0	0	0	4.3983	0	0	0	0	0	0	0	0	0	0	0	0	0	0
2725	611880	4227397	OFF	0.0187	0.0145	0.0222	4.4292	0	0	0	0	0	4.4292	0	0	0	0	0	0	0	0	0	0	0	0	0	0
2726	611880	4227387	OFF	0.0188	0.0145	0.0223	4.4485	0	0	0	0	0	4.4485	0	0	0	0	0	0	0	0	0	0	0	0	0	0
2727	611880	4227377	OFF	0.0189	0.0145	0.0223	4.4604	0	0	0	0	0	4.4604	0	0	0	0	0	0	0	0	0	0	0	0	0	0
2728	611880	4227367	OFF	0.0189	0.0145	0.0223	4.4762	0	0	0	0	0	4.4762	0	0	0	0	0	0	0	0	0	0	0	0	0	0
2729	611880	4227337	OFF	0.0192	0.0145	0.0225	4.5306	0	0	0	0	0	4.5306	0	0	0	0	0	0	0	0	0	0	0	0	0	0
2730	611880	4227327	OFF	0.0192	0.0146	0.0226	4.5496	0	0	0	0	0	4.5496	0	0	0	0	0	0	0	0	0	0	0	0	0	0
2731	611880	4227317	OFF	0.0193	0.0146	0.0226	4.5679	0	0	0	0	0	4.5679	0	0	0	0	0	0	0	0	0	0	0	0	0	0
2732	611880	4227307	OFF	0.0194	0.0146	0.0227	4.5856	0	0	0	0	0	4.5856	0	0	0	0	0	0	0	0	0	0	0	0	0	0
2733	611880	4227297	OFF	0.0195	0.0146	0.0228	4.6024	0	0	0	0	0	4.6024	0	0	0	0	0	0	0	0	0	0	0	0	0	0
2734	611880	4227287	OFF	0.0195	0.0147	0.0228	4.6185	0	0	0	0	0	4.6185	0	0	0	0	0	0	0	0	0	0	0	0	0	0
2735	611880	4227277	OFF	0.0196	0.0147	0.0229	4.6337	0	0	0	0	0	4.6337	0	0	0	0	0	0	0	0	0	0	0	0	0	0
2736	611880	4227267	OFF	0.0197	0.0147	0.0229	4.6479	0	0	0	0	0	4.6479	0	0	0	0	0	0	0	0	0	0	0	0	0	0
2737	611880	4227257	OFF	0.0197	0.0147	0.023	4.6608	0	0	0	0	0	4.6608	0	0	0	0	0	0	0	0	0	0	0	0	0	0
2738	611880	4227247	OFF	0.0198	0.0147	0.023	4.6722	0	0	0	0	0	4.6722	0	0	0	0	0	0	0	0	0	0	0	0	0	0
2739	611880	4227237	OFF	0.0198	0.0148	0.0231	4.6815	0	0	0	0	0	4.6815	0	0	0	0	0	0	0	0	0	0	0	0	0	0
2740	611880	4227227	OFF	0.0198	0.0148	0.0231	4.6883	0	0	0	0	0	4.6883	0	0	0	0	0	0	0	0	0	0	0	0	0	0
2741	611880	4227217	OFF	0.0198	0.0147	0.0231	4.6918	0	0	0	0	0	4.6918	0	0	0	0	0	0	0	0	0	0	0	0	0	0
2742	611880	4227207	OFF	0.0198	0.0147	0.0231	4.691	0	0	0	0	0	4.691	0	0	0	0	0	0	0	0	0	0	0	0	0	0
2743	611880	4227197	OFF	0.0198	0.0147	0.023	4.6847	0	0	0	0	0	4.6847	0	0	0	0	0	0	0	0	0	0	0	0	0	0
2744	611880	4227187	OFF	0.0198	0.0146	0.0229	4.6715	0	0	0	0	0	4.6715	0	0	0	0	0	0	0	0	0	0	0	0	0	0
2745	611880	4227177	OFF	0.0197	0.0146	0.0228	4.6501	0	0	0	0	0	4.6501	0	0	0	0	0	0	0	0	0	0	0	0	0	0
2746	611880	4227167	OFF	0.0195	0.0145	0.0227	4.6195	0	0	0	0	0	4.6195	0	0	0	0	0	0	0	0	0	0	0	0	0	0
2747	611880	4227157	OFF	0.0194	0.0143	0.0225	4.5786	0	0	0	0	0	4.5786	0	0	0	0	0	0	0	0	0	0	0	0	0	0
2748	611880	4227147	OFF	0.0191	0.0141	0.0222	4.5286	0	0	0	0	0	4.5286	0	0	0	0	0	0	0	0	0	0	0	0	0	0
2749	611880	4227137	OFF	0.0189	0.014	0.0219	4.4699	0	0	0	0	0	4.4699	0	0	0	0	0	0	0	0	0	0	0	0	0	0
2750	611880	4227127	OFF	0.0186	0.0138	0.0216	4.4042	0	0	0	0	0	4.4042	0	0	0	0	0	0	0	0	0	0	0	0	0	0
2751	611880	4227117	OFF	0.0183	0.0135	0.0212	4.3296	0	0	0	0	0	4.3296	0	0	0	0	0	0	0	0	0	0	0	0	0	0
2752	611880	4227107	OFF	0.018	0.0133	0.0208	4.2469	0	0	0	0	0	4.2469	0	0	0	0	0	0	0	0	0	0	0	0	0	0
2753	611880	4227097	OFF	0.0176	0.013	0.0204	4.1561	0	0	0	0	0	4.1561	0	0	0	0	0	0	0	0	0	0	0	0	0	0
2754	611880	4227087	OFF	0.0172	0.0127	0.0199	4.059	0	0	0	0	0	4.059	0	0	0	0	0	0	0	0	0	0	0	0	0	0
2755	611880	4227077	OFF	0.0167	0.0124	0.0194	3.9541	0	0	0	0	0	3.9541	0	0	0	0	0	0	0	0	0	0	0	0	0	0
2756	611880	4227067	OFF	0.0163	0.012	0.0189	3.8463	0	0	0	0	0	3.8463	0	0	0	0	0	0	0	0	0	0	0	0	0	0
2757	611880	4227057	OFF	0.0158	0.0117	0.0183	3.7324	0	0	0	0	0	3.7324	0	0	0	0	0	0	0	0	0	0	0	0	0	0
2758	611880	4227047	OFF	0.0153	0.0113	0.0178	3.6133	0	0	0	0	0	3.6133	0	0	0	0	0	0	0	0	0	0	0	0	0	0
2759	611880	4227037	OFF	0.0147	0.011	0.0172	3.4872	0	0	0	0	0	3.4872	0	0	0	0	0	0	0	0

2765	611880	4226977	OFF		0.0113	0.0086	0.0133	2.6816	0	0	0	0	0	2.6816	0	0	0	0	0	0	0	0	0	0	0	0	0	0
2766	611880	4226967	OFF		0.0108	0.0082	0.0127	2.5573	0	0	0	0	0	2.5573	0	0	0	0	0	0	0	0	0	0	0	0	0	0
2767	611880	4226957	OFF		0.0103	0.0078	0.0121	2.4428	0	0	0	0	0	2.4428	0	0	0	0	0	0	0	0	0	0	0	0	0	0
2768	611880	4226947	OFF		0.0099	0.0075	0.0116	2.3402	0	0	0	0	0	2.3402	0	0	0	0	0	0	0	0	0	0	0	0	0	0
2769	611880	4226937	OFF		0.0095	0.0073	0.0112	2.2478	0	0	0	0	0	2.2478	0	0	0	0	0	0	0	0	0	0	0	0	0	0
2770	611880	4226917	OFF		0.0088	0.0068	0.0104	2.085	0	0	0	0	0	2.085	0	0	0	0	0	0	0	0	0	0	0	0	0	0
2771	611880	4226907	OFF		0.0085	0.0065	0.0101	2.0137	0	0	0	0	0	2.0137	0	0	0	0	0	0	0	0	0	0	0	0	0	0
2772	611855	4226895	OFF		0.0097	0.0074	0.0114	2.2992	0	0	0	0	0	2.2992	0	0	0	0	0	0	0	0	0	0	0	0	0	0
2773	611890	4227707	OFF		0.0112	0.0119	0.0157	2.6569	0	0	0	0	0	2.6569	0	0	0	0	0	0	0	0	0	0	0	0	0	0
2774	611890	4227697	OFF		0.0115	0.0119	0.0159	2.7112	0	0	0	0	0	2.7112	0	0	0	0	0	0	0	0	0	0	0	0	0	0
2775	611890	4227687	OFF		0.0117	0.012	0.0161	2.7654	0	0	0	0	0	2.7654	0	0	0	0	0	0	0	0	0	0	0	0	0	0
2776	611890	4227567			0.0143	0.0123	0.0179	0	0	0	0	0	0	0	0	0	0	0	0	0	0	0	0	0	0	0	0	0
2777	611890	4227557			0.0145	0.0124	0.0181	0	0	0	0	0	0	0	0	0	0	0	0	0	0	0	0	0	0	0	0	0
2778	611890	4227547			0.0147	0.0125	0.0183	0	0	0	0	0	0	0	0	0	0	0	0	0	0	0	0	0	0	0	0	0
2779	611890	4227537			0.015	0.0126	0.0186	0	0	0	0	0	0	0	0	0	0	0	0	0	0	0	0	0	0	0	0	0
2780	611890	4227527			0.0153	0.0127	0.0188	0	0	0	0	0	0	0	0	0	0	0	0	0	0	0	0	0	0	0	0	0
2781	611890	4227517			0.0155	0.0128	0.0191	0	0	0	0	0	0	0	0	0	0	0	0	0	0	0	0	0	0	0	0	0
2782	611890	4227507	OFF		0.0158	0.0129	0.0193	3.7326	0	0	0	0	0	3.7326	0	0	0	0	0	0	0	0	0	0	0	0	0	0
2783	611890	4227497	OFF		0.016	0.013	0.0195	3.7852	0	0	0	0	0	3.7852	0	0	0	0	0	0	0	0	0	0	0	0	0	0
2784	611890	4227487	OFF		0.0162	0.0131	0.0196	3.8258	0	0	0	0	0	3.8258	0	0	0	0	0	0	0	0	0	0	0	0	0	0
2785	611890	4227467	OFF		0.0165	0.0132	0.0199	3.8979	0	0	0	0	0	3.8979	0	0	0	0	0	0	0	0	0	0	0	0	0	0
2786	611890	4227457	OFF		0.0167	0.0133	0.0201	3.9454	0	0	0	0	0	3.9454	0	0	0	0	0	0	0	0	0	0	0	0	0	0
2787	611890	4227447	OFF		0.0169	0.0134	0.0203	3.9935	0	0	0	0	0	3.9935	0	0	0	0	0	0	0	0	0	0	0	0	0	0
2788	611890	4227437	OFF		0.0171	0.0135	0.0205	4.0422	0	0	0	0	0	4.0422	0	0	0	0	0	0	0	0	0	0	0	0	0	0
2789	611890	4227427	OFF		0.0173	0.0136	0.0207	4.0947	0	0	0	0	0	4.0947	0	0	0	0	0	0	0	0	0	0	0	0	0	0
2790	611890	4227417	OFF		0.0175	0.0137	0.0209	4.1475	0	0	0	0	0	4.1475	0	0	0	0	0	0	0	0	0	0	0	0	0	0
2791	611890	4227407	OFF		0.0177	0.0137	0.021	4.1765	0	0	0	0	0	4.1765	0	0	0	0	0	0	0	0	0	0	0	0	0	0
2792	611890	4227397	OFF		0.0178	0.0138	0.0211	4.2097	0	0	0	0	0	4.2097	0	0	0	0	0	0	0	0	0	0	0	0	0	0
2793	611890	4227387	OFF		0.0179	0.0138	0.0212	4.2272	0	0	0	0	0	4.2272	0	0	0	0	0	0	0	0	0	0	0	0	0	0
2794	611890	4227377	OFF		0.0179	0.0138	0.0212	4.2407	0	0	0	0	0	4.2407	0	0	0	0	0	0	0	0	0	0	0	0	0	0
2795	611890	4227367	OFF		0.018	0.0138	0.0212	4.2528	0	0	0	0	0	4.2528	0	0	0	0	0	0	0	0	0	0	0	0	0	0
2796	611890	4227347		OFF	0.0181	0.0138	0.0213	0	0	0	0	0	0	0	0	0	0	0	0	0	0	0	0	0	0	0	0	0
2797	611890	4227337	OFF		0.0181	0.0138	0.0213	4.2921	0	0	0	0	0	4.2921	0	0	0	0	0	0	0	0	0	0	0	0	0	0
2798	611890	4227327	OFF		0.0182	0.0138	0.0214	4.3071	0	0	0	0	0	4.3071	0	0	0	0	0	0	0	0	0	0	0	0	0	0
2799	611890	4227317	OFF		0.0183	0.0138	0.0214	4.3213	0	0	0	0	0	4.3213	0	0	0	0	0	0	0	0	0	0	0	0	0	0
2800	611890	4227307		OFF	0.0183	0.0138	0.0215	0	0	0	0	0	0	0	0	0	0	0	0	0	0	0	0	0	0	0	0	0
2801	611890	4227297		OFF	0.0184	0.0138	0.0215	0	0	0	0	0	0	0	0	0	0	0	0	0	0	0	0	0	0	0	0	0
2802	611890	4227287		OFF	0.0184	0.0139	0.0216	0	0	0	0	0	0	0	0	0	0	0	0	0	0	0	0	0	0	0	0	0
2803	611890	4227277		OFF	0.0185	0.0139	0.0216	0	0	0	0	0	0	0	0	0	0	0	0	0	0	0	0	0	0	0	0	0
2804	611890	4227267		OFF	0.0185	0.0139	0.0216	0	0	0	0	0	0	0	0	0	0	0	0	0	0	0	0	0	0	0	0	0
2805	611890	4227257		OFF	0.0185	0.0139	0.0216	0	0	0	0	0	0	0	0	0	0	0	0	0	0	0	0	0	0	0	0	0
2806	611890	4227247		OFF	0.0186	0.0139	0.0217	0	0	0	0	0	0	0	0	0	0	0	0	0	0	0	0	0	0	0	0	0
2807	611890	4227237		OFF	0.0186	0.0139	0.0216	0	0	0	0	0	0	0	0	0	0	0	0	0	0	0	0	0	0	0	0	0
2808	611890	4227227		OFF	0.0186	0.0138	0.0216	0	0	0	0	0	0	0	0	0	0	0	0	0	0	0	0	0	0	0	0	0
2809	611890	4227217		OFF	0.0185	0.0138	0.0216	0	0	0	0	0	0	0	0	0	0	0	0	0	0	0	0	0	0	0	0	0
2810	611890	4227207		OFF	0.0185	0.0138	0.0215	0	0	0	0	0	0	0	0	0	0	0	0	0	0	0	0	0	0	0	0	0
2811	611890	4227197		OFF	0.0184	0.0137	0.0215	0	0	0	0	0	0	0	0	0	0	0	0	0	0	0	0	0	0	0	0	0
2812	611890	4227187		OFF	0.0184	0.0136	0.0213	0	0	0	0	0	0	0	0	0	0	0	0	0	0	0	0	0	0	0	0	0
2813	611890	4227177		OFF	0.0182	0.0135	0.0212	0	0	0	0	0	0	0	0	0	0	0	0	0	0	0	0	0	0	0	0	0
2814	611890	4227167		OFF	0.0181	0.0134	0.021	0	0	0	0	0	0	0	0	0	0	0	0	0	0	0	0	0	0	0	0	0
2815	611890	4227157		OFF	0.0179	0.0133	0.0208	0	0	0	0	0	0	0	0	0	0	0	0	0	0	0	0	0	0	0	0	0
2816	611890	4227147		OFF	0.0177	0.0131	0.0205	0	0	0	0	0	0	0	0	0	0	0	0	0	0	0	0	0	0	0	0	0
2817	611890	4227137		OFF	0.0174	0.0129	0.0202	0	0	0	0	0	0	0	0	0	0	0	0	0	0	0	0	0	0	0	0	0
2818	611890	4227127		OFF	0.0171	0.0127	0.0199	0	0	0	0	0	0	0	0	0	0	0	0	0	0	0	0	0	0	0	0	0
2819	611890	4227117		OFF	0.0168	0.0125	0.0195	0	0	0	0	0	0	0	0	0	0	0	0	0	0	0	0	0	0	0	0	0
2820	611890	4227107		OFF	0.0165	0.0122	0.0192	0	0	0	0	0	0	0	0	0	0	0	0	0	0	0	0	0	0	0	0	0
2821	611890	4227097		OFF	0.0161	0.012	0.0187	0	0	0	0	0	0	0	0	0	0	0	0	0	0	0	0	0	0	0	0	0
2822	611890	4227087		OFF	0.0157	0.0117	0.0183	0	0	0	0	0	0	0	0	0	0	0	0	0	0	0	0	0	0	0	0	0
2823	611890	4227077		OFF	0.0153	0.0114	0.0178	0	0	0	0	0	0	0	0	0	0	0	0	0	0	0	0	0	0	0	0	0
2824	611890	4227067		OFF	0.0149	0.0111	0.0173	0	0	0	0	0	0	0	0	0	0	0	0	0	0	0	0	0	0	0	0	0
2825	611890	4227057		OFF	0.0144	0.0107	0.0168	0	0	0	0	0	0	0	0	0	0	0	0	0	0	0	0	0	0	0	0	0
2826	611890	4227047		OFF	0.0139	0.0104	0.0162	0	0	0	0	0	0	0	0	0	0	0	0	0	0	0	0	0	0	0	0	0
2827	611890	4227037		OFF	0.0135	0.0101	0.0157	0	0	0	0	0	0	0	0	0	0	0	0	0	0	0	0	0	0	0	0	0
2828	611890	4227027		OFF	0.0129	0.0097	0.0151	0	0	0	0	0	0	0	0	0	0	0	0	0	0	0	0	0	0	0	0	0
2829	611890	4227017		OFF	0.0124	0.0093	0.0145	0	0	0	0	0	0	0	0	0	0	0	0	0	0	0	0	0	0	0	0	0
2830	611890	4227007		OFF	0.0119	0.009	0.0139	0	0	0	0	0	0	0	0	0	0	0	0	0	0	0	0	0	0	0	0	0
2831	611890	4226997		OFF	0.0114	0.0086	0.0134	0	0	0	0	0	0	0	0	0	0	0	0	0	0	0	0	0	0	0	0	0
2832	611890	4226987		OFF	0.0109	0.0083	0.0128	0	0	0	0	0	0	0	0	0	0	0	0	0	0	0	0	0	0	0	0	0
2833	611890	4226977		OFF	0.0104	0.0079	0.0123	0	0	0	0	0	0	0	0	0	0	0	0	0	0	0	0	0	0	0	0	0
2834	611890	4226967		OFF	0.01	0.0076	0.0118	0	0	0	0	0	0	0	0	0	0	0	0	0	0	0	0	0	0	0	0	0
2835	611890	4226957		OFF	0.0096	0.0073	0.0113	0	0	0	0	0	0	0	0	0	0	0	0	0	0	0	0	0	0	0	0	0
2836	611890	4226947	OFF		0.0092	0.0071	0.0109	2.1807	0	0	0	0	0	2.1807	0	0	0	0	0	0	0	0	0	0	0	0	0	0
2837	611890	4226917	OFF		0.0083	0.0064	0.0098	1.9563	0	0	0	0	0	1.9563	0	0	0	0	0	0	0	0	0	0	0	0	0	0
2838	611890	4226907	OFF		0.008	0.0062	0.0095	1.8935	0	0	0	0	0	1.8935	0	0	0	0	0	0	0	0	0	0	0	0	0	0
2839	611865	4226895	OFF		0.009	0.0069	0.0107	2.1388	0	0	0	0	0	2.1388	0	0	0	0	0	0	0	0	0	0	0	0	0	0
2840	611865	4226885	OFF		0.0088	0.0067	0.0103	2.0746	0	0	0	0	0	2.0746	0	0	0	0	0	0	0	0	0	0	0	0	0	0
2841	611865	4226875		OFF	0.0085	0.0065	0.0101	0	0	0	0	0	0	0	0	0	0	0	0	0	0	0	0	0	0	0	0	0
2842	611875	4226895	OFF		0.0085	0.0065	0.01	2.0014	0	0	0	0	0	2.0014	0	0	0	0	0	0	0	0	0	0	0	0	0	0
2843	611875	4226885	OFF		0.0082	0.0063	0.0097	1.9446	0	0	0	0	0	1.9446	0	0	0	0	0	0	0	0	0	0	0	0	0	0
2844	611875	4226875		OFF	0.008	0.0062	0.0095	0	0	0	0	0	0	0	0	0	0	0	0	0	0	0	0	0	0	0	0	0
2845	611885	4226895	OFF		0.008	0.0061	0.0094	1.8826	0	0	0	0	0	1.8826	0	0	0	0	0	0	0	0	0	0	0	0	0	0
2846	611885	4226885	OFF		0.0077	0.006	0.0092	1.8317	0	0	0	0	0	1.8317	0	0	0	0	0	0	0	0	0	0	0	0	0	0
2847	611885	4226875		OFF	0.0075	0.0058	0.0089	0	0	0	0	0	0	0	0	0	0	0	0	0	0	0	0	0	0	0	0	0
2848	611895	4226895		OFF	0.0075	0.0058	0.0089	0	0	0	0	0	0	0	0	0	0	0	0	0	0	0	0	0	0	0	0	0
2849	611895	4226885		OFF	0.0073	0.0057	0.0087	0	0	0	0	0	0	0	0	0	0	0	0	0	0	0	0	0	0	0	0	0
2850	611895	4226875		OFF	0.0071	0.0056	0.0085	0	0	0	0	0	0	0	0	0	0	0	0	0	0	0	0	0	0	0	0	0
2851	611990	4227727			0.0092	0.0086	0.012	0	0	0	0	0	0	0	0	0	0	0	0	0	0	0	0	0	0	0	0	0	0
2852	611990	4227717			0.0093	0.0086	0.0121	0	0	0	0	0	0	0	0	0	0	0	0	0	0	0	0	0	0	0	0	0	0
2853	611990	4227707			0.0093	0.0086	0.0121	0	0	0	0	0	0	0	0	0	0	0	0	0	0	0	0	0	0	0	0	0	0
2854	611990	4227697			0.0094	0.0085	0.0121	0	0	0	0	0	0	0	0	0	0	0	0	0	0	0	0	0	0	0	0	0	0
2855	611990	4227687			0.0095	0.0085	0.0122	0	0	0	0	0	0	0	0	0	0	0	0	0	0	0	0	0	0	0	0	0	0
2856	611990	4227677			0.0096	0.0085	0.0122	0	0	0	0	0	0	0	0	0	0	0	0	0	0	0	0	0	0	0	0	0	0
2857	611990	4227667			0.0096	0.0085	0.0122	0	0	0	0	0	0	0	0	0	0	0	0	0	0	0	0	0	0	0	0	0	0
2858	611990	4227657			0.0097	0.0085	0.0122	0	0	0	0	0	0	0	0	0	0	0	0	0	0	0	0	0	0	0	0	0	0
2859	611990	4227647			0.0097	0.0085	0.0123	0	0	0	0	0	0	0	0	0	0	0	0	0	0	0	0	0	0	0	0	0	0
2860	611990	4227637		OFF	0.0098	0.0085	0.0123	0	0	0	0	0	0	0	0	0	0	0	0	0	0	0	0	0	0	0	0	0	0
2861	611990	4227627		OFF	0.0099	0.0085	0.0123	0	0	0	0	0	0	0	0	0	0	0	0	0	0	0	0	0	0	0	0	0	0
2862	611990	4227617		OFF	0.01	0.0085	0.0124	0	0	0	0	0	0	0	0	0	0	0	0	0	0	0	0	0	0	0	0	0	0
2863	611990	4227607		OFF	0.01	0.0085	0.0124	0	0	0	0	0	0	0	0	0	0	0	0	0	0	0	0	0	0	0	0	0	0
2864	611990	4227597		OFF	0.0101	0.0085	0.0125	0	0	0	0	0	0	0	0	0	0	0	0	0	0	0	0	0	0	0	0	0	0
2865	611990	4227587		OFF	0.0102	0.0085	0.0125	0	0	0	0	0	0	0	0	0	0	0	0	0	0	0	0	0	0	0	0	0	0
2866	611990	4227567		OFF	0.0103	0.0085	0.0126	0	0	0	0	0	0	0	0	0	0	0	0	0	0	0	0	0	0	0	0	0	0
2867	611990	4227557		OFF	0.0103	0.0085	0.0126	0	0	0	0	0	0	0	0	0	0	0	0	0	0	0	0	0	0	0	0	0	0
2868	611990	4227547		OFF	0.0104	0.0085	0.0127	0	0	0	0	0	0	0	0	0	0	0	0	0	0	0	0	0	0	0	0	0	0
2869	611990	4227537		OFF	0.0105	0.0085	0.0128	0	0	0	0	0	0	0	0	0	0	0	0	0	0	0	0	0	0	0	0	0	0
2870	611990	4227527		OFF	0.0106	0.0086	0.0129	0	0	0	0	0	0	0	0	0	0	0	0	0	0	0	0	0	0	0	0	0	0
2871	611990	4227517		OFF	0.0107	0.0086	0.0129	0	0	0	0	0	0	0	0	0	0	0	0	0	0	0	0	0	0	0	0	0	0
2872	611990	4227507		OFF	0.0108	0.0087	0.013	0	0	0	0	0	0	0	0	0	0	0	0	0	0	0	0	0	0	0	0	0	0
2873	611990	4227497		OFF	0.0108	0.0087	0.0131	0	0	0	0	0	0	0	0	0	0	0	0	0	0	0	0	0	0	0	0	0	0
2874	611990	4227487		OFF	0.0109	0.0087	0.0132	0	0	0	0	0	0	0	0	0	0	0	0	0	0	0	0	0	0	0	0	0	0
2875	611990	4227477		OFF	0.011	0.0087	0.0132	0	0	0	0	0	0	0	0	0	0	0	0	0	0	0	0	0	0	0	0	0	0
2876	611990	4227467		OFF	0.011	0.0088	0.0133	0	0	0	0	0	0	0	0	0	0	0	0	0	0	0	0	0	0	0	0	0	0
2877	611990	4227457		OFF	0.0111	0.0088	0.0133	0	0	0	0	0	0	0	0	0	0	0	0	0	0	0	0	0	0	0	0	0	0
2878	611990	4227447		OFF	0.0112	0.0088	0.0134	0	0	0	0	0	0	0	0	0	0	0	0	0	0	0	0	0	0	0	0	0	0
2879	611990	4227437		OFF	0.0112	0.0088	0.0134	0	0	0	0	0	0	0	0	0	0	0	0	0	0	0	0	0	0	0	0	0	0
2880	611990	4227427		OFF	0.0113	0.0089	0.0135	0	0	0	0	0	0	0	0	0	0	0	0	0	0	0	0	0	0	0	0	0	0
2881	611990	4227417		OFF	0.0114	0.0089	0.0136	0	0	0	0	0	0	0	0	0	0	0	0	0	0	0	0	0	0	0	0	0	0
2882	611990	4227407		OFF	0.0114	0.0089	0.0136	0	0	0	0	0	0	0	0	0	0	0	0	0	0	0	0	0	0	0	0	0	0
2883	611990	4227397		OFF	0.0115	0.0089	0.0136	0	0	0	0	0	0	0	0	0	0	0	0	0	0	0	0	0	0	0	0	0	0
2884	611990	4227387		OFF	0.0115	0.0089	0.0136	0	0	0	0	0	0	0	0	0	0	0	0	0	0	0	0	0	0	0	0	0	0
2885	611990	4227377		OFF	0.0115	0.0089	0.0136	0	0	0	0	0	0	0	0	0	0	0	0	0	0	0	0	0	0	0	0	0	0
2886	611990	4227367		OFF	0.0115	0.0089	0.0136	0	0	0	0	0	0	0	0	0	0	0	0	0	0	0	0	0	0

2891	611990	4227317			OFF	0.0113	0.0087	0.0133	0	0	0	0	0	0	0	0	0	0	0	0	0	0	0	0	0	0	0	0	0	0
2892	611990	4227307			OFF	0.0113	0.0086	0.0133	0	0	0	0	0	0	0	0	0	0	0	0	0	0	0	0	0	0	0	0	0	0
2893	611990	4227297			OFF	0.0112	0.0085	0.0132	0	0	0	0	0	0	0	0	0	0	0	0	0	0	0	0	0	0	0	0	0	0
2894	611990	4227287			OFF	0.0111	0.0085	0.0131	0	0	0	0	0	0	0	0	0	0	0	0	0	0	0	0	0	0	0	0	0	0
2895	611990	4227277			OFF	0.0111	0.0084	0.013	0	0	0	0	0	0	0	0	0	0	0	0	0	0	0	0	0	0	0	0	0	0
2896	611990	4227267			OFF	0.011	0.0084	0.0129	0	0	0	0	0	0	0	0	0	0	0	0	0	0	0	0	0	0	0	0	0	0
2897	611990	4227257			OFF	0.0109	0.0083	0.0128	0	0	0	0	0	0	0	0	0	0	0	0	0	0	0	0	0	0	0	0	0	0
2898	611990	4227247			OFF	0.0108	0.0082	0.0127	0	0	0	0	0	0	0	0	0	0	0	0	0	0	0	0	0	0	0	0	0	0
2899	611990	4227237			OFF	0.0107	0.0081	0.0125	0	0	0	0	0	0	0	0	0	0	0	0	0	0	0	0	0	0	0	0	0	0
2900	611990	4227227			OFF	0.0105	0.008	0.0124	0	0	0	0	0	0	0	0	0	0	0	0	0	0	0	0	0	0	0	0	0	0
2901	611990	4227217			OFF	0.0104	0.0079	0.0122	0	0	0	0	0	0	0	0	0	0	0	0	0	0	0	0	0	0	0	0	0	0
2902	611990	4227207			OFF	0.0103	0.0078	0.0121	0	0	0	0	0	0	0	0	0	0	0	0	0	0	0	0	0	0	0	0	0	0
2903	611990	4227197			OFF	0.0101	0.0077	0.0119	0	0	0	0	0	0	0	0	0	0	0	0	0	0	0	0	0	0	0	0	0	0
2904	611990	4227187			OFF	0.0099	0.0076	0.0117	0	0	0	0	0	0	0	0	0	0	0	0	0	0	0	0	0	0	0	0	0	0
2905	611990	4227177	OFF			0.0098	0.0075	0.0115	2.3127	0	0	0	0	0	2.3127	0	0	0	0	0	0	0	0	0	0	0	0	0	0	0
2906	611990	4227167	OFF			0.0096	0.0073	0.0113	2.272	0	0	0	0	0	2.272	0	0	0	0	0	0	0	0	0	0	0	0	0	0	0
2907	611990	4227157	OFF			0.0094	0.0072	0.0111	2.23	0	0	0	0	0	2.23	0	0	0	0	0	0	0	0	0	0	0	0	0	0	0
2908	611990	4227147	OFF			0.0092	0.0071	0.0109	2.1866	0	0	0	0	0	2.1866	0	0	0	0	0	0	0	0	0	0	0	0	0	0	0
2909	611990	4227137	OFF			0.0091	0.0069	0.0107	2.142	0	0	0	0	0	2.142	0	0	0	0	0	0	0	0	0	0	0	0	0	0	0
2910	611990	4227127	OFF			0.0089	0.0068	0.0105	2.096	0	0	0	0	0	2.096	0	0	0	0	0	0	0	0	0	0	0	0	0	0	0
2911	611990	4227117	OFF			0.0087	0.0066	0.0102	2.0487	0	0	0	0	0	2.0487	0	0	0	0	0	0	0	0	0	0	0	0	0	0	0
2912	611990	4227107	OFF			0.0085	0.0065	0.01	1.9999	0	0	0	0	0	1.9999	0	0	0	0	0	0	0	0	0	0	0	0	0	0	0
2913	611990	4227097	OFF			0.0082	0.0063	0.0097	1.951	0	0	0	0	0	1.951	0	0	0	0	0	0	0	0	0	0	0	0	0	0	0
2914	611990	4227087	OFF			0.008	0.0062	0.0095	1.9016	0	0	0	0	0	1.9016	0	0	0	0	0	0	0	0	0	0	0	0	0	0	0
2915	611990	4227077	OFF			0.0078	0.006	0.0093	1.8522	0	0	0	0	0	1.8522	0	0	0	0	0	0	0	0	0	0	0	0	0	0	0
2916	611990	4227067	OFF			0.0076	0.0059	0.009	1.8031	0	0	0	0	0	1.8031	0	0	0	0	0	0	0	0	0	0	0	0	0	0	0
2917	611990	4227057	OFF			0.0074	0.0057	0.0088	1.7548	0	0	0	0	0	1.7548	0	0	0	0	0	0	0	0	0	0	0	0	0	0	0
2918	611990	4227047	OFF			0.0072	0.0056	0.0086	1.7076	0	0	0	0	0	1.7076	0	0	0	0	0	0	0	0	0	0	0	0	0	0	0
2919	611990	4227037	OFF			0.007	0.0054	0.0083	1.6618	0	0	0	0	0	1.6618	0	0	0	0	0	0	0	0	0	0	0	0	0	0	0
2920	611990	4227027	OFF			0.0068	0.0053	0.0081	1.6177	0	0	0	0	0	1.6177	0	0	0	0	0	0	0	0	0	0	0	0	0	0	0
2921	611990	4227017	OFF			0.0067	0.0052	0.0079	1.5753	0	0	0	0	0	1.5753	0	0	0	0	0	0	0	0	0	0	0	0	0	0	0
2922	611990	4227007	OFF			0.0065	0.0051	0.0077	1.5345	0	0	0	0	0	1.5345	0	0	0	0	0	0	0	0	0	0	0	0	0	0	0
2923	611990	4226997	OFF			0.0063	0.0049	0.0075	1.4954	0	0	0	0	0	1.4954	0	0	0	0	0	0	0	0	0	0	0	0	0	0	0
2924	611990	4226987	OFF			0.0062	0.0048	0.0073	1.4576	0	0	0	0	0	1.4576	0	0	0	0	0	0	0	0	0	0	0	0	0	0	0
2925	611990	4226967	OFF			0.0059	0.0046	0.007	1.3873	0	0	0	0	0	1.3873	0	0	0	0	0	0	0	0	0	0	0	0	0	0	0
2926	611990	4226957	OFF			0.0057	0.0045	0.0068	1.3536	0	0	0	0	0	1.3536	0	0	0	0	0	0	0	0	0	0	0	0	0	0	0
2927	611990	4226947	OFF			0.0056	0.0044	0.0067	1.3208	0	0	0	0	0	1.3208	0	0	0	0	0	0	0	0	0	0	0	0	0	0	0
2928	611990	4226937			OFF	0.0054	0.0043	0.0065	0	0	0	0	0	0	0	0	0	0	0	0	0	0	0	0	0	0	0	0	0	0
2929	611990	4226927			OFF	0.0053	0.0042	0.0064	0	0	0	0	0	0	0	0	0	0	0	0	0	0	0	0	0	0	0	0	0	0
2930	611990	4226917			OFF	0.0052	0.0041	0.0062	0	0	0	0	0	0	0	0	0	0	0	0	0	0	0	0	0	0	0	0	0	0
2931	611990	4226907			OFF	0.0051	0.004	0.0061	0	0	0	0	0	0	0	0	0	0	0	0	0	0	0	0	0	0	0	0	0	0
2932	611990	4226897			OFF	0.005	0.0039	0.006	0	0	0	0	0	0	0	0	0	0	0	0	0	0	0	0	0	0	0	0	0	0
2933	611990	4226887			OFF	0.0049	0.0039	0.0058	0	0	0	0	0	0	0	0	0	0	0	0	0	0	0	0	0	0	0	0	0	0
2934	611990	4226877			OFF	0.0048	0.0038	0.0057	0	0	0	0	0	0	0	0	0	0	0	0	0	0	0	0	0	0	0	0	0	0
2935	611990	4226697	OFF			0.0037	0.003	0.0045	0.8739	0	0	0	0	0	0.8739	0	0	0	0	0	0	0	0	0	0	0	0	0	0	0
2936	612090	4227727				0.0075	0.0065	0.0094	0	0	0	0	0	0	0	0	0	0	0	0	0	0	0	0	0	0	0	0	0	0
2937	612090	4227717				0.0075	0.0065	0.0094	0	0	0	0	0	0	0	0	0	0	0	0	0	0	0	0	0	0	0	0	0	0
2938	612090	4227707				0.0074	0.0064	0.0093	0	0	0	0	0	0	0	0	0	0	0	0	0	0	0	0	0	0	0	0	0	0
2939	612090	4227697				0.0074	0.0064	0.0093	0	0	0	0	0	0	0	0	0	0	0	0	0	0	0	0	0	0	0	0	0	0
2940	612090	4227687				0.0075	0.0064	0.0093	0	0	0	0	0	0	0	0	0	0	0	0	0	0	0	0	0	0	0	0	0	0
2941	612090	4227677				0.0075	0.0063	0.0093	0	0	0	0	0	0	0	0	0	0	0	0	0	0	0	0	0	0	0	0	0	0
2942	612090	4227667				0.0075	0.0063	0.0093	0	0	0	0	0	0	0	0	0	0	0	0	0	0	0	0	0	0	0	0	0	0
2943	612090	4227657				0.0075	0.0063	0.0093	0	0	0	0	0	0	0	0	0	0	0	0	0	0	0	0	0	0	0	0	0	0
2944	612090	4227647			OFF	0.0075	0.0063	0.0093	0	0	0	0	0	0	0	0	0	0	0	0	0	0	0	0	0	0	0	0	0	0
2945	612090	4227637			OFF	0.0076	0.0063	0.0093	0	0	0	0	0	0	0	0	0	0	0	0	0	0	0	0	0	0	0	0	0	0
2946	612090	4227627			OFF	0.0076	0.0063	0.0094	0	0	0	0	0	0	0	0	0	0	0	0	0	0	0	0	0	0	0	0	0	0
2947	612090	4227617			OFF	0.0076	0.0063	0.0094	0	0	0	0	0	0	0	0	0	0	0	0	0	0	0	0	0	0	0	0	0	0
2948	612090	4227607			OFF	0.0076	0.0063	0.0094	0	0	0	0	0	0	0	0	0	0	0	0	0	0	0	0	0	0	0	0	0	0
2949	612090	4227597			OFF	0.0077	0.0063	0.0094	0	0	0	0	0	0	0	0	0	0	0	0	0	0	0	0	0	0	0	0	0	0
2950	612090	4227587	OFF			0.0077	0.0063	0.0094	1.8147	0	0	0	0	0	1.8147	0	0	0	0	0	0	0	0	0	0	0	0	0	0	0
2951	612090	4227577	OFF			0.0077	0.0063	0.0094	1.8235	0	0	0	0	0	1.8235	0	0	0	0	0	0	0	0	0	0	0	0	0	0	0
2952	612090	4227567	OFF			0.0077	0.0063	0.0094	1.8329	0	0	0	0	0	1.8329	0	0	0	0	0	0	0	0	0	0	0	0	0	0	0
2953	612090	4227547	OFF			0.0078	0.0063	0.0095	1.8456	0	0	0	0	0	1.8456	0	0	0	0	0	0	0	0	0	0	0	0	0	0	0
2954	612090	4227537	OFF			0.0078	0.0063	0.0095	1.8475	0	0	0	0	0	1.8475	0	0	0	0	0	0	0	0	0	0	0	0	0	0	0
2955	612090	4227527	OFF			0.0078	0.0063	0.0095	1.8488	0	0	0	0	0	1.8488	0	0	0	0	0	0	0	0	0	0	0	0	0	0	0
2956	612090	4227517	OFF			0.0078	0.0063	0.0095	1.8563	0	0	0	0	0	1.8563	0	0	0	0	0	0	0	0	0	0	0	0	0	0	0
2957	612090	4227507	OFF			0.0079	0.0063	0.0095	1.8643	0	0	0	0	0	1.8643	0	0	0	0	0	0	0	0	0	0	0	0	0	0	0
2958	612090	4227497	OFF			0.0079	0.0063	0.0095	1.8712	0	0	0	0	0	1.8712	0	0	0	0	0	0	0	0	0	0	0	0	0	0	0
2959	612090	4227477	OFF			0.008	0.0063	0.0096	1.8811	0	0	0	0	0	1.8811	0	0	0	0	0	0	0	0	0	0	0	0	0	0	0
2960	612090	4227467	OFF			0.008	0.0063	0.0096	1.8846	0	0	0	0	0	1.8846	0	0	0	0	0	0	0	0	0	0	0	0	0	0	0
2961	612090	4227457	OFF			0.008	0.0063	0.0096	1.8873	0	0	0	0	0	1.8873	0	0	0	0	0	0	0	0	0	0	0	0	0	0	0
2962	612090	4227447	OFF			0.008	0.0063	0.0096	1.8891	0	0	0	0	0	1.8891	0	0	0	0	0	0	0	0	0	0	0	0	0	0	0
2963	612090	4227437	OFF			0.008	0.0063	0.0096	1.8898	0	0	0	0	0	1.8898	0	0	0	0	0	0	0	0	0	0	0	0	0	0	0
2964	612090	4227427	OFF			0.008	0.0063	0.0096	1.8883	0	0	0	0	0	1.8883	0	0	0	0	0	0	0	0	0	0	0	0	0	0	0
2965	612090	4227407	OFF			0.008	0.0063	0.0095	1.8823	0	0	0	0	0	1.8823	0	0	0	0	0	0	0	0	0	0	0	0	0	0	0
2966	612090	4227367	OFF			0.0078	0.0061	0.0093	1.8559	0	0	0	0	0	1.8559	0	0	0	0	0	0	0	0	0	0	0	0	0	0	0
2967	612090	4227357	OFF			0.0078	0.0061	0.0093	1.8448	0	0	0	0	0	1.8448	0	0	0	0	0	0	0	0	0	0	0	0	0	0	0
2968	612090	4227347	OFF			0.0077	0.006	0.0092	1.8328	0	0	0	0	0	1.8328	0	0	0	0	0	0	0	0	0	0	0	0	0	0	0
2969	612090	4227337	OFF			0.0077	0.006	0.0092	1.8208	0	0	0	0	0	1.8208	0	0	0	0	0	0	0	0	0	0	0	0	0	0	0
2970	612090	4227327	OFF			0.0076	0.0059	0.0091	1.8064	0	0	0	0	0	1.8064	0	0	0	0	0	0	0	0	0	0	0	0	0	0	0
2971	612090	4227317	OFF			0.0076	0.0059	0.009	1.7905	0	0	0	0	0	1.7905	0	0	0	0	0	0	0	0	0	0	0	0	0	0	0
2972	612090	4227307	OFF			0.0075	0.0058	0.0089	1.7728	0	0	0	0	0	1.7728	0	0	0	0	0	0	0	0	0	0	0	0	0	0	0
2973	612090	4227277	OFF			0.0072	0.0056	0.0086	1.7101	0	0	0	0	0	1.7101	0	0	0	0	0	0	0	0	0	0	0	0	0	0	0
2974	612090	4227267	OFF			0.0071	0.0055	0.0085	1.6874	0	0	0	0	0	1.6874	0	0	0	0	0	0	0	0	0	0	0	0	0	0	0
2975	612090	4227257	OFF			0.007	0.0055	0.0084	1.6637	0	0	0	0	0	1.6637	0	0	0	0	0	0	0	0	0	0	0	0	0	0	0
2976	612090	4227247	OFF			0.0069	0.0054	0.0082	1.6394	0	0	0	0	0	1.6394	0	0	0	0	0	0	0	0	0	0	0	0	0	0	0
2977	612090	4227237	OFF			0.0068	0.0053	0.0081	1.6145	0	0	0	0	0	1.6145	0	0	0	0	0	0	0	0	0	0	0	0	0	0	0
2978	612090	4227217	OFF			0.0066	0.0051	0.0079	1.5632	0	0	0	0	0	1.5632	0	0	0	0	0	0	0	0	0	0	0	0	0	0	0
2979	612090	4227207	OFF			0.0065	0.0051	0.0077	1.5371	0	0	0	0	0	1.5371	0	0	0	0	0	0	0	0	0	0	0	0	0	0	0
2980	612090	4227197	OFF			0.0064	0.005	0.0076	1.5108	0	0	0	0	0	1.5108	0	0	0	0	0	0	0	0	0	0	0	0	0	0	0
2981	612090	4227187	OFF			0.0063	0.0049	0.0075	1.4845	0	0	0	0	0	1.4845	0	0	0	0	0	0	0	0	0	0	0	0	0	0	0
2982	612090	4227177	OFF			0.0062	0.0048	0.0073	1.4581	0	0	0	0	0	1.4581	0	0	0	0	0	0	0	0	0	0	0	0	0	0	0
2983	612090	4227167	OFF			0.0061	0.0047	0.0072	1.4317	0	0	0	0	0	1.4317	0	0	0	0	0	0	0	0	0	0	0	0	0	0	0
2984	612090	4227137	OFF			0.0057	0.0045	0.0068	1.3532	0	0	0	0	0	1.3532	0	0	0	0	0	0	0	0	0	0	0	0	0	0	0
2985	612090	4227087	OFF			0.0052	0.0041	0.0062	1.2278	0	0	0	0	0	1.2278	0	0	0	0	0	0	0	0	0	0	0	0	0	0	0
2986	612090	4227077	OFF			0.0051	0.004	0.0061	1.2042	0	0	0	0	0	1.2042	0	0	0	0	0	0	0	0	0	0	0	0	0	0	0
2987	612090	4227067	OFF			0.005	0.0039	0.006	1.1811	0	0	0	0	0	1.1811	0	0	0	0	0	0	0	0	0	0	0	0	0	0	0
2988	612090	4227057	OFF			0.0049	0.0039	0.0059	1.1586	0	0	0	0	0	1.1586	0	0	0	0	0	0	0	0	0	0	0	0	0	0	0
2989	612090	4227047	OFF			0.0048	0.0038	0.0058	1.1368	0	0	0	0	0	1.1368	0	0	0	0	0	0	0	0	0	0	0	0	0	0	0
2990	612090	4227037	OFF			0.0047	0.0037	0.0057	1.1155	0	0	0	0	0	1.1155	0	0	0	0	0	0	0	0	0	0	0	0	0	0	0
2991	612090	4227027	OFF			0.0046	0.0037	0.0056	1.0946	0	0	0	0	0	1.0946	0	0	0	0	0	0	0	0	0	0	0	0	0	0	0
2992	612090	4227017	OFF			0.0045	0.0036	0.0055	1.0742	0	0	0	0	0	1.0742	0	0	0	0	0	0	0	0	0	0	0	0	0	0	0
2993	612090	4227007	OFF			0.0045	0.0035	0.0054	1.0542	0	0	0	0	0	1.0542	0	0	0	0	0	0	0	0	0	0	0	0	0	0	0
2994	612090	4226997	OFF			0.0044	0.0035	0.0053	1.0343	0	0	0	0	0	1.0343	0	0	0	0	0	0	0	0	0	0	0	0	0	0	0
2995	612090	4226987	OFF			0.0043	0.0034	0.0052	1.0147	0	0	0	0	0	1.0147	0	0	0	0	0	0	0	0	0	0	0	0	0	0	0
2996	612090	4226977	OFF			0.0042	0.0034	0.0051	0.9953	0	0	0	0	0	0.9953	0	0	0	0	0	0	0	0	0	0	0	0	0	0	0
2997	612090	4226967			OFF	0.0041	0.0033	0.005	0	0	0	0	0	0	0	0	0	0	0	0	0	0	0	0	0	0	0	0	0	0
2998	612090	4226957			OFF	0.004	0.0032	0.0049	0	0	0	0	0	0	0	0	0	0	0	0	0	0	0	0	0	0	0	0	0	0
2999	612090	4226947			OFF	0.004	0.0032	0.0048	0	0	0	0	0	0	0	0	0	0	0	0	0	0	0	0	0	0	0	0	0	0
3000	612090	4226937			OFF	0.0039	0.0031	0.0047	0	0	0	0	0	0	0	0	0	0	0	0	0	0	0	0	0	0	0	0	0	0
3001	612090	4226927			OFF	0.0038	0.0031	0.0046	0	0	0	0	0	0	0	0	0	0	0	0	0	0	0	0	0	0	0	0	0	0
3002	612090	4226917			OFF	0.0037	0.003	0.0045	0	0	0	0	0	0	0	0	0	0	0	0	0	0	0	0	0	0	0	0	0	0
3003	612090	4226907			OFF	0.0037	0.003	0.0045	0	0	0	0	0	0	0	0	0	0	0	0	0	0	0	0	0	0	0	0	0	0
3004	612090	4226857		OFF		0.0034	0.0028	0.0041	0	0	0	0.0304	0	0	0.0304	0	0	0	0	0	0	0	0	0	0	0	0	0	0	0
3005	612090	4226847		OFF		0.0034	0.0027	0.0041	0	0	0	0.03	0	0	0.03	0	0	0	0	0	0	0	0	0	0	0	0	0	0	0
3006	612090	4226837		OFF		0.0033	0.0027	0.004	0	0	0	0.0296	0	0	0.0296	0	0	0	0	0	0	0	0	0	0	0	0	0	0	0
3007	612090	4226737	OFF			0.0029	0.0024	0.0036	0.697	0	0	0	0	0	0.697	0	0	0

3017	612190	4227647			OFF	0.006	0.0049	0.0073	0	0	0	0	0	0	0	0	0	0	0	0	0	0	0	0	0	0	0	0	0	0	0
3018	612190	4227637			OFF	0.006	0.0049	0.0073	0	0	0	0	0	0	0	0	0	0	0	0	0	0	0	0	0	0	0	0	0	0	0
3019	612190	4227627			OFF	0.006	0.0049	0.0073	0	0	0	0	0	0	0	0	0	0	0	0	0	0	0	0	0	0	0	0	0	0	0
3020	612190	4227617			OFF	0.006	0.0049	0.0073	0	0	0	0	0	0	0	0	0	0	0	0	0	0	0	0	0	0	0	0	0	0	0
3021	612190	4227607	OFF			0.006	0.0049	0.0073	1.4193	0	0	0	0	0	1.4193	0	0	0	0	0	0	0	0	0	0	0	0	0	0	0	0
3022	612190	4227597	OFF			0.006	0.005	0.0074	1.4299	0	0	0	0	0	1.4299	0	0	0	0	0	0	0	0	0	0	0	0	0	0	0	0
3023	612190	4227587	OFF			0.0061	0.005	0.0074	1.4397	0	0	0	0	0	1.4397	0	0	0	0	0	0	0	0	0	0	0	0	0	0	0	0
3024	612190	4227577	OFF			0.0061	0.005	0.0074	1.4426	0	0	0	0	0	1.4426	0	0	0	0	0	0	0	0	0	0	0	0	0	0	0	0
3025	612190	4227567	OFF			0.0061	0.005	0.0074	1.4439	0	0	0	0	0	1.4439	0	0	0	0	0	0	0	0	0	0	0	0	0	0	0	0
3026	612190	4227557	OFF			0.0061	0.005	0.0074	1.4448	0	0	0	0	0	1.4448	0	0	0	0	0	0	0	0	0	0	0	0	0	0	0	0
3027	612190	4227547	OFF			0.0061	0.0049	0.0074	1.4435	0	0	0	0	0	1.4435	0	0	0	0	0	0	0	0	0	0	0	0	0	0	0	0
3028	612190	4227537	OFF			0.0061	0.0049	0.0074	1.4416	0	0	0	0	0	1.4416	0	0	0	0	0	0	0	0	0	0	0	0	0	0	0	0
3029	612190	4227527	OFF			0.0061	0.0049	0.0074	1.4391	0	0	0	0	0	1.4391	0	0	0	0	0	0	0	0	0	0	0	0	0	0	0	0
3030	612190	4227517	OFF			0.0061	0.0049	0.0073	1.4374	0	0	0	0	0	1.4374	0	0	0	0	0	0	0	0	0	0	0	0	0	0	0	0
3031	612190	4227507	OFF			0.0061	0.0049	0.0073	1.4351	0	0	0	0	0	1.4351	0	0	0	0	0	0	0	0	0	0	0	0	0	0	0	0
3032	612190	4227497	OFF			0.0061	0.0049	0.0073	1.4323	0	0	0	0	0	1.4323	0	0	0	0	0	0	0	0	0	0	0	0	0	0	0	0
3033	612190	4227487	OFF			0.006	0.0048	0.0073	1.4285	0	0	0	0	0	1.4285	0	0	0	0	0	0	0	0	0	0	0	0	0	0	0	0
3034	612190	4227457	OFF			0.006	0.0048	0.0072	1.4127	0	0	0	0	0	1.4127	0	0	0	0	0	0	0	0	0	0	0	0	0	0	0	0
3035	612190	4227447	OFF			0.0059	0.0047	0.0071	1.4054	0	0	0	0	0	1.4054	0	0	0	0	0	0	0	0	0	0	0	0	0	0	0	0
3036	612190	4227437	OFF			0.0059	0.0047	0.0071	1.3974	0	0	0	0	0	1.3974	0	0	0	0	0	0	0	0	0	0	0	0	0	0	0	0
3037	612190	4227427	OFF			0.0059	0.0047	0.0071	1.3894	0	0	0	0	0	1.3894	0	0	0	0	0	0	0	0	0	0	0	0	0	0	0	0
3038	612190	4227417	OFF			0.0058	0.0046	0.007	1.3806	0	0	0	0	0	1.3806	0	0	0	0	0	0	0	0	0	0	0	0	0	0	0	0
3039	612190	4227407	OFF			0.0058	0.0046	0.007	1.3711	0	0	0	0	0	1.3711	0	0	0	0	0	0	0	0	0	0	0	0	0	0	0	0
3040	612190	4227397	OFF			0.0058	0.0046	0.0069	1.361	0	0	0	0	0	1.361	0	0	0	0	0	0	0	0	0	0	0	0	0	0	0	0
3041	612190	4227377	OFF			0.0057	0.0045	0.0068	1.3386	0	0	0	0	0	1.3386	0	0	0	0	0	0	0	0	0	0	0	0	0	0	0	0
3042	612190	4227367	OFF			0.0056	0.0044	0.0067	1.324	0	0	0	0	0	1.324	0	0	0	0	0	0	0	0	0	0	0	0	0	0	0	0
3043	612190	4227357	OFF			0.0055	0.0044	0.0066	1.3107	0	0	0	0	0	1.3107	0	0	0	0	0	0	0	0	0	0	0	0	0	0	0	0
3044	612190	4227347	OFF			0.0055	0.0043	0.0066	1.2972	0	0	0	0	0	1.2972	0	0	0	0	0	0	0	0	0	0	0	0	0	0	0	0
3045	612190	4227337	OFF			0.0054	0.0043	0.0065	1.2839	0	0	0	0	0	1.2839	0	0	0	0	0	0	0	0	0	0	0	0	0	0	0	0
3046	612190	4227327	OFF			0.0054	0.0042	0.0064	1.2703	0	0	0	0	0	1.2703	0	0	0	0	0	0	0	0	0	0	0	0	0	0	0	0
3047	612190	4227317	OFF			0.0053	0.0042	0.0064	1.2558	0	0	0	0	0	1.2558	0	0	0	0	0	0	0	0	0	0	0	0	0	0	0	0
3048	612190	4227307	OFF			0.0052	0.0041	0.0063	1.2401	0	0	0	0	0	1.2401	0	0	0	0	0	0	0	0	0	0	0	0	0	0	0	0
3049	612190	4227297	OFF			0.0052	0.0041	0.0062	1.2238	0	0	0	0	0	1.2238	0	0	0	0	0	0	0	0	0	0	0	0	0	0	0	0
3050	612190	4227287	OFF			0.0051	0.004	0.0061	1.2074	0	0	0	0	0	1.2074	0	0	0	0	0	0	0	0	0	0	0	0	0	0	0	0
3051	612190	4227277	OFF			0.005	0.004	0.006	1.1907	0	0	0	0	0	1.1907	0	0	0	0	0	0	0	0	0	0	0	0	0	0	0	0
3052	612190	4227197	OFF			0.0045	0.0035	0.0054	1.0557	0	0	0	0	0	1.0557	0	0	0	0	0	0	0	0	0	0	0	0	0	0	0	0
3053	612190	4227187	OFF			0.0044	0.0035	0.0053	1.0399	0	0	0	0	0	1.0399	0	0	0	0	0	0	0	0	0	0	0	0	0	0	0	0
3054	612190	4227177	OFF			0.0043	0.0034	0.0052	1.0244	0	0	0	0	0	1.0244	0	0	0	0	0	0	0	0	0	0	0	0	0	0	0	0
3055	612190	4227167	OFF			0.0043	0.0034	0.0051	1.0093	0	0	0	0	0	1.0093	0	0	0	0	0	0	0	0	0	0	0	0	0	0	0	0
3056	612190	4227157	OFF			0.0042	0.0033	0.0051	0.9945	0	0	0	0	0	0.9945	0	0	0	0	0	0	0	0	0	0	0	0	0	0	0	0
3057	612190	4227147	OFF			0.0041	0.0033	0.005	0.98	0	0	0	0	0	0.98	0	0	0	0	0	0	0	0	0	0	0	0	0	0	0	0
3058	612190	4227137	OFF			0.0041	0.0033	0.0049	0.9658	0	0	0	0	0	0.9658	0	0	0	0	0	0	0	0	0	0	0	0	0	0	0	0
3059	612190	4227127	OFF			0.004	0.0032	0.0048	0.952	0	0	0	0	0	0.952	0	0	0	0	0	0	0	0	0	0	0	0	0	0	0	0
3060	612190	4227097			OFF	0.0039	0.0031	0.0046	0	0	0	0	0	0	0	0	0	0	0	0	0	0	0	0	0	0	0	0	0	0	0
3061	612190	4227087			OFF	0.0038	0.003	0.0046	0	0	0	0	0	0	0	0	0	0	0	0	0	0	0	0	0	0	0	0	0	0	0
3062	612190	4227077			OFF	0.0037	0.003	0.0045	0	0	0	0	0	0	0	0	0	0	0	0	0	0	0	0	0	0	0	0	0	0	0
3063	612190	4227067			OFF	0.0037	0.003	0.0045	0	0	0	0	0	0	0	0	0	0	0	0	0	0	0	0	0	0	0	0	0	0	0
3064	612190	4227057			OFF	0.0036	0.0029	0.0044	0	0	0	0	0	0	0	0	0	0	0	0	0	0	0	0	0	0	0	0	0	0	0
3065	612190	4227047			OFF	0.0036	0.0029	0.0043	0	0	0	0	0	0	0	0	0	0	0	0	0	0	0	0	0	0	0	0	0	0	0
3066	612190	4227037			OFF	0.0035	0.0028	0.0043	0	0	0	0	0	0	0	0	0	0	0	0	0	0	0	0	0	0	0	0	0	0	0
3067	612190	4227027			OFF	0.0035	0.0028	0.0042	0	0	0	0	0	0	0	0	0	0	0	0	0	0	0	0	0	0	0	0	0	0	0
3068	612190	4227017			OFF	0.0034	0.0028	0.0041	0	0	0	0	0	0	0	0	0	0	0	0	0	0	0	0	0	0	0	0	0	0	0
3069	612190	4227007			OFF	0.0034	0.0027	0.0041	0	0	0	0	0	0	0	0	0	0	0	0	0	0	0	0	0	0	0	0	0	0	0
3070	612190	4226997			OFF	0.0033	0.0027	0.004	0	0	0	0	0	0	0	0	0	0	0	0	0	0	0	0	0	0	0	0	0	0	0
3071	612190	4226987			OFF	0.0033	0.0026	0.0039	0	0	0	0	0	0	0	0	0	0	0	0	0	0	0	0	0	0	0	0	0	0	0
3072	612190	4226977			OFF	0.0032	0.0026	0.0039	0	0	0	0	0	0	0	0	0	0	0	0	0	0	0	0	0	0	0	0	0	0	0
3073	612190	4226967			OFF	0.0031	0.0026	0.0038	0	0	0	0	0	0	0	0	0	0	0	0	0	0	0	0	0	0	0	0	0	0	0
3074	612190	4226957			OFF	0.0031	0.0025	0.0038	0	0	0	0	0	0	0	0	0	0	0	0	0	0	0	0	0	0	0	0	0	0	0
3075	612190	4226947			OFF	0.003	0.0025	0.0037	0	0	0	0	0	0	0	0	0	0	0	0	0	0	0	0	0	0	0	0	0	0	0
3076	612190	4226937			OFF	0.003	0.0024	0.0036	0	0	0	0	0	0	0	0	0	0	0	0	0	0	0	0	0	0	0	0	0	0	0
3077	612190	4226927			OFF	0.0029	0.0024	0.0036	0	0	0	0	0	0	0	0	0	0	0	0	0	0	0	0	0	0	0	0	0	0	0
3078	612190	4226917			OFF	0.0029	0.0024	0.0035	0	0	0	0	0	0	0	0	0	0	0	0	0	0	0	0	0	0	0	0	0	0	0
3079	612190	4226907			OFF	0.0028	0.0023	0.0035	0	0	0	0	0	0	0	0	0	0	0	0	0	0	0	0	0	0	0	0	0	0	0
3080	612190	4226897			OFF	0.0028	0.0023	0.0034	0	0	0	0	0	0	0	0	0	0	0	0	0	0	0	0	0	0	0	0	0	0	0
3081	612190	4226887			OFF	0.0028	0.0023	0.0034	0	0	0	0	0	0	0	0	0	0	0	0	0	0	0	0	0	0	0	0	0	0	0
3082	612190	4226877			OFF	0.0027	0.0022	0.0033	0	0	0	0	0	0	0	0	0	0	0	0	0	0	0	0	0	0	0	0	0	0	0
3083	612190	4226867			OFF	0.0027	0.0022	0.0033	0	0	0	0	0	0	0	0	0	0	0	0	0	0	0	0	0	0	0	0	0	0	0
3084	612190	4226857			OFF	0.0027	0.0022	0.0032	0	0	0	0	0	0	0	0	0	0	0	0	0	0	0	0	0	0	0	0	0	0	0
3085	612190	4226847			OFF	0.0026	0.0022	0.0032	0	0	0	0	0	0	0	0	0	0	0	0	0	0	0	0	0	0	0	0	0	0	0
3086	612190	4226837			OFF	0.0026	0.0021	0.0032	0	0	0	0	0	0	0	0	0	0	0	0	0	0	0	0	0	0	0	0	0	0	0
3087	612190	4226827			OFF	0.0026	0.0021	0.0031	0	0	0	0	0	0	0	0	0	0	0	0	0	0	0	0	0	0	0	0	0	0	0
3088	612190	4226817			OFF	0.0025	0.0021	0.0031	0	0	0	0	0	0	0	0	0	0	0	0	0	0	0	0	0	0	0	0	0	0	0
3089	612190	4226807			OFF	0.0025	0.0021	0.0031	0	0	0	0	0	0	0	0	0	0	0	0	0	0	0	0	0	0	0	0	0	0	0
3090	612190	4226797			OFF	0.0025	0.0021	0.003	0	0	0	0	0	0	0	0	0	0	0	0	0	0	0	0	0	0	0	0	0	0	0
3091	612190	4226787			OFF	0.0025	0.002	0.003	0	0	0	0	0	0	0	0	0	0	0	0	0	0	0	0	0	0	0	0	0	0	0
3092	612190	4226777			OFF	0.0024	0.002	0.003	0	0	0	0	0	0	0	0	0	0	0	0	0	0	0	0	0	0	0	0	0	0	0
3093	612190	4226767			OFF	0.0024	0.002	0.003	0	0	0	0	0	0	0	0	0	0	0	0	0	0	0	0	0	0	0	0	0	0	0
3094	612190	4226757			OFF	0.0024	0.002	0.0029	0	0	0	0	0	0	0	0	0	0	0	0	0	0	0	0	0	0	0	0	0	0	0
3095	612190	4226747			OFF	0.0024	0.002	0.0029	0	0	0	0	0	0	0	0	0	0	0	0	0	0	0	0	0	0	0	0	0	0	0
3096	611517	4227858		ON3		0.008	0.0156	0.0166	0	0	0	0	0	0	0	0	0	0	0	0	0	0	0	0	0	0	0	0	0	0	0
3097	611547	4227888		ON3		0.0074	0.016	0.0166	0	0	0	0	0	0	0	0	0	0	0	0	0	0	0	0	0	0	0	0	0	0	0
3098	611547	4227858		ON3		0.0082	0.0184	0.0188	0	0	0	0	0	0	0	0	0	0	0	0	0	0	0	0	0	0	0	0	0	0	0
3099	611547	4227828		ON3		0.009	0.0204	0.0208	0	0	0	0	0	0	0	0	0	0	0	0	0	0	0	0	0	0	0	0	0	0	0
3100	611547	4227798		ON3		0.0098	0.0223	0.0228	0	0	0	0	0	0	0	0	0	0	0	0	0	0	0	0	0	0	0	0	0	0	0
3101	611547	4227768		ON3		0.0109	0.0238	0.0245	0	0	0	0	0	0	0	0	0	0	0	0	0	0	0	0	0	0	0	0	0	0	0
3102	611577	4227918		ON3		0.007	0.0159	0.0162	0	0	0	0	0	0	0	0	0	0	0	0	0	0	0	0	0	0	0	0	0	0	0
3103	611577	4227888		ON3		0.0076	0.0184	0.0185	0	0	0	0	0	0	0	0	0	0	0	0	0	0	0	0	0	0	0	0	0	0	0
3104	611577	4227858		ON3		0.0083	0.0205	0.0205	0	0	0	0	0	0	0	0	0	0	0	0	0	0	0	0	0	0	0	0	0	0	0
3105	611577	4227828		ON3		0.0091	0.0222	0.0223	0	0	0	0	0	0	0	0	0	0	0	0	0	0	0	0	0	0	0	0	0	0	0
3106	611577	4227798		ON3		0.01	0.0235	0.0238	0	0	0	0	0	0	0	0	0	0	0	0	0	0	0	0	0	0	0	0	0	0	0
3107	611577	4227768		ON3		0.011	0.0246	0.0252	0	0	0	0	0	0	0	0	0	0	0	0	0	0	0	0	0	0	0	0	0	0	0
3108	611607	4227918		ON3		0.0072	0.0173	0.0174	0	0	0	0	0	0	0	0	0	0	0	0	0	0	0	0	0	0	0	0	0	0	0
3109	611607	4227888		ON3		0.0078	0.0197	0.0196	0	0	0	0	0	0	0	0	0	0	0	0	0	0	0	0	0	0	0	0	0	0	0
3110	611607	4227858		ON3		0.0085	0.0215	0.0213	0	0	0	0	0	0	0	0	0	0	0	0	0	0	0	0	0	0	0	0	0	0	0
3111	611607	4227828		ON3		0.0092	0.0229	0.0229	0	0	0	0	0	0	0	0	0	0	0	0	0	0	0	0	0	0	0	0	0	0	0
3112	611607	4227798		ON3		0.0101	0.024	0.0243	0	0	0	0	0	0	0	0	0	0	0	0	0	0	0	0	0	0	0	0	0	0	0
3113	611607	4227768		ON3		0.0111	0.0249	0.0256	0	0	0	0	0	0	0	0	0	0	0	0	0	0	0	0	0	0	0	0	0	0	0
3114	611637	4227918		ON3		0.0073	0.0181	0.0181	0	0	0	0	0	0	0	0	0	0	0	0	0	0	0	0	0	0	0	0	0	0	0
3115	611637	4227888		ON3		0.0079	0.0203	0.0201	0	0	0	0	0	0	0	0	0	0	0	0	0	0	0	0	0	0	0	0	0	0	0
3116	611637	4227858		ON3		0.0085	0.0219	0.0217	0	0	0	0	0	0	0	0	0	0	0	0	0	0	0	0	0	0	0	0	0	0	0
3117	611637	4227828		ON3		0.0093	0.0232	0.0231	0	0	0	0	0	0	0	0	0	0	0	0	0	0	0	0	0	0	0	0	0	0	0
3118	611637	4227798		ON3		0.0102	0.0242	0.0244	0	0	0	0	0	0	0	0	0	0	0	0	0	0	0	0	0	0	0	0	0	0	0
3119	611637	4227768		ON3		0.0112	0.025	0.0257	0	0	0	0	0	0	0	0	0	0	0	0	0	0	0	0	0	0	0	0	0	0	0
3120	611667	4227918		ON3		0.0074	0.0184	0.0183	0	0	0	0	0	0	0	0	0	0	0	0	0	0	0	0	0	0	0	0	0	0	0
3121	611667	4227888		ON3		0.0079	0.0204	0.0202	0	0	0	0	0	0	0	0	0	0	0	0	0	0	0	0	0	0	0	0	0	0	0
3122	611667	4227858		ON3		0.0086	0.0219	0.0218	0	0	0	0	0	0	0	0	0	0	0	0	0	0	0	0	0	0	0	0	0	0	0
3123	611667	4227828		ON3		0.0094	0.0231	0.0232	0	0	0	0	0	0	0	0	0	0	0	0	0	0	0	0	0	0	0	0	0	0	0
3124	611667	4227798		ON3		0.0102	0.0241	0.0244	0	0	0	0	0	0	0	0	0	0	0	0	0	0	0	0	0	0	0	0	0	0	0
3125	611667	4227768		ON3		0.0112	0.0249	0.0256	0	0	0	0	0	0	0	0	0	0	0	0	0	0	0	0	0	0	0	0	0	0	0
3126	611697	4227918		ON3		0.0074	0.0183	0.0183	0	0	0	0	0	0	0	0	0	0	0	0	0	0	0	0	0	0	0	0	0	0	0
3127	611697	4227888		ON3		0.008	0.0202	0.0201	0	0	0	0	0	0	0	0	0	0	0	0	0	0	0	0	0	0	0	0	0	0	0
3128	611697	4227858		ON3		0.0086	0.0217	0.0216	0	0	0	0	0	0	0	0	0	0	0	0	0	0	0	0	0	0	0	0	0	0	0
3129	611697	4227828		ON3		0.0094	0.0229	0.023	0	0	0	0	0	0	0	0	0	0	0	0	0	0	0	0	0	0	0	0	0	0	0
3130	611697	4227798		ON3		0.0102	0.0238	0.0242	0	0	0	0	0	0	0	0	0	0	0	0	0	0	0	0	0	0	0	0	0	0	0
3131	611697	4227768		ON3		0.0112	0.0245	0.0253	0	0	0

3143	611757	4227768			ON3	0.0111	0.0226	0.0238	0	0	0	0	0	0	0	0	0	0	0	0	0	0	0	0	0	0	0	0	0	0
3144	611787	4227918			ON3	0.0073	0.0157	0.0163	0	0	0	0	0	0	0	0	0	0	0	0	0	0	0	0	0	0	0	0	0	0
3145	611787	4227888			ON3	0.0079	0.0172	0.0178	0	0	0	0	0	0	0	0	0	0	0	0	0	0	0	0	0	0	0	0	0	0
3146	611787	4227858			ON3	0.0086	0.0183	0.019	0	0	0	0	0	0	0	0	0	0	0	0	0	0	0	0	0	0	0	0	0	0
3147	611787	4227828			ON3	0.0093	0.0191	0.02	0	0	0	0	0	0	0	0	0	0	0	0	0	0	0	0	0	0	0	0	0	0
3148	611787	4227798			ON3	0.0101	0.0198	0.021	0	0	0	0	0	0	0	0	0	0	0	0	0	0	0	0	0	0	0	0	0	0
3149	611787	4227768			ON3	0.011	0.0203	0.022	0	0	0	0	0	0	0	0	0	0	0	0	0	0	0	0	0	0	0	0	0	0
3150	611026	4228039	ON1			0.0029	0.0033	0.0042	0	0	0	0	0	0	0	0	0.77556	0	0	0	0	0.7756	0	0	0	0	0	0	0	0
3151	611157	4228491	ON1			0.0019	0.0021	0.0027	0	0	0	0	0	0	0	0	0.49483	0	0	0	0	0.4948	0	0	0	0	0	0	0	0
3152	611176	4228492	ON1			0.0019	0.0021	0.0028	0	0	0	0	0	0	0	0	0.50285	0	0	0	0	0.5028	0	0	0	0	0	0	0	0
3153	611376	4228130	ON1			0.0037	0.0046	0.0056	0	0	0	0	0	0	0	0	1.08025	0	0	0	0	1.0803	0	0	0	0	0	0	0	0
3154	611376	4228160	ON1			0.0035	0.0043	0.0053	0	0	0	0	0	0	0	0	1.02445	0	0	0	0	1.0244	0	0	0	0	0	0	0	0
3155	611488	4228024		ON1		0.0051	0.0075	0.0087	0	0	0	0	0	0	0	0	0	0	0	0.067	0	0.067	0	0	0	0	0	0	0	0
3156	611488	4228054		ON1		0.0048	0.0068	0.008	0	0	0	0	0	0	0	0	0	0	0	0.061	0	0.061	0	0	0	0	0	0	0	0
3157	611488	4227934		ON1		0.0063	0.0101	0.0114	0	0	0	0	0	0	0	0	0	0	0	0.0902	0	0.0902	0	0	0	0	0	0	0	0
3158	611488	4227964		ON1		0.0058	0.0091	0.0104	0	0	0	0	0	0	0	0	0	0	0	0.0814	0	0.0814	0	0	0	0	0	0	0	0
3159	611488	4227994		ON1		0.0055	0.0082	0.0095	0	0	0	0	0	0	0	0	0	0	0	0.0736	0	0.0736	0	0	0	0	0	0	0	0
3160	611488	4228085		ON1		0.0045	0.0062	0.0074	0	0	0	0	0	0	0	0	0	0	0	0.0556	0	0.0556	0	0	0	0	0	0	0	0
3161	611518	4227933		ON1		0.0064	0.0111	0.0123	0	0	0	0	0	0	0	0	0	0	0	0.0996	0	0.0996	0	0	0	0	0	0	0	0
3162	611518	4227963		ON1		0.006	0.0098	0.011	0	0	0	0	0	0	0	0	0	0	0	0.0879	0	0.0879	0	0	0	0	0	0	0	0
3163	611488	4227904		ON1		0.0068	0.0112	0.0125	0	0	0	0	0	0	0	0	0	0	0	0.1001	0	0.1001	0	0	0	0	0	0	0	0
3164	611548	4227934		ON1		0.0066	0.0129	0.0137	0	0	0	0	0	0	0	0	0	0	0	0.1151	0	0.1151	0	0	0	0	0	0	0	0
3165	611405	4226950	ON2			0.0475	0.0338	0.054	0	0	0	0	0	0	0	0	0	0	0	0	0	0	0	0	11.6372	0	0	0	11.6372
3166	611610	4227357			ON2	0.046	0.0354	0.0545	0	0	0	0	0	0	0	0	0	0	0	0	0	0	0	0	0	0	0	0	0	0
3167	611610	4227347			ON2	0.0469	0.0358	0.0552	0	0	0	0	0	0	0	0	0	0	0	0	0	0	0	0	0	0	0	0	0	0

DPM Cancer Risk, Unmitigated

2<16

Cancer Risk = CONC * CPF * DBR * A * EF * CF * ASF * [ED/AT] * FAH * CCF

2<16 Offsite Resident ED			MEIR			2<16 Onsite 1 Resident ED			MEIR			2<16 Onsite 2 Resident ED			MEIR			2<16 Onsite 2 School Student ED		
Phase 1	Phase 2	Phase 3	Cancer	X	Y	Phase 1	Phase 2	Phase 3	Cancer	X	Y	Phase 1	Phase 2	Phase 3	Cancer	X	Y	Phase 1	Phase 2	Phase 3
2.47	4.67	2.07	4.820012	611830	4227147	0.00	2.42	2.07	0.7124	611747	4E+06	0.00	0.00	0.00	0	611747	4228107	0.00	0.00	2.07

Number	X	Y	Res	Receptor Label Park	Sch	Com	Golf	PM10E Concentration (ug/m3) Phase 1	Phase 2	Phase 3	Offsite Cancer Risk (1/million) 2-16_Home Phase1	Phase2	Phase3	2-16_Park_Golf Phase1	Phase2	Phase3	Cancer Sum	Onsite 1 Cancer Risk (1/million) Home Phase1	Phase2	Phase3	Park Phase1	Phase2	Phase3	Cancer Sum	Onsite 2 Cancer Risk (1/million) Home Phase1	Phase2	Phase3	Park Phase1	Phase2	Phase3	Cancer Sum	Onsite 2 Cancer Risk (1/million) School Phase1	Phase2	Phase3	Cancer Sum
1	611531	4226987	ON2					0.056055	0.03979	0.0637786	0	0	0	0	0	0	0	0	0	0	0	0	0	0	0	0	0	0	0	0	0	0	0	0	0
2	611531	4227007	ON2					0.062666	0.044386	0.0712338	0	0	0	0	0	0	0	0	0	0	0	0	0	0	0	0	0	0	0	0	0	0	0	0	0
3	611531	4226927	ON2					0.03971	0.02838	0.0452926	0	0	0	0	0	0	0	0	0	0	0	0	0	0	0	0	0	0	0	0	0	0	0	0	0
4	611541	4227137	ON2					0.062237	0.044591	0.0711402	0	0	0	0	0	0	0	0	0	0	0	0	0	0	0	0	0	0	0	0	0	0	0	0	0
5	611541	4227157	ON2					0.060125	0.043241	0.0688487	0	0	0	0	0	0	0	0	0	0	0	0	0	0	0	0	0	0	0	0	0	0	0	0	0
6	611541	4227077	ON2					0.064048	0.045558	0.072958	0	0	0	0	0	0	0	0	0	0	0	0	0	0	0	0	0	0	0	0	0	0	0	0	0
7	611541	4227057	ON2					0.06343	0.045063	0.072211	0	0	0	0	0	0	0	0	0	0	0	0	0	0	0	0	0	0	0	0	0	0	0	0	0
8	611541	4226987	ON2					0.055899	0.039677	0.0635995	0	0	0	0	0	0	0	0	0	0	0	0	0	0	0	0	0	0	0	0	0	0	0	0	0
9	611541	4227007	ON2					0.059038	0.041889	0.0671641	0	0	0	0	0	0	0	0	0	0	0	0	0	0	0	0	0	0	0	0	0	0	0	0	0
10	611541	4226927	ON2					0.039595	0.028291	0.0451573	0	0	0	0	0	0	0	0	0	0	0	0	0	0	0	0	0	0	0	0	0	0	0	0	0
11	611544	4227397		ON2				0.042456	0.034223	0.0514098	0	0	0	0	0	0	0	0	0	0	0	0	0	0	0	0	0	0	0	0	0	0	0	0	0
12	611544	4227427		ON2				0.039913	0.033575	0.049392	0	0	0	0	0	0	0	0	0	0	0	0	0	0	0	0	0	0	0	0	0	0	0	0	0
13	611544	4227367		ON2				0.045894	0.03565	0.0545549	0	0	0	0	0	0	0	0	0	0	0	0	0	0	0	0	0	0	0	0	0	0	0	0	0
14	611544	4227337		ON2				0.047403	0.035979	0.0557094	0	0	0	0	0	0	0	0	0	0	0	0	0	0	0	0	0	0	0	0	0	0	0	0	0
15	611544	4227277		ON2				0.050728	0.037573	0.058913	0	0	0	0	0	0	0	0	0	0	0	0	0	0	0	0	0	0	0	0	0	0	0	0	0
16	611544	4227307		ON2				0.048923	0.036642	0.0571243	0	0	0	0	0	0	0	0	0	0	0	0	0	0	0	0	0	0	0	0	0	0	0	0	0
17	611544	4227247		ON2				0.0525	0.038534	0.0607056	0	0	0	0	0	0	0	0	0	0	0	0	0	0	0	0	0	0	0	0	0	0	0	0	0
18	611544	4227217		ON2				0.054368	0.039612	0.0626433	0	0	0	0	0	0	0	0	0	0	0	0	0	0	0	0	0	0	0	0	0	0	0	0	0
19	611551	4227137	ON2					0.062491	0.04477	0.0714289	0	0	0	0	0	0	0	0	0	0	0	0	0	0	0	0	0	0	0	0	0	0	0	0	0
20	611551	4227157	ON2					0.059553	0.042856	0.068215	0	0	0	0	0	0	0	0	0	0	0	0	0	0	0	0	0	0	0	0	0	0	0	0	0
21	611551	4227077	ON2					0.064707	0.046003	0.0736916	0	0	0	0	0	0	0	0	0	0	0	0	0	0	0	0	0	0	0	0	0	0	0	0	0
22	611551	4227057	ON2					0.063242	0.044926	0.0719944	0	0	0	0	0	0	0	0	0	0	0	0	0	0	0	0	0	0	0	0	0	0	0	0	0
23	611551	4226987	ON2					0.056238	0.039889	0.0639648	0	0	0	0	0	0	0	0	0	0	0	0	0	0	0	0	0	0	0	0	0	0	0	0	0
24	611551	4227007	ON2					0.062634	0.044347	0.071186	0	0	0	0	0	0	0	0	0	0	0	0	0	0	0	0	0	0	0	0	0	0	0	0	0
25	611551	4226927	ON2					0.039434	0.028172	0.0449722	0	0	0	0	0	0	0	0	0	0	0	0	0	0	0	0	0	0	0	0	0	0	0	0	0
26	611561	4227137	ON2					0.061545	0.04412	0.0703693	0	0	0	0	0	0	0	0	0	0	0	0	0	0	0	0	0	0	0	0	0	0	0	0	0
27	611561	4227157	ON2					0.060887	0.043775	0.0697132	0	0	0	0	0	0	0	0	0	0	0	0	0	0	0	0	0	0	0	0	0	0	0	0	0
28	611561	4227077	ON2					0.063938	0.045467	0.0728237	0	0	0	0	0	0	0	0	0	0	0	0	0	0	0	0	0	0	0	0	0	0	0	0	0
29	611561	4227057	ON2					0.063551	0.04513	0.0723349	0	0	0	0	0	0	0	0	0	0	0	0	0	0	0	0	0	0	0	0	0	0	0	0	0
30	611561	4226987	ON2					0.056067	0.039758	0.0637634	0	0	0	0	0	0	0	0	0	0	0	0	0	0	0	0	0	0	0	0	0	0	0	0	0
31	611561	4227007	ON2					0.062465	0.044211	0.0709822	0	0	0	0	0	0	0	0	0	0	0	0	0	0	0	0	0	0	0	0	0	0	0	0	0
32	611561	4226927	ON2					0.039312	0.028079	0.0448298	0	0	0	0	0	0	0	0	0	0	0	0	0	0	0	0	0	0	0	0	0	0	0	0	0
33	611571	4227137	ON2					0.060504	0.043404	0.0692019	0	0	0	0	0	0	0	0	0	0	0	0	0	0	0	0	0	0	0	0	0	0	0	0	0
34	611571	4227157	ON2					0.058223	0.041946	0.0667281	0	0	0	0	0	0	0	0	0	0	0	0	0	0	0	0	0	0	0	0	0	0	0	0	0
35	611571	4227077	ON2					0.063749	0.045328	0.0726055	0	0	0	0	0	0	0	0	0	0	0	0	0	0	0	0	0	0	0	0	0	0	0	0	0
36	611571	4227057	ON2					0.063234	0.044904	0.0719743	0	0	0	0	0	0	0	0	0	0	0	0	0	0	0	0	0	0	0	0	0	0	0	0	0
37	611571	4226987	ON2					0.055626	0.039442	0.0632592	0	0	0	0	0	0	0	0	0	0	0	0	0	0	0	0	0	0	0	0	0	0	0	0	0
38	611571	4227007	ON2					0.058343	0.041372	0.0663564	0	0	0	0	0	0	0	0	0	0	0	0	0	0	0	0	0	0	0	0	0	0	0	0	0
39	611571	4226927	ON2					0.039013	0.027865	0.0444903	0	0	0	0	0	0	0	0	0	0	0	0	0	0	0	0	0	0	0	0	0	0	0	0	0
40	611574	4227337		ON2				0.047297	0.035892	0.0555818	0	0	0	0	0	0	0	0	0	0	0	0	0	0	0	0	0	0	0	0	0	0	0	0	0
41	611574	4227367		ON2				0.045722	0.035473	0.0543193	0	0	0	0	0	0	0	0	0	0	0	0	0	0	0	0	0	0	0	0	0	0	0	0	0
42	611574	4227307		ON2				0.04878	0.036519	0.0569472	0	0	0	0	0	0	0	0	0	0	0	0	0	0	0	0	0	0	0	0	0	0	0	0	0
43	611574	4227277		ON2				0.050444	0.037421	0.0582298	0	0	0	0	0	0	0	0	0	0	0	0	0	0	0	0	0	0	0	0	0	0	0	0	0
44	611574	4227217		ON2				0.052494	0.038401	0.0606028	0	0	0	0	0	0	0	0	0	0	0	0	0	0	0	0	0	0	0	0	0	0	0	0	0
45	611574	4227247		ON2				0.050826	0.037469	0.0588953	0	0	0	0	0	0	0	0	0	0	0	0	0	0	0	0	0	0	0	0	0	0	0	0	0
46	611581	4227157	ON2					0.058574	0.042167	0.0671068	0	0	0	0	0	0	0	0	0	0	0	0	0	0	0	0	0	0	0	0	0	0	0	0	0
47	611581	4227137	ON2					0.061917	0.044352	0.0707692	0	0	0	0	0	0	0	0	0	0	0	0	0	0	0	0	0	0	0	0	0	0	0	0	0
48	611581	4227057	ON2					0.062899	0.044662	0.0715899	0	0	0	0	0	0	0	0	0	0	0	0	0	0	0	0	0	0	0	0	0	0	0	0	0
49	611581	4227077	ON2					0.064229	0.045647	0.0731359	0	0	0	0	0	0	0	0	0	0	0	0	0	0	0	0	0	0	0	0	0	0	0	0	0
50	611581	4227007	ON2					0.062028	0.043888	0.0704763	0	0	0	0	0	0	0	0	0	0	0	0	0	0	0	0	0	0	0	0	0	0	0	0	0
51	611581	4226987	ON2					0.055746	0.039513	0.0633856	0	0	0	0	0	0	0	0	0	0	0	0	0	0	0	0	0	0	0	0	0	0	0	0	0
52	611581	4226927	ON2					0.038705	0.027644	0.0441401	0	0	0	0	0	0	0	0	0	0	0	0	0	0	0	0	0	0	0	0	0	0	0	0	0
53	611591	4227157	ON2					0.061725	0.044292	0.0706093	0	0	0	0	0	0	0	0	0	0	0	0	0	0	0	0	0	0	0	0	0	0	0	0	0
54	611591	4227137	ON2					0.064	0.045749	0.0730789	0	0	0	0	0	0	0	0	0	0	0	0	0	0	0	0	0	0	0	0	0	0	0	0	0
55	611591	4227057	ON2					0.063196	0.044853	0.0719136	0	0	0	0	0	0	0	0	0	0	0	0	0	0	0	0	0	0	0	0	0	0	0	0	0
56	611591	4227077	ON2					0.063644	0.045233	0.0724718	0	0	0	0	0	0	0	0	0	0	0	0	0	0	0	0	0	0	0	0	0	0	0	0	0
57	611591	4227007	ON2					0.061823	0.043734	0.0702366	0	0	0	0	0	0	0	0	0	0	0	0	0	0	0	0	0	0	0	0	0	0	0	0	0
58	611591	4226987	ON2					0.05533	0.039218	0.0629124	0	0	0	0	0	0	0	0	0	0	0	0	0	0	0	0	0	0	0	0	0	0	0	0	0
59	611591	4226927	ON2					0.03863	0.027582	0.0440501	0	0	0	0	0	0	0	0	0	0	0	0	0	0	0	0	0	0	0	0	0	0	0	0	0
60	611601	4227157	ON2					0.059933	0.043021	0.0685709	0	0	0	0	0	0	0	0	0	0	0	0	0	0	0	0	0	0	0	0	0	0	0	0	0
61	611601	4227137	ON2					0.062199	0.044474	0.0710318	0	0	0	0	0	0	0	0	0	0	0	0	0	0	0	0	0	0	0	0	0	0	0	0	0
62	611601	4227057	ON2					0.062688	0.044483	0.0713284	0	0	0	0	0	0	0	0	0	0	0	0	0	0	0	0	0	0	0	0	0	0	0	0	0
63	611601	4227077	ON2					0.063084	0.044836	0.071835	0	0	0	0	0	0	0	0	0	0	0	0	0	0	0	0	0	0	0	0	0	0	0	0	0
64	611601	4227007	ON2					0.057758	0.040932	0.0656732	0	0	0	0	0	0	0	0	0	0	0	0	0	0	0	0	0	0	0	0	0	0	0	0	0
65	611601	4226987	ON2					0.054806	0.038847	0.062318	0	0	0	0	0	0	0	0	0	0	0	0	0	0	0	0	0	0	0	0	0	0	0	0	0
66	611601	4226927	ON2					0.03821	0.027284	0.043574	0	0	0	0	0	0	0	0	0	0	0	0	0	0	0	0	0	0	0	0	0	0	0	0	0
67	611611	4226927	ON2					0.037904	0.027064	0.0432257	0	0	0	0	0	0	0	0	0	0	0	0	0	0	0	0	0	0	0	0	0	0	0	0	0
68	611621	4226917	ON2					0.037485	0.026743	0.0427286	0	0	0	0	0	0	0	0	0	0	0	0	0	0	0	0	0	0	0	0	0	0	0	0	0
69	611631	4226917	ON2					0.034091	0.024406	0.0389218	0	0	0	0	0	0	0	0	0	0	0	0	0	0	0	0	0	0	0	0	0	0	0	0	0
70	611634	4227156	ON2					0.058681	0.042072	0.0671003	0	0	0	0	0	0	0	0	0	0	0	0	0	0	0	0	0	0	0	0	0	0	0	0	0
71	611634	4227136	ON2					0.06127	0.043762	0.0699354	0	0	0	0	0	0	0	0	0	0	0	0	0	0	0	0	0	0	0	0	0	0	0	0	0
72	611634	4227056	ON2					0.061653	0.043716	0.070127	0	0	0	0	0	0	0	0	0	0	0	0	0	0	0	0	0	0	0	0	0	0	0	0	0
73	611634	4227076	ON2					0.062218	0.044173	0.0708138	0	0	0	0	0	0	0	0	0	0	0	0	0	0	0	0	0	0	0	0	0	0	0	0	0
74	611641	4226917	ON2					0.034203	0.024476	0.039044	0	0	0	0	0	0	0	0	0	0	0	0	0	0	0	0	0	0	0	0	0	0	0	0	0
75	611644	4227156	ON2					0.058121	0.041665	0.0664563	0	0	0	0	0	0	0	0	0	0	0	0	0	0	0	0	0	0	0	0	0	0	0	0	0
76	611644	4227136	ON2					0.061602	0.043968	0.0702908	0	0	0	0	0	0	0	0	0	0	0	0	0	0	0	0	0	0	0	0	0	0	0	0	0
77	611644	4227056	ON2					0.061182	0.043375	0.0695863	0	0	0	0	0	0	0	0	0	0	0	0	0	0	0	0	0	0	0	0	0	0	0	0	0
78	611644	4227076	ON2					0.062609	0.044421	0.0712368	0	0	0	0	0	0	0	0	0	0	0	0	0	0	0	0	0	0	0	0	0	0	0	0	0
79	611644	4226996	ON2					0.05493	0.038902	0.0624377	0	0	0	0	0	0	0	0	0	0	0	0	0	0	0	0	0	0	0	0	0	0	0	0	0
80	611644	4227006	ON2					0.060243	0.042575	0.0684123	0	0	0	0	0	0	0	0	0	0	0	0	0	0	0	0	0	0	0	0	0	0	0	0	0
81	611644	4227016	ON2					0.058545	0.041438	0.0665323	0	0	0	0	0	0	0	0	0	0	0	0	0	0	0	0	0	0	0	0	0	0	0	0	0
82	611644	4226956	ON2					0.046747	0.03318	0.0531825	0	0	0	0	0	0	0	0	0	0	0	0	0	0	0	0	0	0	0	0	0	0	0	0	0
83	611644	4226966	ON2					0.048832	0.034636	0.0555397	0	0	0	0	0	0	0	0	0	0	0	0	0	0	0	0	0	0	0	0	0	0	0	0	0
84	611644	4226976	ON2					0.054818	0.038771	0.062269	0	0	0	0	0	0	0	0	0	0	0	0	0	0	0	0	0	0	0	0	0	0	0	0	0
85	611644	4226986	ON2					0.053791	0.038093	0.0611401	0	0	0	0	0	0	0	0	0	0	0	0	0	0	0	0	0	0	0	0	0	0	0	0	0
86	611651	4226917	ON2					0.036556	0.026084	0.0416761	0	0	0	0	0	0	0	0	0	0	0	0	0	0	0	0	0	0	0	0	0	0	0	0	0
87	611644	4226946	ON2					0.046686	0.033113	0.0530936	0	0	0	0	0	0	0	0	0	0	0	0	0	0	0	0	0	0	0	0	0	0	0	0	0
88	611654	4227136	ON2					0.060675	0.043309	0.0692357	0	0	0	0	0	0	0	0	0	0	0	0	0	0	0	0	0	0	0	0	0	0	0	0	0
89	611654	4227157	ON2					0.058371	0.041812	0.0667177	0	0	0	0	0	0	0	0	0	0	0	0	0	0	0	0	0	0	0	0	0	0	0	0	0
90	611654	4227076	ON2					0.061579	0.043694	0.070068	0	0	0	0	0	0	0	0	0	0	0	0	0	0	0	0	0	0	0	0	0	0	0	0	0
91	611654	4227056	ON2					0.061207	0.043374	0.0696012	0	0	0	0	0	0	0	0	0	0	0	0	0	0	0	0	0	0	0	0	0	0	0	0	0
92	611661	4226917	ON2					0.033166	0.023749	0.0378735	0	0	0	0	0	0	0	0	0	0	0	0	0	0	0	0	0	0	0	0	0	0	0	0	0
93	611664	4227156	ON2					0.057658	0.041298	0.0659012	0	0	0	0	0	0	0	0	0	0	0	0	0	0	0	0	0	0	0	0	0	0	0	0	0
94	611664	4227136	ON2					0.060134	0.042915	0.0686127	0	0	0	0	0	0	0	0	0	0	0	0	0	0	0	0	0	0	0	0	0	0	0	0	0
95	611664	4227056	ON2					0.060505	0.042873	0.0687996	0	0	0	0	0	0	0	0	0	0	0	0	0	0	0	0	0	0	0	0	0	0	0	0	0
96	611664	4227076	ON2					0.060997	0.043274	0.0694004	0	0	0	0	0	0	0	0	0	0	0	0	0	0	0	0	0	0	0	0	0	0	0	0	0
97	611664	4226996	ON2					0.054476	0.038558	0.0619057	0	0	0	0	0	0	0	0	0	0	0	0	0	0	0	0	0	0	0	0	0	0	0	0	0
98	611664	4227006	ON2					0.052231	0.037046	0.059413	0	0	0	0	0	0	0	0	0	0	0	0	0	0	0	0	0	0	0	0	0	0	0	0	0
99	611664	4227016	ON2					0.057011	0.040354	0.0647906	0	0	0	0	0	0	0	0	0	0	0	0	0	0	0	0	0	0	0	0	0	0	0	0	0
100	611664	4226956	ON2					0.045602	0.03237	0.0518836	0	0	0	0	0	0	0	0	0	0	0	0	0	0	0	0	0	0	0	0	0	0	0	0	0
101	611664	4226966	ON2					0.048394	0.034309	0.055031	0	0	0	0	0	0	0	0	0	0	0	0	0	0	0	0	0	0	0	0	0	0	0	0	0
102	611664	4226976	ON2					0.050324	0.035657	0.057212	0	0	0	0	0	0	0	0	0	0	0	0	0	0	0	0	0	0	0	0	0	0	0	0	0
103	611664	4226986	ON2					0.05252	0.037189	0.0596927

139	611724	4227136	ON2		0.055911	0.039855	0.0637596	0	0	0	0	0	0	0	0	0	0	0	0	0	0	0	0	0	0	0	0	0	0	0	0	0	0	0
140	611724	4227156	ON2		0.053981	0.038613	0.0616599	0	0	0	0	0	0	0	0	0	0	0	0	0	0	0	0	0	0	0	0	0	0	0	0	0	0	0
141	611724	4227076	ON2		0.056715	0.040206	0.0645065	0	0	0	0	0	0	0	0	0	0	0	0	0	0	0	0	0	0	0	0	0	0	0	0	0	0	0
142	611724	4227056	ON2		0.056273	0.039848	0.0639691	0	0	0	0	0	0	0	0	0	0	0	0	0	0	0	0	0	0	0	0	0	0	0	0	0	0	0
143	611731	4226917	ON2		0.029849	0.02141	0.0341197	0	0	0	0	0	0	0	0	0	0	0	0	0	0	0	0	0	0	0	0	0	0	0	0	0	0	0
144	611734	4227136	ON2		0.055386	0.039467	0.0631503	0	0	0	0	0	0	0	0	0	0	0	0	0	0	0	0	0	0	0	0	0	0	0	0	0	0	0
145	611734	4227156	ON2		0.052633	0.037652	0.0601229	0	0	0	0	0	0	0	0	0	0	0	0	0	0	0	0	0	0	0	0	0	0	0	0	0	0	0
146	611734	4227076	ON2		0.056225	0.039849	0.0639415	0	0	0	0	0	0	0	0	0	0	0	0	0	0	0	0	0	0	0	0	0	0	0	0	0	0	0
147	611734	4227056	ON2		0.05506	0.038998	0.0625967	0	0	0	0	0	0	0	0	0	0	0	0	0	0	0	0	0	0	0	0	0	0	0	0	0	0	0
148	611741	4226917	ON2		0.031633	0.022524	0.0361115	0	0	0	0	0	0	0	0	0	0	0	0	0	0	0	0	0	0	0	0	0	0	0	0	0	0	0
149	611744	4227156	ON2		0.053351	0.038114	0.0609041	0	0	0	0	0	0	0	0	0	0	0	0	0	0	0	0	0	0	0	0	0	0	0	0	0	0	0
150	611744	4227136	ON2		0.05552	0.039531	0.0632794	0	0	0	0	0	0	0	0	0	0	0	0	0	0	0	0	0	0	0	0	0	0	0	0	0	0	0
151	611744	4227056	ON2		0.053996	0.03825	0.0613911	0	0	0	0	0	0	0	0	0	0	0	0	0	0	0	0	0	0	0	0	0	0	0	0	0	0	0
152	611744	4227076	ON2		0.057431	0.040657	0.065278	0	0	0	0	0	0	0	0	0	0	0	0	0	0	0	0	0	0	0	0	0	0	0	0	0	0	0
153	611744	4226996	ON2		0.048451	0.034309	0.0550728	0	0	0	0	0	0	0	0	0	0	0	0	0	0	0	0	0	0	0	0	0	0	0	0	0	0	0
154	611744	4227006	ON2		0.052976	0.037436	0.0601599	0	0	0	0	0	0	0	0	0	0	0	0	0	0	0	0	0	0	0	0	0	0	0	0	0	0	0
155	611744	4227016	ON2		0.050805	0.035968	0.0577445	0	0	0	0	0	0	0	0	0	0	0	0	0	0	0	0	0	0	0	0	0	0	0	0	0	0	0
156	611744	4226956	ON2		0.04024	0.028597	0.0458111	0	0	0	0	0	0	0	0	0	0	0	0	0	0	0	0	0	0	0	0	0	0	0	0	0	0	0
157	611744	4226966	ON2		0.043075	0.030561	0.0490305	0	0	0	0	0	0	0	0	0	0	0	0	0	0	0	0	0	0	0	0	0	0	0	0	0	0	0
158	611744	4226976	ON2		0.04824	0.034124	0.0548043	0	0	0	0	0	0	0	0	0	0	0	0	0	0	0	0	0	0	0	0	0	0	0	0	0	0	0
159	611744	4226986	ON2		0.046646	0.03305	0.053034	0	0	0	0	0	0	0	0	0	0	0	0	0	0	0	0	0	0	0	0	0	0	0	0	0	0	0
160	611751	4226917	ON2		0.027617	0.019856	0.0316037	0	0	0	0	0	0	0	0	0	0	0	0	0	0	0	0	0	0	0	0	0	0	0	0	0	0	0
161	611744	4226946	ON2		0.040793	0.028958	0.0464155	0	0	0	0	0	0	0	0	0	0	0	0	0	0	0	0	0	0	0	0	0	0	0	0	0	0	0
162	611761	4226917	ON2		0.026619	0.019159	0.0304777	0	0	0	0	0	0	0	0	0	0	0	0	0	0	0	0	0	0	0	0	0	0	0	0	0	0	0
163	611771	4226917	ON2		0.027704	0.019893	0.0316867	0	0	0	0	0	0	0	0	0	0	0	0	0	0	0	0	0	0	0	0	0	0	0	0	0	0	0
164	611781	4226917	ON2		0.022873	0.016566	0.0262659	0	0	0	0	0	0	0	0	0	0	0	0	0	0	0	0	0	0	0	0	0	0	0	0	0	0	0
165	611784	4227136	ON2		0.046172	0.033004	0.0527219	0	0	0	0	0	0	0	0	0	0	0	0	0	0	0	0	0	0	0	0	0	0	0	0	0	0	0
166	611784	4227146	ON2		0.045398	0.032502	0.0518768	0	0	0	0	0	0	0	0	0	0	0	0	0	0	0	0	0	0	0	0	0	0	0	0	0	0	0
167	611784	4227156	ON2		0.044663	0.03203	0.0510781	0	0	0	0	0	0	0	0	0	0	0	0	0	0	0	0	0	0	0	0	0	0	0	0	0	0	0
168	611784	4227166	ON2		0.043455	0.031235	0.0497506	0	0	0	0	0	0	0	0	0	0	0	0	0	0	0	0	0	0	0	0	0	0	0	0	0	0	0
169	611784	4227096	ON2		0.046265	0.032963	0.0527455	0	0	0	0	0	0	0	0	0	0	0	0	0	0	0	0	0	0	0	0	0	0	0	0	0	0	0
170	611784	4227106	ON2		0.045498	0.032463	0.0519067	0	0	0	0	0	0	0	0	0	0	0	0	0	0	0	0	0	0	0	0	0	0	0	0	0	0	0
171	611784	4227116	ON2		0.045234	0.032306	0.0516292	0	0	0	0	0	0	0	0	0	0	0	0	0	0	0	0	0	0	0	0	0	0	0	0	0	0	0
172	611784	4227126	ON2		0.04517	0.032288	0.0515774	0	0	0	0	0	0	0	0	0	0	0	0	0	0	0	0	0	0	0	0	0	0	0	0	0	0	0
173	611784	4227056	ON2		0.045017	0.03201	0.051273	0	0	0	0	0	0	0	0	0	0	0	0	0	0	0	0	0	0	0	0	0	0	0	0	0	0	0
174	611784	4227066	ON2		0.045907	0.032644	0.0522878	0	0	0	0	0	0	0	0	0	0	0	0	0	0	0	0	0	0	0	0	0	0	0	0	0	0	0
175	611784	4227076	ON2		0.045566	0.032433	0.051924	0	0	0	0	0	0	0	0	0	0	0	0	0	0	0	0	0	0	0	0	0	0	0	0	0	0	0
176	611784	4227086	ON2		0.045875	0.03267	0.052289	0	0	0	0	0	0	0	0	0	0	0	0	0	0	0	0	0	0	0	0	0	0	0	0	0	0	0
177	611784	4227016	ON2		0.041721	0.029664	0.0475146	0	0	0	0	0	0	0	0	0	0	0	0	0	0	0	0	0	0	0	0	0	0	0	0	0	0	0
178	611784	4227026	ON2		0.042936	0.030518	0.0488917	0	0	0	0	0	0	0	0	0	0	0	0	0	0	0	0	0	0	0	0	0	0	0	0	0	0	0
179	611784	4227036	ON2		0.044173	0.031387	0.0502935	0	0	0	0	0	0	0	0	0	0	0	0	0	0	0	0	0	0	0	0	0	0	0	0	0	0	0
180	611784	4227046	ON2		0.044235	0.031451	0.0503798	0	0	0	0	0	0	0	0	0	0	0	0	0	0	0	0	0	0	0	0	0	0	0	0	0	0	0
181	611784	4226976	ON2		0.035987	0.025655	0.041032	0	0	0	0	0	0	0	0	0	0	0	0	0	0	0	0	0	0	0	0	0	0	0	0	0	0	0
182	611784	4226986	ON2		0.037876	0.026968	0.043162	0	0	0	0	0	0	0	0	0	0	0	0	0	0	0	0	0	0	0	0	0	0	0	0	0	0	0
183	611784	4226996	ON2		0.039609	0.028176	0.0451178	0	0	0	0	0	0	0	0	0	0	0	0	0	0	0	0	0	0	0	0	0	0	0	0	0	0	0
184	611784	4227006	ON2		0.044174	0.031328	0.0502483	0	0	0	0	0	0	0	0	0	0	0	0	0	0	0	0	0	0	0	0	0	0	0	0	0	0	0
185	611791	4226917	ON2		0.020641	0.015021	0.0237557	0	0	0	0	0	0	0	0	0	0	0	0	0	0	0	0	0	0	0	0	0	0	0	0	0	0	0
186	611784	4226946	ON2		0.029632	0.021244	0.0338719	0	0	0	0	0	0	0	0	0	0	0	0	0	0	0	0	0	0	0	0	0	0	0	0	0	0	0
187	611784	4226956	ON2		0.03222	0.023035	0.0367834	0	0	0	0	0	0	0	0	0	0	0	0	0	0	0	0	0	0	0	0	0	0	0	0	0	0	0
188	611784	4226966	ON2		0.034655	0.024723	0.0395252	0	0	0	0	0	0	0	0	0	0	0	0	0	0	0	0	0	0	0	0	0	0	0	0	0	0	0
189	611811	4226917	ON2		0.017311	0.012707	0.0200046	0	0	0	0	0	0	0	0	0	0	0	0	0	0	0	0	0	0	0	0	0	0	0	0	0	0	0
190	611801	4226917	ON2		0.018175	0.013315	0.0209832	0	0	0	0	0	0	0	0	0	0	0	0	0	0	0	0	0	0	0	0	0	0	0	0	0	0	0
191	611025	4227217	ON2		0.025081	0.021709	0.031506	0	0	0	0	0	0	0	0	0	0	0	0	0	0	0	0	0	0	0	0	0	0	0	0	0	0	0
192	611025	4227227	ON2		0.025819	0.022837	0.0328038	0	0	0	0	0	0	0	0	0	0	0	0	0	0	0	0	0	0	0	0	0	0	0	0	0	0	0
193	611025	4227177	ON2		0.029895	0.023652	0.0358684	0	0	0	0	0	0	0	0	0	0	0	0	0	0	0	0	0	0	0	0	0	0	0	0	0	0	0
194	611025	4227187	ON2		0.028367	0.022839	0.0343348	0	0	0	0	0	0	0	0	0	0	0	0	0	0	0	0	0	0	0	0	0	0	0	0	0	0	0
195	611025	4227197	ON2		0.028051	0.022907	0.0341964	0	0	0	0	0	0	0	0	0	0	0	0	0	0	0	0	0	0	0	0	0	0	0	0	0	0	0
196	611025	4227207	ON2		0.026523	0.022232	0.0327677	0	0	0	0	0	0	0	0	0	0	0	0	0	0	0	0	0	0	0	0	0	0	0	0	0	0	0
197	611025	4227137	ON2		0.035984	0.02717	0.0421896	0	0	0	0	0	0	0	0	0	0	0	0	0	0	0	0	0	0	0	0	0	0	0	0	0	0	0
198	611025	4227147	ON2		0.033935	0.025898	0.0399954	0	0	0	0	0	0	0	0	0	0	0	0	0	0	0	0	0	0	0	0	0	0	0	0	0	0	0
199	611025	4227157	ON2		0.032063	0.024765	0.0380125	0	0	0	0	0	0	0	0	0	0	0	0	0	0	0	0	0	0	0	0	0	0	0	0	0	0	0
200	611025	4227167	ON2		0.031582	0.024609	0.0376059	0	0	0	0	0	0	0	0	0	0	0	0	0	0	0	0	0	0	0	0	0	0	0	0	0	0	0
201	611025	4227097	ON2		0.041286	0.030402	0.0478219	0	0	0	0	0	0	0	0	0	0	0	0	0	0	0	0	0	0	0	0	0	0	0	0	0	0	0
202	611025	4227107	ON2		0.037814	0.028106	0.0439981	0	0	0	0	0	0	0	0	0	0	0	0	0	0	0	0	0	0	0	0	0	0	0	0	0	0	0
203	611025	4227117	ON2		0.035857	0.026858	0.0418772	0	0	0	0	0	0	0	0	0	0	0	0	0	0	0	0	0	0	0	0	0	0	0	0	0	0	0
204	611025	4227127	ON2		0.034164	0.025803	0.0400614	0	0	0	0	0	0	0	0	0	0	0	0	0	0	0	0	0	0	0	0	0	0	0	0	0	0	0
205	611025	4227057	ON2		0.03991	0.029199	0.0460842	0	0	0	0	0	0	0	0	0	0	0	0	0	0	0	0	0	0	0	0	0	0	0	0	0	0	0
206	611025	4227067	ON2		0.045253	0.032917	0.05211	0	0	0	0	0	0	0	0	0	0	0	0	0	0	0	0	0	0	0	0	0	0	0	0	0	0	0
207	611025	4227077	ON2		0.040999	0.030053	0.0473851	0	0	0	0	0	0	0	0	0	0	0	0	0	0	0	0	0	0	0	0	0	0	0	0	0	0	0
208	611025	4227087	ON2		0.038778	0.028601	0.0449517	0	0	0	0	0	0	0	0	0	0	0	0	0	0	0	0	0	0	0	0	0	0	0	0	0	0	0
209	611025	4227017	ON2		0.040663	0.029501	0.0467654	0	0	0	0	0	0	0	0	0	0	0	0	0	0	0	0	0	0	0	0	0	0	0	0	0	0	0
210	611025	4227027	ON2		0.040254	0.029272	0.0463463	0	0	0	0	0	0	0	0	0	0	0	0	0	0	0	0	0	0	0	0	0	0	0	0	0	0	0
211	611025	4227037	ON2		0.044854	0.032487	0.0515444	0	0	0	0	0	0	0	0	0	0	0	0	0	0	0	0	0	0	0	0	0	0	0	0	0	0	0
212	611025	4227047	ON2		0.041168	0.029815	0.0474581	0	0	0	0	0	0	0	0	0	0	0	0	0	0	0	0	0	0	0	0	0	0	0	0	0	0	0
213	611025	4226977	ON2		0.041362	0.029801	0.0474122	0	0	0	0	0	0	0	0	0	0	0	0	0	0	0	0	0	0	0	0	0	0	0	0	0	0	0
214	611025	4226987	ON2		0.039283	0.028412	0.0451115	0	0	0	0	0	0	0	0	0	0	0	0	0	0	0	0	0	0	0	0	0	0	0	0	0	0	0
215	611025	4226997	ON2		0.039292	0.028463	0.0451555	0	0	0	0	0	0	0	0	0	0	0	0	0	0	0	0	0	0	0	0	0	0	0	0	0	0	0
216	611025	4227007	ON2		0.043659	0.031507	0.0500847	0	0	0	0	0	0	0	0	0	0	0	0	0	0	0	0	0	0	0	0	0	0	0	0	0	0	0
217	611025	4226947	ON2		0.036884	0.026625	0.0423177	0	0	0	0	0	0	0	0	0	0	0	0	0	0	0	0	0	0	0	0	0	0	0	0	0	0	0
218	611025	4226957	ON2		0.035823	0.02593	0.0411542	0	0	0	0	0	0	0	0	0	0	0	0	0	0	0	0	0	0	0	0	0	0	0	0	0	0	0
219	611025	4226967	ON2		0.036483	0.026417	0.0419185	0	0	0	0	0	0	0	0	0	0	0	0	0	0	0	0	0	0	0	0	0	0	0	0	0	0	0
220	611035	4226947	ON2		0.039052	0.028136	0.0447642	0	0	0	0	0	0	0	0	0	0	0	0	0	0	0	0	0	0	0	0	0	0	0	0	0	0	0
221	611045	4227247	ON2		0.025144	0.02343	0.0328481	0	0	0	0	0	0	0	0	0	0	0	0	0	0	0	0	0	0	0	0	0	0	0	0	0	0	0
222	611045	4226947	ON2		0.037297	0.026953	0.0428137	0	0	0	0	0	0	0	0	0	0	0	0	0	0	0	0	0	0	0	0	0	0	0	0	0	0	0
223	611055	4227277		ON2	0.025099	0.023591	0.0329422	0	0	0	0	0	0	0	0	0	0	0	0	0	0	0	0	0	0	0	0	0	0	0	0	0	0	0	0
224	611055	4226947	ON2		0.039583	0.02854	0.0453885	0	0	0	0	0	0	0	0	0	0	0	0	0	0	0	0	0	0	0	0	0	0	0	0	0	0	0
225	611055	4227247	ON2		0.027897	0.024657	0.0354298	0	0	0	0	0	0	0	0	0	0	0	0	0	0	0	0	0	0	0	0	0	0	0	0	0	0	0
226	611065	4227247	ON2		0.03101	0.0262	0.0384679	0	0	0	0	0	0	0	0	0	0	0	0	0	0	0	0	0	0	0	0	0	0	0	0	0	0	0
227	611065	4226947	ON2		0.042727	0.030713	0.0489228	0	0	0	0	0	0	0	0	0	0	0	0	0	0	0	0	0	0	0	0	0	0	0	0	0	0	0
228	611075	4227247	ON2		0.033834	0.027734	0.0413259	0	0	0	0	0	0	0	0	0	0	0	0	0	0	0	0	0	0	0	0	0	0	0	0	0	0	0
229	611075	4227187	ON2		0.040048	0.030606	0.0472321	0	0	0	0	0	0	0	0	0	0	0	0	0	0	0	0	0	0	0	0	0	0	0	0	0	0	0
230	611075	4227197	ON2		0.038808	0.029909	0.0459597	0	0	0	0	0	0	0	0	0	0	0	0	0	0	0	0	0	0	0	0	0	0	0	0	0	0	0
231	611075	4227207	ON2		0.037834	0.029398	0.0449878	0	0	0	0	0	0	0	0	0	0	0	0	0	0	0	0	0	0	0	0	0	0	0	0	0	0	0
232	611075	4227147	ON2		0.046227	0.034316	0.0537542	0	0	0	0	0	0	0	0	0	0	0	0	0	0	0	0	0	0	0	0	0	0	0	0	0	0	0
233	611075	4227157	ON2		0.04483	0.033489	0.0522882	0	0	0	0	0	0	0	0	0	0	0	0	0	0	0	0	0	0	0	0	0	0	0	0	0	0	0
234	611075	4227167	ON2		0.042685	0.03215	0.0499855	0	0	0	0	0	0	0	0	0	0	0	0	0	0	0	0	0	0	0	0	0	0	0	0	0	0	0
235	611075	4227177	ON2		0.041297	0.031324	0.0485264	0	0	0	0	0	0	0	0	0	0	0	0	0	0	0	0	0	0	0	0	0	0	0	0	0	0	0
236	611075	4227107	ON2		0.049033	0.035836	0.0565903	0	0	0	0	0	0	0	0	0	0	0	0	0	0	0	0	0	0	0	0	0	0	0	0	0	0	0
237	611075	4227117	ON2		0.048022	0.035231	0.055525	0	0	0	0	0	0	0	0	0	0	0	0	0	0	0	0	0	0	0	0	0	0	0	0	0	0	0
238	611075	4227127	ON2		0.047314	0.03484	0.0548042	0	0	0	0	0	0	0	0	0	0	0	0	0	0	0	0	0	0	0	0	0	0	0	0	0	0	0
239	611075	4227137	ON2		0.047441	0.03503	0.0550235	0	0	0	0	0	0	0	0	0	0	0	0	0	0	0	0	0	0	0	0	0	0	0	0	0	0	0
240	611075	4227057	ON2		0.051593	0.037329	0.0592589	0	0	0	0	0	0	0	0	0	0	0	0	0	0	0	0	0	0	0	0	0	0	0	0	0	0	0
241	611075	4227077	ON2		0.051234	0.037141	0.0589008	0	0	0	0	0	0	0	0	0	0	0	0	0	0	0	0	0	0	0	0	0	0	0	0	0	0	0
242	611075	4227087	ON2		0.050709	0.036845	0.0583611	0	0	0	0	0	0	0	0	0	0	0	0	0	0	0	0	0	0	0	0	0

284	611105	4226987	ON2		0.050478	0.036197	0.0577314	0	0	0	0	0	0	0	0	0	0	0	0	0	0	0	0	0	0	0	0	0	0	0	0	0	0	0
285	611105	4226997	ON2		0.051961	0.037251	0.0594199	0	0	0	0	0	0	0	0	0	0	0	0	0	0	0	0	0	0	0	0	0	0	0	0	0	0	0	0
286	611115	4227277	ON2		0.037332	0.029782	0.0449763	0	0	0	0	0	0	0	0	0	0	0	0	0	0	0	0	0	0	0	0	0	0	0	0	0	0	0	0
287	611115	4227247	ON2		0.039601	0.030655	0.047	0	0	0	0	0	0	0	0	0	0	0	0	0	0	0	0	0	0	0	0	0	0	0	0	0	0	0	0
288	611115	4226947	ON2		0.043425	0.031213	0.0497204	0	0	0	0	0	0	0	0	0	0	0	0	0	0	0	0	0	0	0	0	0	0	0	0	0	0	0	0
289	611125	4227327	ON2		0.033466	0.028914	0.0419974	0	0	0	0	0	0	0	0	0	0	0	0	0	0	0	0	0	0	0	0	0	0	0	0	0	0	0	0
290	611125	4227277	ON2		0.039079	0.030737	0.046749	0	0	0	0	0	0	0	0	0	0	0	0	0	0	0	0	0	0	0	0	0	0	0	0	0	0	0	0
291	611125	4226947	ON2		0.046151	0.033081	0.0527717	0	0	0	0	0	0	0	0	0	0	0	0	0	0	0	0	0	0	0	0	0	0	0	0	0	0	0	0
292	611125	4227247	ON2		0.041217	0.031624	0.0487052	0	0	0	0	0	0	0	0	0	0	0	0	0	0	0	0	0	0	0	0	0	0	0	0	0	0	0	0
293	611135	4227327	ON2		0.034474	0.029245	0.0428534	0	0	0	0	0	0	0	0	0	0	0	0	0	0	0	0	0	0	0	0	0	0	0	0	0	0	0	0
294	611135	4227277	ON2		0.039405	0.03084	0.0470226	0	0	0	0	0	0	0	0	0	0	0	0	0	0	0	0	0	0	0	0	0	0	0	0	0	0	0	0
295	611135	4227247	ON2		0.041574	0.031807	0.049057	0	0	0	0	0	0	0	0	0	0	0	0	0	0	0	0	0	0	0	0	0	0	0	0	0	0	0	0
296	611135	4226947	ON2		0.042835	0.030801	0.0490531	0	0	0	0	0	0	0	0	0	0	0	0	0	0	0	0	0	0	0	0	0	0	0	0	0	0	0	0
297	611145	4227327	ON2		0.035814	0.029844	0.0441119	0	0	0	0	0	0	0	0	0	0	0	0	0	0	0	0	0	0	0	0	0	0	0	0	0	0	0	0
298	611145	4227277	ON2		0.039897	0.031069	0.0474914	0	0	0	0	0	0	0	0	0	0	0	0	0	0	0	0	0	0	0	0	0	0	0	0	0	0	0	0
299	611145	4227247	ON2		0.042129	0.03213	0.0496352	0	0	0	0	0	0	0	0	0	0	0	0	0	0	0	0	0	0	0	0	0	0	0	0	0	0	0	0
300	611145	4226947	ON2		0.044009	0.031601	0.0503636	0	0	0	0	0	0	0	0	0	0	0	0	0	0	0	0	0	0	0	0	0	0	0	0	0	0	0	0
301	611155	4227277	ON2		0.042286	0.032605	0.0500898	0	0	0	0	0	0	0	0	0	0	0	0	0	0	0	0	0	0	0	0	0	0	0	0	0	0	0	0
302	611155	4227327	ON2		0.037054	0.030412	0.0452857	0	0	0	0	0	0	0	0	0	0	0	0	0	0	0	0	0	0	0	0	0	0	0	0	0	0	0	0
303	611155	4227247	ON2		0.044638	0.033796	0.0524036	0	0	0	0	0	0	0	0	0	0	0	0	0	0	0	0	0	0	0	0	0	0	0	0	0	0	0	0
304	611155	4227177	ON2		0.050309	0.037011	0.0582451	0	0	0	0	0	0	0	0	0	0	0	0	0	0	0	0	0	0	0	0	0	0	0	0	0	0	0	0
305	611155	4227187	ON2		0.050618	0.037302	0.0586505	0	0	0	0	0	0	0	0	0	0	0	0	0	0	0	0	0	0	0	0	0	0	0	0	0	0	0	0
306	611155	4227197	ON2		0.049482	0.036606	0.0574416	0	0	0	0	0	0	0	0	0	0	0	0	0	0	0	0	0	0	0	0	0	0	0	0	0	0	0	0
307	611155	4227207	ON2		0.046815	0.034865	0.0545212	0	0	0	0	0	0	0	0	0	0	0	0	0	0	0	0	0	0	0	0	0	0	0	0	0	0	0	0
308	611155	4227067	ON2		0.062628	0.044811	0.0715522	0	0	0	0	0	0	0	0	0	0	0	0	0	0	0	0	0	0	0	0	0	0	0	0	0	0	0	0
309	611155	4227157	ON2		0.054869	0.039997	0.0632453	0	0	0	0	0	0	0	0	0	0	0	0	0	0	0	0	0	0	0	0	0	0	0	0	0	0	0	0
310	611155	4227167	ON2		0.053262	0.038964	0.061498	0	0	0	0	0	0	0	0	0	0	0	0	0	0	0	0	0	0	0	0	0	0	0	0	0	0	0	0
311	611155	4227277	ON2		0.057942	0.041424	0.0661723	0	0	0	0	0	0	0	0	0	0	0	0	0	0	0	0	0	0	0	0	0	0	0	0	0	0	0	0
312	611155	4227037	ON2		0.061759	0.044082	0.0704785	0	0	0	0	0	0	0	0	0	0	0	0	0	0	0	0	0	0	0	0	0	0	0	0	0	0	0	0
313	611155	4227047	ON2		0.05886	0.042132	0.0672597	0	0	0	0	0	0	0	0	0	0	0	0	0	0	0	0	0	0	0	0	0	0	0	0	0	0	0	0
314	611155	4227057	ON2		0.059313	0.042488	0.0678017	0	0	0	0	0	0	0	0	0	0	0	0	0	0	0	0	0	0	0	0	0	0	0	0	0	0	0	0
315	611155	4226987	ON2		0.052954	0.037854	0.0604726	0	0	0	0	0	0	0	0	0	0	0	0	0	0	0	0	0	0	0	0	0	0	0	0	0	0	0	0
316	611155	4226997	ON2		0.054859	0.039197	0.0626337	0	0	0	0	0	0	0	0	0	0	0	0	0	0	0	0	0	0	0	0	0	0	0	0	0	0	0	0
317	611155	4227007	ON2		0.059022	0.042091	0.067326	0	0	0	0	0	0	0	0	0	0	0	0	0	0	0	0	0	0	0	0	0	0	0	0	0	0	0	0
318	611155	4227017	ON2		0.05678	0.040591	0.0648431	0	0	0	0	0	0	0	0	0	0	0	0	0	0	0	0	0	0	0	0	0	0	0	0	0	0	0	0
319	611155	4226947	ON2		0.046797	0.033508	0.0534831	0	0	0	0	0	0	0	0	0	0	0	0	0	0	0	0	0	0	0	0	0	0	0	0	0	0	0	0
320	611165	4227327	ON2		0.037726	0.030617	0.0458444	0	0	0	0	0	0	0	0	0	0	0	0	0	0	0	0	0	0	0	0	0	0	0	0	0	0	0	0
321	611165	4227357	ON2		0.034761	0.029734	0.0433953	0	0	0	0	0	0	0	0	0	0	0	0	0	0	0	0	0	0	0	0	0	0	0	0	0	0	0	0
322	611165	4227277	ON2		0.041654	0.032091	0.0493202	0	0	0	0	0	0	0	0	0	0	0	0	0	0	0	0	0	0	0	0	0	0	0	0	0	0	0	0
323	611165	4227247	ON2		0.043985	0.033294	0.0516315	0	0	0	0	0	0	0	0	0	0	0	0	0	0	0	0	0	0	0	0	0	0	0	0	0	0	0	0
324	611165	4226947	ON2		0.043458	0.031208	0.049735	0	0	0	0	0	0	0	0	0	0	0	0	0	0	0	0	0	0	0	0	0	0	0	0	0	0	0	0
325	611170	4227397		ON2	0.028409	0.028344	0.0385285	0	0	0	0	0	0	0	0	0	0	0	0	0	0	0	0	0	0	0	0	0	0	0	0	0	0	0	0	0
326	611175	4227357	ON2		0.035977	0.030296	0.0445505	0	0	0	0	0	0	0	0	0	0	0	0	0	0	0	0	0	0	0	0	0	0	0	0	0	0	0	0
327	611175	4227277	ON2		0.042174	0.032374	0.0498458	0	0	0	0	0	0	0	0	0	0	0	0	0	0	0	0	0	0	0	0	0	0	0	0	0	0	0	0
328	611175	4227327	ON2		0.038663	0.031041	0.0467284	0	0	0	0	0	0	0	0	0	0	0	0	0	0	0	0	0	0	0	0	0	0	0	0	0	0	0	0
329	611175	4227247	ON2		0.044458	0.033566	0.0521206	0	0	0	0	0	0	0	0	0	0	0	0	0	0	0	0	0	0	0	0	0	0	0	0	0	0	0	0
330	611175	4227187	ON2		0.050176	0.036941	0.0581114	0	0	0	0	0	0	0	0	0	0	0	0	0	0	0	0	0	0	0	0	0	0	0	0	0	0	0	0
331	611175	4227197	ON2		0.0496	0.036624	0.0575254	0	0	0	0	0	0	0	0	0	0	0	0	0	0	0	0	0	0	0	0	0	0	0	0	0	0	0	0
332	611175	4227207	ON2		0.048262	0.035788	0.0560881	0	0	0	0	0	0	0	0	0	0	0	0	0	0	0	0	0	0	0	0	0	0	0	0	0	0	0	0
333	611175	4227157	ON2		0.054262	0.039535	0.0625301	0	0	0	0	0	0	0	0	0	0	0	0	0	0	0	0	0	0	0	0	0	0	0	0	0	0	0	0
334	611175	4227167	ON2		0.053326	0.038959	0.061532	0	0	0	0	0	0	0	0	0	0	0	0	0	0	0	0	0	0	0	0	0	0	0	0	0	0	0	0
335	611175	4227177	ON2		0.051652	0.03788	0.0597094	0	0	0	0	0	0	0	0	0	0	0	0	0	0	0	0	0	0	0	0	0	0	0	0	0	0	0	0
336	611175	4227037	ON2		0.058282	0.041677	0.0665674	0	0	0	0	0	0	0	0	0	0	0	0	0	0	0	0	0	0	0	0	0	0	0	0	0	0	0	0
337	611175	4227047	ON2		0.059791	0.042754	0.068289	0	0	0	0	0	0	0	0	0	0	0	0	0	0	0	0	0	0	0	0	0	0	0	0	0	0	0	0
338	611175	4227057	ON2		0.059699	0.042737	0.0682208	0	0	0	0	0	0	0	0	0	0	0	0	0	0	0	0	0	0	0	0	0	0	0	0	0	0	0	0
339	611175	4227067	ON2		0.059455	0.04262	0.0679857	0	0	0	0	0	0	0	0	0	0	0	0	0	0	0	0	0	0	0	0	0	0	0	0	0	0	0	0
340	611175	4226997	ON2		0.054539	0.03896	0.0622616	0	0	0	0	0	0	0	0	0	0	0	0	0	0	0	0	0	0	0	0	0	0	0	0	0	0	0	0
341	611175	4227007	ON2		0.05662	0.040424	0.0646197	0	0	0	0	0	0	0	0	0	0	0	0	0	0	0	0	0	0	0	0	0	0	0	0	0	0	0	0
342	611175	4227017	ON2		0.057495	0.041061	0.0656285	0	0	0	0	0	0	0	0	0	0	0	0	0	0	0	0	0	0	0	0	0	0	0	0	0	0	0	0
343	611175	4227027	ON2		0.057982	0.041433	0.0662025	0	0	0	0	0	0	0	0	0	0	0	0	0	0	0	0	0	0	0	0	0	0	0	0	0	0	0	0
344	611175	4226947	ON2		0.044462	0.031889	0.0508535	0	0	0	0	0	0	0	0	0	0	0	0	0	0	0	0	0	0	0	0	0	0	0	0	0	0	0	0
345	611175	4226987	ON2		0.053377	0.038128	0.0609332	0	0	0	0	0	0	0	0	0	0	0	0	0	0	0	0	0	0	0	0	0	0	0	0	0	0	0	0
346	611185	4227327	ON2		0.040812	0.032338	0.0490006	0	0	0	0	0	0	0	0	0	0	0	0	0	0	0	0	0	0	0	0	0	0	0	0	0	0	0	0
347	611185	4227357	ON2		0.038361	0.031695	0.047042	0	0	0	0	0	0	0	0	0	0	0	0	0	0	0	0	0	0	0	0	0	0	0	0	0	0	0	0
348	611185	4227277	ON2		0.04444	0.033861	0.0523323	0	0	0	0	0	0	0	0	0	0	0	0	0	0	0	0	0	0	0	0	0	0	0	0	0	0	0	0
349	611185	4227247	ON2		0.046824	0.03514	0.0547334	0	0	0	0	0	0	0	0	0	0	0	0	0	0	0	0	0	0	0	0	0	0	0	0	0	0	0	0
350	611185	4226947	ON2		0.047383	0.033885	0.0541196	0	0	0	0	0	0	0	0	0	0	0	0	0	0	0	0	0	0	0	0	0	0	0	0	0	0	0	0
351	611195	4227357	ON2		0.0376	0.030999	0.0460568	0	0	0	0	0	0	0	0	0	0	0	0	0	0	0	0	0	0	0	0	0	0	0	0	0	0	0	0
352	611195	4227277	ON2		0.043713	0.033301	0.0514716	0	0	0	0	0	0	0	0	0	0	0	0	0	0	0	0	0	0	0	0	0	0	0	0	0	0	0	0
353	611195	4227327	ON2		0.039964	0.031644	0.0479652	0	0	0	0	0	0	0	0	0	0	0	0	0	0	0	0	0	0	0	0	0	0	0	0	0	0	0	0
354	611195	4227247	ON2		0.046042	0.034557	0.0538218	0	0	0	0	0	0	0	0	0	0	0	0	0	0	0	0	0	0	0	0	0	0	0	0	0	0	0	0
355	611200	4227447		ON2	0.025557	0.02822	0.0367211	0	0	0	0	0	0	0	0	0	0	0	0	0	0	0	0	0	0	0	0	0	0	0	0	0	0	0	0	0
356	611195	4226947	ON2		0.043854	0.031455	0.0501584	0	0	0	0	0	0	0	0	0	0	0	0	0	0	0	0	0	0	0	0	0	0	0	0	0	0	0	0
357	611205	4227357	ON2		0.038504	0.031484	0.0469667	0	0	0	0	0	0	0	0	0	0	0	0	0	0	0	0	0	0	0	0	0	0	0	0	0	0	0	0
358	611205	4227277	ON2		0.044093	0.033505	0.0518541	0	0	0	0	0	0	0	0	0	0	0	0	0	0	0	0	0	0	0	0	0	0	0	0	0	0	0	0
359	611205	4227327	ON2		0.040771	0.032103	0.0487971	0	0	0	0	0	0	0	0	0	0	0	0	0	0	0	0	0	0	0	0	0	0	0	0	0	0	0	0
360	611205	4227247	ON2		0.046357	0.034729	0.054141	0	0	0	0	0	0	0	0	0	0	0	0	0	0	0	0	0	0	0	0	0	0	0	0	0	0	0	0
361	611205	4226947	ON2		0.044636	0.031983	0.0510284	0	0	0	0	0	0	0	0	0	0	0	0	0	0	0	0	0	0	0	0	0	0	0	0	0	0	0	0
362	611215	4227357	ON2		0.03951	0.032064	0.0480093	0	0	0	0	0	0	0	0	0	0	0	0	0	0	0	0	0	0	0	0	0	0	0	0	0	0	0	0
363	611215	4227277	ON2		0.044677	0.033855	0.0524693	0	0	0	0	0	0	0	0	0	0	0	0	0	0	0	0	0	0	0	0	0	0	0	0	0	0	0	0
364	611215	4227327	ON2		0.041737	0.032685	0.0498175	0	0	0	0	0	0	0	0	0	0	0	0	0	0	0	0	0	0	0	0	0	0	0	0	0	0	0	0
365	611215	4227247	ON2		0.048552	0.036195	0.0565692	0	0	0	0	0	0	0	0	0	0	0	0	0	0	0	0	0	0	0	0	0	0	0	0	0	0	0	0
366	611215	4226947	ON2		0.047627	0.034026	0.0543714	0	0	0	0	0	0	0	0	0	0	0	0	0	0	0	0	0	0	0	0	0	0	0	0	0	0	0	0
367	611220	4227417	ON2		0.030908	0.024629	0.0409993	0	0	0	0	0	0	0	0	0	0	0	0	0	0	0	0	0	0	0	0	0	0	0	0	0	0	0	0
368	611225	4227357	ON2		0.039673	0.032066	0.0481087	0	0	0	0	0	0	0	0	0	0	0	0	0	0	0	0	0	0	0	0	0	0	0	0	0	0	0	0
369	611225	4227327	ON2		0.041824	0.032684	0.0498683	0	0	0	0	0	0	0	0	0	0	0	0	0	0	0	0	0	0	0	0	0	0	0	0	0	0	0	0
370	611225	4227277	ON2		0.045424	0.03432	0.0532693	0	0	0	0	0	0	0	0	0	0	0	0	0	0	0	0	0	0	0	0	0	0	0	0	0	0	0	0
371	611225	4227197	ON2		0.051907	0.038061	0.0599959	0	0	0	0	0	0	0	0	0	0	0	0	0	0	0	0	0	0	0	0	0	0	0	0	0	0	0	0
372	611225	4227207	ON2		0.050923	0.037456	0.058947	0	0	0	0	0	0	0	0	0	0	0	0	0	0	0	0	0	0	0	0	0	0	0	0	0	0	0	0
373	611225	4227217	ON2		0.050173	0.037016	0.0581636	0	0	0	0	0	0	0	0	0	0	0	0	0	0	0	0	0	0	0	0	0	0	0	0	0	0	0	0
374	611225	4227157	ON2		0.057162	0.041418	0.0656955	0	0	0	0	0	0	0	0	0	0	0	0	0	0	0	0	0	0	0	0	0	0	0	0	0	0	0	0
375	611225	4227167	ON2		0.055502	0.040337	0.0638797	0	0	0	0	0	0	0	0	0	0	0	0	0	0	0	0	0	0	0	0	0	0	0	0	0	0	0	0
376	611225	4227177	ON2		0.054196	0.039501	0.062462	0	0	0	0	0	0	0	0	0	0	0	0	0	0	0	0	0	0	0	0	0	0	0	0	0	0	0	0
377	611225	4227187	ON2		0.053196	0.038878	0.0613894	0	0	0	0	0	0	0	0	0	0	0	0	0	0	0	0	0	0	0	0	0	0	0	0	0	0	0	0
378	611225	4227117	ON2		0.059939	0.043117	0.0686501	0	0	0	0	0	0	0	0	0	0	0	0	0	0	0	0	0	0	0	0	0	0	0	0	0	0	0	0
379	611225	4227127	ON2		0.0594	0.042795	0.0680829	0	0	0	0	0	0	0	0	0	0	0	0	0	0	0	0	0	0	0	0	0	0	0	0	0	0	0	0
380	611225	4227137	ON2		0.059815	0.04313	0.0685858	0	0	0	0	0	0	0	0	0	0	0	0	0	0	0	0	0	0	0	0	0	0	0	0	0	0	0	0
381	611225	4227147	ON2		0.058467	0.042258	0.0671155	0	0	0	0	0	0	0	0	0	0	0	0	0	0	0	0	0	0	0	0	0	0	0	0	0	0	0	0
382	611225	4227067	ON2		0.06242	0.044604	0.0712669	0	0	0	0	0	0	0	0	0	0	0	0	0	0	0	0	0	0	0	0	0	0	0	0	0	0	0	0
383	611225	4227077	ON2		0.061839	0.044248	0.0706485	0	0	0	0	0	0	0	0	0	0	0	0	0	0	0	0	0	0	0	0	0	0	0	0	0	0	0	0
384	611225	4227087	ON2		0.061833	0.044284	0.0706719	0	0	0	0	0	0	0	0	0	0	0	0	0	0	0	0	0	0	0	0	0	0	0	0	0	0	0	0
385	611225	4227097	ON2		0.059794	0.042636

429	611255	4227027	ON2		0.060445	0.04306	0.0689088	0	0	0	0	0	0	0	0	0	0	0	0	0	0	0	0	0	0	0	0	0	0	0	0	0	0
430	611255	4226947	ON2		0.044209	0.031651	0.0505172	0	0	0	0	0	0	0	0	0	0	0	0	0	0	0	0	0	0	0	0	0	0	0	0	0	0	0
431	611255	4226987	ON2		0.054344	0.038729	0.0619645	0	0	0	0	0	0	0	0	0	0	0	0	0	0	0	0	0	0	0	0	0	0	0	0	0	0	0
432	611260	4227417	ON2		0.03411	0.031073	0.044013	0	0	0	0	0	0	0	0	0	0	0	0	0	0	0	0	0	0	0	0	0	0	0	0	0	0	0
433	611265	4227357	ON2		0.041938	0.033337	0.0504279	0	0	0	0	0	0	0	0	0	0	0	0	0	0	0	0	0	0	0	0	0	0	0	0	0	0	0
434	611265	4227327	ON2		0.044271	0.034213	0.0524925	0	0	0	0	0	0	0	0	0	0	0	0	0	0	0	0	0	0	0	0	0	0	0	0	0	0	0
435	611265	4227277	ON2		0.047335	0.035529	0.0553293	0	0	0	0	0	0	0	0	0	0	0	0	0	0	0	0	0	0	0	0	0	0	0	0	0	0	0
436	611265	4226947	ON2		0.044655	0.031952	0.0510119	0	0	0	0	0	0	0	0	0	0	0	0	0	0	0	0	0	0	0	0	0	0	0	0	0	0	0
437	611270	4227417	ON2		0.035356	0.031667	0.0452102	0	0	0	0	0	0	0	0	0	0	0	0	0	0	0	0	0	0	0	0	0	0	0	0	0	0	0
438	611275	4226947	ON2		0.047934	0.034198	0.0548816	0	0	0	0	0	0	0	0	0	0	0	0	0	0	0	0	0	0	0	0	0	0	0	0	0	0	0
439	611280	4227417	ON2		0.037838	0.033103	0.0477876	0	0	0	0	0	0	0	0	0	0	0	0	0	0	0	0	0	0	0	0	0	0	0	0	0	0	0
440	611285	4226947	ON2		0.044491	0.031831	0.0508201	0	0	0	0	0	0	0	0	0	0	0	0	0	0	0	0	0	0	0	0	0	0	0	0	0	0	0
441	611290	4227417	ON2		0.036732	0.032072	0.0463402	0	0	0	0	0	0	0	0	0	0	0	0	0	0	0	0	0	0	0	0	0	0	0	0	0	0	0
442	611295	4226947	ON2		0.044854	0.032076	0.051222	0	0	0	0	0	0	0	0	0	0	0	0	0	0	0	0	0	0	0	0	0	0	0	0	0	0	0
443	611300	4227387	ON2		0.041472	0.033617	0.0503553	0	0	0	0	0	0	0	0	0	0	0	0	0	0	0	0	0	0	0	0	0	0	0	0	0	0	0
444	611300	4227397	ON2		0.040331	0.03318	0.0493391	0	0	0	0	0	0	0	0	0	0	0	0	0	0	0	0	0	0	0	0	0	0	0	0	0	0	0
445	611300	4227407	ON2		0.039288	0.032881	0.0484863	0	0	0	0	0	0	0	0	0	0	0	0	0	0	0	0	0	0	0	0	0	0	0	0	0	0	0
446	611300	4227347	ON2		0.045771	0.035572	0.0544176	0	0	0	0	0	0	0	0	0	0	0	0	0	0	0	0	0	0	0	0	0	0	0	0	0	0	0
447	611300	4227357	ON2		0.043779	0.034405	0.0523368	0	0	0	0	0	0	0	0	0	0	0	0	0	0	0	0	0	0	0	0	0	0	0	0	0	0	0
448	611300	4227367	ON2		0.042817	0.033968	0.051429	0	0	0	0	0	0	0	0	0	0	0	0	0	0	0	0	0	0	0	0	0	0	0	0	0	0	0
449	611300	4227377	ON2		0.04179	0.033536	0.0504849	0	0	0	0	0	0	0	0	0	0	0	0	0	0	0	0	0	0	0	0	0	0	0	0	0	0	0
450	611300	4227307	ON2		0.047046	0.035668	0.0552556	0	0	0	0	0	0	0	0	0	0	0	0	0	0	0	0	0	0	0	0	0	0	0	0	0	0	0
451	611300	4227317	ON2		0.047932	0.036428	0.0563637	0	0	0	0	0	0	0	0	0	0	0	0	0	0	0	0	0	0	0	0	0	0	0	0	0	0	0
452	611300	4227327	ON2		0.045844	0.03516	0.0541488	0	0	0	0	0	0	0	0	0	0	0	0	0	0	0	0	0	0	0	0	0	0	0	0	0	0	0
453	611300	4227337	ON2		0.044952	0.034738	0.0532937	0	0	0	0	0	0	0	0	0	0	0	0	0	0	0	0	0	0	0	0	0	0	0	0	0	0	0
454	611300	4227267	ON2		0.049658	0.036962	0.0578047	0	0	0	0	0	0	0	0	0	0	0	0	0	0	0	0	0	0	0	0	0	0	0	0	0	0	0
455	611300	4227277	ON2		0.048903	0.036556	0.0570439	0	0	0	0	0	0	0	0	0	0	0	0	0	0	0	0	0	0	0	0	0	0	0	0	0	0	0
456	611300	4227287	ON2		0.04859	0.036461	0.0565785	0	0	0	0	0	0	0	0	0	0	0	0	0	0	0	0	0	0	0	0	0	0	0	0	0	0	0
457	611300	4227297	ON2		0.047883	0.036102	0.0560876	0	0	0	0	0	0	0	0	0	0	0	0	0	0	0	0	0	0	0	0	0	0	0	0	0	0	0
458	611305	4227207	ON2		0.053779	0.03924	0.0620045	0	0	0	0	0	0	0	0	0	0	0	0	0	0	0	0	0	0	0	0	0	0	0	0	0	0	0
459	611305	4227217	ON2		0.052702	0.038577	0.060855	0	0	0	0	0	0	0	0	0	0	0	0	0	0	0	0	0	0	0	0	0	0	0	0	0	0	0
460	611305	4227227	ON2		0.053691	0.039336	0.0620241	0	0	0	0	0	0	0	0	0	0	0	0	0	0	0	0	0	0	0	0	0	0	0	0	0	0	0
461	611305	4227237	ON2		0.051738	0.038083	0.0599016	0	0	0	0	0	0	0	0	0	0	0	0	0	0	0	0	0	0	0	0	0	0	0	0	0	0	0
462	611305	4227167	ON2		0.058363	0.042151	0.0669625	0	0	0	0	0	0	0	0	0	0	0	0	0	0	0	0	0	0	0	0	0	0	0	0	0	0	0
463	611305	4227177	ON2		0.05664	0.04102	0.0650704	0	0	0	0	0	0	0	0	0	0	0	0	0	0	0	0	0	0	0	0	0	0	0	0	0	0	0
464	611305	4227187	ON2		0.05518	0.040071	0.0634748	0	0	0	0	0	0	0	0	0	0	0	0	0	0	0	0	0	0	0	0	0	0	0	0	0	0	0
465	611305	4227197	ON2		0.055066	0.04005	0.0633908	0	0	0	0	0	0	0	0	0	0	0	0	0	0	0	0	0	0	0	0	0	0	0	0	0	0	0
466	611305	4227127	ON2		0.064584	0.046236	0.073793	0	0	0	0	0	0	0	0	0	0	0	0	0	0	0	0	0	0	0	0	0	0	0	0	0	0	0
467	611305	4227137	ON2		0.062624	0.044935	0.07163	0	0	0	0	0	0	0	0	0	0	0	0	0	0	0	0	0	0	0	0	0	0	0	0	0	0	0
468	611305	4227147	ON2		0.060705	0.043663	0.0695138	0	0	0	0	0	0	0	0	0	0	0	0	0	0	0	0	0	0	0	0	0	0	0	0	0	0	0
469	611305	4227157	ON2		0.05885	0.042436	0.0674705	0	0	0	0	0	0	0	0	0	0	0	0	0	0	0	0	0	0	0	0	0	0	0	0	0	0	0
470	611305	4227067	ON2		0.066933	0.047616	0.0762489	0	0	0	0	0	0	0	0	0	0	0	0	0	0	0	0	0	0	0	0	0	0	0	0	0	0	0
471	611305	4227077	ON2		0.064477	0.045966	0.073524	0	0	0	0	0	0	0	0	0	0	0	0	0	0	0	0	0	0	0	0	0	0	0	0	0	0	0
472	611305	4227087	ON2		0.06342	0.045277	0.0723672	0	0	0	0	0	0	0	0	0	0	0	0	0	0	0	0	0	0	0	0	0	0	0	0	0	0	0
473	611305	4227117	ON2		0.061974	0.044402	0.0708361	0	0	0	0	0	0	0	0	0	0	0	0	0	0	0	0	0	0	0	0	0	0	0	0	0	0	0
474	611305	4227027	ON2		0.060905	0.043341	0.0693906	0	0	0	0	0	0	0	0	0	0	0	0	0	0	0	0	0	0	0	0	0	0	0	0	0	0	0
475	611305	4227037	ON2		0.065281	0.046379	0.0743196	0	0	0	0	0	0	0	0	0	0	0	0	0	0	0	0	0	0	0	0	0	0	0	0	0	0	0
476	611305	4227047	ON2		0.063387	0.045114	0.0722246	0	0	0	0	0	0	0	0	0	0	0	0	0	0	0	0	0	0	0	0	0	0	0	0	0	0	0
477	611305	4227057	ON2		0.063059	0.044923	0.0718827	0	0	0	0	0	0	0	0	0	0	0	0	0	0	0	0	0	0	0	0	0	0	0	0	0	0	0
478	611305	4226987	ON2		0.055768	0.039681	0.0635341	0	0	0	0	0	0	0	0	0	0	0	0	0	0	0	0	0	0	0	0	0	0	0	0	0	0	0
479	611305	4226997	ON2		0.056896	0.040488	0.0648226	0	0	0	0	0	0	0	0	0	0	0	0	0	0	0	0	0	0	0	0	0	0	0	0	0	0	0
480	611305	4227007	ON2		0.061774	0.043869	0.0703133	0	0	0	0	0	0	0	0	0	0	0	0	0	0	0	0	0	0	0	0	0	0	0	0	0	0	0
481	611305	4227017	ON2		0.060505	0.043034	0.068918	0	0	0	0	0	0	0	0	0	0	0	0	0	0	0	0	0	0	0	0	0	0	0	0	0	0	0
482	611305	4226947	ON2		0.048178	0.034351	0.0549395	0	0	0	0	0	0	0	0	0	0	0	0	0	0	0	0	0	0	0	0	0	0	0	0	0	0	0
483	611315	4226947	ON2		0.048578	0.034618	0.0553802	0	0	0	0	0	0	0	0	0	0	0	0	0	0	0	0	0	0	0	0	0	0	0	0	0	0	0
484	611320	4227427	ON2		0.038698	0.032805	0.0480692	0	0	0	0	0	0	0	0	0	0	0	0	0	0	0	0	0	0	0	0	0	0	0	0	0	0	0
485	611320	4227437	ON2		0.03778	0.032706	0.0474427	0	0	0	0	0	0	0	0	0	0	0	0	0	0	0	0	0	0	0	0	0	0	0	0	0	0	0
486	611320	4227387	ON2		0.042392	0.03386	0.0510866	0	0	0	0	0	0	0	0	0	0	0	0	0	0	0	0	0	0	0	0	0	0	0	0	0	0	0
487	611320	4227397	ON2		0.041743	0.033717	0.0505887	0	0	0	0	0	0	0	0	0	0	0	0	0	0	0	0	0	0	0	0	0	0	0	0	0	0	0
488	611320	4227407	ON2		0.041316	0.033747	0.0503552	0	0	0	0	0	0	0	0	0	0	0	0	0	0	0	0	0	0	0	0	0	0	0	0	0	0	0
489	611320	4227417	ON2		0.039603	0.032975	0.0487411	0	0	0	0	0	0	0	0	0	0	0	0	0	0	0	0	0	0	0	0	0	0	0	0	0	0	0
490	611320	4227347	ON2		0.045365	0.035099	0.0538101	0	0	0	0	0	0	0	0	0	0	0	0	0	0	0	0	0	0	0	0	0	0	0	0	0	0	0
491	611320	4227357	ON2		0.044557	0.03471	0.0530297	0	0	0	0	0	0	0	0	0	0	0	0	0	0	0	0	0	0	0	0	0	0	0	0	0	0	0
492	611320	4227367	ON2		0.044019	0.034522	0.0525653	0	0	0	0	0	0	0	0	0	0	0	0	0	0	0	0	0	0	0	0	0	0	0	0	0	0	0
493	611320	4227377	ON2		0.043611	0.034446	0.0522626	0	0	0	0	0	0	0	0	0	0	0	0	0	0	0	0	0	0	0	0	0	0	0	0	0	0	0
494	611320	4227307	ON2		0.047832	0.036116	0.0560614	0	0	0	0	0	0	0	0	0	0	0	0	0	0	0	0	0	0	0	0	0	0	0	0	0	0	0
495	611320	4227317	ON2		0.046833	0.035567	0.0550459	0	0	0	0	0	0	0	0	0	0	0	0	0	0	0	0	0	0	0	0	0	0	0	0	0	0	0
496	611320	4227327	ON2		0.046407	0.035419	0.0546786	0	0	0	0	0	0	0	0	0	0	0	0	0	0	0	0	0	0	0	0	0	0	0	0	0	0	0
497	611320	4227337	ON2		0.045915	0.035297	0.0542906	0	0	0	0	0	0	0	0	0	0	0	0	0	0	0	0	0	0	0	0	0	0	0	0	0	0	0
498	611320	4227267	ON2		0.050139	0.037235	0.0582943	0	0	0	0	0	0	0	0	0	0	0	0	0	0	0	0	0	0	0	0	0	0	0	0	0	0	0
499	611320	4227277	ON2		0.0498	0.037107	0.0579947	0	0	0	0	0	0	0	0	0	0	0	0	0	0	0	0	0	0	0	0	0	0	0	0	0	0	0
500	611320	4227287	ON2		0.048767	0.03651	0.0569219	0	0	0	0	0	0	0	0	0	0	0	0	0	0	0	0	0	0	0	0	0	0	0	0	0	0	0
501	611320	4227297	ON2		0.048293	0.036303	0.0564799	0	0	0	0	0	0	0	0	0	0	0	0	0	0	0	0	0	0	0	0	0	0	0	0	0	0	0
502	611325	4227027	ON2		0.05405	0.039376	0.0622642	0	0	0	0	0	0	0	0	0	0	0	0	0	0	0	0	0	0	0	0	0	0	0	0	0	0	0
503	611325	4227217	ON2		0.053444	0.039033	0.06164	0	0	0	0	0	0	0	0	0	0	0	0	0	0	0	0	0	0	0	0	0	0	0	0	0	0	0
504	611325	4227227	ON2		0.052579	0.038516	0.0607292	0	0	0	0	0	0	0	0	0	0	0	0	0	0	0	0	0	0	0	0	0	0	0	0	0	0	0
505	611325	4227237	ON2		0.052047	0.038239	0.0601992	0	0	0	0	0	0	0	0	0	0	0	0	0	0	0	0	0	0	0	0	0	0	0	0	0	0	0
506	611325	4227167	ON2		0.058187	0.041991	0.0667296	0	0	0	0	0	0	0	0	0	0	0	0	0	0	0	0	0	0	0	0	0	0	0	0	0	0	0
507	611325	4227177	ON2		0.056869	0.041135	0.0652898	0	0	0	0	0	0	0	0	0	0	0	0	0	0	0	0	0	0	0	0	0	0	0	0	0	0	0
508	611325	4227187	ON2		0.055818	0.040464	0.0641499	0	0	0	0	0	0	0	0	0	0	0	0	0	0	0	0	0	0	0	0	0	0	0	0	0	0	0
509	611325	4227197	ON2		0.054893	0.039884	0.0631549	0	0	0	0	0	0	0	0	0	0	0	0	0	0	0	0	0	0	0	0	0	0	0	0	0	0	0
510	611325	4227127	ON2		0.06108	0.043799	0.0698361	0	0	0	0	0	0	0	0	0	0	0	0	0	0	0	0	0	0	0	0	0	0	0	0	0	0	0
511	611325	4227137	ON2		0.062244	0.04464	0.0711727	0	0	0	0	0	0	0	0	0	0	0	0	0	0	0	0	0	0	0	0	0	0	0	0	0	0	0
512	611325	4227147	ON2		0.060815	0.043703	0.0696047	0	0	0	0	0	0	0	0	0	0	0	0	0	0	0	0	0	0	0	0	0	0	0	0	0	0	0
513	611325	4227157	ON2		0.059378	0.042762	0.0680288	0	0	0	0	0	0	0	0	0	0	0	0	0	0	0	0	0	0	0	0	0	0	0	0	0	0	0
514	611325	4227067	ON2		0.06346	0.045205	0.072331	0	0	0	0	0	0	0	0	0	0	0	0	0	0	0	0	0	0	0	0	0	0	0	0	0	0	0
515	611325	4227077	ON2		0.063889	0.045535	0.0728385	0	0	0	0	0	0	0	0	0	0	0	0	0	0	0	0	0	0	0	0	0	0	0	0	0	0	0
516	611325	4227087	ON2		0.063568	0.04535	0.0725058	0	0	0	0	0	0	0	0	0	0	0	0	0	0	0	0	0	0	0	0	0	0	0	0	0	0	0
517	611325	4227117	ON2		0.061946	0.044352	0.0707759	0	0	0	0	0	0	0	0	0	0	0	0	0	0	0	0	0	0	0	0	0	0	0	0	0	0	0
518	611325	4227027	ON2		0.061164	0.043496	0.0696581	0	0	0	0	0	0	0	0	0	0	0	0	0	0	0	0	0	0	0	0	0	0	0	0	0	0	0
519	611325	4227037	ON2		0.062036	0.044127	0.0706599	0	0	0	0	0	0	0	0	0	0	0	0	0	0	0	0	0	0	0	0	0	0	0	0	0	0	0
520	611325	4227047	ON2		0.062875	0.044739	0.0716268	0	0	0	0	0	0	0	0	0	0	0	0	0	0	0	0	0	0	0	0	0	0	0	0	0	0	0
521	611325	4227057	ON2		0.063256	0.045032	0.0720771	0	0	0	0	0	0	0	0	0	0	0	0	0	0	0	0	0	0	0	0	0	0	0	0	0	0	0
522	611325	4226987	ON2		0.055332	0.03936	0.0630238	0	0	0	0	0	0	0	0	0	0	0	0	0	0	0	0	0	0	0	0	0	0	0	0	0	0	0
523	611325	4226997	ON2		0.057264	0.040718	0.065212	0	0	0	0	0	0	0	0	0	0	0	0	0	0	0	0	0	0	0	0	0	0	0	0	0	0	0
524	611325	4227007	ON2		0.058443	0.041561	0.0665584	0	0	0	0	0	0	0	0	0	0	0	0	0	0	0	0	0	0	0	0	0	0	0	0	0	0	0
525	611325	4227017	ON2		0.06002	0.042678	0.0683511	0	0	0	0	0	0	0	0	0	0	0	0	0	0	0	0	0	0	0	0	0	0	0	0	0	0	0
526	611325	4226947	ON2		0.045285	0.03235	0.0516813	0	0	0	0	0	0	0	0	0	0	0	0	0	0	0	0	0	0	0	0	0	0	0	0	0	0	0
527	611335	4226947	ON2		0.048707	0.034689	0.0555044	0	0	0	0	0	0	0	0	0	0	0	0	0	0	0	0	0	0	0	0	0	0	0	0	0	0	0
528	611340	4227507		ON2	0.029603	0.031094	0.0413033	0	0	0	0	0	0	0	0	0	0	0	0	0	0	0	0	0	0	0	0	0	0	0	0	0	0	0	0
529	611345	4226947	ON2		0.049179	0.035007	0.0560239	0	0	0	0	0	0	0	0	0	0	0	0	0	0	0	0	0	0	0	0	0	0	0	0	0	0	0
530	611350	4227417	ON2		0.035344	0.031809	0.0457445	0	0	0	0	0	0	0	0	0	0	0	0	0	0	0	0	0	0	0	0	0	0	0	0	0	0	0
531	611355	4226947	ON2		0.045661	0.032585	0.0520691	0	0	0	0	0	0	0	0	0	0	0	0	0	0	0	0	0	0	0	0	0	0	0	0	0	0	0
532	611360	4227467	ON2		0.037869	0.032649	0.0474272	0	0	0	0	0	0	0	0	0	0	0	0	0	0	0	0	0	0	0	0	0	0	0

| | | |

719	611610	4227327	ON2	0.047761	0.036124	0.0560386	0	0	0	0	0	0	0	0	0	0	0	0	0	0	0	0	0	0	0	0	0	0	0	0	1.7281	1.7281
720	611610	4227317	ON2	0.049419	0.037138	0.057802	0	0	0	0	0	0	0	0	0	0	0	0	0	0	0	0	0	0	0	0	0	0	0	0	1.78248	1.78248
721	611610	4227307	ON2	0.0481	0.036114	0.0562339	0	0	0	0	0	0	0	0	0	0	0	0	0	0	0	0	0	0	0	0	0	0	0	0	1.73412	1.73412
722	611610	4227297	ON2	0.048788	0.036447	0.0568996	0	0	0	0	0	0	0	0	0	0	0	0	0	0	0	0	0	0	0	0	0	0	0	0	1.75465	1.75465
723	611610	4227287	ON2	0.049619	0.036909	0.0577487	0	0	0	0	0	0	0	0	0	0	0	0	0	0	0	0	0	0	0	0	0	0	0	0	1.78083	1.78083
724	611610	4227277	ON2	0.049475	0.036708	0.0575098	0	0	0	0	0	0	0	0	0	0	0	0	0	0	0	0	0	0	0	0	0	0	0	0	1.77347	1.77347
725	611610	4227267	ON2	0.050218	0.037125	0.0582716	0	0	0	0	0	0	0	0	0	0	0	0	0	0	0	0	0	0	0	0	0	0	0	0	1.79696	1.79696
726	611610	4227257	ON2	0.051015	0.037582	0.0590964	0	0	0	0	0	0	0	0	0	0	0	0	0	0	0	0	0	0	0	0	0	0	0	0	1.82239	1.82239
727	611610	4227247	ON2	0.051411	0.037764	0.059472	0	0	0	0	0	0	0	0	0	0	0	0	0	0	0	0	0	0	0	0	0	0	0	0	1.83398	1.83398
728	611610	4227237	ON2	0.052288	0.038277	0.0603872	0	0	0	0	0	0	0	0	0	0	0	0	0	0	0	0	0	0	0	0	0	0	0	0	1.8622	1.8622
729	611610	4227227	ON2	0.053148	0.038784	0.0612871	0	0	0	0	0	0	0	0	0	0	0	0	0	0	0	0	0	0	0	0	0	0	0	0	1.88995	1.88995
730	611610	4227217	ON2	0.053775	0.039136	0.0619307	0	0	0	0	0	0	0	0	0	0	0	0	0	0	0	0	0	0	0	0	0	0	0	0	1.9098	1.9098
731	611610	4227207	ON2	0.054502	0.03956	0.0626881	0	0	0	0	0	0	0	0	0	0	0	0	0	0	0	0	0	0	0	0	0	0	0	0	1.93315	1.93315
732	611610	4227197	ON2	0.055489	0.040166	0.0637402	0	0	0	0	0	0	0	0	0	0	0	0	0	0	0	0	0	0	0	0	0	0	0	0	1.9656	1.9656
733	611620	4227367	ON2	0.044481	0.034439	0.0527937	0	0	0	0	0	0	0	0	0	0	0	0	0	0	0	0	0	0	0	0	0	0	0	0	1.62803	1.62803
734	611620	4227357	ON2	0.047204	0.036143	0.0557194	0	0	0	0	0	0	0	0	0	0	0	0	0	0	0	0	0	0	0	0	0	0	0	0	1.71825	1.71825
735	611620	4227347	ON2	0.048215	0.036676	0.0567301	0	0	0	0	0	0	0	0	0	0	0	0	0	0	0	0	0	0	0	0	0	0	0	0	1.74942	1.74942
736	611620	4227337	ON2	0.046848	0.035591	0.0550868	0	0	0	0	0	0	0	0	0	0	0	0	0	0	0	0	0	0	0	0	0	0	0	0	1.69875	1.69875
737	611620	4227327	ON2	0.047207	0.035702	0.0553868	0	0	0	0	0	0	0	0	0	0	0	0	0	0	0	0	0	0	0	0	0	0	0	0	1.708	1.708
738	611620	4227317	ON2	0.049595	0.037213	0.0579652	0	0	0	0	0	0	0	0	0	0	0	0	0	0	0	0	0	0	0	0	0	0	0	0	1.78751	1.78751
739	611620	4227307	ON2	0.049589	0.037059	0.0578449	0	0	0	0	0	0	0	0	0	0	0	0	0	0	0	0	0	0	0	0	0	0	0	0	1.7838	1.7838
740	611620	4227297	ON2	0.04888	0.036456	0.0569623	0	0	0	0	0	0	0	0	0	0	0	0	0	0	0	0	0	0	0	0	0	0	0	0	1.75658	1.75658
741	611620	4227287	ON2	0.051163	0.037917	0.0594395	0	0	0	0	0	0	0	0	0	0	0	0	0	0	0	0	0	0	0	0	0	0	0	0	1.83298	1.83298
742	611620	4227277	ON2	0.051719	0.038192	0.0599824	0	0	0	0	0	0	0	0	0	0	0	0	0	0	0	0	0	0	0	0	0	0	0	0	1.84971	1.84971
743	611620	4227267	ON2	0.051166	0.03771	0.0592849	0	0	0	0	0	0	0	0	0	0	0	0	0	0	0	0	0	0	0	0	0	0	0	0	1.82821	1.82821
744	611620	4227257	ON2	0.053196	0.039008	0.0614869	0	0	0	0	0	0	0	0	0	0	0	0	0	0	0	0	0	0	0	0	0	0	0	0	1.89611	1.89611
745	611620	4227247	ON2	0.053738	0.039294	0.0620288	0	0	0	0	0	0	0	0	0	0	0	0	0	0	0	0	0	0	0	0	0	0	0	0	1.91282	1.91282
746	611620	4227237	ON2	0.052873	0.038614	0.0609889	0	0	0	0	0	0	0	0	0	0	0	0	0	0	0	0	0	0	0	0	0	0	0	0	1.88106	1.88106
747	611620	4227227	ON2	0.05459	0.039723	0.0628651	0	0	0	0	0	0	0	0	0	0	0	0	0	0	0	0	0	0	0	0	0	0	0	0	1.93861	1.93861
748	611620	4227217	ON2	0.055153	0.040038	0.0634415	0	0	0	0	0	0	0	0	0	0	0	0	0	0	0	0	0	0	0	0	0	0	0	0	1.95639	1.95639
749	611620	4227207	ON2	0.054389	0.039445	0.0625337	0	0	0	0	0	0	0	0	0	0	0	0	0	0	0	0	0	0	0	0	0	0	0	0	1.92839	1.92839
750	611620	4227197	ON2	0.056555	0.040864	0.0649097	0	0	0	0	0	0	0	0	0	0	0	0	0	0	0	0	0	0	0	0	0	0	0	0	2.00166	2.00166
751	611630	4227367	ON2	0.044202	0.034173	0.0524246	0	0	0	0	0	0	0	0	0	0	0	0	0	0	0	0	0	0	0	0	0	0	0	0	1.61665	1.61665
752	611630	4227357	ON2	0.04477	0.034411	0.0529456	0	0	0	0	0	0	0	0	0	0	0	0	0	0	0	0	0	0	0	0	0	0	0	0	1.63272	1.63272
753	611630	4227347	ON2	0.046566	0.035495	0.0548456	0	0	0	0	0	0	0	0	0	0	0	0	0	0	0	0	0	0	0	0	0	0	0	0	1.69131	1.69131
754	611630	4227337	ON2	0.04663	0.035397	0.0548091	0	0	0	0	0	0	0	0	0	0	0	0	0	0	0	0	0	0	0	0	0	0	0	0	1.69018	1.69018
755	611630	4227327	ON2	0.046893	0.035441	0.0550005	0	0	0	0	0	0	0	0	0	0	0	0	0	0	0	0	0	0	0	0	0	0	0	0	1.69609	1.69609
756	611630	4227317	ON2	0.047257	0.035561	0.0553099	0	0	0	0	0	0	0	0	0	0	0	0	0	0	0	0	0	0	0	0	0	0	0	0	1.70563	1.70563
757	611630	4227307	ON2	0.048353	0.036159	0.0564213	0	0	0	0	0	0	0	0	0	0	0	0	0	0	0	0	0	0	0	0	0	0	0	0	1.7399	1.7399
758	611630	4227297	ON2	0.048626	0.03623	0.0566384	0	0	0	0	0	0	0	0	0	0	0	0	0	0	0	0	0	0	0	0	0	0	0	0	1.7466	1.7466
759	611630	4227287	ON2	0.048963	0.036351	0.0569326	0	0	0	0	0	0	0	0	0	0	0	0	0	0	0	0	0	0	0	0	0	0	0	0	1.75567	1.75567
760	611630	4227277	ON2	0.050361	0.037196	0.0584117	0	0	0	0	0	0	0	0	0	0	0	0	0	0	0	0	0	0	0	0	0	0	0	0	1.80128	1.80128
761	611630	4227267	ON2	0.050521	0.037198	0.0585094	0	0	0	0	0	0	0	0	0	0	0	0	0	0	0	0	0	0	0	0	0	0	0	0	1.80429	1.80429
762	611630	4227257	ON2	0.05076	0.03726	0.0586999	0	0	0	0	0	0	0	0	0	0	0	0	0	0	0	0	0	0	0	0	0	0	0	0	1.81017	1.81017
763	611630	4227247	ON2	0.051759	0.037864	0.059757	0	0	0	0	0	0	0	0	0	0	0	0	0	0	0	0	0	0	0	0	0	0	0	0	1.84277	1.84277
764	611630	4227237	ON2	0.051972	0.037939	0.0599417	0	0	0	0	0	0	0	0	0	0	0	0	0	0	0	0	0	0	0	0	0	0	0	0	1.84846	1.84846
765	611630	4227227	ON2	0.052426	0.038182	0.0603982	0	0	0	0	0	0	0	0	0	0	0	0	0	0	0	0	0	0	0	0	0	0	0	0	1.86254	1.86254
766	611630	4227217	ON2	0.053245	0.038679	0.0612665	0	0	0	0	0	0	0	0	0	0	0	0	0	0	0	0	0	0	0	0	0	0	0	0	1.88931	1.88931
767	611630	4227207	ON2	0.053794	0.038994	0.0618348	0	0	0	0	0	0	0	0	0	0	0	0	0	0	0	0	0	0	0	0	0	0	0	0	1.90684	1.90684
768	611640	4227367	ON2	0.043946	0.033926	0.0520839	0	0	0	0	0	0	0	0	0	0	0	0	0	0	0	0	0	0	0	0	0	0	0	0	1.60614	1.60614
769	611640	4227357	ON2	0.044712	0.034307	0.052833	0	0	0	0	0	0	0	0	0	0	0	0	0	0	0	0	0	0	0	0	0	0	0	0	1.62925	1.62925
770	611640	4227347	ON2	0.045546	0.034738	0.0536594	0	0	0	0	0	0	0	0	0	0	0	0	0	0	0	0	0	0	0	0	0	0	0	0	1.65473	1.65473
771	611640	4227337	ON2	0.046275	0.035101	0.0543727	0	0	0	0	0	0	0	0	0	0	0	0	0	0	0	0	0	0	0	0	0	0	0	0	1.67673	1.67673
772	611640	4227327	ON2	0.046861	0.035369	0.0549274	0	0	0	0	0	0	0	0	0	0	0	0	0	0	0	0	0	0	0	0	0	0	0	0	1.69383	1.69383
773	611640	4227317	ON2	0.047401	0.035614	0.0554372	0	0	0	0	0	0	0	0	0	0	0	0	0	0	0	0	0	0	0	0	0	0	0	0	1.70955	1.70955
774	611640	4227307	ON2	0.047995	0.035866	0.0559842	0	0	0	0	0	0	0	0	0	0	0	0	0	0	0	0	0	0	0	0	0	0	0	0	1.72642	1.72642
775	611640	4227297	ON2	0.048549	0.036129	0.0565158	0	0	0	0	0	0	0	0	0	0	0	0	0	0	0	0	0	0	0	0	0	0	0	0	1.74281	1.74281
776	611640	4227287	ON2	0.049045	0.036355	0.0569853	0	0	0	0	0	0	0	0	0	0	0	0	0	0	0	0	0	0	0	0	0	0	0	0	1.75729	1.75729
777	611640	4227277	ON2	0.049766	0.036738	0.057708	0	0	0	0	0	0	0	0	0	0	0	0	0	0	0	0	0	0	0	0	0	0	0	0	1.77958	1.77958
778	611640	4227267	ON2	0.050126	0.036877	0.0580299	0	0	0	0	0	0	0	0	0	0	0	0	0	0	0	0	0	0	0	0	0	0	0	0	1.78951	1.78951
779	611640	4227257	ON2	0.050669	0.037143	0.0585571	0	0	0	0	0	0	0	0	0	0	0	0	0	0	0	0	0	0	0	0	0	0	0	0	1.80576	1.80576
780	611640	4227247	ON2	0.050948	0.037259	0.0588121	0	0	0	0	0	0	0	0	0	0	0	0	0	0	0	0	0	0	0	0	0	0	0	0	1.81363	1.81363
781	611640	4227237	ON2	0.051573	0.03762	0.059461	0	0	0	0	0	0	0	0	0	0	0	0	0	0	0	0	0	0	0	0	0	0	0	0	1.83364	1.83364
782	611640	4227227	ON2	0.052403	0.038125	0.060342	0	0	0	0	0	0	0	0	0	0	0	0	0	0	0	0	0	0	0	0	0	0	0	0	1.8608	1.8608
783	611640	4227217	ON2	0.052525	0.038148	0.0604324	0	0	0	0	0	0	0	0	0	0	0	0	0	0	0	0	0	0	0	0	0	0	0	0	1.86359	1.86359
784	611640	4227207	ON2	0.053464	0.038735	0.0614409	0	0	0	0	0	0	0	0	0	0	0	0	0	0	0	0	0	0	0	0	0	0	0	0	1.89469	1.89469
785	611650	4227367	ON2	0.043823	0.033777	0.051898	0	0	0	0	0	0	0	0	0	0	0	0	0	0	0	0	0	0	0	0	0	0	0	0	1.60041	1.60041
786	611650	4227357	ON2	0.04588	0.035048	0.0540956	0	0	0	0	0	0	0	0	0	0	0	0	0	0	0	0	0	0	0	0	0	0	0	0	1.66818	1.66818
787	611650	4227347	ON2	0.046892	0.035604	0.0551243	0	0	0	0	0	0	0	0	0	0	0	0	0	0	0	0	0	0	0	0	0	0	0	0	1.6999	1.6999
788	611650	4227337	ON2	0.046025	0.034875	0.054051	0	0	0	0	0	0	0	0	0	0	0	0	0	0	0	0	0	0	0	0	0	0	0	0	1.6668	1.6668
789	611650	4227327	ON2	0.04697	0.035393	0.0550116	0	0	0	0	0	0	0	0	0	0	0	0	0	0	0	0	0	0	0	0	0	0	0	0	1.69643	1.69643
790	611650	4227317	ON2	0.0489	0.036594	0.0570799	0	0	0	0	0	0	0	0	0	0	0	0	0	0	0	0	0	0	0	0	0	0	0	0	1.76021	1.76021
791	611650	4227307	ON2	0.049057	0.036548	0.0571393	0	0	0	0	0	0	0	0	0	0	0	0	0	0	0	0	0	0	0	0	0	0	0	0	1.76204	1.76204
792	611650	4227297	ON2	0.048577	0.036204	0.0565134	0	0	0	0	0	0	0	0	0	0	0	0	0	0	0	0	0	0	0	0	0	0	0	0	1.74276	1.74276
793	611650	4227287	ON2	0.050504	0.037311	0.0585861	0	0	0	0	0	0	0	0	0	0	0	0	0	0	0	0	0	0	0	0	0	0	0	0	1.80666	1.80666
794	611650	4227277	ON2	0.050729	0.037357	0.0587558	0	0	0	0	0	0	0	0	0	0	0	0	0	0	0	0	0	0	0	0	0	0	0	0	1.81189	1.81189
795	611650	4227267	ON2	0.050016	0.036763	0.0578777	0	0	0	0	0	0	0	0	0	0	0	0	0	0	0	0	0	0	0	0	0	0	0	0	1.78481	1.78481
796	611650	4227257	ON2	0.051998	0.03802	0.0600198	0	0	0	0	0	0	0	0	0	0	0	0	0	0	0	0	0	0	0	0	0	0	0	0	1.85087	1.85087
797	611650	4227247	ON2	0.052187	0.038075	0.060175	0	0	0	0	0	0	0	0	0	0	0	0	0	0	0	0	0	0	0	0	0	0	0	0	1.85566	1.85566
798	611650	4227237	ON2	0.051406	0.037473	0.0592497	0	0	0	0	0	0	0	0	0	0	0	0	0	0	0	0	0	0	0	0	0	0	0	0	1.82712	1.82712
799	611650	4227227	ON2	0.053383	0.038767	0.061417	0	0	0	0	0	0	0	0	0	0	0	0	0	0	0	0	0	0	0	0	0	0	0	0	1.89396	1.89396
800	611650	4227217	ON2	0.053936	0.039087	0.0619917	0	0	0	0	0	0	0	0	0	0	0	0	0	0	0	0	0	0	0	0	0	0	0	0	1.91168	1.91168
801	611650	4227207	ON2	0.053301	0.038594	0.061237	0	0	0	0	0	0	0	0	0	0	0	0	0	0	0	0	0	0	0	0	0	0	0	0	1.8884	1.8884
802	611660	4227367	ON2	0.043675	0.033614	0.0516585	0	0	0	0	0	0	0	0	0	0	0	0	0	0	0	0	0	0	0	0	0	0	0	0	1.59384	1.59384
803	611660	4227357	ON2	0.044124	0.033783	0.052083	0	0	0	0	0	0	0	0	0	0	0	0	0	0	0	0	0	0	0	0	0	0	0	0	1.60612	1.60612
804	611660	4227347	ON2	0.046702	0.035418	0.05487	0	0	0	0	0	0	0	0	0	0	0	0	0	0	0	0	0	0	0	0	0	0	0	0	1.69206	1.69206
805	611660	4227337	ON2	0.04593	0.034757	0.0539052	0	0	0	0	0	0	0	0	0	0	0	0	0	0	0	0	0	0	0	0	0	0	0	0	1.66231	1.66231
806	611660	4227327	ON2	0.046218	0.034827	0.054131	0	0	0	0	0	0	0	0	0	0	0	0	0	0	0	0	0	0	0	0	0	0	0	0	1.66927	1.66927
807	611660	4227317	ON2	0.04878	0.036463	0.056909	0	0	0	0	0	0	0	0	0	0	0	0	0	0	0	0	0	0	0	0	0	0	0	0	1.75494	1.75494
808	611660	4227307	ON2	0.0477	0.035571	0.0555845	0	0	0	0	0	0	0	0	0	0	0	0	0	0	0	0	0	0	0	0	0	0	0	0	1.7141	1.7141
809	611660	4227297	ON2	0.047946	0.035623	0.0557713	0	0	0	0	0	0	0	0	0	0	0	0	0	0	0	0	0	0	0	0	0	0	0	0	1.71986	1.71986
810	611660	4227287	ON2	0.048213	0.035693	0.0559847	0	0	0	0	0	0	0	0	0	0	0	0	0	0	0	0	0	0	0	0	0	0	0	0	1.72644	1.72644
811	611660	4227277	ON2	0.046892	0.03639	0.0572148	0	0	0	0	0	0	0	0	0	0	0	0	0	0	0	0	0	0	0	0	0	0	0	0	1.76437	1.76437
812	611660	4227267	ON2	0.049366	0.036278	0.0571196	0	0	0	0	0	0	0	0	0	0	0	0	0	0	0	0	0	0	0	0	0	0	0	0	1.76143	1.76143
813	611660	4227257	ON2	0.049614	0.036348	0.0573215	0	0	0	0	0	0	0	0	0	0	0	0	0	0	0	0	0	0	0	0	0	0	0	0	1.76766	1.76766
814	611660	4227247	ON2	0.050521	0.036898	0.0582825	0	0	0	0	0	0	0	0	0	0	0	0	0	0	0	0	0	0	0	0	0	0	0	0	1.7973	1.7973
815	611660	4227237	ON2	0.050784	0.037014	0.0585283	0	0	0	0	0	0	0	0	0	0	0	0	0	0	0	0	0	0	0	0	0	0	0	0	1.80488	1.80488
816	611660	4227227	ON2	0.051328	0.037325	0.0590911	0	0	0	0	0	0	0	0	0	0	0	0	0	0	0	0	0	0	0	0	0	0	0	0	1.82223	1.82223
817	611660	4227217	ON2	0.052159	0.037837	0.0599774	0	0	0	0	0	0	0	0	0	0	0	0	0	0	0	0	0	0	0	0	0	0	0	0	1.84956	1.84956
818	611660	4227207	ON2	0.052712	0.038161	0.0605548	0	0	0	0	0	0	0	0	0	0	0	0	0	0	0	0	0	0	0	0	0	0	0	0	1.86737	1.86737
819	611670	4227367	ON2	0.043783	0.033637	0.0517685	0	0	0	0	0	0	0	0	0	0	0	0	0	0	0	0	0	0	0	0	0	0	0	0	1.59642	1.59642
820	611670	4227357	ON2	0.044483	0.034221	0.0523105	0	0	0	0	0	0	0	0	0	0	0	0	0	0	0	0	0	0	0	0	0	0	0	0	1.6157	1.6157
821	611670	4227347	ON2	0.045524	0.03455	0.0535047	0	0	0	0	0	0	0	0	0	0	0	0	0	0	0	0	0	0	0	0	0	0	0	0	1.64996	1.64996
822	611670	4227337	ON2	0.045784	0.034598	0.

864	611690	4227257	ON2	0.048495	0.035482	0.0559948	0	0	0	0	0	0	0	0	0	0	0	0	0	0	0	0	0	0	0	0	0	0	0	0	1.72675	1.72675
865	611690	4227247	ON2	0.049436	0.036055	0.0569932	0	0	0	0	0	0	0	0	0	0	0	0	0	0	0	0	0	0	0	0	0	0	0	0	1.75754	1.75754
866	611690	4227237	ON2	0.04961	0.03611	0.0571392	0	0	0	0	0	0	0	0	0	0	0	0	0	0	0	0	0	0	0	0	0	0	0	0	1.76204	1.76204
867	611690	4227227	ON2	0.0501	0.036384	0.0576417	0	0	0	0	0	0	0	0	0	0	0	0	0	0	0	0	0	0	0	0	0	0	0	0	1.77753	1.77753
868	611690	4227217	ON2	0.050942	0.036906	0.0585427	0	0	0	0	0	0	0	0	0	0	0	0	0	0	0	0	0	0	0	0	0	0	0	0	1.80532	1.80532
869	611690	4227207	ON2	0.051422	0.037183	0.0590399	0	0	0	0	0	0	0	0	0	0	0	0	0	0	0	0	0	0	0	0	0	0	0	0	1.82065	1.82065
870	611700	4227367	ON2	0.043929	0.033443	0.0517094	0	0	0	0	0	0	0	0	0	0	0	0	0	0	0	0	0	0	0	0	0	0	0	0	1.5946	1.5946
871	611700	4227357	ON2	0.044434	0.033639	0.0521608	0	0	0	0	0	0	0	0	0	0	0	0	0	0	0	0	0	0	0	0	0	0	0	0	1.60852	1.60852
872	611700	4227347	ON2	0.04471	0.033687	0.0523627	0	0	0	0	0	0	0	0	0	0	0	0	0	0	0	0	0	0	0	0	0	0	0	0	1.61474	1.61474
873	611700	4227337	ON2	0.045095	0.033852	0.0527185	0	0	0	0	0	0	0	0	0	0	0	0	0	0	0	0	0	0	0	0	0	0	0	0	1.62571	1.62571
874	611700	4227327	ON2	0.045569	0.034089	0.0531836	0	0	0	0	0	0	0	0	0	0	0	0	0	0	0	0	0	0	0	0	0	0	0	0	1.64006	1.64006
875	611700	4227317	ON2	0.045726	0.034112	0.0532945	0	0	0	0	0	0	0	0	0	0	0	0	0	0	0	0	0	0	0	0	0	0	0	0	1.64348	1.64348
876	611700	4227307	ON2	0.04582	0.034078	0.0533248	0	0	0	0	0	0	0	0	0	0	0	0	0	0	0	0	0	0	0	0	0	0	0	0	1.64441	1.64441
877	611700	4227297	ON2	0.046381	0.034366	0.0538807	0	0	0	0	0	0	0	0	0	0	0	0	0	0	0	0	0	0	0	0	0	0	0	0	1.66155	1.66155
878	611700	4227287	ON2	0.04676	0.034536	0.0542365	0	0	0	0	0	0	0	0	0	0	0	0	0	0	0	0	0	0	0	0	0	0	0	0	1.67253	1.67253
879	611700	4227277	ON2	0.047581	0.035001	0.0550821	0	0	0	0	0	0	0	0	0	0	0	0	0	0	0	0	0	0	0	0	0	0	0	0	1.6986	1.6986
880	611700	4227267	ON2	0.047895	0.035123	0.0553628	0	0	0	0	0	0	0	0	0	0	0	0	0	0	0	0	0	0	0	0	0	0	0	0	1.70726	1.70726
881	611700	4227257	ON2	0.048263	0.035284	0.0557055	0	0	0	0	0	0	0	0	0	0	0	0	0	0	0	0	0	0	0	0	0	0	0	0	1.71783	1.71783
882	611700	4227247	ON2	0.048735	0.035536	0.0561793	0	0	0	0	0	0	0	0	0	0	0	0	0	0	0	0	0	0	0	0	0	0	0	0	1.73244	1.73244
883	611700	4227237	ON2	0.049172	0.035773	0.0566214	0	0	0	0	0	0	0	0	0	0	0	0	0	0	0	0	0	0	0	0	0	0	0	0	1.74607	1.74607
884	611700	4227227	ON2	0.049845	0.036175	0.05733	0	0	0	0	0	0	0	0	0	0	0	0	0	0	0	0	0	0	0	0	0	0	0	0	1.76792	1.76792
885	611700	4227217	ON2	0.050114	0.036305	0.0575903	0	0	0	0	0	0	0	0	0	0	0	0	0	0	0	0	0	0	0	0	0	0	0	0	1.77595	1.77595
886	611700	4227207	ON2	0.050902	0.036795	0.0584342	0	0	0	0	0	0	0	0	0	0	0	0	0	0	0	0	0	0	0	0	0	0	0	0	1.80197	1.80197
887	611710	4227367	ON2	0.043062	0.032748	0.0506624	0	0	0	0	0	0	0	0	0	0	0	0	0	0	0	0	0	0	0	0	0	0	0	0	1.56231	1.56231
888	611710	4227357	ON2	0.043995	0.033242	0.0515965	0	0	0	0	0	0	0	0	0	0	0	0	0	0	0	0	0	0	0	0	0	0	0	0	1.59111	1.59111
889	611710	4227347	ON2	0.046611	0.034901	0.0544248	0	0	0	0	0	0	0	0	0	0	0	0	0	0	0	0	0	0	0	0	0	0	0	0	1.67833	1.67833
890	611710	4227337	ON2	0.044301	0.033214	0.0517587	0	0	0	0	0	0	0	0	0	0	0	0	0	0	0	0	0	0	0	0	0	0	0	0	1.59611	1.59611
891	611710	4227327	ON2	0.045341	0.033836	0.0528494	0	0	0	0	0	0	0	0	0	0	0	0	0	0	0	0	0	0	0	0	0	0	0	0	1.62991	1.62991
892	611710	4227317	ON2	0.047659	0.035339	0.0553851	0	0	0	0	0	0	0	0	0	0	0	0	0	0	0	0	0	0	0	0	0	0	0	0	1.70794	1.70794
893	611710	4227307	ON2	0.045511	0.033777	0.0529122	0	0	0	0	0	0	0	0	0	0	0	0	0	0	0	0	0	0	0	0	0	0	0	0	1.63169	1.63169
894	611710	4227297	ON2	0.046253	0.034203	0.0536797	0	0	0	0	0	0	0	0	0	0	0	0	0	0	0	0	0	0	0	0	0	0	0	0	1.65536	1.65536
895	611710	4227287	ON2	0.048143	0.035421	0.0557379	0	0	0	0	0	0	0	0	0	0	0	0	0	0	0	0	0	0	0	0	0	0	0	0	1.71882	1.71882
896	611710	4227277	ON2	0.046785	0.034399	0.0541476	0	0	0	0	0	0	0	0	0	0	0	0	0	0	0	0	0	0	0	0	0	0	0	0	1.66979	1.66979
897	611710	4227267	ON2	0.047453	0.03477	0.0548299	0	0	0	0	0	0	0	0	0	0	0	0	0	0	0	0	0	0	0	0	0	0	0	0	1.69083	1.69083
898	611710	4227257	ON2	0.049495	0.036083	0.0570509	0	0	0	0	0	0	0	0	0	0	0	0	0	0	0	0	0	0	0	0	0	0	0	0	1.75932	1.75932
899	611710	4227247	ON2	0.047967	0.034969	0.0552889	0	0	0	0	0	0	0	0	0	0	0	0	0	0	0	0	0	0	0	0	0	0	0	0	1.70498	1.70498
900	611710	4227237	ON2	0.048753	0.035448	0.0561234	0	0	0	0	0	0	0	0	0	0	0	0	0	0	0	0	0	0	0	0	0	0	0	0	1.73071	1.73071
901	611710	4227227	ON2	0.050693	0.036722	0.0582536	0	0	0	0	0	0	0	0	0	0	0	0	0	0	0	0	0	0	0	0	0	0	0	0	1.7964	1.7964
902	611710	4227217	ON2	0.049419	0.035795	0.0567866	0	0	0	0	0	0	0	0	0	0	0	0	0	0	0	0	0	0	0	0	0	0	0	0	1.75117	1.75117
903	611710	4227207	ON2	0.050445	0.036449	0.0578981	0	0	0	0	0	0	0	0	0	0	0	0	0	0	0	0	0	0	0	0	0	0	0	0	1.78544	1.78544
904	611720	4227367	ON2	0.042778	0.032454	0.0502689	0	0	0	0	0	0	0	0	0	0	0	0	0	0	0	0	0	0	0	0	0	0	0	0	1.55017	1.55017
905	611720	4227357	ON2	0.042882	0.032382	0.050277	0	0	0	0	0	0	0	0	0	0	0	0	0	0	0	0	0	0	0	0	0	0	0	0	1.55042	1.55042
906	611720	4227347	ON2	0.045128	0.033785	0.0526883	0	0	0	0	0	0	0	0	0	0	0	0	0	0	0	0	0	0	0	0	0	0	0	0	1.62478	1.62478
907	611720	4227337	ON2	0.044073	0.032956	0.0514263	0	0	0	0	0	0	0	0	0	0	0	0	0	0	0	0	0	0	0	0	0	0	0	0	1.58587	1.58587
908	611720	4227327	ON2	0.044384	0.033076	0.0517038	0	0	0	0	0	0	0	0	0	0	0	0	0	0	0	0	0	0	0	0	0	0	0	0	1.59442	1.59442
909	611720	4227317	ON2	0.046512	0.034449	0.0540219	0	0	0	0	0	0	0	0	0	0	0	0	0	0	0	0	0	0	0	0	0	0	0	0	1.66591	1.66591
910	611720	4227307	ON2	0.045452	0.033647	0.0527778	0	0	0	0	0	0	0	0	0	0	0	0	0	0	0	0	0	0	0	0	0	0	0	0	1.62754	1.62754
911	611720	4227297	ON2	0.045607	0.033683	0.052898	0	0	0	0	0	0	0	0	0	0	0	0	0	0	0	0	0	0	0	0	0	0	0	0	1.63125	1.63125
912	611720	4227287	ON2	0.047243	0.034738	0.0546798	0	0	0	0	0	0	0	0	0	0	0	0	0	0	0	0	0	0	0	0	0	0	0	0	1.6862	1.6862
913	611720	4227277	ON2	0.046394	0.034073	0.0536659	0	0	0	0	0	0	0	0	0	0	0	0	0	0	0	0	0	0	0	0	0	0	0	0	1.65493	1.65493
914	611720	4227267	ON2	0.046572	0.034113	0.0538033	0	0	0	0	0	0	0	0	0	0	0	0	0	0	0	0	0	0	0	0	0	0	0	0	1.65917	1.65917
915	611720	4227257	ON2	0.046886	0.034247	0.0540935	0	0	0	0	0	0	0	0	0	0	0	0	0	0	0	0	0	0	0	0	0	0	0	0	1.66812	1.66812
916	611720	4227247	ON2	0.047607	0.034679	0.0548535	0	0	0	0	0	0	0	0	0	0	0	0	0	0	0	0	0	0	0	0	0	0	0	0	1.69155	1.69155
917	611720	4227237	ON2	0.047829	0.034774	0.0550584	0	0	0	0	0	0	0	0	0	0	0	0	0	0	0	0	0	0	0	0	0	0	0	0	1.69787	1.69787
918	611720	4227227	ON2	0.048309	0.035049	0.055555	0	0	0	0	0	0	0	0	0	0	0	0	0	0	0	0	0	0	0	0	0	0	0	0	1.71319	1.71319
919	611720	4227217	ON2	0.049082	0.035529	0.0563827	0	0	0	0	0	0	0	0	0	0	0	0	0	0	0	0	0	0	0	0	0	0	0	0	1.73871	1.73871
920	611720	4227207	ON2	0.049521	0.035782	0.0568377	0	0	0	0	0	0	0	0	0	0	0	0	0	0	0	0	0	0	0	0	0	0	0	0	1.75274	1.75274
921	611730	4227387	ON2	0.040813	0.031367	0.0482657	0	0	0	0	0	0	0	0	0	0	0	0	0	0	0	0	0	0	0	0	0	0	0	0	1.4884	1.4884
922	611730	4227377	ON2	0.041602	0.031717	0.0490049	0	0	0	0	0	0	0	0	0	0	0	0	0	0	0	0	0	0	0	0	0	0	0	0	1.5112	1.5112
923	611730	4227367	ON2	0.041633	0.031583	0.0489214	0	0	0	0	0	0	0	0	0	0	0	0	0	0	0	0	0	0	0	0	0	0	0	0	1.50862	1.50862
924	611730	4227357	ON2	0.041981	0.031679	0.0492031	0	0	0	0	0	0	0	0	0	0	0	0	0	0	0	0	0	0	0	0	0	0	0	0	1.51731	1.51731
925	611730	4227347	ON2	0.042372	0.031818	0.0495432	0	0	0	0	0	0	0	0	0	0	0	0	0	0	0	0	0	0	0	0	0	0	0	0	1.52779	1.52779
926	611730	4227337	ON2	0.042858	0.032046	0.050008	0	0	0	0	0	0	0	0	0	0	0	0	0	0	0	0	0	0	0	0	0	0	0	0	1.54213	1.54213
927	611730	4227327	ON2	0.043485	0.032381	0.0506378	0	0	0	0	0	0	0	0	0	0	0	0	0	0	0	0	0	0	0	0	0	0	0	0	1.56155	1.56155
928	611730	4227317	ON2	0.044189	0.032776	0.05136	0	0	0	0	0	0	0	0	0	0	0	0	0	0	0	0	0	0	0	0	0	0	0	0	1.58382	1.58382
929	611730	4227307	ON2	0.044113	0.032653	0.051221	0	0	0	0	0	0	0	0	0	0	0	0	0	0	0	0	0	0	0	0	0	0	0	0	1.57953	1.57953
930	611730	4227297	ON2	0.044686	0.032984	0.0518156	0	0	0	0	0	0	0	0	0	0	0	0	0	0	0	0	0	0	0	0	0	0	0	0	1.59787	1.59787
931	611730	4227287	ON2	0.045075	0.033188	0.0522036	0	0	0	0	0	0	0	0	0	0	0	0	0	0	0	0	0	0	0	0	0	0	0	0	1.60984	1.60984
932	611730	4227277	ON2	0.045298	0.033264	0.0523948	0	0	0	0	0	0	0	0	0	0	0	0	0	0	0	0	0	0	0	0	0	0	0	0	1.61573	1.61573
933	611730	4227267	ON2	0.045764	0.033506	0.0528587	0	0	0	0	0	0	0	0	0	0	0	0	0	0	0	0	0	0	0	0	0	0	0	0	1.63004	1.63004
934	611730	4227257	ON2	0.046275	0.033784	0.0533756	0	0	0	0	0	0	0	0	0	0	0	0	0	0	0	0	0	0	0	0	0	0	0	0	1.64598	1.64598
935	611730	4227247	ON2	0.046572	0.033928	0.0536629	0	0	0	0	0	0	0	0	0	0	0	0	0	0	0	0	0	0	0	0	0	0	0	0	1.65484	1.65484
936	611730	4227237	ON2	0.047069	0.034215	0.0541787	0	0	0	0	0	0	0	0	0	0	0	0	0	0	0	0	0	0	0	0	0	0	0	0	1.67074	1.67074
937	611730	4227227	ON2	0.047706	0.034586	0.0548325	0	0	0	0	0	0	0	0	0	0	0	0	0	0	0	0	0	0	0	0	0	0	0	0	1.69152	1.69152
938	611730	4227217	ON2	0.047981	0.034739	0.0551231	0	0	0	0	0	0	0	0	0	0	0	0	0	0	0	0	0	0	0	0	0	0	0	0	1.69987	1.69987
939	611730	4227207	ON2	0.048703	0.035187	0.0558956	0	0	0	0	0	0	0	0	0	0	0	0	0	0	0	0	0	0	0	0	0	0	0	0	1.72369	1.72369
940	611740	4227407	ON2	0.04129	0.03206	0.0490777	0	0	0	0	0	0	0	0	0	0	0	0	0	0	0	0	0	0	0	0	0	0	0	0	1.51344	1.51344
941	611740	4227397	ON2	0.039822	0.03081	0.0472491	0	0	0	0	0	0	0	0	0	0	0	0	0	0	0	0	0	0	0	0	0	0	0	0	1.45705	1.45705
942	611740	4227387	ON2	0.0403	0.030929	0.0476257	0	0	0	0	0	0	0	0	0	0	0	0	0	0	0	0	0	0	0	0	0	0	0	0	1.46867	1.46867
943	611740	4227377	ON2	0.042247	0.032072	0.0496615	0	0	0	0	0	0	0	0	0	0	0	0	0	0	0	0	0	0	0	0	0	0	0	0	1.53144	1.53144
944	611740	4227367	ON2	0.040674	0.03084	0.0477831	0	0	0	0	0	0	0	0	0	0	0	0	0	0	0	0	0	0	0	0	0	0	0	0	1.47352	1.47352
945	611740	4227357	ON2	0.041476	0.031258	0.0485808	0	0	0	0	0	0	0	0	0	0	0	0	0	0	0	0	0	0	0	0	0	0	0	0	1.49812	1.49812
946	611740	4227347	ON2	0.043353	0.032427	0.0503624	0	0	0	0	0	0	0	0	0	0	0	0	0	0	0	0	0	0	0	0	0	0	0	0	1.56018	1.56018
947	611740	4227337	ON2	0.041976	0.031381	0.048974	0	0	0	0	0	0	0	0	0	0	0	0	0	0	0	0	0	0	0	0	0	0	0	0	1.51024	1.51024
948	611740	4227327	ON2	0.04291	0.031929	0.0499508	0	0	0	0	0	0	0	0	0	0	0	0	0	0	0	0	0	0	0	0	0	0	0	0	1.54037	1.54037
949	611740	4227317	ON2	0.044834	0.033163	0.0520407	0	0	0	0	0	0	0	0	0	0	0	0	0	0	0	0	0	0	0	0	0	0	0	0	1.60481	1.60481
950	611740	4227307	ON2	0.04317	0.031947	0.0501202	0	0	0	0	0	0	0	0	0	0	0	0	0	0	0	0	0	0	0	0	0	0	0	0	1.54559	1.54559
951	611740	4227297	ON2	0.044015	0.03246	0.0510159	0	0	0	0	0	0	0	0	0	0	0	0	0	0	0	0	0	0	0	0	0	0	0	0	1.57321	1.57321
952	611740	4227287	ON2	0.045768	0.0336	0.0529328	0	0	0	0	0	0	0	0	0	0	0	0	0	0	0	0	0	0	0	0	0	0	0	0	1.63232	1.63232
953	611740	4227277	ON2	0.0443	0.03252	0.0512328	0	0	0	0	0	0	0	0	0	0	0	0	0	0	0	0	0	0	0	0	0	0	0	0	1.5799	1.5799
954	611740	4227267	ON2	0.045082	0.032986	0.0520554	0	0	0	0	0	0	0	0	0	0	0	0	0	0	0	0	0	0	0	0	0	0	0	0	1.60526	1.60526
955	611740	4227257	ON2	0.047006	0.034242	0.054162	0	0	0	0	0	0	0	0	0	0	0	0	0	0	0	0	0	0	0	0	0	0	0	0	1.67023	1.67023
956	611740	4227247	ON2	0.045513	0.033473	0.0524648	0	0	0	0	0	0	0	0	0	0	0	0	0	0	0	0	0	0	0	0	0	0	0	0	1.61789	1.61789
957	611740	4227237	ON2	0.04635	0.033682	0.0533437	0	0	0	0	0	0	0	0	0	0	0	0	0	0	0	0	0	0	0	0	0	0	0	0	1.64499	1.64499
958	611740	4227227	ON2	0.048251	0.034936	0.055435	0	0	0	0	0	0	0	0	0	0	0	0	0	0	0	0	0	0	0	0	0	0	0	0	1.70948	1.70948
959	611740	4227217	ON2	0.046931	0.033983	0.0539198	0	0	0	0	0	0	0	0	0	0	0	0	0	0	0	0	0	0	0	0	0	0	0	0	1.66276	1.66276
960	611740	4227207	ON2	0.047912	0.03461	0.0549844	0	0	0	0	0	0	0	0	0	0	0	0	0	0	0	0	0	0	0	0	0	0	0	0	1.69559	1.69559
961	611750	4227417	ON2	0.03759	0.029791	0.0451373	0	0	0	0	0	0	0	0	0	0	0	0	0	0	0	0	0	0	0	0	0	0	0	0	1.39193	1.39193
962	611750	4227407	ON2	0.039603	0.030812	0.0471191	0	0	0	0	0	0	0	0	0	0	0	0	0	0	0	0	0	0	0	0	0	0	0	0	1.45304	1.45304
963	611750	4227397	ON2	0.039124	0.030235	0.0463947	0	0	0	0	0	0	0	0	0	0	0	0	0	0	0	0	0	0	0	0	0	0	0	0	1.4307	1.4307
964	611750	4227387	ON2	0.038999	0.029941	0.0460963	0	0	0	0	0	0	0	0	0	0	0	0	0	0	0	0	0	0	0	0	0	0	0	0	1.4215	1.4215
965	611750	4227377	ON2	0.041387	0.031382	0.0487115	0	0	0	0	0	0	0	0	0	0	0	0	0	0	0	0	0	0	0	0	0	0	0	0	1.49938	1.49938
966	611750	4227367	ON2	0.039997	0.030288	0.0469588	0	0	0	0	0	0	0	0	0	0	0	0	0	0	0	0	0	0	0	0	0	0	0	0	1.4481	1.4481
967	611750	4227357	ON2	0.040244	0.030337

| | | |

| | | |

| | | |

| | | |

1589	611645	4228155	ON1	0.004336	0.006117	0.0072299	0	0	0	0	0	0	0	0	0.2813	0.2843	0	0.0086	0.0087	0.583	0	0	0	0	0	0	0	0	0	0	0
1590	611645	4228185	ON1	0.004112	0.005638	0.0067334	0	0	0	0	0	0	0	0	0.2593	0.2648	0	0.008	0.0081	0.5402	0	0	0	0	0	0	0	0	0	0	0
1591	611637	4228107	ON1	0.004712	0.007011	0.0081337	0	0	0	0	0	0	0	0	0.3224	0.3199	0	0.0099	0.0098	0.662	0	0	0	0	0	0	0	0	0	0	0
1592	611657	4228499	ON1	0.002536	0.002989	0.0037803	0	0	0	0	0	0	0	0	0.1374	0.1487	0	0.0042	0.0046	0.2949	0	0	0	0	0	0	0	0	0	0	0
1593	611655	4228185	ON1	0.004137	0.00569	0.0067874	0	0	0	0	0	0	0	0	0.2616	0.2669	0	0.008	0.0082	0.5448	0	0	0	0	0	0	0	0	0	0	0
1594	611657	4228419	ON1	0.002846	0.003436	0.0043045	0	0	0	0	0	0	0	0	0.158	0.1693	0	0.0048	0.0052	0.3373	0	0	0	0	0	0	0	0	0	0	0
1595	611657	4228449	ON1	0.002723	0.003256	0.0040953	0	0	0	0	0	0	0	0	0.1497	0.1611	0	0.0046	0.0049	0.3203	0	0	0	0	0	0	0	0	0	0	0
1596	611657	4228107	ON1	0.004768	0.007169	0.0082871	0	0	0	0	0	0	0	0	0.3297	0.3259	0	0.0101	0.01	0.6757	0	0	0	0	0	0	0	0	0	0	0
1597	611655	4228155	ON1	0.004361	0.006177	0.0072913	0	0	0	0	0	0	0	0	0.2841	0.2867	0	0.0087	0.0088	0.5883	0	0	0	0	0	0	0	0	0	0	0
1598	611667	4228449	ON1	0.002741	0.003276	0.0041212	0	0	0	0	0	0	0	0	0.1507	0.1621	0	0.0046	0.005	0.3223	0	0	0	0	0	0	0	0	0	0	0
1599	611667	4228499	ON1	0.002552	0.003007	0.0038044	0	0	0	0	0	0	0	0	0.1383	0.1496	0	0.0042	0.0046	0.2967	0	0	0	0	0	0	0	0	0	0	0
1600	611667	4228419	ON1	0.002863	0.003457	0.0043315	0	0	0	0	0	0	0	0	0.159	0.1703	0	0.0049	0.0052	0.3394	0	0	0	0	0	0	0	0	0	0	0
1601	611665	4228155	ON1	0.004386	0.006233	0.0073487	0	0	0	0	0	0	0	0	0.2866	0.289	0	0.0088	0.0089	0.5933	0	0	0	0	0	0	0	0	0	0	0
1602	611665	4228185	ON1	0.004161	0.005738	0.0068389	0	0	0	0	0	0	0	0	0.2639	0.269	0	0.0081	0.0083	0.5492	0	0	0	0	0	0	0	0	0	0	0
1603	611667	4228107	ON1	0.004793	0.007243	0.0083582	0	0	0	0	0	0	0	0	0.3331	0.3287	0	0.0102	0.0101	0.6821	0	0	0	0	0	0	0	0	0	0	0
1604	611676	4228322	ON1	0.003334	0.004185	0.0051655	0	0	0	0	0	0	0	0	0.1925	0.2031	0	0.0059	0.0062	0.4077	0	0	0	0	0	0	0	0	0	0	0
1605	611676	4228312	ON1	0.003387	0.004274	0.0052647	0	0	0	0	0	0	0	0	0.1965	0.207	0	0.006	0.0064	0.416	0	0	0	0	0	0	0	0	0	0	0
1606	611676	4228342	ON1	0.003231	0.004018	0.0049777	0	0	0	0	0	0	0	0	0.1848	0.1958	0	0.0057	0.006	0.3922	0	0	0	0	0	0	0	0	0	0	0
1607	611676	4228332	ON1	0.003282	0.004099	0.0050595	0	0	0	0	0	0	0	0	0.1885	0.1994	0	0.0058	0.0061	0.3998	0	0	0	0	0	0	0	0	0	0	0
1608	611676	4228362	ON1	0.003134	0.003862	0.0048014	0	0	0	0	0	0	0	0	0.1776	0.1888	0	0.0054	0.0058	0.3777	0	0	0	0	0	0	0	0	0	0	0
1609	611676	4228352	ON1	0.003182	0.003939	0.0048881	0	0	0	0	0	0	0	0	0.1811	0.1922	0	0.0056	0.0059	0.3848	0	0	0	0	0	0	0	0	0	0	0
1610	611676	4228372	ON1	0.003087	0.00379	0.0047184	0	0	0	0	0	0	0	0	0.1743	0.1856	0	0.0053	0.0057	0.3709	0	0	0	0	0	0	0	0	0	0	0
1611	611676	4228242	ON1	0.003796	0.005006	0.0060649	0	0	0	0	0	0	0	0	0.2302	0.2385	0	0.0071	0.0073	0.4831	0	0	0	0	0	0	0	0	0	0	0
1612	611676	4228232	ON1	0.003861	0.00513	0.0061979	0	0	0	0	0	0	0	0	0.2359	0.2437	0	0.0072	0.0075	0.4944	0	0	0	0	0	0	0	0	0	0	0
1613	611676	4228262	ON1	0.003672	0.004774	0.0058153	0	0	0	0	0	0	0	0	0.2196	0.2287	0	0.0067	0.007	0.462	0	0	0	0	0	0	0	0	0	0	0
1614	611676	4228252	ON1	0.003733	0.004887	0.0059376	0	0	0	0	0	0	0	0	0.2247	0.2335	0	0.0069	0.0072	0.4723	0	0	0	0	0	0	0	0	0	0	0
1615	611676	4228282	ON1	0.003554	0.004562	0.0055838	0	0	0	0	0	0	0	0	0.2098	0.2196	0	0.0064	0.0067	0.4426	0	0	0	0	0	0	0	0	0	0	0
1616	611676	4228272	ON1	0.003612	0.004666	0.0056972	0	0	0	0	0	0	0	0	0.2146	0.2241	0	0.0066	0.0069	0.4521	0	0	0	0	0	0	0	0	0	0	0
1617	611676	4228302	ON1	0.003441	0.004366	0.0053674	0	0	0	0	0	0	0	0	0.2008	0.2111	0	0.0062	0.0065	0.4245	0	0	0	0	0	0	0	0	0	0	0
1618	611676	4228292	ON1	0.003497	0.004463	0.0054742	0	0	0	0	0	0	0	0	0.2052	0.2153	0	0.0063	0.0066	0.4334	0	0	0	0	0	0	0	0	0	0	0
1619	611677	4228499	ON1	0.002569	0.003026	0.0038286	0	0	0	0	0	0	0	0	0.1391	0.1506	0	0.0043	0.0046	0.2986	0	0	0	0	0	0	0	0	0	0	0
1620	611677	4228419	ON1	0.002881	0.003479	0.0043591	0	0	0	0	0	0	0	0	0.16	0.1714	0	0.0049	0.0053	0.3416	0	0	0	0	0	0	0	0	0	0	0
1621	611677	4228449	ON1	0.002758	0.003297	0.004148	0	0	0	0	0	0	0	0	0.1516	0.1631	0	0.0047	0.005	0.3244	0	0	0	0	0	0	0	0	0	0	0
1622	611675	4228155	ON1	0.00441	0.006287	0.0074044	0	0	0	0	0	0	0	0	0.2891	0.2912	0	0.0089	0.0089	0.5981	0	0	0	0	0	0	0	0	0	0	0
1623	611675	4228185	ON1	0.004187	0.005795	0.0068977	0	0	0	0	0	0	0	0	0.2665	0.2713	0	0.0082	0.0083	0.5543	0	0	0	0	0	0	0	0	0	0	0
1624	611676	4228222	ON1	0.003927	0.005259	0.0063353	0	0	0	0	0	0	0	0	0.2418	0.2491	0	0.0074	0.0076	0.5061	0	0	0	0	0	0	0	0	0	0	0
1625	611677	4228107	ON1	0.004816	0.007307	0.0084217	0	0	0	0	0	0	0	0	0.336	0.3312	0	0.0103	0.0102	0.6877	0	0	0	0	0	0	0	0	0	0	0
1626	611597	4228449	ON1	0.002735	0.003309	0.0041401	0	0	0	0	0	0	0	0	0.1522	0.1628	0	0.0047	0.005	0.3246	0	0	0	0	0	0	0	0	0	0	0
1627	611597	4228449	ON1	0.002617	0.003136	0.0039382	0	0	0	0	0	0	0	0	0.1442	0.1549	0	0.0044	0.0048	0.3082	0	0	0	0	0	0	0	0	0	0	0
1628	611595	4228323	ON1	0.003154	0.003941	0.0048701	0	0	0	0	0	0	0	0	0.1812	0.1915	0	0.0056	0.0059	0.3842	0	0	0	0	0	0	0	0	0	0	0
1629	611595	4228313	ON1	0.003202	0.004012	0.0049528	0	0	0	0	0	0	0	0	0.1845	0.1948	0	0.0057	0.006	0.3909	0	0	0	0	0	0	0	0	0	0	0
1630	611595	4228343	ON1	0.003061	0.003798	0.0047063	0	0	0	0	0	0	0	0	0.1747	0.1851	0	0.0054	0.0057	0.3708	0	0	0	0	0	0	0	0	0	0	0
1631	611595	4228333	ON1	0.003108	0.003869	0.004788	0	0	0	0	0	0	0	0	0.1779	0.1883	0	0.0055	0.0058	0.3775	0	0	0	0	0	0	0	0	0	0	0
1632	611595	4228363	ON1	0.002971	0.003663	0.0045496	0	0	0	0	0	0	0	0	0.1684	0.1789	0	0.0052	0.0055	0.358	0	0	0	0	0	0	0	0	0	0	0
1633	611595	4228353	ON1	0.003016	0.00373	0.0046274	0	0	0	0	0	0	0	0	0.1715	0.182	0	0.0053	0.0056	0.3644	0	0	0	0	0	0	0	0	0	0	0
1634	611595	4228373	ON1	0.002927	0.003596	0.0044726	0	0	0	0	0	0	0	0	0.1654	0.1759	0	0.0051	0.0054	0.3517	0	0	0	0	0	0	0	0	0	0	0
1635	611597	4228499	ON1	0.002437	0.003077	0.0036341	0	0	0	0	0	0	0	0	0.1323	0.1429	0	0.0041	0.0044	0.2837	0	0	0	0	0	0	0	0	0	0	0
1636	611597	4228107	ON1	0.004606	0.006685	0.0078205	0	0	0	0	0	0	0	0	0.3074	0.3076	0	0.0094	0.0094	0.6338	0	0	0	0	0	0	0	0	0	0	0
1637	611595	4228243	ON1	0.003585	0.00465	0.0056659	0	0	0	0	0	0	0	0	0.2138	0.2228	0	0.0066	0.0068	0.45	0	0	0	0	0	0	0	0	0	0	0
1638	611595	4228233	ON1	0.003648	0.004761	0.005788	0	0	0	0	0	0	0	0	0.2189	0.2276	0	0.0067	0.007	0.4603	0	0	0	0	0	0	0	0	0	0	0
1639	611595	4228263	ON1	0.003466	0.004443	0.0054378	0	0	0	0	0	0	0	0	0.2043	0.2139	0	0.0063	0.0066	0.431	0	0	0	0	0	0	0	0	0	0	0
1640	611595	4228253	ON1	0.003525	0.004545	0.00555	0	0	0	0	0	0	0	0	0.209	0.2183	0	0.0064	0.0067	0.4404	0	0	0	0	0	0	0	0	0	0	0
1641	611595	4228283	ON1	0.003354	0.004256	0.0052289	0	0	0	0	0	0	0	0	0.1957	0.2056	0	0.006	0.0063	0.4137	0	0	0	0	0	0	0	0	0	0	0
1642	611595	4228273	ON1	0.003408	0.004346	0.0053293	0	0	0	0	0	0	0	0	0.1998	0.2096	0	0.0061	0.0064	0.422	0	0	0	0	0	0	0	0	0	0	0
1643	611595	4228303	ON1	0.00325	0.004088	0.0050388	0	0	0	0	0	0	0	0	0.188	0.1982	0	0.0058	0.0061	0.398	0	0	0	0	0	0	0	0	0	0	0
1644	611595	4228293	ON1	0.003301	0.004172	0.0051334	0	0	0	0	0	0	0	0	0.1918	0.2019	0	0.0059	0.0062	0.4058	0	0	0	0	0	0	0	0	0	0	0
1645	611595	4228155	ON1	0.004198	0.005803	0.0069072	0	0	0	0	0	0	0	0	0.2668	0.2716	0	0.0082	0.0083	0.555	0	0	0	0	0	0	0	0	0	0	0
1646	611595	4228185	ON1	0.00397	0.005352	0.0064288	0	0	0	0	0	0	0	0	0.2461	0.2528	0	0.0075	0.0078	0.5142	0	0	0	0	0	0	0	0	0	0	0
1647	611595	4228223	ON1	0.003713	0.004877	0.0059147	0	0	0	0	0	0	0	0	0.2243	0.2326	0	0.0069	0.0071	0.4709	0	0	0	0	0	0	0	0	0	0	0
1648	611617	4228499	ON1	0.00247	0.002915	0.0036834	0	0	0	0	0	0	0	0	0.134	0.1449	0	0.0041	0.0044	0.2875	0	0	0	0	0	0	0	0	0	0	0
1649	611617	4228419	ON1	0.002772	0.003352	0.0041954	0	0	0	0	0	0	0	0	0.1541	0.165	0	0.0047	0.0051	0.3289	0	0	0	0	0	0	0	0	0	0	0
1650	611617	4228449	ON1	0.002652	0.003176	0.003991	0	0	0	0	0	0	0	0	0.1461	0.157	0	0.0045	0.0048	0.3123	0	0	0	0	0	0	0	0	0	0	0
1651	611605	4228185	ON1	0.003998	0.005406	0.0064874	0	0	0	0	0	0	0	0	0.2486	0.2551	0	0.0076	0.0078	0.5192	0	0	0	0	0	0	0	0	0	0	0
1652	611607	4228449	ON1	0.002634	0.003156	0.0039646	0	0	0	0	0	0	0	0	0.1451	0.1559	0	0.0045	0.0048	0.3103	0	0	0	0	0	0	0	0	0	0	0
1653	611607	4228499	ON1	0.002453	0.002896	0.003659	0	0	0	0	0	0	0	0	0.1332	0.1439	0	0.0041	0.0044	0.2856	0	0	0	0	0	0	0	0	0	0	0
1654	611607	4228419	ON1	0.002753	0.00333	0.0041678	0	0	0	0	0	0	0	0	0.1532	0.1639	0	0.0047	0.005	0.3268	0	0	0	0	0	0	0	0	0	0	0
1655	611607	4228107	ON1	0.004632	0.006762	0.0078959	0	0	0	0	0	0	0	0	0.311	0.3105	0	0.0095	0.0095	0.6406	0	0	0	0	0	0	0	0	0	0	0
1656	611605	4228155	ON1	0.004226	0.005866	0.0069724	0	0	0	0	0	0	0	0	0.2697	0.2742	0	0.0083	0.0084	0.5606	0	0	0	0	0	0	0	0	0	0	0
1657	611625	4228333	ON1	0.003171	0.00395	0.0048886	0	0	0	0	0	0	0	0	0.1816	0.1923	0	0.0056	0.0059	0.3854	0	0	0	0	0	0	0	0	0	0	0
1658	611625	4228323	ON1	0.00322	0.004027	0.0049763	0	0	0	0	0	0	0	0	0.1852	0.1957	0	0.0057	0.006	0.3926	0	0	0	0	0	0	0	0	0	0	0
1659	611625	4228353	ON1	0.003077	0.003804	0.0047214	0	0	0	0	0	0	0	0	0.1749	0.1857	0	0.0054	0.0057	0.3717	0	0	0	0	0	0	0	0	0	0	0
1660	611625	4228343	ON1	0.003124	0.003876	0.0048037	0	0	0	0	0	0	0	0	0.1782	0.1889	0	0.0055	0.0058	0.3784	0	0	0	0	0	0	0	0	0	0	0
1661	611625	4228373	ON1	0.002986	0.003666	0.0045621	0	0	0	0	0	0	0	0	0.1686	0.1794	0	0.0052	0.0055	0.3587	0	0	0	0	0	0	0	0	0	0	0
1662	611625	4228331	ON1	0.003031	0.003734	0.0046167	0	0	0	0	0	0	0	0	0.1717	0.1825	0	0.0053	0.0056	0.3651	0	0	0	0	0	0	0	0	0	0	0
1663	611625	4228253	ON1	0.003606	0.004675	0.0056989	0	0	0	0	0	0	0	0	0.215	0.2241	0	0.0066	0.0069	0.4526	0	0	0	0	0	0	0	0	0	0	0
1664	611625	4228243	ON1	0.003668	0.004787	0.0058205	0	0	0	0	0	0	0	0	0.2201	0.2289	0	0.0068	0.007	0.4628	0	0	0	0	0	0	0	0	0	0	0
1665	611625	4228273	ON1	0.003486	0.004464	0.005467	0	0	0	0	0	0	0	0	0.2053	0.215	0	0.0063	0.0066	0.4332	0	0	0	0	0	0	0	0	0	0	0
1666	611625	4228263	ON1	0.003545	0.004568	0.0055809	0	0	0	0	0	0	0	0	0.2101	0.2195	0	0.0064	0.0067	0.4427	0	0	0	0	0	0	0	0	0	0	0
1667	611625	4228293	ON1	0.003375	0.004278	0.0052591	0	0	0	0	0	0	0	0	0.1967	0.2068	0	0.006	0.0063	0.4159	0	0	0	0	0	0	0	0	0	0	0
1668	611625	4228283	ON1	0.00343	0.00437	0.0053615	0	0	0	0	0	0	0	0	0.2009	0.2109	0	0.0062	0.0065	0.4244	0	0	0	0	0	0	0	0	0	0	0
1669	611625	4228313	ON1	0.00327	0.004108	0.0050678	0	0	0	0	0	0	0	0	0.1889	0.1993	0	0.0058	0.0061	0.4001	0	0	0	0	0	0	0	0	0	0	0
1670	611625	4228303	ON1	0.003322	0.00419	0.005161	0	0	0	0	0	0	0	0	0.1927	0.203	0	0.0059	0.0062	0.4078	0	0	0	0	0	0	0	0	0	0	0
1671	611627	4228499	ON1	0.002486	0.002933	0.0037078	0	0	0	0	0	0	0	0	0.1349	0.1458	0	0.0041	0.0045	0.2893	0	0	0	0	0	0	0	0	0	0	0
1672	611627	4228419	ON1	0.002732	0.003373	0.004223	0	0	0	0	0	0	0	0	0.1551	0.1661	0	0.0048	0.0051	0.331	0	0	0	0	0	0	0	0	0	0	0
1673	611627	4228449	ON1	0.00267	0.003197	0.0040173	0	0	0	0	0	0	0	0	0.147	0.158	0	0.0045	0.0048	0.3143	0	0	0	0	0	0	0	0	0	0	0
1674	611615	4228155	ON1	0.004255	0.005929	0.0070376	0	0	0	0	0	0	0	0	0.2726	0.2768	0	0.0084	0.0085	0.5663	0	0	0	0	0	0	0	0	0	0	0
1675	611615	4228185	ON1	0.004028	0.005467	0.0065516	0	0	0	0	0	0	0	0	0.2514	0.2577	0	0.0077	0.0079	0.5247	0	0	0	0	0	0	0	0	0	0	0
1676	611617	4228107	ON1	0.004659	0.006844	0.0079747	0	0	0	0	0	0	0	0	0.3147	0.3136	0	0.0097	0.0096	0.6476	0	0	0	0	0	0	0	0	0	0	0
1677	611637	4228449	ON1	0.002688	0.003217	0.0040435	0	0	0	0	0	0	0	0	0.1479	0.159	0	0.0045	0.0049	0.3163	0	0	0	0	0	0	0	0	0	0	0
1678	611637	4228499	ON1	0.002503	0.002952	0.0037321	0	0	0	0	0	0	0	0	0.1357	0.1468	0	0.0042	0.0045	0.2912	0	0	0	0	0	0	0	0	0	0	0
1679	611635	4228155	ON1	0.004309	0.006054	0.0071664	0	0	0	0	0	0	0	0	0.2784	0.2818	0	0.0085	0.0086	0.5774	0	0	0	0	0	0	0	0	0	0	0
1680	611635	4228185	ON1	0.004086	0.005587	0.0066782	0	0	0	0	0	0	0	0	0.2569	0.2626	0	0.0079	0.0081	0.5355	0	0	0	0	0	0	0	0	0	0	0
1681	611637	4228419	ON1	0.002816	0.003394	0.0042503	0	0	0	0	0	0	0	0	0.1561	0.1672	0	0.0048	0.0051	0.3331	0	0	0	0	0	0	0	0	0	0	0
1682	611625	4228185	ON1	0.004057	0.005529	0.0066169	0	0	0	0	0	0	0	0	0.2543	0.2602	0	0.0078	0.008	0.5303	0	0	0	0	0	0	0	0	0	0	0
1683	611625	4228233	ON1	0.00373	0.0049	0.0059435	0	0	0	0	0	0	0	0	0.2253	0.2337	0	0.0069	0.0072	0.4731	0	0	0	0	0	0	0	0	0	0	0
1684	611625	4228223	ON1	0.003794	0.005018	0.0060718	0	0	0	0	0	0	0	0	0.2308	0.2388	0	0.0071	0.0073	0.484	0	0	0	0	0	0	0	0	0	0	0
1685	611627	4228107	ON1	0.004686	0.006929	0.0080554	0	0	0	0	0	0	0	0	0.3187	0.3168	0	0.0098	0.0097	0.6549	0	0	0	0	0	0	0	0	0	0	0
1686	611625	4228155	ON1	0.004282	0.005993	0.0071031	0	0	0	0	0	0	0	0	0.2756	0.2793	0	0.0085	0.0086	0.5719	0	0	0	0	0	0	0	0	0	0	0
1687	611727	4228107	ON1	0.004911	0.007535	0.0086522	0	0	0	0	0	0	0	0	0.3465	0.3403	0	0.0106	0.0104	0.7078	0	0	0	0	0	0	0	0	0	0	0
1688	611057	4228492	ON1	0.001766	0.001893	0.0024915	0	0	0	0	0	0	0	0	0.087	0.098	0	0.0027	0.003

| | | |

| | | |

| | | |

2169	611976	4228607	OFF	0.00243	0.002778	0.0035607	0.114008	0.246359	0.140032	0	0	0	0.5004	0	0	0	0	0	0	0	0	0	0	0	0	0	0	0	0	0	0	0	0
2170	611976	4228597	OFF	0.002459	0.002818	0.0036082	0.115365	0.24988	0.141897	0	0	0	0.507142	0	0	0	0	0	0	0	0	0	0	0	0	0	0	0	0	0	0	0	0	0
2171	611976	4228587	OFF	0.002488	0.002858	0.0036566	0.116746	0.253478	0.143801	0	0	0	0.514025	0	0	0	0	0	0	0	0	0	0	0	0	0	0	0	0	0	0	0	0	0
2172	611976	4228577	OFF	0.002518	0.0029	0.003706	0.118152	0.257156	0.145744	0	0	0	0.521053	0	0	0	0	0	0	0	0	0	0	0	0	0	0	0	0	0	0	0	0	0
2173	611976	4228567	OFF	0.002549	0.002942	0.0037569	0.119603	0.260938	0.147745	0	0	0	0.528286	0	0	0	0	0	0	0	0	0	0	0	0	0	0	0	0	0	0	0	0	0
2174	611976	4228557	OFF	0.002581	0.002986	0.0038086	0.121081	0.264778	0.149778	0	0	0	0.535637	0	0	0	0	0	0	0	0	0	0	0	0	0	0	0	0	0	0	0	0	0
2175	611976	4228527	OFF	0.002678	0.003121	0.0039691	0.125638	0.276751	0.156093	0	0	0	0.558482	0	0	0	0	0	0	0	0	0	0	0	0	0	0	0	0	0	0	0	0	0
2176	611976	4228517	OFF	0.002712	0.003168	0.0040257	0.127237	0.280978	0.158318	0	0	0	0.566534	0	0	0	0	0	0	0	0	0	0	0	0	0	0	0	0	0	0	0	0	0
2177	611976	4228507	OFF	0.002747	0.003217	0.0040836	0.12887	0.285304	0.160593	0	0	0	0.574767	0	0	0	0	0	0	0	0	0	0	0	0	0	0	0	0	0	0	0	0	0
2178	611976	4228497	OFF	0.002782	0.003267	0.0041428	0.130542	0.289731	0.162921	0	0	0	0.583194	0	0	0	0	0	0	0	0	0	0	0	0	0	0	0	0	0	0	0	0	0
2179	611976	4228487	OFF	0.002818	0.003318	0.004203	0.132238	0.294244	0.165291	0	0	0	0.591774	0	0	0	0	0	0	0	0	0	0	0	0	0	0	0	0	0	0	0	0	0
2180	611976	4228477	OFF	0.002855	0.00337	0.0042647	0.133967	0.298872	0.167716	0	0	0	0.600554	0	0	0	0	0	0	0	0	0	0	0	0	0	0	0	0	0	0	0	0	0
2181	611976	4228467	OFF	0.002893	0.003424	0.0043276	0.135723	0.303608	0.170191	0	0	0	0.609521	0	0	0	0	0	0	0	0	0	0	0	0	0	0	0	0	0	0	0	0	0
2182	611976	4228447	OFF	0.00297	0.003534	0.0044576	0.139341	0.313405	0.175303	0	0	0	0.628048	0	0	0	0	0	0	0	0	0	0	0	0	0	0	0	0	0	0	0	0	0
2183	611976	4228437	OFF	0.003009	0.003591	0.0045248	0.141199	0.318492	0.177947	0	0	0	0.637638	0	0	0	0	0	0	0	0	0	0	0	0	0	0	0	0	0	0	0	0	0
2184	611976	4228427	OFF	0.00305	0.00365	0.0045937	0.143096	0.323705	0.180653	0	0	0	0.647455	0	0	0	0	0	0	0	0	0	0	0	0	0	0	0	0	0	0	0	0	0
2185	611976	4228417	OFF	0.003091	0.00371	0.0046642	0.145042	0.329046	0.183427	0	0	0	0.657514	0	0	0	0	0	0	0	0	0	0	0	0	0	0	0	0	0	0	0	0	0
2186	611976	4228407	OFF	0.003134	0.003772	0.0047364	0.147029	0.334516	0.186265	0	0	0	0.66781	0	0	0	0	0	0	0	0	0	0	0	0	0	0	0	0	0	0	0	0	0
2187	611976	4228397	OFF	0.003177	0.003835	0.0048103	0.149062	0.340131	0.189175	0	0	0	0.678368	0	0	0	0	0	0	0	0	0	0	0	0	0	0	0	0	0	0	0	0	0
2188	611976	4228387	OFF	0.003221	0.0039	0.0048861	0.151142	0.345879	0.192153	0	0	0	0.689175	0	0	0	0	0	0	0	0	0	0	0	0	0	0	0	0	0	0	0	0	0
2189	611976	4228367	OFF	0.003312	0.004034	0.0050424	0.155421	0.357765	0.1983	0	0	0	0.711486	0	0	0	0	0	0	0	0	0	0	0	0	0	0	0	0	0	0	0	0	0
2190	611976	4228357	OFF	0.003359	0.004104	0.0051231	0.157626	0.36391	0.201474	0	0	0	0.72301	0	0	0	0	0	0	0	0	0	0	0	0	0	0	0	0	0	0	0	0	0
2191	611976	4228347	OFF	0.003408	0.004175	0.0052061	0.159885	0.370238	0.204738	0	0	0	0.734861	0	0	0	0	0	0	0	0	0	0	0	0	0	0	0	0	0	0	0	0	0
2192	611976	4228337	OFF	0.003457	0.004248	0.0052909	0.162187	0.376716	0.208073	0	0	0	0.746976	0	0	0	0	0	0	0	0	0	0	0	0	0	0	0	0	0	0	0	0	0
2193	611976	4228327	OFF	0.003507	0.004323	0.0053777	0.164542	0.383346	0.211486	0	0	0	0.759375	0	0	0	0	0	0	0	0	0	0	0	0	0	0	0	0	0	0	0	0	0
2194	611976	4228317	OFF	0.003558	0.004399	0.0054666	0.166956	0.390136	0.214982	0	0	0	0.772074	0	0	0	0	0	0	0	0	0	0	0	0	0	0	0	0	0	0	0	0	0
2195	611976	4228307	OFF	0.003611	0.004478	0.0055576	0.169423	0.397095	0.218562	0	0	0	0.785079	0	0	0	0	0	0	0	0	0	0	0	0	0	0	0	0	0	0	0	0	0
2196	612076	4228817	OFF	0.001941	0.002121	0.0027704	0.091084	0.188112	0.10895	0	0	0	0.388146	0	0	0	0	0	0	0	0	0	0	0	0	0	0	0	0	0	0	0	0	0
2197	612076	4228717	OFF	0.002156	0.002391	0.0031035	0.101147	0.212037	0.122049	0	0	0	0.435233	0	0	0	0	0	0	0	0	0	0	0	0	0	0	0	0	0	0	0	0	0
2198	612076	4228607	OFF	0.002435	0.002749	0.003542	0.114239	0.243762	0.139293	0	0	0	0.497295	0	0	0	0	0	0	0	0	0	0	0	0	0	0	0	0	0	0	0	0	0
2199	612076	4228597	OFF	0.002463	0.002785	0.0035862	0.115553	0.246978	0.141035	0	0	0	0.503566	0	0	0	0	0	0	0	0	0	0	0	0	0	0	0	0	0	0	0	0	0
2200	612076	4228587	OFF	0.002491	0.002822	0.0036314	0.116892	0.250255	0.142809	0	0	0	0.509956	0	0	0	0	0	0	0	0	0	0	0	0	0	0	0	0	0	0	0	0	0
2201	612076	4228577	OFF	0.00252	0.00286	0.0036773	0.118255	0.253596	0.144617	0	0	0	0.516468	0	0	0	0	0	0	0	0	0	0	0	0	0	0	0	0	0	0	0	0	0
2202	612076	4228567	OFF	0.00255	0.002898	0.0037242	0.119642	0.257001	0.14646	0	0	0	0.523103	0	0	0	0	0	0	0	0	0	0	0	0	0	0	0	0	0	0	0	0	0
2203	612076	4228557	OFF	0.00258	0.002937	0.0037719	0.121056	0.260472	0.148337	0	0	0	0.529864	0	0	0	0	0	0	0	0	0	0	0	0	0	0	0	0	0	0	0	0	0
2204	612076	4228527	OFF	0.002674	0.003059	0.0039207	0.125455	0.271296	0.154187	0	0	0	0.550938	0	0	0	0	0	0	0	0	0	0	0	0	0	0	0	0	0	0	0	0	0
2205	612076	4228517	OFF	0.002706	0.003102	0.0039722	0.126976	0.275046	0.156213	0	0	0	0.558235	0	0	0	0	0	0	0	0	0	0	0	0	0	0	0	0	0	0	0	0	0
2206	612076	4228507	OFF	0.00274	0.003145	0.0040253	0.128553	0.278904	0.158302	0	0	0	0.56576	0	0	0	0	0	0	0	0	0	0	0	0	0	0	0	0	0	0	0	0	0
2207	612076	4228497	OFF	0.002775	0.00319	0.0040803	0.130204	0.282864	0.160463	0	0	0	0.573531	0	0	0	0	0	0	0	0	0	0	0	0	0	0	0	0	0	0	0	0	0
2208	612076	4228487	OFF	0.00281	0.003235	0.0041352	0.131835	0.286857	0.162626	0	0	0	0.581317	0	0	0	0	0	0	0	0	0	0	0	0	0	0	0	0	0	0	0	0	0
2209	612076	4228477	OFF	0.002845	0.003281	0.0041911	0.133484	0.29092	0.16482	0	0	0	0.589224	0	0	0	0	0	0	0	0	0	0	0	0	0	0	0	0	0	0	0	0	0
2210	612076	4228467	OFF	0.002881	0.003327	0.004248	0.135163	0.295066	0.167058	0	0	0	0.597287	0	0	0	0	0	0	0	0	0	0	0	0	0	0	0	0	0	0	0	0	0
2211	612076	4228447	OFF	0.002954	0.003423	0.0043651	0.138619	0.303595	0.171663	0	0	0	0.613878	0	0	0	0	0	0	0	0	0	0	0	0	0	0	0	0	0	0	0	0	0
2212	612076	4228437	OFF	0.002992	0.003473	0.0044254	0.140402	0.307987	0.174036	0	0	0	0.622424	0	0	0	0	0	0	0	0	0	0	0	0	0	0	0	0	0	0	0	0	0
2213	612076	4228427	OFF	0.003031	0.003524	0.0044869	0.14222	0.312467	0.176456	0	0	0	0.631144	0	0	0	0	0	0	0	0	0	0	0	0	0	0	0	0	0	0	0	0	0
2214	612076	4228417	OFF	0.00307	0.003575	0.0045494	0.144064	0.317011	0.178911	0	0	0	0.639986	0	0	0	0	0	0	0	0	0	0	0	0	0	0	0	0	0	0	0	0	0
2215	612076	4228407	OFF	0.00311	0.003627	0.0046163	0.145939	0.321648	0.181412	0	0	0	0.648999	0	0	0	0	0	0	0	0	0	0	0	0	0	0	0	0	0	0	0	0	0
2216	612076	4228397	OFF	0.003151	0.00368	0.0046778	0.147852	0.326377	0.183964	0	0	0	0.658193	0	0	0	0	0	0	0	0	0	0	0	0	0	0	0	0	0	0	0	0	0
2217	612076	4228367	OFF	0.003278	0.003846	0.0048801	0.153829	0.341092	0.191916	0	0	0	0.686838	0	0	0	0	0	0	0	0	0	0	0	0	0	0	0	0	0	0	0	0	0
2218	612076	4228357	OFF	0.003322	0.003903	0.0049496	0.15589	0.346151	0.194653	0	0	0	0.696694	0	0	0	0	0	0	0	0	0	0	0	0	0	0	0	0	0	0	0	0	0
2219	612076	4228347	OFF	0.003367	0.003961	0.0050205	0.15799	0.351293	0.197438	0	0	0	0.70672	0	0	0	0	0	0	0	0	0	0	0	0	0	0	0	0	0	0	0	0	0
2220	612076	4228337	OFF	0.003413	0.00402	0.0050926	0.160128	0.35653	0.200274	0	0	0	0.716932	0	0	0	0	0	0	0	0	0	0	0	0	0	0	0	0	0	0	0	0	0
2221	612076	4228327	OFF	0.003459	0.00408	0.0051657	0.1623	0.361841	0.203151	0	0	0	0.727293	0	0	0	0	0	0	0	0	0	0	0	0	0	0	0	0	0	0	0	0	0
2222	612076	4228317	OFF	0.003506	0.004141	0.0052401	0.164512	0.367232	0.206076	0	0	0	0.737821	0	0	0	0	0	0	0	0	0	0	0	0	0	0	0	0	0	0	0	0	0
2223	612076	4228307	OFF	0.003554	0.004203	0.0053157	0.166765	0.372702	0.209048	0	0	0	0.748515	0	0	0	0	0	0	0	0	0	0	0	0	0	0	0	0	0	0	0	0	0
2224	612186	4228607	OFF	0.002407	0.002654	0.003457	0.11292	0.2354	0.135835	0	0	0	0.484155	0	0	0	0	0	0	0	0	0	0	0	0	0	0	0	0	0	0	0	0	0
2225	612186	4228597	OFF	0.002433	0.002686	0.0034943	0.114174	0.238235	0.137418	0	0	0	0.489827	0	0	0	0	0	0	0	0	0	0	0	0	0	0	0	0	0	0	0	0	0
2226	612186	4228587	OFF	0.00246	0.002719	0.0035352	0.115448	0.241115	0.139027	0	0	0	0.495589	0	0	0	0	0	0	0	0	0	0	0	0	0	0	0	0	0	0	0	0	0
2227	612186	4228577	OFF	0.002488	0.002752	0.0035767	0.116742	0.244042	0.140661	0	0	0	0.501444	0	0	0	0	0	0	0	0	0	0	0	0	0	0	0	0	0	0	0	0	0
2228	612186	4228567	OFF	0.002516	0.002785	0.0036188	0.118051	0.24701	0.142317	0	0	0	0.507377	0	0	0	0	0	0	0	0	0	0	0	0	0	0	0	0	0	0	0	0	0
2229	612186	4228557	OFF	0.002544	0.002819	0.0036616	0.119381	0.250021	0.143997	0	0	0	0.513399	0	0	0	0	0	0	0	0	0	0	0	0	0	0	0	0	0	0	0	0	0
2230	612186	4228527	OFF	0.002631	0.002924	0.0037929	0.123459	0.259291	0.149164	0	0	0	0.531913	0	0	0	0	0	0	0	0	0	0	0	0	0	0	0	0	0	0	0	0	0
2231	612186	4228517	OFF	0.002661	0.00296	0.0038379	0.124854	0.262465	0.150932	0	0	0	0.538251	0	0	0	0	0	0	0	0	0	0	0	0	0	0	0	0	0	0	0	0	0
2232	612186	4228507	OFF	0.002691	0.002996	0.0038836	0.126271	0.265687	0.152728	0	0	0	0.544686	0	0	0	0	0	0	0	0	0	0	0	0	0	0	0	0	0	0	0	0	0
2233	612186	4228497	OFF	0.002722	0.003033	0.0039299	0.12771	0.268957	0.154551	0	0	0	0.551219	0	0	0	0	0	0	0	0	0	0	0	0	0	0	0	0	0	0	0	0	0
2234	612186	4228487	OFF	0.002753	0.00307	0.003977	0.129173	0.272275	0.156402	0	0	0	0.55785	0	0	0	0	0	0	0	0	0	0	0	0	0	0	0	0	0	0	0	0	0
2235	612186	4228477	OFF	0.002785	0.003108	0.0040248	0.130659	0.275641	0.15828	0	0	0	0.56458	0	0	0	0	0	0	0	0	0	0	0	0	0	0	0	0	0	0	0	0	0
2236	612186	4228467	OFF	0.002817	0.003147	0.0040732	0.132168	0.279054	0.160186	0	0	0	0.571408	0	0	0	0	0	0	0	0	0	0	0	0	0	0	0	0	0	0	0	0	0
2237	612186	4228457	OFF	0.002849	0.003186	0.0041224	0.1337	0.282514	0.16212	0	0	0	0.578334	0	0	0	0	0	0	0	0	0	0	0	0	0	0	0	0	0	0	0	0	0
2238	612186	4228447	OFF	0.002883	0.003225	0.0041723	0.135257	0.286019	0.164081	0	0	0	0.585358	0	0	0	0	0	0	0	0	0	0	0	0	0	0	0	0	0	0	0	0	0
2239	612186	4228437	OFF	0.002916	0.003265	0.0042228	0.136838	0.28957	0.16607	0	0	0	0.592478	0	0	0	0	0	0	0	0	0	0	0	0	0	0	0	0	0	0	0	0	0
2240	612186	4228427	OFF	0.002951	0.003306	0.0042741	0.138443	0.293165	0.168086	0	0	0	0.599695	0	0	0	0	0	0	0	0	0	0	0	0	0	0	0	0	0	0	0	0	0
2241	612186	4228417	OFF	0.002985	0.003347	0.004326	0.140074	0.296803	0.170129	0	0	0	0.607006	0	0	0	0	0	0	0	0	0	0	0	0	0	0	0	0	0	0	0	0	0
2242	612186	4228407	OFF	0.003021	0.003388	0.0043774	0.141729	0.300483	0.172198	0	0	0	0.61441	0	0	0	0	0	0	0	0	0	0	0	0	0	0	0	0	0	0	0	0	0
2243	612186	4228397	OFF	0.003056	0.00343	0.0044319	0.143409	0.304203	0.174294	0	0	0	0.621907	0	0	0	0	0	0	0	0	0	0	0	0	0	0	0	0	0	0	0	0	0
2244	611022	4227677	ON3	0.005613	0.01241	0.0127711	0	0	0	0	0	0	0	0	0	0	0	0	0	0	0	0	0	0	0	0	0	0	0	0	0	0	0	0
2245	611032	4227677	ON3	0.005742	0.013313	0.0135324	0	0	0	0	0	0	0	0	0	0	0	0	0	0	0	0	0	0	0	0	0	0	0	0	0	0	0	0
2246	611026	4227426	ON3	0.010593	0.01805	0.0200346	0	0	0	0	0	0	0	0	0	0	0	0	0	0	0	0	0	0	0	0	0	0	0	0	0	0	0	0
2247	611042	4227677	ON3	0.005874	0.014079	0.0141921	0	0	0	0	0	0	0	0	0	0	0	0	0	0	0	0	0	0	0	0	0	0	0	0	0	0	0	0
2248	611036	4227426	ON3	0.011053	0.018944	0.0209883	0	0	0	0	0	0	0	0	0	0	0	0	0	0	0	0	0	0	0	0	0	0	0	0	0	0	0	0
2249	611052	4227677	ON3	0.006011	0.01473	0.0147677	0	0	0	0	0	0	0	0	0	0	0	0	0	0	0	0	0	0	0	0	0	0	0	0	0	0	0	0
2250	611050	4227615	ON3	0.006904	0.016595	0.0167176	0	0	0	0	0	0	0	0	0	0	0	0	0	0	0	0	0	0	0	0	0	0	0	0	0	0	0	0
2251	611050	4227605	ON3	0.007073	0.017117	0.0172142	0	0	0	0	0	0	0	0	0	0	0	0	0	0	0	0	0	0	0	0	0	0	0	0	0	0	0	0
2252	611050	4227595	ON3	0.007248	0.016951	0.0171986	0	0	0	0	0	0	0	0	0	0	0	0	0	0	0	0	0	0	0	0	0	0	0	0	0	0	0	0
2253	611050	4227585	ON3	0.007433	0.01744	0.0176757	0	0	0	0	0	0	0	0	0	0	0	0	0	0	0	0	0	0	0	0	0	0	0	0	0	0	0	0
2254	611050	4227575	ON3	0.007607	0.018207	0.0183612	0	0	0	0	0	0	0	0	0	0	0	0	0	0	0	0	0	0	0	0	0	0	0	0	0	0	0	0
2255	611050	4227565	ON3	0.007763	0.01772	0.0180855	0	0	0	0	0	0	0	0	0	0	0	0	0	0	0	0	0	0	0	0	0	0	0	0	0	0	0	0
2256	611050	4227555	ON3	0.007921	0.018007	0.0183976	0	0	0	0	0	0	0	0	0	0	0	0	0	0	0	0	0	0	0	0	0	0	0	0	0	0	0	0
2257	611050	4227545	ON3	0.008135	0.018444	0.018858	0	0	0	0	0	0	0	0	0	0	0	0	0	0	0	0	0	0	0	0	0	0	0	0	0	0	0	0
2258	611050	4227535	ON3	0.00836	0.018395	0.0189556	0	0	0	0	0	0	0	0	0	0	0	0	0	0	0	0	0	0	0	0	0	0	0	0	0	0	0	0
2259	611050	4227525	ON3	0.008597	0.018729	0.0193511	0	0	0	0	0	0	0	0	0	0	0	0	0	0	0	0	0	0	0	0	0	0	0	0	0	0	0	0
2260	611050	4227515	ON3	0.008846	0.019041	0.0197369	0	0	0	0	0	0	0	0	0	0	0	0	0	0	0	0	0	0	0	0	0	0	0	0	0	0	0	0
2261	611050	4227505	ON3	0.009109	0.019284	0.0200788	0	0	0	0	0	0	0	0	0	0	0	0	0	0	0	0	0	0	0	0	0	0	0	0	0	0	0	0
2262	611050	4227495	ON3	0.009386	0.019224	0.0201995	0	0	0	0	0	0	0	0	0	0	0	0	0	0	0	0	0	0	0	0	0	0	0	0	0	0	0	0
2263	611050	4227485	ON3	0.009685	0.019504	0.0205916	0	0	0	0	0	0	0	0	0	0	0	0	0	0	0	0	0	0	0	0	0	0	0	0	0	0	0	0
2264	611050	4227475	ON3	0.010002	0.019757	0.0209739	0	0	0	0	0	0	0	0	0	0	0	0	0	0	0	0	0	0	0	0	0	0	0	0	0	0	0	0

| | | |

2459	611830	4227367	OFF	0.026027	0.019856	0.0306666	1.221198	1.760838	1.206016	0	0	0	4.188053	0	0	0	0	0	0	0	0	0	0	0	0	0	0	0	0	0	0	0	0
2460	611830	4227357	OFF	0.026183	0.019899	0.0307931	1.228531	1.764662	1.210989	0	0	0	4.204182	0	0	0	0	0	0	0	0	0	0	0	0	0	0	0	0	0	0	0	0	0
2461	611830	4227347	OFF	0.026339	0.019946	0.0309223	1.235879	1.768795	1.216073	0	0	0	4.220747	0	0	0	0	0	0	0	0	0	0	0	0	0	0	0	0	0	0	0	0	0
2462	611830	4227337	OFF	0.026531	0.020029	0.0310998	1.244858	1.776131	1.223054	0	0	0	4.244044	0	0	0	0	0	0	0	0	0	0	0	0	0	0	0	0	0	0	0	0	0
2463	611830	4227327	OFF	0.026731	0.020121	0.0312902	1.254269	1.784324	1.23054	0	0	0	4.269133	0	0	0	0	0	0	0	0	0	0	0	0	0	0	0	0	0	0	0	0	0
2464	611830	4227317	OFF	0.02691	0.0202	0.0314575	1.26265	1.791354	1.237118	0	0	0	4.291121	0	0	0	0	0	0	0	0	0	0	0	0	0	0	0	0	0	0	0	0	0
2465	611830	4227307	OFF	0.027098	0.020288	0.0316363	1.271456	1.799105	1.244151	0	0	0	4.314712	0	0	0	0	0	0	0	0	0	0	0	0	0	0	0	0	0	0	0	0	0
2466	611830	4227297	OFF	0.027297	0.020385	0.0318297	1.280816	1.807735	1.251758	0	0	0	4.340309	0	0	0	0	0	0	0	0	0	0	0	0	0	0	0	0	0	0	0	0	0
2467	611830	4227287	OFF	0.027478	0.020471	0.0320041	1.289323	1.81541	1.258615	0	0	0	4.363348	0	0	0	0	0	0	0	0	0	0	0	0	0	0	0	0	0	0	0	0	0
2468	611830	4227277	OFF	0.027669	0.020566	0.0321899	1.298257	1.823781	1.265921	0	0	0	4.387959	0	0	0	0	0	0	0	0	0	0	0	0	0	0	0	0	0	0	0	0	0
2469	611830	4227267	OFF	0.027878	0.020675	0.0323982	1.308088	1.833448	1.274113	0	0	0	4.415649	0	0	0	0	0	0	0	0	0	0	0	0	0	0	0	0	0	0	0	0	0
2470	611830	4227257	OFF	0.028075	0.020777	0.0325936	1.317335	1.84248	1.281798	0	0	0	4.441614	0	0	0	0	0	0	0	0	0	0	0	0	0	0	0	0	0	0	0	0	0
2471	611830	4227247	OFF	0.028283	0.020887	0.0328018	1.327079	1.85227	1.289987	0	0	0	4.469337	0	0	0	0	0	0	0	0	0	0	0	0	0	0	0	0	0	0	0	0	0
2472	611830	4227237	OFF	0.028519	0.021018	0.0330423	1.338134	1.863865	1.299443	0	0	0	4.501442	0	0	0	0	0	0	0	0	0	0	0	0	0	0	0	0	0	0	0	0	0
2473	611830	4227227	OFF	0.028751	0.021147	0.0332793	1.34901	1.875326	1.308763	0	0	0	4.533099	0	0	0	0	0	0	0	0	0	0	0	0	0	0	0	0	0	0	0	0	0
2474	611830	4227217	OFF	0.028996	0.021287	0.0335319	1.360507	1.887686	1.318698	0	0	0	4.566891	0	0	0	0	0	0	0	0	0	0	0	0	0	0	0	0	0	0	0	0	0
2475	611830	4227207	OFF	0.029276	0.021451	0.033825	1.373669	1.902291	1.330224	0	0	0	4.606183	0	0	0	0	0	0	0	0	0	0	0	0	0	0	0	0	0	0	0	0	0
2476	611830	4227197	OFF	0.029559	0.021619	0.0341215	1.386944	1.917127	1.341885	0	0	0	4.645957	0	0	0	0	0	0	0	0	0	0	0	0	0	0	0	0	0	0	0	0	0
2477	611830	4227187	OFF	0.029847	0.021788	0.0342758	1.400473	1.932146	1.353735	0	0	0	4.686355	0	0	0	0	0	0	0	0	0	0	0	0	0	0	0	0	0	0	0	0	0
2478	611830	4227177	OFF	0.030161	0.021977	0.0347539	1.415176	1.948899	1.366757	0	0	0	4.730832	0	0	0	0	0	0	0	0	0	0	0	0	0	0	0	0	0	0	0	0	0
2479	611830	4227167	OFF	0.030448	0.022147	0.0350556	1.428663	1.964024	1.378621	0	0	0	4.771308	0	0	0	0	0	0	0	0	0	0	0	0	0	0	0	0	0	0	0	0	0
2480	611830	4227157	OFF	0.030672	0.022274	0.0352856	1.439177	1.975214	1.387666	0	0	0	4.802056	0	0	0	0	0	0	0	0	0	0	0	0	0	0	0	0	0	0	0	0	0
2481	611830	4227147	OFF	0.030809	0.022344	0.0354207	1.445589	1.981444	1.392979	0	0	0	4.820012	0	0	0	0	0	0	0	0	0	0	0	0	0	0	0	0	0	0	0	0	0
2482	611830	4227137	OFF	0.030791	0.022308	0.0353832	1.44477	1.978306	1.391506	0	0	0	4.814583	0	0	0	0	0	0	0	0	0	0	0	0	0	0	0	0	0	0	0	0	0
2483	611830	4227127	OFF	0.03063	0.022175	0.0351848	1.437202	1.966439	1.383702	0	0	0	4.787343	0	0	0	0	0	0	0	0	0	0	0	0	0	0	0	0	0	0	0	0	0
2484	611830	4227117	OFF	0.030422	0.022008	0.0349334	1.427426	1.951679	1.373815	0	0	0	4.75292	0	0	0	0	0	0	0	0	0	0	0	0	0	0	0	0	0	0	0	0	0
2485	611830	4227107	OFF	0.030125	0.021782	0.0345839	1.413494	1.931662	1.360069	0	0	0	4.705225	0	0	0	0	0	0	0	0	0	0	0	0	0	0	0	0	0	0	0	0	0
2486	611830	4227097	OFF	0.029735	0.021494	0.0341359	1.39521	1.906061	1.342256	0	0	0	4.643528	0	0	0	0	0	0	0	0	0	0	0	0	0	0	0	0	0	0	0	0	0
2487	611830	4227087	OFF	0.029321	0.021188	0.0336503	1.375756	1.878977	1.323356	0	0	0	4.578089	0	0	0	0	0	0	0	0	0	0	0	0	0	0	0	0	0	0	0	0	0
2488	611830	4227077	OFF	0.028841	0.02084	0.033098	1.353263	1.848048	1.301634	0	0	0	4.502944	0	0	0	0	0	0	0	0	0	0	0	0	0	0	0	0	0	0	0	0	0
2489	611830	4227067	OFF	0.028275	0.020432	0.0324487	1.3267	1.811874	1.276101	0	0	0	4.414675	0	0	0	0	0	0	0	0	0	0	0	0	0	0	0	0	0	0	0	0	0
2490	611830	4227057	OFF	0.027678	0.020003	0.0317654	1.298708	1.773858	1.249229	0	0	0	4.321794	0	0	0	0	0	0	0	0	0	0	0	0	0	0	0	0	0	0	0	0	0
2491	611830	4227047	OFF	0.02703	0.01954	0.031025	1.268293	1.732786	1.22011	0	0	0	4.22119	0	0	0	0	0	0	0	0	0	0	0	0	0	0	0	0	0	0	0	0	0
2492	611830	4227037	OFF	0.02629	0.019015	0.0301827	1.233564	1.686256	1.186985	0	0	0	4.106806	0	0	0	0	0	0	0	0	0	0	0	0	0	0	0	0	0	0	0	0	0
2493	611830	4227027	OFF	0.025509	0.018463	0.0292949	1.196916	1.637277	1.152071	0	0	0	3.986265	0	0	0	0	0	0	0	0	0	0	0	0	0	0	0	0	0	0	0	0	0
2494	611830	4227017	OFF	0.024672	0.017872	0.0283443	1.157623	1.584909	1.114686	0	0	0	3.857218	0	0	0	0	0	0	0	0	0	0	0	0	0	0	0	0	0	0	0	0	0
2495	611830	4227007	OFF	0.023709	0.017196	0.0272535	1.112476	1.52491	1.07179	0	0	0	3.709176	0	0	0	0	0	0	0	0	0	0	0	0	0	0	0	0	0	0	0	0	0
2496	611830	4226997	OFF	0.022689	0.016479	0.0260893	1.064575	1.461378	1.02632	0	0	0	3.552274	0	0	0	0	0	0	0	0	0	0	0	0	0	0	0	0	0	0	0	0	0
2497	611830	4226987	OFF	0.021604	0.01572	0.0248703	1.0137	1.394021	0.978067	0	0	0	3.385788	0	0	0	0	0	0	0	0	0	0	0	0	0	0	0	0	0	0	0	0	0
2498	611830	4226977	OFF	0.020407	0.014883	0.0235165	0.9575	1.319805	0.924827	0	0	0	3.202131	0	0	0	0	0	0	0	0	0	0	0	0	0	0	0	0	0	0	0	0	0
2499	611830	4226967	OFF	0.019149	0.014005	0.0220959	0.898476	1.242	0.86896	0	0	0	3.009436	0	0	0	0	0	0	0	0	0	0	0	0	0	0	0	0	0	0	0	0	0
2500	611830	4226957	OFF	0.017868	0.013113	0.0206502	0.838383	1.162863	0.812104	0	0	0	2.813351	0	0	0	0	0	0	0	0	0	0	0	0	0	0	0	0	0	0	0	0	0
2501	611840	4227567		0.017104	0.016121	0.0224804	0	0	0	0	0	0	0	0	0	0	0	0	0	0	0	0	0	0	0	0	0	0	0	0	0	0	0	0
2502	611840	4227557		0.017462	0.016138	0.0227089	0	0	0	0	0	0	0	0	0	0	0	0	0	0	0	0	0	0	0	0	0	0	0	0	0	0	0	0
2503	611840	4227547		0.018137	0.016516	0.0234002	0	0	0	0	0	0	0	0	0	0	0	0	0	0	0	0	0	0	0	0	0	0	0	0	0	0	0	0
2504	611840	4227537		0.018832	0.016839	0.024062	0	0	0	0	0	0	0	0	0	0	0	0	0	0	0	0	0	0	0	0	0	0	0	0	0	0	0	0
2505	611840	4227527		0.019471	0.017087	0.0246336	0	0	0	0	0	0	0	0	0	0	0	0	0	0	0	0	0	0	0	0	0	0	0	0	0	0	0	0
2506	611840	4227517		0.019945	0.017202	0.0250055	0	0	0	0	0	0	0	0	0	0	0	0	0	0	0	0	0	0	0	0	0	0	0	0	0	0	0	0
2507	611840	4227507		0.020371	0.017283	0.0253226	0	0	0	0	0	0	0	0	0	0	0	0	0	0	0	0	0	0	0	0	0	0	0	0	0	0	0	0
2508	611840	4227497		0.020754	0.01736	0.0256103	0	0	0	0	0	0	0	0	0	0	0	0	0	0	0	0	0	0	0	0	0	0	0	0	0	0	0	0
2509	611840	4227487	OFF	0.021179	0.017506	0.0259767	0.993761	1.552466	1.021578	0	0	0	3.567805	0	0	0	0	0	0	0	0	0	0	0	0	0	0	0	0	0	0	0	0	0
2510	611840	4227477	OFF	0.021568	0.017651	0.0263199	1.012015	1.565303	1.035074	0	0	0	3.612392	0	0	0	0	0	0	0	0	0	0	0	0	0	0	0	0	0	0	0	0	0
2511	611840	4227467	OFF	0.021917	0.017782	0.0266281	1.028387	1.576862	1.047195	0	0	0	3.652444	0	0	0	0	0	0	0	0	0	0	0	0	0	0	0	0	0	0	0	0	0
2512	611840	4227457	OFF	0.022262	0.017917	0.0269377	1.044583	1.588845	1.059369	0	0	0	3.692797	0	0	0	0	0	0	0	0	0	0	0	0	0	0	0	0	0	0	0	0	0
2513	611840	4227447	OFF	0.022591	0.018042	0.0272302	1.060004	1.599991	1.070872	0	0	0	3.730867	0	0	0	0	0	0	0	0	0	0	0	0	0	0	0	0	0	0	0	0	0
2514	611840	4227437	OFF	0.022922	0.01817	0.0275257	1.075526	1.61134	1.082494	0	0	0	3.76936	0	0	0	0	0	0	0	0	0	0	0	0	0	0	0	0	0	0	0	0	0
2515	611840	4227427	OFF	0.023066	0.01815	0.0275961	1.082262	1.609498	1.085262	0	0	0	3.777022	0	0	0	0	0	0	0	0	0	0	0	0	0	0	0	0	0	0	0	0	0
2516	611840	4227417	OFF	0.023253	0.018195	0.0277434	1.091067	1.613563	1.091057	0	0	0	3.795688	0	0	0	0	0	0	0	0	0	0	0	0	0	0	0	0	0	0	0	0	0
2517	611840	4227407	OFF	0.023454	0.018267	0.027918	1.100502	1.619872	1.097923	0	0	0	3.818297	0	0	0	0	0	0	0	0	0	0	0	0	0	0	0	0	0	0	0	0	0
2518	611840	4227397	OFF	0.023748	0.018388	0.0281867	1.114296	1.630672	1.108491	0	0	0	3.853458	0	0	0	0	0	0	0	0	0	0	0	0	0	0	0	0	0	0	0	0	0
2519	611840	4227387	OFF	0.023937	0.018436	0.0283363	1.123162	1.634912	1.114374	0	0	0	3.872448	0	0	0	0	0	0	0	0	0	0	0	0	0	0	0	0	0	0	0	0	0
2520	611840	4227377	OFF	0.024041	0.01843	0.028394	1.128031	1.634375	1.116641	0	0	0	3.879047	0	0	0	0	0	0	0	0	0	0	0	0	0	0	0	0	0	0	0	0	0
2521	611840	4227367	OFF	0.024172	0.01846	0.0284954	1.134195	1.637024	1.120631	0	0	0	3.891851	0	0	0	0	0	0	0	0	0	0	0	0	0	0	0	0	0	0	0	0	0
2522	611840	4227357	OFF	0.024295	0.018488	0.0285907	1.139958	1.63955	1.124377	0	0	0	3.903885	0	0	0	0	0	0	0	0	0	0	0	0	0	0	0	0	0	0	0	0	0
2523	611840	4227347	OFF	0.02443	0.018528	0.0287014	1.146283	1.643036	1.128729	0	0	0	3.918049	0	0	0	0	0	0	0	0	0	0	0	0	0	0	0	0	0	0	0	0	0
2524	611840	4227337	OFF	0.024597	0.0186	0.0288564	1.154113	1.649467	1.134828	0	0	0	3.938409	0	0	0	0	0	0	0	0	0	0	0	0	0	0	0	0	0	0	0	0	0
2525	611840	4227327	OFF	0.02476	0.018673	0.0290095	1.161772	1.655921	1.140848	0	0	0	3.958541	0	0	0	0	0	0	0	0	0	0	0	0	0	0	0	0	0	0	0	0	0
2526	611840	4227317	OFF	0.024916	0.018743	0.029156	1.169108	1.662086	1.146609	0	0	0	3.977803	0	0	0	0	0	0	0	0	0	0	0	0	0	0	0	0	0	0	0	0	0
2527	611840	4227307	OFF	0.025083	0.01882	0.0293147	1.17691	1.668986	1.152851	0	0	0	3.998747	0	0	0	0	0	0	0	0	0	0	0	0	0	0	0	0	0	0	0	0	0
2528	611840	4227297	OFF	0.025246	0.018897	0.0294709	1.18456	1.675814	1.158993	0	0	0	4.019367	0	0	0	0	0	0	0	0	0	0	0	0	0	0	0	0	0	0	0	0	0
2529	611840	4227287	OFF	0.025403	0.018972	0.0296218	1.191948	1.682421	1.164928	0	0	0	4.039297	0	0	0	0	0	0	0	0	0	0	0	0	0	0	0	0	0	0	0	0	0
2530	611840	4227277	OFF	0.025573	0.019056	0.0297875	1.199916	1.689895	1.171445	0	0	0	4.061256	0	0	0	0	0	0	0	0	0	0	0	0	0	0	0	0	0	0	0	0	0
2531	611840	4227267	OFF	0.025744	0.019143	0.029956	1.207961	1.697575	1.178071	0	0	0	4.083608	0	0	0	0	0	0	0	0	0	0	0	0	0	0	0	0	0	0	0	0	0
2532	611840	4227257	OFF	0.025912	0.019228	0.0301158	1.215817	1.70511	1.184553	0	0	0	4.105481	0	0	0	0	0	0	0	0	0	0	0	0	0	0	0	0	0	0	0	0	0
2533	611840	4227247	OFF	0.026094	0.019324	0.030303	1.224365	1.713634	1.191716	0	0	0	4.129715	0	0	0	0	0	0	0	0	0	0	0	0	0	0	0	0	0	0	0	0	0
2534	611840	4227237	OFF	0.026283	0.019426	0.0304938	1.233245	1.722675	1.199218	0	0	0	4.155139	0	0	0	0	0	0	0	0	0	0	0	0	0	0	0	0	0	0	0	0	0
2535	611840	4227227	OFF	0.026471	0.019527	0.030683	1.242033	1.731676	1.206661	0	0	0	4.18037	0	0	0	0	0	0	0	0	0	0	0	0	0	0	0	0	0	0	0	0	0
2536	611840	4227217	OFF	0.026673	0.01964	0.0308904	1.251553	1.741703	1.214817	0	0	0	4.208073	0	0	0	0	0	0	0	0	0	0	0	0	0	0	0	0	0	0	0	0	0
2537	611840	4227207	OFF	0.026885	0.01976	0.0311085	1.261496	1.75235	1.223394	0	0	0	4.237239	0	0	0	0	0	0	0	0	0	0	0	0	0	0	0	0	0	0	0	0	0
2538	611840	4227197	OFF	0.02709	0.019877	0.0313195	1.27112	1.762653	1.231694	0	0	0	4.265467	0	0	0	0	0	0	0	0	0	0	0	0	0	0	0	0	0	0	0	0	0
2539	611840	4227187	OFF	0.027298	0.019994	0.0315326	1.28084	1.773048	1.240074	0	0	0	4.293962	0	0	0	0	0	0	0	0	0	0	0	0	0	0	0	0	0	0	0	0	0
2540	611840	4227177	OFF	0.027492	0.020103	0.0317322	1.28997	1.782744	1.247921	0	0	0	4.320635	0	0	0	0	0	0	0	0	0	0	0	0	0	0	0	0	0	0	0	0	0
2541	611840	4227167	OFF	0.02764	0.020182	0.031881	1.296926	1.789759	1.253773	0	0	0	4.340459	0	0	0	0	0	0	0	0	0	0	0	0	0	0	0	0	0	0	0	0	0
2542	611840	4227157	OFF	0.027721	0.020214	0.0319533	1.300726	1.792557	1.256619	0	0	0	4.349902	0	0	0	0	0	0	0	0	0	0	0	0	0	0	0	0	0	0	0	0	0
2543	611840	4227147	OFF	0.027711	0.02018	0.0319213	1.300222	1.789576	1.255357	0	0	0	4.345156	0	0	0	0	0	0	0	0	0	0	0	0	0	0	0	0	0	0	0	0	0
2544	611840	4227137	OFF	0.027585	0.020072	0.0317637	1.294338	1.779967	1.24916	0	0	0	4.323465	0	0	0	0	0	0	0	0	0	0	0	0	0	0	0	0	0	0	0	0	0
2545	611840	4227127	OFF	0.027384	0.019912	0.0315212	1.284885	1.765773	1.239626	0	0	0	4.290283	0	0	0	0	0	0	0	0	0	0	0	0	0	0	0	0	0	0	0	0	0
2546	611840	4227117	OFF	0.027128	0.019714	0.031218	1.272894	1.748268	1.227702	0	0	0	4.248865	0	0	0	0	0	0	0	0	0	0	0	0	0	0	0	0	0	0	0	0	0
2547	611840	4227107	OFF	0.026787	0.019459	0.0308193	1.256858	1.725643	1.212022	0	0	0	4.194523	0	0	0	0	0	0	0	0	0	0	0	0	0	0	0	0	0	0	0	0	0
2548	611840	4227097	OFF	0.026393	0.019169	0.0303632	1.238399	1.699928	1.194083	0	0	0	4.132411	0	0	0	0	0	0	0	0	0	0	0	0	0	0	0	0	0	0	0	0	0
2549	611840	4227087	OFF	0.025964	0.018855	0.0298668	1.218248	1.672044	1.174563	0	0	0	4.064855	0	0	0	0	0	0	0	0	0	0	0	0	0	0	0	0	0	0	0	0	0
2550	611840	4227077	OFF	0.025461	0.018491	0.0292892	1.194663	1.639797	1.151849	0	0	0	3.986308	0	0	0	0	0	0	0	0	0	0	0	0	0	0	0	0	0	0	0	0	0
2551	611840	4227067	OFF	0.02493	0.018095	0.0286558	1.168818	1.60465	1.127023	0	0	0	3.900492	0	0	0	0	0	0	0	0	0	0	0	0	0	0	0	0	0	0	0	0	0
2552	611840	4227057	OFF	0.024324	0.017674	0.0279866	1.141297	1.56733	1.100622	0	0	0	3.809249	0	0	0	0	0	0	0	0	0	0	0	0	0	0	0	0	0	0	0	0	0
2553	611840	4227047	OFF	0.023672	0.01721	0.0272436	1.110742	1.526159	1.0714	0	0	0	3.708301	0	0	0	0	0	0	0	0	0	0	0	0	0	0	0	0	0	0	0	0	0
2554	611840	4227037	OFF	0.022977	0.016717	0.0264524	1.078107	1.482468	1

| | | |

| | | |

| | | |

| | | |

Scaled Concentrations at receptors, Unmitigated

PM10E Source Emission Rate (g/s)

Phase 1 Onsite	Phase 2 Onsite	Phase 3 Onsite	Phase 1 Offsite	Phase 2 Offsite	Phase 3 Offsite
1.15E-5	7.93E-6	1.29E-5	1.03E-5	5.86E-6	4.44E-6

Concentrations at receptors calculated by multiplying Source Emission Rate and Unitized Concentrations. Unit micrograms/m3

Num	X	Y	O1	O2	O3	H1	H2	H3	Phase 1	Phase 2	Phase 3
1	611531	4226987	0.056	0.038	0.063	0.000	0.001	0.001	0.056	0.040	0.064
2	611531	4227007	0.063	0.043	0.070	0.000	0.001	0.001	0.063	0.044	0.071
3	611531	4226927	0.040	0.027	0.044	0.000	0.001	0.001	0.040	0.028	0.045
4	611541	4227137	0.062	0.043	0.070	0.000	0.002	0.001	0.062	0.045	0.071
5	611541	4227157	0.060	0.041	0.067	0.000	0.002	0.002	0.060	0.043	0.069
6	611541	4227077	0.064	0.044	0.072	0.000	0.002	0.001	0.064	0.046	0.073
7	611541	4227057	0.063	0.044	0.071	0.000	0.002	0.001	0.063	0.045	0.072
8	611541	4226987	0.056	0.038	0.063	0.000	0.001	0.001	0.056	0.040	0.064
9	611541	4227007	0.059	0.040	0.066	0.000	0.001	0.001	0.059	0.042	0.067
10	611541	4226927	0.040	0.027	0.044	0.000	0.001	0.001	0.040	0.028	0.045
11	611544	4227397	0.042	0.029	0.048	0.000	0.005	0.004	0.042	0.034	0.051
12	611544	4227427	0.040	0.027	0.045	0.000	0.006	0.005	0.040	0.034	0.049
13	611544	4227367	0.046	0.031	0.051	0.000	0.004	0.003	0.046	0.036	0.055
14	611544	4227337	0.047	0.033	0.053	0.000	0.003	0.003	0.047	0.036	0.056
15	611544	4227277	0.051	0.035	0.057	0.000	0.003	0.002	0.051	0.038	0.059
16	611544	4227307	0.049	0.034	0.055	0.000	0.003	0.002	0.049	0.037	0.057
17	611544	4227247	0.052	0.036	0.059	0.000	0.003	0.002	0.053	0.039	0.061
18	611544	4227217	0.054	0.037	0.061	0.000	0.002	0.002	0.054	0.040	0.063
19	611551	4227137	0.062	0.043	0.070	0.000	0.002	0.001	0.062	0.045	0.071
20	611551	4227157	0.060	0.041	0.067	0.000	0.002	0.002	0.060	0.043	0.068
21	611551	4227077	0.065	0.044	0.072	0.000	0.002	0.001	0.065	0.046	0.074
22	611551	4227057	0.063	0.043	0.071	0.000	0.002	0.001	0.063	0.045	0.072
23	611551	4226987	0.056	0.039	0.063	0.000	0.001	0.001	0.056	0.040	0.064
24	611551	4227007	0.063	0.043	0.070	0.000	0.001	0.001	0.063	0.044	0.071
25	611551	4226927	0.039	0.027	0.044	0.000	0.001	0.001	0.039	0.028	0.045
26	611561	4227137	0.062	0.042	0.069	0.000	0.002	0.001	0.062	0.044	0.070
27	611561	4227157	0.061	0.042	0.068	0.000	0.002	0.002	0.061	0.044	0.070
28	611561	4227077	0.064	0.044	0.072	0.000	0.002	0.001	0.064	0.045	0.073
29	611561	4227057	0.064	0.044	0.071	0.000	0.002	0.001	0.064	0.045	0.072
30	611561	4226987	0.056	0.038	0.063	0.000	0.001	0.001	0.056	0.040	0.064
31	611561	4227007	0.062	0.043	0.070	0.000	0.001	0.001	0.062	0.044	0.071
32	611561	4226927	0.039	0.027	0.044	0.000	0.001	0.001	0.039	0.028	0.045
33	611571	4227137	0.060	0.042	0.068	0.000	0.002	0.001	0.061	0.043	0.069
34	611571	4227157	0.058	0.040	0.065	0.000	0.002	0.002	0.058	0.042	0.067
35	611571	4227077	0.064	0.044	0.071	0.000	0.002	0.001	0.064	0.045	0.073
36	611571	4227057	0.063	0.043	0.071	0.000	0.002	0.001	0.063	0.045	0.072
37	611571	4226987	0.056	0.038	0.062	0.000	0.001	0.001	0.056	0.039	0.063
38	611571	4227007	0.058	0.040	0.065	0.000	0.001	0.001	0.058	0.041	0.066
39	611571	4226927	0.039	0.027	0.044	0.000	0.001	0.001	0.039	0.028	0.044
40	611574	4227337	0.047	0.032	0.053	0.000	0.003	0.003	0.047	0.036	0.056
41	611574	4227367	0.046	0.031	0.051	0.000	0.004	0.003	0.046	0.035	0.054
42	611574	4227307	0.049	0.033	0.055	0.000	0.003	0.002	0.049	0.037	0.057
43	611574	4227277	0.050	0.035	0.056	0.000	0.003	0.002	0.050	0.037	0.059
44	611574	4227217	0.052	0.036	0.059	0.000	0.002	0.002	0.052	0.038	0.061
45	611574	4227247	0.051	0.035	0.057	0.000	0.003	0.002	0.051	0.037	0.059
46	611581	4227157	0.059	0.040	0.066	0.000	0.002	0.002	0.059	0.042	0.067
47	611581	4227137	0.062	0.042	0.069	0.000	0.002	0.001	0.062	0.044	0.071
48	611581	4227057	0.063	0.043	0.070	0.000	0.002	0.001	0.063	0.045	0.072
49	611581	4227077	0.064	0.044	0.072	0.000	0.002	0.001	0.064	0.046	0.073
50	611581	4227007	0.062	0.043	0.069	0.000	0.001	0.001	0.062	0.044	0.070
51	611581	4226987	0.056	0.038	0.062	0.000	0.001	0.001	0.056	0.040	0.063
52	611581	4226927	0.039	0.027	0.043	0.000	0.001	0.001	0.039	0.028	0.044
53	611591	4227157	0.062	0.042	0.069	0.000	0.002	0.001	0.062	0.044	0.071
54	611591	4227137	0.064	0.044	0.072	0.000	0.002	0.001	0.064	0.046	0.073
55	611591	4227057	0.063	0.043	0.071	0.000	0.002	0.001	0.063	0.045	0.072
56	611591	4227077	0.064	0.044	0.071	0.000	0.002	0.001	0.064	0.045	0.072
57	611591	4227007	0.062	0.042	0.069	0.000	0.001	0.001	0.062	0.044	0.070
58	611591	4226987	0.055	0.038	0.062	0.000	0.001	0.001	0.055	0.039	0.063
59	611591	4226927	0.039	0.026	0.043	0.000	0.001	0.001	0.039	0.028	0.044
60	611601	4227157	0.060	0.041	0.067	0.000	0.002	0.001	0.060	0.043	0.069
61	611601	4227137	0.062	0.043	0.070	0.000	0.002	0.001	0.062	0.044	0.071
62	611601	4227057	0.063	0.043	0.070	0.000	0.001	0.001	0.063	0.044	0.071
63	611601	4227077	0.063	0.043	0.071	0.000	0.002	0.001	0.063	0.045	0.072
64	611601	4227007	0.058	0.040	0.065	0.000	0.001	0.001	0.058	0.041	0.066
65	611601	4226987	0.055	0.038	0.061	0.000	0.001	0.001	0.055	0.039	0.062
66	611601	4226927	0.038	0.026	0.043	0.000	0.001	0.001	0.038	0.027	0.044
67	611611	4226927	0.038	0.026	0.042	0.000	0.001	0.001	0.038	0.027	0.043
68	611621	4226917	0.037	0.026	0.042	0.000	0.001	0.001	0.037	0.027	0.043
69	611631	4226917	0.034	0.023	0.038	0.000	0.001	0.001	0.034	0.024	0.039
70	611634	4227156	0.059	0.040	0.066	0.000	0.002	0.001	0.059	0.042	0.067
71	611634	4227136	0.061	0.042	0.069	0.000	0.002	0.001	0.061	0.044	0.070
72	611634	4227056	0.062	0.042	0.069	0.000	0.001	0.001	0.062	0.044	0.070
73	611634	4227076	0.062	0.043	0.070	0.000	0.001	0.001	0.062	0.044	0.071
74	611641	4226917	0.034	0.023	0.038	0.000	0.001	0.001	0.034	0.024	0.039
75	611644	4227156	0.058	0.040	0.065	0.000	0.002	0.001	0.058	0.042	0.066
76	611644	4227136	0.062	0.042	0.069	0.000	0.002	0.001	0.062	0.044	0.070
77	611644	4227056	0.061	0.042	0.069	0.000	0.001	0.001	0.061	0.043	0.070
78	611644	4227076	0.063	0.043	0.070	0.000	0.001	0.001	0.063	0.044	0.071
79	611644	4226996	0.055	0.038	0.062	0.000	0.001	0.001	0.055	0.039	0.062
80	611644	4227006	0.060	0.041	0.067	0.000	0.001	0.001	0.060	0.043	0.068
81	611644	4227016	0.059	0.040	0.066	0.000	0.001	0.001	0.059	0.041	0.067
82	611644	4226956	0.047	0.032	0.052	0.000	0.001	0.001	0.047	0.033	0.053
83	611644	4226966	0.049	0.033	0.055	0.000	0.001	0.001	0.049	0.035	0.056
84	611644	4226976	0.055	0.038	0.061	0.000	0.001	0.001	0.055	0.039	0.062
85	611644	4226986	0.054	0.037	0.060	0.000	0.001	0.001	0.054	0.038	0.061
86	611651	4226917	0.036	0.025	0.041	0.000	0.001	0.001	0.037	0.026	0.042
87	611644	4226946	0.047	0.032	0.052	0.000	0.001	0.001	0.047	0.033	0.053
88	611654	4227136	0.061	0.042	0.068	0.000	0.002	0.001	0.061	0.043	0.069
89	611654	4227156	0.058	0.040	0.065	0.000	0.002	0.001	0.058	0.042	0.067
90	611654	4227076	0.062	0.042	0.069	0.000	0.001	0.001	0.062	0.044	0.070
91	611654	4227056	0.061	0.042	0.069	0.000	0.001	0.001	0.061	0.043	0.070
92	611661	4226917	0.033	0.023	0.037	0.000	0.001	0.001	0.033	0.024	0.038
93	611664	4227156	0.058	0.040	0.065	0.000	0.002	0.001	0.058	0.041	0.066
94	611664	4227136	0.060	0.041	0.067	0.000	0.002	0.001	0.060	0.043	0.069
95	611664	4227056	0.060	0.042	0.068	0.000	0.001	0.001	0.061	0.043	0.069
96	611664	4227076	0.061	0.042	0.068	0.000	0.001	0.001	0.061	0.043	0.069
97	611664	4226996	0.054	0.037	0.061	0.000	0.001	0.001	0.054	0.039	0.062
98	611664	4227006	0.052	0.036	0.058	0.000	0.001	0.001	0.052	0.037	0.059
99	611664	4227016	0.057	0.039	0.064	0.000	0.001	0.001	0.057	0.040	0.065
100	611664	4226956	0.046	0.031	0.051	0.000	0.001	0.001	0.046	0.032	0.052
101	611664	4226966	0.048	0.033	0.054	0.000	0.001	0.001	0.048	0.034	0.055
102	611664	4226976	0.050	0.035	0.056	0.000	0.001	0.001	0.050	0.036	0.057
103	611664	4226986	0.052	0.036	0.059	0.000	0.001	0.001	0.053	0.037	0.060
104	611671	4226917	0.033	0.023	0.037	0.000	0.001	0.001	0.033	0.024	0.038
105	611664	4226946	0.042	0.029	0.048	0.000	0.001	0.001	0.042	0.030	0.048
106	611674	4227136	0.060	0.041	0.068	0.000	0.002	0.001	0.060	0.043	0.069
107	611674	4227156	0.057	0.039	0.064	0.000	0.002	0.001	0.057	0.041	0.065
108	611674	4227076	0.061	0.042	0.069	0.000	0.001	0.001	0.061	0.043	0.070
109	611674	4227056	0.060	0.041	0.067	0.000	0.001	0.001	0.060	0.042	0.068
110	611681	4226917	0.035	0.024	0.040	0.000	0.001	0.001	0.035	0.025	0.040
111	611684	4227156	0.058	0.040	0.065	0.000	0.002	0.001	0.058	0.042	0.067
112	611684	4227136	0.059	0.041	0.066	0.000	0.002	0.001	0.059	0.042	0.068
113	611684	4227056	0.060	0.041	0.067	0.000	0.001	0.001	0.060	0.042	0.068
114	611684	4227076	0.060	0.041	0.067	0.000	0.001	0.001	0.060	0.043	0.068
115	611691	4226917	0.032	0.022	0.036	0.000	0.001	0.001	0.032	0.023	0.037

116	611694	4227156	0.056	0.039	0.063	0.000	0.002	0.001	0.056	0.040	0.064
117	611694	4227136	0.058	0.040	0.065	0.000	0.002	0.001	0.058	0.042	0.067
118	611694	4227056	0.059	0.040	0.066	0.000	0.001	0.001	0.059	0.042	0.067
119	611694	4227076	0.059	0.041	0.066	0.000	0.001	0.001	0.059	0.042	0.067
120	611701	4226917	0.032	0.022	0.036	0.000	0.001	0.001	0.032	0.023	0.036
121	611704	4227136	0.058	0.040	0.065	0.000	0.002	0.001	0.058	0.042	0.067
122	611704	4227156	0.055	0.038	0.062	0.000	0.002	0.001	0.055	0.040	0.063
123	611704	4227076	0.059	0.041	0.066	0.000	0.001	0.001	0.059	0.042	0.067
124	611704	4227056	0.058	0.040	0.065	0.000	0.001	0.001	0.058	0.041	0.066
125	611711	4226917	0.034	0.023	0.038	0.000	0.001	0.001	0.034	0.024	0.039
126	611714	4227156	0.056	0.039	0.063	0.000	0.002	0.001	0.056	0.040	0.064
127	611714	4227136	0.059	0.040	0.066	0.000	0.002	0.001	0.059	0.042	0.067
128	611714	4227056	0.057	0.039	0.064	0.000	0.001	0.001	0.057	0.041	0.065
129	611714	4227076	0.058	0.040	0.065	0.000	0.001	0.001	0.058	0.041	0.066
130	611714	4226996	0.052	0.035	0.058	0.000	0.001	0.001	0.052	0.037	0.059
131	611714	4227006	0.056	0.039	0.063	0.000	0.001	0.001	0.056	0.040	0.064
132	611714	4227016	0.054	0.037	0.061	0.000	0.001	0.001	0.054	0.038	0.061
133	611714	4226956	0.043	0.029	0.048	0.000	0.001	0.001	0.043	0.031	0.049
134	611714	4226966	0.046	0.031	0.051	0.000	0.001	0.001	0.046	0.033	0.052
135	611714	4226976	0.051	0.035	0.057	0.000	0.001	0.001	0.051	0.036	0.058
136	611714	4226986	0.050	0.034	0.056	0.000	0.001	0.001	0.050	0.035	0.057
137	611721	4226917	0.030	0.021	0.034	0.000	0.001	0.001	0.030	0.022	0.035
138	611714	4226946	0.043	0.030	0.049	0.000	0.001	0.001	0.043	0.031	0.049
139	611724	4227136	0.056	0.038	0.063	0.000	0.001	0.001	0.056	0.040	0.064
140	611724	4227156	0.054	0.037	0.060	0.000	0.002	0.001	0.054	0.039	0.062
141	611724	4227076	0.057	0.039	0.064	0.000	0.001	0.001	0.057	0.040	0.065
142	611724	4227056	0.056	0.039	0.063	0.000	0.001	0.001	0.056	0.040	0.064
143	611731	4226917	0.030	0.020	0.033	0.000	0.001	0.001	0.030	0.021	0.034
144	611734	4227136	0.055	0.038	0.062	0.000	0.001	0.001	0.055	0.039	0.063
145	611734	4227156	0.053	0.036	0.059	0.000	0.002	0.001	0.053	0.038	0.060
146	611734	4227076	0.056	0.039	0.063	0.000	0.001	0.001	0.056	0.040	0.064
147	611734	4227056	0.055	0.038	0.062	0.000	0.001	0.001	0.055	0.039	0.063
148	611741	4226917	0.032	0.022	0.035	0.000	0.001	0.001	0.032	0.023	0.036
149	611744	4227156	0.053	0.037	0.060	0.000	0.002	0.001	0.053	0.038	0.061
150	611744	4227136	0.056	0.038	0.062	0.000	0.001	0.001	0.056	0.040	0.063
151	611744	4227056	0.054	0.037	0.060	0.000	0.001	0.001	0.054	0.038	0.061
152	611744	4227076	0.057	0.039	0.064	0.000	0.001	0.001	0.057	0.041	0.065
153	611744	4226996	0.048	0.033	0.054	0.000	0.001	0.001	0.048	0.034	0.055
154	611744	4227006	0.053	0.036	0.059	0.000	0.001	0.001	0.053	0.037	0.060
155	611744	4227016	0.051	0.035	0.057	0.000	0.001	0.001	0.051	0.036	0.058
156	611744	4226956	0.040	0.028	0.045	0.000	0.001	0.001	0.040	0.029	0.046
157	611744	4226966	0.043	0.030	0.048	0.000	0.001	0.001	0.043	0.031	0.049
158	611744	4226976	0.048	0.033	0.054	0.000	0.001	0.001	0.048	0.034	0.055
159	611744	4226986	0.047	0.032	0.052	0.000	0.001	0.001	0.047	0.033	0.053
160	611751	4226917	0.028	0.019	0.031	0.000	0.001	0.001	0.028	0.020	0.032
161	611744	4226946	0.041	0.028	0.046	0.000	0.001	0.001	0.041	0.029	0.046
162	611761	4226917	0.027	0.018	0.030	0.000	0.001	0.001	0.027	0.019	0.030
163	611771	4226917	0.028	0.019	0.031	0.000	0.001	0.001	0.028	0.020	0.032
164	611781	4226917	0.023	0.016	0.026	0.000	0.001	0.001	0.023	0.017	0.026
165	611784	4227136	0.046	0.032	0.052	0.000	0.001	0.001	0.046	0.033	0.053
166	611784	4227146	0.045	0.031	0.051	0.000	0.001	0.001	0.045	0.033	0.052
167	611784	4227156	0.045	0.031	0.050	0.000	0.001	0.001	0.045	0.032	0.051
168	611784	4227166	0.043	0.030	0.049	0.000	0.001	0.001	0.043	0.031	0.050
169	611784	4227096	0.046	0.032	0.052	0.000	0.001	0.001	0.046	0.033	0.053
170	611784	4227106	0.045	0.031	0.051	0.000	0.001	0.001	0.045	0.032	0.052
171	611784	4227116	0.045	0.031	0.051	0.000	0.001	0.001	0.045	0.032	0.052
172	611784	4227126	0.045	0.031	0.051	0.000	0.001	0.001	0.045	0.032	0.052
173	611784	4227056	0.045	0.031	0.050	0.000	0.001	0.001	0.045	0.032	0.051
174	611784	4227066	0.046	0.031	0.051	0.000	0.001	0.001	0.046	0.033	0.052
175	611784	4227076	0.046	0.031	0.051	0.000	0.001	0.001	0.046	0.032	0.052
176	611784	4227086	0.046	0.031	0.051	0.000	0.001	0.001	0.046	0.033	0.052
177	611784	4227016	0.042	0.029	0.047	0.000	0.001	0.001	0.042	0.030	0.048
178	611784	4227026	0.043	0.029	0.048	0.000	0.001	0.001	0.043	0.031	0.049
179	611784	4227036	0.044	0.030	0.049	0.000	0.001	0.001	0.044	0.031	0.050
180	611784	4227046	0.044	0.030	0.050	0.000	0.001	0.001	0.044	0.031	0.050
181	611784	4226976	0.036	0.025	0.040	0.000	0.001	0.001	0.036	0.026	0.041
182	611784	4226986	0.038	0.026	0.042	0.000	0.001	0.001	0.038	0.027	0.043
183	611784	4226996	0.040	0.027	0.044	0.000	0.001	0.001	0.040	0.028	0.045
184	611784	4227006	0.044	0.030	0.049	0.000	0.001	0.001	0.044	0.031	0.050
185	611791	4226917	0.021	0.014	0.023	0.000	0.001	0.001	0.021	0.015	0.024
186	611784	4226946	0.030	0.020	0.033	0.000	0.001	0.001	0.030	0.021	0.034
187	611784	4226956	0.032	0.022	0.036	0.000	0.001	0.001	0.032	0.023	0.037
188	611784	4226966	0.035	0.024	0.039	0.000	0.001	0.001	0.035	0.025	0.040
189	611811	4226917	0.017	0.012	0.019	0.000	0.001	0.001	0.017	0.013	0.020
190	611801	4226917	0.018	0.012	0.020	0.000	0.001	0.001	0.018	0.013	0.021
191	611025	4227217	0.025	0.017	0.028	0.000	0.005	0.003	0.025	0.022	0.032
192	611025	4227227	0.026	0.018	0.029	0.000	0.005	0.004	0.026	0.023	0.033
193	611025	4227177	0.030	0.021	0.033	0.000	0.003	0.002	0.030	0.024	0.036
194	611025	4227187	0.028	0.019	0.032	0.000	0.003	0.003	0.028	0.023	0.034
195	611025	4227197	0.028	0.019	0.031	0.000	0.004	0.003	0.028	0.023	0.034
196	611025	4227207	0.027	0.018	0.030	0.000	0.004	0.003	0.027	0.022	0.033
197	611025	4227137	0.036	0.025	0.040	0.000	0.002	0.002	0.036	0.027	0.042
198	611025	4227147	0.034	0.023	0.038	0.000	0.003	0.002	0.034	0.026	0.040
199	611025	4227157	0.032	0.022	0.036	0.000	0.003	0.002	0.032	0.025	0.038
200	611025	4227167	0.032	0.022	0.035	0.000	0.003	0.002	0.032	0.025	0.038
201	611025	4227097	0.041	0.028	0.046	0.000	0.002	0.002	0.041	0.030	0.048
202	611025	4227107	0.038	0.026	0.042	0.000	0.002	0.002	0.038	0.028	0.044
203	611025	4227117	0.036	0.025	0.040	0.000	0.002	0.002	0.036	0.027	0.042
204	611025	4227127	0.034	0.023	0.038	0.000	0.002	0.002	0.034	0.026	0.040
205	611025	4227057	0.040	0.027	0.045	0.000	0.002	0.001	0.040	0.029	0.046
206	611025	4227067	0.045	0.031	0.051	0.000	0.002	0.001	0.045	0.033	0.052
207	611025	4227077	0.041	0.028	0.046	0.000	0.002	0.001	0.041	0.030	0.047
208	611025	4227087	0.039	0.027	0.043	0.000	0.002	0.002	0.039	0.029	0.045
209	611025	4227017	0.041	0.028	0.046	0.000	0.002	0.001	0.041	0.030	0.047
210	611025	4227027	0.040	0.028	0.045	0.000	0.002	0.001	0.040	0.029	0.046
211	611025	4227037	0.045	0.031	0.050	0.000	0.002	0.001	0.045	0.032	0.052
212	611025	4227047	0.041	0.028	0.046	0.000	0.002	0.001	0.041	0.030	0.047
213	611025	4226977	0.041	0.028	0.046	0.000	0.001	0.001	0.041	0.030	0.047
214	611025	4226987	0.039	0.027	0.044	0.000	0.001	0.001	0.039	0.028	0.045
215	611025	4226997	0.039	0.027	0.044	0.000	0.002	0.001	0.039	0.028	0.045
216	611025	4227007	0.044	0.030	0.049	0.000	0.002	0.001	0.044	0.032	0.050
217	611025	4226947	0.037	0.025	0.041	0.000	0.001	0.001	0.037	0.027	0.042
218	611025	4226957	0.036	0.025	0.040	0.000	0.001	0.001	0.036	0.026	0.041
219	611025	4226967	0.036	0.025	0.041	0.000	0.001	0.001	0.036	0.026	0.042
220	611035	4226947	0.039	0.027	0.044	0.000	0.001	0.001	0.039	0.028	0.045
221	611045	4227247	0.025	0.017	0.028	0.000	0.006	0.005	0.025	0.023	0.033
222	611045	4226947	0.037	0.026	0.042	0.000	0.001	0.001	0.037	0.027	0.043
223	611055	4227277	0.025	0.017	0.028	0.000	0.006	0.005	0.025	0.024	0.033
224	611055	4226947	0.040	0.027	0.044	0.000	0.001	0.001	0.040	0.029	0.045
225	611055	4227247	0.028	0.019	0.031	0.000	0.006	0.004	0.028	0.025	0.035
226	611065	4227247	0.031	0.021	0.035	0.000	0.005	0.004	0.031	0.026	0.038
227	611065	4226947	0.043	0.029	0.048	0.000	0.001	0.001	0.043	0.031	0.049
228	611075	4227247	0.034	0.023	0.038	0.000	0.005	0.003	0.034	0.028	0.041
229	611075	4227187	0.040	0.027	0.045	0.000	0.003	0.002	0.040	0.031	0.047
230	611075	4227197	0.039	0.027	0.043	0.000	0.003	0.002	0.039	0.030	0.046
231	611075	4227207	0.038	0.026	0.042	0.000	0.003	0.003	0.038	0.029	0.045
232	611075	4227147	0.046	0.032	0.052	0.000	0.003	0.002	0.046	0.034	0.054
233	611075	4227157	0.045	0.031	0.050	0.000	0.003	0.002	0.045	0.033	0.052
234	611075	4227167	0.043	0.029	0.048	0.000	0.003	0.002	0.043	0.032	0.050
235	611075	4227177	0.041	0.028	0.046	0.000	0.003	0.002	0.041	0.031	0.049
236	611075	4227107	0.049	0.034	0.055	0.000	0.002	0.002	0.049	0.036	0.057
237	611075	4227117	0.048	0.033	0.054	0.000	0.002	0.002	0.048	0.035	0.056
238	611075	4227127	0.047	0.032	0.053	0.000	0.002	0.002	0.047	0.035	0.055

239	611075	4227137	0.047	0.033	0.053	0.000	0.002	0.002	0.047	0.035	0.055
240	611075	4227067	0.052	0.035	0.058	0.000	0.002	0.001	0.052	0.037	0.059
241	611075	4227077	0.051	0.035	0.057	0.000	0.002	0.002	0.051	0.037	0.059
242	611075	4227087	0.051	0.035	0.057	0.000	0.002	0.002	0.051	0.037	0.058
243	611075	4227097	0.050	0.035	0.056	0.000	0.002	0.002	0.050	0.037	0.058
244	611075	4227027	0.051	0.035	0.057	0.000	0.002	0.001	0.051	0.037	0.059
245	611075	4227037	0.052	0.035	0.058	0.000	0.002	0.001	0.052	0.037	0.059
246	611075	4227047	0.052	0.036	0.058	0.000	0.002	0.001	0.052	0.037	0.059
247	611075	4227057	0.052	0.035	0.058	0.000	0.002	0.001	0.052	0.037	0.059
248	611075	4226987	0.048	0.033	0.054	0.000	0.002	0.001	0.048	0.035	0.055
249	611075	4226997	0.049	0.034	0.055	0.000	0.002	0.001	0.049	0.035	0.056
250	611075	4227007	0.050	0.034	0.056	0.000	0.002	0.001	0.050	0.036	0.057
251	611075	4227017	0.051	0.035	0.057	0.000	0.002	0.001	0.051	0.037	0.058
252	611075	4226947	0.040	0.028	0.045	0.000	0.001	0.001	0.040	0.029	0.046
253	611085	4227277	0.032	0.022	0.036	0.000	0.005	0.004	0.032	0.027	0.040
254	611085	4227247	0.036	0.025	0.040	0.000	0.004	0.003	0.036	0.029	0.043
255	611085	4226947	0.042	0.029	0.047	0.000	0.001	0.001	0.042	0.030	0.048
256	611095	4227357	0.024	0.016	0.026	0.000	0.009	0.007	0.024	0.026	0.033
257	611095	4227277	0.035	0.024	0.039	0.000	0.005	0.004	0.035	0.029	0.043
258	611095	4227247	0.038	0.026	0.043	0.000	0.004	0.003	0.038	0.030	0.046
259	611095	4226947	0.045	0.031	0.050	0.000	0.001	0.001	0.045	0.032	0.051
260	611105	4227277	0.036	0.025	0.041	0.000	0.004	0.003	0.036	0.029	0.044
261	611105	4227207	0.042	0.029	0.048	0.000	0.003	0.002	0.042	0.032	0.050
262	611105	4227247	0.039	0.027	0.044	0.000	0.004	0.003	0.039	0.030	0.046
263	611105	4227167	0.047	0.033	0.053	0.000	0.003	0.002	0.047	0.035	0.055
264	611105	4227177	0.046	0.032	0.052	0.000	0.003	0.002	0.046	0.034	0.054
265	611105	4227187	0.045	0.031	0.050	0.000	0.003	0.002	0.045	0.034	0.052
266	611105	4227197	0.044	0.030	0.049	0.000	0.003	0.002	0.044	0.033	0.051
267	611105	4227127	0.052	0.035	0.058	0.000	0.002	0.002	0.052	0.038	0.059
268	611105	4227137	0.052	0.035	0.058	0.000	0.002	0.002	0.052	0.038	0.060
269	611105	4227147	0.050	0.035	0.057	0.000	0.002	0.002	0.050	0.037	0.058
270	611105	4227157	0.049	0.034	0.055	0.000	0.003	0.002	0.049	0.036	0.057
271	611105	4227087	0.055	0.038	0.061	0.000	0.002	0.002	0.055	0.040	0.063
272	611105	4227097	0.055	0.037	0.061	0.000	0.002	0.002	0.055	0.040	0.063
273	611105	4227107	0.053	0.036	0.060	0.000	0.002	0.002	0.053	0.039	0.061
274	611105	4227117	0.052	0.036	0.059	0.000	0.002	0.002	0.052	0.038	0.060
275	611105	4227047	0.055	0.038	0.062	0.000	0.002	0.001	0.055	0.040	0.063
276	611105	4227057	0.055	0.038	0.062	0.000	0.002	0.001	0.055	0.040	0.063
277	611105	4227067	0.055	0.038	0.062	0.000	0.002	0.001	0.055	0.040	0.064
278	611105	4227077	0.055	0.038	0.062	0.000	0.002	0.001	0.055	0.040	0.063
279	611105	4227007	0.053	0.036	0.059	0.000	0.002	0.001	0.053	0.038	0.060
280	611105	4227017	0.054	0.037	0.060	0.000	0.002	0.001	0.054	0.039	0.062
281	611105	4227027	0.055	0.037	0.061	0.000	0.002	0.001	0.055	0.039	0.062
282	611105	4227037	0.055	0.038	0.062	0.000	0.002	0.001	0.055	0.040	0.063
283	611105	4226947	0.042	0.029	0.047	0.000	0.001	0.001	0.042	0.030	0.048
284	611105	4226987	0.050	0.035	0.057	0.000	0.002	0.001	0.050	0.036	0.058
285	611105	4226997	0.052	0.036	0.058	0.000	0.002	0.001	0.052	0.037	0.059
286	611115	4227277	0.037	0.026	0.042	0.000	0.004	0.003	0.037	0.030	0.045
287	611115	4227247	0.040	0.027	0.044	0.000	0.003	0.003	0.040	0.031	0.047
288	611115	4226947	0.043	0.030	0.049	0.000	0.001	0.001	0.043	0.031	0.050
289	611125	4227327	0.033	0.023	0.037	0.000	0.006	0.005	0.033	0.029	0.042
290	611125	4227277	0.039	0.027	0.044	0.000	0.004	0.003	0.039	0.031	0.047
291	611125	4226947	0.046	0.032	0.052	0.000	0.001	0.001	0.046	0.033	0.053
292	611125	4227247	0.041	0.028	0.046	0.000	0.003	0.003	0.041	0.032	0.049
293	611135	4227327	0.034	0.024	0.039	0.000	0.006	0.004	0.034	0.029	0.043
294	611135	4227277	0.039	0.027	0.044	0.000	0.004	0.003	0.039	0.031	0.047
295	611135	4227247	0.042	0.029	0.047	0.000	0.003	0.002	0.042	0.032	0.049
296	611135	4226947	0.043	0.029	0.048	0.000	0.001	0.001	0.043	0.031	0.049
297	611145	4227327	0.036	0.025	0.040	0.000	0.005	0.004	0.036	0.030	0.044
298	611145	4227277	0.040	0.027	0.045	0.000	0.004	0.003	0.040	0.031	0.047
299	611145	4227247	0.042	0.029	0.047	0.000	0.003	0.002	0.042	0.032	0.050
300	611145	4226947	0.044	0.030	0.049	0.000	0.001	0.001	0.044	0.032	0.050
301	611155	4227277	0.042	0.029	0.047	0.000	0.004	0.003	0.042	0.033	0.050
302	611155	4227327	0.037	0.025	0.042	0.000	0.005	0.004	0.037	0.030	0.045
303	611155	4227247	0.045	0.031	0.050	0.000	0.003	0.002	0.045	0.034	0.052
304	611155	4227177	0.050	0.035	0.056	0.000	0.002	0.002	0.050	0.037	0.058
305	611155	4227187	0.051	0.035	0.057	0.000	0.003	0.002	0.051	0.037	0.059
306	611155	4227197	0.049	0.034	0.055	0.000	0.003	0.002	0.049	0.037	0.057
307	611155	4227207	0.047	0.032	0.052	0.000	0.003	0.002	0.047	0.035	0.055
308	611155	4227067	0.063	0.043	0.070	0.000	0.002	0.001	0.063	0.045	0.072
309	611155	4227157	0.055	0.038	0.061	0.000	0.002	0.002	0.055	0.040	0.063
310	611155	4227167	0.053	0.037	0.060	0.000	0.002	0.002	0.053	0.039	0.061
311	611155	4227027	0.058	0.040	0.065	0.000	0.002	0.001	0.058	0.041	0.066
312	611155	4227037	0.062	0.042	0.069	0.000	0.002	0.001	0.062	0.044	0.070
313	611155	4227047	0.059	0.040	0.066	0.000	0.002	0.001	0.059	0.042	0.067
314	611155	4227057	0.059	0.041	0.066	0.000	0.002	0.001	0.059	0.042	0.068
315	611155	4226987	0.053	0.036	0.059	0.000	0.002	0.001	0.053	0.038	0.060
316	611155	4226997	0.055	0.038	0.061	0.000	0.002	0.001	0.055	0.039	0.063
317	611155	4227007	0.059	0.040	0.066	0.000	0.002	0.001	0.059	0.042	0.067
318	611155	4227017	0.057	0.039	0.064	0.000	0.002	0.001	0.057	0.041	0.065
319	611155	4226947	0.047	0.032	0.052	0.000	0.001	0.001	0.047	0.034	0.053
320	611165	4227327	0.038	0.026	0.042	0.000	0.005	0.004	0.038	0.031	0.046
321	611165	4227357	0.035	0.024	0.039	0.000	0.006	0.004	0.035	0.030	0.043
322	611165	4227277	0.042	0.029	0.047	0.000	0.004	0.003	0.042	0.032	0.049
323	611165	4227247	0.044	0.030	0.049	0.000	0.003	0.002	0.044	0.033	0.052
324	611165	4226947	0.043	0.030	0.049	0.000	0.001	0.001	0.043	0.031	0.050
325	611170	4227397	0.028	0.019	0.032	0.000	0.009	0.007	0.028	0.028	0.039
326	611175	4227357	0.036	0.025	0.040	0.000	0.006	0.004	0.036	0.030	0.045
327	611175	4227277	0.042	0.029	0.047	0.000	0.003	0.003	0.042	0.032	0.050
328	611175	4227327	0.039	0.027	0.043	0.000	0.005	0.003	0.039	0.031	0.047
329	611175	4227247	0.044	0.031	0.050	0.000	0.003	0.002	0.044	0.034	0.052
330	611175	4227187	0.050	0.034	0.056	0.000	0.003	0.002	0.050	0.037	0.058
331	611175	4227197	0.050	0.034	0.056	0.000	0.003	0.002	0.050	0.037	0.058
332	611175	4227207	0.048	0.033	0.054	0.000	0.003	0.002	0.048	0.036	0.056
333	611175	4227157	0.054	0.037	0.061	0.000	0.002	0.002	0.054	0.040	0.063
334	611175	4227167	0.053	0.037	0.060	0.000	0.002	0.002	0.053	0.039	0.062
335	611175	4227177	0.052	0.035	0.058	0.000	0.002	0.002	0.052	0.038	0.060
336	611175	4227037	0.058	0.040	0.065	0.000	0.002	0.001	0.058	0.042	0.067
337	611175	4227047	0.060	0.041	0.067	0.000	0.002	0.001	0.060	0.043	0.068
338	611175	4227057	0.060	0.041	0.067	0.000	0.002	0.001	0.060	0.043	0.068
339	611175	4227067	0.059	0.041	0.067	0.000	0.002	0.001	0.059	0.043	0.068
340	611175	4226997	0.055	0.037	0.061	0.000	0.002	0.001	0.055	0.039	0.062
341	611175	4227007	0.057	0.039	0.063	0.000	0.002	0.001	0.057	0.040	0.065
342	611175	4227017	0.057	0.039	0.064	0.000	0.002	0.001	0.057	0.041	0.066
343	611175	4227027	0.058	0.040	0.065	0.000	0.002	0.001	0.058	0.041	0.066
344	611175	4226947	0.044	0.031	0.050	0.000	0.001	0.001	0.044	0.032	0.051
345	611175	4226987	0.053	0.037	0.060	0.000	0.002	0.001	0.053	0.038	0.061
346	611185	4227327	0.041	0.028	0.046	0.000	0.004	0.003	0.041	0.032	0.049
347	611185	4227357	0.038	0.026	0.043	0.000	0.005	0.004	0.038	0.032	0.047
348	611185	4227277	0.044	0.030	0.050	0.000	0.003	0.003	0.044	0.034	0.052
349	611185	4227247	0.047	0.032	0.052	0.000	0.003	0.002	0.047	0.035	0.055
350	611185	4226947	0.047	0.033	0.053	0.000	0.001	0.001	0.047	0.034	0.054
351	611195	4227357	0.038	0.026	0.042	0.000	0.005	0.004	0.038	0.031	0.046
352	611195	4227277	0.044	0.030	0.049	0.000	0.003	0.003	0.044	0.033	0.051
353	611195	4227327	0.040	0.027	0.045	0.000	0.004	0.003	0.040	0.032	0.048
354	611195	4227247	0.046	0.032	0.052	0.000	0.003	0.002	0.046	0.035	0.054
355	611200	4227447	0.026	0.018	0.029	0.000	0.011	0.008	0.026	0.028	0.037
356	611195	4226947	0.044	0.030	0.049	0.000	0.001	0.001	0.044	0.031	0.050
357	611205	4227357	0.038	0.026	0.043	0.000	0.005	0.004	0.039	0.031	0.047
358	611205	4227277	0.044	0.030	0.049	0.000	0.003	0.002	0.044	0.034	0.052
359	611205	4227327	0.041	0.028	0.046	0.000	0.004	0.003	0.041	0.032	0.049
360	611205	4227247	0.046	0.032	0.052	0.000	0.003	0.002	0.046	0.035	0.054
361	611205	4226947	0.045	0.031	0.050	0.000	0.001	0.001	0.045	0.032	0.051

362	611215	4227357	0.039	0.027	0.044	0.000	0.005	0.004	0.040	0.032	0.048
363	611215	4227277	0.045	0.031	0.050	0.000	0.003	0.002	0.045	0.034	0.052
364	611215	4227327	0.042	0.029	0.047	0.000	0.004	0.003	0.042	0.033	0.050
365	611215	4227247	0.049	0.033	0.054	0.000	0.003	0.002	0.049	0.036	0.057
366	611215	4226947	0.048	0.033	0.053	0.000	0.001	0.001	0.048	0.034	0.054
367	611220	4227417	0.031	0.021	0.035	0.000	0.008	0.006	0.031	0.030	0.041
368	611225	4227357	0.040	0.027	0.044	0.000	0.005	0.004	0.040	0.032	0.048
369	611225	4227327	0.042	0.029	0.047	0.000	0.004	0.003	0.042	0.033	0.050
370	611225	4227277	0.045	0.031	0.051	0.000	0.003	0.002	0.045	0.034	0.053
371	611225	4227197	0.052	0.036	0.058	0.000	0.002	0.002	0.052	0.038	0.060
372	611225	4227207	0.051	0.035	0.057	0.000	0.003	0.002	0.051	0.037	0.059
373	611225	4227217	0.050	0.034	0.056	0.000	0.003	0.002	0.050	0.037	0.058
374	611225	4227157	0.057	0.039	0.064	0.000	0.002	0.002	0.057	0.041	0.066
375	611225	4227167	0.055	0.038	0.062	0.000	0.002	0.002	0.056	0.040	0.064
376	611225	4227177	0.054	0.037	0.061	0.000	0.002	0.002	0.054	0.040	0.062
377	611225	4227187	0.053	0.036	0.060	0.000	0.002	0.002	0.053	0.039	0.061
378	611225	4227117	0.060	0.041	0.067	0.000	0.002	0.002	0.060	0.043	0.069
379	611225	4227127	0.059	0.041	0.067	0.000	0.002	0.002	0.059	0.043	0.068
380	611225	4227137	0.060	0.041	0.067	0.000	0.002	0.002	0.060	0.043	0.069
381	611225	4227147	0.058	0.040	0.065	0.000	0.002	0.002	0.058	0.042	0.067
382	611225	4227067	0.062	0.043	0.070	0.000	0.002	0.001	0.062	0.045	0.071
383	611225	4227077	0.062	0.042	0.069	0.000	0.002	0.001	0.062	0.044	0.071
384	611225	4227087	0.062	0.042	0.069	0.000	0.002	0.001	0.062	0.044	0.071
385	611225	4227027	0.060	0.041	0.067	0.000	0.002	0.001	0.060	0.043	0.068
386	611225	4227037	0.064	0.044	0.072	0.000	0.002	0.001	0.064	0.045	0.073
387	611225	4227047	0.061	0.042	0.068	0.000	0.002	0.001	0.061	0.044	0.070
388	611225	4227057	0.062	0.042	0.069	0.000	0.002	0.001	0.062	0.044	0.070
389	611225	4226987	0.054	0.037	0.060	0.000	0.001	0.001	0.054	0.038	0.061
390	611225	4226997	0.056	0.038	0.063	0.000	0.001	0.001	0.056	0.040	0.064
391	611225	4227007	0.061	0.042	0.068	0.000	0.002	0.001	0.061	0.043	0.069
392	611225	4227017	0.058	0.040	0.065	0.000	0.002	0.001	0.058	0.042	0.067
393	611225	4226947	0.044	0.030	0.049	0.000	0.001	0.001	0.044	0.032	0.050
394	611230	4227417	0.032	0.022	0.035	0.000	0.008	0.006	0.032	0.030	0.042
395	611235	4227357	0.040	0.028	0.045	0.000	0.005	0.004	0.040	0.032	0.049
396	611235	4227327	0.043	0.029	0.048	0.000	0.004	0.003	0.043	0.033	0.051
397	611235	4227277	0.046	0.031	0.051	0.000	0.003	0.002	0.046	0.034	0.054
398	611235	4226947	0.045	0.031	0.050	0.000	0.001	0.001	0.045	0.032	0.051
399	611240	4227417	0.033	0.022	0.036	0.000	0.008	0.006	0.033	0.030	0.043
400	611245	4227357	0.041	0.028	0.046	0.000	0.005	0.004	0.041	0.033	0.050
401	611245	4227277	0.046	0.032	0.052	0.000	0.003	0.002	0.046	0.035	0.054
402	611245	4227327	0.044	0.030	0.049	0.000	0.004	0.003	0.044	0.034	0.052
403	611245	4226947	0.048	0.033	0.054	0.000	0.001	0.001	0.048	0.034	0.055
404	611250	4227417	0.033	0.023	0.037	0.000	0.008	0.006	0.033	0.031	0.043
405	611255	4227327	0.044	0.030	0.049	0.000	0.004	0.003	0.044	0.034	0.052
406	611255	4227357	0.041	0.028	0.046	0.000	0.005	0.003	0.041	0.033	0.050
407	611255	4227277	0.047	0.032	0.053	0.000	0.003	0.002	0.047	0.035	0.055
408	611255	4227207	0.052	0.036	0.058	0.000	0.002	0.002	0.052	0.038	0.060
409	611255	4227217	0.051	0.035	0.058	0.000	0.003	0.002	0.051	0.038	0.059
410	611255	4227227	0.050	0.035	0.056	0.000	0.003	0.002	0.050	0.037	0.058
411	611255	4227167	0.057	0.039	0.063	0.000	0.002	0.002	0.057	0.041	0.065
412	611255	4227177	0.055	0.038	0.062	0.000	0.002	0.002	0.055	0.040	0.064
413	611255	4227187	0.054	0.037	0.061	0.000	0.002	0.002	0.054	0.040	0.063
414	611255	4227197	0.053	0.036	0.059	0.000	0.002	0.002	0.053	0.039	0.061
415	611255	4227127	0.060	0.041	0.068	0.000	0.002	0.002	0.060	0.043	0.069
416	611255	4227137	0.061	0.042	0.068	0.000	0.002	0.002	0.061	0.044	0.070
417	611255	4227147	0.059	0.041	0.067	0.000	0.002	0.002	0.059	0.043	0.068
418	611255	4227157	0.058	0.040	0.065	0.000	0.002	0.002	0.058	0.042	0.067
419	611255	4227077	0.063	0.043	0.070	0.000	0.002	0.001	0.063	0.045	0.072
420	611255	4227087	0.063	0.043	0.070	0.000	0.002	0.001	0.063	0.045	0.072
421	611255	4227117	0.061	0.042	0.068	0.000	0.002	0.001	0.061	0.044	0.070
422	611255	4227037	0.065	0.044	0.072	0.000	0.002	0.001	0.065	0.046	0.074
423	611255	4227047	0.062	0.042	0.069	0.000	0.002	0.001	0.062	0.044	0.070
424	611255	4227057	0.062	0.043	0.070	0.000	0.002	0.001	0.062	0.045	0.071
425	611255	4227067	0.066	0.045	0.074	0.000	0.002	0.001	0.066	0.047	0.075
426	611255	4226997	0.057	0.039	0.063	0.000	0.001	0.001	0.057	0.040	0.064
427	611255	4227007	0.061	0.042	0.069	0.000	0.002	0.001	0.061	0.044	0.070
428	611255	4227017	0.059	0.040	0.066	0.000	0.002	0.001	0.059	0.042	0.067
429	611255	4227027	0.060	0.041	0.068	0.000	0.002	0.001	0.060	0.043	0.069
430	611255	4226947	0.044	0.030	0.050	0.000	0.001	0.001	0.044	0.032	0.051
431	611255	4226987	0.054	0.037	0.061	0.000	0.001	0.001	0.054	0.039	0.062
432	611260	4227417	0.034	0.023	0.038	0.000	0.008	0.006	0.034	0.031	0.044
433	611265	4227357	0.042	0.029	0.047	0.000	0.005	0.003	0.042	0.033	0.050
434	611265	4227327	0.044	0.030	0.050	0.000	0.004	0.003	0.044	0.034	0.052
435	611265	4227277	0.047	0.032	0.053	0.000	0.003	0.002	0.047	0.036	0.055
436	611265	4226947	0.045	0.031	0.050	0.000	0.001	0.001	0.045	0.032	0.051
437	611270	4227417	0.035	0.024	0.040	0.000	0.007	0.006	0.035	0.032	0.045
438	611275	4226947	0.048	0.033	0.054	0.000	0.001	0.001	0.048	0.034	0.055
439	611280	4227417	0.038	0.026	0.042	0.000	0.007	0.005	0.038	0.033	0.048
440	611285	4226947	0.044	0.031	0.050	0.000	0.001	0.001	0.044	0.032	0.051
441	611290	4227417	0.037	0.025	0.041	0.000	0.007	0.005	0.037	0.032	0.046
442	611295	4226947	0.045	0.031	0.050	0.000	0.001	0.001	0.045	0.032	0.051
443	611300	4227387	0.041	0.028	0.046	0.000	0.005	0.004	0.041	0.034	0.050
444	611300	4227397	0.040	0.028	0.045	0.000	0.006	0.004	0.040	0.033	0.049
445	611300	4227407	0.039	0.027	0.044	0.000	0.006	0.005	0.039	0.033	0.048
446	611300	4227347	0.046	0.031	0.051	0.000	0.004	0.003	0.046	0.036	0.054
447	611300	4227357	0.044	0.030	0.049	0.000	0.004	0.003	0.044	0.034	0.052
448	611300	4227367	0.043	0.029	0.048	0.000	0.005	0.003	0.043	0.034	0.051
449	611300	4227377	0.042	0.029	0.047	0.000	0.005	0.004	0.042	0.034	0.050
450	611300	4227307	0.047	0.032	0.053	0.000	0.003	0.003	0.047	0.036	0.055
451	611300	4227317	0.048	0.033	0.054	0.000	0.004	0.003	0.048	0.036	0.056
452	611300	4227327	0.046	0.031	0.051	0.000	0.004	0.003	0.046	0.035	0.054
453	611300	4227337	0.045	0.031	0.050	0.000	0.004	0.003	0.045	0.035	0.053
454	611300	4227267	0.050	0.034	0.056	0.000	0.003	0.002	0.050	0.037	0.058
455	611300	4227277	0.049	0.034	0.055	0.000	0.003	0.002	0.049	0.037	0.057
456	611300	4227287	0.049	0.033	0.054	0.000	0.003	0.002	0.049	0.036	0.057
457	611300	4227297	0.048	0.033	0.054	0.000	0.003	0.002	0.048	0.036	0.056
458	611305	4227207	0.054	0.037	0.060	0.000	0.002	0.002	0.054	0.039	0.062
459	611305	4227217	0.053	0.036	0.059	0.000	0.002	0.002	0.053	0.039	0.061
460	611305	4227227	0.054	0.037	0.060	0.000	0.003	0.002	0.054	0.039	0.062
461	611305	4227237	0.052	0.035	0.058	0.000	0.003	0.002	0.052	0.038	0.060
462	611305	4227167	0.058	0.040	0.065	0.000	0.002	0.002	0.058	0.042	0.067
463	611305	4227177	0.057	0.039	0.063	0.000	0.002	0.002	0.057	0.041	0.065
464	611305	4227187	0.055	0.038	0.062	0.000	0.002	0.002	0.055	0.040	0.063
465	611305	4227197	0.055	0.038	0.062	0.000	0.002	0.002	0.055	0.040	0.063
466	611305	4227127	0.065	0.044	0.072	0.000	0.002	0.001	0.065	0.046	0.074
467	611305	4227137	0.063	0.043	0.070	0.000	0.002	0.001	0.063	0.045	0.072
468	611305	4227147	0.061	0.042	0.068	0.000	0.002	0.002	0.061	0.044	0.070
469	611305	4227157	0.059	0.040	0.066	0.000	0.002	0.002	0.059	0.042	0.067
470	611305	4227067	0.067	0.046	0.075	0.000	0.002	0.001	0.067	0.048	0.076
471	611305	4227077	0.064	0.044	0.072	0.000	0.002	0.001	0.064	0.046	0.074
472	611305	4227087	0.063	0.044	0.071	0.000	0.002	0.001	0.063	0.045	0.072
473	611305	4227117	0.062	0.043	0.069	0.000	0.002	0.001	0.062	0.044	0.071
474	611305	4227027	0.061	0.042	0.068	0.000	0.002	0.001	0.061	0.043	0.069
475	611305	4227037	0.065	0.045	0.073	0.000	0.002	0.001	0.065	0.046	0.074
476	611305	4227047	0.063	0.043	0.071	0.000	0.002	0.001	0.063	0.045	0.072
477	611305	4227057	0.063	0.043	0.071	0.000	0.002	0.001	0.063	0.045	0.072
478	611305	4226987	0.056	0.038	0.062	0.000	0.001	0.001	0.056	0.040	0.064
479	611305	4226997	0.057	0.039	0.064	0.000	0.001	0.001	0.057	0.040	0.065
480	611305	4227007	0.062	0.042	0.069	0.000	0.001	0.001	0.062	0.044	0.070
481	611305	4227017	0.060	0.042	0.068	0.000	0.002	0.001	0.061	0.043	0.069
482	611305	4226947	0.048	0.033	0.054	0.000	0.001	0.001	0.048	0.034	0.055
483	611315	4226947	0.049	0.033	0.054	0.000	0.001	0.001	0.049	0.035	0.055
484	611320	4227427	0.039	0.027	0.043	0.000	0.006	0.005	0.039	0.033	0.048

485	611320	4227437	0.038	0.026	0.042	0.000	0.007	0.005	0.038	0.033	0.047
486	611320	4227387	0.042	0.029	0.047	0.000	0.005	0.004	0.042	0.034	0.051
487	611320	4227397	0.042	0.029	0.047	0.000	0.005	0.004	0.042	0.034	0.051
488	611320	4227407	0.041	0.028	0.046	0.000	0.005	0.004	0.041	0.034	0.050
489	611320	4227417	0.040	0.027	0.044	0.000	0.006	0.004	0.040	0.033	0.049
490	611320	4227347	0.045	0.031	0.051	0.000	0.004	0.003	0.045	0.035	0.054
491	611320	4227357	0.045	0.031	0.050	0.000	0.004	0.003	0.045	0.035	0.053
492	611320	4227367	0.044	0.030	0.049	0.000	0.004	0.003	0.044	0.035	0.053
493	611320	4227377	0.044	0.030	0.049	0.000	0.005	0.003	0.044	0.034	0.052
494	611320	4227307	0.048	0.033	0.054	0.000	0.003	0.003	0.048	0.036	0.056
495	611320	4227317	0.047	0.032	0.052	0.000	0.003	0.003	0.047	0.036	0.055
496	611320	4227327	0.046	0.032	0.052	0.000	0.004	0.003	0.046	0.035	0.055
497	611320	4227337	0.046	0.031	0.051	0.000	0.004	0.003	0.046	0.035	0.054
498	611320	4227267	0.050	0.034	0.056	0.000	0.003	0.002	0.050	0.037	0.058
499	611320	4227277	0.050	0.034	0.056	0.000	0.003	0.002	0.050	0.037	0.058
500	611320	4227287	0.049	0.033	0.055	0.000	0.003	0.002	0.049	0.037	0.057
501	611320	4227297	0.048	0.033	0.054	0.000	0.003	0.002	0.048	0.036	0.056
502	611325	4227207	0.054	0.037	0.061	0.000	0.002	0.002	0.054	0.039	0.062
503	611325	4227217	0.053	0.037	0.060	0.000	0.002	0.002	0.053	0.039	0.062
504	611325	4227227	0.053	0.036	0.059	0.000	0.002	0.002	0.053	0.039	0.061
505	611325	4227237	0.052	0.036	0.058	0.000	0.003	0.002	0.052	0.038	0.060
506	611325	4227167	0.058	0.040	0.065	0.000	0.002	0.002	0.058	0.042	0.067
507	611325	4227177	0.057	0.039	0.064	0.000	0.002	0.002	0.057	0.041	0.065
508	611325	4227187	0.056	0.038	0.062	0.000	0.002	0.002	0.056	0.040	0.064
509	611325	4227197	0.055	0.038	0.061	0.000	0.002	0.002	0.055	0.040	0.063
510	611325	4227127	0.061	0.042	0.068	0.000	0.002	0.001	0.061	0.044	0.070
511	611325	4227137	0.062	0.043	0.070	0.000	0.002	0.001	0.062	0.045	0.071
512	611325	4227147	0.061	0.042	0.068	0.000	0.002	0.002	0.061	0.044	0.070
513	611325	4227157	0.059	0.041	0.066	0.000	0.002	0.002	0.059	0.043	0.068
514	611325	4227067	0.063	0.044	0.071	0.000	0.002	0.001	0.063	0.045	0.072
515	611325	4227077	0.064	0.044	0.072	0.000	0.002	0.001	0.064	0.046	0.073
516	611325	4227087	0.064	0.044	0.071	0.000	0.002	0.001	0.064	0.045	0.073
517	611325	4227117	0.062	0.042	0.069	0.000	0.002	0.001	0.062	0.044	0.071
518	611325	4227027	0.061	0.042	0.068	0.000	0.002	0.001	0.061	0.043	0.070
519	611325	4227037	0.062	0.043	0.069	0.000	0.002	0.001	0.062	0.044	0.071
520	611325	4227047	0.063	0.043	0.070	0.000	0.002	0.001	0.063	0.045	0.072
521	611325	4227057	0.063	0.043	0.071	0.000	0.002	0.001	0.063	0.045	0.072
522	611325	4226987	0.055	0.038	0.062	0.000	0.001	0.001	0.055	0.039	0.063
523	611325	4226997	0.057	0.039	0.064	0.000	0.001	0.001	0.057	0.041	0.065
524	611325	4227007	0.058	0.040	0.065	0.000	0.001	0.001	0.058	0.042	0.067
525	611325	4227017	0.060	0.041	0.067	0.000	0.002	0.001	0.060	0.043	0.068
526	611325	4226947	0.045	0.031	0.051	0.000	0.001	0.001	0.045	0.032	0.052
527	611335	4226947	0.049	0.033	0.055	0.000	0.001	0.001	0.049	0.035	0.056
528	611340	4227507	0.030	0.020	0.033	0.000	0.011	0.008	0.030	0.031	0.041
529	611345	4226947	0.049	0.034	0.055	0.000	0.001	0.001	0.049	0.035	0.056
530	611350	4227477	0.035	0.024	0.040	0.000	0.008	0.006	0.035	0.032	0.045
531	611355	4226947	0.046	0.031	0.051	0.000	0.001	0.001	0.046	0.033	0.052
532	611360	4227467	0.038	0.026	0.042	0.000	0.007	0.005	0.038	0.033	0.047
533	611365	4226947	0.047	0.032	0.052	0.000	0.001	0.001	0.047	0.033	0.053
534	611370	4227507	0.035	0.024	0.039	0.000	0.009	0.007	0.035	0.032	0.045
535	611370	4227437	0.042	0.029	0.048	0.000	0.005	0.004	0.043	0.035	0.052
536	611370	4227447	0.042	0.029	0.047	0.000	0.006	0.004	0.042	0.034	0.051
537	611370	4227457	0.040	0.027	0.044	0.000	0.006	0.005	0.040	0.033	0.049
538	611370	4227397	0.044	0.030	0.049	0.000	0.004	0.003	0.044	0.035	0.053
539	611370	4227407	0.045	0.031	0.050	0.000	0.005	0.004	0.045	0.035	0.054
540	611370	4227417	0.044	0.030	0.049	0.000	0.005	0.004	0.044	0.035	0.053
541	611370	4227427	0.042	0.029	0.047	0.000	0.005	0.004	0.042	0.034	0.051
542	611370	4227357	0.047	0.032	0.052	0.000	0.004	0.003	0.047	0.036	0.055
543	611370	4227367	0.046	0.031	0.051	0.000	0.004	0.003	0.046	0.035	0.054
544	611370	4227377	0.047	0.032	0.053	0.000	0.004	0.003	0.047	0.036	0.056
545	611370	4227387	0.045	0.031	0.051	0.000	0.004	0.003	0.045	0.035	0.054
546	611370	4227317	0.050	0.034	0.056	0.000	0.003	0.002	0.050	0.038	0.059
547	611370	4227327	0.048	0.033	0.054	0.000	0.003	0.002	0.048	0.036	0.057
548	611370	4227337	0.047	0.032	0.053	0.000	0.003	0.003	0.047	0.036	0.056
549	611370	4227347	0.048	0.033	0.054	0.000	0.004	0.003	0.049	0.037	0.057
550	611370	4227277	0.051	0.035	0.057	0.000	0.003	0.002	0.051	0.037	0.059
551	611370	4227287	0.052	0.036	0.058	0.000	0.003	0.002	0.052	0.038	0.060
552	611370	4227297	0.050	0.034	0.056	0.000	0.003	0.002	0.050	0.037	0.058
553	611370	4227307	0.049	0.034	0.055	0.000	0.003	0.002	0.049	0.037	0.057
554	611376	4227222	0.056	0.038	0.062	0.000	0.002	0.002	0.056	0.040	0.064
555	611376	4227232	0.053	0.036	0.060	0.000	0.002	0.002	0.053	0.039	0.061
556	611376	4227242	0.053	0.036	0.059	0.000	0.002	0.002	0.053	0.039	0.061
557	611376	4227182	0.057	0.039	0.064	0.000	0.002	0.002	0.057	0.041	0.066
558	611376	4227192	0.058	0.040	0.065	0.000	0.002	0.002	0.058	0.042	0.066
559	611376	4227202	0.055	0.038	0.062	0.000	0.002	0.002	0.055	0.040	0.064
560	611376	4227212	0.055	0.037	0.061	0.000	0.002	0.002	0.055	0.040	0.063
561	611376	4227142	0.062	0.043	0.069	0.000	0.002	0.001	0.062	0.044	0.071
562	611376	4227152	0.061	0.042	0.068	0.000	0.002	0.001	0.061	0.044	0.070
563	611376	4227162	0.061	0.042	0.068	0.000	0.002	0.002	0.061	0.044	0.070
564	611376	4227172	0.058	0.040	0.065	0.000	0.002	0.002	0.058	0.042	0.067
565	611376	4227122	0.062	0.043	0.070	0.000	0.002	0.001	0.062	0.045	0.071
566	611376	4227132	0.065	0.044	0.073	0.000	0.002	0.001	0.065	0.046	0.074
567	611375	4227057	0.064	0.044	0.071	0.000	0.002	0.001	0.064	0.045	0.073
568	611375	4227067	0.067	0.046	0.075	0.000	0.002	0.001	0.067	0.048	0.077
569	611375	4227077	0.064	0.044	0.072	0.000	0.002	0.001	0.064	0.046	0.073
570	611375	4227087	0.064	0.044	0.072	0.000	0.002	0.001	0.064	0.046	0.073
571	611375	4227017	0.060	0.041	0.068	0.000	0.001	0.001	0.060	0.043	0.069
572	611375	4227027	0.062	0.042	0.069	0.000	0.002	0.001	0.062	0.044	0.070
573	611375	4227037	0.066	0.045	0.074	0.000	0.002	0.001	0.066	0.047	0.075
574	611375	4227047	0.063	0.043	0.071	0.000	0.002	0.001	0.063	0.045	0.072
575	611375	4226977	0.057	0.039	0.064	0.000	0.001	0.001	0.057	0.041	0.065
576	611375	4226987	0.056	0.038	0.062	0.000	0.001	0.001	0.056	0.040	0.063
577	611375	4226997	0.058	0.040	0.065	0.000	0.001	0.001	0.058	0.041	0.066
578	611375	4227007	0.063	0.043	0.070	0.000	0.001	0.001	0.063	0.044	0.071
579	611375	4226947	0.049	0.034	0.055	0.000	0.001	0.001	0.049	0.035	0.056
580	611375	4226967	0.052	0.036	0.058	0.000	0.001	0.001	0.052	0.037	0.059
581	611385	4226947	0.046	0.031	0.051	0.000	0.001	0.001	0.046	0.033	0.052
582	611400	4227537	0.032	0.022	0.036	0.000	0.010	0.007	0.033	0.032	0.044
583	611400	4227477	0.040	0.028	0.045	0.000	0.006	0.005	0.041	0.034	0.050
584	611400	4227507	0.037	0.025	0.042	0.000	0.008	0.006	0.037	0.033	0.047
585	611400	4227437	0.043	0.030	0.048	0.000	0.005	0.004	0.043	0.035	0.052
586	611400	4227447	0.042	0.029	0.047	0.000	0.006	0.004	0.042	0.034	0.051
587	611400	4227457	0.041	0.028	0.046	0.000	0.006	0.004	0.041	0.034	0.050
588	611400	4227467	0.041	0.028	0.046	0.000	0.006	0.005	0.042	0.035	0.051
589	611400	4227397	0.045	0.031	0.050	0.000	0.004	0.003	0.045	0.035	0.053
590	611400	4227407	0.045	0.031	0.051	0.000	0.005	0.003	0.045	0.036	0.054
591	611400	4227417	0.044	0.030	0.049	0.000	0.005	0.004	0.044	0.035	0.052
592	611400	4227427	0.043	0.029	0.048	0.000	0.005	0.004	0.043	0.034	0.052
593	611400	4227357	0.047	0.033	0.053	0.000	0.004	0.003	0.048	0.036	0.056
594	611400	4227367	0.046	0.032	0.052	0.000	0.004	0.003	0.047	0.036	0.055
595	611400	4227377	0.048	0.033	0.053	0.000	0.004	0.003	0.048	0.037	0.056
596	611400	4227387	0.046	0.032	0.051	0.000	0.004	0.003	0.046	0.036	0.055
597	611400	4227317	0.051	0.035	0.057	0.000	0.003	0.002	0.051	0.038	0.059
598	611400	4227327	0.049	0.033	0.054	0.000	0.003	0.002	0.049	0.037	0.057
599	611400	4227337	0.048	0.033	0.054	0.000	0.003	0.002	0.048	0.036	0.056
600	611400	4227347	0.049	0.034	0.055	0.000	0.003	0.003	0.049	0.037	0.058
601	611400	4227277	0.051	0.035	0.057	0.000	0.003	0.002	0.051	0.038	0.059
602	611400	4227287	0.052	0.036	0.058	0.000	0.003	0.002	0.052	0.039	0.060
603	611400	4227297	0.050	0.034	0.056	0.000	0.003	0.002	0.050	0.037	0.058
604	611400	4227307	0.049	0.034	0.055	0.000	0.003	0.002	0.049	0.037	0.057
605	611406	4227222	0.056	0.038	0.063	0.000	0.002	0.002	0.056	0.041	0.064
606	611406	4227232	0.053	0.037	0.060	0.000	0.002	0.002	0.054	0.039	0.062
607	611406	4227242	0.053	0.036	0.059	0.000	0.002	0.002	0.053	0.039	0.061

608	611406	4227182	0.058	0.039	0.064	0.000	0.002	0.002	0.058	0.042	0.066
609	611406	4227192	0.058	0.040	0.065	0.000	0.002	0.002	0.058	0.042	0.067
610	611406	4227202	0.056	0.038	0.062	0.000	0.002	0.002	0.056	0.040	0.064
611	611406	4227212	0.055	0.038	0.062	0.000	0.002	0.002	0.055	0.040	0.063
612	611406	4227142	0.062	0.043	0.070	0.000	0.002	0.001	0.062	0.045	0.071
613	611406	4227152	0.061	0.042	0.068	0.000	0.002	0.001	0.061	0.044	0.070
614	611406	4227162	0.061	0.042	0.069	0.000	0.002	0.001	0.062	0.044	0.070
615	611406	4227172	0.058	0.040	0.065	0.000	0.002	0.002	0.059	0.042	0.067
616	611406	4227122	0.063	0.043	0.070	0.000	0.002	0.001	0.063	0.045	0.071
617	611406	4227132	0.065	0.045	0.073	0.000	0.002	0.001	0.065	0.046	0.074
618	611405	4227057	0.064	0.044	0.071	0.000	0.002	0.001	0.064	0.045	0.073
619	611405	4227067	0.068	0.046	0.076	0.000	0.002	0.001	0.068	0.048	0.077
620	611405	4227077	0.064	0.044	0.072	0.000	0.002	0.001	0.064	0.046	0.073
621	611405	4227087	0.064	0.044	0.072	0.000	0.002	0.001	0.064	0.046	0.073
622	611405	4227017	0.060	0.041	0.068	0.000	0.001	0.001	0.061	0.043	0.069
623	611405	4227027	0.062	0.042	0.069	0.000	0.001	0.001	0.062	0.044	0.070
624	611405	4227037	0.066	0.045	0.074	0.000	0.002	0.001	0.066	0.047	0.075
625	611405	4227047	0.063	0.043	0.071	0.000	0.002	0.001	0.063	0.045	0.072
626	611405	4226987	0.056	0.038	0.063	0.000	0.001	0.001	0.056	0.040	0.064
627	611405	4226997	0.058	0.040	0.065	0.000	0.001	0.001	0.058	0.041	0.066
628	611405	4227007	0.063	0.043	0.070	0.000	0.001	0.001	0.063	0.044	0.071
629	611410	4227487	0.038	0.026	0.042	0.000	0.007	0.005	0.038	0.033	0.048
630	611420	4227497	0.037	0.025	0.041	0.000	0.007	0.006	0.037	0.033	0.047
631	611430	4227507	0.037	0.025	0.041	0.000	0.008	0.006	0.037	0.033	0.047
632	611430	4227527	0.032	0.022	0.036	0.000	0.009	0.007	0.032	0.031	0.043
633	611440	4227517	0.033	0.023	0.037	0.000	0.009	0.007	0.033	0.032	0.044
634	611451	4227157	0.061	0.042	0.068	0.000	0.002	0.001	0.061	0.043	0.069
635	611451	4227137	0.063	0.043	0.071	0.000	0.002	0.001	0.063	0.045	0.072
636	611451	4227057	0.064	0.044	0.071	0.000	0.002	0.001	0.064	0.045	0.073
637	611451	4227077	0.065	0.044	0.073	0.000	0.002	0.001	0.065	0.046	0.074
638	611451	4227007	0.059	0.041	0.066	0.000	0.001	0.001	0.059	0.042	0.067
639	611450	4227527	0.031	0.022	0.035	0.000	0.010	0.007	0.032	0.031	0.043
640	611451	4226987	0.056	0.039	0.063	0.000	0.001	0.001	0.056	0.040	0.064
641	611454	4227457	0.040	0.027	0.045	0.000	0.006	0.005	0.040	0.034	0.050
642	611454	4227427	0.042	0.029	0.047	0.000	0.005	0.004	0.042	0.034	0.051
643	611454	4227397	0.044	0.030	0.049	0.000	0.005	0.004	0.044	0.035	0.052
644	611454	4227337	0.048	0.033	0.054	0.000	0.003	0.003	0.048	0.036	0.056
645	611454	4227367	0.046	0.031	0.051	0.000	0.004	0.003	0.046	0.035	0.054
646	611454	4227307	0.049	0.034	0.055	0.000	0.003	0.002	0.049	0.037	0.058
647	611454	4227277	0.051	0.035	0.057	0.000	0.003	0.002	0.051	0.038	0.059
648	611454	4227217	0.055	0.038	0.061	0.000	0.002	0.002	0.055	0.040	0.063
649	611454	4227247	0.053	0.036	0.059	0.000	0.002	0.002	0.053	0.039	0.061
650	611461	4227157	0.060	0.041	0.068	0.000	0.002	0.001	0.060	0.043	0.069
651	611461	4227137	0.064	0.044	0.072	0.000	0.002	0.001	0.064	0.046	0.073
652	611461	4227057	0.064	0.044	0.072	0.000	0.002	0.001	0.064	0.046	0.073
653	611461	4227077	0.066	0.045	0.073	0.000	0.002	0.001	0.066	0.047	0.075
654	611461	4227007	0.063	0.043	0.070	0.000	0.001	0.001	0.063	0.044	0.071
655	611461	4226987	0.057	0.039	0.064	0.000	0.001	0.001	0.057	0.041	0.065
656	611471	4227137	0.063	0.043	0.071	0.000	0.002	0.001	0.063	0.045	0.072
657	611471	4227157	0.061	0.042	0.068	0.000	0.002	0.001	0.061	0.044	0.070
658	611471	4227077	0.064	0.044	0.072	0.000	0.002	0.001	0.065	0.046	0.073
659	611471	4227007	0.063	0.043	0.071	0.000	0.001	0.001	0.063	0.045	0.072
660	611471	4227057	0.064	0.044	0.072	0.000	0.002	0.001	0.064	0.045	0.073
661	611471	4226987	0.056	0.039	0.063	0.000	0.001	0.001	0.056	0.040	0.064
662	611481	4227137	0.063	0.043	0.071	0.000	0.002	0.001	0.063	0.045	0.072
663	611481	4227157	0.061	0.042	0.068	0.000	0.002	0.001	0.061	0.044	0.069
664	611481	4227077	0.065	0.044	0.072	0.000	0.002	0.001	0.065	0.046	0.074
665	611481	4227007	0.059	0.040	0.066	0.000	0.001	0.001	0.059	0.042	0.067
666	611481	4227057	0.064	0.044	0.071	0.000	0.002	0.001	0.064	0.045	0.073
667	611484	4227457	0.039	0.027	0.044	0.000	0.007	0.005	0.039	0.033	0.049
668	611481	4226987	0.056	0.039	0.063	0.000	0.001	0.001	0.056	0.040	0.064
669	611484	4227427	0.041	0.028	0.046	0.000	0.006	0.004	0.041	0.034	0.050
670	611484	4227397	0.042	0.029	0.047	0.000	0.005	0.004	0.042	0.034	0.051
671	611484	4227337	0.048	0.033	0.054	0.000	0.003	0.003	0.048	0.036	0.056
672	611484	4227367	0.045	0.031	0.051	0.000	0.004	0.003	0.045	0.035	0.054
673	611484	4227307	0.049	0.034	0.055	0.000	0.003	0.002	0.049	0.037	0.058
674	611484	4227277	0.051	0.035	0.057	0.000	0.003	0.002	0.051	0.038	0.059
675	611484	4227217	0.055	0.037	0.061	0.000	0.002	0.002	0.055	0.040	0.063
676	611484	4227247	0.053	0.036	0.059	0.000	0.003	0.002	0.053	0.039	0.061
677	611491	4227157	0.060	0.041	0.068	0.000	0.002	0.001	0.060	0.043	0.069
678	611491	4227137	0.064	0.044	0.072	0.000	0.002	0.001	0.064	0.046	0.073
679	611491	4227057	0.064	0.044	0.071	0.000	0.002	0.001	0.064	0.045	0.073
680	611491	4227077	0.065	0.045	0.073	0.000	0.002	0.001	0.065	0.046	0.074
681	611491	4227007	0.062	0.043	0.070	0.000	0.001	0.001	0.062	0.044	0.071
682	611491	4226987	0.057	0.039	0.064	0.000	0.001	0.001	0.057	0.040	0.065
683	611491	4226927	0.040	0.027	0.045	0.000	0.001	0.001	0.040	0.029	0.046
684	611501	4227137	0.063	0.043	0.071	0.000	0.002	0.001	0.063	0.045	0.072
685	611501	4227157	0.061	0.042	0.068	0.000	0.002	0.001	0.061	0.044	0.070
686	611501	4227077	0.064	0.044	0.072	0.000	0.002	0.001	0.064	0.046	0.073
687	611501	4227057	0.064	0.044	0.071	0.000	0.002	0.001	0.064	0.045	0.073
688	611501	4226987	0.056	0.038	0.063	0.000	0.001	0.001	0.056	0.040	0.064
689	611501	4227007	0.063	0.043	0.070	0.000	0.001	0.001	0.063	0.044	0.071
690	611501	4226927	0.039	0.027	0.044	0.000	0.001	0.001	0.039	0.028	0.045
691	611511	4227157	0.060	0.041	0.068	0.000	0.002	0.001	0.060	0.043	0.069
692	611511	4227137	0.063	0.043	0.071	0.000	0.002	0.001	0.063	0.045	0.072
693	611511	4227057	0.063	0.044	0.071	0.000	0.002	0.001	0.064	0.045	0.072
694	611511	4227077	0.064	0.044	0.072	0.000	0.002	0.001	0.064	0.046	0.073
695	611511	4227007	0.059	0.041	0.066	0.000	0.001	0.001	0.059	0.042	0.067
696	611511	4226987	0.056	0.038	0.063	0.000	0.001	0.001	0.056	0.040	0.064
697	611514	4227427	0.040	0.028	0.045	0.000	0.006	0.005	0.040	0.034	0.050
698	611511	4226927	0.040	0.027	0.044	0.000	0.001	0.001	0.040	0.028	0.045
699	611514	4227397	0.042	0.029	0.047	0.000	0.005	0.004	0.042	0.034	0.051
700	611514	4227367	0.045	0.031	0.051	0.000	0.004	0.003	0.045	0.035	0.054
701	611514	4227307	0.049	0.034	0.055	0.000	0.003	0.002	0.049	0.037	0.057
702	611514	4227337	0.048	0.033	0.054	0.000	0.003	0.003	0.048	0.036	0.056
703	611514	4227277	0.051	0.035	0.057	0.000	0.003	0.002	0.051	0.038	0.059
704	611514	4227247	0.053	0.036	0.059	0.000	0.003	0.002	0.053	0.039	0.061
705	611514	4227217	0.055	0.037	0.061	0.000	0.002	0.002	0.055	0.040	0.063
706	611521	4227137	0.064	0.044	0.071	0.000	0.002	0.001	0.064	0.046	0.073
707	611521	4227157	0.060	0.041	0.068	0.000	0.002	0.001	0.060	0.043	0.069
708	611521	4227077	0.065	0.044	0.073	0.000	0.002	0.001	0.065	0.046	0.074
709	611521	4227007	0.063	0.043	0.070	0.000	0.001	0.001	0.063	0.044	0.071
710	611521	4227057	0.063	0.044	0.071	0.000	0.002	0.001	0.063	0.045	0.072
711	611521	4226987	0.057	0.039	0.063	0.000	0.001	0.001	0.057	0.040	0.064
712	611521	4226927	0.040	0.027	0.044	0.000	0.001	0.001	0.040	0.028	0.045
713	611531	4227137	0.063	0.043	0.070	0.000	0.002	0.001	0.063	0.045	0.072
714	611531	4227157	0.061	0.042	0.068	0.000	0.002	0.002	0.061	0.044	0.069
715	611531	4227077	0.064	0.044	0.072	0.000	0.002	0.001	0.064	0.046	0.073
716	611531	4227057	0.064	0.044	0.071	0.000	0.002	0.001	0.064	0.045	0.073
717	611610	4227367	0.045	0.031	0.050	0.000	0.004	0.003	0.045	0.035	0.053
718	611610	4227337	0.047	0.032	0.053	0.000	0.003	0.003	0.047	0.036	0.056
719	611610	4227327	0.048	0.033	0.053	0.000	0.003	0.003	0.048	0.036	0.056
720	611610	4227317	0.049	0.034	0.055	0.000	0.003	0.002	0.049	0.037	0.058
721	611610	4227307	0.048	0.033	0.054	0.000	0.003	0.002	0.048	0.036	0.056
722	611610	4227297	0.049	0.033	0.055	0.000	0.003	0.002	0.049	0.036	0.057
723	611610	4227287	0.050	0.034	0.056	0.000	0.003	0.002	0.050	0.037	0.058
724	611610	4227277	0.049	0.034	0.055	0.000	0.003	0.002	0.049	0.037	0.058
725	611610	4227267	0.050	0.034	0.056	0.000	0.003	0.002	0.050	0.037	0.058
726	611610	4227257	0.051	0.035	0.057	0.000	0.003	0.002	0.051	0.038	0.059
727	611610	4227247	0.051	0.035	0.058	0.000	0.002	0.002	0.051	0.038	0.059
728	611610	4227237	0.052	0.036	0.059	0.000	0.002	0.002	0.052	0.038	0.060
729	611610	4227227	0.053	0.036	0.060	0.000	0.002	0.002	0.053	0.039	0.061
730	611610	4227217	0.054	0.037	0.060	0.000	0.002	0.002	0.054	0.039	0.062

731	611610	4227207	0.054	0.037	0.061	0.000	0.002	0.002	0.055	0.040	0.063
732	611610	4227197	0.055	0.038	0.062	0.000	0.002	0.002	0.055	0.040	0.064
733	611620	4227367	0.044	0.031	0.050	0.000	0.004	0.003	0.044	0.034	0.053
734	611620	4227357	0.047	0.032	0.053	0.000	0.004	0.003	0.047	0.036	0.056
735	611620	4227347	0.048	0.033	0.054	0.000	0.004	0.003	0.048	0.037	0.057
736	611620	4227337	0.047	0.032	0.052	0.000	0.003	0.003	0.047	0.036	0.055
737	611620	4227327	0.047	0.032	0.053	0.000	0.003	0.003	0.047	0.036	0.055
738	611620	4227317	0.050	0.034	0.056	0.000	0.003	0.002	0.050	0.037	0.058
739	611620	4227307	0.050	0.034	0.056	0.000	0.003	0.002	0.050	0.037	0.058
740	611620	4227297	0.049	0.034	0.055	0.000	0.003	0.002	0.049	0.036	0.057
741	611620	4227287	0.051	0.035	0.057	0.000	0.003	0.002	0.051	0.038	0.059
742	611620	4227277	0.052	0.035	0.058	0.000	0.003	0.002	0.052	0.038	0.060
743	611620	4227267	0.051	0.035	0.057	0.000	0.003	0.002	0.051	0.038	0.059
744	611620	4227257	0.053	0.036	0.060	0.000	0.003	0.002	0.053	0.039	0.061
745	611620	4227247	0.054	0.037	0.060	0.000	0.002	0.002	0.054	0.039	0.062
746	611620	4227237	0.053	0.036	0.059	0.000	0.002	0.002	0.053	0.039	0.061
747	611620	4227227	0.055	0.037	0.061	0.000	0.002	0.002	0.055	0.040	0.063
748	611620	4227217	0.055	0.038	0.062	0.000	0.002	0.002	0.055	0.040	0.063
749	611620	4227207	0.054	0.037	0.061	0.000	0.002	0.002	0.054	0.039	0.063
750	611620	4227197	0.057	0.039	0.063	0.000	0.002	0.002	0.057	0.041	0.065
751	611630	4227367	0.044	0.030	0.050	0.000	0.004	0.003	0.044	0.034	0.052
752	611630	4227357	0.045	0.031	0.050	0.000	0.004	0.003	0.045	0.034	0.053
753	611630	4227347	0.047	0.032	0.052	0.000	0.004	0.003	0.047	0.035	0.055
754	611630	4227337	0.047	0.032	0.052	0.000	0.003	0.003	0.047	0.035	0.055
755	611630	4227327	0.047	0.032	0.053	0.000	0.003	0.002	0.047	0.035	0.055
756	611630	4227317	0.047	0.032	0.053	0.000	0.003	0.002	0.047	0.036	0.055
757	611630	4227307	0.048	0.033	0.054	0.000	0.003	0.002	0.048	0.036	0.056
758	611630	4227297	0.049	0.033	0.054	0.000	0.003	0.002	0.049	0.036	0.057
759	611630	4227287	0.049	0.034	0.055	0.000	0.003	0.002	0.049	0.036	0.057
760	611630	4227277	0.050	0.035	0.056	0.000	0.003	0.002	0.050	0.037	0.058
761	611630	4227267	0.051	0.035	0.057	0.000	0.003	0.002	0.051	0.037	0.059
762	611630	4227257	0.051	0.035	0.057	0.000	0.002	0.002	0.051	0.037	0.059
763	611630	4227247	0.052	0.036	0.058	0.000	0.002	0.002	0.052	0.038	0.060
764	611630	4227237	0.052	0.036	0.058	0.000	0.002	0.002	0.052	0.038	0.060
765	611630	4227227	0.052	0.036	0.059	0.000	0.002	0.002	0.052	0.038	0.060
766	611630	4227217	0.053	0.037	0.060	0.000	0.002	0.002	0.053	0.039	0.061
767	611630	4227207	0.054	0.037	0.060	0.000	0.002	0.002	0.054	0.039	0.062
768	611640	4227367	0.044	0.030	0.049	0.000	0.004	0.003	0.044	0.034	0.052
769	611640	4227357	0.045	0.031	0.050	0.000	0.004	0.003	0.045	0.034	0.053
770	611640	4227347	0.046	0.031	0.051	0.000	0.003	0.003	0.046	0.035	0.054
771	611640	4227337	0.046	0.032	0.052	0.000	0.003	0.003	0.046	0.035	0.054
772	611640	4227327	0.047	0.032	0.052	0.000	0.003	0.002	0.047	0.035	0.055
773	611640	4227317	0.047	0.033	0.053	0.000	0.003	0.002	0.047	0.036	0.055
774	611640	4227307	0.048	0.033	0.054	0.000	0.003	0.002	0.048	0.036	0.056
775	611640	4227297	0.049	0.033	0.054	0.000	0.003	0.002	0.049	0.036	0.057
776	611640	4227287	0.049	0.034	0.055	0.000	0.003	0.002	0.049	0.036	0.057
777	611640	4227277	0.050	0.034	0.056	0.000	0.003	0.002	0.050	0.037	0.058
778	611640	4227267	0.050	0.034	0.056	0.000	0.002	0.002	0.050	0.037	0.058
779	611640	4227257	0.051	0.035	0.057	0.000	0.002	0.002	0.051	0.037	0.059
780	611640	4227247	0.051	0.035	0.057	0.000	0.002	0.002	0.051	0.037	0.059
781	611640	4227237	0.052	0.035	0.058	0.000	0.002	0.002	0.052	0.038	0.059
782	611640	4227227	0.052	0.036	0.059	0.000	0.002	0.002	0.052	0.038	0.060
783	611640	4227217	0.053	0.036	0.059	0.000	0.002	0.002	0.053	0.038	0.060
784	611640	4227207	0.053	0.037	0.060	0.000	0.002	0.002	0.053	0.039	0.061
785	611650	4227367	0.044	0.030	0.049	0.000	0.004	0.003	0.044	0.034	0.052
786	611650	4227357	0.046	0.031	0.051	0.000	0.004	0.003	0.046	0.035	0.054
787	611650	4227347	0.047	0.032	0.053	0.000	0.003	0.003	0.047	0.036	0.055
788	611650	4227337	0.046	0.032	0.052	0.000	0.003	0.003	0.046	0.035	0.054
789	611650	4227327	0.047	0.032	0.053	0.000	0.003	0.002	0.047	0.035	0.055
790	611650	4227317	0.049	0.034	0.055	0.000	0.003	0.002	0.049	0.037	0.057
791	611650	4227307	0.049	0.034	0.055	0.000	0.003	0.002	0.049	0.037	0.057
792	611650	4227297	0.049	0.033	0.054	0.000	0.003	0.002	0.049	0.036	0.057
793	611650	4227287	0.050	0.035	0.057	0.000	0.003	0.002	0.051	0.037	0.059
794	611650	4227277	0.051	0.035	0.057	0.000	0.003	0.002	0.051	0.037	0.059
795	611650	4227267	0.050	0.034	0.056	0.000	0.002	0.002	0.050	0.037	0.058
796	611650	4227257	0.052	0.036	0.058	0.000	0.002	0.002	0.052	0.038	0.060
797	611650	4227247	0.052	0.036	0.058	0.000	0.002	0.002	0.052	0.038	0.060
798	611650	4227237	0.051	0.035	0.058	0.000	0.002	0.002	0.051	0.037	0.059
799	611650	4227227	0.053	0.037	0.060	0.000	0.002	0.002	0.053	0.039	0.061
800	611650	4227217	0.054	0.037	0.060	0.000	0.002	0.002	0.054	0.039	0.062
801	611650	4227207	0.053	0.037	0.060	0.000	0.002	0.002	0.053	0.039	0.061
802	611660	4227367	0.044	0.030	0.049	0.000	0.004	0.003	0.044	0.034	0.052
803	611660	4227357	0.044	0.030	0.049	0.000	0.004	0.003	0.044	0.034	0.052
804	611660	4227347	0.047	0.032	0.052	0.000	0.003	0.003	0.047	0.035	0.055
805	611660	4227337	0.046	0.032	0.051	0.000	0.003	0.002	0.046	0.035	0.054
806	611660	4227327	0.046	0.032	0.052	0.000	0.003	0.002	0.046	0.035	0.054
807	611660	4227317	0.049	0.033	0.055	0.000	0.003	0.002	0.049	0.036	0.057
808	611660	4227307	0.048	0.033	0.053	0.000	0.003	0.002	0.048	0.036	0.056
809	611660	4227297	0.048	0.033	0.054	0.000	0.003	0.002	0.048	0.036	0.056
810	611660	4227287	0.048	0.033	0.054	0.000	0.003	0.002	0.048	0.036	0.056
811	611660	4227277	0.049	0.034	0.055	0.000	0.003	0.002	0.049	0.036	0.057
812	611660	4227267	0.049	0.034	0.055	0.000	0.002	0.002	0.049	0.036	0.057
813	611660	4227257	0.050	0.034	0.056	0.000	0.002	0.002	0.050	0.036	0.057
814	611660	4227247	0.051	0.035	0.057	0.000	0.002	0.002	0.051	0.037	0.058
815	611660	4227237	0.051	0.035	0.057	0.000	0.002	0.002	0.051	0.037	0.059
816	611660	4227227	0.051	0.035	0.057	0.000	0.002	0.002	0.051	0.037	0.059
817	611660	4227217	0.052	0.036	0.058	0.000	0.002	0.002	0.052	0.038	0.060
818	611660	4227207	0.053	0.036	0.059	0.000	0.002	0.002	0.053	0.038	0.061
819	611670	4227367	0.044	0.030	0.049	0.000	0.004	0.003	0.044	0.034	0.052
820	611670	4227357	0.044	0.030	0.050	0.000	0.003	0.003	0.044	0.034	0.052
821	611670	4227347	0.046	0.031	0.051	0.000	0.003	0.003	0.046	0.035	0.054
822	611670	4227337	0.046	0.031	0.051	0.000	0.003	0.002	0.046	0.035	0.054
823	611670	4227327	0.046	0.032	0.052	0.000	0.003	0.002	0.046	0.035	0.054
824	611670	4227317	0.046	0.032	0.052	0.000	0.003	0.002	0.046	0.035	0.054
825	611670	4227307	0.047	0.032	0.053	0.000	0.003	0.002	0.047	0.035	0.055
826	611670	4227297	0.048	0.033	0.053	0.000	0.003	0.002	0.048	0.035	0.055
827	611670	4227287	0.048	0.033	0.054	0.000	0.003	0.002	0.048	0.036	0.056
828	611670	4227277	0.049	0.034	0.055	0.000	0.002	0.002	0.049	0.036	0.057
829	611670	4227267	0.049	0.034	0.055	0.000	0.002	0.002	0.049	0.036	0.057
830	611670	4227257	0.050	0.034	0.056	0.000	0.002	0.002	0.050	0.036	0.057
831	611670	4227247	0.050	0.034	0.056	0.000	0.002	0.002	0.050	0.036	0.058
832	611670	4227237	0.051	0.035	0.057	0.000	0.002	0.002	0.051	0.037	0.058
833	611670	4227227	0.051	0.035	0.057	0.000	0.002	0.002	0.051	0.037	0.059
834	611670	4227217	0.051	0.035	0.058	0.000	0.002	0.002	0.051	0.037	0.059
835	611670	4227207	0.052	0.036	0.059	0.000	0.002	0.001	0.052	0.038	0.060
836	611680	4227367	0.044	0.030	0.049	0.000	0.004	0.003	0.044	0.034	0.052
837	611680	4227357	0.045	0.031	0.050	0.000	0.003	0.003	0.045	0.034	0.053
838	611680	4227347	0.048	0.033	0.053	0.000	0.003	0.002	0.048	0.036	0.056
839	611680	4227337	0.046	0.031	0.051	0.000	0.003	0.002	0.046	0.034	0.053
840	611680	4227327	0.046	0.032	0.052	0.000	0.003	0.002	0.046	0.035	0.054
841	611680	4227317	0.048	0.033	0.053	0.000	0.003	0.002	0.048	0.036	0.056
842	611680	4227307	0.047	0.032	0.052	0.000	0.003	0.002	0.047	0.035	0.054
843	611680	4227297	0.048	0.033	0.053	0.000	0.003	0.002	0.048	0.035	0.055
844	611680	4227287	0.049	0.034	0.055	0.000	0.003	0.002	0.049	0.036	0.057
845	611680	4227277	0.048	0.033	0.054	0.000	0.002	0.002	0.048	0.036	0.056
846	611680	4227267	0.049	0.034	0.055	0.000	0.002	0.002	0.049	0.036	0.057
847	611680	4227257	0.051	0.035	0.057	0.000	0.002	0.002	0.051	0.037	0.059
848	611680	4227247	0.051	0.035	0.057	0.000	0.002	0.002	0.051	0.037	0.059
849	611680	4227237	0.050	0.035	0.056	0.000	0.002	0.002	0.050	0.037	0.058
850	611680	4227227	0.052	0.036	0.059	0.000	0.002	0.002	0.052	0.038	0.060
851	611680	4227217	0.053	0.036	0.059	0.000	0.002	0.002	0.053	0.038	0.061
852	611680	4227207	0.052	0.036	0.058	0.000	0.002	0.001	0.052	0.038	0.060
853	611690	4227367	0.045	0.031	0.050	0.000	0.003	0.003	0.045	0.034	0.053

854	611690	4227357	0.045	0.031	0.050	0.000	0.003	0.002	0.045	0.034	0.053
855	611690	4227347	0.047	0.032	0.053	0.000	0.003	0.002	0.047	0.035	0.055
856	611690	4227337	0.046	0.031	0.051	0.000	0.003	0.002	0.046	0.034	0.053
857	611690	4227327	0.046	0.031	0.051	0.000	0.003	0.002	0.046	0.034	0.053
858	611690	4227317	0.047	0.032	0.053	0.000	0.003	0.002	0.047	0.035	0.055
859	611690	4227307	0.046	0.032	0.052	0.000	0.003	0.002	0.046	0.034	0.054
860	611690	4227297	0.047	0.032	0.052	0.000	0.003	0.002	0.047	0.035	0.054
861	611690	4227287	0.047	0.032	0.053	0.000	0.003	0.002	0.047	0.035	0.054
862	611690	4227277	0.048	0.033	0.054	0.000	0.002	0.002	0.048	0.035	0.056
863	611690	4227267	0.048	0.033	0.054	0.000	0.002	0.002	0.048	0.035	0.056
864	611690	4227257	0.048	0.033	0.054	0.000	0.002	0.002	0.048	0.035	0.056
865	611690	4227247	0.049	0.034	0.055	0.000	0.002	0.002	0.049	0.036	0.057
866	611690	4227237	0.050	0.034	0.056	0.000	0.002	0.002	0.050	0.036	0.057
867	611690	4227227	0.050	0.034	0.056	0.000	0.002	0.002	0.050	0.036	0.058
868	611690	4227217	0.051	0.035	0.057	0.000	0.002	0.001	0.051	0.037	0.059
869	611690	4227207	0.051	0.035	0.058	0.000	0.002	0.001	0.051	0.037	0.059
870	611700	4227367	0.044	0.030	0.049	0.000	0.003	0.003	0.044	0.033	0.052
871	611700	4227357	0.044	0.030	0.050	0.000	0.003	0.002	0.044	0.034	0.052
872	611700	4227347	0.045	0.031	0.050	0.000	0.003	0.002	0.045	0.034	0.052
873	611700	4227337	0.045	0.031	0.051	0.000	0.003	0.002	0.045	0.034	0.053
874	611700	4227327	0.046	0.031	0.051	0.000	0.003	0.002	0.046	0.034	0.053
875	611700	4227317	0.046	0.031	0.051	0.000	0.003	0.002	0.046	0.034	0.053
876	611700	4227307	0.046	0.031	0.051	0.000	0.003	0.002	0.046	0.034	0.053
877	611700	4227297	0.046	0.032	0.052	0.000	0.003	0.002	0.046	0.034	0.054
878	611700	4227287	0.047	0.032	0.052	0.000	0.002	0.002	0.047	0.035	0.054
879	611700	4227277	0.048	0.033	0.053	0.000	0.002	0.002	0.048	0.035	0.055
880	611700	4227267	0.048	0.033	0.054	0.000	0.002	0.002	0.048	0.035	0.055
881	611700	4227257	0.048	0.033	0.054	0.000	0.002	0.002	0.048	0.035	0.056
882	611700	4227247	0.049	0.033	0.055	0.000	0.002	0.002	0.049	0.036	0.056
883	611700	4227237	0.049	0.034	0.055	0.000	0.002	0.002	0.049	0.036	0.057
884	611700	4227227	0.050	0.034	0.056	0.000	0.002	0.001	0.050	0.036	0.057
885	611700	4227217	0.050	0.034	0.056	0.000	0.002	0.001	0.050	0.036	0.058
886	611700	4227207	0.051	0.035	0.057	0.000	0.002	0.001	0.051	0.037	0.058
887	611710	4227367	0.043	0.030	0.048	0.000	0.003	0.002	0.043	0.033	0.051
888	611710	4227357	0.044	0.030	0.049	0.000	0.003	0.002	0.044	0.033	0.052
889	611710	4227347	0.047	0.032	0.052	0.000	0.003	0.002	0.047	0.035	0.054
890	611710	4227337	0.044	0.030	0.050	0.000	0.003	0.002	0.044	0.033	0.052
891	611710	4227327	0.045	0.031	0.051	0.000	0.003	0.002	0.045	0.034	0.053
892	611710	4227317	0.048	0.033	0.053	0.000	0.003	0.002	0.048	0.035	0.055
893	611710	4227307	0.045	0.031	0.051	0.000	0.003	0.002	0.046	0.034	0.053
894	611710	4227297	0.046	0.032	0.052	0.000	0.002	0.002	0.046	0.034	0.054
895	611710	4227287	0.048	0.033	0.054	0.000	0.002	0.002	0.048	0.035	0.056
896	611710	4227277	0.047	0.032	0.052	0.000	0.002	0.002	0.047	0.034	0.054
897	611710	4227267	0.047	0.033	0.053	0.000	0.002	0.002	0.047	0.035	0.055
898	611710	4227257	0.049	0.034	0.055	0.000	0.002	0.002	0.049	0.036	0.057
899	611710	4227247	0.048	0.033	0.054	0.000	0.002	0.002	0.048	0.035	0.055
900	611710	4227237	0.049	0.033	0.055	0.000	0.002	0.002	0.049	0.035	0.056
901	611710	4227227	0.051	0.035	0.057	0.000	0.002	0.001	0.051	0.037	0.058
902	611710	4227217	0.049	0.034	0.055	0.000	0.002	0.001	0.049	0.036	0.057
903	611710	4227207	0.050	0.035	0.057	0.000	0.002	0.001	0.050	0.036	0.058
904	611720	4227367	0.043	0.029	0.048	0.000	0.003	0.002	0.043	0.032	0.050
905	611720	4227357	0.043	0.029	0.048	0.000	0.003	0.002	0.043	0.032	0.050
906	611720	4227347	0.045	0.031	0.051	0.000	0.003	0.002	0.045	0.034	0.053
907	611720	4227337	0.044	0.030	0.049	0.000	0.003	0.002	0.044	0.033	0.051
908	611720	4227327	0.044	0.030	0.050	0.000	0.003	0.002	0.044	0.033	0.052
909	611720	4227317	0.046	0.032	0.052	0.000	0.003	0.002	0.047	0.034	0.054
910	611720	4227307	0.045	0.031	0.051	0.000	0.002	0.002	0.045	0.034	0.053
911	611720	4227297	0.046	0.031	0.051	0.000	0.002	0.002	0.046	0.034	0.053
912	611720	4227287	0.047	0.032	0.053	0.000	0.002	0.002	0.047	0.035	0.055
913	611720	4227277	0.046	0.032	0.052	0.000	0.002	0.002	0.046	0.034	0.054
914	611720	4227267	0.047	0.032	0.052	0.000	0.002	0.002	0.047	0.034	0.054
915	611720	4227257	0.047	0.032	0.053	0.000	0.002	0.002	0.047	0.034	0.054
916	611720	4227247	0.048	0.033	0.053	0.000	0.002	0.002	0.048	0.035	0.055
917	611720	4227237	0.048	0.033	0.054	0.000	0.002	0.001	0.048	0.035	0.055
918	611720	4227227	0.048	0.033	0.054	0.000	0.002	0.001	0.048	0.035	0.056
919	611720	4227217	0.049	0.034	0.055	0.000	0.002	0.001	0.049	0.036	0.056
920	611720	4227207	0.050	0.034	0.055	0.000	0.002	0.001	0.050	0.036	0.057
921	611730	4227387	0.041	0.028	0.046	0.000	0.003	0.003	0.041	0.031	0.048
922	611730	4227377	0.042	0.029	0.047	0.000	0.003	0.002	0.042	0.032	0.049
923	611730	4227367	0.042	0.029	0.047	0.000	0.003	0.002	0.042	0.032	0.049
924	611730	4227357	0.042	0.029	0.047	0.000	0.003	0.002	0.042	0.032	0.049
925	611730	4227347	0.042	0.029	0.047	0.000	0.003	0.002	0.042	0.032	0.050
926	611730	4227337	0.043	0.029	0.048	0.000	0.003	0.002	0.043	0.032	0.050
927	611730	4227327	0.043	0.030	0.049	0.000	0.003	0.002	0.043	0.032	0.051
928	611730	4227317	0.044	0.030	0.049	0.000	0.002	0.002	0.044	0.033	0.051
929	611730	4227307	0.044	0.030	0.049	0.000	0.002	0.002	0.044	0.033	0.051
930	611730	4227297	0.045	0.031	0.050	0.000	0.002	0.002	0.045	0.033	0.052
931	611730	4227287	0.045	0.031	0.050	0.000	0.002	0.002	0.045	0.033	0.052
932	611730	4227277	0.045	0.031	0.051	0.000	0.002	0.002	0.045	0.033	0.052
933	611730	4227267	0.046	0.031	0.051	0.000	0.002	0.002	0.046	0.034	0.053
934	611730	4227257	0.046	0.032	0.052	0.000	0.002	0.002	0.046	0.034	0.053
935	611730	4227247	0.047	0.032	0.052	0.000	0.002	0.001	0.047	0.034	0.054
936	611730	4227237	0.047	0.032	0.053	0.000	0.002	0.001	0.047	0.034	0.054
937	611730	4227227	0.048	0.033	0.053	0.000	0.002	0.001	0.048	0.035	0.055
938	611730	4227217	0.048	0.033	0.054	0.000	0.002	0.001	0.048	0.035	0.055
939	611730	4227207	0.049	0.033	0.055	0.000	0.002	0.001	0.049	0.035	0.056
940	611740	4227407	0.041	0.028	0.046	0.000	0.004	0.003	0.041	0.032	0.049
941	611740	4227397	0.040	0.027	0.045	0.000	0.003	0.003	0.040	0.031	0.047
942	611740	4227387	0.040	0.028	0.045	0.000	0.003	0.002	0.040	0.031	0.048
943	611740	4227377	0.042	0.029	0.047	0.000	0.003	0.002	0.042	0.032	0.050
944	611740	4227367	0.041	0.028	0.046	0.000	0.003	0.002	0.041	0.031	0.048
945	611740	4227357	0.041	0.028	0.046	0.000	0.003	0.002	0.041	0.031	0.049
946	611740	4227347	0.043	0.030	0.049	0.000	0.003	0.002	0.043	0.032	0.051
947	611740	4227337	0.042	0.029	0.047	0.000	0.003	0.002	0.042	0.031	0.049
948	611740	4227327	0.043	0.029	0.048	0.000	0.002	0.002	0.043	0.032	0.050
949	611740	4227317	0.045	0.031	0.050	0.000	0.002	0.002	0.045	0.033	0.052
950	611740	4227307	0.043	0.030	0.048	0.000	0.002	0.002	0.043	0.032	0.050
951	611740	4227297	0.044	0.030	0.049	0.000	0.002	0.002	0.044	0.032	0.051
952	611740	4227287	0.046	0.031	0.051	0.000	0.002	0.002	0.046	0.034	0.053
953	611740	4227277	0.044	0.030	0.050	0.000	0.002	0.002	0.044	0.033	0.051
954	611740	4227267	0.045	0.031	0.050	0.000	0.002	0.002	0.045	0.033	0.052
955	611740	4227257	0.047	0.032	0.053	0.000	0.002	0.002	0.047	0.034	0.054
956	611740	4227247	0.046	0.031	0.051	0.000	0.002	0.001	0.046	0.033	0.052
957	611740	4227237	0.046	0.032	0.052	0.000	0.002	0.001	0.046	0.034	0.053
958	611740	4227227	0.048	0.033	0.054	0.000	0.002	0.001	0.048	0.035	0.055
959	611740	4227217	0.047	0.032	0.053	0.000	0.002	0.001	0.047	0.034	0.054
960	611740	4227207	0.048	0.033	0.054	0.000	0.002	0.001	0.048	0.035	0.055
961	611750	4227417	0.038	0.026	0.042	0.000	0.004	0.003	0.038	0.030	0.045
962	611750	4227407	0.040	0.027	0.044	0.000	0.004	0.003	0.040	0.031	0.047
963	611750	4227397	0.039	0.027	0.044	0.000	0.003	0.003	0.039	0.030	0.046
964	611750	4227387	0.039	0.027	0.044	0.000	0.003	0.002	0.039	0.030	0.046
965	611750	4227377	0.041	0.028	0.046	0.000	0.003	0.002	0.041	0.031	0.049
966	611750	4227367	0.040	0.027	0.045	0.000	0.003	0.002	0.040	0.030	0.047
967	611750	4227357	0.040	0.028	0.045	0.000	0.003	0.002	0.040	0.030	0.047
968	611750	4227347	0.042	0.029	0.047	0.000	0.003	0.002	0.042	0.032	0.049
969	611750	4227337	0.041	0.028	0.046	0.000	0.003	0.002	0.041	0.031	0.048
970	611750	4227327	0.042	0.029	0.047	0.000	0.002	0.002	0.042	0.031	0.048
971	611750	4227317	0.044	0.030	0.049	0.000	0.002	0.002	0.044	0.032	0.051
972	611750	4227307	0.043	0.029	0.048	0.000	0.002	0.002	0.043	0.031	0.049
973	611750	4227297	0.043	0.029	0.048	0.000	0.002	0.002	0.043	0.032	0.050
974	611750	4227287	0.045	0.031	0.050	0.000	0.002	0.002	0.045	0.033	0.052
975	611750	4227277	0.044	0.030	0.049	0.000	0.002	0.002	0.044	0.032	0.050
976	611750	4227267	0.044	0.030	0.049	0.000	0.002	0.002	0.044	0.032	0.051

977	611750	4227257	0.044	0.030	0.050	0.000	0.002	0.001	0.044	0.032	0.051
978	611750	4227247	0.045	0.031	0.050	0.000	0.002	0.001	0.045	0.033	0.052
979	611750	4227237	0.045	0.031	0.050	0.000	0.002	0.001	0.045	0.033	0.052
980	611750	4227227	0.046	0.031	0.051	0.000	0.002	0.001	0.046	0.033	0.052
981	611750	4227217	0.046	0.032	0.052	0.000	0.002	0.001	0.046	0.033	0.053
982	611750	4227207	0.047	0.032	0.052	0.000	0.002	0.001	0.047	0.034	0.054
983	611760	4227417	0.036	0.025	0.041	0.000	0.004	0.003	0.036	0.029	0.044
984	611760	4227407	0.039	0.026	0.043	0.000	0.004	0.003	0.039	0.030	0.046
985	611760	4227397	0.038	0.026	0.043	0.000	0.003	0.003	0.038	0.029	0.045
986	611760	4227387	0.038	0.026	0.043	0.000	0.003	0.002	0.038	0.029	0.045
987	611760	4227377	0.039	0.027	0.043	0.000	0.003	0.002	0.039	0.030	0.046
988	611760	4227367	0.039	0.027	0.044	0.000	0.003	0.002	0.039	0.029	0.046
989	611760	4227357	0.039	0.027	0.044	0.000	0.003	0.002	0.039	0.030	0.046
990	611760	4227347	0.039	0.027	0.044	0.000	0.003	0.002	0.039	0.030	0.046
991	611760	4227337	0.040	0.027	0.045	0.000	0.002	0.002	0.040	0.030	0.047
992	611760	4227327	0.040	0.028	0.045	0.000	0.002	0.002	0.040	0.030	0.047
993	611760	4227317	0.041	0.028	0.046	0.000	0.002	0.002	0.041	0.030	0.048
994	611760	4227307	0.041	0.028	0.046	0.000	0.002	0.002	0.041	0.030	0.048
995	611760	4227297	0.042	0.029	0.047	0.000	0.002	0.002	0.042	0.031	0.048
996	611760	4227287	0.042	0.029	0.047	0.000	0.002	0.002	0.042	0.031	0.049
997	611760	4227277	0.042	0.029	0.047	0.000	0.002	0.002	0.042	0.031	0.049
998	611760	4227267	0.043	0.029	0.048	0.000	0.002	0.001	0.043	0.031	0.049
999	611760	4227257	0.043	0.030	0.048	0.000	0.002	0.001	0.043	0.031	0.050
1000	611760	4227247	0.043	0.030	0.049	0.000	0.002	0.001	0.043	0.032	0.050
1001	611760	4227237	0.044	0.030	0.049	0.000	0.002	0.001	0.044	0.032	0.050
1002	611760	4227227	0.044	0.030	0.050	0.000	0.002	0.001	0.044	0.032	0.051
1003	611760	4227217	0.045	0.031	0.050	0.000	0.002	0.001	0.045	0.032	0.051
1004	611760	4227207	0.045	0.031	0.051	0.000	0.002	0.001	0.045	0.033	0.052
1005	611770	4227417	0.036	0.024	0.040	0.000	0.004	0.003	0.036	0.028	0.043
1006	611770	4227407	0.038	0.026	0.043	0.000	0.003	0.003	0.038	0.030	0.045
1007	611770	4227397	0.037	0.025	0.041	0.000	0.003	0.002	0.037	0.028	0.044
1008	611770	4227387	0.037	0.026	0.042	0.000	0.003	0.002	0.037	0.029	0.044
1009	611770	4227377	0.039	0.027	0.044	0.000	0.003	0.002	0.039	0.030	0.046
1010	611770	4227367	0.038	0.026	0.042	0.000	0.003	0.002	0.038	0.028	0.044
1011	611770	4227357	0.038	0.026	0.043	0.000	0.003	0.002	0.038	0.029	0.045
1012	611770	4227347	0.040	0.028	0.045	0.000	0.002	0.002	0.040	0.030	0.047
1013	611770	4227337	0.039	0.027	0.043	0.000	0.002	0.002	0.039	0.029	0.045
1014	611770	4227327	0.039	0.027	0.044	0.000	0.002	0.002	0.039	0.029	0.046
1015	611770	4227317	0.041	0.028	0.046	0.000	0.002	0.002	0.041	0.030	0.048
1016	611770	4227307	0.040	0.027	0.044	0.000	0.002	0.002	0.040	0.029	0.046
1017	611770	4227297	0.040	0.028	0.045	0.000	0.002	0.002	0.040	0.030	0.047
1018	611770	4227287	0.042	0.029	0.047	0.000	0.002	0.002	0.042	0.031	0.049
1019	611770	4227277	0.041	0.028	0.046	0.000	0.002	0.001	0.041	0.030	0.047
1020	611770	4227267	0.041	0.028	0.046	0.000	0.002	0.001	0.041	0.030	0.048
1021	611770	4227257	0.043	0.030	0.048	0.000	0.002	0.001	0.043	0.032	0.050
1022	611770	4227247	0.042	0.029	0.047	0.000	0.002	0.001	0.042	0.030	0.048
1023	611770	4227237	0.042	0.029	0.048	0.000	0.002	0.001	0.043	0.031	0.049
1024	611770	4227227	0.044	0.030	0.050	0.000	0.002	0.001	0.044	0.032	0.051
1025	611770	4227217	0.043	0.029	0.048	0.000	0.002	0.001	0.043	0.031	0.049
1026	611770	4227207	0.044	0.030	0.049	0.000	0.002	0.001	0.044	0.032	0.050
1027	611780	4227417	0.034	0.023	0.038	0.000	0.004	0.003	0.034	0.027	0.041
1028	611780	4227407	0.036	0.025	0.041	0.000	0.003	0.003	0.037	0.028	0.043
1029	611780	4227397	0.035	0.024	0.040	0.000	0.003	0.002	0.035	0.027	0.042
1030	611780	4227387	0.035	0.024	0.040	0.000	0.003	0.002	0.035	0.027	0.042
1031	611780	4227377	0.038	0.026	0.042	0.000	0.003	0.002	0.038	0.029	0.044
1032	611780	4227367	0.036	0.025	0.041	0.000	0.003	0.002	0.036	0.027	0.043
1033	611780	4227357	0.036	0.025	0.041	0.000	0.002	0.002	0.036	0.027	0.043
1034	611780	4227347	0.039	0.026	0.043	0.000	0.002	0.002	0.039	0.029	0.045
1035	611780	4227337	0.037	0.026	0.042	0.000	0.002	0.002	0.037	0.028	0.043
1036	611780	4227327	0.037	0.026	0.042	0.000	0.002	0.002	0.038	0.028	0.044
1037	611780	4227317	0.040	0.027	0.044	0.000	0.002	0.002	0.040	0.029	0.046
1038	611780	4227307	0.038	0.026	0.043	0.000	0.002	0.002	0.038	0.028	0.044
1039	611780	4227297	0.038	0.026	0.043	0.000	0.002	0.002	0.038	0.028	0.045
1040	611780	4227287	0.041	0.028	0.045	0.000	0.002	0.001	0.041	0.030	0.047
1041	611780	4227277	0.039	0.027	0.044	0.000	0.002	0.001	0.039	0.029	0.045
1042	611780	4227267	0.039	0.027	0.044	0.000	0.002	0.001	0.039	0.029	0.046
1043	611780	4227257	0.041	0.028	0.046	0.000	0.002	0.001	0.041	0.030	0.048
1044	611780	4227247	0.040	0.028	0.045	0.000	0.002	0.001	0.040	0.029	0.046
1045	611780	4227237	0.040	0.028	0.045	0.000	0.002	0.001	0.040	0.029	0.047
1046	611780	4227227	0.041	0.028	0.046	0.000	0.002	0.001	0.041	0.030	0.047
1047	611780	4227217	0.042	0.029	0.047	0.000	0.002	0.001	0.042	0.030	0.048
1048	611780	4227207	0.042	0.029	0.047	0.000	0.002	0.001	0.042	0.030	0.048
1049	611790	4227417	0.032	0.022	0.036	0.000	0.003	0.003	0.032	0.026	0.039
1050	611790	4227407	0.033	0.023	0.037	0.000	0.003	0.002	0.033	0.026	0.040
1051	611790	4227397	0.034	0.023	0.038	0.000	0.003	0.002	0.034	0.026	0.040
1052	611790	4227387	0.034	0.023	0.038	0.000	0.003	0.002	0.034	0.026	0.040
1053	611790	4227377	0.034	0.024	0.039	0.000	0.003	0.002	0.034	0.026	0.041
1054	611790	4227367	0.034	0.024	0.038	0.000	0.002	0.002	0.034	0.026	0.040
1055	611790	4227357	0.035	0.024	0.039	0.000	0.002	0.002	0.035	0.026	0.041
1056	611790	4227347	0.035	0.024	0.039	0.000	0.002	0.002	0.035	0.026	0.041
1057	611790	4227337	0.035	0.024	0.039	0.000	0.002	0.002	0.035	0.026	0.041
1058	611790	4227327	0.036	0.024	0.040	0.000	0.002	0.002	0.036	0.027	0.041
1059	611790	4227317	0.036	0.025	0.040	0.000	0.002	0.002	0.036	0.027	0.042
1060	611790	4227307	0.036	0.025	0.040	0.000	0.002	0.002	0.036	0.027	0.042
1061	611790	4227297	0.036	0.025	0.041	0.000	0.002	0.001	0.036	0.027	0.042
1062	611790	4227287	0.037	0.025	0.041	0.000	0.002	0.001	0.037	0.027	0.043
1063	611790	4227277	0.037	0.025	0.041	0.000	0.002	0.001	0.037	0.027	0.043
1064	611790	4227267	0.037	0.026	0.042	0.000	0.002	0.001	0.037	0.027	0.043
1065	611790	4227257	0.038	0.026	0.042	0.000	0.002	0.001	0.038	0.028	0.044
1066	611790	4227247	0.038	0.026	0.042	0.000	0.002	0.001	0.038	0.028	0.044
1067	611790	4227237	0.038	0.026	0.043	0.000	0.002	0.001	0.038	0.028	0.044
1068	611790	4227227	0.039	0.027	0.043	0.000	0.002	0.001	0.039	0.028	0.045
1069	611790	4227217	0.039	0.027	0.044	0.000	0.002	0.001	0.039	0.028	0.045
1070	611790	4227207	0.039	0.027	0.044	0.000	0.002	0.001	0.039	0.029	0.045
1071	611487	4228449	0.002	0.002	0.003	0.000	0.001	0.001	0.002	0.003	0.004
1072	611486	4228130	0.004	0.003	0.005	0.000	0.003	0.002	0.004	0.005	0.007
1073	611497	4228419	0.003	0.002	0.003	0.000	0.001	0.001	0.003	0.003	0.004
1074	611497	4228449	0.002	0.002	0.003	0.000	0.001	0.001	0.002	0.003	0.004
1075	611497	4228499	0.002	0.002	0.003	0.000	0.001	0.001	0.002	0.003	0.003
1076	611507	4228449	0.002	0.002	0.003	0.000	0.001	0.001	0.002	0.003	0.004
1077	611507	4228499	0.002	0.002	0.003	0.000	0.001	0.001	0.002	0.003	0.003
1078	611507	4228419	0.003	0.002	0.003	0.000	0.001	0.001	0.003	0.003	0.004
1079	611459	4228025	0.005	0.003	0.006	0.000	0.004	0.003	0.005	0.007	0.008
1080	611459	4228055	0.005	0.003	0.005	0.000	0.003	0.003	0.005	0.006	0.008
1081	611459	4227935	0.006	0.004	0.007	0.000	0.005	0.004	0.006	0.009	0.011
1082	611459	4227965	0.006	0.004	0.006	0.000	0.005	0.004	0.006	0.009	0.010
1083	611459	4227995	0.005	0.004	0.006	0.000	0.004	0.003	0.005	0.008	0.009
1084	611459	4228086	0.004	0.003	0.005	0.000	0.003	0.002	0.004	0.006	0.007
1085	611507	4228107	0.004	0.003	0.005	0.000	0.003	0.002	0.004	0.006	0.007
1086	611437	4228499	0.002	0.001	0.002	0.000	0.001	0.001	0.002	0.003	0.003
1087	611436	4228160	0.004	0.002	0.004	0.000	0.002	0.002	0.004	0.005	0.006
1088	611437	4228419	0.002	0.002	0.003	0.000	0.001	0.001	0.002	0.003	0.004
1089	611437	4228449	0.002	0.002	0.003	0.000	0.001	0.001	0.002	0.003	0.004
1090	611427	4228057	0.004	0.003	0.005	0.000	0.003	0.002	0.004	0.006	0.007
1091	611427	4228087	0.004	0.003	0.005	0.000	0.003	0.002	0.004	0.006	0.007
1092	611427	4227967	0.005	0.004	0.006	0.000	0.004	0.003	0.006	0.008	0.009
1093	611427	4227997	0.005	0.004	0.006	0.000	0.004	0.003	0.005	0.007	0.009
1094	611427	4228027	0.005	0.003	0.005	0.000	0.003	0.003	0.005	0.007	0.008
1095	611426	4228130	0.004	0.003	0.004	0.000	0.002	0.002	0.004	0.005	0.006
1096	611426	4228160	0.004	0.002	0.004	0.000	0.002	0.002	0.004	0.005	0.006
1097	611447	4228449	0.002	0.002	0.003	0.000	0.001	0.001	0.002	0.003	0.004
1098	611447	4228499	0.002	0.002	0.002	0.000	0.001	0.001	0.002	0.003	0.003
1099	611447	4228355	0.003	0.002	0.003	0.000	0.001	0.001	0.003	0.003	0.004

1100	611447	4228345	0.003	0.002	0.003	0.000	0.002	0.001	0.003	0.003	0.004
1101	611447	4228375	0.003	0.002	0.003	0.000	0.001	0.001	0.003	0.003	0.004
1102	611447	4228365	0.003	0.002	0.003	0.000	0.001	0.001	0.003	0.003	0.004
1103	611447	4228419	0.002	0.002	0.003	0.000	0.001	0.001	0.003	0.003	0.004
1104	611446	4228130	0.004	0.003	0.004	0.000	0.003	0.002	0.004	0.005	0.006
1105	611446	4228160	0.004	0.003	0.004	0.000	0.002	0.002	0.004	0.005	0.006
1106	611447	4228275	0.003	0.002	0.003	0.000	0.002	0.001	0.003	0.004	0.005
1107	611447	4228265	0.003	0.002	0.003	0.000	0.002	0.001	0.003	0.004	0.005
1108	611447	4228295	0.003	0.002	0.003	0.000	0.002	0.001	0.003	0.004	0.005
1109	611447	4228285	0.003	0.002	0.003	0.000	0.002	0.001	0.003	0.004	0.005
1110	611447	4228315	0.003	0.002	0.003	0.000	0.002	0.001	0.003	0.004	0.004
1111	611447	4228305	0.003	0.002	0.003	0.000	0.002	0.001	0.003	0.004	0.004
1112	611447	4228335	0.003	0.002	0.003	0.000	0.002	0.001	0.003	0.003	0.004
1113	611447	4228325	0.003	0.002	0.003	0.000	0.002	0.001	0.003	0.004	0.004
1114	611447	4228195	0.003	0.002	0.004	0.000	0.002	0.002	0.003	0.004	0.005
1115	611447	4228215	0.003	0.002	0.004	0.000	0.002	0.001	0.003	0.004	0.005
1116	611447	4228205	0.003	0.002	0.004	0.000	0.002	0.002	0.003	0.004	0.005
1117	611447	4228235	0.003	0.002	0.004	0.000	0.002	0.001	0.003	0.004	0.005
1118	611447	4228225	0.003	0.002	0.004	0.000	0.002	0.001	0.003	0.004	0.005
1119	611447	4228255	0.003	0.002	0.004	0.000	0.002	0.001	0.003	0.004	0.005
1120	611447	4228245	0.003	0.002	0.004	0.000	0.002	0.001	0.003	0.004	0.005
1121	611436	4228130	0.004	0.003	0.004	0.000	0.002	0.002	0.004	0.005	0.006
1122	611457	4228499	0.002	0.002	0.002	0.000	0.001	0.001	0.002	0.003	0.003
1123	611457	4228419	0.002	0.002	0.003	0.000	0.001	0.001	0.003	0.003	0.004
1124	611457	4228449	0.002	0.002	0.003	0.000	0.001	0.001	0.002	0.003	0.004
1125	611456	4228160	0.004	0.003	0.004	0.000	0.002	0.002	0.004	0.005	0.006
1126	611456	4228130	0.004	0.003	0.004	0.000	0.003	0.002	0.004	0.005	0.006
1127	611467	4228499	0.002	0.002	0.002	0.000	0.001	0.001	0.002	0.003	0.003
1128	611467	4228419	0.002	0.002	0.003	0.000	0.001	0.001	0.003	0.003	0.004
1129	611467	4228449	0.002	0.002	0.003	0.000	0.001	0.001	0.002	0.003	0.004
1130	611466	4228130	0.004	0.003	0.004	0.000	0.003	0.002	0.004	0.005	0.006
1131	611466	4228160	0.004	0.003	0.004	0.000	0.002	0.002	0.004	0.005	0.006
1132	611555	4228285	0.003	0.002	0.004	0.000	0.002	0.001	0.003	0.004	0.005
1133	611555	4228275	0.003	0.002	0.004	0.000	0.002	0.001	0.003	0.004	0.005
1134	611555	4228305	0.003	0.002	0.004	0.000	0.002	0.001	0.003	0.004	0.005
1135	611555	4228295	0.003	0.002	0.004	0.000	0.002	0.001	0.003	0.004	0.005
1136	611555	4228325	0.003	0.002	0.003	0.000	0.002	0.001	0.003	0.004	0.005
1137	611555	4228315	0.003	0.002	0.003	0.000	0.002	0.001	0.003	0.004	0.005
1138	611555	4228345	0.003	0.002	0.003	0.000	0.002	0.001	0.003	0.004	0.005
1139	611555	4228335	0.003	0.002	0.003	0.000	0.002	0.001	0.003	0.004	0.005
1140	611555	4228205	0.004	0.003	0.004	0.000	0.002	0.002	0.004	0.005	0.006
1141	611555	4228195	0.004	0.003	0.004	0.000	0.002	0.002	0.004	0.005	0.006
1142	611555	4228225	0.004	0.002	0.004	0.000	0.002	0.002	0.004	0.005	0.006
1143	611555	4228215	0.004	0.002	0.004	0.000	0.002	0.002	0.004	0.005	0.006
1144	611555	4228245	0.003	0.002	0.004	0.000	0.002	0.002	0.003	0.004	0.005
1145	611555	4228235	0.004	0.002	0.004	0.000	0.002	0.002	0.004	0.005	0.006
1146	611555	4228265	0.003	0.002	0.004	0.000	0.002	0.001	0.003	0.004	0.005
1147	611555	4228255	0.003	0.002	0.004	0.000	0.002	0.002	0.003	0.004	0.005
1148	611557	4228449	0.003	0.002	0.003	0.000	0.001	0.001	0.003	0.003	0.004
1149	611557	4228499	0.002	0.002	0.003	0.000	0.001	0.001	0.002	0.003	0.004
1150	611555	4228365	0.003	0.002	0.003	0.000	0.002	0.001	0.003	0.004	0.004
1151	611555	4228355	0.003	0.002	0.003	0.000	0.002	0.001	0.003	0.004	0.004
1152	611555	4228375	0.003	0.002	0.003	0.000	0.002	0.001	0.003	0.003	0.004
1153	611557	4228419	0.003	0.002	0.003	0.000	0.001	0.001	0.003	0.003	0.004
1154	611555	4228145	0.004	0.003	0.005	0.000	0.003	0.002	0.004	0.006	0.007
1155	611555	4228165	0.004	0.003	0.004	0.000	0.003	0.002	0.004	0.005	0.006
1156	611555	4228155	0.004	0.003	0.005	0.000	0.003	0.002	0.004	0.006	0.007
1157	611555	4228185	0.004	0.003	0.004	0.000	0.003	0.002	0.004	0.005	0.006
1158	611555	4228175	0.004	0.003	0.004	0.000	0.003	0.002	0.004	0.005	0.006
1159	611557	4228107	0.004	0.003	0.005	0.000	0.003	0.003	0.004	0.006	0.008
1160	611567	4228499	0.002	0.002	0.003	0.000	0.001	0.001	0.002	0.003	0.004
1161	611567	4228107	0.005	0.003	0.005	0.000	0.003	0.003	0.005	0.006	0.008
1162	611577	4228499	0.002	0.002	0.003	0.000	0.001	0.001	0.002	0.003	0.004
1163	611577	4228107	0.005	0.003	0.005	0.000	0.003	0.003	0.005	0.007	0.008
1164	611587	4228449	0.003	0.002	0.003	0.000	0.001	0.001	0.003	0.003	0.004
1165	611587	4228499	0.002	0.002	0.003	0.000	0.001	0.001	0.002	0.003	0.004
1166	611587	4228419	0.003	0.002	0.003	0.000	0.001	0.001	0.003	0.003	0.004
1167	611587	4228107	0.005	0.003	0.005	0.000	0.003	0.003	0.005	0.007	0.008
1168	611517	4228107	0.004	0.003	0.005	0.000	0.003	0.002	0.004	0.006	0.007
1169	611517	4227904	0.007	0.005	0.008	0.000	0.008	0.006	0.007	0.013	0.014
1170	611517	4228499	0.002	0.002	0.003	0.000	0.001	0.001	0.002	0.003	0.003
1171	611517	4228419	0.003	0.002	0.003	0.000	0.001	0.001	0.003	0.003	0.004
1172	611517	4228449	0.002	0.002	0.003	0.000	0.001	0.001	0.002	0.003	0.004
1173	611525	4228195	0.004	0.003	0.004	0.000	0.002	0.002	0.004	0.005	0.006
1174	611525	4228185	0.004	0.003	0.004	0.000	0.002	0.002	0.004	0.005	0.006
1175	611525	4228215	0.004	0.002	0.004	0.000	0.002	0.002	0.004	0.005	0.006
1176	611525	4228205	0.004	0.002	0.004	0.000	0.002	0.002	0.004	0.005	0.006
1177	611525	4228235	0.003	0.002	0.004	0.000	0.002	0.002	0.003	0.004	0.005
1178	611525	4228225	0.004	0.002	0.004	0.000	0.002	0.002	0.004	0.005	0.006
1179	611525	4228255	0.003	0.002	0.004	0.000	0.002	0.001	0.003	0.004	0.005
1180	611525	4228245	0.003	0.002	0.004	0.000	0.002	0.002	0.003	0.004	0.005
1181	611527	4228107	0.004	0.003	0.005	0.000	0.003	0.002	0.004	0.006	0.007
1182	611525	4228155	0.004	0.003	0.004	0.000	0.003	0.002	0.004	0.005	0.006
1183	611525	4228145	0.004	0.003	0.005	0.000	0.003	0.002	0.004	0.006	0.007
1184	611525	4228175	0.004	0.003	0.004	0.000	0.003	0.002	0.004	0.005	0.006
1185	611525	4228165	0.004	0.003	0.004	0.000	0.003	0.002	0.004	0.005	0.006
1186	611525	4228355	0.003	0.002	0.003	0.000	0.002	0.001	0.003	0.004	0.004
1187	611525	4228345	0.003	0.002	0.003	0.000	0.002	0.001	0.003	0.004	0.004
1188	611525	4228375	0.003	0.002	0.003	0.000	0.002	0.001	0.003	0.003	0.004
1189	611525	4228365	0.003	0.002	0.003	0.000	0.002	0.001	0.003	0.003	0.004
1190	611527	4228419	0.003	0.002	0.003	0.000	0.001	0.001	0.003	0.003	0.004
1191	611525	4228275	0.003	0.002	0.004	0.000	0.002	0.001	0.003	0.004	0.005
1192	611525	4228265	0.003	0.002	0.004	0.000	0.002	0.001	0.003	0.004	0.005
1193	611525	4228295	0.003	0.002	0.003	0.000	0.002	0.001	0.003	0.004	0.005
1194	611525	4228285	0.003	0.002	0.004	0.000	0.002	0.001	0.003	0.004	0.005
1195	611525	4228315	0.003	0.002	0.003	0.000	0.002	0.001	0.003	0.004	0.005
1196	611525	4228305	0.003	0.002	0.003	0.000	0.002	0.001	0.003	0.004	0.005
1197	611525	4228335	0.003	0.002	0.003	0.000	0.002	0.001	0.003	0.004	0.005
1198	611525	4228325	0.003	0.002	0.003	0.000	0.002	0.001	0.003	0.004	0.005
1199	611527	4228449	0.002	0.002	0.003	0.000	0.001	0.001	0.003	0.003	0.004
1200	611527	4228499	0.002	0.002	0.003	0.000	0.001	0.001	0.002	0.003	0.003
1201	611537	4228107	0.004	0.003	0.005	0.000	0.003	0.002	0.004	0.006	0.007
1202	611537	4228499	0.002	0.002	0.003	0.000	0.001	0.001	0.002	0.003	0.003
1203	611537	4228419	0.003	0.002	0.003	0.000	0.001	0.001	0.003	0.003	0.004
1204	611537	4228449	0.002	0.002	0.003	0.000	0.001	0.001	0.003	0.003	0.004
1205	611547	4228419	0.003	0.002	0.003	0.000	0.001	0.001	0.003	0.003	0.004
1206	611547	4228449	0.003	0.002	0.003	0.000	0.001	0.001	0.003	0.003	0.004
1207	611547	4228499	0.002	0.002	0.003	0.000	0.001	0.001	0.002	0.003	0.004
1208	611547	4228107	0.004	0.003	0.005	0.000	0.003	0.002	0.004	0.006	0.007
1209	611306	4228343	0.002	0.002	0.003	0.000	0.001	0.001	0.003	0.003	0.004
1210	611306	4228373	0.002	0.002	0.003	0.000	0.001	0.001	0.002	0.003	0.004
1211	611306	4228263	0.003	0.002	0.003	0.000	0.001	0.001	0.003	0.003	0.004
1212	611306	4228293	0.003	0.002	0.003	0.000	0.001	0.001	0.003	0.003	0.004
1213	611307	4228492	0.002	0.001	0.002	0.000	0.001	0.001	0.002	0.002	0.003
1214	611306	4228413	0.002	0.002	0.003	0.000	0.001	0.001	0.002	0.003	0.003
1215	611305	4228442	0.002	0.001	0.002	0.000	0.001	0.001	0.002	0.003	0.003
1216	611306	4228193	0.003	0.002	0.003	0.000	0.002	0.001	0.003	0.004	0.005
1217	611306	4228223	0.003	0.002	0.003	0.000	0.002	0.001	0.003	0.004	0.004
1218	611308	4227849	0.006	0.004	0.007	0.000	0.006	0.005	0.006	0.010	0.012
1219	611316	4228193	0.003	0.002	0.003	0.000	0.002	0.001	0.003	0.004	0.005
1220	611316	4228223	0.003	0.002	0.003	0.000	0.002	0.001	0.003	0.004	0.005
1221	611316	4228263	0.003	0.002	0.003	0.000	0.001	0.001	0.003	0.003	0.004
1222	611316	4228126	0.003	0.002	0.004	0.000	0.002	0.001	0.003	0.004	0.005

1223	611316	4228116	0.003	0.002	0.004	0.000	0.002	0.002	0.003	0.004	0.005
1224	611316	4228146	0.003	0.002	0.004	0.000	0.002	0.001	0.003	0.004	0.005
1225	611316	4228136	0.003	0.002	0.004	0.000	0.002	0.001	0.003	0.004	0.005
1226	611316	4228166	0.003	0.002	0.004	0.000	0.002	0.001	0.003	0.004	0.005
1227	611316	4228156	0.003	0.002	0.004	0.000	0.002	0.001	0.003	0.004	0.005
1228	611316	4228373	0.002	0.002	0.003	0.000	0.001	0.001	0.002	0.003	0.004
1229	611316	4228413	0.002	0.002	0.003	0.000	0.001	0.001	0.002	0.003	0.003
1230	611316	4228293	0.003	0.002	0.003	0.000	0.001	0.001	0.003	0.003	0.004
1231	611316	4228343	0.003	0.002	0.003	0.000	0.001	0.001	0.003	0.003	0.004
1232	611318	4227839	0.007	0.005	0.008	0.000	0.007	0.005	0.007	0.011	0.012
1233	611316	4228046	0.004	0.003	0.005	0.000	0.003	0.002	0.004	0.005	0.007
1234	611316	4228036	0.004	0.003	0.005	0.000	0.003	0.002	0.004	0.006	0.007
1235	611316	4228066	0.004	0.003	0.004	0.000	0.002	0.002	0.004	0.005	0.006
1236	611316	4228056	0.004	0.003	0.004	0.000	0.003	0.002	0.004	0.005	0.006
1237	611316	4228086	0.004	0.003	0.004	0.000	0.002	0.002	0.004	0.005	0.006
1238	611316	4228076	0.004	0.003	0.004	0.000	0.002	0.002	0.004	0.005	0.006
1239	611316	4228106	0.004	0.002	0.004	0.000	0.002	0.002	0.004	0.005	0.006
1240	611316	4228096	0.004	0.002	0.004	0.000	0.002	0.002	0.004	0.005	0.006
1241	611316	4228026	0.004	0.003	0.005	0.000	0.003	0.002	0.004	0.006	0.007
1242	611316	4228016	0.004	0.003	0.005	0.000	0.003	0.002	0.004	0.006	0.007
1243	611318	4227749	0.009	0.006	0.010	0.000	0.013	0.009	0.009	0.019	0.019
1244	611315	4228442	0.002	0.002	0.002	0.000	0.001	0.001	0.002	0.003	0.003
1245	611317	4228492	0.002	0.001	0.002	0.000	0.001	0.001	0.002	0.002	0.003
1246	611326	4228223	0.003	0.002	0.003	0.000	0.002	0.001	0.003	0.004	0.005
1247	611326	4228263	0.003	0.002	0.003	0.000	0.002	0.001	0.003	0.003	0.004
1248	611326	4228293	0.003	0.002	0.003	0.000	0.001	0.001	0.003	0.003	0.004
1249	611326	4228193	0.003	0.002	0.003	0.000	0.002	0.001	0.003	0.004	0.005
1250	611328	4227759	0.009	0.006	0.010	0.000	0.013	0.010	0.009	0.019	0.020
1251	611328	4227829	0.007	0.005	0.008	0.000	0.007	0.005	0.007	0.012	0.013
1252	611326	4228413	0.002	0.002	0.003	0.000	0.001	0.001	0.002	0.003	0.003
1253	611325	4228442	0.002	0.002	0.002	0.000	0.001	0.001	0.002	0.003	0.003
1254	611326	4228343	0.003	0.002	0.003	0.000	0.001	0.001	0.003	0.003	0.004
1255	611326	4228373	0.002	0.002	0.003	0.000	0.001	0.001	0.002	0.003	0.004
1256	611327	4228492	0.002	0.001	0.002	0.000	0.001	0.001	0.002	0.002	0.003
1257	611338	4227809	0.008	0.005	0.008	0.000	0.008	0.006	0.008	0.014	0.015
1258	611338	4227819	0.007	0.005	0.008	0.000	0.008	0.006	0.007	0.013	0.014
1259	611338	4227769	0.009	0.006	0.010	0.000	0.012	0.009	0.009	0.018	0.019
1260	611265	4228442	0.002	0.001	0.002	0.000	0.001	0.001	0.002	0.002	0.003
1261	611267	4228492	0.002	0.001	0.002	0.000	0.001	0.001	0.002	0.002	0.003
1262	611266	4228223	0.003	0.002	0.003	0.000	0.001	0.001	0.003	0.003	0.004
1263	611266	4228263	0.003	0.002	0.003	0.000	0.001	0.001	0.003	0.003	0.004
1264	611266	4228193	0.003	0.002	0.003	0.000	0.002	0.001	0.003	0.004	0.005
1265	611266	4228373	0.002	0.002	0.003	0.000	0.001	0.001	0.002	0.003	0.003
1266	611266	4228413	0.002	0.002	0.002	0.000	0.001	0.001	0.002	0.003	0.003
1267	611266	4228293	0.003	0.002	0.003	0.000	0.001	0.001	0.003	0.003	0.004
1268	611266	4228343	0.002	0.002	0.003	0.000	0.001	0.001	0.002	0.003	0.004
1269	611268	4227939	0.005	0.003	0.005	0.000	0.004	0.003	0.005	0.007	0.008
1270	611268	4227959	0.005	0.003	0.005	0.000	0.003	0.003	0.005	0.007	0.008
1271	611268	4227949	0.005	0.003	0.005	0.000	0.003	0.003	0.005	0.007	0.008
1272	611268	4227969	0.005	0.003	0.005	0.000	0.003	0.002	0.005	0.006	0.008
1273	611276	4228413	0.002	0.002	0.002	0.000	0.001	0.001	0.002	0.003	0.003
1274	611275	4228442	0.002	0.001	0.002	0.000	0.001	0.001	0.002	0.002	0.003
1275	611276	4228343	0.002	0.002	0.003	0.000	0.001	0.001	0.002	0.003	0.004
1276	611276	4228373	0.002	0.002	0.003	0.000	0.001	0.001	0.002	0.003	0.003
1277	611277	4228492	0.002	0.001	0.002	0.000	0.001	0.001	0.002	0.002	0.003
1278	611276	4228263	0.003	0.002	0.003	0.000	0.001	0.001	0.003	0.003	0.004
1279	611276	4228293	0.003	0.002	0.003	0.000	0.001	0.001	0.003	0.003	0.004
1280	611276	4228193	0.003	0.002	0.003	0.000	0.002	0.001	0.003	0.004	0.005
1281	611276	4228223	0.003	0.002	0.003	0.000	0.002	0.001	0.003	0.003	0.004
1282	611278	4227929	0.005	0.003	0.006	0.000	0.004	0.003	0.005	0.007	0.009
1283	611278	4227919	0.005	0.004	0.006	0.000	0.004	0.003	0.005	0.008	0.009
1284	611278	4227889	0.006	0.004	0.006	0.000	0.005	0.003	0.006	0.008	0.010
1285	611278	4227909	0.005	0.004	0.006	0.000	0.004	0.003	0.005	0.008	0.009
1286	611278	4227899	0.005	0.004	0.006	0.000	0.004	0.003	0.005	0.008	0.009
1287	611286	4228263	0.003	0.002	0.003	0.000	0.001	0.001	0.003	0.003	0.004
1288	611286	4228293	0.003	0.002	0.003	0.000	0.001	0.001	0.003	0.003	0.004
1289	611286	4228193	0.003	0.002	0.003	0.000	0.002	0.001	0.003	0.004	0.005
1290	611286	4228223	0.003	0.002	0.003	0.000	0.002	0.001	0.003	0.004	0.004
1291	611285	4228442	0.002	0.001	0.002	0.000	0.001	0.001	0.002	0.002	0.003
1292	611287	4228492	0.002	0.001	0.002	0.000	0.001	0.001	0.002	0.002	0.003
1293	611286	4228343	0.002	0.002	0.003	0.000	0.001	0.001	0.002	0.003	0.004
1294	611286	4228373	0.002	0.002	0.003	0.000	0.001	0.001	0.002	0.003	0.004
1295	611286	4228413	0.002	0.002	0.003	0.000	0.001	0.001	0.002	0.003	0.003
1296	611288	4227879	0.006	0.004	0.006	0.000	0.005	0.004	0.006	0.009	0.010
1297	611295	4228442	0.002	0.001	0.002	0.000	0.001	0.001	0.002	0.003	0.003
1298	611297	4228492	0.002	0.001	0.002	0.000	0.001	0.001	0.002	0.002	0.003
1299	611296	4228373	0.002	0.002	0.003	0.000	0.001	0.001	0.002	0.003	0.004
1300	611296	4228413	0.002	0.002	0.003	0.000	0.001	0.001	0.002	0.003	0.003
1301	611296	4228146	0.003	0.002	0.004	0.000	0.002	0.001	0.003	0.004	0.005
1302	611296	4228136	0.003	0.002	0.004	0.000	0.002	0.001	0.003	0.004	0.005
1303	611296	4228166	0.003	0.002	0.004	0.000	0.002	0.001	0.003	0.004	0.005
1304	611296	4228156	0.003	0.002	0.004	0.000	0.002	0.001	0.003	0.004	0.005
1305	611296	4228193	0.003	0.002	0.003	0.000	0.002	0.001	0.003	0.004	0.005
1306	611296	4228066	0.004	0.003	0.004	0.000	0.002	0.002	0.004	0.005	0.006
1307	611296	4228056	0.004	0.003	0.004	0.000	0.002	0.002	0.004	0.005	0.006
1308	611296	4228086	0.004	0.003	0.004	0.000	0.002	0.002	0.004	0.005	0.006
1309	611296	4228076	0.004	0.003	0.004	0.000	0.002	0.002	0.004	0.005	0.006
1310	611296	4228106	0.003	0.002	0.004	0.000	0.002	0.002	0.004	0.004	0.005
1311	611296	4228096	0.004	0.002	0.004	0.000	0.002	0.002	0.004	0.005	0.006
1312	611296	4228126	0.003	0.002	0.004	0.000	0.002	0.001	0.003	0.004	0.005
1313	611296	4228116	0.003	0.002	0.004	0.000	0.002	0.001	0.003	0.004	0.005
1314	611296	4228293	0.003	0.002	0.003	0.000	0.001	0.001	0.003	0.003	0.004
1315	611296	4228343	0.002	0.002	0.003	0.000	0.001	0.001	0.002	0.003	0.004
1316	611296	4228223	0.003	0.002	0.003	0.000	0.002	0.001	0.003	0.004	0.004
1317	611296	4228263	0.003	0.002	0.003	0.000	0.001	0.001	0.003	0.003	0.004
1318	611298	4227869	0.006	0.004	0.007	0.000	0.005	0.004	0.006	0.009	0.011
1319	611298	4227859	0.006	0.004	0.007	0.000	0.006	0.004	0.006	0.010	0.011
1320	611296	4228026	0.004	0.003	0.005	0.000	0.003	0.002	0.004	0.006	0.007
1321	611296	4228016	0.004	0.003	0.005	0.000	0.003	0.002	0.004	0.006	0.007
1322	611296	4228046	0.004	0.003	0.004	0.000	0.003	0.002	0.004	0.005	0.006
1323	611296	4228036	0.004	0.003	0.005	0.000	0.003	0.002	0.004	0.005	0.007
1324	611387	4228499	0.002	0.001	0.002	0.000	0.001	0.001	0.002	0.002	0.003
1325	611395	4228257	0.003	0.002	0.003	0.000	0.002	0.001	0.003	0.004	0.005
1326	611395	4228247	0.003	0.002	0.003	0.000	0.002	0.001	0.003	0.004	0.005
1327	611395	4228277	0.003	0.002	0.003	0.000	0.002	0.001	0.003	0.004	0.005
1328	611395	4228267	0.003	0.002	0.003	0.000	0.002	0.001	0.003	0.004	0.005
1329	611395	4228297	0.003	0.002	0.003	0.000	0.002	0.001	0.003	0.004	0.004
1330	611395	4228287	0.003	0.002	0.003	0.000	0.002	0.001	0.003	0.004	0.004
1331	611395	4228307	0.003	0.002	0.003	0.000	0.002	0.001	0.003	0.003	0.004
1332	611395	4228197	0.003	0.002	0.004	0.000	0.002	0.001	0.003	0.004	0.005
1333	611395	4228217	0.003	0.002	0.004	0.000	0.002	0.001	0.003	0.004	0.005
1334	611395	4228207	0.003	0.002	0.004	0.000	0.002	0.001	0.003	0.004	0.005
1335	611395	4228237	0.003	0.002	0.003	0.000	0.002	0.001	0.003	0.004	0.005
1336	611395	4228227	0.003	0.002	0.004	0.000	0.002	0.001	0.003	0.004	0.005
1337	611394	4228421	0.002	0.002	0.003	0.000	0.001	0.001	0.003	0.003	0.004
1338	611394	4228411	0.002	0.002	0.003	0.000	0.001	0.001	0.003	0.003	0.004
1339	611394	4228441	0.002	0.002	0.003	0.000	0.001	0.001	0.002	0.003	0.003
1340	611394	4228431	0.002	0.002	0.003	0.000	0.001	0.001	0.002	0.003	0.004
1341	611394	4228451	0.002	0.002	0.003	0.000	0.001	0.001	0.002	0.003	0.003
1342	611394	4228341	0.003	0.002	0.003	0.000	0.001	0.001	0.003	0.003	0.004
1343	611394	4228361	0.003	0.002	0.003	0.000	0.001	0.001	0.003	0.003	0.004
1344	611394	4228351	0.003	0.002	0.003	0.000	0.001	0.001	0.003	0.003	0.004
1345	611394	4228381	0.003	0.002	0.003	0.000	0.001	0.001	0.003	0.003	0.004

1346	611394	4228371	0.003	0.002	0.003	0.000	0.001	0.001	0.003	0.003	0.004
1347	611394	4228401	0.002	0.002	0.003	0.000	0.001	0.001	0.003	0.003	0.004
1348	611394	4228391	0.002	0.002	0.003	0.000	0.001	0.001	0.003	0.003	0.004
1349	611386	4228130	0.004	0.002	0.004	0.000	0.002	0.002	0.004	0.005	0.006
1350	611386	4228160	0.003	0.002	0.004	0.000	0.002	0.002	0.004	0.004	0.005
1351	611397	4228499	0.002	0.001	0.002	0.000	0.001	0.001	0.002	0.003	0.003
1352	611396	4228130	0.004	0.002	0.004	0.000	0.002	0.002	0.004	0.005	0.006
1353	611396	4228160	0.003	0.002	0.004	0.000	0.002	0.002	0.004	0.004	0.005
1354	611397	4228057	0.004	0.003	0.005	0.000	0.003	0.002	0.004	0.006	0.007
1355	611397	4228087	0.004	0.003	0.004	0.000	0.003	0.002	0.004	0.005	0.006
1356	611397	4227997	0.005	0.003	0.006	0.000	0.004	0.003	0.005	0.007	0.008
1357	611397	4228027	0.005	0.003	0.005	0.000	0.003	0.002	0.005	0.006	0.008
1358	611417	4228499	0.002	0.001	0.002	0.000	0.001	0.001	0.002	0.003	0.003
1359	611407	4228499	0.002	0.001	0.002	0.000	0.001	0.001	0.002	0.003	0.003
1360	611406	4228160	0.003	0.002	0.004	0.000	0.002	0.002	0.004	0.005	0.006
1361	611406	4228130	0.004	0.003	0.004	0.000	0.002	0.002	0.004	0.005	0.006
1362	611427	4228499	0.002	0.001	0.002	0.000	0.001	0.001	0.002	0.003	0.003
1363	611416	4228130	0.004	0.003	0.004	0.000	0.002	0.002	0.004	0.005	0.006
1364	611416	4228160	0.004	0.002	0.004	0.000	0.002	0.002	0.004	0.005	0.006
1365	611348	4227779	0.008	0.006	0.009	0.000	0.011	0.008	0.008	0.017	0.018
1366	611348	4227799	0.008	0.005	0.009	0.000	0.009	0.007	0.008	0.015	0.016
1367	611348	4227789	0.008	0.006	0.009	0.000	0.010	0.008	0.008	0.016	0.017
1368	611368	4228440	0.002	0.002	0.003	0.000	0.001	0.001	0.002	0.003	0.003
1369	611368	4228430	0.002	0.002	0.003	0.000	0.001	0.001	0.002	0.003	0.003
1370	611368	4228450	0.002	0.002	0.003	0.000	0.001	0.001	0.002	0.003	0.003
1371	611367	4228499	0.002	0.001	0.002	0.000	0.001	0.001	0.002	0.002	0.003
1372	611370	4228196	0.003	0.002	0.004	0.000	0.002	0.001	0.003	0.004	0.005
1373	611370	4228216	0.003	0.002	0.003	0.000	0.002	0.001	0.003	0.004	0.005
1374	611370	4228206	0.003	0.002	0.004	0.000	0.002	0.001	0.003	0.004	0.005
1375	611370	4228236	0.003	0.002	0.003	0.000	0.002	0.001	0.003	0.004	0.005
1376	611370	4228226	0.003	0.002	0.003	0.000	0.002	0.001	0.003	0.004	0.005
1377	611370	4228256	0.003	0.002	0.003	0.000	0.002	0.001	0.003	0.004	0.005
1378	611370	4228246	0.003	0.002	0.003	0.000	0.002	0.001	0.003	0.004	0.005
1379	611366	4228130	0.004	0.002	0.004	0.000	0.002	0.002	0.004	0.004	0.006
1380	611366	4228160	0.003	0.002	0.004	0.000	0.002	0.001	0.003	0.004	0.005
1381	611368	4228360	0.003	0.002	0.003	0.000	0.001	0.001	0.003	0.003	0.004
1382	611368	4228350	0.003	0.002	0.003	0.000	0.001	0.001	0.003	0.003	0.004
1383	611368	4228380	0.002	0.002	0.003	0.000	0.001	0.001	0.003	0.003	0.004
1384	611368	4228370	0.002	0.002	0.003	0.000	0.001	0.001	0.003	0.003	0.004
1385	611368	4228400	0.002	0.002	0.003	0.000	0.001	0.001	0.003	0.003	0.004
1386	611368	4228390	0.002	0.002	0.003	0.000	0.001	0.001	0.003	0.003	0.004
1387	611368	4228420	0.002	0.002	0.003	0.000	0.001	0.001	0.002	0.003	0.004
1388	611368	4228410	0.002	0.002	0.003	0.000	0.001	0.001	0.002	0.003	0.004
1389	611370	4228276	0.003	0.002	0.003	0.000	0.002	0.001	0.003	0.004	0.004
1390	611370	4228266	0.003	0.002	0.003	0.000	0.002	0.001	0.003	0.004	0.004
1391	611370	4228296	0.003	0.002	0.003	0.000	0.002	0.001	0.003	0.003	0.004
1392	611370	4228286	0.003	0.002	0.003	0.000	0.002	0.001	0.003	0.003	0.004
1393	611370	4228306	0.003	0.002	0.003	0.000	0.001	0.001	0.003	0.003	0.004
1394	611368	4228340	0.003	0.002	0.003	0.000	0.001	0.001	0.003	0.003	0.004
1395	611367	4228027	0.004	0.003	0.005	0.000	0.003	0.002	0.005	0.006	0.007
1396	611367	4228057	0.004	0.003	0.005	0.000	0.003	0.002	0.004	0.006	0.007
1397	611367	4228087	0.004	0.003	0.004	0.000	0.002	0.002	0.004	0.005	0.006
1398	611377	4228499	0.002	0.001	0.002	0.000	0.001	0.001	0.002	0.002	0.003
1399	611135	4228049	0.003	0.002	0.004	0.000	0.002	0.001	0.003	0.004	0.005
1400	611136	4228156	0.003	0.002	0.003	0.000	0.001	0.001	0.003	0.003	0.004
1401	611135	4228079	0.003	0.002	0.003	0.000	0.002	0.001	0.003	0.004	0.005
1402	611136	4228126	0.003	0.002	0.003	0.000	0.001	0.001	0.003	0.003	0.004
1403	611136	4228343	0.002	0.002	0.002	0.000	0.001	0.001	0.002	0.002	0.003
1404	611135	4228442	0.002	0.001	0.002	0.000	0.001	0.001	0.002	0.002	0.003
1405	611137	4228492	0.002	0.001	0.002	0.000	0.001	0.001	0.002	0.002	0.003
1406	611136	4228373	0.002	0.001	0.002	0.000	0.001	0.001	0.002	0.002	0.003
1407	611136	4228413	0.002	0.001	0.002	0.000	0.001	0.001	0.002	0.002	0.003
1408	611145	4228049	0.003	0.002	0.004	0.000	0.002	0.001	0.003	0.004	0.005
1409	611145	4228079	0.003	0.002	0.003	0.000	0.002	0.001	0.003	0.004	0.005
1410	611147	4228492	0.002	0.001	0.002	0.000	0.001	0.001	0.002	0.002	0.003
1411	611146	4228413	0.002	0.001	0.002	0.000	0.001	0.001	0.002	0.002	0.003
1412	611145	4228442	0.002	0.001	0.002	0.000	0.001	0.001	0.002	0.002	0.003
1413	611146	4228126	0.003	0.002	0.003	0.000	0.001	0.001	0.003	0.003	0.004
1414	611146	4228156	0.003	0.002	0.003	0.000	0.001	0.001	0.003	0.003	0.004
1415	611146	4228343	0.002	0.002	0.003	0.000	0.001	0.001	0.002	0.003	0.003
1416	611146	4228373	0.002	0.001	0.002	0.000	0.001	0.001	0.002	0.002	0.003
1417	611156	4228373	0.002	0.001	0.002	0.000	0.001	0.001	0.002	0.002	0.003
1418	611156	4228413	0.002	0.001	0.002	0.000	0.001	0.001	0.002	0.002	0.003
1419	611156	4228343	0.002	0.002	0.003	0.000	0.001	0.001	0.002	0.003	0.003
1420	611155	4228442	0.002	0.001	0.002	0.000	0.001	0.001	0.002	0.002	0.003
1421	611155	4228049	0.003	0.002	0.004	0.000	0.002	0.001	0.003	0.004	0.005
1422	611155	4228079	0.003	0.002	0.004	0.000	0.002	0.001	0.003	0.004	0.005
1423	611156	4228126	0.003	0.002	0.003	0.000	0.001	0.001	0.003	0.004	0.005
1424	611156	4228156	0.003	0.002	0.003	0.000	0.001	0.001	0.003	0.003	0.004
1425	611167	4228492	0.002	0.001	0.002	0.000	0.001	0.001	0.002	0.002	0.003
1426	611160	4228225	0.003	0.002	0.003	0.000	0.001	0.001	0.003	0.003	0.004
1427	611160	4228245	0.003	0.002	0.003	0.000	0.001	0.001	0.003	0.003	0.004
1428	611160	4228265	0.002	0.002	0.003	0.000	0.001	0.001	0.003	0.003	0.004
1429	611160	4228295	0.002	0.002	0.003	0.000	0.001	0.001	0.002	0.003	0.004
1430	611166	4228156	0.003	0.002	0.003	0.000	0.001	0.001	0.003	0.003	0.004
1431	611160	4228205	0.003	0.002	0.003	0.000	0.001	0.001	0.003	0.003	0.004
1432	611166	4228413	0.002	0.001	0.002	0.000	0.001	0.001	0.002	0.002	0.003
1433	611165	4228442	0.002	0.001	0.002	0.000	0.001	0.001	0.002	0.002	0.003
1434	611166	4228343	0.002	0.002	0.003	0.000	0.001	0.001	0.002	0.003	0.003
1435	611166	4228373	0.002	0.002	0.002	0.000	0.001	0.001	0.002	0.002	0.003
1436	611165	4228079	0.003	0.002	0.004	0.000	0.002	0.001	0.003	0.004	0.005
1437	611166	4228126	0.003	0.002	0.003	0.000	0.002	0.001	0.003	0.004	0.005
1438	611165	4228049	0.003	0.002	0.004	0.000	0.002	0.001	0.003	0.004	0.005
1439	611096	4228413	0.002	0.001	0.002	0.000	0.001	0.001	0.002	0.002	0.003
1440	611095	4228442	0.002	0.001	0.002	0.000	0.001	0.001	0.002	0.002	0.003
1441	611097	4228492	0.002	0.001	0.002	0.000	0.001	0.001	0.002	0.002	0.003
1442	611096	4228193	0.003	0.002	0.003	0.000	0.001	0.001	0.003	0.003	0.004
1443	611096	4228223	0.002	0.002	0.003	0.000	0.001	0.001	0.002	0.003	0.004
1444	611096	4228126	0.003	0.002	0.003	0.000	0.001	0.001	0.003	0.003	0.004
1445	611096	4228156	0.003	0.002	0.003	0.000	0.001	0.001	0.003	0.003	0.004
1446	611096	4228343	0.002	0.001	0.002	0.000	0.001	0.001	0.002	0.002	0.003
1447	611096	4228373	0.002	0.001	0.002	0.000	0.001	0.001	0.002	0.002	0.003
1448	611096	4228263	0.002	0.002	0.003	0.000	0.001	0.001	0.002	0.003	0.003
1449	611096	4228293	0.002	0.002	0.003	0.000	0.001	0.001	0.002	0.003	0.003
1450	611095	4228049	0.003	0.002	0.003	0.000	0.001	0.001	0.003	0.004	0.005
1451	611095	4228079	0.003	0.002	0.003	0.000	0.001	0.001	0.003	0.003	0.004
1452	611106	4228373	0.002	0.001	0.002	0.000	0.001	0.001	0.002	0.002	0.003
1453	611106	4228413	0.002	0.001	0.002	0.000	0.001	0.001	0.002	0.002	0.003
1454	611106	4228293	0.002	0.002	0.003	0.000	0.001	0.001	0.002	0.003	0.003
1455	611106	4228343	0.002	0.001	0.002	0.000	0.001	0.001	0.002	0.002	0.003
1456	611105	4228442	0.002	0.001	0.002	0.000	0.001	0.001	0.002	0.002	0.003
1457	611107	4228492	0.002	0.001	0.002	0.000	0.001	0.001	0.002	0.002	0.003
1458	611105	4228049	0.003	0.002	0.003	0.000	0.001	0.001	0.003	0.004	0.005
1459	611105	4228079	0.003	0.002	0.003	0.000	0.001	0.001	0.003	0.003	0.004
1460	611106	4228223	0.003	0.002	0.003	0.000	0.001	0.001	0.003	0.003	0.004
1461	611106	4228263	0.002	0.002	0.003	0.000	0.001	0.001	0.002	0.003	0.003
1462	611106	4228126	0.003	0.002	0.003	0.000	0.001	0.001	0.003	0.003	0.004
1463	611106	4228156	0.003	0.002	0.003	0.000	0.001	0.001	0.003	0.003	0.004
1464	611106	4228193	0.003	0.002	0.003	0.000	0.001	0.001	0.003	0.003	0.004
1465	611116	4228263	0.002	0.002	0.003	0.000	0.001	0.001	0.002	0.003	0.004
1466	611116	4228293	0.002	0.002	0.003	0.000	0.001	0.001	0.002	0.003	0.003
1467	611116	4228156	0.003	0.002	0.003	0.000	0.001	0.001	0.003	0.003	0.004
1468	611116	4228193	0.003	0.002	0.003	0.000	0.001	0.001	0.003	0.003	0.004

1469	611116	4228223	0.003	0.002	0.003	0.000	0.001	0.001	0.003	0.003	0.004
1470	611116	4228413	0.002	0.001	0.002	0.000	0.001	0.001	0.002	0.002	0.003
1471	611115	4228442	0.002	0.001	0.002	0.000	0.001	0.001	0.002	0.002	0.003
1472	611116	4228343	0.002	0.001	0.002	0.000	0.001	0.001	0.002	0.002	0.003
1473	611116	4228373	0.002	0.001	0.002	0.000	0.001	0.001	0.002	0.002	0.003
1474	611115	4228079	0.003	0.002	0.003	0.000	0.001	0.001	0.003	0.003	0.004
1475	611116	4228126	0.003	0.002	0.003	0.000	0.001	0.001	0.003	0.003	0.004
1476	611115	4228049	0.003	0.002	0.004	0.000	0.002	0.001	0.003	0.004	0.005
1477	611783	4228087	0.005	0.004	0.006	0.000	0.005	0.003	0.005	0.008	0.009
1478	611783	4228117	0.005	0.003	0.005	0.000	0.004	0.003	0.005	0.007	0.009
1479	611783	4228027	0.006	0.004	0.006	0.000	0.006	0.005	0.006	0.010	0.011
1480	611783	4228057	0.005	0.004	0.006	0.000	0.005	0.004	0.005	0.009	0.010
1481	611783	4227937	0.007	0.005	0.008	0.000	0.010	0.008	0.007	0.015	0.015
1482	611783	4227967	0.007	0.004	0.007	0.000	0.009	0.007	0.007	0.013	0.014
1483	611783	4227997	0.006	0.004	0.007	0.000	0.007	0.005	0.006	0.011	0.012
1484	611117	4228492	0.002	0.001	0.002	0.000	0.001	0.001	0.002	0.002	0.003
1485	611126	4228126	0.003	0.002	0.003	0.000	0.001	0.001	0.003	0.003	0.004
1486	611126	4228156	0.003	0.002	0.003	0.000	0.001	0.001	0.003	0.003	0.004
1487	611125	4228049	0.003	0.002	0.004	0.000	0.002	0.001	0.003	0.004	0.005
1488	611125	4228079	0.003	0.002	0.003	0.000	0.001	0.001	0.003	0.004	0.005
1489	611125	4228442	0.002	0.001	0.002	0.000	0.001	0.001	0.002	0.002	0.003
1490	611127	4228492	0.002	0.001	0.002	0.000	0.001	0.001	0.002	0.002	0.003
1491	611126	4228343	0.002	0.002	0.002	0.000	0.001	0.001	0.002	0.002	0.003
1492	611126	4228373	0.002	0.001	0.002	0.000	0.001	0.001	0.002	0.002	0.003
1493	611126	4228413	0.002	0.001	0.002	0.000	0.001	0.001	0.002	0.002	0.003
1494	611226	4228413	0.002	0.001	0.002	0.000	0.001	0.001	0.002	0.002	0.003
1495	611225	4228442	0.002	0.001	0.002	0.000	0.001	0.001	0.002	0.002	0.003
1496	611226	4228343	0.002	0.002	0.003	0.000	0.001	0.001	0.002	0.003	0.003
1497	611226	4228373	0.002	0.002	0.003	0.000	0.001	0.001	0.002	0.003	0.003
1498	611227	4228492	0.002	0.001	0.002	0.000	0.001	0.001	0.002	0.002	0.003
1499	611216	4228223	0.003	0.002	0.003	0.000	0.001	0.001	0.003	0.003	0.004
1500	611216	4228263	0.003	0.002	0.003	0.000	0.001	0.001	0.003	0.003	0.004
1501	611216	4228136	0.003	0.002	0.004	0.000	0.002	0.001	0.003	0.004	0.005
1502	611216	4228156	0.003	0.002	0.003	0.000	0.002	0.001	0.003	0.004	0.005
1503	611216	4228193	0.003	0.002	0.003	0.000	0.001	0.001	0.003	0.003	0.004
1504	611216	4228373	0.002	0.002	0.003	0.000	0.001	0.001	0.002	0.003	0.003
1505	611216	4228413	0.002	0.001	0.002	0.000	0.001	0.001	0.002	0.002	0.003
1506	611216	4228293	0.003	0.002	0.003	0.000	0.001	0.001	0.003	0.003	0.004
1507	611216	4228343	0.002	0.002	0.003	0.000	0.001	0.001	0.002	0.003	0.003
1508	611216	4228066	0.004	0.002	0.004	0.000	0.002	0.002	0.004	0.004	0.005
1509	611216	4228056	0.004	0.002	0.004	0.000	0.002	0.002	0.004	0.005	0.006
1510	611216	4228086	0.003	0.002	0.004	0.000	0.002	0.001	0.003	0.004	0.005
1511	611216	4228076	0.003	0.002	0.004	0.000	0.002	0.001	0.003	0.004	0.005
1512	611216	4228106	0.003	0.002	0.004	0.000	0.002	0.001	0.003	0.004	0.005
1513	611216	4228096	0.003	0.002	0.004	0.000	0.002	0.001	0.003	0.004	0.005
1514	611216	4228126	0.003	0.002	0.004	0.000	0.002	0.001	0.003	0.004	0.005
1515	611216	4228116	0.003	0.002	0.004	0.000	0.002	0.001	0.003	0.004	0.005
1516	611216	4228026	0.004	0.003	0.004	0.000	0.002	0.002	0.004	0.005	0.006
1517	611216	4228046	0.004	0.003	0.004	0.000	0.002	0.002	0.004	0.005	0.006
1518	611216	4228036	0.004	0.003	0.004	0.000	0.002	0.002	0.004	0.005	0.006
1519	611236	4228293	0.003	0.002	0.003	0.000	0.001	0.001	0.003	0.003	0.004
1520	611236	4228343	0.002	0.002	0.003	0.000	0.001	0.001	0.002	0.003	0.004
1521	611236	4228193	0.003	0.002	0.003	0.000	0.001	0.001	0.003	0.004	0.004
1522	611236	4228223	0.003	0.002	0.003	0.000	0.001	0.001	0.003	0.003	0.004
1523	611236	4228263	0.003	0.002	0.003	0.000	0.001	0.001	0.003	0.003	0.004
1524	611235	4228442	0.002	0.001	0.002	0.000	0.001	0.001	0.002	0.002	0.003
1525	611237	4228492	0.002	0.001	0.002	0.000	0.001	0.001	0.002	0.002	0.003
1526	611236	4228373	0.002	0.002	0.003	0.000	0.001	0.001	0.002	0.003	0.003
1527	611236	4228413	0.002	0.001	0.002	0.000	0.001	0.001	0.002	0.002	0.003
1528	611226	4228156	0.003	0.002	0.003	0.000	0.002	0.001	0.003	0.004	0.005
1529	611226	4228263	0.003	0.002	0.003	0.000	0.001	0.001	0.003	0.003	0.004
1530	611226	4228293	0.003	0.002	0.003	0.000	0.001	0.001	0.003	0.003	0.004
1531	611226	4228193	0.003	0.002	0.003	0.000	0.001	0.001	0.003	0.003	0.004
1532	611226	4228223	0.003	0.002	0.003	0.000	0.001	0.001	0.003	0.003	0.004
1533	611247	4228492	0.002	0.001	0.002	0.000	0.001	0.001	0.002	0.002	0.003
1534	611246	4228413	0.002	0.002	0.002	0.000	0.001	0.001	0.002	0.003	0.003
1535	611245	4228442	0.002	0.001	0.002	0.000	0.001	0.001	0.002	0.002	0.003
1536	611246	4228156	0.003	0.002	0.003	0.000	0.002	0.001	0.003	0.004	0.005
1537	611246	4228193	0.003	0.002	0.003	0.000	0.002	0.001	0.003	0.004	0.004
1538	611246	4228076	0.004	0.002	0.004	0.000	0.002	0.002	0.004	0.005	0.006
1539	611246	4228066	0.004	0.003	0.004	0.000	0.002	0.002	0.004	0.005	0.006
1540	611246	4228096	0.003	0.002	0.004	0.000	0.002	0.002	0.003	0.004	0.005
1541	611246	4228086	0.004	0.002	0.004	0.000	0.002	0.002	0.004	0.004	0.006
1542	611246	4228116	0.003	0.002	0.004	0.000	0.002	0.001	0.003	0.004	0.005
1543	611246	4228106	0.003	0.002	0.004	0.000	0.002	0.001	0.003	0.004	0.005
1544	611246	4228136	0.003	0.002	0.004	0.000	0.002	0.001	0.003	0.004	0.005
1545	611246	4228126	0.003	0.002	0.004	0.000	0.002	0.001	0.003	0.004	0.005
1546	611246	4228343	0.002	0.002	0.003	0.000	0.001	0.001	0.002	0.003	0.004
1547	611246	4228373	0.002	0.002	0.003	0.000	0.001	0.001	0.002	0.003	0.003
1548	611246	4228223	0.003	0.002	0.003	0.000	0.001	0.001	0.003	0.003	0.004
1549	611246	4228263	0.003	0.002	0.003	0.000	0.001	0.001	0.003	0.003	0.004
1550	611246	4228293	0.003	0.002	0.003	0.000	0.001	0.001	0.003	0.003	0.004
1551	611236	4228156	0.003	0.002	0.003	0.000	0.002	0.001	0.003	0.004	0.005
1552	611256	4228343	0.002	0.002	0.003	0.000	0.001	0.001	0.002	0.003	0.004
1553	611256	4228373	0.002	0.002	0.003	0.000	0.001	0.001	0.002	0.003	0.003
1554	611256	4228263	0.003	0.002	0.003	0.000	0.001	0.001	0.003	0.003	0.004
1555	611256	4228293	0.003	0.002	0.003	0.000	0.001	0.001	0.003	0.003	0.004
1556	611256	4228413	0.002	0.002	0.002	0.000	0.001	0.001	0.002	0.003	0.003
1557	611255	4228442	0.002	0.001	0.002	0.000	0.001	0.001	0.002	0.002	0.003
1558	611257	4228492	0.002	0.001	0.002	0.000	0.001	0.001	0.002	0.002	0.003
1559	611258	4227989	0.004	0.003	0.005	0.000	0.003	0.002	0.004	0.006	0.007
1560	611258	4227979	0.004	0.003	0.005	0.000	0.003	0.002	0.004	0.006	0.007
1561	611256	4228193	0.003	0.002	0.003	0.000	0.002	0.001	0.003	0.004	0.004
1562	611256	4228223	0.003	0.002	0.003	0.000	0.001	0.001	0.003	0.003	0.004
1563	611256	4228156	0.003	0.002	0.004	0.000	0.002	0.001	0.003	0.004	0.005
1564	611246	4228016	0.004	0.003	0.004	0.000	0.003	0.002	0.004	0.005	0.006
1565	611246	4228036	0.004	0.003	0.004	0.000	0.002	0.002	0.004	0.005	0.006
1566	611246	4228026	0.004	0.003	0.004	0.000	0.002	0.002	0.004	0.005	0.006
1567	611246	4228056	0.004	0.003	0.004	0.000	0.002	0.002	0.004	0.005	0.006
1568	611246	4228046	0.004	0.003	0.004	0.000	0.002	0.002	0.004	0.005	0.006
1569	611175	4228049	0.003	0.002	0.004	0.000	0.002	0.001	0.003	0.004	0.005
1570	611175	4228079	0.003	0.002	0.004	0.000	0.002	0.001	0.003	0.004	0.005
1571	611187	4228492	0.002	0.001	0.002	0.000	0.001	0.001	0.002	0.002	0.003
1572	611197	4228492	0.002	0.001	0.002	0.000	0.001	0.001	0.002	0.002	0.003
1573	611215	4228442	0.002	0.001	0.002	0.000	0.001	0.001	0.002	0.002	0.003
1574	611217	4228492	0.002	0.001	0.002	0.000	0.001	0.001	0.002	0.002	0.003
1575	611206	4228343	0.002	0.002	0.003	0.000	0.001	0.001	0.002	0.003	0.003
1576	611206	4228373	0.002	0.002	0.003	0.000	0.001	0.001	0.002	0.003	0.003
1577	611206	4228413	0.002	0.001	0.002	0.000	0.001	0.001	0.002	0.002	0.003
1578	611206	4228263	0.003	0.002	0.003	0.000	0.001	0.001	0.003	0.003	0.004
1579	611206	4228293	0.002	0.002	0.003	0.000	0.001	0.001	0.003	0.003	0.004
1580	611205	4228442	0.002	0.001	0.002	0.000	0.001	0.001	0.002	0.002	0.003
1581	611207	4228492	0.002	0.001	0.002	0.000	0.001	0.001	0.002	0.002	0.003
1582	611206	4228193	0.003	0.002	0.003	0.000	0.001	0.001	0.003	0.003	0.004
1583	611206	4228223	0.003	0.002	0.003	0.000	0.001	0.001	0.003	0.003	0.004
1584	611206	4228156	0.003	0.002	0.003	0.000	0.002	0.001	0.003	0.004	0.005
1585	611647	4228419	0.003	0.002	0.003	0.000	0.001	0.001	0.003	0.003	0.004
1586	611647	4228449	0.003	0.002	0.003	0.000	0.001	0.001	0.003	0.003	0.004
1587	611647	4228499	0.003	0.002	0.003	0.000	0.001	0.001	0.003	0.003	0.004
1588	611647	4228107	0.005	0.003	0.005	0.000	0.004	0.003	0.005	0.007	0.008
1589	611645	4228155	0.004	0.003	0.005	0.000	0.003	0.002	0.004	0.006	0.007
1590	611645	4228185	0.004	0.003	0.005	0.000	0.003	0.002	0.004	0.006	0.007
1591	611637	4228107	0.005	0.003	0.005	0.000	0.004	0.003	0.005	0.007	0.008

1592	611657	4228499	0.003	0.002	0.003	0.000	0.001	0.001	0.003	0.003	0.004
1593	611655	4228185	0.004	0.003	0.005	0.000	0.003	0.002	0.004	0.006	0.007
1594	611657	4228419	0.003	0.002	0.003	0.000	0.001	0.001	0.003	0.003	0.004
1595	611657	4228449	0.003	0.002	0.003	0.000	0.001	0.001	0.003	0.003	0.004
1596	611657	4228107	0.005	0.003	0.005	0.000	0.004	0.003	0.005	0.007	0.008
1597	611655	4228155	0.004	0.003	0.005	0.000	0.003	0.002	0.004	0.006	0.007
1598	611667	4228449	0.003	0.002	0.003	0.000	0.001	0.001	0.003	0.003	0.004
1599	611667	4228499	0.003	0.002	0.003	0.000	0.001	0.001	0.003	0.003	0.004
1600	611667	4228419	0.003	0.002	0.003	0.000	0.001	0.001	0.003	0.003	0.004
1601	611665	4228155	0.004	0.003	0.005	0.000	0.003	0.002	0.004	0.006	0.007
1602	611665	4228185	0.004	0.003	0.005	0.000	0.003	0.002	0.004	0.006	0.007
1603	611667	4228107	0.005	0.003	0.005	0.000	0.004	0.003	0.005	0.007	0.008
1604	611676	4228322	0.003	0.002	0.004	0.000	0.002	0.001	0.003	0.004	0.005
1605	611676	4228312	0.003	0.002	0.004	0.000	0.002	0.001	0.003	0.004	0.005
1606	611676	4228342	0.003	0.002	0.004	0.000	0.002	0.001	0.003	0.004	0.005
1607	611676	4228332	0.003	0.002	0.004	0.000	0.002	0.001	0.003	0.004	0.005
1608	611676	4228362	0.003	0.002	0.003	0.000	0.002	0.001	0.003	0.004	0.005
1609	611676	4228352	0.003	0.002	0.004	0.000	0.002	0.001	0.003	0.004	0.005
1610	611676	4228372	0.003	0.002	0.003	0.000	0.002	0.001	0.003	0.004	0.005
1611	611676	4228242	0.004	0.003	0.004	0.000	0.002	0.002	0.004	0.005	0.006
1612	611676	4228232	0.004	0.003	0.004	0.000	0.002	0.002	0.004	0.005	0.006
1613	611676	4228262	0.004	0.003	0.004	0.000	0.002	0.002	0.004	0.005	0.006
1614	611676	4228252	0.004	0.003	0.004	0.000	0.002	0.002	0.004	0.005	0.006
1615	611676	4228282	0.004	0.002	0.004	0.000	0.002	0.002	0.004	0.005	0.006
1616	611676	4228272	0.004	0.002	0.004	0.000	0.002	0.002	0.004	0.005	0.006
1617	611676	4228302	0.003	0.002	0.004	0.000	0.002	0.002	0.003	0.004	0.005
1618	611676	4228292	0.003	0.002	0.004	0.000	0.002	0.002	0.003	0.004	0.005
1619	611677	4228499	0.003	0.002	0.003	0.000	0.001	0.001	0.003	0.003	0.004
1620	611677	4228419	0.003	0.002	0.003	0.000	0.002	0.001	0.003	0.003	0.004
1621	611677	4228449	0.003	0.002	0.003	0.000	0.001	0.001	0.003	0.003	0.004
1622	611675	4228155	0.004	0.003	0.005	0.000	0.003	0.002	0.004	0.006	0.007
1623	611675	4228185	0.004	0.003	0.005	0.000	0.003	0.002	0.004	0.006	0.007
1624	611676	4228222	0.004	0.003	0.004	0.000	0.003	0.002	0.004	0.005	0.006
1625	611677	4228107	0.005	0.003	0.005	0.000	0.004	0.003	0.005	0.007	0.008
1626	611597	4228419	0.003	0.002	0.003	0.000	0.001	0.001	0.003	0.003	0.004
1627	611597	4228449	0.003	0.002	0.003	0.000	0.001	0.001	0.003	0.003	0.004
1628	611595	4228323	0.003	0.002	0.004	0.000	0.002	0.001	0.003	0.004	0.005
1629	611595	4228313	0.003	0.002	0.004	0.000	0.002	0.001	0.003	0.004	0.005
1630	611595	4228343	0.003	0.002	0.003	0.000	0.002	0.001	0.003	0.004	0.005
1631	611595	4228333	0.003	0.002	0.003	0.000	0.002	0.001	0.003	0.004	0.005
1632	611595	4228363	0.003	0.002	0.003	0.000	0.002	0.001	0.003	0.004	0.005
1633	611595	4228353	0.003	0.002	0.003	0.000	0.002	0.001	0.003	0.004	0.005
1634	611595	4228373	0.003	0.002	0.003	0.000	0.002	0.001	0.003	0.004	0.004
1635	611597	4228499	0.002	0.002	0.003	0.000	0.001	0.001	0.002	0.003	0.004
1636	611597	4228107	0.005	0.003	0.005	0.000	0.004	0.003	0.005	0.007	0.008
1637	611595	4228243	0.004	0.002	0.004	0.000	0.002	0.002	0.004	0.005	0.006
1638	611595	4228233	0.004	0.002	0.004	0.000	0.002	0.002	0.004	0.005	0.006
1639	611595	4228263	0.003	0.002	0.004	0.000	0.002	0.002	0.003	0.004	0.005
1640	611595	4228253	0.004	0.002	0.004	0.000	0.002	0.002	0.004	0.005	0.006
1641	611595	4228283	0.003	0.002	0.004	0.000	0.002	0.001	0.003	0.004	0.005
1642	611595	4228273	0.003	0.002	0.004	0.000	0.002	0.002	0.003	0.004	0.005
1643	611595	4228303	0.003	0.002	0.004	0.000	0.002	0.001	0.003	0.004	0.005
1644	611595	4228293	0.003	0.002	0.004	0.000	0.002	0.001	0.003	0.004	0.005
1645	611595	4228155	0.004	0.003	0.005	0.000	0.003	0.002	0.004	0.006	0.007
1646	611595	4228185	0.004	0.003	0.004	0.000	0.003	0.002	0.004	0.005	0.006
1647	611595	4228223	0.004	0.003	0.004	0.000	0.002	0.002	0.004	0.005	0.006
1648	611617	4228499	0.002	0.002	0.003	0.000	0.001	0.001	0.002	0.003	0.004
1649	611617	4228419	0.003	0.002	0.003	0.000	0.001	0.001	0.003	0.003	0.004
1650	611617	4228449	0.003	0.002	0.003	0.000	0.001	0.001	0.003	0.003	0.004
1651	611605	4228185	0.004	0.003	0.004	0.000	0.003	0.002	0.004	0.005	0.006
1652	611607	4228449	0.003	0.002	0.003	0.000	0.001	0.001	0.003	0.003	0.004
1653	611607	4228499	0.002	0.002	0.003	0.000	0.001	0.001	0.002	0.003	0.004
1654	611607	4228419	0.003	0.002	0.003	0.000	0.001	0.001	0.003	0.003	0.004
1655	611607	4228107	0.005	0.003	0.005	0.000	0.004	0.003	0.005	0.007	0.008
1656	611605	4228155	0.004	0.003	0.005	0.000	0.003	0.002	0.004	0.006	0.007
1657	611625	4228333	0.003	0.002	0.004	0.000	0.002	0.001	0.003	0.004	0.005
1658	611625	4228323	0.003	0.002	0.004	0.000	0.002	0.001	0.003	0.004	0.005
1659	611625	4228353	0.003	0.002	0.003	0.000	0.002	0.001	0.003	0.004	0.005
1660	611625	4228343	0.003	0.002	0.003	0.000	0.002	0.001	0.003	0.004	0.005
1661	611625	4228373	0.003	0.002	0.003	0.000	0.002	0.001	0.003	0.004	0.005
1662	611625	4228363	0.003	0.002	0.003	0.000	0.002	0.001	0.003	0.004	0.005
1663	611625	4228253	0.004	0.002	0.004	0.000	0.002	0.002	0.004	0.005	0.006
1664	611625	4228243	0.004	0.003	0.004	0.000	0.002	0.002	0.004	0.005	0.006
1665	611625	4228273	0.003	0.002	0.004	0.000	0.002	0.002	0.003	0.004	0.005
1666	611625	4228263	0.004	0.002	0.004	0.000	0.002	0.002	0.004	0.005	0.006
1667	611625	4228293	0.003	0.002	0.004	0.000	0.002	0.001	0.003	0.004	0.005
1668	611625	4228283	0.003	0.002	0.004	0.000	0.002	0.002	0.003	0.004	0.005
1669	611625	4228313	0.003	0.002	0.004	0.000	0.002	0.001	0.003	0.004	0.005
1670	611625	4228303	0.003	0.002	0.004	0.000	0.002	0.001	0.003	0.004	0.005
1671	611627	4228499	0.002	0.002	0.003	0.000	0.001	0.001	0.002	0.003	0.004
1672	611627	4228419	0.003	0.002	0.003	0.000	0.001	0.001	0.003	0.003	0.004
1673	611627	4228449	0.003	0.002	0.003	0.000	0.001	0.001	0.003	0.003	0.004
1674	611615	4228155	0.004	0.003	0.005	0.000	0.003	0.002	0.004	0.006	0.007
1675	611615	4228185	0.004	0.003	0.004	0.000	0.003	0.002	0.004	0.005	0.007
1676	611617	4228107	0.005	0.003	0.005	0.000	0.004	0.003	0.005	0.007	0.008
1677	611637	4228449	0.003	0.002	0.003	0.000	0.001	0.001	0.003	0.003	0.004
1678	611637	4228499	0.002	0.002	0.003	0.000	0.001	0.001	0.003	0.003	0.004
1679	611635	4228155	0.004	0.003	0.005	0.000	0.003	0.002	0.004	0.006	0.007
1680	611635	4228185	0.004	0.003	0.005	0.000	0.003	0.002	0.004	0.006	0.007
1681	611637	4228419	0.003	0.002	0.003	0.000	0.001	0.001	0.003	0.003	0.004
1682	611625	4228185	0.004	0.003	0.005	0.000	0.003	0.002	0.004	0.006	0.007
1683	611625	4228233	0.004	0.003	0.004	0.000	0.002	0.002	0.004	0.005	0.006
1684	611625	4228223	0.004	0.003	0.004	0.000	0.002	0.002	0.004	0.005	0.006
1685	611627	4228107	0.005	0.003	0.005	0.000	0.004	0.003	0.005	0.007	0.008
1686	611625	4228155	0.004	0.003	0.005	0.000	0.003	0.002	0.004	0.006	0.007
1687	611727	4228107	0.005	0.003	0.005	0.000	0.004	0.003	0.005	0.008	0.009
1688	611057	4228492	0.002	0.001	0.002	0.000	0.001	0.001	0.002	0.002	0.002
1689	611727	4228499	0.003	0.002	0.003	0.000	0.001	0.001	0.003	0.003	0.004
1690	611067	4228492	0.002	0.001	0.002	0.000	0.001	0.001	0.002	0.002	0.003
1691	611066	4228263	0.002	0.002	0.003	0.000	0.001	0.001	0.002	0.003	0.003
1692	611066	4228293	0.002	0.002	0.002	0.000	0.001	0.001	0.002	0.002	0.003
1693	611066	4228193	0.002	0.002	0.003	0.000	0.001	0.001	0.002	0.003	0.004
1694	611066	4228223	0.002	0.002	0.003	0.000	0.001	0.001	0.002	0.003	0.003
1695	611066	4228413	0.002	0.001	0.002	0.000	0.001	0.001	0.002	0.002	0.003
1696	611065	4228442	0.002	0.001	0.002	0.000	0.001	0.001	0.002	0.002	0.003
1697	611066	4228343	0.002	0.001	0.002	0.000	0.001	0.001	0.002	0.002	0.003
1698	611066	4228373	0.002	0.001	0.002	0.000	0.001	0.001	0.002	0.002	0.003
1699	611066	4228126	0.003	0.002	0.003	0.000	0.001	0.001	0.003	0.003	0.004
1700	611066	4228156	0.003	0.002	0.003	0.000	0.001	0.001	0.003	0.003	0.004
1701	611065	4228049	0.003	0.002	0.003	0.000	0.001	0.001	0.003	0.003	0.004
1702	611065	4228079	0.003	0.002	0.003	0.000	0.001	0.001	0.003	0.003	0.004
1703	611737	4228499	0.003	0.002	0.003	0.000	0.001	0.001	0.003	0.003	0.004
1704	611737	4228107	0.005	0.003	0.006	0.000	0.004	0.003	0.005	0.008	0.009
1705	611075	4228442	0.002	0.001	0.002	0.000	0.001	0.001	0.002	0.002	0.003
1706	611077	4228492	0.002	0.001	0.002	0.000	0.001	0.001	0.002	0.002	0.003
1707	611076	4228373	0.002	0.001	0.002	0.000	0.001	0.001	0.002	0.002	0.003
1708	611076	4228413	0.002	0.001	0.002	0.000	0.001	0.001	0.002	0.002	0.003
1709	611076	4228126	0.003	0.002	0.003	0.000	0.001	0.001	0.003	0.003	0.004
1710	611076	4228156	0.003	0.002	0.003	0.000	0.001	0.001	0.003	0.003	0.004
1711	611075	4228049	0.003	0.002	0.003	0.000	0.001	0.001	0.003	0.003	0.004
1712	611075	4228079	0.003	0.002	0.003	0.000	0.001	0.001	0.003	0.003	0.004
1713	611076	4228293	0.002	0.002	0.003	0.000	0.001	0.001	0.002	0.002	0.003
1714	611076	4228343	0.002	0.001	0.002	0.000	0.001	0.001	0.002	0.002	0.003

1715	611076	4228193	0.003	0.002	0.003	0.000	0.001	0.001	0.003	0.003	0.004
1716	611076	4228223	0.002	0.002	0.003	0.000	0.001	0.001	0.002	0.003	0.004
1717	611076	4228263	0.002	0.002	0.003	0.000	0.001	0.001	0.002	0.003	0.003
1718	611748	4228377	0.003	0.002	0.004	0.000	0.002	0.001	0.003	0.004	0.005
1719	611748	4228367	0.003	0.002	0.004	0.000	0.002	0.001	0.003	0.004	0.005
1720	611748	4228397	0.003	0.002	0.003	0.000	0.002	0.001	0.003	0.004	0.005
1721	611748	4228387	0.003	0.002	0.003	0.000	0.002	0.001	0.003	0.004	0.005
1722	611748	4228417	0.003	0.002	0.003	0.000	0.002	0.001	0.003	0.004	0.005
1723	611748	4228407	0.003	0.002	0.003	0.000	0.002	0.001	0.003	0.004	0.005
1724	611748	4228437	0.003	0.002	0.003	0.000	0.002	0.001	0.003	0.004	0.004
1725	611748	4228427	0.003	0.002	0.003	0.000	0.002	0.001	0.003	0.004	0.004
1726	611748	4228297	0.004	0.002	0.004	0.000	0.002	0.002	0.004	0.005	0.006
1727	611748	4228287	0.004	0.002	0.004	0.000	0.002	0.002	0.004	0.005	0.006
1728	611748	4228317	0.003	0.002	0.004	0.000	0.002	0.002	0.003	0.004	0.005
1729	611748	4228307	0.004	0.002	0.004	0.000	0.002	0.002	0.004	0.005	0.006
1730	611748	4228337	0.003	0.002	0.004	0.000	0.002	0.001	0.003	0.004	0.005
1731	611748	4228327	0.003	0.002	0.004	0.000	0.002	0.002	0.003	0.004	0.005
1732	611748	4228357	0.003	0.002	0.004	0.000	0.002	0.001	0.003	0.004	0.005
1733	611748	4228347	0.003	0.002	0.004	0.000	0.002	0.001	0.003	0.004	0.005
1734	611748	4228457	0.003	0.002	0.003	0.000	0.001	0.001	0.003	0.003	0.004
1735	611748	4228447	0.003	0.002	0.003	0.000	0.001	0.001	0.003	0.003	0.004
1736	611747	4228479	0.003	0.002	0.003	0.000	0.001	0.001	0.003	0.003	0.004
1737	611747	4228499	0.003	0.002	0.003	0.000	0.001	0.001	0.003	0.003	0.004
1738	611747	4228107	0.005	0.003	0.006	0.000	0.004	0.003	0.005	0.008	0.009
1739	611748	4228217	0.004	0.003	0.005	0.000	0.003	0.002	0.004	0.006	0.007
1740	611748	4228207	0.004	0.003	0.005	0.000	0.003	0.002	0.004	0.006	0.007
1741	611748	4228237	0.004	0.003	0.004	0.000	0.003	0.002	0.004	0.005	0.006
1742	611748	4228227	0.004	0.003	0.005	0.000	0.003	0.002	0.004	0.005	0.007
1743	611748	4228257	0.004	0.003	0.004	0.000	0.002	0.002	0.004	0.005	0.006
1744	611748	4228247	0.004	0.003	0.004	0.000	0.003	0.002	0.004	0.005	0.006
1745	611748	4228277	0.004	0.003	0.004	0.000	0.002	0.002	0.004	0.005	0.006
1746	611748	4228267	0.004	0.003	0.004	0.000	0.002	0.002	0.004	0.005	0.006
1747	611748	4228157	0.005	0.003	0.005	0.000	0.003	0.003	0.005	0.007	0.008
1748	611748	4228177	0.004	0.003	0.005	0.000	0.003	0.002	0.004	0.006	0.007
1749	611748	4228167	0.004	0.003	0.005	0.000	0.003	0.003	0.004	0.006	0.007
1750	611748	4228197	0.004	0.003	0.005	0.000	0.003	0.002	0.004	0.006	0.007
1751	611748	4228187	0.004	0.003	0.005	0.000	0.003	0.002	0.004	0.006	0.007
1752	611086	4228343	0.002	0.001	0.002	0.000	0.001	0.001	0.002	0.002	0.003
1753	611086	4228373	0.002	0.001	0.002	0.000	0.001	0.001	0.002	0.002	0.003
1754	611086	4228223	0.002	0.002	0.003	0.000	0.001	0.001	0.002	0.003	0.004
1755	611086	4228263	0.002	0.002	0.003	0.000	0.001	0.001	0.002	0.003	0.003
1756	611086	4228293	0.002	0.002	0.003	0.000	0.001	0.001	0.002	0.003	0.003
1757	611087	4228492	0.002	0.001	0.002	0.000	0.001	0.001	0.002	0.002	0.003
1758	611086	4228413	0.002	0.001	0.002	0.000	0.001	0.001	0.002	0.002	0.003
1759	611085	4228442	0.002	0.001	0.002	0.000	0.001	0.001	0.002	0.002	0.003
1760	611085	4228049	0.003	0.002	0.003	0.000	0.001	0.001	0.003	0.004	0.004
1761	611086	4228156	0.003	0.002	0.003	0.000	0.001	0.001	0.003	0.003	0.004
1762	611086	4228193	0.003	0.002	0.003	0.000	0.001	0.001	0.003	0.003	0.004
1763	611085	4228079	0.003	0.002	0.003	0.000	0.001	0.001	0.003	0.003	0.004
1764	611086	4228126	0.003	0.002	0.003	0.000	0.001	0.001	0.003	0.003	0.004
1765	611687	4228449	0.003	0.002	0.003	0.000	0.001	0.001	0.003	0.003	0.004
1766	611687	4228499	0.003	0.002	0.003	0.000	0.001	0.001	0.003	0.003	0.004
1767	611685	4228185	0.004	0.003	0.005	0.000	0.003	0.002	0.004	0.006	0.007
1768	611687	4228107	0.005	0.003	0.005	0.000	0.004	0.003	0.005	0.007	0.008
1769	611685	4228155	0.004	0.003	0.005	0.000	0.003	0.003	0.004	0.006	0.007
1770	611687	4228419	0.003	0.002	0.003	0.000	0.002	0.001	0.003	0.004	0.004
1771	611697	4228419	0.003	0.002	0.003	0.000	0.002	0.001	0.003	0.004	0.004
1772	611697	4228449	0.003	0.002	0.003	0.000	0.001	0.001	0.003	0.003	0.004
1773	611697	4228499	0.003	0.002	0.003	0.000	0.001	0.001	0.003	0.003	0.004
1774	611697	4228107	0.005	0.003	0.005	0.000	0.004	0.003	0.005	0.007	0.009
1775	611695	4228155	0.004	0.003	0.005	0.000	0.003	0.003	0.004	0.006	0.008
1776	611695	4228185	0.004	0.003	0.005	0.000	0.003	0.002	0.004	0.006	0.007
1777	611026	4228469	0.002	0.001	0.002	0.000	0.001	0.001	0.002	0.002	0.002
1778	611026	4228459	0.002	0.001	0.002	0.000	0.001	0.001	0.002	0.002	0.003
1779	611027	4228492	0.002	0.001	0.002	0.000	0.001	0.000	0.002	0.002	0.002
1780	611026	4228389	0.002	0.001	0.002	0.000	0.001	0.001	0.002	0.002	0.003
1781	611026	4228379	0.002	0.001	0.002	0.000	0.001	0.001	0.002	0.002	0.003
1782	611026	4228409	0.002	0.001	0.002	0.000	0.001	0.001	0.002	0.002	0.003
1783	611026	4228399	0.002	0.001	0.002	0.000	0.001	0.001	0.002	0.002	0.003
1784	611026	4228429	0.002	0.001	0.002	0.000	0.001	0.001	0.002	0.002	0.003
1785	611026	4228419	0.002	0.001	0.002	0.000	0.001	0.001	0.002	0.002	0.003
1786	611026	4228449	0.002	0.001	0.002	0.000	0.001	0.001	0.002	0.002	0.003
1787	611026	4228439	0.002	0.001	0.002	0.000	0.001	0.001	0.002	0.002	0.003
1788	611017	4228492	0.002	0.001	0.002	0.000	0.001	0.000	0.002	0.002	0.002
1789	611706	4228252	0.004	0.003	0.004	0.000	0.002	0.002	0.004	0.005	0.006
1790	611706	4228242	0.004	0.003	0.004	0.000	0.002	0.002	0.004	0.005	0.006
1791	611706	4228272	0.004	0.003	0.004	0.000	0.002	0.002	0.004	0.005	0.006
1792	611706	4228262	0.004	0.003	0.004	0.000	0.002	0.002	0.004	0.005	0.006
1793	611706	4228292	0.004	0.002	0.004	0.000	0.002	0.002	0.004	0.005	0.006
1794	611706	4228282	0.004	0.002	0.004	0.000	0.002	0.002	0.004	0.005	0.006
1795	611706	4228312	0.003	0.002	0.004	0.000	0.002	0.002	0.003	0.004	0.005
1796	611706	4228302	0.003	0.002	0.004	0.000	0.002	0.002	0.003	0.004	0.005
1797	611705	4228185	0.004	0.003	0.005	0.000	0.003	0.002	0.004	0.006	0.007
1798	611706	4228232	0.004	0.003	0.004	0.000	0.003	0.002	0.004	0.005	0.006
1799	611706	4228222	0.004	0.003	0.004	0.000	0.003	0.002	0.004	0.005	0.006
1800	611707	4228419	0.003	0.002	0.003	0.000	0.002	0.001	0.003	0.004	0.004
1801	611707	4228449	0.003	0.002	0.003	0.000	0.001	0.001	0.003	0.003	0.004
1802	611706	4228332	0.003	0.002	0.004	0.000	0.002	0.001	0.003	0.004	0.005
1803	611706	4228322	0.003	0.002	0.004	0.000	0.002	0.001	0.003	0.004	0.005
1804	611706	4228352	0.003	0.002	0.004	0.000	0.002	0.001	0.003	0.004	0.005
1805	611706	4228342	0.003	0.002	0.004	0.000	0.002	0.001	0.003	0.004	0.005
1806	611706	4228372	0.003	0.002	0.004	0.000	0.002	0.001	0.003	0.004	0.005
1807	611706	4228362	0.003	0.002	0.004	0.000	0.002	0.001	0.003	0.004	0.005
1808	611707	4228107	0.005	0.003	0.005	0.000	0.004	0.003	0.005	0.007	0.009
1809	611705	4228155	0.004	0.003	0.005	0.000	0.003	0.003	0.004	0.006	0.008
1810	611037	4228492	0.002	0.001	0.002	0.000	0.001	0.001	0.002	0.002	0.002
1811	611026	4228149	0.003	0.002	0.003	0.000	0.001	0.001	0.003	0.003	0.004
1812	611026	4228139	0.003	0.002	0.003	0.000	0.001	0.001	0.003	0.003	0.004
1813	611026	4228169	0.002	0.002	0.003	0.000	0.001	0.001	0.002	0.003	0.004
1814	611026	4228159	0.002	0.002	0.003	0.000	0.001	0.001	0.002	0.003	0.004
1815	611026	4228189	0.002	0.002	0.003	0.000	0.001	0.001	0.002	0.003	0.003
1816	611026	4228179	0.002	0.002	0.003	0.000	0.001	0.001	0.002	0.003	0.004
1817	611026	4228209	0.002	0.002	0.003	0.000	0.001	0.001	0.002	0.003	0.003
1818	611026	4228199	0.002	0.002	0.003	0.000	0.001	0.001	0.002	0.003	0.003
1819	611026	4228069	0.003	0.002	0.003	0.000	0.001	0.001	0.003	0.003	0.004
1820	611026	4228059	0.003	0.002	0.003	0.000	0.001	0.001	0.003	0.003	0.004
1821	611026	4228089	0.003	0.002	0.003	0.000	0.001	0.001	0.003	0.003	0.004
1822	611026	4228079	0.003	0.002	0.003	0.000	0.001	0.001	0.003	0.003	0.004
1823	611026	4228109	0.003	0.002	0.003	0.000	0.001	0.001	0.003	0.003	0.004
1824	611026	4228099	0.003	0.002	0.003	0.000	0.001	0.001	0.003	0.003	0.004
1825	611026	4228129	0.003	0.002	0.003	0.000	0.001	0.001	0.003	0.003	0.004
1826	611026	4228119	0.003	0.002	0.003	0.000	0.001	0.001	0.003	0.003	0.004
1827	611026	4228309	0.002	0.001	0.002	0.000	0.001	0.001	0.002	0.002	0.003
1828	611026	4228299	0.002	0.001	0.002	0.000	0.001	0.001	0.002	0.002	0.003
1829	611026	4228329	0.002	0.001	0.002	0.000	0.001	0.001	0.002	0.002	0.003
1830	611026	4228319	0.002	0.001	0.002	0.000	0.001	0.001	0.002	0.002	0.003
1831	611026	4228349	0.002	0.001	0.002	0.000	0.001	0.001	0.002	0.002	0.003
1832	611026	4228339	0.002	0.001	0.002	0.000	0.001	0.001	0.002	0.002	0.003
1833	611026	4228369	0.002	0.001	0.002	0.000	0.001	0.001	0.002	0.002	0.003
1834	611026	4228359	0.002	0.001	0.002	0.000	0.001	0.001	0.002	0.002	0.003
1835	611026	4228229	0.002	0.002	0.003	0.000	0.001	0.001	0.002	0.003	0.003
1836	611026	4228219	0.002	0.002	0.003	0.000	0.001	0.001	0.002	0.003	0.003
1837	611026	4228249	0.002	0.002	0.003	0.000	0.001	0.001	0.002	0.002	0.003

1838	611026	4228239	0.002	0.002	0.003	0.000	0.001	0.001	0.002	0.003	0.003
1839	611026	4228269	0.002	0.002	0.002	0.000	0.001	0.001	0.002	0.002	0.003
1840	611026	4228259	0.002	0.002	0.003	0.000	0.001	0.001	0.002	0.002	0.003
1841	611026	4228289	0.002	0.001	0.002	0.000	0.001	0.001	0.002	0.002	0.003
1842	611026	4228279	0.002	0.001	0.002	0.000	0.001	0.001	0.002	0.002	0.003
1843	611026	4228049	0.003	0.002	0.003	0.000	0.001	0.001	0.003	0.003	0.004
1844	611707	4228499	0.003	0.002	0.003	0.000	0.001	0.001	0.003	0.003	0.004
1845	611717	4228107	0.005	0.003	0.005	0.000	0.004	0.003	0.005	0.008	0.009
1846	611047	4228492	0.002	0.001	0.002	0.000	0.001	0.001	0.002	0.002	0.002
1847	611717	4228499	0.003	0.002	0.003	0.000	0.001	0.001	0.003	0.003	0.004
1848	611477	4228365	0.003	0.002	0.003	0.000	0.001	0.001	0.003	0.003	0.004
1849	611477	4228355	0.003	0.002	0.003	0.000	0.002	0.001	0.003	0.003	0.004
1850	611477	4228375	0.003	0.002	0.003	0.000	0.001	0.001	0.003	0.003	0.004
1851	611477	4228419	0.003	0.002	0.003	0.000	0.001	0.001	0.003	0.003	0.004
1852	611477	4228285	0.003	0.002	0.003	0.000	0.002	0.001	0.003	0.004	0.005
1853	611477	4228275	0.003	0.002	0.003	0.000	0.002	0.001	0.003	0.004	0.005
1854	611477	4228305	0.003	0.002	0.003	0.000	0.002	0.001	0.003	0.004	0.005
1855	611477	4228295	0.003	0.002	0.003	0.000	0.002	0.001	0.003	0.004	0.005
1856	611477	4228325	0.003	0.002	0.003	0.000	0.002	0.001	0.003	0.004	0.004
1857	611477	4228315	0.003	0.002	0.003	0.000	0.002	0.001	0.003	0.004	0.005
1858	611477	4228345	0.003	0.002	0.003	0.000	0.002	0.001	0.003	0.003	0.004
1859	611477	4228335	0.003	0.002	0.003	0.000	0.002	0.001	0.003	0.004	0.004
1860	611477	4228449	0.002	0.002	0.003	0.000	0.001	0.001	0.002	0.003	0.004
1861	611477	4228499	0.002	0.002	0.003	0.000	0.001	0.001	0.002	0.003	0.003
1862	611477	4228205	0.003	0.002	0.004	0.000	0.002	0.002	0.004	0.005	0.006
1863	611477	4228195	0.004	0.002	0.004	0.000	0.002	0.002	0.004	0.005	0.006
1864	611477	4228225	0.003	0.002	0.004	0.000	0.002	0.002	0.003	0.004	0.005
1865	611477	4228215	0.003	0.002	0.004	0.000	0.002	0.002	0.003	0.004	0.005
1866	611477	4228245	0.003	0.002	0.004	0.000	0.002	0.001	0.003	0.004	0.005
1867	611477	4228235	0.003	0.002	0.004	0.000	0.002	0.002	0.003	0.004	0.005
1868	611477	4228265	0.003	0.002	0.004	0.000	0.002	0.001	0.003	0.004	0.005
1869	611477	4228255	0.003	0.002	0.004	0.000	0.002	0.001	0.003	0.004	0.005
1870	611476	4228130	0.004	0.003	0.004	0.000	0.003	0.002	0.004	0.005	0.007
1871	611476	4228160	0.004	0.003	0.004	0.000	0.002	0.002	0.004	0.005	0.006
1872	611487	4228499	0.002	0.002	0.003	0.000	0.001	0.001	0.002	0.003	0.003
1873	611486	4228160	0.004	0.003	0.004	0.000	0.002	0.002	0.004	0.005	0.006
1874	611487	4228419	0.003	0.002	0.003	0.000	0.001	0.001	0.003	0.003	0.004
1875	611816	4228927	0.002	0.001	0.002	0.000	0.001	0.001	0.002	0.002	0.002
1876	611816	4228817	0.002	0.001	0.002	0.000	0.001	0.001	0.002	0.002	0.003
1877	611816	4228717	0.002	0.001	0.002	0.000	0.001	0.001	0.002	0.002	0.003
1878	611816	4228607	0.002	0.002	0.003	0.000	0.001	0.001	0.002	0.003	0.003
1879	611816	4228597	0.002	0.002	0.003	0.000	0.001	0.001	0.002	0.003	0.004
1880	611816	4228587	0.002	0.002	0.003	0.000	0.001	0.001	0.002	0.003	0.004
1881	611816	4228577	0.002	0.002	0.003	0.000	0.001	0.001	0.002	0.003	0.004
1882	611816	4228567	0.002	0.002	0.003	0.000	0.001	0.001	0.002	0.003	0.004
1883	611816	4228557	0.003	0.002	0.003	0.000	0.001	0.001	0.003	0.003	0.004
1884	611816	4228547	0.003	0.002	0.003	0.000	0.001	0.001	0.003	0.003	0.004
1885	611816	4228527	0.003	0.002	0.003	0.000	0.001	0.001	0.003	0.003	0.004
1886	611816	4228517	0.003	0.002	0.003	0.000	0.001	0.001	0.003	0.003	0.004
1887	611816	4228507	0.003	0.002	0.003	0.000	0.001	0.001	0.003	0.003	0.004
1888	611816	4228497	0.003	0.002	0.003	0.000	0.001	0.001	0.003	0.003	0.004
1889	611816	4228487	0.003	0.002	0.003	0.000	0.001	0.001	0.003	0.003	0.004
1890	611816	4228477	0.003	0.002	0.003	0.000	0.001	0.001	0.003	0.003	0.004
1891	611816	4228467	0.003	0.002	0.003	0.000	0.001	0.001	0.003	0.003	0.004
1892	611816	4228457	0.003	0.002	0.003	0.000	0.001	0.001	0.003	0.003	0.004
1893	611816	4228447	0.003	0.002	0.003	0.000	0.002	0.001	0.003	0.004	0.004
1894	611816	4228437	0.003	0.002	0.003	0.000	0.002	0.001	0.003	0.004	0.005
1895	611816	4228427	0.003	0.002	0.003	0.000	0.002	0.001	0.003	0.004	0.005
1896	611816	4228417	0.003	0.002	0.003	0.000	0.002	0.001	0.003	0.004	0.005
1897	611816	4228407	0.003	0.002	0.003	0.000	0.002	0.001	0.003	0.004	0.005
1898	611816	4228397	0.003	0.002	0.004	0.000	0.002	0.001	0.003	0.004	0.005
1899	611816	4228387	0.003	0.002	0.004	0.000	0.002	0.001	0.003	0.004	0.005
1900	611816	4228377	0.003	0.002	0.004	0.000	0.002	0.001	0.003	0.004	0.005
1901	611816	4228367	0.003	0.002	0.004	0.000	0.002	0.001	0.003	0.004	0.005
1902	611816	4228357	0.003	0.002	0.004	0.000	0.002	0.001	0.003	0.004	0.005
1903	611816	4228347	0.003	0.002	0.004	0.000	0.002	0.001	0.003	0.004	0.005
1904	611816	4228337	0.003	0.002	0.004	0.000	0.002	0.002	0.003	0.004	0.005
1905	611816	4228327	0.003	0.002	0.004	0.000	0.002	0.002	0.003	0.004	0.005
1906	611816	4228317	0.004	0.002	0.004	0.000	0.002	0.002	0.004	0.005	0.006
1907	611816	4228307	0.004	0.002	0.004	0.000	0.002	0.002	0.004	0.005	0.006
1908	611816	4228297	0.004	0.003	0.004	0.000	0.002	0.002	0.004	0.005	0.006
1909	611816	4228287	0.004	0.003	0.004	0.000	0.002	0.002	0.004	0.005	0.006
1910	611816	4228277	0.004	0.003	0.004	0.000	0.002	0.002	0.004	0.005	0.006
1911	611816	4228267	0.004	0.003	0.004	0.000	0.002	0.002	0.004	0.005	0.006
1912	611816	4228257	0.004	0.003	0.004	0.000	0.002	0.002	0.004	0.005	0.006
1913	611816	4228247	0.004	0.003	0.004	0.000	0.003	0.002	0.004	0.005	0.006
1914	611816	4228237	0.004	0.003	0.004	0.000	0.003	0.002	0.004	0.005	0.006
1915	611816	4228227	0.004	0.003	0.005	0.000	0.003	0.002	0.004	0.006	0.007
1916	611816	4228217	0.004	0.003	0.005	0.000	0.003	0.002	0.004	0.006	0.007
1917	611816	4228207	0.004	0.003	0.005	0.000	0.003	0.002	0.004	0.006	0.007
1918	611816	4228197	0.004	0.003	0.005	0.000	0.003	0.002	0.004	0.006	0.007
1919	611816	4228187	0.004	0.003	0.005	0.000	0.003	0.002	0.004	0.006	0.007
1920	611816	4228177	0.004	0.003	0.005	0.000	0.003	0.002	0.004	0.006	0.007
1921	611816	4228167	0.005	0.003	0.005	0.000	0.003	0.003	0.005	0.006	0.008
1922	611816	4228157	0.005	0.003	0.005	0.000	0.003	0.003	0.005	0.007	0.008
1923	611826	4228927	0.002	0.001	0.002	0.000	0.001	0.001	0.002	0.002	0.002
1924	611826	4228817	0.002	0.001	0.002	0.000	0.001	0.001	0.002	0.002	0.003
1925	611826	4228717	0.002	0.001	0.002	0.000	0.001	0.001	0.002	0.002	0.003
1926	611826	4228607	0.002	0.002	0.003	0.000	0.001	0.001	0.002	0.003	0.003
1927	611826	4228597	0.002	0.002	0.003	0.000	0.001	0.001	0.002	0.003	0.004
1928	611826	4228587	0.002	0.002	0.003	0.000	0.001	0.001	0.002	0.003	0.004
1929	611826	4228577	0.002	0.002	0.003	0.000	0.001	0.001	0.002	0.003	0.004
1930	611826	4228567	0.002	0.002	0.003	0.000	0.001	0.001	0.003	0.003	0.004
1931	611826	4228557	0.003	0.002	0.003	0.000	0.001	0.001	0.003	0.003	0.004
1932	611826	4228547	0.003	0.002	0.003	0.000	0.001	0.001	0.003	0.003	0.004
1933	611826	4228527	0.003	0.002	0.003	0.000	0.001	0.001	0.003	0.003	0.004
1934	611826	4228517	0.003	0.002	0.003	0.000	0.001	0.001	0.003	0.003	0.004
1935	611826	4228507	0.003	0.002	0.003	0.000	0.001	0.001	0.003	0.003	0.004
1936	611826	4228497	0.003	0.002	0.003	0.000	0.001	0.001	0.003	0.003	0.004
1937	611826	4228487	0.003	0.002	0.003	0.000	0.001	0.001	0.003	0.003	0.004
1938	611826	4228477	0.003	0.002	0.003	0.000	0.001	0.001	0.003	0.003	0.004
1939	611826	4228467	0.003	0.002	0.003	0.000	0.001	0.001	0.003	0.003	0.004
1940	611826	4228457	0.003	0.002	0.003	0.000	0.001	0.001	0.003	0.003	0.004
1941	611826	4228447	0.003	0.002	0.003	0.000	0.002	0.001	0.003	0.004	0.004
1942	611826	4228437	0.003	0.002	0.003	0.000	0.002	0.001	0.003	0.004	0.005
1943	611826	4228427	0.003	0.002	0.003	0.000	0.002	0.001	0.003	0.004	0.005
1944	611826	4228417	0.003	0.002	0.003	0.000	0.002	0.001	0.003	0.004	0.005
1945	611826	4228407	0.003	0.002	0.003	0.000	0.002	0.001	0.003	0.004	0.005
1946	611826	4228397	0.003	0.002	0.004	0.000	0.002	0.001	0.003	0.004	0.005
1947	611826	4228387	0.003	0.002	0.004	0.000	0.002	0.001	0.003	0.004	0.005
1948	611826	4228377	0.003	0.002	0.004	0.000	0.002	0.001	0.003	0.004	0.005
1949	611826	4228367	0.003	0.002	0.004	0.000	0.002	0.001	0.003	0.004	0.005
1950	611826	4228357	0.003	0.002	0.004	0.000	0.002	0.001	0.003	0.004	0.005
1951	611826	4228347	0.003	0.002	0.004	0.000	0.002	0.001	0.003	0.004	0.005
1952	611826	4228337	0.003	0.002	0.004	0.000	0.002	0.002	0.003	0.004	0.005
1953	611826	4228327	0.003	0.002	0.004	0.000	0.002	0.002	0.003	0.004	0.005
1954	611826	4228317	0.004	0.002	0.004	0.000	0.002	0.002	0.004	0.005	0.006
1955	611826	4228307	0.004	0.002	0.004	0.000	0.002	0.002	0.004	0.005	0.006
1956	611826	4228297	0.004	0.003	0.004	0.000	0.002	0.002	0.004	0.005	0.006
1957	611826	4228287	0.004	0.003	0.004	0.000	0.002	0.002	0.004	0.005	0.006
1958	611826	4228277	0.004	0.003	0.004	0.000	0.002	0.002	0.004	0.005	0.006
1959	611826	4228267	0.004	0.003	0.004	0.000	0.002	0.002	0.004	0.005	0.006
1960	611826	4228257	0.004	0.003	0.004	0.000	0.002	0.002	0.004	0.005	0.006

1961	611826	4228247	0.004	0.003	0.004	0.000	0.003	0.002	0.004	0.005	0.006
1962	611826	4228237	0.004	0.003	0.004	0.000	0.003	0.002	0.004	0.005	0.007
1963	611826	4228227	0.004	0.003	0.005	0.000	0.003	0.002	0.004	0.006	0.007
1964	611826	4228217	0.004	0.003	0.005	0.000	0.003	0.002	0.004	0.006	0.007
1965	611826	4228207	0.004	0.003	0.005	0.000	0.003	0.002	0.004	0.006	0.007
1966	611826	4228197	0.004	0.003	0.005	0.000	0.003	0.002	0.004	0.006	0.007
1967	611826	4228187	0.004	0.003	0.005	0.000	0.003	0.002	0.004	0.006	0.007
1968	611826	4228177	0.004	0.003	0.005	0.000	0.003	0.002	0.004	0.006	0.007
1969	611826	4228167	0.005	0.003	0.005	0.000	0.003	0.003	0.005	0.006	0.008
1970	611826	4228157	0.005	0.003	0.005	0.000	0.003	0.003	0.005	0.007	0.008
1971	611836	4228927	0.002	0.001	0.002	0.000	0.001	0.001	0.002	0.002	0.002
1972	611836	4228817	0.002	0.001	0.002	0.000	0.001	0.001	0.002	0.002	0.003
1973	611836	4228717	0.002	0.001	0.002	0.000	0.001	0.001	0.002	0.002	0.003
1974	611836	4228607	0.002	0.002	0.003	0.000	0.001	0.001	0.002	0.003	0.004
1975	611836	4228597	0.002	0.002	0.003	0.000	0.001	0.001	0.002	0.003	0.004
1976	611836	4228587	0.002	0.002	0.003	0.000	0.001	0.001	0.002	0.003	0.004
1977	611836	4228577	0.002	0.002	0.003	0.000	0.001	0.001	0.002	0.003	0.004
1978	611836	4228567	0.003	0.002	0.003	0.000	0.001	0.001	0.003	0.003	0.004
1979	611836	4228557	0.003	0.002	0.003	0.000	0.001	0.001	0.003	0.003	0.004
1980	611836	4228547	0.003	0.002	0.003	0.000	0.001	0.001	0.003	0.003	0.004
1981	611836	4228527	0.003	0.002	0.003	0.000	0.001	0.001	0.003	0.003	0.004
1982	611836	4228517	0.003	0.002	0.003	0.000	0.001	0.001	0.003	0.003	0.004
1983	611836	4228507	0.003	0.002	0.003	0.000	0.001	0.001	0.003	0.003	0.004
1984	611836	4228497	0.003	0.002	0.003	0.000	0.001	0.001	0.003	0.003	0.004
1985	611836	4228487	0.003	0.002	0.003	0.000	0.001	0.001	0.003	0.003	0.004
1986	611836	4228477	0.003	0.002	0.003	0.000	0.001	0.001	0.003	0.003	0.004
1987	611836	4228467	0.003	0.002	0.003	0.000	0.001	0.001	0.003	0.003	0.004
1988	611836	4228457	0.003	0.002	0.003	0.000	0.001	0.001	0.003	0.003	0.004
1989	611836	4228447	0.003	0.002	0.003	0.000	0.002	0.001	0.003	0.004	0.004
1990	611836	4228437	0.003	0.002	0.003	0.000	0.002	0.001	0.003	0.004	0.005
1991	611836	4228427	0.003	0.002	0.003	0.000	0.002	0.001	0.003	0.004	0.005
1992	611836	4228417	0.003	0.002	0.003	0.000	0.002	0.001	0.003	0.004	0.005
1993	611836	4228407	0.003	0.002	0.003	0.000	0.002	0.001	0.003	0.004	0.005
1994	611836	4228397	0.003	0.002	0.004	0.000	0.002	0.001	0.003	0.004	0.005
1995	611836	4228387	0.003	0.002	0.004	0.000	0.002	0.001	0.003	0.004	0.005
1996	611836	4228377	0.003	0.002	0.004	0.000	0.002	0.001	0.003	0.004	0.005
1997	611836	4228367	0.003	0.002	0.004	0.000	0.002	0.001	0.003	0.004	0.005
1998	611836	4228357	0.003	0.002	0.004	0.000	0.002	0.001	0.003	0.004	0.005
1999	611836	4228347	0.003	0.002	0.004	0.000	0.002	0.001	0.003	0.004	0.005
2000	611836	4228337	0.003	0.002	0.004	0.000	0.002	0.002	0.003	0.004	0.005
2001	611836	4228327	0.003	0.002	0.004	0.000	0.002	0.002	0.003	0.004	0.005
2002	611836	4228317	0.004	0.002	0.004	0.000	0.002	0.002	0.004	0.005	0.006
2003	611836	4228307	0.004	0.002	0.004	0.000	0.002	0.002	0.004	0.005	0.006
2004	611836	4228297	0.004	0.003	0.004	0.000	0.002	0.002	0.004	0.005	0.006
2005	611836	4228287	0.004	0.003	0.004	0.000	0.002	0.002	0.004	0.005	0.006
2006	611836	4228277	0.004	0.003	0.004	0.000	0.002	0.002	0.004	0.005	0.006
2007	611836	4228267	0.004	0.003	0.004	0.000	0.002	0.002	0.004	0.005	0.006
2008	611836	4228257	0.004	0.003	0.004	0.000	0.002	0.002	0.004	0.005	0.006
2009	611836	4228247	0.004	0.003	0.004	0.000	0.003	0.002	0.004	0.005	0.006
2010	611836	4228237	0.004	0.003	0.004	0.000	0.003	0.002	0.004	0.005	0.007
2011	611836	4228227	0.004	0.003	0.005	0.000	0.003	0.002	0.004	0.006	0.007
2012	611836	4228217	0.004	0.003	0.005	0.000	0.003	0.002	0.004	0.006	0.007
2013	611836	4228207	0.004	0.003	0.005	0.000	0.003	0.002	0.004	0.006	0.007
2014	611836	4228197	0.004	0.003	0.005	0.000	0.003	0.002	0.004	0.006	0.007
2015	611836	4228187	0.004	0.003	0.005	0.000	0.003	0.002	0.004	0.006	0.007
2016	611836	4228177	0.004	0.003	0.005	0.000	0.003	0.002	0.004	0.006	0.007
2017	611836	4228167	0.005	0.003	0.005	0.000	0.003	0.003	0.005	0.006	0.008
2018	611836	4228157	0.005	0.003	0.005	0.000	0.003	0.003	0.005	0.007	0.008
2019	611846	4228927	0.002	0.001	0.002	0.000	0.001	0.001	0.002	0.002	0.002
2020	611846	4228817	0.002	0.001	0.002	0.000	0.001	0.001	0.002	0.002	0.003
2021	611846	4228717	0.002	0.001	0.002	0.000	0.001	0.001	0.002	0.002	0.003
2022	611846	4228607	0.002	0.002	0.003	0.000	0.001	0.001	0.002	0.003	0.004
2023	611846	4228597	0.002	0.002	0.003	0.000	0.001	0.001	0.002	0.003	0.004
2024	611846	4228587	0.002	0.002	0.003	0.000	0.001	0.001	0.002	0.003	0.004
2025	611846	4228577	0.002	0.002	0.003	0.000	0.001	0.001	0.002	0.003	0.004
2026	611846	4228567	0.003	0.002	0.003	0.000	0.001	0.001	0.003	0.003	0.004
2027	611846	4228557	0.003	0.002	0.003	0.000	0.001	0.001	0.003	0.003	0.004
2028	611846	4228547	0.003	0.002	0.003	0.000	0.001	0.001	0.003	0.003	0.004
2029	611846	4228527	0.003	0.002	0.003	0.000	0.001	0.001	0.003	0.003	0.004
2030	611846	4228517	0.003	0.002	0.003	0.000	0.001	0.001	0.003	0.003	0.004
2031	611846	4228507	0.003	0.002	0.003	0.000	0.001	0.001	0.003	0.003	0.004
2032	611846	4228497	0.003	0.002	0.003	0.000	0.001	0.001	0.003	0.003	0.004
2033	611846	4228487	0.003	0.002	0.003	0.000	0.001	0.001	0.003	0.003	0.004
2034	611846	4228477	0.003	0.002	0.003	0.000	0.001	0.001	0.003	0.003	0.004
2035	611846	4228467	0.003	0.002	0.003	0.000	0.001	0.001	0.003	0.003	0.004
2036	611846	4228187	0.004	0.003	0.005	0.000	0.003	0.002	0.004	0.006	0.007
2037	611846	4228177	0.004	0.003	0.005	0.000	0.003	0.002	0.004	0.006	0.007
2038	611846	4228167	0.005	0.003	0.005	0.000	0.003	0.002	0.005	0.006	0.008
2039	611846	4228157	0.005	0.003	0.005	0.000	0.003	0.003	0.005	0.007	0.008
2040	611856	4228607	0.002	0.002	0.003	0.000	0.001	0.001	0.002	0.003	0.004
2041	611856	4228597	0.002	0.002	0.003	0.000	0.001	0.001	0.002	0.003	0.004
2042	611856	4228587	0.002	0.002	0.003	0.000	0.001	0.001	0.002	0.003	0.004
2043	611856	4228577	0.002	0.002	0.003	0.000	0.001	0.001	0.002	0.003	0.004
2044	611856	4228567	0.003	0.002	0.003	0.000	0.001	0.001	0.003	0.003	0.004
2045	611856	4228557	0.003	0.002	0.003	0.000	0.001	0.001	0.003	0.003	0.004
2046	611856	4228527	0.003	0.002	0.003	0.000	0.001	0.001	0.003	0.003	0.004
2047	611856	4228517	0.003	0.002	0.003	0.000	0.001	0.001	0.003	0.003	0.004
2048	611856	4228507	0.003	0.002	0.003	0.000	0.001	0.001	0.003	0.003	0.004
2049	611856	4228497	0.003	0.002	0.003	0.000	0.001	0.001	0.003	0.003	0.004
2050	611856	4228487	0.003	0.002	0.003	0.000	0.001	0.001	0.003	0.003	0.004
2051	611856	4228477	0.003	0.002	0.003	0.000	0.001	0.001	0.003	0.003	0.004
2052	611856	4228467	0.003	0.002	0.003	0.000	0.001	0.001	0.003	0.003	0.004
2053	611856	4228447	0.003	0.002	0.003	0.000	0.002	0.001	0.003	0.004	0.004
2054	611856	4228437	0.003	0.002	0.003	0.000	0.002	0.001	0.003	0.004	0.005
2055	611856	4228427	0.003	0.002	0.003	0.000	0.002	0.001	0.003	0.004	0.005
2056	611856	4228417	0.003	0.002	0.003	0.000	0.002	0.001	0.003	0.004	0.005
2057	611856	4228407	0.003	0.002	0.003	0.000	0.002	0.001	0.003	0.004	0.005
2058	611856	4228397	0.003	0.002	0.004	0.000	0.002	0.001	0.003	0.004	0.005
2059	611856	4228387	0.003	0.002	0.004	0.000	0.002	0.001	0.003	0.004	0.005
2060	611856	4228377	0.003	0.002	0.004	0.000	0.002	0.001	0.003	0.004	0.005
2061	611856	4228367	0.003	0.002	0.004	0.000	0.002	0.001	0.003	0.004	0.005
2062	611856	4228357	0.003	0.002	0.004	0.000	0.002	0.001	0.003	0.004	0.005
2063	611856	4228347	0.003	0.002	0.004	0.000	0.002	0.001	0.003	0.004	0.005
2064	611856	4228337	0.003	0.002	0.004	0.000	0.002	0.002	0.003	0.004	0.005
2065	611856	4228327	0.003	0.002	0.004	0.000	0.002	0.002	0.004	0.004	0.005
2066	611856	4228317	0.004	0.002	0.004	0.000	0.002	0.002	0.004	0.005	0.006
2067	611856	4228307	0.004	0.002	0.004	0.000	0.002	0.002	0.004	0.005	0.006
2068	611856	4228297	0.004	0.003	0.004	0.000	0.002	0.002	0.004	0.005	0.006
2069	611856	4228287	0.004	0.003	0.004	0.000	0.002	0.002	0.004	0.005	0.006
2070	611856	4228277	0.004	0.003	0.004	0.000	0.002	0.002	0.004	0.005	0.006
2071	611856	4228267	0.004	0.003	0.004	0.000	0.002	0.002	0.004	0.005	0.006
2072	611856	4228257	0.004	0.003	0.004	0.000	0.002	0.002	0.004	0.005	0.006
2073	611856	4228247	0.004	0.003	0.004	0.000	0.003	0.002	0.004	0.005	0.006
2074	611856	4228237	0.004	0.003	0.005	0.000	0.003	0.002	0.004	0.005	0.006
2075	611856	4228227	0.004	0.003	0.005	0.000	0.003	0.002	0.004	0.006	0.007
2076	611856	4228217	0.004	0.003	0.005	0.000	0.003	0.002	0.004	0.006	0.007
2077	611856	4228187	0.004	0.003	0.005	0.000	0.003	0.002	0.004	0.006	0.007
2078	611856	4228177	0.004	0.003	0.005	0.000	0.003	0.002	0.004	0.006	0.007
2079	611856	4228167	0.005	0.003	0.005	0.000	0.003	0.002	0.005	0.006	0.008
2080	611856	4228157	0.005	0.003	0.005	0.000	0.003	0.003	0.005	0.007	0.008
2081	611866	4228817	0.002	0.001	0.002	0.000	0.001	0.001	0.002	0.002	0.003
2082	611866	4228717	0.002	0.001	0.002	0.000	0.001	0.001	0.002	0.002	0.003
2083	611866	4228607	0.002	0.002	0.003	0.000	0.001	0.001	0.002	0.003	0.004

2084	611866	4228597	0.002	0.002	0.003	0.000	0.001	0.001	0.002	0.003	0.004
2085	611866	4228587	0.002	0.002	0.003	0.000	0.001	0.001	0.002	0.003	0.004
2086	611866	4228577	0.002	0.002	0.003	0.000	0.001	0.001	0.002	0.003	0.004
2087	611866	4228567	0.003	0.002	0.003	0.000	0.001	0.001	0.003	0.003	0.004
2088	611866	4228557	0.003	0.002	0.003	0.000	0.001	0.001	0.003	0.003	0.004
2089	611866	4228527	0.003	0.002	0.003	0.000	0.001	0.001	0.003	0.003	0.004
2090	611866	4228517	0.003	0.002	0.003	0.000	0.001	0.001	0.003	0.003	0.004
2091	611866	4228507	0.003	0.002	0.003	0.000	0.001	0.001	0.003	0.003	0.004
2092	611866	4228497	0.003	0.002	0.003	0.000	0.001	0.001	0.003	0.003	0.004
2093	611866	4228487	0.003	0.002	0.003	0.000	0.001	0.001	0.003	0.003	0.004
2094	611866	4228477	0.003	0.002	0.003	0.000	0.001	0.001	0.003	0.003	0.004
2095	611866	4228467	0.003	0.002	0.003	0.000	0.001	0.001	0.003	0.003	0.004
2096	611866	4228447	0.003	0.002	0.003	0.000	0.002	0.001	0.003	0.004	0.004
2097	611866	4228437	0.003	0.002	0.003	0.000	0.002	0.001	0.003	0.004	0.005
2098	611866	4228427	0.003	0.002	0.003	0.000	0.002	0.001	0.003	0.004	0.005
2099	611866	4228417	0.003	0.002	0.003	0.000	0.002	0.001	0.003	0.004	0.005
2100	611866	4228407	0.003	0.002	0.003	0.000	0.002	0.001	0.003	0.004	0.005
2101	611866	4228397	0.003	0.002	0.004	0.000	0.002	0.001	0.003	0.004	0.005
2102	611866	4228387	0.003	0.002	0.004	0.000	0.002	0.001	0.003	0.004	0.005
2103	611866	4228377	0.003	0.002	0.004	0.000	0.002	0.001	0.003	0.004	0.005
2104	611866	4228367	0.003	0.002	0.004	0.000	0.002	0.001	0.003	0.004	0.005
2105	611866	4228357	0.003	0.002	0.004	0.000	0.002	0.001	0.003	0.004	0.005
2106	611866	4228347	0.003	0.002	0.004	0.000	0.002	0.001	0.003	0.004	0.005
2107	611866	4228337	0.003	0.002	0.004	0.000	0.002	0.002	0.003	0.004	0.005
2108	611866	4228327	0.003	0.002	0.004	0.000	0.002	0.002	0.004	0.004	0.005
2109	611866	4228317	0.004	0.002	0.004	0.000	0.002	0.002	0.004	0.005	0.006
2110	611866	4228307	0.004	0.002	0.004	0.000	0.002	0.002	0.004	0.005	0.006
2111	611866	4228297	0.004	0.003	0.004	0.000	0.002	0.002	0.004	0.005	0.006
2112	611866	4228287	0.004	0.003	0.004	0.000	0.002	0.002	0.004	0.005	0.006
2113	611866	4228277	0.004	0.003	0.004	0.000	0.002	0.002	0.004	0.005	0.006
2114	611866	4228267	0.004	0.003	0.004	0.000	0.002	0.002	0.004	0.005	0.006
2115	611866	4228257	0.004	0.003	0.004	0.000	0.002	0.002	0.004	0.005	0.006
2116	611866	4228247	0.004	0.003	0.004	0.000	0.003	0.002	0.004	0.005	0.006
2117	611866	4228237	0.004	0.003	0.005	0.000	0.003	0.002	0.004	0.005	0.006
2118	611866	4228227	0.004	0.003	0.005	0.000	0.003	0.002	0.004	0.005	0.007
2119	611866	4228217	0.004	0.003	0.005	0.000	0.003	0.002	0.004	0.006	0.007
2120	611866	4228187	0.004	0.003	0.005	0.000	0.003	0.002	0.004	0.006	0.007
2121	611866	4228177	0.004	0.003	0.005	0.000	0.003	0.002	0.004	0.006	0.007
2122	611866	4228167	0.005	0.003	0.005	0.000	0.003	0.002	0.005	0.006	0.008
2123	611866	4228157	0.005	0.003	0.005	0.000	0.003	0.003	0.005	0.006	0.008
2124	611876	4228817	0.002	0.001	0.002	0.000	0.001	0.001	0.002	0.002	0.003
2125	611876	4228717	0.002	0.001	0.002	0.000	0.001	0.001	0.002	0.002	0.003
2126	611876	4228607	0.002	0.002	0.003	0.000	0.001	0.001	0.002	0.003	0.004
2127	611876	4228597	0.002	0.002	0.003	0.000	0.001	0.001	0.002	0.003	0.004
2128	611876	4228587	0.002	0.002	0.003	0.000	0.001	0.001	0.002	0.003	0.004
2129	611876	4228577	0.002	0.002	0.003	0.000	0.001	0.001	0.002	0.003	0.004
2130	611876	4228567	0.003	0.002	0.003	0.000	0.001	0.001	0.003	0.003	0.004
2131	611876	4228557	0.003	0.002	0.003	0.000	0.001	0.001	0.003	0.003	0.004
2132	611876	4228527	0.003	0.002	0.003	0.000	0.001	0.001	0.003	0.003	0.004
2133	611876	4228517	0.003	0.002	0.003	0.000	0.001	0.001	0.003	0.003	0.004
2134	611876	4228507	0.003	0.002	0.003	0.000	0.001	0.001	0.003	0.003	0.004
2135	611876	4228497	0.003	0.002	0.003	0.000	0.001	0.001	0.003	0.003	0.004
2136	611876	4228487	0.003	0.002	0.003	0.000	0.001	0.001	0.003	0.003	0.004
2137	611876	4228477	0.003	0.002	0.003	0.000	0.001	0.001	0.003	0.003	0.004
2138	611876	4228467	0.003	0.002	0.003	0.000	0.001	0.001	0.003	0.003	0.004
2139	611876	4228447	0.003	0.002	0.003	0.000	0.002	0.001	0.003	0.004	0.004
2140	611876	4228437	0.003	0.002	0.003	0.000	0.002	0.001	0.003	0.004	0.005
2141	611876	4228427	0.003	0.002	0.003	0.000	0.002	0.001	0.003	0.004	0.005
2142	611876	4228417	0.003	0.002	0.003	0.000	0.002	0.001	0.003	0.004	0.005
2143	611876	4228407	0.003	0.002	0.003	0.000	0.002	0.001	0.003	0.004	0.005
2144	611876	4228397	0.003	0.002	0.004	0.000	0.002	0.001	0.003	0.004	0.005
2145	611876	4228387	0.003	0.002	0.004	0.000	0.002	0.001	0.003	0.004	0.005
2146	611876	4228377	0.003	0.002	0.004	0.000	0.002	0.001	0.003	0.004	0.005
2147	611876	4228367	0.003	0.002	0.004	0.000	0.002	0.001	0.003	0.004	0.005
2148	611876	4228357	0.003	0.002	0.004	0.000	0.002	0.001	0.003	0.004	0.005
2149	611876	4228347	0.003	0.002	0.004	0.000	0.002	0.001	0.003	0.004	0.005
2150	611876	4228337	0.003	0.002	0.004	0.000	0.002	0.002	0.003	0.004	0.005
2151	611876	4228327	0.003	0.002	0.004	0.000	0.002	0.002	0.004	0.004	0.005
2152	611876	4228317	0.004	0.002	0.004	0.000	0.002	0.002	0.004	0.005	0.006
2153	611876	4228307	0.004	0.002	0.004	0.000	0.002	0.002	0.004	0.005	0.006
2154	611876	4228297	0.004	0.003	0.004	0.000	0.002	0.002	0.004	0.005	0.006
2155	611876	4228287	0.004	0.003	0.004	0.000	0.002	0.002	0.004	0.005	0.006
2156	611876	4228277	0.004	0.003	0.004	0.000	0.002	0.002	0.004	0.005	0.006
2157	611876	4228267	0.004	0.003	0.004	0.000	0.002	0.002	0.004	0.005	0.006
2158	611876	4228257	0.004	0.003	0.004	0.000	0.002	0.002	0.004	0.005	0.006
2159	611876	4228247	0.004	0.003	0.004	0.000	0.003	0.002	0.004	0.005	0.006
2160	611876	4228237	0.004	0.003	0.005	0.000	0.003	0.002	0.004	0.005	0.006
2161	611876	4228227	0.004	0.003	0.005	0.000	0.003	0.002	0.004	0.005	0.007
2162	611876	4228217	0.004	0.003	0.005	0.000	0.003	0.002	0.004	0.006	0.007
2163	611876	4228187	0.004	0.003	0.005	0.000	0.003	0.002	0.004	0.006	0.007
2164	611876	4228177	0.004	0.003	0.005	0.000	0.003	0.002	0.004	0.006	0.007
2165	611876	4228167	0.005	0.003	0.005	0.000	0.003	0.002	0.005	0.006	0.007
2166	611876	4228157	0.005	0.003	0.005	0.000	0.003	0.002	0.005	0.006	0.008
2167	611976	4228817	0.002	0.001	0.002	0.000	0.001	0.001	0.002	0.002	0.003
2168	611976	4228717	0.002	0.001	0.002	0.000	0.001	0.001	0.002	0.002	0.003
2169	611976	4228607	0.002	0.002	0.003	0.000	0.001	0.001	0.002	0.003	0.004
2170	611976	4228597	0.002	0.002	0.003	0.000	0.001	0.001	0.002	0.003	0.004
2171	611976	4228587	0.002	0.002	0.003	0.000	0.001	0.001	0.002	0.003	0.004
2172	611976	4228577	0.003	0.002	0.003	0.000	0.001	0.001	0.003	0.003	0.004
2173	611976	4228567	0.003	0.002	0.003	0.000	0.001	0.001	0.003	0.003	0.004
2174	611976	4228557	0.003	0.002	0.003	0.000	0.001	0.001	0.003	0.003	0.004
2175	611976	4228527	0.003	0.002	0.003	0.000	0.001	0.001	0.003	0.003	0.004
2176	611976	4228517	0.003	0.002	0.003	0.000	0.001	0.001	0.003	0.003	0.004
2177	611976	4228507	0.003	0.002	0.003	0.000	0.001	0.001	0.003	0.003	0.004
2178	611976	4228497	0.003	0.002	0.003	0.000	0.001	0.001	0.003	0.003	0.004
2179	611976	4228487	0.003	0.002	0.003	0.000	0.001	0.001	0.003	0.003	0.004
2180	611976	4228477	0.003	0.002	0.003	0.000	0.001	0.001	0.003	0.003	0.004
2181	611976	4228467	0.003	0.002	0.003	0.000	0.001	0.001	0.003	0.003	0.004
2182	611976	4228447	0.003	0.002	0.003	0.000	0.002	0.001	0.003	0.004	0.004
2183	611976	4228437	0.003	0.002	0.003	0.000	0.002	0.001	0.003	0.004	0.005
2184	611976	4228427	0.003	0.002	0.003	0.000	0.002	0.001	0.003	0.004	0.005
2185	611976	4228417	0.003	0.002	0.003	0.000	0.002	0.001	0.003	0.004	0.005
2186	611976	4228407	0.003	0.002	0.004	0.000	0.002	0.001	0.003	0.004	0.005
2187	611976	4228397	0.003	0.002	0.004	0.000	0.002	0.001	0.003	0.004	0.005
2188	611976	4228387	0.003	0.002	0.004	0.000	0.002	0.001	0.003	0.004	0.005
2189	611976	4228367	0.003	0.002	0.004	0.000	0.002	0.001	0.003	0.004	0.005
2190	611976	4228357	0.003	0.002	0.004	0.000	0.002	0.001	0.003	0.004	0.005
2191	611976	4228347	0.003	0.002	0.004	0.000	0.002	0.001	0.003	0.004	0.005
2192	611976	4228337	0.003	0.002	0.004	0.000	0.002	0.001	0.003	0.004	0.005
2193	611976	4228327	0.004	0.002	0.004	0.000	0.002	0.001	0.004	0.004	0.005
2194	611976	4228317	0.004	0.002	0.004	0.000	0.002	0.001	0.004	0.004	0.005
2195	611976	4228307	0.004	0.002	0.004	0.000	0.002	0.002	0.004	0.004	0.006
2196	612076	4228817	0.002	0.001	0.002	0.000	0.001	0.001	0.002	0.002	0.003
2197	612076	4228717	0.002	0.001	0.002	0.000	0.001	0.001	0.002	0.002	0.003
2198	612076	4228607	0.002	0.002	0.003	0.000	0.001	0.001	0.002	0.003	0.004
2199	612076	4228597	0.002	0.002	0.003	0.000	0.001	0.001	0.002	0.003	0.004
2200	612076	4228587	0.002	0.002	0.003	0.000	0.001	0.001	0.002	0.003	0.004
2201	612076	4228577	0.003	0.002	0.003	0.000	0.001	0.001	0.003	0.003	0.004
2202	612076	4228567	0.003	0.002	0.003	0.000	0.001	0.001	0.003	0.003	0.004
2203	612076	4228557	0.003	0.002	0.003	0.000	0.001	0.001	0.003	0.003	0.004
2204	612076	4228527	0.003	0.002	0.003	0.000	0.001	0.001	0.003	0.003	0.004
2205	612076	4228517	0.003	0.002	0.003	0.000	0.001	0.001	0.003	0.003	0.004
2206	612076	4228507	0.003	0.002	0.003	0.000	0.001	0.001	0.003	0.003	0.004

2207	612076	4228497	0.003	0.002	0.003	0.000	0.001	0.001	0.003	0.003	0.004
2208	612076	4228487	0.003	0.002	0.003	0.000	0.001	0.001	0.003	0.003	0.004
2209	612076	4228477	0.003	0.002	0.003	0.000	0.001	0.001	0.003	0.003	0.004
2210	612076	4228467	0.003	0.002	0.003	0.000	0.001	0.001	0.003	0.003	0.004
2211	612076	4228447	0.003	0.002	0.003	0.000	0.001	0.001	0.003	0.003	0.004
2212	612076	4228437	0.003	0.002	0.003	0.000	0.001	0.001	0.003	0.003	0.004
2213	612076	4228427	0.003	0.002	0.003	0.000	0.001	0.001	0.003	0.004	0.004
2214	612076	4228417	0.003	0.002	0.003	0.000	0.001	0.001	0.003	0.004	0.005
2215	612076	4228407	0.003	0.002	0.003	0.000	0.001	0.001	0.003	0.004	0.005
2216	612076	4228397	0.003	0.002	0.004	0.000	0.002	0.001	0.003	0.004	0.005
2217	612076	4228367	0.003	0.002	0.004	0.000	0.002	0.001	0.003	0.004	0.005
2218	612076	4228357	0.003	0.002	0.004	0.000	0.002	0.001	0.003	0.004	0.005
2219	612076	4228347	0.003	0.002	0.004	0.000	0.002	0.001	0.003	0.004	0.005
2220	612076	4228337	0.003	0.002	0.004	0.000	0.002	0.001	0.003	0.004	0.005
2221	612076	4228327	0.003	0.002	0.004	0.000	0.002	0.001	0.003	0.004	0.005
2222	612076	4228317	0.004	0.002	0.004	0.000	0.002	0.001	0.004	0.004	0.005
2223	612076	4228307	0.004	0.002	0.004	0.000	0.002	0.001	0.004	0.004	0.005
2224	612186	4228607	0.002	0.002	0.003	0.000	0.001	0.001	0.002	0.003	0.003
2225	612186	4228597	0.002	0.002	0.003	0.000	0.001	0.001	0.002	0.003	0.003
2226	612186	4228587	0.002	0.002	0.003	0.000	0.001	0.001	0.002	0.003	0.004
2227	612186	4228577	0.002	0.002	0.003	0.000	0.001	0.001	0.002	0.003	0.004
2228	612186	4228567	0.003	0.002	0.003	0.000	0.001	0.001	0.003	0.003	0.004
2229	612186	4228557	0.003	0.002	0.003	0.000	0.001	0.001	0.003	0.003	0.004
2230	612186	4228527	0.003	0.002	0.003	0.000	0.001	0.001	0.003	0.003	0.004
2231	612186	4228517	0.003	0.002	0.003	0.000	0.001	0.001	0.003	0.003	0.004
2232	612186	4228507	0.003	0.002	0.003	0.000	0.001	0.001	0.003	0.003	0.004
2233	612186	4228497	0.003	0.002	0.003	0.000	0.001	0.001	0.003	0.003	0.004
2234	612186	4228487	0.003	0.002	0.003	0.000	0.001	0.001	0.003	0.003	0.004
2235	612186	4228477	0.003	0.002	0.003	0.000	0.001	0.001	0.003	0.003	0.004
2236	612186	4228467	0.003	0.002	0.003	0.000	0.001	0.001	0.003	0.003	0.004
2237	612186	4228457	0.003	0.002	0.003	0.000	0.001	0.001	0.003	0.003	0.004
2238	612186	4228447	0.003	0.002	0.003	0.000	0.001	0.001	0.003	0.003	0.004
2239	612186	4228437	0.003	0.002	0.003	0.000	0.001	0.001	0.003	0.003	0.004
2240	612186	4228427	0.003	0.002	0.003	0.000	0.001	0.001	0.003	0.003	0.004
2241	612186	4228417	0.003	0.002	0.003	0.000	0.001	0.001	0.003	0.003	0.004
2242	612186	4228407	0.003	0.002	0.003	0.000	0.001	0.001	0.003	0.003	0.004
2243	612186	4228397	0.003	0.002	0.003	0.000	0.001	0.001	0.003	0.003	0.004
2244	611022	4227677	0.006	0.004	0.006	0.000	0.009	0.006	0.006	0.012	0.013
2245	611032	4227677	0.006	0.004	0.006	0.000	0.009	0.007	0.006	0.013	0.014
2246	611026	4227426	0.011	0.007	0.012	0.000	0.011	0.008	0.011	0.018	0.020
2247	611042	4227677	0.006	0.004	0.007	0.000	0.010	0.008	0.006	0.014	0.014
2248	611036	4227426	0.011	0.008	0.012	0.000	0.011	0.009	0.011	0.019	0.021
2249	611052	4227677	0.006	0.004	0.007	0.000	0.011	0.008	0.006	0.015	0.015
2250	611050	4227615	0.007	0.005	0.008	0.000	0.012	0.009	0.007	0.017	0.017
2251	611050	4227605	0.007	0.005	0.008	0.000	0.012	0.009	0.007	0.017	0.017
2252	611050	4227595	0.007	0.005	0.008	0.000	0.012	0.009	0.007	0.017	0.017
2253	611050	4227585	0.007	0.005	0.008	0.000	0.012	0.009	0.007	0.017	0.018
2254	611050	4227575	0.008	0.005	0.009	0.000	0.013	0.010	0.008	0.018	0.018
2255	611050	4227565	0.008	0.005	0.009	0.000	0.012	0.009	0.008	0.018	0.018
2256	611050	4227555	0.008	0.005	0.009	0.000	0.013	0.010	0.008	0.018	0.018
2257	611050	4227545	0.008	0.006	0.009	0.000	0.013	0.010	0.008	0.018	0.019
2258	611050	4227535	0.008	0.006	0.009	0.000	0.013	0.010	0.008	0.018	0.019
2259	611050	4227525	0.009	0.006	0.010	0.000	0.013	0.010	0.009	0.019	0.019
2260	611050	4227515	0.009	0.006	0.010	0.000	0.013	0.010	0.009	0.019	0.020
2261	611050	4227505	0.009	0.006	0.010	0.000	0.013	0.010	0.009	0.019	0.020
2262	611050	4227495	0.009	0.006	0.011	0.000	0.013	0.010	0.009	0.019	0.020
2263	611050	4227485	0.010	0.007	0.011	0.000	0.013	0.010	0.010	0.020	0.021
2264	611050	4227475	0.010	0.007	0.011	0.000	0.013	0.010	0.010	0.020	0.021
2265	611050	4227465	0.010	0.007	0.012	0.000	0.013	0.010	0.010	0.020	0.021
2266	611046	4227426	0.012	0.008	0.013	0.000	0.012	0.009	0.012	0.020	0.022
2267	611062	4227677	0.006	0.004	0.007	0.000	0.011	0.008	0.006	0.015	0.015
2268	611056	4227426	0.012	0.008	0.014	0.000	0.013	0.009	0.012	0.021	0.023
2269	611072	4227677	0.006	0.004	0.007	0.000	0.012	0.009	0.006	0.016	0.016
2270	611070	4227615	0.007	0.005	0.008	0.000	0.013	0.010	0.007	0.018	0.018
2271	611070	4227605	0.007	0.005	0.008	0.000	0.013	0.010	0.007	0.018	0.018
2272	611070	4227595	0.008	0.005	0.009	0.000	0.013	0.010	0.008	0.018	0.019
2273	611070	4227585	0.008	0.005	0.009	0.000	0.013	0.010	0.008	0.019	0.019
2274	611070	4227575	0.008	0.006	0.009	0.000	0.014	0.010	0.008	0.019	0.019
2275	611070	4227565	0.008	0.006	0.009	0.000	0.014	0.010	0.008	0.019	0.020
2276	611070	4227555	0.008	0.006	0.009	0.000	0.014	0.010	0.008	0.019	0.020
2277	611070	4227545	0.009	0.006	0.010	0.000	0.014	0.010	0.009	0.020	0.020
2278	611070	4227535	0.009	0.006	0.010	0.000	0.015	0.011	0.009	0.021	0.021
2279	611070	4227525	0.009	0.006	0.010	0.000	0.014	0.010	0.009	0.020	0.021
2280	611070	4227515	0.009	0.007	0.011	0.000	0.014	0.010	0.010	0.020	0.021
2281	611070	4227505	0.010	0.007	0.011	0.000	0.015	0.011	0.010	0.021	0.022
2282	611070	4227495	0.010	0.007	0.011	0.000	0.014	0.010	0.010	0.021	0.022
2283	611070	4227485	0.010	0.007	0.012	0.000	0.014	0.010	0.010	0.021	0.022
2284	611070	4227475	0.011	0.007	0.012	0.000	0.014	0.010	0.011	0.021	0.022
2285	611070	4227465	0.011	0.008	0.013	0.000	0.014	0.010	0.011	0.021	0.023
2286	611066	4227426	0.013	0.009	0.014	0.000	0.013	0.010	0.013	0.022	0.024
2287	611082	4227677	0.006	0.004	0.007	0.000	0.012	0.009	0.006	0.016	0.016
2288	611092	4227677	0.007	0.005	0.007	0.000	0.012	0.009	0.007	0.017	0.017
2289	611102	4227677	0.007	0.005	0.008	0.000	0.013	0.010	0.007	0.017	0.017
2290	611112	4227677	0.007	0.005	0.008	0.000	0.013	0.010	0.007	0.018	0.017
2291	611122	4227677	0.007	0.005	0.008	0.000	0.013	0.010	0.007	0.018	0.018
2292	611120	4227615	0.008	0.006	0.009	0.000	0.015	0.011	0.008	0.020	0.020
2293	611120	4227605	0.009	0.006	0.010	0.000	0.015	0.011	0.009	0.021	0.021
2294	611120	4227595	0.009	0.006	0.010	0.000	0.016	0.012	0.009	0.022	0.022
2295	611120	4227585	0.009	0.006	0.010	0.000	0.015	0.011	0.009	0.021	0.022
2296	611120	4227575	0.009	0.006	0.010	0.000	0.015	0.012	0.009	0.022	0.022
2297	611120	4227565	0.010	0.007	0.011	0.000	0.016	0.012	0.010	0.023	0.023
2298	611120	4227555	0.010	0.007	0.011	0.000	0.015	0.011	0.010	0.022	0.023
2299	611120	4227545	0.010	0.007	0.012	0.000	0.015	0.012	0.010	0.023	0.023
2300	611120	4227535	0.011	0.007	0.012	0.000	0.016	0.012	0.011	0.023	0.024
2301	611120	4227525	0.011	0.008	0.012	0.000	0.015	0.011	0.011	0.023	0.024
2302	611120	4227515	0.012	0.008	0.013	0.000	0.015	0.012	0.012	0.023	0.024
2303	611120	4227505	0.012	0.008	0.013	0.000	0.016	0.012	0.012	0.024	0.025
2304	611120	4227495	0.013	0.009	0.014	0.000	0.015	0.011	0.013	0.023	0.025
2305	611120	4227485	0.013	0.009	0.015	0.000	0.015	0.011	0.013	0.024	0.026
2306	611120	4227475	0.014	0.009	0.015	0.000	0.015	0.012	0.014	0.025	0.027
2307	611132	4227677	0.007	0.005	0.008	0.000	0.013	0.010	0.007	0.018	0.018
2308	611142	4227677	0.007	0.005	0.008	0.000	0.013	0.010	0.007	0.018	0.018
2309	611140	4227615	0.009	0.006	0.010	0.000	0.015	0.011	0.009	0.021	0.021
2310	611140	4227605	0.009	0.006	0.010	0.000	0.015	0.012	0.009	0.022	0.022
2311	611140	4227595	0.009	0.006	0.010	0.000	0.015	0.011	0.009	0.022	0.022
2312	611140	4227585	0.010	0.007	0.011	0.000	0.015	0.012	0.010	0.022	0.022
2313	611140	4227575	0.010	0.007	0.011	0.000	0.015	0.012	0.010	0.022	0.023
2314	611140	4227565	0.010	0.007	0.012	0.000	0.015	0.012	0.010	0.022	0.023
2315	611140	4227555	0.011	0.007	0.012	0.000	0.015	0.012	0.011	0.023	0.024
2316	611140	4227545	0.011	0.008	0.012	0.000	0.015	0.012	0.011	0.023	0.024
2317	611140	4227535	0.012	0.008	0.013	0.000	0.014	0.011	0.012	0.022	0.024
2318	611140	4227525	0.012	0.008	0.013	0.000	0.015	0.012	0.012	0.023	0.025
2319	611140	4227515	0.013	0.009	0.014	0.000	0.015	0.012	0.013	0.024	0.026
2320	611140	4227505	0.013	0.009	0.015	0.000	0.015	0.011	0.013	0.024	0.026
2321	611140	4227495	0.014	0.009	0.015	0.000	0.015	0.011	0.014	0.024	0.027
2322	611140	4227485	0.014	0.010	0.016	0.000	0.015	0.011	0.014	0.024	0.027
2323	611152	4227677	0.008	0.005	0.008	0.000	0.014	0.010	0.008	0.019	0.019
2324	611162	4227677	0.008	0.005	0.009	0.000	0.014	0.010	0.008	0.019	0.019
2325	611172	4227677	0.008	0.005	0.009	0.000	0.014	0.011	0.008	0.019	0.019
2326	611182	4227677	0.008	0.006	0.009	0.000	0.014	0.011	0.008	0.020	0.020
2327	611192	4227677	0.008	0.006	0.009	0.000	0.014	0.011	0.008	0.020	0.020
2328	611202	4227677	0.009	0.006	0.010	0.000	0.014	0.011	0.009	0.020	0.020
2329	611202	4227647	0.009	0.006	0.010	0.000	0.015	0.012	0.009	0.022	0.022

2330	611202	4227637	0.010	0.007	0.011	0.000	0.016	0.012	0.010	0.022	0.023
2331	611202	4227627	0.010	0.007	0.011	0.000	0.016	0.012	0.010	0.022	0.023
2332	611202	4227617	0.010	0.007	0.012	0.000	0.016	0.012	0.010	0.023	0.024
2333	611202	4227607	0.011	0.007	0.012	0.000	0.016	0.012	0.011	0.023	0.024
2334	611202	4227597	0.011	0.008	0.013	0.000	0.016	0.012	0.011	0.024	0.025
2335	611202	4227587	0.012	0.008	0.013	0.000	0.016	0.012	0.012	0.024	0.025
2336	611202	4227577	0.012	0.008	0.014	0.000	0.016	0.012	0.012	0.024	0.026
2337	611202	4227567	0.013	0.009	0.014	0.000	0.016	0.012	0.013	0.025	0.026
2338	611196	4227526	0.015	0.010	0.017	0.000	0.015	0.012	0.015	0.025	0.028
2339	611212	4227677	0.009	0.006	0.010	0.000	0.015	0.011	0.009	0.021	0.021
2340	611206	4227526	0.015	0.011	0.017	0.000	0.015	0.011	0.015	0.026	0.029
2341	611216	4227526	0.016	0.011	0.018	0.000	0.016	0.012	0.016	0.027	0.030
2342	611232	4227597	0.012	0.008	0.014	0.000	0.015	0.011	0.012	0.024	0.025
2343	611226	4227526	0.017	0.011	0.019	0.000	0.015	0.011	0.017	0.026	0.030
2344	611242	4227597	0.013	0.009	0.014	0.000	0.017	0.013	0.013	0.026	0.027
2345	611236	4227526	0.017	0.012	0.019	0.000	0.015	0.011	0.017	0.027	0.031
2346	611252	4227597	0.013	0.009	0.014	0.000	0.017	0.013	0.013	0.026	0.027
2347	611246	4227526	0.018	0.012	0.020	0.000	0.015	0.012	0.018	0.028	0.032
2348	611262	4227597	0.013	0.009	0.015	0.000	0.015	0.011	0.013	0.024	0.026
2349	611256	4227526	0.019	0.013	0.021	0.000	0.015	0.011	0.019	0.027	0.032
2350	611272	4227597	0.014	0.009	0.015	0.000	0.017	0.013	0.014	0.026	0.028
2351	611296	4227546	0.019	0.013	0.021	0.000	0.015	0.011	0.019	0.028	0.032
2352	611328	4227704	0.010	0.007	0.012	0.000	0.015	0.011	0.010	0.022	0.023
2353	611326	4227576	0.018	0.012	0.020	0.000	0.015	0.011	0.018	0.027	0.031
2354	611338	4227704	0.011	0.007	0.012	0.000	0.015	0.011	0.011	0.022	0.023
2355	611348	4227704	0.011	0.007	0.012	0.000	0.015	0.011	0.011	0.022	0.023
2356	611358	4227704	0.011	0.008	0.012	0.000	0.015	0.011	0.011	0.023	0.024
2357	611356	4227606	0.017	0.012	0.019	0.000	0.015	0.011	0.017	0.027	0.030
2358	611368	4227704	0.011	0.008	0.013	0.000	0.015	0.012	0.011	0.023	0.024
2359	611378	4227704	0.011	0.008	0.013	0.000	0.015	0.011	0.012	0.023	0.024
2360	611388	4227704	0.012	0.008	0.013	0.000	0.015	0.011	0.012	0.023	0.024
2361	611398	4227704	0.012	0.008	0.013	0.000	0.015	0.012	0.012	0.023	0.025
2362	611408	4227704	0.012	0.008	0.013	0.000	0.015	0.011	0.012	0.023	0.025
2363	611418	4227704	0.012	0.008	0.014	0.000	0.015	0.011	0.012	0.024	0.025
2364	611428	4227704	0.012	0.009	0.014	0.000	0.015	0.012	0.013	0.024	0.026
2365	611438	4227704	0.013	0.009	0.014	0.000	0.015	0.012	0.013	0.024	0.026
2366	611448	4227704	0.013	0.009	0.014	0.000	0.015	0.012	0.013	0.024	0.026
2367	611458	4227704	0.013	0.009	0.015	0.000	0.015	0.012	0.013	0.024	0.026
2368	611468	4227704	0.013	0.009	0.015	0.000	0.015	0.012	0.013	0.024	0.026
2369	611488	4227684	0.015	0.010	0.016	0.000	0.016	0.012	0.015	0.026	0.028
2370	611488	4227674	0.015	0.011	0.017	0.000	0.016	0.012	0.015	0.026	0.029
2371	611488	4227664	0.016	0.011	0.018	0.000	0.016	0.012	0.016	0.027	0.030
2372	611488	4227654	0.017	0.012	0.019	0.000	0.016	0.012	0.017	0.027	0.031
2373	611488	4227644	0.018	0.012	0.020	0.000	0.016	0.012	0.018	0.028	0.032
2374	611488	4227634	0.019	0.013	0.021	0.000	0.016	0.012	0.019	0.029	0.033
2375	611488	4227624	0.019	0.013	0.022	0.000	0.015	0.011	0.019	0.028	0.033
2376	611488	4227614	0.020	0.014	0.023	0.000	0.015	0.011	0.020	0.029	0.034
2377	611538	4227664	0.016	0.011	0.018	0.000	0.016	0.012	0.016	0.027	0.031
2378	611538	4227654	0.017	0.012	0.019	0.000	0.016	0.012	0.017	0.028	0.031
2379	611538	4227644	0.018	0.012	0.020	0.000	0.016	0.012	0.018	0.028	0.032
2380	611538	4227634	0.018	0.013	0.021	0.000	0.016	0.012	0.018	0.029	0.033
2381	611538	4227624	0.019	0.013	0.022	0.000	0.016	0.012	0.019	0.029	0.033
2382	611538	4227614	0.020	0.014	0.022	0.000	0.015	0.012	0.020	0.029	0.034
2383	611538	4227564	0.025	0.017	0.028	0.000	0.013	0.010	0.025	0.030	0.038
2384	611548	4227684	0.015	0.010	0.017	0.000	0.016	0.012	0.015	0.027	0.029
2385	611538	4227677	0.015	0.011	0.017	0.000	0.016	0.012	0.015	0.027	0.030
2386	611548	4227564	0.025	0.017	0.028	0.000	0.013	0.010	0.025	0.030	0.038
2387	611558	4227684	0.015	0.010	0.017	0.000	0.018	0.013	0.015	0.028	0.030
2388	611558	4227564	0.024	0.017	0.027	0.000	0.015	0.011	0.024	0.031	0.038
2389	611568	4227684	0.015	0.010	0.017	0.000	0.017	0.013	0.015	0.027	0.029
2390	611568	4227564	0.024	0.017	0.027	0.000	0.014	0.010	0.024	0.030	0.038
2391	611578	4227684	0.015	0.010	0.017	0.000	0.017	0.013	0.015	0.027	0.029
2392	611578	4227564	0.024	0.017	0.027	0.000	0.014	0.010	0.024	0.030	0.037
2393	611588	4227684	0.015	0.010	0.017	0.000	0.018	0.013	0.015	0.028	0.030
2394	611588	4227564	0.024	0.017	0.027	0.000	0.015	0.011	0.024	0.031	0.038
2395	611598	4227684	0.015	0.010	0.017	0.000	0.017	0.013	0.015	0.027	0.029
2396	611598	4227624	0.019	0.013	0.021	0.000	0.016	0.012	0.019	0.029	0.033
2397	611598	4227614	0.020	0.013	0.022	0.000	0.016	0.012	0.020	0.029	0.034
2398	611598	4227604	0.020	0.014	0.023	0.000	0.015	0.012	0.020	0.029	0.034
2399	611598	4227594	0.021	0.015	0.024	0.000	0.015	0.011	0.021	0.030	0.035
2400	611598	4227584	0.022	0.015	0.025	0.000	0.015	0.011	0.022	0.030	0.036
2401	611598	4227574	0.023	0.016	0.026	0.000	0.014	0.011	0.023	0.030	0.037
2402	611608	4227684	0.015	0.010	0.017	0.000	0.017	0.013	0.015	0.027	0.029
2403	611608	4227624	0.019	0.013	0.021	0.000	0.016	0.012	0.019	0.029	0.033
2404	611618	4227684	0.015	0.010	0.017	0.000	0.018	0.013	0.015	0.028	0.030
2405	611618	4227624	0.019	0.013	0.021	0.000	0.017	0.013	0.019	0.030	0.034
2406	611628	4227684	0.015	0.010	0.017	0.000	0.017	0.013	0.015	0.027	0.029
2407	611628	4227624	0.019	0.013	0.021	0.000	0.016	0.012	0.019	0.029	0.033
2408	611638	4227684	0.015	0.010	0.017	0.000	0.017	0.013	0.015	0.027	0.029
2409	611638	4227624	0.019	0.013	0.021	0.000	0.015	0.012	0.019	0.028	0.033
2410	611648	4227624	0.019	0.013	0.021	0.000	0.016	0.012	0.019	0.029	0.033
2411	611658	4227624	0.019	0.013	0.021	0.000	0.015	0.012	0.019	0.028	0.033
2412	611668	4227684	0.015	0.010	0.016	0.000	0.017	0.013	0.015	0.027	0.029
2413	611668	4227624	0.019	0.013	0.021	0.000	0.015	0.011	0.019	0.028	0.033
2414	611678	4227684	0.015	0.010	0.016	0.000	0.017	0.013	0.015	0.027	0.030
2415	611678	4227624	0.019	0.013	0.021	0.000	0.016	0.012	0.019	0.029	0.033
2416	611688	4227684	0.015	0.010	0.016	0.000	0.016	0.012	0.015	0.026	0.029
2417	611688	4227624	0.019	0.013	0.021	0.000	0.015	0.011	0.019	0.028	0.032
2418	611698	4227684	0.015	0.010	0.016	0.000	0.016	0.012	0.015	0.026	0.029
2419	611698	4227624	0.019	0.013	0.021	0.000	0.015	0.011	0.019	0.027	0.032
2420	611708	4227684	0.015	0.010	0.016	0.000	0.016	0.012	0.015	0.026	0.028
2421	611708	4227624	0.019	0.013	0.021	0.000	0.015	0.012	0.019	0.028	0.032
2422	611718	4227684	0.015	0.010	0.016	0.000	0.016	0.012	0.015	0.026	0.028
2423	611718	4227624	0.019	0.013	0.021	0.000	0.014	0.011	0.019	0.027	0.032
2424	611728	4227684	0.015	0.010	0.016	0.000	0.015	0.012	0.015	0.025	0.028
2425	611728	4227624	0.018	0.013	0.021	0.000	0.014	0.010	0.018	0.026	0.031
2426	611738	4227684	0.015	0.010	0.016	0.000	0.015	0.011	0.015	0.025	0.028
2427	611738	4227624	0.018	0.013	0.020	0.000	0.014	0.011	0.018	0.027	0.031
2428	611748	4227684	0.014	0.010	0.016	0.000	0.015	0.011	0.014	0.025	0.027
2429	611748	4227624	0.018	0.012	0.020	0.000	0.013	0.010	0.018	0.026	0.030
2430	611758	4227684	0.014	0.010	0.016	0.000	0.014	0.011	0.014	0.024	0.027
2431	611758	4227624	0.018	0.012	0.020	0.000	0.013	0.009	0.018	0.025	0.029
2432	611768	4227684	0.014	0.010	0.016	0.000	0.014	0.010	0.014	0.023	0.026
2433	611768	4227624	0.017	0.012	0.020	0.000	0.012	0.009	0.018	0.024	0.029
2434	611778	4227674	0.014	0.010	0.016	0.000	0.012	0.009	0.014	0.022	0.026
2435	611778	4227664	0.015	0.010	0.017	0.000	0.012	0.009	0.015	0.023	0.026
2436	611778	4227654	0.015	0.011	0.017	0.000	0.012	0.009	0.015	0.023	0.026
2437	611778	4227644	0.016	0.011	0.018	0.000	0.012	0.009	0.016	0.023	0.027
2438	611778	4227634	0.017	0.011	0.019	0.000	0.012	0.009	0.017	0.023	0.027
2439	611830	4227567	0.018	0.012	0.020	0.000	0.005	0.004	0.018	0.017	0.024
2440	611830	4227557	0.018	0.013	0.020	0.000	0.005	0.004	0.018	0.017	0.024
2441	611830	4227547	0.019	0.013	0.021	0.000	0.005	0.004	0.019	0.018	0.025
2442	611830	4227537	0.020	0.014	0.022	0.000	0.005	0.003	0.020	0.018	0.025
2443	611830	4227527	0.020	0.014	0.023	0.000	0.004	0.003	0.020	0.018	0.026
2444	611830	4227517	0.021	0.014	0.023	0.000	0.004	0.003	0.021	0.018	0.027
2445	611830	4227507	0.021	0.015	0.024	0.000	0.004	0.003	0.021	0.019	0.027
2446	611830	4227497	0.022	0.015	0.025	0.000	0.004	0.003	0.022	0.019	0.027
2447	611830	4227487	0.023	0.015	0.025	0.000	0.003	0.003	0.023	0.019	0.028
2448	611830	4227477	0.023	0.016	0.026	0.000	0.003	0.002	0.023	0.019	0.028
2449	611830	4227467	0.023	0.016	0.026	0.000	0.003	0.002	0.023	0.019	0.029
2450	611830	4227457	0.024	0.016	0.027	0.000	0.003	0.002	0.024	0.019	0.029
2451	611830	4227447	0.024	0.017	0.027	0.000	0.003	0.002	0.024	0.019	0.029
2452	611830	4227437	0.025	0.017	0.028	0.000	0.003	0.002	0.025	0.020	0.030

2453	611830	4227427	0.025	0.017	0.028	0.000	0.003	0.002	0.025	0.020	0.030
2454	611830	4227417	0.025	0.017	0.028	0.000	0.002	0.002	0.025	0.020	0.030
2455	611830	4227407	0.025	0.017	0.028	0.000	0.002	0.002	0.025	0.020	0.030
2456	611830	4227397	0.026	0.018	0.029	0.000	0.002	0.002	0.026	0.020	0.030
2457	611830	4227387	0.026	0.018	0.029	0.000	0.002	0.002	0.026	0.020	0.030
2458	611830	4227377	0.026	0.018	0.029	0.000	0.002	0.002	0.026	0.020	0.031
2459	611830	4227367	0.026	0.018	0.029	0.000	0.002	0.002	0.026	0.020	0.031
2460	611830	4227357	0.026	0.018	0.029	0.000	0.002	0.001	0.026	0.020	0.031
2461	611830	4227347	0.026	0.018	0.029	0.000	0.002	0.001	0.026	0.020	0.031
2462	611830	4227337	0.027	0.018	0.030	0.000	0.002	0.001	0.027	0.020	0.031
2463	611830	4227327	0.027	0.018	0.030	0.000	0.002	0.001	0.027	0.020	0.031
2464	611830	4227317	0.027	0.018	0.030	0.000	0.002	0.001	0.027	0.020	0.031
2465	611830	4227307	0.027	0.019	0.030	0.000	0.002	0.001	0.027	0.020	0.032
2466	611830	4227297	0.027	0.019	0.031	0.000	0.002	0.001	0.027	0.020	0.032
2467	611830	4227287	0.027	0.019	0.031	0.000	0.002	0.001	0.027	0.020	0.032
2468	611830	4227277	0.028	0.019	0.031	0.000	0.002	0.001	0.028	0.021	0.032
2469	611830	4227267	0.028	0.019	0.031	0.000	0.002	0.001	0.028	0.021	0.032
2470	611830	4227257	0.028	0.019	0.031	0.000	0.002	0.001	0.028	0.021	0.033
2471	611830	4227247	0.028	0.019	0.032	0.000	0.001	0.001	0.028	0.021	0.033
2472	611830	4227237	0.029	0.020	0.032	0.000	0.001	0.001	0.029	0.021	0.033
2473	611830	4227227	0.029	0.020	0.032	0.000	0.001	0.001	0.029	0.021	0.033
2474	611830	4227217	0.029	0.020	0.032	0.000	0.001	0.001	0.029	0.021	0.034
2475	611830	4227207	0.029	0.020	0.033	0.000	0.001	0.001	0.029	0.021	0.034
2476	611830	4227197	0.030	0.020	0.033	0.000	0.001	0.001	0.030	0.022	0.034
2477	611830	4227187	0.030	0.020	0.033	0.000	0.001	0.001	0.030	0.022	0.034
2478	611830	4227177	0.030	0.021	0.034	0.000	0.001	0.001	0.030	0.022	0.035
2479	611830	4227167	0.030	0.021	0.034	0.000	0.001	0.001	0.030	0.022	0.035
2480	611830	4227157	0.031	0.021	0.034	0.000	0.001	0.001	0.031	0.022	0.035
2481	611830	4227147	0.031	0.021	0.035	0.000	0.001	0.001	0.031	0.022	0.035
2482	611830	4227137	0.031	0.021	0.034	0.000	0.001	0.001	0.031	0.022	0.035
2483	611830	4227127	0.031	0.021	0.034	0.000	0.001	0.001	0.031	0.022	0.035
2484	611830	4227117	0.030	0.021	0.034	0.000	0.001	0.001	0.030	0.022	0.035
2485	611830	4227107	0.030	0.021	0.034	0.000	0.001	0.001	0.030	0.022	0.035
2486	611830	4227097	0.030	0.020	0.033	0.000	0.001	0.001	0.030	0.021	0.034
2487	611830	4227087	0.029	0.020	0.033	0.000	0.001	0.001	0.029	0.021	0.034
2488	611830	4227077	0.029	0.020	0.032	0.000	0.001	0.001	0.029	0.021	0.033
2489	611830	4227067	0.028	0.019	0.032	0.000	0.001	0.001	0.028	0.020	0.032
2490	611830	4227057	0.028	0.019	0.031	0.000	0.001	0.001	0.028	0.020	0.032
2491	611830	4227047	0.027	0.019	0.030	0.000	0.001	0.001	0.027	0.020	0.031
2492	611830	4227037	0.026	0.018	0.029	0.000	0.001	0.001	0.026	0.019	0.030
2493	611830	4227027	0.025	0.017	0.029	0.000	0.001	0.001	0.026	0.018	0.029
2494	611830	4227017	0.025	0.017	0.028	0.000	0.001	0.001	0.025	0.018	0.028
2495	611830	4227007	0.024	0.016	0.027	0.000	0.001	0.001	0.024	0.017	0.027
2496	611830	4226997	0.023	0.016	0.025	0.000	0.001	0.001	0.023	0.016	0.026
2497	611830	4226987	0.022	0.015	0.024	0.000	0.001	0.001	0.022	0.016	0.025
2498	611830	4226977	0.020	0.014	0.023	0.000	0.001	0.001	0.020	0.015	0.024
2499	611830	4226967	0.019	0.013	0.021	0.000	0.001	0.001	0.019	0.014	0.022
2500	611830	4226957	0.018	0.012	0.020	0.000	0.001	0.001	0.018	0.013	0.021
2501	611840	4227567	0.017	0.012	0.019	0.000	0.004	0.003	0.017	0.016	0.022
2502	611840	4227557	0.017	0.012	0.020	0.000	0.004	0.003	0.017	0.016	0.023
2503	611840	4227547	0.018	0.012	0.020	0.000	0.004	0.003	0.018	0.017	0.023
2504	611840	4227537	0.019	0.013	0.021	0.000	0.004	0.003	0.019	0.017	0.024
2505	611840	4227527	0.019	0.013	0.022	0.000	0.004	0.003	0.019	0.017	0.025
2506	611840	4227517	0.020	0.014	0.022	0.000	0.004	0.003	0.020	0.017	0.025
2507	611840	4227507	0.020	0.014	0.023	0.000	0.003	0.003	0.020	0.017	0.025
2508	611840	4227497	0.021	0.014	0.023	0.000	0.003	0.002	0.021	0.017	0.026
2509	611840	4227487	0.021	0.015	0.024	0.000	0.003	0.002	0.021	0.018	0.026
2510	611840	4227477	0.022	0.015	0.024	0.000	0.003	0.002	0.022	0.018	0.026
2511	611840	4227467	0.022	0.015	0.025	0.000	0.003	0.002	0.022	0.018	0.027
2512	611840	4227457	0.022	0.015	0.025	0.000	0.003	0.002	0.022	0.018	0.027
2513	611840	4227447	0.023	0.015	0.025	0.000	0.003	0.002	0.023	0.018	0.027
2514	611840	4227437	0.023	0.016	0.026	0.000	0.002	0.002	0.023	0.018	0.028
2515	611840	4227427	0.023	0.016	0.026	0.000	0.002	0.002	0.023	0.018	0.028
2516	611840	4227417	0.023	0.016	0.026	0.000	0.002	0.002	0.023	0.018	0.028
2517	611840	4227407	0.023	0.016	0.026	0.000	0.002	0.002	0.023	0.018	0.028
2518	611840	4227397	0.024	0.016	0.027	0.000	0.002	0.002	0.024	0.018	0.028
2519	611840	4227387	0.024	0.016	0.027	0.000	0.002	0.002	0.024	0.018	0.028
2520	611840	4227377	0.024	0.016	0.027	0.000	0.002	0.001	0.024	0.018	0.028
2521	611840	4227367	0.024	0.017	0.027	0.000	0.002	0.001	0.024	0.018	0.028
2522	611840	4227357	0.024	0.017	0.027	0.000	0.002	0.001	0.024	0.018	0.029
2523	611840	4227347	0.024	0.017	0.027	0.000	0.002	0.001	0.024	0.019	0.029
2524	611840	4227337	0.025	0.017	0.028	0.000	0.002	0.001	0.025	0.019	0.029
2525	611840	4227327	0.025	0.017	0.028	0.000	0.002	0.001	0.025	0.019	0.029
2526	611840	4227317	0.025	0.017	0.028	0.000	0.002	0.001	0.025	0.019	0.029
2527	611840	4227307	0.025	0.017	0.028	0.000	0.002	0.001	0.025	0.019	0.029
2528	611840	4227297	0.025	0.017	0.028	0.000	0.002	0.001	0.025	0.019	0.029
2529	611840	4227287	0.025	0.017	0.028	0.000	0.002	0.001	0.025	0.019	0.030
2530	611840	4227277	0.026	0.018	0.029	0.000	0.002	0.001	0.026	0.019	0.030
2531	611840	4227267	0.026	0.018	0.029	0.000	0.001	0.001	0.026	0.019	0.030
2532	611840	4227257	0.026	0.018	0.029	0.000	0.001	0.001	0.026	0.019	0.030
2533	611840	4227247	0.026	0.018	0.029	0.000	0.001	0.001	0.026	0.019	0.030
2534	611840	4227237	0.026	0.018	0.029	0.000	0.001	0.001	0.026	0.019	0.030
2535	611840	4227227	0.026	0.018	0.030	0.000	0.001	0.001	0.026	0.020	0.031
2536	611840	4227217	0.027	0.018	0.030	0.000	0.001	0.001	0.027	0.020	0.031
2537	611840	4227207	0.027	0.018	0.030	0.000	0.001	0.001	0.027	0.020	0.031
2538	611840	4227197	0.027	0.019	0.030	0.000	0.001	0.001	0.027	0.020	0.031
2539	611840	4227187	0.027	0.019	0.031	0.000	0.001	0.001	0.027	0.020	0.032
2540	611840	4227177	0.027	0.019	0.031	0.000	0.001	0.001	0.027	0.020	0.032
2541	611840	4227167	0.028	0.019	0.031	0.000	0.001	0.001	0.028	0.020	0.032
2542	611840	4227157	0.028	0.019	0.031	0.000	0.001	0.001	0.028	0.020	0.032
2543	611840	4227147	0.028	0.019	0.031	0.000	0.001	0.001	0.028	0.020	0.032
2544	611840	4227137	0.028	0.019	0.031	0.000	0.001	0.001	0.028	0.020	0.032
2545	611840	4227127	0.027	0.019	0.031	0.000	0.001	0.001	0.027	0.020	0.032
2546	611840	4227117	0.027	0.019	0.030	0.000	0.001	0.001	0.027	0.020	0.031
2547	611840	4227107	0.027	0.018	0.030	0.000	0.001	0.001	0.027	0.019	0.031
2548	611840	4227097	0.026	0.018	0.030	0.000	0.001	0.001	0.026	0.019	0.030
2549	611840	4227087	0.026	0.018	0.029	0.000	0.001	0.001	0.026	0.019	0.030
2550	611840	4227077	0.025	0.017	0.029	0.000	0.001	0.001	0.025	0.018	0.029
2551	611840	4227067	0.025	0.017	0.028	0.000	0.001	0.001	0.025	0.018	0.029
2552	611840	4227057	0.024	0.017	0.027	0.000	0.001	0.001	0.024	0.018	0.028
2553	611840	4227047	0.024	0.016	0.027	0.000	0.001	0.001	0.024	0.017	0.027
2554	611840	4227037	0.023	0.016	0.026	0.000	0.001	0.001	0.023	0.017	0.026
2555	611840	4227027	0.022	0.015	0.025	0.000	0.001	0.001	0.022	0.016	0.026
2556	611840	4227017	0.021	0.015	0.024	0.000	0.001	0.001	0.021	0.016	0.025
2557	611840	4227007	0.021	0.014	0.023	0.000	0.001	0.001	0.021	0.015	0.024
2558	611840	4226997	0.020	0.013	0.022	0.000	0.001	0.001	0.020	0.014	0.023
2559	611840	4226987	0.019	0.013	0.021	0.000	0.001	0.001	0.019	0.014	0.022
2560	611840	4226977	0.018	0.012	0.020	0.000	0.001	0.001	0.018	0.013	0.020
2561	611840	4226967	0.017	0.011	0.019	0.000	0.001	0.001	0.017	0.012	0.019
2562	611840	4226957	0.015	0.011	0.017	0.000	0.001	0.001	0.015	0.011	0.018
2563	611840	4226947	0.014	0.010	0.016	0.000	0.001	0.001	0.014	0.011	0.017
2564	611840	4226937	0.013	0.009	0.015	0.000	0.001	0.001	0.014	0.010	0.016
2565	611840	4226927	0.013	0.009	0.014	0.000	0.001	0.001	0.013	0.010	0.015
2566	611850	4227567	0.016	0.011	0.018	0.000	0.004	0.003	0.016	0.015	0.021
2567	611850	4227557	0.017	0.011	0.019	0.000	0.004	0.003	0.017	0.015	0.022
2568	611850	4227547	0.017	0.012	0.019	0.000	0.004	0.003	0.017	0.015	0.022
2569	611850	4227537	0.018	0.012	0.020	0.000	0.003	0.003	0.018	0.016	0.023
2570	611850	4227527	0.019	0.013	0.021	0.000	0.003	0.002	0.019	0.016	0.023
2571	611850	4227517	0.019	0.013	0.021	0.000	0.003	0.002	0.019	0.016	0.024
2572	611850	4227507	0.019	0.013	0.022	0.000	0.003	0.002	0.019	0.016	0.024
2573	611850	4227497	0.020	0.013	0.022	0.000	0.003	0.002	0.020	0.016	0.024
2574	611850	4227487	0.020	0.014	0.022	0.000	0.003	0.002	0.020	0.016	0.024
2575	611850	4227477	0.020	0.014	0.023	0.000	0.003	0.002	0.020	0.017	0.025

2576	611850	4227467	0.021	0.014	0.023	0.000	0.003	0.002	0.021	0.017	0.025
2577	611850	4227457	0.021	0.014	0.023	0.000	0.002	0.002	0.021	0.017	0.025
2578	611850	4227447	0.021	0.015	0.024	0.000	0.002	0.002	0.021	0.017	0.025
2579	611850	4227437	0.021	0.015	0.024	0.000	0.002	0.002	0.021	0.017	0.026
2580	611850	4227427	0.022	0.015	0.024	0.000	0.002	0.002	0.022	0.017	0.026
2581	611850	4227417	0.022	0.015	0.024	0.000	0.002	0.002	0.022	0.017	0.026
2582	611850	4227407	0.022	0.015	0.025	0.000	0.002	0.002	0.022	0.017	0.026
2583	611850	4227397	0.022	0.015	0.025	0.000	0.002	0.001	0.022	0.017	0.026
2584	611850	4227387	0.022	0.015	0.025	0.000	0.002	0.001	0.022	0.017	0.026
2585	611850	4227377	0.022	0.015	0.025	0.000	0.002	0.001	0.022	0.017	0.027
2586	611850	4227367	0.023	0.015	0.025	0.000	0.002	0.001	0.023	0.017	0.027
2587	611850	4227357	0.023	0.016	0.025	0.000	0.002	0.001	0.023	0.017	0.027
2588	611850	4227347	0.023	0.016	0.026	0.000	0.002	0.001	0.023	0.017	0.027
2589	611850	4227337	0.023	0.016	0.026	0.000	0.002	0.001	0.023	0.017	0.027
2590	611850	4227327	0.023	0.016	0.026	0.000	0.002	0.001	0.023	0.017	0.027
2591	611850	4227317	0.023	0.016	0.026	0.000	0.002	0.001	0.023	0.017	0.027
2592	611850	4227307	0.023	0.016	0.026	0.000	0.002	0.001	0.023	0.018	0.027
2593	611850	4226957	0.014	0.009	0.015	0.000	0.001	0.001	0.014	0.010	0.016
2594	611850	4226947	0.013	0.009	0.014	0.000	0.001	0.001	0.013	0.010	0.015
2595	611850	4226937	0.012	0.008	0.014	0.000	0.001	0.001	0.012	0.009	0.014
2596	611850	4226927	0.012	0.008	0.013	0.000	0.001	0.001	0.012	0.009	0.014
2597	611850	4226917	0.011	0.008	0.012	0.000	0.001	0.001	0.011	0.008	0.013
2598	611850	4226907	0.011	0.007	0.012	0.000	0.001	0.001	0.011	0.008	0.012
2599	611860	4227567	0.016	0.011	0.018	0.000	0.003	0.003	0.016	0.014	0.020
2600	611860	4227557	0.016	0.011	0.018	0.000	0.003	0.002	0.016	0.014	0.021
2601	611860	4227547	0.017	0.011	0.019	0.000	0.003	0.002	0.017	0.015	0.021
2602	611860	4227537	0.017	0.012	0.019	0.000	0.003	0.002	0.017	0.015	0.022
2603	611860	4227527	0.018	0.012	0.020	0.000	0.003	0.002	0.018	0.015	0.022
2604	611860	4227517	0.018	0.012	0.020	0.000	0.003	0.002	0.018	0.015	0.022
2605	611860	4227507	0.018	0.013	0.021	0.000	0.003	0.002	0.018	0.015	0.023
2606	611860	4227497	0.019	0.013	0.021	0.000	0.003	0.002	0.019	0.015	0.023
2607	611860	4227487	0.019	0.013	0.021	0.000	0.002	0.002	0.019	0.015	0.023
2608	611860	4227367	0.021	0.015	0.024	0.000	0.002	0.001	0.021	0.016	0.025
2609	611860	4227357	0.021	0.015	0.024	0.000	0.002	0.001	0.021	0.016	0.025
2610	611860	4227347	0.021	0.015	0.024	0.000	0.002	0.001	0.021	0.016	0.025
2611	611860	4227337	0.022	0.015	0.024	0.000	0.002	0.001	0.022	0.016	0.025
2612	611860	4227307	0.022	0.015	0.024	0.000	0.001	0.001	0.022	0.016	0.026
2613	611860	4227297	0.022	0.015	0.025	0.000	0.001	0.001	0.022	0.017	0.026
2614	611860	4227287	0.022	0.015	0.025	0.000	0.001	0.001	0.022	0.017	0.026
2615	611860	4227277	0.022	0.015	0.025	0.000	0.001	0.001	0.022	0.017	0.026
2616	611860	4227267	0.022	0.015	0.025	0.000	0.001	0.001	0.022	0.017	0.026
2617	611860	4227257	0.022	0.015	0.025	0.000	0.001	0.001	0.022	0.017	0.026
2618	611860	4227247	0.023	0.015	0.025	0.000	0.001	0.001	0.023	0.017	0.026
2619	611860	4227237	0.023	0.016	0.025	0.000	0.001	0.001	0.023	0.017	0.026
2620	611860	4227227	0.023	0.016	0.025	0.000	0.001	0.001	0.023	0.017	0.026
2621	611860	4227217	0.023	0.016	0.026	0.000	0.001	0.001	0.023	0.017	0.027
2622	611860	4227207	0.023	0.016	0.026	0.000	0.001	0.001	0.023	0.017	0.027
2623	611860	4227197	0.023	0.016	0.026	0.000	0.001	0.001	0.023	0.017	0.027
2624	611860	4227187	0.023	0.016	0.026	0.000	0.001	0.001	0.023	0.017	0.027
2625	611860	4227177	0.023	0.016	0.026	0.000	0.001	0.001	0.023	0.017	0.027
2626	611860	4227167	0.023	0.016	0.026	0.000	0.001	0.001	0.023	0.017	0.027
2627	611860	4227157	0.023	0.016	0.026	0.000	0.001	0.001	0.023	0.017	0.027
2628	611860	4227147	0.023	0.016	0.026	0.000	0.001	0.001	0.023	0.017	0.026
2629	611860	4227137	0.023	0.015	0.025	0.000	0.001	0.001	0.023	0.017	0.026
2630	611860	4227127	0.022	0.015	0.025	0.000	0.001	0.001	0.022	0.016	0.026
2631	611860	4227117	0.022	0.015	0.025	0.000	0.001	0.001	0.022	0.016	0.025
2632	611860	4227107	0.022	0.015	0.024	0.000	0.001	0.001	0.022	0.016	0.025
2633	611860	4227097	0.021	0.015	0.024	0.000	0.001	0.001	0.021	0.016	0.025
2634	611860	4227087	0.021	0.014	0.023	0.000	0.001	0.001	0.021	0.015	0.024
2635	611860	4227077	0.020	0.014	0.023	0.000	0.001	0.001	0.020	0.015	0.024
2636	611860	4227067	0.020	0.014	0.022	0.000	0.001	0.001	0.020	0.015	0.023
2637	611860	4227057	0.019	0.013	0.022	0.000	0.001	0.001	0.019	0.014	0.022
2638	611860	4227047	0.019	0.013	0.021	0.000	0.001	0.001	0.019	0.014	0.022
2639	611860	4227037	0.018	0.012	0.020	0.000	0.001	0.001	0.018	0.013	0.021
2640	611860	4227027	0.017	0.012	0.020	0.000	0.001	0.001	0.017	0.013	0.020
2641	611860	4227017	0.017	0.011	0.019	0.000	0.001	0.001	0.017	0.012	0.019
2642	611860	4227007	0.016	0.011	0.018	0.000	0.001	0.001	0.016	0.012	0.019
2643	611860	4226997	0.015	0.010	0.017	0.000	0.001	0.001	0.015	0.011	0.018
2644	611860	4226987	0.015	0.010	0.016	0.000	0.001	0.001	0.015	0.011	0.017
2645	611860	4226977	0.014	0.009	0.015	0.000	0.001	0.001	0.014	0.010	0.016
2646	611860	4226937	0.011	0.008	0.012	0.000	0.001	0.001	0.011	0.008	0.013
2647	611860	4226927	0.011	0.007	0.012	0.000	0.001	0.001	0.011	0.008	0.012
2648	611860	4226917	0.010	0.007	0.011	0.000	0.001	0.001	0.010	0.008	0.012
2649	611860	4226907	0.010	0.007	0.011	0.000	0.001	0.001	0.010	0.007	0.011
2650	611870	4227567	0.015	0.011	0.017	0.000	0.003	0.002	0.015	0.014	0.019
2651	611870	4227557	0.016	0.011	0.017	0.000	0.003	0.002	0.016	0.014	0.020
2652	611870	4227547	0.016	0.011	0.018	0.000	0.003	0.002	0.016	0.014	0.020
2653	611870	4227537	0.016	0.011	0.018	0.000	0.003	0.002	0.016	0.014	0.021
2654	611870	4227527	0.017	0.012	0.019	0.000	0.003	0.002	0.017	0.014	0.021
2655	611870	4227517	0.017	0.012	0.019	0.000	0.003	0.002	0.017	0.014	0.021
2656	611870	4227507	0.017	0.012	0.020	0.000	0.002	0.002	0.017	0.014	0.021
2657	611870	4227497	0.018	0.012	0.020	0.000	0.002	0.002	0.018	0.015	0.022
2658	611870	4227487	0.018	0.012	0.020	0.000	0.002	0.002	0.018	0.015	0.022
2659	611870	4227467	0.018	0.013	0.020	0.000	0.002	0.002	0.018	0.015	0.022
2660	611870	4227457	0.019	0.013	0.021	0.000	0.002	0.002	0.019	0.015	0.022
2661	611870	4227447	0.019	0.013	0.021	0.000	0.002	0.002	0.019	0.015	0.023
2662	611870	4227437	0.019	0.013	0.021	0.000	0.002	0.002	0.019	0.015	0.023
2663	611870	4227427	0.019	0.013	0.022	0.000	0.002	0.001	0.019	0.015	0.023
2664	611870	4227417	0.019	0.013	0.022	0.000	0.002	0.001	0.019	0.015	0.023
2665	611870	4227407	0.020	0.013	0.022	0.000	0.002	0.001	0.020	0.015	0.023
2666	611870	4227397	0.020	0.014	0.022	0.000	0.002	0.001	0.020	0.015	0.023
2667	611870	4227387	0.020	0.014	0.022	0.000	0.002	0.001	0.020	0.015	0.023
2668	611870	4227357	0.020	0.014	0.022	0.000	0.002	0.001	0.020	0.015	0.024
2669	611870	4227327	0.020	0.014	0.023	0.000	0.001	0.001	0.020	0.015	0.024
2670	611870	4227317	0.020	0.014	0.023	0.000	0.001	0.001	0.020	0.015	0.024
2671	611870	4227307	0.021	0.014	0.023	0.000	0.001	0.001	0.021	0.015	0.024
2672	611870	4227297	0.021	0.014	0.023	0.000	0.001	0.001	0.021	0.016	0.024
2673	611870	4227287	0.021	0.014	0.023	0.000	0.001	0.001	0.021	0.016	0.024
2674	611870	4227277	0.021	0.014	0.023	0.000	0.001	0.001	0.021	0.016	0.024
2675	611870	4227267	0.021	0.014	0.023	0.000	0.001	0.001	0.021	0.016	0.024
2676	611870	4227257	0.021	0.014	0.024	0.000	0.001	0.001	0.021	0.016	0.024
2677	611870	4227247	0.021	0.014	0.024	0.000	0.001	0.001	0.021	0.016	0.025
2678	611870	4227237	0.021	0.015	0.024	0.000	0.001	0.001	0.021	0.016	0.025
2679	611870	4227227	0.021	0.015	0.024	0.000	0.001	0.001	0.021	0.016	0.025
2680	611870	4227217	0.021	0.015	0.024	0.000	0.001	0.001	0.021	0.016	0.025
2681	611870	4227207	0.021	0.015	0.024	0.000	0.001	0.001	0.021	0.016	0.025
2682	611870	4227197	0.021	0.015	0.024	0.000	0.001	0.001	0.021	0.016	0.025
2683	611870	4227187	0.021	0.015	0.024	0.000	0.001	0.001	0.021	0.016	0.025
2684	611870	4227177	0.021	0.015	0.024	0.000	0.001	0.001	0.021	0.016	0.025
2685	611870	4227167	0.021	0.015	0.024	0.000	0.001	0.001	0.021	0.016	0.025
2686	611870	4227157	0.021	0.014	0.024	0.000	0.001	0.001	0.021	0.016	0.024
2687	611870	4227147	0.021	0.014	0.023	0.000	0.001	0.001	0.021	0.015	0.024
2688	611870	4227137	0.021	0.014	0.023	0.000	0.001	0.001	0.021	0.015	0.024
2689	611870	4227127	0.020	0.014	0.023	0.000	0.001	0.001	0.020	0.015	0.024
2690	611870	4227117	0.020	0.014	0.022	0.000	0.001	0.001	0.020	0.015	0.023
2691	611870	4227107	0.020	0.013	0.022	0.000	0.001	0.001	0.020	0.014	0.023
2692	611870	4227097	0.019	0.013	0.022	0.000	0.001	0.001	0.019	0.014	0.022
2693	611870	4227087	0.019	0.013	0.021	0.000	0.001	0.001	0.019	0.014	0.022
2694	611870	4227077	0.018	0.013	0.021	0.000	0.001	0.001	0.018	0.014	0.021
2695	611870	4227067	0.018	0.012	0.020	0.000	0.001	0.001	0.018	0.013	0.021
2696	611870	4227057	0.017	0.012	0.019	0.000	0.001	0.001	0.017	0.013	0.020
2697	611870	4227047	0.017	0.012	0.019	0.000	0.001	0.001	0.017	0.012	0.020
2698	611870	4227037	0.016	0.011	0.018	0.000	0.001	0.001	0.016	0.012	0.019

2699	611870	4227027	0.016	0.011	0.018	0.000	0.001	0.001	0.016	0.012	0.018
2700	611870	4227017	0.015	0.010	0.017	0.000	0.001	0.001	0.015	0.011	0.017
2701	611870	4227007	0.014	0.010	0.016	0.000	0.001	0.001	0.014	0.011	0.017
2702	611870	4226997	0.014	0.009	0.015	0.000	0.001	0.001	0.014	0.010	0.016
2703	611870	4226987	0.013	0.009	0.015	0.000	0.001	0.001	0.013	0.010	0.015
2704	611870	4226977	0.012	0.009	0.014	0.000	0.001	0.001	0.012	0.009	0.015
2705	611870	4226967	0.012	0.008	0.013	0.000	0.001	0.001	0.012	0.009	0.014
2706	611870	4226957	0.011	0.008	0.013	0.000	0.001	0.001	0.011	0.008	0.013
2707	611870	4226917	0.009	0.006	0.011	0.000	0.001	0.001	0.009	0.007	0.011
2708	611870	4226907	0.009	0.006	0.010	0.000	0.001	0.001	0.009	0.007	0.011
2709	611880	4227567	0.015	0.010	0.017	0.000	0.003	0.002	0.015	0.013	0.019
2710	611880	4227557	0.015	0.010	0.017	0.000	0.003	0.002	0.015	0.013	0.019
2711	611880	4227547	0.015	0.011	0.017	0.000	0.003	0.002	0.015	0.013	0.019
2712	611880	4227537	0.016	0.011	0.018	0.000	0.003	0.002	0.016	0.013	0.020
2713	611880	4227527	0.016	0.011	0.018	0.000	0.002	0.002	0.016	0.013	0.020
2714	611880	4227517	0.016	0.011	0.018	0.000	0.002	0.002	0.016	0.014	0.020
2715	611880	4227507	0.017	0.011	0.019	0.000	0.002	0.002	0.017	0.014	0.020
2716	611880	4227497	0.017	0.012	0.019	0.000	0.002	0.002	0.017	0.014	0.021
2717	611880	4227487	0.017	0.012	0.019	0.000	0.002	0.002	0.017	0.014	0.021
2718	611880	4227467	0.017	0.012	0.019	0.000	0.002	0.002	0.017	0.014	0.021
2719	611880	4227457	0.018	0.012	0.020	0.000	0.002	0.001	0.018	0.014	0.021
2720	611880	4227447	0.018	0.012	0.020	0.000	0.002	0.001	0.018	0.014	0.021
2721	611880	4227437	0.018	0.012	0.020	0.000	0.002	0.001	0.018	0.014	0.022
2722	611880	4227427	0.018	0.013	0.020	0.000	0.002	0.001	0.018	0.014	0.022
2723	611880	4227417	0.018	0.013	0.021	0.000	0.002	0.001	0.018	0.014	0.022
2724	611880	4227407	0.019	0.013	0.021	0.000	0.002	0.001	0.019	0.014	0.022
2725	611880	4227397	0.019	0.013	0.021	0.000	0.002	0.001	0.019	0.014	0.022
2726	611880	4227387	0.019	0.013	0.021	0.000	0.002	0.001	0.019	0.014	0.022
2727	611880	4227377	0.019	0.013	0.021	0.000	0.002	0.001	0.019	0.014	0.022
2728	611880	4227367	0.019	0.013	0.021	0.000	0.001	0.001	0.019	0.014	0.022
2729	611880	4227337	0.019	0.013	0.021	0.000	0.001	0.001	0.019	0.015	0.023
2730	611880	4227327	0.019	0.013	0.022	0.000	0.001	0.001	0.019	0.015	0.023
2731	611880	4227317	0.019	0.013	0.022	0.000	0.001	0.001	0.019	0.015	0.023
2732	611880	4227307	0.019	0.013	0.022	0.000	0.001	0.001	0.019	0.015	0.023
2733	611880	4227297	0.019	0.013	0.022	0.000	0.001	0.001	0.019	0.015	0.023
2734	611880	4227287	0.020	0.013	0.022	0.000	0.001	0.001	0.020	0.015	0.023
2735	611880	4227277	0.020	0.013	0.022	0.000	0.001	0.001	0.020	0.015	0.023
2736	611880	4227267	0.020	0.013	0.022	0.000	0.001	0.001	0.020	0.015	0.023
2737	611880	4227257	0.020	0.014	0.022	0.000	0.001	0.001	0.020	0.015	0.023
2738	611880	4227247	0.020	0.014	0.022	0.000	0.001	0.001	0.020	0.015	0.023
2739	611880	4227237	0.020	0.014	0.022	0.000	0.001	0.001	0.020	0.015	0.023
2740	611880	4227227	0.020	0.014	0.022	0.000	0.001	0.001	0.020	0.015	0.023
2741	611880	4227217	0.020	0.014	0.022	0.000	0.001	0.001	0.020	0.015	0.023
2742	611880	4227207	0.020	0.014	0.022	0.000	0.001	0.001	0.020	0.015	0.023
2743	611880	4227197	0.020	0.014	0.022	0.000	0.001	0.001	0.020	0.015	0.023
2744	611880	4227187	0.020	0.014	0.022	0.000	0.001	0.001	0.020	0.015	0.023
2745	611880	4227177	0.020	0.013	0.022	0.000	0.001	0.001	0.020	0.015	0.023
2746	611880	4227167	0.020	0.013	0.022	0.000	0.001	0.001	0.020	0.014	0.023
2747	611880	4227157	0.019	0.013	0.022	0.000	0.001	0.001	0.019	0.014	0.022
2748	611880	4227147	0.019	0.013	0.021	0.000	0.001	0.001	0.019	0.014	0.022
2749	611880	4227137	0.019	0.013	0.021	0.000	0.001	0.001	0.019	0.014	0.022
2750	611880	4227127	0.019	0.013	0.021	0.000	0.001	0.001	0.019	0.014	0.022
2751	611880	4227117	0.018	0.013	0.020	0.000	0.001	0.001	0.018	0.014	0.021
2752	611880	4227107	0.018	0.012	0.020	0.000	0.001	0.001	0.018	0.013	0.021
2753	611880	4227097	0.018	0.012	0.020	0.000	0.001	0.001	0.018	0.013	0.020
2754	611880	4227087	0.017	0.012	0.019	0.000	0.001	0.001	0.017	0.013	0.020
2755	611880	4227077	0.017	0.011	0.019	0.000	0.001	0.001	0.017	0.012	0.019
2756	611880	4227067	0.016	0.011	0.018	0.000	0.001	0.001	0.016	0.012	0.019
2757	611880	4227057	0.016	0.011	0.018	0.000	0.001	0.001	0.016	0.012	0.018
2758	611880	4227047	0.015	0.010	0.017	0.000	0.001	0.001	0.015	0.011	0.018
2759	611880	4227037	0.015	0.010	0.017	0.000	0.001	0.001	0.015	0.011	0.017
2760	611880	4227027	0.014	0.010	0.016	0.000	0.001	0.001	0.014	0.011	0.017
2761	611880	4227017	0.014	0.009	0.015	0.000	0.001	0.001	0.014	0.010	0.016
2762	611880	4227007	0.013	0.009	0.015	0.000	0.001	0.001	0.013	0.010	0.015
2763	611880	4226997	0.012	0.009	0.014	0.000	0.001	0.001	0.012	0.009	0.015
2764	611880	4226987	0.012	0.008	0.013	0.000	0.001	0.001	0.012	0.009	0.014
2765	611880	4226977	0.011	0.008	0.013	0.000	0.001	0.001	0.011	0.009	0.013
2766	611880	4226967	0.011	0.007	0.012	0.000	0.001	0.001	0.011	0.008	0.013
2767	611880	4226957	0.010	0.007	0.012	0.000	0.001	0.001	0.010	0.008	0.012
2768	611880	4226947	0.010	0.007	0.011	0.000	0.001	0.001	0.010	0.008	0.012
2769	611880	4226937	0.009	0.007	0.011	0.000	0.001	0.001	0.010	0.007	0.011
2770	611880	4226917	0.009	0.006	0.010	0.000	0.001	0.001	0.009	0.007	0.010
2771	611880	4226907	0.008	0.006	0.010	0.000	0.001	0.001	0.009	0.007	0.010
2772	611855	4226895	0.010	0.007	0.011	0.000	0.001	0.001	0.010	0.007	0.011
2773	611890	4227707	0.011	0.008	0.013	0.000	0.004	0.003	0.011	0.012	0.016
2774	611890	4227697	0.011	0.008	0.013	0.000	0.004	0.003	0.011	0.012	0.016
2775	611890	4227687	0.012	0.008	0.013	0.000	0.004	0.003	0.012	0.012	0.016
2776	611890	4227567	0.014	0.010	0.016	0.000	0.003	0.002	0.014	0.012	0.018
2777	611890	4227557	0.014	0.010	0.016	0.000	0.002	0.002	0.014	0.012	0.018
2778	611890	4227547	0.015	0.010	0.016	0.000	0.002	0.002	0.015	0.012	0.018
2779	611890	4227537	0.015	0.010	0.017	0.000	0.002	0.002	0.015	0.013	0.019
2780	611890	4227527	0.015	0.010	0.017	0.000	0.002	0.002	0.015	0.013	0.019
2781	611890	4227517	0.016	0.011	0.017	0.000	0.002	0.002	0.016	0.013	0.019
2782	611890	4227507	0.016	0.011	0.018	0.000	0.002	0.002	0.016	0.013	0.019
2783	611890	4227497	0.016	0.011	0.018	0.000	0.002	0.002	0.016	0.013	0.019
2784	611890	4227487	0.016	0.011	0.018	0.000	0.002	0.002	0.016	0.013	0.020
2785	611890	4227467	0.016	0.011	0.018	0.000	0.002	0.001	0.016	0.013	0.020
2786	611890	4227457	0.017	0.011	0.019	0.000	0.002	0.001	0.017	0.013	0.020
2787	611890	4227447	0.017	0.012	0.019	0.000	0.002	0.001	0.017	0.013	0.020
2788	611890	4227437	0.017	0.012	0.019	0.000	0.002	0.001	0.017	0.013	0.020
2789	611890	4227427	0.017	0.012	0.019	0.000	0.002	0.001	0.017	0.014	0.021
2790	611890	4227417	0.018	0.012	0.020	0.000	0.002	0.001	0.018	0.014	0.021
2791	611890	4227407	0.018	0.012	0.020	0.000	0.002	0.001	0.018	0.014	0.021
2792	611890	4227397	0.018	0.012	0.020	0.000	0.002	0.001	0.018	0.014	0.021
2793	611890	4227387	0.018	0.012	0.020	0.000	0.002	0.001	0.018	0.014	0.021
2794	611890	4227377	0.018	0.012	0.020	0.000	0.001	0.001	0.018	0.014	0.021
2795	611890	4227367	0.018	0.012	0.020	0.000	0.001	0.001	0.018	0.014	0.021
2796	611890	4227347	0.018	0.012	0.020	0.000	0.001	0.001	0.018	0.014	0.021
2797	611890	4227337	0.018	0.012	0.020	0.000	0.001	0.001	0.018	0.014	0.021
2798	611890	4227327	0.018	0.012	0.020	0.000	0.001	0.001	0.018	0.014	0.021
2799	611890	4227317	0.018	0.013	0.020	0.000	0.001	0.001	0.018	0.014	0.021
2800	611890	4227307	0.018	0.013	0.021	0.000	0.001	0.001	0.018	0.014	0.021
2801	611890	4227297	0.018	0.013	0.021	0.000	0.001	0.001	0.018	0.014	0.022
2802	611890	4227287	0.018	0.013	0.021	0.000	0.001	0.001	0.018	0.014	0.022
2803	611890	4227277	0.018	0.013	0.021	0.000	0.001	0.001	0.018	0.014	0.022
2804	611890	4227267	0.018	0.013	0.021	0.000	0.001	0.001	0.019	0.014	0.022
2805	611890	4227257	0.019	0.013	0.021	0.000	0.001	0.001	0.019	0.014	0.022
2806	611890	4227247	0.019	0.013	0.021	0.000	0.001	0.001	0.019	0.014	0.022
2807	611890	4227237	0.019	0.013	0.021	0.000	0.001	0.001	0.019	0.014	0.022
2808	611890	4227227	0.019	0.013	0.021	0.000	0.001	0.001	0.019	0.014	0.022
2809	611890	4227217	0.019	0.013	0.021	0.000	0.001	0.001	0.019	0.014	0.022
2810	611890	4227207	0.018	0.013	0.021	0.000	0.001	0.001	0.019	0.014	0.022
2811	611890	4227197	0.018	0.013	0.021	0.000	0.001	0.001	0.018	0.014	0.021
2812	611890	4227187	0.018	0.013	0.021	0.000	0.001	0.001	0.018	0.014	0.021
2813	611890	4227177	0.018	0.013	0.020	0.000	0.001	0.001	0.018	0.014	0.021
2814	611890	4227167	0.018	0.012	0.020	0.000	0.001	0.001	0.018	0.013	0.021
2815	611890	4227157	0.018	0.012	0.020	0.000	0.001	0.001	0.018	0.013	0.021
2816	611890	4227147	0.018	0.012	0.020	0.000	0.001	0.001	0.018	0.013	0.021
2817	611890	4227137	0.017	0.012	0.019	0.000	0.001	0.001	0.017	0.013	0.020
2818	611890	4227127	0.017	0.012	0.019	0.000	0.001	0.001	0.017	0.013	0.020
2819	611890	4227117	0.017	0.012	0.019	0.000	0.001	0.001	0.017	0.012	0.020
2820	611890	4227107	0.016	0.011	0.018	0.000	0.001	0.001	0.016	0.012	0.019
2821	611890	4227097	0.016	0.011	0.018	0.000	0.001	0.001	0.016	0.012	0.019

2822	611890	4227087	0.016	0.011	0.018	0.000	0.001	0.001	0.016	0.012	0.018
2823	611890	4227077	0.015	0.010	0.017	0.000	0.001	0.001	0.015	0.011	0.018
2824	611890	4227067	0.015	0.010	0.017	0.000	0.001	0.001	0.015	0.011	0.017
2825	611890	4227057	0.014	0.010	0.016	0.000	0.001	0.001	0.014	0.011	0.017
2826	611890	4227047	0.014	0.010	0.016	0.000	0.001	0.001	0.014	0.010	0.016
2827	611890	4227037	0.013	0.009	0.015	0.000	0.001	0.001	0.013	0.010	0.016
2828	611890	4227027	0.013	0.009	0.014	0.000	0.001	0.001	0.013	0.010	0.015
2829	611890	4227017	0.012	0.009	0.014	0.000	0.001	0.001	0.012	0.009	0.015
2830	611890	4227007	0.012	0.008	0.013	0.000	0.001	0.001	0.012	0.009	0.014
2831	611890	4226997	0.011	0.008	0.013	0.000	0.001	0.001	0.011	0.009	0.013
2832	611890	4226987	0.011	0.007	0.012	0.000	0.001	0.001	0.011	0.008	0.013
2833	611890	4226977	0.010	0.007	0.012	0.000	0.001	0.001	0.010	0.008	0.012
2834	611890	4226967	0.010	0.007	0.011	0.000	0.001	0.001	0.010	0.008	0.012
2835	611890	4226957	0.010	0.007	0.011	0.000	0.001	0.001	0.010	0.007	0.011
2836	611890	4226947	0.009	0.006	0.010	0.000	0.001	0.001	0.009	0.007	0.011
2837	611890	4226917	0.008	0.006	0.009	0.000	0.001	0.001	0.008	0.006	0.010
2838	611890	4226907	0.008	0.005	0.009	0.000	0.001	0.001	0.008	0.006	0.009
2839	611865	4226895	0.009	0.006	0.010	0.000	0.001	0.001	0.009	0.007	0.011
2840	611865	4226885	0.009	0.006	0.010	0.000	0.001	0.001	0.009	0.007	0.010
2841	611865	4226875	0.008	0.006	0.010	0.000	0.001	0.001	0.009	0.007	0.010
2842	611875	4226895	0.008	0.006	0.009	0.000	0.001	0.001	0.008	0.007	0.010
2843	611875	4226885	0.008	0.006	0.009	0.000	0.001	0.001	0.008	0.006	0.010
2844	611875	4226875	0.008	0.005	0.009	0.000	0.001	0.001	0.008	0.006	0.009
2845	611885	4226895	0.008	0.005	0.009	0.000	0.001	0.001	0.008	0.006	0.009
2846	611885	4226885	0.008	0.005	0.009	0.000	0.001	0.001	0.008	0.006	0.009
2847	611885	4226875	0.008	0.005	0.008	0.000	0.001	0.001	0.008	0.006	0.009
2848	611895	4226895	0.007	0.005	0.008	0.000	0.001	0.001	0.008	0.006	0.009
2849	611895	4226885	0.007	0.005	0.008	0.000	0.001	0.001	0.007	0.006	0.009
2850	611895	4226875	0.007	0.005	0.008	0.000	0.001	0.001	0.007	0.006	0.008
2851	611990	4227727	0.009	0.006	0.010	0.000	0.002	0.002	0.009	0.009	0.012
2852	611990	4227717	0.009	0.006	0.010	0.000	0.002	0.002	0.009	0.009	0.012
2853	611990	4227707	0.009	0.006	0.010	0.000	0.002	0.002	0.009	0.009	0.012
2854	611990	4227697	0.009	0.006	0.011	0.000	0.002	0.002	0.009	0.009	0.012
2855	611990	4227687	0.009	0.007	0.011	0.000	0.002	0.002	0.009	0.009	0.012
2856	611990	4227677	0.010	0.007	0.011	0.000	0.002	0.001	0.010	0.009	0.012
2857	611990	4227667	0.010	0.007	0.011	0.000	0.002	0.001	0.010	0.008	0.012
2858	611990	4227657	0.010	0.007	0.011	0.000	0.002	0.001	0.010	0.008	0.012
2859	611990	4227647	0.010	0.007	0.011	0.000	0.002	0.001	0.010	0.008	0.012
2860	611990	4227637	0.010	0.007	0.011	0.000	0.002	0.001	0.010	0.008	0.012
2861	611990	4227627	0.010	0.007	0.011	0.000	0.002	0.001	0.010	0.008	0.012
2862	611990	4227617	0.010	0.007	0.011	0.000	0.002	0.001	0.010	0.008	0.012
2863	611990	4227607	0.010	0.007	0.011	0.000	0.002	0.001	0.010	0.008	0.012
2864	611990	4227597	0.010	0.007	0.011	0.000	0.002	0.001	0.010	0.008	0.012
2865	611990	4227587	0.010	0.007	0.011	0.000	0.002	0.001	0.010	0.008	0.013
2866	611990	4227567	0.010	0.007	0.012	0.000	0.001	0.001	0.010	0.008	0.013
2867	611990	4227557	0.010	0.007	0.012	0.000	0.001	0.001	0.010	0.008	0.013
2868	611990	4227547	0.010	0.007	0.012	0.000	0.001	0.001	0.010	0.009	0.013
2869	611990	4227537	0.011	0.007	0.012	0.000	0.001	0.001	0.011	0.009	0.013
2870	611990	4227527	0.011	0.007	0.012	0.000	0.001	0.001	0.011	0.009	0.013
2871	611990	4227517	0.011	0.007	0.012	0.000	0.001	0.001	0.011	0.009	0.013
2872	611990	4227507	0.011	0.007	0.012	0.000	0.001	0.001	0.011	0.009	0.013
2873	611990	4227497	0.011	0.007	0.012	0.000	0.001	0.001	0.011	0.009	0.013
2874	611990	4227487	0.011	0.007	0.012	0.000	0.001	0.001	0.011	0.009	0.013
2875	611990	4227477	0.011	0.008	0.012	0.000	0.001	0.001	0.011	0.009	0.013
2876	611990	4227467	0.011	0.008	0.012	0.000	0.001	0.001	0.011	0.009	0.013
2877	611990	4227457	0.011	0.008	0.012	0.000	0.001	0.001	0.011	0.009	0.013
2878	611990	4227447	0.011	0.008	0.013	0.000	0.001	0.001	0.011	0.009	0.013
2879	611990	4227437	0.011	0.008	0.013	0.000	0.001	0.001	0.011	0.009	0.013
2880	611990	4227427	0.011	0.008	0.013	0.000	0.001	0.001	0.011	0.009	0.013
2881	611990	4227417	0.011	0.008	0.013	0.000	0.001	0.001	0.011	0.009	0.014
2882	611990	4227407	0.011	0.008	0.013	0.000	0.001	0.001	0.011	0.009	0.014
2883	611990	4227397	0.011	0.008	0.013	0.000	0.001	0.001	0.011	0.009	0.014
2884	611990	4227387	0.011	0.008	0.013	0.000	0.001	0.001	0.011	0.009	0.014
2885	611990	4227377	0.011	0.008	0.013	0.000	0.001	0.001	0.012	0.009	0.014
2886	611990	4227367	0.012	0.008	0.013	0.000	0.001	0.001	0.012	0.009	0.014
2887	611990	4227357	0.011	0.008	0.013	0.000	0.001	0.001	0.011	0.009	0.014
2888	611990	4227347	0.011	0.008	0.013	0.000	0.001	0.001	0.011	0.009	0.014
2889	611990	4227337	0.011	0.008	0.013	0.000	0.001	0.001	0.011	0.009	0.013
2890	611990	4227327	0.011	0.008	0.013	0.000	0.001	0.001	0.011	0.009	0.013
2891	611990	4227317	0.011	0.008	0.013	0.000	0.001	0.001	0.011	0.009	0.013
2892	611990	4227307	0.011	0.008	0.013	0.000	0.001	0.001	0.011	0.009	0.013
2893	611990	4227297	0.011	0.008	0.013	0.000	0.001	0.001	0.011	0.009	0.013
2894	611990	4227287	0.011	0.008	0.012	0.000	0.001	0.001	0.011	0.008	0.013
2895	611990	4227277	0.011	0.008	0.012	0.000	0.001	0.001	0.011	0.008	0.013
2896	611990	4227267	0.011	0.008	0.012	0.000	0.001	0.001	0.011	0.008	0.013
2897	611990	4227257	0.011	0.007	0.012	0.000	0.001	0.001	0.011	0.008	0.013
2898	611990	4227247	0.011	0.007	0.012	0.000	0.001	0.001	0.011	0.008	0.013
2899	611990	4227237	0.011	0.007	0.012	0.000	0.001	0.001	0.011	0.008	0.013
2900	611990	4227227	0.011	0.007	0.012	0.000	0.001	0.001	0.011	0.008	0.012
2901	611990	4227217	0.010	0.007	0.012	0.000	0.001	0.001	0.010	0.008	0.012
2902	611990	4227207	0.010	0.007	0.011	0.000	0.001	0.001	0.010	0.008	0.012
2903	611990	4227197	0.010	0.007	0.011	0.000	0.001	0.001	0.010	0.008	0.012
2904	611990	4227187	0.010	0.007	0.011	0.000	0.001	0.001	0.010	0.008	0.012
2905	611990	4227177	0.010	0.007	0.011	0.000	0.001	0.001	0.010	0.007	0.012
2906	611990	4227167	0.010	0.007	0.011	0.000	0.001	0.001	0.010	0.007	0.011
2907	611990	4227157	0.009	0.006	0.011	0.000	0.001	0.001	0.009	0.007	0.011
2908	611990	4227147	0.009	0.006	0.010	0.000	0.001	0.001	0.009	0.007	0.011
2909	611990	4227137	0.009	0.006	0.010	0.000	0.001	0.001	0.009	0.007	0.011
2910	611990	4227127	0.009	0.006	0.010	0.000	0.001	0.001	0.009	0.007	0.010
2911	611990	4227117	0.009	0.006	0.010	0.000	0.001	0.001	0.009	0.007	0.010
2912	611990	4227107	0.008	0.006	0.009	0.000	0.001	0.001	0.008	0.006	0.010
2913	611990	4227097	0.008	0.006	0.009	0.000	0.001	0.001	0.008	0.006	0.010
2914	611990	4227087	0.008	0.006	0.009	0.000	0.001	0.001	0.008	0.006	0.010
2915	611990	4227077	0.008	0.005	0.009	0.000	0.001	0.000	0.008	0.006	0.009
2916	611990	4227067	0.008	0.005	0.009	0.000	0.001	0.000	0.008	0.006	0.009
2917	611990	4227057	0.007	0.005	0.008	0.000	0.001	0.000	0.007	0.006	0.009
2918	611990	4227047	0.007	0.005	0.008	0.000	0.001	0.000	0.007	0.006	0.009
2919	611990	4227037	0.007	0.005	0.008	0.000	0.001	0.000	0.007	0.005	0.008
2920	611990	4227027	0.007	0.005	0.008	0.000	0.001	0.000	0.007	0.005	0.008
2921	611990	4227017	0.007	0.005	0.007	0.000	0.001	0.000	0.007	0.005	0.008
2922	611990	4227007	0.006	0.004	0.007	0.000	0.001	0.000	0.006	0.005	0.008
2923	611990	4226997	0.006	0.004	0.007	0.000	0.001	0.000	0.006	0.005	0.008
2924	611990	4226987	0.006	0.004	0.007	0.000	0.001	0.000	0.006	0.005	0.007
2925	611990	4226967	0.006	0.004	0.007	0.000	0.001	0.000	0.006	0.005	0.007
2926	611990	4226957	0.006	0.004	0.006	0.000	0.001	0.000	0.006	0.004	0.007
2927	611990	4226947	0.006	0.004	0.006	0.000	0.001	0.000	0.006	0.004	0.007
2928	611990	4226937	0.005	0.004	0.006	0.000	0.001	0.000	0.005	0.004	0.007
2929	611990	4226927	0.005	0.004	0.006	0.000	0.001	0.000	0.005	0.004	0.006
2930	611990	4226917	0.005	0.004	0.006	0.000	0.001	0.000	0.005	0.004	0.006
2931	611990	4226907	0.005	0.003	0.006	0.000	0.001	0.000	0.005	0.004	0.006
2932	611990	4226897	0.005	0.003	0.006	0.000	0.001	0.000	0.005	0.004	0.006
2933	611990	4226887	0.005	0.003	0.005	0.000	0.001	0.000	0.005	0.004	0.006
2934	611990	4226877	0.005	0.003	0.005	0.000	0.001	0.000	0.005	0.004	0.006
2935	611990	4226697	0.004	0.003	0.004	0.000	0.000	0.000	0.004	0.003	0.004
2936	612090	4227727	0.007	0.005	0.008	0.000	0.001	0.001	0.007	0.007	0.009
2937	612090	4227717	0.007	0.005	0.008	0.000	0.001	0.001	0.007	0.006	0.009
2938	612090	4227707	0.007	0.005	0.008	0.000	0.001	0.001	0.007	0.006	0.009
2939	612090	4227697	0.007	0.005	0.008	0.000	0.001	0.001	0.007	0.006	0.009
2940	612090	4227687	0.007	0.005	0.008	0.000	0.001	0.001	0.007	0.006	0.009
2941	612090	4227677	0.007	0.005	0.008	0.000	0.001	0.001	0.007	0.006	0.009
2942	612090	4227667	0.007	0.005	0.008	0.000	0.001	0.001	0.007	0.006	0.009
2943	612090	4227657	0.008	0.005	0.008	0.000	0.001	0.001	0.008	0.006	0.009
2944	612090	4227647	0.008	0.005	0.008	0.000	0.001	0.001	0.008	0.006	0.009

2945	612090	4227637	0.008	0.005	0.008	0.000	0.001	0.001	0.008	0.006	0.009
2946	612090	4227627	0.008	0.005	0.009	0.000	0.001	0.001	0.008	0.006	0.009
2947	612090	4227617	0.008	0.005	0.009	0.000	0.001	0.001	0.008	0.006	0.009
2948	612090	4227607	0.008	0.005	0.009	0.000	0.001	0.001	0.008	0.006	0.009
2949	612090	4227597	0.008	0.005	0.009	0.000	0.001	0.001	0.008	0.006	0.009
2950	612090	4227587	0.008	0.005	0.009	0.000	0.001	0.001	0.008	0.006	0.009
2951	612090	4227577	0.008	0.005	0.009	0.000	0.001	0.001	0.008	0.006	0.009
2952	612090	4227567	0.008	0.005	0.009	0.000	0.001	0.001	0.008	0.006	0.009
2953	612090	4227547	0.008	0.005	0.009	0.000	0.001	0.001	0.008	0.006	0.009
2954	612090	4227537	0.008	0.005	0.009	0.000	0.001	0.001	0.008	0.006	0.009
2955	612090	4227527	0.008	0.005	0.009	0.000	0.001	0.001	0.008	0.006	0.009
2956	612090	4227517	0.008	0.005	0.009	0.000	0.001	0.001	0.008	0.006	0.009
2957	612090	4227507	0.008	0.005	0.009	0.000	0.001	0.001	0.008	0.006	0.010
2958	612090	4227497	0.008	0.005	0.009	0.000	0.001	0.001	0.008	0.006	0.010
2959	612090	4227477	0.008	0.005	0.009	0.000	0.001	0.001	0.008	0.006	0.010
2960	612090	4227467	0.008	0.005	0.009	0.000	0.001	0.001	0.008	0.006	0.010
2961	612090	4227457	0.008	0.005	0.009	0.000	0.001	0.001	0.008	0.006	0.010
2962	612090	4227447	0.008	0.005	0.009	0.000	0.001	0.001	0.008	0.006	0.010
2963	612090	4227437	0.008	0.005	0.009	0.000	0.001	0.001	0.008	0.006	0.010
2964	612090	4227427	0.008	0.005	0.009	0.000	0.001	0.001	0.008	0.006	0.010
2965	612090	4227407	0.008	0.005	0.009	0.000	0.001	0.001	0.008	0.006	0.010
2966	612090	4227367	0.008	0.005	0.009	0.000	0.001	0.001	0.008	0.006	0.009
2967	612090	4227357	0.008	0.005	0.009	0.000	0.001	0.001	0.008	0.006	0.009
2968	612090	4227347	0.008	0.005	0.009	0.000	0.001	0.001	0.008	0.006	0.009
2969	612090	4227337	0.008	0.005	0.009	0.000	0.001	0.001	0.008	0.006	0.009
2970	612090	4227327	0.008	0.005	0.009	0.000	0.001	0.001	0.008	0.006	0.009
2971	612090	4227317	0.008	0.005	0.008	0.000	0.001	0.001	0.008	0.006	0.009
2972	612090	4227307	0.007	0.005	0.008	0.000	0.001	0.001	0.007	0.006	0.009
2973	612090	4227277	0.007	0.005	0.008	0.000	0.001	0.000	0.007	0.006	0.009
2974	612090	4227267	0.007	0.005	0.008	0.000	0.001	0.000	0.007	0.006	0.008
2975	612090	4227257	0.007	0.005	0.008	0.000	0.001	0.000	0.007	0.005	0.008
2976	612090	4227247	0.007	0.005	0.008	0.000	0.001	0.000	0.007	0.005	0.008
2977	612090	4227237	0.007	0.005	0.008	0.000	0.001	0.000	0.007	0.005	0.008
2978	612090	4227217	0.007	0.005	0.007	0.000	0.001	0.000	0.007	0.005	0.008
2979	612090	4227207	0.006	0.004	0.007	0.000	0.001	0.000	0.006	0.005	0.008
2980	612090	4227197	0.006	0.004	0.007	0.000	0.001	0.000	0.006	0.005	0.008
2981	612090	4227187	0.006	0.004	0.007	0.000	0.001	0.000	0.006	0.005	0.007
2982	612090	4227177	0.006	0.004	0.007	0.000	0.001	0.000	0.006	0.005	0.007
2983	612090	4227167	0.006	0.004	0.007	0.000	0.001	0.000	0.006	0.005	0.007
2984	612090	4227137	0.006	0.004	0.006	0.000	0.001	0.000	0.006	0.004	0.007
2985	612090	4227087	0.005	0.004	0.006	0.000	0.001	0.000	0.005	0.004	0.006
2986	612090	4227077	0.005	0.003	0.006	0.000	0.001	0.000	0.005	0.004	0.006
2987	612090	4227067	0.005	0.003	0.006	0.000	0.001	0.000	0.005	0.004	0.006
2988	612090	4227057	0.005	0.003	0.005	0.000	0.001	0.000	0.005	0.004	0.006
2989	612090	4227047	0.005	0.003	0.005	0.000	0.001	0.000	0.005	0.004	0.006
2990	612090	4227037	0.005	0.003	0.005	0.000	0.001	0.000	0.005	0.004	0.006
2991	612090	4227027	0.005	0.003	0.005	0.000	0.001	0.000	0.005	0.004	0.006
2992	612090	4227017	0.005	0.003	0.005	0.000	0.001	0.000	0.005	0.004	0.005
2993	612090	4227007	0.004	0.003	0.005	0.000	0.000	0.000	0.004	0.004	0.005
2994	612090	4226997	0.004	0.003	0.005	0.000	0.000	0.000	0.004	0.003	0.005
2995	612090	4226987	0.004	0.003	0.005	0.000	0.000	0.000	0.004	0.003	0.005
2996	612090	4226977	0.004	0.003	0.005	0.000	0.000	0.000	0.004	0.003	0.005
2997	612090	4226967	0.004	0.003	0.005	0.000	0.000	0.000	0.004	0.003	0.005
2998	612090	4226957	0.004	0.003	0.005	0.000	0.000	0.000	0.004	0.003	0.005
2999	612090	4226947	0.004	0.003	0.004	0.000	0.000	0.000	0.004	0.003	0.005
3000	612090	4226937	0.004	0.003	0.004	0.000	0.000	0.000	0.004	0.003	0.005
3001	612090	4226927	0.004	0.003	0.004	0.000	0.000	0.000	0.004	0.003	0.005
3002	612090	4226917	0.004	0.003	0.004	0.000	0.000	0.000	0.004	0.003	0.005
3003	612090	4226907	0.004	0.003	0.004	0.000	0.000	0.000	0.004	0.003	0.004
3004	612090	4226857	0.003	0.002	0.004	0.000	0.000	0.000	0.003	0.003	0.004
3005	612090	4226847	0.003	0.002	0.004	0.000	0.000	0.000	0.003	0.003	0.004
3006	612090	4226837	0.003	0.002	0.004	0.000	0.000	0.000	0.003	0.003	0.004
3007	612090	4226737	0.003	0.002	0.003	0.000	0.000	0.000	0.003	0.002	0.004
3008	612090	4226627	0.003	0.002	0.003	0.000	0.000	0.000	0.003	0.002	0.003
3009	612190	4227727	0.006	0.004	0.007	0.000	0.001	0.001	0.006	0.005	0.007
3010	612190	4227717	0.006	0.004	0.007	0.000	0.001	0.001	0.006	0.005	0.007
3011	612190	4227707	0.006	0.004	0.007	0.000	0.001	0.001	0.006	0.005	0.007
3012	612190	4227697	0.006	0.004	0.007	0.000	0.001	0.001	0.006	0.005	0.007
3013	612190	4227687	0.006	0.004	0.007	0.000	0.001	0.001	0.006	0.005	0.007
3014	612190	4227677	0.006	0.004	0.007	0.000	0.001	0.001	0.006	0.005	0.007
3015	612190	4227667	0.006	0.004	0.007	0.000	0.001	0.001	0.006	0.005	0.007
3016	612190	4227657	0.006	0.004	0.007	0.000	0.001	0.001	0.006	0.005	0.007
3017	612190	4227647	0.006	0.004	0.007	0.000	0.001	0.001	0.006	0.005	0.007
3018	612190	4227637	0.006	0.004	0.007	0.000	0.001	0.001	0.006	0.005	0.007
3019	612190	4227627	0.006	0.004	0.007	0.000	0.001	0.001	0.006	0.005	0.007
3020	612190	4227617	0.006	0.004	0.007	0.000	0.001	0.001	0.006	0.005	0.007
3021	612190	4227607	0.006	0.004	0.007	0.000	0.001	0.001	0.006	0.005	0.007
3022	612190	4227597	0.006	0.004	0.007	0.000	0.001	0.001	0.006	0.005	0.007
3023	612190	4227587	0.006	0.004	0.007	0.000	0.001	0.001	0.006	0.005	0.007
3024	612190	4227577	0.006	0.004	0.007	0.000	0.001	0.001	0.006	0.005	0.007
3025	612190	4227567	0.006	0.004	0.007	0.000	0.001	0.001	0.006	0.005	0.007
3026	612190	4227557	0.006	0.004	0.007	0.000	0.001	0.001	0.006	0.005	0.007
3027	612190	4227547	0.006	0.004	0.007	0.000	0.001	0.001	0.006	0.005	0.007
3028	612190	4227537	0.006	0.004	0.007	0.000	0.001	0.001	0.006	0.005	0.007
3029	612190	4227527	0.006	0.004	0.007	0.000	0.001	0.001	0.006	0.005	0.007
3030	612190	4227517	0.006	0.004	0.007	0.000	0.001	0.001	0.006	0.005	0.007
3031	612190	4227507	0.006	0.004	0.007	0.000	0.001	0.001	0.006	0.005	0.007
3032	612190	4227497	0.006	0.004	0.007	0.000	0.001	0.001	0.006	0.005	0.007
3033	612190	4227487	0.006	0.004	0.007	0.000	0.001	0.001	0.006	0.005	0.007
3034	612190	4227457	0.006	0.004	0.007	0.000	0.001	0.001	0.006	0.005	0.007
3035	612190	4227447	0.006	0.004	0.007	0.000	0.001	0.000	0.006	0.005	0.007
3036	612190	4227437	0.006	0.004	0.007	0.000	0.001	0.000	0.006	0.005	0.007
3037	612190	4227427	0.006	0.004	0.007	0.000	0.001	0.000	0.006	0.005	0.007
3038	612190	4227417	0.006	0.004	0.007	0.000	0.001	0.000	0.006	0.005	0.007
3039	612190	4227407	0.006	0.004	0.006	0.000	0.001	0.000	0.006	0.005	0.007
3040	612190	4227397	0.006	0.004	0.006	0.000	0.001	0.000	0.006	0.005	0.007
3041	612190	4227377	0.006	0.004	0.006	0.000	0.001	0.000	0.006	0.004	0.007
3042	612190	4227367	0.006	0.004	0.006	0.000	0.001	0.000	0.006	0.004	0.007
3043	612190	4227357	0.006	0.004	0.006	0.000	0.001	0.000	0.006	0.004	0.007
3044	612190	4227347	0.005	0.004	0.006	0.000	0.001	0.000	0.005	0.004	0.007
3045	612190	4227337	0.005	0.004	0.006	0.000	0.001	0.000	0.005	0.004	0.007
3046	612190	4227327	0.005	0.004	0.006	0.000	0.001	0.000	0.005	0.004	0.006
3047	612190	4227317	0.005	0.004	0.006	0.000	0.001	0.000	0.005	0.004	0.006
3048	612190	4227307	0.005	0.004	0.006	0.000	0.001	0.000	0.005	0.004	0.006
3049	612190	4227297	0.005	0.004	0.006	0.000	0.001	0.000	0.005	0.004	0.006
3050	612190	4227287	0.005	0.003	0.006	0.000	0.001	0.000	0.005	0.004	0.006
3051	612190	4227277	0.005	0.003	0.006	0.000	0.001	0.000	0.005	0.004	0.006
3052	612190	4227197	0.004	0.003	0.005	0.000	0.000	0.000	0.004	0.004	0.005
3053	612190	4227187	0.004	0.003	0.005	0.000	0.000	0.000	0.004	0.003	0.005
3054	612190	4227177	0.004	0.003	0.005	0.000	0.000	0.000	0.004	0.003	0.005
3055	612190	4227167	0.004	0.003	0.005	0.000	0.000	0.000	0.004	0.003	0.005
3056	612190	4227157	0.004	0.003	0.005	0.000	0.000	0.000	0.004	0.003	0.005
3057	612190	4227147	0.004	0.003	0.005	0.000	0.000	0.000	0.004	0.003	0.005
3058	612190	4227137	0.004	0.003	0.005	0.000	0.000	0.000	0.004	0.003	0.005
3059	612190	4227127	0.004	0.003	0.005	0.000	0.000	0.000	0.004	0.003	0.005
3060	612190	4227097	0.004	0.003	0.004	0.000	0.000	0.000	0.004	0.003	0.005
3061	612190	4227087	0.004	0.003	0.004	0.000	0.000	0.000	0.004	0.003	0.005
3062	612190	4227077	0.004	0.003	0.004	0.000	0.000	0.000	0.004	0.003	0.005
3063	612190	4227067	0.004	0.003	0.004	0.000	0.000	0.000	0.004	0.003	0.004
3064	612190	4227057	0.004	0.002	0.004	0.000	0.000	0.000	0.004	0.003	0.004
3065	612190	4227047	0.004	0.002	0.004	0.000	0.000	0.000	0.004	0.003	0.004
3066	612190	4227037	0.004	0.002	0.004	0.000	0.000	0.000	0.004	0.003	0.004
3067	612190	4227027	0.003	0.002	0.004	0.000	0.000	0.000	0.003	0.003	0.004

3068	612190	4227017	0.003	0.002	0.004	0.000	0.000	0.000	0.003	0.003	0.004
3069	612190	4227007	0.003	0.002	0.004	0.000	0.000	0.000	0.003	0.003	0.004
3070	612190	4226997	0.003	0.002	0.004	0.000	0.000	0.000	0.003	0.003	0.004
3071	612190	4226987	0.003	0.002	0.004	0.000	0.000	0.000	0.003	0.003	0.004
3072	612190	4226977	0.003	0.002	0.004	0.000	0.000	0.000	0.003	0.003	0.004
3073	612190	4226967	0.003	0.002	0.004	0.000	0.000	0.000	0.003	0.003	0.004
3074	612190	4226957	0.003	0.002	0.003	0.000	0.000	0.000	0.003	0.003	0.004
3075	612190	4226947	0.003	0.002	0.003	0.000	0.000	0.000	0.003	0.002	0.004
3076	612190	4226937	0.003	0.002	0.003	0.000	0.000	0.000	0.003	0.002	0.004
3077	612190	4226927	0.003	0.002	0.003	0.000	0.000	0.000	0.003	0.002	0.004
3078	612190	4226917	0.003	0.002	0.003	0.000	0.000	0.000	0.003	0.002	0.004
3079	612190	4226907	0.003	0.002	0.003	0.000	0.000	0.000	0.003	0.002	0.003
3080	612190	4226897	0.003	0.002	0.003	0.000	0.000	0.000	0.003	0.002	0.003
3081	612190	4226887	0.003	0.002	0.003	0.000	0.000	0.000	0.003	0.002	0.003
3082	612190	4226877	0.003	0.002	0.003	0.000	0.000	0.000	0.003	0.002	0.003
3083	612190	4226867	0.003	0.002	0.003	0.000	0.000	0.000	0.003	0.002	0.003
3084	612190	4226857	0.003	0.002	0.003	0.000	0.000	0.000	0.003	0.002	0.003
3085	612190	4226847	0.003	0.002	0.003	0.000	0.000	0.000	0.003	0.002	0.003
3086	612190	4226837	0.003	0.002	0.003	0.000	0.000	0.000	0.003	0.002	0.003
3087	612190	4226827	0.003	0.002	0.003	0.000	0.000	0.000	0.003	0.002	0.003
3088	612190	4226817	0.003	0.002	0.003	0.000	0.000	0.000	0.003	0.002	0.003
3089	612190	4226807	0.003	0.002	0.003	0.000	0.000	0.000	0.003	0.002	0.003
3090	612190	4226797	0.002	0.002	0.003	0.000	0.000	0.000	0.002	0.002	0.003
3091	612190	4226787	0.002	0.002	0.003	0.000	0.000	0.000	0.002	0.002	0.003
3092	612190	4226777	0.002	0.002	0.003	0.000	0.000	0.000	0.002	0.002	0.003
3093	612190	4226767	0.002	0.002	0.003	0.000	0.000	0.000	0.002	0.002	0.003
3094	612190	4226757	0.002	0.002	0.003	0.000	0.000	0.000	0.002	0.002	0.003
3095	612190	4226747	0.002	0.002	0.003	0.000	0.000	0.000	0.002	0.002	0.003
3096	611517	4227858	0.008	0.005	0.009	0.000	0.010	0.008	0.008	0.016	0.017
3097	611547	4227888	0.007	0.005	0.008	0.000	0.011	0.008	0.007	0.016	0.017
3098	611547	4227858	0.008	0.006	0.009	0.000	0.013	0.010	0.008	0.018	0.019
3099	611547	4227828	0.009	0.006	0.010	0.000	0.014	0.011	0.009	0.020	0.021
3100	611547	4227798	0.010	0.007	0.011	0.000	0.016	0.012	0.010	0.022	0.023
3101	611547	4227768	0.011	0.007	0.012	0.000	0.016	0.012	0.011	0.024	0.025
3102	611577	4227918	0.007	0.005	0.008	0.000	0.011	0.008	0.007	0.016	0.016
3103	611577	4227888	0.008	0.005	0.009	0.000	0.013	0.010	0.008	0.018	0.019
3104	611577	4227858	0.008	0.006	0.009	0.000	0.015	0.011	0.008	0.020	0.021
3105	611577	4227828	0.009	0.006	0.010	0.000	0.016	0.012	0.009	0.022	0.022
3106	611577	4227798	0.010	0.007	0.011	0.000	0.017	0.013	0.010	0.024	0.024
3107	611577	4227768	0.011	0.008	0.012	0.000	0.017	0.013	0.011	0.025	0.025
3108	611607	4227918	0.007	0.005	0.008	0.000	0.012	0.009	0.007	0.017	0.017
3109	611607	4227888	0.008	0.005	0.009	0.000	0.014	0.011	0.008	0.020	0.020
3110	611607	4227858	0.008	0.006	0.009	0.000	0.016	0.012	0.008	0.021	0.021
3111	611607	4227828	0.009	0.006	0.010	0.000	0.017	0.013	0.009	0.023	0.023
3112	611607	4227798	0.010	0.007	0.011	0.000	0.017	0.013	0.010	0.024	0.024
3113	611607	4227768	0.011	0.008	0.012	0.000	0.017	0.013	0.011	0.025	0.026
3114	611637	4227918	0.007	0.005	0.008	0.000	0.013	0.010	0.007	0.018	0.018
3115	611637	4227888	0.008	0.005	0.009	0.000	0.015	0.011	0.008	0.020	0.020
3116	611637	4227858	0.009	0.006	0.010	0.000	0.016	0.012	0.009	0.022	0.022
3117	611637	4227828	0.009	0.006	0.010	0.000	0.017	0.013	0.009	0.023	0.023
3118	611637	4227798	0.010	0.007	0.011	0.000	0.017	0.013	0.010	0.024	0.024
3119	611637	4227768	0.011	0.008	0.012	0.000	0.017	0.013	0.011	0.025	0.026
3120	611667	4227918	0.007	0.005	0.008	0.000	0.013	0.010	0.007	0.018	0.018
3121	611667	4227888	0.008	0.005	0.009	0.000	0.015	0.011	0.008	0.020	0.020
3122	611667	4227858	0.009	0.006	0.010	0.000	0.016	0.012	0.009	0.022	0.022
3123	611667	4227828	0.009	0.006	0.010	0.000	0.017	0.013	0.009	0.023	0.023
3124	611667	4227798	0.010	0.007	0.011	0.000	0.017	0.013	0.010	0.024	0.024
3125	611667	4227768	0.011	0.008	0.013	0.000	0.017	0.013	0.011	0.025	0.026
3126	611697	4227918	0.007	0.005	0.008	0.000	0.013	0.010	0.007	0.018	0.018
3127	611697	4227888	0.008	0.005	0.009	0.000	0.015	0.011	0.008	0.020	0.020
3128	611697	4227858	0.009	0.006	0.010	0.000	0.016	0.012	0.009	0.022	0.022
3129	611697	4227828	0.009	0.006	0.010	0.000	0.016	0.012	0.009	0.023	0.023
3130	611697	4227798	0.010	0.007	0.011	0.000	0.017	0.013	0.010	0.024	0.024
3131	611697	4227768	0.011	0.008	0.013	0.000	0.017	0.013	0.011	0.025	0.025
3132	611727	4227918	0.007	0.005	0.008	0.000	0.013	0.010	0.007	0.018	0.018
3133	611727	4227888	0.008	0.005	0.009	0.000	0.014	0.011	0.008	0.020	0.020
3134	611727	4227858	0.009	0.006	0.010	0.000	0.015	0.012	0.009	0.021	0.021
3135	611727	4227828	0.009	0.006	0.010	0.000	0.016	0.012	0.009	0.022	0.023
3136	611727	4227798	0.010	0.007	0.011	0.000	0.016	0.012	0.010	0.023	0.024
3137	611727	4227768	0.011	0.008	0.012	0.000	0.016	0.012	0.011	0.024	0.025
3138	611757	4227918	0.007	0.005	0.008	0.000	0.012	0.009	0.007	0.017	0.017
3139	611757	4227888	0.008	0.005	0.009	0.000	0.013	0.010	0.008	0.019	0.019
3140	611757	4227858	0.009	0.006	0.010	0.000	0.014	0.011	0.009	0.020	0.020
3141	611757	4227828	0.009	0.006	0.010	0.000	0.015	0.011	0.009	0.021	0.022
3142	611757	4227798	0.010	0.007	0.011	0.000	0.015	0.011	0.010	0.022	0.023
3143	611757	4227768	0.011	0.008	0.012	0.000	0.015	0.011	0.011	0.023	0.024
3144	611787	4227918	0.007	0.005	0.008	0.000	0.011	0.008	0.007	0.016	0.016
3145	611787	4227888	0.008	0.005	0.009	0.000	0.012	0.009	0.008	0.017	0.018
3146	611787	4227858	0.009	0.006	0.010	0.000	0.012	0.009	0.009	0.018	0.019
3147	611787	4227828	0.009	0.006	0.010	0.000	0.013	0.010	0.009	0.019	0.020
3148	611787	4227798	0.010	0.007	0.011	0.000	0.013	0.010	0.010	0.020	0.021
3149	611787	4227768	0.011	0.008	0.012	0.000	0.013	0.010	0.011	0.020	0.022
3150	611026	4228039	0.003	0.002	0.003	0.000	0.001	0.001	0.003	0.003	0.004
3151	611157	4228491	0.002	0.001	0.002	0.000	0.001	0.001	0.002	0.002	0.003
3152	611176	4228492	0.002	0.001	0.002	0.000	0.001	0.001	0.002	0.002	0.003
3153	611376	4228130	0.004	0.002	0.004	0.000	0.002	0.002	0.004	0.005	0.006
3154	611376	4228160	0.003	0.002	0.004	0.000	0.002	0.002	0.004	0.004	0.005
3155	611488	4228024	0.005	0.003	0.006	0.000	0.004	0.003	0.005	0.007	0.009
3156	611488	4228054	0.005	0.003	0.005	0.000	0.004	0.003	0.005	0.007	0.008
3157	611488	4227934	0.006	0.004	0.007	0.000	0.006	0.004	0.006	0.010	0.011
3158	611488	4227964	0.006	0.004	0.007	0.000	0.005	0.004	0.006	0.009	0.010
3159	611488	4227994	0.005	0.004	0.006	0.000	0.005	0.003	0.005	0.008	0.009
3160	611488	4228085	0.004	0.003	0.005	0.000	0.003	0.002	0.004	0.006	0.007
3161	611518	4227933	0.006	0.004	0.007	0.000	0.007	0.005	0.006	0.011	0.012
3162	611518	4227963	0.006	0.004	0.007	0.000	0.006	0.004	0.006	0.010	0.011
3163	611488	4227904	0.007	0.005	0.008	0.000	0.007	0.005	0.007	0.011	0.013
3164	611548	4227934	0.007	0.004	0.007	0.000	0.008	0.006	0.007	0.013	0.014
3165	611405	4226950	0.047	0.032	0.053	0.000	0.001	0.001	0.047	0.034	0.054
3166	611610	4227357	0.046	0.032	0.052	0.000	0.004	0.003	0.046	0.035	0.054
3167	611610	4227347	0.047	0.032	0.052	0.000	0.004	0.003	0.047	0.036	0.055

CalEEMod Output Off-Road On-Road Emissions, Unmitigated

Phase	Year	PM10E_Off-Road (tons)	PM10E_On-Road (tons)
Brann Ranch Phase 1 - Linear	**2025**	0.030564539	5.42337E-06
	2026	0.141625591	4.82812E-05
	2027	0.128567778	4.82812E-05
	2028	0.092490098	6.61387E-07
	2029	0.053185421	0.00335701
	2030	0.003849882	0.000819175
Brann Ranch Phase 1 - Vertical	**2025**	0.089716584	0.000203509
	2026	0.049360256	0.00265289
	2027	0.045983828	0.00265289
	2028	0.04125274	0.002660158
	2029	0.031458965	0.001599002
	2030	0.000180202	0
Brann Ranch Phase 2 - Linear	**2029**	0.007026942	0
	2030	0.097078932	4.59002E-05
	2031	0.096899804	4.82812E-05
	2032	0.077540245	7.40753E-06
	2033	0.048733394	0.002233125
	2034	0.005451478	0.001287815
Brann Ranch Phase 2 - Vertical	**2029**	0.053633119	0
	2030	0.040864037	0.002296813
	2031	0.032558678	0.00250999
	2032	0.030341834	0.002516867
	2033	0.026310863	0.001822322
	2034	0.0001996	0
Brann Ranch Phase 3 - Demolition	**2033**	0.005722404	0
Brann Ranch Phase 3 - Linear	**2033**	0.013262949	6.08476E-06
	2034	0.074972151	1.95109E-05
	2035	0.031876676	0.000750013
Brann Ranch Phase 3 - Vertical	**2033**	0.022825035	0.002590073
	2034	0.025494756	0.000785829
	2035	0.01503626	0.000413367

grams per ton	907185	
seconds per year	15350400	reflects schedule of M-F, 7am - 7pm, and Sa/Su

Seconds per year calc	M-F	Sa/Su	
Hrs/day	12	11	
Days per week	5	2	
Hours per week	60	22	
Hours per year	3120	1144	
total working hours	4264		
total working seconds	15350400		<- used in g/s calc

Phased Off-Road and On-Road Emission Rates (g/s), Unmitigated

Phase	Total Number of Years	Group Emission Rates		Individual Emission Rate in Group	
		Off-Road	*On-Road*	*Off-Road*	*On-Road*
Phase 1	6	0.006975942	1.032E-05	1.15496E-05	1.032E-05
Phase 2	6	0.005088761	5.861E-06	7.92642E-06	5.861E-06
Phase 3	3	0.00372695	4.442E-06	1.29408E-05	4.442E-06

Note: The individual source emission rate is the group emission rate divided by the number of sources in the group. On-Road emission rates are applied with a factor of L/L_tot, as shown in following table.

Source Group	Group Name in AERMOD	Number of Sources in Group
Haul Phase 1	H1	1
Haul Phase 2	H2	1
Haul Phase 3	H3	1
Onsite Phase 1	O1	604
Oniste Phase 2	O2	642
Onsite Phase 3	O3	288

Phase	*L (m)*	*L/L_tot*
Phase 1	2400	0.074565
Phase 2	1500	0.046603
Phase 3	1590	0.049399

Notes:

L: Haull route length (one-way) within impact area.

L_tot: Total haul trip length (one-way)

L_tot = 20 miles

= 32,187 meters

Exposure Parameters used in HRA

Residential

Parameter	Abbr.	3rd Tri	0<2	2<16	16<30
Daily Breathing Rate (L/kg/day)	DBR	361	1,090	572	261
Inhalation Absorption Factor (unitless)	A	1.0	1.0	1.0	1.0
Exposure Frequency (unitless)	EF	0.96	0.96	0.96	0.96
Conversion Factor (ug to mg, L to m^3)	CF	1.00E-06	1.00E-06	1.00E-06	1.00E-06
Age Sensitivity Factor (unitless)	ASF	10	10	3	1
Exposure Duration (years)	ED	~~0.25~~	~~2.00~~	~~14.00~~	~~14~~
Averaging Time for Lifetime (years)	AT	70	70	70	70
Fraction of Time at Home (unitless)	FAH	0.85	0.72	0.73	0.73
Worker Adjustment Factor (unitless)	WAF	n/a	n/a	n/a	n/a
Cancer Conversion Factor (unitless)	CCF	1.00E+06	1.00E+06	1.00E+06	1.00E+06
Cancer Potency Factor $(mg/kg/day)^{-1}$	CPF	1.1	1.1	1.1	1.1

1. OEHHA Table 5.7, 95th percentile for 3rd Tri and 0<2, 80th percentile all other age groups
2. Based on 350 days per year
3. ASF based on OEHHA Table 8.3
4. Averaging Time always 70 years
5. Values based on OEHHA Table 8.4.
6. Conversion factor to convert cancer risk to chances per million
7. DPM CPF from OEHHA Table 7.1
8. ED is defined in the following table
9. FAH from OEHHA Table 8.4

RESIDENT DOSE: CONC x DBR x A x EF x CF OEHHA Eq 5.4.1.1

RESIDENT CANCER RISK: DOSE x CPF x ASF x [ED/AT] x FAH x CCF Eq 8.2.4

School

Parameter	Abbr.	2<9	2<16
Daily Breathing Rate (L/kg/day)	DBR	640	640
Inhalation Absorption Factor (unitless)	A	1.0	1.0
Exposure Frequency (unitless)	EF	0.49	0.49
Conversion Factor (ug to mg, L to m^3)	CF	1.00E-06	1.00E-06
Age Sensitivity Factor (unitless)	ASF	3	3
Exposure Duration (years)	ED	~~0.0~~	~~12.0~~
Averaging Time for Lifetime (years)	AT	70	70
Fraction of Time at Home (unitless)	FAH	n/a	n/a
Worker Adjustment Factor (unitless)	WAF	4.2	4.2
Cancer Conversion Factor (unitless)	CCF	1.00E+06	1.00E+06
Cancer Potency Factor $(mg/kg/day)^{-1}$	CPF	1.1	1.1

Exposure starts in 1st grade. All put into 2<16 bin using 2<9 RMP parameters.

1. OEHHA Table 5.8, 95th percentile, moderate activity for 2<9 and 2<16.
2. School exposure based on 180 days per year
3. ASF based on OEHHA Table 8.3
4. Averaging Time always 70 years
5. Adjustment factor based on students attending school 8 hours per day
6. Conversion factor to convert cancer risk to chances per million
7. DPM CPF from Table 7.1

SCHOOL DOSE: CONC x WAF x DBR x A x EF x CF

SCHOOL CANCER RISK: DOSE x CPF x ASF x [ED/AT] x CCF

Adjustment Factor		Exposure Frequency:	
$H_{Residential}$	24	Annual School Days (days/yr):	180
H_{Source}	8	Daily Duration at School (hours/day):	8
$D_{Residential}$	7	Days/year:	365
D_{Source}	5	Hours/day:	24

Park

Parameter		Abbr.	3rd Tri	0<2	2<16
Daily Breathing Rate (mg/kg/day)[1]		DBR	240	1,200	520
Inhalation Absorption Factor (unitless)		A	1	1.0	1.0
Exposure Frequency (unitless)[2]		EF	0.02	0.0237443	0.02
Conversion Factor (ug to mg, L to m^3)		CF	1.00E-06	1.00E-06	1.00E-06
Age Sensitivity Factor (unitless)[3]		ASF	10	10	3
Exposure Duration (years)		ED	~~0.25~~	~~2~~	~~10~~
Averaging Time for Lifetime (years)[4]		AT	70	70	70
Fraction of Time at Home (unitless)[5]		FAH	n/a	n/a	n/a
Worker Adjustment Factor (unitless)		WAF	n/a	n/a	n/a
Cancer Conversion Factor (unitless)[6]		CCF	1.00E+06	1.00E+06	1.00E+06
Cancer Potency Factor (mg/kg/day)$^{-1}$		CPF[7]	1.1	1.1	1.1

2.13 years of construction, exposure starts at age 0

Exposure Frequency:

Annual Park Days (days/yr):	104
Daily Duration at Park (hours/day):	2
Days/year:	365
Hours/day:	24

1. OEHHA Table 5.8, 95th percentile moderate activity for 0<2 and 2<16, and 95th percentile moderate activity of 16<30 yr old for 3rd Tri.
2. Based on attending park 2 hours per day, twice per week
3. ASF based on OEHHA Table 8.3
4. Averaging Time always 70 years
5. Conservatively assumed 1.0 for all age bins
6. Conversion factor to convert cancer risk to chances per million
7. DPM CPF from Table 7.1

PARK DOSE: CONC x DBR x A x EF x CF

PARK CANCER RISK: Dose x CPF x ASF x ED/AT x CCF

Exposure Duration in Age Bins

	Years
Project	10.32
Phase 1	4.72
Phase 2	4.67
Phase 3	2.07

Offsite Resident

Age Bin	3rd Tri	0<2	2<16
Phase 1	0.25	2	2.47
Phase 2			4.67
Phase 3			2.07

sum of phases	11.47
overlapping phase 1 and 2	0.56
overlapping phase 1 and 3	0.59

Based on AERMOD Plot file visualization, MEIR could occur at onsite residents during Phase 3 Const

Onsite 1 Resident

Age Bin	3rd Tri	0<2	2<16
Phase 1	0	0	0.00
Phase 2	0.25	2	2.42
Phase 3			2.07

Onsite 1 Resident exposure starts when Phase 1 construction ends

Onsite 2 Resident

Age Bin	3rd Tri	0<2	2<16
Phase 1	0	0	0.00
Phase 2	0	0	0.00
Phase 3	0.25	1.82	0.00

Onsite 2 Resident exposure starts when Phase 2 construction ends

Onsite 2 School

Age Bin	2<16
Phase 1	0.00
Phase 2	0.00
Phase 3	2.07

School construction complete at Phase 2.

Exposure starts in 1st grade. All put into 2<16 bin using 2<9 RMP parameters.

AERMOD Outputs

This sheet includes AERMOD GLC outputs averaged over period of 3-years of meteorological data based on unitized emission rate (1 g/s). Concentration Units: micrograms per cubic meter.

X	Y	O1	O2	O3	H1	H2	H3
611530.51	4226987	242.965	4849.251	230.8398	4.69795	7.57526	6.7712
611530.51	4227007	249.2004	5422.127	240.2363	4.15502	6.63526	5.94627
611530.51	4226927	225.7472	3430.249	203.1586	8.88327	14.76238	13.0846
611540.51	4227137	293.5393	5386.164	323.9133	2.83135	4.29894	3.90129
611540.51	4227157	302.1022	5203.326	340.7022	2.78311	4.20085	3.81782
611540.51	4227077	270.9584	5542.685	277.1545	3.14527	4.88052	4.4032
611540.51	4227057	263.799	5489.041	265.277	3.3078	5.17083	4.6571
611540.51	4226987	241.0912	4835.84	229.5932	4.59928	7.4186	6.62885
611540.51	4227007	247.2311	5108.077	238.9512	4.05701	6.48074	5.80559
611540.51	4226927	224.1432	3420.485	201.1246	8.67694	14.41959	12.77887
611544.21	4227397	427.834	3673.837	870.6025	2.44357	3.32972	3.16544
611544.21	4227427	447.5234	3453.608	1057.918	2.4169	3.2352	3.10499
611544.21	4227367	418.6273	3971.415	711.703	2.5354	3.54909	3.31529
611544.21	4227337	402.1811	4102.008	591.1791	2.5736	3.67525	3.39405
611544.21	4227277	363.2946	4389.839	473.8495	2.61562	3.8165	3.49901
611544.21	4227307	381.9142	4233.595	526.3515	2.59419	3.74657	3.44652
611544.21	4227247	346.1304	4543.285	430.3751	2.63997	3.88873	3.55459
611544.21	4227217	330.0651	4705.011	395.4595	2.66526	3.95915	3.61081
611550.51	4227137	290.0268	5408.313	324.3772	2.6909	4.07667	3.70288
611550.51	4227157	298.2409	5153.979	341.8122	2.63601	3.96753	3.61035
611550.51	4227077	268.5231	5599.866	275.7244	3.03801	4.71381	4.25154
611550.51	4227057	261.4968	5472.797	263.8357	3.20723	5.01468	4.51468
611550.51	4226987	239.0512	4865.259	226.1079	4.51796	7.29252	6.51286
611550.51	4227007	245.2626	5419.516	237.0638	3.97294	6.3507	5.68613
611550.51	4226927	222.4838	3406.8	199.3265	8.44973	14.04157	12.44219
611560.51	4227137	286.4452	5326.512	324.1618	2.56889	3.88535	3.53176
611560.51	4227157	294.1958	5269.592	342.27	2.50607	3.76313	3.42853
611560.51	4227077	266.0216	5533.325	274.2062	2.94319	4.56781	4.11857
611560.51	4227057	259.1369	5499.632	262.3088	3.11804	4.87771	4.3895
611560.51	4226987	237.1115	4850.537	223.654	4.43879	7.1706	6.40042
611560.51	4227007	243.0094	5404.928	233.6987	3.89513	6.23162	5.57632
611560.51	4226927	220.7461	3396.431	197.4771	8.1946	13.61661	12.06371
611570.51	4227137	282.7358	5236.409	323.8294	2.46027	3.71593	3.38063
611570.51	4227157	289.9627	5039.004	342.0337	2.39017	3.58111	3.26748
611570.51	4227077	263.4804	5517.019	272.5862	2.85858	4.43864	4.00096
611570.51	4227057	256.7238	5472.331	260.6736	3.03776	4.75543	4.27774
611570.51	4226987	235.1107	4812.402	221.2635	4.35434	7.03969	6.28031
611570.51	4227007	240.9119	5048.161	231.6701	3.81903	6.11531	5.4693
611570.51	4226927	218.9416	3370.82	195.6626	7.8911	13.1088	11.61354
611574.21	4227337	384.7783	4093.151	588.257	2.20666	3.13496	2.9019
611574.21	4227367	398.7681	3956.845	701.1218	2.16429	3.01407	2.82332
611574.21	4227307	366.4826	4221.535	521.6176	2.22724	3.19905	2.95069
611574.21	4227277	347.3079	4365.641	480.6024	2.23098	3.22559	2.97335
611574.21	4227217	313.6807	4543.084	407.816	2.24052	3.28474	3.02126
611574.21	4227247	328.4326	4398.69	444.0872	2.21568	3.21863	2.96913
611580.51	4227157	287.5176	5069.467	338.5222	2.32126	3.48199	3.17472
611580.51	4227137	280.3758	5358.838	320.0044	2.39466	3.62134	3.2925
611580.51	4227057	254.2861	5443.379	258.4879	2.96585	4.64688	4.17852
611580.51	4227077	260.888	5558.641	270.7282	2.7828	4.32381	3.8965
611580.51	4227007	238.7333	5367.274	229.4936	3.74417	6.00091	5.36436
611580.51	4226987	233.0492	4822.845	219.2791	4.26208	6.89497	6.14868
611580.51	4226927	217.014	3344.451	193.6404	7.54344	12.52614	11.0968
611590.51	4227157	285.7354	5342.355	332.0365	2.2752	3.42185	3.11566
611590.51	4227137	278.4629	5539.239	314.4191	2.34945	3.56151	3.23429
611590.51	4227057	251.8223	5469.143	256.2928	2.89991	4.54785	4.08816
611590.51	4227077	258.2488	5508.052	268.6061	2.71405	4.2202	3.80241
611590.51	4227007	236.5558	5349.539	227.1963	3.66895	5.88532	5.25901
611590.51	4226987	230.945	4786.919	217.4324	4.16545	6.74222	6.01057
611590.51	4226927	215.0088	3338.277	191.3771	7.17727	11.91201	10.55242
611600.51	4227157	283.5299	5187.214	325.1016	2.22879	3.36064	3.056
611600.51	4227137	276.2079	5383.37	307.6592	2.30346	3.50048	3.17515
611600.51	4227057	249.0995	5425.18	252.6203	2.83732	4.45383	4.00291
611600.51	4227077	255.5893	5459.623	266.3307	2.6502	4.12432	3.71556
611600.51	4227007	234.3214	4997.702	224.8727	3.59213	5.76642	5.15101
611600.51	4226987	228.8024	4741.684	215.3908	4.06627	6.58461	5.86867
611600.51	4226927	212.9624	3302.246	189.1632	6.82567	11.32252	10.02993
611610.51	4226927	210.9344	3275.99	187.2383	6.51608	10.80412	9.5709
611620.51	4226917	206.5748	3239.396	181.9429	6.96036	11.57639	10.24671
611630.51	4226917	204.6087	2945.792	180.2866	6.64477	11.04643	9.77833
611634.48	4227156.45	272.4355	5078.942	309.4751	2.03669	3.0814	2.8
611634.48	4227136.45	265.4583	5303.093	294.7034	2.11232	3.21964	2.9195
611634.48	4227056.45	240.1567	5335.746	242.7197	2.65035	4.17343	3.74911
611634.48	4227076.45	246.0445	5384.872	254.2096	2.46811	3.85368	3.47042
611640.51	4226917	202.6764	2955.759	178.7572	6.35249	10.55565	9.34494
611644.48	4227156.45	269.098	5030.554	305.4591	1.98596	3.00705	2.73208
611644.48	4227136.45	262.2817	5331.832	290.9741	2.06233	3.1461	2.85245
611644.48	4227056.45	237.5246	5295.018	239.6346	2.59661	4.09197	3.67545
611644.48	4227076.45	243.3113	5418.724	250.8222	2.41825	3.77915	3.40268
611644.48	4226996.45	221.3401	4752.97	209.4651	3.42296	5.52722	4.93022
611644.48	4227006.45	223.9464	5213.117	213.9435	3.24663	5.22233	4.66324
611644.48	4227016.45	226.6173	5066.242	218.5929	3.08951	4.95017	4.42526
611644.48	4226956.45	211.1758	4043.564	192.6032	4.39966	7.21	6.40576
611644.48	4226966.45	213.6431	4224.342	196.6068	4.10262	6.69914	5.95753
611644.48	4226976.45	216.1679	4742.915	200.7815	3.84623	6.25756	5.57028
611644.48	4226986.45	218.7111	4654.165	205.1764	3.62209	5.87109	5.23152
611650.51	4226917	200.7447	3159.689	177.2079	6.07389	10.08771	8.93206
611644.48	4226946.45	208.741	4038.015	188.7462	4.74852	7.80931	6.93182
611654.48	4227136.45	259.1119	5251.636	287.0965	2.01531	3.07706	2.78938
611654.48	4227156.45	265.7716	5052.187	301.2914	1.9385	2.93765	2.66858
611654.48	4227076.45	240.5719	5329.614	247.3026	2.36973	3.70652	3.33677
611654.48	4227056.45	234.9201	5297.259	236.4574	2.5438	4.01155	3.6029
611660.51	4226917	198.8053	2866.401	175.5748	5.80357	9.6334	8.53142
611664.48	4227156.45	262.4607	4990.555	297.0089	1.89385	2.87241	2.60885
611664.48	4227136.45	255.9532	5204.863	283.1053	1.97082	3.01176	2.72968
611664.48	4227056.45	232.3086	5236.48	233.0754	2.49159	3.93179	3.53089
611664.48	4227076.45	237.8031	5279.233	243.7835	2.32216	3.63518	3.27199
611664.48	4226996.45	216.5213	4713.815	203.7628	3.23959	5.23148	4.66719

611664.48	4227006.45	219.1087	4519.598	208.4017	3.08418	4.96245	4.43174
611664.48	4227016.45	221.7325	4933.572	213.0036	2.94298	4.71758	4.21754
611664.48	4226956.45	206.8338	3944.723	188.1351	4.10429	6.72162	5.97369
611664.48	4226966.45	209.1707	4186.689	191.772	3.84073	6.2685	5.57595
611664.48	4226976.45	211.5588	4353.953	195.4802	3.61244	5.87522	5.23118
611664.48	4226986.45	214.0024	4544.301	199.3958	3.4132	5.53161	4.93
611670.51	4226917	196.8716	2867.836	173.9212	5.54069	9.19119	8.14177
611664.48	4226946.45	204.5467	3675.745	184.6094	4.41194	7.25027	6.43771
611674.48	4227136.45	252.8088	5219.618	279.0286	1.92849	2.94959	2.67282
611674.48	4227156.45	259.1683	4928.112	292.6396	1.85163	2.81072	2.55235
611674.48	4227076.45	235.0762	5295.716	240.1737	2.27565	3.56514	3.20832
611674.48	4227056.45	229.6931	5177.299	229.3672	2.44072	3.85417	3.46063
611680.51	4226917	194.9563	3060.33	172.2177	5.28377	8.75882	7.76085
611684.48	4227156.45	255.8958	5049.982	288.2018	1.81152	2.7521	2.49865
611684.48	4227136.45	249.6804	5131.784	274.8862	1.88803	2.89006	2.61839
611684.48	4227056.45	227.0735	5173.706	225.6444	2.38978	3.77602	3.38987
611684.48	4227076.45	232.3499	5202.69	236.4253	2.22972	3.49566	3.14516
611690.51	4226917	193.02	2764.54	170.4532	5.03507	8.34017	7.39186
611694.48	4227156.45	252.6433	4862.566	283.705	1.7733	2.69617	2.44741
611694.48	4227136.45	246.5751	5054.74	270.4703	1.84935	2.83308	2.56628
611694.48	4227056.45	224.4224	5092.472	222.0091	2.3382	3.69639	3.31807
611694.48	4227076.45	229.6178	5121.675	232.6941	2.1845	3.42698	3.08278
611700.51	4226917	191.0909	2752.434	168.6608	4.79988	7.94427	7.04291
611704.48	4227136.45	243.544	5048.564	265.7074	1.81309	2.77996	2.51748
611704.48	4227156.45	249.4304	4778.461	278.7566	1.73709	2.6433	2.39886
611704.48	4227076.45	226.8954	5111.655	228.8786	2.13986	3.35893	3.02099
611704.48	4227056.45	221.7899	5013.742	218.7538	2.28694	3.61659	3.24593
611710.51	4226917	189.1458	2930.306	166.8602	4.58034	7.57478	6.71725
611714.48	4227156.45	246.2323	4877.916	274.0551	1.70236	2.59252	2.35196
611714.48	4227136.45	240.1639	5077.744	260.1159	1.77783	2.72813	2.46992
611714.48	4227056.45	219.1601	4967.885	215.4484	2.23628	3.53741	3.17463
611714.48	4227076.45	224.1723	5013.282	225.0759	2.09551	3.29087	2.95934
611714.48	4226996.45	204.9581	4470.231	190.9445	2.82178	4.5538	4.06475
611714.48	4227006.45	207.2151	4864.93	194.651	2.7012	4.34528	3.88195
611714.48	4227016.45	209.5143	4676.269	198.4758	2.59167	4.15557	3.7157
611714.48	4226956.45	196.3658	3717.179	177.9414	3.46596	5.6638	5.03884
611714.48	4226966.45	198.4656	3968.182	180.969	3.27482	5.33498	4.75017
611714.48	4226976.45	200.5822	4430.318	184.1234	3.10581	5.04393	4.49472
611714.48	4226986.45	202.7296	4303.137	187.3462	2.95498	4.78394	4.26655
611720.51	4226917	187.2145	2619.183	165.0062	4.37345	7.22669	6.41039
611714.48	4226946.45	194.2805	3760.007	174.8241	3.6801	6.03201	5.36195
611724.48	4227136.45	237.1095	4839.371	255.3354	1.74348	2.67743	2.42361
611724.48	4227156.45	243.0516	4672.347	269.2212	1.66892	2.54359	2.30715
611724.48	4227076.45	221.4315	4908.777	221.2798	2.05183	3.22353	2.89842
611724.48	4227056.45	216.5347	4870.379	212.1701	2.18636	3.45908	3.10419
611730.51	4226917	185.2538	2580.667	162.9475	4.17657	6.8956	6.11838
611734.48	4227136.45	234.0546	4793.942	250.5202	1.71051	2.62875	2.37869
611734.48	4227156.45	239.5853	4555.668	263.1372	1.6372	2.49749	2.26448
611734.48	4227076.45	218.7095	4866.311	217.813	2.00848	3.15612	2.83773
611734.48	4227056.45	213.9323	4765.372	209.1184	2.13783	3.38253	3.03558
611740.51	4226917	183.2773	2735.326	160.7827	3.99154	6.58461	5.84399
611744.48	4227156.45	236.4135	4617.848	257.8438	1.6063	2.45235	2.22284
611744.48	4227136.45	231.014	4805.625	245.5393	1.67832	2.58109	2.33501
611744.48	4227056.45	211.3292	4673.261	206.0623	2.09024	3.3072	2.96814
611744.48	4227076.45	215.9877	4970.795	214.2811	1.96587	3.08961	2.77793
611744.48	4226996.45	198.1097	4192.74	183.5563	2.59432	4.18293	3.73478
611744.48	4227006.45	200.237	4584.631	187.0843	2.49211	4.00602	3.57987
611744.48	4227016.45	202.4057	4396.74	190.6995	2.3984	3.84356	3.43753
611744.48	4226956.45	190.0259	3481.337	171.0373	3.12197	5.09293	4.53353
611744.48	4226966.45	192.0012	3726.947	173.9818	2.9685	4.8287	4.30156
611744.48	4226976.45	193.9939	4174.226	177.0416	2.83054	4.59089	4.09282
611744.48	4226986.45	196.0236	4036.352	180.1789	2.7061	4.37617	3.9044
611750.51	4226917	181.2924	2387.739	158.5683	3.819	6.29477	5.58816
611744.48	4226946.45	188.0567	3529.055	168.0968	3.29205	5.38558	4.79047
611760.51	4226917	179.3274	2301.45	156.4827	3.66142	6.03016	5.35461
611770.51	4226917	177.3623	2395.575	154.4296	3.51496	5.78427	5.13758
611780.51	4226917	175.3555	1977.418	152.2988	3.37681	5.55241	4.9329
611784.48	4227136.45	218.6925	3996.376	226.3747	1.55501	2.39625	2.16525
611784.48	4227146.45	221.1291	3929.31	231.506	1.52168	2.33697	2.11329
611784.48	4227156.45	223.5887	3865.703	236.9984	1.49021	2.28092	2.06416
611784.48	4227166.45	226.0966	3761.19	242.6231	1.46062	2.22804	2.01794
611784.48	4227096.45	209.416	4004.239	208.7885	1.709	2.66772	2.40338
611784.48	4227106.45	211.6562	3937.909	213.1743	1.6666	2.59303	2.33803
611784.48	4227116.45	213.9591	3915.024	217.3906	1.6272	2.52367	2.27717
611784.48	4227126.45	216.3052	3909.517	221.7675	1.59006	2.45817	2.21965
611784.48	4227056.45	200.8071	3896.03	192.5279	1.90602	3.01356	2.70569
611784.48	4227066.45	202.9056	3973.123	196.3996	1.85228	2.91945	2.62344
611784.48	4227076.45	205.0372	3943.647	200.3676	1.80166	2.83067	2.54584
611784.48	4227086.45	207.2145	3970.433	204.4851	1.75393	2.74675	2.47249
611784.48	4227016.45	192.6624	3610.395	178.5558	2.15856	3.45406	3.09091
611784.48	4227026.45	194.6678	3715.666	181.9	2.08884	3.33273	2.98476
611784.48	4227036.45	196.6831	3822.814	185.3229	2.02404	3.21978	2.88612
611784.48	4227046.45	198.7256	3828.267	188.8651	1.96338	3.11384	2.79335
611784.48	4226976.45	184.977	3113.68	166.2478	2.50166	4.04858	3.61179
611784.48	4226986.45	186.8501	3277.273	169.16	2.40475	3.881	3.46486
611784.48	4226996.45	188.7589	3427.376	172.179	2.31595	3.72724	3.33012
611784.48	4227006.45	190.7043	3822.746	175.335	2.23404	3.58517	3.20568
611790.51	4226917	173.3402	1784.26	149.9182	3.2437	5.32904	4.73567
611784.48	4226946.45	179.5943	2563.123	158.269	2.85406	4.65615	4.14505
611784.48	4226956.45	181.3473	2787.285	160.6725	2.72391	4.43213	3.94829
611784.48	4226966.45	183.149	2998.22	163.4019	2.60769	4.23166	3.77238
611810.51	4226917	169.192	1496.191	144.6728	2.99417	4.91025	4.36593
611800.51	4226917	171.2757	1570.898	147.3453	3.11593	5.11463	4.54636
611025.26	4227217	325.6071	2171.012	767.9467	0.68869	0.769	0.77376
611025.26	4227227	331.8825	2234.891	873.9963	0.69331	0.76999	0.77666
611025.26	4227177	304.2298	2587.804	535.8028	0.68041	0.77531	0.77548
611025.26	4227187	309.1631	2455.489	576.0175	0.68161	0.77293	0.77397
611025.26	4227197	314.2765	2428.161	624.4733	0.68296	0.77058	0.77258
611025.26	4227207	319.861	2295.857	688.2656	0.68598	0.77006	0.77306
611025.26	4227137	285.7279	3114.976	423.0518	0.6734	0.78071	0.77787
611025.26	4227147	290.178	2937.591	445.8568	0.6756	0.78017	0.778

611025.26	4227157	294.7421	2775.474	471.7599	0.67746	0.77903	0.77759
611025.26	4227167	299.4244	2733.858	501.4471	0.67904	0.77738	0.77671
611025.26	4227097	268.985	3574.069	353.5597	0.66092	0.77621	0.77148
611025.26	4227107	273.0197	3273.5	368.3671	0.66455	0.77826	0.7739
611025.26	4227117	277.1526	3104.002	384.6912	0.66787	0.77974	0.77582
611025.26	4227127	281.3874	2957.468	402.8057	0.67083	0.78057	0.77715
611025.26	4227057	254.3202	3454.951	309.3867	0.64873	0.76989	0.76449
611025.26	4227067	257.7119	3917.59	318.1424	0.65089	0.77043	0.76485
611025.26	4227077	261.1971	3549.21	327.6507	0.65309	0.77103	0.76566
611025.26	4227087	265.0453	3356.915	340.0476	0.65707	0.77375	0.76869
611025.26	4227017	240.3056	3520.206	272.6363	0.63358	0.76013	0.75287
611025.26	4227027	243.7959	3484.727	281.6564	0.63793	0.76323	0.75661
611025.26	4227037	247.3807	3883.036	291.4828	0.64253	0.7667	0.7605
611025.26	4227047	250.9906	3563.888	301.3144	0.64669	0.7696	0.7641
611025.26	4226977	227.1417	3580.689	242.051	0.61682	0.74806	0.73834
611025.26	4226987	230.2384	3400.666	248.5546	0.62055	0.75061	0.74141
611025.26	4226997	233.5291	3401.441	256.2077	0.62494	0.75388	0.74532
611025.26	4227007	236.8759	3779.602	264.1863	0.62936	0.75718	0.74926
611025.26	4226947	218.2661	3192.999	224.609	0.60516	0.7393	0.7281
611025.26	4226957	221.1733	3101.17	230.1921	0.60919	0.74246	0.73176
611025.26	4226967	224.1262	3158.249	235.9711	0.61306	0.74537	0.73516
611035.26	4226947	220.3275	3380.689	228.5686	0.6247	0.76902	0.75622
611045.26	4227247	355.2199	2176.439	1054.255	0.75776	0.83555	0.85534
611045.26	4226947	222.389	3228.737	232.1563	0.64525	0.80058	0.78591
611055.26	4227277	379.1483	2172.462	1087.016	0.78846	0.85483	0.885
611055.26	4226947	224.4581	3426.609	235.3473	0.66702	0.83428	0.81747
611055.26	4227247	360.2802	2414.712	941.2968	0.78486	0.87138	0.89143
611065.26	4227247	365.3379	2684.215	840.1259	0.81407	0.91006	0.9306
611065.26	4226947	226.5179	3698.805	238.0162	0.69005	0.87024	0.85095
611075.26	4227247	370.7139	2928.739	771.1706	0.84439	0.95302	0.97183
611075.26	4227187	332.4396	3466.725	533.4911	0.82947	0.97057	0.97685
611075.26	4227197	338.2874	3359.396	559.7197	0.8318	0.96799	0.97601
611075.26	4227207	344.294	3275.038	586.681	0.83359	0.96477	0.97433
611075.26	4227147	310.1573	4001.77	443.0346	0.81656	0.97606	0.97443
611075.26	4227157	315.7107	3880.821	465.3655	0.8211	0.97648	0.9773
611075.26	4227167	321.2073	3695.062	488.1303	0.82495	0.97579	0.97855
611075.26	4227177	326.7392	3574.87	509.8252	0.82726	0.97332	0.9778
611075.26	4227107	289.3792	4244.755	373.6415	0.79464	0.96573	0.95753
611075.26	4227117	294.3724	4157.218	388.8225	0.80057	0.96935	0.96256
611075.26	4227127	299.4371	4095.924	405.1194	0.80588	0.97182	0.96659
611075.26	4227137	304.6749	4106.86	422.6445	0.81105	0.9739	0.97032
611075.26	4227067	271.788	4466.392	328.7106	0.77534	0.95439	0.9426
611075.26	4227077	275.9817	4435.274	338.7538	0.78046	0.95794	0.94692
611075.26	4227087	280.3094	4389.872	349.5169	0.78544	0.9611	0.95092
611075.26	4227097	284.7578	4357.558	361.0021	0.79008	0.96361	0.95436
611075.26	4227027	256.0315	4440.103	293.5598	0.75442	0.93888	0.92396
611075.26	4227037	259.8311	4466.238	301.7066	0.75953	0.94262	0.92854
611075.26	4227047	263.7216	4482.564	310.2607	0.76478	0.94657	0.93327
611075.26	4227057	267.7062	4475.54	319.2513	0.77009	0.95056	0.93802
611075.26	4226987	241.686	4160.721	264.5428	0.73525	0.92559	0.90693
611075.26	4226997	245.1499	4262.565	271.3069	0.73999	0.9289	0.9112
611075.26	4227007	248.6937	4332.371	278.3835	0.7447	0.93211	0.91536
611075.26	4227017	252.32	4401.256	285.7936	0.74948	0.93539	0.91958
611075.26	4226947	228.5108	3485.064	239.8968	0.71407	0.90817	0.88604
611085.26	4227277	397.1181	2768.032	913.1139	0.8843	0.98484	1.0122
611085.26	4227247	374.9215	3097.814	701.6642	0.87379	0.99471	1.01247
611085.26	4226947	230.426	3637.021	241.2126	0.73954	0.94869	0.92314
611095.26	4227357	472.718	2043.315	1587.612	0.93422	0.98765	1.03657
611095.26	4227277	402.5065	3021.167	849.8048	0.91807	1.0321	1.058
611095.26	4227247	379.122	3318.434	657.7749	0.90432	1.03846	1.0541
611095.26	4226947	232.3009	3879.134	242.0018	0.76631	0.99153	0.9627
611105.26	4227277	406.4573	3152.465	763.4647	0.94959	1.07707	1.101
611105.26	4227207	354.7169	3675.216	515.5076	0.92415	1.09548	1.10082
611105.26	4227247	382.4813	3378.065	623.0341	0.93511	1.08219	1.09681
611105.26	4227167	331.5921	4111.594	454.761	0.92377	1.11945	1.11903
611105.26	4227177	336.9956	3988.376	467.1682	0.92345	1.11313	1.11416
611105.26	4227187	342.6448	3875.781	480.92	0.92287	1.10638	1.10884
611105.26	4227197	348.4386	3779.536	496.1209	0.92244	1.0997	1.10316
611105.26	4227127	309.5049	4460.563	395.9931	0.91046	1.12532	1.1166
611105.26	4227137	315.1458	4472.213	412.5633	0.91661	1.12762	1.12141
611105.26	4227147	320.4884	4370.546	425.9076	0.91929	1.12541	1.12114
611105.26	4227157	325.9786	4239.701	440.074	0.92176	1.12278	1.12047
611105.26	4227087	288.9216	4738.741	343.6258	0.88452	1.11089	1.09418
611105.26	4227097	293.6551	4722.746	354	0.88967	1.11317	1.09805
611105.26	4227107	298.5564	4601.611	365.2733	0.89501	1.11551	1.10178
611105.26	4227117	303.9954	4525.784	380.2167	0.90291	1.12076	1.10964
611105.26	4227047	271.4259	4781.065	308.5433	0.86098	1.09505	1.07317
611105.26	4227057	275.6157	4793.159	316.5995	0.86731	1.09996	1.07924
611105.26	4227067	279.9098	4802.591	325.0193	0.87331	1.10421	1.08472
611105.26	4227077	284.3234	4769.275	333.9053	0.87893	1.10772	1.08954
611105.26	4227007	255.5247	4574.617	278.8707	0.83442	1.07295	1.04645
611105.26	4227017	259.338	4663.026	285.7064	0.84062	1.07795	1.05262
611105.26	4227027	263.2801	4723.717	293.0053	0.84732	1.08358	1.05942
611105.26	4227037	267.3108	4771.451	300.6322	0.85419	1.0894	1.06638
611105.26	4226947	234.0847	3630.232	242.1305	0.79442	1.03715	1.00405
611105.26	4226987	248.1824	4369.849	266.1033	0.82258	1.0636	1.03474
611105.26	4226997	251.8108	4498.178	272.3616	0.82847	1.06828	1.04059
611115.26	4227277	409.6265	3231.428	711.1384	0.9806	1.12178	1.14316
611115.26	4227247	385.3841	3427.894	594.3691	0.96675	1.12754	1.14108
611115.26	4226947	235.8392	3759.175	241.691	0.82467	1.08606	1.04869
611125.26	4227327	459.8786	2896.66	1015.779	1.04594	1.15953	1.20346
611125.26	4227277	412.0028	3382.704	669.5034	1.01153	1.166	1.18668
611125.26	4226947	237.5128	3995.14	241.1785	0.8572	1.13921	1.09652
611125.26	4227247	387.9289	3567.811	570.6255	1.00103	1.17684	1.18948
611135.26	4227327	463.661	2983.903	954.3254	1.08812	1.21522	1.26023
611135.26	4227277	415.2723	3410.885	648.9904	1.05454	1.22539	1.247
611135.26	4227247	391.3492	3598.644	559.9952	1.04607	1.24025	1.25339
611135.26	4226947	239.0956	3708.037	240.4584	0.89197	1.19645	1.1482
611145.26	4227327	467.2127	3099.912	899.6652	1.13393	1.27674	1.32339
611145.26	4227277	418.2501	3453.433	630.5894	1.10044	1.28924	1.31185
611145.26	4227247	394.4559	3646.693	550.1936	1.09478	1.30953	1.32296

611145.26	4226947	240.6152	3809.598	239.5934	0.92944	1.2583	1.20362
611155.26	4227277	420.8571	3660.273	612.9604	1.15058	1.35979	1.38329
611155.26	4227327	470.1298	3207.183	851.4053	1.1819	1.34145	1.39007
611155.26	4227247	397.2424	3863.846	540.8017	1.14756	1.38543	1.39886
611155.26	4227177	349.681	4354.897	425.3026	1.13452	1.43061	1.42017
611155.26	4227187	355.9059	4381.627	438.6733	1.13674	1.42513	1.41813
611155.26	4227197	362.3081	4283.318	452.9252	1.13887	1.41936	1.41581
611155.26	4227207	368.8948	4052.417	468.1648	1.1409	1.41331	1.41319
611155.26	4227067	290.5076	5421.598	313.4395	1.08523	1.44115	1.39678
611155.26	4227157	337.7363	4749.702	400.7763	1.12974	1.44063	1.42329
611155.26	4227167	343.6266	4610.584	412.6989	1.1322	1.4358	1.42191
611155.26	4227027	272.7321	5015.857	284.3482	1.04926	1.40954	1.35726
611155.26	4227037	276.937	5346.392	290.8327	1.05844	1.41824	1.36752
611155.26	4227047	281.2648	5095.318	297.6476	1.06717	1.42598	1.3774
611155.26	4227057	285.8388	5134.561	305.3344	1.07642	1.43451	1.38744
611155.26	4226987	256.5251	4584.016	259.2663	1.00781	1.36604	1.30878
611155.26	4226997	260.4648	4748.932	265.3413	1.01835	1.37736	1.32105
611155.26	4227007	264.4744	5109.364	271.6503	1.02899	1.38865	1.33398
611155.26	4227017	268.6394	4915.263	278.1689	1.03989	1.40031	1.34662
611155.26	4226947	241.9756	4050.992	238.6147	0.96983	1.32531	1.26359
611165.26	4227327	472.4119	3265.335	807.7781	1.2344	1.41293	1.46384
611165.26	4227357	505.1873	3008.617	1004.307	1.24747	1.387	1.45585
611165.26	4227277	423.4677	3605.46	599.385	1.20735	1.43997	1.46465
611165.26	4227247	399.7077	3807.326	531.6405	1.20491	1.46882	1.48184
611165.26	4226947	243.2115	3761.822	237.2794	1.0127	1.39686	1.32728
611170	4227397	552.547	2458.618	1510.947	1.30024	1.37984	1.49238
611175.26	4227357	507.7502	3113.809	957.9108	1.30747	1.46524	1.5396
611175.26	4227277	425.735	3650.429	586.7089	1.26914	1.52822	1.55381
611175.26	4227327	474.0811	3346.455	770.457	1.28999	1.48907	1.54253
611175.26	4227247	401.856	3848.171	522.7593	1.26741	1.56075	1.57279
611175.26	4227187	360.065	4343.312	428.9533	1.2564	1.6087	1.59386
611175.26	4227197	366.5373	4293.449	442.2856	1.25875	1.602	1.59159
611175.26	4227207	373.196	4177.53	456.4254	1.26096	1.59488	1.58893
611175.26	4227157	341.6961	4697.027	393.2257	1.24862	1.6265	1.59853
611175.26	4227167	347.6511	4616.035	404.4905	1.25133	1.62097	1.59733
611175.26	4227177	353.7719	4471.108	416.3773	1.25392	1.61502	1.59577
611175.26	4227037	280.1053	5045.195	287.8094	1.16937	1.60006	1.53249
611175.26	4227047	284.5989	5175.816	294.8571	1.18038	1.6109	1.54531
611175.26	4227057	289.3114	5167.835	302.7405	1.19192	1.62197	1.55864
611175.26	4227067	294.2107	5146.721	311.3386	1.20317	1.63272	1.57141
611175.26	4226997	263.1966	4721.175	262.4396	1.12007	1.54575	1.47246
611175.26	4227007	267.3366	4901.309	268.5158	1.1331	1.56074	1.48863
611175.26	4227017	271.5029	4977.121	274.7717	1.14572	1.57533	1.50414
611175.26	4227027	275.7441	5019.266	281.1984	1.15808	1.58853	1.5192
611175.26	4226947	244.3481	3848.725	235.9026	1.05961	1.47519	1.39684
611175.26	4226987	259.2003	4620.557	256.5218	1.10719	1.53078	1.45638
611185.26	4227327	475.4921	3532.411	740.2617	1.35158	1.57435	1.6306
611185.26	4227357	509.8985	3320.235	917.4335	1.37298	1.55149	1.63296
611185.26	4227277	427.6694	3846.524	575.2155	1.33661	1.62577	1.65183
611185.26	4227247	403.6955	4052.976	514.3103	1.33572	1.66248	1.67276
611185.26	4226947	245.3483	4101.61	234.4468	1.11087	1.56094	1.47299
611195.26	4227357	511.7834	3254.22	887.9808	1.44918	1.65256	1.74046
611195.26	4227277	429.2832	3783.578	564.8268	1.4106	1.73409	1.75999
611195.26	4227327	477.2644	3458.9	721.3189	1.42521	1.67608	1.73662
611195.26	4227247	405.2365	3985.24	506.4021	1.41066	1.7755	1.78302
611200	4227447	627.9499	2211.427	1824.178	1.53196	1.54618	1.75033
611195.26	4226947	246.306	3795.963	233.1186	1.16708	1.65499	1.55692
611205.26	4227357	513.2824	3332.433	864.964	1.53238	1.76411	1.86001
611205.26	4227277	430.5888	3816.387	555.3596	1.49208	1.855	1.87981
611205.26	4227327	478.6836	3528.765	705.0633	1.50628	1.78959	1.85427
611205.26	4227247	406.491	4012.435	499.0527	1.49323	1.90163	1.90508
611205.26	4226947	247.1293	3863.677	231.7158	1.22901	1.75873	1.64974
611215.26	4227357	514.3964	3419.414	846.2622	1.6241	1.88893	1.99294
611215.26	4227277	431.5986	3866.884	546.7251	1.58225	1.99067	2.01312
611215.26	4227327	479.7596	3612.319	691.3636	1.59595	1.91692	1.98538
611215.26	4227247	407.4707	4202.411	492.2342	1.58465	2.04305	2.0408
611215.26	4226947	247.7973	4122.518	230.2359	1.29803	1.87434	1.75218
611220	4227417	584.7815	2674.539	1438.144	1.71725	1.826	2.05309
611225.26	4227357	515.0942	3433.487	827.649	1.72285	2.02568	2.13873
611225.26	4227327	480.6972	3619.753	681.1499	1.69777	2.06329	2.13526
611225.26	4227277	432.3238	3931.416	538.8436	1.68256	2.14373	2.16215
611225.26	4227197	372.5392	4492.739	417.8747	1.6826	2.27388	2.22161
611225.26	4227207	379.255	4407.549	429.9232	1.68439	2.26223	2.21787
611225.26	4227217	386.1689	4342.637	442.6535	1.68567	2.24925	2.21309
611225.26	4227157	347.5024	4947.801	375.2518	1.67064	2.30799	2.22701
611225.26	4227167	353.5022	4804.089	385.1492	1.67429	2.30124	2.22699
611225.26	4227177	359.6703	4690.977	395.5323	1.67752	2.29334	2.22613
611225.26	4227187	366.0136	4604.348	406.429	1.6803	2.28424	2.22435
611225.26	4227117	325.0599	5188.225	339.9838	1.65223	2.32448	2.21943
611225.26	4227127	330.4488	5141.572	348.2043	1.65741	2.32194	2.22246
611225.26	4227137	335.9817	5177.484	356.8058	1.66219	2.31832	2.22472
611225.26	4227147	341.6643	5060.777	365.813	1.6666	2.31367	2.22624
611225.26	4227067	299.9776	5403.114	303.0578	1.61441	2.31191	2.18427
611225.26	4227077	304.8424	5352.793	310.4454	1.62547	2.32067	2.19668
611225.26	4227087	309.7057	5352.224	317.3747	1.63334	2.32418	2.20436
611225.26	4227027	281.1477	5175.741	274.7729	1.55216	2.24352	2.10642
611225.26	4227037	285.7532	5527.953	281.7276	1.57085	2.2662	2.1304
611225.26	4227047	290.4644	5275.599	289.0498	1.58805	2.28613	2.15241
611225.26	4227057	295.1403	5339.752	295.8646	1.60182	2.30025	2.16939
611225.26	4226987	263.8199	4665.909	249.42	1.46448	2.12769	1.989
611225.26	4226997	268.0278	4852.177	255.4052	1.48786	2.15958	2.02068
611225.26	4227007	272.2606	5258.676	261.6027	1.51065	2.1902	2.0514
611225.26	4227017	276.6925	5051.477	268.0984	1.53238	2.21865	2.08036
611225.26	4226947	248.4122	3811.817	228.867	1.37525	2.00381	1.8674
611230	4227417	585.5988	2727.475	1406.721	1.82514	1.96308	2.20769
611235.26	4227357	515.4402	3498.711	810.1906	1.83404	2.18237	2.30089
611235.26	4227327	481.2485	3682.372	671.5915	1.81145	2.22939	2.30367
611235.26	4227277	432.7744	3956.401	531.5456	1.79482	2.31735	2.32963
611235.26	4226947	248.91	3863.13	227.451	1.46266	2.15053	1.99807
611240	4227417	586.0605	2818.365	1374.738	1.94699	2.11975	2.38489
611245.26	4227357	515.4836	3588.126	794.9729	1.96037	2.36297	2.48823

611245.26	4227277	433.0631	4004.255	525.3367	1.92279	2.51753	2.52122
611245.26	4227327	481.5842	3770.49	663.0161	1.94074	2.42111	2.49615
611245.26	4226947	249.3224	4143.621	226.1043	1.56138	2.31628	2.14569
611250	4227417	587.0597	2887.257	1342.804	2.08398	2.30293	2.58443
611255.26	4227327	482.078	3769.867	660.0793	2.09765	2.65666	2.73105
611255.26	4227357	515.359	3578.854	787.7015	2.11475	2.58535	2.71848
611255.26	4227277	433.7214	4065.351	523.6866	2.07881	2.76285	2.75524
611255.26	4227207	380.0416	4508.477	417.2784	2.07981	2.9065	2.81165
611255.26	4227217	386.926	4450.344	429.1179	2.07972	2.88881	2.80476
611255.26	4227227	394.0365	4355.812	441.8075	2.07924	2.86969	2.79698
611255.26	4227167	354.4052	4895.015	375.6136	2.07208	2.95694	2.82429
611255.26	4227177	360.5443	4784.032	385.2959	2.07522	2.94732	2.82331
611255.26	4227187	366.8584	4701.377	395.4342	2.07756	2.93574	2.82091
611255.26	4227197	373.355	4590.924	406.0748	2.07909	2.92214	2.81703
611255.26	4227127	331.4691	5228.051	340.8546	2.05245	2.97771	2.81542
611255.26	4227137	336.9725	5261.666	348.9946	2.05832	2.97496	2.81938
611255.26	4227147	342.6257	5147.122	357.4875	2.06359	2.97065	2.82224
611255.26	4227157	348.4346	5038.072	366.353	2.06819	2.96468	2.8239
611255.26	4227077	306.0107	5424.271	304.8448	2.0137	2.96857	2.77905
611255.26	4227087	310.8445	5423.167	311.4768	2.02293	2.97377	2.78885
611255.26	4227117	326.1098	5267.402	333.0495	2.04599	2.97898	2.81041
611255.26	4227037	287.2065	5590.823	278.2065	1.95175	2.90318	2.7012
611255.26	4227047	291.8982	5338.162	285.054	1.9729	2.92927	2.72933
611255.26	4227057	296.54	5406.508	291.3835	1.988	2.94534	2.74837
611255.26	4227067	301.2386	5717.203	298.0647	2.00183	2.95872	2.76519
611255.26	4226997	269.5612	4896.039	252.5817	1.8478	2.76253	2.55911
611255.26	4227007	273.7948	5313.93	258.5959	1.87645	2.80303	2.59909
611255.26	4227017	278.1837	5103.174	264.8349	1.90337	2.83966	2.63578
611255.26	4227027	282.6622	5231.774	271.3711	1.92854	2.87323	2.67018
611255.26	4226947	249.7856	3826.299	225.5291	1.68157	2.51798	2.32547
611255.26	4226987	265.4458	4703.619	246.7064	1.81623	2.71708	2.51533
611260	4227417	588.1931	2951.323	1310.264	2.2386	2.5134	2.81227
611265.26	4227357	514.8654	3629.084	779.9221	2.2913	2.84491	2.98371
611265.26	4227327	482.3276	3831.12	656.1507	2.27552	2.92776	2.9985
611265.26	4227277	434.0366	4096.446	521.8148	2.25715	3.04644	3.024
611265.26	4226947	250.1579	3864.715	224.9798	1.81993	2.75046	2.53257
611270	4227417	588.7768	3059.109	1265.775	2.41264	2.75241	3.07107
611275.26	4226947	250.3997	4148.503	224.3521	1.98122	3.02203	2.77427
611280	4227417	588.1732	3273.822	1220.503	2.61662	3.03447	3.37764
611285.26	4226947	250.6251	3850.261	223.9061	2.17537	3.34933	3.0654
611290	4227417	586.7849	3177.823	1174.327	2.86023	3.37777	3.74437
611295.26	4226947	250.6993	3881.499	223.3803	2.40869	3.74213	3.41575
611300	4227387	547.1823	3588.001	883.2702	3.14153	3.99317	4.23261
611300	4227397	559.6988	3489.194	942.3554	3.13605	3.91858	4.20666
611300	4227407	572.5777	3398.925	1013.346	3.13317	3.84769	4.18405
611300	4227347	501.2279	3960.185	713.5149	3.17474	4.25943	4.34312
611300	4227357	512.0984	3787.694	747.6068	3.16795	4.1972	4.31921
611300	4227367	523.3701	3704.456	785.7316	3.15878	4.13088	4.29083
611300	4227377	535.0642	3615.492	832.3569	3.1489	4.06042	4.26044
611300	4227307	460.085	4070.563	580.6263	3.16592	4.41684	4.37739
611300	4227317	469.5566	4147.322	606.4508	3.1675	4.37993	4.36897
611300	4227327	479.4157	3966.49	634.6361	3.16981	4.34116	4.36082
611300	4227337	489.6453	3889.294	667.0368	3.1714	4.29872	4.354
611300	4227267	424.5292	4296.719	495.6226	3.1551	4.53543	4.39942
611300	4227277	433.1457	4231.399	514.6464	3.15793	4.50903	4.39487
611300	4227287	441.9322	4204.294	535.0056	3.15985	4.47939	4.39118
611300	4227297	450.9225	4143.08	556.6693	3.16301	4.44949	4.3835
611305.26	4227207	377.9477	4653.455	401.837	3.29927	4.92816	4.66349
611305.26	4227217	385.1168	4560.162	414.8488	3.3087	4.9215	4.6727
611305.26	4227227	392.4128	4645.789	428.5897	3.31725	4.91194	4.67893
611305.26	4227237	400.0316	4476.643	443.5302	3.32647	4.90225	4.68597
611305.26	4227167	352.3563	5050.332	361.7837	3.28958	4.98765	4.67198
611305.26	4227177	358.366	4901.143	370.4574	3.28936	4.97011	4.66663
611305.26	4227187	364.5464	4774.744	379.496	3.28785	4.94962	4.65907
611305.26	4227197	370.9569	4764.893	389.28	3.28728	4.92957	4.65261
611305.26	4227127	329.8997	5589.009	330.1755	3.27686	5.0276	4.67037
611305.26	4227137	335.2883	5419.298	337.6533	3.28211	5.02209	4.67423
611305.26	4227147	340.8235	5253.11	345.4037	3.28599	5.01363	4.6758
611305.26	4227157	346.5108	5092.452	353.441	3.28847	5.00216	4.67505
611305.26	4227067	300.363	5792.43	290.4477	3.2168	5.00096	4.60021
611305.26	4227077	304.9764	5579.782	296.5033	3.23042	5.01273	4.61774
611305.26	4227087	309.7077	5488.236	302.7734	3.24246	5.02137	4.63276
611305.26	4227117	324.6524	5362.995	322.9585	3.27026	5.03024	4.66426
611305.26	4227027	282.6955	5270.52	266.9487	3.12871	4.89375	4.47852
611305.26	4227037	287.0611	5649.381	272.8669	3.15819	4.93353	4.52028
611305.26	4227047	291.4735	5485.399	278.9421	3.1838	4.96639	4.55608
611305.26	4227057	295.8634	5457.037	284.5972	3.20136	4.98569	4.57981
611305.26	4226987	266.0054	4825.943	243.6836	2.95421	4.63532	4.22587
611305.26	4226997	270.0621	4923.574	249.3405	3.00578	4.71386	4.30107
611305.26	4227007	274.2136	5345.859	255.1868	3.05321	4.78499	4.36951
611305.26	4227017	278.4884	5235.95	261.2704	3.09578	4.84757	4.4311
611305.26	4226947	250.6673	4168.979	222.7525	2.6932	4.22455	3.84259
611315.26	4226947	250.4687	4203.322	221.9241	3.04546	4.82114	4.37266
611320	4227427	592.0799	3347.071	1070.492	3.99066	4.94782	5.47557
611320	4227437	604.9373	3267.507	1161.244	3.9992	4.84633	5.46796
611320	4227387	542.7001	3666.92	817.9981	3.96352	5.2771	5.50691
611320	4227397	554.7752	3610.717	869.6287	3.96242	5.1954	5.48803
611320	4227407	567.1878	3573.765	924.7078	3.96326	5.1141	5.47109
611320	4227417	579.5124	3425.385	993.6183	3.97789	5.0345	5.47533
611320	4227347	497.4782	3924.292	681.3195	4.01079	5.609	5.63827
611320	4227357	508.231	3854.289	709.5791	3.99592	5.52904	5.60227
611320	4227367	519.3819	3807.775	740.5354	3.97964	5.44255	5.56317
611320	4227377	530.9108	3772.467	775.2464	3.96425	5.35206	5.52414
611320	4227307	457.0867	4137.87	565.9458	4.01671	5.81227	5.69218
611320	4227317	466.5415	4051.386	589.2722	4.01828	5.77086	5.68434
611320	4227327	476.2103	4014.524	613.9699	4.01504	5.7158	5.66868
611320	4227337	487.2515	3971.923	650.7315	4.01549	5.67008	5.65759
611320	4227267	422.4491	4337.582	486.7978	4.00273	5.93782	5.70556
611320	4227277	430.8158	4308.302	504.6625	4.00852	5.91379	5.70636
611320	4227287	439.3476	4218.83	523.7938	4.01093	5.88199	5.7041
611320	4227297	448.1079	4177.739	544.0051	4.01471	5.84979	5.69845

611325.26	4227207	375.7909	4676.076	394.4025	4.21899	6.46549	6.07819
611325.26	4227217	382.8778	4623.585	406.7981	4.23093	6.46153	6.09267
611325.26	4227227	390.096	4548.691	419.9543	4.24294	6.45608	6.10537
611325.26	4227237	397.7453	4502.585	434.9394	4.26195	6.46049	6.12862
611325.26	4227167	350.5195	5034.266	356.1635	4.21651	6.54239	6.09328
611325.26	4227177	356.4535	4920.16	364.4547	4.21272	6.51763	6.08365
611325.26	4227187	362.5555	4829.11	373.0791	4.20745	6.48954	6.07146
611325.26	4227197	368.8842	4749.02	382.4049	4.20397	6.46327	6.06166
611325.26	4227127	328.3405	5284.755	325.7776	4.21535	6.6063	6.10435
611325.26	4227137	333.6634	5385.559	332.996	4.21822	6.5957	6.10584
611325.26	4227147	339.1304	5261.834	340.4566	4.21934	6.58152	6.10445
611325.26	4227157	344.7472	5137.403	348.1727	4.21876	6.56374	6.10026
611325.26	4227067	299.1553	5490.819	287.1021	4.15995	6.59305	6.03348
611325.26	4227077	303.7146	5528.003	293.0295	4.17399	6.60468	6.05295
611325.26	4227087	308.3902	5500.193	299.1558	4.18598	6.61237	6.06917
611325.26	4227117	323.1567	5359.77	318.7917	4.21074	6.61327	6.09994
611325.26	4227027	281.6873	5292.193	264.0278	4.05927	6.46752	5.88764
611325.26	4227037	286.0025	5367.607	269.8469	4.09449	6.5163	5.93935
611325.26	4227047	290.3694	5440.279	275.8149	4.1247	6.55622	5.98337
611325.26	4227057	294.7081	5473.173	281.3664	4.14364	6.57708	6.01047
611325.26	4226987	265.2159	4787.402	241.0929	3.83891	6.13374	5.56103
611325.26	4226997	269.229	4954.575	246.6738	3.90559	6.23737	5.66016
611325.26	4227007	273.318	5056.641	252.4389	3.96603	6.32997	5.74934
611325.26	4227017	277.5365	5193.121	258.4305	4.01951	6.41043	5.82862
611325.26	4226947	250.2081	3917.794	221.0412	3.49787	5.58813	5.0537
611335.26	4226947	249.9105	4213.516	220.1966	4.09382	6.59939	5.95135
611340	4227507	700.7109	2558.19	1845.524	5.49247	5.48656	7.63895
611345.26	4226947	249.788	4253.629	220.286	4.93689	8.03057	7.22246
611350	4227477	649.0143	3054.296	1296.512	6.57144	7.86046	9.48645
611355.26	4226947	249.5608	3948.023	220.2795	6.14621	10.08573	9.04782
611360	4227467	630.4497	3271.487	1146.16	8.16961	10.62989	12.15258
611365.26	4226947	249.1877	4050.076	220.0902	7.9881	13.21893	11.83211
611370	4227507	686.0121	2998.009	1468.124	10.94444	12.78667	16.86396
611370	4227437	584.3137	3677.181	926.9182	10.73278	15.55497	16.5972
611370	4227447	597.7052	3605.062	976.3865	10.74764	15.34443	16.61619
611370	4227457	611.6183	3425.029	1041.904	10.77416	15.0963	16.64697
611370	4227397	538.5215	3823.733	749.9962	10.55222	15.92914	16.29759
611370	4227407	549.4581	3890.29	790.7305	10.60338	15.87709	16.37893
611370	4227417	560.7693	3818.374	832.1956	10.63632	15.77909	16.4408
611370	4227427	572.3061	3632.789	878.2348	10.68058	15.67891	16.51236
611370	4227357	495.4275	4045.199	629.7044	10.54424	16.32126	16.25038
611370	4227367	506.0719	3964.656	651.0268	10.47416	16.12221	16.1506
611370	4227377	517.1341	4078.733	677.5159	10.41464	15.9321	16.06597
611370	4227387	527.7668	3915.737	714.0114	10.48893	15.94609	16.18883
611370	4227317	455.5622	4340.975	539.1634	10.55364	16.61184	16.22186
611370	4227327	464.8294	4177.258	558.8861	10.57256	16.58182	16.26264
611370	4227337	474.4016	4092.972	580.6642	10.59375	16.55105	16.30673
611370	4227347	485.1599	4195.002	609.6682	10.60084	16.49145	16.3234
611370	4227277	421.4037	4375.68	471.107	10.46993	16.67637	16.04789
611370	4227287	429.6115	4483.611	486.9305	10.49918	16.67881	16.10473
611370	4227297	438.0057	4315.827	503.4883	10.51951	16.66427	16.14752
611370	4227307	446.6665	4235.944	520.6335	10.53529	16.63771	16.18227
611376.02	4227222.44	378.9663	4808.7	396.0716	12.70435	20.58912	19.74629
611376.02	4227232.44	386.0099	4597.94	407.5253	12.74297	20.61553	19.83376
611376.02	4227242.44	393.2052	4556.423	419.6289	12.78357	20.64399	19.92889
611376.02	4227182.44	353.3756	4947.791	357.314	12.62063	20.58455	19.49172
611376.02	4227192.44	359.6349	5008.341	366.9434	12.66443	20.62548	19.5889
611376.02	4227202.44	365.9031	4779.846	376.3332	12.68536	20.62721	19.65374
611376.02	4227212.44	372.3273	4721.965	385.9213	12.69604	20.61044	19.70214
611376.02	4227142.44	330.5335	5362.41	324.3426	12.51473	20.52251	19.20426
611376.02	4227152.44	335.9483	5260.264	331.7616	12.5296	20.51963	19.257
611376.02	4227162.44	341.5441	5286.462	339.4215	12.5401	20.50933	19.30564
611376.02	4227172.44	347.3486	5024.857	348.033	12.57391	20.53577	19.38755
611376.02	4227122.44	320.2421	5399.721	310.7061	12.48915	20.53093	19.10431
611376.02	4227132.44	325.2992	5605.792	317.298	12.49912	20.52221	19.15001
611375.26	4227057	290.2394	5514.981	272.1616	11.99264	19.84238	18.14207
611375.26	4227067	294.5273	5824.179	277.607	12.02117	19.87005	18.20997
611375.26	4227077	298.922	5543.568	283.2171	12.04723	19.89403	18.27469
611375.26	4227087	303.4274	5541.536	288.9954	12.07193	19.91414	18.33725
611375.26	4227017	274.0867	5226.108	251.9469	11.86507	19.7015	17.85221
611375.26	4227027	277.9816	5340.728	256.7749	11.9004	19.74314	17.92907
611375.26	4227037	281.9698	5695.973	261.75	11.93307	19.7797	18.00219
611375.26	4227047	286.0547	5461.157	266.8773	11.96344	19.81268	18.07274
611375.26	4226977	258.8911	4966.574	231.96	11.52769	19.19761	17.25323
611375.26	4226987	262.4475	4823.126	236.3451	11.60306	19.30944	17.38786
611375.26	4226997	266.2796	4995.367	241.4303	11.70289	19.46211	17.56155
611375.26	4227007	270.1385	5411.482	246.6205	11.78884	19.59037	17.7141
611375.26	4226947	248.6662	4273.624	219.5764	11.11148	18.53538	16.56243
611375.26	4226967	255.432	4479.101	227.8443	11.43839	19.06142	17.09739
611385.26	4226947	248.1115	3968.889	219.0512	13.20331	22.16268	19.52496
611400	4227537	717.6038	2806.297	1648.209	13.97243	16.57081	18.02531
611400	4227477	623.857	3496.189	1106.636	14.07213	20.96264	18.572
611400	4227507	669.1223	3210.659	1330.965	13.99889	19.35408	18.27725
611400	4227437	567.3622	3737.796	905.3297	14.27959	22.3607	19.08272
611400	4227447	580.9049	3613.119	948.1923	14.23159	22.07707	18.96358
611400	4227457	595.042	3523.139	995.1516	14.16895	21.73626	18.82077
611400	4227467	609.6273	3583.334	1047.205	14.10283	21.3483	18.67273
611400	4227397	524.3857	3876.477	739.3721	14.38024	23.14947	19.43776
611400	4227407	533.7133	3903.855	779.8472	14.30511	22.8928	19.27273
611400	4227417	544.4984	3773.748	815.9643	14.29124	22.72624	19.20256
611400	4227427	555.6443	3690.235	863.9429	14.28418	22.54769	19.13945
611400	4227357	485.596	4101.657	611.109	14.40533	23.57534	19.63435
611400	4227367	495.6202	4024.506	637.2741	14.36642	23.43268	19.54035
611400	4227377	505.7014	4122.211	666.3236	14.34325	23.3069	19.46847
611400	4227387	515.1375	3975.219	702.147	14.39774	23.29838	19.50718
611400	4227317	447.2801	4373.421	522.0683	14.54774	24.04951	19.99579
611400	4227327	456.1658	4208.78	540.7361	14.51377	23.94236	19.90632
611400	4227337	465.4427	4134.377	559.9751	14.47202	23.81724	19.80516
611400	4227347	474.9584	4245.574	581.6464	14.42718	23.68082	19.70208
611400	4227277	414.2324	4402.719	460.3908	14.7495	24.54703	20.44653
611400	4227287	422.1545	4506.755	474.9634	14.71418	24.45293	20.35491

611400	4227297	430.2671	4344.769	489.7986	14.65948	24.32318	20.23543
611400	4227307	438.6292	4265.783	505.4912	14.60458	24.19023	20.11731
611406.02	4227222.44	373.5598	4846.083	392.8561	12.39067	20.51197	17.48651
611406.02	4227232.44	380.2035	4631.802	403.5399	12.35824	20.43367	17.4091
611406.02	4227242.44	387.1534	4582.669	415.1632	12.33016	20.36056	17.33753
611406.02	4227182.44	348.7986	4979.219	354.3312	12.51663	20.80453	17.78728
611406.02	4227192.44	354.8293	5041.334	364.0584	12.51082	20.77682	17.75008
611406.02	4227202.44	360.9408	4817.592	373.6262	12.47908	20.70396	17.67446
611406.02	4227212.44	367.1643	4759.18	383.0455	12.4351	20.60917	17.58097
611406.02	4227142.44	326.2438	5380.653	319.872	12.55094	20.923	17.94906
611406.02	4227152.44	331.6552	5283.193	327.7208	12.53951	20.89009	17.90469
611406.02	4227162.44	337.1384	5315.857	335.8757	12.5234	20.84831	17.85337
611406.02	4227172.44	342.8085	5055.792	344.6806	12.51676	20.82133	17.81564
611406.02	4227122.44	316.1114	5411.521	305.5819	12.58512	21.00435	18.0534
611406.02	4227132.44	321.0858	5628.548	312.4074	12.56144	20.95291	17.99127
611405.26	4227057	286.9962	5512.415	268.2758	13.10448	21.94973	18.98988
611405.26	4227067	291.1507	5847.039	273.4082	13.06402	21.87487	18.90118
611405.26	4227077	295.3943	5554.228	278.6879	13.02256	21.79774	18.81108
611405.26	4227087	299.753	5543.968	284.1805	12.98302	21.72317	18.72392
611405.26	4227017	271.1881	5232.784	247.9816	13.18755	22.11029	19.22986
611405.26	4227027	275.0149	5344.313	252.9571	13.17514	22.08477	19.18218
611405.26	4227037	278.9354	5719.817	258.0397	13.15977	22.0543	19.13016
611405.26	4227047	282.9506	5465.308	263.2799	13.14461	22.02322	19.07847
611405.26	4226987	260.028	4852	233.3031	13.18616	22.11722	19.31793
611405.26	4226997	263.6822	5025.274	238.0959	13.18853	22.11825	19.29098
611405.26	4227007	267.4074	5431.657	243.0094	13.18969	22.11701	19.26327
611410	4227487	630.6867	3279.039	1174.233	10.6482	14.90671	14.08829
611420	4227497	637.4454	3194.338	1260.588	8.59049	11.53552	11.26907
611430	4227507	642.5551	3189.459	1375.098	7.19043	9.34343	9.32632
611430	4227527	672.1373	2789.607	1584.399	7.16202	8.8459	9.199
611440	4227517	646.9242	2883.54	1519.45	6.14879	7.75075	7.88293
611450.51	4227157	326.1243	5240.795	329.59	5.69162	9.03353	8.04052
611450.51	4227137	316.1754	5474.133	314.751	5.7242	9.12018	8.11312
611450.51	4227057	281.3101	5524.06	266.6224	5.9087	9.53615	8.47821
611450.51	4227077	289.2585	5602.78	276.6009	5.83794	9.39362	8.35117
611450.51	4227007	262.4556	5121.503	240.6934	6.20046	10.08512	8.96717
611450	4227527	651.0414	2724.682	1659.761	5.35386	6.55905	6.79138
611450.51	4226987	255.1304	4868.699	229.001	6.44839	10.52865	9.35911
611454.21	4227457	551.1594	3467.016	1051.898	5.07432	6.87632	6.61393
611454.21	4227427	516.6221	3637.29	903.6106	5.02558	6.98411	6.62039
611454.21	4227397	488.2337	3784.015	788.9912	5.0277	7.15121	6.69169
611454.21	4227337	445.9951	4166.931	573.3362	5.23422	7.82339	7.10241
611454.21	4227367	465.9261	3958.282	681.9098	5.12639	7.47886	6.89241
611454.21	4227307	420.7029	4274.659	511.9045	5.27184	7.97979	7.21026
611454.21	4227277	398.2606	4417.649	463.699	5.31247	8.13343	7.31895
611454.21	4227217	358.952	4736.615	387.7248	5.38897	8.4049	7.5202
611454.21	4227247	377.7845	4568.744	422.4681	5.34999	8.27247	7.42006
611460.51	4227157	324.0585	5230.791	329.7287	5.08322	7.99658	7.15142
611460.51	4227137	314.2498	5529.863	314.8797	5.11563	8.08125	7.22168
611460.51	4227057	279.7644	5551.714	266.6717	5.31464	8.51868	7.60051
611460.51	4227077	287.6992	5678.809	276.8742	5.24223	8.37375	7.47291
611460.51	4227007	261.2265	5418.535	241.1403	5.6991	9.22542	8.22272
611460.51	4226987	254.0693	4957.36	229.4499	6.04228	9.83163	8.75554
611470.51	4227137	312.1886	5467.095	315.1834	4.62828	7.25501	6.50775
611470.51	4227157	321.8756	5271.01	330.2376	4.59687	7.17399	6.44068
611470.51	4227077	285.9662	5581.816	277.173	4.76997	7.56885	6.77627
611470.51	4227007	259.7599	5468.55	241.7398	5.29943	8.54217	7.62922
611470.51	4227057	278.0595	5534.828	266.7582	4.84571	7.71884	6.90739
611470.51	4226987	252.918	4867.443	230.4661	5.74127	9.31663	8.30825
611480.51	4227137	309.9706	5476.05	315.3411	4.23305	6.59053	5.92938
611480.51	4227157	319.5234	5244.066	330.5782	4.20094	6.5105	5.8628
611480.51	4227077	284.0633	5597.527	277.53	4.38069	6.90945	6.20303
611480.51	4227007	258.1162	5102.504	242.2646	4.97809	7.99566	7.15307
611480.51	4227057	276.2153	5516.317	267.0194	4.466	7.07479	6.34676
611484.21	4227457	523.4879	3385.244	1121.793	3.68711	4.88429	4.74292
611480.51	4226987	251.4816	4884.415	231.2781	5.47923	8.87037	7.91914
611484.21	4227427	490.4963	3555.933	949.7773	3.6513	4.94262	4.74226
611484.21	4227397	462.3712	3662.935	819.7805	3.6357	5.02188	4.76495
611484.21	4227337	432.0764	4161.544	590.4516	3.88669	5.66767	5.19864
611484.21	4227367	446.6202	3910.732	713.8759	3.75058	5.31184	4.96532
611484.21	4227307	409.4102	4276.871	523.4974	3.91125	5.77917	5.27392
611484.21	4227277	387.6268	4416.003	469.4655	3.93615	5.87959	5.34844
611484.21	4227217	350.302	4730.612	390.4609	3.99335	6.07671	5.49844
611484.21	4227247	368.1653	4561.554	428.1406	3.96334	5.9771	5.42121
611490.51	4227157	317.0402	5224.195	330.8367	3.86765	5.95762	5.37756
611490.51	4227137	307.6276	5525.595	315.4257	3.90128	6.03799	5.445
611490.51	4227057	274.2577	5525.138	267.087	4.16474	6.56779	5.90295
611490.51	4227077	282.0239	5660.521	277.8473	4.06313	6.37568	5.7356
611490.51	4227007	256.4074	5377.673	242.1491	4.73593	7.58742	6.79516
611490.51	4226987	249.8696	4927.061	231.5157	5.2589	8.49822	7.59317
611490.51	4226927	231.7306	3457.375	207.7643	9.62777	16.00684	14.18961
611500.51	4227137	305.1378	5465.225	315.7495	3.6238	5.58072	5.04128
611500.51	4227157	314.3972	5261.355	331.3416	3.58752	5.49793	4.97116
611500.51	4227077	279.8952	5556.981	278.1986	3.80236	5.94147	5.35332
611500.51	4227057	272.2661	5515.595	267.0801	3.92037	6.16054	5.54415
611500.51	4226987	248.1852	4846.731	231.4023	5.08066	8.20005	7.33039
611500.51	4227007	254.6588	5419.33	241.5259	4.54735	7.27292	6.5178
611500.51	4226927	230.2744	3408.886	207.3843	9.4159	15.64983	13.8748
611510.51	4227157	311.6502	5234.723	331.7082	3.35061	5.11352	4.62923
611510.51	4227137	302.5496	5469.962	315.961	3.39042	5.20046	4.70337
611510.51	4227057	270.3745	5496.449	268.7658	3.71761	5.82656	5.2478
611510.51	4227077	277.9222	5558.44	280.4527	3.58491	5.58322	5.03593
611510.51	4227007	252.9969	5116.467	242.3763	4.39087	7.015	6.2882
611510.51	4226987	246.5948	4851.763	232.8624	4.92445	7.94126	7.10075
611514.21	4227427	468.9628	3499.095	1016.336	2.90404	3.89517	3.74453
611510.51	4226927	228.8943	3421.309	208.0101	9.20706	15.29833	13.5644
611514.21	4227397	444.3306	3648.255	853.7322	2.90893	3.9748	3.78281
611514.21	4227367	431.11	3924.779	728.9675	3.00418	4.20319	3.94364
611514.21	4227307	396.1892	4255.895	527.6761	3.11497	4.53742	4.16026
611514.21	4227337	418.0707	4134.898	590.3198	3.09229	4.45196	4.09859
611514.21	4227277	376.175	4404.784	476.443	3.13565	4.61542	4.21759

611514.21	4227247	357.8906	4555.968	432.2708	3.15784	4.69273	4.27605
611514.21	4227217	340.6245	4719.363	391.6914	3.18592	4.77717	4.34308
611520.51	4227137	299.851	5514.277	317.8714	3.18323	4.86457	4.40502
611520.51	4227157	308.7926	5221.537	333.9206	3.14041	4.77392	4.32758
611520.51	4227077	275.6277	5613.761	279.7122	3.41118	5.30169	4.7841
611520.51	4227007	251.1127	5412.954	241.5067	4.26322	6.80791	6.10256
611520.51	4227057	268.2172	5489.77	267.9982	3.55616	5.5644	5.01341
611520.51	4226987	244.7839	4894.782	232.0803	4.80181	7.74158	6.92169
611520.51	4226927	227.2716	3424.207	205.3259	9.05694	15.05011	13.34178
611530.51	4227137	297.0023	5424.546	322.3323	2.99666	4.5636	4.13684
611530.51	4227157	305.7747	5242.18	338.8337	2.9511	4.46928	4.05633
611530.51	4227077	273.3297	5548.202	278.3486	3.26851	5.07438	4.57898
611530.51	4227057	266.04	5513.814	266.6567	3.42283	5.35175	4.82141
611610	4227367	369.6637	3899.383	681.5372	1.81398	2.50942	2.36134
611610	4227337	358.271	4086.996	595.3469	1.86121	2.6138	2.44274
611610	4227327	352.516	4133.603	573.2374	1.86465	2.62754	2.45296
611610	4227317	346.9203	4277.149	552.0437	1.86852	2.64194	2.4637
611610	4227307	341.8499	4162.963	531.6806	1.87578	2.66211	2.47916
611610	4227297	336.9924	4222.569	507.8826	1.88353	2.68463	2.49546
611610	4227287	332.2177	4294.517	489.4335	1.89213	2.70798	2.51276
611610	4227277	327.6601	4281.98	472.1913	1.90284	2.73446	2.53269
611610	4227267	323.1966	4346.318	456.2427	1.91432	2.76246	2.55421
611610	4227257	318.8252	4415.283	441.0259	1.92717	2.79215	2.57731
611610	4227247	314.9582	4449.621	425.5433	1.94571	2.83194	2.60875
611610	4227237	311.1612	4525.551	410.3645	1.96613	2.87434	2.64296
611610	4227227	307.3718	4599.913	396.3206	1.98789	2.91891	2.67916
611610	4227217	303.6104	4654.225	382.9762	2.01099	2.96615	2.71736
611610	4227207	299.8449	4717.167	370.1231	2.03566	3.01506	2.7579
611610	4227197	296.1084	4802.574	358.1521	2.06218	3.0674	2.8012
611620	4227367	361.7981	3849.781	669.5784	1.73376	2.39744	2.25647
611620	4227357	358.8122	4085.544	641.3846	1.75211	2.43553	2.28654
611620	4227347	355.7192	4173.052	613.9837	1.77065	2.47418	2.31717
611620	4227337	351.1277	4054.695	588.8495	1.78075	2.49874	2.33636
611620	4227327	346.3767	4085.748	565.9183	1.7899	2.5216	2.35424
611620	4227317	341.7197	4292.479	544.1076	1.79966	2.54547	2.373
611620	4227307	337.2451	4291.977	518.4873	1.80969	2.57166	2.39236
611620	4227297	332.8751	4230.575	498.6825	1.82073	2.59957	2.41256
611620	4227287	328.548	4428.222	480.5661	1.83281	2.62848	2.43458
611620	4227277	324.5383	4476.364	462.5192	1.84817	2.66297	2.4613
611620	4227267	320.6011	4428.471	445.0439	1.86509	2.69944	2.49031
611620	4227257	316.6661	4604.232	428.7113	1.88279	2.73742	2.52007
611620	4227247	312.5357	4651.097	414.1839	1.89937	2.77273	2.54918
611620	4227237	308.4304	4576.172	400.6	1.91683	2.80933	2.57897
611620	4227227	304.3756	4724.859	387.5715	1.93544	2.84782	2.61054
611620	4227217	300.4006	4773.559	375.4423	1.95579	2.88955	2.64467
611620	4227207	296.4871	4707.437	363.7182	1.97807	2.93364	2.68139
611620	4227197	292.6341	4894.973	352.2622	2.00202	2.98084	2.72093
611630	4227367	354.0293	3825.678	656.7103	1.65979	2.29481	2.16013
611630	4227357	350.8451	3874.806	630.8728	1.67572	2.32812	2.18649
611630	4227347	347.6529	4030.342	605.503	1.69217	2.3624	2.21384
611630	4227337	344.0088	4035.829	581.2913	1.70661	2.39348	2.23865
611630	4227327	340.2656	4058.612	558.0112	1.72098	2.4245	2.26348
611630	4227317	336.5537	4090.075	536.0096	1.73624	2.45708	2.28966
611630	4227307	332.6541	4184.993	509.6866	1.74906	2.48872	2.31276
611630	4227297	328.766	4208.617	489.7445	1.7631	2.52169	2.33696
611630	4227287	324.8644	4237.827	470.8787	1.77856	2.55573	2.36366
611630	4227277	321.2875	4358.775	451.5035	1.79721	2.59542	2.39495
611630	4227267	317.6628	4372.628	433.1337	1.81652	2.63657	2.42743
611630	4227257	313.929	4393.349	415.6633	1.83588	2.67776	2.45951
611630	4227247	309.6469	4479.776	401.8541	1.85125	2.71018	2.48672
611630	4227237	305.3582	4498.239	389.6515	1.8671	2.74318	2.51385
611630	4227227	301.176	4537.502	378.0243	1.88426	2.77828	2.54364
611630	4227217	297.0743	4608.41	366.9292	1.90314	2.81617	2.57551
611630	4227207	293.0613	4655.944	356.3848	1.92368	2.85687	2.6099
611640	4227367	347.655	3803.532	644.5215	1.59792	2.21073	2.07993
611640	4227357	344.4855	3869.903	619.8113	1.61311	2.24232	2.10503
611640	4227347	341.3117	3942.035	595.709	1.62872	2.27466	2.13097
611640	4227337	338.0943	4005.202	572.2721	1.64472	2.30775	2.15765
611640	4227327	334.8482	4055.875	549.5324	1.66126	2.34186	2.18527
611640	4227317	331.5243	4102.675	527.9589	1.67823	2.37682	2.21364
611640	4227307	327.9725	4154.049	501.438	1.69263	2.41093	2.23838
611640	4227297	324.3655	4201.965	481.5209	1.70801	2.44597	2.2647
611640	4227287	320.7307	4244.932	462.0435	1.72485	2.48184	2.29321
611640	4227277	317.296	4307.37	442.8414	1.74408	2.52227	2.32523
611640	4227267	313.7678	4338.528	424.5392	1.76325	2.56301	2.35726
611640	4227257	310.0869	4385.537	406.262	1.78194	2.60301	2.38908
611640	4227247	305.7962	4409.661	393.4013	1.79733	2.63501	2.41583
611640	4227237	301.5459	4463.747	381.9223	1.81329	2.66745	2.44329
611640	4227227	297.3935	4535.567	371.0042	1.83064	2.70223	2.47276
611640	4227217	293.3353	4546.122	360.613	1.84952	2.73958	2.50447
611640	4227207	289.3679	4627.451	350.7174	1.8701	2.77976	2.53869
611650	4227367	342.2522	3792.974	633.435	1.54498	2.13987	2.0115
611650	4227357	339.1858	3971.062	609.35	1.56009	2.17101	2.03634
611650	4227347	336.1143	4058.629	585.8382	1.57564	2.20291	2.06203
611650	4227337	332.9994	3983.538	562.9561	1.59159	2.23555	2.0885
611650	4227327	329.8554	4065.399	540.7373	1.6081	2.26919	2.11591
611650	4227317	326.6339	4232.475	519.6334	1.62503	2.30367	2.14409
611650	4227307	323.271	4246.028	493.5051	1.63977	2.33837	2.16913
611650	4227297	319.837	4204.465	473.8568	1.6559	2.37396	2.19637
611650	4227287	316.3549	4371.316	454.2178	1.67326	2.41032	2.22531
611650	4227277	312.947	4390.774	435.7402	1.69199	2.44938	2.2563
611650	4227267	309.4482	4329.022	417.9726	1.71073	2.48867	2.28794
611650	4227257	305.8092	4500.619	400.2853	1.72904	2.52742	2.3191
611650	4227247	301.6224	4516.948	387.6659	1.74474	2.55955	2.34615
611650	4227237	297.4754	4449.311	376.4039	1.76106	2.59224	2.37398
611650	4227227	293.4237	4620.465	365.6913	1.77879	2.62733	2.40387
611650	4227217	289.4636	4668.373	355.4954	1.79807	2.66505	2.43603
611650	4227207	285.5917	4613.386	345.7857	1.81907	2.70568	2.47073
611660	4227367	336.9471	3780.157	622.8192	1.49592	2.07431	1.9482
611660	4227357	333.9795	3819.021	599.2157	1.51096	2.10507	1.97278
611660	4227347	331.0059	4042.286	576.1853	1.52644	2.13657	1.99824

611660	4227337	327.9891	3975.424	553.7729	1.54236	2.16882	2.0245
611660	4227327	324.9427	4000.351	532.0029	1.55882	2.20205	2.05171
611660	4227317	321.8189	4222.125	511.3101	1.57572	2.2361	2.0797
611660	4227307	318.6379	4128.62	485.5362	1.59101	2.27134	2.10539
611660	4227297	315.3942	4149.852	465.7419	1.60786	2.30775	2.13351
611660	4227287	312.0518	4172.994	446.3476	1.62541	2.34412	2.16277
611660	4227277	308.667	4274.188	428.4824	1.64367	2.38193	2.19315
611660	4227267	305.1784	4272.781	411.1478	1.66203	2.42004	2.22378
611660	4227257	301.5896	4294.229	394.1107	1.68008	2.45785	2.25444
611660	4227247	297.492	4372.72	381.7924	1.69597	2.4899	2.28164
611660	4227237	293.4442	4395.508	370.7442	1.71259	2.52278	2.30979
611660	4227227	289.4892	4442.604	360.2362	1.73064	2.55808	2.34001
611660	4227217	285.6235	4514.525	350.2363	1.75025	2.59606	2.37253
611660	4227207	281.8435	4562.409	340.7142	1.7716	2.63698	2.40759
611670	4227367	334.3873	3789.586	614.1517	1.46296	2.03332	1.90612
611670	4227357	331.2339	3846.328	589.5759	1.477	2.06259	1.92943
611670	4227347	328.026	3940.268	566.0307	1.49129	2.09217	1.9533
611670	4227337	324.44	3962.792	543.8714	1.50406	2.1192	1.97528
611670	4227327	320.7875	3992.02	522.6476	1.5169	2.14625	1.99745
611670	4227317	317.1665	4020.162	502.6851	1.53042	2.17438	2.02066
611670	4227307	313.9345	4084.209	477.7302	1.54481	2.20768	2.04499
611670	4227297	310.6914	4129.151	458.8595	1.56104	2.24248	2.07211
611670	4227287	307.4202	4168.153	439.8952	1.57859	2.27838	2.1011
611670	4227277	304.1574	4230.761	422.1755	1.59702	2.31606	2.13145
611670	4227267	300.8043	4256.056	405.2123	1.61554	2.35405	2.16245
611670	4227257	297.344	4295.122	388.2828	1.63417	2.39248	2.19383
611670	4227247	293.402	4321.906	376.1576	1.65032	2.42465	2.22119
611670	4227237	289.4355	4372.601	365.1164	1.66735	2.45799	2.24983
611670	4227227	285.5926	4439.704	354.6651	1.68576	2.49378	2.28056
611670	4227217	281.8178	4456.175	344.8638	1.70563	2.53191	2.31335
611670	4227207	278.1266	4533.293	335.5323	1.72725	2.573	2.34869
611680	4227367	333.2794	3818.043	603.1672	1.43897	2.00626	1.87615
611680	4227357	329.7448	3899.13	577.3841	1.45145	2.03318	1.89745
611680	4227347	326.2173	4123.238	553.5147	1.46442	2.06075	1.9196
611680	4227337	321.7075	3943.465	532.1137	1.4726	2.08013	1.93528
611680	4227327	317.097	3992.175	512.5337	1.48017	2.09826	1.95016
611680	4227317	312.6364	4127.942	494.1042	1.48853	2.11751	1.96612
611680	4227307	309.1864	4029.971	470.0469	1.50128	2.14726	1.98807
611680	4227297	305.9015	4113.784	451.9447	1.51671	2.18001	2.01395
611680	4227287	302.6008	4272.986	434.1424	1.5331	2.21377	2.04129
611680	4227277	299.516	4188.891	416.4046	1.55202	2.25185	2.07234
611680	4227267	296.3757	4251.65	399.524	1.57162	2.29136	2.10447
611680	4227257	293.0882	4409.64	382.946	1.59076	2.33039	2.13633
611680	4227247	289.2817	4423.042	370.5883	1.60747	2.36349	2.16429
611680	4227237	285.4823	4356.709	359.5368	1.62483	2.39728	2.19357
611680	4227227	281.7253	4525.154	349.074	1.64368	2.43365	2.22485
611680	4227217	278.0474	4570.109	339.3919	1.66385	2.47203	2.25796
611680	4227207	274.4421	4511.62	330.256	1.68565	2.51318	2.29348
611690	4227367	331.8111	3888.998	587.4808	1.415	1.97904	1.84635
611690	4227357	327.9094	3876.875	555.0565	1.42377	2.0038	1.8627
611690	4227347	324.0389	4066.983	530.9908	1.43458	2.02911	1.88155
611690	4227337	318.7878	3950.641	512.8172	1.43962	2.04228	1.89287
611690	4227327	313.4229	3944.226	495.9005	1.44394	2.05336	1.90321
611690	4227317	308.16	4064.948	485.3789	1.44935	2.06439	1.91514
611690	4227307	304.4965	3988.147	462.3002	1.46071	2.09085	1.93509
611690	4227297	301.1402	4028.957	445.0178	1.4749	2.1214	1.95909
611690	4227287	297.8234	4058.454	427.9046	1.49063	2.15362	1.98537
611690	4227277	294.9331	4168.982	410.4245	1.51009	2.19227	2.01704
611690	4227267	291.9875	4181.242	393.7893	1.53029	2.23263	2.04967
611690	4227257	288.8715	4197.474	377.3076	1.55019	2.2725	2.08262
611690	4227247	285.2115	4278.904	364.8591	1.56725	2.30611	2.11125
611690	4227237	281.5356	4293.978	353.8088	1.58495	2.34074	2.14079
611690	4227227	277.9036	4336.418	343.2965	1.60426	2.37752	2.17268
611690	4227217	274.3111	4409.294	333.8252	1.62457	2.4159	2.20591
611690	4227207	270.789	4450.783	324.8918	1.64651	2.45701	2.24153
611700	4227367	329.0764	3802.289	563.8448	1.38403	1.94478	1.8068
611700	4227357	325.0155	3846.023	538.0562	1.39384	1.96815	1.82439
611700	4227347	321	3869.884	513.9888	1.40411	1.99209	1.84272
611700	4227337	315.805	3903.18	497.0897	1.40957	2.00614	1.85452
611700	4227327	310.5012	3944.286	482.0581	1.41433	2.01814	1.86533
611700	4227317	305.2831	3957.82	467.5813	1.41886	2.02962	1.87584
611700	4227307	301.3167	3965.937	450.7651	1.42971	2.05296	1.89512
611700	4227297	297.6023	4014.545	434.2987	1.4424	2.07932	1.91702
611700	4227287	293.9531	4047.309	418.9489	1.45583	2.10678	1.94002
611700	4227277	290.9648	4118.411	402.1687	1.47416	2.14345	1.97001
611700	4227267	287.9629	4145.608	386.1453	1.49346	2.18148	2.00152
611700	4227257	284.8582	4177.452	370.5141	1.51291	2.22034	2.03338
611700	4227247	281.2721	4218.23	358.3903	1.52999	2.25373	2.06216
611700	4227237	277.672	4256.081	347.6314	1.5478	2.28792	2.09168
611700	4227227	274.1149	4314.345	337.4136	1.56713	2.32476	2.12351
611700	4227217	270.6056	4337.637	328.1626	1.58754	2.36307	2.15681
611700	4227207	267.1648	4405.849	319.4403	1.60956	2.40409	2.19245
611710	4227367	325.5406	3727.282	546.6479	1.35346	1.90645	1.76794
611710	4227357	321.4209	3807.998	521.7948	1.36267	1.92907	1.78442
611710	4227347	317.3515	4034.55	498.5046	1.37234	1.95196	1.80197
611710	4227337	312.5658	3834.49	481.1288	1.37987	1.96954	1.81669
611710	4227327	307.7502	3924.552	465.43	1.38722	1.98616	1.83066
611710	4227317	303.0502	4125.202	450.596	1.39476	2.0029	1.84543
611710	4227307	298.7472	3939.259	435.6015	1.40431	2.02336	1.86267
611710	4227297	294.6134	4003.46	421.3543	1.41479	2.04526	1.88142
611710	4227287	290.5831	4167.14	407.8419	1.42606	2.06836	1.90146
611710	4227277	287.3399	4049.489	392.596	1.44246	2.10104	1.92875
611710	4227267	284.1781	4107.353	377.6218	1.46015	2.13621	1.9579
611710	4227257	280.9747	4284.099	362.7083	1.47841	2.17243	1.98818
611710	4227247	277.4116	4151.829	351.3713	1.49515	2.20515	2.01618
611710	4227237	273.8647	4219.84	341.121	1.51297	2.23884	2.04562
611710	4227227	270.3538	4387.776	331.4196	1.53206	2.27497	2.07702
611710	4227217	266.9262	4277.514	322.4007	1.55252	2.31318	2.11032
611710	4227207	263.5652	4366.322	313.8994	1.57456	2.35403	2.14593
611720	4227367	321.7316	3702.64	529.8571	1.323	1.86804	1.72911
611720	4227357	317.5657	3711.691	505.3193	1.33187	1.88977	1.74519

611720	4227347	313.4464	3906.131	481.7131	1.34087	1.91168	1.76189
611720	4227337	308.9542	3814.749	463.8282	1.34952	1.9313	1.77783
611720	4227327	304.5117	3841.67	447.8519	1.3586	1.95121	1.79427
611720	4227317	300.1719	4025.902	433.0073	1.36818	1.97154	1.81164
611720	4227307	295.7579	3934.14	420.2567	1.37762	1.99104	1.82869
611720	4227297	291.3799	3947.565	408.2138	1.38714	2.01047	1.84603
611720	4227287	287.0907	4089.191	396.7437	1.39706	2.0305	1.86395
611720	4227277	283.6704	4015.671	382.6586	1.4121	2.06052	1.88917
611720	4227267	280.3815	4031.114	368.6002	1.42848	2.09308	1.91648
611720	4227257	277.1018	4058.268	354.8291	1.44568	2.12705	1.94515
611720	4227247	273.5367	4120.648	344.19	1.46234	2.15895	1.97283
611720	4227237	270.0449	4139.829	334.4493	1.47994	2.1924	2.00199
611720	4227227	266.6223	4181.372	325.2223	1.49892	2.22798	2.03305
611720	4227217	263.2669	4248.311	316.5336	1.51932	2.26589	2.06619
611720	4227207	259.9846	4286.311	308.2642	1.54133	2.30653	2.10169
611730	4227387	324.9102	3532.58	574.334	1.27407	1.78215	1.65766
611730	4227377	321.4319	3600.897	541.7159	1.284	1.80669	1.67487
611730	4227367	317.2548	3603.565	515.1422	1.29219	1.82756	1.68997
611730	4227357	313.0225	3633.711	490.7359	1.30045	1.84793	1.70526
611730	4227347	308.849	3667.556	468.6916	1.30923	1.86893	1.72134
611730	4227337	304.4891	3709.649	450.7075	1.3181	1.88909	1.73755
611730	4227327	300.2195	3763.869	434.5426	1.32752	1.90963	1.75446
611730	4227317	296.0601	3824.842	419.5021	1.33757	1.93097	1.77231
611730	4227307	291.8035	3818.241	407.4298	1.34766	1.95129	1.79002
611730	4227297	287.5446	3867.856	396.7567	1.35773	1.97144	1.80788
611730	4227287	283.3788	3901.514	386.0404	1.3682	1.99241	1.82636
611730	4227277	279.8686	3920.797	372.9138	1.38243	2.02053	1.85045
611730	4227267	276.4992	3961.19	359.6667	1.39791	2.05104	1.87638
611730	4227257	273.1662	4005.357	347.3545	1.41442	2.08326	1.90386
611730	4227247	269.6694	4031.06	337.1726	1.43092	2.11482	1.93132
611730	4227237	266.2442	4074.115	327.8446	1.44848	2.1479	1.96025
611730	4227227	262.8956	4129.225	318.9819	1.46739	2.1832	1.99114
611730	4227217	259.6206	4153.03	310.552	1.48775	2.22093	2.02416
611730	4227207	256.4166	4215.479	302.5256	1.50969	2.2613	2.05949
611740	4227407	326.2543	3573.898	636.7584	1.22349	1.69297	1.58549
611740	4227397	323.5026	3446.795	595.386	1.23504	1.71987	1.60419
611740	4227387	320.2044	3488.176	559.6164	1.24511	1.7441	1.62113
611740	4227377	316.6954	3656.764	526.7609	1.25437	1.76759	1.63737
611740	4227367	312.4435	3520.553	500.7259	1.26224	1.78726	1.65171
611740	4227357	308.1531	3589.957	478.1018	1.27026	1.80674	1.66674
611740	4227347	303.9309	3752.429	457.8663	1.27889	1.82682	1.6823
611740	4227337	299.69	3633.242	440.5257	1.28775	1.84685	1.69837
611740	4227327	295.5357	3714.161	424.7004	1.29724	1.86743	1.71522
611740	4227317	291.4875	3880.698	410.0188	1.30735	1.88882	1.73301
611740	4227307	287.4333	3736.609	397.4325	1.3178	1.91008	1.75109
611740	4227297	283.4278	3809.739	386.0319	1.32864	1.93178	1.77004
611740	4227287	279.5129	3961.561	375.2563	1.34017	1.95452	1.78991
611740	4227277	275.9791	3834.439	362.8959	1.35385	1.98161	1.81297
611740	4227267	272.5612	3902.135	350.8651	1.36867	2.01062	1.83799
611740	4227257	269.1778	4068.708	339.8482	1.38458	2.0413	1.8644
611740	4227247	265.7798	3940.868	330.1917	1.40097	2.07249	1.8916
611740	4227237	262.4402	4011.881	321.172	1.41852	2.10544	1.92043
611740	4227227	259.1744	4176.43	312.5995	1.43739	2.14056	1.95118
611740	4227217	255.9798	4062.142	304.4418	1.45767	2.17804	1.98403
611740	4227207	252.8539	4147.081	296.6702	1.4795	2.2181	2.01913
611750	4227417	321.589	3253.62	682.728	1.17846	1.62037	1.52489
611750	4227407	321.4999	3427.846	621.3058	1.19692	1.65912	1.5521
611750	4227397	318.7542	3386.422	578.9243	1.20812	1.68493	1.57008
611750	4227387	315.4252	3375.6	543.2606	1.21755	1.70793	1.58626
611750	4227377	311.8811	3582.299	509.6144	1.22602	1.7299	1.60148
611750	4227367	307.5758	3461.988	485.7614	1.23356	1.74855	1.61549
611750	4227357	303.2578	3483.327	465.3036	1.24164	1.76745	1.6301
611750	4227347	299.0283	3669.529	446.544	1.25008	1.78697	1.64542
611750	4227337	294.8833	3566.083	429.83	1.25905	1.80685	1.66137
611750	4227327	290.8447	3596.61	414.4234	1.26859	1.82745	1.67815
611750	4227317	286.9083	3786.501	400.1632	1.27874	1.84886	1.69586
611750	4227307	283.0384	3681.146	387.163	1.28954	1.87091	1.71442
611750	4227297	279.2759	3701.282	375.1483	1.30092	1.89388	1.734
611750	4227287	275.5828	3878.134	363.8581	1.31315	1.9181	1.75473
611750	4227277	272.0492	3780.111	352.7565	1.32643	1.94414	1.77726
611750	4227267	268.6062	3796.265	342.1992	1.34081	1.97193	1.8013
611750	4227257	265.2146	3826.927	332.1852	1.35617	2.00139	1.82688
611750	4227247	261.8869	3878.138	323.0211	1.37248	2.03219	1.85379
611750	4227237	258.6331	3899.492	314.3241	1.38998	2.06494	1.88245
611750	4227227	255.4506	3940.483	306.0558	1.40876	2.09983	1.91302
611750	4227217	252.3368	4003.538	298.1836	1.42894	2.13701	1.94562
611750	4227207	249.2891	4034.579	290.6791	1.4506	2.17669	1.98043
611760	4227417	316.4048	3158.192	668.071	1.153	1.58751	1.49303
611760	4227407	316.0168	3341.126	605.7862	1.17004	1.62354	1.51832
611760	4227397	313.3456	3294.345	563.7988	1.18093	1.6485	1.53596
611760	4227387	310.1429	3288.69	528.0973	1.19037	1.67139	1.55163
611760	4227377	306.7022	3356.382	494.493	1.19858	1.69298	1.56675
611760	4227367	302.4559	3363.662	471.7615	1.20628	1.71128	1.58086
611760	4227357	298.2145	3400.234	452.3835	1.21433	1.72985	1.59532
611760	4227347	294.0836	3414.051	434.7128	1.22284	1.74904	1.61046
611760	4227337	290.0591	3460.051	418.5288	1.23185	1.7689	1.62634
611760	4227327	286.1369	3505.118	403.6384	1.24143	1.78949	1.64306
611760	4227317	282.3129	3540.488	389.8761	1.25162	1.81091	1.66069
611760	4227307	278.5832	3561.671	377.1008	1.26248	1.83324	1.67933
611760	4227297	274.9439	3601.277	365.1934	1.27407	1.85661	1.69907
611760	4227287	271.3914	3637.51	354.053	1.28646	1.88114	1.72001
611760	4227277	267.9222	3654.247	343.5946	1.2997	1.90697	1.74224
611760	4227267	264.533	3691.874	333.7455	1.31387	1.93423	1.76586
611760	4227257	261.2207	3731.583	324.4432	1.32905	1.96309	1.79098
611760	4227247	257.9823	3749.617	315.6347	1.3453	1.9937	1.8177
611760	4227237	254.815	3792.034	307.2746	1.36272	2.02622	1.84616
611760	4227227	251.7164	3841.448	299.3243	1.38139	2.06081	1.87647
611760	4227217	248.6838	3867.468	291.751	1.40141	2.09764	1.90877
611760	4227207	245.7149	3919.266	284.5267	1.42287	2.13687	1.94321
611770	4227417	311.0591	3088.241	649.0538	1.12854	1.55586	1.46241
611770	4227407	310.0891	3292.898	589.1862	1.14337	1.58776	1.48478

611770	4227397	307.5722	3185.501	547.4829	1.15448	1.61265	1.50244
611770	4227387	304.5818	3226.104	512.4825	1.16411	1.6355	1.51877
611770	4227377	301.3388	3386.867	479.3536	1.17259	1.65726	1.53373
611770	4227367	297.2276	3254.703	457.5102	1.18034	1.67543	1.5478
611770	4227357	293.117	3321.989	438.9247	1.18843	1.69391	1.56221
611770	4227347	289.1121	3470.551	421.9895	1.19698	1.71303	1.5773
611770	4227337	285.209	3346.023	406.4868	1.20603	1.73284	1.59312
611770	4227327	281.404	3416.417	392.2292	1.21563	1.7534	1.60977
611770	4227317	277.6931	3567.173	379.0556	1.22584	1.7748	1.62731
611770	4227307	274.0728	3437.313	366.8289	1.23672	1.79711	1.64585
611770	4227297	270.5393	3503.281	355.4331	1.24831	1.82044	1.66547
611770	4227287	267.0892	3654.297	344.7708	1.26069	1.84491	1.68627
611770	4227277	263.7192	3522.131	334.7602	1.27391	1.87065	1.70834
611770	4227267	260.426	3586.704	325.3318	1.28805	1.89779	1.73179
611770	4227257	257.2067	3740.515	316.426	1.30316	1.92647	1.7567
611770	4227247	254.0584	3611.257	307.9917	1.31933	1.95686	1.7832
611770	4227237	250.9785	3679.536	299.985	1.33663	1.98909	1.81138
611770	4227227	247.9644	3840.609	292.368	1.35515	2.02334	1.84138
611770	4227217	245.0138	3720.409	285.1082	1.37498	2.05974	1.87332
611770	4227207	242.1245	3797.08	278.1783	1.39619	2.09848	1.90732
611780	4227417	305.6545	2943.443	623.5871	1.10528	1.52582	1.43333
611780	4227407	304.1301	3159.995	567.6358	1.11804	1.55384	1.45306
611780	4227397	301.7646	3059.401	527.8561	1.12931	1.57845	1.47091
611780	4227387	298.9849	3059.369	494.1597	1.13923	1.60145	1.48721
611780	4227377	295.9257	3276.689	462.3372	1.14804	1.62328	1.50235
611780	4227367	291.9635	3138.105	441.6593	1.15569	1.64138	1.5164
611780	4227357	287.9846	3154.888	424.161	1.16381	1.65974	1.53076
611780	4227347	284.1066	3337.206	408.186	1.17239	1.67878	1.54579
611780	4227337	280.3258	3225.721	393.5372	1.18147	1.69852	1.56155
611780	4227327	276.6388	3246.585	380.0459	1.19109	1.71903	1.57812
611780	4227317	273.042	3425.799	367.5666	1.20131	1.74037	1.59557
611780	4227307	269.5318	3315.262	355.9735	1.21218	1.76263	1.61399
611780	4227297	266.105	3331.208	345.1588	1.22376	1.7859	1.63348
611780	4227287	262.7581	3508.149	335.0315	1.23611	1.81029	1.65412
611780	4227277	259.488	3400.353	325.5152	1.24929	1.83591	1.67601
611780	4227267	256.2917	3413.725	316.5453	1.26336	1.86289	1.69925
611780	4227257	253.1662	3590.328	308.0668	1.27839	1.89137	1.72392
611780	4227247	250.1089	3490.119	300.032	1.29444	1.92149	1.75014
611780	4227237	247.1171	3505.334	292.4001	1.3116	1.95339	1.778
611780	4227227	244.1885	3542.07	285.1352	1.32993	1.98724	1.80763
611780	4227217	241.3208	3598.309	278.2065	1.34952	2.02317	1.83914
611780	4227207	238.5117	3620.022	271.5873	1.37046	2.06134	1.87264
611790	4227417	300.2187	2788.054	589.9471	1.08325	1.49743	1.40579
611790	4227407	298.1347	2897.357	541.0877	1.0941	1.52164	1.42278
611790	4227397	295.8237	2903.809	504.8882	1.10499	1.54547	1.44027
611790	4227387	293.2164	2905.503	473.7491	1.11511	1.56839	1.45674
611790	4227377	290.3247	2984.142	444.7415	1.1243	1.59024	1.47236
611790	4227367	286.5678	2971.621	425.0182	1.1321	1.60843	1.48624
611790	4227357	282.7723	2993.743	408.3942	1.14034	1.6269	1.50065
611790	4227347	279.0617	3009.219	393.0845	1.14896	1.64616	1.51579
611790	4227337	275.4043	3041.002	379.4804	1.15805	1.66581	1.53149
611790	4227327	271.8362	3074.508	366.9075	1.16769	1.68623	1.54797
611790	4227317	268.3542	3099.19	355.2447	1.17791	1.70749	1.56533
611790	4227307	264.9551	3120.121	344.3849	1.18876	1.72967	1.58363
611790	4227297	261.6357	3151.421	334.2342	1.20032	1.75285	1.60296
611790	4227287	258.3928	3178.916	324.7116	1.21262	1.77712	1.62343
611790	4227277	255.2235	3196.798	315.7485	1.22573	1.8026	1.64511
611790	4227267	252.1249	3227.366	307.2867	1.23972	1.82939	1.6681
611790	4227257	249.0941	3259.365	299.2766	1.25463	1.85763	1.69249
611790	4227247	246.1286	3278.237	291.676	1.27054	1.88744	1.71839
611790	4227237	243.2258	3311.845	284.448	1.28751	1.91898	1.74588
611790	4227227	240.3836	3351.722	277.5604	1.30563	1.95237	1.77509
611790	4227217	237.5995	3376.682	270.9848	1.32495	1.98777	1.8061
611790	4227207	234.8717	3417.129	264.6967	1.34557	2.02532	1.83905
611487.2	4228449.22	3513.168	209.016	213.0754	2.83355	0.27577	0.32753
611485.94	4228130.19	3982.289	350.0959	464.1053	3.36009	0.44736	0.59707
611497.2	4228419.22	3667.911	219.8153	229.1567	2.6864	0.28739	0.34367
611497.2	4228449.22	3517.463	210.3716	214.7359	2.62035	0.27615	0.32798
611496.65	4228499.3	3229.372	195.9943	193.6738	2.48487	0.25899	0.30485
611507.2	4228449.22	3511.052	211.7484	216.3767	2.43771	0.27645	0.32858
611506.65	4228499.3	3079.388	197.2443	195.0863	2.31686	0.25927	0.30519
611507.2	4228419.22	3660.394	221.2775	230.9615	2.49686	0.28772	0.34448
611459.2	4228024.96	3765.955	427.6971	639.1349	4.45204	0.55084	0.79742
611459.2	4228054.96	3824.418	397.5608	565.9895	4.41953	0.51283	0.7142
611459.2	4227934.96	3597.596	526.496	892.5723	4.36945	0.68747	1.16212
611459.2	4227964.96	3735.196	489.9145	796.4947	4.41468	0.63537	1.00915
611459.2	4227994.96	3673.482	457.1667	712.4319	4.44058	0.59028	0.89089
611458.77	4228086.16	3868.578	370.4316	502.7978	4.40929	0.4786	0.6447
611507.2	4228106.69	3911.778	374.2367	521.3921	2.85161	0.47527	0.66072
611436.65	4228499.3	3219.576	188.9136	184.1713	4.47248	0.25309	0.29959
611435.94	4228160.19	3951.313	312.9897	382.619	5.82655	0.41007	0.52191
611437.2	4228419.22	3658.553	211.2924	217.1154	5.00262	0.28121	0.33779
611437.2	4228449.22	3502.604	202.5078	204.1761	4.82628	0.27017	0.32272
611427.2	4228056.69	3819.871	381.7297	521.1506	6.80724	0.49709	0.67615
611427.2	4228086.69	3843.87	356.4231	466.1419	6.74979	0.46507	0.61581
611427.2	4227966.69	3799.499	473.0631	733.6605	6.84361	0.61607	0.93635
611427.2	4227996.69	3899.7	441.7776	659.8642	6.89466	0.57377	0.83716
611427.2	4228026.69	3788.153	411.8618	592.1998	6.90126	0.53534	0.75436
611425.94	4228130.19	3945.137	326.7762	407.2323	6.87546	0.4274	0.55106
611425.94	4228160.19	3969.979	309.122	374.2303	6.80389	0.40533	0.51506
611447.2	4228449.22	3500.926	203.7779	206.0204	4.22677	0.27195	0.32452
611446.65	4228499.3	3074.807	190.0373	185.7105	3.93805	0.25479	0.30132
611446.5	4228355.32	3873.049	233.3736	250.6869	4.64431	0.3089	0.37473
611446.5	4228345.32	3889.723	236.8728	256.1462	4.67313	0.31323	0.38062
611446.5	4228375.32	3812.985	226.5447	240.2737	4.57934	0.30041	0.36314
611446.5	4228365.32	3860.967	229.9386	245.5414	4.61353	0.30464	0.36895
611447.2	4228419.22	3655.691	212.7175	219.3256	4.37244	0.2831	0.33975
611445.94	4228130.19	3936.974	335.2239	427.168	5.13278	0.4367	0.56626
611445.94	4228160.19	3962.033	316.8058	391.2028	5.08526	0.41377	0.52788
611446.5	4228275.32	4010.633	263.0882	296.9737	4.83221	0.34572	0.4254
611446.5	4228265.32	3998.512	267.0843	303.4717	4.85048	0.35073	0.43244

611446.5	4228295.32	3978.152	255.2167	284.672	4.79284	0.33597	0.41186
611446.5	4228285.32	3977.083	259.136	290.7093	4.81308	0.3408	0.41857
611446.5	4228315.32	3943.999	247.6617	272.8758	4.74954	0.32664	0.39899
611446.5	4228305.32	3985.671	251.3874	278.6298	4.77144	0.33126	0.40533
611446.5	4228335.32	3937.481	240.4021	261.7398	4.70057	0.31764	0.38666
611446.5	4228325.32	3937.456	243.9854	267.2444	4.72572	0.32211	0.39277
611446.5	4228195.32	3973.715	297.5874	355.6482	4.97242	0.38991	0.48982
611446.5	4228215.32	3822.471	287.6102	337.5438	4.9246	0.37744	0.47064
611446.5	4228205.32	3981.041	292.4862	346.3841	4.94798	0.38359	0.48
611446.5	4228235.32	3993.089	278.945	323.1947	4.89578	0.36641	0.45468
611446.5	4228225.32	3979.952	283.1669	330.1746	4.9105	0.37187	0.46255
611446.5	4228255.32	3988.828	271.2331	309.954	4.86703	0.35587	0.43969
611446.5	4228245.32	4010.549	274.8272	316.2997	4.88044	0.36106	0.44705
611435.94	4228130.19	3925.877	330.9961	417.1204	5.88687	0.43265	0.55908
611456.65	4228499.3	3119.812	191.1825	187.289	3.52063	0.25615	0.30257
611457.2	4228419.22	3657.91	214.1455	221.6664	3.88228	0.28457	0.3411
611457.2	4228449.22	3507.571	205.0643	207.953	3.76101	0.27337	0.32577
611455.94	4228160.19	4005.419	320.5029	399.5386	4.49967	0.41666	0.53353
611455.94	4228130.19	3976.719	339.3223	437.1031	4.54158	0.43996	0.57344
611466.65	4228499.3	3231.126	192.3542	188.9697	3.18624	0.25722	0.30348
611467.2	4228419.22	3666.05	215.5384	223.5856	3.49108	0.28566	0.34193
611467.2	4228449.22	3513.806	206.3635	209.6871	3.38913	0.27444	0.32657
611465.94	4228130.19	4085.378	342.9252	445.817	4.06541	0.4424	0.58034
611465.94	4228160.19	4119.022	323.9711	407.1547	4.0291	0.41894	0.53911
611555.2	4228285.21	3972.234	279.562	321.2295	1.99933	0.35258	0.44841
611555.2	4228275.21	4079.536	283.8671	328.8854	2.00616	0.35806	0.45732
611555.2	4228305.21	4056.723	271.0805	307.0018	1.98445	0.34197	0.43141
611555.2	4228295.21	3930.995	275.2838	313.9486	1.99207	0.34717	0.43978
611555.2	4228325.21	3909.374	263.1472	293.8592	1.96866	0.33212	0.41607
611555.2	4228315.21	3954.262	267.0963	300.2674	1.97679	0.33695	0.42368
611555.2	4228345.21	4000.051	255.3711	281.5992	1.95076	0.32261	0.40158
611555.2	4228335.21	4021.772	259.2606	287.8482	1.95997	0.3273	0.40878
611555.2	4228205.21	3939.17	320.7224	401.8802	2.05869	0.40569	0.53986
611555.2	4228195.21	3976.204	326.6196	414.6102	2.06546	0.41351	0.55397
611555.2	4228225.21	3983.503	309.408	378.2201	2.04434	0.39085	0.51346
611555.2	4228215.21	4096.07	314.9872	389.7641	2.05164	0.39815	0.52637
611555.2	4228245.21	4090.409	298.6953	356.7	2.02908	0.37699	0.4893
611555.2	4228235.21	3940.169	303.9791	367.2103	2.03682	0.3838	0.50112
611555.2	4228265.21	3935.984	288.6946	337.6063	2.01397	0.36419	0.46757
611555.2	4228255.21	3979.877	293.6297	346.9031	2.0218	0.37048	0.47821
611557.2	4228449.22	3401.705	219.0075	224.4562	1.81253	0.27887	0.33598
611556.65	4228499.3	3218.078	203.8658	201.9203	1.73975	0.26093	0.31011
611555.2	4228365.21	3954.817	247.8689	269.7149	1.93076	0.3134	0.38768
611555.2	4228355.21	3862.314	251.5815	275.5953	1.94101	0.31793	0.39457
611555.2	4228375.21	3928.874	244.1879	263.8692	1.92019	0.30895	0.38097
611557.2	4228419.22	3547.523	228.934	239.8447	1.85188	0.29068	0.35361
611555.2	4228145.21	3891.698	358.7684	489.2672	2.09384	0.45713	0.63487
611555.2	4228165.21	3953.397	345.3478	456.9697	2.08369	0.43871	0.60031
611555.2	4228155.21	4062.702	351.9595	472.6683	2.08897	0.44775	0.6172
611555.2	4228185.21	4087.826	332.685	428.0003	2.0719	0.42161	0.56873
611555.2	4228175.21	3923.547	338.9254	442.1013	2.07799	0.43	0.58416
611557.2	4228106.69	3749.193	387.4974	565.0376	2.08632	0.49803	0.71239
611566.65	4228499.3	3065.915	205.2641	203.2289	1.65855	0.2616	0.31188
611567.2	4228106.69	3812.415	389.9809	574.313	1.97985	0.50377	0.72031
611576.65	4228499.3	3082.679	206.6885	204.559	1.58478	0.2625	0.31393
611577.2	4228106.69	3791.891	392.4324	583.7964	1.8837	0.50982	0.72695
611587.2	4228449.22	3479.43	223.6515	229.0465	1.57328	0.28223	0.34394
611586.65	4228499.3	3199.367	208.1542	205.9413	1.51705	0.2635	0.31631
611587.2	4228419.22	3626.584	233.7758	244.7066	1.6058	0.29461	0.36257
611587.2	4228106.69	3781.266	394.8503	593.4667	1.79644	0.5161	0.73226
611517.2	4228106.69	3907.151	377.194	530.3008	2.65783	0.47909	0.67206
611516.61	4227903.74	2897.387	600.6508	1348.497	2.64658	0.81957	1.45026
611516.65	4228499.3	3111.095	198.5186	196.4845	2.17103	0.2595	0.30569
611517.2	4228419.22	3655.934	222.7628	232.7994	2.33311	0.28806	0.34561
611517.2	4228449.22	3510.067	213.1474	217.9981	2.27946	0.27673	0.32942
611525.2	4228195.21	4015.458	320.003	401.0154	2.46241	0.40468	0.53192
611525.2	4228185.21	4126.273	325.963	413.4933	2.47054	0.41225	0.54561
611525.2	4228215.21	4131.799	308.5737	377.7562	2.44534	0.39029	0.50641
611525.2	4228205.21	3977.39	314.2086	389.1151	2.45401	0.39736	0.51887
611525.2	4228235.21	3974.55	297.7601	356.5309	2.4272	0.37683	0.48313
611525.2	4228225.21	4019.916	303.0927	366.9052	2.43641	0.38345	0.49451
611525.2	4228255.21	4010.46	287.5197	337.1004	2.40776	0.36421	0.46182
611525.2	4228245.21	4121.046	292.5707	346.6049	2.41767	0.37042	0.47224
611527.2	4228106.69	3892.024	379.8346	538.6296	2.48739	0.48315	0.6828
611525.2	4228155.21	4105.076	344.9012	454.8082	2.49274	0.43664	0.59093
611525.2	4228145.21	3938.584	351.5902	470.0326	2.49926	0.44537	0.60762
611525.2	4228175.21	3965.61	332.0948	426.5886	2.47834	0.42009	0.55997
611525.2	4228165.21	3996.412	338.4052	440.3444	2.48576	0.42821	0.57506
611525.2	4228355.21	3884.285	246.16	268.4263	2.30759	0.31441	0.38453
611525.2	4228345.21	4020.219	249.8877	274.3298	2.31975	0.31884	0.391
611525.2	4228375.21	3953.153	238.9062	257.158	2.2815	0.3059	0.37198
611525.2	4228365.21	3978.333	242.495	262.5951	2.2949	0.31011	0.37814
611527.2	4228419.22	3660.087	224.2724	234.6305	2.19008	0.28847	0.34708
611525.2	4228275.21	4105.078	277.8142	319.2598	2.38661	0.35236	0.44224
611525.2	4228265.21	3961.122	282.6024	327.9929	2.39742	0.35819	0.45183
611525.2	4228295.21	3949.483	269.4248	305.3173	2.37037	0.34214	0.42624
611525.2	4228285.21	4076.694	273.5535	312.3752	2.37906	0.34723	0.43406
611525.2	4228315.21	4058.457	261.3656	292.4753	2.35186	0.33252	0.4115
611525.2	4228305.21	4079.588	265.3171	298.6708	2.36115	0.33721	0.41864
611525.2	4228335.21	4041.058	253.6747	280.2952	2.33125	0.32338	0.39776
611525.2	4228325.21	3929.666	257.506	286.2925	2.3419	0.32786	0.40449
611527.2	4228449.22	3512.777	214.5697	219.5989	2.14101	0.27705	0.33054
611526.65	4228499.3	3227.844	199.8176	197.8686	2.04325	0.25974	0.3064
611537.2	4228106.69	3871.035	382.4283	547.1891	2.3376	0.48768	0.69335
611536.65	4228499.3	3075.367	201.1419	199.2374	1.93033	0.26003	0.30736
611537.2	4228419.22	3651.23	225.804	236.433	2.06404	0.28908	0.34891
611537.2	4228449.22	3504.558	216.0158	221.1762	2.01888	0.27747	0.33199
611547.2	4228419.22	3643.939	227.358	238.1585	1.95209	0.28978	0.35107
611547.2	4228449.22	3500.583	217.4911	222.7558	1.91028	0.27804	0.33378
611546.65	4228499.3	3099.43	202.4914	200.5888	1.82982	0.26041	0.3086
611547.2	4228106.69	3857.257	384.981	555.9918	2.20484	0.49266	0.70332

611305.94	4228343.36	3935.82	215.1706	212.8054	2.97077	0.26307	0.30834
611305.94	4228373.36	3858.598	206.7528	201.4051	2.86548	0.25351	0.29585
611305.94	4228263.36	3907.961	239.5368	247.7604	3.14804	0.29137	0.34629
611305.94	4228293.36	3887.727	230.425	234.3682	3.10276	0.2805	0.33165
611306.76	4228491.93	3183.108	177.429	163.5342	2.15627	0.22031	0.25287
611305.94	4228413.36	3599.742	196.1588	187.1318	2.67321	0.24144	0.28015
611305.35	4228441.53	3466.532	189.0606	177.8098	2.48057	0.23333	0.2697
611305.94	4228193.36	3927.369	263.0043	282.8688	3.19779	0.31849	0.38402
611305.94	4228223.36	3944.538	252.5397	267.0539	3.18577	0.30648	0.36702
611308.36	4227848.97	3333.512	555.5403	1026.749	3.4114	0.68196	1.17199
611315.94	4228193.36	3895.635	265.1357	287.9586	3.65768	0.32186	0.38822
611315.94	4228223.36	3910.371	254.4934	271.7352	3.64824	0.30971	0.37114
611315.94	4228263.36	3916.7	241.2868	251.9284	3.61366	0.29442	0.35028
611316.41	4228125.78	3838.849	293.1201	333.7959	3.66859	0.35335	0.43516
611316.41	4228115.78	3860.352	299.2465	344.8991	3.69788	0.3604	0.44648
611316.41	4228145.78	3875.965	284.3345	319.0776	3.68169	0.34339	0.42008
611316.41	4228135.78	3845.436	288.7053	326.3616	3.67748	0.34837	0.42754
611316.41	4228165.78	3873.243	275.9987	305.3954	3.68687	0.33421	0.40617
611316.41	4228155.78	3854.696	280.0969	312.0287	3.68511	0.33888	0.41307
611315.94	4228373.36	3724.75	208.036	204.3081	3.3228	0.25609	0.29932
611315.94	4228413.36	3586.784	197.3088	189.6643	3.10856	0.24385	0.28342
611315.94	4228293.36	3894.592	231.9167	237.9269	3.56653	0.28333	0.33528
611315.94	4228343.36	3801.115	216.5667	216.0309	3.43417	0.26577	0.31195
611318.36	4227838.97	3123.618	580.425	1114.495	3.87425	0.71148	1.28352
611316.41	4228045.78	3880.748	351.3949	450.1267	3.87318	0.42095	0.55256
611316.41	4228035.78	3878.103	360.1394	468.1361	3.88026	0.43083	0.57081
611316.41	4228065.78	3908.832	335.8474	417.5054	3.85563	0.40301	0.51953
611316.41	4228055.78	3900.816	343.5631	433.3744	3.86543	0.41187	0.53553
611316.41	4228085.78	3891.083	319.7608	384.3706	3.79312	0.38451	0.48649
611316.41	4228075.78	3891.425	327.7277	400.4124	3.82957	0.39366	0.50261
611316.41	4228105.78	3857.873	305.5036	356.7187	3.72539	0.36801	0.45873
611316.41	4228095.78	3882.728	312.1103	369.1179	3.74988	0.37557	0.47129
611316.41	4228025.78	3872.158	367.7645	484.4879	3.87933	0.43975	0.58782
611316.41	4228015.78	3846.88	375.6312	501.6587	3.87747	0.44901	0.60585
611318.36	4227748.97	1990.856	764.7316	2138.347	3.97734	1.00499	2.56346
611315.35	4228441.53	3444.333	190.1245	180.1027	2.87893	0.23561	0.27281
611316.76	4228491.93	3075.118	178.367	165.4473	2.47097	0.22244	0.25579
611325.94	4228223.36	3923.822	256.4917	276.386	4.24629	0.31348	0.37625
611325.94	4228263.36	3921.988	243.0719	256.0754	4.21696	0.29795	0.35512
611325.94	4228293.36	3901.733	233.4685	241.4256	4.16725	0.28657	0.33961
611325.94	4228193.36	3906.515	267.3173	293.0202	4.25225	0.32581	0.39352
611328.36	4227758.97	2004.813	752.1446	2221.714	4.53835	0.97885	2.57857
611328.36	4227828.97	3004.123	607.3503	1215.668	4.48126	0.74636	1.42487
611325.94	4228413.36	3601.5	198.4767	192.1965	3.68884	0.24656	0.28722
611325.35	4228441.53	3460.183	191.2042	182.3959	3.41565	0.23817	0.27639
611325.94	4228343.36	3819.286	217.9872	219.2501	4.03947	0.26884	0.31622
611325.94	4228373.36	3744.748	209.3408	207.2093	3.92405	0.259	0.30339
611326.76	4228491.93	3050.649	179.3177	167.3537	2.89546	0.22481	0.25911
611338.36	4227808.97	2925.732	654.1339	1425.989	5.25736	0.81549	1.72136
611338.36	4227818.97	3018.051	635.5602	1336.913	5.29155	0.78874	1.60057
611338.36	4227768.97	2174.999	740.9914	2040.978	5.31671	0.95681	2.57707
611265.35	4228441.53	3371.685	184.9233	168.7845	1.59103	0.22668	0.26139
611266.76	4228491.93	2949.118	173.7724	155.9299	1.4368	0.214	0.2448
611265.94	4228223.36	3884.351	246.7695	252.0586	2.09183	0.29984	0.36218
611265.94	4228263.36	3855.329	233.8231	233.0518	2.04062	0.28393	0.33909
611265.94	4228193.36	3888.424	257.3017	267.6859	2.11903	0.31267	0.38124
611265.94	4228373.36	3665.227	201.789	189.9546	1.80819	0.2462	0.28702
611265.94	4228413.36	3513.214	191.6961	177.164	1.69033	0.23448	0.27154
611265.94	4228293.36	3822.633	224.4036	219.8637	1.99009	0.27271	0.32325
611265.94	4228343.36	3742.902	209.8369	200.2285	1.88417	0.25556	0.29959
611268.36	4227938.97	3672.531	421.1339	619.6688	2.31861	0.52257	0.75093
611268.36	4227958.97	3682.173	402.915	570.8458	2.31842	0.49793	0.70445
611268.36	4227948.97	3682.437	411.8776	594.1649	2.31926	0.50999	0.72713
611268.36	4227968.97	3755.711	394.3109	548.9732	2.31834	0.48634	0.68282
611275.94	4228413.36	3554.552	192.7961	179.6163	1.86319	0.23586	0.27309
611275.35	4228441.53	3421.288	185.9446	171.0062	1.74695	0.22801	0.26292
611275.94	4228343.36	3894.55	211.1046	203.194	2.07892	0.25695	0.3009
611275.94	4228373.36	3814.199	203.0104	192.7752	1.99659	0.24762	0.28854
611276.76	4228491.93	3135.324	174.6758	157.8125	1.56601	0.21527	0.24634
611275.94	4228263.36	3875.936	235.4018	236.7799	2.24623	0.28535	0.34009
611275.94	4228293.36	3849.472	225.9117	223.5836	2.19412	0.2742	0.32455
611275.94	4228193.36	3920.166	258.6769	271.5841	2.32055	0.31347	0.38085
611275.94	4228223.36	3925.593	248.3839	256.1857	2.29677	0.301	0.3626
611278.36	4227928.97	3751.789	437.7609	666.6502	2.54602	0.53939	0.79562
611278.36	4227918.97	3498.366	448.0981	696.5245	2.54484	0.55343	0.82455
611278.36	4227888.97	3350.598	478.3954	782.9031	2.50859	0.59512	0.90444
611278.36	4227908.97	3683.556	458.1301	725.2428	2.53762	0.5672	0.85148
611278.36	4227898.97	3625.275	468.2453	753.8338	2.52542	0.58103	0.87762
611285.94	4228263.36	3889.767	236.8993	240.4766	2.4892	0.28704	0.34151
611285.94	4228293.36	3856.261	227.3987	227.2181	2.43818	0.27596	0.32631
611285.94	4228193.36	3887.426	260.0986	275.2948	2.55876	0.31463	0.381
611285.94	4228223.36	3891.347	249.7094	259.7128	2.53736	0.30238	0.36327
611285.35	4228441.53	3398.23	186.9729	173.2549	1.9379	0.22954	0.26479
611286.76	4228491.93	3027.131	175.5851	159.7111	1.72201	0.21674	0.24818
611285.94	4228343.36	3759.174	212.4425	206.3763	2.31604	0.25869	0.30285
611285.94	4228373.36	3679.913	204.2427	195.6296	2.22585	0.2493	0.2905
611285.94	4228413.36	3541.917	193.9047	182.0998	2.07474	0.23746	0.27503
611288.36	4227878.97	3383.504	498.6345	844.6741	2.7664	0.61639	0.96902
611295.35	4228441.53	3420.677	188.0108	175.5249	2.1763	0.23131	0.26704
611296.76	4228491.93	3004.352	176.5022	161.6203	1.91407	0.21841	0.25034
611295.94	4228373.36	3709.108	205.4892	198.5093	2.50917	0.25126	0.29293
611295.94	4228413.36	3562.235	195.0249	184.6075	2.33827	0.23932	0.27736
611296.41	4228145.78	3858.503	280.9027	310.5105	2.88408	0.3388	0.41584
611296.41	4228135.78	3862.725	285.3843	318.1178	2.88678	0.34402	0.42399
611296.41	4228165.78	3876.369	272.2606	296.2291	2.87391	0.32878	0.40049
611296.41	4228155.78	3878.449	276.4506	303.0957	2.87854	0.3337	0.40794
611295.94	4228193.36	3892.758	261.4479	278.8748	2.84416	0.31629	0.38195
611296.41	4228065.78	3920.836	330.641	405.5144	3.01567	0.39701	0.51532
611296.41	4228055.78	3857.786	337.6741	420.0971	3.02316	0.40556	0.53079
611296.41	4228085.78	3859.353	315.607	374.4899	2.97717	0.37944	0.48343
611296.41	4228075.78	3890.571	323.0218	389.652	2.99949	0.38816	0.49906

611296.41	4228105.78	3873.589	302.1359	348.3348	2.9317	0.36358	0.45602
611296.41	4228095.78	3922.704	308.3807	360.336	2.95067	0.37101	0.46861
611296.41	4228125.78	3886.289	289.9766	326.014	2.88885	0.34933	0.43242
611296.41	4228115.78	3847.241	295.942	336.8754	2.91147	0.35641	0.44392
611295.94	4228293.36	3867.079	228.9063	230.7573	2.7353	0.27806	0.32867
611295.94	4228343.36	3787.122	213.7967	209.5837	2.60719	0.26072	0.30532
611295.94	4228223.36	3904.623	251.1113	263.261	2.82794	0.30416	0.36467
611295.94	4228263.36	3893.68	238.0841	244.1029	2.78397	0.28909	0.34351
611298.36	4227868.97	3330.819	520.0143	910.1595	3.07354	0.63915	1.04209
611298.36	4227858.97	3274.12	532.3345	951.5322	3.04687	0.65618	1.08142
611296.41	4228025.78	3830.825	360.0326	466.5899	3.0334	0.43198	0.58029
611296.41	4228015.78	3832.661	367.2474	481.9611	3.03053	0.44081	0.59704
611296.41	4228045.78	3869.002	345.0394	435.7287	3.02984	0.41447	0.54728
611296.41	4228035.78	3878.924	353.0169	451.8619	3.03508	0.42343	0.56426
611386.65	4228499.3	3044.29	183.541	175.9634	10.057	0.24032	0.28256
611395.43	4228256.92	4011.221	260.3624	290.9794	13.59464	0.33682	0.4159
611395.43	4228246.92	4130.298	264.5216	297.4327	13.65987	0.34191	0.42332
611395.43	4228276.92	4122.319	252.5361	278.1243	13.46468	0.32704	0.40177
611395.43	4228266.92	3980.379	256.3694	284.3737	13.52545	0.33186	0.40864
611395.43	4228296.92	3955.006	245.1693	267.0965	13.38229	0.31802	0.38915
611395.43	4228286.92	3991.768	248.7934	272.4779	13.42465	0.32247	0.39539
611395.43	4228306.92	4079.748	241.5851	261.521	13.33433	0.31361	0.38305
611395.43	4228196.92	3979.871	283.7527	328.5267	13.81838	0.36709	0.45933
611395.43	4228216.92	4120.298	276.1099	316.4484	13.79132	0.35708	0.44521
611395.43	4228206.92	3973.198	279.8989	322.4543	13.80886	0.36207	0.45225
611395.43	4228236.92	3985.203	268.0873	303.666	13.70274	0.34691	0.43049
611395.43	4228226.92	4003.356	271.9548	309.837	13.74592	0.35191	0.43773
611393.61	4228420.81	3630.956	204.8254	205.9781	13.11369	0.26788	0.31984
611393.61	4228410.81	3693.471	207.7162	210.1907	13.26764	0.27143	0.32469
611393.61	4228440.81	3546.135	199.3352	198.1822	12.80914	0.26104	0.31079
611393.61	4228430.81	3563.021	202.0448	201.9431	12.96494	0.26444	0.31524
611393.61	4228450.81	3461.192	196.7268	195.0418	12.62823	0.25779	0.30646
611393.61	4228340.81	3914.616	229.3727	242.3388	13.96794	0.29818	0.36118
611393.61	4228360.81	3836.293	222.7912	232.3628	13.77845	0.29006	0.34988
611393.61	4228350.81	3879.294	226.0163	237.3498	13.87399	0.29407	0.35544
611393.61	4228380.81	3799.543	216.6524	223.1486	13.61045	0.28245	0.33958
611393.61	4228370.81	3960.847	219.6226	227.5945	13.68878	0.28618	0.34458
611393.61	4228400.81	3852.2	210.6602	214.5608	13.40799	0.27507	0.32964
611393.61	4228390.81	3745.62	213.6276	218.8927	13.52144	0.27876	0.33463
611385.94	4228130.19	3842.729	310.4689	371.4709	13.92327	0.3965	0.50306
611385.94	4228160.19	3898.758	296.6792	348.292	14.27738	0.37985	0.47738
611396.65	4228499.3	3096.221	184.5861	177.7097	9.86853	0.24331	0.28696
611395.94	4228130.19	3891.227	314.1147	379.0659	13.64212	0.40504	0.51705
611395.94	4228160.19	3942.28	299.7422	354.5271	13.64546	0.38729	0.48939
611397.2	4228056.69	3811.443	368.352	487.3918	13.41819	0.47345	0.63773
611397.2	4228086.69	3801.725	342.627	433.1651	13.16965	0.4409	0.57785
611397.2	4227996.69	3926.22	428.2163	621.7703	13.73589	0.54814	0.79034
611397.2	4228026.69	3996.885	397.3579	552.1192	13.60975	0.50949	0.70916
611416.65	4228499.3	3061.545	186.7169	181.0046	6.14632	0.24874	0.29439
611406.65	4228499.3	3062.015	185.6434	179.3736	7.55732	0.24614	0.29093
611405.94	4228160.19	3917.611	302.8109	360.8754	10.22612	0.39424	0.49987
611405.94	4228130.19	3875.659	318.3179	388.1361	10.2546	0.41371	0.53066
611426.65	4228499.3	3110.838	187.8069	182.6034	5.17751	0.25107	0.29729
611415.94	4228130.19	3894.234	322.5987	397.4959	8.24324	0.42113	0.54185
611415.94	4228160.19	3924.052	305.9197	367.2295	8.1831	0.4002	0.5082
611348.36	4227778.97	2338.332	730.1514	1879.592	6.42212	0.93956	2.52911
611348.36	4227798.97	2648.932	685.6986	1577.115	6.38765	0.86705	2.00415
611348.36	4227788.97	2536.088	707.3721	1716.056	6.39272	0.90195	2.23904
611367.83	4228439.85	3557.68	196.4453	192.6477	10.70209	0.25225	0.29733
611367.83	4228429.85	3709.845	199.1255	196.444	10.83624	0.25543	0.30156
611367.83	4228449.85	3461.061	193.8268	188.9874	10.54193	0.24909	0.29317
611366.65	4228499.3	3080.961	181.4983	172.3194	8.16732	0.23411	0.27321
611369.65	4228195.95	3984.584	277.5632	315.762	12.06292	0.35032	0.43215
611369.65	4228215.95	4114.821	269.7807	303.451	12.11198	0.34091	0.41877
611369.65	4228205.95	3961.975	273.5806	309.5203	12.08754	0.34563	0.42538
611369.65	4228235.95	3976.576	262.1431	291.368	12.1545	0.33168	0.40578
611369.65	4228225.95	4009.868	265.9958	297.2686	12.13427	0.33628	0.4122
611369.65	4228255.95	4015.026	254.9997	279.6468	12.1672	0.32262	0.39287
611369.65	4228245.95	4114.823	258.4752	285.7025	12.17598	0.32722	0.39952
611365.94	4228130.19	3864.641	303.5618	357.0477	10.20306	0.37919	0.47382
611365.94	4228160.19	3921.605	290.4856	335.5581	10.35969	0.3642	0.45131
611367.83	4228359.85	3820.275	219.1817	225.2859	11.25257	0.27941	0.33338
611367.83	4228349.85	3877.514	222.2195	229.5687	11.26384	0.28301	0.33818
611367.83	4228379.85	3803.471	213.1754	216.3424	11.17492	0.27218	0.32368
611367.83	4228369.85	3941.167	216.1384	220.784	11.22198	0.27578	0.32852
611367.83	4228399.85	3848.507	207.3614	207.8248	11.05975	0.26526	0.31442
611367.83	4228389.85	3738.115	210.2331	211.9525	11.11584	0.2687	0.31897
611367.83	4228419.85	3618.156	201.822	200.2759	10.93385	0.25869	0.30583
611367.83	4228409.85	3698.007	204.5543	204.0083	11.00443	0.26195	0.31008
611369.65	4228275.95	4109.975	247.368	267.5196	12.14809	0.3135	0.37998
611369.65	4228265.95	3973.045	251.149	273.4496	12.15685	0.318	0.38631
611369.65	4228295.95	3948.685	240.473	257.2809	12.19026	0.3052	0.36871
611369.65	4228285.95	3998.212	243.8989	262.3544	12.16792	0.30933	0.37428
611369.65	4228305.95	4067.488	237.044	252.1885	12.20476	0.30112	0.36317
611367.83	4228339.85	4016.686	225.3545	234.1835	11.26961	0.28671	0.34312
611367.2	4228026.69	4016.78	384.5059	521.3051	10.84424	0.47653	0.64551
611367.2	4228056.69	4022.195	356.8482	461.4345	10.82474	0.44351	0.58333
611367.2	4228086.69	3780.712	330.9798	408.0338	10.6557	0.41202	0.52764
611376.65	4228499.3	3037.594	182.5121	174.1574	9.79105	0.23721	0.27793
611135.01	4228049.04	3349.377	278.1102	275.672	0.93574	0.37268	0.44171
611136.41	4228155.78	3499.087	244.6116	228.9179	0.94433	0.32587	0.38759
611135.01	4228079.04	3397.535	266.4487	257.2357	0.93163	0.35746	0.42276
611136.41	4228125.78	3479.047	253.2278	239.6991	0.94666	0.33835	0.40164
611135.94	4228343.36	3332.313	192.2702	164.6052	0.82806	0.2523	0.29663
611135.35	4228441.53	2974.728	170.6416	140.716	0.7503	0.22222	0.25835
611136.76	4228491.93	2611.316	161.4682	131.9698	0.70785	0.20915	0.24204
611135.94	4228373.36	3251.459	185.2541	156.6866	0.80557	0.24251	0.28426
611135.94	4228413.36	3111.152	176.5536	147.2479	0.77559	0.23032	0.26879
611145.01	4228049.04	3401.498	282.0673	284.4974	0.98629	0.37712	0.45006
611145.01	4228079.04	3457.982	270.4362	265.6126	0.98466	0.36159	0.43073
611146.76	4228491.93	2614.199	162.4982	133.7095	0.73603	0.20899	0.24196

611145.94	4228413.36	3175.317	177.8527	149.5701	0.80926	0.23027	0.26936
611145.35	4228441.53	3043.891	171.873	142.879	0.7822	0.22214	0.25874
611146.41	4228125.78	3574.405	257.0528	247.5792	1.00145	0.34168	0.40891
611146.41	4228155.78	3587.188	247.7766	235.3375	0.99561	0.32836	0.3934
611145.94	4228343.36	3416.383	193.8015	167.3531	0.86655	0.25246	0.2979
611145.94	4228373.36	3337.024	186.7386	159.4949	0.84196	0.24259	0.28527
611155.94	4228373.36	3487.064	188.161	162.081	0.88162	0.24257	0.28597
611155.94	4228413.36	3200.111	179.1557	151.8745	0.84575	0.23017	0.2697
611155.94	4228343.36	3566.145	195.3182	170.1145	0.90853	0.25251	0.29887
611155.35	4228441.53	3182.886	173.125	145.08	0.81675	0.22207	0.25893
611155.01	4228049.04	3459.26	286.1334	293.6602	1.04172	0.38131	0.45848
611155.01	4228079.04	3512.342	274.568	274.3032	1.04296	0.36537	0.43865
611156.41	4228125.78	3736.628	260.7324	255.4124	1.05917	0.34456	0.41578
611156.41	4228155.78	3744.311	251.1294	241.7259	1.05059	0.33032	0.39859
611166.76	4228491.93	2729.448	164.5041	137.2452	0.79968	0.20881	0.24149
611160.13	4228225.29	3607.589	227.9496	208.9298	1.02241	0.29747	0.35639
611160.13	4228245.29	3751.122	221.6788	200.5365	1.00648	0.28876	0.345
611160.13	4228265.29	3578.953	216.3113	194.5264	0.99387	0.281	0.33553
611160.13	4228295.29	3538.469	208.1864	185.2826	0.97015	0.26959	0.32115
611166.41	4228155.78	3645.64	253.5025	246.5575	1.10688	0.33147	0.40228
611160.13	4228205.29	3628.729	234.4961	217.9575	1.03747	0.30655	0.36828
611165.94	4228413.36	3236.932	180.3985	154.0838	0.88546	0.23007	0.26973
611165.35	4228441.53	3097.543	174.2624	147.1331	0.85404	0.22195	0.25883
611165.94	4228343.36	3456.912	196.7115	172.5976	0.95416	0.25237	0.29932
611165.94	4228373.36	3376.411	189.4708	164.4326	0.9246	0.24241	0.28619
611165.01	4228079.04	3569.165	278.3128	282.5667	1.10358	0.36848	0.44583
611166.41	4228125.78	3623.228	263.8787	262.3176	1.11912	0.3467	0.42151
611165.01	4228049.04	3518.563	290.7213	303.8903	1.10555	0.38565	0.46763
611095.94	4228413.36	2884.603	171.1779	138.1197	0.6638	0.22961	0.26449
611095.35	4228441.53	2752.909	165.6662	132.3869	0.64461	0.22197	0.25519
611096.76	4228491.93	2543.542	157.1206	124.6108	0.61287	0.20946	0.24053
611095.94	4228193.36	3265.466	222.6532	195.4546	0.77081	0.3011	0.34975
611095.94	4228223.36	3262.354	215.0501	186.9368	0.76213	0.29066	0.33782
611096.41	4228125.78	3372.952	239.4546	214.2245	0.7747	0.32421	0.37551
611096.41	4228155.78	3415.646	231.687	205.1636	0.77471	0.31372	0.36355
611095.94	4228343.36	3244.4	186.0217	153.9354	0.7026	0.25019	0.28958
611095.94	4228373.36	3175.708	179.3684	146.5837	0.68622	0.24102	0.27831
611095.94	4228263.36	3234.34	205.1201	175.4044	0.74487	0.27651	0.32125
611095.94	4228293.36	3193.149	197.6589	166.7114	0.72894	0.26621	0.30888
611095.01	4228049.04	3147.039	265.4176	249.8008	0.7844	0.35619	0.41374
611095.01	4228079.04	3155.549	253.2824	231.5573	0.77235	0.34152	0.39559
611105.94	4228373.36	3088.868	180.8372	149.0956	0.71267	0.2416	0.28003
611105.94	4228413.36	2949.121	172.528	140.2753	0.68877	0.22997	0.26584
611105.94	4228293.36	3259.107	199.5023	169.8714	0.75938	0.26744	0.31173
611105.94	4228343.36	3167.403	187.591	156.6161	0.73032	0.25096	0.29159
611105.35	4228441.53	2815.299	166.9088	134.3112	0.66824	0.22217	0.25622
611106.76	4228491.93	2465.058	158.2371	126.423	0.63436	0.20947	0.2412
611105.01	4228049.04	3190.626	268.3251	255.3636	0.81624	0.36021	0.42024
611105.01	4228079.04	3213.52	256.2878	237.0472	0.8058	0.34552	0.40196
611105.94	4228223.36	3327.027	217.6516	190.7207	0.7954	0.29251	0.34168
611105.94	4228263.36	3297.507	207.1062	178.6158	0.77631	0.27792	0.3244
611106.41	4228125.78	3277.962	242.7663	219.8929	0.81209	0.32792	0.38169
611106.41	4228155.78	3312.808	234.9331	210.826	0.81234	0.3171	0.3696
611105.94	4228193.36	3332.202	225.2704	199.8905	0.80563	0.30352	0.35445
611115.94	4228263.36	3361.365	209.0828	181.8788	0.8102	0.27918	0.32741
611115.94	4228293.36	3327.374	201.3604	173.0599	0.79236	0.26849	0.31442
611116.41	4228155.78	3429.239	238.1572	216.728	0.85342	0.3203	0.37574
611115.94	4228193.36	3422.744	227.855	204.3789	0.8429	0.30575	0.3591
611115.94	4228223.36	3417.76	219.8404	194.4697	0.83121	0.29415	0.34536
611115.94	4228413.36	3028.81	173.8768	142.5967	0.71565	0.2302	0.26703
611115.35	4228441.53	2901.166	168.1242	136.3609	0.69348	0.22224	0.25706
611115.94	4228343.36	3270.778	189.1396	159.1526	0.76023	0.25155	0.29343
611115.94	4228373.36	3193.336	182.3011	151.4923	0.74117	0.24203	0.2816
611115.01	4228079.04	3271.655	259.297	242.8492	0.8427	0.34932	0.40826
611116.41	4228125.78	3394.577	245.9419	225.7342	0.85201	0.33138	0.38786
611115.01	4228049.04	3235.881	271.1474	260.9562	0.85002	0.36408	0.4266
611783.42	4228086.69	2533.266	446.5088	781.9633	0.94788	0.58926	0.73621
611783.42	4228116.69	2642.325	423.4925	692.0025	0.94679	0.56046	0.69969
611783.42	4228026.69	2201.336	498.442	1031.579	0.94579	0.65385	0.81092
611783.42	4228056.69	2387.823	471.1547	891.4181	0.94702	0.62006	0.77284
611783.42	4227936.69	1413.826	604.9477	1699.773	0.95346	0.7791	0.93676
611783.42	4227966.69	1786.041	565.3084	1517.442	0.94966	0.73372	0.8952
611783.42	4227996.69	1967.344	530.2726	1231.888	0.94803	0.69224	0.85333
611116.76	4228491.93	2481.325	159.3375	128.3412	0.65723	0.20941	0.24169
611126.41	4228125.78	3592.505	249.3638	232.1133	0.89603	0.33472	0.39426
611126.41	4228155.78	3611.361	241.43	222.7206	0.89729	0.32321	0.38171
611125.01	4228049.04	3302.335	274.0766	267.0723	0.88772	0.36785	0.43313
611125.01	4228079.04	3334.012	262.4323	248.9465	0.88265	0.35302	0.41466
611125.35	4228441.53	2929.851	169.3549	138.3554	0.72067	0.22225	0.25774
611126.76	4228491.93	2695.878	160.4305	130.1864	0.68169	0.20929	0.24196
611125.94	4228343.36	3432.81	190.6914	161.7421	0.79266	0.252	0.29511
611125.94	4228373.36	3357.948	183.7804	153.9324	0.77204	0.24232	0.28299
611125.94	4228413.36	3062.337	175.2056	144.7969	0.74444	0.23031	0.268
611225.94	4228413.36	3417.724	187.3773	167.9593	1.23529	0.231	0.26889
611225.35	4228441.53	3272.727	180.8566	160.2377	1.17844	0.22321	0.25839
611225.94	4228343.36	3639.228	204.7681	188.7625	1.361	0.25241	0.29828
611225.94	4228373.36	3558.808	196.9825	179.2601	1.30861	0.24276	0.28487
611226.76	4228491.93	2897.615	170.1763	148.6434	1.08501	0.21051	0.24132
611215.94	4228223.36	3913.132	239.0611	232.0284	1.42238	0.29855	0.36424
611215.94	4228263.36	3761.642	225.8285	213.713	1.37682	0.28106	0.33915
611216.41	4228135.78	3740.099	273.6025	286.6958	1.50607	0.34508	0.43198
611216.41	4228155.78	3963.147	265.0521	272.4513	1.49116	0.33342	0.41498
611215.94	4228193.36	3925.54	250.0067	248.5337	1.45343	0.31321	0.38553
611215.94	4228373.36	3687.761	195.8043	176.822	1.22393	0.24241	0.2851
611215.94	4228413.36	3423.897	186.2961	165.8324	1.15849	0.23064	0.26902
611215.94	4228293.36	3725.839	217.152	202.7174	1.34156	0.26962	0.32317
611215.94	4228343.36	3765.299	203.4525	185.9017	1.27127	0.25209	0.29853
611216.41	4228065.78	3904.263	305.009	342.4455	1.53326	0.38946	0.49507
611216.41	4228055.78	3889.877	310.2712	352.5888	1.53652	0.39677	0.50564
611216.41	4228085.78	3912.157	296.0986	326.9483	1.53304	0.37687	0.47789
611216.41	4228075.78	3692.517	300.487	334.3858	1.53338	0.38304	0.48629

611216.41	4228105.78	3724.777	287.3989	310.762	1.52559	0.36394	0.45956
611216.41	4228095.78	3923.489	292.2484	319.5762	1.53138	0.37062	0.46938
611216.41	4228125.78	3951.41	278.0424	294.2823	1.51284	0.35117	0.44084
611216.41	4228115.78	3934.982	282.6984	302.4075	1.51945	0.35748	0.4501
611216.41	4228025.78	3866.307	327.8227	388.6408	1.54889	0.42085	0.5415
611216.41	4228045.78	3653.005	315.715	363.3459	1.53952	0.40432	0.51662
611216.41	4228035.78	3870.874	321.3191	374.6673	1.54206	0.41209	0.52793
611235.94	4228293.36	3764.251	219.9638	209.113	1.54567	0.27003	0.32225
611235.94	4228343.36	3686.869	206.0789	191.6909	1.46397	0.25292	0.29823
611235.94	4228193.36	3858.939	252.7602	255.9088	1.66731	0.31219	0.38407
611235.94	4228223.36	3845.184	242.0916	240.0414	1.63709	0.29851	0.36352
611235.94	4228263.36	3798.603	229.0847	221.4	1.58831	0.28147	0.33868
611235.35	4228441.53	3311.61	181.8758	162.319	1.25911	0.22383	0.25871
611236.76	4228491.93	2883.053	171.077	150.422	1.155	0.21116	0.24181
611235.94	4228373.36	3609.605	198.1785	181.8371	1.40598	0.2433	0.28489
611235.94	4228413.36	3452.444	188.457	170.1225	1.32362	0.23159	0.26906
611226.41	4228155.78	3833.59	266.3822	276.5126	1.59338	0.33278	0.41489
611225.94	4228263.36	3778.207	227.4586	217.5085	1.47565	0.28116	0.33892
611225.94	4228293.36	3741.311	218.5762	205.8571	1.43681	0.26972	0.32267
611225.94	4228193.36	3826.477	251.2647	252.2493	1.55389	0.31275	0.38508
611225.94	4228223.36	3808.483	240.7407	236.0137	1.52285	0.29843	0.36401
611246.76	4228491.93	3077.056	171.9752	152.2309	1.23519	0.21196	0.24255
611245.94	4228413.36	3498.934	189.5114	172.3747	1.42617	0.23235	0.26951
611245.35	4228441.53	3365.413	182.8916	164.4381	1.35239	0.22461	0.2593
611246.41	4228155.78	4020.115	269.6411	284.5866	1.83992	0.33157	0.41298
611245.94	4228193.36	3899.754	254.3585	259.9275	1.7974	0.31206	0.38306
611246.41	4228075.78	3862.014	311.3355	360.6017	1.90717	0.38541	0.49926
611246.41	4228065.78	3970.41	316.9751	371.4511	1.91131	0.39289	0.51123
611246.41	4228095.78	3995.139	300.5729	340.1374	1.89628	0.37113	0.47637
611246.41	4228085.78	3988.074	305.8802	350.1276	1.90169	0.37816	0.48761
611246.41	4228115.78	4013.986	288.6854	317.9859	1.87534	0.35625	0.45187
611246.41	4228105.78	3877.995	294.3074	328.7102	1.8858	0.36356	0.4638
611246.41	4228135.78	3885.292	278.5789	299.7504	1.85648	0.34313	0.43099
611246.41	4228125.78	4024.912	283.2259	307.8092	1.86369	0.34919	0.44047
611245.94	4228343.36	3832.262	207.3702	194.5645	1.58293	0.25363	0.29841
611245.94	4228373.36	3761.198	199.3661	184.4435	1.51875	0.24403	0.28519
611245.94	4228223.36	3892.991	243.6702	244.0964	1.76738	0.29861	0.36295
611245.94	4228263.36	3827.977	230.6968	225.3356	1.71754	0.28203	0.33855
611245.94	4228293.36	3796.965	221.3976	212.5037	1.67116	0.2706	0.32209
611236.41	4228155.78	3885.008	268.0503	280.5618	1.70879	0.33212	0.41412
611255.94	4228343.36	3704.463	208.5859	197.3464	1.72113	0.25444	0.29876
611255.94	4228373.36	3626.293	200.5754	187.1752	1.65121	0.245	0.28591
611255.94	4228263.36	3842.046	232.2501	229.2142	1.86663	0.28282	0.3386
611255.94	4228293.36	3805.472	222.8962	216.153	1.81789	0.27151	0.32244
611255.94	4228413.36	3487.273	190.6022	174.7487	1.54687	0.23332	0.27035
611255.35	4228441.53	3342.274	183.9066	166.594	1.46155	0.22556	0.26019
611256.76	4228491.93	2969.21	172.8729	154.0679	1.32804	0.2129	0.24354
611258.36	4227988.97	3744.779	372.3769	492.8288	2.12087	0.46191	0.63121
611258.36	4227978.97	3726.321	380.5485	513.4353	2.12484	0.47298	0.65131
611255.94	4228193.36	3869.83	255.7988	263.7704	1.94614	0.31218	0.38203
611255.94	4228223.36	3859.359	245.2059	248.0693	1.91678	0.29904	0.36232
611256.41	4228155.78	3869.715	270.8866	288.1377	1.98705	0.33108	0.41109
611246.41	4228015.78	3783.294	347.4772	434.3732	1.9229	0.43417	0.57766
611246.41	4228035.78	3934.62	334.7496	407.3748	1.92027	0.41686	0.54979
611246.41	4228025.78	3932.912	341.0146	420.5172	1.92186	0.42537	0.56348
611246.41	4228055.78	3963.783	322.7241	382.8349	1.91496	0.40061	0.52363
611246.41	4228045.78	3831.074	328.6461	394.7944	1.91791	0.4086	0.53648
611175.01	4228049.04	3566.22	295.1954	314.3405	1.17476	0.38955	0.47664
611175.01	4228079.04	3617.277	282.0761	291.1068	1.17023	0.37132	0.45303
611186.76	4228491.93	2919.805	166.4551	140.7323	0.87572	0.20896	0.24104
611196.76	4228491.93	2819.005	167.423	143.1379	0.91976	0.20924	0.24092
611215.35	4228441.53	3294.483	179.8316	158.1943	1.10793	0.22275	0.25832
611216.76	4228491.93	2999.907	169.2707	146.8963	1.0234	0.20999	0.24105
611205.94	4228343.36	3618.432	202.129	183.1096	1.19241	0.25195	0.29888
611205.94	4228373.36	3537.155	194.5612	174.202	1.14931	0.24219	0.28537
611205.94	4228413.36	3377.034	185.1591	163.4025	1.09067	0.23026	0.26905
611205.94	4228263.36	3725.29	224.2947	210.2231	1.29014	0.28124	0.33942
611205.94	4228293.36	3688.978	215.6881	199.643	1.25732	0.26965	0.32356
611205.35	4228441.53	3240	178.7473	155.9048	1.04538	0.22233	0.25822
611206.76	4228491.93	2806.681	168.3525	144.9868	0.96868	0.20958	0.24088
611205.94	4228193.36	3799.996	248.0728	243.9556	1.36176	0.31336	0.38483
611205.94	4228223.36	3782.674	237.2411	227.8424	1.33214	0.29867	0.36395
611206.41	4228155.78	3826.552	262.8789	267.2964	1.39747	0.33349	0.41354
611647.2	4228419.22	3542.624	243.6632	253.1006	1.27219	0.30734	0.38544
611647.2	4228449.22	3403.517	233.1616	236.8708	1.25026	0.29359	0.36449
611646.65	4228499.3	3048.182	217.0751	213.2257	1.21188	0.27286	0.33348
611647.2	4228106.69	3600.699	409.2117	656.5936	1.40892	0.55235	0.74381
611644.57	4228154.73	3863.543	374.122	537.6791	1.41374	0.49711	0.66777
611644.57	4228184.73	3913.189	354.8158	482.1325	1.40548	0.46709	0.62541
611637.2	4228106.69	3619.399	406.7071	646.1953	1.46071	0.54708	0.74346
611656.65	4228499.3	2977.857	218.5391	214.3659	1.17319	0.27487	0.33677
611654.57	4228184.73	3897.165	357.0022	487.9383	1.35647	0.47218	0.62748
611657.2	4228419.22	3522.894	245.2758	254.4706	1.23012	0.30996	0.38949
611657.2	4228449.22	3380.542	234.7208	238.1389	1.20947	0.29596	0.36829
611657.2	4228106.69	3546.736	411.5898	666.5142	1.36056	0.55694	0.74356
611654.57	4228154.73	3844.096	376.3831	544.9156	1.36448	0.50226	0.66903
611667.2	4228449.22	3356.56	236.2619	239.4617	1.17123	0.29845	0.37212
611666.65	4228499.3	2964.168	219.9858	215.5615	1.13683	0.27698	0.34018
611667.2	4228419.22	3494.949	246.8661	255.9168	1.19075	0.31269	0.39349
611664.57	4228154.73	3648.316	378.5594	551.476	1.31849	0.50693	0.66966
611664.57	4228184.73	3556.625	359.1218	493.3448	1.31081	0.47699	0.62892
611667.2	4228106.69	3510.252	413.7866	676.1224	1.31535	0.56085	0.74281
611675.94	4228322.28	3708.653	287.545	325.1697	1.21221	0.37091	0.47788
611675.94	4228312.28	3749.33	292.1412	334.1023	1.21652	0.37763	0.4874
611675.94	4228342.28	3803.18	278.7106	308.612	1.20289	0.35808	0.45955
611675.94	4228332.28	3667.554	283.0761	316.5767	1.20769	0.36438	0.46856
611675.94	4228362.28	3624.239	270.2961	293.4396	1.19249	0.34598	0.44214
611675.94	4228352.28	3670.169	274.4527	300.8614	1.19781	0.35195	0.45074
611675.94	4228372.28	3752.354	266.2432	286.5716	1.18676	0.34022	0.4338
611675.94	4228242.28	3700.439	327.5654	411.0352	1.24378	0.43048	0.5605
611675.94	4228232.28	3726.214	333.168	424.6542	1.24733	0.43892	0.57197

611675.94	4228262.28	3735.578	316.8405	386.0844	1.2365	0.41431	0.53846
611675.94	4228252.28	3769.743	322.1341	398.2007	1.24025	0.42228	0.54934
611675.94	4228282.28	3767.064	306.6141	363.7806	1.22875	0.39901	0.51738
611675.94	4228272.28	3703.647	311.6684	374.5874	1.23266	0.40656	0.52782
611675.94	4228302.28	3693.518	296.8482	343.5129	1.22074	0.38455	0.49714
611675.94	4228292.28	3729.955	301.6717	353.4909	1.22479	0.39167	0.50716
611676.65	4228499.3	2990.89	221.4296	216.808	1.1023	0.27917	0.34364
611677.2	4228419.22	3474.934	248.4417	257.5411	1.15358	0.31556	0.39743
611677.2	4228449.22	3341.813	237.8217	240.9652	1.13505	0.30106	0.37598
611674.57	4228154.73	3761.495	380.7113	557.7669	1.27561	0.51112	0.66983
611674.57	4228184.73	3813.346	361.3713	500.038	1.26848	0.48157	0.63022
611675.94	4228222.28	3754.629	338.8629	439.0097	1.2508	0.44758	0.58369
611677.2	4228106.69	3483.325	415.8785	684.3271	1.273	0.56409	0.74163
611597.2	4228419.22	3612.825	235.4175	246.1797	1.53806	0.29632	0.36599
611597.2	4228449.22	3462.89	225.2251	230.4158	1.50771	0.28372	0.34695
611594.68	4228322.91	3859.506	271.6455	304.9802	1.63214	0.34239	0.43741
611594.68	4228312.91	3859.775	275.7348	311.6848	1.63845	0.34772	0.44587
611594.68	4228342.91	3820.542	263.6209	291.4789	1.61828	0.33194	0.42104
611594.68	4228332.91	3873.79	267.606	298.2658	1.62535	0.33711	0.42916
611594.68	4228362.91	3810.512	255.8124	278.9491	1.6029	0.3219	0.40545
611594.68	4228352.91	3810.266	259.6814	285.2022	1.61077	0.32687	0.41315
611594.68	4228372.91	3913.15	252.0129	272.6961	1.59475	0.31704	0.39794
611596.65	4228499.3	3043.373	209.6683	207.2879	1.45491	0.26468	0.31883
611597.2	4228106.69	3738.751	397.23	603.3006	1.7169	0.5225	0.7363
611594.68	4228242.91	3920.97	308.9404	375.4875	1.68098	0.3925	0.52013
611594.68	4228232.91	3898.155	314.3849	387.1134	1.68697	0.4	0.53294
611594.68	4228262.91	3892.873	298.5849	354.2936	1.66887	0.37836	0.49623
611594.68	4228252.91	3895.841	303.6951	364.6785	1.67499	0.38531	0.50796
611594.68	4228282.91	3881.235	288.9165	335.4369	1.65667	0.36529	0.47443
611594.68	4228272.91	3912.509	293.6048	344.3832	1.66264	0.37164	0.48492
611594.68	4228302.91	3905.137	279.8981	318.9219	1.6445	0.3533	0.45476
611594.68	4228292.91	3882.76	284.3713	327.1789	1.65066	0.35924	0.46439
611594.57	4228154.73	3993.055	361.9021	500.6262	1.72462	0.46824	0.64857
611594.57	4228184.73	4035.624	342.2014	450.3275	1.7119	0.43948	0.59988
611594.68	4228222.91	3895.955	319.9783	399.3416	1.69279	0.40778	0.54622
611616.65	4228499.3	3169.969	212.6317	209.7634	1.346	0.26756	0.32432
611617.2	4228419.22	3591.591	238.7252	249.0078	1.41885	0.30027	0.3734
611617.2	4228449.22	3448.467	228.4022	233.0549	1.39233	0.28723	0.35353
611604.57	4228184.73	3701.257	344.7217	456.1774	1.64007	0.4447	0.60652
611607.2	4228449.22	3450.574	226.8102	231.7501	1.44761	0.28539	0.35015
611606.65	4228499.3	3050.014	211.1521	208.5792	1.39794	0.26606	0.32156
611607.2	4228419.22	3596.671	237.0689	247.6108	1.47596	0.29821	0.36961
611607.2	4228106.69	3712.03	399.5957	613.3802	1.64426	0.52894	0.73927
611604.57	4228154.73	3821.451	364.4498	507.8806	1.65197	0.47402	0.65439
611624.68	4228332.91	3826.39	273.3011	304.3236	1.44052	0.34587	0.44477
611624.68	4228322.91	3813.895	277.5075	311.8172	1.4462	0.35161	0.45383
611624.68	4228352.91	3768.316	265.1284	290.4884	1.42811	0.3348	0.42749
611624.68	4228342.91	3780.599	269.1754	297.2179	1.43448	0.34023	0.43597
611624.68	4228372.91	3872.968	257.2813	277.4931	1.41421	0.32433	0.41126
611624.68	4228362.91	3770.395	261.1639	283.9561	1.42134	0.3295	0.41927
611624.68	4228252.91	3854.224	310.8764	377.2748	1.48281	0.39836	0.52824
611624.68	4228242.91	3881.968	316.2404	389.0094	1.48786	0.40608	0.54051
611624.68	4228272.91	3873.815	300.4929	355.3122	1.47248	0.38359	0.50458
611624.68	4228262.91	3851.49	305.6174	366.0182	1.47767	0.39085	0.51623
611624.68	4228292.91	3837.014	290.9088	336.4288	1.46224	0.37011	0.48313
611624.68	4228282.91	3843.342	295.6356	345.7195	1.46738	0.37672	0.49365
611624.68	4228312.91	3819.517	281.8537	319.7435	1.45171	0.35758	0.46323
611624.68	4228302.91	3853.919	286.3057	327.7677	1.45705	0.36374	0.47296
611626.65	4228499.3	3016.571	214.1156	210.9295	1.29795	0.26919	0.32724
611627.2	4228419.22	3575.455	240.3808	250.3808	1.36616	0.30248	0.37733
611627.2	4228449.22	3428.907	229.9955	234.3375	1.34131	0.28921	0.35707
611614.57	4228154.73	3940.153	366.9726	515.2195	1.5852	0.47996	0.65923
611614.57	4228184.73	3986.887	347.3383	463.0074	1.57451	0.45034	0.61283
611617.2	4228106.69	3697.352	402.0014	624.1196	1.57807	0.53533	0.74147
611637.2	4228449.22	3411.2	231.5842	235.6065	1.29409	0.29134	0.36073
611636.65	4228499.3	3013.93	215.5987	212.0819	1.25337	0.27097	0.3303
611634.57	4228154.73	3744.891	371.7941	530.1585	1.46654	0.49161	0.66579
611634.57	4228184.73	3644.049	352.4906	476.49	1.45792	0.46176	0.6225
611637.2	4228419.22	3554.096	242.0291	251.741	1.31741	0.30484	0.38136
611624.57	4228184.73	3975.222	349.9464	470.0945	1.51411	0.45611	0.61816
611624.68	4228232.91	3854.857	321.6059	401.0723	1.49258	0.41395	0.55288
611624.68	4228222.91	3849.932	327.153	413.785	1.49723	0.42209	0.5656
611627.2	4228106.69	3650.489	404.3442	635.4482	1.51693	0.5414	0.74277
611624.57	4228154.73	3930.057	369.4004	522.8791	1.52356	0.48585	0.66298
611727.2	4228106.69	3198.957	424.2753	711.7411	1.0947	0.57113	0.72981
611056.76	4228491.93	2228.87	152.4272	116.8161	0.53824	0.20818	0.23594
611726.65	4228499.3	2801.786	227.9225	222.8513	0.95927	0.29118	0.35943
611066.76	4228491.93	2334.179	153.6005	118.7194	0.55533	0.20868	0.23729
611065.94	4228263.36	2986.618	199.4202	166.1741	0.66384	0.27151	0.31144
611065.94	4228293.36	2946.647	192.1539	157.8447	0.65017	0.26182	0.29993
611065.94	4228193.36	3015.487	215.5725	184.0875	0.68366	0.29354	0.33674
611065.94	4228223.36	3011.765	208.9965	177.4238	0.67913	0.28472	0.32696
611065.94	4228413.36	2649.886	167.0766	131.3226	0.59762	0.22763	0.25941
611065.35	4228441.53	2519.581	161.859	126.2014	0.58182	0.22049	0.25092
611065.94	4228343.36	3009.994	180.9948	145.7964	0.62916	0.24675	0.28214
611065.94	4228373.36	2931.133	174.9847	139.5837	0.61697	0.23843	0.2724
611066.41	4228125.78	3122.087	230.9075	199.7107	0.68333	0.3131	0.35837
611066.41	4228155.78	3160.539	223.6181	191.7767	0.68364	0.30407	0.34817
611065.01	4228049.04	2922.697	256.9662	234.2425	0.70093	0.34382	0.39473
611065.01	4228079.04	2924.071	244.8396	216.6893	0.68699	0.32943	0.37716
611736.65	4228499.3	2804.034	229.0577	224.0979	0.93476	0.29365	0.36206
611737.2	4228106.69	3135.641	425.6102	714.5002	1.06485	0.57131	0.72677
611075.35	4228441.53	2605.828	163.1401	128.2425	0.60152	0.22112	0.25249
611076.76	4228491.93	2266.191	154.775	120.6531	0.57342	0.20907	0.23854
611075.94	4228373.36	2873.238	176.4382	141.9132	0.63852	0.23943	0.2745
611075.94	4228413.36	2738.576	168.4346	133.5711	0.61829	0.22843	0.26124
611076.41	4228125.78	3048.17	233.6846	204.4045	0.71144	0.31692	0.36408
611076.41	4228155.78	3076.202	226.1849	196.0406	0.71169	0.3074	0.35321
611075.01	4228049.04	2991.985	259.7338	239.2274	0.72701	0.34792	0.40094
611075.01	4228079.04	2999.907	247.6121	221.5191	0.71345	0.3335	0.38328
611075.94	4228293.36	3035.425	193.9417	160.8555	0.67482	0.26341	0.30301

611075.94	4228343.36	2947.266	182.7073	148.4934	0.65205	0.24805	0.28476
611075.94	4228193.36	3103.847	217.908	187.7735	0.71086	0.29622	0.34107
611075.94	4228223.36	3100.572	210.9906	180.5395	0.7048	0.28683	0.33061
611075.94	4228263.36	3073.113	201.2928	169.1996	0.689	0.27331	0.3148
611747.62	4228376.7	3265.118	274.3791	297.7432	0.96539	0.36016	0.44616
611747.62	4228366.7	3427.551	278.5027	305.3285	0.96954	0.36616	0.4536
611747.62	4228396.7	3252.224	266.3896	283.4934	0.95694	0.34852	0.43165
611747.62	4228386.7	3245.87	270.3422	290.4653	0.96113	0.35426	0.43883
611747.62	4228416.7	3172.995	258.7536	270.5033	0.9483	0.33734	0.41769
611747.62	4228406.7	3200.524	262.535	276.8397	0.95264	0.34287	0.42459
611747.62	4228436.7	3254.115	251.4143	258.3556	0.93971	0.32671	0.40417
611747.62	4228426.7	3166.93	255.0351	264.3261	0.94402	0.33197	0.41086
611747.62	4228296.7	3328.569	310.3529	370.1397	0.99456	0.41188	0.51105
611747.62	4228286.7	3323.886	315.3507	381.2726	0.9976	0.41896	0.52006
611747.62	4228316.7	3321.137	300.7237	349.4726	0.98799	0.39814	0.49368
611747.62	4228306.7	3471.372	305.4788	359.5515	0.99135	0.40494	0.50227
611747.62	4228336.7	3454.672	291.5387	330.7281	0.98086	0.38494	0.47717
611747.62	4228326.7	3318.709	296.0782	339.8454	0.98449	0.39147	0.48533
611747.62	4228356.7	3294.674	282.7472	313.4106	0.97342	0.37229	0.46128
611747.62	4228346.7	3303.639	287.0929	321.8795	0.97719	0.37855	0.46914
611747.62	4228456.7	3041.077	244.3799	247.0117	0.93084	0.31653	0.39108
611747.62	4228446.7	3065.864	247.8702	252.5864	0.93533	0.32155	0.39756
611746.65	4228479.3	2888.663	236.6249	235.0646	0.92218	0.30533	0.3766
611746.65	4228499.3	2863.779	230.1342	225.321	0.91141	0.29612	0.36438
611747.2	4228106.69	3042.104	426.907	716.6043	1.03669	0.57124	0.72361
611747.62	4228216.7	3435.148	353.6469	475.6602	1.01706	0.47273	0.58983
611747.62	4228206.7	3286.656	359.6207	491.838	1.01958	0.48094	0.60076
611747.62	4228236.7	3309.239	342.1207	445.3307	1.01172	0.4566	0.56865
611747.62	4228226.7	3290.471	347.7908	460.022	1.01445	0.46465	0.57911
611747.62	4228256.7	3311.974	331.0691	417.9489	1.00626	0.44111	0.54849
611747.62	4228246.7	3455.459	336.5682	431.4029	1.00897	0.44877	0.55847
611747.62	4228276.7	3469.903	320.4708	392.9594	1.00054	0.42619	0.52931
611747.62	4228266.7	3323.349	325.7112	405.2083	1.00343	0.43356	0.53879
611747.62	4228156.7	3343.227	391.4151	587.3437	1.0302	0.5242	0.65907
611747.62	4228176.7	3249.737	378.3686	546.5143	1.0265	0.50652	0.63517
611747.62	4228166.7	3211.832	384.7819	566.5347	1.02846	0.51527	0.64696
611747.62	4228196.7	3256.965	365.73	509.2179	1.02201	0.48935	0.61201
611747.62	4228186.7	3393.496	372.0244	527.649	1.02431	0.49787	0.62355
611085.94	4228343.36	3070.844	184.3793	151.2497	0.67645	0.24921	0.28727
611085.94	4228373.36	2999.818	177.8888	144.2296	0.6615	0.2403	0.27646
611085.94	4228223.36	3215.585	212.9989	183.6692	0.73227	0.28879	0.3342
611085.94	4228263.36	3161.601	203.1849	172.3521	0.71599	0.27497	0.31806
611085.94	4228293.36	3127.844	195.7796	163.7451	0.70079	0.26487	0.30598
611086.76	4228491.93	2465.01	155.9469	122.7273	0.59261	0.20933	0.23964
611085.94	4228413.36	2838.696	169.8145	135.8079	0.64035	0.2291	0.26294
611085.35	4228441.53	2711	164.4086	130.3905	0.6224	0.22162	0.25392
611085.01	4228049.04	3059.88	262.5955	244.4852	0.75487	0.3521	0.40736
611086.41	4228155.78	3313.656	228.8675	200.4121	0.74184	0.31059	0.35828
611085.94	4228193.36	3217.334	220.2831	191.6018	0.73984	0.29873	0.3454
611085.01	4228079.04	3074.35	250.4079	226.4423	0.74178	0.33753	0.38942
611086.41	4228125.78	3178.936	236.5728	209.1728	0.74156	0.32062	0.36974
611687.2	4228449.22	3307.421	239.3018	242.4834	1.10104	0.30374	0.37967
611686.65	4228499.3	2918.221	222.8167	218.0914	1.06988	0.28146	0.34708
611684.57	4228184.73	3784.088	363.4645	505.667	1.22863	0.48567	0.63098
611687.2	4228106.69	3423.758	417.9139	692.6035	1.23334	0.5667	0.74017
611684.57	4228154.73	3736.137	382.6669	563.9834	1.23529	0.51474	0.66951
611687.2	4228419.22	3444.851	249.9678	259.1486	1.11873	0.31846	0.40113
611697.2	4228419.22	3409.377	251.4322	260.7766	1.08614	0.3214	0.40449
611697.2	4228449.22	3276.731	240.7249	243.9235	1.0693	0.30645	0.38312
611696.65	4228499.3	2893.785	224.164	219.3226	1.03951	0.28381	0.3504
611697.2	4228106.69	3375.694	419.7537	699.4312	1.19575	0.56858	0.73816
611694.57	4228154.73	3523.652	384.5402	569.4264	1.19751	0.51783	0.6689
611694.57	4228184.73	3440.458	365.525	511.0436	1.19119	0.48923	0.6312
611025.94	4228469.3	1950.417	152.3695	114.2092	0.50192	0.21069	0.23672
611025.94	4228459.3	1936.475	153.9647	115.5735	0.50648	0.21285	0.23921
611026.76	4228491.93	1886.817	149.0264	111.2534	0.49241	0.20598	0.23136
611025.94	4228389.3	2231.617	166.235	127.5879	0.53643	0.22933	0.25839
611025.94	4228379.3	2297.382	168.1085	129.4776	0.54023	0.23183	0.26127
611025.94	4228409.3	2215.766	162.5791	123.94	0.52839	0.22445	0.25272
611025.94	4228399.3	2354.943	164.3921	125.7426	0.53248	0.22687	0.25554
611025.94	4228429.3	2249.412	159.0404	120.4571	0.51981	0.2197	0.2472
611025.94	4228419.3	2140.677	160.7954	122.1787	0.52416	0.22205	0.24994
611025.94	4228449.3	2018.883	155.6145	117.1283	0.51079	0.21508	0.2418
611025.94	4228439.3	2106.536	157.3136	118.7741	0.51535	0.21737	0.24448
611016.76	4228491.93	1579.8	147.9433	109.6438	0.47883	0.20509	0.22977
611705.94	4228252.28	3635.413	327.5527	409.8264	1.13131	0.43388	0.55328
611705.94	4228242.28	3568.207	333.0647	423.1622	1.13446	0.44202	0.56392
611705.94	4228272.28	3578.418	316.9454	385.216	1.12471	0.41815	0.53287
611705.94	4228262.28	3606.42	322.1837	397.1605	1.12806	0.4259	0.54294
611705.94	4228292.28	3605.01	306.8661	362.9703	1.11769	0.40318	0.51342
611705.94	4228282.28	3638.768	311.8316	373.7966	1.12127	0.41057	0.52302
611705.94	4228312.28	3626.873	297.2426	342.7986	1.11026	0.38891	0.49477
611705.94	4228302.28	3571.454	301.9983	352.6611	1.11407	0.39597	0.504
611704.57	4228184.73	3675.455	367.2385	515.4672	1.15577	0.49216	0.63071
611705.94	4228232.28	3592.082	338.6657	437.2389	1.13757	0.45033	0.57473
611705.94	4228222.28	3617.784	344.4188	452.0334	1.14051	0.45882	0.58583
611707.2	4228419.22	3378.044	252.8242	262.279	1.0557	0.32437	0.40745
611707.2	4228449.22	3251.802	242.0829	245.2878	1.03975	0.3092	0.38625
611705.94	4228332.28	3551.901	288.0426	324.5376	1.10227	0.37534	0.47683
611705.94	4228322.28	3590.369	292.5829	333.544	1.10635	0.38204	0.48571
611705.94	4228352.28	3557.735	279.282	307.836	1.09342	0.36247	0.45966
611705.94	4228342.28	3598.577	283.5949	315.9703	1.09798	0.36882	0.46814
611705.94	4228372.28	3645.264	270.9441	292.9262	1.08388	0.35024	0.44317
611705.94	4228362.28	3513.148	275.0724	300.0659	1.08871	0.35627	0.45133
611707.2	4228106.69	3334.04	421.333	704.2282	1.15999	0.56983	0.7355
611704.57	4228154.73	3625.399	386.5834	576.136	1.16233	0.52052	0.66843
611036.76	4228491.93	1906.896	150.1254	112.9719	0.50672	0.20679	0.2329
611025.94	4228149.3	2450.958	217.8957	181.7523	0.60174	0.29471	0.33483
611025.94	4228139.3	2466.392	220.2312	184.1084	0.60208	0.29739	0.3377
611025.94	4228169.3	2485.411	213.4422	177.482	0.60079	0.2895	0.32919
611025.94	4228159.3	2513.907	215.6531	179.5587	0.60135	0.29209	0.332

611025.94	4228189.3	2526.509	209.1601	173.3044	0.59887	0.28425	0.32336
611025.94	4228179.3	2467.596	211.3068	175.3849	0.59997	0.28692	0.32631
611025.94	4228209.3	2462.112	205.076	169.5271	0.59691	0.27942	0.31786
611025.94	4228199.3	2491.195	207.0188	171.4005	0.5978	0.28173	0.32055
611025.94	4228069.3	2460.256	239.4999	206.0752	0.60936	0.31987	0.36219
611025.94	4228059.3	2588.809	242.9816	210.7867	0.6125	0.32401	0.3671
611025.94	4228089.3	2599.086	232.7955	197.669	0.60383	0.31203	0.35312
611025.94	4228079.3	2418.659	236.0925	201.7534	0.60666	0.31586	0.35757
611025.94	4228109.3	2441.203	227.3268	191.4512	0.60224	0.30578	0.34636
611025.94	4228099.3	2475.46	229.9447	194.1576	0.60216	0.30861	0.34931
611025.94	4228129.3	2493.414	222.5268	186.4181	0.6022	0.30016	0.34054
611025.94	4228119.3	2599.036	224.9971	188.9002	0.60225	0.30294	0.34343
611025.94	4228309.3	2541.409	182.1554	144.1052	0.56437	0.25029	0.28267
611025.94	4228299.3	2394.482	184.3086	146.4194	0.56769	0.25307	0.28593
611025.94	4228329.3	2352.532	177.9652	139.6558	0.55774	0.24484	0.27631
611025.94	4228319.3	2405.41	180.0414	141.8514	0.56106	0.24755	0.27946
611025.94	4228349.3	2358.586	173.9209	135.4307	0.55097	0.23953	0.27016
611025.94	4228339.3	2494.695	175.9254	137.5163	0.55438	0.24216	0.27321
611025.94	4228369.3	2434.47	170.0134	131.4134	0.54391	0.23436	0.26419
611025.94	4228359.3	2300.118	171.9506	133.3971	0.54749	0.23693	0.26715
611025.94	4228229.3	2487.455	200.6104	164.4663	0.59159	0.27349	0.3107
611025.94	4228219.3	2609.216	203.1349	167.3303	0.59499	0.27655	0.31451
611025.94	4228249.3	2604.746	195.7166	158.962	0.58472	0.26747	0.30327
611025.94	4228239.3	2450.691	198.1382	161.6776	0.58817	0.27046	0.30695
611025.94	4228269.3	2427.507	191.0185	153.7432	0.57783	0.26161	0.29613
611025.94	4228259.3	2471.611	193.3439	156.3178	0.58127	0.26452	0.29967
611025.94	4228289.3	2442.86	186.5025	148.7958	0.57104	0.25588	0.28926
611025.94	4228279.3	2577.998	188.7385	151.2365	0.57442	0.25872	0.29266
611025.94	4228049.3	2409.146	246.5759	215.7824	0.6157	0.32831	0.3723
611706.65	4228499.3	2914.382	225.4686	220.4927	1.01132	0.28622	0.35358
611717.2	4228106.69	3266.012	422.8344	708.3233	1.12636	0.57066	0.73272
611046.76	4228491.93	1987.627	151.2763	114.84	0.52208	0.20754	0.23447
611716.65	4228499.3	2843.835	226.7235	221.6635	0.98468	0.28869	0.3566
611476.5	4228365.32	3874.473	234.5213	251.9484	3.3234	0.30784	0.37137
611476.5	4228355.32	3879.559	238.0306	257.4064	3.34343	0.31204	0.3771
611476.5	4228375.32	3815.309	231.0696	246.7532	3.3017	0.30368	0.36571
611477.2	4228419.22	3661.222	216.9469	225.4712	3.17258	0.28644	0.34253
611476.5	4228285.32	3969.654	264.4206	298.6734	3.45611	0.34377	0.4215
611476.5	4228275.32	4001.237	268.4349	305.0826	3.46829	0.34864	0.4285
611476.5	4228305.32	3983.134	256.4829	286.1435	3.42781	0.33421	0.40791
611476.5	4228295.32	3972.973	260.4242	292.2982	3.44217	0.33894	0.41461
611476.5	4228325.32	3937.366	248.8806	274.2023	3.39694	0.32511	0.39513
611476.5	4228315.32	3939.811	252.6385	280.098	3.41279	0.32964	0.40147
611476.5	4228345.32	3890.836	241.5782	262.9893	3.36245	0.31633	0.38299
611476.5	4228335.32	3942.447	245.1759	268.4036	3.38007	0.3207	0.38899
611477.2	4228449.22	3510.311	207.6804	211.3933	3.08579	0.27522	0.32711
611476.65	4228499.3	3077.822	193.5579	190.6095	2.91112	0.25803	0.30413
611476.5	4228205.32	4001.804	302.0051	366.083	3.57189	0.38983	0.493
611476.5	4228195.32	3997.591	307.5403	376.7007	3.58551	0.39656	0.50414
611476.5	4228225.32	3996.895	291.5651	346.774	3.54468	0.37709	0.47249
611476.5	4228215.32	4009.859	296.6227	355.9055	3.55763	0.38331	0.48234
611476.5	4228245.32	4005.665	282.2593	329.206	3.51592	0.36527	0.4539
611476.5	4228235.32	4000.407	287.1208	337.9124	3.53063	0.37113	0.46304
611476.5	4228265.32	3988.361	272.9396	312.7746	3.48488	0.35403	0.43666
611476.5	4228255.32	3989.311	277.564	320.8522	3.50087	0.35958	0.44512
611475.94	4228130.19	3954.824	346.5233	454.9453	3.67887	0.44481	0.58817
611475.94	4228160.19	3980.145	327.2746	415.1106	3.64716	0.42099	0.5455
611486.65	4228499.3	3114.388	194.7675	192.2457	2.68057	0.25859	0.30455
611485.94	4228160.19	4011.053	330.6111	422.9514	3.33152	0.42306	0.55251
611487.2	4228419.22	3660.294	218.3722	227.3272	2.90859	0.28699	0.34306
611815.86	4228926.54	611.8479	141.1514	112.6899	0.4877	0.1814	0.20818
611815.86	4228816.54	786.2284	159.3871	131.8575	0.5836	0.20494	0.23903
611815.86	4228716.54	1014.76	178.9753	154.3445	0.663	0.23122	0.27342
611815.86	4228606.54	1452.426	204.6678	187.2982	0.72347	0.2673	0.31961
611815.86	4228596.54	1513.175	207.3028	190.868	0.72902	0.27105	0.3243
611815.86	4228586.54	1579.032	210.005	194.5466	0.73451	0.27487	0.32908
611815.86	4228576.54	1650.658	212.7377	198.3396	0.73995	0.27876	0.33392
611815.86	4228566.54	1728.108	215.5072	202.2389	0.74533	0.28274	0.33878
611815.86	4228556.54	1810.172	218.3602	206.2751	0.75067	0.28679	0.34373
611815.86	4228546.54	1892.557	221.2404	210.433	0.75583	0.29092	0.34873
611815.86	4228526.54	2017.416	227.184	219.0969	0.7657	0.29945	0.35895
611815.86	4228516.54	2051.082	230.2472	223.6584	0.77037	0.30382	0.36415
611815.86	4228506.54	2086.509	233.3443	228.3554	0.77485	0.30826	0.36944
611815.86	4228496.54	2118.751	236.514	233.2159	0.7792	0.31284	0.37481
611815.86	4228486.54	2139.064	239.7558	238.2136	0.78331	0.31744	0.38025
611815.86	4228476.54	2163.394	243.0521	243.4045	0.78722	0.32213	0.38577
611815.86	4228466.54	2188.063	246.4151	248.7684	0.791	0.32693	0.39137
611815.86	4228456.54	2201.569	249.8346	254.2868	0.79456	0.33178	0.39707
611815.86	4228446.54	2218.266	253.3288	260.0342	0.79801	0.33674	0.40284
611815.86	4228436.54	2237.416	256.8864	265.9489	0.80133	0.34175	0.40872
611815.86	4228426.54	2245.873	260.5137	272.0948	0.80457	0.34685	0.41468
611815.86	4228416.54	2256.052	264.221	278.4748	0.80776	0.35205	0.42078
611815.86	4228406.54	2270.702	267.9825	285.0787	0.81088	0.35731	0.42696
611815.86	4228396.54	2275.099	271.8041	291.9538	0.81406	0.36267	0.4333
611815.86	4228386.54	2278.506	275.7528	299.2228	0.81693	0.36808	0.43987
611815.86	4228376.54	2288.153	279.7905	306.7931	0.81981	0.37357	0.44659
611815.86	4228366.54	2287.736	283.9183	314.6658	0.82274	0.37916	0.45348
611815.86	4228356.54	2288.382	288.1081	322.7153	0.82602	0.38485	0.46044
611815.86	4228346.54	2296.633	292.3894	331.0196	0.82929	0.39064	0.46755
611815.86	4228336.54	2296.274	296.763	339.63	0.83257	0.39652	0.47482
611815.86	4228326.54	2290.972	301.2715	348.8309	0.83555	0.40248	0.48239
611815.86	4228316.54	2293.953	305.8899	358.4804	0.83845	0.40855	0.49018
611815.86	4228306.54	2289.234	310.6184	368.5534	0.84129	0.41473	0.49817
611815.86	4228296.54	2280.073	315.4608	379.0762	0.84404	0.42102	0.50638
611815.86	4228286.54	2280.216	320.4168	390.0543	0.84673	0.42742	0.51479
611815.86	4228276.54	2273.83	325.4949	401.5399	0.84932	0.43394	0.52342
611815.86	4228266.54	2262.518	330.6639	413.3483	0.85195	0.44055	0.53216
611815.86	4228256.54	2260.434	335.9472	425.6596	0.85452	0.4473	0.54106
611815.86	4228246.54	2254.183	341.3644	438.5303	0.85691	0.45415	0.55023
611815.86	4228236.54	2237.637	346.9638	452.3381	0.85913	0.46118	0.55976
611815.86	4228226.54	2228.377	352.7232	466.9103	0.8612	0.46836	0.56958

611815.86	4228216.54	2217.164	358.6273	482.2085	0.86322	0.4757	0.57961
611815.86	4228206.54	2195.672	364.6967	498.3413	0.86515	0.4832	0.58991
611815.86	4228196.54	2180.575	370.9301	515.3413	0.86704	0.49087	0.60045
611815.86	4228186.54	2163.951	377.3337	533.2726	0.86887	0.49872	0.61122
611815.86	4228176.54	2140.266	383.8343	551.7248	0.87068	0.50667	0.62193
611815.86	4228166.54	2122.874	390.4737	571.2926	0.87244	0.5148	0.63283
611815.86	4228156.54	2104.671	397.2719	591.8226	0.87403	0.52298	0.64383
611825.86	4228926.54	608.7687	141.69	112.9409	0.48453	0.18251	0.20963
611825.86	4228816.54	780.2434	159.9949	132.1461	0.5773	0.20637	0.24071
611825.86	4228716.54	1002.261	179.5944	154.7059	0.65233	0.23292	0.27508
611825.86	4228606.54	1413.793	205.2291	187.7839	0.70921	0.26916	0.32073
611825.86	4228596.54	1468.952	207.8594	191.3741	0.71452	0.27291	0.32541
611825.86	4228586.54	1527.892	210.5391	195.0641	0.71982	0.27674	0.33011
611825.86	4228576.54	1590.236	213.2882	198.8697	0.72505	0.28064	0.33489
611825.86	4228566.54	1655.279	216.0666	202.7937	0.73021	0.28461	0.33972
611825.86	4228556.54	1720.744	218.8853	206.8272	0.73528	0.28866	0.34458
611825.86	4228546.54	1782.046	221.7883	210.9956	0.7403	0.29278	0.34952
611825.86	4228526.54	1870.064	227.7201	219.6963	0.74976	0.30125	0.35956
611825.86	4228516.54	1900.116	230.7667	224.2544	0.75427	0.30564	0.36472
611825.86	4228506.54	1927.796	233.8836	228.9749	0.75858	0.31006	0.3699
611825.86	4228496.54	1949.56	237.0368	233.8305	0.76273	0.31456	0.37518
611825.86	4228486.54	1968.01	240.2612	238.8605	0.76675	0.31918	0.38054
611825.86	4228476.54	1986.689	243.5632	244.0288	0.77055	0.32383	0.38598
611825.86	4228466.54	2001.742	246.9208	249.395	0.77416	0.32856	0.3915
611825.86	4228456.54	2014.125	250.3426	254.9476	0.77765	0.3334	0.39712
611825.86	4228446.54	2027.756	253.8256	260.6558	0.78096	0.33828	0.40284
611825.86	4228436.54	2038.661	257.3823	266.6043	0.78419	0.34327	0.40863
611825.86	4228426.54	2046.679	261.006	272.7173	0.78732	0.3483	0.41455
611825.86	4228416.54	2056.214	264.7014	279.0784	0.79039	0.35342	0.42054
611825.86	4228406.54	2063.632	268.4786	285.6876	0.79345	0.35863	0.4267
611825.86	4228396.54	2067.93	272.3105	292.5178	0.79646	0.3639	0.43294
611825.86	4228386.54	2072.905	276.2516	299.7615	0.79923	0.36923	0.43945
611825.86	4228376.54	2076.513	280.2812	307.3016	0.802	0.37465	0.44611
611825.86	4228366.54	2076.684	284.4009	315.1394	0.80482	0.38016	0.45294
611825.86	4228356.54	2079.054	288.5691	323.1495	0.80798	0.38578	0.45984
611825.86	4228346.54	2080.814	292.8407	331.4724	0.81118	0.39148	0.4669
611825.86	4228336.54	2078.991	297.208	340.0785	0.81433	0.39727	0.47412
611825.86	4228326.54	2077.406	301.7076	349.2386	0.81725	0.40315	0.48163
611825.86	4228316.54	2075.538	306.32	358.821	0.82008	0.40912	0.48936
611825.86	4228306.54	2069.902	311.0427	368.8185	0.82284	0.4152	0.49729
611825.86	4228296.54	2065.179	315.868	379.1673	0.82562	0.4214	0.50539
611825.86	4228286.54	2061.028	320.8096	389.9736	0.82832	0.4277	0.51368
611825.86	4228276.54	2053.093	325.8466	401.2361	0.83093	0.43413	0.52215
611825.86	4228266.54	2045.357	331.0169	412.9648	0.83346	0.44064	0.53084
611825.86	4228256.54	2038.455	336.3153	425.2725	0.83588	0.44731	0.53974
611825.86	4228246.54	2027.848	341.7459	438.1592	0.83823	0.45411	0.54882
611825.86	4228236.54	2016.389	347.3201	451.7145	0.8404	0.461	0.55818
611825.86	4228226.54	2005.863	353.0443	465.94	0.84248	0.46809	0.56778
611825.86	4228216.54	1991.753	358.9177	480.8378	0.84452	0.47533	0.57759
611825.86	4228206.54	1975.533	364.9773	496.7053	0.8464	0.48274	0.58772
611825.86	4228196.54	1960.292	371.2005	513.4032	0.84822	0.49032	0.59807
611825.86	4228186.54	1941.392	377.5935	530.9895	0.84999	0.49808	0.60863
611825.86	4228176.54	1921.719	384.11	549.1913	0.85175	0.50602	0.61919
611825.86	4228166.54	1903.317	390.8036	568.4113	0.8534	0.51407	0.62998
611825.86	4228156.54	1881.421	397.6499	588.828	0.85502	0.52232	0.6409
611835.86	4228926.54	605.519	142.2113	113.169	0.48131	0.18364	0.21108
611835.86	4228816.54	773.8881	160.5727	132.4118	0.57102	0.20781	0.24234
611835.86	4228716.54	989.0589	180.1739	155.0407	0.64191	0.23462	0.27664
611835.86	4228606.54	1372.385	205.9851	188.3287	0.69541	0.27094	0.32165
611835.86	4228596.54	1421.355	208.3667	191.8191	0.70058	0.2747	0.32631
611835.86	4228586.54	1472.529	211.0407	195.5281	0.70565	0.27852	0.33098
611835.86	4228576.54	1525.224	213.7654	199.3373	0.71071	0.28242	0.33568
611835.86	4228566.54	1577.886	216.5609	203.2694	0.71567	0.28639	0.34045
611835.86	4228556.54	1628.345	219.385	207.3238	0.72055	0.29042	0.34526
611835.86	4228546.54	1673.361	222.2535	211.4905	0.7253	0.29453	0.3501
611835.86	4228526.54	1739.548	228.191	220.2277	0.73447	0.30296	0.36001
611835.86	4228516.54	1764.722	231.242	224.776	0.73879	0.30729	0.36506
611835.86	4228506.54	1786.019	234.3404	229.4802	0.74297	0.31172	0.37022
611835.86	4228496.54	1803.426	237.5113	234.3571	0.74697	0.31618	0.3754
611835.86	4228486.54	1819.176	240.7213	239.3691	0.75082	0.32072	0.38069
611835.86	4228476.54	1833.317	244.0009	244.5659	0.75454	0.32537	0.38604
611835.86	4228466.54	1844.601	247.3631	249.9007	0.75806	0.33005	0.3915
611835.86	4228456.54	1855.15	250.7827	255.4394	0.7614	0.33481	0.39703
611835.86	4228446.54	1864.984	254.2639	261.1769	0.76465	0.33966	0.40268
611835.86	4228436.54	1872.554	257.811	267.0738	0.76774	0.34456	0.40844
611835.86	4228426.54	1879.491	261.431	273.2196	0.77078	0.34956	0.41426
611835.86	4228416.54	1886.09	265.1222	279.5285	0.77376	0.35461	0.42025
611835.86	4228406.54	1890.663	268.8873	286.1014	0.77671	0.35974	0.4263
611835.86	4228396.54	1894.445	272.7355	292.9358	0.77966	0.36495	0.43253
611835.86	4228386.54	1897.517	276.6689	300.1461	0.78232	0.3702	0.43898
611835.86	4228376.54	1898.567	280.6905	307.6472	0.78499	0.37554	0.44559
611835.86	4228366.54	1898.731	284.8022	315.441	0.7877	0.38096	0.45237
611835.86	4228356.54	1899.714	288.9743	323.3711	0.79072	0.3865	0.45918
611835.86	4228346.54	1898.943	293.2291	331.6332	0.79382	0.39211	0.46618
611835.86	4228336.54	1897.07	297.5872	340.238	0.7969	0.39782	0.47336
611835.86	4228326.54	1894.732	302.0833	349.3386	0.79971	0.40361	0.48083
611835.86	4228316.54	1890.636	306.6887	358.84	0.80245	0.40951	0.4885
611835.86	4228306.54	1885.191	311.4045	368.7472	0.80515	0.4155	0.49636
611835.86	4228296.54	1880.569	316.1959	378.9272	0.80794	0.42162	0.50431
611835.86	4228286.54	1874.471	321.1147	389.5509	0.81066	0.4278	0.51248
611835.86	4228276.54	1866.972	326.1252	400.5852	0.81332	0.43414	0.5208
611835.86	4228266.54	1859.123	331.3012	412.2358	0.81572	0.44056	0.52944
611835.86	4228256.54	1849.894	336.6072	424.4771	0.81804	0.44714	0.53829
611835.86	4228246.54	1838.839	342.0482	437.2993	0.82026	0.45386	0.54735
611835.86	4228236.54	1828.079	347.6108	450.5926	0.82248	0.46072	0.55656
611835.86	4228226.54	1816.315	353.3019	464.506	0.82454	0.46767	0.5659
611835.86	4228216.54	1802.437	359.1451	479.018	0.82657	0.47482	0.57549
611835.86	4228206.54	1787.598	365.1867	494.5586	0.82841	0.48215	0.58542
611835.86	4228196.54	1771.383	371.3988	510.9159	0.83017	0.48965	0.59556
611835.86	4228186.54	1752.76	377.7801	528.115	0.83189	0.49732	0.6059
611835.86	4228176.54	1734.07	384.3106	546.0167	0.83356	0.50518	0.61636

611835.86	4228166.54	1714.058	391.0297	564.9858	0.83518	0.51323	0.62701
611835.86	4228156.54	1691.607	397.9258	584.9239	0.83672	0.52148	0.63773
611845.86	4228926.54	602.1171	142.7154	113.3774	0.47804	0.18479	0.21253
611845.86	4228816.54	766.9795	161.1084	132.6584	0.56465	0.20925	0.2439
611845.86	4228716.54	975.1999	180.7148	155.3518	0.63174	0.2363	0.27809
611845.86	4228606.54	1329.081	206.44	188.729	0.68235	0.27266	0.32258
611845.86	4228596.54	1371.705	209.0848	192.3245	0.68716	0.27641	0.32704
611845.86	4228586.54	1415.457	211.4983	195.9277	0.69215	0.28023	0.33169
611845.86	4228576.54	1459.027	214.2092	199.7528	0.69701	0.28412	0.33632
611845.86	4228566.54	1501.205	216.9918	203.6788	0.70178	0.28807	0.34103
611845.86	4228556.54	1540.035	219.8332	207.7353	0.70647	0.29208	0.34576
611845.86	4228546.54	1573.909	222.701	211.9168	0.71106	0.29617	0.35056
611845.86	4228526.54	1626.101	228.6161	220.6402	0.71988	0.30455	0.36032
611845.86	4228516.54	1646.7	231.6579	225.2157	0.72404	0.30884	0.36528
611845.86	4228506.54	1663.88	234.7499	229.9076	0.72806	0.3132	0.37033
611845.86	4228496.54	1678.243	237.9145	234.7582	0.73192	0.31766	0.37546
611845.86	4228486.54	1691.382	241.1299	239.7708	0.73564	0.32215	0.38068
611845.86	4228476.54	1702.437	244.4061	244.9431	0.73918	0.32672	0.386
611845.86	4228466.54	1711.569	247.7393	250.2733	0.74261	0.33137	0.39135
611845.86	4228186.54	1593.907	377.9182	524.7603	0.81444	0.49647	0.6031
611845.86	4228176.54	1575.205	384.4528	542.3363	0.81609	0.50425	0.61335
611845.86	4228166.54	1554.738	391.1761	560.8379	0.81765	0.51223	0.62379
611845.86	4228156.54	1532.533	398.0769	580.252	0.81916	0.5204	0.63435
611855.86	4228606.54	1286.08	206.8938	189.0806	0.67016	0.27435	0.32336
611855.86	4228596.54	1322.831	209.5321	192.676	0.67479	0.27808	0.32776
611855.86	4228586.54	1359.745	211.9391	196.278	0.67957	0.28189	0.33232
611855.86	4228576.54	1395.541	214.6429	200.0998	0.68424	0.28575	0.33687
611855.86	4228566.54	1429.257	217.4202	204.0195	0.68883	0.28968	0.34149
611855.86	4228556.54	1459.601	220.2545	208.0715	0.69334	0.29367	0.34614
611855.86	4228526.54	1528.271	229.0198	220.9477	0.70623	0.30604	0.36047
611855.86	4228516.54	1545.221	232.0544	225.5102	0.71023	0.3103	0.36535
611855.86	4228506.54	1559.378	235.1383	230.1903	0.71411	0.31461	0.37034
611855.86	4228496.54	1571.345	238.2949	235.0214	0.71783	0.31901	0.37538
611855.86	4228486.54	1582.077	241.5027	240.0177	0.72142	0.32346	0.38053
611855.86	4228476.54	1591.015	244.7714	245.1693	0.72484	0.32797	0.38578
611855.86	4228466.54	1598.473	248.0947	250.4709	0.72815	0.33256	0.39107
611855.86	4228446.54	1610.782	254.9832	261.6549	0.73438	0.34191	0.40199
611855.86	4228436.54	1615.183	258.5142	267.4919	0.73732	0.34669	0.40763
611855.86	4228426.54	1619.011	262.1148	273.5796	0.74014	0.35154	0.41334
611855.86	4228416.54	1621.689	265.7874	279.912	0.74282	0.35643	0.41923
611855.86	4228406.54	1623.249	269.5396	286.4607	0.74544	0.3614	0.42526
611855.86	4228396.54	1624.31	273.3717	293.2197	0.74806	0.36645	0.43143
611855.86	4228386.54	1624.487	277.2873	300.296	0.7506	0.37156	0.43776
611855.86	4228376.54	1623.631	281.2891	307.6364	0.75321	0.37675	0.44419
611855.86	4228366.54	1622.282	285.38	315.2576	0.75584	0.38201	0.45082
611855.86	4228356.54	1620.421	289.5606	323.1534	0.75858	0.38738	0.4576
611855.86	4228346.54	1617.525	293.8128	331.342	0.76134	0.39283	0.46455
611855.86	4228336.54	1614.065	298.1832	339.8101	0.76411	0.39838	0.47162
611855.86	4228326.54	1609.89	302.6566	348.6721	0.76684	0.40401	0.47892
611855.86	4228316.54	1604.555	307.2081	357.9095	0.76953	0.40971	0.48641
611855.86	4228306.54	1598.576	311.9032	367.5313	0.77219	0.41555	0.49409
611855.86	4228296.54	1592.153	316.6747	377.5078	0.77483	0.4215	0.50192
611855.86	4228286.54	1584.626	321.5677	387.8684	0.77742	0.42756	0.5099
611855.86	4228276.54	1576.369	326.5942	398.7358	0.77987	0.4337	0.5181
611855.86	4228266.54	1567.328	331.7532	410.0811	0.78222	0.44	0.52652
611855.86	4228256.54	1557.124	337.0359	421.9319	0.78447	0.44643	0.53512
611855.86	4228246.54	1546.051	342.4245	434.24	0.78666	0.453	0.54387
611855.86	4228236.54	1534.503	347.9704	447.032	0.78872	0.45966	0.55281
611855.86	4228226.54	1521.695	353.6582	460.4531	0.79071	0.46652	0.56192
611855.86	4228216.54	1507.839	359.4924	474.5025	0.79264	0.47353	0.57116
611855.86	4228186.54	1458.2	378.061	521.268	0.7977	0.49559	0.60033
611855.86	4228176.54	1439.944	384.5592	538.2316	0.79925	0.50323	0.61028
611855.86	4228166.54	1420.314	391.233	555.9963	0.80077	0.51112	0.62037
611855.86	4228156.54	1399.288	398.0881	574.5188	0.80227	0.5192	0.63058
611865.86	4228816.54	751.3372	162.0388	133.1104	0.5516	0.21206	0.24679
611865.86	4228716.54	945.6009	181.6872	155.9143	0.61215	0.23957	0.2806
611865.86	4228606.54	1242.746	207.3048	189.3929	0.65838	0.27593	0.324
611865.86	4228596.54	1274.222	209.936	192.9852	0.66285	0.27965	0.32833
611865.86	4228586.54	1305.24	212.3386	196.5815	0.66744	0.28343	0.33279
611865.86	4228576.54	1334.662	215.0352	200.3959	0.67193	0.28727	0.33727
611865.86	4228566.54	1361.838	217.8066	204.3059	0.67634	0.29117	0.3418
611865.86	4228556.54	1386.028	220.6332	208.3494	0.68067	0.29513	0.34638
611865.86	4228526.54	1442.137	229.38	221.1854	0.69308	0.30739	0.36048
611865.86	4228516.54	1456.244	232.4068	225.7308	0.69693	0.31159	0.36529
611865.86	4228506.54	1468.088	235.4826	230.395	0.70067	0.31586	0.37022
611865.86	4228496.54	1478.084	238.6309	235.2023	0.70426	0.3202	0.37519
611865.86	4228486.54	1486.87	241.8308	240.1778	0.70773	0.3246	0.38028
611865.86	4228476.54	1494.173	245.0918	245.3044	0.71104	0.32905	0.38546
611865.86	4228466.54	1500.251	248.4054	250.5728	0.71424	0.33357	0.39069
611865.86	4228446.54	1509.731	255.2756	261.689	0.72027	0.3428	0.4015
611865.86	4228436.54	1513.018	258.7961	267.4935	0.72312	0.3475	0.40709
611865.86	4228426.54	1515.608	262.3864	273.5404	0.72585	0.35227	0.41275
611865.86	4228416.54	1516.891	266.0475	279.8566	0.72835	0.35709	0.41861
611865.86	4228406.54	1517.194	269.7907	286.4171	0.73074	0.36197	0.42461
611865.86	4228396.54	1516.982	273.6154	293.2026	0.73318	0.36692	0.43075
611865.86	4228386.54	1516.413	277.5231	300.1731	0.73576	0.37196	0.43701
611865.86	4228376.54	1515.042	281.5154	307.3675	0.73834	0.37709	0.44342
611865.86	4228366.54	1513.167	285.594	314.8695	0.741	0.38228	0.44993
611865.86	4228356.54	1510.194	289.769	322.7284	0.74354	0.38756	0.45668
611865.86	4228346.54	1506.416	294.0397	330.8746	0.74612	0.39293	0.46359
611865.86	4228336.54	1502.017	298.4042	339.3365	0.74871	0.39839	0.47067
611865.86	4228326.54	1497.296	302.8461	348.0685	0.75143	0.40396	0.47789
611865.86	4228316.54	1491.713	307.4124	357.1018	0.75409	0.40963	0.48525
611865.86	4228306.54	1485.471	312.0637	366.5403	0.75674	0.41535	0.49281
611865.86	4228296.54	1478.277	316.8556	376.4102	0.75926	0.42123	0.50059
611865.86	4228286.54	1470.023	321.7447	386.7256	0.76167	0.42721	0.50856
611865.86	4228276.54	1461.108	326.7761	397.4482	0.76404	0.43332	0.5167
611865.86	4228266.54	1451.864	331.9014	408.5245	0.76639	0.43956	0.52493
611865.86	4228256.54	1441.707	337.1681	420.1095	0.76865	0.44587	0.53337
611865.86	4228246.54	1430.87	342.5173	432.0844	0.77086	0.45238	0.54191
611865.86	4228236.54	1418.716	348.0692	444.6694	0.77283	0.45897	0.55075

611865.86	4228226.54	1405.523	353.7646	457.8886	0.77474	0.46576	0.55975
611865.86	4228216.54	1391.366	359.6084	471.6891	0.77656	0.47271	0.56891
611865.86	4228186.54	1341.778	378.1464	517.162	0.78151	0.49455	0.59746
611865.86	4228176.54	1323.895	384.6164	533.4919	0.7831	0.50218	0.60714
611865.86	4228166.54	1305.139	391.2414	550.4971	0.78457	0.50994	0.61684
611865.86	4228156.54	1285.125	398.0496	568.1804	0.78601	0.51794	0.6267
611875.86	4228816.54	743.193	162.469	133.3164	0.54517	0.21347	0.24811
611875.86	4228716.54	929.9004	182.1223	156.1707	0.60271	0.24114	0.28166
611875.86	4228606.54	1199.856	207.6763	189.6676	0.64701	0.27741	0.32449
611875.86	4228596.54	1226.728	210.2999	193.2538	0.65131	0.2811	0.32876
611875.86	4228586.54	1252.458	212.6943	196.8418	0.65562	0.28484	0.33311
611875.86	4228576.54	1276.742	215.3932	200.6456	0.65994	0.28865	0.33752
611875.86	4228566.54	1298.913	218.1459	204.5434	0.66419	0.29252	0.34196
611875.86	4228556.54	1318.583	220.9644	208.5757	0.66836	0.29644	0.34649
611875.86	4228526.54	1365.254	229.6977	221.3629	0.68031	0.30857	0.36038
611875.86	4228516.54	1377.107	232.7186	225.8885	0.68403	0.31272	0.36512
611875.86	4228506.54	1387.112	235.7938	230.5342	0.68764	0.31694	0.36999
611875.86	4228496.54	1395.482	238.9204	235.3162	0.6911	0.32122	0.37494
611875.86	4228486.54	1402.7	242.1211	240.2772	0.69446	0.32555	0.37993
611875.86	4228476.54	1408.699	245.3677	245.3639	0.69769	0.32995	0.38506
611875.86	4228466.54	1413.715	248.6743	250.6428	0.7008	0.3344	0.39024
611875.86	4228446.54	1420.843	255.5247	261.6381	0.70662	0.34349	0.40094
611875.86	4228436.54	1423.176	259.0356	267.4433	0.70938	0.34812	0.40649
611875.86	4228426.54	1424.787	262.6168	273.4126	0.71204	0.35283	0.41215
611875.86	4228416.54	1424.993	266.2736	279.6978	0.71439	0.35756	0.41792
611875.86	4228406.54	1424.413	270.009	286.2125	0.71669	0.36237	0.42389
611875.86	4228396.54	1423.099	273.8258	292.9688	0.71894	0.36724	0.43
611875.86	4228386.54	1421.921	277.7177	299.8757	0.72149	0.37221	0.43621
611875.86	4228376.54	1420.061	281.702	306.961	0.72406	0.37727	0.44255
611875.86	4228366.54	1417.654	285.7712	314.3556	0.72668	0.38242	0.449
611875.86	4228356.54	1413.847	289.9397	322.1384	0.72905	0.38762	0.45571
611875.86	4228346.54	1409.344	294.2044	330.2239	0.73148	0.39287	0.46258
611875.86	4228336.54	1404.188	298.5687	338.6197	0.73393	0.39825	0.46961
611875.86	4228326.54	1398.984	303.0172	347.2345	0.73657	0.40376	0.47675
611875.86	4228316.54	1393.25	307.5498	356.099	0.73926	0.40936	0.48403
611875.86	4228306.54	1386.734	312.1894	365.3616	0.74185	0.41502	0.49149
611875.86	4228296.54	1378.93	316.9782	375.1099	0.74425	0.42083	0.49919
611875.86	4228286.54	1370.268	321.8874	385.2693	0.74658	0.42674	0.50707
611875.86	4228276.54	1360.761	326.9216	395.8612	0.74882	0.43278	0.51514
611875.86	4228266.54	1351.363	332.0199	406.6979	0.7512	0.43896	0.52327
611875.86	4228256.54	1341.201	337.256	417.9895	0.75342	0.44521	0.53151
611875.86	4228246.54	1330.39	342.5825	429.7248	0.75561	0.45166	0.53989
611875.86	4228236.54	1317.868	348.1341	442.0795	0.75754	0.45823	0.5486
611875.86	4228226.54	1304.319	353.8352	455.0432	0.75937	0.46496	0.55748
611875.86	4228216.54	1289.85	359.6853	468.5551	0.76113	0.47185	0.56651
611875.86	4228186.54	1240.911	378.1662	512.5705	0.76598	0.49348	0.59438
611875.86	4228176.54	1223.592	384.6054	528.1479	0.76749	0.501	0.60377
611875.86	4228166.54	1205.471	391.1961	544.4101	0.76898	0.50873	0.61319
611875.86	4228156.54	1186.256	397.9644	561.2725	0.77034	0.51661	0.62274
611975.86	4228816.54	651.5136	165.8841	135.1035	0.48558	0.22563	0.25591
611975.86	4228716.54	758.0856	185.0755	157.8578	0.52019	0.25231	0.2856
611975.86	4228606.54	848.1758	209.8862	190.14	0.55088	0.28514	0.32316
611975.86	4228596.54	853.0515	212.3864	193.533	0.55365	0.28834	0.32692
611975.86	4228586.54	857.3684	214.9326	197.0124	0.55641	0.29158	0.33074
611975.86	4228576.54	861.1835	217.526	200.5806	0.55914	0.29485	0.33463
611975.86	4228566.54	865.239	220.2001	204.2413	0.56204	0.29821	0.33863
611975.86	4228556.54	868.8669	222.9246	207.944	0.5649	0.30162	0.34269
611975.86	4228526.54	877.8748	231.3257	219.6187	0.57316	0.31217	0.3551
611975.86	4228516.54	879.9064	234.2755	223.7622	0.57585	0.31579	0.35944
611975.86	4228506.54	881.3279	237.2861	228.0127	0.57847	0.31947	0.36387
611975.86	4228496.54	882.1362	240.3681	232.363	0.58104	0.32319	0.36842
611975.86	4228486.54	882.4109	243.4966	236.8151	0.58355	0.32698	0.37305
611975.86	4228476.54	882.0197	246.6844	241.4072	0.58597	0.33082	0.37779
611975.86	4228466.54	881.1088	249.9224	246.1403	0.58833	0.33472	0.38264
611975.86	4228446.54	876.985	256.5947	255.9656	0.59254	0.34262	0.3926
611975.86	4228436.54	873.7604	260.0217	261.1195	0.59439	0.34665	0.39775
611975.86	4228426.54	870.1337	263.5215	266.415	0.59617	0.35075	0.40301
611975.86	4228416.54	866.5317	267.1098	271.8379	0.59802	0.35495	0.40836
611975.86	4228406.54	862.5329	270.7751	277.4065	0.59982	0.35923	0.41383
611975.86	4228396.54	858.1187	274.5254	283.137	0.60158	0.36359	0.4194
611975.86	4228386.54	853.4533	278.3626	289.0068	0.60336	0.36804	0.42508
611975.86	4228366.54	842.864	286.2549	301.2006	0.60691	0.37719	0.43677
611975.86	4228356.54	836.7707	290.3214	307.5255	0.60862	0.38191	0.44277
611975.86	4228346.54	830.2787	294.4894	314.0632	0.61035	0.38672	0.44887
611975.86	4228336.54	823.3957	298.7361	320.7832	0.61208	0.39162	0.45507
611975.86	4228326.54	816.3041	303.0802	327.6647	0.61391	0.39665	0.46135
611975.86	4228316.54	808.8303	307.5327	334.7066	0.6157	0.40177	0.4678
611975.86	4228306.54	800.965	312.083	341.9406	0.6175	0.40701	0.47428
612075.86	4228816.54	550.1838	167.6911	135.1394	0.43171	0.2298	0.25442
612075.86	4228716.54	600.7787	186.2405	156.0835	0.45432	0.25315	0.28091
612075.86	4228606.54	624.6075	210.3775	184.4796	0.47747	0.28202	0.31542
612075.86	4228596.54	625.0963	212.8013	187.3881	0.47954	0.28485	0.31889
612075.86	4228586.54	625.3874	215.2691	190.356	0.48159	0.28773	0.32243
612075.86	4228576.54	625.4754	217.782	193.3846	0.48363	0.29066	0.32604
612075.86	4228566.54	625.3459	220.3409	196.4752	0.48563	0.29363	0.32971
612075.86	4228556.54	624.9773	222.9471	199.629	0.4876	0.29666	0.33344
612075.86	4228526.54	622.1782	231.0599	209.4828	0.49324	0.30604	0.34506
612075.86	4228516.54	620.6034	233.8661	212.9026	0.49503	0.30928	0.34907
612075.86	4228506.54	619.3971	236.7737	216.3937	0.497	0.31265	0.35319
612075.86	4228496.54	617.9895	239.818	219.8942	0.49904	0.3161	0.35748
612075.86	4228486.54	616.1519	242.8265	223.5083	0.50096	0.3196	0.36177
612075.86	4228476.54	613.4227	245.8668	227.2144	0.50268	0.32311	0.3661
612075.86	4228466.54	610.3529	248.9642	231.002	0.50433	0.3267	0.37054
612075.86	4228446.54	603.558	255.3396	238.7895	0.50761	0.3341	0.37959
612075.86	4228436.54	599.8773	258.6268	242.7938	0.50925	0.33793	0.38427
612075.86	4228426.54	596.0119	261.9813	246.8776	0.51083	0.34184	0.38899
612075.86	4228416.54	591.524	265.382	251.0211	0.51225	0.34579	0.39375
612075.86	4228406.54	586.7326	268.8411	255.2631	0.51363	0.34981	0.39862
612075.86	4228396.54	581.7988	272.37	259.5896	0.51495	0.35391	0.40351
612075.86	4228366.54	566.6671	283.3952	272.9913	0.51906	0.36682	0.41865
612075.86	4228356.54	560.8752	287.1975	277.5811	0.52028	0.37127	0.42377

612075.86	4228346.54	554.8702	291.0707	282.2368	0.52149	0.37579	0.42894
612075.86	4228336.54	548.6532	295.0162	286.9768	0.52269	0.38041	0.43416
612075.86	4228326.54	542.0144	299.0229	291.7765	0.52384	0.38509	0.43943
612075.86	4228316.54	535.1731	303.104	296.63	0.52499	0.38986	0.44474
612075.86	4228306.54	528.1363	307.2606	301.5311	0.52616	0.39472	0.4501
612185.86	4228606.54	462.4961	208.0016	171.6032	0.41339	0.27387	0.30457
612185.86	4228596.54	461.9724	210.3134	173.9311	0.41518	0.27664	0.30783
612185.86	4228586.54	461.3275	212.6621	176.2967	0.41695	0.27945	0.31115
612185.86	4228576.54	460.5494	215.0482	178.7001	0.41871	0.28232	0.31451
612185.86	4228566.54	459.5205	217.4622	181.146	0.4204	0.28522	0.31791
612185.86	4228556.54	458.3293	219.9148	183.6228	0.42206	0.28818	0.32136
612185.86	4228526.54	452.8993	227.4361	191.2855	0.42657	0.29727	0.33192
612185.86	4228516.54	450.5363	230.0089	193.913	0.42795	0.30039	0.33553
612185.86	4228506.54	447.963	232.6227	196.5775	0.42929	0.30357	0.33917
612185.86	4228496.54	445.1777	235.2782	199.2781	0.43061	0.30681	0.34286
612185.86	4228486.54	442.1803	237.9758	202.0138	0.43189	0.31011	0.3466
612185.86	4228476.54	438.9721	240.7161	204.7834	0.43315	0.31346	0.35038
612185.86	4228466.54	435.5561	243.4996	207.5854	0.43438	0.31687	0.35419
612185.86	4228456.54	431.9366	246.3269	210.4181	0.43557	0.32035	0.35805
612185.86	4228446.54	428.1208	249.1984	213.2796	0.43673	0.32388	0.36195
612185.86	4228436.54	424.118	252.1146	216.1675	0.43786	0.32747	0.36589
612185.86	4228426.54	419.9404	255.0761	219.0794	0.43895	0.33113	0.36987
612185.86	4228416.54	415.6019	258.0834	222.0123	0.44001	0.33484	0.37389
612185.86	4228406.54	411.1178	261.1368	224.9629	0.44103	0.33862	0.37794
612185.86	4228396.54	406.5037	264.2369	227.9276	0.44201	0.34245	0.38204
611021.81	4227677.29	1173.633	485.3852	1460.944	0.71219	0.55379	0.63373
611031.81	4227677.29	1219.494	496.489	1599.967	0.73676	0.56912	0.65418
611026	4227426	491.6443	916.5076	1840.122	0.73186	0.72602	0.75572
611041.81	4227677.29	1259.651	507.9391	1715.111	0.76272	0.58513	0.67579
611036	4227426	500.3956	956.2994	1938.889	0.75835	0.74905	0.78735
611051.81	4227677.29	1294.299	519.7378	1810.314	0.79017	0.60183	0.69863
611049.87	4227615.36	932.0846	597.0636	2024.012	0.78161	0.64428	0.72141
611049.87	4227605.36	894.8715	611.6639	2093.27	0.78331	0.65305	0.72852
611049.87	4227595.36	860.3287	626.8497	2044.38	0.78472	0.66151	0.73504
611049.87	4227585.36	828.3793	642.8867	2106.197	0.78639	0.67049	0.74181
611049.87	4227575.36	797.9201	657.9222	2216.708	0.79122	0.68089	0.75454
611049.87	4227565.36	768.058	671.4691	2115.187	0.79334	0.6888	0.76416
611049.87	4227555.36	739.0602	685.0778	2145.789	0.79592	0.69395	0.77483
611049.87	4227545.36	715.0335	703.655	2195.322	0.79626	0.70233	0.77919
611049.87	4227535.36	692.5445	723.1653	2160.464	0.79657	0.71076	0.78351
611049.87	4227525.36	671.4357	743.6723	2189.747	0.79684	0.71919	0.78781
611049.87	4227515.36	651.5704	765.2443	2213.748	0.79706	0.72751	0.79213
611049.87	4227505.36	632.8298	787.9614	2224.545	0.79723	0.7356	0.79649
611049.87	4227495.36	615.1102	811.9275	2181.884	0.79735	0.74338	0.80088
611049.87	4227485.36	598.5069	837.8345	2194.683	0.79758	0.75106	0.80546
611049.87	4227475.36	582.7437	865.3366	2200.645	0.79773	0.75838	0.81007
611049.87	4227465.36	567.7507	894.6034	2150.121	0.79781	0.76536	0.81469
611046	4227426	510.3099	1005.575	2046.364	0.78502	0.7764	0.81829
611061.81	4227677.29	1322.455	531.8849	1895.435	0.81921	0.61926	0.7228
611056	4227426	519.8964	1059.445	2136.153	0.8132	0.80542	0.85129
611071.81	4227677.29	1348.508	544.1378	1970.541	0.85045	0.63774	0.74954
611069.87	4227615.36	975.3464	629.7222	2189.878	0.84001	0.68605	0.77435
611069.87	4227605.36	935.636	646.1154	2213.815	0.8404	0.69512	0.78048
611069.87	4227595.36	898.8475	663.2944	2258.848	0.84079	0.70432	0.78639
611069.87	4227585.36	865.1999	681.3227	2270.436	0.84088	0.71362	0.79214
611069.87	4227575.36	834.0851	699.4227	2342.294	0.84841	0.72709	0.80736
611069.87	4227565.36	802.8863	715.9053	2333.809	0.85228	0.73705	0.82073
611069.87	4227555.36	772.2741	730.839	2329.832	0.8544	0.74386	0.83154
611069.87	4227545.36	746.4465	751.7259	2347.602	0.85525	0.75295	0.83821
611069.87	4227535.36	722.265	774.3739	2496.509	0.85673	0.76211	0.84497
611069.87	4227525.36	699.5348	797.3584	2359.603	0.85665	0.77122	0.84986
611069.87	4227515.36	678.4614	822.4855	2356.483	0.85679	0.78057	0.85496
611069.87	4227505.36	658.5702	849.1413	2503.677	0.85688	0.78967	0.86013
611069.87	4227495.36	639.7554	877.4826	2353.034	0.85692	0.79842	0.86537
611069.87	4227485.36	621.9243	907.7117	2332.322	0.8569	0.80677	0.87065
611069.87	4227475.36	604.9953	940.0896	2311.921	0.85681	0.81474	0.87595
611069.87	4227465.36	588.8964	974.9282	2308.388	0.85665	0.82234	0.88122
611066	4227426	529.0576	1118.938	2173.054	0.84304	0.83626	0.88657
611081.81	4227677.29	1371.861	556.7117	2035.004	0.8836	0.65653	0.77824
611091.81	4227677.29	1390.263	569.4246	2084.536	0.91911	0.67654	0.80915
611101.81	4227677.29	1407.135	582.308	2138.994	0.95696	0.69741	0.8422
611111.81	4227677.29	1422.508	595.5387	2184.146	0.99708	0.71862	0.87711
611121.81	4227677.29	1433.629	609.4515	2240.541	1.04037	0.74071	0.91513
611119.87	4227615.36	1047.566	721.0914	2510.584	1.03148	0.81778	0.95794
611119.87	4227605.36	1003.347	741.5804	2571.581	1.03503	0.83213	0.97259
611119.87	4227595.36	962.1813	762.0311	2661.878	1.03705	0.84527	0.98541
611119.87	4227585.36	923.6748	783.9583	2566.94	1.03992	0.85715	0.99829
611119.87	4227575.36	889.5455	808.6743	2621.942	1.04062	0.8702	1.00762
611119.87	4227565.36	857.7595	834.8298	2713.373	1.04137	0.88321	1.01584
611119.87	4227555.36	828.0715	862.9643	2585.258	1.04252	0.89624	1.02543
611119.87	4227545.36	800.3691	893.876	2631.978	1.04456	0.9094	1.03643
611119.87	4227535.36	774.4107	925.9198	2732.997	1.04446	0.9226	1.04431
611119.87	4227525.36	749.9276	960.2279	2566.753	1.04424	0.9356	1.05222
611119.87	4227515.36	727.1314	997.933	2594.859	1.04414	0.94865	1.06024
611119.87	4227505.36	705.5844	1038.753	2693.177	1.04397	0.96126	1.06826
611119.87	4227495.36	685.1792	1083.131	2510.998	1.04373	0.97332	1.07623
611119.87	4227485.36	665.8221	1131.605	2519.309	1.04343	0.98484	1.08411
611119.87	4227475.36	647.4299	1184.839	2602.885	1.04306	0.99587	1.09187
611131.81	4227677.29	1443.292	623.4288	2260.12	1.08726	0.76372	0.95672
611141.81	4227677.29	1451.829	637.8422	2291.966	1.13777	0.78767	1.00252
611139.87	4227615.36	1060.948	759.7184	2568.232	1.13041	0.88073	1.05869
611139.87	4227605.36	1016.201	782.4552	2617.452	1.1323	0.89559	1.07257
611139.87	4227595.36	974.8965	806.3542	2578.168	1.13528	0.91035	1.08708
611139.87	4227585.36	936.575	832.7089	2614.189	1.13868	0.92498	1.10168
611139.87	4227575.36	902.5077	861.2365	2644.382	1.13902	0.94068	1.11113
611139.87	4227565.36	870.7975	891.7239	2622.965	1.13929	0.9564	1.12061
611139.87	4227555.36	841.1848	924.3936	2633.84	1.13946	0.97217	1.13018
611139.87	4227545.36	813.449	959.5041	2642.647	1.13955	0.98799	1.13983
611139.87	4227535.36	787.4006	997.3602	2466.797	1.13955	1.0038	1.14954
611139.87	4227525.36	762.8774	1038.324	2602.812	1.13946	1.01944	1.15925
611139.87	4227515.36	739.7385	1082.825	2594.687	1.13929	1.03469	1.16892

611139.87	4227505.36	717.8611	1131.376	2572.917	1.13903	1.04936	1.17848
611139.87	4227495.36	697.1382	1184.597	2522.161	1.13869	1.06337	1.18787
611139.87	4227485.36	677.4758	1243.252	2494.001	1.13827	1.07674	1.19708
611151.81	4227677.29	1456.342	653.716	2335.106	1.19515	0.81265	1.05488
611161.81	4227677.29	1460.546	669.6572	2357.161	1.2529	0.83924	1.10476
611171.81	4227677.29	1464.543	686.3937	2383.621	1.31559	0.86712	1.15873
611181.81	4227677.29	1464.712	703.7144	2425.317	1.38378	0.89622	1.21754
611191.81	4227677.29	1460.248	720.7093	2439.367	1.45815	0.92605	1.283
611201.81	4227677.29	1452.782	737.8791	2458.719	1.53981	0.95693	1.35565
611201.81	4227647.29	1228.897	809.0651	2615.825	1.54363	1.03395	1.42216
611201.81	4227637.29	1171.365	836.2063	2666.53	1.54487	1.06134	1.4419
611201.81	4227627.29	1119.672	865.0571	2667.678	1.54604	1.08916	1.46108
611201.81	4227617.29	1072.78	895.7061	2697.13	1.54711	1.11715	1.48007
611201.81	4227607.29	1031.405	929.6472	2717.26	1.54817	1.14589	1.49833
611201.81	4227597.29	993.6553	966.1943	2713.175	1.54907	1.17489	1.51659
611201.81	4227587.29	958.6852	1005.379	2720.399	1.54979	1.20404	1.53502
611201.81	4227577.29	925.4103	1046.672	2720.411	1.55039	1.23299	1.55408
611201.81	4227567.29	894.2102	1091.045	2709.547	1.55088	1.26198	1.57322
611196	4227526	782.5907	1289.538	2601.179	1.50307	1.338	1.5897
611211.81	4227677.29	1439.46	755.5052	2495.883	1.63007	0.98909	1.43644
611206	4227526	783.3702	1340.13	2571.924	1.58887	1.41325	1.69623
611216	4227526	783.4965	1392.101	2686.818	1.68352	1.49618	1.81577
611231.81	4227597.29	980.6414	1055.456	2582.537	1.85311	1.35343	1.85663
611226	4227526	783.0017	1445.2	2550.717	1.7885	1.58811	1.95079
611241.81	4227597.29	974.2852	1086.582	2883.328	1.97983	1.42338	2.00458
611236	4227526	781.9184	1498.943	2514.262	1.90566	1.69066	2.1044
611251.81	4227597.29	967.028	1118.214	2898.459	2.12376	1.49977	2.17708
611246	4227526	780.1398	1552.625	2624.84	2.0375	1.80591	2.28085
611261.81	4227597.29	959.2066	1150.438	2583.511	2.28872	1.58349	2.38032
611256	4227526	777.1808	1605.412	2484.568	2.18781	1.93655	2.48675
611271.81	4227597.29	951.1367	1183.299	2870.671	2.47992	1.6758	2.62308
611296	4227546	801.8643	1639.689	2492.479	3.08777	2.50352	3.70863
611328.28	4227704.48	1477.01	896.214	2565.223	4.60055	1.24921	3.96708
611326	4227576	855.7271	1555.022	2545.057	4.43118	2.82248	5.58389
611338.28	4227704.48	1472.321	914.2432	2587.448	5.39738	1.27574	4.75289
611348.28	4227704.48	1467.001	932.2224	2568.282	6.49849	1.30696	5.92312
611358.28	4227704.48	1461.171	950.1762	2576.603	8.10387	1.34727	7.84671
611356	4227606	920.2831	1462.787	2582.923	7.62974	2.76576	10.49307
611368.28	4227704.48	1452.367	968.1519	2596.272	10.68053	1.39986	11.6615
611378.28	4227704.48	1441.468	986.198	2575.953	12.45389	1.46397	13.57148
611388.28	4227704.48	1429.553	1004.327	2579.985	14.61198	1.53372	15.1187
611398.28	4227704.48	1415.502	1022.804	2596.673	14.10086	1.60161	14.07148
611408.28	4227704.48	1400.458	1041.672	2584.14	10.53294	1.66341	10.76201
611418.28	4227704.48	1384.441	1060.301	2585.577	8.44829	1.71974	8.74739
611428.28	4227704.48	1369.592	1079.321	2599.247	7.03498	1.77397	7.34397
611438.28	4227704.48	1356.581	1098.368	2605.551	6.00874	1.82667	6.3044
611448.28	4227704.48	1340.059	1115.913	2606.407	5.24446	1.87505	5.52587
611458.28	4227704.48	1317.325	1131.74	2630.914	4.65477	1.91552	4.92457
611468.28	4227704.48	1285.617	1139.656	2629.456	4.15277	1.94532	4.39931
611488.28	4227684.48	1079.326	1263.764	2663.612	3.49077	2.2168	3.84494
611488.28	4227674.48	1027.034	1327.128	2721.019	3.53561	2.35517	3.95743
611488.28	4227664.48	984.7136	1388.897	2759.721	3.54127	2.50415	4.00691
611488.28	4227654.48	946.3324	1455.426	2656.716	3.54721	2.66413	4.05314
611488.28	4227644.48	910.5549	1526.902	2666.317	3.55509	2.83468	4.09961
611488.28	4227634.48	872.8834	1602.571	2696.866	3.57326	3.01508	4.16202
611488.28	4227624.48	838.2503	1683.41	2527.75	3.58936	3.20118	4.22006
611488.28	4227614.48	806.0715	1769.328	2515.048	3.60348	3.38805	4.27436
611538.28	4227664.48	840.6471	1398.367	2796.862	2.4983	2.26052	2.85774
611538.28	4227654.48	812.9293	1459.659	2749.505	2.51484	2.35603	2.9056
611538.28	4227644.48	786.8326	1530.072	2737.886	2.52937	2.45125	2.94886
611538.28	4227634.48	762.0974	1595.959	2717.237	2.53581	2.54427	2.97929
611538.28	4227624.48	738.7025	1665.271	2651.699	2.54178	2.63293	3.00753
611538.28	4227614.48	716.3102	1738.121	2610.533	2.54727	2.71521	3.03389
611538.28	4227564.48	614.3094	2154.471	2261.649	2.54827	3.00098	3.12147
611548.28	4227684.48	873.6768	1286.787	2809.632	2.33875	2.03434	2.6304
611538.3	4227676.58	876.5296	1328.913	2808.321	2.48463	2.14647	2.8084
611548.28	4227564.48	602.2008	2131.209	2258.619	2.40678	2.85218	2.94891
611558.28	4227684.48	846.7658	1287.618	3004.663	2.21793	1.99331	2.50369
611558.28	4227564.48	590.4011	2112.923	2487.127	2.28022	2.71827	2.79524
611568.28	4227684.48	822.656	1287.488	2868.306	2.10838	1.95137	2.38828
611568.28	4227564.48	579.0014	2100.193	2333.445	2.16637	2.59708	2.65747
611578.28	4227684.48	800.6776	1286.832	2850.718	2.00912	1.90824	2.28365
611578.28	4227564.48	567.5537	2092.986	2304.109	2.06241	2.48521	2.53219
611588.28	4227684.48	780.3035	1285.711	3028.565	1.91983	1.86594	2.18986
611588.28	4227564.48	556.0617	2092.054	2516.709	1.96693	2.38131	2.41747
611598.28	4227684.48	761.5913	1284.15	2888.137	1.83797	1.82382	2.10348
611598.28	4227624.48	640.4224	1630.775	2717.435	1.87738	2.10938	2.24207
611598.28	4227614.48	624.2757	1697.026	2661.485	1.88034	2.1467	2.25829
611598.28	4227604.48	608.5825	1767.353	2617.639	1.88298	2.18133	2.27352
611598.28	4227594.48	593.6521	1842.415	2559.552	1.88533	2.21404	2.28753
611598.28	4227584.48	579.0074	1922.858	2494.954	1.88711	2.24477	2.30024
611598.28	4227574.48	561.6483	2007.978	2448.337	1.88488	2.26779	2.30883
611608.28	4227684.48	744.0509	1282.29	2862.765	1.76275	1.78211	2.02457
611608.28	4227624.48	627.1097	1627.281	2677.32	1.79852	2.03873	2.15083
611618.28	4227684.48	727.2935	1280.297	3029.55	1.69391	1.74137	1.95084
611618.28	4227624.48	613.9321	1624.868	2844.696	1.72578	1.97178	2.06678
611628.28	4227684.48	711.3233	1278.234	2890.026	1.62985	1.70083	1.88217
611628.28	4227624.48	601.3281	1623.805	2693.418	1.65853	1.90861	1.98892
611638.28	4227684.48	695.6536	1276.426	2855.041	1.57023	1.66104	1.81871
611638.28	4227624.48	589.0186	1623.951	2643.929	1.59613	1.84885	1.91659
611648.28	4227624.48	577.0027	1624.938	2798.881	1.53807	1.7923	1.8492
611658.28	4227624.48	565.285	1626.339	2644.289	1.48397	1.73885	1.78628
611668.28	4227684.48	649.789	1271.693	2815.191	1.41476	1.54661	1.65175
611668.28	4227624.48	553.8769	1627.464	2584.06	1.4335	1.68838	1.72745
611678.28	4227684.48	635.0329	1270.437	2947.761	1.36923	1.5104	1.6024
611678.28	4227624.48	542.7953	1627.435	2724.518	1.38638	1.6408	1.67243
611688.28	4227684.48	620.4099	1268.117	2794.595	1.32676	1.47523	1.55714
611688.28	4227624.48	531.8339	1625.718	2558.345	1.34224	1.5958	1.62084
611698.28	4227684.48	605.6848	1265.611	2736.542	1.28702	1.44104	1.51337
611698.28	4227624.48	519.3859	1622.011	2489.925	1.29963	1.55138	1.57151
611708.28	4227684.48	590.9128	1262.807	2698.716	1.2495	1.40787	1.47323

611708.28	4227624.48	504.9491	1615.428	2604.227	1.25743	1.50626	1.52318
611718.28	4227684.48	576.1595	1268.722	2699.657	1.21472	1.37581	1.43508
611718.28	4227624.48	490.7359	1605.773	2430.483	1.21704	1.4628	1.47676
611728.28	4227684.48	561.8402	1263.681	2628.615	1.17994	1.34518	1.39656
611728.28	4227624.48	476.4552	1593.04	2352.685	1.17799	1.42044	1.43183
611738.28	4227684.48	548.162	1257.982	2561.917	1.14738	1.31618	1.36027
611738.28	4227624.48	462.1563	1577.051	2446.261	1.14017	1.37909	1.38826
611748.28	4227684.48	534.3907	1251.357	2525.133	1.11658	1.28834	1.32593
611748.28	4227624.48	448.0377	1557.79	2248.269	1.10387	1.33929	1.34641
611758.28	4227684.48	517.2347	1242.59	2419.22	1.0854	1.25899	1.29204
611758.28	4227624.48	435.0688	1536.78	2136.948	1.07089	1.30346	1.30816
611768.28	4227684.48	495.8018	1229.592	2327.349	1.05191	1.22591	1.25644
611768.28	4227624.48	423.241	1514.633	2027.352	1.04146	1.27191	1.2739
611778.28	4227674.48	461.0398	1250.483	2116.687	1.01527	1.19808	1.22228
611778.28	4227664.48	449.4341	1291.373	2104.198	1.0139	1.20586	1.22551
611778.28	4227654.48	438.3892	1334.834	2072.505	1.01239	1.2132	1.22826
611778.28	4227644.48	427.9819	1381.318	2005.802	1.01098	1.2205	1.23082
611778.28	4227634.48	419.558	1433.735	1974.856	1.0123	1.23127	1.23618
611830	4227567	317.1053	1544.144	874.3957	0.89258	1.15363	1.11866
611830	4227557	312.0975	1583.299	832.3923	0.89391	1.16216	1.12352
611830	4227547	310.0492	1644.577	810.1457	0.90313	1.18061	1.13808
611830	4227537	308.6945	1704.351	771.541	0.91376	1.2013	1.1544
611830	4227527	307.4061	1763	731.6194	0.92422	1.22204	1.17055
611830	4227517	303.6721	1812.019	688.3822	0.92857	1.23409	1.17939
611830	4227507	299.6095	1859.276	642.5446	0.932	1.24464	1.1871
611830	4227497	295.6508	1904.41	599.369	0.93559	1.2552	1.19497
611830	4227487	293.1678	1951.435	565.8568	0.94301	1.27115	1.20751
611830	4227477	291.0026	1992.031	539.2084	0.95133	1.28832	1.22115
611830	4227467	288.8855	2026.272	516.3372	0.95988	1.30578	1.2351
611830	4227457	286.9893	2061.283	495.2759	0.9692	1.32438	1.25004
611830	4227447	285.0787	2094.89	475.4924	0.9787	1.34328	1.26523
611830	4227437	283.131	2128.33	454.8859	0.98838	1.36255	1.28068
611830	4227427	280.1991	2142.602	431.0901	0.99533	1.37806	1.29269
611830	4227417	277.1236	2161.126	414.1935	1.00204	1.3933	1.30436
611830	4227407	274.0914	2179.699	400.6228	1.00917	1.40912	1.31647
611830	4227397	271.9729	2209.401	384.697	1.01916	1.43003	1.33242
611830	4227387	269.8211	2229.169	368.5643	1.02939	1.45161	1.34879
611830	4227377	267.4687	2239.132	353.4033	1.03903	1.47288	1.36443
611830	4227367	264.4805	2252.529	341.5125	1.04748	1.49123	1.37873
611830	4227357	261.4523	2266.053	330.5788	1.0561	1.51004	1.39335
611830	4227347	258.4332	2279.604	320.2047	1.06507	1.52944	1.40853
611830	4227337	255.3066	2296.165	311.922	1.07414	1.54869	1.42394
611830	4227327	252.2216	2313.522	304.212	1.08371	1.56854	1.43999
611830	4227317	249.2063	2328.978	296.8357	1.09382	1.5892	1.45683
611830	4227307	246.2583	2345.219	289.7837	1.1045	1.61075	1.47453
611830	4227297	243.3754	2362.481	283.0423	1.11579	1.63323	1.49313
611830	4227287	240.5551	2378.168	276.5946	1.12774	1.65671	1.51272
611830	4227277	237.7954	2394.642	270.4216	1.14041	1.68127	1.53337
611830	4227267	235.0938	2412.771	264.5036	1.15384	1.70698	1.55515
611830	4227257	232.4482	2429.822	258.8213	1.16807	1.73393	1.57814
611830	4227247	229.8565	2447.789	253.3576	1.18316	1.7622	1.60243
611830	4227237	227.3167	2468.175	248.0972	1.19916	1.79191	1.62808
611830	4227227	224.8267	2488.228	243.0272	1.21613	1.82314	1.65518
611830	4227217	222.3847	2509.428	238.1364	1.23411	1.85602	1.68382
611830	4227207	219.989	2533.697	233.415	1.25316	1.89065	1.71407
611830	4227197	217.638	2558.177	228.8537	1.27334	1.92713	1.74601
611830	4227187	215.3562	2583.123	224.014	1.29494	1.96606	1.78011
611830	4227177	213.1204	2610.232	219.5825	1.3178	2.0071	1.81608
611830	4227167	210.9227	2635.099	215.053	1.34201	2.0504	1.85408
611830	4227157	208.5797	2654.477	210.3772	1.36746	2.09584	1.894
611830	4227147	206.4238	2666.285	206.3938	1.39433	2.14349	1.93598
611830	4227137	204.3201	2664.749	202.4334	1.42263	2.19377	1.98018
611830	4227127	202.2437	2650.757	198.5244	1.45272	2.24702	2.0269
611830	4227117	200.207	2632.688	194.5635	1.4844	2.30295	2.07606
611830	4227107	198.1846	2606.95	190.859	1.51763	2.36158	2.12758
611830	4227097	196.2154	2573.181	187.2724	1.55257	2.42303	2.18159
611830	4227087	194.2733	2537.248	183.7585	1.58923	2.4874	2.23816
611830	4227077	192.3436	2495.708	180.429	1.62787	2.55515	2.29769
611830	4227067	190.455	2446.655	177.1717	1.6686	2.62653	2.36036
611830	4227057	188.5921	2394.964	173.9345	1.71165	2.70183	2.42646
611830	4227047	186.7426	2338.799	170.8705	1.75743	2.78183	2.49664
611830	4227037	184.9313	2274.67	168.0767	1.80591	2.86633	2.57081
611830	4227027	183.1438	2206.998	165.3611	1.85733	2.95593	2.64952
611830	4227017	181.3847	2134.442	162.7292	1.91255	3.05199	2.73369
611830	4227007	179.6375	2051.079	160.0313	1.97168	3.15479	2.82378
611830	4226997	177.912	1962.632	157.4134	2.03525	3.26519	2.92054
611830	4226987	176.1963	1868.691	154.8643	2.10377	3.38405	3.02471
611830	4226977	174.5409	1764.919	152.4142	2.17812	3.5128	3.13763
611830	4226967	172.9023	1655.932	150.1131	2.2585	3.65181	3.25956
611830	4226957	171.3019	1544.965	147.9256	2.34557	3.80218	3.39151
611840	4227567	306.8721	1480.142	748.7516	0.87034	1.12784	1.09198
611840	4227557	301.786	1511.169	709.8159	0.87063	1.13479	1.09542
611840	4227547	300.4873	1569.553	695.3544	0.88135	1.15479	1.1117
611840	4227537	300.105	1629.747	668.9867	0.89412	1.17788	1.13052
611840	4227527	299.8633	1685.032	636.5975	0.90665	1.20128	1.14909
611840	4227517	296.377	1726.115	600.6479	0.91112	1.2133	1.15798
611840	4227507	292.3543	1762.988	564.6127	0.91418	1.22312	1.16517
611840	4227497	288.4327	1796.132	532.811	0.91739	1.23296	1.17252
611840	4227487	286.2277	1832.951	508.0413	0.92507	1.24912	1.18534
611840	4227477	284.3605	1866.626	487.1977	0.93372	1.26663	1.19935
611840	4227467	282.4446	1896.83	468.5896	0.94237	1.2841	1.21341
611840	4227457	280.5925	1926.709	451.2376	0.95138	1.3021	1.22794
611840	4227447	278.6957	1955.157	434.2075	0.9605	1.32028	1.24263
611840	4227437	276.7383	1983.792	417.3173	0.96974	1.33871	1.25749
611840	4227427	273.9506	1996.215	396.9734	0.97669	1.35402	1.26946
611840	4227417	271.0197	2012.457	382.8293	0.9834	1.36907	1.28109
611840	4227407	268.1278	2029.861	371.4304	0.99052	1.38469	1.29315
611840	4227397	266.125	2055.305	357.7989	1.00044	1.40526	1.30898
611840	4227387	264.0868	2071.658	343.8412	1.01062	1.42649	1.32521
611840	4227377	261.8504	2080.633	330.6709	1.02022	1.44743	1.34073
611840	4227367	258.9912	2092.001	320.3937	1.02864	1.46555	1.35493

611840	4227357	256.0906	2102.627	310.8835	1.03724	1.48413	1.36942
611840	4227347	253.1971	2114.291	301.8166	1.04618	1.50331	1.38448
611840	4227337	250.1952	2128.731	294.6602	1.05523	1.52236	1.39976
611840	4227327	247.2313	2142.855	287.9754	1.06476	1.542	1.41567
611840	4227317	244.333	2156.383	281.5431	1.0748	1.56246	1.43234
611840	4227307	241.4983	2170.771	275.3596	1.08541	1.58378	1.44985
611840	4227297	238.725	2184.878	269.4179	1.0966	1.60601	1.46824
611840	4227287	236.011	2198.5	263.7081	1.10844	1.62922	1.48757
611840	4227277	233.3542	2213.192	258.2183	1.12096	1.65347	1.50792
611840	4227267	230.7525	2228.025	252.9346	1.1342	1.67883	1.52936
611840	4227257	228.2038	2242.51	247.8427	1.14823	1.70539	1.55196
611840	4227247	225.7063	2258.27	242.929	1.16307	1.73321	1.57579
611840	4227237	223.2579	2274.642	238.1814	1.17878	1.7624	1.60093
611840	4227227	220.8568	2290.843	233.5896	1.19542	1.79303	1.62744
611840	4227217	218.5012	2308.395	229.1449	1.21301	1.82522	1.65542
611840	4227207	216.1896	2326.725	224.8402	1.23163	1.85905	1.68492
611840	4227197	213.9202	2344.467	220.6687	1.2513	1.89462	1.71603
611840	4227187	211.6982	2362.386	216.4355	1.27214	1.93215	1.7489
611840	4227177	209.5215	2379.214	212.3317	1.29421	1.97173	1.7836
611840	4227167	207.3762	2392.028	208.4991	1.3174	2.01318	1.82002
611840	4227157	205.308	2399.017	204.4315	1.34226	2.05753	1.85891
611840	4227147	203.0845	2398.065	199.9836	1.36837	2.10404	1.89974
611840	4227137	201.0535	2387.182	196.2143	1.39578	2.15268	1.94255
611840	4227127	199.0513	2369.712	192.5293	1.42478	2.20402	1.98757
611840	4227117	197.0811	2347.559	188.8109	1.45519	2.25771	2.03476
611840	4227107	195.1241	2317.94	185.3382	1.48702	2.31388	2.08415
611840	4227097	193.2172	2283.848	181.9686	1.52044	2.37265	2.13583
611840	4227087	191.3353	2246.631	178.6523	1.55545	2.43413	2.1899
611840	4227077	189.4638	2203.076	175.5111	1.59232	2.49877	2.24674
611840	4227067	187.6315	2155.352	172.4329	1.63115	2.56679	2.30654
611840	4227057	185.8231	2104.53	169.3602	1.67216	2.63851	2.36956
611840	4227047	184.0268	2048.108	166.4526	1.71576	2.71465	2.43642
611840	4227037	182.2689	1987.846	163.8897	1.76185	2.79493	2.50699
611840	4227027	180.5387	1924.598	161.3971	1.81111	2.88062	2.58228
611840	4227017	178.8352	1855.541	158.999	1.86376	2.9721	2.66265
611840	4227007	177.1446	1778.967	156.4555	1.91978	3.06955	2.74812
611840	4226997	175.47	1698.841	153.9225	1.97999	3.17411	2.83981
611840	4226987	173.8164	1613.41	151.4917	2.04474	3.28642	2.93829
611840	4226977	172.1915	1522.585	149.1476	2.11454	3.40735	3.04434
611840	4226967	170.5712	1430.853	146.7896	2.18977	3.53758	3.15856
611840	4226957	168.9981	1338.546	144.5956	2.27074	3.67754	3.28134
611840	4226947	167.4362	1248.31	142.4167	2.35811	3.82843	3.41373
611840	4226937	165.922	1168.409	140.2509	2.4526	3.99144	3.5568
611840	4226927	164.4269	1101.163	138.1949	2.55482	4.16763	3.71147
611850	4227567	297.6194	1424.291	654.9626	0.85138	1.10605	1.06929
611850	4227557	292.7963	1450.739	621.3243	0.85165	1.11273	1.07259
611850	4227547	291.6857	1502.453	607.9269	0.86229	1.13238	1.08864
611850	4227537	291.5033	1557.811	589.1418	0.87511	1.1552	1.10746
611850	4227527	291.4236	1606.926	562.4732	0.88761	1.17827	1.12589
611850	4227517	288.3161	1641.626	533.3427	0.89249	1.19066	1.13519
611850	4227507	284.7138	1671.563	505.3917	0.8961	1.20108	1.14297
611850	4227497	281.2341	1698.041	481.2575	0.89997	1.21169	1.15105
611850	4227487	279.0276	1727.064	461.8827	0.90719	1.22701	1.16325
611850	4227477	277.1143	1754.781	444.9977	0.91527	1.24352	1.17652
611850	4227467	275.1686	1780.06	429.7198	0.9234	1.26005	1.18987
611850	4227457	273.4697	1806.051	415.3678	0.93239	1.27785	1.20434
611850	4227447	271.7559	1831.635	401.5778	0.94157	1.29596	1.21908
611850	4227437	269.9821	1857.56	386.6605	0.95088	1.31431	1.23399
611850	4227427	267.5277	1877.337	372.0349	0.95858	1.33024	1.24688
611850	4227417	264.9925	1886.222	355.9398	0.96576	1.34626	1.25899
611850	4227407	262.4396	1903.347	345.5985	0.97342	1.3627	1.27182
611850	4227397	260.4946	1924.95	333.742	0.98317	1.38272	1.28738
611850	4227387	258.489	1936.342	321.5277	0.99299	1.40323	1.30294
611850	4227377	256.3066	1944.281	309.9827	1.00239	1.42334	1.3183
611850	4227367	253.5509	1954.468	300.8806	1.01071	1.44129	1.3323
611850	4227357	250.7348	1963.668	292.6552	1.01916	1.4594	1.34653
611850	4227347	247.943	1973.913	284.8274	1.02801	1.47821	1.36136
611850	4227337	245.0646	1986.1	278.5456	1.03702	1.49704	1.3765
611850	4227327	242.2209	1998.021	272.6703	1.04649	1.51646	1.39225
611850	4227317	239.439	2009.736	266.9985	1.05647	1.53669	1.40875
611850	4227307	236.717	2021.873	261.5287	1.06699	1.55775	1.42605
611850	4226957	166.6793	1183.631	141.1983	2.19877	3.55762	3.17523
611850	4226947	165.1721	1113.169	139.1409	2.28028	3.69842	3.29891
611850	4226937	163.6793	1051.886	137.1679	2.36837	3.8504	3.43233
611850	4226927	162.2417	999.2012	135.1897	2.46327	4.01403	3.57599
611850	4226917	160.7915	952.617	133.273	2.5651	4.18945	3.73002
611850	4226907	159.3559	912.4883	131.4057	2.6748	4.37828	3.89587
611860	4227567	289.0303	1373.816	583.1335	0.8347	1.087	1.0494
611860	4227557	284.5923	1397.242	554.4593	0.83538	1.09398	1.05308
611860	4227547	283.3842	1441.396	541.2321	0.84511	1.11228	1.06791
611860	4227537	282.8937	1488.715	525.8045	0.85659	1.13307	1.085
611860	4227527	282.523	1530.976	503.9897	0.86797	1.15426	1.10199
611860	4227517	279.9027	1560.92	480.5657	0.87355	1.16742	1.11204
611860	4227507	276.9438	1586.945	458.759	0.87828	1.17925	1.1211
611860	4227497	274.0061	1609.705	439.8515	0.88307	1.19103	1.13025
611860	4227487	271.7273	1632.888	424.0095	0.88965	1.20525	1.1416
611860	4227367	248.1294	1834.149	283.0999	0.99347	1.4181	1.31046
611860	4227357	245.3965	1843.448	276.1623	1.00177	1.43574	1.32459
611860	4227347	242.6933	1852.452	269.3442	1.01053	1.45411	1.33915
611860	4227337	239.9273	1862.771	263.803	1.01947	1.47265	1.35411
611860	4227307	231.9245	1892.894	248.5911	1.04919	1.53262	1.40307
611860	4227297	229.3682	1902.663	243.8589	1.06017	1.55429	1.42098
611860	4227287	226.8645	1912.328	239.2905	1.07173	1.57688	1.43977
611860	4227277	224.4117	1922.176	234.8796	1.08392	1.60045	1.4595
611860	4227267	222.008	1931.836	230.6183	1.09679	1.62505	1.48022
611860	4227257	219.6517	1941.353	226.4974	1.11036	1.65075	1.502
611860	4227247	217.341	1951.005	222.5068	1.12467	1.67762	1.5249
611860	4227237	215.0742	1960.374	218.6369	1.13978	1.70571	1.54898
611860	4227227	212.8498	1969.318	214.8788	1.15572	1.7351	1.5743
611860	4227217	210.6662	1977.98	211.2251	1.17252	1.76586	1.60092
611860	4227207	208.5218	1985.714	207.67	1.19022	1.79807	1.62891

611860	4227197	206.4152	1991.907	204.2087	1.20887	1.83181	1.65831
611860	4227187	204.3452	1996.209	200.8378	1.22848	1.86713	1.68917
611860	4227177	202.3103	1997.437	197.554	1.2491	1.90411	1.72155
611860	4227167	200.3095	1994.383	194.3543	1.27075	1.9428	1.75549
611860	4227157	198.393	1986.09	190.7328	1.29401	1.98431	1.79183
611860	4227147	196.346	1972.488	186.6699	1.3184	2.02779	1.82993
611860	4227137	194.4539	1953.912	183.3991	1.34384	2.07297	1.86964
611860	4227127	192.5916	1931.455	180.2248	1.37056	2.12031	1.91114
611860	4227117	190.7548	1904.954	176.984	1.39847	2.16965	1.95449
611860	4227107	188.9298	1873.614	173.9712	1.42762	2.2211	1.99973
611860	4227097	187.1493	1839.158	171.0359	1.45812	2.27477	2.04695
611860	4227087	185.3899	1801.417	168.1176	1.49001	2.33078	2.09625
611860	4227077	183.6374	1759.507	165.3558	1.52354	2.38956	2.148
611860	4227067	181.916	1715.455	162.7529	1.55863	2.45098	2.20212
611860	4227057	180.2165	1668.78	160.2999	1.59565	2.51559	2.25907
611860	4227047	178.5416	1618.172	157.8484	1.6349	2.58401	2.31942
611860	4227037	176.8901	1564.619	155.4099	1.67669	2.65679	2.38342
611860	4227027	175.262	1508.396	153.0737	1.7213	2.73439	2.4517
611860	4227017	173.6468	1449.081	150.8354	1.7689	2.81711	2.52446
611860	4227007	172.0555	1386.327	148.5262	1.81943	2.90495	2.60171
611860	4226997	170.4808	1321.912	146.2297	1.87317	2.99826	2.68359
611860	4226987	168.9107	1256.036	144.0348	1.9307	3.09804	2.7712
611860	4226977	167.3702	1189.927	141.9033	1.99234	3.20484	2.86495
611860	4226937	161.4412	959.6424	134.0045	2.28783	3.71552	3.3133
611860	4226927	160.0325	916.9173	132.2591	2.37636	3.86811	3.44733
611860	4226917	158.6479	877.9383	130.3673	2.47018	4.02983	3.58934
611860	4226907	157.2568	843.3359	128.5808	2.57081	4.20311	3.74152
611870	4227567	280.5922	1325.173	524.9507	0.81872	1.06873	1.03036
611870	4227557	276.556	1346.168	500.5984	0.81988	1.07611	1.03452
611870	4227547	275.1822	1383.283	487.7456	0.82854	1.09287	1.04794
611870	4227537	274.4394	1423.696	474.9536	0.83884	1.11187	1.06348
611870	4227527	273.7954	1459.824	457.092	0.84911	1.13123	1.07907
611870	4227517	271.6321	1486.332	438.237	0.85537	1.14513	1.08984
611870	4227507	269.2437	1509.579	420.901	0.86108	1.15817	1.10001
611870	4227497	266.8593	1530.389	405.7211	0.86686	1.17121	1.11031
611870	4227487	264.4771	1548.951	392.2936	0.87272	1.18425	1.12071
611870	4227467	259.7861	1582.101	368.9863	0.88493	1.21072	1.14214
611870	4227457	258.4971	1603.372	359.1967	0.89415	1.22851	1.1568
611870	4227447	257.3021	1625.411	349.3359	0.90392	1.24716	1.17219
611870	4227437	256.0609	1647.808	339.4731	0.91385	1.26612	1.18782
611870	4227427	254.6127	1669.023	327.4995	0.92353	1.28481	1.20316
611870	4227417	253.0636	1681.318	312.3932	0.93265	1.30376	1.2177
611870	4227407	251.4008	1697.651	302.5321	0.94201	1.32296	1.23265
611870	4227397	249.5101	1709.956	292.7324	0.9512	1.34158	1.24735
611870	4227387	247.486	1717.734	283.6766	0.96017	1.36025	1.2618
611870	4227357	240.0675	1737.862	261.2481	0.98504	1.41296	1.30328
611870	4227327	232.1886	1762.86	245.6947	1.01185	1.46807	1.34789
611870	4227317	229.6344	1771.146	241.1075	1.02166	1.48778	1.36399
611870	4227307	227.133	1779.302	236.6665	1.03197	1.5083	1.38085
611870	4227297	224.6829	1787.215	232.3706	1.04282	1.52966	1.3985
611870	4227287	222.2822	1794.945	228.2176	1.05424	1.55192	1.417
611870	4227277	219.9294	1802.557	224.2032	1.06626	1.57512	1.4364
611870	4227267	217.6229	1809.897	220.322	1.07891	1.59931	1.45676
611870	4227257	215.3611	1816.945	216.5666	1.09225	1.62456	1.47812
611870	4227247	213.1422	1823.709	212.9291	1.10629	1.65092	1.50054
611870	4227237	210.9649	1829.947	209.4005	1.12109	1.67845	1.52409
611870	4227227	208.8275	1835.491	205.9726	1.13667	1.7072	1.54881
611870	4227217	206.7286	1840.187	202.6381	1.15306	1.73724	1.57475
611870	4227207	204.6668	1843.56	199.3908	1.1703	1.76863	1.60197
611870	4227197	202.6406	1845.087	196.2259	1.18843	1.80144	1.63051
611870	4227187	200.6489	1844.251	193.14	1.20745	1.83572	1.66042
611870	4227177	198.6904	1840.25	190.13	1.22741	1.87153	1.69173
611870	4227167	196.764	1832.398	187.1936	1.24833	1.90892	1.72449
611870	4227157	194.919	1820.043	183.8507	1.27075	1.94896	1.75951
611870	4227147	192.9462	1803.493	180.0475	1.29422	1.99081	1.79616
611870	4227137	191.1255	1783.104	177.0152	1.31866	2.03423	1.83428
611870	4227127	189.3326	1759.368	174.0743	1.34428	2.07963	1.87407
611870	4227117	187.5619	1732.164	171.0542	1.37099	2.12685	1.91555
611870	4227107	185.803	1700.974	168.2566	1.39884	2.17605	1.95879
611870	4227097	184.0859	1666.951	165.5266	1.42795	2.2273	2.00387
611870	4227087	182.3883	1629.995	162.7991	1.45836	2.28074	2.05092
611870	4227077	180.696	1589.707	160.2191	1.49032	2.33677	2.10026
611870	4227067	179.0294	1548.002	157.8919	1.52362	2.39502	2.15165
611870	4227057	177.3835	1503.98	155.679	1.55873	2.45625	2.20568
611870	4227047	175.7609	1457.267	153.4952	1.59591	2.52101	2.26282
611870	4227037	174.1666	1407.238	151.2046	1.63574	2.59038	2.324
611870	4227027	172.592	1354.806	148.8164	1.67824	2.66433	2.38902
611870	4227017	171.0269	1300.487	146.6123	1.72353	2.74306	2.45829
611870	4227007	169.4836	1244.32	144.4334	1.7713	2.8261	2.5314
611870	4226997	167.9556	1187.286	142.2568	1.82203	2.91414	2.60872
611870	4226987	166.4306	1130.132	140.1798	1.8762	3.00807	2.69127
611870	4226977	164.9334	1073.881	138.1604	1.9341	3.10839	2.7794
611870	4226967	163.4467	1019.787	136.085	1.996	3.21559	2.87355
611870	4226957	161.9874	969.2921	134.1709	2.06212	3.32996	2.97389
611870	4226917	156.4613	815.2045	127.465	2.37968	3.87761	3.45517
611870	4226907	155.1339	785.2304	125.6979	2.47207	4.03678	3.59498
611880	4227567	272.3485	1278.503	477.2026	0.80339	1.05117	1.01211
611880	4227557	268.6563	1297.197	456.3314	0.80491	1.05881	1.01661
611880	4227547	266.9807	1327.315	443.5755	0.81214	1.07359	1.02819
611880	4227537	265.7779	1359.825	431.8885	0.82067	1.09006	1.04147
611880	4227527	264.6496	1390.087	417.9055	0.82931	1.10683	1.05499
611880	4227517	262.8753	1414.201	402.6201	0.83615	1.12126	1.06638
611880	4227507	261.0276	1435.754	388.7499	0.84282	1.13546	1.07764
611880	4227497	259.174	1455.383	376.3765	0.84956	1.14968	1.08903
611880	4227487	256.9538	1471.482	364.9499	0.8554	1.16254	1.09935
611880	4227467	252.4382	1499.804	344.7744	0.86719	1.1881	1.12015
611880	4227457	251.248	1519.107	336.4323	0.8763	1.20555	1.13461
611880	4227447	250.2042	1539.228	328.0953	0.88608	1.22405	1.14995
611880	4227437	249.0765	1559.443	319.5696	0.89593	1.24272	1.16544
611880	4227427	247.9514	1580.018	309.7567	0.90611	1.26202	1.1814
611880	4227417	246.7298	1592.978	295.2041	0.91593	1.28167	1.19694

611880	4227407	245.3614	1609.317	286.2498	0.92575	1.30146	1.21234
611880	4227397	243.617	1620.617	277.1183	0.93493	1.31996	1.22707
611880	4227387	241.6855	1627.662	268.9643	0.94382	1.33823	1.24145
611880	4227377	239.656	1632.025	260.6308	0.95254	1.35664	1.25556
611880	4227367	237.1894	1637.799	254.2112	0.96053	1.37343	1.26894
611880	4227337	229.6904	1657.688	238.3129	0.98613	1.42641	1.31163
611880	4227327	227.1949	1664.634	233.9982	0.99538	1.44509	1.32683
611880	4227317	224.7506	1671.33	229.8091	1.00509	1.46452	1.34271
611880	4227307	222.3561	1677.774	225.7472	1.01529	1.48474	1.35933
611880	4227297	220.0096	1683.933	221.812	1.026	1.50578	1.37671
611880	4227287	217.7097	1689.808	218.0021	1.03726	1.52768	1.39491
611880	4227277	215.4549	1695.371	214.3148	1.0491	1.5505	1.41398
611880	4227267	213.2437	1700.545	210.7462	1.06155	1.57427	1.43396
611880	4227257	211.0745	1705.262	207.2912	1.07464	1.59905	1.4549
611880	4227247	208.9458	1709.415	203.9437	1.08841	1.62489	1.47684
611880	4227237	206.8563	1712.825	200.6965	1.10288	1.65184	1.49985
611880	4227227	204.8045	1715.296	197.5422	1.1181	1.67994	1.52396
611880	4227217	202.789	1716.569	194.4739	1.13408	1.70926	1.54922
611880	4227207	200.8084	1716.259	191.4855	1.15086	1.73983	1.57568
611880	4227197	198.8615	1713.927	188.5722	1.16846	1.77171	1.60336
611880	4227187	196.9471	1709.087	185.7301	1.1869	1.80496	1.63232
611880	4227177	195.0639	1701.23	182.9565	1.20621	1.83961	1.66258
611880	4227167	193.211	1690.013	180.249	1.22639	1.87571	1.69417
611880	4227157	191.4368	1675.029	177.1526	1.24799	1.91429	1.72788
611880	4227147	189.5364	1656.676	173.584	1.27054	1.95453	1.76309
611880	4227137	187.786	1635.198	170.7639	1.294	1.99622	1.79966
611880	4227127	186.0543	1611.092	168.1064	1.31842	2.0395	1.83759
611880	4227117	184.3473	1583.76	165.3091	1.34391	2.08459	1.87718
611880	4227107	182.6654	1553.495	162.7842	1.37037	2.1313	1.91826
611880	4227097	180.996	1520.228	160.2378	1.39816	2.18024	1.9613
611880	4227087	179.3622	1484.629	157.7202	1.42721	2.23132	2.00625
611880	4227077	177.7458	1446.225	155.2834	1.45763	2.28468	2.05324
611880	4227067	176.1251	1406.703	153.1239	1.48936	2.34014	2.10218
611880	4227057	174.5372	1364.982	151.0308	1.52281	2.3985	2.15369
611880	4227047	172.9705	1321.361	148.9857	1.55819	2.46018	2.20814
611880	4227037	171.4309	1275.162	146.7855	1.59614	2.52628	2.26639
611880	4227027	169.909	1226.999	144.5267	1.63647	2.59646	2.32821
611880	4227017	168.3944	1177.714	142.3866	1.67945	2.67118	2.394
611880	4227007	166.8994	1127.615	140.3346	1.72461	2.74965	2.46315
611880	4226997	165.4183	1077.336	138.2764	1.77247	2.83268	2.53614
611880	4226987	163.9388	1027.779	136.3146	1.82346	2.92109	2.6139
611880	4226977	162.5003	979.9882	134.4503	1.87801	3.01555	2.69697
611880	4226967	161.0482	934.4298	132.5957	1.93612	3.11616	2.78542
611880	4226957	159.6372	892.4761	130.7135	1.99825	3.22358	2.87984
611880	4226947	158.2715	854.8389	129.0883	2.06506	3.33891	2.98124
611880	4226937	156.9281	820.9711	127.5306	2.13646	3.46209	3.08945
611880	4226917	154.2821	761.2218	124.3855	2.29277	3.73153	3.32635
611880	4226907	152.9655	735.0447	122.8002	2.37805	3.87843	3.45543
611854.69	4226894.71	156.6795	839.2262	127.8968	2.76599	4.53703	4.035
611890	4227707	328.9446	971.9281	712.1138	0.78539	0.94905	0.95139
611890	4227697	323.2641	991.8194	694.7324	0.78542	0.95491	0.95509
611890	4227687	317.6513	1011.67	676.5627	0.7852	0.96037	0.95834
611890	4227567	264.3382	1233.876	437.4786	0.78867	1.03428	0.99459
611890	4227557	261.0007	1250.805	419.6518	0.79063	1.04229	0.99954
611890	4227547	258.9023	1274.053	406.5411	0.79611	1.05468	1.00888
611890	4227537	257.1327	1298.394	394.6994	0.80253	1.06823	1.01949
611890	4227527	255.3819	1321.741	383.1681	0.80903	1.08185	1.03029
611890	4227517	253.9213	1344.593	371.8223	0.81637	1.09659	1.04221
611890	4227507	252.5705	1365.689	360.808	0.824	1.11185	1.05456
611890	4227497	251.2487	1384.937	350.7793	0.83177	1.12733	1.06715
611890	4227487	249.3231	1399.813	341.0301	0.83798	1.14055	1.07785
611890	4227467	245.3456	1426.19	323.622	0.8504	1.16675	1.09933
611890	4227457	244.2092	1443.549	316.3873	0.85928	1.18371	1.11344
611890	4227447	243.1745	1461.166	309.2703	0.86869	1.20149	1.12827
611890	4227437	242.0964	1478.964	301.8898	0.87828	1.21961	1.14339
611890	4227427	241.1734	1498.206	293.2436	0.88865	1.23903	1.15955
611890	4227417	240.2111	1517.513	283.7328	0.89931	1.25905	1.17613
611890	4227407	239.0694	1528.134	272.2265	0.90903	1.27908	1.1914
611890	4227397	237.4945	1540.256	264.2013	0.91838	1.29767	1.20623
611890	4227387	235.7444	1546.65	256.4756	0.92746	1.31604	1.22077
611890	4227377	233.8795	1551.588	249.0371	0.9364	1.33446	1.23521
611890	4227367	231.625	1556.025	243.0032	0.94451	1.35133	1.24881
611890	4227347	227.0329	1564.837	231.5425	0.96152	1.3866	1.27696
611890	4227337	224.6233	1570.384	227.3233	0.97027	1.40443	1.29143
611890	4227327	222.2371	1575.878	223.362	0.97942	1.42283	1.30643
611890	4227317	219.8991	1581.074	219.5081	0.98902	1.44197	1.32209
611890	4227307	217.608	1585.942	215.7654	0.9991	1.46188	1.33845
611890	4227297	215.3621	1590.457	212.1345	1.00967	1.48258	1.35556
611890	4227287	213.1601	1594.59	208.6146	1.02076	1.50413	1.37346
611890	4227277	211.0006	1598.282	205.2037	1.03241	1.52654	1.39218
611890	4227267	208.8821	1601.464	201.8987	1.04465	1.54988	1.41177
611890	4227257	206.8033	1604.041	198.696	1.05749	1.57418	1.43228
611890	4227247	204.7627	1605.871	195.5909	1.07098	1.59949	1.45375
611890	4227237	202.759	1606.782	192.5778	1.08513	1.62585	1.47621
611890	4227227	200.7908	1606.565	189.6507	1.09998	1.6533	1.49972
611890	4227217	198.8569	1604.948	186.8036	1.11555	1.68188	1.5243
611890	4227207	196.956	1601.604	184.0309	1.13187	1.71163	1.55
611890	4227197	195.0868	1596.179	181.3279	1.14894	1.74259	1.57684
611890	4227187	193.2482	1588.3	178.6907	1.1668	1.77481	1.60485
611890	4227177	191.4391	1577.665	176.1166	1.18545	1.80831	1.63406
611890	4227167	189.6584	1564.15	173.6035	1.20491	1.84313	1.66449
611890	4227157	187.9538	1547.517	170.7186	1.22569	1.88028	1.69691
611890	4227147	186.124	1528.123	167.3579	1.24735	1.91894	1.7307
611890	4227137	184.4423	1506.099	164.7213	1.26984	1.95893	1.76575
611890	4227127	182.7762	1481.967	162.3117	1.2931	2.00015	1.80187
611890	4227117	181.1284	1455.279	159.9891	1.3172	2.04275	1.83931
611890	4227107	179.4956	1426.081	157.6793	1.34236	2.08713	1.87834
611890	4227097	177.902	1394.184	155.2216	1.36876	2.13368	1.91928
611890	4227087	176.3181	1359.872	152.8705	1.39653	2.18253	1.96224
611890	4227077	174.7651	1323.823	150.5655	1.42558	2.23351	2.00712
611890	4227067	173.2219	1286.169	148.4448	1.45588	2.28653	2.05388

611890	4227057	171.6823	1246.754	146.4127	1.48785	2.34235	2.10313
611890	4227047	170.175	1205.798	144.4003	1.5217	2.4014	2.15523
611890	4227037	168.6882	1163.349	142.3382	1.55774	2.46419	2.21059
611890	4227027	167.2175	1119.474	140.2106	1.59599	2.53074	2.26926
611890	4227017	165.7528	1075.088	138.1947	1.63668	2.60146	2.33158
611890	4227007	164.3062	1030.474	136.2642	1.67936	2.67559	2.39697
611890	4226997	162.8721	986.2165	134.3211	1.72449	2.75389	2.46586
611890	4226987	161.4384	943.1678	132.4701	1.7725	2.83709	2.53911
611890	4226977	160.0481	902.3683	130.7545	1.82389	2.92603	2.61742
611890	4226967	158.6703	864.2405	129.1192	1.87882	3.02098	2.70101
611890	4226957	157.3037	828.822	127.4871	1.93722	3.12194	2.78985
611890	4226947	155.9704	796.5328	125.813	1.99941	3.22932	2.8843
611890	4226917	152.0734	714.185	121.2438	2.20966	3.59191	3.20315
611890	4226907	150.8032	691.1338	119.7886	2.28862	3.72791	3.32272
611864.69	4226894.71	154.5975	780.5979	125.1577	2.65234	4.3451	3.86606
611864.69	4226884.71	153.2983	757.0118	123.7106	2.76832	4.54436	4.04123
611864.69	4226874.71	152.0155	735.4891	122.2966	2.89376	4.75973	4.23059
611874.69	4226894.71	152.5192	730.4012	122.3486	2.54511	4.16415	3.7067
611874.69	4226884.71	151.2557	709.5204	120.9692	2.65084	4.34584	3.86644
611874.69	4226874.71	150.0082	690.4099	119.6209	2.76484	4.54164	4.0386
611884.69	4226894.71	150.4136	687.0046	119.5106	2.44406	3.99365	3.55653
611884.69	4226884.71	149.1853	668.2792	118.1974	2.54073	4.15981	3.70264
611884.69	4226874.71	147.9724	651.1341	116.9132	2.64471	4.33843	3.85973
611894.69	4226894.71	148.2907	648.7309	116.7478	2.34902	3.83336	3.41531
611894.69	4226884.71	147.0977	631.7808	115.4966	2.43766	3.98574	3.54935
611894.69	4226874.71	145.9195	616.2693	114.2726	2.53283	4.14925	3.69319
611990	4227727	257.0357	796.9813	388.1437	0.67104	0.83029	0.81699
611990	4227717	250.1035	803.5973	378.2672	0.6681	0.83061	0.81708
611990	4227707	243.4476	808.9217	366.6947	0.66437	0.8299	0.81608
611990	4227697	238.2871	815.2691	355.7256	0.66213	0.8311	0.81641
611990	4227687	233.572	821.2805	344.8122	0.66008	0.83256	0.81676
611990	4227677	229.0717	826.3895	333.8525	0.65786	0.83388	0.81672
611990	4227667	225.4617	832.3591	323.6333	0.65708	0.83711	0.81817
611990	4227657	222.139	838.0959	313.5688	0.65664	0.84081	0.81992
611990	4227647	218.9041	843.17	303.5877	0.65616	0.84448	0.8215
611990	4227637	216.2071	849.3505	294.6678	0.65684	0.8496	0.82436
611990	4227627	213.7008	855.5109	286.2065	0.65786	0.85519	0.82757
611990	4227617	211.2335	861.1121	277.8976	0.65887	0.86079	0.8307
611990	4227607	209.1255	867.5415	270.4502	0.66079	0.86753	0.83487
611990	4227597	207.1167	873.8013	263.3177	0.66292	0.87457	0.83929
611990	4227587	205.1462	879.6597	256.3957	0.66515	0.88171	0.8438
611990	4227567	201.3004	890.1399	243.2538	0.66986	0.89624	0.85321
611990	4227557	199.4173	894.7444	237.0679	0.67236	0.9036	0.85814
611990	4227547	198.1799	901.91	232.3482	0.67684	0.91349	0.86557
611990	4227537	197.1174	909.4926	228.1257	0.68193	0.92415	0.87383
611990	4227527	196.0438	916.6204	223.9858	0.68709	0.93488	0.88227
611990	4227517	195.168	924.342	220.2926	0.69297	0.94655	0.89169
611990	4227507	194.3546	931.6681	216.5258	0.69914	0.95865	0.90157
611990	4227497	193.546	938.5183	212.8447	0.70545	0.97099	0.91171
611990	4227487	192.6321	944.4264	209.2314	0.7116	0.9831	0.92174
611990	4227477	191.6909	949.8334	205.7942	0.71783	0.99532	0.93197
611990	4227467	190.7468	954.8657	202.5413	0.72424	1.00778	0.94248
611990	4227457	190.0004	960.5538	199.594	0.73144	1.02138	0.95407
611990	4227447	189.2632	966.041	196.7474	0.7389	1.03536	0.96603
611990	4227437	188.5051	971.1925	193.8905	0.74652	1.0496	0.97828
611990	4227427	187.869	976.9429	190.9269	0.75481	1.06488	0.99144
611990	4227417	187.2245	982.6135	187.8286	0.76338	1.08063	1.00501
611990	4227407	186.5272	987.8472	184.0772	0.77208	1.09665	1.0188
611990	4227397	185.7666	992.5824	179.9807	0.78091	1.11295	1.03278
611990	4227387	184.9199	993.1073	174.9751	0.78936	1.12942	1.04622
611990	4227377	184.0171	995.6439	171.1687	0.79816	1.14614	1.06016
611990	4227367	183.0037	995.889	167.1793	0.80692	1.16283	1.07408
611990	4227357	181.8894	994.2449	163.4797	0.81558	1.17949	1.08788
611990	4227347	180.7043	990.8537	159.6325	0.82418	1.19623	1.10162
611990	4227337	179.2103	987.2623	156.7622	0.83203	1.21156	1.1144
611990	4227327	177.6985	983.4755	154.2297	0.84009	1.22727	1.12739
611990	4227317	176.1989	979.1165	151.8226	0.84838	1.24338	1.14084
611990	4227307	174.6756	974.4049	149.7945	0.85683	1.25974	1.15446
611990	4227297	173.171	969.1216	147.8723	0.86558	1.27656	1.16846
611990	4227287	171.6966	963.1649	145.9937	0.87465	1.29393	1.18292
611990	4227277	170.2514	956.4915	144.1553	0.88406	1.31184	1.19784
611990	4227267	168.8344	949.058	142.3536	0.89379	1.33028	1.21324
611990	4227257	167.4446	940.8244	140.5854	0.90386	1.34925	1.22912
611990	4227247	166.0809	931.7571	138.8485	0.91427	1.36876	1.2455
611990	4227237	164.7423	921.8351	137.1414	0.92502	1.38878	1.26238
611990	4227227	163.4277	911.0553	135.464	0.93609	1.40933	1.27975
611990	4227217	162.1362	899.4387	133.817	0.94749	1.43039	1.29761
611990	4227207	160.8667	887.0312	132.2009	0.95921	1.45194	1.31596
611990	4227197	159.6183	873.8982	130.6164	0.97126	1.47399	1.33478
611990	4227187	158.3899	860.1134	129.063	0.98361	1.49651	1.35408
611990	4227177	157.1807	845.7453	127.5401	0.99628	1.51951	1.37384
611990	4227167	155.9898	830.8459	126.046	1.00927	1.543	1.39408
611990	4227157	154.8162	815.4462	124.5791	1.02259	1.567	1.41482
611990	4227147	153.6592	799.5596	123.1375	1.03627	1.59155	1.4361
611990	4227137	152.518	783.1926	121.7198	1.05035	1.61672	1.45796
611990	4227127	151.4297	766.3595	120.0304	1.06526	1.64332	1.48107
611990	4227117	150.2291	749.0077	118.0017	1.08066	1.67081	1.50499
611990	4227107	149.1454	731.144	116.4221	1.09664	1.69915	1.52973
611990	4227097	148.0687	713.2174	115.0704	1.11301	1.72808	1.55503
611990	4227087	146.9989	695.1283	113.7811	1.12999	1.75801	1.58124
611990	4227077	145.9415	677.0193	112.5163	1.14774	1.78922	1.60862
611990	4227067	144.8891	659.0269	111.2768	1.16632	1.82182	1.63726
611990	4227057	143.8513	641.3216	110.0798	1.18574	1.85583	1.66716
611990	4227047	142.8238	624.0253	108.9086	1.20609	1.89141	1.69848
611990	4227037	141.8045	607.2404	107.7469	1.22748	1.92875	1.73136
611990	4227027	140.7983	591.0726	106.6082	1.2499	1.96782	1.76581
611990	4227017	139.8007	575.5616	105.4975	1.27341	2.00871	1.8019
611990	4227007	138.8149	560.6071	104.1855	1.29841	2.05218	1.84024
611990	4226997	137.8312	546.2419	102.9974	1.32459	2.09764	1.88038
611990	4226987	136.8704	532.4009	101.8278	1.35201	2.14516	1.92236
611990	4226967	134.945	506.614	99.83305	1.4098	2.24498	2.01078

611990	4226957	133.9938	494.2555	98.86854	1.44055	2.29799	2.05779
611990	4226947	133.0509	482.2132	97.91973	1.47258	2.35314	2.1067
611990	4226937	132.1165	470.5275	96.98598	1.50591	2.41048	2.15757
611990	4226927	131.1907	459.2796	96.06691	1.54063	2.47017	2.21053
611990	4226917	130.2834	448.3857	95.00608	1.5773	2.5332	2.26641
611990	4226907	129.3834	437.9223	93.95505	1.61558	2.59895	2.32469
611990	4226897	128.4797	428.2181	92.93053	1.65559	2.66766	2.3856
611990	4226887	127.5903	419.4834	92.04092	1.69747	2.73945	2.44927
611990	4226877	126.7092	411.4766	91.20455	1.74161	2.81506	2.51633
611990	4226697	112.284	316.8061	79.34576	3.48441	5.77525	5.14393
612090	4227727	197.1268	646.2993	242.2501	0.56946	0.72232	0.70349
612090	4227717	191.9155	645.6815	235.5148	0.56591	0.72084	0.7019
612090	4227707	186.9603	643.8536	228.355	0.56186	0.71879	0.6995
612090	4227697	183.6216	644.2953	222.3322	0.56043	0.72018	0.69991
612090	4227687	180.6548	644.8393	216.5482	0.55948	0.7222	0.70079
612090	4227677	177.84	645.0667	210.8432	0.55861	0.72432	0.70165
612090	4227667	175.9458	647.6431	206.5352	0.55984	0.72906	0.70496
612090	4227657	174.2824	650.4935	202.558	0.56155	0.73443	0.70878
612090	4227647	172.682	653.0918	198.6465	0.56331	0.73991	0.71262
612090	4227637	171.1405	655.4462	194.796	0.56513	0.7455	0.71648
612090	4227627	169.6532	657.5646	191.0035	0.56702	0.7512	0.72037
612090	4227617	168.215	659.4539	187.267	0.56897	0.757	0.72428
612090	4227607	166.8207	661.1204	183.5855	0.57098	0.76291	0.72823
612090	4227597	165.4649	662.5692	179.9591	0.57307	0.7689	0.73224
612090	4227587	164.1425	663.8041	176.3887	0.57522	0.77498	0.73631
612090	4227577	163.4058	667.0388	173.6835	0.57908	0.78327	0.74247
612090	4227567	162.7783	670.4553	171.1161	0.5833	0.79203	0.74907
612090	4227547	161.1543	675.0994	165.4867	0.59083	0.80829	0.76124
612090	4227537	160.0401	675.8147	162.3697	0.59381	0.81531	0.76641
612090	4227527	158.9325	676.2779	159.3439	0.59689	0.82243	0.77174
612090	4227517	158.4502	679.0216	157.0436	0.60195	0.83224	0.7796
612090	4227507	158.0939	681.9426	154.852	0.6075	0.84276	0.78814
612090	4227497	157.7075	684.457	152.6868	0.61309	0.85337	0.79681
612090	4227477	156.764	688.0828	148.5178	0.62423	0.87455	0.81436
612090	4227467	156.2438	689.3401	146.5677	0.62991	0.8853	0.8234
612090	4227457	155.7222	690.3464	144.7225	0.63577	0.8963	0.83274
612090	4227447	155.176	691.0034	142.9403	0.64174	0.90747	0.84232
612090	4227437	154.5802	691.2322	141.1669	0.64776	0.91871	0.85203
612090	4227427	153.8607	690.6882	139.3894	0.6536	0.92967	0.86157
612090	4227407	152.3397	688.4762	135.9089	0.66561	0.95209	0.88122
612090	4227367	149.2813	678.7892	127.285	0.69177	1.00095	0.92362
612090	4227357	148.2772	674.7306	125.5455	0.69796	1.01263	0.93377
612090	4227347	147.2852	670.3267	123.7147	0.70433	1.02462	0.9442
612090	4227337	146.3761	665.9061	121.8143	0.71121	1.03751	0.95526
612090	4227327	145.4577	660.6411	119.8395	0.71822	1.05068	0.96652
612090	4227317	144.5329	654.8209	117.9812	0.72535	1.06411	0.97794
612090	4227307	143.5864	648.3477	116.117	0.73251	1.07765	0.98938
612090	4227277	140.5879	625.357	110.8246	0.75379	1.11817	1.02341
612090	4227267	139.5101	617.0264	109.5418	0.76072	1.13136	1.03451
612090	4227257	138.4554	608.3655	108.2502	0.76778	1.1448	1.04579
612090	4227247	137.4028	599.4663	107.1115	0.77488	1.15825	1.05708
612090	4227237	136.3718	590.3337	106.0022	0.7821	1.17188	1.06851
612090	4227217	134.3728	571.5534	103.8629	0.79687	1.19962	1.0918
612090	4227207	133.4036	561.9915	102.8291	0.80442	1.21372	1.10366
612090	4227197	132.4537	552.3646	101.8169	0.81209	1.22799	1.11568
612090	4227187	131.5225	542.7026	100.8244	0.81989	1.24245	1.12789
612090	4227177	130.6093	533.0298	99.84962	0.82785	1.25711	1.14031
612090	4227167	129.7134	523.3664	98.89066	0.83597	1.27202	1.15298
612090	4227137	127.1223	494.6027	96.08989	0.8616	1.31866	1.19286
612090	4227087	123.0834	448.6726	91.5973	0.91026	1.40552	1.26824
612090	4227077	122.3113	440.0032	90.71942	0.92108	1.42459	1.28495
612090	4227067	121.5495	431.5482	89.84849	0.9323	1.44429	1.30224
612090	4227057	120.7974	423.3133	88.98503	0.94392	1.46463	1.32014
612090	4227047	120.0545	415.295	88.12976	0.95595	1.48563	1.33864
612090	4227037	119.3202	407.48	87.2836	0.9684	1.5073	1.35777
612090	4227027	118.594	399.846	86.4476	0.98128	1.52967	1.37755
612090	4227017	117.8754	392.3642	85.62287	0.99459	1.55276	1.39798
612090	4227007	117.164	385.0044	84.8105	1.00835	1.57657	1.41907
612090	4226997	116.4594	377.7394	84.01152	1.02256	1.60113	1.44084
612090	4226987	115.7613	370.5513	83.22677	1.03721	1.6264	1.46327
612090	4226977	115.0693	363.4339	82.45689	1.0523	1.65239	1.48637
612090	4226967	114.3832	356.3952	81.70225	1.06782	1.67906	1.51009
612090	4226957	113.7028	349.4571	80.96293	1.08374	1.70639	1.53444
612090	4226947	113.0279	342.653	80.23876	1.10005	1.73433	1.55938
612090	4226937	112.3584	336.0241	79.52928	1.11676	1.76289	1.58491
612090	4226927	111.6941	329.6138	78.83385	1.13385	1.79205	1.61103
612090	4226917	111.0349	323.4614	78.15165	1.15136	1.82184	1.63777
612090	4226907	110.3808	317.5982	77.48178	1.16929	1.85227	1.66516
612090	4226857	107.1845	293.0362	74.28642	1.26605	2.01495	1.81273
612090	4226847	106.5598	289.032	73.67332	1.28682	2.0495	1.84435
612090	4226837	105.94	285.2729	73.06797	1.30802	2.08464	1.87662
612090	4226737	99.99592	253.7825	67.47408	1.55732	2.48414	2.25363
612090	4226627	93.84234	224.2674	60.9073	1.7915	2.74241	2.59514
612190	4227727	154.1489	508.4517	164.8406	0.48218	0.62276	0.60231
612190	4227717	152.5509	509.8728	162.5153	0.48341	0.62682	0.60553
612190	4227707	150.993	511.1062	160.2447	0.48468	0.63095	0.60876
612190	4227697	149.4785	512.1582	158.0176	0.48599	0.63515	0.612
612190	4227687	148.0101	513.0354	155.823	0.48734	0.63943	0.61526
612190	4227677	146.5898	513.7449	153.6499	0.48873	0.64379	0.61854
612190	4227667	145.2192	514.2935	151.4884	0.49017	0.64824	0.62183
612190	4227657	143.8992	514.6874	149.3297	0.49166	0.65276	0.62515
612190	4227647	142.63	514.932	147.1662	0.49319	0.65738	0.62848
612190	4227637	141.4848	515.2761	145.0825	0.49497	0.66233	0.63208
612190	4227627	140.424	515.6056	143.0254	0.49691	0.66751	0.63583
612190	4227617	139.3904	515.7392	140.9246	0.49885	0.6727	0.63954
612190	4227607	139.3913	519.1216	139.9304	0.5036	0.6816	0.64666
612190	4227597	139.6298	523.0066	138.9349	0.5089	0.69131	0.65445
612190	4227587	139.9091	526.5909	137.6323	0.51419	0.70113	0.66218
612190	4227577	139.455	527.636	135.6754	0.51759	0.70835	0.66758
612190	4227567	138.8912	528.1155	133.6028	0.52072	0.71517	0.67264
612190	4227557	138.3462	528.4304	131.5206	0.52392	0.72205	0.67778

612190	4227547	137.6318	527.9782	129.3452	0.52671	0.72833	0.68243
612190	4227537	136.913	527.2729	127.1911	0.52954	0.7346	0.68712
612190	4227527	136.2044	526.3611	125.0807	0.53243	0.74093	0.69192
612190	4227517	135.6435	525.7056	123.0951	0.53579	0.7479	0.69732
612190	4227507	135.099	524.8757	121.1761	0.53928	0.75501	0.70291
612190	4227497	134.5667	523.8607	119.3291	0.54288	0.76229	0.70869
612190	4227487	133.9923	522.4723	117.5387	0.54648	0.76952	0.71451
612190	4227457	132.1842	516.6617	112.6281	0.55767	0.79168	0.73279
612190	4227447	131.4978	513.9701	111.1431	0.56139	0.79898	0.73896
612190	4227437	130.8146	511.0647	109.7456	0.56524	0.80645	0.74535
612190	4227427	130.1767	508.1118	108.4283	0.56934	0.81429	0.75213
612190	4227417	129.5244	504.8875	107.1775	0.57353	0.82221	0.75905
612190	4227407	128.8583	501.4	105.9825	0.57779	0.83023	0.76611
612190	4227397	128.1921	497.7087	104.7274	0.58217	0.83841	0.77335
612190	4227377	126.796	489.4997	102.4354	0.59105	0.85493	0.78808
612190	4227367	126.0935	484.1539	100.7932	0.59555	0.86341	0.79556
612190	4227357	125.3704	479.2954	99.60217	0.60006	0.87192	0.80305
612190	4227347	124.6391	474.3423	98.54324	0.60467	0.88053	0.81063
612190	4227337	123.9895	469.4657	97.3728	0.6097	0.88982	0.81882
612190	4227327	123.3316	464.4842	96.14196	0.61478	0.89919	0.82707
612190	4227317	122.6588	459.1557	94.85547	0.61987	0.90864	0.83534
612190	4227307	121.9009	453.4141	93.69615	0.62464	0.91758	0.84315
612190	4227297	121.125	447.4354	92.56475	0.62935	0.92647	0.85086
612190	4227287	120.3544	441.4404	91.39366	0.6341	0.93546	0.85859
612190	4227277	119.5993	435.3045	90.21105	0.63888	0.94456	0.86639
612190	4227197	113.2599	385.8787	82.60359	0.67485	1.01338	0.9247
612190	4227187	112.4952	380.0888	81.86862	0.67934	1.02193	0.9319
612190	4227177	111.7449	374.4158	81.15172	0.68391	1.03059	0.93919
612190	4227167	111.0089	368.8636	80.45104	0.68858	1.03938	0.94661
612190	4227157	110.2867	363.434	79.76483	0.69336	1.04833	0.95417
612190	4227147	109.578	358.1268	79.09168	0.69826	1.05745	0.96189
612190	4227137	108.8825	352.9401	78.43054	0.70329	1.06675	0.96979
612190	4227127	108.1997	347.8694	77.7808	0.70845	1.07624	0.97788
612190	4227097	106.2242	333.2642	75.89714	0.72472	1.10581	1.00327
612190	4227087	105.5886	328.5484	75.29032	0.73038	1.11598	1.01208
612190	4227077	104.9637	323.8746	74.69323	0.73615	1.12628	1.02104
612190	4227067	104.3491	319.2195	74.10497	0.74202	1.1367	1.03014
612190	4227057	103.7443	314.5606	73.52441	0.74797	1.14721	1.03938
612190	4227047	103.149	309.8793	72.9502	0.75402	1.15781	1.04874
612190	4227037	102.5626	305.1627	72.38092	0.76014	1.16849	1.05823
612190	4227027	101.9848	300.4052	71.81516	0.76634	1.17924	1.06783
612190	4227017	101.415	295.609	71.2517	0.77261	1.19004	1.07752
612190	4227007	100.8528	290.7833	70.68953	0.77894	1.20088	1.0873
612190	4226997	100.2978	285.9437	70.12799	0.7853	1.21172	1.09713
612190	4226987	99.74945	281.1109	69.56678	0.79167	1.22253	1.10697
612190	4226977	99.20742	276.3093	69.00594	0.79802	1.23323	1.11676
612190	4226967	98.67125	271.5658	68.44592	0.80431	1.24378	1.12645
612190	4226957	98.14057	266.9086	67.88743	0.81048	1.25409	1.13597
612190	4226947	97.615	262.3653	67.33145	0.8165	1.2641	1.14525
612190	4226937	97.0942	257.9614	66.77911	0.82234	1.27375	1.15424
612190	4226927	96.57784	253.718	66.23166	0.82795	1.28298	1.16289
612190	4226917	96.06565	249.6511	65.69035	0.83332	1.29176	1.17118
612190	4226907	95.55736	245.7705	65.15634	0.83844	1.30005	1.17907
612190	4226897	95.05275	242.0809	64.63071	0.84328	1.30784	1.18655
612190	4226887	94.55164	238.5831	64.11432	0.84784	1.3151	1.1936
612190	4226877	94.05385	235.2754	63.60786	0.85209	1.32178	1.20017
612190	4226867	93.55925	232.1548	63.11174	0.85599	1.32783	1.20624
612190	4226857	93.06775	229.217	62.62616	0.85951	1.33315	1.21171
612190	4226847	92.57926	226.4555	62.15109	0.86258	1.33764	1.21651
612190	4226837	92.09374	223.8612	61.68628	0.86514	1.34119	1.22055
612190	4226827	91.61114	221.4212	61.23133	0.86714	1.34369	1.22374
612190	4226817	91.13146	219.1188	60.78567	0.86851	1.34503	1.22599
612190	4226807	90.65469	216.934	60.34867	0.86921	1.34512	1.22723
612190	4226797	90.18084	214.8449	59.9196	0.86919	1.34386	1.22739
612190	4226787	89.70992	212.8292	59.49776	0.86841	1.34117	1.22639
612190	4226777	89.24197	210.8659	59.08243	0.8668	1.33694	1.22415
612190	4226767	88.777	208.9364	58.67298	0.86432	1.33107	1.22058
612190	4226757	88.31506	207.0259	58.26881	0.86086	1.32342	1.21555
612190	4226747	87.85615	205.1235	57.86944	0.85635	1.31384	1.20893
611516.72	4227857.54	2513.064	687.0389	1725.642	2.64898	0.97275	1.81418
611546.72	4227887.54	2435.473	642.8671	1862.49	2.21029	0.90868	1.52508
611546.72	4227857.54	2095.804	708.0542	2174.765	2.25736	1.02041	1.75439
611546.72	4227827.54	1770.575	773.5795	2427.439	2.25137	1.13599	1.94562
611546.72	4227797.54	1457.696	849.895	2648.596	2.25075	1.27075	2.11563
611546.72	4227767.54	1239.647	940.9544	2781.048	2.26852	1.43237	2.26469
611576.72	4227917.54	2387.62	602.9668	1900.647	1.89832	0.84906	1.3189
611576.72	4227887.54	2023.095	657.3152	2255.866	1.91773	0.93689	1.47605
611576.72	4227857.54	1715.179	720.5507	2518.562	1.94581	1.03724	1.65157
611576.72	4227827.54	1451.207	789.3036	2712.933	1.95837	1.1475	1.8078
611576.72	4227797.54	1242.196	865.9967	2839.727	1.96589	1.27278	1.93
611576.72	4227767.54	1090.694	953.6481	2902.429	1.96848	1.41505	2.02432
611606.72	4227917.54	2170.672	617.8276	2123.155	1.69244	0.86921	1.29596
611606.72	4227887.54	1799.848	670.6975	2448.302	1.70237	0.94834	1.42188
611606.72	4227857.54	1508.612	731.7462	2672.892	1.71718	1.03947	1.55529
611606.72	4227827.54	1290.654	798.3106	2824.752	1.72432	1.14036	1.66458
611606.72	4227797.54	1123.53	874.834	2914.226	1.73176	1.25423	1.75381
611606.72	4227767.54	992.72	962.6699	2954.7	1.74002	1.38186	1.83521
611636.72	4227917.54	1987.77	629.3294	2236.261	1.52007	0.8742	1.25867
611636.72	4227887.54	1637.253	680.7612	2535.05	1.52654	0.9481	1.35994
611636.72	4227857.54	1378.98	738.673	2735.059	1.53297	1.03057	1.45499
611636.72	4227827.54	1185.472	804.9025	2862.753	1.53993	1.12311	1.53629
611636.72	4227797.54	1037.684	880.2191	2933.986	1.5461	1.22512	1.60534
611636.72	4227767.54	920.3666	965.8471	2964.097	1.55331	1.33624	1.66993
611666.72	4227917.54	1853.557	635.4504	2271.648	1.36977	0.8697	1.20371
611666.72	4227887.54	1523.432	685.5922	2554.365	1.37413	0.93819	1.28296
611666.72	4227857.54	1282.611	742.5953	2740.188	1.37991	1.0144	1.35549
611666.72	4227827.54	1099.075	808.9359	2855.162	1.3891	1.09862	1.42223
611666.72	4227797.54	963.3651	882.5414	2918.433	1.39498	1.18881	1.47746
611666.72	4227767.54	855.5321	966.784	2941.309	1.40197	1.28459	1.53153
611696.72	4227917.54	1742.272	638.492	2257.363	1.24154	0.85907	1.14181
611696.72	4227887.54	1418.139	689.0842	2522.534	1.24813	0.92409	1.20881

611696.72	4227857.54	1195.449	744.4536	2699.172	1.25088	0.99331	1.26193
611696.72	4227827.54	1021.376	810.4139	2807.265	1.26192	1.06908	1.31746
611696.72	4227797.54	891.9067	883.4104	2865.747	1.26908	1.14828	1.3671
611696.72	4227767.54	789.5505	966.1994	2879.686	1.27604	1.23017	1.41399
611726.72	4227917.54	1619.009	640.2154	2198.66	1.13338	0.84594	1.08165
611726.72	4227887.54	1306.452	691.4002	2447.879	1.1419	0.90663	1.13834
611726.72	4227857.54	1098.217	746.1543	2610.398	1.14537	0.96951	1.18066
611726.72	4227827.54	939.2144	810.8761	2707.067	1.15516	1.0368	1.22603
611726.72	4227797.54	821.7783	882.5846	2758.593	1.16183	1.10628	1.26801
611726.72	4227767.54	726.9228	963.9033	2763.936	1.16801	1.17581	1.30876
611756.72	4227917.54	1461.478	638.1953	2064.223	1.03613	0.8287	1.01843
611756.72	4227887.54	1181.771	688.6518	2297.812	1.04482	0.88466	1.06474
611756.72	4227857.54	989.652	745.0111	2438.655	1.05368	0.94306	1.1051
611756.72	4227827.54	851.8819	808.5559	2525.48	1.06294	1.00327	1.14357
611756.72	4227797.54	746.7685	879.507	2559.893	1.07061	1.06444	1.1817
611756.72	4227767.54	667.1078	957.5993	2567.348	1.07576	1.1243	1.21566
611786.72	4227917.54	1213.27	633.8416	1821.263	0.95167	0.80897	0.95919
611786.72	4227887.54	1003.575	685.0387	2010.077	0.9644	0.86177	1.00132
611786.72	4227857.54	857.058	742.7392	2110.192	0.97726	0.91635	1.0409
611786.72	4227827.54	752.8174	803.3381	2170.266	0.98466	0.96997	1.07261
611786.72	4227797.54	666.2699	872.4205	2190.111	0.99237	1.02369	1.10705
611786.72	4227767.54	598.4283	947.3339	2183.468	0.99682	1.07388	1.13751
611025.89	4228039.37	2454.529	250.2597	221.0225	0.6189	0.33293	0.37766
611156.63	4228490.98	2825.917	163.6851	135.5952	0.76729	0.20913	0.24209
611176.14	4228491.57	2727.952	165.4969	138.9289	0.83406	0.20889	0.24136
611375.59	4228129.89	3833.134	307.0038	364.0834	11.9351	0.38761	0.48811
611375.59	4228159.89	3890.91	293.5822	341.9782	12.04417	0.37185	0.46411
611487.96	4228024.17	3722.679	438.9456	682.4067	3.35315	0.56245	0.84336
611487.96	4228054.17	3803.718	409.9675	606.8486	3.34365	0.52445	0.75562
611487.96	4227934.17	3313.092	541.3794	986.6937	3.3019	0.71145	1.23637
611487.96	4227964.17	3477.141	503.3879	869.3091	3.32934	0.65412	1.07723
611487.96	4227994.17	3613.731	469.4458	768.3166	3.34636	0.605	0.9481
611487.53	4228085.37	3870.005	383.4127	540.5449	3.3421	0.48963	0.68119
611517.73	4227933.21	3143.085	555.8913	1146.42	2.63484	0.74499	1.27066
611517.73	4227963.21	3358.465	516.549	975.2763	2.65181	0.68147	1.12307
611487.56	4227904.07	3126.943	584.3061	1116.78	3.27589	0.77924	1.43346
611547.89	4227934.23	2846.777	566.3155	1427.042	2.19176	0.77779	1.26188
611405.45	4226950.44	247.6693	4097.365	218.3289	13.23688	22.20966	19.49934
611609.95	4227356.57	366.7294	3984.936	649.6108	1.836	2.55488	2.39709
611609.95	4227346.57	363.6613	4055.045	619.0834	1.85671	2.59834	2.43119

X	Y	ELEV	HILL	FLAG	GROUP	Res	Park	Sch	Com	Golf
611530.5127	4226987	12.19	12.19	1.8	ON2_Res	ON2				
611530.5127	4227007	12.19	12.19	1.8	ON2_Res	ON2				
611530.5127	4226927	12.68	12.68	1.8	ON2_Res	ON2				
611540.5127	4227137	11.18	11.18	1.8	ON2_Res	ON2				
611540.5127	4227157	11.18	11.18	1.8	ON2_Res	ON2				
611540.5127	4227077	12.19	12.19	1.8	ON2_Res	ON2				
611540.5127	4227057	12.19	12.19	1.8	ON2_Res	ON2				
611540.5127	4226987	12.19	12.19	1.8	ON2_Res	ON2				
611540.5127	4227007	12.19	12.19	1.8	ON2_Res	ON2				
611540.5127	4226927	12.97	12.97	1.8	ON2_Res	ON2				
611544.2051	4227397	6.95	12.19	1.8	ON2_Park		ON2			
611544.2051	4227427	6.1	6.1	1.8	ON2_Park		ON2			
611544.2051	4227367	10	12.19	1.8	ON2_Park		ON2			
611544.2051	4227337	12.19	12.19	1.8	ON2_Park		ON2			
611544.2051	4227277	12.18	12.18	1.8	ON2_Park		ON2			
611544.2051	4227307	12.19	12.19	1.8	ON2_Park		ON2			
611544.2051	4227247	12.16	12.16	1.8	ON2_Park		ON2			
611544.2051	4227217	11.91	11.91	1.8	ON2_Park		ON2			
611550.5127	4227137	10.7	10.7	1.8	ON2_Res	ON2				
611550.5127	4227157	10.61	10.61	1.8	ON2_Res	ON2				
611550.5127	4227077	12.18	12.18	1.8	ON2_Res	ON2				
611550.5127	4227057	12.19	12.19	1.8	ON2_Res	ON2				
611550.5127	4226987	12.39	12.39	1.8	ON2_Res	ON2				
611550.5127	4227007	12.3	12.3	1.8	ON2_Res	ON2				
611550.5127	4226927	13.21	13.21	1.8	ON2_Res	ON2				
611560.5127	4227137	10.28	10.28	1.8	ON2_Res	ON2				
611560.5127	4227157	10.06	10.06	1.8	ON2_Res	ON2				
611560.5127	4227077	12.16	12.16	1.8	ON2_Res	ON2				
611560.5127	4227057	12.19	12.19	1.8	ON2_Res	ON2				
611560.5127	4226987	12.68	12.68	1.8	ON2_Res	ON2				
611560.5127	4227007	12.46	12.46	1.8	ON2_Res	ON2				
611560.5127	4226927	13.42	13.42	1.8	ON2_Res	ON2				
611570.5127	4227137	9.86	9.86	1.8	ON2_Res	ON2				
611570.5127	4227157	9.5	9.5	1.8	ON2_Res	ON2				
611570.5127	4227077	12.14	12.14	1.8	ON2_Res	ON2				
611570.5127	4227057	12.19	12.19	1.8	ON2_Res	ON2				
611570.5127	4226987	12.97	12.97	1.8	ON2_Res	ON2				
611570.5127	4227007	12.61	12.61	1.8	ON2_Res	ON2				
611570.5127	4226927	13.63	13.63	1.8	ON2_Res	ON2				
611574.2051	4227337	11.73	11.73	1.8	ON2_Park		ON2			
611574.2051	4227367	9.59	9.59	1.8	ON2_Park		ON2			
611574.2051	4227307	11.91	11.91	1.8	ON2_Park		ON2			
611574.2051	4227277	10.75	10.75	1.8	ON2_Park		ON2			
611574.2051	4227217	9.16	9.16	1.8	ON2_Park		ON2			
611574.2051	4227247	9.36	9.36	1.8	ON2_Park		ON2			
611580.5127	4227157	9.9	9.9	1.8	ON2_Res	ON2				
611580.5127	4227137	10.26	10.26	1.8	ON2_Res	ON2				
611580.5127	4227057	12.23	12.23	1.8	ON2_Res	ON2				
611580.5127	4227077	12.14	12.14	1.8	ON2_Res	ON2				
611580.5127	4227007	12.78	12.78	1.8	ON2_Res	ON2				
611580.5127	4226987	13.14	13.14	1.8	ON2_Res	ON2				
611580.5127	4226927	13.9	13.9	1.8	ON2_Res	ON2				
611590.5127	4227157	10.79	10.79	1.8	ON2_Res	ON2				
611590.5127	4227137	11.08	11.08	1.8	ON2_Res	ON2				
611590.5127	4227057	12.3	12.3	1.8	ON2_Res	ON2				
611590.5127	4227077	12.16	12.16	1.8	ON2_Res	ON2				
611590.5127	4227007	12.96	12.96	1.8	ON2_Res	ON2				
611590.5127	4226987	13.25	13.25	1.8	ON2_Res	ON2				
611590.5127	4226927	14.2	14.2	1.8	ON2_Res	ON2				
611600.5127	4227157	11.67	11.67	1.8	ON2_Res	ON2				
611600.5127	4227137	11.9	11.9	1.8	ON2_Res	ON2				
611600.5127	4227057	12.36	12.36	1.8	ON2_Res	ON2				
611600.5127	4227077	12.18	12.18	1.8	ON2_Res	ON2				
611600.5127	4227007	13.13	13.13	1.8	ON2_Res	ON2				
611600.5127	4226987	13.36	13.36	1.8	ON2_Res	ON2				
611600.5127	4226927	14.5	14.5	1.8	ON2_Res	ON2				
611610.5127	4226927	14.67	14.67	1.8	ON2_Res	ON2				
611620.5127	4226917	14.92	14.92	1.8	ON2_Res	ON2				

611630.5127	4226917	15	15	1.8	ON2_Res	ON2
611634.4755	4227156.451	12.19	12.19	1.8	ON2_Res	ON2
611634.4755	4227136.451	12.19	12.19	1.8	ON2_Res	ON2
611634.4755	4227056.451	12.7	12.7	1.8	ON2_Res	ON2
611634.4755	4227076.451	12.49	12.49	1.8	ON2_Res	ON2
611640.5127	4226917	15.02	15.02	1.8	ON2_Res	ON2
611644.4755	4227156.451	12.19	12.19	1.8	ON2_Res	ON2
611644.4755	4227136.451	12.19	12.19	1.8	ON2_Res	ON2
611644.4755	4227056.451	12.8	12.8	1.8	ON2_Res	ON2
611644.4755	4227076.451	12.59	12.59	1.8	ON2_Res	ON2
611644.4755	4226996.451	13.78	13.78	1.8	ON2_Res	ON2
611644.4755	4227006.451	13.64	13.64	1.8	ON2_Res	ON2
611644.4755	4227016.451	13.5	13.5	1.8	ON2_Res	ON2
611644.4755	4226956.451	14.42	14.42	1.8	ON2_Res	ON2
611644.4755	4226966.451	14.25	14.25	1.8	ON2_Res	ON2
611644.4755	4226976.451	14.08	14.08	1.8	ON2_Res	ON2
611644.4755	4226986.451	13.92	13.92	1.8	ON2_Res	ON2
611650.5127	4226917	15.02	15.02	1.8	ON2_Res	ON2
611644.4755	4226946.451	14.58	14.58	1.8	ON2_Res	ON2
611654.4755	4227136.451	12.19	12.19	1.8	ON2_Res	ON2
611654.4755	4227156.451	12.19	12.19	1.8	ON2_Res	ON2
611654.4755	4227076.451	12.69	12.69	1.8	ON2_Res	ON2
611654.4755	4227056.451	12.9	12.9	1.8	ON2_Res	ON2
611660.5127	4226917	15.02	15.02	1.8	ON2_Res	ON2
611664.4755	4227156.451	12.19	12.19	1.8	ON2_Res	ON2
611664.4755	4227136.451	12.19	12.19	1.8	ON2_Res	ON2
611664.4755	4227056.451	13	13	1.8	ON2_Res	ON2
611664.4755	4227076.451	12.79	12.79	1.8	ON2_Res	ON2
611664.4755	4226996.451	14.1	14.1	1.8	ON2_Res	ON2
611664.4755	4227006.451	13.9	13.9	1.8	ON2_Res	ON2
611664.4755	4227016.451	13.7	13.7	1.8	ON2_Res	ON2
611664.4755	4226956.451	14.62	14.62	1.8	ON2_Res	ON2
611664.4755	4226966.451	14.52	14.52	1.8	ON2_Res	ON2
611664.4755	4226976.451	14.42	14.42	1.8	ON2_Res	ON2
611664.4755	4226986.451	14.3	14.3	1.8	ON2_Res	ON2
611670.5127	4226917	15	15	1.8	ON2_Res	ON2
611664.4755	4226946.451	14.72	14.72	1.8	ON2_Res	ON2
611674.4755	4227136.451	12.19	12.19	1.8	ON2_Res	ON2
611674.4755	4227156.451	12.19	12.19	1.8	ON2_Res	ON2
611674.4755	4227076.451	12.89	12.89	1.8	ON2_Res	ON2
611674.4755	4227056.451	13.17	13.17	1.8	ON2_Res	ON2
611680.5127	4226917	14.97	14.97	1.8	ON2_Res	ON2
611684.4755	4227156.451	12.19	12.19	1.8	ON2_Res	ON2
611684.4755	4227136.451	12.19	12.19	1.8	ON2_Res	ON2
611684.4755	4227056.451	13.34	13.34	1.8	ON2_Res	ON2
611684.4755	4227076.451	12.99	12.99	1.8	ON2_Res	ON2
611690.5127	4226917	14.94	14.94	1.8	ON2_Res	ON2
611694.4755	4227156.451	12.19	12.19	1.8	ON2_Res	ON2
611694.4755	4227136.451	12.2	12.2	1.8	ON2_Res	ON2
611694.4755	4227056.451	13.49	13.49	1.8	ON2_Res	ON2
611694.4755	4227076.451	13.09	13.09	1.8	ON2_Res	ON2
611700.5127	4226917	14.89	14.89	1.8	ON2_Res	ON2
611704.4755	4227136.451	12.3	12.3	1.8	ON2_Res	ON2
611704.4755	4227156.451	12.22	12.22	1.8	ON2_Res	ON2
611704.4755	4227076.451	13.2	13.2	1.8	ON2_Res	ON2
611704.4755	4227056.451	13.53	13.53	1.8	ON2_Res	ON2
611710.5127	4226917	14.81	14.81	1.8	ON2_Res	ON2
611714.4755	4227156.451	12.25	12.25	1.8	ON2_Res	ON2
611714.4755	4227136.451	12.39	12.39	1.8	ON2_Res	ON2
611714.4755	4227056.451	13.57	13.57	1.8	ON2_Res	ON2
611714.4755	4227076.451	13.3	13.3	1.8	ON2_Res	ON2
611714.4755	4226996.451	14.21	14.21	1.8	ON2_Res	ON2
611714.4755	4227006.451	14.11	14.11	1.8	ON2_Res	ON2
611714.4755	4227016.451	14.01	14.01	1.8	ON2_Res	ON2
611714.4755	4226956.451	14.42	14.42	1.8	ON2_Res	ON2
611714.4755	4226966.451	14.39	14.39	1.8	ON2_Res	ON2
611714.4755	4226976.451	14.35	14.35	1.8	ON2_Res	ON2
611714.4755	4226986.451	14.32	14.32	1.8	ON2_Res	ON2
611720.5127	4226917	14.74	14.74	1.8	ON2_Res	ON2

611714.4755	4226946.451	14.51	14.51	1.8	ON2_Res	ON2
611724.4755	4227136.451	12.49	12.49	1.8	ON2_Res	ON2
611724.4755	4227156.451	12.29	12.29	1.8	ON2_Res	ON2
611724.4755	4227076.451	13.4	13.4	1.8	ON2_Res	ON2
611724.4755	4227056.451	13.6	13.6	1.8	ON2_Res	ON2
611730.5127	4226917	14.72	14.72	1.8	ON2_Res	ON2
611734.4755	4227136.451	12.59	12.59	1.8	ON2_Res	ON2
611734.4755	4227156.451	12.39	12.39	1.8	ON2_Res	ON2
611734.4755	4227076.451	13.4	13.4	1.8	ON2_Res	ON2
611734.4755	4227056.451	13.54	13.54	1.8	ON2_Res	ON2
611740.5127	4226917	14.72	14.72	1.8	ON2_Res	ON2
611744.4755	4227156.451	12.49	12.49	1.8	ON2_Res	ON2
611744.4755	4227136.451	12.7	12.7	1.8	ON2_Res	ON2
611744.4755	4227056.451	13.47	13.47	1.8	ON2_Res	ON2
611744.4755	4227076.451	13.4	13.4	1.8	ON2_Res	ON2
611744.4755	4226996.451	14	14	1.8	ON2_Res	ON2
611744.4755	4227006.451	13.9	13.9	1.8	ON2_Res	ON2
611744.4755	4227016.451	13.8	13.8	1.8	ON2_Res	ON2
611744.4755	4226956.451	14.32	14.32	1.8	ON2_Res	ON2
611744.4755	4226966.451	14.25	14.25	1.8	ON2_Res	ON2
611744.4755	4226976.451	14.18	14.18	1.8	ON2_Res	ON2
611744.4755	4226986.451	14.11	14.11	1.8	ON2_Res	ON2
611750.5127	4226917	14.72	14.72	1.8	ON2_Res	ON2
611744.4755	4226946.451	14.42	14.42	1.8	ON2_Res	ON2
611760.5127	4226917	14.65	14.65	1.8	ON2_Res	ON2
611770.5127	4226917	14.55	14.55	1.8	ON2_Res	ON2
611780.5127	4226917	14.45	14.45	1.8	ON2_Res	ON2
611784.4755	4227136.451	12.79	12.79	1.8	ON2_Res	ON2
611784.4755	4227146.451	12.69	12.69	1.8	ON2_Res	ON2
611784.4755	4227156.451	12.59	12.59	1.8	ON2_Res	ON2
611784.4755	4227166.451	12.49	12.49	1.8	ON2_Res	ON2
611784.4755	4227096.451	12.89	12.89	1.8	ON2_Res	ON2
611784.4755	4227106.451	12.8	12.8	1.8	ON2_Res	ON2
611784.4755	4227116.451	12.8	12.8	1.8	ON2_Res	ON2
611784.4755	4227126.451	12.8	12.8	1.8	ON2_Res	ON2
611784.4755	4227056.451	13.3	13.3	1.8	ON2_Res	ON2
611784.4755	4227066.451	13.2	13.2	1.8	ON2_Res	ON2
611784.4755	4227076.451	13.1	13.1	1.8	ON2_Res	ON2
611784.4755	4227086.451	12.99	12.99	1.8	ON2_Res	ON2
611784.4755	4227016.451	13.71	13.71	1.8	ON2_Res	ON2
611784.4755	4227026.451	13.6	13.6	1.8	ON2_Res	ON2
611784.4755	4227036.451	13.5	13.5	1.8	ON2_Res	ON2
611784.4755	4227046.451	13.4	13.4	1.8	ON2_Res	ON2
611784.4755	4226976.451	14.11	14.11	1.8	ON2_Res	ON2
611784.4755	4226986.451	14.01	14.01	1.8	ON2_Res	ON2
611784.4755	4226996.451	13.91	13.91	1.8	ON2_Res	ON2
611784.4755	4227006.451	13.81	13.81	1.8	ON2_Res	ON2
611790.5127	4226917	14.41	14.41	1.8	ON2_Res	ON2
611784.4755	4226946.451	14.32	14.32	1.8	ON2_Res	ON2
611784.4755	4226956.451	14.31	14.31	1.8	ON2_Res	ON2
611784.4755	4226966.451	14.21	14.21	1.8	ON2_Res	ON2
611810.5127	4226917	14.41	14.41	1.8	ON2_Res	ON2
611800.5127	4226917	14.41	14.41	1.8	ON2_Res	ON2
611025.2561	4227217	14.77	14.77	1.8	ON2_Res	ON2
611025.2561	4227227	14.32	14.32	1.8	ON2_Res	ON2
611025.2561	4227177	15.24	15.24	1.8	ON2_Res	ON2
611025.2561	4227187	15.24	15.24	1.8	ON2_Res	ON2
611025.2561	4227197	15.21	15.21	1.8	ON2_Res	ON2
611025.2561	4227207	14.99	14.99	1.8	ON2_Res	ON2
611025.2561	4227137	15.24	15.24	1.8	ON2_Res	ON2
611025.2561	4227147	15.24	15.24	1.8	ON2_Res	ON2
611025.2561	4227157	15.24	15.24	1.8	ON2_Res	ON2
611025.2561	4227167	15.24	15.24	1.8	ON2_Res	ON2
611025.2561	4227097	15.24	15.24	1.8	ON2_Res	ON2
611025.2561	4227107	15.24	15.24	1.8	ON2_Res	ON2
611025.2561	4227117	15.24	15.24	1.8	ON2_Res	ON2
611025.2561	4227127	15.24	15.24	1.8	ON2_Res	ON2
611025.2561	4227057	14.7	14.7	1.8	ON2_Res	ON2
611025.2561	4227067	14.99	14.99	1.8	ON2_Res	ON2

611025.2561	4227077	15.24	15.24	1.8	ON2_Res	ON2	
611025.2561	4227087	15.24	15.24	1.8	ON2_Res	ON2	
611025.2561	4227017	14.78	14.78	1.8	ON2_Res	ON2	
611025.2561	4227027	14.63	14.63	1.8	ON2_Res	ON2	
611025.2561	4227037	14.48	14.48	1.8	ON2_Res	ON2	
611025.2561	4227047	14.41	14.41	1.8	ON2_Res	ON2	
611025.2561	4226977	15.24	15.24	1.8	ON2_Res	ON2	
611025.2561	4226987	15.22	15.22	1.8	ON2_Res	ON2	
611025.2561	4226997	15.07	15.07	1.8	ON2_Res	ON2	
611025.2561	4227007	14.92	14.92	1.8	ON2_Res	ON2	
611025.2561	4226947	15.26	15.26	1.8	ON2_Res	ON2	
611025.2561	4226957	15.24	15.24	1.8	ON2_Res	ON2	
611025.2561	4226967	15.24	15.24	1.8	ON2_Res	ON2	
611035.2561	4226947	15.24	15.24	1.8	ON2_Res	ON2	
611045.2561	4227247	10.92	14.33	1.8	ON2_Res	ON2	
611045.2561	4226947	15.24	15.24	1.8	ON2_Res	ON2	
611055.2561	4227277	9.79	9.79	1.8	ON2_Park		ON2
611055.2561	4226947	15.24	15.24	1.8	ON2_Res	ON2	
611055.2561	4227247	11.02	14.33	1.8	ON2_Res	ON2	
611065.2561	4227247	11.2	11.2	1.8	ON2_Res	ON2	
611065.2561	4226947	15.25	15.25	1.8	ON2_Res	ON2	
611075.2561	4227247	11.95	11.95	1.8	ON2_Res	ON2	
611075.2561	4227187	12.97	12.97	1.8	ON2_Res	ON2	
611075.2561	4227197	12.88	12.88	1.8	ON2_Res	ON2	
611075.2561	4227207	12.88	12.88	1.8	ON2_Res	ON2	
611075.2561	4227147	13.88	13.88	1.8	ON2_Res	ON2	
611075.2561	4227157	13.5	13.5	1.8	ON2_Res	ON2	
611075.2561	4227167	13.16	13.16	1.8	ON2_Res	ON2	
611075.2561	4227177	13.07	13.07	1.8	ON2_Res	ON2	
611075.2561	4227107	15.08	15.08	1.8	ON2_Res	ON2	
611075.2561	4227117	14.81	14.81	1.8	ON2_Res	ON2	
611075.2561	4227127	14.54	14.54	1.8	ON2_Res	ON2	
611075.2561	4227137	14.26	14.26	1.8	ON2_Res	ON2	
611075.2561	4227067	15.24	15.24	1.8	ON2_Res	ON2	
611075.2561	4227077	15.23	15.23	1.8	ON2_Res	ON2	
611075.2561	4227087	15.2	15.2	1.8	ON2_Res	ON2	
611075.2561	4227097	15.16	15.16	1.8	ON2_Res	ON2	
611075.2561	4227027	15.24	15.24	1.8	ON2_Res	ON2	
611075.2561	4227037	15.24	15.24	1.8	ON2_Res	ON2	
611075.2561	4227047	15.24	15.24	1.8	ON2_Res	ON2	
611075.2561	4227057	15.24	15.24	1.8	ON2_Res	ON2	
611075.2561	4226987	15.24	15.24	1.8	ON2_Res	ON2	
611075.2561	4226997	15.24	15.24	1.8	ON2_Res	ON2	
611075.2561	4227007	15.24	15.24	1.8	ON2_Res	ON2	
611075.2561	4227017	15.24	15.24	1.8	ON2_Res	ON2	
611075.2561	4226947	15.32	15.32	1.8	ON2_Res	ON2	
611085.2561	4227277	11.43	11.43	1.8	ON2_Res	ON2	
611085.2561	4227247	12.71	12.71	1.8	ON2_Res	ON2	
611085.2561	4226947	15.4	15.4	1.8	ON2_Res	ON2	
611095.2561	4227357	10.15	10.15	1.8	ON2_Park		ON2
611095.2561	4227277	12.14	12.14	1.8	ON2_Res	ON2	
611095.2561	4227247	13.45	13.45	1.8	ON2_Res	ON2	
611095.2561	4226947	15.48	15.48	1.8	ON2_Res	ON2	
611105.2561	4227277	13.07	13.07	1.8	ON2_Res	ON2	
611105.2561	4227207	14.48	14.48	1.8	ON2_Res	ON2	
611105.2561	4227247	14.07	14.07	1.8	ON2_Res	ON2	
611105.2561	4227167	13.76	13.76	1.8	ON2_Res	ON2	
611105.2561	4227177	14.02	14.02	1.8	ON2_Res	ON2	
611105.2561	4227187	14.27	14.27	1.8	ON2_Res	ON2	
611105.2561	4227197	14.48	14.48	1.8	ON2_Res	ON2	
611105.2561	4227127	14.1	14.1	1.8	ON2_Res	ON2	
611105.2561	4227137	13.72	13.72	1.8	ON2_Res	ON2	
611105.2561	4227147	13.72	13.72	1.8	ON2_Res	ON2	
611105.2561	4227157	13.72	13.72	1.8	ON2_Res	ON2	
611105.2561	4227087	15.17	15.17	1.8	ON2_Res	ON2	
611105.2561	4227097	15.1	15.1	1.8	ON2_Res	ON2	
611105.2561	4227107	14.98	14.98	1.8	ON2_Res	ON2	
611105.2561	4227117	14.54	14.54	1.8	ON2_Res	ON2	
611105.2561	4227047	15.24	15.24	1.8	ON2_Res	ON2	

611105.2561	4227057	15.24	15.24	1.8	ON2_Res	ON2
611105.2561	4227067	15.24	15.24	1.8	ON2_Res	ON2
611105.2561	4227077	15.23	15.23	1.8	ON2_Res	ON2
611105.2561	4227007	15.36	15.36	1.8	ON2_Res	ON2
611105.2561	4227017	15.35	15.35	1.8	ON2_Res	ON2
611105.2561	4227027	15.31	15.31	1.8	ON2_Res	ON2
611105.2561	4227037	15.27	15.27	1.8	ON2_Res	ON2
611105.2561	4226947	15.61	15.61	1.8	ON2_Res	ON2
611105.2561	4226987	15.36	15.36	1.8	ON2_Res	ON2
611105.2561	4226997	15.36	15.36	1.8	ON2_Res	ON2
611115.2561	4227277	14	14	1.8	ON2_Res	ON2
611115.2561	4227247	14.7	14.7	1.8	ON2_Res	ON2
611115.2561	4226947	15.74	15.74	1.8	ON2_Res	ON2
611125.2561	4227327	12.36	12.36	1.8	ON2_Res	ON2
611125.2561	4227277	14.82	14.82	1.8	ON2_Res	ON2
611125.2561	4226947	15.87	15.87	1.8	ON2_Res	ON2
611125.2561	4227247	15.24	15.24	1.8	ON2_Res	ON2
611135.2561	4227327	12.75	12.75	1.8	ON2_Res	ON2
611135.2561	4227277	14.97	14.97	1.8	ON2_Res	ON2
611135.2561	4227247	15.24	15.24	1.8	ON2_Res	ON2
611135.2561	4226947	16	16	1.8	ON2_Res	ON2
611145.2561	4227327	13.14	13.14	1.8	ON2_Res	ON2
611145.2561	4227277	15.11	15.11	1.8	ON2_Res	ON2
611145.2561	4227247	15.24	15.24	1.8	ON2_Res	ON2
611145.2561	4226947	16.13	16.13	1.8	ON2_Res	ON2
611155.2561	4227277	15.24	15.24	1.8	ON2_Res	ON2
611155.2561	4227327	13.52	13.52	1.8	ON2_Res	ON2
611155.2561	4227247	15.24	15.24	1.8	ON2_Res	ON2
611155.2561	4227177	15.24	15.24	1.8	ON2_Res	ON2
611155.2561	4227187	15.24	15.24	1.8	ON2_Res	ON2
611155.2561	4227197	15.24	15.24	1.8	ON2_Res	ON2
611155.2561	4227207	15.24	15.24	1.8	ON2_Res	ON2
611155.2561	4227067	15.62	15.62	1.8	ON2_Res	ON2
611155.2561	4227157	15.24	15.24	1.8	ON2_Res	ON2
611155.2561	4227167	15.24	15.24	1.8	ON2_Res	ON2
611155.2561	4227027	15.86	15.86	1.8	ON2_Res	ON2
611155.2561	4227037	15.85	15.85	1.8	ON2_Res	ON2
611155.2561	4227047	15.83	15.83	1.8	ON2_Res	ON2
611155.2561	4227057	15.73	15.73	1.8	ON2_Res	ON2
611155.2561	4226987	16.15	16.15	1.8	ON2_Res	ON2
611155.2561	4226997	16.05	16.05	1.8	ON2_Res	ON2
611155.2561	4227007	15.95	15.95	1.8	ON2_Res	ON2
611155.2561	4227017	15.86	15.86	1.8	ON2_Res	ON2
611155.2561	4226947	16.26	16.26	1.8	ON2_Res	ON2
611165.2561	4227327	13.85	13.85	1.8	ON2_Res	ON2
611165.2561	4227357	12.94	12.94	1.8	ON2_Res	ON2
611165.2561	4227277	15.24	15.24	1.8	ON2_Res	ON2
611165.2561	4227247	15.24	15.24	1.8	ON2_Res	ON2
611165.2561	4226947	16.44	16.44	1.8	ON2_Res	ON2
611170	4227397	10.05	10.05	1.8	ON2_Park	ON2
611175.2561	4227357	13.1	13.1	1.8	ON2_Res	ON2
611175.2561	4227277	15.24	15.24	1.8	ON2_Res	ON2
611175.2561	4227327	14.18	14.18	1.8	ON2_Res	ON2
611175.2561	4227247	15.24	15.24	1.8	ON2_Res	ON2
611175.2561	4227187	15.24	15.24	1.8	ON2_Res	ON2
611175.2561	4227197	15.24	15.24	1.8	ON2_Res	ON2
611175.2561	4227207	15.24	15.24	1.8	ON2_Res	ON2
611175.2561	4227157	15.24	15.24	1.8	ON2_Res	ON2
611175.2561	4227167	15.24	15.24	1.8	ON2_Res	ON2
611175.2561	4227177	15.24	15.24	1.8	ON2_Res	ON2
611175.2561	4227037	15.91	15.91	1.8	ON2_Res	ON2
611175.2561	4227047	15.82	15.82	1.8	ON2_Res	ON2
611175.2561	4227057	15.65	15.65	1.8	ON2_Res	ON2
611175.2561	4227067	15.47	15.47	1.8	ON2_Res	ON2
611175.2561	4226997	16.25	16.25	1.8	ON2_Res	ON2
611175.2561	4227007	16.15	16.15	1.8	ON2_Res	ON2
611175.2561	4227017	16.06	16.06	1.8	ON2_Res	ON2
611175.2561	4227027	15.98	15.98	1.8	ON2_Res	ON2
611175.2561	4226947	16.61	16.61	1.8	ON2_Res	ON2

611175.2561	4226987	16.36	16.36	1.8	ON2_Res	ON2
611185.2561	4227327	14.46	14.46	1.8	ON2_Res	ON2
611185.2561	4227357	13.24	13.24	1.8	ON2_Res	ON2
611185.2561	4227277	15.24	15.24	1.8	ON2_Res	ON2
611185.2561	4227247	15.24	15.24	1.8	ON2_Res	ON2
611185.2561	4226947	16.78	16.78	1.8	ON2_Res	ON2
611195.2561	4227357	13.2	13.2	1.8	ON2_Res	ON2
611195.2561	4227277	15.24	15.24	1.8	ON2_Res	ON2
611195.2561	4227327	14.46	14.46	1.8	ON2_Res	ON2
611195.2561	4227247	15.24	15.24	1.8	ON2_Res	ON2
611200	4227447	9.14	9.14	1.8	ON2_Park	ON2
611195.2561	4226947	16.91	16.91	1.8	ON2_Res	ON2
611205.2561	4227357	13.16	13.16	1.8	ON2_Res	ON2
611205.2561	4227277	15.24	15.24	1.8	ON2_Res	ON2
611205.2561	4227327	14.46	14.46	1.8	ON2_Res	ON2
611205.2561	4227247	15.24	15.24	1.8	ON2_Res	ON2
611205.2561	4226947	17.04	17.04	1.8	ON2_Res	ON2
611215.2561	4227357	13.14	13.14	1.8	ON2_Res	ON2
611215.2561	4227277	15.24	15.24	1.8	ON2_Res	ON2
611215.2561	4227327	14.46	14.46	1.8	ON2_Res	ON2
611215.2561	4227247	15.24	15.24	1.8	ON2_Res	ON2
611215.2561	4226947	17.17	17.17	1.8	ON2_Res	ON2
611220	4227417	9.22	9.22	1.8	ON2_Res	ON2
611225.2561	4227357	13.22	13.22	1.8	ON2_Res	ON2
611225.2561	4227327	14.39	14.39	1.8	ON2_Res	ON2
611225.2561	4227277	15.24	15.24	1.8	ON2_Res	ON2
611225.2561	4227197	15.24	15.24	1.8	ON2_Res	ON2
611225.2561	4227207	15.24	15.24	1.8	ON2_Res	ON2
611225.2561	4227217	15.24	15.24	1.8	ON2_Res	ON2
611225.2561	4227157	15.24	15.24	1.8	ON2_Res	ON2
611225.2561	4227167	15.24	15.24	1.8	ON2_Res	ON2
611225.2561	4227177	15.24	15.24	1.8	ON2_Res	ON2
611225.2561	4227187	15.24	15.24	1.8	ON2_Res	ON2
611225.2561	4227117	15.24	15.24	1.8	ON2_Res	ON2
611225.2561	4227127	15.24	15.24	1.8	ON2_Res	ON2
611225.2561	4227137	15.24	15.24	1.8	ON2_Res	ON2
611225.2561	4227147	15.24	15.24	1.8	ON2_Res	ON2
611225.2561	4227067	15.33	15.33	1.8	ON2_Res	ON2
611225.2561	4227077	15.24	15.24	1.8	ON2_Res	ON2
611225.2561	4227087	15.24	15.24	1.8	ON2_Res	ON2
611225.2561	4227027	15.92	15.92	1.8	ON2_Res	ON2
611225.2561	4227037	15.72	15.72	1.8	ON2_Res	ON2
611225.2561	4227047	15.53	15.53	1.8	ON2_Res	ON2
611225.2561	4227057	15.43	15.43	1.8	ON2_Res	ON2
611225.2561	4226987	16.73	16.73	1.8	ON2_Res	ON2
611225.2561	4226997	16.53	16.53	1.8	ON2_Res	ON2
611225.2561	4227007	16.33	16.33	1.8	ON2_Res	ON2
611225.2561	4227017	16.12	16.12	1.8	ON2_Res	ON2
611225.2561	4226947	17.27	17.27	1.8	ON2_Res	ON2
611230	4227417	9.34	9.34	1.8	ON2_Res	ON2
611235.2561	4227357	13.3	13.3	1.8	ON2_Res	ON2
611235.2561	4227327	14.33	14.33	1.8	ON2_Res	ON2
611235.2561	4227277	15.24	15.24	1.8	ON2_Res	ON2
611235.2561	4226947	17.37	17.37	1.8	ON2_Res	ON2
611240	4227417	9.47	9.47	1.8	ON2_Res	ON2
611245.2561	4227357	13.33	13.33	1.8	ON2_Res	ON2
611245.2561	4227277	15.2	15.2	1.8	ON2_Res	ON2
611245.2561	4227327	14.24	14.24	1.8	ON2_Res	ON2
611245.2561	4226947	17.45	17.45	1.8	ON2_Res	ON2
611250	4227417	9.82	9.82	1.8	ON2_Res	ON2
611255.2561	4227327	13.93	13.93	1.8	ON2_Res	ON2
611255.2561	4227357	13.06	13.06	1.8	ON2_Res	ON2
611255.2561	4227277	14.93	14.93	1.8	ON2_Res	ON2
611255.2561	4227207	15.24	15.24	1.8	ON2_Res	ON2
611255.2561	4227217	15.24	15.24	1.8	ON2_Res	ON2
611255.2561	4227227	15.23	15.23	1.8	ON2_Res	ON2
611255.2561	4227167	15.24	15.24	1.8	ON2_Res	ON2
611255.2561	4227177	15.24	15.24	1.8	ON2_Res	ON2
611255.2561	4227187	15.24	15.24	1.8	ON2_Res	ON2

611255.2561	4227197	15.24	15.24	1.8	ON2_Res	ON2
611255.2561	4227127	15.24	15.24	1.8	ON2_Res	ON2
611255.2561	4227137	15.24	15.24	1.8	ON2_Res	ON2
611255.2561	4227147	15.24	15.24	1.8	ON2_Res	ON2
611255.2561	4227157	15.24	15.24	1.8	ON2_Res	ON2
611255.2561	4227077	15.24	15.24	1.8	ON2_Res	ON2
611255.2561	4227087	15.24	15.24	1.8	ON2_Res	ON2
611255.2561	4227117	15.24	15.24	1.8	ON2_Res	ON2
611255.2561	4227037	15.6	15.6	1.8	ON2_Res	ON2
611255.2561	4227047	15.42	15.42	1.8	ON2_Res	ON2
611255.2561	4227057	15.36	15.36	1.8	ON2_Res	ON2
611255.2561	4227067	15.29	15.29	1.8	ON2_Res	ON2
611255.2561	4226997	16.41	16.41	1.8	ON2_Res	ON2
611255.2561	4227007	16.21	16.21	1.8	ON2_Res	ON2
611255.2561	4227017	16.01	16.01	1.8	ON2_Res	ON2
611255.2561	4227027	15.8	15.8	1.8	ON2_Res	ON2
611255.2561	4226947	17.38	17.38	1.8	ON2_Res	ON2
611255.2561	4226987	16.62	16.62	1.8	ON2_Res	ON2
611260	4227417	10.32	12.19	1.8	ON2_Res	ON2
611265.2561	4227357	12.8	12.8	1.8	ON2_Res	ON2
611265.2561	4227327	13.63	13.63	1.8	ON2_Res	ON2
611265.2561	4227277	14.65	14.65	1.8	ON2_Res	ON2
611265.2561	4226947	17.3	17.3	1.8	ON2_Res	ON2
611270	4227417	10.82	12.19	1.8	ON2_Res	ON2
611275.2561	4226947	17.23	17.23	1.8	ON2_Res	ON2
611280	4227417	11.1	11.1	1.8	ON2_Res	ON2
611285.2561	4226947	17.12	17.12	1.8	ON2_Res	ON2
611290	4227417	11.23	11.23	1.8	ON2_Res	ON2
611295.2561	4226947	17.02	17.02	1.8	ON2_Res	ON2
611300	4227387	12.09	12.09	1.8	ON2_Res	ON2
611300	4227397	12	12	1.8	ON2_Res	ON2
611300	4227407	11.85	11.85	1.8	ON2_Res	ON2
611300	4227347	12.27	12.27	1.8	ON2_Res	ON2
611300	4227357	12.24	12.24	1.8	ON2_Res	ON2
611300	4227367	12.21	12.21	1.8	ON2_Res	ON2
611300	4227377	12.18	12.18	1.8	ON2_Res	ON2
611300	4227307	13.09	13.09	1.8	ON2_Res	ON2
611300	4227317	12.89	12.89	1.8	ON2_Res	ON2
611300	4227327	12.67	12.67	1.8	ON2_Res	ON2
611300	4227337	12.45	12.45	1.8	ON2_Res	ON2
611300	4227267	13.88	13.88	1.8	ON2_Res	ON2
611300	4227277	13.69	13.69	1.8	ON2_Res	ON2
611300	4227287	13.5	13.5	1.8	ON2_Res	ON2
611300	4227297	13.3	13.3	1.8	ON2_Res	ON2
611305.2561	4227207	15	15	1.8	ON2_Res	ON2
611305.2561	4227217	14.8	14.8	1.8	ON2_Res	ON2
611305.2561	4227227	14.6	14.6	1.8	ON2_Res	ON2
611305.2561	4227237	14.39	14.39	1.8	ON2_Res	ON2
611305.2561	4227167	15.24	15.24	1.8	ON2_Res	ON2
611305.2561	4227177	15.24	15.24	1.8	ON2_Res	ON2
611305.2561	4227187	15.24	15.24	1.8	ON2_Res	ON2
611305.2561	4227197	15.21	15.21	1.8	ON2_Res	ON2
611305.2561	4227127	15.24	15.24	1.8	ON2_Res	ON2
611305.2561	4227137	15.24	15.24	1.8	ON2_Res	ON2
611305.2561	4227147	15.24	15.24	1.8	ON2_Res	ON2
611305.2561	4227157	15.24	15.24	1.8	ON2_Res	ON2
611305.2561	4227067	15.24	15.24	1.8	ON2_Res	ON2
611305.2561	4227077	15.24	15.24	1.8	ON2_Res	ON2
611305.2561	4227087	15.24	15.24	1.8	ON2_Res	ON2
611305.2561	4227117	15.24	15.24	1.8	ON2_Res	ON2
611305.2561	4227027	15.43	15.43	1.8	ON2_Res	ON2
611305.2561	4227037	15.33	15.33	1.8	ON2_Res	ON2
611305.2561	4227047	15.24	15.24	1.8	ON2_Res	ON2
611305.2561	4227057	15.24	15.24	1.8	ON2_Res	ON2
611305.2561	4226987	16.12	16.12	1.8	ON2_Res	ON2
611305.2561	4226997	15.92	15.92	1.8	ON2_Res	ON2
611305.2561	4227007	15.72	15.72	1.8	ON2_Res	ON2
611305.2561	4227017	15.53	15.53	1.8	ON2_Res	ON2
611305.2561	4226947	16.93	16.93	1.8	ON2_Res	ON2

611315.2561	4226947	16.87	16.87	1.8	ON2_Res	ON2	
611320	4227427	10.68	10.68	1.8	ON2_Res	ON2	
611320	4227437	10.28	10.28	1.8	ON2_Res	ON2	
611320	4227387	11.95	11.95	1.8	ON2_Res	ON2	
611320	4227397	11.74	11.74	1.8	ON2_Res	ON2	
611320	4227407	11.5	11.5	1.8	ON2_Res	ON2	
611320	4227417	11.09	11.09	1.8	ON2_Res	ON2	
611320	4227347	12.19	12.19	1.8	ON2_Res	ON2	
611320	4227357	12.19	12.19	1.8	ON2_Res	ON2	
611320	4227367	12.19	12.19	1.8	ON2_Res	ON2	
611320	4227377	12.16	12.16	1.8	ON2_Res	ON2	
611320	4227307	12.81	12.81	1.8	ON2_Res	ON2	
611320	4227317	12.61	12.61	1.8	ON2_Res	ON2	
611320	4227327	12.47	12.47	1.8	ON2_Res	ON2	
611320	4227337	12.32	12.32	1.8	ON2_Res	ON2	
611320	4227267	13.62	13.62	1.8	ON2_Res	ON2	
611320	4227277	13.42	13.42	1.8	ON2_Res	ON2	
611320	4227287	13.22	13.22	1.8	ON2_Res	ON2	
611320	4227297	13.01	13.01	1.8	ON2_Res	ON2	
611325.2561	4227207	15	15	1.8	ON2_Res	ON2	
611325.2561	4227217	14.8	14.8	1.8	ON2_Res	ON2	
611325.2561	4227227	14.59	14.59	1.8	ON2_Res	ON2	
611325.2561	4227237	14.31	14.31	1.8	ON2_Res	ON2	
611325.2561	4227167	15.24	15.24	1.8	ON2_Res	ON2	
611325.2561	4227177	15.24	15.24	1.8	ON2_Res	ON2	
611325.2561	4227187	15.24	15.24	1.8	ON2_Res	ON2	
611325.2561	4227197	15.21	15.21	1.8	ON2_Res	ON2	
611325.2561	4227127	15.24	15.24	1.8	ON2_Res	ON2	
611325.2561	4227137	15.24	15.24	1.8	ON2_Res	ON2	
611325.2561	4227147	15.24	15.24	1.8	ON2_Res	ON2	
611325.2561	4227157	15.24	15.24	1.8	ON2_Res	ON2	
611325.2561	4227067	15.24	15.24	1.8	ON2_Res	ON2	
611325.2561	4227077	15.24	15.24	1.8	ON2_Res	ON2	
611325.2561	4227087	15.24	15.24	1.8	ON2_Res	ON2	
611325.2561	4227117	15.24	15.24	1.8	ON2_Res	ON2	
611325.2561	4227027	15.43	15.43	1.8	ON2_Res	ON2	
611325.2561	4227037	15.33	15.33	1.8	ON2_Res	ON2	
611325.2561	4227047	15.24	15.24	1.8	ON2_Res	ON2	
611325.2561	4227057	15.24	15.24	1.8	ON2_Res	ON2	
611325.2561	4226987	16.12	16.12	1.8	ON2_Res	ON2	
611325.2561	4226997	15.92	15.92	1.8	ON2_Res	ON2	
611325.2561	4227007	15.72	15.72	1.8	ON2_Res	ON2	
611325.2561	4227017	15.53	15.53	1.8	ON2_Res	ON2	
611325.2561	4226947	16.81	16.81	1.8	ON2_Res	ON2	
611335.2561	4226947	16.73	16.73	1.8	ON2_Res	ON2	
611340	4227507	7.97	7.97	1.8	ON2_Park		ON2
611345.2561	4226947	16.45	16.45	1.8	ON2_Res	ON2	
611350	4227477	8.79	8.79	1.8	ON2_Res	ON2	
611355.2561	4226947	16.17	16.17	1.8	ON2_Res	ON2	
611360	4227467	9.1	9.1	1.8	ON2_Res	ON2	
611365.2561	4226947	15.91	15.91	1.8	ON2_Res	ON2	
611370	4227507	7.94	7.94	1.8	ON2_Park		ON2
611370	4227437	9.6	9.6	1.8	ON2_Res	ON2	
611370	4227447	9.44	9.44	1.8	ON2_Res	ON2	
611370	4227457	9.28	9.28	1.8	ON2_Res	ON2	
611370	4227397	11.18	11.18	1.8	ON2_Res	ON2	
611370	4227407	10.73	10.73	1.8	ON2_Res	ON2	
611370	4227417	10.34	10.34	1.8	ON2_Res	ON2	
611370	4227427	9.95	9.95	1.8	ON2_Res	ON2	
611370	4227357	12.23	12.23	1.8	ON2_Res	ON2	
611370	4227367	12.21	12.21	1.8	ON2_Res	ON2	
611370	4227377	12.12	12.12	1.8	ON2_Res	ON2	
611370	4227387	11.65	11.65	1.8	ON2_Res	ON2	
611370	4227317	12.83	12.83	1.8	ON2_Res	ON2	
611370	4227327	12.63	12.63	1.8	ON2_Res	ON2	
611370	4227337	12.42	12.42	1.8	ON2_Res	ON2	
611370	4227347	12.25	12.25	1.8	ON2_Res	ON2	
611370	4227277	13.58	13.58	1.8	ON2_Res	ON2	
611370	4227287	13.38	13.38	1.8	ON2_Res	ON2	

611370	4227297	13.2	13.2	1.8	ON2_Res	ON2
611370	4227307	13.02	13.02	1.8	ON2_Res	ON2
611376.0156	4227222.443	14.53	14.53	1.8	ON2_Res	ON2
611376.0156	4227232.443	14.39	14.39	1.8	ON2_Res	ON2
611376.0156	4227242.443	14.23	14.23	1.8	ON2_Res	ON2
611376.0156	4227182.443	14.87	14.87	1.8	ON2_Res	ON2
611376.0156	4227192.443	14.73	14.73	1.8	ON2_Res	ON2
611376.0156	4227202.443	14.65	14.65	1.8	ON2_Res	ON2
611376.0156	4227212.443	14.59	14.59	1.8	ON2_Res	ON2
611376.0156	4227142.443	15.21	15.21	1.8	ON2_Res	ON2
611376.0156	4227152.443	15.17	15.17	1.8	ON2_Res	ON2
611376.0156	4227162.443	15.13	15.13	1.8	ON2_Res	ON2
611376.0156	4227172.443	15.02	15.02	1.8	ON2_Res	ON2
611376.0156	4227122.443	15.24	15.24	1.8	ON2_Res	ON2
611376.0156	4227132.443	15.24	15.24	1.8	ON2_Res	ON2
611375.2561	4227057	15.24	15.24	1.8	ON2_Res	ON2
611375.2561	4227067	15.24	15.24	1.8	ON2_Res	ON2
611375.2561	4227077	15.24	15.24	1.8	ON2_Res	ON2
611375.2561	4227087	15.24	15.24	1.8	ON2_Res	ON2
611375.2561	4227017	15.24	15.24	1.8	ON2_Res	ON2
611375.2561	4227027	15.24	15.24	1.8	ON2_Res	ON2
611375.2561	4227037	15.24	15.24	1.8	ON2_Res	ON2
611375.2561	4227047	15.24	15.24	1.8	ON2_Res	ON2
611375.2561	4226977	15.62	15.62	1.8	ON2_Res	ON2
611375.2561	4226987	15.6	15.6	1.8	ON2_Res	ON2
611375.2561	4226997	15.47	15.47	1.8	ON2_Res	ON2
611375.2561	4227007	15.35	15.35	1.8	ON2_Res	ON2
611375.2561	4226947	15.7	15.7	1.8	ON2_Res	ON2
611375.2561	4226967	15.62	15.62	1.8	ON2_Res	ON2
611385.2561	4226947	15.5	15.5	1.8	ON2_Res	ON2
611400	4227537	7.05	7.05	1.8	ON2_Park	ON2
611400	4227477	8.75	8.75	1.8	ON2_Res	ON2
611400	4227507	8.06	8.06	1.8	ON2_Park	ON2
611400	4227437	8.96	8.96	1.8	ON2_Res	ON2
611400	4227447	8.96	8.96	1.8	ON2_Res	ON2
611400	4227457	8.96	8.96	1.8	ON2_Res	ON2
611400	4227467	8.93	8.93	1.8	ON2_Res	ON2
611400	4227397	10.36	10.36	1.8	ON2_Res	ON2
611400	4227407	9.77	9.77	1.8	ON2_Res	ON2
611400	4227417	9.48	9.48	1.8	ON2_Res	ON2
611400	4227427	9.2	9.2	1.8	ON2_Res	ON2
611400	4227357	12.21	12.21	1.8	ON2_Res	ON2
611400	4227367	11.97	11.97	1.8	ON2_Res	ON2
611400	4227377	11.66	11.66	1.8	ON2_Res	ON2
611400	4227387	11.01	11.01	1.8	ON2_Res	ON2
611400	4227317	13.02	13.02	1.8	ON2_Res	ON2
611400	4227327	12.83	12.83	1.8	ON2_Res	ON2
611400	4227337	12.65	12.65	1.8	ON2_Res	ON2
611400	4227347	12.46	12.46	1.8	ON2_Res	ON2
611400	4227277	13.55	13.55	1.8	ON2_Res	ON2
611400	4227287	13.39	13.39	1.8	ON2_Res	ON2
611400	4227297	13.27	13.27	1.8	ON2_Res	ON2
611400	4227307	13.15	13.15	1.8	ON2_Res	ON2
611406.0156	4227222.443	14.09	14.09	1.8	ON2_Res	ON2
611406.0156	4227232.443	14.01	14.01	1.8	ON2_Res	ON2
611406.0156	4227242.443	13.91	13.91	1.8	ON2_Res	ON2
611406.0156	4227182.443	14.41	14.41	1.8	ON2_Res	ON2
611406.0156	4227192.443	14.25	14.25	1.8	ON2_Res	ON2
611406.0156	4227202.443	14.17	14.17	1.8	ON2_Res	ON2
611406.0156	4227212.443	14.13	14.13	1.8	ON2_Res	ON2
611406.0156	4227142.443	14.92	14.92	1.8	ON2_Res	ON2
611406.0156	4227152.443	14.82	14.82	1.8	ON2_Res	ON2
611406.0156	4227162.443	14.72	14.72	1.8	ON2_Res	ON2
611406.0156	4227172.443	14.58	14.58	1.8	ON2_Res	ON2
611406.0156	4227122.443	15.05	15.05	1.8	ON2_Res	ON2
611406.0156	4227132.443	15.01	15.01	1.8	ON2_Res	ON2
611405.2561	4227057	14.94	14.94	1.8	ON2_Res	ON2
611405.2561	4227067	14.98	14.98	1.8	ON2_Res	ON2
611405.2561	4227077	15.02	15.02	1.8	ON2_Res	ON2

611405.2561	4227087	15.05	15.05	1.8	ON2_Res	ON2	
611405.2561	4227017	15	15	1.8	ON2_Res	ON2	
611405.2561	4227027	14.96	14.96	1.8	ON2_Res	ON2	
611405.2561	4227037	14.93	14.93	1.8	ON2_Res	ON2	
611405.2561	4227047	14.9	14.9	1.8	ON2_Res	ON2	
611405.2561	4226987	15.23	15.23	1.8	ON2_Res	ON2	
611405.2561	4226997	15.15	15.15	1.8	ON2_Res	ON2	
611405.2561	4227007	15.07	15.07	1.8	ON2_Res	ON2	
611410	4227487	8.33	8.33	1.8	ON2_Res	ON2	
611420	4227497	7.96	7.96	1.8	ON2_Res	ON2	
611430	4227507	7.45	7.45	1.8	ON2_Res	ON2	
611430	4227527	6.84	6.84	1.8	ON2_Park		ON2
611440	4227517	6.94	6.94	1.8	ON2_Res	ON2	
611450.5127	4227157	14.07	14.07	1.8	ON2_Res	ON2	
611450.5127	4227137	14.09	14.09	1.8	ON2_Res	ON2	
611450.5127	4227057	13.9	13.9	1.8	ON2_Res	ON2	
611450.5127	4227077	14.09	14.09	1.8	ON2_Res	ON2	
611450.5127	4227007	14.07	14.07	1.8	ON2_Res	ON2	
611450	4227527	6.46	6.46	1.8	ON2_Res	ON2	
611450.5127	4226987	14.65	14.65	1.8	ON2_Res	ON2	
611454.2051	4227457	7.31	7.31	1.8	ON2_Park		ON2
611454.2051	4227427	7.47	7.47	1.8	ON2_Park		ON2
611454.2051	4227397	8.08	8.08	1.8	ON2_Park		ON2
611454.2051	4227337	12.27	12.27	1.8	ON2_Park		ON2
611454.2051	4227367	9.55	12.19	1.8	ON2_Park		ON2
611454.2051	4227307	12.58	12.58	1.8	ON2_Park		ON2
611454.2051	4227277	12.88	12.88	1.8	ON2_Park		ON2
611454.2051	4227217	13.41	13.41	1.8	ON2_Park		ON2
611454.2051	4227247	13.19	13.19	1.8	ON2_Park		ON2
611460.5127	4227157	13.89	13.89	1.8	ON2_Res	ON2	
611460.5127	4227137	13.89	13.89	1.8	ON2_Res	ON2	
611460.5127	4227057	13.63	13.63	1.8	ON2_Res	ON2	
611460.5127	4227077	13.82	13.82	1.8	ON2_Res	ON2	
611460.5127	4227007	13.69	13.69	1.8	ON2_Res	ON2	
611460.5127	4226987	14.25	14.25	1.8	ON2_Res	ON2	
611470.5127	4227137	13.68	13.68	1.8	ON2_Res	ON2	
611470.5127	4227157	13.68	13.68	1.8	ON2_Res	ON2	
611470.5127	4227077	13.52	13.52	1.8	ON2_Res	ON2	
611470.5127	4227007	13.25	13.25	1.8	ON2_Res	ON2	
611470.5127	4227057	13.33	13.33	1.8	ON2_Res	ON2	
611470.5127	4226987	13.75	13.75	1.8	ON2_Res	ON2	
611480.5127	4227137	13.48	13.48	1.8	ON2_Res	ON2	
611480.5127	4227157	13.48	13.48	1.8	ON2_Res	ON2	
611480.5127	4227077	13.22	13.22	1.8	ON2_Res	ON2	
611480.5127	4227007	12.82	12.82	1.8	ON2_Res	ON2	
611480.5127	4227057	13.02	13.02	1.8	ON2_Res	ON2	
611484.2051	4227457	6.4	6.4	1.8	ON2_Park		ON2
611480.5127	4226987	13.25	13.25	1.8	ON2_Res	ON2	
611484.2051	4227427	6.31	6.31	1.8	ON2_Park		ON2
611484.2051	4227397	6.44	6.44	1.8	ON2_Park		ON2
611484.2051	4227337	11.76	11.76	1.8	ON2_Park		ON2
611484.2051	4227367	8.51	12.19	1.8	ON2_Park		ON2
611484.2051	4227307	12.28	12.28	1.8	ON2_Park		ON2
611484.2051	4227277	12.49	12.49	1.8	ON2_Park		ON2
611484.2051	4227217	12.88	12.88	1.8	ON2_Park		ON2
611484.2051	4227247	12.58	12.58	1.8	ON2_Park		ON2
611490.5127	4227157	13.28	13.28	1.8	ON2_Res	ON2	
611490.5127	4227137	13.28	13.28	1.8	ON2_Res	ON2	
611490.5127	4227057	12.76	12.76	1.8	ON2_Res	ON2	
611490.5127	4227077	12.92	12.92	1.8	ON2_Res	ON2	
611490.5127	4227007	12.56	12.56	1.8	ON2_Res	ON2	
611490.5127	4226987	12.88	12.88	1.8	ON2_Res	ON2	
611490.5127	4226927	12.68	12.68	1.8	ON2_Res	ON2	
611500.5127	4227137	13.07	13.07	1.8	ON2_Res	ON2	
611500.5127	4227157	13.07	13.07	1.8	ON2_Res	ON2	
611500.5127	4227077	12.62	12.62	1.8	ON2_Res	ON2	
611500.5127	4227057	12.52	12.52	1.8	ON2_Res	ON2	
611500.5127	4226987	12.59	12.59	1.8	ON2_Res	ON2	
611500.5127	4227007	12.4	12.4	1.8	ON2_Res	ON2	

611500.5127	4226927	12.47	12.47	1.8	ON2_Res	ON2		
611510.5127	4227157	12.87	12.87	1.8	ON2_Res	ON2		
611510.5127	4227137	12.87	12.87	1.8	ON2_Res	ON2		
611510.5127	4227057	12.27	12.27	1.8	ON2_Res	ON2		
611510.5127	4227077	12.31	12.31	1.8	ON2_Res	ON2		
611510.5127	4227007	12.25	12.25	1.8	ON2_Res	ON2		
611510.5127	4226987	12.29	12.29	1.8	ON2_Res	ON2		
611514.2051	4227427	6.1	6.1	1.8	ON2_Park		ON2	
611510.5127	4226927	12.26	12.26	1.8	ON2_Res	ON2		
611514.2051	4227397	6.44	12.19	1.8	ON2_Park		ON2	
611514.2051	4227367	8.7	12.19	1.8	ON2_Park		ON2	
611514.2051	4227307	12.19	12.19	1.8	ON2_Park		ON2	
611514.2051	4227337	12.19	12.19	1.8	ON2_Park		ON2	
611514.2051	4227277	12.19	12.19	1.8	ON2_Park		ON2	
611514.2051	4227247	12.28	12.28	1.8	ON2_Park		ON2	
611514.2051	4227217	12.49	12.49	1.8	ON2_Park		ON2	
611520.5127	4227137	12.4	12.4	1.8	ON2_Res	ON2		
611520.5127	4227157	12.4	12.4	1.8	ON2_Res	ON2		
611520.5127	4227077	12.2	12.2	1.8	ON2_Res	ON2		
611520.5127	4227007	12.19	12.19	1.8	ON2_Res	ON2		
611520.5127	4227057	12.19	12.19	1.8	ON2_Res	ON2		
611520.5127	4226987	12.19	12.19	1.8	ON2_Res	ON2		
611520.5127	4226927	12.39	12.39	1.8	ON2_Res	ON2		
611530.5127	4227137	11.79	11.79	1.8	ON2_Res	ON2		
611530.5127	4227157	11.79	11.79	1.8	ON2_Res	ON2		
611530.5127	4227077	12.2	12.2	1.8	ON2_Res	ON2		
611530.5127	4227057	12.19	12.19	1.8	ON2_Res	ON2		
611610	4227367	7.7	7.7	1.8	ON2_Sch			ON2
611610	4227337	9.27	9.27	1.8	ON2_Sch			ON2
611610	4227327	9.21	9.21	1.8	ON2_Sch			ON2
611610	4227317	9.15	9.15	1.8	ON2_Sch			ON2
611610	4227307	9.21	9.21	1.8	ON2_Sch			ON2
611610	4227297	9.3	9.3	1.8	ON2_Sch			ON2
611610	4227287	9.38	9.38	1.8	ON2_Sch			ON2
611610	4227277	9.5	9.5	1.8	ON2_Sch			ON2
611610	4227267	9.62	9.62	1.8	ON2_Sch			ON2
611610	4227257	9.74	12.19	1.8	ON2_Sch			ON2
611610	4227247	10.04	10.04	1.8	ON2_Sch			ON2
611610	4227237	10.36	10.36	1.8	ON2_Sch			ON2
611610	4227227	10.68	10.68	1.8	ON2_Sch			ON2
611610	4227217	11.01	11.01	1.8	ON2_Sch			ON2
611610	4227207	11.33	11.33	1.8	ON2_Sch			ON2
611610	4227197	11.66	11.66	1.8	ON2_Sch			ON2
611620	4227367	7.21	7.21	1.8	ON2_Sch			ON2
611620	4227357	7.86	7.86	1.8	ON2_Sch			ON2
611620	4227347	8.51	8.51	1.8	ON2_Sch			ON2
611620	4227337	8.76	8.76	1.8	ON2_Sch			ON2
611620	4227327	8.94	8.94	1.8	ON2_Sch			ON2
611620	4227317	9.12	9.12	1.8	ON2_Sch			ON2
611620	4227307	9.33	9.33	1.8	ON2_Sch			ON2
611620	4227297	9.55	9.55	1.8	ON2_Sch			ON2
611620	4227287	9.76	9.76	1.8	ON2_Sch			ON2
611620	4227277	10.07	10.07	1.8	ON2_Sch			ON2
611620	4227267	10.4	10.4	1.8	ON2_Sch			ON2
611620	4227257	10.73	12.19	1.8	ON2_Sch			ON2
611620	4227247	10.94	10.94	1.8	ON2_Sch			ON2
611620	4227237	11.13	11.13	1.8	ON2_Sch			ON2
611620	4227227	11.31	11.31	1.8	ON2_Sch			ON2
611620	4227217	11.5	11.5	1.8	ON2_Sch			ON2
611620	4227207	11.69	11.69	1.8	ON2_Sch			ON2
611620	4227197	11.88	11.88	1.8	ON2_Sch			ON2
611630	4227367	6.72	6.72	1.8	ON2_Sch			ON2
611630	4227357	7.26	7.26	1.8	ON2_Sch			ON2
611630	4227347	7.81	7.81	1.8	ON2_Sch			ON2
611630	4227337	8.25	8.25	1.8	ON2_Sch			ON2
611630	4227327	8.66	8.66	1.8	ON2_Sch			ON2
611630	4227317	9.08	9.08	1.8	ON2_Sch			ON2
611630	4227307	9.44	9.44	1.8	ON2_Sch			ON2
611630	4227297	9.8	9.8	1.8	ON2_Sch			ON2

611630	4227287	10.15	10.15	1.8	ON2_Sch	ON2
611630	4227277	10.65	10.65	1.8	ON2_Sch	ON2
611630	4227267	11.18	11.18	1.8	ON2_Sch	ON2
611630	4227257	11.71	12.19	1.8	ON2_Sch	ON2
611630	4227247	11.84	11.84	1.8	ON2_Sch	ON2
611630	4227237	11.89	11.89	1.8	ON2_Sch	ON2
611630	4227227	11.95	11.95	1.8	ON2_Sch	ON2
611630	4227217	12	12	1.8	ON2_Sch	ON2
611630	4227207	12.05	12.05	1.8	ON2_Sch	ON2
611640	4227367	6.52	6.52	1.8	ON2_Sch	ON2
611640	4227357	7.03	7.03	1.8	ON2_Sch	ON2
611640	4227347	7.54	7.54	1.8	ON2_Sch	ON2
611640	4227337	8.05	8.05	1.8	ON2_Sch	ON2
611640	4227327	8.56	8.56	1.8	ON2_Sch	ON2
611640	4227317	9.06	9.06	1.8	ON2_Sch	ON2
611640	4227307	9.5	9.5	1.8	ON2_Sch	ON2
611640	4227297	9.93	9.93	1.8	ON2_Sch	ON2
611640	4227287	10.36	10.36	1.8	ON2_Sch	ON2
611640	4227277	10.92	10.92	1.8	ON2_Sch	ON2
611640	4227267	11.51	11.51	1.8	ON2_Sch	ON2
611640	4227257	12.1	12.1	1.8	ON2_Sch	ON2
611640	4227247	12.19	12.19	1.8	ON2_Sch	ON2
611640	4227237	12.19	12.19	1.8	ON2_Sch	ON2
611640	4227227	12.19	12.19	1.8	ON2_Sch	ON2
611640	4227217	12.19	12.19	1.8	ON2_Sch	ON2
611640	4227207	12.19	12.19	1.8	ON2_Sch	ON2
611650	4227367	6.52	6.52	1.8	ON2_Sch	ON2
611650	4227357	7.03	7.03	1.8	ON2_Sch	ON2
611650	4227347	7.54	7.54	1.8	ON2_Sch	ON2
611650	4227337	8.05	8.05	1.8	ON2_Sch	ON2
611650	4227327	8.56	8.56	1.8	ON2_Sch	ON2
611650	4227317	9.06	9.06	1.8	ON2_Sch	ON2
611650	4227307	9.53	9.53	1.8	ON2_Sch	ON2
611650	4227297	9.99	9.99	1.8	ON2_Sch	ON2
611650	4227287	10.45	10.45	1.8	ON2_Sch	ON2
611650	4227277	10.99	10.99	1.8	ON2_Sch	ON2
611650	4227267	11.55	11.55	1.8	ON2_Sch	ON2
611650	4227257	12.1	12.1	1.8	ON2_Sch	ON2
611650	4227247	12.19	12.19	1.8	ON2_Sch	ON2
611650	4227237	12.19	12.19	1.8	ON2_Sch	ON2
611650	4227227	12.19	12.19	1.8	ON2_Sch	ON2
611650	4227217	12.19	12.19	1.8	ON2_Sch	ON2
611650	4227207	12.19	12.19	1.8	ON2_Sch	ON2
611660	4227367	6.52	6.52	1.8	ON2_Sch	ON2
611660	4227357	7.03	7.03	1.8	ON2_Sch	ON2
611660	4227347	7.54	7.54	1.8	ON2_Sch	ON2
611660	4227337	8.05	8.05	1.8	ON2_Sch	ON2
611660	4227327	8.56	8.56	1.8	ON2_Sch	ON2
611660	4227317	9.06	9.06	1.8	ON2_Sch	ON2
611660	4227307	9.56	9.56	1.8	ON2_Sch	ON2
611660	4227297	10.06	10.06	1.8	ON2_Sch	ON2
611660	4227287	10.55	10.55	1.8	ON2_Sch	ON2
611660	4227277	11.07	11.07	1.8	ON2_Sch	ON2
611660	4227267	11.59	11.59	1.8	ON2_Sch	ON2
611660	4227257	12.11	12.11	1.8	ON2_Sch	ON2
611660	4227247	12.19	12.19	1.8	ON2_Sch	ON2
611660	4227237	12.19	12.19	1.8	ON2_Sch	ON2
611660	4227227	12.19	12.19	1.8	ON2_Sch	ON2
611660	4227217	12.19	12.19	1.8	ON2_Sch	ON2
611660	4227207	12.19	12.19	1.8	ON2_Sch	ON2
611670	4227367	7.17	7.17	1.8	ON2_Sch	ON2
611670	4227357	7.64	10.36	1.8	ON2_Sch	ON2
611670	4227347	8.1	8.1	1.8	ON2_Sch	ON2
611670	4227337	8.45	8.45	1.8	ON2_Sch	ON2
611670	4227327	8.77	8.77	1.8	ON2_Sch	ON2
611670	4227317	9.09	9.09	1.8	ON2_Sch	ON2
611670	4227307	9.54	9.54	1.8	ON2_Sch	ON2
611670	4227297	10	10	1.8	ON2_Sch	ON2
611670	4227287	10.47	10.47	1.8	ON2_Sch	ON2

611670	4227277	10.99	10.99	1.8	ON2_Sch	ON2
611670	4227267	11.52	11.52	1.8	ON2_Sch	ON2
611670	4227257	12.05	12.05	1.8	ON2_Sch	ON2
611670	4227247	12.15	12.15	1.8	ON2_Sch	ON2
611670	4227237	12.17	12.17	1.8	ON2_Sch	ON2
611670	4227227	12.19	12.19	1.8	ON2_Sch	ON2
611670	4227217	12.19	12.19	1.8	ON2_Sch	ON2
611670	4227207	12.19	12.19	1.8	ON2_Sch	ON2
611680	4227367	8.23	8.23	1.8	ON2_Sch	ON2
611680	4227357	8.63	8.63	1.8	ON2_Sch	ON2
611680	4227347	9.03	9.03	1.8	ON2_Sch	ON2
611680	4227337	9.11	9.11	1.8	ON2_Sch	ON2
611680	4227327	9.12	9.12	1.8	ON2_Sch	ON2
611680	4227317	9.14	9.14	1.8	ON2_Sch	ON2
611680	4227307	9.48	9.48	1.8	ON2_Sch	ON2
611680	4227297	9.88	9.88	1.8	ON2_Sch	ON2
611680	4227287	10.28	10.28	1.8	ON2_Sch	ON2
611680	4227277	10.81	10.81	1.8	ON2_Sch	ON2
611680	4227267	11.38	11.38	1.8	ON2_Sch	ON2
611680	4227257	11.94	11.94	1.8	ON2_Sch	ON2
611680	4227247	12.07	12.07	1.8	ON2_Sch	ON2
611680	4227237	12.13	12.13	1.8	ON2_Sch	ON2
611680	4227227	12.18	12.18	1.8	ON2_Sch	ON2
611680	4227217	12.19	12.19	1.8	ON2_Sch	ON2
611680	4227207	12.19	12.19	1.8	ON2_Sch	ON2
611690	4227367	9.29	9.29	1.8	ON2_Sch	ON2
611690	4227357	9.62	9.62	1.8	ON2_Sch	ON2
611690	4227347	9.95	9.95	1.8	ON2_Sch	ON2
611690	4227337	9.76	9.76	1.8	ON2_Sch	ON2
611690	4227327	9.48	9.48	1.8	ON2_Sch	ON2
611690	4227317	9.19	9.19	1.8	ON2_Sch	ON2
611690	4227307	9.42	9.42	1.8	ON2_Sch	ON2
611690	4227297	9.75	9.75	1.8	ON2_Sch	ON2
611690	4227287	10.09	10.09	1.8	ON2_Sch	ON2
611690	4227277	10.64	10.64	1.8	ON2_Sch	ON2
611690	4227267	11.24	11.24	1.8	ON2_Sch	ON2
611690	4227257	11.83	11.83	1.8	ON2_Sch	ON2
611690	4227247	12	12	1.8	ON2_Sch	ON2
611690	4227237	12.09	12.09	1.8	ON2_Sch	ON2
611690	4227227	12.18	12.18	1.8	ON2_Sch	ON2
611690	4227217	12.19	12.19	1.8	ON2_Sch	ON2
611690	4227207	12.19	12.19	1.8	ON2_Sch	ON2
611700	4227367	10.08	10.08	1.8	ON2_Sch	ON2
611700	4227357	10.38	10.38	1.8	ON2_Sch	ON2
611700	4227347	10.69	10.69	1.8	ON2_Sch	ON2
611700	4227337	10.46	10.46	1.8	ON2_Sch	ON2
611700	4227327	10.14	10.14	1.8	ON2_Sch	ON2
611700	4227317	9.81	9.81	1.8	ON2_Sch	ON2
611700	4227307	9.92	9.92	1.8	ON2_Sch	ON2
611700	4227297	10.1	10.1	1.8	ON2_Sch	ON2
611700	4227287	10.28	10.28	1.8	ON2_Sch	ON2
611700	4227277	10.77	10.77	1.8	ON2_Sch	ON2
611700	4227267	11.31	11.31	1.8	ON2_Sch	ON2
611700	4227257	11.86	11.86	1.8	ON2_Sch	ON2
611700	4227247	12.02	12.02	1.8	ON2_Sch	ON2
611700	4227237	12.1	12.1	1.8	ON2_Sch	ON2
611700	4227227	12.18	12.18	1.8	ON2_Sch	ON2
611700	4227217	12.19	12.19	1.8	ON2_Sch	ON2
611700	4227207	12.19	12.19	1.8	ON2_Sch	ON2
611710	4227367	10.69	10.69	1.8	ON2_Sch	ON2
611710	4227357	10.99	10.99	1.8	ON2_Sch	ON2
611710	4227347	11.3	11.3	1.8	ON2_Sch	ON2
611710	4227337	11.19	11.19	1.8	ON2_Sch	ON2
611710	4227327	11	11	1.8	ON2_Sch	ON2
611710	4227317	10.81	10.81	1.8	ON2_Sch	ON2
611710	4227307	10.76	10.76	1.8	ON2_Sch	ON2
611710	4227297	10.74	10.74	1.8	ON2_Sch	ON2
611710	4227287	10.72	10.72	1.8	ON2_Sch	ON2
611710	4227277	11.09	11.09	1.8	ON2_Sch	ON2

611710	4227267	11.53	11.53	1.8	ON2_Sch	ON2
611710	4227257	11.98	11.98	1.8	ON2_Sch	ON2
611710	4227247	12.09	12.09	1.8	ON2_Sch	ON2
611710	4227237	12.14	12.14	1.8	ON2_Sch	ON2
611710	4227227	12.18	12.18	1.8	ON2_Sch	ON2
611710	4227217	12.19	12.19	1.8	ON2_Sch	ON2
611710	4227207	12.19	12.19	1.8	ON2_Sch	ON2
611720	4227367	11.3	11.3	1.8	ON2_Sch	ON2
611720	4227357	11.6	11.6	1.8	ON2_Sch	ON2
611720	4227347	11.91	11.91	1.8	ON2_Sch	ON2
611720	4227337	11.91	11.91	1.8	ON2_Sch	ON2
611720	4227327	11.86	11.86	1.8	ON2_Sch	ON2
611720	4227317	11.8	11.8	1.8	ON2_Sch	ON2
611720	4227307	11.61	11.61	1.8	ON2_Sch	ON2
611720	4227297	11.38	11.38	1.8	ON2_Sch	ON2
611720	4227287	11.15	11.15	1.8	ON2_Sch	ON2
611720	4227277	11.41	11.41	1.8	ON2_Sch	ON2
611720	4227267	11.75	11.75	1.8	ON2_Sch	ON2
611720	4227257	12.1	12.1	1.8	ON2_Sch	ON2
611720	4227247	12.16	12.16	1.8	ON2_Sch	ON2
611720	4227237	12.18	12.18	1.8	ON2_Sch	ON2
611720	4227227	12.19	12.19	1.8	ON2_Sch	ON2
611720	4227217	12.19	12.19	1.8	ON2_Sch	ON2
611720	4227207	12.19	12.19	1.8	ON2_Sch	ON2
611730	4227387	10.76	10.76	1.8	ON2_Sch	ON2
611730	4227377	11.37	11.37	1.8	ON2_Sch	ON2
611730	4227367	11.67	11.67	1.8	ON2_Sch	ON2
611730	4227357	11.91	11.91	1.8	ON2_Sch	ON2
611730	4227347	12.15	12.15	1.8	ON2_Sch	ON2
611730	4227337	12.19	12.19	1.8	ON2_Sch	ON2
611730	4227327	12.19	12.19	1.8	ON2_Sch	ON2
611730	4227317	12.19	12.19	1.8	ON2_Sch	ON2
611730	4227307	11.99	11.99	1.8	ON2_Sch	ON2
611730	4227297	11.74	11.74	1.8	ON2_Sch	ON2
611730	4227287	11.5	11.5	1.8	ON2_Sch	ON2
611730	4227277	11.67	11.67	1.8	ON2_Sch	ON2
611730	4227267	11.91	11.91	1.8	ON2_Sch	ON2
611730	4227257	12.15	12.15	1.8	ON2_Sch	ON2
611730	4227247	12.19	12.19	1.8	ON2_Sch	ON2
611730	4227237	12.19	12.19	1.8	ON2_Sch	ON2
611730	4227227	12.19	12.19	1.8	ON2_Sch	ON2
611730	4227217	12.19	12.19	1.8	ON2_Sch	ON2
611730	4227207	12.19	12.19	1.8	ON2_Sch	ON2
611740	4227407	9.74	9.74	1.8	ON2_Sch	ON2
611740	4227397	10.45	10.45	1.8	ON2_Sch	ON2
611740	4227387	11.06	11.06	1.8	ON2_Sch	ON2
611740	4227377	11.67	11.67	1.8	ON2_Sch	ON2
611740	4227367	11.89	11.89	1.8	ON2_Sch	ON2
611740	4227357	12.03	12.03	1.8	ON2_Sch	ON2
611740	4227347	12.17	12.17	1.8	ON2_Sch	ON2
611740	4227337	12.19	12.19	1.8	ON2_Sch	ON2
611740	4227327	12.19	12.19	1.8	ON2_Sch	ON2
611740	4227317	12.19	12.19	1.8	ON2_Sch	ON2
611740	4227307	12.07	12.07	1.8	ON2_Sch	ON2
611740	4227297	11.93	11.93	1.8	ON2_Sch	ON2
611740	4227287	11.79	11.79	1.8	ON2_Sch	ON2
611740	4227277	11.89	11.89	1.8	ON2_Sch	ON2
611740	4227267	12.03	12.03	1.8	ON2_Sch	ON2
611740	4227257	12.17	12.17	1.8	ON2_Sch	ON2
611740	4227247	12.19	12.19	1.8	ON2_Sch	ON2
611740	4227237	12.19	12.19	1.8	ON2_Sch	ON2
611740	4227227	12.19	12.19	1.8	ON2_Sch	ON2
611740	4227217	12.19	12.19	1.8	ON2_Sch	ON2
611740	4227207	12.19	12.19	1.8	ON2_Sch	ON2
611750	4227417	8.64	10.36	1.8	ON2_Sch	ON2
611750	4227407	10.03	10.03	1.8	ON2_Sch	ON2
611750	4227397	10.76	10.76	1.8	ON2_Sch	ON2
611750	4227387	11.37	11.37	1.8	ON2_Sch	ON2
611750	4227377	11.98	11.98	1.8	ON2_Sch	ON2

611750	4227367	12.11	12.11	1.8	ON2_Sch	ON2
611750	4227357	12.15	12.15	1.8	ON2_Sch	ON2
611750	4227347	12.19	12.19	1.8	ON2_Sch	ON2
611750	4227337	12.19	12.19	1.8	ON2_Sch	ON2
611750	4227327	12.19	12.19	1.8	ON2_Sch	ON2
611750	4227317	12.19	12.19	1.8	ON2_Sch	ON2
611750	4227307	12.16	12.16	1.8	ON2_Sch	ON2
611750	4227297	12.12	12.12	1.8	ON2_Sch	ON2
611750	4227287	12.08	12.08	1.8	ON2_Sch	ON2
611750	4227277	12.11	12.11	1.8	ON2_Sch	ON2
611750	4227267	12.15	12.15	1.8	ON2_Sch	ON2
611750	4227257	12.19	12.19	1.8	ON2_Sch	ON2
611750	4227247	12.19	12.19	1.8	ON2_Sch	ON2
611750	4227237	12.19	12.19	1.8	ON2_Sch	ON2
611750	4227227	12.19	12.19	1.8	ON2_Sch	ON2
611750	4227217	12.19	12.19	1.8	ON2_Sch	ON2
611750	4227207	12.19	12.19	1.8	ON2_Sch	ON2
611760	4227417	8.8	10.36	1.8	ON2_Sch	ON2
611760	4227407	10.1	10.1	1.8	ON2_Sch	ON2
611760	4227397	10.83	10.83	1.8	ON2_Sch	ON2
611760	4227387	11.46	11.46	1.8	ON2_Sch	ON2
611760	4227377	12.09	12.09	1.8	ON2_Sch	ON2
611760	4227367	12.19	12.19	1.8	ON2_Sch	ON2
611760	4227357	12.19	12.19	1.8	ON2_Sch	ON2
611760	4227347	12.19	12.19	1.8	ON2_Sch	ON2
611760	4227337	12.19	12.19	1.8	ON2_Sch	ON2
611760	4227327	12.19	12.19	1.8	ON2_Sch	ON2
611760	4227317	12.19	12.19	1.8	ON2_Sch	ON2
611760	4227307	12.19	12.19	1.8	ON2_Sch	ON2
611760	4227297	12.19	12.19	1.8	ON2_Sch	ON2
611760	4227287	12.19	12.19	1.8	ON2_Sch	ON2
611760	4227277	12.19	12.19	1.8	ON2_Sch	ON2
611760	4227267	12.19	12.19	1.8	ON2_Sch	ON2
611760	4227257	12.19	12.19	1.8	ON2_Sch	ON2
611760	4227247	12.19	12.19	1.8	ON2_Sch	ON2
611760	4227237	12.19	12.19	1.8	ON2_Sch	ON2
611760	4227227	12.19	12.19	1.8	ON2_Sch	ON2
611760	4227217	12.19	12.19	1.8	ON2_Sch	ON2
611760	4227207	12.19	12.19	1.8	ON2_Sch	ON2
611770	4227417	8.93	8.93	1.8	ON2_Sch	ON2
611770	4227407	10.03	10.03	1.8	ON2_Sch	ON2
611770	4227397	10.76	10.76	1.8	ON2_Sch	ON2
611770	4227387	11.42	11.42	1.8	ON2_Sch	ON2
611770	4227377	12.09	12.09	1.8	ON2_Sch	ON2
611770	4227367	12.19	12.19	1.8	ON2_Sch	ON2
611770	4227357	12.19	12.19	1.8	ON2_Sch	ON2
611770	4227347	12.19	12.19	1.8	ON2_Sch	ON2
611770	4227337	12.19	12.19	1.8	ON2_Sch	ON2
611770	4227327	12.19	12.19	1.8	ON2_Sch	ON2
611770	4227317	12.19	12.19	1.8	ON2_Sch	ON2
611770	4227307	12.19	12.19	1.8	ON2_Sch	ON2
611770	4227297	12.19	12.19	1.8	ON2_Sch	ON2
611770	4227287	12.19	12.19	1.8	ON2_Sch	ON2
611770	4227277	12.19	12.19	1.8	ON2_Sch	ON2
611770	4227267	12.19	12.19	1.8	ON2_Sch	ON2
611770	4227257	12.19	12.19	1.8	ON2_Sch	ON2
611770	4227247	12.19	12.19	1.8	ON2_Sch	ON2
611770	4227237	12.19	12.19	1.8	ON2_Sch	ON2
611770	4227227	12.19	12.19	1.8	ON2_Sch	ON2
611770	4227217	12.19	12.19	1.8	ON2_Sch	ON2
611770	4227207	12.19	12.19	1.8	ON2_Sch	ON2
611780	4227417	9.06	9.06	1.8	ON2_Sch	ON2
611780	4227407	9.96	9.96	1.8	ON2_Sch	ON2
611780	4227397	10.69	10.69	1.8	ON2_Sch	ON2
611780	4227387	11.38	11.38	1.8	ON2_Sch	ON2
611780	4227377	12.08	12.08	1.8	ON2_Sch	ON2
611780	4227367	12.19	12.19	1.8	ON2_Sch	ON2
611780	4227357	12.19	12.19	1.8	ON2_Sch	ON2
611780	4227347	12.19	12.19	1.8	ON2_Sch	ON2

611780	4227337	12.19	12.19	1.8	ON2_Sch		ON2
611780	4227327	12.19	12.19	1.8	ON2_Sch		ON2
611780	4227317	12.19	12.19	1.8	ON2_Sch		ON2
611780	4227307	12.19	12.19	1.8	ON2_Sch		ON2
611780	4227297	12.19	12.19	1.8	ON2_Sch		ON2
611780	4227287	12.19	12.19	1.8	ON2_Sch		ON2
611780	4227277	12.19	12.19	1.8	ON2_Sch		ON2
611780	4227267	12.19	12.19	1.8	ON2_Sch		ON2
611780	4227257	12.19	12.19	1.8	ON2_Sch		ON2
611780	4227247	12.19	12.19	1.8	ON2_Sch		ON2
611780	4227237	12.19	12.19	1.8	ON2_Sch		ON2
611780	4227227	12.19	12.19	1.8	ON2_Sch		ON2
611780	4227217	12.19	12.19	1.8	ON2_Sch		ON2
611780	4227207	12.19	12.19	1.8	ON2_Sch		ON2
611790	4227417	9.2	9.2	1.8	ON2_Sch		ON2
611790	4227407	9.89	9.89	1.8	ON2_Sch		ON2
611790	4227397	10.58	10.58	1.8	ON2_Sch		ON2
611790	4227387	11.27	11.27	1.8	ON2_Sch		ON2
611790	4227377	11.96	11.96	1.8	ON2_Sch		ON2
611790	4227367	12.1	12.1	1.8	ON2_Sch		ON2
611790	4227357	12.14	12.14	1.8	ON2_Sch		ON2
611790	4227347	12.19	12.19	1.8	ON2_Sch		ON2
611790	4227337	12.19	12.19	1.8	ON2_Sch		ON2
611790	4227327	12.19	12.19	1.8	ON2_Sch		ON2
611790	4227317	12.19	12.19	1.8	ON2_Sch		ON2
611790	4227307	12.19	12.19	1.8	ON2_Sch		ON2
611790	4227297	12.19	12.19	1.8	ON2_Sch		ON2
611790	4227287	12.19	12.19	1.8	ON2_Sch		ON2
611790	4227277	12.19	12.19	1.8	ON2_Sch		ON2
611790	4227267	12.19	12.19	1.8	ON2_Sch		ON2
611790	4227257	12.19	12.19	1.8	ON2_Sch		ON2
611790	4227247	12.19	12.19	1.8	ON2_Sch		ON2
611790	4227237	12.19	12.19	1.8	ON2_Sch		ON2
611790	4227227	12.19	12.19	1.8	ON2_Sch		ON2
611790	4227217	12.19	12.19	1.8	ON2_Sch		ON2
611790	4227207	12.19	12.19	1.8	ON2_Sch		ON2
611487.2005	4228449.216	12.19	12.19	1.8	ON1_Res	ON1	
611485.9402	4228130.192	15.52	15.52	1.8	ON1_Res	ON1	
611497.2005	4228419.216	12.32	12.32	1.8	ON1_Res	ON1	
611497.2005	4228449.216	12.19	12.19	1.8	ON1_Res	ON1	
611496.6543	4228499.301	11.75	11.75	1.8	ON1_Res	ON1	
611507.2005	4228449.216	12.19	12.19	1.8	ON1_Res	ON1	
611506.6543	4228499.301	11.75	11.75	1.8	ON1_Res	ON1	
611507.2005	4228419.216	12.32	12.32	1.8	ON1_Res	ON1	
611459.1963	4228024.958	15.24	15.24	1.8	ON1_Park		ON1
611459.1963	4228054.958	15.77	15.77	1.8	ON1_Park		ON1
611459.1963	4227934.958	15.24	15.24	1.8	ON1_Park		ON1
611459.1963	4227964.958	15.24	15.24	1.8	ON1_Park		ON1
611459.1963	4227994.958	15.24	15.24	1.8	ON1_Park		ON1
611458.769	4228086.158	16.23	16.23	1.8	ON1_Park		ON1
611507.2007	4228106.693	15.31	15.31	1.8	ON1_Res	ON1	
611436.6543	4228499.301	12.05	12.05	1.8	ON1_Res	ON1	
611435.9402	4228160.192	16.67	16.67	1.8	ON1_Res	ON1	
611437.2005	4228419.216	12.45	12.45	1.8	ON1_Res	ON1	
611437.2005	4228449.216	12.23	12.23	1.8	ON1_Res	ON1	
611427.2007	4228056.693	16.35	16.35	1.8	ON1_Park		ON1
611427.2007	4228086.693	16.91	16.91	1.8	ON1_Park		ON1
611427.2007	4227966.693	15.24	15.24	1.8	ON1_Park		ON1
611427.2007	4227996.693	15.24	15.24	1.8	ON1_Park		ON1
611427.2007	4228026.693	15.43	15.43	1.8	ON1_Park		ON1
611425.9402	4228130.192	17.01	17.01	1.8	ON1_Res	ON1	
611425.9402	4228160.192	16.96	16.96	1.8	ON1_Res	ON1	
611447.2005	4228449.216	12.21	12.21	1.8	ON1_Res	ON1	
611446.6543	4228499.301	12.05	12.05	1.8	ON1_Res	ON1	
611446.4961	4228355.323	13.36	13.36	1.8	ON1_Res	ON1	
611446.4961	4228345.323	13.54	13.54	1.8	ON1_Res	ON1	
611446.4961	4228375.323	13.06	13.06	1.8	ON1_Res	ON1	
611446.4961	4228365.323	13.18	13.18	1.8	ON1_Res	ON1	
611447.2005	4228419.216	12.37	12.37	1.8	ON1_Res	ON1	

611445.9402	4228130.192	16.4	16.4	1.8	ON1_Res	ON1	
611445.9402	4228160.192	16.38	16.38	1.8	ON1_Res	ON1	
611446.4961	4228275.323	14.94	14.94	1.8	ON1_Res	ON1	
611446.4961	4228265.323	15.14	15.14	1.8	ON1_Res	ON1	
611446.4961	4228295.323	14.53	14.53	1.8	ON1_Res	ON1	
611446.4961	4228285.323	14.73	14.73	1.8	ON1_Res	ON1	
611446.4961	4228315.323	14.12	14.12	1.8	ON1_Res	ON1	
611446.4961	4228305.323	14.33	14.33	1.8	ON1_Res	ON1	
611446.4961	4228335.323	13.72	13.72	1.8	ON1_Res	ON1	
611446.4961	4228325.323	13.92	13.92	1.8	ON1_Res	ON1	
611446.4961	4228195.323	16.26	16.26	1.8	ON1_Res	ON1	
611446.4961	4228215.323	16.15	16.15	1.8	ON1_Res	ON1	
611446.4961	4228205.323	16.21	16.21	1.8	ON1_Res	ON1	
611446.4961	4228235.323	15.75	15.75	1.8	ON1_Res	ON1	
611446.4961	4228225.323	15.95	15.95	1.8	ON1_Res	ON1	
611446.4961	4228255.323	15.34	15.34	1.8	ON1_Res	ON1	
611446.4961	4228245.323	15.55	15.55	1.8	ON1_Res	ON1	
611435.9402	4228130.192	16.7	16.7	1.8	ON1_Res	ON1	
611456.6543	4228499.301	12.02	12.02	1.8	ON1_Res	ON1	
611457.2005	4228419.216	12.32	12.32	1.8	ON1_Res	ON1	
611457.2005	4228449.216	12.19	12.19	1.8	ON1_Res	ON1	
611455.9402	4228160.192	16.11	16.11	1.8	ON1_Res	ON1	
611455.9402	4228130.192	16.11	16.11	1.8	ON1_Res	ON1	
611466.6543	4228499.301	11.92	11.92	1.8	ON1_Res	ON1	
611467.2005	4228419.216	12.32	12.32	1.8	ON1_Res	ON1	
611467.2005	4228449.216	12.19	12.19	1.8	ON1_Res	ON1	
611465.9402	4228130.192	15.91	15.91	1.8	ON1_Res	ON1	
611465.9402	4228160.192	15.89	15.89	1.8	ON1_Res	ON1	
611555.1987	4228285.212	14.93	14.93	1.8	ON1_Res	ON1	
611555.1987	4228275.212	15.13	15.13	1.8	ON1_Res	ON1	
611555.1987	4228305.212	14.52	14.52	1.8	ON1_Res	ON1	
611555.1987	4228295.212	14.72	14.72	1.8	ON1_Res	ON1	
611555.1987	4228325.212	13.99	13.99	1.8	ON1_Res	ON1	
611555.1987	4228315.212	14.25	14.25	1.8	ON1_Res	ON1	
611555.1987	4228345.212	13.48	13.48	1.8	ON1_Res	ON1	
611555.1987	4228335.212	13.72	13.72	1.8	ON1_Res	ON1	
611555.1987	4228205.212	15.24	15.24	1.8	ON1_Res	ON1	
611555.1987	4228195.212	15.24	15.24	1.8	ON1_Res	ON1	
611555.1987	4228225.212	15.24	15.24	1.8	ON1_Res	ON1	
611555.1987	4228215.212	15.24	15.24	1.8	ON1_Res	ON1	
611555.1987	4228245.212	15.24	15.24	1.8	ON1_Res	ON1	
611555.1987	4228235.212	15.24	15.24	1.8	ON1_Res	ON1	
611555.1987	4228265.212	15.16	15.16	1.8	ON1_Res	ON1	
611555.1987	4228255.212	15.2	15.2	1.8	ON1_Res	ON1	
611557.2005	4228449.216	12.08	12.08	1.8	ON1_Res	ON1	
611556.6543	4228499.301	11.75	11.75	1.8	ON1_Res	ON1	
611555.1987	4228365.212	13	13	1.8	ON1_Res	ON1	
611555.1987	4228355.212	13.24	13.24	1.8	ON1_Res	ON1	
611555.1987	4228375.212	12.79	12.79	1.8	ON1_Res	ON1	
611557.2005	4228419.216	12.23	12.23	1.8	ON1_Res	ON1	
611555.1987	4228145.212	15.24	15.24	1.8	ON1_Res	ON1	
611555.1987	4228165.212	15.24	15.24	1.8	ON1_Res	ON1	
611555.1987	4228155.212	15.24	15.24	1.8	ON1_Res	ON1	
611555.1987	4228185.212	15.24	15.24	1.8	ON1_Res	ON1	
611555.1987	4228175.212	15.24	15.24	1.8	ON1_Res	ON1	
611557.2007	4228106.693	15.24	15.24	1.8	ON1_Res	ON1	
611566.6543	4228499.301	11.75	11.75	1.8	ON1_Res	ON1	
611567.2007	4228106.693	15.24	15.24	1.8	ON1_Res	ON1	
611576.6543	4228499.301	11.72	11.72	1.8	ON1_Res	ON1	
611577.2007	4228106.693	15.24	15.24	1.8	ON1_Res	ON1	
611587.2005	4228449.216	11.95	11.95	1.8	ON1_Res	ON1	
611586.6543	4228499.301	11.62	11.62	1.8	ON1_Res	ON1	
611587.2005	4228419.216	12.19	12.19	1.8	ON1_Res	ON1	
611587.2007	4228106.693	15.24	15.24	1.8	ON1_Res	ON1	
611517.2007	4228106.693	15.24	15.24	1.8	ON1_Res	ON1	
611516.6093	4227903.736	15	15	1.8	ON1_Park		ON1
611516.6543	4228499.301	11.75	11.75	1.8	ON1_Res	ON1	
611517.2005	4228419.216	12.31	12.31	1.8	ON1_Res	ON1	
611517.2005	4228449.216	12.19	12.19	1.8	ON1_Res	ON1	

611525.1987	4228195.212	15.24	15.24	1.8	ON1_Res	ON1	
611525.1987	4228185.212	15.24	15.24	1.8	ON1_Res	ON1	
611525.1987	4228215.212	15.24	15.24	1.8	ON1_Res	ON1	
611525.1987	4228205.212	15.24	15.24	1.8	ON1_Res	ON1	
611525.1987	4228235.212	15.24	15.24	1.8	ON1_Res	ON1	
611525.1987	4228225.212	15.24	15.24	1.8	ON1_Res	ON1	
611525.1987	4228255.212	15.24	15.24	1.8	ON1_Res	ON1	
611525.1987	4228245.212	15.24	15.24	1.8	ON1_Res	ON1	
611527.2007	4228106.693	15.24	15.24	1.8	ON1_Res	ON1	
611525.1987	4228155.212	15.24	15.24	1.8	ON1_Res	ON1	
611525.1987	4228145.212	15.24	15.24	1.8	ON1_Res	ON1	
611525.1987	4228175.212	15.24	15.24	1.8	ON1_Res	ON1	
611525.1987	4228165.212	15.24	15.24	1.8	ON1_Res	ON1	
611525.1987	4228355.212	13.5	13.5	1.8	ON1_Res	ON1	
611525.1987	4228345.212	13.71	13.71	1.8	ON1_Res	ON1	
611525.1987	4228375.212	13.1	13.1	1.8	ON1_Res	ON1	
611525.1987	4228365.212	13.3	13.3	1.8	ON1_Res	ON1	
611527.2005	4228419.216	12.29	12.29	1.8	ON1_Res	ON1	
611525.1987	4228275.212	15.24	15.24	1.8	ON1_Res	ON1	
611525.1987	4228265.212	15.24	15.24	1.8	ON1_Res	ON1	
611525.1987	4228295.212	14.84	14.84	1.8	ON1_Res	ON1	
611525.1987	4228285.212	15.04	15.04	1.8	ON1_Res	ON1	
611525.1987	4228315.212	14.39	14.39	1.8	ON1_Res	ON1	
611525.1987	4228305.212	14.63	14.63	1.8	ON1_Res	ON1	
611525.1987	4228335.212	13.91	13.91	1.8	ON1_Res	ON1	
611525.1987	4228325.212	14.15	14.15	1.8	ON1_Res	ON1	
611527.2005	4228449.216	12.19	12.19	1.8	ON1_Res	ON1	
611526.6543	4228499.301	11.75	11.75	1.8	ON1_Res	ON1	
611537.2007	4228106.693	15.24	15.24	1.8	ON1_Res	ON1	
611536.6543	4228499.301	11.75	11.75	1.8	ON1_Res	ON1	
611537.2005	4228419.216	12.27	12.27	1.8	ON1_Res	ON1	
611537.2005	4228449.216	12.19	12.19	1.8	ON1_Res	ON1	
611547.2005	4228419.216	12.25	12.25	1.8	ON1_Res	ON1	
611547.2005	4228449.216	12.17	12.17	1.8	ON1_Res	ON1	
611546.6543	4228499.301	11.75	11.75	1.8	ON1_Res	ON1	
611547.2007	4228106.693	15.24	15.24	1.8	ON1_Res	ON1	
611305.9402	4228343.355	14.16	14.16	1.8	ON1_Res	ON1	
611305.9402	4228373.355	13.64	13.64	1.8	ON1_Res	ON1	
611305.9402	4228263.355	15.48	15.48	1.8	ON1_Res	ON1	
611305.9402	4228293.355	14.89	14.89	1.8	ON1_Res	ON1	
611306.7585	4228491.934	12.19	12.19	1.8	ON1_Res	ON1	
611305.9402	4228413.355	13.05	13.05	1.8	ON1_Res	ON1	
611305.349	4228441.532	12.64	12.64	1.8	ON1_Res	ON1	
611305.9402	4228193.355	16.91	16.91	1.8	ON1_Res	ON1	
611305.9402	4228223.355	16.3	16.3	1.8	ON1_Res	ON1	
611308.3557	4227848.971	13.34	13.34	1.8	ON1_Park		ON1
611315.9402	4228193.355	16.91	16.91	1.8	ON1_Res	ON1	
611315.9402	4228223.355	16.3	16.3	1.8	ON1_Res	ON1	
611315.9402	4228263.355	15.48	15.48	1.8	ON1_Res	ON1	
611316.4064	4228125.777	17.93	17.93	1.8	ON1_Res	ON1	
611316.4064	4228115.777	17.74	17.74	1.8	ON1_Res	ON1	
611316.4064	4228145.777	17.64	17.64	1.8	ON1_Res	ON1	
611316.4064	4228135.777	17.78	17.78	1.8	ON1_Res	ON1	
611316.4064	4228165.777	17.35	17.35	1.8	ON1_Res	ON1	
611316.4064	4228155.777	17.5	17.5	1.8	ON1_Res	ON1	
611315.9402	4228373.355	13.64	13.64	1.8	ON1_Res	ON1	
611315.9402	4228413.355	13.05	13.05	1.8	ON1_Res	ON1	
611315.9402	4228293.355	14.95	14.95	1.8	ON1_Res	ON1	
611315.9402	4228343.355	14.16	14.16	1.8	ON1_Res	ON1	
611318.3557	4227838.971	13	13	1.8	ON1_Park		ON1
611316.4064	4228045.777	15.62	15.62	1.8	ON1_Res	ON1	
611316.4064	4228035.777	15.38	15.38	1.8	ON1_Res	ON1	
611316.4064	4228065.777	16.12	16.12	1.8	ON1_Res	ON1	
611316.4064	4228055.777	15.87	15.87	1.8	ON1_Res	ON1	
611316.4064	4228085.777	16.93	16.93	1.8	ON1_Res	ON1	
611316.4064	4228075.777	16.52	16.52	1.8	ON1_Res	ON1	
611316.4064	4228105.777	17.53	17.53	1.8	ON1_Res	ON1	
611316.4064	4228095.777	17.33	17.33	1.8	ON1_Res	ON1	
611316.4064	4228025.777	15.29	15.29	1.8	ON1_Res	ON1	

611316.4064	4228015.777	15.2	15.2	1.8	ON1_Res	ON1	
611318.3557	4227748.971	9.29	9.29	1.8	ON1_Park		ON1
611315.349	4228441.532	12.64	12.64	1.8	ON1_Res	ON1	
611316.7585	4228491.934	12.19	12.19	1.8	ON1_Res	ON1	
611325.9402	4228223.355	16.3	16.3	1.8	ON1_Res	ON1	
611325.9402	4228263.355	15.48	15.48	1.8	ON1_Res	ON1	
611325.9402	4228293.355	15.01	15.01	1.8	ON1_Res	ON1	
611325.9402	4228193.355	16.91	16.91	1.8	ON1_Res	ON1	
611328.3557	4227758.971	9.78	9.78	1.8	ON1_Park		ON1
611328.3557	4227828.971	12.52	12.52	1.8	ON1_Park		ON1
611325.9402	4228413.355	13.05	13.05	1.8	ON1_Res	ON1	
611325.349	4228441.532	12.64	12.64	1.8	ON1_Res	ON1	
611325.9402	4228343.355	14.16	14.16	1.8	ON1_Res	ON1	
611325.9402	4228373.355	13.64	13.64	1.8	ON1_Res	ON1	
611326.7585	4228491.934	12.19	12.19	1.8	ON1_Res	ON1	
611338.3557	4227808.971	12	12	1.8	ON1_Park		ON1
611338.3557	4227818.971	12.06	12.06	1.8	ON1_Park		ON1
611338.3557	4227768.971	10.16	10.16	1.8	ON1_Park		ON1
611265.349	4228441.532	12.64	12.64	1.8	ON1_Res	ON1	
611266.7585	4228491.934	12.19	12.19	1.8	ON1_Res	ON1	
611265.9402	4228223.355	15.69	15.69	1.8	ON1_Res	ON1	
611265.9402	4228263.355	15.15	15.15	1.8	ON1_Res	ON1	
611265.9402	4228193.355	16.16	16.16	1.8	ON1_Res	ON1	
611265.9402	4228373.355	13.64	13.64	1.8	ON1_Res	ON1	
611265.9402	4228413.355	13.05	13.05	1.8	ON1_Res	ON1	
611265.9402	4228293.355	14.75	14.75	1.8	ON1_Res	ON1	
611265.9402	4228343.355	14.1	14.1	1.8	ON1_Res	ON1	
611268.3557	4227938.971	14.14	14.14	1.8	ON1_Park		ON1
611268.3557	4227958.971	14.3	14.3	1.8	ON1_Park		ON1
611268.3557	4227948.971	14.22	14.22	1.8	ON1_Park		ON1
611268.3557	4227968.971	14.38	14.38	1.8	ON1_Park		ON1
611275.9402	4228413.355	13.05	13.05	1.8	ON1_Res	ON1	
611275.349	4228441.532	12.64	12.64	1.8	ON1_Res	ON1	
611275.9402	4228343.355	14.16	14.16	1.8	ON1_Res	ON1	
611275.9402	4228373.355	13.64	13.64	1.8	ON1_Res	ON1	
611276.7585	4228491.934	12.19	12.19	1.8	ON1_Res	ON1	
611275.9402	4228263.355	15.2	15.2	1.8	ON1_Res	ON1	
611275.9402	4228293.355	14.76	14.76	1.8	ON1_Res	ON1	
611275.9402	4228193.355	16.34	16.34	1.8	ON1_Res	ON1	
611275.9402	4228223.355	15.8	15.8	1.8	ON1_Res	ON1	
611278.3557	4227928.971	13.69	13.69	1.8	ON1_Park		ON1
611278.3557	4227918.971	13.58	13.58	1.8	ON1_Park		ON1
611278.3557	4227888.971	14.03	14.03	1.8	ON1_Park		ON1
611278.3557	4227908.971	13.66	13.66	1.8	ON1_Park		ON1
611278.3557	4227898.971	13.84	13.84	1.8	ON1_Park		ON1
611285.9402	4228263.355	15.3	15.3	1.8	ON1_Res	ON1	
611285.9402	4228293.355	14.8	14.8	1.8	ON1_Res	ON1	
611285.9402	4228193.355	16.54	16.54	1.8	ON1_Res	ON1	
611285.9402	4228223.355	15.98	15.98	1.8	ON1_Res	ON1	
611285.349	4228441.532	12.64	12.64	1.8	ON1_Res	ON1	
611286.7585	4228491.934	12.19	12.19	1.8	ON1_Res	ON1	
611285.9402	4228343.355	14.16	14.16	1.8	ON1_Res	ON1	
611285.9402	4228373.355	13.64	13.64	1.8	ON1_Res	ON1	
611285.9402	4228413.355	13.05	13.05	1.8	ON1_Res	ON1	
611288.3557	4227878.971	13.69	13.69	1.8	ON1_Park		ON1
611295.349	4228441.532	12.64	12.64	1.8	ON1_Res	ON1	
611296.7585	4228491.934	12.19	12.19	1.8	ON1_Res	ON1	
611295.9402	4228373.355	13.64	13.64	1.8	ON1_Res	ON1	
611295.9402	4228413.355	13.05	13.05	1.8	ON1_Res	ON1	
611296.4064	4228145.777	17.29	17.29	1.8	ON1_Res	ON1	
611296.4064	4228135.777	17.37	17.37	1.8	ON1_Res	ON1	
611296.4064	4228165.777	17.12	17.12	1.8	ON1_Res	ON1	
611296.4064	4228155.777	17.22	17.22	1.8	ON1_Res	ON1	
611295.9402	4228193.355	16.75	16.75	1.8	ON1_Res	ON1	
611296.4064	4228065.777	15.79	15.79	1.8	ON1_Res	ON1	
611296.4064	4228055.777	15.6	15.6	1.8	ON1_Res	ON1	
611296.4064	4228085.777	16.5	16.5	1.8	ON1_Res	ON1	
611296.4064	4228075.777	16.14	16.14	1.8	ON1_Res	ON1	
611296.4064	4228105.777	17.05	17.05	1.8	ON1_Res	ON1	

611296.4064	4228095.777	16.85	16.85	1.8	ON1_Res	ON1	
611296.4064	4228125.777	17.45	17.45	1.8	ON1_Res	ON1	
611296.4064	4228115.777	17.25	17.25	1.8	ON1_Res	ON1	
611295.9402	4228293.355	14.84	14.84	1.8	ON1_Res	ON1	
611295.9402	4228343.355	14.16	14.16	1.8	ON1_Res	ON1	
611295.9402	4228223.355	16.16	16.16	1.8	ON1_Res	ON1	
611295.9402	4228263.355	15.4	15.4	1.8	ON1_Res	ON1	
611298.3557	4227868.971	13.39	13.39	1.8	ON1_Park		ON1
611298.3557	4227858.971	13.57	13.57	1.8	ON1_Park		ON1
611296.4064	4228025.777	15.24	15.24	1.8	ON1_Res	ON1	
611296.4064	4228015.777	15.24	15.24	1.8	ON1_Res	ON1	
611296.4064	4228045.777	15.42	15.42	1.8	ON1_Res	ON1	
611296.4064	4228035.777	15.25	15.25	1.8	ON1_Res	ON1	
611386.6543	4228499.301	12.09	12.09	1.8	ON1_Res	ON1	
611395.4251	4228256.916	15.13	15.13	1.8	ON1_Res	ON1	
611395.4251	4228246.916	15.24	15.24	1.8	ON1_Res	ON1	
611395.4251	4228276.916	14.9	14.9	1.8	ON1_Res	ON1	
611395.4251	4228266.916	15.03	15.03	1.8	ON1_Res	ON1	
611395.4251	4228296.916	14.5	14.5	1.8	ON1_Res	ON1	
611395.4251	4228286.916	14.7	14.7	1.8	ON1_Res	ON1	
611395.4251	4228306.916	14.31	14.31	1.8	ON1_Res	ON1	
611395.4251	4228196.916	16.42	16.42	1.8	ON1_Res	ON1	
611395.4251	4228216.916	15.83	15.83	1.8	ON1_Res	ON1	
611395.4251	4228206.916	16.12	16.12	1.8	ON1_Res	ON1	
611395.4251	4228236.916	15.43	15.43	1.8	ON1_Res	ON1	
611395.4251	4228226.916	15.63	15.63	1.8	ON1_Res	ON1	
611393.6087	4228420.809	12.85	12.85	1.8	ON1_Res	ON1	
611393.6087	4228410.809	12.95	12.95	1.8	ON1_Res	ON1	
611393.6087	4228440.809	12.49	12.49	1.8	ON1_Res	ON1	
611393.6087	4228430.809	12.69	12.69	1.8	ON1_Res	ON1	
611393.6087	4228450.809	12.29	12.29	1.8	ON1_Res	ON1	
611393.6087	4228340.809	13.97	13.97	1.8	ON1_Res	ON1	
611393.6087	4228360.809	13.76	13.76	1.8	ON1_Res	ON1	
611393.6087	4228350.809	13.87	13.87	1.8	ON1_Res	ON1	
611393.6087	4228380.809	13.4	13.4	1.8	ON1_Res	ON1	
611393.6087	4228370.809	13.61	13.61	1.8	ON1_Res	ON1	
611393.6087	4228400.809	13.05	13.05	1.8	ON1_Res	ON1	
611393.6087	4228390.809	13.2	13.2	1.8	ON1_Res	ON1	
611385.9402	4228130.192	17.97	17.97	1.8	ON1_Res	ON1	
611385.9402	4228160.192	17.34	17.34	1.8	ON1_Res	ON1	
611396.6543	4228499.301	12.05	12.05	1.8	ON1_Res	ON1	
611395.9402	4228130.192	17.83	17.83	1.8	ON1_Res	ON1	
611395.9402	4228160.192	17.26	17.26	1.8	ON1_Res	ON1	
611397.2007	4228056.693	16.76	16.76	1.8	ON1_Park		ON1
611397.2007	4228086.693	17.64	17.64	1.8	ON1_Park		ON1
611397.2007	4227996.693	15.24	15.24	1.8	ON1_Park		ON1
611397.2007	4228026.693	15.84	15.84	1.8	ON1_Park		ON1
611416.6543	4228499.301	12.05	12.05	1.8	ON1_Res	ON1	
611406.6543	4228499.301	12.05	12.05	1.8	ON1_Res	ON1	
611405.9402	4228160.192	17.17	17.17	1.8	ON1_Res	ON1	
611405.9402	4228130.192	17.56	17.56	1.8	ON1_Res	ON1	
611426.6543	4228499.301	12.05	12.05	1.8	ON1_Res	ON1	
611415.9402	4228130.192	17.29	17.29	1.8	ON1_Res	ON1	
611415.9402	4228160.192	17.09	17.09	1.8	ON1_Res	ON1	
611348.3557	4227778.971	10.38	10.38	1.8	ON1_Park		ON1
611348.3557	4227798.971	11.38	11.38	1.8	ON1_Park		ON1
611348.3557	4227788.971	10.95	10.95	1.8	ON1_Park		ON1
611367.8307	4228439.846	12.64	12.64	1.8	ON1_Res	ON1	
611367.8307	4228429.846	12.75	12.75	1.8	ON1_Res	ON1	
611367.8307	4228449.846	12.52	12.52	1.8	ON1_Res	ON1	
611366.6543	4228499.301	12.18	12.18	1.8	ON1_Res	ON1	
611369.6471	4228195.953	16.53	16.53	1.8	ON1_Res	ON1	
611369.6471	4228215.953	16.09	16.09	1.8	ON1_Res	ON1	
611369.6471	4228205.953	16.31	16.31	1.8	ON1_Res	ON1	
611369.6471	4228235.953	15.68	15.68	1.8	ON1_Res	ON1	
611369.6471	4228225.953	15.88	15.88	1.8	ON1_Res	ON1	
611369.6471	4228255.953	15.38	15.38	1.8	ON1_Res	ON1	
611369.6471	4228245.953	15.48	15.48	1.8	ON1_Res	ON1	
611365.9402	4228130.192	18.17	18.17	1.8	ON1_Res	ON1	

611365.9402	4228160.192	17.52	17.52	1.8	ON1_Res	ON1	
611367.8307	4228359.846	13.82	13.82	1.8	ON1_Res	ON1	
611367.8307	4228349.846	14.01	14.01	1.8	ON1_Res	ON1	
611367.8307	4228379.846	13.55	13.55	1.8	ON1_Res	ON1	
611367.8307	4228369.846	13.67	13.67	1.8	ON1_Res	ON1	
611367.8307	4228399.846	13.29	13.29	1.8	ON1_Res	ON1	
611367.8307	4228389.846	13.44	13.44	1.8	ON1_Res	ON1	
611367.8307	4228419.846	12.91	12.91	1.8	ON1_Res	ON1	
611367.8307	4228409.846	13.1	13.1	1.8	ON1_Res	ON1	
611369.6471	4228275.953	15.17	15.17	1.8	ON1_Res	ON1	
611369.6471	4228265.953	15.28	15.28	1.8	ON1_Res	ON1	
611369.6471	4228295.953	14.76	14.76	1.8	ON1_Res	ON1	
611369.6471	4228285.953	14.97	14.97	1.8	ON1_Res	ON1	
611369.6471	4228305.953	14.57	14.57	1.8	ON1_Res	ON1	
611367.8307	4228339.846	14.2	14.2	1.8	ON1_Res	ON1	
611367.2007	4228026.693	15.89	15.89	1.8	ON1_Park		ON1
611367.2007	4228056.693	16.8	16.8	1.8	ON1_Park		ON1
611367.2007	4228086.693	17.91	17.91	1.8	ON1_Park		ON1
611376.6543	4228499.301	12.13	12.13	1.8	ON1_Res	ON1	
611135.0077	4228049.041	18.06	18.06	1.8	ON1_Res	ON1	
611136.4064	4228155.777	15.77	15.77	1.8	ON1_Res	ON1	
611135.0077	4228079.041	17.82	17.82	1.8	ON1_Res	ON1	
611136.4064	4228125.777	16.55	16.55	1.8	ON1_Res	ON1	
611135.9402	4228343.355	14.17	14.17	1.8	ON1_Res	ON1	
611135.349	4228441.532	13.79	13.79	1.8	ON1_Res	ON1	
611136.7585	4228491.934	12.88	12.88	1.8	ON1_Res	ON1	
611135.9402	4228373.355	14.03	14.03	1.8	ON1_Res	ON1	
611135.9402	4228413.355	13.83	13.83	1.8	ON1_Res	ON1	
611145.0077	4228049.041	17.86	17.86	1.8	ON1_Res	ON1	
611145.0077	4228079.041	17.53	17.53	1.8	ON1_Res	ON1	
611146.7585	4228491.934	12.76	12.76	1.8	ON1_Res	ON1	
611145.9402	4228413.355	13.66	13.66	1.8	ON1_Res	ON1	
611145.349	4228441.532	13.59	13.59	1.8	ON1_Res	ON1	
611146.4064	4228125.777	16.15	16.15	1.8	ON1_Res	ON1	
611146.4064	4228155.777	15.47	15.47	1.8	ON1_Res	ON1	
611145.9402	4228343.355	14.04	14.04	1.8	ON1_Res	ON1	
611145.9402	4228373.355	13.86	13.86	1.8	ON1_Res	ON1	
611155.9402	4228373.355	13.71	13.71	1.8	ON1_Res	ON1	
611155.9402	4228413.355	13.51	13.51	1.8	ON1_Res	ON1	
611155.9402	4228343.355	13.94	13.94	1.8	ON1_Res	ON1	
611155.349	4228441.532	13.4	13.4	1.8	ON1_Res	ON1	
611155.0077	4228049.041	17.64	17.64	1.8	ON1_Res	ON1	
611155.0077	4228079.041	17.24	17.24	1.8	ON1_Res	ON1	
611156.4064	4228125.777	15.79	15.79	1.8	ON1_Res	ON1	
611156.4064	4228155.777	15.24	15.24	1.8	ON1_Res	ON1	
611166.7585	4228491.934	12.57	12.57	1.8	ON1_Res	ON1	
611160.1321	4228225.291	15.24	15.24	1.8	ON1_Park		ON1
611160.1321	4228245.291	15.24	15.24	1.8	ON1_Park		ON1
611160.1321	4228265.291	14.84	14.84	1.8	ON1_Park		ON1
611160.1321	4228295.291	14.43	14.43	1.8	ON1_Park		ON1
611166.4064	4228155.777	15.24	15.24	1.8	ON1_Res	ON1	
611160.1321	4228205.291	15.24	15.24	1.8	ON1_Park		ON1
611165.9402	4228413.355	13.41	13.41	1.8	ON1_Res	ON1	
611165.349	4228441.532	13.29	13.29	1.8	ON1_Res	ON1	
611165.9402	4228343.355	13.94	13.94	1.8	ON1_Res	ON1	
611165.9402	4228373.355	13.68	13.68	1.8	ON1_Res	ON1	
611165.0077	4228079.041	17.03	17.03	1.8	ON1_Res	ON1	
611166.4064	4228125.777	15.59	15.59	1.8	ON1_Res	ON1	
611165.0077	4228049.041	17.34	17.34	1.8	ON1_Res	ON1	
611095.9402	4228413.355	14.42	14.42	1.8	ON1_Res	ON1	
611095.349	4228441.532	14.31	14.31	1.8	ON1_Res	ON1	
611096.7585	4228491.934	13.53	13.53	1.8	ON1_Res	ON1	
611095.9402	4228193.355	15.96	15.96	1.8	ON1_Res	ON1	
611095.9402	4228223.355	15.44	15.44	1.8	ON1_Res	ON1	
611096.4064	4228125.777	17.62	17.62	1.8	ON1_Res	ON1	
611096.4064	4228155.777	16.98	16.98	1.8	ON1_Res	ON1	
611095.9402	4228343.355	14.61	14.61	1.8	ON1_Res	ON1	
611095.9402	4228373.355	14.6	14.6	1.8	ON1_Res	ON1	
611095.9402	4228263.355	15.04	15.04	1.8	ON1_Res	ON1	

611095.9402	4228293.355	14.9	14.9	1.8	ON1_Res	ON1	
611095.0077	4228049.041	18.13	18.13	1.8	ON1_Res	ON1	
611095.0077	4228079.041	18.28	18.28	1.8	ON1_Res	ON1	
611105.9402	4228373.355	14.48	14.48	1.8	ON1_Res	ON1	
611105.9402	4228413.355	14.28	14.28	1.8	ON1_Res	ON1	
611105.9402	4228293.355	14.74	14.74	1.8	ON1_Res	ON1	
611105.9402	4228343.355	14.51	14.51	1.8	ON1_Res	ON1	
611105.349	4228441.532	14.21	14.21	1.8	ON1_Res	ON1	
611106.7585	4228491.934	13.35	13.35	1.8	ON1_Res	ON1	
611105.0077	4228049.041	18.18	18.18	1.8	ON1_Res	ON1	
611105.0077	4228079.041	18.24	18.24	1.8	ON1_Res	ON1	
611105.9402	4228223.355	15.34	15.34	1.8	ON1_Res	ON1	
611105.9402	4228263.355	14.94	14.94	1.8	ON1_Res	ON1	
611106.4064	4228125.777	17.42	17.42	1.8	ON1_Res	ON1	
611106.4064	4228155.777	16.68	16.68	1.8	ON1_Res	ON1	
611105.9402	4228193.355	15.78	15.78	1.8	ON1_Res	ON1	
611115.9402	4228263.355	14.83	14.83	1.8	ON1_Res	ON1	
611115.9402	4228293.355	14.58	14.58	1.8	ON1_Res	ON1	
611116.4064	4228155.777	16.37	16.37	1.8	ON1_Res	ON1	
611115.9402	4228193.355	15.6	15.6	1.8	ON1_Res	ON1	
611115.9402	4228223.355	15.24	15.24	1.8	ON1_Res	ON1	
611115.9402	4228413.355	14.13	14.13	1.8	ON1_Res	ON1	
611115.349	4228441.532	14.11	14.11	1.8	ON1_Res	ON1	
611115.9402	4228343.355	14.41	14.41	1.8	ON1_Res	ON1	
611115.9402	4228373.355	14.35	14.35	1.8	ON1_Res	ON1	
611115.0077	4228079.041	18.19	18.19	1.8	ON1_Res	ON1	
611116.4064	4228125.777	17.21	17.21	1.8	ON1_Res	ON1	
611115.0077	4228049.041	18.24	18.24	1.8	ON1_Res	ON1	
611783.4192	4228086.693	14.2	14.2	1.8	ON1_Park		ON1
611783.4192	4228116.693	13.6	13.6	1.8	ON1_Park		ON1
611783.4192	4228026.693	15.24	15.24	1.8	ON1_Park		ON1
611783.4192	4228056.693	14.81	14.81	1.8	ON1_Park		ON1
611783.4192	4227936.693	15.04	15.04	1.8	ON1_Park		ON1
611783.4192	4227966.693	15.23	15.23	1.8	ON1_Park		ON1
611783.4192	4227996.693	15.24	15.24	1.8	ON1_Park		ON1
611116.7585	4228491.934	13.17	13.17	1.8	ON1_Res	ON1	
611126.4064	4228125.777	16.96	16.96	1.8	ON1_Res	ON1	
611126.4064	4228155.777	16.07	16.07	1.8	ON1_Res	ON1	
611125.0077	4228049.041	18.27	18.27	1.8	ON1_Res	ON1	
611125.0077	4228079.041	18.12	18.12	1.8	ON1_Res	ON1	
611125.349	4228441.532	13.99	13.99	1.8	ON1_Res	ON1	
611126.7585	4228491.934	13	13	1.8	ON1_Res	ON1	
611125.9402	4228343.355	14.3	14.3	1.8	ON1_Res	ON1	
611125.9402	4228373.355	14.21	14.21	1.8	ON1_Res	ON1	
611125.9402	4228413.355	13.99	13.99	1.8	ON1_Res	ON1	
611225.9402	4228413.355	12.97	12.97	1.8	ON1_Res	ON1	
611225.349	4228441.532	12.64	12.64	1.8	ON1_Res	ON1	
611225.9402	4228343.355	13.94	13.94	1.8	ON1_Res	ON1	
611225.9402	4228373.355	13.59	13.59	1.8	ON1_Res	ON1	
611226.7585	4228491.934	12.19	12.19	1.8	ON1_Res	ON1	
611215.9402	4228223.355	15.26	15.26	1.8	ON1_Res	ON1	
611215.9402	4228263.355	15.06	15.06	1.8	ON1_Res	ON1	
611216.4064	4228135.777	15.29	15.29	1.8	ON1_Res	ON1	
611216.4064	4228155.777	15.29	15.29	1.8	ON1_Res	ON1	
611215.9402	4228193.355	15.28	15.28	1.8	ON1_Res	ON1	
611215.9402	4228373.355	13.56	13.56	1.8	ON1_Res	ON1	
611215.9402	4228413.355	12.93	12.93	1.8	ON1_Res	ON1	
611215.9402	4228293.355	14.58	14.58	1.8	ON1_Res	ON1	
611215.9402	4228343.355	13.94	13.94	1.8	ON1_Res	ON1	
611216.4064	4228065.777	15.79	15.79	1.8	ON1_Res	ON1	
611216.4064	4228055.777	15.8	15.8	1.8	ON1_Res	ON1	
611216.4064	4228085.777	15.42	15.42	1.8	ON1_Res	ON1	
611216.4064	4228075.777	15.61	15.61	1.8	ON1_Res	ON1	
611216.4064	4228105.777	15.26	15.26	1.8	ON1_Res	ON1	
611216.4064	4228095.777	15.24	15.24	1.8	ON1_Res	ON1	
611216.4064	4228125.777	15.29	15.29	1.8	ON1_Res	ON1	
611216.4064	4228115.777	15.27	15.27	1.8	ON1_Res	ON1	
611216.4064	4228025.777	15.62	15.62	1.8	ON1_Res	ON1	
611216.4064	4228045.777	15.8	15.8	1.8	ON1_Res	ON1	

611216.4064	4228035.777	15.8	15.8	1.8	ON1_Res	ON1	
611235.9402	4228293.355	14.7	14.7	1.8	ON1_Res	ON1	
611235.9402	4228343.355	13.94	13.94	1.8	ON1_Res	ON1	
611235.9402	4228193.355	15.63	15.63	1.8	ON1_Res	ON1	
611235.9402	4228223.355	15.4	15.4	1.8	ON1_Res	ON1	
611235.9402	4228263.355	15.06	15.06	1.8	ON1_Res	ON1	
611235.349	4228441.532	12.64	12.64	1.8	ON1_Res	ON1	
611236.7585	4228491.934	12.19	12.19	1.8	ON1_Res	ON1	
611235.9402	4228373.355	13.61	13.61	1.8	ON1_Res	ON1	
611235.9402	4228413.355	13.01	13.01	1.8	ON1_Res	ON1	
611226.4064	4228155.777	15.49	15.49	1.8	ON1_Res	ON1	
611225.9402	4228263.355	15.06	15.06	1.8	ON1_Res	ON1	
611225.9402	4228293.355	14.64	14.64	1.8	ON1_Res	ON1	
611225.9402	4228193.355	15.45	15.45	1.8	ON1_Res	ON1	
611225.9402	4228223.355	15.33	15.33	1.8	ON1_Res	ON1	
611246.7585	4228491.934	12.19	12.19	1.8	ON1_Res	ON1	
611245.9402	4228413.355	13.05	13.05	1.8	ON1_Res	ON1	
611245.349	4228441.532	12.64	12.64	1.8	ON1_Res	ON1	
611246.4064	4228155.777	15.93	15.93	1.8	ON1_Res	ON1	
611245.9402	4228193.355	15.8	15.8	1.8	ON1_Res	ON1	
611246.4064	4228075.777	15.28	15.28	1.8	ON1_Res	ON1	
611246.4064	4228065.777	15.27	15.27	1.8	ON1_Res	ON1	
611246.4064	4228095.777	15.32	15.32	1.8	ON1_Res	ON1	
611246.4064	4228085.777	15.3	15.3	1.8	ON1_Res	ON1	
611246.4064	4228115.777	15.73	15.73	1.8	ON1_Res	ON1	
611246.4064	4228105.777	15.53	15.53	1.8	ON1_Res	ON1	
611246.4064	4228135.777	15.93	15.93	1.8	ON1_Res	ON1	
611246.4064	4228125.777	15.93	15.93	1.8	ON1_Res	ON1	
611245.9402	4228343.355	13.96	13.96	1.8	ON1_Res	ON1	
611245.9402	4228373.355	13.64	13.64	1.8	ON1_Res	ON1	
611245.9402	4228223.355	15.48	15.48	1.8	ON1_Res	ON1	
611245.9402	4228263.355	15.07	15.07	1.8	ON1_Res	ON1	
611245.9402	4228293.355	14.75	14.75	1.8	ON1_Res	ON1	
611236.4064	4228155.777	15.7	15.7	1.8	ON1_Res	ON1	
611255.9402	4228343.355	14.03	14.03	1.8	ON1_Res	ON1	
611255.9402	4228373.355	13.64	13.64	1.8	ON1_Res	ON1	
611255.9402	4228263.355	15.11	15.11	1.8	ON1_Res	ON1	
611255.9402	4228293.355	14.75	14.75	1.8	ON1_Res	ON1	
611255.9402	4228413.355	13.05	13.05	1.8	ON1_Res	ON1	
611255.349	4228441.532	12.64	12.64	1.8	ON1_Res	ON1	
611256.7585	4228491.934	12.19	12.19	1.8	ON1_Res	ON1	
611258.3557	4227988.971	14.91	14.91	1.8	ON1_Park		ON1
611258.3557	4227978.971	14.71	14.71	1.8	ON1_Park		ON1
611255.9402	4228193.355	15.98	15.98	1.8	ON1_Res	ON1	
611255.9402	4228223.355	15.59	15.59	1.8	ON1_Res	ON1	
611256.4064	4228155.777	16.23	16.23	1.8	ON1_Res	ON1	
611246.4064	4228015.777	15.24	15.24	1.8	ON1_Res	ON1	
611246.4064	4228035.777	15.24	15.24	1.8	ON1_Res	ON1	
611246.4064	4228025.777	15.24	15.24	1.8	ON1_Res	ON1	
611246.4064	4228055.777	15.26	15.26	1.8	ON1_Res	ON1	
611246.4064	4228045.777	15.25	15.25	1.8	ON1_Res	ON1	
611175.0077	4228049.041	17.04	17.04	1.8	ON1_Res	ON1	
611175.0077	4228079.041	16.81	16.81	1.8	ON1_Res	ON1	
611186.7585	4228491.934	12.41	12.41	1.8	ON1_Res	ON1	
611196.7585	4228491.934	12.33	12.33	1.8	ON1_Res	ON1	
611215.349	4228441.532	12.64	12.64	1.8	ON1_Res	ON1	
611216.7585	4228491.934	12.19	12.19	1.8	ON1_Res	ON1	
611205.9402	4228343.355	13.94	13.94	1.8	ON1_Res	ON1	
611205.9402	4228373.355	13.58	13.58	1.8	ON1_Res	ON1	
611205.9402	4228413.355	13.01	13.01	1.8	ON1_Res	ON1	
611205.9402	4228263.355	15.01	15.01	1.8	ON1_Res	ON1	
611205.9402	4228293.355	14.54	14.54	1.8	ON1_Res	ON1	
611205.349	4228441.532	12.77	12.77	1.8	ON1_Res	ON1	
611206.7585	4228491.934	12.25	12.25	1.8	ON1_Res	ON1	
611205.9402	4228193.355	15.24	15.24	1.8	ON1_Res	ON1	
611205.9402	4228223.355	15.24	15.24	1.8	ON1_Res	ON1	
611206.4064	4228155.777	15.24	15.24	1.8	ON1_Res	ON1	
611647.2005	4228419.216	12.19	12.19	1.8	ON1_Res	ON1	
611647.2005	4228449.216	11.95	11.95	1.8	ON1_Res	ON1	

611646.6543	4228499.301	11.44	11.44	1.8	ON1_Res	ON1
611647.2007	4228106.693	14.99	14.99	1.8	ON1_Res	ON1
611644.5743	4228154.729	14.53	14.53	1.8	ON1_Res	ON1
611644.5743	4228184.729	14.22	14.22	1.8	ON1_Res	ON1
611637.2007	4228106.693	15.09	15.09	1.8	ON1_Res	ON1
611656.6543	4228499.301	11.44	11.44	1.8	ON1_Res	ON1
611654.5743	4228184.729	14.12	14.12	1.8	ON1_Res	ON1
611657.2005	4228419.216	12.19	12.19	1.8	ON1_Res	ON1
611657.2005	4228449.216	11.95	11.95	1.8	ON1_Res	ON1
611657.2007	4228106.693	14.89	14.89	1.8	ON1_Res	ON1
611654.5743	4228154.729	14.43	14.43	1.8	ON1_Res	ON1
611667.2005	4228449.216	11.92	11.92	1.8	ON1_Res	ON1
611666.6543	4228499.301	11.41	11.41	1.8	ON1_Res	ON1
611667.2005	4228419.216	12.17	12.17	1.8	ON1_Res	ON1
611664.5743	4228154.729	14.33	14.33	1.8	ON1_Res	ON1
611664.5743	4228184.729	14.01	14.01	1.8	ON1_Res	ON1
611667.2007	4228106.693	14.79	14.79	1.8	ON1_Res	ON1
611675.9402	4228322.284	13.06	13.06	1.8	ON1_Res	ON1
611675.9402	4228312.284	13.12	13.12	1.8	ON1_Res	ON1
611675.9402	4228342.284	12.91	12.91	1.8	ON1_Res	ON1
611675.9402	4228332.284	13	13	1.8	ON1_Res	ON1
611675.9402	4228362.284	12.71	12.71	1.8	ON1_Res	ON1
611675.9402	4228352.284	12.81	12.81	1.8	ON1_Res	ON1
611675.9402	4228372.284	12.57	12.57	1.8	ON1_Res	ON1
611675.9402	4228242.284	13.48	13.48	1.8	ON1_Res	ON1
611675.9402	4228232.284	13.52	13.52	1.8	ON1_Res	ON1
611675.9402	4228262.284	13.37	13.37	1.8	ON1_Res	ON1
611675.9402	4228252.284	13.43	13.43	1.8	ON1_Res	ON1
611675.9402	4228282.284	13.26	13.26	1.8	ON1_Res	ON1
611675.9402	4228272.284	13.31	13.31	1.8	ON1_Res	ON1
611675.9402	4228302.284	13.18	13.18	1.8	ON1_Res	ON1
611675.9402	4228292.284	13.22	13.22	1.8	ON1_Res	ON1
611676.6543	4228499.301	11.31	11.31	1.8	ON1_Res	ON1
611677.2005	4228419.216	12.08	12.08	1.8	ON1_Res	ON1
611677.2005	4228449.216	11.82	11.82	1.8	ON1_Res	ON1
611674.5743	4228154.729	14.22	14.22	1.8	ON1_Res	ON1
611674.5743	4228184.729	13.81	13.81	1.8	ON1_Res	ON1
611675.9402	4228222.284	13.57	13.57	1.8	ON1_Res	ON1
611677.2007	4228106.693	14.69	14.69	1.8	ON1_Res	ON1
611597.2005	4228419.216	12.19	12.19	1.8	ON1_Res	ON1
611597.2005	4228449.216	11.95	11.95	1.8	ON1_Res	ON1
611594.6799	4228322.914	13.85	13.85	1.8	ON1_Res	ON1
611594.6799	4228312.914	14.12	14.12	1.8	ON1_Res	ON1
611594.6799	4228342.914	13.33	13.33	1.8	ON1_Res	ON1
611594.6799	4228332.914	13.57	13.57	1.8	ON1_Res	ON1
611594.6799	4228362.914	12.86	12.86	1.8	ON1_Res	ON1
611594.6799	4228352.914	13.09	13.09	1.8	ON1_Res	ON1
611594.6799	4228372.914	12.65	12.65	1.8	ON1_Res	ON1
611596.6543	4228499.301	11.52	11.52	1.8	ON1_Res	ON1
611597.2007	4228106.693	15.24	15.24	1.8	ON1_Res	ON1
611594.6799	4228242.914	14.82	14.82	1.8	ON1_Res	ON1
611594.6799	4228232.914	14.82	14.82	1.8	ON1_Res	ON1
611594.6799	4228262.914	14.76	14.76	1.8	ON1_Res	ON1
611594.6799	4228252.914	14.79	14.79	1.8	ON1_Res	ON1
611594.6799	4228282.914	14.62	14.62	1.8	ON1_Res	ON1
611594.6799	4228272.914	14.73	14.73	1.8	ON1_Res	ON1
611594.6799	4228302.914	14.36	14.36	1.8	ON1_Res	ON1
611594.6799	4228292.914	14.49	14.49	1.8	ON1_Res	ON1
611594.5743	4228154.729	15.03	15.03	1.8	ON1_Res	ON1
611594.5743	4228184.729	15.03	15.03	1.8	ON1_Res	ON1
611594.6799	4228222.914	14.82	14.82	1.8	ON1_Res	ON1
611616.6543	4228499.301	11.44	11.44	1.8	ON1_Res	ON1
611617.2005	4228419.216	12.19	12.19	1.8	ON1_Res	ON1
611617.2005	4228449.216	11.95	11.95	1.8	ON1_Res	ON1
611604.5743	4228184.729	14.92	14.92	1.8	ON1_Res	ON1
611607.2005	4228449.216	11.95	11.95	1.8	ON1_Res	ON1
611606.6543	4228499.301	11.44	11.44	1.8	ON1_Res	ON1
611607.2005	4228419.216	12.19	12.19	1.8	ON1_Res	ON1
611607.2007	4228106.693	15.23	15.23	1.8	ON1_Res	ON1

611604.5743	4228154.729	14.94	14.94	1.8	ON1_Res	ON1
611624.6799	4228332.914	13.45	13.45	1.8	ON1_Res	ON1
611624.6799	4228322.914	13.62	13.62	1.8	ON1_Res	ON1
611624.6799	4228352.914	13.06	13.06	1.8	ON1_Res	ON1
611624.6799	4228342.914	13.26	13.26	1.8	ON1_Res	ON1
611624.6799	4228372.914	12.65	12.65	1.8	ON1_Res	ON1
611624.6799	4228362.914	12.85	12.85	1.8	ON1_Res	ON1
611624.6799	4228252.914	14.21	14.21	1.8	ON1_Res	ON1
611624.6799	4228242.914	14.23	14.23	1.8	ON1_Res	ON1
611624.6799	4228272.914	14.21	14.21	1.8	ON1_Res	ON1
611624.6799	4228262.914	14.21	14.21	1.8	ON1_Res	ON1
611624.6799	4228292.914	14.03	14.03	1.8	ON1_Res	ON1
611624.6799	4228282.914	14.13	14.13	1.8	ON1_Res	ON1
611624.6799	4228312.914	13.78	13.78	1.8	ON1_Res	ON1
611624.6799	4228302.914	13.93	13.93	1.8	ON1_Res	ON1
611626.6543	4228499.301	11.44	11.44	1.8	ON1_Res	ON1
611627.2005	4228419.216	12.19	12.19	1.8	ON1_Res	ON1
611627.2005	4228449.216	11.95	11.95	1.8	ON1_Res	ON1
611614.5743	4228154.729	14.83	14.83	1.8	ON1_Res	ON1
611614.5743	4228184.729	14.72	14.72	1.8	ON1_Res	ON1
611617.2007	4228106.693	15.19	15.19	1.8	ON1_Res	ON1
611637.2005	4228449.216	11.95	11.95	1.8	ON1_Res	ON1
611636.6543	4228499.301	11.44	11.44	1.8	ON1_Res	ON1
611634.5743	4228154.729	14.63	14.63	1.8	ON1_Res	ON1
611634.5743	4228184.729	14.33	14.33	1.8	ON1_Res	ON1
611637.2005	4228419.216	12.19	12.19	1.8	ON1_Res	ON1
611624.5743	4228184.729	14.52	14.52	1.8	ON1_Res	ON1
611624.6799	4228232.914	14.3	14.3	1.8	ON1_Res	ON1
611624.6799	4228222.914	14.37	14.37	1.8	ON1_Res	ON1
611627.2007	4228106.693	15.15	15.15	1.8	ON1_Res	ON1
611624.5743	4228154.729	14.73	14.73	1.8	ON1_Res	ON1
611727.2007	4228106.693	14.38	14.38	1.8	ON1_Res	ON1
611056.7585	4228491.934	14.4	14.4	1.8	ON1_Res	ON1
611726.6543	4228499.301	11.11	11.11	1.8	ON1_Res	ON1
611066.7585	4228491.934	14.2	14.2	1.8	ON1_Res	ON1
611065.9402	4228263.355	15.23	15.23	1.8	ON1_Res	ON1
611065.9402	4228293.355	15.22	15.22	1.8	ON1_Res	ON1
611065.9402	4228193.355	16.2	16.2	1.8	ON1_Res	ON1
611065.9402	4228223.355	15.46	15.46	1.8	ON1_Res	ON1
611065.9402	4228413.355	14.9	14.9	1.8	ON1_Res	ON1
611065.349	4228441.532	14.75	14.75	1.8	ON1_Res	ON1
611065.9402	4228343.355	15.12	15.12	1.8	ON1_Res	ON1
611065.9402	4228373.355	14.91	14.91	1.8	ON1_Res	ON1
611066.4064	4228125.777	17.95	17.95	1.8	ON1_Res	ON1
611066.4064	4228155.777	17.34	17.34	1.8	ON1_Res	ON1
611065.0077	4228049.041	17.96	17.96	1.8	ON1_Res	ON1
611065.0077	4228079.041	18.29	18.29	1.8	ON1_Res	ON1
611736.6543	4228499.301	11.01	11.01	1.8	ON1_Res	ON1
611737.2007	4228106.693	14.32	14.32	1.8	ON1_Res	ON1
611075.349	4228441.532	14.6	14.6	1.8	ON1_Res	ON1
611076.7585	4228491.934	13.97	13.97	1.8	ON1_Res	ON1
611075.9402	4228373.355	14.81	14.81	1.8	ON1_Res	ON1
611075.9402	4228413.355	14.74	14.74	1.8	ON1_Res	ON1
611076.4064	4228125.777	17.85	17.85	1.8	ON1_Res	ON1
611076.4064	4228155.777	17.24	17.24	1.8	ON1_Res	ON1
611075.0077	4228049.041	18.02	18.02	1.8	ON1_Res	ON1
611075.0077	4228079.041	18.29	18.29	1.8	ON1_Res	ON1
611075.9402	4228293.355	15.12	15.12	1.8	ON1_Res	ON1
611075.9402	4228343.355	14.95	14.95	1.8	ON1_Res	ON1
611075.9402	4228193.355	16.13	16.13	1.8	ON1_Res	ON1
611075.9402	4228223.355	15.46	15.46	1.8	ON1_Res	ON1
611075.9402	4228263.355	15.17	15.17	1.8	ON1_Res	ON1
611747.6205	4228376.696	12.1	12.1	1.8	ON1_Res	ON1
611747.6205	4228366.696	12.18	12.18	1.8	ON1_Res	ON1
611747.6205	4228396.696	11.94	11.94	1.8	ON1_Res	ON1
611747.6205	4228386.696	12.02	12.02	1.8	ON1_Res	ON1
611747.6205	4228416.696	11.73	11.73	1.8	ON1_Res	ON1
611747.6205	4228406.696	11.84	11.84	1.8	ON1_Res	ON1
611747.6205	4228436.696	11.53	11.53	1.8	ON1_Res	ON1

611747.6205	4228426.696	11.63	11.63	1.8	ON1_Res	ON1
611747.6205	4228296.696	12.26	12.26	1.8	ON1_Res	ON1
611747.6205	4228286.696	12.26	12.26	1.8	ON1_Res	ON1
611747.6205	4228316.696	12.23	12.23	1.8	ON1_Res	ON1
611747.6205	4228306.696	12.25	12.25	1.8	ON1_Res	ON1
611747.6205	4228336.696	12.19	12.19	1.8	ON1_Res	ON1
611747.6205	4228326.696	12.21	12.21	1.8	ON1_Res	ON1
611747.6205	4228356.696	12.19	12.19	1.8	ON1_Res	ON1
611747.6205	4228346.696	12.19	12.19	1.8	ON1_Res	ON1
611747.6205	4228456.696	11.33	11.33	1.8	ON1_Res	ON1
611747.6205	4228446.696	11.43	11.43	1.8	ON1_Res	ON1
611746.6543	4228479.301	11.11	11.11	1.8	ON1_Res	ON1
611746.6543	4228499.301	10.91	10.91	1.8	ON1_Res	ON1
611747.2007	4228106.693	14.25	14.25	1.8	ON1_Res	ON1
611747.6205	4228216.696	12.55	12.55	1.8	ON1_Res	ON1
611747.6205	4228206.696	12.65	12.65	1.8	ON1_Res	ON1
611747.6205	4228236.696	12.39	12.39	1.8	ON1_Res	ON1
611747.6205	4228226.696	12.47	12.47	1.8	ON1_Res	ON1
611747.6205	4228256.696	12.3	12.3	1.8	ON1_Res	ON1
611747.6205	4228246.696	12.32	12.32	1.8	ON1_Res	ON1
611747.6205	4228276.696	12.26	12.26	1.8	ON1_Res	ON1
611747.6205	4228266.696	12.27	12.27	1.8	ON1_Res	ON1
611747.6205	4228156.696	13.39	13.39	1.8	ON1_Res	ON1
611747.6205	4228176.696	13.02	13.02	1.8	ON1_Res	ON1
611747.6205	4228166.696	13.21	13.21	1.8	ON1_Res	ON1
611747.6205	4228196.696	12.75	12.75	1.8	ON1_Res	ON1
611747.6205	4228186.696	12.85	12.85	1.8	ON1_Res	ON1
611085.9402	4228343.355	14.77	14.77	1.8	ON1_Res	ON1
611085.9402	4228373.355	14.71	14.71	1.8	ON1_Res	ON1
611085.9402	4228223.355	15.46	15.46	1.8	ON1_Res	ON1
611085.9402	4228263.355	15.11	15.11	1.8	ON1_Res	ON1
611085.9402	4228293.355	15.02	15.02	1.8	ON1_Res	ON1
611086.7585	4228491.934	13.74	13.74	1.8	ON1_Res	ON1
611085.9402	4228413.355	14.58	14.58	1.8	ON1_Res	ON1
611085.349	4228441.532	14.45	14.45	1.8	ON1_Res	ON1
611085.0077	4228049.041	18.07	18.07	1.8	ON1_Res	ON1
611086.4064	4228155.777	17.13	17.13	1.8	ON1_Res	ON1
611085.9402	4228193.355	16.05	16.05	1.8	ON1_Res	ON1
611085.0077	4228079.041	18.29	18.29	1.8	ON1_Res	ON1
611086.4064	4228125.777	17.75	17.75	1.8	ON1_Res	ON1
611687.2005	4228449.216	11.71	11.71	1.8	ON1_Res	ON1
611686.6543	4228499.301	11.21	11.21	1.8	ON1_Res	ON1
611684.5743	4228184.729	13.61	13.61	1.8	ON1_Res	ON1
611687.2007	4228106.693	14.58	14.58	1.8	ON1_Res	ON1
611684.5743	4228154.729	14.12	14.12	1.8	ON1_Res	ON1
611687.2005	4228419.216	12	12	1.8	ON1_Res	ON1
611697.2005	4228419.216	11.95	11.95	1.8	ON1_Res	ON1
611697.2005	4228449.216	11.65	11.65	1.8	ON1_Res	ON1
611696.6543	4228499.301	11.14	11.14	1.8	ON1_Res	ON1
611697.2007	4228106.693	14.5	14.5	1.8	ON1_Res	ON1
611694.5743	4228154.729	14.01	14.01	1.8	ON1_Res	ON1
611694.5743	4228184.729	13.42	13.42	1.8	ON1_Res	ON1
611025.9402	4228469.298	15.14	15.14	1.8	ON1_Res	ON1
611025.9402	4228459.298	15.21	15.21	1.8	ON1_Res	ON1
611026.7585	4228491.934	14.94	14.94	1.8	ON1_Res	ON1
611025.9402	4228389.298	15.24	15.24	1.8	ON1_Res	ON1
611025.9402	4228379.298	15.24	15.24	1.8	ON1_Res	ON1
611025.9402	4228409.298	15.24	15.24	1.8	ON1_Res	ON1
611025.9402	4228399.298	15.24	15.24	1.8	ON1_Res	ON1
611025.9402	4228429.298	15.24	15.24	1.8	ON1_Res	ON1
611025.9402	4228419.298	15.24	15.24	1.8	ON1_Res	ON1
611025.9402	4228449.298	15.24	15.24	1.8	ON1_Res	ON1
611025.9402	4228439.298	15.24	15.24	1.8	ON1_Res	ON1
611016.7585	4228491.934	15.04	15.04	1.8	ON1_Res	ON1
611705.9402	4228252.284	12.96	12.96	1.8	ON1_Res	ON1
611705.9402	4228242.284	13	13	1.8	ON1_Res	ON1
611705.9402	4228272.284	12.87	12.87	1.8	ON1_Res	ON1
611705.9402	4228262.284	12.92	12.92	1.8	ON1_Res	ON1
611705.9402	4228292.284	12.76	12.76	1.8	ON1_Res	ON1

611705.9402	4228282.284	12.82	12.82	1.8	ON1_Res	ON1
611705.9402	4228312.284	12.65	12.65	1.8	ON1_Res	ON1
611705.9402	4228302.284	12.7	12.7	1.8	ON1_Res	ON1
611704.5743	4228184.729	13.31	13.31	1.8	ON1_Res	ON1
611705.9402	4228232.284	13.06	13.06	1.8	ON1_Res	ON1
611705.9402	4228222.284	13.12	13.12	1.8	ON1_Res	ON1
611707.2005	4228419.216	11.95	11.95	1.8	ON1_Res	ON1
611707.2005	4228449.216	11.65	11.65	1.8	ON1_Res	ON1
611705.9402	4228332.284	12.57	12.57	1.8	ON1_Res	ON1
611705.9402	4228322.284	12.61	12.61	1.8	ON1_Res	ON1
611705.9402	4228352.284	12.45	12.45	1.8	ON1_Res	ON1
611705.9402	4228342.284	12.52	12.52	1.8	ON1_Res	ON1
611705.9402	4228372.284	12.33	12.33	1.8	ON1_Res	ON1
611705.9402	4228362.284	12.39	12.39	1.8	ON1_Res	ON1
611707.2007	4228106.693	14.47	14.47	1.8	ON1_Res	ON1
611704.5743	4228154.729	13.81	13.81	1.8	ON1_Res	ON1
611036.7585	4228491.934	14.81	14.81	1.8	ON1_Res	ON1
611025.9402	4228149.298	16.81	16.81	1.8	ON1_Res	ON1
611025.9402	4228139.298	17.01	17.01	1.8	ON1_Res	ON1
611025.9402	4228169.298	16.36	16.36	1.8	ON1_Res	ON1
611025.9402	4228159.298	16.59	16.59	1.8	ON1_Res	ON1
611025.9402	4228189.298	15.9	15.9	1.8	ON1_Res	ON1
611025.9402	4228179.298	16.13	16.13	1.8	ON1_Res	ON1
611025.9402	4228209.298	15.39	15.39	1.8	ON1_Res	ON1
611025.9402	4228199.298	15.64	15.64	1.8	ON1_Res	ON1
611025.9402	4228069.298	17.75	17.75	1.8	ON1_Res	ON1
611025.9402	4228059.298	17.69	17.69	1.8	ON1_Res	ON1
611025.9402	4228089.298	17.8	17.8	1.8	ON1_Res	ON1
611025.9402	4228079.298	17.78	17.78	1.8	ON1_Res	ON1
611025.9402	4228109.298	17.58	17.58	1.8	ON1_Res	ON1
611025.9402	4228099.298	17.75	17.75	1.8	ON1_Res	ON1
611025.9402	4228129.298	17.21	17.21	1.8	ON1_Res	ON1
611025.9402	4228119.298	17.4	17.4	1.8	ON1_Res	ON1
611025.9402	4228309.298	15.24	15.24	1.8	ON1_Res	ON1
611025.9402	4228299.298	15.24	15.24	1.8	ON1_Res	ON1
611025.9402	4228329.298	15.24	15.24	1.8	ON1_Res	ON1
611025.9402	4228319.298	15.24	15.24	1.8	ON1_Res	ON1
611025.9402	4228349.298	15.24	15.24	1.8	ON1_Res	ON1
611025.9402	4228339.298	15.24	15.24	1.8	ON1_Res	ON1
611025.9402	4228369.298	15.24	15.24	1.8	ON1_Res	ON1
611025.9402	4228359.298	15.24	15.24	1.8	ON1_Res	ON1
611025.9402	4228229.298	15.24	15.24	1.8	ON1_Res	ON1
611025.9402	4228219.298	15.24	15.24	1.8	ON1_Res	ON1
611025.9402	4228249.298	15.24	15.24	1.8	ON1_Res	ON1
611025.9402	4228239.298	15.24	15.24	1.8	ON1_Res	ON1
611025.9402	4228269.298	15.24	15.24	1.8	ON1_Res	ON1
611025.9402	4228259.298	15.24	15.24	1.8	ON1_Res	ON1
611025.9402	4228289.298	15.24	15.24	1.8	ON1_Res	ON1
611025.9402	4228279.298	15.24	15.24	1.8	ON1_Res	ON1
611025.9402	4228049.298	17.62	17.62	1.8	ON1_Res	ON1
611706.6543	4228499.301	11.14	11.14	1.8	ON1_Res	ON1
611717.2007	4228106.693	14.43	14.43	1.8	ON1_Res	ON1
611046.7585	4228491.934	14.61	14.61	1.8	ON1_Res	ON1
611716.6543	4228499.301	11.14	11.14	1.8	ON1_Res	ON1
611476.4961	4228365.323	13.34	13.34	1.8	ON1_Res	ON1
611476.4961	4228355.323	13.54	13.54	1.8	ON1_Res	ON1
611476.4961	4228375.323	13.16	13.16	1.8	ON1_Res	ON1
611477.2005	4228419.216	12.32	12.32	1.8	ON1_Res	ON1
611476.4961	4228285.323	14.96	14.96	1.8	ON1_Res	ON1
611476.4961	4228275.323	15.17	15.17	1.8	ON1_Res	ON1
611476.4961	4228305.323	14.56	14.56	1.8	ON1_Res	ON1
611476.4961	4228295.323	14.76	14.76	1.8	ON1_Res	ON1
611476.4961	4228325.323	14.15	14.15	1.8	ON1_Res	ON1
611476.4961	4228315.323	14.35	14.35	1.8	ON1_Res	ON1
611476.4961	4228345.323	13.74	13.74	1.8	ON1_Res	ON1
611476.4961	4228335.323	13.95	13.95	1.8	ON1_Res	ON1
611477.2005	4228449.216	12.19	12.19	1.8	ON1_Res	ON1
611476.6543	4228499.301	11.82	11.82	1.8	ON1_Res	ON1
611476.4961	4228205.323	15.47	15.47	1.8	ON1_Res	ON1

611476.4961	4228195.323	15.47	15.47	1.8	ON1_Res	ON1	
611476.4961	4228225.323	15.42	15.42	1.8	ON1_Res	ON1	
611476.4961	4228215.323	15.47	15.47	1.8	ON1_Res	ON1	
611476.4961	4228245.323	15.32	15.32	1.8	ON1_Res	ON1	
611476.4961	4228235.323	15.37	15.37	1.8	ON1_Res	ON1	
611476.4961	4228265.323	15.22	15.22	1.8	ON1_Res	ON1	
611476.4961	4228255.323	15.27	15.27	1.8	ON1_Res	ON1	
611475.9402	4228130.192	15.71	15.71	1.8	ON1_Res	ON1	
611475.9402	4228160.192	15.67	15.67	1.8	ON1_Res	ON1	
611486.6543	4228499.301	11.75	11.75	1.8	ON1_Res	ON1	
611485.9402	4228160.192	15.48	15.48	1.8	ON1_Res	ON1	
611487.2005	4228419.216	12.32	12.32	1.8	ON1_Res	ON1	
611815.8604	4228926.54	8.83	8.83	1.8	OFF_R	OFF	
611815.8604	4228816.54	9.14	9.14	1.8	OFF_R	OFF	
611815.8604	4228716.54	9.14	9.14	1.8	OFF_R	OFF	
611815.8604	4228606.54	9.42	9.42	1.8	OFF_Park		OFF
611815.8604	4228596.54	9.52	9.52	1.8	OFF_Park		OFF
611815.8604	4228586.54	9.62	9.62	1.8	OFF_Park		OFF
611815.8604	4228576.54	9.72	9.72	1.8	OFF_Park		OFF
611815.8604	4228566.54	9.82	9.82	1.8	OFF_Park		OFF
611815.8604	4228556.54	9.93	9.93	1.8	OFF_Park		OFF
611815.8604	4228546.54	10.03	10.03	1.8	OFF_Park		OFF
611815.8604	4228526.54	10.23	10.23	1.8	OFF_Park		OFF
611815.8604	4228516.54	10.33	10.33	1.8	OFF_Park		OFF
611815.8604	4228506.54	10.43	10.43	1.8	OFF_Park		OFF
611815.8604	4228496.54	10.54	10.54	1.8	OFF_Park		OFF
611815.8604	4228486.54	10.64	10.64	1.8	OFF_Park		OFF
611815.8604	4228476.54	10.74	10.74	1.8	OFF_Park		OFF
611815.8604	4228466.54	10.84	10.84	1.8	OFF_Park		OFF
611815.8604	4228456.54	10.94	10.94	1.8	OFF_Park		OFF
611815.8604	4228446.54	11.04	11.04	1.8	OFF_Park		OFF
611815.8604	4228436.54	11.14	11.14	1.8	OFF_Park		OFF
611815.8604	4228426.54	11.25	11.25	1.8	OFF_Park		OFF
611815.8604	4228416.54	11.35	11.35	1.8	OFF_Park		OFF
611815.8604	4228406.54	11.45	11.45	1.8	OFF_Park		OFF
611815.8604	4228396.54	11.55	11.55	1.8	OFF_Park		OFF
611815.8604	4228386.54	11.56	11.56	1.8	OFF_Park		OFF
611815.8604	4228376.54	11.56	11.56	1.8	OFF_Park		OFF
611815.8604	4228366.54	11.56	11.56	1.8	OFF_Park		OFF
611815.8604	4228356.54	11.65	11.65	1.8	OFF_Park		OFF
611815.8604	4228346.54	11.75	11.75	1.8	OFF_Park		OFF
611815.8604	4228336.54	11.86	11.86	1.8	OFF_Park		OFF
611815.8604	4228326.54	11.87	11.87	1.8	OFF_Park		OFF
611815.8604	4228316.54	11.87	11.87	1.8	OFF_Park		OFF
611815.8604	4228306.54	11.87	11.87	1.8	OFF_Park		OFF
611815.8604	4228296.54	11.87	11.87	1.8	OFF_Park		OFF
611815.8604	4228286.54	11.88	11.88	1.8	OFF_Park		OFF
611815.8604	4228276.54	11.89	11.89	1.8	OFF_Park		OFF
611815.8604	4228266.54	11.97	11.97	1.8	OFF_Park		OFF
611815.8604	4228256.54	12.07	12.07	1.8	OFF_Park		OFF
611815.8604	4228246.54	12.16	12.16	1.8	OFF_Park		OFF
611815.8604	4228236.54	12.18	12.18	1.8	OFF_Park		OFF
611815.8604	4228226.54	12.18	12.18	1.8	OFF_Park		OFF
611815.8604	4228216.54	12.19	12.19	1.8	OFF_Park		OFF
611815.8604	4228206.54	12.19	12.19	1.8	OFF_Park		OFF
611815.8604	4228196.54	12.19	12.19	1.8	OFF_Park		OFF
611815.8604	4228186.54	12.19	12.19	1.8	OFF_Park		OFF
611815.8604	4228176.54	12.28	12.28	1.8	OFF_Park		OFF
611815.8604	4228166.54	12.37	12.37	1.8	OFF_Park		OFF
611815.8604	4228156.54	12.47	12.47	1.8	OFF_Park		OFF
611825.8604	4228926.54	8.75	8.75	1.8	OFF_R	OFF	
611825.8604	4228816.54	9.14	9.14	1.8	OFF_R	OFF	
611825.8604	4228716.54	9.14	9.14	1.8	OFF_R	OFF	
611825.8604	4228606.54	9.32	9.32	1.8	OFF_Park		OFF
611825.8604	4228596.54	9.42	9.42	1.8	OFF_Park		OFF
611825.8604	4228586.54	9.52	9.52	1.8	OFF_Park		OFF
611825.8604	4228576.54	9.62	9.62	1.8	OFF_Park		OFF
611825.8604	4228566.54	9.72	9.72	1.8	OFF_Park		OFF
611825.8604	4228556.54	9.82	9.82	1.8	OFF_Park		OFF

611825.8604	4228546.54	9.93	9.93	1.8	OFF_Park		OFF
611825.8604	4228526.54	10.13	10.13	1.8	OFF_Park		OFF
611825.8604	4228516.54	10.23	10.23	1.8	OFF_Park		OFF
611825.8604	4228506.54	10.33	10.33	1.8	OFF_Park		OFF
611825.8604	4228496.54	10.43	10.43	1.8	OFF_Park		OFF
611825.8604	4228486.54	10.54	10.54	1.8	OFF_Park		OFF
611825.8604	4228476.54	10.64	10.64	1.8	OFF_Park		OFF
611825.8604	4228466.54	10.74	10.74	1.8	OFF_Park		OFF
611825.8604	4228456.54	10.84	10.84	1.8	OFF_Park		OFF
611825.8604	4228446.54	10.94	10.94	1.8	OFF_Park		OFF
611825.8604	4228436.54	11.04	11.04	1.8	OFF_Park		OFF
611825.8604	4228426.54	11.14	11.14	1.8	OFF_Park		OFF
611825.8604	4228416.54	11.25	11.25	1.8	OFF_Park		OFF
611825.8604	4228406.54	11.35	11.35	1.8	OFF_Park		OFF
611825.8604	4228396.54	11.45	11.45	1.8	OFF_Park		OFF
611825.8604	4228386.54	11.46	11.46	1.8	OFF_Park		OFF
611825.8604	4228376.54	11.46	11.46	1.8	OFF_Park		OFF
611825.8604	4228366.54	11.46	11.46	1.8	OFF_Park		OFF
611825.8604	4228356.54	11.55	11.55	1.8	OFF_Park		OFF
611825.8604	4228346.54	11.65	11.65	1.8	OFF_Park		OFF
611825.8604	4228336.54	11.75	11.75	1.8	OFF_Park		OFF
611825.8604	4228326.54	11.77	11.77	1.8	OFF_Park		OFF
611825.8604	4228316.54	11.77	11.77	1.8	OFF_Park		OFF
611825.8604	4228306.54	11.77	11.77	1.8	OFF_Park		OFF
611825.8604	4228296.54	11.8	11.8	1.8	OFF_Park		OFF
611825.8604	4228286.54	11.84	11.84	1.8	OFF_Park		OFF
611825.8604	4228276.54	11.88	11.88	1.8	OFF_Park		OFF
611825.8604	4228266.54	11.94	11.94	1.8	OFF_Park		OFF
611825.8604	4228256.54	12	12	1.8	OFF_Park		OFF
611825.8604	4228246.54	12.06	12.06	1.8	OFF_Park		OFF
611825.8604	4228236.54	12.11	12.11	1.8	OFF_Park		OFF
611825.8604	4228226.54	12.15	12.15	1.8	OFF_Park		OFF
611825.8604	4228216.54	12.19	12.19	1.8	OFF_Park		OFF
611825.8604	4228206.54	12.19	12.19	1.8	OFF_Park		OFF
611825.8604	4228196.54	12.19	12.19	1.8	OFF_Park		OFF
611825.8604	4228186.54	12.19	12.19	1.8	OFF_Park		OFF
611825.8604	4228176.54	12.25	12.25	1.8	OFF_Park		OFF
611825.8604	4228166.54	12.31	12.31	1.8	OFF_Park		OFF
611825.8604	4228156.54	12.37	12.37	1.8	OFF_Park		OFF
611835.8604	4228926.54	8.68	8.68	1.8	OFF_R	OFF	
611835.8604	4228816.54	9.14	9.14	1.8	OFF_R	OFF	
611835.8604	4228716.54	9.14	9.14	1.8	OFF_R	OFF	
611835.8604	4228606.54	9.22	9.22	1.8	OFF_Park		OFF
611835.8604	4228596.54	9.32	9.32	1.8	OFF_Park		OFF
611835.8604	4228586.54	9.42	9.42	1.8	OFF_Park		OFF
611835.8604	4228576.54	9.52	9.52	1.8	OFF_Park		OFF
611835.8604	4228566.54	9.62	9.62	1.8	OFF_Park		OFF
611835.8604	4228556.54	9.72	9.72	1.8	OFF_Park		OFF
611835.8604	4228546.54	9.82	9.82	1.8	OFF_Park		OFF
611835.8604	4228526.54	10.03	10.03	1.8	OFF_Park		OFF
611835.8604	4228516.54	10.13	10.13	1.8	OFF_Park		OFF
611835.8604	4228506.54	10.23	10.23	1.8	OFF_Park		OFF
611835.8604	4228496.54	10.33	10.33	1.8	OFF_Park		OFF
611835.8604	4228486.54	10.43	10.43	1.8	OFF_Park		OFF
611835.8604	4228476.54	10.54	10.54	1.8	OFF_Park		OFF
611835.8604	4228466.54	10.64	10.64	1.8	OFF_Park		OFF
611835.8604	4228456.54	10.74	10.74	1.8	OFF_Park		OFF
611835.8604	4228446.54	10.84	10.84	1.8	OFF_Park		OFF
611835.8604	4228436.54	10.94	10.94	1.8	OFF_Park		OFF
611835.8604	4228426.54	11.04	11.04	1.8	OFF_Park		OFF
611835.8604	4228416.54	11.14	11.14	1.8	OFF_Park		OFF
611835.8604	4228406.54	11.25	11.25	1.8	OFF_Park		OFF
611835.8604	4228396.54	11.35	11.35	1.8	OFF_Park		OFF
611835.8604	4228386.54	11.36	11.36	1.8	OFF_Park		OFF
611835.8604	4228376.54	11.36	11.36	1.8	OFF_Park		OFF
611835.8604	4228366.54	11.36	11.36	1.8	OFF_Park		OFF
611835.8604	4228356.54	11.45	11.45	1.8	OFF_Park		OFF
611835.8604	4228346.54	11.55	11.55	1.8	OFF_Park		OFF
611835.8604	4228336.54	11.65	11.65	1.8	OFF_Park		OFF

611835.8604	4228326.54	11.66	11.66	1.8	OFF_Park		OFF
611835.8604	4228316.54	11.66	11.66	1.8	OFF_Park		OFF
611835.8604	4228306.54	11.66	11.66	1.8	OFF_Park		OFF
611835.8604	4228296.54	11.73	11.73	1.8	OFF_Park		OFF
611835.8604	4228286.54	11.8	11.8	1.8	OFF_Park		OFF
611835.8604	4228276.54	11.88	11.88	1.8	OFF_Park		OFF
611835.8604	4228266.54	11.91	11.91	1.8	OFF_Park		OFF
611835.8604	4228256.54	11.94	11.94	1.8	OFF_Park		OFF
611835.8604	4228246.54	11.97	11.97	1.8	OFF_Park		OFF
611835.8604	4228236.54	12.03	12.03	1.8	OFF_Park		OFF
611835.8604	4228226.54	12.11	12.11	1.8	OFF_Park		OFF
611835.8604	4228216.54	12.18	12.18	1.8	OFF_Park		OFF
611835.8604	4228206.54	12.19	12.19	1.8	OFF_Park		OFF
611835.8604	4228196.54	12.19	12.19	1.8	OFF_Park		OFF
611835.8604	4228186.54	12.19	12.19	1.8	OFF_Park		OFF
611835.8604	4228176.54	12.22	12.22	1.8	OFF_Park		OFF
611835.8604	4228166.54	12.24	12.24	1.8	OFF_Park		OFF
611835.8604	4228156.54	12.27	12.27	1.8	OFF_Park		OFF
611845.8604	4228926.54	8.62	8.62	1.8	OFF_R	OFF	
611845.8604	4228816.54	9.11	9.11	1.8	OFF_R	OFF	
611845.8604	4228716.54	9.14	9.14	1.8	OFF_R	OFF	
611845.8604	4228606.54	9.14	9.14	1.8	OFF_Park		OFF
611845.8604	4228596.54	9.23	9.23	1.8	OFF_Park		OFF
611845.8604	4228586.54	9.34	9.34	1.8	OFF_Park		OFF
611845.8604	4228576.54	9.44	9.44	1.8	OFF_Park		OFF
611845.8604	4228566.54	9.54	9.54	1.8	OFF_Park		OFF
611845.8604	4228556.54	9.64	9.64	1.8	OFF_Park		OFF
611845.8604	4228546.54	9.74	9.74	1.8	OFF_Park		OFF
611845.8604	4228526.54	9.95	9.95	1.8	OFF_R	OFF	
611845.8604	4228516.54	10.05	10.05	1.8	OFF_R	OFF	
611845.8604	4228506.54	10.15	10.15	1.8	OFF_R	OFF	
611845.8604	4228496.54	10.25	10.25	1.8	OFF_R	OFF	
611845.8604	4228486.54	10.35	10.35	1.8	OFF_R	OFF	
611845.8604	4228476.54	10.45	10.45	1.8	OFF_R	OFF	
611845.8604	4228466.54	10.55	10.55	1.8	OFF_R	OFF	
611845.8604	4228186.54	12.17	12.17	1.8	OFF_Park		OFF
611845.8604	4228176.54	12.18	12.18	1.8	OFF_Park		OFF
611845.8604	4228166.54	12.18	12.18	1.8	OFF_Park		OFF
611845.8604	4228156.54	12.19	12.19	1.8	OFF_Park		OFF
611855.8604	4228606.54	9.14	9.14	1.8	OFF_Park		OFF
611855.8604	4228596.54	9.23	9.23	1.8	OFF_Park		OFF
611855.8604	4228586.54	9.34	9.34	1.8	OFF_Park		OFF
611855.8604	4228576.54	9.44	9.44	1.8	OFF_Park		OFF
611855.8604	4228566.54	9.54	9.54	1.8	OFF_Park		OFF
611855.8604	4228556.54	9.64	9.64	1.8	OFF_Park		OFF
611855.8604	4228526.54	9.95	9.95	1.8	OFF_R	OFF	
611855.8604	4228516.54	10.05	10.05	1.8	OFF_R	OFF	
611855.8604	4228506.54	10.15	10.15	1.8	OFF_R	OFF	
611855.8604	4228496.54	10.25	10.25	1.8	OFF_R	OFF	
611855.8604	4228486.54	10.35	10.35	1.8	OFF_R	OFF	
611855.8604	4228476.54	10.45	10.45	1.8	OFF_R	OFF	
611855.8604	4228466.54	10.55	10.55	1.8	OFF_R	OFF	
611855.8604	4228446.54	10.76	10.76	1.8	OFF_R	OFF	
611855.8604	4228436.54	10.86	10.86	1.8	OFF_R	OFF	
611855.8604	4228426.54	10.96	10.96	1.8	OFF_R	OFF	
611855.8604	4228416.54	11.03	11.03	1.8	OFF_R	OFF	
611855.8604	4228406.54	11.09	11.09	1.8	OFF_R	OFF	
611855.8604	4228396.54	11.15	11.15	1.8	OFF_R	OFF	
611855.8604	4228386.54	11.19	11.19	1.8	OFF_R	OFF	
611855.8604	4228376.54	11.23	11.23	1.8	OFF_R	OFF	
611855.8604	4228366.54	11.27	11.27	1.8	OFF_R	OFF	
611855.8604	4228356.54	11.33	11.33	1.8	OFF_R	OFF	
611855.8604	4228346.54	11.39	11.39	1.8	OFF_R	OFF	
611855.8604	4228336.54	11.45	11.45	1.8	OFF_R	OFF	
611855.8604	4228326.54	11.5	11.5	1.8	OFF_R	OFF	
611855.8604	4228316.54	11.54	11.54	1.8	OFF_R	OFF	
611855.8604	4228306.54	11.58	11.58	1.8	OFF_R	OFF	
611855.8604	4228296.54	11.64	11.64	1.8	OFF_R	OFF	
611855.8604	4228286.54	11.7	11.7	1.8	OFF_R	OFF	

611855.8604	4228276.54	11.76	11.76	1.8	OFF_R	OFF	
611855.8604	4228266.54	11.8	11.8	1.8	OFF_R	OFF	
611855.8604	4228256.54	11.84	11.84	1.8	OFF_R	OFF	
611855.8604	4228246.54	11.88	11.88	1.8	OFF_R	OFF	
611855.8604	4228236.54	11.94	11.94	1.8	OFF_R	OFF	
611855.8604	4228226.54	12	12	1.8	OFF_R	OFF	
611855.8604	4228216.54	12.06	12.06	1.8	OFF_R	OFF	
611855.8604	4228186.54	12.07	12.07	1.8	OFF_R	OFF	
611855.8604	4228176.54	12.11	12.11	1.8	OFF_R	OFF	
611855.8604	4228166.54	12.15	12.15	1.8	OFF_R	OFF	
611855.8604	4228156.54	12.19	12.19	1.8	OFF_Park		OFF
611865.8604	4228816.54	8.92	8.92	1.8	OFF_R	OFF	
611865.8604	4228716.54	9.14	9.14	1.8	OFF_R	OFF	
611865.8604	4228606.54	9.14	9.14	1.8	OFF_Park		OFF
611865.8604	4228596.54	9.23	9.23	1.8	OFF_Park		OFF
611865.8604	4228586.54	9.34	9.34	1.8	OFF_Park		OFF
611865.8604	4228576.54	9.44	9.44	1.8	OFF_Park		OFF
611865.8604	4228566.54	9.54	9.54	1.8	OFF_Park		OFF
611865.8604	4228556.54	9.64	9.64	1.8	OFF_Park		OFF
611865.8604	4228526.54	9.95	9.95	1.8	OFF_R	OFF	
611865.8604	4228516.54	10.05	10.05	1.8	OFF_R	OFF	
611865.8604	4228506.54	10.15	10.15	1.8	OFF_R	OFF	
611865.8604	4228496.54	10.25	10.25	1.8	OFF_R	OFF	
611865.8604	4228486.54	10.35	10.35	1.8	OFF_R	OFF	
611865.8604	4228476.54	10.45	10.45	1.8	OFF_R	OFF	
611865.8604	4228466.54	10.55	10.55	1.8	OFF_R	OFF	
611865.8604	4228446.54	10.76	10.76	1.8	OFF_R	OFF	
611865.8604	4228436.54	10.86	10.86	1.8	OFF_R	OFF	
611865.8604	4228426.54	10.96	10.96	1.8	OFF_R	OFF	
611865.8604	4228416.54	11	11	1.8	OFF_R	OFF	
611865.8604	4228406.54	11.02	11.02	1.8	OFF_R	OFF	
611865.8604	4228396.54	11.05	11.05	1.8	OFF_R	OFF	
611865.8604	4228386.54	11.12	11.12	1.8	OFF_R	OFF	
611865.8604	4228376.54	11.19	11.19	1.8	OFF_R	OFF	
611865.8604	4228366.54	11.27	11.27	1.8	OFF_R	OFF	
611865.8604	4228356.54	11.3	11.3	1.8	OFF_R	OFF	
611865.8604	4228346.54	11.33	11.33	1.8	OFF_R	OFF	
611865.8604	4228336.54	11.36	11.36	1.8	OFF_R	OFF	
611865.8604	4228326.54	11.43	11.43	1.8	OFF_R	OFF	
611865.8604	4228316.54	11.5	11.5	1.8	OFF_R	OFF	
611865.8604	4228306.54	11.57	11.57	1.8	OFF_R	OFF	
611865.8604	4228296.54	11.61	11.61	1.8	OFF_R	OFF	
611865.8604	4228286.54	11.63	11.63	1.8	OFF_R	OFF	
611865.8604	4228276.54	11.66	11.66	1.8	OFF_R	OFF	
611865.8604	4228266.54	11.73	11.73	1.8	OFF_R	OFF	
611865.8604	4228256.54	11.8	11.8	1.8	OFF_R	OFF	
611865.8604	4228246.54	11.88	11.88	1.8	OFF_R	OFF	
611865.8604	4228236.54	11.91	11.91	1.8	OFF_R	OFF	
611865.8604	4228226.54	11.94	11.94	1.8	OFF_R	OFF	
611865.8604	4228216.54	11.97	11.97	1.8	OFF_R	OFF	
611865.8604	4228186.54	11.97	11.97	1.8	OFF_R	OFF	
611865.8604	4228176.54	12.03	12.03	1.8	OFF_R	OFF	
611865.8604	4228166.54	12.11	12.11	1.8	OFF_R	OFF	
611865.8604	4228156.54	12.18	12.18	1.8	OFF_Park		OFF
611875.8604	4228816.54	8.84	8.84	1.8	OFF_R	OFF	
611875.8604	4228716.54	9.14	9.14	1.8	OFF_R	OFF	
611875.8604	4228606.54	9.14	9.14	1.8	OFF_Park		OFF
611875.8604	4228596.54	9.23	9.23	1.8	OFF_Park		OFF
611875.8604	4228586.54	9.32	9.32	1.8	OFF_Park		OFF
611875.8604	4228576.54	9.42	9.42	1.8	OFF_Park		OFF
611875.8604	4228566.54	9.52	9.52	1.8	OFF_Park		OFF
611875.8604	4228556.54	9.62	9.62	1.8	OFF_Park		OFF
611875.8604	4228526.54	9.93	9.93	1.8	OFF_R	OFF	
611875.8604	4228516.54	10.03	10.03	1.8	OFF_R	OFF	
611875.8604	4228506.54	10.13	10.13	1.8	OFF_R	OFF	
611875.8604	4228496.54	10.23	10.23	1.8	OFF_R	OFF	
611875.8604	4228486.54	10.33	10.33	1.8	OFF_R	OFF	
611875.8604	4228476.54	10.43	10.43	1.8	OFF_R	OFF	
611875.8604	4228466.54	10.54	10.54	1.8	OFF_R	OFF	

611875.8604	4228446.54	10.74	10.74	1.8	OFF_R	OFF	
611875.8604	4228436.54	10.84	10.84	1.8	OFF_R	OFF	
611875.8604	4228426.54	10.94	10.94	1.8	OFF_R	OFF	
611875.8604	4228416.54	10.96	10.96	1.8	OFF_R	OFF	
611875.8604	4228406.54	10.97	10.97	1.8	OFF_R	OFF	
611875.8604	4228396.54	10.97	10.97	1.8	OFF_R	OFF	
611875.8604	4228386.54	11.06	11.06	1.8	OFF_R	OFF	
611875.8604	4228376.54	11.15	11.15	1.8	OFF_R	OFF	
611875.8604	4228366.54	11.25	11.25	1.8	OFF_R	OFF	
611875.8604	4228356.54	11.26	11.26	1.8	OFF_R	OFF	
611875.8604	4228346.54	11.27	11.27	1.8	OFF_R	OFF	
611875.8604	4228336.54	11.28	11.28	1.8	OFF_R	OFF	
611875.8604	4228326.54	11.36	11.36	1.8	OFF_R	OFF	
611875.8604	4228316.54	11.46	11.46	1.8	OFF_R	OFF	
611875.8604	4228306.54	11.55	11.55	1.8	OFF_R	OFF	
611875.8604	4228296.54	11.57	11.57	1.8	OFF_R	OFF	
611875.8604	4228286.54	11.58	11.58	1.8	OFF_R	OFF	
611875.8604	4228276.54	11.58	11.58	1.8	OFF_R	OFF	
611875.8604	4228266.54	11.67	11.67	1.8	OFF_R	OFF	
611875.8604	4228256.54	11.76	11.76	1.8	OFF_R	OFF	
611875.8604	4228246.54	11.86	11.86	1.8	OFF_R	OFF	
611875.8604	4228236.54	11.87	11.87	1.8	OFF_R	OFF	
611875.8604	4228226.54	11.87	11.87	1.8	OFF_R	OFF	
611875.8604	4228216.54	11.87	11.87	1.8	OFF_R	OFF	
611875.8604	4228186.54	11.89	11.89	1.8	OFF_R	OFF	
611875.8604	4228176.54	11.97	11.97	1.8	OFF_R	OFF	
611875.8604	4228166.54	12.07	12.07	1.8	OFF_R	OFF	
611875.8604	4228156.54	12.16	12.16	1.8	OFF_Park		OFF
611975.8604	4228816.54	8.71	8.71	1.8	OFF_R	OFF	
611975.8604	4228716.54	9.14	9.14	1.8	OFF_R	OFF	
611975.8604	4228606.54	9.14	9.14	1.8	OFF_R	OFF	
611975.8604	4228596.54	9.14	9.14	1.8	OFF_R	OFF	
611975.8604	4228586.54	9.14	9.14	1.8	OFF_R	OFF	
611975.8604	4228576.54	9.14	9.14	1.8	OFF_R	OFF	
611975.8604	4228566.54	9.2	9.2	1.8	OFF_R	OFF	
611975.8604	4228556.54	9.26	9.26	1.8	OFF_R	OFF	
611975.8604	4228526.54	9.52	9.52	1.8	OFF_R	OFF	
611975.8604	4228516.54	9.62	9.62	1.8	OFF_R	OFF	
611975.8604	4228506.54	9.72	9.72	1.8	OFF_R	OFF	
611975.8604	4228496.54	9.82	9.82	1.8	OFF_R	OFF	
611975.8604	4228486.54	9.93	9.93	1.8	OFF_R	OFF	
611975.8604	4228476.54	10.03	10.03	1.8	OFF_R	OFF	
611975.8604	4228466.54	10.13	10.13	1.8	OFF_R	OFF	
611975.8604	4228446.54	10.24	10.24	1.8	OFF_R	OFF	
611975.8604	4228436.54	10.24	10.24	1.8	OFF_R	OFF	
611975.8604	4228426.54	10.24	10.24	1.8	OFF_R	OFF	
611975.8604	4228416.54	10.28	10.28	1.8	OFF_R	OFF	
611975.8604	4228406.54	10.32	10.32	1.8	OFF_R	OFF	
611975.8604	4228396.54	10.36	10.36	1.8	OFF_R	OFF	
611975.8604	4228386.54	10.42	10.42	1.8	OFF_R	OFF	
611975.8604	4228366.54	10.54	10.54	1.8	OFF_R	OFF	
611975.8604	4228356.54	10.58	10.58	1.8	OFF_R	OFF	
611975.8604	4228346.54	10.62	10.62	1.8	OFF_R	OFF	
611975.8604	4228336.54	10.66	10.66	1.8	OFF_R	OFF	
611975.8604	4228326.54	10.72	10.72	1.8	OFF_R	OFF	
611975.8604	4228316.54	10.78	10.78	1.8	OFF_R	OFF	
611975.8604	4228306.54	10.84	10.84	1.8	OFF_R	OFF	
612075.8604	4228816.54	8.52	8.52	1.8	OFF_R	OFF	
612075.8604	4228716.54	8.93	8.93	1.8	OFF_R	OFF	
612075.8604	4228606.54	9.14	9.14	1.8	OFF_R	OFF	
612075.8604	4228596.54	9.14	9.14	1.8	OFF_R	OFF	
612075.8604	4228586.54	9.14	9.14	1.8	OFF_R	OFF	
612075.8604	4228576.54	9.14	9.14	1.8	OFF_R	OFF	
612075.8604	4228566.54	9.14	9.14	1.8	OFF_R	OFF	
612075.8604	4228556.54	9.14	9.14	1.8	OFF_R	OFF	
612075.8604	4228526.54	9.14	9.14	1.8	OFF_R	OFF	
612075.8604	4228516.54	9.14	9.14	1.8	OFF_R	OFF	
612075.8604	4228506.54	9.23	9.23	1.8	OFF_R	OFF	
612075.8604	4228496.54	9.34	9.34	1.8	OFF_R	OFF	

612075.8604	4228486.54	9.44	9.44	1.8	OFF_R	OFF
612075.8604	4228476.54	9.47	9.47	1.8	OFF_R	OFF
612075.8604	4228466.54	9.5	9.5	1.8	OFF_R	OFF
612075.8604	4228446.54	9.6	9.6	1.8	OFF_R	OFF
612075.8604	4228436.54	9.67	9.67	1.8	OFF_R	OFF
612075.8604	4228426.54	9.75	9.75	1.8	OFF_R	OFF
612075.8604	4228416.54	9.78	9.78	1.8	OFF_R	OFF
612075.8604	4228406.54	9.8	9.8	1.8	OFF_R	OFF
612075.8604	4228396.54	9.83	9.83	1.8	OFF_R	OFF
612075.8604	4228366.54	10.05	10.05	1.8	OFF_R	OFF
612075.8604	4228356.54	10.08	10.08	1.8	OFF_R	OFF
612075.8604	4228346.54	10.11	10.11	1.8	OFF_R	OFF
612075.8604	4228336.54	10.14	10.14	1.8	OFF_R	OFF
612075.8604	4228326.54	10.14	10.14	1.8	OFF_R	OFF
612075.8604	4228316.54	10.14	10.14	1.8	OFF_R	OFF
612075.8604	4228306.54	10.14	10.14	1.8	OFF_R	OFF
612185.8604	4228606.54	8.59	8.59	1.8	OFF_R	OFF
612185.8604	4228596.54	8.69	8.69	1.8	OFF_R	OFF
612185.8604	4228586.54	8.79	8.79	1.8	OFF_R	OFF
612185.8604	4228576.54	8.89	8.89	1.8	OFF_R	OFF
612185.8604	4228566.54	8.97	8.97	1.8	OFF_R	OFF
612185.8604	4228556.54	9.05	9.05	1.8	OFF_R	OFF
612185.8604	4228526.54	9.14	9.14	1.8	OFF_R	OFF
612185.8604	4228516.54	9.14	9.14	1.8	OFF_R	OFF
612185.8604	4228506.54	9.14	9.14	1.8	OFF_R	OFF
612185.8604	4228496.54	9.14	9.14	1.8	OFF_R	OFF
612185.8604	4228486.54	9.14	9.14	1.8	OFF_R	OFF
612185.8604	4228476.54	9.14	9.14	1.8	OFF_R	OFF
612185.8604	4228466.54	9.14	9.14	1.8	OFF_R	OFF
612185.8604	4228456.54	9.14	9.14	1.8	OFF_R	OFF
612185.8604	4228446.54	9.14	9.14	1.8	OFF_R	OFF
612185.8604	4228436.54	9.14	9.14	1.8	OFF_R	OFF
612185.8604	4228426.54	9.14	9.14	1.8	OFF_R	OFF
612185.8604	4228416.54	9.14	9.14	1.8	OFF_R	OFF
612185.8604	4228406.54	9.14	9.14	1.8	OFF_R	OFF
612185.8604	4228396.54	9.14	9.14	1.8	OFF_R	OFF
611021.8093	4227677.291	10.86	10.86	1.8	ON3_Res	ON3
611031.8093	4227677.291	10.86	10.86	1.8	ON3_Res	ON3
611026	4227426	9.63	9.63	1.8	ON3_Res	ON3
611041.8093	4227677.291	10.86	10.86	1.8	ON3_Res	ON3
611036	4227426	9.14	9.14	1.8	ON3_Res	ON3
611051.8093	4227677.291	10.86	10.86	1.8	ON3_Res	ON3
611049.8729	4227615.355	12.19	12.19	1.8	ON3_Res	ON3
611049.8729	4227605.355	12.05	12.05	1.8	ON3_Res	ON3
611049.8729	4227595.355	11.91	11.91	1.8	ON3_Res	ON3
611049.8729	4227585.355	11.76	11.76	1.8	ON3_Res	ON3
611049.8729	4227575.355	10.89	10.89	1.8	ON3_Res	ON3
611049.8729	4227565.355	10.01	10.01	1.8	ON3_Res	ON3
611049.8729	4227555.355	9.14	9.14	1.8	ON3_Res	ON3
611049.8729	4227545.355	9.14	9.14	1.8	ON3_Res	ON3
611049.8729	4227535.355	9.14	9.14	1.8	ON3_Res	ON3
611049.8729	4227525.355	9.14	9.14	1.8	ON3_Res	ON3
611049.8729	4227515.355	9.14	9.14	1.8	ON3_Res	ON3
611049.8729	4227505.355	9.14	9.14	1.8	ON3_Res	ON3
611049.8729	4227495.355	9.14	9.14	1.8	ON3_Res	ON3
611049.8729	4227485.355	9.19	9.19	1.8	ON3_Res	ON3
611049.8729	4227475.355	9.24	9.24	1.8	ON3_Res	ON3
611049.8729	4227465.355	9.29	9.29	1.8	ON3_Res	ON3
611046	4227426	9.14	9.14	1.8	ON3_Res	ON3
611061.8093	4227677.291	10.86	10.86	1.8	ON3_Res	ON3
611056	4227426	9.14	9.14	1.8	ON3_Res	ON3
611071.8093	4227677.291	10.71	10.71	1.8	ON3_Res	ON3
611069.8729	4227615.355	12.13	12.13	1.8	ON3_Res	ON3
611069.8729	4227605.355	12.15	12.15	1.8	ON3_Res	ON3
611069.8729	4227595.355	12.17	12.17	1.8	ON3_Res	ON3
611069.8729	4227585.355	12.19	12.19	1.8	ON3_Res	ON3
611069.8729	4227575.355	11.25	11.25	1.8	ON3_Res	ON3
611069.8729	4227565.355	10.32	10.32	1.8	ON3_Res	ON3
611069.8729	4227555.355	9.39	9.39	1.8	ON3_Res	ON3

611069.8729	4227545.355	9.3	9.3	1.8	ON3_Res	ON3
611069.8729	4227535.355	9.22	9.22	1.8	ON3_Res	ON3
611069.8729	4227525.355	9.14	9.14	1.8	ON3_Res	ON3
611069.8729	4227515.355	9.14	9.14	1.8	ON3_Res	ON3
611069.8729	4227505.355	9.14	9.14	1.8	ON3_Res	ON3
611069.8729	4227495.355	9.14	9.14	1.8	ON3_Res	ON3
611069.8729	4227485.355	9.14	9.14	1.8	ON3_Res	ON3
611069.8729	4227475.355	9.14	9.14	1.8	ON3_Res	ON3
611069.8729	4227465.355	9.14	9.14	1.8	ON3_Res	ON3
611066	4227426	9.14	9.14	1.8	ON3_Res	ON3
611081.8093	4227677.291	10.52	10.52	1.8	ON3_Res	ON3
611091.8093	4227677.291	10.33	10.33	1.8	ON3_Res	ON3
611101.8093	4227677.291	10.14	10.14	1.8	ON3_Res	ON3
611111.8093	4227677.291	9.95	9.95	1.8	ON3_Res	ON3
611121.8093	4227677.291	9.76	9.76	1.8	ON3_Res	ON3
611119.8729	4227615.355	10.83	10.83	1.8	ON3_Res	ON3
611119.8729	4227605.355	10.4	10.4	1.8	ON3_Res	ON3
611119.8729	4227595.355	9.98	9.98	1.8	ON3_Res	ON3
611119.8729	4227585.355	9.55	12.19	1.8	ON3_Res	ON3
611119.8729	4227575.355	9.47	9.47	1.8	ON3_Res	ON3
611119.8729	4227565.355	9.39	9.39	1.8	ON3_Res	ON3
611119.8729	4227555.355	9.31	9.31	1.8	ON3_Res	ON3
611119.8729	4227545.355	9.25	9.25	1.8	ON3_Res	ON3
611119.8729	4227535.355	9.2	9.2	1.8	ON3_Res	ON3
611119.8729	4227525.355	9.14	9.14	1.8	ON3_Res	ON3
611119.8729	4227515.355	9.14	9.14	1.8	ON3_Res	ON3
611119.8729	4227505.355	9.14	9.14	1.8	ON3_Res	ON3
611119.8729	4227495.355	9.14	9.14	1.8	ON3_Res	ON3
611119.8729	4227485.355	9.14	9.14	1.8	ON3_Res	ON3
611119.8729	4227475.355	9.14	9.14	1.8	ON3_Res	ON3
611131.8093	4227677.291	9.57	9.57	1.8	ON3_Res	ON3
611141.8093	4227677.291	9.37	9.37	1.8	ON3_Res	ON3
611139.8729	4227615.355	9.86	9.86	1.8	ON3_Res	ON3
611139.8729	4227605.355	9.62	9.62	1.8	ON3_Res	ON3
611139.8729	4227595.355	9.38	9.38	1.8	ON3_Res	ON3
611139.8729	4227585.355	9.14	9.14	1.8	ON3_Res	ON3
611139.8729	4227575.355	9.14	9.14	1.8	ON3_Res	ON3
611139.8729	4227565.355	9.14	9.14	1.8	ON3_Res	ON3
611139.8729	4227555.355	9.14	9.14	1.8	ON3_Res	ON3
611139.8729	4227545.355	9.14	9.14	1.8	ON3_Res	ON3
611139.8729	4227535.355	9.14	9.14	1.8	ON3_Res	ON3
611139.8729	4227525.355	9.14	9.14	1.8	ON3_Res	ON3
611139.8729	4227515.355	9.14	9.14	1.8	ON3_Res	ON3
611139.8729	4227505.355	9.14	9.14	1.8	ON3_Res	ON3
611139.8729	4227495.355	9.14	9.14	1.8	ON3_Res	ON3
611139.8729	4227485.355	9.14	9.14	1.8	ON3_Res	ON3
611151.8093	4227677.291	9.18	9.18	1.8	ON3_Res	ON3
611161.8093	4227677.291	9.14	9.14	1.8	ON3_Res	ON3
611171.8093	4227677.291	9.14	9.14	1.8	ON3_Res	ON3
611181.8093	4227677.291	9.14	9.14	1.8	ON3_Res	ON3
611191.8093	4227677.291	8.99	8.99	1.8	ON3_Res	ON3
611201.8093	4227677.291	8.79	8.79	1.8	ON3_Res	ON3
611201.8093	4227647.291	8.49	8.49	1.8	ON3_Res	ON3
611201.8093	4227637.291	8.48	8.48	1.8	ON3_Res	ON3
611201.8093	4227627.291	8.48	8.48	1.8	ON3_Res	ON3
611201.8093	4227617.291	8.48	8.48	1.8	ON3_Res	ON3
611201.8093	4227607.291	8.61	8.61	1.8	ON3_Res	ON3
611201.8093	4227597.291	8.77	8.77	1.8	ON3_Res	ON3
611201.8093	4227587.291	8.93	8.93	1.8	ON3_Res	ON3
611201.8093	4227577.291	9.01	9.01	1.8	ON3_Res	ON3
611201.8093	4227567.291	9.07	9.07	1.8	ON3_Res	ON3
611196	4227526	9.14	9.14	1.8	ON3_Res	ON3
611211.8093	4227677.291	8.59	8.59	1.8	ON3_Res	ON3
611206	4227526	9.14	9.14	1.8	ON3_Res	ON3
611216	4227526	9.14	9.14	1.8	ON3_Res	ON3
611231.8093	4227597.291	8.31	8.31	1.8	ON3_Res	ON3
611226	4227526	9.14	9.14	1.8	ON3_Res	ON3
611241.8093	4227597.291	8.14	8.14	1.8	ON3_Res	ON3
611236	4227526	9.14	9.14	1.8	ON3_Res	ON3

611251.8093	4227597.291	7.95	7.95	1.8	ON3_Res	ON3	
611246	4227526	9.12	9.12	1.8	ON3_Res	ON3	
611261.8093	4227597.291	7.75	7.75	1.8	ON3_Res	ON3	
611256	4227526	9.01	9.01	1.8	ON3_Res	ON3	
611271.8093	4227597.291	7.54	7.54	1.8	ON3_Res	ON3	
611296	4227546	7.97	7.97	1.8	ON3_Park		ON3
611328.2796	4227704.48	7.59	7.59	1.8	ON3_Res	ON3	
611326	4227576	7.03	7.03	1.8	ON3_Park		ON3
611338.2796	4227704.48	7.59	7.59	1.8	ON3_Res	ON3	
611348.2796	4227704.48	7.59	7.59	1.8	ON3_Res	ON3	
611358.2796	4227704.48	7.59	7.59	1.8	ON3_Res	ON3	
611356	4227606	6.33	6.33	1.8	ON3_Park		ON3
611368.2796	4227704.48	7.59	7.59	1.8	ON3_Res	ON3	
611378.2796	4227704.48	7.59	7.59	1.8	ON3_Res	ON3	
611388.2796	4227704.48	7.59	7.59	1.8	ON3_Res	ON3	
611398.2796	4227704.48	7.63	7.63	1.8	ON3_Res	ON3	
611408.2796	4227704.48	7.73	7.73	1.8	ON3_Res	ON3	
611418.2796	4227704.48	7.83	7.83	1.8	ON3_Res	ON3	
611428.2796	4227704.48	8.07	8.07	1.8	ON3_Res	ON3	
611438.2796	4227704.48	8.48	8.48	1.8	ON3_Res	ON3	
611448.2796	4227704.48	8.88	8.88	1.8	ON3_Res	ON3	
611458.2796	4227704.48	9.25	9.25	1.8	ON3_Res	ON3	
611468.2796	4227704.48	9.55	9.55	1.8	ON3_Res	ON3	
611488.2796	4227684.48	9.48	9.48	1.8	ON3_Res	ON3	
611488.2796	4227674.48	9.19	9.19	1.8	ON3_Res	ON3	
611488.2796	4227664.48	9.17	9.17	1.8	ON3_Res	ON3	
611488.2796	4227654.48	9.16	9.16	1.8	ON3_Res	ON3	
611488.2796	4227644.48	9.11	9.11	1.8	ON3_Res	ON3	
611488.2796	4227634.48	8.73	8.73	1.8	ON3_Res	ON3	
611488.2796	4227624.48	8.36	8.36	1.8	ON3_Res	ON3	
611488.2796	4227614.48	7.98	7.98	1.8	ON3_Res	ON3	
611538.2796	4227664.48	9.5	9.5	1.8	ON3_Res	ON3	
611538.2796	4227654.48	9.31	9.31	1.8	ON3_Res	ON3	
611538.2796	4227644.48	9.12	9.12	1.8	ON3_Res	ON3	
611538.2796	4227634.48	8.92	8.92	1.8	ON3_Res	ON3	
611538.2796	4227624.48	8.72	8.72	1.8	ON3_Res	ON3	
611538.2796	4227614.48	8.5	8.5	1.8	ON3_Res	ON3	
611538.2796	4227564.48	6.81	6.81	1.8	ON3_Res	ON3	
611548.2796	4227684.48	10.06	10.06	1.8	ON3_Res	ON3	
611538.3032	4227676.581	9.73	9.73	1.8	ON3_Res	ON3	
611548.2796	4227564.48	6.96	6.96	1.8	ON3_Res	ON3	
611558.2796	4227684.48	10.13	10.13	1.8	ON3_Res	ON3	
611558.2796	4227564.48	7.12	7.12	1.8	ON3_Res	ON3	
611568.2796	4227684.48	10.2	10.2	1.8	ON3_Res	ON3	
611568.2796	4227564.48	7.29	7.29	1.8	ON3_Res	ON3	
611578.2796	4227684.48	10.24	10.24	1.8	ON3_Res	ON3	
611578.2796	4227564.48	7.41	7.41	1.8	ON3_Res	ON3	
611588.2796	4227684.48	10.24	10.24	1.8	ON3_Res	ON3	
611588.2796	4227564.48	7.47	7.47	1.8	ON3_Res	ON3	
611598.2796	4227684.48	10.24	10.24	1.8	ON3_Res	ON3	
611598.2796	4227624.48	9.18	9.18	1.8	ON3_Res	ON3	
611598.2796	4227614.48	9.08	9.08	1.8	ON3_Res	ON3	
611598.2796	4227604.48	8.95	8.95	1.8	ON3_Res	ON3	
611598.2796	4227594.48	8.83	8.83	1.8	ON3_Res	ON3	
611598.2796	4227584.48	8.67	8.67	1.8	ON3_Res	ON3	
611598.2796	4227574.48	8.1	8.1	1.8	ON3_Res	ON3	
611608.2796	4227684.48	10.23	10.23	1.8	ON3_Res	ON3	
611608.2796	4227624.48	9.24	9.24	1.8	ON3_Res	ON3	
611618.2796	4227684.48	10.2	10.2	1.8	ON3_Res	ON3	
611618.2796	4227624.48	9.24	9.24	1.8	ON3_Res	ON3	
611628.2796	4227684.48	10.17	10.17	1.8	ON3_Res	ON3	
611628.2796	4227624.48	9.24	9.24	1.8	ON3_Res	ON3	
611638.2796	4227684.48	10.11	10.11	1.8	ON3_Res	ON3	
611638.2796	4227624.48	9.22	9.22	1.8	ON3_Res	ON3	
611648.2796	4227624.48	9.19	9.19	1.8	ON3_Res	ON3	
611658.2796	4227624.48	9.16	9.16	1.8	ON3_Res	ON3	
611668.2796	4227684.48	9.8	9.8	1.8	ON3_Res	ON3	
611668.2796	4227624.48	9.14	9.14	1.8	ON3_Res	ON3	
611678.2796	4227684.48	9.7	9.7	1.8	ON3_Res	ON3	

611678.2796	4227624.48	9.14	9.14	1.8	ON3_Res	ON3
611688.2796	4227684.48	9.6	9.6	1.8	ON3_Res	ON3
611688.2796	4227624.48	9.14	9.14	1.8	ON3_Res	ON3
611698.2796	4227684.48	9.48	9.48	1.8	ON3_Res	ON3
611698.2796	4227624.48	8.93	8.93	1.8	ON3_Res	ON3
611708.2796	4227684.48	9.35	9.35	1.8	ON3_Res	ON3
611708.2796	4227624.48	8.44	8.44	1.8	ON3_Res	ON3
611718.2796	4227684.48	9.22	9.22	1.8	ON3_Res	ON3
611718.2796	4227624.48	7.96	7.96	1.8	ON3_Res	ON3
611728.2796	4227684.48	9.14	9.14	1.8	ON3_Res	ON3
611728.2796	4227624.48	7.45	7.45	1.8	ON3_Res	ON3
611738.2796	4227684.48	9.14	9.14	1.8	ON3_Res	ON3
611738.2796	4227624.48	6.92	6.92	1.8	ON3_Res	ON3
611748.2796	4227684.48	9.14	9.14	1.8	ON3_Res	ON3
611748.2796	4227624.48	6.39	6.39	1.8	ON3_Res	ON3
611758.2796	4227684.48	8.74	8.74	1.8	ON3_Res	ON3
611758.2796	4227624.48	6.01	6.01	1.8	ON3_Res	ON3
611768.2796	4227684.48	7.8	7.8	1.8	ON3_Res	ON3
611768.2796	4227624.48	5.8	5.8	1.8	ON3_Res	ON3
611778.2796	4227674.48	6.39	9.14	1.8	ON3_Res	ON3
611778.2796	4227664.48	6.12	9.14	1.8	ON3_Res	ON3
611778.2796	4227654.48	5.85	9.14	1.8	ON3_Res	ON3
611778.2796	4227644.48	5.6	5.6	1.8	ON3_Res	ON3
611778.2796	4227634.48	5.6	5.6	1.8	ON3_Res	ON3
611830	4227567	3.83	3.83	1.8	OFF_DEL	
611830	4227557	3.76	3.76	1.8	OFF_DEL	
611830	4227547	4.37	4.37	1.8	OFF_DEL	
611830	4227537	5.11	5.11	1.8	OFF_DEL	
611830	4227527	5.84	5.84	1.8	OFF_DEL	
611830	4227517	5.99	5.99	1.8	OFF_DEL	
611830	4227507	6.04	6.04	1.8	OFF_DEL	
611830	4227497	6.09	6.09	1.8	OFF_DEL	
611830	4227487	6.48	6.48	1.8	OFF_R	OFF
611830	4227477	6.94	6.94	1.8	OFF_R	OFF
611830	4227467	7.41	7.41	1.8	OFF_R	OFF
611830	4227457	7.95	7.95	1.8	OFF_R	OFF
611830	4227447	8.5	8.5	1.8	OFF_R	OFF
611830	4227437	9.06	9.06	1.8	OFF_R	OFF
611830	4227427	9.32	9.32	1.8	OFF_R	OFF
611830	4227417	9.52	9.52	1.8	OFF_R	OFF
611830	4227407	9.72	9.72	1.8	OFF_R	OFF
611830	4227397	10.27	10.27	1.8	OFF_R	OFF
611830	4227387	10.88	10.88	1.8	OFF_R	OFF
611830	4227377	11.49	11.49	1.8	OFF_R	OFF
611830	4227367	11.75	11.75	1.8	OFF_R	OFF
611830	4227357	11.96	11.96	1.8	OFF_R	OFF
611830	4227347	12.16	12.16	1.8	OFF_R	OFF
611830	4227337	12.19	12.19	1.8	OFF_R	OFF
611830	4227327	12.19	12.19	1.8	OFF_R	OFF
611830	4227317	12.19	12.19	1.8	OFF_R	OFF
611830	4227307	12.19	12.19	1.8	OFF_R	OFF
611830	4227297	12.19	12.19	1.8	OFF_R	OFF
611830	4227287	12.19	12.19	1.8	OFF_R	OFF
611830	4227277	12.19	12.19	1.8	OFF_R	OFF
611830	4227267	12.19	12.19	1.8	OFF_R	OFF
611830	4227257	12.19	12.19	1.8	OFF_R	OFF
611830	4227247	12.19	12.19	1.8	OFF_R	OFF
611830	4227237	12.19	12.19	1.8	OFF_R	OFF
611830	4227227	12.19	12.19	1.8	OFF_R	OFF
611830	4227217	12.19	12.19	1.8	OFF_R	OFF
611830	4227207	12.19	12.19	1.8	OFF_R	OFF
611830	4227197	12.19	12.19	1.8	OFF_R	OFF
611830	4227187	12.23	12.23	1.8	OFF_R	OFF
611830	4227177	12.28	12.28	1.8	OFF_R	OFF
611830	4227167	12.33	12.33	1.8	OFF_R	OFF
611830	4227157	12.38	12.38	1.8	OFF_R	OFF
611830	4227147	12.43	12.43	1.8	OFF_R	OFF
611830	4227137	12.49	12.49	1.8	OFF_R	OFF
611830	4227127	12.58	12.58	1.8	OFF_R	OFF

611830	4227117	12.68	12.68	1.8	OFF_R	OFF
611830	4227107	12.79	12.79	1.8	OFF_R	OFF
611830	4227097	12.89	12.89	1.8	OFF_R	OFF
611830	4227087	12.99	12.99	1.8	OFF_R	OFF
611830	4227077	13.09	13.09	1.8	OFF_R	OFF
611830	4227067	13.19	13.19	1.8	OFF_R	OFF
611830	4227057	13.29	13.29	1.8	OFF_R	OFF
611830	4227047	13.4	13.4	1.8	OFF_R	OFF
611830	4227037	13.45	13.45	1.8	OFF_R	OFF
611830	4227027	13.5	13.5	1.8	OFF_R	OFF
611830	4227017	13.55	13.55	1.8	OFF_R	OFF
611830	4227007	13.64	13.64	1.8	OFF_R	OFF
611830	4226997	13.74	13.74	1.8	OFF_R	OFF
611830	4226987	13.84	13.84	1.8	OFF_R	OFF
611830	4226977	13.9	13.9	1.8	OFF_R	OFF
611830	4226967	13.96	13.96	1.8	OFF_R	OFF
611830	4226957	14.01	14.01	1.8	OFF_R	OFF
611840	4227567	3.44	3.44	1.8	OFF_DEL	
611840	4227557	3.27	3.27	1.8	OFF_DEL	
611840	4227547	4.03	4.03	1.8	OFF_DEL	
611840	4227537	4.97	4.97	1.8	OFF_DEL	
611840	4227527	5.91	5.91	1.8	OFF_DEL	
611840	4227517	6.07	6.07	1.8	OFF_DEL	
611840	4227507	6.08	6.08	1.8	OFF_DEL	
611840	4227497	6.09	6.09	1.8	OFF_DEL	
611840	4227487	6.51	6.51	1.8	OFF_R	OFF
611840	4227477	7.01	7.01	1.8	OFF_R	OFF
611840	4227467	7.5	7.5	1.8	OFF_R	OFF
611840	4227457	8.02	8.02	1.8	OFF_R	OFF
611840	4227447	8.54	8.54	1.8	OFF_R	OFF
611840	4227437	9.06	9.06	1.8	OFF_R	OFF
611840	4227427	9.32	9.32	1.8	OFF_R	OFF
611840	4227417	9.52	9.52	1.8	OFF_R	OFF
611840	4227407	9.72	9.72	1.8	OFF_R	OFF
611840	4227397	10.27	10.27	1.8	OFF_R	OFF
611840	4227387	10.88	10.88	1.8	OFF_R	OFF
611840	4227377	11.49	11.49	1.8	OFF_R	OFF
611840	4227367	11.75	11.75	1.8	OFF_R	OFF
611840	4227357	11.96	11.96	1.8	OFF_R	OFF
611840	4227347	12.16	12.16	1.8	OFF_R	OFF
611840	4227337	12.19	12.19	1.8	OFF_R	OFF
611840	4227327	12.19	12.19	1.8	OFF_R	OFF
611840	4227317	12.19	12.19	1.8	OFF_R	OFF
611840	4227307	12.19	12.19	1.8	OFF_R	OFF
611840	4227297	12.19	12.19	1.8	OFF_R	OFF
611840	4227287	12.19	12.19	1.8	OFF_R	OFF
611840	4227277	12.19	12.19	1.8	OFF_R	OFF
611840	4227267	12.19	12.19	1.8	OFF_R	OFF
611840	4227257	12.19	12.19	1.8	OFF_R	OFF
611840	4227247	12.19	12.19	1.8	OFF_R	OFF
611840	4227237	12.19	12.19	1.8	OFF_R	OFF
611840	4227227	12.19	12.19	1.8	OFF_R	OFF
611840	4227217	12.19	12.19	1.8	OFF_R	OFF
611840	4227207	12.19	12.19	1.8	OFF_R	OFF
611840	4227197	12.19	12.19	1.8	OFF_R	OFF
611840	4227187	12.2	12.2	1.8	OFF_R	OFF
611840	4227177	12.22	12.22	1.8	OFF_R	OFF
611840	4227167	12.23	12.23	1.8	OFF_R	OFF
611840	4227157	12.31	12.31	1.8	OFF_R	OFF
611840	4227147	12.39	12.39	1.8	OFF_R	OFF
611840	4227137	12.48	12.48	1.8	OFF_R	OFF
611840	4227127	12.58	12.58	1.8	OFF_R	OFF
611840	4227117	12.68	12.68	1.8	OFF_R	OFF
611840	4227107	12.79	12.79	1.8	OFF_R	OFF
611840	4227097	12.89	12.89	1.8	OFF_R	OFF
611840	4227087	12.99	12.99	1.8	OFF_R	OFF
611840	4227077	13.09	13.09	1.8	OFF_R	OFF
611840	4227067	13.19	13.19	1.8	OFF_R	OFF
611840	4227057	13.29	13.29	1.8	OFF_R	OFF

611840	4227047	13.4	13.4	1.8	OFF_R	OFF
611840	4227037	13.42	13.42	1.8	OFF_R	OFF
611840	4227027	13.44	13.44	1.8	OFF_R	OFF
611840	4227017	13.45	13.45	1.8	OFF_R	OFF
611840	4227007	13.54	13.54	1.8	OFF_R	OFF
611840	4226997	13.64	13.64	1.8	OFF_R	OFF
611840	4226987	13.74	13.74	1.8	OFF_R	OFF
611840	4226977	13.83	13.83	1.8	OFF_R	OFF
611840	4226967	13.92	13.92	1.8	OFF_R	OFF
611840	4226957	14.01	14.01	1.8	OFF_R	OFF
611840	4226947	14.11	14.11	1.8	OFF_R	OFF
611840	4226937	14.21	14.21	1.8	OFF_R	OFF
611840	4226927	14.31	14.31	1.8	OFF_R	OFF
611850	4227567	3.26	3.26	1.8	OFF_DEL	
611850	4227557	3.08	3.08	1.8	OFF_DEL	
611850	4227547	3.85	6.1	1.8	OFF_DEL	
611850	4227537	4.81	4.81	1.8	OFF_DEL	
611850	4227527	5.76	5.76	1.8	OFF_DEL	
611850	4227517	5.96	5.96	1.8	OFF_R	OFF
611850	4227507	6.02	6.02	1.8	OFF_R	OFF
611850	4227497	6.09	6.09	1.8	OFF_R	OFF
611850	4227487	6.47	6.47	1.8	OFF_R	OFF
611850	4227477	6.92	6.92	1.8	OFF_R	OFF
611850	4227467	7.36	7.36	1.8	OFF_R	OFF
611850	4227457	7.88	7.88	1.8	OFF_R	OFF
611850	4227447	8.41	8.41	1.8	OFF_R	OFF
611850	4227437	8.94	8.94	1.8	OFF_R	OFF
611850	4227427	9.26	9.26	1.8	OFF_R	OFF
611850	4227417	9.55	9.55	1.8	OFF_R	OFF
611850	4227407	9.83	9.83	1.8	OFF_R	OFF
611850	4227397	10.37	10.37	1.8	OFF_R	OFF
611850	4227387	10.96	10.96	1.8	OFF_R	OFF
611850	4227377	11.55	11.55	1.8	OFF_R	OFF
611850	4227367	11.8	11.8	1.8	OFF_R	OFF
611850	4227357	11.98	11.98	1.8	OFF_R	OFF
611850	4227347	12.16	12.16	1.8	OFF_R	OFF
611850	4227337	12.19	12.19	1.8	OFF_R	OFF
611850	4227327	12.19	12.19	1.8	OFF_R	OFF
611850	4227317	12.19	12.19	1.8	OFF_R	OFF
611850	4227307	12.19	12.19	1.8	OFF_R	OFF
611850	4226957	14	14	1.8	OFF_R	OFF
611850	4226947	14.09	14.09	1.8	OFF_R	OFF
611850	4226937	14.17	14.17	1.8	OFF_R	OFF
611850	4226927	14.25	14.25	1.8	OFF_R	OFF
611850	4226917	14.35	14.35	1.8	OFF_R	OFF
611850	4226907	14.45	14.45	1.8	OFF_R	OFF
611860	4227567	3.22	3.22	1.8	OFF_DEL	
611860	4227557	3.07	3.07	1.8	OFF_DEL	
611860	4227547	3.77	3.77	1.8	OFF_DEL	
611860	4227537	4.62	4.62	1.8	OFF_DEL	
611860	4227527	5.47	5.47	1.8	OFF_DEL	
611860	4227517	5.74	5.74	1.8	OFF_DEL	
611860	4227507	5.91	5.91	1.8	OFF_R	OFF
611860	4227497	6.07	6.07	1.8	OFF_R	OFF
611860	4227487	6.39	6.39	1.8	OFF_R	OFF
611860	4227367	11.87	11.87	1.8	OFF_R	OFF
611860	4227357	12.02	12.02	1.8	OFF_R	OFF
611860	4227347	12.17	12.17	1.8	OFF_R	OFF
611860	4227337	12.19	12.19	1.8	OFF_R	OFF
611860	4227307	12.19	12.19	1.8	OFF_R	OFF
611860	4227297	12.19	12.19	1.8	OFF_R	OFF
611860	4227287	12.19	12.19	1.8	OFF_R	OFF
611860	4227277	12.19	12.19	1.8	OFF_R	OFF
611860	4227267	12.19	12.19	1.8	OFF_R	OFF
611860	4227257	12.19	12.19	1.8	OFF_R	OFF
611860	4227247	12.19	12.19	1.8	OFF_R	OFF
611860	4227237	12.19	12.19	1.8	OFF_R	OFF
611860	4227227	12.19	12.19	1.8	OFF_R	OFF
611860	4227217	12.19	12.19	1.8	OFF_R	OFF

611860	4227207	12.19	12.19	1.8	OFF_R	OFF
611860	4227197	12.19	12.19	1.8	OFF_R	OFF
611860	4227187	12.19	12.19	1.8	OFF_R	OFF
611860	4227177	12.19	12.19	1.8	OFF_R	OFF
611860	4227167	12.19	12.19	1.8	OFF_R	OFF
611860	4227157	12.28	12.28	1.8	OFF_R	OFF
611860	4227147	12.38	12.38	1.8	OFF_R	OFF
611860	4227137	12.48	12.48	1.8	OFF_R	OFF
611860	4227127	12.58	12.58	1.8	OFF_R	OFF
611860	4227117	12.68	12.68	1.8	OFF_R	OFF
611860	4227107	12.79	12.79	1.8	OFF_R	OFF
611860	4227097	12.89	12.89	1.8	OFF_R	OFF
611860	4227087	12.99	12.99	1.8	OFF_R	OFF
611860	4227077	13.09	13.09	1.8	OFF_R	OFF
611860	4227067	13.15	13.15	1.8	OFF_R	OFF
611860	4227057	13.19	13.19	1.8	OFF_R	OFF
611860	4227047	13.24	13.24	1.8	OFF_R	OFF
611860	4227037	13.29	13.29	1.8	OFF_R	OFF
611860	4227027	13.35	13.35	1.8	OFF_R	OFF
611860	4227017	13.4	13.4	1.8	OFF_R	OFF
611860	4227007	13.5	13.5	1.8	OFF_R	OFF
611860	4226997	13.6	13.6	1.8	OFF_R	OFF
611860	4226987	13.7	13.7	1.8	OFF_R	OFF
611860	4226977	13.8	13.8	1.8	OFF_R	OFF
611860	4226937	14.11	14.11	1.8	OFF_R	OFF
611860	4226927	14.15	14.15	1.8	OFF_R	OFF
611860	4226917	14.25	14.25	1.8	OFF_R	OFF
611860	4226907	14.35	14.35	1.8	OFF_R	OFF
611870	4227567	3.18	3.18	1.8	OFF_DEL	
611870	4227557	3.07	3.07	1.8	OFF_DEL	
611870	4227547	3.68	3.68	1.8	OFF_DEL	
611870	4227537	4.43	4.43	1.8	OFF_DEL	
611870	4227527	5.18	5.18	1.8	OFF_DEL	
611870	4227517	5.52	5.52	1.8	OFF_DEL	
611870	4227507	5.79	5.79	1.8	OFF_R	OFF
611870	4227497	6.05	6.05	1.8	OFF_R	OFF
611870	4227487	6.3	6.3	1.8	OFF_R	OFF
611870	4227467	6.79	6.79	1.8	OFF_R	OFF
611870	4227457	7.33	7.33	1.8	OFF_R	OFF
611870	4227447	7.92	7.92	1.8	OFF_R	OFF
611870	4227437	8.52	8.52	1.8	OFF_R	OFF
611870	4227427	9.08	9.08	1.8	OFF_R	OFF
611870	4227417	9.64	9.64	1.8	OFF_R	OFF
611870	4227407	10.2	10.2	1.8	OFF_R	OFF
611870	4227397	10.72	10.72	1.8	OFF_R	OFF
611870	4227387	11.24	11.24	1.8	OFF_R	OFF
611870	4227357	12.06	12.06	1.8	OFF_R	OFF
611870	4227327	12.19	12.19	1.8	OFF_R	OFF
611870	4227317	12.19	12.19	1.8	OFF_R	OFF
611870	4227307	12.19	12.19	1.8	OFF_R	OFF
611870	4227297	12.19	12.19	1.8	OFF_R	OFF
611870	4227287	12.19	12.19	1.8	OFF_R	OFF
611870	4227277	12.19	12.19	1.8	OFF_R	OFF
611870	4227267	12.19	12.19	1.8	OFF_R	OFF
611870	4227257	12.19	12.19	1.8	OFF_R	OFF
611870	4227247	12.19	12.19	1.8	OFF_R	OFF
611870	4227237	12.19	12.19	1.8	OFF_R	OFF
611870	4227227	12.19	12.19	1.8	OFF_R	OFF
611870	4227217	12.19	12.19	1.8	OFF_R	OFF
611870	4227207	12.19	12.19	1.8	OFF_R	OFF
611870	4227197	12.19	12.19	1.8	OFF_R	OFF
611870	4227187	12.19	12.19	1.8	OFF_R	OFF
611870	4227177	12.19	12.19	1.8	OFF_R	OFF
611870	4227167	12.19	12.19	1.8	OFF_R	OFF
611870	4227157	12.28	12.28	1.8	OFF_R	OFF
611870	4227147	12.38	12.38	1.8	OFF_R	OFF
611870	4227137	12.48	12.48	1.8	OFF_R	OFF
611870	4227127	12.58	12.58	1.8	OFF_R	OFF
611870	4227117	12.68	12.68	1.8	OFF_R	OFF

611870	4227107	12.79	12.79	1.8	OFF_R	OFF
611870	4227097	12.89	12.89	1.8	OFF_R	OFF
611870	4227087	12.99	12.99	1.8	OFF_R	OFF
611870	4227077	13.09	13.09	1.8	OFF_R	OFF
611870	4227067	13.12	13.12	1.8	OFF_R	OFF
611870	4227057	13.13	13.13	1.8	OFF_R	OFF
611870	4227047	13.14	13.14	1.8	OFF_R	OFF
611870	4227037	13.22	13.22	1.8	OFF_R	OFF
611870	4227027	13.31	13.31	1.8	OFF_R	OFF
611870	4227017	13.4	13.4	1.8	OFF_R	OFF
611870	4227007	13.5	13.5	1.8	OFF_R	OFF
611870	4226997	13.6	13.6	1.8	OFF_R	OFF
611870	4226987	13.7	13.7	1.8	OFF_R	OFF
611870	4226977	13.8	13.8	1.8	OFF_R	OFF
611870	4226967	13.9	13.9	1.8	OFF_R	OFF
611870	4226957	14	14	1.8	OFF_R	OFF
611870	4226917	14.15	14.15	1.8	OFF_R	OFF
611870	4226907	14.25	14.25	1.8	OFF_R	OFF
611880	4227567	3.14	3.14	1.8	OFF_DEL	
611880	4227557	3.06	3.06	1.8	OFF_DEL	
611880	4227547	3.54	3.54	1.8	OFF_DEL	
611880	4227537	4.13	4.13	1.8	OFF_DEL	
611880	4227527	4.72	4.72	1.8	OFF_DEL	
611880	4227517	5.12	5.12	1.8	OFF_DEL	
611880	4227507	5.49	5.49	1.8	OFF_R	OFF
611880	4227497	5.85	5.85	1.8	OFF_R	OFF
611880	4227487	6.1	6.1	1.8	OFF_R	OFF
611880	4227467	6.55	6.55	1.8	OFF_R	OFF
611880	4227457	7.08	7.08	1.8	OFF_R	OFF
611880	4227447	7.67	7.67	1.8	OFF_R	OFF
611880	4227437	8.26	8.26	1.8	OFF_R	OFF
611880	4227427	8.88	8.88	1.8	OFF_R	OFF
611880	4227417	9.51	9.51	1.8	OFF_R	OFF
611880	4227407	10.14	10.14	1.8	OFF_R	OFF
611880	4227397	10.67	10.67	1.8	OFF_R	OFF
611880	4227387	11.17	11.17	1.8	OFF_R	OFF
611880	4227377	11.68	11.68	1.8	OFF_R	OFF
611880	4227367	11.88	11.88	1.8	OFF_R	OFF
611880	4227337	12.19	12.19	1.8	OFF_R	OFF
611880	4227327	12.19	12.19	1.8	OFF_R	OFF
611880	4227317	12.19	12.19	1.8	OFF_R	OFF
611880	4227307	12.19	12.19	1.8	OFF_R	OFF
611880	4227297	12.19	12.19	1.8	OFF_R	OFF
611880	4227287	12.19	12.19	1.8	OFF_R	OFF
611880	4227277	12.19	12.19	1.8	OFF_R	OFF
611880	4227267	12.19	12.19	1.8	OFF_R	OFF
611880	4227257	12.19	12.19	1.8	OFF_R	OFF
611880	4227247	12.19	12.19	1.8	OFF_R	OFF
611880	4227237	12.19	12.19	1.8	OFF_R	OFF
611880	4227227	12.19	12.19	1.8	OFF_R	OFF
611880	4227217	12.19	12.19	1.8	OFF_R	OFF
611880	4227207	12.19	12.19	1.8	OFF_R	OFF
611880	4227197	12.19	12.19	1.8	OFF_R	OFF
611880	4227187	12.19	12.19	1.8	OFF_R	OFF
611880	4227177	12.19	12.19	1.8	OFF_R	OFF
611880	4227167	12.19	12.19	1.8	OFF_R	OFF
611880	4227157	12.28	12.28	1.8	OFF_R	OFF
611880	4227147	12.38	12.38	1.8	OFF_R	OFF
611880	4227137	12.48	12.48	1.8	OFF_R	OFF
611880	4227127	12.56	12.56	1.8	OFF_R	OFF
611880	4227117	12.65	12.65	1.8	OFF_R	OFF
611880	4227107	12.73	12.73	1.8	OFF_R	OFF
611880	4227097	12.83	12.83	1.8	OFF_R	OFF
611880	4227087	12.93	12.93	1.8	OFF_R	OFF
611880	4227077	13.03	13.03	1.8	OFF_R	OFF
611880	4227067	13.06	13.06	1.8	OFF_R	OFF
611880	4227057	13.08	13.08	1.8	OFF_R	OFF
611880	4227047	13.1	13.1	1.8	OFF_R	OFF
611880	4227037	13.19	13.19	1.8	OFF_R	OFF

611880	4227027	13.29	13.29	1.8	OFF_R	OFF	
611880	4227017	13.4	13.4	1.8	OFF_R	OFF	
611880	4227007	13.5	13.5	1.8	OFF_R	OFF	
611880	4226997	13.6	13.6	1.8	OFF_R	OFF	
611880	4226987	13.7	13.7	1.8	OFF_R	OFF	
611880	4226977	13.78	13.78	1.8	OFF_R	OFF	
611880	4226967	13.87	13.87	1.8	OFF_R	OFF	
611880	4226957	13.95	13.95	1.8	OFF_R	OFF	
611880	4226947	13.98	13.98	1.8	OFF_R	OFF	
611880	4226937	14	14	1.8	OFF_R	OFF	
611880	4226917	14.09	14.09	1.8	OFF_R	OFF	
611880	4226907	14.17	14.17	1.8	OFF_R	OFF	
611854.6942	4226894.714	14.52	14.52	1.8	OFF_R	OFF	
611890	4227707			1.8	OFF_R	OFF	
611890	4227697			1.8	OFF_R	OFF	
611890	4227687			1.8	OFF_R	OFF	
611890	4227567	3.1	3.1	1.8	OFF_DEL		
611890	4227557	3.06	3.06	1.8	OFF_DEL		
611890	4227547	3.37	3.37	1.8	OFF_DEL		
611890	4227537	3.76	3.76	1.8	OFF_DEL		
611890	4227527	4.14	4.14	1.8	OFF_DEL		
611890	4227517	4.59	4.59	1.8	OFF_DEL		
611890	4227507	5.06	5.06	1.8	OFF_R	OFF	
611890	4227497	5.53	5.53	1.8	OFF_R	OFF	
611890	4227487	5.82	5.82	1.8	OFF_R	OFF	
611890	4227467	6.34	6.34	1.8	OFF_R	OFF	
611890	4227457	6.85	6.85	1.8	OFF_R	OFF	
611890	4227447	7.4	7.4	1.8	OFF_R	OFF	
611890	4227437	7.96	7.96	1.8	OFF_R	OFF	
611890	4227427	8.6	8.6	1.8	OFF_R	OFF	
611890	4227417	9.27	9.27	1.8	OFF_R	OFF	
611890	4227407	9.93	9.93	1.8	OFF_R	OFF	
611890	4227397	10.46	10.46	1.8	OFF_R	OFF	
611890	4227387	10.97	10.97	1.8	OFF_R	OFF	
611890	4227377	11.48	11.48	1.8	OFF_R	OFF	
611890	4227367	11.74	11.74	1.8	OFF_R	OFF	
611890	4227347	12.16	12.16	1.8	OFF_Golf		OFF
611890	4227337	12.19	12.19	1.8	OFF_R	OFF	
611890	4227327	12.19	12.19	1.8	OFF_R	OFF	
611890	4227317	12.19	12.19	1.8	OFF_R	OFF	
611890	4227307	12.19	12.19	1.8	OFF_Golf		OFF
611890	4227297	12.19	12.19	1.8	OFF_Golf		OFF
611890	4227287	12.19	12.19	1.8	OFF_Golf		OFF
611890	4227277	12.19	12.19	1.8	OFF_Golf		OFF
611890	4227267	12.19	12.19	1.8	OFF_Golf		OFF
611890	4227257	12.19	12.19	1.8	OFF_Golf		OFF
611890	4227247	12.19	12.19	1.8	OFF_Golf		OFF
611890	4227237	12.19	12.19	1.8	OFF_Golf		OFF
611890	4227227	12.19	12.19	1.8	OFF_Golf		OFF
611890	4227217	12.19	12.19	1.8	OFF_Golf		OFF
611890	4227207	12.19	12.19	1.8	OFF_Golf		OFF
611890	4227197	12.19	12.19	1.8	OFF_Golf		OFF
611890	4227187	12.19	12.19	1.8	OFF_Golf		OFF
611890	4227177	12.19	12.19	1.8	OFF_Golf		OFF
611890	4227167	12.19	12.19	1.8	OFF_Golf		OFF
611890	4227157	12.28	12.28	1.8	OFF_Golf		OFF
611890	4227147	12.38	12.38	1.8	OFF_Golf		OFF
611890	4227137	12.48	12.48	1.8	OFF_Golf		OFF
611890	4227127	12.54	12.54	1.8	OFF_Golf		OFF
611890	4227117	12.58	12.58	1.8	OFF_Golf		OFF
611890	4227107	12.63	12.63	1.8	OFF_Golf		OFF
611890	4227097	12.72	12.72	1.8	OFF_Golf		OFF
611890	4227087	12.83	12.83	1.8	OFF_Golf		OFF
611890	4227077	12.93	12.93	1.8	OFF_Golf		OFF
611890	4227067	12.99	12.99	1.8	OFF_Golf		OFF
611890	4227057	13.04	13.04	1.8	OFF_Golf		OFF
611890	4227047	13.1	13.1	1.8	OFF_Golf		OFF
611890	4227037	13.19	13.19	1.8	OFF_Golf		OFF
611890	4227027	13.29	13.29	1.8	OFF_Golf		OFF

611890	4227017	13.4	13.4	1.8	OFF_Golf			OFF
611890	4227007	13.5	13.5	1.8	OFF_Golf			OFF
611890	4226997	13.6	13.6	1.8	OFF_Golf			OFF
611890	4226987	13.7	13.7	1.8	OFF_Golf			OFF
611890	4226977	13.76	13.76	1.8	OFF_Golf			OFF
611890	4226967	13.8	13.8	1.8	OFF_Golf			OFF
611890	4226957	13.85	13.85	1.8	OFF_Golf			OFF
611890	4226947	13.9	13.9	1.8	OFF_R	OFF		
611890	4226917	14.06	14.06	1.8	OFF_R	OFF		
611890	4226907	14.11	14.11	1.8	OFF_R	OFF		
611864.6942	4226894.714	14.42	14.42	1.8	OFF_R	OFF		
611864.6942	4226884.714	14.42	14.42	1.8	OFF_R	OFF		
611864.6942	4226874.714	14.42	14.42	1.8	OFF_Golf			OFF
611874.6942	4226894.714	14.32	14.32	1.8	OFF_R	OFF		
611874.6942	4226884.714	14.32	14.32	1.8	OFF_R	OFF		
611874.6942	4226874.714	14.32	14.32	1.8	OFF_Golf			OFF
611884.6942	4226894.714	14.22	14.22	1.8	OFF_R	OFF		
611884.6942	4226884.714	14.22	14.22	1.8	OFF_R	OFF		
611884.6942	4226874.714	14.22	14.22	1.8	OFF_Golf			OFF
611894.6942	4226894.714	14.11	14.11	1.8	OFF_Golf			OFF
611894.6942	4226884.714	14.11	14.11	1.8	OFF_Golf			OFF
611894.6942	4226874.714	14.11	14.11	1.8	OFF_Golf			OFF
611990	4227727	8.11	9.14	1.8	OFF_DEL			
611990	4227717	7.16	9.14	1.8	OFF_DEL			
611990	4227707	6.21	9.14	1.8	OFF_DEL			
611990	4227697	5.58	5.58	1.8	OFF_DEL			
611990	4227687	5.01	5.01	1.8	OFF_DEL			
611990	4227677	4.44	4.44	1.8	OFF_DEL			
611990	4227667	4.09	4.09	1.8	OFF_DEL			
611990	4227657	3.79	3.79	1.8	OFF_DEL			
611990	4227647	3.48	3.48	1.8	OFF_DEL			
611990	4227637	3.32	3.32	1.8	OFF_Golf			OFF
611990	4227627	3.2	3.2	1.8	OFF_Golf			OFF
611990	4227617	3.07	3.07	1.8	OFF_Golf			OFF
611990	4227607	3.05	3.05	1.8	OFF_Golf			OFF
611990	4227597	3.05	3.05	1.8	OFF_Golf			OFF
611990	4227587	3.05	3.05	1.8	OFF_Golf			OFF
611990	4227567	3.05	3.05	1.8	OFF_Golf			OFF
611990	4227557	3.05	3.05	1.8	OFF_Golf			OFF
611990	4227547	3.29	3.29	1.8	OFF_Golf			OFF
611990	4227537	3.59	3.59	1.8	OFF_Golf			OFF
611990	4227527	3.88	3.88	1.8	OFF_Golf			OFF
611990	4227517	4.24	4.24	1.8	OFF_Golf			OFF
611990	4227507	4.62	4.62	1.8	OFF_Golf			OFF
611990	4227497	5	5	1.8	OFF_Golf			OFF
611990	4227487	5.34	5.34	1.8	OFF_Golf			OFF
611990	4227477	5.67	5.67	1.8	OFF_Golf			OFF
611990	4227467	6	6	1.8	OFF_Golf			OFF
611990	4227457	6.41	6.41	1.8	OFF_Golf			OFF
611990	4227447	6.83	6.83	1.8	OFF_Golf			OFF
611990	4227437	7.25	7.25	1.8	OFF_Golf			OFF
611990	4227427	7.74	7.74	1.8	OFF_Golf			OFF
611990	4227417	8.25	8.25	1.8	OFF_Golf			OFF
611990	4227407	8.76	8.76	1.8	OFF_Golf			OFF
611990	4227397	9.27	9.27	1.8	OFF_Golf			OFF
611990	4227387	9.77	9.77	1.8	OFF_Golf			OFF
611990	4227377	10.28	10.28	1.8	OFF_Golf			OFF
611990	4227367	10.78	10.78	1.8	OFF_Golf			OFF
611990	4227357	11.27	11.27	1.8	OFF_Golf			OFF
611990	4227347	11.77	11.77	1.8	OFF_Golf			OFF
611990	4227337	11.94	11.94	1.8	OFF_Golf			OFF
611990	4227327	12.06	12.06	1.8	OFF_Golf			OFF
611990	4227317	12.17	12.17	1.8	OFF_Golf			OFF
611990	4227307	12.19	12.19	1.8	OFF_Golf			OFF
611990	4227297	12.19	12.19	1.8	OFF_Golf			OFF
611990	4227287	12.19	12.19	1.8	OFF_Golf			OFF
611990	4227277	12.19	12.19	1.8	OFF_Golf			OFF
611990	4227267	12.19	12.19	1.8	OFF_Golf			OFF
611990	4227257	12.19	12.19	1.8	OFF_Golf			OFF

611990	4227247	12.19	12.19	1.8	OFF_Golf			OFF
611990	4227237	12.19	12.19	1.8	OFF_Golf			OFF
611990	4227227	12.19	12.19	1.8	OFF_Golf			OFF
611990	4227217	12.19	12.19	1.8	OFF_Golf			OFF
611990	4227207	12.19	12.19	1.8	OFF_Golf			OFF
611990	4227197	12.19	12.19	1.8	OFF_Golf			OFF
611990	4227187	12.19	12.19	1.8	OFF_Golf			OFF
611990	4227177	12.19	12.19	1.8	OFF_R	OFF		
611990	4227167	12.19	12.19	1.8	OFF_R	OFF		
611990	4227157	12.19	12.19	1.8	OFF_R	OFF		
611990	4227147	12.19	12.19	1.8	OFF_R	OFF		
611990	4227137	12.19	12.19	1.8	OFF_R	OFF		
611990	4227127	12.28	12.28	1.8	OFF_R	OFF		
611990	4227117	12.38	12.38	1.8	OFF_R	OFF		
611990	4227107	12.48	12.48	1.8	OFF_R	OFF		
611990	4227097	12.51	12.51	1.8	OFF_R	OFF		
611990	4227087	12.52	12.52	1.8	OFF_R	OFF		
611990	4227077	12.53	12.53	1.8	OFF_R	OFF		
611990	4227067	12.54	12.54	1.8	OFF_R	OFF		
611990	4227057	12.54	12.54	1.8	OFF_R	OFF		
611990	4227047	12.54	12.54	1.8	OFF_R	OFF		
611990	4227037	12.55	12.55	1.8	OFF_R	OFF		
611990	4227027	12.56	12.56	1.8	OFF_R	OFF		
611990	4227017	12.57	12.57	1.8	OFF_R	OFF		
611990	4227007	12.65	12.65	1.8	OFF_R	OFF		
611990	4226997	12.74	12.74	1.8	OFF_R	OFF		
611990	4226987	12.83	12.83	1.8	OFF_R	OFF		
611990	4226967	12.84	12.84	1.8	OFF_R	OFF		
611990	4226957	12.84	12.84	1.8	OFF_R	OFF		
611990	4226947	12.84	12.84	1.8	OFF_R	OFF		
611990	4226937	12.84	12.84	1.8	OFF_Golf			OFF
611990	4226927	12.84	12.84	1.8	OFF_Golf			OFF
611990	4226917	12.93	12.93	1.8	OFF_Golf			OFF
611990	4226907	13.03	13.03	1.8	OFF_Golf			OFF
611990	4226897	13.13	13.13	1.8	OFF_Golf			OFF
611990	4226887	13.15	13.15	1.8	OFF_Golf			OFF
611990	4226877	13.15	13.15	1.8	OFF_Golf			OFF
611990	4226697	12.65	12.65	1.8	OFF_R	OFF		
612090	4227727	6.56	7.62	1.8	OFF_DEL			
612090	4227717	5.53	7.62	1.8	OFF_DEL			
612090	4227707	4.49	9.14	1.8	OFF_DEL			
612090	4227697	3.97	3.97	1.8	OFF_DEL			
612090	4227687	3.54	3.54	1.8	OFF_DEL			
612090	4227677	3.12	3.12	1.8	OFF_DEL			
612090	4227667	3.05	3.05	1.8	OFF_DEL			
612090	4227657	3.05	3.05	1.8	OFF_DEL			
612090	4227647	3.05	3.05	1.8	OFF_Golf			OFF
612090	4227637	3.05	3.05	1.8	OFF_Golf			OFF
612090	4227627	3.05	3.05	1.8	OFF_Golf			OFF
612090	4227617	3.05	3.05	1.8	OFF_Golf			OFF
612090	4227607	3.05	3.05	1.8	OFF_Golf			OFF
612090	4227597	3.05	3.05	1.8	OFF_Golf			OFF
612090	4227587	3.05	3.05	1.8	OFF_R	OFF		
612090	4227577	3.31	3.31	1.8	OFF_R	OFF		
612090	4227567	3.61	3.61	1.8	OFF_R	OFF		
612090	4227547	4.02	4.02	1.8	OFF_R	OFF		
612090	4227537	4.08	4.08	1.8	OFF_R	OFF		
612090	4227527	4.14	4.14	1.8	OFF_R	OFF		
612090	4227517	4.49	4.49	1.8	OFF_R	OFF		
612090	4227507	4.9	4.9	1.8	OFF_R	OFF		
612090	4227497	5.3	5.3	1.8	OFF_R	OFF		
612090	4227477	6.04	6.04	1.8	OFF_R	OFF		
612090	4227467	6.4	6.4	1.8	OFF_R	OFF		
612090	4227457	6.77	6.77	1.8	OFF_R	OFF		
612090	4227447	7.14	7.14	1.8	OFF_R	OFF		
612090	4227437	7.5	7.5	1.8	OFF_R	OFF		
612090	4227427	7.81	7.81	1.8	OFF_R	OFF		
612090	4227407	8.42	8.42	1.8	OFF_R	OFF		
612090	4227367	9.8	9.8	1.8	OFF_R	OFF		

612090	4227357	10	10	1.8	OFF_R	OFF			
612090	4227347	10.21	10.21	1.8	OFF_R	OFF			
612090	4227337	10.5	10.5	1.8	OFF_R	OFF			
612090	4227327	10.8	10.8	1.8	OFF_R	OFF			
612090	4227317	11.11	11.11	1.8	OFF_R	OFF			
612090	4227307	11.41	11.41	1.8	OFF_R	OFF			
612090	4227277	12.1	12.1	1.8	OFF_R	OFF			
612090	4227267	12.14	12.14	1.8	OFF_R	OFF			
612090	4227257	12.19	12.19	1.8	OFF_R	OFF			
612090	4227247	12.19	12.19	1.8	OFF_R	OFF			
612090	4227237	12.19	12.19	1.8	OFF_R	OFF			
612090	4227217	12.19	12.19	1.8	OFF_R	OFF			
612090	4227207	12.19	12.19	1.8	OFF_R	OFF			
612090	4227197	12.19	12.19	1.8	OFF_R	OFF			
612090	4227187	12.19	12.19	1.8	OFF_R	OFF			
612090	4227177	12.19	12.19	1.8	OFF_R	OFF			
612090	4227167	12.19	12.19	1.8	OFF_R	OFF			
612090	4227137	12.19	12.19	1.8	OFF_R	OFF			
612090	4227087	12.19	12.19	1.8	OFF_R	OFF			
612090	4227077	12.19	12.19	1.8	OFF_R	OFF			
612090	4227067	12.19	12.19	1.8	OFF_R	OFF			
612090	4227057	12.19	12.19	1.8	OFF_R	OFF			
612090	4227047	12.19	12.19	1.8	OFF_R	OFF			
612090	4227037	12.19	12.19	1.8	OFF_R	OFF			
612090	4227027	12.19	12.19	1.8	OFF_R	OFF			
612090	4227017	12.19	12.19	1.8	OFF_R	OFF			
612090	4227007	12.19	12.19	1.8	OFF_R	OFF			
612090	4226997	12.19	12.19	1.8	OFF_R	OFF			
612090	4226987	12.19	12.19	1.8	OFF_R	OFF			
612090	4226977	12.19	12.19	1.8	OFF_R	OFF			
612090	4226967	12.19	12.19	1.8	OFF_Golf				OFF
612090	4226957	12.19	12.19	1.8	OFF_Golf				OFF
612090	4226947	12.19	12.19	1.8	OFF_Golf				OFF
612090	4226937	12.19	12.19	1.8	OFF_Golf				OFF
612090	4226927	12.19	12.19	1.8	OFF_Golf				OFF
612090	4226917	12.19	12.19	1.8	OFF_Golf				OFF
612090	4226907	12.19	12.19	1.8	OFF_Golf				OFF
612090	4226857	12.19	12.19	1.8	OFF_Park		OFF		
612090	4226847	12.19	12.19	1.8	OFF_Park		OFF		
612090	4226837	12.19	12.19	1.8	OFF_Park		OFF		
612090	4226737	12.19	12.19	1.8	OFF_R	OFF			
612090	4226627	13.47	13.47	1.8	OFF_R	OFF			
612190	4227727	3.05	3.05	1.8	OFF_DEL				
612190	4227717	3.05	3.05	1.8	OFF_DEL				
612190	4227707	3.05	3.05	1.8	OFF_Golf				OFF
612190	4227697	3.05	3.05	1.8	OFF_Golf				OFF
612190	4227687	3.05	3.05	1.8	OFF_Golf				OFF
612190	4227677	3.05	3.05	1.8	OFF_Golf				OFF
612190	4227667	3.05	3.05	1.8	OFF_Golf				OFF
612190	4227657	3.05	3.05	1.8	OFF_Golf				OFF
612190	4227647	3.05	3.05	1.8	OFF_Golf				OFF
612190	4227637	3.09	3.09	1.8	OFF_Golf				OFF
612190	4227627	3.15	3.15	1.8	OFF_Golf				OFF
612190	4227617	3.2	3.2	1.8	OFF_Golf				OFF
612190	4227607	3.79	3.79	1.8	OFF_R	OFF			
612190	4227597	4.48	4.48	1.8	OFF_R	OFF			
612190	4227587	5.17	5.17	1.8	OFF_R	OFF			
612190	4227577	5.46	5.46	1.8	OFF_R	OFF			
612190	4227567	5.68	5.68	1.8	OFF_R	OFF			
612190	4227557	5.9	5.9	1.8	OFF_R	OFF			
612190	4227547	6.02	6.02	1.8	OFF_R	OFF			
612190	4227537	6.13	6.13	1.8	OFF_R	OFF			
612190	4227527	6.24	6.24	1.8	OFF_R	OFF			
612190	4227517	6.43	6.43	1.8	OFF_R	OFF			
612190	4227507	6.63	6.63	1.8	OFF_R	OFF			
612190	4227497	6.84	6.84	1.8	OFF_R	OFF			
612190	4227487	7.03	7.03	1.8	OFF_R	OFF			
612190	4227457	7.59	7.59	1.8	OFF_R	OFF			
612190	4227447	7.74	7.74	1.8	OFF_R	OFF			

612190	4227437	7.9	7.9	1.8	OFF_R	OFF	
612190	4227427	8.1	8.1	1.8	OFF_R	OFF	
612190	4227417	8.3	8.3	1.8	OFF_R	OFF	
612190	4227407	8.5	8.5	1.8	OFF_R	OFF	
612190	4227397	8.71	8.71	1.8	OFF_R	OFF	
612190	4227377	9.11	9.11	1.8	OFF_R	OFF	
612190	4227367	9.32	9.32	1.8	OFF_R	OFF	
612190	4227357	9.52	9.52	1.8	OFF_R	OFF	
612190	4227347	9.72	9.72	1.8	OFF_R	OFF	
612190	4227337	10.01	10.01	1.8	OFF_R	OFF	
612190	4227327	10.31	10.31	1.8	OFF_R	OFF	
612190	4227317	10.62	10.62	1.8	OFF_R	OFF	
612190	4227307	10.84	10.84	1.8	OFF_R	OFF	
612190	4227297	11.04	11.04	1.8	OFF_R	OFF	
612190	4227287	11.25	11.25	1.8	OFF_R	OFF	
612190	4227277	11.49	11.49	1.8	OFF_R	OFF	
612190	4227197	12.19	12.19	1.8	OFF_R	OFF	
612190	4227187	12.19	12.19	1.8	OFF_R	OFF	
612190	4227177	12.19	12.19	1.8	OFF_R	OFF	
612190	4227167	12.19	12.19	1.8	OFF_R	OFF	
612190	4227157	12.19	12.19	1.8	OFF_R	OFF	
612190	4227147	12.19	12.19	1.8	OFF_R	OFF	
612190	4227137	12.19	12.19	1.8	OFF_R	OFF	
612190	4227127	12.19	12.19	1.8	OFF_R	OFF	
612190	4227097	12.19	12.19	1.8	OFF_Golf		OFF
612190	4227087	12.19	12.19	1.8	OFF_Golf		OFF
612190	4227077	12.19	12.19	1.8	OFF_Golf		OFF
612190	4227067	12.19	12.19	1.8	OFF_Golf		OFF
612190	4227057	12.19	12.19	1.8	OFF_Golf		OFF
612190	4227047	12.19	12.19	1.8	OFF_Golf		OFF
612190	4227037	12.19	12.19	1.8	OFF_Golf		OFF
612190	4227027	12.19	12.19	1.8	OFF_Golf		OFF
612190	4227017	12.19	12.19	1.8	OFF_Golf		OFF
612190	4227007	12.19	12.19	1.8	OFF_Golf		OFF
612190	4226997	12.19	12.19	1.8	OFF_Golf		OFF
612190	4226987	12.19	12.19	1.8	OFF_Golf		OFF
612190	4226977	12.19	12.19	1.8	OFF_Golf		OFF
612190	4226967	12.19	12.19	1.8	OFF_Golf		OFF
612190	4226957	12.19	12.19	1.8	OFF_Golf		OFF
612190	4226947	12.19	12.19	1.8	OFF_Golf		OFF
612190	4226937	12.19	12.19	1.8	OFF_Golf		OFF
612190	4226927	12.19	12.19	1.8	OFF_Golf		OFF
612190	4226917	12.19	12.19	1.8	OFF_Golf		OFF
612190	4226907	12.19	12.19	1.8	OFF_Golf		OFF
612190	4226897	12.19	12.19	1.8	OFF_Golf		OFF
612190	4226887	12.19	12.19	1.8	OFF_Golf		OFF
612190	4226877	12.19	12.19	1.8	OFF_Golf		OFF
612190	4226867	12.19	12.19	1.8	OFF_Golf		OFF
612190	4226857	12.19	12.19	1.8	OFF_Golf		OFF
612190	4226847	12.19	12.19	1.8	OFF_Golf		OFF
612190	4226837	12.19	12.19	1.8	OFF_Golf		OFF
612190	4226827	12.19	12.19	1.8	OFF_Golf		OFF
612190	4226817	12.19	12.19	1.8	OFF_Golf		OFF
612190	4226807	12.19	12.19	1.8	OFF_Golf		OFF
612190	4226797	12.19	12.19	1.8	OFF_Golf		OFF
612190	4226787	12.19	12.19	1.8	OFF_Golf		OFF
612190	4226777	12.19	12.19	1.8	OFF_Golf		OFF
612190	4226767	12.19	12.19	1.8	OFF_Golf		OFF
612190	4226757	12.19	12.19	1.8	OFF_Golf		OFF
612190	4226747	12.19	12.19	1.8	OFF_Golf		OFF
611516.7158	4227857.536	14.24	14.24	1.8	ON3_Com	ON3	
611546.7158	4227887.536	14.62	14.62	1.8	ON3_Com	ON3	
611546.7158	4227857.536	13.18	13.18	1.8	ON3_Com	ON3	
611546.7158	4227827.536	13.02	13.02	1.8	ON3_Com	ON3	
611546.7158	4227797.536	12.74	12.74	1.8	ON3_Com	ON3	
611546.7158	4227767.536	12.2	12.2	1.8	ON3_Com	ON3	
611576.7158	4227917.536	14.84	14.84	1.8	ON3_Com	ON3	
611576.7158	4227887.536	14	14	1.8	ON3_Com	ON3	
611576.7158	4227857.536	12.83	12.83	1.8	ON3_Com	ON3	

611576.7158	4227827.536	12.2	12.2	1.8	ON3_Com			ON3
611576.7158	4227797.536	11.88	11.88	1.8	ON3_Com			ON3
611576.7158	4227767.536	11.83	11.83	1.8	ON3_Com			ON3
611606.7158	4227917.536	13.63	13.63	1.8	ON3_Com			ON3
611606.7158	4227887.536	13.06	13.06	1.8	ON3_Com			ON3
611606.7158	4227857.536	12.22	12.22	1.8	ON3_Com			ON3
611606.7158	4227827.536	11.88	11.88	1.8	ON3_Com			ON3
611606.7158	4227797.536	11.58	11.58	1.8	ON3_Com			ON3
611606.7158	4227767.536	11.27	11.27	1.8	ON3_Com			ON3
611636.7158	4227917.536	12.51	12.51	1.8	ON3_Com			ON3
611636.7158	4227887.536	12.21	12.21	1.8	ON3_Com			ON3
611636.7158	4227857.536	11.91	11.91	1.8	ON3_Com			ON3
611636.7158	4227827.536	11.58	11.58	1.8	ON3_Com			ON3
611636.7158	4227797.536	11.27	11.27	1.8	ON3_Com			ON3
611636.7158	4227767.536	10.97	10.97	1.8	ON3_Com			ON3
611666.7158	4227917.536	12.28	12.28	1.8	ON3_Com			ON3
611666.7158	4227887.536	12.19	12.19	1.8	ON3_Com			ON3
611666.7158	4227857.536	11.94	11.94	1.8	ON3_Com			ON3
611666.7158	4227827.536	11.32	11.32	1.8	ON3_Com			ON3
611666.7158	4227797.536	10.97	10.97	1.8	ON3_Com			ON3
611666.7158	4227767.536	10.63	10.63	1.8	ON3_Com			ON3
611696.7158	4227917.536	12.57	12.57	1.8	ON3_Com			ON3
611696.7158	4227887.536	12.22	12.22	1.8	ON3_Com			ON3
611696.7158	4227857.536	12.19	12.19	1.8	ON3_Com			ON3
611696.7158	4227827.536	11.34	11.34	1.8	ON3_Com			ON3
611696.7158	4227797.536	10.71	10.71	1.8	ON3_Com			ON3
611696.7158	4227767.536	10.07	10.07	1.8	ON3_Com			ON3
611726.7158	4227917.536	12.95	12.95	1.8	ON3_Com			ON3
611726.7158	4227887.536	12.32	12.32	1.8	ON3_Com			ON3
611726.7158	4227857.536	12.22	12.22	1.8	ON3_Com			ON3
611726.7158	4227827.536	11.37	11.37	1.8	ON3_Com			ON3
611726.7158	4227797.536	10.71	10.71	1.8	ON3_Com			ON3
611726.7158	4227767.536	9.84	9.84	1.8	ON3_Com			ON3
611756.7158	4227917.536	13.83	13.83	1.8	ON3_Com			ON3
611756.7158	4227887.536	13.21	13.21	1.8	ON3_Com			ON3
611756.7158	4227857.536	12.54	12.54	1.8	ON3_Com			ON3
611756.7158	4227827.536	11.67	11.67	1.8	ON3_Com			ON3
611756.7158	4227797.536	10.73	10.73	1.8	ON3_Com			ON3
611756.7158	4227767.536	10.07	10.07	1.8	ON3_Com			ON3
611786.7158	4227917.536	14.67	14.67	1.8	ON3_Com			ON3
611786.7158	4227887.536	13.75	13.75	1.8	ON3_Com			ON3
611786.7158	4227857.536	12.55	12.55	1.8	ON3_Com			ON3
611786.7158	4227827.536	11.9	11.9	1.8	ON3_Com			ON3
611786.7158	4227797.536	10.73	10.73	1.8	ON3_Com			ON3
611786.7158	4227767.536	9.79	9.79	1.8	ON3_Com			ON3
611025.8928	4228039.368	17.54	17.54	1.8	ON1_Res	ON1		
611156.6308	4228490.983	12.67	12.67	1.8	ON1_Res	ON1		
611176.1388	4228491.574	12.5	12.5	1.8	ON1_Res	ON1		
611375.5901	4228129.887	18.08	18.08	1.8	ON1_Res	ON1		
611375.5901	4228159.887	17.44	17.44	1.8	ON1_Res	ON1		
611487.9577	4228024.173	15.24	15.24	1.8	ON1_Park		ON1	
611487.9577	4228054.173	15.4	15.4	1.8	ON1_Park		ON1	
611487.9577	4227934.173	15.24	15.24	1.8	ON1_Park		ON1	
611487.9577	4227964.173	15.24	15.24	1.8	ON1_Park		ON1	
611487.9577	4227994.173	15.24	15.24	1.8	ON1_Park		ON1	
611487.5305	4228085.374	15.51	15.51	1.8	ON1_Park		ON1	
611517.7253	4227933.206	15.24	15.24	1.8	ON1_Park		ON1	
611517.7253	4227963.206	15.24	15.24	1.8	ON1_Park		ON1	
611487.565	4227904.068	15.21	15.21	1.8	ON1_Park		ON1	
611547.8856	4227934.228	15.22	15.22	1.8	ON1_Park		ON1	
611405.4472	4226950.444	15.27	15.27	1.8	ON2_Res	ON2		
611609.9542	4227356.567	8.49	8.49	1.8	ON2_Sch			ON2
611609.9542	4227346.567	9.24	9.24	1.8	ON2_Sch			ON2

Control Pathway

Dispersion Options

Titles

C:\AERMOD\Brann Ranch\Brann Ranch.isc

Dispersion Options

- [x] Regulatory Default
- [ ] Non-Default Options

Dispersion Coefficient

Rural

Output Type

- [x] Concentration
- [ ] Total Deposition (Dry & Wet)
- [ ] Dry Deposition
- [ ] Wet Deposition

Plume Depletion

- [ ] Dry Removal
- [ ] Wet Removal

Output Warnings

- [ ] No Output Warnings
- [ ] Non-fatal Warnings for Non-sequential Met Data

Pollutant / Averaging Time / Terrain Options

Pollutant Type

PM10

Averaging Time Options

Hours

1	2	3	4	6	8	12	24
■	☐	☐	☐	☐	☐	☐	■

- [ ] Month
- [x] Period
- [ ] Annual

Exponential Decay

Option not available

Terrain Height Options

- [ ] Flat
- [x] Elevated

SO: Meters
RE: Meters
TG: Meters

Flagpole Receptors

- [x] Yes
- [ ] No

Default Height = 1.80 m

Control Pathway

Optional Files

Re-Start File	Init File	Multi-Year Analyses	Event Input File	Error Listing File
☑	☐	☐	☐	☑

Save Calculations every 5 Days

File to Save Intermediate Results: Brann Ranch.sv1

Detailed Error Listing File

Filename: Brann Ranch.err

Source Pathway - Source Inputs

AERMOD

Source Pathway - Source Inputs

Volume Sources

Source Type	Source ID	X Coordinate [m]	Y Coordinate [m]	Base Elevation (Optional)	Release Height [m]	Emission Rate [g/s]	Length of Side [m]	Building Height [m]	Initial Lateral Dim. [m]	Initial Vertical Dim. [m]
VOLUME	P2_E13	611387.00	4227549.00	6.70	5.00	1.00000	30.00	Surface-Based	6.98	1.00
		Phase 2 Construction Exhaust								
VOLUME	P2_E14	611418.00	4227549.00	6.36	5.00	1.00000	30.00	Surface-Based	6.98	1.00
		Phase 2 Construction Exhaust								
VOLUME	P2_E38	611356.00	4227518.00	7.60	5.00	1.00000	30.00	Surface-Based	6.98	1.00
		Phase 2 Construction Exhaust								
VOLUME	P2_E39	611387.00	4227518.00	7.78	5.00	1.00000	30.00	Surface-Based	6.98	1.00
		Phase 2 Construction Exhaust								
VOLUME	P2_E40	611418.00	4227518.00	7.36	5.00	1.00000	30.00	Surface-Based	6.98	1.00
		Phase 2 Construction Exhaust								
VOLUME	P2_E41	611449.00	4227518.00	6.73	5.00	1.00000	30.00	Surface-Based	6.98	1.00
		Phase 2 Construction Exhaust								
VOLUME	P2_E42	611480.00	4227518.00	6.30	5.00	1.00000	30.00	Surface-Based	6.98	1.00
		Phase 2 Construction Exhaust								
VOLUME	P2_E47	611635.00	4227518.00	6.10	5.00	1.00000	30.00	Surface-Based	6.98	1.00
		Phase 2 Construction Exhaust								
VOLUME	P2_E48	611666.00	4227518.00	6.10	5.00	1.00000	30.00	Surface-Based	6.98	1.00
		Phase 2 Construction Exhaust								
VOLUME	P2_E49	611697.00	4227518.00	6.10	5.00	1.00000	30.00	Surface-Based	6.98	1.00
		Phase 2 Construction Exhaust								
VOLUME	P2_E50	611728.00	4227518.00	6.10	5.00	1.00000	30.00	Surface-Based	6.98	1.00
		Phase 2 Construction Exhaust								
VOLUME	P2_E64	611356.00	4227487.00	8.49	5.00	1.00000	30.00	Surface-Based	6.98	1.00
		Phase 2 Construction Exhaust								
VOLUME	P2_E65	611387.00	4227487.00	8.66	5.00	1.00000	30.00	Surface-Based	6.98	1.00
		Phase 2 Construction Exhaust								

Source Pathway - Source Inputs

AERMOD

Source Type	Source ID	X Coordinate [m]	Y Coordinate [m]	Base Elevation (Optional)	Release Height [m]	Emission Rate [g/s]	Length of Side [m]	Building Height [m]	Initial Lateral Dim. [m]	Initial Vertical Dim. [m]
VOLUME	P2_E66	611418.00	4227487.00	8.15	5.00	1.00000	30.00	Surface-Based	6.98	1.00
		Phase 2 Construction Exhaust								
VOLUME	P2_E67	611449.00	4227487.00	7.43	5.00	1.00000	30.00	Surface-Based	6.98	1.00
		Phase 2 Construction Exhaust								
VOLUME	P2_E68	611480.00	4227487.00	6.71	5.00	1.00000	30.00	Surface-Based	6.98	1.00
		Phase 2 Construction Exhaust								
VOLUME	P2_E69	611511.00	4227487.00	6.15	5.00	1.00000	30.00	Surface-Based	6.98	1.00
		Phase 2 Construction Exhaust								
VOLUME	P2_E72	611604.00	4227487.00	6.10	5.00	1.00000	30.00	Surface-Based	6.98	1.00
		Phase 2 Construction Exhaust								
VOLUME	P2_E73	611635.00	4227487.00	6.10	5.00	1.00000	30.00	Surface-Based	6.98	1.00
		Phase 2 Construction Exhaust								
VOLUME	P2_E74	611666.00	4227487.00	6.10	5.00	1.00000	30.00	Surface-Based	6.98	1.00
		Phase 2 Construction Exhaust								
VOLUME	P2_E75	611697.00	4227487.00	6.10	5.00	1.00000	30.00	Surface-Based	6.98	1.00
		Phase 2 Construction Exhaust								
VOLUME	P2_E76	611728.00	4227487.00	6.10	5.00	1.00000	30.00	Surface-Based	6.98	1.00
		Phase 2 Construction Exhaust								
VOLUME	P2_E77	611759.00	4227487.00	6.10	5.00	1.00000	30.00	Surface-Based	6.98	1.00
		Phase 2 Construction Exhaust								
VOLUME	P2_E89	611325.00	4227456.00	9.49	5.00	1.00000	30.00	Surface-Based	6.98	1.00
		Phase 2 Construction Exhaust								
VOLUME	P2_E90	611356.00	4227456.00	9.36	5.00	1.00000	30.00	Surface-Based	6.98	1.00
		Phase 2 Construction Exhaust								
VOLUME	P2_E91	611387.00	4227456.00	9.19	5.00	1.00000	30.00	Surface-Based	6.98	1.00
		Phase 2 Construction Exhaust								

Source Pathway - Source Inputs

AERMOD

Source Type	Source ID	X Coordinate [m]	Y Coordinate [m]	Base Elevation (Optional)	Release Height [m]	Emission Rate [g/s]	Length of Side [m]	Building Height [m]	Initial Lateral Dim. [m]	Initial Vertical Dim. [m]
VOLUME	P2_E92	611418.00	4227456.00	8.41	5.00	1.00000	30.00	Surface-Based	6.98	1.00
		Phase 2 Construction Exhaust								
VOLUME	P2_E93	611449.00	4227456.00	7.46	5.00	1.00000	30.00	Surface-Based	6.98	1.00
		Phase 2 Construction Exhaust								
VOLUME	P2_E94	611480.00	4227456.00	6.52	5.00	1.00000	30.00	Surface-Based	6.98	1.00
		Phase 2 Construction Exhaust								
VOLUME	P2_E95	611511.00	4227456.00	6.13	5.00	1.00000	30.00	Surface-Based	6.98	1.00
		Phase 2 Construction Exhaust								
VOLUME	P2_E96	611542.00	4227456.00	6.10	5.00	1.00000	30.00	Surface-Based	6.98	1.00
		Phase 2 Construction Exhaust								
VOLUME	P2_E97	611573.00	4227456.00	6.10	5.00	1.00000	30.00	Surface-Based	6.98	1.00
		Phase 2 Construction Exhaust								
VOLUME	P2_E98	611604.00	4227456.00	6.10	5.00	1.00000	30.00	Surface-Based	6.98	1.00
		Phase 2 Construction Exhaust								
VOLUME	P2_E99	611635.00	4227456.00	6.10	5.00	1.00000	30.00	Surface-Based	6.98	1.00
		Phase 2 Construction Exhaust								
VOLUME	P2_E100	611666.00	4227456.00	6.10	5.00	1.00000	30.00	Surface-Based	6.98	1.00
		Phase 2 Construction Exhaust								
VOLUME	P2_E101	611697.00	4227456.00	6.10	5.00	1.00000	30.00	Surface-Based	6.98	1.00
		Phase 2 Construction Exhaust								
VOLUME	P2_E102	611728.00	4227456.00	6.10	5.00	1.00000	30.00	Surface-Based	6.98	1.00
		Phase 2 Construction Exhaust								
VOLUME	P2_E103	611759.00	4227456.00	6.18	5.00	1.00000	30.00	Surface-Based	6.98	1.00
		Phase 2 Construction Exhaust								
VOLUME	P2_E104	611790.00	4227456.00	6.84	5.00	1.00000	30.00	Surface-Based	6.98	1.00
		Phase 2 Construction Exhaust								

Source Pathway - Source Inputs

AERMOD

Source Type	Source ID	X Coordinate [m]	Y Coordinate [m]	Base Elevation (Optional)	Release Height [m]	Emission Rate [g/s]	Length of Side [m]	Building Height [m]	Initial Lateral Dim. [m]	Initial Vertical Dim. [m]
VOLUME	P2_E111	611201.00	4227425.00	9.14	5.00	1.00000	30.00	Surface-Based	6.98	1.00
		Phase 2 Construction Exhaust								
VOLUME	P2_E112	611232.00	4227425.00	9.27	5.00	1.00000	30.00	Surface-Based	6.98	1.00
		Phase 2 Construction Exhaust								
VOLUME	P2_E113	611263.00	4227425.00	9.89	5.00	1.00000	30.00	Surface-Based	6.98	1.00
		Phase 2 Construction Exhaust								
VOLUME	P2_E114	611294.00	4227425.00	10.80	5.00	1.00000	30.00	Surface-Based	6.98	1.00
		Phase 2 Construction Exhaust								
VOLUME	P2_E115	611325.00	4227425.00	10.66	5.00	1.00000	30.00	Surface-Based	6.98	1.00
		Phase 2 Construction Exhaust								
VOLUME	P2_E116	611356.00	4227425.00	10.26	5.00	1.00000	30.00	Surface-Based	6.98	1.00
		Phase 2 Construction Exhaust								
VOLUME	P2_E117	611387.00	4227425.00	9.63	5.00	1.00000	30.00	Surface-Based	6.98	1.00
		Phase 2 Construction Exhaust								
VOLUME	P2_E118	611418.00	4227425.00	8.64	5.00	1.00000	30.00	Surface-Based	6.98	1.00
		Phase 2 Construction Exhaust								
VOLUME	P2_E119	611449.00	4227425.00	7.68	5.00	1.00000	30.00	Surface-Based	6.98	1.00
		Phase 2 Construction Exhaust								
VOLUME	P2_E120	611480.00	4227425.00	6.46	5.00	1.00000	30.00	Surface-Based	6.98	1.00
		Phase 2 Construction Exhaust								
VOLUME	P2_E121	611511.00	4227425.00	6.12	5.00	1.00000	30.00	Surface-Based	6.98	1.00
		Phase 2 Construction Exhaust								
VOLUME	P2_E122	611542.00	4227425.00	6.10	5.00	1.00000	30.00	Surface-Based	6.98	1.00
		Phase 2 Construction Exhaust								
VOLUME	P2_E123	611573.00	4227425.00	6.10	5.00	1.00000	30.00	Surface-Based	6.98	1.00
		Phase 2 Construction Exhaust								

Source Pathway - Source Inputs

AERMOD

Source Type	Source ID	X Coordinate [m]	Y Coordinate [m]	Base Elevation (Optional)	Release Height [m]	Emission Rate [g/s]	Length of Side [m]	Building Height [m]	Initial Lateral Dim. [m]	Initial Vertical Dim. [m]
VOLUME	P2_E124	611604.00	4227425.00	6.10	5.00	1.00000	30.00	Surface-Based	6.98	1.00
		Phase 2 Construction Exhaust								
VOLUME	P2_E125	611635.00	4227425.00	6.10	5.00	1.00000	30.00	Surface-Based	6.98	1.00
		Phase 2 Construction Exhaust								
VOLUME	P2_E126	611666.00	4227425.00	6.12	5.00	1.00000	30.00	Surface-Based	6.98	1.00
		Phase 2 Construction Exhaust								
VOLUME	P2_E127	611697.00	4227425.00	6.50	5.00	1.00000	30.00	Surface-Based	6.98	1.00
		Phase 2 Construction Exhaust								
VOLUME	P2_E128	611728.00	4227425.00	7.30	5.00	1.00000	30.00	Surface-Based	6.98	1.00
		Phase 2 Construction Exhaust								
VOLUME	P2_E129	611759.00	4227425.00	7.73	5.00	1.00000	30.00	Surface-Based	6.98	1.00
		Phase 2 Construction Exhaust								
VOLUME	P2_E130	611790.00	4227425.00	8.65	5.00	1.00000	30.00	Surface-Based	6.98	1.00
		Phase 2 Construction Exhaust								
VOLUME	P2_E136	611170.00	4227394.00	10.37	5.00	1.00000	30.00	Surface-Based	6.98	1.00
		Phase 2 Construction Exhaust								
VOLUME	P2_E137	611201.00	4227394.00	10.35	5.00	1.00000	30.00	Surface-Based	6.98	1.00
		Phase 2 Construction Exhaust								
VOLUME	P2_E138	611232.00	4227394.00	10.67	5.00	1.00000	30.00	Surface-Based	6.98	1.00
		Phase 2 Construction Exhaust								
VOLUME	P2_E139	611263.00	4227394.00	11.73	5.00	1.00000	30.00	Surface-Based	6.98	1.00
		Phase 2 Construction Exhaust								
VOLUME	P2_E140	611294.00	4227394.00	12.07	5.00	1.00000	30.00	Surface-Based	6.98	1.00
		Phase 2 Construction Exhaust								
VOLUME	P2_E141	611325.00	4227394.00	11.74	5.00	1.00000	30.00	Surface-Based	6.98	1.00
		Phase 2 Construction Exhaust								

Source Pathway - Source Inputs

AERMOD

Source Type	Source ID	X Coordinate [m]	Y Coordinate [m]	Base Elevation (Optional)	Release Height [m]	Emission Rate [g/s]	Length of Side [m]	Building Height [m]	Initial Lateral Dim. [m]	Initial Vertical Dim. [m]
VOLUME	P2_E142	611356.00	4227394.00	11.49	5.00	1.00000	30.00	Surface-Based	6.98	1.00
		Phase 2 Construction Exhaust								
VOLUME	P2_E143	611387.00	4227394.00	11.00	5.00	1.00000	30.00	Surface-Based	6.98	1.00
		Phase 2 Construction Exhaust								
VOLUME	P2_E144	611418.00	4227394.00	9.61	5.00	1.00000	30.00	Surface-Based	6.98	1.00
		Phase 2 Construction Exhaust								
VOLUME	P2_E145	611449.00	4227394.00	8.34	5.00	1.00000	30.00	Surface-Based	6.98	1.00
		Phase 2 Construction Exhaust								
VOLUME	P2_E146	611480.00	4227394.00	6.77	5.00	1.00000	30.00	Surface-Based	6.98	1.00
		Phase 2 Construction Exhaust								
VOLUME	P2_E147	611511.00	4227394.00	6.56	5.00	1.00000	30.00	Surface-Based	6.98	1.00
		Phase 2 Construction Exhaust								
VOLUME	P2_E148	611542.00	4227394.00	7.21	5.00	1.00000	30.00	Surface-Based	6.98	1.00
		Phase 2 Construction Exhaust								
VOLUME	P2_E149	611573.00	4227394.00	7.14	5.00	1.00000	30.00	Surface-Based	6.98	1.00
		Phase 2 Construction Exhaust								
VOLUME	P2_E150	611604.00	4227394.00	6.56	5.00	1.00000	30.00	Surface-Based	6.98	1.00
		Phase 2 Construction Exhaust								
VOLUME	P2_E151	611635.00	4227394.00	6.10	5.00	1.00000	30.00	Surface-Based	6.98	1.00
		Phase 2 Construction Exhaust								
VOLUME	P2_E152	611666.00	4227394.00	6.22	5.00	1.00000	30.00	Surface-Based	6.98	1.00
		Phase 2 Construction Exhaust								
VOLUME	P2_E153	611697.00	4227394.00	8.17	5.00	1.00000	30.00	Surface-Based	6.98	1.00
		Phase 2 Construction Exhaust								
VOLUME	P2_E154	611728.00	4227394.00	10.27	5.00	1.00000	30.00	Surface-Based	6.98	1.00
		Phase 2 Construction Exhaust								

Source Pathway - Source Inputs

AERMOD

Source Type	Source ID	X Coordinate [m]	Y Coordinate [m]	Base Elevation (Optional)	Release Height [m]	Emission Rate [g/s]	Length of Side [m]	Building Height [m]	Initial Lateral Dim. [m]	Initial Vertical Dim. [m]
VOLUME	P2_E155	611759.00	4227394.00	11.03	5.00	1.00000	30.00	Surface-Based	6.98	1.00
		Phase 2 Construction Exhaust								
VOLUME	P2_E156	611790.00	4227394.00	10.78	5.00	1.00000	30.00	Surface-Based	6.98	1.00
		Phase 2 Construction Exhaust								
VOLUME	P2_E160	611108.00	4227363.00	10.38	5.00	1.00000	30.00	Surface-Based	6.98	1.00
		Phase 2 Construction Exhaust								
VOLUME	P2_E161	611139.00	4227363.00	11.82	5.00	1.00000	30.00	Surface-Based	6.98	1.00
		Phase 2 Construction Exhaust								
VOLUME	P2_E162	611170.00	4227363.00	12.80	5.00	1.00000	30.00	Surface-Based	6.98	1.00
		Phase 2 Construction Exhaust								
VOLUME	P2_E163	611201.00	4227363.00	12.90	5.00	1.00000	30.00	Surface-Based	6.98	1.00
		Phase 2 Construction Exhaust								
VOLUME	P2_E164	611232.00	4227363.00	13.04	5.00	1.00000	30.00	Surface-Based	6.98	1.00
		Phase 2 Construction Exhaust								
VOLUME	P2_E165	611263.00	4227363.00	12.71	5.00	1.00000	30.00	Surface-Based	6.98	1.00
		Phase 2 Construction Exhaust								
VOLUME	P2_E166	611294.00	4227363.00	12.28	5.00	1.00000	30.00	Surface-Based	6.98	1.00
		Phase 2 Construction Exhaust								
VOLUME	P2_E167	611325.00	4227363.00	12.19	5.00	1.00000	30.00	Surface-Based	6.98	1.00
		Phase 2 Construction Exhaust								
VOLUME	P2_E168	611356.00	4227363.00	12.19	5.00	1.00000	30.00	Surface-Based	6.98	1.00
		Phase 2 Construction Exhaust								
VOLUME	P2_E169	611387.00	4227363.00	12.29	5.00	1.00000	30.00	Surface-Based	6.98	1.00
		Phase 2 Construction Exhaust								
VOLUME	P2_E170	611418.00	4227363.00	11.31	5.00	1.00000	30.00	Surface-Based	6.98	1.00
		Phase 2 Construction Exhaust								

Source Pathway - Source Inputs

AERMOD

Source Type	Source ID	X Coordinate [m]	Y Coordinate [m]	Base Elevation (Optional)	Release Height [m]	Emission Rate [g/s]	Length of Side [m]	Building Height [m]	Initial Lateral Dim. [m]	Initial Vertical Dim. [m]
VOLUME	P2_E171	611449.00	4227363.00	10.22	5.00	1.00000	30.00	Surface-Based	6.98	1.00
		Phase 2 Construction Exhaust								
VOLUME	P2_E172	611480.00	4227363.00	9.21	5.00	1.00000	30.00	Surface-Based	6.98	1.00
		Phase 2 Construction Exhaust								
VOLUME	P2_E173	611511.00	4227363.00	9.31	5.00	1.00000	30.00	Surface-Based	6.98	1.00
		Phase 2 Construction Exhaust								
VOLUME	P2_E174	611542.00	4227363.00	10.34	5.00	1.00000	30.00	Surface-Based	6.98	1.00
		Phase 2 Construction Exhaust								
VOLUME	P2_E175	611573.00	4227363.00	9.99	5.00	1.00000	30.00	Surface-Based	6.98	1.00
		Phase 2 Construction Exhaust								
VOLUME	P2_E176	611604.00	4227363.00	8.32	5.00	1.00000	30.00	Surface-Based	6.98	1.00
		Phase 2 Construction Exhaust								
VOLUME	P2_E177	611635.00	4227363.00	6.73	5.00	1.00000	30.00	Surface-Based	6.98	1.00
		Phase 2 Construction Exhaust								
VOLUME	P2_E178	611666.00	4227363.00	6.94	5.00	1.00000	30.00	Surface-Based	6.98	1.00
		Phase 2 Construction Exhaust								
VOLUME	P2_E179	611697.00	4227363.00	10.02	5.00	1.00000	30.00	Surface-Based	6.98	1.00
		Phase 2 Construction Exhaust								
VOLUME	P2_E180	611728.00	4227363.00	11.73	5.00	1.00000	30.00	Surface-Based	6.98	1.00
		Phase 2 Construction Exhaust								
VOLUME	P2_E181	611759.00	4227363.00	12.19	5.00	1.00000	30.00	Surface-Based	6.98	1.00
		Phase 2 Construction Exhaust								
VOLUME	P2_E182	611790.00	4227363.00	12.12	5.00	1.00000	30.00	Surface-Based	6.98	1.00
		Phase 2 Construction Exhaust								
VOLUME	P2_E185	611077.00	4227332.00	9.81	5.00	1.00000	30.00	Surface-Based	6.98	1.00
		Phase 2 Construction Exhaust								

Source Pathway - Source Inputs

AERMOD

Source Type	Source ID	X Coordinate [m]	Y Coordinate [m]	Base Elevation (Optional)	Release Height [m]	Emission Rate [g/s]	Length of Side [m]	Building Height [m]	Initial Lateral Dim. [m]	Initial Vertical Dim. [m]
VOLUME	P2_E186	611108.00	4227332.00	11.46	5.00	1.00000	30.00	Surface-Based	6.98	1.00
		Phase 2 Construction Exhaust								
VOLUME	P2_E187	611139.00	4227332.00	12.87	5.00	1.00000	30.00	Surface-Based	6.98	1.00
		Phase 2 Construction Exhaust								
VOLUME	P2_E188	611170.00	4227332.00	13.85	5.00	1.00000	30.00	Surface-Based	6.98	1.00
		Phase 2 Construction Exhaust								
VOLUME	P2_E189	611201.00	4227332.00	14.26	5.00	1.00000	30.00	Surface-Based	6.98	1.00
		Phase 2 Construction Exhaust								
VOLUME	P2_E190	611232.00	4227332.00	14.18	5.00	1.00000	30.00	Surface-Based	6.98	1.00
		Phase 2 Construction Exhaust								
VOLUME	P2_E191	611263.00	4227332.00	13.54	5.00	1.00000	30.00	Surface-Based	6.98	1.00
		Phase 2 Construction Exhaust								
VOLUME	P2_E192	611294.00	4227332.00	12.71	5.00	1.00000	30.00	Surface-Based	6.98	1.00
		Phase 2 Construction Exhaust								
VOLUME	P2_E193	611325.00	4227332.00	12.37	5.00	1.00000	30.00	Surface-Based	6.98	1.00
		Phase 2 Construction Exhaust								
VOLUME	P2_E194	611356.00	4227332.00	12.43	5.00	1.00000	30.00	Surface-Based	6.98	1.00
		Phase 2 Construction Exhaust								
VOLUME	P2_E195	611387.00	4227332.00	12.70	5.00	1.00000	30.00	Surface-Based	6.98	1.00
		Phase 2 Construction Exhaust								
VOLUME	P2_E196	611418.00	4227332.00	12.66	5.00	1.00000	30.00	Surface-Based	6.98	1.00
		Phase 2 Construction Exhaust								
VOLUME	P2_E197	611449.00	4227332.00	12.38	5.00	1.00000	30.00	Surface-Based	6.98	1.00
		Phase 2 Construction Exhaust								
VOLUME	P2_E198	611480.00	4227332.00	11.92	5.00	1.00000	30.00	Surface-Based	6.98	1.00
		Phase 2 Construction Exhaust								

Source Pathway - Source Inputs

AERMOD

Source Type	Source ID	X Coordinate [m]	Y Coordinate [m]	Base Elevation (Optional)	Release Height [m]	Emission Rate [g/s]	Length of Side [m]	Building Height [m]	Initial Lateral Dim. [m]	Initial Vertical Dim. [m]
VOLUME	P2_E199	611511.00	4227332.00	12.16	5.00	1.00000	30.00	Surface-Based	6.98	1.00
		Phase 2 Construction Exhaust								
VOLUME	P2_E200	611542.00	4227332.00	12.19	5.00	1.00000	30.00	Surface-Based	6.98	1.00
		Phase 2 Construction Exhaust								
VOLUME	P2_E201	611573.00	4227332.00	11.87	5.00	1.00000	30.00	Surface-Based	6.98	1.00
		Phase 2 Construction Exhaust								
VOLUME	P2_E202	611604.00	4227332.00	9.48	5.00	1.00000	30.00	Surface-Based	6.98	1.00
		Phase 2 Construction Exhaust								
VOLUME	P2_E203	611635.00	4227332.00	8.30	5.00	1.00000	30.00	Surface-Based	6.98	1.00
		Phase 2 Construction Exhaust								
VOLUME	P2_E204	611666.00	4227332.00	8.41	5.00	1.00000	30.00	Surface-Based	6.98	1.00
		Phase 2 Construction Exhaust								
VOLUME	P2_E205	611697.00	4227332.00	10.06	5.00	1.00000	30.00	Surface-Based	6.98	1.00
		Phase 2 Construction Exhaust								
VOLUME	P2_E206	611728.00	4227332.00	12.19	5.00	1.00000	30.00	Surface-Based	6.98	1.00
		Phase 2 Construction Exhaust								
VOLUME	P2_E207	611759.00	4227332.00	12.19	5.00	1.00000	30.00	Surface-Based	6.98	1.00
		Phase 2 Construction Exhaust								
VOLUME	P2_E208	611790.00	4227332.00	12.19	5.00	1.00000	30.00	Surface-Based	6.98	1.00
		Phase 2 Construction Exhaust								
VOLUME	P2_E211	611077.00	4227301.00	10.17	5.00	1.00000	30.00	Surface-Based	6.98	1.00
		Phase 2 Construction Exhaust								
VOLUME	P2_E212	611108.00	4227301.00	12.17	5.00	1.00000	30.00	Surface-Based	6.98	1.00
		Phase 2 Construction Exhaust								
VOLUME	P2_E213	611139.00	4227301.00	13.91	5.00	1.00000	30.00	Surface-Based	6.98	1.00
		Phase 2 Construction Exhaust								

Source Pathway - Source Inputs

AERMOD

Source Type	Source ID	X Coordinate [m]	Y Coordinate [m]	Base Elevation (Optional)	Release Height [m]	Emission Rate [g/s]	Length of Side [m]	Building Height [m]	Initial Lateral Dim. [m]	Initial Vertical Dim. [m]
VOLUME	P2_E214	611170.00	4227301.00	14.79	5.00	1.00000	30.00	Surface-Based	6.98	1.00
		Phase 2 Construction Exhaust								
VOLUME	P2_E215	611201.00	4227301.00	15.08	5.00	1.00000	30.00	Surface-Based	6.98	1.00
		Phase 2 Construction Exhaust								
VOLUME	P2_E216	611232.00	4227301.00	14.99	5.00	1.00000	30.00	Surface-Based	6.98	1.00
		Phase 2 Construction Exhaust								
VOLUME	P2_E217	611263.00	4227301.00	14.34	5.00	1.00000	30.00	Surface-Based	6.98	1.00
		Phase 2 Construction Exhaust								
VOLUME	P2_E218	611294.00	4227301.00	13.40	5.00	1.00000	30.00	Surface-Based	6.98	1.00
		Phase 2 Construction Exhaust								
VOLUME	P2_E219	611325.00	4227301.00	12.88	5.00	1.00000	30.00	Surface-Based	6.98	1.00
		Phase 2 Construction Exhaust								
VOLUME	P2_E220	611356.00	4227301.00	13.01	5.00	1.00000	30.00	Surface-Based	6.98	1.00
		Phase 2 Construction Exhaust								
VOLUME	P2_E221	611387.00	4227301.00	13.22	5.00	1.00000	30.00	Surface-Based	6.98	1.00
		Phase 2 Construction Exhaust								
VOLUME	P2_E222	611418.00	4227301.00	13.13	5.00	1.00000	30.00	Surface-Based	6.98	1.00
		Phase 2 Construction Exhaust								
VOLUME	P2_E223	611449.00	4227301.00	12.72	5.00	1.00000	30.00	Surface-Based	6.98	1.00
		Phase 2 Construction Exhaust								
VOLUME	P2_E224	611480.00	4227301.00	12.38	5.00	1.00000	30.00	Surface-Based	6.98	1.00
		Phase 2 Construction Exhaust								
VOLUME	P2_E225	611511.00	4227301.00	12.21	5.00	1.00000	30.00	Surface-Based	6.98	1.00
		Phase 2 Construction Exhaust								
VOLUME	P2_E226	611542.00	4227301.00	12.19	5.00	1.00000	30.00	Surface-Based	6.98	1.00
		Phase 2 Construction Exhaust								

Source Pathway - Source Inputs

AERMOD

Source Type	Source ID	X Coordinate [m]	Y Coordinate [m]	Base Elevation (Optional)	Release Height [m]	Emission Rate [g/s]	Length of Side [m]	Building Height [m]	Initial Lateral Dim. [m]	Initial Vertical Dim. [m]
VOLUME	P2_E227	611573.00	4227301.00	11.77	5.00	1.00000	30.00	Surface-Based	6.98	1.00
		Phase 2 Construction Exhaust								
VOLUME	P2_E228	611604.00	4227301.00	9.15	5.00	1.00000	30.00	Surface-Based	6.98	1.00
		Phase 2 Construction Exhaust								
VOLUME	P2_E229	611635.00	4227301.00	9.74	5.00	1.00000	30.00	Surface-Based	6.98	1.00
		Phase 2 Construction Exhaust								
VOLUME	P2_E230	611666.00	4227301.00	9.86	5.00	1.00000	30.00	Surface-Based	6.98	1.00
		Phase 2 Construction Exhaust								
VOLUME	P2_E231	611697.00	4227301.00	9.81	5.00	1.00000	30.00	Surface-Based	6.98	1.00
		Phase 2 Construction Exhaust								
VOLUME	P2_E232	611728.00	4227301.00	11.81	5.00	1.00000	30.00	Surface-Based	6.98	1.00
		Phase 2 Construction Exhaust								
VOLUME	P2_E233	611759.00	4227301.00	12.19	5.00	1.00000	30.00	Surface-Based	6.98	1.00
		Phase 2 Construction Exhaust								
VOLUME	P2_E234	611790.00	4227301.00	12.19	5.00	1.00000	30.00	Surface-Based	6.98	1.00
		Phase 2 Construction Exhaust								
VOLUME	P2_E237	611077.00	4227270.00	11.16	5.00	1.00000	30.00	Surface-Based	6.98	1.00
		Phase 2 Construction Exhaust								
VOLUME	P2_E238	611108.00	4227270.00	13.58	5.00	1.00000	30.00	Surface-Based	6.98	1.00
		Phase 2 Construction Exhaust								
VOLUME	P2_E239	611139.00	4227270.00	15.09	5.00	1.00000	30.00	Surface-Based	6.98	1.00
		Phase 2 Construction Exhaust								
VOLUME	P2_E240	611170.00	4227270.00	15.24	5.00	1.00000	30.00	Surface-Based	6.98	1.00
		Phase 2 Construction Exhaust								
VOLUME	P2_E241	611201.00	4227270.00	15.24	5.00	1.00000	30.00	Surface-Based	6.98	1.00
		Phase 2 Construction Exhaust								

Source Pathway - Source Inputs

AERMOD

Source Type	Source ID	X Coordinate [m]	Y Coordinate [m]	Base Elevation (Optional)	Release Height [m]	Emission Rate [g/s]	Length of Side [m]	Building Height [m]	Initial Lateral Dim. [m]	Initial Vertical Dim. [m]
VOLUME	P2_E242	611232.00	4227270.00	15.24	5.00	1.00000	30.00	Surface-Based	6.98	1.00
		Phase 2 Construction Exhaust								
VOLUME	P2_E243	611263.00	4227270.00	14.76	5.00	1.00000	30.00	Surface-Based	6.98	1.00
		Phase 2 Construction Exhaust								
VOLUME	P2_E244	611294.00	4227270.00	13.97	5.00	1.00000	30.00	Surface-Based	6.98	1.00
		Phase 2 Construction Exhaust								
VOLUME	P2_E245	611325.00	4227270.00	13.51	5.00	1.00000	30.00	Surface-Based	6.98	1.00
		Phase 2 Construction Exhaust								
VOLUME	P2_E246	611356.00	4227270.00	13.64	5.00	1.00000	30.00	Surface-Based	6.98	1.00
		Phase 2 Construction Exhaust								
VOLUME	P2_E247	611387.00	4227270.00	13.72	5.00	1.00000	30.00	Surface-Based	6.98	1.00
		Phase 2 Construction Exhaust								
VOLUME	P2_E248	611418.00	4227270.00	13.47	5.00	1.00000	30.00	Surface-Based	6.98	1.00
		Phase 2 Construction Exhaust								
VOLUME	P2_E249	611449.00	4227270.00	13.03	5.00	1.00000	30.00	Surface-Based	6.98	1.00
		Phase 2 Construction Exhaust								
VOLUME	P2_E250	611480.00	4227270.00	12.56	5.00	1.00000	30.00	Surface-Based	6.98	1.00
		Phase 2 Construction Exhaust								
VOLUME	P2_E251	611511.00	4227270.00	12.22	5.00	1.00000	30.00	Surface-Based	6.98	1.00
		Phase 2 Construction Exhaust								
VOLUME	P2_E252	611542.00	4227270.00	12.19	5.00	1.00000	30.00	Surface-Based	6.98	1.00
		Phase 2 Construction Exhaust								
VOLUME	P2_E253	611573.00	4227270.00	10.39	5.00	1.00000	30.00	Surface-Based	6.98	1.00
		Phase 2 Construction Exhaust								
VOLUME	P2_E254	611604.00	4227270.00	9.15	5.00	1.00000	30.00	Surface-Based	6.98	1.00
		Phase 2 Construction Exhaust								

Source Pathway - Source Inputs

AERMOD

Source Type	Source ID	X Coordinate [m]	Y Coordinate [m]	Base Elevation (Optional)	Release Height [m]	Emission Rate [g/s]	Length of Side [m]	Building Height [m]	Initial Lateral Dim. [m]	Initial Vertical Dim. [m]
VOLUME	P2_E255	611635.00	4227270.00	11.31	5.00	1.00000	30.00	Surface-Based	6.98	1.00
		Phase 2 Construction Exhaust								
VOLUME	P2_E256	611666.00	4227270.00	11.42	5.00	1.00000	30.00	Surface-Based	6.98	1.00
		Phase 2 Construction Exhaust								
VOLUME	P2_E257	611697.00	4227270.00	11.08	5.00	1.00000	30.00	Surface-Based	6.98	1.00
		Phase 2 Construction Exhaust								
VOLUME	P2_E258	611728.00	4227270.00	11.81	5.00	1.00000	30.00	Surface-Based	6.98	1.00
		Phase 2 Construction Exhaust								
VOLUME	P2_E259	611759.00	4227270.00	12.19	5.00	1.00000	30.00	Surface-Based	6.98	1.00
		Phase 2 Construction Exhaust								
VOLUME	P2_E260	611790.00	4227270.00	12.19	5.00	1.00000	30.00	Surface-Based	6.98	1.00
		Phase 2 Construction Exhaust								
VOLUME	P2_E262	611046.00	4227239.00	11.87	5.00	1.00000	30.00	Surface-Based	6.98	1.00
		Phase 2 Construction Exhaust								
VOLUME	P2_E263	611077.00	4227239.00	12.42	5.00	1.00000	30.00	Surface-Based	6.98	1.00
		Phase 2 Construction Exhaust								
VOLUME	P2_E264	611108.00	4227239.00	14.37	5.00	1.00000	30.00	Surface-Based	6.98	1.00
		Phase 2 Construction Exhaust								
VOLUME	P2_E265	611139.00	4227239.00	15.24	5.00	1.00000	30.00	Surface-Based	6.98	1.00
		Phase 2 Construction Exhaust								
VOLUME	P2_E266	611170.00	4227239.00	15.24	5.00	1.00000	30.00	Surface-Based	6.98	1.00
		Phase 2 Construction Exhaust								
VOLUME	P2_E267	611201.00	4227239.00	15.24	5.00	1.00000	30.00	Surface-Based	6.98	1.00
		Phase 2 Construction Exhaust								
VOLUME	P2_E268	611232.00	4227239.00	15.24	5.00	1.00000	30.00	Surface-Based	6.98	1.00
		Phase 2 Construction Exhaust								

Source Pathway - Source Inputs

AERMOD

Source Type	Source ID	X Coordinate [m]	Y Coordinate [m]	Base Elevation (Optional)	Release Height [m]	Emission Rate [g/s]	Length of Side [m]	Building Height [m]	Initial Lateral Dim. [m]	Initial Vertical Dim. [m]
VOLUME	P2_E269	611263.00	4227239.00	15.06	5.00	1.00000	30.00	Surface-Based	6.98	1.00
		Phase 2 Construction Exhaust								
VOLUME	P2_E270	611294.00	4227239.00	14.56	5.00	1.00000	30.00	Surface-Based	6.98	1.00
		Phase 2 Construction Exhaust								
VOLUME	P2_E271	611325.00	4227239.00	14.26	5.00	1.00000	30.00	Surface-Based	6.98	1.00
		Phase 2 Construction Exhaust								
VOLUME	P2_E272	611356.00	4227239.00	14.32	5.00	1.00000	30.00	Surface-Based	6.98	1.00
		Phase 2 Construction Exhaust								
VOLUME	P2_E273	611387.00	4227239.00	14.23	5.00	1.00000	30.00	Surface-Based	6.98	1.00
		Phase 2 Construction Exhaust								
VOLUME	P2_E274	611418.00	4227239.00	13.70	5.00	1.00000	30.00	Surface-Based	6.98	1.00
		Phase 2 Construction Exhaust								
VOLUME	P2_E275	611449.00	4227239.00	13.32	5.00	1.00000	30.00	Surface-Based	6.98	1.00
		Phase 2 Construction Exhaust								
VOLUME	P2_E276	611480.00	4227239.00	12.74	5.00	1.00000	30.00	Surface-Based	6.98	1.00
		Phase 2 Construction Exhaust								
VOLUME	P2_E277	611511.00	4227239.00	12.39	5.00	1.00000	30.00	Surface-Based	6.98	1.00
		Phase 2 Construction Exhaust								
VOLUME	P2_E278	611542.00	4227239.00	12.20	5.00	1.00000	30.00	Surface-Based	6.98	1.00
		Phase 2 Construction Exhaust								
VOLUME	P2_E279	611573.00	4227239.00	9.37	5.00	1.00000	30.00	Surface-Based	6.98	1.00
		Phase 2 Construction Exhaust								
VOLUME	P2_E280	611604.00	4227239.00	9.82	5.00	1.00000	30.00	Surface-Based	6.98	1.00
		Phase 2 Construction Exhaust								
VOLUME	P2_E281	611635.00	4227239.00	12.19	5.00	1.00000	30.00	Surface-Based	6.98	1.00
		Phase 2 Construction Exhaust								

Source Pathway - Source Inputs

AERMOD

Source Type	Source ID	X Coordinate [m]	Y Coordinate [m]	Base Elevation (Optional)	Release Height [m]	Emission Rate [g/s]	Length of Side [m]	Building Height [m]	Initial Lateral Dim. [m]	Initial Vertical Dim. [m]
VOLUME	P2_E282	611666.00	4227239.00	12.18	5.00	1.00000	30.00	Surface-Based	6.98	1.00
		Phase 2 Construction Exhaust								
VOLUME	P2_E283	611697.00	4227239.00	12.07	5.00	1.00000	30.00	Surface-Based	6.98	1.00
		Phase 2 Construction Exhaust								
VOLUME	P2_E284	611728.00	4227239.00	12.19	5.00	1.00000	30.00	Surface-Based	6.98	1.00
		Phase 2 Construction Exhaust								
VOLUME	P2_E285	611759.00	4227239.00	12.19	5.00	1.00000	30.00	Surface-Based	6.98	1.00
		Phase 2 Construction Exhaust								
VOLUME	P2_E286	611790.00	4227239.00	12.19	5.00	1.00000	30.00	Surface-Based	6.98	1.00
		Phase 2 Construction Exhaust								
VOLUME	P2_E287	611015.00	4227208.00	15.10	5.00	1.00000	30.00	Surface-Based	6.98	1.00
		Phase 2 Construction Exhaust								
VOLUME	P2_E288	611046.00	4227208.00	13.78	5.00	1.00000	30.00	Surface-Based	6.98	1.00
		Phase 2 Construction Exhaust								
VOLUME	P2_E289	611077.00	4227208.00	12.99	5.00	1.00000	30.00	Surface-Based	6.98	1.00
		Phase 2 Construction Exhaust								
VOLUME	P2_E290	611108.00	4227208.00	14.59	5.00	1.00000	30.00	Surface-Based	6.98	1.00
		Phase 2 Construction Exhaust								
VOLUME	P2_E291	611139.00	4227208.00	15.24	5.00	1.00000	30.00	Surface-Based	6.98	1.00
		Phase 2 Construction Exhaust								
VOLUME	P2_E292	611170.00	4227208.00	15.24	5.00	1.00000	30.00	Surface-Based	6.98	1.00
		Phase 2 Construction Exhaust								
VOLUME	P2_E293	611201.00	4227208.00	15.24	5.00	1.00000	30.00	Surface-Based	6.98	1.00
		Phase 2 Construction Exhaust								
VOLUME	P2_E294	611232.00	4227208.00	15.24	5.00	1.00000	30.00	Surface-Based	6.98	1.00
		Phase 2 Construction Exhaust								

Source Pathway - Source Inputs

AERMOD

Source Type	Source ID	X Coordinate [m]	Y Coordinate [m]	Base Elevation (Optional)	Release Height [m]	Emission Rate [g/s]	Length of Side [m]	Building Height [m]	Initial Lateral Dim. [m]	Initial Vertical Dim. [m]
VOLUME	P2_E295	611263.00	4227208.00	15.24	5.00	1.00000	30.00	Surface-Based	6.98	1.00
		Phase 2 Construction Exhaust								
VOLUME	P2_E296	611294.00	4227208.00	15.07	5.00	1.00000	30.00	Surface-Based	6.98	1.00
		Phase 2 Construction Exhaust								
VOLUME	P2_E297	611325.00	4227208.00	14.98	5.00	1.00000	30.00	Surface-Based	6.98	1.00
		Phase 2 Construction Exhaust								
VOLUME	P2_E298	611356.00	4227208.00	14.85	5.00	1.00000	30.00	Surface-Based	6.98	1.00
		Phase 2 Construction Exhaust								
VOLUME	P2_E299	611387.00	4227208.00	14.44	5.00	1.00000	30.00	Surface-Based	6.98	1.00
		Phase 2 Construction Exhaust								
VOLUME	P2_E300	611418.00	4227208.00	13.98	5.00	1.00000	30.00	Surface-Based	6.98	1.00
		Phase 2 Construction Exhaust								
VOLUME	P2_E301	611449.00	4227208.00	13.49	5.00	1.00000	30.00	Surface-Based	6.98	1.00
		Phase 2 Construction Exhaust								
VOLUME	P2_E302	611480.00	4227208.00	13.03	5.00	1.00000	30.00	Surface-Based	6.98	1.00
		Phase 2 Construction Exhaust								
VOLUME	P2_E303	611511.00	4227208.00	12.54	5.00	1.00000	30.00	Surface-Based	6.98	1.00
		Phase 2 Construction Exhaust								
VOLUME	P2_E304	611542.00	4227208.00	11.71	5.00	1.00000	30.00	Surface-Based	6.98	1.00
		Phase 2 Construction Exhaust								
VOLUME	P2_E305	611573.00	4227208.00	9.22	5.00	1.00000	30.00	Surface-Based	6.98	1.00
		Phase 2 Construction Exhaust								
VOLUME	P2_E306	611604.00	4227208.00	11.07	5.00	1.00000	30.00	Surface-Based	6.98	1.00
		Phase 2 Construction Exhaust								
VOLUME	P2_E307	611635.00	4227208.00	12.19	5.00	1.00000	30.00	Surface-Based	6.98	1.00
		Phase 2 Construction Exhaust								

Source Pathway - Source Inputs

AERMOD

Source Type	Source ID	X Coordinate [m]	Y Coordinate [m]	Base Elevation (Optional)	Release Height [m]	Emission Rate [g/s]	Length of Side [m]	Building Height [m]	Initial Lateral Dim. [m]	Initial Vertical Dim. [m]
VOLUME	P2_E308	611666.00	4227208.00	12.19	5.00	1.00000	30.00	Surface-Based	6.98	1.00
		Phase 2 Construction Exhaust								
VOLUME	P2_E309	611697.00	4227208.00	12.19	5.00	1.00000	30.00	Surface-Based	6.98	1.00
		Phase 2 Construction Exhaust								
VOLUME	P2_E310	611728.00	4227208.00	12.19	5.00	1.00000	30.00	Surface-Based	6.98	1.00
		Phase 2 Construction Exhaust								
VOLUME	P2_E311	611759.00	4227208.00	12.19	5.00	1.00000	30.00	Surface-Based	6.98	1.00
		Phase 2 Construction Exhaust								
VOLUME	P2_E312	611790.00	4227208.00	12.19	5.00	1.00000	30.00	Surface-Based	6.98	1.00
		Phase 2 Construction Exhaust								
VOLUME	P2_E313	611015.00	4227177.00	15.24	5.00	1.00000	30.00	Surface-Based	6.98	1.00
		Phase 2 Construction Exhaust								
VOLUME	P2_E314	611046.00	4227177.00	14.31	5.00	1.00000	30.00	Surface-Based	6.98	1.00
		Phase 2 Construction Exhaust								
VOLUME	P2_E315	611077.00	4227177.00	13.09	5.00	1.00000	30.00	Surface-Based	6.98	1.00
		Phase 2 Construction Exhaust								
VOLUME	P2_E316	611108.00	4227177.00	14.20	5.00	1.00000	30.00	Surface-Based	6.98	1.00
		Phase 2 Construction Exhaust								
VOLUME	P2_E317	611139.00	4227177.00	15.24	5.00	1.00000	30.00	Surface-Based	6.98	1.00
		Phase 2 Construction Exhaust								
VOLUME	P2_E318	611170.00	4227177.00	15.24	5.00	1.00000	30.00	Surface-Based	6.98	1.00
		Phase 2 Construction Exhaust								
VOLUME	P2_E319	611201.00	4227177.00	15.24	5.00	1.00000	30.00	Surface-Based	6.98	1.00
		Phase 2 Construction Exhaust								
VOLUME	P2_E320	611232.00	4227177.00	15.24	5.00	1.00000	30.00	Surface-Based	6.98	1.00
		Phase 2 Construction Exhaust								

Source Pathway - Source Inputs

AERMOD

Source Type	Source ID	X Coordinate [m]	Y Coordinate [m]	Base Elevation (Optional)	Release Height [m]	Emission Rate [g/s]	Length of Side [m]	Building Height [m]	Initial Lateral Dim. [m]	Initial Vertical Dim. [m]
VOLUME	P2_E321	611263.00	4227177.00	15.24	5.00	1.00000	30.00	Surface-Based	6.98	1.00
		Phase 2 Construction Exhaust								
VOLUME	P2_E322	611294.00	4227177.00	15.24	5.00	1.00000	30.00	Surface-Based	6.98	1.00
		Phase 2 Construction Exhaust								
VOLUME	P2_E323	611325.00	4227177.00	15.24	5.00	1.00000	30.00	Surface-Based	6.98	1.00
		Phase 2 Construction Exhaust								
VOLUME	P2_E324	611356.00	4227177.00	15.15	5.00	1.00000	30.00	Surface-Based	6.98	1.00
		Phase 2 Construction Exhaust								
VOLUME	P2_E325	611387.00	4227177.00	14.80	5.00	1.00000	30.00	Surface-Based	6.98	1.00
		Phase 2 Construction Exhaust								
VOLUME	P2_E326	611418.00	4227177.00	14.30	5.00	1.00000	30.00	Surface-Based	6.98	1.00
		Phase 2 Construction Exhaust								
VOLUME	P2_E327	611449.00	4227177.00	13.85	5.00	1.00000	30.00	Surface-Based	6.98	1.00
		Phase 2 Construction Exhaust								
VOLUME	P2_E328	611480.00	4227177.00	13.36	5.00	1.00000	30.00	Surface-Based	6.98	1.00
		Phase 2 Construction Exhaust								
VOLUME	P2_E329	611511.00	4227177.00	12.74	5.00	1.00000	30.00	Surface-Based	6.98	1.00
		Phase 2 Construction Exhaust								
VOLUME	P2_E330	611542.00	4227177.00	11.19	5.00	1.00000	30.00	Surface-Based	6.98	1.00
		Phase 2 Construction Exhaust								
VOLUME	P2_E331	611573.00	4227177.00	9.20	5.00	1.00000	30.00	Surface-Based	6.98	1.00
		Phase 2 Construction Exhaust								
VOLUME	P2_E332	611604.00	4227177.00	11.77	5.00	1.00000	30.00	Surface-Based	6.98	1.00
		Phase 2 Construction Exhaust								
VOLUME	P2_E333	611635.00	4227177.00	12.19	5.00	1.00000	30.00	Surface-Based	6.98	1.00
		Phase 2 Construction Exhaust								

Source Pathway - Source Inputs

AERMOD

Source Type	Source ID	X Coordinate [m]	Y Coordinate [m]	Base Elevation (Optional)	Release Height [m]	Emission Rate [g/s]	Length of Side [m]	Building Height [m]	Initial Lateral Dim. [m]	Initial Vertical Dim. [m]
VOLUME	P2_E334	611666.00	4227177.00	12.19	5.00	1.00000	30.00	Surface-Based	6.98	1.00
		Phase 2 Construction Exhaust								
VOLUME	P2_E335	611697.00	4227177.00	12.19	5.00	1.00000	30.00	Surface-Based	6.98	1.00
		Phase 2 Construction Exhaust								
VOLUME	P2_E336	611728.00	4227177.00	12.22	5.00	1.00000	30.00	Surface-Based	6.98	1.00
		Phase 2 Construction Exhaust								
VOLUME	P2_E337	611759.00	4227177.00	12.38	5.00	1.00000	30.00	Surface-Based	6.98	1.00
		Phase 2 Construction Exhaust								
VOLUME	P2_E338	611790.00	4227177.00	12.38	5.00	1.00000	30.00	Surface-Based	6.98	1.00
		Phase 2 Construction Exhaust								
VOLUME	P2_E339	611015.00	4227146.00	15.24	5.00	1.00000	30.00	Surface-Based	6.98	1.00
		Phase 2 Construction Exhaust								
VOLUME	P2_E340	611046.00	4227146.00	14.98	5.00	1.00000	30.00	Surface-Based	6.98	1.00
		Phase 2 Construction Exhaust								
VOLUME	P2_E341	611077.00	4227146.00	13.81	5.00	1.00000	30.00	Surface-Based	6.98	1.00
		Phase 2 Construction Exhaust								
VOLUME	P2_E342	611108.00	4227146.00	13.95	5.00	1.00000	30.00	Surface-Based	6.98	1.00
		Phase 2 Construction Exhaust								
VOLUME	P2_E343	611139.00	4227146.00	15.24	5.00	1.00000	30.00	Surface-Based	6.98	1.00
		Phase 2 Construction Exhaust								
VOLUME	P2_E344	611170.00	4227146.00	15.24	5.00	1.00000	30.00	Surface-Based	6.98	1.00
		Phase 2 Construction Exhaust								
VOLUME	P2_E345	611201.00	4227146.00	15.24	5.00	1.00000	30.00	Surface-Based	6.98	1.00
		Phase 2 Construction Exhaust								
VOLUME	P2_E346	611232.00	4227146.00	15.24	5.00	1.00000	30.00	Surface-Based	6.98	1.00
		Phase 2 Construction Exhaust								

Source Pathway - Source Inputs

AERMOD

Source Type	Source ID	X Coordinate [m]	Y Coordinate [m]	Base Elevation (Optional)	Release Height [m]	Emission Rate [g/s]	Length of Side [m]	Building Height [m]	Initial Lateral Dim. [m]	Initial Vertical Dim. [m]
VOLUME	P2_E347	611263.00	4227146.00	15.24	5.00	1.00000	30.00	Surface-Based	6.98	1.00
		Phase 2 Construction Exhaust								
VOLUME	P2_E348	611294.00	4227146.00	15.24	5.00	1.00000	30.00	Surface-Based	6.98	1.00
		Phase 2 Construction Exhaust								
VOLUME	P2_E349	611325.00	4227146.00	15.24	5.00	1.00000	30.00	Surface-Based	6.98	1.00
		Phase 2 Construction Exhaust								
VOLUME	P2_E350	611356.00	4227146.00	15.24	5.00	1.00000	30.00	Surface-Based	6.98	1.00
		Phase 2 Construction Exhaust								
VOLUME	P2_E351	611387.00	4227146.00	15.16	5.00	1.00000	30.00	Surface-Based	6.98	1.00
		Phase 2 Construction Exhaust								
VOLUME	P2_E352	611418.00	4227146.00	14.64	5.00	1.00000	30.00	Surface-Based	6.98	1.00
		Phase 2 Construction Exhaust								
VOLUME	P2_E353	611449.00	4227146.00	14.10	5.00	1.00000	30.00	Surface-Based	6.98	1.00
		Phase 2 Construction Exhaust								
VOLUME	P2_E354	611480.00	4227146.00	13.49	5.00	1.00000	30.00	Surface-Based	6.98	1.00
		Phase 2 Construction Exhaust								
VOLUME	P2_E355	611511.00	4227146.00	12.86	5.00	1.00000	30.00	Surface-Based	6.98	1.00
		Phase 2 Construction Exhaust								
VOLUME	P2_E356	611542.00	4227146.00	11.09	5.00	1.00000	30.00	Surface-Based	6.98	1.00
		Phase 2 Construction Exhaust								
VOLUME	P2_E357	611573.00	4227146.00	9.58	5.00	1.00000	30.00	Surface-Based	6.98	1.00
		Phase 2 Construction Exhaust								
VOLUME	P2_E358	611604.00	4227146.00	12.08	5.00	1.00000	30.00	Surface-Based	6.98	1.00
		Phase 2 Construction Exhaust								
VOLUME	P2_E359	611635.00	4227146.00	12.19	5.00	1.00000	30.00	Surface-Based	6.98	1.00
		Phase 2 Construction Exhaust								

Source Pathway - Source Inputs

AERMOD

Source Type	Source ID	X Coordinate [m]	Y Coordinate [m]	Base Elevation (Optional)	Release Height [m]	Emission Rate [g/s]	Length of Side [m]	Building Height [m]	Initial Lateral Dim. [m]	Initial Vertical Dim. [m]
VOLUME	P2_E360	611666.00	4227146.00	12.19	5.00	1.00000	30.00	Surface-Based	6.98	1.00
		Phase 2 Construction Exhaust								
VOLUME	P2_E361	611697.00	4227146.00	12.21	5.00	1.00000	30.00	Surface-Based	6.98	1.00
		Phase 2 Construction Exhaust								
VOLUME	P2_E362	611728.00	4227146.00	12.43	5.00	1.00000	30.00	Surface-Based	6.98	1.00
		Phase 2 Construction Exhaust								
VOLUME	P2_E363	611759.00	4227146.00	12.69	5.00	1.00000	30.00	Surface-Based	6.98	1.00
		Phase 2 Construction Exhaust								
VOLUME	P2_E364	611790.00	4227146.00	12.65	5.00	1.00000	30.00	Surface-Based	6.98	1.00
		Phase 2 Construction Exhaust								
VOLUME	P2_E365	611015.00	4227115.00	15.24	5.00	1.00000	30.00	Surface-Based	6.98	1.00
		Phase 2 Construction Exhaust								
VOLUME	P2_E366	611046.00	4227115.00	15.24	5.00	1.00000	30.00	Surface-Based	6.98	1.00
		Phase 2 Construction Exhaust								
VOLUME	P2_E367	611077.00	4227115.00	14.81	5.00	1.00000	30.00	Surface-Based	6.98	1.00
		Phase 2 Construction Exhaust								
VOLUME	P2_E368	611108.00	4227115.00	14.72	5.00	1.00000	30.00	Surface-Based	6.98	1.00
		Phase 2 Construction Exhaust								
VOLUME	P2_E369	611139.00	4227115.00	15.24	5.00	1.00000	30.00	Surface-Based	6.98	1.00
		Phase 2 Construction Exhaust								
VOLUME	P2_E370	611170.00	4227115.00	15.24	5.00	1.00000	30.00	Surface-Based	6.98	1.00
		Phase 2 Construction Exhaust								
VOLUME	P2_E371	611201.00	4227115.00	15.24	5.00	1.00000	30.00	Surface-Based	6.98	1.00
		Phase 2 Construction Exhaust								
VOLUME	P2_E372	611232.00	4227115.00	15.24	5.00	1.00000	30.00	Surface-Based	6.98	1.00
		Phase 2 Construction Exhaust								

Source Pathway - Source Inputs

AERMOD

Source Type	Source ID	X Coordinate [m]	Y Coordinate [m]	Base Elevation (Optional)	Release Height [m]	Emission Rate [g/s]	Length of Side [m]	Building Height [m]	Initial Lateral Dim. [m]	Initial Vertical Dim. [m]
VOLUME	P2_E373	611263.00	4227115.00	15.24	5.00	1.00000	30.00	Surface-Based	6.98	1.00
		Phase 2 Construction Exhaust								
VOLUME	P2_E374	611294.00	4227115.00	15.24	5.00	1.00000	30.00	Surface-Based	6.98	1.00
		Phase 2 Construction Exhaust								
VOLUME	P2_E375	611325.00	4227115.00	15.24	5.00	1.00000	30.00	Surface-Based	6.98	1.00
		Phase 2 Construction Exhaust								
VOLUME	P2_E376	611356.00	4227115.00	15.24	5.00	1.00000	30.00	Surface-Based	6.98	1.00
		Phase 2 Construction Exhaust								
VOLUME	P2_E377	611387.00	4227115.00	15.24	5.00	1.00000	30.00	Surface-Based	6.98	1.00
		Phase 2 Construction Exhaust								
VOLUME	P2_E378	611418.00	4227115.00	14.92	5.00	1.00000	30.00	Surface-Based	6.98	1.00
		Phase 2 Construction Exhaust								
VOLUME	P2_E379	611449.00	4227115.00	14.15	5.00	1.00000	30.00	Surface-Based	6.98	1.00
		Phase 2 Construction Exhaust								
VOLUME	P2_E380	611480.00	4227115.00	13.49	5.00	1.00000	30.00	Surface-Based	6.98	1.00
		Phase 2 Construction Exhaust								
VOLUME	P2_E381	611511.00	4227115.00	12.67	5.00	1.00000	30.00	Surface-Based	6.98	1.00
		Phase 2 Construction Exhaust								
VOLUME	P2_E382	611542.00	4227115.00	11.85	5.00	1.00000	30.00	Surface-Based	6.98	1.00
		Phase 2 Construction Exhaust								
VOLUME	P2_E383	611573.00	4227115.00	10.62	5.00	1.00000	30.00	Surface-Based	6.98	1.00
		Phase 2 Construction Exhaust								
VOLUME	P2_E384	611604.00	4227115.00	12.19	5.00	1.00000	30.00	Surface-Based	6.98	1.00
		Phase 2 Construction Exhaust								
VOLUME	P2_E385	611635.00	4227115.00	12.19	5.00	1.00000	30.00	Surface-Based	6.98	1.00
		Phase 2 Construction Exhaust								

Source Pathway - Source Inputs

AERMOD

Source Type	Source ID	X Coordinate [m]	Y Coordinate [m]	Base Elevation (Optional)	Release Height [m]	Emission Rate [g/s]	Length of Side [m]	Building Height [m]	Initial Lateral Dim. [m]	Initial Vertical Dim. [m]
VOLUME	P2_E386	611666.00	4227115.00	12.21	5.00	1.00000	30.00	Surface-Based	6.98	1.00
		Phase 2 Construction Exhaust								
VOLUME	P2_E387	611697.00	4227115.00	12.45	5.00	1.00000	30.00	Surface-Based	6.98	1.00
		Phase 2 Construction Exhaust								
VOLUME	P2_E388	611728.00	4227115.00	12.93	5.00	1.00000	30.00	Surface-Based	6.98	1.00
		Phase 2 Construction Exhaust								
VOLUME	P2_E389	611759.00	4227115.00	12.97	5.00	1.00000	30.00	Surface-Based	6.98	1.00
		Phase 2 Construction Exhaust								
VOLUME	P2_E390	611790.00	4227115.00	12.78	5.00	1.00000	30.00	Surface-Based	6.98	1.00
		Phase 2 Construction Exhaust								
VOLUME	P2_E391	611015.00	4227084.00	15.24	5.00	1.00000	30.00	Surface-Based	6.98	1.00
		Phase 2 Construction Exhaust								
VOLUME	P2_E392	611046.00	4227084.00	15.24	5.00	1.00000	30.00	Surface-Based	6.98	1.00
		Phase 2 Construction Exhaust								
VOLUME	P2_E393	611077.00	4227084.00	15.20	5.00	1.00000	30.00	Surface-Based	6.98	1.00
		Phase 2 Construction Exhaust								
VOLUME	P2_E394	611108.00	4227084.00	15.19	5.00	1.00000	30.00	Surface-Based	6.98	1.00
		Phase 2 Construction Exhaust								
VOLUME	P2_E395	611139.00	4227084.00	15.35	5.00	1.00000	30.00	Surface-Based	6.98	1.00
		Phase 2 Construction Exhaust								
VOLUME	P2_E396	611170.00	4227084.00	15.34	5.00	1.00000	30.00	Surface-Based	6.98	1.00
		Phase 2 Construction Exhaust								
VOLUME	P2_E397	611201.00	4227084.00	15.24	5.00	1.00000	30.00	Surface-Based	6.98	1.00
		Phase 2 Construction Exhaust								
VOLUME	P2_E398	611232.00	4227084.00	15.24	5.00	1.00000	30.00	Surface-Based	6.98	1.00
		Phase 2 Construction Exhaust								

Source Pathway - Source Inputs

AERMOD

Source Type	Source ID	X Coordinate [m]	Y Coordinate [m]	Base Elevation (Optional)	Release Height [m]	Emission Rate [g/s]	Length of Side [m]	Building Height [m]	Initial Lateral Dim. [m]	Initial Vertical Dim. [m]
VOLUME	P2_E399	611263.00	4227084.00	15.24	5.00	1.00000	30.00	Surface-Based	6.98	1.00
		Phase 2 Construction Exhaust								
VOLUME	P2_E400	611294.00	4227084.00	15.24	5.00	1.00000	30.00	Surface-Based	6.98	1.00
		Phase 2 Construction Exhaust								
VOLUME	P2_E401	611325.00	4227084.00	15.24	5.00	1.00000	30.00	Surface-Based	6.98	1.00
		Phase 2 Construction Exhaust								
VOLUME	P2_E402	611356.00	4227084.00	15.24	5.00	1.00000	30.00	Surface-Based	6.98	1.00
		Phase 2 Construction Exhaust								
VOLUME	P2_E403	611387.00	4227084.00	15.24	5.00	1.00000	30.00	Surface-Based	6.98	1.00
		Phase 2 Construction Exhaust								
VOLUME	P2_E404	611418.00	4227084.00	14.82	5.00	1.00000	30.00	Surface-Based	6.98	1.00
		Phase 2 Construction Exhaust								
VOLUME	P2_E405	611449.00	4227084.00	14.13	5.00	1.00000	30.00	Surface-Based	6.98	1.00
		Phase 2 Construction Exhaust								
VOLUME	P2_E406	611480.00	4227084.00	13.30	5.00	1.00000	30.00	Surface-Based	6.98	1.00
		Phase 2 Construction Exhaust								
VOLUME	P2_E407	611511.00	4227084.00	12.37	5.00	1.00000	30.00	Surface-Based	6.98	1.00
		Phase 2 Construction Exhaust								
VOLUME	P2_E408	611542.00	4227084.00	12.20	5.00	1.00000	30.00	Surface-Based	6.98	1.00
		Phase 2 Construction Exhaust								
VOLUME	P2_E409	611573.00	4227084.00	11.85	5.00	1.00000	30.00	Surface-Based	6.98	1.00
		Phase 2 Construction Exhaust								
VOLUME	P2_E410	611604.00	4227084.00	12.19	5.00	1.00000	30.00	Surface-Based	6.98	1.00
		Phase 2 Construction Exhaust								
VOLUME	P2_E411	611635.00	4227084.00	12.42	5.00	1.00000	30.00	Surface-Based	6.98	1.00
		Phase 2 Construction Exhaust								

Source Pathway - Source Inputs

AERMOD

Source Type	Source ID	X Coordinate [m]	Y Coordinate [m]	Base Elevation (Optional)	Release Height [m]	Emission Rate [g/s]	Length of Side [m]	Building Height [m]	Initial Lateral Dim. [m]	Initial Vertical Dim. [m]
VOLUME	P2_E412	611666.00	4227084.00	12.65	5.00	1.00000	30.00	Surface-Based	6.98	1.00
		Phase 2 Construction Exhaust								
VOLUME	P2_E413	611697.00	4227084.00	12.97	5.00	1.00000	30.00	Surface-Based	6.98	1.00
		Phase 2 Construction Exhaust								
VOLUME	P2_E414	611728.00	4227084.00	13.32	5.00	1.00000	30.00	Surface-Based	6.98	1.00
		Phase 2 Construction Exhaust								
VOLUME	P2_E415	611759.00	4227084.00	13.27	5.00	1.00000	30.00	Surface-Based	6.98	1.00
		Phase 2 Construction Exhaust								
VOLUME	P2_E416	611790.00	4227084.00	13.02	5.00	1.00000	30.00	Surface-Based	6.98	1.00
		Phase 2 Construction Exhaust								
VOLUME	P2_E417	611015.00	4227053.00	13.80	5.00	1.00000	30.00	Surface-Based	6.98	1.00
		Phase 2 Construction Exhaust								
VOLUME	P2_E418	611046.00	4227053.00	15.24	5.00	1.00000	30.00	Surface-Based	6.98	1.00
		Phase 2 Construction Exhaust								
VOLUME	P2_E419	611077.00	4227053.00	15.24	5.00	1.00000	30.00	Surface-Based	6.98	1.00
		Phase 2 Construction Exhaust								
VOLUME	P2_E420	611108.00	4227053.00	15.24	5.00	1.00000	30.00	Surface-Based	6.98	1.00
		Phase 2 Construction Exhaust								
VOLUME	P2_E421	611139.00	4227053.00	15.51	5.00	1.00000	30.00	Surface-Based	6.98	1.00
		Phase 2 Construction Exhaust								
VOLUME	P2_E422	611170.00	4227053.00	15.73	5.00	1.00000	30.00	Surface-Based	6.98	1.00
		Phase 2 Construction Exhaust								
VOLUME	P2_E423	611201.00	4227053.00	15.57	5.00	1.00000	30.00	Surface-Based	6.98	1.00
		Phase 2 Construction Exhaust								
VOLUME	P2_E424	611232.00	4227053.00	15.47	5.00	1.00000	30.00	Surface-Based	6.98	1.00
		Phase 2 Construction Exhaust								

Source Pathway - Source Inputs

AERMOD

Source Type	Source ID	X Coordinate [m]	Y Coordinate [m]	Base Elevation (Optional)	Release Height [m]	Emission Rate [g/s]	Length of Side [m]	Building Height [m]	Initial Lateral Dim. [m]	Initial Vertical Dim. [m]
VOLUME	P2_E425	611263.00	4227053.00	15.32	5.00	1.00000	30.00	Surface-Based	6.98	1.00
		Phase 2 Construction Exhaust								
VOLUME	P2_E426	611294.00	4227053.00	15.24	5.00	1.00000	30.00	Surface-Based	6.98	1.00
		Phase 2 Construction Exhaust								
VOLUME	P2_E427	611325.00	4227053.00	15.24	5.00	1.00000	30.00	Surface-Based	6.98	1.00
		Phase 2 Construction Exhaust								
VOLUME	P2_E428	611356.00	4227053.00	15.24	5.00	1.00000	30.00	Surface-Based	6.98	1.00
		Phase 2 Construction Exhaust								
VOLUME	P2_E429	611387.00	4227053.00	15.24	5.00	1.00000	30.00	Surface-Based	6.98	1.00
		Phase 2 Construction Exhaust								
VOLUME	P2_E430	611418.00	4227053.00	14.57	5.00	1.00000	30.00	Surface-Based	6.98	1.00
		Phase 2 Construction Exhaust								
VOLUME	P2_E431	611449.00	4227053.00	13.89	5.00	1.00000	30.00	Surface-Based	6.98	1.00
		Phase 2 Construction Exhaust								
VOLUME	P2_E432	611480.00	4227053.00	13.00	5.00	1.00000	30.00	Surface-Based	6.98	1.00
		Phase 2 Construction Exhaust								
VOLUME	P2_E433	611511.00	4227053.00	12.26	5.00	1.00000	30.00	Surface-Based	6.98	1.00
		Phase 2 Construction Exhaust								
VOLUME	P2_E434	611542.00	4227053.00	12.19	5.00	1.00000	30.00	Surface-Based	6.98	1.00
		Phase 2 Construction Exhaust								
VOLUME	P2_E435	611573.00	4227053.00	12.19	5.00	1.00000	30.00	Surface-Based	6.98	1.00
		Phase 2 Construction Exhaust								
VOLUME	P2_E436	611604.00	4227053.00	12.42	5.00	1.00000	30.00	Surface-Based	6.98	1.00
		Phase 2 Construction Exhaust								
VOLUME	P2_E437	611635.00	4227053.00	12.74	5.00	1.00000	30.00	Surface-Based	6.98	1.00
		Phase 2 Construction Exhaust								

Source Pathway - Source Inputs

AERMOD

Source Type	Source ID	X Coordinate [m]	Y Coordinate [m]	Base Elevation (Optional)	Release Height [m]	Emission Rate [g/s]	Length of Side [m]	Building Height [m]	Initial Lateral Dim. [m]	Initial Vertical Dim. [m]
VOLUME	P2_E438	611666.00	4227053.00	13.07	5.00	1.00000	30.00	Surface-Based	6.98	1.00
		Phase 2 Construction Exhaust								
VOLUME	P2_E439	611697.00	4227053.00	13.57	5.00	1.00000	30.00	Surface-Based	6.98	1.00
		Phase 2 Construction Exhaust								
VOLUME	P2_E440	611728.00	4227053.00	13.61	5.00	1.00000	30.00	Surface-Based	6.98	1.00
		Phase 2 Construction Exhaust								
VOLUME	P2_E441	611759.00	4227053.00	13.40	5.00	1.00000	30.00	Surface-Based	6.98	1.00
		Phase 2 Construction Exhaust								
VOLUME	P2_E442	611790.00	4227053.00	13.33	5.00	1.00000	30.00	Surface-Based	6.98	1.00
		Phase 2 Construction Exhaust								
VOLUME	P2_E443	611015.00	4227022.00	14.07	5.00	1.00000	30.00	Surface-Based	6.98	1.00
		Phase 2 Construction Exhaust								
VOLUME	P2_E444	611046.00	4227022.00	15.24	5.00	1.00000	30.00	Surface-Based	6.98	1.00
		Phase 2 Construction Exhaust								
VOLUME	P2_E445	611077.00	4227022.00	15.24	5.00	1.00000	30.00	Surface-Based	6.98	1.00
		Phase 2 Construction Exhaust								
VOLUME	P2_E446	611108.00	4227022.00	15.35	5.00	1.00000	30.00	Surface-Based	6.98	1.00
		Phase 2 Construction Exhaust								
VOLUME	P2_E447	611139.00	4227022.00	15.66	5.00	1.00000	30.00	Surface-Based	6.98	1.00
		Phase 2 Construction Exhaust								
VOLUME	P2_E448	611170.00	4227022.00	15.98	5.00	1.00000	30.00	Surface-Based	6.98	1.00
		Phase 2 Construction Exhaust								
VOLUME	P2_E449	611201.00	4227022.00	16.05	5.00	1.00000	30.00	Surface-Based	6.98	1.00
		Phase 2 Construction Exhaust								
VOLUME	P2_E450	611232.00	4227022.00	16.02	5.00	1.00000	30.00	Surface-Based	6.98	1.00
		Phase 2 Construction Exhaust								

Source Pathway - Source Inputs

AERMOD

Source Type	Source ID	X Coordinate [m]	Y Coordinate [m]	Base Elevation (Optional)	Release Height [m]	Emission Rate [g/s]	Length of Side [m]	Building Height [m]	Initial Lateral Dim. [m]	Initial Vertical Dim. [m]
VOLUME	P2_E451	611263.00	4227022.00	15.83	5.00	1.00000	30.00	Surface-Based	6.98	1.00
		Phase 2 Construction Exhaust								
VOLUME	P2_E452	611294.00	4227022.00	15.56	5.00	1.00000	30.00	Surface-Based	6.98	1.00
		Phase 2 Construction Exhaust								
VOLUME	P2_E453	611325.00	4227022.00	15.48	5.00	1.00000	30.00	Surface-Based	6.98	1.00
		Phase 2 Construction Exhaust								
VOLUME	P2_E454	611356.00	4227022.00	15.30	5.00	1.00000	30.00	Surface-Based	6.98	1.00
		Phase 2 Construction Exhaust								
VOLUME	P2_E455	611387.00	4227022.00	15.24	5.00	1.00000	30.00	Surface-Based	6.98	1.00
		Phase 2 Construction Exhaust								
VOLUME	P2_E456	611418.00	4227022.00	14.70	5.00	1.00000	30.00	Surface-Based	6.98	1.00
		Phase 2 Construction Exhaust								
VOLUME	P2_E457	611449.00	4227022.00	13.85	5.00	1.00000	30.00	Surface-Based	6.98	1.00
		Phase 2 Construction Exhaust								
VOLUME	P2_E458	611480.00	4227022.00	12.71	5.00	1.00000	30.00	Surface-Based	6.98	1.00
		Phase 2 Construction Exhaust								
VOLUME	P2_E459	611511.00	4227022.00	12.23	5.00	1.00000	30.00	Surface-Based	6.98	1.00
		Phase 2 Construction Exhaust								
VOLUME	P2_E460	611542.00	4227022.00	12.19	5.00	1.00000	30.00	Surface-Based	6.98	1.00
		Phase 2 Construction Exhaust								
VOLUME	P2_E461	611573.00	4227022.00	12.42	5.00	1.00000	30.00	Surface-Based	6.98	1.00
		Phase 2 Construction Exhaust								
VOLUME	P2_E462	611604.00	4227022.00	12.97	5.00	1.00000	30.00	Surface-Based	6.98	1.00
		Phase 2 Construction Exhaust								
VOLUME	P2_E463	611635.00	4227022.00	13.29	5.00	1.00000	30.00	Surface-Based	6.98	1.00
		Phase 2 Construction Exhaust								

Source Pathway - Source Inputs

AERMOD

Source Type	Source ID	X Coordinate [m]	Y Coordinate [m]	Base Elevation (Optional)	Release Height [m]	Emission Rate [g/s]	Length of Side [m]	Building Height [m]	Initial Lateral Dim. [m]	Initial Vertical Dim. [m]
VOLUME	P2_E464	611666.00	4227022.00	13.61	5.00	1.00000	30.00	Surface-Based	6.98	1.00
		Phase 2 Construction Exhaust								
VOLUME	P2_E465	611697.00	4227022.00	13.95	5.00	1.00000	30.00	Surface-Based	6.98	1.00
		Phase 2 Construction Exhaust								
VOLUME	P2_E466	611728.00	4227022.00	13.91	5.00	1.00000	30.00	Surface-Based	6.98	1.00
		Phase 2 Construction Exhaust								
VOLUME	P2_E467	611759.00	4227022.00	13.65	5.00	1.00000	30.00	Surface-Based	6.98	1.00
		Phase 2 Construction Exhaust								
VOLUME	P2_E468	611790.00	4227022.00	13.65	5.00	1.00000	30.00	Surface-Based	6.98	1.00
		Phase 2 Construction Exhaust								
VOLUME	P2_E469	611015.00	4226991.00	15.06	5.00	1.00000	30.00	Surface-Based	6.98	1.00
		Phase 2 Construction Exhaust								
VOLUME	P2_E470	611046.00	4226991.00	15.24	5.00	1.00000	30.00	Surface-Based	6.98	1.00
		Phase 2 Construction Exhaust								
VOLUME	P2_E471	611077.00	4226991.00	15.24	5.00	1.00000	30.00	Surface-Based	6.98	1.00
		Phase 2 Construction Exhaust								
VOLUME	P2_E472	611108.00	4226991.00	15.38	5.00	1.00000	30.00	Surface-Based	6.98	1.00
		Phase 2 Construction Exhaust								
VOLUME	P2_E473	611139.00	4226991.00	15.82	5.00	1.00000	30.00	Surface-Based	6.98	1.00
		Phase 2 Construction Exhaust								
VOLUME	P2_E474	611170.00	4226991.00	16.26	5.00	1.00000	30.00	Surface-Based	6.98	1.00
		Phase 2 Construction Exhaust								
VOLUME	P2_E475	611201.00	4226991.00	16.54	5.00	1.00000	30.00	Surface-Based	6.98	1.00
		Phase 2 Construction Exhaust								
VOLUME	P2_E476	611232.00	4226991.00	16.65	5.00	1.00000	30.00	Surface-Based	6.98	1.00
		Phase 2 Construction Exhaust								

Source Pathway - Source Inputs

AERMOD

Source Type	Source ID	X Coordinate [m]	Y Coordinate [m]	Base Elevation (Optional)	Release Height [m]	Emission Rate [g/s]	Length of Side [m]	Building Height [m]	Initial Lateral Dim. [m]	Initial Vertical Dim. [m]
VOLUME	P2_E477	611263.00	4226991.00	16.46	5.00	1.00000	30.00	Surface-Based	6.98	1.00
		Phase 2 Construction Exhaust								
VOLUME	P2_E478	611294.00	4226991.00	16.14	5.00	1.00000	30.00	Surface-Based	6.98	1.00
		Phase 2 Construction Exhaust								
VOLUME	P2_E479	611325.00	4226991.00	16.04	5.00	1.00000	30.00	Surface-Based	6.98	1.00
		Phase 2 Construction Exhaust								
VOLUME	P2_E480	611356.00	4226991.00	15.82	5.00	1.00000	30.00	Surface-Based	6.98	1.00
		Phase 2 Construction Exhaust								
VOLUME	P2_E481	611387.00	4226991.00	15.35	5.00	1.00000	30.00	Surface-Based	6.98	1.00
		Phase 2 Construction Exhaust								
VOLUME	P2_E482	611418.00	4226991.00	15.15	5.00	1.00000	30.00	Surface-Based	6.98	1.00
		Phase 2 Construction Exhaust								
VOLUME	P2_E483	611449.00	4226991.00	14.57	5.00	1.00000	30.00	Surface-Based	6.98	1.00
		Phase 2 Construction Exhaust								
VOLUME	P2_E484	611480.00	4226991.00	13.18	5.00	1.00000	30.00	Surface-Based	6.98	1.00
		Phase 2 Construction Exhaust								
VOLUME	P2_E485	611511.00	4226991.00	12.27	5.00	1.00000	30.00	Surface-Based	6.98	1.00
		Phase 2 Construction Exhaust								
VOLUME	P2_E486	611542.00	4226991.00	12.19	5.00	1.00000	30.00	Surface-Based	6.98	1.00
		Phase 2 Construction Exhaust								
VOLUME	P2_E487	611573.00	4226991.00	12.97	5.00	1.00000	30.00	Surface-Based	6.98	1.00
		Phase 2 Construction Exhaust								
VOLUME	P2_E488	611604.00	4226991.00	13.36	5.00	1.00000	30.00	Surface-Based	6.98	1.00
		Phase 2 Construction Exhaust								
VOLUME	P2_E489	611635.00	4226991.00	13.68	5.00	1.00000	30.00	Surface-Based	6.98	1.00
		Phase 2 Construction Exhaust								

Source Pathway - Source Inputs

AERMOD

Source Type	Source ID	X Coordinate [m]	Y Coordinate [m]	Base Elevation (Optional)	Release Height [m]	Emission Rate [g/s]	Length of Side [m]	Building Height [m]	Initial Lateral Dim. [m]	Initial Vertical Dim. [m]
VOLUME	P2_E490	611666.00	4226991.00	14.22	5.00	1.00000	30.00	Surface-Based	6.98	1.00
		Phase 2 Construction Exhaust								
VOLUME	P2_E491	611697.00	4226991.00	14.27	5.00	1.00000	30.00	Surface-Based	6.98	1.00
		Phase 2 Construction Exhaust								
VOLUME	P2_E492	611728.00	4226991.00	14.23	5.00	1.00000	30.00	Surface-Based	6.98	1.00
		Phase 2 Construction Exhaust								
VOLUME	P2_E493	611759.00	4226991.00	13.96	5.00	1.00000	30.00	Surface-Based	6.98	1.00
		Phase 2 Construction Exhaust								
VOLUME	P2_E494	611790.00	4226991.00	13.96	5.00	1.00000	30.00	Surface-Based	6.98	1.00
		Phase 2 Construction Exhaust								
VOLUME	P2_E495	611015.00	4226960.00	15.24	5.00	1.00000	30.00	Surface-Based	6.98	1.00
		Phase 2 Construction Exhaust								
VOLUME	P2_E496	611046.00	4226960.00	15.24	5.00	1.00000	30.00	Surface-Based	6.98	1.00
		Phase 2 Construction Exhaust								
VOLUME	P2_E497	611077.00	4226960.00	15.35	5.00	1.00000	30.00	Surface-Based	6.98	1.00
		Phase 2 Construction Exhaust								
VOLUME	P2_E498	611108.00	4226960.00	15.64	5.00	1.00000	30.00	Surface-Based	6.98	1.00
		Phase 2 Construction Exhaust								
VOLUME	P2_E499	611139.00	4226960.00	15.98	5.00	1.00000	30.00	Surface-Based	6.98	1.00
		Phase 2 Construction Exhaust								
VOLUME	P2_E500	611170.00	4226960.00	16.46	5.00	1.00000	30.00	Surface-Based	6.98	1.00
		Phase 2 Construction Exhaust								
VOLUME	P2_E501	611201.00	4226960.00	16.89	5.00	1.00000	30.00	Surface-Based	6.98	1.00
		Phase 2 Construction Exhaust								
VOLUME	P2_E502	611232.00	4226960.00	17.18	5.00	1.00000	30.00	Surface-Based	6.98	1.00
		Phase 2 Construction Exhaust								

Source Pathway - Source Inputs

AERMOD

Source Type	Source ID	X Coordinate [m]	Y Coordinate [m]	Base Elevation (Optional)	Release Height [m]	Emission Rate [g/s]	Length of Side [m]	Building Height [m]	Initial Lateral Dim. [m]	Initial Vertical Dim. [m]
VOLUME	P2_E503	611263.00	4226960.00	17.09	5.00	1.00000	30.00	Surface-Based	6.98	1.00
		Phase 2 Construction Exhaust								
VOLUME	P2_E504	611294.00	4226960.00	16.77	5.00	1.00000	30.00	Surface-Based	6.98	1.00
		Phase 2 Construction Exhaust								
VOLUME	P2_E505	611325.00	4226960.00	16.67	5.00	1.00000	30.00	Surface-Based	6.98	1.00
		Phase 2 Construction Exhaust								
VOLUME	P2_E506	611356.00	4226960.00	16.07	5.00	1.00000	30.00	Surface-Based	6.98	1.00
		Phase 2 Construction Exhaust								
VOLUME	P2_E507	611387.00	4226960.00	15.38	5.00	1.00000	30.00	Surface-Based	6.98	1.00
		Phase 2 Construction Exhaust								
VOLUME	P2_E508	611418.00	4226960.00	15.24	5.00	1.00000	30.00	Surface-Based	6.98	1.00
		Phase 2 Construction Exhaust								
VOLUME	P2_E509	611449.00	4226960.00	14.95	5.00	1.00000	30.00	Surface-Based	6.98	1.00
		Phase 2 Construction Exhaust								
VOLUME	P2_E510	611480.00	4226960.00	13.34	5.00	1.00000	30.00	Surface-Based	6.98	1.00
		Phase 2 Construction Exhaust								
VOLUME	P2_E511	611511.00	4226960.00	12.28	5.00	1.00000	30.00	Surface-Based	6.98	1.00
		Phase 2 Construction Exhaust								
VOLUME	P2_E512	611542.00	4226960.00	12.43	5.00	1.00000	30.00	Surface-Based	6.98	1.00
		Phase 2 Construction Exhaust								
VOLUME	P2_E513	611573.00	4226960.00	13.34	5.00	1.00000	30.00	Surface-Based	6.98	1.00
		Phase 2 Construction Exhaust								
VOLUME	P2_E514	611604.00	4226960.00	13.93	5.00	1.00000	30.00	Surface-Based	6.98	1.00
		Phase 2 Construction Exhaust								
VOLUME	P2_E515	611635.00	4226960.00	14.25	5.00	1.00000	30.00	Surface-Based	6.98	1.00
		Phase 2 Construction Exhaust								

Source Pathway - Source Inputs

AERMOD

Source Type	Source ID	X Coordinate [m]	Y Coordinate [m]	Base Elevation (Optional)	Release Height [m]	Emission Rate [g/s]	Length of Side [m]	Building Height [m]	Initial Lateral Dim. [m]	Initial Vertical Dim. [m]
VOLUME	P2_E516	611666.00	4226960.00	14.58	5.00	1.00000	30.00	Surface-Based	6.98	1.00
		Phase 2 Construction Exhaust								
VOLUME	P2_E517	611697.00	4226960.00	14.56	5.00	1.00000	30.00	Surface-Based	6.98	1.00
		Phase 2 Construction Exhaust								
VOLUME	P2_E518	611728.00	4226960.00	14.32	5.00	1.00000	30.00	Surface-Based	6.98	1.00
		Phase 2 Construction Exhaust								
VOLUME	P2_E519	611759.00	4226960.00	14.28	5.00	1.00000	30.00	Surface-Based	6.98	1.00
		Phase 2 Construction Exhaust								
VOLUME	P2_E520	611790.00	4226960.00	14.23	5.00	1.00000	30.00	Surface-Based	6.98	1.00
		Phase 2 Construction Exhaust								
VOLUME	P2_E521	611015.00	4226929.00	15.41	5.00	1.00000	30.00	Surface-Based	6.98	1.00
		Phase 2 Construction Exhaust								
VOLUME	P2_E522	611046.00	4226929.00	15.24	5.00	1.00000	30.00	Surface-Based	6.98	1.00
		Phase 2 Construction Exhaust								
VOLUME	P2_E523	611077.00	4226929.00	15.26	5.00	1.00000	30.00	Surface-Based	6.98	1.00
		Phase 2 Construction Exhaust								
VOLUME	P2_E524	611108.00	4226929.00	15.55	5.00	1.00000	30.00	Surface-Based	6.98	1.00
		Phase 2 Construction Exhaust								
VOLUME	P2_E525	611139.00	4226929.00	16.14	5.00	1.00000	30.00	Surface-Based	6.98	1.00
		Phase 2 Construction Exhaust								
VOLUME	P2_E526	611170.00	4226929.00	16.61	5.00	1.00000	30.00	Surface-Based	6.98	1.00
		Phase 2 Construction Exhaust								
VOLUME	P2_E527	611201.00	4226929.00	17.09	5.00	1.00000	30.00	Surface-Based	6.98	1.00
		Phase 2 Construction Exhaust								
VOLUME	P2_E528	611232.00	4226929.00	17.52	5.00	1.00000	30.00	Surface-Based	6.98	1.00
		Phase 2 Construction Exhaust								

Source Pathway - Source Inputs

AERMOD

Source Type	Source ID	X Coordinate [m]	Y Coordinate [m]	Base Elevation (Optional)	Release Height [m]	Emission Rate [g/s]	Length of Side [m]	Building Height [m]	Initial Lateral Dim. [m]	Initial Vertical Dim. [m]
VOLUME	P2_E529	611263.00	4226929.00	17.62	5.00	1.00000	30.00	Surface-Based	6.98	1.00
		Phase 2 Construction Exhaust								
VOLUME	P2_E530	611294.00	4226929.00	17.40	5.00	1.00000	30.00	Surface-Based	6.98	1.00
		Phase 2 Construction Exhaust								
VOLUME	P2_E531	611325.00	4226929.00	16.92	5.00	1.00000	30.00	Surface-Based	6.98	1.00
		Phase 2 Construction Exhaust								
VOLUME	P2_E532	611356.00	4226929.00	16.29	5.00	1.00000	30.00	Surface-Based	6.98	1.00
		Phase 2 Construction Exhaust								
VOLUME	P2_E533	611387.00	4226929.00	15.65	5.00	1.00000	30.00	Surface-Based	6.98	1.00
		Phase 2 Construction Exhaust								
VOLUME	P2_E534	611418.00	4226929.00	15.29	5.00	1.00000	30.00	Surface-Based	6.98	1.00
		Phase 2 Construction Exhaust								
VOLUME	P2_E535	611449.00	4226929.00	14.99	5.00	1.00000	30.00	Surface-Based	6.98	1.00
		Phase 2 Construction Exhaust								
VOLUME	P2_E536	611480.00	4226929.00	13.11	5.00	1.00000	30.00	Surface-Based	6.98	1.00
		Phase 2 Construction Exhaust								
VOLUME	P2_E537	611511.00	4226929.00	12.25	5.00	1.00000	30.00	Surface-Based	6.98	1.00
		Phase 2 Construction Exhaust								
VOLUME	P2_E538	611542.00	4226929.00	12.98	5.00	1.00000	30.00	Surface-Based	6.98	1.00
		Phase 2 Construction Exhaust								
VOLUME	P2_E539	611573.00	4226929.00	13.66	5.00	1.00000	30.00	Surface-Based	6.98	1.00
		Phase 2 Construction Exhaust								
VOLUME	P2_E540	611604.00	4226929.00	14.56	5.00	1.00000	30.00	Surface-Based	6.98	1.00
		Phase 2 Construction Exhaust								
VOLUME	P2_E541	611635.00	4226929.00	14.86	5.00	1.00000	30.00	Surface-Based	6.98	1.00
		Phase 2 Construction Exhaust								

Source Pathway - Source Inputs

AERMOD

Source Type	Source ID	X Coordinate [m]	Y Coordinate [m]	Base Elevation (Optional)	Release Height [m]	Emission Rate [g/s]	Length of Side [m]	Building Height [m]	Initial Lateral Dim. [m]	Initial Vertical Dim. [m]
VOLUME	P2_E542	611666.00	4226929.00	14.90	5.00	1.00000	30.00	Surface-Based	6.98	1.00
		Phase 2 Construction Exhaust								
VOLUME	P2_E543	611697.00	4226929.00	14.87	5.00	1.00000	30.00	Surface-Based	6.98	1.00
		Phase 2 Construction Exhaust								
VOLUME	P2_E544	611728.00	4226929.00	14.59	5.00	1.00000	30.00	Surface-Based	6.98	1.00
		Phase 2 Construction Exhaust								
VOLUME	P2_E545	611759.00	4226929.00	14.55	5.00	1.00000	30.00	Surface-Based	6.98	1.00
		Phase 2 Construction Exhaust								
VOLUME	P2_E546	611790.00	4226929.00	14.32	5.00	1.00000	30.00	Surface-Based	6.98	1.00
		Phase 2 Construction Exhaust								
VOLUME	P2_E547	611015.00	4227115.00	15.24	5.00	1.00000	30.00	Surface-Based	6.98	1.00
		Phase 2 Construction Exhaust								
VOLUME	P2_E548	611046.00	4227115.00	15.24	5.00	1.00000	30.00	Surface-Based	6.98	1.00
		Phase 2 Construction Exhaust								
VOLUME	P2_E549	611077.00	4227115.00	14.81	5.00	1.00000	30.00	Surface-Based	6.98	1.00
		Phase 2 Construction Exhaust								
VOLUME	P2_E550	611108.00	4227115.00	14.72	5.00	1.00000	30.00	Surface-Based	6.98	1.00
		Phase 2 Construction Exhaust								
VOLUME	P2_E551	611139.00	4227115.00	15.24	5.00	1.00000	30.00	Surface-Based	6.98	1.00
		Phase 2 Construction Exhaust								
VOLUME	P2_E552	611170.00	4227115.00	15.24	5.00	1.00000	30.00	Surface-Based	6.98	1.00
		Phase 2 Construction Exhaust								
VOLUME	P2_E553	611201.00	4227115.00	15.24	5.00	1.00000	30.00	Surface-Based	6.98	1.00
		Phase 2 Construction Exhaust								
VOLUME	P2_E554	611232.00	4227115.00	15.24	5.00	1.00000	30.00	Surface-Based	6.98	1.00
		Phase 2 Construction Exhaust								

Source Pathway - Source Inputs

AERMOD

Source Type	Source ID	X Coordinate [m]	Y Coordinate [m]	Base Elevation (Optional)	Release Height [m]	Emission Rate [g/s]	Length of Side [m]	Building Height [m]	Initial Lateral Dim. [m]	Initial Vertical Dim. [m]
VOLUME	P2_E555	611263.00	4227115.00	15.24	5.00	1.00000	30.00	Surface-Based	6.98	1.00
		Phase 2 Construction Exhaust								
VOLUME	P2_E556	611294.00	4227115.00	15.24	5.00	1.00000	30.00	Surface-Based	6.98	1.00
		Phase 2 Construction Exhaust								
VOLUME	P2_E557	611325.00	4227115.00	15.24	5.00	1.00000	30.00	Surface-Based	6.98	1.00
		Phase 2 Construction Exhaust								
VOLUME	P2_E558	611356.00	4227115.00	15.24	5.00	1.00000	30.00	Surface-Based	6.98	1.00
		Phase 2 Construction Exhaust								
VOLUME	P2_E559	611387.00	4227115.00	15.24	5.00	1.00000	30.00	Surface-Based	6.98	1.00
		Phase 2 Construction Exhaust								
VOLUME	P2_E560	611418.00	4227115.00	14.92	5.00	1.00000	30.00	Surface-Based	6.98	1.00
		Phase 2 Construction Exhaust								
VOLUME	P2_E561	611449.00	4227115.00	14.15	5.00	1.00000	30.00	Surface-Based	6.98	1.00
		Phase 2 Construction Exhaust								
VOLUME	P2_E562	611480.00	4227115.00	13.49	5.00	1.00000	30.00	Surface-Based	6.98	1.00
		Phase 2 Construction Exhaust								
VOLUME	P2_E563	611511.00	4227115.00	12.67	5.00	1.00000	30.00	Surface-Based	6.98	1.00
		Phase 2 Construction Exhaust								
VOLUME	P2_E564	611542.00	4227115.00	11.85	5.00	1.00000	30.00	Surface-Based	6.98	1.00
		Phase 2 Construction Exhaust								
VOLUME	P2_E565	611573.00	4227115.00	10.62	5.00	1.00000	30.00	Surface-Based	6.98	1.00
		Phase 2 Construction Exhaust								
VOLUME	P2_E566	611604.00	4227115.00	12.19	5.00	1.00000	30.00	Surface-Based	6.98	1.00
		Phase 2 Construction Exhaust								
VOLUME	P2_E567	611635.00	4227115.00	12.19	5.00	1.00000	30.00	Surface-Based	6.98	1.00
		Phase 2 Construction Exhaust								

Source Pathway - Source Inputs

AERMOD

Source Type	Source ID	X Coordinate [m]	Y Coordinate [m]	Base Elevation (Optional)	Release Height [m]	Emission Rate [g/s]	Length of Side [m]	Building Height [m]	Initial Lateral Dim. [m]	Initial Vertical Dim. [m]
VOLUME	P2_E568	611666.00	4227115.00	12.21	5.00	1.00000	30.00	Surface-Based	6.98	1.00
		Phase 2 Construction Exhaust								
VOLUME	P2_E569	611697.00	4227115.00	12.45	5.00	1.00000	30.00	Surface-Based	6.98	1.00
		Phase 2 Construction Exhaust								
VOLUME	P2_E570	611728.00	4227115.00	12.93	5.00	1.00000	30.00	Surface-Based	6.98	1.00
		Phase 2 Construction Exhaust								
VOLUME	P2_E571	611759.00	4227115.00	12.97	5.00	1.00000	30.00	Surface-Based	6.98	1.00
		Phase 2 Construction Exhaust								
VOLUME	P2_E572	611790.00	4227115.00	12.78	5.00	1.00000	30.00	Surface-Based	6.98	1.00
		Phase 2 Construction Exhaust								
VOLUME	P2_E573	611015.00	4227084.00	15.24	5.00	1.00000	30.00	Surface-Based	6.98	1.00
		Phase 2 Construction Exhaust								
VOLUME	P2_E574	611046.00	4227084.00	15.24	5.00	1.00000	30.00	Surface-Based	6.98	1.00
		Phase 2 Construction Exhaust								
VOLUME	P2_E575	611077.00	4227084.00	15.20	5.00	1.00000	30.00	Surface-Based	6.98	1.00
		Phase 2 Construction Exhaust								
VOLUME	P2_E576	611108.00	4227084.00	15.19	5.00	1.00000	30.00	Surface-Based	6.98	1.00
		Phase 2 Construction Exhaust								
VOLUME	P2_E577	611139.00	4227084.00	15.35	5.00	1.00000	30.00	Surface-Based	6.98	1.00
		Phase 2 Construction Exhaust								
VOLUME	P2_E578	611170.00	4227084.00	15.34	5.00	1.00000	30.00	Surface-Based	6.98	1.00
		Phase 2 Construction Exhaust								
VOLUME	P2_E579	611201.00	4227084.00	15.24	5.00	1.00000	30.00	Surface-Based	6.98	1.00
		Phase 2 Construction Exhaust								
VOLUME	P2_E580	611232.00	4227084.00	15.24	5.00	1.00000	30.00	Surface-Based	6.98	1.00
		Phase 2 Construction Exhaust								

Source Pathway - Source Inputs

AERMOD

Source Type	Source ID	X Coordinate [m]	Y Coordinate [m]	Base Elevation (Optional)	Release Height [m]	Emission Rate [g/s]	Length of Side [m]	Building Height [m]	Initial Lateral Dim. [m]	Initial Vertical Dim. [m]
VOLUME	P2_E581	611263.00	4227084.00	15.24	5.00	1.00000	30.00	Surface-Based	6.98	1.00
		Phase 2 Construction Exhaust								
VOLUME	P2_E582	611294.00	4227084.00	15.24	5.00	1.00000	30.00	Surface-Based	6.98	1.00
		Phase 2 Construction Exhaust								
VOLUME	P2_E583	611325.00	4227084.00	15.24	5.00	1.00000	30.00	Surface-Based	6.98	1.00
		Phase 2 Construction Exhaust								
VOLUME	P2_E584	611356.00	4227084.00	15.24	5.00	1.00000	30.00	Surface-Based	6.98	1.00
		Phase 2 Construction Exhaust								
VOLUME	P2_E585	611387.00	4227084.00	15.24	5.00	1.00000	30.00	Surface-Based	6.98	1.00
		Phase 2 Construction Exhaust								
VOLUME	P2_E586	611418.00	4227084.00	14.82	5.00	1.00000	30.00	Surface-Based	6.98	1.00
		Phase 2 Construction Exhaust								
VOLUME	P2_E587	611449.00	4227084.00	14.13	5.00	1.00000	30.00	Surface-Based	6.98	1.00
		Phase 2 Construction Exhaust								
VOLUME	P2_E588	611480.00	4227084.00	13.30	5.00	1.00000	30.00	Surface-Based	6.98	1.00
		Phase 2 Construction Exhaust								
VOLUME	P2_E589	611511.00	4227084.00	12.37	5.00	1.00000	30.00	Surface-Based	6.98	1.00
		Phase 2 Construction Exhaust								
VOLUME	P2_E590	611542.00	4227084.00	12.20	5.00	1.00000	30.00	Surface-Based	6.98	1.00
		Phase 2 Construction Exhaust								
VOLUME	P2_E591	611573.00	4227084.00	11.85	5.00	1.00000	30.00	Surface-Based	6.98	1.00
		Phase 2 Construction Exhaust								
VOLUME	P2_E592	611604.00	4227084.00	12.19	5.00	1.00000	30.00	Surface-Based	6.98	1.00
		Phase 2 Construction Exhaust								
VOLUME	P2_E593	611635.00	4227084.00	12.42	5.00	1.00000	30.00	Surface-Based	6.98	1.00
		Phase 2 Construction Exhaust								

Source Pathway - Source Inputs

AERMOD

Source Type	Source ID	X Coordinate [m]	Y Coordinate [m]	Base Elevation (Optional)	Release Height [m]	Emission Rate [g/s]	Length of Side [m]	Building Height [m]	Initial Lateral Dim. [m]	Initial Vertical Dim. [m]
VOLUME	P2_E594	611666.00	4227084.00	12.65	5.00	1.00000	30.00	Surface-Based	6.98	1.00
		Phase 2 Construction Exhaust								
VOLUME	P2_E595	611697.00	4227084.00	12.97	5.00	1.00000	30.00	Surface-Based	6.98	1.00
		Phase 2 Construction Exhaust								
VOLUME	P2_E596	611728.00	4227084.00	13.32	5.00	1.00000	30.00	Surface-Based	6.98	1.00
		Phase 2 Construction Exhaust								
VOLUME	P2_E597	611759.00	4227084.00	13.27	5.00	1.00000	30.00	Surface-Based	6.98	1.00
		Phase 2 Construction Exhaust								
VOLUME	P2_E598	611790.00	4227084.00	13.02	5.00	1.00000	30.00	Surface-Based	6.98	1.00
		Phase 2 Construction Exhaust								
VOLUME	P2_E599	611015.00	4227053.00	13.80	5.00	1.00000	30.00	Surface-Based	6.98	1.00
		Phase 2 Construction Exhaust								
VOLUME	P2_E600	611046.00	4227053.00	15.24	5.00	1.00000	30.00	Surface-Based	6.98	1.00
		Phase 2 Construction Exhaust								
VOLUME	P2_E601	611077.00	4227053.00	15.24	5.00	1.00000	30.00	Surface-Based	6.98	1.00
		Phase 2 Construction Exhaust								
VOLUME	P2_E602	611108.00	4227053.00	15.24	5.00	1.00000	30.00	Surface-Based	6.98	1.00
		Phase 2 Construction Exhaust								
VOLUME	P2_E603	611139.00	4227053.00	15.51	5.00	1.00000	30.00	Surface-Based	6.98	1.00
		Phase 2 Construction Exhaust								
VOLUME	P2_E604	611170.00	4227053.00	15.73	5.00	1.00000	30.00	Surface-Based	6.98	1.00
		Phase 2 Construction Exhaust								
VOLUME	P2_E605	611201.00	4227053.00	15.57	5.00	1.00000	30.00	Surface-Based	6.98	1.00
		Phase 2 Construction Exhaust								
VOLUME	P2_E606	611232.00	4227053.00	15.47	5.00	1.00000	30.00	Surface-Based	6.98	1.00
		Phase 2 Construction Exhaust								

Source Pathway - Source Inputs

AERMOD

Source Type	Source ID	X Coordinate [m]	Y Coordinate [m]	Base Elevation (Optional)	Release Height [m]	Emission Rate [g/s]	Length of Side [m]	Building Height [m]	Initial Lateral Dim. [m]	Initial Vertical Dim. [m]
VOLUME	P2_E607	611263.00	4227053.00	15.32	5.00	1.00000	30.00	Surface-Based	6.98	1.00
		Phase 2 Construction Exhaust								
VOLUME	P2_E608	611294.00	4227053.00	15.24	5.00	1.00000	30.00	Surface-Based	6.98	1.00
		Phase 2 Construction Exhaust								
VOLUME	P2_E609	611325.00	4227053.00	15.24	5.00	1.00000	30.00	Surface-Based	6.98	1.00
		Phase 2 Construction Exhaust								
VOLUME	P2_E610	611356.00	4227053.00	15.24	5.00	1.00000	30.00	Surface-Based	6.98	1.00
		Phase 2 Construction Exhaust								
VOLUME	P2_E611	611387.00	4227053.00	15.24	5.00	1.00000	30.00	Surface-Based	6.98	1.00
		Phase 2 Construction Exhaust								
VOLUME	P2_E612	611418.00	4227053.00	14.57	5.00	1.00000	30.00	Surface-Based	6.98	1.00
		Phase 2 Construction Exhaust								
VOLUME	P2_E613	611449.00	4227053.00	13.89	5.00	1.00000	30.00	Surface-Based	6.98	1.00
		Phase 2 Construction Exhaust								
VOLUME	P2_E614	611480.00	4227053.00	13.00	5.00	1.00000	30.00	Surface-Based	6.98	1.00
		Phase 2 Construction Exhaust								
VOLUME	P2_E615	611511.00	4227053.00	12.26	5.00	1.00000	30.00	Surface-Based	6.98	1.00
		Phase 2 Construction Exhaust								
VOLUME	P2_E616	611542.00	4227053.00	12.19	5.00	1.00000	30.00	Surface-Based	6.98	1.00
		Phase 2 Construction Exhaust								
VOLUME	P2_E617	611573.00	4227053.00	12.19	5.00	1.00000	30.00	Surface-Based	6.98	1.00
		Phase 2 Construction Exhaust								
VOLUME	P2_E618	611604.00	4227053.00	12.42	5.00	1.00000	30.00	Surface-Based	6.98	1.00
		Phase 2 Construction Exhaust								
VOLUME	P2_E619	611635.00	4227053.00	12.74	5.00	1.00000	30.00	Surface-Based	6.98	1.00
		Phase 2 Construction Exhaust								

Source Pathway - Source Inputs

AERMOD

Source Type	Source ID	X Coordinate [m]	Y Coordinate [m]	Base Elevation (Optional)	Release Height [m]	Emission Rate [g/s]	Length of Side [m]	Building Height [m]	Initial Lateral Dim. [m]	Initial Vertical Dim. [m]
VOLUME	P2_E620	611666.00	4227053.00	13.07	5.00	1.00000	30.00	Surface-Based	6.98	1.00
		Phase 2 Construction Exhaust								
VOLUME	P2_E621	611697.00	4227053.00	13.57	5.00	1.00000	30.00	Surface-Based	6.98	1.00
		Phase 2 Construction Exhaust								
VOLUME	P2_E622	611728.00	4227053.00	13.61	5.00	1.00000	30.00	Surface-Based	6.98	1.00
		Phase 2 Construction Exhaust								
VOLUME	P2_E623	611759.00	4227053.00	13.40	5.00	1.00000	30.00	Surface-Based	6.98	1.00
		Phase 2 Construction Exhaust								
VOLUME	P2_E624	611790.00	4227053.00	13.33	5.00	1.00000	30.00	Surface-Based	6.98	1.00
		Phase 2 Construction Exhaust								
VOLUME	P2_E625	611015.00	4227022.00	14.07	5.00	1.00000	30.00	Surface-Based	6.98	1.00
		Phase 2 Construction Exhaust								
VOLUME	P2_E626	611046.00	4227022.00	15.24	5.00	1.00000	30.00	Surface-Based	6.98	1.00
		Phase 2 Construction Exhaust								
VOLUME	P2_E627	611077.00	4227022.00	15.24	5.00	1.00000	30.00	Surface-Based	6.98	1.00
		Phase 2 Construction Exhaust								
VOLUME	P2_E628	611108.00	4227022.00	15.35	5.00	1.00000	30.00	Surface-Based	6.98	1.00
		Phase 2 Construction Exhaust								
VOLUME	P2_E629	611139.00	4227022.00	15.66	5.00	1.00000	30.00	Surface-Based	6.98	1.00
		Phase 2 Construction Exhaust								
VOLUME	P2_E630	611170.00	4227022.00	15.98	5.00	1.00000	30.00	Surface-Based	6.98	1.00
		Phase 2 Construction Exhaust								
VOLUME	P2_E631	611201.00	4227022.00	16.05	5.00	1.00000	30.00	Surface-Based	6.98	1.00
		Phase 2 Construction Exhaust								
VOLUME	P2_E632	611232.00	4227022.00	16.02	5.00	1.00000	30.00	Surface-Based	6.98	1.00
		Phase 2 Construction Exhaust								

Source Pathway - Source Inputs

AERMOD

Source Type	Source ID	X Coordinate [m]	Y Coordinate [m]	Base Elevation (Optional)	Release Height [m]	Emission Rate [g/s]	Length of Side [m]	Building Height [m]	Initial Lateral Dim. [m]	Initial Vertical Dim. [m]
VOLUME	P2_E633	611263.00	4227022.00	15.83	5.00	1.00000	30.00	Surface-Based	6.98	1.00
		Phase 2 Construction Exhaust								
VOLUME	P2_E634	611294.00	4227022.00	15.56	5.00	1.00000	30.00	Surface-Based	6.98	1.00
		Phase 2 Construction Exhaust								
VOLUME	P2_E635	611325.00	4227022.00	15.48	5.00	1.00000	30.00	Surface-Based	6.98	1.00
		Phase 2 Construction Exhaust								
VOLUME	P2_E636	611356.00	4227022.00	15.30	5.00	1.00000	30.00	Surface-Based	6.98	1.00
		Phase 2 Construction Exhaust								
VOLUME	P2_E637	611387.00	4227022.00	15.24	5.00	1.00000	30.00	Surface-Based	6.98	1.00
		Phase 2 Construction Exhaust								
VOLUME	P2_E638	611418.00	4227022.00	14.70	5.00	1.00000	30.00	Surface-Based	6.98	1.00
		Phase 2 Construction Exhaust								
VOLUME	P2_E639	611449.00	4227022.00	13.85	5.00	1.00000	30.00	Surface-Based	6.98	1.00
		Phase 2 Construction Exhaust								
VOLUME	P2_E640	611480.00	4227022.00	12.71	5.00	1.00000	30.00	Surface-Based	6.98	1.00
		Phase 2 Construction Exhaust								
VOLUME	P2_E641	611511.00	4227022.00	12.23	5.00	1.00000	30.00	Surface-Based	6.98	1.00
		Phase 2 Construction Exhaust								
VOLUME	P2_E642	611542.00	4227022.00	12.19	5.00	1.00000	30.00	Surface-Based	6.98	1.00
		Phase 2 Construction Exhaust								
VOLUME	P2_E643	611573.00	4227022.00	12.42	5.00	1.00000	30.00	Surface-Based	6.98	1.00
		Phase 2 Construction Exhaust								
VOLUME	P2_E644	611604.00	4227022.00	12.97	5.00	1.00000	30.00	Surface-Based	6.98	1.00
		Phase 2 Construction Exhaust								
VOLUME	P2_E645	611635.00	4227022.00	13.29	5.00	1.00000	30.00	Surface-Based	6.98	1.00
		Phase 2 Construction Exhaust								

Source Pathway - Source Inputs

AERMOD

Source Type	Source ID	X Coordinate [m]	Y Coordinate [m]	Base Elevation (Optional)	Release Height [m]	Emission Rate [g/s]	Length of Side [m]	Building Height [m]	Initial Lateral Dim. [m]	Initial Vertical Dim. [m]
VOLUME	P2_E646	611666.00	4227022.00	13.61	5.00	1.00000	30.00	Surface-Based	6.98	1.00
		Phase 2 Construction Exhaust								
VOLUME	P2_E647	611697.00	4227022.00	13.95	5.00	1.00000	30.00	Surface-Based	6.98	1.00
		Phase 2 Construction Exhaust								
VOLUME	P2_E648	611728.00	4227022.00	13.91	5.00	1.00000	30.00	Surface-Based	6.98	1.00
		Phase 2 Construction Exhaust								
VOLUME	P2_E649	611759.00	4227022.00	13.65	5.00	1.00000	30.00	Surface-Based	6.98	1.00
		Phase 2 Construction Exhaust								
VOLUME	P2_E650	611790.00	4227022.00	13.65	5.00	1.00000	30.00	Surface-Based	6.98	1.00
		Phase 2 Construction Exhaust								
VOLUME	P2_E651	611015.00	4226991.00	15.06	5.00	1.00000	30.00	Surface-Based	6.98	1.00
		Phase 2 Construction Exhaust								
VOLUME	P2_E652	611046.00	4226991.00	15.24	5.00	1.00000	30.00	Surface-Based	6.98	1.00
		Phase 2 Construction Exhaust								
VOLUME	P2_E653	611077.00	4226991.00	15.24	5.00	1.00000	30.00	Surface-Based	6.98	1.00
		Phase 2 Construction Exhaust								
VOLUME	P2_E654	611108.00	4226991.00	15.38	5.00	1.00000	30.00	Surface-Based	6.98	1.00
		Phase 2 Construction Exhaust								
VOLUME	P2_E655	611139.00	4226991.00	15.82	5.00	1.00000	30.00	Surface-Based	6.98	1.00
		Phase 2 Construction Exhaust								
VOLUME	P2_E656	611170.00	4226991.00	16.26	5.00	1.00000	30.00	Surface-Based	6.98	1.00
		Phase 2 Construction Exhaust								
VOLUME	P2_E657	611201.00	4226991.00	16.54	5.00	1.00000	30.00	Surface-Based	6.98	1.00
		Phase 2 Construction Exhaust								
VOLUME	P2_E658	611232.00	4226991.00	16.65	5.00	1.00000	30.00	Surface-Based	6.98	1.00
		Phase 2 Construction Exhaust								

Source Pathway - Source Inputs

AERMOD

Source Type	Source ID	X Coordinate [m]	Y Coordinate [m]	Base Elevation (Optional)	Release Height [m]	Emission Rate [g/s]	Length of Side [m]	Building Height [m]	Initial Lateral Dim. [m]	Initial Vertical Dim. [m]
VOLUME	P2_E659	611263.00	4226991.00	16.46	5.00	1.00000	30.00	Surface-Based	6.98	1.00
		Phase 2 Construction Exhaust								
VOLUME	P2_E660	611294.00	4226991.00	16.14	5.00	1.00000	30.00	Surface-Based	6.98	1.00
		Phase 2 Construction Exhaust								
VOLUME	P2_E661	611325.00	4226991.00	16.04	5.00	1.00000	30.00	Surface-Based	6.98	1.00
		Phase 2 Construction Exhaust								
VOLUME	P2_E662	611356.00	4226991.00	15.82	5.00	1.00000	30.00	Surface-Based	6.98	1.00
		Phase 2 Construction Exhaust								
VOLUME	P2_E663	611387.00	4226991.00	15.35	5.00	1.00000	30.00	Surface-Based	6.98	1.00
		Phase 2 Construction Exhaust								
VOLUME	P2_E664	611418.00	4226991.00	15.15	5.00	1.00000	30.00	Surface-Based	6.98	1.00
		Phase 2 Construction Exhaust								
VOLUME	P2_E665	611449.00	4226991.00	14.57	5.00	1.00000	30.00	Surface-Based	6.98	1.00
		Phase 2 Construction Exhaust								
VOLUME	P2_E666	611480.00	4226991.00	13.18	5.00	1.00000	30.00	Surface-Based	6.98	1.00
		Phase 2 Construction Exhaust								
VOLUME	P2_E667	611511.00	4226991.00	12.27	5.00	1.00000	30.00	Surface-Based	6.98	1.00
		Phase 2 Construction Exhaust								
VOLUME	P2_E668	611542.00	4226991.00	12.19	5.00	1.00000	30.00	Surface-Based	6.98	1.00
		Phase 2 Construction Exhaust								
VOLUME	P2_E669	611573.00	4226991.00	12.97	5.00	1.00000	30.00	Surface-Based	6.98	1.00
		Phase 2 Construction Exhaust								
VOLUME	P2_E670	611604.00	4226991.00	13.36	5.00	1.00000	30.00	Surface-Based	6.98	1.00
		Phase 2 Construction Exhaust								
VOLUME	P2_E671	611635.00	4226991.00	13.68	5.00	1.00000	30.00	Surface-Based	6.98	1.00
		Phase 2 Construction Exhaust								

Source Pathway - Source Inputs

AERMOD

Source Type	Source ID	X Coordinate [m]	Y Coordinate [m]	Base Elevation (Optional)	Release Height [m]	Emission Rate [g/s]	Length of Side [m]	Building Height [m]	Initial Lateral Dim. [m]	Initial Vertical Dim. [m]
VOLUME	P2_E672	611666.00	4226991.00	14.22	5.00	1.00000	30.00	Surface-Based	6.98	1.00
		Phase 2 Construction Exhaust								
VOLUME	P2_E673	611697.00	4226991.00	14.27	5.00	1.00000	30.00	Surface-Based	6.98	1.00
		Phase 2 Construction Exhaust								
VOLUME	P2_E674	611728.00	4226991.00	14.23	5.00	1.00000	30.00	Surface-Based	6.98	1.00
		Phase 2 Construction Exhaust								
VOLUME	P2_E675	611759.00	4226991.00	13.96	5.00	1.00000	30.00	Surface-Based	6.98	1.00
		Phase 2 Construction Exhaust								
VOLUME	P2_E676	611790.00	4226991.00	13.96	5.00	1.00000	30.00	Surface-Based	6.98	1.00
		Phase 2 Construction Exhaust								
VOLUME	P2_E677	611015.00	4226960.00	15.24	5.00	1.00000	30.00	Surface-Based	6.98	1.00
		Phase 2 Construction Exhaust								
VOLUME	P2_E678	611046.00	4226960.00	15.24	5.00	1.00000	30.00	Surface-Based	6.98	1.00
		Phase 2 Construction Exhaust								
VOLUME	P2_E679	611077.00	4226960.00	15.35	5.00	1.00000	30.00	Surface-Based	6.98	1.00
		Phase 2 Construction Exhaust								
VOLUME	P2_E680	611108.00	4226960.00	15.64	5.00	1.00000	30.00	Surface-Based	6.98	1.00
		Phase 2 Construction Exhaust								
VOLUME	P2_E681	611139.00	4226960.00	15.98	5.00	1.00000	30.00	Surface-Based	6.98	1.00
		Phase 2 Construction Exhaust								
VOLUME	P2_E682	611170.00	4226960.00	16.46	5.00	1.00000	30.00	Surface-Based	6.98	1.00
		Phase 2 Construction Exhaust								
VOLUME	P2_E683	611201.00	4226960.00	16.89	5.00	1.00000	30.00	Surface-Based	6.98	1.00
		Phase 2 Construction Exhaust								
VOLUME	P2_E684	611232.00	4226960.00	17.18	5.00	1.00000	30.00	Surface-Based	6.98	1.00
		Phase 2 Construction Exhaust								

Source Pathway - Source Inputs

AERMOD

Source Type	Source ID	X Coordinate [m]	Y Coordinate [m]	Base Elevation (Optional)	Release Height [m]	Emission Rate [g/s]	Length of Side [m]	Building Height [m]	Initial Lateral Dim. [m]	Initial Vertical Dim. [m]
VOLUME	P2_E685	611263.00	4226960.00	17.09	5.00	1.00000	30.00	Surface-Based	6.98	1.00
		Phase 2 Construction Exhaust								
VOLUME	P2_E686	611294.00	4226960.00	16.77	5.00	1.00000	30.00	Surface-Based	6.98	1.00
		Phase 2 Construction Exhaust								
VOLUME	P2_E687	611325.00	4226960.00	16.67	5.00	1.00000	30.00	Surface-Based	6.98	1.00
		Phase 2 Construction Exhaust								
VOLUME	P2_E688	611356.00	4226960.00	16.07	5.00	1.00000	30.00	Surface-Based	6.98	1.00
		Phase 2 Construction Exhaust								
VOLUME	P2_E689	611387.00	4226960.00	15.38	5.00	1.00000	30.00	Surface-Based	6.98	1.00
		Phase 2 Construction Exhaust								
VOLUME	P2_E690	611418.00	4226960.00	15.24	5.00	1.00000	30.00	Surface-Based	6.98	1.00
		Phase 2 Construction Exhaust								
VOLUME	P2_E691	611449.00	4226960.00	14.95	5.00	1.00000	30.00	Surface-Based	6.98	1.00
		Phase 2 Construction Exhaust								
VOLUME	P2_E692	611480.00	4226960.00	13.34	5.00	1.00000	30.00	Surface-Based	6.98	1.00
		Phase 2 Construction Exhaust								
VOLUME	P2_E693	611511.00	4226960.00	12.28	5.00	1.00000	30.00	Surface-Based	6.98	1.00
		Phase 2 Construction Exhaust								
VOLUME	P2_E694	611542.00	4226960.00	12.43	5.00	1.00000	30.00	Surface-Based	6.98	1.00
		Phase 2 Construction Exhaust								
VOLUME	P2_E695	611573.00	4226960.00	13.34	5.00	1.00000	30.00	Surface-Based	6.98	1.00
		Phase 2 Construction Exhaust								
VOLUME	P2_E696	611604.00	4226960.00	13.93	5.00	1.00000	30.00	Surface-Based	6.98	1.00
		Phase 2 Construction Exhaust								
VOLUME	P2_E697	611635.00	4226960.00	14.25	5.00	1.00000	30.00	Surface-Based	6.98	1.00
		Phase 2 Construction Exhaust								

Source Pathway - Source Inputs

AERMOD

Source Type	Source ID	X Coordinate [m]	Y Coordinate [m]	Base Elevation (Optional)	Release Height [m]	Emission Rate [g/s]	Length of Side [m]	Building Height [m]	Initial Lateral Dim. [m]	Initial Vertical Dim. [m]
VOLUME	P2_E698	611666.00	4226960.00	14.58	5.00	1.00000	30.00	Surface-Based	6.98	1.00
		Phase 2 Construction Exhaust								
VOLUME	P2_E699	611697.00	4226960.00	14.56	5.00	1.00000	30.00	Surface-Based	6.98	1.00
		Phase 2 Construction Exhaust								
VOLUME	P2_E700	611728.00	4226960.00	14.32	5.00	1.00000	30.00	Surface-Based	6.98	1.00
		Phase 2 Construction Exhaust								
VOLUME	P2_E701	611759.00	4226960.00	14.28	5.00	1.00000	30.00	Surface-Based	6.98	1.00
		Phase 2 Construction Exhaust								
VOLUME	P2_E702	611790.00	4226960.00	14.23	5.00	1.00000	30.00	Surface-Based	6.98	1.00
		Phase 2 Construction Exhaust								
VOLUME	P2_E703	611015.00	4226929.00	15.41	5.00	1.00000	30.00	Surface-Based	6.98	1.00
		Phase 2 Construction Exhaust								
VOLUME	P2_E704	611046.00	4226929.00	15.24	5.00	1.00000	30.00	Surface-Based	6.98	1.00
		Phase 2 Construction Exhaust								
VOLUME	P2_E705	611077.00	4226929.00	15.26	5.00	1.00000	30.00	Surface-Based	6.98	1.00
		Phase 2 Construction Exhaust								
VOLUME	P2_E706	611108.00	4226929.00	15.55	5.00	1.00000	30.00	Surface-Based	6.98	1.00
		Phase 2 Construction Exhaust								
VOLUME	P2_E707	611139.00	4226929.00	16.14	5.00	1.00000	30.00	Surface-Based	6.98	1.00
		Phase 2 Construction Exhaust								
VOLUME	P2_E708	611170.00	4226929.00	16.61	5.00	1.00000	30.00	Surface-Based	6.98	1.00
		Phase 2 Construction Exhaust								
VOLUME	P2_E709	611201.00	4226929.00	17.09	5.00	1.00000	30.00	Surface-Based	6.98	1.00
		Phase 2 Construction Exhaust								
VOLUME	P2_E710	611232.00	4226929.00	17.52	5.00	1.00000	30.00	Surface-Based	6.98	1.00
		Phase 2 Construction Exhaust								

Source Pathway - Source Inputs

AERMOD

Source Type	Source ID	X Coordinate [m]	Y Coordinate [m]	Base Elevation (Optional)	Release Height [m]	Emission Rate [g/s]	Length of Side [m]	Building Height [m]	Initial Lateral Dim. [m]	Initial Vertical Dim. [m]
VOLUME	P2_E711	611263.00	4226929.00	17.62	5.00	1.00000	30.00	Surface-Based	6.98	1.00
		Phase 2 Construction Exhaust								
VOLUME	P2_E712	611294.00	4226929.00	17.40	5.00	1.00000	30.00	Surface-Based	6.98	1.00
		Phase 2 Construction Exhaust								
VOLUME	P2_E713	611325.00	4226929.00	16.92	5.00	1.00000	30.00	Surface-Based	6.98	1.00
		Phase 2 Construction Exhaust								
VOLUME	P2_E714	611356.00	4226929.00	16.29	5.00	1.00000	30.00	Surface-Based	6.98	1.00
		Phase 2 Construction Exhaust								
VOLUME	P2_E715	611387.00	4226929.00	15.65	5.00	1.00000	30.00	Surface-Based	6.98	1.00
		Phase 2 Construction Exhaust								
VOLUME	P2_E716	611418.00	4226929.00	15.29	5.00	1.00000	30.00	Surface-Based	6.98	1.00
		Phase 2 Construction Exhaust								
VOLUME	P2_E717	611449.00	4226929.00	14.99	5.00	1.00000	30.00	Surface-Based	6.98	1.00
		Phase 2 Construction Exhaust								
VOLUME	P2_E718	611480.00	4226929.00	13.11	5.00	1.00000	30.00	Surface-Based	6.98	1.00
		Phase 2 Construction Exhaust								
VOLUME	P2_E719	611511.00	4226929.00	12.25	5.00	1.00000	30.00	Surface-Based	6.98	1.00
		Phase 2 Construction Exhaust								
VOLUME	P2_E720	611542.00	4226929.00	12.98	5.00	1.00000	30.00	Surface-Based	6.98	1.00
		Phase 2 Construction Exhaust								
VOLUME	P2_E721	611573.00	4226929.00	13.66	5.00	1.00000	30.00	Surface-Based	6.98	1.00
		Phase 2 Construction Exhaust								
VOLUME	P2_E722	611604.00	4226929.00	14.56	5.00	1.00000	30.00	Surface-Based	6.98	1.00
		Phase 2 Construction Exhaust								
VOLUME	P2_E723	611635.00	4226929.00	14.86	5.00	1.00000	30.00	Surface-Based	6.98	1.00
		Phase 2 Construction Exhaust								

Source Pathway - Source Inputs

AERMOD

Source Type	Source ID	X Coordinate [m]	Y Coordinate [m]	Base Elevation (Optional)	Release Height [m]	Emission Rate [g/s]	Length of Side [m]	Building Height [m]	Initial Lateral Dim. [m]	Initial Vertical Dim. [m]
VOLUME	P2_E724	611666.00	4226929.00	14.90	5.00	1.00000	30.00	Surface-Based	6.98	1.00
		Phase 2 Construction Exhaust								
VOLUME	P2_E725	611697.00	4226929.00	14.87	5.00	1.00000	30.00	Surface-Based	6.98	1.00
		Phase 2 Construction Exhaust								
VOLUME	P2_E726	611728.00	4226929.00	14.59	5.00	1.00000	30.00	Surface-Based	6.98	1.00
		Phase 2 Construction Exhaust								
VOLUME	P2_E727	611759.00	4226929.00	14.55	5.00	1.00000	30.00	Surface-Based	6.98	1.00
		Phase 2 Construction Exhaust								
VOLUME	P2_E728	611790.00	4226929.00	14.32	5.00	1.00000	30.00	Surface-Based	6.98	1.00
		Phase 2 Construction Exhaust								
VOLUME	P3_E1	611571.92	4227923.19	15.03	5.00	1.00000	30.00	Surface-Based	6.98	1.00
		Phase 3 Construction Exhaust								
VOLUME	P3_E2	611602.92	4227923.19	13.83	5.00	1.00000	30.00	Surface-Based	6.98	1.00
		Phase 3 Construction Exhaust								
VOLUME	P3_E3	611633.92	4227923.19	12.65	5.00	1.00000	30.00	Surface-Based	6.98	1.00
		Phase 3 Construction Exhaust								
VOLUME	P3_E4	611664.92	4227923.19	12.44	5.00	1.00000	30.00	Surface-Based	6.98	1.00
		Phase 3 Construction Exhaust								
VOLUME	P3_E5	611695.92	4227923.19	12.68	5.00	1.00000	30.00	Surface-Based	6.98	1.00
		Phase 3 Construction Exhaust								
VOLUME	P3_E6	611726.92	4227923.19	13.11	5.00	1.00000	30.00	Surface-Based	6.98	1.00
		Phase 3 Construction Exhaust								
VOLUME	P3_E7	611757.92	4227923.19	13.93	5.00	1.00000	30.00	Surface-Based	6.98	1.00
		Phase 3 Construction Exhaust								
VOLUME	P3_E8	611788.92	4227923.19	14.79	5.00	1.00000	30.00	Surface-Based	6.98	1.00
		Phase 3 Construction Exhaust								

Source Pathway - Source Inputs

AERMOD

Source Type	Source ID	X Coordinate [m]	Y Coordinate [m]	Base Elevation (Optional)	Release Height [m]	Emission Rate [g/s]	Length of Side [m]	Building Height [m]	Initial Lateral Dim. [m]	Initial Vertical Dim. [m]
VOLUME	P3_E9	611540.92	4227892.19	14.77	5.00	1.00000	30.00	Surface-Based	6.98	1.00
		Phase 3 Construction Exhaust								
VOLUME	P3_E10	611571.92	4227892.19	14.26	5.00	1.00000	30.00	Surface-Based	6.98	1.00
		Phase 3 Construction Exhaust								
VOLUME	P3_E11	611602.92	4227892.19	13.28	5.00	1.00000	30.00	Surface-Based	6.98	1.00
		Phase 3 Construction Exhaust								
VOLUME	P3_E12	611633.92	4227892.19	12.26	5.00	1.00000	30.00	Surface-Based	6.98	1.00
		Phase 3 Construction Exhaust								
VOLUME	P3_E13	611664.92	4227892.19	12.19	5.00	1.00000	30.00	Surface-Based	6.98	1.00
		Phase 3 Construction Exhaust								
VOLUME	P3_E14	611695.92	4227892.19	12.27	5.00	1.00000	30.00	Surface-Based	6.98	1.00
		Phase 3 Construction Exhaust								
VOLUME	P3_E15	611726.92	4227892.19	12.42	5.00	1.00000	30.00	Surface-Based	6.98	1.00
		Phase 3 Construction Exhaust								
VOLUME	P3_E16	611757.92	4227892.19	13.34	5.00	1.00000	30.00	Surface-Based	6.98	1.00
		Phase 3 Construction Exhaust								
VOLUME	P3_E17	611788.92	4227892.19	13.88	5.00	1.00000	30.00	Surface-Based	6.98	1.00
		Phase 3 Construction Exhaust								
VOLUME	P3_E18	611540.92	4227861.19	13.50	5.00	1.00000	30.00	Surface-Based	6.98	1.00
		Phase 3 Construction Exhaust								
VOLUME	P3_E19	611571.92	4227861.19	13.06	5.00	1.00000	30.00	Surface-Based	6.98	1.00
		Phase 3 Construction Exhaust								
VOLUME	P3_E20	611602.92	4227861.19	12.39	5.00	1.00000	30.00	Surface-Based	6.98	1.00
		Phase 3 Construction Exhaust								
VOLUME	P3_E21	611633.92	4227861.19	11.95	5.00	1.00000	30.00	Surface-Based	6.98	1.00
		Phase 3 Construction Exhaust								

Source Pathway - Source Inputs

AERMOD

Source Type	Source ID	X Coordinate [m]	Y Coordinate [m]	Base Elevation (Optional)	Release Height [m]	Emission Rate [g/s]	Length of Side [m]	Building Height [m]	Initial Lateral Dim. [m]	Initial Vertical Dim. [m]
VOLUME	P3_E22	611664.92	4227861.19	11.95	5.00	1.00000	30.00	Surface-Based	6.98	1.00
		Phase 3 Construction Exhaust								
VOLUME	P3_E23	611695.92	4227861.19	12.19	5.00	1.00000	30.00	Surface-Based	6.98	1.00
		Phase 3 Construction Exhaust								
VOLUME	P3_E24	611726.92	4227861.19	12.23	5.00	1.00000	30.00	Surface-Based	6.98	1.00
		Phase 3 Construction Exhaust								
VOLUME	P3_E25	611757.92	4227861.19	12.63	5.00	1.00000	30.00	Surface-Based	6.98	1.00
		Phase 3 Construction Exhaust								
VOLUME	P3_E26	611788.92	4227861.19	12.68	5.00	1.00000	30.00	Surface-Based	6.98	1.00
		Phase 3 Construction Exhaust								
VOLUME	P3_E27	611540.92	4227830.19	13.23	5.00	1.00000	30.00	Surface-Based	6.98	1.00
		Phase 3 Construction Exhaust								
VOLUME	P3_E28	611571.92	4227830.19	12.34	5.00	1.00000	30.00	Surface-Based	6.98	1.00
		Phase 3 Construction Exhaust								
VOLUME	P3_E29	611602.92	4227830.19	11.95	5.00	1.00000	30.00	Surface-Based	6.98	1.00
		Phase 3 Construction Exhaust								
VOLUME	P3_E30	611633.92	4227830.19	11.63	5.00	1.00000	30.00	Surface-Based	6.98	1.00
		Phase 3 Construction Exhaust								
VOLUME	P3_E31	611664.92	4227830.19	11.38	5.00	1.00000	30.00	Surface-Based	6.98	1.00
		Phase 3 Construction Exhaust								
VOLUME	P3_E32	611695.92	4227830.19	11.42	5.00	1.00000	30.00	Surface-Based	6.98	1.00
		Phase 3 Construction Exhaust								
VOLUME	P3_E33	611726.92	4227830.19	11.45	5.00	1.00000	30.00	Surface-Based	6.98	1.00
		Phase 3 Construction Exhaust								
VOLUME	P3_E34	611757.92	4227830.19	11.76	5.00	1.00000	30.00	Surface-Based	6.98	1.00
		Phase 3 Construction Exhaust								

Source Pathway - Source Inputs

AERMOD

Source Type	Source ID	X Coordinate [m]	Y Coordinate [m]	Base Elevation (Optional)	Release Height [m]	Emission Rate [g/s]	Length of Side [m]	Building Height [m]	Initial Lateral Dim. [m]	Initial Vertical Dim. [m]
VOLUME	P3_E35	611788.92	4227830.19	11.93	5.00	1.00000	30.00	Surface-Based	6.98	1.00
		Phase 3 Construction Exhaust								
VOLUME	P3_E36	611540.92	4227799.19	12.93	5.00	1.00000	30.00	Surface-Based	6.98	1.00
		Phase 3 Construction Exhaust								
VOLUME	P3_E37	611571.92	4227799.19	11.99	5.00	1.00000	30.00	Surface-Based	6.98	1.00
		Phase 3 Construction Exhaust								
VOLUME	P3_E38	611602.92	4227799.19	11.63	5.00	1.00000	30.00	Surface-Based	6.98	1.00
		Phase 3 Construction Exhaust								
VOLUME	P3_E39	611633.92	4227799.19	11.32	5.00	1.00000	30.00	Surface-Based	6.98	1.00
		Phase 3 Construction Exhaust								
VOLUME	P3_E40	611664.92	4227799.19	11.00	5.00	1.00000	30.00	Surface-Based	6.98	1.00
		Phase 3 Construction Exhaust								
VOLUME	P3_E41	611695.92	4227799.19	10.74	5.00	1.00000	30.00	Surface-Based	6.98	1.00
		Phase 3 Construction Exhaust								
VOLUME	P3_E42	611726.92	4227799.19	10.75	5.00	1.00000	30.00	Surface-Based	6.98	1.00
		Phase 3 Construction Exhaust								
VOLUME	P3_E43	611757.92	4227799.19	10.79	5.00	1.00000	30.00	Surface-Based	6.98	1.00
		Phase 3 Construction Exhaust								
VOLUME	P3_E44	611788.92	4227799.19	10.77	5.00	1.00000	30.00	Surface-Based	6.98	1.00
		Phase 3 Construction Exhaust								
VOLUME	P3_E45	611509.92	4227768.19	12.86	5.00	1.00000	30.00	Surface-Based	6.98	1.00
		Phase 3 Construction Exhaust								
VOLUME	P3_E46	611540.92	4227768.19	12.31	5.00	1.00000	30.00	Surface-Based	6.98	1.00
		Phase 3 Construction Exhaust								
VOLUME	P3_E47	611571.92	4227768.19	11.91	5.00	1.00000	30.00	Surface-Based	6.98	1.00
		Phase 3 Construction Exhaust								

Source Pathway - Source Inputs

AERMOD

Source Type	Source ID	X Coordinate [m]	Y Coordinate [m]	Base Elevation (Optional)	Release Height [m]	Emission Rate [g/s]	Length of Side [m]	Building Height [m]	Initial Lateral Dim. [m]	Initial Vertical Dim. [m]
VOLUME	P3_E48	611602.92	4227768.19	11.32	5.00	1.00000	30.00	Surface-Based	6.98	1.00
		Phase 3 Construction Exhaust								
VOLUME	P3_E49	611633.92	4227768.19	11.00	5.00	1.00000	30.00	Surface-Based	6.98	1.00
		Phase 3 Construction Exhaust								
VOLUME	P3_E50	611664.92	4227768.19	10.68	5.00	1.00000	30.00	Surface-Based	6.98	1.00
		Phase 3 Construction Exhaust								
VOLUME	P3_E51	611695.92	4227768.19	10.10	5.00	1.00000	30.00	Surface-Based	6.98	1.00
		Phase 3 Construction Exhaust								
VOLUME	P3_E52	611726.92	4227768.19	9.87	5.00	1.00000	30.00	Surface-Based	6.98	1.00
		Phase 3 Construction Exhaust								
VOLUME	P3_E53	611757.92	4227768.19	10.08	5.00	1.00000	30.00	Surface-Based	6.98	1.00
		Phase 3 Construction Exhaust								
VOLUME	P3_E54	611788.92	4227768.19	9.79	5.00	1.00000	30.00	Surface-Based	6.98	1.00
		Phase 3 Construction Exhaust								
VOLUME	P3_E55	611261.92	4227737.19	8.98	5.00	1.00000	30.00	Surface-Based	6.98	1.00
		Phase 3 Construction Exhaust								
VOLUME	P3_E56	611292.92	4227737.19	8.76	5.00	1.00000	30.00	Surface-Based	6.98	1.00
		Phase 3 Construction Exhaust								
VOLUME	P3_E57	611323.92	4227737.19	8.63	5.00	1.00000	30.00	Surface-Based	6.98	1.00
		Phase 3 Construction Exhaust								
VOLUME	P3_E58	611354.92	4227737.19	8.59	5.00	1.00000	30.00	Surface-Based	6.98	1.00
		Phase 3 Construction Exhaust								
VOLUME	P3_E59	611385.92	4227737.19	8.57	5.00	1.00000	30.00	Surface-Based	6.98	1.00
		Phase 3 Construction Exhaust								
VOLUME	P3_E60	611416.92	4227737.19	9.08	5.00	1.00000	30.00	Surface-Based	6.98	1.00
		Phase 3 Construction Exhaust								

Source Pathway - Source Inputs

AERMOD

Source Type	Source ID	X Coordinate [m]	Y Coordinate [m]	Base Elevation (Optional)	Release Height [m]	Emission Rate [g/s]	Length of Side [m]	Building Height [m]	Initial Lateral Dim. [m]	Initial Vertical Dim. [m]
VOLUME	P3_E61	611447.92	4227737.19	9.26	5.00	1.00000	30.00	Surface-Based	6.98	1.00
		Phase 3 Construction Exhaust								
VOLUME	P3_E62	611478.92	4227737.19	11.00	5.00	1.00000	30.00	Surface-Based	6.98	1.00
		Phase 3 Construction Exhaust								
VOLUME	P3_E63	611509.92	4227737.19	11.61	5.00	1.00000	30.00	Surface-Based	6.98	1.00
		Phase 3 Construction Exhaust								
VOLUME	P3_E64	611540.92	4227737.19	11.36	5.00	1.00000	30.00	Surface-Based	6.98	1.00
		Phase 3 Construction Exhaust								
VOLUME	P3_E65	611571.92	4227737.19	11.31	5.00	1.00000	30.00	Surface-Based	6.98	1.00
		Phase 3 Construction Exhaust								
VOLUME	P3_E66	611602.92	4227737.19	11.00	5.00	1.00000	30.00	Surface-Based	6.98	1.00
		Phase 3 Construction Exhaust								
VOLUME	P3_E67	611633.92	4227737.19	10.69	5.00	1.00000	30.00	Surface-Based	6.98	1.00
		Phase 3 Construction Exhaust								
VOLUME	P3_E68	611664.92	4227737.19	10.37	5.00	1.00000	30.00	Surface-Based	6.98	1.00
		Phase 3 Construction Exhaust								
VOLUME	P3_E69	611695.92	4227737.19	10.02	5.00	1.00000	30.00	Surface-Based	6.98	1.00
		Phase 3 Construction Exhaust								
VOLUME	P3_E70	611726.92	4227737.19	9.44	5.00	1.00000	30.00	Surface-Based	6.98	1.00
		Phase 3 Construction Exhaust								
VOLUME	P3_E71	611757.92	4227737.19	9.20	5.00	1.00000	30.00	Surface-Based	6.98	1.00
		Phase 3 Construction Exhaust								
VOLUME	P3_E72	611788.92	4227737.19	8.70	5.00	1.00000	30.00	Surface-Based	6.98	1.00
		Phase 3 Construction Exhaust								
VOLUME	P3_E73	611013.92	4227706.19	9.14	5.00	1.00000	30.00	Surface-Based	6.98	1.00
		Phase 3 Construction Exhaust								

Source Pathway - Source Inputs

AERMOD

Source Type	Source ID	X Coordinate [m]	Y Coordinate [m]	Base Elevation (Optional)	Release Height [m]	Emission Rate [g/s]	Length of Side [m]	Building Height [m]	Initial Lateral Dim. [m]	Initial Vertical Dim. [m]
VOLUME	P3_E74	611044.92	4227706.19	9.14	5.00	1.00000	30.00	Surface-Based	6.98	1.00
		Phase 3 Construction Exhaust								
VOLUME	P3_E75	611075.92	4227706.19	9.14	5.00	1.00000	30.00	Surface-Based	6.98	1.00
		Phase 3 Construction Exhaust								
VOLUME	P3_E76	611106.92	4227706.19	9.14	5.00	1.00000	30.00	Surface-Based	6.98	1.00
		Phase 3 Construction Exhaust								
VOLUME	P3_E77	611137.92	4227706.19	9.14	5.00	1.00000	30.00	Surface-Based	6.98	1.00
		Phase 3 Construction Exhaust								
VOLUME	P3_E78	611168.92	4227706.19	9.14	5.00	1.00000	30.00	Surface-Based	6.98	1.00
		Phase 3 Construction Exhaust								
VOLUME	P3_E79	611199.92	4227706.19	8.99	5.00	1.00000	30.00	Surface-Based	6.98	1.00
		Phase 3 Construction Exhaust								
VOLUME	P3_E80	611230.92	4227706.19	8.51	5.00	1.00000	30.00	Surface-Based	6.98	1.00
		Phase 3 Construction Exhaust								
VOLUME	P3_E81	611261.92	4227706.19	8.07	5.00	1.00000	30.00	Surface-Based	6.98	1.00
		Phase 3 Construction Exhaust								
VOLUME	P3_E82	611292.92	4227706.19	7.76	5.00	1.00000	30.00	Surface-Based	6.98	1.00
		Phase 3 Construction Exhaust								
VOLUME	P3_E83	611323.92	4227706.19	7.64	5.00	1.00000	30.00	Surface-Based	6.98	1.00
		Phase 3 Construction Exhaust								
VOLUME	P3_E84	611354.92	4227706.19	7.64	5.00	1.00000	30.00	Surface-Based	6.98	1.00
		Phase 3 Construction Exhaust								
VOLUME	P3_E85	611385.92	4227706.19	7.64	5.00	1.00000	30.00	Surface-Based	6.98	1.00
		Phase 3 Construction Exhaust								
VOLUME	P3_E86	611416.92	4227706.19	7.88	5.00	1.00000	30.00	Surface-Based	6.98	1.00
		Phase 3 Construction Exhaust								

Source Pathway - Source Inputs

AERMOD

Source Type	Source ID	X Coordinate [m]	Y Coordinate [m]	Base Elevation (Optional)	Release Height [m]	Emission Rate [g/s]	Length of Side [m]	Building Height [m]	Initial Lateral Dim. [m]	Initial Vertical Dim. [m]
VOLUME	P3_E87	611447.92	4227706.19	8.91	5.00	1.00000	30.00	Surface-Based	6.98	1.00
		Phase 3 Construction Exhaust								
VOLUME	P3_E88	611478.92	4227706.19	9.93	5.00	1.00000	30.00	Surface-Based	6.98	1.00
		Phase 3 Construction Exhaust								
VOLUME	P3_E89	611509.92	4227706.19	10.61	5.00	1.00000	30.00	Surface-Based	6.98	1.00
		Phase 3 Construction Exhaust								
VOLUME	P3_E90	611540.92	4227706.19	10.68	5.00	1.00000	30.00	Surface-Based	6.98	1.00
		Phase 3 Construction Exhaust								
VOLUME	P3_E91	611571.92	4227706.19	10.68	5.00	1.00000	30.00	Surface-Based	6.98	1.00
		Phase 3 Construction Exhaust								
VOLUME	P3_E92	611602.92	4227706.19	10.68	5.00	1.00000	30.00	Surface-Based	6.98	1.00
		Phase 3 Construction Exhaust								
VOLUME	P3_E93	611633.92	4227706.19	10.37	5.00	1.00000	30.00	Surface-Based	6.98	1.00
		Phase 3 Construction Exhaust								
VOLUME	P3_E94	611664.92	4227706.19	10.06	5.00	1.00000	30.00	Surface-Based	6.98	1.00
		Phase 3 Construction Exhaust								
VOLUME	P3_E95	611695.92	4227706.19	9.72	5.00	1.00000	30.00	Surface-Based	6.98	1.00
		Phase 3 Construction Exhaust								
VOLUME	P3_E96	611726.92	4227706.19	9.15	5.00	1.00000	30.00	Surface-Based	6.98	1.00
		Phase 3 Construction Exhaust								
VOLUME	P3_E97	611757.92	4227706.19	8.95	5.00	1.00000	30.00	Surface-Based	6.98	1.00
		Phase 3 Construction Exhaust								
VOLUME	P3_E98	611788.92	4227706.19	7.35	5.00	1.00000	30.00	Surface-Based	6.98	1.00
		Phase 3 Construction Exhaust								
VOLUME	P3_E99	611013.92	4227675.19	10.98	5.00	1.00000	30.00	Surface-Based	6.98	1.00
		Phase 3 Construction Exhaust								

Source Pathway - Source Inputs

AERMOD

Source Type	Source ID	X Coordinate [m]	Y Coordinate [m]	Base Elevation (Optional)	Release Height [m]	Emission Rate [g/s]	Length of Side [m]	Building Height [m]	Initial Lateral Dim. [m]	Initial Vertical Dim. [m]
VOLUME	P3_E100	611044.92	4227675.19	10.98	5.00	1.00000	30.00	Surface-Based	6.98	1.00
		Phase 3 Construction Exhaust								
VOLUME	P3_E101	611075.92	4227675.19	10.73	5.00	1.00000	30.00	Surface-Based	6.98	1.00
		Phase 3 Construction Exhaust								
VOLUME	P3_E102	611106.92	4227675.19	10.10	5.00	1.00000	30.00	Surface-Based	6.98	1.00
		Phase 3 Construction Exhaust								
VOLUME	P3_E103	611137.92	4227675.19	9.47	5.00	1.00000	30.00	Surface-Based	6.98	1.00
		Phase 3 Construction Exhaust								
VOLUME	P3_E104	611168.92	4227675.19	9.14	5.00	1.00000	30.00	Surface-Based	6.98	1.00
		Phase 3 Construction Exhaust								
VOLUME	P3_E105	611199.92	4227675.19	8.82	5.00	1.00000	30.00	Surface-Based	6.98	1.00
		Phase 3 Construction Exhaust								
VOLUME	P3_E106	611230.92	4227675.19	8.36	5.00	1.00000	30.00	Surface-Based	6.98	1.00
		Phase 3 Construction Exhaust								
VOLUME	P3_E107	611261.92	4227675.19	7.86	5.00	1.00000	30.00	Surface-Based	6.98	1.00
		Phase 3 Construction Exhaust								
VOLUME	P3_E108	611292.92	4227675.19	7.42	5.00	1.00000	30.00	Surface-Based	6.98	1.00
		Phase 3 Construction Exhaust								
VOLUME	P3_E109	611323.92	4227675.19	6.91	5.00	1.00000	30.00	Surface-Based	6.98	1.00
		Phase 3 Construction Exhaust								
VOLUME	P3_E110	611354.92	4227675.19	6.70	5.00	1.00000	30.00	Surface-Based	6.98	1.00
		Phase 3 Construction Exhaust								
VOLUME	P3_E111	611385.92	4227675.19	6.70	5.00	1.00000	30.00	Surface-Based	6.98	1.00
		Phase 3 Construction Exhaust								
VOLUME	P3_E112	611416.92	4227675.19	6.70	5.00	1.00000	30.00	Surface-Based	6.98	1.00
		Phase 3 Construction Exhaust								

Source Pathway - Source Inputs

AERMOD

Source Type	Source ID	X Coordinate [m]	Y Coordinate [m]	Base Elevation (Optional)	Release Height [m]	Emission Rate [g/s]	Length of Side [m]	Building Height [m]	Initial Lateral Dim. [m]	Initial Vertical Dim. [m]
VOLUME	P3_E113	611447.92	4227675.19	7.92	5.00	1.00000	30.00	Surface-Based	6.98	1.00
		Phase 3 Construction Exhaust								
VOLUME	P3_E114	611478.92	4227675.19	8.99	5.00	1.00000	30.00	Surface-Based	6.98	1.00
		Phase 3 Construction Exhaust								
VOLUME	P3_E115	611509.92	4227675.19	9.41	5.00	1.00000	30.00	Surface-Based	6.98	1.00
		Phase 3 Construction Exhaust								
VOLUME	P3_E116	611540.92	4227675.19	9.72	5.00	1.00000	30.00	Surface-Based	6.98	1.00
		Phase 3 Construction Exhaust								
VOLUME	P3_E117	611571.92	4227675.19	10.03	5.00	1.00000	30.00	Surface-Based	6.98	1.00
		Phase 3 Construction Exhaust								
VOLUME	P3_E118	611602.92	4227675.19	10.05	5.00	1.00000	30.00	Surface-Based	6.98	1.00
		Phase 3 Construction Exhaust								
VOLUME	P3_E119	611633.92	4227675.19	10.05	5.00	1.00000	30.00	Surface-Based	6.98	1.00
		Phase 3 Construction Exhaust								
VOLUME	P3_E120	611664.92	4227675.19	9.74	5.00	1.00000	30.00	Surface-Based	6.98	1.00
		Phase 3 Construction Exhaust								
VOLUME	P3_E121	611695.92	4227675.19	9.43	5.00	1.00000	30.00	Surface-Based	6.98	1.00
		Phase 3 Construction Exhaust								
VOLUME	P3_E122	611726.92	4227675.19	9.14	5.00	1.00000	30.00	Surface-Based	6.98	1.00
		Phase 3 Construction Exhaust								
VOLUME	P3_E123	611757.92	4227675.19	8.67	5.00	1.00000	30.00	Surface-Based	6.98	1.00
		Phase 3 Construction Exhaust								
VOLUME	P3_E124	611788.92	4227675.19	5.74	5.00	1.00000	30.00	Surface-Based	6.98	1.00
		Phase 3 Construction Exhaust								
VOLUME	P3_E125	611013.92	4227644.19	12.19	5.00	1.00000	30.00	Surface-Based	6.98	1.00
		Phase 3 Construction Exhaust								

Source Pathway - Source Inputs

AERMOD

Source Type	Source ID	X Coordinate [m]	Y Coordinate [m]	Base Elevation (Optional)	Release Height [m]	Emission Rate [g/s]	Length of Side [m]	Building Height [m]	Initial Lateral Dim. [m]	Initial Vertical Dim. [m]
VOLUME	P3_E126	611044.92	4227644.19	11.98	5.00	1.00000	30.00	Surface-Based	6.98	1.00
		Phase 3 Construction Exhaust								
VOLUME	P3_E127	611075.92	4227644.19	11.37	5.00	1.00000	30.00	Surface-Based	6.98	1.00
		Phase 3 Construction Exhaust								
VOLUME	P3_E128	611106.92	4227644.19	10.73	5.00	1.00000	30.00	Surface-Based	6.98	1.00
		Phase 3 Construction Exhaust								
VOLUME	P3_E129	611137.92	4227644.19	9.80	5.00	1.00000	30.00	Surface-Based	6.98	1.00
		Phase 3 Construction Exhaust								
VOLUME	P3_E130	611168.92	4227644.19	8.99	5.00	1.00000	30.00	Surface-Based	6.98	1.00
		Phase 3 Construction Exhaust								
VOLUME	P3_E131	611199.92	4227644.19	8.51	5.00	1.00000	30.00	Surface-Based	6.98	1.00
		Phase 3 Construction Exhaust								
VOLUME	P3_E132	611230.92	4227644.19	8.06	5.00	1.00000	30.00	Surface-Based	6.98	1.00
		Phase 3 Construction Exhaust								
VOLUME	P3_E133	611261.92	4227644.19	7.56	5.00	1.00000	30.00	Surface-Based	6.98	1.00
		Phase 3 Construction Exhaust								
VOLUME	P3_E134	611292.92	4227644.19	7.12	5.00	1.00000	30.00	Surface-Based	6.98	1.00
		Phase 3 Construction Exhaust								
VOLUME	P3_E135	611323.92	4227644.19	6.61	5.00	1.00000	30.00	Surface-Based	6.98	1.00
		Phase 3 Construction Exhaust								
VOLUME	P3_E136	611354.92	4227644.19	6.19	5.00	1.00000	30.00	Surface-Based	6.98	1.00
		Phase 3 Construction Exhaust								
VOLUME	P3_E137	611385.92	4227644.19	6.10	5.00	1.00000	30.00	Surface-Based	6.98	1.00
		Phase 3 Construction Exhaust								
VOLUME	P3_E138	611416.92	4227644.19	6.10	5.00	1.00000	30.00	Surface-Based	6.98	1.00
		Phase 3 Construction Exhaust								

Source Pathway - Source Inputs

AERMOD

Source Type	Source ID	X Coordinate [m]	Y Coordinate [m]	Base Elevation (Optional)	Release Height [m]	Emission Rate [g/s]	Length of Side [m]	Building Height [m]	Initial Lateral Dim. [m]	Initial Vertical Dim. [m]
VOLUME	P3_E139	611447.92	4227644.19	7.03	5.00	1.00000	30.00	Surface-Based	6.98	1.00
		Phase 3 Construction Exhaust								
VOLUME	P3_E140	611478.92	4227644.19	8.79	5.00	1.00000	30.00	Surface-Based	6.98	1.00
		Phase 3 Construction Exhaust								
VOLUME	P3_E141	611509.92	4227644.19	9.12	5.00	1.00000	30.00	Surface-Based	6.98	1.00
		Phase 3 Construction Exhaust								
VOLUME	P3_E142	611540.92	4227644.19	9.12	5.00	1.00000	30.00	Surface-Based	6.98	1.00
		Phase 3 Construction Exhaust								
VOLUME	P3_E143	611571.92	4227644.19	9.13	5.00	1.00000	30.00	Surface-Based	6.98	1.00
		Phase 3 Construction Exhaust								
VOLUME	P3_E144	611602.92	4227644.19	9.43	5.00	1.00000	30.00	Surface-Based	6.98	1.00
		Phase 3 Construction Exhaust								
VOLUME	P3_E145	611633.92	4227644.19	9.44	5.00	1.00000	30.00	Surface-Based	6.98	1.00
		Phase 3 Construction Exhaust								
VOLUME	P3_E146	611664.92	4227644.19	9.14	5.00	1.00000	30.00	Surface-Based	6.98	1.00
		Phase 3 Construction Exhaust								
VOLUME	P3_E147	611695.92	4227644.19	9.10	5.00	1.00000	30.00	Surface-Based	6.98	1.00
		Phase 3 Construction Exhaust								
VOLUME	P3_E148	611726.92	4227644.19	8.24	5.00	1.00000	30.00	Surface-Based	6.98	1.00
		Phase 3 Construction Exhaust								
VOLUME	P3_E149	611757.92	4227644.19	6.01	5.00	1.00000	30.00	Surface-Based	6.98	1.00
		Phase 3 Construction Exhaust								
VOLUME	P3_E150	611788.92	4227644.19	5.38	5.00	1.00000	30.00	Surface-Based	6.98	1.00
		Phase 3 Construction Exhaust								
VOLUME	P3_E151	611013.92	4227613.19	12.11	5.00	1.00000	30.00	Surface-Based	6.98	1.00
		Phase 3 Construction Exhaust								

Source Pathway - Source Inputs

AERMOD

Source Type	Source ID	X Coordinate [m]	Y Coordinate [m]	Base Elevation (Optional)	Release Height [m]	Emission Rate [g/s]	Length of Side [m]	Building Height [m]	Initial Lateral Dim. [m]	Initial Vertical Dim. [m]
VOLUME	P3_E152	611044.92	4227613.19	12.15	5.00	1.00000	30.00	Surface-Based	6.98	1.00
		Phase 3 Construction Exhaust								
VOLUME	P3_E153	611075.92	4227613.19	12.08	5.00	1.00000	30.00	Surface-Based	6.98	1.00
		Phase 3 Construction Exhaust								
VOLUME	P3_E154	611106.92	4227613.19	11.32	5.00	1.00000	30.00	Surface-Based	6.98	1.00
		Phase 3 Construction Exhaust								
VOLUME	P3_E155	611137.92	4227613.19	9.90	5.00	1.00000	30.00	Surface-Based	6.98	1.00
		Phase 3 Construction Exhaust								
VOLUME	P3_E156	611168.92	4227613.19	9.00	5.00	1.00000	30.00	Surface-Based	6.98	1.00
		Phase 3 Construction Exhaust								
VOLUME	P3_E157	611199.92	4227613.19	8.55	5.00	1.00000	30.00	Surface-Based	6.98	1.00
		Phase 3 Construction Exhaust								
VOLUME	P3_E158	611230.92	4227613.19	8.09	5.00	1.00000	30.00	Surface-Based	6.98	1.00
		Phase 3 Construction Exhaust								
VOLUME	P3_E159	611261.92	4227613.19	7.58	5.00	1.00000	30.00	Surface-Based	6.98	1.00
		Phase 3 Construction Exhaust								
VOLUME	P3_E160	611292.92	4227613.19	7.14	5.00	1.00000	30.00	Surface-Based	6.98	1.00
		Phase 3 Construction Exhaust								
VOLUME	P3_E161	611323.92	4227613.19	6.81	5.00	1.00000	30.00	Surface-Based	6.98	1.00
		Phase 3 Construction Exhaust								
VOLUME	P3_E162	611354.92	4227613.19	6.29	5.00	1.00000	30.00	Surface-Based	6.98	1.00
		Phase 3 Construction Exhaust								
VOLUME	P3_E163	611385.92	4227613.19	6.10	5.00	1.00000	30.00	Surface-Based	6.98	1.00
		Phase 3 Construction Exhaust								
VOLUME	P3_E164	611416.92	4227613.19	6.10	5.00	1.00000	30.00	Surface-Based	6.98	1.00
		Phase 3 Construction Exhaust								

Source Pathway - Source Inputs

AERMOD

Source Type	Source ID	X Coordinate [m]	Y Coordinate [m]	Base Elevation (Optional)	Release Height [m]	Emission Rate [g/s]	Length of Side [m]	Building Height [m]	Initial Lateral Dim. [m]	Initial Vertical Dim. [m]
VOLUME	P3_E165	611447.92	4227613.19	6.10	5.00	1.00000	30.00	Surface-Based	6.98	1.00
		Phase 3 Construction Exhaust								
VOLUME	P3_E166	611478.92	4227613.19	7.55	5.00	1.00000	30.00	Surface-Based	6.98	1.00
		Phase 3 Construction Exhaust								
VOLUME	P3_E167	611509.92	4227613.19	8.36	5.00	1.00000	30.00	Surface-Based	6.98	1.00
		Phase 3 Construction Exhaust								
VOLUME	P3_E168	611540.92	4227613.19	8.44	5.00	1.00000	30.00	Surface-Based	6.98	1.00
		Phase 3 Construction Exhaust								
VOLUME	P3_E169	611571.92	4227613.19	8.77	5.00	1.00000	30.00	Surface-Based	6.98	1.00
		Phase 3 Construction Exhaust								
VOLUME	P3_E170	611602.92	4227613.19	9.11	5.00	1.00000	30.00	Surface-Based	6.98	1.00
		Phase 3 Construction Exhaust								
VOLUME	P3_E171	611633.92	4227613.19	9.14	5.00	1.00000	30.00	Surface-Based	6.98	1.00
		Phase 3 Construction Exhaust								
VOLUME	P3_E172	611664.92	4227613.19	8.99	5.00	1.00000	30.00	Surface-Based	6.98	1.00
		Phase 3 Construction Exhaust								
VOLUME	P3_E173	611695.92	4227613.19	9.00	5.00	1.00000	30.00	Surface-Based	6.98	1.00
		Phase 3 Construction Exhaust								
VOLUME	P3_E174	611726.92	4227613.19	7.22	5.00	1.00000	30.00	Surface-Based	6.98	1.00
		Phase 3 Construction Exhaust								
VOLUME	P3_E175	611757.92	4227613.19	6.03	5.00	1.00000	30.00	Surface-Based	6.98	1.00
		Phase 3 Construction Exhaust								
VOLUME	P3_E176	611788.92	4227613.19	5.33	5.00	1.00000	30.00	Surface-Based	6.98	1.00
		Phase 3 Construction Exhaust								
VOLUME	P3_E177	611013.92	4227582.19	10.87	5.00	1.00000	30.00	Surface-Based	6.98	1.00
		Phase 3 Construction Exhaust								

Source Pathway - Source Inputs

AERMOD

Source Type	Source ID	X Coordinate [m]	Y Coordinate [m]	Base Elevation (Optional)	Release Height [m]	Emission Rate [g/s]	Length of Side [m]	Building Height [m]	Initial Lateral Dim. [m]	Initial Vertical Dim. [m]
VOLUME	P3_E178	611044.92	4227582.19	11.35	5.00	1.00000	30.00	Surface-Based	6.98	1.00
		Phase 3 Construction Exhaust								
VOLUME	P3_E179	611075.92	4227582.19	11.92	5.00	1.00000	30.00	Surface-Based	6.98	1.00
		Phase 3 Construction Exhaust								
VOLUME	P3_E180	611106.92	4227582.19	10.76	5.00	1.00000	30.00	Surface-Based	6.98	1.00
		Phase 3 Construction Exhaust								
VOLUME	P3_E181	611137.92	4227582.19	9.14	5.00	1.00000	30.00	Surface-Based	6.98	1.00
		Phase 3 Construction Exhaust								
VOLUME	P3_E182	611168.92	4227582.19	9.14	5.00	1.00000	30.00	Surface-Based	6.98	1.00
		Phase 3 Construction Exhaust								
VOLUME	P3_E183	611199.92	4227582.19	9.00	5.00	1.00000	30.00	Surface-Based	6.98	1.00
		Phase 3 Construction Exhaust								
VOLUME	P3_E184	611230.92	4227582.19	8.54	5.00	1.00000	30.00	Surface-Based	6.98	1.00
		Phase 3 Construction Exhaust								
VOLUME	P3_E185	611261.92	4227582.19	7.93	5.00	1.00000	30.00	Surface-Based	6.98	1.00
		Phase 3 Construction Exhaust								
VOLUME	P3_E186	611292.92	4227582.19	7.47	5.00	1.00000	30.00	Surface-Based	6.98	1.00
		Phase 3 Construction Exhaust								
VOLUME	P3_E187	611323.92	4227582.19	6.96	5.00	1.00000	30.00	Surface-Based	6.98	1.00
		Phase 3 Construction Exhaust								
VOLUME	P3_E188	611354.92	4227582.19	6.53	5.00	1.00000	30.00	Surface-Based	6.98	1.00
		Phase 3 Construction Exhaust								
VOLUME	P3_E189	611385.92	4227582.19	6.21	5.00	1.00000	30.00	Surface-Based	6.98	1.00
		Phase 3 Construction Exhaust								
VOLUME	P3_E190	611416.92	4227582.19	6.10	5.00	1.00000	30.00	Surface-Based	6.98	1.00
		Phase 3 Construction Exhaust								

Source Pathway - Source Inputs

AERMOD

Source Type	Source ID	X Coordinate [m]	Y Coordinate [m]	Base Elevation (Optional)	Release Height [m]	Emission Rate [g/s]	Length of Side [m]	Building Height [m]	Initial Lateral Dim. [m]	Initial Vertical Dim. [m]
VOLUME	P3_E191	611447.92	4227582.19	6.10	5.00	1.00000	30.00	Surface-Based	6.98	1.00
		Phase 3 Construction Exhaust								
VOLUME	P3_E192	611478.92	4227582.19	6.55	5.00	1.00000	30.00	Surface-Based	6.98	1.00
		Phase 3 Construction Exhaust								
VOLUME	P3_E193	611509.92	4227582.19	7.11	5.00	1.00000	30.00	Surface-Based	6.98	1.00
		Phase 3 Construction Exhaust								
VOLUME	P3_E194	611540.92	4227582.19	7.24	5.00	1.00000	30.00	Surface-Based	6.98	1.00
		Phase 3 Construction Exhaust								
VOLUME	P3_E195	611571.92	4227582.19	8.04	5.00	1.00000	30.00	Surface-Based	6.98	1.00
		Phase 3 Construction Exhaust								
VOLUME	P3_E196	611602.92	4227582.19	8.62	5.00	1.00000	30.00	Surface-Based	6.98	1.00
		Phase 3 Construction Exhaust								
VOLUME	P3_E197	611633.92	4227582.19	8.82	5.00	1.00000	30.00	Surface-Based	6.98	1.00
		Phase 3 Construction Exhaust								
VOLUME	P3_E198	611664.92	4227582.19	6.97	5.00	1.00000	30.00	Surface-Based	6.98	1.00
		Phase 3 Construction Exhaust								
VOLUME	P3_E199	611695.92	4227582.19	8.47	5.00	1.00000	30.00	Surface-Based	6.98	1.00
		Phase 3 Construction Exhaust								
VOLUME	P3_E200	611726.92	4227582.19	7.35	5.00	1.00000	30.00	Surface-Based	6.98	1.00
		Phase 3 Construction Exhaust								
VOLUME	P3_E201	611757.92	4227582.19	6.26	5.00	1.00000	30.00	Surface-Based	6.98	1.00
		Phase 3 Construction Exhaust								
VOLUME	P3_E202	611788.92	4227582.19	5.34	5.00	1.00000	30.00	Surface-Based	6.98	1.00
		Phase 3 Construction Exhaust								
VOLUME	P3_E203	611013.92	4227551.19	9.14	5.00	1.00000	30.00	Surface-Based	6.98	1.00
		Phase 3 Construction Exhaust								

Source Pathway - Source Inputs

AERMOD

Source Type	Source ID	X Coordinate [m]	Y Coordinate [m]	Base Elevation (Optional)	Release Height [m]	Emission Rate [g/s]	Length of Side [m]	Building Height [m]	Initial Lateral Dim. [m]	Initial Vertical Dim. [m]
VOLUME	P3_E204	611044.92	4227551.19	9.14	5.00	1.00000	30.00	Surface-Based	6.98	1.00
		Phase 3 Construction Exhaust								
VOLUME	P3_E205	611075.92	4227551.19	9.56	5.00	1.00000	30.00	Surface-Based	6.98	1.00
		Phase 3 Construction Exhaust								
VOLUME	P3_E206	611106.92	4227551.19	9.74	5.00	1.00000	30.00	Surface-Based	6.98	1.00
		Phase 3 Construction Exhaust								
VOLUME	P3_E207	611137.92	4227551.19	9.14	5.00	1.00000	30.00	Surface-Based	6.98	1.00
		Phase 3 Construction Exhaust								
VOLUME	P3_E208	611168.92	4227551.19	9.14	5.00	1.00000	30.00	Surface-Based	6.98	1.00
		Phase 3 Construction Exhaust								
VOLUME	P3_E209	611199.92	4227551.19	9.14	5.00	1.00000	30.00	Surface-Based	6.98	1.00
		Phase 3 Construction Exhaust								
VOLUME	P3_E210	611230.92	4227551.19	9.00	5.00	1.00000	30.00	Surface-Based	6.98	1.00
		Phase 3 Construction Exhaust								
VOLUME	P3_E211	611261.92	4227551.19	8.54	5.00	1.00000	30.00	Surface-Based	6.98	1.00
		Phase 3 Construction Exhaust								
VOLUME	P3_E212	611292.92	4227551.19	7.93	5.00	1.00000	30.00	Surface-Based	6.98	1.00
		Phase 3 Construction Exhaust								
VOLUME	P3_E213	611323.92	4227551.19	7.47	5.00	1.00000	30.00	Surface-Based	6.98	1.00
		Phase 3 Construction Exhaust								
VOLUME	P3_E214	611354.92	4227551.19	6.96	5.00	1.00000	30.00	Surface-Based	6.98	1.00
		Phase 3 Construction Exhaust								
VOLUME	P3_E215	611447.92	4227551.19	6.16	5.00	1.00000	30.00	Surface-Based	6.98	1.00
		Phase 3 Construction Exhaust								
VOLUME	P3_E216	611478.92	4227551.19	6.10	5.00	1.00000	30.00	Surface-Based	6.98	1.00
		Phase 3 Construction Exhaust								

Source Pathway - Source Inputs

AERMOD

Source Type	Source ID	X Coordinate [m]	Y Coordinate [m]	Base Elevation (Optional)	Release Height [m]	Emission Rate [g/s]	Length of Side [m]	Building Height [m]	Initial Lateral Dim. [m]	Initial Vertical Dim. [m]
VOLUME	P3_E217	611509.92	4227551.19	6.10	5.00	1.00000	30.00	Surface-Based	6.98	1.00
		Phase 3 Construction Exhaust								
VOLUME	P3_E218	611540.92	4227551.19	6.57	5.00	1.00000	30.00	Surface-Based	6.98	1.00
		Phase 3 Construction Exhaust								
VOLUME	P3_E219	611571.92	4227551.19	6.86	5.00	1.00000	30.00	Surface-Based	6.98	1.00
		Phase 3 Construction Exhaust								
VOLUME	P3_E220	611602.92	4227551.19	6.88	5.00	1.00000	30.00	Surface-Based	6.98	1.00
		Phase 3 Construction Exhaust								
VOLUME	P3_E221	611633.92	4227551.19	6.10	5.00	1.00000	30.00	Surface-Based	6.98	1.00
		Phase 3 Construction Exhaust								
VOLUME	P3_E222	611695.92	4227551.19	6.10	5.00	1.00000	30.00	Surface-Based	6.98	1.00
		Phase 3 Construction Exhaust								
VOLUME	P3_E223	611726.92	4227551.19	6.10	5.00	1.00000	30.00	Surface-Based	6.98	1.00
		Phase 3 Construction Exhaust								
VOLUME	P3_E224	611757.92	4227551.19	6.10	5.00	1.00000	30.00	Surface-Based	6.98	1.00
		Phase 3 Construction Exhaust								
VOLUME	P3_E225	611788.92	4227551.19	5.87	5.00	1.00000	30.00	Surface-Based	6.98	1.00
		Phase 3 Construction Exhaust								
VOLUME	P3_E226	611013.92	4227520.19	9.14	5.00	1.00000	30.00	Surface-Based	6.98	1.00
		Phase 3 Construction Exhaust								
VOLUME	P3_E227	611044.92	4227520.19	9.14	5.00	1.00000	30.00	Surface-Based	6.98	1.00
		Phase 3 Construction Exhaust								
VOLUME	P3_E228	611075.92	4227520.19	9.14	5.00	1.00000	30.00	Surface-Based	6.98	1.00
		Phase 3 Construction Exhaust								
VOLUME	P3_E229	611106.92	4227520.19	9.14	5.00	1.00000	30.00	Surface-Based	6.98	1.00
		Phase 3 Construction Exhaust								

Source Pathway - Source Inputs

AERMOD

Source Type	Source ID	X Coordinate [m]	Y Coordinate [m]	Base Elevation (Optional)	Release Height [m]	Emission Rate [g/s]	Length of Side [m]	Building Height [m]	Initial Lateral Dim. [m]	Initial Vertical Dim. [m]
VOLUME	P3_E230	611137.92	4227520.19	9.14	5.00	1.00000	30.00	Surface-Based	6.98	1.00
		Phase 3 Construction Exhaust								
VOLUME	P3_E231	611168.92	4227520.19	9.14	5.00	1.00000	30.00	Surface-Based	6.98	1.00
		Phase 3 Construction Exhaust								
VOLUME	P3_E232	611199.92	4227520.19	9.14	5.00	1.00000	30.00	Surface-Based	6.98	1.00
		Phase 3 Construction Exhaust								
VOLUME	P3_E233	611230.92	4227520.19	9.14	5.00	1.00000	30.00	Surface-Based	6.98	1.00
		Phase 3 Construction Exhaust								
VOLUME	P3_E234	611261.92	4227520.19	8.99	5.00	1.00000	30.00	Surface-Based	6.98	1.00
		Phase 3 Construction Exhaust								
VOLUME	P3_E235	611292.92	4227520.19	8.54	5.00	1.00000	30.00	Surface-Based	6.98	1.00
		Phase 3 Construction Exhaust								
VOLUME	P3_E236	611323.92	4227520.19	7.93	5.00	1.00000	30.00	Surface-Based	6.98	1.00
		Phase 3 Construction Exhaust								
VOLUME	P3_E237	611509.92	4227520.19	6.11	5.00	1.00000	30.00	Surface-Based	6.98	1.00
		Phase 3 Construction Exhaust								
VOLUME	P3_E238	611540.92	4227520.19	6.10	5.00	1.00000	30.00	Surface-Based	6.98	1.00
		Phase 3 Construction Exhaust								
VOLUME	P3_E239	611571.92	4227520.19	6.10	5.00	1.00000	30.00	Surface-Based	6.98	1.00
		Phase 3 Construction Exhaust								
VOLUME	P3_E240	611602.92	4227520.19	6.10	5.00	1.00000	30.00	Surface-Based	6.98	1.00
		Phase 3 Construction Exhaust								
VOLUME	P3_E241	611757.92	4227520.19	6.10	5.00	1.00000	30.00	Surface-Based	6.98	1.00
		Phase 3 Construction Exhaust								
VOLUME	P3_E242	611788.92	4227520.19	6.05	5.00	1.00000	30.00	Surface-Based	6.98	1.00
		Phase 3 Construction Exhaust								

Source Pathway - Source Inputs

AERMOD

Source Type	Source ID	X Coordinate [m]	Y Coordinate [m]	Base Elevation (Optional)	Release Height [m]	Emission Rate [g/s]	Length of Side [m]	Building Height [m]	Initial Lateral Dim. [m]	Initial Vertical Dim. [m]
VOLUME	P3_E243	611013.92	4227489.19	9.38	5.00	1.00000	30.00	Surface-Based	6.98	1.00
		Phase 3 Construction Exhaust								
VOLUME	P3_E244	611044.92	4227489.19	9.18	5.00	1.00000	30.00	Surface-Based	6.98	1.00
		Phase 3 Construction Exhaust								
VOLUME	P3_E245	611075.92	4227489.19	9.14	5.00	1.00000	30.00	Surface-Based	6.98	1.00
		Phase 3 Construction Exhaust								
VOLUME	P3_E246	611106.92	4227489.19	9.14	5.00	1.00000	30.00	Surface-Based	6.98	1.00
		Phase 3 Construction Exhaust								
VOLUME	P3_E247	611137.92	4227489.19	9.14	5.00	1.00000	30.00	Surface-Based	6.98	1.00
		Phase 3 Construction Exhaust								
VOLUME	P3_E248	611168.92	4227489.19	9.14	5.00	1.00000	30.00	Surface-Based	6.98	1.00
		Phase 3 Construction Exhaust								
VOLUME	P3_E249	611199.92	4227489.19	9.14	5.00	1.00000	30.00	Surface-Based	6.98	1.00
		Phase 3 Construction Exhaust								
VOLUME	P3_E250	611230.92	4227489.19	9.14	5.00	1.00000	30.00	Surface-Based	6.98	1.00
		Phase 3 Construction Exhaust								
VOLUME	P3_E251	611261.92	4227489.19	9.14	5.00	1.00000	30.00	Surface-Based	6.98	1.00
		Phase 3 Construction Exhaust								
VOLUME	P3_E252	611292.92	4227489.19	8.99	5.00	1.00000	30.00	Surface-Based	6.98	1.00
		Phase 3 Construction Exhaust								
VOLUME	P3_E253	611323.92	4227489.19	8.58	5.00	1.00000	30.00	Surface-Based	6.98	1.00
		Phase 3 Construction Exhaust								
VOLUME	P3_E254	611540.92	4227489.19	6.10	5.00	1.00000	30.00	Surface-Based	6.98	1.00
		Phase 3 Construction Exhaust								
VOLUME	P3_E255	611571.92	4227489.19	6.10	5.00	1.00000	30.00	Surface-Based	6.98	1.00
		Phase 3 Construction Exhaust								

Source Pathway - Source Inputs

AERMOD

Source Type	Source ID	X Coordinate [m]	Y Coordinate [m]	Base Elevation (Optional)	Release Height [m]	Emission Rate [g/s]	Length of Side [m]	Building Height [m]	Initial Lateral Dim. [m]	Initial Vertical Dim. [m]
VOLUME	P3_E256	611788.92	4227489.19	6.14	5.00	1.00000	30.00	Surface-Based	6.98	1.00
		Phase 3 Construction Exhaust								
VOLUME	P3_E257	611013.92	4227458.19	10.29	5.00	1.00000	30.00	Surface-Based	6.98	1.00
		Phase 3 Construction Exhaust								
VOLUME	P3_E258	611044.92	4227458.19	9.29	5.00	1.00000	30.00	Surface-Based	6.98	1.00
		Phase 3 Construction Exhaust								
VOLUME	P3_E259	611075.92	4227458.19	9.14	5.00	1.00000	30.00	Surface-Based	6.98	1.00
		Phase 3 Construction Exhaust								
VOLUME	P3_E260	611106.92	4227458.19	9.14	5.00	1.00000	30.00	Surface-Based	6.98	1.00
		Phase 3 Construction Exhaust								
VOLUME	P3_E261	611137.92	4227458.19	9.14	5.00	1.00000	30.00	Surface-Based	6.98	1.00
		Phase 3 Construction Exhaust								
VOLUME	P3_E262	611168.92	4227458.19	9.14	5.00	1.00000	30.00	Surface-Based	6.98	1.00
		Phase 3 Construction Exhaust								
VOLUME	P3_E263	611199.92	4227458.19	9.14	5.00	1.00000	30.00	Surface-Based	6.98	1.00
		Phase 3 Construction Exhaust								
VOLUME	P3_E264	611261.92	4227458.19	9.14	5.00	1.00000	30.00	Surface-Based	6.98	1.00
		Phase 3 Construction Exhaust								
VOLUME	P3_E265	611292.92	4227458.19	9.38	5.00	1.00000	30.00	Surface-Based	6.98	1.00
		Phase 3 Construction Exhaust								
VOLUME	P3_E266	611013.92	4227427.19	10.36	5.00	1.00000	30.00	Surface-Based	6.98	1.00
		Phase 3 Construction Exhaust								
VOLUME	P3_E267	611044.92	4227427.19	9.14	5.00	1.00000	30.00	Surface-Based	6.98	1.00
		Phase 3 Construction Exhaust								
VOLUME	P3_E268	611075.92	4227427.19	9.14	5.00	1.00000	30.00	Surface-Based	6.98	1.00
		Phase 3 Construction Exhaust								

Source Pathway - Source Inputs

AERMOD

Source Type	Source ID	X Coordinate [m]	Y Coordinate [m]	Base Elevation (Optional)	Release Height [m]	Emission Rate [g/s]	Length of Side [m]	Building Height [m]	Initial Lateral Dim. [m]	Initial Vertical Dim. [m]
VOLUME	P3_E269	611106.92	4227427.19	9.14	5.00	1.00000	30.00	Surface-Based	6.98	1.00
		Phase 3 Construction Exhaust								
VOLUME	P3_E270	611137.92	4227427.19	9.14	5.00	1.00000	30.00	Surface-Based	6.98	1.00
		Phase 3 Construction Exhaust								
VOLUME	P3_E271	611168.92	4227427.19	9.14	5.00	1.00000	30.00	Surface-Based	6.98	1.00
		Phase 3 Construction Exhaust								
VOLUME	P3_E272	611013.92	4227396.19	10.49	5.00	1.00000	30.00	Surface-Based	6.98	1.00
		Phase 3 Construction Exhaust								
VOLUME	P3_E273	611044.92	4227396.19	9.14	5.00	1.00000	30.00	Surface-Based	6.98	1.00
		Phase 3 Construction Exhaust								
VOLUME	P3_E274	611075.92	4227396.19	9.14	5.00	1.00000	30.00	Surface-Based	6.98	1.00
		Phase 3 Construction Exhaust								
VOLUME	P3_E275	611106.92	4227396.19	9.27	5.00	1.00000	30.00	Surface-Based	6.98	1.00
		Phase 3 Construction Exhaust								
VOLUME	P3_E276	611137.92	4227396.19	9.73	5.00	1.00000	30.00	Surface-Based	6.98	1.00
		Phase 3 Construction Exhaust								
VOLUME	P3_E277	611013.92	4227365.19	10.77	5.00	1.00000	30.00	Surface-Based	6.98	1.00
		Phase 3 Construction Exhaust								
VOLUME	P3_E278	611044.92	4227365.19	9.14	5.00	1.00000	30.00	Surface-Based	6.98	1.00
		Phase 3 Construction Exhaust								
VOLUME	P3_E279	611075.92	4227365.19	9.35	5.00	1.00000	30.00	Surface-Based	6.98	1.00
		Phase 3 Construction Exhaust								
VOLUME	P3_E280	611013.92	4227334.19	10.46	5.00	1.00000	30.00	Surface-Based	6.98	1.00
		Phase 3 Construction Exhaust								
VOLUME	P3_E281	611044.92	4227334.19	9.14	5.00	1.00000	30.00	Surface-Based	6.98	1.00
		Phase 3 Construction Exhaust								

Source Pathway - Source Inputs

AERMOD

Source Type	Source ID	X Coordinate [m]	Y Coordinate [m]	Base Elevation (Optional)	Release Height [m]	Emission Rate [g/s]	Length of Side [m]	Building Height [m]	Initial Lateral Dim. [m]	Initial Vertical Dim. [m]
VOLUME	P3_E282	611013.92	4227303.19	9.63	5.00	1.00000	30.00	Surface-Based	6.98	1.00
		Phase 3 Construction Exhaust								
VOLUME	P3_E283	611044.92	4227303.19	9.24	5.00	1.00000	30.00	Surface-Based	6.98	1.00
		Phase 3 Construction Exhaust								
VOLUME	P3_E284	611013.92	4227272.19	9.37	5.00	1.00000	30.00	Surface-Based	6.98	1.00
		Phase 3 Construction Exhaust								
VOLUME	P3_E285	611044.92	4227272.19	9.60	5.00	1.00000	30.00	Surface-Based	6.98	1.00
		Phase 3 Construction Exhaust								
VOLUME	P3_E286	611230.60	4227458.94	9.14	5.00	1.00000	30.00	Surface-Based	6.98	1.00
		Phase 3 Construction Exhaust								
VOLUME	P3_E287	611663.28	4227550.94	6.10	5.00	1.00000	30.00	Surface-Based	6.98	1.00
		Phase 3 Construction Exhaust								
VOLUME	P3_E288	611013.45	4227239.83	12.41	5.00	1.00000	30.00	Surface-Based	6.98	1.00
		Phase 3 Construction Exhaust								
VOLUME	P1_E1	611015.00	4228510.00	14.88	5.00	1.00000	30.00	Surface-Based	6.98	1.00
		Phase 1 Construction Exhaust								
VOLUME	P1_E2	611046.00	4228510.00	14.44	5.00	1.00000	30.00	Surface-Based	6.98	1.00
		Phase 1 Construction Exhaust								
VOLUME	P1_E3	611077.00	4228510.00	13.70	5.00	1.00000	30.00	Surface-Based	6.98	1.00
		Phase 1 Construction Exhaust								
VOLUME	P1_E4	611108.00	4228510.00	13.05	5.00	1.00000	30.00	Surface-Based	6.98	1.00
		Phase 1 Construction Exhaust								
VOLUME	P1_E5	611139.00	4228510.00	12.58	5.00	1.00000	30.00	Surface-Based	6.98	1.00
		Phase 1 Construction Exhaust								
VOLUME	P1_E6	611170.00	4228510.00	12.27	5.00	1.00000	30.00	Surface-Based	6.98	1.00
		Phase 1 Construction Exhaust								

Source Pathway - Source Inputs

AERMOD

Source Type	Source ID	X Coordinate [m]	Y Coordinate [m]	Base Elevation (Optional)	Release Height [m]	Emission Rate [g/s]	Length of Side [m]	Building Height [m]	Initial Lateral Dim. [m]	Initial Vertical Dim. [m]
VOLUME	P1_E7	611201.00	4228510.00	12.22	5.00	1.00000	30.00	Surface-Based	6.98	1.00
		Phase 1 Construction Exhaust								
VOLUME	P1_E8	611232.00	4228510.00	12.19	5.00	1.00000	30.00	Surface-Based	6.98	1.00
		Phase 1 Construction Exhaust								
VOLUME	P1_E9	611263.00	4228510.00	12.19	5.00	1.00000	30.00	Surface-Based	6.98	1.00
		Phase 1 Construction Exhaust								
VOLUME	P1_E10	611294.00	4228510.00	12.19	5.00	1.00000	30.00	Surface-Based	6.98	1.00
		Phase 1 Construction Exhaust								
VOLUME	P1_E11	611325.00	4228510.00	12.19	5.00	1.00000	30.00	Surface-Based	6.98	1.00
		Phase 1 Construction Exhaust								
VOLUME	P1_E12	611356.00	4228510.00	12.19	5.00	1.00000	30.00	Surface-Based	6.98	1.00
		Phase 1 Construction Exhaust								
VOLUME	P1_E13	611387.00	4228510.00	12.00	5.00	1.00000	30.00	Surface-Based	6.98	1.00
		Phase 1 Construction Exhaust								
VOLUME	P1_E14	611418.00	4228510.00	11.94	5.00	1.00000	30.00	Surface-Based	6.98	1.00
		Phase 1 Construction Exhaust								
VOLUME	P1_E15	611449.00	4228510.00	11.94	5.00	1.00000	30.00	Surface-Based	6.98	1.00
		Phase 1 Construction Exhaust								
VOLUME	P1_E16	611480.00	4228510.00	11.68	5.00	1.00000	30.00	Surface-Based	6.98	1.00
		Phase 1 Construction Exhaust								
VOLUME	P1_E17	611511.00	4228510.00	11.64	5.00	1.00000	30.00	Surface-Based	6.98	1.00
		Phase 1 Construction Exhaust								
VOLUME	P1_E18	611542.00	4228510.00	11.64	5.00	1.00000	30.00	Surface-Based	6.98	1.00
		Phase 1 Construction Exhaust								
VOLUME	P1_E19	611573.00	4228510.00	11.64	5.00	1.00000	30.00	Surface-Based	6.98	1.00
		Phase 1 Construction Exhaust								

Source Pathway - Source Inputs

AERMOD

Source Type	Source ID	X Coordinate [m]	Y Coordinate [m]	Base Elevation (Optional)	Release Height [m]	Emission Rate [g/s]	Length of Side [m]	Building Height [m]	Initial Lateral Dim. [m]	Initial Vertical Dim. [m]
VOLUME	P1_E20	611604.00	4228510.00	11.33	5.00	1.00000	30.00	Surface-Based	6.98	1.00
		Phase 1 Construction Exhaust								
VOLUME	P1_E21	611635.00	4228510.00	11.33	5.00	1.00000	30.00	Surface-Based	6.98	1.00
		Phase 1 Construction Exhaust								
VOLUME	P1_E22	611666.00	4228510.00	11.31	5.00	1.00000	30.00	Surface-Based	6.98	1.00
		Phase 1 Construction Exhaust								
VOLUME	P1_E23	611697.00	4228510.00	11.03	5.00	1.00000	30.00	Surface-Based	6.98	1.00
		Phase 1 Construction Exhaust								
VOLUME	P1_E24	611728.00	4228510.00	10.99	5.00	1.00000	30.00	Surface-Based	6.98	1.00
		Phase 1 Construction Exhaust								
VOLUME	P1_E25	611759.00	4228510.00	10.67	5.00	1.00000	30.00	Surface-Based	6.98	1.00
		Phase 1 Construction Exhaust								
VOLUME	P1_E26	611790.00	4228510.00	10.42	5.00	1.00000	30.00	Surface-Based	6.98	1.00
		Phase 1 Construction Exhaust								
VOLUME	P1_E27	611015.00	4228479.00	15.15	5.00	1.00000	30.00	Surface-Based	6.98	1.00
		Phase 1 Construction Exhaust								
VOLUME	P1_E28	611046.00	4228479.00	14.75	5.00	1.00000	30.00	Surface-Based	6.98	1.00
		Phase 1 Construction Exhaust								
VOLUME	P1_E29	611077.00	4228479.00	14.15	5.00	1.00000	30.00	Surface-Based	6.98	1.00
		Phase 1 Construction Exhaust								
VOLUME	P1_E30	611108.00	4228479.00	13.59	5.00	1.00000	30.00	Surface-Based	6.98	1.00
		Phase 1 Construction Exhaust								
VOLUME	P1_E31	611139.00	4228479.00	13.12	5.00	1.00000	30.00	Surface-Based	6.98	1.00
		Phase 1 Construction Exhaust								
VOLUME	P1_E32	611170.00	4228479.00	12.77	5.00	1.00000	30.00	Surface-Based	6.98	1.00
		Phase 1 Construction Exhaust								

Source Pathway - Source Inputs

AERMOD

Source Type	Source ID	X Coordinate [m]	Y Coordinate [m]	Base Elevation (Optional)	Release Height [m]	Emission Rate [g/s]	Length of Side [m]	Building Height [m]	Initial Lateral Dim. [m]	Initial Vertical Dim. [m]
VOLUME	P1_E33	611201.00	4228479.00	12.42	5.00	1.00000	30.00	Surface-Based	6.98	1.00
		Phase 1 Construction Exhaust								
VOLUME	P1_E34	611232.00	4228479.00	12.26	5.00	1.00000	30.00	Surface-Based	6.98	1.00
		Phase 1 Construction Exhaust								
VOLUME	P1_E35	611263.00	4228479.00	12.26	5.00	1.00000	30.00	Surface-Based	6.98	1.00
		Phase 1 Construction Exhaust								
VOLUME	P1_E36	611294.00	4228479.00	12.26	5.00	1.00000	30.00	Surface-Based	6.98	1.00
		Phase 1 Construction Exhaust								
VOLUME	P1_E37	611325.00	4228479.00	12.26	5.00	1.00000	30.00	Surface-Based	6.98	1.00
		Phase 1 Construction Exhaust								
VOLUME	P1_E38	611356.00	4228479.00	12.26	5.00	1.00000	30.00	Surface-Based	6.98	1.00
		Phase 1 Construction Exhaust								
VOLUME	P1_E39	611387.00	4228479.00	12.21	5.00	1.00000	30.00	Surface-Based	6.98	1.00
		Phase 1 Construction Exhaust								
VOLUME	P1_E40	611418.00	4228479.00	12.19	5.00	1.00000	30.00	Surface-Based	6.98	1.00
		Phase 1 Construction Exhaust								
VOLUME	P1_E41	611449.00	4228479.00	12.19	5.00	1.00000	30.00	Surface-Based	6.98	1.00
		Phase 1 Construction Exhaust								
VOLUME	P1_E42	611480.00	4228479.00	11.98	5.00	1.00000	30.00	Surface-Based	6.98	1.00
		Phase 1 Construction Exhaust								
VOLUME	P1_E43	611511.00	4228479.00	11.95	5.00	1.00000	30.00	Surface-Based	6.98	1.00
		Phase 1 Construction Exhaust								
VOLUME	P1_E44	611542.00	4228479.00	11.95	5.00	1.00000	30.00	Surface-Based	6.98	1.00
		Phase 1 Construction Exhaust								
VOLUME	P1_E45	611573.00	4228479.00	11.89	5.00	1.00000	30.00	Surface-Based	6.98	1.00
		Phase 1 Construction Exhaust								

Source Pathway - Source Inputs

AERMOD

Source Type	Source ID	X Coordinate [m]	Y Coordinate [m]	Base Elevation (Optional)	Release Height [m]	Emission Rate [g/s]	Length of Side [m]	Building Height [m]	Initial Lateral Dim. [m]	Initial Vertical Dim. [m]
VOLUME	P1_E46	611604.00	4228479.00	11.65	5.00	1.00000	30.00	Surface-Based	6.98	1.00
		Phase 1 Construction Exhaust								
VOLUME	P1_E47	611635.00	4228479.00	11.65	5.00	1.00000	30.00	Surface-Based	6.98	1.00
		Phase 1 Construction Exhaust								
VOLUME	P1_E48	611666.00	4228479.00	11.63	5.00	1.00000	30.00	Surface-Based	6.98	1.00
		Phase 1 Construction Exhaust								
VOLUME	P1_E49	611697.00	4228479.00	11.34	5.00	1.00000	30.00	Surface-Based	6.98	1.00
		Phase 1 Construction Exhaust								
VOLUME	P1_E50	611728.00	4228479.00	11.30	5.00	1.00000	30.00	Surface-Based	6.98	1.00
		Phase 1 Construction Exhaust								
VOLUME	P1_E51	611759.00	4228479.00	10.99	5.00	1.00000	30.00	Surface-Based	6.98	1.00
		Phase 1 Construction Exhaust								
VOLUME	P1_E52	611790.00	4228479.00	10.73	5.00	1.00000	30.00	Surface-Based	6.98	1.00
		Phase 1 Construction Exhaust								
VOLUME	P1_E53	611015.00	4228448.00	15.24	5.00	1.00000	30.00	Surface-Based	6.98	1.00
		Phase 1 Construction Exhaust								
VOLUME	P1_E54	611046.00	4228448.00	15.02	5.00	1.00000	30.00	Surface-Based	6.98	1.00
		Phase 1 Construction Exhaust								
VOLUME	P1_E55	611077.00	4228448.00	14.54	5.00	1.00000	30.00	Surface-Based	6.98	1.00
		Phase 1 Construction Exhaust								
VOLUME	P1_E56	611108.00	4228448.00	14.18	5.00	1.00000	30.00	Surface-Based	6.98	1.00
		Phase 1 Construction Exhaust								
VOLUME	P1_E57	611139.00	4228448.00	13.71	5.00	1.00000	30.00	Surface-Based	6.98	1.00
		Phase 1 Construction Exhaust								
VOLUME	P1_E58	611170.00	4228448.00	13.25	5.00	1.00000	30.00	Surface-Based	6.98	1.00
		Phase 1 Construction Exhaust								

Source Pathway - Source Inputs

AERMOD

Source Type	Source ID	X Coordinate [m]	Y Coordinate [m]	Base Elevation (Optional)	Release Height [m]	Emission Rate [g/s]	Length of Side [m]	Building Height [m]	Initial Lateral Dim. [m]	Initial Vertical Dim. [m]
VOLUME	P1_E59	611201.00	4228448.00	12.80	5.00	1.00000	30.00	Surface-Based	6.98	1.00
		Phase 1 Construction Exhaust								
VOLUME	P1_E60	611232.00	4228448.00	12.57	5.00	1.00000	30.00	Surface-Based	6.98	1.00
		Phase 1 Construction Exhaust								
VOLUME	P1_E61	611263.00	4228448.00	12.57	5.00	1.00000	30.00	Surface-Based	6.98	1.00
		Phase 1 Construction Exhaust								
VOLUME	P1_E62	611294.00	4228448.00	12.57	5.00	1.00000	30.00	Surface-Based	6.98	1.00
		Phase 1 Construction Exhaust								
VOLUME	P1_E63	611325.00	4228448.00	12.57	5.00	1.00000	30.00	Surface-Based	6.98	1.00
		Phase 1 Construction Exhaust								
VOLUME	P1_E64	611356.00	4228448.00	12.57	5.00	1.00000	30.00	Surface-Based	6.98	1.00
		Phase 1 Construction Exhaust								
VOLUME	P1_E65	611387.00	4228448.00	12.40	5.00	1.00000	30.00	Surface-Based	6.98	1.00
		Phase 1 Construction Exhaust								
VOLUME	P1_E66	611418.00	4228448.00	12.28	5.00	1.00000	30.00	Surface-Based	6.98	1.00
		Phase 1 Construction Exhaust								
VOLUME	P1_E67	611449.00	4228448.00	12.20	5.00	1.00000	30.00	Surface-Based	6.98	1.00
		Phase 1 Construction Exhaust								
VOLUME	P1_E68	611480.00	4228448.00	12.19	5.00	1.00000	30.00	Surface-Based	6.98	1.00
		Phase 1 Construction Exhaust								
VOLUME	P1_E69	611511.00	4228448.00	12.19	5.00	1.00000	30.00	Surface-Based	6.98	1.00
		Phase 1 Construction Exhaust								
VOLUME	P1_E70	611542.00	4228448.00	12.19	5.00	1.00000	30.00	Surface-Based	6.98	1.00
		Phase 1 Construction Exhaust								
VOLUME	P1_E71	611573.00	4228448.00	11.97	5.00	1.00000	30.00	Surface-Based	6.98	1.00
		Phase 1 Construction Exhaust								

Source Pathway - Source Inputs

AERMOD

Source Type	Source ID	X Coordinate [m]	Y Coordinate [m]	Base Elevation (Optional)	Release Height [m]	Emission Rate [g/s]	Length of Side [m]	Building Height [m]	Initial Lateral Dim. [m]	Initial Vertical Dim. [m]
VOLUME	P1_E72	611604.00	4228448.00	11.96	5.00	1.00000	30.00	Surface-Based	6.98	1.00
		Phase 1 Construction Exhaust								
VOLUME	P1_E73	611635.00	4228448.00	11.96	5.00	1.00000	30.00	Surface-Based	6.98	1.00
		Phase 1 Construction Exhaust								
VOLUME	P1_E74	611666.00	4228448.00	11.94	5.00	1.00000	30.00	Surface-Based	6.98	1.00
		Phase 1 Construction Exhaust								
VOLUME	P1_E75	611697.00	4228448.00	11.66	5.00	1.00000	30.00	Surface-Based	6.98	1.00
		Phase 1 Construction Exhaust								
VOLUME	P1_E76	611728.00	4228448.00	11.62	5.00	1.00000	30.00	Surface-Based	6.98	1.00
		Phase 1 Construction Exhaust								
VOLUME	P1_E77	611759.00	4228448.00	11.30	5.00	1.00000	30.00	Surface-Based	6.98	1.00
		Phase 1 Construction Exhaust								
VOLUME	P1_E78	611790.00	4228448.00	11.05	5.00	1.00000	30.00	Surface-Based	6.98	1.00
		Phase 1 Construction Exhaust								
VOLUME	P1_E79	611015.00	4228417.00	15.24	5.00	1.00000	30.00	Surface-Based	6.98	1.00
		Phase 1 Construction Exhaust								
VOLUME	P1_E80	611046.00	4228417.00	15.12	5.00	1.00000	30.00	Surface-Based	6.98	1.00
		Phase 1 Construction Exhaust								
VOLUME	P1_E81	611077.00	4228417.00	14.71	5.00	1.00000	30.00	Surface-Based	6.98	1.00
		Phase 1 Construction Exhaust								
VOLUME	P1_E82	611108.00	4228417.00	14.23	5.00	1.00000	30.00	Surface-Based	6.98	1.00
		Phase 1 Construction Exhaust								
VOLUME	P1_E83	611139.00	4228417.00	13.76	5.00	1.00000	30.00	Surface-Based	6.98	1.00
		Phase 1 Construction Exhaust								
VOLUME	P1_E84	611170.00	4228417.00	13.33	5.00	1.00000	30.00	Surface-Based	6.98	1.00
		Phase 1 Construction Exhaust								

Source Pathway - Source Inputs

AERMOD

Source Type	Source ID	X Coordinate [m]	Y Coordinate [m]	Base Elevation (Optional)	Release Height [m]	Emission Rate [g/s]	Length of Side [m]	Building Height [m]	Initial Lateral Dim. [m]	Initial Vertical Dim. [m]
VOLUME	P1_E85	611201.00	4228417.00	13.02	5.00	1.00000	30.00	Surface-Based	6.98	1.00
		Phase 1 Construction Exhaust								
VOLUME	P1_E86	611232.00	4228417.00	12.94	5.00	1.00000	30.00	Surface-Based	6.98	1.00
		Phase 1 Construction Exhaust								
VOLUME	P1_E87	611263.00	4228417.00	12.97	5.00	1.00000	30.00	Surface-Based	6.98	1.00
		Phase 1 Construction Exhaust								
VOLUME	P1_E88	611294.00	4228417.00	12.97	5.00	1.00000	30.00	Surface-Based	6.98	1.00
		Phase 1 Construction Exhaust								
VOLUME	P1_E89	611325.00	4228417.00	12.97	5.00	1.00000	30.00	Surface-Based	6.98	1.00
		Phase 1 Construction Exhaust								
VOLUME	P1_E90	611356.00	4228417.00	12.97	5.00	1.00000	30.00	Surface-Based	6.98	1.00
		Phase 1 Construction Exhaust								
VOLUME	P1_E91	611387.00	4228417.00	12.91	5.00	1.00000	30.00	Surface-Based	6.98	1.00
		Phase 1 Construction Exhaust								
VOLUME	P1_E92	611418.00	4228417.00	12.64	5.00	1.00000	30.00	Surface-Based	6.98	1.00
		Phase 1 Construction Exhaust								
VOLUME	P1_E93	611449.00	4228417.00	12.40	5.00	1.00000	30.00	Surface-Based	6.98	1.00
		Phase 1 Construction Exhaust								
VOLUME	P1_E94	611480.00	4228417.00	12.36	5.00	1.00000	30.00	Surface-Based	6.98	1.00
		Phase 1 Construction Exhaust								
VOLUME	P1_E95	611511.00	4228417.00	12.36	5.00	1.00000	30.00	Surface-Based	6.98	1.00
		Phase 1 Construction Exhaust								
VOLUME	P1_E96	611542.00	4228417.00	12.28	5.00	1.00000	30.00	Surface-Based	6.98	1.00
		Phase 1 Construction Exhaust								
VOLUME	P1_E97	611573.00	4228417.00	12.19	5.00	1.00000	30.00	Surface-Based	6.98	1.00
		Phase 1 Construction Exhaust								

Source Pathway - Source Inputs

AERMOD

Source Type	Source ID	X Coordinate [m]	Y Coordinate [m]	Base Elevation (Optional)	Release Height [m]	Emission Rate [g/s]	Length of Side [m]	Building Height [m]	Initial Lateral Dim. [m]	Initial Vertical Dim. [m]
VOLUME	P1_E98	611604.00	4228417.00	12.19	5.00	1.00000	30.00	Surface-Based	6.98	1.00
		Phase 1 Construction Exhaust								
VOLUME	P1_E99	611635.00	4228417.00	12.19	5.00	1.00000	30.00	Surface-Based	6.98	1.00
		Phase 1 Construction Exhaust								
VOLUME	P1_E100	611666.00	4228417.00	12.18	5.00	1.00000	30.00	Surface-Based	6.98	1.00
		Phase 1 Construction Exhaust								
VOLUME	P1_E101	611697.00	4228417.00	11.97	5.00	1.00000	30.00	Surface-Based	6.98	1.00
		Phase 1 Construction Exhaust								
VOLUME	P1_E102	611728.00	4228417.00	11.93	5.00	1.00000	30.00	Surface-Based	6.98	1.00
		Phase 1 Construction Exhaust								
VOLUME	P1_E103	611759.00	4228417.00	11.62	5.00	1.00000	30.00	Surface-Based	6.98	1.00
		Phase 1 Construction Exhaust								
VOLUME	P1_E104	611790.00	4228417.00	11.36	5.00	1.00000	30.00	Surface-Based	6.98	1.00
		Phase 1 Construction Exhaust								
VOLUME	P1_E105	611015.00	4228386.00	15.24	5.00	1.00000	30.00	Surface-Based	6.98	1.00
		Phase 1 Construction Exhaust								
VOLUME	P1_E106	611046.00	4228386.00	15.12	5.00	1.00000	30.00	Surface-Based	6.98	1.00
		Phase 1 Construction Exhaust								
VOLUME	P1_E107	611077.00	4228386.00	14.80	5.00	1.00000	30.00	Surface-Based	6.98	1.00
		Phase 1 Construction Exhaust								
VOLUME	P1_E108	611108.00	4228386.00	14.39	5.00	1.00000	30.00	Surface-Based	6.98	1.00
		Phase 1 Construction Exhaust								
VOLUME	P1_E109	611139.00	4228386.00	13.92	5.00	1.00000	30.00	Surface-Based	6.98	1.00
		Phase 1 Construction Exhaust								
VOLUME	P1_E110	611170.00	4228386.00	13.60	5.00	1.00000	30.00	Surface-Based	6.98	1.00
		Phase 1 Construction Exhaust								

Source Pathway - Source Inputs

AERMOD

Source Type	Source ID	X Coordinate [m]	Y Coordinate [m]	Base Elevation (Optional)	Release Height [m]	Emission Rate [g/s]	Length of Side [m]	Building Height [m]	Initial Lateral Dim. [m]	Initial Vertical Dim. [m]
VOLUME	P1_E111	611201.00	4228386.00	13.39	5.00	1.00000	30.00	Surface-Based	6.98	1.00
		Phase 1 Construction Exhaust								
VOLUME	P1_E112	611232.00	4228386.00	13.42	5.00	1.00000	30.00	Surface-Based	6.98	1.00
		Phase 1 Construction Exhaust								
VOLUME	P1_E113	611263.00	4228386.00	13.51	5.00	1.00000	30.00	Surface-Based	6.98	1.00
		Phase 1 Construction Exhaust								
VOLUME	P1_E114	611294.00	4228386.00	13.51	5.00	1.00000	30.00	Surface-Based	6.98	1.00
		Phase 1 Construction Exhaust								
VOLUME	P1_E115	611325.00	4228386.00	13.51	5.00	1.00000	30.00	Surface-Based	6.98	1.00
		Phase 1 Construction Exhaust								
VOLUME	P1_E116	611356.00	4228386.00	13.51	5.00	1.00000	30.00	Surface-Based	6.98	1.00
		Phase 1 Construction Exhaust								
VOLUME	P1_E117	611387.00	4228386.00	13.35	5.00	1.00000	30.00	Surface-Based	6.98	1.00
		Phase 1 Construction Exhaust								
VOLUME	P1_E118	611418.00	4228386.00	13.05	5.00	1.00000	30.00	Surface-Based	6.98	1.00
		Phase 1 Construction Exhaust								
VOLUME	P1_E119	611449.00	4228386.00	12.91	5.00	1.00000	30.00	Surface-Based	6.98	1.00
		Phase 1 Construction Exhaust								
VOLUME	P1_E120	611480.00	4228386.00	12.98	5.00	1.00000	30.00	Surface-Based	6.98	1.00
		Phase 1 Construction Exhaust								
VOLUME	P1_E121	611511.00	4228386.00	12.99	5.00	1.00000	30.00	Surface-Based	6.98	1.00
		Phase 1 Construction Exhaust								
VOLUME	P1_E122	611542.00	4228386.00	12.71	5.00	1.00000	30.00	Surface-Based	6.98	1.00
		Phase 1 Construction Exhaust								
VOLUME	P1_E123	611573.00	4228386.00	12.39	5.00	1.00000	30.00	Surface-Based	6.98	1.00
		Phase 1 Construction Exhaust								

Source Pathway - Source Inputs

AERMOD

Source Type	Source ID	X Coordinate [m]	Y Coordinate [m]	Base Elevation (Optional)	Release Height [m]	Emission Rate [g/s]	Length of Side [m]	Building Height [m]	Initial Lateral Dim. [m]	Initial Vertical Dim. [m]
VOLUME	P1_E124	611604.00	4228386.00	12.38	5.00	1.00000	30.00	Surface-Based	6.98	1.00
		Phase 1 Construction Exhaust								
VOLUME	P1_E125	611635.00	4228386.00	12.38	5.00	1.00000	30.00	Surface-Based	6.98	1.00
		Phase 1 Construction Exhaust								
VOLUME	P1_E126	611666.00	4228386.00	12.38	5.00	1.00000	30.00	Surface-Based	6.98	1.00
		Phase 1 Construction Exhaust								
VOLUME	P1_E127	611697.00	4228386.00	12.28	5.00	1.00000	30.00	Surface-Based	6.98	1.00
		Phase 1 Construction Exhaust								
VOLUME	P1_E128	611728.00	4228386.00	12.16	5.00	1.00000	30.00	Surface-Based	6.98	1.00
		Phase 1 Construction Exhaust								
VOLUME	P1_E129	611759.00	4228386.00	11.93	5.00	1.00000	30.00	Surface-Based	6.98	1.00
		Phase 1 Construction Exhaust								
VOLUME	P1_E130	611790.00	4228386.00	11.66	5.00	1.00000	30.00	Surface-Based	6.98	1.00
		Phase 1 Construction Exhaust								
VOLUME	P1_E131	611015.00	4228355.00	15.24	5.00	1.00000	30.00	Surface-Based	6.98	1.00
		Phase 1 Construction Exhaust								
VOLUME	P1_E132	611046.00	4228355.00	15.16	5.00	1.00000	30.00	Surface-Based	6.98	1.00
		Phase 1 Construction Exhaust								
VOLUME	P1_E133	611077.00	4228355.00	14.86	5.00	1.00000	30.00	Surface-Based	6.98	1.00
		Phase 1 Construction Exhaust								
VOLUME	P1_E134	611108.00	4228355.00	14.49	5.00	1.00000	30.00	Surface-Based	6.98	1.00
		Phase 1 Construction Exhaust								
VOLUME	P1_E135	611139.00	4228355.00	14.07	5.00	1.00000	30.00	Surface-Based	6.98	1.00
		Phase 1 Construction Exhaust								
VOLUME	P1_E136	611170.00	4228355.00	13.82	5.00	1.00000	30.00	Surface-Based	6.98	1.00
		Phase 1 Construction Exhaust								

Source Pathway - Source Inputs

AERMOD

Source Type	Source ID	X Coordinate [m]	Y Coordinate [m]	Base Elevation (Optional)	Release Height [m]	Emission Rate [g/s]	Length of Side [m]	Building Height [m]	Initial Lateral Dim. [m]	Initial Vertical Dim. [m]
VOLUME	P1_E137	611201.00	4228355.00	13.82	5.00	1.00000	30.00	Surface-Based	6.98	1.00
		Phase 1 Construction Exhaust								
VOLUME	P1_E138	611232.00	4228355.00	13.82	5.00	1.00000	30.00	Surface-Based	6.98	1.00
		Phase 1 Construction Exhaust								
VOLUME	P1_E139	611263.00	4228355.00	13.89	5.00	1.00000	30.00	Surface-Based	6.98	1.00
		Phase 1 Construction Exhaust								
VOLUME	P1_E140	611294.00	4228355.00	13.93	5.00	1.00000	30.00	Surface-Based	6.98	1.00
		Phase 1 Construction Exhaust								
VOLUME	P1_E141	611325.00	4228355.00	13.93	5.00	1.00000	30.00	Surface-Based	6.98	1.00
		Phase 1 Construction Exhaust								
VOLUME	P1_E142	611356.00	4228355.00	13.93	5.00	1.00000	30.00	Surface-Based	6.98	1.00
		Phase 1 Construction Exhaust								
VOLUME	P1_E143	611387.00	4228355.00	13.85	5.00	1.00000	30.00	Surface-Based	6.98	1.00
		Phase 1 Construction Exhaust								
VOLUME	P1_E144	611418.00	4228355.00	13.58	5.00	1.00000	30.00	Surface-Based	6.98	1.00
		Phase 1 Construction Exhaust								
VOLUME	P1_E145	611449.00	4228355.00	13.35	5.00	1.00000	30.00	Surface-Based	6.98	1.00
		Phase 1 Construction Exhaust								
VOLUME	P1_E146	611480.00	4228355.00	13.58	5.00	1.00000	30.00	Surface-Based	6.98	1.00
		Phase 1 Construction Exhaust								
VOLUME	P1_E147	611511.00	4228355.00	13.62	5.00	1.00000	30.00	Surface-Based	6.98	1.00
		Phase 1 Construction Exhaust								
VOLUME	P1_E148	611542.00	4228355.00	13.34	5.00	1.00000	30.00	Surface-Based	6.98	1.00
		Phase 1 Construction Exhaust								
VOLUME	P1_E149	611573.00	4228355.00	13.13	5.00	1.00000	30.00	Surface-Based	6.98	1.00
		Phase 1 Construction Exhaust								

Source Pathway - Source Inputs

AERMOD

Source Type	Source ID	X Coordinate [m]	Y Coordinate [m]	Base Elevation (Optional)	Release Height [m]	Emission Rate [g/s]	Length of Side [m]	Building Height [m]	Initial Lateral Dim. [m]	Initial Vertical Dim. [m]
VOLUME	P1_E150	611604.00	4228355.00	13.01	5.00	1.00000	30.00	Surface-Based	6.98	1.00
		Phase 1 Construction Exhaust								
VOLUME	P1_E151	611635.00	4228355.00	13.01	5.00	1.00000	30.00	Surface-Based	6.98	1.00
		Phase 1 Construction Exhaust								
VOLUME	P1_E152	611666.00	4228355.00	12.89	5.00	1.00000	30.00	Surface-Based	6.98	1.00
		Phase 1 Construction Exhaust								
VOLUME	P1_E153	611697.00	4228355.00	12.56	5.00	1.00000	30.00	Surface-Based	6.98	1.00
		Phase 1 Construction Exhaust								
VOLUME	P1_E154	611728.00	4228355.00	12.19	5.00	1.00000	30.00	Surface-Based	6.98	1.00
		Phase 1 Construction Exhaust								
VOLUME	P1_E155	611759.00	4228355.00	12.14	5.00	1.00000	30.00	Surface-Based	6.98	1.00
		Phase 1 Construction Exhaust								
VOLUME	P1_E156	611790.00	4228355.00	11.85	5.00	1.00000	30.00	Surface-Based	6.98	1.00
		Phase 1 Construction Exhaust								
VOLUME	P1_E157	611015.00	4228324.00	15.24	5.00	1.00000	30.00	Surface-Based	6.98	1.00
		Phase 1 Construction Exhaust								
VOLUME	P1_E158	611046.00	4228324.00	15.24	5.00	1.00000	30.00	Surface-Based	6.98	1.00
		Phase 1 Construction Exhaust								
VOLUME	P1_E159	611077.00	4228324.00	15.02	5.00	1.00000	30.00	Surface-Based	6.98	1.00
		Phase 1 Construction Exhaust								
VOLUME	P1_E160	611108.00	4228324.00	14.55	5.00	1.00000	30.00	Surface-Based	6.98	1.00
		Phase 1 Construction Exhaust								
VOLUME	P1_E161	611139.00	4228324.00	14.23	5.00	1.00000	30.00	Surface-Based	6.98	1.00
		Phase 1 Construction Exhaust								
VOLUME	P1_E162	611170.00	4228324.00	14.14	5.00	1.00000	30.00	Surface-Based	6.98	1.00
		Phase 1 Construction Exhaust								

Source Pathway - Source Inputs

AERMOD

Source Type	Source ID	X Coordinate [m]	Y Coordinate [m]	Base Elevation (Optional)	Release Height [m]	Emission Rate [g/s]	Length of Side [m]	Building Height [m]	Initial Lateral Dim. [m]	Initial Vertical Dim. [m]
VOLUME	P1_E163	611201.00	4228324.00	14.14	5.00	1.00000	30.00	Surface-Based	6.98	1.00
		Phase 1 Construction Exhaust								
VOLUME	P1_E164	611232.00	4228324.00	14.21	5.00	1.00000	30.00	Surface-Based	6.98	1.00
		Phase 1 Construction Exhaust								
VOLUME	P1_E165	611263.00	4228324.00	14.37	5.00	1.00000	30.00	Surface-Based	6.98	1.00
		Phase 1 Construction Exhaust								
VOLUME	P1_E166	611294.00	4228324.00	14.44	5.00	1.00000	30.00	Surface-Based	6.98	1.00
		Phase 1 Construction Exhaust								
VOLUME	P1_E167	611325.00	4228324.00	14.52	5.00	1.00000	30.00	Surface-Based	6.98	1.00
		Phase 1 Construction Exhaust								
VOLUME	P1_E168	611356.00	4228324.00	14.47	5.00	1.00000	30.00	Surface-Based	6.98	1.00
		Phase 1 Construction Exhaust								
VOLUME	P1_E169	611387.00	4228324.00	14.21	5.00	1.00000	30.00	Surface-Based	6.98	1.00
		Phase 1 Construction Exhaust								
VOLUME	P1_E170	611418.00	4228324.00	13.99	5.00	1.00000	30.00	Surface-Based	6.98	1.00
		Phase 1 Construction Exhaust								
VOLUME	P1_E171	611449.00	4228324.00	13.95	5.00	1.00000	30.00	Surface-Based	6.98	1.00
		Phase 1 Construction Exhaust								
VOLUME	P1_E172	611480.00	4228324.00	14.21	5.00	1.00000	30.00	Surface-Based	6.98	1.00
		Phase 1 Construction Exhaust								
VOLUME	P1_E173	611511.00	4228324.00	14.25	5.00	1.00000	30.00	Surface-Based	6.98	1.00
		Phase 1 Construction Exhaust								
VOLUME	P1_E174	611542.00	4228324.00	14.08	5.00	1.00000	30.00	Surface-Based	6.98	1.00
		Phase 1 Construction Exhaust								
VOLUME	P1_E175	611573.00	4228324.00	13.95	5.00	1.00000	30.00	Surface-Based	6.98	1.00
		Phase 1 Construction Exhaust								

Source Pathway - Source Inputs

AERMOD

Source Type	Source ID	X Coordinate [m]	Y Coordinate [m]	Base Elevation (Optional)	Release Height [m]	Emission Rate [g/s]	Length of Side [m]	Building Height [m]	Initial Lateral Dim. [m]	Initial Vertical Dim. [m]
VOLUME	P1_E176	611604.00	4228324.00	13.76	5.00	1.00000	30.00	Surface-Based	6.98	1.00
		Phase 1 Construction Exhaust								
VOLUME	P1_E177	611635.00	4228324.00	13.52	5.00	1.00000	30.00	Surface-Based	6.98	1.00
		Phase 1 Construction Exhaust								
VOLUME	P1_E178	611666.00	4228324.00	13.19	5.00	1.00000	30.00	Surface-Based	6.98	1.00
		Phase 1 Construction Exhaust								
VOLUME	P1_E179	611697.00	4228324.00	12.75	5.00	1.00000	30.00	Surface-Based	6.98	1.00
		Phase 1 Construction Exhaust								
VOLUME	P1_E180	611728.00	4228324.00	12.29	5.00	1.00000	30.00	Surface-Based	6.98	1.00
		Phase 1 Construction Exhaust								
VOLUME	P1_E181	611759.00	4228324.00	12.16	5.00	1.00000	30.00	Surface-Based	6.98	1.00
		Phase 1 Construction Exhaust								
VOLUME	P1_E182	611790.00	4228324.00	11.98	5.00	1.00000	30.00	Surface-Based	6.98	1.00
		Phase 1 Construction Exhaust								
VOLUME	P1_E183	611015.00	4228293.00	15.24	5.00	1.00000	30.00	Surface-Based	6.98	1.00
		Phase 1 Construction Exhaust								
VOLUME	P1_E184	611046.00	4228293.00	15.24	5.00	1.00000	30.00	Surface-Based	6.98	1.00
		Phase 1 Construction Exhaust								
VOLUME	P1_E185	611077.00	4228293.00	15.11	5.00	1.00000	30.00	Surface-Based	6.98	1.00
		Phase 1 Construction Exhaust								
VOLUME	P1_E186	611108.00	4228293.00	14.71	5.00	1.00000	30.00	Surface-Based	6.98	1.00
		Phase 1 Construction Exhaust								
VOLUME	P1_E187	611139.00	4228293.00	14.45	5.00	1.00000	30.00	Surface-Based	6.98	1.00
		Phase 1 Construction Exhaust								
VOLUME	P1_E188	611170.00	4228293.00	14.45	5.00	1.00000	30.00	Surface-Based	6.98	1.00
		Phase 1 Construction Exhaust								

Source Pathway - Source Inputs

AERMOD

Source Type	Source ID	X Coordinate [m]	Y Coordinate [m]	Base Elevation (Optional)	Release Height [m]	Emission Rate [g/s]	Length of Side [m]	Building Height [m]	Initial Lateral Dim. [m]	Initial Vertical Dim. [m]
VOLUME	P1_E189	611201.00	4228293.00	14.52	5.00	1.00000	30.00	Surface-Based	6.98	1.00
		Phase 1 Construction Exhaust								
VOLUME	P1_E190	611232.00	4228293.00	14.69	5.00	1.00000	30.00	Surface-Based	6.98	1.00
		Phase 1 Construction Exhaust								
VOLUME	P1_E191	611263.00	4228293.00	14.76	5.00	1.00000	30.00	Surface-Based	6.98	1.00
		Phase 1 Construction Exhaust								
VOLUME	P1_E192	611294.00	4228293.00	14.84	5.00	1.00000	30.00	Surface-Based	6.98	1.00
		Phase 1 Construction Exhaust								
VOLUME	P1_E193	611325.00	4228293.00	15.01	5.00	1.00000	30.00	Surface-Based	6.98	1.00
		Phase 1 Construction Exhaust								
VOLUME	P1_E194	611356.00	4228293.00	14.93	5.00	1.00000	30.00	Surface-Based	6.98	1.00
		Phase 1 Construction Exhaust								
VOLUME	P1_E195	611387.00	4228293.00	14.65	5.00	1.00000	30.00	Surface-Based	6.98	1.00
		Phase 1 Construction Exhaust								
VOLUME	P1_E196	611418.00	4228293.00	14.58	5.00	1.00000	30.00	Surface-Based	6.98	1.00
		Phase 1 Construction Exhaust								
VOLUME	P1_E197	611449.00	4228293.00	14.58	5.00	1.00000	30.00	Surface-Based	6.98	1.00
		Phase 1 Construction Exhaust								
VOLUME	P1_E198	611480.00	4228293.00	14.84	5.00	1.00000	30.00	Surface-Based	6.98	1.00
		Phase 1 Construction Exhaust								
VOLUME	P1_E199	611511.00	4228293.00	14.88	5.00	1.00000	30.00	Surface-Based	6.98	1.00
		Phase 1 Construction Exhaust								
VOLUME	P1_E200	611542.00	4228293.00	14.88	5.00	1.00000	30.00	Surface-Based	6.98	1.00
		Phase 1 Construction Exhaust								
VOLUME	P1_E201	611573.00	4228293.00	14.59	5.00	1.00000	30.00	Surface-Based	6.98	1.00
		Phase 1 Construction Exhaust								

Source Pathway - Source Inputs

AERMOD

Source Type	Source ID	X Coordinate [m]	Y Coordinate [m]	Base Elevation (Optional)	Release Height [m]	Emission Rate [g/s]	Length of Side [m]	Building Height [m]	Initial Lateral Dim. [m]	Initial Vertical Dim. [m]
VOLUME	P1_E202	611604.00	4228293.00	14.45	5.00	1.00000	30.00	Surface-Based	6.98	1.00
		Phase 1 Construction Exhaust								
VOLUME	P1_E203	611635.00	4228293.00	13.83	5.00	1.00000	30.00	Surface-Based	6.98	1.00
		Phase 1 Construction Exhaust								
VOLUME	P1_E204	611666.00	4228293.00	13.38	5.00	1.00000	30.00	Surface-Based	6.98	1.00
		Phase 1 Construction Exhaust								
VOLUME	P1_E205	611697.00	4228293.00	12.88	5.00	1.00000	30.00	Surface-Based	6.98	1.00
		Phase 1 Construction Exhaust								
VOLUME	P1_E206	611728.00	4228293.00	12.46	5.00	1.00000	30.00	Surface-Based	6.98	1.00
		Phase 1 Construction Exhaust								
VOLUME	P1_E207	611759.00	4228293.00	12.19	5.00	1.00000	30.00	Surface-Based	6.98	1.00
		Phase 1 Construction Exhaust								
VOLUME	P1_E208	611790.00	4228293.00	12.13	5.00	1.00000	30.00	Surface-Based	6.98	1.00
		Phase 1 Construction Exhaust								
VOLUME	P1_E209	611015.00	4228262.00	15.24	5.00	1.00000	30.00	Surface-Based	6.98	1.00
		Phase 1 Construction Exhaust								
VOLUME	P1_E210	611046.00	4228262.00	15.24	5.00	1.00000	30.00	Surface-Based	6.98	1.00
		Phase 1 Construction Exhaust								
VOLUME	P1_E211	611077.00	4228262.00	15.17	5.00	1.00000	30.00	Surface-Based	6.98	1.00
		Phase 1 Construction Exhaust								
VOLUME	P1_E212	611108.00	4228262.00	14.93	5.00	1.00000	30.00	Surface-Based	6.98	1.00
		Phase 1 Construction Exhaust								
VOLUME	P1_E213	611139.00	4228262.00	14.84	5.00	1.00000	30.00	Surface-Based	6.98	1.00
		Phase 1 Construction Exhaust								
VOLUME	P1_E214	611170.00	4228262.00	14.90	5.00	1.00000	30.00	Surface-Based	6.98	1.00
		Phase 1 Construction Exhaust								

Source Pathway - Source Inputs

AERMOD

Source Type	Source ID	X Coordinate [m]	Y Coordinate [m]	Base Elevation (Optional)	Release Height [m]	Emission Rate [g/s]	Length of Side [m]	Building Height [m]	Initial Lateral Dim. [m]	Initial Vertical Dim. [m]
VOLUME	P1_E215	611201.00	4228262.00	15.00	5.00	1.00000	30.00	Surface-Based	6.98	1.00
		Phase 1 Construction Exhaust								
VOLUME	P1_E216	611232.00	4228262.00	15.07	5.00	1.00000	30.00	Surface-Based	6.98	1.00
		Phase 1 Construction Exhaust								
VOLUME	P1_E217	611263.00	4228262.00	15.16	5.00	1.00000	30.00	Surface-Based	6.98	1.00
		Phase 1 Construction Exhaust								
VOLUME	P1_E218	611294.00	4228262.00	15.41	5.00	1.00000	30.00	Surface-Based	6.98	1.00
		Phase 1 Construction Exhaust								
VOLUME	P1_E219	611325.00	4228262.00	15.51	5.00	1.00000	30.00	Surface-Based	6.98	1.00
		Phase 1 Construction Exhaust								
VOLUME	P1_E220	611356.00	4228262.00	15.41	5.00	1.00000	30.00	Surface-Based	6.98	1.00
		Phase 1 Construction Exhaust								
VOLUME	P1_E221	611387.00	4228262.00	15.14	5.00	1.00000	30.00	Surface-Based	6.98	1.00
		Phase 1 Construction Exhaust								
VOLUME	P1_E222	611418.00	4228262.00	15.18	5.00	1.00000	30.00	Surface-Based	6.98	1.00
		Phase 1 Construction Exhaust								
VOLUME	P1_E223	611449.00	4228262.00	15.21	5.00	1.00000	30.00	Surface-Based	6.98	1.00
		Phase 1 Construction Exhaust								
VOLUME	P1_E224	611480.00	4228262.00	15.24	5.00	1.00000	30.00	Surface-Based	6.98	1.00
		Phase 1 Construction Exhaust								
VOLUME	P1_E225	611511.00	4228262.00	15.24	5.00	1.00000	30.00	Surface-Based	6.98	1.00
		Phase 1 Construction Exhaust								
VOLUME	P1_E226	611542.00	4228262.00	15.24	5.00	1.00000	30.00	Surface-Based	6.98	1.00
		Phase 1 Construction Exhaust								
VOLUME	P1_E227	611573.00	4228262.00	15.08	5.00	1.00000	30.00	Surface-Based	6.98	1.00
		Phase 1 Construction Exhaust								

Source Pathway - Source Inputs

AERMOD

Source Type	Source ID	X Coordinate [m]	Y Coordinate [m]	Base Elevation (Optional)	Release Height [m]	Emission Rate [g/s]	Length of Side [m]	Building Height [m]	Initial Lateral Dim. [m]	Initial Vertical Dim. [m]
VOLUME	P1_E228	611604.00	4228262.00	14.63	5.00	1.00000	30.00	Surface-Based	6.98	1.00
		Phase 1 Construction Exhaust								
VOLUME	P1_E229	611635.00	4228262.00	14.00	5.00	1.00000	30.00	Surface-Based	6.98	1.00
		Phase 1 Construction Exhaust								
VOLUME	P1_E230	611666.00	4228262.00	13.52	5.00	1.00000	30.00	Surface-Based	6.98	1.00
		Phase 1 Construction Exhaust								
VOLUME	P1_E231	611697.00	4228262.00	13.06	5.00	1.00000	30.00	Surface-Based	6.98	1.00
		Phase 1 Construction Exhaust								
VOLUME	P1_E232	611728.00	4228262.00	12.57	5.00	1.00000	30.00	Surface-Based	6.98	1.00
		Phase 1 Construction Exhaust								
VOLUME	P1_E233	611759.00	4228262.00	12.19	5.00	1.00000	30.00	Surface-Based	6.98	1.00
		Phase 1 Construction Exhaust								
VOLUME	P1_E234	611790.00	4228262.00	12.16	5.00	1.00000	30.00	Surface-Based	6.98	1.00
		Phase 1 Construction Exhaust								
VOLUME	P1_E235	611015.00	4228231.00	15.24	5.00	1.00000	30.00	Surface-Based	6.98	1.00
		Phase 1 Construction Exhaust								
VOLUME	P1_E236	611046.00	4228231.00	15.30	5.00	1.00000	30.00	Surface-Based	6.98	1.00
		Phase 1 Construction Exhaust								
VOLUME	P1_E237	611077.00	4228231.00	15.39	5.00	1.00000	30.00	Surface-Based	6.98	1.00
		Phase 1 Construction Exhaust								
VOLUME	P1_E238	611108.00	4228231.00	15.24	5.00	1.00000	30.00	Surface-Based	6.98	1.00
		Phase 1 Construction Exhaust								
VOLUME	P1_E239	611139.00	4228231.00	15.16	5.00	1.00000	30.00	Surface-Based	6.98	1.00
		Phase 1 Construction Exhaust								
VOLUME	P1_E240	611170.00	4228231.00	15.24	5.00	1.00000	30.00	Surface-Based	6.98	1.00
		Phase 1 Construction Exhaust								

Source Pathway - Source Inputs

AERMOD

Source Type	Source ID	X Coordinate [m]	Y Coordinate [m]	Base Elevation (Optional)	Release Height [m]	Emission Rate [g/s]	Length of Side [m]	Building Height [m]	Initial Lateral Dim. [m]	Initial Vertical Dim. [m]
VOLUME	P1_E241	611201.00	4228231.00	15.24	5.00	1.00000	30.00	Surface-Based	6.98	1.00
		Phase 1 Construction Exhaust								
VOLUME	P1_E242	611232.00	4228231.00	15.33	5.00	1.00000	30.00	Surface-Based	6.98	1.00
		Phase 1 Construction Exhaust								
VOLUME	P1_E243	611263.00	4228231.00	15.58	5.00	1.00000	30.00	Surface-Based	6.98	1.00
		Phase 1 Construction Exhaust								
VOLUME	P1_E244	611294.00	4228231.00	15.99	5.00	1.00000	30.00	Surface-Based	6.98	1.00
		Phase 1 Construction Exhaust								
VOLUME	P1_E245	611325.00	4228231.00	16.14	5.00	1.00000	30.00	Surface-Based	6.98	1.00
		Phase 1 Construction Exhaust								
VOLUME	P1_E246	611356.00	4228231.00	15.92	5.00	1.00000	30.00	Surface-Based	6.98	1.00
		Phase 1 Construction Exhaust								
VOLUME	P1_E247	611387.00	4228231.00	15.60	5.00	1.00000	30.00	Surface-Based	6.98	1.00
		Phase 1 Construction Exhaust								
VOLUME	P1_E248	611418.00	4228231.00	15.78	5.00	1.00000	30.00	Surface-Based	6.98	1.00
		Phase 1 Construction Exhaust								
VOLUME	P1_E249	611449.00	4228231.00	15.84	5.00	1.00000	30.00	Surface-Based	6.98	1.00
		Phase 1 Construction Exhaust								
VOLUME	P1_E250	611480.00	4228231.00	15.32	5.00	1.00000	30.00	Surface-Based	6.98	1.00
		Phase 1 Construction Exhaust								
VOLUME	P1_E251	611511.00	4228231.00	15.24	5.00	1.00000	30.00	Surface-Based	6.98	1.00
		Phase 1 Construction Exhaust								
VOLUME	P1_E252	611542.00	4228231.00	15.24	5.00	1.00000	30.00	Surface-Based	6.98	1.00
		Phase 1 Construction Exhaust								
VOLUME	P1_E253	611573.00	4228231.00	15.24	5.00	1.00000	30.00	Surface-Based	6.98	1.00
		Phase 1 Construction Exhaust								

Source Pathway - Source Inputs

AERMOD

Source Type	Source ID	X Coordinate [m]	Y Coordinate [m]	Base Elevation (Optional)	Release Height [m]	Emission Rate [g/s]	Length of Side [m]	Building Height [m]	Initial Lateral Dim. [m]	Initial Vertical Dim. [m]
VOLUME	P1_E254	611604.00	4228231.00	14.63	5.00	1.00000	30.00	Surface-Based	6.98	1.00
		Phase 1 Construction Exhaust								
VOLUME	P1_E255	611635.00	4228231.00	14.15	5.00	1.00000	30.00	Surface-Based	6.98	1.00
		Phase 1 Construction Exhaust								
VOLUME	P1_E256	611666.00	4228231.00	13.68	5.00	1.00000	30.00	Surface-Based	6.98	1.00
		Phase 1 Construction Exhaust								
VOLUME	P1_E257	611697.00	4228231.00	13.21	5.00	1.00000	30.00	Surface-Based	6.98	1.00
		Phase 1 Construction Exhaust								
VOLUME	P1_E258	611728.00	4228231.00	12.74	5.00	1.00000	30.00	Surface-Based	6.98	1.00
		Phase 1 Construction Exhaust								
VOLUME	P1_E259	611759.00	4228231.00	12.31	5.00	1.00000	30.00	Surface-Based	6.98	1.00
		Phase 1 Construction Exhaust								
VOLUME	P1_E260	611790.00	4228231.00	12.19	5.00	1.00000	30.00	Surface-Based	6.98	1.00
		Phase 1 Construction Exhaust								
VOLUME	P1_E261	611015.00	4228200.00	15.51	5.00	1.00000	30.00	Surface-Based	6.98	1.00
		Phase 1 Construction Exhaust								
VOLUME	P1_E262	611046.00	4228200.00	15.83	5.00	1.00000	30.00	Surface-Based	6.98	1.00
		Phase 1 Construction Exhaust								
VOLUME	P1_E263	611077.00	4228200.00	15.95	5.00	1.00000	30.00	Surface-Based	6.98	1.00
		Phase 1 Construction Exhaust								
VOLUME	P1_E264	611108.00	4228200.00	15.64	5.00	1.00000	30.00	Surface-Based	6.98	1.00
		Phase 1 Construction Exhaust								
VOLUME	P1_E265	611139.00	4228200.00	15.32	5.00	1.00000	30.00	Surface-Based	6.98	1.00
		Phase 1 Construction Exhaust								
VOLUME	P1_E266	611170.00	4228200.00	15.24	5.00	1.00000	30.00	Surface-Based	6.98	1.00
		Phase 1 Construction Exhaust								

Source Pathway - Source Inputs

AERMOD

Source Type	Source ID	X Coordinate [m]	Y Coordinate [m]	Base Elevation (Optional)	Release Height [m]	Emission Rate [g/s]	Length of Side [m]	Building Height [m]	Initial Lateral Dim. [m]	Initial Vertical Dim. [m]
VOLUME	P1_E267	611201.00	4228200.00	15.24	5.00	1.00000	30.00	Surface-Based	6.98	1.00
		Phase 1 Construction Exhaust								
VOLUME	P1_E268	611232.00	4228200.00	15.52	5.00	1.00000	30.00	Surface-Based	6.98	1.00
		Phase 1 Construction Exhaust								
VOLUME	P1_E269	611263.00	4228200.00	16.00	5.00	1.00000	30.00	Surface-Based	6.98	1.00
		Phase 1 Construction Exhaust								
VOLUME	P1_E270	611294.00	4228200.00	16.57	5.00	1.00000	30.00	Surface-Based	6.98	1.00
		Phase 1 Construction Exhaust								
VOLUME	P1_E271	611325.00	4228200.00	16.77	5.00	1.00000	30.00	Surface-Based	6.98	1.00
		Phase 1 Construction Exhaust								
VOLUME	P1_E272	611356.00	4228200.00	16.55	5.00	1.00000	30.00	Surface-Based	6.98	1.00
		Phase 1 Construction Exhaust								
VOLUME	P1_E273	611387.00	4228200.00	16.35	5.00	1.00000	30.00	Surface-Based	6.98	1.00
		Phase 1 Construction Exhaust								
VOLUME	P1_E274	611418.00	4228200.00	16.44	5.00	1.00000	30.00	Surface-Based	6.98	1.00
		Phase 1 Construction Exhaust								
VOLUME	P1_E275	611449.00	4228200.00	16.21	5.00	1.00000	30.00	Surface-Based	6.98	1.00
		Phase 1 Construction Exhaust								
VOLUME	P1_E276	611480.00	4228200.00	15.36	5.00	1.00000	30.00	Surface-Based	6.98	1.00
		Phase 1 Construction Exhaust								
VOLUME	P1_E277	611511.00	4228200.00	15.24	5.00	1.00000	30.00	Surface-Based	6.98	1.00
		Phase 1 Construction Exhaust								
VOLUME	P1_E278	611542.00	4228200.00	15.24	5.00	1.00000	30.00	Surface-Based	6.98	1.00
		Phase 1 Construction Exhaust								
VOLUME	P1_E279	611573.00	4228200.00	15.24	5.00	1.00000	30.00	Surface-Based	6.98	1.00
		Phase 1 Construction Exhaust								

Source Pathway - Source Inputs

AERMOD

Source Type	Source ID	X Coordinate [m]	Y Coordinate [m]	Base Elevation (Optional)	Release Height [m]	Emission Rate [g/s]	Length of Side [m]	Building Height [m]	Initial Lateral Dim. [m]	Initial Vertical Dim. [m]
VOLUME	P1_E280	611604.00	4228200.00	14.79	5.00	1.00000	30.00	Surface-Based	6.98	1.00
		Phase 1 Construction Exhaust								
VOLUME	P1_E281	611635.00	4228200.00	14.31	5.00	1.00000	30.00	Surface-Based	6.98	1.00
		Phase 1 Construction Exhaust								
VOLUME	P1_E282	611666.00	4228200.00	13.84	5.00	1.00000	30.00	Surface-Based	6.98	1.00
		Phase 1 Construction Exhaust								
VOLUME	P1_E283	611697.00	4228200.00	13.36	5.00	1.00000	30.00	Surface-Based	6.98	1.00
		Phase 1 Construction Exhaust								
VOLUME	P1_E284	611728.00	4228200.00	12.92	5.00	1.00000	30.00	Surface-Based	6.98	1.00
		Phase 1 Construction Exhaust								
VOLUME	P1_E285	611759.00	4228200.00	12.60	5.00	1.00000	30.00	Surface-Based	6.98	1.00
		Phase 1 Construction Exhaust								
VOLUME	P1_E286	611790.00	4228200.00	12.32	5.00	1.00000	30.00	Surface-Based	6.98	1.00
		Phase 1 Construction Exhaust								
VOLUME	P1_E287	611015.00	4228169.00	16.21	5.00	1.00000	30.00	Surface-Based	6.98	1.00
		Phase 1 Construction Exhaust								
VOLUME	P1_E288	611046.00	4228169.00	16.68	5.00	1.00000	30.00	Surface-Based	6.98	1.00
		Phase 1 Construction Exhaust								
VOLUME	P1_E289	611077.00	4228169.00	16.83	5.00	1.00000	30.00	Surface-Based	6.98	1.00
		Phase 1 Construction Exhaust								
VOLUME	P1_E290	611108.00	4228169.00	16.29	5.00	1.00000	30.00	Surface-Based	6.98	1.00
		Phase 1 Construction Exhaust								
VOLUME	P1_E291	611139.00	4228169.00	15.56	5.00	1.00000	30.00	Surface-Based	6.98	1.00
		Phase 1 Construction Exhaust								
VOLUME	P1_E292	611170.00	4228169.00	15.24	5.00	1.00000	30.00	Surface-Based	6.98	1.00
		Phase 1 Construction Exhaust								

Source Pathway - Source Inputs

AERMOD

Source Type	Source ID	X Coordinate [m]	Y Coordinate [m]	Base Elevation (Optional)	Release Height [m]	Emission Rate [g/s]	Length of Side [m]	Building Height [m]	Initial Lateral Dim. [m]	Initial Vertical Dim. [m]
VOLUME	P1_E293	611201.00	4228169.00	15.24	5.00	1.00000	30.00	Surface-Based	6.98	1.00
		Phase 1 Construction Exhaust								
VOLUME	P1_E294	611232.00	4228169.00	15.61	5.00	1.00000	30.00	Surface-Based	6.98	1.00
		Phase 1 Construction Exhaust								
VOLUME	P1_E295	611263.00	4228169.00	16.34	5.00	1.00000	30.00	Surface-Based	6.98	1.00
		Phase 1 Construction Exhaust								
VOLUME	P1_E296	611294.00	4228169.00	17.03	5.00	1.00000	30.00	Surface-Based	6.98	1.00
		Phase 1 Construction Exhaust								
VOLUME	P1_E297	611325.00	4228169.00	17.35	5.00	1.00000	30.00	Surface-Based	6.98	1.00
		Phase 1 Construction Exhaust								
VOLUME	P1_E298	611356.00	4228169.00	17.30	5.00	1.00000	30.00	Surface-Based	6.98	1.00
		Phase 1 Construction Exhaust								
VOLUME	P1_E299	611387.00	4228169.00	17.14	5.00	1.00000	30.00	Surface-Based	6.98	1.00
		Phase 1 Construction Exhaust								
VOLUME	P1_E300	611418.00	4228169.00	16.96	5.00	1.00000	30.00	Surface-Based	6.98	1.00
		Phase 1 Construction Exhaust								
VOLUME	P1_E301	611449.00	4228169.00	16.28	5.00	1.00000	30.00	Surface-Based	6.98	1.00
		Phase 1 Construction Exhaust								
VOLUME	P1_E302	611480.00	4228169.00	15.50	5.00	1.00000	30.00	Surface-Based	6.98	1.00
		Phase 1 Construction Exhaust								
VOLUME	P1_E303	611511.00	4228169.00	15.26	5.00	1.00000	30.00	Surface-Based	6.98	1.00
		Phase 1 Construction Exhaust								
VOLUME	P1_E304	611542.00	4228169.00	15.24	5.00	1.00000	30.00	Surface-Based	6.98	1.00
		Phase 1 Construction Exhaust								
VOLUME	P1_E305	611573.00	4228169.00	15.24	5.00	1.00000	30.00	Surface-Based	6.98	1.00
		Phase 1 Construction Exhaust								

Source Pathway - Source Inputs

AERMOD

Source Type	Source ID	X Coordinate [m]	Y Coordinate [m]	Base Elevation (Optional)	Release Height [m]	Emission Rate [g/s]	Length of Side [m]	Building Height [m]	Initial Lateral Dim. [m]	Initial Vertical Dim. [m]
VOLUME	P1_E306	611604.00	4228169.00	14.93	5.00	1.00000	30.00	Surface-Based	6.98	1.00
		Phase 1 Construction Exhaust								
VOLUME	P1_E307	611635.00	4228169.00	14.48	5.00	1.00000	30.00	Surface-Based	6.98	1.00
		Phase 1 Construction Exhaust								
VOLUME	P1_E308	611666.00	4228169.00	14.16	5.00	1.00000	30.00	Surface-Based	6.98	1.00
		Phase 1 Construction Exhaust								
VOLUME	P1_E309	611697.00	4228169.00	13.70	5.00	1.00000	30.00	Surface-Based	6.98	1.00
		Phase 1 Construction Exhaust								
VOLUME	P1_E310	611728.00	4228169.00	13.25	5.00	1.00000	30.00	Surface-Based	6.98	1.00
		Phase 1 Construction Exhaust								
VOLUME	P1_E311	611759.00	4228169.00	13.08	5.00	1.00000	30.00	Surface-Based	6.98	1.00
		Phase 1 Construction Exhaust								
VOLUME	P1_E312	611790.00	4228169.00	12.73	5.00	1.00000	30.00	Surface-Based	6.98	1.00
		Phase 1 Construction Exhaust								
VOLUME	P1_E313	611015.00	4228138.00	16.93	5.00	1.00000	30.00	Surface-Based	6.98	1.00
		Phase 1 Construction Exhaust								
VOLUME	P1_E314	611046.00	4228138.00	17.36	5.00	1.00000	30.00	Surface-Based	6.98	1.00
		Phase 1 Construction Exhaust								
VOLUME	P1_E315	611077.00	4228138.00	17.59	5.00	1.00000	30.00	Surface-Based	6.98	1.00
		Phase 1 Construction Exhaust								
VOLUME	P1_E316	611108.00	4228138.00	17.08	5.00	1.00000	30.00	Surface-Based	6.98	1.00
		Phase 1 Construction Exhaust								
VOLUME	P1_E317	611139.00	4228138.00	16.14	5.00	1.00000	30.00	Surface-Based	6.98	1.00
		Phase 1 Construction Exhaust								
VOLUME	P1_E318	611170.00	4228138.00	15.40	5.00	1.00000	30.00	Surface-Based	6.98	1.00
		Phase 1 Construction Exhaust								

Source Pathway - Source Inputs

AERMOD

Source Type	Source ID	X Coordinate [m]	Y Coordinate [m]	Base Elevation (Optional)	Release Height [m]	Emission Rate [g/s]	Length of Side [m]	Building Height [m]	Initial Lateral Dim. [m]	Initial Vertical Dim. [m]
VOLUME	P1_E319	611201.00	4228138.00	15.24	5.00	1.00000	30.00	Surface-Based	6.98	1.00
		Phase 1 Construction Exhaust								
VOLUME	P1_E320	611232.00	4228138.00	15.61	5.00	1.00000	30.00	Surface-Based	6.98	1.00
		Phase 1 Construction Exhaust								
VOLUME	P1_E321	611263.00	4228138.00	16.43	5.00	1.00000	30.00	Surface-Based	6.98	1.00
		Phase 1 Construction Exhaust								
VOLUME	P1_E322	611294.00	4228138.00	17.29	5.00	1.00000	30.00	Surface-Based	6.98	1.00
		Phase 1 Construction Exhaust								
VOLUME	P1_E323	611325.00	4228138.00	17.89	5.00	1.00000	30.00	Surface-Based	6.98	1.00
		Phase 1 Construction Exhaust								
VOLUME	P1_E324	611356.00	4228138.00	18.03	5.00	1.00000	30.00	Surface-Based	6.98	1.00
		Phase 1 Construction Exhaust								
VOLUME	P1_E325	611387.00	4228138.00	17.80	5.00	1.00000	30.00	Surface-Based	6.98	1.00
		Phase 1 Construction Exhaust								
VOLUME	P1_E326	611418.00	4228138.00	17.20	5.00	1.00000	30.00	Surface-Based	6.98	1.00
		Phase 1 Construction Exhaust								
VOLUME	P1_E327	611449.00	4228138.00	16.30	5.00	1.00000	30.00	Surface-Based	6.98	1.00
		Phase 1 Construction Exhaust								
VOLUME	P1_E328	611480.00	4228138.00	15.62	5.00	1.00000	30.00	Surface-Based	6.98	1.00
		Phase 1 Construction Exhaust								
VOLUME	P1_E329	611511.00	4228138.00	15.27	5.00	1.00000	30.00	Surface-Based	6.98	1.00
		Phase 1 Construction Exhaust								
VOLUME	P1_E330	611542.00	4228138.00	15.24	5.00	1.00000	30.00	Surface-Based	6.98	1.00
		Phase 1 Construction Exhaust								
VOLUME	P1_E331	611573.00	4228138.00	15.24	5.00	1.00000	30.00	Surface-Based	6.98	1.00
		Phase 1 Construction Exhaust								

Source Pathway - Source Inputs

AERMOD

Source Type	Source ID	X Coordinate [m]	Y Coordinate [m]	Base Elevation (Optional)	Release Height [m]	Emission Rate [g/s]	Length of Side [m]	Building Height [m]	Initial Lateral Dim. [m]	Initial Vertical Dim. [m]
VOLUME	P1_E332	611604.00	4228138.00	15.11	5.00	1.00000	30.00	Surface-Based	6.98	1.00
		Phase 1 Construction Exhaust								
VOLUME	P1_E333	611635.00	4228138.00	14.80	5.00	1.00000	30.00	Surface-Based	6.98	1.00
		Phase 1 Construction Exhaust								
VOLUME	P1_E334	611666.00	4228138.00	14.48	5.00	1.00000	30.00	Surface-Based	6.98	1.00
		Phase 1 Construction Exhaust								
VOLUME	P1_E335	611697.00	4228138.00	14.15	5.00	1.00000	30.00	Surface-Based	6.98	1.00
		Phase 1 Construction Exhaust								
VOLUME	P1_E336	611728.00	4228138.00	13.77	5.00	1.00000	30.00	Surface-Based	6.98	1.00
		Phase 1 Construction Exhaust								
VOLUME	P1_E337	611759.00	4228138.00	13.68	5.00	1.00000	30.00	Surface-Based	6.98	1.00
		Phase 1 Construction Exhaust								
VOLUME	P1_E338	611790.00	4228138.00	13.20	5.00	1.00000	30.00	Surface-Based	6.98	1.00
		Phase 1 Construction Exhaust								
VOLUME	P1_E339	611015.00	4228107.00	17.44	5.00	1.00000	30.00	Surface-Based	6.98	1.00
		Phase 1 Construction Exhaust								
VOLUME	P1_E340	611046.00	4228107.00	17.92	5.00	1.00000	30.00	Surface-Based	6.98	1.00
		Phase 1 Construction Exhaust								
VOLUME	P1_E341	611077.00	4228107.00	18.12	5.00	1.00000	30.00	Surface-Based	6.98	1.00
		Phase 1 Construction Exhaust								
VOLUME	P1_E342	611108.00	4228107.00	17.85	5.00	1.00000	30.00	Surface-Based	6.98	1.00
		Phase 1 Construction Exhaust								
VOLUME	P1_E343	611139.00	4228107.00	17.02	5.00	1.00000	30.00	Surface-Based	6.98	1.00
		Phase 1 Construction Exhaust								
VOLUME	P1_E344	611170.00	4228107.00	16.18	5.00	1.00000	30.00	Surface-Based	6.98	1.00
		Phase 1 Construction Exhaust								

Source Pathway - Source Inputs

AERMOD

Source Type	Source ID	X Coordinate [m]	Y Coordinate [m]	Base Elevation (Optional)	Release Height [m]	Emission Rate [g/s]	Length of Side [m]	Building Height [m]	Initial Lateral Dim. [m]	Initial Vertical Dim. [m]
VOLUME	P1_E345	611201.00	4228107.00	15.56	5.00	1.00000	30.00	Surface-Based	6.98	1.00
		Phase 1 Construction Exhaust								
VOLUME	P1_E346	611232.00	4228107.00	15.38	5.00	1.00000	30.00	Surface-Based	6.98	1.00
		Phase 1 Construction Exhaust								
VOLUME	P1_E347	611263.00	4228107.00	16.06	5.00	1.00000	30.00	Surface-Based	6.98	1.00
		Phase 1 Construction Exhaust								
VOLUME	P1_E348	611294.00	4228107.00	17.00	5.00	1.00000	30.00	Surface-Based	6.98	1.00
		Phase 1 Construction Exhaust								
VOLUME	P1_E349	611325.00	4228107.00	17.73	5.00	1.00000	30.00	Surface-Based	6.98	1.00
		Phase 1 Construction Exhaust								
VOLUME	P1_E350	611356.00	4228107.00	18.19	5.00	1.00000	30.00	Surface-Based	6.98	1.00
		Phase 1 Construction Exhaust								
VOLUME	P1_E351	611387.00	4228107.00	18.05	5.00	1.00000	30.00	Surface-Based	6.98	1.00
		Phase 1 Construction Exhaust								
VOLUME	P1_E352	611418.00	4228107.00	17.25	5.00	1.00000	30.00	Surface-Based	6.98	1.00
		Phase 1 Construction Exhaust								
VOLUME	P1_E353	611449.00	4228107.00	16.46	5.00	1.00000	30.00	Surface-Based	6.98	1.00
		Phase 1 Construction Exhaust								
VOLUME	P1_E354	611480.00	4228107.00	15.65	5.00	1.00000	30.00	Surface-Based	6.98	1.00
		Phase 1 Construction Exhaust								
VOLUME	P1_E355	611511.00	4228107.00	15.27	5.00	1.00000	30.00	Surface-Based	6.98	1.00
		Phase 1 Construction Exhaust								
VOLUME	P1_E356	611542.00	4228107.00	15.24	5.00	1.00000	30.00	Surface-Based	6.98	1.00
		Phase 1 Construction Exhaust								
VOLUME	P1_E357	611573.00	4228107.00	15.24	5.00	1.00000	30.00	Surface-Based	6.98	1.00
		Phase 1 Construction Exhaust								

Source Pathway - Source Inputs

AERMOD

Source Type	Source ID	X Coordinate [m]	Y Coordinate [m]	Base Elevation (Optional)	Release Height [m]	Emission Rate [g/s]	Length of Side [m]	Building Height [m]	Initial Lateral Dim. [m]	Initial Vertical Dim. [m]
VOLUME	P1_E358	611604.00	4228107.00	15.24	5.00	1.00000	30.00	Surface-Based	6.98	1.00
		Phase 1 Construction Exhaust								
VOLUME	P1_E359	611635.00	4228107.00	15.11	5.00	1.00000	30.00	Surface-Based	6.98	1.00
		Phase 1 Construction Exhaust								
VOLUME	P1_E360	611666.00	4228107.00	14.80	5.00	1.00000	30.00	Surface-Based	6.98	1.00
		Phase 1 Construction Exhaust								
VOLUME	P1_E361	611697.00	4228107.00	14.50	5.00	1.00000	30.00	Surface-Based	6.98	1.00
		Phase 1 Construction Exhaust								
VOLUME	P1_E362	611728.00	4228107.00	14.37	5.00	1.00000	30.00	Surface-Based	6.98	1.00
		Phase 1 Construction Exhaust								
VOLUME	P1_E363	611759.00	4228107.00	14.14	5.00	1.00000	30.00	Surface-Based	6.98	1.00
		Phase 1 Construction Exhaust								
VOLUME	P1_E364	611790.00	4228107.00	13.72	5.00	1.00000	30.00	Surface-Based	6.98	1.00
		Phase 1 Construction Exhaust								
VOLUME	P1_E365	611015.00	4228076.00	17.47	5.00	1.00000	30.00	Surface-Based	6.98	1.00
		Phase 1 Construction Exhaust								
VOLUME	P1_E366	611046.00	4228076.00	18.11	5.00	1.00000	30.00	Surface-Based	6.98	1.00
		Phase 1 Construction Exhaust								
VOLUME	P1_E367	611077.00	4228076.00	18.29	5.00	1.00000	30.00	Surface-Based	6.98	1.00
		Phase 1 Construction Exhaust								
VOLUME	P1_E368	611108.00	4228076.00	18.24	5.00	1.00000	30.00	Surface-Based	6.98	1.00
		Phase 1 Construction Exhaust								
VOLUME	P1_E369	611139.00	4228076.00	17.77	5.00	1.00000	30.00	Surface-Based	6.98	1.00
		Phase 1 Construction Exhaust								
VOLUME	P1_E370	611170.00	4228076.00	16.98	5.00	1.00000	30.00	Surface-Based	6.98	1.00
		Phase 1 Construction Exhaust								

Source Pathway - Source Inputs

AERMOD

Source Type	Source ID	X Coordinate [m]	Y Coordinate [m]	Base Elevation (Optional)	Release Height [m]	Emission Rate [g/s]	Length of Side [m]	Building Height [m]	Initial Lateral Dim. [m]	Initial Vertical Dim. [m]
VOLUME	P1_E371	611201.00	4228076.00	16.07	5.00	1.00000	30.00	Surface-Based	6.98	1.00
		Phase 1 Construction Exhaust								
VOLUME	P1_E372	611232.00	4228076.00	15.40	5.00	1.00000	30.00	Surface-Based	6.98	1.00
		Phase 1 Construction Exhaust								
VOLUME	P1_E373	611263.00	4228076.00	15.57	5.00	1.00000	30.00	Surface-Based	6.98	1.00
		Phase 1 Construction Exhaust								
VOLUME	P1_E374	611294.00	4228076.00	16.11	5.00	1.00000	30.00	Surface-Based	6.98	1.00
		Phase 1 Construction Exhaust								
VOLUME	P1_E375	611325.00	4228076.00	16.71	5.00	1.00000	30.00	Surface-Based	6.98	1.00
		Phase 1 Construction Exhaust								
VOLUME	P1_E376	611356.00	4228076.00	17.34	5.00	1.00000	30.00	Surface-Based	6.98	1.00
		Phase 1 Construction Exhaust								
VOLUME	P1_E377	611387.00	4228076.00	17.42	5.00	1.00000	30.00	Surface-Based	6.98	1.00
		Phase 1 Construction Exhaust								
VOLUME	P1_E378	611418.00	4228076.00	16.97	5.00	1.00000	30.00	Surface-Based	6.98	1.00
		Phase 1 Construction Exhaust								
VOLUME	P1_E379	611449.00	4228076.00	16.36	5.00	1.00000	30.00	Surface-Based	6.98	1.00
		Phase 1 Construction Exhaust								
VOLUME	P1_E380	611480.00	4228076.00	15.64	5.00	1.00000	30.00	Surface-Based	6.98	1.00
		Phase 1 Construction Exhaust								
VOLUME	P1_E381	611511.00	4228076.00	15.27	5.00	1.00000	30.00	Surface-Based	6.98	1.00
		Phase 1 Construction Exhaust								
VOLUME	P1_E382	611542.00	4228076.00	15.24	5.00	1.00000	30.00	Surface-Based	6.98	1.00
		Phase 1 Construction Exhaust								
VOLUME	P1_E383	611573.00	4228076.00	15.24	5.00	1.00000	30.00	Surface-Based	6.98	1.00
		Phase 1 Construction Exhaust								

Source Pathway - Source Inputs

AERMOD

Source Type	Source ID	X Coordinate [m]	Y Coordinate [m]	Base Elevation (Optional)	Release Height [m]	Emission Rate [g/s]	Length of Side [m]	Building Height [m]	Initial Lateral Dim. [m]	Initial Vertical Dim. [m]
VOLUME	P1_E384	611604.00	4228076.00	15.24	5.00	1.00000	30.00	Surface-Based	6.98	1.00
		Phase 1 Construction Exhaust								
VOLUME	P1_E385	611635.00	4228076.00	15.24	5.00	1.00000	30.00	Surface-Based	6.98	1.00
		Phase 1 Construction Exhaust								
VOLUME	P1_E386	611666.00	4228076.00	15.12	5.00	1.00000	30.00	Surface-Based	6.98	1.00
		Phase 1 Construction Exhaust								
VOLUME	P1_E387	611697.00	4228076.00	15.02	5.00	1.00000	30.00	Surface-Based	6.98	1.00
		Phase 1 Construction Exhaust								
VOLUME	P1_E388	611728.00	4228076.00	14.98	5.00	1.00000	30.00	Surface-Based	6.98	1.00
		Phase 1 Construction Exhaust								
VOLUME	P1_E389	611759.00	4228076.00	14.67	5.00	1.00000	30.00	Surface-Based	6.98	1.00
		Phase 1 Construction Exhaust								
VOLUME	P1_E390	611790.00	4228076.00	14.39	5.00	1.00000	30.00	Surface-Based	6.98	1.00
		Phase 1 Construction Exhaust								
VOLUME	P1_E391	611015.00	4228045.00	17.33	5.00	1.00000	30.00	Surface-Based	6.98	1.00
		Phase 1 Construction Exhaust								
VOLUME	P1_E392	611046.00	4228045.00	17.81	5.00	1.00000	30.00	Surface-Based	6.98	1.00
		Phase 1 Construction Exhaust								
VOLUME	P1_E393	611077.00	4228045.00	17.96	5.00	1.00000	30.00	Surface-Based	6.98	1.00
		Phase 1 Construction Exhaust								
VOLUME	P1_E394	611108.00	4228045.00	18.18	5.00	1.00000	30.00	Surface-Based	6.98	1.00
		Phase 1 Construction Exhaust								
VOLUME	P1_E395	611139.00	4228045.00	17.98	5.00	1.00000	30.00	Surface-Based	6.98	1.00
		Phase 1 Construction Exhaust								
VOLUME	P1_E396	611170.00	4228045.00	17.19	5.00	1.00000	30.00	Surface-Based	6.98	1.00
		Phase 1 Construction Exhaust								

Source Pathway - Source Inputs

AERMOD

Source Type	Source ID	X Coordinate [m]	Y Coordinate [m]	Base Elevation (Optional)	Release Height [m]	Emission Rate [g/s]	Length of Side [m]	Building Height [m]	Initial Lateral Dim. [m]	Initial Vertical Dim. [m]
VOLUME	P1_E397	611201.00	4228045.00	16.24	5.00	1.00000	30.00	Surface-Based	6.98	1.00
		Phase 1 Construction Exhaust								
VOLUME	P1_E398	611232.00	4228045.00	15.48	5.00	1.00000	30.00	Surface-Based	6.98	1.00
		Phase 1 Construction Exhaust								
VOLUME	P1_E399	611263.00	4228045.00	15.30	5.00	1.00000	30.00	Surface-Based	6.98	1.00
		Phase 1 Construction Exhaust								
VOLUME	P1_E400	611294.00	4228045.00	15.40	5.00	1.00000	30.00	Surface-Based	6.98	1.00
		Phase 1 Construction Exhaust								
VOLUME	P1_E401	611325.00	4228045.00	15.72	5.00	1.00000	30.00	Surface-Based	6.98	1.00
		Phase 1 Construction Exhaust								
VOLUME	P1_E402	611356.00	4228045.00	16.29	5.00	1.00000	30.00	Surface-Based	6.98	1.00
		Phase 1 Construction Exhaust								
VOLUME	P1_E403	611387.00	4228045.00	16.45	5.00	1.00000	30.00	Surface-Based	6.98	1.00
		Phase 1 Construction Exhaust								
VOLUME	P1_E404	611418.00	4228045.00	16.04	5.00	1.00000	30.00	Surface-Based	6.98	1.00
		Phase 1 Construction Exhaust								
VOLUME	P1_E405	611449.00	4228045.00	15.60	5.00	1.00000	30.00	Surface-Based	6.98	1.00
		Phase 1 Construction Exhaust								
VOLUME	P1_E406	611480.00	4228045.00	15.36	5.00	1.00000	30.00	Surface-Based	6.98	1.00
		Phase 1 Construction Exhaust								
VOLUME	P1_E407	611511.00	4228045.00	15.25	5.00	1.00000	30.00	Surface-Based	6.98	1.00
		Phase 1 Construction Exhaust								
VOLUME	P1_E408	611542.00	4228045.00	15.24	5.00	1.00000	30.00	Surface-Based	6.98	1.00
		Phase 1 Construction Exhaust								
VOLUME	P1_E409	611573.00	4228045.00	15.24	5.00	1.00000	30.00	Surface-Based	6.98	1.00
		Phase 1 Construction Exhaust								

Source Pathway - Source Inputs

AERMOD

Source Type	Source ID	X Coordinate [m]	Y Coordinate [m]	Base Elevation (Optional)	Release Height [m]	Emission Rate [g/s]	Length of Side [m]	Building Height [m]	Initial Lateral Dim. [m]	Initial Vertical Dim. [m]
VOLUME	P1_E410	611604.00	4228045.00	15.24	5.00	1.00000	30.00	Surface-Based	6.98	1.00
		Phase 1 Construction Exhaust								
VOLUME	P1_E411	611635.00	4228045.00	15.24	5.00	1.00000	30.00	Surface-Based	6.98	1.00
		Phase 1 Construction Exhaust								
VOLUME	P1_E412	611666.00	4228045.00	15.24	5.00	1.00000	30.00	Surface-Based	6.98	1.00
		Phase 1 Construction Exhaust								
VOLUME	P1_E413	611697.00	4228045.00	15.24	5.00	1.00000	30.00	Surface-Based	6.98	1.00
		Phase 1 Construction Exhaust								
VOLUME	P1_E414	611728.00	4228045.00	15.23	5.00	1.00000	30.00	Surface-Based	6.98	1.00
		Phase 1 Construction Exhaust								
VOLUME	P1_E415	611759.00	4228045.00	15.13	5.00	1.00000	30.00	Surface-Based	6.98	1.00
		Phase 1 Construction Exhaust								
VOLUME	P1_E416	611790.00	4228045.00	15.05	5.00	1.00000	30.00	Surface-Based	6.98	1.00
		Phase 1 Construction Exhaust								
VOLUME	P1_E417	611015.00	4228014.00	16.84	5.00	1.00000	30.00	Surface-Based	6.98	1.00
		Phase 1 Construction Exhaust								
VOLUME	P1_E418	611046.00	4228014.00	16.72	5.00	1.00000	30.00	Surface-Based	6.98	1.00
		Phase 1 Construction Exhaust								
VOLUME	P1_E419	611077.00	4228014.00	16.72	5.00	1.00000	30.00	Surface-Based	6.98	1.00
		Phase 1 Construction Exhaust								
VOLUME	P1_E420	611108.00	4228014.00	17.14	5.00	1.00000	30.00	Surface-Based	6.98	1.00
		Phase 1 Construction Exhaust								
VOLUME	P1_E421	611139.00	4228014.00	17.22	5.00	1.00000	30.00	Surface-Based	6.98	1.00
		Phase 1 Construction Exhaust								
VOLUME	P1_E422	611170.00	4228014.00	16.54	5.00	1.00000	30.00	Surface-Based	6.98	1.00
		Phase 1 Construction Exhaust								

Source Pathway - Source Inputs

AERMOD

Source Type	Source ID	X Coordinate [m]	Y Coordinate [m]	Base Elevation (Optional)	Release Height [m]	Emission Rate [g/s]	Length of Side [m]	Building Height [m]	Initial Lateral Dim. [m]	Initial Vertical Dim. [m]
VOLUME	P1_E423	611201.00	4228014.00	15.71	5.00	1.00000	30.00	Surface-Based	6.98	1.00
		Phase 1 Construction Exhaust								
VOLUME	P1_E424	611232.00	4228014.00	15.31	5.00	1.00000	30.00	Surface-Based	6.98	1.00
		Phase 1 Construction Exhaust								
VOLUME	P1_E425	611263.00	4228014.00	15.24	5.00	1.00000	30.00	Surface-Based	6.98	1.00
		Phase 1 Construction Exhaust								
VOLUME	P1_E426	611294.00	4228014.00	15.24	5.00	1.00000	30.00	Surface-Based	6.98	1.00
		Phase 1 Construction Exhaust								
VOLUME	P1_E427	611325.00	4228014.00	15.15	5.00	1.00000	30.00	Surface-Based	6.98	1.00
		Phase 1 Construction Exhaust								
VOLUME	P1_E428	611356.00	4228014.00	15.40	5.00	1.00000	30.00	Surface-Based	6.98	1.00
		Phase 1 Construction Exhaust								
VOLUME	P1_E429	611387.00	4228014.00	15.50	5.00	1.00000	30.00	Surface-Based	6.98	1.00
		Phase 1 Construction Exhaust								
VOLUME	P1_E430	611418.00	4228014.00	15.36	5.00	1.00000	30.00	Surface-Based	6.98	1.00
		Phase 1 Construction Exhaust								
VOLUME	P1_E431	611449.00	4228014.00	15.25	5.00	1.00000	30.00	Surface-Based	6.98	1.00
		Phase 1 Construction Exhaust								
VOLUME	P1_E432	611480.00	4228014.00	15.24	5.00	1.00000	30.00	Surface-Based	6.98	1.00
		Phase 1 Construction Exhaust								
VOLUME	P1_E433	611511.00	4228014.00	15.24	5.00	1.00000	30.00	Surface-Based	6.98	1.00
		Phase 1 Construction Exhaust								
VOLUME	P1_E434	611542.00	4228014.00	15.24	5.00	1.00000	30.00	Surface-Based	6.98	1.00
		Phase 1 Construction Exhaust								
VOLUME	P1_E435	611573.00	4228014.00	15.24	5.00	1.00000	30.00	Surface-Based	6.98	1.00
		Phase 1 Construction Exhaust								

Source Pathway - Source Inputs

AERMOD

Source Type	Source ID	X Coordinate [m]	Y Coordinate [m]	Base Elevation (Optional)	Release Height [m]	Emission Rate [g/s]	Length of Side [m]	Building Height [m]	Initial Lateral Dim. [m]	Initial Vertical Dim. [m]
VOLUME	P1_E436	611604.00	4228014.00	15.24	5.00	1.00000	30.00	Surface-Based	6.98	1.00
		Phase 1 Construction Exhaust								
VOLUME	P1_E437	611635.00	4228014.00	15.02	5.00	1.00000	30.00	Surface-Based	6.98	1.00
		Phase 1 Construction Exhaust								
VOLUME	P1_E438	611666.00	4228014.00	15.04	5.00	1.00000	30.00	Surface-Based	6.98	1.00
		Phase 1 Construction Exhaust								
VOLUME	P1_E439	611697.00	4228014.00	15.24	5.00	1.00000	30.00	Surface-Based	6.98	1.00
		Phase 1 Construction Exhaust								
VOLUME	P1_E440	611728.00	4228014.00	15.24	5.00	1.00000	30.00	Surface-Based	6.98	1.00
		Phase 1 Construction Exhaust								
VOLUME	P1_E441	611759.00	4228014.00	15.24	5.00	1.00000	30.00	Surface-Based	6.98	1.00
		Phase 1 Construction Exhaust								
VOLUME	P1_E442	611790.00	4228014.00	15.24	5.00	1.00000	30.00	Surface-Based	6.98	1.00
		Phase 1 Construction Exhaust								
VOLUME	P1_E443	611015.00	4227983.00	15.74	5.00	1.00000	30.00	Surface-Based	6.98	1.00
		Phase 1 Construction Exhaust								
VOLUME	P1_E444	611046.00	4227983.00	15.33	5.00	1.00000	30.00	Surface-Based	6.98	1.00
		Phase 1 Construction Exhaust								
VOLUME	P1_E445	611077.00	4227983.00	15.35	5.00	1.00000	30.00	Surface-Based	6.98	1.00
		Phase 1 Construction Exhaust								
VOLUME	P1_E446	611108.00	4227983.00	15.96	5.00	1.00000	30.00	Surface-Based	6.98	1.00
		Phase 1 Construction Exhaust								
VOLUME	P1_E447	611139.00	4227983.00	16.12	5.00	1.00000	30.00	Surface-Based	6.98	1.00
		Phase 1 Construction Exhaust								
VOLUME	P1_E448	611170.00	4227983.00	15.71	5.00	1.00000	30.00	Surface-Based	6.98	1.00
		Phase 1 Construction Exhaust								

Source Pathway - Source Inputs

AERMOD

Source Type	Source ID	X Coordinate [m]	Y Coordinate [m]	Base Elevation (Optional)	Release Height [m]	Emission Rate [g/s]	Length of Side [m]	Building Height [m]	Initial Lateral Dim. [m]	Initial Vertical Dim. [m]
VOLUME	P1_E449	611201.00	4227983.00	15.31	5.00	1.00000	30.00	Surface-Based	6.98	1.00
		Phase 1 Construction Exhaust								
VOLUME	P1_E450	611232.00	4227983.00	15.10	5.00	1.00000	30.00	Surface-Based	6.98	1.00
		Phase 1 Construction Exhaust								
VOLUME	P1_E451	611263.00	4227983.00	14.72	5.00	1.00000	30.00	Surface-Based	6.98	1.00
		Phase 1 Construction Exhaust								
VOLUME	P1_E452	611294.00	4227983.00	14.40	5.00	1.00000	30.00	Surface-Based	6.98	1.00
		Phase 1 Construction Exhaust								
VOLUME	P1_E453	611325.00	4227983.00	14.11	5.00	1.00000	30.00	Surface-Based	6.98	1.00
		Phase 1 Construction Exhaust								
VOLUME	P1_E454	611356.00	4227983.00	14.75	5.00	1.00000	30.00	Surface-Based	6.98	1.00
		Phase 1 Construction Exhaust								
VOLUME	P1_E455	611387.00	4227983.00	15.19	5.00	1.00000	30.00	Surface-Based	6.98	1.00
		Phase 1 Construction Exhaust								
VOLUME	P1_E456	611418.00	4227983.00	15.24	5.00	1.00000	30.00	Surface-Based	6.98	1.00
		Phase 1 Construction Exhaust								
VOLUME	P1_E457	611449.00	4227983.00	15.24	5.00	1.00000	30.00	Surface-Based	6.98	1.00
		Phase 1 Construction Exhaust								
VOLUME	P1_E458	611480.00	4227983.00	15.24	5.00	1.00000	30.00	Surface-Based	6.98	1.00
		Phase 1 Construction Exhaust								
VOLUME	P1_E459	611511.00	4227983.00	15.24	5.00	1.00000	30.00	Surface-Based	6.98	1.00
		Phase 1 Construction Exhaust								
VOLUME	P1_E460	611542.00	4227983.00	15.24	5.00	1.00000	30.00	Surface-Based	6.98	1.00
		Phase 1 Construction Exhaust								
VOLUME	P1_E461	611573.00	4227983.00	15.24	5.00	1.00000	30.00	Surface-Based	6.98	1.00
		Phase 1 Construction Exhaust								

Source Pathway - Source Inputs

AERMOD

Source Type	Source ID	X Coordinate [m]	Y Coordinate [m]	Base Elevation (Optional)	Release Height [m]	Emission Rate [g/s]	Length of Side [m]	Building Height [m]	Initial Lateral Dim. [m]	Initial Vertical Dim. [m]
VOLUME	P1_E462	611604.00	4227983.00	15.01	5.00	1.00000	30.00	Surface-Based	6.98	1.00
		Phase 1 Construction Exhaust								
VOLUME	P1_E463	611635.00	4227983.00	14.25	5.00	1.00000	30.00	Surface-Based	6.98	1.00
		Phase 1 Construction Exhaust								
VOLUME	P1_E464	611666.00	4227983.00	14.26	5.00	1.00000	30.00	Surface-Based	6.98	1.00
		Phase 1 Construction Exhaust								
VOLUME	P1_E465	611697.00	4227983.00	14.35	5.00	1.00000	30.00	Surface-Based	6.98	1.00
		Phase 1 Construction Exhaust								
VOLUME	P1_E466	611728.00	4227983.00	14.62	5.00	1.00000	30.00	Surface-Based	6.98	1.00
		Phase 1 Construction Exhaust								
VOLUME	P1_E467	611759.00	4227983.00	15.05	5.00	1.00000	30.00	Surface-Based	6.98	1.00
		Phase 1 Construction Exhaust								
VOLUME	P1_E468	611790.00	4227983.00	15.24	5.00	1.00000	30.00	Surface-Based	6.98	1.00
		Phase 1 Construction Exhaust								
VOLUME	P1_E469	611015.00	4227952.00	15.19	5.00	1.00000	30.00	Surface-Based	6.98	1.00
		Phase 1 Construction Exhaust								
VOLUME	P1_E470	611046.00	4227952.00	14.47	5.00	1.00000	30.00	Surface-Based	6.98	1.00
		Phase 1 Construction Exhaust								
VOLUME	P1_E471	611077.00	4227952.00	13.77	5.00	1.00000	30.00	Surface-Based	6.98	1.00
		Phase 1 Construction Exhaust								
VOLUME	P1_E472	611108.00	4227952.00	14.25	5.00	1.00000	30.00	Surface-Based	6.98	1.00
		Phase 1 Construction Exhaust								
VOLUME	P1_E473	611139.00	4227952.00	14.78	5.00	1.00000	30.00	Surface-Based	6.98	1.00
		Phase 1 Construction Exhaust								
VOLUME	P1_E474	611170.00	4227952.00	15.08	5.00	1.00000	30.00	Surface-Based	6.98	1.00
		Phase 1 Construction Exhaust								

Source Pathway - Source Inputs

AERMOD

Source Type	Source ID	X Coordinate [m]	Y Coordinate [m]	Base Elevation (Optional)	Release Height [m]	Emission Rate [g/s]	Length of Side [m]	Building Height [m]	Initial Lateral Dim. [m]	Initial Vertical Dim. [m]
VOLUME	P1_E475	611201.00	4227952.00	15.24	5.00	1.00000	30.00	Surface-Based	6.98	1.00
		Phase 1 Construction Exhaust								
VOLUME	P1_E476	611232.00	4227952.00	15.06	5.00	1.00000	30.00	Surface-Based	6.98	1.00
		Phase 1 Construction Exhaust								
VOLUME	P1_E477	611263.00	4227952.00	14.40	5.00	1.00000	30.00	Surface-Based	6.98	1.00
		Phase 1 Construction Exhaust								
VOLUME	P1_E478	611294.00	4227952.00	13.56	5.00	1.00000	30.00	Surface-Based	6.98	1.00
		Phase 1 Construction Exhaust								
VOLUME	P1_E479	611325.00	4227952.00	13.09	5.00	1.00000	30.00	Surface-Based	6.98	1.00
		Phase 1 Construction Exhaust								
VOLUME	P1_E480	611356.00	4227952.00	13.90	5.00	1.00000	30.00	Surface-Based	6.98	1.00
		Phase 1 Construction Exhaust								
VOLUME	P1_E481	611387.00	4227952.00	15.01	5.00	1.00000	30.00	Surface-Based	6.98	1.00
		Phase 1 Construction Exhaust								
VOLUME	P1_E482	611418.00	4227952.00	15.24	5.00	1.00000	30.00	Surface-Based	6.98	1.00
		Phase 1 Construction Exhaust								
VOLUME	P1_E483	611449.00	4227952.00	15.24	5.00	1.00000	30.00	Surface-Based	6.98	1.00
		Phase 1 Construction Exhaust								
VOLUME	P1_E484	611480.00	4227952.00	15.24	5.00	1.00000	30.00	Surface-Based	6.98	1.00
		Phase 1 Construction Exhaust								
VOLUME	P1_E485	611511.00	4227952.00	15.24	5.00	1.00000	30.00	Surface-Based	6.98	1.00
		Phase 1 Construction Exhaust								
VOLUME	P1_E486	611542.00	4227952.00	15.24	5.00	1.00000	30.00	Surface-Based	6.98	1.00
		Phase 1 Construction Exhaust								
VOLUME	P1_E487	611573.00	4227952.00	15.24	5.00	1.00000	30.00	Surface-Based	6.98	1.00
		Phase 1 Construction Exhaust								

Source Pathway - Source Inputs

AERMOD

Source Type	Source ID	X Coordinate [m]	Y Coordinate [m]	Base Elevation (Optional)	Release Height [m]	Emission Rate [g/s]	Length of Side [m]	Building Height [m]	Initial Lateral Dim. [m]	Initial Vertical Dim. [m]
VOLUME	P1_E488	611604.00	4227952.00	14.22	5.00	1.00000	30.00	Surface-Based	6.98	1.00
		Phase 1 Construction Exhaust								
VOLUME	P1_E489	611635.00	4227952.00	13.31	5.00	1.00000	30.00	Surface-Based	6.98	1.00
		Phase 1 Construction Exhaust								
VOLUME	P1_E490	611666.00	4227952.00	13.31	5.00	1.00000	30.00	Surface-Based	6.98	1.00
		Phase 1 Construction Exhaust								
VOLUME	P1_E491	611697.00	4227952.00	13.36	5.00	1.00000	30.00	Surface-Based	6.98	1.00
		Phase 1 Construction Exhaust								
VOLUME	P1_E492	611728.00	4227952.00	13.90	5.00	1.00000	30.00	Surface-Based	6.98	1.00
		Phase 1 Construction Exhaust								
VOLUME	P1_E493	611759.00	4227952.00	14.39	5.00	1.00000	30.00	Surface-Based	6.98	1.00
		Phase 1 Construction Exhaust								
VOLUME	P1_E494	611790.00	4227952.00	15.24	5.00	1.00000	30.00	Surface-Based	6.98	1.00
		Phase 1 Construction Exhaust								
VOLUME	P1_E495	611015.00	4227921.00	13.55	5.00	1.00000	30.00	Surface-Based	6.98	1.00
		Phase 1 Construction Exhaust								
VOLUME	P1_E496	611046.00	4227921.00	12.78	5.00	1.00000	30.00	Surface-Based	6.98	1.00
		Phase 1 Construction Exhaust								
VOLUME	P1_E497	611077.00	4227921.00	12.06	5.00	1.00000	30.00	Surface-Based	6.98	1.00
		Phase 1 Construction Exhaust								
VOLUME	P1_E498	611108.00	4227921.00	12.59	5.00	1.00000	30.00	Surface-Based	6.98	1.00
		Phase 1 Construction Exhaust								
VOLUME	P1_E499	611139.00	4227921.00	14.24	5.00	1.00000	30.00	Surface-Based	6.98	1.00
		Phase 1 Construction Exhaust								
VOLUME	P1_E500	611170.00	4227921.00	15.19	5.00	1.00000	30.00	Surface-Based	6.98	1.00
		Phase 1 Construction Exhaust								

Source Pathway - Source Inputs

AERMOD

Source Type	Source ID	X Coordinate [m]	Y Coordinate [m]	Base Elevation (Optional)	Release Height [m]	Emission Rate [g/s]	Length of Side [m]	Building Height [m]	Initial Lateral Dim. [m]	Initial Vertical Dim. [m]
VOLUME	P1_E501	611201.00	4227921.00	15.24	5.00	1.00000	30.00	Surface-Based	6.98	1.00
		Phase 1 Construction Exhaust								
VOLUME	P1_E502	611232.00	4227921.00	15.06	5.00	1.00000	30.00	Surface-Based	6.98	1.00
		Phase 1 Construction Exhaust								
VOLUME	P1_E503	611263.00	4227921.00	14.20	5.00	1.00000	30.00	Surface-Based	6.98	1.00
		Phase 1 Construction Exhaust								
VOLUME	P1_E504	611294.00	4227921.00	12.99	5.00	1.00000	30.00	Surface-Based	6.98	1.00
		Phase 1 Construction Exhaust								
VOLUME	P1_E505	611325.00	4227921.00	12.40	5.00	1.00000	30.00	Surface-Based	6.98	1.00
		Phase 1 Construction Exhaust								
VOLUME	P1_E506	611356.00	4227921.00	13.20	5.00	1.00000	30.00	Surface-Based	6.98	1.00
		Phase 1 Construction Exhaust								
VOLUME	P1_E507	611387.00	4227921.00	14.46	5.00	1.00000	30.00	Surface-Based	6.98	1.00
		Phase 1 Construction Exhaust								
VOLUME	P1_E508	611418.00	4227921.00	15.14	5.00	1.00000	30.00	Surface-Based	6.98	1.00
		Phase 1 Construction Exhaust								
VOLUME	P1_E509	611449.00	4227921.00	15.24	5.00	1.00000	30.00	Surface-Based	6.98	1.00
		Phase 1 Construction Exhaust								
VOLUME	P1_E510	611480.00	4227921.00	15.24	5.00	1.00000	30.00	Surface-Based	6.98	1.00
		Phase 1 Construction Exhaust								
VOLUME	P1_E511	611511.00	4227921.00	15.24	5.00	1.00000	30.00	Surface-Based	6.98	1.00
		Phase 1 Construction Exhaust								
VOLUME	P1_E512	611542.00	4227921.00	15.24	5.00	1.00000	30.00	Surface-Based	6.98	1.00
		Phase 1 Construction Exhaust								
VOLUME	P1_E513	611015.00	4227890.00	11.12	5.00	1.00000	30.00	Surface-Based	6.98	1.00
		Phase 1 Construction Exhaust								

Source Pathway - Source Inputs

AERMOD

Source Type	Source ID	X Coordinate [m]	Y Coordinate [m]	Base Elevation (Optional)	Release Height [m]	Emission Rate [g/s]	Length of Side [m]	Building Height [m]	Initial Lateral Dim. [m]	Initial Vertical Dim. [m]
VOLUME	P1_E514	611046.00	4227890.00	10.47	5.00	1.00000	30.00	Surface-Based	6.98	1.00
		Phase 1 Construction Exhaust								
VOLUME	P1_E515	611077.00	4227890.00	9.83	5.00	1.00000	30.00	Surface-Based	6.98	1.00
		Phase 1 Construction Exhaust								
VOLUME	P1_E516	611108.00	4227890.00	11.32	5.00	1.00000	30.00	Surface-Based	6.98	1.00
		Phase 1 Construction Exhaust								
VOLUME	P1_E517	611139.00	4227890.00	14.31	5.00	1.00000	30.00	Surface-Based	6.98	1.00
		Phase 1 Construction Exhaust								
VOLUME	P1_E518	611170.00	4227890.00	15.24	5.00	1.00000	30.00	Surface-Based	6.98	1.00
		Phase 1 Construction Exhaust								
VOLUME	P1_E519	611201.00	4227890.00	15.24	5.00	1.00000	30.00	Surface-Based	6.98	1.00
		Phase 1 Construction Exhaust								
VOLUME	P1_E520	611232.00	4227890.00	15.21	5.00	1.00000	30.00	Surface-Based	6.98	1.00
		Phase 1 Construction Exhaust								
VOLUME	P1_E521	611263.00	4227890.00	14.58	5.00	1.00000	30.00	Surface-Based	6.98	1.00
		Phase 1 Construction Exhaust								
VOLUME	P1_E522	611294.00	4227890.00	13.24	5.00	1.00000	30.00	Surface-Based	6.98	1.00
		Phase 1 Construction Exhaust								
VOLUME	P1_E523	611325.00	4227890.00	12.36	5.00	1.00000	30.00	Surface-Based	6.98	1.00
		Phase 1 Construction Exhaust								
VOLUME	P1_E524	611356.00	4227890.00	12.71	5.00	1.00000	30.00	Surface-Based	6.98	1.00
		Phase 1 Construction Exhaust								
VOLUME	P1_E525	611387.00	4227890.00	13.83	5.00	1.00000	30.00	Surface-Based	6.98	1.00
		Phase 1 Construction Exhaust								
VOLUME	P1_E526	611418.00	4227890.00	15.02	5.00	1.00000	30.00	Surface-Based	6.98	1.00
		Phase 1 Construction Exhaust								

Source Pathway - Source Inputs

AERMOD

Source Type	Source ID	X Coordinate [m]	Y Coordinate [m]	Base Elevation (Optional)	Release Height [m]	Emission Rate [g/s]	Length of Side [m]	Building Height [m]	Initial Lateral Dim. [m]	Initial Vertical Dim. [m]
VOLUME	P1_E527	611449.00	4227890.00	15.24	5.00	1.00000	30.00	Surface-Based	6.98	1.00
		Phase 1 Construction Exhaust								
VOLUME	P1_E528	611480.00	4227890.00	15.24	5.00	1.00000	30.00	Surface-Based	6.98	1.00
		Phase 1 Construction Exhaust								
VOLUME	P1_E529	611511.00	4227890.00	14.77	5.00	1.00000	30.00	Surface-Based	6.98	1.00
		Phase 1 Construction Exhaust								
VOLUME	P1_E530	611015.00	4227859.00	9.34	5.00	1.00000	30.00	Surface-Based	6.98	1.00
		Phase 1 Construction Exhaust								
VOLUME	P1_E531	611046.00	4227859.00	9.26	5.00	1.00000	30.00	Surface-Based	6.98	1.00
		Phase 1 Construction Exhaust								
VOLUME	P1_E532	611077.00	4227859.00	9.19	5.00	1.00000	30.00	Surface-Based	6.98	1.00
		Phase 1 Construction Exhaust								
VOLUME	P1_E533	611108.00	4227859.00	10.64	5.00	1.00000	30.00	Surface-Based	6.98	1.00
		Phase 1 Construction Exhaust								
VOLUME	P1_E534	611139.00	4227859.00	13.26	5.00	1.00000	30.00	Surface-Based	6.98	1.00
		Phase 1 Construction Exhaust								
VOLUME	P1_E535	611170.00	4227859.00	14.74	5.00	1.00000	30.00	Surface-Based	6.98	1.00
		Phase 1 Construction Exhaust								
VOLUME	P1_E536	611201.00	4227859.00	15.24	5.00	1.00000	30.00	Surface-Based	6.98	1.00
		Phase 1 Construction Exhaust								
VOLUME	P1_E537	611232.00	4227859.00	15.24	5.00	1.00000	30.00	Surface-Based	6.98	1.00
		Phase 1 Construction Exhaust								
VOLUME	P1_E538	611263.00	4227859.00	14.83	5.00	1.00000	30.00	Surface-Based	6.98	1.00
		Phase 1 Construction Exhaust								
VOLUME	P1_E539	611294.00	4227859.00	13.75	5.00	1.00000	30.00	Surface-Based	6.98	1.00
		Phase 1 Construction Exhaust								

Source Pathway - Source Inputs

AERMOD

Source Type	Source ID	X Coordinate [m]	Y Coordinate [m]	Base Elevation (Optional)	Release Height [m]	Emission Rate [g/s]	Length of Side [m]	Building Height [m]	Initial Lateral Dim. [m]	Initial Vertical Dim. [m]
VOLUME	P1_E540	611325.00	4227859.00	12.53	5.00	1.00000	30.00	Surface-Based	6.98	1.00
		Phase 1 Construction Exhaust								
VOLUME	P1_E541	611356.00	4227859.00	12.25	5.00	1.00000	30.00	Surface-Based	6.98	1.00
		Phase 1 Construction Exhaust								
VOLUME	P1_E542	611387.00	4227859.00	13.00	5.00	1.00000	30.00	Surface-Based	6.98	1.00
		Phase 1 Construction Exhaust								
VOLUME	P1_E543	611418.00	4227859.00	14.41	5.00	1.00000	30.00	Surface-Based	6.98	1.00
		Phase 1 Construction Exhaust								
VOLUME	P1_E544	611449.00	4227859.00	15.15	5.00	1.00000	30.00	Surface-Based	6.98	1.00
		Phase 1 Construction Exhaust								
VOLUME	P1_E545	611480.00	4227859.00	15.24	5.00	1.00000	30.00	Surface-Based	6.98	1.00
		Phase 1 Construction Exhaust								
VOLUME	P1_E546	611511.00	4227859.00	14.45	5.00	1.00000	30.00	Surface-Based	6.98	1.00
		Phase 1 Construction Exhaust								
VOLUME	P1_E547	611015.00	4227828.00	9.14	5.00	1.00000	30.00	Surface-Based	6.98	1.00
		Phase 1 Construction Exhaust								
VOLUME	P1_E548	611046.00	4227828.00	9.14	5.00	1.00000	30.00	Surface-Based	6.98	1.00
		Phase 1 Construction Exhaust								
VOLUME	P1_E549	611077.00	4227828.00	9.14	5.00	1.00000	30.00	Surface-Based	6.98	1.00
		Phase 1 Construction Exhaust								
VOLUME	P1_E550	611108.00	4227828.00	9.53	5.00	1.00000	30.00	Surface-Based	6.98	1.00
		Phase 1 Construction Exhaust								
VOLUME	P1_E551	611139.00	4227828.00	10.60	5.00	1.00000	30.00	Surface-Based	6.98	1.00
		Phase 1 Construction Exhaust								
VOLUME	P1_E552	611170.00	4227828.00	13.23	5.00	1.00000	30.00	Surface-Based	6.98	1.00
		Phase 1 Construction Exhaust								

Source Pathway - Source Inputs

AERMOD

Source Type	Source ID	X Coordinate [m]	Y Coordinate [m]	Base Elevation (Optional)	Release Height [m]	Emission Rate [g/s]	Length of Side [m]	Building Height [m]	Initial Lateral Dim. [m]	Initial Vertical Dim. [m]
VOLUME	P1_E553	611201.00	4227828.00	15.12	5.00	1.00000	30.00	Surface-Based	6.98	1.00
		Phase 1 Construction Exhaust								
VOLUME	P1_E554	611232.00	4227828.00	15.24	5.00	1.00000	30.00	Surface-Based	6.98	1.00
		Phase 1 Construction Exhaust								
VOLUME	P1_E555	611263.00	4227828.00	15.21	5.00	1.00000	30.00	Surface-Based	6.98	1.00
		Phase 1 Construction Exhaust								
VOLUME	P1_E556	611294.00	4227828.00	14.37	5.00	1.00000	30.00	Surface-Based	6.98	1.00
		Phase 1 Construction Exhaust								
VOLUME	P1_E557	611325.00	4227828.00	12.72	5.00	1.00000	30.00	Surface-Based	6.98	1.00
		Phase 1 Construction Exhaust								
VOLUME	P1_E558	611356.00	4227828.00	11.78	5.00	1.00000	30.00	Surface-Based	6.98	1.00
		Phase 1 Construction Exhaust								
VOLUME	P1_E559	611387.00	4227828.00	12.12	5.00	1.00000	30.00	Surface-Based	6.98	1.00
		Phase 1 Construction Exhaust								
VOLUME	P1_E560	611418.00	4227828.00	13.49	5.00	1.00000	30.00	Surface-Based	6.98	1.00
		Phase 1 Construction Exhaust								
VOLUME	P1_E561	611449.00	4227828.00	15.00	5.00	1.00000	30.00	Surface-Based	6.98	1.00
		Phase 1 Construction Exhaust								
VOLUME	P1_E562	611480.00	4227828.00	15.24	5.00	1.00000	30.00	Surface-Based	6.98	1.00
		Phase 1 Construction Exhaust								
VOLUME	P1_E563	611511.00	4227828.00	14.41	5.00	1.00000	30.00	Surface-Based	6.98	1.00
		Phase 1 Construction Exhaust								
VOLUME	P1_E564	611015.00	4227797.00	9.51	5.00	1.00000	30.00	Surface-Based	6.98	1.00
		Phase 1 Construction Exhaust								
VOLUME	P1_E565	611046.00	4227797.00	9.14	5.00	1.00000	30.00	Surface-Based	6.98	1.00
		Phase 1 Construction Exhaust								

Source Pathway - Source Inputs

AERMOD

Source Type	Source ID	X Coordinate [m]	Y Coordinate [m]	Base Elevation (Optional)	Release Height [m]	Emission Rate [g/s]	Length of Side [m]	Building Height [m]	Initial Lateral Dim. [m]	Initial Vertical Dim. [m]
VOLUME	P1_E566	611077.00	4227797.00	9.14	5.00	1.00000	30.00	Surface-Based	6.98	1.00
		Phase 1 Construction Exhaust								
VOLUME	P1_E567	611108.00	4227797.00	9.16	5.00	1.00000	30.00	Surface-Based	6.98	1.00
		Phase 1 Construction Exhaust								
VOLUME	P1_E568	611139.00	4227797.00	9.21	5.00	1.00000	30.00	Surface-Based	6.98	1.00
		Phase 1 Construction Exhaust								
VOLUME	P1_E569	611170.00	4227797.00	10.75	5.00	1.00000	30.00	Surface-Based	6.98	1.00
		Phase 1 Construction Exhaust								
VOLUME	P1_E570	611201.00	4227797.00	13.70	5.00	1.00000	30.00	Surface-Based	6.98	1.00
		Phase 1 Construction Exhaust								
VOLUME	P1_E571	611232.00	4227797.00	15.13	5.00	1.00000	30.00	Surface-Based	6.98	1.00
		Phase 1 Construction Exhaust								
VOLUME	P1_E572	611263.00	4227797.00	15.24	5.00	1.00000	30.00	Surface-Based	6.98	1.00
		Phase 1 Construction Exhaust								
VOLUME	P1_E573	611294.00	4227797.00	14.42	5.00	1.00000	30.00	Surface-Based	6.98	1.00
		Phase 1 Construction Exhaust								
VOLUME	P1_E574	611325.00	4227797.00	12.74	5.00	1.00000	30.00	Surface-Based	6.98	1.00
		Phase 1 Construction Exhaust								
VOLUME	P1_E575	611356.00	4227797.00	10.89	5.00	1.00000	30.00	Surface-Based	6.98	1.00
		Phase 1 Construction Exhaust								
VOLUME	P1_E576	611387.00	4227797.00	10.67	5.00	1.00000	30.00	Surface-Based	6.98	1.00
		Phase 1 Construction Exhaust								
VOLUME	P1_E577	611418.00	4227797.00	12.20	5.00	1.00000	30.00	Surface-Based	6.98	1.00
		Phase 1 Construction Exhaust								
VOLUME	P1_E578	611449.00	4227797.00	13.59	5.00	1.00000	30.00	Surface-Based	6.98	1.00
		Phase 1 Construction Exhaust								

Source Pathway - Source Inputs

AERMOD

Source Type	Source ID	X Coordinate [m]	Y Coordinate [m]	Base Elevation (Optional)	Release Height [m]	Emission Rate [g/s]	Length of Side [m]	Building Height [m]	Initial Lateral Dim. [m]	Initial Vertical Dim. [m]
VOLUME	P1_E579	611480.00	4227797.00	14.30	5.00	1.00000	30.00	Surface-Based	6.98	1.00
		Phase 1 Construction Exhaust								
VOLUME	P1_E580	611511.00	4227797.00	13.81	5.00	1.00000	30.00	Surface-Based	6.98	1.00
		Phase 1 Construction Exhaust								
VOLUME	P1_E581	611015.00	4227766.00	9.53	5.00	1.00000	30.00	Surface-Based	6.98	1.00
		Phase 1 Construction Exhaust								
VOLUME	P1_E582	611046.00	4227766.00	9.14	5.00	1.00000	30.00	Surface-Based	6.98	1.00
		Phase 1 Construction Exhaust								
VOLUME	P1_E583	611077.00	4227766.00	9.14	5.00	1.00000	30.00	Surface-Based	6.98	1.00
		Phase 1 Construction Exhaust								
VOLUME	P1_E584	611108.00	4227766.00	9.14	5.00	1.00000	30.00	Surface-Based	6.98	1.00
		Phase 1 Construction Exhaust								
VOLUME	P1_E585	611139.00	4227766.00	9.14	5.00	1.00000	30.00	Surface-Based	6.98	1.00
		Phase 1 Construction Exhaust								
VOLUME	P1_E586	611170.00	4227766.00	9.33	5.00	1.00000	30.00	Surface-Based	6.98	1.00
		Phase 1 Construction Exhaust								
VOLUME	P1_E587	611201.00	4227766.00	10.72	5.00	1.00000	30.00	Surface-Based	6.98	1.00
		Phase 1 Construction Exhaust								
VOLUME	P1_E588	611232.00	4227766.00	11.65	5.00	1.00000	30.00	Surface-Based	6.98	1.00
		Phase 1 Construction Exhaust								
VOLUME	P1_E589	611263.00	4227766.00	11.27	5.00	1.00000	30.00	Surface-Based	6.98	1.00
		Phase 1 Construction Exhaust								
VOLUME	P1_E590	611294.00	4227766.00	10.64	5.00	1.00000	30.00	Surface-Based	6.98	1.00
		Phase 1 Construction Exhaust								
VOLUME	P1_E591	611325.00	4227766.00	10.20	5.00	1.00000	30.00	Surface-Based	6.98	1.00
		Phase 1 Construction Exhaust								

Source Pathway - Source Inputs

AERMOD

Source Type	Source ID	X Coordinate [m]	Y Coordinate [m]	Base Elevation (Optional)	Release Height [m]	Emission Rate [g/s]	Length of Side [m]	Building Height [m]	Initial Lateral Dim. [m]	Initial Vertical Dim. [m]
VOLUME	P1_E592	611356.00	4227766.00	9.41	5.00	1.00000	30.00	Surface-Based	6.98	1.00
		Phase 1 Construction Exhaust								
VOLUME	P1_E593	611387.00	4227766.00	9.17	5.00	1.00000	30.00	Surface-Based	6.98	1.00
		Phase 1 Construction Exhaust								
VOLUME	P1_E594	611418.00	4227766.00	10.40	5.00	1.00000	30.00	Surface-Based	6.98	1.00
		Phase 1 Construction Exhaust								
VOLUME	P1_E595	611449.00	4227766.00	11.22	5.00	1.00000	30.00	Surface-Based	6.98	1.00
		Phase 1 Construction Exhaust								
VOLUME	P1_E596	611480.00	4227766.00	12.38	5.00	1.00000	30.00	Surface-Based	6.98	1.00
		Phase 1 Construction Exhaust								
VOLUME	P1_E597	611015.00	4227735.00	9.14	5.00	1.00000	30.00	Surface-Based	6.98	1.00
		Phase 1 Construction Exhaust								
VOLUME	P1_E598	611046.00	4227735.00	9.14	5.00	1.00000	30.00	Surface-Based	6.98	1.00
		Phase 1 Construction Exhaust								
VOLUME	P1_E599	611077.00	4227735.00	9.14	5.00	1.00000	30.00	Surface-Based	6.98	1.00
		Phase 1 Construction Exhaust								
VOLUME	P1_E600	611108.00	4227735.00	9.14	5.00	1.00000	30.00	Surface-Based	6.98	1.00
		Phase 1 Construction Exhaust								
VOLUME	P1_E601	611139.00	4227735.00	9.14	5.00	1.00000	30.00	Surface-Based	6.98	1.00
		Phase 1 Construction Exhaust								
VOLUME	P1_E602	611170.00	4227735.00	9.14	5.00	1.00000	30.00	Surface-Based	6.98	1.00
		Phase 1 Construction Exhaust								
VOLUME	P1_E603	611201.00	4227735.00	9.14	5.00	1.00000	30.00	Surface-Based	6.98	1.00
		Phase 1 Construction Exhaust								
VOLUME	P1_E604	611232.00	4227735.00	8.95	5.00	1.00000	30.00	Surface-Based	6.98	1.00
		Phase 1 Construction Exhaust								

Source Pathway - Source Inputs

Line Volume Sources

Source Type: LINE VOLUME

Source: P1_HAULE (Phase 1 truck hauling exhaust)

Length of Side [m]	Emission Rate [g/ s]	Building Height [m]	X Coordinate for Points [m]	Y Coordinate for points [m]	Base Elevation [m]	Release Height [m]
8.00	1.00000	Surface-Based	611380.50	4228529.03	12.02	3.40
			611390.22	4226911.05	15.59	3.40
			611554.95	4226894.09	14.29	3.40
			611647.01	4226862.60	15.24	3.40
			611758.44	4226797.19	15.24	3.40
			611879.56	4226683.34	13.41	3.40
			612027.51	4226531.74	16.83	3.40

Source Type: LINE VOLUME

Source: P2_HAULE (Phase 2 truck hauling exhaust)

Length of Side [m]	Emission Rate [g/ s]	Building Height [m]	X Coordinate for Points [m]	Y Coordinate for points [m]	Base Elevation [m]	Release Height [m]
8.00	1.00000	Surface-Based	611387.12	4227544.78	6.68	3.40
			611390.22	4226911.05	15.59	3.40
			611554.95	4226894.09	14.29	3.40
			611647.01	4226862.60	15.24	3.40
			611758.44	4226797.19	15.24	3.40
			611879.56	4226683.34	13.41	3.40
			612027.51	4226531.74	16.83	3.40

Source Pathway - Source Inputs

Source Type: LINE VOLUME

Source: P3_HAULE (Phase 3 truck hauling exhaust)

Length of Side [m]	Emission Rate [g/ s]	Building Height [m]	X Coordinate for Points [m]	Y Coordinate for points [m]	Base Elevation [m]	Release Height [m]
8.00	1.00000	Surface-Based	611381.84	4227729.98	8.45	3.40
			611381.84	4227729.84	8.45	3.40
			611390.22	4226911.05	15.59	3.40
			611554.95	4226894.09	14.29	3.40
			611647.01	4226862.60	15.24	3.40
			611758.44	4226797.19	15.24	3.40
			611879.56	4226683.34	13.41	3.40
			612027.51	4226531.74	16.83	3.40

Source Pathway - Source Inputs

Volume Sources Generated from Line Sources

Line Source ID	Volume Source ID	X Coordinate [m]	Y Coordinate [m]	Base Elevation [m]	Release Height [m[	Emission Rate [g/s]	Length of Side [m]	Building Height [m]	Initial Lateral Dimencion [m]	Initial Vertical Dimencion [m]
P1_HAULE	L0000001	611380.53	4228525.03	11.93	3.40	0.00334	8.00	Surface-Based	3.72	3.16
	L0000002	611380.57	4228517.03	12.01	3.40	0.00334	8.00	Surface-Based	3.72	3.16
	L0000003	611380.62	4228509.03	12.06	3.40	0.00334	8.00	Surface-Based	3.72	3.16
	L0000004	611380.67	4228501.03	12.10	3.40	0.00334	8.00	Surface-Based	3.72	3.16
	L0000005	611380.72	4228493.03	12.15	3.40	0.00334	8.00	Surface-Based	3.72	3.16
	L0000006	611380.77	4228485.03	12.19	3.40	0.00334	8.00	Surface-Based	3.72	3.16
	L0000007	611380.81	4228477.03	12.23	3.40	0.00334	8.00	Surface-Based	3.72	3.16
	L0000008	611380.86	4228469.03	12.26	3.40	0.00334	8.00	Surface-Based	3.72	3.16
	L0000009	611380.91	4228461.03	12.30	3.40	0.00334	8.00	Surface-Based	3.72	3.16
	L0000010	611380.96	4228453.03	12.36	3.40	0.00334	8.00	Surface-Based	3.72	3.16
	L0000011	611381.01	4228445.03	12.49	3.40	0.00334	8.00	Surface-Based	3.72	3.16
	L0000012	611381.05	4228437.03	12.62	3.40	0.00334	8.00	Surface-Based	3.72	3.16
	L0000013	611381.10	4228429.03	12.74	3.40	0.00334	8.00	Surface-Based	3.72	3.16
	L0000014	611381.15	4228421.03	12.87	3.40	0.00334	8.00	Surface-Based	3.72	3.16
	L0000015	611381.20	4228413.03	12.98	3.40	0.00334	8.00	Surface-Based	3.72	3.16
	L0000016	611381.25	4228405.03	13.10	3.40	0.00334	8.00	Surface-Based	3.72	3.16
	L0000017	611381.30	4228397.03	13.21	3.40	0.00334	8.00	Surface-Based	3.72	3.16
	L0000018	611381.34	4228389.03	13.34	3.40	0.00334	8.00	Surface-Based	3.72	3.16
	L0000019	611381.39	4228381.03	13.46	3.40	0.00334	8.00	Surface-Based	3.72	3.16
	L0000020	611381.44	4228373.03	13.59	3.40	0.00334	8.00	Surface-Based	3.72	3.16
	L0000021	611381.49	4228365.03	13.72	3.40	0.00334	8.00	Surface-Based	3.72	3.16
	L0000022	611381.54	4228357.03	13.84	3.40	0.00334	8.00	Surface-Based	3.72	3.16
	L0000023	611381.58	4228349.03	13.95	3.40	0.00334	8.00	Surface-Based	3.72	3.16
	L0000024	611381.63	4228341.03	14.07	3.40	0.00334	8.00	Surface-Based	3.72	3.16

Source Pathway - Source Inputs

AERMOD

Line Source ID	Volume Source ID	X Coordinate [m]	Y Coordinate [m]	Base Elevation [m]	Release Height [m[	Emission Rate [g/s]	Length of Side [m]	Building Height [m]	Initial Lateral Dimencion [m]	Initial Vertical Dimencion [m]
P1_HAULE	L0000025	611381.68	4228333.03	14.17	3.40	0.00334	8.00	Surface-Based	3.72	3.16
	L0000026	611381.73	4228325.03	14.25	3.40	0.00334	8.00	Surface-Based	3.72	3.16
	L0000027	611381.78	4228317.03	14.33	3.40	0.00334	8.00	Surface-Based	3.72	3.16
	L0000028	611381.82	4228309.03	14.41	3.40	0.00334	8.00	Surface-Based	3.72	3.16
	L0000029	611381.87	4228301.03	14.54	3.40	0.00334	8.00	Surface-Based	3.72	3.16
	L0000030	611381.92	4228293.03	14.70	3.40	0.00334	8.00	Surface-Based	3.72	3.16
	L0000031	611381.97	4228285.03	14.86	3.40	0.00334	8.00	Surface-Based	3.72	3.16
	L0000032	611382.02	4228277.03	15.02	3.40	0.00334	8.00	Surface-Based	3.72	3.16
	L0000033	611382.06	4228269.03	15.12	3.40	0.00334	8.00	Surface-Based	3.72	3.16
	L0000034	611382.11	4228261.03	15.20	3.40	0.00334	8.00	Surface-Based	3.72	3.16
	L0000035	611382.16	4228253.03	15.28	3.40	0.00334	8.00	Surface-Based	3.72	3.16
	L0000036	611382.21	4228245.03	15.37	3.40	0.00334	8.00	Surface-Based	3.72	3.16
	L0000037	611382.26	4228237.03	15.53	3.40	0.00334	8.00	Surface-Based	3.72	3.16
	L0000038	611382.30	4228229.03	15.69	3.40	0.00334	8.00	Surface-Based	3.72	3.16
	L0000039	611382.35	4228221.03	15.85	3.40	0.00334	8.00	Surface-Based	3.72	3.16
	L0000040	611382.40	4228213.03	16.03	3.40	0.00334	8.00	Surface-Based	3.72	3.16
	L0000041	611382.45	4228205.03	16.24	3.40	0.00334	8.00	Surface-Based	3.72	3.16
	L0000042	611382.50	4228197.03	16.45	3.40	0.00334	8.00	Surface-Based	3.72	3.16
	L0000043	611382.54	4228189.03	16.67	3.40	0.00334	8.00	Surface-Based	3.72	3.16
	L0000044	611382.59	4228181.03	16.87	3.40	0.00334	8.00	Surface-Based	3.72	3.16
	L0000045	611382.64	4228173.03	17.06	3.40	0.00334	8.00	Surface-Based	3.72	3.16
	L0000046	611382.69	4228165.03	17.26	3.40	0.00334	8.00	Surface-Based	3.72	3.16
	L0000047	611382.74	4228157.03	17.45	3.40	0.00334	8.00	Surface-Based	3.72	3.16
	L0000048	611382.79	4228149.03	17.62	3.40	0.00334	8.00	Surface-Based	3.72	3.16
	L0000049	611382.83	4228141.03	17.78	3.40	0.00334	8.00	Surface-Based	3.72	3.16

Source Pathway - Source Inputs

AERMOD

Line Source ID	Volume Source ID	X Coordinate [m]	Y Coordinate [m]	Base Elevation [m]	Release Height [m[	Emission Rate [g/s]	Length of Side [m]	Building Height [m]	Initial Lateral Dimencion [m]	Initial Vertical Dimencion [m]
P1_HAULE	L0000050	611382.88	4228133.03	17.94	3.40	0.00334	8.00	Surface-Based	3.72	3.16
	L0000051	611382.93	4228125.04	18.09	3.40	0.00334	8.00	Surface-Based	3.72	3.16
	L0000052	611382.98	4228117.04	18.09	3.40	0.00334	8.00	Surface-Based	3.72	3.16
	L0000053	611383.03	4228109.04	18.09	3.40	0.00334	8.00	Surface-Based	3.72	3.16
	L0000054	611383.07	4228101.04	18.09	3.40	0.00334	8.00	Surface-Based	3.72	3.16
	L0000055	611383.12	4228093.04	18.01	3.40	0.00334	8.00	Surface-Based	3.72	3.16
	L0000056	611383.17	4228085.04	17.74	3.40	0.00334	8.00	Surface-Based	3.72	3.16
	L0000057	611383.22	4228077.04	17.47	3.40	0.00334	8.00	Surface-Based	3.72	3.16
	L0000058	611383.27	4228069.04	17.19	3.40	0.00334	8.00	Surface-Based	3.72	3.16
	L0000059	611383.31	4228061.04	16.94	3.40	0.00334	8.00	Surface-Based	3.72	3.16
	L0000060	611383.36	4228053.04	16.69	3.40	0.00334	8.00	Surface-Based	3.72	3.16
	L0000061	611383.41	4228045.04	16.45	3.40	0.00334	8.00	Surface-Based	3.72	3.16
	L0000062	611383.46	4228037.04	16.20	3.40	0.00334	8.00	Surface-Based	3.72	3.16
	L0000063	611383.51	4228029.04	15.96	3.40	0.00334	8.00	Surface-Based	3.72	3.16
	L0000064	611383.55	4228021.04	15.72	3.40	0.00334	8.00	Surface-Based	3.72	3.16
	L0000065	611383.60	4228013.04	15.47	3.40	0.00334	8.00	Surface-Based	3.72	3.16
	L0000066	611383.65	4228005.04	15.24	3.40	0.00334	8.00	Surface-Based	3.72	3.16
	L0000067	611383.70	4227997.04	15.21	3.40	0.00334	8.00	Surface-Based	3.72	3.16
	L0000068	611383.75	4227989.04	15.18	3.40	0.00334	8.00	Surface-Based	3.72	3.16
	L0000069	611383.79	4227981.04	15.16	3.40	0.00334	8.00	Surface-Based	3.72	3.16
	L0000070	611383.84	4227973.04	15.11	3.40	0.00334	8.00	Surface-Based	3.72	3.16
	L0000071	611383.89	4227965.04	15.03	3.40	0.00334	8.00	Surface-Based	3.72	3.16
	L0000072	611383.94	4227957.04	14.95	3.40	0.00334	8.00	Surface-Based	3.72	3.16
	L0000073	611383.99	4227949.04	14.87	3.40	0.00334	8.00	Surface-Based	3.72	3.16
	L0000074	611384.04	4227941.04	14.75	3.40	0.00334	8.00	Surface-Based	3.72	3.16

Source Pathway - Source Inputs

AERMOD

Line Source ID	Volume Source ID	X Coordinate [m]	Y Coordinate [m]	Base Elevation [m]	Release Height [m[	Emission Rate [g/s]	Length of Side [m]	Building Height [m]	Initial Lateral Dimencion [m]	Initial Vertical Dimencion [m]
P1_HAULE	L0000075	611384.08	4227933.04	14.59	3.40	0.00334	8.00	Surface-Based	3.72	3.16
	L0000076	611384.13	4227925.04	14.43	3.40	0.00334	8.00	Surface-Based	3.72	3.16
	L0000077	611384.18	4227917.04	14.27	3.40	0.00334	8.00	Surface-Based	3.72	3.16
	L0000078	611384.23	4227909.04	14.11	3.40	0.00334	8.00	Surface-Based	3.72	3.16
	L0000079	611384.28	4227901.04	13.95	3.40	0.00334	8.00	Surface-Based	3.72	3.16
	L0000080	611384.32	4227893.04	13.79	3.40	0.00334	8.00	Surface-Based	3.72	3.16
	L0000081	611384.37	4227885.04	13.62	3.40	0.00334	8.00	Surface-Based	3.72	3.16
	L0000082	611384.42	4227877.04	13.41	3.40	0.00334	8.00	Surface-Based	3.72	3.16
	L0000083	611384.47	4227869.04	13.19	3.40	0.00334	8.00	Surface-Based	3.72	3.16
	L0000084	611384.52	4227861.04	12.97	3.40	0.00334	8.00	Surface-Based	3.72	3.16
	L0000085	611384.56	4227853.04	12.76	3.40	0.00334	8.00	Surface-Based	3.72	3.16
	L0000086	611384.61	4227845.04	12.54	3.40	0.00334	8.00	Surface-Based	3.72	3.16
	L0000087	611384.66	4227837.04	12.32	3.40	0.00334	8.00	Surface-Based	3.72	3.16
	L0000088	611384.71	4227829.04	12.10	3.40	0.00334	8.00	Surface-Based	3.72	3.16
	L0000089	611384.76	4227821.04	11.80	3.40	0.00334	8.00	Surface-Based	3.72	3.16
	L0000090	611384.80	4227813.04	11.42	3.40	0.00334	8.00	Surface-Based	3.72	3.16
	L0000091	611384.85	4227805.04	11.04	3.40	0.00334	8.00	Surface-Based	3.72	3.16
	L0000092	611384.90	4227797.04	10.65	3.40	0.00334	8.00	Surface-Based	3.72	3.16
	L0000093	611384.95	4227789.04	10.27	3.40	0.00334	8.00	Surface-Based	3.72	3.16
	L0000094	611385.00	4227781.04	9.89	3.40	0.00334	8.00	Surface-Based	3.72	3.16
	L0000095	611385.04	4227773.04	9.51	3.40	0.00334	8.00	Surface-Based	3.72	3.16
	L0000096	611385.09	4227765.04	9.14	3.40	0.00334	8.00	Surface-Based	3.72	3.16
	L0000097	611385.14	4227757.04	8.97	3.40	0.00334	8.00	Surface-Based	3.72	3.16
	L0000098	611385.19	4227749.04	8.81	3.40	0.00334	8.00	Surface-Based	3.72	3.16
	L0000099	611385.24	4227741.04	8.65	3.40	0.00334	8.00	Surface-Based	3.72	3.16

Source Pathway - Source Inputs

AERMOD

Line Source ID	Volume Source ID	X Coordinate [m]	Y Coordinate [m]	Base Elevation [m]	Release Height [m[	Emission Rate [g/s]	Length of Side [m]	Building Height [m]	Initial Lateral Dimencion [m]	Initial Vertical Dimencion [m]
P1_HAULE	L0000100	611385.28	4227733.04	8.46	3.40	0.00334	8.00	Surface-Based	3.72	3.16
	L0000101	611385.33	4227725.04	8.22	3.40	0.00334	8.00	Surface-Based	3.72	3.16
	L0000102	611385.38	4227717.04	7.97	3.40	0.00334	8.00	Surface-Based	3.72	3.16
	L0000103	611385.43	4227709.04	7.73	3.40	0.00334	8.00	Surface-Based	3.72	3.16
	L0000104	611385.48	4227701.04	7.49	3.40	0.00334	8.00	Surface-Based	3.72	3.16
	L0000105	611385.53	4227693.04	7.24	3.40	0.00334	8.00	Surface-Based	3.72	3.16
	L0000106	611385.57	4227685.04	7.00	3.40	0.00334	8.00	Surface-Based	3.72	3.16
	L0000107	611385.62	4227677.04	6.76	3.40	0.00334	8.00	Surface-Based	3.72	3.16
	L0000108	611385.67	4227669.04	6.58	3.40	0.00334	8.00	Surface-Based	3.72	3.16
	L0000109	611385.72	4227661.04	6.41	3.40	0.00334	8.00	Surface-Based	3.72	3.16
	L0000110	611385.77	4227653.04	6.25	3.40	0.00334	8.00	Surface-Based	3.72	3.16
	L0000111	611385.81	4227645.04	6.10	3.40	0.00334	8.00	Surface-Based	3.72	3.16
	L0000112	611385.86	4227637.04	6.10	3.40	0.00334	8.00	Surface-Based	3.72	3.16
	L0000113	611385.91	4227629.04	6.10	3.40	0.00334	8.00	Surface-Based	3.72	3.16
	L0000114	611385.96	4227621.04	6.10	3.40	0.00334	8.00	Surface-Based	3.72	3.16
	L0000115	611386.01	4227613.04	6.10	3.40	0.00334	8.00	Surface-Based	3.72	3.16
	L0000116	611386.05	4227605.04	6.12	3.40	0.00334	8.00	Surface-Based	3.72	3.16
	L0000117	611386.10	4227597.04	6.14	3.40	0.00334	8.00	Surface-Based	3.72	3.16
	L0000118	611386.15	4227589.04	6.17	3.40	0.00334	8.00	Surface-Based	3.72	3.16
	L0000119	611386.20	4227581.04	6.22	3.40	0.00334	8.00	Surface-Based	3.72	3.16
	L0000120	611386.25	4227573.05	6.30	3.40	0.00334	8.00	Surface-Based	3.72	3.16
	L0000121	611386.29	4227565.05	6.38	3.40	0.00334	8.00	Surface-Based	3.72	3.16
	L0000122	611386.34	4227557.05	6.46	3.40	0.00334	8.00	Surface-Based	3.72	3.16
	L0000123	611386.39	4227549.05	6.70	3.40	0.00334	8.00	Surface-Based	3.72	3.16
	L0000124	611386.44	4227541.05	6.99	3.40	0.00334	8.00	Surface-Based	3.72	3.16

Source Pathway - Source Inputs

AERMOD

Line Source ID	Volume Source ID	X Coordinate [m]	Y Coordinate [m]	Base Elevation [m]	Release Height [m[	Emission Rate [g/s]	Length of Side [m]	Building Height [m]	Initial Lateral Dimencion [m]	Initial Vertical Dimencion [m]
P1_HAULE	L0000125	611386.49	4227533.05	7.27	3.40	0.00334	8.00	Surface-Based	3.72	3.16
	L0000126	611386.53	4227525.05	7.56	3.40	0.00334	8.00	Surface-Based	3.72	3.16
	L0000127	611386.58	4227517.05	7.80	3.40	0.00334	8.00	Surface-Based	3.72	3.16
	L0000128	611386.63	4227509.05	8.05	3.40	0.00334	8.00	Surface-Based	3.72	3.16
	L0000129	611386.68	4227501.05	8.29	3.40	0.00334	8.00	Surface-Based	3.72	3.16
	L0000130	611386.73	4227493.05	8.52	3.40	0.00334	8.00	Surface-Based	3.72	3.16
	L0000131	611386.78	4227485.05	8.70	3.40	0.00334	8.00	Surface-Based	3.72	3.16
	L0000132	611386.82	4227477.05	8.88	3.40	0.00334	8.00	Surface-Based	3.72	3.16
	L0000133	611386.87	4227469.05	9.06	3.40	0.00334	8.00	Surface-Based	3.72	3.16
	L0000134	611386.92	4227461.05	9.16	3.40	0.00334	8.00	Surface-Based	3.72	3.16
	L0000135	611386.97	4227453.05	9.20	3.40	0.00334	8.00	Surface-Based	3.72	3.16
	L0000136	611387.02	4227445.05	9.24	3.40	0.00334	8.00	Surface-Based	3.72	3.16
	L0000137	611387.06	4227437.05	9.28	3.40	0.00334	8.00	Surface-Based	3.72	3.16
	L0000138	611387.11	4227429.05	9.49	3.40	0.00334	8.00	Surface-Based	3.72	3.16
	L0000139	611387.16	4227421.05	9.75	3.40	0.00334	8.00	Surface-Based	3.72	3.16
	L0000140	611387.21	4227413.05	10.01	3.40	0.00334	8.00	Surface-Based	3.72	3.16
	L0000141	611387.26	4227405.05	10.29	3.40	0.00334	8.00	Surface-Based	3.72	3.16
	L0000142	611387.30	4227397.05	10.80	3.40	0.00334	8.00	Surface-Based	3.72	3.16
	L0000143	611387.35	4227389.05	11.31	3.40	0.00334	8.00	Surface-Based	3.72	3.16
	L0000144	611387.40	4227381.05	11.83	3.40	0.00334	8.00	Surface-Based	3.72	3.16
	L0000145	611387.45	4227373.05	12.21	3.40	0.00334	8.00	Surface-Based	3.72	3.16
	L0000146	611387.50	4227365.05	12.27	3.40	0.00334	8.00	Surface-Based	3.72	3.16
	L0000147	611387.54	4227357.05	12.34	3.40	0.00334	8.00	Surface-Based	3.72	3.16
	L0000148	611387.59	4227349.05	12.40	3.40	0.00334	8.00	Surface-Based	3.72	3.16
	L0000149	611387.64	4227341.05	12.52	3.40	0.00334	8.00	Surface-Based	3.72	3.16

Source Pathway - Source Inputs

AERMOD

Line Source ID	Volume Source ID	X Coordinate [m]	Y Coordinate [m]	Base Elevation [m]	Release Height [m[	Emission Rate [g/s]	Length of Side [m]	Building Height [m]	Initial Lateral Dimencion [m]	Initial Vertical Dimencion [m]
P1_HAULE	L0000150	611387.69	4227333.05	12.69	3.40	0.00334	8.00	Surface-Based	3.72	3.16
	L0000151	611387.74	4227325.05	12.85	3.40	0.00334	8.00	Surface-Based	3.72	3.16
	L0000152	611387.78	4227317.05	13.01	3.40	0.00334	8.00	Surface-Based	3.72	3.16
	L0000153	611387.83	4227309.05	13.12	3.40	0.00334	8.00	Surface-Based	3.72	3.16
	L0000154	611387.88	4227301.05	13.22	3.40	0.00334	8.00	Surface-Based	3.72	3.16
	L0000155	611387.93	4227293.05	13.32	3.40	0.00334	8.00	Surface-Based	3.72	3.16
	L0000156	611387.98	4227285.05	13.42	3.40	0.00334	8.00	Surface-Based	3.72	3.16
	L0000157	611388.03	4227277.05	13.58	3.40	0.00334	8.00	Surface-Based	3.72	3.16
	L0000158	611388.07	4227269.05	13.74	3.40	0.00334	8.00	Surface-Based	3.72	3.16
	L0000159	611388.12	4227261.05	13.91	3.40	0.00334	8.00	Surface-Based	3.72	3.16
	L0000160	611388.17	4227253.05	14.05	3.40	0.00334	8.00	Surface-Based	3.72	3.16
	L0000161	611388.22	4227245.05	14.15	3.40	0.00334	8.00	Surface-Based	3.72	3.16
	L0000162	611388.27	4227237.05	14.24	3.40	0.00334	8.00	Surface-Based	3.72	3.16
	L0000163	611388.31	4227229.05	14.34	3.40	0.00334	8.00	Surface-Based	3.72	3.16
	L0000164	611388.36	4227221.05	14.39	3.40	0.00334	8.00	Surface-Based	3.72	3.16
	L0000165	611388.41	4227213.05	14.40	3.40	0.00334	8.00	Surface-Based	3.72	3.16
	L0000166	611388.46	4227205.05	14.42	3.40	0.00334	8.00	Surface-Based	3.72	3.16
	L0000167	611388.51	4227197.05	14.43	3.40	0.00334	8.00	Surface-Based	3.72	3.16
	L0000168	611388.55	4227189.05	14.55	3.40	0.00334	8.00	Surface-Based	3.72	3.16
	L0000169	611388.60	4227181.05	14.70	3.40	0.00334	8.00	Surface-Based	3.72	3.16
	L0000170	611388.65	4227173.05	14.85	3.40	0.00334	8.00	Surface-Based	3.72	3.16
	L0000171	611388.70	4227165.05	14.99	3.40	0.00334	8.00	Surface-Based	3.72	3.16
	L0000172	611388.75	4227157.05	15.06	3.40	0.00334	8.00	Surface-Based	3.72	3.16
	L0000173	611388.79	4227149.05	15.13	3.40	0.00334	8.00	Surface-Based	3.72	3.16
	L0000174	611388.84	4227141.05	15.19	3.40	0.00334	8.00	Surface-Based	3.72	3.16

Source Pathway - Source Inputs

AERMOD

Line Source ID	Volume Source ID	X Coordinate [m]	Y Coordinate [m]	Base Elevation [m]	Release Height [m[	Emission Rate [g/s]	Length of Side [m]	Building Height [m]	Initial Lateral Dimencion [m]	Initial Vertical Dimencion [m]
P1_HAULE	L0000175	611388.89	4227133.05	15.24	3.40	0.00334	8.00	Surface-Based	3.72	3.16
	L0000176	611388.94	4227125.05	15.24	3.40	0.00334	8.00	Surface-Based	3.72	3.16
	L0000177	611388.99	4227117.05	15.24	3.40	0.00334	8.00	Surface-Based	3.72	3.16
	L0000178	611389.03	4227109.05	15.24	3.40	0.00334	8.00	Surface-Based	3.72	3.16
	L0000179	611389.08	4227101.05	15.24	3.40	0.00334	8.00	Surface-Based	3.72	3.16
	L0000180	611389.13	4227093.05	15.24	3.40	0.00334	8.00	Surface-Based	3.72	3.16
	L0000181	611389.18	4227085.05	15.24	3.40	0.00334	8.00	Surface-Based	3.72	3.16
	L0000182	611389.23	4227077.05	15.24	3.40	0.00334	8.00	Surface-Based	3.72	3.16
	L0000183	611389.27	4227069.05	15.24	3.40	0.00334	8.00	Surface-Based	3.72	3.16
	L0000184	611389.32	4227061.05	15.24	3.40	0.00334	8.00	Surface-Based	3.72	3.16
	L0000185	611389.37	4227053.05	15.24	3.40	0.00334	8.00	Surface-Based	3.72	3.16
	L0000186	611389.42	4227045.05	15.24	3.40	0.00334	8.00	Surface-Based	3.72	3.16
	L0000187	611389.47	4227037.05	15.24	3.40	0.00334	8.00	Surface-Based	3.72	3.16
	L0000188	611389.52	4227029.05	15.24	3.40	0.00334	8.00	Surface-Based	3.72	3.16
	L0000189	611389.56	4227021.05	15.24	3.40	0.00334	8.00	Surface-Based	3.72	3.16
	L0000190	611389.61	4227013.06	15.25	3.40	0.00334	8.00	Surface-Based	3.72	3.16
	L0000191	611389.66	4227005.06	15.27	3.40	0.00334	8.00	Surface-Based	3.72	3.16
	L0000192	611389.71	4226997.06	15.29	3.40	0.00334	8.00	Surface-Based	3.72	3.16
	L0000193	611389.76	4226989.06	15.31	3.40	0.00334	8.00	Surface-Based	3.72	3.16
	L0000194	611389.80	4226981.06	15.32	3.40	0.00334	8.00	Surface-Based	3.72	3.16
	L0000195	611389.85	4226973.06	15.32	3.40	0.00334	8.00	Surface-Based	3.72	3.16
	L0000196	611389.90	4226965.06	15.32	3.40	0.00334	8.00	Surface-Based	3.72	3.16
	L0000197	611389.95	4226957.06	15.32	3.40	0.00334	8.00	Surface-Based	3.72	3.16
	L0000198	611390.00	4226949.06	15.38	3.40	0.00334	8.00	Surface-Based	3.72	3.16
	L0000199	611390.04	4226941.06	15.46	3.40	0.00334	8.00	Surface-Based	3.72	3.16

Source Pathway - Source Inputs

AERMOD

Line Source ID	Volume Source ID	X Coordinate [m]	Y Coordinate [m]	Base Elevation [m]	Release Height [m[	Emission Rate [g/s]	Length of Side [m]	Building Height [m]	Initial Lateral Dimencion [m]	Initial Vertical Dimencion [m]
P1_HAULE	L0000200	611390.09	4226933.06	15.54	3.40	0.00334	8.00	Surface-Based	3.72	3.16
	L0000201	611390.14	4226925.06	15.62	3.40	0.00334	8.00	Surface-Based	3.72	3.16
	L0000202	611390.19	4226917.06	15.62	3.40	0.00334	8.00	Surface-Based	3.72	3.16
	L0000203	611392.21	4226910.84	15.58	3.40	0.00334	8.00	Surface-Based	3.72	3.16
	L0000204	611400.16	4226910.03	15.48	3.40	0.00334	8.00	Surface-Based	3.72	3.16
	L0000205	611408.12	4226909.21	15.40	3.40	0.00334	8.00	Surface-Based	3.72	3.16
	L0000206	611416.08	4226908.39	15.32	3.40	0.00334	8.00	Surface-Based	3.72	3.16
	L0000207	611424.04	4226907.57	15.24	3.40	0.00334	8.00	Surface-Based	3.72	3.16
	L0000208	611431.99	4226906.75	15.21	3.40	0.00334	8.00	Surface-Based	3.72	3.16
	L0000209	611439.95	4226905.93	15.18	3.40	0.00334	8.00	Surface-Based	3.72	3.16
	L0000210	611447.91	4226905.11	15.16	3.40	0.00334	8.00	Surface-Based	3.72	3.16
	L0000211	611455.87	4226904.29	15.08	3.40	0.00334	8.00	Surface-Based	3.72	3.16
	L0000212	611463.83	4226903.47	14.82	3.40	0.00334	8.00	Surface-Based	3.72	3.16
	L0000213	611471.78	4226902.65	14.58	3.40	0.00334	8.00	Surface-Based	3.72	3.16
	L0000214	611479.74	4226901.83	14.37	3.40	0.00334	8.00	Surface-Based	3.72	3.16
	L0000215	611487.70	4226901.01	14.18	3.40	0.00334	8.00	Surface-Based	3.72	3.16
	L0000216	611495.66	4226900.19	14.00	3.40	0.00334	8.00	Surface-Based	3.72	3.16
	L0000217	611503.62	4226899.38	13.82	3.40	0.00334	8.00	Surface-Based	3.72	3.16
	L0000218	611511.57	4226898.56	13.63	3.40	0.00334	8.00	Surface-Based	3.72	3.16
	L0000219	611519.53	4226897.74	13.66	3.40	0.00334	8.00	Surface-Based	3.72	3.16
	L0000220	611527.49	4226896.92	13.79	3.40	0.00334	8.00	Surface-Based	3.72	3.16
	L0000221	611535.45	4226896.10	13.91	3.40	0.00334	8.00	Surface-Based	3.72	3.16
	L0000222	611543.41	4226895.28	14.02	3.40	0.00334	8.00	Surface-Based	3.72	3.16
	L0000223	611551.36	4226894.46	14.21	3.40	0.00334	8.00	Surface-Based	3.72	3.16
	L0000224	611559.11	4226892.67	14.41	3.40	0.00334	8.00	Surface-Based	3.72	3.16

Source Pathway - Source Inputs

AERMOD

Line Source ID	Volume Source ID	X Coordinate [m]	Y Coordinate [m]	Base Elevation [m]	Release Height [m[	Emission Rate [g/s]	Length of Side [m]	Building Height [m]	Initial Lateral Dimencion [m]	Initial Vertical Dimencion [m]
P1_HAULE	L0000225	611566.68	4226890.08	14.62	3.40	0.00334	8.00	Surface-Based	3.72	3.16
	L0000226	611574.25	4226887.49	14.80	3.40	0.00334	8.00	Surface-Based	3.72	3.16
	L0000227	611581.82	4226884.90	14.95	3.40	0.00334	8.00	Surface-Based	3.72	3.16
	L0000228	611589.39	4226882.31	15.07	3.40	0.00334	8.00	Surface-Based	3.72	3.16
	L0000229	611596.96	4226879.72	15.17	3.40	0.00334	8.00	Surface-Based	3.72	3.16
	L0000230	611604.52	4226877.13	15.24	3.40	0.00334	8.00	Surface-Based	3.72	3.16
	L0000231	611612.09	4226874.54	15.24	3.40	0.00334	8.00	Surface-Based	3.72	3.16
	L0000232	611619.66	4226871.95	15.24	3.40	0.00334	8.00	Surface-Based	3.72	3.16
	L0000233	611627.23	4226869.36	15.24	3.40	0.00334	8.00	Surface-Based	3.72	3.16
	L0000234	611634.80	4226866.77	15.24	3.40	0.00334	8.00	Surface-Based	3.72	3.16
	L0000235	611642.37	4226864.18	15.24	3.40	0.00334	8.00	Surface-Based	3.72	3.16
	L0000236	611649.68	4226861.03	15.24	3.40	0.00334	8.00	Surface-Based	3.72	3.16
	L0000237	611656.58	4226856.98	15.24	3.40	0.00334	8.00	Surface-Based	3.72	3.16
	L0000238	611663.48	4226852.93	15.24	3.40	0.00334	8.00	Surface-Based	3.72	3.16
	L0000239	611670.38	4226848.88	15.24	3.40	0.00334	8.00	Surface-Based	3.72	3.16
	L0000240	611677.28	4226844.83	15.24	3.40	0.00334	8.00	Surface-Based	3.72	3.16
	L0000241	611684.18	4226840.78	15.24	3.40	0.00334	8.00	Surface-Based	3.72	3.16
	L0000242	611691.08	4226836.73	15.24	3.40	0.00334	8.00	Surface-Based	3.72	3.16
	L0000243	611697.98	4226832.68	15.24	3.40	0.00334	8.00	Surface-Based	3.72	3.16
	L0000244	611704.88	4226828.63	15.24	3.40	0.00334	8.00	Surface-Based	3.72	3.16
	L0000245	611711.77	4226824.58	15.24	3.40	0.00334	8.00	Surface-Based	3.72	3.16
	L0000246	611718.67	4226820.53	15.24	3.40	0.00334	8.00	Surface-Based	3.72	3.16
	L0000247	611725.57	4226816.48	15.24	3.40	0.00334	8.00	Surface-Based	3.72	3.16
	L0000248	611732.47	4226812.43	15.24	3.40	0.00334	8.00	Surface-Based	3.72	3.16
	L0000249	611739.37	4226808.38	15.24	3.40	0.00334	8.00	Surface-Based	3.72	3.16

Source Pathway - Source Inputs

AERMOD

Line Source ID	Volume Source ID	X Coordinate [m]	Y Coordinate [m]	Base Elevation [m]	Release Height [m[	Emission Rate [g/s]	Length of Side [m]	Building Height [m]	Initial Lateral Dimencion [m]	Initial Vertical Dimencion [m]
P1_HAULE	L0000250	611746.27	4226804.33	15.24	3.40	0.00334	8.00	Surface-Based	3.72	3.16
	L0000251	611753.17	4226800.28	15.24	3.40	0.00334	8.00	Surface-Based	3.72	3.16
	L0000252	611759.82	4226795.90	15.24	3.40	0.00334	8.00	Surface-Based	3.72	3.16
	L0000253	611765.65	4226790.42	15.24	3.40	0.00334	8.00	Surface-Based	3.72	3.16
	L0000254	611771.47	4226784.94	15.24	3.40	0.00334	8.00	Surface-Based	3.72	3.16
	L0000255	611777.30	4226779.46	15.24	3.40	0.00334	8.00	Surface-Based	3.72	3.16
	L0000256	611783.13	4226773.98	15.24	3.40	0.00334	8.00	Surface-Based	3.72	3.16
	L0000257	611788.96	4226768.50	15.23	3.40	0.00334	8.00	Surface-Based	3.72	3.16
	L0000258	611794.79	4226763.02	15.19	3.40	0.00334	8.00	Surface-Based	3.72	3.16
	L0000259	611800.62	4226757.54	15.14	3.40	0.00334	8.00	Surface-Based	3.72	3.16
	L0000260	611806.45	4226752.06	15.06	3.40	0.00334	8.00	Surface-Based	3.72	3.16
	L0000261	611812.28	4226746.58	14.96	3.40	0.00334	8.00	Surface-Based	3.72	3.16
	L0000262	611818.11	4226741.10	14.89	3.40	0.00334	8.00	Surface-Based	3.72	3.16
	L0000263	611823.94	4226735.62	14.80	3.40	0.00334	8.00	Surface-Based	3.72	3.16
	L0000264	611829.76	4226730.15	14.69	3.40	0.00334	8.00	Surface-Based	3.72	3.16
	L0000265	611835.59	4226724.67	14.56	3.40	0.00334	8.00	Surface-Based	3.72	3.16
	L0000266	611841.42	4226719.19	14.41	3.40	0.00334	8.00	Surface-Based	3.72	3.16
	L0000267	611847.25	4226713.71	14.27	3.40	0.00334	8.00	Surface-Based	3.72	3.16
	L0000268	611853.08	4226708.23	14.14	3.40	0.00334	8.00	Surface-Based	3.72	3.16
	L0000269	611858.91	4226702.75	13.98	3.40	0.00334	8.00	Surface-Based	3.72	3.16
	L0000270	611864.74	4226697.27	13.80	3.40	0.00334	8.00	Surface-Based	3.72	3.16
	L0000271	611870.57	4226691.79	13.60	3.40	0.00334	8.00	Surface-Based	3.72	3.16
	L0000272	611876.40	4226686.31	13.40	3.40	0.00334	8.00	Surface-Based	3.72	3.16
	L0000273	611882.12	4226680.72	13.31	3.40	0.00334	8.00	Surface-Based	3.72	3.16
	L0000274	611887.70	4226674.99	13.22	3.40	0.00334	8.00	Surface-Based	3.72	3.16

Source Pathway - Source Inputs

AERMOD

Line Source ID	Volume Source ID	X Coordinate [m]	Y Coordinate [m]	Base Elevation [m]	Release Height [m[	Emission Rate [g/s]	Length of Side [m]	Building Height [m]	Initial Lateral Dimencion [m]	Initial Vertical Dimencion [m]
P1_HAULE	L0000275	611893.29	4226669.27	13.11	3.40	0.00334	8.00	Surface-Based	3.72	3.16
	L0000276	611898.88	4226663.54	12.97	3.40	0.00334	8.00	Surface-Based	3.72	3.16
	L0000277	611904.47	4226657.82	12.82	3.40	0.00334	8.00	Surface-Based	3.72	3.16
	L0000278	611910.05	4226652.09	12.68	3.40	0.00334	8.00	Surface-Based	3.72	3.16
	L0000279	611915.64	4226646.37	12.53	3.40	0.00334	8.00	Surface-Based	3.72	3.16
	L0000280	611921.23	4226640.64	12.41	3.40	0.00334	8.00	Surface-Based	3.72	3.16
	L0000281	611926.82	4226634.92	12.31	3.40	0.00334	8.00	Surface-Based	3.72	3.16
	L0000282	611932.40	4226629.19	12.23	3.40	0.00334	8.00	Surface-Based	3.72	3.16
	L0000283	611937.99	4226623.47	12.24	3.40	0.00334	8.00	Surface-Based	3.72	3.16
	L0000284	611943.58	4226617.74	12.35	3.40	0.00334	8.00	Surface-Based	3.72	3.16
	L0000285	611949.17	4226612.02	12.39	3.40	0.00334	8.00	Surface-Based	3.72	3.16
	L0000286	611954.75	4226606.29	12.37	3.40	0.00334	8.00	Surface-Based	3.72	3.16
	L0000287	611960.34	4226600.57	12.28	3.40	0.00334	8.00	Surface-Based	3.72	3.16
	L0000288	611965.93	4226594.84	12.23	3.40	0.00334	8.00	Surface-Based	3.72	3.16
	L0000289	611971.52	4226589.11	12.61	3.40	0.00334	8.00	Surface-Based	3.72	3.16
	L0000290	611977.10	4226583.39	12.94	3.40	0.00334	8.00	Surface-Based	3.72	3.16
	L0000291	611982.69	4226577.66	13.23	3.40	0.00334	8.00	Surface-Based	3.72	3.16
	L0000292	611988.28	4226571.94	13.47	3.40	0.00334	8.00	Surface-Based	3.72	3.16
	L0000293	611993.87	4226566.21	13.68	3.40	0.00334	8.00	Surface-Based	3.72	3.16
	L0000294	611999.45	4226560.49	14.37	3.40	0.00334	8.00	Surface-Based	3.72	3.16
	L0000295	612005.04	4226554.76	15.03	3.40	0.00334	8.00	Surface-Based	3.72	3.16
	L0000296	612010.63	4226549.04	15.62	3.40	0.00334	8.00	Surface-Based	3.72	3.16
	L0000297	612016.22	4226543.31	16.15	3.40	0.00334	8.00	Surface-Based	3.72	3.16
	L0000298	612021.80	4226537.59	16.61	3.40	0.00334	8.00	Surface-Based	3.72	3.16
	L0000299	612027.39	4226531.86	17.01	3.40	0.00334	8.00	Surface-Based	3.72	3.16

Source Pathway - Source Inputs

AERMOD

Line Source ID	Volume Source ID	X Coordinate [m]	Y Coordinate [m]	Base Elevation [m]	Release Height [m[	Emission Rate [g/s]	Length of Side [m]	Building Height [m]	Initial Lateral Dimencion [m]	Initial Vertical Dimencion [m]
P2_HAULE	L0000599	611387.14	4227540.78	7.00	3.40	0.00571	8.00	Surface-Based	3.72	3.16
	L0000600	611387.18	4227532.78	7.29	3.40	0.00571	8.00	Surface-Based	3.72	3.16
	L0000601	611387.21	4227524.78	7.57	3.40	0.00571	8.00	Surface-Based	3.72	3.16
	L0000602	611387.25	4227516.78	7.82	3.40	0.00571	8.00	Surface-Based	3.72	3.16
	L0000603	611387.29	4227508.78	8.06	3.40	0.00571	8.00	Surface-Based	3.72	3.16
	L0000604	611387.33	4227500.78	8.30	3.40	0.00571	8.00	Surface-Based	3.72	3.16
	L0000605	611387.37	4227492.78	8.53	3.40	0.00571	8.00	Surface-Based	3.72	3.16
	L0000606	611387.41	4227484.78	8.71	3.40	0.00571	8.00	Surface-Based	3.72	3.16
	L0000607	611387.45	4227476.78	8.89	3.40	0.00571	8.00	Surface-Based	3.72	3.16
	L0000608	611387.49	4227468.78	9.07	3.40	0.00571	8.00	Surface-Based	3.72	3.16
	L0000609	611387.53	4227460.78	9.16	3.40	0.00571	8.00	Surface-Based	3.72	3.16
	L0000610	611387.57	4227452.78	9.20	3.40	0.00571	8.00	Surface-Based	3.72	3.16
	L0000611	611387.61	4227444.78	9.23	3.40	0.00571	8.00	Surface-Based	3.72	3.16
	L0000612	611387.65	4227436.78	9.27	3.40	0.00571	8.00	Surface-Based	3.72	3.16
	L0000613	611387.69	4227428.78	9.49	3.40	0.00571	8.00	Surface-Based	3.72	3.16
	L0000614	611387.72	4227420.78	9.75	3.40	0.00571	8.00	Surface-Based	3.72	3.16
	L0000615	611387.76	4227412.78	10.01	3.40	0.00571	8.00	Surface-Based	3.72	3.16
	L0000616	611387.80	4227404.78	10.29	3.40	0.00571	8.00	Surface-Based	3.72	3.16
	L0000617	611387.84	4227396.78	10.80	3.40	0.00571	8.00	Surface-Based	3.72	3.16
	L0000618	611387.88	4227388.78	11.32	3.40	0.00571	8.00	Surface-Based	3.72	3.16
	L0000619	611387.92	4227380.78	11.84	3.40	0.00571	8.00	Surface-Based	3.72	3.16
	L0000620	611387.96	4227372.78	12.21	3.40	0.00571	8.00	Surface-Based	3.72	3.16
	L0000621	611388.00	4227364.78	12.28	3.40	0.00571	8.00	Surface-Based	3.72	3.16
	L0000622	611388.04	4227356.78	12.34	3.40	0.00571	8.00	Surface-Based	3.72	3.16
	L0000623	611388.08	4227348.78	12.41	3.40	0.00571	8.00	Surface-Based	3.72	3.16

Source Pathway - Source Inputs

AERMOD

Line Source ID	Volume Source ID	X Coordinate [m]	Y Coordinate [m]	Base Elevation [m]	Release Height [m[	Emission Rate [g/s]	Length of Side [m]	Building Height [m]	Initial Lateral Dimencion [m]	Initial Vertical Dimencion [m]
P2_HAULE	L0000624	611388.12	4227340.78	12.53	3.40	0.00571	8.00	Surface-Based	3.72	3.16
	L0000625	611388.16	4227332.78	12.70	3.40	0.00571	8.00	Surface-Based	3.72	3.16
	L0000626	611388.20	4227324.78	12.86	3.40	0.00571	8.00	Surface-Based	3.72	3.16
	L0000627	611388.23	4227316.78	13.02	3.40	0.00571	8.00	Surface-Based	3.72	3.16
	L0000628	611388.27	4227308.78	13.13	3.40	0.00571	8.00	Surface-Based	3.72	3.16
	L0000629	611388.31	4227300.78	13.23	3.40	0.00571	8.00	Surface-Based	3.72	3.16
	L0000630	611388.35	4227292.78	13.32	3.40	0.00571	8.00	Surface-Based	3.72	3.16
	L0000631	611388.39	4227284.78	13.42	3.40	0.00571	8.00	Surface-Based	3.72	3.16
	L0000632	611388.43	4227276.78	13.59	3.40	0.00571	8.00	Surface-Based	3.72	3.16
	L0000633	611388.47	4227268.78	13.75	3.40	0.00571	8.00	Surface-Based	3.72	3.16
	L0000634	611388.51	4227260.78	13.91	3.40	0.00571	8.00	Surface-Based	3.72	3.16
	L0000635	611388.55	4227252.78	14.05	3.40	0.00571	8.00	Surface-Based	3.72	3.16
	L0000636	611388.59	4227244.78	14.15	3.40	0.00571	8.00	Surface-Based	3.72	3.16
	L0000637	611388.63	4227236.78	14.24	3.40	0.00571	8.00	Surface-Based	3.72	3.16
	L0000638	611388.67	4227228.78	14.34	3.40	0.00571	8.00	Surface-Based	3.72	3.16
	L0000639	611388.71	4227220.78	14.39	3.40	0.00571	8.00	Surface-Based	3.72	3.16
	L0000640	611388.74	4227212.78	14.40	3.40	0.00571	8.00	Surface-Based	3.72	3.16
	L0000641	611388.78	4227204.78	14.41	3.40	0.00571	8.00	Surface-Based	3.72	3.16
	L0000642	611388.82	4227196.78	14.43	3.40	0.00571	8.00	Surface-Based	3.72	3.16
	L0000643	611388.86	4227188.78	14.55	3.40	0.00571	8.00	Surface-Based	3.72	3.16
	L0000644	611388.90	4227180.78	14.70	3.40	0.00571	8.00	Surface-Based	3.72	3.16
	L0000645	611388.94	4227172.78	14.85	3.40	0.00571	8.00	Surface-Based	3.72	3.16
	L0000646	611388.98	4227164.78	14.99	3.40	0.00571	8.00	Surface-Based	3.72	3.16
	L0000647	611389.02	4227156.78	15.06	3.40	0.00571	8.00	Surface-Based	3.72	3.16
	L0000648	611389.06	4227148.78	15.13	3.40	0.00571	8.00	Surface-Based	3.72	3.16

Source Pathway - Source Inputs

AERMOD

Line Source ID	Volume Source ID	X Coordinate [m]	Y Coordinate [m]	Base Elevation [m]	Release Height [m[	Emission Rate [g/s]	Length of Side [m]	Building Height [m]	Initial Lateral Dimencion [m]	Initial Vertical Dimencion [m]
P2_HAULE	L0000649	611389.10	4227140.78	15.19	3.40	0.00571	8.00	Surface-Based	3.72	3.16
	L0000650	611389.14	4227132.78	15.24	3.40	0.00571	8.00	Surface-Based	3.72	3.16
	L0000651	611389.18	4227124.78	15.24	3.40	0.00571	8.00	Surface-Based	3.72	3.16
	L0000652	611389.22	4227116.78	15.24	3.40	0.00571	8.00	Surface-Based	3.72	3.16
	L0000653	611389.25	4227108.78	15.24	3.40	0.00571	8.00	Surface-Based	3.72	3.16
	L0000654	611389.29	4227100.78	15.24	3.40	0.00571	8.00	Surface-Based	3.72	3.16
	L0000655	611389.33	4227092.78	15.24	3.40	0.00571	8.00	Surface-Based	3.72	3.16
	L0000656	611389.37	4227084.78	15.24	3.40	0.00571	8.00	Surface-Based	3.72	3.16
	L0000657	611389.41	4227076.78	15.24	3.40	0.00571	8.00	Surface-Based	3.72	3.16
	L0000658	611389.45	4227068.78	15.24	3.40	0.00571	8.00	Surface-Based	3.72	3.16
	L0000659	611389.49	4227060.78	15.24	3.40	0.00571	8.00	Surface-Based	3.72	3.16
	L0000660	611389.53	4227052.79	15.24	3.40	0.00571	8.00	Surface-Based	3.72	3.16
	L0000661	611389.57	4227044.79	15.24	3.40	0.00571	8.00	Surface-Based	3.72	3.16
	L0000662	611389.61	4227036.79	15.24	3.40	0.00571	8.00	Surface-Based	3.72	3.16
	L0000663	611389.65	4227028.79	15.24	3.40	0.00571	8.00	Surface-Based	3.72	3.16
	L0000664	611389.69	4227020.79	15.24	3.40	0.00571	8.00	Surface-Based	3.72	3.16
	L0000665	611389.73	4227012.79	15.25	3.40	0.00571	8.00	Surface-Based	3.72	3.16
	L0000666	611389.76	4227004.79	15.27	3.40	0.00571	8.00	Surface-Based	3.72	3.16
	L0000667	611389.80	4226996.79	15.29	3.40	0.00571	8.00	Surface-Based	3.72	3.16
	L0000668	611389.84	4226988.79	15.31	3.40	0.00571	8.00	Surface-Based	3.72	3.16
	L0000669	611389.88	4226980.79	15.32	3.40	0.00571	8.00	Surface-Based	3.72	3.16
	L0000670	611389.92	4226972.79	15.32	3.40	0.00571	8.00	Surface-Based	3.72	3.16
	L0000671	611389.96	4226964.79	15.32	3.40	0.00571	8.00	Surface-Based	3.72	3.16
	L0000672	611390.00	4226956.79	15.32	3.40	0.00571	8.00	Surface-Based	3.72	3.16
	L0000673	611390.04	4226948.79	15.39	3.40	0.00571	8.00	Surface-Based	3.72	3.16

Source Pathway - Source Inputs

AERMOD

Line Source ID	Volume Source ID	X Coordinate [m]	Y Coordinate [m]	Base Elevation [m]	Release Height [m[	Emission Rate [g/s]	Length of Side [m]	Building Height [m]	Initial Lateral Dimencion [m]	Initial Vertical Dimencion [m]
P2_HAULE	L0000674	611390.08	4226940.79	15.47	3.40	0.00571	8.00	Surface-Based	3.72	3.16
	L0000675	611390.12	4226932.79	15.55	3.40	0.00571	8.00	Surface-Based	3.72	3.16
	L0000676	611390.16	4226924.79	15.62	3.40	0.00571	8.00	Surface-Based	3.72	3.16
	L0000677	611390.20	4226916.79	15.62	3.40	0.00571	8.00	Surface-Based	3.72	3.16
	L0000678	611392.47	4226910.82	15.57	3.40	0.00571	8.00	Surface-Based	3.72	3.16
	L0000679	611400.43	4226910.00	15.48	3.40	0.00571	8.00	Surface-Based	3.72	3.16
	L0000680	611408.39	4226909.18	15.40	3.40	0.00571	8.00	Surface-Based	3.72	3.16
	L0000681	611416.35	4226908.36	15.32	3.40	0.00571	8.00	Surface-Based	3.72	3.16
	L0000682	611424.31	4226907.54	15.24	3.40	0.00571	8.00	Surface-Based	3.72	3.16
	L0000683	611432.26	4226906.72	15.21	3.40	0.00571	8.00	Surface-Based	3.72	3.16
	L0000684	611440.22	4226905.90	15.18	3.40	0.00571	8.00	Surface-Based	3.72	3.16
	L0000685	611448.18	4226905.08	15.16	3.40	0.00571	8.00	Surface-Based	3.72	3.16
	L0000686	611456.14	4226904.26	15.07	3.40	0.00571	8.00	Surface-Based	3.72	3.16
	L0000687	611464.10	4226903.44	14.81	3.40	0.00571	8.00	Surface-Based	3.72	3.16
	L0000688	611472.05	4226902.62	14.58	3.40	0.00571	8.00	Surface-Based	3.72	3.16
	L0000689	611480.01	4226901.81	14.36	3.40	0.00571	8.00	Surface-Based	3.72	3.16
	L0000690	611487.97	4226900.99	14.18	3.40	0.00571	8.00	Surface-Based	3.72	3.16
	L0000691	611495.93	4226900.17	13.99	3.40	0.00571	8.00	Surface-Based	3.72	3.16
	L0000692	611503.89	4226899.35	13.81	3.40	0.00571	8.00	Surface-Based	3.72	3.16
	L0000693	611511.84	4226898.53	13.62	3.40	0.00571	8.00	Surface-Based	3.72	3.16
	L0000694	611519.80	4226897.71	13.67	3.40	0.00571	8.00	Surface-Based	3.72	3.16
	L0000695	611527.76	4226896.89	13.80	3.40	0.00571	8.00	Surface-Based	3.72	3.16
	L0000696	611535.72	4226896.07	13.91	3.40	0.00571	8.00	Surface-Based	3.72	3.16
	L0000697	611543.68	4226895.25	14.03	3.40	0.00571	8.00	Surface-Based	3.72	3.16
	L0000698	611551.63	4226894.43	14.21	3.40	0.00571	8.00	Surface-Based	3.72	3.16

Source Pathway - Source Inputs

AERMOD

Line Source ID	Volume Source ID	X Coordinate [m]	Y Coordinate [m]	Base Elevation [m]	Release Height [m[	Emission Rate [g/s]	Length of Side [m]	Building Height [m]	Initial Lateral Dimencion [m]	Initial Vertical Dimencion [m]
P2_HAULE	L0000699	611559.36	4226892.58	14.42	3.40	0.00571	8.00	Surface-Based	3.72	3.16
	L0000700	611566.93	4226889.99	14.62	3.40	0.00571	8.00	Surface-Based	3.72	3.16
	L0000701	611574.50	4226887.40	14.80	3.40	0.00571	8.00	Surface-Based	3.72	3.16
	L0000702	611582.07	4226884.81	14.95	3.40	0.00571	8.00	Surface-Based	3.72	3.16
	L0000703	611589.64	4226882.22	15.08	3.40	0.00571	8.00	Surface-Based	3.72	3.16
	L0000704	611597.21	4226879.63	15.18	3.40	0.00571	8.00	Surface-Based	3.72	3.16
	L0000705	611604.78	4226877.04	15.24	3.40	0.00571	8.00	Surface-Based	3.72	3.16
	L0000706	611612.35	4226874.45	15.24	3.40	0.00571	8.00	Surface-Based	3.72	3.16
	L0000707	611619.92	4226871.87	15.24	3.40	0.00571	8.00	Surface-Based	3.72	3.16
	L0000708	611627.49	4226869.28	15.24	3.40	0.00571	8.00	Surface-Based	3.72	3.16
	L0000709	611635.06	4226866.69	15.24	3.40	0.00571	8.00	Surface-Based	3.72	3.16
	L0000710	611642.63	4226864.10	15.24	3.40	0.00571	8.00	Surface-Based	3.72	3.16
	L0000711	611649.91	4226860.89	15.24	3.40	0.00571	8.00	Surface-Based	3.72	3.16
	L0000712	611656.81	4226856.84	15.24	3.40	0.00571	8.00	Surface-Based	3.72	3.16
	L0000713	611663.71	4226852.79	15.24	3.40	0.00571	8.00	Surface-Based	3.72	3.16
	L0000714	611670.61	4226848.74	15.24	3.40	0.00571	8.00	Surface-Based	3.72	3.16
	L0000715	611677.51	4226844.69	15.24	3.40	0.00571	8.00	Surface-Based	3.72	3.16
	L0000716	611684.41	4226840.64	15.24	3.40	0.00571	8.00	Surface-Based	3.72	3.16
	L0000717	611691.31	4226836.59	15.24	3.40	0.00571	8.00	Surface-Based	3.72	3.16
	L0000718	611698.21	4226832.54	15.24	3.40	0.00571	8.00	Surface-Based	3.72	3.16
	L0000719	611705.11	4226828.50	15.24	3.40	0.00571	8.00	Surface-Based	3.72	3.16
	L0000720	611712.01	4226824.45	15.24	3.40	0.00571	8.00	Surface-Based	3.72	3.16
	L0000721	611718.91	4226820.40	15.24	3.40	0.00571	8.00	Surface-Based	3.72	3.16
	L0000722	611725.81	4226816.35	15.24	3.40	0.00571	8.00	Surface-Based	3.72	3.16
	L0000723	611732.71	4226812.30	15.24	3.40	0.00571	8.00	Surface-Based	3.72	3.16

Source Pathway - Source Inputs

AERMOD

Line Source ID	Volume Source ID	X Coordinate [m]	Y Coordinate [m]	Base Elevation [m]	Release Height [m[	Emission Rate [g/s]	Length of Side [m]	Building Height [m]	Initial Lateral Dimencion [m]	Initial Vertical Dimencion [m]
P2_HAULE	L0000724	611739.60	4226808.25	15.24	3.40	0.00571	8.00	Surface-Based	3.72	3.16
	L0000725	611746.50	4226804.20	15.24	3.40	0.00571	8.00	Surface-Based	3.72	3.16
	L0000726	611753.40	4226800.15	15.24	3.40	0.00571	8.00	Surface-Based	3.72	3.16
	L0000727	611760.01	4226795.71	15.24	3.40	0.00571	8.00	Surface-Based	3.72	3.16
	L0000728	611765.84	4226790.23	15.24	3.40	0.00571	8.00	Surface-Based	3.72	3.16
	L0000729	611771.67	4226784.75	15.24	3.40	0.00571	8.00	Surface-Based	3.72	3.16
	L0000730	611777.50	4226779.27	15.24	3.40	0.00571	8.00	Surface-Based	3.72	3.16
	L0000731	611783.33	4226773.79	15.24	3.40	0.00571	8.00	Surface-Based	3.72	3.16
	L0000732	611789.16	4226768.32	15.23	3.40	0.00571	8.00	Surface-Based	3.72	3.16
	L0000733	611794.99	4226762.84	15.19	3.40	0.00571	8.00	Surface-Based	3.72	3.16
	L0000734	611800.82	4226757.36	15.14	3.40	0.00571	8.00	Surface-Based	3.72	3.16
	L0000735	611806.65	4226751.88	15.06	3.40	0.00571	8.00	Surface-Based	3.72	3.16
	L0000736	611812.47	4226746.40	14.96	3.40	0.00571	8.00	Surface-Based	3.72	3.16
	L0000737	611818.30	4226740.92	14.88	3.40	0.00571	8.00	Surface-Based	3.72	3.16
	L0000738	611824.13	4226735.44	14.80	3.40	0.00571	8.00	Surface-Based	3.72	3.16
	L0000739	611829.96	4226729.96	14.69	3.40	0.00571	8.00	Surface-Based	3.72	3.16
	L0000740	611835.79	4226724.48	14.56	3.40	0.00571	8.00	Surface-Based	3.72	3.16
	L0000741	611841.62	4226719.00	14.41	3.40	0.00571	8.00	Surface-Based	3.72	3.16
	L0000742	611847.45	4226713.52	14.27	3.40	0.00571	8.00	Surface-Based	3.72	3.16
	L0000743	611853.28	4226708.04	14.13	3.40	0.00571	8.00	Surface-Based	3.72	3.16
	L0000744	611859.11	4226702.56	13.97	3.40	0.00571	8.00	Surface-Based	3.72	3.16
	L0000745	611864.94	4226697.08	13.79	3.40	0.00571	8.00	Surface-Based	3.72	3.16
	L0000746	611870.77	4226691.61	13.59	3.40	0.00571	8.00	Surface-Based	3.72	3.16
	L0000747	611876.59	4226686.13	13.40	3.40	0.00571	8.00	Surface-Based	3.72	3.16
	L0000748	611882.30	4226680.53	13.31	3.40	0.00571	8.00	Surface-Based	3.72	3.16

Source Pathway - Source Inputs

AERMOD

Line Source ID	Volume Source ID	X Coordinate [m]	Y Coordinate [m]	Base Elevation [m]	Release Height [m[	Emission Rate [g/s]	Length of Side [m]	Building Height [m]	Initial Lateral Dimencion [m]	Initial Vertical Dimencion [m]
P2_HAULE	L0000749	611887.89	4226674.80	13.22	3.40	0.00571	8.00	Surface-Based	3.72	3.16
	L0000750	611893.48	4226669.08	13.10	3.40	0.00571	8.00	Surface-Based	3.72	3.16
	L0000751	611899.07	4226663.35	12.97	3.40	0.00571	8.00	Surface-Based	3.72	3.16
	L0000752	611904.65	4226657.62	12.82	3.40	0.00571	8.00	Surface-Based	3.72	3.16
	L0000753	611910.24	4226651.90	12.67	3.40	0.00571	8.00	Surface-Based	3.72	3.16
	L0000754	611915.83	4226646.17	12.53	3.40	0.00571	8.00	Surface-Based	3.72	3.16
	L0000755	611921.42	4226640.45	12.41	3.40	0.00571	8.00	Surface-Based	3.72	3.16
	L0000756	611927.00	4226634.72	12.31	3.40	0.00571	8.00	Surface-Based	3.72	3.16
	L0000757	611932.59	4226629.00	12.23	3.40	0.00571	8.00	Surface-Based	3.72	3.16
	L0000758	611938.18	4226623.27	12.25	3.40	0.00571	8.00	Surface-Based	3.72	3.16
	L0000759	611943.77	4226617.55	12.35	3.40	0.00571	8.00	Surface-Based	3.72	3.16
	L0000760	611949.36	4226611.82	12.39	3.40	0.00571	8.00	Surface-Based	3.72	3.16
	L0000761	611954.94	4226606.10	12.37	3.40	0.00571	8.00	Surface-Based	3.72	3.16
	L0000762	611960.53	4226600.37	12.28	3.40	0.00571	8.00	Surface-Based	3.72	3.16
	L0000763	611966.12	4226594.65	12.25	3.40	0.00571	8.00	Surface-Based	3.72	3.16
	L0000764	611971.71	4226588.92	12.62	3.40	0.00571	8.00	Surface-Based	3.72	3.16
	L0000765	611977.29	4226583.20	12.95	3.40	0.00571	8.00	Surface-Based	3.72	3.16
	L0000766	611982.88	4226577.47	13.24	3.40	0.00571	8.00	Surface-Based	3.72	3.16
	L0000767	611988.47	4226571.75	13.48	3.40	0.00571	8.00	Surface-Based	3.72	3.16
	L0000768	611994.06	4226566.02	13.69	3.40	0.00571	8.00	Surface-Based	3.72	3.16
	L0000769	611999.64	4226560.29	14.39	3.40	0.00571	8.00	Surface-Based	3.72	3.16
	L0000770	612005.23	4226554.57	15.05	3.40	0.00571	8.00	Surface-Based	3.72	3.16
	L0000771	612010.82	4226548.84	15.64	3.40	0.00571	8.00	Surface-Based	3.72	3.16
	L0000772	612016.41	4226543.12	16.16	3.40	0.00571	8.00	Surface-Based	3.72	3.16
	L0000773	612021.99	4226537.39	16.62	3.40	0.00571	8.00	Surface-Based	3.72	3.16

Source Pathway - Source Inputs

AERMOD

Line Source ID	Volume Source ID	X Coordinate [m]	Y Coordinate [m]	Base Elevation [m]	Release Height [m[	Emission Rate [g/s]	Length of Side [m]	Building Height [m]	Initial Lateral Dimencion [m]	Initial Vertical Dimencion [m]
P3_HAULE	L0000950	611381.88	4227725.98	8.25	3.40	0.00503	8.00	Surface-Based	3.72	3.16
	L0000951	611381.97	4227717.98	8.00	3.40	0.00503	8.00	Surface-Based	3.72	3.16
	L0000952	611382.05	4227709.98	7.76	3.40	0.00503	8.00	Surface-Based	3.72	3.16
	L0000953	611382.13	4227701.98	7.52	3.40	0.00503	8.00	Surface-Based	3.72	3.16
	L0000954	611382.21	4227693.98	7.27	3.40	0.00503	8.00	Surface-Based	3.72	3.16
	L0000955	611382.29	4227685.98	7.03	3.40	0.00503	8.00	Surface-Based	3.72	3.16
	L0000956	611382.37	4227677.98	6.78	3.40	0.00503	8.00	Surface-Based	3.72	3.16
	L0000957	611382.46	4227669.98	6.60	3.40	0.00503	8.00	Surface-Based	3.72	3.16
	L0000958	611382.54	4227661.98	6.43	3.40	0.00503	8.00	Surface-Based	3.72	3.16
	L0000959	611382.62	4227653.98	6.27	3.40	0.00503	8.00	Surface-Based	3.72	3.16
	L0000960	611382.70	4227645.98	6.11	3.40	0.00503	8.00	Surface-Based	3.72	3.16
	L0000961	611382.78	4227637.98	6.10	3.40	0.00503	8.00	Surface-Based	3.72	3.16
	L0000962	611382.87	4227629.99	6.10	3.40	0.00503	8.00	Surface-Based	3.72	3.16
	L0000963	611382.95	4227621.99	6.10	3.40	0.00503	8.00	Surface-Based	3.72	3.16
	L0000964	611383.03	4227613.99	6.10	3.40	0.00503	8.00	Surface-Based	3.72	3.16
	L0000965	611383.11	4227605.99	6.13	3.40	0.00503	8.00	Surface-Based	3.72	3.16
	L0000966	611383.19	4227597.99	6.16	3.40	0.00503	8.00	Surface-Based	3.72	3.16
	L0000967	611383.28	4227589.99	6.19	3.40	0.00503	8.00	Surface-Based	3.72	3.16
	L0000968	611383.36	4227581.99	6.24	3.40	0.00503	8.00	Surface-Based	3.72	3.16
	L0000969	611383.44	4227573.99	6.32	3.40	0.00503	8.00	Surface-Based	3.72	3.16
	L0000970	611383.52	4227565.99	6.40	3.40	0.00503	8.00	Surface-Based	3.72	3.16
	L0000971	611383.60	4227557.99	6.48	3.40	0.00503	8.00	Surface-Based	3.72	3.16
	L0000972	611383.68	4227549.99	6.69	3.40	0.00503	8.00	Surface-Based	3.72	3.16
	L0000973	611383.77	4227541.99	6.96	3.40	0.00503	8.00	Surface-Based	3.72	3.16
	L0000974	611383.85	4227533.99	7.23	3.40	0.00503	8.00	Surface-Based	3.72	3.16

Source Pathway - Source Inputs

AERMOD

Line Source ID	Volume Source ID	X Coordinate [m]	Y Coordinate [m]	Base Elevation [m]	Release Height [m[	Emission Rate [g/s]	Length of Side [m]	Building Height [m]	Initial Lateral Dimencion [m]	Initial Vertical Dimencion [m]
P3_HAULE	L0000975	611383.93	4227525.99	7.50	3.40	0.00503	8.00	Surface-Based	3.72	3.16
	L0000976	611384.01	4227517.99	7.75	3.40	0.00503	8.00	Surface-Based	3.72	3.16
	L0000977	611384.09	4227509.99	7.99	3.40	0.00503	8.00	Surface-Based	3.72	3.16
	L0000978	611384.18	4227501.99	8.24	3.40	0.00503	8.00	Surface-Based	3.72	3.16
	L0000979	611384.26	4227493.99	8.47	3.40	0.00503	8.00	Surface-Based	3.72	3.16
	L0000980	611384.34	4227485.99	8.66	3.40	0.00503	8.00	Surface-Based	3.72	3.16
	L0000981	611384.42	4227477.99	8.85	3.40	0.00503	8.00	Surface-Based	3.72	3.16
	L0000982	611384.50	4227469.99	9.04	3.40	0.00503	8.00	Surface-Based	3.72	3.16
	L0000983	611384.59	4227461.99	9.17	3.40	0.00503	8.00	Surface-Based	3.72	3.16
	L0000984	611384.67	4227453.99	9.22	3.40	0.00503	8.00	Surface-Based	3.72	3.16
	L0000985	611384.75	4227445.99	9.26	3.40	0.00503	8.00	Surface-Based	3.72	3.16
	L0000986	611384.83	4227438.00	9.31	3.40	0.00503	8.00	Surface-Based	3.72	3.16
	L0000987	611384.91	4227430.00	9.51	3.40	0.00503	8.00	Surface-Based	3.72	3.16
	L0000988	611384.99	4227422.00	9.77	3.40	0.00503	8.00	Surface-Based	3.72	3.16
	L0000989	611385.08	4227414.00	10.04	3.40	0.00503	8.00	Surface-Based	3.72	3.16
	L0000990	611385.16	4227406.00	10.31	3.40	0.00503	8.00	Surface-Based	3.72	3.16
	L0000991	611385.24	4227398.00	10.79	3.40	0.00503	8.00	Surface-Based	3.72	3.16
	L0000992	611385.32	4227390.00	11.28	3.40	0.00503	8.00	Surface-Based	3.72	3.16
	L0000993	611385.40	4227382.00	11.78	3.40	0.00503	8.00	Surface-Based	3.72	3.16
	L0000994	611385.49	4227374.00	12.20	3.40	0.00503	8.00	Surface-Based	3.72	3.16
	L0000995	611385.57	4227366.00	12.26	3.40	0.00503	8.00	Surface-Based	3.72	3.16
	L0000996	611385.65	4227358.00	12.32	3.40	0.00503	8.00	Surface-Based	3.72	3.16
	L0000997	611385.73	4227350.00	12.38	3.40	0.00503	8.00	Surface-Based	3.72	3.16
	L0000998	611385.81	4227342.00	12.48	3.40	0.00503	8.00	Surface-Based	3.72	3.16
	L0000999	611385.90	4227334.00	12.65	3.40	0.00503	8.00	Surface-Based	3.72	3.16

Source Pathway - Source Inputs

AERMOD

Line Source ID	Volume Source ID	X Coordinate [m]	Y Coordinate [m]	Base Elevation [m]	Release Height [m[	Emission Rate [g/s]	Length of Side [m]	Building Height [m]	Initial Lateral Dimencion [m]	Initial Vertical Dimencion [m]
P3_HAULE	L0001000	611385.98	4227326.00	12.81	3.40	0.00503	8.00	Surface-Based	3.72	3.16
	L0001001	611386.06	4227318.00	12.97	3.40	0.00503	8.00	Surface-Based	3.72	3.16
	L0001002	611386.14	4227310.00	13.10	3.40	0.00503	8.00	Surface-Based	3.72	3.16
	L0001003	611386.22	4227302.00	13.20	3.40	0.00503	8.00	Surface-Based	3.72	3.16
	L0001004	611386.30	4227294.00	13.30	3.40	0.00503	8.00	Surface-Based	3.72	3.16
	L0001005	611386.39	4227286.00	13.40	3.40	0.00503	8.00	Surface-Based	3.72	3.16
	L0001006	611386.47	4227278.00	13.56	3.40	0.00503	8.00	Surface-Based	3.72	3.16
	L0001007	611386.55	4227270.00	13.72	3.40	0.00503	8.00	Surface-Based	3.72	3.16
	L0001008	611386.63	4227262.00	13.89	3.40	0.00503	8.00	Surface-Based	3.72	3.16
	L0001009	611386.71	4227254.00	14.04	3.40	0.00503	8.00	Surface-Based	3.72	3.16
	L0001010	611386.80	4227246.01	14.14	3.40	0.00503	8.00	Surface-Based	3.72	3.16
	L0001011	611386.88	4227238.01	14.24	3.40	0.00503	8.00	Surface-Based	3.72	3.16
	L0001012	611386.96	4227230.01	14.34	3.40	0.00503	8.00	Surface-Based	3.72	3.16
	L0001013	611387.04	4227222.01	14.40	3.40	0.00503	8.00	Surface-Based	3.72	3.16
	L0001014	611387.12	4227214.01	14.42	3.40	0.00503	8.00	Surface-Based	3.72	3.16
	L0001015	611387.21	4227206.01	14.44	3.40	0.00503	8.00	Surface-Based	3.72	3.16
	L0001016	611387.29	4227198.01	14.45	3.40	0.00503	8.00	Surface-Based	3.72	3.16
	L0001017	611387.37	4227190.01	14.56	3.40	0.00503	8.00	Surface-Based	3.72	3.16
	L0001018	611387.45	4227182.01	14.70	3.40	0.00503	8.00	Surface-Based	3.72	3.16
	L0001019	611387.53	4227174.01	14.84	3.40	0.00503	8.00	Surface-Based	3.72	3.16
	L0001020	611387.61	4227166.01	14.99	3.40	0.00503	8.00	Surface-Based	3.72	3.16
	L0001021	611387.70	4227158.01	15.06	3.40	0.00503	8.00	Surface-Based	3.72	3.16
	L0001022	611387.78	4227150.01	15.12	3.40	0.00503	8.00	Surface-Based	3.72	3.16
	L0001023	611387.86	4227142.01	15.19	3.40	0.00503	8.00	Surface-Based	3.72	3.16
	L0001024	611387.94	4227134.01	15.24	3.40	0.00503	8.00	Surface-Based	3.72	3.16

Source Pathway - Source Inputs

AERMOD

Line Source ID	Volume Source ID	X Coordinate [m]	Y Coordinate [m]	Base Elevation [m]	Release Height [m[	Emission Rate [g/s]	Length of Side [m]	Building Height [m]	Initial Lateral Dimencion [m]	Initial Vertical Dimencion [m]
P3_HAULE	L0001025	611388.02	4227126.01	15.24	3.40	0.00503	8.00	Surface-Based	3.72	3.16
	L0001026	611388.11	4227118.01	15.24	3.40	0.00503	8.00	Surface-Based	3.72	3.16
	L0001027	611388.19	4227110.01	15.24	3.40	0.00503	8.00	Surface-Based	3.72	3.16
	L0001028	611388.27	4227102.01	15.24	3.40	0.00503	8.00	Surface-Based	3.72	3.16
	L0001029	611388.35	4227094.01	15.24	3.40	0.00503	8.00	Surface-Based	3.72	3.16
	L0001030	611388.43	4227086.01	15.24	3.40	0.00503	8.00	Surface-Based	3.72	3.16
	L0001031	611388.52	4227078.01	15.24	3.40	0.00503	8.00	Surface-Based	3.72	3.16
	L0001032	611388.60	4227070.01	15.24	3.40	0.00503	8.00	Surface-Based	3.72	3.16
	L0001033	611388.68	4227062.01	15.24	3.40	0.00503	8.00	Surface-Based	3.72	3.16
	L0001034	611388.76	4227054.02	15.24	3.40	0.00503	8.00	Surface-Based	3.72	3.16
	L0001035	611388.84	4227046.02	15.24	3.40	0.00503	8.00	Surface-Based	3.72	3.16
	L0001036	611388.92	4227038.02	15.24	3.40	0.00503	8.00	Surface-Based	3.72	3.16
	L0001037	611389.01	4227030.02	15.24	3.40	0.00503	8.00	Surface-Based	3.72	3.16
	L0001038	611389.09	4227022.02	15.24	3.40	0.00503	8.00	Surface-Based	3.72	3.16
	L0001039	611389.17	4227014.02	15.24	3.40	0.00503	8.00	Surface-Based	3.72	3.16
	L0001040	611389.25	4227006.02	15.27	3.40	0.00503	8.00	Surface-Based	3.72	3.16
	L0001041	611389.33	4226998.02	15.29	3.40	0.00503	8.00	Surface-Based	3.72	3.16
	L0001042	611389.42	4226990.02	15.32	3.40	0.00503	8.00	Surface-Based	3.72	3.16
	L0001043	611389.50	4226982.02	15.33	3.40	0.00503	8.00	Surface-Based	3.72	3.16
	L0001044	611389.58	4226974.02	15.33	3.40	0.00503	8.00	Surface-Based	3.72	3.16
	L0001045	611389.66	4226966.02	15.33	3.40	0.00503	8.00	Surface-Based	3.72	3.16
	L0001046	611389.74	4226958.02	15.32	3.40	0.00503	8.00	Surface-Based	3.72	3.16
	L0001047	611389.83	4226950.02	15.38	3.40	0.00503	8.00	Surface-Based	3.72	3.16
	L0001048	611389.91	4226942.02	15.46	3.40	0.00503	8.00	Surface-Based	3.72	3.16
	L0001049	611389.99	4226934.02	15.54	3.40	0.00503	8.00	Surface-Based	3.72	3.16

Source Pathway - Source Inputs

AERMOD

Line Source ID	Volume Source ID	X Coordinate [m]	Y Coordinate [m]	Base Elevation [m]	Release Height [m[	Emission Rate [g/s]	Length of Side [m]	Building Height [m]	Initial Lateral Dimencion [m]	Initial Vertical Dimencion [m]
P3_HAULE	L0001050	611390.07	4226926.02	15.62	3.40	0.00503	8.00	Surface-Based	3.72	3.16
	L0001051	611390.15	4226918.02	15.62	3.40	0.00503	8.00	Surface-Based	3.72	3.16
	L0001052	611391.24	4226910.94	15.60	3.40	0.00503	8.00	Surface-Based	3.72	3.16
	L0001053	611399.20	4226910.12	15.49	3.40	0.00503	8.00	Surface-Based	3.72	3.16
	L0001054	611407.16	4226909.30	15.41	3.40	0.00503	8.00	Surface-Based	3.72	3.16
	L0001055	611415.12	4226908.49	15.33	3.40	0.00503	8.00	Surface-Based	3.72	3.16
	L0001056	611423.08	4226907.67	15.25	3.40	0.00503	8.00	Surface-Based	3.72	3.16
	L0001057	611431.03	4226906.85	15.21	3.40	0.00503	8.00	Surface-Based	3.72	3.16
	L0001058	611438.99	4226906.03	15.19	3.40	0.00503	8.00	Surface-Based	3.72	3.16
	L0001059	611446.95	4226905.21	15.16	3.40	0.00503	8.00	Surface-Based	3.72	3.16
	L0001060	611454.91	4226904.39	15.11	3.40	0.00503	8.00	Surface-Based	3.72	3.16
	L0001061	611462.87	4226903.57	14.85	3.40	0.00503	8.00	Surface-Based	3.72	3.16
	L0001062	611470.82	4226902.75	14.61	3.40	0.00503	8.00	Surface-Based	3.72	3.16
	L0001063	611478.78	4226901.93	14.39	3.40	0.00503	8.00	Surface-Based	3.72	3.16
	L0001064	611486.74	4226901.11	14.20	3.40	0.00503	8.00	Surface-Based	3.72	3.16
	L0001065	611494.70	4226900.29	14.02	3.40	0.00503	8.00	Surface-Based	3.72	3.16
	L0001066	611502.66	4226899.47	13.84	3.40	0.00503	8.00	Surface-Based	3.72	3.16
	L0001067	611510.61	4226898.66	13.65	3.40	0.00503	8.00	Surface-Based	3.72	3.16
	L0001068	611518.57	4226897.84	13.65	3.40	0.00503	8.00	Surface-Based	3.72	3.16
	L0001069	611526.53	4226897.02	13.78	3.40	0.00503	8.00	Surface-Based	3.72	3.16
	L0001070	611534.49	4226896.20	13.90	3.40	0.00503	8.00	Surface-Based	3.72	3.16
	L0001071	611542.45	4226895.38	14.01	3.40	0.00503	8.00	Surface-Based	3.72	3.16
	L0001072	611550.40	4226894.56	14.18	3.40	0.00503	8.00	Surface-Based	3.72	3.16
	L0001073	611558.19	4226892.98	14.39	3.40	0.00503	8.00	Surface-Based	3.72	3.16
	L0001074	611565.76	4226890.39	14.59	3.40	0.00503	8.00	Surface-Based	3.72	3.16

Source Pathway - Source Inputs

AERMOD

Line Source ID	Volume Source ID	X Coordinate [m]	Y Coordinate [m]	Base Elevation [m]	Release Height [m[	Emission Rate [g/s]	Length of Side [m]	Building Height [m]	Initial Lateral Dimencion [m]	Initial Vertical Dimencion [m]
P3_HAULE	L0001075	611573.33	4226887.80	14.78	3.40	0.00503	8.00	Surface-Based	3.72	3.16
	L0001076	611580.90	4226885.21	14.93	3.40	0.00503	8.00	Surface-Based	3.72	3.16
	L0001077	611588.47	4226882.62	15.06	3.40	0.00503	8.00	Surface-Based	3.72	3.16
	L0001078	611596.04	4226880.03	15.16	3.40	0.00503	8.00	Surface-Based	3.72	3.16
	L0001079	611603.61	4226877.44	15.24	3.40	0.00503	8.00	Surface-Based	3.72	3.16
	L0001080	611611.18	4226874.86	15.24	3.40	0.00503	8.00	Surface-Based	3.72	3.16
	L0001081	611618.75	4226872.27	15.24	3.40	0.00503	8.00	Surface-Based	3.72	3.16
	L0001082	611626.32	4226869.68	15.24	3.40	0.00503	8.00	Surface-Based	3.72	3.16
	L0001083	611633.89	4226867.09	15.24	3.40	0.00503	8.00	Surface-Based	3.72	3.16
	L0001084	611641.46	4226864.50	15.24	3.40	0.00503	8.00	Surface-Based	3.72	3.16
	L0001085	611648.85	4226861.52	15.24	3.40	0.00503	8.00	Surface-Based	3.72	3.16
	L0001086	611655.75	4226857.47	15.24	3.40	0.00503	8.00	Surface-Based	3.72	3.16
	L0001087	611662.65	4226853.42	15.24	3.40	0.00503	8.00	Surface-Based	3.72	3.16
	L0001088	611669.55	4226849.37	15.24	3.40	0.00503	8.00	Surface-Based	3.72	3.16
	L0001089	611676.44	4226845.32	15.24	3.40	0.00503	8.00	Surface-Based	3.72	3.16
	L0001090	611683.34	4226841.27	15.24	3.40	0.00503	8.00	Surface-Based	3.72	3.16
	L0001091	611690.24	4226837.22	15.24	3.40	0.00503	8.00	Surface-Based	3.72	3.16
	L0001092	611697.14	4226833.17	15.24	3.40	0.00503	8.00	Surface-Based	3.72	3.16
	L0001093	611704.04	4226829.12	15.24	3.40	0.00503	8.00	Surface-Based	3.72	3.16
	L0001094	611710.94	4226825.07	15.24	3.40	0.00503	8.00	Surface-Based	3.72	3.16
	L0001095	611717.84	4226821.02	15.24	3.40	0.00503	8.00	Surface-Based	3.72	3.16
	L0001096	611724.74	4226816.97	15.24	3.40	0.00503	8.00	Surface-Based	3.72	3.16
	L0001097	611731.64	4226812.92	15.24	3.40	0.00503	8.00	Surface-Based	3.72	3.16
	L0001098	611738.54	4226808.87	15.24	3.40	0.00503	8.00	Surface-Based	3.72	3.16
	L0001099	611745.44	4226804.82	15.24	3.40	0.00503	8.00	Surface-Based	3.72	3.16

Source Pathway - Source Inputs

AERMOD

Line Source ID	Volume Source ID	X Coordinate [m]	Y Coordinate [m]	Base Elevation [m]	Release Height [m[	Emission Rate [g/s]	Length of Side [m]	Building Height [m]	Initial Lateral Dimencion [m]	Initial Vertical Dimencion [m]
P3_HAULE	L0001100	611752.34	4226800.77	15.24	3.40	0.00503	8.00	Surface-Based	3.72	3.16
	L0001101	611759.11	4226796.56	15.24	3.40	0.00503	8.00	Surface-Based	3.72	3.16
	L0001102	611764.94	4226791.08	15.24	3.40	0.00503	8.00	Surface-Based	3.72	3.16
	L0001103	611770.77	4226785.60	15.24	3.40	0.00503	8.00	Surface-Based	3.72	3.16
	L0001104	611776.60	4226780.12	15.24	3.40	0.00503	8.00	Surface-Based	3.72	3.16
	L0001105	611782.43	4226774.64	15.24	3.40	0.00503	8.00	Surface-Based	3.72	3.16
	L0001106	611788.26	4226769.16	15.23	3.40	0.00503	8.00	Surface-Based	3.72	3.16
	L0001107	611794.09	4226763.68	15.20	3.40	0.00503	8.00	Surface-Based	3.72	3.16
	L0001108	611799.92	4226758.20	15.15	3.40	0.00503	8.00	Surface-Based	3.72	3.16
	L0001109	611805.75	4226752.72	15.07	3.40	0.00503	8.00	Surface-Based	3.72	3.16
	L0001110	611811.57	4226747.25	14.98	3.40	0.00503	8.00	Surface-Based	3.72	3.16
	L0001111	611817.40	4226741.77	14.90	3.40	0.00503	8.00	Surface-Based	3.72	3.16
	L0001112	611823.23	4226736.29	14.81	3.40	0.00503	8.00	Surface-Based	3.72	3.16
	L0001113	611829.06	4226730.81	14.71	3.40	0.00503	8.00	Surface-Based	3.72	3.16
	L0001114	611834.89	4226725.33	14.58	3.40	0.00503	8.00	Surface-Based	3.72	3.16
	L0001115	611840.72	4226719.85	14.43	3.40	0.00503	8.00	Surface-Based	3.72	3.16
	L0001116	611846.55	4226714.37	14.29	3.40	0.00503	8.00	Surface-Based	3.72	3.16
	L0001117	611852.38	4226708.89	14.15	3.40	0.00503	8.00	Surface-Based	3.72	3.16
	L0001118	611858.21	4226703.41	14.00	3.40	0.00503	8.00	Surface-Based	3.72	3.16
	L0001119	611864.04	4226697.93	13.82	3.40	0.00503	8.00	Surface-Based	3.72	3.16
	L0001120	611869.86	4226692.45	13.63	3.40	0.00503	8.00	Surface-Based	3.72	3.16
	L0001121	611875.69	4226686.97	13.42	3.40	0.00503	8.00	Surface-Based	3.72	3.16
	L0001122	611881.44	4226681.41	13.32	3.40	0.00503	8.00	Surface-Based	3.72	3.16
	L0001123	611887.03	4226675.69	13.23	3.40	0.00503	8.00	Surface-Based	3.72	3.16
	L0001124	611892.62	4226669.96	13.12	3.40	0.00503	8.00	Surface-Based	3.72	3.16

Source Pathway - Source Inputs

AERMOD

Line Source ID	Volume Source ID	X Coordinate [m]	Y Coordinate [m]	Base Elevation [m]	Release Height [m[	Emission Rate [g/s]	Length of Side [m]	Building Height [m]	Initial Lateral Dimencion [m]	Initial Vertical Dimencion [m]
P3_HAULE	L0001125	611898.20	4226664.23	12.99	3.40	0.00503	8.00	Surface-Based	3.72	3.16
	L0001126	611903.79	4226658.51	12.84	3.40	0.00503	8.00	Surface-Based	3.72	3.16
	L0001127	611909.38	4226652.78	12.70	3.40	0.00503	8.00	Surface-Based	3.72	3.16
	L0001128	611914.97	4226647.06	12.55	3.40	0.00503	8.00	Surface-Based	3.72	3.16
	L0001129	611920.55	4226641.33	12.43	3.40	0.00503	8.00	Surface-Based	3.72	3.16
	L0001130	611926.14	4226635.61	12.32	3.40	0.00503	8.00	Surface-Based	3.72	3.16
	L0001131	611931.73	4226629.88	12.24	3.40	0.00503	8.00	Surface-Based	3.72	3.16
	L0001132	611937.32	4226624.16	12.23	3.40	0.00503	8.00	Surface-Based	3.72	3.16
	L0001133	611942.90	4226618.43	12.34	3.40	0.00503	8.00	Surface-Based	3.72	3.16
	L0001134	611948.49	4226612.71	12.39	3.40	0.00503	8.00	Surface-Based	3.72	3.16
	L0001135	611954.08	4226606.98	12.38	3.40	0.00503	8.00	Surface-Based	3.72	3.16
	L0001136	611959.67	4226601.26	12.30	3.40	0.00503	8.00	Surface-Based	3.72	3.16
	L0001137	611965.25	4226595.53	12.19	3.40	0.00503	8.00	Surface-Based	3.72	3.16
	L0001138	611970.84	4226589.81	12.57	3.40	0.00503	8.00	Surface-Based	3.72	3.16
	L0001139	611976.43	4226584.08	12.90	3.40	0.00503	8.00	Surface-Based	3.72	3.16
	L0001140	611982.02	4226578.35	13.20	3.40	0.00503	8.00	Surface-Based	3.72	3.16
	L0001141	611987.60	4226572.63	13.45	3.40	0.00503	8.00	Surface-Based	3.72	3.16
	L0001142	611993.19	4226566.90	13.65	3.40	0.00503	8.00	Surface-Based	3.72	3.16
	L0001143	611998.78	4226561.18	14.29	3.40	0.00503	8.00	Surface-Based	3.72	3.16
	L0001144	612004.37	4226555.45	14.95	3.40	0.00503	8.00	Surface-Based	3.72	3.16
	L0001145	612009.95	4226549.73	15.55	3.40	0.00503	8.00	Surface-Based	3.72	3.16
	L0001146	612015.54	4226544.00	16.09	3.40	0.00503	8.00	Surface-Based	3.72	3.16
	L0001147	612021.13	4226538.28	16.55	3.40	0.00503	8.00	Surface-Based	3.72	3.16
	L0001148	612026.72	4226532.55	16.96	3.40	0.00503	8.00	Surface-Based	3.72	3.16

Source Pathway - Source Inputs

Source Pathway

Building Downwash Information

Option not in use

Emission Rate Units for Output

For Concentration

Unit Factor:	1E6
Emission Unit Label:	GRAMS/SEC
Concentration Unit Label:	MICROGRAMS/M**3

Source Groups

Source Group ID: O3	List of Sources in Group (Source Range or Single Sources)
	P3_E1
	P3_E2
	P3_E3
	P3_E4
	P3_E5
	P3_E6
	P3_E7
	P3_E8
	P3_E9
	P3_E10
	P3_E11
	P3_E12
	P3_E13
	P3_E14
	P3_E15
	P3_E16
	P3_E17
	P3_E18
	P3_E19
	P3_E20
	P3_E21
	P3_E22
	P3_E23
	P3_E24
	P3_E25
	P3_E26
	P3_E27
	P3_E28
	P3_E29
	P3_E30
	P3_E31
	P3_E32
	P3_E33
	P3_E34
	P3_E35
	P3_E36
	P3_E37
	P3_E38
	P3_E39
	P3_E40
	P3_E41
	P3_E42
	P3_E43
	P3_E44

P3_E45
P3_E46
P3_E47
P3_E48
P3_E49
P3_E50
P3_E51
P3_E52
P3_E53
P3_E54
P3_E55
P3_E56
P3_E57
P3_E58
P3_E59
P3_E60
P3_E61
P3_E62
P3_E63
P3_E64
P3_E65
P3_E66
P3_E67
P3_E68
P3_E69
P3_E70
P3_E71
P3_E72
P3_E73
P3_E74
P3_E75
P3_E76
P3_E77
P3_E78
P3_E79
P3_E80
P3_E81
P3_E82
P3_E83
P3_E84
P3_E85
P3_E86
P3_E87
P3_E88
P3_E89
P3_E90
P3_E91

P3_E92
P3_E93
P3_E94
P3_E95
P3_E96
P3_E97
P3_E98
P3_E99
P3_E100
P3_E101
P3_E102
P3_E103
P3_E104
P3_E105
P3_E106
P3_E107
P3_E108
P3_E109
P3_E110
P3_E111
P3_E112
P3_E113
P3_E114
P3_E115
P3_E116
P3_E117
P3_E118
P3_E119
P3_E120
P3_E121
P3_E122
P3_E123
P3_E124
P3_E125
P3_E126
P3_E127
P3_E128
P3_E129
P3_E130
P3_E131
P3_E132
P3_E133
P3_E134
P3_E135
P3_E136
P3_E137
P3_E138

P3_E139
P3_E140
P3_E141
P3_E142
P3_E143
P3_E144
P3_E145
P3_E146
P3_E147
P3_E148
P3_E149
P3_E150
P3_E151
P3_E152
P3_E153
P3_E154
P3_E155
P3_E156
P3_E157
P3_E158
P3_E159
P3_E160
P3_E161
P3_E162
P3_E163
P3_E164
P3_E165
P3_E166
P3_E167
P3_E168
P3_E169
P3_E170
P3_E171
P3_E172
P3_E173
P3_E174
P3_E175
P3_E176
P3_E177
P3_E178
P3_E179
P3_E180
P3_E181
P3_E182
P3_E183
P3_E184
P3_E185

P3_E186
P3_E187
P3_E188
P3_E189
P3_E190
P3_E191
P3_E192
P3_E193
P3_E194
P3_E195
P3_E196
P3_E197
P3_E198
P3_E199
P3_E200
P3_E201
P3_E202
P3_E203
P3_E204
P3_E205
P3_E206
P3_E207
P3_E208
P3_E209
P3_E210
P3_E211
P3_E212
P3_E213
P3_E214
P3_E215
P3_E216
P3_E217
P3_E218
P3_E219
P3_E220
P3_E221
P3_E222
P3_E223
P3_E224
P3_E225
P3_E226
P3_E227
P3_E228
P3_E229
P3_E230
P3_E231
P3_E232

P3_E233
P3_E234
P3_E235
P3_E236
P3_E237
P3_E238
P3_E239
P3_E240
P3_E241
P3_E242
P3_E243
P3_E244
P3_E245
P3_E246
P3_E247
P3_E248
P3_E249
P3_E250
P3_E251
P3_E252
P3_E253
P3_E254
P3_E255
P3_E256
P3_E257
P3_E258
P3_E259
P3_E260
P3_E261
P3_E262
P3_E263
P3_E264
P3_E265
P3_E266
P3_E267
P3_E268
P3_E269
P3_E270
P3_E271
P3_E272
P3_E273
P3_E274
P3_E275
P3_E276
P3_E277
P3_E278
P3_E279

	P3_E280
	P3_E281
	P3_E282
	P3_E283
	P3_E284
	P3_E285
	P3_E286
	P3_E287
	P3_E288

Source Group ID: **O2**	List of Sources in Group (Source Range or Single Sources)
	P2_E13
	P2_E14
	P2_E38
	P2_E39
	P2_E40
	P2_E41
	P2_E42
	P2_E47
	P2_E48
	P2_E49
	P2_E50
	P2_E64
	P2_E65
	P2_E66
	P2_E67
	P2_E68
	P2_E69
	P2_E72
	P2_E73
	P2_E74
	P2_E75
	P2_E76
	P2_E77
	P2_E89
	P2_E90
	P2_E91
	P2_E92
	P2_E93
	P2_E94
	P2_E95
	P2_E96
	P2_E97
	P2_E98
	P2_E99
	P2_E100
	P2_E101

P2_E102
P2_E103
P2_E104
P2_E111
P2_E112
P2_E113
P2_E114
P2_E115
P2_E116
P2_E117
P2_E118
P2_E119
P2_E120
P2_E121
P2_E122
P2_E123
P2_E124
P2_E125
P2_E126
P2_E127
P2_E128
P2_E129
P2_E130
P2_E136
P2_E137
P2_E138
P2_E139
P2_E140
P2_E141
P2_E142
P2_E143
P2_E144
P2_E145
P2_E146
P2_E147
P2_E148
P2_E149
P2_E150
P2_E151
P2_E152
P2_E153
P2_E154
P2_E155
P2_E156
P2_E160
P2_E161
P2_E162

P2_E163
P2_E164
P2_E165
P2_E166
P2_E167
P2_E168
P2_E169
P2_E170
P2_E171
P2_E172
P2_E173
P2_E174
P2_E175
P2_E176
P2_E177
P2_E178
P2_E179
P2_E180
P2_E181
P2_E182
P2_E185
P2_E186
P2_E187
P2_E188
P2_E189
P2_E190
P2_E191
P2_E192
P2_E193
P2_E194
P2_E195
P2_E196
P2_E197
P2_E198
P2_E199
P2_E200
P2_E201
P2_E202
P2_E203
P2_E204
P2_E205
P2_E206
P2_E207
P2_E208
P2_E211
P2_E212
P2_E213

P2_E214
P2_E215
P2_E216
P2_E217
P2_E218
P2_E219
P2_E220
P2_E221
P2_E222
P2_E223
P2_E224
P2_E225
P2_E226
P2_E227
P2_E228
P2_E229
P2_E230
P2_E231
P2_E232
P2_E233
P2_E234
P2_E237
P2_E238
P2_E239
P2_E240
P2_E241
P2_E242
P2_E243
P2_E244
P2_E245
P2_E246
P2_E247
P2_E248
P2_E249
P2_E250
P2_E251
P2_E252
P2_E253
P2_E254
P2_E255
P2_E256
P2_E257
P2_E258
P2_E259
P2_E260
P2_E262
P2_E263

P2_E264
P2_E265
P2_E266
P2_E267
P2_E268
P2_E269
P2_E270
P2_E271
P2_E272
P2_E273
P2_E274
P2_E275
P2_E276
P2_E277
P2_E278
P2_E279
P2_E280
P2_E281
P2_E282
P2_E283
P2_E284
P2_E285
P2_E286
P2_E287
P2_E288
P2_E289
P2_E290
P2_E291
P2_E292
P2_E293
P2_E294
P2_E295
P2_E296
P2_E297
P2_E298
P2_E299
P2_E300
P2_E301
P2_E302
P2_E303
P2_E304
P2_E305
P2_E306
P2_E307
P2_E308
P2_E309
P2_E310

P2_E311
P2_E312
P2_E313
P2_E314
P2_E315
P2_E316
P2_E317
P2_E318
P2_E319
P2_E320
P2_E321
P2_E322
P2_E323
P2_E324
P2_E325
P2_E326
P2_E327
P2_E328
P2_E329
P2_E330
P2_E331
P2_E332
P2_E333
P2_E334
P2_E335
P2_E336
P2_E337
P2_E338
P2_E339
P2_E340
P2_E341
P2_E342
P2_E343
P2_E344
P2_E345
P2_E346
P2_E347
P2_E348
P2_E349
P2_E350
P2_E351
P2_E352
P2_E353
P2_E354
P2_E355
P2_E356
P2_E357

P2_E358
P2_E359
P2_E360
P2_E361
P2_E362
P2_E363
P2_E364
P2_E365
P2_E366
P2_E367
P2_E368
P2_E369
P2_E370
P2_E371
P2_E372
P2_E373
P2_E374
P2_E375
P2_E376
P2_E377
P2_E378
P2_E379
P2_E380
P2_E381
P2_E382
P2_E383
P2_E384
P2_E385
P2_E386
P2_E387
P2_E388
P2_E389
P2_E390
P2_E391
P2_E392
P2_E393
P2_E394
P2_E395
P2_E396
P2_E397
P2_E398
P2_E399
P2_E400
P2_E401
P2_E402
P2_E403
P2_E404

P2_E405
P2_E406
P2_E407
P2_E408
P2_E409
P2_E410
P2_E411
P2_E412
P2_E413
P2_E414
P2_E415
P2_E416
P2_E417
P2_E418
P2_E419
P2_E420
P2_E421
P2_E422
P2_E423
P2_E424
P2_E425
P2_E426
P2_E427
P2_E428
P2_E429
P2_E430
P2_E431
P2_E432
P2_E433
P2_E434
P2_E435
P2_E436
P2_E437
P2_E438
P2_E439
P2_E440
P2_E441
P2_E442
P2_E443
P2_E444
P2_E445
P2_E446
P2_E447
P2_E448
P2_E449
P2_E450
P2_E451

P2_E452
P2_E453
P2_E454
P2_E455
P2_E456
P2_E457
P2_E458
P2_E459
P2_E460
P2_E461
P2_E462
P2_E463
P2_E464
P2_E465
P2_E466
P2_E467
P2_E468
P2_E469
P2_E470
P2_E471
P2_E472
P2_E473
P2_E474
P2_E475
P2_E476
P2_E477
P2_E478
P2_E479
P2_E480
P2_E481
P2_E482
P2_E483
P2_E484
P2_E485
P2_E486
P2_E487
P2_E488
P2_E489
P2_E490
P2_E491
P2_E492
P2_E493
P2_E494
P2_E495
P2_E496
P2_E497
P2_E498

P2_E499
P2_E500
P2_E501
P2_E502
P2_E503
P2_E504
P2_E505
P2_E506
P2_E507
P2_E508
P2_E509
P2_E510
P2_E511
P2_E512
P2_E513
P2_E514
P2_E515
P2_E516
P2_E517
P2_E518
P2_E519
P2_E520
P2_E521
P2_E522
P2_E523
P2_E524
P2_E525
P2_E526
P2_E527
P2_E528
P2_E529
P2_E530
P2_E531
P2_E532
P2_E533
P2_E534
P2_E535
P2_E536
P2_E537
P2_E538
P2_E539
P2_E540
P2_E541
P2_E542
P2_E543
P2_E544
P2_E545

P2_E546
P2_E547
P2_E548
P2_E549
P2_E550
P2_E551
P2_E552
P2_E553
P2_E554
P2_E555
P2_E556
P2_E557
P2_E558
P2_E559
P2_E560
P2_E561
P2_E562
P2_E563
P2_E564
P2_E565
P2_E566
P2_E567
P2_E568
P2_E569
P2_E570
P2_E571
P2_E572
P2_E573
P2_E574
P2_E575
P2_E576
P2_E577
P2_E578
P2_E579
P2_E580
P2_E581
P2_E582
P2_E583
P2_E584
P2_E585
P2_E586
P2_E587
P2_E588
P2_E589
P2_E590
P2_E591
P2_E592

P2_E593
P2_E594
P2_E595
P2_E596
P2_E597
P2_E598
P2_E599
P2_E600
P2_E601
P2_E602
P2_E603
P2_E604
P2_E605
P2_E606
P2_E607
P2_E608
P2_E609
P2_E610
P2_E611
P2_E612
P2_E613
P2_E614
P2_E615
P2_E616
P2_E617
P2_E618
P2_E619
P2_E620
P2_E621
P2_E622
P2_E623
P2_E624
P2_E625
P2_E626
P2_E627
P2_E628
P2_E629
P2_E630
P2_E631
P2_E632
P2_E633
P2_E634
P2_E635
P2_E636
P2_E637
P2_E638
P2_E639

P2_E640
P2_E641
P2_E642
P2_E643
P2_E644
P2_E645
P2_E646
P2_E647
P2_E648
P2_E649
P2_E650
P2_E651
P2_E652
P2_E653
P2_E654
P2_E655
P2_E656
P2_E657
P2_E658
P2_E659
P2_E660
P2_E661
P2_E662
P2_E663
P2_E664
P2_E665
P2_E666
P2_E667
P2_E668
P2_E669
P2_E670
P2_E671
P2_E672
P2_E673
P2_E674
P2_E675
P2_E676
P2_E677
P2_E678
P2_E679
P2_E680
P2_E681
P2_E682
P2_E683
P2_E684
P2_E685
P2_E686

	P2_E687
	P2_E688
	P2_E689
	P2_E690
	P2_E691
	P2_E692
	P2_E693
	P2_E694
	P2_E695
	P2_E696
	P2_E697
	P2_E698
	P2_E699
	P2_E700
	P2_E701
	P2_E702
	P2_E703
	P2_E704
	P2_E705
	P2_E706
	P2_E707
	P2_E708
	P2_E709
	P2_E710
	P2_E711
	P2_E712
	P2_E713
	P2_E714
	P2_E715
	P2_E716
	P2_E717
	P2_E718
	P2_E719
	P2_E720
	P2_E721
	P2_E722
	P2_E723
	P2_E724
	P2_E725
	P2_E726
	P2_E727
	P2_E728

Source Group ID: O1	List of Sources in Group (Source Range or Single Sources)
	P1_E1
	P1_E2
	P1_E3

P1_E4
P1_E5
P1_E6
P1_E7
P1_E8
P1_E9
P1_E10
P1_E11
P1_E12
P1_E13
P1_E14
P1_E15
P1_E16
P1_E17
P1_E18
P1_E19
P1_E20
P1_E21
P1_E22
P1_E23
P1_E24
P1_E25
P1_E26
P1_E27
P1_E28
P1_E29
P1_E30
P1_E31
P1_E32
P1_E33
P1_E34
P1_E35
P1_E36
P1_E37
P1_E38
P1_E39
P1_E40
P1_E41
P1_E42
P1_E43
P1_E44
P1_E45
P1_E46
P1_E47
P1_E48
P1_E49
P1_E50

P1_E51
P1_E52
P1_E53
P1_E54
P1_E55
P1_E56
P1_E57
P1_E58
P1_E59
P1_E60
P1_E61
P1_E62
P1_E63
P1_E64
P1_E65
P1_E66
P1_E67
P1_E68
P1_E69
P1_E70
P1_E71
P1_E72
P1_E73
P1_E74
P1_E75
P1_E76
P1_E77
P1_E78
P1_E79
P1_E80
P1_E81
P1_E82
P1_E83
P1_E84
P1_E85
P1_E86
P1_E87
P1_E88
P1_E89
P1_E90
P1_E91
P1_E92
P1_E93
P1_E94
P1_E95
P1_E96
P1_E97

P1_E98
P1_E99
P1_E100
P1_E101
P1_E102
P1_E103
P1_E104
P1_E105
P1_E106
P1_E107
P1_E108
P1_E109
P1_E110
P1_E111
P1_E112
P1_E113
P1_E114
P1_E115
P1_E116
P1_E117
P1_E118
P1_E119
P1_E120
P1_E121
P1_E122
P1_E123
P1_E124
P1_E125
P1_E126
P1_E127
P1_E128
P1_E129
P1_E130
P1_E131
P1_E132
P1_E133
P1_E134
P1_E135
P1_E136
P1_E137
P1_E138
P1_E139
P1_E140
P1_E141
P1_E142
P1_E143
P1_E144

P1_E145
P1_E146
P1_E147
P1_E148
P1_E149
P1_E150
P1_E151
P1_E152
P1_E153
P1_E154
P1_E155
P1_E156
P1_E157
P1_E158
P1_E159
P1_E160
P1_E161
P1_E162
P1_E163
P1_E164
P1_E165
P1_E166
P1_E167
P1_E168
P1_E169
P1_E170
P1_E171
P1_E172
P1_E173
P1_E174
P1_E175
P1_E176
P1_E177
P1_E178
P1_E179
P1_E180
P1_E181
P1_E182
P1_E183
P1_E184
P1_E185
P1_E186
P1_E187
P1_E188
P1_E189
P1_E190
P1_E191

P1_E192
P1_E193
P1_E194
P1_E195
P1_E196
P1_E197
P1_E198
P1_E199
P1_E200
P1_E201
P1_E202
P1_E203
P1_E204
P1_E205
P1_E206
P1_E207
P1_E208
P1_E209
P1_E210
P1_E211
P1_E212
P1_E213
P1_E214
P1_E215
P1_E216
P1_E217
P1_E218
P1_E219
P1_E220
P1_E221
P1_E222
P1_E223
P1_E224
P1_E225
P1_E226
P1_E227
P1_E228
P1_E229
P1_E230
P1_E231
P1_E232
P1_E233
P1_E234
P1_E235
P1_E236
P1_E237
P1_E238

P1_E239
P1_E240
P1_E241
P1_E242
P1_E243
P1_E244
P1_E245
P1_E246
P1_E247
P1_E248
P1_E249
P1_E250
P1_E251
P1_E252
P1_E253
P1_E254
P1_E255
P1_E256
P1_E257
P1_E258
P1_E259
P1_E260
P1_E261
P1_E262
P1_E263
P1_E264
P1_E265
P1_E266
P1_E267
P1_E268
P1_E269
P1_E270
P1_E271
P1_E272
P1_E273
P1_E274
P1_E275
P1_E276
P1_E277
P1_E278
P1_E279
P1_E280
P1_E281
P1_E282
P1_E283
P1_E284
P1_E285

P1_E286
P1_E287
P1_E288
P1_E289
P1_E290
P1_E291
P1_E292
P1_E293
P1_E294
P1_E295
P1_E296
P1_E297
P1_E298
P1_E299
P1_E300
P1_E301
P1_E302
P1_E303
P1_E304
P1_E305
P1_E306
P1_E307
P1_E308
P1_E309
P1_E310
P1_E311
P1_E312
P1_E313
P1_E314
P1_E315
P1_E316
P1_E317
P1_E318
P1_E319
P1_E320
P1_E321
P1_E322
P1_E323
P1_E324
P1_E325
P1_E326
P1_E327
P1_E328
P1_E329
P1_E330
P1_E331
P1_E332

P1_E333
P1_E334
P1_E335
P1_E336
P1_E337
P1_E338
P1_E339
P1_E340
P1_E341
P1_E342
P1_E343
P1_E344
P1_E345
P1_E346
P1_E347
P1_E348
P1_E349
P1_E350
P1_E351
P1_E352
P1_E353
P1_E354
P1_E355
P1_E356
P1_E357
P1_E358
P1_E359
P1_E360
P1_E361
P1_E362
P1_E363
P1_E364
P1_E365
P1_E366
P1_E367
P1_E368
P1_E369
P1_E370
P1_E371
P1_E372
P1_E373
P1_E374
P1_E375
P1_E376
P1_E377
P1_E378
P1_E379

P1_E380
P1_E381
P1_E382
P1_E383
P1_E384
P1_E385
P1_E386
P1_E387
P1_E388
P1_E389
P1_E390
P1_E391
P1_E392
P1_E393
P1_E394
P1_E395
P1_E396
P1_E397
P1_E398
P1_E399
P1_E400
P1_E401
P1_E402
P1_E403
P1_E404
P1_E405
P1_E406
P1_E407
P1_E408
P1_E409
P1_E410
P1_E411
P1_E412
P1_E413
P1_E414
P1_E415
P1_E416
P1_E417
P1_E418
P1_E419
P1_E420
P1_E421
P1_E422
P1_E423
P1_E424
P1_E425
P1_E426

P1_E427
P1_E428
P1_E429
P1_E430
P1_E431
P1_E432
P1_E433
P1_E434
P1_E435
P1_E436
P1_E437
P1_E438
P1_E439
P1_E440
P1_E441
P1_E442
P1_E443
P1_E444
P1_E445
P1_E446
P1_E447
P1_E448
P1_E449
P1_E450
P1_E451
P1_E452
P1_E453
P1_E454
P1_E455
P1_E456
P1_E457
P1_E458
P1_E459
P1_E460
P1_E461
P1_E462
P1_E463
P1_E464
P1_E465
P1_E466
P1_E467
P1_E468
P1_E469
P1_E470
P1_E471
P1_E472
P1_E473

P1_E474
P1_E475
P1_E476
P1_E477
P1_E478
P1_E479
P1_E480
P1_E481
P1_E482
P1_E483
P1_E484
P1_E485
P1_E486
P1_E487
P1_E488
P1_E489
P1_E490
P1_E491
P1_E492
P1_E493
P1_E494
P1_E495
P1_E496
P1_E497
P1_E498
P1_E499
P1_E500
P1_E501
P1_E502
P1_E503
P1_E504
P1_E505
P1_E506
P1_E507
P1_E508
P1_E509
P1_E510
P1_E511
P1_E512
P1_E513
P1_E514
P1_E515
P1_E516
P1_E517
P1_E518
P1_E519
P1_E520

P1_E521
P1_E522
P1_E523
P1_E524
P1_E525
P1_E526
P1_E527
P1_E528
P1_E529
P1_E530
P1_E531
P1_E532
P1_E533
P1_E534
P1_E535
P1_E536
P1_E537
P1_E538
P1_E539
P1_E540
P1_E541
P1_E542
P1_E543
P1_E544
P1_E545
P1_E546
P1_E547
P1_E548
P1_E549
P1_E550
P1_E551
P1_E552
P1_E553
P1_E554
P1_E555
P1_E556
P1_E557
P1_E558
P1_E559
P1_E560
P1_E561
P1_E562
P1_E563
P1_E564
P1_E565
P1_E566
P1_E567

	P1_E568
	P1_E569
	P1_E570
	P1_E571
	P1_E572
	P1_E573
	P1_E574
	P1_E575
	P1_E576
	P1_E577
	P1_E578
	P1_E579
	P1_E580
	P1_E581
	P1_E582
	P1_E583
	P1_E584
	P1_E585
	P1_E586
	P1_E587
	P1_E588
	P1_E589
	P1_E590
	P1_E591
	P1_E592
	P1_E593
	P1_E594
	P1_E595
	P1_E596
	P1_E597
	P1_E598
	P1_E599
	P1_E600
	P1_E601
	P1_E602
	P1_E603
	P1_E604

Source Group ID: **H3**	List of Sources in Group (Source Range or Single Sources)
	P3_HAULE

Source Group ID: **H2**	List of Sources in Group (Source Range or Single Sources)
	P2_HAULE

Source Group ID: **H1**	List of Sources in Group (Source Range or Single Sources)
	P1_HAULE

Variable Emissions

Hour-of-Day / Day-of-Week Emission Rate Variation

Scenario: Construction

Source ID:	**P2_E13**							
Weekdays								
Hour of Day	1 - 6	0.00	0.00	0.00	0.00	0.00	0.00
	7 - 12	0.00	1.00	1.00	1.00	1.00	1.00
	13 - 18	1.00	1.00	1.00	1.00	1.00	1.00
	19 - 24	1.00	0.00	0.00	0.00	0.00	0.00
Saturday								
Hour of Day	1 - 6	0.00	0.00	0.00	0.00	0.00	0.00
	7 - 12	0.00	0.00	1.00	1.00	1.00	1.00
	13 - 18	1.00	1.00	1.00	1.00	1.00	1.00
	19 - 24	1.00	0.00	0.00	0.00	0.00	0.00
Sunday								
Hour of Day	1 - 6	0.00	0.00	0.00	0.00	0.00	0.00
	7 - 12	0.00	0.00	1.00	1.00	1.00	1.00
	13 - 18	1.00	1.00	1.00	1.00	1.00	1.00
	19 - 24	1.00	0.00	0.00	0.00	0.00	0.00
Source ID:	**P2_E14**							
Weekdays								
Hour of Day	1 - 6	0.00	0.00	0.00	0.00	0.00	0.00
	7 - 12	0.00	1.00	1.00	1.00	1.00	1.00
	13 - 18	1.00	1.00	1.00	1.00	1.00	1.00
	19 - 24	1.00	0.00	0.00	0.00	0.00	0.00
Saturday								
Hour of Day	1 - 6	0.00	0.00	0.00	0.00	0.00	0.00
	7 - 12	0.00	0.00	1.00	1.00	1.00	1.00
	13 - 18	1.00	1.00	1.00	1.00	1.00	1.00
	19 - 24	1.00	0.00	0.00	0.00	0.00	0.00
Sunday								
Hour of Day	1 - 6	0.00	0.00	0.00	0.00	0.00	0.00
	7 - 12	0.00	0.00	1.00	1.00	1.00	1.00
	13 - 18	1.00	1.00	1.00	1.00	1.00	1.00
	19 - 24	1.00	0.00	0.00	0.00	0.00	0.00
Source ID:	**P2_E38**							
Weekdays								
Hour of Day	1 - 6	0.00	0.00	0.00	0.00	0.00	0.00
	7 - 12	0.00	1.00	1.00	1.00	1.00	1.00
	13 - 18	1.00	1.00	1.00	1.00	1.00	1.00
	19 - 24	1.00	0.00	0.00	0.00	0.00	0.00
Saturday								
Hour of Day	1 - 6	0.00	0.00	0.00	0.00	0.00	0.00
	7 - 12	0.00	0.00	1.00	1.00	1.00	1.00
	13 - 18	1.00	1.00	1.00	1.00	1.00	1.00
	19 - 24	1.00	0.00	0.00	0.00	0.00	0.00
Sunday								
Hour of Day	1 - 6	0.00	0.00	0.00	0.00	0.00	0.00
	7 - 12	0.00	0.00	1.00	1.00	1.00	1.00
	13 - 18	1.00	1.00	1.00	1.00	1.00	1.00
	19 - 24	1.00	0.00	0.00	0.00	0.00	0.00
Source ID:	**P2_E39**							
Weekdays								
Hour of Day	1 - 6	0.00	0.00	0.00	0.00	0.00	0.00
	7 - 12	0.00	1.00	1.00	1.00	1.00	1.00
	13 - 18	1.00	1.00	1.00	1.00	1.00	1.00

Scenario: Construction

Source ID:	**P2_E39**						
	19 - 24	1.00	0.00	0.00	0.00	0.00	0.00
Saturday							
Hour	1 - 6	0.00	0.00	0.00	0.00	0.00	0.00
of	7 - 12	0.00	0.00	1.00	1.00	1.00	1.00
Day	13 - 18	1.00	1.00	1.00	1.00	1.00	1.00
	19 - 24	1.00	0.00	0.00	0.00	0.00	0.00
Sunday							
Hour	1 - 6	0.00	0.00	0.00	0.00	0.00	0.00
of	7 - 12	0.00	0.00	1.00	1.00	1.00	1.00
Day	13 - 18	1.00	1.00	1.00	1.00	1.00	1.00
	19 - 24	1.00	0.00	0.00	0.00	0.00	0.00
Source ID:	**P2_E40**						
Weekdays							
Hour	1 - 6	0.00	0.00	0.00	0.00	0.00	0.00
of	7 - 12	0.00	1.00	1.00	1.00	1.00	1.00
Day	13 - 18	1.00	1.00	1.00	1.00	1.00	1.00
	19 - 24	1.00	0.00	0.00	0.00	0.00	0.00
Saturday							
Hour	1 - 6	0.00	0.00	0.00	0.00	0.00	0.00
of	7 - 12	0.00	0.00	1.00	1.00	1.00	1.00
Day	13 - 18	1.00	1.00	1.00	1.00	1.00	1.00
	19 - 24	1.00	0.00	0.00	0.00	0.00	0.00
Sunday							
Hour	1 - 6	0.00	0.00	0.00	0.00	0.00	0.00
of	7 - 12	0.00	0.00	1.00	1.00	1.00	1.00
Day	13 - 18	1.00	1.00	1.00	1.00	1.00	1.00
	19 - 24	1.00	0.00	0.00	0.00	0.00	0.00
Source ID:	**P2_E41**						
Weekdays							
Hour	1 - 6	0.00	0.00	0.00	0.00	0.00	0.00
of	7 - 12	0.00	1.00	1.00	1.00	1.00	1.00
Day	13 - 18	1.00	1.00	1.00	1.00	1.00	1.00
	19 - 24	1.00	0.00	0.00	0.00	0.00	0.00
Saturday							
Hour	1 - 6	0.00	0.00	0.00	0.00	0.00	0.00
of	7 - 12	0.00	0.00	1.00	1.00	1.00	1.00
Day	13 - 18	1.00	1.00	1.00	1.00	1.00	1.00
	19 - 24	1.00	0.00	0.00	0.00	0.00	0.00
Sunday							
Hour	1 - 6	0.00	0.00	0.00	0.00	0.00	0.00
of	7 - 12	0.00	0.00	1.00	1.00	1.00	1.00
Day	13 - 18	1.00	1.00	1.00	1.00	1.00	1.00
	19 - 24	1.00	0.00	0.00	0.00	0.00	0.00
Source ID:	**P2_E42**						
Weekdays							
Hour	1 - 6	0.00	0.00	0.00	0.00	0.00	0.00
of	7 - 12	0.00	1.00	1.00	1.00	1.00	1.00
Day	13 - 18	1.00	1.00	1.00	1.00	1.00	1.00
	19 - 24	1.00	0.00	0.00	0.00	0.00	0.00
Saturday							
Hour	1 - 6	0.00	0.00	0.00	0.00	0.00	0.00
of	7 - 12	0.00	0.00	1.00	1.00	1.00	1.00
Day	13 - 18	1.00	1.00	1.00	1.00	1.00	1.00
	19 - 24	1.00	0.00	0.00	0.00	0.00	0.00

Scenario: Construction

Source ID:	**P2_E42**							
Sunday								
Hour of Day	1 - 6	0.00	0.00	0.00	0.00	0.00	0.00
	7 - 12	0.00	0.00	1.00	1.00	1.00	1.00
	13 - 18	1.00	1.00	1.00	1.00	1.00	1.00
	19 - 24	1.00	0.00	0.00	0.00	0.00	0.00
Source ID:	**P2_E47**							
Weekdays								
Hour of Day	1 - 6	0.00	0.00	0.00	0.00	0.00	0.00
	7 - 12	0.00	1.00	1.00	1.00	1.00	1.00
	13 - 18	1.00	1.00	1.00	1.00	1.00	1.00
	19 - 24	1.00	0.00	0.00	0.00	0.00	0.00
Saturday								
Hour of Day	1 - 6	0.00	0.00	0.00	0.00	0.00	0.00
	7 - 12	0.00	0.00	1.00	1.00	1.00	1.00
	13 - 18	1.00	1.00	1.00	1.00	1.00	1.00
	19 - 24	1.00	0.00	0.00	0.00	0.00	0.00
Sunday								
Hour of Day	1 - 6	0.00	0.00	0.00	0.00	0.00	0.00
	7 - 12	0.00	0.00	1.00	1.00	1.00	1.00
	13 - 18	1.00	1.00	1.00	1.00	1.00	1.00
	19 - 24	1.00	0.00	0.00	0.00	0.00	0.00
Source ID:	**P2_E48**							
Weekdays								
Hour of Day	1 - 6	0.00	0.00	0.00	0.00	0.00	0.00
	7 - 12	0.00	1.00	1.00	1.00	1.00	1.00
	13 - 18	1.00	1.00	1.00	1.00	1.00	1.00
	19 - 24	1.00	0.00	0.00	0.00	0.00	0.00
Saturday								
Hour of Day	1 - 6	0.00	0.00	0.00	0.00	0.00	0.00
	7 - 12	0.00	0.00	1.00	1.00	1.00	1.00
	13 - 18	1.00	1.00	1.00	1.00	1.00	1.00
	19 - 24	1.00	0.00	0.00	0.00	0.00	0.00
Sunday								
Hour of Day	1 - 6	0.00	0.00	0.00	0.00	0.00	0.00
	7 - 12	0.00	0.00	1.00	1.00	1.00	1.00
	13 - 18	1.00	1.00	1.00	1.00	1.00	1.00
	19 - 24	1.00	0.00	0.00	0.00	0.00	0.00
Source ID:	**P2_E49**							
Weekdays								
Hour of Day	1 - 6	0.00	0.00	0.00	0.00	0.00	0.00
	7 - 12	0.00	1.00	1.00	1.00	1.00	1.00
	13 - 18	1.00	1.00	1.00	1.00	1.00	1.00
	19 - 24	1.00	0.00	0.00	0.00	0.00	0.00
Saturday								
Hour of Day	1 - 6	0.00	0.00	0.00	0.00	0.00	0.00
	7 - 12	0.00	0.00	1.00	1.00	1.00	1.00
	13 - 18	1.00	1.00	1.00	1.00	1.00	1.00
	19 - 24	1.00	0.00	0.00	0.00	0.00	0.00
Sunday								
Hour of Day	1 - 6	0.00	0.00	0.00	0.00	0.00	0.00
	7 - 12	0.00	0.00	1.00	1.00	1.00	1.00
	13 - 18	1.00	1.00	1.00	1.00	1.00	1.00
	19 - 24	1.00	0.00	0.00	0.00	0.00	0.00

Scenario: Construction

Source ID:	**P2_E50**							
Weekdays								
Hour of Day	1 - 6	0.00	0.00	0.00	0.00	0.00	0.00	
	7 - 12	0.00	1.00	1.00	1.00	1.00	1.00	
	13 - 18	1.00	1.00	1.00	1.00	1.00	1.00	
	19 - 24	1.00	0.00	0.00	0.00	0.00	0.00	
Saturday								
Hour of Day	1 - 6	0.00	0.00	0.00	0.00	0.00	0.00	
	7 - 12	0.00	0.00	1.00	1.00	1.00	1.00	
	13 - 18	1.00	1.00	1.00	1.00	1.00	1.00	
	19 - 24	1.00	0.00	0.00	0.00	0.00	0.00	
Sunday								
Hour of Day	1 - 6	0.00	0.00	0.00	0.00	0.00	0.00	
	7 - 12	0.00	0.00	1.00	1.00	1.00	1.00	
	13 - 18	1.00	1.00	1.00	1.00	1.00	1.00	
	19 - 24	1.00	0.00	0.00	0.00	0.00	0.00	
Source ID:	**P2_E64**							
Weekdays								
Hour of Day	1 - 6	0.00	0.00	0.00	0.00	0.00	0.00	
	7 - 12	0.00	1.00	1.00	1.00	1.00	1.00	
	13 - 18	1.00	1.00	1.00	1.00	1.00	1.00	
	19 - 24	1.00	0.00	0.00	0.00	0.00	0.00	
Saturday								
Hour of Day	1 - 6	0.00	0.00	0.00	0.00	0.00	0.00	
	7 - 12	0.00	0.00	1.00	1.00	1.00	1.00	
	13 - 18	1.00	1.00	1.00	1.00	1.00	1.00	
	19 - 24	1.00	0.00	0.00	0.00	0.00	0.00	
Sunday								
Hour of Day	1 - 6	0.00	0.00	0.00	0.00	0.00	0.00	
	7 - 12	0.00	0.00	1.00	1.00	1.00	1.00	
	13 - 18	1.00	1.00	1.00	1.00	1.00	1.00	
	19 - 24	1.00	0.00	0.00	0.00	0.00	0.00	
Source ID:	**P2_E65**							
Weekdays								
Hour of Day	1 - 6	0.00	0.00	0.00	0.00	0.00	0.00	
	7 - 12	0.00	1.00	1.00	1.00	1.00	1.00	
	13 - 18	1.00	1.00	1.00	1.00	1.00	1.00	
	19 - 24	1.00	0.00	0.00	0.00	0.00	0.00	
Saturday								
Hour of Day	1 - 6	0.00	0.00	0.00	0.00	0.00	0.00	
	7 - 12	0.00	0.00	1.00	1.00	1.00	1.00	
	13 - 18	1.00	1.00	1.00	1.00	1.00	1.00	
	19 - 24	1.00	0.00	0.00	0.00	0.00	0.00	
Sunday								
Hour of Day	1 - 6	0.00	0.00	0.00	0.00	0.00	0.00	
	7 - 12	0.00	0.00	1.00	1.00	1.00	1.00	
	13 - 18	1.00	1.00	1.00	1.00	1.00	1.00	
	19 - 24	1.00	0.00	0.00	0.00	0.00	0.00	
Source ID:	**P2_E66**							
Weekdays								
Hour of Day	1 - 6	0.00	0.00	0.00	0.00	0.00	0.00	
	7 - 12	0.00	1.00	1.00	1.00	1.00	1.00	
	13 - 18	1.00	1.00	1.00	1.00	1.00	1.00	
	19 - 24	1.00	0.00	0.00	0.00	0.00	0.00	
Saturday								

Scenario: Construction

Source ID:	**P2_E66**						
Hour of Day	1 - 6	0.00	0.00	0.00	0.00	0.00	0.00
	7 - 12	0.00	0.00	1.00	1.00	1.00	1.00
	13 - 18	1.00	1.00	1.00	1.00	1.00	1.00
	19 - 24	1.00	0.00	0.00	0.00	0.00	0.00
Sunday							
Hour of Day	1 - 6	0.00	0.00	0.00	0.00	0.00	0.00
	7 - 12	0.00	0.00	1.00	1.00	1.00	1.00
	13 - 18	1.00	1.00	1.00	1.00	1.00	1.00
	19 - 24	1.00	0.00	0.00	0.00	0.00	0.00
Source ID:	**P2_E67**						
Weekdays							
Hour of Day	1 - 6	0.00	0.00	0.00	0.00	0.00	0.00
	7 - 12	0.00	1.00	1.00	1.00	1.00	1.00
	13 - 18	1.00	1.00	1.00	1.00	1.00	1.00
	19 - 24	1.00	0.00	0.00	0.00	0.00	0.00
Saturday							
Hour of Day	1 - 6	0.00	0.00	0.00	0.00	0.00	0.00
	7 - 12	0.00	0.00	1.00	1.00	1.00	1.00
	13 - 18	1.00	1.00	1.00	1.00	1.00	1.00
	19 - 24	1.00	0.00	0.00	0.00	0.00	0.00
Sunday							
Hour of Day	1 - 6	0.00	0.00	0.00	0.00	0.00	0.00
	7 - 12	0.00	0.00	1.00	1.00	1.00	1.00
	13 - 18	1.00	1.00	1.00	1.00	1.00	1.00
	19 - 24	1.00	0.00	0.00	0.00	0.00	0.00
Source ID:	**P2_E68**						
Weekdays							
Hour of Day	1 - 6	0.00	0.00	0.00	0.00	0.00	0.00
	7 - 12	0.00	1.00	1.00	1.00	1.00	1.00
	13 - 18	1.00	1.00	1.00	1.00	1.00	1.00
	19 - 24	1.00	0.00	0.00	0.00	0.00	0.00
Saturday							
Hour of Day	1 - 6	0.00	0.00	0.00	0.00	0.00	0.00
	7 - 12	0.00	0.00	1.00	1.00	1.00	1.00
	13 - 18	1.00	1.00	1.00	1.00	1.00	1.00
	19 - 24	1.00	0.00	0.00	0.00	0.00	0.00
Sunday							
Hour of Day	1 - 6	0.00	0.00	0.00	0.00	0.00	0.00
	7 - 12	0.00	0.00	1.00	1.00	1.00	1.00
	13 - 18	1.00	1.00	1.00	1.00	1.00	1.00
	19 - 24	1.00	0.00	0.00	0.00	0.00	0.00
Source ID:	**P2_E69**						
Weekdays							
Hour of Day	1 - 6	0.00	0.00	0.00	0.00	0.00	0.00
	7 - 12	0.00	1.00	1.00	1.00	1.00	1.00
	13 - 18	1.00	1.00	1.00	1.00	1.00	1.00
	19 - 24	1.00	0.00	0.00	0.00	0.00	0.00
Saturday							
Hour of Day	1 - 6	0.00	0.00	0.00	0.00	0.00	0.00
	7 - 12	0.00	0.00	1.00	1.00	1.00	1.00
	13 - 18	1.00	1.00	1.00	1.00	1.00	1.00
	19 - 24	1.00	0.00	0.00	0.00	0.00	0.00
Sunday							
Hour	1 - 6	0.00	0.00	0.00	0.00	0.00	0.00

Scenario: Construction

Source ID:	**P2_E69**						
of	7 - 12	0.00	0.00	1.00	1.00	1.00	1.00
Day	13 - 18	1.00	1.00	1.00	1.00	1.00	1.00
	19 - 24	1.00	0.00	0.00	0.00	0.00	0.00
Source ID:	**P2_E72**						
Weekdays							
Hour	1 - 6	0.00	0.00	0.00	0.00	0.00	0.00
of	7 - 12	0.00	1.00	1.00	1.00	1.00	1.00
Day	13 - 18	1.00	1.00	1.00	1.00	1.00	1.00
	19 - 24	1.00	0.00	0.00	0.00	0.00	0.00
Saturday							
Hour	1 - 6	0.00	0.00	0.00	0.00	0.00	0.00
of	7 - 12	0.00	0.00	1.00	1.00	1.00	1.00
Day	13 - 18	1.00	1.00	1.00	1.00	1.00	1.00
	19 - 24	1.00	0.00	0.00	0.00	0.00	0.00
Sunday							
Hour	1 - 6	0.00	0.00	0.00	0.00	0.00	0.00
of	7 - 12	0.00	0.00	1.00	1.00	1.00	1.00
Day	13 - 18	1.00	1.00	1.00	1.00	1.00	1.00
	19 - 24	1.00	0.00	0.00	0.00	0.00	0.00
Source ID:	**P2_E73**						
Weekdays							
Hour	1 - 6	0.00	0.00	0.00	0.00	0.00	0.00
of	7 - 12	0.00	1.00	1.00	1.00	1.00	1.00
Day	13 - 18	1.00	1.00	1.00	1.00	1.00	1.00
	19 - 24	1.00	0.00	0.00	0.00	0.00	0.00
Saturday							
Hour	1 - 6	0.00	0.00	0.00	0.00	0.00	0.00
of	7 - 12	0.00	0.00	1.00	1.00	1.00	1.00
Day	13 - 18	1.00	1.00	1.00	1.00	1.00	1.00
	19 - 24	1.00	0.00	0.00	0.00	0.00	0.00
Sunday							
Hour	1 - 6	0.00	0.00	0.00	0.00	0.00	0.00
of	7 - 12	0.00	0.00	1.00	1.00	1.00	1.00
Day	13 - 18	1.00	1.00	1.00	1.00	1.00	1.00
	19 - 24	1.00	0.00	0.00	0.00	0.00	0.00
Source ID:	**P2_E74**						
Weekdays							
Hour	1 - 6	0.00	0.00	0.00	0.00	0.00	0.00
of	7 - 12	0.00	1.00	1.00	1.00	1.00	1.00
Day	13 - 18	1.00	1.00	1.00	1.00	1.00	1.00
	19 - 24	1.00	0.00	0.00	0.00	0.00	0.00
Saturday							
Hour	1 - 6	0.00	0.00	0.00	0.00	0.00	0.00
of	7 - 12	0.00	0.00	1.00	1.00	1.00	1.00
Day	13 - 18	1.00	1.00	1.00	1.00	1.00	1.00
	19 - 24	1.00	0.00	0.00	0.00	0.00	0.00
Sunday							
Hour	1 - 6	0.00	0.00	0.00	0.00	0.00	0.00
of	7 - 12	0.00	0.00	1.00	1.00	1.00	1.00
Day	13 - 18	1.00	1.00	1.00	1.00	1.00	1.00
	19 - 24	1.00	0.00	0.00	0.00	0.00	0.00
Source ID:	**P2_E75**						
Weekdays							

Scenario: Construction

Source ID:	**P2_E75**						
Hour of Day	1 - 6	0.00	0.00	0.00	0.00	0.00	0.00
	7 - 12	0.00	1.00	1.00	1.00	1.00	1.00
	13 - 18	1.00	1.00	1.00	1.00	1.00	1.00
	19 - 24	1.00	0.00	0.00	0.00	0.00	0.00
Saturday							
Hour of Day	1 - 6	0.00	0.00	0.00	0.00	0.00	0.00
	7 - 12	0.00	0.00	1.00	1.00	1.00	1.00
	13 - 18	1.00	1.00	1.00	1.00	1.00	1.00
	19 - 24	1.00	0.00	0.00	0.00	0.00	0.00
Sunday							
Hour of Day	1 - 6	0.00	0.00	0.00	0.00	0.00	0.00
	7 - 12	0.00	0.00	1.00	1.00	1.00	1.00
	13 - 18	1.00	1.00	1.00	1.00	1.00	1.00
	19 - 24	1.00	0.00	0.00	0.00	0.00	0.00
Source ID:	**P2_E76**						
Weekdays							
Hour of Day	1 - 6	0.00	0.00	0.00	0.00	0.00	0.00
	7 - 12	0.00	1.00	1.00	1.00	1.00	1.00
	13 - 18	1.00	1.00	1.00	1.00	1.00	1.00
	19 - 24	1.00	0.00	0.00	0.00	0.00	0.00
Saturday							
Hour of Day	1 - 6	0.00	0.00	0.00	0.00	0.00	0.00
	7 - 12	0.00	0.00	1.00	1.00	1.00	1.00
	13 - 18	1.00	1.00	1.00	1.00	1.00	1.00
	19 - 24	1.00	0.00	0.00	0.00	0.00	0.00
Sunday							
Hour of Day	1 - 6	0.00	0.00	0.00	0.00	0.00	0.00
	7 - 12	0.00	0.00	1.00	1.00	1.00	1.00
	13 - 18	1.00	1.00	1.00	1.00	1.00	1.00
	19 - 24	1.00	0.00	0.00	0.00	0.00	0.00
Source ID:	**P2_E77**						
Weekdays							
Hour of Day	1 - 6	0.00	0.00	0.00	0.00	0.00	0.00
	7 - 12	0.00	1.00	1.00	1.00	1.00	1.00
	13 - 18	1.00	1.00	1.00	1.00	1.00	1.00
	19 - 24	1.00	0.00	0.00	0.00	0.00	0.00
Saturday							
Hour of Day	1 - 6	0.00	0.00	0.00	0.00	0.00	0.00
	7 - 12	0.00	0.00	1.00	1.00	1.00	1.00
	13 - 18	1.00	1.00	1.00	1.00	1.00	1.00
	19 - 24	1.00	0.00	0.00	0.00	0.00	0.00
Sunday							
Hour of Day	1 - 6	0.00	0.00	0.00	0.00	0.00	0.00
	7 - 12	0.00	0.00	1.00	1.00	1.00	1.00
	13 - 18	1.00	1.00	1.00	1.00	1.00	1.00
	19 - 24	1.00	0.00	0.00	0.00	0.00	0.00
Source ID:	**P2_E89**						
Weekdays							
Hour of Day	1 - 6	0.00	0.00	0.00	0.00	0.00	0.00
	7 - 12	0.00	1.00	1.00	1.00	1.00	1.00
	13 - 18	1.00	1.00	1.00	1.00	1.00	1.00
	19 - 24	1.00	0.00	0.00	0.00	0.00	0.00
Saturday							
Hour	1 - 6	0.00	0.00	0.00	0.00	0.00	0.00

Scenario: Construction

Source ID:	**P2_E89**							
	of	7 - 12	0.00	0.00	1.00	1.00	1.00	1.00
	Day	13 - 18	1.00	1.00	1.00	1.00	1.00	1.00
		19 - 24	1.00	0.00	0.00	0.00	0.00	0.00
	Sunday							
	Hour	1 - 6	0.00	0.00	0.00	0.00	0.00	0.00
	of	7 - 12	0.00	0.00	1.00	1.00	1.00	1.00
	Day	13 - 18	1.00	1.00	1.00	1.00	1.00	1.00
		19 - 24	1.00	0.00	0.00	0.00	0.00	0.00
Source ID:	**P2_E90**							
	Weekdays							
	Hour	1 - 6	0.00	0.00	0.00	0.00	0.00	0.00
	of	7 - 12	0.00	1.00	1.00	1.00	1.00	1.00
	Day	13 - 18	1.00	1.00	1.00	1.00	1.00	1.00
		19 - 24	1.00	0.00	0.00	0.00	0.00	0.00
	Saturday							
	Hour	1 - 6	0.00	0.00	0.00	0.00	0.00	0.00
	of	7 - 12	0.00	0.00	1.00	1.00	1.00	1.00
	Day	13 - 18	1.00	1.00	1.00	1.00	1.00	1.00
		19 - 24	1.00	0.00	0.00	0.00	0.00	0.00
	Sunday							
	Hour	1 - 6	0.00	0.00	0.00	0.00	0.00	0.00
	of	7 - 12	0.00	0.00	1.00	1.00	1.00	1.00
	Day	13 - 18	1.00	1.00	1.00	1.00	1.00	1.00
		19 - 24	1.00	0.00	0.00	0.00	0.00	0.00
Source ID:	**P2_E91**							
	Weekdays							
	Hour	1 - 6	0.00	0.00	0.00	0.00	0.00	0.00
	of	7 - 12	0.00	1.00	1.00	1.00	1.00	1.00
	Day	13 - 18	1.00	1.00	1.00	1.00	1.00	1.00
		19 - 24	1.00	0.00	0.00	0.00	0.00	0.00
	Saturday							
	Hour	1 - 6	0.00	0.00	0.00	0.00	0.00	0.00
	of	7 - 12	0.00	0.00	1.00	1.00	1.00	1.00
	Day	13 - 18	1.00	1.00	1.00	1.00	1.00	1.00
		19 - 24	1.00	0.00	0.00	0.00	0.00	0.00
	Sunday							
	Hour	1 - 6	0.00	0.00	0.00	0.00	0.00	0.00
	of	7 - 12	0.00	0.00	1.00	1.00	1.00	1.00
	Day	13 - 18	1.00	1.00	1.00	1.00	1.00	1.00
		19 - 24	1.00	0.00	0.00	0.00	0.00	0.00
Source ID:	**P2_E92**							
	Weekdays							
	Hour	1 - 6	0.00	0.00	0.00	0.00	0.00	0.00
	of	7 - 12	0.00	1.00	1.00	1.00	1.00	1.00
	Day	13 - 18	1.00	1.00	1.00	1.00	1.00	1.00
		19 - 24	1.00	0.00	0.00	0.00	0.00	0.00
	Saturday							
	Hour	1 - 6	0.00	0.00	0.00	0.00	0.00	0.00
	of	7 - 12	0.00	0.00	1.00	1.00	1.00	1.00
	Day	13 - 18	1.00	1.00	1.00	1.00	1.00	1.00
		19 - 24	1.00	0.00	0.00	0.00	0.00	0.00
	Sunday							
	Hour	1 - 6	0.00	0.00	0.00	0.00	0.00	0.00
	of	7 - 12	0.00	0.00	1.00	1.00	1.00	1.00

Scenario: Construction

Source ID:	**P2_E92**							
Day	13 - 18	1.00	1.00	1.00	1.00	1.00	1.00
	19 - 24	1.00	0.00	0.00	0.00	0.00	0.00
Source ID:	**P2_E93**							
Weekdays								
Hour	1 - 6	0.00	0.00	0.00	0.00	0.00	0.00
of	7 - 12	0.00	1.00	1.00	1.00	1.00	1.00
Day	13 - 18	1.00	1.00	1.00	1.00	1.00	1.00
	19 - 24	1.00	0.00	0.00	0.00	0.00	0.00
Saturday								
Hour	1 - 6	0.00	0.00	0.00	0.00	0.00	0.00
of	7 - 12	0.00	0.00	1.00	1.00	1.00	1.00
Day	13 - 18	1.00	1.00	1.00	1.00	1.00	1.00
	19 - 24	1.00	0.00	0.00	0.00	0.00	0.00
Sunday								
Hour	1 - 6	0.00	0.00	0.00	0.00	0.00	0.00
of	7 - 12	0.00	0.00	1.00	1.00	1.00	1.00
Day	13 - 18	1.00	1.00	1.00	1.00	1.00	1.00
	19 - 24	1.00	0.00	0.00	0.00	0.00	0.00
Source ID:	**P2_E94**							
Weekdays								
Hour	1 - 6	0.00	0.00	0.00	0.00	0.00	0.00
of	7 - 12	0.00	1.00	1.00	1.00	1.00	1.00
Day	13 - 18	1.00	1.00	1.00	1.00	1.00	1.00
	19 - 24	1.00	0.00	0.00	0.00	0.00	0.00
Saturday								
Hour	1 - 6	0.00	0.00	0.00	0.00	0.00	0.00
of	7 - 12	0.00	0.00	1.00	1.00	1.00	1.00
Day	13 - 18	1.00	1.00	1.00	1.00	1.00	1.00
	19 - 24	1.00	0.00	0.00	0.00	0.00	0.00
Sunday								
Hour	1 - 6	0.00	0.00	0.00	0.00	0.00	0.00
of	7 - 12	0.00	0.00	1.00	1.00	1.00	1.00
Day	13 - 18	1.00	1.00	1.00	1.00	1.00	1.00
	19 - 24	1.00	0.00	0.00	0.00	0.00	0.00
Source ID:	**P2_E95**							
Weekdays								
Hour	1 - 6	0.00	0.00	0.00	0.00	0.00	0.00
of	7 - 12	0.00	1.00	1.00	1.00	1.00	1.00
Day	13 - 18	1.00	1.00	1.00	1.00	1.00	1.00
	19 - 24	1.00	0.00	0.00	0.00	0.00	0.00
Saturday								
Hour	1 - 6	0.00	0.00	0.00	0.00	0.00	0.00
of	7 - 12	0.00	0.00	1.00	1.00	1.00	1.00
Day	13 - 18	1.00	1.00	1.00	1.00	1.00	1.00
	19 - 24	1.00	0.00	0.00	0.00	0.00	0.00
Sunday								
Hour	1 - 6	0.00	0.00	0.00	0.00	0.00	0.00
of	7 - 12	0.00	0.00	1.00	1.00	1.00	1.00
Day	13 - 18	1.00	1.00	1.00	1.00	1.00	1.00
	19 - 24	1.00	0.00	0.00	0.00	0.00	0.00
Source ID:	**P2_E96**							
Weekdays								
Hour	1 - 6	0.00	0.00	0.00	0.00	0.00	0.00

Scenario: Construction

Source ID:	**P2_E96**						
of	7 - 12	0.00	1.00	1.00	1.00	1.00	1.00
Day	13 - 18	1.00	1.00	1.00	1.00	1.00	1.00
	19 - 24	1.00	0.00	0.00	0.00	0.00	0.00
Saturday							
Hour	1 - 6	0.00	0.00	0.00	0.00	0.00	0.00
of	7 - 12	0.00	0.00	1.00	1.00	1.00	1.00
Day	13 - 18	1.00	1.00	1.00	1.00	1.00	1.00
	19 - 24	1.00	0.00	0.00	0.00	0.00	0.00
Sunday							
Hour	1 - 6	0.00	0.00	0.00	0.00	0.00	0.00
of	7 - 12	0.00	0.00	1.00	1.00	1.00	1.00
Day	13 - 18	1.00	1.00	1.00	1.00	1.00	1.00
	19 - 24	1.00	0.00	0.00	0.00	0.00	0.00
Source ID:	**P2_E97**						
Weekdays							
Hour	1 - 6	0.00	0.00	0.00	0.00	0.00	0.00
of	7 - 12	0.00	1.00	1.00	1.00	1.00	1.00
Day	13 - 18	1.00	1.00	1.00	1.00	1.00	1.00
	19 - 24	1.00	0.00	0.00	0.00	0.00	0.00
Saturday							
Hour	1 - 6	0.00	0.00	0.00	0.00	0.00	0.00
of	7 - 12	0.00	0.00	1.00	1.00	1.00	1.00
Day	13 - 18	1.00	1.00	1.00	1.00	1.00	1.00
	19 - 24	1.00	0.00	0.00	0.00	0.00	0.00
Sunday							
Hour	1 - 6	0.00	0.00	0.00	0.00	0.00	0.00
of	7 - 12	0.00	0.00	1.00	1.00	1.00	1.00
Day	13 - 18	1.00	1.00	1.00	1.00	1.00	1.00
	19 - 24	1.00	0.00	0.00	0.00	0.00	0.00
Source ID:	**P2_E98**						
Weekdays							
Hour	1 - 6	0.00	0.00	0.00	0.00	0.00	0.00
of	7 - 12	0.00	1.00	1.00	1.00	1.00	1.00
Day	13 - 18	1.00	1.00	1.00	1.00	1.00	1.00
	19 - 24	1.00	0.00	0.00	0.00	0.00	0.00
Saturday							
Hour	1 - 6	0.00	0.00	0.00	0.00	0.00	0.00
of	7 - 12	0.00	0.00	1.00	1.00	1.00	1.00
Day	13 - 18	1.00	1.00	1.00	1.00	1.00	1.00
	19 - 24	1.00	0.00	0.00	0.00	0.00	0.00
Sunday							
Hour	1 - 6	0.00	0.00	0.00	0.00	0.00	0.00
of	7 - 12	0.00	0.00	1.00	1.00	1.00	1.00
Day	13 - 18	1.00	1.00	1.00	1.00	1.00	1.00
	19 - 24	1.00	0.00	0.00	0.00	0.00	0.00
Source ID:	**P2_E99**						
Weekdays							
Hour	1 - 6	0.00	0.00	0.00	0.00	0.00	0.00
of	7 - 12	0.00	1.00	1.00	1.00	1.00	1.00
Day	13 - 18	1.00	1.00	1.00	1.00	1.00	1.00
	19 - 24	1.00	0.00	0.00	0.00	0.00	0.00
Saturday							
Hour	1 - 6	0.00	0.00	0.00	0.00	0.00	0.00
of	7 - 12	0.00	0.00	1.00	1.00	1.00	1.00

Scenario: Construction

Source ID:	**P2_E99**							
	Day	13 - 18	1.00	1.00	1.00	1.00	1.00	1.00
		19 - 24	1.00	0.00	0.00	0.00	0.00	0.00
Sunday								
	Hour	1 - 6	0.00	0.00	0.00	0.00	0.00	0.00
	of	7 - 12	0.00	0.00	1.00	1.00	1.00	1.00
	Day	13 - 18	1.00	1.00	1.00	1.00	1.00	1.00
		19 - 24	1.00	0.00	0.00	0.00	0.00	0.00
Source ID:	**P2_E100**							
Weekdays								
	Hour	1 - 6	0.00	0.00	0.00	0.00	0.00	0.00
	of	7 - 12	0.00	1.00	1.00	1.00	1.00	1.00
	Day	13 - 18	1.00	1.00	1.00	1.00	1.00	1.00
		19 - 24	1.00	0.00	0.00	0.00	0.00	0.00
Saturday								
	Hour	1 - 6	0.00	0.00	0.00	0.00	0.00	0.00
	of	7 - 12	0.00	0.00	1.00	1.00	1.00	1.00
	Day	13 - 18	1.00	1.00	1.00	1.00	1.00	1.00
		19 - 24	1.00	0.00	0.00	0.00	0.00	0.00
Sunday								
	Hour	1 - 6	0.00	0.00	0.00	0.00	0.00	0.00
	of	7 - 12	0.00	0.00	1.00	1.00	1.00	1.00
	Day	13 - 18	1.00	1.00	1.00	1.00	1.00	1.00
		19 - 24	1.00	0.00	0.00	0.00	0.00	0.00
Source ID:	**P2_E101**							
Weekdays								
	Hour	1 - 6	0.00	0.00	0.00	0.00	0.00	0.00
	of	7 - 12	0.00	1.00	1.00	1.00	1.00	1.00
	Day	13 - 18	1.00	1.00	1.00	1.00	1.00	1.00
		19 - 24	1.00	0.00	0.00	0.00	0.00	0.00
Saturday								
	Hour	1 - 6	0.00	0.00	0.00	0.00	0.00	0.00
	of	7 - 12	0.00	0.00	1.00	1.00	1.00	1.00
	Day	13 - 18	1.00	1.00	1.00	1.00	1.00	1.00
		19 - 24	1.00	0.00	0.00	0.00	0.00	0.00
Sunday								
	Hour	1 - 6	0.00	0.00	0.00	0.00	0.00	0.00
	of	7 - 12	0.00	0.00	1.00	1.00	1.00	1.00
	Day	13 - 18	1.00	1.00	1.00	1.00	1.00	1.00
		19 - 24	1.00	0.00	0.00	0.00	0.00	0.00
Source ID:	**P2_E102**							
Weekdays								
	Hour	1 - 6	0.00	0.00	0.00	0.00	0.00	0.00
	of	7 - 12	0.00	1.00	1.00	1.00	1.00	1.00
	Day	13 - 18	1.00	1.00	1.00	1.00	1.00	1.00
		19 - 24	1.00	0.00	0.00	0.00	0.00	0.00
Saturday								
	Hour	1 - 6	0.00	0.00	0.00	0.00	0.00	0.00
	of	7 - 12	0.00	0.00	1.00	1.00	1.00	1.00
	Day	13 - 18	1.00	1.00	1.00	1.00	1.00	1.00
		19 - 24	1.00	0.00	0.00	0.00	0.00	0.00
Sunday								
	Hour	1 - 6	0.00	0.00	0.00	0.00	0.00	0.00
	of	7 - 12	0.00	0.00	1.00	1.00	1.00	1.00
	Day	13 - 18	1.00	1.00	1.00	1.00	1.00	1.00

Scenario: Construction

Source ID:	**P2_E102**						
	19 - 24	1.00	0.00	0.00	0.00	0.00	0.00
Source ID:	**P2_E103**						
Weekdays							
Hour	1 - 6	0.00	0.00	0.00	0.00	0.00	0.00
of	7 - 12	0.00	1.00	1.00	1.00	1.00	1.00
Day	13 - 18	1.00	1.00	1.00	1.00	1.00	1.00
	19 - 24	1.00	0.00	0.00	0.00	0.00	0.00
Saturday							
Hour	1 - 6	0.00	0.00	0.00	0.00	0.00	0.00
of	7 - 12	0.00	0.00	1.00	1.00	1.00	1.00
Day	13 - 18	1.00	1.00	1.00	1.00	1.00	1.00
	19 - 24	1.00	0.00	0.00	0.00	0.00	0.00
Sunday							
Hour	1 - 6	0.00	0.00	0.00	0.00	0.00	0.00
of	7 - 12	0.00	0.00	1.00	1.00	1.00	1.00
Day	13 - 18	1.00	1.00	1.00	1.00	1.00	1.00
	19 - 24	1.00	0.00	0.00	0.00	0.00	0.00
Source ID:	**P2_E104**						
Weekdays							
Hour	1 - 6	0.00	0.00	0.00	0.00	0.00	0.00
of	7 - 12	0.00	1.00	1.00	1.00	1.00	1.00
Day	13 - 18	1.00	1.00	1.00	1.00	1.00	1.00
	19 - 24	1.00	0.00	0.00	0.00	0.00	0.00
Saturday							
Hour	1 - 6	0.00	0.00	0.00	0.00	0.00	0.00
of	7 - 12	0.00	0.00	1.00	1.00	1.00	1.00
Day	13 - 18	1.00	1.00	1.00	1.00	1.00	1.00
	19 - 24	1.00	0.00	0.00	0.00	0.00	0.00
Sunday							
Hour	1 - 6	0.00	0.00	0.00	0.00	0.00	0.00
of	7 - 12	0.00	0.00	1.00	1.00	1.00	1.00
Day	13 - 18	1.00	1.00	1.00	1.00	1.00	1.00
	19 - 24	1.00	0.00	0.00	0.00	0.00	0.00
Source ID:	**P2_E111**						
Weekdays							
Hour	1 - 6	0.00	0.00	0.00	0.00	0.00	0.00
of	7 - 12	0.00	1.00	1.00	1.00	1.00	1.00
Day	13 - 18	1.00	1.00	1.00	1.00	1.00	1.00
	19 - 24	1.00	0.00	0.00	0.00	0.00	0.00
Saturday							
Hour	1 - 6	0.00	0.00	0.00	0.00	0.00	0.00
of	7 - 12	0.00	0.00	1.00	1.00	1.00	1.00
Day	13 - 18	1.00	1.00	1.00	1.00	1.00	1.00
	19 - 24	1.00	0.00	0.00	0.00	0.00	0.00
Sunday							
Hour	1 - 6	0.00	0.00	0.00	0.00	0.00	0.00
of	7 - 12	0.00	0.00	1.00	1.00	1.00	1.00
Day	13 - 18	1.00	1.00	1.00	1.00	1.00	1.00
	19 - 24	1.00	0.00	0.00	0.00	0.00	0.00
Source ID:	**P2_E112**						
Weekdays							
Hour	1 - 6	0.00	0.00	0.00	0.00	0.00	0.00
of	7 - 12	0.00	1.00	1.00	1.00	1.00	1.00

Scenario: Construction

Source ID:	**P2_E112**							
	Day	13 - 18	1.00	1.00	1.00	1.00	1.00	1.00
		19 - 24	1.00	0.00	0.00	0.00	0.00	0.00
	Saturday							
	Hour	1 - 6	0.00	0.00	0.00	0.00	0.00	0.00
	of	7 - 12	0.00	0.00	1.00	1.00	1.00	1.00
	Day	13 - 18	1.00	1.00	1.00	1.00	1.00	1.00
		19 - 24	1.00	0.00	0.00	0.00	0.00	0.00
	Sunday							
	Hour	1 - 6	0.00	0.00	0.00	0.00	0.00	0.00
	of	7 - 12	0.00	0.00	1.00	1.00	1.00	1.00
	Day	13 - 18	1.00	1.00	1.00	1.00	1.00	1.00
		19 - 24	1.00	0.00	0.00	0.00	0.00	0.00
Source ID:	**P2_E113**							
	Weekdays							
	Hour	1 - 6	0.00	0.00	0.00	0.00	0.00	0.00
	of	7 - 12	0.00	1.00	1.00	1.00	1.00	1.00
	Day	13 - 18	1.00	1.00	1.00	1.00	1.00	1.00
		19 - 24	1.00	0.00	0.00	0.00	0.00	0.00
	Saturday							
	Hour	1 - 6	0.00	0.00	0.00	0.00	0.00	0.00
	of	7 - 12	0.00	0.00	1.00	1.00	1.00	1.00
	Day	13 - 18	1.00	1.00	1.00	1.00	1.00	1.00
		19 - 24	1.00	0.00	0.00	0.00	0.00	0.00
	Sunday							
	Hour	1 - 6	0.00	0.00	0.00	0.00	0.00	0.00
	of	7 - 12	0.00	0.00	1.00	1.00	1.00	1.00
	Day	13 - 18	1.00	1.00	1.00	1.00	1.00	1.00
		19 - 24	1.00	0.00	0.00	0.00	0.00	0.00
Source ID:	**P2_E114**							
	Weekdays							
	Hour	1 - 6	0.00	0.00	0.00	0.00	0.00	0.00
	of	7 - 12	0.00	1.00	1.00	1.00	1.00	1.00
	Day	13 - 18	1.00	1.00	1.00	1.00	1.00	1.00
		19 - 24	1.00	0.00	0.00	0.00	0.00	0.00
	Saturday							
	Hour	1 - 6	0.00	0.00	0.00	0.00	0.00	0.00
	of	7 - 12	0.00	0.00	1.00	1.00	1.00	1.00
	Day	13 - 18	1.00	1.00	1.00	1.00	1.00	1.00
		19 - 24	1.00	0.00	0.00	0.00	0.00	0.00
	Sunday							
	Hour	1 - 6	0.00	0.00	0.00	0.00	0.00	0.00
	of	7 - 12	0.00	0.00	1.00	1.00	1.00	1.00
	Day	13 - 18	1.00	1.00	1.00	1.00	1.00	1.00
		19 - 24	1.00	0.00	0.00	0.00	0.00	0.00
Source ID:	**P2_E115**							
	Weekdays							
	Hour	1 - 6	0.00	0.00	0.00	0.00	0.00	0.00
	of	7 - 12	0.00	1.00	1.00	1.00	1.00	1.00
	Day	13 - 18	1.00	1.00	1.00	1.00	1.00	1.00
		19 - 24	1.00	0.00	0.00	0.00	0.00	0.00
	Saturday							
	Hour	1 - 6	0.00	0.00	0.00	0.00	0.00	0.00
	of	7 - 12	0.00	0.00	1.00	1.00	1.00	1.00
	Day	13 - 18	1.00	1.00	1.00	1.00	1.00	1.00

Scenario: Construction

Source ID:	**P2_E115**						
	19 - 24	1.00	0.00	0.00	0.00	0.00	0.00
Sunday							
Hour	1 - 6	0.00	0.00	0.00	0.00	0.00	0.00
of	7 - 12	0.00	0.00	1.00	1.00	1.00	1.00
Day	13 - 18	1.00	1.00	1.00	1.00	1.00	1.00
	19 - 24	1.00	0.00	0.00	0.00	0.00	0.00
Source ID:	**P2_E116**						
Weekdays							
Hour	1 - 6	0.00	0.00	0.00	0.00	0.00	0.00
of	7 - 12	0.00	1.00	1.00	1.00	1.00	1.00
Day	13 - 18	1.00	1.00	1.00	1.00	1.00	1.00
	19 - 24	1.00	0.00	0.00	0.00	0.00	0.00
Saturday							
Hour	1 - 6	0.00	0.00	0.00	0.00	0.00	0.00
of	7 - 12	0.00	0.00	1.00	1.00	1.00	1.00
Day	13 - 18	1.00	1.00	1.00	1.00	1.00	1.00
	19 - 24	1.00	0.00	0.00	0.00	0.00	0.00
Sunday							
Hour	1 - 6	0.00	0.00	0.00	0.00	0.00	0.00
of	7 - 12	0.00	0.00	1.00	1.00	1.00	1.00
Day	13 - 18	1.00	1.00	1.00	1.00	1.00	1.00
	19 - 24	1.00	0.00	0.00	0.00	0.00	0.00
Source ID:	**P2_E117**						
Weekdays							
Hour	1 - 6	0.00	0.00	0.00	0.00	0.00	0.00
of	7 - 12	0.00	1.00	1.00	1.00	1.00	1.00
Day	13 - 18	1.00	1.00	1.00	1.00	1.00	1.00
	19 - 24	1.00	0.00	0.00	0.00	0.00	0.00
Saturday							
Hour	1 - 6	0.00	0.00	0.00	0.00	0.00	0.00
of	7 - 12	0.00	0.00	1.00	1.00	1.00	1.00
Day	13 - 18	1.00	1.00	1.00	1.00	1.00	1.00
	19 - 24	1.00	0.00	0.00	0.00	0.00	0.00
Sunday							
Hour	1 - 6	0.00	0.00	0.00	0.00	0.00	0.00
of	7 - 12	0.00	0.00	1.00	1.00	1.00	1.00
Day	13 - 18	1.00	1.00	1.00	1.00	1.00	1.00
	19 - 24	1.00	0.00	0.00	0.00	0.00	0.00
Source ID:	**P2_E118**						
Weekdays							
Hour	1 - 6	0.00	0.00	0.00	0.00	0.00	0.00
of	7 - 12	0.00	1.00	1.00	1.00	1.00	1.00
Day	13 - 18	1.00	1.00	1.00	1.00	1.00	1.00
	19 - 24	1.00	0.00	0.00	0.00	0.00	0.00
Saturday							
Hour	1 - 6	0.00	0.00	0.00	0.00	0.00	0.00
of	7 - 12	0.00	0.00	1.00	1.00	1.00	1.00
Day	13 - 18	1.00	1.00	1.00	1.00	1.00	1.00
	19 - 24	1.00	0.00	0.00	0.00	0.00	0.00
Sunday							
Hour	1 - 6	0.00	0.00	0.00	0.00	0.00	0.00
of	7 - 12	0.00	0.00	1.00	1.00	1.00	1.00
Day	13 - 18	1.00	1.00	1.00	1.00	1.00	1.00
	19 - 24	1.00	0.00	0.00	0.00	0.00	0.00

Scenario: Construction

Source ID:	**P2_E119**							
Weekdays								
Hour of Day	1 - 6	0.00	0.00	0.00	0.00	0.00	0.00
	7 - 12	0.00	1.00	1.00	1.00	1.00	1.00
	13 - 18	1.00	1.00	1.00	1.00	1.00	1.00
	19 - 24	1.00	0.00	0.00	0.00	0.00	0.00
Saturday								
Hour of Day	1 - 6	0.00	0.00	0.00	0.00	0.00	0.00
	7 - 12	0.00	0.00	1.00	1.00	1.00	1.00
	13 - 18	1.00	1.00	1.00	1.00	1.00	1.00
	19 - 24	1.00	0.00	0.00	0.00	0.00	0.00
Sunday								
Hour of Day	1 - 6	0.00	0.00	0.00	0.00	0.00	0.00
	7 - 12	0.00	0.00	1.00	1.00	1.00	1.00
	13 - 18	1.00	1.00	1.00	1.00	1.00	1.00
	19 - 24	1.00	0.00	0.00	0.00	0.00	0.00
Source ID:	**P2_E120**							
Weekdays								
Hour of Day	1 - 6	0.00	0.00	0.00	0.00	0.00	0.00
	7 - 12	0.00	1.00	1.00	1.00	1.00	1.00
	13 - 18	1.00	1.00	1.00	1.00	1.00	1.00
	19 - 24	1.00	0.00	0.00	0.00	0.00	0.00
Saturday								
Hour of Day	1 - 6	0.00	0.00	0.00	0.00	0.00	0.00
	7 - 12	0.00	0.00	1.00	1.00	1.00	1.00
	13 - 18	1.00	1.00	1.00	1.00	1.00	1.00
	19 - 24	1.00	0.00	0.00	0.00	0.00	0.00
Sunday								
Hour of Day	1 - 6	0.00	0.00	0.00	0.00	0.00	0.00
	7 - 12	0.00	0.00	1.00	1.00	1.00	1.00
	13 - 18	1.00	1.00	1.00	1.00	1.00	1.00
	19 - 24	1.00	0.00	0.00	0.00	0.00	0.00
Source ID:	**P2_E121**							
Weekdays								
Hour of Day	1 - 6	0.00	0.00	0.00	0.00	0.00	0.00
	7 - 12	0.00	1.00	1.00	1.00	1.00	1.00
	13 - 18	1.00	1.00	1.00	1.00	1.00	1.00
	19 - 24	1.00	0.00	0.00	0.00	0.00	0.00
Saturday								
Hour of Day	1 - 6	0.00	0.00	0.00	0.00	0.00	0.00
	7 - 12	0.00	0.00	1.00	1.00	1.00	1.00
	13 - 18	1.00	1.00	1.00	1.00	1.00	1.00
	19 - 24	1.00	0.00	0.00	0.00	0.00	0.00
Sunday								
Hour of Day	1 - 6	0.00	0.00	0.00	0.00	0.00	0.00
	7 - 12	0.00	0.00	1.00	1.00	1.00	1.00
	13 - 18	1.00	1.00	1.00	1.00	1.00	1.00
	19 - 24	1.00	0.00	0.00	0.00	0.00	0.00
Source ID:	**P2_E122**							
Weekdays								
Hour of Day	1 - 6	0.00	0.00	0.00	0.00	0.00	0.00
	7 - 12	0.00	1.00	1.00	1.00	1.00	1.00
	13 - 18	1.00	1.00	1.00	1.00	1.00	1.00
	19 - 24	1.00	0.00	0.00	0.00	0.00	0.00
Saturday								

Scenario: Construction

Source ID:	**P2_E122**							
	Hour	1 - 6	0.00	0.00	0.00	0.00	0.00	0.00
	of	7 - 12	0.00	0.00	1.00	1.00	1.00	1.00
	Day	13 - 18	1.00	1.00	1.00	1.00	1.00	1.00
		19 - 24	1.00	0.00	0.00	0.00	0.00	0.00
Sunday								
	Hour	1 - 6	0.00	0.00	0.00	0.00	0.00	0.00
	of	7 - 12	0.00	0.00	1.00	1.00	1.00	1.00
	Day	13 - 18	1.00	1.00	1.00	1.00	1.00	1.00
		19 - 24	1.00	0.00	0.00	0.00	0.00	0.00
Source ID:	**P2_E123**							
Weekdays								
	Hour	1 - 6	0.00	0.00	0.00	0.00	0.00	0.00
	of	7 - 12	0.00	1.00	1.00	1.00	1.00	1.00
	Day	13 - 18	1.00	1.00	1.00	1.00	1.00	1.00
		19 - 24	1.00	0.00	0.00	0.00	0.00	0.00
Saturday								
	Hour	1 - 6	0.00	0.00	0.00	0.00	0.00	0.00
	of	7 - 12	0.00	0.00	1.00	1.00	1.00	1.00
	Day	13 - 18	1.00	1.00	1.00	1.00	1.00	1.00
		19 - 24	1.00	0.00	0.00	0.00	0.00	0.00
Sunday								
	Hour	1 - 6	0.00	0.00	0.00	0.00	0.00	0.00
	of	7 - 12	0.00	0.00	1.00	1.00	1.00	1.00
	Day	13 - 18	1.00	1.00	1.00	1.00	1.00	1.00
		19 - 24	1.00	0.00	0.00	0.00	0.00	0.00
Source ID:	**P2_E124**							
Weekdays								
	Hour	1 - 6	0.00	0.00	0.00	0.00	0.00	0.00
	of	7 - 12	0.00	1.00	1.00	1.00	1.00	1.00
	Day	13 - 18	1.00	1.00	1.00	1.00	1.00	1.00
		19 - 24	1.00	0.00	0.00	0.00	0.00	0.00
Saturday								
	Hour	1 - 6	0.00	0.00	0.00	0.00	0.00	0.00
	of	7 - 12	0.00	0.00	1.00	1.00	1.00	1.00
	Day	13 - 18	1.00	1.00	1.00	1.00	1.00	1.00
		19 - 24	1.00	0.00	0.00	0.00	0.00	0.00
Sunday								
	Hour	1 - 6	0.00	0.00	0.00	0.00	0.00	0.00
	of	7 - 12	0.00	0.00	1.00	1.00	1.00	1.00
	Day	13 - 18	1.00	1.00	1.00	1.00	1.00	1.00
		19 - 24	1.00	0.00	0.00	0.00	0.00	0.00
Source ID:	**P2_E125**							
Weekdays								
	Hour	1 - 6	0.00	0.00	0.00	0.00	0.00	0.00
	of	7 - 12	0.00	1.00	1.00	1.00	1.00	1.00
	Day	13 - 18	1.00	1.00	1.00	1.00	1.00	1.00
		19 - 24	1.00	0.00	0.00	0.00	0.00	0.00
Saturday								
	Hour	1 - 6	0.00	0.00	0.00	0.00	0.00	0.00
	of	7 - 12	0.00	0.00	1.00	1.00	1.00	1.00
	Day	13 - 18	1.00	1.00	1.00	1.00	1.00	1.00
		19 - 24	1.00	0.00	0.00	0.00	0.00	0.00
Sunday								
	Hour	1 - 6	0.00	0.00	0.00	0.00	0.00	0.00

Scenario: Construction

Source ID:	**P2_E125**							
	of	7 - 12	0.00	0.00	1.00	1.00	1.00	1.00
	Day	13 - 18	1.00	1.00	1.00	1.00	1.00	1.00
		19 - 24	1.00	0.00	0.00	0.00	0.00	0.00
Source ID:	**P2_E126**							
Weekdays								
	Hour	1 - 6	0.00	0.00	0.00	0.00	0.00	0.00
	of	7 - 12	0.00	1.00	1.00	1.00	1.00	1.00
	Day	13 - 18	1.00	1.00	1.00	1.00	1.00	1.00
		19 - 24	1.00	0.00	0.00	0.00	0.00	0.00
Saturday								
	Hour	1 - 6	0.00	0.00	0.00	0.00	0.00	0.00
	of	7 - 12	0.00	0.00	1.00	1.00	1.00	1.00
	Day	13 - 18	1.00	1.00	1.00	1.00	1.00	1.00
		19 - 24	1.00	0.00	0.00	0.00	0.00	0.00
Sunday								
	Hour	1 - 6	0.00	0.00	0.00	0.00	0.00	0.00
	of	7 - 12	0.00	0.00	1.00	1.00	1.00	1.00
	Day	13 - 18	1.00	1.00	1.00	1.00	1.00	1.00
		19 - 24	1.00	0.00	0.00	0.00	0.00	0.00
Source ID:	**P2_E127**							
Weekdays								
	Hour	1 - 6	0.00	0.00	0.00	0.00	0.00	0.00
	of	7 - 12	0.00	1.00	1.00	1.00	1.00	1.00
	Day	13 - 18	1.00	1.00	1.00	1.00	1.00	1.00
		19 - 24	1.00	0.00	0.00	0.00	0.00	0.00
Saturday								
	Hour	1 - 6	0.00	0.00	0.00	0.00	0.00	0.00
	of	7 - 12	0.00	0.00	1.00	1.00	1.00	1.00
	Day	13 - 18	1.00	1.00	1.00	1.00	1.00	1.00
		19 - 24	1.00	0.00	0.00	0.00	0.00	0.00
Sunday								
	Hour	1 - 6	0.00	0.00	0.00	0.00	0.00	0.00
	of	7 - 12	0.00	0.00	1.00	1.00	1.00	1.00
	Day	13 - 18	1.00	1.00	1.00	1.00	1.00	1.00
		19 - 24	1.00	0.00	0.00	0.00	0.00	0.00
Source ID:	**P2_E128**							
Weekdays								
	Hour	1 - 6	0.00	0.00	0.00	0.00	0.00	0.00
	of	7 - 12	0.00	1.00	1.00	1.00	1.00	1.00
	Day	13 - 18	1.00	1.00	1.00	1.00	1.00	1.00
		19 - 24	1.00	0.00	0.00	0.00	0.00	0.00
Saturday								
	Hour	1 - 6	0.00	0.00	0.00	0.00	0.00	0.00
	of	7 - 12	0.00	0.00	1.00	1.00	1.00	1.00
	Day	13 - 18	1.00	1.00	1.00	1.00	1.00	1.00
		19 - 24	1.00	0.00	0.00	0.00	0.00	0.00
Sunday								
	Hour	1 - 6	0.00	0.00	0.00	0.00	0.00	0.00
	of	7 - 12	0.00	0.00	1.00	1.00	1.00	1.00
	Day	13 - 18	1.00	1.00	1.00	1.00	1.00	1.00
		19 - 24	1.00	0.00	0.00	0.00	0.00	0.00
Source ID:	**P2_E129**							
Weekdays								

Scenario: Construction

Source ID:	**P2_E129**							
	Hour of Day	1 - 6	0.00	0.00	0.00	0.00	0.00	0.00
		7 - 12	0.00	1.00	1.00	1.00	1.00	1.00
		13 - 18	1.00	1.00	1.00	1.00	1.00	1.00
		19 - 24	1.00	0.00	0.00	0.00	0.00	0.00
	Saturday							
	Hour of Day	1 - 6	0.00	0.00	0.00	0.00	0.00	0.00
		7 - 12	0.00	0.00	1.00	1.00	1.00	1.00
		13 - 18	1.00	1.00	1.00	1.00	1.00	1.00
		19 - 24	1.00	0.00	0.00	0.00	0.00	0.00
	Sunday							
	Hour of Day	1 - 6	0.00	0.00	0.00	0.00	0.00	0.00
		7 - 12	0.00	0.00	1.00	1.00	1.00	1.00
		13 - 18	1.00	1.00	1.00	1.00	1.00	1.00
		19 - 24	1.00	0.00	0.00	0.00	0.00	0.00
Source ID:	**P2_E130**							
	Weekdays							
	Hour of Day	1 - 6	0.00	0.00	0.00	0.00	0.00	0.00
		7 - 12	0.00	1.00	1.00	1.00	1.00	1.00
		13 - 18	1.00	1.00	1.00	1.00	1.00	1.00
		19 - 24	1.00	0.00	0.00	0.00	0.00	0.00
	Saturday							
	Hour of Day	1 - 6	0.00	0.00	0.00	0.00	0.00	0.00
		7 - 12	0.00	0.00	1.00	1.00	1.00	1.00
		13 - 18	1.00	1.00	1.00	1.00	1.00	1.00
		19 - 24	1.00	0.00	0.00	0.00	0.00	0.00
	Sunday							
	Hour of Day	1 - 6	0.00	0.00	0.00	0.00	0.00	0.00
		7 - 12	0.00	0.00	1.00	1.00	1.00	1.00
		13 - 18	1.00	1.00	1.00	1.00	1.00	1.00
		19 - 24	1.00	0.00	0.00	0.00	0.00	0.00
Source ID:	**P2_E136**							
	Weekdays							
	Hour of Day	1 - 6	0.00	0.00	0.00	0.00	0.00	0.00
		7 - 12	0.00	1.00	1.00	1.00	1.00	1.00
		13 - 18	1.00	1.00	1.00	1.00	1.00	1.00
		19 - 24	1.00	0.00	0.00	0.00	0.00	0.00
	Saturday							
	Hour of Day	1 - 6	0.00	0.00	0.00	0.00	0.00	0.00
		7 - 12	0.00	0.00	1.00	1.00	1.00	1.00
		13 - 18	1.00	1.00	1.00	1.00	1.00	1.00
		19 - 24	1.00	0.00	0.00	0.00	0.00	0.00
	Sunday							
	Hour of Day	1 - 6	0.00	0.00	0.00	0.00	0.00	0.00
		7 - 12	0.00	0.00	1.00	1.00	1.00	1.00
		13 - 18	1.00	1.00	1.00	1.00	1.00	1.00
		19 - 24	1.00	0.00	0.00	0.00	0.00	0.00
Source ID:	**P2_E137**							
	Weekdays							
	Hour of Day	1 - 6	0.00	0.00	0.00	0.00	0.00	0.00
		7 - 12	0.00	1.00	1.00	1.00	1.00	1.00
		13 - 18	1.00	1.00	1.00	1.00	1.00	1.00
		19 - 24	1.00	0.00	0.00	0.00	0.00	0.00
	Saturday							
	Hour	1 - 6	0.00	0.00	0.00	0.00	0.00	0.00

Scenario: Construction

Source ID:	**P2_E137**							
	of	7 - 12	0.00	0.00	1.00	1.00	1.00	1.00
	Day	13 - 18	1.00	1.00	1.00	1.00	1.00	1.00
		19 - 24	1.00	0.00	0.00	0.00	0.00	0.00
	Sunday							
	Hour	1 - 6	0.00	0.00	0.00	0.00	0.00	0.00
	of	7 - 12	0.00	0.00	1.00	1.00	1.00	1.00
	Day	13 - 18	1.00	1.00	1.00	1.00	1.00	1.00
		19 - 24	1.00	0.00	0.00	0.00	0.00	0.00
Source ID:	**P2_E138**							
	Weekdays							
	Hour	1 - 6	0.00	0.00	0.00	0.00	0.00	0.00
	of	7 - 12	0.00	1.00	1.00	1.00	1.00	1.00
	Day	13 - 18	1.00	1.00	1.00	1.00	1.00	1.00
		19 - 24	1.00	0.00	0.00	0.00	0.00	0.00
	Saturday							
	Hour	1 - 6	0.00	0.00	0.00	0.00	0.00	0.00
	of	7 - 12	0.00	0.00	1.00	1.00	1.00	1.00
	Day	13 - 18	1.00	1.00	1.00	1.00	1.00	1.00
		19 - 24	1.00	0.00	0.00	0.00	0.00	0.00
	Sunday							
	Hour	1 - 6	0.00	0.00	0.00	0.00	0.00	0.00
	of	7 - 12	0.00	0.00	1.00	1.00	1.00	1.00
	Day	13 - 18	1.00	1.00	1.00	1.00	1.00	1.00
		19 - 24	1.00	0.00	0.00	0.00	0.00	0.00
Source ID:	**P2_E139**							
	Weekdays							
	Hour	1 - 6	0.00	0.00	0.00	0.00	0.00	0.00
	of	7 - 12	0.00	1.00	1.00	1.00	1.00	1.00
	Day	13 - 18	1.00	1.00	1.00	1.00	1.00	1.00
		19 - 24	1.00	0.00	0.00	0.00	0.00	0.00
	Saturday							
	Hour	1 - 6	0.00	0.00	0.00	0.00	0.00	0.00
	of	7 - 12	0.00	0.00	1.00	1.00	1.00	1.00
	Day	13 - 18	1.00	1.00	1.00	1.00	1.00	1.00
		19 - 24	1.00	0.00	0.00	0.00	0.00	0.00
	Sunday							
	Hour	1 - 6	0.00	0.00	0.00	0.00	0.00	0.00
	of	7 - 12	0.00	0.00	1.00	1.00	1.00	1.00
	Day	13 - 18	1.00	1.00	1.00	1.00	1.00	1.00
		19 - 24	1.00	0.00	0.00	0.00	0.00	0.00
Source ID:	**P2_E140**							
	Weekdays							
	Hour	1 - 6	0.00	0.00	0.00	0.00	0.00	0.00
	of	7 - 12	0.00	1.00	1.00	1.00	1.00	1.00
	Day	13 - 18	1.00	1.00	1.00	1.00	1.00	1.00
		19 - 24	1.00	0.00	0.00	0.00	0.00	0.00
	Saturday							
	Hour	1 - 6	0.00	0.00	0.00	0.00	0.00	0.00
	of	7 - 12	0.00	0.00	1.00	1.00	1.00	1.00
	Day	13 - 18	1.00	1.00	1.00	1.00	1.00	1.00
		19 - 24	1.00	0.00	0.00	0.00	0.00	0.00
	Sunday							
	Hour	1 - 6	0.00	0.00	0.00	0.00	0.00	0.00
	of	7 - 12	0.00	0.00	1.00	1.00	1.00	1.00

Scenario: Construction

Source ID:	**P2_E140**							
Day	13 - 18	1.00	1.00	1.00	1.00	1.00	1.00
	19 - 24	1.00	0.00	0.00	0.00	0.00	0.00
Source ID:	**P2_E141**							
Weekdays								
Hour	1 - 6	0.00	0.00	0.00	0.00	0.00	0.00
of	7 - 12	0.00	1.00	1.00	1.00	1.00	1.00
Day	13 - 18	1.00	1.00	1.00	1.00	1.00	1.00
	19 - 24	1.00	0.00	0.00	0.00	0.00	0.00
Saturday								
Hour	1 - 6	0.00	0.00	0.00	0.00	0.00	0.00
of	7 - 12	0.00	0.00	1.00	1.00	1.00	1.00
Day	13 - 18	1.00	1.00	1.00	1.00	1.00	1.00
	19 - 24	1.00	0.00	0.00	0.00	0.00	0.00
Sunday								
Hour	1 - 6	0.00	0.00	0.00	0.00	0.00	0.00
of	7 - 12	0.00	0.00	1.00	1.00	1.00	1.00
Day	13 - 18	1.00	1.00	1.00	1.00	1.00	1.00
	19 - 24	1.00	0.00	0.00	0.00	0.00	0.00
Source ID:	**P2_E142**							
Weekdays								
Hour	1 - 6	0.00	0.00	0.00	0.00	0.00	0.00
of	7 - 12	0.00	1.00	1.00	1.00	1.00	1.00
Day	13 - 18	1.00	1.00	1.00	1.00	1.00	1.00
	19 - 24	1.00	0.00	0.00	0.00	0.00	0.00
Saturday								
Hour	1 - 6	0.00	0.00	0.00	0.00	0.00	0.00
of	7 - 12	0.00	0.00	1.00	1.00	1.00	1.00
Day	13 - 18	1.00	1.00	1.00	1.00	1.00	1.00
	19 - 24	1.00	0.00	0.00	0.00	0.00	0.00
Sunday								
Hour	1 - 6	0.00	0.00	0.00	0.00	0.00	0.00
of	7 - 12	0.00	0.00	1.00	1.00	1.00	1.00
Day	13 - 18	1.00	1.00	1.00	1.00	1.00	1.00
	19 - 24	1.00	0.00	0.00	0.00	0.00	0.00
Source ID:	**P2_E143**							
Weekdays								
Hour	1 - 6	0.00	0.00	0.00	0.00	0.00	0.00
of	7 - 12	0.00	1.00	1.00	1.00	1.00	1.00
Day	13 - 18	1.00	1.00	1.00	1.00	1.00	1.00
	19 - 24	1.00	0.00	0.00	0.00	0.00	0.00
Saturday								
Hour	1 - 6	0.00	0.00	0.00	0.00	0.00	0.00
of	7 - 12	0.00	0.00	1.00	1.00	1.00	1.00
Day	13 - 18	1.00	1.00	1.00	1.00	1.00	1.00
	19 - 24	1.00	0.00	0.00	0.00	0.00	0.00
Sunday								
Hour	1 - 6	0.00	0.00	0.00	0.00	0.00	0.00
of	7 - 12	0.00	0.00	1.00	1.00	1.00	1.00
Day	13 - 18	1.00	1.00	1.00	1.00	1.00	1.00
	19 - 24	1.00	0.00	0.00	0.00	0.00	0.00
Source ID:	**P2_E144**							
Weekdays								
Hour	1 - 6	0.00	0.00	0.00	0.00	0.00	0.00

Scenario: Construction

Source ID:	**P2_E144**							
	of	7 - 12	0.00	1.00	1.00	1.00	1.00	1.00
	Day	13 - 18	1.00	1.00	1.00	1.00	1.00	1.00
		19 - 24	1.00	0.00	0.00	0.00	0.00	0.00
	Saturday							
	Hour	1 - 6	0.00	0.00	0.00	0.00	0.00	0.00
	of	7 - 12	0.00	0.00	1.00	1.00	1.00	1.00
	Day	13 - 18	1.00	1.00	1.00	1.00	1.00	1.00
		19 - 24	1.00	0.00	0.00	0.00	0.00	0.00
	Sunday							
	Hour	1 - 6	0.00	0.00	0.00	0.00	0.00	0.00
	of	7 - 12	0.00	0.00	1.00	1.00	1.00	1.00
	Day	13 - 18	1.00	1.00	1.00	1.00	1.00	1.00
		19 - 24	1.00	0.00	0.00	0.00	0.00	0.00
Source ID:	**P2_E145**							
	Weekdays							
	Hour	1 - 6	0.00	0.00	0.00	0.00	0.00	0.00
	of	7 - 12	0.00	1.00	1.00	1.00	1.00	1.00
	Day	13 - 18	1.00	1.00	1.00	1.00	1.00	1.00
		19 - 24	1.00	0.00	0.00	0.00	0.00	0.00
	Saturday							
	Hour	1 - 6	0.00	0.00	0.00	0.00	0.00	0.00
	of	7 - 12	0.00	0.00	1.00	1.00	1.00	1.00
	Day	13 - 18	1.00	1.00	1.00	1.00	1.00	1.00
		19 - 24	1.00	0.00	0.00	0.00	0.00	0.00
	Sunday							
	Hour	1 - 6	0.00	0.00	0.00	0.00	0.00	0.00
	of	7 - 12	0.00	0.00	1.00	1.00	1.00	1.00
	Day	13 - 18	1.00	1.00	1.00	1.00	1.00	1.00
		19 - 24	1.00	0.00	0.00	0.00	0.00	0.00
Source ID:	**P2_E146**							
	Weekdays							
	Hour	1 - 6	0.00	0.00	0.00	0.00	0.00	0.00
	of	7 - 12	0.00	1.00	1.00	1.00	1.00	1.00
	Day	13 - 18	1.00	1.00	1.00	1.00	1.00	1.00
		19 - 24	1.00	0.00	0.00	0.00	0.00	0.00
	Saturday							
	Hour	1 - 6	0.00	0.00	0.00	0.00	0.00	0.00
	of	7 - 12	0.00	0.00	1.00	1.00	1.00	1.00
	Day	13 - 18	1.00	1.00	1.00	1.00	1.00	1.00
		19 - 24	1.00	0.00	0.00	0.00	0.00	0.00
	Sunday							
	Hour	1 - 6	0.00	0.00	0.00	0.00	0.00	0.00
	of	7 - 12	0.00	0.00	1.00	1.00	1.00	1.00
	Day	13 - 18	1.00	1.00	1.00	1.00	1.00	1.00
		19 - 24	1.00	0.00	0.00	0.00	0.00	0.00
Source ID:	**P2_E147**							
	Weekdays							
	Hour	1 - 6	0.00	0.00	0.00	0.00	0.00	0.00
	of	7 - 12	0.00	1.00	1.00	1.00	1.00	1.00
	Day	13 - 18	1.00	1.00	1.00	1.00	1.00	1.00
		19 - 24	1.00	0.00	0.00	0.00	0.00	0.00
	Saturday							
	Hour	1 - 6	0.00	0.00	0.00	0.00	0.00	0.00
	of	7 - 12	0.00	0.00	1.00	1.00	1.00	1.00

Scenario: Construction

Source ID:	**P2_E147**							
	Day	13 - 18	1.00	1.00	1.00	1.00	1.00	1.00
		19 - 24	1.00	0.00	0.00	0.00	0.00	0.00
	Sunday							
	Hour	1 - 6	0.00	0.00	0.00	0.00	0.00	0.00
	of	7 - 12	0.00	0.00	1.00	1.00	1.00	1.00
	Day	13 - 18	1.00	1.00	1.00	1.00	1.00	1.00
		19 - 24	1.00	0.00	0.00	0.00	0.00	0.00
Source ID:	**P2_E148**							
	Weekdays							
	Hour	1 - 6	0.00	0.00	0.00	0.00	0.00	0.00
	of	7 - 12	0.00	1.00	1.00	1.00	1.00	1.00
	Day	13 - 18	1.00	1.00	1.00	1.00	1.00	1.00
		19 - 24	1.00	0.00	0.00	0.00	0.00	0.00
	Saturday							
	Hour	1 - 6	0.00	0.00	0.00	0.00	0.00	0.00
	of	7 - 12	0.00	0.00	1.00	1.00	1.00	1.00
	Day	13 - 18	1.00	1.00	1.00	1.00	1.00	1.00
		19 - 24	1.00	0.00	0.00	0.00	0.00	0.00
	Sunday							
	Hour	1 - 6	0.00	0.00	0.00	0.00	0.00	0.00
	of	7 - 12	0.00	0.00	1.00	1.00	1.00	1.00
	Day	13 - 18	1.00	1.00	1.00	1.00	1.00	1.00
		19 - 24	1.00	0.00	0.00	0.00	0.00	0.00
Source ID:	**P2_E149**							
	Weekdays							
	Hour	1 - 6	0.00	0.00	0.00	0.00	0.00	0.00
	of	7 - 12	0.00	1.00	1.00	1.00	1.00	1.00
	Day	13 - 18	1.00	1.00	1.00	1.00	1.00	1.00
		19 - 24	1.00	0.00	0.00	0.00	0.00	0.00
	Saturday							
	Hour	1 - 6	0.00	0.00	0.00	0.00	0.00	0.00
	of	7 - 12	0.00	0.00	1.00	1.00	1.00	1.00
	Day	13 - 18	1.00	1.00	1.00	1.00	1.00	1.00
		19 - 24	1.00	0.00	0.00	0.00	0.00	0.00
	Sunday							
	Hour	1 - 6	0.00	0.00	0.00	0.00	0.00	0.00
	of	7 - 12	0.00	0.00	1.00	1.00	1.00	1.00
	Day	13 - 18	1.00	1.00	1.00	1.00	1.00	1.00
		19 - 24	1.00	0.00	0.00	0.00	0.00	0.00
Source ID:	**P2_E150**							
	Weekdays							
	Hour	1 - 6	0.00	0.00	0.00	0.00	0.00	0.00
	of	7 - 12	0.00	1.00	1.00	1.00	1.00	1.00
	Day	13 - 18	1.00	1.00	1.00	1.00	1.00	1.00
		19 - 24	1.00	0.00	0.00	0.00	0.00	0.00
	Saturday							
	Hour	1 - 6	0.00	0.00	0.00	0.00	0.00	0.00
	of	7 - 12	0.00	0.00	1.00	1.00	1.00	1.00
	Day	13 - 18	1.00	1.00	1.00	1.00	1.00	1.00
		19 - 24	1.00	0.00	0.00	0.00	0.00	0.00
	Sunday							
	Hour	1 - 6	0.00	0.00	0.00	0.00	0.00	0.00
	of	7 - 12	0.00	0.00	1.00	1.00	1.00	1.00
	Day	13 - 18	1.00	1.00	1.00	1.00	1.00	1.00

Scenario: Construction

Source ID:	**P2_E150**						
	19 - 24	1.00	0.00	0.00	0.00	0.00	0.00
Source ID:	**P2_E151**						
Weekdays							
Hour	1 - 6	0.00	0.00	0.00	0.00	0.00	0.00
of	7 - 12	0.00	1.00	1.00	1.00	1.00	1.00
Day	13 - 18	1.00	1.00	1.00	1.00	1.00	1.00
	19 - 24	1.00	0.00	0.00	0.00	0.00	0.00
Saturday							
Hour	1 - 6	0.00	0.00	0.00	0.00	0.00	0.00
of	7 - 12	0.00	0.00	1.00	1.00	1.00	1.00
Day	13 - 18	1.00	1.00	1.00	1.00	1.00	1.00
	19 - 24	1.00	0.00	0.00	0.00	0.00	0.00
Sunday							
Hour	1 - 6	0.00	0.00	0.00	0.00	0.00	0.00
of	7 - 12	0.00	0.00	1.00	1.00	1.00	1.00
Day	13 - 18	1.00	1.00	1.00	1.00	1.00	1.00
	19 - 24	1.00	0.00	0.00	0.00	0.00	0.00
Source ID:	**P2_E152**						
Weekdays							
Hour	1 - 6	0.00	0.00	0.00	0.00	0.00	0.00
of	7 - 12	0.00	1.00	1.00	1.00	1.00	1.00
Day	13 - 18	1.00	1.00	1.00	1.00	1.00	1.00
	19 - 24	1.00	0.00	0.00	0.00	0.00	0.00
Saturday							
Hour	1 - 6	0.00	0.00	0.00	0.00	0.00	0.00
of	7 - 12	0.00	0.00	1.00	1.00	1.00	1.00
Day	13 - 18	1.00	1.00	1.00	1.00	1.00	1.00
	19 - 24	1.00	0.00	0.00	0.00	0.00	0.00
Sunday							
Hour	1 - 6	0.00	0.00	0.00	0.00	0.00	0.00
of	7 - 12	0.00	0.00	1.00	1.00	1.00	1.00
Day	13 - 18	1.00	1.00	1.00	1.00	1.00	1.00
	19 - 24	1.00	0.00	0.00	0.00	0.00	0.00
Source ID:	**P2_E153**						
Weekdays							
Hour	1 - 6	0.00	0.00	0.00	0.00	0.00	0.00
of	7 - 12	0.00	1.00	1.00	1.00	1.00	1.00
Day	13 - 18	1.00	1.00	1.00	1.00	1.00	1.00
	19 - 24	1.00	0.00	0.00	0.00	0.00	0.00
Saturday							
Hour	1 - 6	0.00	0.00	0.00	0.00	0.00	0.00
of	7 - 12	0.00	0.00	1.00	1.00	1.00	1.00
Day	13 - 18	1.00	1.00	1.00	1.00	1.00	1.00
	19 - 24	1.00	0.00	0.00	0.00	0.00	0.00
Sunday							
Hour	1 - 6	0.00	0.00	0.00	0.00	0.00	0.00
of	7 - 12	0.00	0.00	1.00	1.00	1.00	1.00
Day	13 - 18	1.00	1.00	1.00	1.00	1.00	1.00
	19 - 24	1.00	0.00	0.00	0.00	0.00	0.00
Source ID:	**P2_E154**						
Weekdays							
Hour	1 - 6	0.00	0.00	0.00	0.00	0.00	0.00
of	7 - 12	0.00	1.00	1.00	1.00	1.00	1.00

Scenario: Construction

Source ID:	**P2_E154**							
	Day	13 - 18	1.00	1.00	1.00	1.00	1.00	1.00
		19 - 24	1.00	0.00	0.00	0.00	0.00	0.00
	Saturday							
	Hour	1 - 6	0.00	0.00	0.00	0.00	0.00	0.00
	of	7 - 12	0.00	0.00	1.00	1.00	1.00	1.00
	Day	13 - 18	1.00	1.00	1.00	1.00	1.00	1.00
		19 - 24	1.00	0.00	0.00	0.00	0.00	0.00
	Sunday							
	Hour	1 - 6	0.00	0.00	0.00	0.00	0.00	0.00
	of	7 - 12	0.00	0.00	1.00	1.00	1.00	1.00
	Day	13 - 18	1.00	1.00	1.00	1.00	1.00	1.00
		19 - 24	1.00	0.00	0.00	0.00	0.00	0.00
Source ID:	**P2_E155**							
	Weekdays							
	Hour	1 - 6	0.00	0.00	0.00	0.00	0.00	0.00
	of	7 - 12	0.00	1.00	1.00	1.00	1.00	1.00
	Day	13 - 18	1.00	1.00	1.00	1.00	1.00	1.00
		19 - 24	1.00	0.00	0.00	0.00	0.00	0.00
	Saturday							
	Hour	1 - 6	0.00	0.00	0.00	0.00	0.00	0.00
	of	7 - 12	0.00	0.00	1.00	1.00	1.00	1.00
	Day	13 - 18	1.00	1.00	1.00	1.00	1.00	1.00
		19 - 24	1.00	0.00	0.00	0.00	0.00	0.00
	Sunday							
	Hour	1 - 6	0.00	0.00	0.00	0.00	0.00	0.00
	of	7 - 12	0.00	0.00	1.00	1.00	1.00	1.00
	Day	13 - 18	1.00	1.00	1.00	1.00	1.00	1.00
		19 - 24	1.00	0.00	0.00	0.00	0.00	0.00
Source ID:	**P2_E156**							
	Weekdays							
	Hour	1 - 6	0.00	0.00	0.00	0.00	0.00	0.00
	of	7 - 12	0.00	1.00	1.00	1.00	1.00	1.00
	Day	13 - 18	1.00	1.00	1.00	1.00	1.00	1.00
		19 - 24	1.00	0.00	0.00	0.00	0.00	0.00
	Saturday							
	Hour	1 - 6	0.00	0.00	0.00	0.00	0.00	0.00
	of	7 - 12	0.00	0.00	1.00	1.00	1.00	1.00
	Day	13 - 18	1.00	1.00	1.00	1.00	1.00	1.00
		19 - 24	1.00	0.00	0.00	0.00	0.00	0.00
	Sunday							
	Hour	1 - 6	0.00	0.00	0.00	0.00	0.00	0.00
	of	7 - 12	0.00	0.00	1.00	1.00	1.00	1.00
	Day	13 - 18	1.00	1.00	1.00	1.00	1.00	1.00
		19 - 24	1.00	0.00	0.00	0.00	0.00	0.00
Source ID:	**P2_E160**							
	Weekdays							
	Hour	1 - 6	0.00	0.00	0.00	0.00	0.00	0.00
	of	7 - 12	0.00	1.00	1.00	1.00	1.00	1.00
	Day	13 - 18	1.00	1.00	1.00	1.00	1.00	1.00
		19 - 24	1.00	0.00	0.00	0.00	0.00	0.00
	Saturday							
	Hour	1 - 6	0.00	0.00	0.00	0.00	0.00	0.00
	of	7 - 12	0.00	0.00	1.00	1.00	1.00	1.00
	Day	13 - 18	1.00	1.00	1.00	1.00	1.00	1.00

Scenario: Construction

Source ID:	**P2_E160**						
	19 - 24	1.00	0.00	0.00	0.00	0.00	0.00
Sunday							
Hour	1 - 6	0.00	0.00	0.00	0.00	0.00	0.00
of	7 - 12	0.00	0.00	1.00	1.00	1.00	1.00
Day	13 - 18	1.00	1.00	1.00	1.00	1.00	1.00
	19 - 24	1.00	0.00	0.00	0.00	0.00	0.00
Source ID:	**P2_E161**						
Weekdays							
Hour	1 - 6	0.00	0.00	0.00	0.00	0.00	0.00
of	7 - 12	0.00	1.00	1.00	1.00	1.00	1.00
Day	13 - 18	1.00	1.00	1.00	1.00	1.00	1.00
	19 - 24	1.00	0.00	0.00	0.00	0.00	0.00
Saturday							
Hour	1 - 6	0.00	0.00	0.00	0.00	0.00	0.00
of	7 - 12	0.00	0.00	1.00	1.00	1.00	1.00
Day	13 - 18	1.00	1.00	1.00	1.00	1.00	1.00
	19 - 24	1.00	0.00	0.00	0.00	0.00	0.00
Sunday							
Hour	1 - 6	0.00	0.00	0.00	0.00	0.00	0.00
of	7 - 12	0.00	0.00	1.00	1.00	1.00	1.00
Day	13 - 18	1.00	1.00	1.00	1.00	1.00	1.00
	19 - 24	1.00	0.00	0.00	0.00	0.00	0.00
Source ID:	**P2_E162**						
Weekdays							
Hour	1 - 6	0.00	0.00	0.00	0.00	0.00	0.00
of	7 - 12	0.00	1.00	1.00	1.00	1.00	1.00
Day	13 - 18	1.00	1.00	1.00	1.00	1.00	1.00
	19 - 24	1.00	0.00	0.00	0.00	0.00	0.00
Saturday							
Hour	1 - 6	0.00	0.00	0.00	0.00	0.00	0.00
of	7 - 12	0.00	0.00	1.00	1.00	1.00	1.00
Day	13 - 18	1.00	1.00	1.00	1.00	1.00	1.00
	19 - 24	1.00	0.00	0.00	0.00	0.00	0.00
Sunday							
Hour	1 - 6	0.00	0.00	0.00	0.00	0.00	0.00
of	7 - 12	0.00	0.00	1.00	1.00	1.00	1.00
Day	13 - 18	1.00	1.00	1.00	1.00	1.00	1.00
	19 - 24	1.00	0.00	0.00	0.00	0.00	0.00
Source ID:	**P2_E163**						
Weekdays							
Hour	1 - 6	0.00	0.00	0.00	0.00	0.00	0.00
of	7 - 12	0.00	1.00	1.00	1.00	1.00	1.00
Day	13 - 18	1.00	1.00	1.00	1.00	1.00	1.00
	19 - 24	1.00	0.00	0.00	0.00	0.00	0.00
Saturday							
Hour	1 - 6	0.00	0.00	0.00	0.00	0.00	0.00
of	7 - 12	0.00	0.00	1.00	1.00	1.00	1.00
Day	13 - 18	1.00	1.00	1.00	1.00	1.00	1.00
	19 - 24	1.00	0.00	0.00	0.00	0.00	0.00
Sunday							
Hour	1 - 6	0.00	0.00	0.00	0.00	0.00	0.00
of	7 - 12	0.00	0.00	1.00	1.00	1.00	1.00
Day	13 - 18	1.00	1.00	1.00	1.00	1.00	1.00
	19 - 24	1.00	0.00	0.00	0.00	0.00	0.00

Scenario: Construction

Source ID:	**P2_E164**							
Weekdays								
Hour of Day	1 - 6	0.00	0.00	0.00	0.00	0.00	0.00	
	7 - 12	0.00	1.00	1.00	1.00	1.00	1.00	
	13 - 18	1.00	1.00	1.00	1.00	1.00	1.00	
	19 - 24	1.00	0.00	0.00	0.00	0.00	0.00	
Saturday								
Hour of Day	1 - 6	0.00	0.00	0.00	0.00	0.00	0.00	
	7 - 12	0.00	0.00	1.00	1.00	1.00	1.00	
	13 - 18	1.00	1.00	1.00	1.00	1.00	1.00	
	19 - 24	1.00	0.00	0.00	0.00	0.00	0.00	
Sunday								
Hour of Day	1 - 6	0.00	0.00	0.00	0.00	0.00	0.00	
	7 - 12	0.00	0.00	1.00	1.00	1.00	1.00	
	13 - 18	1.00	1.00	1.00	1.00	1.00	1.00	
	19 - 24	1.00	0.00	0.00	0.00	0.00	0.00	
Source ID:	**P2_E165**							
Weekdays								
Hour of Day	1 - 6	0.00	0.00	0.00	0.00	0.00	0.00	
	7 - 12	0.00	1.00	1.00	1.00	1.00	1.00	
	13 - 18	1.00	1.00	1.00	1.00	1.00	1.00	
	19 - 24	1.00	0.00	0.00	0.00	0.00	0.00	
Saturday								
Hour of Day	1 - 6	0.00	0.00	0.00	0.00	0.00	0.00	
	7 - 12	0.00	0.00	1.00	1.00	1.00	1.00	
	13 - 18	1.00	1.00	1.00	1.00	1.00	1.00	
	19 - 24	1.00	0.00	0.00	0.00	0.00	0.00	
Sunday								
Hour of Day	1 - 6	0.00	0.00	0.00	0.00	0.00	0.00	
	7 - 12	0.00	0.00	1.00	1.00	1.00	1.00	
	13 - 18	1.00	1.00	1.00	1.00	1.00	1.00	
	19 - 24	1.00	0.00	0.00	0.00	0.00	0.00	
Source ID:	**P2_E166**							
Weekdays								
Hour of Day	1 - 6	0.00	0.00	0.00	0.00	0.00	0.00	
	7 - 12	0.00	1.00	1.00	1.00	1.00	1.00	
	13 - 18	1.00	1.00	1.00	1.00	1.00	1.00	
	19 - 24	1.00	0.00	0.00	0.00	0.00	0.00	
Saturday								
Hour of Day	1 - 6	0.00	0.00	0.00	0.00	0.00	0.00	
	7 - 12	0.00	0.00	1.00	1.00	1.00	1.00	
	13 - 18	1.00	1.00	1.00	1.00	1.00	1.00	
	19 - 24	1.00	0.00	0.00	0.00	0.00	0.00	
Sunday								
Hour of Day	1 - 6	0.00	0.00	0.00	0.00	0.00	0.00	
	7 - 12	0.00	0.00	1.00	1.00	1.00	1.00	
	13 - 18	1.00	1.00	1.00	1.00	1.00	1.00	
	19 - 24	1.00	0.00	0.00	0.00	0.00	0.00	
Source ID:	**P2_E167**							
Weekdays								
Hour of Day	1 - 6	0.00	0.00	0.00	0.00	0.00	0.00	
	7 - 12	0.00	1.00	1.00	1.00	1.00	1.00	
	13 - 18	1.00	1.00	1.00	1.00	1.00	1.00	
	19 - 24	1.00	0.00	0.00	0.00	0.00	0.00	
Saturday								

Source Pathway

Scenario: Construction

Source ID:	**P2_E167**						
Hour of Day	1 - 6	0.00	0.00	0.00	0.00	0.00	0.00
	7 - 12	0.00	0.00	1.00	1.00	1.00	1.00
	13 - 18	1.00	1.00	1.00	1.00	1.00	1.00
	19 - 24	1.00	0.00	0.00	0.00	0.00	0.00
Sunday							
Hour of Day	1 - 6	0.00	0.00	0.00	0.00	0.00	0.00
	7 - 12	0.00	0.00	1.00	1.00	1.00	1.00
	13 - 18	1.00	1.00	1.00	1.00	1.00	1.00
	19 - 24	1.00	0.00	0.00	0.00	0.00	0.00
Source ID:	**P2_E168**						
Weekdays							
Hour of Day	1 - 6	0.00	0.00	0.00	0.00	0.00	0.00
	7 - 12	0.00	1.00	1.00	1.00	1.00	1.00
	13 - 18	1.00	1.00	1.00	1.00	1.00	1.00
	19 - 24	1.00	0.00	0.00	0.00	0.00	0.00
Saturday							
Hour of Day	1 - 6	0.00	0.00	0.00	0.00	0.00	0.00
	7 - 12	0.00	0.00	1.00	1.00	1.00	1.00
	13 - 18	1.00	1.00	1.00	1.00	1.00	1.00
	19 - 24	1.00	0.00	0.00	0.00	0.00	0.00
Sunday							
Hour of Day	1 - 6	0.00	0.00	0.00	0.00	0.00	0.00
	7 - 12	0.00	0.00	1.00	1.00	1.00	1.00
	13 - 18	1.00	1.00	1.00	1.00	1.00	1.00
	19 - 24	1.00	0.00	0.00	0.00	0.00	0.00
Source ID:	**P2_E169**						
Weekdays							
Hour of Day	1 - 6	0.00	0.00	0.00	0.00	0.00	0.00
	7 - 12	0.00	1.00	1.00	1.00	1.00	1.00
	13 - 18	1.00	1.00	1.00	1.00	1.00	1.00
	19 - 24	1.00	0.00	0.00	0.00	0.00	0.00
Saturday							
Hour of Day	1 - 6	0.00	0.00	0.00	0.00	0.00	0.00
	7 - 12	0.00	0.00	1.00	1.00	1.00	1.00
	13 - 18	1.00	1.00	1.00	1.00	1.00	1.00
	19 - 24	1.00	0.00	0.00	0.00	0.00	0.00
Sunday							
Hour of Day	1 - 6	0.00	0.00	0.00	0.00	0.00	0.00
	7 - 12	0.00	0.00	1.00	1.00	1.00	1.00
	13 - 18	1.00	1.00	1.00	1.00	1.00	1.00
	19 - 24	1.00	0.00	0.00	0.00	0.00	0.00
Source ID:	**P2_E170**						
Weekdays							
Hour of Day	1 - 6	0.00	0.00	0.00	0.00	0.00	0.00
	7 - 12	0.00	1.00	1.00	1.00	1.00	1.00
	13 - 18	1.00	1.00	1.00	1.00	1.00	1.00
	19 - 24	1.00	0.00	0.00	0.00	0.00	0.00
Saturday							
Hour of Day	1 - 6	0.00	0.00	0.00	0.00	0.00	0.00
	7 - 12	0.00	0.00	1.00	1.00	1.00	1.00
	13 - 18	1.00	1.00	1.00	1.00	1.00	1.00
	19 - 24	1.00	0.00	0.00	0.00	0.00	0.00
Sunday							
Hour	1 - 6	0.00	0.00	0.00	0.00	0.00	0.00

Scenario: Construction

Source ID:	**P2_E170**							
	of	7 - 12	0.00	0.00	1.00	1.00	1.00	1.00
	Day	13 - 18	1.00	1.00	1.00	1.00	1.00	1.00
		19 - 24	1.00	0.00	0.00	0.00	0.00	0.00
Source ID:	**P2_E171**							
Weekdays								
	Hour	1 - 6	0.00	0.00	0.00	0.00	0.00	0.00
	of	7 - 12	0.00	1.00	1.00	1.00	1.00	1.00
	Day	13 - 18	1.00	1.00	1.00	1.00	1.00	1.00
		19 - 24	1.00	0.00	0.00	0.00	0.00	0.00
Saturday								
	Hour	1 - 6	0.00	0.00	0.00	0.00	0.00	0.00
	of	7 - 12	0.00	0.00	1.00	1.00	1.00	1.00
	Day	13 - 18	1.00	1.00	1.00	1.00	1.00	1.00
		19 - 24	1.00	0.00	0.00	0.00	0.00	0.00
Sunday								
	Hour	1 - 6	0.00	0.00	0.00	0.00	0.00	0.00
	of	7 - 12	0.00	0.00	1.00	1.00	1.00	1.00
	Day	13 - 18	1.00	1.00	1.00	1.00	1.00	1.00
		19 - 24	1.00	0.00	0.00	0.00	0.00	0.00
Source ID:	**P2_E172**							
Weekdays								
	Hour	1 - 6	0.00	0.00	0.00	0.00	0.00	0.00
	of	7 - 12	0.00	1.00	1.00	1.00	1.00	1.00
	Day	13 - 18	1.00	1.00	1.00	1.00	1.00	1.00
		19 - 24	1.00	0.00	0.00	0.00	0.00	0.00
Saturday								
	Hour	1 - 6	0.00	0.00	0.00	0.00	0.00	0.00
	of	7 - 12	0.00	0.00	1.00	1.00	1.00	1.00
	Day	13 - 18	1.00	1.00	1.00	1.00	1.00	1.00
		19 - 24	1.00	0.00	0.00	0.00	0.00	0.00
Sunday								
	Hour	1 - 6	0.00	0.00	0.00	0.00	0.00	0.00
	of	7 - 12	0.00	0.00	1.00	1.00	1.00	1.00
	Day	13 - 18	1.00	1.00	1.00	1.00	1.00	1.00
		19 - 24	1.00	0.00	0.00	0.00	0.00	0.00
Source ID:	**P2_E173**							
Weekdays								
	Hour	1 - 6	0.00	0.00	0.00	0.00	0.00	0.00
	of	7 - 12	0.00	1.00	1.00	1.00	1.00	1.00
	Day	13 - 18	1.00	1.00	1.00	1.00	1.00	1.00
		19 - 24	1.00	0.00	0.00	0.00	0.00	0.00
Saturday								
	Hour	1 - 6	0.00	0.00	0.00	0.00	0.00	0.00
	of	7 - 12	0.00	0.00	1.00	1.00	1.00	1.00
	Day	13 - 18	1.00	1.00	1.00	1.00	1.00	1.00
		19 - 24	1.00	0.00	0.00	0.00	0.00	0.00
Sunday								
	Hour	1 - 6	0.00	0.00	0.00	0.00	0.00	0.00
	of	7 - 12	0.00	0.00	1.00	1.00	1.00	1.00
	Day	13 - 18	1.00	1.00	1.00	1.00	1.00	1.00
		19 - 24	1.00	0.00	0.00	0.00	0.00	0.00
Source ID:	**P2_E174**							
Weekdays								

Scenario: Construction

Source ID:	**P2_E174**							
	Hour of Day	1 - 6	0.00	0.00	0.00	0.00	0.00	0.00
		7 - 12	0.00	1.00	1.00	1.00	1.00	1.00
		13 - 18	1.00	1.00	1.00	1.00	1.00	1.00
		19 - 24	1.00	0.00	0.00	0.00	0.00	0.00
	Saturday							
	Hour of Day	1 - 6	0.00	0.00	0.00	0.00	0.00	0.00
		7 - 12	0.00	0.00	1.00	1.00	1.00	1.00
		13 - 18	1.00	1.00	1.00	1.00	1.00	1.00
		19 - 24	1.00	0.00	0.00	0.00	0.00	0.00
	Sunday							
	Hour of Day	1 - 6	0.00	0.00	0.00	0.00	0.00	0.00
		7 - 12	0.00	0.00	1.00	1.00	1.00	1.00
		13 - 18	1.00	1.00	1.00	1.00	1.00	1.00
		19 - 24	1.00	0.00	0.00	0.00	0.00	0.00
Source ID:	**P2_E175**							
	Weekdays							
	Hour of Day	1 - 6	0.00	0.00	0.00	0.00	0.00	0.00
		7 - 12	0.00	1.00	1.00	1.00	1.00	1.00
		13 - 18	1.00	1.00	1.00	1.00	1.00	1.00
		19 - 24	1.00	0.00	0.00	0.00	0.00	0.00
	Saturday							
	Hour of Day	1 - 6	0.00	0.00	0.00	0.00	0.00	0.00
		7 - 12	0.00	0.00	1.00	1.00	1.00	1.00
		13 - 18	1.00	1.00	1.00	1.00	1.00	1.00
		19 - 24	1.00	0.00	0.00	0.00	0.00	0.00
	Sunday							
	Hour of Day	1 - 6	0.00	0.00	0.00	0.00	0.00	0.00
		7 - 12	0.00	0.00	1.00	1.00	1.00	1.00
		13 - 18	1.00	1.00	1.00	1.00	1.00	1.00
		19 - 24	1.00	0.00	0.00	0.00	0.00	0.00
Source ID:	**P2_E176**							
	Weekdays							
	Hour of Day	1 - 6	0.00	0.00	0.00	0.00	0.00	0.00
		7 - 12	0.00	1.00	1.00	1.00	1.00	1.00
		13 - 18	1.00	1.00	1.00	1.00	1.00	1.00
		19 - 24	1.00	0.00	0.00	0.00	0.00	0.00
	Saturday							
	Hour of Day	1 - 6	0.00	0.00	0.00	0.00	0.00	0.00
		7 - 12	0.00	0.00	1.00	1.00	1.00	1.00
		13 - 18	1.00	1.00	1.00	1.00	1.00	1.00
		19 - 24	1.00	0.00	0.00	0.00	0.00	0.00
	Sunday							
	Hour of Day	1 - 6	0.00	0.00	0.00	0.00	0.00	0.00
		7 - 12	0.00	0.00	1.00	1.00	1.00	1.00
		13 - 18	1.00	1.00	1.00	1.00	1.00	1.00
		19 - 24	1.00	0.00	0.00	0.00	0.00	0.00
Source ID:	**P2_E177**							
	Weekdays							
	Hour of Day	1 - 6	0.00	0.00	0.00	0.00	0.00	0.00
		7 - 12	0.00	1.00	1.00	1.00	1.00	1.00
		13 - 18	1.00	1.00	1.00	1.00	1.00	1.00
		19 - 24	1.00	0.00	0.00	0.00	0.00	0.00
	Saturday							
	Hour	1 - 6	0.00	0.00	0.00	0.00	0.00	0.00

Scenario: Construction

Source ID:	**P2_E177**							
	of	7 - 12	0.00	0.00	1.00	1.00	1.00	1.00
	Day	13 - 18	1.00	1.00	1.00	1.00	1.00	1.00
		19 - 24	1.00	0.00	0.00	0.00	0.00	0.00
	Sunday							
	Hour	1 - 6	0.00	0.00	0.00	0.00	0.00	0.00
	of	7 - 12	0.00	0.00	1.00	1.00	1.00	1.00
	Day	13 - 18	1.00	1.00	1.00	1.00	1.00	1.00
		19 - 24	1.00	0.00	0.00	0.00	0.00	0.00
Source ID:	**P2_E178**							
	Weekdays							
	Hour	1 - 6	0.00	0.00	0.00	0.00	0.00	0.00
	of	7 - 12	0.00	1.00	1.00	1.00	1.00	1.00
	Day	13 - 18	1.00	1.00	1.00	1.00	1.00	1.00
		19 - 24	1.00	0.00	0.00	0.00	0.00	0.00
	Saturday							
	Hour	1 - 6	0.00	0.00	0.00	0.00	0.00	0.00
	of	7 - 12	0.00	0.00	1.00	1.00	1.00	1.00
	Day	13 - 18	1.00	1.00	1.00	1.00	1.00	1.00
		19 - 24	1.00	0.00	0.00	0.00	0.00	0.00
	Sunday							
	Hour	1 - 6	0.00	0.00	0.00	0.00	0.00	0.00
	of	7 - 12	0.00	0.00	1.00	1.00	1.00	1.00
	Day	13 - 18	1.00	1.00	1.00	1.00	1.00	1.00
		19 - 24	1.00	0.00	0.00	0.00	0.00	0.00
Source ID:	**P2_E179**							
	Weekdays							
	Hour	1 - 6	0.00	0.00	0.00	0.00	0.00	0.00
	of	7 - 12	0.00	1.00	1.00	1.00	1.00	1.00
	Day	13 - 18	1.00	1.00	1.00	1.00	1.00	1.00
		19 - 24	1.00	0.00	0.00	0.00	0.00	0.00
	Saturday							
	Hour	1 - 6	0.00	0.00	0.00	0.00	0.00	0.00
	of	7 - 12	0.00	0.00	1.00	1.00	1.00	1.00
	Day	13 - 18	1.00	1.00	1.00	1.00	1.00	1.00
		19 - 24	1.00	0.00	0.00	0.00	0.00	0.00
	Sunday							
	Hour	1 - 6	0.00	0.00	0.00	0.00	0.00	0.00
	of	7 - 12	0.00	0.00	1.00	1.00	1.00	1.00
	Day	13 - 18	1.00	1.00	1.00	1.00	1.00	1.00
		19 - 24	1.00	0.00	0.00	0.00	0.00	0.00
Source ID:	**P2_E180**							
	Weekdays							
	Hour	1 - 6	0.00	0.00	0.00	0.00	0.00	0.00
	of	7 - 12	0.00	1.00	1.00	1.00	1.00	1.00
	Day	13 - 18	1.00	1.00	1.00	1.00	1.00	1.00
		19 - 24	1.00	0.00	0.00	0.00	0.00	0.00
	Saturday							
	Hour	1 - 6	0.00	0.00	0.00	0.00	0.00	0.00
	of	7 - 12	0.00	0.00	1.00	1.00	1.00	1.00
	Day	13 - 18	1.00	1.00	1.00	1.00	1.00	1.00
		19 - 24	1.00	0.00	0.00	0.00	0.00	0.00
	Sunday							
	Hour	1 - 6	0.00	0.00	0.00	0.00	0.00	0.00
	of	7 - 12	0.00	0.00	1.00	1.00	1.00	1.00

Scenario: Construction

Source ID:	**P2_E180**							
Day	13 - 18	1.00	1.00	1.00	1.00	1.00	1.00
	19 - 24	1.00	0.00	0.00	0.00	0.00	0.00
Source ID:	**P2_E181**							
Weekdays								
Hour	1 - 6	0.00	0.00	0.00	0.00	0.00	0.00
of	7 - 12	0.00	1.00	1.00	1.00	1.00	1.00
Day	13 - 18	1.00	1.00	1.00	1.00	1.00	1.00
	19 - 24	1.00	0.00	0.00	0.00	0.00	0.00
Saturday								
Hour	1 - 6	0.00	0.00	0.00	0.00	0.00	0.00
of	7 - 12	0.00	0.00	1.00	1.00	1.00	1.00
Day	13 - 18	1.00	1.00	1.00	1.00	1.00	1.00
	19 - 24	1.00	0.00	0.00	0.00	0.00	0.00
Sunday								
Hour	1 - 6	0.00	0.00	0.00	0.00	0.00	0.00
of	7 - 12	0.00	0.00	1.00	1.00	1.00	1.00
Day	13 - 18	1.00	1.00	1.00	1.00	1.00	1.00
	19 - 24	1.00	0.00	0.00	0.00	0.00	0.00
Source ID:	**P2_E182**							
Weekdays								
Hour	1 - 6	0.00	0.00	0.00	0.00	0.00	0.00
of	7 - 12	0.00	1.00	1.00	1.00	1.00	1.00
Day	13 - 18	1.00	1.00	1.00	1.00	1.00	1.00
	19 - 24	1.00	0.00	0.00	0.00	0.00	0.00
Saturday								
Hour	1 - 6	0.00	0.00	0.00	0.00	0.00	0.00
of	7 - 12	0.00	0.00	1.00	1.00	1.00	1.00
Day	13 - 18	1.00	1.00	1.00	1.00	1.00	1.00
	19 - 24	1.00	0.00	0.00	0.00	0.00	0.00
Sunday								
Hour	1 - 6	0.00	0.00	0.00	0.00	0.00	0.00
of	7 - 12	0.00	0.00	1.00	1.00	1.00	1.00
Day	13 - 18	1.00	1.00	1.00	1.00	1.00	1.00
	19 - 24	1.00	0.00	0.00	0.00	0.00	0.00
Source ID:	**P2_E185**							
Weekdays								
Hour	1 - 6	0.00	0.00	0.00	0.00	0.00	0.00
of	7 - 12	0.00	1.00	1.00	1.00	1.00	1.00
Day	13 - 18	1.00	1.00	1.00	1.00	1.00	1.00
	19 - 24	1.00	0.00	0.00	0.00	0.00	0.00
Saturday								
Hour	1 - 6	0.00	0.00	0.00	0.00	0.00	0.00
of	7 - 12	0.00	0.00	1.00	1.00	1.00	1.00
Day	13 - 18	1.00	1.00	1.00	1.00	1.00	1.00
	19 - 24	1.00	0.00	0.00	0.00	0.00	0.00
Sunday								
Hour	1 - 6	0.00	0.00	0.00	0.00	0.00	0.00
of	7 - 12	0.00	0.00	1.00	1.00	1.00	1.00
Day	13 - 18	1.00	1.00	1.00	1.00	1.00	1.00
	19 - 24	1.00	0.00	0.00	0.00	0.00	0.00
Source ID:	**P2_E186**							
Weekdays								
Hour	1 - 6	0.00	0.00	0.00	0.00	0.00	0.00

Scenario: Construction

Source ID:	**P2_E186**							
	of	7 - 12	0.00	1.00	1.00	1.00	1.00	1.00
	Day	13 - 18	1.00	1.00	1.00	1.00	1.00	1.00
		19 - 24	1.00	0.00	0.00	0.00	0.00	0.00
	Saturday							
	Hour	1 - 6	0.00	0.00	0.00	0.00	0.00	0.00
	of	7 - 12	0.00	0.00	1.00	1.00	1.00	1.00
	Day	13 - 18	1.00	1.00	1.00	1.00	1.00	1.00
		19 - 24	1.00	0.00	0.00	0.00	0.00	0.00
	Sunday							
	Hour	1 - 6	0.00	0.00	0.00	0.00	0.00	0.00
	of	7 - 12	0.00	0.00	1.00	1.00	1.00	1.00
	Day	13 - 18	1.00	1.00	1.00	1.00	1.00	1.00
		19 - 24	1.00	0.00	0.00	0.00	0.00	0.00
Source ID:	**P2_E187**							
	Weekdays							
	Hour	1 - 6	0.00	0.00	0.00	0.00	0.00	0.00
	of	7 - 12	0.00	1.00	1.00	1.00	1.00	1.00
	Day	13 - 18	1.00	1.00	1.00	1.00	1.00	1.00
		19 - 24	1.00	0.00	0.00	0.00	0.00	0.00
	Saturday							
	Hour	1 - 6	0.00	0.00	0.00	0.00	0.00	0.00
	of	7 - 12	0.00	0.00	1.00	1.00	1.00	1.00
	Day	13 - 18	1.00	1.00	1.00	1.00	1.00	1.00
		19 - 24	1.00	0.00	0.00	0.00	0.00	0.00
	Sunday							
	Hour	1 - 6	0.00	0.00	0.00	0.00	0.00	0.00
	of	7 - 12	0.00	0.00	1.00	1.00	1.00	1.00
	Day	13 - 18	1.00	1.00	1.00	1.00	1.00	1.00
		19 - 24	1.00	0.00	0.00	0.00	0.00	0.00
Source ID:	**P2_E188**							
	Weekdays							
	Hour	1 - 6	0.00	0.00	0.00	0.00	0.00	0.00
	of	7 - 12	0.00	1.00	1.00	1.00	1.00	1.00
	Day	13 - 18	1.00	1.00	1.00	1.00	1.00	1.00
		19 - 24	1.00	0.00	0.00	0.00	0.00	0.00
	Saturday							
	Hour	1 - 6	0.00	0.00	0.00	0.00	0.00	0.00
	of	7 - 12	0.00	0.00	1.00	1.00	1.00	1.00
	Day	13 - 18	1.00	1.00	1.00	1.00	1.00	1.00
		19 - 24	1.00	0.00	0.00	0.00	0.00	0.00
	Sunday							
	Hour	1 - 6	0.00	0.00	0.00	0.00	0.00	0.00
	of	7 - 12	0.00	0.00	1.00	1.00	1.00	1.00
	Day	13 - 18	1.00	1.00	1.00	1.00	1.00	1.00
		19 - 24	1.00	0.00	0.00	0.00	0.00	0.00
Source ID:	**P2_E189**							
	Weekdays							
	Hour	1 - 6	0.00	0.00	0.00	0.00	0.00	0.00
	of	7 - 12	0.00	1.00	1.00	1.00	1.00	1.00
	Day	13 - 18	1.00	1.00	1.00	1.00	1.00	1.00
		19 - 24	1.00	0.00	0.00	0.00	0.00	0.00
	Saturday							
	Hour	1 - 6	0.00	0.00	0.00	0.00	0.00	0.00
	of	7 - 12	0.00	0.00	1.00	1.00	1.00	1.00

Scenario: Construction

Source ID:	**P2_E189**							
	Day	13 - 18	1.00	1.00	1.00	1.00	1.00	1.00
		19 - 24	1.00	0.00	0.00	0.00	0.00	0.00
	Sunday							
	Hour	1 - 6	0.00	0.00	0.00	0.00	0.00	0.00
	of	7 - 12	0.00	0.00	1.00	1.00	1.00	1.00
	Day	13 - 18	1.00	1.00	1.00	1.00	1.00	1.00
		19 - 24	1.00	0.00	0.00	0.00	0.00	0.00
Source ID:	**P2_E190**							
	Weekdays							
	Hour	1 - 6	0.00	0.00	0.00	0.00	0.00	0.00
	of	7 - 12	0.00	1.00	1.00	1.00	1.00	1.00
	Day	13 - 18	1.00	1.00	1.00	1.00	1.00	1.00
		19 - 24	1.00	0.00	0.00	0.00	0.00	0.00
	Saturday							
	Hour	1 - 6	0.00	0.00	0.00	0.00	0.00	0.00
	of	7 - 12	0.00	0.00	1.00	1.00	1.00	1.00
	Day	13 - 18	1.00	1.00	1.00	1.00	1.00	1.00
		19 - 24	1.00	0.00	0.00	0.00	0.00	0.00
	Sunday							
	Hour	1 - 6	0.00	0.00	0.00	0.00	0.00	0.00
	of	7 - 12	0.00	0.00	1.00	1.00	1.00	1.00
	Day	13 - 18	1.00	1.00	1.00	1.00	1.00	1.00
		19 - 24	1.00	0.00	0.00	0.00	0.00	0.00
Source ID:	**P2_E191**							
	Weekdays							
	Hour	1 - 6	0.00	0.00	0.00	0.00	0.00	0.00
	of	7 - 12	0.00	1.00	1.00	1.00	1.00	1.00
	Day	13 - 18	1.00	1.00	1.00	1.00	1.00	1.00
		19 - 24	1.00	0.00	0.00	0.00	0.00	0.00
	Saturday							
	Hour	1 - 6	0.00	0.00	0.00	0.00	0.00	0.00
	of	7 - 12	0.00	0.00	1.00	1.00	1.00	1.00
	Day	13 - 18	1.00	1.00	1.00	1.00	1.00	1.00
		19 - 24	1.00	0.00	0.00	0.00	0.00	0.00
	Sunday							
	Hour	1 - 6	0.00	0.00	0.00	0.00	0.00	0.00
	of	7 - 12	0.00	0.00	1.00	1.00	1.00	1.00
	Day	13 - 18	1.00	1.00	1.00	1.00	1.00	1.00
		19 - 24	1.00	0.00	0.00	0.00	0.00	0.00
Source ID:	**P2_E192**							
	Weekdays							
	Hour	1 - 6	0.00	0.00	0.00	0.00	0.00	0.00
	of	7 - 12	0.00	1.00	1.00	1.00	1.00	1.00
	Day	13 - 18	1.00	1.00	1.00	1.00	1.00	1.00
		19 - 24	1.00	0.00	0.00	0.00	0.00	0.00
	Saturday							
	Hour	1 - 6	0.00	0.00	0.00	0.00	0.00	0.00
	of	7 - 12	0.00	0.00	1.00	1.00	1.00	1.00
	Day	13 - 18	1.00	1.00	1.00	1.00	1.00	1.00
		19 - 24	1.00	0.00	0.00	0.00	0.00	0.00
	Sunday							
	Hour	1 - 6	0.00	0.00	0.00	0.00	0.00	0.00
	of	7 - 12	0.00	0.00	1.00	1.00	1.00	1.00
	Day	13 - 18	1.00	1.00	1.00	1.00	1.00	1.00

Scenario: Construction

Source ID:	**P2_E192**						
	19 - 24	1.00	0.00	0.00	0.00	0.00	0.00
Source ID:	**P2_E193**						
Weekdays							
Hour	1 - 6	0.00	0.00	0.00	0.00	0.00	0.00
of	7 - 12	0.00	1.00	1.00	1.00	1.00	1.00
Day	13 - 18	1.00	1.00	1.00	1.00	1.00	1.00
	19 - 24	1.00	0.00	0.00	0.00	0.00	0.00
Saturday							
Hour	1 - 6	0.00	0.00	0.00	0.00	0.00	0.00
of	7 - 12	0.00	0.00	1.00	1.00	1.00	1.00
Day	13 - 18	1.00	1.00	1.00	1.00	1.00	1.00
	19 - 24	1.00	0.00	0.00	0.00	0.00	0.00
Sunday							
Hour	1 - 6	0.00	0.00	0.00	0.00	0.00	0.00
of	7 - 12	0.00	0.00	1.00	1.00	1.00	1.00
Day	13 - 18	1.00	1.00	1.00	1.00	1.00	1.00
	19 - 24	1.00	0.00	0.00	0.00	0.00	0.00
Source ID:	**P2_E194**						
Weekdays							
Hour	1 - 6	0.00	0.00	0.00	0.00	0.00	0.00
of	7 - 12	0.00	1.00	1.00	1.00	1.00	1.00
Day	13 - 18	1.00	1.00	1.00	1.00	1.00	1.00
	19 - 24	1.00	0.00	0.00	0.00	0.00	0.00
Saturday							
Hour	1 - 6	0.00	0.00	0.00	0.00	0.00	0.00
of	7 - 12	0.00	0.00	1.00	1.00	1.00	1.00
Day	13 - 18	1.00	1.00	1.00	1.00	1.00	1.00
	19 - 24	1.00	0.00	0.00	0.00	0.00	0.00
Sunday							
Hour	1 - 6	0.00	0.00	0.00	0.00	0.00	0.00
of	7 - 12	0.00	0.00	1.00	1.00	1.00	1.00
Day	13 - 18	1.00	1.00	1.00	1.00	1.00	1.00
	19 - 24	1.00	0.00	0.00	0.00	0.00	0.00
Source ID:	**P2_E195**						
Weekdays							
Hour	1 - 6	0.00	0.00	0.00	0.00	0.00	0.00
of	7 - 12	0.00	1.00	1.00	1.00	1.00	1.00
Day	13 - 18	1.00	1.00	1.00	1.00	1.00	1.00
	19 - 24	1.00	0.00	0.00	0.00	0.00	0.00
Saturday							
Hour	1 - 6	0.00	0.00	0.00	0.00	0.00	0.00
of	7 - 12	0.00	0.00	1.00	1.00	1.00	1.00
Day	13 - 18	1.00	1.00	1.00	1.00	1.00	1.00
	19 - 24	1.00	0.00	0.00	0.00	0.00	0.00
Sunday							
Hour	1 - 6	0.00	0.00	0.00	0.00	0.00	0.00
of	7 - 12	0.00	0.00	1.00	1.00	1.00	1.00
Day	13 - 18	1.00	1.00	1.00	1.00	1.00	1.00
	19 - 24	1.00	0.00	0.00	0.00	0.00	0.00
Source ID:	**P2_E196**						
Weekdays							
Hour	1 - 6	0.00	0.00	0.00	0.00	0.00	0.00
of	7 - 12	0.00	1.00	1.00	1.00	1.00	1.00

Scenario: Construction

Source ID:	**P2_E196**							
	Day	13 - 18	1.00	1.00	1.00	1.00	1.00	1.00
		19 - 24	1.00	0.00	0.00	0.00	0.00	0.00
	Saturday							
	Hour	1 - 6	0.00	0.00	0.00	0.00	0.00	0.00
	of	7 - 12	0.00	0.00	1.00	1.00	1.00	1.00
	Day	13 - 18	1.00	1.00	1.00	1.00	1.00	1.00
		19 - 24	1.00	0.00	0.00	0.00	0.00	0.00
	Sunday							
	Hour	1 - 6	0.00	0.00	0.00	0.00	0.00	0.00
	of	7 - 12	0.00	0.00	1.00	1.00	1.00	1.00
	Day	13 - 18	1.00	1.00	1.00	1.00	1.00	1.00
		19 - 24	1.00	0.00	0.00	0.00	0.00	0.00
Source ID:	**P2_E197**							
	Weekdays							
	Hour	1 - 6	0.00	0.00	0.00	0.00	0.00	0.00
	of	7 - 12	0.00	1.00	1.00	1.00	1.00	1.00
	Day	13 - 18	1.00	1.00	1.00	1.00	1.00	1.00
		19 - 24	1.00	0.00	0.00	0.00	0.00	0.00
	Saturday							
	Hour	1 - 6	0.00	0.00	0.00	0.00	0.00	0.00
	of	7 - 12	0.00	0.00	1.00	1.00	1.00	1.00
	Day	13 - 18	1.00	1.00	1.00	1.00	1.00	1.00
		19 - 24	1.00	0.00	0.00	0.00	0.00	0.00
	Sunday							
	Hour	1 - 6	0.00	0.00	0.00	0.00	0.00	0.00
	of	7 - 12	0.00	0.00	1.00	1.00	1.00	1.00
	Day	13 - 18	1.00	1.00	1.00	1.00	1.00	1.00
		19 - 24	1.00	0.00	0.00	0.00	0.00	0.00
Source ID:	**P2_E198**							
	Weekdays							
	Hour	1 - 6	0.00	0.00	0.00	0.00	0.00	0.00
	of	7 - 12	0.00	1.00	1.00	1.00	1.00	1.00
	Day	13 - 18	1.00	1.00	1.00	1.00	1.00	1.00
		19 - 24	1.00	0.00	0.00	0.00	0.00	0.00
	Saturday							
	Hour	1 - 6	0.00	0.00	0.00	0.00	0.00	0.00
	of	7 - 12	0.00	0.00	1.00	1.00	1.00	1.00
	Day	13 - 18	1.00	1.00	1.00	1.00	1.00	1.00
		19 - 24	1.00	0.00	0.00	0.00	0.00	0.00
	Sunday							
	Hour	1 - 6	0.00	0.00	0.00	0.00	0.00	0.00
	of	7 - 12	0.00	0.00	1.00	1.00	1.00	1.00
	Day	13 - 18	1.00	1.00	1.00	1.00	1.00	1.00
		19 - 24	1.00	0.00	0.00	0.00	0.00	0.00
Source ID:	**P2_E199**							
	Weekdays							
	Hour	1 - 6	0.00	0.00	0.00	0.00	0.00	0.00
	of	7 - 12	0.00	1.00	1.00	1.00	1.00	1.00
	Day	13 - 18	1.00	1.00	1.00	1.00	1.00	1.00
		19 - 24	1.00	0.00	0.00	0.00	0.00	0.00
	Saturday							
	Hour	1 - 6	0.00	0.00	0.00	0.00	0.00	0.00
	of	7 - 12	0.00	0.00	1.00	1.00	1.00	1.00
	Day	13 - 18	1.00	1.00	1.00	1.00	1.00	1.00

Scenario: Construction

Source ID:	**P2_E199**						
	19 - 24	1.00	0.00	0.00	0.00	0.00	0.00
Sunday							
Hour	1 - 6	0.00	0.00	0.00	0.00	0.00	0.00
of	7 - 12	0.00	0.00	1.00	1.00	1.00	1.00
Day	13 - 18	1.00	1.00	1.00	1.00	1.00	1.00
	19 - 24	1.00	0.00	0.00	0.00	0.00	0.00
Source ID:	**P2_E200**						
Weekdays							
Hour	1 - 6	0.00	0.00	0.00	0.00	0.00	0.00
of	7 - 12	0.00	1.00	1.00	1.00	1.00	1.00
Day	13 - 18	1.00	1.00	1.00	1.00	1.00	1.00
	19 - 24	1.00	0.00	0.00	0.00	0.00	0.00
Saturday							
Hour	1 - 6	0.00	0.00	0.00	0.00	0.00	0.00
of	7 - 12	0.00	0.00	1.00	1.00	1.00	1.00
Day	13 - 18	1.00	1.00	1.00	1.00	1.00	1.00
	19 - 24	1.00	0.00	0.00	0.00	0.00	0.00
Sunday							
Hour	1 - 6	0.00	0.00	0.00	0.00	0.00	0.00
of	7 - 12	0.00	0.00	1.00	1.00	1.00	1.00
Day	13 - 18	1.00	1.00	1.00	1.00	1.00	1.00
	19 - 24	1.00	0.00	0.00	0.00	0.00	0.00
Source ID:	**P2_E201**						
Weekdays							
Hour	1 - 6	0.00	0.00	0.00	0.00	0.00	0.00
of	7 - 12	0.00	1.00	1.00	1.00	1.00	1.00
Day	13 - 18	1.00	1.00	1.00	1.00	1.00	1.00
	19 - 24	1.00	0.00	0.00	0.00	0.00	0.00
Saturday							
Hour	1 - 6	0.00	0.00	0.00	0.00	0.00	0.00
of	7 - 12	0.00	0.00	1.00	1.00	1.00	1.00
Day	13 - 18	1.00	1.00	1.00	1.00	1.00	1.00
	19 - 24	1.00	0.00	0.00	0.00	0.00	0.00
Sunday							
Hour	1 - 6	0.00	0.00	0.00	0.00	0.00	0.00
of	7 - 12	0.00	0.00	1.00	1.00	1.00	1.00
Day	13 - 18	1.00	1.00	1.00	1.00	1.00	1.00
	19 - 24	1.00	0.00	0.00	0.00	0.00	0.00
Source ID:	**P2_E202**						
Weekdays							
Hour	1 - 6	0.00	0.00	0.00	0.00	0.00	0.00
of	7 - 12	0.00	1.00	1.00	1.00	1.00	1.00
Day	13 - 18	1.00	1.00	1.00	1.00	1.00	1.00
	19 - 24	1.00	0.00	0.00	0.00	0.00	0.00
Saturday							
Hour	1 - 6	0.00	0.00	0.00	0.00	0.00	0.00
of	7 - 12	0.00	0.00	1.00	1.00	1.00	1.00
Day	13 - 18	1.00	1.00	1.00	1.00	1.00	1.00
	19 - 24	1.00	0.00	0.00	0.00	0.00	0.00
Sunday							
Hour	1 - 6	0.00	0.00	0.00	0.00	0.00	0.00
of	7 - 12	0.00	0.00	1.00	1.00	1.00	1.00
Day	13 - 18	1.00	1.00	1.00	1.00	1.00	1.00
	19 - 24	1.00	0.00	0.00	0.00	0.00	0.00

Scenario: Construction

Source ID:	**P2_E203**							
Weekdays								
Hour of Day	1 - 6	0.00	0.00	0.00	0.00	0.00	0.00
	7 - 12	0.00	1.00	1.00	1.00	1.00	1.00
	13 - 18	1.00	1.00	1.00	1.00	1.00	1.00
	19 - 24	1.00	0.00	0.00	0.00	0.00	0.00
Saturday								
Hour of Day	1 - 6	0.00	0.00	0.00	0.00	0.00	0.00
	7 - 12	0.00	0.00	1.00	1.00	1.00	1.00
	13 - 18	1.00	1.00	1.00	1.00	1.00	1.00
	19 - 24	1.00	0.00	0.00	0.00	0.00	0.00
Sunday								
Hour of Day	1 - 6	0.00	0.00	0.00	0.00	0.00	0.00
	7 - 12	0.00	0.00	1.00	1.00	1.00	1.00
	13 - 18	1.00	1.00	1.00	1.00	1.00	1.00
	19 - 24	1.00	0.00	0.00	0.00	0.00	0.00
Source ID:	**P2_E204**							
Weekdays								
Hour of Day	1 - 6	0.00	0.00	0.00	0.00	0.00	0.00
	7 - 12	0.00	1.00	1.00	1.00	1.00	1.00
	13 - 18	1.00	1.00	1.00	1.00	1.00	1.00
	19 - 24	1.00	0.00	0.00	0.00	0.00	0.00
Saturday								
Hour of Day	1 - 6	0.00	0.00	0.00	0.00	0.00	0.00
	7 - 12	0.00	0.00	1.00	1.00	1.00	1.00
	13 - 18	1.00	1.00	1.00	1.00	1.00	1.00
	19 - 24	1.00	0.00	0.00	0.00	0.00	0.00
Sunday								
Hour of Day	1 - 6	0.00	0.00	0.00	0.00	0.00	0.00
	7 - 12	0.00	0.00	1.00	1.00	1.00	1.00
	13 - 18	1.00	1.00	1.00	1.00	1.00	1.00
	19 - 24	1.00	0.00	0.00	0.00	0.00	0.00
Source ID:	**P2_E205**							
Weekdays								
Hour of Day	1 - 6	0.00	0.00	0.00	0.00	0.00	0.00
	7 - 12	0.00	1.00	1.00	1.00	1.00	1.00
	13 - 18	1.00	1.00	1.00	1.00	1.00	1.00
	19 - 24	1.00	0.00	0.00	0.00	0.00	0.00
Saturday								
Hour of Day	1 - 6	0.00	0.00	0.00	0.00	0.00	0.00
	7 - 12	0.00	0.00	1.00	1.00	1.00	1.00
	13 - 18	1.00	1.00	1.00	1.00	1.00	1.00
	19 - 24	1.00	0.00	0.00	0.00	0.00	0.00
Sunday								
Hour of Day	1 - 6	0.00	0.00	0.00	0.00	0.00	0.00
	7 - 12	0.00	0.00	1.00	1.00	1.00	1.00
	13 - 18	1.00	1.00	1.00	1.00	1.00	1.00
	19 - 24	1.00	0.00	0.00	0.00	0.00	0.00
Source ID:	**P2_E206**							
Weekdays								
Hour of Day	1 - 6	0.00	0.00	0.00	0.00	0.00	0.00
	7 - 12	0.00	1.00	1.00	1.00	1.00	1.00
	13 - 18	1.00	1.00	1.00	1.00	1.00	1.00
	19 - 24	1.00	0.00	0.00	0.00	0.00	0.00
Saturday								

Scenario: Construction

Source ID:	**P2_E206**						
Hour of Day	1 - 6	0.00	0.00	0.00	0.00	0.00	0.00
	7 - 12	0.00	0.00	1.00	1.00	1.00	1.00
	13 - 18	1.00	1.00	1.00	1.00	1.00	1.00
	19 - 24	1.00	0.00	0.00	0.00	0.00	0.00
Sunday							
Hour of Day	1 - 6	0.00	0.00	0.00	0.00	0.00	0.00
	7 - 12	0.00	0.00	1.00	1.00	1.00	1.00
	13 - 18	1.00	1.00	1.00	1.00	1.00	1.00
	19 - 24	1.00	0.00	0.00	0.00	0.00	0.00
Source ID:	**P2_E207**						
Weekdays							
Hour of Day	1 - 6	0.00	0.00	0.00	0.00	0.00	0.00
	7 - 12	0.00	1.00	1.00	1.00	1.00	1.00
	13 - 18	1.00	1.00	1.00	1.00	1.00	1.00
	19 - 24	1.00	0.00	0.00	0.00	0.00	0.00
Saturday							
Hour of Day	1 - 6	0.00	0.00	0.00	0.00	0.00	0.00
	7 - 12	0.00	0.00	1.00	1.00	1.00	1.00
	13 - 18	1.00	1.00	1.00	1.00	1.00	1.00
	19 - 24	1.00	0.00	0.00	0.00	0.00	0.00
Sunday							
Hour of Day	1 - 6	0.00	0.00	0.00	0.00	0.00	0.00
	7 - 12	0.00	0.00	1.00	1.00	1.00	1.00
	13 - 18	1.00	1.00	1.00	1.00	1.00	1.00
	19 - 24	1.00	0.00	0.00	0.00	0.00	0.00
Source ID:	**P2_E208**						
Weekdays							
Hour of Day	1 - 6	0.00	0.00	0.00	0.00	0.00	0.00
	7 - 12	0.00	1.00	1.00	1.00	1.00	1.00
	13 - 18	1.00	1.00	1.00	1.00	1.00	1.00
	19 - 24	1.00	0.00	0.00	0.00	0.00	0.00
Saturday							
Hour of Day	1 - 6	0.00	0.00	0.00	0.00	0.00	0.00
	7 - 12	0.00	0.00	1.00	1.00	1.00	1.00
	13 - 18	1.00	1.00	1.00	1.00	1.00	1.00
	19 - 24	1.00	0.00	0.00	0.00	0.00	0.00
Sunday							
Hour of Day	1 - 6	0.00	0.00	0.00	0.00	0.00	0.00
	7 - 12	0.00	0.00	1.00	1.00	1.00	1.00
	13 - 18	1.00	1.00	1.00	1.00	1.00	1.00
	19 - 24	1.00	0.00	0.00	0.00	0.00	0.00
Source ID:	**P2_E211**						
Weekdays							
Hour of Day	1 - 6	0.00	0.00	0.00	0.00	0.00	0.00
	7 - 12	0.00	1.00	1.00	1.00	1.00	1.00
	13 - 18	1.00	1.00	1.00	1.00	1.00	1.00
	19 - 24	1.00	0.00	0.00	0.00	0.00	0.00
Saturday							
Hour of Day	1 - 6	0.00	0.00	0.00	0.00	0.00	0.00
	7 - 12	0.00	0.00	1.00	1.00	1.00	1.00
	13 - 18	1.00	1.00	1.00	1.00	1.00	1.00
	19 - 24	1.00	0.00	0.00	0.00	0.00	0.00
Sunday							
Hour	1 - 6	0.00	0.00	0.00	0.00	0.00	0.00

Scenario: Construction

Source ID:	**P2_E211**							
	of	7 - 12	0.00	0.00	1.00	1.00	1.00	1.00
	Day	13 - 18	1.00	1.00	1.00	1.00	1.00	1.00
		19 - 24	1.00	0.00	0.00	0.00	0.00	0.00
Source ID:	**P2_E212**							
Weekdays								
	Hour	1 - 6	0.00	0.00	0.00	0.00	0.00	0.00
	of	7 - 12	0.00	1.00	1.00	1.00	1.00	1.00
	Day	13 - 18	1.00	1.00	1.00	1.00	1.00	1.00
		19 - 24	1.00	0.00	0.00	0.00	0.00	0.00
Saturday								
	Hour	1 - 6	0.00	0.00	0.00	0.00	0.00	0.00
	of	7 - 12	0.00	0.00	1.00	1.00	1.00	1.00
	Day	13 - 18	1.00	1.00	1.00	1.00	1.00	1.00
		19 - 24	1.00	0.00	0.00	0.00	0.00	0.00
Sunday								
	Hour	1 - 6	0.00	0.00	0.00	0.00	0.00	0.00
	of	7 - 12	0.00	0.00	1.00	1.00	1.00	1.00
	Day	13 - 18	1.00	1.00	1.00	1.00	1.00	1.00
		19 - 24	1.00	0.00	0.00	0.00	0.00	0.00
Source ID:	**P2_E213**							
Weekdays								
	Hour	1 - 6	0.00	0.00	0.00	0.00	0.00	0.00
	of	7 - 12	0.00	1.00	1.00	1.00	1.00	1.00
	Day	13 - 18	1.00	1.00	1.00	1.00	1.00	1.00
		19 - 24	1.00	0.00	0.00	0.00	0.00	0.00
Saturday								
	Hour	1 - 6	0.00	0.00	0.00	0.00	0.00	0.00
	of	7 - 12	0.00	0.00	1.00	1.00	1.00	1.00
	Day	13 - 18	1.00	1.00	1.00	1.00	1.00	1.00
		19 - 24	1.00	0.00	0.00	0.00	0.00	0.00
Sunday								
	Hour	1 - 6	0.00	0.00	0.00	0.00	0.00	0.00
	of	7 - 12	0.00	0.00	1.00	1.00	1.00	1.00
	Day	13 - 18	1.00	1.00	1.00	1.00	1.00	1.00
		19 - 24	1.00	0.00	0.00	0.00	0.00	0.00
Source ID:	**P2_E214**							
Weekdays								
	Hour	1 - 6	0.00	0.00	0.00	0.00	0.00	0.00
	of	7 - 12	0.00	1.00	1.00	1.00	1.00	1.00
	Day	13 - 18	1.00	1.00	1.00	1.00	1.00	1.00
		19 - 24	1.00	0.00	0.00	0.00	0.00	0.00
Saturday								
	Hour	1 - 6	0.00	0.00	0.00	0.00	0.00	0.00
	of	7 - 12	0.00	0.00	1.00	1.00	1.00	1.00
	Day	13 - 18	1.00	1.00	1.00	1.00	1.00	1.00
		19 - 24	1.00	0.00	0.00	0.00	0.00	0.00
Sunday								
	Hour	1 - 6	0.00	0.00	0.00	0.00	0.00	0.00
	of	7 - 12	0.00	0.00	1.00	1.00	1.00	1.00
	Day	13 - 18	1.00	1.00	1.00	1.00	1.00	1.00
		19 - 24	1.00	0.00	0.00	0.00	0.00	0.00
Source ID:	**P2_E215**							
Weekdays								

Scenario: Construction

Source ID:	**P2_E215**							
	Hour of Day	1 - 6	0.00	0.00	0.00	0.00	0.00	0.00
		7 - 12	0.00	1.00	1.00	1.00	1.00	1.00
		13 - 18	1.00	1.00	1.00	1.00	1.00	1.00
		19 - 24	1.00	0.00	0.00	0.00	0.00	0.00
	Saturday							
	Hour of Day	1 - 6	0.00	0.00	0.00	0.00	0.00	0.00
		7 - 12	0.00	0.00	1.00	1.00	1.00	1.00
		13 - 18	1.00	1.00	1.00	1.00	1.00	1.00
		19 - 24	1.00	0.00	0.00	0.00	0.00	0.00
	Sunday							
	Hour of Day	1 - 6	0.00	0.00	0.00	0.00	0.00	0.00
		7 - 12	0.00	0.00	1.00	1.00	1.00	1.00
		13 - 18	1.00	1.00	1.00	1.00	1.00	1.00
		19 - 24	1.00	0.00	0.00	0.00	0.00	0.00
Source ID:	**P2_E216**							
	Weekdays							
	Hour of Day	1 - 6	0.00	0.00	0.00	0.00	0.00	0.00
		7 - 12	0.00	1.00	1.00	1.00	1.00	1.00
		13 - 18	1.00	1.00	1.00	1.00	1.00	1.00
		19 - 24	1.00	0.00	0.00	0.00	0.00	0.00
	Saturday							
	Hour of Day	1 - 6	0.00	0.00	0.00	0.00	0.00	0.00
		7 - 12	0.00	0.00	1.00	1.00	1.00	1.00
		13 - 18	1.00	1.00	1.00	1.00	1.00	1.00
		19 - 24	1.00	0.00	0.00	0.00	0.00	0.00
	Sunday							
	Hour of Day	1 - 6	0.00	0.00	0.00	0.00	0.00	0.00
		7 - 12	0.00	0.00	1.00	1.00	1.00	1.00
		13 - 18	1.00	1.00	1.00	1.00	1.00	1.00
		19 - 24	1.00	0.00	0.00	0.00	0.00	0.00
Source ID:	**P2_E217**							
	Weekdays							
	Hour of Day	1 - 6	0.00	0.00	0.00	0.00	0.00	0.00
		7 - 12	0.00	1.00	1.00	1.00	1.00	1.00
		13 - 18	1.00	1.00	1.00	1.00	1.00	1.00
		19 - 24	1.00	0.00	0.00	0.00	0.00	0.00
	Saturday							
	Hour of Day	1 - 6	0.00	0.00	0.00	0.00	0.00	0.00
		7 - 12	0.00	0.00	1.00	1.00	1.00	1.00
		13 - 18	1.00	1.00	1.00	1.00	1.00	1.00
		19 - 24	1.00	0.00	0.00	0.00	0.00	0.00
	Sunday							
	Hour of Day	1 - 6	0.00	0.00	0.00	0.00	0.00	0.00
		7 - 12	0.00	0.00	1.00	1.00	1.00	1.00
		13 - 18	1.00	1.00	1.00	1.00	1.00	1.00
		19 - 24	1.00	0.00	0.00	0.00	0.00	0.00
Source ID:	**P2_E218**							
	Weekdays							
	Hour of Day	1 - 6	0.00	0.00	0.00	0.00	0.00	0.00
		7 - 12	0.00	1.00	1.00	1.00	1.00	1.00
		13 - 18	1.00	1.00	1.00	1.00	1.00	1.00
		19 - 24	1.00	0.00	0.00	0.00	0.00	0.00
	Saturday							
	Hour	1 - 6	0.00	0.00	0.00	0.00	0.00	0.00

Scenario: Construction

Source ID:	**P2_E218**							
	of	7 - 12	0.00	0.00	1.00	1.00	1.00	1.00
	Day	13 - 18	1.00	1.00	1.00	1.00	1.00	1.00
		19 - 24	1.00	0.00	0.00	0.00	0.00	0.00
	Sunday							
	Hour	1 - 6	0.00	0.00	0.00	0.00	0.00	0.00
	of	7 - 12	0.00	0.00	1.00	1.00	1.00	1.00
	Day	13 - 18	1.00	1.00	1.00	1.00	1.00	1.00
		19 - 24	1.00	0.00	0.00	0.00	0.00	0.00
Source ID:	**P2_E219**							
	Weekdays							
	Hour	1 - 6	0.00	0.00	0.00	0.00	0.00	0.00
	of	7 - 12	0.00	1.00	1.00	1.00	1.00	1.00
	Day	13 - 18	1.00	1.00	1.00	1.00	1.00	1.00
		19 - 24	1.00	0.00	0.00	0.00	0.00	0.00
	Saturday							
	Hour	1 - 6	0.00	0.00	0.00	0.00	0.00	0.00
	of	7 - 12	0.00	0.00	1.00	1.00	1.00	1.00
	Day	13 - 18	1.00	1.00	1.00	1.00	1.00	1.00
		19 - 24	1.00	0.00	0.00	0.00	0.00	0.00
	Sunday							
	Hour	1 - 6	0.00	0.00	0.00	0.00	0.00	0.00
	of	7 - 12	0.00	0.00	1.00	1.00	1.00	1.00
	Day	13 - 18	1.00	1.00	1.00	1.00	1.00	1.00
		19 - 24	1.00	0.00	0.00	0.00	0.00	0.00
Source ID:	**P2_E220**							
	Weekdays							
	Hour	1 - 6	0.00	0.00	0.00	0.00	0.00	0.00
	of	7 - 12	0.00	1.00	1.00	1.00	1.00	1.00
	Day	13 - 18	1.00	1.00	1.00	1.00	1.00	1.00
		19 - 24	1.00	0.00	0.00	0.00	0.00	0.00
	Saturday							
	Hour	1 - 6	0.00	0.00	0.00	0.00	0.00	0.00
	of	7 - 12	0.00	0.00	1.00	1.00	1.00	1.00
	Day	13 - 18	1.00	1.00	1.00	1.00	1.00	1.00
		19 - 24	1.00	0.00	0.00	0.00	0.00	0.00
	Sunday							
	Hour	1 - 6	0.00	0.00	0.00	0.00	0.00	0.00
	of	7 - 12	0.00	0.00	1.00	1.00	1.00	1.00
	Day	13 - 18	1.00	1.00	1.00	1.00	1.00	1.00
		19 - 24	1.00	0.00	0.00	0.00	0.00	0.00
Source ID:	**P2_E221**							
	Weekdays							
	Hour	1 - 6	0.00	0.00	0.00	0.00	0.00	0.00
	of	7 - 12	0.00	1.00	1.00	1.00	1.00	1.00
	Day	13 - 18	1.00	1.00	1.00	1.00	1.00	1.00
		19 - 24	1.00	0.00	0.00	0.00	0.00	0.00
	Saturday							
	Hour	1 - 6	0.00	0.00	0.00	0.00	0.00	0.00
	of	7 - 12	0.00	0.00	1.00	1.00	1.00	1.00
	Day	13 - 18	1.00	1.00	1.00	1.00	1.00	1.00
		19 - 24	1.00	0.00	0.00	0.00	0.00	0.00
	Sunday							
	Hour	1 - 6	0.00	0.00	0.00	0.00	0.00	0.00
	of	7 - 12	0.00	0.00	1.00	1.00	1.00	1.00

Scenario: Construction

Source ID:	**P2_E221**							
Day	13 - 18	1.00	1.00	1.00	1.00	1.00	1.00
	19 - 24	1.00	0.00	0.00	0.00	0.00	0.00
Source ID:	**P2_E222**							
Weekdays								
Hour	1 - 6	0.00	0.00	0.00	0.00	0.00	0.00
of	7 - 12	0.00	1.00	1.00	1.00	1.00	1.00
Day	13 - 18	1.00	1.00	1.00	1.00	1.00	1.00
	19 - 24	1.00	0.00	0.00	0.00	0.00	0.00
Saturday								
Hour	1 - 6	0.00	0.00	0.00	0.00	0.00	0.00
of	7 - 12	0.00	0.00	1.00	1.00	1.00	1.00
Day	13 - 18	1.00	1.00	1.00	1.00	1.00	1.00
	19 - 24	1.00	0.00	0.00	0.00	0.00	0.00
Sunday								
Hour	1 - 6	0.00	0.00	0.00	0.00	0.00	0.00
of	7 - 12	0.00	0.00	1.00	1.00	1.00	1.00
Day	13 - 18	1.00	1.00	1.00	1.00	1.00	1.00
	19 - 24	1.00	0.00	0.00	0.00	0.00	0.00
Source ID:	**P2_E223**							
Weekdays								
Hour	1 - 6	0.00	0.00	0.00	0.00	0.00	0.00
of	7 - 12	0.00	1.00	1.00	1.00	1.00	1.00
Day	13 - 18	1.00	1.00	1.00	1.00	1.00	1.00
	19 - 24	1.00	0.00	0.00	0.00	0.00	0.00
Saturday								
Hour	1 - 6	0.00	0.00	0.00	0.00	0.00	0.00
of	7 - 12	0.00	0.00	1.00	1.00	1.00	1.00
Day	13 - 18	1.00	1.00	1.00	1.00	1.00	1.00
	19 - 24	1.00	0.00	0.00	0.00	0.00	0.00
Sunday								
Hour	1 - 6	0.00	0.00	0.00	0.00	0.00	0.00
of	7 - 12	0.00	0.00	1.00	1.00	1.00	1.00
Day	13 - 18	1.00	1.00	1.00	1.00	1.00	1.00
	19 - 24	1.00	0.00	0.00	0.00	0.00	0.00
Source ID:	**P2_E224**							
Weekdays								
Hour	1 - 6	0.00	0.00	0.00	0.00	0.00	0.00
of	7 - 12	0.00	1.00	1.00	1.00	1.00	1.00
Day	13 - 18	1.00	1.00	1.00	1.00	1.00	1.00
	19 - 24	1.00	0.00	0.00	0.00	0.00	0.00
Saturday								
Hour	1 - 6	0.00	0.00	0.00	0.00	0.00	0.00
of	7 - 12	0.00	0.00	1.00	1.00	1.00	1.00
Day	13 - 18	1.00	1.00	1.00	1.00	1.00	1.00
	19 - 24	1.00	0.00	0.00	0.00	0.00	0.00
Sunday								
Hour	1 - 6	0.00	0.00	0.00	0.00	0.00	0.00
of	7 - 12	0.00	0.00	1.00	1.00	1.00	1.00
Day	13 - 18	1.00	1.00	1.00	1.00	1.00	1.00
	19 - 24	1.00	0.00	0.00	0.00	0.00	0.00
Source ID:	**P2_E225**							
Weekdays								
Hour	1 - 6	0.00	0.00	0.00	0.00	0.00	0.00

Scenario: Construction

Source ID:	**P2_E225**						
of	7 - 12	0.00	1.00	1.00	1.00	1.00	1.00
Day	13 - 18	1.00	1.00	1.00	1.00	1.00	1.00
	19 - 24	1.00	0.00	0.00	0.00	0.00	0.00
Saturday							
Hour	1 - 6	0.00	0.00	0.00	0.00	0.00	0.00
of	7 - 12	0.00	0.00	1.00	1.00	1.00	1.00
Day	13 - 18	1.00	1.00	1.00	1.00	1.00	1.00
	19 - 24	1.00	0.00	0.00	0.00	0.00	0.00
Sunday							
Hour	1 - 6	0.00	0.00	0.00	0.00	0.00	0.00
of	7 - 12	0.00	0.00	1.00	1.00	1.00	1.00
Day	13 - 18	1.00	1.00	1.00	1.00	1.00	1.00
	19 - 24	1.00	0.00	0.00	0.00	0.00	0.00
Source ID:	**P2_E226**						
Weekdays							
Hour	1 - 6	0.00	0.00	0.00	0.00	0.00	0.00
of	7 - 12	0.00	1.00	1.00	1.00	1.00	1.00
Day	13 - 18	1.00	1.00	1.00	1.00	1.00	1.00
	19 - 24	1.00	0.00	0.00	0.00	0.00	0.00
Saturday							
Hour	1 - 6	0.00	0.00	0.00	0.00	0.00	0.00
of	7 - 12	0.00	0.00	1.00	1.00	1.00	1.00
Day	13 - 18	1.00	1.00	1.00	1.00	1.00	1.00
	19 - 24	1.00	0.00	0.00	0.00	0.00	0.00
Sunday							
Hour	1 - 6	0.00	0.00	0.00	0.00	0.00	0.00
of	7 - 12	0.00	0.00	1.00	1.00	1.00	1.00
Day	13 - 18	1.00	1.00	1.00	1.00	1.00	1.00
	19 - 24	1.00	0.00	0.00	0.00	0.00	0.00
Source ID:	**P2_E227**						
Weekdays							
Hour	1 - 6	0.00	0.00	0.00	0.00	0.00	0.00
of	7 - 12	0.00	1.00	1.00	1.00	1.00	1.00
Day	13 - 18	1.00	1.00	1.00	1.00	1.00	1.00
	19 - 24	1.00	0.00	0.00	0.00	0.00	0.00
Saturday							
Hour	1 - 6	0.00	0.00	0.00	0.00	0.00	0.00
of	7 - 12	0.00	0.00	1.00	1.00	1.00	1.00
Day	13 - 18	1.00	1.00	1.00	1.00	1.00	1.00
	19 - 24	1.00	0.00	0.00	0.00	0.00	0.00
Sunday							
Hour	1 - 6	0.00	0.00	0.00	0.00	0.00	0.00
of	7 - 12	0.00	0.00	1.00	1.00	1.00	1.00
Day	13 - 18	1.00	1.00	1.00	1.00	1.00	1.00
	19 - 24	1.00	0.00	0.00	0.00	0.00	0.00
Source ID:	**P2_E228**						
Weekdays							
Hour	1 - 6	0.00	0.00	0.00	0.00	0.00	0.00
of	7 - 12	0.00	1.00	1.00	1.00	1.00	1.00
Day	13 - 18	1.00	1.00	1.00	1.00	1.00	1.00
	19 - 24	1.00	0.00	0.00	0.00	0.00	0.00
Saturday							
Hour	1 - 6	0.00	0.00	0.00	0.00	0.00	0.00
of	7 - 12	0.00	0.00	1.00	1.00	1.00	1.00

Scenario: Construction

Source ID:	**P2_E228**							
	Day	13 - 18	1.00	1.00	1.00	1.00	1.00	1.00
		19 - 24	1.00	0.00	0.00	0.00	0.00	0.00
	Sunday							
	Hour	1 - 6	0.00	0.00	0.00	0.00	0.00	0.00
	of	7 - 12	0.00	0.00	1.00	1.00	1.00	1.00
	Day	13 - 18	1.00	1.00	1.00	1.00	1.00	1.00
		19 - 24	1.00	0.00	0.00	0.00	0.00	0.00
Source ID:	**P2_E229**							
	Weekdays							
	Hour	1 - 6	0.00	0.00	0.00	0.00	0.00	0.00
	of	7 - 12	0.00	1.00	1.00	1.00	1.00	1.00
	Day	13 - 18	1.00	1.00	1.00	1.00	1.00	1.00
		19 - 24	1.00	0.00	0.00	0.00	0.00	0.00
	Saturday							
	Hour	1 - 6	0.00	0.00	0.00	0.00	0.00	0.00
	of	7 - 12	0.00	0.00	1.00	1.00	1.00	1.00
	Day	13 - 18	1.00	1.00	1.00	1.00	1.00	1.00
		19 - 24	1.00	0.00	0.00	0.00	0.00	0.00
	Sunday							
	Hour	1 - 6	0.00	0.00	0.00	0.00	0.00	0.00
	of	7 - 12	0.00	0.00	1.00	1.00	1.00	1.00
	Day	13 - 18	1.00	1.00	1.00	1.00	1.00	1.00
		19 - 24	1.00	0.00	0.00	0.00	0.00	0.00
Source ID:	**P2_E230**							
	Weekdays							
	Hour	1 - 6	0.00	0.00	0.00	0.00	0.00	0.00
	of	7 - 12	0.00	1.00	1.00	1.00	1.00	1.00
	Day	13 - 18	1.00	1.00	1.00	1.00	1.00	1.00
		19 - 24	1.00	0.00	0.00	0.00	0.00	0.00
	Saturday							
	Hour	1 - 6	0.00	0.00	0.00	0.00	0.00	0.00
	of	7 - 12	0.00	0.00	1.00	1.00	1.00	1.00
	Day	13 - 18	1.00	1.00	1.00	1.00	1.00	1.00
		19 - 24	1.00	0.00	0.00	0.00	0.00	0.00
	Sunday							
	Hour	1 - 6	0.00	0.00	0.00	0.00	0.00	0.00
	of	7 - 12	0.00	0.00	1.00	1.00	1.00	1.00
	Day	13 - 18	1.00	1.00	1.00	1.00	1.00	1.00
		19 - 24	1.00	0.00	0.00	0.00	0.00	0.00
Source ID:	**P2_E231**							
	Weekdays							
	Hour	1 - 6	0.00	0.00	0.00	0.00	0.00	0.00
	of	7 - 12	0.00	1.00	1.00	1.00	1.00	1.00
	Day	13 - 18	1.00	1.00	1.00	1.00	1.00	1.00
		19 - 24	1.00	0.00	0.00	0.00	0.00	0.00
	Saturday							
	Hour	1 - 6	0.00	0.00	0.00	0.00	0.00	0.00
	of	7 - 12	0.00	0.00	1.00	1.00	1.00	1.00
	Day	13 - 18	1.00	1.00	1.00	1.00	1.00	1.00
		19 - 24	1.00	0.00	0.00	0.00	0.00	0.00
	Sunday							
	Hour	1 - 6	0.00	0.00	0.00	0.00	0.00	0.00
	of	7 - 12	0.00	0.00	1.00	1.00	1.00	1.00
	Day	13 - 18	1.00	1.00	1.00	1.00	1.00	1.00

Scenario: Construction

Source ID:	**P2_E231**						
	19 - 24	1.00	0.00	0.00	0.00	0.00	0.00
Source ID:	**P2_E232**						
Weekdays							
Hour	1 - 6	0.00	0.00	0.00	0.00	0.00	0.00
of	7 - 12	0.00	1.00	1.00	1.00	1.00	1.00
Day	13 - 18	1.00	1.00	1.00	1.00	1.00	1.00
	19 - 24	1.00	0.00	0.00	0.00	0.00	0.00
Saturday							
Hour	1 - 6	0.00	0.00	0.00	0.00	0.00	0.00
of	7 - 12	0.00	0.00	1.00	1.00	1.00	1.00
Day	13 - 18	1.00	1.00	1.00	1.00	1.00	1.00
	19 - 24	1.00	0.00	0.00	0.00	0.00	0.00
Sunday							
Hour	1 - 6	0.00	0.00	0.00	0.00	0.00	0.00
of	7 - 12	0.00	0.00	1.00	1.00	1.00	1.00
Day	13 - 18	1.00	1.00	1.00	1.00	1.00	1.00
	19 - 24	1.00	0.00	0.00	0.00	0.00	0.00
Source ID:	**P2_E233**						
Weekdays							
Hour	1 - 6	0.00	0.00	0.00	0.00	0.00	0.00
of	7 - 12	0.00	1.00	1.00	1.00	1.00	1.00
Day	13 - 18	1.00	1.00	1.00	1.00	1.00	1.00
	19 - 24	1.00	0.00	0.00	0.00	0.00	0.00
Saturday							
Hour	1 - 6	0.00	0.00	0.00	0.00	0.00	0.00
of	7 - 12	0.00	0.00	1.00	1.00	1.00	1.00
Day	13 - 18	1.00	1.00	1.00	1.00	1.00	1.00
	19 - 24	1.00	0.00	0.00	0.00	0.00	0.00
Sunday							
Hour	1 - 6	0.00	0.00	0.00	0.00	0.00	0.00
of	7 - 12	0.00	0.00	1.00	1.00	1.00	1.00
Day	13 - 18	1.00	1.00	1.00	1.00	1.00	1.00
	19 - 24	1.00	0.00	0.00	0.00	0.00	0.00
Source ID:	**P2_E234**						
Weekdays							
Hour	1 - 6	0.00	0.00	0.00	0.00	0.00	0.00
of	7 - 12	0.00	1.00	1.00	1.00	1.00	1.00
Day	13 - 18	1.00	1.00	1.00	1.00	1.00	1.00
	19 - 24	1.00	0.00	0.00	0.00	0.00	0.00
Saturday							
Hour	1 - 6	0.00	0.00	0.00	0.00	0.00	0.00
of	7 - 12	0.00	0.00	1.00	1.00	1.00	1.00
Day	13 - 18	1.00	1.00	1.00	1.00	1.00	1.00
	19 - 24	1.00	0.00	0.00	0.00	0.00	0.00
Sunday							
Hour	1 - 6	0.00	0.00	0.00	0.00	0.00	0.00
of	7 - 12	0.00	0.00	1.00	1.00	1.00	1.00
Day	13 - 18	1.00	1.00	1.00	1.00	1.00	1.00
	19 - 24	1.00	0.00	0.00	0.00	0.00	0.00
Source ID:	**P2_E237**						
Weekdays							
Hour	1 - 6	0.00	0.00	0.00	0.00	0.00	0.00
of	7 - 12	0.00	1.00	1.00	1.00	1.00	1.00

Scenario: Construction

Source ID:	**P2_E237**							
	Day	13 - 18	1.00	1.00	1.00	1.00	1.00	1.00
		19 - 24	1.00	0.00	0.00	0.00	0.00	0.00
	Saturday							
	Hour	1 - 6	0.00	0.00	0.00	0.00	0.00	0.00
	of	7 - 12	0.00	0.00	1.00	1.00	1.00	1.00
	Day	13 - 18	1.00	1.00	1.00	1.00	1.00	1.00
		19 - 24	1.00	0.00	0.00	0.00	0.00	0.00
	Sunday							
	Hour	1 - 6	0.00	0.00	0.00	0.00	0.00	0.00
	of	7 - 12	0.00	0.00	1.00	1.00	1.00	1.00
	Day	13 - 18	1.00	1.00	1.00	1.00	1.00	1.00
		19 - 24	1.00	0.00	0.00	0.00	0.00	0.00
Source ID:	**P2_E238**							
	Weekdays							
	Hour	1 - 6	0.00	0.00	0.00	0.00	0.00	0.00
	of	7 - 12	0.00	1.00	1.00	1.00	1.00	1.00
	Day	13 - 18	1.00	1.00	1.00	1.00	1.00	1.00
		19 - 24	1.00	0.00	0.00	0.00	0.00	0.00
	Saturday							
	Hour	1 - 6	0.00	0.00	0.00	0.00	0.00	0.00
	of	7 - 12	0.00	0.00	1.00	1.00	1.00	1.00
	Day	13 - 18	1.00	1.00	1.00	1.00	1.00	1.00
		19 - 24	1.00	0.00	0.00	0.00	0.00	0.00
	Sunday							
	Hour	1 - 6	0.00	0.00	0.00	0.00	0.00	0.00
	of	7 - 12	0.00	0.00	1.00	1.00	1.00	1.00
	Day	13 - 18	1.00	1.00	1.00	1.00	1.00	1.00
		19 - 24	1.00	0.00	0.00	0.00	0.00	0.00
Source ID:	**P2_E239**							
	Weekdays							
	Hour	1 - 6	0.00	0.00	0.00	0.00	0.00	0.00
	of	7 - 12	0.00	1.00	1.00	1.00	1.00	1.00
	Day	13 - 18	1.00	1.00	1.00	1.00	1.00	1.00
		19 - 24	1.00	0.00	0.00	0.00	0.00	0.00
	Saturday							
	Hour	1 - 6	0.00	0.00	0.00	0.00	0.00	0.00
	of	7 - 12	0.00	0.00	1.00	1.00	1.00	1.00
	Day	13 - 18	1.00	1.00	1.00	1.00	1.00	1.00
		19 - 24	1.00	0.00	0.00	0.00	0.00	0.00
	Sunday							
	Hour	1 - 6	0.00	0.00	0.00	0.00	0.00	0.00
	of	7 - 12	0.00	0.00	1.00	1.00	1.00	1.00
	Day	13 - 18	1.00	1.00	1.00	1.00	1.00	1.00
		19 - 24	1.00	0.00	0.00	0.00	0.00	0.00
Source ID:	**P2_E240**							
	Weekdays							
	Hour	1 - 6	0.00	0.00	0.00	0.00	0.00	0.00
	of	7 - 12	0.00	1.00	1.00	1.00	1.00	1.00
	Day	13 - 18	1.00	1.00	1.00	1.00	1.00	1.00
		19 - 24	1.00	0.00	0.00	0.00	0.00	0.00
	Saturday							
	Hour	1 - 6	0.00	0.00	0.00	0.00	0.00	0.00
	of	7 - 12	0.00	0.00	1.00	1.00	1.00	1.00
	Day	13 - 18	1.00	1.00	1.00	1.00	1.00	1.00

Scenario: Construction

Source ID:	**P2_E240**						
	19 - 24	1.00	0.00	0.00	0.00	0.00	0.00
Sunday							
Hour	1 - 6	0.00	0.00	0.00	0.00	0.00	0.00
of	7 - 12	0.00	0.00	1.00	1.00	1.00	1.00
Day	13 - 18	1.00	1.00	1.00	1.00	1.00	1.00
	19 - 24	1.00	0.00	0.00	0.00	0.00	0.00
Source ID:	**P2_E241**						
Weekdays							
Hour	1 - 6	0.00	0.00	0.00	0.00	0.00	0.00
of	7 - 12	0.00	1.00	1.00	1.00	1.00	1.00
Day	13 - 18	1.00	1.00	1.00	1.00	1.00	1.00
	19 - 24	1.00	0.00	0.00	0.00	0.00	0.00
Saturday							
Hour	1 - 6	0.00	0.00	0.00	0.00	0.00	0.00
of	7 - 12	0.00	0.00	1.00	1.00	1.00	1.00
Day	13 - 18	1.00	1.00	1.00	1.00	1.00	1.00
	19 - 24	1.00	0.00	0.00	0.00	0.00	0.00
Sunday							
Hour	1 - 6	0.00	0.00	0.00	0.00	0.00	0.00
of	7 - 12	0.00	0.00	1.00	1.00	1.00	1.00
Day	13 - 18	1.00	1.00	1.00	1.00	1.00	1.00
	19 - 24	1.00	0.00	0.00	0.00	0.00	0.00
Source ID:	**P2_E242**						
Weekdays							
Hour	1 - 6	0.00	0.00	0.00	0.00	0.00	0.00
of	7 - 12	0.00	1.00	1.00	1.00	1.00	1.00
Day	13 - 18	1.00	1.00	1.00	1.00	1.00	1.00
	19 - 24	1.00	0.00	0.00	0.00	0.00	0.00
Saturday							
Hour	1 - 6	0.00	0.00	0.00	0.00	0.00	0.00
of	7 - 12	0.00	0.00	1.00	1.00	1.00	1.00
Day	13 - 18	1.00	1.00	1.00	1.00	1.00	1.00
	19 - 24	1.00	0.00	0.00	0.00	0.00	0.00
Sunday							
Hour	1 - 6	0.00	0.00	0.00	0.00	0.00	0.00
of	7 - 12	0.00	0.00	1.00	1.00	1.00	1.00
Day	13 - 18	1.00	1.00	1.00	1.00	1.00	1.00
	19 - 24	1.00	0.00	0.00	0.00	0.00	0.00
Source ID:	**P2_E243**						
Weekdays							
Hour	1 - 6	0.00	0.00	0.00	0.00	0.00	0.00
of	7 - 12	0.00	1.00	1.00	1.00	1.00	1.00
Day	13 - 18	1.00	1.00	1.00	1.00	1.00	1.00
	19 - 24	1.00	0.00	0.00	0.00	0.00	0.00
Saturday							
Hour	1 - 6	0.00	0.00	0.00	0.00	0.00	0.00
of	7 - 12	0.00	0.00	1.00	1.00	1.00	1.00
Day	13 - 18	1.00	1.00	1.00	1.00	1.00	1.00
	19 - 24	1.00	0.00	0.00	0.00	0.00	0.00
Sunday							
Hour	1 - 6	0.00	0.00	0.00	0.00	0.00	0.00
of	7 - 12	0.00	0.00	1.00	1.00	1.00	1.00
Day	13 - 18	1.00	1.00	1.00	1.00	1.00	1.00
	19 - 24	1.00	0.00	0.00	0.00	0.00	0.00

Scenario: Construction

Source ID:	**P2_E244**							
Weekdays								
Hour of Day	1 - 6	0.00	0.00	0.00	0.00	0.00	0.00	
	7 - 12	0.00	1.00	1.00	1.00	1.00	1.00	
	13 - 18	1.00	1.00	1.00	1.00	1.00	1.00	
	19 - 24	1.00	0.00	0.00	0.00	0.00	0.00	
Saturday								
Hour of Day	1 - 6	0.00	0.00	0.00	0.00	0.00	0.00	
	7 - 12	0.00	0.00	1.00	1.00	1.00	1.00	
	13 - 18	1.00	1.00	1.00	1.00	1.00	1.00	
	19 - 24	1.00	0.00	0.00	0.00	0.00	0.00	
Sunday								
Hour of Day	1 - 6	0.00	0.00	0.00	0.00	0.00	0.00	
	7 - 12	0.00	0.00	1.00	1.00	1.00	1.00	
	13 - 18	1.00	1.00	1.00	1.00	1.00	1.00	
	19 - 24	1.00	0.00	0.00	0.00	0.00	0.00	
Source ID:	**P2_E245**							
Weekdays								
Hour of Day	1 - 6	0.00	0.00	0.00	0.00	0.00	0.00	
	7 - 12	0.00	1.00	1.00	1.00	1.00	1.00	
	13 - 18	1.00	1.00	1.00	1.00	1.00	1.00	
	19 - 24	1.00	0.00	0.00	0.00	0.00	0.00	
Saturday								
Hour of Day	1 - 6	0.00	0.00	0.00	0.00	0.00	0.00	
	7 - 12	0.00	0.00	1.00	1.00	1.00	1.00	
	13 - 18	1.00	1.00	1.00	1.00	1.00	1.00	
	19 - 24	1.00	0.00	0.00	0.00	0.00	0.00	
Sunday								
Hour of Day	1 - 6	0.00	0.00	0.00	0.00	0.00	0.00	
	7 - 12	0.00	0.00	1.00	1.00	1.00	1.00	
	13 - 18	1.00	1.00	1.00	1.00	1.00	1.00	
	19 - 24	1.00	0.00	0.00	0.00	0.00	0.00	
Source ID:	**P2_E246**							
Weekdays								
Hour of Day	1 - 6	0.00	0.00	0.00	0.00	0.00	0.00	
	7 - 12	0.00	1.00	1.00	1.00	1.00	1.00	
	13 - 18	1.00	1.00	1.00	1.00	1.00	1.00	
	19 - 24	1.00	0.00	0.00	0.00	0.00	0.00	
Saturday								
Hour of Day	1 - 6	0.00	0.00	0.00	0.00	0.00	0.00	
	7 - 12	0.00	0.00	1.00	1.00	1.00	1.00	
	13 - 18	1.00	1.00	1.00	1.00	1.00	1.00	
	19 - 24	1.00	0.00	0.00	0.00	0.00	0.00	
Sunday								
Hour of Day	1 - 6	0.00	0.00	0.00	0.00	0.00	0.00	
	7 - 12	0.00	0.00	1.00	1.00	1.00	1.00	
	13 - 18	1.00	1.00	1.00	1.00	1.00	1.00	
	19 - 24	1.00	0.00	0.00	0.00	0.00	0.00	
Source ID:	**P2_E247**							
Weekdays								
Hour of Day	1 - 6	0.00	0.00	0.00	0.00	0.00	0.00	
	7 - 12	0.00	1.00	1.00	1.00	1.00	1.00	
	13 - 18	1.00	1.00	1.00	1.00	1.00	1.00	
	19 - 24	1.00	0.00	0.00	0.00	0.00	0.00	
Saturday								

Scenario: Construction

Source ID:	**P2_E247**						
Hour of Day	1 - 6	0.00	0.00	0.00	0.00	0.00	0.00
	7 - 12	0.00	0.00	1.00	1.00	1.00	1.00
	13 - 18	1.00	1.00	1.00	1.00	1.00	1.00
	19 - 24	1.00	0.00	0.00	0.00	0.00	0.00
Sunday							
Hour of Day	1 - 6	0.00	0.00	0.00	0.00	0.00	0.00
	7 - 12	0.00	0.00	1.00	1.00	1.00	1.00
	13 - 18	1.00	1.00	1.00	1.00	1.00	1.00
	19 - 24	1.00	0.00	0.00	0.00	0.00	0.00
Source ID:	**P2_E248**						
Weekdays							
Hour of Day	1 - 6	0.00	0.00	0.00	0.00	0.00	0.00
	7 - 12	0.00	1.00	1.00	1.00	1.00	1.00
	13 - 18	1.00	1.00	1.00	1.00	1.00	1.00
	19 - 24	1.00	0.00	0.00	0.00	0.00	0.00
Saturday							
Hour of Day	1 - 6	0.00	0.00	0.00	0.00	0.00	0.00
	7 - 12	0.00	0.00	1.00	1.00	1.00	1.00
	13 - 18	1.00	1.00	1.00	1.00	1.00	1.00
	19 - 24	1.00	0.00	0.00	0.00	0.00	0.00
Sunday							
Hour of Day	1 - 6	0.00	0.00	0.00	0.00	0.00	0.00
	7 - 12	0.00	0.00	1.00	1.00	1.00	1.00
	13 - 18	1.00	1.00	1.00	1.00	1.00	1.00
	19 - 24	1.00	0.00	0.00	0.00	0.00	0.00
Source ID:	**P2_E249**						
Weekdays							
Hour of Day	1 - 6	0.00	0.00	0.00	0.00	0.00	0.00
	7 - 12	0.00	1.00	1.00	1.00	1.00	1.00
	13 - 18	1.00	1.00	1.00	1.00	1.00	1.00
	19 - 24	1.00	0.00	0.00	0.00	0.00	0.00
Saturday							
Hour of Day	1 - 6	0.00	0.00	0.00	0.00	0.00	0.00
	7 - 12	0.00	0.00	1.00	1.00	1.00	1.00
	13 - 18	1.00	1.00	1.00	1.00	1.00	1.00
	19 - 24	1.00	0.00	0.00	0.00	0.00	0.00
Sunday							
Hour of Day	1 - 6	0.00	0.00	0.00	0.00	0.00	0.00
	7 - 12	0.00	0.00	1.00	1.00	1.00	1.00
	13 - 18	1.00	1.00	1.00	1.00	1.00	1.00
	19 - 24	1.00	0.00	0.00	0.00	0.00	0.00
Source ID:	**P2_E250**						
Weekdays							
Hour of Day	1 - 6	0.00	0.00	0.00	0.00	0.00	0.00
	7 - 12	0.00	1.00	1.00	1.00	1.00	1.00
	13 - 18	1.00	1.00	1.00	1.00	1.00	1.00
	19 - 24	1.00	0.00	0.00	0.00	0.00	0.00
Saturday							
Hour of Day	1 - 6	0.00	0.00	0.00	0.00	0.00	0.00
	7 - 12	0.00	0.00	1.00	1.00	1.00	1.00
	13 - 18	1.00	1.00	1.00	1.00	1.00	1.00
	19 - 24	1.00	0.00	0.00	0.00	0.00	0.00
Sunday							
Hour	1 - 6	0.00	0.00	0.00	0.00	0.00	0.00

Scenario: Construction

Source ID:	**P2_E250**							
of	7 - 12	0.00	0.00	1.00	1.00	1.00	1.00
Day	13 - 18	1.00	1.00	1.00	1.00	1.00	1.00
	19 - 24	1.00	0.00	0.00	0.00	0.00	0.00
Source ID:	**P2_E251**							
Weekdays								
Hour	1 - 6	0.00	0.00	0.00	0.00	0.00	0.00
of	7 - 12	0.00	1.00	1.00	1.00	1.00	1.00
Day	13 - 18	1.00	1.00	1.00	1.00	1.00	1.00
	19 - 24	1.00	0.00	0.00	0.00	0.00	0.00
Saturday								
Hour	1 - 6	0.00	0.00	0.00	0.00	0.00	0.00
of	7 - 12	0.00	0.00	1.00	1.00	1.00	1.00
Day	13 - 18	1.00	1.00	1.00	1.00	1.00	1.00
	19 - 24	1.00	0.00	0.00	0.00	0.00	0.00
Sunday								
Hour	1 - 6	0.00	0.00	0.00	0.00	0.00	0.00
of	7 - 12	0.00	0.00	1.00	1.00	1.00	1.00
Day	13 - 18	1.00	1.00	1.00	1.00	1.00	1.00
	19 - 24	1.00	0.00	0.00	0.00	0.00	0.00
Source ID:	**P2_E252**							
Weekdays								
Hour	1 - 6	0.00	0.00	0.00	0.00	0.00	0.00
of	7 - 12	0.00	1.00	1.00	1.00	1.00	1.00
Day	13 - 18	1.00	1.00	1.00	1.00	1.00	1.00
	19 - 24	1.00	0.00	0.00	0.00	0.00	0.00
Saturday								
Hour	1 - 6	0.00	0.00	0.00	0.00	0.00	0.00
of	7 - 12	0.00	0.00	1.00	1.00	1.00	1.00
Day	13 - 18	1.00	1.00	1.00	1.00	1.00	1.00
	19 - 24	1.00	0.00	0.00	0.00	0.00	0.00
Sunday								
Hour	1 - 6	0.00	0.00	0.00	0.00	0.00	0.00
of	7 - 12	0.00	0.00	1.00	1.00	1.00	1.00
Day	13 - 18	1.00	1.00	1.00	1.00	1.00	1.00
	19 - 24	1.00	0.00	0.00	0.00	0.00	0.00
Source ID:	**P2_E253**							
Weekdays								
Hour	1 - 6	0.00	0.00	0.00	0.00	0.00	0.00
of	7 - 12	0.00	1.00	1.00	1.00	1.00	1.00
Day	13 - 18	1.00	1.00	1.00	1.00	1.00	1.00
	19 - 24	1.00	0.00	0.00	0.00	0.00	0.00
Saturday								
Hour	1 - 6	0.00	0.00	0.00	0.00	0.00	0.00
of	7 - 12	0.00	0.00	1.00	1.00	1.00	1.00
Day	13 - 18	1.00	1.00	1.00	1.00	1.00	1.00
	19 - 24	1.00	0.00	0.00	0.00	0.00	0.00
Sunday								
Hour	1 - 6	0.00	0.00	0.00	0.00	0.00	0.00
of	7 - 12	0.00	0.00	1.00	1.00	1.00	1.00
Day	13 - 18	1.00	1.00	1.00	1.00	1.00	1.00
	19 - 24	1.00	0.00	0.00	0.00	0.00	0.00
Source ID:	**P2_E254**							
Weekdays								

Scenario: Construction

Source ID:	**P2_E254**							
	Hour of Day	1 - 6	0.00	0.00	0.00	0.00	0.00	0.00
		7 - 12	0.00	1.00	1.00	1.00	1.00	1.00
		13 - 18	1.00	1.00	1.00	1.00	1.00	1.00
		19 - 24	1.00	0.00	0.00	0.00	0.00	0.00
	Saturday							
	Hour of Day	1 - 6	0.00	0.00	0.00	0.00	0.00	0.00
		7 - 12	0.00	0.00	1.00	1.00	1.00	1.00
		13 - 18	1.00	1.00	1.00	1.00	1.00	1.00
		19 - 24	1.00	0.00	0.00	0.00	0.00	0.00
	Sunday							
	Hour of Day	1 - 6	0.00	0.00	0.00	0.00	0.00	0.00
		7 - 12	0.00	0.00	1.00	1.00	1.00	1.00
		13 - 18	1.00	1.00	1.00	1.00	1.00	1.00
		19 - 24	1.00	0.00	0.00	0.00	0.00	0.00
Source ID:	**P2_E255**							
	Weekdays							
	Hour of Day	1 - 6	0.00	0.00	0.00	0.00	0.00	0.00
		7 - 12	0.00	1.00	1.00	1.00	1.00	1.00
		13 - 18	1.00	1.00	1.00	1.00	1.00	1.00
		19 - 24	1.00	0.00	0.00	0.00	0.00	0.00
	Saturday							
	Hour of Day	1 - 6	0.00	0.00	0.00	0.00	0.00	0.00
		7 - 12	0.00	0.00	1.00	1.00	1.00	1.00
		13 - 18	1.00	1.00	1.00	1.00	1.00	1.00
		19 - 24	1.00	0.00	0.00	0.00	0.00	0.00
	Sunday							
	Hour of Day	1 - 6	0.00	0.00	0.00	0.00	0.00	0.00
		7 - 12	0.00	0.00	1.00	1.00	1.00	1.00
		13 - 18	1.00	1.00	1.00	1.00	1.00	1.00
		19 - 24	1.00	0.00	0.00	0.00	0.00	0.00
Source ID:	**P2_E256**							
	Weekdays							
	Hour of Day	1 - 6	0.00	0.00	0.00	0.00	0.00	0.00
		7 - 12	0.00	1.00	1.00	1.00	1.00	1.00
		13 - 18	1.00	1.00	1.00	1.00	1.00	1.00
		19 - 24	1.00	0.00	0.00	0.00	0.00	0.00
	Saturday							
	Hour of Day	1 - 6	0.00	0.00	0.00	0.00	0.00	0.00
		7 - 12	0.00	0.00	1.00	1.00	1.00	1.00
		13 - 18	1.00	1.00	1.00	1.00	1.00	1.00
		19 - 24	1.00	0.00	0.00	0.00	0.00	0.00
	Sunday							
	Hour of Day	1 - 6	0.00	0.00	0.00	0.00	0.00	0.00
		7 - 12	0.00	0.00	1.00	1.00	1.00	1.00
		13 - 18	1.00	1.00	1.00	1.00	1.00	1.00
		19 - 24	1.00	0.00	0.00	0.00	0.00	0.00
Source ID:	**P2_E257**							
	Weekdays							
	Hour of Day	1 - 6	0.00	0.00	0.00	0.00	0.00	0.00
		7 - 12	0.00	1.00	1.00	1.00	1.00	1.00
		13 - 18	1.00	1.00	1.00	1.00	1.00	1.00
		19 - 24	1.00	0.00	0.00	0.00	0.00	0.00
	Saturday							
	Hour	1 - 6	0.00	0.00	0.00	0.00	0.00	0.00

Scenario: Construction

Source ID:	**P2_E257**							
	of	7 - 12	0.00	0.00	1.00	1.00	1.00	1.00
	Day	13 - 18	1.00	1.00	1.00	1.00	1.00	1.00
		19 - 24	1.00	0.00	0.00	0.00	0.00	0.00
	Sunday							
	Hour	1 - 6	0.00	0.00	0.00	0.00	0.00	0.00
	of	7 - 12	0.00	0.00	1.00	1.00	1.00	1.00
	Day	13 - 18	1.00	1.00	1.00	1.00	1.00	1.00
		19 - 24	1.00	0.00	0.00	0.00	0.00	0.00
Source ID:	**P2_E258**							
	Weekdays							
	Hour	1 - 6	0.00	0.00	0.00	0.00	0.00	0.00
	of	7 - 12	0.00	1.00	1.00	1.00	1.00	1.00
	Day	13 - 18	1.00	1.00	1.00	1.00	1.00	1.00
		19 - 24	1.00	0.00	0.00	0.00	0.00	0.00
	Saturday							
	Hour	1 - 6	0.00	0.00	0.00	0.00	0.00	0.00
	of	7 - 12	0.00	0.00	1.00	1.00	1.00	1.00
	Day	13 - 18	1.00	1.00	1.00	1.00	1.00	1.00
		19 - 24	1.00	0.00	0.00	0.00	0.00	0.00
	Sunday							
	Hour	1 - 6	0.00	0.00	0.00	0.00	0.00	0.00
	of	7 - 12	0.00	0.00	1.00	1.00	1.00	1.00
	Day	13 - 18	1.00	1.00	1.00	1.00	1.00	1.00
		19 - 24	1.00	0.00	0.00	0.00	0.00	0.00
Source ID:	**P2_E259**							
	Weekdays							
	Hour	1 - 6	0.00	0.00	0.00	0.00	0.00	0.00
	of	7 - 12	0.00	1.00	1.00	1.00	1.00	1.00
	Day	13 - 18	1.00	1.00	1.00	1.00	1.00	1.00
		19 - 24	1.00	0.00	0.00	0.00	0.00	0.00
	Saturday							
	Hour	1 - 6	0.00	0.00	0.00	0.00	0.00	0.00
	of	7 - 12	0.00	0.00	1.00	1.00	1.00	1.00
	Day	13 - 18	1.00	1.00	1.00	1.00	1.00	1.00
		19 - 24	1.00	0.00	0.00	0.00	0.00	0.00
	Sunday							
	Hour	1 - 6	0.00	0.00	0.00	0.00	0.00	0.00
	of	7 - 12	0.00	0.00	1.00	1.00	1.00	1.00
	Day	13 - 18	1.00	1.00	1.00	1.00	1.00	1.00
		19 - 24	1.00	0.00	0.00	0.00	0.00	0.00
Source ID:	**P2_E260**							
	Weekdays							
	Hour	1 - 6	0.00	0.00	0.00	0.00	0.00	0.00
	of	7 - 12	0.00	1.00	1.00	1.00	1.00	1.00
	Day	13 - 18	1.00	1.00	1.00	1.00	1.00	1.00
		19 - 24	1.00	0.00	0.00	0.00	0.00	0.00
	Saturday							
	Hour	1 - 6	0.00	0.00	0.00	0.00	0.00	0.00
	of	7 - 12	0.00	0.00	1.00	1.00	1.00	1.00
	Day	13 - 18	1.00	1.00	1.00	1.00	1.00	1.00
		19 - 24	1.00	0.00	0.00	0.00	0.00	0.00
	Sunday							
	Hour	1 - 6	0.00	0.00	0.00	0.00	0.00	0.00
	of	7 - 12	0.00	0.00	1.00	1.00	1.00	1.00

Scenario: Construction

Source ID:	**P2_E260**							
Day	13 - 18	1.00	1.00	1.00	1.00	1.00	1.00
	19 - 24	1.00	0.00	0.00	0.00	0.00	0.00
Source ID:	**P2_E262**							
Weekdays								
Hour	1 - 6	0.00	0.00	0.00	0.00	0.00	0.00
of	7 - 12	0.00	1.00	1.00	1.00	1.00	1.00
Day	13 - 18	1.00	1.00	1.00	1.00	1.00	1.00
	19 - 24	1.00	0.00	0.00	0.00	0.00	0.00
Saturday								
Hour	1 - 6	0.00	0.00	0.00	0.00	0.00	0.00
of	7 - 12	0.00	0.00	1.00	1.00	1.00	1.00
Day	13 - 18	1.00	1.00	1.00	1.00	1.00	1.00
	19 - 24	1.00	0.00	0.00	0.00	0.00	0.00
Sunday								
Hour	1 - 6	0.00	0.00	0.00	0.00	0.00	0.00
of	7 - 12	0.00	0.00	1.00	1.00	1.00	1.00
Day	13 - 18	1.00	1.00	1.00	1.00	1.00	1.00
	19 - 24	1.00	0.00	0.00	0.00	0.00	0.00
Source ID:	**P2_E263**							
Weekdays								
Hour	1 - 6	0.00	0.00	0.00	0.00	0.00	0.00
of	7 - 12	0.00	1.00	1.00	1.00	1.00	1.00
Day	13 - 18	1.00	1.00	1.00	1.00	1.00	1.00
	19 - 24	1.00	0.00	0.00	0.00	0.00	0.00
Saturday								
Hour	1 - 6	0.00	0.00	0.00	0.00	0.00	0.00
of	7 - 12	0.00	0.00	1.00	1.00	1.00	1.00
Day	13 - 18	1.00	1.00	1.00	1.00	1.00	1.00
	19 - 24	1.00	0.00	0.00	0.00	0.00	0.00
Sunday								
Hour	1 - 6	0.00	0.00	0.00	0.00	0.00	0.00
of	7 - 12	0.00	0.00	1.00	1.00	1.00	1.00
Day	13 - 18	1.00	1.00	1.00	1.00	1.00	1.00
	19 - 24	1.00	0.00	0.00	0.00	0.00	0.00
Source ID:	**P2_E264**							
Weekdays								
Hour	1 - 6	0.00	0.00	0.00	0.00	0.00	0.00
of	7 - 12	0.00	1.00	1.00	1.00	1.00	1.00
Day	13 - 18	1.00	1.00	1.00	1.00	1.00	1.00
	19 - 24	1.00	0.00	0.00	0.00	0.00	0.00
Saturday								
Hour	1 - 6	0.00	0.00	0.00	0.00	0.00	0.00
of	7 - 12	0.00	0.00	1.00	1.00	1.00	1.00
Day	13 - 18	1.00	1.00	1.00	1.00	1.00	1.00
	19 - 24	1.00	0.00	0.00	0.00	0.00	0.00
Sunday								
Hour	1 - 6	0.00	0.00	0.00	0.00	0.00	0.00
of	7 - 12	0.00	0.00	1.00	1.00	1.00	1.00
Day	13 - 18	1.00	1.00	1.00	1.00	1.00	1.00
	19 - 24	1.00	0.00	0.00	0.00	0.00	0.00
Source ID:	**P2_E265**							
Weekdays								
Hour	1 - 6	0.00	0.00	0.00	0.00	0.00	0.00

Scenario: Construction

Source ID:	**P2_E265**						
of	7 - 12	0.00	1.00	1.00	1.00	1.00	1.00
Day	13 - 18	1.00	1.00	1.00	1.00	1.00	1.00
	19 - 24	1.00	0.00	0.00	0.00	0.00	0.00
Saturday							
Hour	1 - 6	0.00	0.00	0.00	0.00	0.00	0.00
of	7 - 12	0.00	0.00	1.00	1.00	1.00	1.00
Day	13 - 18	1.00	1.00	1.00	1.00	1.00	1.00
	19 - 24	1.00	0.00	0.00	0.00	0.00	0.00
Sunday							
Hour	1 - 6	0.00	0.00	0.00	0.00	0.00	0.00
of	7 - 12	0.00	0.00	1.00	1.00	1.00	1.00
Day	13 - 18	1.00	1.00	1.00	1.00	1.00	1.00
	19 - 24	1.00	0.00	0.00	0.00	0.00	0.00
Source ID:	**P2_E266**						
Weekdays							
Hour	1 - 6	0.00	0.00	0.00	0.00	0.00	0.00
of	7 - 12	0.00	1.00	1.00	1.00	1.00	1.00
Day	13 - 18	1.00	1.00	1.00	1.00	1.00	1.00
	19 - 24	1.00	0.00	0.00	0.00	0.00	0.00
Saturday							
Hour	1 - 6	0.00	0.00	0.00	0.00	0.00	0.00
of	7 - 12	0.00	0.00	1.00	1.00	1.00	1.00
Day	13 - 18	1.00	1.00	1.00	1.00	1.00	1.00
	19 - 24	1.00	0.00	0.00	0.00	0.00	0.00
Sunday							
Hour	1 - 6	0.00	0.00	0.00	0.00	0.00	0.00
of	7 - 12	0.00	0.00	1.00	1.00	1.00	1.00
Day	13 - 18	1.00	1.00	1.00	1.00	1.00	1.00
	19 - 24	1.00	0.00	0.00	0.00	0.00	0.00
Source ID:	**P2_E267**						
Weekdays							
Hour	1 - 6	0.00	0.00	0.00	0.00	0.00	0.00
of	7 - 12	0.00	1.00	1.00	1.00	1.00	1.00
Day	13 - 18	1.00	1.00	1.00	1.00	1.00	1.00
	19 - 24	1.00	0.00	0.00	0.00	0.00	0.00
Saturday							
Hour	1 - 6	0.00	0.00	0.00	0.00	0.00	0.00
of	7 - 12	0.00	0.00	1.00	1.00	1.00	1.00
Day	13 - 18	1.00	1.00	1.00	1.00	1.00	1.00
	19 - 24	1.00	0.00	0.00	0.00	0.00	0.00
Sunday							
Hour	1 - 6	0.00	0.00	0.00	0.00	0.00	0.00
of	7 - 12	0.00	0.00	1.00	1.00	1.00	1.00
Day	13 - 18	1.00	1.00	1.00	1.00	1.00	1.00
	19 - 24	1.00	0.00	0.00	0.00	0.00	0.00
Source ID:	**P2_E268**						
Weekdays							
Hour	1 - 6	0.00	0.00	0.00	0.00	0.00	0.00
of	7 - 12	0.00	1.00	1.00	1.00	1.00	1.00
Day	13 - 18	1.00	1.00	1.00	1.00	1.00	1.00
	19 - 24	1.00	0.00	0.00	0.00	0.00	0.00
Saturday							
Hour	1 - 6	0.00	0.00	0.00	0.00	0.00	0.00
of	7 - 12	0.00	0.00	1.00	1.00	1.00	1.00

Scenario: Construction

Source ID:	**P2_E268**							
	Day	13 - 18	1.00	1.00	1.00	1.00	1.00	1.00
		19 - 24	1.00	0.00	0.00	0.00	0.00	0.00
	Sunday							
	Hour	1 - 6	0.00	0.00	0.00	0.00	0.00	0.00
	of	7 - 12	0.00	0.00	1.00	1.00	1.00	1.00
	Day	13 - 18	1.00	1.00	1.00	1.00	1.00	1.00
		19 - 24	1.00	0.00	0.00	0.00	0.00	0.00
Source ID:	**P2_E269**							
	Weekdays							
	Hour	1 - 6	0.00	0.00	0.00	0.00	0.00	0.00
	of	7 - 12	0.00	1.00	1.00	1.00	1.00	1.00
	Day	13 - 18	1.00	1.00	1.00	1.00	1.00	1.00
		19 - 24	1.00	0.00	0.00	0.00	0.00	0.00
	Saturday							
	Hour	1 - 6	0.00	0.00	0.00	0.00	0.00	0.00
	of	7 - 12	0.00	0.00	1.00	1.00	1.00	1.00
	Day	13 - 18	1.00	1.00	1.00	1.00	1.00	1.00
		19 - 24	1.00	0.00	0.00	0.00	0.00	0.00
	Sunday							
	Hour	1 - 6	0.00	0.00	0.00	0.00	0.00	0.00
	of	7 - 12	0.00	0.00	1.00	1.00	1.00	1.00
	Day	13 - 18	1.00	1.00	1.00	1.00	1.00	1.00
		19 - 24	1.00	0.00	0.00	0.00	0.00	0.00
Source ID:	**P2_E270**							
	Weekdays							
	Hour	1 - 6	0.00	0.00	0.00	0.00	0.00	0.00
	of	7 - 12	0.00	1.00	1.00	1.00	1.00	1.00
	Day	13 - 18	1.00	1.00	1.00	1.00	1.00	1.00
		19 - 24	1.00	0.00	0.00	0.00	0.00	0.00
	Saturday							
	Hour	1 - 6	0.00	0.00	0.00	0.00	0.00	0.00
	of	7 - 12	0.00	0.00	1.00	1.00	1.00	1.00
	Day	13 - 18	1.00	1.00	1.00	1.00	1.00	1.00
		19 - 24	1.00	0.00	0.00	0.00	0.00	0.00
	Sunday							
	Hour	1 - 6	0.00	0.00	0.00	0.00	0.00	0.00
	of	7 - 12	0.00	0.00	1.00	1.00	1.00	1.00
	Day	13 - 18	1.00	1.00	1.00	1.00	1.00	1.00
		19 - 24	1.00	0.00	0.00	0.00	0.00	0.00
Source ID:	**P2_E271**							
	Weekdays							
	Hour	1 - 6	0.00	0.00	0.00	0.00	0.00	0.00
	of	7 - 12	0.00	1.00	1.00	1.00	1.00	1.00
	Day	13 - 18	1.00	1.00	1.00	1.00	1.00	1.00
		19 - 24	1.00	0.00	0.00	0.00	0.00	0.00
	Saturday							
	Hour	1 - 6	0.00	0.00	0.00	0.00	0.00	0.00
	of	7 - 12	0.00	0.00	1.00	1.00	1.00	1.00
	Day	13 - 18	1.00	1.00	1.00	1.00	1.00	1.00
		19 - 24	1.00	0.00	0.00	0.00	0.00	0.00
	Sunday							
	Hour	1 - 6	0.00	0.00	0.00	0.00	0.00	0.00
	of	7 - 12	0.00	0.00	1.00	1.00	1.00	1.00
	Day	13 - 18	1.00	1.00	1.00	1.00	1.00	1.00

Scenario: Construction

Source ID:	**P2_E271**						
	19 - 24	1.00	0.00	0.00	0.00	0.00	0.00
Source ID:	**P2_E272**						
Weekdays							
Hour	1 - 6	0.00	0.00	0.00	0.00	0.00	0.00
of	7 - 12	0.00	1.00	1.00	1.00	1.00	1.00
Day	13 - 18	1.00	1.00	1.00	1.00	1.00	1.00
	19 - 24	1.00	0.00	0.00	0.00	0.00	0.00
Saturday							
Hour	1 - 6	0.00	0.00	0.00	0.00	0.00	0.00
of	7 - 12	0.00	0.00	1.00	1.00	1.00	1.00
Day	13 - 18	1.00	1.00	1.00	1.00	1.00	1.00
	19 - 24	1.00	0.00	0.00	0.00	0.00	0.00
Sunday							
Hour	1 - 6	0.00	0.00	0.00	0.00	0.00	0.00
of	7 - 12	0.00	0.00	1.00	1.00	1.00	1.00
Day	13 - 18	1.00	1.00	1.00	1.00	1.00	1.00
	19 - 24	1.00	0.00	0.00	0.00	0.00	0.00
Source ID:	**P2_E273**						
Weekdays							
Hour	1 - 6	0.00	0.00	0.00	0.00	0.00	0.00
of	7 - 12	0.00	1.00	1.00	1.00	1.00	1.00
Day	13 - 18	1.00	1.00	1.00	1.00	1.00	1.00
	19 - 24	1.00	0.00	0.00	0.00	0.00	0.00
Saturday							
Hour	1 - 6	0.00	0.00	0.00	0.00	0.00	0.00
of	7 - 12	0.00	0.00	1.00	1.00	1.00	1.00
Day	13 - 18	1.00	1.00	1.00	1.00	1.00	1.00
	19 - 24	1.00	0.00	0.00	0.00	0.00	0.00
Sunday							
Hour	1 - 6	0.00	0.00	0.00	0.00	0.00	0.00
of	7 - 12	0.00	0.00	1.00	1.00	1.00	1.00
Day	13 - 18	1.00	1.00	1.00	1.00	1.00	1.00
	19 - 24	1.00	0.00	0.00	0.00	0.00	0.00
Source ID:	**P2_E274**						
Weekdays							
Hour	1 - 6	0.00	0.00	0.00	0.00	0.00	0.00
of	7 - 12	0.00	1.00	1.00	1.00	1.00	1.00
Day	13 - 18	1.00	1.00	1.00	1.00	1.00	1.00
	19 - 24	1.00	0.00	0.00	0.00	0.00	0.00
Saturday							
Hour	1 - 6	0.00	0.00	0.00	0.00	0.00	0.00
of	7 - 12	0.00	0.00	1.00	1.00	1.00	1.00
Day	13 - 18	1.00	1.00	1.00	1.00	1.00	1.00
	19 - 24	1.00	0.00	0.00	0.00	0.00	0.00
Sunday							
Hour	1 - 6	0.00	0.00	0.00	0.00	0.00	0.00
of	7 - 12	0.00	0.00	1.00	1.00	1.00	1.00
Day	13 - 18	1.00	1.00	1.00	1.00	1.00	1.00
	19 - 24	1.00	0.00	0.00	0.00	0.00	0.00
Source ID:	**P2_E275**						
Weekdays							
Hour	1 - 6	0.00	0.00	0.00	0.00	0.00	0.00
of	7 - 12	0.00	1.00	1.00	1.00	1.00	1.00

Scenario: Construction

Source ID:	**P2_E275**							
	Day	13 - 18	1.00	1.00	1.00	1.00	1.00	1.00
		19 - 24	1.00	0.00	0.00	0.00	0.00	0.00
	Saturday							
	Hour	1 - 6	0.00	0.00	0.00	0.00	0.00	0.00
	of	7 - 12	0.00	0.00	1.00	1.00	1.00	1.00
	Day	13 - 18	1.00	1.00	1.00	1.00	1.00	1.00
		19 - 24	1.00	0.00	0.00	0.00	0.00	0.00
	Sunday							
	Hour	1 - 6	0.00	0.00	0.00	0.00	0.00	0.00
	of	7 - 12	0.00	0.00	1.00	1.00	1.00	1.00
	Day	13 - 18	1.00	1.00	1.00	1.00	1.00	1.00
		19 - 24	1.00	0.00	0.00	0.00	0.00	0.00
Source ID:	**P2_E276**							
	Weekdays							
	Hour	1 - 6	0.00	0.00	0.00	0.00	0.00	0.00
	of	7 - 12	0.00	1.00	1.00	1.00	1.00	1.00
	Day	13 - 18	1.00	1.00	1.00	1.00	1.00	1.00
		19 - 24	1.00	0.00	0.00	0.00	0.00	0.00
	Saturday							
	Hour	1 - 6	0.00	0.00	0.00	0.00	0.00	0.00
	of	7 - 12	0.00	0.00	1.00	1.00	1.00	1.00
	Day	13 - 18	1.00	1.00	1.00	1.00	1.00	1.00
		19 - 24	1.00	0.00	0.00	0.00	0.00	0.00
	Sunday							
	Hour	1 - 6	0.00	0.00	0.00	0.00	0.00	0.00
	of	7 - 12	0.00	0.00	1.00	1.00	1.00	1.00
	Day	13 - 18	1.00	1.00	1.00	1.00	1.00	1.00
		19 - 24	1.00	0.00	0.00	0.00	0.00	0.00
Source ID:	**P2_E277**							
	Weekdays							
	Hour	1 - 6	0.00	0.00	0.00	0.00	0.00	0.00
	of	7 - 12	0.00	1.00	1.00	1.00	1.00	1.00
	Day	13 - 18	1.00	1.00	1.00	1.00	1.00	1.00
		19 - 24	1.00	0.00	0.00	0.00	0.00	0.00
	Saturday							
	Hour	1 - 6	0.00	0.00	0.00	0.00	0.00	0.00
	of	7 - 12	0.00	0.00	1.00	1.00	1.00	1.00
	Day	13 - 18	1.00	1.00	1.00	1.00	1.00	1.00
		19 - 24	1.00	0.00	0.00	0.00	0.00	0.00
	Sunday							
	Hour	1 - 6	0.00	0.00	0.00	0.00	0.00	0.00
	of	7 - 12	0.00	0.00	1.00	1.00	1.00	1.00
	Day	13 - 18	1.00	1.00	1.00	1.00	1.00	1.00
		19 - 24	1.00	0.00	0.00	0.00	0.00	0.00
Source ID:	**P2_E278**							
	Weekdays							
	Hour	1 - 6	0.00	0.00	0.00	0.00	0.00	0.00
	of	7 - 12	0.00	1.00	1.00	1.00	1.00	1.00
	Day	13 - 18	1.00	1.00	1.00	1.00	1.00	1.00
		19 - 24	1.00	0.00	0.00	0.00	0.00	0.00
	Saturday							
	Hour	1 - 6	0.00	0.00	0.00	0.00	0.00	0.00
	of	7 - 12	0.00	0.00	1.00	1.00	1.00	1.00
	Day	13 - 18	1.00	1.00	1.00	1.00	1.00	1.00

Scenario: Construction

Source ID:	**P2_E278**						
	19 - 24	1.00	0.00	0.00	0.00	0.00	0.00
Sunday							
Hour	1 - 6	0.00	0.00	0.00	0.00	0.00	0.00
of	7 - 12	0.00	0.00	1.00	1.00	1.00	1.00
Day	13 - 18	1.00	1.00	1.00	1.00	1.00	1.00
	19 - 24	1.00	0.00	0.00	0.00	0.00	0.00
Source ID:	**P2_E279**						
Weekdays							
Hour	1 - 6	0.00	0.00	0.00	0.00	0.00	0.00
of	7 - 12	0.00	1.00	1.00	1.00	1.00	1.00
Day	13 - 18	1.00	1.00	1.00	1.00	1.00	1.00
	19 - 24	1.00	0.00	0.00	0.00	0.00	0.00
Saturday							
Hour	1 - 6	0.00	0.00	0.00	0.00	0.00	0.00
of	7 - 12	0.00	0.00	1.00	1.00	1.00	1.00
Day	13 - 18	1.00	1.00	1.00	1.00	1.00	1.00
	19 - 24	1.00	0.00	0.00	0.00	0.00	0.00
Sunday							
Hour	1 - 6	0.00	0.00	0.00	0.00	0.00	0.00
of	7 - 12	0.00	0.00	1.00	1.00	1.00	1.00
Day	13 - 18	1.00	1.00	1.00	1.00	1.00	1.00
	19 - 24	1.00	0.00	0.00	0.00	0.00	0.00
Source ID:	**P2_E280**						
Weekdays							
Hour	1 - 6	0.00	0.00	0.00	0.00	0.00	0.00
of	7 - 12	0.00	1.00	1.00	1.00	1.00	1.00
Day	13 - 18	1.00	1.00	1.00	1.00	1.00	1.00
	19 - 24	1.00	0.00	0.00	0.00	0.00	0.00
Saturday							
Hour	1 - 6	0.00	0.00	0.00	0.00	0.00	0.00
of	7 - 12	0.00	0.00	1.00	1.00	1.00	1.00
Day	13 - 18	1.00	1.00	1.00	1.00	1.00	1.00
	19 - 24	1.00	0.00	0.00	0.00	0.00	0.00
Sunday							
Hour	1 - 6	0.00	0.00	0.00	0.00	0.00	0.00
of	7 - 12	0.00	0.00	1.00	1.00	1.00	1.00
Day	13 - 18	1.00	1.00	1.00	1.00	1.00	1.00
	19 - 24	1.00	0.00	0.00	0.00	0.00	0.00
Source ID:	**P2_E281**						
Weekdays							
Hour	1 - 6	0.00	0.00	0.00	0.00	0.00	0.00
of	7 - 12	0.00	1.00	1.00	1.00	1.00	1.00
Day	13 - 18	1.00	1.00	1.00	1.00	1.00	1.00
	19 - 24	1.00	0.00	0.00	0.00	0.00	0.00
Saturday							
Hour	1 - 6	0.00	0.00	0.00	0.00	0.00	0.00
of	7 - 12	0.00	0.00	1.00	1.00	1.00	1.00
Day	13 - 18	1.00	1.00	1.00	1.00	1.00	1.00
	19 - 24	1.00	0.00	0.00	0.00	0.00	0.00
Sunday							
Hour	1 - 6	0.00	0.00	0.00	0.00	0.00	0.00
of	7 - 12	0.00	0.00	1.00	1.00	1.00	1.00
Day	13 - 18	1.00	1.00	1.00	1.00	1.00	1.00
	19 - 24	1.00	0.00	0.00	0.00	0.00	0.00

Scenario: Construction

Source ID:	**P2_E282**							
Weekdays								
Hour of Day	1 - 6	0.00	0.00	0.00	0.00	0.00	0.00
	7 - 12	0.00	1.00	1.00	1.00	1.00	1.00
	13 - 18	1.00	1.00	1.00	1.00	1.00	1.00
	19 - 24	1.00	0.00	0.00	0.00	0.00	0.00
Saturday								
Hour of Day	1 - 6	0.00	0.00	0.00	0.00	0.00	0.00
	7 - 12	0.00	0.00	1.00	1.00	1.00	1.00
	13 - 18	1.00	1.00	1.00	1.00	1.00	1.00
	19 - 24	1.00	0.00	0.00	0.00	0.00	0.00
Sunday								
Hour of Day	1 - 6	0.00	0.00	0.00	0.00	0.00	0.00
	7 - 12	0.00	0.00	1.00	1.00	1.00	1.00
	13 - 18	1.00	1.00	1.00	1.00	1.00	1.00
	19 - 24	1.00	0.00	0.00	0.00	0.00	0.00
Source ID:	**P2_E283**							
Weekdays								
Hour of Day	1 - 6	0.00	0.00	0.00	0.00	0.00	0.00
	7 - 12	0.00	1.00	1.00	1.00	1.00	1.00
	13 - 18	1.00	1.00	1.00	1.00	1.00	1.00
	19 - 24	1.00	0.00	0.00	0.00	0.00	0.00
Saturday								
Hour of Day	1 - 6	0.00	0.00	0.00	0.00	0.00	0.00
	7 - 12	0.00	0.00	1.00	1.00	1.00	1.00
	13 - 18	1.00	1.00	1.00	1.00	1.00	1.00
	19 - 24	1.00	0.00	0.00	0.00	0.00	0.00
Sunday								
Hour of Day	1 - 6	0.00	0.00	0.00	0.00	0.00	0.00
	7 - 12	0.00	0.00	1.00	1.00	1.00	1.00
	13 - 18	1.00	1.00	1.00	1.00	1.00	1.00
	19 - 24	1.00	0.00	0.00	0.00	0.00	0.00
Source ID:	**P2_E284**							
Weekdays								
Hour of Day	1 - 6	0.00	0.00	0.00	0.00	0.00	0.00
	7 - 12	0.00	1.00	1.00	1.00	1.00	1.00
	13 - 18	1.00	1.00	1.00	1.00	1.00	1.00
	19 - 24	1.00	0.00	0.00	0.00	0.00	0.00
Saturday								
Hour of Day	1 - 6	0.00	0.00	0.00	0.00	0.00	0.00
	7 - 12	0.00	0.00	1.00	1.00	1.00	1.00
	13 - 18	1.00	1.00	1.00	1.00	1.00	1.00
	19 - 24	1.00	0.00	0.00	0.00	0.00	0.00
Sunday								
Hour of Day	1 - 6	0.00	0.00	0.00	0.00	0.00	0.00
	7 - 12	0.00	0.00	1.00	1.00	1.00	1.00
	13 - 18	1.00	1.00	1.00	1.00	1.00	1.00
	19 - 24	1.00	0.00	0.00	0.00	0.00	0.00
Source ID:	**P2_E285**							
Weekdays								
Hour of Day	1 - 6	0.00	0.00	0.00	0.00	0.00	0.00
	7 - 12	0.00	1.00	1.00	1.00	1.00	1.00
	13 - 18	1.00	1.00	1.00	1.00	1.00	1.00
	19 - 24	1.00	0.00	0.00	0.00	0.00	0.00
Saturday								

Source Pathway

AERMOD

Scenario: Construction

Source ID:	**P2_E285**						
Hour of Day	1 - 6	0.00	0.00	0.00	0.00	0.00	0.00
	7 - 12	0.00	0.00	1.00	1.00	1.00	1.00
	13 - 18	1.00	1.00	1.00	1.00	1.00	1.00
	19 - 24	1.00	0.00	0.00	0.00	0.00	0.00
Sunday							
Hour of Day	1 - 6	0.00	0.00	0.00	0.00	0.00	0.00
	7 - 12	0.00	0.00	1.00	1.00	1.00	1.00
	13 - 18	1.00	1.00	1.00	1.00	1.00	1.00
	19 - 24	1.00	0.00	0.00	0.00	0.00	0.00
Source ID:	**P2_E286**						
Weekdays							
Hour of Day	1 - 6	0.00	0.00	0.00	0.00	0.00	0.00
	7 - 12	0.00	1.00	1.00	1.00	1.00	1.00
	13 - 18	1.00	1.00	1.00	1.00	1.00	1.00
	19 - 24	1.00	0.00	0.00	0.00	0.00	0.00
Saturday							
Hour of Day	1 - 6	0.00	0.00	0.00	0.00	0.00	0.00
	7 - 12	0.00	0.00	1.00	1.00	1.00	1.00
	13 - 18	1.00	1.00	1.00	1.00	1.00	1.00
	19 - 24	1.00	0.00	0.00	0.00	0.00	0.00
Sunday							
Hour of Day	1 - 6	0.00	0.00	0.00	0.00	0.00	0.00
	7 - 12	0.00	0.00	1.00	1.00	1.00	1.00
	13 - 18	1.00	1.00	1.00	1.00	1.00	1.00
	19 - 24	1.00	0.00	0.00	0.00	0.00	0.00
Source ID:	**P2_E287**						
Weekdays							
Hour of Day	1 - 6	0.00	0.00	0.00	0.00	0.00	0.00
	7 - 12	0.00	1.00	1.00	1.00	1.00	1.00
	13 - 18	1.00	1.00	1.00	1.00	1.00	1.00
	19 - 24	1.00	0.00	0.00	0.00	0.00	0.00
Saturday							
Hour of Day	1 - 6	0.00	0.00	0.00	0.00	0.00	0.00
	7 - 12	0.00	0.00	1.00	1.00	1.00	1.00
	13 - 18	1.00	1.00	1.00	1.00	1.00	1.00
	19 - 24	1.00	0.00	0.00	0.00	0.00	0.00
Sunday							
Hour of Day	1 - 6	0.00	0.00	0.00	0.00	0.00	0.00
	7 - 12	0.00	0.00	1.00	1.00	1.00	1.00
	13 - 18	1.00	1.00	1.00	1.00	1.00	1.00
	19 - 24	1.00	0.00	0.00	0.00	0.00	0.00
Source ID:	**P2_E288**						
Weekdays							
Hour of Day	1 - 6	0.00	0.00	0.00	0.00	0.00	0.00
	7 - 12	0.00	1.00	1.00	1.00	1.00	1.00
	13 - 18	1.00	1.00	1.00	1.00	1.00	1.00
	19 - 24	1.00	0.00	0.00	0.00	0.00	0.00
Saturday							
Hour of Day	1 - 6	0.00	0.00	0.00	0.00	0.00	0.00
	7 - 12	0.00	0.00	1.00	1.00	1.00	1.00
	13 - 18	1.00	1.00	1.00	1.00	1.00	1.00
	19 - 24	1.00	0.00	0.00	0.00	0.00	0.00
Sunday							
Hour	1 - 6	0.00	0.00	0.00	0.00	0.00	0.00

Scenario: Construction

Source ID:	**P2_E288**							
	of	7 - 12	0.00	0.00	1.00	1.00	1.00	1.00
	Day	13 - 18	1.00	1.00	1.00	1.00	1.00	1.00
		19 - 24	1.00	0.00	0.00	0.00	0.00	0.00
Source ID:	**P2_E289**							
Weekdays								
	Hour	1 - 6	0.00	0.00	0.00	0.00	0.00	0.00
	of	7 - 12	0.00	1.00	1.00	1.00	1.00	1.00
	Day	13 - 18	1.00	1.00	1.00	1.00	1.00	1.00
		19 - 24	1.00	0.00	0.00	0.00	0.00	0.00
Saturday								
	Hour	1 - 6	0.00	0.00	0.00	0.00	0.00	0.00
	of	7 - 12	0.00	0.00	1.00	1.00	1.00	1.00
	Day	13 - 18	1.00	1.00	1.00	1.00	1.00	1.00
		19 - 24	1.00	0.00	0.00	0.00	0.00	0.00
Sunday								
	Hour	1 - 6	0.00	0.00	0.00	0.00	0.00	0.00
	of	7 - 12	0.00	0.00	1.00	1.00	1.00	1.00
	Day	13 - 18	1.00	1.00	1.00	1.00	1.00	1.00
		19 - 24	1.00	0.00	0.00	0.00	0.00	0.00
Source ID:	**P2_E290**							
Weekdays								
	Hour	1 - 6	0.00	0.00	0.00	0.00	0.00	0.00
	of	7 - 12	0.00	1.00	1.00	1.00	1.00	1.00
	Day	13 - 18	1.00	1.00	1.00	1.00	1.00	1.00
		19 - 24	1.00	0.00	0.00	0.00	0.00	0.00
Saturday								
	Hour	1 - 6	0.00	0.00	0.00	0.00	0.00	0.00
	of	7 - 12	0.00	0.00	1.00	1.00	1.00	1.00
	Day	13 - 18	1.00	1.00	1.00	1.00	1.00	1.00
		19 - 24	1.00	0.00	0.00	0.00	0.00	0.00
Sunday								
	Hour	1 - 6	0.00	0.00	0.00	0.00	0.00	0.00
	of	7 - 12	0.00	0.00	1.00	1.00	1.00	1.00
	Day	13 - 18	1.00	1.00	1.00	1.00	1.00	1.00
		19 - 24	1.00	0.00	0.00	0.00	0.00	0.00
Source ID:	**P2_E291**							
Weekdays								
	Hour	1 - 6	0.00	0.00	0.00	0.00	0.00	0.00
	of	7 - 12	0.00	1.00	1.00	1.00	1.00	1.00
	Day	13 - 18	1.00	1.00	1.00	1.00	1.00	1.00
		19 - 24	1.00	0.00	0.00	0.00	0.00	0.00
Saturday								
	Hour	1 - 6	0.00	0.00	0.00	0.00	0.00	0.00
	of	7 - 12	0.00	0.00	1.00	1.00	1.00	1.00
	Day	13 - 18	1.00	1.00	1.00	1.00	1.00	1.00
		19 - 24	1.00	0.00	0.00	0.00	0.00	0.00
Sunday								
	Hour	1 - 6	0.00	0.00	0.00	0.00	0.00	0.00
	of	7 - 12	0.00	0.00	1.00	1.00	1.00	1.00
	Day	13 - 18	1.00	1.00	1.00	1.00	1.00	1.00
		19 - 24	1.00	0.00	0.00	0.00	0.00	0.00
Source ID:	**P2_E292**							
Weekdays								

Source Pathway

Scenario: Construction

Source ID:	**P2_E292**						
Hour of Day	1 - 6	0.00	0.00	0.00	0.00	0.00	0.00
	7 - 12	0.00	1.00	1.00	1.00	1.00	1.00
	13 - 18	1.00	1.00	1.00	1.00	1.00	1.00
	19 - 24	1.00	0.00	0.00	0.00	0.00	0.00
Saturday							
Hour of Day	1 - 6	0.00	0.00	0.00	0.00	0.00	0.00
	7 - 12	0.00	0.00	1.00	1.00	1.00	1.00
	13 - 18	1.00	1.00	1.00	1.00	1.00	1.00
	19 - 24	1.00	0.00	0.00	0.00	0.00	0.00
Sunday							
Hour of Day	1 - 6	0.00	0.00	0.00	0.00	0.00	0.00
	7 - 12	0.00	0.00	1.00	1.00	1.00	1.00
	13 - 18	1.00	1.00	1.00	1.00	1.00	1.00
	19 - 24	1.00	0.00	0.00	0.00	0.00	0.00
Source ID:	**P2_E293**						
Weekdays							
Hour of Day	1 - 6	0.00	0.00	0.00	0.00	0.00	0.00
	7 - 12	0.00	1.00	1.00	1.00	1.00	1.00
	13 - 18	1.00	1.00	1.00	1.00	1.00	1.00
	19 - 24	1.00	0.00	0.00	0.00	0.00	0.00
Saturday							
Hour of Day	1 - 6	0.00	0.00	0.00	0.00	0.00	0.00
	7 - 12	0.00	0.00	1.00	1.00	1.00	1.00
	13 - 18	1.00	1.00	1.00	1.00	1.00	1.00
	19 - 24	1.00	0.00	0.00	0.00	0.00	0.00
Sunday							
Hour of Day	1 - 6	0.00	0.00	0.00	0.00	0.00	0.00
	7 - 12	0.00	0.00	1.00	1.00	1.00	1.00
	13 - 18	1.00	1.00	1.00	1.00	1.00	1.00
	19 - 24	1.00	0.00	0.00	0.00	0.00	0.00
Source ID:	**P2_E294**						
Weekdays							
Hour of Day	1 - 6	0.00	0.00	0.00	0.00	0.00	0.00
	7 - 12	0.00	1.00	1.00	1.00	1.00	1.00
	13 - 18	1.00	1.00	1.00	1.00	1.00	1.00
	19 - 24	1.00	0.00	0.00	0.00	0.00	0.00
Saturday							
Hour of Day	1 - 6	0.00	0.00	0.00	0.00	0.00	0.00
	7 - 12	0.00	0.00	1.00	1.00	1.00	1.00
	13 - 18	1.00	1.00	1.00	1.00	1.00	1.00
	19 - 24	1.00	0.00	0.00	0.00	0.00	0.00
Sunday							
Hour of Day	1 - 6	0.00	0.00	0.00	0.00	0.00	0.00
	7 - 12	0.00	0.00	1.00	1.00	1.00	1.00
	13 - 18	1.00	1.00	1.00	1.00	1.00	1.00
	19 - 24	1.00	0.00	0.00	0.00	0.00	0.00
Source ID:	**P2_E295**						
Weekdays							
Hour of Day	1 - 6	0.00	0.00	0.00	0.00	0.00	0.00
	7 - 12	0.00	1.00	1.00	1.00	1.00	1.00
	13 - 18	1.00	1.00	1.00	1.00	1.00	1.00
	19 - 24	1.00	0.00	0.00	0.00	0.00	0.00
Saturday							
Hour	1 - 6	0.00	0.00	0.00	0.00	0.00	0.00

Scenario: Construction

Source ID:	**P2_E295**						
of	7 - 12	0.00	0.00	1.00	1.00	1.00	1.00
Day	13 - 18	1.00	1.00	1.00	1.00	1.00	1.00
	19 - 24	1.00	0.00	0.00	0.00	0.00	0.00
Sunday							
Hour	1 - 6	0.00	0.00	0.00	0.00	0.00	0.00
of	7 - 12	0.00	0.00	1.00	1.00	1.00	1.00
Day	13 - 18	1.00	1.00	1.00	1.00	1.00	1.00
	19 - 24	1.00	0.00	0.00	0.00	0.00	0.00
Source ID:	**P2_E296**						
Weekdays							
Hour	1 - 6	0.00	0.00	0.00	0.00	0.00	0.00
of	7 - 12	0.00	1.00	1.00	1.00	1.00	1.00
Day	13 - 18	1.00	1.00	1.00	1.00	1.00	1.00
	19 - 24	1.00	0.00	0.00	0.00	0.00	0.00
Saturday							
Hour	1 - 6	0.00	0.00	0.00	0.00	0.00	0.00
of	7 - 12	0.00	0.00	1.00	1.00	1.00	1.00
Day	13 - 18	1.00	1.00	1.00	1.00	1.00	1.00
	19 - 24	1.00	0.00	0.00	0.00	0.00	0.00
Sunday							
Hour	1 - 6	0.00	0.00	0.00	0.00	0.00	0.00
of	7 - 12	0.00	0.00	1.00	1.00	1.00	1.00
Day	13 - 18	1.00	1.00	1.00	1.00	1.00	1.00
	19 - 24	1.00	0.00	0.00	0.00	0.00	0.00
Source ID:	**P2_E297**						
Weekdays							
Hour	1 - 6	0.00	0.00	0.00	0.00	0.00	0.00
of	7 - 12	0.00	1.00	1.00	1.00	1.00	1.00
Day	13 - 18	1.00	1.00	1.00	1.00	1.00	1.00
	19 - 24	1.00	0.00	0.00	0.00	0.00	0.00
Saturday							
Hour	1 - 6	0.00	0.00	0.00	0.00	0.00	0.00
of	7 - 12	0.00	0.00	1.00	1.00	1.00	1.00
Day	13 - 18	1.00	1.00	1.00	1.00	1.00	1.00
	19 - 24	1.00	0.00	0.00	0.00	0.00	0.00
Sunday							
Hour	1 - 6	0.00	0.00	0.00	0.00	0.00	0.00
of	7 - 12	0.00	0.00	1.00	1.00	1.00	1.00
Day	13 - 18	1.00	1.00	1.00	1.00	1.00	1.00
	19 - 24	1.00	0.00	0.00	0.00	0.00	0.00
Source ID:	**P2_E298**						
Weekdays							
Hour	1 - 6	0.00	0.00	0.00	0.00	0.00	0.00
of	7 - 12	0.00	1.00	1.00	1.00	1.00	1.00
Day	13 - 18	1.00	1.00	1.00	1.00	1.00	1.00
	19 - 24	1.00	0.00	0.00	0.00	0.00	0.00
Saturday							
Hour	1 - 6	0.00	0.00	0.00	0.00	0.00	0.00
of	7 - 12	0.00	0.00	1.00	1.00	1.00	1.00
Day	13 - 18	1.00	1.00	1.00	1.00	1.00	1.00
	19 - 24	1.00	0.00	0.00	0.00	0.00	0.00
Sunday							
Hour	1 - 6	0.00	0.00	0.00	0.00	0.00	0.00
of	7 - 12	0.00	0.00	1.00	1.00	1.00	1.00

Scenario: Construction

Source ID:	**P2_E298**							
Day	13 - 18	1.00	1.00	1.00	1.00	1.00	1.00
	19 - 24	1.00	0.00	0.00	0.00	0.00	0.00
Source ID:	**P2_E299**							
Weekdays								
Hour	1 - 6	0.00	0.00	0.00	0.00	0.00	0.00
of	7 - 12	0.00	1.00	1.00	1.00	1.00	1.00
Day	13 - 18	1.00	1.00	1.00	1.00	1.00	1.00
	19 - 24	1.00	0.00	0.00	0.00	0.00	0.00
Saturday								
Hour	1 - 6	0.00	0.00	0.00	0.00	0.00	0.00
of	7 - 12	0.00	0.00	1.00	1.00	1.00	1.00
Day	13 - 18	1.00	1.00	1.00	1.00	1.00	1.00
	19 - 24	1.00	0.00	0.00	0.00	0.00	0.00
Sunday								
Hour	1 - 6	0.00	0.00	0.00	0.00	0.00	0.00
of	7 - 12	0.00	0.00	1.00	1.00	1.00	1.00
Day	13 - 18	1.00	1.00	1.00	1.00	1.00	1.00
	19 - 24	1.00	0.00	0.00	0.00	0.00	0.00
Source ID:	**P2_E300**							
Weekdays								
Hour	1 - 6	0.00	0.00	0.00	0.00	0.00	0.00
of	7 - 12	0.00	1.00	1.00	1.00	1.00	1.00
Day	13 - 18	1.00	1.00	1.00	1.00	1.00	1.00
	19 - 24	1.00	0.00	0.00	0.00	0.00	0.00
Saturday								
Hour	1 - 6	0.00	0.00	0.00	0.00	0.00	0.00
of	7 - 12	0.00	0.00	1.00	1.00	1.00	1.00
Day	13 - 18	1.00	1.00	1.00	1.00	1.00	1.00
	19 - 24	1.00	0.00	0.00	0.00	0.00	0.00
Sunday								
Hour	1 - 6	0.00	0.00	0.00	0.00	0.00	0.00
of	7 - 12	0.00	0.00	1.00	1.00	1.00	1.00
Day	13 - 18	1.00	1.00	1.00	1.00	1.00	1.00
	19 - 24	1.00	0.00	0.00	0.00	0.00	0.00
Source ID:	**P2_E301**							
Weekdays								
Hour	1 - 6	0.00	0.00	0.00	0.00	0.00	0.00
of	7 - 12	0.00	1.00	1.00	1.00	1.00	1.00
Day	13 - 18	1.00	1.00	1.00	1.00	1.00	1.00
	19 - 24	1.00	0.00	0.00	0.00	0.00	0.00
Saturday								
Hour	1 - 6	0.00	0.00	0.00	0.00	0.00	0.00
of	7 - 12	0.00	0.00	1.00	1.00	1.00	1.00
Day	13 - 18	1.00	1.00	1.00	1.00	1.00	1.00
	19 - 24	1.00	0.00	0.00	0.00	0.00	0.00
Sunday								
Hour	1 - 6	0.00	0.00	0.00	0.00	0.00	0.00
of	7 - 12	0.00	0.00	1.00	1.00	1.00	1.00
Day	13 - 18	1.00	1.00	1.00	1.00	1.00	1.00
	19 - 24	1.00	0.00	0.00	0.00	0.00	0.00
Source ID:	**P2_E302**							
Weekdays								
Hour	1 - 6	0.00	0.00	0.00	0.00	0.00	0.00

Source Pathway

Scenario: Construction

Source ID:	**P2_E302**						
of	7 - 12	0.00	1.00	1.00	1.00	1.00	1.00
Day	13 - 18	1.00	1.00	1.00	1.00	1.00	1.00
	19 - 24	1.00	0.00	0.00	0.00	0.00	0.00
Saturday							
Hour	1 - 6	0.00	0.00	0.00	0.00	0.00	0.00
of	7 - 12	0.00	0.00	1.00	1.00	1.00	1.00
Day	13 - 18	1.00	1.00	1.00	1.00	1.00	1.00
	19 - 24	1.00	0.00	0.00	0.00	0.00	0.00
Sunday							
Hour	1 - 6	0.00	0.00	0.00	0.00	0.00	0.00
of	7 - 12	0.00	0.00	1.00	1.00	1.00	1.00
Day	13 - 18	1.00	1.00	1.00	1.00	1.00	1.00
	19 - 24	1.00	0.00	0.00	0.00	0.00	0.00
Source ID:	**P2_E303**						
Weekdays							
Hour	1 - 6	0.00	0.00	0.00	0.00	0.00	0.00
of	7 - 12	0.00	1.00	1.00	1.00	1.00	1.00
Day	13 - 18	1.00	1.00	1.00	1.00	1.00	1.00
	19 - 24	1.00	0.00	0.00	0.00	0.00	0.00
Saturday							
Hour	1 - 6	0.00	0.00	0.00	0.00	0.00	0.00
of	7 - 12	0.00	0.00	1.00	1.00	1.00	1.00
Day	13 - 18	1.00	1.00	1.00	1.00	1.00	1.00
	19 - 24	1.00	0.00	0.00	0.00	0.00	0.00
Sunday							
Hour	1 - 6	0.00	0.00	0.00	0.00	0.00	0.00
of	7 - 12	0.00	0.00	1.00	1.00	1.00	1.00
Day	13 - 18	1.00	1.00	1.00	1.00	1.00	1.00
	19 - 24	1.00	0.00	0.00	0.00	0.00	0.00
Source ID:	**P2_E304**						
Weekdays							
Hour	1 - 6	0.00	0.00	0.00	0.00	0.00	0.00
of	7 - 12	0.00	1.00	1.00	1.00	1.00	1.00
Day	13 - 18	1.00	1.00	1.00	1.00	1.00	1.00
	19 - 24	1.00	0.00	0.00	0.00	0.00	0.00
Saturday							
Hour	1 - 6	0.00	0.00	0.00	0.00	0.00	0.00
of	7 - 12	0.00	0.00	1.00	1.00	1.00	1.00
Day	13 - 18	1.00	1.00	1.00	1.00	1.00	1.00
	19 - 24	1.00	0.00	0.00	0.00	0.00	0.00
Sunday							
Hour	1 - 6	0.00	0.00	0.00	0.00	0.00	0.00
of	7 - 12	0.00	0.00	1.00	1.00	1.00	1.00
Day	13 - 18	1.00	1.00	1.00	1.00	1.00	1.00
	19 - 24	1.00	0.00	0.00	0.00	0.00	0.00
Source ID:	**P2_E305**						
Weekdays							
Hour	1 - 6	0.00	0.00	0.00	0.00	0.00	0.00
of	7 - 12	0.00	1.00	1.00	1.00	1.00	1.00
Day	13 - 18	1.00	1.00	1.00	1.00	1.00	1.00
	19 - 24	1.00	0.00	0.00	0.00	0.00	0.00
Saturday							
Hour	1 - 6	0.00	0.00	0.00	0.00	0.00	0.00
of	7 - 12	0.00	0.00	1.00	1.00	1.00	1.00

Scenario: Construction

Source ID:	**P2_E305**							
	Day	13 - 18	1.00	1.00	1.00	1.00	1.00	1.00
		19 - 24	1.00	0.00	0.00	0.00	0.00	0.00
	Sunday							
	Hour	1 - 6	0.00	0.00	0.00	0.00	0.00	0.00
	of	7 - 12	0.00	0.00	1.00	1.00	1.00	1.00
	Day	13 - 18	1.00	1.00	1.00	1.00	1.00	1.00
		19 - 24	1.00	0.00	0.00	0.00	0.00	0.00
Source ID:	**P2_E306**							
	Weekdays							
	Hour	1 - 6	0.00	0.00	0.00	0.00	0.00	0.00
	of	7 - 12	0.00	1.00	1.00	1.00	1.00	1.00
	Day	13 - 18	1.00	1.00	1.00	1.00	1.00	1.00
		19 - 24	1.00	0.00	0.00	0.00	0.00	0.00
	Saturday							
	Hour	1 - 6	0.00	0.00	0.00	0.00	0.00	0.00
	of	7 - 12	0.00	0.00	1.00	1.00	1.00	1.00
	Day	13 - 18	1.00	1.00	1.00	1.00	1.00	1.00
		19 - 24	1.00	0.00	0.00	0.00	0.00	0.00
	Sunday							
	Hour	1 - 6	0.00	0.00	0.00	0.00	0.00	0.00
	of	7 - 12	0.00	0.00	1.00	1.00	1.00	1.00
	Day	13 - 18	1.00	1.00	1.00	1.00	1.00	1.00
		19 - 24	1.00	0.00	0.00	0.00	0.00	0.00
Source ID:	**P2_E307**							
	Weekdays							
	Hour	1 - 6	0.00	0.00	0.00	0.00	0.00	0.00
	of	7 - 12	0.00	1.00	1.00	1.00	1.00	1.00
	Day	13 - 18	1.00	1.00	1.00	1.00	1.00	1.00
		19 - 24	1.00	0.00	0.00	0.00	0.00	0.00
	Saturday							
	Hour	1 - 6	0.00	0.00	0.00	0.00	0.00	0.00
	of	7 - 12	0.00	0.00	1.00	1.00	1.00	1.00
	Day	13 - 18	1.00	1.00	1.00	1.00	1.00	1.00
		19 - 24	1.00	0.00	0.00	0.00	0.00	0.00
	Sunday							
	Hour	1 - 6	0.00	0.00	0.00	0.00	0.00	0.00
	of	7 - 12	0.00	0.00	1.00	1.00	1.00	1.00
	Day	13 - 18	1.00	1.00	1.00	1.00	1.00	1.00
		19 - 24	1.00	0.00	0.00	0.00	0.00	0.00
Source ID:	**P2_E308**							
	Weekdays							
	Hour	1 - 6	0.00	0.00	0.00	0.00	0.00	0.00
	of	7 - 12	0.00	1.00	1.00	1.00	1.00	1.00
	Day	13 - 18	1.00	1.00	1.00	1.00	1.00	1.00
		19 - 24	1.00	0.00	0.00	0.00	0.00	0.00
	Saturday							
	Hour	1 - 6	0.00	0.00	0.00	0.00	0.00	0.00
	of	7 - 12	0.00	0.00	1.00	1.00	1.00	1.00
	Day	13 - 18	1.00	1.00	1.00	1.00	1.00	1.00
		19 - 24	1.00	0.00	0.00	0.00	0.00	0.00
	Sunday							
	Hour	1 - 6	0.00	0.00	0.00	0.00	0.00	0.00
	of	7 - 12	0.00	0.00	1.00	1.00	1.00	1.00
	Day	13 - 18	1.00	1.00	1.00	1.00	1.00	1.00

Scenario: Construction

Source ID:	**P2_E308**						
	19 - 24	1.00	0.00	0.00	0.00	0.00	0.00
Source ID:	**P2_E309**						
Weekdays							
Hour	1 - 6	0.00	0.00	0.00	0.00	0.00	0.00
of	7 - 12	0.00	1.00	1.00	1.00	1.00	1.00
Day	13 - 18	1.00	1.00	1.00	1.00	1.00	1.00
	19 - 24	1.00	0.00	0.00	0.00	0.00	0.00
Saturday							
Hour	1 - 6	0.00	0.00	0.00	0.00	0.00	0.00
of	7 - 12	0.00	0.00	1.00	1.00	1.00	1.00
Day	13 - 18	1.00	1.00	1.00	1.00	1.00	1.00
	19 - 24	1.00	0.00	0.00	0.00	0.00	0.00
Sunday							
Hour	1 - 6	0.00	0.00	0.00	0.00	0.00	0.00
of	7 - 12	0.00	0.00	1.00	1.00	1.00	1.00
Day	13 - 18	1.00	1.00	1.00	1.00	1.00	1.00
	19 - 24	1.00	0.00	0.00	0.00	0.00	0.00
Source ID:	**P2_E310**						
Weekdays							
Hour	1 - 6	0.00	0.00	0.00	0.00	0.00	0.00
of	7 - 12	0.00	1.00	1.00	1.00	1.00	1.00
Day	13 - 18	1.00	1.00	1.00	1.00	1.00	1.00
	19 - 24	1.00	0.00	0.00	0.00	0.00	0.00
Saturday							
Hour	1 - 6	0.00	0.00	0.00	0.00	0.00	0.00
of	7 - 12	0.00	0.00	1.00	1.00	1.00	1.00
Day	13 - 18	1.00	1.00	1.00	1.00	1.00	1.00
	19 - 24	1.00	0.00	0.00	0.00	0.00	0.00
Sunday							
Hour	1 - 6	0.00	0.00	0.00	0.00	0.00	0.00
of	7 - 12	0.00	0.00	1.00	1.00	1.00	1.00
Day	13 - 18	1.00	1.00	1.00	1.00	1.00	1.00
	19 - 24	1.00	0.00	0.00	0.00	0.00	0.00
Source ID:	**P2_E311**						
Weekdays							
Hour	1 - 6	0.00	0.00	0.00	0.00	0.00	0.00
of	7 - 12	0.00	1.00	1.00	1.00	1.00	1.00
Day	13 - 18	1.00	1.00	1.00	1.00	1.00	1.00
	19 - 24	1.00	0.00	0.00	0.00	0.00	0.00
Saturday							
Hour	1 - 6	0.00	0.00	0.00	0.00	0.00	0.00
of	7 - 12	0.00	0.00	1.00	1.00	1.00	1.00
Day	13 - 18	1.00	1.00	1.00	1.00	1.00	1.00
	19 - 24	1.00	0.00	0.00	0.00	0.00	0.00
Sunday							
Hour	1 - 6	0.00	0.00	0.00	0.00	0.00	0.00
of	7 - 12	0.00	0.00	1.00	1.00	1.00	1.00
Day	13 - 18	1.00	1.00	1.00	1.00	1.00	1.00
	19 - 24	1.00	0.00	0.00	0.00	0.00	0.00
Source ID:	**P2_E312**						
Weekdays							
Hour	1 - 6	0.00	0.00	0.00	0.00	0.00	0.00
of	7 - 12	0.00	1.00	1.00	1.00	1.00	1.00

Scenario: Construction

Source ID:	**P2_E312**							
	Day	13 - 18	1.00	1.00	1.00	1.00	1.00	1.00
		19 - 24	1.00	0.00	0.00	0.00	0.00	0.00
	Saturday							
	Hour	1 - 6	0.00	0.00	0.00	0.00	0.00	0.00
	of	7 - 12	0.00	0.00	1.00	1.00	1.00	1.00
	Day	13 - 18	1.00	1.00	1.00	1.00	1.00	1.00
		19 - 24	1.00	0.00	0.00	0.00	0.00	0.00
	Sunday							
	Hour	1 - 6	0.00	0.00	0.00	0.00	0.00	0.00
	of	7 - 12	0.00	0.00	1.00	1.00	1.00	1.00
	Day	13 - 18	1.00	1.00	1.00	1.00	1.00	1.00
		19 - 24	1.00	0.00	0.00	0.00	0.00	0.00
Source ID:	**P2_E313**							
	Weekdays							
	Hour	1 - 6	0.00	0.00	0.00	0.00	0.00	0.00
	of	7 - 12	0.00	1.00	1.00	1.00	1.00	1.00
	Day	13 - 18	1.00	1.00	1.00	1.00	1.00	1.00
		19 - 24	1.00	0.00	0.00	0.00	0.00	0.00
	Saturday							
	Hour	1 - 6	0.00	0.00	0.00	0.00	0.00	0.00
	of	7 - 12	0.00	0.00	1.00	1.00	1.00	1.00
	Day	13 - 18	1.00	1.00	1.00	1.00	1.00	1.00
		19 - 24	1.00	0.00	0.00	0.00	0.00	0.00
	Sunday							
	Hour	1 - 6	0.00	0.00	0.00	0.00	0.00	0.00
	of	7 - 12	0.00	0.00	1.00	1.00	1.00	1.00
	Day	13 - 18	1.00	1.00	1.00	1.00	1.00	1.00
		19 - 24	1.00	0.00	0.00	0.00	0.00	0.00
Source ID:	**P2_E314**							
	Weekdays							
	Hour	1 - 6	0.00	0.00	0.00	0.00	0.00	0.00
	of	7 - 12	0.00	1.00	1.00	1.00	1.00	1.00
	Day	13 - 18	1.00	1.00	1.00	1.00	1.00	1.00
		19 - 24	1.00	0.00	0.00	0.00	0.00	0.00
	Saturday							
	Hour	1 - 6	0.00	0.00	0.00	0.00	0.00	0.00
	of	7 - 12	0.00	0.00	1.00	1.00	1.00	1.00
	Day	13 - 18	1.00	1.00	1.00	1.00	1.00	1.00
		19 - 24	1.00	0.00	0.00	0.00	0.00	0.00
	Sunday							
	Hour	1 - 6	0.00	0.00	0.00	0.00	0.00	0.00
	of	7 - 12	0.00	0.00	1.00	1.00	1.00	1.00
	Day	13 - 18	1.00	1.00	1.00	1.00	1.00	1.00
		19 - 24	1.00	0.00	0.00	0.00	0.00	0.00
Source ID:	**P2_E315**							
	Weekdays							
	Hour	1 - 6	0.00	0.00	0.00	0.00	0.00	0.00
	of	7 - 12	0.00	1.00	1.00	1.00	1.00	1.00
	Day	13 - 18	1.00	1.00	1.00	1.00	1.00	1.00
		19 - 24	1.00	0.00	0.00	0.00	0.00	0.00
	Saturday							
	Hour	1 - 6	0.00	0.00	0.00	0.00	0.00	0.00
	of	7 - 12	0.00	0.00	1.00	1.00	1.00	1.00
	Day	13 - 18	1.00	1.00	1.00	1.00	1.00	1.00

Scenario: Construction

Source ID:	**P2_E315**						
	19 - 24	1.00	0.00	0.00	0.00	0.00	0.00
Sunday							
Hour	1 - 6	0.00	0.00	0.00	0.00	0.00	0.00
of	7 - 12	0.00	0.00	1.00	1.00	1.00	1.00
Day	13 - 18	1.00	1.00	1.00	1.00	1.00	1.00
	19 - 24	1.00	0.00	0.00	0.00	0.00	0.00
Source ID:	**P2_E316**						
Weekdays							
Hour	1 - 6	0.00	0.00	0.00	0.00	0.00	0.00
of	7 - 12	0.00	1.00	1.00	1.00	1.00	1.00
Day	13 - 18	1.00	1.00	1.00	1.00	1.00	1.00
	19 - 24	1.00	0.00	0.00	0.00	0.00	0.00
Saturday							
Hour	1 - 6	0.00	0.00	0.00	0.00	0.00	0.00
of	7 - 12	0.00	0.00	1.00	1.00	1.00	1.00
Day	13 - 18	1.00	1.00	1.00	1.00	1.00	1.00
	19 - 24	1.00	0.00	0.00	0.00	0.00	0.00
Sunday							
Hour	1 - 6	0.00	0.00	0.00	0.00	0.00	0.00
of	7 - 12	0.00	0.00	1.00	1.00	1.00	1.00
Day	13 - 18	1.00	1.00	1.00	1.00	1.00	1.00
	19 - 24	1.00	0.00	0.00	0.00	0.00	0.00
Source ID:	**P2_E317**						
Weekdays							
Hour	1 - 6	0.00	0.00	0.00	0.00	0.00	0.00
of	7 - 12	0.00	1.00	1.00	1.00	1.00	1.00
Day	13 - 18	1.00	1.00	1.00	1.00	1.00	1.00
	19 - 24	1.00	0.00	0.00	0.00	0.00	0.00
Saturday							
Hour	1 - 6	0.00	0.00	0.00	0.00	0.00	0.00
of	7 - 12	0.00	0.00	1.00	1.00	1.00	1.00
Day	13 - 18	1.00	1.00	1.00	1.00	1.00	1.00
	19 - 24	1.00	0.00	0.00	0.00	0.00	0.00
Sunday							
Hour	1 - 6	0.00	0.00	0.00	0.00	0.00	0.00
of	7 - 12	0.00	0.00	1.00	1.00	1.00	1.00
Day	13 - 18	1.00	1.00	1.00	1.00	1.00	1.00
	19 - 24	1.00	0.00	0.00	0.00	0.00	0.00
Source ID:	**P2_E318**						
Weekdays							
Hour	1 - 6	0.00	0.00	0.00	0.00	0.00	0.00
of	7 - 12	0.00	1.00	1.00	1.00	1.00	1.00
Day	13 - 18	1.00	1.00	1.00	1.00	1.00	1.00
	19 - 24	1.00	0.00	0.00	0.00	0.00	0.00
Saturday							
Hour	1 - 6	0.00	0.00	0.00	0.00	0.00	0.00
of	7 - 12	0.00	0.00	1.00	1.00	1.00	1.00
Day	13 - 18	1.00	1.00	1.00	1.00	1.00	1.00
	19 - 24	1.00	0.00	0.00	0.00	0.00	0.00
Sunday							
Hour	1 - 6	0.00	0.00	0.00	0.00	0.00	0.00
of	7 - 12	0.00	0.00	1.00	1.00	1.00	1.00
Day	13 - 18	1.00	1.00	1.00	1.00	1.00	1.00
	19 - 24	1.00	0.00	0.00	0.00	0.00	0.00

Source Pathway

Scenario: Construction

Source ID:	**P2_E319**							
Weekdays								
Hour of Day	1 - 6	0.00	0.00	0.00	0.00	0.00	0.00
	7 - 12	0.00	1.00	1.00	1.00	1.00	1.00
	13 - 18	1.00	1.00	1.00	1.00	1.00	1.00
	19 - 24	1.00	0.00	0.00	0.00	0.00	0.00
Saturday								
Hour of Day	1 - 6	0.00	0.00	0.00	0.00	0.00	0.00
	7 - 12	0.00	0.00	1.00	1.00	1.00	1.00
	13 - 18	1.00	1.00	1.00	1.00	1.00	1.00
	19 - 24	1.00	0.00	0.00	0.00	0.00	0.00
Sunday								
Hour of Day	1 - 6	0.00	0.00	0.00	0.00	0.00	0.00
	7 - 12	0.00	0.00	1.00	1.00	1.00	1.00
	13 - 18	1.00	1.00	1.00	1.00	1.00	1.00
	19 - 24	1.00	0.00	0.00	0.00	0.00	0.00
Source ID:	**P2_E320**							
Weekdays								
Hour of Day	1 - 6	0.00	0.00	0.00	0.00	0.00	0.00
	7 - 12	0.00	1.00	1.00	1.00	1.00	1.00
	13 - 18	1.00	1.00	1.00	1.00	1.00	1.00
	19 - 24	1.00	0.00	0.00	0.00	0.00	0.00
Saturday								
Hour of Day	1 - 6	0.00	0.00	0.00	0.00	0.00	0.00
	7 - 12	0.00	0.00	1.00	1.00	1.00	1.00
	13 - 18	1.00	1.00	1.00	1.00	1.00	1.00
	19 - 24	1.00	0.00	0.00	0.00	0.00	0.00
Sunday								
Hour of Day	1 - 6	0.00	0.00	0.00	0.00	0.00	0.00
	7 - 12	0.00	0.00	1.00	1.00	1.00	1.00
	13 - 18	1.00	1.00	1.00	1.00	1.00	1.00
	19 - 24	1.00	0.00	0.00	0.00	0.00	0.00
Source ID:	**P2_E321**							
Weekdays								
Hour of Day	1 - 6	0.00	0.00	0.00	0.00	0.00	0.00
	7 - 12	0.00	1.00	1.00	1.00	1.00	1.00
	13 - 18	1.00	1.00	1.00	1.00	1.00	1.00
	19 - 24	1.00	0.00	0.00	0.00	0.00	0.00
Saturday								
Hour of Day	1 - 6	0.00	0.00	0.00	0.00	0.00	0.00
	7 - 12	0.00	0.00	1.00	1.00	1.00	1.00
	13 - 18	1.00	1.00	1.00	1.00	1.00	1.00
	19 - 24	1.00	0.00	0.00	0.00	0.00	0.00
Sunday								
Hour of Day	1 - 6	0.00	0.00	0.00	0.00	0.00	0.00
	7 - 12	0.00	0.00	1.00	1.00	1.00	1.00
	13 - 18	1.00	1.00	1.00	1.00	1.00	1.00
	19 - 24	1.00	0.00	0.00	0.00	0.00	0.00
Source ID:	**P2_E322**							
Weekdays								
Hour of Day	1 - 6	0.00	0.00	0.00	0.00	0.00	0.00
	7 - 12	0.00	1.00	1.00	1.00	1.00	1.00
	13 - 18	1.00	1.00	1.00	1.00	1.00	1.00
	19 - 24	1.00	0.00	0.00	0.00	0.00	0.00
Saturday								

Source Pathway

AERMOD

Scenario: Construction

Source ID:	**P2_E322**						
Hour of Day	1 - 6	0.00	0.00	0.00	0.00	0.00	0.00
	7 - 12	0.00	0.00	1.00	1.00	1.00	1.00
	13 - 18	1.00	1.00	1.00	1.00	1.00	1.00
	19 - 24	1.00	0.00	0.00	0.00	0.00	0.00
Sunday							
Hour of Day	1 - 6	0.00	0.00	0.00	0.00	0.00	0.00
	7 - 12	0.00	0.00	1.00	1.00	1.00	1.00
	13 - 18	1.00	1.00	1.00	1.00	1.00	1.00
	19 - 24	1.00	0.00	0.00	0.00	0.00	0.00
Source ID:	**P2_E323**						
Weekdays							
Hour of Day	1 - 6	0.00	0.00	0.00	0.00	0.00	0.00
	7 - 12	0.00	1.00	1.00	1.00	1.00	1.00
	13 - 18	1.00	1.00	1.00	1.00	1.00	1.00
	19 - 24	1.00	0.00	0.00	0.00	0.00	0.00
Saturday							
Hour of Day	1 - 6	0.00	0.00	0.00	0.00	0.00	0.00
	7 - 12	0.00	0.00	1.00	1.00	1.00	1.00
	13 - 18	1.00	1.00	1.00	1.00	1.00	1.00
	19 - 24	1.00	0.00	0.00	0.00	0.00	0.00
Sunday							
Hour of Day	1 - 6	0.00	0.00	0.00	0.00	0.00	0.00
	7 - 12	0.00	0.00	1.00	1.00	1.00	1.00
	13 - 18	1.00	1.00	1.00	1.00	1.00	1.00
	19 - 24	1.00	0.00	0.00	0.00	0.00	0.00
Source ID:	**P2_E324**						
Weekdays							
Hour of Day	1 - 6	0.00	0.00	0.00	0.00	0.00	0.00
	7 - 12	0.00	1.00	1.00	1.00	1.00	1.00
	13 - 18	1.00	1.00	1.00	1.00	1.00	1.00
	19 - 24	1.00	0.00	0.00	0.00	0.00	0.00
Saturday							
Hour of Day	1 - 6	0.00	0.00	0.00	0.00	0.00	0.00
	7 - 12	0.00	0.00	1.00	1.00	1.00	1.00
	13 - 18	1.00	1.00	1.00	1.00	1.00	1.00
	19 - 24	1.00	0.00	0.00	0.00	0.00	0.00
Sunday							
Hour of Day	1 - 6	0.00	0.00	0.00	0.00	0.00	0.00
	7 - 12	0.00	0.00	1.00	1.00	1.00	1.00
	13 - 18	1.00	1.00	1.00	1.00	1.00	1.00
	19 - 24	1.00	0.00	0.00	0.00	0.00	0.00
Source ID:	**P2_E325**						
Weekdays							
Hour of Day	1 - 6	0.00	0.00	0.00	0.00	0.00	0.00
	7 - 12	0.00	1.00	1.00	1.00	1.00	1.00
	13 - 18	1.00	1.00	1.00	1.00	1.00	1.00
	19 - 24	1.00	0.00	0.00	0.00	0.00	0.00
Saturday							
Hour of Day	1 - 6	0.00	0.00	0.00	0.00	0.00	0.00
	7 - 12	0.00	0.00	1.00	1.00	1.00	1.00
	13 - 18	1.00	1.00	1.00	1.00	1.00	1.00
	19 - 24	1.00	0.00	0.00	0.00	0.00	0.00
Sunday							
Hour	1 - 6	0.00	0.00	0.00	0.00	0.00	0.00

Scenario: Construction

Source ID:	**P2_E325**							
	of	7 - 12	0.00	0.00	1.00	1.00	1.00	1.00
	Day	13 - 18	1.00	1.00	1.00	1.00	1.00	1.00
		19 - 24	1.00	0.00	0.00	0.00	0.00	0.00
Source ID:	**P2_E326**							
Weekdays								
	Hour	1 - 6	0.00	0.00	0.00	0.00	0.00	0.00
	of	7 - 12	0.00	1.00	1.00	1.00	1.00	1.00
	Day	13 - 18	1.00	1.00	1.00	1.00	1.00	1.00
		19 - 24	1.00	0.00	0.00	0.00	0.00	0.00
Saturday								
	Hour	1 - 6	0.00	0.00	0.00	0.00	0.00	0.00
	of	7 - 12	0.00	0.00	1.00	1.00	1.00	1.00
	Day	13 - 18	1.00	1.00	1.00	1.00	1.00	1.00
		19 - 24	1.00	0.00	0.00	0.00	0.00	0.00
Sunday								
	Hour	1 - 6	0.00	0.00	0.00	0.00	0.00	0.00
	of	7 - 12	0.00	0.00	1.00	1.00	1.00	1.00
	Day	13 - 18	1.00	1.00	1.00	1.00	1.00	1.00
		19 - 24	1.00	0.00	0.00	0.00	0.00	0.00
Source ID:	**P2_E327**							
Weekdays								
	Hour	1 - 6	0.00	0.00	0.00	0.00	0.00	0.00
	of	7 - 12	0.00	1.00	1.00	1.00	1.00	1.00
	Day	13 - 18	1.00	1.00	1.00	1.00	1.00	1.00
		19 - 24	1.00	0.00	0.00	0.00	0.00	0.00
Saturday								
	Hour	1 - 6	0.00	0.00	0.00	0.00	0.00	0.00
	of	7 - 12	0.00	0.00	1.00	1.00	1.00	1.00
	Day	13 - 18	1.00	1.00	1.00	1.00	1.00	1.00
		19 - 24	1.00	0.00	0.00	0.00	0.00	0.00
Sunday								
	Hour	1 - 6	0.00	0.00	0.00	0.00	0.00	0.00
	of	7 - 12	0.00	0.00	1.00	1.00	1.00	1.00
	Day	13 - 18	1.00	1.00	1.00	1.00	1.00	1.00
		19 - 24	1.00	0.00	0.00	0.00	0.00	0.00
Source ID:	**P2_E328**							
Weekdays								
	Hour	1 - 6	0.00	0.00	0.00	0.00	0.00	0.00
	of	7 - 12	0.00	1.00	1.00	1.00	1.00	1.00
	Day	13 - 18	1.00	1.00	1.00	1.00	1.00	1.00
		19 - 24	1.00	0.00	0.00	0.00	0.00	0.00
Saturday								
	Hour	1 - 6	0.00	0.00	0.00	0.00	0.00	0.00
	of	7 - 12	0.00	0.00	1.00	1.00	1.00	1.00
	Day	13 - 18	1.00	1.00	1.00	1.00	1.00	1.00
		19 - 24	1.00	0.00	0.00	0.00	0.00	0.00
Sunday								
	Hour	1 - 6	0.00	0.00	0.00	0.00	0.00	0.00
	of	7 - 12	0.00	0.00	1.00	1.00	1.00	1.00
	Day	13 - 18	1.00	1.00	1.00	1.00	1.00	1.00
		19 - 24	1.00	0.00	0.00	0.00	0.00	0.00
Source ID:	**P2_E329**							
Weekdays								

Source Pathway

Scenario: Construction

Source ID:	**P2_E329**							
	Hour of Day	1 - 6	0.00	0.00	0.00	0.00	0.00	0.00
		7 - 12	0.00	1.00	1.00	1.00	1.00	1.00
		13 - 18	1.00	1.00	1.00	1.00	1.00	1.00
		19 - 24	1.00	0.00	0.00	0.00	0.00	0.00
	Saturday							
	Hour of Day	1 - 6	0.00	0.00	0.00	0.00	0.00	0.00
		7 - 12	0.00	0.00	1.00	1.00	1.00	1.00
		13 - 18	1.00	1.00	1.00	1.00	1.00	1.00
		19 - 24	1.00	0.00	0.00	0.00	0.00	0.00
	Sunday							
	Hour of Day	1 - 6	0.00	0.00	0.00	0.00	0.00	0.00
		7 - 12	0.00	0.00	1.00	1.00	1.00	1.00
		13 - 18	1.00	1.00	1.00	1.00	1.00	1.00
		19 - 24	1.00	0.00	0.00	0.00	0.00	0.00
Source ID:	**P2_E330**							
	Weekdays							
	Hour of Day	1 - 6	0.00	0.00	0.00	0.00	0.00	0.00
		7 - 12	0.00	1.00	1.00	1.00	1.00	1.00
		13 - 18	1.00	1.00	1.00	1.00	1.00	1.00
		19 - 24	1.00	0.00	0.00	0.00	0.00	0.00
	Saturday							
	Hour of Day	1 - 6	0.00	0.00	0.00	0.00	0.00	0.00
		7 - 12	0.00	0.00	1.00	1.00	1.00	1.00
		13 - 18	1.00	1.00	1.00	1.00	1.00	1.00
		19 - 24	1.00	0.00	0.00	0.00	0.00	0.00
	Sunday							
	Hour of Day	1 - 6	0.00	0.00	0.00	0.00	0.00	0.00
		7 - 12	0.00	0.00	1.00	1.00	1.00	1.00
		13 - 18	1.00	1.00	1.00	1.00	1.00	1.00
		19 - 24	1.00	0.00	0.00	0.00	0.00	0.00
Source ID:	**P2_E331**							
	Weekdays							
	Hour of Day	1 - 6	0.00	0.00	0.00	0.00	0.00	0.00
		7 - 12	0.00	1.00	1.00	1.00	1.00	1.00
		13 - 18	1.00	1.00	1.00	1.00	1.00	1.00
		19 - 24	1.00	0.00	0.00	0.00	0.00	0.00
	Saturday							
	Hour of Day	1 - 6	0.00	0.00	0.00	0.00	0.00	0.00
		7 - 12	0.00	0.00	1.00	1.00	1.00	1.00
		13 - 18	1.00	1.00	1.00	1.00	1.00	1.00
		19 - 24	1.00	0.00	0.00	0.00	0.00	0.00
	Sunday							
	Hour of Day	1 - 6	0.00	0.00	0.00	0.00	0.00	0.00
		7 - 12	0.00	0.00	1.00	1.00	1.00	1.00
		13 - 18	1.00	1.00	1.00	1.00	1.00	1.00
		19 - 24	1.00	0.00	0.00	0.00	0.00	0.00
Source ID:	**P2_E332**							
	Weekdays							
	Hour of Day	1 - 6	0.00	0.00	0.00	0.00	0.00	0.00
		7 - 12	0.00	1.00	1.00	1.00	1.00	1.00
		13 - 18	1.00	1.00	1.00	1.00	1.00	1.00
		19 - 24	1.00	0.00	0.00	0.00	0.00	0.00
	Saturday							
	Hour	1 - 6	0.00	0.00	0.00	0.00	0.00	0.00

Scenario: Construction

Source ID:	**P2_E332**							
	of	7 - 12	0.00	0.00	1.00	1.00	1.00	1.00
	Day	13 - 18	1.00	1.00	1.00	1.00	1.00	1.00
		19 - 24	1.00	0.00	0.00	0.00	0.00	0.00
	Sunday							
	Hour	1 - 6	0.00	0.00	0.00	0.00	0.00	0.00
	of	7 - 12	0.00	0.00	1.00	1.00	1.00	1.00
	Day	13 - 18	1.00	1.00	1.00	1.00	1.00	1.00
		19 - 24	1.00	0.00	0.00	0.00	0.00	0.00
Source ID:	**P2_E333**							
	Weekdays							
	Hour	1 - 6	0.00	0.00	0.00	0.00	0.00	0.00
	of	7 - 12	0.00	1.00	1.00	1.00	1.00	1.00
	Day	13 - 18	1.00	1.00	1.00	1.00	1.00	1.00
		19 - 24	1.00	0.00	0.00	0.00	0.00	0.00
	Saturday							
	Hour	1 - 6	0.00	0.00	0.00	0.00	0.00	0.00
	of	7 - 12	0.00	0.00	1.00	1.00	1.00	1.00
	Day	13 - 18	1.00	1.00	1.00	1.00	1.00	1.00
		19 - 24	1.00	0.00	0.00	0.00	0.00	0.00
	Sunday							
	Hour	1 - 6	0.00	0.00	0.00	0.00	0.00	0.00
	of	7 - 12	0.00	0.00	1.00	1.00	1.00	1.00
	Day	13 - 18	1.00	1.00	1.00	1.00	1.00	1.00
		19 - 24	1.00	0.00	0.00	0.00	0.00	0.00
Source ID:	**P2_E334**							
	Weekdays							
	Hour	1 - 6	0.00	0.00	0.00	0.00	0.00	0.00
	of	7 - 12	0.00	1.00	1.00	1.00	1.00	1.00
	Day	13 - 18	1.00	1.00	1.00	1.00	1.00	1.00
		19 - 24	1.00	0.00	0.00	0.00	0.00	0.00
	Saturday							
	Hour	1 - 6	0.00	0.00	0.00	0.00	0.00	0.00
	of	7 - 12	0.00	0.00	1.00	1.00	1.00	1.00
	Day	13 - 18	1.00	1.00	1.00	1.00	1.00	1.00
		19 - 24	1.00	0.00	0.00	0.00	0.00	0.00
	Sunday							
	Hour	1 - 6	0.00	0.00	0.00	0.00	0.00	0.00
	of	7 - 12	0.00	0.00	1.00	1.00	1.00	1.00
	Day	13 - 18	1.00	1.00	1.00	1.00	1.00	1.00
		19 - 24	1.00	0.00	0.00	0.00	0.00	0.00
Source ID:	**P2_E335**							
	Weekdays							
	Hour	1 - 6	0.00	0.00	0.00	0.00	0.00	0.00
	of	7 - 12	0.00	1.00	1.00	1.00	1.00	1.00
	Day	13 - 18	1.00	1.00	1.00	1.00	1.00	1.00
		19 - 24	1.00	0.00	0.00	0.00	0.00	0.00
	Saturday							
	Hour	1 - 6	0.00	0.00	0.00	0.00	0.00	0.00
	of	7 - 12	0.00	0.00	1.00	1.00	1.00	1.00
	Day	13 - 18	1.00	1.00	1.00	1.00	1.00	1.00
		19 - 24	1.00	0.00	0.00	0.00	0.00	0.00
	Sunday							
	Hour	1 - 6	0.00	0.00	0.00	0.00	0.00	0.00
	of	7 - 12	0.00	0.00	1.00	1.00	1.00	1.00

Scenario: Construction

Source ID:	**P2_E335**							
Day	13 - 18	1.00	1.00	1.00	1.00	1.00	1.00
	19 - 24	1.00	0.00	0.00	0.00	0.00	0.00
Source ID:	**P2_E336**							
Weekdays								
Hour	1 - 6	0.00	0.00	0.00	0.00	0.00	0.00
of	7 - 12	0.00	1.00	1.00	1.00	1.00	1.00
Day	13 - 18	1.00	1.00	1.00	1.00	1.00	1.00
	19 - 24	1.00	0.00	0.00	0.00	0.00	0.00
Saturday								
Hour	1 - 6	0.00	0.00	0.00	0.00	0.00	0.00
of	7 - 12	0.00	0.00	1.00	1.00	1.00	1.00
Day	13 - 18	1.00	1.00	1.00	1.00	1.00	1.00
	19 - 24	1.00	0.00	0.00	0.00	0.00	0.00
Sunday								
Hour	1 - 6	0.00	0.00	0.00	0.00	0.00	0.00
of	7 - 12	0.00	0.00	1.00	1.00	1.00	1.00
Day	13 - 18	1.00	1.00	1.00	1.00	1.00	1.00
	19 - 24	1.00	0.00	0.00	0.00	0.00	0.00
Source ID:	**P2_E337**							
Weekdays								
Hour	1 - 6	0.00	0.00	0.00	0.00	0.00	0.00
of	7 - 12	0.00	1.00	1.00	1.00	1.00	1.00
Day	13 - 18	1.00	1.00	1.00	1.00	1.00	1.00
	19 - 24	1.00	0.00	0.00	0.00	0.00	0.00
Saturday								
Hour	1 - 6	0.00	0.00	0.00	0.00	0.00	0.00
of	7 - 12	0.00	0.00	1.00	1.00	1.00	1.00
Day	13 - 18	1.00	1.00	1.00	1.00	1.00	1.00
	19 - 24	1.00	0.00	0.00	0.00	0.00	0.00
Sunday								
Hour	1 - 6	0.00	0.00	0.00	0.00	0.00	0.00
of	7 - 12	0.00	0.00	1.00	1.00	1.00	1.00
Day	13 - 18	1.00	1.00	1.00	1.00	1.00	1.00
	19 - 24	1.00	0.00	0.00	0.00	0.00	0.00
Source ID:	**P2_E338**							
Weekdays								
Hour	1 - 6	0.00	0.00	0.00	0.00	0.00	0.00
of	7 - 12	0.00	1.00	1.00	1.00	1.00	1.00
Day	13 - 18	1.00	1.00	1.00	1.00	1.00	1.00
	19 - 24	1.00	0.00	0.00	0.00	0.00	0.00
Saturday								
Hour	1 - 6	0.00	0.00	0.00	0.00	0.00	0.00
of	7 - 12	0.00	0.00	1.00	1.00	1.00	1.00
Day	13 - 18	1.00	1.00	1.00	1.00	1.00	1.00
	19 - 24	1.00	0.00	0.00	0.00	0.00	0.00
Sunday								
Hour	1 - 6	0.00	0.00	0.00	0.00	0.00	0.00
of	7 - 12	0.00	0.00	1.00	1.00	1.00	1.00
Day	13 - 18	1.00	1.00	1.00	1.00	1.00	1.00
	19 - 24	1.00	0.00	0.00	0.00	0.00	0.00
Source ID:	**P2_E339**							
Weekdays								
Hour	1 - 6	0.00	0.00	0.00	0.00	0.00	0.00

Scenario: Construction

Source ID:	**P2_E339**							
	of	7 - 12	0.00	1.00	1.00	1.00	1.00	1.00
	Day	13 - 18	1.00	1.00	1.00	1.00	1.00	1.00
		19 - 24	1.00	0.00	0.00	0.00	0.00	0.00
Saturday								
	Hour	1 - 6	0.00	0.00	0.00	0.00	0.00	0.00
	of	7 - 12	0.00	0.00	1.00	1.00	1.00	1.00
	Day	13 - 18	1.00	1.00	1.00	1.00	1.00	1.00
		19 - 24	1.00	0.00	0.00	0.00	0.00	0.00
Sunday								
	Hour	1 - 6	0.00	0.00	0.00	0.00	0.00	0.00
	of	7 - 12	0.00	0.00	1.00	1.00	1.00	1.00
	Day	13 - 18	1.00	1.00	1.00	1.00	1.00	1.00
		19 - 24	1.00	0.00	0.00	0.00	0.00	0.00
Source ID:	**P2_E340**							
Weekdays								
	Hour	1 - 6	0.00	0.00	0.00	0.00	0.00	0.00
	of	7 - 12	0.00	1.00	1.00	1.00	1.00	1.00
	Day	13 - 18	1.00	1.00	1.00	1.00	1.00	1.00
		19 - 24	1.00	0.00	0.00	0.00	0.00	0.00
Saturday								
	Hour	1 - 6	0.00	0.00	0.00	0.00	0.00	0.00
	of	7 - 12	0.00	0.00	1.00	1.00	1.00	1.00
	Day	13 - 18	1.00	1.00	1.00	1.00	1.00	1.00
		19 - 24	1.00	0.00	0.00	0.00	0.00	0.00
Sunday								
	Hour	1 - 6	0.00	0.00	0.00	0.00	0.00	0.00
	of	7 - 12	0.00	0.00	1.00	1.00	1.00	1.00
	Day	13 - 18	1.00	1.00	1.00	1.00	1.00	1.00
		19 - 24	1.00	0.00	0.00	0.00	0.00	0.00
Source ID:	**P2_E341**							
Weekdays								
	Hour	1 - 6	0.00	0.00	0.00	0.00	0.00	0.00
	of	7 - 12	0.00	1.00	1.00	1.00	1.00	1.00
	Day	13 - 18	1.00	1.00	1.00	1.00	1.00	1.00
		19 - 24	1.00	0.00	0.00	0.00	0.00	0.00
Saturday								
	Hour	1 - 6	0.00	0.00	0.00	0.00	0.00	0.00
	of	7 - 12	0.00	0.00	1.00	1.00	1.00	1.00
	Day	13 - 18	1.00	1.00	1.00	1.00	1.00	1.00
		19 - 24	1.00	0.00	0.00	0.00	0.00	0.00
Sunday								
	Hour	1 - 6	0.00	0.00	0.00	0.00	0.00	0.00
	of	7 - 12	0.00	0.00	1.00	1.00	1.00	1.00
	Day	13 - 18	1.00	1.00	1.00	1.00	1.00	1.00
		19 - 24	1.00	0.00	0.00	0.00	0.00	0.00
Source ID:	**P2_E342**							
Weekdays								
	Hour	1 - 6	0.00	0.00	0.00	0.00	0.00	0.00
	of	7 - 12	0.00	1.00	1.00	1.00	1.00	1.00
	Day	13 - 18	1.00	1.00	1.00	1.00	1.00	1.00
		19 - 24	1.00	0.00	0.00	0.00	0.00	0.00
Saturday								
	Hour	1 - 6	0.00	0.00	0.00	0.00	0.00	0.00
	of	7 - 12	0.00	0.00	1.00	1.00	1.00	1.00

Scenario: Construction

Source ID:	**P2_E342**							
	Day	13 - 18	1.00	1.00	1.00	1.00	1.00	1.00
		19 - 24	1.00	0.00	0.00	0.00	0.00	0.00
	Sunday							
	Hour	1 - 6	0.00	0.00	0.00	0.00	0.00	0.00
	of	7 - 12	0.00	0.00	1.00	1.00	1.00	1.00
	Day	13 - 18	1.00	1.00	1.00	1.00	1.00	1.00
		19 - 24	1.00	0.00	0.00	0.00	0.00	0.00
Source ID:	**P2_E343**							
	Weekdays							
	Hour	1 - 6	0.00	0.00	0.00	0.00	0.00	0.00
	of	7 - 12	0.00	1.00	1.00	1.00	1.00	1.00
	Day	13 - 18	1.00	1.00	1.00	1.00	1.00	1.00
		19 - 24	1.00	0.00	0.00	0.00	0.00	0.00
	Saturday							
	Hour	1 - 6	0.00	0.00	0.00	0.00	0.00	0.00
	of	7 - 12	0.00	0.00	1.00	1.00	1.00	1.00
	Day	13 - 18	1.00	1.00	1.00	1.00	1.00	1.00
		19 - 24	1.00	0.00	0.00	0.00	0.00	0.00
	Sunday							
	Hour	1 - 6	0.00	0.00	0.00	0.00	0.00	0.00
	of	7 - 12	0.00	0.00	1.00	1.00	1.00	1.00
	Day	13 - 18	1.00	1.00	1.00	1.00	1.00	1.00
		19 - 24	1.00	0.00	0.00	0.00	0.00	0.00
Source ID:	**P2_E344**							
	Weekdays							
	Hour	1 - 6	0.00	0.00	0.00	0.00	0.00	0.00
	of	7 - 12	0.00	1.00	1.00	1.00	1.00	1.00
	Day	13 - 18	1.00	1.00	1.00	1.00	1.00	1.00
		19 - 24	1.00	0.00	0.00	0.00	0.00	0.00
	Saturday							
	Hour	1 - 6	0.00	0.00	0.00	0.00	0.00	0.00
	of	7 - 12	0.00	0.00	1.00	1.00	1.00	1.00
	Day	13 - 18	1.00	1.00	1.00	1.00	1.00	1.00
		19 - 24	1.00	0.00	0.00	0.00	0.00	0.00
	Sunday							
	Hour	1 - 6	0.00	0.00	0.00	0.00	0.00	0.00
	of	7 - 12	0.00	0.00	1.00	1.00	1.00	1.00
	Day	13 - 18	1.00	1.00	1.00	1.00	1.00	1.00
		19 - 24	1.00	0.00	0.00	0.00	0.00	0.00
Source ID:	**P2_E345**							
	Weekdays							
	Hour	1 - 6	0.00	0.00	0.00	0.00	0.00	0.00
	of	7 - 12	0.00	1.00	1.00	1.00	1.00	1.00
	Day	13 - 18	1.00	1.00	1.00	1.00	1.00	1.00
		19 - 24	1.00	0.00	0.00	0.00	0.00	0.00
	Saturday							
	Hour	1 - 6	0.00	0.00	0.00	0.00	0.00	0.00
	of	7 - 12	0.00	0.00	1.00	1.00	1.00	1.00
	Day	13 - 18	1.00	1.00	1.00	1.00	1.00	1.00
		19 - 24	1.00	0.00	0.00	0.00	0.00	0.00
	Sunday							
	Hour	1 - 6	0.00	0.00	0.00	0.00	0.00	0.00
	of	7 - 12	0.00	0.00	1.00	1.00	1.00	1.00
	Day	13 - 18	1.00	1.00	1.00	1.00	1.00	1.00

Scenario: Construction

Source ID:	**P2_E345**						
	19 - 24	1.00	0.00	0.00	0.00	0.00	0.00
Source ID:	**P2_E346**						
Weekdays							
Hour	1 - 6	0.00	0.00	0.00	0.00	0.00	0.00
of	7 - 12	0.00	1.00	1.00	1.00	1.00	1.00
Day	13 - 18	1.00	1.00	1.00	1.00	1.00	1.00
	19 - 24	1.00	0.00	0.00	0.00	0.00	0.00
Saturday							
Hour	1 - 6	0.00	0.00	0.00	0.00	0.00	0.00
of	7 - 12	0.00	0.00	1.00	1.00	1.00	1.00
Day	13 - 18	1.00	1.00	1.00	1.00	1.00	1.00
	19 - 24	1.00	0.00	0.00	0.00	0.00	0.00
Sunday							
Hour	1 - 6	0.00	0.00	0.00	0.00	0.00	0.00
of	7 - 12	0.00	0.00	1.00	1.00	1.00	1.00
Day	13 - 18	1.00	1.00	1.00	1.00	1.00	1.00
	19 - 24	1.00	0.00	0.00	0.00	0.00	0.00
Source ID:	**P2_E347**						
Weekdays							
Hour	1 - 6	0.00	0.00	0.00	0.00	0.00	0.00
of	7 - 12	0.00	1.00	1.00	1.00	1.00	1.00
Day	13 - 18	1.00	1.00	1.00	1.00	1.00	1.00
	19 - 24	1.00	0.00	0.00	0.00	0.00	0.00
Saturday							
Hour	1 - 6	0.00	0.00	0.00	0.00	0.00	0.00
of	7 - 12	0.00	0.00	1.00	1.00	1.00	1.00
Day	13 - 18	1.00	1.00	1.00	1.00	1.00	1.00
	19 - 24	1.00	0.00	0.00	0.00	0.00	0.00
Sunday							
Hour	1 - 6	0.00	0.00	0.00	0.00	0.00	0.00
of	7 - 12	0.00	0.00	1.00	1.00	1.00	1.00
Day	13 - 18	1.00	1.00	1.00	1.00	1.00	1.00
	19 - 24	1.00	0.00	0.00	0.00	0.00	0.00
Source ID:	**P2_E348**						
Weekdays							
Hour	1 - 6	0.00	0.00	0.00	0.00	0.00	0.00
of	7 - 12	0.00	1.00	1.00	1.00	1.00	1.00
Day	13 - 18	1.00	1.00	1.00	1.00	1.00	1.00
	19 - 24	1.00	0.00	0.00	0.00	0.00	0.00
Saturday							
Hour	1 - 6	0.00	0.00	0.00	0.00	0.00	0.00
of	7 - 12	0.00	0.00	1.00	1.00	1.00	1.00
Day	13 - 18	1.00	1.00	1.00	1.00	1.00	1.00
	19 - 24	1.00	0.00	0.00	0.00	0.00	0.00
Sunday							
Hour	1 - 6	0.00	0.00	0.00	0.00	0.00	0.00
of	7 - 12	0.00	0.00	1.00	1.00	1.00	1.00
Day	13 - 18	1.00	1.00	1.00	1.00	1.00	1.00
	19 - 24	1.00	0.00	0.00	0.00	0.00	0.00
Source ID:	**P2_E349**						
Weekdays							
Hour	1 - 6	0.00	0.00	0.00	0.00	0.00	0.00
of	7 - 12	0.00	1.00	1.00	1.00	1.00	1.00

Scenario: Construction

Source ID:	**P2_E349**							
	Day	13 - 18	1.00	1.00	1.00	1.00	1.00	1.00
		19 - 24	1.00	0.00	0.00	0.00	0.00	0.00
	Saturday							
	Hour	1 - 6	0.00	0.00	0.00	0.00	0.00	0.00
	of	7 - 12	0.00	0.00	1.00	1.00	1.00	1.00
	Day	13 - 18	1.00	1.00	1.00	1.00	1.00	1.00
		19 - 24	1.00	0.00	0.00	0.00	0.00	0.00
	Sunday							
	Hour	1 - 6	0.00	0.00	0.00	0.00	0.00	0.00
	of	7 - 12	0.00	0.00	1.00	1.00	1.00	1.00
	Day	13 - 18	1.00	1.00	1.00	1.00	1.00	1.00
		19 - 24	1.00	0.00	0.00	0.00	0.00	0.00
Source ID:	**P2_E350**							
	Weekdays							
	Hour	1 - 6	0.00	0.00	0.00	0.00	0.00	0.00
	of	7 - 12	0.00	1.00	1.00	1.00	1.00	1.00
	Day	13 - 18	1.00	1.00	1.00	1.00	1.00	1.00
		19 - 24	1.00	0.00	0.00	0.00	0.00	0.00
	Saturday							
	Hour	1 - 6	0.00	0.00	0.00	0.00	0.00	0.00
	of	7 - 12	0.00	0.00	1.00	1.00	1.00	1.00
	Day	13 - 18	1.00	1.00	1.00	1.00	1.00	1.00
		19 - 24	1.00	0.00	0.00	0.00	0.00	0.00
	Sunday							
	Hour	1 - 6	0.00	0.00	0.00	0.00	0.00	0.00
	of	7 - 12	0.00	0.00	1.00	1.00	1.00	1.00
	Day	13 - 18	1.00	1.00	1.00	1.00	1.00	1.00
		19 - 24	1.00	0.00	0.00	0.00	0.00	0.00
Source ID:	**P2_E351**							
	Weekdays							
	Hour	1 - 6	0.00	0.00	0.00	0.00	0.00	0.00
	of	7 - 12	0.00	1.00	1.00	1.00	1.00	1.00
	Day	13 - 18	1.00	1.00	1.00	1.00	1.00	1.00
		19 - 24	1.00	0.00	0.00	0.00	0.00	0.00
	Saturday							
	Hour	1 - 6	0.00	0.00	0.00	0.00	0.00	0.00
	of	7 - 12	0.00	0.00	1.00	1.00	1.00	1.00
	Day	13 - 18	1.00	1.00	1.00	1.00	1.00	1.00
		19 - 24	1.00	0.00	0.00	0.00	0.00	0.00
	Sunday							
	Hour	1 - 6	0.00	0.00	0.00	0.00	0.00	0.00
	of	7 - 12	0.00	0.00	1.00	1.00	1.00	1.00
	Day	13 - 18	1.00	1.00	1.00	1.00	1.00	1.00
		19 - 24	1.00	0.00	0.00	0.00	0.00	0.00
Source ID:	**P2_E352**							
	Weekdays							
	Hour	1 - 6	0.00	0.00	0.00	0.00	0.00	0.00
	of	7 - 12	0.00	1.00	1.00	1.00	1.00	1.00
	Day	13 - 18	1.00	1.00	1.00	1.00	1.00	1.00
		19 - 24	1.00	0.00	0.00	0.00	0.00	0.00
	Saturday							
	Hour	1 - 6	0.00	0.00	0.00	0.00	0.00	0.00
	of	7 - 12	0.00	0.00	1.00	1.00	1.00	1.00
	Day	13 - 18	1.00	1.00	1.00	1.00	1.00	1.00

Scenario: Construction

Source ID:	**P2_E352**						
	19 - 24	1.00	0.00	0.00	0.00	0.00	0.00
Sunday							
Hour	1 - 6	0.00	0.00	0.00	0.00	0.00	0.00
of	7 - 12	0.00	0.00	1.00	1.00	1.00	1.00
Day	13 - 18	1.00	1.00	1.00	1.00	1.00	1.00
	19 - 24	1.00	0.00	0.00	0.00	0.00	0.00
Source ID:	**P2_E353**						
Weekdays							
Hour	1 - 6	0.00	0.00	0.00	0.00	0.00	0.00
of	7 - 12	0.00	1.00	1.00	1.00	1.00	1.00
Day	13 - 18	1.00	1.00	1.00	1.00	1.00	1.00
	19 - 24	1.00	0.00	0.00	0.00	0.00	0.00
Saturday							
Hour	1 - 6	0.00	0.00	0.00	0.00	0.00	0.00
of	7 - 12	0.00	0.00	1.00	1.00	1.00	1.00
Day	13 - 18	1.00	1.00	1.00	1.00	1.00	1.00
	19 - 24	1.00	0.00	0.00	0.00	0.00	0.00
Sunday							
Hour	1 - 6	0.00	0.00	0.00	0.00	0.00	0.00
of	7 - 12	0.00	0.00	1.00	1.00	1.00	1.00
Day	13 - 18	1.00	1.00	1.00	1.00	1.00	1.00
	19 - 24	1.00	0.00	0.00	0.00	0.00	0.00
Source ID:	**P2_E354**						
Weekdays							
Hour	1 - 6	0.00	0.00	0.00	0.00	0.00	0.00
of	7 - 12	0.00	1.00	1.00	1.00	1.00	1.00
Day	13 - 18	1.00	1.00	1.00	1.00	1.00	1.00
	19 - 24	1.00	0.00	0.00	0.00	0.00	0.00
Saturday							
Hour	1 - 6	0.00	0.00	0.00	0.00	0.00	0.00
of	7 - 12	0.00	0.00	1.00	1.00	1.00	1.00
Day	13 - 18	1.00	1.00	1.00	1.00	1.00	1.00
	19 - 24	1.00	0.00	0.00	0.00	0.00	0.00
Sunday							
Hour	1 - 6	0.00	0.00	0.00	0.00	0.00	0.00
of	7 - 12	0.00	0.00	1.00	1.00	1.00	1.00
Day	13 - 18	1.00	1.00	1.00	1.00	1.00	1.00
	19 - 24	1.00	0.00	0.00	0.00	0.00	0.00
Source ID:	**P2_E355**						
Weekdays							
Hour	1 - 6	0.00	0.00	0.00	0.00	0.00	0.00
of	7 - 12	0.00	1.00	1.00	1.00	1.00	1.00
Day	13 - 18	1.00	1.00	1.00	1.00	1.00	1.00
	19 - 24	1.00	0.00	0.00	0.00	0.00	0.00
Saturday							
Hour	1 - 6	0.00	0.00	0.00	0.00	0.00	0.00
of	7 - 12	0.00	0.00	1.00	1.00	1.00	1.00
Day	13 - 18	1.00	1.00	1.00	1.00	1.00	1.00
	19 - 24	1.00	0.00	0.00	0.00	0.00	0.00
Sunday							
Hour	1 - 6	0.00	0.00	0.00	0.00	0.00	0.00
of	7 - 12	0.00	0.00	1.00	1.00	1.00	1.00
Day	13 - 18	1.00	1.00	1.00	1.00	1.00	1.00
	19 - 24	1.00	0.00	0.00	0.00	0.00	0.00

Scenario: Construction

Source ID:	**P2_E356**							
Weekdays								
Hour of Day	1 - 6	0.00	0.00	0.00	0.00	0.00	0.00
	7 - 12	0.00	1.00	1.00	1.00	1.00	1.00
	13 - 18	1.00	1.00	1.00	1.00	1.00	1.00
	19 - 24	1.00	0.00	0.00	0.00	0.00	0.00
Saturday								
Hour of Day	1 - 6	0.00	0.00	0.00	0.00	0.00	0.00
	7 - 12	0.00	0.00	1.00	1.00	1.00	1.00
	13 - 18	1.00	1.00	1.00	1.00	1.00	1.00
	19 - 24	1.00	0.00	0.00	0.00	0.00	0.00
Sunday								
Hour of Day	1 - 6	0.00	0.00	0.00	0.00	0.00	0.00
	7 - 12	0.00	0.00	1.00	1.00	1.00	1.00
	13 - 18	1.00	1.00	1.00	1.00	1.00	1.00
	19 - 24	1.00	0.00	0.00	0.00	0.00	0.00
Source ID:	**P2_E357**							
Weekdays								
Hour of Day	1 - 6	0.00	0.00	0.00	0.00	0.00	0.00
	7 - 12	0.00	1.00	1.00	1.00	1.00	1.00
	13 - 18	1.00	1.00	1.00	1.00	1.00	1.00
	19 - 24	1.00	0.00	0.00	0.00	0.00	0.00
Saturday								
Hour of Day	1 - 6	0.00	0.00	0.00	0.00	0.00	0.00
	7 - 12	0.00	0.00	1.00	1.00	1.00	1.00
	13 - 18	1.00	1.00	1.00	1.00	1.00	1.00
	19 - 24	1.00	0.00	0.00	0.00	0.00	0.00
Sunday								
Hour of Day	1 - 6	0.00	0.00	0.00	0.00	0.00	0.00
	7 - 12	0.00	0.00	1.00	1.00	1.00	1.00
	13 - 18	1.00	1.00	1.00	1.00	1.00	1.00
	19 - 24	1.00	0.00	0.00	0.00	0.00	0.00
Source ID:	**P2_E358**							
Weekdays								
Hour of Day	1 - 6	0.00	0.00	0.00	0.00	0.00	0.00
	7 - 12	0.00	1.00	1.00	1.00	1.00	1.00
	13 - 18	1.00	1.00	1.00	1.00	1.00	1.00
	19 - 24	1.00	0.00	0.00	0.00	0.00	0.00
Saturday								
Hour of Day	1 - 6	0.00	0.00	0.00	0.00	0.00	0.00
	7 - 12	0.00	0.00	1.00	1.00	1.00	1.00
	13 - 18	1.00	1.00	1.00	1.00	1.00	1.00
	19 - 24	1.00	0.00	0.00	0.00	0.00	0.00
Sunday								
Hour of Day	1 - 6	0.00	0.00	0.00	0.00	0.00	0.00
	7 - 12	0.00	0.00	1.00	1.00	1.00	1.00
	13 - 18	1.00	1.00	1.00	1.00	1.00	1.00
	19 - 24	1.00	0.00	0.00	0.00	0.00	0.00
Source ID:	**P2_E359**							
Weekdays								
Hour of Day	1 - 6	0.00	0.00	0.00	0.00	0.00	0.00
	7 - 12	0.00	1.00	1.00	1.00	1.00	1.00
	13 - 18	1.00	1.00	1.00	1.00	1.00	1.00
	19 - 24	1.00	0.00	0.00	0.00	0.00	0.00
Saturday								

Scenario: Construction

Source ID:	**P2_E359**						
Hour of Day	1 - 6	0.00	0.00	0.00	0.00	0.00	0.00
	7 - 12	0.00	0.00	1.00	1.00	1.00	1.00
	13 - 18	1.00	1.00	1.00	1.00	1.00	1.00
	19 - 24	1.00	0.00	0.00	0.00	0.00	0.00
Sunday							
Hour of Day	1 - 6	0.00	0.00	0.00	0.00	0.00	0.00
	7 - 12	0.00	0.00	1.00	1.00	1.00	1.00
	13 - 18	1.00	1.00	1.00	1.00	1.00	1.00
	19 - 24	1.00	0.00	0.00	0.00	0.00	0.00
Source ID:	**P2_E360**						
Weekdays							
Hour of Day	1 - 6	0.00	0.00	0.00	0.00	0.00	0.00
	7 - 12	0.00	1.00	1.00	1.00	1.00	1.00
	13 - 18	1.00	1.00	1.00	1.00	1.00	1.00
	19 - 24	1.00	0.00	0.00	0.00	0.00	0.00
Saturday							
Hour of Day	1 - 6	0.00	0.00	0.00	0.00	0.00	0.00
	7 - 12	0.00	0.00	1.00	1.00	1.00	1.00
	13 - 18	1.00	1.00	1.00	1.00	1.00	1.00
	19 - 24	1.00	0.00	0.00	0.00	0.00	0.00
Sunday							
Hour of Day	1 - 6	0.00	0.00	0.00	0.00	0.00	0.00
	7 - 12	0.00	0.00	1.00	1.00	1.00	1.00
	13 - 18	1.00	1.00	1.00	1.00	1.00	1.00
	19 - 24	1.00	0.00	0.00	0.00	0.00	0.00
Source ID:	**P2_E361**						
Weekdays							
Hour of Day	1 - 6	0.00	0.00	0.00	0.00	0.00	0.00
	7 - 12	0.00	1.00	1.00	1.00	1.00	1.00
	13 - 18	1.00	1.00	1.00	1.00	1.00	1.00
	19 - 24	1.00	0.00	0.00	0.00	0.00	0.00
Saturday							
Hour of Day	1 - 6	0.00	0.00	0.00	0.00	0.00	0.00
	7 - 12	0.00	0.00	1.00	1.00	1.00	1.00
	13 - 18	1.00	1.00	1.00	1.00	1.00	1.00
	19 - 24	1.00	0.00	0.00	0.00	0.00	0.00
Sunday							
Hour of Day	1 - 6	0.00	0.00	0.00	0.00	0.00	0.00
	7 - 12	0.00	0.00	1.00	1.00	1.00	1.00
	13 - 18	1.00	1.00	1.00	1.00	1.00	1.00
	19 - 24	1.00	0.00	0.00	0.00	0.00	0.00
Source ID:	**P2_E362**						
Weekdays							
Hour of Day	1 - 6	0.00	0.00	0.00	0.00	0.00	0.00
	7 - 12	0.00	1.00	1.00	1.00	1.00	1.00
	13 - 18	1.00	1.00	1.00	1.00	1.00	1.00
	19 - 24	1.00	0.00	0.00	0.00	0.00	0.00
Saturday							
Hour of Day	1 - 6	0.00	0.00	0.00	0.00	0.00	0.00
	7 - 12	0.00	0.00	1.00	1.00	1.00	1.00
	13 - 18	1.00	1.00	1.00	1.00	1.00	1.00
	19 - 24	1.00	0.00	0.00	0.00	0.00	0.00
Sunday							
Hour	1 - 6	0.00	0.00	0.00	0.00	0.00	0.00

Scenario: Construction

Source ID:	**P2_E362**							
	of	7 - 12	0.00	0.00	1.00	1.00	1.00	1.00
	Day	13 - 18	1.00	1.00	1.00	1.00	1.00	1.00
		19 - 24	1.00	0.00	0.00	0.00	0.00	0.00
Source ID:	**P2_E363**							
Weekdays								
	Hour	1 - 6	0.00	0.00	0.00	0.00	0.00	0.00
	of	7 - 12	0.00	1.00	1.00	1.00	1.00	1.00
	Day	13 - 18	1.00	1.00	1.00	1.00	1.00	1.00
		19 - 24	1.00	0.00	0.00	0.00	0.00	0.00
Saturday								
	Hour	1 - 6	0.00	0.00	0.00	0.00	0.00	0.00
	of	7 - 12	0.00	0.00	1.00	1.00	1.00	1.00
	Day	13 - 18	1.00	1.00	1.00	1.00	1.00	1.00
		19 - 24	1.00	0.00	0.00	0.00	0.00	0.00
Sunday								
	Hour	1 - 6	0.00	0.00	0.00	0.00	0.00	0.00
	of	7 - 12	0.00	0.00	1.00	1.00	1.00	1.00
	Day	13 - 18	1.00	1.00	1.00	1.00	1.00	1.00
		19 - 24	1.00	0.00	0.00	0.00	0.00	0.00
Source ID:	**P2_E364**							
Weekdays								
	Hour	1 - 6	0.00	0.00	0.00	0.00	0.00	0.00
	of	7 - 12	0.00	1.00	1.00	1.00	1.00	1.00
	Day	13 - 18	1.00	1.00	1.00	1.00	1.00	1.00
		19 - 24	1.00	0.00	0.00	0.00	0.00	0.00
Saturday								
	Hour	1 - 6	0.00	0.00	0.00	0.00	0.00	0.00
	of	7 - 12	0.00	0.00	1.00	1.00	1.00	1.00
	Day	13 - 18	1.00	1.00	1.00	1.00	1.00	1.00
		19 - 24	1.00	0.00	0.00	0.00	0.00	0.00
Sunday								
	Hour	1 - 6	0.00	0.00	0.00	0.00	0.00	0.00
	of	7 - 12	0.00	0.00	1.00	1.00	1.00	1.00
	Day	13 - 18	1.00	1.00	1.00	1.00	1.00	1.00
		19 - 24	1.00	0.00	0.00	0.00	0.00	0.00
Source ID:	**P2_E365**							
Weekdays								
	Hour	1 - 6	0.00	0.00	0.00	0.00	0.00	0.00
	of	7 - 12	0.00	1.00	1.00	1.00	1.00	1.00
	Day	13 - 18	1.00	1.00	1.00	1.00	1.00	1.00
		19 - 24	1.00	0.00	0.00	0.00	0.00	0.00
Saturday								
	Hour	1 - 6	0.00	0.00	0.00	0.00	0.00	0.00
	of	7 - 12	0.00	0.00	1.00	1.00	1.00	1.00
	Day	13 - 18	1.00	1.00	1.00	1.00	1.00	1.00
		19 - 24	1.00	0.00	0.00	0.00	0.00	0.00
Sunday								
	Hour	1 - 6	0.00	0.00	0.00	0.00	0.00	0.00
	of	7 - 12	0.00	0.00	1.00	1.00	1.00	1.00
	Day	13 - 18	1.00	1.00	1.00	1.00	1.00	1.00
		19 - 24	1.00	0.00	0.00	0.00	0.00	0.00
Source ID:	**P2_E366**							
Weekdays								

Scenario: Construction

Source ID:	**P2_E366**							
	Hour of Day	1 - 6	0.00	0.00	0.00	0.00	0.00	0.00
		7 - 12	0.00	1.00	1.00	1.00	1.00	1.00
		13 - 18	1.00	1.00	1.00	1.00	1.00	1.00
		19 - 24	1.00	0.00	0.00	0.00	0.00	0.00
	Saturday							
	Hour of Day	1 - 6	0.00	0.00	0.00	0.00	0.00	0.00
		7 - 12	0.00	0.00	1.00	1.00	1.00	1.00
		13 - 18	1.00	1.00	1.00	1.00	1.00	1.00
		19 - 24	1.00	0.00	0.00	0.00	0.00	0.00
	Sunday							
	Hour of Day	1 - 6	0.00	0.00	0.00	0.00	0.00	0.00
		7 - 12	0.00	0.00	1.00	1.00	1.00	1.00
		13 - 18	1.00	1.00	1.00	1.00	1.00	1.00
		19 - 24	1.00	0.00	0.00	0.00	0.00	0.00
Source ID:	**P2_E367**							
	Weekdays							
	Hour of Day	1 - 6	0.00	0.00	0.00	0.00	0.00	0.00
		7 - 12	0.00	1.00	1.00	1.00	1.00	1.00
		13 - 18	1.00	1.00	1.00	1.00	1.00	1.00
		19 - 24	1.00	0.00	0.00	0.00	0.00	0.00
	Saturday							
	Hour of Day	1 - 6	0.00	0.00	0.00	0.00	0.00	0.00
		7 - 12	0.00	0.00	1.00	1.00	1.00	1.00
		13 - 18	1.00	1.00	1.00	1.00	1.00	1.00
		19 - 24	1.00	0.00	0.00	0.00	0.00	0.00
	Sunday							
	Hour of Day	1 - 6	0.00	0.00	0.00	0.00	0.00	0.00
		7 - 12	0.00	0.00	1.00	1.00	1.00	1.00
		13 - 18	1.00	1.00	1.00	1.00	1.00	1.00
		19 - 24	1.00	0.00	0.00	0.00	0.00	0.00
Source ID:	**P2_E368**							
	Weekdays							
	Hour of Day	1 - 6	0.00	0.00	0.00	0.00	0.00	0.00
		7 - 12	0.00	1.00	1.00	1.00	1.00	1.00
		13 - 18	1.00	1.00	1.00	1.00	1.00	1.00
		19 - 24	1.00	0.00	0.00	0.00	0.00	0.00
	Saturday							
	Hour of Day	1 - 6	0.00	0.00	0.00	0.00	0.00	0.00
		7 - 12	0.00	0.00	1.00	1.00	1.00	1.00
		13 - 18	1.00	1.00	1.00	1.00	1.00	1.00
		19 - 24	1.00	0.00	0.00	0.00	0.00	0.00
	Sunday							
	Hour of Day	1 - 6	0.00	0.00	0.00	0.00	0.00	0.00
		7 - 12	0.00	0.00	1.00	1.00	1.00	1.00
		13 - 18	1.00	1.00	1.00	1.00	1.00	1.00
		19 - 24	1.00	0.00	0.00	0.00	0.00	0.00
Source ID:	**P2_E369**							
	Weekdays							
	Hour of Day	1 - 6	0.00	0.00	0.00	0.00	0.00	0.00
		7 - 12	0.00	1.00	1.00	1.00	1.00	1.00
		13 - 18	1.00	1.00	1.00	1.00	1.00	1.00
		19 - 24	1.00	0.00	0.00	0.00	0.00	0.00
	Saturday							
	Hour	1 - 6	0.00	0.00	0.00	0.00	0.00	0.00

Scenario: Construction

Source ID:	**P2_E369**							
	of	7 - 12	0.00	0.00	1.00	1.00	1.00	1.00
	Day	13 - 18	1.00	1.00	1.00	1.00	1.00	1.00
		19 - 24	1.00	0.00	0.00	0.00	0.00	0.00
	Sunday							
	Hour	1 - 6	0.00	0.00	0.00	0.00	0.00	0.00
	of	7 - 12	0.00	0.00	1.00	1.00	1.00	1.00
	Day	13 - 18	1.00	1.00	1.00	1.00	1.00	1.00
		19 - 24	1.00	0.00	0.00	0.00	0.00	0.00
Source ID:	**P2_E370**							
	Weekdays							
	Hour	1 - 6	0.00	0.00	0.00	0.00	0.00	0.00
	of	7 - 12	0.00	1.00	1.00	1.00	1.00	1.00
	Day	13 - 18	1.00	1.00	1.00	1.00	1.00	1.00
		19 - 24	1.00	0.00	0.00	0.00	0.00	0.00
	Saturday							
	Hour	1 - 6	0.00	0.00	0.00	0.00	0.00	0.00
	of	7 - 12	0.00	0.00	1.00	1.00	1.00	1.00
	Day	13 - 18	1.00	1.00	1.00	1.00	1.00	1.00
		19 - 24	1.00	0.00	0.00	0.00	0.00	0.00
	Sunday							
	Hour	1 - 6	0.00	0.00	0.00	0.00	0.00	0.00
	of	7 - 12	0.00	0.00	1.00	1.00	1.00	1.00
	Day	13 - 18	1.00	1.00	1.00	1.00	1.00	1.00
		19 - 24	1.00	0.00	0.00	0.00	0.00	0.00
Source ID:	**P2_E371**							
	Weekdays							
	Hour	1 - 6	0.00	0.00	0.00	0.00	0.00	0.00
	of	7 - 12	0.00	1.00	1.00	1.00	1.00	1.00
	Day	13 - 18	1.00	1.00	1.00	1.00	1.00	1.00
		19 - 24	1.00	0.00	0.00	0.00	0.00	0.00
	Saturday							
	Hour	1 - 6	0.00	0.00	0.00	0.00	0.00	0.00
	of	7 - 12	0.00	0.00	1.00	1.00	1.00	1.00
	Day	13 - 18	1.00	1.00	1.00	1.00	1.00	1.00
		19 - 24	1.00	0.00	0.00	0.00	0.00	0.00
	Sunday							
	Hour	1 - 6	0.00	0.00	0.00	0.00	0.00	0.00
	of	7 - 12	0.00	0.00	1.00	1.00	1.00	1.00
	Day	13 - 18	1.00	1.00	1.00	1.00	1.00	1.00
		19 - 24	1.00	0.00	0.00	0.00	0.00	0.00
Source ID:	**P2_E372**							
	Weekdays							
	Hour	1 - 6	0.00	0.00	0.00	0.00	0.00	0.00
	of	7 - 12	0.00	1.00	1.00	1.00	1.00	1.00
	Day	13 - 18	1.00	1.00	1.00	1.00	1.00	1.00
		19 - 24	1.00	0.00	0.00	0.00	0.00	0.00
	Saturday							
	Hour	1 - 6	0.00	0.00	0.00	0.00	0.00	0.00
	of	7 - 12	0.00	0.00	1.00	1.00	1.00	1.00
	Day	13 - 18	1.00	1.00	1.00	1.00	1.00	1.00
		19 - 24	1.00	0.00	0.00	0.00	0.00	0.00
	Sunday							
	Hour	1 - 6	0.00	0.00	0.00	0.00	0.00	0.00
	of	7 - 12	0.00	0.00	1.00	1.00	1.00	1.00

Scenario: Construction

Source ID:	**P2_E372**							
Day	13 - 18	1.00	1.00	1.00	1.00	1.00	1.00
	19 - 24	1.00	0.00	0.00	0.00	0.00	0.00
Source ID:	**P2_E373**							
Weekdays								
Hour	1 - 6	0.00	0.00	0.00	0.00	0.00	0.00
of	7 - 12	0.00	1.00	1.00	1.00	1.00	1.00
Day	13 - 18	1.00	1.00	1.00	1.00	1.00	1.00
	19 - 24	1.00	0.00	0.00	0.00	0.00	0.00
Saturday								
Hour	1 - 6	0.00	0.00	0.00	0.00	0.00	0.00
of	7 - 12	0.00	0.00	1.00	1.00	1.00	1.00
Day	13 - 18	1.00	1.00	1.00	1.00	1.00	1.00
	19 - 24	1.00	0.00	0.00	0.00	0.00	0.00
Sunday								
Hour	1 - 6	0.00	0.00	0.00	0.00	0.00	0.00
of	7 - 12	0.00	0.00	1.00	1.00	1.00	1.00
Day	13 - 18	1.00	1.00	1.00	1.00	1.00	1.00
	19 - 24	1.00	0.00	0.00	0.00	0.00	0.00
Source ID:	**P2_E374**							
Weekdays								
Hour	1 - 6	0.00	0.00	0.00	0.00	0.00	0.00
of	7 - 12	0.00	1.00	1.00	1.00	1.00	1.00
Day	13 - 18	1.00	1.00	1.00	1.00	1.00	1.00
	19 - 24	1.00	0.00	0.00	0.00	0.00	0.00
Saturday								
Hour	1 - 6	0.00	0.00	0.00	0.00	0.00	0.00
of	7 - 12	0.00	0.00	1.00	1.00	1.00	1.00
Day	13 - 18	1.00	1.00	1.00	1.00	1.00	1.00
	19 - 24	1.00	0.00	0.00	0.00	0.00	0.00
Sunday								
Hour	1 - 6	0.00	0.00	0.00	0.00	0.00	0.00
of	7 - 12	0.00	0.00	1.00	1.00	1.00	1.00
Day	13 - 18	1.00	1.00	1.00	1.00	1.00	1.00
	19 - 24	1.00	0.00	0.00	0.00	0.00	0.00
Source ID:	**P2_E375**							
Weekdays								
Hour	1 - 6	0.00	0.00	0.00	0.00	0.00	0.00
of	7 - 12	0.00	1.00	1.00	1.00	1.00	1.00
Day	13 - 18	1.00	1.00	1.00	1.00	1.00	1.00
	19 - 24	1.00	0.00	0.00	0.00	0.00	0.00
Saturday								
Hour	1 - 6	0.00	0.00	0.00	0.00	0.00	0.00
of	7 - 12	0.00	0.00	1.00	1.00	1.00	1.00
Day	13 - 18	1.00	1.00	1.00	1.00	1.00	1.00
	19 - 24	1.00	0.00	0.00	0.00	0.00	0.00
Sunday								
Hour	1 - 6	0.00	0.00	0.00	0.00	0.00	0.00
of	7 - 12	0.00	0.00	1.00	1.00	1.00	1.00
Day	13 - 18	1.00	1.00	1.00	1.00	1.00	1.00
	19 - 24	1.00	0.00	0.00	0.00	0.00	0.00
Source ID:	**P2_E376**							
Weekdays								
Hour	1 - 6	0.00	0.00	0.00	0.00	0.00	0.00

Scenario: Construction

Source ID:	**P2_E376**						
of	7 - 12	0.00	1.00	1.00	1.00	1.00	1.00
Day	13 - 18	1.00	1.00	1.00	1.00	1.00	1.00
	19 - 24	1.00	0.00	0.00	0.00	0.00	0.00
Saturday							
Hour	1 - 6	0.00	0.00	0.00	0.00	0.00	0.00
of	7 - 12	0.00	0.00	1.00	1.00	1.00	1.00
Day	13 - 18	1.00	1.00	1.00	1.00	1.00	1.00
	19 - 24	1.00	0.00	0.00	0.00	0.00	0.00
Sunday							
Hour	1 - 6	0.00	0.00	0.00	0.00	0.00	0.00
of	7 - 12	0.00	0.00	1.00	1.00	1.00	1.00
Day	13 - 18	1.00	1.00	1.00	1.00	1.00	1.00
	19 - 24	1.00	0.00	0.00	0.00	0.00	0.00
Source ID:	**P2_E377**						
Weekdays							
Hour	1 - 6	0.00	0.00	0.00	0.00	0.00	0.00
of	7 - 12	0.00	1.00	1.00	1.00	1.00	1.00
Day	13 - 18	1.00	1.00	1.00	1.00	1.00	1.00
	19 - 24	1.00	0.00	0.00	0.00	0.00	0.00
Saturday							
Hour	1 - 6	0.00	0.00	0.00	0.00	0.00	0.00
of	7 - 12	0.00	0.00	1.00	1.00	1.00	1.00
Day	13 - 18	1.00	1.00	1.00	1.00	1.00	1.00
	19 - 24	1.00	0.00	0.00	0.00	0.00	0.00
Sunday							
Hour	1 - 6	0.00	0.00	0.00	0.00	0.00	0.00
of	7 - 12	0.00	0.00	1.00	1.00	1.00	1.00
Day	13 - 18	1.00	1.00	1.00	1.00	1.00	1.00
	19 - 24	1.00	0.00	0.00	0.00	0.00	0.00
Source ID:	**P2_E378**						
Weekdays							
Hour	1 - 6	0.00	0.00	0.00	0.00	0.00	0.00
of	7 - 12	0.00	1.00	1.00	1.00	1.00	1.00
Day	13 - 18	1.00	1.00	1.00	1.00	1.00	1.00
	19 - 24	1.00	0.00	0.00	0.00	0.00	0.00
Saturday							
Hour	1 - 6	0.00	0.00	0.00	0.00	0.00	0.00
of	7 - 12	0.00	0.00	1.00	1.00	1.00	1.00
Day	13 - 18	1.00	1.00	1.00	1.00	1.00	1.00
	19 - 24	1.00	0.00	0.00	0.00	0.00	0.00
Sunday							
Hour	1 - 6	0.00	0.00	0.00	0.00	0.00	0.00
of	7 - 12	0.00	0.00	1.00	1.00	1.00	1.00
Day	13 - 18	1.00	1.00	1.00	1.00	1.00	1.00
	19 - 24	1.00	0.00	0.00	0.00	0.00	0.00
Source ID:	**P2_E379**						
Weekdays							
Hour	1 - 6	0.00	0.00	0.00	0.00	0.00	0.00
of	7 - 12	0.00	1.00	1.00	1.00	1.00	1.00
Day	13 - 18	1.00	1.00	1.00	1.00	1.00	1.00
	19 - 24	1.00	0.00	0.00	0.00	0.00	0.00
Saturday							
Hour	1 - 6	0.00	0.00	0.00	0.00	0.00	0.00
of	7 - 12	0.00	0.00	1.00	1.00	1.00	1.00

Scenario: Construction

Source ID:	**P2_E379**							
	Day	13 - 18	1.00	1.00	1.00	1.00	1.00	1.00
		19 - 24	1.00	0.00	0.00	0.00	0.00	0.00
	Sunday							
	Hour	1 - 6	0.00	0.00	0.00	0.00	0.00	0.00
	of	7 - 12	0.00	0.00	1.00	1.00	1.00	1.00
	Day	13 - 18	1.00	1.00	1.00	1.00	1.00	1.00
		19 - 24	1.00	0.00	0.00	0.00	0.00	0.00
Source ID:	**P2_E380**							
	Weekdays							
	Hour	1 - 6	0.00	0.00	0.00	0.00	0.00	0.00
	of	7 - 12	0.00	1.00	1.00	1.00	1.00	1.00
	Day	13 - 18	1.00	1.00	1.00	1.00	1.00	1.00
		19 - 24	1.00	0.00	0.00	0.00	0.00	0.00
	Saturday							
	Hour	1 - 6	0.00	0.00	0.00	0.00	0.00	0.00
	of	7 - 12	0.00	0.00	1.00	1.00	1.00	1.00
	Day	13 - 18	1.00	1.00	1.00	1.00	1.00	1.00
		19 - 24	1.00	0.00	0.00	0.00	0.00	0.00
	Sunday							
	Hour	1 - 6	0.00	0.00	0.00	0.00	0.00	0.00
	of	7 - 12	0.00	0.00	1.00	1.00	1.00	1.00
	Day	13 - 18	1.00	1.00	1.00	1.00	1.00	1.00
		19 - 24	1.00	0.00	0.00	0.00	0.00	0.00
Source ID:	**P2_E381**							
	Weekdays							
	Hour	1 - 6	0.00	0.00	0.00	0.00	0.00	0.00
	of	7 - 12	0.00	1.00	1.00	1.00	1.00	1.00
	Day	13 - 18	1.00	1.00	1.00	1.00	1.00	1.00
		19 - 24	1.00	0.00	0.00	0.00	0.00	0.00
	Saturday							
	Hour	1 - 6	0.00	0.00	0.00	0.00	0.00	0.00
	of	7 - 12	0.00	0.00	1.00	1.00	1.00	1.00
	Day	13 - 18	1.00	1.00	1.00	1.00	1.00	1.00
		19 - 24	1.00	0.00	0.00	0.00	0.00	0.00
	Sunday							
	Hour	1 - 6	0.00	0.00	0.00	0.00	0.00	0.00
	of	7 - 12	0.00	0.00	1.00	1.00	1.00	1.00
	Day	13 - 18	1.00	1.00	1.00	1.00	1.00	1.00
		19 - 24	1.00	0.00	0.00	0.00	0.00	0.00
Source ID:	**P2_E382**							
	Weekdays							
	Hour	1 - 6	0.00	0.00	0.00	0.00	0.00	0.00
	of	7 - 12	0.00	1.00	1.00	1.00	1.00	1.00
	Day	13 - 18	1.00	1.00	1.00	1.00	1.00	1.00
		19 - 24	1.00	0.00	0.00	0.00	0.00	0.00
	Saturday							
	Hour	1 - 6	0.00	0.00	0.00	0.00	0.00	0.00
	of	7 - 12	0.00	0.00	1.00	1.00	1.00	1.00
	Day	13 - 18	1.00	1.00	1.00	1.00	1.00	1.00
		19 - 24	1.00	0.00	0.00	0.00	0.00	0.00
	Sunday							
	Hour	1 - 6	0.00	0.00	0.00	0.00	0.00	0.00
	of	7 - 12	0.00	0.00	1.00	1.00	1.00	1.00
	Day	13 - 18	1.00	1.00	1.00	1.00	1.00	1.00

Scenario: Construction

Source ID:	**P2_E382**						
	19 - 24	1.00	0.00	0.00	0.00	0.00	0.00
Source ID:	**P2_E383**						
Weekdays							
Hour	1 - 6	0.00	0.00	0.00	0.00	0.00	0.00
of	7 - 12	0.00	1.00	1.00	1.00	1.00	1.00
Day	13 - 18	1.00	1.00	1.00	1.00	1.00	1.00
	19 - 24	1.00	0.00	0.00	0.00	0.00	0.00
Saturday							
Hour	1 - 6	0.00	0.00	0.00	0.00	0.00	0.00
of	7 - 12	0.00	0.00	1.00	1.00	1.00	1.00
Day	13 - 18	1.00	1.00	1.00	1.00	1.00	1.00
	19 - 24	1.00	0.00	0.00	0.00	0.00	0.00
Sunday							
Hour	1 - 6	0.00	0.00	0.00	0.00	0.00	0.00
of	7 - 12	0.00	0.00	1.00	1.00	1.00	1.00
Day	13 - 18	1.00	1.00	1.00	1.00	1.00	1.00
	19 - 24	1.00	0.00	0.00	0.00	0.00	0.00
Source ID:	**P2_E384**						
Weekdays							
Hour	1 - 6	0.00	0.00	0.00	0.00	0.00	0.00
of	7 - 12	0.00	1.00	1.00	1.00	1.00	1.00
Day	13 - 18	1.00	1.00	1.00	1.00	1.00	1.00
	19 - 24	1.00	0.00	0.00	0.00	0.00	0.00
Saturday							
Hour	1 - 6	0.00	0.00	0.00	0.00	0.00	0.00
of	7 - 12	0.00	0.00	1.00	1.00	1.00	1.00
Day	13 - 18	1.00	1.00	1.00	1.00	1.00	1.00
	19 - 24	1.00	0.00	0.00	0.00	0.00	0.00
Sunday							
Hour	1 - 6	0.00	0.00	0.00	0.00	0.00	0.00
of	7 - 12	0.00	0.00	1.00	1.00	1.00	1.00
Day	13 - 18	1.00	1.00	1.00	1.00	1.00	1.00
	19 - 24	1.00	0.00	0.00	0.00	0.00	0.00
Source ID:	**P2_E385**						
Weekdays							
Hour	1 - 6	0.00	0.00	0.00	0.00	0.00	0.00
of	7 - 12	0.00	1.00	1.00	1.00	1.00	1.00
Day	13 - 18	1.00	1.00	1.00	1.00	1.00	1.00
	19 - 24	1.00	0.00	0.00	0.00	0.00	0.00
Saturday							
Hour	1 - 6	0.00	0.00	0.00	0.00	0.00	0.00
of	7 - 12	0.00	0.00	1.00	1.00	1.00	1.00
Day	13 - 18	1.00	1.00	1.00	1.00	1.00	1.00
	19 - 24	1.00	0.00	0.00	0.00	0.00	0.00
Sunday							
Hour	1 - 6	0.00	0.00	0.00	0.00	0.00	0.00
of	7 - 12	0.00	0.00	1.00	1.00	1.00	1.00
Day	13 - 18	1.00	1.00	1.00	1.00	1.00	1.00
	19 - 24	1.00	0.00	0.00	0.00	0.00	0.00
Source ID:	**P2_E386**						
Weekdays							
Hour	1 - 6	0.00	0.00	0.00	0.00	0.00	0.00
of	7 - 12	0.00	1.00	1.00	1.00	1.00	1.00

Scenario: Construction

Source ID:	**P2_E386**							
	Day	13 - 18	1.00	1.00	1.00	1.00	1.00	1.00
		19 - 24	1.00	0.00	0.00	0.00	0.00	0.00
	Saturday							
	Hour	1 - 6	0.00	0.00	0.00	0.00	0.00	0.00
	of	7 - 12	0.00	0.00	1.00	1.00	1.00	1.00
	Day	13 - 18	1.00	1.00	1.00	1.00	1.00	1.00
		19 - 24	1.00	0.00	0.00	0.00	0.00	0.00
	Sunday							
	Hour	1 - 6	0.00	0.00	0.00	0.00	0.00	0.00
	of	7 - 12	0.00	0.00	1.00	1.00	1.00	1.00
	Day	13 - 18	1.00	1.00	1.00	1.00	1.00	1.00
		19 - 24	1.00	0.00	0.00	0.00	0.00	0.00
Source ID:	**P2_E387**							
	Weekdays							
	Hour	1 - 6	0.00	0.00	0.00	0.00	0.00	0.00
	of	7 - 12	0.00	1.00	1.00	1.00	1.00	1.00
	Day	13 - 18	1.00	1.00	1.00	1.00	1.00	1.00
		19 - 24	1.00	0.00	0.00	0.00	0.00	0.00
	Saturday							
	Hour	1 - 6	0.00	0.00	0.00	0.00	0.00	0.00
	of	7 - 12	0.00	0.00	1.00	1.00	1.00	1.00
	Day	13 - 18	1.00	1.00	1.00	1.00	1.00	1.00
		19 - 24	1.00	0.00	0.00	0.00	0.00	0.00
	Sunday							
	Hour	1 - 6	0.00	0.00	0.00	0.00	0.00	0.00
	of	7 - 12	0.00	0.00	1.00	1.00	1.00	1.00
	Day	13 - 18	1.00	1.00	1.00	1.00	1.00	1.00
		19 - 24	1.00	0.00	0.00	0.00	0.00	0.00
Source ID:	**P2_E388**							
	Weekdays							
	Hour	1 - 6	0.00	0.00	0.00	0.00	0.00	0.00
	of	7 - 12	0.00	1.00	1.00	1.00	1.00	1.00
	Day	13 - 18	1.00	1.00	1.00	1.00	1.00	1.00
		19 - 24	1.00	0.00	0.00	0.00	0.00	0.00
	Saturday							
	Hour	1 - 6	0.00	0.00	0.00	0.00	0.00	0.00
	of	7 - 12	0.00	0.00	1.00	1.00	1.00	1.00
	Day	13 - 18	1.00	1.00	1.00	1.00	1.00	1.00
		19 - 24	1.00	0.00	0.00	0.00	0.00	0.00
	Sunday							
	Hour	1 - 6	0.00	0.00	0.00	0.00	0.00	0.00
	of	7 - 12	0.00	0.00	1.00	1.00	1.00	1.00
	Day	13 - 18	1.00	1.00	1.00	1.00	1.00	1.00
		19 - 24	1.00	0.00	0.00	0.00	0.00	0.00
Source ID:	**P2_E389**							
	Weekdays							
	Hour	1 - 6	0.00	0.00	0.00	0.00	0.00	0.00
	of	7 - 12	0.00	1.00	1.00	1.00	1.00	1.00
	Day	13 - 18	1.00	1.00	1.00	1.00	1.00	1.00
		19 - 24	1.00	0.00	0.00	0.00	0.00	0.00
	Saturday							
	Hour	1 - 6	0.00	0.00	0.00	0.00	0.00	0.00
	of	7 - 12	0.00	0.00	1.00	1.00	1.00	1.00
	Day	13 - 18	1.00	1.00	1.00	1.00	1.00	1.00

Scenario: Construction

Source ID:	**P2_E389**						
	19 - 24	1.00	0.00	0.00	0.00	0.00	0.00
Sunday							
Hour	1 - 6	0.00	0.00	0.00	0.00	0.00	0.00
of	7 - 12	0.00	0.00	1.00	1.00	1.00	1.00
Day	13 - 18	1.00	1.00	1.00	1.00	1.00	1.00
	19 - 24	1.00	0.00	0.00	0.00	0.00	0.00
Source ID:	**P2_E390**						
Weekdays							
Hour	1 - 6	0.00	0.00	0.00	0.00	0.00	0.00
of	7 - 12	0.00	1.00	1.00	1.00	1.00	1.00
Day	13 - 18	1.00	1.00	1.00	1.00	1.00	1.00
	19 - 24	1.00	0.00	0.00	0.00	0.00	0.00
Saturday							
Hour	1 - 6	0.00	0.00	0.00	0.00	0.00	0.00
of	7 - 12	0.00	0.00	1.00	1.00	1.00	1.00
Day	13 - 18	1.00	1.00	1.00	1.00	1.00	1.00
	19 - 24	1.00	0.00	0.00	0.00	0.00	0.00
Sunday							
Hour	1 - 6	0.00	0.00	0.00	0.00	0.00	0.00
of	7 - 12	0.00	0.00	1.00	1.00	1.00	1.00
Day	13 - 18	1.00	1.00	1.00	1.00	1.00	1.00
	19 - 24	1.00	0.00	0.00	0.00	0.00	0.00
Source ID:	**P2_E391**						
Weekdays							
Hour	1 - 6	0.00	0.00	0.00	0.00	0.00	0.00
of	7 - 12	0.00	1.00	1.00	1.00	1.00	1.00
Day	13 - 18	1.00	1.00	1.00	1.00	1.00	1.00
	19 - 24	1.00	0.00	0.00	0.00	0.00	0.00
Saturday							
Hour	1 - 6	0.00	0.00	0.00	0.00	0.00	0.00
of	7 - 12	0.00	0.00	1.00	1.00	1.00	1.00
Day	13 - 18	1.00	1.00	1.00	1.00	1.00	1.00
	19 - 24	1.00	0.00	0.00	0.00	0.00	0.00
Sunday							
Hour	1 - 6	0.00	0.00	0.00	0.00	0.00	0.00
of	7 - 12	0.00	0.00	1.00	1.00	1.00	1.00
Day	13 - 18	1.00	1.00	1.00	1.00	1.00	1.00
	19 - 24	1.00	0.00	0.00	0.00	0.00	0.00
Source ID:	**P2_E392**						
Weekdays							
Hour	1 - 6	0.00	0.00	0.00	0.00	0.00	0.00
of	7 - 12	0.00	1.00	1.00	1.00	1.00	1.00
Day	13 - 18	1.00	1.00	1.00	1.00	1.00	1.00
	19 - 24	1.00	0.00	0.00	0.00	0.00	0.00
Saturday							
Hour	1 - 6	0.00	0.00	0.00	0.00	0.00	0.00
of	7 - 12	0.00	0.00	1.00	1.00	1.00	1.00
Day	13 - 18	1.00	1.00	1.00	1.00	1.00	1.00
	19 - 24	1.00	0.00	0.00	0.00	0.00	0.00
Sunday							
Hour	1 - 6	0.00	0.00	0.00	0.00	0.00	0.00
of	7 - 12	0.00	0.00	1.00	1.00	1.00	1.00
Day	13 - 18	1.00	1.00	1.00	1.00	1.00	1.00
	19 - 24	1.00	0.00	0.00	0.00	0.00	0.00

Scenario: Construction

Source ID:	**P2_E393**							
Weekdays								
Hour of Day	1 - 6	0.00	0.00	0.00	0.00	0.00	0.00
	7 - 12	0.00	1.00	1.00	1.00	1.00	1.00
	13 - 18	1.00	1.00	1.00	1.00	1.00	1.00
	19 - 24	1.00	0.00	0.00	0.00	0.00	0.00
Saturday								
Hour of Day	1 - 6	0.00	0.00	0.00	0.00	0.00	0.00
	7 - 12	0.00	0.00	1.00	1.00	1.00	1.00
	13 - 18	1.00	1.00	1.00	1.00	1.00	1.00
	19 - 24	1.00	0.00	0.00	0.00	0.00	0.00
Sunday								
Hour of Day	1 - 6	0.00	0.00	0.00	0.00	0.00	0.00
	7 - 12	0.00	0.00	1.00	1.00	1.00	1.00
	13 - 18	1.00	1.00	1.00	1.00	1.00	1.00
	19 - 24	1.00	0.00	0.00	0.00	0.00	0.00
Source ID:	**P2_E394**							
Weekdays								
Hour of Day	1 - 6	0.00	0.00	0.00	0.00	0.00	0.00
	7 - 12	0.00	1.00	1.00	1.00	1.00	1.00
	13 - 18	1.00	1.00	1.00	1.00	1.00	1.00
	19 - 24	1.00	0.00	0.00	0.00	0.00	0.00
Saturday								
Hour of Day	1 - 6	0.00	0.00	0.00	0.00	0.00	0.00
	7 - 12	0.00	0.00	1.00	1.00	1.00	1.00
	13 - 18	1.00	1.00	1.00	1.00	1.00	1.00
	19 - 24	1.00	0.00	0.00	0.00	0.00	0.00
Sunday								
Hour of Day	1 - 6	0.00	0.00	0.00	0.00	0.00	0.00
	7 - 12	0.00	0.00	1.00	1.00	1.00	1.00
	13 - 18	1.00	1.00	1.00	1.00	1.00	1.00
	19 - 24	1.00	0.00	0.00	0.00	0.00	0.00
Source ID:	**P2_E395**							
Weekdays								
Hour of Day	1 - 6	0.00	0.00	0.00	0.00	0.00	0.00
	7 - 12	0.00	1.00	1.00	1.00	1.00	1.00
	13 - 18	1.00	1.00	1.00	1.00	1.00	1.00
	19 - 24	1.00	0.00	0.00	0.00	0.00	0.00
Saturday								
Hour of Day	1 - 6	0.00	0.00	0.00	0.00	0.00	0.00
	7 - 12	0.00	0.00	1.00	1.00	1.00	1.00
	13 - 18	1.00	1.00	1.00	1.00	1.00	1.00
	19 - 24	1.00	0.00	0.00	0.00	0.00	0.00
Sunday								
Hour of Day	1 - 6	0.00	0.00	0.00	0.00	0.00	0.00
	7 - 12	0.00	0.00	1.00	1.00	1.00	1.00
	13 - 18	1.00	1.00	1.00	1.00	1.00	1.00
	19 - 24	1.00	0.00	0.00	0.00	0.00	0.00
Source ID:	**P2_E396**							
Weekdays								
Hour of Day	1 - 6	0.00	0.00	0.00	0.00	0.00	0.00
	7 - 12	0.00	1.00	1.00	1.00	1.00	1.00
	13 - 18	1.00	1.00	1.00	1.00	1.00	1.00
	19 - 24	1.00	0.00	0.00	0.00	0.00	0.00
Saturday								

Scenario: Construction

Source ID:	**P2_E396**						
Hour of Day	1 - 6	0.00	0.00	0.00	0.00	0.00	0.00
	7 - 12	0.00	0.00	1.00	1.00	1.00	1.00
	13 - 18	1.00	1.00	1.00	1.00	1.00	1.00
	19 - 24	1.00	0.00	0.00	0.00	0.00	0.00
Sunday							
Hour of Day	1 - 6	0.00	0.00	0.00	0.00	0.00	0.00
	7 - 12	0.00	0.00	1.00	1.00	1.00	1.00
	13 - 18	1.00	1.00	1.00	1.00	1.00	1.00
	19 - 24	1.00	0.00	0.00	0.00	0.00	0.00
Source ID:	**P2_E397**						
Weekdays							
Hour of Day	1 - 6	0.00	0.00	0.00	0.00	0.00	0.00
	7 - 12	0.00	1.00	1.00	1.00	1.00	1.00
	13 - 18	1.00	1.00	1.00	1.00	1.00	1.00
	19 - 24	1.00	0.00	0.00	0.00	0.00	0.00
Saturday							
Hour of Day	1 - 6	0.00	0.00	0.00	0.00	0.00	0.00
	7 - 12	0.00	0.00	1.00	1.00	1.00	1.00
	13 - 18	1.00	1.00	1.00	1.00	1.00	1.00
	19 - 24	1.00	0.00	0.00	0.00	0.00	0.00
Sunday							
Hour of Day	1 - 6	0.00	0.00	0.00	0.00	0.00	0.00
	7 - 12	0.00	0.00	1.00	1.00	1.00	1.00
	13 - 18	1.00	1.00	1.00	1.00	1.00	1.00
	19 - 24	1.00	0.00	0.00	0.00	0.00	0.00
Source ID:	**P2_E398**						
Weekdays							
Hour of Day	1 - 6	0.00	0.00	0.00	0.00	0.00	0.00
	7 - 12	0.00	1.00	1.00	1.00	1.00	1.00
	13 - 18	1.00	1.00	1.00	1.00	1.00	1.00
	19 - 24	1.00	0.00	0.00	0.00	0.00	0.00
Saturday							
Hour of Day	1 - 6	0.00	0.00	0.00	0.00	0.00	0.00
	7 - 12	0.00	0.00	1.00	1.00	1.00	1.00
	13 - 18	1.00	1.00	1.00	1.00	1.00	1.00
	19 - 24	1.00	0.00	0.00	0.00	0.00	0.00
Sunday							
Hour of Day	1 - 6	0.00	0.00	0.00	0.00	0.00	0.00
	7 - 12	0.00	0.00	1.00	1.00	1.00	1.00
	13 - 18	1.00	1.00	1.00	1.00	1.00	1.00
	19 - 24	1.00	0.00	0.00	0.00	0.00	0.00
Source ID:	**P2_E399**						
Weekdays							
Hour of Day	1 - 6	0.00	0.00	0.00	0.00	0.00	0.00
	7 - 12	0.00	1.00	1.00	1.00	1.00	1.00
	13 - 18	1.00	1.00	1.00	1.00	1.00	1.00
	19 - 24	1.00	0.00	0.00	0.00	0.00	0.00
Saturday							
Hour of Day	1 - 6	0.00	0.00	0.00	0.00	0.00	0.00
	7 - 12	0.00	0.00	1.00	1.00	1.00	1.00
	13 - 18	1.00	1.00	1.00	1.00	1.00	1.00
	19 - 24	1.00	0.00	0.00	0.00	0.00	0.00
Sunday							
Hour	1 - 6	0.00	0.00	0.00	0.00	0.00	0.00

Scenario: Construction

Source ID:	**P2_E399**							
	of	7 - 12	0.00	0.00	1.00	1.00	1.00	1.00
	Day	13 - 18	1.00	1.00	1.00	1.00	1.00	1.00
		19 - 24	1.00	0.00	0.00	0.00	0.00	0.00
Source ID:	**P2_E400**							
Weekdays								
	Hour	1 - 6	0.00	0.00	0.00	0.00	0.00	0.00
	of	7 - 12	0.00	1.00	1.00	1.00	1.00	1.00
	Day	13 - 18	1.00	1.00	1.00	1.00	1.00	1.00
		19 - 24	1.00	0.00	0.00	0.00	0.00	0.00
Saturday								
	Hour	1 - 6	0.00	0.00	0.00	0.00	0.00	0.00
	of	7 - 12	0.00	0.00	1.00	1.00	1.00	1.00
	Day	13 - 18	1.00	1.00	1.00	1.00	1.00	1.00
		19 - 24	1.00	0.00	0.00	0.00	0.00	0.00
Sunday								
	Hour	1 - 6	0.00	0.00	0.00	0.00	0.00	0.00
	of	7 - 12	0.00	0.00	1.00	1.00	1.00	1.00
	Day	13 - 18	1.00	1.00	1.00	1.00	1.00	1.00
		19 - 24	1.00	0.00	0.00	0.00	0.00	0.00
Source ID:	**P2_E401**							
Weekdays								
	Hour	1 - 6	0.00	0.00	0.00	0.00	0.00	0.00
	of	7 - 12	0.00	1.00	1.00	1.00	1.00	1.00
	Day	13 - 18	1.00	1.00	1.00	1.00	1.00	1.00
		19 - 24	1.00	0.00	0.00	0.00	0.00	0.00
Saturday								
	Hour	1 - 6	0.00	0.00	0.00	0.00	0.00	0.00
	of	7 - 12	0.00	0.00	1.00	1.00	1.00	1.00
	Day	13 - 18	1.00	1.00	1.00	1.00	1.00	1.00
		19 - 24	1.00	0.00	0.00	0.00	0.00	0.00
Sunday								
	Hour	1 - 6	0.00	0.00	0.00	0.00	0.00	0.00
	of	7 - 12	0.00	0.00	1.00	1.00	1.00	1.00
	Day	13 - 18	1.00	1.00	1.00	1.00	1.00	1.00
		19 - 24	1.00	0.00	0.00	0.00	0.00	0.00
Source ID:	**P2_E402**							
Weekdays								
	Hour	1 - 6	0.00	0.00	0.00	0.00	0.00	0.00
	of	7 - 12	0.00	1.00	1.00	1.00	1.00	1.00
	Day	13 - 18	1.00	1.00	1.00	1.00	1.00	1.00
		19 - 24	1.00	0.00	0.00	0.00	0.00	0.00
Saturday								
	Hour	1 - 6	0.00	0.00	0.00	0.00	0.00	0.00
	of	7 - 12	0.00	0.00	1.00	1.00	1.00	1.00
	Day	13 - 18	1.00	1.00	1.00	1.00	1.00	1.00
		19 - 24	1.00	0.00	0.00	0.00	0.00	0.00
Sunday								
	Hour	1 - 6	0.00	0.00	0.00	0.00	0.00	0.00
	of	7 - 12	0.00	0.00	1.00	1.00	1.00	1.00
	Day	13 - 18	1.00	1.00	1.00	1.00	1.00	1.00
		19 - 24	1.00	0.00	0.00	0.00	0.00	0.00
Source ID:	**P2_E403**							
Weekdays								

Scenario: Construction

Source ID:	**P2_E403**							
	Hour of Day	1 - 6	0.00	0.00	0.00	0.00	0.00	0.00
		7 - 12	0.00	1.00	1.00	1.00	1.00	1.00
		13 - 18	1.00	1.00	1.00	1.00	1.00	1.00
		19 - 24	1.00	0.00	0.00	0.00	0.00	0.00
	Saturday							
	Hour of Day	1 - 6	0.00	0.00	0.00	0.00	0.00	0.00
		7 - 12	0.00	0.00	1.00	1.00	1.00	1.00
		13 - 18	1.00	1.00	1.00	1.00	1.00	1.00
		19 - 24	1.00	0.00	0.00	0.00	0.00	0.00
	Sunday							
	Hour of Day	1 - 6	0.00	0.00	0.00	0.00	0.00	0.00
		7 - 12	0.00	0.00	1.00	1.00	1.00	1.00
		13 - 18	1.00	1.00	1.00	1.00	1.00	1.00
		19 - 24	1.00	0.00	0.00	0.00	0.00	0.00
Source ID:	**P2_E404**							
	Weekdays							
	Hour of Day	1 - 6	0.00	0.00	0.00	0.00	0.00	0.00
		7 - 12	0.00	1.00	1.00	1.00	1.00	1.00
		13 - 18	1.00	1.00	1.00	1.00	1.00	1.00
		19 - 24	1.00	0.00	0.00	0.00	0.00	0.00
	Saturday							
	Hour of Day	1 - 6	0.00	0.00	0.00	0.00	0.00	0.00
		7 - 12	0.00	0.00	1.00	1.00	1.00	1.00
		13 - 18	1.00	1.00	1.00	1.00	1.00	1.00
		19 - 24	1.00	0.00	0.00	0.00	0.00	0.00
	Sunday							
	Hour of Day	1 - 6	0.00	0.00	0.00	0.00	0.00	0.00
		7 - 12	0.00	0.00	1.00	1.00	1.00	1.00
		13 - 18	1.00	1.00	1.00	1.00	1.00	1.00
		19 - 24	1.00	0.00	0.00	0.00	0.00	0.00
Source ID:	**P2_E405**							
	Weekdays							
	Hour of Day	1 - 6	0.00	0.00	0.00	0.00	0.00	0.00
		7 - 12	0.00	1.00	1.00	1.00	1.00	1.00
		13 - 18	1.00	1.00	1.00	1.00	1.00	1.00
		19 - 24	1.00	0.00	0.00	0.00	0.00	0.00
	Saturday							
	Hour of Day	1 - 6	0.00	0.00	0.00	0.00	0.00	0.00
		7 - 12	0.00	0.00	1.00	1.00	1.00	1.00
		13 - 18	1.00	1.00	1.00	1.00	1.00	1.00
		19 - 24	1.00	0.00	0.00	0.00	0.00	0.00
	Sunday							
	Hour of Day	1 - 6	0.00	0.00	0.00	0.00	0.00	0.00
		7 - 12	0.00	0.00	1.00	1.00	1.00	1.00
		13 - 18	1.00	1.00	1.00	1.00	1.00	1.00
		19 - 24	1.00	0.00	0.00	0.00	0.00	0.00
Source ID:	**P2_E406**							
	Weekdays							
	Hour of Day	1 - 6	0.00	0.00	0.00	0.00	0.00	0.00
		7 - 12	0.00	1.00	1.00	1.00	1.00	1.00
		13 - 18	1.00	1.00	1.00	1.00	1.00	1.00
		19 - 24	1.00	0.00	0.00	0.00	0.00	0.00
	Saturday							
	Hour	1 - 6	0.00	0.00	0.00	0.00	0.00	0.00

Scenario: Construction

Source ID:	**P2_E406**							
	of	7 - 12	0.00	0.00	1.00	1.00	1.00	1.00
	Day	13 - 18	1.00	1.00	1.00	1.00	1.00	1.00
		19 - 24	1.00	0.00	0.00	0.00	0.00	0.00
	Sunday							
	Hour	1 - 6	0.00	0.00	0.00	0.00	0.00	0.00
	of	7 - 12	0.00	0.00	1.00	1.00	1.00	1.00
	Day	13 - 18	1.00	1.00	1.00	1.00	1.00	1.00
		19 - 24	1.00	0.00	0.00	0.00	0.00	0.00
Source ID:	**P2_E407**							
	Weekdays							
	Hour	1 - 6	0.00	0.00	0.00	0.00	0.00	0.00
	of	7 - 12	0.00	1.00	1.00	1.00	1.00	1.00
	Day	13 - 18	1.00	1.00	1.00	1.00	1.00	1.00
		19 - 24	1.00	0.00	0.00	0.00	0.00	0.00
	Saturday							
	Hour	1 - 6	0.00	0.00	0.00	0.00	0.00	0.00
	of	7 - 12	0.00	0.00	1.00	1.00	1.00	1.00
	Day	13 - 18	1.00	1.00	1.00	1.00	1.00	1.00
		19 - 24	1.00	0.00	0.00	0.00	0.00	0.00
	Sunday							
	Hour	1 - 6	0.00	0.00	0.00	0.00	0.00	0.00
	of	7 - 12	0.00	0.00	1.00	1.00	1.00	1.00
	Day	13 - 18	1.00	1.00	1.00	1.00	1.00	1.00
		19 - 24	1.00	0.00	0.00	0.00	0.00	0.00
Source ID:	**P2_E408**							
	Weekdays							
	Hour	1 - 6	0.00	0.00	0.00	0.00	0.00	0.00
	of	7 - 12	0.00	1.00	1.00	1.00	1.00	1.00
	Day	13 - 18	1.00	1.00	1.00	1.00	1.00	1.00
		19 - 24	1.00	0.00	0.00	0.00	0.00	0.00
	Saturday							
	Hour	1 - 6	0.00	0.00	0.00	0.00	0.00	0.00
	of	7 - 12	0.00	0.00	1.00	1.00	1.00	1.00
	Day	13 - 18	1.00	1.00	1.00	1.00	1.00	1.00
		19 - 24	1.00	0.00	0.00	0.00	0.00	0.00
	Sunday							
	Hour	1 - 6	0.00	0.00	0.00	0.00	0.00	0.00
	of	7 - 12	0.00	0.00	1.00	1.00	1.00	1.00
	Day	13 - 18	1.00	1.00	1.00	1.00	1.00	1.00
		19 - 24	1.00	0.00	0.00	0.00	0.00	0.00
Source ID:	**P2_E409**							
	Weekdays							
	Hour	1 - 6	0.00	0.00	0.00	0.00	0.00	0.00
	of	7 - 12	0.00	1.00	1.00	1.00	1.00	1.00
	Day	13 - 18	1.00	1.00	1.00	1.00	1.00	1.00
		19 - 24	1.00	0.00	0.00	0.00	0.00	0.00
	Saturday							
	Hour	1 - 6	0.00	0.00	0.00	0.00	0.00	0.00
	of	7 - 12	0.00	0.00	1.00	1.00	1.00	1.00
	Day	13 - 18	1.00	1.00	1.00	1.00	1.00	1.00
		19 - 24	1.00	0.00	0.00	0.00	0.00	0.00
	Sunday							
	Hour	1 - 6	0.00	0.00	0.00	0.00	0.00	0.00
	of	7 - 12	0.00	0.00	1.00	1.00	1.00	1.00

Scenario: Construction

Source ID:	**P2_E409**							
Day	13 - 18	1.00	1.00	1.00	1.00	1.00	1.00
	19 - 24	1.00	0.00	0.00	0.00	0.00	0.00
Source ID:	**P2_E410**							
Weekdays								
Hour	1 - 6	0.00	0.00	0.00	0.00	0.00	0.00
of	7 - 12	0.00	1.00	1.00	1.00	1.00	1.00
Day	13 - 18	1.00	1.00	1.00	1.00	1.00	1.00
	19 - 24	1.00	0.00	0.00	0.00	0.00	0.00
Saturday								
Hour	1 - 6	0.00	0.00	0.00	0.00	0.00	0.00
of	7 - 12	0.00	0.00	1.00	1.00	1.00	1.00
Day	13 - 18	1.00	1.00	1.00	1.00	1.00	1.00
	19 - 24	1.00	0.00	0.00	0.00	0.00	0.00
Sunday								
Hour	1 - 6	0.00	0.00	0.00	0.00	0.00	0.00
of	7 - 12	0.00	0.00	1.00	1.00	1.00	1.00
Day	13 - 18	1.00	1.00	1.00	1.00	1.00	1.00
	19 - 24	1.00	0.00	0.00	0.00	0.00	0.00
Source ID:	**P2_E411**							
Weekdays								
Hour	1 - 6	0.00	0.00	0.00	0.00	0.00	0.00
of	7 - 12	0.00	1.00	1.00	1.00	1.00	1.00
Day	13 - 18	1.00	1.00	1.00	1.00	1.00	1.00
	19 - 24	1.00	0.00	0.00	0.00	0.00	0.00
Saturday								
Hour	1 - 6	0.00	0.00	0.00	0.00	0.00	0.00
of	7 - 12	0.00	0.00	1.00	1.00	1.00	1.00
Day	13 - 18	1.00	1.00	1.00	1.00	1.00	1.00
	19 - 24	1.00	0.00	0.00	0.00	0.00	0.00
Sunday								
Hour	1 - 6	0.00	0.00	0.00	0.00	0.00	0.00
of	7 - 12	0.00	0.00	1.00	1.00	1.00	1.00
Day	13 - 18	1.00	1.00	1.00	1.00	1.00	1.00
	19 - 24	1.00	0.00	0.00	0.00	0.00	0.00
Source ID:	**P2_E412**							
Weekdays								
Hour	1 - 6	0.00	0.00	0.00	0.00	0.00	0.00
of	7 - 12	0.00	1.00	1.00	1.00	1.00	1.00
Day	13 - 18	1.00	1.00	1.00	1.00	1.00	1.00
	19 - 24	1.00	0.00	0.00	0.00	0.00	0.00
Saturday								
Hour	1 - 6	0.00	0.00	0.00	0.00	0.00	0.00
of	7 - 12	0.00	0.00	1.00	1.00	1.00	1.00
Day	13 - 18	1.00	1.00	1.00	1.00	1.00	1.00
	19 - 24	1.00	0.00	0.00	0.00	0.00	0.00
Sunday								
Hour	1 - 6	0.00	0.00	0.00	0.00	0.00	0.00
of	7 - 12	0.00	0.00	1.00	1.00	1.00	1.00
Day	13 - 18	1.00	1.00	1.00	1.00	1.00	1.00
	19 - 24	1.00	0.00	0.00	0.00	0.00	0.00
Source ID:	**P2_E413**							
Weekdays								
Hour	1 - 6	0.00	0.00	0.00	0.00	0.00	0.00

Scenario: Construction

Source ID:	**P2_E413**							
	of	7 - 12	0.00	1.00	1.00	1.00	1.00	1.00
	Day	13 - 18	1.00	1.00	1.00	1.00	1.00	1.00
		19 - 24	1.00	0.00	0.00	0.00	0.00	0.00
	Saturday							
	Hour	1 - 6	0.00	0.00	0.00	0.00	0.00	0.00
	of	7 - 12	0.00	0.00	1.00	1.00	1.00	1.00
	Day	13 - 18	1.00	1.00	1.00	1.00	1.00	1.00
		19 - 24	1.00	0.00	0.00	0.00	0.00	0.00
	Sunday							
	Hour	1 - 6	0.00	0.00	0.00	0.00	0.00	0.00
	of	7 - 12	0.00	0.00	1.00	1.00	1.00	1.00
	Day	13 - 18	1.00	1.00	1.00	1.00	1.00	1.00
		19 - 24	1.00	0.00	0.00	0.00	0.00	0.00
Source ID:	**P2_E414**							
	Weekdays							
	Hour	1 - 6	0.00	0.00	0.00	0.00	0.00	0.00
	of	7 - 12	0.00	1.00	1.00	1.00	1.00	1.00
	Day	13 - 18	1.00	1.00	1.00	1.00	1.00	1.00
		19 - 24	1.00	0.00	0.00	0.00	0.00	0.00
	Saturday							
	Hour	1 - 6	0.00	0.00	0.00	0.00	0.00	0.00
	of	7 - 12	0.00	0.00	1.00	1.00	1.00	1.00
	Day	13 - 18	1.00	1.00	1.00	1.00	1.00	1.00
		19 - 24	1.00	0.00	0.00	0.00	0.00	0.00
	Sunday							
	Hour	1 - 6	0.00	0.00	0.00	0.00	0.00	0.00
	of	7 - 12	0.00	0.00	1.00	1.00	1.00	1.00
	Day	13 - 18	1.00	1.00	1.00	1.00	1.00	1.00
		19 - 24	1.00	0.00	0.00	0.00	0.00	0.00
Source ID:	**P2_E415**							
	Weekdays							
	Hour	1 - 6	0.00	0.00	0.00	0.00	0.00	0.00
	of	7 - 12	0.00	1.00	1.00	1.00	1.00	1.00
	Day	13 - 18	1.00	1.00	1.00	1.00	1.00	1.00
		19 - 24	1.00	0.00	0.00	0.00	0.00	0.00
	Saturday							
	Hour	1 - 6	0.00	0.00	0.00	0.00	0.00	0.00
	of	7 - 12	0.00	0.00	1.00	1.00	1.00	1.00
	Day	13 - 18	1.00	1.00	1.00	1.00	1.00	1.00
		19 - 24	1.00	0.00	0.00	0.00	0.00	0.00
	Sunday							
	Hour	1 - 6	0.00	0.00	0.00	0.00	0.00	0.00
	of	7 - 12	0.00	0.00	1.00	1.00	1.00	1.00
	Day	13 - 18	1.00	1.00	1.00	1.00	1.00	1.00
		19 - 24	1.00	0.00	0.00	0.00	0.00	0.00
Source ID:	**P2_E416**							
	Weekdays							
	Hour	1 - 6	0.00	0.00	0.00	0.00	0.00	0.00
	of	7 - 12	0.00	1.00	1.00	1.00	1.00	1.00
	Day	13 - 18	1.00	1.00	1.00	1.00	1.00	1.00
		19 - 24	1.00	0.00	0.00	0.00	0.00	0.00
	Saturday							
	Hour	1 - 6	0.00	0.00	0.00	0.00	0.00	0.00
	of	7 - 12	0.00	0.00	1.00	1.00	1.00	1.00

Scenario: Construction

Source ID:	**P2_E416**							
	Day	13 - 18	1.00	1.00	1.00	1.00	1.00	1.00
		19 - 24	1.00	0.00	0.00	0.00	0.00	0.00
	Sunday							
	Hour	1 - 6	0.00	0.00	0.00	0.00	0.00	0.00
	of	7 - 12	0.00	0.00	1.00	1.00	1.00	1.00
	Day	13 - 18	1.00	1.00	1.00	1.00	1.00	1.00
		19 - 24	1.00	0.00	0.00	0.00	0.00	0.00
Source ID:	**P2_E417**							
	Weekdays							
	Hour	1 - 6	0.00	0.00	0.00	0.00	0.00	0.00
	of	7 - 12	0.00	1.00	1.00	1.00	1.00	1.00
	Day	13 - 18	1.00	1.00	1.00	1.00	1.00	1.00
		19 - 24	1.00	0.00	0.00	0.00	0.00	0.00
	Saturday							
	Hour	1 - 6	0.00	0.00	0.00	0.00	0.00	0.00
	of	7 - 12	0.00	0.00	1.00	1.00	1.00	1.00
	Day	13 - 18	1.00	1.00	1.00	1.00	1.00	1.00
		19 - 24	1.00	0.00	0.00	0.00	0.00	0.00
	Sunday							
	Hour	1 - 6	0.00	0.00	0.00	0.00	0.00	0.00
	of	7 - 12	0.00	0.00	1.00	1.00	1.00	1.00
	Day	13 - 18	1.00	1.00	1.00	1.00	1.00	1.00
		19 - 24	1.00	0.00	0.00	0.00	0.00	0.00
Source ID:	**P2_E418**							
	Weekdays							
	Hour	1 - 6	0.00	0.00	0.00	0.00	0.00	0.00
	of	7 - 12	0.00	1.00	1.00	1.00	1.00	1.00
	Day	13 - 18	1.00	1.00	1.00	1.00	1.00	1.00
		19 - 24	1.00	0.00	0.00	0.00	0.00	0.00
	Saturday							
	Hour	1 - 6	0.00	0.00	0.00	0.00	0.00	0.00
	of	7 - 12	0.00	0.00	1.00	1.00	1.00	1.00
	Day	13 - 18	1.00	1.00	1.00	1.00	1.00	1.00
		19 - 24	1.00	0.00	0.00	0.00	0.00	0.00
	Sunday							
	Hour	1 - 6	0.00	0.00	0.00	0.00	0.00	0.00
	of	7 - 12	0.00	0.00	1.00	1.00	1.00	1.00
	Day	13 - 18	1.00	1.00	1.00	1.00	1.00	1.00
		19 - 24	1.00	0.00	0.00	0.00	0.00	0.00
Source ID:	**P2_E419**							
	Weekdays							
	Hour	1 - 6	0.00	0.00	0.00	0.00	0.00	0.00
	of	7 - 12	0.00	1.00	1.00	1.00	1.00	1.00
	Day	13 - 18	1.00	1.00	1.00	1.00	1.00	1.00
		19 - 24	1.00	0.00	0.00	0.00	0.00	0.00
	Saturday							
	Hour	1 - 6	0.00	0.00	0.00	0.00	0.00	0.00
	of	7 - 12	0.00	0.00	1.00	1.00	1.00	1.00
	Day	13 - 18	1.00	1.00	1.00	1.00	1.00	1.00
		19 - 24	1.00	0.00	0.00	0.00	0.00	0.00
	Sunday							
	Hour	1 - 6	0.00	0.00	0.00	0.00	0.00	0.00
	of	7 - 12	0.00	0.00	1.00	1.00	1.00	1.00
	Day	13 - 18	1.00	1.00	1.00	1.00	1.00	1.00

Scenario: Construction

Source ID:	**P2_E419**						
	19 - 24	1.00	0.00	0.00	0.00	0.00	0.00
Source ID:	**P2_E420**						
Weekdays							
Hour	1 - 6	0.00	0.00	0.00	0.00	0.00	0.00
of	7 - 12	0.00	1.00	1.00	1.00	1.00	1.00
Day	13 - 18	1.00	1.00	1.00	1.00	1.00	1.00
	19 - 24	1.00	0.00	0.00	0.00	0.00	0.00
Saturday							
Hour	1 - 6	0.00	0.00	0.00	0.00	0.00	0.00
of	7 - 12	0.00	0.00	1.00	1.00	1.00	1.00
Day	13 - 18	1.00	1.00	1.00	1.00	1.00	1.00
	19 - 24	1.00	0.00	0.00	0.00	0.00	0.00
Sunday							
Hour	1 - 6	0.00	0.00	0.00	0.00	0.00	0.00
of	7 - 12	0.00	0.00	1.00	1.00	1.00	1.00
Day	13 - 18	1.00	1.00	1.00	1.00	1.00	1.00
	19 - 24	1.00	0.00	0.00	0.00	0.00	0.00
Source ID:	**P2_E421**						
Weekdays							
Hour	1 - 6	0.00	0.00	0.00	0.00	0.00	0.00
of	7 - 12	0.00	1.00	1.00	1.00	1.00	1.00
Day	13 - 18	1.00	1.00	1.00	1.00	1.00	1.00
	19 - 24	1.00	0.00	0.00	0.00	0.00	0.00
Saturday							
Hour	1 - 6	0.00	0.00	0.00	0.00	0.00	0.00
of	7 - 12	0.00	0.00	1.00	1.00	1.00	1.00
Day	13 - 18	1.00	1.00	1.00	1.00	1.00	1.00
	19 - 24	1.00	0.00	0.00	0.00	0.00	0.00
Sunday							
Hour	1 - 6	0.00	0.00	0.00	0.00	0.00	0.00
of	7 - 12	0.00	0.00	1.00	1.00	1.00	1.00
Day	13 - 18	1.00	1.00	1.00	1.00	1.00	1.00
	19 - 24	1.00	0.00	0.00	0.00	0.00	0.00
Source ID:	**P2_E422**						
Weekdays							
Hour	1 - 6	0.00	0.00	0.00	0.00	0.00	0.00
of	7 - 12	0.00	1.00	1.00	1.00	1.00	1.00
Day	13 - 18	1.00	1.00	1.00	1.00	1.00	1.00
	19 - 24	1.00	0.00	0.00	0.00	0.00	0.00
Saturday							
Hour	1 - 6	0.00	0.00	0.00	0.00	0.00	0.00
of	7 - 12	0.00	0.00	1.00	1.00	1.00	1.00
Day	13 - 18	1.00	1.00	1.00	1.00	1.00	1.00
	19 - 24	1.00	0.00	0.00	0.00	0.00	0.00
Sunday							
Hour	1 - 6	0.00	0.00	0.00	0.00	0.00	0.00
of	7 - 12	0.00	0.00	1.00	1.00	1.00	1.00
Day	13 - 18	1.00	1.00	1.00	1.00	1.00	1.00
	19 - 24	1.00	0.00	0.00	0.00	0.00	0.00
Source ID:	**P2_E423**						
Weekdays							
Hour	1 - 6	0.00	0.00	0.00	0.00	0.00	0.00
of	7 - 12	0.00	1.00	1.00	1.00	1.00	1.00

Scenario: Construction

Source ID:	**P2_E423**							
	Day	13 - 18	1.00	1.00	1.00	1.00	1.00	1.00
		19 - 24	1.00	0.00	0.00	0.00	0.00	0.00
	Saturday							
	Hour	1 - 6	0.00	0.00	0.00	0.00	0.00	0.00
	of	7 - 12	0.00	0.00	1.00	1.00	1.00	1.00
	Day	13 - 18	1.00	1.00	1.00	1.00	1.00	1.00
		19 - 24	1.00	0.00	0.00	0.00	0.00	0.00
	Sunday							
	Hour	1 - 6	0.00	0.00	0.00	0.00	0.00	0.00
	of	7 - 12	0.00	0.00	1.00	1.00	1.00	1.00
	Day	13 - 18	1.00	1.00	1.00	1.00	1.00	1.00
		19 - 24	1.00	0.00	0.00	0.00	0.00	0.00
Source ID:	**P2_E424**							
	Weekdays							
	Hour	1 - 6	0.00	0.00	0.00	0.00	0.00	0.00
	of	7 - 12	0.00	1.00	1.00	1.00	1.00	1.00
	Day	13 - 18	1.00	1.00	1.00	1.00	1.00	1.00
		19 - 24	1.00	0.00	0.00	0.00	0.00	0.00
	Saturday							
	Hour	1 - 6	0.00	0.00	0.00	0.00	0.00	0.00
	of	7 - 12	0.00	0.00	1.00	1.00	1.00	1.00
	Day	13 - 18	1.00	1.00	1.00	1.00	1.00	1.00
		19 - 24	1.00	0.00	0.00	0.00	0.00	0.00
	Sunday							
	Hour	1 - 6	0.00	0.00	0.00	0.00	0.00	0.00
	of	7 - 12	0.00	0.00	1.00	1.00	1.00	1.00
	Day	13 - 18	1.00	1.00	1.00	1.00	1.00	1.00
		19 - 24	1.00	0.00	0.00	0.00	0.00	0.00
Source ID:	**P2_E425**							
	Weekdays							
	Hour	1 - 6	0.00	0.00	0.00	0.00	0.00	0.00
	of	7 - 12	0.00	1.00	1.00	1.00	1.00	1.00
	Day	13 - 18	1.00	1.00	1.00	1.00	1.00	1.00
		19 - 24	1.00	0.00	0.00	0.00	0.00	0.00
	Saturday							
	Hour	1 - 6	0.00	0.00	0.00	0.00	0.00	0.00
	of	7 - 12	0.00	0.00	1.00	1.00	1.00	1.00
	Day	13 - 18	1.00	1.00	1.00	1.00	1.00	1.00
		19 - 24	1.00	0.00	0.00	0.00	0.00	0.00
	Sunday							
	Hour	1 - 6	0.00	0.00	0.00	0.00	0.00	0.00
	of	7 - 12	0.00	0.00	1.00	1.00	1.00	1.00
	Day	13 - 18	1.00	1.00	1.00	1.00	1.00	1.00
		19 - 24	1.00	0.00	0.00	0.00	0.00	0.00
Source ID:	**P2_E426**							
	Weekdays							
	Hour	1 - 6	0.00	0.00	0.00	0.00	0.00	0.00
	of	7 - 12	0.00	1.00	1.00	1.00	1.00	1.00
	Day	13 - 18	1.00	1.00	1.00	1.00	1.00	1.00
		19 - 24	1.00	0.00	0.00	0.00	0.00	0.00
	Saturday							
	Hour	1 - 6	0.00	0.00	0.00	0.00	0.00	0.00
	of	7 - 12	0.00	0.00	1.00	1.00	1.00	1.00
	Day	13 - 18	1.00	1.00	1.00	1.00	1.00	1.00

Scenario: Construction

Source ID:	**P2_E426**						
	19 - 24	1.00	0.00	0.00	0.00	0.00	0.00
Sunday							
Hour	1 - 6	0.00	0.00	0.00	0.00	0.00	0.00
of	7 - 12	0.00	0.00	1.00	1.00	1.00	1.00
Day	13 - 18	1.00	1.00	1.00	1.00	1.00	1.00
	19 - 24	1.00	0.00	0.00	0.00	0.00	0.00
Source ID:	**P2_E427**						
Weekdays							
Hour	1 - 6	0.00	0.00	0.00	0.00	0.00	0.00
of	7 - 12	0.00	1.00	1.00	1.00	1.00	1.00
Day	13 - 18	1.00	1.00	1.00	1.00	1.00	1.00
	19 - 24	1.00	0.00	0.00	0.00	0.00	0.00
Saturday							
Hour	1 - 6	0.00	0.00	0.00	0.00	0.00	0.00
of	7 - 12	0.00	0.00	1.00	1.00	1.00	1.00
Day	13 - 18	1.00	1.00	1.00	1.00	1.00	1.00
	19 - 24	1.00	0.00	0.00	0.00	0.00	0.00
Sunday							
Hour	1 - 6	0.00	0.00	0.00	0.00	0.00	0.00
of	7 - 12	0.00	0.00	1.00	1.00	1.00	1.00
Day	13 - 18	1.00	1.00	1.00	1.00	1.00	1.00
	19 - 24	1.00	0.00	0.00	0.00	0.00	0.00
Source ID:	**P2_E428**						
Weekdays							
Hour	1 - 6	0.00	0.00	0.00	0.00	0.00	0.00
of	7 - 12	0.00	1.00	1.00	1.00	1.00	1.00
Day	13 - 18	1.00	1.00	1.00	1.00	1.00	1.00
	19 - 24	1.00	0.00	0.00	0.00	0.00	0.00
Saturday							
Hour	1 - 6	0.00	0.00	0.00	0.00	0.00	0.00
of	7 - 12	0.00	0.00	1.00	1.00	1.00	1.00
Day	13 - 18	1.00	1.00	1.00	1.00	1.00	1.00
	19 - 24	1.00	0.00	0.00	0.00	0.00	0.00
Sunday							
Hour	1 - 6	0.00	0.00	0.00	0.00	0.00	0.00
of	7 - 12	0.00	0.00	1.00	1.00	1.00	1.00
Day	13 - 18	1.00	1.00	1.00	1.00	1.00	1.00
	19 - 24	1.00	0.00	0.00	0.00	0.00	0.00
Source ID:	**P2_E429**						
Weekdays							
Hour	1 - 6	0.00	0.00	0.00	0.00	0.00	0.00
of	7 - 12	0.00	1.00	1.00	1.00	1.00	1.00
Day	13 - 18	1.00	1.00	1.00	1.00	1.00	1.00
	19 - 24	1.00	0.00	0.00	0.00	0.00	0.00
Saturday							
Hour	1 - 6	0.00	0.00	0.00	0.00	0.00	0.00
of	7 - 12	0.00	0.00	1.00	1.00	1.00	1.00
Day	13 - 18	1.00	1.00	1.00	1.00	1.00	1.00
	19 - 24	1.00	0.00	0.00	0.00	0.00	0.00
Sunday							
Hour	1 - 6	0.00	0.00	0.00	0.00	0.00	0.00
of	7 - 12	0.00	0.00	1.00	1.00	1.00	1.00
Day	13 - 18	1.00	1.00	1.00	1.00	1.00	1.00
	19 - 24	1.00	0.00	0.00	0.00	0.00	0.00

Scenario: Construction

Source ID:	**P2_E430**							
Weekdays								
Hour of Day	1 - 6	0.00	0.00	0.00	0.00	0.00	0.00
	7 - 12	0.00	1.00	1.00	1.00	1.00	1.00
	13 - 18	1.00	1.00	1.00	1.00	1.00	1.00
	19 - 24	1.00	0.00	0.00	0.00	0.00	0.00
Saturday								
Hour of Day	1 - 6	0.00	0.00	0.00	0.00	0.00	0.00
	7 - 12	0.00	0.00	1.00	1.00	1.00	1.00
	13 - 18	1.00	1.00	1.00	1.00	1.00	1.00
	19 - 24	1.00	0.00	0.00	0.00	0.00	0.00
Sunday								
Hour of Day	1 - 6	0.00	0.00	0.00	0.00	0.00	0.00
	7 - 12	0.00	0.00	1.00	1.00	1.00	1.00
	13 - 18	1.00	1.00	1.00	1.00	1.00	1.00
	19 - 24	1.00	0.00	0.00	0.00	0.00	0.00
Source ID:	**P2_E431**							
Weekdays								
Hour of Day	1 - 6	0.00	0.00	0.00	0.00	0.00	0.00
	7 - 12	0.00	1.00	1.00	1.00	1.00	1.00
	13 - 18	1.00	1.00	1.00	1.00	1.00	1.00
	19 - 24	1.00	0.00	0.00	0.00	0.00	0.00
Saturday								
Hour of Day	1 - 6	0.00	0.00	0.00	0.00	0.00	0.00
	7 - 12	0.00	0.00	1.00	1.00	1.00	1.00
	13 - 18	1.00	1.00	1.00	1.00	1.00	1.00
	19 - 24	1.00	0.00	0.00	0.00	0.00	0.00
Sunday								
Hour of Day	1 - 6	0.00	0.00	0.00	0.00	0.00	0.00
	7 - 12	0.00	0.00	1.00	1.00	1.00	1.00
	13 - 18	1.00	1.00	1.00	1.00	1.00	1.00
	19 - 24	1.00	0.00	0.00	0.00	0.00	0.00
Source ID:	**P2_E432**							
Weekdays								
Hour of Day	1 - 6	0.00	0.00	0.00	0.00	0.00	0.00
	7 - 12	0.00	1.00	1.00	1.00	1.00	1.00
	13 - 18	1.00	1.00	1.00	1.00	1.00	1.00
	19 - 24	1.00	0.00	0.00	0.00	0.00	0.00
Saturday								
Hour of Day	1 - 6	0.00	0.00	0.00	0.00	0.00	0.00
	7 - 12	0.00	0.00	1.00	1.00	1.00	1.00
	13 - 18	1.00	1.00	1.00	1.00	1.00	1.00
	19 - 24	1.00	0.00	0.00	0.00	0.00	0.00
Sunday								
Hour of Day	1 - 6	0.00	0.00	0.00	0.00	0.00	0.00
	7 - 12	0.00	0.00	1.00	1.00	1.00	1.00
	13 - 18	1.00	1.00	1.00	1.00	1.00	1.00
	19 - 24	1.00	0.00	0.00	0.00	0.00	0.00
Source ID:	**P2_E433**							
Weekdays								
Hour of Day	1 - 6	0.00	0.00	0.00	0.00	0.00	0.00
	7 - 12	0.00	1.00	1.00	1.00	1.00	1.00
	13 - 18	1.00	1.00	1.00	1.00	1.00	1.00
	19 - 24	1.00	0.00	0.00	0.00	0.00	0.00
Saturday								

Scenario: Construction

Source ID:	**P2_E433**						
Hour of Day	1 - 6	0.00	0.00	0.00	0.00	0.00	0.00
	7 - 12	0.00	0.00	1.00	1.00	1.00	1.00
	13 - 18	1.00	1.00	1.00	1.00	1.00	1.00
	19 - 24	1.00	0.00	0.00	0.00	0.00	0.00
Sunday							
Hour of Day	1 - 6	0.00	0.00	0.00	0.00	0.00	0.00
	7 - 12	0.00	0.00	1.00	1.00	1.00	1.00
	13 - 18	1.00	1.00	1.00	1.00	1.00	1.00
	19 - 24	1.00	0.00	0.00	0.00	0.00	0.00
Source ID:	**P2_E434**						
Weekdays							
Hour of Day	1 - 6	0.00	0.00	0.00	0.00	0.00	0.00
	7 - 12	0.00	1.00	1.00	1.00	1.00	1.00
	13 - 18	1.00	1.00	1.00	1.00	1.00	1.00
	19 - 24	1.00	0.00	0.00	0.00	0.00	0.00
Saturday							
Hour of Day	1 - 6	0.00	0.00	0.00	0.00	0.00	0.00
	7 - 12	0.00	0.00	1.00	1.00	1.00	1.00
	13 - 18	1.00	1.00	1.00	1.00	1.00	1.00
	19 - 24	1.00	0.00	0.00	0.00	0.00	0.00
Sunday							
Hour of Day	1 - 6	0.00	0.00	0.00	0.00	0.00	0.00
	7 - 12	0.00	0.00	1.00	1.00	1.00	1.00
	13 - 18	1.00	1.00	1.00	1.00	1.00	1.00
	19 - 24	1.00	0.00	0.00	0.00	0.00	0.00
Source ID:	**P2_E435**						
Weekdays							
Hour of Day	1 - 6	0.00	0.00	0.00	0.00	0.00	0.00
	7 - 12	0.00	1.00	1.00	1.00	1.00	1.00
	13 - 18	1.00	1.00	1.00	1.00	1.00	1.00
	19 - 24	1.00	0.00	0.00	0.00	0.00	0.00
Saturday							
Hour of Day	1 - 6	0.00	0.00	0.00	0.00	0.00	0.00
	7 - 12	0.00	0.00	1.00	1.00	1.00	1.00
	13 - 18	1.00	1.00	1.00	1.00	1.00	1.00
	19 - 24	1.00	0.00	0.00	0.00	0.00	0.00
Sunday							
Hour of Day	1 - 6	0.00	0.00	0.00	0.00	0.00	0.00
	7 - 12	0.00	0.00	1.00	1.00	1.00	1.00
	13 - 18	1.00	1.00	1.00	1.00	1.00	1.00
	19 - 24	1.00	0.00	0.00	0.00	0.00	0.00
Source ID:	**P2_E436**						
Weekdays							
Hour of Day	1 - 6	0.00	0.00	0.00	0.00	0.00	0.00
	7 - 12	0.00	1.00	1.00	1.00	1.00	1.00
	13 - 18	1.00	1.00	1.00	1.00	1.00	1.00
	19 - 24	1.00	0.00	0.00	0.00	0.00	0.00
Saturday							
Hour of Day	1 - 6	0.00	0.00	0.00	0.00	0.00	0.00
	7 - 12	0.00	0.00	1.00	1.00	1.00	1.00
	13 - 18	1.00	1.00	1.00	1.00	1.00	1.00
	19 - 24	1.00	0.00	0.00	0.00	0.00	0.00
Sunday							
Hour	1 - 6	0.00	0.00	0.00	0.00	0.00	0.00

Scenario: Construction

Source ID:	**P2_E436**							
	of	7 - 12	0.00	0.00	1.00	1.00	1.00	1.00
	Day	13 - 18	1.00	1.00	1.00	1.00	1.00	1.00
		19 - 24	1.00	0.00	0.00	0.00	0.00	0.00
Source ID:	**P2_E437**							
Weekdays								
	Hour	1 - 6	0.00	0.00	0.00	0.00	0.00	0.00
	of	7 - 12	0.00	1.00	1.00	1.00	1.00	1.00
	Day	13 - 18	1.00	1.00	1.00	1.00	1.00	1.00
		19 - 24	1.00	0.00	0.00	0.00	0.00	0.00
Saturday								
	Hour	1 - 6	0.00	0.00	0.00	0.00	0.00	0.00
	of	7 - 12	0.00	0.00	1.00	1.00	1.00	1.00
	Day	13 - 18	1.00	1.00	1.00	1.00	1.00	1.00
		19 - 24	1.00	0.00	0.00	0.00	0.00	0.00
Sunday								
	Hour	1 - 6	0.00	0.00	0.00	0.00	0.00	0.00
	of	7 - 12	0.00	0.00	1.00	1.00	1.00	1.00
	Day	13 - 18	1.00	1.00	1.00	1.00	1.00	1.00
		19 - 24	1.00	0.00	0.00	0.00	0.00	0.00
Source ID:	**P2_E438**							
Weekdays								
	Hour	1 - 6	0.00	0.00	0.00	0.00	0.00	0.00
	of	7 - 12	0.00	1.00	1.00	1.00	1.00	1.00
	Day	13 - 18	1.00	1.00	1.00	1.00	1.00	1.00
		19 - 24	1.00	0.00	0.00	0.00	0.00	0.00
Saturday								
	Hour	1 - 6	0.00	0.00	0.00	0.00	0.00	0.00
	of	7 - 12	0.00	0.00	1.00	1.00	1.00	1.00
	Day	13 - 18	1.00	1.00	1.00	1.00	1.00	1.00
		19 - 24	1.00	0.00	0.00	0.00	0.00	0.00
Sunday								
	Hour	1 - 6	0.00	0.00	0.00	0.00	0.00	0.00
	of	7 - 12	0.00	0.00	1.00	1.00	1.00	1.00
	Day	13 - 18	1.00	1.00	1.00	1.00	1.00	1.00
		19 - 24	1.00	0.00	0.00	0.00	0.00	0.00
Source ID:	**P2_E439**							
Weekdays								
	Hour	1 - 6	0.00	0.00	0.00	0.00	0.00	0.00
	of	7 - 12	0.00	1.00	1.00	1.00	1.00	1.00
	Day	13 - 18	1.00	1.00	1.00	1.00	1.00	1.00
		19 - 24	1.00	0.00	0.00	0.00	0.00	0.00
Saturday								
	Hour	1 - 6	0.00	0.00	0.00	0.00	0.00	0.00
	of	7 - 12	0.00	0.00	1.00	1.00	1.00	1.00
	Day	13 - 18	1.00	1.00	1.00	1.00	1.00	1.00
		19 - 24	1.00	0.00	0.00	0.00	0.00	0.00
Sunday								
	Hour	1 - 6	0.00	0.00	0.00	0.00	0.00	0.00
	of	7 - 12	0.00	0.00	1.00	1.00	1.00	1.00
	Day	13 - 18	1.00	1.00	1.00	1.00	1.00	1.00
		19 - 24	1.00	0.00	0.00	0.00	0.00	0.00
Source ID:	**P2_E440**							
Weekdays								

Scenario: Construction

Source ID:	**P2_E440**							
	Hour	1 - 6	0.00	0.00	0.00	0.00	0.00	0.00
	of	7 - 12	0.00	1.00	1.00	1.00	1.00	1.00
	Day	13 - 18	1.00	1.00	1.00	1.00	1.00	1.00
		19 - 24	1.00	0.00	0.00	0.00	0.00	0.00
	Saturday							
	Hour	1 - 6	0.00	0.00	0.00	0.00	0.00	0.00
	of	7 - 12	0.00	0.00	1.00	1.00	1.00	1.00
	Day	13 - 18	1.00	1.00	1.00	1.00	1.00	1.00
		19 - 24	1.00	0.00	0.00	0.00	0.00	0.00
	Sunday							
	Hour	1 - 6	0.00	0.00	0.00	0.00	0.00	0.00
	of	7 - 12	0.00	0.00	1.00	1.00	1.00	1.00
	Day	13 - 18	1.00	1.00	1.00	1.00	1.00	1.00
		19 - 24	1.00	0.00	0.00	0.00	0.00	0.00
Source ID:	**P2_E441**							
	Weekdays							
	Hour	1 - 6	0.00	0.00	0.00	0.00	0.00	0.00
	of	7 - 12	0.00	1.00	1.00	1.00	1.00	1.00
	Day	13 - 18	1.00	1.00	1.00	1.00	1.00	1.00
		19 - 24	1.00	0.00	0.00	0.00	0.00	0.00
	Saturday							
	Hour	1 - 6	0.00	0.00	0.00	0.00	0.00	0.00
	of	7 - 12	0.00	0.00	1.00	1.00	1.00	1.00
	Day	13 - 18	1.00	1.00	1.00	1.00	1.00	1.00
		19 - 24	1.00	0.00	0.00	0.00	0.00	0.00
	Sunday							
	Hour	1 - 6	0.00	0.00	0.00	0.00	0.00	0.00
	of	7 - 12	0.00	0.00	1.00	1.00	1.00	1.00
	Day	13 - 18	1.00	1.00	1.00	1.00	1.00	1.00
		19 - 24	1.00	0.00	0.00	0.00	0.00	0.00
Source ID:	**P2_E442**							
	Weekdays							
	Hour	1 - 6	0.00	0.00	0.00	0.00	0.00	0.00
	of	7 - 12	0.00	1.00	1.00	1.00	1.00	1.00
	Day	13 - 18	1.00	1.00	1.00	1.00	1.00	1.00
		19 - 24	1.00	0.00	0.00	0.00	0.00	0.00
	Saturday							
	Hour	1 - 6	0.00	0.00	0.00	0.00	0.00	0.00
	of	7 - 12	0.00	0.00	1.00	1.00	1.00	1.00
	Day	13 - 18	1.00	1.00	1.00	1.00	1.00	1.00
		19 - 24	1.00	0.00	0.00	0.00	0.00	0.00
	Sunday							
	Hour	1 - 6	0.00	0.00	0.00	0.00	0.00	0.00
	of	7 - 12	0.00	0.00	1.00	1.00	1.00	1.00
	Day	13 - 18	1.00	1.00	1.00	1.00	1.00	1.00
		19 - 24	1.00	0.00	0.00	0.00	0.00	0.00
Source ID:	**P2_E443**							
	Weekdays							
	Hour	1 - 6	0.00	0.00	0.00	0.00	0.00	0.00
	of	7 - 12	0.00	1.00	1.00	1.00	1.00	1.00
	Day	13 - 18	1.00	1.00	1.00	1.00	1.00	1.00
		19 - 24	1.00	0.00	0.00	0.00	0.00	0.00
	Saturday							
	Hour	1 - 6	0.00	0.00	0.00	0.00	0.00	0.00

Scenario: Construction

Source ID:	**P2_E443**							
	of	7 - 12	0.00	0.00	1.00	1.00	1.00	1.00
	Day	13 - 18	1.00	1.00	1.00	1.00	1.00	1.00
		19 - 24	1.00	0.00	0.00	0.00	0.00	0.00
	Sunday							
	Hour	1 - 6	0.00	0.00	0.00	0.00	0.00	0.00
	of	7 - 12	0.00	0.00	1.00	1.00	1.00	1.00
	Day	13 - 18	1.00	1.00	1.00	1.00	1.00	1.00
		19 - 24	1.00	0.00	0.00	0.00	0.00	0.00
Source ID:	**P2_E444**							
	Weekdays							
	Hour	1 - 6	0.00	0.00	0.00	0.00	0.00	0.00
	of	7 - 12	0.00	1.00	1.00	1.00	1.00	1.00
	Day	13 - 18	1.00	1.00	1.00	1.00	1.00	1.00
		19 - 24	1.00	0.00	0.00	0.00	0.00	0.00
	Saturday							
	Hour	1 - 6	0.00	0.00	0.00	0.00	0.00	0.00
	of	7 - 12	0.00	0.00	1.00	1.00	1.00	1.00
	Day	13 - 18	1.00	1.00	1.00	1.00	1.00	1.00
		19 - 24	1.00	0.00	0.00	0.00	0.00	0.00
	Sunday							
	Hour	1 - 6	0.00	0.00	0.00	0.00	0.00	0.00
	of	7 - 12	0.00	0.00	1.00	1.00	1.00	1.00
	Day	13 - 18	1.00	1.00	1.00	1.00	1.00	1.00
		19 - 24	1.00	0.00	0.00	0.00	0.00	0.00
Source ID:	**P2_E445**							
	Weekdays							
	Hour	1 - 6	0.00	0.00	0.00	0.00	0.00	0.00
	of	7 - 12	0.00	1.00	1.00	1.00	1.00	1.00
	Day	13 - 18	1.00	1.00	1.00	1.00	1.00	1.00
		19 - 24	1.00	0.00	0.00	0.00	0.00	0.00
	Saturday							
	Hour	1 - 6	0.00	0.00	0.00	0.00	0.00	0.00
	of	7 - 12	0.00	0.00	1.00	1.00	1.00	1.00
	Day	13 - 18	1.00	1.00	1.00	1.00	1.00	1.00
		19 - 24	1.00	0.00	0.00	0.00	0.00	0.00
	Sunday							
	Hour	1 - 6	0.00	0.00	0.00	0.00	0.00	0.00
	of	7 - 12	0.00	0.00	1.00	1.00	1.00	1.00
	Day	13 - 18	1.00	1.00	1.00	1.00	1.00	1.00
		19 - 24	1.00	0.00	0.00	0.00	0.00	0.00
Source ID:	**P2_E446**							
	Weekdays							
	Hour	1 - 6	0.00	0.00	0.00	0.00	0.00	0.00
	of	7 - 12	0.00	1.00	1.00	1.00	1.00	1.00
	Day	13 - 18	1.00	1.00	1.00	1.00	1.00	1.00
		19 - 24	1.00	0.00	0.00	0.00	0.00	0.00
	Saturday							
	Hour	1 - 6	0.00	0.00	0.00	0.00	0.00	0.00
	of	7 - 12	0.00	0.00	1.00	1.00	1.00	1.00
	Day	13 - 18	1.00	1.00	1.00	1.00	1.00	1.00
		19 - 24	1.00	0.00	0.00	0.00	0.00	0.00
	Sunday							
	Hour	1 - 6	0.00	0.00	0.00	0.00	0.00	0.00
	of	7 - 12	0.00	0.00	1.00	1.00	1.00	1.00

Scenario: Construction

Source ID:	**P2_E446**							
Day	13 - 18	1.00	1.00	1.00	1.00	1.00	1.00
	19 - 24	1.00	0.00	0.00	0.00	0.00	0.00
Source ID:	**P2_E447**							
Weekdays								
Hour	1 - 6	0.00	0.00	0.00	0.00	0.00	0.00
of	7 - 12	0.00	1.00	1.00	1.00	1.00	1.00
Day	13 - 18	1.00	1.00	1.00	1.00	1.00	1.00
	19 - 24	1.00	0.00	0.00	0.00	0.00	0.00
Saturday								
Hour	1 - 6	0.00	0.00	0.00	0.00	0.00	0.00
of	7 - 12	0.00	0.00	1.00	1.00	1.00	1.00
Day	13 - 18	1.00	1.00	1.00	1.00	1.00	1.00
	19 - 24	1.00	0.00	0.00	0.00	0.00	0.00
Sunday								
Hour	1 - 6	0.00	0.00	0.00	0.00	0.00	0.00
of	7 - 12	0.00	0.00	1.00	1.00	1.00	1.00
Day	13 - 18	1.00	1.00	1.00	1.00	1.00	1.00
	19 - 24	1.00	0.00	0.00	0.00	0.00	0.00
Source ID:	**P2_E448**							
Weekdays								
Hour	1 - 6	0.00	0.00	0.00	0.00	0.00	0.00
of	7 - 12	0.00	1.00	1.00	1.00	1.00	1.00
Day	13 - 18	1.00	1.00	1.00	1.00	1.00	1.00
	19 - 24	1.00	0.00	0.00	0.00	0.00	0.00
Saturday								
Hour	1 - 6	0.00	0.00	0.00	0.00	0.00	0.00
of	7 - 12	0.00	0.00	1.00	1.00	1.00	1.00
Day	13 - 18	1.00	1.00	1.00	1.00	1.00	1.00
	19 - 24	1.00	0.00	0.00	0.00	0.00	0.00
Sunday								
Hour	1 - 6	0.00	0.00	0.00	0.00	0.00	0.00
of	7 - 12	0.00	0.00	1.00	1.00	1.00	1.00
Day	13 - 18	1.00	1.00	1.00	1.00	1.00	1.00
	19 - 24	1.00	0.00	0.00	0.00	0.00	0.00
Source ID:	**P2_E449**							
Weekdays								
Hour	1 - 6	0.00	0.00	0.00	0.00	0.00	0.00
of	7 - 12	0.00	1.00	1.00	1.00	1.00	1.00
Day	13 - 18	1.00	1.00	1.00	1.00	1.00	1.00
	19 - 24	1.00	0.00	0.00	0.00	0.00	0.00
Saturday								
Hour	1 - 6	0.00	0.00	0.00	0.00	0.00	0.00
of	7 - 12	0.00	0.00	1.00	1.00	1.00	1.00
Day	13 - 18	1.00	1.00	1.00	1.00	1.00	1.00
	19 - 24	1.00	0.00	0.00	0.00	0.00	0.00
Sunday								
Hour	1 - 6	0.00	0.00	0.00	0.00	0.00	0.00
of	7 - 12	0.00	0.00	1.00	1.00	1.00	1.00
Day	13 - 18	1.00	1.00	1.00	1.00	1.00	1.00
	19 - 24	1.00	0.00	0.00	0.00	0.00	0.00
Source ID:	**P2_E450**							
Weekdays								
Hour	1 - 6	0.00	0.00	0.00	0.00	0.00	0.00

Scenario: Construction

Source ID:	**P2_E450**							
	of	7 - 12	0.00	1.00	1.00	1.00	1.00	1.00
	Day	13 - 18	1.00	1.00	1.00	1.00	1.00	1.00
		19 - 24	1.00	0.00	0.00	0.00	0.00	0.00
	Saturday							
	Hour	1 - 6	0.00	0.00	0.00	0.00	0.00	0.00
	of	7 - 12	0.00	0.00	1.00	1.00	1.00	1.00
	Day	13 - 18	1.00	1.00	1.00	1.00	1.00	1.00
		19 - 24	1.00	0.00	0.00	0.00	0.00	0.00
	Sunday							
	Hour	1 - 6	0.00	0.00	0.00	0.00	0.00	0.00
	of	7 - 12	0.00	0.00	1.00	1.00	1.00	1.00
	Day	13 - 18	1.00	1.00	1.00	1.00	1.00	1.00
		19 - 24	1.00	0.00	0.00	0.00	0.00	0.00
Source ID:	**P2_E451**							
	Weekdays							
	Hour	1 - 6	0.00	0.00	0.00	0.00	0.00	0.00
	of	7 - 12	0.00	1.00	1.00	1.00	1.00	1.00
	Day	13 - 18	1.00	1.00	1.00	1.00	1.00	1.00
		19 - 24	1.00	0.00	0.00	0.00	0.00	0.00
	Saturday							
	Hour	1 - 6	0.00	0.00	0.00	0.00	0.00	0.00
	of	7 - 12	0.00	0.00	1.00	1.00	1.00	1.00
	Day	13 - 18	1.00	1.00	1.00	1.00	1.00	1.00
		19 - 24	1.00	0.00	0.00	0.00	0.00	0.00
	Sunday							
	Hour	1 - 6	0.00	0.00	0.00	0.00	0.00	0.00
	of	7 - 12	0.00	0.00	1.00	1.00	1.00	1.00
	Day	13 - 18	1.00	1.00	1.00	1.00	1.00	1.00
		19 - 24	1.00	0.00	0.00	0.00	0.00	0.00
Source ID:	**P2_E452**							
	Weekdays							
	Hour	1 - 6	0.00	0.00	0.00	0.00	0.00	0.00
	of	7 - 12	0.00	1.00	1.00	1.00	1.00	1.00
	Day	13 - 18	1.00	1.00	1.00	1.00	1.00	1.00
		19 - 24	1.00	0.00	0.00	0.00	0.00	0.00
	Saturday							
	Hour	1 - 6	0.00	0.00	0.00	0.00	0.00	0.00
	of	7 - 12	0.00	0.00	1.00	1.00	1.00	1.00
	Day	13 - 18	1.00	1.00	1.00	1.00	1.00	1.00
		19 - 24	1.00	0.00	0.00	0.00	0.00	0.00
	Sunday							
	Hour	1 - 6	0.00	0.00	0.00	0.00	0.00	0.00
	of	7 - 12	0.00	0.00	1.00	1.00	1.00	1.00
	Day	13 - 18	1.00	1.00	1.00	1.00	1.00	1.00
		19 - 24	1.00	0.00	0.00	0.00	0.00	0.00
Source ID:	**P2_E453**							
	Weekdays							
	Hour	1 - 6	0.00	0.00	0.00	0.00	0.00	0.00
	of	7 - 12	0.00	1.00	1.00	1.00	1.00	1.00
	Day	13 - 18	1.00	1.00	1.00	1.00	1.00	1.00
		19 - 24	1.00	0.00	0.00	0.00	0.00	0.00
	Saturday							
	Hour	1 - 6	0.00	0.00	0.00	0.00	0.00	0.00
	of	7 - 12	0.00	0.00	1.00	1.00	1.00	1.00

Scenario: Construction

Source ID:	**P2_E453**							
	Day	13 - 18	1.00	1.00	1.00	1.00	1.00	1.00
		19 - 24	1.00	0.00	0.00	0.00	0.00	0.00
	Sunday							
	Hour	1 - 6	0.00	0.00	0.00	0.00	0.00	0.00
	of	7 - 12	0.00	0.00	1.00	1.00	1.00	1.00
	Day	13 - 18	1.00	1.00	1.00	1.00	1.00	1.00
		19 - 24	1.00	0.00	0.00	0.00	0.00	0.00
Source ID:	**P2_E454**							
	Weekdays							
	Hour	1 - 6	0.00	0.00	0.00	0.00	0.00	0.00
	of	7 - 12	0.00	1.00	1.00	1.00	1.00	1.00
	Day	13 - 18	1.00	1.00	1.00	1.00	1.00	1.00
		19 - 24	1.00	0.00	0.00	0.00	0.00	0.00
	Saturday							
	Hour	1 - 6	0.00	0.00	0.00	0.00	0.00	0.00
	of	7 - 12	0.00	0.00	1.00	1.00	1.00	1.00
	Day	13 - 18	1.00	1.00	1.00	1.00	1.00	1.00
		19 - 24	1.00	0.00	0.00	0.00	0.00	0.00
	Sunday							
	Hour	1 - 6	0.00	0.00	0.00	0.00	0.00	0.00
	of	7 - 12	0.00	0.00	1.00	1.00	1.00	1.00
	Day	13 - 18	1.00	1.00	1.00	1.00	1.00	1.00
		19 - 24	1.00	0.00	0.00	0.00	0.00	0.00
Source ID:	**P2_E455**							
	Weekdays							
	Hour	1 - 6	0.00	0.00	0.00	0.00	0.00	0.00
	of	7 - 12	0.00	1.00	1.00	1.00	1.00	1.00
	Day	13 - 18	1.00	1.00	1.00	1.00	1.00	1.00
		19 - 24	1.00	0.00	0.00	0.00	0.00	0.00
	Saturday							
	Hour	1 - 6	0.00	0.00	0.00	0.00	0.00	0.00
	of	7 - 12	0.00	0.00	1.00	1.00	1.00	1.00
	Day	13 - 18	1.00	1.00	1.00	1.00	1.00	1.00
		19 - 24	1.00	0.00	0.00	0.00	0.00	0.00
	Sunday							
	Hour	1 - 6	0.00	0.00	0.00	0.00	0.00	0.00
	of	7 - 12	0.00	0.00	1.00	1.00	1.00	1.00
	Day	13 - 18	1.00	1.00	1.00	1.00	1.00	1.00
		19 - 24	1.00	0.00	0.00	0.00	0.00	0.00
Source ID:	**P2_E456**							
	Weekdays							
	Hour	1 - 6	0.00	0.00	0.00	0.00	0.00	0.00
	of	7 - 12	0.00	1.00	1.00	1.00	1.00	1.00
	Day	13 - 18	1.00	1.00	1.00	1.00	1.00	1.00
		19 - 24	1.00	0.00	0.00	0.00	0.00	0.00
	Saturday							
	Hour	1 - 6	0.00	0.00	0.00	0.00	0.00	0.00
	of	7 - 12	0.00	0.00	1.00	1.00	1.00	1.00
	Day	13 - 18	1.00	1.00	1.00	1.00	1.00	1.00
		19 - 24	1.00	0.00	0.00	0.00	0.00	0.00
	Sunday							
	Hour	1 - 6	0.00	0.00	0.00	0.00	0.00	0.00
	of	7 - 12	0.00	0.00	1.00	1.00	1.00	1.00
	Day	13 - 18	1.00	1.00	1.00	1.00	1.00	1.00

Scenario: Construction

Source ID:	**P2_E456**						
	19 - 24	1.00	0.00	0.00	0.00	0.00	0.00
Source ID:	**P2_E457**						
Weekdays							
Hour	1 - 6	0.00	0.00	0.00	0.00	0.00	0.00
of	7 - 12	0.00	1.00	1.00	1.00	1.00	1.00
Day	13 - 18	1.00	1.00	1.00	1.00	1.00	1.00
	19 - 24	1.00	0.00	0.00	0.00	0.00	0.00
Saturday							
Hour	1 - 6	0.00	0.00	0.00	0.00	0.00	0.00
of	7 - 12	0.00	0.00	1.00	1.00	1.00	1.00
Day	13 - 18	1.00	1.00	1.00	1.00	1.00	1.00
	19 - 24	1.00	0.00	0.00	0.00	0.00	0.00
Sunday							
Hour	1 - 6	0.00	0.00	0.00	0.00	0.00	0.00
of	7 - 12	0.00	0.00	1.00	1.00	1.00	1.00
Day	13 - 18	1.00	1.00	1.00	1.00	1.00	1.00
	19 - 24	1.00	0.00	0.00	0.00	0.00	0.00
Source ID:	**P2_E458**						
Weekdays							
Hour	1 - 6	0.00	0.00	0.00	0.00	0.00	0.00
of	7 - 12	0.00	1.00	1.00	1.00	1.00	1.00
Day	13 - 18	1.00	1.00	1.00	1.00	1.00	1.00
	19 - 24	1.00	0.00	0.00	0.00	0.00	0.00
Saturday							
Hour	1 - 6	0.00	0.00	0.00	0.00	0.00	0.00
of	7 - 12	0.00	0.00	1.00	1.00	1.00	1.00
Day	13 - 18	1.00	1.00	1.00	1.00	1.00	1.00
	19 - 24	1.00	0.00	0.00	0.00	0.00	0.00
Sunday							
Hour	1 - 6	0.00	0.00	0.00	0.00	0.00	0.00
of	7 - 12	0.00	0.00	1.00	1.00	1.00	1.00
Day	13 - 18	1.00	1.00	1.00	1.00	1.00	1.00
	19 - 24	1.00	0.00	0.00	0.00	0.00	0.00
Source ID:	**P2_E459**						
Weekdays							
Hour	1 - 6	0.00	0.00	0.00	0.00	0.00	0.00
of	7 - 12	0.00	1.00	1.00	1.00	1.00	1.00
Day	13 - 18	1.00	1.00	1.00	1.00	1.00	1.00
	19 - 24	1.00	0.00	0.00	0.00	0.00	0.00
Saturday							
Hour	1 - 6	0.00	0.00	0.00	0.00	0.00	0.00
of	7 - 12	0.00	0.00	1.00	1.00	1.00	1.00
Day	13 - 18	1.00	1.00	1.00	1.00	1.00	1.00
	19 - 24	1.00	0.00	0.00	0.00	0.00	0.00
Sunday							
Hour	1 - 6	0.00	0.00	0.00	0.00	0.00	0.00
of	7 - 12	0.00	0.00	1.00	1.00	1.00	1.00
Day	13 - 18	1.00	1.00	1.00	1.00	1.00	1.00
	19 - 24	1.00	0.00	0.00	0.00	0.00	0.00
Source ID:	**P2_E460**						
Weekdays							
Hour	1 - 6	0.00	0.00	0.00	0.00	0.00	0.00
of	7 - 12	0.00	1.00	1.00	1.00	1.00	1.00

Scenario: Construction

Source ID:	**P2_E460**							
	Day	13 - 18	1.00	1.00	1.00	1.00	1.00	1.00
		19 - 24	1.00	0.00	0.00	0.00	0.00	0.00
	Saturday							
	Hour	1 - 6	0.00	0.00	0.00	0.00	0.00	0.00
	of	7 - 12	0.00	0.00	1.00	1.00	1.00	1.00
	Day	13 - 18	1.00	1.00	1.00	1.00	1.00	1.00
		19 - 24	1.00	0.00	0.00	0.00	0.00	0.00
	Sunday							
	Hour	1 - 6	0.00	0.00	0.00	0.00	0.00	0.00
	of	7 - 12	0.00	0.00	1.00	1.00	1.00	1.00
	Day	13 - 18	1.00	1.00	1.00	1.00	1.00	1.00
		19 - 24	1.00	0.00	0.00	0.00	0.00	0.00
Source ID:	**P2_E461**							
	Weekdays							
	Hour	1 - 6	0.00	0.00	0.00	0.00	0.00	0.00
	of	7 - 12	0.00	1.00	1.00	1.00	1.00	1.00
	Day	13 - 18	1.00	1.00	1.00	1.00	1.00	1.00
		19 - 24	1.00	0.00	0.00	0.00	0.00	0.00
	Saturday							
	Hour	1 - 6	0.00	0.00	0.00	0.00	0.00	0.00
	of	7 - 12	0.00	0.00	1.00	1.00	1.00	1.00
	Day	13 - 18	1.00	1.00	1.00	1.00	1.00	1.00
		19 - 24	1.00	0.00	0.00	0.00	0.00	0.00
	Sunday							
	Hour	1 - 6	0.00	0.00	0.00	0.00	0.00	0.00
	of	7 - 12	0.00	0.00	1.00	1.00	1.00	1.00
	Day	13 - 18	1.00	1.00	1.00	1.00	1.00	1.00
		19 - 24	1.00	0.00	0.00	0.00	0.00	0.00
Source ID:	**P2_E462**							
	Weekdays							
	Hour	1 - 6	0.00	0.00	0.00	0.00	0.00	0.00
	of	7 - 12	0.00	1.00	1.00	1.00	1.00	1.00
	Day	13 - 18	1.00	1.00	1.00	1.00	1.00	1.00
		19 - 24	1.00	0.00	0.00	0.00	0.00	0.00
	Saturday							
	Hour	1 - 6	0.00	0.00	0.00	0.00	0.00	0.00
	of	7 - 12	0.00	0.00	1.00	1.00	1.00	1.00
	Day	13 - 18	1.00	1.00	1.00	1.00	1.00	1.00
		19 - 24	1.00	0.00	0.00	0.00	0.00	0.00
	Sunday							
	Hour	1 - 6	0.00	0.00	0.00	0.00	0.00	0.00
	of	7 - 12	0.00	0.00	1.00	1.00	1.00	1.00
	Day	13 - 18	1.00	1.00	1.00	1.00	1.00	1.00
		19 - 24	1.00	0.00	0.00	0.00	0.00	0.00
Source ID:	**P2_E463**							
	Weekdays							
	Hour	1 - 6	0.00	0.00	0.00	0.00	0.00	0.00
	of	7 - 12	0.00	1.00	1.00	1.00	1.00	1.00
	Day	13 - 18	1.00	1.00	1.00	1.00	1.00	1.00
		19 - 24	1.00	0.00	0.00	0.00	0.00	0.00
	Saturday							
	Hour	1 - 6	0.00	0.00	0.00	0.00	0.00	0.00
	of	7 - 12	0.00	0.00	1.00	1.00	1.00	1.00
	Day	13 - 18	1.00	1.00	1.00	1.00	1.00	1.00

Scenario: Construction

Source ID:	**P2_E463**						
	19 - 24	1.00	0.00	0.00	0.00	0.00	0.00
Sunday							
Hour	1 - 6	0.00	0.00	0.00	0.00	0.00	0.00
of	7 - 12	0.00	0.00	1.00	1.00	1.00	1.00
Day	13 - 18	1.00	1.00	1.00	1.00	1.00	1.00
	19 - 24	1.00	0.00	0.00	0.00	0.00	0.00
Source ID:	**P2_E464**						
Weekdays							
Hour	1 - 6	0.00	0.00	0.00	0.00	0.00	0.00
of	7 - 12	0.00	1.00	1.00	1.00	1.00	1.00
Day	13 - 18	1.00	1.00	1.00	1.00	1.00	1.00
	19 - 24	1.00	0.00	0.00	0.00	0.00	0.00
Saturday							
Hour	1 - 6	0.00	0.00	0.00	0.00	0.00	0.00
of	7 - 12	0.00	0.00	1.00	1.00	1.00	1.00
Day	13 - 18	1.00	1.00	1.00	1.00	1.00	1.00
	19 - 24	1.00	0.00	0.00	0.00	0.00	0.00
Sunday							
Hour	1 - 6	0.00	0.00	0.00	0.00	0.00	0.00
of	7 - 12	0.00	0.00	1.00	1.00	1.00	1.00
Day	13 - 18	1.00	1.00	1.00	1.00	1.00	1.00
	19 - 24	1.00	0.00	0.00	0.00	0.00	0.00
Source ID:	**P2_E465**						
Weekdays							
Hour	1 - 6	0.00	0.00	0.00	0.00	0.00	0.00
of	7 - 12	0.00	1.00	1.00	1.00	1.00	1.00
Day	13 - 18	1.00	1.00	1.00	1.00	1.00	1.00
	19 - 24	1.00	0.00	0.00	0.00	0.00	0.00
Saturday							
Hour	1 - 6	0.00	0.00	0.00	0.00	0.00	0.00
of	7 - 12	0.00	0.00	1.00	1.00	1.00	1.00
Day	13 - 18	1.00	1.00	1.00	1.00	1.00	1.00
	19 - 24	1.00	0.00	0.00	0.00	0.00	0.00
Sunday							
Hour	1 - 6	0.00	0.00	0.00	0.00	0.00	0.00
of	7 - 12	0.00	0.00	1.00	1.00	1.00	1.00
Day	13 - 18	1.00	1.00	1.00	1.00	1.00	1.00
	19 - 24	1.00	0.00	0.00	0.00	0.00	0.00
Source ID:	**P2_E466**						
Weekdays							
Hour	1 - 6	0.00	0.00	0.00	0.00	0.00	0.00
of	7 - 12	0.00	1.00	1.00	1.00	1.00	1.00
Day	13 - 18	1.00	1.00	1.00	1.00	1.00	1.00
	19 - 24	1.00	0.00	0.00	0.00	0.00	0.00
Saturday							
Hour	1 - 6	0.00	0.00	0.00	0.00	0.00	0.00
of	7 - 12	0.00	0.00	1.00	1.00	1.00	1.00
Day	13 - 18	1.00	1.00	1.00	1.00	1.00	1.00
	19 - 24	1.00	0.00	0.00	0.00	0.00	0.00
Sunday							
Hour	1 - 6	0.00	0.00	0.00	0.00	0.00	0.00
of	7 - 12	0.00	0.00	1.00	1.00	1.00	1.00
Day	13 - 18	1.00	1.00	1.00	1.00	1.00	1.00
	19 - 24	1.00	0.00	0.00	0.00	0.00	0.00

Scenario: Construction

Source ID:	**P2_E467**							
Weekdays								
Hour of Day	1 - 6	0.00	0.00	0.00	0.00	0.00	0.00
	7 - 12	0.00	1.00	1.00	1.00	1.00	1.00
	13 - 18	1.00	1.00	1.00	1.00	1.00	1.00
	19 - 24	1.00	0.00	0.00	0.00	0.00	0.00
Saturday								
Hour of Day	1 - 6	0.00	0.00	0.00	0.00	0.00	0.00
	7 - 12	0.00	0.00	1.00	1.00	1.00	1.00
	13 - 18	1.00	1.00	1.00	1.00	1.00	1.00
	19 - 24	1.00	0.00	0.00	0.00	0.00	0.00
Sunday								
Hour of Day	1 - 6	0.00	0.00	0.00	0.00	0.00	0.00
	7 - 12	0.00	0.00	1.00	1.00	1.00	1.00
	13 - 18	1.00	1.00	1.00	1.00	1.00	1.00
	19 - 24	1.00	0.00	0.00	0.00	0.00	0.00
Source ID:	**P2_E468**							
Weekdays								
Hour of Day	1 - 6	0.00	0.00	0.00	0.00	0.00	0.00
	7 - 12	0.00	1.00	1.00	1.00	1.00	1.00
	13 - 18	1.00	1.00	1.00	1.00	1.00	1.00
	19 - 24	1.00	0.00	0.00	0.00	0.00	0.00
Saturday								
Hour of Day	1 - 6	0.00	0.00	0.00	0.00	0.00	0.00
	7 - 12	0.00	0.00	1.00	1.00	1.00	1.00
	13 - 18	1.00	1.00	1.00	1.00	1.00	1.00
	19 - 24	1.00	0.00	0.00	0.00	0.00	0.00
Sunday								
Hour of Day	1 - 6	0.00	0.00	0.00	0.00	0.00	0.00
	7 - 12	0.00	0.00	1.00	1.00	1.00	1.00
	13 - 18	1.00	1.00	1.00	1.00	1.00	1.00
	19 - 24	1.00	0.00	0.00	0.00	0.00	0.00
Source ID:	**P2_E469**							
Weekdays								
Hour of Day	1 - 6	0.00	0.00	0.00	0.00	0.00	0.00
	7 - 12	0.00	1.00	1.00	1.00	1.00	1.00
	13 - 18	1.00	1.00	1.00	1.00	1.00	1.00
	19 - 24	1.00	0.00	0.00	0.00	0.00	0.00
Saturday								
Hour of Day	1 - 6	0.00	0.00	0.00	0.00	0.00	0.00
	7 - 12	0.00	0.00	1.00	1.00	1.00	1.00
	13 - 18	1.00	1.00	1.00	1.00	1.00	1.00
	19 - 24	1.00	0.00	0.00	0.00	0.00	0.00
Sunday								
Hour of Day	1 - 6	0.00	0.00	0.00	0.00	0.00	0.00
	7 - 12	0.00	0.00	1.00	1.00	1.00	1.00
	13 - 18	1.00	1.00	1.00	1.00	1.00	1.00
	19 - 24	1.00	0.00	0.00	0.00	0.00	0.00
Source ID:	**P2_E470**							
Weekdays								
Hour of Day	1 - 6	0.00	0.00	0.00	0.00	0.00	0.00
	7 - 12	0.00	1.00	1.00	1.00	1.00	1.00
	13 - 18	1.00	1.00	1.00	1.00	1.00	1.00
	19 - 24	1.00	0.00	0.00	0.00	0.00	0.00
Saturday								

Source Pathway

Scenario: Construction

Source ID:	**P2_E470**						
Hour of Day	1 - 6	0.00	0.00	0.00	0.00	0.00	0.00
	7 - 12	0.00	0.00	1.00	1.00	1.00	1.00
	13 - 18	1.00	1.00	1.00	1.00	1.00	1.00
	19 - 24	1.00	0.00	0.00	0.00	0.00	0.00
Sunday							
Hour of Day	1 - 6	0.00	0.00	0.00	0.00	0.00	0.00
	7 - 12	0.00	0.00	1.00	1.00	1.00	1.00
	13 - 18	1.00	1.00	1.00	1.00	1.00	1.00
	19 - 24	1.00	0.00	0.00	0.00	0.00	0.00
Source ID:	**P2_E471**						
Weekdays							
Hour of Day	1 - 6	0.00	0.00	0.00	0.00	0.00	0.00
	7 - 12	0.00	1.00	1.00	1.00	1.00	1.00
	13 - 18	1.00	1.00	1.00	1.00	1.00	1.00
	19 - 24	1.00	0.00	0.00	0.00	0.00	0.00
Saturday							
Hour of Day	1 - 6	0.00	0.00	0.00	0.00	0.00	0.00
	7 - 12	0.00	0.00	1.00	1.00	1.00	1.00
	13 - 18	1.00	1.00	1.00	1.00	1.00	1.00
	19 - 24	1.00	0.00	0.00	0.00	0.00	0.00
Sunday							
Hour of Day	1 - 6	0.00	0.00	0.00	0.00	0.00	0.00
	7 - 12	0.00	0.00	1.00	1.00	1.00	1.00
	13 - 18	1.00	1.00	1.00	1.00	1.00	1.00
	19 - 24	1.00	0.00	0.00	0.00	0.00	0.00
Source ID:	**P2_E472**						
Weekdays							
Hour of Day	1 - 6	0.00	0.00	0.00	0.00	0.00	0.00
	7 - 12	0.00	1.00	1.00	1.00	1.00	1.00
	13 - 18	1.00	1.00	1.00	1.00	1.00	1.00
	19 - 24	1.00	0.00	0.00	0.00	0.00	0.00
Saturday							
Hour of Day	1 - 6	0.00	0.00	0.00	0.00	0.00	0.00
	7 - 12	0.00	0.00	1.00	1.00	1.00	1.00
	13 - 18	1.00	1.00	1.00	1.00	1.00	1.00
	19 - 24	1.00	0.00	0.00	0.00	0.00	0.00
Sunday							
Hour of Day	1 - 6	0.00	0.00	0.00	0.00	0.00	0.00
	7 - 12	0.00	0.00	1.00	1.00	1.00	1.00
	13 - 18	1.00	1.00	1.00	1.00	1.00	1.00
	19 - 24	1.00	0.00	0.00	0.00	0.00	0.00
Source ID:	**P2_E473**						
Weekdays							
Hour of Day	1 - 6	0.00	0.00	0.00	0.00	0.00	0.00
	7 - 12	0.00	1.00	1.00	1.00	1.00	1.00
	13 - 18	1.00	1.00	1.00	1.00	1.00	1.00
	19 - 24	1.00	0.00	0.00	0.00	0.00	0.00
Saturday							
Hour of Day	1 - 6	0.00	0.00	0.00	0.00	0.00	0.00
	7 - 12	0.00	0.00	1.00	1.00	1.00	1.00
	13 - 18	1.00	1.00	1.00	1.00	1.00	1.00
	19 - 24	1.00	0.00	0.00	0.00	0.00	0.00
Sunday							
Hour	1 - 6	0.00	0.00	0.00	0.00	0.00	0.00

Scenario: Construction

Source ID:	**P2_E473**							
of	7 - 12	0.00	0.00	1.00	1.00	1.00	1.00
Day	13 - 18	1.00	1.00	1.00	1.00	1.00	1.00
	19 - 24	1.00	0.00	0.00	0.00	0.00	0.00
Source ID:	**P2_E474**							
Weekdays								
Hour	1 - 6	0.00	0.00	0.00	0.00	0.00	0.00
of	7 - 12	0.00	1.00	1.00	1.00	1.00	1.00
Day	13 - 18	1.00	1.00	1.00	1.00	1.00	1.00
	19 - 24	1.00	0.00	0.00	0.00	0.00	0.00
Saturday								
Hour	1 - 6	0.00	0.00	0.00	0.00	0.00	0.00
of	7 - 12	0.00	0.00	1.00	1.00	1.00	1.00
Day	13 - 18	1.00	1.00	1.00	1.00	1.00	1.00
	19 - 24	1.00	0.00	0.00	0.00	0.00	0.00
Sunday								
Hour	1 - 6	0.00	0.00	0.00	0.00	0.00	0.00
of	7 - 12	0.00	0.00	1.00	1.00	1.00	1.00
Day	13 - 18	1.00	1.00	1.00	1.00	1.00	1.00
	19 - 24	1.00	0.00	0.00	0.00	0.00	0.00
Source ID:	**P2_E475**							
Weekdays								
Hour	1 - 6	0.00	0.00	0.00	0.00	0.00	0.00
of	7 - 12	0.00	1.00	1.00	1.00	1.00	1.00
Day	13 - 18	1.00	1.00	1.00	1.00	1.00	1.00
	19 - 24	1.00	0.00	0.00	0.00	0.00	0.00
Saturday								
Hour	1 - 6	0.00	0.00	0.00	0.00	0.00	0.00
of	7 - 12	0.00	0.00	1.00	1.00	1.00	1.00
Day	13 - 18	1.00	1.00	1.00	1.00	1.00	1.00
	19 - 24	1.00	0.00	0.00	0.00	0.00	0.00
Sunday								
Hour	1 - 6	0.00	0.00	0.00	0.00	0.00	0.00
of	7 - 12	0.00	0.00	1.00	1.00	1.00	1.00
Day	13 - 18	1.00	1.00	1.00	1.00	1.00	1.00
	19 - 24	1.00	0.00	0.00	0.00	0.00	0.00
Source ID:	**P2_E476**							
Weekdays								
Hour	1 - 6	0.00	0.00	0.00	0.00	0.00	0.00
of	7 - 12	0.00	1.00	1.00	1.00	1.00	1.00
Day	13 - 18	1.00	1.00	1.00	1.00	1.00	1.00
	19 - 24	1.00	0.00	0.00	0.00	0.00	0.00
Saturday								
Hour	1 - 6	0.00	0.00	0.00	0.00	0.00	0.00
of	7 - 12	0.00	0.00	1.00	1.00	1.00	1.00
Day	13 - 18	1.00	1.00	1.00	1.00	1.00	1.00
	19 - 24	1.00	0.00	0.00	0.00	0.00	0.00
Sunday								
Hour	1 - 6	0.00	0.00	0.00	0.00	0.00	0.00
of	7 - 12	0.00	0.00	1.00	1.00	1.00	1.00
Day	13 - 18	1.00	1.00	1.00	1.00	1.00	1.00
	19 - 24	1.00	0.00	0.00	0.00	0.00	0.00
Source ID:	**P2_E477**							
Weekdays								

Scenario: Construction

Source ID:	**P2_E477**							
	Hour of Day	1 - 6	0.00	0.00	0.00	0.00	0.00	0.00
		7 - 12	0.00	1.00	1.00	1.00	1.00	1.00
		13 - 18	1.00	1.00	1.00	1.00	1.00	1.00
		19 - 24	1.00	0.00	0.00	0.00	0.00	0.00
	Saturday							
	Hour of Day	1 - 6	0.00	0.00	0.00	0.00	0.00	0.00
		7 - 12	0.00	0.00	1.00	1.00	1.00	1.00
		13 - 18	1.00	1.00	1.00	1.00	1.00	1.00
		19 - 24	1.00	0.00	0.00	0.00	0.00	0.00
	Sunday							
	Hour of Day	1 - 6	0.00	0.00	0.00	0.00	0.00	0.00
		7 - 12	0.00	0.00	1.00	1.00	1.00	1.00
		13 - 18	1.00	1.00	1.00	1.00	1.00	1.00
		19 - 24	1.00	0.00	0.00	0.00	0.00	0.00
Source ID:	**P2_E478**							
	Weekdays							
	Hour of Day	1 - 6	0.00	0.00	0.00	0.00	0.00	0.00
		7 - 12	0.00	1.00	1.00	1.00	1.00	1.00
		13 - 18	1.00	1.00	1.00	1.00	1.00	1.00
		19 - 24	1.00	0.00	0.00	0.00	0.00	0.00
	Saturday							
	Hour of Day	1 - 6	0.00	0.00	0.00	0.00	0.00	0.00
		7 - 12	0.00	0.00	1.00	1.00	1.00	1.00
		13 - 18	1.00	1.00	1.00	1.00	1.00	1.00
		19 - 24	1.00	0.00	0.00	0.00	0.00	0.00
	Sunday							
	Hour of Day	1 - 6	0.00	0.00	0.00	0.00	0.00	0.00
		7 - 12	0.00	0.00	1.00	1.00	1.00	1.00
		13 - 18	1.00	1.00	1.00	1.00	1.00	1.00
		19 - 24	1.00	0.00	0.00	0.00	0.00	0.00
Source ID:	**P2_E479**							
	Weekdays							
	Hour of Day	1 - 6	0.00	0.00	0.00	0.00	0.00	0.00
		7 - 12	0.00	1.00	1.00	1.00	1.00	1.00
		13 - 18	1.00	1.00	1.00	1.00	1.00	1.00
		19 - 24	1.00	0.00	0.00	0.00	0.00	0.00
	Saturday							
	Hour of Day	1 - 6	0.00	0.00	0.00	0.00	0.00	0.00
		7 - 12	0.00	0.00	1.00	1.00	1.00	1.00
		13 - 18	1.00	1.00	1.00	1.00	1.00	1.00
		19 - 24	1.00	0.00	0.00	0.00	0.00	0.00
	Sunday							
	Hour of Day	1 - 6	0.00	0.00	0.00	0.00	0.00	0.00
		7 - 12	0.00	0.00	1.00	1.00	1.00	1.00
		13 - 18	1.00	1.00	1.00	1.00	1.00	1.00
		19 - 24	1.00	0.00	0.00	0.00	0.00	0.00
Source ID:	**P2_E480**							
	Weekdays							
	Hour of Day	1 - 6	0.00	0.00	0.00	0.00	0.00	0.00
		7 - 12	0.00	1.00	1.00	1.00	1.00	1.00
		13 - 18	1.00	1.00	1.00	1.00	1.00	1.00
		19 - 24	1.00	0.00	0.00	0.00	0.00	0.00
	Saturday							
	Hour	1 - 6	0.00	0.00	0.00	0.00	0.00	0.00

Scenario: Construction

Source ID:	**P2_E480**							
	of	7 - 12	0.00	0.00	1.00	1.00	1.00	1.00
	Day	13 - 18	1.00	1.00	1.00	1.00	1.00	1.00
		19 - 24	1.00	0.00	0.00	0.00	0.00	0.00
	Sunday							
	Hour	1 - 6	0.00	0.00	0.00	0.00	0.00	0.00
	of	7 - 12	0.00	0.00	1.00	1.00	1.00	1.00
	Day	13 - 18	1.00	1.00	1.00	1.00	1.00	1.00
		19 - 24	1.00	0.00	0.00	0.00	0.00	0.00
Source ID:	**P2_E481**							
	Weekdays							
	Hour	1 - 6	0.00	0.00	0.00	0.00	0.00	0.00
	of	7 - 12	0.00	1.00	1.00	1.00	1.00	1.00
	Day	13 - 18	1.00	1.00	1.00	1.00	1.00	1.00
		19 - 24	1.00	0.00	0.00	0.00	0.00	0.00
	Saturday							
	Hour	1 - 6	0.00	0.00	0.00	0.00	0.00	0.00
	of	7 - 12	0.00	0.00	1.00	1.00	1.00	1.00
	Day	13 - 18	1.00	1.00	1.00	1.00	1.00	1.00
		19 - 24	1.00	0.00	0.00	0.00	0.00	0.00
	Sunday							
	Hour	1 - 6	0.00	0.00	0.00	0.00	0.00	0.00
	of	7 - 12	0.00	0.00	1.00	1.00	1.00	1.00
	Day	13 - 18	1.00	1.00	1.00	1.00	1.00	1.00
		19 - 24	1.00	0.00	0.00	0.00	0.00	0.00
Source ID:	**P2_E482**							
	Weekdays							
	Hour	1 - 6	0.00	0.00	0.00	0.00	0.00	0.00
	of	7 - 12	0.00	1.00	1.00	1.00	1.00	1.00
	Day	13 - 18	1.00	1.00	1.00	1.00	1.00	1.00
		19 - 24	1.00	0.00	0.00	0.00	0.00	0.00
	Saturday							
	Hour	1 - 6	0.00	0.00	0.00	0.00	0.00	0.00
	of	7 - 12	0.00	0.00	1.00	1.00	1.00	1.00
	Day	13 - 18	1.00	1.00	1.00	1.00	1.00	1.00
		19 - 24	1.00	0.00	0.00	0.00	0.00	0.00
	Sunday							
	Hour	1 - 6	0.00	0.00	0.00	0.00	0.00	0.00
	of	7 - 12	0.00	0.00	1.00	1.00	1.00	1.00
	Day	13 - 18	1.00	1.00	1.00	1.00	1.00	1.00
		19 - 24	1.00	0.00	0.00	0.00	0.00	0.00
Source ID:	**P2_E483**							
	Weekdays							
	Hour	1 - 6	0.00	0.00	0.00	0.00	0.00	0.00
	of	7 - 12	0.00	1.00	1.00	1.00	1.00	1.00
	Day	13 - 18	1.00	1.00	1.00	1.00	1.00	1.00
		19 - 24	1.00	0.00	0.00	0.00	0.00	0.00
	Saturday							
	Hour	1 - 6	0.00	0.00	0.00	0.00	0.00	0.00
	of	7 - 12	0.00	0.00	1.00	1.00	1.00	1.00
	Day	13 - 18	1.00	1.00	1.00	1.00	1.00	1.00
		19 - 24	1.00	0.00	0.00	0.00	0.00	0.00
	Sunday							
	Hour	1 - 6	0.00	0.00	0.00	0.00	0.00	0.00
	of	7 - 12	0.00	0.00	1.00	1.00	1.00	1.00

Scenario: Construction

Source ID:	**P2_E483**							
Day	13 - 18	1.00	1.00	1.00	1.00	1.00	1.00
	19 - 24	1.00	0.00	0.00	0.00	0.00	0.00
Source ID:	**P2_E484**							
Weekdays								
Hour	1 - 6	0.00	0.00	0.00	0.00	0.00	0.00
of	7 - 12	0.00	1.00	1.00	1.00	1.00	1.00
Day	13 - 18	1.00	1.00	1.00	1.00	1.00	1.00
	19 - 24	1.00	0.00	0.00	0.00	0.00	0.00
Saturday								
Hour	1 - 6	0.00	0.00	0.00	0.00	0.00	0.00
of	7 - 12	0.00	0.00	1.00	1.00	1.00	1.00
Day	13 - 18	1.00	1.00	1.00	1.00	1.00	1.00
	19 - 24	1.00	0.00	0.00	0.00	0.00	0.00
Sunday								
Hour	1 - 6	0.00	0.00	0.00	0.00	0.00	0.00
of	7 - 12	0.00	0.00	1.00	1.00	1.00	1.00
Day	13 - 18	1.00	1.00	1.00	1.00	1.00	1.00
	19 - 24	1.00	0.00	0.00	0.00	0.00	0.00
Source ID:	**P2_E485**							
Weekdays								
Hour	1 - 6	0.00	0.00	0.00	0.00	0.00	0.00
of	7 - 12	0.00	1.00	1.00	1.00	1.00	1.00
Day	13 - 18	1.00	1.00	1.00	1.00	1.00	1.00
	19 - 24	1.00	0.00	0.00	0.00	0.00	0.00
Saturday								
Hour	1 - 6	0.00	0.00	0.00	0.00	0.00	0.00
of	7 - 12	0.00	0.00	1.00	1.00	1.00	1.00
Day	13 - 18	1.00	1.00	1.00	1.00	1.00	1.00
	19 - 24	1.00	0.00	0.00	0.00	0.00	0.00
Sunday								
Hour	1 - 6	0.00	0.00	0.00	0.00	0.00	0.00
of	7 - 12	0.00	0.00	1.00	1.00	1.00	1.00
Day	13 - 18	1.00	1.00	1.00	1.00	1.00	1.00
	19 - 24	1.00	0.00	0.00	0.00	0.00	0.00
Source ID:	**P2_E486**							
Weekdays								
Hour	1 - 6	0.00	0.00	0.00	0.00	0.00	0.00
of	7 - 12	0.00	1.00	1.00	1.00	1.00	1.00
Day	13 - 18	1.00	1.00	1.00	1.00	1.00	1.00
	19 - 24	1.00	0.00	0.00	0.00	0.00	0.00
Saturday								
Hour	1 - 6	0.00	0.00	0.00	0.00	0.00	0.00
of	7 - 12	0.00	0.00	1.00	1.00	1.00	1.00
Day	13 - 18	1.00	1.00	1.00	1.00	1.00	1.00
	19 - 24	1.00	0.00	0.00	0.00	0.00	0.00
Sunday								
Hour	1 - 6	0.00	0.00	0.00	0.00	0.00	0.00
of	7 - 12	0.00	0.00	1.00	1.00	1.00	1.00
Day	13 - 18	1.00	1.00	1.00	1.00	1.00	1.00
	19 - 24	1.00	0.00	0.00	0.00	0.00	0.00
Source ID:	**P2_E487**							
Weekdays								
Hour	1 - 6	0.00	0.00	0.00	0.00	0.00	0.00

Scenario: Construction

Source ID:	**P2_E487**							
	of	7 - 12	0.00	1.00	1.00	1.00	1.00	1.00
	Day	13 - 18	1.00	1.00	1.00	1.00	1.00	1.00
		19 - 24	1.00	0.00	0.00	0.00	0.00	0.00
	Saturday							
	Hour	1 - 6	0.00	0.00	0.00	0.00	0.00	0.00
	of	7 - 12	0.00	0.00	1.00	1.00	1.00	1.00
	Day	13 - 18	1.00	1.00	1.00	1.00	1.00	1.00
		19 - 24	1.00	0.00	0.00	0.00	0.00	0.00
	Sunday							
	Hour	1 - 6	0.00	0.00	0.00	0.00	0.00	0.00
	of	7 - 12	0.00	0.00	1.00	1.00	1.00	1.00
	Day	13 - 18	1.00	1.00	1.00	1.00	1.00	1.00
		19 - 24	1.00	0.00	0.00	0.00	0.00	0.00
Source ID:	**P2_E488**							
	Weekdays							
	Hour	1 - 6	0.00	0.00	0.00	0.00	0.00	0.00
	of	7 - 12	0.00	1.00	1.00	1.00	1.00	1.00
	Day	13 - 18	1.00	1.00	1.00	1.00	1.00	1.00
		19 - 24	1.00	0.00	0.00	0.00	0.00	0.00
	Saturday							
	Hour	1 - 6	0.00	0.00	0.00	0.00	0.00	0.00
	of	7 - 12	0.00	0.00	1.00	1.00	1.00	1.00
	Day	13 - 18	1.00	1.00	1.00	1.00	1.00	1.00
		19 - 24	1.00	0.00	0.00	0.00	0.00	0.00
	Sunday							
	Hour	1 - 6	0.00	0.00	0.00	0.00	0.00	0.00
	of	7 - 12	0.00	0.00	1.00	1.00	1.00	1.00
	Day	13 - 18	1.00	1.00	1.00	1.00	1.00	1.00
		19 - 24	1.00	0.00	0.00	0.00	0.00	0.00
Source ID:	**P2_E489**							
	Weekdays							
	Hour	1 - 6	0.00	0.00	0.00	0.00	0.00	0.00
	of	7 - 12	0.00	1.00	1.00	1.00	1.00	1.00
	Day	13 - 18	1.00	1.00	1.00	1.00	1.00	1.00
		19 - 24	1.00	0.00	0.00	0.00	0.00	0.00
	Saturday							
	Hour	1 - 6	0.00	0.00	0.00	0.00	0.00	0.00
	of	7 - 12	0.00	0.00	1.00	1.00	1.00	1.00
	Day	13 - 18	1.00	1.00	1.00	1.00	1.00	1.00
		19 - 24	1.00	0.00	0.00	0.00	0.00	0.00
	Sunday							
	Hour	1 - 6	0.00	0.00	0.00	0.00	0.00	0.00
	of	7 - 12	0.00	0.00	1.00	1.00	1.00	1.00
	Day	13 - 18	1.00	1.00	1.00	1.00	1.00	1.00
		19 - 24	1.00	0.00	0.00	0.00	0.00	0.00
Source ID:	**P2_E490**							
	Weekdays							
	Hour	1 - 6	0.00	0.00	0.00	0.00	0.00	0.00
	of	7 - 12	0.00	1.00	1.00	1.00	1.00	1.00
	Day	13 - 18	1.00	1.00	1.00	1.00	1.00	1.00
		19 - 24	1.00	0.00	0.00	0.00	0.00	0.00
	Saturday							
	Hour	1 - 6	0.00	0.00	0.00	0.00	0.00	0.00
	of	7 - 12	0.00	0.00	1.00	1.00	1.00	1.00

Scenario: Construction

Source ID:	**P2_E490**							
	Day	13 - 18	1.00	1.00	1.00	1.00	1.00	1.00
		19 - 24	1.00	0.00	0.00	0.00	0.00	0.00
	Sunday							
	Hour	1 - 6	0.00	0.00	0.00	0.00	0.00	0.00
	of	7 - 12	0.00	0.00	1.00	1.00	1.00	1.00
	Day	13 - 18	1.00	1.00	1.00	1.00	1.00	1.00
		19 - 24	1.00	0.00	0.00	0.00	0.00	0.00
Source ID:	**P2_E491**							
	Weekdays							
	Hour	1 - 6	0.00	0.00	0.00	0.00	0.00	0.00
	of	7 - 12	0.00	1.00	1.00	1.00	1.00	1.00
	Day	13 - 18	1.00	1.00	1.00	1.00	1.00	1.00
		19 - 24	1.00	0.00	0.00	0.00	0.00	0.00
	Saturday							
	Hour	1 - 6	0.00	0.00	0.00	0.00	0.00	0.00
	of	7 - 12	0.00	0.00	1.00	1.00	1.00	1.00
	Day	13 - 18	1.00	1.00	1.00	1.00	1.00	1.00
		19 - 24	1.00	0.00	0.00	0.00	0.00	0.00
	Sunday							
	Hour	1 - 6	0.00	0.00	0.00	0.00	0.00	0.00
	of	7 - 12	0.00	0.00	1.00	1.00	1.00	1.00
	Day	13 - 18	1.00	1.00	1.00	1.00	1.00	1.00
		19 - 24	1.00	0.00	0.00	0.00	0.00	0.00
Source ID:	**P2_E492**							
	Weekdays							
	Hour	1 - 6	0.00	0.00	0.00	0.00	0.00	0.00
	of	7 - 12	0.00	1.00	1.00	1.00	1.00	1.00
	Day	13 - 18	1.00	1.00	1.00	1.00	1.00	1.00
		19 - 24	1.00	0.00	0.00	0.00	0.00	0.00
	Saturday							
	Hour	1 - 6	0.00	0.00	0.00	0.00	0.00	0.00
	of	7 - 12	0.00	0.00	1.00	1.00	1.00	1.00
	Day	13 - 18	1.00	1.00	1.00	1.00	1.00	1.00
		19 - 24	1.00	0.00	0.00	0.00	0.00	0.00
	Sunday							
	Hour	1 - 6	0.00	0.00	0.00	0.00	0.00	0.00
	of	7 - 12	0.00	0.00	1.00	1.00	1.00	1.00
	Day	13 - 18	1.00	1.00	1.00	1.00	1.00	1.00
		19 - 24	1.00	0.00	0.00	0.00	0.00	0.00
Source ID:	**P2_E493**							
	Weekdays							
	Hour	1 - 6	0.00	0.00	0.00	0.00	0.00	0.00
	of	7 - 12	0.00	1.00	1.00	1.00	1.00	1.00
	Day	13 - 18	1.00	1.00	1.00	1.00	1.00	1.00
		19 - 24	1.00	0.00	0.00	0.00	0.00	0.00
	Saturday							
	Hour	1 - 6	0.00	0.00	0.00	0.00	0.00	0.00
	of	7 - 12	0.00	0.00	1.00	1.00	1.00	1.00
	Day	13 - 18	1.00	1.00	1.00	1.00	1.00	1.00
		19 - 24	1.00	0.00	0.00	0.00	0.00	0.00
	Sunday							
	Hour	1 - 6	0.00	0.00	0.00	0.00	0.00	0.00
	of	7 - 12	0.00	0.00	1.00	1.00	1.00	1.00
	Day	13 - 18	1.00	1.00	1.00	1.00	1.00	1.00

Scenario: Construction

Source ID:	**P2_E493**						
	19 - 24	1.00	0.00	0.00	0.00	0.00	0.00
Source ID:	**P2_E494**						
Weekdays							
Hour	1 - 6	0.00	0.00	0.00	0.00	0.00	0.00
of	7 - 12	0.00	1.00	1.00	1.00	1.00	1.00
Day	13 - 18	1.00	1.00	1.00	1.00	1.00	1.00
	19 - 24	1.00	0.00	0.00	0.00	0.00	0.00
Saturday							
Hour	1 - 6	0.00	0.00	0.00	0.00	0.00	0.00
of	7 - 12	0.00	0.00	1.00	1.00	1.00	1.00
Day	13 - 18	1.00	1.00	1.00	1.00	1.00	1.00
	19 - 24	1.00	0.00	0.00	0.00	0.00	0.00
Sunday							
Hour	1 - 6	0.00	0.00	0.00	0.00	0.00	0.00
of	7 - 12	0.00	0.00	1.00	1.00	1.00	1.00
Day	13 - 18	1.00	1.00	1.00	1.00	1.00	1.00
	19 - 24	1.00	0.00	0.00	0.00	0.00	0.00
Source ID:	**P2_E495**						
Weekdays							
Hour	1 - 6	0.00	0.00	0.00	0.00	0.00	0.00
of	7 - 12	0.00	1.00	1.00	1.00	1.00	1.00
Day	13 - 18	1.00	1.00	1.00	1.00	1.00	1.00
	19 - 24	1.00	0.00	0.00	0.00	0.00	0.00
Saturday							
Hour	1 - 6	0.00	0.00	0.00	0.00	0.00	0.00
of	7 - 12	0.00	0.00	1.00	1.00	1.00	1.00
Day	13 - 18	1.00	1.00	1.00	1.00	1.00	1.00
	19 - 24	1.00	0.00	0.00	0.00	0.00	0.00
Sunday							
Hour	1 - 6	0.00	0.00	0.00	0.00	0.00	0.00
of	7 - 12	0.00	0.00	1.00	1.00	1.00	1.00
Day	13 - 18	1.00	1.00	1.00	1.00	1.00	1.00
	19 - 24	1.00	0.00	0.00	0.00	0.00	0.00
Source ID:	**P2_E496**						
Weekdays							
Hour	1 - 6	0.00	0.00	0.00	0.00	0.00	0.00
of	7 - 12	0.00	1.00	1.00	1.00	1.00	1.00
Day	13 - 18	1.00	1.00	1.00	1.00	1.00	1.00
	19 - 24	1.00	0.00	0.00	0.00	0.00	0.00
Saturday							
Hour	1 - 6	0.00	0.00	0.00	0.00	0.00	0.00
of	7 - 12	0.00	0.00	1.00	1.00	1.00	1.00
Day	13 - 18	1.00	1.00	1.00	1.00	1.00	1.00
	19 - 24	1.00	0.00	0.00	0.00	0.00	0.00
Sunday							
Hour	1 - 6	0.00	0.00	0.00	0.00	0.00	0.00
of	7 - 12	0.00	0.00	1.00	1.00	1.00	1.00
Day	13 - 18	1.00	1.00	1.00	1.00	1.00	1.00
	19 - 24	1.00	0.00	0.00	0.00	0.00	0.00
Source ID:	**P2_E497**						
Weekdays							
Hour	1 - 6	0.00	0.00	0.00	0.00	0.00	0.00
of	7 - 12	0.00	1.00	1.00	1.00	1.00	1.00

Scenario: Construction

Source ID:	**P2_E497**							
	Day	13 - 18	1.00	1.00	1.00	1.00	1.00	1.00
		19 - 24	1.00	0.00	0.00	0.00	0.00	0.00
	Saturday							
	Hour	1 - 6	0.00	0.00	0.00	0.00	0.00	0.00
	of	7 - 12	0.00	0.00	1.00	1.00	1.00	1.00
	Day	13 - 18	1.00	1.00	1.00	1.00	1.00	1.00
		19 - 24	1.00	0.00	0.00	0.00	0.00	0.00
	Sunday							
	Hour	1 - 6	0.00	0.00	0.00	0.00	0.00	0.00
	of	7 - 12	0.00	0.00	1.00	1.00	1.00	1.00
	Day	13 - 18	1.00	1.00	1.00	1.00	1.00	1.00
		19 - 24	1.00	0.00	0.00	0.00	0.00	0.00
Source ID:	**P2_E498**							
	Weekdays							
	Hour	1 - 6	0.00	0.00	0.00	0.00	0.00	0.00
	of	7 - 12	0.00	1.00	1.00	1.00	1.00	1.00
	Day	13 - 18	1.00	1.00	1.00	1.00	1.00	1.00
		19 - 24	1.00	0.00	0.00	0.00	0.00	0.00
	Saturday							
	Hour	1 - 6	0.00	0.00	0.00	0.00	0.00	0.00
	of	7 - 12	0.00	0.00	1.00	1.00	1.00	1.00
	Day	13 - 18	1.00	1.00	1.00	1.00	1.00	1.00
		19 - 24	1.00	0.00	0.00	0.00	0.00	0.00
	Sunday							
	Hour	1 - 6	0.00	0.00	0.00	0.00	0.00	0.00
	of	7 - 12	0.00	0.00	1.00	1.00	1.00	1.00
	Day	13 - 18	1.00	1.00	1.00	1.00	1.00	1.00
		19 - 24	1.00	0.00	0.00	0.00	0.00	0.00
Source ID:	**P2_E499**							
	Weekdays							
	Hour	1 - 6	0.00	0.00	0.00	0.00	0.00	0.00
	of	7 - 12	0.00	1.00	1.00	1.00	1.00	1.00
	Day	13 - 18	1.00	1.00	1.00	1.00	1.00	1.00
		19 - 24	1.00	0.00	0.00	0.00	0.00	0.00
	Saturday							
	Hour	1 - 6	0.00	0.00	0.00	0.00	0.00	0.00
	of	7 - 12	0.00	0.00	1.00	1.00	1.00	1.00
	Day	13 - 18	1.00	1.00	1.00	1.00	1.00	1.00
		19 - 24	1.00	0.00	0.00	0.00	0.00	0.00
	Sunday							
	Hour	1 - 6	0.00	0.00	0.00	0.00	0.00	0.00
	of	7 - 12	0.00	0.00	1.00	1.00	1.00	1.00
	Day	13 - 18	1.00	1.00	1.00	1.00	1.00	1.00
		19 - 24	1.00	0.00	0.00	0.00	0.00	0.00
Source ID:	**P2_E500**							
	Weekdays							
	Hour	1 - 6	0.00	0.00	0.00	0.00	0.00	0.00
	of	7 - 12	0.00	1.00	1.00	1.00	1.00	1.00
	Day	13 - 18	1.00	1.00	1.00	1.00	1.00	1.00
		19 - 24	1.00	0.00	0.00	0.00	0.00	0.00
	Saturday							
	Hour	1 - 6	0.00	0.00	0.00	0.00	0.00	0.00
	of	7 - 12	0.00	0.00	1.00	1.00	1.00	1.00
	Day	13 - 18	1.00	1.00	1.00	1.00	1.00	1.00

Scenario: Construction

Source ID:	**P2_E500**						
	19 - 24	1.00	0.00	0.00	0.00	0.00	0.00
Sunday							
Hour	1 - 6	0.00	0.00	0.00	0.00	0.00	0.00
of	7 - 12	0.00	0.00	1.00	1.00	1.00	1.00
Day	13 - 18	1.00	1.00	1.00	1.00	1.00	1.00
	19 - 24	1.00	0.00	0.00	0.00	0.00	0.00
Source ID:	**P2_E501**						
Weekdays							
Hour	1 - 6	0.00	0.00	0.00	0.00	0.00	0.00
of	7 - 12	0.00	1.00	1.00	1.00	1.00	1.00
Day	13 - 18	1.00	1.00	1.00	1.00	1.00	1.00
	19 - 24	1.00	0.00	0.00	0.00	0.00	0.00
Saturday							
Hour	1 - 6	0.00	0.00	0.00	0.00	0.00	0.00
of	7 - 12	0.00	0.00	1.00	1.00	1.00	1.00
Day	13 - 18	1.00	1.00	1.00	1.00	1.00	1.00
	19 - 24	1.00	0.00	0.00	0.00	0.00	0.00
Sunday							
Hour	1 - 6	0.00	0.00	0.00	0.00	0.00	0.00
of	7 - 12	0.00	0.00	1.00	1.00	1.00	1.00
Day	13 - 18	1.00	1.00	1.00	1.00	1.00	1.00
	19 - 24	1.00	0.00	0.00	0.00	0.00	0.00
Source ID:	**P2_E502**						
Weekdays							
Hour	1 - 6	0.00	0.00	0.00	0.00	0.00	0.00
of	7 - 12	0.00	1.00	1.00	1.00	1.00	1.00
Day	13 - 18	1.00	1.00	1.00	1.00	1.00	1.00
	19 - 24	1.00	0.00	0.00	0.00	0.00	0.00
Saturday							
Hour	1 - 6	0.00	0.00	0.00	0.00	0.00	0.00
of	7 - 12	0.00	0.00	1.00	1.00	1.00	1.00
Day	13 - 18	1.00	1.00	1.00	1.00	1.00	1.00
	19 - 24	1.00	0.00	0.00	0.00	0.00	0.00
Sunday							
Hour	1 - 6	0.00	0.00	0.00	0.00	0.00	0.00
of	7 - 12	0.00	0.00	1.00	1.00	1.00	1.00
Day	13 - 18	1.00	1.00	1.00	1.00	1.00	1.00
	19 - 24	1.00	0.00	0.00	0.00	0.00	0.00
Source ID:	**P2_E503**						
Weekdays							
Hour	1 - 6	0.00	0.00	0.00	0.00	0.00	0.00
of	7 - 12	0.00	1.00	1.00	1.00	1.00	1.00
Day	13 - 18	1.00	1.00	1.00	1.00	1.00	1.00
	19 - 24	1.00	0.00	0.00	0.00	0.00	0.00
Saturday							
Hour	1 - 6	0.00	0.00	0.00	0.00	0.00	0.00
of	7 - 12	0.00	0.00	1.00	1.00	1.00	1.00
Day	13 - 18	1.00	1.00	1.00	1.00	1.00	1.00
	19 - 24	1.00	0.00	0.00	0.00	0.00	0.00
Sunday							
Hour	1 - 6	0.00	0.00	0.00	0.00	0.00	0.00
of	7 - 12	0.00	0.00	1.00	1.00	1.00	1.00
Day	13 - 18	1.00	1.00	1.00	1.00	1.00	1.00
	19 - 24	1.00	0.00	0.00	0.00	0.00	0.00

Scenario: Construction

Source ID:	**P2_E504**							
Weekdays								
Hour of Day	1 - 6	0.00	0.00	0.00	0.00	0.00	0.00
	7 - 12	0.00	1.00	1.00	1.00	1.00	1.00
	13 - 18	1.00	1.00	1.00	1.00	1.00	1.00
	19 - 24	1.00	0.00	0.00	0.00	0.00	0.00
Saturday								
Hour of Day	1 - 6	0.00	0.00	0.00	0.00	0.00	0.00
	7 - 12	0.00	0.00	1.00	1.00	1.00	1.00
	13 - 18	1.00	1.00	1.00	1.00	1.00	1.00
	19 - 24	1.00	0.00	0.00	0.00	0.00	0.00
Sunday								
Hour of Day	1 - 6	0.00	0.00	0.00	0.00	0.00	0.00
	7 - 12	0.00	0.00	1.00	1.00	1.00	1.00
	13 - 18	1.00	1.00	1.00	1.00	1.00	1.00
	19 - 24	1.00	0.00	0.00	0.00	0.00	0.00
Source ID:	**P2_E505**							
Weekdays								
Hour of Day	1 - 6	0.00	0.00	0.00	0.00	0.00	0.00
	7 - 12	0.00	1.00	1.00	1.00	1.00	1.00
	13 - 18	1.00	1.00	1.00	1.00	1.00	1.00
	19 - 24	1.00	0.00	0.00	0.00	0.00	0.00
Saturday								
Hour of Day	1 - 6	0.00	0.00	0.00	0.00	0.00	0.00
	7 - 12	0.00	0.00	1.00	1.00	1.00	1.00
	13 - 18	1.00	1.00	1.00	1.00	1.00	1.00
	19 - 24	1.00	0.00	0.00	0.00	0.00	0.00
Sunday								
Hour of Day	1 - 6	0.00	0.00	0.00	0.00	0.00	0.00
	7 - 12	0.00	0.00	1.00	1.00	1.00	1.00
	13 - 18	1.00	1.00	1.00	1.00	1.00	1.00
	19 - 24	1.00	0.00	0.00	0.00	0.00	0.00
Source ID:	**P2_E506**							
Weekdays								
Hour of Day	1 - 6	0.00	0.00	0.00	0.00	0.00	0.00
	7 - 12	0.00	1.00	1.00	1.00	1.00	1.00
	13 - 18	1.00	1.00	1.00	1.00	1.00	1.00
	19 - 24	1.00	0.00	0.00	0.00	0.00	0.00
Saturday								
Hour of Day	1 - 6	0.00	0.00	0.00	0.00	0.00	0.00
	7 - 12	0.00	0.00	1.00	1.00	1.00	1.00
	13 - 18	1.00	1.00	1.00	1.00	1.00	1.00
	19 - 24	1.00	0.00	0.00	0.00	0.00	0.00
Sunday								
Hour of Day	1 - 6	0.00	0.00	0.00	0.00	0.00	0.00
	7 - 12	0.00	0.00	1.00	1.00	1.00	1.00
	13 - 18	1.00	1.00	1.00	1.00	1.00	1.00
	19 - 24	1.00	0.00	0.00	0.00	0.00	0.00
Source ID:	**P2_E507**							
Weekdays								
Hour of Day	1 - 6	0.00	0.00	0.00	0.00	0.00	0.00
	7 - 12	0.00	1.00	1.00	1.00	1.00	1.00
	13 - 18	1.00	1.00	1.00	1.00	1.00	1.00
	19 - 24	1.00	0.00	0.00	0.00	0.00	0.00
Saturday								

Scenario: Construction

Source ID:	**P2_E507**							
	Hour	1 - 6	0.00	0.00	0.00	0.00	0.00	0.00
	of	7 - 12	0.00	0.00	1.00	1.00	1.00	1.00
	Day	13 - 18	1.00	1.00	1.00	1.00	1.00	1.00
		19 - 24	1.00	0.00	0.00	0.00	0.00	0.00
Sunday								
	Hour	1 - 6	0.00	0.00	0.00	0.00	0.00	0.00
	of	7 - 12	0.00	0.00	1.00	1.00	1.00	1.00
	Day	13 - 18	1.00	1.00	1.00	1.00	1.00	1.00
		19 - 24	1.00	0.00	0.00	0.00	0.00	0.00
Source ID:	**P2_E508**							
Weekdays								
	Hour	1 - 6	0.00	0.00	0.00	0.00	0.00	0.00
	of	7 - 12	0.00	1.00	1.00	1.00	1.00	1.00
	Day	13 - 18	1.00	1.00	1.00	1.00	1.00	1.00
		19 - 24	1.00	0.00	0.00	0.00	0.00	0.00
Saturday								
	Hour	1 - 6	0.00	0.00	0.00	0.00	0.00	0.00
	of	7 - 12	0.00	0.00	1.00	1.00	1.00	1.00
	Day	13 - 18	1.00	1.00	1.00	1.00	1.00	1.00
		19 - 24	1.00	0.00	0.00	0.00	0.00	0.00
Sunday								
	Hour	1 - 6	0.00	0.00	0.00	0.00	0.00	0.00
	of	7 - 12	0.00	0.00	1.00	1.00	1.00	1.00
	Day	13 - 18	1.00	1.00	1.00	1.00	1.00	1.00
		19 - 24	1.00	0.00	0.00	0.00	0.00	0.00
Source ID:	**P2_E509**							
Weekdays								
	Hour	1 - 6	0.00	0.00	0.00	0.00	0.00	0.00
	of	7 - 12	0.00	1.00	1.00	1.00	1.00	1.00
	Day	13 - 18	1.00	1.00	1.00	1.00	1.00	1.00
		19 - 24	1.00	0.00	0.00	0.00	0.00	0.00
Saturday								
	Hour	1 - 6	0.00	0.00	0.00	0.00	0.00	0.00
	of	7 - 12	0.00	0.00	1.00	1.00	1.00	1.00
	Day	13 - 18	1.00	1.00	1.00	1.00	1.00	1.00
		19 - 24	1.00	0.00	0.00	0.00	0.00	0.00
Sunday								
	Hour	1 - 6	0.00	0.00	0.00	0.00	0.00	0.00
	of	7 - 12	0.00	0.00	1.00	1.00	1.00	1.00
	Day	13 - 18	1.00	1.00	1.00	1.00	1.00	1.00
		19 - 24	1.00	0.00	0.00	0.00	0.00	0.00
Source ID:	**P2_E510**							
Weekdays								
	Hour	1 - 6	0.00	0.00	0.00	0.00	0.00	0.00
	of	7 - 12	0.00	1.00	1.00	1.00	1.00	1.00
	Day	13 - 18	1.00	1.00	1.00	1.00	1.00	1.00
		19 - 24	1.00	0.00	0.00	0.00	0.00	0.00
Saturday								
	Hour	1 - 6	0.00	0.00	0.00	0.00	0.00	0.00
	of	7 - 12	0.00	0.00	1.00	1.00	1.00	1.00
	Day	13 - 18	1.00	1.00	1.00	1.00	1.00	1.00
		19 - 24	1.00	0.00	0.00	0.00	0.00	0.00
Sunday								
	Hour	1 - 6	0.00	0.00	0.00	0.00	0.00	0.00

Scenario: Construction

Source ID:	**P2_E510**							
	of	7 - 12	0.00	0.00	1.00	1.00	1.00	1.00
	Day	13 - 18	1.00	1.00	1.00	1.00	1.00	1.00
		19 - 24	1.00	0.00	0.00	0.00	0.00	0.00
Source ID:	**P2_E511**							
Weekdays								
	Hour	1 - 6	0.00	0.00	0.00	0.00	0.00	0.00
	of	7 - 12	0.00	1.00	1.00	1.00	1.00	1.00
	Day	13 - 18	1.00	1.00	1.00	1.00	1.00	1.00
		19 - 24	1.00	0.00	0.00	0.00	0.00	0.00
Saturday								
	Hour	1 - 6	0.00	0.00	0.00	0.00	0.00	0.00
	of	7 - 12	0.00	0.00	1.00	1.00	1.00	1.00
	Day	13 - 18	1.00	1.00	1.00	1.00	1.00	1.00
		19 - 24	1.00	0.00	0.00	0.00	0.00	0.00
Sunday								
	Hour	1 - 6	0.00	0.00	0.00	0.00	0.00	0.00
	of	7 - 12	0.00	0.00	1.00	1.00	1.00	1.00
	Day	13 - 18	1.00	1.00	1.00	1.00	1.00	1.00
		19 - 24	1.00	0.00	0.00	0.00	0.00	0.00
Source ID:	**P2_E512**							
Weekdays								
	Hour	1 - 6	0.00	0.00	0.00	0.00	0.00	0.00
	of	7 - 12	0.00	1.00	1.00	1.00	1.00	1.00
	Day	13 - 18	1.00	1.00	1.00	1.00	1.00	1.00
		19 - 24	1.00	0.00	0.00	0.00	0.00	0.00
Saturday								
	Hour	1 - 6	0.00	0.00	0.00	0.00	0.00	0.00
	of	7 - 12	0.00	0.00	1.00	1.00	1.00	1.00
	Day	13 - 18	1.00	1.00	1.00	1.00	1.00	1.00
		19 - 24	1.00	0.00	0.00	0.00	0.00	0.00
Sunday								
	Hour	1 - 6	0.00	0.00	0.00	0.00	0.00	0.00
	of	7 - 12	0.00	0.00	1.00	1.00	1.00	1.00
	Day	13 - 18	1.00	1.00	1.00	1.00	1.00	1.00
		19 - 24	1.00	0.00	0.00	0.00	0.00	0.00
Source ID:	**P2_E513**							
Weekdays								
	Hour	1 - 6	0.00	0.00	0.00	0.00	0.00	0.00
	of	7 - 12	0.00	1.00	1.00	1.00	1.00	1.00
	Day	13 - 18	1.00	1.00	1.00	1.00	1.00	1.00
		19 - 24	1.00	0.00	0.00	0.00	0.00	0.00
Saturday								
	Hour	1 - 6	0.00	0.00	0.00	0.00	0.00	0.00
	of	7 - 12	0.00	0.00	1.00	1.00	1.00	1.00
	Day	13 - 18	1.00	1.00	1.00	1.00	1.00	1.00
		19 - 24	1.00	0.00	0.00	0.00	0.00	0.00
Sunday								
	Hour	1 - 6	0.00	0.00	0.00	0.00	0.00	0.00
	of	7 - 12	0.00	0.00	1.00	1.00	1.00	1.00
	Day	13 - 18	1.00	1.00	1.00	1.00	1.00	1.00
		19 - 24	1.00	0.00	0.00	0.00	0.00	0.00
Source ID:	**P2_E514**							
Weekdays								

Scenario: Construction

Source ID:	**P2_E514**							
	Hour of Day	1 - 6	0.00	0.00	0.00	0.00	0.00	0.00
		7 - 12	0.00	1.00	1.00	1.00	1.00	1.00
		13 - 18	1.00	1.00	1.00	1.00	1.00	1.00
		19 - 24	1.00	0.00	0.00	0.00	0.00	0.00
	Saturday							
	Hour of Day	1 - 6	0.00	0.00	0.00	0.00	0.00	0.00
		7 - 12	0.00	0.00	1.00	1.00	1.00	1.00
		13 - 18	1.00	1.00	1.00	1.00	1.00	1.00
		19 - 24	1.00	0.00	0.00	0.00	0.00	0.00
	Sunday							
	Hour of Day	1 - 6	0.00	0.00	0.00	0.00	0.00	0.00
		7 - 12	0.00	0.00	1.00	1.00	1.00	1.00
		13 - 18	1.00	1.00	1.00	1.00	1.00	1.00
		19 - 24	1.00	0.00	0.00	0.00	0.00	0.00
Source ID:	**P2_E515**							
	Weekdays							
	Hour of Day	1 - 6	0.00	0.00	0.00	0.00	0.00	0.00
		7 - 12	0.00	1.00	1.00	1.00	1.00	1.00
		13 - 18	1.00	1.00	1.00	1.00	1.00	1.00
		19 - 24	1.00	0.00	0.00	0.00	0.00	0.00
	Saturday							
	Hour of Day	1 - 6	0.00	0.00	0.00	0.00	0.00	0.00
		7 - 12	0.00	0.00	1.00	1.00	1.00	1.00
		13 - 18	1.00	1.00	1.00	1.00	1.00	1.00
		19 - 24	1.00	0.00	0.00	0.00	0.00	0.00
	Sunday							
	Hour of Day	1 - 6	0.00	0.00	0.00	0.00	0.00	0.00
		7 - 12	0.00	0.00	1.00	1.00	1.00	1.00
		13 - 18	1.00	1.00	1.00	1.00	1.00	1.00
		19 - 24	1.00	0.00	0.00	0.00	0.00	0.00
Source ID:	**P2_E516**							
	Weekdays							
	Hour of Day	1 - 6	0.00	0.00	0.00	0.00	0.00	0.00
		7 - 12	0.00	1.00	1.00	1.00	1.00	1.00
		13 - 18	1.00	1.00	1.00	1.00	1.00	1.00
		19 - 24	1.00	0.00	0.00	0.00	0.00	0.00
	Saturday							
	Hour of Day	1 - 6	0.00	0.00	0.00	0.00	0.00	0.00
		7 - 12	0.00	0.00	1.00	1.00	1.00	1.00
		13 - 18	1.00	1.00	1.00	1.00	1.00	1.00
		19 - 24	1.00	0.00	0.00	0.00	0.00	0.00
	Sunday							
	Hour of Day	1 - 6	0.00	0.00	0.00	0.00	0.00	0.00
		7 - 12	0.00	0.00	1.00	1.00	1.00	1.00
		13 - 18	1.00	1.00	1.00	1.00	1.00	1.00
		19 - 24	1.00	0.00	0.00	0.00	0.00	0.00
Source ID:	**P2_E517**							
	Weekdays							
	Hour of Day	1 - 6	0.00	0.00	0.00	0.00	0.00	0.00
		7 - 12	0.00	1.00	1.00	1.00	1.00	1.00
		13 - 18	1.00	1.00	1.00	1.00	1.00	1.00
		19 - 24	1.00	0.00	0.00	0.00	0.00	0.00
	Saturday							
	Hour	1 - 6	0.00	0.00	0.00	0.00	0.00	0.00

Scenario: Construction

Source ID:	**P2_E517**							
	of	7 - 12	0.00	0.00	1.00	1.00	1.00	1.00
	Day	13 - 18	1.00	1.00	1.00	1.00	1.00	1.00
		19 - 24	1.00	0.00	0.00	0.00	0.00	0.00
	Sunday							
	Hour	1 - 6	0.00	0.00	0.00	0.00	0.00	0.00
	of	7 - 12	0.00	0.00	1.00	1.00	1.00	1.00
	Day	13 - 18	1.00	1.00	1.00	1.00	1.00	1.00
		19 - 24	1.00	0.00	0.00	0.00	0.00	0.00
Source ID:	**P2_E518**							
	Weekdays							
	Hour	1 - 6	0.00	0.00	0.00	0.00	0.00	0.00
	of	7 - 12	0.00	1.00	1.00	1.00	1.00	1.00
	Day	13 - 18	1.00	1.00	1.00	1.00	1.00	1.00
		19 - 24	1.00	0.00	0.00	0.00	0.00	0.00
	Saturday							
	Hour	1 - 6	0.00	0.00	0.00	0.00	0.00	0.00
	of	7 - 12	0.00	0.00	1.00	1.00	1.00	1.00
	Day	13 - 18	1.00	1.00	1.00	1.00	1.00	1.00
		19 - 24	1.00	0.00	0.00	0.00	0.00	0.00
	Sunday							
	Hour	1 - 6	0.00	0.00	0.00	0.00	0.00	0.00
	of	7 - 12	0.00	0.00	1.00	1.00	1.00	1.00
	Day	13 - 18	1.00	1.00	1.00	1.00	1.00	1.00
		19 - 24	1.00	0.00	0.00	0.00	0.00	0.00
Source ID:	**P2_E519**							
	Weekdays							
	Hour	1 - 6	0.00	0.00	0.00	0.00	0.00	0.00
	of	7 - 12	0.00	1.00	1.00	1.00	1.00	1.00
	Day	13 - 18	1.00	1.00	1.00	1.00	1.00	1.00
		19 - 24	1.00	0.00	0.00	0.00	0.00	0.00
	Saturday							
	Hour	1 - 6	0.00	0.00	0.00	0.00	0.00	0.00
	of	7 - 12	0.00	0.00	1.00	1.00	1.00	1.00
	Day	13 - 18	1.00	1.00	1.00	1.00	1.00	1.00
		19 - 24	1.00	0.00	0.00	0.00	0.00	0.00
	Sunday							
	Hour	1 - 6	0.00	0.00	0.00	0.00	0.00	0.00
	of	7 - 12	0.00	0.00	1.00	1.00	1.00	1.00
	Day	13 - 18	1.00	1.00	1.00	1.00	1.00	1.00
		19 - 24	1.00	0.00	0.00	0.00	0.00	0.00
Source ID:	**P2_E520**							
	Weekdays							
	Hour	1 - 6	0.00	0.00	0.00	0.00	0.00	0.00
	of	7 - 12	0.00	1.00	1.00	1.00	1.00	1.00
	Day	13 - 18	1.00	1.00	1.00	1.00	1.00	1.00
		19 - 24	1.00	0.00	0.00	0.00	0.00	0.00
	Saturday							
	Hour	1 - 6	0.00	0.00	0.00	0.00	0.00	0.00
	of	7 - 12	0.00	0.00	1.00	1.00	1.00	1.00
	Day	13 - 18	1.00	1.00	1.00	1.00	1.00	1.00
		19 - 24	1.00	0.00	0.00	0.00	0.00	0.00
	Sunday							
	Hour	1 - 6	0.00	0.00	0.00	0.00	0.00	0.00
	of	7 - 12	0.00	0.00	1.00	1.00	1.00	1.00

Scenario: Construction

Source ID:	**P2_E520**							
Day	13 - 18	1.00	1.00	1.00	1.00	1.00	1.00
	19 - 24	1.00	0.00	0.00	0.00	0.00	0.00
Source ID:	**P2_E521**							
Weekdays								
Hour	1 - 6	0.00	0.00	0.00	0.00	0.00	0.00
of	7 - 12	0.00	1.00	1.00	1.00	1.00	1.00
Day	13 - 18	1.00	1.00	1.00	1.00	1.00	1.00
	19 - 24	1.00	0.00	0.00	0.00	0.00	0.00
Saturday								
Hour	1 - 6	0.00	0.00	0.00	0.00	0.00	0.00
of	7 - 12	0.00	0.00	1.00	1.00	1.00	1.00
Day	13 - 18	1.00	1.00	1.00	1.00	1.00	1.00
	19 - 24	1.00	0.00	0.00	0.00	0.00	0.00
Sunday								
Hour	1 - 6	0.00	0.00	0.00	0.00	0.00	0.00
of	7 - 12	0.00	0.00	1.00	1.00	1.00	1.00
Day	13 - 18	1.00	1.00	1.00	1.00	1.00	1.00
	19 - 24	1.00	0.00	0.00	0.00	0.00	0.00
Source ID:	**P2_E522**							
Weekdays								
Hour	1 - 6	0.00	0.00	0.00	0.00	0.00	0.00
of	7 - 12	0.00	1.00	1.00	1.00	1.00	1.00
Day	13 - 18	1.00	1.00	1.00	1.00	1.00	1.00
	19 - 24	1.00	0.00	0.00	0.00	0.00	0.00
Saturday								
Hour	1 - 6	0.00	0.00	0.00	0.00	0.00	0.00
of	7 - 12	0.00	0.00	1.00	1.00	1.00	1.00
Day	13 - 18	1.00	1.00	1.00	1.00	1.00	1.00
	19 - 24	1.00	0.00	0.00	0.00	0.00	0.00
Sunday								
Hour	1 - 6	0.00	0.00	0.00	0.00	0.00	0.00
of	7 - 12	0.00	0.00	1.00	1.00	1.00	1.00
Day	13 - 18	1.00	1.00	1.00	1.00	1.00	1.00
	19 - 24	1.00	0.00	0.00	0.00	0.00	0.00
Source ID:	**P2_E523**							
Weekdays								
Hour	1 - 6	0.00	0.00	0.00	0.00	0.00	0.00
of	7 - 12	0.00	1.00	1.00	1.00	1.00	1.00
Day	13 - 18	1.00	1.00	1.00	1.00	1.00	1.00
	19 - 24	1.00	0.00	0.00	0.00	0.00	0.00
Saturday								
Hour	1 - 6	0.00	0.00	0.00	0.00	0.00	0.00
of	7 - 12	0.00	0.00	1.00	1.00	1.00	1.00
Day	13 - 18	1.00	1.00	1.00	1.00	1.00	1.00
	19 - 24	1.00	0.00	0.00	0.00	0.00	0.00
Sunday								
Hour	1 - 6	0.00	0.00	0.00	0.00	0.00	0.00
of	7 - 12	0.00	0.00	1.00	1.00	1.00	1.00
Day	13 - 18	1.00	1.00	1.00	1.00	1.00	1.00
	19 - 24	1.00	0.00	0.00	0.00	0.00	0.00
Source ID:	**P2_E524**							
Weekdays								
Hour	1 - 6	0.00	0.00	0.00	0.00	0.00	0.00

Scenario: Construction

Source ID:	**P2_E524**						
of	7 - 12	0.00	1.00	1.00	1.00	1.00	1.00
Day	13 - 18	1.00	1.00	1.00	1.00	1.00	1.00
	19 - 24	1.00	0.00	0.00	0.00	0.00	0.00
Saturday							
Hour	1 - 6	0.00	0.00	0.00	0.00	0.00	0.00
of	7 - 12	0.00	0.00	1.00	1.00	1.00	1.00
Day	13 - 18	1.00	1.00	1.00	1.00	1.00	1.00
	19 - 24	1.00	0.00	0.00	0.00	0.00	0.00
Sunday							
Hour	1 - 6	0.00	0.00	0.00	0.00	0.00	0.00
of	7 - 12	0.00	0.00	1.00	1.00	1.00	1.00
Day	13 - 18	1.00	1.00	1.00	1.00	1.00	1.00
	19 - 24	1.00	0.00	0.00	0.00	0.00	0.00
Source ID:	**P2_E525**						
Weekdays							
Hour	1 - 6	0.00	0.00	0.00	0.00	0.00	0.00
of	7 - 12	0.00	1.00	1.00	1.00	1.00	1.00
Day	13 - 18	1.00	1.00	1.00	1.00	1.00	1.00
	19 - 24	1.00	0.00	0.00	0.00	0.00	0.00
Saturday							
Hour	1 - 6	0.00	0.00	0.00	0.00	0.00	0.00
of	7 - 12	0.00	0.00	1.00	1.00	1.00	1.00
Day	13 - 18	1.00	1.00	1.00	1.00	1.00	1.00
	19 - 24	1.00	0.00	0.00	0.00	0.00	0.00
Sunday							
Hour	1 - 6	0.00	0.00	0.00	0.00	0.00	0.00
of	7 - 12	0.00	0.00	1.00	1.00	1.00	1.00
Day	13 - 18	1.00	1.00	1.00	1.00	1.00	1.00
	19 - 24	1.00	0.00	0.00	0.00	0.00	0.00
Source ID:	**P2_E526**						
Weekdays							
Hour	1 - 6	0.00	0.00	0.00	0.00	0.00	0.00
of	7 - 12	0.00	1.00	1.00	1.00	1.00	1.00
Day	13 - 18	1.00	1.00	1.00	1.00	1.00	1.00
	19 - 24	1.00	0.00	0.00	0.00	0.00	0.00
Saturday							
Hour	1 - 6	0.00	0.00	0.00	0.00	0.00	0.00
of	7 - 12	0.00	0.00	1.00	1.00	1.00	1.00
Day	13 - 18	1.00	1.00	1.00	1.00	1.00	1.00
	19 - 24	1.00	0.00	0.00	0.00	0.00	0.00
Sunday							
Hour	1 - 6	0.00	0.00	0.00	0.00	0.00	0.00
of	7 - 12	0.00	0.00	1.00	1.00	1.00	1.00
Day	13 - 18	1.00	1.00	1.00	1.00	1.00	1.00
	19 - 24	1.00	0.00	0.00	0.00	0.00	0.00
Source ID:	**P2_E527**						
Weekdays							
Hour	1 - 6	0.00	0.00	0.00	0.00	0.00	0.00
of	7 - 12	0.00	1.00	1.00	1.00	1.00	1.00
Day	13 - 18	1.00	1.00	1.00	1.00	1.00	1.00
	19 - 24	1.00	0.00	0.00	0.00	0.00	0.00
Saturday							
Hour	1 - 6	0.00	0.00	0.00	0.00	0.00	0.00
of	7 - 12	0.00	0.00	1.00	1.00	1.00	1.00

Scenario: Construction

Source ID:	**P2_E527**							
	Day	13 - 18	1.00	1.00	1.00	1.00	1.00	1.00
		19 - 24	1.00	0.00	0.00	0.00	0.00	0.00
	Sunday							
	Hour	1 - 6	0.00	0.00	0.00	0.00	0.00	0.00
	of	7 - 12	0.00	0.00	1.00	1.00	1.00	1.00
	Day	13 - 18	1.00	1.00	1.00	1.00	1.00	1.00
		19 - 24	1.00	0.00	0.00	0.00	0.00	0.00
Source ID:	**P2_E528**							
	Weekdays							
	Hour	1 - 6	0.00	0.00	0.00	0.00	0.00	0.00
	of	7 - 12	0.00	1.00	1.00	1.00	1.00	1.00
	Day	13 - 18	1.00	1.00	1.00	1.00	1.00	1.00
		19 - 24	1.00	0.00	0.00	0.00	0.00	0.00
	Saturday							
	Hour	1 - 6	0.00	0.00	0.00	0.00	0.00	0.00
	of	7 - 12	0.00	0.00	1.00	1.00	1.00	1.00
	Day	13 - 18	1.00	1.00	1.00	1.00	1.00	1.00
		19 - 24	1.00	0.00	0.00	0.00	0.00	0.00
	Sunday							
	Hour	1 - 6	0.00	0.00	0.00	0.00	0.00	0.00
	of	7 - 12	0.00	0.00	1.00	1.00	1.00	1.00
	Day	13 - 18	1.00	1.00	1.00	1.00	1.00	1.00
		19 - 24	1.00	0.00	0.00	0.00	0.00	0.00
Source ID:	**P2_E529**							
	Weekdays							
	Hour	1 - 6	0.00	0.00	0.00	0.00	0.00	0.00
	of	7 - 12	0.00	1.00	1.00	1.00	1.00	1.00
	Day	13 - 18	1.00	1.00	1.00	1.00	1.00	1.00
		19 - 24	1.00	0.00	0.00	0.00	0.00	0.00
	Saturday							
	Hour	1 - 6	0.00	0.00	0.00	0.00	0.00	0.00
	of	7 - 12	0.00	0.00	1.00	1.00	1.00	1.00
	Day	13 - 18	1.00	1.00	1.00	1.00	1.00	1.00
		19 - 24	1.00	0.00	0.00	0.00	0.00	0.00
	Sunday							
	Hour	1 - 6	0.00	0.00	0.00	0.00	0.00	0.00
	of	7 - 12	0.00	0.00	1.00	1.00	1.00	1.00
	Day	13 - 18	1.00	1.00	1.00	1.00	1.00	1.00
		19 - 24	1.00	0.00	0.00	0.00	0.00	0.00
Source ID:	**P2_E530**							
	Weekdays							
	Hour	1 - 6	0.00	0.00	0.00	0.00	0.00	0.00
	of	7 - 12	0.00	1.00	1.00	1.00	1.00	1.00
	Day	13 - 18	1.00	1.00	1.00	1.00	1.00	1.00
		19 - 24	1.00	0.00	0.00	0.00	0.00	0.00
	Saturday							
	Hour	1 - 6	0.00	0.00	0.00	0.00	0.00	0.00
	of	7 - 12	0.00	0.00	1.00	1.00	1.00	1.00
	Day	13 - 18	1.00	1.00	1.00	1.00	1.00	1.00
		19 - 24	1.00	0.00	0.00	0.00	0.00	0.00
	Sunday							
	Hour	1 - 6	0.00	0.00	0.00	0.00	0.00	0.00
	of	7 - 12	0.00	0.00	1.00	1.00	1.00	1.00
	Day	13 - 18	1.00	1.00	1.00	1.00	1.00	1.00

Scenario: Construction

Source ID:	**P2_E530**						
	19 - 24	1.00	0.00	0.00	0.00	0.00	0.00
Source ID:	**P2_E531**						
Weekdays							
Hour	1 - 6	0.00	0.00	0.00	0.00	0.00	0.00
of	7 - 12	0.00	1.00	1.00	1.00	1.00	1.00
Day	13 - 18	1.00	1.00	1.00	1.00	1.00	1.00
	19 - 24	1.00	0.00	0.00	0.00	0.00	0.00
Saturday							
Hour	1 - 6	0.00	0.00	0.00	0.00	0.00	0.00
of	7 - 12	0.00	0.00	1.00	1.00	1.00	1.00
Day	13 - 18	1.00	1.00	1.00	1.00	1.00	1.00
	19 - 24	1.00	0.00	0.00	0.00	0.00	0.00
Sunday							
Hour	1 - 6	0.00	0.00	0.00	0.00	0.00	0.00
of	7 - 12	0.00	0.00	1.00	1.00	1.00	1.00
Day	13 - 18	1.00	1.00	1.00	1.00	1.00	1.00
	19 - 24	1.00	0.00	0.00	0.00	0.00	0.00
Source ID:	**P2_E532**						
Weekdays							
Hour	1 - 6	0.00	0.00	0.00	0.00	0.00	0.00
of	7 - 12	0.00	1.00	1.00	1.00	1.00	1.00
Day	13 - 18	1.00	1.00	1.00	1.00	1.00	1.00
	19 - 24	1.00	0.00	0.00	0.00	0.00	0.00
Saturday							
Hour	1 - 6	0.00	0.00	0.00	0.00	0.00	0.00
of	7 - 12	0.00	0.00	1.00	1.00	1.00	1.00
Day	13 - 18	1.00	1.00	1.00	1.00	1.00	1.00
	19 - 24	1.00	0.00	0.00	0.00	0.00	0.00
Sunday							
Hour	1 - 6	0.00	0.00	0.00	0.00	0.00	0.00
of	7 - 12	0.00	0.00	1.00	1.00	1.00	1.00
Day	13 - 18	1.00	1.00	1.00	1.00	1.00	1.00
	19 - 24	1.00	0.00	0.00	0.00	0.00	0.00
Source ID:	**P2_E533**						
Weekdays							
Hour	1 - 6	0.00	0.00	0.00	0.00	0.00	0.00
of	7 - 12	0.00	1.00	1.00	1.00	1.00	1.00
Day	13 - 18	1.00	1.00	1.00	1.00	1.00	1.00
	19 - 24	1.00	0.00	0.00	0.00	0.00	0.00
Saturday							
Hour	1 - 6	0.00	0.00	0.00	0.00	0.00	0.00
of	7 - 12	0.00	0.00	1.00	1.00	1.00	1.00
Day	13 - 18	1.00	1.00	1.00	1.00	1.00	1.00
	19 - 24	1.00	0.00	0.00	0.00	0.00	0.00
Sunday							
Hour	1 - 6	0.00	0.00	0.00	0.00	0.00	0.00
of	7 - 12	0.00	0.00	1.00	1.00	1.00	1.00
Day	13 - 18	1.00	1.00	1.00	1.00	1.00	1.00
	19 - 24	1.00	0.00	0.00	0.00	0.00	0.00
Source ID:	**P2_E534**						
Weekdays							
Hour	1 - 6	0.00	0.00	0.00	0.00	0.00	0.00
of	7 - 12	0.00	1.00	1.00	1.00	1.00	1.00

Scenario: Construction

Source ID:	**P2_E534**							
	Day	13 - 18	1.00	1.00	1.00	1.00	1.00	1.00
		19 - 24	1.00	0.00	0.00	0.00	0.00	0.00
	Saturday							
	Hour	1 - 6	0.00	0.00	0.00	0.00	0.00	0.00
	of	7 - 12	0.00	0.00	1.00	1.00	1.00	1.00
	Day	13 - 18	1.00	1.00	1.00	1.00	1.00	1.00
		19 - 24	1.00	0.00	0.00	0.00	0.00	0.00
	Sunday							
	Hour	1 - 6	0.00	0.00	0.00	0.00	0.00	0.00
	of	7 - 12	0.00	0.00	1.00	1.00	1.00	1.00
	Day	13 - 18	1.00	1.00	1.00	1.00	1.00	1.00
		19 - 24	1.00	0.00	0.00	0.00	0.00	0.00
Source ID:	**P2_E535**							
	Weekdays							
	Hour	1 - 6	0.00	0.00	0.00	0.00	0.00	0.00
	of	7 - 12	0.00	1.00	1.00	1.00	1.00	1.00
	Day	13 - 18	1.00	1.00	1.00	1.00	1.00	1.00
		19 - 24	1.00	0.00	0.00	0.00	0.00	0.00
	Saturday							
	Hour	1 - 6	0.00	0.00	0.00	0.00	0.00	0.00
	of	7 - 12	0.00	0.00	1.00	1.00	1.00	1.00
	Day	13 - 18	1.00	1.00	1.00	1.00	1.00	1.00
		19 - 24	1.00	0.00	0.00	0.00	0.00	0.00
	Sunday							
	Hour	1 - 6	0.00	0.00	0.00	0.00	0.00	0.00
	of	7 - 12	0.00	0.00	1.00	1.00	1.00	1.00
	Day	13 - 18	1.00	1.00	1.00	1.00	1.00	1.00
		19 - 24	1.00	0.00	0.00	0.00	0.00	0.00
Source ID:	**P2_E536**							
	Weekdays							
	Hour	1 - 6	0.00	0.00	0.00	0.00	0.00	0.00
	of	7 - 12	0.00	1.00	1.00	1.00	1.00	1.00
	Day	13 - 18	1.00	1.00	1.00	1.00	1.00	1.00
		19 - 24	1.00	0.00	0.00	0.00	0.00	0.00
	Saturday							
	Hour	1 - 6	0.00	0.00	0.00	0.00	0.00	0.00
	of	7 - 12	0.00	0.00	1.00	1.00	1.00	1.00
	Day	13 - 18	1.00	1.00	1.00	1.00	1.00	1.00
		19 - 24	1.00	0.00	0.00	0.00	0.00	0.00
	Sunday							
	Hour	1 - 6	0.00	0.00	0.00	0.00	0.00	0.00
	of	7 - 12	0.00	0.00	1.00	1.00	1.00	1.00
	Day	13 - 18	1.00	1.00	1.00	1.00	1.00	1.00
		19 - 24	1.00	0.00	0.00	0.00	0.00	0.00
Source ID:	**P2_E537**							
	Weekdays							
	Hour	1 - 6	0.00	0.00	0.00	0.00	0.00	0.00
	of	7 - 12	0.00	1.00	1.00	1.00	1.00	1.00
	Day	13 - 18	1.00	1.00	1.00	1.00	1.00	1.00
		19 - 24	1.00	0.00	0.00	0.00	0.00	0.00
	Saturday							
	Hour	1 - 6	0.00	0.00	0.00	0.00	0.00	0.00
	of	7 - 12	0.00	0.00	1.00	1.00	1.00	1.00
	Day	13 - 18	1.00	1.00	1.00	1.00	1.00	1.00

Scenario: Construction

Source ID:	**P2_E537**						
	19 - 24	1.00	0.00	0.00	0.00	0.00	0.00
Sunday							
Hour	1 - 6	0.00	0.00	0.00	0.00	0.00	0.00
of	7 - 12	0.00	0.00	1.00	1.00	1.00	1.00
Day	13 - 18	1.00	1.00	1.00	1.00	1.00	1.00
	19 - 24	1.00	0.00	0.00	0.00	0.00	0.00
Source ID:	**P2_E538**						
Weekdays							
Hour	1 - 6	0.00	0.00	0.00	0.00	0.00	0.00
of	7 - 12	0.00	1.00	1.00	1.00	1.00	1.00
Day	13 - 18	1.00	1.00	1.00	1.00	1.00	1.00
	19 - 24	1.00	0.00	0.00	0.00	0.00	0.00
Saturday							
Hour	1 - 6	0.00	0.00	0.00	0.00	0.00	0.00
of	7 - 12	0.00	0.00	1.00	1.00	1.00	1.00
Day	13 - 18	1.00	1.00	1.00	1.00	1.00	1.00
	19 - 24	1.00	0.00	0.00	0.00	0.00	0.00
Sunday							
Hour	1 - 6	0.00	0.00	0.00	0.00	0.00	0.00
of	7 - 12	0.00	0.00	1.00	1.00	1.00	1.00
Day	13 - 18	1.00	1.00	1.00	1.00	1.00	1.00
	19 - 24	1.00	0.00	0.00	0.00	0.00	0.00
Source ID:	**P2_E539**						
Weekdays							
Hour	1 - 6	0.00	0.00	0.00	0.00	0.00	0.00
of	7 - 12	0.00	1.00	1.00	1.00	1.00	1.00
Day	13 - 18	1.00	1.00	1.00	1.00	1.00	1.00
	19 - 24	1.00	0.00	0.00	0.00	0.00	0.00
Saturday							
Hour	1 - 6	0.00	0.00	0.00	0.00	0.00	0.00
of	7 - 12	0.00	0.00	1.00	1.00	1.00	1.00
Day	13 - 18	1.00	1.00	1.00	1.00	1.00	1.00
	19 - 24	1.00	0.00	0.00	0.00	0.00	0.00
Sunday							
Hour	1 - 6	0.00	0.00	0.00	0.00	0.00	0.00
of	7 - 12	0.00	0.00	1.00	1.00	1.00	1.00
Day	13 - 18	1.00	1.00	1.00	1.00	1.00	1.00
	19 - 24	1.00	0.00	0.00	0.00	0.00	0.00
Source ID:	**P2_E540**						
Weekdays							
Hour	1 - 6	0.00	0.00	0.00	0.00	0.00	0.00
of	7 - 12	0.00	1.00	1.00	1.00	1.00	1.00
Day	13 - 18	1.00	1.00	1.00	1.00	1.00	1.00
	19 - 24	1.00	0.00	0.00	0.00	0.00	0.00
Saturday							
Hour	1 - 6	0.00	0.00	0.00	0.00	0.00	0.00
of	7 - 12	0.00	0.00	1.00	1.00	1.00	1.00
Day	13 - 18	1.00	1.00	1.00	1.00	1.00	1.00
	19 - 24	1.00	0.00	0.00	0.00	0.00	0.00
Sunday							
Hour	1 - 6	0.00	0.00	0.00	0.00	0.00	0.00
of	7 - 12	0.00	0.00	1.00	1.00	1.00	1.00
Day	13 - 18	1.00	1.00	1.00	1.00	1.00	1.00
	19 - 24	1.00	0.00	0.00	0.00	0.00	0.00

Scenario: Construction

Source ID:	**P2_E541**							
Weekdays								
Hour of Day	1 - 6	0.00	0.00	0.00	0.00	0.00	0.00	
	7 - 12	0.00	1.00	1.00	1.00	1.00	1.00	
	13 - 18	1.00	1.00	1.00	1.00	1.00	1.00	
	19 - 24	1.00	0.00	0.00	0.00	0.00	0.00	
Saturday								
Hour of Day	1 - 6	0.00	0.00	0.00	0.00	0.00	0.00	
	7 - 12	0.00	0.00	1.00	1.00	1.00	1.00	
	13 - 18	1.00	1.00	1.00	1.00	1.00	1.00	
	19 - 24	1.00	0.00	0.00	0.00	0.00	0.00	
Sunday								
Hour of Day	1 - 6	0.00	0.00	0.00	0.00	0.00	0.00	
	7 - 12	0.00	0.00	1.00	1.00	1.00	1.00	
	13 - 18	1.00	1.00	1.00	1.00	1.00	1.00	
	19 - 24	1.00	0.00	0.00	0.00	0.00	0.00	
Source ID:	**P2_E542**							
Weekdays								
Hour of Day	1 - 6	0.00	0.00	0.00	0.00	0.00	0.00	
	7 - 12	0.00	1.00	1.00	1.00	1.00	1.00	
	13 - 18	1.00	1.00	1.00	1.00	1.00	1.00	
	19 - 24	1.00	0.00	0.00	0.00	0.00	0.00	
Saturday								
Hour of Day	1 - 6	0.00	0.00	0.00	0.00	0.00	0.00	
	7 - 12	0.00	0.00	1.00	1.00	1.00	1.00	
	13 - 18	1.00	1.00	1.00	1.00	1.00	1.00	
	19 - 24	1.00	0.00	0.00	0.00	0.00	0.00	
Sunday								
Hour of Day	1 - 6	0.00	0.00	0.00	0.00	0.00	0.00	
	7 - 12	0.00	0.00	1.00	1.00	1.00	1.00	
	13 - 18	1.00	1.00	1.00	1.00	1.00	1.00	
	19 - 24	1.00	0.00	0.00	0.00	0.00	0.00	
Source ID:	**P2_E543**							
Weekdays								
Hour of Day	1 - 6	0.00	0.00	0.00	0.00	0.00	0.00	
	7 - 12	0.00	1.00	1.00	1.00	1.00	1.00	
	13 - 18	1.00	1.00	1.00	1.00	1.00	1.00	
	19 - 24	1.00	0.00	0.00	0.00	0.00	0.00	
Saturday								
Hour of Day	1 - 6	0.00	0.00	0.00	0.00	0.00	0.00	
	7 - 12	0.00	0.00	1.00	1.00	1.00	1.00	
	13 - 18	1.00	1.00	1.00	1.00	1.00	1.00	
	19 - 24	1.00	0.00	0.00	0.00	0.00	0.00	
Sunday								
Hour of Day	1 - 6	0.00	0.00	0.00	0.00	0.00	0.00	
	7 - 12	0.00	0.00	1.00	1.00	1.00	1.00	
	13 - 18	1.00	1.00	1.00	1.00	1.00	1.00	
	19 - 24	1.00	0.00	0.00	0.00	0.00	0.00	
Source ID:	**P2_E544**							
Weekdays								
Hour of Day	1 - 6	0.00	0.00	0.00	0.00	0.00	0.00	
	7 - 12	0.00	1.00	1.00	1.00	1.00	1.00	
	13 - 18	1.00	1.00	1.00	1.00	1.00	1.00	
	19 - 24	1.00	0.00	0.00	0.00	0.00	0.00	
Saturday								

Scenario: Construction

Source ID:	**P2_E544**						
Hour of Day	1 - 6	0.00	0.00	0.00	0.00	0.00	0.00
	7 - 12	0.00	0.00	1.00	1.00	1.00	1.00
	13 - 18	1.00	1.00	1.00	1.00	1.00	1.00
	19 - 24	1.00	0.00	0.00	0.00	0.00	0.00
Sunday							
Hour of Day	1 - 6	0.00	0.00	0.00	0.00	0.00	0.00
	7 - 12	0.00	0.00	1.00	1.00	1.00	1.00
	13 - 18	1.00	1.00	1.00	1.00	1.00	1.00
	19 - 24	1.00	0.00	0.00	0.00	0.00	0.00
Source ID:	**P2_E545**						
Weekdays							
Hour of Day	1 - 6	0.00	0.00	0.00	0.00	0.00	0.00
	7 - 12	0.00	1.00	1.00	1.00	1.00	1.00
	13 - 18	1.00	1.00	1.00	1.00	1.00	1.00
	19 - 24	1.00	0.00	0.00	0.00	0.00	0.00
Saturday							
Hour of Day	1 - 6	0.00	0.00	0.00	0.00	0.00	0.00
	7 - 12	0.00	0.00	1.00	1.00	1.00	1.00
	13 - 18	1.00	1.00	1.00	1.00	1.00	1.00
	19 - 24	1.00	0.00	0.00	0.00	0.00	0.00
Sunday							
Hour of Day	1 - 6	0.00	0.00	0.00	0.00	0.00	0.00
	7 - 12	0.00	0.00	1.00	1.00	1.00	1.00
	13 - 18	1.00	1.00	1.00	1.00	1.00	1.00
	19 - 24	1.00	0.00	0.00	0.00	0.00	0.00
Source ID:	**P2_E546**						
Weekdays							
Hour of Day	1 - 6	0.00	0.00	0.00	0.00	0.00	0.00
	7 - 12	0.00	1.00	1.00	1.00	1.00	1.00
	13 - 18	1.00	1.00	1.00	1.00	1.00	1.00
	19 - 24	1.00	0.00	0.00	0.00	0.00	0.00
Saturday							
Hour of Day	1 - 6	0.00	0.00	0.00	0.00	0.00	0.00
	7 - 12	0.00	0.00	1.00	1.00	1.00	1.00
	13 - 18	1.00	1.00	1.00	1.00	1.00	1.00
	19 - 24	1.00	0.00	0.00	0.00	0.00	0.00
Sunday							
Hour of Day	1 - 6	0.00	0.00	0.00	0.00	0.00	0.00
	7 - 12	0.00	0.00	1.00	1.00	1.00	1.00
	13 - 18	1.00	1.00	1.00	1.00	1.00	1.00
	19 - 24	1.00	0.00	0.00	0.00	0.00	0.00
Source ID:	**P2_E547**						
Weekdays							
Hour of Day	1 - 6	0.00	0.00	0.00	0.00	0.00	0.00
	7 - 12	0.00	1.00	1.00	1.00	1.00	1.00
	13 - 18	1.00	1.00	1.00	1.00	1.00	1.00
	19 - 24	1.00	0.00	0.00	0.00	0.00	0.00
Saturday							
Hour of Day	1 - 6	0.00	0.00	0.00	0.00	0.00	0.00
	7 - 12	0.00	0.00	1.00	1.00	1.00	1.00
	13 - 18	1.00	1.00	1.00	1.00	1.00	1.00
	19 - 24	1.00	0.00	0.00	0.00	0.00	0.00
Sunday							
Hour	1 - 6	0.00	0.00	0.00	0.00	0.00	0.00

Scenario: Construction

Source ID:	**P2_E547**							
	of	7 - 12	0.00	0.00	1.00	1.00	1.00	1.00
	Day	13 - 18	1.00	1.00	1.00	1.00	1.00	1.00
		19 - 24	1.00	0.00	0.00	0.00	0.00	0.00
Source ID:	**P2_E548**							
Weekdays								
	Hour	1 - 6	0.00	0.00	0.00	0.00	0.00	0.00
	of	7 - 12	0.00	1.00	1.00	1.00	1.00	1.00
	Day	13 - 18	1.00	1.00	1.00	1.00	1.00	1.00
		19 - 24	1.00	0.00	0.00	0.00	0.00	0.00
Saturday								
	Hour	1 - 6	0.00	0.00	0.00	0.00	0.00	0.00
	of	7 - 12	0.00	0.00	1.00	1.00	1.00	1.00
	Day	13 - 18	1.00	1.00	1.00	1.00	1.00	1.00
		19 - 24	1.00	0.00	0.00	0.00	0.00	0.00
Sunday								
	Hour	1 - 6	0.00	0.00	0.00	0.00	0.00	0.00
	of	7 - 12	0.00	0.00	1.00	1.00	1.00	1.00
	Day	13 - 18	1.00	1.00	1.00	1.00	1.00	1.00
		19 - 24	1.00	0.00	0.00	0.00	0.00	0.00
Source ID:	**P2_E549**							
Weekdays								
	Hour	1 - 6	0.00	0.00	0.00	0.00	0.00	0.00
	of	7 - 12	0.00	1.00	1.00	1.00	1.00	1.00
	Day	13 - 18	1.00	1.00	1.00	1.00	1.00	1.00
		19 - 24	1.00	0.00	0.00	0.00	0.00	0.00
Saturday								
	Hour	1 - 6	0.00	0.00	0.00	0.00	0.00	0.00
	of	7 - 12	0.00	0.00	1.00	1.00	1.00	1.00
	Day	13 - 18	1.00	1.00	1.00	1.00	1.00	1.00
		19 - 24	1.00	0.00	0.00	0.00	0.00	0.00
Sunday								
	Hour	1 - 6	0.00	0.00	0.00	0.00	0.00	0.00
	of	7 - 12	0.00	0.00	1.00	1.00	1.00	1.00
	Day	13 - 18	1.00	1.00	1.00	1.00	1.00	1.00
		19 - 24	1.00	0.00	0.00	0.00	0.00	0.00
Source ID:	**P2_E550**							
Weekdays								
	Hour	1 - 6	0.00	0.00	0.00	0.00	0.00	0.00
	of	7 - 12	0.00	1.00	1.00	1.00	1.00	1.00
	Day	13 - 18	1.00	1.00	1.00	1.00	1.00	1.00
		19 - 24	1.00	0.00	0.00	0.00	0.00	0.00
Saturday								
	Hour	1 - 6	0.00	0.00	0.00	0.00	0.00	0.00
	of	7 - 12	0.00	0.00	1.00	1.00	1.00	1.00
	Day	13 - 18	1.00	1.00	1.00	1.00	1.00	1.00
		19 - 24	1.00	0.00	0.00	0.00	0.00	0.00
Sunday								
	Hour	1 - 6	0.00	0.00	0.00	0.00	0.00	0.00
	of	7 - 12	0.00	0.00	1.00	1.00	1.00	1.00
	Day	13 - 18	1.00	1.00	1.00	1.00	1.00	1.00
		19 - 24	1.00	0.00	0.00	0.00	0.00	0.00
Source ID:	**P2_E551**							
Weekdays								

Scenario: Construction

Source ID:	**P2_E551**							
	Hour	1 - 6	0.00	0.00	0.00	0.00	0.00	0.00
	of	7 - 12	0.00	1.00	1.00	1.00	1.00	1.00
	Day	13 - 18	1.00	1.00	1.00	1.00	1.00	1.00
		19 - 24	1.00	0.00	0.00	0.00	0.00	0.00
	Saturday							
	Hour	1 - 6	0.00	0.00	0.00	0.00	0.00	0.00
	of	7 - 12	0.00	0.00	1.00	1.00	1.00	1.00
	Day	13 - 18	1.00	1.00	1.00	1.00	1.00	1.00
		19 - 24	1.00	0.00	0.00	0.00	0.00	0.00
	Sunday							
	Hour	1 - 6	0.00	0.00	0.00	0.00	0.00	0.00
	of	7 - 12	0.00	0.00	1.00	1.00	1.00	1.00
	Day	13 - 18	1.00	1.00	1.00	1.00	1.00	1.00
		19 - 24	1.00	0.00	0.00	0.00	0.00	0.00
Source ID:	**P2_E552**							
	Weekdays							
	Hour	1 - 6	0.00	0.00	0.00	0.00	0.00	0.00
	of	7 - 12	0.00	1.00	1.00	1.00	1.00	1.00
	Day	13 - 18	1.00	1.00	1.00	1.00	1.00	1.00
		19 - 24	1.00	0.00	0.00	0.00	0.00	0.00
	Saturday							
	Hour	1 - 6	0.00	0.00	0.00	0.00	0.00	0.00
	of	7 - 12	0.00	0.00	1.00	1.00	1.00	1.00
	Day	13 - 18	1.00	1.00	1.00	1.00	1.00	1.00
		19 - 24	1.00	0.00	0.00	0.00	0.00	0.00
	Sunday							
	Hour	1 - 6	0.00	0.00	0.00	0.00	0.00	0.00
	of	7 - 12	0.00	0.00	1.00	1.00	1.00	1.00
	Day	13 - 18	1.00	1.00	1.00	1.00	1.00	1.00
		19 - 24	1.00	0.00	0.00	0.00	0.00	0.00
Source ID:	**P2_E553**							
	Weekdays							
	Hour	1 - 6	0.00	0.00	0.00	0.00	0.00	0.00
	of	7 - 12	0.00	1.00	1.00	1.00	1.00	1.00
	Day	13 - 18	1.00	1.00	1.00	1.00	1.00	1.00
		19 - 24	1.00	0.00	0.00	0.00	0.00	0.00
	Saturday							
	Hour	1 - 6	0.00	0.00	0.00	0.00	0.00	0.00
	of	7 - 12	0.00	0.00	1.00	1.00	1.00	1.00
	Day	13 - 18	1.00	1.00	1.00	1.00	1.00	1.00
		19 - 24	1.00	0.00	0.00	0.00	0.00	0.00
	Sunday							
	Hour	1 - 6	0.00	0.00	0.00	0.00	0.00	0.00
	of	7 - 12	0.00	0.00	1.00	1.00	1.00	1.00
	Day	13 - 18	1.00	1.00	1.00	1.00	1.00	1.00
		19 - 24	1.00	0.00	0.00	0.00	0.00	0.00
Source ID:	**P2_E554**							
	Weekdays							
	Hour	1 - 6	0.00	0.00	0.00	0.00	0.00	0.00
	of	7 - 12	0.00	1.00	1.00	1.00	1.00	1.00
	Day	13 - 18	1.00	1.00	1.00	1.00	1.00	1.00
		19 - 24	1.00	0.00	0.00	0.00	0.00	0.00
	Saturday							
	Hour	1 - 6	0.00	0.00	0.00	0.00	0.00	0.00

Scenario: Construction

Source ID:	**P2_E554**							
	of	7 - 12	0.00	0.00	1.00	1.00	1.00	1.00
	Day	13 - 18	1.00	1.00	1.00	1.00	1.00	1.00
		19 - 24	1.00	0.00	0.00	0.00	0.00	0.00
	Sunday							
	Hour	1 - 6	0.00	0.00	0.00	0.00	0.00	0.00
	of	7 - 12	0.00	0.00	1.00	1.00	1.00	1.00
	Day	13 - 18	1.00	1.00	1.00	1.00	1.00	1.00
		19 - 24	1.00	0.00	0.00	0.00	0.00	0.00
Source ID:	**P2_E555**							
	Weekdays							
	Hour	1 - 6	0.00	0.00	0.00	0.00	0.00	0.00
	of	7 - 12	0.00	1.00	1.00	1.00	1.00	1.00
	Day	13 - 18	1.00	1.00	1.00	1.00	1.00	1.00
		19 - 24	1.00	0.00	0.00	0.00	0.00	0.00
	Saturday							
	Hour	1 - 6	0.00	0.00	0.00	0.00	0.00	0.00
	of	7 - 12	0.00	0.00	1.00	1.00	1.00	1.00
	Day	13 - 18	1.00	1.00	1.00	1.00	1.00	1.00
		19 - 24	1.00	0.00	0.00	0.00	0.00	0.00
	Sunday							
	Hour	1 - 6	0.00	0.00	0.00	0.00	0.00	0.00
	of	7 - 12	0.00	0.00	1.00	1.00	1.00	1.00
	Day	13 - 18	1.00	1.00	1.00	1.00	1.00	1.00
		19 - 24	1.00	0.00	0.00	0.00	0.00	0.00
Source ID:	**P2_E556**							
	Weekdays							
	Hour	1 - 6	0.00	0.00	0.00	0.00	0.00	0.00
	of	7 - 12	0.00	1.00	1.00	1.00	1.00	1.00
	Day	13 - 18	1.00	1.00	1.00	1.00	1.00	1.00
		19 - 24	1.00	0.00	0.00	0.00	0.00	0.00
	Saturday							
	Hour	1 - 6	0.00	0.00	0.00	0.00	0.00	0.00
	of	7 - 12	0.00	0.00	1.00	1.00	1.00	1.00
	Day	13 - 18	1.00	1.00	1.00	1.00	1.00	1.00
		19 - 24	1.00	0.00	0.00	0.00	0.00	0.00
	Sunday							
	Hour	1 - 6	0.00	0.00	0.00	0.00	0.00	0.00
	of	7 - 12	0.00	0.00	1.00	1.00	1.00	1.00
	Day	13 - 18	1.00	1.00	1.00	1.00	1.00	1.00
		19 - 24	1.00	0.00	0.00	0.00	0.00	0.00
Source ID:	**P2_E557**							
	Weekdays							
	Hour	1 - 6	0.00	0.00	0.00	0.00	0.00	0.00
	of	7 - 12	0.00	1.00	1.00	1.00	1.00	1.00
	Day	13 - 18	1.00	1.00	1.00	1.00	1.00	1.00
		19 - 24	1.00	0.00	0.00	0.00	0.00	0.00
	Saturday							
	Hour	1 - 6	0.00	0.00	0.00	0.00	0.00	0.00
	of	7 - 12	0.00	0.00	1.00	1.00	1.00	1.00
	Day	13 - 18	1.00	1.00	1.00	1.00	1.00	1.00
		19 - 24	1.00	0.00	0.00	0.00	0.00	0.00
	Sunday							
	Hour	1 - 6	0.00	0.00	0.00	0.00	0.00	0.00
	of	7 - 12	0.00	0.00	1.00	1.00	1.00	1.00

Scenario: Construction

Source ID:	**P2_E557**							
Day	13 - 18	1.00	1.00	1.00	1.00	1.00	1.00
	19 - 24	1.00	0.00	0.00	0.00	0.00	0.00
Source ID:	**P2_E558**							
Weekdays								
Hour	1 - 6	0.00	0.00	0.00	0.00	0.00	0.00
of	7 - 12	0.00	1.00	1.00	1.00	1.00	1.00
Day	13 - 18	1.00	1.00	1.00	1.00	1.00	1.00
	19 - 24	1.00	0.00	0.00	0.00	0.00	0.00
Saturday								
Hour	1 - 6	0.00	0.00	0.00	0.00	0.00	0.00
of	7 - 12	0.00	0.00	1.00	1.00	1.00	1.00
Day	13 - 18	1.00	1.00	1.00	1.00	1.00	1.00
	19 - 24	1.00	0.00	0.00	0.00	0.00	0.00
Sunday								
Hour	1 - 6	0.00	0.00	0.00	0.00	0.00	0.00
of	7 - 12	0.00	0.00	1.00	1.00	1.00	1.00
Day	13 - 18	1.00	1.00	1.00	1.00	1.00	1.00
	19 - 24	1.00	0.00	0.00	0.00	0.00	0.00
Source ID:	**P2_E559**							
Weekdays								
Hour	1 - 6	0.00	0.00	0.00	0.00	0.00	0.00
of	7 - 12	0.00	1.00	1.00	1.00	1.00	1.00
Day	13 - 18	1.00	1.00	1.00	1.00	1.00	1.00
	19 - 24	1.00	0.00	0.00	0.00	0.00	0.00
Saturday								
Hour	1 - 6	0.00	0.00	0.00	0.00	0.00	0.00
of	7 - 12	0.00	0.00	1.00	1.00	1.00	1.00
Day	13 - 18	1.00	1.00	1.00	1.00	1.00	1.00
	19 - 24	1.00	0.00	0.00	0.00	0.00	0.00
Sunday								
Hour	1 - 6	0.00	0.00	0.00	0.00	0.00	0.00
of	7 - 12	0.00	0.00	1.00	1.00	1.00	1.00
Day	13 - 18	1.00	1.00	1.00	1.00	1.00	1.00
	19 - 24	1.00	0.00	0.00	0.00	0.00	0.00
Source ID:	**P2_E560**							
Weekdays								
Hour	1 - 6	0.00	0.00	0.00	0.00	0.00	0.00
of	7 - 12	0.00	1.00	1.00	1.00	1.00	1.00
Day	13 - 18	1.00	1.00	1.00	1.00	1.00	1.00
	19 - 24	1.00	0.00	0.00	0.00	0.00	0.00
Saturday								
Hour	1 - 6	0.00	0.00	0.00	0.00	0.00	0.00
of	7 - 12	0.00	0.00	1.00	1.00	1.00	1.00
Day	13 - 18	1.00	1.00	1.00	1.00	1.00	1.00
	19 - 24	1.00	0.00	0.00	0.00	0.00	0.00
Sunday								
Hour	1 - 6	0.00	0.00	0.00	0.00	0.00	0.00
of	7 - 12	0.00	0.00	1.00	1.00	1.00	1.00
Day	13 - 18	1.00	1.00	1.00	1.00	1.00	1.00
	19 - 24	1.00	0.00	0.00	0.00	0.00	0.00
Source ID:	**P2_E561**							
Weekdays								
Hour	1 - 6	0.00	0.00	0.00	0.00	0.00	0.00

Scenario: Construction

Source ID:	**P2_E561**						
of	7 - 12	0.00	1.00	1.00	1.00	1.00	1.00
Day	13 - 18	1.00	1.00	1.00	1.00	1.00	1.00
	19 - 24	1.00	0.00	0.00	0.00	0.00	0.00
Saturday							
Hour	1 - 6	0.00	0.00	0.00	0.00	0.00	0.00
of	7 - 12	0.00	0.00	1.00	1.00	1.00	1.00
Day	13 - 18	1.00	1.00	1.00	1.00	1.00	1.00
	19 - 24	1.00	0.00	0.00	0.00	0.00	0.00
Sunday							
Hour	1 - 6	0.00	0.00	0.00	0.00	0.00	0.00
of	7 - 12	0.00	0.00	1.00	1.00	1.00	1.00
Day	13 - 18	1.00	1.00	1.00	1.00	1.00	1.00
	19 - 24	1.00	0.00	0.00	0.00	0.00	0.00
Source ID:	**P2_E562**						
Weekdays							
Hour	1 - 6	0.00	0.00	0.00	0.00	0.00	0.00
of	7 - 12	0.00	1.00	1.00	1.00	1.00	1.00
Day	13 - 18	1.00	1.00	1.00	1.00	1.00	1.00
	19 - 24	1.00	0.00	0.00	0.00	0.00	0.00
Saturday							
Hour	1 - 6	0.00	0.00	0.00	0.00	0.00	0.00
of	7 - 12	0.00	0.00	1.00	1.00	1.00	1.00
Day	13 - 18	1.00	1.00	1.00	1.00	1.00	1.00
	19 - 24	1.00	0.00	0.00	0.00	0.00	0.00
Sunday							
Hour	1 - 6	0.00	0.00	0.00	0.00	0.00	0.00
of	7 - 12	0.00	0.00	1.00	1.00	1.00	1.00
Day	13 - 18	1.00	1.00	1.00	1.00	1.00	1.00
	19 - 24	1.00	0.00	0.00	0.00	0.00	0.00
Source ID:	**P2_E563**						
Weekdays							
Hour	1 - 6	0.00	0.00	0.00	0.00	0.00	0.00
of	7 - 12	0.00	1.00	1.00	1.00	1.00	1.00
Day	13 - 18	1.00	1.00	1.00	1.00	1.00	1.00
	19 - 24	1.00	0.00	0.00	0.00	0.00	0.00
Saturday							
Hour	1 - 6	0.00	0.00	0.00	0.00	0.00	0.00
of	7 - 12	0.00	0.00	1.00	1.00	1.00	1.00
Day	13 - 18	1.00	1.00	1.00	1.00	1.00	1.00
	19 - 24	1.00	0.00	0.00	0.00	0.00	0.00
Sunday							
Hour	1 - 6	0.00	0.00	0.00	0.00	0.00	0.00
of	7 - 12	0.00	0.00	1.00	1.00	1.00	1.00
Day	13 - 18	1.00	1.00	1.00	1.00	1.00	1.00
	19 - 24	1.00	0.00	0.00	0.00	0.00	0.00
Source ID:	**P2_E564**						
Weekdays							
Hour	1 - 6	0.00	0.00	0.00	0.00	0.00	0.00
of	7 - 12	0.00	1.00	1.00	1.00	1.00	1.00
Day	13 - 18	1.00	1.00	1.00	1.00	1.00	1.00
	19 - 24	1.00	0.00	0.00	0.00	0.00	0.00
Saturday							
Hour	1 - 6	0.00	0.00	0.00	0.00	0.00	0.00
of	7 - 12	0.00	0.00	1.00	1.00	1.00	1.00

Scenario: Construction

Source ID:	**P2_E564**							
	Day	13 - 18	1.00	1.00	1.00	1.00	1.00	1.00
		19 - 24	1.00	0.00	0.00	0.00	0.00	0.00
	Sunday							
	Hour	1 - 6	0.00	0.00	0.00	0.00	0.00	0.00
	of	7 - 12	0.00	0.00	1.00	1.00	1.00	1.00
	Day	13 - 18	1.00	1.00	1.00	1.00	1.00	1.00
		19 - 24	1.00	0.00	0.00	0.00	0.00	0.00
Source ID:	**P2_E565**							
	Weekdays							
	Hour	1 - 6	0.00	0.00	0.00	0.00	0.00	0.00
	of	7 - 12	0.00	1.00	1.00	1.00	1.00	1.00
	Day	13 - 18	1.00	1.00	1.00	1.00	1.00	1.00
		19 - 24	1.00	0.00	0.00	0.00	0.00	0.00
	Saturday							
	Hour	1 - 6	0.00	0.00	0.00	0.00	0.00	0.00
	of	7 - 12	0.00	0.00	1.00	1.00	1.00	1.00
	Day	13 - 18	1.00	1.00	1.00	1.00	1.00	1.00
		19 - 24	1.00	0.00	0.00	0.00	0.00	0.00
	Sunday							
	Hour	1 - 6	0.00	0.00	0.00	0.00	0.00	0.00
	of	7 - 12	0.00	0.00	1.00	1.00	1.00	1.00
	Day	13 - 18	1.00	1.00	1.00	1.00	1.00	1.00
		19 - 24	1.00	0.00	0.00	0.00	0.00	0.00
Source ID:	**P2_E566**							
	Weekdays							
	Hour	1 - 6	0.00	0.00	0.00	0.00	0.00	0.00
	of	7 - 12	0.00	1.00	1.00	1.00	1.00	1.00
	Day	13 - 18	1.00	1.00	1.00	1.00	1.00	1.00
		19 - 24	1.00	0.00	0.00	0.00	0.00	0.00
	Saturday							
	Hour	1 - 6	0.00	0.00	0.00	0.00	0.00	0.00
	of	7 - 12	0.00	0.00	1.00	1.00	1.00	1.00
	Day	13 - 18	1.00	1.00	1.00	1.00	1.00	1.00
		19 - 24	1.00	0.00	0.00	0.00	0.00	0.00
	Sunday							
	Hour	1 - 6	0.00	0.00	0.00	0.00	0.00	0.00
	of	7 - 12	0.00	0.00	1.00	1.00	1.00	1.00
	Day	13 - 18	1.00	1.00	1.00	1.00	1.00	1.00
		19 - 24	1.00	0.00	0.00	0.00	0.00	0.00
Source ID:	**P2_E567**							
	Weekdays							
	Hour	1 - 6	0.00	0.00	0.00	0.00	0.00	0.00
	of	7 - 12	0.00	1.00	1.00	1.00	1.00	1.00
	Day	13 - 18	1.00	1.00	1.00	1.00	1.00	1.00
		19 - 24	1.00	0.00	0.00	0.00	0.00	0.00
	Saturday							
	Hour	1 - 6	0.00	0.00	0.00	0.00	0.00	0.00
	of	7 - 12	0.00	0.00	1.00	1.00	1.00	1.00
	Day	13 - 18	1.00	1.00	1.00	1.00	1.00	1.00
		19 - 24	1.00	0.00	0.00	0.00	0.00	0.00
	Sunday							
	Hour	1 - 6	0.00	0.00	0.00	0.00	0.00	0.00
	of	7 - 12	0.00	0.00	1.00	1.00	1.00	1.00
	Day	13 - 18	1.00	1.00	1.00	1.00	1.00	1.00

Scenario: Construction

Source ID:	**P2_E567**						
	19 - 24	1.00	0.00	0.00	0.00	0.00	0.00
Source ID:	**P2_E568**						
Weekdays							
Hour	1 - 6	0.00	0.00	0.00	0.00	0.00	0.00
of	7 - 12	0.00	1.00	1.00	1.00	1.00	1.00
Day	13 - 18	1.00	1.00	1.00	1.00	1.00	1.00
	19 - 24	1.00	0.00	0.00	0.00	0.00	0.00
Saturday							
Hour	1 - 6	0.00	0.00	0.00	0.00	0.00	0.00
of	7 - 12	0.00	0.00	1.00	1.00	1.00	1.00
Day	13 - 18	1.00	1.00	1.00	1.00	1.00	1.00
	19 - 24	1.00	0.00	0.00	0.00	0.00	0.00
Sunday							
Hour	1 - 6	0.00	0.00	0.00	0.00	0.00	0.00
of	7 - 12	0.00	0.00	1.00	1.00	1.00	1.00
Day	13 - 18	1.00	1.00	1.00	1.00	1.00	1.00
	19 - 24	1.00	0.00	0.00	0.00	0.00	0.00
Source ID:	**P2_E569**						
Weekdays							
Hour	1 - 6	0.00	0.00	0.00	0.00	0.00	0.00
of	7 - 12	0.00	1.00	1.00	1.00	1.00	1.00
Day	13 - 18	1.00	1.00	1.00	1.00	1.00	1.00
	19 - 24	1.00	0.00	0.00	0.00	0.00	0.00
Saturday							
Hour	1 - 6	0.00	0.00	0.00	0.00	0.00	0.00
of	7 - 12	0.00	0.00	1.00	1.00	1.00	1.00
Day	13 - 18	1.00	1.00	1.00	1.00	1.00	1.00
	19 - 24	1.00	0.00	0.00	0.00	0.00	0.00
Sunday							
Hour	1 - 6	0.00	0.00	0.00	0.00	0.00	0.00
of	7 - 12	0.00	0.00	1.00	1.00	1.00	1.00
Day	13 - 18	1.00	1.00	1.00	1.00	1.00	1.00
	19 - 24	1.00	0.00	0.00	0.00	0.00	0.00
Source ID:	**P2_E570**						
Weekdays							
Hour	1 - 6	0.00	0.00	0.00	0.00	0.00	0.00
of	7 - 12	0.00	1.00	1.00	1.00	1.00	1.00
Day	13 - 18	1.00	1.00	1.00	1.00	1.00	1.00
	19 - 24	1.00	0.00	0.00	0.00	0.00	0.00
Saturday							
Hour	1 - 6	0.00	0.00	0.00	0.00	0.00	0.00
of	7 - 12	0.00	0.00	1.00	1.00	1.00	1.00
Day	13 - 18	1.00	1.00	1.00	1.00	1.00	1.00
	19 - 24	1.00	0.00	0.00	0.00	0.00	0.00
Sunday							
Hour	1 - 6	0.00	0.00	0.00	0.00	0.00	0.00
of	7 - 12	0.00	0.00	1.00	1.00	1.00	1.00
Day	13 - 18	1.00	1.00	1.00	1.00	1.00	1.00
	19 - 24	1.00	0.00	0.00	0.00	0.00	0.00
Source ID:	**P2_E571**						
Weekdays							
Hour	1 - 6	0.00	0.00	0.00	0.00	0.00	0.00
of	7 - 12	0.00	1.00	1.00	1.00	1.00	1.00

Scenario: Construction

Source ID:	**P2_E571**							
	Day	13 - 18	1.00	1.00	1.00	1.00	1.00	1.00
		19 - 24	1.00	0.00	0.00	0.00	0.00	0.00
	Saturday							
	Hour	1 - 6	0.00	0.00	0.00	0.00	0.00	0.00
	of	7 - 12	0.00	0.00	1.00	1.00	1.00	1.00
	Day	13 - 18	1.00	1.00	1.00	1.00	1.00	1.00
		19 - 24	1.00	0.00	0.00	0.00	0.00	0.00
	Sunday							
	Hour	1 - 6	0.00	0.00	0.00	0.00	0.00	0.00
	of	7 - 12	0.00	0.00	1.00	1.00	1.00	1.00
	Day	13 - 18	1.00	1.00	1.00	1.00	1.00	1.00
		19 - 24	1.00	0.00	0.00	0.00	0.00	0.00
Source ID:	**P2_E572**							
	Weekdays							
	Hour	1 - 6	0.00	0.00	0.00	0.00	0.00	0.00
	of	7 - 12	0.00	1.00	1.00	1.00	1.00	1.00
	Day	13 - 18	1.00	1.00	1.00	1.00	1.00	1.00
		19 - 24	1.00	0.00	0.00	0.00	0.00	0.00
	Saturday							
	Hour	1 - 6	0.00	0.00	0.00	0.00	0.00	0.00
	of	7 - 12	0.00	0.00	1.00	1.00	1.00	1.00
	Day	13 - 18	1.00	1.00	1.00	1.00	1.00	1.00
		19 - 24	1.00	0.00	0.00	0.00	0.00	0.00
	Sunday							
	Hour	1 - 6	0.00	0.00	0.00	0.00	0.00	0.00
	of	7 - 12	0.00	0.00	1.00	1.00	1.00	1.00
	Day	13 - 18	1.00	1.00	1.00	1.00	1.00	1.00
		19 - 24	1.00	0.00	0.00	0.00	0.00	0.00
Source ID:	**P2_E573**							
	Weekdays							
	Hour	1 - 6	0.00	0.00	0.00	0.00	0.00	0.00
	of	7 - 12	0.00	1.00	1.00	1.00	1.00	1.00
	Day	13 - 18	1.00	1.00	1.00	1.00	1.00	1.00
		19 - 24	1.00	0.00	0.00	0.00	0.00	0.00
	Saturday							
	Hour	1 - 6	0.00	0.00	0.00	0.00	0.00	0.00
	of	7 - 12	0.00	0.00	1.00	1.00	1.00	1.00
	Day	13 - 18	1.00	1.00	1.00	1.00	1.00	1.00
		19 - 24	1.00	0.00	0.00	0.00	0.00	0.00
	Sunday							
	Hour	1 - 6	0.00	0.00	0.00	0.00	0.00	0.00
	of	7 - 12	0.00	0.00	1.00	1.00	1.00	1.00
	Day	13 - 18	1.00	1.00	1.00	1.00	1.00	1.00
		19 - 24	1.00	0.00	0.00	0.00	0.00	0.00
Source ID:	**P2_E574**							
	Weekdays							
	Hour	1 - 6	0.00	0.00	0.00	0.00	0.00	0.00
	of	7 - 12	0.00	1.00	1.00	1.00	1.00	1.00
	Day	13 - 18	1.00	1.00	1.00	1.00	1.00	1.00
		19 - 24	1.00	0.00	0.00	0.00	0.00	0.00
	Saturday							
	Hour	1 - 6	0.00	0.00	0.00	0.00	0.00	0.00
	of	7 - 12	0.00	0.00	1.00	1.00	1.00	1.00
	Day	13 - 18	1.00	1.00	1.00	1.00	1.00	1.00

Scenario: Construction

Source ID:	**P2_E574**						
	19 - 24	1.00	0.00	0.00	0.00	0.00	0.00
Sunday							
Hour	1 - 6	0.00	0.00	0.00	0.00	0.00	0.00
of	7 - 12	0.00	0.00	1.00	1.00	1.00	1.00
Day	13 - 18	1.00	1.00	1.00	1.00	1.00	1.00
	19 - 24	1.00	0.00	0.00	0.00	0.00	0.00
Source ID:	**P2_E575**						
Weekdays							
Hour	1 - 6	0.00	0.00	0.00	0.00	0.00	0.00
of	7 - 12	0.00	1.00	1.00	1.00	1.00	1.00
Day	13 - 18	1.00	1.00	1.00	1.00	1.00	1.00
	19 - 24	1.00	0.00	0.00	0.00	0.00	0.00
Saturday							
Hour	1 - 6	0.00	0.00	0.00	0.00	0.00	0.00
of	7 - 12	0.00	0.00	1.00	1.00	1.00	1.00
Day	13 - 18	1.00	1.00	1.00	1.00	1.00	1.00
	19 - 24	1.00	0.00	0.00	0.00	0.00	0.00
Sunday							
Hour	1 - 6	0.00	0.00	0.00	0.00	0.00	0.00
of	7 - 12	0.00	0.00	1.00	1.00	1.00	1.00
Day	13 - 18	1.00	1.00	1.00	1.00	1.00	1.00
	19 - 24	1.00	0.00	0.00	0.00	0.00	0.00
Source ID:	**P2_E576**						
Weekdays							
Hour	1 - 6	0.00	0.00	0.00	0.00	0.00	0.00
of	7 - 12	0.00	1.00	1.00	1.00	1.00	1.00
Day	13 - 18	1.00	1.00	1.00	1.00	1.00	1.00
	19 - 24	1.00	0.00	0.00	0.00	0.00	0.00
Saturday							
Hour	1 - 6	0.00	0.00	0.00	0.00	0.00	0.00
of	7 - 12	0.00	0.00	1.00	1.00	1.00	1.00
Day	13 - 18	1.00	1.00	1.00	1.00	1.00	1.00
	19 - 24	1.00	0.00	0.00	0.00	0.00	0.00
Sunday							
Hour	1 - 6	0.00	0.00	0.00	0.00	0.00	0.00
of	7 - 12	0.00	0.00	1.00	1.00	1.00	1.00
Day	13 - 18	1.00	1.00	1.00	1.00	1.00	1.00
	19 - 24	1.00	0.00	0.00	0.00	0.00	0.00
Source ID:	**P2_E577**						
Weekdays							
Hour	1 - 6	0.00	0.00	0.00	0.00	0.00	0.00
of	7 - 12	0.00	1.00	1.00	1.00	1.00	1.00
Day	13 - 18	1.00	1.00	1.00	1.00	1.00	1.00
	19 - 24	1.00	0.00	0.00	0.00	0.00	0.00
Saturday							
Hour	1 - 6	0.00	0.00	0.00	0.00	0.00	0.00
of	7 - 12	0.00	0.00	1.00	1.00	1.00	1.00
Day	13 - 18	1.00	1.00	1.00	1.00	1.00	1.00
	19 - 24	1.00	0.00	0.00	0.00	0.00	0.00
Sunday							
Hour	1 - 6	0.00	0.00	0.00	0.00	0.00	0.00
of	7 - 12	0.00	0.00	1.00	1.00	1.00	1.00
Day	13 - 18	1.00	1.00	1.00	1.00	1.00	1.00
	19 - 24	1.00	0.00	0.00	0.00	0.00	0.00

Scenario: Construction

Source ID:	**P2_E578**							
Weekdays								
Hour of Day	1 - 6	0.00	0.00	0.00	0.00	0.00	0.00	
	7 - 12	0.00	1.00	1.00	1.00	1.00	1.00	
	13 - 18	1.00	1.00	1.00	1.00	1.00	1.00	
	19 - 24	1.00	0.00	0.00	0.00	0.00	0.00	
Saturday								
Hour of Day	1 - 6	0.00	0.00	0.00	0.00	0.00	0.00	
	7 - 12	0.00	0.00	1.00	1.00	1.00	1.00	
	13 - 18	1.00	1.00	1.00	1.00	1.00	1.00	
	19 - 24	1.00	0.00	0.00	0.00	0.00	0.00	
Sunday								
Hour of Day	1 - 6	0.00	0.00	0.00	0.00	0.00	0.00	
	7 - 12	0.00	0.00	1.00	1.00	1.00	1.00	
	13 - 18	1.00	1.00	1.00	1.00	1.00	1.00	
	19 - 24	1.00	0.00	0.00	0.00	0.00	0.00	
Source ID:	**P2_E579**							
Weekdays								
Hour of Day	1 - 6	0.00	0.00	0.00	0.00	0.00	0.00	
	7 - 12	0.00	1.00	1.00	1.00	1.00	1.00	
	13 - 18	1.00	1.00	1.00	1.00	1.00	1.00	
	19 - 24	1.00	0.00	0.00	0.00	0.00	0.00	
Saturday								
Hour of Day	1 - 6	0.00	0.00	0.00	0.00	0.00	0.00	
	7 - 12	0.00	0.00	1.00	1.00	1.00	1.00	
	13 - 18	1.00	1.00	1.00	1.00	1.00	1.00	
	19 - 24	1.00	0.00	0.00	0.00	0.00	0.00	
Sunday								
Hour of Day	1 - 6	0.00	0.00	0.00	0.00	0.00	0.00	
	7 - 12	0.00	0.00	1.00	1.00	1.00	1.00	
	13 - 18	1.00	1.00	1.00	1.00	1.00	1.00	
	19 - 24	1.00	0.00	0.00	0.00	0.00	0.00	
Source ID:	**P2_E580**							
Weekdays								
Hour of Day	1 - 6	0.00	0.00	0.00	0.00	0.00	0.00	
	7 - 12	0.00	1.00	1.00	1.00	1.00	1.00	
	13 - 18	1.00	1.00	1.00	1.00	1.00	1.00	
	19 - 24	1.00	0.00	0.00	0.00	0.00	0.00	
Saturday								
Hour of Day	1 - 6	0.00	0.00	0.00	0.00	0.00	0.00	
	7 - 12	0.00	0.00	1.00	1.00	1.00	1.00	
	13 - 18	1.00	1.00	1.00	1.00	1.00	1.00	
	19 - 24	1.00	0.00	0.00	0.00	0.00	0.00	
Sunday								
Hour of Day	1 - 6	0.00	0.00	0.00	0.00	0.00	0.00	
	7 - 12	0.00	0.00	1.00	1.00	1.00	1.00	
	13 - 18	1.00	1.00	1.00	1.00	1.00	1.00	
	19 - 24	1.00	0.00	0.00	0.00	0.00	0.00	
Source ID:	**P2_E581**							
Weekdays								
Hour of Day	1 - 6	0.00	0.00	0.00	0.00	0.00	0.00	
	7 - 12	0.00	1.00	1.00	1.00	1.00	1.00	
	13 - 18	1.00	1.00	1.00	1.00	1.00	1.00	
	19 - 24	1.00	0.00	0.00	0.00	0.00	0.00	
Saturday								

Source Pathway

AERMOD

Scenario: Construction

Source ID:	**P2_E581**						
Hour of Day	1 - 6	0.00	0.00	0.00	0.00	0.00	0.00
	7 - 12	0.00	0.00	1.00	1.00	1.00	1.00
	13 - 18	1.00	1.00	1.00	1.00	1.00	1.00
	19 - 24	1.00	0.00	0.00	0.00	0.00	0.00
Sunday							
Hour of Day	1 - 6	0.00	0.00	0.00	0.00	0.00	0.00
	7 - 12	0.00	0.00	1.00	1.00	1.00	1.00
	13 - 18	1.00	1.00	1.00	1.00	1.00	1.00
	19 - 24	1.00	0.00	0.00	0.00	0.00	0.00
Source ID:	**P2_E582**						
Weekdays							
Hour of Day	1 - 6	0.00	0.00	0.00	0.00	0.00	0.00
	7 - 12	0.00	1.00	1.00	1.00	1.00	1.00
	13 - 18	1.00	1.00	1.00	1.00	1.00	1.00
	19 - 24	1.00	0.00	0.00	0.00	0.00	0.00
Saturday							
Hour of Day	1 - 6	0.00	0.00	0.00	0.00	0.00	0.00
	7 - 12	0.00	0.00	1.00	1.00	1.00	1.00
	13 - 18	1.00	1.00	1.00	1.00	1.00	1.00
	19 - 24	1.00	0.00	0.00	0.00	0.00	0.00
Sunday							
Hour of Day	1 - 6	0.00	0.00	0.00	0.00	0.00	0.00
	7 - 12	0.00	0.00	1.00	1.00	1.00	1.00
	13 - 18	1.00	1.00	1.00	1.00	1.00	1.00
	19 - 24	1.00	0.00	0.00	0.00	0.00	0.00
Source ID:	**P2_E583**						
Weekdays							
Hour of Day	1 - 6	0.00	0.00	0.00	0.00	0.00	0.00
	7 - 12	0.00	1.00	1.00	1.00	1.00	1.00
	13 - 18	1.00	1.00	1.00	1.00	1.00	1.00
	19 - 24	1.00	0.00	0.00	0.00	0.00	0.00
Saturday							
Hour of Day	1 - 6	0.00	0.00	0.00	0.00	0.00	0.00
	7 - 12	0.00	0.00	1.00	1.00	1.00	1.00
	13 - 18	1.00	1.00	1.00	1.00	1.00	1.00
	19 - 24	1.00	0.00	0.00	0.00	0.00	0.00
Sunday							
Hour of Day	1 - 6	0.00	0.00	0.00	0.00	0.00	0.00
	7 - 12	0.00	0.00	1.00	1.00	1.00	1.00
	13 - 18	1.00	1.00	1.00	1.00	1.00	1.00
	19 - 24	1.00	0.00	0.00	0.00	0.00	0.00
Source ID:	**P2_E584**						
Weekdays							
Hour of Day	1 - 6	0.00	0.00	0.00	0.00	0.00	0.00
	7 - 12	0.00	1.00	1.00	1.00	1.00	1.00
	13 - 18	1.00	1.00	1.00	1.00	1.00	1.00
	19 - 24	1.00	0.00	0.00	0.00	0.00	0.00
Saturday							
Hour of Day	1 - 6	0.00	0.00	0.00	0.00	0.00	0.00
	7 - 12	0.00	0.00	1.00	1.00	1.00	1.00
	13 - 18	1.00	1.00	1.00	1.00	1.00	1.00
	19 - 24	1.00	0.00	0.00	0.00	0.00	0.00
Sunday							
Hour	1 - 6	0.00	0.00	0.00	0.00	0.00	0.00

Scenario: Construction

Source ID:	**P2_E584**							
	of	7 - 12	0.00	0.00	1.00	1.00	1.00	1.00
	Day	13 - 18	1.00	1.00	1.00	1.00	1.00	1.00
		19 - 24	1.00	0.00	0.00	0.00	0.00	0.00
Source ID:	**P2_E585**							
Weekdays								
	Hour	1 - 6	0.00	0.00	0.00	0.00	0.00	0.00
	of	7 - 12	0.00	1.00	1.00	1.00	1.00	1.00
	Day	13 - 18	1.00	1.00	1.00	1.00	1.00	1.00
		19 - 24	1.00	0.00	0.00	0.00	0.00	0.00
Saturday								
	Hour	1 - 6	0.00	0.00	0.00	0.00	0.00	0.00
	of	7 - 12	0.00	0.00	1.00	1.00	1.00	1.00
	Day	13 - 18	1.00	1.00	1.00	1.00	1.00	1.00
		19 - 24	1.00	0.00	0.00	0.00	0.00	0.00
Sunday								
	Hour	1 - 6	0.00	0.00	0.00	0.00	0.00	0.00
	of	7 - 12	0.00	0.00	1.00	1.00	1.00	1.00
	Day	13 - 18	1.00	1.00	1.00	1.00	1.00	1.00
		19 - 24	1.00	0.00	0.00	0.00	0.00	0.00
Source ID:	**P2_E586**							
Weekdays								
	Hour	1 - 6	0.00	0.00	0.00	0.00	0.00	0.00
	of	7 - 12	0.00	1.00	1.00	1.00	1.00	1.00
	Day	13 - 18	1.00	1.00	1.00	1.00	1.00	1.00
		19 - 24	1.00	0.00	0.00	0.00	0.00	0.00
Saturday								
	Hour	1 - 6	0.00	0.00	0.00	0.00	0.00	0.00
	of	7 - 12	0.00	0.00	1.00	1.00	1.00	1.00
	Day	13 - 18	1.00	1.00	1.00	1.00	1.00	1.00
		19 - 24	1.00	0.00	0.00	0.00	0.00	0.00
Sunday								
	Hour	1 - 6	0.00	0.00	0.00	0.00	0.00	0.00
	of	7 - 12	0.00	0.00	1.00	1.00	1.00	1.00
	Day	13 - 18	1.00	1.00	1.00	1.00	1.00	1.00
		19 - 24	1.00	0.00	0.00	0.00	0.00	0.00
Source ID:	**P2_E587**							
Weekdays								
	Hour	1 - 6	0.00	0.00	0.00	0.00	0.00	0.00
	of	7 - 12	0.00	1.00	1.00	1.00	1.00	1.00
	Day	13 - 18	1.00	1.00	1.00	1.00	1.00	1.00
		19 - 24	1.00	0.00	0.00	0.00	0.00	0.00
Saturday								
	Hour	1 - 6	0.00	0.00	0.00	0.00	0.00	0.00
	of	7 - 12	0.00	0.00	1.00	1.00	1.00	1.00
	Day	13 - 18	1.00	1.00	1.00	1.00	1.00	1.00
		19 - 24	1.00	0.00	0.00	0.00	0.00	0.00
Sunday								
	Hour	1 - 6	0.00	0.00	0.00	0.00	0.00	0.00
	of	7 - 12	0.00	0.00	1.00	1.00	1.00	1.00
	Day	13 - 18	1.00	1.00	1.00	1.00	1.00	1.00
		19 - 24	1.00	0.00	0.00	0.00	0.00	0.00
Source ID:	**P2_E588**							
Weekdays								

Scenario: Construction

Source ID:	**P2_E588**							
	Hour	1 - 6	0.00	0.00	0.00	0.00	0.00	0.00
	of	7 - 12	0.00	1.00	1.00	1.00	1.00	1.00
	Day	13 - 18	1.00	1.00	1.00	1.00	1.00	1.00
		19 - 24	1.00	0.00	0.00	0.00	0.00	0.00
	Saturday							
	Hour	1 - 6	0.00	0.00	0.00	0.00	0.00	0.00
	of	7 - 12	0.00	0.00	1.00	1.00	1.00	1.00
	Day	13 - 18	1.00	1.00	1.00	1.00	1.00	1.00
		19 - 24	1.00	0.00	0.00	0.00	0.00	0.00
	Sunday							
	Hour	1 - 6	0.00	0.00	0.00	0.00	0.00	0.00
	of	7 - 12	0.00	0.00	1.00	1.00	1.00	1.00
	Day	13 - 18	1.00	1.00	1.00	1.00	1.00	1.00
		19 - 24	1.00	0.00	0.00	0.00	0.00	0.00
Source ID:	**P2_E589**							
	Weekdays							
	Hour	1 - 6	0.00	0.00	0.00	0.00	0.00	0.00
	of	7 - 12	0.00	1.00	1.00	1.00	1.00	1.00
	Day	13 - 18	1.00	1.00	1.00	1.00	1.00	1.00
		19 - 24	1.00	0.00	0.00	0.00	0.00	0.00
	Saturday							
	Hour	1 - 6	0.00	0.00	0.00	0.00	0.00	0.00
	of	7 - 12	0.00	0.00	1.00	1.00	1.00	1.00
	Day	13 - 18	1.00	1.00	1.00	1.00	1.00	1.00
		19 - 24	1.00	0.00	0.00	0.00	0.00	0.00
	Sunday							
	Hour	1 - 6	0.00	0.00	0.00	0.00	0.00	0.00
	of	7 - 12	0.00	0.00	1.00	1.00	1.00	1.00
	Day	13 - 18	1.00	1.00	1.00	1.00	1.00	1.00
		19 - 24	1.00	0.00	0.00	0.00	0.00	0.00
Source ID:	**P2_E590**							
	Weekdays							
	Hour	1 - 6	0.00	0.00	0.00	0.00	0.00	0.00
	of	7 - 12	0.00	1.00	1.00	1.00	1.00	1.00
	Day	13 - 18	1.00	1.00	1.00	1.00	1.00	1.00
		19 - 24	1.00	0.00	0.00	0.00	0.00	0.00
	Saturday							
	Hour	1 - 6	0.00	0.00	0.00	0.00	0.00	0.00
	of	7 - 12	0.00	0.00	1.00	1.00	1.00	1.00
	Day	13 - 18	1.00	1.00	1.00	1.00	1.00	1.00
		19 - 24	1.00	0.00	0.00	0.00	0.00	0.00
	Sunday							
	Hour	1 - 6	0.00	0.00	0.00	0.00	0.00	0.00
	of	7 - 12	0.00	0.00	1.00	1.00	1.00	1.00
	Day	13 - 18	1.00	1.00	1.00	1.00	1.00	1.00
		19 - 24	1.00	0.00	0.00	0.00	0.00	0.00
Source ID:	**P2_E591**							
	Weekdays							
	Hour	1 - 6	0.00	0.00	0.00	0.00	0.00	0.00
	of	7 - 12	0.00	1.00	1.00	1.00	1.00	1.00
	Day	13 - 18	1.00	1.00	1.00	1.00	1.00	1.00
		19 - 24	1.00	0.00	0.00	0.00	0.00	0.00
	Saturday							
	Hour	1 - 6	0.00	0.00	0.00	0.00	0.00	0.00

Scenario: Construction

Source ID:	**P2_E591**						
of	7 - 12	0.00	0.00	1.00	1.00	1.00	1.00
Day	13 - 18	1.00	1.00	1.00	1.00	1.00	1.00
	19 - 24	1.00	0.00	0.00	0.00	0.00	0.00
Sunday							
Hour	1 - 6	0.00	0.00	0.00	0.00	0.00	0.00
of	7 - 12	0.00	0.00	1.00	1.00	1.00	1.00
Day	13 - 18	1.00	1.00	1.00	1.00	1.00	1.00
	19 - 24	1.00	0.00	0.00	0.00	0.00	0.00
Source ID:	**P2_E592**						
Weekdays							
Hour	1 - 6	0.00	0.00	0.00	0.00	0.00	0.00
of	7 - 12	0.00	1.00	1.00	1.00	1.00	1.00
Day	13 - 18	1.00	1.00	1.00	1.00	1.00	1.00
	19 - 24	1.00	0.00	0.00	0.00	0.00	0.00
Saturday							
Hour	1 - 6	0.00	0.00	0.00	0.00	0.00	0.00
of	7 - 12	0.00	0.00	1.00	1.00	1.00	1.00
Day	13 - 18	1.00	1.00	1.00	1.00	1.00	1.00
	19 - 24	1.00	0.00	0.00	0.00	0.00	0.00
Sunday							
Hour	1 - 6	0.00	0.00	0.00	0.00	0.00	0.00
of	7 - 12	0.00	0.00	1.00	1.00	1.00	1.00
Day	13 - 18	1.00	1.00	1.00	1.00	1.00	1.00
	19 - 24	1.00	0.00	0.00	0.00	0.00	0.00
Source ID:	**P2_E593**						
Weekdays							
Hour	1 - 6	0.00	0.00	0.00	0.00	0.00	0.00
of	7 - 12	0.00	1.00	1.00	1.00	1.00	1.00
Day	13 - 18	1.00	1.00	1.00	1.00	1.00	1.00
	19 - 24	1.00	0.00	0.00	0.00	0.00	0.00
Saturday							
Hour	1 - 6	0.00	0.00	0.00	0.00	0.00	0.00
of	7 - 12	0.00	0.00	1.00	1.00	1.00	1.00
Day	13 - 18	1.00	1.00	1.00	1.00	1.00	1.00
	19 - 24	1.00	0.00	0.00	0.00	0.00	0.00
Sunday							
Hour	1 - 6	0.00	0.00	0.00	0.00	0.00	0.00
of	7 - 12	0.00	0.00	1.00	1.00	1.00	1.00
Day	13 - 18	1.00	1.00	1.00	1.00	1.00	1.00
	19 - 24	1.00	0.00	0.00	0.00	0.00	0.00
Source ID:	**P2_E594**						
Weekdays							
Hour	1 - 6	0.00	0.00	0.00	0.00	0.00	0.00
of	7 - 12	0.00	1.00	1.00	1.00	1.00	1.00
Day	13 - 18	1.00	1.00	1.00	1.00	1.00	1.00
	19 - 24	1.00	0.00	0.00	0.00	0.00	0.00
Saturday							
Hour	1 - 6	0.00	0.00	0.00	0.00	0.00	0.00
of	7 - 12	0.00	0.00	1.00	1.00	1.00	1.00
Day	13 - 18	1.00	1.00	1.00	1.00	1.00	1.00
	19 - 24	1.00	0.00	0.00	0.00	0.00	0.00
Sunday							
Hour	1 - 6	0.00	0.00	0.00	0.00	0.00	0.00
of	7 - 12	0.00	0.00	1.00	1.00	1.00	1.00

Scenario: Construction

Source ID:	**P2_E594**							
Day	13 - 18	1.00	1.00	1.00	1.00	1.00	1.00
	19 - 24	1.00	0.00	0.00	0.00	0.00	0.00
Source ID:	**P2_E595**							
Weekdays								
Hour	1 - 6	0.00	0.00	0.00	0.00	0.00	0.00
of	7 - 12	0.00	1.00	1.00	1.00	1.00	1.00
Day	13 - 18	1.00	1.00	1.00	1.00	1.00	1.00
	19 - 24	1.00	0.00	0.00	0.00	0.00	0.00
Saturday								
Hour	1 - 6	0.00	0.00	0.00	0.00	0.00	0.00
of	7 - 12	0.00	0.00	1.00	1.00	1.00	1.00
Day	13 - 18	1.00	1.00	1.00	1.00	1.00	1.00
	19 - 24	1.00	0.00	0.00	0.00	0.00	0.00
Sunday								
Hour	1 - 6	0.00	0.00	0.00	0.00	0.00	0.00
of	7 - 12	0.00	0.00	1.00	1.00	1.00	1.00
Day	13 - 18	1.00	1.00	1.00	1.00	1.00	1.00
	19 - 24	1.00	0.00	0.00	0.00	0.00	0.00
Source ID:	**P2_E596**							
Weekdays								
Hour	1 - 6	0.00	0.00	0.00	0.00	0.00	0.00
of	7 - 12	0.00	1.00	1.00	1.00	1.00	1.00
Day	13 - 18	1.00	1.00	1.00	1.00	1.00	1.00
	19 - 24	1.00	0.00	0.00	0.00	0.00	0.00
Saturday								
Hour	1 - 6	0.00	0.00	0.00	0.00	0.00	0.00
of	7 - 12	0.00	0.00	1.00	1.00	1.00	1.00
Day	13 - 18	1.00	1.00	1.00	1.00	1.00	1.00
	19 - 24	1.00	0.00	0.00	0.00	0.00	0.00
Sunday								
Hour	1 - 6	0.00	0.00	0.00	0.00	0.00	0.00
of	7 - 12	0.00	0.00	1.00	1.00	1.00	1.00
Day	13 - 18	1.00	1.00	1.00	1.00	1.00	1.00
	19 - 24	1.00	0.00	0.00	0.00	0.00	0.00
Source ID:	**P2_E597**							
Weekdays								
Hour	1 - 6	0.00	0.00	0.00	0.00	0.00	0.00
of	7 - 12	0.00	1.00	1.00	1.00	1.00	1.00
Day	13 - 18	1.00	1.00	1.00	1.00	1.00	1.00
	19 - 24	1.00	0.00	0.00	0.00	0.00	0.00
Saturday								
Hour	1 - 6	0.00	0.00	0.00	0.00	0.00	0.00
of	7 - 12	0.00	0.00	1.00	1.00	1.00	1.00
Day	13 - 18	1.00	1.00	1.00	1.00	1.00	1.00
	19 - 24	1.00	0.00	0.00	0.00	0.00	0.00
Sunday								
Hour	1 - 6	0.00	0.00	0.00	0.00	0.00	0.00
of	7 - 12	0.00	0.00	1.00	1.00	1.00	1.00
Day	13 - 18	1.00	1.00	1.00	1.00	1.00	1.00
	19 - 24	1.00	0.00	0.00	0.00	0.00	0.00
Source ID:	**P2_E598**							
Weekdays								
Hour	1 - 6	0.00	0.00	0.00	0.00	0.00	0.00

Scenario: Construction

Source ID:	**P2_E598**						
of	7 - 12	0.00	1.00	1.00	1.00	1.00	1.00
Day	13 - 18	1.00	1.00	1.00	1.00	1.00	1.00
	19 - 24	1.00	0.00	0.00	0.00	0.00	0.00
Saturday							
Hour	1 - 6	0.00	0.00	0.00	0.00	0.00	0.00
of	7 - 12	0.00	0.00	1.00	1.00	1.00	1.00
Day	13 - 18	1.00	1.00	1.00	1.00	1.00	1.00
	19 - 24	1.00	0.00	0.00	0.00	0.00	0.00
Sunday							
Hour	1 - 6	0.00	0.00	0.00	0.00	0.00	0.00
of	7 - 12	0.00	0.00	1.00	1.00	1.00	1.00
Day	13 - 18	1.00	1.00	1.00	1.00	1.00	1.00
	19 - 24	1.00	0.00	0.00	0.00	0.00	0.00
Source ID:	**P2_E599**						
Weekdays							
Hour	1 - 6	0.00	0.00	0.00	0.00	0.00	0.00
of	7 - 12	0.00	1.00	1.00	1.00	1.00	1.00
Day	13 - 18	1.00	1.00	1.00	1.00	1.00	1.00
	19 - 24	1.00	0.00	0.00	0.00	0.00	0.00
Saturday							
Hour	1 - 6	0.00	0.00	0.00	0.00	0.00	0.00
of	7 - 12	0.00	0.00	1.00	1.00	1.00	1.00
Day	13 - 18	1.00	1.00	1.00	1.00	1.00	1.00
	19 - 24	1.00	0.00	0.00	0.00	0.00	0.00
Sunday							
Hour	1 - 6	0.00	0.00	0.00	0.00	0.00	0.00
of	7 - 12	0.00	0.00	1.00	1.00	1.00	1.00
Day	13 - 18	1.00	1.00	1.00	1.00	1.00	1.00
	19 - 24	1.00	0.00	0.00	0.00	0.00	0.00
Source ID:	**P2_E600**						
Weekdays							
Hour	1 - 6	0.00	0.00	0.00	0.00	0.00	0.00
of	7 - 12	0.00	1.00	1.00	1.00	1.00	1.00
Day	13 - 18	1.00	1.00	1.00	1.00	1.00	1.00
	19 - 24	1.00	0.00	0.00	0.00	0.00	0.00
Saturday							
Hour	1 - 6	0.00	0.00	0.00	0.00	0.00	0.00
of	7 - 12	0.00	0.00	1.00	1.00	1.00	1.00
Day	13 - 18	1.00	1.00	1.00	1.00	1.00	1.00
	19 - 24	1.00	0.00	0.00	0.00	0.00	0.00
Sunday							
Hour	1 - 6	0.00	0.00	0.00	0.00	0.00	0.00
of	7 - 12	0.00	0.00	1.00	1.00	1.00	1.00
Day	13 - 18	1.00	1.00	1.00	1.00	1.00	1.00
	19 - 24	1.00	0.00	0.00	0.00	0.00	0.00
Source ID:	**P2_E601**						
Weekdays							
Hour	1 - 6	0.00	0.00	0.00	0.00	0.00	0.00
of	7 - 12	0.00	1.00	1.00	1.00	1.00	1.00
Day	13 - 18	1.00	1.00	1.00	1.00	1.00	1.00
	19 - 24	1.00	0.00	0.00	0.00	0.00	0.00
Saturday							
Hour	1 - 6	0.00	0.00	0.00	0.00	0.00	0.00
of	7 - 12	0.00	0.00	1.00	1.00	1.00	1.00

Scenario: Construction

Source ID:	**P2_E601**							
	Day	13 - 18	1.00	1.00	1.00	1.00	1.00	1.00
		19 - 24	1.00	0.00	0.00	0.00	0.00	0.00
	Sunday							
	Hour	1 - 6	0.00	0.00	0.00	0.00	0.00	0.00
	of	7 - 12	0.00	0.00	1.00	1.00	1.00	1.00
	Day	13 - 18	1.00	1.00	1.00	1.00	1.00	1.00
		19 - 24	1.00	0.00	0.00	0.00	0.00	0.00
Source ID:	**P2_E602**							
	Weekdays							
	Hour	1 - 6	0.00	0.00	0.00	0.00	0.00	0.00
	of	7 - 12	0.00	1.00	1.00	1.00	1.00	1.00
	Day	13 - 18	1.00	1.00	1.00	1.00	1.00	1.00
		19 - 24	1.00	0.00	0.00	0.00	0.00	0.00
	Saturday							
	Hour	1 - 6	0.00	0.00	0.00	0.00	0.00	0.00
	of	7 - 12	0.00	0.00	1.00	1.00	1.00	1.00
	Day	13 - 18	1.00	1.00	1.00	1.00	1.00	1.00
		19 - 24	1.00	0.00	0.00	0.00	0.00	0.00
	Sunday							
	Hour	1 - 6	0.00	0.00	0.00	0.00	0.00	0.00
	of	7 - 12	0.00	0.00	1.00	1.00	1.00	1.00
	Day	13 - 18	1.00	1.00	1.00	1.00	1.00	1.00
		19 - 24	1.00	0.00	0.00	0.00	0.00	0.00
Source ID:	**P2_E603**							
	Weekdays							
	Hour	1 - 6	0.00	0.00	0.00	0.00	0.00	0.00
	of	7 - 12	0.00	1.00	1.00	1.00	1.00	1.00
	Day	13 - 18	1.00	1.00	1.00	1.00	1.00	1.00
		19 - 24	1.00	0.00	0.00	0.00	0.00	0.00
	Saturday							
	Hour	1 - 6	0.00	0.00	0.00	0.00	0.00	0.00
	of	7 - 12	0.00	0.00	1.00	1.00	1.00	1.00
	Day	13 - 18	1.00	1.00	1.00	1.00	1.00	1.00
		19 - 24	1.00	0.00	0.00	0.00	0.00	0.00
	Sunday							
	Hour	1 - 6	0.00	0.00	0.00	0.00	0.00	0.00
	of	7 - 12	0.00	0.00	1.00	1.00	1.00	1.00
	Day	13 - 18	1.00	1.00	1.00	1.00	1.00	1.00
		19 - 24	1.00	0.00	0.00	0.00	0.00	0.00
Source ID:	**P2_E604**							
	Weekdays							
	Hour	1 - 6	0.00	0.00	0.00	0.00	0.00	0.00
	of	7 - 12	0.00	1.00	1.00	1.00	1.00	1.00
	Day	13 - 18	1.00	1.00	1.00	1.00	1.00	1.00
		19 - 24	1.00	0.00	0.00	0.00	0.00	0.00
	Saturday							
	Hour	1 - 6	0.00	0.00	0.00	0.00	0.00	0.00
	of	7 - 12	0.00	0.00	1.00	1.00	1.00	1.00
	Day	13 - 18	1.00	1.00	1.00	1.00	1.00	1.00
		19 - 24	1.00	0.00	0.00	0.00	0.00	0.00
	Sunday							
	Hour	1 - 6	0.00	0.00	0.00	0.00	0.00	0.00
	of	7 - 12	0.00	0.00	1.00	1.00	1.00	1.00
	Day	13 - 18	1.00	1.00	1.00	1.00	1.00	1.00

Scenario: Construction

Source ID:	**P2_E604**						
	19 - 24	1.00	0.00	0.00	0.00	0.00	0.00
Source ID:	**P2_E605**						
Weekdays							
Hour of Day	1 - 6	0.00	0.00	0.00	0.00	0.00	0.00
	7 - 12	0.00	1.00	1.00	1.00	1.00	1.00
	13 - 18	1.00	1.00	1.00	1.00	1.00	1.00
	19 - 24	1.00	0.00	0.00	0.00	0.00	0.00
Saturday							
Hour of Day	1 - 6	0.00	0.00	0.00	0.00	0.00	0.00
	7 - 12	0.00	0.00	1.00	1.00	1.00	1.00
	13 - 18	1.00	1.00	1.00	1.00	1.00	1.00
	19 - 24	1.00	0.00	0.00	0.00	0.00	0.00
Sunday							
Hour of Day	1 - 6	0.00	0.00	0.00	0.00	0.00	0.00
	7 - 12	0.00	0.00	1.00	1.00	1.00	1.00
	13 - 18	1.00	1.00	1.00	1.00	1.00	1.00
	19 - 24	1.00	0.00	0.00	0.00	0.00	0.00
Source ID:	**P2_E606**						
Weekdays							
Hour of Day	1 - 6	0.00	0.00	0.00	0.00	0.00	0.00
	7 - 12	0.00	1.00	1.00	1.00	1.00	1.00
	13 - 18	1.00	1.00	1.00	1.00	1.00	1.00
	19 - 24	1.00	0.00	0.00	0.00	0.00	0.00
Saturday							
Hour of Day	1 - 6	0.00	0.00	0.00	0.00	0.00	0.00
	7 - 12	0.00	0.00	1.00	1.00	1.00	1.00
	13 - 18	1.00	1.00	1.00	1.00	1.00	1.00
	19 - 24	1.00	0.00	0.00	0.00	0.00	0.00
Sunday							
Hour of Day	1 - 6	0.00	0.00	0.00	0.00	0.00	0.00
	7 - 12	0.00	0.00	1.00	1.00	1.00	1.00
	13 - 18	1.00	1.00	1.00	1.00	1.00	1.00
	19 - 24	1.00	0.00	0.00	0.00	0.00	0.00
Source ID:	**P2_E607**						
Weekdays							
Hour of Day	1 - 6	0.00	0.00	0.00	0.00	0.00	0.00
	7 - 12	0.00	1.00	1.00	1.00	1.00	1.00
	13 - 18	1.00	1.00	1.00	1.00	1.00	1.00
	19 - 24	1.00	0.00	0.00	0.00	0.00	0.00
Saturday							
Hour of Day	1 - 6	0.00	0.00	0.00	0.00	0.00	0.00
	7 - 12	0.00	0.00	1.00	1.00	1.00	1.00
	13 - 18	1.00	1.00	1.00	1.00	1.00	1.00
	19 - 24	1.00	0.00	0.00	0.00	0.00	0.00
Sunday							
Hour of Day	1 - 6	0.00	0.00	0.00	0.00	0.00	0.00
	7 - 12	0.00	0.00	1.00	1.00	1.00	1.00
	13 - 18	1.00	1.00	1.00	1.00	1.00	1.00
	19 - 24	1.00	0.00	0.00	0.00	0.00	0.00
Source ID:	**P2_E608**						
Weekdays							
Hour of Day	1 - 6	0.00	0.00	0.00	0.00	0.00	0.00
	7 - 12	0.00	1.00	1.00	1.00	1.00	1.00

Scenario: Construction

Source ID:	**P2_E608**							
	Day	13 - 18	1.00	1.00	1.00	1.00	1.00	1.00
		19 - 24	1.00	0.00	0.00	0.00	0.00	0.00
	Saturday							
	Hour	1 - 6	0.00	0.00	0.00	0.00	0.00	0.00
	of	7 - 12	0.00	0.00	1.00	1.00	1.00	1.00
	Day	13 - 18	1.00	1.00	1.00	1.00	1.00	1.00
		19 - 24	1.00	0.00	0.00	0.00	0.00	0.00
	Sunday							
	Hour	1 - 6	0.00	0.00	0.00	0.00	0.00	0.00
	of	7 - 12	0.00	0.00	1.00	1.00	1.00	1.00
	Day	13 - 18	1.00	1.00	1.00	1.00	1.00	1.00
		19 - 24	1.00	0.00	0.00	0.00	0.00	0.00
Source ID:	**P2_E609**							
	Weekdays							
	Hour	1 - 6	0.00	0.00	0.00	0.00	0.00	0.00
	of	7 - 12	0.00	1.00	1.00	1.00	1.00	1.00
	Day	13 - 18	1.00	1.00	1.00	1.00	1.00	1.00
		19 - 24	1.00	0.00	0.00	0.00	0.00	0.00
	Saturday							
	Hour	1 - 6	0.00	0.00	0.00	0.00	0.00	0.00
	of	7 - 12	0.00	0.00	1.00	1.00	1.00	1.00
	Day	13 - 18	1.00	1.00	1.00	1.00	1.00	1.00
		19 - 24	1.00	0.00	0.00	0.00	0.00	0.00
	Sunday							
	Hour	1 - 6	0.00	0.00	0.00	0.00	0.00	0.00
	of	7 - 12	0.00	0.00	1.00	1.00	1.00	1.00
	Day	13 - 18	1.00	1.00	1.00	1.00	1.00	1.00
		19 - 24	1.00	0.00	0.00	0.00	0.00	0.00
Source ID:	**P2_E610**							
	Weekdays							
	Hour	1 - 6	0.00	0.00	0.00	0.00	0.00	0.00
	of	7 - 12	0.00	1.00	1.00	1.00	1.00	1.00
	Day	13 - 18	1.00	1.00	1.00	1.00	1.00	1.00
		19 - 24	1.00	0.00	0.00	0.00	0.00	0.00
	Saturday							
	Hour	1 - 6	0.00	0.00	0.00	0.00	0.00	0.00
	of	7 - 12	0.00	0.00	1.00	1.00	1.00	1.00
	Day	13 - 18	1.00	1.00	1.00	1.00	1.00	1.00
		19 - 24	1.00	0.00	0.00	0.00	0.00	0.00
	Sunday							
	Hour	1 - 6	0.00	0.00	0.00	0.00	0.00	0.00
	of	7 - 12	0.00	0.00	1.00	1.00	1.00	1.00
	Day	13 - 18	1.00	1.00	1.00	1.00	1.00	1.00
		19 - 24	1.00	0.00	0.00	0.00	0.00	0.00
Source ID:	**P2_E611**							
	Weekdays							
	Hour	1 - 6	0.00	0.00	0.00	0.00	0.00	0.00
	of	7 - 12	0.00	1.00	1.00	1.00	1.00	1.00
	Day	13 - 18	1.00	1.00	1.00	1.00	1.00	1.00
		19 - 24	1.00	0.00	0.00	0.00	0.00	0.00
	Saturday							
	Hour	1 - 6	0.00	0.00	0.00	0.00	0.00	0.00
	of	7 - 12	0.00	0.00	1.00	1.00	1.00	1.00
	Day	13 - 18	1.00	1.00	1.00	1.00	1.00	1.00

Scenario: Construction

Source ID:	**P2_E611**						
	19 - 24	1.00	0.00	0.00	0.00	0.00	0.00
Sunday							
Hour	1 - 6	0.00	0.00	0.00	0.00	0.00	0.00
of	7 - 12	0.00	0.00	1.00	1.00	1.00	1.00
Day	13 - 18	1.00	1.00	1.00	1.00	1.00	1.00
	19 - 24	1.00	0.00	0.00	0.00	0.00	0.00
Source ID:	**P2_E612**						
Weekdays							
Hour	1 - 6	0.00	0.00	0.00	0.00	0.00	0.00
of	7 - 12	0.00	1.00	1.00	1.00	1.00	1.00
Day	13 - 18	1.00	1.00	1.00	1.00	1.00	1.00
	19 - 24	1.00	0.00	0.00	0.00	0.00	0.00
Saturday							
Hour	1 - 6	0.00	0.00	0.00	0.00	0.00	0.00
of	7 - 12	0.00	0.00	1.00	1.00	1.00	1.00
Day	13 - 18	1.00	1.00	1.00	1.00	1.00	1.00
	19 - 24	1.00	0.00	0.00	0.00	0.00	0.00
Sunday							
Hour	1 - 6	0.00	0.00	0.00	0.00	0.00	0.00
of	7 - 12	0.00	0.00	1.00	1.00	1.00	1.00
Day	13 - 18	1.00	1.00	1.00	1.00	1.00	1.00
	19 - 24	1.00	0.00	0.00	0.00	0.00	0.00
Source ID:	**P2_E613**						
Weekdays							
Hour	1 - 6	0.00	0.00	0.00	0.00	0.00	0.00
of	7 - 12	0.00	1.00	1.00	1.00	1.00	1.00
Day	13 - 18	1.00	1.00	1.00	1.00	1.00	1.00
	19 - 24	1.00	0.00	0.00	0.00	0.00	0.00
Saturday							
Hour	1 - 6	0.00	0.00	0.00	0.00	0.00	0.00
of	7 - 12	0.00	0.00	1.00	1.00	1.00	1.00
Day	13 - 18	1.00	1.00	1.00	1.00	1.00	1.00
	19 - 24	1.00	0.00	0.00	0.00	0.00	0.00
Sunday							
Hour	1 - 6	0.00	0.00	0.00	0.00	0.00	0.00
of	7 - 12	0.00	0.00	1.00	1.00	1.00	1.00
Day	13 - 18	1.00	1.00	1.00	1.00	1.00	1.00
	19 - 24	1.00	0.00	0.00	0.00	0.00	0.00
Source ID:	**P2_E614**						
Weekdays							
Hour	1 - 6	0.00	0.00	0.00	0.00	0.00	0.00
of	7 - 12	0.00	1.00	1.00	1.00	1.00	1.00
Day	13 - 18	1.00	1.00	1.00	1.00	1.00	1.00
	19 - 24	1.00	0.00	0.00	0.00	0.00	0.00
Saturday							
Hour	1 - 6	0.00	0.00	0.00	0.00	0.00	0.00
of	7 - 12	0.00	0.00	1.00	1.00	1.00	1.00
Day	13 - 18	1.00	1.00	1.00	1.00	1.00	1.00
	19 - 24	1.00	0.00	0.00	0.00	0.00	0.00
Sunday							
Hour	1 - 6	0.00	0.00	0.00	0.00	0.00	0.00
of	7 - 12	0.00	0.00	1.00	1.00	1.00	1.00
Day	13 - 18	1.00	1.00	1.00	1.00	1.00	1.00
	19 - 24	1.00	0.00	0.00	0.00	0.00	0.00

Scenario: Construction

Source ID:	**P2_E615**							
Weekdays								
Hour of Day	1 - 6	0.00	0.00	0.00	0.00	0.00	0.00	
	7 - 12	0.00	1.00	1.00	1.00	1.00	1.00	
	13 - 18	1.00	1.00	1.00	1.00	1.00	1.00	
	19 - 24	1.00	0.00	0.00	0.00	0.00	0.00	
Saturday								
Hour of Day	1 - 6	0.00	0.00	0.00	0.00	0.00	0.00	
	7 - 12	0.00	0.00	1.00	1.00	1.00	1.00	
	13 - 18	1.00	1.00	1.00	1.00	1.00	1.00	
	19 - 24	1.00	0.00	0.00	0.00	0.00	0.00	
Sunday								
Hour of Day	1 - 6	0.00	0.00	0.00	0.00	0.00	0.00	
	7 - 12	0.00	0.00	1.00	1.00	1.00	1.00	
	13 - 18	1.00	1.00	1.00	1.00	1.00	1.00	
	19 - 24	1.00	0.00	0.00	0.00	0.00	0.00	
Source ID:	**P2_E616**							
Weekdays								
Hour of Day	1 - 6	0.00	0.00	0.00	0.00	0.00	0.00	
	7 - 12	0.00	1.00	1.00	1.00	1.00	1.00	
	13 - 18	1.00	1.00	1.00	1.00	1.00	1.00	
	19 - 24	1.00	0.00	0.00	0.00	0.00	0.00	
Saturday								
Hour of Day	1 - 6	0.00	0.00	0.00	0.00	0.00	0.00	
	7 - 12	0.00	0.00	1.00	1.00	1.00	1.00	
	13 - 18	1.00	1.00	1.00	1.00	1.00	1.00	
	19 - 24	1.00	0.00	0.00	0.00	0.00	0.00	
Sunday								
Hour of Day	1 - 6	0.00	0.00	0.00	0.00	0.00	0.00	
	7 - 12	0.00	0.00	1.00	1.00	1.00	1.00	
	13 - 18	1.00	1.00	1.00	1.00	1.00	1.00	
	19 - 24	1.00	0.00	0.00	0.00	0.00	0.00	
Source ID:	**P2_E617**							
Weekdays								
Hour of Day	1 - 6	0.00	0.00	0.00	0.00	0.00	0.00	
	7 - 12	0.00	1.00	1.00	1.00	1.00	1.00	
	13 - 18	1.00	1.00	1.00	1.00	1.00	1.00	
	19 - 24	1.00	0.00	0.00	0.00	0.00	0.00	
Saturday								
Hour of Day	1 - 6	0.00	0.00	0.00	0.00	0.00	0.00	
	7 - 12	0.00	0.00	1.00	1.00	1.00	1.00	
	13 - 18	1.00	1.00	1.00	1.00	1.00	1.00	
	19 - 24	1.00	0.00	0.00	0.00	0.00	0.00	
Sunday								
Hour of Day	1 - 6	0.00	0.00	0.00	0.00	0.00	0.00	
	7 - 12	0.00	0.00	1.00	1.00	1.00	1.00	
	13 - 18	1.00	1.00	1.00	1.00	1.00	1.00	
	19 - 24	1.00	0.00	0.00	0.00	0.00	0.00	
Source ID:	**P2_E618**							
Weekdays								
Hour of Day	1 - 6	0.00	0.00	0.00	0.00	0.00	0.00	
	7 - 12	0.00	1.00	1.00	1.00	1.00	1.00	
	13 - 18	1.00	1.00	1.00	1.00	1.00	1.00	
	19 - 24	1.00	0.00	0.00	0.00	0.00	0.00	
Saturday								

Source Pathway

AERMOD

Scenario: Construction

Source ID:	**P2_E618**						
Hour of Day	1 - 6	0.00	0.00	0.00	0.00	0.00	0.00
	7 - 12	0.00	0.00	1.00	1.00	1.00	1.00
	13 - 18	1.00	1.00	1.00	1.00	1.00	1.00
	19 - 24	1.00	0.00	0.00	0.00	0.00	0.00
Sunday							
Hour of Day	1 - 6	0.00	0.00	0.00	0.00	0.00	0.00
	7 - 12	0.00	0.00	1.00	1.00	1.00	1.00
	13 - 18	1.00	1.00	1.00	1.00	1.00	1.00
	19 - 24	1.00	0.00	0.00	0.00	0.00	0.00
Source ID:	**P2_E619**						
Weekdays							
Hour of Day	1 - 6	0.00	0.00	0.00	0.00	0.00	0.00
	7 - 12	0.00	1.00	1.00	1.00	1.00	1.00
	13 - 18	1.00	1.00	1.00	1.00	1.00	1.00
	19 - 24	1.00	0.00	0.00	0.00	0.00	0.00
Saturday							
Hour of Day	1 - 6	0.00	0.00	0.00	0.00	0.00	0.00
	7 - 12	0.00	0.00	1.00	1.00	1.00	1.00
	13 - 18	1.00	1.00	1.00	1.00	1.00	1.00
	19 - 24	1.00	0.00	0.00	0.00	0.00	0.00
Sunday							
Hour of Day	1 - 6	0.00	0.00	0.00	0.00	0.00	0.00
	7 - 12	0.00	0.00	1.00	1.00	1.00	1.00
	13 - 18	1.00	1.00	1.00	1.00	1.00	1.00
	19 - 24	1.00	0.00	0.00	0.00	0.00	0.00
Source ID:	**P2_E620**						
Weekdays							
Hour of Day	1 - 6	0.00	0.00	0.00	0.00	0.00	0.00
	7 - 12	0.00	1.00	1.00	1.00	1.00	1.00
	13 - 18	1.00	1.00	1.00	1.00	1.00	1.00
	19 - 24	1.00	0.00	0.00	0.00	0.00	0.00
Saturday							
Hour of Day	1 - 6	0.00	0.00	0.00	0.00	0.00	0.00
	7 - 12	0.00	0.00	1.00	1.00	1.00	1.00
	13 - 18	1.00	1.00	1.00	1.00	1.00	1.00
	19 - 24	1.00	0.00	0.00	0.00	0.00	0.00
Sunday							
Hour of Day	1 - 6	0.00	0.00	0.00	0.00	0.00	0.00
	7 - 12	0.00	0.00	1.00	1.00	1.00	1.00
	13 - 18	1.00	1.00	1.00	1.00	1.00	1.00
	19 - 24	1.00	0.00	0.00	0.00	0.00	0.00
Source ID:	**P2_E621**						
Weekdays							
Hour of Day	1 - 6	0.00	0.00	0.00	0.00	0.00	0.00
	7 - 12	0.00	1.00	1.00	1.00	1.00	1.00
	13 - 18	1.00	1.00	1.00	1.00	1.00	1.00
	19 - 24	1.00	0.00	0.00	0.00	0.00	0.00
Saturday							
Hour of Day	1 - 6	0.00	0.00	0.00	0.00	0.00	0.00
	7 - 12	0.00	0.00	1.00	1.00	1.00	1.00
	13 - 18	1.00	1.00	1.00	1.00	1.00	1.00
	19 - 24	1.00	0.00	0.00	0.00	0.00	0.00
Sunday							
Hour	1 - 6	0.00	0.00	0.00	0.00	0.00	0.00

Scenario: Construction

Source ID:	**P2_E621**							
	of	7 - 12	0.00	0.00	1.00	1.00	1.00	1.00
	Day	13 - 18	1.00	1.00	1.00	1.00	1.00	1.00
		19 - 24	1.00	0.00	0.00	0.00	0.00	0.00
Source ID:	**P2_E622**							
Weekdays								
	Hour	1 - 6	0.00	0.00	0.00	0.00	0.00	0.00
	of	7 - 12	0.00	1.00	1.00	1.00	1.00	1.00
	Day	13 - 18	1.00	1.00	1.00	1.00	1.00	1.00
		19 - 24	1.00	0.00	0.00	0.00	0.00	0.00
Saturday								
	Hour	1 - 6	0.00	0.00	0.00	0.00	0.00	0.00
	of	7 - 12	0.00	0.00	1.00	1.00	1.00	1.00
	Day	13 - 18	1.00	1.00	1.00	1.00	1.00	1.00
		19 - 24	1.00	0.00	0.00	0.00	0.00	0.00
Sunday								
	Hour	1 - 6	0.00	0.00	0.00	0.00	0.00	0.00
	of	7 - 12	0.00	0.00	1.00	1.00	1.00	1.00
	Day	13 - 18	1.00	1.00	1.00	1.00	1.00	1.00
		19 - 24	1.00	0.00	0.00	0.00	0.00	0.00
Source ID:	**P2_E623**							
Weekdays								
	Hour	1 - 6	0.00	0.00	0.00	0.00	0.00	0.00
	of	7 - 12	0.00	1.00	1.00	1.00	1.00	1.00
	Day	13 - 18	1.00	1.00	1.00	1.00	1.00	1.00
		19 - 24	1.00	0.00	0.00	0.00	0.00	0.00
Saturday								
	Hour	1 - 6	0.00	0.00	0.00	0.00	0.00	0.00
	of	7 - 12	0.00	0.00	1.00	1.00	1.00	1.00
	Day	13 - 18	1.00	1.00	1.00	1.00	1.00	1.00
		19 - 24	1.00	0.00	0.00	0.00	0.00	0.00
Sunday								
	Hour	1 - 6	0.00	0.00	0.00	0.00	0.00	0.00
	of	7 - 12	0.00	0.00	1.00	1.00	1.00	1.00
	Day	13 - 18	1.00	1.00	1.00	1.00	1.00	1.00
		19 - 24	1.00	0.00	0.00	0.00	0.00	0.00
Source ID:	**P2_E624**							
Weekdays								
	Hour	1 - 6	0.00	0.00	0.00	0.00	0.00	0.00
	of	7 - 12	0.00	1.00	1.00	1.00	1.00	1.00
	Day	13 - 18	1.00	1.00	1.00	1.00	1.00	1.00
		19 - 24	1.00	0.00	0.00	0.00	0.00	0.00
Saturday								
	Hour	1 - 6	0.00	0.00	0.00	0.00	0.00	0.00
	of	7 - 12	0.00	0.00	1.00	1.00	1.00	1.00
	Day	13 - 18	1.00	1.00	1.00	1.00	1.00	1.00
		19 - 24	1.00	0.00	0.00	0.00	0.00	0.00
Sunday								
	Hour	1 - 6	0.00	0.00	0.00	0.00	0.00	0.00
	of	7 - 12	0.00	0.00	1.00	1.00	1.00	1.00
	Day	13 - 18	1.00	1.00	1.00	1.00	1.00	1.00
		19 - 24	1.00	0.00	0.00	0.00	0.00	0.00
Source ID:	**P2_E625**							
Weekdays								

Source Pathway

Scenario: Construction

Source ID:	**P2_E625**							
	Hour of Day	1 - 6	0.00	0.00	0.00	0.00	0.00	0.00
		7 - 12	0.00	1.00	1.00	1.00	1.00	1.00
		13 - 18	1.00	1.00	1.00	1.00	1.00	1.00
		19 - 24	1.00	0.00	0.00	0.00	0.00	0.00
	Saturday							
	Hour of Day	1 - 6	0.00	0.00	0.00	0.00	0.00	0.00
		7 - 12	0.00	0.00	1.00	1.00	1.00	1.00
		13 - 18	1.00	1.00	1.00	1.00	1.00	1.00
		19 - 24	1.00	0.00	0.00	0.00	0.00	0.00
	Sunday							
	Hour of Day	1 - 6	0.00	0.00	0.00	0.00	0.00	0.00
		7 - 12	0.00	0.00	1.00	1.00	1.00	1.00
		13 - 18	1.00	1.00	1.00	1.00	1.00	1.00
		19 - 24	1.00	0.00	0.00	0.00	0.00	0.00
Source ID:	**P2_E626**							
	Weekdays							
	Hour of Day	1 - 6	0.00	0.00	0.00	0.00	0.00	0.00
		7 - 12	0.00	1.00	1.00	1.00	1.00	1.00
		13 - 18	1.00	1.00	1.00	1.00	1.00	1.00
		19 - 24	1.00	0.00	0.00	0.00	0.00	0.00
	Saturday							
	Hour of Day	1 - 6	0.00	0.00	0.00	0.00	0.00	0.00
		7 - 12	0.00	0.00	1.00	1.00	1.00	1.00
		13 - 18	1.00	1.00	1.00	1.00	1.00	1.00
		19 - 24	1.00	0.00	0.00	0.00	0.00	0.00
	Sunday							
	Hour of Day	1 - 6	0.00	0.00	0.00	0.00	0.00	0.00
		7 - 12	0.00	0.00	1.00	1.00	1.00	1.00
		13 - 18	1.00	1.00	1.00	1.00	1.00	1.00
		19 - 24	1.00	0.00	0.00	0.00	0.00	0.00
Source ID:	**P2_E627**							
	Weekdays							
	Hour of Day	1 - 6	0.00	0.00	0.00	0.00	0.00	0.00
		7 - 12	0.00	1.00	1.00	1.00	1.00	1.00
		13 - 18	1.00	1.00	1.00	1.00	1.00	1.00
		19 - 24	1.00	0.00	0.00	0.00	0.00	0.00
	Saturday							
	Hour of Day	1 - 6	0.00	0.00	0.00	0.00	0.00	0.00
		7 - 12	0.00	0.00	1.00	1.00	1.00	1.00
		13 - 18	1.00	1.00	1.00	1.00	1.00	1.00
		19 - 24	1.00	0.00	0.00	0.00	0.00	0.00
	Sunday							
	Hour of Day	1 - 6	0.00	0.00	0.00	0.00	0.00	0.00
		7 - 12	0.00	0.00	1.00	1.00	1.00	1.00
		13 - 18	1.00	1.00	1.00	1.00	1.00	1.00
		19 - 24	1.00	0.00	0.00	0.00	0.00	0.00
Source ID:	**P2_E628**							
	Weekdays							
	Hour of Day	1 - 6	0.00	0.00	0.00	0.00	0.00	0.00
		7 - 12	0.00	1.00	1.00	1.00	1.00	1.00
		13 - 18	1.00	1.00	1.00	1.00	1.00	1.00
		19 - 24	1.00	0.00	0.00	0.00	0.00	0.00
	Saturday							
	Hour	1 - 6	0.00	0.00	0.00	0.00	0.00	0.00

Scenario: Construction

Source ID:	**P2_E628**							
	of	7 - 12	0.00	0.00	1.00	1.00	1.00	1.00
	Day	13 - 18	1.00	1.00	1.00	1.00	1.00	1.00
		19 - 24	1.00	0.00	0.00	0.00	0.00	0.00
	Sunday							
	Hour	1 - 6	0.00	0.00	0.00	0.00	0.00	0.00
	of	7 - 12	0.00	0.00	1.00	1.00	1.00	1.00
	Day	13 - 18	1.00	1.00	1.00	1.00	1.00	1.00
		19 - 24	1.00	0.00	0.00	0.00	0.00	0.00
Source ID:	**P2_E629**							
	Weekdays							
	Hour	1 - 6	0.00	0.00	0.00	0.00	0.00	0.00
	of	7 - 12	0.00	1.00	1.00	1.00	1.00	1.00
	Day	13 - 18	1.00	1.00	1.00	1.00	1.00	1.00
		19 - 24	1.00	0.00	0.00	0.00	0.00	0.00
	Saturday							
	Hour	1 - 6	0.00	0.00	0.00	0.00	0.00	0.00
	of	7 - 12	0.00	0.00	1.00	1.00	1.00	1.00
	Day	13 - 18	1.00	1.00	1.00	1.00	1.00	1.00
		19 - 24	1.00	0.00	0.00	0.00	0.00	0.00
	Sunday							
	Hour	1 - 6	0.00	0.00	0.00	0.00	0.00	0.00
	of	7 - 12	0.00	0.00	1.00	1.00	1.00	1.00
	Day	13 - 18	1.00	1.00	1.00	1.00	1.00	1.00
		19 - 24	1.00	0.00	0.00	0.00	0.00	0.00
Source ID:	**P2_E630**							
	Weekdays							
	Hour	1 - 6	0.00	0.00	0.00	0.00	0.00	0.00
	of	7 - 12	0.00	1.00	1.00	1.00	1.00	1.00
	Day	13 - 18	1.00	1.00	1.00	1.00	1.00	1.00
		19 - 24	1.00	0.00	0.00	0.00	0.00	0.00
	Saturday							
	Hour	1 - 6	0.00	0.00	0.00	0.00	0.00	0.00
	of	7 - 12	0.00	0.00	1.00	1.00	1.00	1.00
	Day	13 - 18	1.00	1.00	1.00	1.00	1.00	1.00
		19 - 24	1.00	0.00	0.00	0.00	0.00	0.00
	Sunday							
	Hour	1 - 6	0.00	0.00	0.00	0.00	0.00	0.00
	of	7 - 12	0.00	0.00	1.00	1.00	1.00	1.00
	Day	13 - 18	1.00	1.00	1.00	1.00	1.00	1.00
		19 - 24	1.00	0.00	0.00	0.00	0.00	0.00
Source ID:	**P2_E631**							
	Weekdays							
	Hour	1 - 6	0.00	0.00	0.00	0.00	0.00	0.00
	of	7 - 12	0.00	1.00	1.00	1.00	1.00	1.00
	Day	13 - 18	1.00	1.00	1.00	1.00	1.00	1.00
		19 - 24	1.00	0.00	0.00	0.00	0.00	0.00
	Saturday							
	Hour	1 - 6	0.00	0.00	0.00	0.00	0.00	0.00
	of	7 - 12	0.00	0.00	1.00	1.00	1.00	1.00
	Day	13 - 18	1.00	1.00	1.00	1.00	1.00	1.00
		19 - 24	1.00	0.00	0.00	0.00	0.00	0.00
	Sunday							
	Hour	1 - 6	0.00	0.00	0.00	0.00	0.00	0.00
	of	7 - 12	0.00	0.00	1.00	1.00	1.00	1.00

Scenario: Construction

Source ID:	**P2_E631**							
Day	13 - 18	1.00	1.00	1.00	1.00	1.00	1.00
	19 - 24	1.00	0.00	0.00	0.00	0.00	0.00
Source ID:	**P2_E632**							
Weekdays								
Hour	1 - 6	0.00	0.00	0.00	0.00	0.00	0.00
of	7 - 12	0.00	1.00	1.00	1.00	1.00	1.00
Day	13 - 18	1.00	1.00	1.00	1.00	1.00	1.00
	19 - 24	1.00	0.00	0.00	0.00	0.00	0.00
Saturday								
Hour	1 - 6	0.00	0.00	0.00	0.00	0.00	0.00
of	7 - 12	0.00	0.00	1.00	1.00	1.00	1.00
Day	13 - 18	1.00	1.00	1.00	1.00	1.00	1.00
	19 - 24	1.00	0.00	0.00	0.00	0.00	0.00
Sunday								
Hour	1 - 6	0.00	0.00	0.00	0.00	0.00	0.00
of	7 - 12	0.00	0.00	1.00	1.00	1.00	1.00
Day	13 - 18	1.00	1.00	1.00	1.00	1.00	1.00
	19 - 24	1.00	0.00	0.00	0.00	0.00	0.00
Source ID:	**P2_E633**							
Weekdays								
Hour	1 - 6	0.00	0.00	0.00	0.00	0.00	0.00
of	7 - 12	0.00	1.00	1.00	1.00	1.00	1.00
Day	13 - 18	1.00	1.00	1.00	1.00	1.00	1.00
	19 - 24	1.00	0.00	0.00	0.00	0.00	0.00
Saturday								
Hour	1 - 6	0.00	0.00	0.00	0.00	0.00	0.00
of	7 - 12	0.00	0.00	1.00	1.00	1.00	1.00
Day	13 - 18	1.00	1.00	1.00	1.00	1.00	1.00
	19 - 24	1.00	0.00	0.00	0.00	0.00	0.00
Sunday								
Hour	1 - 6	0.00	0.00	0.00	0.00	0.00	0.00
of	7 - 12	0.00	0.00	1.00	1.00	1.00	1.00
Day	13 - 18	1.00	1.00	1.00	1.00	1.00	1.00
	19 - 24	1.00	0.00	0.00	0.00	0.00	0.00
Source ID:	**P2_E634**							
Weekdays								
Hour	1 - 6	0.00	0.00	0.00	0.00	0.00	0.00
of	7 - 12	0.00	1.00	1.00	1.00	1.00	1.00
Day	13 - 18	1.00	1.00	1.00	1.00	1.00	1.00
	19 - 24	1.00	0.00	0.00	0.00	0.00	0.00
Saturday								
Hour	1 - 6	0.00	0.00	0.00	0.00	0.00	0.00
of	7 - 12	0.00	0.00	1.00	1.00	1.00	1.00
Day	13 - 18	1.00	1.00	1.00	1.00	1.00	1.00
	19 - 24	1.00	0.00	0.00	0.00	0.00	0.00
Sunday								
Hour	1 - 6	0.00	0.00	0.00	0.00	0.00	0.00
of	7 - 12	0.00	0.00	1.00	1.00	1.00	1.00
Day	13 - 18	1.00	1.00	1.00	1.00	1.00	1.00
	19 - 24	1.00	0.00	0.00	0.00	0.00	0.00
Source ID:	**P2_E635**							
Weekdays								
Hour	1 - 6	0.00	0.00	0.00	0.00	0.00	0.00

Scenario: Construction

Source ID:	**P2_E635**						
of	7 - 12	0.00	1.00	1.00	1.00	1.00	1.00
Day	13 - 18	1.00	1.00	1.00	1.00	1.00	1.00
	19 - 24	1.00	0.00	0.00	0.00	0.00	0.00
Saturday							
Hour	1 - 6	0.00	0.00	0.00	0.00	0.00	0.00
of	7 - 12	0.00	0.00	1.00	1.00	1.00	1.00
Day	13 - 18	1.00	1.00	1.00	1.00	1.00	1.00
	19 - 24	1.00	0.00	0.00	0.00	0.00	0.00
Sunday							
Hour	1 - 6	0.00	0.00	0.00	0.00	0.00	0.00
of	7 - 12	0.00	0.00	1.00	1.00	1.00	1.00
Day	13 - 18	1.00	1.00	1.00	1.00	1.00	1.00
	19 - 24	1.00	0.00	0.00	0.00	0.00	0.00
Source ID:	**P2_E636**						
Weekdays							
Hour	1 - 6	0.00	0.00	0.00	0.00	0.00	0.00
of	7 - 12	0.00	1.00	1.00	1.00	1.00	1.00
Day	13 - 18	1.00	1.00	1.00	1.00	1.00	1.00
	19 - 24	1.00	0.00	0.00	0.00	0.00	0.00
Saturday							
Hour	1 - 6	0.00	0.00	0.00	0.00	0.00	0.00
of	7 - 12	0.00	0.00	1.00	1.00	1.00	1.00
Day	13 - 18	1.00	1.00	1.00	1.00	1.00	1.00
	19 - 24	1.00	0.00	0.00	0.00	0.00	0.00
Sunday							
Hour	1 - 6	0.00	0.00	0.00	0.00	0.00	0.00
of	7 - 12	0.00	0.00	1.00	1.00	1.00	1.00
Day	13 - 18	1.00	1.00	1.00	1.00	1.00	1.00
	19 - 24	1.00	0.00	0.00	0.00	0.00	0.00
Source ID:	**P2_E637**						
Weekdays							
Hour	1 - 6	0.00	0.00	0.00	0.00	0.00	0.00
of	7 - 12	0.00	1.00	1.00	1.00	1.00	1.00
Day	13 - 18	1.00	1.00	1.00	1.00	1.00	1.00
	19 - 24	1.00	0.00	0.00	0.00	0.00	0.00
Saturday							
Hour	1 - 6	0.00	0.00	0.00	0.00	0.00	0.00
of	7 - 12	0.00	0.00	1.00	1.00	1.00	1.00
Day	13 - 18	1.00	1.00	1.00	1.00	1.00	1.00
	19 - 24	1.00	0.00	0.00	0.00	0.00	0.00
Sunday							
Hour	1 - 6	0.00	0.00	0.00	0.00	0.00	0.00
of	7 - 12	0.00	0.00	1.00	1.00	1.00	1.00
Day	13 - 18	1.00	1.00	1.00	1.00	1.00	1.00
	19 - 24	1.00	0.00	0.00	0.00	0.00	0.00
Source ID:	**P2_E638**						
Weekdays							
Hour	1 - 6	0.00	0.00	0.00	0.00	0.00	0.00
of	7 - 12	0.00	1.00	1.00	1.00	1.00	1.00
Day	13 - 18	1.00	1.00	1.00	1.00	1.00	1.00
	19 - 24	1.00	0.00	0.00	0.00	0.00	0.00
Saturday							
Hour	1 - 6	0.00	0.00	0.00	0.00	0.00	0.00
of	7 - 12	0.00	0.00	1.00	1.00	1.00	1.00

Source Pathway

Scenario: Construction

Source ID:	**P2_E638**							
	Day	13 - 18	1.00	1.00	1.00	1.00	1.00	1.00
		19 - 24	1.00	0.00	0.00	0.00	0.00	0.00
	Sunday							
	Hour	1 - 6	0.00	0.00	0.00	0.00	0.00	0.00
	of	7 - 12	0.00	0.00	1.00	1.00	1.00	1.00
	Day	13 - 18	1.00	1.00	1.00	1.00	1.00	1.00
		19 - 24	1.00	0.00	0.00	0.00	0.00	0.00
Source ID:	**P2_E639**							
	Weekdays							
	Hour	1 - 6	0.00	0.00	0.00	0.00	0.00	0.00
	of	7 - 12	0.00	1.00	1.00	1.00	1.00	1.00
	Day	13 - 18	1.00	1.00	1.00	1.00	1.00	1.00
		19 - 24	1.00	0.00	0.00	0.00	0.00	0.00
	Saturday							
	Hour	1 - 6	0.00	0.00	0.00	0.00	0.00	0.00
	of	7 - 12	0.00	0.00	1.00	1.00	1.00	1.00
	Day	13 - 18	1.00	1.00	1.00	1.00	1.00	1.00
		19 - 24	1.00	0.00	0.00	0.00	0.00	0.00
	Sunday							
	Hour	1 - 6	0.00	0.00	0.00	0.00	0.00	0.00
	of	7 - 12	0.00	0.00	1.00	1.00	1.00	1.00
	Day	13 - 18	1.00	1.00	1.00	1.00	1.00	1.00
		19 - 24	1.00	0.00	0.00	0.00	0.00	0.00
Source ID:	**P2_E640**							
	Weekdays							
	Hour	1 - 6	0.00	0.00	0.00	0.00	0.00	0.00
	of	7 - 12	0.00	1.00	1.00	1.00	1.00	1.00
	Day	13 - 18	1.00	1.00	1.00	1.00	1.00	1.00
		19 - 24	1.00	0.00	0.00	0.00	0.00	0.00
	Saturday							
	Hour	1 - 6	0.00	0.00	0.00	0.00	0.00	0.00
	of	7 - 12	0.00	0.00	1.00	1.00	1.00	1.00
	Day	13 - 18	1.00	1.00	1.00	1.00	1.00	1.00
		19 - 24	1.00	0.00	0.00	0.00	0.00	0.00
	Sunday							
	Hour	1 - 6	0.00	0.00	0.00	0.00	0.00	0.00
	of	7 - 12	0.00	0.00	1.00	1.00	1.00	1.00
	Day	13 - 18	1.00	1.00	1.00	1.00	1.00	1.00
		19 - 24	1.00	0.00	0.00	0.00	0.00	0.00
Source ID:	**P2_E641**							
	Weekdays							
	Hour	1 - 6	0.00	0.00	0.00	0.00	0.00	0.00
	of	7 - 12	0.00	1.00	1.00	1.00	1.00	1.00
	Day	13 - 18	1.00	1.00	1.00	1.00	1.00	1.00
		19 - 24	1.00	0.00	0.00	0.00	0.00	0.00
	Saturday							
	Hour	1 - 6	0.00	0.00	0.00	0.00	0.00	0.00
	of	7 - 12	0.00	0.00	1.00	1.00	1.00	1.00
	Day	13 - 18	1.00	1.00	1.00	1.00	1.00	1.00
		19 - 24	1.00	0.00	0.00	0.00	0.00	0.00
	Sunday							
	Hour	1 - 6	0.00	0.00	0.00	0.00	0.00	0.00
	of	7 - 12	0.00	0.00	1.00	1.00	1.00	1.00
	Day	13 - 18	1.00	1.00	1.00	1.00	1.00	1.00

Scenario: Construction

Source ID:	**P2_E641**						
	19 - 24	1.00	0.00	0.00	0.00	0.00	0.00
Source ID:	**P2_E642**						
Weekdays							
Hour	1 - 6	0.00	0.00	0.00	0.00	0.00	0.00
of	7 - 12	0.00	1.00	1.00	1.00	1.00	1.00
Day	13 - 18	1.00	1.00	1.00	1.00	1.00	1.00
	19 - 24	1.00	0.00	0.00	0.00	0.00	0.00
Saturday							
Hour	1 - 6	0.00	0.00	0.00	0.00	0.00	0.00
of	7 - 12	0.00	0.00	1.00	1.00	1.00	1.00
Day	13 - 18	1.00	1.00	1.00	1.00	1.00	1.00
	19 - 24	1.00	0.00	0.00	0.00	0.00	0.00
Sunday							
Hour	1 - 6	0.00	0.00	0.00	0.00	0.00	0.00
of	7 - 12	0.00	0.00	1.00	1.00	1.00	1.00
Day	13 - 18	1.00	1.00	1.00	1.00	1.00	1.00
	19 - 24	1.00	0.00	0.00	0.00	0.00	0.00
Source ID:	**P2_E643**						
Weekdays							
Hour	1 - 6	0.00	0.00	0.00	0.00	0.00	0.00
of	7 - 12	0.00	1.00	1.00	1.00	1.00	1.00
Day	13 - 18	1.00	1.00	1.00	1.00	1.00	1.00
	19 - 24	1.00	0.00	0.00	0.00	0.00	0.00
Saturday							
Hour	1 - 6	0.00	0.00	0.00	0.00	0.00	0.00
of	7 - 12	0.00	0.00	1.00	1.00	1.00	1.00
Day	13 - 18	1.00	1.00	1.00	1.00	1.00	1.00
	19 - 24	1.00	0.00	0.00	0.00	0.00	0.00
Sunday							
Hour	1 - 6	0.00	0.00	0.00	0.00	0.00	0.00
of	7 - 12	0.00	0.00	1.00	1.00	1.00	1.00
Day	13 - 18	1.00	1.00	1.00	1.00	1.00	1.00
	19 - 24	1.00	0.00	0.00	0.00	0.00	0.00
Source ID:	**P2_E644**						
Weekdays							
Hour	1 - 6	0.00	0.00	0.00	0.00	0.00	0.00
of	7 - 12	0.00	1.00	1.00	1.00	1.00	1.00
Day	13 - 18	1.00	1.00	1.00	1.00	1.00	1.00
	19 - 24	1.00	0.00	0.00	0.00	0.00	0.00
Saturday							
Hour	1 - 6	0.00	0.00	0.00	0.00	0.00	0.00
of	7 - 12	0.00	0.00	1.00	1.00	1.00	1.00
Day	13 - 18	1.00	1.00	1.00	1.00	1.00	1.00
	19 - 24	1.00	0.00	0.00	0.00	0.00	0.00
Sunday							
Hour	1 - 6	0.00	0.00	0.00	0.00	0.00	0.00
of	7 - 12	0.00	0.00	1.00	1.00	1.00	1.00
Day	13 - 18	1.00	1.00	1.00	1.00	1.00	1.00
	19 - 24	1.00	0.00	0.00	0.00	0.00	0.00
Source ID:	**P2_E645**						
Weekdays							
Hour	1 - 6	0.00	0.00	0.00	0.00	0.00	0.00
of	7 - 12	0.00	1.00	1.00	1.00	1.00	1.00

Scenario: Construction

Source ID:	**P2_E645**							
	Day	13 - 18	1.00	1.00	1.00	1.00	1.00	1.00
		19 - 24	1.00	0.00	0.00	0.00	0.00	0.00
	Saturday							
	Hour	1 - 6	0.00	0.00	0.00	0.00	0.00	0.00
	of	7 - 12	0.00	0.00	1.00	1.00	1.00	1.00
	Day	13 - 18	1.00	1.00	1.00	1.00	1.00	1.00
		19 - 24	1.00	0.00	0.00	0.00	0.00	0.00
	Sunday							
	Hour	1 - 6	0.00	0.00	0.00	0.00	0.00	0.00
	of	7 - 12	0.00	0.00	1.00	1.00	1.00	1.00
	Day	13 - 18	1.00	1.00	1.00	1.00	1.00	1.00
		19 - 24	1.00	0.00	0.00	0.00	0.00	0.00
Source ID:	**P2_E646**							
	Weekdays							
	Hour	1 - 6	0.00	0.00	0.00	0.00	0.00	0.00
	of	7 - 12	0.00	1.00	1.00	1.00	1.00	1.00
	Day	13 - 18	1.00	1.00	1.00	1.00	1.00	1.00
		19 - 24	1.00	0.00	0.00	0.00	0.00	0.00
	Saturday							
	Hour	1 - 6	0.00	0.00	0.00	0.00	0.00	0.00
	of	7 - 12	0.00	0.00	1.00	1.00	1.00	1.00
	Day	13 - 18	1.00	1.00	1.00	1.00	1.00	1.00
		19 - 24	1.00	0.00	0.00	0.00	0.00	0.00
	Sunday							
	Hour	1 - 6	0.00	0.00	0.00	0.00	0.00	0.00
	of	7 - 12	0.00	0.00	1.00	1.00	1.00	1.00
	Day	13 - 18	1.00	1.00	1.00	1.00	1.00	1.00
		19 - 24	1.00	0.00	0.00	0.00	0.00	0.00
Source ID:	**P2_E647**							
	Weekdays							
	Hour	1 - 6	0.00	0.00	0.00	0.00	0.00	0.00
	of	7 - 12	0.00	1.00	1.00	1.00	1.00	1.00
	Day	13 - 18	1.00	1.00	1.00	1.00	1.00	1.00
		19 - 24	1.00	0.00	0.00	0.00	0.00	0.00
	Saturday							
	Hour	1 - 6	0.00	0.00	0.00	0.00	0.00	0.00
	of	7 - 12	0.00	0.00	1.00	1.00	1.00	1.00
	Day	13 - 18	1.00	1.00	1.00	1.00	1.00	1.00
		19 - 24	1.00	0.00	0.00	0.00	0.00	0.00
	Sunday							
	Hour	1 - 6	0.00	0.00	0.00	0.00	0.00	0.00
	of	7 - 12	0.00	0.00	1.00	1.00	1.00	1.00
	Day	13 - 18	1.00	1.00	1.00	1.00	1.00	1.00
		19 - 24	1.00	0.00	0.00	0.00	0.00	0.00
Source ID:	**P2_E648**							
	Weekdays							
	Hour	1 - 6	0.00	0.00	0.00	0.00	0.00	0.00
	of	7 - 12	0.00	1.00	1.00	1.00	1.00	1.00
	Day	13 - 18	1.00	1.00	1.00	1.00	1.00	1.00
		19 - 24	1.00	0.00	0.00	0.00	0.00	0.00
	Saturday							
	Hour	1 - 6	0.00	0.00	0.00	0.00	0.00	0.00
	of	7 - 12	0.00	0.00	1.00	1.00	1.00	1.00
	Day	13 - 18	1.00	1.00	1.00	1.00	1.00	1.00

Scenario: Construction

Source ID:	**P2_E648**						
	19 - 24	1.00	0.00	0.00	0.00	0.00	0.00
Sunday							
Hour	1 - 6	0.00	0.00	0.00	0.00	0.00	0.00
of	7 - 12	0.00	0.00	1.00	1.00	1.00	1.00
Day	13 - 18	1.00	1.00	1.00	1.00	1.00	1.00
	19 - 24	1.00	0.00	0.00	0.00	0.00	0.00
Source ID:	**P2_E649**						
Weekdays							
Hour	1 - 6	0.00	0.00	0.00	0.00	0.00	0.00
of	7 - 12	0.00	1.00	1.00	1.00	1.00	1.00
Day	13 - 18	1.00	1.00	1.00	1.00	1.00	1.00
	19 - 24	1.00	0.00	0.00	0.00	0.00	0.00
Saturday							
Hour	1 - 6	0.00	0.00	0.00	0.00	0.00	0.00
of	7 - 12	0.00	0.00	1.00	1.00	1.00	1.00
Day	13 - 18	1.00	1.00	1.00	1.00	1.00	1.00
	19 - 24	1.00	0.00	0.00	0.00	0.00	0.00
Sunday							
Hour	1 - 6	0.00	0.00	0.00	0.00	0.00	0.00
of	7 - 12	0.00	0.00	1.00	1.00	1.00	1.00
Day	13 - 18	1.00	1.00	1.00	1.00	1.00	1.00
	19 - 24	1.00	0.00	0.00	0.00	0.00	0.00
Source ID:	**P2_E650**						
Weekdays							
Hour	1 - 6	0.00	0.00	0.00	0.00	0.00	0.00
of	7 - 12	0.00	1.00	1.00	1.00	1.00	1.00
Day	13 - 18	1.00	1.00	1.00	1.00	1.00	1.00
	19 - 24	1.00	0.00	0.00	0.00	0.00	0.00
Saturday							
Hour	1 - 6	0.00	0.00	0.00	0.00	0.00	0.00
of	7 - 12	0.00	0.00	1.00	1.00	1.00	1.00
Day	13 - 18	1.00	1.00	1.00	1.00	1.00	1.00
	19 - 24	1.00	0.00	0.00	0.00	0.00	0.00
Sunday							
Hour	1 - 6	0.00	0.00	0.00	0.00	0.00	0.00
of	7 - 12	0.00	0.00	1.00	1.00	1.00	1.00
Day	13 - 18	1.00	1.00	1.00	1.00	1.00	1.00
	19 - 24	1.00	0.00	0.00	0.00	0.00	0.00
Source ID:	**P2_E651**						
Weekdays							
Hour	1 - 6	0.00	0.00	0.00	0.00	0.00	0.00
of	7 - 12	0.00	1.00	1.00	1.00	1.00	1.00
Day	13 - 18	1.00	1.00	1.00	1.00	1.00	1.00
	19 - 24	1.00	0.00	0.00	0.00	0.00	0.00
Saturday							
Hour	1 - 6	0.00	0.00	0.00	0.00	0.00	0.00
of	7 - 12	0.00	0.00	1.00	1.00	1.00	1.00
Day	13 - 18	1.00	1.00	1.00	1.00	1.00	1.00
	19 - 24	1.00	0.00	0.00	0.00	0.00	0.00
Sunday							
Hour	1 - 6	0.00	0.00	0.00	0.00	0.00	0.00
of	7 - 12	0.00	0.00	1.00	1.00	1.00	1.00
Day	13 - 18	1.00	1.00	1.00	1.00	1.00	1.00
	19 - 24	1.00	0.00	0.00	0.00	0.00	0.00

Scenario: Construction

Source ID:	**P2_E652**							
Weekdays								
Hour of Day	1 - 6	0.00	0.00	0.00	0.00	0.00	0.00
	7 - 12	0.00	1.00	1.00	1.00	1.00	1.00
	13 - 18	1.00	1.00	1.00	1.00	1.00	1.00
	19 - 24	1.00	0.00	0.00	0.00	0.00	0.00
Saturday								
Hour of Day	1 - 6	0.00	0.00	0.00	0.00	0.00	0.00
	7 - 12	0.00	0.00	1.00	1.00	1.00	1.00
	13 - 18	1.00	1.00	1.00	1.00	1.00	1.00
	19 - 24	1.00	0.00	0.00	0.00	0.00	0.00
Sunday								
Hour of Day	1 - 6	0.00	0.00	0.00	0.00	0.00	0.00
	7 - 12	0.00	0.00	1.00	1.00	1.00	1.00
	13 - 18	1.00	1.00	1.00	1.00	1.00	1.00
	19 - 24	1.00	0.00	0.00	0.00	0.00	0.00
Source ID:	**P2_E653**							
Weekdays								
Hour of Day	1 - 6	0.00	0.00	0.00	0.00	0.00	0.00
	7 - 12	0.00	1.00	1.00	1.00	1.00	1.00
	13 - 18	1.00	1.00	1.00	1.00	1.00	1.00
	19 - 24	1.00	0.00	0.00	0.00	0.00	0.00
Saturday								
Hour of Day	1 - 6	0.00	0.00	0.00	0.00	0.00	0.00
	7 - 12	0.00	0.00	1.00	1.00	1.00	1.00
	13 - 18	1.00	1.00	1.00	1.00	1.00	1.00
	19 - 24	1.00	0.00	0.00	0.00	0.00	0.00
Sunday								
Hour of Day	1 - 6	0.00	0.00	0.00	0.00	0.00	0.00
	7 - 12	0.00	0.00	1.00	1.00	1.00	1.00
	13 - 18	1.00	1.00	1.00	1.00	1.00	1.00
	19 - 24	1.00	0.00	0.00	0.00	0.00	0.00
Source ID:	**P2_E654**							
Weekdays								
Hour of Day	1 - 6	0.00	0.00	0.00	0.00	0.00	0.00
	7 - 12	0.00	1.00	1.00	1.00	1.00	1.00
	13 - 18	1.00	1.00	1.00	1.00	1.00	1.00
	19 - 24	1.00	0.00	0.00	0.00	0.00	0.00
Saturday								
Hour of Day	1 - 6	0.00	0.00	0.00	0.00	0.00	0.00
	7 - 12	0.00	0.00	1.00	1.00	1.00	1.00
	13 - 18	1.00	1.00	1.00	1.00	1.00	1.00
	19 - 24	1.00	0.00	0.00	0.00	0.00	0.00
Sunday								
Hour of Day	1 - 6	0.00	0.00	0.00	0.00	0.00	0.00
	7 - 12	0.00	0.00	1.00	1.00	1.00	1.00
	13 - 18	1.00	1.00	1.00	1.00	1.00	1.00
	19 - 24	1.00	0.00	0.00	0.00	0.00	0.00
Source ID:	**P2_E655**							
Weekdays								
Hour of Day	1 - 6	0.00	0.00	0.00	0.00	0.00	0.00
	7 - 12	0.00	1.00	1.00	1.00	1.00	1.00
	13 - 18	1.00	1.00	1.00	1.00	1.00	1.00
	19 - 24	1.00	0.00	0.00	0.00	0.00	0.00
Saturday								

Source Pathway

Scenario: Construction

Source ID:	**P2_E655**						
Hour of Day	1 - 6	0.00	0.00	0.00	0.00	0.00	0.00
	7 - 12	0.00	0.00	1.00	1.00	1.00	1.00
	13 - 18	1.00	1.00	1.00	1.00	1.00	1.00
	19 - 24	1.00	0.00	0.00	0.00	0.00	0.00
Sunday							
Hour of Day	1 - 6	0.00	0.00	0.00	0.00	0.00	0.00
	7 - 12	0.00	0.00	1.00	1.00	1.00	1.00
	13 - 18	1.00	1.00	1.00	1.00	1.00	1.00
	19 - 24	1.00	0.00	0.00	0.00	0.00	0.00
Source ID:	**P2_E656**						
Weekdays							
Hour of Day	1 - 6	0.00	0.00	0.00	0.00	0.00	0.00
	7 - 12	0.00	1.00	1.00	1.00	1.00	1.00
	13 - 18	1.00	1.00	1.00	1.00	1.00	1.00
	19 - 24	1.00	0.00	0.00	0.00	0.00	0.00
Saturday							
Hour of Day	1 - 6	0.00	0.00	0.00	0.00	0.00	0.00
	7 - 12	0.00	0.00	1.00	1.00	1.00	1.00
	13 - 18	1.00	1.00	1.00	1.00	1.00	1.00
	19 - 24	1.00	0.00	0.00	0.00	0.00	0.00
Sunday							
Hour of Day	1 - 6	0.00	0.00	0.00	0.00	0.00	0.00
	7 - 12	0.00	0.00	1.00	1.00	1.00	1.00
	13 - 18	1.00	1.00	1.00	1.00	1.00	1.00
	19 - 24	1.00	0.00	0.00	0.00	0.00	0.00
Source ID:	**P2_E657**						
Weekdays							
Hour of Day	1 - 6	0.00	0.00	0.00	0.00	0.00	0.00
	7 - 12	0.00	1.00	1.00	1.00	1.00	1.00
	13 - 18	1.00	1.00	1.00	1.00	1.00	1.00
	19 - 24	1.00	0.00	0.00	0.00	0.00	0.00
Saturday							
Hour of Day	1 - 6	0.00	0.00	0.00	0.00	0.00	0.00
	7 - 12	0.00	0.00	1.00	1.00	1.00	1.00
	13 - 18	1.00	1.00	1.00	1.00	1.00	1.00
	19 - 24	1.00	0.00	0.00	0.00	0.00	0.00
Sunday							
Hour of Day	1 - 6	0.00	0.00	0.00	0.00	0.00	0.00
	7 - 12	0.00	0.00	1.00	1.00	1.00	1.00
	13 - 18	1.00	1.00	1.00	1.00	1.00	1.00
	19 - 24	1.00	0.00	0.00	0.00	0.00	0.00
Source ID:	**P2_E658**						
Weekdays							
Hour of Day	1 - 6	0.00	0.00	0.00	0.00	0.00	0.00
	7 - 12	0.00	1.00	1.00	1.00	1.00	1.00
	13 - 18	1.00	1.00	1.00	1.00	1.00	1.00
	19 - 24	1.00	0.00	0.00	0.00	0.00	0.00
Saturday							
Hour of Day	1 - 6	0.00	0.00	0.00	0.00	0.00	0.00
	7 - 12	0.00	0.00	1.00	1.00	1.00	1.00
	13 - 18	1.00	1.00	1.00	1.00	1.00	1.00
	19 - 24	1.00	0.00	0.00	0.00	0.00	0.00
Sunday							
Hour	1 - 6	0.00	0.00	0.00	0.00	0.00	0.00

Scenario: Construction

Source ID:	**P2_E658**							
	of	7 - 12	0.00	0.00	1.00	1.00	1.00	1.00
	Day	13 - 18	1.00	1.00	1.00	1.00	1.00	1.00
		19 - 24	1.00	0.00	0.00	0.00	0.00	0.00
Source ID:	**P2_E659**							
Weekdays								
	Hour	1 - 6	0.00	0.00	0.00	0.00	0.00	0.00
	of	7 - 12	0.00	1.00	1.00	1.00	1.00	1.00
	Day	13 - 18	1.00	1.00	1.00	1.00	1.00	1.00
		19 - 24	1.00	0.00	0.00	0.00	0.00	0.00
Saturday								
	Hour	1 - 6	0.00	0.00	0.00	0.00	0.00	0.00
	of	7 - 12	0.00	0.00	1.00	1.00	1.00	1.00
	Day	13 - 18	1.00	1.00	1.00	1.00	1.00	1.00
		19 - 24	1.00	0.00	0.00	0.00	0.00	0.00
Sunday								
	Hour	1 - 6	0.00	0.00	0.00	0.00	0.00	0.00
	of	7 - 12	0.00	0.00	1.00	1.00	1.00	1.00
	Day	13 - 18	1.00	1.00	1.00	1.00	1.00	1.00
		19 - 24	1.00	0.00	0.00	0.00	0.00	0.00
Source ID:	**P2_E660**							
Weekdays								
	Hour	1 - 6	0.00	0.00	0.00	0.00	0.00	0.00
	of	7 - 12	0.00	1.00	1.00	1.00	1.00	1.00
	Day	13 - 18	1.00	1.00	1.00	1.00	1.00	1.00
		19 - 24	1.00	0.00	0.00	0.00	0.00	0.00
Saturday								
	Hour	1 - 6	0.00	0.00	0.00	0.00	0.00	0.00
	of	7 - 12	0.00	0.00	1.00	1.00	1.00	1.00
	Day	13 - 18	1.00	1.00	1.00	1.00	1.00	1.00
		19 - 24	1.00	0.00	0.00	0.00	0.00	0.00
Sunday								
	Hour	1 - 6	0.00	0.00	0.00	0.00	0.00	0.00
	of	7 - 12	0.00	0.00	1.00	1.00	1.00	1.00
	Day	13 - 18	1.00	1.00	1.00	1.00	1.00	1.00
		19 - 24	1.00	0.00	0.00	0.00	0.00	0.00
Source ID:	**P2_E661**							
Weekdays								
	Hour	1 - 6	0.00	0.00	0.00	0.00	0.00	0.00
	of	7 - 12	0.00	1.00	1.00	1.00	1.00	1.00
	Day	13 - 18	1.00	1.00	1.00	1.00	1.00	1.00
		19 - 24	1.00	0.00	0.00	0.00	0.00	0.00
Saturday								
	Hour	1 - 6	0.00	0.00	0.00	0.00	0.00	0.00
	of	7 - 12	0.00	0.00	1.00	1.00	1.00	1.00
	Day	13 - 18	1.00	1.00	1.00	1.00	1.00	1.00
		19 - 24	1.00	0.00	0.00	0.00	0.00	0.00
Sunday								
	Hour	1 - 6	0.00	0.00	0.00	0.00	0.00	0.00
	of	7 - 12	0.00	0.00	1.00	1.00	1.00	1.00
	Day	13 - 18	1.00	1.00	1.00	1.00	1.00	1.00
		19 - 24	1.00	0.00	0.00	0.00	0.00	0.00
Source ID:	**P2_E662**							
Weekdays								

Scenario: Construction

Source ID:	**P2_E662**							
	Hour of Day	1 - 6	0.00	0.00	0.00	0.00	0.00	0.00
		7 - 12	0.00	1.00	1.00	1.00	1.00	1.00
		13 - 18	1.00	1.00	1.00	1.00	1.00	1.00
		19 - 24	1.00	0.00	0.00	0.00	0.00	0.00
	Saturday							
	Hour of Day	1 - 6	0.00	0.00	0.00	0.00	0.00	0.00
		7 - 12	0.00	0.00	1.00	1.00	1.00	1.00
		13 - 18	1.00	1.00	1.00	1.00	1.00	1.00
		19 - 24	1.00	0.00	0.00	0.00	0.00	0.00
	Sunday							
	Hour of Day	1 - 6	0.00	0.00	0.00	0.00	0.00	0.00
		7 - 12	0.00	0.00	1.00	1.00	1.00	1.00
		13 - 18	1.00	1.00	1.00	1.00	1.00	1.00
		19 - 24	1.00	0.00	0.00	0.00	0.00	0.00
Source ID:	**P2_E663**							
	Weekdays							
	Hour of Day	1 - 6	0.00	0.00	0.00	0.00	0.00	0.00
		7 - 12	0.00	1.00	1.00	1.00	1.00	1.00
		13 - 18	1.00	1.00	1.00	1.00	1.00	1.00
		19 - 24	1.00	0.00	0.00	0.00	0.00	0.00
	Saturday							
	Hour of Day	1 - 6	0.00	0.00	0.00	0.00	0.00	0.00
		7 - 12	0.00	0.00	1.00	1.00	1.00	1.00
		13 - 18	1.00	1.00	1.00	1.00	1.00	1.00
		19 - 24	1.00	0.00	0.00	0.00	0.00	0.00
	Sunday							
	Hour of Day	1 - 6	0.00	0.00	0.00	0.00	0.00	0.00
		7 - 12	0.00	0.00	1.00	1.00	1.00	1.00
		13 - 18	1.00	1.00	1.00	1.00	1.00	1.00
		19 - 24	1.00	0.00	0.00	0.00	0.00	0.00
Source ID:	**P2_E664**							
	Weekdays							
	Hour of Day	1 - 6	0.00	0.00	0.00	0.00	0.00	0.00
		7 - 12	0.00	1.00	1.00	1.00	1.00	1.00
		13 - 18	1.00	1.00	1.00	1.00	1.00	1.00
		19 - 24	1.00	0.00	0.00	0.00	0.00	0.00
	Saturday							
	Hour of Day	1 - 6	0.00	0.00	0.00	0.00	0.00	0.00
		7 - 12	0.00	0.00	1.00	1.00	1.00	1.00
		13 - 18	1.00	1.00	1.00	1.00	1.00	1.00
		19 - 24	1.00	0.00	0.00	0.00	0.00	0.00
	Sunday							
	Hour of Day	1 - 6	0.00	0.00	0.00	0.00	0.00	0.00
		7 - 12	0.00	0.00	1.00	1.00	1.00	1.00
		13 - 18	1.00	1.00	1.00	1.00	1.00	1.00
		19 - 24	1.00	0.00	0.00	0.00	0.00	0.00
Source ID:	**P2_E665**							
	Weekdays							
	Hour of Day	1 - 6	0.00	0.00	0.00	0.00	0.00	0.00
		7 - 12	0.00	1.00	1.00	1.00	1.00	1.00
		13 - 18	1.00	1.00	1.00	1.00	1.00	1.00
		19 - 24	1.00	0.00	0.00	0.00	0.00	0.00
	Saturday							
	Hour	1 - 6	0.00	0.00	0.00	0.00	0.00	0.00

Scenario: Construction

Source ID:	**P2_E665**							
	of	7 - 12	0.00	0.00	1.00	1.00	1.00	1.00
	Day	13 - 18	1.00	1.00	1.00	1.00	1.00	1.00
		19 - 24	1.00	0.00	0.00	0.00	0.00	0.00
	Sunday							
	Hour	1 - 6	0.00	0.00	0.00	0.00	0.00	0.00
	of	7 - 12	0.00	0.00	1.00	1.00	1.00	1.00
	Day	13 - 18	1.00	1.00	1.00	1.00	1.00	1.00
		19 - 24	1.00	0.00	0.00	0.00	0.00	0.00
Source ID:	**P2_E666**							
	Weekdays							
	Hour	1 - 6	0.00	0.00	0.00	0.00	0.00	0.00
	of	7 - 12	0.00	1.00	1.00	1.00	1.00	1.00
	Day	13 - 18	1.00	1.00	1.00	1.00	1.00	1.00
		19 - 24	1.00	0.00	0.00	0.00	0.00	0.00
	Saturday							
	Hour	1 - 6	0.00	0.00	0.00	0.00	0.00	0.00
	of	7 - 12	0.00	0.00	1.00	1.00	1.00	1.00
	Day	13 - 18	1.00	1.00	1.00	1.00	1.00	1.00
		19 - 24	1.00	0.00	0.00	0.00	0.00	0.00
	Sunday							
	Hour	1 - 6	0.00	0.00	0.00	0.00	0.00	0.00
	of	7 - 12	0.00	0.00	1.00	1.00	1.00	1.00
	Day	13 - 18	1.00	1.00	1.00	1.00	1.00	1.00
		19 - 24	1.00	0.00	0.00	0.00	0.00	0.00
Source ID:	**P2_E667**							
	Weekdays							
	Hour	1 - 6	0.00	0.00	0.00	0.00	0.00	0.00
	of	7 - 12	0.00	1.00	1.00	1.00	1.00	1.00
	Day	13 - 18	1.00	1.00	1.00	1.00	1.00	1.00
		19 - 24	1.00	0.00	0.00	0.00	0.00	0.00
	Saturday							
	Hour	1 - 6	0.00	0.00	0.00	0.00	0.00	0.00
	of	7 - 12	0.00	0.00	1.00	1.00	1.00	1.00
	Day	13 - 18	1.00	1.00	1.00	1.00	1.00	1.00
		19 - 24	1.00	0.00	0.00	0.00	0.00	0.00
	Sunday							
	Hour	1 - 6	0.00	0.00	0.00	0.00	0.00	0.00
	of	7 - 12	0.00	0.00	1.00	1.00	1.00	1.00
	Day	13 - 18	1.00	1.00	1.00	1.00	1.00	1.00
		19 - 24	1.00	0.00	0.00	0.00	0.00	0.00
Source ID:	**P2_E668**							
	Weekdays							
	Hour	1 - 6	0.00	0.00	0.00	0.00	0.00	0.00
	of	7 - 12	0.00	1.00	1.00	1.00	1.00	1.00
	Day	13 - 18	1.00	1.00	1.00	1.00	1.00	1.00
		19 - 24	1.00	0.00	0.00	0.00	0.00	0.00
	Saturday							
	Hour	1 - 6	0.00	0.00	0.00	0.00	0.00	0.00
	of	7 - 12	0.00	0.00	1.00	1.00	1.00	1.00
	Day	13 - 18	1.00	1.00	1.00	1.00	1.00	1.00
		19 - 24	1.00	0.00	0.00	0.00	0.00	0.00
	Sunday							
	Hour	1 - 6	0.00	0.00	0.00	0.00	0.00	0.00
	of	7 - 12	0.00	0.00	1.00	1.00	1.00	1.00

Scenario: Construction

Source ID:	**P2_E668**							
Day	13 - 18	1.00	1.00	1.00	1.00	1.00	1.00
	19 - 24	1.00	0.00	0.00	0.00	0.00	0.00
Source ID:	**P2_E669**							
Weekdays								
Hour	1 - 6	0.00	0.00	0.00	0.00	0.00	0.00
of	7 - 12	0.00	1.00	1.00	1.00	1.00	1.00
Day	13 - 18	1.00	1.00	1.00	1.00	1.00	1.00
	19 - 24	1.00	0.00	0.00	0.00	0.00	0.00
Saturday								
Hour	1 - 6	0.00	0.00	0.00	0.00	0.00	0.00
of	7 - 12	0.00	0.00	1.00	1.00	1.00	1.00
Day	13 - 18	1.00	1.00	1.00	1.00	1.00	1.00
	19 - 24	1.00	0.00	0.00	0.00	0.00	0.00
Sunday								
Hour	1 - 6	0.00	0.00	0.00	0.00	0.00	0.00
of	7 - 12	0.00	0.00	1.00	1.00	1.00	1.00
Day	13 - 18	1.00	1.00	1.00	1.00	1.00	1.00
	19 - 24	1.00	0.00	0.00	0.00	0.00	0.00
Source ID:	**P2_E670**							
Weekdays								
Hour	1 - 6	0.00	0.00	0.00	0.00	0.00	0.00
of	7 - 12	0.00	1.00	1.00	1.00	1.00	1.00
Day	13 - 18	1.00	1.00	1.00	1.00	1.00	1.00
	19 - 24	1.00	0.00	0.00	0.00	0.00	0.00
Saturday								
Hour	1 - 6	0.00	0.00	0.00	0.00	0.00	0.00
of	7 - 12	0.00	0.00	1.00	1.00	1.00	1.00
Day	13 - 18	1.00	1.00	1.00	1.00	1.00	1.00
	19 - 24	1.00	0.00	0.00	0.00	0.00	0.00
Sunday								
Hour	1 - 6	0.00	0.00	0.00	0.00	0.00	0.00
of	7 - 12	0.00	0.00	1.00	1.00	1.00	1.00
Day	13 - 18	1.00	1.00	1.00	1.00	1.00	1.00
	19 - 24	1.00	0.00	0.00	0.00	0.00	0.00
Source ID:	**P2_E671**							
Weekdays								
Hour	1 - 6	0.00	0.00	0.00	0.00	0.00	0.00
of	7 - 12	0.00	1.00	1.00	1.00	1.00	1.00
Day	13 - 18	1.00	1.00	1.00	1.00	1.00	1.00
	19 - 24	1.00	0.00	0.00	0.00	0.00	0.00
Saturday								
Hour	1 - 6	0.00	0.00	0.00	0.00	0.00	0.00
of	7 - 12	0.00	0.00	1.00	1.00	1.00	1.00
Day	13 - 18	1.00	1.00	1.00	1.00	1.00	1.00
	19 - 24	1.00	0.00	0.00	0.00	0.00	0.00
Sunday								
Hour	1 - 6	0.00	0.00	0.00	0.00	0.00	0.00
of	7 - 12	0.00	0.00	1.00	1.00	1.00	1.00
Day	13 - 18	1.00	1.00	1.00	1.00	1.00	1.00
	19 - 24	1.00	0.00	0.00	0.00	0.00	0.00
Source ID:	**P2_E672**							
Weekdays								
Hour	1 - 6	0.00	0.00	0.00	0.00	0.00	0.00

Scenario: Construction

Source ID:	**P2_E672**						
of	7 - 12	0.00	1.00	1.00	1.00	1.00	1.00
Day	13 - 18	1.00	1.00	1.00	1.00	1.00	1.00
	19 - 24	1.00	0.00	0.00	0.00	0.00	0.00
Saturday							
Hour	1 - 6	0.00	0.00	0.00	0.00	0.00	0.00
of	7 - 12	0.00	0.00	1.00	1.00	1.00	1.00
Day	13 - 18	1.00	1.00	1.00	1.00	1.00	1.00
	19 - 24	1.00	0.00	0.00	0.00	0.00	0.00
Sunday							
Hour	1 - 6	0.00	0.00	0.00	0.00	0.00	0.00
of	7 - 12	0.00	0.00	1.00	1.00	1.00	1.00
Day	13 - 18	1.00	1.00	1.00	1.00	1.00	1.00
	19 - 24	1.00	0.00	0.00	0.00	0.00	0.00
Source ID:	**P2_E673**						
Weekdays							
Hour	1 - 6	0.00	0.00	0.00	0.00	0.00	0.00
of	7 - 12	0.00	1.00	1.00	1.00	1.00	1.00
Day	13 - 18	1.00	1.00	1.00	1.00	1.00	1.00
	19 - 24	1.00	0.00	0.00	0.00	0.00	0.00
Saturday							
Hour	1 - 6	0.00	0.00	0.00	0.00	0.00	0.00
of	7 - 12	0.00	0.00	1.00	1.00	1.00	1.00
Day	13 - 18	1.00	1.00	1.00	1.00	1.00	1.00
	19 - 24	1.00	0.00	0.00	0.00	0.00	0.00
Sunday							
Hour	1 - 6	0.00	0.00	0.00	0.00	0.00	0.00
of	7 - 12	0.00	0.00	1.00	1.00	1.00	1.00
Day	13 - 18	1.00	1.00	1.00	1.00	1.00	1.00
	19 - 24	1.00	0.00	0.00	0.00	0.00	0.00
Source ID:	**P2_E674**						
Weekdays							
Hour	1 - 6	0.00	0.00	0.00	0.00	0.00	0.00
of	7 - 12	0.00	1.00	1.00	1.00	1.00	1.00
Day	13 - 18	1.00	1.00	1.00	1.00	1.00	1.00
	19 - 24	1.00	0.00	0.00	0.00	0.00	0.00
Saturday							
Hour	1 - 6	0.00	0.00	0.00	0.00	0.00	0.00
of	7 - 12	0.00	0.00	1.00	1.00	1.00	1.00
Day	13 - 18	1.00	1.00	1.00	1.00	1.00	1.00
	19 - 24	1.00	0.00	0.00	0.00	0.00	0.00
Sunday							
Hour	1 - 6	0.00	0.00	0.00	0.00	0.00	0.00
of	7 - 12	0.00	0.00	1.00	1.00	1.00	1.00
Day	13 - 18	1.00	1.00	1.00	1.00	1.00	1.00
	19 - 24	1.00	0.00	0.00	0.00	0.00	0.00
Source ID:	**P2_E675**						
Weekdays							
Hour	1 - 6	0.00	0.00	0.00	0.00	0.00	0.00
of	7 - 12	0.00	1.00	1.00	1.00	1.00	1.00
Day	13 - 18	1.00	1.00	1.00	1.00	1.00	1.00
	19 - 24	1.00	0.00	0.00	0.00	0.00	0.00
Saturday							
Hour	1 - 6	0.00	0.00	0.00	0.00	0.00	0.00
of	7 - 12	0.00	0.00	1.00	1.00	1.00	1.00

Scenario: Construction

Source ID:	**P2_E675**							
	Day	13 - 18	1.00	1.00	1.00	1.00	1.00	1.00
		19 - 24	1.00	0.00	0.00	0.00	0.00	0.00
	Sunday							
	Hour	1 - 6	0.00	0.00	0.00	0.00	0.00	0.00
	of	7 - 12	0.00	0.00	1.00	1.00	1.00	1.00
	Day	13 - 18	1.00	1.00	1.00	1.00	1.00	1.00
		19 - 24	1.00	0.00	0.00	0.00	0.00	0.00
Source ID:	**P2_E676**							
	Weekdays							
	Hour	1 - 6	0.00	0.00	0.00	0.00	0.00	0.00
	of	7 - 12	0.00	1.00	1.00	1.00	1.00	1.00
	Day	13 - 18	1.00	1.00	1.00	1.00	1.00	1.00
		19 - 24	1.00	0.00	0.00	0.00	0.00	0.00
	Saturday							
	Hour	1 - 6	0.00	0.00	0.00	0.00	0.00	0.00
	of	7 - 12	0.00	0.00	1.00	1.00	1.00	1.00
	Day	13 - 18	1.00	1.00	1.00	1.00	1.00	1.00
		19 - 24	1.00	0.00	0.00	0.00	0.00	0.00
	Sunday							
	Hour	1 - 6	0.00	0.00	0.00	0.00	0.00	0.00
	of	7 - 12	0.00	0.00	1.00	1.00	1.00	1.00
	Day	13 - 18	1.00	1.00	1.00	1.00	1.00	1.00
		19 - 24	1.00	0.00	0.00	0.00	0.00	0.00
Source ID:	**P2_E677**							
	Weekdays							
	Hour	1 - 6	0.00	0.00	0.00	0.00	0.00	0.00
	of	7 - 12	0.00	1.00	1.00	1.00	1.00	1.00
	Day	13 - 18	1.00	1.00	1.00	1.00	1.00	1.00
		19 - 24	1.00	0.00	0.00	0.00	0.00	0.00
	Saturday							
	Hour	1 - 6	0.00	0.00	0.00	0.00	0.00	0.00
	of	7 - 12	0.00	0.00	1.00	1.00	1.00	1.00
	Day	13 - 18	1.00	1.00	1.00	1.00	1.00	1.00
		19 - 24	1.00	0.00	0.00	0.00	0.00	0.00
	Sunday							
	Hour	1 - 6	0.00	0.00	0.00	0.00	0.00	0.00
	of	7 - 12	0.00	0.00	1.00	1.00	1.00	1.00
	Day	13 - 18	1.00	1.00	1.00	1.00	1.00	1.00
		19 - 24	1.00	0.00	0.00	0.00	0.00	0.00
Source ID:	**P2_E678**							
	Weekdays							
	Hour	1 - 6	0.00	0.00	0.00	0.00	0.00	0.00
	of	7 - 12	0.00	1.00	1.00	1.00	1.00	1.00
	Day	13 - 18	1.00	1.00	1.00	1.00	1.00	1.00
		19 - 24	1.00	0.00	0.00	0.00	0.00	0.00
	Saturday							
	Hour	1 - 6	0.00	0.00	0.00	0.00	0.00	0.00
	of	7 - 12	0.00	0.00	1.00	1.00	1.00	1.00
	Day	13 - 18	1.00	1.00	1.00	1.00	1.00	1.00
		19 - 24	1.00	0.00	0.00	0.00	0.00	0.00
	Sunday							
	Hour	1 - 6	0.00	0.00	0.00	0.00	0.00	0.00
	of	7 - 12	0.00	0.00	1.00	1.00	1.00	1.00
	Day	13 - 18	1.00	1.00	1.00	1.00	1.00	1.00

Scenario: Construction

Source ID:	**P2_E678**						
	19 - 24	1.00	0.00	0.00	0.00	0.00	0.00
Source ID:	**P2_E679**						
Weekdays							
Hour	1 - 6	0.00	0.00	0.00	0.00	0.00	0.00
of	7 - 12	0.00	1.00	1.00	1.00	1.00	1.00
Day	13 - 18	1.00	1.00	1.00	1.00	1.00	1.00
	19 - 24	1.00	0.00	0.00	0.00	0.00	0.00
Saturday							
Hour	1 - 6	0.00	0.00	0.00	0.00	0.00	0.00
of	7 - 12	0.00	0.00	1.00	1.00	1.00	1.00
Day	13 - 18	1.00	1.00	1.00	1.00	1.00	1.00
	19 - 24	1.00	0.00	0.00	0.00	0.00	0.00
Sunday							
Hour	1 - 6	0.00	0.00	0.00	0.00	0.00	0.00
of	7 - 12	0.00	0.00	1.00	1.00	1.00	1.00
Day	13 - 18	1.00	1.00	1.00	1.00	1.00	1.00
	19 - 24	1.00	0.00	0.00	0.00	0.00	0.00
Source ID:	**P2_E680**						
Weekdays							
Hour	1 - 6	0.00	0.00	0.00	0.00	0.00	0.00
of	7 - 12	0.00	1.00	1.00	1.00	1.00	1.00
Day	13 - 18	1.00	1.00	1.00	1.00	1.00	1.00
	19 - 24	1.00	0.00	0.00	0.00	0.00	0.00
Saturday							
Hour	1 - 6	0.00	0.00	0.00	0.00	0.00	0.00
of	7 - 12	0.00	0.00	1.00	1.00	1.00	1.00
Day	13 - 18	1.00	1.00	1.00	1.00	1.00	1.00
	19 - 24	1.00	0.00	0.00	0.00	0.00	0.00
Sunday							
Hour	1 - 6	0.00	0.00	0.00	0.00	0.00	0.00
of	7 - 12	0.00	0.00	1.00	1.00	1.00	1.00
Day	13 - 18	1.00	1.00	1.00	1.00	1.00	1.00
	19 - 24	1.00	0.00	0.00	0.00	0.00	0.00
Source ID:	**P2_E681**						
Weekdays							
Hour	1 - 6	0.00	0.00	0.00	0.00	0.00	0.00
of	7 - 12	0.00	1.00	1.00	1.00	1.00	1.00
Day	13 - 18	1.00	1.00	1.00	1.00	1.00	1.00
	19 - 24	1.00	0.00	0.00	0.00	0.00	0.00
Saturday							
Hour	1 - 6	0.00	0.00	0.00	0.00	0.00	0.00
of	7 - 12	0.00	0.00	1.00	1.00	1.00	1.00
Day	13 - 18	1.00	1.00	1.00	1.00	1.00	1.00
	19 - 24	1.00	0.00	0.00	0.00	0.00	0.00
Sunday							
Hour	1 - 6	0.00	0.00	0.00	0.00	0.00	0.00
of	7 - 12	0.00	0.00	1.00	1.00	1.00	1.00
Day	13 - 18	1.00	1.00	1.00	1.00	1.00	1.00
	19 - 24	1.00	0.00	0.00	0.00	0.00	0.00
Source ID:	**P2_E682**						
Weekdays							
Hour	1 - 6	0.00	0.00	0.00	0.00	0.00	0.00
of	7 - 12	0.00	1.00	1.00	1.00	1.00	1.00

Scenario: Construction

Source ID:	**P2_E682**							
	Day	13 - 18	1.00	1.00	1.00	1.00	1.00	1.00
		19 - 24	1.00	0.00	0.00	0.00	0.00	0.00
	Saturday							
	Hour	1 - 6	0.00	0.00	0.00	0.00	0.00	0.00
	of	7 - 12	0.00	0.00	1.00	1.00	1.00	1.00
	Day	13 - 18	1.00	1.00	1.00	1.00	1.00	1.00
		19 - 24	1.00	0.00	0.00	0.00	0.00	0.00
	Sunday							
	Hour	1 - 6	0.00	0.00	0.00	0.00	0.00	0.00
	of	7 - 12	0.00	0.00	1.00	1.00	1.00	1.00
	Day	13 - 18	1.00	1.00	1.00	1.00	1.00	1.00
		19 - 24	1.00	0.00	0.00	0.00	0.00	0.00
Source ID:	**P2_E683**							
	Weekdays							
	Hour	1 - 6	0.00	0.00	0.00	0.00	0.00	0.00
	of	7 - 12	0.00	1.00	1.00	1.00	1.00	1.00
	Day	13 - 18	1.00	1.00	1.00	1.00	1.00	1.00
		19 - 24	1.00	0.00	0.00	0.00	0.00	0.00
	Saturday							
	Hour	1 - 6	0.00	0.00	0.00	0.00	0.00	0.00
	of	7 - 12	0.00	0.00	1.00	1.00	1.00	1.00
	Day	13 - 18	1.00	1.00	1.00	1.00	1.00	1.00
		19 - 24	1.00	0.00	0.00	0.00	0.00	0.00
	Sunday							
	Hour	1 - 6	0.00	0.00	0.00	0.00	0.00	0.00
	of	7 - 12	0.00	0.00	1.00	1.00	1.00	1.00
	Day	13 - 18	1.00	1.00	1.00	1.00	1.00	1.00
		19 - 24	1.00	0.00	0.00	0.00	0.00	0.00
Source ID:	**P2_E684**							
	Weekdays							
	Hour	1 - 6	0.00	0.00	0.00	0.00	0.00	0.00
	of	7 - 12	0.00	1.00	1.00	1.00	1.00	1.00
	Day	13 - 18	1.00	1.00	1.00	1.00	1.00	1.00
		19 - 24	1.00	0.00	0.00	0.00	0.00	0.00
	Saturday							
	Hour	1 - 6	0.00	0.00	0.00	0.00	0.00	0.00
	of	7 - 12	0.00	0.00	1.00	1.00	1.00	1.00
	Day	13 - 18	1.00	1.00	1.00	1.00	1.00	1.00
		19 - 24	1.00	0.00	0.00	0.00	0.00	0.00
	Sunday							
	Hour	1 - 6	0.00	0.00	0.00	0.00	0.00	0.00
	of	7 - 12	0.00	0.00	1.00	1.00	1.00	1.00
	Day	13 - 18	1.00	1.00	1.00	1.00	1.00	1.00
		19 - 24	1.00	0.00	0.00	0.00	0.00	0.00
Source ID:	**P2_E685**							
	Weekdays							
	Hour	1 - 6	0.00	0.00	0.00	0.00	0.00	0.00
	of	7 - 12	0.00	1.00	1.00	1.00	1.00	1.00
	Day	13 - 18	1.00	1.00	1.00	1.00	1.00	1.00
		19 - 24	1.00	0.00	0.00	0.00	0.00	0.00
	Saturday							
	Hour	1 - 6	0.00	0.00	0.00	0.00	0.00	0.00
	of	7 - 12	0.00	0.00	1.00	1.00	1.00	1.00
	Day	13 - 18	1.00	1.00	1.00	1.00	1.00	1.00

Scenario: Construction

Source ID:	**P2_E685**						
	19 - 24	1.00	0.00	0.00	0.00	0.00	0.00
Sunday							
Hour	1 - 6	0.00	0.00	0.00	0.00	0.00	0.00
of	7 - 12	0.00	0.00	1.00	1.00	1.00	1.00
Day	13 - 18	1.00	1.00	1.00	1.00	1.00	1.00
	19 - 24	1.00	0.00	0.00	0.00	0.00	0.00
Source ID:	**P2_E686**						
Weekdays							
Hour	1 - 6	0.00	0.00	0.00	0.00	0.00	0.00
of	7 - 12	0.00	1.00	1.00	1.00	1.00	1.00
Day	13 - 18	1.00	1.00	1.00	1.00	1.00	1.00
	19 - 24	1.00	0.00	0.00	0.00	0.00	0.00
Saturday							
Hour	1 - 6	0.00	0.00	0.00	0.00	0.00	0.00
of	7 - 12	0.00	0.00	1.00	1.00	1.00	1.00
Day	13 - 18	1.00	1.00	1.00	1.00	1.00	1.00
	19 - 24	1.00	0.00	0.00	0.00	0.00	0.00
Sunday							
Hour	1 - 6	0.00	0.00	0.00	0.00	0.00	0.00
of	7 - 12	0.00	0.00	1.00	1.00	1.00	1.00
Day	13 - 18	1.00	1.00	1.00	1.00	1.00	1.00
	19 - 24	1.00	0.00	0.00	0.00	0.00	0.00
Source ID:	**P2_E687**						
Weekdays							
Hour	1 - 6	0.00	0.00	0.00	0.00	0.00	0.00
of	7 - 12	0.00	1.00	1.00	1.00	1.00	1.00
Day	13 - 18	1.00	1.00	1.00	1.00	1.00	1.00
	19 - 24	1.00	0.00	0.00	0.00	0.00	0.00
Saturday							
Hour	1 - 6	0.00	0.00	0.00	0.00	0.00	0.00
of	7 - 12	0.00	0.00	1.00	1.00	1.00	1.00
Day	13 - 18	1.00	1.00	1.00	1.00	1.00	1.00
	19 - 24	1.00	0.00	0.00	0.00	0.00	0.00
Sunday							
Hour	1 - 6	0.00	0.00	0.00	0.00	0.00	0.00
of	7 - 12	0.00	0.00	1.00	1.00	1.00	1.00
Day	13 - 18	1.00	1.00	1.00	1.00	1.00	1.00
	19 - 24	1.00	0.00	0.00	0.00	0.00	0.00
Source ID:	**P2_E688**						
Weekdays							
Hour	1 - 6	0.00	0.00	0.00	0.00	0.00	0.00
of	7 - 12	0.00	1.00	1.00	1.00	1.00	1.00
Day	13 - 18	1.00	1.00	1.00	1.00	1.00	1.00
	19 - 24	1.00	0.00	0.00	0.00	0.00	0.00
Saturday							
Hour	1 - 6	0.00	0.00	0.00	0.00	0.00	0.00
of	7 - 12	0.00	0.00	1.00	1.00	1.00	1.00
Day	13 - 18	1.00	1.00	1.00	1.00	1.00	1.00
	19 - 24	1.00	0.00	0.00	0.00	0.00	0.00
Sunday							
Hour	1 - 6	0.00	0.00	0.00	0.00	0.00	0.00
of	7 - 12	0.00	0.00	1.00	1.00	1.00	1.00
Day	13 - 18	1.00	1.00	1.00	1.00	1.00	1.00
	19 - 24	1.00	0.00	0.00	0.00	0.00	0.00

Scenario: Construction

Source ID:	**P2_E689**							
Weekdays								
Hour of Day	1 - 6	0.00	0.00	0.00	0.00	0.00	0.00
	7 - 12	0.00	1.00	1.00	1.00	1.00	1.00
	13 - 18	1.00	1.00	1.00	1.00	1.00	1.00
	19 - 24	1.00	0.00	0.00	0.00	0.00	0.00
Saturday								
Hour of Day	1 - 6	0.00	0.00	0.00	0.00	0.00	0.00
	7 - 12	0.00	0.00	1.00	1.00	1.00	1.00
	13 - 18	1.00	1.00	1.00	1.00	1.00	1.00
	19 - 24	1.00	0.00	0.00	0.00	0.00	0.00
Sunday								
Hour of Day	1 - 6	0.00	0.00	0.00	0.00	0.00	0.00
	7 - 12	0.00	0.00	1.00	1.00	1.00	1.00
	13 - 18	1.00	1.00	1.00	1.00	1.00	1.00
	19 - 24	1.00	0.00	0.00	0.00	0.00	0.00
Source ID:	**P2_E690**							
Weekdays								
Hour of Day	1 - 6	0.00	0.00	0.00	0.00	0.00	0.00
	7 - 12	0.00	1.00	1.00	1.00	1.00	1.00
	13 - 18	1.00	1.00	1.00	1.00	1.00	1.00
	19 - 24	1.00	0.00	0.00	0.00	0.00	0.00
Saturday								
Hour of Day	1 - 6	0.00	0.00	0.00	0.00	0.00	0.00
	7 - 12	0.00	0.00	1.00	1.00	1.00	1.00
	13 - 18	1.00	1.00	1.00	1.00	1.00	1.00
	19 - 24	1.00	0.00	0.00	0.00	0.00	0.00
Sunday								
Hour of Day	1 - 6	0.00	0.00	0.00	0.00	0.00	0.00
	7 - 12	0.00	0.00	1.00	1.00	1.00	1.00
	13 - 18	1.00	1.00	1.00	1.00	1.00	1.00
	19 - 24	1.00	0.00	0.00	0.00	0.00	0.00
Source ID:	**P2_E691**							
Weekdays								
Hour of Day	1 - 6	0.00	0.00	0.00	0.00	0.00	0.00
	7 - 12	0.00	1.00	1.00	1.00	1.00	1.00
	13 - 18	1.00	1.00	1.00	1.00	1.00	1.00
	19 - 24	1.00	0.00	0.00	0.00	0.00	0.00
Saturday								
Hour of Day	1 - 6	0.00	0.00	0.00	0.00	0.00	0.00
	7 - 12	0.00	0.00	1.00	1.00	1.00	1.00
	13 - 18	1.00	1.00	1.00	1.00	1.00	1.00
	19 - 24	1.00	0.00	0.00	0.00	0.00	0.00
Sunday								
Hour of Day	1 - 6	0.00	0.00	0.00	0.00	0.00	0.00
	7 - 12	0.00	0.00	1.00	1.00	1.00	1.00
	13 - 18	1.00	1.00	1.00	1.00	1.00	1.00
	19 - 24	1.00	0.00	0.00	0.00	0.00	0.00
Source ID:	**P2_E692**							
Weekdays								
Hour of Day	1 - 6	0.00	0.00	0.00	0.00	0.00	0.00
	7 - 12	0.00	1.00	1.00	1.00	1.00	1.00
	13 - 18	1.00	1.00	1.00	1.00	1.00	1.00
	19 - 24	1.00	0.00	0.00	0.00	0.00	0.00
Saturday								

Source Pathway

Scenario: Construction

Source ID:	**P2_E692**							
	Hour	1 - 6	0.00	0.00	0.00	0.00	0.00	0.00
	of	7 - 12	0.00	0.00	1.00	1.00	1.00	1.00
	Day	13 - 18	1.00	1.00	1.00	1.00	1.00	1.00
		19 - 24	1.00	0.00	0.00	0.00	0.00	0.00
Sunday								
	Hour	1 - 6	0.00	0.00	0.00	0.00	0.00	0.00
	of	7 - 12	0.00	0.00	1.00	1.00	1.00	1.00
	Day	13 - 18	1.00	1.00	1.00	1.00	1.00	1.00
		19 - 24	1.00	0.00	0.00	0.00	0.00	0.00
Source ID:	**P2_E693**							
Weekdays								
	Hour	1 - 6	0.00	0.00	0.00	0.00	0.00	0.00
	of	7 - 12	0.00	1.00	1.00	1.00	1.00	1.00
	Day	13 - 18	1.00	1.00	1.00	1.00	1.00	1.00
		19 - 24	1.00	0.00	0.00	0.00	0.00	0.00
Saturday								
	Hour	1 - 6	0.00	0.00	0.00	0.00	0.00	0.00
	of	7 - 12	0.00	0.00	1.00	1.00	1.00	1.00
	Day	13 - 18	1.00	1.00	1.00	1.00	1.00	1.00
		19 - 24	1.00	0.00	0.00	0.00	0.00	0.00
Sunday								
	Hour	1 - 6	0.00	0.00	0.00	0.00	0.00	0.00
	of	7 - 12	0.00	0.00	1.00	1.00	1.00	1.00
	Day	13 - 18	1.00	1.00	1.00	1.00	1.00	1.00
		19 - 24	1.00	0.00	0.00	0.00	0.00	0.00
Source ID:	**P2_E694**							
Weekdays								
	Hour	1 - 6	0.00	0.00	0.00	0.00	0.00	0.00
	of	7 - 12	0.00	1.00	1.00	1.00	1.00	1.00
	Day	13 - 18	1.00	1.00	1.00	1.00	1.00	1.00
		19 - 24	1.00	0.00	0.00	0.00	0.00	0.00
Saturday								
	Hour	1 - 6	0.00	0.00	0.00	0.00	0.00	0.00
	of	7 - 12	0.00	0.00	1.00	1.00	1.00	1.00
	Day	13 - 18	1.00	1.00	1.00	1.00	1.00	1.00
		19 - 24	1.00	0.00	0.00	0.00	0.00	0.00
Sunday								
	Hour	1 - 6	0.00	0.00	0.00	0.00	0.00	0.00
	of	7 - 12	0.00	0.00	1.00	1.00	1.00	1.00
	Day	13 - 18	1.00	1.00	1.00	1.00	1.00	1.00
		19 - 24	1.00	0.00	0.00	0.00	0.00	0.00
Source ID:	**P2_E695**							
Weekdays								
	Hour	1 - 6	0.00	0.00	0.00	0.00	0.00	0.00
	of	7 - 12	0.00	1.00	1.00	1.00	1.00	1.00
	Day	13 - 18	1.00	1.00	1.00	1.00	1.00	1.00
		19 - 24	1.00	0.00	0.00	0.00	0.00	0.00
Saturday								
	Hour	1 - 6	0.00	0.00	0.00	0.00	0.00	0.00
	of	7 - 12	0.00	0.00	1.00	1.00	1.00	1.00
	Day	13 - 18	1.00	1.00	1.00	1.00	1.00	1.00
		19 - 24	1.00	0.00	0.00	0.00	0.00	0.00
Sunday								
	Hour	1 - 6	0.00	0.00	0.00	0.00	0.00	0.00

Scenario: Construction

Source ID:	**P2_E695**							
	of	7 - 12	0.00	0.00	1.00	1.00	1.00	1.00
	Day	13 - 18	1.00	1.00	1.00	1.00	1.00	1.00
		19 - 24	1.00	0.00	0.00	0.00	0.00	0.00
Source ID:	**P2_E696**							
Weekdays								
	Hour	1 - 6	0.00	0.00	0.00	0.00	0.00	0.00
	of	7 - 12	0.00	1.00	1.00	1.00	1.00	1.00
	Day	13 - 18	1.00	1.00	1.00	1.00	1.00	1.00
		19 - 24	1.00	0.00	0.00	0.00	0.00	0.00
Saturday								
	Hour	1 - 6	0.00	0.00	0.00	0.00	0.00	0.00
	of	7 - 12	0.00	0.00	1.00	1.00	1.00	1.00
	Day	13 - 18	1.00	1.00	1.00	1.00	1.00	1.00
		19 - 24	1.00	0.00	0.00	0.00	0.00	0.00
Sunday								
	Hour	1 - 6	0.00	0.00	0.00	0.00	0.00	0.00
	of	7 - 12	0.00	0.00	1.00	1.00	1.00	1.00
	Day	13 - 18	1.00	1.00	1.00	1.00	1.00	1.00
		19 - 24	1.00	0.00	0.00	0.00	0.00	0.00
Source ID:	**P2_E697**							
Weekdays								
	Hour	1 - 6	0.00	0.00	0.00	0.00	0.00	0.00
	of	7 - 12	0.00	1.00	1.00	1.00	1.00	1.00
	Day	13 - 18	1.00	1.00	1.00	1.00	1.00	1.00
		19 - 24	1.00	0.00	0.00	0.00	0.00	0.00
Saturday								
	Hour	1 - 6	0.00	0.00	0.00	0.00	0.00	0.00
	of	7 - 12	0.00	0.00	1.00	1.00	1.00	1.00
	Day	13 - 18	1.00	1.00	1.00	1.00	1.00	1.00
		19 - 24	1.00	0.00	0.00	0.00	0.00	0.00
Sunday								
	Hour	1 - 6	0.00	0.00	0.00	0.00	0.00	0.00
	of	7 - 12	0.00	0.00	1.00	1.00	1.00	1.00
	Day	13 - 18	1.00	1.00	1.00	1.00	1.00	1.00
		19 - 24	1.00	0.00	0.00	0.00	0.00	0.00
Source ID:	**P2_E698**							
Weekdays								
	Hour	1 - 6	0.00	0.00	0.00	0.00	0.00	0.00
	of	7 - 12	0.00	1.00	1.00	1.00	1.00	1.00
	Day	13 - 18	1.00	1.00	1.00	1.00	1.00	1.00
		19 - 24	1.00	0.00	0.00	0.00	0.00	0.00
Saturday								
	Hour	1 - 6	0.00	0.00	0.00	0.00	0.00	0.00
	of	7 - 12	0.00	0.00	1.00	1.00	1.00	1.00
	Day	13 - 18	1.00	1.00	1.00	1.00	1.00	1.00
		19 - 24	1.00	0.00	0.00	0.00	0.00	0.00
Sunday								
	Hour	1 - 6	0.00	0.00	0.00	0.00	0.00	0.00
	of	7 - 12	0.00	0.00	1.00	1.00	1.00	1.00
	Day	13 - 18	1.00	1.00	1.00	1.00	1.00	1.00
		19 - 24	1.00	0.00	0.00	0.00	0.00	0.00
Source ID:	**P2_E699**							
Weekdays								

Source Pathway

Scenario: Construction

Source ID:	**P2_E699**							
	Hour of Day	1 - 6	0.00	0.00	0.00	0.00	0.00	0.00
		7 - 12	0.00	1.00	1.00	1.00	1.00	1.00
		13 - 18	1.00	1.00	1.00	1.00	1.00	1.00
		19 - 24	1.00	0.00	0.00	0.00	0.00	0.00
	Saturday							
	Hour of Day	1 - 6	0.00	0.00	0.00	0.00	0.00	0.00
		7 - 12	0.00	0.00	1.00	1.00	1.00	1.00
		13 - 18	1.00	1.00	1.00	1.00	1.00	1.00
		19 - 24	1.00	0.00	0.00	0.00	0.00	0.00
	Sunday							
	Hour of Day	1 - 6	0.00	0.00	0.00	0.00	0.00	0.00
		7 - 12	0.00	0.00	1.00	1.00	1.00	1.00
		13 - 18	1.00	1.00	1.00	1.00	1.00	1.00
		19 - 24	1.00	0.00	0.00	0.00	0.00	0.00
Source ID:	**P2_E700**							
	Weekdays							
	Hour of Day	1 - 6	0.00	0.00	0.00	0.00	0.00	0.00
		7 - 12	0.00	1.00	1.00	1.00	1.00	1.00
		13 - 18	1.00	1.00	1.00	1.00	1.00	1.00
		19 - 24	1.00	0.00	0.00	0.00	0.00	0.00
	Saturday							
	Hour of Day	1 - 6	0.00	0.00	0.00	0.00	0.00	0.00
		7 - 12	0.00	0.00	1.00	1.00	1.00	1.00
		13 - 18	1.00	1.00	1.00	1.00	1.00	1.00
		19 - 24	1.00	0.00	0.00	0.00	0.00	0.00
	Sunday							
	Hour of Day	1 - 6	0.00	0.00	0.00	0.00	0.00	0.00
		7 - 12	0.00	0.00	1.00	1.00	1.00	1.00
		13 - 18	1.00	1.00	1.00	1.00	1.00	1.00
		19 - 24	1.00	0.00	0.00	0.00	0.00	0.00
Source ID:	**P2_E701**							
	Weekdays							
	Hour of Day	1 - 6	0.00	0.00	0.00	0.00	0.00	0.00
		7 - 12	0.00	1.00	1.00	1.00	1.00	1.00
		13 - 18	1.00	1.00	1.00	1.00	1.00	1.00
		19 - 24	1.00	0.00	0.00	0.00	0.00	0.00
	Saturday							
	Hour of Day	1 - 6	0.00	0.00	0.00	0.00	0.00	0.00
		7 - 12	0.00	0.00	1.00	1.00	1.00	1.00
		13 - 18	1.00	1.00	1.00	1.00	1.00	1.00
		19 - 24	1.00	0.00	0.00	0.00	0.00	0.00
	Sunday							
	Hour of Day	1 - 6	0.00	0.00	0.00	0.00	0.00	0.00
		7 - 12	0.00	0.00	1.00	1.00	1.00	1.00
		13 - 18	1.00	1.00	1.00	1.00	1.00	1.00
		19 - 24	1.00	0.00	0.00	0.00	0.00	0.00
Source ID:	**P2_E702**							
	Weekdays							
	Hour of Day	1 - 6	0.00	0.00	0.00	0.00	0.00	0.00
		7 - 12	0.00	1.00	1.00	1.00	1.00	1.00
		13 - 18	1.00	1.00	1.00	1.00	1.00	1.00
		19 - 24	1.00	0.00	0.00	0.00	0.00	0.00
	Saturday							
	Hour	1 - 6	0.00	0.00	0.00	0.00	0.00	0.00

Scenario: Construction

Source ID:	**P2_E702**							
	of	7 - 12	0.00	0.00	1.00	1.00	1.00	1.00
	Day	13 - 18	1.00	1.00	1.00	1.00	1.00	1.00
		19 - 24	1.00	0.00	0.00	0.00	0.00	0.00
	Sunday							
	Hour	1 - 6	0.00	0.00	0.00	0.00	0.00	0.00
	of	7 - 12	0.00	0.00	1.00	1.00	1.00	1.00
	Day	13 - 18	1.00	1.00	1.00	1.00	1.00	1.00
		19 - 24	1.00	0.00	0.00	0.00	0.00	0.00
Source ID:	**P2_E703**							
	Weekdays							
	Hour	1 - 6	0.00	0.00	0.00	0.00	0.00	0.00
	of	7 - 12	0.00	1.00	1.00	1.00	1.00	1.00
	Day	13 - 18	1.00	1.00	1.00	1.00	1.00	1.00
		19 - 24	1.00	0.00	0.00	0.00	0.00	0.00
	Saturday							
	Hour	1 - 6	0.00	0.00	0.00	0.00	0.00	0.00
	of	7 - 12	0.00	0.00	1.00	1.00	1.00	1.00
	Day	13 - 18	1.00	1.00	1.00	1.00	1.00	1.00
		19 - 24	1.00	0.00	0.00	0.00	0.00	0.00
	Sunday							
	Hour	1 - 6	0.00	0.00	0.00	0.00	0.00	0.00
	of	7 - 12	0.00	0.00	1.00	1.00	1.00	1.00
	Day	13 - 18	1.00	1.00	1.00	1.00	1.00	1.00
		19 - 24	1.00	0.00	0.00	0.00	0.00	0.00
Source ID:	**P2_E704**							
	Weekdays							
	Hour	1 - 6	0.00	0.00	0.00	0.00	0.00	0.00
	of	7 - 12	0.00	1.00	1.00	1.00	1.00	1.00
	Day	13 - 18	1.00	1.00	1.00	1.00	1.00	1.00
		19 - 24	1.00	0.00	0.00	0.00	0.00	0.00
	Saturday							
	Hour	1 - 6	0.00	0.00	0.00	0.00	0.00	0.00
	of	7 - 12	0.00	0.00	1.00	1.00	1.00	1.00
	Day	13 - 18	1.00	1.00	1.00	1.00	1.00	1.00
		19 - 24	1.00	0.00	0.00	0.00	0.00	0.00
	Sunday							
	Hour	1 - 6	0.00	0.00	0.00	0.00	0.00	0.00
	of	7 - 12	0.00	0.00	1.00	1.00	1.00	1.00
	Day	13 - 18	1.00	1.00	1.00	1.00	1.00	1.00
		19 - 24	1.00	0.00	0.00	0.00	0.00	0.00
Source ID:	**P2_E705**							
	Weekdays							
	Hour	1 - 6	0.00	0.00	0.00	0.00	0.00	0.00
	of	7 - 12	0.00	1.00	1.00	1.00	1.00	1.00
	Day	13 - 18	1.00	1.00	1.00	1.00	1.00	1.00
		19 - 24	1.00	0.00	0.00	0.00	0.00	0.00
	Saturday							
	Hour	1 - 6	0.00	0.00	0.00	0.00	0.00	0.00
	of	7 - 12	0.00	0.00	1.00	1.00	1.00	1.00
	Day	13 - 18	1.00	1.00	1.00	1.00	1.00	1.00
		19 - 24	1.00	0.00	0.00	0.00	0.00	0.00
	Sunday							
	Hour	1 - 6	0.00	0.00	0.00	0.00	0.00	0.00
	of	7 - 12	0.00	0.00	1.00	1.00	1.00	1.00

Scenario: Construction

Source ID:	**P2_E705**							
Day	13 - 18	1.00	1.00	1.00	1.00	1.00	1.00
	19 - 24	1.00	0.00	0.00	0.00	0.00	0.00
Source ID:	**P2_E706**							
Weekdays								
Hour	1 - 6	0.00	0.00	0.00	0.00	0.00	0.00
of	7 - 12	0.00	1.00	1.00	1.00	1.00	1.00
Day	13 - 18	1.00	1.00	1.00	1.00	1.00	1.00
	19 - 24	1.00	0.00	0.00	0.00	0.00	0.00
Saturday								
Hour	1 - 6	0.00	0.00	0.00	0.00	0.00	0.00
of	7 - 12	0.00	0.00	1.00	1.00	1.00	1.00
Day	13 - 18	1.00	1.00	1.00	1.00	1.00	1.00
	19 - 24	1.00	0.00	0.00	0.00	0.00	0.00
Sunday								
Hour	1 - 6	0.00	0.00	0.00	0.00	0.00	0.00
of	7 - 12	0.00	0.00	1.00	1.00	1.00	1.00
Day	13 - 18	1.00	1.00	1.00	1.00	1.00	1.00
	19 - 24	1.00	0.00	0.00	0.00	0.00	0.00
Source ID:	**P2_E707**							
Weekdays								
Hour	1 - 6	0.00	0.00	0.00	0.00	0.00	0.00
of	7 - 12	0.00	1.00	1.00	1.00	1.00	1.00
Day	13 - 18	1.00	1.00	1.00	1.00	1.00	1.00
	19 - 24	1.00	0.00	0.00	0.00	0.00	0.00
Saturday								
Hour	1 - 6	0.00	0.00	0.00	0.00	0.00	0.00
of	7 - 12	0.00	0.00	1.00	1.00	1.00	1.00
Day	13 - 18	1.00	1.00	1.00	1.00	1.00	1.00
	19 - 24	1.00	0.00	0.00	0.00	0.00	0.00
Sunday								
Hour	1 - 6	0.00	0.00	0.00	0.00	0.00	0.00
of	7 - 12	0.00	0.00	1.00	1.00	1.00	1.00
Day	13 - 18	1.00	1.00	1.00	1.00	1.00	1.00
	19 - 24	1.00	0.00	0.00	0.00	0.00	0.00
Source ID:	**P2_E708**							
Weekdays								
Hour	1 - 6	0.00	0.00	0.00	0.00	0.00	0.00
of	7 - 12	0.00	1.00	1.00	1.00	1.00	1.00
Day	13 - 18	1.00	1.00	1.00	1.00	1.00	1.00
	19 - 24	1.00	0.00	0.00	0.00	0.00	0.00
Saturday								
Hour	1 - 6	0.00	0.00	0.00	0.00	0.00	0.00
of	7 - 12	0.00	0.00	1.00	1.00	1.00	1.00
Day	13 - 18	1.00	1.00	1.00	1.00	1.00	1.00
	19 - 24	1.00	0.00	0.00	0.00	0.00	0.00
Sunday								
Hour	1 - 6	0.00	0.00	0.00	0.00	0.00	0.00
of	7 - 12	0.00	0.00	1.00	1.00	1.00	1.00
Day	13 - 18	1.00	1.00	1.00	1.00	1.00	1.00
	19 - 24	1.00	0.00	0.00	0.00	0.00	0.00
Source ID:	**P2_E709**							
Weekdays								
Hour	1 - 6	0.00	0.00	0.00	0.00	0.00	0.00

Scenario: Construction

Source ID:	**P2_E709**						
of	7 - 12	0.00	1.00	1.00	1.00	1.00	1.00
Day	13 - 18	1.00	1.00	1.00	1.00	1.00	1.00
	19 - 24	1.00	0.00	0.00	0.00	0.00	0.00
Saturday							
Hour	1 - 6	0.00	0.00	0.00	0.00	0.00	0.00
of	7 - 12	0.00	0.00	1.00	1.00	1.00	1.00
Day	13 - 18	1.00	1.00	1.00	1.00	1.00	1.00
	19 - 24	1.00	0.00	0.00	0.00	0.00	0.00
Sunday							
Hour	1 - 6	0.00	0.00	0.00	0.00	0.00	0.00
of	7 - 12	0.00	0.00	1.00	1.00	1.00	1.00
Day	13 - 18	1.00	1.00	1.00	1.00	1.00	1.00
	19 - 24	1.00	0.00	0.00	0.00	0.00	0.00
Source ID:	**P2_E710**						
Weekdays							
Hour	1 - 6	0.00	0.00	0.00	0.00	0.00	0.00
of	7 - 12	0.00	1.00	1.00	1.00	1.00	1.00
Day	13 - 18	1.00	1.00	1.00	1.00	1.00	1.00
	19 - 24	1.00	0.00	0.00	0.00	0.00	0.00
Saturday							
Hour	1 - 6	0.00	0.00	0.00	0.00	0.00	0.00
of	7 - 12	0.00	0.00	1.00	1.00	1.00	1.00
Day	13 - 18	1.00	1.00	1.00	1.00	1.00	1.00
	19 - 24	1.00	0.00	0.00	0.00	0.00	0.00
Sunday							
Hour	1 - 6	0.00	0.00	0.00	0.00	0.00	0.00
of	7 - 12	0.00	0.00	1.00	1.00	1.00	1.00
Day	13 - 18	1.00	1.00	1.00	1.00	1.00	1.00
	19 - 24	1.00	0.00	0.00	0.00	0.00	0.00
Source ID:	**P2_E711**						
Weekdays							
Hour	1 - 6	0.00	0.00	0.00	0.00	0.00	0.00
of	7 - 12	0.00	1.00	1.00	1.00	1.00	1.00
Day	13 - 18	1.00	1.00	1.00	1.00	1.00	1.00
	19 - 24	1.00	0.00	0.00	0.00	0.00	0.00
Saturday							
Hour	1 - 6	0.00	0.00	0.00	0.00	0.00	0.00
of	7 - 12	0.00	0.00	1.00	1.00	1.00	1.00
Day	13 - 18	1.00	1.00	1.00	1.00	1.00	1.00
	19 - 24	1.00	0.00	0.00	0.00	0.00	0.00
Sunday							
Hour	1 - 6	0.00	0.00	0.00	0.00	0.00	0.00
of	7 - 12	0.00	0.00	1.00	1.00	1.00	1.00
Day	13 - 18	1.00	1.00	1.00	1.00	1.00	1.00
	19 - 24	1.00	0.00	0.00	0.00	0.00	0.00
Source ID:	**P2_E712**						
Weekdays							
Hour	1 - 6	0.00	0.00	0.00	0.00	0.00	0.00
of	7 - 12	0.00	1.00	1.00	1.00	1.00	1.00
Day	13 - 18	1.00	1.00	1.00	1.00	1.00	1.00
	19 - 24	1.00	0.00	0.00	0.00	0.00	0.00
Saturday							
Hour	1 - 6	0.00	0.00	0.00	0.00	0.00	0.00
of	7 - 12	0.00	0.00	1.00	1.00	1.00	1.00

Source Pathway

Scenario: Construction

Source ID:	**P2_E712**							
Day	13 - 18	1.00	1.00	1.00	1.00	1.00	1.00
	19 - 24	1.00	0.00	0.00	0.00	0.00	0.00
Sunday							
Hour	1 - 6	0.00	0.00	0.00	0.00	0.00	0.00
of	7 - 12	0.00	0.00	1.00	1.00	1.00	1.00
Day	13 - 18	1.00	1.00	1.00	1.00	1.00	1.00
	19 - 24	1.00	0.00	0.00	0.00	0.00	0.00
Source ID:	**P2_E713**							
Weekdays							
Hour	1 - 6	0.00	0.00	0.00	0.00	0.00	0.00
of	7 - 12	0.00	1.00	1.00	1.00	1.00	1.00
Day	13 - 18	1.00	1.00	1.00	1.00	1.00	1.00
	19 - 24	1.00	0.00	0.00	0.00	0.00	0.00
Saturday							
Hour	1 - 6	0.00	0.00	0.00	0.00	0.00	0.00
of	7 - 12	0.00	0.00	1.00	1.00	1.00	1.00
Day	13 - 18	1.00	1.00	1.00	1.00	1.00	1.00
	19 - 24	1.00	0.00	0.00	0.00	0.00	0.00
Sunday							
Hour	1 - 6	0.00	0.00	0.00	0.00	0.00	0.00
of	7 - 12	0.00	0.00	1.00	1.00	1.00	1.00
Day	13 - 18	1.00	1.00	1.00	1.00	1.00	1.00
	19 - 24	1.00	0.00	0.00	0.00	0.00	0.00
Source ID:	**P2_E714**							
Weekdays							
Hour	1 - 6	0.00	0.00	0.00	0.00	0.00	0.00
of	7 - 12	0.00	1.00	1.00	1.00	1.00	1.00
Day	13 - 18	1.00	1.00	1.00	1.00	1.00	1.00
	19 - 24	1.00	0.00	0.00	0.00	0.00	0.00
Saturday							
Hour	1 - 6	0.00	0.00	0.00	0.00	0.00	0.00
of	7 - 12	0.00	0.00	1.00	1.00	1.00	1.00
Day	13 - 18	1.00	1.00	1.00	1.00	1.00	1.00
	19 - 24	1.00	0.00	0.00	0.00	0.00	0.00
Sunday							
Hour	1 - 6	0.00	0.00	0.00	0.00	0.00	0.00
of	7 - 12	0.00	0.00	1.00	1.00	1.00	1.00
Day	13 - 18	1.00	1.00	1.00	1.00	1.00	1.00
	19 - 24	1.00	0.00	0.00	0.00	0.00	0.00
Source ID:	**P2_E715**							
Weekdays							
Hour	1 - 6	0.00	0.00	0.00	0.00	0.00	0.00
of	7 - 12	0.00	1.00	1.00	1.00	1.00	1.00
Day	13 - 18	1.00	1.00	1.00	1.00	1.00	1.00
	19 - 24	1.00	0.00	0.00	0.00	0.00	0.00
Saturday							
Hour	1 - 6	0.00	0.00	0.00	0.00	0.00	0.00
of	7 - 12	0.00	0.00	1.00	1.00	1.00	1.00
Day	13 - 18	1.00	1.00	1.00	1.00	1.00	1.00
	19 - 24	1.00	0.00	0.00	0.00	0.00	0.00
Sunday							
Hour	1 - 6	0.00	0.00	0.00	0.00	0.00	0.00
of	7 - 12	0.00	0.00	1.00	1.00	1.00	1.00
Day	13 - 18	1.00	1.00	1.00	1.00	1.00	1.00

Scenario: Construction

Source ID:	**P2_E715**						
	19 - 24	1.00	0.00	0.00	0.00	0.00	0.00
Source ID:	**P2_E716**						
Weekdays							
Hour	1 - 6	0.00	0.00	0.00	0.00	0.00	0.00
of	7 - 12	0.00	1.00	1.00	1.00	1.00	1.00
Day	13 - 18	1.00	1.00	1.00	1.00	1.00	1.00
	19 - 24	1.00	0.00	0.00	0.00	0.00	0.00
Saturday							
Hour	1 - 6	0.00	0.00	0.00	0.00	0.00	0.00
of	7 - 12	0.00	0.00	1.00	1.00	1.00	1.00
Day	13 - 18	1.00	1.00	1.00	1.00	1.00	1.00
	19 - 24	1.00	0.00	0.00	0.00	0.00	0.00
Sunday							
Hour	1 - 6	0.00	0.00	0.00	0.00	0.00	0.00
of	7 - 12	0.00	0.00	1.00	1.00	1.00	1.00
Day	13 - 18	1.00	1.00	1.00	1.00	1.00	1.00
	19 - 24	1.00	0.00	0.00	0.00	0.00	0.00
Source ID:	**P2_E717**						
Weekdays							
Hour	1 - 6	0.00	0.00	0.00	0.00	0.00	0.00
of	7 - 12	0.00	1.00	1.00	1.00	1.00	1.00
Day	13 - 18	1.00	1.00	1.00	1.00	1.00	1.00
	19 - 24	1.00	0.00	0.00	0.00	0.00	0.00
Saturday							
Hour	1 - 6	0.00	0.00	0.00	0.00	0.00	0.00
of	7 - 12	0.00	0.00	1.00	1.00	1.00	1.00
Day	13 - 18	1.00	1.00	1.00	1.00	1.00	1.00
	19 - 24	1.00	0.00	0.00	0.00	0.00	0.00
Sunday							
Hour	1 - 6	0.00	0.00	0.00	0.00	0.00	0.00
of	7 - 12	0.00	0.00	1.00	1.00	1.00	1.00
Day	13 - 18	1.00	1.00	1.00	1.00	1.00	1.00
	19 - 24	1.00	0.00	0.00	0.00	0.00	0.00
Source ID:	**P2_E718**						
Weekdays							
Hour	1 - 6	0.00	0.00	0.00	0.00	0.00	0.00
of	7 - 12	0.00	1.00	1.00	1.00	1.00	1.00
Day	13 - 18	1.00	1.00	1.00	1.00	1.00	1.00
	19 - 24	1.00	0.00	0.00	0.00	0.00	0.00
Saturday							
Hour	1 - 6	0.00	0.00	0.00	0.00	0.00	0.00
of	7 - 12	0.00	0.00	1.00	1.00	1.00	1.00
Day	13 - 18	1.00	1.00	1.00	1.00	1.00	1.00
	19 - 24	1.00	0.00	0.00	0.00	0.00	0.00
Sunday							
Hour	1 - 6	0.00	0.00	0.00	0.00	0.00	0.00
of	7 - 12	0.00	0.00	1.00	1.00	1.00	1.00
Day	13 - 18	1.00	1.00	1.00	1.00	1.00	1.00
	19 - 24	1.00	0.00	0.00	0.00	0.00	0.00
Source ID:	**P2_E719**						
Weekdays							
Hour	1 - 6	0.00	0.00	0.00	0.00	0.00	0.00
of	7 - 12	0.00	1.00	1.00	1.00	1.00	1.00

Scenario: Construction

Source ID:	**P2_E719**							
	Day	13 - 18	1.00	1.00	1.00	1.00	1.00	1.00
		19 - 24	1.00	0.00	0.00	0.00	0.00	0.00
	Saturday							
	Hour	1 - 6	0.00	0.00	0.00	0.00	0.00	0.00
	of	7 - 12	0.00	0.00	1.00	1.00	1.00	1.00
	Day	13 - 18	1.00	1.00	1.00	1.00	1.00	1.00
		19 - 24	1.00	0.00	0.00	0.00	0.00	0.00
	Sunday							
	Hour	1 - 6	0.00	0.00	0.00	0.00	0.00	0.00
	of	7 - 12	0.00	0.00	1.00	1.00	1.00	1.00
	Day	13 - 18	1.00	1.00	1.00	1.00	1.00	1.00
		19 - 24	1.00	0.00	0.00	0.00	0.00	0.00
Source ID:	**P2_E720**							
	Weekdays							
	Hour	1 - 6	0.00	0.00	0.00	0.00	0.00	0.00
	of	7 - 12	0.00	1.00	1.00	1.00	1.00	1.00
	Day	13 - 18	1.00	1.00	1.00	1.00	1.00	1.00
		19 - 24	1.00	0.00	0.00	0.00	0.00	0.00
	Saturday							
	Hour	1 - 6	0.00	0.00	0.00	0.00	0.00	0.00
	of	7 - 12	0.00	0.00	1.00	1.00	1.00	1.00
	Day	13 - 18	1.00	1.00	1.00	1.00	1.00	1.00
		19 - 24	1.00	0.00	0.00	0.00	0.00	0.00
	Sunday							
	Hour	1 - 6	0.00	0.00	0.00	0.00	0.00	0.00
	of	7 - 12	0.00	0.00	1.00	1.00	1.00	1.00
	Day	13 - 18	1.00	1.00	1.00	1.00	1.00	1.00
		19 - 24	1.00	0.00	0.00	0.00	0.00	0.00
Source ID:	**P2_E721**							
	Weekdays							
	Hour	1 - 6	0.00	0.00	0.00	0.00	0.00	0.00
	of	7 - 12	0.00	1.00	1.00	1.00	1.00	1.00
	Day	13 - 18	1.00	1.00	1.00	1.00	1.00	1.00
		19 - 24	1.00	0.00	0.00	0.00	0.00	0.00
	Saturday							
	Hour	1 - 6	0.00	0.00	0.00	0.00	0.00	0.00
	of	7 - 12	0.00	0.00	1.00	1.00	1.00	1.00
	Day	13 - 18	1.00	1.00	1.00	1.00	1.00	1.00
		19 - 24	1.00	0.00	0.00	0.00	0.00	0.00
	Sunday							
	Hour	1 - 6	0.00	0.00	0.00	0.00	0.00	0.00
	of	7 - 12	0.00	0.00	1.00	1.00	1.00	1.00
	Day	13 - 18	1.00	1.00	1.00	1.00	1.00	1.00
		19 - 24	1.00	0.00	0.00	0.00	0.00	0.00
Source ID:	**P2_E722**							
	Weekdays							
	Hour	1 - 6	0.00	0.00	0.00	0.00	0.00	0.00
	of	7 - 12	0.00	1.00	1.00	1.00	1.00	1.00
	Day	13 - 18	1.00	1.00	1.00	1.00	1.00	1.00
		19 - 24	1.00	0.00	0.00	0.00	0.00	0.00
	Saturday							
	Hour	1 - 6	0.00	0.00	0.00	0.00	0.00	0.00
	of	7 - 12	0.00	0.00	1.00	1.00	1.00	1.00
	Day	13 - 18	1.00	1.00	1.00	1.00	1.00	1.00

Scenario: Construction

Source ID:	**P2_E722**						
	19 - 24	1.00	0.00	0.00	0.00	0.00	0.00
Sunday							
Hour	1 - 6	0.00	0.00	0.00	0.00	0.00	0.00
of	7 - 12	0.00	0.00	1.00	1.00	1.00	1.00
Day	13 - 18	1.00	1.00	1.00	1.00	1.00	1.00
	19 - 24	1.00	0.00	0.00	0.00	0.00	0.00
Source ID:	**P2_E723**						
Weekdays							
Hour	1 - 6	0.00	0.00	0.00	0.00	0.00	0.00
of	7 - 12	0.00	1.00	1.00	1.00	1.00	1.00
Day	13 - 18	1.00	1.00	1.00	1.00	1.00	1.00
	19 - 24	1.00	0.00	0.00	0.00	0.00	0.00
Saturday							
Hour	1 - 6	0.00	0.00	0.00	0.00	0.00	0.00
of	7 - 12	0.00	0.00	1.00	1.00	1.00	1.00
Day	13 - 18	1.00	1.00	1.00	1.00	1.00	1.00
	19 - 24	1.00	0.00	0.00	0.00	0.00	0.00
Sunday							
Hour	1 - 6	0.00	0.00	0.00	0.00	0.00	0.00
of	7 - 12	0.00	0.00	1.00	1.00	1.00	1.00
Day	13 - 18	1.00	1.00	1.00	1.00	1.00	1.00
	19 - 24	1.00	0.00	0.00	0.00	0.00	0.00
Source ID:	**P2_E724**						
Weekdays							
Hour	1 - 6	0.00	0.00	0.00	0.00	0.00	0.00
of	7 - 12	0.00	1.00	1.00	1.00	1.00	1.00
Day	13 - 18	1.00	1.00	1.00	1.00	1.00	1.00
	19 - 24	1.00	0.00	0.00	0.00	0.00	0.00
Saturday							
Hour	1 - 6	0.00	0.00	0.00	0.00	0.00	0.00
of	7 - 12	0.00	0.00	1.00	1.00	1.00	1.00
Day	13 - 18	1.00	1.00	1.00	1.00	1.00	1.00
	19 - 24	1.00	0.00	0.00	0.00	0.00	0.00
Sunday							
Hour	1 - 6	0.00	0.00	0.00	0.00	0.00	0.00
of	7 - 12	0.00	0.00	1.00	1.00	1.00	1.00
Day	13 - 18	1.00	1.00	1.00	1.00	1.00	1.00
	19 - 24	1.00	0.00	0.00	0.00	0.00	0.00
Source ID:	**P2_E725**						
Weekdays							
Hour	1 - 6	0.00	0.00	0.00	0.00	0.00	0.00
of	7 - 12	0.00	1.00	1.00	1.00	1.00	1.00
Day	13 - 18	1.00	1.00	1.00	1.00	1.00	1.00
	19 - 24	1.00	0.00	0.00	0.00	0.00	0.00
Saturday							
Hour	1 - 6	0.00	0.00	0.00	0.00	0.00	0.00
of	7 - 12	0.00	0.00	1.00	1.00	1.00	1.00
Day	13 - 18	1.00	1.00	1.00	1.00	1.00	1.00
	19 - 24	1.00	0.00	0.00	0.00	0.00	0.00
Sunday							
Hour	1 - 6	0.00	0.00	0.00	0.00	0.00	0.00
of	7 - 12	0.00	0.00	1.00	1.00	1.00	1.00
Day	13 - 18	1.00	1.00	1.00	1.00	1.00	1.00
	19 - 24	1.00	0.00	0.00	0.00	0.00	0.00

Source Pathway

Scenario: Construction

Source ID:	**P2_E726**							
Weekdays								
Hour of Day	1 - 6	0.00	0.00	0.00	0.00	0.00	0.00
	7 - 12	0.00	1.00	1.00	1.00	1.00	1.00
	13 - 18	1.00	1.00	1.00	1.00	1.00	1.00
	19 - 24	1.00	0.00	0.00	0.00	0.00	0.00
Saturday								
Hour of Day	1 - 6	0.00	0.00	0.00	0.00	0.00	0.00
	7 - 12	0.00	0.00	1.00	1.00	1.00	1.00
	13 - 18	1.00	1.00	1.00	1.00	1.00	1.00
	19 - 24	1.00	0.00	0.00	0.00	0.00	0.00
Sunday								
Hour of Day	1 - 6	0.00	0.00	0.00	0.00	0.00	0.00
	7 - 12	0.00	0.00	1.00	1.00	1.00	1.00
	13 - 18	1.00	1.00	1.00	1.00	1.00	1.00
	19 - 24	1.00	0.00	0.00	0.00	0.00	0.00
Source ID:	**P2_E727**							
Weekdays								
Hour of Day	1 - 6	0.00	0.00	0.00	0.00	0.00	0.00
	7 - 12	0.00	1.00	1.00	1.00	1.00	1.00
	13 - 18	1.00	1.00	1.00	1.00	1.00	1.00
	19 - 24	1.00	0.00	0.00	0.00	0.00	0.00
Saturday								
Hour of Day	1 - 6	0.00	0.00	0.00	0.00	0.00	0.00
	7 - 12	0.00	0.00	1.00	1.00	1.00	1.00
	13 - 18	1.00	1.00	1.00	1.00	1.00	1.00
	19 - 24	1.00	0.00	0.00	0.00	0.00	0.00
Sunday								
Hour of Day	1 - 6	0.00	0.00	0.00	0.00	0.00	0.00
	7 - 12	0.00	0.00	1.00	1.00	1.00	1.00
	13 - 18	1.00	1.00	1.00	1.00	1.00	1.00
	19 - 24	1.00	0.00	0.00	0.00	0.00	0.00
Source ID:	**P2_E728**							
Weekdays								
Hour of Day	1 - 6	0.00	0.00	0.00	0.00	0.00	0.00
	7 - 12	0.00	1.00	1.00	1.00	1.00	1.00
	13 - 18	1.00	1.00	1.00	1.00	1.00	1.00
	19 - 24	1.00	0.00	0.00	0.00	0.00	0.00
Saturday								
Hour of Day	1 - 6	0.00	0.00	0.00	0.00	0.00	0.00
	7 - 12	0.00	0.00	1.00	1.00	1.00	1.00
	13 - 18	1.00	1.00	1.00	1.00	1.00	1.00
	19 - 24	1.00	0.00	0.00	0.00	0.00	0.00
Sunday								
Hour of Day	1 - 6	0.00	0.00	0.00	0.00	0.00	0.00
	7 - 12	0.00	0.00	1.00	1.00	1.00	1.00
	13 - 18	1.00	1.00	1.00	1.00	1.00	1.00
	19 - 24	1.00	0.00	0.00	0.00	0.00	0.00
Source ID:	**P3_E1**							
Weekdays								
Hour of Day	1 - 6	0.00	0.00	0.00	0.00	0.00	0.00
	7 - 12	0.00	1.00	1.00	1.00	1.00	1.00
	13 - 18	1.00	1.00	1.00	1.00	1.00	1.00
	19 - 24	1.00	0.00	0.00	0.00	0.00	0.00
Saturday								

Source Pathway

AERMOD

Scenario: Construction

Source ID:	**P3_E1**						
Hour of Day	1 - 6	0.00	0.00	0.00	0.00	0.00	0.00
	7 - 12	0.00	0.00	1.00	1.00	1.00	1.00
	13 - 18	1.00	1.00	1.00	1.00	1.00	1.00
	19 - 24	1.00	0.00	0.00	0.00	0.00	0.00
Sunday							
Hour of Day	1 - 6	0.00	0.00	0.00	0.00	0.00	0.00
	7 - 12	0.00	0.00	1.00	1.00	1.00	1.00
	13 - 18	1.00	1.00	1.00	1.00	1.00	1.00
	19 - 24	1.00	0.00	0.00	0.00	0.00	0.00
Source ID:	**P3_E2**						
Weekdays							
Hour of Day	1 - 6	0.00	0.00	0.00	0.00	0.00	0.00
	7 - 12	0.00	1.00	1.00	1.00	1.00	1.00
	13 - 18	1.00	1.00	1.00	1.00	1.00	1.00
	19 - 24	1.00	0.00	0.00	0.00	0.00	0.00
Saturday							
Hour of Day	1 - 6	0.00	0.00	0.00	0.00	0.00	0.00
	7 - 12	0.00	0.00	1.00	1.00	1.00	1.00
	13 - 18	1.00	1.00	1.00	1.00	1.00	1.00
	19 - 24	1.00	0.00	0.00	0.00	0.00	0.00
Sunday							
Hour of Day	1 - 6	0.00	0.00	0.00	0.00	0.00	0.00
	7 - 12	0.00	0.00	1.00	1.00	1.00	1.00
	13 - 18	1.00	1.00	1.00	1.00	1.00	1.00
	19 - 24	1.00	0.00	0.00	0.00	0.00	0.00
Source ID:	**P3_E3**						
Weekdays							
Hour of Day	1 - 6	0.00	0.00	0.00	0.00	0.00	0.00
	7 - 12	0.00	1.00	1.00	1.00	1.00	1.00
	13 - 18	1.00	1.00	1.00	1.00	1.00	1.00
	19 - 24	1.00	0.00	0.00	0.00	0.00	0.00
Saturday							
Hour of Day	1 - 6	0.00	0.00	0.00	0.00	0.00	0.00
	7 - 12	0.00	0.00	1.00	1.00	1.00	1.00
	13 - 18	1.00	1.00	1.00	1.00	1.00	1.00
	19 - 24	1.00	0.00	0.00	0.00	0.00	0.00
Sunday							
Hour of Day	1 - 6	0.00	0.00	0.00	0.00	0.00	0.00
	7 - 12	0.00	0.00	1.00	1.00	1.00	1.00
	13 - 18	1.00	1.00	1.00	1.00	1.00	1.00
	19 - 24	1.00	0.00	0.00	0.00	0.00	0.00
Source ID:	**P3_E4**						
Weekdays							
Hour of Day	1 - 6	0.00	0.00	0.00	0.00	0.00	0.00
	7 - 12	0.00	1.00	1.00	1.00	1.00	1.00
	13 - 18	1.00	1.00	1.00	1.00	1.00	1.00
	19 - 24	1.00	0.00	0.00	0.00	0.00	0.00
Saturday							
Hour of Day	1 - 6	0.00	0.00	0.00	0.00	0.00	0.00
	7 - 12	0.00	0.00	1.00	1.00	1.00	1.00
	13 - 18	1.00	1.00	1.00	1.00	1.00	1.00
	19 - 24	1.00	0.00	0.00	0.00	0.00	0.00
Sunday							
Hour	1 - 6	0.00	0.00	0.00	0.00	0.00	0.00

Source Pathway

Scenario: Construction

Source ID:	**P3_E4**							
of	7 - 12	0.00	0.00	1.00	1.00	1.00	1.00
Day	13 - 18	1.00	1.00	1.00	1.00	1.00	1.00
	19 - 24	1.00	0.00	0.00	0.00	0.00	0.00
Source ID:	**P3_E5**							
Weekdays								
Hour	1 - 6	0.00	0.00	0.00	0.00	0.00	0.00
of	7 - 12	0.00	1.00	1.00	1.00	1.00	1.00
Day	13 - 18	1.00	1.00	1.00	1.00	1.00	1.00
	19 - 24	1.00	0.00	0.00	0.00	0.00	0.00
Saturday								
Hour	1 - 6	0.00	0.00	0.00	0.00	0.00	0.00
of	7 - 12	0.00	0.00	1.00	1.00	1.00	1.00
Day	13 - 18	1.00	1.00	1.00	1.00	1.00	1.00
	19 - 24	1.00	0.00	0.00	0.00	0.00	0.00
Sunday								
Hour	1 - 6	0.00	0.00	0.00	0.00	0.00	0.00
of	7 - 12	0.00	0.00	1.00	1.00	1.00	1.00
Day	13 - 18	1.00	1.00	1.00	1.00	1.00	1.00
	19 - 24	1.00	0.00	0.00	0.00	0.00	0.00
Source ID:	**P3_E6**							
Weekdays								
Hour	1 - 6	0.00	0.00	0.00	0.00	0.00	0.00
of	7 - 12	0.00	1.00	1.00	1.00	1.00	1.00
Day	13 - 18	1.00	1.00	1.00	1.00	1.00	1.00
	19 - 24	1.00	0.00	0.00	0.00	0.00	0.00
Saturday								
Hour	1 - 6	0.00	0.00	0.00	0.00	0.00	0.00
of	7 - 12	0.00	0.00	1.00	1.00	1.00	1.00
Day	13 - 18	1.00	1.00	1.00	1.00	1.00	1.00
	19 - 24	1.00	0.00	0.00	0.00	0.00	0.00
Sunday								
Hour	1 - 6	0.00	0.00	0.00	0.00	0.00	0.00
of	7 - 12	0.00	0.00	1.00	1.00	1.00	1.00
Day	13 - 18	1.00	1.00	1.00	1.00	1.00	1.00
	19 - 24	1.00	0.00	0.00	0.00	0.00	0.00
Source ID:	**P3_E7**							
Weekdays								
Hour	1 - 6	0.00	0.00	0.00	0.00	0.00	0.00
of	7 - 12	0.00	1.00	1.00	1.00	1.00	1.00
Day	13 - 18	1.00	1.00	1.00	1.00	1.00	1.00
	19 - 24	1.00	0.00	0.00	0.00	0.00	0.00
Saturday								
Hour	1 - 6	0.00	0.00	0.00	0.00	0.00	0.00
of	7 - 12	0.00	0.00	1.00	1.00	1.00	1.00
Day	13 - 18	1.00	1.00	1.00	1.00	1.00	1.00
	19 - 24	1.00	0.00	0.00	0.00	0.00	0.00
Sunday								
Hour	1 - 6	0.00	0.00	0.00	0.00	0.00	0.00
of	7 - 12	0.00	0.00	1.00	1.00	1.00	1.00
Day	13 - 18	1.00	1.00	1.00	1.00	1.00	1.00
	19 - 24	1.00	0.00	0.00	0.00	0.00	0.00
Source ID:	**P3_E8**							
Weekdays								

Source Pathway

Scenario: Construction

Source ID:	**P3_E8**							
	Hour of Day	1 - 6	0.00	0.00	0.00	0.00	0.00	0.00
		7 - 12	0.00	1.00	1.00	1.00	1.00	1.00
		13 - 18	1.00	1.00	1.00	1.00	1.00	1.00
		19 - 24	1.00	0.00	0.00	0.00	0.00	0.00
Saturday								
	Hour of Day	1 - 6	0.00	0.00	0.00	0.00	0.00	0.00
		7 - 12	0.00	0.00	1.00	1.00	1.00	1.00
		13 - 18	1.00	1.00	1.00	1.00	1.00	1.00
		19 - 24	1.00	0.00	0.00	0.00	0.00	0.00
Sunday								
	Hour of Day	1 - 6	0.00	0.00	0.00	0.00	0.00	0.00
		7 - 12	0.00	0.00	1.00	1.00	1.00	1.00
		13 - 18	1.00	1.00	1.00	1.00	1.00	1.00
		19 - 24	1.00	0.00	0.00	0.00	0.00	0.00
Source ID:	**P3_E9**							
Weekdays								
	Hour of Day	1 - 6	0.00	0.00	0.00	0.00	0.00	0.00
		7 - 12	0.00	1.00	1.00	1.00	1.00	1.00
		13 - 18	1.00	1.00	1.00	1.00	1.00	1.00
		19 - 24	1.00	0.00	0.00	0.00	0.00	0.00
Saturday								
	Hour of Day	1 - 6	0.00	0.00	0.00	0.00	0.00	0.00
		7 - 12	0.00	0.00	1.00	1.00	1.00	1.00
		13 - 18	1.00	1.00	1.00	1.00	1.00	1.00
		19 - 24	1.00	0.00	0.00	0.00	0.00	0.00
Sunday								
	Hour of Day	1 - 6	0.00	0.00	0.00	0.00	0.00	0.00
		7 - 12	0.00	0.00	1.00	1.00	1.00	1.00
		13 - 18	1.00	1.00	1.00	1.00	1.00	1.00
		19 - 24	1.00	0.00	0.00	0.00	0.00	0.00
Source ID:	**P3_E10**							
Weekdays								
	Hour of Day	1 - 6	0.00	0.00	0.00	0.00	0.00	0.00
		7 - 12	0.00	1.00	1.00	1.00	1.00	1.00
		13 - 18	1.00	1.00	1.00	1.00	1.00	1.00
		19 - 24	1.00	0.00	0.00	0.00	0.00	0.00
Saturday								
	Hour of Day	1 - 6	0.00	0.00	0.00	0.00	0.00	0.00
		7 - 12	0.00	0.00	1.00	1.00	1.00	1.00
		13 - 18	1.00	1.00	1.00	1.00	1.00	1.00
		19 - 24	1.00	0.00	0.00	0.00	0.00	0.00
Sunday								
	Hour of Day	1 - 6	0.00	0.00	0.00	0.00	0.00	0.00
		7 - 12	0.00	0.00	1.00	1.00	1.00	1.00
		13 - 18	1.00	1.00	1.00	1.00	1.00	1.00
		19 - 24	1.00	0.00	0.00	0.00	0.00	0.00
Source ID:	**P3_E11**							
Weekdays								
	Hour of Day	1 - 6	0.00	0.00	0.00	0.00	0.00	0.00
		7 - 12	0.00	1.00	1.00	1.00	1.00	1.00
		13 - 18	1.00	1.00	1.00	1.00	1.00	1.00
		19 - 24	1.00	0.00	0.00	0.00	0.00	0.00
Saturday								
	Hour	1 - 6	0.00	0.00	0.00	0.00	0.00	0.00

Scenario: Construction

Source ID:	**P3_E11**							
	of	7 - 12	0.00	0.00	1.00	1.00	1.00	1.00
	Day	13 - 18	1.00	1.00	1.00	1.00	1.00	1.00
		19 - 24	1.00	0.00	0.00	0.00	0.00	0.00
	Sunday							
	Hour	1 - 6	0.00	0.00	0.00	0.00	0.00	0.00
	of	7 - 12	0.00	0.00	1.00	1.00	1.00	1.00
	Day	13 - 18	1.00	1.00	1.00	1.00	1.00	1.00
		19 - 24	1.00	0.00	0.00	0.00	0.00	0.00
Source ID:	**P3_E12**							
	Weekdays							
	Hour	1 - 6	0.00	0.00	0.00	0.00	0.00	0.00
	of	7 - 12	0.00	1.00	1.00	1.00	1.00	1.00
	Day	13 - 18	1.00	1.00	1.00	1.00	1.00	1.00
		19 - 24	1.00	0.00	0.00	0.00	0.00	0.00
	Saturday							
	Hour	1 - 6	0.00	0.00	0.00	0.00	0.00	0.00
	of	7 - 12	0.00	0.00	1.00	1.00	1.00	1.00
	Day	13 - 18	1.00	1.00	1.00	1.00	1.00	1.00
		19 - 24	1.00	0.00	0.00	0.00	0.00	0.00
	Sunday							
	Hour	1 - 6	0.00	0.00	0.00	0.00	0.00	0.00
	of	7 - 12	0.00	0.00	1.00	1.00	1.00	1.00
	Day	13 - 18	1.00	1.00	1.00	1.00	1.00	1.00
		19 - 24	1.00	0.00	0.00	0.00	0.00	0.00
Source ID:	**P3_E13**							
	Weekdays							
	Hour	1 - 6	0.00	0.00	0.00	0.00	0.00	0.00
	of	7 - 12	0.00	1.00	1.00	1.00	1.00	1.00
	Day	13 - 18	1.00	1.00	1.00	1.00	1.00	1.00
		19 - 24	1.00	0.00	0.00	0.00	0.00	0.00
	Saturday							
	Hour	1 - 6	0.00	0.00	0.00	0.00	0.00	0.00
	of	7 - 12	0.00	0.00	1.00	1.00	1.00	1.00
	Day	13 - 18	1.00	1.00	1.00	1.00	1.00	1.00
		19 - 24	1.00	0.00	0.00	0.00	0.00	0.00
	Sunday							
	Hour	1 - 6	0.00	0.00	0.00	0.00	0.00	0.00
	of	7 - 12	0.00	0.00	1.00	1.00	1.00	1.00
	Day	13 - 18	1.00	1.00	1.00	1.00	1.00	1.00
		19 - 24	1.00	0.00	0.00	0.00	0.00	0.00
Source ID:	**P3_E14**							
	Weekdays							
	Hour	1 - 6	0.00	0.00	0.00	0.00	0.00	0.00
	of	7 - 12	0.00	1.00	1.00	1.00	1.00	1.00
	Day	13 - 18	1.00	1.00	1.00	1.00	1.00	1.00
		19 - 24	1.00	0.00	0.00	0.00	0.00	0.00
	Saturday							
	Hour	1 - 6	0.00	0.00	0.00	0.00	0.00	0.00
	of	7 - 12	0.00	0.00	1.00	1.00	1.00	1.00
	Day	13 - 18	1.00	1.00	1.00	1.00	1.00	1.00
		19 - 24	1.00	0.00	0.00	0.00	0.00	0.00
	Sunday							
	Hour	1 - 6	0.00	0.00	0.00	0.00	0.00	0.00
	of	7 - 12	0.00	0.00	1.00	1.00	1.00	1.00

Scenario: Construction

Source ID:	**P3_E14**							
Day	13 - 18	1.00	1.00	1.00	1.00	1.00	1.00
	19 - 24	1.00	0.00	0.00	0.00	0.00	0.00
Source ID:	**P3_E15**							
Weekdays								
Hour	1 - 6	0.00	0.00	0.00	0.00	0.00	0.00
of	7 - 12	0.00	1.00	1.00	1.00	1.00	1.00
Day	13 - 18	1.00	1.00	1.00	1.00	1.00	1.00
	19 - 24	1.00	0.00	0.00	0.00	0.00	0.00
Saturday								
Hour	1 - 6	0.00	0.00	0.00	0.00	0.00	0.00
of	7 - 12	0.00	0.00	1.00	1.00	1.00	1.00
Day	13 - 18	1.00	1.00	1.00	1.00	1.00	1.00
	19 - 24	1.00	0.00	0.00	0.00	0.00	0.00
Sunday								
Hour	1 - 6	0.00	0.00	0.00	0.00	0.00	0.00
of	7 - 12	0.00	0.00	1.00	1.00	1.00	1.00
Day	13 - 18	1.00	1.00	1.00	1.00	1.00	1.00
	19 - 24	1.00	0.00	0.00	0.00	0.00	0.00
Source ID:	**P3_E16**							
Weekdays								
Hour	1 - 6	0.00	0.00	0.00	0.00	0.00	0.00
of	7 - 12	0.00	1.00	1.00	1.00	1.00	1.00
Day	13 - 18	1.00	1.00	1.00	1.00	1.00	1.00
	19 - 24	1.00	0.00	0.00	0.00	0.00	0.00
Saturday								
Hour	1 - 6	0.00	0.00	0.00	0.00	0.00	0.00
of	7 - 12	0.00	0.00	1.00	1.00	1.00	1.00
Day	13 - 18	1.00	1.00	1.00	1.00	1.00	1.00
	19 - 24	1.00	0.00	0.00	0.00	0.00	0.00
Sunday								
Hour	1 - 6	0.00	0.00	0.00	0.00	0.00	0.00
of	7 - 12	0.00	0.00	1.00	1.00	1.00	1.00
Day	13 - 18	1.00	1.00	1.00	1.00	1.00	1.00
	19 - 24	1.00	0.00	0.00	0.00	0.00	0.00
Source ID:	**P3_E17**							
Weekdays								
Hour	1 - 6	0.00	0.00	0.00	0.00	0.00	0.00
of	7 - 12	0.00	1.00	1.00	1.00	1.00	1.00
Day	13 - 18	1.00	1.00	1.00	1.00	1.00	1.00
	19 - 24	1.00	0.00	0.00	0.00	0.00	0.00
Saturday								
Hour	1 - 6	0.00	0.00	0.00	0.00	0.00	0.00
of	7 - 12	0.00	0.00	1.00	1.00	1.00	1.00
Day	13 - 18	1.00	1.00	1.00	1.00	1.00	1.00
	19 - 24	1.00	0.00	0.00	0.00	0.00	0.00
Sunday								
Hour	1 - 6	0.00	0.00	0.00	0.00	0.00	0.00
of	7 - 12	0.00	0.00	1.00	1.00	1.00	1.00
Day	13 - 18	1.00	1.00	1.00	1.00	1.00	1.00
	19 - 24	1.00	0.00	0.00	0.00	0.00	0.00
Source ID:	**P3_E18**							
Weekdays								
Hour	1 - 6	0.00	0.00	0.00	0.00	0.00	0.00

Scenario: Construction

Source ID:	**P3_E18**						
of	7 - 12	0.00	1.00	1.00	1.00	1.00	1.00
Day	13 - 18	1.00	1.00	1.00	1.00	1.00	1.00
	19 - 24	1.00	0.00	0.00	0.00	0.00	0.00
Saturday							
Hour	1 - 6	0.00	0.00	0.00	0.00	0.00	0.00
of	7 - 12	0.00	0.00	1.00	1.00	1.00	1.00
Day	13 - 18	1.00	1.00	1.00	1.00	1.00	1.00
	19 - 24	1.00	0.00	0.00	0.00	0.00	0.00
Sunday							
Hour	1 - 6	0.00	0.00	0.00	0.00	0.00	0.00
of	7 - 12	0.00	0.00	1.00	1.00	1.00	1.00
Day	13 - 18	1.00	1.00	1.00	1.00	1.00	1.00
	19 - 24	1.00	0.00	0.00	0.00	0.00	0.00
Source ID:	**P3_E19**						
Weekdays							
Hour	1 - 6	0.00	0.00	0.00	0.00	0.00	0.00
of	7 - 12	0.00	1.00	1.00	1.00	1.00	1.00
Day	13 - 18	1.00	1.00	1.00	1.00	1.00	1.00
	19 - 24	1.00	0.00	0.00	0.00	0.00	0.00
Saturday							
Hour	1 - 6	0.00	0.00	0.00	0.00	0.00	0.00
of	7 - 12	0.00	0.00	1.00	1.00	1.00	1.00
Day	13 - 18	1.00	1.00	1.00	1.00	1.00	1.00
	19 - 24	1.00	0.00	0.00	0.00	0.00	0.00
Sunday							
Hour	1 - 6	0.00	0.00	0.00	0.00	0.00	0.00
of	7 - 12	0.00	0.00	1.00	1.00	1.00	1.00
Day	13 - 18	1.00	1.00	1.00	1.00	1.00	1.00
	19 - 24	1.00	0.00	0.00	0.00	0.00	0.00
Source ID:	**P3_E20**						
Weekdays							
Hour	1 - 6	0.00	0.00	0.00	0.00	0.00	0.00
of	7 - 12	0.00	1.00	1.00	1.00	1.00	1.00
Day	13 - 18	1.00	1.00	1.00	1.00	1.00	1.00
	19 - 24	1.00	0.00	0.00	0.00	0.00	0.00
Saturday							
Hour	1 - 6	0.00	0.00	0.00	0.00	0.00	0.00
of	7 - 12	0.00	0.00	1.00	1.00	1.00	1.00
Day	13 - 18	1.00	1.00	1.00	1.00	1.00	1.00
	19 - 24	1.00	0.00	0.00	0.00	0.00	0.00
Sunday							
Hour	1 - 6	0.00	0.00	0.00	0.00	0.00	0.00
of	7 - 12	0.00	0.00	1.00	1.00	1.00	1.00
Day	13 - 18	1.00	1.00	1.00	1.00	1.00	1.00
	19 - 24	1.00	0.00	0.00	0.00	0.00	0.00
Source ID:	**P3_E21**						
Weekdays							
Hour	1 - 6	0.00	0.00	0.00	0.00	0.00	0.00
of	7 - 12	0.00	1.00	1.00	1.00	1.00	1.00
Day	13 - 18	1.00	1.00	1.00	1.00	1.00	1.00
	19 - 24	1.00	0.00	0.00	0.00	0.00	0.00
Saturday							
Hour	1 - 6	0.00	0.00	0.00	0.00	0.00	0.00
of	7 - 12	0.00	0.00	1.00	1.00	1.00	1.00

Scenario: Construction

Source ID:	**P3_E21**							
	Day	13 - 18	1.00	1.00	1.00	1.00	1.00	1.00
		19 - 24	1.00	0.00	0.00	0.00	0.00	0.00
	Sunday							
	Hour	1 - 6	0.00	0.00	0.00	0.00	0.00	0.00
	of	7 - 12	0.00	0.00	1.00	1.00	1.00	1.00
	Day	13 - 18	1.00	1.00	1.00	1.00	1.00	1.00
		19 - 24	1.00	0.00	0.00	0.00	0.00	0.00
Source ID:	**P3_E22**							
	Weekdays							
	Hour	1 - 6	0.00	0.00	0.00	0.00	0.00	0.00
	of	7 - 12	0.00	1.00	1.00	1.00	1.00	1.00
	Day	13 - 18	1.00	1.00	1.00	1.00	1.00	1.00
		19 - 24	1.00	0.00	0.00	0.00	0.00	0.00
	Saturday							
	Hour	1 - 6	0.00	0.00	0.00	0.00	0.00	0.00
	of	7 - 12	0.00	0.00	1.00	1.00	1.00	1.00
	Day	13 - 18	1.00	1.00	1.00	1.00	1.00	1.00
		19 - 24	1.00	0.00	0.00	0.00	0.00	0.00
	Sunday							
	Hour	1 - 6	0.00	0.00	0.00	0.00	0.00	0.00
	of	7 - 12	0.00	0.00	1.00	1.00	1.00	1.00
	Day	13 - 18	1.00	1.00	1.00	1.00	1.00	1.00
		19 - 24	1.00	0.00	0.00	0.00	0.00	0.00
Source ID:	**P3_E23**							
	Weekdays							
	Hour	1 - 6	0.00	0.00	0.00	0.00	0.00	0.00
	of	7 - 12	0.00	1.00	1.00	1.00	1.00	1.00
	Day	13 - 18	1.00	1.00	1.00	1.00	1.00	1.00
		19 - 24	1.00	0.00	0.00	0.00	0.00	0.00
	Saturday							
	Hour	1 - 6	0.00	0.00	0.00	0.00	0.00	0.00
	of	7 - 12	0.00	0.00	1.00	1.00	1.00	1.00
	Day	13 - 18	1.00	1.00	1.00	1.00	1.00	1.00
		19 - 24	1.00	0.00	0.00	0.00	0.00	0.00
	Sunday							
	Hour	1 - 6	0.00	0.00	0.00	0.00	0.00	0.00
	of	7 - 12	0.00	0.00	1.00	1.00	1.00	1.00
	Day	13 - 18	1.00	1.00	1.00	1.00	1.00	1.00
		19 - 24	1.00	0.00	0.00	0.00	0.00	0.00
Source ID:	**P3_E24**							
	Weekdays							
	Hour	1 - 6	0.00	0.00	0.00	0.00	0.00	0.00
	of	7 - 12	0.00	1.00	1.00	1.00	1.00	1.00
	Day	13 - 18	1.00	1.00	1.00	1.00	1.00	1.00
		19 - 24	1.00	0.00	0.00	0.00	0.00	0.00
	Saturday							
	Hour	1 - 6	0.00	0.00	0.00	0.00	0.00	0.00
	of	7 - 12	0.00	0.00	1.00	1.00	1.00	1.00
	Day	13 - 18	1.00	1.00	1.00	1.00	1.00	1.00
		19 - 24	1.00	0.00	0.00	0.00	0.00	0.00
	Sunday							
	Hour	1 - 6	0.00	0.00	0.00	0.00	0.00	0.00
	of	7 - 12	0.00	0.00	1.00	1.00	1.00	1.00
	Day	13 - 18	1.00	1.00	1.00	1.00	1.00	1.00

Scenario: Construction

Source ID:	**P3_E24**						
	19 - 24	1.00	0.00	0.00	0.00	0.00	0.00
Source ID:	**P3_E25**						
Weekdays							
Hour	1 - 6	0.00	0.00	0.00	0.00	0.00	0.00
of	7 - 12	0.00	1.00	1.00	1.00	1.00	1.00
Day	13 - 18	1.00	1.00	1.00	1.00	1.00	1.00
	19 - 24	1.00	0.00	0.00	0.00	0.00	0.00
Saturday							
Hour	1 - 6	0.00	0.00	0.00	0.00	0.00	0.00
of	7 - 12	0.00	0.00	1.00	1.00	1.00	1.00
Day	13 - 18	1.00	1.00	1.00	1.00	1.00	1.00
	19 - 24	1.00	0.00	0.00	0.00	0.00	0.00
Sunday							
Hour	1 - 6	0.00	0.00	0.00	0.00	0.00	0.00
of	7 - 12	0.00	0.00	1.00	1.00	1.00	1.00
Day	13 - 18	1.00	1.00	1.00	1.00	1.00	1.00
	19 - 24	1.00	0.00	0.00	0.00	0.00	0.00
Source ID:	**P3_E26**						
Weekdays							
Hour	1 - 6	0.00	0.00	0.00	0.00	0.00	0.00
of	7 - 12	0.00	1.00	1.00	1.00	1.00	1.00
Day	13 - 18	1.00	1.00	1.00	1.00	1.00	1.00
	19 - 24	1.00	0.00	0.00	0.00	0.00	0.00
Saturday							
Hour	1 - 6	0.00	0.00	0.00	0.00	0.00	0.00
of	7 - 12	0.00	0.00	1.00	1.00	1.00	1.00
Day	13 - 18	1.00	1.00	1.00	1.00	1.00	1.00
	19 - 24	1.00	0.00	0.00	0.00	0.00	0.00
Sunday							
Hour	1 - 6	0.00	0.00	0.00	0.00	0.00	0.00
of	7 - 12	0.00	0.00	1.00	1.00	1.00	1.00
Day	13 - 18	1.00	1.00	1.00	1.00	1.00	1.00
	19 - 24	1.00	0.00	0.00	0.00	0.00	0.00
Source ID:	**P3_E27**						
Weekdays							
Hour	1 - 6	0.00	0.00	0.00	0.00	0.00	0.00
of	7 - 12	0.00	1.00	1.00	1.00	1.00	1.00
Day	13 - 18	1.00	1.00	1.00	1.00	1.00	1.00
	19 - 24	1.00	0.00	0.00	0.00	0.00	0.00
Saturday							
Hour	1 - 6	0.00	0.00	0.00	0.00	0.00	0.00
of	7 - 12	0.00	0.00	1.00	1.00	1.00	1.00
Day	13 - 18	1.00	1.00	1.00	1.00	1.00	1.00
	19 - 24	1.00	0.00	0.00	0.00	0.00	0.00
Sunday							
Hour	1 - 6	0.00	0.00	0.00	0.00	0.00	0.00
of	7 - 12	0.00	0.00	1.00	1.00	1.00	1.00
Day	13 - 18	1.00	1.00	1.00	1.00	1.00	1.00
	19 - 24	1.00	0.00	0.00	0.00	0.00	0.00
Source ID:	**P3_E28**						
Weekdays							
Hour	1 - 6	0.00	0.00	0.00	0.00	0.00	0.00
of	7 - 12	0.00	1.00	1.00	1.00	1.00	1.00

Scenario: Construction

Source ID:	**P3_E28**							
	Day	13 - 18	1.00	1.00	1.00	1.00	1.00	1.00
		19 - 24	1.00	0.00	0.00	0.00	0.00	0.00
	Saturday							
	Hour	1 - 6	0.00	0.00	0.00	0.00	0.00	0.00
	of	7 - 12	0.00	0.00	1.00	1.00	1.00	1.00
	Day	13 - 18	1.00	1.00	1.00	1.00	1.00	1.00
		19 - 24	1.00	0.00	0.00	0.00	0.00	0.00
	Sunday							
	Hour	1 - 6	0.00	0.00	0.00	0.00	0.00	0.00
	of	7 - 12	0.00	0.00	1.00	1.00	1.00	1.00
	Day	13 - 18	1.00	1.00	1.00	1.00	1.00	1.00
		19 - 24	1.00	0.00	0.00	0.00	0.00	0.00
Source ID:	**P3_E29**							
	Weekdays							
	Hour	1 - 6	0.00	0.00	0.00	0.00	0.00	0.00
	of	7 - 12	0.00	1.00	1.00	1.00	1.00	1.00
	Day	13 - 18	1.00	1.00	1.00	1.00	1.00	1.00
		19 - 24	1.00	0.00	0.00	0.00	0.00	0.00
	Saturday							
	Hour	1 - 6	0.00	0.00	0.00	0.00	0.00	0.00
	of	7 - 12	0.00	0.00	1.00	1.00	1.00	1.00
	Day	13 - 18	1.00	1.00	1.00	1.00	1.00	1.00
		19 - 24	1.00	0.00	0.00	0.00	0.00	0.00
	Sunday							
	Hour	1 - 6	0.00	0.00	0.00	0.00	0.00	0.00
	of	7 - 12	0.00	0.00	1.00	1.00	1.00	1.00
	Day	13 - 18	1.00	1.00	1.00	1.00	1.00	1.00
		19 - 24	1.00	0.00	0.00	0.00	0.00	0.00
Source ID:	**P3_E30**							
	Weekdays							
	Hour	1 - 6	0.00	0.00	0.00	0.00	0.00	0.00
	of	7 - 12	0.00	1.00	1.00	1.00	1.00	1.00
	Day	13 - 18	1.00	1.00	1.00	1.00	1.00	1.00
		19 - 24	1.00	0.00	0.00	0.00	0.00	0.00
	Saturday							
	Hour	1 - 6	0.00	0.00	0.00	0.00	0.00	0.00
	of	7 - 12	0.00	0.00	1.00	1.00	1.00	1.00
	Day	13 - 18	1.00	1.00	1.00	1.00	1.00	1.00
		19 - 24	1.00	0.00	0.00	0.00	0.00	0.00
	Sunday							
	Hour	1 - 6	0.00	0.00	0.00	0.00	0.00	0.00
	of	7 - 12	0.00	0.00	1.00	1.00	1.00	1.00
	Day	13 - 18	1.00	1.00	1.00	1.00	1.00	1.00
		19 - 24	1.00	0.00	0.00	0.00	0.00	0.00
Source ID:	**P3_E31**							
	Weekdays							
	Hour	1 - 6	0.00	0.00	0.00	0.00	0.00	0.00
	of	7 - 12	0.00	1.00	1.00	1.00	1.00	1.00
	Day	13 - 18	1.00	1.00	1.00	1.00	1.00	1.00
		19 - 24	1.00	0.00	0.00	0.00	0.00	0.00
	Saturday							
	Hour	1 - 6	0.00	0.00	0.00	0.00	0.00	0.00
	of	7 - 12	0.00	0.00	1.00	1.00	1.00	1.00
	Day	13 - 18	1.00	1.00	1.00	1.00	1.00	1.00

Scenario: Construction

Source ID:	**P3_E31**						
	19 - 24	1.00	0.00	0.00	0.00	0.00	0.00
Sunday							
Hour	1 - 6	0.00	0.00	0.00	0.00	0.00	0.00
of	7 - 12	0.00	0.00	1.00	1.00	1.00	1.00
Day	13 - 18	1.00	1.00	1.00	1.00	1.00	1.00
	19 - 24	1.00	0.00	0.00	0.00	0.00	0.00
Source ID:	**P3_E32**						
Weekdays							
Hour	1 - 6	0.00	0.00	0.00	0.00	0.00	0.00
of	7 - 12	0.00	1.00	1.00	1.00	1.00	1.00
Day	13 - 18	1.00	1.00	1.00	1.00	1.00	1.00
	19 - 24	1.00	0.00	0.00	0.00	0.00	0.00
Saturday							
Hour	1 - 6	0.00	0.00	0.00	0.00	0.00	0.00
of	7 - 12	0.00	0.00	1.00	1.00	1.00	1.00
Day	13 - 18	1.00	1.00	1.00	1.00	1.00	1.00
	19 - 24	1.00	0.00	0.00	0.00	0.00	0.00
Sunday							
Hour	1 - 6	0.00	0.00	0.00	0.00	0.00	0.00
of	7 - 12	0.00	0.00	1.00	1.00	1.00	1.00
Day	13 - 18	1.00	1.00	1.00	1.00	1.00	1.00
	19 - 24	1.00	0.00	0.00	0.00	0.00	0.00
Source ID:	**P3_E33**						
Weekdays							
Hour	1 - 6	0.00	0.00	0.00	0.00	0.00	0.00
of	7 - 12	0.00	1.00	1.00	1.00	1.00	1.00
Day	13 - 18	1.00	1.00	1.00	1.00	1.00	1.00
	19 - 24	1.00	0.00	0.00	0.00	0.00	0.00
Saturday							
Hour	1 - 6	0.00	0.00	0.00	0.00	0.00	0.00
of	7 - 12	0.00	0.00	1.00	1.00	1.00	1.00
Day	13 - 18	1.00	1.00	1.00	1.00	1.00	1.00
	19 - 24	1.00	0.00	0.00	0.00	0.00	0.00
Sunday							
Hour	1 - 6	0.00	0.00	0.00	0.00	0.00	0.00
of	7 - 12	0.00	0.00	1.00	1.00	1.00	1.00
Day	13 - 18	1.00	1.00	1.00	1.00	1.00	1.00
	19 - 24	1.00	0.00	0.00	0.00	0.00	0.00
Source ID:	**P3_E34**						
Weekdays							
Hour	1 - 6	0.00	0.00	0.00	0.00	0.00	0.00
of	7 - 12	0.00	1.00	1.00	1.00	1.00	1.00
Day	13 - 18	1.00	1.00	1.00	1.00	1.00	1.00
	19 - 24	1.00	0.00	0.00	0.00	0.00	0.00
Saturday							
Hour	1 - 6	0.00	0.00	0.00	0.00	0.00	0.00
of	7 - 12	0.00	0.00	1.00	1.00	1.00	1.00
Day	13 - 18	1.00	1.00	1.00	1.00	1.00	1.00
	19 - 24	1.00	0.00	0.00	0.00	0.00	0.00
Sunday							
Hour	1 - 6	0.00	0.00	0.00	0.00	0.00	0.00
of	7 - 12	0.00	0.00	1.00	1.00	1.00	1.00
Day	13 - 18	1.00	1.00	1.00	1.00	1.00	1.00
	19 - 24	1.00	0.00	0.00	0.00	0.00	0.00

Scenario: Construction

Source ID:	**P3_E35**							
Weekdays								
Hour of Day	1 - 6	0.00	0.00	0.00	0.00	0.00	0.00	
	7 - 12	0.00	1.00	1.00	1.00	1.00	1.00	
	13 - 18	1.00	1.00	1.00	1.00	1.00	1.00	
	19 - 24	1.00	0.00	0.00	0.00	0.00	0.00	
Saturday								
Hour of Day	1 - 6	0.00	0.00	0.00	0.00	0.00	0.00	
	7 - 12	0.00	0.00	1.00	1.00	1.00	1.00	
	13 - 18	1.00	1.00	1.00	1.00	1.00	1.00	
	19 - 24	1.00	0.00	0.00	0.00	0.00	0.00	
Sunday								
Hour of Day	1 - 6	0.00	0.00	0.00	0.00	0.00	0.00	
	7 - 12	0.00	0.00	1.00	1.00	1.00	1.00	
	13 - 18	1.00	1.00	1.00	1.00	1.00	1.00	
	19 - 24	1.00	0.00	0.00	0.00	0.00	0.00	
Source ID:	**P3_E36**							
Weekdays								
Hour of Day	1 - 6	0.00	0.00	0.00	0.00	0.00	0.00	
	7 - 12	0.00	1.00	1.00	1.00	1.00	1.00	
	13 - 18	1.00	1.00	1.00	1.00	1.00	1.00	
	19 - 24	1.00	0.00	0.00	0.00	0.00	0.00	
Saturday								
Hour of Day	1 - 6	0.00	0.00	0.00	0.00	0.00	0.00	
	7 - 12	0.00	0.00	1.00	1.00	1.00	1.00	
	13 - 18	1.00	1.00	1.00	1.00	1.00	1.00	
	19 - 24	1.00	0.00	0.00	0.00	0.00	0.00	
Sunday								
Hour of Day	1 - 6	0.00	0.00	0.00	0.00	0.00	0.00	
	7 - 12	0.00	0.00	1.00	1.00	1.00	1.00	
	13 - 18	1.00	1.00	1.00	1.00	1.00	1.00	
	19 - 24	1.00	0.00	0.00	0.00	0.00	0.00	
Source ID:	**P3_E37**							
Weekdays								
Hour of Day	1 - 6	0.00	0.00	0.00	0.00	0.00	0.00	
	7 - 12	0.00	1.00	1.00	1.00	1.00	1.00	
	13 - 18	1.00	1.00	1.00	1.00	1.00	1.00	
	19 - 24	1.00	0.00	0.00	0.00	0.00	0.00	
Saturday								
Hour of Day	1 - 6	0.00	0.00	0.00	0.00	0.00	0.00	
	7 - 12	0.00	0.00	1.00	1.00	1.00	1.00	
	13 - 18	1.00	1.00	1.00	1.00	1.00	1.00	
	19 - 24	1.00	0.00	0.00	0.00	0.00	0.00	
Sunday								
Hour of Day	1 - 6	0.00	0.00	0.00	0.00	0.00	0.00	
	7 - 12	0.00	0.00	1.00	1.00	1.00	1.00	
	13 - 18	1.00	1.00	1.00	1.00	1.00	1.00	
	19 - 24	1.00	0.00	0.00	0.00	0.00	0.00	
Source ID:	**P3_E38**							
Weekdays								
Hour of Day	1 - 6	0.00	0.00	0.00	0.00	0.00	0.00	
	7 - 12	0.00	1.00	1.00	1.00	1.00	1.00	
	13 - 18	1.00	1.00	1.00	1.00	1.00	1.00	
	19 - 24	1.00	0.00	0.00	0.00	0.00	0.00	
Saturday								

Source Pathway

Scenario: Construction

Source ID:	**P3_E38**						
Hour of Day	1 - 6	0.00	0.00	0.00	0.00	0.00	0.00
	7 - 12	0.00	0.00	1.00	1.00	1.00	1.00
	13 - 18	1.00	1.00	1.00	1.00	1.00	1.00
	19 - 24	1.00	0.00	0.00	0.00	0.00	0.00
Sunday							
Hour of Day	1 - 6	0.00	0.00	0.00	0.00	0.00	0.00
	7 - 12	0.00	0.00	1.00	1.00	1.00	1.00
	13 - 18	1.00	1.00	1.00	1.00	1.00	1.00
	19 - 24	1.00	0.00	0.00	0.00	0.00	0.00
Source ID:	**P3_E39**						
Weekdays							
Hour of Day	1 - 6	0.00	0.00	0.00	0.00	0.00	0.00
	7 - 12	0.00	1.00	1.00	1.00	1.00	1.00
	13 - 18	1.00	1.00	1.00	1.00	1.00	1.00
	19 - 24	1.00	0.00	0.00	0.00	0.00	0.00
Saturday							
Hour of Day	1 - 6	0.00	0.00	0.00	0.00	0.00	0.00
	7 - 12	0.00	0.00	1.00	1.00	1.00	1.00
	13 - 18	1.00	1.00	1.00	1.00	1.00	1.00
	19 - 24	1.00	0.00	0.00	0.00	0.00	0.00
Sunday							
Hour of Day	1 - 6	0.00	0.00	0.00	0.00	0.00	0.00
	7 - 12	0.00	0.00	1.00	1.00	1.00	1.00
	13 - 18	1.00	1.00	1.00	1.00	1.00	1.00
	19 - 24	1.00	0.00	0.00	0.00	0.00	0.00
Source ID:	**P3_E40**						
Weekdays							
Hour of Day	1 - 6	0.00	0.00	0.00	0.00	0.00	0.00
	7 - 12	0.00	1.00	1.00	1.00	1.00	1.00
	13 - 18	1.00	1.00	1.00	1.00	1.00	1.00
	19 - 24	1.00	0.00	0.00	0.00	0.00	0.00
Saturday							
Hour of Day	1 - 6	0.00	0.00	0.00	0.00	0.00	0.00
	7 - 12	0.00	0.00	1.00	1.00	1.00	1.00
	13 - 18	1.00	1.00	1.00	1.00	1.00	1.00
	19 - 24	1.00	0.00	0.00	0.00	0.00	0.00
Sunday							
Hour of Day	1 - 6	0.00	0.00	0.00	0.00	0.00	0.00
	7 - 12	0.00	0.00	1.00	1.00	1.00	1.00
	13 - 18	1.00	1.00	1.00	1.00	1.00	1.00
	19 - 24	1.00	0.00	0.00	0.00	0.00	0.00
Source ID:	**P3_E41**						
Weekdays							
Hour of Day	1 - 6	0.00	0.00	0.00	0.00	0.00	0.00
	7 - 12	0.00	1.00	1.00	1.00	1.00	1.00
	13 - 18	1.00	1.00	1.00	1.00	1.00	1.00
	19 - 24	1.00	0.00	0.00	0.00	0.00	0.00
Saturday							
Hour of Day	1 - 6	0.00	0.00	0.00	0.00	0.00	0.00
	7 - 12	0.00	0.00	1.00	1.00	1.00	1.00
	13 - 18	1.00	1.00	1.00	1.00	1.00	1.00
	19 - 24	1.00	0.00	0.00	0.00	0.00	0.00
Sunday							
Hour	1 - 6	0.00	0.00	0.00	0.00	0.00	0.00

Scenario: Construction

Source ID:	**P3_E41**							
of	7 - 12	0.00	0.00	1.00	1.00	1.00	1.00
Day	13 - 18	1.00	1.00	1.00	1.00	1.00	1.00
	19 - 24	1.00	0.00	0.00	0.00	0.00	0.00
Source ID:	**P3_E42**							
Weekdays								
Hour	1 - 6	0.00	0.00	0.00	0.00	0.00	0.00
of	7 - 12	0.00	1.00	1.00	1.00	1.00	1.00
Day	13 - 18	1.00	1.00	1.00	1.00	1.00	1.00
	19 - 24	1.00	0.00	0.00	0.00	0.00	0.00
Saturday								
Hour	1 - 6	0.00	0.00	0.00	0.00	0.00	0.00
of	7 - 12	0.00	0.00	1.00	1.00	1.00	1.00
Day	13 - 18	1.00	1.00	1.00	1.00	1.00	1.00
	19 - 24	1.00	0.00	0.00	0.00	0.00	0.00
Sunday								
Hour	1 - 6	0.00	0.00	0.00	0.00	0.00	0.00
of	7 - 12	0.00	0.00	1.00	1.00	1.00	1.00
Day	13 - 18	1.00	1.00	1.00	1.00	1.00	1.00
	19 - 24	1.00	0.00	0.00	0.00	0.00	0.00
Source ID:	**P3_E43**							
Weekdays								
Hour	1 - 6	0.00	0.00	0.00	0.00	0.00	0.00
of	7 - 12	0.00	1.00	1.00	1.00	1.00	1.00
Day	13 - 18	1.00	1.00	1.00	1.00	1.00	1.00
	19 - 24	1.00	0.00	0.00	0.00	0.00	0.00
Saturday								
Hour	1 - 6	0.00	0.00	0.00	0.00	0.00	0.00
of	7 - 12	0.00	0.00	1.00	1.00	1.00	1.00
Day	13 - 18	1.00	1.00	1.00	1.00	1.00	1.00
	19 - 24	1.00	0.00	0.00	0.00	0.00	0.00
Sunday								
Hour	1 - 6	0.00	0.00	0.00	0.00	0.00	0.00
of	7 - 12	0.00	0.00	1.00	1.00	1.00	1.00
Day	13 - 18	1.00	1.00	1.00	1.00	1.00	1.00
	19 - 24	1.00	0.00	0.00	0.00	0.00	0.00
Source ID:	**P3_E44**							
Weekdays								
Hour	1 - 6	0.00	0.00	0.00	0.00	0.00	0.00
of	7 - 12	0.00	1.00	1.00	1.00	1.00	1.00
Day	13 - 18	1.00	1.00	1.00	1.00	1.00	1.00
	19 - 24	1.00	0.00	0.00	0.00	0.00	0.00
Saturday								
Hour	1 - 6	0.00	0.00	0.00	0.00	0.00	0.00
of	7 - 12	0.00	0.00	1.00	1.00	1.00	1.00
Day	13 - 18	1.00	1.00	1.00	1.00	1.00	1.00
	19 - 24	1.00	0.00	0.00	0.00	0.00	0.00
Sunday								
Hour	1 - 6	0.00	0.00	0.00	0.00	0.00	0.00
of	7 - 12	0.00	0.00	1.00	1.00	1.00	1.00
Day	13 - 18	1.00	1.00	1.00	1.00	1.00	1.00
	19 - 24	1.00	0.00	0.00	0.00	0.00	0.00
Source ID:	**P3_E45**							
Weekdays								

Source Pathway

Scenario: Construction

Source ID:	**P3_E45**							
	Hour of Day	1 - 6	0.00	0.00	0.00	0.00	0.00	0.00
		7 - 12	0.00	1.00	1.00	1.00	1.00	1.00
		13 - 18	1.00	1.00	1.00	1.00	1.00	1.00
		19 - 24	1.00	0.00	0.00	0.00	0.00	0.00
	Saturday							
	Hour of Day	1 - 6	0.00	0.00	0.00	0.00	0.00	0.00
		7 - 12	0.00	0.00	1.00	1.00	1.00	1.00
		13 - 18	1.00	1.00	1.00	1.00	1.00	1.00
		19 - 24	1.00	0.00	0.00	0.00	0.00	0.00
	Sunday							
	Hour of Day	1 - 6	0.00	0.00	0.00	0.00	0.00	0.00
		7 - 12	0.00	0.00	1.00	1.00	1.00	1.00
		13 - 18	1.00	1.00	1.00	1.00	1.00	1.00
		19 - 24	1.00	0.00	0.00	0.00	0.00	0.00
Source ID:	**P3_E46**							
	Weekdays							
	Hour of Day	1 - 6	0.00	0.00	0.00	0.00	0.00	0.00
		7 - 12	0.00	1.00	1.00	1.00	1.00	1.00
		13 - 18	1.00	1.00	1.00	1.00	1.00	1.00
		19 - 24	1.00	0.00	0.00	0.00	0.00	0.00
	Saturday							
	Hour of Day	1 - 6	0.00	0.00	0.00	0.00	0.00	0.00
		7 - 12	0.00	0.00	1.00	1.00	1.00	1.00
		13 - 18	1.00	1.00	1.00	1.00	1.00	1.00
		19 - 24	1.00	0.00	0.00	0.00	0.00	0.00
	Sunday							
	Hour of Day	1 - 6	0.00	0.00	0.00	0.00	0.00	0.00
		7 - 12	0.00	0.00	1.00	1.00	1.00	1.00
		13 - 18	1.00	1.00	1.00	1.00	1.00	1.00
		19 - 24	1.00	0.00	0.00	0.00	0.00	0.00
Source ID:	**P3_E47**							
	Weekdays							
	Hour of Day	1 - 6	0.00	0.00	0.00	0.00	0.00	0.00
		7 - 12	0.00	1.00	1.00	1.00	1.00	1.00
		13 - 18	1.00	1.00	1.00	1.00	1.00	1.00
		19 - 24	1.00	0.00	0.00	0.00	0.00	0.00
	Saturday							
	Hour of Day	1 - 6	0.00	0.00	0.00	0.00	0.00	0.00
		7 - 12	0.00	0.00	1.00	1.00	1.00	1.00
		13 - 18	1.00	1.00	1.00	1.00	1.00	1.00
		19 - 24	1.00	0.00	0.00	0.00	0.00	0.00
	Sunday							
	Hour of Day	1 - 6	0.00	0.00	0.00	0.00	0.00	0.00
		7 - 12	0.00	0.00	1.00	1.00	1.00	1.00
		13 - 18	1.00	1.00	1.00	1.00	1.00	1.00
		19 - 24	1.00	0.00	0.00	0.00	0.00	0.00
Source ID:	**P3_E48**							
	Weekdays							
	Hour of Day	1 - 6	0.00	0.00	0.00	0.00	0.00	0.00
		7 - 12	0.00	1.00	1.00	1.00	1.00	1.00
		13 - 18	1.00	1.00	1.00	1.00	1.00	1.00
		19 - 24	1.00	0.00	0.00	0.00	0.00	0.00
	Saturday							
	Hour	1 - 6	0.00	0.00	0.00	0.00	0.00	0.00

Scenario: Construction

Source ID:	**P3_E48**						
of	7 - 12	0.00	0.00	1.00	1.00	1.00	1.00
Day	13 - 18	1.00	1.00	1.00	1.00	1.00	1.00
	19 - 24	1.00	0.00	0.00	0.00	0.00	0.00
Sunday							
Hour	1 - 6	0.00	0.00	0.00	0.00	0.00	0.00
of	7 - 12	0.00	0.00	1.00	1.00	1.00	1.00
Day	13 - 18	1.00	1.00	1.00	1.00	1.00	1.00
	19 - 24	1.00	0.00	0.00	0.00	0.00	0.00
Source ID:	**P3_E49**						
Weekdays							
Hour	1 - 6	0.00	0.00	0.00	0.00	0.00	0.00
of	7 - 12	0.00	1.00	1.00	1.00	1.00	1.00
Day	13 - 18	1.00	1.00	1.00	1.00	1.00	1.00
	19 - 24	1.00	0.00	0.00	0.00	0.00	0.00
Saturday							
Hour	1 - 6	0.00	0.00	0.00	0.00	0.00	0.00
of	7 - 12	0.00	0.00	1.00	1.00	1.00	1.00
Day	13 - 18	1.00	1.00	1.00	1.00	1.00	1.00
	19 - 24	1.00	0.00	0.00	0.00	0.00	0.00
Sunday							
Hour	1 - 6	0.00	0.00	0.00	0.00	0.00	0.00
of	7 - 12	0.00	0.00	1.00	1.00	1.00	1.00
Day	13 - 18	1.00	1.00	1.00	1.00	1.00	1.00
	19 - 24	1.00	0.00	0.00	0.00	0.00	0.00
Source ID:	**P3_E50**						
Weekdays							
Hour	1 - 6	0.00	0.00	0.00	0.00	0.00	0.00
of	7 - 12	0.00	1.00	1.00	1.00	1.00	1.00
Day	13 - 18	1.00	1.00	1.00	1.00	1.00	1.00
	19 - 24	1.00	0.00	0.00	0.00	0.00	0.00
Saturday							
Hour	1 - 6	0.00	0.00	0.00	0.00	0.00	0.00
of	7 - 12	0.00	0.00	1.00	1.00	1.00	1.00
Day	13 - 18	1.00	1.00	1.00	1.00	1.00	1.00
	19 - 24	1.00	0.00	0.00	0.00	0.00	0.00
Sunday							
Hour	1 - 6	0.00	0.00	0.00	0.00	0.00	0.00
of	7 - 12	0.00	0.00	1.00	1.00	1.00	1.00
Day	13 - 18	1.00	1.00	1.00	1.00	1.00	1.00
	19 - 24	1.00	0.00	0.00	0.00	0.00	0.00
Source ID:	**P3_E51**						
Weekdays							
Hour	1 - 6	0.00	0.00	0.00	0.00	0.00	0.00
of	7 - 12	0.00	1.00	1.00	1.00	1.00	1.00
Day	13 - 18	1.00	1.00	1.00	1.00	1.00	1.00
	19 - 24	1.00	0.00	0.00	0.00	0.00	0.00
Saturday							
Hour	1 - 6	0.00	0.00	0.00	0.00	0.00	0.00
of	7 - 12	0.00	0.00	1.00	1.00	1.00	1.00
Day	13 - 18	1.00	1.00	1.00	1.00	1.00	1.00
	19 - 24	1.00	0.00	0.00	0.00	0.00	0.00
Sunday							
Hour	1 - 6	0.00	0.00	0.00	0.00	0.00	0.00
of	7 - 12	0.00	0.00	1.00	1.00	1.00	1.00

Scenario: Construction

Source ID:	**P3_E51**							
Day	13 - 18	1.00	1.00	1.00	1.00	1.00	1.00
	19 - 24	1.00	0.00	0.00	0.00	0.00	0.00
Source ID:	**P3_E52**							
Weekdays								
Hour	1 - 6	0.00	0.00	0.00	0.00	0.00	0.00
of	7 - 12	0.00	1.00	1.00	1.00	1.00	1.00
Day	13 - 18	1.00	1.00	1.00	1.00	1.00	1.00
	19 - 24	1.00	0.00	0.00	0.00	0.00	0.00
Saturday								
Hour	1 - 6	0.00	0.00	0.00	0.00	0.00	0.00
of	7 - 12	0.00	0.00	1.00	1.00	1.00	1.00
Day	13 - 18	1.00	1.00	1.00	1.00	1.00	1.00
	19 - 24	1.00	0.00	0.00	0.00	0.00	0.00
Sunday								
Hour	1 - 6	0.00	0.00	0.00	0.00	0.00	0.00
of	7 - 12	0.00	0.00	1.00	1.00	1.00	1.00
Day	13 - 18	1.00	1.00	1.00	1.00	1.00	1.00
	19 - 24	1.00	0.00	0.00	0.00	0.00	0.00
Source ID:	**P3_E53**							
Weekdays								
Hour	1 - 6	0.00	0.00	0.00	0.00	0.00	0.00
of	7 - 12	0.00	1.00	1.00	1.00	1.00	1.00
Day	13 - 18	1.00	1.00	1.00	1.00	1.00	1.00
	19 - 24	1.00	0.00	0.00	0.00	0.00	0.00
Saturday								
Hour	1 - 6	0.00	0.00	0.00	0.00	0.00	0.00
of	7 - 12	0.00	0.00	1.00	1.00	1.00	1.00
Day	13 - 18	1.00	1.00	1.00	1.00	1.00	1.00
	19 - 24	1.00	0.00	0.00	0.00	0.00	0.00
Sunday								
Hour	1 - 6	0.00	0.00	0.00	0.00	0.00	0.00
of	7 - 12	0.00	0.00	1.00	1.00	1.00	1.00
Day	13 - 18	1.00	1.00	1.00	1.00	1.00	1.00
	19 - 24	1.00	0.00	0.00	0.00	0.00	0.00
Source ID:	**P3_E54**							
Weekdays								
Hour	1 - 6	0.00	0.00	0.00	0.00	0.00	0.00
of	7 - 12	0.00	1.00	1.00	1.00	1.00	1.00
Day	13 - 18	1.00	1.00	1.00	1.00	1.00	1.00
	19 - 24	1.00	0.00	0.00	0.00	0.00	0.00
Saturday								
Hour	1 - 6	0.00	0.00	0.00	0.00	0.00	0.00
of	7 - 12	0.00	0.00	1.00	1.00	1.00	1.00
Day	13 - 18	1.00	1.00	1.00	1.00	1.00	1.00
	19 - 24	1.00	0.00	0.00	0.00	0.00	0.00
Sunday								
Hour	1 - 6	0.00	0.00	0.00	0.00	0.00	0.00
of	7 - 12	0.00	0.00	1.00	1.00	1.00	1.00
Day	13 - 18	1.00	1.00	1.00	1.00	1.00	1.00
	19 - 24	1.00	0.00	0.00	0.00	0.00	0.00
Source ID:	**P3_E55**							
Weekdays								
Hour	1 - 6	0.00	0.00	0.00	0.00	0.00	0.00

Scenario: Construction

Source ID:	**P3_E55**						
of	7 - 12	0.00	1.00	1.00	1.00	1.00	1.00
Day	13 - 18	1.00	1.00	1.00	1.00	1.00	1.00
	19 - 24	1.00	0.00	0.00	0.00	0.00	0.00
Saturday							
Hour	1 - 6	0.00	0.00	0.00	0.00	0.00	0.00
of	7 - 12	0.00	0.00	1.00	1.00	1.00	1.00
Day	13 - 18	1.00	1.00	1.00	1.00	1.00	1.00
	19 - 24	1.00	0.00	0.00	0.00	0.00	0.00
Sunday							
Hour	1 - 6	0.00	0.00	0.00	0.00	0.00	0.00
of	7 - 12	0.00	0.00	1.00	1.00	1.00	1.00
Day	13 - 18	1.00	1.00	1.00	1.00	1.00	1.00
	19 - 24	1.00	0.00	0.00	0.00	0.00	0.00
Source ID:	**P3_E56**						
Weekdays							
Hour	1 - 6	0.00	0.00	0.00	0.00	0.00	0.00
of	7 - 12	0.00	1.00	1.00	1.00	1.00	1.00
Day	13 - 18	1.00	1.00	1.00	1.00	1.00	1.00
	19 - 24	1.00	0.00	0.00	0.00	0.00	0.00
Saturday							
Hour	1 - 6	0.00	0.00	0.00	0.00	0.00	0.00
of	7 - 12	0.00	0.00	1.00	1.00	1.00	1.00
Day	13 - 18	1.00	1.00	1.00	1.00	1.00	1.00
	19 - 24	1.00	0.00	0.00	0.00	0.00	0.00
Sunday							
Hour	1 - 6	0.00	0.00	0.00	0.00	0.00	0.00
of	7 - 12	0.00	0.00	1.00	1.00	1.00	1.00
Day	13 - 18	1.00	1.00	1.00	1.00	1.00	1.00
	19 - 24	1.00	0.00	0.00	0.00	0.00	0.00
Source ID:	**P3_E57**						
Weekdays							
Hour	1 - 6	0.00	0.00	0.00	0.00	0.00	0.00
of	7 - 12	0.00	1.00	1.00	1.00	1.00	1.00
Day	13 - 18	1.00	1.00	1.00	1.00	1.00	1.00
	19 - 24	1.00	0.00	0.00	0.00	0.00	0.00
Saturday							
Hour	1 - 6	0.00	0.00	0.00	0.00	0.00	0.00
of	7 - 12	0.00	0.00	1.00	1.00	1.00	1.00
Day	13 - 18	1.00	1.00	1.00	1.00	1.00	1.00
	19 - 24	1.00	0.00	0.00	0.00	0.00	0.00
Sunday							
Hour	1 - 6	0.00	0.00	0.00	0.00	0.00	0.00
of	7 - 12	0.00	0.00	1.00	1.00	1.00	1.00
Day	13 - 18	1.00	1.00	1.00	1.00	1.00	1.00
	19 - 24	1.00	0.00	0.00	0.00	0.00	0.00
Source ID:	**P3_E58**						
Weekdays							
Hour	1 - 6	0.00	0.00	0.00	0.00	0.00	0.00
of	7 - 12	0.00	1.00	1.00	1.00	1.00	1.00
Day	13 - 18	1.00	1.00	1.00	1.00	1.00	1.00
	19 - 24	1.00	0.00	0.00	0.00	0.00	0.00
Saturday							
Hour	1 - 6	0.00	0.00	0.00	0.00	0.00	0.00
of	7 - 12	0.00	0.00	1.00	1.00	1.00	1.00

Scenario: Construction

Source ID:	**P3_E58**							
	Day	13 - 18	1.00	1.00	1.00	1.00	1.00	1.00
		19 - 24	1.00	0.00	0.00	0.00	0.00	0.00
	Sunday							
	Hour	1 - 6	0.00	0.00	0.00	0.00	0.00	0.00
	of	7 - 12	0.00	0.00	1.00	1.00	1.00	1.00
	Day	13 - 18	1.00	1.00	1.00	1.00	1.00	1.00
		19 - 24	1.00	0.00	0.00	0.00	0.00	0.00
Source ID:	**P3_E59**							
	Weekdays							
	Hour	1 - 6	0.00	0.00	0.00	0.00	0.00	0.00
	of	7 - 12	0.00	1.00	1.00	1.00	1.00	1.00
	Day	13 - 18	1.00	1.00	1.00	1.00	1.00	1.00
		19 - 24	1.00	0.00	0.00	0.00	0.00	0.00
	Saturday							
	Hour	1 - 6	0.00	0.00	0.00	0.00	0.00	0.00
	of	7 - 12	0.00	0.00	1.00	1.00	1.00	1.00
	Day	13 - 18	1.00	1.00	1.00	1.00	1.00	1.00
		19 - 24	1.00	0.00	0.00	0.00	0.00	0.00
	Sunday							
	Hour	1 - 6	0.00	0.00	0.00	0.00	0.00	0.00
	of	7 - 12	0.00	0.00	1.00	1.00	1.00	1.00
	Day	13 - 18	1.00	1.00	1.00	1.00	1.00	1.00
		19 - 24	1.00	0.00	0.00	0.00	0.00	0.00
Source ID:	**P3_E60**							
	Weekdays							
	Hour	1 - 6	0.00	0.00	0.00	0.00	0.00	0.00
	of	7 - 12	0.00	1.00	1.00	1.00	1.00	1.00
	Day	13 - 18	1.00	1.00	1.00	1.00	1.00	1.00
		19 - 24	1.00	0.00	0.00	0.00	0.00	0.00
	Saturday							
	Hour	1 - 6	0.00	0.00	0.00	0.00	0.00	0.00
	of	7 - 12	0.00	0.00	1.00	1.00	1.00	1.00
	Day	13 - 18	1.00	1.00	1.00	1.00	1.00	1.00
		19 - 24	1.00	0.00	0.00	0.00	0.00	0.00
	Sunday							
	Hour	1 - 6	0.00	0.00	0.00	0.00	0.00	0.00
	of	7 - 12	0.00	0.00	1.00	1.00	1.00	1.00
	Day	13 - 18	1.00	1.00	1.00	1.00	1.00	1.00
		19 - 24	1.00	0.00	0.00	0.00	0.00	0.00
Source ID:	**P3_E61**							
	Weekdays							
	Hour	1 - 6	0.00	0.00	0.00	0.00	0.00	0.00
	of	7 - 12	0.00	1.00	1.00	1.00	1.00	1.00
	Day	13 - 18	1.00	1.00	1.00	1.00	1.00	1.00
		19 - 24	1.00	0.00	0.00	0.00	0.00	0.00
	Saturday							
	Hour	1 - 6	0.00	0.00	0.00	0.00	0.00	0.00
	of	7 - 12	0.00	0.00	1.00	1.00	1.00	1.00
	Day	13 - 18	1.00	1.00	1.00	1.00	1.00	1.00
		19 - 24	1.00	0.00	0.00	0.00	0.00	0.00
	Sunday							
	Hour	1 - 6	0.00	0.00	0.00	0.00	0.00	0.00
	of	7 - 12	0.00	0.00	1.00	1.00	1.00	1.00
	Day	13 - 18	1.00	1.00	1.00	1.00	1.00	1.00

Scenario: Construction

Source ID:	**P3_E61**						
	19 - 24	1.00	0.00	0.00	0.00	0.00	0.00
Source ID:	**P3_E62**						
Weekdays							
Hour of Day	1 - 6	0.00	0.00	0.00	0.00	0.00	0.00
	7 - 12	0.00	1.00	1.00	1.00	1.00	1.00
	13 - 18	1.00	1.00	1.00	1.00	1.00	1.00
	19 - 24	1.00	0.00	0.00	0.00	0.00	0.00
Saturday							
Hour of Day	1 - 6	0.00	0.00	0.00	0.00	0.00	0.00
	7 - 12	0.00	0.00	1.00	1.00	1.00	1.00
	13 - 18	1.00	1.00	1.00	1.00	1.00	1.00
	19 - 24	1.00	0.00	0.00	0.00	0.00	0.00
Sunday							
Hour of Day	1 - 6	0.00	0.00	0.00	0.00	0.00	0.00
	7 - 12	0.00	0.00	1.00	1.00	1.00	1.00
	13 - 18	1.00	1.00	1.00	1.00	1.00	1.00
	19 - 24	1.00	0.00	0.00	0.00	0.00	0.00
Source ID:	**P3_E63**						
Weekdays							
Hour of Day	1 - 6	0.00	0.00	0.00	0.00	0.00	0.00
	7 - 12	0.00	1.00	1.00	1.00	1.00	1.00
	13 - 18	1.00	1.00	1.00	1.00	1.00	1.00
	19 - 24	1.00	0.00	0.00	0.00	0.00	0.00
Saturday							
Hour of Day	1 - 6	0.00	0.00	0.00	0.00	0.00	0.00
	7 - 12	0.00	0.00	1.00	1.00	1.00	1.00
	13 - 18	1.00	1.00	1.00	1.00	1.00	1.00
	19 - 24	1.00	0.00	0.00	0.00	0.00	0.00
Sunday							
Hour of Day	1 - 6	0.00	0.00	0.00	0.00	0.00	0.00
	7 - 12	0.00	0.00	1.00	1.00	1.00	1.00
	13 - 18	1.00	1.00	1.00	1.00	1.00	1.00
	19 - 24	1.00	0.00	0.00	0.00	0.00	0.00
Source ID:	**P3_E64**						
Weekdays							
Hour of Day	1 - 6	0.00	0.00	0.00	0.00	0.00	0.00
	7 - 12	0.00	1.00	1.00	1.00	1.00	1.00
	13 - 18	1.00	1.00	1.00	1.00	1.00	1.00
	19 - 24	1.00	0.00	0.00	0.00	0.00	0.00
Saturday							
Hour of Day	1 - 6	0.00	0.00	0.00	0.00	0.00	0.00
	7 - 12	0.00	0.00	1.00	1.00	1.00	1.00
	13 - 18	1.00	1.00	1.00	1.00	1.00	1.00
	19 - 24	1.00	0.00	0.00	0.00	0.00	0.00
Sunday							
Hour of Day	1 - 6	0.00	0.00	0.00	0.00	0.00	0.00
	7 - 12	0.00	0.00	1.00	1.00	1.00	1.00
	13 - 18	1.00	1.00	1.00	1.00	1.00	1.00
	19 - 24	1.00	0.00	0.00	0.00	0.00	0.00
Source ID:	**P3_E65**						
Weekdays							
Hour of Day	1 - 6	0.00	0.00	0.00	0.00	0.00	0.00
	7 - 12	0.00	1.00	1.00	1.00	1.00	1.00

Scenario: Construction

Source ID:	**P3_E65**							
	Day	13 - 18	1.00	1.00	1.00	1.00	1.00	1.00
		19 - 24	1.00	0.00	0.00	0.00	0.00	0.00
	Saturday							
	Hour	1 - 6	0.00	0.00	0.00	0.00	0.00	0.00
	of	7 - 12	0.00	0.00	1.00	1.00	1.00	1.00
	Day	13 - 18	1.00	1.00	1.00	1.00	1.00	1.00
		19 - 24	1.00	0.00	0.00	0.00	0.00	0.00
	Sunday							
	Hour	1 - 6	0.00	0.00	0.00	0.00	0.00	0.00
	of	7 - 12	0.00	0.00	1.00	1.00	1.00	1.00
	Day	13 - 18	1.00	1.00	1.00	1.00	1.00	1.00
		19 - 24	1.00	0.00	0.00	0.00	0.00	0.00
Source ID:	**P3_E66**							
	Weekdays							
	Hour	1 - 6	0.00	0.00	0.00	0.00	0.00	0.00
	of	7 - 12	0.00	1.00	1.00	1.00	1.00	1.00
	Day	13 - 18	1.00	1.00	1.00	1.00	1.00	1.00
		19 - 24	1.00	0.00	0.00	0.00	0.00	0.00
	Saturday							
	Hour	1 - 6	0.00	0.00	0.00	0.00	0.00	0.00
	of	7 - 12	0.00	0.00	1.00	1.00	1.00	1.00
	Day	13 - 18	1.00	1.00	1.00	1.00	1.00	1.00
		19 - 24	1.00	0.00	0.00	0.00	0.00	0.00
	Sunday							
	Hour	1 - 6	0.00	0.00	0.00	0.00	0.00	0.00
	of	7 - 12	0.00	0.00	1.00	1.00	1.00	1.00
	Day	13 - 18	1.00	1.00	1.00	1.00	1.00	1.00
		19 - 24	1.00	0.00	0.00	0.00	0.00	0.00
Source ID:	**P3_E67**							
	Weekdays							
	Hour	1 - 6	0.00	0.00	0.00	0.00	0.00	0.00
	of	7 - 12	0.00	1.00	1.00	1.00	1.00	1.00
	Day	13 - 18	1.00	1.00	1.00	1.00	1.00	1.00
		19 - 24	1.00	0.00	0.00	0.00	0.00	0.00
	Saturday							
	Hour	1 - 6	0.00	0.00	0.00	0.00	0.00	0.00
	of	7 - 12	0.00	0.00	1.00	1.00	1.00	1.00
	Day	13 - 18	1.00	1.00	1.00	1.00	1.00	1.00
		19 - 24	1.00	0.00	0.00	0.00	0.00	0.00
	Sunday							
	Hour	1 - 6	0.00	0.00	0.00	0.00	0.00	0.00
	of	7 - 12	0.00	0.00	1.00	1.00	1.00	1.00
	Day	13 - 18	1.00	1.00	1.00	1.00	1.00	1.00
		19 - 24	1.00	0.00	0.00	0.00	0.00	0.00
Source ID:	**P3_E68**							
	Weekdays							
	Hour	1 - 6	0.00	0.00	0.00	0.00	0.00	0.00
	of	7 - 12	0.00	1.00	1.00	1.00	1.00	1.00
	Day	13 - 18	1.00	1.00	1.00	1.00	1.00	1.00
		19 - 24	1.00	0.00	0.00	0.00	0.00	0.00
	Saturday							
	Hour	1 - 6	0.00	0.00	0.00	0.00	0.00	0.00
	of	7 - 12	0.00	0.00	1.00	1.00	1.00	1.00
	Day	13 - 18	1.00	1.00	1.00	1.00	1.00	1.00

Scenario: Construction

Source ID:	**P3_E68**						
	19 - 24	1.00	0.00	0.00	0.00	0.00	0.00
Sunday							
Hour	1 - 6	0.00	0.00	0.00	0.00	0.00	0.00
of	7 - 12	0.00	0.00	1.00	1.00	1.00	1.00
Day	13 - 18	1.00	1.00	1.00	1.00	1.00	1.00
	19 - 24	1.00	0.00	0.00	0.00	0.00	0.00
Source ID:	**P3_E69**						
Weekdays							
Hour	1 - 6	0.00	0.00	0.00	0.00	0.00	0.00
of	7 - 12	0.00	1.00	1.00	1.00	1.00	1.00
Day	13 - 18	1.00	1.00	1.00	1.00	1.00	1.00
	19 - 24	1.00	0.00	0.00	0.00	0.00	0.00
Saturday							
Hour	1 - 6	0.00	0.00	0.00	0.00	0.00	0.00
of	7 - 12	0.00	0.00	1.00	1.00	1.00	1.00
Day	13 - 18	1.00	1.00	1.00	1.00	1.00	1.00
	19 - 24	1.00	0.00	0.00	0.00	0.00	0.00
Sunday							
Hour	1 - 6	0.00	0.00	0.00	0.00	0.00	0.00
of	7 - 12	0.00	0.00	1.00	1.00	1.00	1.00
Day	13 - 18	1.00	1.00	1.00	1.00	1.00	1.00
	19 - 24	1.00	0.00	0.00	0.00	0.00	0.00
Source ID:	**P3_E70**						
Weekdays							
Hour	1 - 6	0.00	0.00	0.00	0.00	0.00	0.00
of	7 - 12	0.00	1.00	1.00	1.00	1.00	1.00
Day	13 - 18	1.00	1.00	1.00	1.00	1.00	1.00
	19 - 24	1.00	0.00	0.00	0.00	0.00	0.00
Saturday							
Hour	1 - 6	0.00	0.00	0.00	0.00	0.00	0.00
of	7 - 12	0.00	0.00	1.00	1.00	1.00	1.00
Day	13 - 18	1.00	1.00	1.00	1.00	1.00	1.00
	19 - 24	1.00	0.00	0.00	0.00	0.00	0.00
Sunday							
Hour	1 - 6	0.00	0.00	0.00	0.00	0.00	0.00
of	7 - 12	0.00	0.00	1.00	1.00	1.00	1.00
Day	13 - 18	1.00	1.00	1.00	1.00	1.00	1.00
	19 - 24	1.00	0.00	0.00	0.00	0.00	0.00
Source ID:	**P3_E71**						
Weekdays							
Hour	1 - 6	0.00	0.00	0.00	0.00	0.00	0.00
of	7 - 12	0.00	1.00	1.00	1.00	1.00	1.00
Day	13 - 18	1.00	1.00	1.00	1.00	1.00	1.00
	19 - 24	1.00	0.00	0.00	0.00	0.00	0.00
Saturday							
Hour	1 - 6	0.00	0.00	0.00	0.00	0.00	0.00
of	7 - 12	0.00	0.00	1.00	1.00	1.00	1.00
Day	13 - 18	1.00	1.00	1.00	1.00	1.00	1.00
	19 - 24	1.00	0.00	0.00	0.00	0.00	0.00
Sunday							
Hour	1 - 6	0.00	0.00	0.00	0.00	0.00	0.00
of	7 - 12	0.00	0.00	1.00	1.00	1.00	1.00
Day	13 - 18	1.00	1.00	1.00	1.00	1.00	1.00
	19 - 24	1.00	0.00	0.00	0.00	0.00	0.00

Source Pathway

Scenario: Construction

Source ID:	**P3_E72**							
Weekdays								
Hour of Day	1 - 6	0.00	0.00	0.00	0.00	0.00	0.00
	7 - 12	0.00	1.00	1.00	1.00	1.00	1.00
	13 - 18	1.00	1.00	1.00	1.00	1.00	1.00
	19 - 24	1.00	0.00	0.00	0.00	0.00	0.00
Saturday								
Hour of Day	1 - 6	0.00	0.00	0.00	0.00	0.00	0.00
	7 - 12	0.00	0.00	1.00	1.00	1.00	1.00
	13 - 18	1.00	1.00	1.00	1.00	1.00	1.00
	19 - 24	1.00	0.00	0.00	0.00	0.00	0.00
Sunday								
Hour of Day	1 - 6	0.00	0.00	0.00	0.00	0.00	0.00
	7 - 12	0.00	0.00	1.00	1.00	1.00	1.00
	13 - 18	1.00	1.00	1.00	1.00	1.00	1.00
	19 - 24	1.00	0.00	0.00	0.00	0.00	0.00
Source ID:	**P3_E73**							
Weekdays								
Hour of Day	1 - 6	0.00	0.00	0.00	0.00	0.00	0.00
	7 - 12	0.00	1.00	1.00	1.00	1.00	1.00
	13 - 18	1.00	1.00	1.00	1.00	1.00	1.00
	19 - 24	1.00	0.00	0.00	0.00	0.00	0.00
Saturday								
Hour of Day	1 - 6	0.00	0.00	0.00	0.00	0.00	0.00
	7 - 12	0.00	0.00	1.00	1.00	1.00	1.00
	13 - 18	1.00	1.00	1.00	1.00	1.00	1.00
	19 - 24	1.00	0.00	0.00	0.00	0.00	0.00
Sunday								
Hour of Day	1 - 6	0.00	0.00	0.00	0.00	0.00	0.00
	7 - 12	0.00	0.00	1.00	1.00	1.00	1.00
	13 - 18	1.00	1.00	1.00	1.00	1.00	1.00
	19 - 24	1.00	0.00	0.00	0.00	0.00	0.00
Source ID:	**P3_E74**							
Weekdays								
Hour of Day	1 - 6	0.00	0.00	0.00	0.00	0.00	0.00
	7 - 12	0.00	1.00	1.00	1.00	1.00	1.00
	13 - 18	1.00	1.00	1.00	1.00	1.00	1.00
	19 - 24	1.00	0.00	0.00	0.00	0.00	0.00
Saturday								
Hour of Day	1 - 6	0.00	0.00	0.00	0.00	0.00	0.00
	7 - 12	0.00	0.00	1.00	1.00	1.00	1.00
	13 - 18	1.00	1.00	1.00	1.00	1.00	1.00
	19 - 24	1.00	0.00	0.00	0.00	0.00	0.00
Sunday								
Hour of Day	1 - 6	0.00	0.00	0.00	0.00	0.00	0.00
	7 - 12	0.00	0.00	1.00	1.00	1.00	1.00
	13 - 18	1.00	1.00	1.00	1.00	1.00	1.00
	19 - 24	1.00	0.00	0.00	0.00	0.00	0.00
Source ID:	**P3_E75**							
Weekdays								
Hour of Day	1 - 6	0.00	0.00	0.00	0.00	0.00	0.00
	7 - 12	0.00	1.00	1.00	1.00	1.00	1.00
	13 - 18	1.00	1.00	1.00	1.00	1.00	1.00
	19 - 24	1.00	0.00	0.00	0.00	0.00	0.00
Saturday								

Source Pathway

Scenario: Construction

Source ID:	**P3_E75**						
Hour of Day	1 - 6	0.00	0.00	0.00	0.00	0.00	0.00
	7 - 12	0.00	0.00	1.00	1.00	1.00	1.00
	13 - 18	1.00	1.00	1.00	1.00	1.00	1.00
	19 - 24	1.00	0.00	0.00	0.00	0.00	0.00
Sunday							
Hour of Day	1 - 6	0.00	0.00	0.00	0.00	0.00	0.00
	7 - 12	0.00	0.00	1.00	1.00	1.00	1.00
	13 - 18	1.00	1.00	1.00	1.00	1.00	1.00
	19 - 24	1.00	0.00	0.00	0.00	0.00	0.00
Source ID:	**P3_E76**						
Weekdays							
Hour of Day	1 - 6	0.00	0.00	0.00	0.00	0.00	0.00
	7 - 12	0.00	1.00	1.00	1.00	1.00	1.00
	13 - 18	1.00	1.00	1.00	1.00	1.00	1.00
	19 - 24	1.00	0.00	0.00	0.00	0.00	0.00
Saturday							
Hour of Day	1 - 6	0.00	0.00	0.00	0.00	0.00	0.00
	7 - 12	0.00	0.00	1.00	1.00	1.00	1.00
	13 - 18	1.00	1.00	1.00	1.00	1.00	1.00
	19 - 24	1.00	0.00	0.00	0.00	0.00	0.00
Sunday							
Hour of Day	1 - 6	0.00	0.00	0.00	0.00	0.00	0.00
	7 - 12	0.00	0.00	1.00	1.00	1.00	1.00
	13 - 18	1.00	1.00	1.00	1.00	1.00	1.00
	19 - 24	1.00	0.00	0.00	0.00	0.00	0.00
Source ID:	**P3_E77**						
Weekdays							
Hour of Day	1 - 6	0.00	0.00	0.00	0.00	0.00	0.00
	7 - 12	0.00	1.00	1.00	1.00	1.00	1.00
	13 - 18	1.00	1.00	1.00	1.00	1.00	1.00
	19 - 24	1.00	0.00	0.00	0.00	0.00	0.00
Saturday							
Hour of Day	1 - 6	0.00	0.00	0.00	0.00	0.00	0.00
	7 - 12	0.00	0.00	1.00	1.00	1.00	1.00
	13 - 18	1.00	1.00	1.00	1.00	1.00	1.00
	19 - 24	1.00	0.00	0.00	0.00	0.00	0.00
Sunday							
Hour of Day	1 - 6	0.00	0.00	0.00	0.00	0.00	0.00
	7 - 12	0.00	0.00	1.00	1.00	1.00	1.00
	13 - 18	1.00	1.00	1.00	1.00	1.00	1.00
	19 - 24	1.00	0.00	0.00	0.00	0.00	0.00
Source ID:	**P3_E78**						
Weekdays							
Hour of Day	1 - 6	0.00	0.00	0.00	0.00	0.00	0.00
	7 - 12	0.00	1.00	1.00	1.00	1.00	1.00
	13 - 18	1.00	1.00	1.00	1.00	1.00	1.00
	19 - 24	1.00	0.00	0.00	0.00	0.00	0.00
Saturday							
Hour of Day	1 - 6	0.00	0.00	0.00	0.00	0.00	0.00
	7 - 12	0.00	0.00	1.00	1.00	1.00	1.00
	13 - 18	1.00	1.00	1.00	1.00	1.00	1.00
	19 - 24	1.00	0.00	0.00	0.00	0.00	0.00
Sunday							
Hour	1 - 6	0.00	0.00	0.00	0.00	0.00	0.00

Scenario: Construction

Source ID:	**P3_E78**							
	of	7 - 12	0.00	0.00	1.00	1.00	1.00	1.00
	Day	13 - 18	1.00	1.00	1.00	1.00	1.00	1.00
		19 - 24	1.00	0.00	0.00	0.00	0.00	0.00
Source ID:	**P3_E79**							
Weekdays								
	Hour	1 - 6	0.00	0.00	0.00	0.00	0.00	0.00
	of	7 - 12	0.00	1.00	1.00	1.00	1.00	1.00
	Day	13 - 18	1.00	1.00	1.00	1.00	1.00	1.00
		19 - 24	1.00	0.00	0.00	0.00	0.00	0.00
Saturday								
	Hour	1 - 6	0.00	0.00	0.00	0.00	0.00	0.00
	of	7 - 12	0.00	0.00	1.00	1.00	1.00	1.00
	Day	13 - 18	1.00	1.00	1.00	1.00	1.00	1.00
		19 - 24	1.00	0.00	0.00	0.00	0.00	0.00
Sunday								
	Hour	1 - 6	0.00	0.00	0.00	0.00	0.00	0.00
	of	7 - 12	0.00	0.00	1.00	1.00	1.00	1.00
	Day	13 - 18	1.00	1.00	1.00	1.00	1.00	1.00
		19 - 24	1.00	0.00	0.00	0.00	0.00	0.00
Source ID:	**P3_E80**							
Weekdays								
	Hour	1 - 6	0.00	0.00	0.00	0.00	0.00	0.00
	of	7 - 12	0.00	1.00	1.00	1.00	1.00	1.00
	Day	13 - 18	1.00	1.00	1.00	1.00	1.00	1.00
		19 - 24	1.00	0.00	0.00	0.00	0.00	0.00
Saturday								
	Hour	1 - 6	0.00	0.00	0.00	0.00	0.00	0.00
	of	7 - 12	0.00	0.00	1.00	1.00	1.00	1.00
	Day	13 - 18	1.00	1.00	1.00	1.00	1.00	1.00
		19 - 24	1.00	0.00	0.00	0.00	0.00	0.00
Sunday								
	Hour	1 - 6	0.00	0.00	0.00	0.00	0.00	0.00
	of	7 - 12	0.00	0.00	1.00	1.00	1.00	1.00
	Day	13 - 18	1.00	1.00	1.00	1.00	1.00	1.00
		19 - 24	1.00	0.00	0.00	0.00	0.00	0.00
Source ID:	**P3_E81**							
Weekdays								
	Hour	1 - 6	0.00	0.00	0.00	0.00	0.00	0.00
	of	7 - 12	0.00	1.00	1.00	1.00	1.00	1.00
	Day	13 - 18	1.00	1.00	1.00	1.00	1.00	1.00
		19 - 24	1.00	0.00	0.00	0.00	0.00	0.00
Saturday								
	Hour	1 - 6	0.00	0.00	0.00	0.00	0.00	0.00
	of	7 - 12	0.00	0.00	1.00	1.00	1.00	1.00
	Day	13 - 18	1.00	1.00	1.00	1.00	1.00	1.00
		19 - 24	1.00	0.00	0.00	0.00	0.00	0.00
Sunday								
	Hour	1 - 6	0.00	0.00	0.00	0.00	0.00	0.00
	of	7 - 12	0.00	0.00	1.00	1.00	1.00	1.00
	Day	13 - 18	1.00	1.00	1.00	1.00	1.00	1.00
		19 - 24	1.00	0.00	0.00	0.00	0.00	0.00
Source ID:	**P3_E82**							
Weekdays								

Scenario: Construction

Source ID:	**P3_E82**							
	Hour of Day	1 - 6	0.00	0.00	0.00	0.00	0.00	0.00
		7 - 12	0.00	1.00	1.00	1.00	1.00	1.00
		13 - 18	1.00	1.00	1.00	1.00	1.00	1.00
		19 - 24	1.00	0.00	0.00	0.00	0.00	0.00
	Saturday							
	Hour of Day	1 - 6	0.00	0.00	0.00	0.00	0.00	0.00
		7 - 12	0.00	0.00	1.00	1.00	1.00	1.00
		13 - 18	1.00	1.00	1.00	1.00	1.00	1.00
		19 - 24	1.00	0.00	0.00	0.00	0.00	0.00
	Sunday							
	Hour of Day	1 - 6	0.00	0.00	0.00	0.00	0.00	0.00
		7 - 12	0.00	0.00	1.00	1.00	1.00	1.00
		13 - 18	1.00	1.00	1.00	1.00	1.00	1.00
		19 - 24	1.00	0.00	0.00	0.00	0.00	0.00
Source ID:	**P3_E83**							
	Weekdays							
	Hour of Day	1 - 6	0.00	0.00	0.00	0.00	0.00	0.00
		7 - 12	0.00	1.00	1.00	1.00	1.00	1.00
		13 - 18	1.00	1.00	1.00	1.00	1.00	1.00
		19 - 24	1.00	0.00	0.00	0.00	0.00	0.00
	Saturday							
	Hour of Day	1 - 6	0.00	0.00	0.00	0.00	0.00	0.00
		7 - 12	0.00	0.00	1.00	1.00	1.00	1.00
		13 - 18	1.00	1.00	1.00	1.00	1.00	1.00
		19 - 24	1.00	0.00	0.00	0.00	0.00	0.00
	Sunday							
	Hour of Day	1 - 6	0.00	0.00	0.00	0.00	0.00	0.00
		7 - 12	0.00	0.00	1.00	1.00	1.00	1.00
		13 - 18	1.00	1.00	1.00	1.00	1.00	1.00
		19 - 24	1.00	0.00	0.00	0.00	0.00	0.00
Source ID:	**P3_E84**							
	Weekdays							
	Hour of Day	1 - 6	0.00	0.00	0.00	0.00	0.00	0.00
		7 - 12	0.00	1.00	1.00	1.00	1.00	1.00
		13 - 18	1.00	1.00	1.00	1.00	1.00	1.00
		19 - 24	1.00	0.00	0.00	0.00	0.00	0.00
	Saturday							
	Hour of Day	1 - 6	0.00	0.00	0.00	0.00	0.00	0.00
		7 - 12	0.00	0.00	1.00	1.00	1.00	1.00
		13 - 18	1.00	1.00	1.00	1.00	1.00	1.00
		19 - 24	1.00	0.00	0.00	0.00	0.00	0.00
	Sunday							
	Hour of Day	1 - 6	0.00	0.00	0.00	0.00	0.00	0.00
		7 - 12	0.00	0.00	1.00	1.00	1.00	1.00
		13 - 18	1.00	1.00	1.00	1.00	1.00	1.00
		19 - 24	1.00	0.00	0.00	0.00	0.00	0.00
Source ID:	**P3_E85**							
	Weekdays							
	Hour of Day	1 - 6	0.00	0.00	0.00	0.00	0.00	0.00
		7 - 12	0.00	1.00	1.00	1.00	1.00	1.00
		13 - 18	1.00	1.00	1.00	1.00	1.00	1.00
		19 - 24	1.00	0.00	0.00	0.00	0.00	0.00
	Saturday							
	Hour	1 - 6	0.00	0.00	0.00	0.00	0.00	0.00

Scenario: Construction

Source ID:	**P3_E85**						
of	7 - 12	0.00	0.00	1.00	1.00	1.00	1.00
Day	13 - 18	1.00	1.00	1.00	1.00	1.00	1.00
	19 - 24	1.00	0.00	0.00	0.00	0.00	0.00
Sunday							
Hour	1 - 6	0.00	0.00	0.00	0.00	0.00	0.00
of	7 - 12	0.00	0.00	1.00	1.00	1.00	1.00
Day	13 - 18	1.00	1.00	1.00	1.00	1.00	1.00
	19 - 24	1.00	0.00	0.00	0.00	0.00	0.00
Source ID:	**P3_E86**						
Weekdays							
Hour	1 - 6	0.00	0.00	0.00	0.00	0.00	0.00
of	7 - 12	0.00	1.00	1.00	1.00	1.00	1.00
Day	13 - 18	1.00	1.00	1.00	1.00	1.00	1.00
	19 - 24	1.00	0.00	0.00	0.00	0.00	0.00
Saturday							
Hour	1 - 6	0.00	0.00	0.00	0.00	0.00	0.00
of	7 - 12	0.00	0.00	1.00	1.00	1.00	1.00
Day	13 - 18	1.00	1.00	1.00	1.00	1.00	1.00
	19 - 24	1.00	0.00	0.00	0.00	0.00	0.00
Sunday							
Hour	1 - 6	0.00	0.00	0.00	0.00	0.00	0.00
of	7 - 12	0.00	0.00	1.00	1.00	1.00	1.00
Day	13 - 18	1.00	1.00	1.00	1.00	1.00	1.00
	19 - 24	1.00	0.00	0.00	0.00	0.00	0.00
Source ID:	**P3_E87**						
Weekdays							
Hour	1 - 6	0.00	0.00	0.00	0.00	0.00	0.00
of	7 - 12	0.00	1.00	1.00	1.00	1.00	1.00
Day	13 - 18	1.00	1.00	1.00	1.00	1.00	1.00
	19 - 24	1.00	0.00	0.00	0.00	0.00	0.00
Saturday							
Hour	1 - 6	0.00	0.00	0.00	0.00	0.00	0.00
of	7 - 12	0.00	0.00	1.00	1.00	1.00	1.00
Day	13 - 18	1.00	1.00	1.00	1.00	1.00	1.00
	19 - 24	1.00	0.00	0.00	0.00	0.00	0.00
Sunday							
Hour	1 - 6	0.00	0.00	0.00	0.00	0.00	0.00
of	7 - 12	0.00	0.00	1.00	1.00	1.00	1.00
Day	13 - 18	1.00	1.00	1.00	1.00	1.00	1.00
	19 - 24	1.00	0.00	0.00	0.00	0.00	0.00
Source ID:	**P3_E88**						
Weekdays							
Hour	1 - 6	0.00	0.00	0.00	0.00	0.00	0.00
of	7 - 12	0.00	1.00	1.00	1.00	1.00	1.00
Day	13 - 18	1.00	1.00	1.00	1.00	1.00	1.00
	19 - 24	1.00	0.00	0.00	0.00	0.00	0.00
Saturday							
Hour	1 - 6	0.00	0.00	0.00	0.00	0.00	0.00
of	7 - 12	0.00	0.00	1.00	1.00	1.00	1.00
Day	13 - 18	1.00	1.00	1.00	1.00	1.00	1.00
	19 - 24	1.00	0.00	0.00	0.00	0.00	0.00
Sunday							
Hour	1 - 6	0.00	0.00	0.00	0.00	0.00	0.00
of	7 - 12	0.00	0.00	1.00	1.00	1.00	1.00

Scenario: Construction

Source ID:	**P3_E88**							
Day	13 - 18	1.00	1.00	1.00	1.00	1.00	1.00
	19 - 24	1.00	0.00	0.00	0.00	0.00	0.00
Source ID:	**P3_E89**							
Weekdays								
Hour	1 - 6	0.00	0.00	0.00	0.00	0.00	0.00
of	7 - 12	0.00	1.00	1.00	1.00	1.00	1.00
Day	13 - 18	1.00	1.00	1.00	1.00	1.00	1.00
	19 - 24	1.00	0.00	0.00	0.00	0.00	0.00
Saturday								
Hour	1 - 6	0.00	0.00	0.00	0.00	0.00	0.00
of	7 - 12	0.00	0.00	1.00	1.00	1.00	1.00
Day	13 - 18	1.00	1.00	1.00	1.00	1.00	1.00
	19 - 24	1.00	0.00	0.00	0.00	0.00	0.00
Sunday								
Hour	1 - 6	0.00	0.00	0.00	0.00	0.00	0.00
of	7 - 12	0.00	0.00	1.00	1.00	1.00	1.00
Day	13 - 18	1.00	1.00	1.00	1.00	1.00	1.00
	19 - 24	1.00	0.00	0.00	0.00	0.00	0.00
Source ID:	**P3_E90**							
Weekdays								
Hour	1 - 6	0.00	0.00	0.00	0.00	0.00	0.00
of	7 - 12	0.00	1.00	1.00	1.00	1.00	1.00
Day	13 - 18	1.00	1.00	1.00	1.00	1.00	1.00
	19 - 24	1.00	0.00	0.00	0.00	0.00	0.00
Saturday								
Hour	1 - 6	0.00	0.00	0.00	0.00	0.00	0.00
of	7 - 12	0.00	0.00	1.00	1.00	1.00	1.00
Day	13 - 18	1.00	1.00	1.00	1.00	1.00	1.00
	19 - 24	1.00	0.00	0.00	0.00	0.00	0.00
Sunday								
Hour	1 - 6	0.00	0.00	0.00	0.00	0.00	0.00
of	7 - 12	0.00	0.00	1.00	1.00	1.00	1.00
Day	13 - 18	1.00	1.00	1.00	1.00	1.00	1.00
	19 - 24	1.00	0.00	0.00	0.00	0.00	0.00
Source ID:	**P3_E91**							
Weekdays								
Hour	1 - 6	0.00	0.00	0.00	0.00	0.00	0.00
of	7 - 12	0.00	1.00	1.00	1.00	1.00	1.00
Day	13 - 18	1.00	1.00	1.00	1.00	1.00	1.00
	19 - 24	1.00	0.00	0.00	0.00	0.00	0.00
Saturday								
Hour	1 - 6	0.00	0.00	0.00	0.00	0.00	0.00
of	7 - 12	0.00	0.00	1.00	1.00	1.00	1.00
Day	13 - 18	1.00	1.00	1.00	1.00	1.00	1.00
	19 - 24	1.00	0.00	0.00	0.00	0.00	0.00
Sunday								
Hour	1 - 6	0.00	0.00	0.00	0.00	0.00	0.00
of	7 - 12	0.00	0.00	1.00	1.00	1.00	1.00
Day	13 - 18	1.00	1.00	1.00	1.00	1.00	1.00
	19 - 24	1.00	0.00	0.00	0.00	0.00	0.00
Source ID:	**P3_E92**							
Weekdays								
Hour	1 - 6	0.00	0.00	0.00	0.00	0.00	0.00

Scenario: Construction

Source ID:	**P3_E92**						
of	7 - 12	0.00	1.00	1.00	1.00	1.00	1.00
Day	13 - 18	1.00	1.00	1.00	1.00	1.00	1.00
	19 - 24	1.00	0.00	0.00	0.00	0.00	0.00
Saturday							
Hour	1 - 6	0.00	0.00	0.00	0.00	0.00	0.00
of	7 - 12	0.00	0.00	1.00	1.00	1.00	1.00
Day	13 - 18	1.00	1.00	1.00	1.00	1.00	1.00
	19 - 24	1.00	0.00	0.00	0.00	0.00	0.00
Sunday							
Hour	1 - 6	0.00	0.00	0.00	0.00	0.00	0.00
of	7 - 12	0.00	0.00	1.00	1.00	1.00	1.00
Day	13 - 18	1.00	1.00	1.00	1.00	1.00	1.00
	19 - 24	1.00	0.00	0.00	0.00	0.00	0.00
Source ID:	**P3_E93**						
Weekdays							
Hour	1 - 6	0.00	0.00	0.00	0.00	0.00	0.00
of	7 - 12	0.00	1.00	1.00	1.00	1.00	1.00
Day	13 - 18	1.00	1.00	1.00	1.00	1.00	1.00
	19 - 24	1.00	0.00	0.00	0.00	0.00	0.00
Saturday							
Hour	1 - 6	0.00	0.00	0.00	0.00	0.00	0.00
of	7 - 12	0.00	0.00	1.00	1.00	1.00	1.00
Day	13 - 18	1.00	1.00	1.00	1.00	1.00	1.00
	19 - 24	1.00	0.00	0.00	0.00	0.00	0.00
Sunday							
Hour	1 - 6	0.00	0.00	0.00	0.00	0.00	0.00
of	7 - 12	0.00	0.00	1.00	1.00	1.00	1.00
Day	13 - 18	1.00	1.00	1.00	1.00	1.00	1.00
	19 - 24	1.00	0.00	0.00	0.00	0.00	0.00
Source ID:	**P3_E94**						
Weekdays							
Hour	1 - 6	0.00	0.00	0.00	0.00	0.00	0.00
of	7 - 12	0.00	1.00	1.00	1.00	1.00	1.00
Day	13 - 18	1.00	1.00	1.00	1.00	1.00	1.00
	19 - 24	1.00	0.00	0.00	0.00	0.00	0.00
Saturday							
Hour	1 - 6	0.00	0.00	0.00	0.00	0.00	0.00
of	7 - 12	0.00	0.00	1.00	1.00	1.00	1.00
Day	13 - 18	1.00	1.00	1.00	1.00	1.00	1.00
	19 - 24	1.00	0.00	0.00	0.00	0.00	0.00
Sunday							
Hour	1 - 6	0.00	0.00	0.00	0.00	0.00	0.00
of	7 - 12	0.00	0.00	1.00	1.00	1.00	1.00
Day	13 - 18	1.00	1.00	1.00	1.00	1.00	1.00
	19 - 24	1.00	0.00	0.00	0.00	0.00	0.00
Source ID:	**P3_E95**						
Weekdays							
Hour	1 - 6	0.00	0.00	0.00	0.00	0.00	0.00
of	7 - 12	0.00	1.00	1.00	1.00	1.00	1.00
Day	13 - 18	1.00	1.00	1.00	1.00	1.00	1.00
	19 - 24	1.00	0.00	0.00	0.00	0.00	0.00
Saturday							
Hour	1 - 6	0.00	0.00	0.00	0.00	0.00	0.00
of	7 - 12	0.00	0.00	1.00	1.00	1.00	1.00

Scenario: Construction

Source ID:	**P3_E95**							
	Day	13 - 18	1.00	1.00	1.00	1.00	1.00	1.00
		19 - 24	1.00	0.00	0.00	0.00	0.00	0.00
Sunday								
	Hour	1 - 6	0.00	0.00	0.00	0.00	0.00	0.00
	of	7 - 12	0.00	0.00	1.00	1.00	1.00	1.00
	Day	13 - 18	1.00	1.00	1.00	1.00	1.00	1.00
		19 - 24	1.00	0.00	0.00	0.00	0.00	0.00
Source ID:	**P3_E96**							
Weekdays								
	Hour	1 - 6	0.00	0.00	0.00	0.00	0.00	0.00
	of	7 - 12	0.00	1.00	1.00	1.00	1.00	1.00
	Day	13 - 18	1.00	1.00	1.00	1.00	1.00	1.00
		19 - 24	1.00	0.00	0.00	0.00	0.00	0.00
Saturday								
	Hour	1 - 6	0.00	0.00	0.00	0.00	0.00	0.00
	of	7 - 12	0.00	0.00	1.00	1.00	1.00	1.00
	Day	13 - 18	1.00	1.00	1.00	1.00	1.00	1.00
		19 - 24	1.00	0.00	0.00	0.00	0.00	0.00
Sunday								
	Hour	1 - 6	0.00	0.00	0.00	0.00	0.00	0.00
	of	7 - 12	0.00	0.00	1.00	1.00	1.00	1.00
	Day	13 - 18	1.00	1.00	1.00	1.00	1.00	1.00
		19 - 24	1.00	0.00	0.00	0.00	0.00	0.00
Source ID:	**P3_E97**							
Weekdays								
	Hour	1 - 6	0.00	0.00	0.00	0.00	0.00	0.00
	of	7 - 12	0.00	1.00	1.00	1.00	1.00	1.00
	Day	13 - 18	1.00	1.00	1.00	1.00	1.00	1.00
		19 - 24	1.00	0.00	0.00	0.00	0.00	0.00
Saturday								
	Hour	1 - 6	0.00	0.00	0.00	0.00	0.00	0.00
	of	7 - 12	0.00	0.00	1.00	1.00	1.00	1.00
	Day	13 - 18	1.00	1.00	1.00	1.00	1.00	1.00
		19 - 24	1.00	0.00	0.00	0.00	0.00	0.00
Sunday								
	Hour	1 - 6	0.00	0.00	0.00	0.00	0.00	0.00
	of	7 - 12	0.00	0.00	1.00	1.00	1.00	1.00
	Day	13 - 18	1.00	1.00	1.00	1.00	1.00	1.00
		19 - 24	1.00	0.00	0.00	0.00	0.00	0.00
Source ID:	**P3_E98**							
Weekdays								
	Hour	1 - 6	0.00	0.00	0.00	0.00	0.00	0.00
	of	7 - 12	0.00	1.00	1.00	1.00	1.00	1.00
	Day	13 - 18	1.00	1.00	1.00	1.00	1.00	1.00
		19 - 24	1.00	0.00	0.00	0.00	0.00	0.00
Saturday								
	Hour	1 - 6	0.00	0.00	0.00	0.00	0.00	0.00
	of	7 - 12	0.00	0.00	1.00	1.00	1.00	1.00
	Day	13 - 18	1.00	1.00	1.00	1.00	1.00	1.00
		19 - 24	1.00	0.00	0.00	0.00	0.00	0.00
Sunday								
	Hour	1 - 6	0.00	0.00	0.00	0.00	0.00	0.00
	of	7 - 12	0.00	0.00	1.00	1.00	1.00	1.00
	Day	13 - 18	1.00	1.00	1.00	1.00	1.00	1.00

Scenario: Construction

Source ID:	**P3_E98**						
	19 - 24	1.00	0.00	0.00	0.00	0.00	0.00
Source ID:	**P3_E99**						
Weekdays							
Hour	1 - 6	0.00	0.00	0.00	0.00	0.00	0.00
of	7 - 12	0.00	1.00	1.00	1.00	1.00	1.00
Day	13 - 18	1.00	1.00	1.00	1.00	1.00	1.00
	19 - 24	1.00	0.00	0.00	0.00	0.00	0.00
Saturday							
Hour	1 - 6	0.00	0.00	0.00	0.00	0.00	0.00
of	7 - 12	0.00	0.00	1.00	1.00	1.00	1.00
Day	13 - 18	1.00	1.00	1.00	1.00	1.00	1.00
	19 - 24	1.00	0.00	0.00	0.00	0.00	0.00
Sunday							
Hour	1 - 6	0.00	0.00	0.00	0.00	0.00	0.00
of	7 - 12	0.00	0.00	1.00	1.00	1.00	1.00
Day	13 - 18	1.00	1.00	1.00	1.00	1.00	1.00
	19 - 24	1.00	0.00	0.00	0.00	0.00	0.00
Source ID:	**P3_E100**						
Weekdays							
Hour	1 - 6	0.00	0.00	0.00	0.00	0.00	0.00
of	7 - 12	0.00	1.00	1.00	1.00	1.00	1.00
Day	13 - 18	1.00	1.00	1.00	1.00	1.00	1.00
	19 - 24	1.00	0.00	0.00	0.00	0.00	0.00
Saturday							
Hour	1 - 6	0.00	0.00	0.00	0.00	0.00	0.00
of	7 - 12	0.00	0.00	1.00	1.00	1.00	1.00
Day	13 - 18	1.00	1.00	1.00	1.00	1.00	1.00
	19 - 24	1.00	0.00	0.00	0.00	0.00	0.00
Sunday							
Hour	1 - 6	0.00	0.00	0.00	0.00	0.00	0.00
of	7 - 12	0.00	0.00	1.00	1.00	1.00	1.00
Day	13 - 18	1.00	1.00	1.00	1.00	1.00	1.00
	19 - 24	1.00	0.00	0.00	0.00	0.00	0.00
Source ID:	**P3_E101**						
Weekdays							
Hour	1 - 6	0.00	0.00	0.00	0.00	0.00	0.00
of	7 - 12	0.00	1.00	1.00	1.00	1.00	1.00
Day	13 - 18	1.00	1.00	1.00	1.00	1.00	1.00
	19 - 24	1.00	0.00	0.00	0.00	0.00	0.00
Saturday							
Hour	1 - 6	0.00	0.00	0.00	0.00	0.00	0.00
of	7 - 12	0.00	0.00	1.00	1.00	1.00	1.00
Day	13 - 18	1.00	1.00	1.00	1.00	1.00	1.00
	19 - 24	1.00	0.00	0.00	0.00	0.00	0.00
Sunday							
Hour	1 - 6	0.00	0.00	0.00	0.00	0.00	0.00
of	7 - 12	0.00	0.00	1.00	1.00	1.00	1.00
Day	13 - 18	1.00	1.00	1.00	1.00	1.00	1.00
	19 - 24	1.00	0.00	0.00	0.00	0.00	0.00
Source ID:	**P3_E102**						
Weekdays							
Hour	1 - 6	0.00	0.00	0.00	0.00	0.00	0.00
of	7 - 12	0.00	1.00	1.00	1.00	1.00	1.00

Scenario: Construction

Source ID:	**P3_E102**							
	Day	13 - 18	1.00	1.00	1.00	1.00	1.00	1.00
		19 - 24	1.00	0.00	0.00	0.00	0.00	0.00
	Saturday							
	Hour	1 - 6	0.00	0.00	0.00	0.00	0.00	0.00
	of	7 - 12	0.00	0.00	1.00	1.00	1.00	1.00
	Day	13 - 18	1.00	1.00	1.00	1.00	1.00	1.00
		19 - 24	1.00	0.00	0.00	0.00	0.00	0.00
	Sunday							
	Hour	1 - 6	0.00	0.00	0.00	0.00	0.00	0.00
	of	7 - 12	0.00	0.00	1.00	1.00	1.00	1.00
	Day	13 - 18	1.00	1.00	1.00	1.00	1.00	1.00
		19 - 24	1.00	0.00	0.00	0.00	0.00	0.00
Source ID:	**P3_E103**							
	Weekdays							
	Hour	1 - 6	0.00	0.00	0.00	0.00	0.00	0.00
	of	7 - 12	0.00	1.00	1.00	1.00	1.00	1.00
	Day	13 - 18	1.00	1.00	1.00	1.00	1.00	1.00
		19 - 24	1.00	0.00	0.00	0.00	0.00	0.00
	Saturday							
	Hour	1 - 6	0.00	0.00	0.00	0.00	0.00	0.00
	of	7 - 12	0.00	0.00	1.00	1.00	1.00	1.00
	Day	13 - 18	1.00	1.00	1.00	1.00	1.00	1.00
		19 - 24	1.00	0.00	0.00	0.00	0.00	0.00
	Sunday							
	Hour	1 - 6	0.00	0.00	0.00	0.00	0.00	0.00
	of	7 - 12	0.00	0.00	1.00	1.00	1.00	1.00
	Day	13 - 18	1.00	1.00	1.00	1.00	1.00	1.00
		19 - 24	1.00	0.00	0.00	0.00	0.00	0.00
Source ID:	**P3_E104**							
	Weekdays							
	Hour	1 - 6	0.00	0.00	0.00	0.00	0.00	0.00
	of	7 - 12	0.00	1.00	1.00	1.00	1.00	1.00
	Day	13 - 18	1.00	1.00	1.00	1.00	1.00	1.00
		19 - 24	1.00	0.00	0.00	0.00	0.00	0.00
	Saturday							
	Hour	1 - 6	0.00	0.00	0.00	0.00	0.00	0.00
	of	7 - 12	0.00	0.00	1.00	1.00	1.00	1.00
	Day	13 - 18	1.00	1.00	1.00	1.00	1.00	1.00
		19 - 24	1.00	0.00	0.00	0.00	0.00	0.00
	Sunday							
	Hour	1 - 6	0.00	0.00	0.00	0.00	0.00	0.00
	of	7 - 12	0.00	0.00	1.00	1.00	1.00	1.00
	Day	13 - 18	1.00	1.00	1.00	1.00	1.00	1.00
		19 - 24	1.00	0.00	0.00	0.00	0.00	0.00
Source ID:	**P3_E105**							
	Weekdays							
	Hour	1 - 6	0.00	0.00	0.00	0.00	0.00	0.00
	of	7 - 12	0.00	1.00	1.00	1.00	1.00	1.00
	Day	13 - 18	1.00	1.00	1.00	1.00	1.00	1.00
		19 - 24	1.00	0.00	0.00	0.00	0.00	0.00
	Saturday							
	Hour	1 - 6	0.00	0.00	0.00	0.00	0.00	0.00
	of	7 - 12	0.00	0.00	1.00	1.00	1.00	1.00
	Day	13 - 18	1.00	1.00	1.00	1.00	1.00	1.00

Scenario: Construction

Source ID:	**P3_E105**						
	19 - 24	1.00	0.00	0.00	0.00	0.00	0.00
Sunday							
Hour	1 - 6	0.00	0.00	0.00	0.00	0.00	0.00
of	7 - 12	0.00	0.00	1.00	1.00	1.00	1.00
Day	13 - 18	1.00	1.00	1.00	1.00	1.00	1.00
	19 - 24	1.00	0.00	0.00	0.00	0.00	0.00
Source ID:	**P3_E106**						
Weekdays							
Hour	1 - 6	0.00	0.00	0.00	0.00	0.00	0.00
of	7 - 12	0.00	1.00	1.00	1.00	1.00	1.00
Day	13 - 18	1.00	1.00	1.00	1.00	1.00	1.00
	19 - 24	1.00	0.00	0.00	0.00	0.00	0.00
Saturday							
Hour	1 - 6	0.00	0.00	0.00	0.00	0.00	0.00
of	7 - 12	0.00	0.00	1.00	1.00	1.00	1.00
Day	13 - 18	1.00	1.00	1.00	1.00	1.00	1.00
	19 - 24	1.00	0.00	0.00	0.00	0.00	0.00
Sunday							
Hour	1 - 6	0.00	0.00	0.00	0.00	0.00	0.00
of	7 - 12	0.00	0.00	1.00	1.00	1.00	1.00
Day	13 - 18	1.00	1.00	1.00	1.00	1.00	1.00
	19 - 24	1.00	0.00	0.00	0.00	0.00	0.00
Source ID:	**P3_E107**						
Weekdays							
Hour	1 - 6	0.00	0.00	0.00	0.00	0.00	0.00
of	7 - 12	0.00	1.00	1.00	1.00	1.00	1.00
Day	13 - 18	1.00	1.00	1.00	1.00	1.00	1.00
	19 - 24	1.00	0.00	0.00	0.00	0.00	0.00
Saturday							
Hour	1 - 6	0.00	0.00	0.00	0.00	0.00	0.00
of	7 - 12	0.00	0.00	1.00	1.00	1.00	1.00
Day	13 - 18	1.00	1.00	1.00	1.00	1.00	1.00
	19 - 24	1.00	0.00	0.00	0.00	0.00	0.00
Sunday							
Hour	1 - 6	0.00	0.00	0.00	0.00	0.00	0.00
of	7 - 12	0.00	0.00	1.00	1.00	1.00	1.00
Day	13 - 18	1.00	1.00	1.00	1.00	1.00	1.00
	19 - 24	1.00	0.00	0.00	0.00	0.00	0.00
Source ID:	**P3_E108**						
Weekdays							
Hour	1 - 6	0.00	0.00	0.00	0.00	0.00	0.00
of	7 - 12	0.00	1.00	1.00	1.00	1.00	1.00
Day	13 - 18	1.00	1.00	1.00	1.00	1.00	1.00
	19 - 24	1.00	0.00	0.00	0.00	0.00	0.00
Saturday							
Hour	1 - 6	0.00	0.00	0.00	0.00	0.00	0.00
of	7 - 12	0.00	0.00	1.00	1.00	1.00	1.00
Day	13 - 18	1.00	1.00	1.00	1.00	1.00	1.00
	19 - 24	1.00	0.00	0.00	0.00	0.00	0.00
Sunday							
Hour	1 - 6	0.00	0.00	0.00	0.00	0.00	0.00
of	7 - 12	0.00	0.00	1.00	1.00	1.00	1.00
Day	13 - 18	1.00	1.00	1.00	1.00	1.00	1.00
	19 - 24	1.00	0.00	0.00	0.00	0.00	0.00

Scenario: Construction

Source ID:	**P3_E109**							
Weekdays								
Hour of Day	1 - 6	0.00	0.00	0.00	0.00	0.00	0.00	
	7 - 12	0.00	1.00	1.00	1.00	1.00	1.00	
	13 - 18	1.00	1.00	1.00	1.00	1.00	1.00	
	19 - 24	1.00	0.00	0.00	0.00	0.00	0.00	
Saturday								
Hour of Day	1 - 6	0.00	0.00	0.00	0.00	0.00	0.00	
	7 - 12	0.00	0.00	1.00	1.00	1.00	1.00	
	13 - 18	1.00	1.00	1.00	1.00	1.00	1.00	
	19 - 24	1.00	0.00	0.00	0.00	0.00	0.00	
Sunday								
Hour of Day	1 - 6	0.00	0.00	0.00	0.00	0.00	0.00	
	7 - 12	0.00	0.00	1.00	1.00	1.00	1.00	
	13 - 18	1.00	1.00	1.00	1.00	1.00	1.00	
	19 - 24	1.00	0.00	0.00	0.00	0.00	0.00	
Source ID:	**P3_E110**							
Weekdays								
Hour of Day	1 - 6	0.00	0.00	0.00	0.00	0.00	0.00	
	7 - 12	0.00	1.00	1.00	1.00	1.00	1.00	
	13 - 18	1.00	1.00	1.00	1.00	1.00	1.00	
	19 - 24	1.00	0.00	0.00	0.00	0.00	0.00	
Saturday								
Hour of Day	1 - 6	0.00	0.00	0.00	0.00	0.00	0.00	
	7 - 12	0.00	0.00	1.00	1.00	1.00	1.00	
	13 - 18	1.00	1.00	1.00	1.00	1.00	1.00	
	19 - 24	1.00	0.00	0.00	0.00	0.00	0.00	
Sunday								
Hour of Day	1 - 6	0.00	0.00	0.00	0.00	0.00	0.00	
	7 - 12	0.00	0.00	1.00	1.00	1.00	1.00	
	13 - 18	1.00	1.00	1.00	1.00	1.00	1.00	
	19 - 24	1.00	0.00	0.00	0.00	0.00	0.00	
Source ID:	**P3_E111**							
Weekdays								
Hour of Day	1 - 6	0.00	0.00	0.00	0.00	0.00	0.00	
	7 - 12	0.00	1.00	1.00	1.00	1.00	1.00	
	13 - 18	1.00	1.00	1.00	1.00	1.00	1.00	
	19 - 24	1.00	0.00	0.00	0.00	0.00	0.00	
Saturday								
Hour of Day	1 - 6	0.00	0.00	0.00	0.00	0.00	0.00	
	7 - 12	0.00	0.00	1.00	1.00	1.00	1.00	
	13 - 18	1.00	1.00	1.00	1.00	1.00	1.00	
	19 - 24	1.00	0.00	0.00	0.00	0.00	0.00	
Sunday								
Hour of Day	1 - 6	0.00	0.00	0.00	0.00	0.00	0.00	
	7 - 12	0.00	0.00	1.00	1.00	1.00	1.00	
	13 - 18	1.00	1.00	1.00	1.00	1.00	1.00	
	19 - 24	1.00	0.00	0.00	0.00	0.00	0.00	
Source ID:	**P3_E112**							
Weekdays								
Hour of Day	1 - 6	0.00	0.00	0.00	0.00	0.00	0.00	
	7 - 12	0.00	1.00	1.00	1.00	1.00	1.00	
	13 - 18	1.00	1.00	1.00	1.00	1.00	1.00	
	19 - 24	1.00	0.00	0.00	0.00	0.00	0.00	
Saturday								

Source Pathway

AERMOD

Scenario: Construction

Source ID: P3_E112

Hour	1 - 6	0.00	0.00	0.00	0.00	0.00	0.00
of	7 - 12	0.00	0.00	1.00	1.00	1.00	1.00
Day	13 - 18	1.00	1.00	1.00	1.00	1.00	1.00
	19 - 24	1.00	0.00	0.00	0.00	0.00	0.00

Sunday

Hour	1 - 6	0.00	0.00	0.00	0.00	0.00	0.00
of	7 - 12	0.00	0.00	1.00	1.00	1.00	1.00
Day	13 - 18	1.00	1.00	1.00	1.00	1.00	1.00
	19 - 24	1.00	0.00	0.00	0.00	0.00	0.00

Source ID: P3_E113

Weekdays

Hour	1 - 6	0.00	0.00	0.00	0.00	0.00	0.00
of	7 - 12	0.00	1.00	1.00	1.00	1.00	1.00
Day	13 - 18	1.00	1.00	1.00	1.00	1.00	1.00
	19 - 24	1.00	0.00	0.00	0.00	0.00	0.00

Saturday

Hour	1 - 6	0.00	0.00	0.00	0.00	0.00	0.00
of	7 - 12	0.00	0.00	1.00	1.00	1.00	1.00
Day	13 - 18	1.00	1.00	1.00	1.00	1.00	1.00
	19 - 24	1.00	0.00	0.00	0.00	0.00	0.00

Sunday

Hour	1 - 6	0.00	0.00	0.00	0.00	0.00	0.00
of	7 - 12	0.00	0.00	1.00	1.00	1.00	1.00
Day	13 - 18	1.00	1.00	1.00	1.00	1.00	1.00
	19 - 24	1.00	0.00	0.00	0.00	0.00	0.00

Source ID: P3_E114

Weekdays

Hour	1 - 6	0.00	0.00	0.00	0.00	0.00	0.00
of	7 - 12	0.00	1.00	1.00	1.00	1.00	1.00
Day	13 - 18	1.00	1.00	1.00	1.00	1.00	1.00
	19 - 24	1.00	0.00	0.00	0.00	0.00	0.00

Saturday

Hour	1 - 6	0.00	0.00	0.00	0.00	0.00	0.00
of	7 - 12	0.00	0.00	1.00	1.00	1.00	1.00
Day	13 - 18	1.00	1.00	1.00	1.00	1.00	1.00
	19 - 24	1.00	0.00	0.00	0.00	0.00	0.00

Sunday

Hour	1 - 6	0.00	0.00	0.00	0.00	0.00	0.00
of	7 - 12	0.00	0.00	1.00	1.00	1.00	1.00
Day	13 - 18	1.00	1.00	1.00	1.00	1.00	1.00
	19 - 24	1.00	0.00	0.00	0.00	0.00	0.00

Source ID: P3_E115

Weekdays

Hour	1 - 6	0.00	0.00	0.00	0.00	0.00	0.00
of	7 - 12	0.00	1.00	1.00	1.00	1.00	1.00
Day	13 - 18	1.00	1.00	1.00	1.00	1.00	1.00
	19 - 24	1.00	0.00	0.00	0.00	0.00	0.00

Saturday

Hour	1 - 6	0.00	0.00	0.00	0.00	0.00	0.00
of	7 - 12	0.00	0.00	1.00	1.00	1.00	1.00
Day	13 - 18	1.00	1.00	1.00	1.00	1.00	1.00
	19 - 24	1.00	0.00	0.00	0.00	0.00	0.00

Sunday

Hour	1 - 6	0.00	0.00	0.00	0.00	0.00	0.00

Scenario: Construction

Source ID:	**P3_E115**							
	of	7 - 12	0.00	0.00	1.00	1.00	1.00	1.00
	Day	13 - 18	1.00	1.00	1.00	1.00	1.00	1.00
		19 - 24	1.00	0.00	0.00	0.00	0.00	0.00
Source ID:	**P3_E116**							
Weekdays								
	Hour	1 - 6	0.00	0.00	0.00	0.00	0.00	0.00
	of	7 - 12	0.00	1.00	1.00	1.00	1.00	1.00
	Day	13 - 18	1.00	1.00	1.00	1.00	1.00	1.00
		19 - 24	1.00	0.00	0.00	0.00	0.00	0.00
Saturday								
	Hour	1 - 6	0.00	0.00	0.00	0.00	0.00	0.00
	of	7 - 12	0.00	0.00	1.00	1.00	1.00	1.00
	Day	13 - 18	1.00	1.00	1.00	1.00	1.00	1.00
		19 - 24	1.00	0.00	0.00	0.00	0.00	0.00
Sunday								
	Hour	1 - 6	0.00	0.00	0.00	0.00	0.00	0.00
	of	7 - 12	0.00	0.00	1.00	1.00	1.00	1.00
	Day	13 - 18	1.00	1.00	1.00	1.00	1.00	1.00
		19 - 24	1.00	0.00	0.00	0.00	0.00	0.00
Source ID:	**P3_E117**							
Weekdays								
	Hour	1 - 6	0.00	0.00	0.00	0.00	0.00	0.00
	of	7 - 12	0.00	1.00	1.00	1.00	1.00	1.00
	Day	13 - 18	1.00	1.00	1.00	1.00	1.00	1.00
		19 - 24	1.00	0.00	0.00	0.00	0.00	0.00
Saturday								
	Hour	1 - 6	0.00	0.00	0.00	0.00	0.00	0.00
	of	7 - 12	0.00	0.00	1.00	1.00	1.00	1.00
	Day	13 - 18	1.00	1.00	1.00	1.00	1.00	1.00
		19 - 24	1.00	0.00	0.00	0.00	0.00	0.00
Sunday								
	Hour	1 - 6	0.00	0.00	0.00	0.00	0.00	0.00
	of	7 - 12	0.00	0.00	1.00	1.00	1.00	1.00
	Day	13 - 18	1.00	1.00	1.00	1.00	1.00	1.00
		19 - 24	1.00	0.00	0.00	0.00	0.00	0.00
Source ID:	**P3_E118**							
Weekdays								
	Hour	1 - 6	0.00	0.00	0.00	0.00	0.00	0.00
	of	7 - 12	0.00	1.00	1.00	1.00	1.00	1.00
	Day	13 - 18	1.00	1.00	1.00	1.00	1.00	1.00
		19 - 24	1.00	0.00	0.00	0.00	0.00	0.00
Saturday								
	Hour	1 - 6	0.00	0.00	0.00	0.00	0.00	0.00
	of	7 - 12	0.00	0.00	1.00	1.00	1.00	1.00
	Day	13 - 18	1.00	1.00	1.00	1.00	1.00	1.00
		19 - 24	1.00	0.00	0.00	0.00	0.00	0.00
Sunday								
	Hour	1 - 6	0.00	0.00	0.00	0.00	0.00	0.00
	of	7 - 12	0.00	0.00	1.00	1.00	1.00	1.00
	Day	13 - 18	1.00	1.00	1.00	1.00	1.00	1.00
		19 - 24	1.00	0.00	0.00	0.00	0.00	0.00
Source ID:	**P3_E119**							
Weekdays								

Scenario: Construction

Source ID:	**P3_E119**							
	Hour of Day	1 - 6	0.00	0.00	0.00	0.00	0.00	0.00
		7 - 12	0.00	1.00	1.00	1.00	1.00	1.00
		13 - 18	1.00	1.00	1.00	1.00	1.00	1.00
		19 - 24	1.00	0.00	0.00	0.00	0.00	0.00
	Saturday							
	Hour of Day	1 - 6	0.00	0.00	0.00	0.00	0.00	0.00
		7 - 12	0.00	0.00	1.00	1.00	1.00	1.00
		13 - 18	1.00	1.00	1.00	1.00	1.00	1.00
		19 - 24	1.00	0.00	0.00	0.00	0.00	0.00
	Sunday							
	Hour of Day	1 - 6	0.00	0.00	0.00	0.00	0.00	0.00
		7 - 12	0.00	0.00	1.00	1.00	1.00	1.00
		13 - 18	1.00	1.00	1.00	1.00	1.00	1.00
		19 - 24	1.00	0.00	0.00	0.00	0.00	0.00
Source ID:	**P3_E120**							
	Weekdays							
	Hour of Day	1 - 6	0.00	0.00	0.00	0.00	0.00	0.00
		7 - 12	0.00	1.00	1.00	1.00	1.00	1.00
		13 - 18	1.00	1.00	1.00	1.00	1.00	1.00
		19 - 24	1.00	0.00	0.00	0.00	0.00	0.00
	Saturday							
	Hour of Day	1 - 6	0.00	0.00	0.00	0.00	0.00	0.00
		7 - 12	0.00	0.00	1.00	1.00	1.00	1.00
		13 - 18	1.00	1.00	1.00	1.00	1.00	1.00
		19 - 24	1.00	0.00	0.00	0.00	0.00	0.00
	Sunday							
	Hour of Day	1 - 6	0.00	0.00	0.00	0.00	0.00	0.00
		7 - 12	0.00	0.00	1.00	1.00	1.00	1.00
		13 - 18	1.00	1.00	1.00	1.00	1.00	1.00
		19 - 24	1.00	0.00	0.00	0.00	0.00	0.00
Source ID:	**P3_E121**							
	Weekdays							
	Hour of Day	1 - 6	0.00	0.00	0.00	0.00	0.00	0.00
		7 - 12	0.00	1.00	1.00	1.00	1.00	1.00
		13 - 18	1.00	1.00	1.00	1.00	1.00	1.00
		19 - 24	1.00	0.00	0.00	0.00	0.00	0.00
	Saturday							
	Hour of Day	1 - 6	0.00	0.00	0.00	0.00	0.00	0.00
		7 - 12	0.00	0.00	1.00	1.00	1.00	1.00
		13 - 18	1.00	1.00	1.00	1.00	1.00	1.00
		19 - 24	1.00	0.00	0.00	0.00	0.00	0.00
	Sunday							
	Hour of Day	1 - 6	0.00	0.00	0.00	0.00	0.00	0.00
		7 - 12	0.00	0.00	1.00	1.00	1.00	1.00
		13 - 18	1.00	1.00	1.00	1.00	1.00	1.00
		19 - 24	1.00	0.00	0.00	0.00	0.00	0.00
Source ID:	**P3_E122**							
	Weekdays							
	Hour of Day	1 - 6	0.00	0.00	0.00	0.00	0.00	0.00
		7 - 12	0.00	1.00	1.00	1.00	1.00	1.00
		13 - 18	1.00	1.00	1.00	1.00	1.00	1.00
		19 - 24	1.00	0.00	0.00	0.00	0.00	0.00
	Saturday							
	Hour	1 - 6	0.00	0.00	0.00	0.00	0.00	0.00

Scenario: Construction

Source ID:	**P3_E122**							
	of	7 - 12	0.00	0.00	1.00	1.00	1.00	1.00
	Day	13 - 18	1.00	1.00	1.00	1.00	1.00	1.00
		19 - 24	1.00	0.00	0.00	0.00	0.00	0.00
	Sunday							
	Hour	1 - 6	0.00	0.00	0.00	0.00	0.00	0.00
	of	7 - 12	0.00	0.00	1.00	1.00	1.00	1.00
	Day	13 - 18	1.00	1.00	1.00	1.00	1.00	1.00
		19 - 24	1.00	0.00	0.00	0.00	0.00	0.00
Source ID:	**P3_E123**							
	Weekdays							
	Hour	1 - 6	0.00	0.00	0.00	0.00	0.00	0.00
	of	7 - 12	0.00	1.00	1.00	1.00	1.00	1.00
	Day	13 - 18	1.00	1.00	1.00	1.00	1.00	1.00
		19 - 24	1.00	0.00	0.00	0.00	0.00	0.00
	Saturday							
	Hour	1 - 6	0.00	0.00	0.00	0.00	0.00	0.00
	of	7 - 12	0.00	0.00	1.00	1.00	1.00	1.00
	Day	13 - 18	1.00	1.00	1.00	1.00	1.00	1.00
		19 - 24	1.00	0.00	0.00	0.00	0.00	0.00
	Sunday							
	Hour	1 - 6	0.00	0.00	0.00	0.00	0.00	0.00
	of	7 - 12	0.00	0.00	1.00	1.00	1.00	1.00
	Day	13 - 18	1.00	1.00	1.00	1.00	1.00	1.00
		19 - 24	1.00	0.00	0.00	0.00	0.00	0.00
Source ID:	**P3_E124**							
	Weekdays							
	Hour	1 - 6	0.00	0.00	0.00	0.00	0.00	0.00
	of	7 - 12	0.00	1.00	1.00	1.00	1.00	1.00
	Day	13 - 18	1.00	1.00	1.00	1.00	1.00	1.00
		19 - 24	1.00	0.00	0.00	0.00	0.00	0.00
	Saturday							
	Hour	1 - 6	0.00	0.00	0.00	0.00	0.00	0.00
	of	7 - 12	0.00	0.00	1.00	1.00	1.00	1.00
	Day	13 - 18	1.00	1.00	1.00	1.00	1.00	1.00
		19 - 24	1.00	0.00	0.00	0.00	0.00	0.00
	Sunday							
	Hour	1 - 6	0.00	0.00	0.00	0.00	0.00	0.00
	of	7 - 12	0.00	0.00	1.00	1.00	1.00	1.00
	Day	13 - 18	1.00	1.00	1.00	1.00	1.00	1.00
		19 - 24	1.00	0.00	0.00	0.00	0.00	0.00
Source ID:	**P3_E125**							
	Weekdays							
	Hour	1 - 6	0.00	0.00	0.00	0.00	0.00	0.00
	of	7 - 12	0.00	1.00	1.00	1.00	1.00	1.00
	Day	13 - 18	1.00	1.00	1.00	1.00	1.00	1.00
		19 - 24	1.00	0.00	0.00	0.00	0.00	0.00
	Saturday							
	Hour	1 - 6	0.00	0.00	0.00	0.00	0.00	0.00
	of	7 - 12	0.00	0.00	1.00	1.00	1.00	1.00
	Day	13 - 18	1.00	1.00	1.00	1.00	1.00	1.00
		19 - 24	1.00	0.00	0.00	0.00	0.00	0.00
	Sunday							
	Hour	1 - 6	0.00	0.00	0.00	0.00	0.00	0.00
	of	7 - 12	0.00	0.00	1.00	1.00	1.00	1.00

Scenario: Construction

Source ID:	**P3_E125**							
Day	13 - 18	1.00	1.00	1.00	1.00	1.00	1.00
	19 - 24	1.00	0.00	0.00	0.00	0.00	0.00
Source ID:	**P3_E126**							
Weekdays								
Hour	1 - 6	0.00	0.00	0.00	0.00	0.00	0.00
of	7 - 12	0.00	1.00	1.00	1.00	1.00	1.00
Day	13 - 18	1.00	1.00	1.00	1.00	1.00	1.00
	19 - 24	1.00	0.00	0.00	0.00	0.00	0.00
Saturday								
Hour	1 - 6	0.00	0.00	0.00	0.00	0.00	0.00
of	7 - 12	0.00	0.00	1.00	1.00	1.00	1.00
Day	13 - 18	1.00	1.00	1.00	1.00	1.00	1.00
	19 - 24	1.00	0.00	0.00	0.00	0.00	0.00
Sunday								
Hour	1 - 6	0.00	0.00	0.00	0.00	0.00	0.00
of	7 - 12	0.00	0.00	1.00	1.00	1.00	1.00
Day	13 - 18	1.00	1.00	1.00	1.00	1.00	1.00
	19 - 24	1.00	0.00	0.00	0.00	0.00	0.00
Source ID:	**P3_E127**							
Weekdays								
Hour	1 - 6	0.00	0.00	0.00	0.00	0.00	0.00
of	7 - 12	0.00	1.00	1.00	1.00	1.00	1.00
Day	13 - 18	1.00	1.00	1.00	1.00	1.00	1.00
	19 - 24	1.00	0.00	0.00	0.00	0.00	0.00
Saturday								
Hour	1 - 6	0.00	0.00	0.00	0.00	0.00	0.00
of	7 - 12	0.00	0.00	1.00	1.00	1.00	1.00
Day	13 - 18	1.00	1.00	1.00	1.00	1.00	1.00
	19 - 24	1.00	0.00	0.00	0.00	0.00	0.00
Sunday								
Hour	1 - 6	0.00	0.00	0.00	0.00	0.00	0.00
of	7 - 12	0.00	0.00	1.00	1.00	1.00	1.00
Day	13 - 18	1.00	1.00	1.00	1.00	1.00	1.00
	19 - 24	1.00	0.00	0.00	0.00	0.00	0.00
Source ID:	**P3_E128**							
Weekdays								
Hour	1 - 6	0.00	0.00	0.00	0.00	0.00	0.00
of	7 - 12	0.00	1.00	1.00	1.00	1.00	1.00
Day	13 - 18	1.00	1.00	1.00	1.00	1.00	1.00
	19 - 24	1.00	0.00	0.00	0.00	0.00	0.00
Saturday								
Hour	1 - 6	0.00	0.00	0.00	0.00	0.00	0.00
of	7 - 12	0.00	0.00	1.00	1.00	1.00	1.00
Day	13 - 18	1.00	1.00	1.00	1.00	1.00	1.00
	19 - 24	1.00	0.00	0.00	0.00	0.00	0.00
Sunday								
Hour	1 - 6	0.00	0.00	0.00	0.00	0.00	0.00
of	7 - 12	0.00	0.00	1.00	1.00	1.00	1.00
Day	13 - 18	1.00	1.00	1.00	1.00	1.00	1.00
	19 - 24	1.00	0.00	0.00	0.00	0.00	0.00
Source ID:	**P3_E129**							
Weekdays								
Hour	1 - 6	0.00	0.00	0.00	0.00	0.00	0.00

Scenario: Construction

Source ID:	**P3_E129**							
	of	7 - 12	0.00	1.00	1.00	1.00	1.00	1.00
	Day	13 - 18	1.00	1.00	1.00	1.00	1.00	1.00
		19 - 24	1.00	0.00	0.00	0.00	0.00	0.00
	Saturday							
	Hour	1 - 6	0.00	0.00	0.00	0.00	0.00	0.00
	of	7 - 12	0.00	0.00	1.00	1.00	1.00	1.00
	Day	13 - 18	1.00	1.00	1.00	1.00	1.00	1.00
		19 - 24	1.00	0.00	0.00	0.00	0.00	0.00
	Sunday							
	Hour	1 - 6	0.00	0.00	0.00	0.00	0.00	0.00
	of	7 - 12	0.00	0.00	1.00	1.00	1.00	1.00
	Day	13 - 18	1.00	1.00	1.00	1.00	1.00	1.00
		19 - 24	1.00	0.00	0.00	0.00	0.00	0.00
Source ID:	**P3_E130**							
	Weekdays							
	Hour	1 - 6	0.00	0.00	0.00	0.00	0.00	0.00
	of	7 - 12	0.00	1.00	1.00	1.00	1.00	1.00
	Day	13 - 18	1.00	1.00	1.00	1.00	1.00	1.00
		19 - 24	1.00	0.00	0.00	0.00	0.00	0.00
	Saturday							
	Hour	1 - 6	0.00	0.00	0.00	0.00	0.00	0.00
	of	7 - 12	0.00	0.00	1.00	1.00	1.00	1.00
	Day	13 - 18	1.00	1.00	1.00	1.00	1.00	1.00
		19 - 24	1.00	0.00	0.00	0.00	0.00	0.00
	Sunday							
	Hour	1 - 6	0.00	0.00	0.00	0.00	0.00	0.00
	of	7 - 12	0.00	0.00	1.00	1.00	1.00	1.00
	Day	13 - 18	1.00	1.00	1.00	1.00	1.00	1.00
		19 - 24	1.00	0.00	0.00	0.00	0.00	0.00
Source ID:	**P3_E131**							
	Weekdays							
	Hour	1 - 6	0.00	0.00	0.00	0.00	0.00	0.00
	of	7 - 12	0.00	1.00	1.00	1.00	1.00	1.00
	Day	13 - 18	1.00	1.00	1.00	1.00	1.00	1.00
		19 - 24	1.00	0.00	0.00	0.00	0.00	0.00
	Saturday							
	Hour	1 - 6	0.00	0.00	0.00	0.00	0.00	0.00
	of	7 - 12	0.00	0.00	1.00	1.00	1.00	1.00
	Day	13 - 18	1.00	1.00	1.00	1.00	1.00	1.00
		19 - 24	1.00	0.00	0.00	0.00	0.00	0.00
	Sunday							
	Hour	1 - 6	0.00	0.00	0.00	0.00	0.00	0.00
	of	7 - 12	0.00	0.00	1.00	1.00	1.00	1.00
	Day	13 - 18	1.00	1.00	1.00	1.00	1.00	1.00
		19 - 24	1.00	0.00	0.00	0.00	0.00	0.00
Source ID:	**P3_E132**							
	Weekdays							
	Hour	1 - 6	0.00	0.00	0.00	0.00	0.00	0.00
	of	7 - 12	0.00	1.00	1.00	1.00	1.00	1.00
	Day	13 - 18	1.00	1.00	1.00	1.00	1.00	1.00
		19 - 24	1.00	0.00	0.00	0.00	0.00	0.00
	Saturday							
	Hour	1 - 6	0.00	0.00	0.00	0.00	0.00	0.00
	of	7 - 12	0.00	0.00	1.00	1.00	1.00	1.00

Scenario: Construction

Source ID:	**P3_E132**							
	Day	13 - 18	1.00	1.00	1.00	1.00	1.00	1.00
		19 - 24	1.00	0.00	0.00	0.00	0.00	0.00
	Sunday							
	Hour	1 - 6	0.00	0.00	0.00	0.00	0.00	0.00
	of	7 - 12	0.00	0.00	1.00	1.00	1.00	1.00
	Day	13 - 18	1.00	1.00	1.00	1.00	1.00	1.00
		19 - 24	1.00	0.00	0.00	0.00	0.00	0.00
Source ID:	**P3_E133**							
	Weekdays							
	Hour	1 - 6	0.00	0.00	0.00	0.00	0.00	0.00
	of	7 - 12	0.00	1.00	1.00	1.00	1.00	1.00
	Day	13 - 18	1.00	1.00	1.00	1.00	1.00	1.00
		19 - 24	1.00	0.00	0.00	0.00	0.00	0.00
	Saturday							
	Hour	1 - 6	0.00	0.00	0.00	0.00	0.00	0.00
	of	7 - 12	0.00	0.00	1.00	1.00	1.00	1.00
	Day	13 - 18	1.00	1.00	1.00	1.00	1.00	1.00
		19 - 24	1.00	0.00	0.00	0.00	0.00	0.00
	Sunday							
	Hour	1 - 6	0.00	0.00	0.00	0.00	0.00	0.00
	of	7 - 12	0.00	0.00	1.00	1.00	1.00	1.00
	Day	13 - 18	1.00	1.00	1.00	1.00	1.00	1.00
		19 - 24	1.00	0.00	0.00	0.00	0.00	0.00
Source ID:	**P3_E134**							
	Weekdays							
	Hour	1 - 6	0.00	0.00	0.00	0.00	0.00	0.00
	of	7 - 12	0.00	1.00	1.00	1.00	1.00	1.00
	Day	13 - 18	1.00	1.00	1.00	1.00	1.00	1.00
		19 - 24	1.00	0.00	0.00	0.00	0.00	0.00
	Saturday							
	Hour	1 - 6	0.00	0.00	0.00	0.00	0.00	0.00
	of	7 - 12	0.00	0.00	1.00	1.00	1.00	1.00
	Day	13 - 18	1.00	1.00	1.00	1.00	1.00	1.00
		19 - 24	1.00	0.00	0.00	0.00	0.00	0.00
	Sunday							
	Hour	1 - 6	0.00	0.00	0.00	0.00	0.00	0.00
	of	7 - 12	0.00	0.00	1.00	1.00	1.00	1.00
	Day	13 - 18	1.00	1.00	1.00	1.00	1.00	1.00
		19 - 24	1.00	0.00	0.00	0.00	0.00	0.00
Source ID:	**P3_E135**							
	Weekdays							
	Hour	1 - 6	0.00	0.00	0.00	0.00	0.00	0.00
	of	7 - 12	0.00	1.00	1.00	1.00	1.00	1.00
	Day	13 - 18	1.00	1.00	1.00	1.00	1.00	1.00
		19 - 24	1.00	0.00	0.00	0.00	0.00	0.00
	Saturday							
	Hour	1 - 6	0.00	0.00	0.00	0.00	0.00	0.00
	of	7 - 12	0.00	0.00	1.00	1.00	1.00	1.00
	Day	13 - 18	1.00	1.00	1.00	1.00	1.00	1.00
		19 - 24	1.00	0.00	0.00	0.00	0.00	0.00
	Sunday							
	Hour	1 - 6	0.00	0.00	0.00	0.00	0.00	0.00
	of	7 - 12	0.00	0.00	1.00	1.00	1.00	1.00
	Day	13 - 18	1.00	1.00	1.00	1.00	1.00	1.00

Scenario: Construction

Source ID:	**P3_E135**						
	19 - 24	1.00	0.00	0.00	0.00	0.00	0.00
Source ID:	**P3_E136**						
Weekdays							
Hour	1 - 6	0.00	0.00	0.00	0.00	0.00	0.00
of	7 - 12	0.00	1.00	1.00	1.00	1.00	1.00
Day	13 - 18	1.00	1.00	1.00	1.00	1.00	1.00
	19 - 24	1.00	0.00	0.00	0.00	0.00	0.00
Saturday							
Hour	1 - 6	0.00	0.00	0.00	0.00	0.00	0.00
of	7 - 12	0.00	0.00	1.00	1.00	1.00	1.00
Day	13 - 18	1.00	1.00	1.00	1.00	1.00	1.00
	19 - 24	1.00	0.00	0.00	0.00	0.00	0.00
Sunday							
Hour	1 - 6	0.00	0.00	0.00	0.00	0.00	0.00
of	7 - 12	0.00	0.00	1.00	1.00	1.00	1.00
Day	13 - 18	1.00	1.00	1.00	1.00	1.00	1.00
	19 - 24	1.00	0.00	0.00	0.00	0.00	0.00
Source ID:	**P3_E137**						
Weekdays							
Hour	1 - 6	0.00	0.00	0.00	0.00	0.00	0.00
of	7 - 12	0.00	1.00	1.00	1.00	1.00	1.00
Day	13 - 18	1.00	1.00	1.00	1.00	1.00	1.00
	19 - 24	1.00	0.00	0.00	0.00	0.00	0.00
Saturday							
Hour	1 - 6	0.00	0.00	0.00	0.00	0.00	0.00
of	7 - 12	0.00	0.00	1.00	1.00	1.00	1.00
Day	13 - 18	1.00	1.00	1.00	1.00	1.00	1.00
	19 - 24	1.00	0.00	0.00	0.00	0.00	0.00
Sunday							
Hour	1 - 6	0.00	0.00	0.00	0.00	0.00	0.00
of	7 - 12	0.00	0.00	1.00	1.00	1.00	1.00
Day	13 - 18	1.00	1.00	1.00	1.00	1.00	1.00
	19 - 24	1.00	0.00	0.00	0.00	0.00	0.00
Source ID:	**P3_E138**						
Weekdays							
Hour	1 - 6	0.00	0.00	0.00	0.00	0.00	0.00
of	7 - 12	0.00	1.00	1.00	1.00	1.00	1.00
Day	13 - 18	1.00	1.00	1.00	1.00	1.00	1.00
	19 - 24	1.00	0.00	0.00	0.00	0.00	0.00
Saturday							
Hour	1 - 6	0.00	0.00	0.00	0.00	0.00	0.00
of	7 - 12	0.00	0.00	1.00	1.00	1.00	1.00
Day	13 - 18	1.00	1.00	1.00	1.00	1.00	1.00
	19 - 24	1.00	0.00	0.00	0.00	0.00	0.00
Sunday							
Hour	1 - 6	0.00	0.00	0.00	0.00	0.00	0.00
of	7 - 12	0.00	0.00	1.00	1.00	1.00	1.00
Day	13 - 18	1.00	1.00	1.00	1.00	1.00	1.00
	19 - 24	1.00	0.00	0.00	0.00	0.00	0.00
Source ID:	**P3_E139**						
Weekdays							
Hour	1 - 6	0.00	0.00	0.00	0.00	0.00	0.00
of	7 - 12	0.00	1.00	1.00	1.00	1.00	1.00

Scenario: Construction

Source ID:	**P3_E139**							
	Day	13 - 18	1.00	1.00	1.00	1.00	1.00	1.00
		19 - 24	1.00	0.00	0.00	0.00	0.00	0.00
	Saturday							
	Hour	1 - 6	0.00	0.00	0.00	0.00	0.00	0.00
	of	7 - 12	0.00	0.00	1.00	1.00	1.00	1.00
	Day	13 - 18	1.00	1.00	1.00	1.00	1.00	1.00
		19 - 24	1.00	0.00	0.00	0.00	0.00	0.00
	Sunday							
	Hour	1 - 6	0.00	0.00	0.00	0.00	0.00	0.00
	of	7 - 12	0.00	0.00	1.00	1.00	1.00	1.00
	Day	13 - 18	1.00	1.00	1.00	1.00	1.00	1.00
		19 - 24	1.00	0.00	0.00	0.00	0.00	0.00
Source ID:	**P3_E140**							
	Weekdays							
	Hour	1 - 6	0.00	0.00	0.00	0.00	0.00	0.00
	of	7 - 12	0.00	1.00	1.00	1.00	1.00	1.00
	Day	13 - 18	1.00	1.00	1.00	1.00	1.00	1.00
		19 - 24	1.00	0.00	0.00	0.00	0.00	0.00
	Saturday							
	Hour	1 - 6	0.00	0.00	0.00	0.00	0.00	0.00
	of	7 - 12	0.00	0.00	1.00	1.00	1.00	1.00
	Day	13 - 18	1.00	1.00	1.00	1.00	1.00	1.00
		19 - 24	1.00	0.00	0.00	0.00	0.00	0.00
	Sunday							
	Hour	1 - 6	0.00	0.00	0.00	0.00	0.00	0.00
	of	7 - 12	0.00	0.00	1.00	1.00	1.00	1.00
	Day	13 - 18	1.00	1.00	1.00	1.00	1.00	1.00
		19 - 24	1.00	0.00	0.00	0.00	0.00	0.00
Source ID:	**P3_E141**							
	Weekdays							
	Hour	1 - 6	0.00	0.00	0.00	0.00	0.00	0.00
	of	7 - 12	0.00	1.00	1.00	1.00	1.00	1.00
	Day	13 - 18	1.00	1.00	1.00	1.00	1.00	1.00
		19 - 24	1.00	0.00	0.00	0.00	0.00	0.00
	Saturday							
	Hour	1 - 6	0.00	0.00	0.00	0.00	0.00	0.00
	of	7 - 12	0.00	0.00	1.00	1.00	1.00	1.00
	Day	13 - 18	1.00	1.00	1.00	1.00	1.00	1.00
		19 - 24	1.00	0.00	0.00	0.00	0.00	0.00
	Sunday							
	Hour	1 - 6	0.00	0.00	0.00	0.00	0.00	0.00
	of	7 - 12	0.00	0.00	1.00	1.00	1.00	1.00
	Day	13 - 18	1.00	1.00	1.00	1.00	1.00	1.00
		19 - 24	1.00	0.00	0.00	0.00	0.00	0.00
Source ID:	**P3_E142**							
	Weekdays							
	Hour	1 - 6	0.00	0.00	0.00	0.00	0.00	0.00
	of	7 - 12	0.00	1.00	1.00	1.00	1.00	1.00
	Day	13 - 18	1.00	1.00	1.00	1.00	1.00	1.00
		19 - 24	1.00	0.00	0.00	0.00	0.00	0.00
	Saturday							
	Hour	1 - 6	0.00	0.00	0.00	0.00	0.00	0.00
	of	7 - 12	0.00	0.00	1.00	1.00	1.00	1.00
	Day	13 - 18	1.00	1.00	1.00	1.00	1.00	1.00

Scenario: Construction

Source ID:	**P3_E142**						
	19 - 24	1.00	0.00	0.00	0.00	0.00	0.00
Sunday							
Hour	1 - 6	0.00	0.00	0.00	0.00	0.00	0.00
of	7 - 12	0.00	0.00	1.00	1.00	1.00	1.00
Day	13 - 18	1.00	1.00	1.00	1.00	1.00	1.00
	19 - 24	1.00	0.00	0.00	0.00	0.00	0.00
Source ID:	**P3_E143**						
Weekdays							
Hour	1 - 6	0.00	0.00	0.00	0.00	0.00	0.00
of	7 - 12	0.00	1.00	1.00	1.00	1.00	1.00
Day	13 - 18	1.00	1.00	1.00	1.00	1.00	1.00
	19 - 24	1.00	0.00	0.00	0.00	0.00	0.00
Saturday							
Hour	1 - 6	0.00	0.00	0.00	0.00	0.00	0.00
of	7 - 12	0.00	0.00	1.00	1.00	1.00	1.00
Day	13 - 18	1.00	1.00	1.00	1.00	1.00	1.00
	19 - 24	1.00	0.00	0.00	0.00	0.00	0.00
Sunday							
Hour	1 - 6	0.00	0.00	0.00	0.00	0.00	0.00
of	7 - 12	0.00	0.00	1.00	1.00	1.00	1.00
Day	13 - 18	1.00	1.00	1.00	1.00	1.00	1.00
	19 - 24	1.00	0.00	0.00	0.00	0.00	0.00
Source ID:	**P3_E144**						
Weekdays							
Hour	1 - 6	0.00	0.00	0.00	0.00	0.00	0.00
of	7 - 12	0.00	1.00	1.00	1.00	1.00	1.00
Day	13 - 18	1.00	1.00	1.00	1.00	1.00	1.00
	19 - 24	1.00	0.00	0.00	0.00	0.00	0.00
Saturday							
Hour	1 - 6	0.00	0.00	0.00	0.00	0.00	0.00
of	7 - 12	0.00	0.00	1.00	1.00	1.00	1.00
Day	13 - 18	1.00	1.00	1.00	1.00	1.00	1.00
	19 - 24	1.00	0.00	0.00	0.00	0.00	0.00
Sunday							
Hour	1 - 6	0.00	0.00	0.00	0.00	0.00	0.00
of	7 - 12	0.00	0.00	1.00	1.00	1.00	1.00
Day	13 - 18	1.00	1.00	1.00	1.00	1.00	1.00
	19 - 24	1.00	0.00	0.00	0.00	0.00	0.00
Source ID:	**P3_E145**						
Weekdays							
Hour	1 - 6	0.00	0.00	0.00	0.00	0.00	0.00
of	7 - 12	0.00	1.00	1.00	1.00	1.00	1.00
Day	13 - 18	1.00	1.00	1.00	1.00	1.00	1.00
	19 - 24	1.00	0.00	0.00	0.00	0.00	0.00
Saturday							
Hour	1 - 6	0.00	0.00	0.00	0.00	0.00	0.00
of	7 - 12	0.00	0.00	1.00	1.00	1.00	1.00
Day	13 - 18	1.00	1.00	1.00	1.00	1.00	1.00
	19 - 24	1.00	0.00	0.00	0.00	0.00	0.00
Sunday							
Hour	1 - 6	0.00	0.00	0.00	0.00	0.00	0.00
of	7 - 12	0.00	0.00	1.00	1.00	1.00	1.00
Day	13 - 18	1.00	1.00	1.00	1.00	1.00	1.00
	19 - 24	1.00	0.00	0.00	0.00	0.00	0.00

Source Pathway

Scenario: Construction

Source ID:	**P3_E146**							
Weekdays								
Hour of Day	1 - 6	0.00	0.00	0.00	0.00	0.00	0.00
	7 - 12	0.00	1.00	1.00	1.00	1.00	1.00
	13 - 18	1.00	1.00	1.00	1.00	1.00	1.00
	19 - 24	1.00	0.00	0.00	0.00	0.00	0.00
Saturday								
Hour of Day	1 - 6	0.00	0.00	0.00	0.00	0.00	0.00
	7 - 12	0.00	0.00	1.00	1.00	1.00	1.00
	13 - 18	1.00	1.00	1.00	1.00	1.00	1.00
	19 - 24	1.00	0.00	0.00	0.00	0.00	0.00
Sunday								
Hour of Day	1 - 6	0.00	0.00	0.00	0.00	0.00	0.00
	7 - 12	0.00	0.00	1.00	1.00	1.00	1.00
	13 - 18	1.00	1.00	1.00	1.00	1.00	1.00
	19 - 24	1.00	0.00	0.00	0.00	0.00	0.00
Source ID:	**P3_E147**							
Weekdays								
Hour of Day	1 - 6	0.00	0.00	0.00	0.00	0.00	0.00
	7 - 12	0.00	1.00	1.00	1.00	1.00	1.00
	13 - 18	1.00	1.00	1.00	1.00	1.00	1.00
	19 - 24	1.00	0.00	0.00	0.00	0.00	0.00
Saturday								
Hour of Day	1 - 6	0.00	0.00	0.00	0.00	0.00	0.00
	7 - 12	0.00	0.00	1.00	1.00	1.00	1.00
	13 - 18	1.00	1.00	1.00	1.00	1.00	1.00
	19 - 24	1.00	0.00	0.00	0.00	0.00	0.00
Sunday								
Hour of Day	1 - 6	0.00	0.00	0.00	0.00	0.00	0.00
	7 - 12	0.00	0.00	1.00	1.00	1.00	1.00
	13 - 18	1.00	1.00	1.00	1.00	1.00	1.00
	19 - 24	1.00	0.00	0.00	0.00	0.00	0.00
Source ID:	**P3_E148**							
Weekdays								
Hour of Day	1 - 6	0.00	0.00	0.00	0.00	0.00	0.00
	7 - 12	0.00	1.00	1.00	1.00	1.00	1.00
	13 - 18	1.00	1.00	1.00	1.00	1.00	1.00
	19 - 24	1.00	0.00	0.00	0.00	0.00	0.00
Saturday								
Hour of Day	1 - 6	0.00	0.00	0.00	0.00	0.00	0.00
	7 - 12	0.00	0.00	1.00	1.00	1.00	1.00
	13 - 18	1.00	1.00	1.00	1.00	1.00	1.00
	19 - 24	1.00	0.00	0.00	0.00	0.00	0.00
Sunday								
Hour of Day	1 - 6	0.00	0.00	0.00	0.00	0.00	0.00
	7 - 12	0.00	0.00	1.00	1.00	1.00	1.00
	13 - 18	1.00	1.00	1.00	1.00	1.00	1.00
	19 - 24	1.00	0.00	0.00	0.00	0.00	0.00
Source ID:	**P3_E149**							
Weekdays								
Hour of Day	1 - 6	0.00	0.00	0.00	0.00	0.00	0.00
	7 - 12	0.00	1.00	1.00	1.00	1.00	1.00
	13 - 18	1.00	1.00	1.00	1.00	1.00	1.00
	19 - 24	1.00	0.00	0.00	0.00	0.00	0.00
Saturday								

Source Pathway

AERMOD

Scenario: Construction

Source ID:	**P3_E149**						
Hour of Day	1 - 6	0.00	0.00	0.00	0.00	0.00	0.00
	7 - 12	0.00	0.00	1.00	1.00	1.00	1.00
	13 - 18	1.00	1.00	1.00	1.00	1.00	1.00
	19 - 24	1.00	0.00	0.00	0.00	0.00	0.00
Sunday							
Hour of Day	1 - 6	0.00	0.00	0.00	0.00	0.00	0.00
	7 - 12	0.00	0.00	1.00	1.00	1.00	1.00
	13 - 18	1.00	1.00	1.00	1.00	1.00	1.00
	19 - 24	1.00	0.00	0.00	0.00	0.00	0.00
Source ID:	**P3_E150**						
Weekdays							
Hour of Day	1 - 6	0.00	0.00	0.00	0.00	0.00	0.00
	7 - 12	0.00	1.00	1.00	1.00	1.00	1.00
	13 - 18	1.00	1.00	1.00	1.00	1.00	1.00
	19 - 24	1.00	0.00	0.00	0.00	0.00	0.00
Saturday							
Hour of Day	1 - 6	0.00	0.00	0.00	0.00	0.00	0.00
	7 - 12	0.00	0.00	1.00	1.00	1.00	1.00
	13 - 18	1.00	1.00	1.00	1.00	1.00	1.00
	19 - 24	1.00	0.00	0.00	0.00	0.00	0.00
Sunday							
Hour of Day	1 - 6	0.00	0.00	0.00	0.00	0.00	0.00
	7 - 12	0.00	0.00	1.00	1.00	1.00	1.00
	13 - 18	1.00	1.00	1.00	1.00	1.00	1.00
	19 - 24	1.00	0.00	0.00	0.00	0.00	0.00
Source ID:	**P3_E151**						
Weekdays							
Hour of Day	1 - 6	0.00	0.00	0.00	0.00	0.00	0.00
	7 - 12	0.00	1.00	1.00	1.00	1.00	1.00
	13 - 18	1.00	1.00	1.00	1.00	1.00	1.00
	19 - 24	1.00	0.00	0.00	0.00	0.00	0.00
Saturday							
Hour of Day	1 - 6	0.00	0.00	0.00	0.00	0.00	0.00
	7 - 12	0.00	0.00	1.00	1.00	1.00	1.00
	13 - 18	1.00	1.00	1.00	1.00	1.00	1.00
	19 - 24	1.00	0.00	0.00	0.00	0.00	0.00
Sunday							
Hour of Day	1 - 6	0.00	0.00	0.00	0.00	0.00	0.00
	7 - 12	0.00	0.00	1.00	1.00	1.00	1.00
	13 - 18	1.00	1.00	1.00	1.00	1.00	1.00
	19 - 24	1.00	0.00	0.00	0.00	0.00	0.00
Source ID:	**P3_E152**						
Weekdays							
Hour of Day	1 - 6	0.00	0.00	0.00	0.00	0.00	0.00
	7 - 12	0.00	1.00	1.00	1.00	1.00	1.00
	13 - 18	1.00	1.00	1.00	1.00	1.00	1.00
	19 - 24	1.00	0.00	0.00	0.00	0.00	0.00
Saturday							
Hour of Day	1 - 6	0.00	0.00	0.00	0.00	0.00	0.00
	7 - 12	0.00	0.00	1.00	1.00	1.00	1.00
	13 - 18	1.00	1.00	1.00	1.00	1.00	1.00
	19 - 24	1.00	0.00	0.00	0.00	0.00	0.00
Sunday							
Hour	1 - 6	0.00	0.00	0.00	0.00	0.00	0.00

Scenario: Construction

Source ID:	**P3_E152**							
	of	7 - 12	0.00	0.00	1.00	1.00	1.00	1.00
	Day	13 - 18	1.00	1.00	1.00	1.00	1.00	1.00
		19 - 24	1.00	0.00	0.00	0.00	0.00	0.00
Source ID:	**P3_E153**							
Weekdays								
	Hour	1 - 6	0.00	0.00	0.00	0.00	0.00	0.00
	of	7 - 12	0.00	1.00	1.00	1.00	1.00	1.00
	Day	13 - 18	1.00	1.00	1.00	1.00	1.00	1.00
		19 - 24	1.00	0.00	0.00	0.00	0.00	0.00
Saturday								
	Hour	1 - 6	0.00	0.00	0.00	0.00	0.00	0.00
	of	7 - 12	0.00	0.00	1.00	1.00	1.00	1.00
	Day	13 - 18	1.00	1.00	1.00	1.00	1.00	1.00
		19 - 24	1.00	0.00	0.00	0.00	0.00	0.00
Sunday								
	Hour	1 - 6	0.00	0.00	0.00	0.00	0.00	0.00
	of	7 - 12	0.00	0.00	1.00	1.00	1.00	1.00
	Day	13 - 18	1.00	1.00	1.00	1.00	1.00	1.00
		19 - 24	1.00	0.00	0.00	0.00	0.00	0.00
Source ID:	**P3_E154**							
Weekdays								
	Hour	1 - 6	0.00	0.00	0.00	0.00	0.00	0.00
	of	7 - 12	0.00	1.00	1.00	1.00	1.00	1.00
	Day	13 - 18	1.00	1.00	1.00	1.00	1.00	1.00
		19 - 24	1.00	0.00	0.00	0.00	0.00	0.00
Saturday								
	Hour	1 - 6	0.00	0.00	0.00	0.00	0.00	0.00
	of	7 - 12	0.00	0.00	1.00	1.00	1.00	1.00
	Day	13 - 18	1.00	1.00	1.00	1.00	1.00	1.00
		19 - 24	1.00	0.00	0.00	0.00	0.00	0.00
Sunday								
	Hour	1 - 6	0.00	0.00	0.00	0.00	0.00	0.00
	of	7 - 12	0.00	0.00	1.00	1.00	1.00	1.00
	Day	13 - 18	1.00	1.00	1.00	1.00	1.00	1.00
		19 - 24	1.00	0.00	0.00	0.00	0.00	0.00
Source ID:	**P3_E155**							
Weekdays								
	Hour	1 - 6	0.00	0.00	0.00	0.00	0.00	0.00
	of	7 - 12	0.00	1.00	1.00	1.00	1.00	1.00
	Day	13 - 18	1.00	1.00	1.00	1.00	1.00	1.00
		19 - 24	1.00	0.00	0.00	0.00	0.00	0.00
Saturday								
	Hour	1 - 6	0.00	0.00	0.00	0.00	0.00	0.00
	of	7 - 12	0.00	0.00	1.00	1.00	1.00	1.00
	Day	13 - 18	1.00	1.00	1.00	1.00	1.00	1.00
		19 - 24	1.00	0.00	0.00	0.00	0.00	0.00
Sunday								
	Hour	1 - 6	0.00	0.00	0.00	0.00	0.00	0.00
	of	7 - 12	0.00	0.00	1.00	1.00	1.00	1.00
	Day	13 - 18	1.00	1.00	1.00	1.00	1.00	1.00
		19 - 24	1.00	0.00	0.00	0.00	0.00	0.00
Source ID:	**P3_E156**							
Weekdays								

Scenario: Construction

Source ID:	**P3_E156**							
	Hour of Day	1 - 6	0.00	0.00	0.00	0.00	0.00	0.00
		7 - 12	0.00	1.00	1.00	1.00	1.00	1.00
		13 - 18	1.00	1.00	1.00	1.00	1.00	1.00
		19 - 24	1.00	0.00	0.00	0.00	0.00	0.00
	Saturday							
	Hour of Day	1 - 6	0.00	0.00	0.00	0.00	0.00	0.00
		7 - 12	0.00	0.00	1.00	1.00	1.00	1.00
		13 - 18	1.00	1.00	1.00	1.00	1.00	1.00
		19 - 24	1.00	0.00	0.00	0.00	0.00	0.00
	Sunday							
	Hour of Day	1 - 6	0.00	0.00	0.00	0.00	0.00	0.00
		7 - 12	0.00	0.00	1.00	1.00	1.00	1.00
		13 - 18	1.00	1.00	1.00	1.00	1.00	1.00
		19 - 24	1.00	0.00	0.00	0.00	0.00	0.00
Source ID:	**P3_E157**							
	Weekdays							
	Hour of Day	1 - 6	0.00	0.00	0.00	0.00	0.00	0.00
		7 - 12	0.00	1.00	1.00	1.00	1.00	1.00
		13 - 18	1.00	1.00	1.00	1.00	1.00	1.00
		19 - 24	1.00	0.00	0.00	0.00	0.00	0.00
	Saturday							
	Hour of Day	1 - 6	0.00	0.00	0.00	0.00	0.00	0.00
		7 - 12	0.00	0.00	1.00	1.00	1.00	1.00
		13 - 18	1.00	1.00	1.00	1.00	1.00	1.00
		19 - 24	1.00	0.00	0.00	0.00	0.00	0.00
	Sunday							
	Hour of Day	1 - 6	0.00	0.00	0.00	0.00	0.00	0.00
		7 - 12	0.00	0.00	1.00	1.00	1.00	1.00
		13 - 18	1.00	1.00	1.00	1.00	1.00	1.00
		19 - 24	1.00	0.00	0.00	0.00	0.00	0.00
Source ID:	**P3_E158**							
	Weekdays							
	Hour of Day	1 - 6	0.00	0.00	0.00	0.00	0.00	0.00
		7 - 12	0.00	1.00	1.00	1.00	1.00	1.00
		13 - 18	1.00	1.00	1.00	1.00	1.00	1.00
		19 - 24	1.00	0.00	0.00	0.00	0.00	0.00
	Saturday							
	Hour of Day	1 - 6	0.00	0.00	0.00	0.00	0.00	0.00
		7 - 12	0.00	0.00	1.00	1.00	1.00	1.00
		13 - 18	1.00	1.00	1.00	1.00	1.00	1.00
		19 - 24	1.00	0.00	0.00	0.00	0.00	0.00
	Sunday							
	Hour of Day	1 - 6	0.00	0.00	0.00	0.00	0.00	0.00
		7 - 12	0.00	0.00	1.00	1.00	1.00	1.00
		13 - 18	1.00	1.00	1.00	1.00	1.00	1.00
		19 - 24	1.00	0.00	0.00	0.00	0.00	0.00
Source ID:	**P3_E159**							
	Weekdays							
	Hour of Day	1 - 6	0.00	0.00	0.00	0.00	0.00	0.00
		7 - 12	0.00	1.00	1.00	1.00	1.00	1.00
		13 - 18	1.00	1.00	1.00	1.00	1.00	1.00
		19 - 24	1.00	0.00	0.00	0.00	0.00	0.00
	Saturday							
	Hour	1 - 6	0.00	0.00	0.00	0.00	0.00	0.00

Scenario: Construction

Source ID:	**P3_E159**							
	of	7 - 12	0.00	0.00	1.00	1.00	1.00	1.00
	Day	13 - 18	1.00	1.00	1.00	1.00	1.00	1.00
		19 - 24	1.00	0.00	0.00	0.00	0.00	0.00
	Sunday							
	Hour	1 - 6	0.00	0.00	0.00	0.00	0.00	0.00
	of	7 - 12	0.00	0.00	1.00	1.00	1.00	1.00
	Day	13 - 18	1.00	1.00	1.00	1.00	1.00	1.00
		19 - 24	1.00	0.00	0.00	0.00	0.00	0.00
Source ID:	**P3_E160**							
	Weekdays							
	Hour	1 - 6	0.00	0.00	0.00	0.00	0.00	0.00
	of	7 - 12	0.00	1.00	1.00	1.00	1.00	1.00
	Day	13 - 18	1.00	1.00	1.00	1.00	1.00	1.00
		19 - 24	1.00	0.00	0.00	0.00	0.00	0.00
	Saturday							
	Hour	1 - 6	0.00	0.00	0.00	0.00	0.00	0.00
	of	7 - 12	0.00	0.00	1.00	1.00	1.00	1.00
	Day	13 - 18	1.00	1.00	1.00	1.00	1.00	1.00
		19 - 24	1.00	0.00	0.00	0.00	0.00	0.00
	Sunday							
	Hour	1 - 6	0.00	0.00	0.00	0.00	0.00	0.00
	of	7 - 12	0.00	0.00	1.00	1.00	1.00	1.00
	Day	13 - 18	1.00	1.00	1.00	1.00	1.00	1.00
		19 - 24	1.00	0.00	0.00	0.00	0.00	0.00
Source ID:	**P3_E161**							
	Weekdays							
	Hour	1 - 6	0.00	0.00	0.00	0.00	0.00	0.00
	of	7 - 12	0.00	1.00	1.00	1.00	1.00	1.00
	Day	13 - 18	1.00	1.00	1.00	1.00	1.00	1.00
		19 - 24	1.00	0.00	0.00	0.00	0.00	0.00
	Saturday							
	Hour	1 - 6	0.00	0.00	0.00	0.00	0.00	0.00
	of	7 - 12	0.00	0.00	1.00	1.00	1.00	1.00
	Day	13 - 18	1.00	1.00	1.00	1.00	1.00	1.00
		19 - 24	1.00	0.00	0.00	0.00	0.00	0.00
	Sunday							
	Hour	1 - 6	0.00	0.00	0.00	0.00	0.00	0.00
	of	7 - 12	0.00	0.00	1.00	1.00	1.00	1.00
	Day	13 - 18	1.00	1.00	1.00	1.00	1.00	1.00
		19 - 24	1.00	0.00	0.00	0.00	0.00	0.00
Source ID:	**P3_E162**							
	Weekdays							
	Hour	1 - 6	0.00	0.00	0.00	0.00	0.00	0.00
	of	7 - 12	0.00	1.00	1.00	1.00	1.00	1.00
	Day	13 - 18	1.00	1.00	1.00	1.00	1.00	1.00
		19 - 24	1.00	0.00	0.00	0.00	0.00	0.00
	Saturday							
	Hour	1 - 6	0.00	0.00	0.00	0.00	0.00	0.00
	of	7 - 12	0.00	0.00	1.00	1.00	1.00	1.00
	Day	13 - 18	1.00	1.00	1.00	1.00	1.00	1.00
		19 - 24	1.00	0.00	0.00	0.00	0.00	0.00
	Sunday							
	Hour	1 - 6	0.00	0.00	0.00	0.00	0.00	0.00
	of	7 - 12	0.00	0.00	1.00	1.00	1.00	1.00

Scenario: Construction

Source ID:	**P3_E162**							
Day	13 - 18	1.00	1.00	1.00	1.00	1.00	1.00
	19 - 24	1.00	0.00	0.00	0.00	0.00	0.00
Source ID:	**P3_E163**							
Weekdays								
Hour	1 - 6	0.00	0.00	0.00	0.00	0.00	0.00
of	7 - 12	0.00	1.00	1.00	1.00	1.00	1.00
Day	13 - 18	1.00	1.00	1.00	1.00	1.00	1.00
	19 - 24	1.00	0.00	0.00	0.00	0.00	0.00
Saturday								
Hour	1 - 6	0.00	0.00	0.00	0.00	0.00	0.00
of	7 - 12	0.00	0.00	1.00	1.00	1.00	1.00
Day	13 - 18	1.00	1.00	1.00	1.00	1.00	1.00
	19 - 24	1.00	0.00	0.00	0.00	0.00	0.00
Sunday								
Hour	1 - 6	0.00	0.00	0.00	0.00	0.00	0.00
of	7 - 12	0.00	0.00	1.00	1.00	1.00	1.00
Day	13 - 18	1.00	1.00	1.00	1.00	1.00	1.00
	19 - 24	1.00	0.00	0.00	0.00	0.00	0.00
Source ID:	**P3_E164**							
Weekdays								
Hour	1 - 6	0.00	0.00	0.00	0.00	0.00	0.00
of	7 - 12	0.00	1.00	1.00	1.00	1.00	1.00
Day	13 - 18	1.00	1.00	1.00	1.00	1.00	1.00
	19 - 24	1.00	0.00	0.00	0.00	0.00	0.00
Saturday								
Hour	1 - 6	0.00	0.00	0.00	0.00	0.00	0.00
of	7 - 12	0.00	0.00	1.00	1.00	1.00	1.00
Day	13 - 18	1.00	1.00	1.00	1.00	1.00	1.00
	19 - 24	1.00	0.00	0.00	0.00	0.00	0.00
Sunday								
Hour	1 - 6	0.00	0.00	0.00	0.00	0.00	0.00
of	7 - 12	0.00	0.00	1.00	1.00	1.00	1.00
Day	13 - 18	1.00	1.00	1.00	1.00	1.00	1.00
	19 - 24	1.00	0.00	0.00	0.00	0.00	0.00
Source ID:	**P3_E165**							
Weekdays								
Hour	1 - 6	0.00	0.00	0.00	0.00	0.00	0.00
of	7 - 12	0.00	1.00	1.00	1.00	1.00	1.00
Day	13 - 18	1.00	1.00	1.00	1.00	1.00	1.00
	19 - 24	1.00	0.00	0.00	0.00	0.00	0.00
Saturday								
Hour	1 - 6	0.00	0.00	0.00	0.00	0.00	0.00
of	7 - 12	0.00	0.00	1.00	1.00	1.00	1.00
Day	13 - 18	1.00	1.00	1.00	1.00	1.00	1.00
	19 - 24	1.00	0.00	0.00	0.00	0.00	0.00
Sunday								
Hour	1 - 6	0.00	0.00	0.00	0.00	0.00	0.00
of	7 - 12	0.00	0.00	1.00	1.00	1.00	1.00
Day	13 - 18	1.00	1.00	1.00	1.00	1.00	1.00
	19 - 24	1.00	0.00	0.00	0.00	0.00	0.00
Source ID:	**P3_E166**							
Weekdays								
Hour	1 - 6	0.00	0.00	0.00	0.00	0.00	0.00

Scenario: Construction

Source ID:	**P3_E166**						
of	7 - 12	0.00	1.00	1.00	1.00	1.00	1.00
Day	13 - 18	1.00	1.00	1.00	1.00	1.00	1.00
	19 - 24	1.00	0.00	0.00	0.00	0.00	0.00
Saturday							
Hour	1 - 6	0.00	0.00	0.00	0.00	0.00	0.00
of	7 - 12	0.00	0.00	1.00	1.00	1.00	1.00
Day	13 - 18	1.00	1.00	1.00	1.00	1.00	1.00
	19 - 24	1.00	0.00	0.00	0.00	0.00	0.00
Sunday							
Hour	1 - 6	0.00	0.00	0.00	0.00	0.00	0.00
of	7 - 12	0.00	0.00	1.00	1.00	1.00	1.00
Day	13 - 18	1.00	1.00	1.00	1.00	1.00	1.00
	19 - 24	1.00	0.00	0.00	0.00	0.00	0.00
Source ID:	**P3_E167**						
Weekdays							
Hour	1 - 6	0.00	0.00	0.00	0.00	0.00	0.00
of	7 - 12	0.00	1.00	1.00	1.00	1.00	1.00
Day	13 - 18	1.00	1.00	1.00	1.00	1.00	1.00
	19 - 24	1.00	0.00	0.00	0.00	0.00	0.00
Saturday							
Hour	1 - 6	0.00	0.00	0.00	0.00	0.00	0.00
of	7 - 12	0.00	0.00	1.00	1.00	1.00	1.00
Day	13 - 18	1.00	1.00	1.00	1.00	1.00	1.00
	19 - 24	1.00	0.00	0.00	0.00	0.00	0.00
Sunday							
Hour	1 - 6	0.00	0.00	0.00	0.00	0.00	0.00
of	7 - 12	0.00	0.00	1.00	1.00	1.00	1.00
Day	13 - 18	1.00	1.00	1.00	1.00	1.00	1.00
	19 - 24	1.00	0.00	0.00	0.00	0.00	0.00
Source ID:	**P3_E168**						
Weekdays							
Hour	1 - 6	0.00	0.00	0.00	0.00	0.00	0.00
of	7 - 12	0.00	1.00	1.00	1.00	1.00	1.00
Day	13 - 18	1.00	1.00	1.00	1.00	1.00	1.00
	19 - 24	1.00	0.00	0.00	0.00	0.00	0.00
Saturday							
Hour	1 - 6	0.00	0.00	0.00	0.00	0.00	0.00
of	7 - 12	0.00	0.00	1.00	1.00	1.00	1.00
Day	13 - 18	1.00	1.00	1.00	1.00	1.00	1.00
	19 - 24	1.00	0.00	0.00	0.00	0.00	0.00
Sunday							
Hour	1 - 6	0.00	0.00	0.00	0.00	0.00	0.00
of	7 - 12	0.00	0.00	1.00	1.00	1.00	1.00
Day	13 - 18	1.00	1.00	1.00	1.00	1.00	1.00
	19 - 24	1.00	0.00	0.00	0.00	0.00	0.00
Source ID:	**P3_E169**						
Weekdays							
Hour	1 - 6	0.00	0.00	0.00	0.00	0.00	0.00
of	7 - 12	0.00	1.00	1.00	1.00	1.00	1.00
Day	13 - 18	1.00	1.00	1.00	1.00	1.00	1.00
	19 - 24	1.00	0.00	0.00	0.00	0.00	0.00
Saturday							
Hour	1 - 6	0.00	0.00	0.00	0.00	0.00	0.00
of	7 - 12	0.00	0.00	1.00	1.00	1.00	1.00

Scenario: Construction

Source ID:	**P3_E169**							
	Day	13 - 18	1.00	1.00	1.00	1.00	1.00	1.00
		19 - 24	1.00	0.00	0.00	0.00	0.00	0.00
	Sunday							
	Hour	1 - 6	0.00	0.00	0.00	0.00	0.00	0.00
	of	7 - 12	0.00	0.00	1.00	1.00	1.00	1.00
	Day	13 - 18	1.00	1.00	1.00	1.00	1.00	1.00
		19 - 24	1.00	0.00	0.00	0.00	0.00	0.00
Source ID:	**P3_E170**							
	Weekdays							
	Hour	1 - 6	0.00	0.00	0.00	0.00	0.00	0.00
	of	7 - 12	0.00	1.00	1.00	1.00	1.00	1.00
	Day	13 - 18	1.00	1.00	1.00	1.00	1.00	1.00
		19 - 24	1.00	0.00	0.00	0.00	0.00	0.00
	Saturday							
	Hour	1 - 6	0.00	0.00	0.00	0.00	0.00	0.00
	of	7 - 12	0.00	0.00	1.00	1.00	1.00	1.00
	Day	13 - 18	1.00	1.00	1.00	1.00	1.00	1.00
		19 - 24	1.00	0.00	0.00	0.00	0.00	0.00
	Sunday							
	Hour	1 - 6	0.00	0.00	0.00	0.00	0.00	0.00
	of	7 - 12	0.00	0.00	1.00	1.00	1.00	1.00
	Day	13 - 18	1.00	1.00	1.00	1.00	1.00	1.00
		19 - 24	1.00	0.00	0.00	0.00	0.00	0.00
Source ID:	**P3_E171**							
	Weekdays							
	Hour	1 - 6	0.00	0.00	0.00	0.00	0.00	0.00
	of	7 - 12	0.00	1.00	1.00	1.00	1.00	1.00
	Day	13 - 18	1.00	1.00	1.00	1.00	1.00	1.00
		19 - 24	1.00	0.00	0.00	0.00	0.00	0.00
	Saturday							
	Hour	1 - 6	0.00	0.00	0.00	0.00	0.00	0.00
	of	7 - 12	0.00	0.00	1.00	1.00	1.00	1.00
	Day	13 - 18	1.00	1.00	1.00	1.00	1.00	1.00
		19 - 24	1.00	0.00	0.00	0.00	0.00	0.00
	Sunday							
	Hour	1 - 6	0.00	0.00	0.00	0.00	0.00	0.00
	of	7 - 12	0.00	0.00	1.00	1.00	1.00	1.00
	Day	13 - 18	1.00	1.00	1.00	1.00	1.00	1.00
		19 - 24	1.00	0.00	0.00	0.00	0.00	0.00
Source ID:	**P3_E172**							
	Weekdays							
	Hour	1 - 6	0.00	0.00	0.00	0.00	0.00	0.00
	of	7 - 12	0.00	1.00	1.00	1.00	1.00	1.00
	Day	13 - 18	1.00	1.00	1.00	1.00	1.00	1.00
		19 - 24	1.00	0.00	0.00	0.00	0.00	0.00
	Saturday							
	Hour	1 - 6	0.00	0.00	0.00	0.00	0.00	0.00
	of	7 - 12	0.00	0.00	1.00	1.00	1.00	1.00
	Day	13 - 18	1.00	1.00	1.00	1.00	1.00	1.00
		19 - 24	1.00	0.00	0.00	0.00	0.00	0.00
	Sunday							
	Hour	1 - 6	0.00	0.00	0.00	0.00	0.00	0.00
	of	7 - 12	0.00	0.00	1.00	1.00	1.00	1.00
	Day	13 - 18	1.00	1.00	1.00	1.00	1.00	1.00

Scenario: Construction

Source ID:	**P3_E172**						
	19 - 24	1.00	0.00	0.00	0.00	0.00	0.00
Source ID:	**P3_E173**						
Weekdays							
Hour	1 - 6	0.00	0.00	0.00	0.00	0.00	0.00
of	7 - 12	0.00	1.00	1.00	1.00	1.00	1.00
Day	13 - 18	1.00	1.00	1.00	1.00	1.00	1.00
	19 - 24	1.00	0.00	0.00	0.00	0.00	0.00
Saturday							
Hour	1 - 6	0.00	0.00	0.00	0.00	0.00	0.00
of	7 - 12	0.00	0.00	1.00	1.00	1.00	1.00
Day	13 - 18	1.00	1.00	1.00	1.00	1.00	1.00
	19 - 24	1.00	0.00	0.00	0.00	0.00	0.00
Sunday							
Hour	1 - 6	0.00	0.00	0.00	0.00	0.00	0.00
of	7 - 12	0.00	0.00	1.00	1.00	1.00	1.00
Day	13 - 18	1.00	1.00	1.00	1.00	1.00	1.00
	19 - 24	1.00	0.00	0.00	0.00	0.00	0.00
Source ID:	**P3_E174**						
Weekdays							
Hour	1 - 6	0.00	0.00	0.00	0.00	0.00	0.00
of	7 - 12	0.00	1.00	1.00	1.00	1.00	1.00
Day	13 - 18	1.00	1.00	1.00	1.00	1.00	1.00
	19 - 24	1.00	0.00	0.00	0.00	0.00	0.00
Saturday							
Hour	1 - 6	0.00	0.00	0.00	0.00	0.00	0.00
of	7 - 12	0.00	0.00	1.00	1.00	1.00	1.00
Day	13 - 18	1.00	1.00	1.00	1.00	1.00	1.00
	19 - 24	1.00	0.00	0.00	0.00	0.00	0.00
Sunday							
Hour	1 - 6	0.00	0.00	0.00	0.00	0.00	0.00
of	7 - 12	0.00	0.00	1.00	1.00	1.00	1.00
Day	13 - 18	1.00	1.00	1.00	1.00	1.00	1.00
	19 - 24	1.00	0.00	0.00	0.00	0.00	0.00
Source ID:	**P3_E175**						
Weekdays							
Hour	1 - 6	0.00	0.00	0.00	0.00	0.00	0.00
of	7 - 12	0.00	1.00	1.00	1.00	1.00	1.00
Day	13 - 18	1.00	1.00	1.00	1.00	1.00	1.00
	19 - 24	1.00	0.00	0.00	0.00	0.00	0.00
Saturday							
Hour	1 - 6	0.00	0.00	0.00	0.00	0.00	0.00
of	7 - 12	0.00	0.00	1.00	1.00	1.00	1.00
Day	13 - 18	1.00	1.00	1.00	1.00	1.00	1.00
	19 - 24	1.00	0.00	0.00	0.00	0.00	0.00
Sunday							
Hour	1 - 6	0.00	0.00	0.00	0.00	0.00	0.00
of	7 - 12	0.00	0.00	1.00	1.00	1.00	1.00
Day	13 - 18	1.00	1.00	1.00	1.00	1.00	1.00
	19 - 24	1.00	0.00	0.00	0.00	0.00	0.00
Source ID:	**P3_E176**						
Weekdays							
Hour	1 - 6	0.00	0.00	0.00	0.00	0.00	0.00
of	7 - 12	0.00	1.00	1.00	1.00	1.00	1.00

Scenario: Construction

Source ID:	**P3_E176**							
	Day	13 - 18	1.00	1.00	1.00	1.00	1.00	1.00
		19 - 24	1.00	0.00	0.00	0.00	0.00	0.00
	Saturday							
	Hour	1 - 6	0.00	0.00	0.00	0.00	0.00	0.00
	of	7 - 12	0.00	0.00	1.00	1.00	1.00	1.00
	Day	13 - 18	1.00	1.00	1.00	1.00	1.00	1.00
		19 - 24	1.00	0.00	0.00	0.00	0.00	0.00
	Sunday							
	Hour	1 - 6	0.00	0.00	0.00	0.00	0.00	0.00
	of	7 - 12	0.00	0.00	1.00	1.00	1.00	1.00
	Day	13 - 18	1.00	1.00	1.00	1.00	1.00	1.00
		19 - 24	1.00	0.00	0.00	0.00	0.00	0.00
Source ID:	**P3_E177**							
	Weekdays							
	Hour	1 - 6	0.00	0.00	0.00	0.00	0.00	0.00
	of	7 - 12	0.00	1.00	1.00	1.00	1.00	1.00
	Day	13 - 18	1.00	1.00	1.00	1.00	1.00	1.00
		19 - 24	1.00	0.00	0.00	0.00	0.00	0.00
	Saturday							
	Hour	1 - 6	0.00	0.00	0.00	0.00	0.00	0.00
	of	7 - 12	0.00	0.00	1.00	1.00	1.00	1.00
	Day	13 - 18	1.00	1.00	1.00	1.00	1.00	1.00
		19 - 24	1.00	0.00	0.00	0.00	0.00	0.00
	Sunday							
	Hour	1 - 6	0.00	0.00	0.00	0.00	0.00	0.00
	of	7 - 12	0.00	0.00	1.00	1.00	1.00	1.00
	Day	13 - 18	1.00	1.00	1.00	1.00	1.00	1.00
		19 - 24	1.00	0.00	0.00	0.00	0.00	0.00
Source ID:	**P3_E178**							
	Weekdays							
	Hour	1 - 6	0.00	0.00	0.00	0.00	0.00	0.00
	of	7 - 12	0.00	1.00	1.00	1.00	1.00	1.00
	Day	13 - 18	1.00	1.00	1.00	1.00	1.00	1.00
		19 - 24	1.00	0.00	0.00	0.00	0.00	0.00
	Saturday							
	Hour	1 - 6	0.00	0.00	0.00	0.00	0.00	0.00
	of	7 - 12	0.00	0.00	1.00	1.00	1.00	1.00
	Day	13 - 18	1.00	1.00	1.00	1.00	1.00	1.00
		19 - 24	1.00	0.00	0.00	0.00	0.00	0.00
	Sunday							
	Hour	1 - 6	0.00	0.00	0.00	0.00	0.00	0.00
	of	7 - 12	0.00	0.00	1.00	1.00	1.00	1.00
	Day	13 - 18	1.00	1.00	1.00	1.00	1.00	1.00
		19 - 24	1.00	0.00	0.00	0.00	0.00	0.00
Source ID:	**P3_E179**							
	Weekdays							
	Hour	1 - 6	0.00	0.00	0.00	0.00	0.00	0.00
	of	7 - 12	0.00	1.00	1.00	1.00	1.00	1.00
	Day	13 - 18	1.00	1.00	1.00	1.00	1.00	1.00
		19 - 24	1.00	0.00	0.00	0.00	0.00	0.00
	Saturday							
	Hour	1 - 6	0.00	0.00	0.00	0.00	0.00	0.00
	of	7 - 12	0.00	0.00	1.00	1.00	1.00	1.00
	Day	13 - 18	1.00	1.00	1.00	1.00	1.00	1.00

Scenario: Construction

Source ID:	**P3_E179**						
	19 - 24	1.00	0.00	0.00	0.00	0.00	0.00
Sunday							
Hour	1 - 6	0.00	0.00	0.00	0.00	0.00	0.00
of	7 - 12	0.00	0.00	1.00	1.00	1.00	1.00
Day	13 - 18	1.00	1.00	1.00	1.00	1.00	1.00
	19 - 24	1.00	0.00	0.00	0.00	0.00	0.00
Source ID:	**P3_E180**						
Weekdays							
Hour	1 - 6	0.00	0.00	0.00	0.00	0.00	0.00
of	7 - 12	0.00	1.00	1.00	1.00	1.00	1.00
Day	13 - 18	1.00	1.00	1.00	1.00	1.00	1.00
	19 - 24	1.00	0.00	0.00	0.00	0.00	0.00
Saturday							
Hour	1 - 6	0.00	0.00	0.00	0.00	0.00	0.00
of	7 - 12	0.00	0.00	1.00	1.00	1.00	1.00
Day	13 - 18	1.00	1.00	1.00	1.00	1.00	1.00
	19 - 24	1.00	0.00	0.00	0.00	0.00	0.00
Sunday							
Hour	1 - 6	0.00	0.00	0.00	0.00	0.00	0.00
of	7 - 12	0.00	0.00	1.00	1.00	1.00	1.00
Day	13 - 18	1.00	1.00	1.00	1.00	1.00	1.00
	19 - 24	1.00	0.00	0.00	0.00	0.00	0.00
Source ID:	**P3_E181**						
Weekdays							
Hour	1 - 6	0.00	0.00	0.00	0.00	0.00	0.00
of	7 - 12	0.00	1.00	1.00	1.00	1.00	1.00
Day	13 - 18	1.00	1.00	1.00	1.00	1.00	1.00
	19 - 24	1.00	0.00	0.00	0.00	0.00	0.00
Saturday							
Hour	1 - 6	0.00	0.00	0.00	0.00	0.00	0.00
of	7 - 12	0.00	0.00	1.00	1.00	1.00	1.00
Day	13 - 18	1.00	1.00	1.00	1.00	1.00	1.00
	19 - 24	1.00	0.00	0.00	0.00	0.00	0.00
Sunday							
Hour	1 - 6	0.00	0.00	0.00	0.00	0.00	0.00
of	7 - 12	0.00	0.00	1.00	1.00	1.00	1.00
Day	13 - 18	1.00	1.00	1.00	1.00	1.00	1.00
	19 - 24	1.00	0.00	0.00	0.00	0.00	0.00
Source ID:	**P3_E182**						
Weekdays							
Hour	1 - 6	0.00	0.00	0.00	0.00	0.00	0.00
of	7 - 12	0.00	1.00	1.00	1.00	1.00	1.00
Day	13 - 18	1.00	1.00	1.00	1.00	1.00	1.00
	19 - 24	1.00	0.00	0.00	0.00	0.00	0.00
Saturday							
Hour	1 - 6	0.00	0.00	0.00	0.00	0.00	0.00
of	7 - 12	0.00	0.00	1.00	1.00	1.00	1.00
Day	13 - 18	1.00	1.00	1.00	1.00	1.00	1.00
	19 - 24	1.00	0.00	0.00	0.00	0.00	0.00
Sunday							
Hour	1 - 6	0.00	0.00	0.00	0.00	0.00	0.00
of	7 - 12	0.00	0.00	1.00	1.00	1.00	1.00
Day	13 - 18	1.00	1.00	1.00	1.00	1.00	1.00
	19 - 24	1.00	0.00	0.00	0.00	0.00	0.00

Scenario: Construction

Source ID:	**P3_E183**							
Weekdays								
Hour of Day	1 - 6	0.00	0.00	0.00	0.00	0.00	0.00	
	7 - 12	0.00	1.00	1.00	1.00	1.00	1.00	
	13 - 18	1.00	1.00	1.00	1.00	1.00	1.00	
	19 - 24	1.00	0.00	0.00	0.00	0.00	0.00	
Saturday								
Hour of Day	1 - 6	0.00	0.00	0.00	0.00	0.00	0.00	
	7 - 12	0.00	0.00	1.00	1.00	1.00	1.00	
	13 - 18	1.00	1.00	1.00	1.00	1.00	1.00	
	19 - 24	1.00	0.00	0.00	0.00	0.00	0.00	
Sunday								
Hour of Day	1 - 6	0.00	0.00	0.00	0.00	0.00	0.00	
	7 - 12	0.00	0.00	1.00	1.00	1.00	1.00	
	13 - 18	1.00	1.00	1.00	1.00	1.00	1.00	
	19 - 24	1.00	0.00	0.00	0.00	0.00	0.00	
Source ID:	**P3_E184**							
Weekdays								
Hour of Day	1 - 6	0.00	0.00	0.00	0.00	0.00	0.00	
	7 - 12	0.00	1.00	1.00	1.00	1.00	1.00	
	13 - 18	1.00	1.00	1.00	1.00	1.00	1.00	
	19 - 24	1.00	0.00	0.00	0.00	0.00	0.00	
Saturday								
Hour of Day	1 - 6	0.00	0.00	0.00	0.00	0.00	0.00	
	7 - 12	0.00	0.00	1.00	1.00	1.00	1.00	
	13 - 18	1.00	1.00	1.00	1.00	1.00	1.00	
	19 - 24	1.00	0.00	0.00	0.00	0.00	0.00	
Sunday								
Hour of Day	1 - 6	0.00	0.00	0.00	0.00	0.00	0.00	
	7 - 12	0.00	0.00	1.00	1.00	1.00	1.00	
	13 - 18	1.00	1.00	1.00	1.00	1.00	1.00	
	19 - 24	1.00	0.00	0.00	0.00	0.00	0.00	
Source ID:	**P3_E185**							
Weekdays								
Hour of Day	1 - 6	0.00	0.00	0.00	0.00	0.00	0.00	
	7 - 12	0.00	1.00	1.00	1.00	1.00	1.00	
	13 - 18	1.00	1.00	1.00	1.00	1.00	1.00	
	19 - 24	1.00	0.00	0.00	0.00	0.00	0.00	
Saturday								
Hour of Day	1 - 6	0.00	0.00	0.00	0.00	0.00	0.00	
	7 - 12	0.00	0.00	1.00	1.00	1.00	1.00	
	13 - 18	1.00	1.00	1.00	1.00	1.00	1.00	
	19 - 24	1.00	0.00	0.00	0.00	0.00	0.00	
Sunday								
Hour of Day	1 - 6	0.00	0.00	0.00	0.00	0.00	0.00	
	7 - 12	0.00	0.00	1.00	1.00	1.00	1.00	
	13 - 18	1.00	1.00	1.00	1.00	1.00	1.00	
	19 - 24	1.00	0.00	0.00	0.00	0.00	0.00	
Source ID:	**P3_E186**							
Weekdays								
Hour of Day	1 - 6	0.00	0.00	0.00	0.00	0.00	0.00	
	7 - 12	0.00	1.00	1.00	1.00	1.00	1.00	
	13 - 18	1.00	1.00	1.00	1.00	1.00	1.00	
	19 - 24	1.00	0.00	0.00	0.00	0.00	0.00	
Saturday								

Source Pathway

Scenario: Construction

Source ID:	**P3_E186**							
	Hour of Day	1 - 6	0.00	0.00	0.00	0.00	0.00	0.00
		7 - 12	0.00	0.00	1.00	1.00	1.00	1.00
		13 - 18	1.00	1.00	1.00	1.00	1.00	1.00
		19 - 24	1.00	0.00	0.00	0.00	0.00	0.00
Sunday								
	Hour of Day	1 - 6	0.00	0.00	0.00	0.00	0.00	0.00
		7 - 12	0.00	0.00	1.00	1.00	1.00	1.00
		13 - 18	1.00	1.00	1.00	1.00	1.00	1.00
		19 - 24	1.00	0.00	0.00	0.00	0.00	0.00
Source ID:	**P3_E187**							
Weekdays								
	Hour of Day	1 - 6	0.00	0.00	0.00	0.00	0.00	0.00
		7 - 12	0.00	1.00	1.00	1.00	1.00	1.00
		13 - 18	1.00	1.00	1.00	1.00	1.00	1.00
		19 - 24	1.00	0.00	0.00	0.00	0.00	0.00
Saturday								
	Hour of Day	1 - 6	0.00	0.00	0.00	0.00	0.00	0.00
		7 - 12	0.00	0.00	1.00	1.00	1.00	1.00
		13 - 18	1.00	1.00	1.00	1.00	1.00	1.00
		19 - 24	1.00	0.00	0.00	0.00	0.00	0.00
Sunday								
	Hour of Day	1 - 6	0.00	0.00	0.00	0.00	0.00	0.00
		7 - 12	0.00	0.00	1.00	1.00	1.00	1.00
		13 - 18	1.00	1.00	1.00	1.00	1.00	1.00
		19 - 24	1.00	0.00	0.00	0.00	0.00	0.00
Source ID:	**P3_E188**							
Weekdays								
	Hour of Day	1 - 6	0.00	0.00	0.00	0.00	0.00	0.00
		7 - 12	0.00	1.00	1.00	1.00	1.00	1.00
		13 - 18	1.00	1.00	1.00	1.00	1.00	1.00
		19 - 24	1.00	0.00	0.00	0.00	0.00	0.00
Saturday								
	Hour of Day	1 - 6	0.00	0.00	0.00	0.00	0.00	0.00
		7 - 12	0.00	0.00	1.00	1.00	1.00	1.00
		13 - 18	1.00	1.00	1.00	1.00	1.00	1.00
		19 - 24	1.00	0.00	0.00	0.00	0.00	0.00
Sunday								
	Hour of Day	1 - 6	0.00	0.00	0.00	0.00	0.00	0.00
		7 - 12	0.00	0.00	1.00	1.00	1.00	1.00
		13 - 18	1.00	1.00	1.00	1.00	1.00	1.00
		19 - 24	1.00	0.00	0.00	0.00	0.00	0.00
Source ID:	**P3_E189**							
Weekdays								
	Hour of Day	1 - 6	0.00	0.00	0.00	0.00	0.00	0.00
		7 - 12	0.00	1.00	1.00	1.00	1.00	1.00
		13 - 18	1.00	1.00	1.00	1.00	1.00	1.00
		19 - 24	1.00	0.00	0.00	0.00	0.00	0.00
Saturday								
	Hour of Day	1 - 6	0.00	0.00	0.00	0.00	0.00	0.00
		7 - 12	0.00	0.00	1.00	1.00	1.00	1.00
		13 - 18	1.00	1.00	1.00	1.00	1.00	1.00
		19 - 24	1.00	0.00	0.00	0.00	0.00	0.00
Sunday								
	Hour	1 - 6	0.00	0.00	0.00	0.00	0.00	0.00

Scenario: Construction

Source ID:	**P3_E189**							
	of	7 - 12	0.00	0.00	1.00	1.00	1.00	1.00
	Day	13 - 18	1.00	1.00	1.00	1.00	1.00	1.00
		19 - 24	1.00	0.00	0.00	0.00	0.00	0.00
Source ID:	**P3_E190**							
Weekdays								
	Hour	1 - 6	0.00	0.00	0.00	0.00	0.00	0.00
	of	7 - 12	0.00	1.00	1.00	1.00	1.00	1.00
	Day	13 - 18	1.00	1.00	1.00	1.00	1.00	1.00
		19 - 24	1.00	0.00	0.00	0.00	0.00	0.00
Saturday								
	Hour	1 - 6	0.00	0.00	0.00	0.00	0.00	0.00
	of	7 - 12	0.00	0.00	1.00	1.00	1.00	1.00
	Day	13 - 18	1.00	1.00	1.00	1.00	1.00	1.00
		19 - 24	1.00	0.00	0.00	0.00	0.00	0.00
Sunday								
	Hour	1 - 6	0.00	0.00	0.00	0.00	0.00	0.00
	of	7 - 12	0.00	0.00	1.00	1.00	1.00	1.00
	Day	13 - 18	1.00	1.00	1.00	1.00	1.00	1.00
		19 - 24	1.00	0.00	0.00	0.00	0.00	0.00
Source ID:	**P3_E191**							
Weekdays								
	Hour	1 - 6	0.00	0.00	0.00	0.00	0.00	0.00
	of	7 - 12	0.00	1.00	1.00	1.00	1.00	1.00
	Day	13 - 18	1.00	1.00	1.00	1.00	1.00	1.00
		19 - 24	1.00	0.00	0.00	0.00	0.00	0.00
Saturday								
	Hour	1 - 6	0.00	0.00	0.00	0.00	0.00	0.00
	of	7 - 12	0.00	0.00	1.00	1.00	1.00	1.00
	Day	13 - 18	1.00	1.00	1.00	1.00	1.00	1.00
		19 - 24	1.00	0.00	0.00	0.00	0.00	0.00
Sunday								
	Hour	1 - 6	0.00	0.00	0.00	0.00	0.00	0.00
	of	7 - 12	0.00	0.00	1.00	1.00	1.00	1.00
	Day	13 - 18	1.00	1.00	1.00	1.00	1.00	1.00
		19 - 24	1.00	0.00	0.00	0.00	0.00	0.00
Source ID:	**P3_E192**							
Weekdays								
	Hour	1 - 6	0.00	0.00	0.00	0.00	0.00	0.00
	of	7 - 12	0.00	1.00	1.00	1.00	1.00	1.00
	Day	13 - 18	1.00	1.00	1.00	1.00	1.00	1.00
		19 - 24	1.00	0.00	0.00	0.00	0.00	0.00
Saturday								
	Hour	1 - 6	0.00	0.00	0.00	0.00	0.00	0.00
	of	7 - 12	0.00	0.00	1.00	1.00	1.00	1.00
	Day	13 - 18	1.00	1.00	1.00	1.00	1.00	1.00
		19 - 24	1.00	0.00	0.00	0.00	0.00	0.00
Sunday								
	Hour	1 - 6	0.00	0.00	0.00	0.00	0.00	0.00
	of	7 - 12	0.00	0.00	1.00	1.00	1.00	1.00
	Day	13 - 18	1.00	1.00	1.00	1.00	1.00	1.00
		19 - 24	1.00	0.00	0.00	0.00	0.00	0.00
Source ID:	**P3_E193**							
Weekdays								

Source Pathway

Scenario: Construction

Source ID:	**P3_E193**							
	Hour of Day	1 - 6	0.00	0.00	0.00	0.00	0.00	0.00
		7 - 12	0.00	1.00	1.00	1.00	1.00	1.00
		13 - 18	1.00	1.00	1.00	1.00	1.00	1.00
		19 - 24	1.00	0.00	0.00	0.00	0.00	0.00
	Saturday							
	Hour of Day	1 - 6	0.00	0.00	0.00	0.00	0.00	0.00
		7 - 12	0.00	0.00	1.00	1.00	1.00	1.00
		13 - 18	1.00	1.00	1.00	1.00	1.00	1.00
		19 - 24	1.00	0.00	0.00	0.00	0.00	0.00
	Sunday							
	Hour of Day	1 - 6	0.00	0.00	0.00	0.00	0.00	0.00
		7 - 12	0.00	0.00	1.00	1.00	1.00	1.00
		13 - 18	1.00	1.00	1.00	1.00	1.00	1.00
		19 - 24	1.00	0.00	0.00	0.00	0.00	0.00
Source ID:	**P3_E194**							
	Weekdays							
	Hour of Day	1 - 6	0.00	0.00	0.00	0.00	0.00	0.00
		7 - 12	0.00	1.00	1.00	1.00	1.00	1.00
		13 - 18	1.00	1.00	1.00	1.00	1.00	1.00
		19 - 24	1.00	0.00	0.00	0.00	0.00	0.00
	Saturday							
	Hour of Day	1 - 6	0.00	0.00	0.00	0.00	0.00	0.00
		7 - 12	0.00	0.00	1.00	1.00	1.00	1.00
		13 - 18	1.00	1.00	1.00	1.00	1.00	1.00
		19 - 24	1.00	0.00	0.00	0.00	0.00	0.00
	Sunday							
	Hour of Day	1 - 6	0.00	0.00	0.00	0.00	0.00	0.00
		7 - 12	0.00	0.00	1.00	1.00	1.00	1.00
		13 - 18	1.00	1.00	1.00	1.00	1.00	1.00
		19 - 24	1.00	0.00	0.00	0.00	0.00	0.00
Source ID:	**P3_E195**							
	Weekdays							
	Hour of Day	1 - 6	0.00	0.00	0.00	0.00	0.00	0.00
		7 - 12	0.00	1.00	1.00	1.00	1.00	1.00
		13 - 18	1.00	1.00	1.00	1.00	1.00	1.00
		19 - 24	1.00	0.00	0.00	0.00	0.00	0.00
	Saturday							
	Hour of Day	1 - 6	0.00	0.00	0.00	0.00	0.00	0.00
		7 - 12	0.00	0.00	1.00	1.00	1.00	1.00
		13 - 18	1.00	1.00	1.00	1.00	1.00	1.00
		19 - 24	1.00	0.00	0.00	0.00	0.00	0.00
	Sunday							
	Hour of Day	1 - 6	0.00	0.00	0.00	0.00	0.00	0.00
		7 - 12	0.00	0.00	1.00	1.00	1.00	1.00
		13 - 18	1.00	1.00	1.00	1.00	1.00	1.00
		19 - 24	1.00	0.00	0.00	0.00	0.00	0.00
Source ID:	**P3_E196**							
	Weekdays							
	Hour of Day	1 - 6	0.00	0.00	0.00	0.00	0.00	0.00
		7 - 12	0.00	1.00	1.00	1.00	1.00	1.00
		13 - 18	1.00	1.00	1.00	1.00	1.00	1.00
		19 - 24	1.00	0.00	0.00	0.00	0.00	0.00
	Saturday							
	Hour	1 - 6	0.00	0.00	0.00	0.00	0.00	0.00

Scenario: Construction

Source ID:	**P3_E196**							
	of	7 - 12	0.00	0.00	1.00	1.00	1.00	1.00
	Day	13 - 18	1.00	1.00	1.00	1.00	1.00	1.00
		19 - 24	1.00	0.00	0.00	0.00	0.00	0.00
	Sunday							
	Hour	1 - 6	0.00	0.00	0.00	0.00	0.00	0.00
	of	7 - 12	0.00	0.00	1.00	1.00	1.00	1.00
	Day	13 - 18	1.00	1.00	1.00	1.00	1.00	1.00
		19 - 24	1.00	0.00	0.00	0.00	0.00	0.00
Source ID:	**P3_E197**							
	Weekdays							
	Hour	1 - 6	0.00	0.00	0.00	0.00	0.00	0.00
	of	7 - 12	0.00	1.00	1.00	1.00	1.00	1.00
	Day	13 - 18	1.00	1.00	1.00	1.00	1.00	1.00
		19 - 24	1.00	0.00	0.00	0.00	0.00	0.00
	Saturday							
	Hour	1 - 6	0.00	0.00	0.00	0.00	0.00	0.00
	of	7 - 12	0.00	0.00	1.00	1.00	1.00	1.00
	Day	13 - 18	1.00	1.00	1.00	1.00	1.00	1.00
		19 - 24	1.00	0.00	0.00	0.00	0.00	0.00
	Sunday							
	Hour	1 - 6	0.00	0.00	0.00	0.00	0.00	0.00
	of	7 - 12	0.00	0.00	1.00	1.00	1.00	1.00
	Day	13 - 18	1.00	1.00	1.00	1.00	1.00	1.00
		19 - 24	1.00	0.00	0.00	0.00	0.00	0.00
Source ID:	**P3_E198**							
	Weekdays							
	Hour	1 - 6	0.00	0.00	0.00	0.00	0.00	0.00
	of	7 - 12	0.00	1.00	1.00	1.00	1.00	1.00
	Day	13 - 18	1.00	1.00	1.00	1.00	1.00	1.00
		19 - 24	1.00	0.00	0.00	0.00	0.00	0.00
	Saturday							
	Hour	1 - 6	0.00	0.00	0.00	0.00	0.00	0.00
	of	7 - 12	0.00	0.00	1.00	1.00	1.00	1.00
	Day	13 - 18	1.00	1.00	1.00	1.00	1.00	1.00
		19 - 24	1.00	0.00	0.00	0.00	0.00	0.00
	Sunday							
	Hour	1 - 6	0.00	0.00	0.00	0.00	0.00	0.00
	of	7 - 12	0.00	0.00	1.00	1.00	1.00	1.00
	Day	13 - 18	1.00	1.00	1.00	1.00	1.00	1.00
		19 - 24	1.00	0.00	0.00	0.00	0.00	0.00
Source ID:	**P3_E199**							
	Weekdays							
	Hour	1 - 6	0.00	0.00	0.00	0.00	0.00	0.00
	of	7 - 12	0.00	1.00	1.00	1.00	1.00	1.00
	Day	13 - 18	1.00	1.00	1.00	1.00	1.00	1.00
		19 - 24	1.00	0.00	0.00	0.00	0.00	0.00
	Saturday							
	Hour	1 - 6	0.00	0.00	0.00	0.00	0.00	0.00
	of	7 - 12	0.00	0.00	1.00	1.00	1.00	1.00
	Day	13 - 18	1.00	1.00	1.00	1.00	1.00	1.00
		19 - 24	1.00	0.00	0.00	0.00	0.00	0.00
	Sunday							
	Hour	1 - 6	0.00	0.00	0.00	0.00	0.00	0.00
	of	7 - 12	0.00	0.00	1.00	1.00	1.00	1.00

Scenario: Construction

Source ID:	**P3_E199**							
Day	13 - 18	1.00	1.00	1.00	1.00	1.00	1.00
	19 - 24	1.00	0.00	0.00	0.00	0.00	0.00
Source ID:	**P3_E200**							
Weekdays								
Hour	1 - 6	0.00	0.00	0.00	0.00	0.00	0.00
of	7 - 12	0.00	1.00	1.00	1.00	1.00	1.00
Day	13 - 18	1.00	1.00	1.00	1.00	1.00	1.00
	19 - 24	1.00	0.00	0.00	0.00	0.00	0.00
Saturday								
Hour	1 - 6	0.00	0.00	0.00	0.00	0.00	0.00
of	7 - 12	0.00	0.00	1.00	1.00	1.00	1.00
Day	13 - 18	1.00	1.00	1.00	1.00	1.00	1.00
	19 - 24	1.00	0.00	0.00	0.00	0.00	0.00
Sunday								
Hour	1 - 6	0.00	0.00	0.00	0.00	0.00	0.00
of	7 - 12	0.00	0.00	1.00	1.00	1.00	1.00
Day	13 - 18	1.00	1.00	1.00	1.00	1.00	1.00
	19 - 24	1.00	0.00	0.00	0.00	0.00	0.00
Source ID:	**P3_E201**							
Weekdays								
Hour	1 - 6	0.00	0.00	0.00	0.00	0.00	0.00
of	7 - 12	0.00	1.00	1.00	1.00	1.00	1.00
Day	13 - 18	1.00	1.00	1.00	1.00	1.00	1.00
	19 - 24	1.00	0.00	0.00	0.00	0.00	0.00
Saturday								
Hour	1 - 6	0.00	0.00	0.00	0.00	0.00	0.00
of	7 - 12	0.00	0.00	1.00	1.00	1.00	1.00
Day	13 - 18	1.00	1.00	1.00	1.00	1.00	1.00
	19 - 24	1.00	0.00	0.00	0.00	0.00	0.00
Sunday								
Hour	1 - 6	0.00	0.00	0.00	0.00	0.00	0.00
of	7 - 12	0.00	0.00	1.00	1.00	1.00	1.00
Day	13 - 18	1.00	1.00	1.00	1.00	1.00	1.00
	19 - 24	1.00	0.00	0.00	0.00	0.00	0.00
Source ID:	**P3_E202**							
Weekdays								
Hour	1 - 6	0.00	0.00	0.00	0.00	0.00	0.00
of	7 - 12	0.00	1.00	1.00	1.00	1.00	1.00
Day	13 - 18	1.00	1.00	1.00	1.00	1.00	1.00
	19 - 24	1.00	0.00	0.00	0.00	0.00	0.00
Saturday								
Hour	1 - 6	0.00	0.00	0.00	0.00	0.00	0.00
of	7 - 12	0.00	0.00	1.00	1.00	1.00	1.00
Day	13 - 18	1.00	1.00	1.00	1.00	1.00	1.00
	19 - 24	1.00	0.00	0.00	0.00	0.00	0.00
Sunday								
Hour	1 - 6	0.00	0.00	0.00	0.00	0.00	0.00
of	7 - 12	0.00	0.00	1.00	1.00	1.00	1.00
Day	13 - 18	1.00	1.00	1.00	1.00	1.00	1.00
	19 - 24	1.00	0.00	0.00	0.00	0.00	0.00
Source ID:	**P3_E203**							
Weekdays								
Hour	1 - 6	0.00	0.00	0.00	0.00	0.00	0.00

Scenario: Construction

Source ID:	**P3_E203**							
	of	7 - 12	0.00	1.00	1.00	1.00	1.00	1.00
	Day	13 - 18	1.00	1.00	1.00	1.00	1.00	1.00
		19 - 24	1.00	0.00	0.00	0.00	0.00	0.00
	Saturday							
	Hour	1 - 6	0.00	0.00	0.00	0.00	0.00	0.00
	of	7 - 12	0.00	0.00	1.00	1.00	1.00	1.00
	Day	13 - 18	1.00	1.00	1.00	1.00	1.00	1.00
		19 - 24	1.00	0.00	0.00	0.00	0.00	0.00
	Sunday							
	Hour	1 - 6	0.00	0.00	0.00	0.00	0.00	0.00
	of	7 - 12	0.00	0.00	1.00	1.00	1.00	1.00
	Day	13 - 18	1.00	1.00	1.00	1.00	1.00	1.00
		19 - 24	1.00	0.00	0.00	0.00	0.00	0.00
Source ID:	**P3_E204**							
	Weekdays							
	Hour	1 - 6	0.00	0.00	0.00	0.00	0.00	0.00
	of	7 - 12	0.00	1.00	1.00	1.00	1.00	1.00
	Day	13 - 18	1.00	1.00	1.00	1.00	1.00	1.00
		19 - 24	1.00	0.00	0.00	0.00	0.00	0.00
	Saturday							
	Hour	1 - 6	0.00	0.00	0.00	0.00	0.00	0.00
	of	7 - 12	0.00	0.00	1.00	1.00	1.00	1.00
	Day	13 - 18	1.00	1.00	1.00	1.00	1.00	1.00
		19 - 24	1.00	0.00	0.00	0.00	0.00	0.00
	Sunday							
	Hour	1 - 6	0.00	0.00	0.00	0.00	0.00	0.00
	of	7 - 12	0.00	0.00	1.00	1.00	1.00	1.00
	Day	13 - 18	1.00	1.00	1.00	1.00	1.00	1.00
		19 - 24	1.00	0.00	0.00	0.00	0.00	0.00
Source ID:	**P3_E205**							
	Weekdays							
	Hour	1 - 6	0.00	0.00	0.00	0.00	0.00	0.00
	of	7 - 12	0.00	1.00	1.00	1.00	1.00	1.00
	Day	13 - 18	1.00	1.00	1.00	1.00	1.00	1.00
		19 - 24	1.00	0.00	0.00	0.00	0.00	0.00
	Saturday							
	Hour	1 - 6	0.00	0.00	0.00	0.00	0.00	0.00
	of	7 - 12	0.00	0.00	1.00	1.00	1.00	1.00
	Day	13 - 18	1.00	1.00	1.00	1.00	1.00	1.00
		19 - 24	1.00	0.00	0.00	0.00	0.00	0.00
	Sunday							
	Hour	1 - 6	0.00	0.00	0.00	0.00	0.00	0.00
	of	7 - 12	0.00	0.00	1.00	1.00	1.00	1.00
	Day	13 - 18	1.00	1.00	1.00	1.00	1.00	1.00
		19 - 24	1.00	0.00	0.00	0.00	0.00	0.00
Source ID:	**P3_E206**							
	Weekdays							
	Hour	1 - 6	0.00	0.00	0.00	0.00	0.00	0.00
	of	7 - 12	0.00	1.00	1.00	1.00	1.00	1.00
	Day	13 - 18	1.00	1.00	1.00	1.00	1.00	1.00
		19 - 24	1.00	0.00	0.00	0.00	0.00	0.00
	Saturday							
	Hour	1 - 6	0.00	0.00	0.00	0.00	0.00	0.00
	of	7 - 12	0.00	0.00	1.00	1.00	1.00	1.00

Scenario: Construction

Source ID:	**P3_E206**							
	Day	13 - 18	1.00	1.00	1.00	1.00	1.00	1.00
		19 - 24	1.00	0.00	0.00	0.00	0.00	0.00
Sunday								
	Hour	1 - 6	0.00	0.00	0.00	0.00	0.00	0.00
	of	7 - 12	0.00	0.00	1.00	1.00	1.00	1.00
	Day	13 - 18	1.00	1.00	1.00	1.00	1.00	1.00
		19 - 24	1.00	0.00	0.00	0.00	0.00	0.00
Source ID:	**P3_E207**							
Weekdays								
	Hour	1 - 6	0.00	0.00	0.00	0.00	0.00	0.00
	of	7 - 12	0.00	1.00	1.00	1.00	1.00	1.00
	Day	13 - 18	1.00	1.00	1.00	1.00	1.00	1.00
		19 - 24	1.00	0.00	0.00	0.00	0.00	0.00
Saturday								
	Hour	1 - 6	0.00	0.00	0.00	0.00	0.00	0.00
	of	7 - 12	0.00	0.00	1.00	1.00	1.00	1.00
	Day	13 - 18	1.00	1.00	1.00	1.00	1.00	1.00
		19 - 24	1.00	0.00	0.00	0.00	0.00	0.00
Sunday								
	Hour	1 - 6	0.00	0.00	0.00	0.00	0.00	0.00
	of	7 - 12	0.00	0.00	1.00	1.00	1.00	1.00
	Day	13 - 18	1.00	1.00	1.00	1.00	1.00	1.00
		19 - 24	1.00	0.00	0.00	0.00	0.00	0.00
Source ID:	**P3_E208**							
Weekdays								
	Hour	1 - 6	0.00	0.00	0.00	0.00	0.00	0.00
	of	7 - 12	0.00	1.00	1.00	1.00	1.00	1.00
	Day	13 - 18	1.00	1.00	1.00	1.00	1.00	1.00
		19 - 24	1.00	0.00	0.00	0.00	0.00	0.00
Saturday								
	Hour	1 - 6	0.00	0.00	0.00	0.00	0.00	0.00
	of	7 - 12	0.00	0.00	1.00	1.00	1.00	1.00
	Day	13 - 18	1.00	1.00	1.00	1.00	1.00	1.00
		19 - 24	1.00	0.00	0.00	0.00	0.00	0.00
Sunday								
	Hour	1 - 6	0.00	0.00	0.00	0.00	0.00	0.00
	of	7 - 12	0.00	0.00	1.00	1.00	1.00	1.00
	Day	13 - 18	1.00	1.00	1.00	1.00	1.00	1.00
		19 - 24	1.00	0.00	0.00	0.00	0.00	0.00
Source ID:	**P3_E209**							
Weekdays								
	Hour	1 - 6	0.00	0.00	0.00	0.00	0.00	0.00
	of	7 - 12	0.00	1.00	1.00	1.00	1.00	1.00
	Day	13 - 18	1.00	1.00	1.00	1.00	1.00	1.00
		19 - 24	1.00	0.00	0.00	0.00	0.00	0.00
Saturday								
	Hour	1 - 6	0.00	0.00	0.00	0.00	0.00	0.00
	of	7 - 12	0.00	0.00	1.00	1.00	1.00	1.00
	Day	13 - 18	1.00	1.00	1.00	1.00	1.00	1.00
		19 - 24	1.00	0.00	0.00	0.00	0.00	0.00
Sunday								
	Hour	1 - 6	0.00	0.00	0.00	0.00	0.00	0.00
	of	7 - 12	0.00	0.00	1.00	1.00	1.00	1.00
	Day	13 - 18	1.00	1.00	1.00	1.00	1.00	1.00

Scenario: Construction

Source ID:	**P3_E209**						
	19 - 24	1.00	0.00	0.00	0.00	0.00	0.00
Source ID:	**P3_E210**						
Weekdays							
Hour	1 - 6	0.00	0.00	0.00	0.00	0.00	0.00
of	7 - 12	0.00	1.00	1.00	1.00	1.00	1.00
Day	13 - 18	1.00	1.00	1.00	1.00	1.00	1.00
	19 - 24	1.00	0.00	0.00	0.00	0.00	0.00
Saturday							
Hour	1 - 6	0.00	0.00	0.00	0.00	0.00	0.00
of	7 - 12	0.00	0.00	1.00	1.00	1.00	1.00
Day	13 - 18	1.00	1.00	1.00	1.00	1.00	1.00
	19 - 24	1.00	0.00	0.00	0.00	0.00	0.00
Sunday							
Hour	1 - 6	0.00	0.00	0.00	0.00	0.00	0.00
of	7 - 12	0.00	0.00	1.00	1.00	1.00	1.00
Day	13 - 18	1.00	1.00	1.00	1.00	1.00	1.00
	19 - 24	1.00	0.00	0.00	0.00	0.00	0.00
Source ID:	**P3_E211**						
Weekdays							
Hour	1 - 6	0.00	0.00	0.00	0.00	0.00	0.00
of	7 - 12	0.00	1.00	1.00	1.00	1.00	1.00
Day	13 - 18	1.00	1.00	1.00	1.00	1.00	1.00
	19 - 24	1.00	0.00	0.00	0.00	0.00	0.00
Saturday							
Hour	1 - 6	0.00	0.00	0.00	0.00	0.00	0.00
of	7 - 12	0.00	0.00	1.00	1.00	1.00	1.00
Day	13 - 18	1.00	1.00	1.00	1.00	1.00	1.00
	19 - 24	1.00	0.00	0.00	0.00	0.00	0.00
Sunday							
Hour	1 - 6	0.00	0.00	0.00	0.00	0.00	0.00
of	7 - 12	0.00	0.00	1.00	1.00	1.00	1.00
Day	13 - 18	1.00	1.00	1.00	1.00	1.00	1.00
	19 - 24	1.00	0.00	0.00	0.00	0.00	0.00
Source ID:	**P3_E212**						
Weekdays							
Hour	1 - 6	0.00	0.00	0.00	0.00	0.00	0.00
of	7 - 12	0.00	1.00	1.00	1.00	1.00	1.00
Day	13 - 18	1.00	1.00	1.00	1.00	1.00	1.00
	19 - 24	1.00	0.00	0.00	0.00	0.00	0.00
Saturday							
Hour	1 - 6	0.00	0.00	0.00	0.00	0.00	0.00
of	7 - 12	0.00	0.00	1.00	1.00	1.00	1.00
Day	13 - 18	1.00	1.00	1.00	1.00	1.00	1.00
	19 - 24	1.00	0.00	0.00	0.00	0.00	0.00
Sunday							
Hour	1 - 6	0.00	0.00	0.00	0.00	0.00	0.00
of	7 - 12	0.00	0.00	1.00	1.00	1.00	1.00
Day	13 - 18	1.00	1.00	1.00	1.00	1.00	1.00
	19 - 24	1.00	0.00	0.00	0.00	0.00	0.00
Source ID:	**P3_E213**						
Weekdays							
Hour	1 - 6	0.00	0.00	0.00	0.00	0.00	0.00
of	7 - 12	0.00	1.00	1.00	1.00	1.00	1.00

Scenario: Construction

Source ID:	**P3_E213**							
	Day	13 - 18	1.00	1.00	1.00	1.00	1.00	1.00
		19 - 24	1.00	0.00	0.00	0.00	0.00	0.00
	Saturday							
	Hour	1 - 6	0.00	0.00	0.00	0.00	0.00	0.00
	of	7 - 12	0.00	0.00	1.00	1.00	1.00	1.00
	Day	13 - 18	1.00	1.00	1.00	1.00	1.00	1.00
		19 - 24	1.00	0.00	0.00	0.00	0.00	0.00
	Sunday							
	Hour	1 - 6	0.00	0.00	0.00	0.00	0.00	0.00
	of	7 - 12	0.00	0.00	1.00	1.00	1.00	1.00
	Day	13 - 18	1.00	1.00	1.00	1.00	1.00	1.00
		19 - 24	1.00	0.00	0.00	0.00	0.00	0.00
Source ID:	**P3_E214**							
	Weekdays							
	Hour	1 - 6	0.00	0.00	0.00	0.00	0.00	0.00
	of	7 - 12	0.00	1.00	1.00	1.00	1.00	1.00
	Day	13 - 18	1.00	1.00	1.00	1.00	1.00	1.00
		19 - 24	1.00	0.00	0.00	0.00	0.00	0.00
	Saturday							
	Hour	1 - 6	0.00	0.00	0.00	0.00	0.00	0.00
	of	7 - 12	0.00	0.00	1.00	1.00	1.00	1.00
	Day	13 - 18	1.00	1.00	1.00	1.00	1.00	1.00
		19 - 24	1.00	0.00	0.00	0.00	0.00	0.00
	Sunday							
	Hour	1 - 6	0.00	0.00	0.00	0.00	0.00	0.00
	of	7 - 12	0.00	0.00	1.00	1.00	1.00	1.00
	Day	13 - 18	1.00	1.00	1.00	1.00	1.00	1.00
		19 - 24	1.00	0.00	0.00	0.00	0.00	0.00
Source ID:	**P3_E215**							
	Weekdays							
	Hour	1 - 6	0.00	0.00	0.00	0.00	0.00	0.00
	of	7 - 12	0.00	1.00	1.00	1.00	1.00	1.00
	Day	13 - 18	1.00	1.00	1.00	1.00	1.00	1.00
		19 - 24	1.00	0.00	0.00	0.00	0.00	0.00
	Saturday							
	Hour	1 - 6	0.00	0.00	0.00	0.00	0.00	0.00
	of	7 - 12	0.00	0.00	1.00	1.00	1.00	1.00
	Day	13 - 18	1.00	1.00	1.00	1.00	1.00	1.00
		19 - 24	1.00	0.00	0.00	0.00	0.00	0.00
	Sunday							
	Hour	1 - 6	0.00	0.00	0.00	0.00	0.00	0.00
	of	7 - 12	0.00	0.00	1.00	1.00	1.00	1.00
	Day	13 - 18	1.00	1.00	1.00	1.00	1.00	1.00
		19 - 24	1.00	0.00	0.00	0.00	0.00	0.00
Source ID:	**P3_E216**							
	Weekdays							
	Hour	1 - 6	0.00	0.00	0.00	0.00	0.00	0.00
	of	7 - 12	0.00	1.00	1.00	1.00	1.00	1.00
	Day	13 - 18	1.00	1.00	1.00	1.00	1.00	1.00
		19 - 24	1.00	0.00	0.00	0.00	0.00	0.00
	Saturday							
	Hour	1 - 6	0.00	0.00	0.00	0.00	0.00	0.00
	of	7 - 12	0.00	0.00	1.00	1.00	1.00	1.00
	Day	13 - 18	1.00	1.00	1.00	1.00	1.00	1.00

Scenario: Construction

Source ID:	**P3_E216**						
	19 - 24	1.00	0.00	0.00	0.00	0.00	0.00
Sunday							
Hour	1 - 6	0.00	0.00	0.00	0.00	0.00	0.00
of	7 - 12	0.00	0.00	1.00	1.00	1.00	1.00
Day	13 - 18	1.00	1.00	1.00	1.00	1.00	1.00
	19 - 24	1.00	0.00	0.00	0.00	0.00	0.00
Source ID:	**P3_E217**						
Weekdays							
Hour	1 - 6	0.00	0.00	0.00	0.00	0.00	0.00
of	7 - 12	0.00	1.00	1.00	1.00	1.00	1.00
Day	13 - 18	1.00	1.00	1.00	1.00	1.00	1.00
	19 - 24	1.00	0.00	0.00	0.00	0.00	0.00
Saturday							
Hour	1 - 6	0.00	0.00	0.00	0.00	0.00	0.00
of	7 - 12	0.00	0.00	1.00	1.00	1.00	1.00
Day	13 - 18	1.00	1.00	1.00	1.00	1.00	1.00
	19 - 24	1.00	0.00	0.00	0.00	0.00	0.00
Sunday							
Hour	1 - 6	0.00	0.00	0.00	0.00	0.00	0.00
of	7 - 12	0.00	0.00	1.00	1.00	1.00	1.00
Day	13 - 18	1.00	1.00	1.00	1.00	1.00	1.00
	19 - 24	1.00	0.00	0.00	0.00	0.00	0.00
Source ID:	**P3_E218**						
Weekdays							
Hour	1 - 6	0.00	0.00	0.00	0.00	0.00	0.00
of	7 - 12	0.00	1.00	1.00	1.00	1.00	1.00
Day	13 - 18	1.00	1.00	1.00	1.00	1.00	1.00
	19 - 24	1.00	0.00	0.00	0.00	0.00	0.00
Saturday							
Hour	1 - 6	0.00	0.00	0.00	0.00	0.00	0.00
of	7 - 12	0.00	0.00	1.00	1.00	1.00	1.00
Day	13 - 18	1.00	1.00	1.00	1.00	1.00	1.00
	19 - 24	1.00	0.00	0.00	0.00	0.00	0.00
Sunday							
Hour	1 - 6	0.00	0.00	0.00	0.00	0.00	0.00
of	7 - 12	0.00	0.00	1.00	1.00	1.00	1.00
Day	13 - 18	1.00	1.00	1.00	1.00	1.00	1.00
	19 - 24	1.00	0.00	0.00	0.00	0.00	0.00
Source ID:	**P3_E219**						
Weekdays							
Hour	1 - 6	0.00	0.00	0.00	0.00	0.00	0.00
of	7 - 12	0.00	1.00	1.00	1.00	1.00	1.00
Day	13 - 18	1.00	1.00	1.00	1.00	1.00	1.00
	19 - 24	1.00	0.00	0.00	0.00	0.00	0.00
Saturday							
Hour	1 - 6	0.00	0.00	0.00	0.00	0.00	0.00
of	7 - 12	0.00	0.00	1.00	1.00	1.00	1.00
Day	13 - 18	1.00	1.00	1.00	1.00	1.00	1.00
	19 - 24	1.00	0.00	0.00	0.00	0.00	0.00
Sunday							
Hour	1 - 6	0.00	0.00	0.00	0.00	0.00	0.00
of	7 - 12	0.00	0.00	1.00	1.00	1.00	1.00
Day	13 - 18	1.00	1.00	1.00	1.00	1.00	1.00
	19 - 24	1.00	0.00	0.00	0.00	0.00	0.00

Scenario: Construction

Source ID:	**P3_E220**							
Weekdays								
Hour of Day	1 - 6	0.00	0.00	0.00	0.00	0.00	0.00	
	7 - 12	0.00	1.00	1.00	1.00	1.00	1.00	
	13 - 18	1.00	1.00	1.00	1.00	1.00	1.00	
	19 - 24	1.00	0.00	0.00	0.00	0.00	0.00	
Saturday								
Hour of Day	1 - 6	0.00	0.00	0.00	0.00	0.00	0.00	
	7 - 12	0.00	0.00	1.00	1.00	1.00	1.00	
	13 - 18	1.00	1.00	1.00	1.00	1.00	1.00	
	19 - 24	1.00	0.00	0.00	0.00	0.00	0.00	
Sunday								
Hour of Day	1 - 6	0.00	0.00	0.00	0.00	0.00	0.00	
	7 - 12	0.00	0.00	1.00	1.00	1.00	1.00	
	13 - 18	1.00	1.00	1.00	1.00	1.00	1.00	
	19 - 24	1.00	0.00	0.00	0.00	0.00	0.00	
Source ID:	**P3_E221**							
Weekdays								
Hour of Day	1 - 6	0.00	0.00	0.00	0.00	0.00	0.00	
	7 - 12	0.00	1.00	1.00	1.00	1.00	1.00	
	13 - 18	1.00	1.00	1.00	1.00	1.00	1.00	
	19 - 24	1.00	0.00	0.00	0.00	0.00	0.00	
Saturday								
Hour of Day	1 - 6	0.00	0.00	0.00	0.00	0.00	0.00	
	7 - 12	0.00	0.00	1.00	1.00	1.00	1.00	
	13 - 18	1.00	1.00	1.00	1.00	1.00	1.00	
	19 - 24	1.00	0.00	0.00	0.00	0.00	0.00	
Sunday								
Hour of Day	1 - 6	0.00	0.00	0.00	0.00	0.00	0.00	
	7 - 12	0.00	0.00	1.00	1.00	1.00	1.00	
	13 - 18	1.00	1.00	1.00	1.00	1.00	1.00	
	19 - 24	1.00	0.00	0.00	0.00	0.00	0.00	
Source ID:	**P3_E222**							
Weekdays								
Hour of Day	1 - 6	0.00	0.00	0.00	0.00	0.00	0.00	
	7 - 12	0.00	1.00	1.00	1.00	1.00	1.00	
	13 - 18	1.00	1.00	1.00	1.00	1.00	1.00	
	19 - 24	1.00	0.00	0.00	0.00	0.00	0.00	
Saturday								
Hour of Day	1 - 6	0.00	0.00	0.00	0.00	0.00	0.00	
	7 - 12	0.00	0.00	1.00	1.00	1.00	1.00	
	13 - 18	1.00	1.00	1.00	1.00	1.00	1.00	
	19 - 24	1.00	0.00	0.00	0.00	0.00	0.00	
Sunday								
Hour of Day	1 - 6	0.00	0.00	0.00	0.00	0.00	0.00	
	7 - 12	0.00	0.00	1.00	1.00	1.00	1.00	
	13 - 18	1.00	1.00	1.00	1.00	1.00	1.00	
	19 - 24	1.00	0.00	0.00	0.00	0.00	0.00	
Source ID:	**P3_E223**							
Weekdays								
Hour of Day	1 - 6	0.00	0.00	0.00	0.00	0.00	0.00	
	7 - 12	0.00	1.00	1.00	1.00	1.00	1.00	
	13 - 18	1.00	1.00	1.00	1.00	1.00	1.00	
	19 - 24	1.00	0.00	0.00	0.00	0.00	0.00	
Saturday								

Source Pathway

Scenario: Construction

Source ID: P3_E223

Hour of Day	1 - 6	0.00	0.00	0.00	0.00	0.00	0.00
	7 - 12	0.00	0.00	1.00	1.00	1.00	1.00
	13 - 18	1.00	1.00	1.00	1.00	1.00	1.00
	19 - 24	1.00	0.00	0.00	0.00	0.00	0.00
Sunday							
Hour of Day	1 - 6	0.00	0.00	0.00	0.00	0.00	0.00
	7 - 12	0.00	0.00	1.00	1.00	1.00	1.00
	13 - 18	1.00	1.00	1.00	1.00	1.00	1.00
	19 - 24	1.00	0.00	0.00	0.00	0.00	0.00

Source ID: P3_E224

Weekdays							
Hour of Day	1 - 6	0.00	0.00	0.00	0.00	0.00	0.00
	7 - 12	0.00	1.00	1.00	1.00	1.00	1.00
	13 - 18	1.00	1.00	1.00	1.00	1.00	1.00
	19 - 24	1.00	0.00	0.00	0.00	0.00	0.00
Saturday							
Hour of Day	1 - 6	0.00	0.00	0.00	0.00	0.00	0.00
	7 - 12	0.00	0.00	1.00	1.00	1.00	1.00
	13 - 18	1.00	1.00	1.00	1.00	1.00	1.00
	19 - 24	1.00	0.00	0.00	0.00	0.00	0.00
Sunday							
Hour of Day	1 - 6	0.00	0.00	0.00	0.00	0.00	0.00
	7 - 12	0.00	0.00	1.00	1.00	1.00	1.00
	13 - 18	1.00	1.00	1.00	1.00	1.00	1.00
	19 - 24	1.00	0.00	0.00	0.00	0.00	0.00

Source ID: P3_E225

Weekdays							
Hour of Day	1 - 6	0.00	0.00	0.00	0.00	0.00	0.00
	7 - 12	0.00	1.00	1.00	1.00	1.00	1.00
	13 - 18	1.00	1.00	1.00	1.00	1.00	1.00
	19 - 24	1.00	0.00	0.00	0.00	0.00	0.00
Saturday							
Hour of Day	1 - 6	0.00	0.00	0.00	0.00	0.00	0.00
	7 - 12	0.00	0.00	1.00	1.00	1.00	1.00
	13 - 18	1.00	1.00	1.00	1.00	1.00	1.00
	19 - 24	1.00	0.00	0.00	0.00	0.00	0.00
Sunday							
Hour of Day	1 - 6	0.00	0.00	0.00	0.00	0.00	0.00
	7 - 12	0.00	0.00	1.00	1.00	1.00	1.00
	13 - 18	1.00	1.00	1.00	1.00	1.00	1.00
	19 - 24	1.00	0.00	0.00	0.00	0.00	0.00

Source ID: P3_E226

Weekdays							
Hour of Day	1 - 6	0.00	0.00	0.00	0.00	0.00	0.00
	7 - 12	0.00	1.00	1.00	1.00	1.00	1.00
	13 - 18	1.00	1.00	1.00	1.00	1.00	1.00
	19 - 24	1.00	0.00	0.00	0.00	0.00	0.00
Saturday							
Hour of Day	1 - 6	0.00	0.00	0.00	0.00	0.00	0.00
	7 - 12	0.00	0.00	1.00	1.00	1.00	1.00
	13 - 18	1.00	1.00	1.00	1.00	1.00	1.00
	19 - 24	1.00	0.00	0.00	0.00	0.00	0.00
Sunday							
Hour	1 - 6	0.00	0.00	0.00	0.00	0.00	0.00

Scenario: Construction

Source ID:	**P3_E226**							
	of	7 - 12	0.00	0.00	1.00	1.00	1.00	1.00
	Day	13 - 18	1.00	1.00	1.00	1.00	1.00	1.00
		19 - 24	1.00	0.00	0.00	0.00	0.00	0.00
Source ID:	**P3_E227**							
Weekdays								
	Hour	1 - 6	0.00	0.00	0.00	0.00	0.00	0.00
	of	7 - 12	0.00	1.00	1.00	1.00	1.00	1.00
	Day	13 - 18	1.00	1.00	1.00	1.00	1.00	1.00
		19 - 24	1.00	0.00	0.00	0.00	0.00	0.00
Saturday								
	Hour	1 - 6	0.00	0.00	0.00	0.00	0.00	0.00
	of	7 - 12	0.00	0.00	1.00	1.00	1.00	1.00
	Day	13 - 18	1.00	1.00	1.00	1.00	1.00	1.00
		19 - 24	1.00	0.00	0.00	0.00	0.00	0.00
Sunday								
	Hour	1 - 6	0.00	0.00	0.00	0.00	0.00	0.00
	of	7 - 12	0.00	0.00	1.00	1.00	1.00	1.00
	Day	13 - 18	1.00	1.00	1.00	1.00	1.00	1.00
		19 - 24	1.00	0.00	0.00	0.00	0.00	0.00
Source ID:	**P3_E228**							
Weekdays								
	Hour	1 - 6	0.00	0.00	0.00	0.00	0.00	0.00
	of	7 - 12	0.00	1.00	1.00	1.00	1.00	1.00
	Day	13 - 18	1.00	1.00	1.00	1.00	1.00	1.00
		19 - 24	1.00	0.00	0.00	0.00	0.00	0.00
Saturday								
	Hour	1 - 6	0.00	0.00	0.00	0.00	0.00	0.00
	of	7 - 12	0.00	0.00	1.00	1.00	1.00	1.00
	Day	13 - 18	1.00	1.00	1.00	1.00	1.00	1.00
		19 - 24	1.00	0.00	0.00	0.00	0.00	0.00
Sunday								
	Hour	1 - 6	0.00	0.00	0.00	0.00	0.00	0.00
	of	7 - 12	0.00	0.00	1.00	1.00	1.00	1.00
	Day	13 - 18	1.00	1.00	1.00	1.00	1.00	1.00
		19 - 24	1.00	0.00	0.00	0.00	0.00	0.00
Source ID:	**P3_E229**							
Weekdays								
	Hour	1 - 6	0.00	0.00	0.00	0.00	0.00	0.00
	of	7 - 12	0.00	1.00	1.00	1.00	1.00	1.00
	Day	13 - 18	1.00	1.00	1.00	1.00	1.00	1.00
		19 - 24	1.00	0.00	0.00	0.00	0.00	0.00
Saturday								
	Hour	1 - 6	0.00	0.00	0.00	0.00	0.00	0.00
	of	7 - 12	0.00	0.00	1.00	1.00	1.00	1.00
	Day	13 - 18	1.00	1.00	1.00	1.00	1.00	1.00
		19 - 24	1.00	0.00	0.00	0.00	0.00	0.00
Sunday								
	Hour	1 - 6	0.00	0.00	0.00	0.00	0.00	0.00
	of	7 - 12	0.00	0.00	1.00	1.00	1.00	1.00
	Day	13 - 18	1.00	1.00	1.00	1.00	1.00	1.00
		19 - 24	1.00	0.00	0.00	0.00	0.00	0.00
Source ID:	**P3_E230**							
Weekdays								

Source Pathway

Scenario: Construction

Source ID:	**P3_E230**							
	Hour	1 - 6	0.00	0.00	0.00	0.00	0.00	0.00
	of	7 - 12	0.00	1.00	1.00	1.00	1.00	1.00
	Day	13 - 18	1.00	1.00	1.00	1.00	1.00	1.00
		19 - 24	1.00	0.00	0.00	0.00	0.00	0.00
	Saturday							
	Hour	1 - 6	0.00	0.00	0.00	0.00	0.00	0.00
	of	7 - 12	0.00	0.00	1.00	1.00	1.00	1.00
	Day	13 - 18	1.00	1.00	1.00	1.00	1.00	1.00
		19 - 24	1.00	0.00	0.00	0.00	0.00	0.00
	Sunday							
	Hour	1 - 6	0.00	0.00	0.00	0.00	0.00	0.00
	of	7 - 12	0.00	0.00	1.00	1.00	1.00	1.00
	Day	13 - 18	1.00	1.00	1.00	1.00	1.00	1.00
		19 - 24	1.00	0.00	0.00	0.00	0.00	0.00
Source ID:	**P3_E231**							
	Weekdays							
	Hour	1 - 6	0.00	0.00	0.00	0.00	0.00	0.00
	of	7 - 12	0.00	1.00	1.00	1.00	1.00	1.00
	Day	13 - 18	1.00	1.00	1.00	1.00	1.00	1.00
		19 - 24	1.00	0.00	0.00	0.00	0.00	0.00
	Saturday							
	Hour	1 - 6	0.00	0.00	0.00	0.00	0.00	0.00
	of	7 - 12	0.00	0.00	1.00	1.00	1.00	1.00
	Day	13 - 18	1.00	1.00	1.00	1.00	1.00	1.00
		19 - 24	1.00	0.00	0.00	0.00	0.00	0.00
	Sunday							
	Hour	1 - 6	0.00	0.00	0.00	0.00	0.00	0.00
	of	7 - 12	0.00	0.00	1.00	1.00	1.00	1.00
	Day	13 - 18	1.00	1.00	1.00	1.00	1.00	1.00
		19 - 24	1.00	0.00	0.00	0.00	0.00	0.00
Source ID:	**P3_E232**							
	Weekdays							
	Hour	1 - 6	0.00	0.00	0.00	0.00	0.00	0.00
	of	7 - 12	0.00	1.00	1.00	1.00	1.00	1.00
	Day	13 - 18	1.00	1.00	1.00	1.00	1.00	1.00
		19 - 24	1.00	0.00	0.00	0.00	0.00	0.00
	Saturday							
	Hour	1 - 6	0.00	0.00	0.00	0.00	0.00	0.00
	of	7 - 12	0.00	0.00	1.00	1.00	1.00	1.00
	Day	13 - 18	1.00	1.00	1.00	1.00	1.00	1.00
		19 - 24	1.00	0.00	0.00	0.00	0.00	0.00
	Sunday							
	Hour	1 - 6	0.00	0.00	0.00	0.00	0.00	0.00
	of	7 - 12	0.00	0.00	1.00	1.00	1.00	1.00
	Day	13 - 18	1.00	1.00	1.00	1.00	1.00	1.00
		19 - 24	1.00	0.00	0.00	0.00	0.00	0.00
Source ID:	**P3_E233**							
	Weekdays							
	Hour	1 - 6	0.00	0.00	0.00	0.00	0.00	0.00
	of	7 - 12	0.00	1.00	1.00	1.00	1.00	1.00
	Day	13 - 18	1.00	1.00	1.00	1.00	1.00	1.00
		19 - 24	1.00	0.00	0.00	0.00	0.00	0.00
	Saturday							
	Hour	1 - 6	0.00	0.00	0.00	0.00	0.00	0.00

Scenario: Construction

Source ID:	**P3_E233**						
of	7 - 12	0.00	0.00	1.00	1.00	1.00	1.00
Day	13 - 18	1.00	1.00	1.00	1.00	1.00	1.00
	19 - 24	1.00	0.00	0.00	0.00	0.00	0.00
Sunday							
Hour	1 - 6	0.00	0.00	0.00	0.00	0.00	0.00
of	7 - 12	0.00	0.00	1.00	1.00	1.00	1.00
Day	13 - 18	1.00	1.00	1.00	1.00	1.00	1.00
	19 - 24	1.00	0.00	0.00	0.00	0.00	0.00
Source ID:	**P3_E234**						
Weekdays							
Hour	1 - 6	0.00	0.00	0.00	0.00	0.00	0.00
of	7 - 12	0.00	1.00	1.00	1.00	1.00	1.00
Day	13 - 18	1.00	1.00	1.00	1.00	1.00	1.00
	19 - 24	1.00	0.00	0.00	0.00	0.00	0.00
Saturday							
Hour	1 - 6	0.00	0.00	0.00	0.00	0.00	0.00
of	7 - 12	0.00	0.00	1.00	1.00	1.00	1.00
Day	13 - 18	1.00	1.00	1.00	1.00	1.00	1.00
	19 - 24	1.00	0.00	0.00	0.00	0.00	0.00
Sunday							
Hour	1 - 6	0.00	0.00	0.00	0.00	0.00	0.00
of	7 - 12	0.00	0.00	1.00	1.00	1.00	1.00
Day	13 - 18	1.00	1.00	1.00	1.00	1.00	1.00
	19 - 24	1.00	0.00	0.00	0.00	0.00	0.00
Source ID:	**P3_E235**						
Weekdays							
Hour	1 - 6	0.00	0.00	0.00	0.00	0.00	0.00
of	7 - 12	0.00	1.00	1.00	1.00	1.00	1.00
Day	13 - 18	1.00	1.00	1.00	1.00	1.00	1.00
	19 - 24	1.00	0.00	0.00	0.00	0.00	0.00
Saturday							
Hour	1 - 6	0.00	0.00	0.00	0.00	0.00	0.00
of	7 - 12	0.00	0.00	1.00	1.00	1.00	1.00
Day	13 - 18	1.00	1.00	1.00	1.00	1.00	1.00
	19 - 24	1.00	0.00	0.00	0.00	0.00	0.00
Sunday							
Hour	1 - 6	0.00	0.00	0.00	0.00	0.00	0.00
of	7 - 12	0.00	0.00	1.00	1.00	1.00	1.00
Day	13 - 18	1.00	1.00	1.00	1.00	1.00	1.00
	19 - 24	1.00	0.00	0.00	0.00	0.00	0.00
Source ID:	**P3_E236**						
Weekdays							
Hour	1 - 6	0.00	0.00	0.00	0.00	0.00	0.00
of	7 - 12	0.00	1.00	1.00	1.00	1.00	1.00
Day	13 - 18	1.00	1.00	1.00	1.00	1.00	1.00
	19 - 24	1.00	0.00	0.00	0.00	0.00	0.00
Saturday							
Hour	1 - 6	0.00	0.00	0.00	0.00	0.00	0.00
of	7 - 12	0.00	0.00	1.00	1.00	1.00	1.00
Day	13 - 18	1.00	1.00	1.00	1.00	1.00	1.00
	19 - 24	1.00	0.00	0.00	0.00	0.00	0.00
Sunday							
Hour	1 - 6	0.00	0.00	0.00	0.00	0.00	0.00
of	7 - 12	0.00	0.00	1.00	1.00	1.00	1.00

Scenario: Construction

Source ID:	**P3_E236**							
Day	13 - 18	1.00	1.00	1.00	1.00	1.00	1.00
	19 - 24	1.00	0.00	0.00	0.00	0.00	0.00
Source ID:	**P3_E237**							
Weekdays								
Hour	1 - 6	0.00	0.00	0.00	0.00	0.00	0.00
of	7 - 12	0.00	1.00	1.00	1.00	1.00	1.00
Day	13 - 18	1.00	1.00	1.00	1.00	1.00	1.00
	19 - 24	1.00	0.00	0.00	0.00	0.00	0.00
Saturday								
Hour	1 - 6	0.00	0.00	0.00	0.00	0.00	0.00
of	7 - 12	0.00	0.00	1.00	1.00	1.00	1.00
Day	13 - 18	1.00	1.00	1.00	1.00	1.00	1.00
	19 - 24	1.00	0.00	0.00	0.00	0.00	0.00
Sunday								
Hour	1 - 6	0.00	0.00	0.00	0.00	0.00	0.00
of	7 - 12	0.00	0.00	1.00	1.00	1.00	1.00
Day	13 - 18	1.00	1.00	1.00	1.00	1.00	1.00
	19 - 24	1.00	0.00	0.00	0.00	0.00	0.00
Source ID:	**P3_E238**							
Weekdays								
Hour	1 - 6	0.00	0.00	0.00	0.00	0.00	0.00
of	7 - 12	0.00	1.00	1.00	1.00	1.00	1.00
Day	13 - 18	1.00	1.00	1.00	1.00	1.00	1.00
	19 - 24	1.00	0.00	0.00	0.00	0.00	0.00
Saturday								
Hour	1 - 6	0.00	0.00	0.00	0.00	0.00	0.00
of	7 - 12	0.00	0.00	1.00	1.00	1.00	1.00
Day	13 - 18	1.00	1.00	1.00	1.00	1.00	1.00
	19 - 24	1.00	0.00	0.00	0.00	0.00	0.00
Sunday								
Hour	1 - 6	0.00	0.00	0.00	0.00	0.00	0.00
of	7 - 12	0.00	0.00	1.00	1.00	1.00	1.00
Day	13 - 18	1.00	1.00	1.00	1.00	1.00	1.00
	19 - 24	1.00	0.00	0.00	0.00	0.00	0.00
Source ID:	**P3_E239**							
Weekdays								
Hour	1 - 6	0.00	0.00	0.00	0.00	0.00	0.00
of	7 - 12	0.00	1.00	1.00	1.00	1.00	1.00
Day	13 - 18	1.00	1.00	1.00	1.00	1.00	1.00
	19 - 24	1.00	0.00	0.00	0.00	0.00	0.00
Saturday								
Hour	1 - 6	0.00	0.00	0.00	0.00	0.00	0.00
of	7 - 12	0.00	0.00	1.00	1.00	1.00	1.00
Day	13 - 18	1.00	1.00	1.00	1.00	1.00	1.00
	19 - 24	1.00	0.00	0.00	0.00	0.00	0.00
Sunday								
Hour	1 - 6	0.00	0.00	0.00	0.00	0.00	0.00
of	7 - 12	0.00	0.00	1.00	1.00	1.00	1.00
Day	13 - 18	1.00	1.00	1.00	1.00	1.00	1.00
	19 - 24	1.00	0.00	0.00	0.00	0.00	0.00
Source ID:	**P3_E240**							
Weekdays								
Hour	1 - 6	0.00	0.00	0.00	0.00	0.00	0.00

Scenario: Construction

Source ID:	**P3_E240**						
of	7 - 12	0.00	1.00	1.00	1.00	1.00	1.00
Day	13 - 18	1.00	1.00	1.00	1.00	1.00	1.00
	19 - 24	1.00	0.00	0.00	0.00	0.00	0.00
Saturday							
Hour	1 - 6	0.00	0.00	0.00	0.00	0.00	0.00
of	7 - 12	0.00	0.00	1.00	1.00	1.00	1.00
Day	13 - 18	1.00	1.00	1.00	1.00	1.00	1.00
	19 - 24	1.00	0.00	0.00	0.00	0.00	0.00
Sunday							
Hour	1 - 6	0.00	0.00	0.00	0.00	0.00	0.00
of	7 - 12	0.00	0.00	1.00	1.00	1.00	1.00
Day	13 - 18	1.00	1.00	1.00	1.00	1.00	1.00
	19 - 24	1.00	0.00	0.00	0.00	0.00	0.00
Source ID:	**P3_E241**						
Weekdays							
Hour	1 - 6	0.00	0.00	0.00	0.00	0.00	0.00
of	7 - 12	0.00	1.00	1.00	1.00	1.00	1.00
Day	13 - 18	1.00	1.00	1.00	1.00	1.00	1.00
	19 - 24	1.00	0.00	0.00	0.00	0.00	0.00
Saturday							
Hour	1 - 6	0.00	0.00	0.00	0.00	0.00	0.00
of	7 - 12	0.00	0.00	1.00	1.00	1.00	1.00
Day	13 - 18	1.00	1.00	1.00	1.00	1.00	1.00
	19 - 24	1.00	0.00	0.00	0.00	0.00	0.00
Sunday							
Hour	1 - 6	0.00	0.00	0.00	0.00	0.00	0.00
of	7 - 12	0.00	0.00	1.00	1.00	1.00	1.00
Day	13 - 18	1.00	1.00	1.00	1.00	1.00	1.00
	19 - 24	1.00	0.00	0.00	0.00	0.00	0.00
Source ID:	**P3_E242**						
Weekdays							
Hour	1 - 6	0.00	0.00	0.00	0.00	0.00	0.00
of	7 - 12	0.00	1.00	1.00	1.00	1.00	1.00
Day	13 - 18	1.00	1.00	1.00	1.00	1.00	1.00
	19 - 24	1.00	0.00	0.00	0.00	0.00	0.00
Saturday							
Hour	1 - 6	0.00	0.00	0.00	0.00	0.00	0.00
of	7 - 12	0.00	0.00	1.00	1.00	1.00	1.00
Day	13 - 18	1.00	1.00	1.00	1.00	1.00	1.00
	19 - 24	1.00	0.00	0.00	0.00	0.00	0.00
Sunday							
Hour	1 - 6	0.00	0.00	0.00	0.00	0.00	0.00
of	7 - 12	0.00	0.00	1.00	1.00	1.00	1.00
Day	13 - 18	1.00	1.00	1.00	1.00	1.00	1.00
	19 - 24	1.00	0.00	0.00	0.00	0.00	0.00
Source ID:	**P3_E243**						
Weekdays							
Hour	1 - 6	0.00	0.00	0.00	0.00	0.00	0.00
of	7 - 12	0.00	1.00	1.00	1.00	1.00	1.00
Day	13 - 18	1.00	1.00	1.00	1.00	1.00	1.00
	19 - 24	1.00	0.00	0.00	0.00	0.00	0.00
Saturday							
Hour	1 - 6	0.00	0.00	0.00	0.00	0.00	0.00
of	7 - 12	0.00	0.00	1.00	1.00	1.00	1.00

Scenario: Construction

Source ID:	**P3_E243**							
	Day	13 - 18	1.00	1.00	1.00	1.00	1.00	1.00
		19 - 24	1.00	0.00	0.00	0.00	0.00	0.00
	Sunday							
	Hour	1 - 6	0.00	0.00	0.00	0.00	0.00	0.00
	of	7 - 12	0.00	0.00	1.00	1.00	1.00	1.00
	Day	13 - 18	1.00	1.00	1.00	1.00	1.00	1.00
		19 - 24	1.00	0.00	0.00	0.00	0.00	0.00
Source ID:	**P3_E244**							
	Weekdays							
	Hour	1 - 6	0.00	0.00	0.00	0.00	0.00	0.00
	of	7 - 12	0.00	1.00	1.00	1.00	1.00	1.00
	Day	13 - 18	1.00	1.00	1.00	1.00	1.00	1.00
		19 - 24	1.00	0.00	0.00	0.00	0.00	0.00
	Saturday							
	Hour	1 - 6	0.00	0.00	0.00	0.00	0.00	0.00
	of	7 - 12	0.00	0.00	1.00	1.00	1.00	1.00
	Day	13 - 18	1.00	1.00	1.00	1.00	1.00	1.00
		19 - 24	1.00	0.00	0.00	0.00	0.00	0.00
	Sunday							
	Hour	1 - 6	0.00	0.00	0.00	0.00	0.00	0.00
	of	7 - 12	0.00	0.00	1.00	1.00	1.00	1.00
	Day	13 - 18	1.00	1.00	1.00	1.00	1.00	1.00
		19 - 24	1.00	0.00	0.00	0.00	0.00	0.00
Source ID:	**P3_E245**							
	Weekdays							
	Hour	1 - 6	0.00	0.00	0.00	0.00	0.00	0.00
	of	7 - 12	0.00	1.00	1.00	1.00	1.00	1.00
	Day	13 - 18	1.00	1.00	1.00	1.00	1.00	1.00
		19 - 24	1.00	0.00	0.00	0.00	0.00	0.00
	Saturday							
	Hour	1 - 6	0.00	0.00	0.00	0.00	0.00	0.00
	of	7 - 12	0.00	0.00	1.00	1.00	1.00	1.00
	Day	13 - 18	1.00	1.00	1.00	1.00	1.00	1.00
		19 - 24	1.00	0.00	0.00	0.00	0.00	0.00
	Sunday							
	Hour	1 - 6	0.00	0.00	0.00	0.00	0.00	0.00
	of	7 - 12	0.00	0.00	1.00	1.00	1.00	1.00
	Day	13 - 18	1.00	1.00	1.00	1.00	1.00	1.00
		19 - 24	1.00	0.00	0.00	0.00	0.00	0.00
Source ID:	**P3_E246**							
	Weekdays							
	Hour	1 - 6	0.00	0.00	0.00	0.00	0.00	0.00
	of	7 - 12	0.00	1.00	1.00	1.00	1.00	1.00
	Day	13 - 18	1.00	1.00	1.00	1.00	1.00	1.00
		19 - 24	1.00	0.00	0.00	0.00	0.00	0.00
	Saturday							
	Hour	1 - 6	0.00	0.00	0.00	0.00	0.00	0.00
	of	7 - 12	0.00	0.00	1.00	1.00	1.00	1.00
	Day	13 - 18	1.00	1.00	1.00	1.00	1.00	1.00
		19 - 24	1.00	0.00	0.00	0.00	0.00	0.00
	Sunday							
	Hour	1 - 6	0.00	0.00	0.00	0.00	0.00	0.00
	of	7 - 12	0.00	0.00	1.00	1.00	1.00	1.00
	Day	13 - 18	1.00	1.00	1.00	1.00	1.00	1.00

Scenario: Construction

Source ID:	**P3_E246**						
	19 - 24	1.00	0.00	0.00	0.00	0.00	0.00
Source ID:	**P3_E247**						
Weekdays							
Hour	1 - 6	0.00	0.00	0.00	0.00	0.00	0.00
of	7 - 12	0.00	1.00	1.00	1.00	1.00	1.00
Day	13 - 18	1.00	1.00	1.00	1.00	1.00	1.00
	19 - 24	1.00	0.00	0.00	0.00	0.00	0.00
Saturday							
Hour	1 - 6	0.00	0.00	0.00	0.00	0.00	0.00
of	7 - 12	0.00	0.00	1.00	1.00	1.00	1.00
Day	13 - 18	1.00	1.00	1.00	1.00	1.00	1.00
	19 - 24	1.00	0.00	0.00	0.00	0.00	0.00
Sunday							
Hour	1 - 6	0.00	0.00	0.00	0.00	0.00	0.00
of	7 - 12	0.00	0.00	1.00	1.00	1.00	1.00
Day	13 - 18	1.00	1.00	1.00	1.00	1.00	1.00
	19 - 24	1.00	0.00	0.00	0.00	0.00	0.00
Source ID:	**P3_E248**						
Weekdays							
Hour	1 - 6	0.00	0.00	0.00	0.00	0.00	0.00
of	7 - 12	0.00	1.00	1.00	1.00	1.00	1.00
Day	13 - 18	1.00	1.00	1.00	1.00	1.00	1.00
	19 - 24	1.00	0.00	0.00	0.00	0.00	0.00
Saturday							
Hour	1 - 6	0.00	0.00	0.00	0.00	0.00	0.00
of	7 - 12	0.00	0.00	1.00	1.00	1.00	1.00
Day	13 - 18	1.00	1.00	1.00	1.00	1.00	1.00
	19 - 24	1.00	0.00	0.00	0.00	0.00	0.00
Sunday							
Hour	1 - 6	0.00	0.00	0.00	0.00	0.00	0.00
of	7 - 12	0.00	0.00	1.00	1.00	1.00	1.00
Day	13 - 18	1.00	1.00	1.00	1.00	1.00	1.00
	19 - 24	1.00	0.00	0.00	0.00	0.00	0.00
Source ID:	**P3_E249**						
Weekdays							
Hour	1 - 6	0.00	0.00	0.00	0.00	0.00	0.00
of	7 - 12	0.00	1.00	1.00	1.00	1.00	1.00
Day	13 - 18	1.00	1.00	1.00	1.00	1.00	1.00
	19 - 24	1.00	0.00	0.00	0.00	0.00	0.00
Saturday							
Hour	1 - 6	0.00	0.00	0.00	0.00	0.00	0.00
of	7 - 12	0.00	0.00	1.00	1.00	1.00	1.00
Day	13 - 18	1.00	1.00	1.00	1.00	1.00	1.00
	19 - 24	1.00	0.00	0.00	0.00	0.00	0.00
Sunday							
Hour	1 - 6	0.00	0.00	0.00	0.00	0.00	0.00
of	7 - 12	0.00	0.00	1.00	1.00	1.00	1.00
Day	13 - 18	1.00	1.00	1.00	1.00	1.00	1.00
	19 - 24	1.00	0.00	0.00	0.00	0.00	0.00
Source ID:	**P3_E250**						
Weekdays							
Hour	1 - 6	0.00	0.00	0.00	0.00	0.00	0.00
of	7 - 12	0.00	1.00	1.00	1.00	1.00	1.00

Scenario: Construction

Source ID:	**P3_E250**							
	Day	13 - 18	1.00	1.00	1.00	1.00	1.00	1.00
		19 - 24	1.00	0.00	0.00	0.00	0.00	0.00
	Saturday							
	Hour	1 - 6	0.00	0.00	0.00	0.00	0.00	0.00
	of	7 - 12	0.00	0.00	1.00	1.00	1.00	1.00
	Day	13 - 18	1.00	1.00	1.00	1.00	1.00	1.00
		19 - 24	1.00	0.00	0.00	0.00	0.00	0.00
	Sunday							
	Hour	1 - 6	0.00	0.00	0.00	0.00	0.00	0.00
	of	7 - 12	0.00	0.00	1.00	1.00	1.00	1.00
	Day	13 - 18	1.00	1.00	1.00	1.00	1.00	1.00
		19 - 24	1.00	0.00	0.00	0.00	0.00	0.00
Source ID:	**P3_E251**							
	Weekdays							
	Hour	1 - 6	0.00	0.00	0.00	0.00	0.00	0.00
	of	7 - 12	0.00	1.00	1.00	1.00	1.00	1.00
	Day	13 - 18	1.00	1.00	1.00	1.00	1.00	1.00
		19 - 24	1.00	0.00	0.00	0.00	0.00	0.00
	Saturday							
	Hour	1 - 6	0.00	0.00	0.00	0.00	0.00	0.00
	of	7 - 12	0.00	0.00	1.00	1.00	1.00	1.00
	Day	13 - 18	1.00	1.00	1.00	1.00	1.00	1.00
		19 - 24	1.00	0.00	0.00	0.00	0.00	0.00
	Sunday							
	Hour	1 - 6	0.00	0.00	0.00	0.00	0.00	0.00
	of	7 - 12	0.00	0.00	1.00	1.00	1.00	1.00
	Day	13 - 18	1.00	1.00	1.00	1.00	1.00	1.00
		19 - 24	1.00	0.00	0.00	0.00	0.00	0.00
Source ID:	**P3_E252**							
	Weekdays							
	Hour	1 - 6	0.00	0.00	0.00	0.00	0.00	0.00
	of	7 - 12	0.00	1.00	1.00	1.00	1.00	1.00
	Day	13 - 18	1.00	1.00	1.00	1.00	1.00	1.00
		19 - 24	1.00	0.00	0.00	0.00	0.00	0.00
	Saturday							
	Hour	1 - 6	0.00	0.00	0.00	0.00	0.00	0.00
	of	7 - 12	0.00	0.00	1.00	1.00	1.00	1.00
	Day	13 - 18	1.00	1.00	1.00	1.00	1.00	1.00
		19 - 24	1.00	0.00	0.00	0.00	0.00	0.00
	Sunday							
	Hour	1 - 6	0.00	0.00	0.00	0.00	0.00	0.00
	of	7 - 12	0.00	0.00	1.00	1.00	1.00	1.00
	Day	13 - 18	1.00	1.00	1.00	1.00	1.00	1.00
		19 - 24	1.00	0.00	0.00	0.00	0.00	0.00
Source ID:	**P3_E253**							
	Weekdays							
	Hour	1 - 6	0.00	0.00	0.00	0.00	0.00	0.00
	of	7 - 12	0.00	1.00	1.00	1.00	1.00	1.00
	Day	13 - 18	1.00	1.00	1.00	1.00	1.00	1.00
		19 - 24	1.00	0.00	0.00	0.00	0.00	0.00
	Saturday							
	Hour	1 - 6	0.00	0.00	0.00	0.00	0.00	0.00
	of	7 - 12	0.00	0.00	1.00	1.00	1.00	1.00
	Day	13 - 18	1.00	1.00	1.00	1.00	1.00	1.00

Scenario: Construction

Source ID:	**P3_E253**						
	19 - 24	1.00	0.00	0.00	0.00	0.00	0.00
Sunday							
Hour	1 - 6	0.00	0.00	0.00	0.00	0.00	0.00
of	7 - 12	0.00	0.00	1.00	1.00	1.00	1.00
Day	13 - 18	1.00	1.00	1.00	1.00	1.00	1.00
	19 - 24	1.00	0.00	0.00	0.00	0.00	0.00
Source ID:	**P3_E254**						
Weekdays							
Hour	1 - 6	0.00	0.00	0.00	0.00	0.00	0.00
of	7 - 12	0.00	1.00	1.00	1.00	1.00	1.00
Day	13 - 18	1.00	1.00	1.00	1.00	1.00	1.00
	19 - 24	1.00	0.00	0.00	0.00	0.00	0.00
Saturday							
Hour	1 - 6	0.00	0.00	0.00	0.00	0.00	0.00
of	7 - 12	0.00	0.00	1.00	1.00	1.00	1.00
Day	13 - 18	1.00	1.00	1.00	1.00	1.00	1.00
	19 - 24	1.00	0.00	0.00	0.00	0.00	0.00
Sunday							
Hour	1 - 6	0.00	0.00	0.00	0.00	0.00	0.00
of	7 - 12	0.00	0.00	1.00	1.00	1.00	1.00
Day	13 - 18	1.00	1.00	1.00	1.00	1.00	1.00
	19 - 24	1.00	0.00	0.00	0.00	0.00	0.00
Source ID:	**P3_E255**						
Weekdays							
Hour	1 - 6	0.00	0.00	0.00	0.00	0.00	0.00
of	7 - 12	0.00	1.00	1.00	1.00	1.00	1.00
Day	13 - 18	1.00	1.00	1.00	1.00	1.00	1.00
	19 - 24	1.00	0.00	0.00	0.00	0.00	0.00
Saturday							
Hour	1 - 6	0.00	0.00	0.00	0.00	0.00	0.00
of	7 - 12	0.00	0.00	1.00	1.00	1.00	1.00
Day	13 - 18	1.00	1.00	1.00	1.00	1.00	1.00
	19 - 24	1.00	0.00	0.00	0.00	0.00	0.00
Sunday							
Hour	1 - 6	0.00	0.00	0.00	0.00	0.00	0.00
of	7 - 12	0.00	0.00	1.00	1.00	1.00	1.00
Day	13 - 18	1.00	1.00	1.00	1.00	1.00	1.00
	19 - 24	1.00	0.00	0.00	0.00	0.00	0.00
Source ID:	**P3_E256**						
Weekdays							
Hour	1 - 6	0.00	0.00	0.00	0.00	0.00	0.00
of	7 - 12	0.00	1.00	1.00	1.00	1.00	1.00
Day	13 - 18	1.00	1.00	1.00	1.00	1.00	1.00
	19 - 24	1.00	0.00	0.00	0.00	0.00	0.00
Saturday							
Hour	1 - 6	0.00	0.00	0.00	0.00	0.00	0.00
of	7 - 12	0.00	0.00	1.00	1.00	1.00	1.00
Day	13 - 18	1.00	1.00	1.00	1.00	1.00	1.00
	19 - 24	1.00	0.00	0.00	0.00	0.00	0.00
Sunday							
Hour	1 - 6	0.00	0.00	0.00	0.00	0.00	0.00
of	7 - 12	0.00	0.00	1.00	1.00	1.00	1.00
Day	13 - 18	1.00	1.00	1.00	1.00	1.00	1.00
	19 - 24	1.00	0.00	0.00	0.00	0.00	0.00

Scenario: Construction

Source ID:	**P3_E257**							
Weekdays								
Hour of Day	1 - 6	0.00	0.00	0.00	0.00	0.00	0.00	
	7 - 12	0.00	1.00	1.00	1.00	1.00	1.00	
	13 - 18	1.00	1.00	1.00	1.00	1.00	1.00	
	19 - 24	1.00	0.00	0.00	0.00	0.00	0.00	
Saturday								
Hour of Day	1 - 6	0.00	0.00	0.00	0.00	0.00	0.00	
	7 - 12	0.00	0.00	1.00	1.00	1.00	1.00	
	13 - 18	1.00	1.00	1.00	1.00	1.00	1.00	
	19 - 24	1.00	0.00	0.00	0.00	0.00	0.00	
Sunday								
Hour of Day	1 - 6	0.00	0.00	0.00	0.00	0.00	0.00	
	7 - 12	0.00	0.00	1.00	1.00	1.00	1.00	
	13 - 18	1.00	1.00	1.00	1.00	1.00	1.00	
	19 - 24	1.00	0.00	0.00	0.00	0.00	0.00	
Source ID:	**P3_E258**							
Weekdays								
Hour of Day	1 - 6	0.00	0.00	0.00	0.00	0.00	0.00	
	7 - 12	0.00	1.00	1.00	1.00	1.00	1.00	
	13 - 18	1.00	1.00	1.00	1.00	1.00	1.00	
	19 - 24	1.00	0.00	0.00	0.00	0.00	0.00	
Saturday								
Hour of Day	1 - 6	0.00	0.00	0.00	0.00	0.00	0.00	
	7 - 12	0.00	0.00	1.00	1.00	1.00	1.00	
	13 - 18	1.00	1.00	1.00	1.00	1.00	1.00	
	19 - 24	1.00	0.00	0.00	0.00	0.00	0.00	
Sunday								
Hour of Day	1 - 6	0.00	0.00	0.00	0.00	0.00	0.00	
	7 - 12	0.00	0.00	1.00	1.00	1.00	1.00	
	13 - 18	1.00	1.00	1.00	1.00	1.00	1.00	
	19 - 24	1.00	0.00	0.00	0.00	0.00	0.00	
Source ID:	**P3_E259**							
Weekdays								
Hour of Day	1 - 6	0.00	0.00	0.00	0.00	0.00	0.00	
	7 - 12	0.00	1.00	1.00	1.00	1.00	1.00	
	13 - 18	1.00	1.00	1.00	1.00	1.00	1.00	
	19 - 24	1.00	0.00	0.00	0.00	0.00	0.00	
Saturday								
Hour of Day	1 - 6	0.00	0.00	0.00	0.00	0.00	0.00	
	7 - 12	0.00	0.00	1.00	1.00	1.00	1.00	
	13 - 18	1.00	1.00	1.00	1.00	1.00	1.00	
	19 - 24	1.00	0.00	0.00	0.00	0.00	0.00	
Sunday								
Hour of Day	1 - 6	0.00	0.00	0.00	0.00	0.00	0.00	
	7 - 12	0.00	0.00	1.00	1.00	1.00	1.00	
	13 - 18	1.00	1.00	1.00	1.00	1.00	1.00	
	19 - 24	1.00	0.00	0.00	0.00	0.00	0.00	
Source ID:	**P3_E260**							
Weekdays								
Hour of Day	1 - 6	0.00	0.00	0.00	0.00	0.00	0.00	
	7 - 12	0.00	1.00	1.00	1.00	1.00	1.00	
	13 - 18	1.00	1.00	1.00	1.00	1.00	1.00	
	19 - 24	1.00	0.00	0.00	0.00	0.00	0.00	
Saturday								

Source Pathway

Scenario: Construction

Source ID: P3_E260

Hour of Day	1 - 6	0.00	0.00	0.00	0.00	0.00	0.00
	7 - 12	0.00	0.00	1.00	1.00	1.00	1.00
	13 - 18	1.00	1.00	1.00	1.00	1.00	1.00
	19 - 24	1.00	0.00	0.00	0.00	0.00	0.00
Sunday							
Hour of Day	1 - 6	0.00	0.00	0.00	0.00	0.00	0.00
	7 - 12	0.00	0.00	1.00	1.00	1.00	1.00
	13 - 18	1.00	1.00	1.00	1.00	1.00	1.00
	19 - 24	1.00	0.00	0.00	0.00	0.00	0.00

Source ID: P3_E261

Weekdays							
Hour of Day	1 - 6	0.00	0.00	0.00	0.00	0.00	0.00
	7 - 12	0.00	1.00	1.00	1.00	1.00	1.00
	13 - 18	1.00	1.00	1.00	1.00	1.00	1.00
	19 - 24	1.00	0.00	0.00	0.00	0.00	0.00
Saturday							
Hour of Day	1 - 6	0.00	0.00	0.00	0.00	0.00	0.00
	7 - 12	0.00	0.00	1.00	1.00	1.00	1.00
	13 - 18	1.00	1.00	1.00	1.00	1.00	1.00
	19 - 24	1.00	0.00	0.00	0.00	0.00	0.00
Sunday							
Hour of Day	1 - 6	0.00	0.00	0.00	0.00	0.00	0.00
	7 - 12	0.00	0.00	1.00	1.00	1.00	1.00
	13 - 18	1.00	1.00	1.00	1.00	1.00	1.00
	19 - 24	1.00	0.00	0.00	0.00	0.00	0.00

Source ID: P3_E262

Weekdays							
Hour of Day	1 - 6	0.00	0.00	0.00	0.00	0.00	0.00
	7 - 12	0.00	1.00	1.00	1.00	1.00	1.00
	13 - 18	1.00	1.00	1.00	1.00	1.00	1.00
	19 - 24	1.00	0.00	0.00	0.00	0.00	0.00
Saturday							
Hour of Day	1 - 6	0.00	0.00	0.00	0.00	0.00	0.00
	7 - 12	0.00	0.00	1.00	1.00	1.00	1.00
	13 - 18	1.00	1.00	1.00	1.00	1.00	1.00
	19 - 24	1.00	0.00	0.00	0.00	0.00	0.00
Sunday							
Hour of Day	1 - 6	0.00	0.00	0.00	0.00	0.00	0.00
	7 - 12	0.00	0.00	1.00	1.00	1.00	1.00
	13 - 18	1.00	1.00	1.00	1.00	1.00	1.00
	19 - 24	1.00	0.00	0.00	0.00	0.00	0.00

Source ID: P3_E263

Weekdays							
Hour of Day	1 - 6	0.00	0.00	0.00	0.00	0.00	0.00
	7 - 12	0.00	1.00	1.00	1.00	1.00	1.00
	13 - 18	1.00	1.00	1.00	1.00	1.00	1.00
	19 - 24	1.00	0.00	0.00	0.00	0.00	0.00
Saturday							
Hour of Day	1 - 6	0.00	0.00	0.00	0.00	0.00	0.00
	7 - 12	0.00	0.00	1.00	1.00	1.00	1.00
	13 - 18	1.00	1.00	1.00	1.00	1.00	1.00
	19 - 24	1.00	0.00	0.00	0.00	0.00	0.00
Sunday							
Hour	1 - 6	0.00	0.00	0.00	0.00	0.00	0.00

Scenario: Construction

Source ID:	**P3_E263**							
	of	7 - 12	0.00	0.00	1.00	1.00	1.00	1.00
	Day	13 - 18	1.00	1.00	1.00	1.00	1.00	1.00
		19 - 24	1.00	0.00	0.00	0.00	0.00	0.00
Source ID:	**P3_E264**							
Weekdays								
	Hour	1 - 6	0.00	0.00	0.00	0.00	0.00	0.00
	of	7 - 12	0.00	1.00	1.00	1.00	1.00	1.00
	Day	13 - 18	1.00	1.00	1.00	1.00	1.00	1.00
		19 - 24	1.00	0.00	0.00	0.00	0.00	0.00
Saturday								
	Hour	1 - 6	0.00	0.00	0.00	0.00	0.00	0.00
	of	7 - 12	0.00	0.00	1.00	1.00	1.00	1.00
	Day	13 - 18	1.00	1.00	1.00	1.00	1.00	1.00
		19 - 24	1.00	0.00	0.00	0.00	0.00	0.00
Sunday								
	Hour	1 - 6	0.00	0.00	0.00	0.00	0.00	0.00
	of	7 - 12	0.00	0.00	1.00	1.00	1.00	1.00
	Day	13 - 18	1.00	1.00	1.00	1.00	1.00	1.00
		19 - 24	1.00	0.00	0.00	0.00	0.00	0.00
Source ID:	**P3_E265**							
Weekdays								
	Hour	1 - 6	0.00	0.00	0.00	0.00	0.00	0.00
	of	7 - 12	0.00	1.00	1.00	1.00	1.00	1.00
	Day	13 - 18	1.00	1.00	1.00	1.00	1.00	1.00
		19 - 24	1.00	0.00	0.00	0.00	0.00	0.00
Saturday								
	Hour	1 - 6	0.00	0.00	0.00	0.00	0.00	0.00
	of	7 - 12	0.00	0.00	1.00	1.00	1.00	1.00
	Day	13 - 18	1.00	1.00	1.00	1.00	1.00	1.00
		19 - 24	1.00	0.00	0.00	0.00	0.00	0.00
Sunday								
	Hour	1 - 6	0.00	0.00	0.00	0.00	0.00	0.00
	of	7 - 12	0.00	0.00	1.00	1.00	1.00	1.00
	Day	13 - 18	1.00	1.00	1.00	1.00	1.00	1.00
		19 - 24	1.00	0.00	0.00	0.00	0.00	0.00
Source ID:	**P3_E266**							
Weekdays								
	Hour	1 - 6	0.00	0.00	0.00	0.00	0.00	0.00
	of	7 - 12	0.00	1.00	1.00	1.00	1.00	1.00
	Day	13 - 18	1.00	1.00	1.00	1.00	1.00	1.00
		19 - 24	1.00	0.00	0.00	0.00	0.00	0.00
Saturday								
	Hour	1 - 6	0.00	0.00	0.00	0.00	0.00	0.00
	of	7 - 12	0.00	0.00	1.00	1.00	1.00	1.00
	Day	13 - 18	1.00	1.00	1.00	1.00	1.00	1.00
		19 - 24	1.00	0.00	0.00	0.00	0.00	0.00
Sunday								
	Hour	1 - 6	0.00	0.00	0.00	0.00	0.00	0.00
	of	7 - 12	0.00	0.00	1.00	1.00	1.00	1.00
	Day	13 - 18	1.00	1.00	1.00	1.00	1.00	1.00
		19 - 24	1.00	0.00	0.00	0.00	0.00	0.00
Source ID:	**P3_E267**							
Weekdays								

Scenario: Construction

Source ID:	**P3_E267**							
	Hour of Day	1 - 6	0.00	0.00	0.00	0.00	0.00	0.00
		7 - 12	0.00	1.00	1.00	1.00	1.00	1.00
		13 - 18	1.00	1.00	1.00	1.00	1.00	1.00
		19 - 24	1.00	0.00	0.00	0.00	0.00	0.00
	Saturday							
	Hour of Day	1 - 6	0.00	0.00	0.00	0.00	0.00	0.00
		7 - 12	0.00	0.00	1.00	1.00	1.00	1.00
		13 - 18	1.00	1.00	1.00	1.00	1.00	1.00
		19 - 24	1.00	0.00	0.00	0.00	0.00	0.00
	Sunday							
	Hour of Day	1 - 6	0.00	0.00	0.00	0.00	0.00	0.00
		7 - 12	0.00	0.00	1.00	1.00	1.00	1.00
		13 - 18	1.00	1.00	1.00	1.00	1.00	1.00
		19 - 24	1.00	0.00	0.00	0.00	0.00	0.00
Source ID:	**P3_E268**							
	Weekdays							
	Hour of Day	1 - 6	0.00	0.00	0.00	0.00	0.00	0.00
		7 - 12	0.00	1.00	1.00	1.00	1.00	1.00
		13 - 18	1.00	1.00	1.00	1.00	1.00	1.00
		19 - 24	1.00	0.00	0.00	0.00	0.00	0.00
	Saturday							
	Hour of Day	1 - 6	0.00	0.00	0.00	0.00	0.00	0.00
		7 - 12	0.00	0.00	1.00	1.00	1.00	1.00
		13 - 18	1.00	1.00	1.00	1.00	1.00	1.00
		19 - 24	1.00	0.00	0.00	0.00	0.00	0.00
	Sunday							
	Hour of Day	1 - 6	0.00	0.00	0.00	0.00	0.00	0.00
		7 - 12	0.00	0.00	1.00	1.00	1.00	1.00
		13 - 18	1.00	1.00	1.00	1.00	1.00	1.00
		19 - 24	1.00	0.00	0.00	0.00	0.00	0.00
Source ID:	**P3_E269**							
	Weekdays							
	Hour of Day	1 - 6	0.00	0.00	0.00	0.00	0.00	0.00
		7 - 12	0.00	1.00	1.00	1.00	1.00	1.00
		13 - 18	1.00	1.00	1.00	1.00	1.00	1.00
		19 - 24	1.00	0.00	0.00	0.00	0.00	0.00
	Saturday							
	Hour of Day	1 - 6	0.00	0.00	0.00	0.00	0.00	0.00
		7 - 12	0.00	0.00	1.00	1.00	1.00	1.00
		13 - 18	1.00	1.00	1.00	1.00	1.00	1.00
		19 - 24	1.00	0.00	0.00	0.00	0.00	0.00
	Sunday							
	Hour of Day	1 - 6	0.00	0.00	0.00	0.00	0.00	0.00
		7 - 12	0.00	0.00	1.00	1.00	1.00	1.00
		13 - 18	1.00	1.00	1.00	1.00	1.00	1.00
		19 - 24	1.00	0.00	0.00	0.00	0.00	0.00
Source ID:	**P3_E270**							
	Weekdays							
	Hour of Day	1 - 6	0.00	0.00	0.00	0.00	0.00	0.00
		7 - 12	0.00	1.00	1.00	1.00	1.00	1.00
		13 - 18	1.00	1.00	1.00	1.00	1.00	1.00
		19 - 24	1.00	0.00	0.00	0.00	0.00	0.00
	Saturday							
	Hour	1 - 6	0.00	0.00	0.00	0.00	0.00	0.00

Scenario: Construction

Source ID:	**P3_E270**							
	of	7 - 12	0.00	0.00	1.00	1.00	1.00	1.00
	Day	13 - 18	1.00	1.00	1.00	1.00	1.00	1.00
		19 - 24	1.00	0.00	0.00	0.00	0.00	0.00
	Sunday							
	Hour	1 - 6	0.00	0.00	0.00	0.00	0.00	0.00
	of	7 - 12	0.00	0.00	1.00	1.00	1.00	1.00
	Day	13 - 18	1.00	1.00	1.00	1.00	1.00	1.00
		19 - 24	1.00	0.00	0.00	0.00	0.00	0.00
Source ID:	**P3_E271**							
	Weekdays							
	Hour	1 - 6	0.00	0.00	0.00	0.00	0.00	0.00
	of	7 - 12	0.00	1.00	1.00	1.00	1.00	1.00
	Day	13 - 18	1.00	1.00	1.00	1.00	1.00	1.00
		19 - 24	1.00	0.00	0.00	0.00	0.00	0.00
	Saturday							
	Hour	1 - 6	0.00	0.00	0.00	0.00	0.00	0.00
	of	7 - 12	0.00	0.00	1.00	1.00	1.00	1.00
	Day	13 - 18	1.00	1.00	1.00	1.00	1.00	1.00
		19 - 24	1.00	0.00	0.00	0.00	0.00	0.00
	Sunday							
	Hour	1 - 6	0.00	0.00	0.00	0.00	0.00	0.00
	of	7 - 12	0.00	0.00	1.00	1.00	1.00	1.00
	Day	13 - 18	1.00	1.00	1.00	1.00	1.00	1.00
		19 - 24	1.00	0.00	0.00	0.00	0.00	0.00
Source ID:	**P3_E272**							
	Weekdays							
	Hour	1 - 6	0.00	0.00	0.00	0.00	0.00	0.00
	of	7 - 12	0.00	1.00	1.00	1.00	1.00	1.00
	Day	13 - 18	1.00	1.00	1.00	1.00	1.00	1.00
		19 - 24	1.00	0.00	0.00	0.00	0.00	0.00
	Saturday							
	Hour	1 - 6	0.00	0.00	0.00	0.00	0.00	0.00
	of	7 - 12	0.00	0.00	1.00	1.00	1.00	1.00
	Day	13 - 18	1.00	1.00	1.00	1.00	1.00	1.00
		19 - 24	1.00	0.00	0.00	0.00	0.00	0.00
	Sunday							
	Hour	1 - 6	0.00	0.00	0.00	0.00	0.00	0.00
	of	7 - 12	0.00	0.00	1.00	1.00	1.00	1.00
	Day	13 - 18	1.00	1.00	1.00	1.00	1.00	1.00
		19 - 24	1.00	0.00	0.00	0.00	0.00	0.00
Source ID:	**P3_E273**							
	Weekdays							
	Hour	1 - 6	0.00	0.00	0.00	0.00	0.00	0.00
	of	7 - 12	0.00	1.00	1.00	1.00	1.00	1.00
	Day	13 - 18	1.00	1.00	1.00	1.00	1.00	1.00
		19 - 24	1.00	0.00	0.00	0.00	0.00	0.00
	Saturday							
	Hour	1 - 6	0.00	0.00	0.00	0.00	0.00	0.00
	of	7 - 12	0.00	0.00	1.00	1.00	1.00	1.00
	Day	13 - 18	1.00	1.00	1.00	1.00	1.00	1.00
		19 - 24	1.00	0.00	0.00	0.00	0.00	0.00
	Sunday							
	Hour	1 - 6	0.00	0.00	0.00	0.00	0.00	0.00
	of	7 - 12	0.00	0.00	1.00	1.00	1.00	1.00

Scenario: Construction

Source ID:	**P3_E273**							
Day	13 - 18	1.00	1.00	1.00	1.00	1.00	1.00
	19 - 24	1.00	0.00	0.00	0.00	0.00	0.00
Source ID:	**P3_E274**							
Weekdays								
Hour	1 - 6	0.00	0.00	0.00	0.00	0.00	0.00
of	7 - 12	0.00	1.00	1.00	1.00	1.00	1.00
Day	13 - 18	1.00	1.00	1.00	1.00	1.00	1.00
	19 - 24	1.00	0.00	0.00	0.00	0.00	0.00
Saturday								
Hour	1 - 6	0.00	0.00	0.00	0.00	0.00	0.00
of	7 - 12	0.00	0.00	1.00	1.00	1.00	1.00
Day	13 - 18	1.00	1.00	1.00	1.00	1.00	1.00
	19 - 24	1.00	0.00	0.00	0.00	0.00	0.00
Sunday								
Hour	1 - 6	0.00	0.00	0.00	0.00	0.00	0.00
of	7 - 12	0.00	0.00	1.00	1.00	1.00	1.00
Day	13 - 18	1.00	1.00	1.00	1.00	1.00	1.00
	19 - 24	1.00	0.00	0.00	0.00	0.00	0.00
Source ID:	**P3_E275**							
Weekdays								
Hour	1 - 6	0.00	0.00	0.00	0.00	0.00	0.00
of	7 - 12	0.00	1.00	1.00	1.00	1.00	1.00
Day	13 - 18	1.00	1.00	1.00	1.00	1.00	1.00
	19 - 24	1.00	0.00	0.00	0.00	0.00	0.00
Saturday								
Hour	1 - 6	0.00	0.00	0.00	0.00	0.00	0.00
of	7 - 12	0.00	0.00	1.00	1.00	1.00	1.00
Day	13 - 18	1.00	1.00	1.00	1.00	1.00	1.00
	19 - 24	1.00	0.00	0.00	0.00	0.00	0.00
Sunday								
Hour	1 - 6	0.00	0.00	0.00	0.00	0.00	0.00
of	7 - 12	0.00	0.00	1.00	1.00	1.00	1.00
Day	13 - 18	1.00	1.00	1.00	1.00	1.00	1.00
	19 - 24	1.00	0.00	0.00	0.00	0.00	0.00
Source ID:	**P3_E276**							
Weekdays								
Hour	1 - 6	0.00	0.00	0.00	0.00	0.00	0.00
of	7 - 12	0.00	1.00	1.00	1.00	1.00	1.00
Day	13 - 18	1.00	1.00	1.00	1.00	1.00	1.00
	19 - 24	1.00	0.00	0.00	0.00	0.00	0.00
Saturday								
Hour	1 - 6	0.00	0.00	0.00	0.00	0.00	0.00
of	7 - 12	0.00	0.00	1.00	1.00	1.00	1.00
Day	13 - 18	1.00	1.00	1.00	1.00	1.00	1.00
	19 - 24	1.00	0.00	0.00	0.00	0.00	0.00
Sunday								
Hour	1 - 6	0.00	0.00	0.00	0.00	0.00	0.00
of	7 - 12	0.00	0.00	1.00	1.00	1.00	1.00
Day	13 - 18	1.00	1.00	1.00	1.00	1.00	1.00
	19 - 24	1.00	0.00	0.00	0.00	0.00	0.00
Source ID:	**P3_E277**							
Weekdays								
Hour	1 - 6	0.00	0.00	0.00	0.00	0.00	0.00

Scenario: Construction

Source ID:	**P3_E277**							
	of	7 - 12	0.00	1.00	1.00	1.00	1.00	1.00
	Day	13 - 18	1.00	1.00	1.00	1.00	1.00	1.00
		19 - 24	1.00	0.00	0.00	0.00	0.00	0.00
	Saturday							
	Hour	1 - 6	0.00	0.00	0.00	0.00	0.00	0.00
	of	7 - 12	0.00	0.00	1.00	1.00	1.00	1.00
	Day	13 - 18	1.00	1.00	1.00	1.00	1.00	1.00
		19 - 24	1.00	0.00	0.00	0.00	0.00	0.00
	Sunday							
	Hour	1 - 6	0.00	0.00	0.00	0.00	0.00	0.00
	of	7 - 12	0.00	0.00	1.00	1.00	1.00	1.00
	Day	13 - 18	1.00	1.00	1.00	1.00	1.00	1.00
		19 - 24	1.00	0.00	0.00	0.00	0.00	0.00
Source ID:	**P3_E278**							
	Weekdays							
	Hour	1 - 6	0.00	0.00	0.00	0.00	0.00	0.00
	of	7 - 12	0.00	1.00	1.00	1.00	1.00	1.00
	Day	13 - 18	1.00	1.00	1.00	1.00	1.00	1.00
		19 - 24	1.00	0.00	0.00	0.00	0.00	0.00
	Saturday							
	Hour	1 - 6	0.00	0.00	0.00	0.00	0.00	0.00
	of	7 - 12	0.00	0.00	1.00	1.00	1.00	1.00
	Day	13 - 18	1.00	1.00	1.00	1.00	1.00	1.00
		19 - 24	1.00	0.00	0.00	0.00	0.00	0.00
	Sunday							
	Hour	1 - 6	0.00	0.00	0.00	0.00	0.00	0.00
	of	7 - 12	0.00	0.00	1.00	1.00	1.00	1.00
	Day	13 - 18	1.00	1.00	1.00	1.00	1.00	1.00
		19 - 24	1.00	0.00	0.00	0.00	0.00	0.00
Source ID:	**P3_E279**							
	Weekdays							
	Hour	1 - 6	0.00	0.00	0.00	0.00	0.00	0.00
	of	7 - 12	0.00	1.00	1.00	1.00	1.00	1.00
	Day	13 - 18	1.00	1.00	1.00	1.00	1.00	1.00
		19 - 24	1.00	0.00	0.00	0.00	0.00	0.00
	Saturday							
	Hour	1 - 6	0.00	0.00	0.00	0.00	0.00	0.00
	of	7 - 12	0.00	0.00	1.00	1.00	1.00	1.00
	Day	13 - 18	1.00	1.00	1.00	1.00	1.00	1.00
		19 - 24	1.00	0.00	0.00	0.00	0.00	0.00
	Sunday							
	Hour	1 - 6	0.00	0.00	0.00	0.00	0.00	0.00
	of	7 - 12	0.00	0.00	1.00	1.00	1.00	1.00
	Day	13 - 18	1.00	1.00	1.00	1.00	1.00	1.00
		19 - 24	1.00	0.00	0.00	0.00	0.00	0.00
Source ID:	**P3_E280**							
	Weekdays							
	Hour	1 - 6	0.00	0.00	0.00	0.00	0.00	0.00
	of	7 - 12	0.00	1.00	1.00	1.00	1.00	1.00
	Day	13 - 18	1.00	1.00	1.00	1.00	1.00	1.00
		19 - 24	1.00	0.00	0.00	0.00	0.00	0.00
	Saturday							
	Hour	1 - 6	0.00	0.00	0.00	0.00	0.00	0.00
	of	7 - 12	0.00	0.00	1.00	1.00	1.00	1.00

Scenario: Construction

Source ID:	**P3_E280**							
	Day	13 - 18	1.00	1.00	1.00	1.00	1.00	1.00
		19 - 24	1.00	0.00	0.00	0.00	0.00	0.00
Sunday								
	Hour	1 - 6	0.00	0.00	0.00	0.00	0.00	0.00
	of	7 - 12	0.00	0.00	1.00	1.00	1.00	1.00
	Day	13 - 18	1.00	1.00	1.00	1.00	1.00	1.00
		19 - 24	1.00	0.00	0.00	0.00	0.00	0.00
Source ID:	**P3_E281**							
Weekdays								
	Hour	1 - 6	0.00	0.00	0.00	0.00	0.00	0.00
	of	7 - 12	0.00	1.00	1.00	1.00	1.00	1.00
	Day	13 - 18	1.00	1.00	1.00	1.00	1.00	1.00
		19 - 24	1.00	0.00	0.00	0.00	0.00	0.00
Saturday								
	Hour	1 - 6	0.00	0.00	0.00	0.00	0.00	0.00
	of	7 - 12	0.00	0.00	1.00	1.00	1.00	1.00
	Day	13 - 18	1.00	1.00	1.00	1.00	1.00	1.00
		19 - 24	1.00	0.00	0.00	0.00	0.00	0.00
Sunday								
	Hour	1 - 6	0.00	0.00	0.00	0.00	0.00	0.00
	of	7 - 12	0.00	0.00	1.00	1.00	1.00	1.00
	Day	13 - 18	1.00	1.00	1.00	1.00	1.00	1.00
		19 - 24	1.00	0.00	0.00	0.00	0.00	0.00
Source ID:	**P3_E282**							
Weekdays								
	Hour	1 - 6	0.00	0.00	0.00	0.00	0.00	0.00
	of	7 - 12	0.00	1.00	1.00	1.00	1.00	1.00
	Day	13 - 18	1.00	1.00	1.00	1.00	1.00	1.00
		19 - 24	1.00	0.00	0.00	0.00	0.00	0.00
Saturday								
	Hour	1 - 6	0.00	0.00	0.00	0.00	0.00	0.00
	of	7 - 12	0.00	0.00	1.00	1.00	1.00	1.00
	Day	13 - 18	1.00	1.00	1.00	1.00	1.00	1.00
		19 - 24	1.00	0.00	0.00	0.00	0.00	0.00
Sunday								
	Hour	1 - 6	0.00	0.00	0.00	0.00	0.00	0.00
	of	7 - 12	0.00	0.00	1.00	1.00	1.00	1.00
	Day	13 - 18	1.00	1.00	1.00	1.00	1.00	1.00
		19 - 24	1.00	0.00	0.00	0.00	0.00	0.00
Source ID:	**P3_E283**							
Weekdays								
	Hour	1 - 6	0.00	0.00	0.00	0.00	0.00	0.00
	of	7 - 12	0.00	1.00	1.00	1.00	1.00	1.00
	Day	13 - 18	1.00	1.00	1.00	1.00	1.00	1.00
		19 - 24	1.00	0.00	0.00	0.00	0.00	0.00
Saturday								
	Hour	1 - 6	0.00	0.00	0.00	0.00	0.00	0.00
	of	7 - 12	0.00	0.00	1.00	1.00	1.00	1.00
	Day	13 - 18	1.00	1.00	1.00	1.00	1.00	1.00
		19 - 24	1.00	0.00	0.00	0.00	0.00	0.00
Sunday								
	Hour	1 - 6	0.00	0.00	0.00	0.00	0.00	0.00
	of	7 - 12	0.00	0.00	1.00	1.00	1.00	1.00
	Day	13 - 18	1.00	1.00	1.00	1.00	1.00	1.00

Scenario: Construction

Source ID:	**P3_E283**						
	19 - 24	1.00	0.00	0.00	0.00	0.00	0.00
Source ID:	**P3_E284**						
Weekdays							
Hour	1 - 6	0.00	0.00	0.00	0.00	0.00	0.00
of	7 - 12	0.00	1.00	1.00	1.00	1.00	1.00
Day	13 - 18	1.00	1.00	1.00	1.00	1.00	1.00
	19 - 24	1.00	0.00	0.00	0.00	0.00	0.00
Saturday							
Hour	1 - 6	0.00	0.00	0.00	0.00	0.00	0.00
of	7 - 12	0.00	0.00	1.00	1.00	1.00	1.00
Day	13 - 18	1.00	1.00	1.00	1.00	1.00	1.00
	19 - 24	1.00	0.00	0.00	0.00	0.00	0.00
Sunday							
Hour	1 - 6	0.00	0.00	0.00	0.00	0.00	0.00
of	7 - 12	0.00	0.00	1.00	1.00	1.00	1.00
Day	13 - 18	1.00	1.00	1.00	1.00	1.00	1.00
	19 - 24	1.00	0.00	0.00	0.00	0.00	0.00
Source ID:	**P3_E285**						
Weekdays							
Hour	1 - 6	0.00	0.00	0.00	0.00	0.00	0.00
of	7 - 12	0.00	1.00	1.00	1.00	1.00	1.00
Day	13 - 18	1.00	1.00	1.00	1.00	1.00	1.00
	19 - 24	1.00	0.00	0.00	0.00	0.00	0.00
Saturday							
Hour	1 - 6	0.00	0.00	0.00	0.00	0.00	0.00
of	7 - 12	0.00	0.00	1.00	1.00	1.00	1.00
Day	13 - 18	1.00	1.00	1.00	1.00	1.00	1.00
	19 - 24	1.00	0.00	0.00	0.00	0.00	0.00
Sunday							
Hour	1 - 6	0.00	0.00	0.00	0.00	0.00	0.00
of	7 - 12	0.00	0.00	1.00	1.00	1.00	1.00
Day	13 - 18	1.00	1.00	1.00	1.00	1.00	1.00
	19 - 24	1.00	0.00	0.00	0.00	0.00	0.00
Source ID:	**P3_E286**						
Weekdays							
Hour	1 - 6	0.00	0.00	0.00	0.00	0.00	0.00
of	7 - 12	0.00	1.00	1.00	1.00	1.00	1.00
Day	13 - 18	1.00	1.00	1.00	1.00	1.00	1.00
	19 - 24	1.00	0.00	0.00	0.00	0.00	0.00
Saturday							
Hour	1 - 6	0.00	0.00	0.00	0.00	0.00	0.00
of	7 - 12	0.00	0.00	1.00	1.00	1.00	1.00
Day	13 - 18	1.00	1.00	1.00	1.00	1.00	1.00
	19 - 24	1.00	0.00	0.00	0.00	0.00	0.00
Sunday							
Hour	1 - 6	0.00	0.00	0.00	0.00	0.00	0.00
of	7 - 12	0.00	0.00	1.00	1.00	1.00	1.00
Day	13 - 18	1.00	1.00	1.00	1.00	1.00	1.00
	19 - 24	1.00	0.00	0.00	0.00	0.00	0.00
Source ID:	**P3_E287**						
Weekdays							
Hour	1 - 6	0.00	0.00	0.00	0.00	0.00	0.00
of	7 - 12	0.00	1.00	1.00	1.00	1.00	1.00

Scenario: Construction

Source ID:	**P3_E287**							
	Day	13 - 18	1.00	1.00	1.00	1.00	1.00	1.00
		19 - 24	1.00	0.00	0.00	0.00	0.00	0.00
	Saturday							
	Hour	1 - 6	0.00	0.00	0.00	0.00	0.00	0.00
	of	7 - 12	0.00	0.00	1.00	1.00	1.00	1.00
	Day	13 - 18	1.00	1.00	1.00	1.00	1.00	1.00
		19 - 24	1.00	0.00	0.00	0.00	0.00	0.00
	Sunday							
	Hour	1 - 6	0.00	0.00	0.00	0.00	0.00	0.00
	of	7 - 12	0.00	0.00	1.00	1.00	1.00	1.00
	Day	13 - 18	1.00	1.00	1.00	1.00	1.00	1.00
		19 - 24	1.00	0.00	0.00	0.00	0.00	0.00
Source ID:	**P3_E288**							
	Weekdays							
	Hour	1 - 6	0.00	0.00	0.00	0.00	0.00	0.00
	of	7 - 12	0.00	1.00	1.00	1.00	1.00	1.00
	Day	13 - 18	1.00	1.00	1.00	1.00	1.00	1.00
		19 - 24	1.00	0.00	0.00	0.00	0.00	0.00
	Saturday							
	Hour	1 - 6	0.00	0.00	0.00	0.00	0.00	0.00
	of	7 - 12	0.00	0.00	1.00	1.00	1.00	1.00
	Day	13 - 18	1.00	1.00	1.00	1.00	1.00	1.00
		19 - 24	1.00	0.00	0.00	0.00	0.00	0.00
	Sunday							
	Hour	1 - 6	0.00	0.00	0.00	0.00	0.00	0.00
	of	7 - 12	0.00	0.00	1.00	1.00	1.00	1.00
	Day	13 - 18	1.00	1.00	1.00	1.00	1.00	1.00
		19 - 24	1.00	0.00	0.00	0.00	0.00	0.00
Source ID:	**P1_E1**							
	Weekdays							
	Hour	1 - 6	0.00	0.00	0.00	0.00	0.00	0.00
	of	7 - 12	0.00	1.00	1.00	1.00	1.00	1.00
	Day	13 - 18	1.00	1.00	1.00	1.00	1.00	1.00
		19 - 24	1.00	0.00	0.00	0.00	0.00	0.00
	Saturday							
	Hour	1 - 6	0.00	0.00	0.00	0.00	0.00	0.00
	of	7 - 12	0.00	0.00	1.00	1.00	1.00	1.00
	Day	13 - 18	1.00	1.00	1.00	1.00	1.00	1.00
		19 - 24	1.00	0.00	0.00	0.00	0.00	0.00
	Sunday							
	Hour	1 - 6	0.00	0.00	0.00	0.00	0.00	0.00
	of	7 - 12	0.00	0.00	1.00	1.00	1.00	1.00
	Day	13 - 18	1.00	1.00	1.00	1.00	1.00	1.00
		19 - 24	1.00	0.00	0.00	0.00	0.00	0.00
Source ID:	**P1_E2**							
	Weekdays							
	Hour	1 - 6	0.00	0.00	0.00	0.00	0.00	0.00
	of	7 - 12	0.00	1.00	1.00	1.00	1.00	1.00
	Day	13 - 18	1.00	1.00	1.00	1.00	1.00	1.00
		19 - 24	1.00	0.00	0.00	0.00	0.00	0.00
	Saturday							
	Hour	1 - 6	0.00	0.00	0.00	0.00	0.00	0.00
	of	7 - 12	0.00	0.00	1.00	1.00	1.00	1.00
	Day	13 - 18	1.00	1.00	1.00	1.00	1.00	1.00

Source Pathway

AERMOD

Scenario: Construction

Source ID:	**P1_E2**						
	19 - 24	1.00	0.00	0.00	0.00	0.00	0.00
Sunday							
Hour	1 - 6	0.00	0.00	0.00	0.00	0.00	0.00
of	7 - 12	0.00	0.00	1.00	1.00	1.00	1.00
Day	13 - 18	1.00	1.00	1.00	1.00	1.00	1.00
	19 - 24	1.00	0.00	0.00	0.00	0.00	0.00
Source ID:	**P1_E3**						
Weekdays							
Hour	1 - 6	0.00	0.00	0.00	0.00	0.00	0.00
of	7 - 12	0.00	1.00	1.00	1.00	1.00	1.00
Day	13 - 18	1.00	1.00	1.00	1.00	1.00	1.00
	19 - 24	1.00	0.00	0.00	0.00	0.00	0.00
Saturday							
Hour	1 - 6	0.00	0.00	0.00	0.00	0.00	0.00
of	7 - 12	0.00	0.00	1.00	1.00	1.00	1.00
Day	13 - 18	1.00	1.00	1.00	1.00	1.00	1.00
	19 - 24	1.00	0.00	0.00	0.00	0.00	0.00
Sunday							
Hour	1 - 6	0.00	0.00	0.00	0.00	0.00	0.00
of	7 - 12	0.00	0.00	1.00	1.00	1.00	1.00
Day	13 - 18	1.00	1.00	1.00	1.00	1.00	1.00
	19 - 24	1.00	0.00	0.00	0.00	0.00	0.00
Source ID:	**P1_E4**						
Weekdays							
Hour	1 - 6	0.00	0.00	0.00	0.00	0.00	0.00
of	7 - 12	0.00	1.00	1.00	1.00	1.00	1.00
Day	13 - 18	1.00	1.00	1.00	1.00	1.00	1.00
	19 - 24	1.00	0.00	0.00	0.00	0.00	0.00
Saturday							
Hour	1 - 6	0.00	0.00	0.00	0.00	0.00	0.00
of	7 - 12	0.00	0.00	1.00	1.00	1.00	1.00
Day	13 - 18	1.00	1.00	1.00	1.00	1.00	1.00
	19 - 24	1.00	0.00	0.00	0.00	0.00	0.00
Sunday							
Hour	1 - 6	0.00	0.00	0.00	0.00	0.00	0.00
of	7 - 12	0.00	0.00	1.00	1.00	1.00	1.00
Day	13 - 18	1.00	1.00	1.00	1.00	1.00	1.00
	19 - 24	1.00	0.00	0.00	0.00	0.00	0.00
Source ID:	**P1_E5**						
Weekdays							
Hour	1 - 6	0.00	0.00	0.00	0.00	0.00	0.00
of	7 - 12	0.00	1.00	1.00	1.00	1.00	1.00
Day	13 - 18	1.00	1.00	1.00	1.00	1.00	1.00
	19 - 24	1.00	0.00	0.00	0.00	0.00	0.00
Saturday							
Hour	1 - 6	0.00	0.00	0.00	0.00	0.00	0.00
of	7 - 12	0.00	0.00	1.00	1.00	1.00	1.00
Day	13 - 18	1.00	1.00	1.00	1.00	1.00	1.00
	19 - 24	1.00	0.00	0.00	0.00	0.00	0.00
Sunday							
Hour	1 - 6	0.00	0.00	0.00	0.00	0.00	0.00
of	7 - 12	0.00	0.00	1.00	1.00	1.00	1.00
Day	13 - 18	1.00	1.00	1.00	1.00	1.00	1.00
	19 - 24	1.00	0.00	0.00	0.00	0.00	0.00

Scenario: Construction

Source ID:	**P1_E6**							
Weekdays								
Hour of Day	1 - 6	0.00	0.00	0.00	0.00	0.00	0.00	
	7 - 12	0.00	1.00	1.00	1.00	1.00	1.00	
	13 - 18	1.00	1.00	1.00	1.00	1.00	1.00	
	19 - 24	1.00	0.00	0.00	0.00	0.00	0.00	
Saturday								
Hour of Day	1 - 6	0.00	0.00	0.00	0.00	0.00	0.00	
	7 - 12	0.00	0.00	1.00	1.00	1.00	1.00	
	13 - 18	1.00	1.00	1.00	1.00	1.00	1.00	
	19 - 24	1.00	0.00	0.00	0.00	0.00	0.00	
Sunday								
Hour of Day	1 - 6	0.00	0.00	0.00	0.00	0.00	0.00	
	7 - 12	0.00	0.00	1.00	1.00	1.00	1.00	
	13 - 18	1.00	1.00	1.00	1.00	1.00	1.00	
	19 - 24	1.00	0.00	0.00	0.00	0.00	0.00	
Source ID:	**P1_E7**							
Weekdays								
Hour of Day	1 - 6	0.00	0.00	0.00	0.00	0.00	0.00	
	7 - 12	0.00	1.00	1.00	1.00	1.00	1.00	
	13 - 18	1.00	1.00	1.00	1.00	1.00	1.00	
	19 - 24	1.00	0.00	0.00	0.00	0.00	0.00	
Saturday								
Hour of Day	1 - 6	0.00	0.00	0.00	0.00	0.00	0.00	
	7 - 12	0.00	0.00	1.00	1.00	1.00	1.00	
	13 - 18	1.00	1.00	1.00	1.00	1.00	1.00	
	19 - 24	1.00	0.00	0.00	0.00	0.00	0.00	
Sunday								
Hour of Day	1 - 6	0.00	0.00	0.00	0.00	0.00	0.00	
	7 - 12	0.00	0.00	1.00	1.00	1.00	1.00	
	13 - 18	1.00	1.00	1.00	1.00	1.00	1.00	
	19 - 24	1.00	0.00	0.00	0.00	0.00	0.00	
Source ID:	**P1_E8**							
Weekdays								
Hour of Day	1 - 6	0.00	0.00	0.00	0.00	0.00	0.00	
	7 - 12	0.00	1.00	1.00	1.00	1.00	1.00	
	13 - 18	1.00	1.00	1.00	1.00	1.00	1.00	
	19 - 24	1.00	0.00	0.00	0.00	0.00	0.00	
Saturday								
Hour of Day	1 - 6	0.00	0.00	0.00	0.00	0.00	0.00	
	7 - 12	0.00	0.00	1.00	1.00	1.00	1.00	
	13 - 18	1.00	1.00	1.00	1.00	1.00	1.00	
	19 - 24	1.00	0.00	0.00	0.00	0.00	0.00	
Sunday								
Hour of Day	1 - 6	0.00	0.00	0.00	0.00	0.00	0.00	
	7 - 12	0.00	0.00	1.00	1.00	1.00	1.00	
	13 - 18	1.00	1.00	1.00	1.00	1.00	1.00	
	19 - 24	1.00	0.00	0.00	0.00	0.00	0.00	
Source ID:	**P1_E9**							
Weekdays								
Hour of Day	1 - 6	0.00	0.00	0.00	0.00	0.00	0.00	
	7 - 12	0.00	1.00	1.00	1.00	1.00	1.00	
	13 - 18	1.00	1.00	1.00	1.00	1.00	1.00	
	19 - 24	1.00	0.00	0.00	0.00	0.00	0.00	
Saturday								

Scenario: Construction

Source ID:	**P1_E9**							
	Hour	1 - 6	0.00	0.00	0.00	0.00	0.00	0.00
	of	7 - 12	0.00	0.00	1.00	1.00	1.00	1.00
	Day	13 - 18	1.00	1.00	1.00	1.00	1.00	1.00
		19 - 24	1.00	0.00	0.00	0.00	0.00	0.00
Sunday								
	Hour	1 - 6	0.00	0.00	0.00	0.00	0.00	0.00
	of	7 - 12	0.00	0.00	1.00	1.00	1.00	1.00
	Day	13 - 18	1.00	1.00	1.00	1.00	1.00	1.00
		19 - 24	1.00	0.00	0.00	0.00	0.00	0.00
Source ID:	**P1_E10**							
Weekdays								
	Hour	1 - 6	0.00	0.00	0.00	0.00	0.00	0.00
	of	7 - 12	0.00	1.00	1.00	1.00	1.00	1.00
	Day	13 - 18	1.00	1.00	1.00	1.00	1.00	1.00
		19 - 24	1.00	0.00	0.00	0.00	0.00	0.00
Saturday								
	Hour	1 - 6	0.00	0.00	0.00	0.00	0.00	0.00
	of	7 - 12	0.00	0.00	1.00	1.00	1.00	1.00
	Day	13 - 18	1.00	1.00	1.00	1.00	1.00	1.00
		19 - 24	1.00	0.00	0.00	0.00	0.00	0.00
Sunday								
	Hour	1 - 6	0.00	0.00	0.00	0.00	0.00	0.00
	of	7 - 12	0.00	0.00	1.00	1.00	1.00	1.00
	Day	13 - 18	1.00	1.00	1.00	1.00	1.00	1.00
		19 - 24	1.00	0.00	0.00	0.00	0.00	0.00
Source ID:	**P1_E11**							
Weekdays								
	Hour	1 - 6	0.00	0.00	0.00	0.00	0.00	0.00
	of	7 - 12	0.00	1.00	1.00	1.00	1.00	1.00
	Day	13 - 18	1.00	1.00	1.00	1.00	1.00	1.00
		19 - 24	1.00	0.00	0.00	0.00	0.00	0.00
Saturday								
	Hour	1 - 6	0.00	0.00	0.00	0.00	0.00	0.00
	of	7 - 12	0.00	0.00	1.00	1.00	1.00	1.00
	Day	13 - 18	1.00	1.00	1.00	1.00	1.00	1.00
		19 - 24	1.00	0.00	0.00	0.00	0.00	0.00
Sunday								
	Hour	1 - 6	0.00	0.00	0.00	0.00	0.00	0.00
	of	7 - 12	0.00	0.00	1.00	1.00	1.00	1.00
	Day	13 - 18	1.00	1.00	1.00	1.00	1.00	1.00
		19 - 24	1.00	0.00	0.00	0.00	0.00	0.00
Source ID:	**P1_E12**							
Weekdays								
	Hour	1 - 6	0.00	0.00	0.00	0.00	0.00	0.00
	of	7 - 12	0.00	1.00	1.00	1.00	1.00	1.00
	Day	13 - 18	1.00	1.00	1.00	1.00	1.00	1.00
		19 - 24	1.00	0.00	0.00	0.00	0.00	0.00
Saturday								
	Hour	1 - 6	0.00	0.00	0.00	0.00	0.00	0.00
	of	7 - 12	0.00	0.00	1.00	1.00	1.00	1.00
	Day	13 - 18	1.00	1.00	1.00	1.00	1.00	1.00
		19 - 24	1.00	0.00	0.00	0.00	0.00	0.00
Sunday								
	Hour	1 - 6	0.00	0.00	0.00	0.00	0.00	0.00

Scenario: Construction

Source ID:	**P1_E12**							
of	7 - 12	0.00	0.00	1.00	1.00	1.00	1.00
Day	13 - 18	1.00	1.00	1.00	1.00	1.00	1.00
	19 - 24	1.00	0.00	0.00	0.00	0.00	0.00
Source ID:	**P1_E13**							
Weekdays								
Hour	1 - 6	0.00	0.00	0.00	0.00	0.00	0.00
of	7 - 12	0.00	1.00	1.00	1.00	1.00	1.00
Day	13 - 18	1.00	1.00	1.00	1.00	1.00	1.00
	19 - 24	1.00	0.00	0.00	0.00	0.00	0.00
Saturday								
Hour	1 - 6	0.00	0.00	0.00	0.00	0.00	0.00
of	7 - 12	0.00	0.00	1.00	1.00	1.00	1.00
Day	13 - 18	1.00	1.00	1.00	1.00	1.00	1.00
	19 - 24	1.00	0.00	0.00	0.00	0.00	0.00
Sunday								
Hour	1 - 6	0.00	0.00	0.00	0.00	0.00	0.00
of	7 - 12	0.00	0.00	1.00	1.00	1.00	1.00
Day	13 - 18	1.00	1.00	1.00	1.00	1.00	1.00
	19 - 24	1.00	0.00	0.00	0.00	0.00	0.00
Source ID:	**P1_E14**							
Weekdays								
Hour	1 - 6	0.00	0.00	0.00	0.00	0.00	0.00
of	7 - 12	0.00	1.00	1.00	1.00	1.00	1.00
Day	13 - 18	1.00	1.00	1.00	1.00	1.00	1.00
	19 - 24	1.00	0.00	0.00	0.00	0.00	0.00
Saturday								
Hour	1 - 6	0.00	0.00	0.00	0.00	0.00	0.00
of	7 - 12	0.00	0.00	1.00	1.00	1.00	1.00
Day	13 - 18	1.00	1.00	1.00	1.00	1.00	1.00
	19 - 24	1.00	0.00	0.00	0.00	0.00	0.00
Sunday								
Hour	1 - 6	0.00	0.00	0.00	0.00	0.00	0.00
of	7 - 12	0.00	0.00	1.00	1.00	1.00	1.00
Day	13 - 18	1.00	1.00	1.00	1.00	1.00	1.00
	19 - 24	1.00	0.00	0.00	0.00	0.00	0.00
Source ID:	**P1_E15**							
Weekdays								
Hour	1 - 6	0.00	0.00	0.00	0.00	0.00	0.00
of	7 - 12	0.00	1.00	1.00	1.00	1.00	1.00
Day	13 - 18	1.00	1.00	1.00	1.00	1.00	1.00
	19 - 24	1.00	0.00	0.00	0.00	0.00	0.00
Saturday								
Hour	1 - 6	0.00	0.00	0.00	0.00	0.00	0.00
of	7 - 12	0.00	0.00	1.00	1.00	1.00	1.00
Day	13 - 18	1.00	1.00	1.00	1.00	1.00	1.00
	19 - 24	1.00	0.00	0.00	0.00	0.00	0.00
Sunday								
Hour	1 - 6	0.00	0.00	0.00	0.00	0.00	0.00
of	7 - 12	0.00	0.00	1.00	1.00	1.00	1.00
Day	13 - 18	1.00	1.00	1.00	1.00	1.00	1.00
	19 - 24	1.00	0.00	0.00	0.00	0.00	0.00
Source ID:	**P1_E16**							
Weekdays								

Scenario: Construction

Source ID:	**P1_E16**							
	Hour of Day	1 - 6	0.00	0.00	0.00	0.00	0.00	0.00
		7 - 12	0.00	1.00	1.00	1.00	1.00	1.00
		13 - 18	1.00	1.00	1.00	1.00	1.00	1.00
		19 - 24	1.00	0.00	0.00	0.00	0.00	0.00
	Saturday							
	Hour of Day	1 - 6	0.00	0.00	0.00	0.00	0.00	0.00
		7 - 12	0.00	0.00	1.00	1.00	1.00	1.00
		13 - 18	1.00	1.00	1.00	1.00	1.00	1.00
		19 - 24	1.00	0.00	0.00	0.00	0.00	0.00
	Sunday							
	Hour of Day	1 - 6	0.00	0.00	0.00	0.00	0.00	0.00
		7 - 12	0.00	0.00	1.00	1.00	1.00	1.00
		13 - 18	1.00	1.00	1.00	1.00	1.00	1.00
		19 - 24	1.00	0.00	0.00	0.00	0.00	0.00
Source ID:	**P1_E17**							
	Weekdays							
	Hour of Day	1 - 6	0.00	0.00	0.00	0.00	0.00	0.00
		7 - 12	0.00	1.00	1.00	1.00	1.00	1.00
		13 - 18	1.00	1.00	1.00	1.00	1.00	1.00
		19 - 24	1.00	0.00	0.00	0.00	0.00	0.00
	Saturday							
	Hour of Day	1 - 6	0.00	0.00	0.00	0.00	0.00	0.00
		7 - 12	0.00	0.00	1.00	1.00	1.00	1.00
		13 - 18	1.00	1.00	1.00	1.00	1.00	1.00
		19 - 24	1.00	0.00	0.00	0.00	0.00	0.00
	Sunday							
	Hour of Day	1 - 6	0.00	0.00	0.00	0.00	0.00	0.00
		7 - 12	0.00	0.00	1.00	1.00	1.00	1.00
		13 - 18	1.00	1.00	1.00	1.00	1.00	1.00
		19 - 24	1.00	0.00	0.00	0.00	0.00	0.00
Source ID:	**P1_E18**							
	Weekdays							
	Hour of Day	1 - 6	0.00	0.00	0.00	0.00	0.00	0.00
		7 - 12	0.00	1.00	1.00	1.00	1.00	1.00
		13 - 18	1.00	1.00	1.00	1.00	1.00	1.00
		19 - 24	1.00	0.00	0.00	0.00	0.00	0.00
	Saturday							
	Hour of Day	1 - 6	0.00	0.00	0.00	0.00	0.00	0.00
		7 - 12	0.00	0.00	1.00	1.00	1.00	1.00
		13 - 18	1.00	1.00	1.00	1.00	1.00	1.00
		19 - 24	1.00	0.00	0.00	0.00	0.00	0.00
	Sunday							
	Hour of Day	1 - 6	0.00	0.00	0.00	0.00	0.00	0.00
		7 - 12	0.00	0.00	1.00	1.00	1.00	1.00
		13 - 18	1.00	1.00	1.00	1.00	1.00	1.00
		19 - 24	1.00	0.00	0.00	0.00	0.00	0.00
Source ID:	**P1_E19**							
	Weekdays							
	Hour of Day	1 - 6	0.00	0.00	0.00	0.00	0.00	0.00
		7 - 12	0.00	1.00	1.00	1.00	1.00	1.00
		13 - 18	1.00	1.00	1.00	1.00	1.00	1.00
		19 - 24	1.00	0.00	0.00	0.00	0.00	0.00
	Saturday							
	Hour	1 - 6	0.00	0.00	0.00	0.00	0.00	0.00

Scenario: Construction

Source ID:	**P1_E19**							
	of	7 - 12	0.00	0.00	1.00	1.00	1.00	1.00
	Day	13 - 18	1.00	1.00	1.00	1.00	1.00	1.00
		19 - 24	1.00	0.00	0.00	0.00	0.00	0.00
	Sunday							
	Hour	1 - 6	0.00	0.00	0.00	0.00	0.00	0.00
	of	7 - 12	0.00	0.00	1.00	1.00	1.00	1.00
	Day	13 - 18	1.00	1.00	1.00	1.00	1.00	1.00
		19 - 24	1.00	0.00	0.00	0.00	0.00	0.00
Source ID:	**P1_E20**							
	Weekdays							
	Hour	1 - 6	0.00	0.00	0.00	0.00	0.00	0.00
	of	7 - 12	0.00	1.00	1.00	1.00	1.00	1.00
	Day	13 - 18	1.00	1.00	1.00	1.00	1.00	1.00
		19 - 24	1.00	0.00	0.00	0.00	0.00	0.00
	Saturday							
	Hour	1 - 6	0.00	0.00	0.00	0.00	0.00	0.00
	of	7 - 12	0.00	0.00	1.00	1.00	1.00	1.00
	Day	13 - 18	1.00	1.00	1.00	1.00	1.00	1.00
		19 - 24	1.00	0.00	0.00	0.00	0.00	0.00
	Sunday							
	Hour	1 - 6	0.00	0.00	0.00	0.00	0.00	0.00
	of	7 - 12	0.00	0.00	1.00	1.00	1.00	1.00
	Day	13 - 18	1.00	1.00	1.00	1.00	1.00	1.00
		19 - 24	1.00	0.00	0.00	0.00	0.00	0.00
Source ID:	**P1_E21**							
	Weekdays							
	Hour	1 - 6	0.00	0.00	0.00	0.00	0.00	0.00
	of	7 - 12	0.00	1.00	1.00	1.00	1.00	1.00
	Day	13 - 18	1.00	1.00	1.00	1.00	1.00	1.00
		19 - 24	1.00	0.00	0.00	0.00	0.00	0.00
	Saturday							
	Hour	1 - 6	0.00	0.00	0.00	0.00	0.00	0.00
	of	7 - 12	0.00	0.00	1.00	1.00	1.00	1.00
	Day	13 - 18	1.00	1.00	1.00	1.00	1.00	1.00
		19 - 24	1.00	0.00	0.00	0.00	0.00	0.00
	Sunday							
	Hour	1 - 6	0.00	0.00	0.00	0.00	0.00	0.00
	of	7 - 12	0.00	0.00	1.00	1.00	1.00	1.00
	Day	13 - 18	1.00	1.00	1.00	1.00	1.00	1.00
		19 - 24	1.00	0.00	0.00	0.00	0.00	0.00
Source ID:	**P1_E22**							
	Weekdays							
	Hour	1 - 6	0.00	0.00	0.00	0.00	0.00	0.00
	of	7 - 12	0.00	1.00	1.00	1.00	1.00	1.00
	Day	13 - 18	1.00	1.00	1.00	1.00	1.00	1.00
		19 - 24	1.00	0.00	0.00	0.00	0.00	0.00
	Saturday							
	Hour	1 - 6	0.00	0.00	0.00	0.00	0.00	0.00
	of	7 - 12	0.00	0.00	1.00	1.00	1.00	1.00
	Day	13 - 18	1.00	1.00	1.00	1.00	1.00	1.00
		19 - 24	1.00	0.00	0.00	0.00	0.00	0.00
	Sunday							
	Hour	1 - 6	0.00	0.00	0.00	0.00	0.00	0.00
	of	7 - 12	0.00	0.00	1.00	1.00	1.00	1.00

Scenario: Construction

Source ID:	**P1_E22**							
Day	13 - 18	1.00	1.00	1.00	1.00	1.00	1.00
	19 - 24	1.00	0.00	0.00	0.00	0.00	0.00
Source ID:	**P1_E23**							
Weekdays								
Hour	1 - 6	0.00	0.00	0.00	0.00	0.00	0.00
of	7 - 12	0.00	1.00	1.00	1.00	1.00	1.00
Day	13 - 18	1.00	1.00	1.00	1.00	1.00	1.00
	19 - 24	1.00	0.00	0.00	0.00	0.00	0.00
Saturday								
Hour	1 - 6	0.00	0.00	0.00	0.00	0.00	0.00
of	7 - 12	0.00	0.00	1.00	1.00	1.00	1.00
Day	13 - 18	1.00	1.00	1.00	1.00	1.00	1.00
	19 - 24	1.00	0.00	0.00	0.00	0.00	0.00
Sunday								
Hour	1 - 6	0.00	0.00	0.00	0.00	0.00	0.00
of	7 - 12	0.00	0.00	1.00	1.00	1.00	1.00
Day	13 - 18	1.00	1.00	1.00	1.00	1.00	1.00
	19 - 24	1.00	0.00	0.00	0.00	0.00	0.00
Source ID:	**P1_E24**							
Weekdays								
Hour	1 - 6	0.00	0.00	0.00	0.00	0.00	0.00
of	7 - 12	0.00	1.00	1.00	1.00	1.00	1.00
Day	13 - 18	1.00	1.00	1.00	1.00	1.00	1.00
	19 - 24	1.00	0.00	0.00	0.00	0.00	0.00
Saturday								
Hour	1 - 6	0.00	0.00	0.00	0.00	0.00	0.00
of	7 - 12	0.00	0.00	1.00	1.00	1.00	1.00
Day	13 - 18	1.00	1.00	1.00	1.00	1.00	1.00
	19 - 24	1.00	0.00	0.00	0.00	0.00	0.00
Sunday								
Hour	1 - 6	0.00	0.00	0.00	0.00	0.00	0.00
of	7 - 12	0.00	0.00	1.00	1.00	1.00	1.00
Day	13 - 18	1.00	1.00	1.00	1.00	1.00	1.00
	19 - 24	1.00	0.00	0.00	0.00	0.00	0.00
Source ID:	**P1_E25**							
Weekdays								
Hour	1 - 6	0.00	0.00	0.00	0.00	0.00	0.00
of	7 - 12	0.00	1.00	1.00	1.00	1.00	1.00
Day	13 - 18	1.00	1.00	1.00	1.00	1.00	1.00
	19 - 24	1.00	0.00	0.00	0.00	0.00	0.00
Saturday								
Hour	1 - 6	0.00	0.00	0.00	0.00	0.00	0.00
of	7 - 12	0.00	0.00	1.00	1.00	1.00	1.00
Day	13 - 18	1.00	1.00	1.00	1.00	1.00	1.00
	19 - 24	1.00	0.00	0.00	0.00	0.00	0.00
Sunday								
Hour	1 - 6	0.00	0.00	0.00	0.00	0.00	0.00
of	7 - 12	0.00	0.00	1.00	1.00	1.00	1.00
Day	13 - 18	1.00	1.00	1.00	1.00	1.00	1.00
	19 - 24	1.00	0.00	0.00	0.00	0.00	0.00
Source ID:	**P1_E26**							
Weekdays								
Hour	1 - 6	0.00	0.00	0.00	0.00	0.00	0.00

Scenario: Construction

Source ID:	**P1_E26**						
of	7 - 12	0.00	1.00	1.00	1.00	1.00	1.00
Day	13 - 18	1.00	1.00	1.00	1.00	1.00	1.00
	19 - 24	1.00	0.00	0.00	0.00	0.00	0.00
Saturday							
Hour	1 - 6	0.00	0.00	0.00	0.00	0.00	0.00
of	7 - 12	0.00	0.00	1.00	1.00	1.00	1.00
Day	13 - 18	1.00	1.00	1.00	1.00	1.00	1.00
	19 - 24	1.00	0.00	0.00	0.00	0.00	0.00
Sunday							
Hour	1 - 6	0.00	0.00	0.00	0.00	0.00	0.00
of	7 - 12	0.00	0.00	1.00	1.00	1.00	1.00
Day	13 - 18	1.00	1.00	1.00	1.00	1.00	1.00
	19 - 24	1.00	0.00	0.00	0.00	0.00	0.00
Source ID:	**P1_E27**						
Weekdays							
Hour	1 - 6	0.00	0.00	0.00	0.00	0.00	0.00
of	7 - 12	0.00	1.00	1.00	1.00	1.00	1.00
Day	13 - 18	1.00	1.00	1.00	1.00	1.00	1.00
	19 - 24	1.00	0.00	0.00	0.00	0.00	0.00
Saturday							
Hour	1 - 6	0.00	0.00	0.00	0.00	0.00	0.00
of	7 - 12	0.00	0.00	1.00	1.00	1.00	1.00
Day	13 - 18	1.00	1.00	1.00	1.00	1.00	1.00
	19 - 24	1.00	0.00	0.00	0.00	0.00	0.00
Sunday							
Hour	1 - 6	0.00	0.00	0.00	0.00	0.00	0.00
of	7 - 12	0.00	0.00	1.00	1.00	1.00	1.00
Day	13 - 18	1.00	1.00	1.00	1.00	1.00	1.00
	19 - 24	1.00	0.00	0.00	0.00	0.00	0.00
Source ID:	**P1_E28**						
Weekdays							
Hour	1 - 6	0.00	0.00	0.00	0.00	0.00	0.00
of	7 - 12	0.00	1.00	1.00	1.00	1.00	1.00
Day	13 - 18	1.00	1.00	1.00	1.00	1.00	1.00
	19 - 24	1.00	0.00	0.00	0.00	0.00	0.00
Saturday							
Hour	1 - 6	0.00	0.00	0.00	0.00	0.00	0.00
of	7 - 12	0.00	0.00	1.00	1.00	1.00	1.00
Day	13 - 18	1.00	1.00	1.00	1.00	1.00	1.00
	19 - 24	1.00	0.00	0.00	0.00	0.00	0.00
Sunday							
Hour	1 - 6	0.00	0.00	0.00	0.00	0.00	0.00
of	7 - 12	0.00	0.00	1.00	1.00	1.00	1.00
Day	13 - 18	1.00	1.00	1.00	1.00	1.00	1.00
	19 - 24	1.00	0.00	0.00	0.00	0.00	0.00
Source ID:	**P1_E29**						
Weekdays							
Hour	1 - 6	0.00	0.00	0.00	0.00	0.00	0.00
of	7 - 12	0.00	1.00	1.00	1.00	1.00	1.00
Day	13 - 18	1.00	1.00	1.00	1.00	1.00	1.00
	19 - 24	1.00	0.00	0.00	0.00	0.00	0.00
Saturday							
Hour	1 - 6	0.00	0.00	0.00	0.00	0.00	0.00
of	7 - 12	0.00	0.00	1.00	1.00	1.00	1.00

Scenario: Construction

Source ID:	**P1_E29**							
	Day	13 - 18	1.00	1.00	1.00	1.00	1.00	1.00
		19 - 24	1.00	0.00	0.00	0.00	0.00	0.00
Sunday								
	Hour	1 - 6	0.00	0.00	0.00	0.00	0.00	0.00
	of	7 - 12	0.00	0.00	1.00	1.00	1.00	1.00
	Day	13 - 18	1.00	1.00	1.00	1.00	1.00	1.00
		19 - 24	1.00	0.00	0.00	0.00	0.00	0.00
Source ID:	**P1_E30**							
Weekdays								
	Hour	1 - 6	0.00	0.00	0.00	0.00	0.00	0.00
	of	7 - 12	0.00	1.00	1.00	1.00	1.00	1.00
	Day	13 - 18	1.00	1.00	1.00	1.00	1.00	1.00
		19 - 24	1.00	0.00	0.00	0.00	0.00	0.00
Saturday								
	Hour	1 - 6	0.00	0.00	0.00	0.00	0.00	0.00
	of	7 - 12	0.00	0.00	1.00	1.00	1.00	1.00
	Day	13 - 18	1.00	1.00	1.00	1.00	1.00	1.00
		19 - 24	1.00	0.00	0.00	0.00	0.00	0.00
Sunday								
	Hour	1 - 6	0.00	0.00	0.00	0.00	0.00	0.00
	of	7 - 12	0.00	0.00	1.00	1.00	1.00	1.00
	Day	13 - 18	1.00	1.00	1.00	1.00	1.00	1.00
		19 - 24	1.00	0.00	0.00	0.00	0.00	0.00
Source ID:	**P1_E31**							
Weekdays								
	Hour	1 - 6	0.00	0.00	0.00	0.00	0.00	0.00
	of	7 - 12	0.00	1.00	1.00	1.00	1.00	1.00
	Day	13 - 18	1.00	1.00	1.00	1.00	1.00	1.00
		19 - 24	1.00	0.00	0.00	0.00	0.00	0.00
Saturday								
	Hour	1 - 6	0.00	0.00	0.00	0.00	0.00	0.00
	of	7 - 12	0.00	0.00	1.00	1.00	1.00	1.00
	Day	13 - 18	1.00	1.00	1.00	1.00	1.00	1.00
		19 - 24	1.00	0.00	0.00	0.00	0.00	0.00
Sunday								
	Hour	1 - 6	0.00	0.00	0.00	0.00	0.00	0.00
	of	7 - 12	0.00	0.00	1.00	1.00	1.00	1.00
	Day	13 - 18	1.00	1.00	1.00	1.00	1.00	1.00
		19 - 24	1.00	0.00	0.00	0.00	0.00	0.00
Source ID:	**P1_E32**							
Weekdays								
	Hour	1 - 6	0.00	0.00	0.00	0.00	0.00	0.00
	of	7 - 12	0.00	1.00	1.00	1.00	1.00	1.00
	Day	13 - 18	1.00	1.00	1.00	1.00	1.00	1.00
		19 - 24	1.00	0.00	0.00	0.00	0.00	0.00
Saturday								
	Hour	1 - 6	0.00	0.00	0.00	0.00	0.00	0.00
	of	7 - 12	0.00	0.00	1.00	1.00	1.00	1.00
	Day	13 - 18	1.00	1.00	1.00	1.00	1.00	1.00
		19 - 24	1.00	0.00	0.00	0.00	0.00	0.00
Sunday								
	Hour	1 - 6	0.00	0.00	0.00	0.00	0.00	0.00
	of	7 - 12	0.00	0.00	1.00	1.00	1.00	1.00
	Day	13 - 18	1.00	1.00	1.00	1.00	1.00	1.00

Scenario: Construction

Source ID:	**P1_E32**						
	19 - 24	1.00	0.00	0.00	0.00	0.00	0.00
Source ID:	**P1_E33**						
Weekdays							
Hour	1 - 6	0.00	0.00	0.00	0.00	0.00	0.00
of	7 - 12	0.00	1.00	1.00	1.00	1.00	1.00
Day	13 - 18	1.00	1.00	1.00	1.00	1.00	1.00
	19 - 24	1.00	0.00	0.00	0.00	0.00	0.00
Saturday							
Hour	1 - 6	0.00	0.00	0.00	0.00	0.00	0.00
of	7 - 12	0.00	0.00	1.00	1.00	1.00	1.00
Day	13 - 18	1.00	1.00	1.00	1.00	1.00	1.00
	19 - 24	1.00	0.00	0.00	0.00	0.00	0.00
Sunday							
Hour	1 - 6	0.00	0.00	0.00	0.00	0.00	0.00
of	7 - 12	0.00	0.00	1.00	1.00	1.00	1.00
Day	13 - 18	1.00	1.00	1.00	1.00	1.00	1.00
	19 - 24	1.00	0.00	0.00	0.00	0.00	0.00
Source ID:	**P1_E34**						
Weekdays							
Hour	1 - 6	0.00	0.00	0.00	0.00	0.00	0.00
of	7 - 12	0.00	1.00	1.00	1.00	1.00	1.00
Day	13 - 18	1.00	1.00	1.00	1.00	1.00	1.00
	19 - 24	1.00	0.00	0.00	0.00	0.00	0.00
Saturday							
Hour	1 - 6	0.00	0.00	0.00	0.00	0.00	0.00
of	7 - 12	0.00	0.00	1.00	1.00	1.00	1.00
Day	13 - 18	1.00	1.00	1.00	1.00	1.00	1.00
	19 - 24	1.00	0.00	0.00	0.00	0.00	0.00
Sunday							
Hour	1 - 6	0.00	0.00	0.00	0.00	0.00	0.00
of	7 - 12	0.00	0.00	1.00	1.00	1.00	1.00
Day	13 - 18	1.00	1.00	1.00	1.00	1.00	1.00
	19 - 24	1.00	0.00	0.00	0.00	0.00	0.00
Source ID:	**P1_E35**						
Weekdays							
Hour	1 - 6	0.00	0.00	0.00	0.00	0.00	0.00
of	7 - 12	0.00	1.00	1.00	1.00	1.00	1.00
Day	13 - 18	1.00	1.00	1.00	1.00	1.00	1.00
	19 - 24	1.00	0.00	0.00	0.00	0.00	0.00
Saturday							
Hour	1 - 6	0.00	0.00	0.00	0.00	0.00	0.00
of	7 - 12	0.00	0.00	1.00	1.00	1.00	1.00
Day	13 - 18	1.00	1.00	1.00	1.00	1.00	1.00
	19 - 24	1.00	0.00	0.00	0.00	0.00	0.00
Sunday							
Hour	1 - 6	0.00	0.00	0.00	0.00	0.00	0.00
of	7 - 12	0.00	0.00	1.00	1.00	1.00	1.00
Day	13 - 18	1.00	1.00	1.00	1.00	1.00	1.00
	19 - 24	1.00	0.00	0.00	0.00	0.00	0.00
Source ID:	**P1_E36**						
Weekdays							
Hour	1 - 6	0.00	0.00	0.00	0.00	0.00	0.00
of	7 - 12	0.00	1.00	1.00	1.00	1.00	1.00

Scenario: Construction

Source ID:	**P1_E36**							
	Day	13 - 18	1.00	1.00	1.00	1.00	1.00	1.00
		19 - 24	1.00	0.00	0.00	0.00	0.00	0.00
Saturday								
	Hour	1 - 6	0.00	0.00	0.00	0.00	0.00	0.00
	of	7 - 12	0.00	0.00	1.00	1.00	1.00	1.00
	Day	13 - 18	1.00	1.00	1.00	1.00	1.00	1.00
		19 - 24	1.00	0.00	0.00	0.00	0.00	0.00
Sunday								
	Hour	1 - 6	0.00	0.00	0.00	0.00	0.00	0.00
	of	7 - 12	0.00	0.00	1.00	1.00	1.00	1.00
	Day	13 - 18	1.00	1.00	1.00	1.00	1.00	1.00
		19 - 24	1.00	0.00	0.00	0.00	0.00	0.00
Source ID:	**P1_E37**							
Weekdays								
	Hour	1 - 6	0.00	0.00	0.00	0.00	0.00	0.00
	of	7 - 12	0.00	1.00	1.00	1.00	1.00	1.00
	Day	13 - 18	1.00	1.00	1.00	1.00	1.00	1.00
		19 - 24	1.00	0.00	0.00	0.00	0.00	0.00
Saturday								
	Hour	1 - 6	0.00	0.00	0.00	0.00	0.00	0.00
	of	7 - 12	0.00	0.00	1.00	1.00	1.00	1.00
	Day	13 - 18	1.00	1.00	1.00	1.00	1.00	1.00
		19 - 24	1.00	0.00	0.00	0.00	0.00	0.00
Sunday								
	Hour	1 - 6	0.00	0.00	0.00	0.00	0.00	0.00
	of	7 - 12	0.00	0.00	1.00	1.00	1.00	1.00
	Day	13 - 18	1.00	1.00	1.00	1.00	1.00	1.00
		19 - 24	1.00	0.00	0.00	0.00	0.00	0.00
Source ID:	**P1_E38**							
Weekdays								
	Hour	1 - 6	0.00	0.00	0.00	0.00	0.00	0.00
	of	7 - 12	0.00	1.00	1.00	1.00	1.00	1.00
	Day	13 - 18	1.00	1.00	1.00	1.00	1.00	1.00
		19 - 24	1.00	0.00	0.00	0.00	0.00	0.00
Saturday								
	Hour	1 - 6	0.00	0.00	0.00	0.00	0.00	0.00
	of	7 - 12	0.00	0.00	1.00	1.00	1.00	1.00
	Day	13 - 18	1.00	1.00	1.00	1.00	1.00	1.00
		19 - 24	1.00	0.00	0.00	0.00	0.00	0.00
Sunday								
	Hour	1 - 6	0.00	0.00	0.00	0.00	0.00	0.00
	of	7 - 12	0.00	0.00	1.00	1.00	1.00	1.00
	Day	13 - 18	1.00	1.00	1.00	1.00	1.00	1.00
		19 - 24	1.00	0.00	0.00	0.00	0.00	0.00
Source ID:	**P1_E39**							
Weekdays								
	Hour	1 - 6	0.00	0.00	0.00	0.00	0.00	0.00
	of	7 - 12	0.00	1.00	1.00	1.00	1.00	1.00
	Day	13 - 18	1.00	1.00	1.00	1.00	1.00	1.00
		19 - 24	1.00	0.00	0.00	0.00	0.00	0.00
Saturday								
	Hour	1 - 6	0.00	0.00	0.00	0.00	0.00	0.00
	of	7 - 12	0.00	0.00	1.00	1.00	1.00	1.00
	Day	13 - 18	1.00	1.00	1.00	1.00	1.00	1.00

Scenario: Construction

Source ID:	**P1_E39**						
	19 - 24	1.00	0.00	0.00	0.00	0.00	0.00
Sunday							
Hour	1 - 6	0.00	0.00	0.00	0.00	0.00	0.00
of	7 - 12	0.00	0.00	1.00	1.00	1.00	1.00
Day	13 - 18	1.00	1.00	1.00	1.00	1.00	1.00
	19 - 24	1.00	0.00	0.00	0.00	0.00	0.00
Source ID:	**P1_E40**						
Weekdays							
Hour	1 - 6	0.00	0.00	0.00	0.00	0.00	0.00
of	7 - 12	0.00	1.00	1.00	1.00	1.00	1.00
Day	13 - 18	1.00	1.00	1.00	1.00	1.00	1.00
	19 - 24	1.00	0.00	0.00	0.00	0.00	0.00
Saturday							
Hour	1 - 6	0.00	0.00	0.00	0.00	0.00	0.00
of	7 - 12	0.00	0.00	1.00	1.00	1.00	1.00
Day	13 - 18	1.00	1.00	1.00	1.00	1.00	1.00
	19 - 24	1.00	0.00	0.00	0.00	0.00	0.00
Sunday							
Hour	1 - 6	0.00	0.00	0.00	0.00	0.00	0.00
of	7 - 12	0.00	0.00	1.00	1.00	1.00	1.00
Day	13 - 18	1.00	1.00	1.00	1.00	1.00	1.00
	19 - 24	1.00	0.00	0.00	0.00	0.00	0.00
Source ID:	**P1_E41**						
Weekdays							
Hour	1 - 6	0.00	0.00	0.00	0.00	0.00	0.00
of	7 - 12	0.00	1.00	1.00	1.00	1.00	1.00
Day	13 - 18	1.00	1.00	1.00	1.00	1.00	1.00
	19 - 24	1.00	0.00	0.00	0.00	0.00	0.00
Saturday							
Hour	1 - 6	0.00	0.00	0.00	0.00	0.00	0.00
of	7 - 12	0.00	0.00	1.00	1.00	1.00	1.00
Day	13 - 18	1.00	1.00	1.00	1.00	1.00	1.00
	19 - 24	1.00	0.00	0.00	0.00	0.00	0.00
Sunday							
Hour	1 - 6	0.00	0.00	0.00	0.00	0.00	0.00
of	7 - 12	0.00	0.00	1.00	1.00	1.00	1.00
Day	13 - 18	1.00	1.00	1.00	1.00	1.00	1.00
	19 - 24	1.00	0.00	0.00	0.00	0.00	0.00
Source ID:	**P1_E42**						
Weekdays							
Hour	1 - 6	0.00	0.00	0.00	0.00	0.00	0.00
of	7 - 12	0.00	1.00	1.00	1.00	1.00	1.00
Day	13 - 18	1.00	1.00	1.00	1.00	1.00	1.00
	19 - 24	1.00	0.00	0.00	0.00	0.00	0.00
Saturday							
Hour	1 - 6	0.00	0.00	0.00	0.00	0.00	0.00
of	7 - 12	0.00	0.00	1.00	1.00	1.00	1.00
Day	13 - 18	1.00	1.00	1.00	1.00	1.00	1.00
	19 - 24	1.00	0.00	0.00	0.00	0.00	0.00
Sunday							
Hour	1 - 6	0.00	0.00	0.00	0.00	0.00	0.00
of	7 - 12	0.00	0.00	1.00	1.00	1.00	1.00
Day	13 - 18	1.00	1.00	1.00	1.00	1.00	1.00
	19 - 24	1.00	0.00	0.00	0.00	0.00	0.00

Scenario: Construction

Source ID:	**P1_E43**							
Weekdays								
Hour of Day	1 - 6	0.00	0.00	0.00	0.00	0.00	0.00	
	7 - 12	0.00	1.00	1.00	1.00	1.00	1.00	
	13 - 18	1.00	1.00	1.00	1.00	1.00	1.00	
	19 - 24	1.00	0.00	0.00	0.00	0.00	0.00	
Saturday								
Hour of Day	1 - 6	0.00	0.00	0.00	0.00	0.00	0.00	
	7 - 12	0.00	0.00	1.00	1.00	1.00	1.00	
	13 - 18	1.00	1.00	1.00	1.00	1.00	1.00	
	19 - 24	1.00	0.00	0.00	0.00	0.00	0.00	
Sunday								
Hour of Day	1 - 6	0.00	0.00	0.00	0.00	0.00	0.00	
	7 - 12	0.00	0.00	1.00	1.00	1.00	1.00	
	13 - 18	1.00	1.00	1.00	1.00	1.00	1.00	
	19 - 24	1.00	0.00	0.00	0.00	0.00	0.00	
Source ID:	**P1_E44**							
Weekdays								
Hour of Day	1 - 6	0.00	0.00	0.00	0.00	0.00	0.00	
	7 - 12	0.00	1.00	1.00	1.00	1.00	1.00	
	13 - 18	1.00	1.00	1.00	1.00	1.00	1.00	
	19 - 24	1.00	0.00	0.00	0.00	0.00	0.00	
Saturday								
Hour of Day	1 - 6	0.00	0.00	0.00	0.00	0.00	0.00	
	7 - 12	0.00	0.00	1.00	1.00	1.00	1.00	
	13 - 18	1.00	1.00	1.00	1.00	1.00	1.00	
	19 - 24	1.00	0.00	0.00	0.00	0.00	0.00	
Sunday								
Hour of Day	1 - 6	0.00	0.00	0.00	0.00	0.00	0.00	
	7 - 12	0.00	0.00	1.00	1.00	1.00	1.00	
	13 - 18	1.00	1.00	1.00	1.00	1.00	1.00	
	19 - 24	1.00	0.00	0.00	0.00	0.00	0.00	
Source ID:	**P1_E45**							
Weekdays								
Hour of Day	1 - 6	0.00	0.00	0.00	0.00	0.00	0.00	
	7 - 12	0.00	1.00	1.00	1.00	1.00	1.00	
	13 - 18	1.00	1.00	1.00	1.00	1.00	1.00	
	19 - 24	1.00	0.00	0.00	0.00	0.00	0.00	
Saturday								
Hour of Day	1 - 6	0.00	0.00	0.00	0.00	0.00	0.00	
	7 - 12	0.00	0.00	1.00	1.00	1.00	1.00	
	13 - 18	1.00	1.00	1.00	1.00	1.00	1.00	
	19 - 24	1.00	0.00	0.00	0.00	0.00	0.00	
Sunday								
Hour of Day	1 - 6	0.00	0.00	0.00	0.00	0.00	0.00	
	7 - 12	0.00	0.00	1.00	1.00	1.00	1.00	
	13 - 18	1.00	1.00	1.00	1.00	1.00	1.00	
	19 - 24	1.00	0.00	0.00	0.00	0.00	0.00	
Source ID:	**P1_E46**							
Weekdays								
Hour of Day	1 - 6	0.00	0.00	0.00	0.00	0.00	0.00	
	7 - 12	0.00	1.00	1.00	1.00	1.00	1.00	
	13 - 18	1.00	1.00	1.00	1.00	1.00	1.00	
	19 - 24	1.00	0.00	0.00	0.00	0.00	0.00	
Saturday								

Source Pathway

AERMOD

Scenario: Construction

Source ID:	**P1_E46**						
Hour of Day	1 - 6	0.00	0.00	0.00	0.00	0.00	0.00
	7 - 12	0.00	0.00	1.00	1.00	1.00	1.00
	13 - 18	1.00	1.00	1.00	1.00	1.00	1.00
	19 - 24	1.00	0.00	0.00	0.00	0.00	0.00
Sunday							
Hour of Day	1 - 6	0.00	0.00	0.00	0.00	0.00	0.00
	7 - 12	0.00	0.00	1.00	1.00	1.00	1.00
	13 - 18	1.00	1.00	1.00	1.00	1.00	1.00
	19 - 24	1.00	0.00	0.00	0.00	0.00	0.00
Source ID:	**P1_E47**						
Weekdays							
Hour of Day	1 - 6	0.00	0.00	0.00	0.00	0.00	0.00
	7 - 12	0.00	1.00	1.00	1.00	1.00	1.00
	13 - 18	1.00	1.00	1.00	1.00	1.00	1.00
	19 - 24	1.00	0.00	0.00	0.00	0.00	0.00
Saturday							
Hour of Day	1 - 6	0.00	0.00	0.00	0.00	0.00	0.00
	7 - 12	0.00	0.00	1.00	1.00	1.00	1.00
	13 - 18	1.00	1.00	1.00	1.00	1.00	1.00
	19 - 24	1.00	0.00	0.00	0.00	0.00	0.00
Sunday							
Hour of Day	1 - 6	0.00	0.00	0.00	0.00	0.00	0.00
	7 - 12	0.00	0.00	1.00	1.00	1.00	1.00
	13 - 18	1.00	1.00	1.00	1.00	1.00	1.00
	19 - 24	1.00	0.00	0.00	0.00	0.00	0.00
Source ID:	**P1_E48**						
Weekdays							
Hour of Day	1 - 6	0.00	0.00	0.00	0.00	0.00	0.00
	7 - 12	0.00	1.00	1.00	1.00	1.00	1.00
	13 - 18	1.00	1.00	1.00	1.00	1.00	1.00
	19 - 24	1.00	0.00	0.00	0.00	0.00	0.00
Saturday							
Hour of Day	1 - 6	0.00	0.00	0.00	0.00	0.00	0.00
	7 - 12	0.00	0.00	1.00	1.00	1.00	1.00
	13 - 18	1.00	1.00	1.00	1.00	1.00	1.00
	19 - 24	1.00	0.00	0.00	0.00	0.00	0.00
Sunday							
Hour of Day	1 - 6	0.00	0.00	0.00	0.00	0.00	0.00
	7 - 12	0.00	0.00	1.00	1.00	1.00	1.00
	13 - 18	1.00	1.00	1.00	1.00	1.00	1.00
	19 - 24	1.00	0.00	0.00	0.00	0.00	0.00
Source ID:	**P1_E49**						
Weekdays							
Hour of Day	1 - 6	0.00	0.00	0.00	0.00	0.00	0.00
	7 - 12	0.00	1.00	1.00	1.00	1.00	1.00
	13 - 18	1.00	1.00	1.00	1.00	1.00	1.00
	19 - 24	1.00	0.00	0.00	0.00	0.00	0.00
Saturday							
Hour of Day	1 - 6	0.00	0.00	0.00	0.00	0.00	0.00
	7 - 12	0.00	0.00	1.00	1.00	1.00	1.00
	13 - 18	1.00	1.00	1.00	1.00	1.00	1.00
	19 - 24	1.00	0.00	0.00	0.00	0.00	0.00
Sunday							
Hour	1 - 6	0.00	0.00	0.00	0.00	0.00	0.00

Scenario: Construction

Source ID:	**P1_E49**							
of	7 - 12	0.00	0.00	1.00	1.00	1.00	1.00
Day	13 - 18	1.00	1.00	1.00	1.00	1.00	1.00
	19 - 24	1.00	0.00	0.00	0.00	0.00	0.00
Source ID:	**P1_E50**							
Weekdays								
Hour	1 - 6	0.00	0.00	0.00	0.00	0.00	0.00
of	7 - 12	0.00	1.00	1.00	1.00	1.00	1.00
Day	13 - 18	1.00	1.00	1.00	1.00	1.00	1.00
	19 - 24	1.00	0.00	0.00	0.00	0.00	0.00
Saturday								
Hour	1 - 6	0.00	0.00	0.00	0.00	0.00	0.00
of	7 - 12	0.00	0.00	1.00	1.00	1.00	1.00
Day	13 - 18	1.00	1.00	1.00	1.00	1.00	1.00
	19 - 24	1.00	0.00	0.00	0.00	0.00	0.00
Sunday								
Hour	1 - 6	0.00	0.00	0.00	0.00	0.00	0.00
of	7 - 12	0.00	0.00	1.00	1.00	1.00	1.00
Day	13 - 18	1.00	1.00	1.00	1.00	1.00	1.00
	19 - 24	1.00	0.00	0.00	0.00	0.00	0.00
Source ID:	**P1_E51**							
Weekdays								
Hour	1 - 6	0.00	0.00	0.00	0.00	0.00	0.00
of	7 - 12	0.00	1.00	1.00	1.00	1.00	1.00
Day	13 - 18	1.00	1.00	1.00	1.00	1.00	1.00
	19 - 24	1.00	0.00	0.00	0.00	0.00	0.00
Saturday								
Hour	1 - 6	0.00	0.00	0.00	0.00	0.00	0.00
of	7 - 12	0.00	0.00	1.00	1.00	1.00	1.00
Day	13 - 18	1.00	1.00	1.00	1.00	1.00	1.00
	19 - 24	1.00	0.00	0.00	0.00	0.00	0.00
Sunday								
Hour	1 - 6	0.00	0.00	0.00	0.00	0.00	0.00
of	7 - 12	0.00	0.00	1.00	1.00	1.00	1.00
Day	13 - 18	1.00	1.00	1.00	1.00	1.00	1.00
	19 - 24	1.00	0.00	0.00	0.00	0.00	0.00
Source ID:	**P1_E52**							
Weekdays								
Hour	1 - 6	0.00	0.00	0.00	0.00	0.00	0.00
of	7 - 12	0.00	1.00	1.00	1.00	1.00	1.00
Day	13 - 18	1.00	1.00	1.00	1.00	1.00	1.00
	19 - 24	1.00	0.00	0.00	0.00	0.00	0.00
Saturday								
Hour	1 - 6	0.00	0.00	0.00	0.00	0.00	0.00
of	7 - 12	0.00	0.00	1.00	1.00	1.00	1.00
Day	13 - 18	1.00	1.00	1.00	1.00	1.00	1.00
	19 - 24	1.00	0.00	0.00	0.00	0.00	0.00
Sunday								
Hour	1 - 6	0.00	0.00	0.00	0.00	0.00	0.00
of	7 - 12	0.00	0.00	1.00	1.00	1.00	1.00
Day	13 - 18	1.00	1.00	1.00	1.00	1.00	1.00
	19 - 24	1.00	0.00	0.00	0.00	0.00	0.00
Source ID:	**P1_E53**							
Weekdays								

Scenario: Construction

Source ID:	**P1_E53**							
	Hour of Day	1 - 6	0.00	0.00	0.00	0.00	0.00	0.00
		7 - 12	0.00	1.00	1.00	1.00	1.00	1.00
		13 - 18	1.00	1.00	1.00	1.00	1.00	1.00
		19 - 24	1.00	0.00	0.00	0.00	0.00	0.00
	Saturday							
	Hour of Day	1 - 6	0.00	0.00	0.00	0.00	0.00	0.00
		7 - 12	0.00	0.00	1.00	1.00	1.00	1.00
		13 - 18	1.00	1.00	1.00	1.00	1.00	1.00
		19 - 24	1.00	0.00	0.00	0.00	0.00	0.00
	Sunday							
	Hour of Day	1 - 6	0.00	0.00	0.00	0.00	0.00	0.00
		7 - 12	0.00	0.00	1.00	1.00	1.00	1.00
		13 - 18	1.00	1.00	1.00	1.00	1.00	1.00
		19 - 24	1.00	0.00	0.00	0.00	0.00	0.00
Source ID:	**P1_E54**							
	Weekdays							
	Hour of Day	1 - 6	0.00	0.00	0.00	0.00	0.00	0.00
		7 - 12	0.00	1.00	1.00	1.00	1.00	1.00
		13 - 18	1.00	1.00	1.00	1.00	1.00	1.00
		19 - 24	1.00	0.00	0.00	0.00	0.00	0.00
	Saturday							
	Hour of Day	1 - 6	0.00	0.00	0.00	0.00	0.00	0.00
		7 - 12	0.00	0.00	1.00	1.00	1.00	1.00
		13 - 18	1.00	1.00	1.00	1.00	1.00	1.00
		19 - 24	1.00	0.00	0.00	0.00	0.00	0.00
	Sunday							
	Hour of Day	1 - 6	0.00	0.00	0.00	0.00	0.00	0.00
		7 - 12	0.00	0.00	1.00	1.00	1.00	1.00
		13 - 18	1.00	1.00	1.00	1.00	1.00	1.00
		19 - 24	1.00	0.00	0.00	0.00	0.00	0.00
Source ID:	**P1_E55**							
	Weekdays							
	Hour of Day	1 - 6	0.00	0.00	0.00	0.00	0.00	0.00
		7 - 12	0.00	1.00	1.00	1.00	1.00	1.00
		13 - 18	1.00	1.00	1.00	1.00	1.00	1.00
		19 - 24	1.00	0.00	0.00	0.00	0.00	0.00
	Saturday							
	Hour of Day	1 - 6	0.00	0.00	0.00	0.00	0.00	0.00
		7 - 12	0.00	0.00	1.00	1.00	1.00	1.00
		13 - 18	1.00	1.00	1.00	1.00	1.00	1.00
		19 - 24	1.00	0.00	0.00	0.00	0.00	0.00
	Sunday							
	Hour of Day	1 - 6	0.00	0.00	0.00	0.00	0.00	0.00
		7 - 12	0.00	0.00	1.00	1.00	1.00	1.00
		13 - 18	1.00	1.00	1.00	1.00	1.00	1.00
		19 - 24	1.00	0.00	0.00	0.00	0.00	0.00
Source ID:	**P1_E56**							
	Weekdays							
	Hour of Day	1 - 6	0.00	0.00	0.00	0.00	0.00	0.00
		7 - 12	0.00	1.00	1.00	1.00	1.00	1.00
		13 - 18	1.00	1.00	1.00	1.00	1.00	1.00
		19 - 24	1.00	0.00	0.00	0.00	0.00	0.00
	Saturday							
	Hour	1 - 6	0.00	0.00	0.00	0.00	0.00	0.00

Scenario: Construction

Source ID:	**P1_E56**							
	of	7 - 12	0.00	0.00	1.00	1.00	1.00	1.00
	Day	13 - 18	1.00	1.00	1.00	1.00	1.00	1.00
		19 - 24	1.00	0.00	0.00	0.00	0.00	0.00
	Sunday							
	Hour	1 - 6	0.00	0.00	0.00	0.00	0.00	0.00
	of	7 - 12	0.00	0.00	1.00	1.00	1.00	1.00
	Day	13 - 18	1.00	1.00	1.00	1.00	1.00	1.00
		19 - 24	1.00	0.00	0.00	0.00	0.00	0.00
Source ID:	**P1_E57**							
	Weekdays							
	Hour	1 - 6	0.00	0.00	0.00	0.00	0.00	0.00
	of	7 - 12	0.00	1.00	1.00	1.00	1.00	1.00
	Day	13 - 18	1.00	1.00	1.00	1.00	1.00	1.00
		19 - 24	1.00	0.00	0.00	0.00	0.00	0.00
	Saturday							
	Hour	1 - 6	0.00	0.00	0.00	0.00	0.00	0.00
	of	7 - 12	0.00	0.00	1.00	1.00	1.00	1.00
	Day	13 - 18	1.00	1.00	1.00	1.00	1.00	1.00
		19 - 24	1.00	0.00	0.00	0.00	0.00	0.00
	Sunday							
	Hour	1 - 6	0.00	0.00	0.00	0.00	0.00	0.00
	of	7 - 12	0.00	0.00	1.00	1.00	1.00	1.00
	Day	13 - 18	1.00	1.00	1.00	1.00	1.00	1.00
		19 - 24	1.00	0.00	0.00	0.00	0.00	0.00
Source ID:	**P1_E58**							
	Weekdays							
	Hour	1 - 6	0.00	0.00	0.00	0.00	0.00	0.00
	of	7 - 12	0.00	1.00	1.00	1.00	1.00	1.00
	Day	13 - 18	1.00	1.00	1.00	1.00	1.00	1.00
		19 - 24	1.00	0.00	0.00	0.00	0.00	0.00
	Saturday							
	Hour	1 - 6	0.00	0.00	0.00	0.00	0.00	0.00
	of	7 - 12	0.00	0.00	1.00	1.00	1.00	1.00
	Day	13 - 18	1.00	1.00	1.00	1.00	1.00	1.00
		19 - 24	1.00	0.00	0.00	0.00	0.00	0.00
	Sunday							
	Hour	1 - 6	0.00	0.00	0.00	0.00	0.00	0.00
	of	7 - 12	0.00	0.00	1.00	1.00	1.00	1.00
	Day	13 - 18	1.00	1.00	1.00	1.00	1.00	1.00
		19 - 24	1.00	0.00	0.00	0.00	0.00	0.00
Source ID:	**P1_E59**							
	Weekdays							
	Hour	1 - 6	0.00	0.00	0.00	0.00	0.00	0.00
	of	7 - 12	0.00	1.00	1.00	1.00	1.00	1.00
	Day	13 - 18	1.00	1.00	1.00	1.00	1.00	1.00
		19 - 24	1.00	0.00	0.00	0.00	0.00	0.00
	Saturday							
	Hour	1 - 6	0.00	0.00	0.00	0.00	0.00	0.00
	of	7 - 12	0.00	0.00	1.00	1.00	1.00	1.00
	Day	13 - 18	1.00	1.00	1.00	1.00	1.00	1.00
		19 - 24	1.00	0.00	0.00	0.00	0.00	0.00
	Sunday							
	Hour	1 - 6	0.00	0.00	0.00	0.00	0.00	0.00
	of	7 - 12	0.00	0.00	1.00	1.00	1.00	1.00

Scenario: Construction

Source ID:	**P1_E59**							
Day	13 - 18	1.00	1.00	1.00	1.00	1.00	1.00
	19 - 24	1.00	0.00	0.00	0.00	0.00	0.00
Source ID:	**P1_E60**							
Weekdays								
Hour	1 - 6	0.00	0.00	0.00	0.00	0.00	0.00
of	7 - 12	0.00	1.00	1.00	1.00	1.00	1.00
Day	13 - 18	1.00	1.00	1.00	1.00	1.00	1.00
	19 - 24	1.00	0.00	0.00	0.00	0.00	0.00
Saturday								
Hour	1 - 6	0.00	0.00	0.00	0.00	0.00	0.00
of	7 - 12	0.00	0.00	1.00	1.00	1.00	1.00
Day	13 - 18	1.00	1.00	1.00	1.00	1.00	1.00
	19 - 24	1.00	0.00	0.00	0.00	0.00	0.00
Sunday								
Hour	1 - 6	0.00	0.00	0.00	0.00	0.00	0.00
of	7 - 12	0.00	0.00	1.00	1.00	1.00	1.00
Day	13 - 18	1.00	1.00	1.00	1.00	1.00	1.00
	19 - 24	1.00	0.00	0.00	0.00	0.00	0.00
Source ID:	**P1_E61**							
Weekdays								
Hour	1 - 6	0.00	0.00	0.00	0.00	0.00	0.00
of	7 - 12	0.00	1.00	1.00	1.00	1.00	1.00
Day	13 - 18	1.00	1.00	1.00	1.00	1.00	1.00
	19 - 24	1.00	0.00	0.00	0.00	0.00	0.00
Saturday								
Hour	1 - 6	0.00	0.00	0.00	0.00	0.00	0.00
of	7 - 12	0.00	0.00	1.00	1.00	1.00	1.00
Day	13 - 18	1.00	1.00	1.00	1.00	1.00	1.00
	19 - 24	1.00	0.00	0.00	0.00	0.00	0.00
Sunday								
Hour	1 - 6	0.00	0.00	0.00	0.00	0.00	0.00
of	7 - 12	0.00	0.00	1.00	1.00	1.00	1.00
Day	13 - 18	1.00	1.00	1.00	1.00	1.00	1.00
	19 - 24	1.00	0.00	0.00	0.00	0.00	0.00
Source ID:	**P1_E62**							
Weekdays								
Hour	1 - 6	0.00	0.00	0.00	0.00	0.00	0.00
of	7 - 12	0.00	1.00	1.00	1.00	1.00	1.00
Day	13 - 18	1.00	1.00	1.00	1.00	1.00	1.00
	19 - 24	1.00	0.00	0.00	0.00	0.00	0.00
Saturday								
Hour	1 - 6	0.00	0.00	0.00	0.00	0.00	0.00
of	7 - 12	0.00	0.00	1.00	1.00	1.00	1.00
Day	13 - 18	1.00	1.00	1.00	1.00	1.00	1.00
	19 - 24	1.00	0.00	0.00	0.00	0.00	0.00
Sunday								
Hour	1 - 6	0.00	0.00	0.00	0.00	0.00	0.00
of	7 - 12	0.00	0.00	1.00	1.00	1.00	1.00
Day	13 - 18	1.00	1.00	1.00	1.00	1.00	1.00
	19 - 24	1.00	0.00	0.00	0.00	0.00	0.00
Source ID:	**P1_E63**							
Weekdays								
Hour	1 - 6	0.00	0.00	0.00	0.00	0.00	0.00

Scenario: Construction

Source ID:	**P1_E63**						
of	7 - 12	0.00	1.00	1.00	1.00	1.00	1.00
Day	13 - 18	1.00	1.00	1.00	1.00	1.00	1.00
	19 - 24	1.00	0.00	0.00	0.00	0.00	0.00
Saturday							
Hour	1 - 6	0.00	0.00	0.00	0.00	0.00	0.00
of	7 - 12	0.00	0.00	1.00	1.00	1.00	1.00
Day	13 - 18	1.00	1.00	1.00	1.00	1.00	1.00
	19 - 24	1.00	0.00	0.00	0.00	0.00	0.00
Sunday							
Hour	1 - 6	0.00	0.00	0.00	0.00	0.00	0.00
of	7 - 12	0.00	0.00	1.00	1.00	1.00	1.00
Day	13 - 18	1.00	1.00	1.00	1.00	1.00	1.00
	19 - 24	1.00	0.00	0.00	0.00	0.00	0.00
Source ID:	**P1_E64**						
Weekdays							
Hour	1 - 6	0.00	0.00	0.00	0.00	0.00	0.00
of	7 - 12	0.00	1.00	1.00	1.00	1.00	1.00
Day	13 - 18	1.00	1.00	1.00	1.00	1.00	1.00
	19 - 24	1.00	0.00	0.00	0.00	0.00	0.00
Saturday							
Hour	1 - 6	0.00	0.00	0.00	0.00	0.00	0.00
of	7 - 12	0.00	0.00	1.00	1.00	1.00	1.00
Day	13 - 18	1.00	1.00	1.00	1.00	1.00	1.00
	19 - 24	1.00	0.00	0.00	0.00	0.00	0.00
Sunday							
Hour	1 - 6	0.00	0.00	0.00	0.00	0.00	0.00
of	7 - 12	0.00	0.00	1.00	1.00	1.00	1.00
Day	13 - 18	1.00	1.00	1.00	1.00	1.00	1.00
	19 - 24	1.00	0.00	0.00	0.00	0.00	0.00
Source ID:	**P1_E65**						
Weekdays							
Hour	1 - 6	0.00	0.00	0.00	0.00	0.00	0.00
of	7 - 12	0.00	1.00	1.00	1.00	1.00	1.00
Day	13 - 18	1.00	1.00	1.00	1.00	1.00	1.00
	19 - 24	1.00	0.00	0.00	0.00	0.00	0.00
Saturday							
Hour	1 - 6	0.00	0.00	0.00	0.00	0.00	0.00
of	7 - 12	0.00	0.00	1.00	1.00	1.00	1.00
Day	13 - 18	1.00	1.00	1.00	1.00	1.00	1.00
	19 - 24	1.00	0.00	0.00	0.00	0.00	0.00
Sunday							
Hour	1 - 6	0.00	0.00	0.00	0.00	0.00	0.00
of	7 - 12	0.00	0.00	1.00	1.00	1.00	1.00
Day	13 - 18	1.00	1.00	1.00	1.00	1.00	1.00
	19 - 24	1.00	0.00	0.00	0.00	0.00	0.00
Source ID:	**P1_E66**						
Weekdays							
Hour	1 - 6	0.00	0.00	0.00	0.00	0.00	0.00
of	7 - 12	0.00	1.00	1.00	1.00	1.00	1.00
Day	13 - 18	1.00	1.00	1.00	1.00	1.00	1.00
	19 - 24	1.00	0.00	0.00	0.00	0.00	0.00
Saturday							
Hour	1 - 6	0.00	0.00	0.00	0.00	0.00	0.00
of	7 - 12	0.00	0.00	1.00	1.00	1.00	1.00

Scenario: Construction

Source ID:	**P1_E66**							
	Day	13 - 18	1.00	1.00	1.00	1.00	1.00	1.00
		19 - 24	1.00	0.00	0.00	0.00	0.00	0.00
Sunday								
	Hour	1 - 6	0.00	0.00	0.00	0.00	0.00	0.00
	of	7 - 12	0.00	0.00	1.00	1.00	1.00	1.00
	Day	13 - 18	1.00	1.00	1.00	1.00	1.00	1.00
		19 - 24	1.00	0.00	0.00	0.00	0.00	0.00
Source ID:	**P1_E67**							
Weekdays								
	Hour	1 - 6	0.00	0.00	0.00	0.00	0.00	0.00
	of	7 - 12	0.00	1.00	1.00	1.00	1.00	1.00
	Day	13 - 18	1.00	1.00	1.00	1.00	1.00	1.00
		19 - 24	1.00	0.00	0.00	0.00	0.00	0.00
Saturday								
	Hour	1 - 6	0.00	0.00	0.00	0.00	0.00	0.00
	of	7 - 12	0.00	0.00	1.00	1.00	1.00	1.00
	Day	13 - 18	1.00	1.00	1.00	1.00	1.00	1.00
		19 - 24	1.00	0.00	0.00	0.00	0.00	0.00
Sunday								
	Hour	1 - 6	0.00	0.00	0.00	0.00	0.00	0.00
	of	7 - 12	0.00	0.00	1.00	1.00	1.00	1.00
	Day	13 - 18	1.00	1.00	1.00	1.00	1.00	1.00
		19 - 24	1.00	0.00	0.00	0.00	0.00	0.00
Source ID:	**P1_E68**							
Weekdays								
	Hour	1 - 6	0.00	0.00	0.00	0.00	0.00	0.00
	of	7 - 12	0.00	1.00	1.00	1.00	1.00	1.00
	Day	13 - 18	1.00	1.00	1.00	1.00	1.00	1.00
		19 - 24	1.00	0.00	0.00	0.00	0.00	0.00
Saturday								
	Hour	1 - 6	0.00	0.00	0.00	0.00	0.00	0.00
	of	7 - 12	0.00	0.00	1.00	1.00	1.00	1.00
	Day	13 - 18	1.00	1.00	1.00	1.00	1.00	1.00
		19 - 24	1.00	0.00	0.00	0.00	0.00	0.00
Sunday								
	Hour	1 - 6	0.00	0.00	0.00	0.00	0.00	0.00
	of	7 - 12	0.00	0.00	1.00	1.00	1.00	1.00
	Day	13 - 18	1.00	1.00	1.00	1.00	1.00	1.00
		19 - 24	1.00	0.00	0.00	0.00	0.00	0.00
Source ID:	**P1_E69**							
Weekdays								
	Hour	1 - 6	0.00	0.00	0.00	0.00	0.00	0.00
	of	7 - 12	0.00	1.00	1.00	1.00	1.00	1.00
	Day	13 - 18	1.00	1.00	1.00	1.00	1.00	1.00
		19 - 24	1.00	0.00	0.00	0.00	0.00	0.00
Saturday								
	Hour	1 - 6	0.00	0.00	0.00	0.00	0.00	0.00
	of	7 - 12	0.00	0.00	1.00	1.00	1.00	1.00
	Day	13 - 18	1.00	1.00	1.00	1.00	1.00	1.00
		19 - 24	1.00	0.00	0.00	0.00	0.00	0.00
Sunday								
	Hour	1 - 6	0.00	0.00	0.00	0.00	0.00	0.00
	of	7 - 12	0.00	0.00	1.00	1.00	1.00	1.00
	Day	13 - 18	1.00	1.00	1.00	1.00	1.00	1.00

Scenario: Construction

Source ID:	**P1_E69**						
	19 - 24	1.00	0.00	0.00	0.00	0.00	0.00
Source ID:	**P1_E70**						
Weekdays							
Hour	1 - 6	0.00	0.00	0.00	0.00	0.00	0.00
of	7 - 12	0.00	1.00	1.00	1.00	1.00	1.00
Day	13 - 18	1.00	1.00	1.00	1.00	1.00	1.00
	19 - 24	1.00	0.00	0.00	0.00	0.00	0.00
Saturday							
Hour	1 - 6	0.00	0.00	0.00	0.00	0.00	0.00
of	7 - 12	0.00	0.00	1.00	1.00	1.00	1.00
Day	13 - 18	1.00	1.00	1.00	1.00	1.00	1.00
	19 - 24	1.00	0.00	0.00	0.00	0.00	0.00
Sunday							
Hour	1 - 6	0.00	0.00	0.00	0.00	0.00	0.00
of	7 - 12	0.00	0.00	1.00	1.00	1.00	1.00
Day	13 - 18	1.00	1.00	1.00	1.00	1.00	1.00
	19 - 24	1.00	0.00	0.00	0.00	0.00	0.00
Source ID:	**P1_E71**						
Weekdays							
Hour	1 - 6	0.00	0.00	0.00	0.00	0.00	0.00
of	7 - 12	0.00	1.00	1.00	1.00	1.00	1.00
Day	13 - 18	1.00	1.00	1.00	1.00	1.00	1.00
	19 - 24	1.00	0.00	0.00	0.00	0.00	0.00
Saturday							
Hour	1 - 6	0.00	0.00	0.00	0.00	0.00	0.00
of	7 - 12	0.00	0.00	1.00	1.00	1.00	1.00
Day	13 - 18	1.00	1.00	1.00	1.00	1.00	1.00
	19 - 24	1.00	0.00	0.00	0.00	0.00	0.00
Sunday							
Hour	1 - 6	0.00	0.00	0.00	0.00	0.00	0.00
of	7 - 12	0.00	0.00	1.00	1.00	1.00	1.00
Day	13 - 18	1.00	1.00	1.00	1.00	1.00	1.00
	19 - 24	1.00	0.00	0.00	0.00	0.00	0.00
Source ID:	**P1_E72**						
Weekdays							
Hour	1 - 6	0.00	0.00	0.00	0.00	0.00	0.00
of	7 - 12	0.00	1.00	1.00	1.00	1.00	1.00
Day	13 - 18	1.00	1.00	1.00	1.00	1.00	1.00
	19 - 24	1.00	0.00	0.00	0.00	0.00	0.00
Saturday							
Hour	1 - 6	0.00	0.00	0.00	0.00	0.00	0.00
of	7 - 12	0.00	0.00	1.00	1.00	1.00	1.00
Day	13 - 18	1.00	1.00	1.00	1.00	1.00	1.00
	19 - 24	1.00	0.00	0.00	0.00	0.00	0.00
Sunday							
Hour	1 - 6	0.00	0.00	0.00	0.00	0.00	0.00
of	7 - 12	0.00	0.00	1.00	1.00	1.00	1.00
Day	13 - 18	1.00	1.00	1.00	1.00	1.00	1.00
	19 - 24	1.00	0.00	0.00	0.00	0.00	0.00
Source ID:	**P1_E73**						
Weekdays							
Hour	1 - 6	0.00	0.00	0.00	0.00	0.00	0.00
of	7 - 12	0.00	1.00	1.00	1.00	1.00	1.00

Scenario: Construction

Source ID:	**P1_E73**							
	Day	13 - 18	1.00	1.00	1.00	1.00	1.00	1.00
		19 - 24	1.00	0.00	0.00	0.00	0.00	0.00
	Saturday							
	Hour	1 - 6	0.00	0.00	0.00	0.00	0.00	0.00
	of	7 - 12	0.00	0.00	1.00	1.00	1.00	1.00
	Day	13 - 18	1.00	1.00	1.00	1.00	1.00	1.00
		19 - 24	1.00	0.00	0.00	0.00	0.00	0.00
	Sunday							
	Hour	1 - 6	0.00	0.00	0.00	0.00	0.00	0.00
	of	7 - 12	0.00	0.00	1.00	1.00	1.00	1.00
	Day	13 - 18	1.00	1.00	1.00	1.00	1.00	1.00
		19 - 24	1.00	0.00	0.00	0.00	0.00	0.00
Source ID:	**P1_E74**							
	Weekdays							
	Hour	1 - 6	0.00	0.00	0.00	0.00	0.00	0.00
	of	7 - 12	0.00	1.00	1.00	1.00	1.00	1.00
	Day	13 - 18	1.00	1.00	1.00	1.00	1.00	1.00
		19 - 24	1.00	0.00	0.00	0.00	0.00	0.00
	Saturday							
	Hour	1 - 6	0.00	0.00	0.00	0.00	0.00	0.00
	of	7 - 12	0.00	0.00	1.00	1.00	1.00	1.00
	Day	13 - 18	1.00	1.00	1.00	1.00	1.00	1.00
		19 - 24	1.00	0.00	0.00	0.00	0.00	0.00
	Sunday							
	Hour	1 - 6	0.00	0.00	0.00	0.00	0.00	0.00
	of	7 - 12	0.00	0.00	1.00	1.00	1.00	1.00
	Day	13 - 18	1.00	1.00	1.00	1.00	1.00	1.00
		19 - 24	1.00	0.00	0.00	0.00	0.00	0.00
Source ID:	**P1_E75**							
	Weekdays							
	Hour	1 - 6	0.00	0.00	0.00	0.00	0.00	0.00
	of	7 - 12	0.00	1.00	1.00	1.00	1.00	1.00
	Day	13 - 18	1.00	1.00	1.00	1.00	1.00	1.00
		19 - 24	1.00	0.00	0.00	0.00	0.00	0.00
	Saturday							
	Hour	1 - 6	0.00	0.00	0.00	0.00	0.00	0.00
	of	7 - 12	0.00	0.00	1.00	1.00	1.00	1.00
	Day	13 - 18	1.00	1.00	1.00	1.00	1.00	1.00
		19 - 24	1.00	0.00	0.00	0.00	0.00	0.00
	Sunday							
	Hour	1 - 6	0.00	0.00	0.00	0.00	0.00	0.00
	of	7 - 12	0.00	0.00	1.00	1.00	1.00	1.00
	Day	13 - 18	1.00	1.00	1.00	1.00	1.00	1.00
		19 - 24	1.00	0.00	0.00	0.00	0.00	0.00
Source ID:	**P1_E76**							
	Weekdays							
	Hour	1 - 6	0.00	0.00	0.00	0.00	0.00	0.00
	of	7 - 12	0.00	1.00	1.00	1.00	1.00	1.00
	Day	13 - 18	1.00	1.00	1.00	1.00	1.00	1.00
		19 - 24	1.00	0.00	0.00	0.00	0.00	0.00
	Saturday							
	Hour	1 - 6	0.00	0.00	0.00	0.00	0.00	0.00
	of	7 - 12	0.00	0.00	1.00	1.00	1.00	1.00
	Day	13 - 18	1.00	1.00	1.00	1.00	1.00	1.00

Scenario: Construction

Source ID:	**P1_E76**						
	19 - 24	1.00	0.00	0.00	0.00	0.00	0.00
Sunday							
Hour	1 - 6	0.00	0.00	0.00	0.00	0.00	0.00
of	7 - 12	0.00	0.00	1.00	1.00	1.00	1.00
Day	13 - 18	1.00	1.00	1.00	1.00	1.00	1.00
	19 - 24	1.00	0.00	0.00	0.00	0.00	0.00
Source ID:	**P1_E77**						
Weekdays							
Hour	1 - 6	0.00	0.00	0.00	0.00	0.00	0.00
of	7 - 12	0.00	1.00	1.00	1.00	1.00	1.00
Day	13 - 18	1.00	1.00	1.00	1.00	1.00	1.00
	19 - 24	1.00	0.00	0.00	0.00	0.00	0.00
Saturday							
Hour	1 - 6	0.00	0.00	0.00	0.00	0.00	0.00
of	7 - 12	0.00	0.00	1.00	1.00	1.00	1.00
Day	13 - 18	1.00	1.00	1.00	1.00	1.00	1.00
	19 - 24	1.00	0.00	0.00	0.00	0.00	0.00
Sunday							
Hour	1 - 6	0.00	0.00	0.00	0.00	0.00	0.00
of	7 - 12	0.00	0.00	1.00	1.00	1.00	1.00
Day	13 - 18	1.00	1.00	1.00	1.00	1.00	1.00
	19 - 24	1.00	0.00	0.00	0.00	0.00	0.00
Source ID:	**P1_E78**						
Weekdays							
Hour	1 - 6	0.00	0.00	0.00	0.00	0.00	0.00
of	7 - 12	0.00	1.00	1.00	1.00	1.00	1.00
Day	13 - 18	1.00	1.00	1.00	1.00	1.00	1.00
	19 - 24	1.00	0.00	0.00	0.00	0.00	0.00
Saturday							
Hour	1 - 6	0.00	0.00	0.00	0.00	0.00	0.00
of	7 - 12	0.00	0.00	1.00	1.00	1.00	1.00
Day	13 - 18	1.00	1.00	1.00	1.00	1.00	1.00
	19 - 24	1.00	0.00	0.00	0.00	0.00	0.00
Sunday							
Hour	1 - 6	0.00	0.00	0.00	0.00	0.00	0.00
of	7 - 12	0.00	0.00	1.00	1.00	1.00	1.00
Day	13 - 18	1.00	1.00	1.00	1.00	1.00	1.00
	19 - 24	1.00	0.00	0.00	0.00	0.00	0.00
Source ID:	**P1_E79**						
Weekdays							
Hour	1 - 6	0.00	0.00	0.00	0.00	0.00	0.00
of	7 - 12	0.00	1.00	1.00	1.00	1.00	1.00
Day	13 - 18	1.00	1.00	1.00	1.00	1.00	1.00
	19 - 24	1.00	0.00	0.00	0.00	0.00	0.00
Saturday							
Hour	1 - 6	0.00	0.00	0.00	0.00	0.00	0.00
of	7 - 12	0.00	0.00	1.00	1.00	1.00	1.00
Day	13 - 18	1.00	1.00	1.00	1.00	1.00	1.00
	19 - 24	1.00	0.00	0.00	0.00	0.00	0.00
Sunday							
Hour	1 - 6	0.00	0.00	0.00	0.00	0.00	0.00
of	7 - 12	0.00	0.00	1.00	1.00	1.00	1.00
Day	13 - 18	1.00	1.00	1.00	1.00	1.00	1.00
	19 - 24	1.00	0.00	0.00	0.00	0.00	0.00

Scenario: Construction

Source ID:	**P1_E80**							
Weekdays								
Hour of Day	1 - 6	0.00	0.00	0.00	0.00	0.00	0.00
	7 - 12	0.00	1.00	1.00	1.00	1.00	1.00
	13 - 18	1.00	1.00	1.00	1.00	1.00	1.00
	19 - 24	1.00	0.00	0.00	0.00	0.00	0.00
Saturday								
Hour of Day	1 - 6	0.00	0.00	0.00	0.00	0.00	0.00
	7 - 12	0.00	0.00	1.00	1.00	1.00	1.00
	13 - 18	1.00	1.00	1.00	1.00	1.00	1.00
	19 - 24	1.00	0.00	0.00	0.00	0.00	0.00
Sunday								
Hour of Day	1 - 6	0.00	0.00	0.00	0.00	0.00	0.00
	7 - 12	0.00	0.00	1.00	1.00	1.00	1.00
	13 - 18	1.00	1.00	1.00	1.00	1.00	1.00
	19 - 24	1.00	0.00	0.00	0.00	0.00	0.00
Source ID:	**P1_E81**							
Weekdays								
Hour of Day	1 - 6	0.00	0.00	0.00	0.00	0.00	0.00
	7 - 12	0.00	1.00	1.00	1.00	1.00	1.00
	13 - 18	1.00	1.00	1.00	1.00	1.00	1.00
	19 - 24	1.00	0.00	0.00	0.00	0.00	0.00
Saturday								
Hour of Day	1 - 6	0.00	0.00	0.00	0.00	0.00	0.00
	7 - 12	0.00	0.00	1.00	1.00	1.00	1.00
	13 - 18	1.00	1.00	1.00	1.00	1.00	1.00
	19 - 24	1.00	0.00	0.00	0.00	0.00	0.00
Sunday								
Hour of Day	1 - 6	0.00	0.00	0.00	0.00	0.00	0.00
	7 - 12	0.00	0.00	1.00	1.00	1.00	1.00
	13 - 18	1.00	1.00	1.00	1.00	1.00	1.00
	19 - 24	1.00	0.00	0.00	0.00	0.00	0.00
Source ID:	**P1_E82**							
Weekdays								
Hour of Day	1 - 6	0.00	0.00	0.00	0.00	0.00	0.00
	7 - 12	0.00	1.00	1.00	1.00	1.00	1.00
	13 - 18	1.00	1.00	1.00	1.00	1.00	1.00
	19 - 24	1.00	0.00	0.00	0.00	0.00	0.00
Saturday								
Hour of Day	1 - 6	0.00	0.00	0.00	0.00	0.00	0.00
	7 - 12	0.00	0.00	1.00	1.00	1.00	1.00
	13 - 18	1.00	1.00	1.00	1.00	1.00	1.00
	19 - 24	1.00	0.00	0.00	0.00	0.00	0.00
Sunday								
Hour of Day	1 - 6	0.00	0.00	0.00	0.00	0.00	0.00
	7 - 12	0.00	0.00	1.00	1.00	1.00	1.00
	13 - 18	1.00	1.00	1.00	1.00	1.00	1.00
	19 - 24	1.00	0.00	0.00	0.00	0.00	0.00
Source ID:	**P1_E83**							
Weekdays								
Hour of Day	1 - 6	0.00	0.00	0.00	0.00	0.00	0.00
	7 - 12	0.00	1.00	1.00	1.00	1.00	1.00
	13 - 18	1.00	1.00	1.00	1.00	1.00	1.00
	19 - 24	1.00	0.00	0.00	0.00	0.00	0.00
Saturday								

Source Pathway

AERMOD

Scenario: Construction

Source ID:	**P1_E83**						
Hour of Day	1 - 6	0.00	0.00	0.00	0.00	0.00	0.00
	7 - 12	0.00	0.00	1.00	1.00	1.00	1.00
	13 - 18	1.00	1.00	1.00	1.00	1.00	1.00
	19 - 24	1.00	0.00	0.00	0.00	0.00	0.00
Sunday							
Hour of Day	1 - 6	0.00	0.00	0.00	0.00	0.00	0.00
	7 - 12	0.00	0.00	1.00	1.00	1.00	1.00
	13 - 18	1.00	1.00	1.00	1.00	1.00	1.00
	19 - 24	1.00	0.00	0.00	0.00	0.00	0.00
Source ID:	**P1_E84**						
Weekdays							
Hour of Day	1 - 6	0.00	0.00	0.00	0.00	0.00	0.00
	7 - 12	0.00	1.00	1.00	1.00	1.00	1.00
	13 - 18	1.00	1.00	1.00	1.00	1.00	1.00
	19 - 24	1.00	0.00	0.00	0.00	0.00	0.00
Saturday							
Hour of Day	1 - 6	0.00	0.00	0.00	0.00	0.00	0.00
	7 - 12	0.00	0.00	1.00	1.00	1.00	1.00
	13 - 18	1.00	1.00	1.00	1.00	1.00	1.00
	19 - 24	1.00	0.00	0.00	0.00	0.00	0.00
Sunday							
Hour of Day	1 - 6	0.00	0.00	0.00	0.00	0.00	0.00
	7 - 12	0.00	0.00	1.00	1.00	1.00	1.00
	13 - 18	1.00	1.00	1.00	1.00	1.00	1.00
	19 - 24	1.00	0.00	0.00	0.00	0.00	0.00
Source ID:	**P1_E85**						
Weekdays							
Hour of Day	1 - 6	0.00	0.00	0.00	0.00	0.00	0.00
	7 - 12	0.00	1.00	1.00	1.00	1.00	1.00
	13 - 18	1.00	1.00	1.00	1.00	1.00	1.00
	19 - 24	1.00	0.00	0.00	0.00	0.00	0.00
Saturday							
Hour of Day	1 - 6	0.00	0.00	0.00	0.00	0.00	0.00
	7 - 12	0.00	0.00	1.00	1.00	1.00	1.00
	13 - 18	1.00	1.00	1.00	1.00	1.00	1.00
	19 - 24	1.00	0.00	0.00	0.00	0.00	0.00
Sunday							
Hour of Day	1 - 6	0.00	0.00	0.00	0.00	0.00	0.00
	7 - 12	0.00	0.00	1.00	1.00	1.00	1.00
	13 - 18	1.00	1.00	1.00	1.00	1.00	1.00
	19 - 24	1.00	0.00	0.00	0.00	0.00	0.00
Source ID:	**P1_E86**						
Weekdays							
Hour of Day	1 - 6	0.00	0.00	0.00	0.00	0.00	0.00
	7 - 12	0.00	1.00	1.00	1.00	1.00	1.00
	13 - 18	1.00	1.00	1.00	1.00	1.00	1.00
	19 - 24	1.00	0.00	0.00	0.00	0.00	0.00
Saturday							
Hour of Day	1 - 6	0.00	0.00	0.00	0.00	0.00	0.00
	7 - 12	0.00	0.00	1.00	1.00	1.00	1.00
	13 - 18	1.00	1.00	1.00	1.00	1.00	1.00
	19 - 24	1.00	0.00	0.00	0.00	0.00	0.00
Sunday							
Hour	1 - 6	0.00	0.00	0.00	0.00	0.00	0.00

Scenario: Construction

Source ID:	**P1_E86**							
of	7 - 12	0.00	0.00	1.00	1.00	1.00	1.00
Day	13 - 18	1.00	1.00	1.00	1.00	1.00	1.00
	19 - 24	1.00	0.00	0.00	0.00	0.00	0.00
Source ID:	**P1_E87**							
Weekdays								
Hour	1 - 6	0.00	0.00	0.00	0.00	0.00	0.00
of	7 - 12	0.00	1.00	1.00	1.00	1.00	1.00
Day	13 - 18	1.00	1.00	1.00	1.00	1.00	1.00
	19 - 24	1.00	0.00	0.00	0.00	0.00	0.00
Saturday								
Hour	1 - 6	0.00	0.00	0.00	0.00	0.00	0.00
of	7 - 12	0.00	0.00	1.00	1.00	1.00	1.00
Day	13 - 18	1.00	1.00	1.00	1.00	1.00	1.00
	19 - 24	1.00	0.00	0.00	0.00	0.00	0.00
Sunday								
Hour	1 - 6	0.00	0.00	0.00	0.00	0.00	0.00
of	7 - 12	0.00	0.00	1.00	1.00	1.00	1.00
Day	13 - 18	1.00	1.00	1.00	1.00	1.00	1.00
	19 - 24	1.00	0.00	0.00	0.00	0.00	0.00
Source ID:	**P1_E88**							
Weekdays								
Hour	1 - 6	0.00	0.00	0.00	0.00	0.00	0.00
of	7 - 12	0.00	1.00	1.00	1.00	1.00	1.00
Day	13 - 18	1.00	1.00	1.00	1.00	1.00	1.00
	19 - 24	1.00	0.00	0.00	0.00	0.00	0.00
Saturday								
Hour	1 - 6	0.00	0.00	0.00	0.00	0.00	0.00
of	7 - 12	0.00	0.00	1.00	1.00	1.00	1.00
Day	13 - 18	1.00	1.00	1.00	1.00	1.00	1.00
	19 - 24	1.00	0.00	0.00	0.00	0.00	0.00
Sunday								
Hour	1 - 6	0.00	0.00	0.00	0.00	0.00	0.00
of	7 - 12	0.00	0.00	1.00	1.00	1.00	1.00
Day	13 - 18	1.00	1.00	1.00	1.00	1.00	1.00
	19 - 24	1.00	0.00	0.00	0.00	0.00	0.00
Source ID:	**P1_E89**							
Weekdays								
Hour	1 - 6	0.00	0.00	0.00	0.00	0.00	0.00
of	7 - 12	0.00	1.00	1.00	1.00	1.00	1.00
Day	13 - 18	1.00	1.00	1.00	1.00	1.00	1.00
	19 - 24	1.00	0.00	0.00	0.00	0.00	0.00
Saturday								
Hour	1 - 6	0.00	0.00	0.00	0.00	0.00	0.00
of	7 - 12	0.00	0.00	1.00	1.00	1.00	1.00
Day	13 - 18	1.00	1.00	1.00	1.00	1.00	1.00
	19 - 24	1.00	0.00	0.00	0.00	0.00	0.00
Sunday								
Hour	1 - 6	0.00	0.00	0.00	0.00	0.00	0.00
of	7 - 12	0.00	0.00	1.00	1.00	1.00	1.00
Day	13 - 18	1.00	1.00	1.00	1.00	1.00	1.00
	19 - 24	1.00	0.00	0.00	0.00	0.00	0.00
Source ID:	**P1_E90**							
Weekdays								

Scenario: Construction

Source ID:	**P1_E90**							
	Hour of Day	1 - 6	0.00	0.00	0.00	0.00	0.00	0.00
		7 - 12	0.00	1.00	1.00	1.00	1.00	1.00
		13 - 18	1.00	1.00	1.00	1.00	1.00	1.00
		19 - 24	1.00	0.00	0.00	0.00	0.00	0.00
	Saturday							
	Hour of Day	1 - 6	0.00	0.00	0.00	0.00	0.00	0.00
		7 - 12	0.00	0.00	1.00	1.00	1.00	1.00
		13 - 18	1.00	1.00	1.00	1.00	1.00	1.00
		19 - 24	1.00	0.00	0.00	0.00	0.00	0.00
	Sunday							
	Hour of Day	1 - 6	0.00	0.00	0.00	0.00	0.00	0.00
		7 - 12	0.00	0.00	1.00	1.00	1.00	1.00
		13 - 18	1.00	1.00	1.00	1.00	1.00	1.00
		19 - 24	1.00	0.00	0.00	0.00	0.00	0.00
Source ID:	**P1_E91**							
	Weekdays							
	Hour of Day	1 - 6	0.00	0.00	0.00	0.00	0.00	0.00
		7 - 12	0.00	1.00	1.00	1.00	1.00	1.00
		13 - 18	1.00	1.00	1.00	1.00	1.00	1.00
		19 - 24	1.00	0.00	0.00	0.00	0.00	0.00
	Saturday							
	Hour of Day	1 - 6	0.00	0.00	0.00	0.00	0.00	0.00
		7 - 12	0.00	0.00	1.00	1.00	1.00	1.00
		13 - 18	1.00	1.00	1.00	1.00	1.00	1.00
		19 - 24	1.00	0.00	0.00	0.00	0.00	0.00
	Sunday							
	Hour of Day	1 - 6	0.00	0.00	0.00	0.00	0.00	0.00
		7 - 12	0.00	0.00	1.00	1.00	1.00	1.00
		13 - 18	1.00	1.00	1.00	1.00	1.00	1.00
		19 - 24	1.00	0.00	0.00	0.00	0.00	0.00
Source ID:	**P1_E92**							
	Weekdays							
	Hour of Day	1 - 6	0.00	0.00	0.00	0.00	0.00	0.00
		7 - 12	0.00	1.00	1.00	1.00	1.00	1.00
		13 - 18	1.00	1.00	1.00	1.00	1.00	1.00
		19 - 24	1.00	0.00	0.00	0.00	0.00	0.00
	Saturday							
	Hour of Day	1 - 6	0.00	0.00	0.00	0.00	0.00	0.00
		7 - 12	0.00	0.00	1.00	1.00	1.00	1.00
		13 - 18	1.00	1.00	1.00	1.00	1.00	1.00
		19 - 24	1.00	0.00	0.00	0.00	0.00	0.00
	Sunday							
	Hour of Day	1 - 6	0.00	0.00	0.00	0.00	0.00	0.00
		7 - 12	0.00	0.00	1.00	1.00	1.00	1.00
		13 - 18	1.00	1.00	1.00	1.00	1.00	1.00
		19 - 24	1.00	0.00	0.00	0.00	0.00	0.00
Source ID:	**P1_E93**							
	Weekdays							
	Hour of Day	1 - 6	0.00	0.00	0.00	0.00	0.00	0.00
		7 - 12	0.00	1.00	1.00	1.00	1.00	1.00
		13 - 18	1.00	1.00	1.00	1.00	1.00	1.00
		19 - 24	1.00	0.00	0.00	0.00	0.00	0.00
	Saturday							
	Hour	1 - 6	0.00	0.00	0.00	0.00	0.00	0.00

Scenario: Construction

Source ID:	**P1_E93**						
of	7 - 12	0.00	0.00	1.00	1.00	1.00	1.00
Day	13 - 18	1.00	1.00	1.00	1.00	1.00	1.00
	19 - 24	1.00	0.00	0.00	0.00	0.00	0.00
Sunday							
Hour	1 - 6	0.00	0.00	0.00	0.00	0.00	0.00
of	7 - 12	0.00	0.00	1.00	1.00	1.00	1.00
Day	13 - 18	1.00	1.00	1.00	1.00	1.00	1.00
	19 - 24	1.00	0.00	0.00	0.00	0.00	0.00
Source ID:	**P1_E94**						
Weekdays							
Hour	1 - 6	0.00	0.00	0.00	0.00	0.00	0.00
of	7 - 12	0.00	1.00	1.00	1.00	1.00	1.00
Day	13 - 18	1.00	1.00	1.00	1.00	1.00	1.00
	19 - 24	1.00	0.00	0.00	0.00	0.00	0.00
Saturday							
Hour	1 - 6	0.00	0.00	0.00	0.00	0.00	0.00
of	7 - 12	0.00	0.00	1.00	1.00	1.00	1.00
Day	13 - 18	1.00	1.00	1.00	1.00	1.00	1.00
	19 - 24	1.00	0.00	0.00	0.00	0.00	0.00
Sunday							
Hour	1 - 6	0.00	0.00	0.00	0.00	0.00	0.00
of	7 - 12	0.00	0.00	1.00	1.00	1.00	1.00
Day	13 - 18	1.00	1.00	1.00	1.00	1.00	1.00
	19 - 24	1.00	0.00	0.00	0.00	0.00	0.00
Source ID:	**P1_E95**						
Weekdays							
Hour	1 - 6	0.00	0.00	0.00	0.00	0.00	0.00
of	7 - 12	0.00	1.00	1.00	1.00	1.00	1.00
Day	13 - 18	1.00	1.00	1.00	1.00	1.00	1.00
	19 - 24	1.00	0.00	0.00	0.00	0.00	0.00
Saturday							
Hour	1 - 6	0.00	0.00	0.00	0.00	0.00	0.00
of	7 - 12	0.00	0.00	1.00	1.00	1.00	1.00
Day	13 - 18	1.00	1.00	1.00	1.00	1.00	1.00
	19 - 24	1.00	0.00	0.00	0.00	0.00	0.00
Sunday							
Hour	1 - 6	0.00	0.00	0.00	0.00	0.00	0.00
of	7 - 12	0.00	0.00	1.00	1.00	1.00	1.00
Day	13 - 18	1.00	1.00	1.00	1.00	1.00	1.00
	19 - 24	1.00	0.00	0.00	0.00	0.00	0.00
Source ID:	**P1_E96**						
Weekdays							
Hour	1 - 6	0.00	0.00	0.00	0.00	0.00	0.00
of	7 - 12	0.00	1.00	1.00	1.00	1.00	1.00
Day	13 - 18	1.00	1.00	1.00	1.00	1.00	1.00
	19 - 24	1.00	0.00	0.00	0.00	0.00	0.00
Saturday							
Hour	1 - 6	0.00	0.00	0.00	0.00	0.00	0.00
of	7 - 12	0.00	0.00	1.00	1.00	1.00	1.00
Day	13 - 18	1.00	1.00	1.00	1.00	1.00	1.00
	19 - 24	1.00	0.00	0.00	0.00	0.00	0.00
Sunday							
Hour	1 - 6	0.00	0.00	0.00	0.00	0.00	0.00
of	7 - 12	0.00	0.00	1.00	1.00	1.00	1.00

Scenario: Construction

Source ID:	**P1_E96**							
Day	13 - 18	1.00	1.00	1.00	1.00	1.00	1.00
	19 - 24	1.00	0.00	0.00	0.00	0.00	0.00
Source ID:	**P1_E97**							
Weekdays								
Hour	1 - 6	0.00	0.00	0.00	0.00	0.00	0.00
of	7 - 12	0.00	1.00	1.00	1.00	1.00	1.00
Day	13 - 18	1.00	1.00	1.00	1.00	1.00	1.00
	19 - 24	1.00	0.00	0.00	0.00	0.00	0.00
Saturday								
Hour	1 - 6	0.00	0.00	0.00	0.00	0.00	0.00
of	7 - 12	0.00	0.00	1.00	1.00	1.00	1.00
Day	13 - 18	1.00	1.00	1.00	1.00	1.00	1.00
	19 - 24	1.00	0.00	0.00	0.00	0.00	0.00
Sunday								
Hour	1 - 6	0.00	0.00	0.00	0.00	0.00	0.00
of	7 - 12	0.00	0.00	1.00	1.00	1.00	1.00
Day	13 - 18	1.00	1.00	1.00	1.00	1.00	1.00
	19 - 24	1.00	0.00	0.00	0.00	0.00	0.00
Source ID:	**P1_E98**							
Weekdays								
Hour	1 - 6	0.00	0.00	0.00	0.00	0.00	0.00
of	7 - 12	0.00	1.00	1.00	1.00	1.00	1.00
Day	13 - 18	1.00	1.00	1.00	1.00	1.00	1.00
	19 - 24	1.00	0.00	0.00	0.00	0.00	0.00
Saturday								
Hour	1 - 6	0.00	0.00	0.00	0.00	0.00	0.00
of	7 - 12	0.00	0.00	1.00	1.00	1.00	1.00
Day	13 - 18	1.00	1.00	1.00	1.00	1.00	1.00
	19 - 24	1.00	0.00	0.00	0.00	0.00	0.00
Sunday								
Hour	1 - 6	0.00	0.00	0.00	0.00	0.00	0.00
of	7 - 12	0.00	0.00	1.00	1.00	1.00	1.00
Day	13 - 18	1.00	1.00	1.00	1.00	1.00	1.00
	19 - 24	1.00	0.00	0.00	0.00	0.00	0.00
Source ID:	**P1_E99**							
Weekdays								
Hour	1 - 6	0.00	0.00	0.00	0.00	0.00	0.00
of	7 - 12	0.00	1.00	1.00	1.00	1.00	1.00
Day	13 - 18	1.00	1.00	1.00	1.00	1.00	1.00
	19 - 24	1.00	0.00	0.00	0.00	0.00	0.00
Saturday								
Hour	1 - 6	0.00	0.00	0.00	0.00	0.00	0.00
of	7 - 12	0.00	0.00	1.00	1.00	1.00	1.00
Day	13 - 18	1.00	1.00	1.00	1.00	1.00	1.00
	19 - 24	1.00	0.00	0.00	0.00	0.00	0.00
Sunday								
Hour	1 - 6	0.00	0.00	0.00	0.00	0.00	0.00
of	7 - 12	0.00	0.00	1.00	1.00	1.00	1.00
Day	13 - 18	1.00	1.00	1.00	1.00	1.00	1.00
	19 - 24	1.00	0.00	0.00	0.00	0.00	0.00
Source ID:	**P1_E100**							
Weekdays								
Hour	1 - 6	0.00	0.00	0.00	0.00	0.00	0.00

Scenario: Construction

Source ID:	**P1_E100**						
of	7 - 12	0.00	1.00	1.00	1.00	1.00	1.00
Day	13 - 18	1.00	1.00	1.00	1.00	1.00	1.00
	19 - 24	1.00	0.00	0.00	0.00	0.00	0.00
Saturday							
Hour	1 - 6	0.00	0.00	0.00	0.00	0.00	0.00
of	7 - 12	0.00	0.00	1.00	1.00	1.00	1.00
Day	13 - 18	1.00	1.00	1.00	1.00	1.00	1.00
	19 - 24	1.00	0.00	0.00	0.00	0.00	0.00
Sunday							
Hour	1 - 6	0.00	0.00	0.00	0.00	0.00	0.00
of	7 - 12	0.00	0.00	1.00	1.00	1.00	1.00
Day	13 - 18	1.00	1.00	1.00	1.00	1.00	1.00
	19 - 24	1.00	0.00	0.00	0.00	0.00	0.00
Source ID:	**P1_E101**						
Weekdays							
Hour	1 - 6	0.00	0.00	0.00	0.00	0.00	0.00
of	7 - 12	0.00	1.00	1.00	1.00	1.00	1.00
Day	13 - 18	1.00	1.00	1.00	1.00	1.00	1.00
	19 - 24	1.00	0.00	0.00	0.00	0.00	0.00
Saturday							
Hour	1 - 6	0.00	0.00	0.00	0.00	0.00	0.00
of	7 - 12	0.00	0.00	1.00	1.00	1.00	1.00
Day	13 - 18	1.00	1.00	1.00	1.00	1.00	1.00
	19 - 24	1.00	0.00	0.00	0.00	0.00	0.00
Sunday							
Hour	1 - 6	0.00	0.00	0.00	0.00	0.00	0.00
of	7 - 12	0.00	0.00	1.00	1.00	1.00	1.00
Day	13 - 18	1.00	1.00	1.00	1.00	1.00	1.00
	19 - 24	1.00	0.00	0.00	0.00	0.00	0.00
Source ID:	**P1_E102**						
Weekdays							
Hour	1 - 6	0.00	0.00	0.00	0.00	0.00	0.00
of	7 - 12	0.00	1.00	1.00	1.00	1.00	1.00
Day	13 - 18	1.00	1.00	1.00	1.00	1.00	1.00
	19 - 24	1.00	0.00	0.00	0.00	0.00	0.00
Saturday							
Hour	1 - 6	0.00	0.00	0.00	0.00	0.00	0.00
of	7 - 12	0.00	0.00	1.00	1.00	1.00	1.00
Day	13 - 18	1.00	1.00	1.00	1.00	1.00	1.00
	19 - 24	1.00	0.00	0.00	0.00	0.00	0.00
Sunday							
Hour	1 - 6	0.00	0.00	0.00	0.00	0.00	0.00
of	7 - 12	0.00	0.00	1.00	1.00	1.00	1.00
Day	13 - 18	1.00	1.00	1.00	1.00	1.00	1.00
	19 - 24	1.00	0.00	0.00	0.00	0.00	0.00
Source ID:	**P1_E103**						
Weekdays							
Hour	1 - 6	0.00	0.00	0.00	0.00	0.00	0.00
of	7 - 12	0.00	1.00	1.00	1.00	1.00	1.00
Day	13 - 18	1.00	1.00	1.00	1.00	1.00	1.00
	19 - 24	1.00	0.00	0.00	0.00	0.00	0.00
Saturday							
Hour	1 - 6	0.00	0.00	0.00	0.00	0.00	0.00
of	7 - 12	0.00	0.00	1.00	1.00	1.00	1.00

Scenario: Construction

Source ID:	**P1_E103**							
	Day	13 - 18	1.00	1.00	1.00	1.00	1.00	1.00
		19 - 24	1.00	0.00	0.00	0.00	0.00	0.00
	Sunday							
	Hour	1 - 6	0.00	0.00	0.00	0.00	0.00	0.00
	of	7 - 12	0.00	0.00	1.00	1.00	1.00	1.00
	Day	13 - 18	1.00	1.00	1.00	1.00	1.00	1.00
		19 - 24	1.00	0.00	0.00	0.00	0.00	0.00
Source ID:	**P1_E104**							
	Weekdays							
	Hour	1 - 6	0.00	0.00	0.00	0.00	0.00	0.00
	of	7 - 12	0.00	1.00	1.00	1.00	1.00	1.00
	Day	13 - 18	1.00	1.00	1.00	1.00	1.00	1.00
		19 - 24	1.00	0.00	0.00	0.00	0.00	0.00
	Saturday							
	Hour	1 - 6	0.00	0.00	0.00	0.00	0.00	0.00
	of	7 - 12	0.00	0.00	1.00	1.00	1.00	1.00
	Day	13 - 18	1.00	1.00	1.00	1.00	1.00	1.00
		19 - 24	1.00	0.00	0.00	0.00	0.00	0.00
	Sunday							
	Hour	1 - 6	0.00	0.00	0.00	0.00	0.00	0.00
	of	7 - 12	0.00	0.00	1.00	1.00	1.00	1.00
	Day	13 - 18	1.00	1.00	1.00	1.00	1.00	1.00
		19 - 24	1.00	0.00	0.00	0.00	0.00	0.00
Source ID:	**P1_E105**							
	Weekdays							
	Hour	1 - 6	0.00	0.00	0.00	0.00	0.00	0.00
	of	7 - 12	0.00	1.00	1.00	1.00	1.00	1.00
	Day	13 - 18	1.00	1.00	1.00	1.00	1.00	1.00
		19 - 24	1.00	0.00	0.00	0.00	0.00	0.00
	Saturday							
	Hour	1 - 6	0.00	0.00	0.00	0.00	0.00	0.00
	of	7 - 12	0.00	0.00	1.00	1.00	1.00	1.00
	Day	13 - 18	1.00	1.00	1.00	1.00	1.00	1.00
		19 - 24	1.00	0.00	0.00	0.00	0.00	0.00
	Sunday							
	Hour	1 - 6	0.00	0.00	0.00	0.00	0.00	0.00
	of	7 - 12	0.00	0.00	1.00	1.00	1.00	1.00
	Day	13 - 18	1.00	1.00	1.00	1.00	1.00	1.00
		19 - 24	1.00	0.00	0.00	0.00	0.00	0.00
Source ID:	**P1_E106**							
	Weekdays							
	Hour	1 - 6	0.00	0.00	0.00	0.00	0.00	0.00
	of	7 - 12	0.00	1.00	1.00	1.00	1.00	1.00
	Day	13 - 18	1.00	1.00	1.00	1.00	1.00	1.00
		19 - 24	1.00	0.00	0.00	0.00	0.00	0.00
	Saturday							
	Hour	1 - 6	0.00	0.00	0.00	0.00	0.00	0.00
	of	7 - 12	0.00	0.00	1.00	1.00	1.00	1.00
	Day	13 - 18	1.00	1.00	1.00	1.00	1.00	1.00
		19 - 24	1.00	0.00	0.00	0.00	0.00	0.00
	Sunday							
	Hour	1 - 6	0.00	0.00	0.00	0.00	0.00	0.00
	of	7 - 12	0.00	0.00	1.00	1.00	1.00	1.00
	Day	13 - 18	1.00	1.00	1.00	1.00	1.00	1.00

Scenario: Construction

Source ID:	**P1_E106**						
	19 - 24	1.00	0.00	0.00	0.00	0.00	0.00
Source ID:	**P1_E107**						
Weekdays							
Hour	1 - 6	0.00	0.00	0.00	0.00	0.00	0.00
of	7 - 12	0.00	1.00	1.00	1.00	1.00	1.00
Day	13 - 18	1.00	1.00	1.00	1.00	1.00	1.00
	19 - 24	1.00	0.00	0.00	0.00	0.00	0.00
Saturday							
Hour	1 - 6	0.00	0.00	0.00	0.00	0.00	0.00
of	7 - 12	0.00	0.00	1.00	1.00	1.00	1.00
Day	13 - 18	1.00	1.00	1.00	1.00	1.00	1.00
	19 - 24	1.00	0.00	0.00	0.00	0.00	0.00
Sunday							
Hour	1 - 6	0.00	0.00	0.00	0.00	0.00	0.00
of	7 - 12	0.00	0.00	1.00	1.00	1.00	1.00
Day	13 - 18	1.00	1.00	1.00	1.00	1.00	1.00
	19 - 24	1.00	0.00	0.00	0.00	0.00	0.00
Source ID:	**P1_E108**						
Weekdays							
Hour	1 - 6	0.00	0.00	0.00	0.00	0.00	0.00
of	7 - 12	0.00	1.00	1.00	1.00	1.00	1.00
Day	13 - 18	1.00	1.00	1.00	1.00	1.00	1.00
	19 - 24	1.00	0.00	0.00	0.00	0.00	0.00
Saturday							
Hour	1 - 6	0.00	0.00	0.00	0.00	0.00	0.00
of	7 - 12	0.00	0.00	1.00	1.00	1.00	1.00
Day	13 - 18	1.00	1.00	1.00	1.00	1.00	1.00
	19 - 24	1.00	0.00	0.00	0.00	0.00	0.00
Sunday							
Hour	1 - 6	0.00	0.00	0.00	0.00	0.00	0.00
of	7 - 12	0.00	0.00	1.00	1.00	1.00	1.00
Day	13 - 18	1.00	1.00	1.00	1.00	1.00	1.00
	19 - 24	1.00	0.00	0.00	0.00	0.00	0.00
Source ID:	**P1_E109**						
Weekdays							
Hour	1 - 6	0.00	0.00	0.00	0.00	0.00	0.00
of	7 - 12	0.00	1.00	1.00	1.00	1.00	1.00
Day	13 - 18	1.00	1.00	1.00	1.00	1.00	1.00
	19 - 24	1.00	0.00	0.00	0.00	0.00	0.00
Saturday							
Hour	1 - 6	0.00	0.00	0.00	0.00	0.00	0.00
of	7 - 12	0.00	0.00	1.00	1.00	1.00	1.00
Day	13 - 18	1.00	1.00	1.00	1.00	1.00	1.00
	19 - 24	1.00	0.00	0.00	0.00	0.00	0.00
Sunday							
Hour	1 - 6	0.00	0.00	0.00	0.00	0.00	0.00
of	7 - 12	0.00	0.00	1.00	1.00	1.00	1.00
Day	13 - 18	1.00	1.00	1.00	1.00	1.00	1.00
	19 - 24	1.00	0.00	0.00	0.00	0.00	0.00
Source ID:	**P1_E110**						
Weekdays							
Hour	1 - 6	0.00	0.00	0.00	0.00	0.00	0.00
of	7 - 12	0.00	1.00	1.00	1.00	1.00	1.00

Scenario: Construction

Source ID:	**P1_E110**							
	Day	13 - 18	1.00	1.00	1.00	1.00	1.00	1.00
		19 - 24	1.00	0.00	0.00	0.00	0.00	0.00
	Saturday							
	Hour	1 - 6	0.00	0.00	0.00	0.00	0.00	0.00
	of	7 - 12	0.00	0.00	1.00	1.00	1.00	1.00
	Day	13 - 18	1.00	1.00	1.00	1.00	1.00	1.00
		19 - 24	1.00	0.00	0.00	0.00	0.00	0.00
	Sunday							
	Hour	1 - 6	0.00	0.00	0.00	0.00	0.00	0.00
	of	7 - 12	0.00	0.00	1.00	1.00	1.00	1.00
	Day	13 - 18	1.00	1.00	1.00	1.00	1.00	1.00
		19 - 24	1.00	0.00	0.00	0.00	0.00	0.00
Source ID:	**P1_E111**							
	Weekdays							
	Hour	1 - 6	0.00	0.00	0.00	0.00	0.00	0.00
	of	7 - 12	0.00	1.00	1.00	1.00	1.00	1.00
	Day	13 - 18	1.00	1.00	1.00	1.00	1.00	1.00
		19 - 24	1.00	0.00	0.00	0.00	0.00	0.00
	Saturday							
	Hour	1 - 6	0.00	0.00	0.00	0.00	0.00	0.00
	of	7 - 12	0.00	0.00	1.00	1.00	1.00	1.00
	Day	13 - 18	1.00	1.00	1.00	1.00	1.00	1.00
		19 - 24	1.00	0.00	0.00	0.00	0.00	0.00
	Sunday							
	Hour	1 - 6	0.00	0.00	0.00	0.00	0.00	0.00
	of	7 - 12	0.00	0.00	1.00	1.00	1.00	1.00
	Day	13 - 18	1.00	1.00	1.00	1.00	1.00	1.00
		19 - 24	1.00	0.00	0.00	0.00	0.00	0.00
Source ID:	**P1_E112**							
	Weekdays							
	Hour	1 - 6	0.00	0.00	0.00	0.00	0.00	0.00
	of	7 - 12	0.00	1.00	1.00	1.00	1.00	1.00
	Day	13 - 18	1.00	1.00	1.00	1.00	1.00	1.00
		19 - 24	1.00	0.00	0.00	0.00	0.00	0.00
	Saturday							
	Hour	1 - 6	0.00	0.00	0.00	0.00	0.00	0.00
	of	7 - 12	0.00	0.00	1.00	1.00	1.00	1.00
	Day	13 - 18	1.00	1.00	1.00	1.00	1.00	1.00
		19 - 24	1.00	0.00	0.00	0.00	0.00	0.00
	Sunday							
	Hour	1 - 6	0.00	0.00	0.00	0.00	0.00	0.00
	of	7 - 12	0.00	0.00	1.00	1.00	1.00	1.00
	Day	13 - 18	1.00	1.00	1.00	1.00	1.00	1.00
		19 - 24	1.00	0.00	0.00	0.00	0.00	0.00
Source ID:	**P1_E113**							
	Weekdays							
	Hour	1 - 6	0.00	0.00	0.00	0.00	0.00	0.00
	of	7 - 12	0.00	1.00	1.00	1.00	1.00	1.00
	Day	13 - 18	1.00	1.00	1.00	1.00	1.00	1.00
		19 - 24	1.00	0.00	0.00	0.00	0.00	0.00
	Saturday							
	Hour	1 - 6	0.00	0.00	0.00	0.00	0.00	0.00
	of	7 - 12	0.00	0.00	1.00	1.00	1.00	1.00
	Day	13 - 18	1.00	1.00	1.00	1.00	1.00	1.00

Scenario: Construction

Source ID:	**P1_E113**						
	19 - 24	1.00	0.00	0.00	0.00	0.00	0.00
Sunday							
Hour	1 - 6	0.00	0.00	0.00	0.00	0.00	0.00
of	7 - 12	0.00	0.00	1.00	1.00	1.00	1.00
Day	13 - 18	1.00	1.00	1.00	1.00	1.00	1.00
	19 - 24	1.00	0.00	0.00	0.00	0.00	0.00
Source ID:	**P1_E114**						
Weekdays							
Hour	1 - 6	0.00	0.00	0.00	0.00	0.00	0.00
of	7 - 12	0.00	1.00	1.00	1.00	1.00	1.00
Day	13 - 18	1.00	1.00	1.00	1.00	1.00	1.00
	19 - 24	1.00	0.00	0.00	0.00	0.00	0.00
Saturday							
Hour	1 - 6	0.00	0.00	0.00	0.00	0.00	0.00
of	7 - 12	0.00	0.00	1.00	1.00	1.00	1.00
Day	13 - 18	1.00	1.00	1.00	1.00	1.00	1.00
	19 - 24	1.00	0.00	0.00	0.00	0.00	0.00
Sunday							
Hour	1 - 6	0.00	0.00	0.00	0.00	0.00	0.00
of	7 - 12	0.00	0.00	1.00	1.00	1.00	1.00
Day	13 - 18	1.00	1.00	1.00	1.00	1.00	1.00
	19 - 24	1.00	0.00	0.00	0.00	0.00	0.00
Source ID:	**P1_E115**						
Weekdays							
Hour	1 - 6	0.00	0.00	0.00	0.00	0.00	0.00
of	7 - 12	0.00	1.00	1.00	1.00	1.00	1.00
Day	13 - 18	1.00	1.00	1.00	1.00	1.00	1.00
	19 - 24	1.00	0.00	0.00	0.00	0.00	0.00
Saturday							
Hour	1 - 6	0.00	0.00	0.00	0.00	0.00	0.00
of	7 - 12	0.00	0.00	1.00	1.00	1.00	1.00
Day	13 - 18	1.00	1.00	1.00	1.00	1.00	1.00
	19 - 24	1.00	0.00	0.00	0.00	0.00	0.00
Sunday							
Hour	1 - 6	0.00	0.00	0.00	0.00	0.00	0.00
of	7 - 12	0.00	0.00	1.00	1.00	1.00	1.00
Day	13 - 18	1.00	1.00	1.00	1.00	1.00	1.00
	19 - 24	1.00	0.00	0.00	0.00	0.00	0.00
Source ID:	**P1_E116**						
Weekdays							
Hour	1 - 6	0.00	0.00	0.00	0.00	0.00	0.00
of	7 - 12	0.00	1.00	1.00	1.00	1.00	1.00
Day	13 - 18	1.00	1.00	1.00	1.00	1.00	1.00
	19 - 24	1.00	0.00	0.00	0.00	0.00	0.00
Saturday							
Hour	1 - 6	0.00	0.00	0.00	0.00	0.00	0.00
of	7 - 12	0.00	0.00	1.00	1.00	1.00	1.00
Day	13 - 18	1.00	1.00	1.00	1.00	1.00	1.00
	19 - 24	1.00	0.00	0.00	0.00	0.00	0.00
Sunday							
Hour	1 - 6	0.00	0.00	0.00	0.00	0.00	0.00
of	7 - 12	0.00	0.00	1.00	1.00	1.00	1.00
Day	13 - 18	1.00	1.00	1.00	1.00	1.00	1.00
	19 - 24	1.00	0.00	0.00	0.00	0.00	0.00

Source Pathway

Scenario: Construction

Source ID:	**P1_E117**							
Weekdays								
Hour of Day	1 - 6	0.00	0.00	0.00	0.00	0.00	0.00
	7 - 12	0.00	1.00	1.00	1.00	1.00	1.00
	13 - 18	1.00	1.00	1.00	1.00	1.00	1.00
	19 - 24	1.00	0.00	0.00	0.00	0.00	0.00
Saturday								
Hour of Day	1 - 6	0.00	0.00	0.00	0.00	0.00	0.00
	7 - 12	0.00	0.00	1.00	1.00	1.00	1.00
	13 - 18	1.00	1.00	1.00	1.00	1.00	1.00
	19 - 24	1.00	0.00	0.00	0.00	0.00	0.00
Sunday								
Hour of Day	1 - 6	0.00	0.00	0.00	0.00	0.00	0.00
	7 - 12	0.00	0.00	1.00	1.00	1.00	1.00
	13 - 18	1.00	1.00	1.00	1.00	1.00	1.00
	19 - 24	1.00	0.00	0.00	0.00	0.00	0.00
Source ID:	**P1_E118**							
Weekdays								
Hour of Day	1 - 6	0.00	0.00	0.00	0.00	0.00	0.00
	7 - 12	0.00	1.00	1.00	1.00	1.00	1.00
	13 - 18	1.00	1.00	1.00	1.00	1.00	1.00
	19 - 24	1.00	0.00	0.00	0.00	0.00	0.00
Saturday								
Hour of Day	1 - 6	0.00	0.00	0.00	0.00	0.00	0.00
	7 - 12	0.00	0.00	1.00	1.00	1.00	1.00
	13 - 18	1.00	1.00	1.00	1.00	1.00	1.00
	19 - 24	1.00	0.00	0.00	0.00	0.00	0.00
Sunday								
Hour of Day	1 - 6	0.00	0.00	0.00	0.00	0.00	0.00
	7 - 12	0.00	0.00	1.00	1.00	1.00	1.00
	13 - 18	1.00	1.00	1.00	1.00	1.00	1.00
	19 - 24	1.00	0.00	0.00	0.00	0.00	0.00
Source ID:	**P1_E119**							
Weekdays								
Hour of Day	1 - 6	0.00	0.00	0.00	0.00	0.00	0.00
	7 - 12	0.00	1.00	1.00	1.00	1.00	1.00
	13 - 18	1.00	1.00	1.00	1.00	1.00	1.00
	19 - 24	1.00	0.00	0.00	0.00	0.00	0.00
Saturday								
Hour of Day	1 - 6	0.00	0.00	0.00	0.00	0.00	0.00
	7 - 12	0.00	0.00	1.00	1.00	1.00	1.00
	13 - 18	1.00	1.00	1.00	1.00	1.00	1.00
	19 - 24	1.00	0.00	0.00	0.00	0.00	0.00
Sunday								
Hour of Day	1 - 6	0.00	0.00	0.00	0.00	0.00	0.00
	7 - 12	0.00	0.00	1.00	1.00	1.00	1.00
	13 - 18	1.00	1.00	1.00	1.00	1.00	1.00
	19 - 24	1.00	0.00	0.00	0.00	0.00	0.00
Source ID:	**P1_E120**							
Weekdays								
Hour of Day	1 - 6	0.00	0.00	0.00	0.00	0.00	0.00
	7 - 12	0.00	1.00	1.00	1.00	1.00	1.00
	13 - 18	1.00	1.00	1.00	1.00	1.00	1.00
	19 - 24	1.00	0.00	0.00	0.00	0.00	0.00
Saturday								

Source Pathway

Scenario: Construction

Source ID: P1_E120

Hour of Day	1 - 6	0.00	0.00	0.00	0.00	0.00	0.00
	7 - 12	0.00	0.00	1.00	1.00	1.00	1.00
	13 - 18	1.00	1.00	1.00	1.00	1.00	1.00
	19 - 24	1.00	0.00	0.00	0.00	0.00	0.00

Sunday

Hour of Day	1 - 6	0.00	0.00	0.00	0.00	0.00	0.00
	7 - 12	0.00	0.00	1.00	1.00	1.00	1.00
	13 - 18	1.00	1.00	1.00	1.00	1.00	1.00
	19 - 24	1.00	0.00	0.00	0.00	0.00	0.00

Source ID: P1_E121

Weekdays

Hour of Day	1 - 6	0.00	0.00	0.00	0.00	0.00	0.00
	7 - 12	0.00	1.00	1.00	1.00	1.00	1.00
	13 - 18	1.00	1.00	1.00	1.00	1.00	1.00
	19 - 24	1.00	0.00	0.00	0.00	0.00	0.00

Saturday

Hour of Day	1 - 6	0.00	0.00	0.00	0.00	0.00	0.00
	7 - 12	0.00	0.00	1.00	1.00	1.00	1.00
	13 - 18	1.00	1.00	1.00	1.00	1.00	1.00
	19 - 24	1.00	0.00	0.00	0.00	0.00	0.00

Sunday

Hour of Day	1 - 6	0.00	0.00	0.00	0.00	0.00	0.00
	7 - 12	0.00	0.00	1.00	1.00	1.00	1.00
	13 - 18	1.00	1.00	1.00	1.00	1.00	1.00
	19 - 24	1.00	0.00	0.00	0.00	0.00	0.00

Source ID: P1_E122

Weekdays

Hour of Day	1 - 6	0.00	0.00	0.00	0.00	0.00	0.00
	7 - 12	0.00	1.00	1.00	1.00	1.00	1.00
	13 - 18	1.00	1.00	1.00	1.00	1.00	1.00
	19 - 24	1.00	0.00	0.00	0.00	0.00	0.00

Saturday

Hour of Day	1 - 6	0.00	0.00	0.00	0.00	0.00	0.00
	7 - 12	0.00	0.00	1.00	1.00	1.00	1.00
	13 - 18	1.00	1.00	1.00	1.00	1.00	1.00
	19 - 24	1.00	0.00	0.00	0.00	0.00	0.00

Sunday

Hour of Day	1 - 6	0.00	0.00	0.00	0.00	0.00	0.00
	7 - 12	0.00	0.00	1.00	1.00	1.00	1.00
	13 - 18	1.00	1.00	1.00	1.00	1.00	1.00
	19 - 24	1.00	0.00	0.00	0.00	0.00	0.00

Source ID: P1_E123

Weekdays

Hour of Day	1 - 6	0.00	0.00	0.00	0.00	0.00	0.00
	7 - 12	0.00	1.00	1.00	1.00	1.00	1.00
	13 - 18	1.00	1.00	1.00	1.00	1.00	1.00
	19 - 24	1.00	0.00	0.00	0.00	0.00	0.00

Saturday

Hour of Day	1 - 6	0.00	0.00	0.00	0.00	0.00	0.00
	7 - 12	0.00	0.00	1.00	1.00	1.00	1.00
	13 - 18	1.00	1.00	1.00	1.00	1.00	1.00
	19 - 24	1.00	0.00	0.00	0.00	0.00	0.00

Sunday

Hour	1 - 6	0.00	0.00	0.00	0.00	0.00	0.00

Scenario: Construction

Source ID:	**P1_E123**							
	of	7 - 12	0.00	0.00	1.00	1.00	1.00	1.00
	Day	13 - 18	1.00	1.00	1.00	1.00	1.00	1.00
		19 - 24	1.00	0.00	0.00	0.00	0.00	0.00
Source ID:	**P1_E124**							
Weekdays								
	Hour	1 - 6	0.00	0.00	0.00	0.00	0.00	0.00
	of	7 - 12	0.00	1.00	1.00	1.00	1.00	1.00
	Day	13 - 18	1.00	1.00	1.00	1.00	1.00	1.00
		19 - 24	1.00	0.00	0.00	0.00	0.00	0.00
Saturday								
	Hour	1 - 6	0.00	0.00	0.00	0.00	0.00	0.00
	of	7 - 12	0.00	0.00	1.00	1.00	1.00	1.00
	Day	13 - 18	1.00	1.00	1.00	1.00	1.00	1.00
		19 - 24	1.00	0.00	0.00	0.00	0.00	0.00
Sunday								
	Hour	1 - 6	0.00	0.00	0.00	0.00	0.00	0.00
	of	7 - 12	0.00	0.00	1.00	1.00	1.00	1.00
	Day	13 - 18	1.00	1.00	1.00	1.00	1.00	1.00
		19 - 24	1.00	0.00	0.00	0.00	0.00	0.00
Source ID:	**P1_E125**							
Weekdays								
	Hour	1 - 6	0.00	0.00	0.00	0.00	0.00	0.00
	of	7 - 12	0.00	1.00	1.00	1.00	1.00	1.00
	Day	13 - 18	1.00	1.00	1.00	1.00	1.00	1.00
		19 - 24	1.00	0.00	0.00	0.00	0.00	0.00
Saturday								
	Hour	1 - 6	0.00	0.00	0.00	0.00	0.00	0.00
	of	7 - 12	0.00	0.00	1.00	1.00	1.00	1.00
	Day	13 - 18	1.00	1.00	1.00	1.00	1.00	1.00
		19 - 24	1.00	0.00	0.00	0.00	0.00	0.00
Sunday								
	Hour	1 - 6	0.00	0.00	0.00	0.00	0.00	0.00
	of	7 - 12	0.00	0.00	1.00	1.00	1.00	1.00
	Day	13 - 18	1.00	1.00	1.00	1.00	1.00	1.00
		19 - 24	1.00	0.00	0.00	0.00	0.00	0.00
Source ID:	**P1_E126**							
Weekdays								
	Hour	1 - 6	0.00	0.00	0.00	0.00	0.00	0.00
	of	7 - 12	0.00	1.00	1.00	1.00	1.00	1.00
	Day	13 - 18	1.00	1.00	1.00	1.00	1.00	1.00
		19 - 24	1.00	0.00	0.00	0.00	0.00	0.00
Saturday								
	Hour	1 - 6	0.00	0.00	0.00	0.00	0.00	0.00
	of	7 - 12	0.00	0.00	1.00	1.00	1.00	1.00
	Day	13 - 18	1.00	1.00	1.00	1.00	1.00	1.00
		19 - 24	1.00	0.00	0.00	0.00	0.00	0.00
Sunday								
	Hour	1 - 6	0.00	0.00	0.00	0.00	0.00	0.00
	of	7 - 12	0.00	0.00	1.00	1.00	1.00	1.00
	Day	13 - 18	1.00	1.00	1.00	1.00	1.00	1.00
		19 - 24	1.00	0.00	0.00	0.00	0.00	0.00
Source ID:	**P1_E127**							
Weekdays								

Source Pathway

Scenario: Construction

Source ID:	**P1_E127**							
	Hour	1 - 6	0.00	0.00	0.00	0.00	0.00	0.00
	of	7 - 12	0.00	1.00	1.00	1.00	1.00	1.00
	Day	13 - 18	1.00	1.00	1.00	1.00	1.00	1.00
		19 - 24	1.00	0.00	0.00	0.00	0.00	0.00
	Saturday							
	Hour	1 - 6	0.00	0.00	0.00	0.00	0.00	0.00
	of	7 - 12	0.00	0.00	1.00	1.00	1.00	1.00
	Day	13 - 18	1.00	1.00	1.00	1.00	1.00	1.00
		19 - 24	1.00	0.00	0.00	0.00	0.00	0.00
	Sunday							
	Hour	1 - 6	0.00	0.00	0.00	0.00	0.00	0.00
	of	7 - 12	0.00	0.00	1.00	1.00	1.00	1.00
	Day	13 - 18	1.00	1.00	1.00	1.00	1.00	1.00
		19 - 24	1.00	0.00	0.00	0.00	0.00	0.00
Source ID:	**P1_E128**							
	Weekdays							
	Hour	1 - 6	0.00	0.00	0.00	0.00	0.00	0.00
	of	7 - 12	0.00	1.00	1.00	1.00	1.00	1.00
	Day	13 - 18	1.00	1.00	1.00	1.00	1.00	1.00
		19 - 24	1.00	0.00	0.00	0.00	0.00	0.00
	Saturday							
	Hour	1 - 6	0.00	0.00	0.00	0.00	0.00	0.00
	of	7 - 12	0.00	0.00	1.00	1.00	1.00	1.00
	Day	13 - 18	1.00	1.00	1.00	1.00	1.00	1.00
		19 - 24	1.00	0.00	0.00	0.00	0.00	0.00
	Sunday							
	Hour	1 - 6	0.00	0.00	0.00	0.00	0.00	0.00
	of	7 - 12	0.00	0.00	1.00	1.00	1.00	1.00
	Day	13 - 18	1.00	1.00	1.00	1.00	1.00	1.00
		19 - 24	1.00	0.00	0.00	0.00	0.00	0.00
Source ID:	**P1_E129**							
	Weekdays							
	Hour	1 - 6	0.00	0.00	0.00	0.00	0.00	0.00
	of	7 - 12	0.00	1.00	1.00	1.00	1.00	1.00
	Day	13 - 18	1.00	1.00	1.00	1.00	1.00	1.00
		19 - 24	1.00	0.00	0.00	0.00	0.00	0.00
	Saturday							
	Hour	1 - 6	0.00	0.00	0.00	0.00	0.00	0.00
	of	7 - 12	0.00	0.00	1.00	1.00	1.00	1.00
	Day	13 - 18	1.00	1.00	1.00	1.00	1.00	1.00
		19 - 24	1.00	0.00	0.00	0.00	0.00	0.00
	Sunday							
	Hour	1 - 6	0.00	0.00	0.00	0.00	0.00	0.00
	of	7 - 12	0.00	0.00	1.00	1.00	1.00	1.00
	Day	13 - 18	1.00	1.00	1.00	1.00	1.00	1.00
		19 - 24	1.00	0.00	0.00	0.00	0.00	0.00
Source ID:	**P1_E130**							
	Weekdays							
	Hour	1 - 6	0.00	0.00	0.00	0.00	0.00	0.00
	of	7 - 12	0.00	1.00	1.00	1.00	1.00	1.00
	Day	13 - 18	1.00	1.00	1.00	1.00	1.00	1.00
		19 - 24	1.00	0.00	0.00	0.00	0.00	0.00
	Saturday							
	Hour	1 - 6	0.00	0.00	0.00	0.00	0.00	0.00

Scenario: Construction

Source ID:	**P1_E130**							
	of	7 - 12	0.00	0.00	1.00	1.00	1.00	1.00
	Day	13 - 18	1.00	1.00	1.00	1.00	1.00	1.00
		19 - 24	1.00	0.00	0.00	0.00	0.00	0.00
	Sunday							
	Hour	1 - 6	0.00	0.00	0.00	0.00	0.00	0.00
	of	7 - 12	0.00	0.00	1.00	1.00	1.00	1.00
	Day	13 - 18	1.00	1.00	1.00	1.00	1.00	1.00
		19 - 24	1.00	0.00	0.00	0.00	0.00	0.00
Source ID:	**P1_E131**							
	Weekdays							
	Hour	1 - 6	0.00	0.00	0.00	0.00	0.00	0.00
	of	7 - 12	0.00	1.00	1.00	1.00	1.00	1.00
	Day	13 - 18	1.00	1.00	1.00	1.00	1.00	1.00
		19 - 24	1.00	0.00	0.00	0.00	0.00	0.00
	Saturday							
	Hour	1 - 6	0.00	0.00	0.00	0.00	0.00	0.00
	of	7 - 12	0.00	0.00	1.00	1.00	1.00	1.00
	Day	13 - 18	1.00	1.00	1.00	1.00	1.00	1.00
		19 - 24	1.00	0.00	0.00	0.00	0.00	0.00
	Sunday							
	Hour	1 - 6	0.00	0.00	0.00	0.00	0.00	0.00
	of	7 - 12	0.00	0.00	1.00	1.00	1.00	1.00
	Day	13 - 18	1.00	1.00	1.00	1.00	1.00	1.00
		19 - 24	1.00	0.00	0.00	0.00	0.00	0.00
Source ID:	**P1_E132**							
	Weekdays							
	Hour	1 - 6	0.00	0.00	0.00	0.00	0.00	0.00
	of	7 - 12	0.00	1.00	1.00	1.00	1.00	1.00
	Day	13 - 18	1.00	1.00	1.00	1.00	1.00	1.00
		19 - 24	1.00	0.00	0.00	0.00	0.00	0.00
	Saturday							
	Hour	1 - 6	0.00	0.00	0.00	0.00	0.00	0.00
	of	7 - 12	0.00	0.00	1.00	1.00	1.00	1.00
	Day	13 - 18	1.00	1.00	1.00	1.00	1.00	1.00
		19 - 24	1.00	0.00	0.00	0.00	0.00	0.00
	Sunday							
	Hour	1 - 6	0.00	0.00	0.00	0.00	0.00	0.00
	of	7 - 12	0.00	0.00	1.00	1.00	1.00	1.00
	Day	13 - 18	1.00	1.00	1.00	1.00	1.00	1.00
		19 - 24	1.00	0.00	0.00	0.00	0.00	0.00
Source ID:	**P1_E133**							
	Weekdays							
	Hour	1 - 6	0.00	0.00	0.00	0.00	0.00	0.00
	of	7 - 12	0.00	1.00	1.00	1.00	1.00	1.00
	Day	13 - 18	1.00	1.00	1.00	1.00	1.00	1.00
		19 - 24	1.00	0.00	0.00	0.00	0.00	0.00
	Saturday							
	Hour	1 - 6	0.00	0.00	0.00	0.00	0.00	0.00
	of	7 - 12	0.00	0.00	1.00	1.00	1.00	1.00
	Day	13 - 18	1.00	1.00	1.00	1.00	1.00	1.00
		19 - 24	1.00	0.00	0.00	0.00	0.00	0.00
	Sunday							
	Hour	1 - 6	0.00	0.00	0.00	0.00	0.00	0.00
	of	7 - 12	0.00	0.00	1.00	1.00	1.00	1.00

Scenario: Construction

Source ID:	**P1_E133**							
Day	13 - 18	1.00	1.00	1.00	1.00	1.00	1.00
	19 - 24	1.00	0.00	0.00	0.00	0.00	0.00
Source ID:	**P1_E134**							
Weekdays								
Hour	1 - 6	0.00	0.00	0.00	0.00	0.00	0.00
of	7 - 12	0.00	1.00	1.00	1.00	1.00	1.00
Day	13 - 18	1.00	1.00	1.00	1.00	1.00	1.00
	19 - 24	1.00	0.00	0.00	0.00	0.00	0.00
Saturday								
Hour	1 - 6	0.00	0.00	0.00	0.00	0.00	0.00
of	7 - 12	0.00	0.00	1.00	1.00	1.00	1.00
Day	13 - 18	1.00	1.00	1.00	1.00	1.00	1.00
	19 - 24	1.00	0.00	0.00	0.00	0.00	0.00
Sunday								
Hour	1 - 6	0.00	0.00	0.00	0.00	0.00	0.00
of	7 - 12	0.00	0.00	1.00	1.00	1.00	1.00
Day	13 - 18	1.00	1.00	1.00	1.00	1.00	1.00
	19 - 24	1.00	0.00	0.00	0.00	0.00	0.00
Source ID:	**P1_E135**							
Weekdays								
Hour	1 - 6	0.00	0.00	0.00	0.00	0.00	0.00
of	7 - 12	0.00	1.00	1.00	1.00	1.00	1.00
Day	13 - 18	1.00	1.00	1.00	1.00	1.00	1.00
	19 - 24	1.00	0.00	0.00	0.00	0.00	0.00
Saturday								
Hour	1 - 6	0.00	0.00	0.00	0.00	0.00	0.00
of	7 - 12	0.00	0.00	1.00	1.00	1.00	1.00
Day	13 - 18	1.00	1.00	1.00	1.00	1.00	1.00
	19 - 24	1.00	0.00	0.00	0.00	0.00	0.00
Sunday								
Hour	1 - 6	0.00	0.00	0.00	0.00	0.00	0.00
of	7 - 12	0.00	0.00	1.00	1.00	1.00	1.00
Day	13 - 18	1.00	1.00	1.00	1.00	1.00	1.00
	19 - 24	1.00	0.00	0.00	0.00	0.00	0.00
Source ID:	**P1_E136**							
Weekdays								
Hour	1 - 6	0.00	0.00	0.00	0.00	0.00	0.00
of	7 - 12	0.00	1.00	1.00	1.00	1.00	1.00
Day	13 - 18	1.00	1.00	1.00	1.00	1.00	1.00
	19 - 24	1.00	0.00	0.00	0.00	0.00	0.00
Saturday								
Hour	1 - 6	0.00	0.00	0.00	0.00	0.00	0.00
of	7 - 12	0.00	0.00	1.00	1.00	1.00	1.00
Day	13 - 18	1.00	1.00	1.00	1.00	1.00	1.00
	19 - 24	1.00	0.00	0.00	0.00	0.00	0.00
Sunday								
Hour	1 - 6	0.00	0.00	0.00	0.00	0.00	0.00
of	7 - 12	0.00	0.00	1.00	1.00	1.00	1.00
Day	13 - 18	1.00	1.00	1.00	1.00	1.00	1.00
	19 - 24	1.00	0.00	0.00	0.00	0.00	0.00
Source ID:	**P1_E137**							
Weekdays								
Hour	1 - 6	0.00	0.00	0.00	0.00	0.00	0.00

Scenario: Construction

Source ID:	**P1_E137**							
	of	7 - 12	0.00	1.00	1.00	1.00	1.00	1.00
	Day	13 - 18	1.00	1.00	1.00	1.00	1.00	1.00
		19 - 24	1.00	0.00	0.00	0.00	0.00	0.00
	Saturday							
	Hour	1 - 6	0.00	0.00	0.00	0.00	0.00	0.00
	of	7 - 12	0.00	0.00	1.00	1.00	1.00	1.00
	Day	13 - 18	1.00	1.00	1.00	1.00	1.00	1.00
		19 - 24	1.00	0.00	0.00	0.00	0.00	0.00
	Sunday							
	Hour	1 - 6	0.00	0.00	0.00	0.00	0.00	0.00
	of	7 - 12	0.00	0.00	1.00	1.00	1.00	1.00
	Day	13 - 18	1.00	1.00	1.00	1.00	1.00	1.00
		19 - 24	1.00	0.00	0.00	0.00	0.00	0.00
Source ID:	**P1_E138**							
	Weekdays							
	Hour	1 - 6	0.00	0.00	0.00	0.00	0.00	0.00
	of	7 - 12	0.00	1.00	1.00	1.00	1.00	1.00
	Day	13 - 18	1.00	1.00	1.00	1.00	1.00	1.00
		19 - 24	1.00	0.00	0.00	0.00	0.00	0.00
	Saturday							
	Hour	1 - 6	0.00	0.00	0.00	0.00	0.00	0.00
	of	7 - 12	0.00	0.00	1.00	1.00	1.00	1.00
	Day	13 - 18	1.00	1.00	1.00	1.00	1.00	1.00
		19 - 24	1.00	0.00	0.00	0.00	0.00	0.00
	Sunday							
	Hour	1 - 6	0.00	0.00	0.00	0.00	0.00	0.00
	of	7 - 12	0.00	0.00	1.00	1.00	1.00	1.00
	Day	13 - 18	1.00	1.00	1.00	1.00	1.00	1.00
		19 - 24	1.00	0.00	0.00	0.00	0.00	0.00
Source ID:	**P1_E139**							
	Weekdays							
	Hour	1 - 6	0.00	0.00	0.00	0.00	0.00	0.00
	of	7 - 12	0.00	1.00	1.00	1.00	1.00	1.00
	Day	13 - 18	1.00	1.00	1.00	1.00	1.00	1.00
		19 - 24	1.00	0.00	0.00	0.00	0.00	0.00
	Saturday							
	Hour	1 - 6	0.00	0.00	0.00	0.00	0.00	0.00
	of	7 - 12	0.00	0.00	1.00	1.00	1.00	1.00
	Day	13 - 18	1.00	1.00	1.00	1.00	1.00	1.00
		19 - 24	1.00	0.00	0.00	0.00	0.00	0.00
	Sunday							
	Hour	1 - 6	0.00	0.00	0.00	0.00	0.00	0.00
	of	7 - 12	0.00	0.00	1.00	1.00	1.00	1.00
	Day	13 - 18	1.00	1.00	1.00	1.00	1.00	1.00
		19 - 24	1.00	0.00	0.00	0.00	0.00	0.00
Source ID:	**P1_E140**							
	Weekdays							
	Hour	1 - 6	0.00	0.00	0.00	0.00	0.00	0.00
	of	7 - 12	0.00	1.00	1.00	1.00	1.00	1.00
	Day	13 - 18	1.00	1.00	1.00	1.00	1.00	1.00
		19 - 24	1.00	0.00	0.00	0.00	0.00	0.00
	Saturday							
	Hour	1 - 6	0.00	0.00	0.00	0.00	0.00	0.00
	of	7 - 12	0.00	0.00	1.00	1.00	1.00	1.00

Scenario: Construction

Source ID:	**P1_E140**							
	Day	13 - 18	1.00	1.00	1.00	1.00	1.00	1.00
		19 - 24	1.00	0.00	0.00	0.00	0.00	0.00
Sunday								
	Hour	1 - 6	0.00	0.00	0.00	0.00	0.00	0.00
	of	7 - 12	0.00	0.00	1.00	1.00	1.00	1.00
	Day	13 - 18	1.00	1.00	1.00	1.00	1.00	1.00
		19 - 24	1.00	0.00	0.00	0.00	0.00	0.00
Source ID:	**P1_E141**							
Weekdays								
	Hour	1 - 6	0.00	0.00	0.00	0.00	0.00	0.00
	of	7 - 12	0.00	1.00	1.00	1.00	1.00	1.00
	Day	13 - 18	1.00	1.00	1.00	1.00	1.00	1.00
		19 - 24	1.00	0.00	0.00	0.00	0.00	0.00
Saturday								
	Hour	1 - 6	0.00	0.00	0.00	0.00	0.00	0.00
	of	7 - 12	0.00	0.00	1.00	1.00	1.00	1.00
	Day	13 - 18	1.00	1.00	1.00	1.00	1.00	1.00
		19 - 24	1.00	0.00	0.00	0.00	0.00	0.00
Sunday								
	Hour	1 - 6	0.00	0.00	0.00	0.00	0.00	0.00
	of	7 - 12	0.00	0.00	1.00	1.00	1.00	1.00
	Day	13 - 18	1.00	1.00	1.00	1.00	1.00	1.00
		19 - 24	1.00	0.00	0.00	0.00	0.00	0.00
Source ID:	**P1_E142**							
Weekdays								
	Hour	1 - 6	0.00	0.00	0.00	0.00	0.00	0.00
	of	7 - 12	0.00	1.00	1.00	1.00	1.00	1.00
	Day	13 - 18	1.00	1.00	1.00	1.00	1.00	1.00
		19 - 24	1.00	0.00	0.00	0.00	0.00	0.00
Saturday								
	Hour	1 - 6	0.00	0.00	0.00	0.00	0.00	0.00
	of	7 - 12	0.00	0.00	1.00	1.00	1.00	1.00
	Day	13 - 18	1.00	1.00	1.00	1.00	1.00	1.00
		19 - 24	1.00	0.00	0.00	0.00	0.00	0.00
Sunday								
	Hour	1 - 6	0.00	0.00	0.00	0.00	0.00	0.00
	of	7 - 12	0.00	0.00	1.00	1.00	1.00	1.00
	Day	13 - 18	1.00	1.00	1.00	1.00	1.00	1.00
		19 - 24	1.00	0.00	0.00	0.00	0.00	0.00
Source ID:	**P1_E143**							
Weekdays								
	Hour	1 - 6	0.00	0.00	0.00	0.00	0.00	0.00
	of	7 - 12	0.00	1.00	1.00	1.00	1.00	1.00
	Day	13 - 18	1.00	1.00	1.00	1.00	1.00	1.00
		19 - 24	1.00	0.00	0.00	0.00	0.00	0.00
Saturday								
	Hour	1 - 6	0.00	0.00	0.00	0.00	0.00	0.00
	of	7 - 12	0.00	0.00	1.00	1.00	1.00	1.00
	Day	13 - 18	1.00	1.00	1.00	1.00	1.00	1.00
		19 - 24	1.00	0.00	0.00	0.00	0.00	0.00
Sunday								
	Hour	1 - 6	0.00	0.00	0.00	0.00	0.00	0.00
	of	7 - 12	0.00	0.00	1.00	1.00	1.00	1.00
	Day	13 - 18	1.00	1.00	1.00	1.00	1.00	1.00

Scenario: Construction

Source ID:	**P1_E143**						
	19 - 24	1.00	0.00	0.00	0.00	0.00	0.00
Source ID:	**P1_E144**						
Weekdays							
Hour	1 - 6	0.00	0.00	0.00	0.00	0.00	0.00
of	7 - 12	0.00	1.00	1.00	1.00	1.00	1.00
Day	13 - 18	1.00	1.00	1.00	1.00	1.00	1.00
	19 - 24	1.00	0.00	0.00	0.00	0.00	0.00
Saturday							
Hour	1 - 6	0.00	0.00	0.00	0.00	0.00	0.00
of	7 - 12	0.00	0.00	1.00	1.00	1.00	1.00
Day	13 - 18	1.00	1.00	1.00	1.00	1.00	1.00
	19 - 24	1.00	0.00	0.00	0.00	0.00	0.00
Sunday							
Hour	1 - 6	0.00	0.00	0.00	0.00	0.00	0.00
of	7 - 12	0.00	0.00	1.00	1.00	1.00	1.00
Day	13 - 18	1.00	1.00	1.00	1.00	1.00	1.00
	19 - 24	1.00	0.00	0.00	0.00	0.00	0.00
Source ID:	**P1_E145**						
Weekdays							
Hour	1 - 6	0.00	0.00	0.00	0.00	0.00	0.00
of	7 - 12	0.00	1.00	1.00	1.00	1.00	1.00
Day	13 - 18	1.00	1.00	1.00	1.00	1.00	1.00
	19 - 24	1.00	0.00	0.00	0.00	0.00	0.00
Saturday							
Hour	1 - 6	0.00	0.00	0.00	0.00	0.00	0.00
of	7 - 12	0.00	0.00	1.00	1.00	1.00	1.00
Day	13 - 18	1.00	1.00	1.00	1.00	1.00	1.00
	19 - 24	1.00	0.00	0.00	0.00	0.00	0.00
Sunday							
Hour	1 - 6	0.00	0.00	0.00	0.00	0.00	0.00
of	7 - 12	0.00	0.00	1.00	1.00	1.00	1.00
Day	13 - 18	1.00	1.00	1.00	1.00	1.00	1.00
	19 - 24	1.00	0.00	0.00	0.00	0.00	0.00
Source ID:	**P1_E146**						
Weekdays							
Hour	1 - 6	0.00	0.00	0.00	0.00	0.00	0.00
of	7 - 12	0.00	1.00	1.00	1.00	1.00	1.00
Day	13 - 18	1.00	1.00	1.00	1.00	1.00	1.00
	19 - 24	1.00	0.00	0.00	0.00	0.00	0.00
Saturday							
Hour	1 - 6	0.00	0.00	0.00	0.00	0.00	0.00
of	7 - 12	0.00	0.00	1.00	1.00	1.00	1.00
Day	13 - 18	1.00	1.00	1.00	1.00	1.00	1.00
	19 - 24	1.00	0.00	0.00	0.00	0.00	0.00
Sunday							
Hour	1 - 6	0.00	0.00	0.00	0.00	0.00	0.00
of	7 - 12	0.00	0.00	1.00	1.00	1.00	1.00
Day	13 - 18	1.00	1.00	1.00	1.00	1.00	1.00
	19 - 24	1.00	0.00	0.00	0.00	0.00	0.00
Source ID:	**P1_E147**						
Weekdays							
Hour	1 - 6	0.00	0.00	0.00	0.00	0.00	0.00
of	7 - 12	0.00	1.00	1.00	1.00	1.00	1.00

Scenario: Construction

Source ID:	**P1_E147**							
	Day	13 - 18	1.00	1.00	1.00	1.00	1.00	1.00
		19 - 24	1.00	0.00	0.00	0.00	0.00	0.00
	Saturday							
	Hour	1 - 6	0.00	0.00	0.00	0.00	0.00	0.00
	of	7 - 12	0.00	0.00	1.00	1.00	1.00	1.00
	Day	13 - 18	1.00	1.00	1.00	1.00	1.00	1.00
		19 - 24	1.00	0.00	0.00	0.00	0.00	0.00
	Sunday							
	Hour	1 - 6	0.00	0.00	0.00	0.00	0.00	0.00
	of	7 - 12	0.00	0.00	1.00	1.00	1.00	1.00
	Day	13 - 18	1.00	1.00	1.00	1.00	1.00	1.00
		19 - 24	1.00	0.00	0.00	0.00	0.00	0.00
Source ID:	**P1_E148**							
	Weekdays							
	Hour	1 - 6	0.00	0.00	0.00	0.00	0.00	0.00
	of	7 - 12	0.00	1.00	1.00	1.00	1.00	1.00
	Day	13 - 18	1.00	1.00	1.00	1.00	1.00	1.00
		19 - 24	1.00	0.00	0.00	0.00	0.00	0.00
	Saturday							
	Hour	1 - 6	0.00	0.00	0.00	0.00	0.00	0.00
	of	7 - 12	0.00	0.00	1.00	1.00	1.00	1.00
	Day	13 - 18	1.00	1.00	1.00	1.00	1.00	1.00
		19 - 24	1.00	0.00	0.00	0.00	0.00	0.00
	Sunday							
	Hour	1 - 6	0.00	0.00	0.00	0.00	0.00	0.00
	of	7 - 12	0.00	0.00	1.00	1.00	1.00	1.00
	Day	13 - 18	1.00	1.00	1.00	1.00	1.00	1.00
		19 - 24	1.00	0.00	0.00	0.00	0.00	0.00
Source ID:	**P1_E149**							
	Weekdays							
	Hour	1 - 6	0.00	0.00	0.00	0.00	0.00	0.00
	of	7 - 12	0.00	1.00	1.00	1.00	1.00	1.00
	Day	13 - 18	1.00	1.00	1.00	1.00	1.00	1.00
		19 - 24	1.00	0.00	0.00	0.00	0.00	0.00
	Saturday							
	Hour	1 - 6	0.00	0.00	0.00	0.00	0.00	0.00
	of	7 - 12	0.00	0.00	1.00	1.00	1.00	1.00
	Day	13 - 18	1.00	1.00	1.00	1.00	1.00	1.00
		19 - 24	1.00	0.00	0.00	0.00	0.00	0.00
	Sunday							
	Hour	1 - 6	0.00	0.00	0.00	0.00	0.00	0.00
	of	7 - 12	0.00	0.00	1.00	1.00	1.00	1.00
	Day	13 - 18	1.00	1.00	1.00	1.00	1.00	1.00
		19 - 24	1.00	0.00	0.00	0.00	0.00	0.00
Source ID:	**P1_E150**							
	Weekdays							
	Hour	1 - 6	0.00	0.00	0.00	0.00	0.00	0.00
	of	7 - 12	0.00	1.00	1.00	1.00	1.00	1.00
	Day	13 - 18	1.00	1.00	1.00	1.00	1.00	1.00
		19 - 24	1.00	0.00	0.00	0.00	0.00	0.00
	Saturday							
	Hour	1 - 6	0.00	0.00	0.00	0.00	0.00	0.00
	of	7 - 12	0.00	0.00	1.00	1.00	1.00	1.00
	Day	13 - 18	1.00	1.00	1.00	1.00	1.00	1.00

Scenario: Construction

Source ID:	**P1_E150**						
	19 - 24	1.00	0.00	0.00	0.00	0.00	0.00
Sunday							
Hour	1 - 6	0.00	0.00	0.00	0.00	0.00	0.00
of	7 - 12	0.00	0.00	1.00	1.00	1.00	1.00
Day	13 - 18	1.00	1.00	1.00	1.00	1.00	1.00
	19 - 24	1.00	0.00	0.00	0.00	0.00	0.00
Source ID:	**P1_E151**						
Weekdays							
Hour	1 - 6	0.00	0.00	0.00	0.00	0.00	0.00
of	7 - 12	0.00	1.00	1.00	1.00	1.00	1.00
Day	13 - 18	1.00	1.00	1.00	1.00	1.00	1.00
	19 - 24	1.00	0.00	0.00	0.00	0.00	0.00
Saturday							
Hour	1 - 6	0.00	0.00	0.00	0.00	0.00	0.00
of	7 - 12	0.00	0.00	1.00	1.00	1.00	1.00
Day	13 - 18	1.00	1.00	1.00	1.00	1.00	1.00
	19 - 24	1.00	0.00	0.00	0.00	0.00	0.00
Sunday							
Hour	1 - 6	0.00	0.00	0.00	0.00	0.00	0.00
of	7 - 12	0.00	0.00	1.00	1.00	1.00	1.00
Day	13 - 18	1.00	1.00	1.00	1.00	1.00	1.00
	19 - 24	1.00	0.00	0.00	0.00	0.00	0.00
Source ID:	**P1_E152**						
Weekdays							
Hour	1 - 6	0.00	0.00	0.00	0.00	0.00	0.00
of	7 - 12	0.00	1.00	1.00	1.00	1.00	1.00
Day	13 - 18	1.00	1.00	1.00	1.00	1.00	1.00
	19 - 24	1.00	0.00	0.00	0.00	0.00	0.00
Saturday							
Hour	1 - 6	0.00	0.00	0.00	0.00	0.00	0.00
of	7 - 12	0.00	0.00	1.00	1.00	1.00	1.00
Day	13 - 18	1.00	1.00	1.00	1.00	1.00	1.00
	19 - 24	1.00	0.00	0.00	0.00	0.00	0.00
Sunday							
Hour	1 - 6	0.00	0.00	0.00	0.00	0.00	0.00
of	7 - 12	0.00	0.00	1.00	1.00	1.00	1.00
Day	13 - 18	1.00	1.00	1.00	1.00	1.00	1.00
	19 - 24	1.00	0.00	0.00	0.00	0.00	0.00
Source ID:	**P1_E153**						
Weekdays							
Hour	1 - 6	0.00	0.00	0.00	0.00	0.00	0.00
of	7 - 12	0.00	1.00	1.00	1.00	1.00	1.00
Day	13 - 18	1.00	1.00	1.00	1.00	1.00	1.00
	19 - 24	1.00	0.00	0.00	0.00	0.00	0.00
Saturday							
Hour	1 - 6	0.00	0.00	0.00	0.00	0.00	0.00
of	7 - 12	0.00	0.00	1.00	1.00	1.00	1.00
Day	13 - 18	1.00	1.00	1.00	1.00	1.00	1.00
	19 - 24	1.00	0.00	0.00	0.00	0.00	0.00
Sunday							
Hour	1 - 6	0.00	0.00	0.00	0.00	0.00	0.00
of	7 - 12	0.00	0.00	1.00	1.00	1.00	1.00
Day	13 - 18	1.00	1.00	1.00	1.00	1.00	1.00
	19 - 24	1.00	0.00	0.00	0.00	0.00	0.00

Source Pathway

Scenario: Construction

Source ID:	**P1_E154**							
Weekdays								
Hour of Day	1 - 6	0.00	0.00	0.00	0.00	0.00	0.00	
	7 - 12	0.00	1.00	1.00	1.00	1.00	1.00	
	13 - 18	1.00	1.00	1.00	1.00	1.00	1.00	
	19 - 24	1.00	0.00	0.00	0.00	0.00	0.00	
Saturday								
Hour of Day	1 - 6	0.00	0.00	0.00	0.00	0.00	0.00	
	7 - 12	0.00	0.00	1.00	1.00	1.00	1.00	
	13 - 18	1.00	1.00	1.00	1.00	1.00	1.00	
	19 - 24	1.00	0.00	0.00	0.00	0.00	0.00	
Sunday								
Hour of Day	1 - 6	0.00	0.00	0.00	0.00	0.00	0.00	
	7 - 12	0.00	0.00	1.00	1.00	1.00	1.00	
	13 - 18	1.00	1.00	1.00	1.00	1.00	1.00	
	19 - 24	1.00	0.00	0.00	0.00	0.00	0.00	
Source ID:	**P1_E155**							
Weekdays								
Hour of Day	1 - 6	0.00	0.00	0.00	0.00	0.00	0.00	
	7 - 12	0.00	1.00	1.00	1.00	1.00	1.00	
	13 - 18	1.00	1.00	1.00	1.00	1.00	1.00	
	19 - 24	1.00	0.00	0.00	0.00	0.00	0.00	
Saturday								
Hour of Day	1 - 6	0.00	0.00	0.00	0.00	0.00	0.00	
	7 - 12	0.00	0.00	1.00	1.00	1.00	1.00	
	13 - 18	1.00	1.00	1.00	1.00	1.00	1.00	
	19 - 24	1.00	0.00	0.00	0.00	0.00	0.00	
Sunday								
Hour of Day	1 - 6	0.00	0.00	0.00	0.00	0.00	0.00	
	7 - 12	0.00	0.00	1.00	1.00	1.00	1.00	
	13 - 18	1.00	1.00	1.00	1.00	1.00	1.00	
	19 - 24	1.00	0.00	0.00	0.00	0.00	0.00	
Source ID:	**P1_E156**							
Weekdays								
Hour of Day	1 - 6	0.00	0.00	0.00	0.00	0.00	0.00	
	7 - 12	0.00	1.00	1.00	1.00	1.00	1.00	
	13 - 18	1.00	1.00	1.00	1.00	1.00	1.00	
	19 - 24	1.00	0.00	0.00	0.00	0.00	0.00	
Saturday								
Hour of Day	1 - 6	0.00	0.00	0.00	0.00	0.00	0.00	
	7 - 12	0.00	0.00	1.00	1.00	1.00	1.00	
	13 - 18	1.00	1.00	1.00	1.00	1.00	1.00	
	19 - 24	1.00	0.00	0.00	0.00	0.00	0.00	
Sunday								
Hour of Day	1 - 6	0.00	0.00	0.00	0.00	0.00	0.00	
	7 - 12	0.00	0.00	1.00	1.00	1.00	1.00	
	13 - 18	1.00	1.00	1.00	1.00	1.00	1.00	
	19 - 24	1.00	0.00	0.00	0.00	0.00	0.00	
Source ID:	**P1_E157**							
Weekdays								
Hour of Day	1 - 6	0.00	0.00	0.00	0.00	0.00	0.00	
	7 - 12	0.00	1.00	1.00	1.00	1.00	1.00	
	13 - 18	1.00	1.00	1.00	1.00	1.00	1.00	
	19 - 24	1.00	0.00	0.00	0.00	0.00	0.00	
Saturday								

Source Pathway

Scenario: Construction

Source ID: P1_E157

Hour of Day	1 - 6	0.00	0.00	0.00	0.00	0.00	0.00
	7 - 12	0.00	0.00	1.00	1.00	1.00	1.00
	13 - 18	1.00	1.00	1.00	1.00	1.00	1.00
	19 - 24	1.00	0.00	0.00	0.00	0.00	0.00

Sunday

Hour of Day	1 - 6	0.00	0.00	0.00	0.00	0.00	0.00
	7 - 12	0.00	0.00	1.00	1.00	1.00	1.00
	13 - 18	1.00	1.00	1.00	1.00	1.00	1.00
	19 - 24	1.00	0.00	0.00	0.00	0.00	0.00

Source ID: P1_E158

Weekdays

Hour of Day	1 - 6	0.00	0.00	0.00	0.00	0.00	0.00
	7 - 12	0.00	1.00	1.00	1.00	1.00	1.00
	13 - 18	1.00	1.00	1.00	1.00	1.00	1.00
	19 - 24	1.00	0.00	0.00	0.00	0.00	0.00

Saturday

Hour of Day	1 - 6	0.00	0.00	0.00	0.00	0.00	0.00
	7 - 12	0.00	0.00	1.00	1.00	1.00	1.00
	13 - 18	1.00	1.00	1.00	1.00	1.00	1.00
	19 - 24	1.00	0.00	0.00	0.00	0.00	0.00

Sunday

Hour of Day	1 - 6	0.00	0.00	0.00	0.00	0.00	0.00
	7 - 12	0.00	0.00	1.00	1.00	1.00	1.00
	13 - 18	1.00	1.00	1.00	1.00	1.00	1.00
	19 - 24	1.00	0.00	0.00	0.00	0.00	0.00

Source ID: P1_E159

Weekdays

Hour of Day	1 - 6	0.00	0.00	0.00	0.00	0.00	0.00
	7 - 12	0.00	1.00	1.00	1.00	1.00	1.00
	13 - 18	1.00	1.00	1.00	1.00	1.00	1.00
	19 - 24	1.00	0.00	0.00	0.00	0.00	0.00

Saturday

Hour of Day	1 - 6	0.00	0.00	0.00	0.00	0.00	0.00
	7 - 12	0.00	0.00	1.00	1.00	1.00	1.00
	13 - 18	1.00	1.00	1.00	1.00	1.00	1.00
	19 - 24	1.00	0.00	0.00	0.00	0.00	0.00

Sunday

Hour of Day	1 - 6	0.00	0.00	0.00	0.00	0.00	0.00
	7 - 12	0.00	0.00	1.00	1.00	1.00	1.00
	13 - 18	1.00	1.00	1.00	1.00	1.00	1.00
	19 - 24	1.00	0.00	0.00	0.00	0.00	0.00

Source ID: P1_E160

Weekdays

Hour of Day	1 - 6	0.00	0.00	0.00	0.00	0.00	0.00
	7 - 12	0.00	1.00	1.00	1.00	1.00	1.00
	13 - 18	1.00	1.00	1.00	1.00	1.00	1.00
	19 - 24	1.00	0.00	0.00	0.00	0.00	0.00

Saturday

Hour of Day	1 - 6	0.00	0.00	0.00	0.00	0.00	0.00
	7 - 12	0.00	0.00	1.00	1.00	1.00	1.00
	13 - 18	1.00	1.00	1.00	1.00	1.00	1.00
	19 - 24	1.00	0.00	0.00	0.00	0.00	0.00

Sunday

Hour	1 - 6	0.00	0.00	0.00	0.00	0.00	0.00

Scenario: Construction

Source ID:	**P1_E160**							
	of	7 - 12	0.00	0.00	1.00	1.00	1.00	1.00
	Day	13 - 18	1.00	1.00	1.00	1.00	1.00	1.00
		19 - 24	1.00	0.00	0.00	0.00	0.00	0.00
Source ID:	**P1_E161**							
Weekdays								
	Hour	1 - 6	0.00	0.00	0.00	0.00	0.00	0.00
	of	7 - 12	0.00	1.00	1.00	1.00	1.00	1.00
	Day	13 - 18	1.00	1.00	1.00	1.00	1.00	1.00
		19 - 24	1.00	0.00	0.00	0.00	0.00	0.00
Saturday								
	Hour	1 - 6	0.00	0.00	0.00	0.00	0.00	0.00
	of	7 - 12	0.00	0.00	1.00	1.00	1.00	1.00
	Day	13 - 18	1.00	1.00	1.00	1.00	1.00	1.00
		19 - 24	1.00	0.00	0.00	0.00	0.00	0.00
Sunday								
	Hour	1 - 6	0.00	0.00	0.00	0.00	0.00	0.00
	of	7 - 12	0.00	0.00	1.00	1.00	1.00	1.00
	Day	13 - 18	1.00	1.00	1.00	1.00	1.00	1.00
		19 - 24	1.00	0.00	0.00	0.00	0.00	0.00
Source ID:	**P1_E162**							
Weekdays								
	Hour	1 - 6	0.00	0.00	0.00	0.00	0.00	0.00
	of	7 - 12	0.00	1.00	1.00	1.00	1.00	1.00
	Day	13 - 18	1.00	1.00	1.00	1.00	1.00	1.00
		19 - 24	1.00	0.00	0.00	0.00	0.00	0.00
Saturday								
	Hour	1 - 6	0.00	0.00	0.00	0.00	0.00	0.00
	of	7 - 12	0.00	0.00	1.00	1.00	1.00	1.00
	Day	13 - 18	1.00	1.00	1.00	1.00	1.00	1.00
		19 - 24	1.00	0.00	0.00	0.00	0.00	0.00
Sunday								
	Hour	1 - 6	0.00	0.00	0.00	0.00	0.00	0.00
	of	7 - 12	0.00	0.00	1.00	1.00	1.00	1.00
	Day	13 - 18	1.00	1.00	1.00	1.00	1.00	1.00
		19 - 24	1.00	0.00	0.00	0.00	0.00	0.00
Source ID:	**P1_E163**							
Weekdays								
	Hour	1 - 6	0.00	0.00	0.00	0.00	0.00	0.00
	of	7 - 12	0.00	1.00	1.00	1.00	1.00	1.00
	Day	13 - 18	1.00	1.00	1.00	1.00	1.00	1.00
		19 - 24	1.00	0.00	0.00	0.00	0.00	0.00
Saturday								
	Hour	1 - 6	0.00	0.00	0.00	0.00	0.00	0.00
	of	7 - 12	0.00	0.00	1.00	1.00	1.00	1.00
	Day	13 - 18	1.00	1.00	1.00	1.00	1.00	1.00
		19 - 24	1.00	0.00	0.00	0.00	0.00	0.00
Sunday								
	Hour	1 - 6	0.00	0.00	0.00	0.00	0.00	0.00
	of	7 - 12	0.00	0.00	1.00	1.00	1.00	1.00
	Day	13 - 18	1.00	1.00	1.00	1.00	1.00	1.00
		19 - 24	1.00	0.00	0.00	0.00	0.00	0.00
Source ID:	**P1_E164**							
Weekdays								

Source Pathway

Scenario: Construction

Source ID:	**P1_E164**							
	Hour	1 - 6	0.00	0.00	0.00	0.00	0.00	0.00
	of	7 - 12	0.00	1.00	1.00	1.00	1.00	1.00
	Day	13 - 18	1.00	1.00	1.00	1.00	1.00	1.00
		19 - 24	1.00	0.00	0.00	0.00	0.00	0.00
Saturday								
	Hour	1 - 6	0.00	0.00	0.00	0.00	0.00	0.00
	of	7 - 12	0.00	0.00	1.00	1.00	1.00	1.00
	Day	13 - 18	1.00	1.00	1.00	1.00	1.00	1.00
		19 - 24	1.00	0.00	0.00	0.00	0.00	0.00
Sunday								
	Hour	1 - 6	0.00	0.00	0.00	0.00	0.00	0.00
	of	7 - 12	0.00	0.00	1.00	1.00	1.00	1.00
	Day	13 - 18	1.00	1.00	1.00	1.00	1.00	1.00
		19 - 24	1.00	0.00	0.00	0.00	0.00	0.00
Source ID:	**P1_E165**							
Weekdays								
	Hour	1 - 6	0.00	0.00	0.00	0.00	0.00	0.00
	of	7 - 12	0.00	1.00	1.00	1.00	1.00	1.00
	Day	13 - 18	1.00	1.00	1.00	1.00	1.00	1.00
		19 - 24	1.00	0.00	0.00	0.00	0.00	0.00
Saturday								
	Hour	1 - 6	0.00	0.00	0.00	0.00	0.00	0.00
	of	7 - 12	0.00	0.00	1.00	1.00	1.00	1.00
	Day	13 - 18	1.00	1.00	1.00	1.00	1.00	1.00
		19 - 24	1.00	0.00	0.00	0.00	0.00	0.00
Sunday								
	Hour	1 - 6	0.00	0.00	0.00	0.00	0.00	0.00
	of	7 - 12	0.00	0.00	1.00	1.00	1.00	1.00
	Day	13 - 18	1.00	1.00	1.00	1.00	1.00	1.00
		19 - 24	1.00	0.00	0.00	0.00	0.00	0.00
Source ID:	**P1_E166**							
Weekdays								
	Hour	1 - 6	0.00	0.00	0.00	0.00	0.00	0.00
	of	7 - 12	0.00	1.00	1.00	1.00	1.00	1.00
	Day	13 - 18	1.00	1.00	1.00	1.00	1.00	1.00
		19 - 24	1.00	0.00	0.00	0.00	0.00	0.00
Saturday								
	Hour	1 - 6	0.00	0.00	0.00	0.00	0.00	0.00
	of	7 - 12	0.00	0.00	1.00	1.00	1.00	1.00
	Day	13 - 18	1.00	1.00	1.00	1.00	1.00	1.00
		19 - 24	1.00	0.00	0.00	0.00	0.00	0.00
Sunday								
	Hour	1 - 6	0.00	0.00	0.00	0.00	0.00	0.00
	of	7 - 12	0.00	0.00	1.00	1.00	1.00	1.00
	Day	13 - 18	1.00	1.00	1.00	1.00	1.00	1.00
		19 - 24	1.00	0.00	0.00	0.00	0.00	0.00
Source ID:	**P1_E167**							
Weekdays								
	Hour	1 - 6	0.00	0.00	0.00	0.00	0.00	0.00
	of	7 - 12	0.00	1.00	1.00	1.00	1.00	1.00
	Day	13 - 18	1.00	1.00	1.00	1.00	1.00	1.00
		19 - 24	1.00	0.00	0.00	0.00	0.00	0.00
Saturday								
	Hour	1 - 6	0.00	0.00	0.00	0.00	0.00	0.00

Scenario: Construction

Source ID:	**P1_E167**							
	of	7 - 12	0.00	0.00	1.00	1.00	1.00	1.00
	Day	13 - 18	1.00	1.00	1.00	1.00	1.00	1.00
		19 - 24	1.00	0.00	0.00	0.00	0.00	0.00
	Sunday							
	Hour	1 - 6	0.00	0.00	0.00	0.00	0.00	0.00
	of	7 - 12	0.00	0.00	1.00	1.00	1.00	1.00
	Day	13 - 18	1.00	1.00	1.00	1.00	1.00	1.00
		19 - 24	1.00	0.00	0.00	0.00	0.00	0.00
Source ID:	**P1_E168**							
	Weekdays							
	Hour	1 - 6	0.00	0.00	0.00	0.00	0.00	0.00
	of	7 - 12	0.00	1.00	1.00	1.00	1.00	1.00
	Day	13 - 18	1.00	1.00	1.00	1.00	1.00	1.00
		19 - 24	1.00	0.00	0.00	0.00	0.00	0.00
	Saturday							
	Hour	1 - 6	0.00	0.00	0.00	0.00	0.00	0.00
	of	7 - 12	0.00	0.00	1.00	1.00	1.00	1.00
	Day	13 - 18	1.00	1.00	1.00	1.00	1.00	1.00
		19 - 24	1.00	0.00	0.00	0.00	0.00	0.00
	Sunday							
	Hour	1 - 6	0.00	0.00	0.00	0.00	0.00	0.00
	of	7 - 12	0.00	0.00	1.00	1.00	1.00	1.00
	Day	13 - 18	1.00	1.00	1.00	1.00	1.00	1.00
		19 - 24	1.00	0.00	0.00	0.00	0.00	0.00
Source ID:	**P1_E169**							
	Weekdays							
	Hour	1 - 6	0.00	0.00	0.00	0.00	0.00	0.00
	of	7 - 12	0.00	1.00	1.00	1.00	1.00	1.00
	Day	13 - 18	1.00	1.00	1.00	1.00	1.00	1.00
		19 - 24	1.00	0.00	0.00	0.00	0.00	0.00
	Saturday							
	Hour	1 - 6	0.00	0.00	0.00	0.00	0.00	0.00
	of	7 - 12	0.00	0.00	1.00	1.00	1.00	1.00
	Day	13 - 18	1.00	1.00	1.00	1.00	1.00	1.00
		19 - 24	1.00	0.00	0.00	0.00	0.00	0.00
	Sunday							
	Hour	1 - 6	0.00	0.00	0.00	0.00	0.00	0.00
	of	7 - 12	0.00	0.00	1.00	1.00	1.00	1.00
	Day	13 - 18	1.00	1.00	1.00	1.00	1.00	1.00
		19 - 24	1.00	0.00	0.00	0.00	0.00	0.00
Source ID:	**P1_E170**							
	Weekdays							
	Hour	1 - 6	0.00	0.00	0.00	0.00	0.00	0.00
	of	7 - 12	0.00	1.00	1.00	1.00	1.00	1.00
	Day	13 - 18	1.00	1.00	1.00	1.00	1.00	1.00
		19 - 24	1.00	0.00	0.00	0.00	0.00	0.00
	Saturday							
	Hour	1 - 6	0.00	0.00	0.00	0.00	0.00	0.00
	of	7 - 12	0.00	0.00	1.00	1.00	1.00	1.00
	Day	13 - 18	1.00	1.00	1.00	1.00	1.00	1.00
		19 - 24	1.00	0.00	0.00	0.00	0.00	0.00
	Sunday							
	Hour	1 - 6	0.00	0.00	0.00	0.00	0.00	0.00
	of	7 - 12	0.00	0.00	1.00	1.00	1.00	1.00

Scenario: Construction

Source ID:	**P1_E170**							
Day	13 - 18	1.00	1.00	1.00	1.00	1.00	1.00
	19 - 24	1.00	0.00	0.00	0.00	0.00	0.00
Source ID:	**P1_E171**							
Weekdays								
Hour	1 - 6	0.00	0.00	0.00	0.00	0.00	0.00
of	7 - 12	0.00	1.00	1.00	1.00	1.00	1.00
Day	13 - 18	1.00	1.00	1.00	1.00	1.00	1.00
	19 - 24	1.00	0.00	0.00	0.00	0.00	0.00
Saturday								
Hour	1 - 6	0.00	0.00	0.00	0.00	0.00	0.00
of	7 - 12	0.00	0.00	1.00	1.00	1.00	1.00
Day	13 - 18	1.00	1.00	1.00	1.00	1.00	1.00
	19 - 24	1.00	0.00	0.00	0.00	0.00	0.00
Sunday								
Hour	1 - 6	0.00	0.00	0.00	0.00	0.00	0.00
of	7 - 12	0.00	0.00	1.00	1.00	1.00	1.00
Day	13 - 18	1.00	1.00	1.00	1.00	1.00	1.00
	19 - 24	1.00	0.00	0.00	0.00	0.00	0.00
Source ID:	**P1_E172**							
Weekdays								
Hour	1 - 6	0.00	0.00	0.00	0.00	0.00	0.00
of	7 - 12	0.00	1.00	1.00	1.00	1.00	1.00
Day	13 - 18	1.00	1.00	1.00	1.00	1.00	1.00
	19 - 24	1.00	0.00	0.00	0.00	0.00	0.00
Saturday								
Hour	1 - 6	0.00	0.00	0.00	0.00	0.00	0.00
of	7 - 12	0.00	0.00	1.00	1.00	1.00	1.00
Day	13 - 18	1.00	1.00	1.00	1.00	1.00	1.00
	19 - 24	1.00	0.00	0.00	0.00	0.00	0.00
Sunday								
Hour	1 - 6	0.00	0.00	0.00	0.00	0.00	0.00
of	7 - 12	0.00	0.00	1.00	1.00	1.00	1.00
Day	13 - 18	1.00	1.00	1.00	1.00	1.00	1.00
	19 - 24	1.00	0.00	0.00	0.00	0.00	0.00
Source ID:	**P1_E173**							
Weekdays								
Hour	1 - 6	0.00	0.00	0.00	0.00	0.00	0.00
of	7 - 12	0.00	1.00	1.00	1.00	1.00	1.00
Day	13 - 18	1.00	1.00	1.00	1.00	1.00	1.00
	19 - 24	1.00	0.00	0.00	0.00	0.00	0.00
Saturday								
Hour	1 - 6	0.00	0.00	0.00	0.00	0.00	0.00
of	7 - 12	0.00	0.00	1.00	1.00	1.00	1.00
Day	13 - 18	1.00	1.00	1.00	1.00	1.00	1.00
	19 - 24	1.00	0.00	0.00	0.00	0.00	0.00
Sunday								
Hour	1 - 6	0.00	0.00	0.00	0.00	0.00	0.00
of	7 - 12	0.00	0.00	1.00	1.00	1.00	1.00
Day	13 - 18	1.00	1.00	1.00	1.00	1.00	1.00
	19 - 24	1.00	0.00	0.00	0.00	0.00	0.00
Source ID:	**P1_E174**							
Weekdays								
Hour	1 - 6	0.00	0.00	0.00	0.00	0.00	0.00

Scenario: Construction

Source ID:	**P1_E174**							
	of	7 - 12	0.00	1.00	1.00	1.00	1.00	1.00
	Day	13 - 18	1.00	1.00	1.00	1.00	1.00	1.00
		19 - 24	1.00	0.00	0.00	0.00	0.00	0.00
	Saturday							
	Hour	1 - 6	0.00	0.00	0.00	0.00	0.00	0.00
	of	7 - 12	0.00	0.00	1.00	1.00	1.00	1.00
	Day	13 - 18	1.00	1.00	1.00	1.00	1.00	1.00
		19 - 24	1.00	0.00	0.00	0.00	0.00	0.00
	Sunday							
	Hour	1 - 6	0.00	0.00	0.00	0.00	0.00	0.00
	of	7 - 12	0.00	0.00	1.00	1.00	1.00	1.00
	Day	13 - 18	1.00	1.00	1.00	1.00	1.00	1.00
		19 - 24	1.00	0.00	0.00	0.00	0.00	0.00
Source ID:	**P1_E175**							
	Weekdays							
	Hour	1 - 6	0.00	0.00	0.00	0.00	0.00	0.00
	of	7 - 12	0.00	1.00	1.00	1.00	1.00	1.00
	Day	13 - 18	1.00	1.00	1.00	1.00	1.00	1.00
		19 - 24	1.00	0.00	0.00	0.00	0.00	0.00
	Saturday							
	Hour	1 - 6	0.00	0.00	0.00	0.00	0.00	0.00
	of	7 - 12	0.00	0.00	1.00	1.00	1.00	1.00
	Day	13 - 18	1.00	1.00	1.00	1.00	1.00	1.00
		19 - 24	1.00	0.00	0.00	0.00	0.00	0.00
	Sunday							
	Hour	1 - 6	0.00	0.00	0.00	0.00	0.00	0.00
	of	7 - 12	0.00	0.00	1.00	1.00	1.00	1.00
	Day	13 - 18	1.00	1.00	1.00	1.00	1.00	1.00
		19 - 24	1.00	0.00	0.00	0.00	0.00	0.00
Source ID:	**P1_E176**							
	Weekdays							
	Hour	1 - 6	0.00	0.00	0.00	0.00	0.00	0.00
	of	7 - 12	0.00	1.00	1.00	1.00	1.00	1.00
	Day	13 - 18	1.00	1.00	1.00	1.00	1.00	1.00
		19 - 24	1.00	0.00	0.00	0.00	0.00	0.00
	Saturday							
	Hour	1 - 6	0.00	0.00	0.00	0.00	0.00	0.00
	of	7 - 12	0.00	0.00	1.00	1.00	1.00	1.00
	Day	13 - 18	1.00	1.00	1.00	1.00	1.00	1.00
		19 - 24	1.00	0.00	0.00	0.00	0.00	0.00
	Sunday							
	Hour	1 - 6	0.00	0.00	0.00	0.00	0.00	0.00
	of	7 - 12	0.00	0.00	1.00	1.00	1.00	1.00
	Day	13 - 18	1.00	1.00	1.00	1.00	1.00	1.00
		19 - 24	1.00	0.00	0.00	0.00	0.00	0.00
Source ID:	**P1_E177**							
	Weekdays							
	Hour	1 - 6	0.00	0.00	0.00	0.00	0.00	0.00
	of	7 - 12	0.00	1.00	1.00	1.00	1.00	1.00
	Day	13 - 18	1.00	1.00	1.00	1.00	1.00	1.00
		19 - 24	1.00	0.00	0.00	0.00	0.00	0.00
	Saturday							
	Hour	1 - 6	0.00	0.00	0.00	0.00	0.00	0.00
	of	7 - 12	0.00	0.00	1.00	1.00	1.00	1.00

Scenario: Construction

Source ID:	**P1_E177**							
	Day	13 - 18	1.00	1.00	1.00	1.00	1.00	1.00
		19 - 24	1.00	0.00	0.00	0.00	0.00	0.00
Sunday								
	Hour	1 - 6	0.00	0.00	0.00	0.00	0.00	0.00
	of	7 - 12	0.00	0.00	1.00	1.00	1.00	1.00
	Day	13 - 18	1.00	1.00	1.00	1.00	1.00	1.00
		19 - 24	1.00	0.00	0.00	0.00	0.00	0.00
Source ID:	**P1_E178**							
Weekdays								
	Hour	1 - 6	0.00	0.00	0.00	0.00	0.00	0.00
	of	7 - 12	0.00	1.00	1.00	1.00	1.00	1.00
	Day	13 - 18	1.00	1.00	1.00	1.00	1.00	1.00
		19 - 24	1.00	0.00	0.00	0.00	0.00	0.00
Saturday								
	Hour	1 - 6	0.00	0.00	0.00	0.00	0.00	0.00
	of	7 - 12	0.00	0.00	1.00	1.00	1.00	1.00
	Day	13 - 18	1.00	1.00	1.00	1.00	1.00	1.00
		19 - 24	1.00	0.00	0.00	0.00	0.00	0.00
Sunday								
	Hour	1 - 6	0.00	0.00	0.00	0.00	0.00	0.00
	of	7 - 12	0.00	0.00	1.00	1.00	1.00	1.00
	Day	13 - 18	1.00	1.00	1.00	1.00	1.00	1.00
		19 - 24	1.00	0.00	0.00	0.00	0.00	0.00
Source ID:	**P1_E179**							
Weekdays								
	Hour	1 - 6	0.00	0.00	0.00	0.00	0.00	0.00
	of	7 - 12	0.00	1.00	1.00	1.00	1.00	1.00
	Day	13 - 18	1.00	1.00	1.00	1.00	1.00	1.00
		19 - 24	1.00	0.00	0.00	0.00	0.00	0.00
Saturday								
	Hour	1 - 6	0.00	0.00	0.00	0.00	0.00	0.00
	of	7 - 12	0.00	0.00	1.00	1.00	1.00	1.00
	Day	13 - 18	1.00	1.00	1.00	1.00	1.00	1.00
		19 - 24	1.00	0.00	0.00	0.00	0.00	0.00
Sunday								
	Hour	1 - 6	0.00	0.00	0.00	0.00	0.00	0.00
	of	7 - 12	0.00	0.00	1.00	1.00	1.00	1.00
	Day	13 - 18	1.00	1.00	1.00	1.00	1.00	1.00
		19 - 24	1.00	0.00	0.00	0.00	0.00	0.00
Source ID:	**P1_E180**							
Weekdays								
	Hour	1 - 6	0.00	0.00	0.00	0.00	0.00	0.00
	of	7 - 12	0.00	1.00	1.00	1.00	1.00	1.00
	Day	13 - 18	1.00	1.00	1.00	1.00	1.00	1.00
		19 - 24	1.00	0.00	0.00	0.00	0.00	0.00
Saturday								
	Hour	1 - 6	0.00	0.00	0.00	0.00	0.00	0.00
	of	7 - 12	0.00	0.00	1.00	1.00	1.00	1.00
	Day	13 - 18	1.00	1.00	1.00	1.00	1.00	1.00
		19 - 24	1.00	0.00	0.00	0.00	0.00	0.00
Sunday								
	Hour	1 - 6	0.00	0.00	0.00	0.00	0.00	0.00
	of	7 - 12	0.00	0.00	1.00	1.00	1.00	1.00
	Day	13 - 18	1.00	1.00	1.00	1.00	1.00	1.00

Scenario: Construction

Source ID:	**P1_E180**						
	19 - 24	1.00	0.00	0.00	0.00	0.00	0.00
Source ID:	**P1_E181**						
Weekdays							
Hour	1 - 6	0.00	0.00	0.00	0.00	0.00	0.00
of	7 - 12	0.00	1.00	1.00	1.00	1.00	1.00
Day	13 - 18	1.00	1.00	1.00	1.00	1.00	1.00
	19 - 24	1.00	0.00	0.00	0.00	0.00	0.00
Saturday							
Hour	1 - 6	0.00	0.00	0.00	0.00	0.00	0.00
of	7 - 12	0.00	0.00	1.00	1.00	1.00	1.00
Day	13 - 18	1.00	1.00	1.00	1.00	1.00	1.00
	19 - 24	1.00	0.00	0.00	0.00	0.00	0.00
Sunday							
Hour	1 - 6	0.00	0.00	0.00	0.00	0.00	0.00
of	7 - 12	0.00	0.00	1.00	1.00	1.00	1.00
Day	13 - 18	1.00	1.00	1.00	1.00	1.00	1.00
	19 - 24	1.00	0.00	0.00	0.00	0.00	0.00
Source ID:	**P1_E182**						
Weekdays							
Hour	1 - 6	0.00	0.00	0.00	0.00	0.00	0.00
of	7 - 12	0.00	1.00	1.00	1.00	1.00	1.00
Day	13 - 18	1.00	1.00	1.00	1.00	1.00	1.00
	19 - 24	1.00	0.00	0.00	0.00	0.00	0.00
Saturday							
Hour	1 - 6	0.00	0.00	0.00	0.00	0.00	0.00
of	7 - 12	0.00	0.00	1.00	1.00	1.00	1.00
Day	13 - 18	1.00	1.00	1.00	1.00	1.00	1.00
	19 - 24	1.00	0.00	0.00	0.00	0.00	0.00
Sunday							
Hour	1 - 6	0.00	0.00	0.00	0.00	0.00	0.00
of	7 - 12	0.00	0.00	1.00	1.00	1.00	1.00
Day	13 - 18	1.00	1.00	1.00	1.00	1.00	1.00
	19 - 24	1.00	0.00	0.00	0.00	0.00	0.00
Source ID:	**P1_E183**						
Weekdays							
Hour	1 - 6	0.00	0.00	0.00	0.00	0.00	0.00
of	7 - 12	0.00	1.00	1.00	1.00	1.00	1.00
Day	13 - 18	1.00	1.00	1.00	1.00	1.00	1.00
	19 - 24	1.00	0.00	0.00	0.00	0.00	0.00
Saturday							
Hour	1 - 6	0.00	0.00	0.00	0.00	0.00	0.00
of	7 - 12	0.00	0.00	1.00	1.00	1.00	1.00
Day	13 - 18	1.00	1.00	1.00	1.00	1.00	1.00
	19 - 24	1.00	0.00	0.00	0.00	0.00	0.00
Sunday							
Hour	1 - 6	0.00	0.00	0.00	0.00	0.00	0.00
of	7 - 12	0.00	0.00	1.00	1.00	1.00	1.00
Day	13 - 18	1.00	1.00	1.00	1.00	1.00	1.00
	19 - 24	1.00	0.00	0.00	0.00	0.00	0.00
Source ID:	**P1_E184**						
Weekdays							
Hour	1 - 6	0.00	0.00	0.00	0.00	0.00	0.00
of	7 - 12	0.00	1.00	1.00	1.00	1.00	1.00

Scenario: Construction

Source ID:	**P1_E184**							
	Day	13 - 18	1.00	1.00	1.00	1.00	1.00	1.00
		19 - 24	1.00	0.00	0.00	0.00	0.00	0.00
	Saturday							
	Hour	1 - 6	0.00	0.00	0.00	0.00	0.00	0.00
	of	7 - 12	0.00	0.00	1.00	1.00	1.00	1.00
	Day	13 - 18	1.00	1.00	1.00	1.00	1.00	1.00
		19 - 24	1.00	0.00	0.00	0.00	0.00	0.00
	Sunday							
	Hour	1 - 6	0.00	0.00	0.00	0.00	0.00	0.00
	of	7 - 12	0.00	0.00	1.00	1.00	1.00	1.00
	Day	13 - 18	1.00	1.00	1.00	1.00	1.00	1.00
		19 - 24	1.00	0.00	0.00	0.00	0.00	0.00
Source ID:	**P1_E185**							
	Weekdays							
	Hour	1 - 6	0.00	0.00	0.00	0.00	0.00	0.00
	of	7 - 12	0.00	1.00	1.00	1.00	1.00	1.00
	Day	13 - 18	1.00	1.00	1.00	1.00	1.00	1.00
		19 - 24	1.00	0.00	0.00	0.00	0.00	0.00
	Saturday							
	Hour	1 - 6	0.00	0.00	0.00	0.00	0.00	0.00
	of	7 - 12	0.00	0.00	1.00	1.00	1.00	1.00
	Day	13 - 18	1.00	1.00	1.00	1.00	1.00	1.00
		19 - 24	1.00	0.00	0.00	0.00	0.00	0.00
	Sunday							
	Hour	1 - 6	0.00	0.00	0.00	0.00	0.00	0.00
	of	7 - 12	0.00	0.00	1.00	1.00	1.00	1.00
	Day	13 - 18	1.00	1.00	1.00	1.00	1.00	1.00
		19 - 24	1.00	0.00	0.00	0.00	0.00	0.00
Source ID:	**P1_E186**							
	Weekdays							
	Hour	1 - 6	0.00	0.00	0.00	0.00	0.00	0.00
	of	7 - 12	0.00	1.00	1.00	1.00	1.00	1.00
	Day	13 - 18	1.00	1.00	1.00	1.00	1.00	1.00
		19 - 24	1.00	0.00	0.00	0.00	0.00	0.00
	Saturday							
	Hour	1 - 6	0.00	0.00	0.00	0.00	0.00	0.00
	of	7 - 12	0.00	0.00	1.00	1.00	1.00	1.00
	Day	13 - 18	1.00	1.00	1.00	1.00	1.00	1.00
		19 - 24	1.00	0.00	0.00	0.00	0.00	0.00
	Sunday							
	Hour	1 - 6	0.00	0.00	0.00	0.00	0.00	0.00
	of	7 - 12	0.00	0.00	1.00	1.00	1.00	1.00
	Day	13 - 18	1.00	1.00	1.00	1.00	1.00	1.00
		19 - 24	1.00	0.00	0.00	0.00	0.00	0.00
Source ID:	**P1_E187**							
	Weekdays							
	Hour	1 - 6	0.00	0.00	0.00	0.00	0.00	0.00
	of	7 - 12	0.00	1.00	1.00	1.00	1.00	1.00
	Day	13 - 18	1.00	1.00	1.00	1.00	1.00	1.00
		19 - 24	1.00	0.00	0.00	0.00	0.00	0.00
	Saturday							
	Hour	1 - 6	0.00	0.00	0.00	0.00	0.00	0.00
	of	7 - 12	0.00	0.00	1.00	1.00	1.00	1.00
	Day	13 - 18	1.00	1.00	1.00	1.00	1.00	1.00

Scenario: Construction

Source ID:	**P1_E187**						
	19 - 24	1.00	0.00	0.00	0.00	0.00	0.00
Sunday							
Hour	1 - 6	0.00	0.00	0.00	0.00	0.00	0.00
of	7 - 12	0.00	0.00	1.00	1.00	1.00	1.00
Day	13 - 18	1.00	1.00	1.00	1.00	1.00	1.00
	19 - 24	1.00	0.00	0.00	0.00	0.00	0.00
Source ID:	**P1_E188**						
Weekdays							
Hour	1 - 6	0.00	0.00	0.00	0.00	0.00	0.00
of	7 - 12	0.00	1.00	1.00	1.00	1.00	1.00
Day	13 - 18	1.00	1.00	1.00	1.00	1.00	1.00
	19 - 24	1.00	0.00	0.00	0.00	0.00	0.00
Saturday							
Hour	1 - 6	0.00	0.00	0.00	0.00	0.00	0.00
of	7 - 12	0.00	0.00	1.00	1.00	1.00	1.00
Day	13 - 18	1.00	1.00	1.00	1.00	1.00	1.00
	19 - 24	1.00	0.00	0.00	0.00	0.00	0.00
Sunday							
Hour	1 - 6	0.00	0.00	0.00	0.00	0.00	0.00
of	7 - 12	0.00	0.00	1.00	1.00	1.00	1.00
Day	13 - 18	1.00	1.00	1.00	1.00	1.00	1.00
	19 - 24	1.00	0.00	0.00	0.00	0.00	0.00
Source ID:	**P1_E189**						
Weekdays							
Hour	1 - 6	0.00	0.00	0.00	0.00	0.00	0.00
of	7 - 12	0.00	1.00	1.00	1.00	1.00	1.00
Day	13 - 18	1.00	1.00	1.00	1.00	1.00	1.00
	19 - 24	1.00	0.00	0.00	0.00	0.00	0.00
Saturday							
Hour	1 - 6	0.00	0.00	0.00	0.00	0.00	0.00
of	7 - 12	0.00	0.00	1.00	1.00	1.00	1.00
Day	13 - 18	1.00	1.00	1.00	1.00	1.00	1.00
	19 - 24	1.00	0.00	0.00	0.00	0.00	0.00
Sunday							
Hour	1 - 6	0.00	0.00	0.00	0.00	0.00	0.00
of	7 - 12	0.00	0.00	1.00	1.00	1.00	1.00
Day	13 - 18	1.00	1.00	1.00	1.00	1.00	1.00
	19 - 24	1.00	0.00	0.00	0.00	0.00	0.00
Source ID:	**P1_E190**						
Weekdays							
Hour	1 - 6	0.00	0.00	0.00	0.00	0.00	0.00
of	7 - 12	0.00	1.00	1.00	1.00	1.00	1.00
Day	13 - 18	1.00	1.00	1.00	1.00	1.00	1.00
	19 - 24	1.00	0.00	0.00	0.00	0.00	0.00
Saturday							
Hour	1 - 6	0.00	0.00	0.00	0.00	0.00	0.00
of	7 - 12	0.00	0.00	1.00	1.00	1.00	1.00
Day	13 - 18	1.00	1.00	1.00	1.00	1.00	1.00
	19 - 24	1.00	0.00	0.00	0.00	0.00	0.00
Sunday							
Hour	1 - 6	0.00	0.00	0.00	0.00	0.00	0.00
of	7 - 12	0.00	0.00	1.00	1.00	1.00	1.00
Day	13 - 18	1.00	1.00	1.00	1.00	1.00	1.00
	19 - 24	1.00	0.00	0.00	0.00	0.00	0.00

Source Pathway

Scenario: Construction

Source ID:	**P1_E191**							
Weekdays								
Hour of Day	1 - 6	0.00	0.00	0.00	0.00	0.00	0.00
	7 - 12	0.00	1.00	1.00	1.00	1.00	1.00
	13 - 18	1.00	1.00	1.00	1.00	1.00	1.00
	19 - 24	1.00	0.00	0.00	0.00	0.00	0.00
Saturday								
Hour of Day	1 - 6	0.00	0.00	0.00	0.00	0.00	0.00
	7 - 12	0.00	0.00	1.00	1.00	1.00	1.00
	13 - 18	1.00	1.00	1.00	1.00	1.00	1.00
	19 - 24	1.00	0.00	0.00	0.00	0.00	0.00
Sunday								
Hour of Day	1 - 6	0.00	0.00	0.00	0.00	0.00	0.00
	7 - 12	0.00	0.00	1.00	1.00	1.00	1.00
	13 - 18	1.00	1.00	1.00	1.00	1.00	1.00
	19 - 24	1.00	0.00	0.00	0.00	0.00	0.00
Source ID:	**P1_E192**							
Weekdays								
Hour of Day	1 - 6	0.00	0.00	0.00	0.00	0.00	0.00
	7 - 12	0.00	1.00	1.00	1.00	1.00	1.00
	13 - 18	1.00	1.00	1.00	1.00	1.00	1.00
	19 - 24	1.00	0.00	0.00	0.00	0.00	0.00
Saturday								
Hour of Day	1 - 6	0.00	0.00	0.00	0.00	0.00	0.00
	7 - 12	0.00	0.00	1.00	1.00	1.00	1.00
	13 - 18	1.00	1.00	1.00	1.00	1.00	1.00
	19 - 24	1.00	0.00	0.00	0.00	0.00	0.00
Sunday								
Hour of Day	1 - 6	0.00	0.00	0.00	0.00	0.00	0.00
	7 - 12	0.00	0.00	1.00	1.00	1.00	1.00
	13 - 18	1.00	1.00	1.00	1.00	1.00	1.00
	19 - 24	1.00	0.00	0.00	0.00	0.00	0.00
Source ID:	**P1_E193**							
Weekdays								
Hour of Day	1 - 6	0.00	0.00	0.00	0.00	0.00	0.00
	7 - 12	0.00	1.00	1.00	1.00	1.00	1.00
	13 - 18	1.00	1.00	1.00	1.00	1.00	1.00
	19 - 24	1.00	0.00	0.00	0.00	0.00	0.00
Saturday								
Hour of Day	1 - 6	0.00	0.00	0.00	0.00	0.00	0.00
	7 - 12	0.00	0.00	1.00	1.00	1.00	1.00
	13 - 18	1.00	1.00	1.00	1.00	1.00	1.00
	19 - 24	1.00	0.00	0.00	0.00	0.00	0.00
Sunday								
Hour of Day	1 - 6	0.00	0.00	0.00	0.00	0.00	0.00
	7 - 12	0.00	0.00	1.00	1.00	1.00	1.00
	13 - 18	1.00	1.00	1.00	1.00	1.00	1.00
	19 - 24	1.00	0.00	0.00	0.00	0.00	0.00
Source ID:	**P1_E194**							
Weekdays								
Hour of Day	1 - 6	0.00	0.00	0.00	0.00	0.00	0.00
	7 - 12	0.00	1.00	1.00	1.00	1.00	1.00
	13 - 18	1.00	1.00	1.00	1.00	1.00	1.00
	19 - 24	1.00	0.00	0.00	0.00	0.00	0.00
Saturday								

Source Pathway

Scenario: Construction

Source ID: P1_E194

Hour of Day	1 - 6	0.00	0.00	0.00	0.00	0.00	0.00
	7 - 12	0.00	0.00	1.00	1.00	1.00	1.00
	13 - 18	1.00	1.00	1.00	1.00	1.00	1.00
	19 - 24	1.00	0.00	0.00	0.00	0.00	0.00
Sunday							
Hour of Day	1 - 6	0.00	0.00	0.00	0.00	0.00	0.00
	7 - 12	0.00	0.00	1.00	1.00	1.00	1.00
	13 - 18	1.00	1.00	1.00	1.00	1.00	1.00
	19 - 24	1.00	0.00	0.00	0.00	0.00	0.00

Source ID: P1_E195

Weekdays							
Hour of Day	1 - 6	0.00	0.00	0.00	0.00	0.00	0.00
	7 - 12	0.00	1.00	1.00	1.00	1.00	1.00
	13 - 18	1.00	1.00	1.00	1.00	1.00	1.00
	19 - 24	1.00	0.00	0.00	0.00	0.00	0.00
Saturday							
Hour of Day	1 - 6	0.00	0.00	0.00	0.00	0.00	0.00
	7 - 12	0.00	0.00	1.00	1.00	1.00	1.00
	13 - 18	1.00	1.00	1.00	1.00	1.00	1.00
	19 - 24	1.00	0.00	0.00	0.00	0.00	0.00
Sunday							
Hour of Day	1 - 6	0.00	0.00	0.00	0.00	0.00	0.00
	7 - 12	0.00	0.00	1.00	1.00	1.00	1.00
	13 - 18	1.00	1.00	1.00	1.00	1.00	1.00
	19 - 24	1.00	0.00	0.00	0.00	0.00	0.00

Source ID: P1_E196

Weekdays							
Hour of Day	1 - 6	0.00	0.00	0.00	0.00	0.00	0.00
	7 - 12	0.00	1.00	1.00	1.00	1.00	1.00
	13 - 18	1.00	1.00	1.00	1.00	1.00	1.00
	19 - 24	1.00	0.00	0.00	0.00	0.00	0.00
Saturday							
Hour of Day	1 - 6	0.00	0.00	0.00	0.00	0.00	0.00
	7 - 12	0.00	0.00	1.00	1.00	1.00	1.00
	13 - 18	1.00	1.00	1.00	1.00	1.00	1.00
	19 - 24	1.00	0.00	0.00	0.00	0.00	0.00
Sunday							
Hour of Day	1 - 6	0.00	0.00	0.00	0.00	0.00	0.00
	7 - 12	0.00	0.00	1.00	1.00	1.00	1.00
	13 - 18	1.00	1.00	1.00	1.00	1.00	1.00
	19 - 24	1.00	0.00	0.00	0.00	0.00	0.00

Source ID: P1_E197

Weekdays							
Hour of Day	1 - 6	0.00	0.00	0.00	0.00	0.00	0.00
	7 - 12	0.00	1.00	1.00	1.00	1.00	1.00
	13 - 18	1.00	1.00	1.00	1.00	1.00	1.00
	19 - 24	1.00	0.00	0.00	0.00	0.00	0.00
Saturday							
Hour of Day	1 - 6	0.00	0.00	0.00	0.00	0.00	0.00
	7 - 12	0.00	0.00	1.00	1.00	1.00	1.00
	13 - 18	1.00	1.00	1.00	1.00	1.00	1.00
	19 - 24	1.00	0.00	0.00	0.00	0.00	0.00
Sunday							
Hour	1 - 6	0.00	0.00	0.00	0.00	0.00	0.00

Scenario: Construction

Source ID:	**P1_E197**							
	of	7 - 12	0.00	0.00	1.00	1.00	1.00	1.00
	Day	13 - 18	1.00	1.00	1.00	1.00	1.00	1.00
		19 - 24	1.00	0.00	0.00	0.00	0.00	0.00
Source ID:	**P1_E198**							
Weekdays								
	Hour	1 - 6	0.00	0.00	0.00	0.00	0.00	0.00
	of	7 - 12	0.00	1.00	1.00	1.00	1.00	1.00
	Day	13 - 18	1.00	1.00	1.00	1.00	1.00	1.00
		19 - 24	1.00	0.00	0.00	0.00	0.00	0.00
Saturday								
	Hour	1 - 6	0.00	0.00	0.00	0.00	0.00	0.00
	of	7 - 12	0.00	0.00	1.00	1.00	1.00	1.00
	Day	13 - 18	1.00	1.00	1.00	1.00	1.00	1.00
		19 - 24	1.00	0.00	0.00	0.00	0.00	0.00
Sunday								
	Hour	1 - 6	0.00	0.00	0.00	0.00	0.00	0.00
	of	7 - 12	0.00	0.00	1.00	1.00	1.00	1.00
	Day	13 - 18	1.00	1.00	1.00	1.00	1.00	1.00
		19 - 24	1.00	0.00	0.00	0.00	0.00	0.00
Source ID:	**P1_E199**							
Weekdays								
	Hour	1 - 6	0.00	0.00	0.00	0.00	0.00	0.00
	of	7 - 12	0.00	1.00	1.00	1.00	1.00	1.00
	Day	13 - 18	1.00	1.00	1.00	1.00	1.00	1.00
		19 - 24	1.00	0.00	0.00	0.00	0.00	0.00
Saturday								
	Hour	1 - 6	0.00	0.00	0.00	0.00	0.00	0.00
	of	7 - 12	0.00	0.00	1.00	1.00	1.00	1.00
	Day	13 - 18	1.00	1.00	1.00	1.00	1.00	1.00
		19 - 24	1.00	0.00	0.00	0.00	0.00	0.00
Sunday								
	Hour	1 - 6	0.00	0.00	0.00	0.00	0.00	0.00
	of	7 - 12	0.00	0.00	1.00	1.00	1.00	1.00
	Day	13 - 18	1.00	1.00	1.00	1.00	1.00	1.00
		19 - 24	1.00	0.00	0.00	0.00	0.00	0.00
Source ID:	**P1_E200**							
Weekdays								
	Hour	1 - 6	0.00	0.00	0.00	0.00	0.00	0.00
	of	7 - 12	0.00	1.00	1.00	1.00	1.00	1.00
	Day	13 - 18	1.00	1.00	1.00	1.00	1.00	1.00
		19 - 24	1.00	0.00	0.00	0.00	0.00	0.00
Saturday								
	Hour	1 - 6	0.00	0.00	0.00	0.00	0.00	0.00
	of	7 - 12	0.00	0.00	1.00	1.00	1.00	1.00
	Day	13 - 18	1.00	1.00	1.00	1.00	1.00	1.00
		19 - 24	1.00	0.00	0.00	0.00	0.00	0.00
Sunday								
	Hour	1 - 6	0.00	0.00	0.00	0.00	0.00	0.00
	of	7 - 12	0.00	0.00	1.00	1.00	1.00	1.00
	Day	13 - 18	1.00	1.00	1.00	1.00	1.00	1.00
		19 - 24	1.00	0.00	0.00	0.00	0.00	0.00
Source ID:	**P1_E201**							
Weekdays								

Scenario: Construction

Source ID:	**P1_E201**							
	Hour of Day	1 - 6	0.00	0.00	0.00	0.00	0.00	0.00
		7 - 12	0.00	1.00	1.00	1.00	1.00	1.00
		13 - 18	1.00	1.00	1.00	1.00	1.00	1.00
		19 - 24	1.00	0.00	0.00	0.00	0.00	0.00
	Saturday							
	Hour of Day	1 - 6	0.00	0.00	0.00	0.00	0.00	0.00
		7 - 12	0.00	0.00	1.00	1.00	1.00	1.00
		13 - 18	1.00	1.00	1.00	1.00	1.00	1.00
		19 - 24	1.00	0.00	0.00	0.00	0.00	0.00
	Sunday							
	Hour of Day	1 - 6	0.00	0.00	0.00	0.00	0.00	0.00
		7 - 12	0.00	0.00	1.00	1.00	1.00	1.00
		13 - 18	1.00	1.00	1.00	1.00	1.00	1.00
		19 - 24	1.00	0.00	0.00	0.00	0.00	0.00
Source ID:	**P1_E202**							
	Weekdays							
	Hour of Day	1 - 6	0.00	0.00	0.00	0.00	0.00	0.00
		7 - 12	0.00	1.00	1.00	1.00	1.00	1.00
		13 - 18	1.00	1.00	1.00	1.00	1.00	1.00
		19 - 24	1.00	0.00	0.00	0.00	0.00	0.00
	Saturday							
	Hour of Day	1 - 6	0.00	0.00	0.00	0.00	0.00	0.00
		7 - 12	0.00	0.00	1.00	1.00	1.00	1.00
		13 - 18	1.00	1.00	1.00	1.00	1.00	1.00
		19 - 24	1.00	0.00	0.00	0.00	0.00	0.00
	Sunday							
	Hour of Day	1 - 6	0.00	0.00	0.00	0.00	0.00	0.00
		7 - 12	0.00	0.00	1.00	1.00	1.00	1.00
		13 - 18	1.00	1.00	1.00	1.00	1.00	1.00
		19 - 24	1.00	0.00	0.00	0.00	0.00	0.00
Source ID:	**P1_E203**							
	Weekdays							
	Hour of Day	1 - 6	0.00	0.00	0.00	0.00	0.00	0.00
		7 - 12	0.00	1.00	1.00	1.00	1.00	1.00
		13 - 18	1.00	1.00	1.00	1.00	1.00	1.00
		19 - 24	1.00	0.00	0.00	0.00	0.00	0.00
	Saturday							
	Hour of Day	1 - 6	0.00	0.00	0.00	0.00	0.00	0.00
		7 - 12	0.00	0.00	1.00	1.00	1.00	1.00
		13 - 18	1.00	1.00	1.00	1.00	1.00	1.00
		19 - 24	1.00	0.00	0.00	0.00	0.00	0.00
	Sunday							
	Hour of Day	1 - 6	0.00	0.00	0.00	0.00	0.00	0.00
		7 - 12	0.00	0.00	1.00	1.00	1.00	1.00
		13 - 18	1.00	1.00	1.00	1.00	1.00	1.00
		19 - 24	1.00	0.00	0.00	0.00	0.00	0.00
Source ID:	**P1_E204**							
	Weekdays							
	Hour of Day	1 - 6	0.00	0.00	0.00	0.00	0.00	0.00
		7 - 12	0.00	1.00	1.00	1.00	1.00	1.00
		13 - 18	1.00	1.00	1.00	1.00	1.00	1.00
		19 - 24	1.00	0.00	0.00	0.00	0.00	0.00
	Saturday							
	Hour	1 - 6	0.00	0.00	0.00	0.00	0.00	0.00

Scenario: Construction

Source ID:	**P1_E204**						
of	7 - 12	0.00	0.00	1.00	1.00	1.00	1.00
Day	13 - 18	1.00	1.00	1.00	1.00	1.00	1.00
	19 - 24	1.00	0.00	0.00	0.00	0.00	0.00
Sunday							
Hour	1 - 6	0.00	0.00	0.00	0.00	0.00	0.00
of	7 - 12	0.00	0.00	1.00	1.00	1.00	1.00
Day	13 - 18	1.00	1.00	1.00	1.00	1.00	1.00
	19 - 24	1.00	0.00	0.00	0.00	0.00	0.00
Source ID:	**P1_E205**						
Weekdays							
Hour	1 - 6	0.00	0.00	0.00	0.00	0.00	0.00
of	7 - 12	0.00	1.00	1.00	1.00	1.00	1.00
Day	13 - 18	1.00	1.00	1.00	1.00	1.00	1.00
	19 - 24	1.00	0.00	0.00	0.00	0.00	0.00
Saturday							
Hour	1 - 6	0.00	0.00	0.00	0.00	0.00	0.00
of	7 - 12	0.00	0.00	1.00	1.00	1.00	1.00
Day	13 - 18	1.00	1.00	1.00	1.00	1.00	1.00
	19 - 24	1.00	0.00	0.00	0.00	0.00	0.00
Sunday							
Hour	1 - 6	0.00	0.00	0.00	0.00	0.00	0.00
of	7 - 12	0.00	0.00	1.00	1.00	1.00	1.00
Day	13 - 18	1.00	1.00	1.00	1.00	1.00	1.00
	19 - 24	1.00	0.00	0.00	0.00	0.00	0.00
Source ID:	**P1_E206**						
Weekdays							
Hour	1 - 6	0.00	0.00	0.00	0.00	0.00	0.00
of	7 - 12	0.00	1.00	1.00	1.00	1.00	1.00
Day	13 - 18	1.00	1.00	1.00	1.00	1.00	1.00
	19 - 24	1.00	0.00	0.00	0.00	0.00	0.00
Saturday							
Hour	1 - 6	0.00	0.00	0.00	0.00	0.00	0.00
of	7 - 12	0.00	0.00	1.00	1.00	1.00	1.00
Day	13 - 18	1.00	1.00	1.00	1.00	1.00	1.00
	19 - 24	1.00	0.00	0.00	0.00	0.00	0.00
Sunday							
Hour	1 - 6	0.00	0.00	0.00	0.00	0.00	0.00
of	7 - 12	0.00	0.00	1.00	1.00	1.00	1.00
Day	13 - 18	1.00	1.00	1.00	1.00	1.00	1.00
	19 - 24	1.00	0.00	0.00	0.00	0.00	0.00
Source ID:	**P1_E207**						
Weekdays							
Hour	1 - 6	0.00	0.00	0.00	0.00	0.00	0.00
of	7 - 12	0.00	1.00	1.00	1.00	1.00	1.00
Day	13 - 18	1.00	1.00	1.00	1.00	1.00	1.00
	19 - 24	1.00	0.00	0.00	0.00	0.00	0.00
Saturday							
Hour	1 - 6	0.00	0.00	0.00	0.00	0.00	0.00
of	7 - 12	0.00	0.00	1.00	1.00	1.00	1.00
Day	13 - 18	1.00	1.00	1.00	1.00	1.00	1.00
	19 - 24	1.00	0.00	0.00	0.00	0.00	0.00
Sunday							
Hour	1 - 6	0.00	0.00	0.00	0.00	0.00	0.00
of	7 - 12	0.00	0.00	1.00	1.00	1.00	1.00

Scenario: Construction

Source ID:	**P1_E207**							
Day	13 - 18	1.00	1.00	1.00	1.00	1.00	1.00
	19 - 24	1.00	0.00	0.00	0.00	0.00	0.00
Source ID:	**P1_E208**							
Weekdays								
Hour	1 - 6	0.00	0.00	0.00	0.00	0.00	0.00
of	7 - 12	0.00	1.00	1.00	1.00	1.00	1.00
Day	13 - 18	1.00	1.00	1.00	1.00	1.00	1.00
	19 - 24	1.00	0.00	0.00	0.00	0.00	0.00
Saturday								
Hour	1 - 6	0.00	0.00	0.00	0.00	0.00	0.00
of	7 - 12	0.00	0.00	1.00	1.00	1.00	1.00
Day	13 - 18	1.00	1.00	1.00	1.00	1.00	1.00
	19 - 24	1.00	0.00	0.00	0.00	0.00	0.00
Sunday								
Hour	1 - 6	0.00	0.00	0.00	0.00	0.00	0.00
of	7 - 12	0.00	0.00	1.00	1.00	1.00	1.00
Day	13 - 18	1.00	1.00	1.00	1.00	1.00	1.00
	19 - 24	1.00	0.00	0.00	0.00	0.00	0.00
Source ID:	**P1_E209**							
Weekdays								
Hour	1 - 6	0.00	0.00	0.00	0.00	0.00	0.00
of	7 - 12	0.00	1.00	1.00	1.00	1.00	1.00
Day	13 - 18	1.00	1.00	1.00	1.00	1.00	1.00
	19 - 24	1.00	0.00	0.00	0.00	0.00	0.00
Saturday								
Hour	1 - 6	0.00	0.00	0.00	0.00	0.00	0.00
of	7 - 12	0.00	0.00	1.00	1.00	1.00	1.00
Day	13 - 18	1.00	1.00	1.00	1.00	1.00	1.00
	19 - 24	1.00	0.00	0.00	0.00	0.00	0.00
Sunday								
Hour	1 - 6	0.00	0.00	0.00	0.00	0.00	0.00
of	7 - 12	0.00	0.00	1.00	1.00	1.00	1.00
Day	13 - 18	1.00	1.00	1.00	1.00	1.00	1.00
	19 - 24	1.00	0.00	0.00	0.00	0.00	0.00
Source ID:	**P1_E210**							
Weekdays								
Hour	1 - 6	0.00	0.00	0.00	0.00	0.00	0.00
of	7 - 12	0.00	1.00	1.00	1.00	1.00	1.00
Day	13 - 18	1.00	1.00	1.00	1.00	1.00	1.00
	19 - 24	1.00	0.00	0.00	0.00	0.00	0.00
Saturday								
Hour	1 - 6	0.00	0.00	0.00	0.00	0.00	0.00
of	7 - 12	0.00	0.00	1.00	1.00	1.00	1.00
Day	13 - 18	1.00	1.00	1.00	1.00	1.00	1.00
	19 - 24	1.00	0.00	0.00	0.00	0.00	0.00
Sunday								
Hour	1 - 6	0.00	0.00	0.00	0.00	0.00	0.00
of	7 - 12	0.00	0.00	1.00	1.00	1.00	1.00
Day	13 - 18	1.00	1.00	1.00	1.00	1.00	1.00
	19 - 24	1.00	0.00	0.00	0.00	0.00	0.00
Source ID:	**P1_E211**							
Weekdays								
Hour	1 - 6	0.00	0.00	0.00	0.00	0.00	0.00

Scenario: Construction

Source ID:	**P1_E211**						
of	7 - 12	0.00	1.00	1.00	1.00	1.00	1.00
Day	13 - 18	1.00	1.00	1.00	1.00	1.00	1.00
	19 - 24	1.00	0.00	0.00	0.00	0.00	0.00
Saturday							
Hour	1 - 6	0.00	0.00	0.00	0.00	0.00	0.00
of	7 - 12	0.00	0.00	1.00	1.00	1.00	1.00
Day	13 - 18	1.00	1.00	1.00	1.00	1.00	1.00
	19 - 24	1.00	0.00	0.00	0.00	0.00	0.00
Sunday							
Hour	1 - 6	0.00	0.00	0.00	0.00	0.00	0.00
of	7 - 12	0.00	0.00	1.00	1.00	1.00	1.00
Day	13 - 18	1.00	1.00	1.00	1.00	1.00	1.00
	19 - 24	1.00	0.00	0.00	0.00	0.00	0.00
Source ID:	**P1_E212**						
Weekdays							
Hour	1 - 6	0.00	0.00	0.00	0.00	0.00	0.00
of	7 - 12	0.00	1.00	1.00	1.00	1.00	1.00
Day	13 - 18	1.00	1.00	1.00	1.00	1.00	1.00
	19 - 24	1.00	0.00	0.00	0.00	0.00	0.00
Saturday							
Hour	1 - 6	0.00	0.00	0.00	0.00	0.00	0.00
of	7 - 12	0.00	0.00	1.00	1.00	1.00	1.00
Day	13 - 18	1.00	1.00	1.00	1.00	1.00	1.00
	19 - 24	1.00	0.00	0.00	0.00	0.00	0.00
Sunday							
Hour	1 - 6	0.00	0.00	0.00	0.00	0.00	0.00
of	7 - 12	0.00	0.00	1.00	1.00	1.00	1.00
Day	13 - 18	1.00	1.00	1.00	1.00	1.00	1.00
	19 - 24	1.00	0.00	0.00	0.00	0.00	0.00
Source ID:	**P1_E213**						
Weekdays							
Hour	1 - 6	0.00	0.00	0.00	0.00	0.00	0.00
of	7 - 12	0.00	1.00	1.00	1.00	1.00	1.00
Day	13 - 18	1.00	1.00	1.00	1.00	1.00	1.00
	19 - 24	1.00	0.00	0.00	0.00	0.00	0.00
Saturday							
Hour	1 - 6	0.00	0.00	0.00	0.00	0.00	0.00
of	7 - 12	0.00	0.00	1.00	1.00	1.00	1.00
Day	13 - 18	1.00	1.00	1.00	1.00	1.00	1.00
	19 - 24	1.00	0.00	0.00	0.00	0.00	0.00
Sunday							
Hour	1 - 6	0.00	0.00	0.00	0.00	0.00	0.00
of	7 - 12	0.00	0.00	1.00	1.00	1.00	1.00
Day	13 - 18	1.00	1.00	1.00	1.00	1.00	1.00
	19 - 24	1.00	0.00	0.00	0.00	0.00	0.00
Source ID:	**P1_E214**						
Weekdays							
Hour	1 - 6	0.00	0.00	0.00	0.00	0.00	0.00
of	7 - 12	0.00	1.00	1.00	1.00	1.00	1.00
Day	13 - 18	1.00	1.00	1.00	1.00	1.00	1.00
	19 - 24	1.00	0.00	0.00	0.00	0.00	0.00
Saturday							
Hour	1 - 6	0.00	0.00	0.00	0.00	0.00	0.00
of	7 - 12	0.00	0.00	1.00	1.00	1.00	1.00

Scenario: Construction

Source ID:	**P1_E214**							
	Day	13 - 18	1.00	1.00	1.00	1.00	1.00	1.00
		19 - 24	1.00	0.00	0.00	0.00	0.00	0.00
	Sunday							
	Hour	1 - 6	0.00	0.00	0.00	0.00	0.00	0.00
	of	7 - 12	0.00	0.00	1.00	1.00	1.00	1.00
	Day	13 - 18	1.00	1.00	1.00	1.00	1.00	1.00
		19 - 24	1.00	0.00	0.00	0.00	0.00	0.00
Source ID:	**P1_E215**							
	Weekdays							
	Hour	1 - 6	0.00	0.00	0.00	0.00	0.00	0.00
	of	7 - 12	0.00	1.00	1.00	1.00	1.00	1.00
	Day	13 - 18	1.00	1.00	1.00	1.00	1.00	1.00
		19 - 24	1.00	0.00	0.00	0.00	0.00	0.00
	Saturday							
	Hour	1 - 6	0.00	0.00	0.00	0.00	0.00	0.00
	of	7 - 12	0.00	0.00	1.00	1.00	1.00	1.00
	Day	13 - 18	1.00	1.00	1.00	1.00	1.00	1.00
		19 - 24	1.00	0.00	0.00	0.00	0.00	0.00
	Sunday							
	Hour	1 - 6	0.00	0.00	0.00	0.00	0.00	0.00
	of	7 - 12	0.00	0.00	1.00	1.00	1.00	1.00
	Day	13 - 18	1.00	1.00	1.00	1.00	1.00	1.00
		19 - 24	1.00	0.00	0.00	0.00	0.00	0.00
Source ID:	**P1_E216**							
	Weekdays							
	Hour	1 - 6	0.00	0.00	0.00	0.00	0.00	0.00
	of	7 - 12	0.00	1.00	1.00	1.00	1.00	1.00
	Day	13 - 18	1.00	1.00	1.00	1.00	1.00	1.00
		19 - 24	1.00	0.00	0.00	0.00	0.00	0.00
	Saturday							
	Hour	1 - 6	0.00	0.00	0.00	0.00	0.00	0.00
	of	7 - 12	0.00	0.00	1.00	1.00	1.00	1.00
	Day	13 - 18	1.00	1.00	1.00	1.00	1.00	1.00
		19 - 24	1.00	0.00	0.00	0.00	0.00	0.00
	Sunday							
	Hour	1 - 6	0.00	0.00	0.00	0.00	0.00	0.00
	of	7 - 12	0.00	0.00	1.00	1.00	1.00	1.00
	Day	13 - 18	1.00	1.00	1.00	1.00	1.00	1.00
		19 - 24	1.00	0.00	0.00	0.00	0.00	0.00
Source ID:	**P1_E217**							
	Weekdays							
	Hour	1 - 6	0.00	0.00	0.00	0.00	0.00	0.00
	of	7 - 12	0.00	1.00	1.00	1.00	1.00	1.00
	Day	13 - 18	1.00	1.00	1.00	1.00	1.00	1.00
		19 - 24	1.00	0.00	0.00	0.00	0.00	0.00
	Saturday							
	Hour	1 - 6	0.00	0.00	0.00	0.00	0.00	0.00
	of	7 - 12	0.00	0.00	1.00	1.00	1.00	1.00
	Day	13 - 18	1.00	1.00	1.00	1.00	1.00	1.00
		19 - 24	1.00	0.00	0.00	0.00	0.00	0.00
	Sunday							
	Hour	1 - 6	0.00	0.00	0.00	0.00	0.00	0.00
	of	7 - 12	0.00	0.00	1.00	1.00	1.00	1.00
	Day	13 - 18	1.00	1.00	1.00	1.00	1.00	1.00

Scenario: Construction

Source ID:	**P1_E217**						
	19 - 24	1.00	0.00	0.00	0.00	0.00	0.00
Source ID:	**P1_E218**						
Weekdays							
Hour	1 - 6	0.00	0.00	0.00	0.00	0.00	0.00
of	7 - 12	0.00	1.00	1.00	1.00	1.00	1.00
Day	13 - 18	1.00	1.00	1.00	1.00	1.00	1.00
	19 - 24	1.00	0.00	0.00	0.00	0.00	0.00
Saturday							
Hour	1 - 6	0.00	0.00	0.00	0.00	0.00	0.00
of	7 - 12	0.00	0.00	1.00	1.00	1.00	1.00
Day	13 - 18	1.00	1.00	1.00	1.00	1.00	1.00
	19 - 24	1.00	0.00	0.00	0.00	0.00	0.00
Sunday							
Hour	1 - 6	0.00	0.00	0.00	0.00	0.00	0.00
of	7 - 12	0.00	0.00	1.00	1.00	1.00	1.00
Day	13 - 18	1.00	1.00	1.00	1.00	1.00	1.00
	19 - 24	1.00	0.00	0.00	0.00	0.00	0.00
Source ID:	**P1_E219**						
Weekdays							
Hour	1 - 6	0.00	0.00	0.00	0.00	0.00	0.00
of	7 - 12	0.00	1.00	1.00	1.00	1.00	1.00
Day	13 - 18	1.00	1.00	1.00	1.00	1.00	1.00
	19 - 24	1.00	0.00	0.00	0.00	0.00	0.00
Saturday							
Hour	1 - 6	0.00	0.00	0.00	0.00	0.00	0.00
of	7 - 12	0.00	0.00	1.00	1.00	1.00	1.00
Day	13 - 18	1.00	1.00	1.00	1.00	1.00	1.00
	19 - 24	1.00	0.00	0.00	0.00	0.00	0.00
Sunday							
Hour	1 - 6	0.00	0.00	0.00	0.00	0.00	0.00
of	7 - 12	0.00	0.00	1.00	1.00	1.00	1.00
Day	13 - 18	1.00	1.00	1.00	1.00	1.00	1.00
	19 - 24	1.00	0.00	0.00	0.00	0.00	0.00
Source ID:	**P1_E220**						
Weekdays							
Hour	1 - 6	0.00	0.00	0.00	0.00	0.00	0.00
of	7 - 12	0.00	1.00	1.00	1.00	1.00	1.00
Day	13 - 18	1.00	1.00	1.00	1.00	1.00	1.00
	19 - 24	1.00	0.00	0.00	0.00	0.00	0.00
Saturday							
Hour	1 - 6	0.00	0.00	0.00	0.00	0.00	0.00
of	7 - 12	0.00	0.00	1.00	1.00	1.00	1.00
Day	13 - 18	1.00	1.00	1.00	1.00	1.00	1.00
	19 - 24	1.00	0.00	0.00	0.00	0.00	0.00
Sunday							
Hour	1 - 6	0.00	0.00	0.00	0.00	0.00	0.00
of	7 - 12	0.00	0.00	1.00	1.00	1.00	1.00
Day	13 - 18	1.00	1.00	1.00	1.00	1.00	1.00
	19 - 24	1.00	0.00	0.00	0.00	0.00	0.00
Source ID:	**P1_E221**						
Weekdays							
Hour	1 - 6	0.00	0.00	0.00	0.00	0.00	0.00
of	7 - 12	0.00	1.00	1.00	1.00	1.00	1.00

Scenario: Construction

Source ID:	**P1_E221**							
	Day	13 - 18	1.00	1.00	1.00	1.00	1.00	1.00
		19 - 24	1.00	0.00	0.00	0.00	0.00	0.00
	Saturday							
	Hour	1 - 6	0.00	0.00	0.00	0.00	0.00	0.00
	of	7 - 12	0.00	0.00	1.00	1.00	1.00	1.00
	Day	13 - 18	1.00	1.00	1.00	1.00	1.00	1.00
		19 - 24	1.00	0.00	0.00	0.00	0.00	0.00
	Sunday							
	Hour	1 - 6	0.00	0.00	0.00	0.00	0.00	0.00
	of	7 - 12	0.00	0.00	1.00	1.00	1.00	1.00
	Day	13 - 18	1.00	1.00	1.00	1.00	1.00	1.00
		19 - 24	1.00	0.00	0.00	0.00	0.00	0.00
Source ID:	**P1_E222**							
	Weekdays							
	Hour	1 - 6	0.00	0.00	0.00	0.00	0.00	0.00
	of	7 - 12	0.00	1.00	1.00	1.00	1.00	1.00
	Day	13 - 18	1.00	1.00	1.00	1.00	1.00	1.00
		19 - 24	1.00	0.00	0.00	0.00	0.00	0.00
	Saturday							
	Hour	1 - 6	0.00	0.00	0.00	0.00	0.00	0.00
	of	7 - 12	0.00	0.00	1.00	1.00	1.00	1.00
	Day	13 - 18	1.00	1.00	1.00	1.00	1.00	1.00
		19 - 24	1.00	0.00	0.00	0.00	0.00	0.00
	Sunday							
	Hour	1 - 6	0.00	0.00	0.00	0.00	0.00	0.00
	of	7 - 12	0.00	0.00	1.00	1.00	1.00	1.00
	Day	13 - 18	1.00	1.00	1.00	1.00	1.00	1.00
		19 - 24	1.00	0.00	0.00	0.00	0.00	0.00
Source ID:	**P1_E223**							
	Weekdays							
	Hour	1 - 6	0.00	0.00	0.00	0.00	0.00	0.00
	of	7 - 12	0.00	1.00	1.00	1.00	1.00	1.00
	Day	13 - 18	1.00	1.00	1.00	1.00	1.00	1.00
		19 - 24	1.00	0.00	0.00	0.00	0.00	0.00
	Saturday							
	Hour	1 - 6	0.00	0.00	0.00	0.00	0.00	0.00
	of	7 - 12	0.00	0.00	1.00	1.00	1.00	1.00
	Day	13 - 18	1.00	1.00	1.00	1.00	1.00	1.00
		19 - 24	1.00	0.00	0.00	0.00	0.00	0.00
	Sunday							
	Hour	1 - 6	0.00	0.00	0.00	0.00	0.00	0.00
	of	7 - 12	0.00	0.00	1.00	1.00	1.00	1.00
	Day	13 - 18	1.00	1.00	1.00	1.00	1.00	1.00
		19 - 24	1.00	0.00	0.00	0.00	0.00	0.00
Source ID:	**P1_E224**							
	Weekdays							
	Hour	1 - 6	0.00	0.00	0.00	0.00	0.00	0.00
	of	7 - 12	0.00	1.00	1.00	1.00	1.00	1.00
	Day	13 - 18	1.00	1.00	1.00	1.00	1.00	1.00
		19 - 24	1.00	0.00	0.00	0.00	0.00	0.00
	Saturday							
	Hour	1 - 6	0.00	0.00	0.00	0.00	0.00	0.00
	of	7 - 12	0.00	0.00	1.00	1.00	1.00	1.00
	Day	13 - 18	1.00	1.00	1.00	1.00	1.00	1.00

Scenario: Construction

Source ID:	**P1_E224**						
	19 - 24	1.00	0.00	0.00	0.00	0.00	0.00
Sunday							
Hour	1 - 6	0.00	0.00	0.00	0.00	0.00	0.00
of	7 - 12	0.00	0.00	1.00	1.00	1.00	1.00
Day	13 - 18	1.00	1.00	1.00	1.00	1.00	1.00
	19 - 24	1.00	0.00	0.00	0.00	0.00	0.00
Source ID:	**P1_E225**						
Weekdays							
Hour	1 - 6	0.00	0.00	0.00	0.00	0.00	0.00
of	7 - 12	0.00	1.00	1.00	1.00	1.00	1.00
Day	13 - 18	1.00	1.00	1.00	1.00	1.00	1.00
	19 - 24	1.00	0.00	0.00	0.00	0.00	0.00
Saturday							
Hour	1 - 6	0.00	0.00	0.00	0.00	0.00	0.00
of	7 - 12	0.00	0.00	1.00	1.00	1.00	1.00
Day	13 - 18	1.00	1.00	1.00	1.00	1.00	1.00
	19 - 24	1.00	0.00	0.00	0.00	0.00	0.00
Sunday							
Hour	1 - 6	0.00	0.00	0.00	0.00	0.00	0.00
of	7 - 12	0.00	0.00	1.00	1.00	1.00	1.00
Day	13 - 18	1.00	1.00	1.00	1.00	1.00	1.00
	19 - 24	1.00	0.00	0.00	0.00	0.00	0.00
Source ID:	**P1_E226**						
Weekdays							
Hour	1 - 6	0.00	0.00	0.00	0.00	0.00	0.00
of	7 - 12	0.00	1.00	1.00	1.00	1.00	1.00
Day	13 - 18	1.00	1.00	1.00	1.00	1.00	1.00
	19 - 24	1.00	0.00	0.00	0.00	0.00	0.00
Saturday							
Hour	1 - 6	0.00	0.00	0.00	0.00	0.00	0.00
of	7 - 12	0.00	0.00	1.00	1.00	1.00	1.00
Day	13 - 18	1.00	1.00	1.00	1.00	1.00	1.00
	19 - 24	1.00	0.00	0.00	0.00	0.00	0.00
Sunday							
Hour	1 - 6	0.00	0.00	0.00	0.00	0.00	0.00
of	7 - 12	0.00	0.00	1.00	1.00	1.00	1.00
Day	13 - 18	1.00	1.00	1.00	1.00	1.00	1.00
	19 - 24	1.00	0.00	0.00	0.00	0.00	0.00
Source ID:	**P1_E227**						
Weekdays							
Hour	1 - 6	0.00	0.00	0.00	0.00	0.00	0.00
of	7 - 12	0.00	1.00	1.00	1.00	1.00	1.00
Day	13 - 18	1.00	1.00	1.00	1.00	1.00	1.00
	19 - 24	1.00	0.00	0.00	0.00	0.00	0.00
Saturday							
Hour	1 - 6	0.00	0.00	0.00	0.00	0.00	0.00
of	7 - 12	0.00	0.00	1.00	1.00	1.00	1.00
Day	13 - 18	1.00	1.00	1.00	1.00	1.00	1.00
	19 - 24	1.00	0.00	0.00	0.00	0.00	0.00
Sunday							
Hour	1 - 6	0.00	0.00	0.00	0.00	0.00	0.00
of	7 - 12	0.00	0.00	1.00	1.00	1.00	1.00
Day	13 - 18	1.00	1.00	1.00	1.00	1.00	1.00
	19 - 24	1.00	0.00	0.00	0.00	0.00	0.00

Source Pathway

Scenario: Construction

Source ID:	**P1_E228**							
Weekdays								
Hour of Day	1 - 6	0.00	0.00	0.00	0.00	0.00	0.00
	7 - 12	0.00	1.00	1.00	1.00	1.00	1.00
	13 - 18	1.00	1.00	1.00	1.00	1.00	1.00
	19 - 24	1.00	0.00	0.00	0.00	0.00	0.00
Saturday								
Hour of Day	1 - 6	0.00	0.00	0.00	0.00	0.00	0.00
	7 - 12	0.00	0.00	1.00	1.00	1.00	1.00
	13 - 18	1.00	1.00	1.00	1.00	1.00	1.00
	19 - 24	1.00	0.00	0.00	0.00	0.00	0.00
Sunday								
Hour of Day	1 - 6	0.00	0.00	0.00	0.00	0.00	0.00
	7 - 12	0.00	0.00	1.00	1.00	1.00	1.00
	13 - 18	1.00	1.00	1.00	1.00	1.00	1.00
	19 - 24	1.00	0.00	0.00	0.00	0.00	0.00
Source ID:	**P1_E229**							
Weekdays								
Hour of Day	1 - 6	0.00	0.00	0.00	0.00	0.00	0.00
	7 - 12	0.00	1.00	1.00	1.00	1.00	1.00
	13 - 18	1.00	1.00	1.00	1.00	1.00	1.00
	19 - 24	1.00	0.00	0.00	0.00	0.00	0.00
Saturday								
Hour of Day	1 - 6	0.00	0.00	0.00	0.00	0.00	0.00
	7 - 12	0.00	0.00	1.00	1.00	1.00	1.00
	13 - 18	1.00	1.00	1.00	1.00	1.00	1.00
	19 - 24	1.00	0.00	0.00	0.00	0.00	0.00
Sunday								
Hour of Day	1 - 6	0.00	0.00	0.00	0.00	0.00	0.00
	7 - 12	0.00	0.00	1.00	1.00	1.00	1.00
	13 - 18	1.00	1.00	1.00	1.00	1.00	1.00
	19 - 24	1.00	0.00	0.00	0.00	0.00	0.00
Source ID:	**P1_E230**							
Weekdays								
Hour of Day	1 - 6	0.00	0.00	0.00	0.00	0.00	0.00
	7 - 12	0.00	1.00	1.00	1.00	1.00	1.00
	13 - 18	1.00	1.00	1.00	1.00	1.00	1.00
	19 - 24	1.00	0.00	0.00	0.00	0.00	0.00
Saturday								
Hour of Day	1 - 6	0.00	0.00	0.00	0.00	0.00	0.00
	7 - 12	0.00	0.00	1.00	1.00	1.00	1.00
	13 - 18	1.00	1.00	1.00	1.00	1.00	1.00
	19 - 24	1.00	0.00	0.00	0.00	0.00	0.00
Sunday								
Hour of Day	1 - 6	0.00	0.00	0.00	0.00	0.00	0.00
	7 - 12	0.00	0.00	1.00	1.00	1.00	1.00
	13 - 18	1.00	1.00	1.00	1.00	1.00	1.00
	19 - 24	1.00	0.00	0.00	0.00	0.00	0.00
Source ID:	**P1_E231**							
Weekdays								
Hour of Day	1 - 6	0.00	0.00	0.00	0.00	0.00	0.00
	7 - 12	0.00	1.00	1.00	1.00	1.00	1.00
	13 - 18	1.00	1.00	1.00	1.00	1.00	1.00
	19 - 24	1.00	0.00	0.00	0.00	0.00	0.00
Saturday								

Source Pathway

Scenario: Construction

Source ID:	**P1_E231**							
	Hour	1 - 6	0.00	0.00	0.00	0.00	0.00	0.00
	of	7 - 12	0.00	0.00	1.00	1.00	1.00	1.00
	Day	13 - 18	1.00	1.00	1.00	1.00	1.00	1.00
		19 - 24	1.00	0.00	0.00	0.00	0.00	0.00
Sunday								
	Hour	1 - 6	0.00	0.00	0.00	0.00	0.00	0.00
	of	7 - 12	0.00	0.00	1.00	1.00	1.00	1.00
	Day	13 - 18	1.00	1.00	1.00	1.00	1.00	1.00
		19 - 24	1.00	0.00	0.00	0.00	0.00	0.00
Source ID:	**P1_E232**							
Weekdays								
	Hour	1 - 6	0.00	0.00	0.00	0.00	0.00	0.00
	of	7 - 12	0.00	1.00	1.00	1.00	1.00	1.00
	Day	13 - 18	1.00	1.00	1.00	1.00	1.00	1.00
		19 - 24	1.00	0.00	0.00	0.00	0.00	0.00
Saturday								
	Hour	1 - 6	0.00	0.00	0.00	0.00	0.00	0.00
	of	7 - 12	0.00	0.00	1.00	1.00	1.00	1.00
	Day	13 - 18	1.00	1.00	1.00	1.00	1.00	1.00
		19 - 24	1.00	0.00	0.00	0.00	0.00	0.00
Sunday								
	Hour	1 - 6	0.00	0.00	0.00	0.00	0.00	0.00
	of	7 - 12	0.00	0.00	1.00	1.00	1.00	1.00
	Day	13 - 18	1.00	1.00	1.00	1.00	1.00	1.00
		19 - 24	1.00	0.00	0.00	0.00	0.00	0.00
Source ID:	**P1_E233**							
Weekdays								
	Hour	1 - 6	0.00	0.00	0.00	0.00	0.00	0.00
	of	7 - 12	0.00	1.00	1.00	1.00	1.00	1.00
	Day	13 - 18	1.00	1.00	1.00	1.00	1.00	1.00
		19 - 24	1.00	0.00	0.00	0.00	0.00	0.00
Saturday								
	Hour	1 - 6	0.00	0.00	0.00	0.00	0.00	0.00
	of	7 - 12	0.00	0.00	1.00	1.00	1.00	1.00
	Day	13 - 18	1.00	1.00	1.00	1.00	1.00	1.00
		19 - 24	1.00	0.00	0.00	0.00	0.00	0.00
Sunday								
	Hour	1 - 6	0.00	0.00	0.00	0.00	0.00	0.00
	of	7 - 12	0.00	0.00	1.00	1.00	1.00	1.00
	Day	13 - 18	1.00	1.00	1.00	1.00	1.00	1.00
		19 - 24	1.00	0.00	0.00	0.00	0.00	0.00
Source ID:	**P1_E234**							
Weekdays								
	Hour	1 - 6	0.00	0.00	0.00	0.00	0.00	0.00
	of	7 - 12	0.00	1.00	1.00	1.00	1.00	1.00
	Day	13 - 18	1.00	1.00	1.00	1.00	1.00	1.00
		19 - 24	1.00	0.00	0.00	0.00	0.00	0.00
Saturday								
	Hour	1 - 6	0.00	0.00	0.00	0.00	0.00	0.00
	of	7 - 12	0.00	0.00	1.00	1.00	1.00	1.00
	Day	13 - 18	1.00	1.00	1.00	1.00	1.00	1.00
		19 - 24	1.00	0.00	0.00	0.00	0.00	0.00
Sunday								
	Hour	1 - 6	0.00	0.00	0.00	0.00	0.00	0.00

Scenario: Construction

Source ID:	**P1_E234**							
	of	7 - 12	0.00	0.00	1.00	1.00	1.00	1.00
	Day	13 - 18	1.00	1.00	1.00	1.00	1.00	1.00
		19 - 24	1.00	0.00	0.00	0.00	0.00	0.00
Source ID:	**P1_E235**							
Weekdays								
	Hour	1 - 6	0.00	0.00	0.00	0.00	0.00	0.00
	of	7 - 12	0.00	1.00	1.00	1.00	1.00	1.00
	Day	13 - 18	1.00	1.00	1.00	1.00	1.00	1.00
		19 - 24	1.00	0.00	0.00	0.00	0.00	0.00
Saturday								
	Hour	1 - 6	0.00	0.00	0.00	0.00	0.00	0.00
	of	7 - 12	0.00	0.00	1.00	1.00	1.00	1.00
	Day	13 - 18	1.00	1.00	1.00	1.00	1.00	1.00
		19 - 24	1.00	0.00	0.00	0.00	0.00	0.00
Sunday								
	Hour	1 - 6	0.00	0.00	0.00	0.00	0.00	0.00
	of	7 - 12	0.00	0.00	1.00	1.00	1.00	1.00
	Day	13 - 18	1.00	1.00	1.00	1.00	1.00	1.00
		19 - 24	1.00	0.00	0.00	0.00	0.00	0.00
Source ID:	**P1_E236**							
Weekdays								
	Hour	1 - 6	0.00	0.00	0.00	0.00	0.00	0.00
	of	7 - 12	0.00	1.00	1.00	1.00	1.00	1.00
	Day	13 - 18	1.00	1.00	1.00	1.00	1.00	1.00
		19 - 24	1.00	0.00	0.00	0.00	0.00	0.00
Saturday								
	Hour	1 - 6	0.00	0.00	0.00	0.00	0.00	0.00
	of	7 - 12	0.00	0.00	1.00	1.00	1.00	1.00
	Day	13 - 18	1.00	1.00	1.00	1.00	1.00	1.00
		19 - 24	1.00	0.00	0.00	0.00	0.00	0.00
Sunday								
	Hour	1 - 6	0.00	0.00	0.00	0.00	0.00	0.00
	of	7 - 12	0.00	0.00	1.00	1.00	1.00	1.00
	Day	13 - 18	1.00	1.00	1.00	1.00	1.00	1.00
		19 - 24	1.00	0.00	0.00	0.00	0.00	0.00
Source ID:	**P1_E237**							
Weekdays								
	Hour	1 - 6	0.00	0.00	0.00	0.00	0.00	0.00
	of	7 - 12	0.00	1.00	1.00	1.00	1.00	1.00
	Day	13 - 18	1.00	1.00	1.00	1.00	1.00	1.00
		19 - 24	1.00	0.00	0.00	0.00	0.00	0.00
Saturday								
	Hour	1 - 6	0.00	0.00	0.00	0.00	0.00	0.00
	of	7 - 12	0.00	0.00	1.00	1.00	1.00	1.00
	Day	13 - 18	1.00	1.00	1.00	1.00	1.00	1.00
		19 - 24	1.00	0.00	0.00	0.00	0.00	0.00
Sunday								
	Hour	1 - 6	0.00	0.00	0.00	0.00	0.00	0.00
	of	7 - 12	0.00	0.00	1.00	1.00	1.00	1.00
	Day	13 - 18	1.00	1.00	1.00	1.00	1.00	1.00
		19 - 24	1.00	0.00	0.00	0.00	0.00	0.00
Source ID:	**P1_E238**							
Weekdays								

Source Pathway

Scenario: Construction

Source ID:	**P1_E238**							
	Hour	1 - 6	0.00	0.00	0.00	0.00	0.00	0.00
	of	7 - 12	0.00	1.00	1.00	1.00	1.00	1.00
	Day	13 - 18	1.00	1.00	1.00	1.00	1.00	1.00
		19 - 24	1.00	0.00	0.00	0.00	0.00	0.00
Saturday								
	Hour	1 - 6	0.00	0.00	0.00	0.00	0.00	0.00
	of	7 - 12	0.00	0.00	1.00	1.00	1.00	1.00
	Day	13 - 18	1.00	1.00	1.00	1.00	1.00	1.00
		19 - 24	1.00	0.00	0.00	0.00	0.00	0.00
Sunday								
	Hour	1 - 6	0.00	0.00	0.00	0.00	0.00	0.00
	of	7 - 12	0.00	0.00	1.00	1.00	1.00	1.00
	Day	13 - 18	1.00	1.00	1.00	1.00	1.00	1.00
		19 - 24	1.00	0.00	0.00	0.00	0.00	0.00
Source ID:	**P1_E239**							
Weekdays								
	Hour	1 - 6	0.00	0.00	0.00	0.00	0.00	0.00
	of	7 - 12	0.00	1.00	1.00	1.00	1.00	1.00
	Day	13 - 18	1.00	1.00	1.00	1.00	1.00	1.00
		19 - 24	1.00	0.00	0.00	0.00	0.00	0.00
Saturday								
	Hour	1 - 6	0.00	0.00	0.00	0.00	0.00	0.00
	of	7 - 12	0.00	0.00	1.00	1.00	1.00	1.00
	Day	13 - 18	1.00	1.00	1.00	1.00	1.00	1.00
		19 - 24	1.00	0.00	0.00	0.00	0.00	0.00
Sunday								
	Hour	1 - 6	0.00	0.00	0.00	0.00	0.00	0.00
	of	7 - 12	0.00	0.00	1.00	1.00	1.00	1.00
	Day	13 - 18	1.00	1.00	1.00	1.00	1.00	1.00
		19 - 24	1.00	0.00	0.00	0.00	0.00	0.00
Source ID:	**P1_E240**							
Weekdays								
	Hour	1 - 6	0.00	0.00	0.00	0.00	0.00	0.00
	of	7 - 12	0.00	1.00	1.00	1.00	1.00	1.00
	Day	13 - 18	1.00	1.00	1.00	1.00	1.00	1.00
		19 - 24	1.00	0.00	0.00	0.00	0.00	0.00
Saturday								
	Hour	1 - 6	0.00	0.00	0.00	0.00	0.00	0.00
	of	7 - 12	0.00	0.00	1.00	1.00	1.00	1.00
	Day	13 - 18	1.00	1.00	1.00	1.00	1.00	1.00
		19 - 24	1.00	0.00	0.00	0.00	0.00	0.00
Sunday								
	Hour	1 - 6	0.00	0.00	0.00	0.00	0.00	0.00
	of	7 - 12	0.00	0.00	1.00	1.00	1.00	1.00
	Day	13 - 18	1.00	1.00	1.00	1.00	1.00	1.00
		19 - 24	1.00	0.00	0.00	0.00	0.00	0.00
Source ID:	**P1_E241**							
Weekdays								
	Hour	1 - 6	0.00	0.00	0.00	0.00	0.00	0.00
	of	7 - 12	0.00	1.00	1.00	1.00	1.00	1.00
	Day	13 - 18	1.00	1.00	1.00	1.00	1.00	1.00
		19 - 24	1.00	0.00	0.00	0.00	0.00	0.00
Saturday								
	Hour	1 - 6	0.00	0.00	0.00	0.00	0.00	0.00

Scenario: Construction

Source ID:	**P1_E241**							
	of	7 - 12	0.00	0.00	1.00	1.00	1.00	1.00
	Day	13 - 18	1.00	1.00	1.00	1.00	1.00	1.00
		19 - 24	1.00	0.00	0.00	0.00	0.00	0.00
	Sunday							
	Hour	1 - 6	0.00	0.00	0.00	0.00	0.00	0.00
	of	7 - 12	0.00	0.00	1.00	1.00	1.00	1.00
	Day	13 - 18	1.00	1.00	1.00	1.00	1.00	1.00
		19 - 24	1.00	0.00	0.00	0.00	0.00	0.00
Source ID:	**P1_E242**							
	Weekdays							
	Hour	1 - 6	0.00	0.00	0.00	0.00	0.00	0.00
	of	7 - 12	0.00	1.00	1.00	1.00	1.00	1.00
	Day	13 - 18	1.00	1.00	1.00	1.00	1.00	1.00
		19 - 24	1.00	0.00	0.00	0.00	0.00	0.00
	Saturday							
	Hour	1 - 6	0.00	0.00	0.00	0.00	0.00	0.00
	of	7 - 12	0.00	0.00	1.00	1.00	1.00	1.00
	Day	13 - 18	1.00	1.00	1.00	1.00	1.00	1.00
		19 - 24	1.00	0.00	0.00	0.00	0.00	0.00
	Sunday							
	Hour	1 - 6	0.00	0.00	0.00	0.00	0.00	0.00
	of	7 - 12	0.00	0.00	1.00	1.00	1.00	1.00
	Day	13 - 18	1.00	1.00	1.00	1.00	1.00	1.00
		19 - 24	1.00	0.00	0.00	0.00	0.00	0.00
Source ID:	**P1_E243**							
	Weekdays							
	Hour	1 - 6	0.00	0.00	0.00	0.00	0.00	0.00
	of	7 - 12	0.00	1.00	1.00	1.00	1.00	1.00
	Day	13 - 18	1.00	1.00	1.00	1.00	1.00	1.00
		19 - 24	1.00	0.00	0.00	0.00	0.00	0.00
	Saturday							
	Hour	1 - 6	0.00	0.00	0.00	0.00	0.00	0.00
	of	7 - 12	0.00	0.00	1.00	1.00	1.00	1.00
	Day	13 - 18	1.00	1.00	1.00	1.00	1.00	1.00
		19 - 24	1.00	0.00	0.00	0.00	0.00	0.00
	Sunday							
	Hour	1 - 6	0.00	0.00	0.00	0.00	0.00	0.00
	of	7 - 12	0.00	0.00	1.00	1.00	1.00	1.00
	Day	13 - 18	1.00	1.00	1.00	1.00	1.00	1.00
		19 - 24	1.00	0.00	0.00	0.00	0.00	0.00
Source ID:	**P1_E244**							
	Weekdays							
	Hour	1 - 6	0.00	0.00	0.00	0.00	0.00	0.00
	of	7 - 12	0.00	1.00	1.00	1.00	1.00	1.00
	Day	13 - 18	1.00	1.00	1.00	1.00	1.00	1.00
		19 - 24	1.00	0.00	0.00	0.00	0.00	0.00
	Saturday							
	Hour	1 - 6	0.00	0.00	0.00	0.00	0.00	0.00
	of	7 - 12	0.00	0.00	1.00	1.00	1.00	1.00
	Day	13 - 18	1.00	1.00	1.00	1.00	1.00	1.00
		19 - 24	1.00	0.00	0.00	0.00	0.00	0.00
	Sunday							
	Hour	1 - 6	0.00	0.00	0.00	0.00	0.00	0.00
	of	7 - 12	0.00	0.00	1.00	1.00	1.00	1.00

Scenario: Construction

Source ID:	**P1_E244**							
Day	13 - 18	1.00	1.00	1.00	1.00	1.00	1.00
	19 - 24	1.00	0.00	0.00	0.00	0.00	0.00
Source ID:	**P1_E245**							
Weekdays								
Hour	1 - 6	0.00	0.00	0.00	0.00	0.00	0.00
of	7 - 12	0.00	1.00	1.00	1.00	1.00	1.00
Day	13 - 18	1.00	1.00	1.00	1.00	1.00	1.00
	19 - 24	1.00	0.00	0.00	0.00	0.00	0.00
Saturday								
Hour	1 - 6	0.00	0.00	0.00	0.00	0.00	0.00
of	7 - 12	0.00	0.00	1.00	1.00	1.00	1.00
Day	13 - 18	1.00	1.00	1.00	1.00	1.00	1.00
	19 - 24	1.00	0.00	0.00	0.00	0.00	0.00
Sunday								
Hour	1 - 6	0.00	0.00	0.00	0.00	0.00	0.00
of	7 - 12	0.00	0.00	1.00	1.00	1.00	1.00
Day	13 - 18	1.00	1.00	1.00	1.00	1.00	1.00
	19 - 24	1.00	0.00	0.00	0.00	0.00	0.00
Source ID:	**P1_E246**							
Weekdays								
Hour	1 - 6	0.00	0.00	0.00	0.00	0.00	0.00
of	7 - 12	0.00	1.00	1.00	1.00	1.00	1.00
Day	13 - 18	1.00	1.00	1.00	1.00	1.00	1.00
	19 - 24	1.00	0.00	0.00	0.00	0.00	0.00
Saturday								
Hour	1 - 6	0.00	0.00	0.00	0.00	0.00	0.00
of	7 - 12	0.00	0.00	1.00	1.00	1.00	1.00
Day	13 - 18	1.00	1.00	1.00	1.00	1.00	1.00
	19 - 24	1.00	0.00	0.00	0.00	0.00	0.00
Sunday								
Hour	1 - 6	0.00	0.00	0.00	0.00	0.00	0.00
of	7 - 12	0.00	0.00	1.00	1.00	1.00	1.00
Day	13 - 18	1.00	1.00	1.00	1.00	1.00	1.00
	19 - 24	1.00	0.00	0.00	0.00	0.00	0.00
Source ID:	**P1_E247**							
Weekdays								
Hour	1 - 6	0.00	0.00	0.00	0.00	0.00	0.00
of	7 - 12	0.00	1.00	1.00	1.00	1.00	1.00
Day	13 - 18	1.00	1.00	1.00	1.00	1.00	1.00
	19 - 24	1.00	0.00	0.00	0.00	0.00	0.00
Saturday								
Hour	1 - 6	0.00	0.00	0.00	0.00	0.00	0.00
of	7 - 12	0.00	0.00	1.00	1.00	1.00	1.00
Day	13 - 18	1.00	1.00	1.00	1.00	1.00	1.00
	19 - 24	1.00	0.00	0.00	0.00	0.00	0.00
Sunday								
Hour	1 - 6	0.00	0.00	0.00	0.00	0.00	0.00
of	7 - 12	0.00	0.00	1.00	1.00	1.00	1.00
Day	13 - 18	1.00	1.00	1.00	1.00	1.00	1.00
	19 - 24	1.00	0.00	0.00	0.00	0.00	0.00
Source ID:	**P1_E248**							
Weekdays								
Hour	1 - 6	0.00	0.00	0.00	0.00	0.00	0.00

Scenario: Construction

Source ID:	**P1_E248**							
	of	7 - 12	0.00	1.00	1.00	1.00	1.00	1.00
	Day	13 - 18	1.00	1.00	1.00	1.00	1.00	1.00
		19 - 24	1.00	0.00	0.00	0.00	0.00	0.00
Saturday								
	Hour	1 - 6	0.00	0.00	0.00	0.00	0.00	0.00
	of	7 - 12	0.00	0.00	1.00	1.00	1.00	1.00
	Day	13 - 18	1.00	1.00	1.00	1.00	1.00	1.00
		19 - 24	1.00	0.00	0.00	0.00	0.00	0.00
Sunday								
	Hour	1 - 6	0.00	0.00	0.00	0.00	0.00	0.00
	of	7 - 12	0.00	0.00	1.00	1.00	1.00	1.00
	Day	13 - 18	1.00	1.00	1.00	1.00	1.00	1.00
		19 - 24	1.00	0.00	0.00	0.00	0.00	0.00
Source ID:	**P1_E249**							
Weekdays								
	Hour	1 - 6	0.00	0.00	0.00	0.00	0.00	0.00
	of	7 - 12	0.00	1.00	1.00	1.00	1.00	1.00
	Day	13 - 18	1.00	1.00	1.00	1.00	1.00	1.00
		19 - 24	1.00	0.00	0.00	0.00	0.00	0.00
Saturday								
	Hour	1 - 6	0.00	0.00	0.00	0.00	0.00	0.00
	of	7 - 12	0.00	0.00	1.00	1.00	1.00	1.00
	Day	13 - 18	1.00	1.00	1.00	1.00	1.00	1.00
		19 - 24	1.00	0.00	0.00	0.00	0.00	0.00
Sunday								
	Hour	1 - 6	0.00	0.00	0.00	0.00	0.00	0.00
	of	7 - 12	0.00	0.00	1.00	1.00	1.00	1.00
	Day	13 - 18	1.00	1.00	1.00	1.00	1.00	1.00
		19 - 24	1.00	0.00	0.00	0.00	0.00	0.00
Source ID:	**P1_E250**							
Weekdays								
	Hour	1 - 6	0.00	0.00	0.00	0.00	0.00	0.00
	of	7 - 12	0.00	1.00	1.00	1.00	1.00	1.00
	Day	13 - 18	1.00	1.00	1.00	1.00	1.00	1.00
		19 - 24	1.00	0.00	0.00	0.00	0.00	0.00
Saturday								
	Hour	1 - 6	0.00	0.00	0.00	0.00	0.00	0.00
	of	7 - 12	0.00	0.00	1.00	1.00	1.00	1.00
	Day	13 - 18	1.00	1.00	1.00	1.00	1.00	1.00
		19 - 24	1.00	0.00	0.00	0.00	0.00	0.00
Sunday								
	Hour	1 - 6	0.00	0.00	0.00	0.00	0.00	0.00
	of	7 - 12	0.00	0.00	1.00	1.00	1.00	1.00
	Day	13 - 18	1.00	1.00	1.00	1.00	1.00	1.00
		19 - 24	1.00	0.00	0.00	0.00	0.00	0.00
Source ID:	**P1_E251**							
Weekdays								
	Hour	1 - 6	0.00	0.00	0.00	0.00	0.00	0.00
	of	7 - 12	0.00	1.00	1.00	1.00	1.00	1.00
	Day	13 - 18	1.00	1.00	1.00	1.00	1.00	1.00
		19 - 24	1.00	0.00	0.00	0.00	0.00	0.00
Saturday								
	Hour	1 - 6	0.00	0.00	0.00	0.00	0.00	0.00
	of	7 - 12	0.00	0.00	1.00	1.00	1.00	1.00

Scenario: Construction

Source ID:	**P1_E251**							
	Day	13 - 18	1.00	1.00	1.00	1.00	1.00	1.00
		19 - 24	1.00	0.00	0.00	0.00	0.00	0.00
	Sunday							
	Hour	1 - 6	0.00	0.00	0.00	0.00	0.00	0.00
	of	7 - 12	0.00	0.00	1.00	1.00	1.00	1.00
	Day	13 - 18	1.00	1.00	1.00	1.00	1.00	1.00
		19 - 24	1.00	0.00	0.00	0.00	0.00	0.00
Source ID:	**P1_E252**							
	Weekdays							
	Hour	1 - 6	0.00	0.00	0.00	0.00	0.00	0.00
	of	7 - 12	0.00	1.00	1.00	1.00	1.00	1.00
	Day	13 - 18	1.00	1.00	1.00	1.00	1.00	1.00
		19 - 24	1.00	0.00	0.00	0.00	0.00	0.00
	Saturday							
	Hour	1 - 6	0.00	0.00	0.00	0.00	0.00	0.00
	of	7 - 12	0.00	0.00	1.00	1.00	1.00	1.00
	Day	13 - 18	1.00	1.00	1.00	1.00	1.00	1.00
		19 - 24	1.00	0.00	0.00	0.00	0.00	0.00
	Sunday							
	Hour	1 - 6	0.00	0.00	0.00	0.00	0.00	0.00
	of	7 - 12	0.00	0.00	1.00	1.00	1.00	1.00
	Day	13 - 18	1.00	1.00	1.00	1.00	1.00	1.00
		19 - 24	1.00	0.00	0.00	0.00	0.00	0.00
Source ID:	**P1_E253**							
	Weekdays							
	Hour	1 - 6	0.00	0.00	0.00	0.00	0.00	0.00
	of	7 - 12	0.00	1.00	1.00	1.00	1.00	1.00
	Day	13 - 18	1.00	1.00	1.00	1.00	1.00	1.00
		19 - 24	1.00	0.00	0.00	0.00	0.00	0.00
	Saturday							
	Hour	1 - 6	0.00	0.00	0.00	0.00	0.00	0.00
	of	7 - 12	0.00	0.00	1.00	1.00	1.00	1.00
	Day	13 - 18	1.00	1.00	1.00	1.00	1.00	1.00
		19 - 24	1.00	0.00	0.00	0.00	0.00	0.00
	Sunday							
	Hour	1 - 6	0.00	0.00	0.00	0.00	0.00	0.00
	of	7 - 12	0.00	0.00	1.00	1.00	1.00	1.00
	Day	13 - 18	1.00	1.00	1.00	1.00	1.00	1.00
		19 - 24	1.00	0.00	0.00	0.00	0.00	0.00
Source ID:	**P1_E254**							
	Weekdays							
	Hour	1 - 6	0.00	0.00	0.00	0.00	0.00	0.00
	of	7 - 12	0.00	1.00	1.00	1.00	1.00	1.00
	Day	13 - 18	1.00	1.00	1.00	1.00	1.00	1.00
		19 - 24	1.00	0.00	0.00	0.00	0.00	0.00
	Saturday							
	Hour	1 - 6	0.00	0.00	0.00	0.00	0.00	0.00
	of	7 - 12	0.00	0.00	1.00	1.00	1.00	1.00
	Day	13 - 18	1.00	1.00	1.00	1.00	1.00	1.00
		19 - 24	1.00	0.00	0.00	0.00	0.00	0.00
	Sunday							
	Hour	1 - 6	0.00	0.00	0.00	0.00	0.00	0.00
	of	7 - 12	0.00	0.00	1.00	1.00	1.00	1.00
	Day	13 - 18	1.00	1.00	1.00	1.00	1.00	1.00

Scenario: Construction

Source ID:	**P1_E254**						
	19 - 24	1.00	0.00	0.00	0.00	0.00	0.00
Source ID:	**P1_E255**						
Weekdays							
Hour	1 - 6	0.00	0.00	0.00	0.00	0.00	0.00
of	7 - 12	0.00	1.00	1.00	1.00	1.00	1.00
Day	13 - 18	1.00	1.00	1.00	1.00	1.00	1.00
	19 - 24	1.00	0.00	0.00	0.00	0.00	0.00
Saturday							
Hour	1 - 6	0.00	0.00	0.00	0.00	0.00	0.00
of	7 - 12	0.00	0.00	1.00	1.00	1.00	1.00
Day	13 - 18	1.00	1.00	1.00	1.00	1.00	1.00
	19 - 24	1.00	0.00	0.00	0.00	0.00	0.00
Sunday							
Hour	1 - 6	0.00	0.00	0.00	0.00	0.00	0.00
of	7 - 12	0.00	0.00	1.00	1.00	1.00	1.00
Day	13 - 18	1.00	1.00	1.00	1.00	1.00	1.00
	19 - 24	1.00	0.00	0.00	0.00	0.00	0.00
Source ID:	**P1_E256**						
Weekdays							
Hour	1 - 6	0.00	0.00	0.00	0.00	0.00	0.00
of	7 - 12	0.00	1.00	1.00	1.00	1.00	1.00
Day	13 - 18	1.00	1.00	1.00	1.00	1.00	1.00
	19 - 24	1.00	0.00	0.00	0.00	0.00	0.00
Saturday							
Hour	1 - 6	0.00	0.00	0.00	0.00	0.00	0.00
of	7 - 12	0.00	0.00	1.00	1.00	1.00	1.00
Day	13 - 18	1.00	1.00	1.00	1.00	1.00	1.00
	19 - 24	1.00	0.00	0.00	0.00	0.00	0.00
Sunday							
Hour	1 - 6	0.00	0.00	0.00	0.00	0.00	0.00
of	7 - 12	0.00	0.00	1.00	1.00	1.00	1.00
Day	13 - 18	1.00	1.00	1.00	1.00	1.00	1.00
	19 - 24	1.00	0.00	0.00	0.00	0.00	0.00
Source ID:	**P1_E257**						
Weekdays							
Hour	1 - 6	0.00	0.00	0.00	0.00	0.00	0.00
of	7 - 12	0.00	1.00	1.00	1.00	1.00	1.00
Day	13 - 18	1.00	1.00	1.00	1.00	1.00	1.00
	19 - 24	1.00	0.00	0.00	0.00	0.00	0.00
Saturday							
Hour	1 - 6	0.00	0.00	0.00	0.00	0.00	0.00
of	7 - 12	0.00	0.00	1.00	1.00	1.00	1.00
Day	13 - 18	1.00	1.00	1.00	1.00	1.00	1.00
	19 - 24	1.00	0.00	0.00	0.00	0.00	0.00
Sunday							
Hour	1 - 6	0.00	0.00	0.00	0.00	0.00	0.00
of	7 - 12	0.00	0.00	1.00	1.00	1.00	1.00
Day	13 - 18	1.00	1.00	1.00	1.00	1.00	1.00
	19 - 24	1.00	0.00	0.00	0.00	0.00	0.00
Source ID:	**P1_E258**						
Weekdays							
Hour	1 - 6	0.00	0.00	0.00	0.00	0.00	0.00
of	7 - 12	0.00	1.00	1.00	1.00	1.00	1.00

Scenario: Construction

Source ID:	**P1_E258**							
	Day	13 - 18	1.00	1.00	1.00	1.00	1.00	1.00
		19 - 24	1.00	0.00	0.00	0.00	0.00	0.00
	Saturday							
	Hour	1 - 6	0.00	0.00	0.00	0.00	0.00	0.00
	of	7 - 12	0.00	0.00	1.00	1.00	1.00	1.00
	Day	13 - 18	1.00	1.00	1.00	1.00	1.00	1.00
		19 - 24	1.00	0.00	0.00	0.00	0.00	0.00
	Sunday							
	Hour	1 - 6	0.00	0.00	0.00	0.00	0.00	0.00
	of	7 - 12	0.00	0.00	1.00	1.00	1.00	1.00
	Day	13 - 18	1.00	1.00	1.00	1.00	1.00	1.00
		19 - 24	1.00	0.00	0.00	0.00	0.00	0.00
Source ID:	**P1_E259**							
	Weekdays							
	Hour	1 - 6	0.00	0.00	0.00	0.00	0.00	0.00
	of	7 - 12	0.00	1.00	1.00	1.00	1.00	1.00
	Day	13 - 18	1.00	1.00	1.00	1.00	1.00	1.00
		19 - 24	1.00	0.00	0.00	0.00	0.00	0.00
	Saturday							
	Hour	1 - 6	0.00	0.00	0.00	0.00	0.00	0.00
	of	7 - 12	0.00	0.00	1.00	1.00	1.00	1.00
	Day	13 - 18	1.00	1.00	1.00	1.00	1.00	1.00
		19 - 24	1.00	0.00	0.00	0.00	0.00	0.00
	Sunday							
	Hour	1 - 6	0.00	0.00	0.00	0.00	0.00	0.00
	of	7 - 12	0.00	0.00	1.00	1.00	1.00	1.00
	Day	13 - 18	1.00	1.00	1.00	1.00	1.00	1.00
		19 - 24	1.00	0.00	0.00	0.00	0.00	0.00
Source ID:	**P1_E260**							
	Weekdays							
	Hour	1 - 6	0.00	0.00	0.00	0.00	0.00	0.00
	of	7 - 12	0.00	1.00	1.00	1.00	1.00	1.00
	Day	13 - 18	1.00	1.00	1.00	1.00	1.00	1.00
		19 - 24	1.00	0.00	0.00	0.00	0.00	0.00
	Saturday							
	Hour	1 - 6	0.00	0.00	0.00	0.00	0.00	0.00
	of	7 - 12	0.00	0.00	1.00	1.00	1.00	1.00
	Day	13 - 18	1.00	1.00	1.00	1.00	1.00	1.00
		19 - 24	1.00	0.00	0.00	0.00	0.00	0.00
	Sunday							
	Hour	1 - 6	0.00	0.00	0.00	0.00	0.00	0.00
	of	7 - 12	0.00	0.00	1.00	1.00	1.00	1.00
	Day	13 - 18	1.00	1.00	1.00	1.00	1.00	1.00
		19 - 24	1.00	0.00	0.00	0.00	0.00	0.00
Source ID:	**P1_E261**							
	Weekdays							
	Hour	1 - 6	0.00	0.00	0.00	0.00	0.00	0.00
	of	7 - 12	0.00	1.00	1.00	1.00	1.00	1.00
	Day	13 - 18	1.00	1.00	1.00	1.00	1.00	1.00
		19 - 24	1.00	0.00	0.00	0.00	0.00	0.00
	Saturday							
	Hour	1 - 6	0.00	0.00	0.00	0.00	0.00	0.00
	of	7 - 12	0.00	0.00	1.00	1.00	1.00	1.00
	Day	13 - 18	1.00	1.00	1.00	1.00	1.00	1.00

Scenario: Construction

Source ID:	**P1_E261**						
	19 - 24	1.00	0.00	0.00	0.00	0.00	0.00
Sunday							
Hour	1 - 6	0.00	0.00	0.00	0.00	0.00	0.00
of	7 - 12	0.00	0.00	1.00	1.00	1.00	1.00
Day	13 - 18	1.00	1.00	1.00	1.00	1.00	1.00
	19 - 24	1.00	0.00	0.00	0.00	0.00	0.00
Source ID:	**P1_E262**						
Weekdays							
Hour	1 - 6	0.00	0.00	0.00	0.00	0.00	0.00
of	7 - 12	0.00	1.00	1.00	1.00	1.00	1.00
Day	13 - 18	1.00	1.00	1.00	1.00	1.00	1.00
	19 - 24	1.00	0.00	0.00	0.00	0.00	0.00
Saturday							
Hour	1 - 6	0.00	0.00	0.00	0.00	0.00	0.00
of	7 - 12	0.00	0.00	1.00	1.00	1.00	1.00
Day	13 - 18	1.00	1.00	1.00	1.00	1.00	1.00
	19 - 24	1.00	0.00	0.00	0.00	0.00	0.00
Sunday							
Hour	1 - 6	0.00	0.00	0.00	0.00	0.00	0.00
of	7 - 12	0.00	0.00	1.00	1.00	1.00	1.00
Day	13 - 18	1.00	1.00	1.00	1.00	1.00	1.00
	19 - 24	1.00	0.00	0.00	0.00	0.00	0.00
Source ID:	**P1_E263**						
Weekdays							
Hour	1 - 6	0.00	0.00	0.00	0.00	0.00	0.00
of	7 - 12	0.00	1.00	1.00	1.00	1.00	1.00
Day	13 - 18	1.00	1.00	1.00	1.00	1.00	1.00
	19 - 24	1.00	0.00	0.00	0.00	0.00	0.00
Saturday							
Hour	1 - 6	0.00	0.00	0.00	0.00	0.00	0.00
of	7 - 12	0.00	0.00	1.00	1.00	1.00	1.00
Day	13 - 18	1.00	1.00	1.00	1.00	1.00	1.00
	19 - 24	1.00	0.00	0.00	0.00	0.00	0.00
Sunday							
Hour	1 - 6	0.00	0.00	0.00	0.00	0.00	0.00
of	7 - 12	0.00	0.00	1.00	1.00	1.00	1.00
Day	13 - 18	1.00	1.00	1.00	1.00	1.00	1.00
	19 - 24	1.00	0.00	0.00	0.00	0.00	0.00
Source ID:	**P1_E264**						
Weekdays							
Hour	1 - 6	0.00	0.00	0.00	0.00	0.00	0.00
of	7 - 12	0.00	1.00	1.00	1.00	1.00	1.00
Day	13 - 18	1.00	1.00	1.00	1.00	1.00	1.00
	19 - 24	1.00	0.00	0.00	0.00	0.00	0.00
Saturday							
Hour	1 - 6	0.00	0.00	0.00	0.00	0.00	0.00
of	7 - 12	0.00	0.00	1.00	1.00	1.00	1.00
Day	13 - 18	1.00	1.00	1.00	1.00	1.00	1.00
	19 - 24	1.00	0.00	0.00	0.00	0.00	0.00
Sunday							
Hour	1 - 6	0.00	0.00	0.00	0.00	0.00	0.00
of	7 - 12	0.00	0.00	1.00	1.00	1.00	1.00
Day	13 - 18	1.00	1.00	1.00	1.00	1.00	1.00
	19 - 24	1.00	0.00	0.00	0.00	0.00	0.00

Scenario: Construction

Source ID:	**P1_E265**							
Weekdays								
Hour of Day	1 - 6	0.00	0.00	0.00	0.00	0.00	0.00	
	7 - 12	0.00	1.00	1.00	1.00	1.00	1.00	
	13 - 18	1.00	1.00	1.00	1.00	1.00	1.00	
	19 - 24	1.00	0.00	0.00	0.00	0.00	0.00	
Saturday								
Hour of Day	1 - 6	0.00	0.00	0.00	0.00	0.00	0.00	
	7 - 12	0.00	0.00	1.00	1.00	1.00	1.00	
	13 - 18	1.00	1.00	1.00	1.00	1.00	1.00	
	19 - 24	1.00	0.00	0.00	0.00	0.00	0.00	
Sunday								
Hour of Day	1 - 6	0.00	0.00	0.00	0.00	0.00	0.00	
	7 - 12	0.00	0.00	1.00	1.00	1.00	1.00	
	13 - 18	1.00	1.00	1.00	1.00	1.00	1.00	
	19 - 24	1.00	0.00	0.00	0.00	0.00	0.00	
Source ID:	**P1_E266**							
Weekdays								
Hour of Day	1 - 6	0.00	0.00	0.00	0.00	0.00	0.00	
	7 - 12	0.00	1.00	1.00	1.00	1.00	1.00	
	13 - 18	1.00	1.00	1.00	1.00	1.00	1.00	
	19 - 24	1.00	0.00	0.00	0.00	0.00	0.00	
Saturday								
Hour of Day	1 - 6	0.00	0.00	0.00	0.00	0.00	0.00	
	7 - 12	0.00	0.00	1.00	1.00	1.00	1.00	
	13 - 18	1.00	1.00	1.00	1.00	1.00	1.00	
	19 - 24	1.00	0.00	0.00	0.00	0.00	0.00	
Sunday								
Hour of Day	1 - 6	0.00	0.00	0.00	0.00	0.00	0.00	
	7 - 12	0.00	0.00	1.00	1.00	1.00	1.00	
	13 - 18	1.00	1.00	1.00	1.00	1.00	1.00	
	19 - 24	1.00	0.00	0.00	0.00	0.00	0.00	
Source ID:	**P1_E267**							
Weekdays								
Hour of Day	1 - 6	0.00	0.00	0.00	0.00	0.00	0.00	
	7 - 12	0.00	1.00	1.00	1.00	1.00	1.00	
	13 - 18	1.00	1.00	1.00	1.00	1.00	1.00	
	19 - 24	1.00	0.00	0.00	0.00	0.00	0.00	
Saturday								
Hour of Day	1 - 6	0.00	0.00	0.00	0.00	0.00	0.00	
	7 - 12	0.00	0.00	1.00	1.00	1.00	1.00	
	13 - 18	1.00	1.00	1.00	1.00	1.00	1.00	
	19 - 24	1.00	0.00	0.00	0.00	0.00	0.00	
Sunday								
Hour of Day	1 - 6	0.00	0.00	0.00	0.00	0.00	0.00	
	7 - 12	0.00	0.00	1.00	1.00	1.00	1.00	
	13 - 18	1.00	1.00	1.00	1.00	1.00	1.00	
	19 - 24	1.00	0.00	0.00	0.00	0.00	0.00	
Source ID:	**P1_E268**							
Weekdays								
Hour of Day	1 - 6	0.00	0.00	0.00	0.00	0.00	0.00	
	7 - 12	0.00	1.00	1.00	1.00	1.00	1.00	
	13 - 18	1.00	1.00	1.00	1.00	1.00	1.00	
	19 - 24	1.00	0.00	0.00	0.00	0.00	0.00	
Saturday								

Source Pathway

Scenario: Construction

Source ID:	**P1_E268**							
	Hour	1 - 6	0.00	0.00	0.00	0.00	0.00	0.00
	of	7 - 12	0.00	0.00	1.00	1.00	1.00	1.00
	Day	13 - 18	1.00	1.00	1.00	1.00	1.00	1.00
		19 - 24	1.00	0.00	0.00	0.00	0.00	0.00
Sunday								
	Hour	1 - 6	0.00	0.00	0.00	0.00	0.00	0.00
	of	7 - 12	0.00	0.00	1.00	1.00	1.00	1.00
	Day	13 - 18	1.00	1.00	1.00	1.00	1.00	1.00
		19 - 24	1.00	0.00	0.00	0.00	0.00	0.00
Source ID:	**P1_E269**							
Weekdays								
	Hour	1 - 6	0.00	0.00	0.00	0.00	0.00	0.00
	of	7 - 12	0.00	1.00	1.00	1.00	1.00	1.00
	Day	13 - 18	1.00	1.00	1.00	1.00	1.00	1.00
		19 - 24	1.00	0.00	0.00	0.00	0.00	0.00
Saturday								
	Hour	1 - 6	0.00	0.00	0.00	0.00	0.00	0.00
	of	7 - 12	0.00	0.00	1.00	1.00	1.00	1.00
	Day	13 - 18	1.00	1.00	1.00	1.00	1.00	1.00
		19 - 24	1.00	0.00	0.00	0.00	0.00	0.00
Sunday								
	Hour	1 - 6	0.00	0.00	0.00	0.00	0.00	0.00
	of	7 - 12	0.00	0.00	1.00	1.00	1.00	1.00
	Day	13 - 18	1.00	1.00	1.00	1.00	1.00	1.00
		19 - 24	1.00	0.00	0.00	0.00	0.00	0.00
Source ID:	**P1_E270**							
Weekdays								
	Hour	1 - 6	0.00	0.00	0.00	0.00	0.00	0.00
	of	7 - 12	0.00	1.00	1.00	1.00	1.00	1.00
	Day	13 - 18	1.00	1.00	1.00	1.00	1.00	1.00
		19 - 24	1.00	0.00	0.00	0.00	0.00	0.00
Saturday								
	Hour	1 - 6	0.00	0.00	0.00	0.00	0.00	0.00
	of	7 - 12	0.00	0.00	1.00	1.00	1.00	1.00
	Day	13 - 18	1.00	1.00	1.00	1.00	1.00	1.00
		19 - 24	1.00	0.00	0.00	0.00	0.00	0.00
Sunday								
	Hour	1 - 6	0.00	0.00	0.00	0.00	0.00	0.00
	of	7 - 12	0.00	0.00	1.00	1.00	1.00	1.00
	Day	13 - 18	1.00	1.00	1.00	1.00	1.00	1.00
		19 - 24	1.00	0.00	0.00	0.00	0.00	0.00
Source ID:	**P1_E271**							
Weekdays								
	Hour	1 - 6	0.00	0.00	0.00	0.00	0.00	0.00
	of	7 - 12	0.00	1.00	1.00	1.00	1.00	1.00
	Day	13 - 18	1.00	1.00	1.00	1.00	1.00	1.00
		19 - 24	1.00	0.00	0.00	0.00	0.00	0.00
Saturday								
	Hour	1 - 6	0.00	0.00	0.00	0.00	0.00	0.00
	of	7 - 12	0.00	0.00	1.00	1.00	1.00	1.00
	Day	13 - 18	1.00	1.00	1.00	1.00	1.00	1.00
		19 - 24	1.00	0.00	0.00	0.00	0.00	0.00
Sunday								
	Hour	1 - 6	0.00	0.00	0.00	0.00	0.00	0.00

Scenario: Construction

Source ID:	**P1_E271**							
	of	7 - 12	0.00	0.00	1.00	1.00	1.00	1.00
	Day	13 - 18	1.00	1.00	1.00	1.00	1.00	1.00
		19 - 24	1.00	0.00	0.00	0.00	0.00	0.00
Source ID:	**P1_E272**							
Weekdays								
	Hour	1 - 6	0.00	0.00	0.00	0.00	0.00	0.00
	of	7 - 12	0.00	1.00	1.00	1.00	1.00	1.00
	Day	13 - 18	1.00	1.00	1.00	1.00	1.00	1.00
		19 - 24	1.00	0.00	0.00	0.00	0.00	0.00
Saturday								
	Hour	1 - 6	0.00	0.00	0.00	0.00	0.00	0.00
	of	7 - 12	0.00	0.00	1.00	1.00	1.00	1.00
	Day	13 - 18	1.00	1.00	1.00	1.00	1.00	1.00
		19 - 24	1.00	0.00	0.00	0.00	0.00	0.00
Sunday								
	Hour	1 - 6	0.00	0.00	0.00	0.00	0.00	0.00
	of	7 - 12	0.00	0.00	1.00	1.00	1.00	1.00
	Day	13 - 18	1.00	1.00	1.00	1.00	1.00	1.00
		19 - 24	1.00	0.00	0.00	0.00	0.00	0.00
Source ID:	**P1_E273**							
Weekdays								
	Hour	1 - 6	0.00	0.00	0.00	0.00	0.00	0.00
	of	7 - 12	0.00	1.00	1.00	1.00	1.00	1.00
	Day	13 - 18	1.00	1.00	1.00	1.00	1.00	1.00
		19 - 24	1.00	0.00	0.00	0.00	0.00	0.00
Saturday								
	Hour	1 - 6	0.00	0.00	0.00	0.00	0.00	0.00
	of	7 - 12	0.00	0.00	1.00	1.00	1.00	1.00
	Day	13 - 18	1.00	1.00	1.00	1.00	1.00	1.00
		19 - 24	1.00	0.00	0.00	0.00	0.00	0.00
Sunday								
	Hour	1 - 6	0.00	0.00	0.00	0.00	0.00	0.00
	of	7 - 12	0.00	0.00	1.00	1.00	1.00	1.00
	Day	13 - 18	1.00	1.00	1.00	1.00	1.00	1.00
		19 - 24	1.00	0.00	0.00	0.00	0.00	0.00
Source ID:	**P1_E274**							
Weekdays								
	Hour	1 - 6	0.00	0.00	0.00	0.00	0.00	0.00
	of	7 - 12	0.00	1.00	1.00	1.00	1.00	1.00
	Day	13 - 18	1.00	1.00	1.00	1.00	1.00	1.00
		19 - 24	1.00	0.00	0.00	0.00	0.00	0.00
Saturday								
	Hour	1 - 6	0.00	0.00	0.00	0.00	0.00	0.00
	of	7 - 12	0.00	0.00	1.00	1.00	1.00	1.00
	Day	13 - 18	1.00	1.00	1.00	1.00	1.00	1.00
		19 - 24	1.00	0.00	0.00	0.00	0.00	0.00
Sunday								
	Hour	1 - 6	0.00	0.00	0.00	0.00	0.00	0.00
	of	7 - 12	0.00	0.00	1.00	1.00	1.00	1.00
	Day	13 - 18	1.00	1.00	1.00	1.00	1.00	1.00
		19 - 24	1.00	0.00	0.00	0.00	0.00	0.00
Source ID:	**P1_E275**							
Weekdays								

Scenario: Construction

Source ID:	**P1_E275**							
	Hour	1 - 6	0.00	0.00	0.00	0.00	0.00	0.00
	of	7 - 12	0.00	1.00	1.00	1.00	1.00	1.00
	Day	13 - 18	1.00	1.00	1.00	1.00	1.00	1.00
		19 - 24	1.00	0.00	0.00	0.00	0.00	0.00
	Saturday							
	Hour	1 - 6	0.00	0.00	0.00	0.00	0.00	0.00
	of	7 - 12	0.00	0.00	1.00	1.00	1.00	1.00
	Day	13 - 18	1.00	1.00	1.00	1.00	1.00	1.00
		19 - 24	1.00	0.00	0.00	0.00	0.00	0.00
	Sunday							
	Hour	1 - 6	0.00	0.00	0.00	0.00	0.00	0.00
	of	7 - 12	0.00	0.00	1.00	1.00	1.00	1.00
	Day	13 - 18	1.00	1.00	1.00	1.00	1.00	1.00
		19 - 24	1.00	0.00	0.00	0.00	0.00	0.00
Source ID:	**P1_E276**							
	Weekdays							
	Hour	1 - 6	0.00	0.00	0.00	0.00	0.00	0.00
	of	7 - 12	0.00	1.00	1.00	1.00	1.00	1.00
	Day	13 - 18	1.00	1.00	1.00	1.00	1.00	1.00
		19 - 24	1.00	0.00	0.00	0.00	0.00	0.00
	Saturday							
	Hour	1 - 6	0.00	0.00	0.00	0.00	0.00	0.00
	of	7 - 12	0.00	0.00	1.00	1.00	1.00	1.00
	Day	13 - 18	1.00	1.00	1.00	1.00	1.00	1.00
		19 - 24	1.00	0.00	0.00	0.00	0.00	0.00
	Sunday							
	Hour	1 - 6	0.00	0.00	0.00	0.00	0.00	0.00
	of	7 - 12	0.00	0.00	1.00	1.00	1.00	1.00
	Day	13 - 18	1.00	1.00	1.00	1.00	1.00	1.00
		19 - 24	1.00	0.00	0.00	0.00	0.00	0.00
Source ID:	**P1_E277**							
	Weekdays							
	Hour	1 - 6	0.00	0.00	0.00	0.00	0.00	0.00
	of	7 - 12	0.00	1.00	1.00	1.00	1.00	1.00
	Day	13 - 18	1.00	1.00	1.00	1.00	1.00	1.00
		19 - 24	1.00	0.00	0.00	0.00	0.00	0.00
	Saturday							
	Hour	1 - 6	0.00	0.00	0.00	0.00	0.00	0.00
	of	7 - 12	0.00	0.00	1.00	1.00	1.00	1.00
	Day	13 - 18	1.00	1.00	1.00	1.00	1.00	1.00
		19 - 24	1.00	0.00	0.00	0.00	0.00	0.00
	Sunday							
	Hour	1 - 6	0.00	0.00	0.00	0.00	0.00	0.00
	of	7 - 12	0.00	0.00	1.00	1.00	1.00	1.00
	Day	13 - 18	1.00	1.00	1.00	1.00	1.00	1.00
		19 - 24	1.00	0.00	0.00	0.00	0.00	0.00
Source ID:	**P1_E278**							
	Weekdays							
	Hour	1 - 6	0.00	0.00	0.00	0.00	0.00	0.00
	of	7 - 12	0.00	1.00	1.00	1.00	1.00	1.00
	Day	13 - 18	1.00	1.00	1.00	1.00	1.00	1.00
		19 - 24	1.00	0.00	0.00	0.00	0.00	0.00
	Saturday							
	Hour	1 - 6	0.00	0.00	0.00	0.00	0.00	0.00

Scenario: Construction

Source ID:	**P1_E278**							
	of	7 - 12	0.00	0.00	1.00	1.00	1.00	1.00
	Day	13 - 18	1.00	1.00	1.00	1.00	1.00	1.00
		19 - 24	1.00	0.00	0.00	0.00	0.00	0.00
	Sunday							
	Hour	1 - 6	0.00	0.00	0.00	0.00	0.00	0.00
	of	7 - 12	0.00	0.00	1.00	1.00	1.00	1.00
	Day	13 - 18	1.00	1.00	1.00	1.00	1.00	1.00
		19 - 24	1.00	0.00	0.00	0.00	0.00	0.00
Source ID:	**P1_E279**							
	Weekdays							
	Hour	1 - 6	0.00	0.00	0.00	0.00	0.00	0.00
	of	7 - 12	0.00	1.00	1.00	1.00	1.00	1.00
	Day	13 - 18	1.00	1.00	1.00	1.00	1.00	1.00
		19 - 24	1.00	0.00	0.00	0.00	0.00	0.00
	Saturday							
	Hour	1 - 6	0.00	0.00	0.00	0.00	0.00	0.00
	of	7 - 12	0.00	0.00	1.00	1.00	1.00	1.00
	Day	13 - 18	1.00	1.00	1.00	1.00	1.00	1.00
		19 - 24	1.00	0.00	0.00	0.00	0.00	0.00
	Sunday							
	Hour	1 - 6	0.00	0.00	0.00	0.00	0.00	0.00
	of	7 - 12	0.00	0.00	1.00	1.00	1.00	1.00
	Day	13 - 18	1.00	1.00	1.00	1.00	1.00	1.00
		19 - 24	1.00	0.00	0.00	0.00	0.00	0.00
Source ID:	**P1_E280**							
	Weekdays							
	Hour	1 - 6	0.00	0.00	0.00	0.00	0.00	0.00
	of	7 - 12	0.00	1.00	1.00	1.00	1.00	1.00
	Day	13 - 18	1.00	1.00	1.00	1.00	1.00	1.00
		19 - 24	1.00	0.00	0.00	0.00	0.00	0.00
	Saturday							
	Hour	1 - 6	0.00	0.00	0.00	0.00	0.00	0.00
	of	7 - 12	0.00	0.00	1.00	1.00	1.00	1.00
	Day	13 - 18	1.00	1.00	1.00	1.00	1.00	1.00
		19 - 24	1.00	0.00	0.00	0.00	0.00	0.00
	Sunday							
	Hour	1 - 6	0.00	0.00	0.00	0.00	0.00	0.00
	of	7 - 12	0.00	0.00	1.00	1.00	1.00	1.00
	Day	13 - 18	1.00	1.00	1.00	1.00	1.00	1.00
		19 - 24	1.00	0.00	0.00	0.00	0.00	0.00
Source ID:	**P1_E281**							
	Weekdays							
	Hour	1 - 6	0.00	0.00	0.00	0.00	0.00	0.00
	of	7 - 12	0.00	1.00	1.00	1.00	1.00	1.00
	Day	13 - 18	1.00	1.00	1.00	1.00	1.00	1.00
		19 - 24	1.00	0.00	0.00	0.00	0.00	0.00
	Saturday							
	Hour	1 - 6	0.00	0.00	0.00	0.00	0.00	0.00
	of	7 - 12	0.00	0.00	1.00	1.00	1.00	1.00
	Day	13 - 18	1.00	1.00	1.00	1.00	1.00	1.00
		19 - 24	1.00	0.00	0.00	0.00	0.00	0.00
	Sunday							
	Hour	1 - 6	0.00	0.00	0.00	0.00	0.00	0.00
	of	7 - 12	0.00	0.00	1.00	1.00	1.00	1.00

Scenario: Construction

Source ID:	**P1_E281**							
Day	13 - 18	1.00	1.00	1.00	1.00	1.00	1.00
	19 - 24	1.00	0.00	0.00	0.00	0.00	0.00
Source ID:	**P1_E282**							
Weekdays								
Hour	1 - 6	0.00	0.00	0.00	0.00	0.00	0.00
of	7 - 12	0.00	1.00	1.00	1.00	1.00	1.00
Day	13 - 18	1.00	1.00	1.00	1.00	1.00	1.00
	19 - 24	1.00	0.00	0.00	0.00	0.00	0.00
Saturday								
Hour	1 - 6	0.00	0.00	0.00	0.00	0.00	0.00
of	7 - 12	0.00	0.00	1.00	1.00	1.00	1.00
Day	13 - 18	1.00	1.00	1.00	1.00	1.00	1.00
	19 - 24	1.00	0.00	0.00	0.00	0.00	0.00
Sunday								
Hour	1 - 6	0.00	0.00	0.00	0.00	0.00	0.00
of	7 - 12	0.00	0.00	1.00	1.00	1.00	1.00
Day	13 - 18	1.00	1.00	1.00	1.00	1.00	1.00
	19 - 24	1.00	0.00	0.00	0.00	0.00	0.00
Source ID:	**P1_E283**							
Weekdays								
Hour	1 - 6	0.00	0.00	0.00	0.00	0.00	0.00
of	7 - 12	0.00	1.00	1.00	1.00	1.00	1.00
Day	13 - 18	1.00	1.00	1.00	1.00	1.00	1.00
	19 - 24	1.00	0.00	0.00	0.00	0.00	0.00
Saturday								
Hour	1 - 6	0.00	0.00	0.00	0.00	0.00	0.00
of	7 - 12	0.00	0.00	1.00	1.00	1.00	1.00
Day	13 - 18	1.00	1.00	1.00	1.00	1.00	1.00
	19 - 24	1.00	0.00	0.00	0.00	0.00	0.00
Sunday								
Hour	1 - 6	0.00	0.00	0.00	0.00	0.00	0.00
of	7 - 12	0.00	0.00	1.00	1.00	1.00	1.00
Day	13 - 18	1.00	1.00	1.00	1.00	1.00	1.00
	19 - 24	1.00	0.00	0.00	0.00	0.00	0.00
Source ID:	**P1_E284**							
Weekdays								
Hour	1 - 6	0.00	0.00	0.00	0.00	0.00	0.00
of	7 - 12	0.00	1.00	1.00	1.00	1.00	1.00
Day	13 - 18	1.00	1.00	1.00	1.00	1.00	1.00
	19 - 24	1.00	0.00	0.00	0.00	0.00	0.00
Saturday								
Hour	1 - 6	0.00	0.00	0.00	0.00	0.00	0.00
of	7 - 12	0.00	0.00	1.00	1.00	1.00	1.00
Day	13 - 18	1.00	1.00	1.00	1.00	1.00	1.00
	19 - 24	1.00	0.00	0.00	0.00	0.00	0.00
Sunday								
Hour	1 - 6	0.00	0.00	0.00	0.00	0.00	0.00
of	7 - 12	0.00	0.00	1.00	1.00	1.00	1.00
Day	13 - 18	1.00	1.00	1.00	1.00	1.00	1.00
	19 - 24	1.00	0.00	0.00	0.00	0.00	0.00
Source ID:	**P1_E285**							
Weekdays								
Hour	1 - 6	0.00	0.00	0.00	0.00	0.00	0.00

Scenario: Construction

Source ID:	**P1_E285**						
of	7 - 12	0.00	1.00	1.00	1.00	1.00	1.00
Day	13 - 18	1.00	1.00	1.00	1.00	1.00	1.00
	19 - 24	1.00	0.00	0.00	0.00	0.00	0.00
Saturday							
Hour	1 - 6	0.00	0.00	0.00	0.00	0.00	0.00
of	7 - 12	0.00	0.00	1.00	1.00	1.00	1.00
Day	13 - 18	1.00	1.00	1.00	1.00	1.00	1.00
	19 - 24	1.00	0.00	0.00	0.00	0.00	0.00
Sunday							
Hour	1 - 6	0.00	0.00	0.00	0.00	0.00	0.00
of	7 - 12	0.00	0.00	1.00	1.00	1.00	1.00
Day	13 - 18	1.00	1.00	1.00	1.00	1.00	1.00
	19 - 24	1.00	0.00	0.00	0.00	0.00	0.00
Source ID:	**P1_E286**						
Weekdays							
Hour	1 - 6	0.00	0.00	0.00	0.00	0.00	0.00
of	7 - 12	0.00	1.00	1.00	1.00	1.00	1.00
Day	13 - 18	1.00	1.00	1.00	1.00	1.00	1.00
	19 - 24	1.00	0.00	0.00	0.00	0.00	0.00
Saturday							
Hour	1 - 6	0.00	0.00	0.00	0.00	0.00	0.00
of	7 - 12	0.00	0.00	1.00	1.00	1.00	1.00
Day	13 - 18	1.00	1.00	1.00	1.00	1.00	1.00
	19 - 24	1.00	0.00	0.00	0.00	0.00	0.00
Sunday							
Hour	1 - 6	0.00	0.00	0.00	0.00	0.00	0.00
of	7 - 12	0.00	0.00	1.00	1.00	1.00	1.00
Day	13 - 18	1.00	1.00	1.00	1.00	1.00	1.00
	19 - 24	1.00	0.00	0.00	0.00	0.00	0.00
Source ID:	**P1_E287**						
Weekdays							
Hour	1 - 6	0.00	0.00	0.00	0.00	0.00	0.00
of	7 - 12	0.00	1.00	1.00	1.00	1.00	1.00
Day	13 - 18	1.00	1.00	1.00	1.00	1.00	1.00
	19 - 24	1.00	0.00	0.00	0.00	0.00	0.00
Saturday							
Hour	1 - 6	0.00	0.00	0.00	0.00	0.00	0.00
of	7 - 12	0.00	0.00	1.00	1.00	1.00	1.00
Day	13 - 18	1.00	1.00	1.00	1.00	1.00	1.00
	19 - 24	1.00	0.00	0.00	0.00	0.00	0.00
Sunday							
Hour	1 - 6	0.00	0.00	0.00	0.00	0.00	0.00
of	7 - 12	0.00	0.00	1.00	1.00	1.00	1.00
Day	13 - 18	1.00	1.00	1.00	1.00	1.00	1.00
	19 - 24	1.00	0.00	0.00	0.00	0.00	0.00
Source ID:	**P1_E288**						
Weekdays							
Hour	1 - 6	0.00	0.00	0.00	0.00	0.00	0.00
of	7 - 12	0.00	1.00	1.00	1.00	1.00	1.00
Day	13 - 18	1.00	1.00	1.00	1.00	1.00	1.00
	19 - 24	1.00	0.00	0.00	0.00	0.00	0.00
Saturday							
Hour	1 - 6	0.00	0.00	0.00	0.00	0.00	0.00
of	7 - 12	0.00	0.00	1.00	1.00	1.00	1.00

Scenario: Construction

Source ID:	**P1_E288**							
	Day	13 - 18	1.00	1.00	1.00	1.00	1.00	1.00
		19 - 24	1.00	0.00	0.00	0.00	0.00	0.00
	Sunday							
	Hour	1 - 6	0.00	0.00	0.00	0.00	0.00	0.00
	of	7 - 12	0.00	0.00	1.00	1.00	1.00	1.00
	Day	13 - 18	1.00	1.00	1.00	1.00	1.00	1.00
		19 - 24	1.00	0.00	0.00	0.00	0.00	0.00
Source ID:	**P1_E289**							
	Weekdays							
	Hour	1 - 6	0.00	0.00	0.00	0.00	0.00	0.00
	of	7 - 12	0.00	1.00	1.00	1.00	1.00	1.00
	Day	13 - 18	1.00	1.00	1.00	1.00	1.00	1.00
		19 - 24	1.00	0.00	0.00	0.00	0.00	0.00
	Saturday							
	Hour	1 - 6	0.00	0.00	0.00	0.00	0.00	0.00
	of	7 - 12	0.00	0.00	1.00	1.00	1.00	1.00
	Day	13 - 18	1.00	1.00	1.00	1.00	1.00	1.00
		19 - 24	1.00	0.00	0.00	0.00	0.00	0.00
	Sunday							
	Hour	1 - 6	0.00	0.00	0.00	0.00	0.00	0.00
	of	7 - 12	0.00	0.00	1.00	1.00	1.00	1.00
	Day	13 - 18	1.00	1.00	1.00	1.00	1.00	1.00
		19 - 24	1.00	0.00	0.00	0.00	0.00	0.00
Source ID:	**P1_E290**							
	Weekdays							
	Hour	1 - 6	0.00	0.00	0.00	0.00	0.00	0.00
	of	7 - 12	0.00	1.00	1.00	1.00	1.00	1.00
	Day	13 - 18	1.00	1.00	1.00	1.00	1.00	1.00
		19 - 24	1.00	0.00	0.00	0.00	0.00	0.00
	Saturday							
	Hour	1 - 6	0.00	0.00	0.00	0.00	0.00	0.00
	of	7 - 12	0.00	0.00	1.00	1.00	1.00	1.00
	Day	13 - 18	1.00	1.00	1.00	1.00	1.00	1.00
		19 - 24	1.00	0.00	0.00	0.00	0.00	0.00
	Sunday							
	Hour	1 - 6	0.00	0.00	0.00	0.00	0.00	0.00
	of	7 - 12	0.00	0.00	1.00	1.00	1.00	1.00
	Day	13 - 18	1.00	1.00	1.00	1.00	1.00	1.00
		19 - 24	1.00	0.00	0.00	0.00	0.00	0.00
Source ID:	**P1_E291**							
	Weekdays							
	Hour	1 - 6	0.00	0.00	0.00	0.00	0.00	0.00
	of	7 - 12	0.00	1.00	1.00	1.00	1.00	1.00
	Day	13 - 18	1.00	1.00	1.00	1.00	1.00	1.00
		19 - 24	1.00	0.00	0.00	0.00	0.00	0.00
	Saturday							
	Hour	1 - 6	0.00	0.00	0.00	0.00	0.00	0.00
	of	7 - 12	0.00	0.00	1.00	1.00	1.00	1.00
	Day	13 - 18	1.00	1.00	1.00	1.00	1.00	1.00
		19 - 24	1.00	0.00	0.00	0.00	0.00	0.00
	Sunday							
	Hour	1 - 6	0.00	0.00	0.00	0.00	0.00	0.00
	of	7 - 12	0.00	0.00	1.00	1.00	1.00	1.00
	Day	13 - 18	1.00	1.00	1.00	1.00	1.00	1.00

Scenario: Construction

Source ID:	**P1_E291**						
	19 - 24	1.00	0.00	0.00	0.00	0.00	0.00
Source ID:	**P1_E292**						
Weekdays							
Hour	1 - 6	0.00	0.00	0.00	0.00	0.00	0.00
of	7 - 12	0.00	1.00	1.00	1.00	1.00	1.00
Day	13 - 18	1.00	1.00	1.00	1.00	1.00	1.00
	19 - 24	1.00	0.00	0.00	0.00	0.00	0.00
Saturday							
Hour	1 - 6	0.00	0.00	0.00	0.00	0.00	0.00
of	7 - 12	0.00	0.00	1.00	1.00	1.00	1.00
Day	13 - 18	1.00	1.00	1.00	1.00	1.00	1.00
	19 - 24	1.00	0.00	0.00	0.00	0.00	0.00
Sunday							
Hour	1 - 6	0.00	0.00	0.00	0.00	0.00	0.00
of	7 - 12	0.00	0.00	1.00	1.00	1.00	1.00
Day	13 - 18	1.00	1.00	1.00	1.00	1.00	1.00
	19 - 24	1.00	0.00	0.00	0.00	0.00	0.00
Source ID:	**P1_E293**						
Weekdays							
Hour	1 - 6	0.00	0.00	0.00	0.00	0.00	0.00
of	7 - 12	0.00	1.00	1.00	1.00	1.00	1.00
Day	13 - 18	1.00	1.00	1.00	1.00	1.00	1.00
	19 - 24	1.00	0.00	0.00	0.00	0.00	0.00
Saturday							
Hour	1 - 6	0.00	0.00	0.00	0.00	0.00	0.00
of	7 - 12	0.00	0.00	1.00	1.00	1.00	1.00
Day	13 - 18	1.00	1.00	1.00	1.00	1.00	1.00
	19 - 24	1.00	0.00	0.00	0.00	0.00	0.00
Sunday							
Hour	1 - 6	0.00	0.00	0.00	0.00	0.00	0.00
of	7 - 12	0.00	0.00	1.00	1.00	1.00	1.00
Day	13 - 18	1.00	1.00	1.00	1.00	1.00	1.00
	19 - 24	1.00	0.00	0.00	0.00	0.00	0.00
Source ID:	**P1_E294**						
Weekdays							
Hour	1 - 6	0.00	0.00	0.00	0.00	0.00	0.00
of	7 - 12	0.00	1.00	1.00	1.00	1.00	1.00
Day	13 - 18	1.00	1.00	1.00	1.00	1.00	1.00
	19 - 24	1.00	0.00	0.00	0.00	0.00	0.00
Saturday							
Hour	1 - 6	0.00	0.00	0.00	0.00	0.00	0.00
of	7 - 12	0.00	0.00	1.00	1.00	1.00	1.00
Day	13 - 18	1.00	1.00	1.00	1.00	1.00	1.00
	19 - 24	1.00	0.00	0.00	0.00	0.00	0.00
Sunday							
Hour	1 - 6	0.00	0.00	0.00	0.00	0.00	0.00
of	7 - 12	0.00	0.00	1.00	1.00	1.00	1.00
Day	13 - 18	1.00	1.00	1.00	1.00	1.00	1.00
	19 - 24	1.00	0.00	0.00	0.00	0.00	0.00
Source ID:	**P1_E295**						
Weekdays							
Hour	1 - 6	0.00	0.00	0.00	0.00	0.00	0.00
of	7 - 12	0.00	1.00	1.00	1.00	1.00	1.00

Scenario: Construction

Source ID:	**P1_E295**							
	Day	13 - 18	1.00	1.00	1.00	1.00	1.00	1.00
		19 - 24	1.00	0.00	0.00	0.00	0.00	0.00
	Saturday							
	Hour	1 - 6	0.00	0.00	0.00	0.00	0.00	0.00
	of	7 - 12	0.00	0.00	1.00	1.00	1.00	1.00
	Day	13 - 18	1.00	1.00	1.00	1.00	1.00	1.00
		19 - 24	1.00	0.00	0.00	0.00	0.00	0.00
	Sunday							
	Hour	1 - 6	0.00	0.00	0.00	0.00	0.00	0.00
	of	7 - 12	0.00	0.00	1.00	1.00	1.00	1.00
	Day	13 - 18	1.00	1.00	1.00	1.00	1.00	1.00
		19 - 24	1.00	0.00	0.00	0.00	0.00	0.00
Source ID:	**P1_E296**							
	Weekdays							
	Hour	1 - 6	0.00	0.00	0.00	0.00	0.00	0.00
	of	7 - 12	0.00	1.00	1.00	1.00	1.00	1.00
	Day	13 - 18	1.00	1.00	1.00	1.00	1.00	1.00
		19 - 24	1.00	0.00	0.00	0.00	0.00	0.00
	Saturday							
	Hour	1 - 6	0.00	0.00	0.00	0.00	0.00	0.00
	of	7 - 12	0.00	0.00	1.00	1.00	1.00	1.00
	Day	13 - 18	1.00	1.00	1.00	1.00	1.00	1.00
		19 - 24	1.00	0.00	0.00	0.00	0.00	0.00
	Sunday							
	Hour	1 - 6	0.00	0.00	0.00	0.00	0.00	0.00
	of	7 - 12	0.00	0.00	1.00	1.00	1.00	1.00
	Day	13 - 18	1.00	1.00	1.00	1.00	1.00	1.00
		19 - 24	1.00	0.00	0.00	0.00	0.00	0.00
Source ID:	**P1_E297**							
	Weekdays							
	Hour	1 - 6	0.00	0.00	0.00	0.00	0.00	0.00
	of	7 - 12	0.00	1.00	1.00	1.00	1.00	1.00
	Day	13 - 18	1.00	1.00	1.00	1.00	1.00	1.00
		19 - 24	1.00	0.00	0.00	0.00	0.00	0.00
	Saturday							
	Hour	1 - 6	0.00	0.00	0.00	0.00	0.00	0.00
	of	7 - 12	0.00	0.00	1.00	1.00	1.00	1.00
	Day	13 - 18	1.00	1.00	1.00	1.00	1.00	1.00
		19 - 24	1.00	0.00	0.00	0.00	0.00	0.00
	Sunday							
	Hour	1 - 6	0.00	0.00	0.00	0.00	0.00	0.00
	of	7 - 12	0.00	0.00	1.00	1.00	1.00	1.00
	Day	13 - 18	1.00	1.00	1.00	1.00	1.00	1.00
		19 - 24	1.00	0.00	0.00	0.00	0.00	0.00
Source ID:	**P1_E298**							
	Weekdays							
	Hour	1 - 6	0.00	0.00	0.00	0.00	0.00	0.00
	of	7 - 12	0.00	1.00	1.00	1.00	1.00	1.00
	Day	13 - 18	1.00	1.00	1.00	1.00	1.00	1.00
		19 - 24	1.00	0.00	0.00	0.00	0.00	0.00
	Saturday							
	Hour	1 - 6	0.00	0.00	0.00	0.00	0.00	0.00
	of	7 - 12	0.00	0.00	1.00	1.00	1.00	1.00
	Day	13 - 18	1.00	1.00	1.00	1.00	1.00	1.00

Scenario: Construction

Source ID:	**P1_E298**						
	19 - 24	1.00	0.00	0.00	0.00	0.00	0.00
Sunday							
Hour	1 - 6	0.00	0.00	0.00	0.00	0.00	0.00
of	7 - 12	0.00	0.00	1.00	1.00	1.00	1.00
Day	13 - 18	1.00	1.00	1.00	1.00	1.00	1.00
	19 - 24	1.00	0.00	0.00	0.00	0.00	0.00
Source ID:	**P1_E299**						
Weekdays							
Hour	1 - 6	0.00	0.00	0.00	0.00	0.00	0.00
of	7 - 12	0.00	1.00	1.00	1.00	1.00	1.00
Day	13 - 18	1.00	1.00	1.00	1.00	1.00	1.00
	19 - 24	1.00	0.00	0.00	0.00	0.00	0.00
Saturday							
Hour	1 - 6	0.00	0.00	0.00	0.00	0.00	0.00
of	7 - 12	0.00	0.00	1.00	1.00	1.00	1.00
Day	13 - 18	1.00	1.00	1.00	1.00	1.00	1.00
	19 - 24	1.00	0.00	0.00	0.00	0.00	0.00
Sunday							
Hour	1 - 6	0.00	0.00	0.00	0.00	0.00	0.00
of	7 - 12	0.00	0.00	1.00	1.00	1.00	1.00
Day	13 - 18	1.00	1.00	1.00	1.00	1.00	1.00
	19 - 24	1.00	0.00	0.00	0.00	0.00	0.00
Source ID:	**P1_E300**						
Weekdays							
Hour	1 - 6	0.00	0.00	0.00	0.00	0.00	0.00
of	7 - 12	0.00	1.00	1.00	1.00	1.00	1.00
Day	13 - 18	1.00	1.00	1.00	1.00	1.00	1.00
	19 - 24	1.00	0.00	0.00	0.00	0.00	0.00
Saturday							
Hour	1 - 6	0.00	0.00	0.00	0.00	0.00	0.00
of	7 - 12	0.00	0.00	1.00	1.00	1.00	1.00
Day	13 - 18	1.00	1.00	1.00	1.00	1.00	1.00
	19 - 24	1.00	0.00	0.00	0.00	0.00	0.00
Sunday							
Hour	1 - 6	0.00	0.00	0.00	0.00	0.00	0.00
of	7 - 12	0.00	0.00	1.00	1.00	1.00	1.00
Day	13 - 18	1.00	1.00	1.00	1.00	1.00	1.00
	19 - 24	1.00	0.00	0.00	0.00	0.00	0.00
Source ID:	**P1_E301**						
Weekdays							
Hour	1 - 6	0.00	0.00	0.00	0.00	0.00	0.00
of	7 - 12	0.00	1.00	1.00	1.00	1.00	1.00
Day	13 - 18	1.00	1.00	1.00	1.00	1.00	1.00
	19 - 24	1.00	0.00	0.00	0.00	0.00	0.00
Saturday							
Hour	1 - 6	0.00	0.00	0.00	0.00	0.00	0.00
of	7 - 12	0.00	0.00	1.00	1.00	1.00	1.00
Day	13 - 18	1.00	1.00	1.00	1.00	1.00	1.00
	19 - 24	1.00	0.00	0.00	0.00	0.00	0.00
Sunday							
Hour	1 - 6	0.00	0.00	0.00	0.00	0.00	0.00
of	7 - 12	0.00	0.00	1.00	1.00	1.00	1.00
Day	13 - 18	1.00	1.00	1.00	1.00	1.00	1.00
	19 - 24	1.00	0.00	0.00	0.00	0.00	0.00

Source Pathway

Scenario: Construction

Source ID:	**P1_E302**							
Weekdays								
Hour of Day	1 - 6	0.00	0.00	0.00	0.00	0.00	0.00	
	7 - 12	0.00	1.00	1.00	1.00	1.00	1.00	
	13 - 18	1.00	1.00	1.00	1.00	1.00	1.00	
	19 - 24	1.00	0.00	0.00	0.00	0.00	0.00	
Saturday								
Hour of Day	1 - 6	0.00	0.00	0.00	0.00	0.00	0.00	
	7 - 12	0.00	0.00	1.00	1.00	1.00	1.00	
	13 - 18	1.00	1.00	1.00	1.00	1.00	1.00	
	19 - 24	1.00	0.00	0.00	0.00	0.00	0.00	
Sunday								
Hour of Day	1 - 6	0.00	0.00	0.00	0.00	0.00	0.00	
	7 - 12	0.00	0.00	1.00	1.00	1.00	1.00	
	13 - 18	1.00	1.00	1.00	1.00	1.00	1.00	
	19 - 24	1.00	0.00	0.00	0.00	0.00	0.00	
Source ID:	**P1_E303**							
Weekdays								
Hour of Day	1 - 6	0.00	0.00	0.00	0.00	0.00	0.00	
	7 - 12	0.00	1.00	1.00	1.00	1.00	1.00	
	13 - 18	1.00	1.00	1.00	1.00	1.00	1.00	
	19 - 24	1.00	0.00	0.00	0.00	0.00	0.00	
Saturday								
Hour of Day	1 - 6	0.00	0.00	0.00	0.00	0.00	0.00	
	7 - 12	0.00	0.00	1.00	1.00	1.00	1.00	
	13 - 18	1.00	1.00	1.00	1.00	1.00	1.00	
	19 - 24	1.00	0.00	0.00	0.00	0.00	0.00	
Sunday								
Hour of Day	1 - 6	0.00	0.00	0.00	0.00	0.00	0.00	
	7 - 12	0.00	0.00	1.00	1.00	1.00	1.00	
	13 - 18	1.00	1.00	1.00	1.00	1.00	1.00	
	19 - 24	1.00	0.00	0.00	0.00	0.00	0.00	
Source ID:	**P1_E304**							
Weekdays								
Hour of Day	1 - 6	0.00	0.00	0.00	0.00	0.00	0.00	
	7 - 12	0.00	1.00	1.00	1.00	1.00	1.00	
	13 - 18	1.00	1.00	1.00	1.00	1.00	1.00	
	19 - 24	1.00	0.00	0.00	0.00	0.00	0.00	
Saturday								
Hour of Day	1 - 6	0.00	0.00	0.00	0.00	0.00	0.00	
	7 - 12	0.00	0.00	1.00	1.00	1.00	1.00	
	13 - 18	1.00	1.00	1.00	1.00	1.00	1.00	
	19 - 24	1.00	0.00	0.00	0.00	0.00	0.00	
Sunday								
Hour of Day	1 - 6	0.00	0.00	0.00	0.00	0.00	0.00	
	7 - 12	0.00	0.00	1.00	1.00	1.00	1.00	
	13 - 18	1.00	1.00	1.00	1.00	1.00	1.00	
	19 - 24	1.00	0.00	0.00	0.00	0.00	0.00	
Source ID:	**P1_E305**							
Weekdays								
Hour of Day	1 - 6	0.00	0.00	0.00	0.00	0.00	0.00	
	7 - 12	0.00	1.00	1.00	1.00	1.00	1.00	
	13 - 18	1.00	1.00	1.00	1.00	1.00	1.00	
	19 - 24	1.00	0.00	0.00	0.00	0.00	0.00	
Saturday								

Source Pathway

Scenario: Construction

Source ID:	**P1_E305**						
Hour of Day	1 - 6	0.00	0.00	0.00	0.00	0.00	0.00
	7 - 12	0.00	0.00	1.00	1.00	1.00	1.00
	13 - 18	1.00	1.00	1.00	1.00	1.00	1.00
	19 - 24	1.00	0.00	0.00	0.00	0.00	0.00
Sunday							
Hour of Day	1 - 6	0.00	0.00	0.00	0.00	0.00	0.00
	7 - 12	0.00	0.00	1.00	1.00	1.00	1.00
	13 - 18	1.00	1.00	1.00	1.00	1.00	1.00
	19 - 24	1.00	0.00	0.00	0.00	0.00	0.00
Source ID:	**P1_E306**						
Weekdays							
Hour of Day	1 - 6	0.00	0.00	0.00	0.00	0.00	0.00
	7 - 12	0.00	1.00	1.00	1.00	1.00	1.00
	13 - 18	1.00	1.00	1.00	1.00	1.00	1.00
	19 - 24	1.00	0.00	0.00	0.00	0.00	0.00
Saturday							
Hour of Day	1 - 6	0.00	0.00	0.00	0.00	0.00	0.00
	7 - 12	0.00	0.00	1.00	1.00	1.00	1.00
	13 - 18	1.00	1.00	1.00	1.00	1.00	1.00
	19 - 24	1.00	0.00	0.00	0.00	0.00	0.00
Sunday							
Hour of Day	1 - 6	0.00	0.00	0.00	0.00	0.00	0.00
	7 - 12	0.00	0.00	1.00	1.00	1.00	1.00
	13 - 18	1.00	1.00	1.00	1.00	1.00	1.00
	19 - 24	1.00	0.00	0.00	0.00	0.00	0.00
Source ID:	**P1_E307**						
Weekdays							
Hour of Day	1 - 6	0.00	0.00	0.00	0.00	0.00	0.00
	7 - 12	0.00	1.00	1.00	1.00	1.00	1.00
	13 - 18	1.00	1.00	1.00	1.00	1.00	1.00
	19 - 24	1.00	0.00	0.00	0.00	0.00	0.00
Saturday							
Hour of Day	1 - 6	0.00	0.00	0.00	0.00	0.00	0.00
	7 - 12	0.00	0.00	1.00	1.00	1.00	1.00
	13 - 18	1.00	1.00	1.00	1.00	1.00	1.00
	19 - 24	1.00	0.00	0.00	0.00	0.00	0.00
Sunday							
Hour of Day	1 - 6	0.00	0.00	0.00	0.00	0.00	0.00
	7 - 12	0.00	0.00	1.00	1.00	1.00	1.00
	13 - 18	1.00	1.00	1.00	1.00	1.00	1.00
	19 - 24	1.00	0.00	0.00	0.00	0.00	0.00
Source ID:	**P1_E308**						
Weekdays							
Hour of Day	1 - 6	0.00	0.00	0.00	0.00	0.00	0.00
	7 - 12	0.00	1.00	1.00	1.00	1.00	1.00
	13 - 18	1.00	1.00	1.00	1.00	1.00	1.00
	19 - 24	1.00	0.00	0.00	0.00	0.00	0.00
Saturday							
Hour of Day	1 - 6	0.00	0.00	0.00	0.00	0.00	0.00
	7 - 12	0.00	0.00	1.00	1.00	1.00	1.00
	13 - 18	1.00	1.00	1.00	1.00	1.00	1.00
	19 - 24	1.00	0.00	0.00	0.00	0.00	0.00
Sunday							
Hour	1 - 6	0.00	0.00	0.00	0.00	0.00	0.00

Scenario: Construction

Source ID:	**P1_E308**							
	of	7 - 12	0.00	0.00	1.00	1.00	1.00	1.00
	Day	13 - 18	1.00	1.00	1.00	1.00	1.00	1.00
		19 - 24	1.00	0.00	0.00	0.00	0.00	0.00
Source ID:	**P1_E309**							
Weekdays								
	Hour	1 - 6	0.00	0.00	0.00	0.00	0.00	0.00
	of	7 - 12	0.00	1.00	1.00	1.00	1.00	1.00
	Day	13 - 18	1.00	1.00	1.00	1.00	1.00	1.00
		19 - 24	1.00	0.00	0.00	0.00	0.00	0.00
Saturday								
	Hour	1 - 6	0.00	0.00	0.00	0.00	0.00	0.00
	of	7 - 12	0.00	0.00	1.00	1.00	1.00	1.00
	Day	13 - 18	1.00	1.00	1.00	1.00	1.00	1.00
		19 - 24	1.00	0.00	0.00	0.00	0.00	0.00
Sunday								
	Hour	1 - 6	0.00	0.00	0.00	0.00	0.00	0.00
	of	7 - 12	0.00	0.00	1.00	1.00	1.00	1.00
	Day	13 - 18	1.00	1.00	1.00	1.00	1.00	1.00
		19 - 24	1.00	0.00	0.00	0.00	0.00	0.00
Source ID:	**P1_E310**							
Weekdays								
	Hour	1 - 6	0.00	0.00	0.00	0.00	0.00	0.00
	of	7 - 12	0.00	1.00	1.00	1.00	1.00	1.00
	Day	13 - 18	1.00	1.00	1.00	1.00	1.00	1.00
		19 - 24	1.00	0.00	0.00	0.00	0.00	0.00
Saturday								
	Hour	1 - 6	0.00	0.00	0.00	0.00	0.00	0.00
	of	7 - 12	0.00	0.00	1.00	1.00	1.00	1.00
	Day	13 - 18	1.00	1.00	1.00	1.00	1.00	1.00
		19 - 24	1.00	0.00	0.00	0.00	0.00	0.00
Sunday								
	Hour	1 - 6	0.00	0.00	0.00	0.00	0.00	0.00
	of	7 - 12	0.00	0.00	1.00	1.00	1.00	1.00
	Day	13 - 18	1.00	1.00	1.00	1.00	1.00	1.00
		19 - 24	1.00	0.00	0.00	0.00	0.00	0.00
Source ID:	**P1_E311**							
Weekdays								
	Hour	1 - 6	0.00	0.00	0.00	0.00	0.00	0.00
	of	7 - 12	0.00	1.00	1.00	1.00	1.00	1.00
	Day	13 - 18	1.00	1.00	1.00	1.00	1.00	1.00
		19 - 24	1.00	0.00	0.00	0.00	0.00	0.00
Saturday								
	Hour	1 - 6	0.00	0.00	0.00	0.00	0.00	0.00
	of	7 - 12	0.00	0.00	1.00	1.00	1.00	1.00
	Day	13 - 18	1.00	1.00	1.00	1.00	1.00	1.00
		19 - 24	1.00	0.00	0.00	0.00	0.00	0.00
Sunday								
	Hour	1 - 6	0.00	0.00	0.00	0.00	0.00	0.00
	of	7 - 12	0.00	0.00	1.00	1.00	1.00	1.00
	Day	13 - 18	1.00	1.00	1.00	1.00	1.00	1.00
		19 - 24	1.00	0.00	0.00	0.00	0.00	0.00
Source ID:	**P1_E312**							
Weekdays								

Source Pathway

Scenario: Construction

Source ID: P1_E312

Hour of Day	1 - 6	0.00	0.00	0.00	0.00	0.00	0.00
	7 - 12	0.00	1.00	1.00	1.00	1.00	1.00
	13 - 18	1.00	1.00	1.00	1.00	1.00	1.00
	19 - 24	1.00	0.00	0.00	0.00	0.00	0.00
Saturday							
Hour of Day	1 - 6	0.00	0.00	0.00	0.00	0.00	0.00
	7 - 12	0.00	0.00	1.00	1.00	1.00	1.00
	13 - 18	1.00	1.00	1.00	1.00	1.00	1.00
	19 - 24	1.00	0.00	0.00	0.00	0.00	0.00
Sunday							
Hour of Day	1 - 6	0.00	0.00	0.00	0.00	0.00	0.00
	7 - 12	0.00	0.00	1.00	1.00	1.00	1.00
	13 - 18	1.00	1.00	1.00	1.00	1.00	1.00
	19 - 24	1.00	0.00	0.00	0.00	0.00	0.00

Source ID: P1_E313

Weekdays							
Hour of Day	1 - 6	0.00	0.00	0.00	0.00	0.00	0.00
	7 - 12	0.00	1.00	1.00	1.00	1.00	1.00
	13 - 18	1.00	1.00	1.00	1.00	1.00	1.00
	19 - 24	1.00	0.00	0.00	0.00	0.00	0.00
Saturday							
Hour of Day	1 - 6	0.00	0.00	0.00	0.00	0.00	0.00
	7 - 12	0.00	0.00	1.00	1.00	1.00	1.00
	13 - 18	1.00	1.00	1.00	1.00	1.00	1.00
	19 - 24	1.00	0.00	0.00	0.00	0.00	0.00
Sunday							
Hour of Day	1 - 6	0.00	0.00	0.00	0.00	0.00	0.00
	7 - 12	0.00	0.00	1.00	1.00	1.00	1.00
	13 - 18	1.00	1.00	1.00	1.00	1.00	1.00
	19 - 24	1.00	0.00	0.00	0.00	0.00	0.00

Source ID: P1_E314

Weekdays							
Hour of Day	1 - 6	0.00	0.00	0.00	0.00	0.00	0.00
	7 - 12	0.00	1.00	1.00	1.00	1.00	1.00
	13 - 18	1.00	1.00	1.00	1.00	1.00	1.00
	19 - 24	1.00	0.00	0.00	0.00	0.00	0.00
Saturday							
Hour of Day	1 - 6	0.00	0.00	0.00	0.00	0.00	0.00
	7 - 12	0.00	0.00	1.00	1.00	1.00	1.00
	13 - 18	1.00	1.00	1.00	1.00	1.00	1.00
	19 - 24	1.00	0.00	0.00	0.00	0.00	0.00
Sunday							
Hour of Day	1 - 6	0.00	0.00	0.00	0.00	0.00	0.00
	7 - 12	0.00	0.00	1.00	1.00	1.00	1.00
	13 - 18	1.00	1.00	1.00	1.00	1.00	1.00
	19 - 24	1.00	0.00	0.00	0.00	0.00	0.00

Source ID: P1_E315

Weekdays							
Hour of Day	1 - 6	0.00	0.00	0.00	0.00	0.00	0.00
	7 - 12	0.00	1.00	1.00	1.00	1.00	1.00
	13 - 18	1.00	1.00	1.00	1.00	1.00	1.00
	19 - 24	1.00	0.00	0.00	0.00	0.00	0.00
Saturday							
Hour	1 - 6	0.00	0.00	0.00	0.00	0.00	0.00

Scenario: Construction

Source ID:	**P1_E315**							
	of	7 - 12	0.00	0.00	1.00	1.00	1.00	1.00
	Day	13 - 18	1.00	1.00	1.00	1.00	1.00	1.00
		19 - 24	1.00	0.00	0.00	0.00	0.00	0.00
	Sunday							
	Hour	1 - 6	0.00	0.00	0.00	0.00	0.00	0.00
	of	7 - 12	0.00	0.00	1.00	1.00	1.00	1.00
	Day	13 - 18	1.00	1.00	1.00	1.00	1.00	1.00
		19 - 24	1.00	0.00	0.00	0.00	0.00	0.00
Source ID:	**P1_E316**							
	Weekdays							
	Hour	1 - 6	0.00	0.00	0.00	0.00	0.00	0.00
	of	7 - 12	0.00	1.00	1.00	1.00	1.00	1.00
	Day	13 - 18	1.00	1.00	1.00	1.00	1.00	1.00
		19 - 24	1.00	0.00	0.00	0.00	0.00	0.00
	Saturday							
	Hour	1 - 6	0.00	0.00	0.00	0.00	0.00	0.00
	of	7 - 12	0.00	0.00	1.00	1.00	1.00	1.00
	Day	13 - 18	1.00	1.00	1.00	1.00	1.00	1.00
		19 - 24	1.00	0.00	0.00	0.00	0.00	0.00
	Sunday							
	Hour	1 - 6	0.00	0.00	0.00	0.00	0.00	0.00
	of	7 - 12	0.00	0.00	1.00	1.00	1.00	1.00
	Day	13 - 18	1.00	1.00	1.00	1.00	1.00	1.00
		19 - 24	1.00	0.00	0.00	0.00	0.00	0.00
Source ID:	**P1_E317**							
	Weekdays							
	Hour	1 - 6	0.00	0.00	0.00	0.00	0.00	0.00
	of	7 - 12	0.00	1.00	1.00	1.00	1.00	1.00
	Day	13 - 18	1.00	1.00	1.00	1.00	1.00	1.00
		19 - 24	1.00	0.00	0.00	0.00	0.00	0.00
	Saturday							
	Hour	1 - 6	0.00	0.00	0.00	0.00	0.00	0.00
	of	7 - 12	0.00	0.00	1.00	1.00	1.00	1.00
	Day	13 - 18	1.00	1.00	1.00	1.00	1.00	1.00
		19 - 24	1.00	0.00	0.00	0.00	0.00	0.00
	Sunday							
	Hour	1 - 6	0.00	0.00	0.00	0.00	0.00	0.00
	of	7 - 12	0.00	0.00	1.00	1.00	1.00	1.00
	Day	13 - 18	1.00	1.00	1.00	1.00	1.00	1.00
		19 - 24	1.00	0.00	0.00	0.00	0.00	0.00
Source ID:	**P1_E318**							
	Weekdays							
	Hour	1 - 6	0.00	0.00	0.00	0.00	0.00	0.00
	of	7 - 12	0.00	1.00	1.00	1.00	1.00	1.00
	Day	13 - 18	1.00	1.00	1.00	1.00	1.00	1.00
		19 - 24	1.00	0.00	0.00	0.00	0.00	0.00
	Saturday							
	Hour	1 - 6	0.00	0.00	0.00	0.00	0.00	0.00
	of	7 - 12	0.00	0.00	1.00	1.00	1.00	1.00
	Day	13 - 18	1.00	1.00	1.00	1.00	1.00	1.00
		19 - 24	1.00	0.00	0.00	0.00	0.00	0.00
	Sunday							
	Hour	1 - 6	0.00	0.00	0.00	0.00	0.00	0.00
	of	7 - 12	0.00	0.00	1.00	1.00	1.00	1.00

Scenario: Construction

Source ID:	**P1_E318**							
Day	13 - 18	1.00	1.00	1.00	1.00	1.00	1.00
	19 - 24	1.00	0.00	0.00	0.00	0.00	0.00
Source ID:	**P1_E319**							
Weekdays								
Hour	1 - 6	0.00	0.00	0.00	0.00	0.00	0.00
of	7 - 12	0.00	1.00	1.00	1.00	1.00	1.00
Day	13 - 18	1.00	1.00	1.00	1.00	1.00	1.00
	19 - 24	1.00	0.00	0.00	0.00	0.00	0.00
Saturday								
Hour	1 - 6	0.00	0.00	0.00	0.00	0.00	0.00
of	7 - 12	0.00	0.00	1.00	1.00	1.00	1.00
Day	13 - 18	1.00	1.00	1.00	1.00	1.00	1.00
	19 - 24	1.00	0.00	0.00	0.00	0.00	0.00
Sunday								
Hour	1 - 6	0.00	0.00	0.00	0.00	0.00	0.00
of	7 - 12	0.00	0.00	1.00	1.00	1.00	1.00
Day	13 - 18	1.00	1.00	1.00	1.00	1.00	1.00
	19 - 24	1.00	0.00	0.00	0.00	0.00	0.00
Source ID:	**P1_E320**							
Weekdays								
Hour	1 - 6	0.00	0.00	0.00	0.00	0.00	0.00
of	7 - 12	0.00	1.00	1.00	1.00	1.00	1.00
Day	13 - 18	1.00	1.00	1.00	1.00	1.00	1.00
	19 - 24	1.00	0.00	0.00	0.00	0.00	0.00
Saturday								
Hour	1 - 6	0.00	0.00	0.00	0.00	0.00	0.00
of	7 - 12	0.00	0.00	1.00	1.00	1.00	1.00
Day	13 - 18	1.00	1.00	1.00	1.00	1.00	1.00
	19 - 24	1.00	0.00	0.00	0.00	0.00	0.00
Sunday								
Hour	1 - 6	0.00	0.00	0.00	0.00	0.00	0.00
of	7 - 12	0.00	0.00	1.00	1.00	1.00	1.00
Day	13 - 18	1.00	1.00	1.00	1.00	1.00	1.00
	19 - 24	1.00	0.00	0.00	0.00	0.00	0.00
Source ID:	**P1_E321**							
Weekdays								
Hour	1 - 6	0.00	0.00	0.00	0.00	0.00	0.00
of	7 - 12	0.00	1.00	1.00	1.00	1.00	1.00
Day	13 - 18	1.00	1.00	1.00	1.00	1.00	1.00
	19 - 24	1.00	0.00	0.00	0.00	0.00	0.00
Saturday								
Hour	1 - 6	0.00	0.00	0.00	0.00	0.00	0.00
of	7 - 12	0.00	0.00	1.00	1.00	1.00	1.00
Day	13 - 18	1.00	1.00	1.00	1.00	1.00	1.00
	19 - 24	1.00	0.00	0.00	0.00	0.00	0.00
Sunday								
Hour	1 - 6	0.00	0.00	0.00	0.00	0.00	0.00
of	7 - 12	0.00	0.00	1.00	1.00	1.00	1.00
Day	13 - 18	1.00	1.00	1.00	1.00	1.00	1.00
	19 - 24	1.00	0.00	0.00	0.00	0.00	0.00
Source ID:	**P1_E322**							
Weekdays								
Hour	1 - 6	0.00	0.00	0.00	0.00	0.00	0.00

Scenario: Construction

Source ID:	**P1_E322**						
of	7 - 12	0.00	1.00	1.00	1.00	1.00	1.00
Day	13 - 18	1.00	1.00	1.00	1.00	1.00	1.00
	19 - 24	1.00	0.00	0.00	0.00	0.00	0.00
Saturday							
Hour	1 - 6	0.00	0.00	0.00	0.00	0.00	0.00
of	7 - 12	0.00	0.00	1.00	1.00	1.00	1.00
Day	13 - 18	1.00	1.00	1.00	1.00	1.00	1.00
	19 - 24	1.00	0.00	0.00	0.00	0.00	0.00
Sunday							
Hour	1 - 6	0.00	0.00	0.00	0.00	0.00	0.00
of	7 - 12	0.00	0.00	1.00	1.00	1.00	1.00
Day	13 - 18	1.00	1.00	1.00	1.00	1.00	1.00
	19 - 24	1.00	0.00	0.00	0.00	0.00	0.00
Source ID:	**P1_E323**						
Weekdays							
Hour	1 - 6	0.00	0.00	0.00	0.00	0.00	0.00
of	7 - 12	0.00	1.00	1.00	1.00	1.00	1.00
Day	13 - 18	1.00	1.00	1.00	1.00	1.00	1.00
	19 - 24	1.00	0.00	0.00	0.00	0.00	0.00
Saturday							
Hour	1 - 6	0.00	0.00	0.00	0.00	0.00	0.00
of	7 - 12	0.00	0.00	1.00	1.00	1.00	1.00
Day	13 - 18	1.00	1.00	1.00	1.00	1.00	1.00
	19 - 24	1.00	0.00	0.00	0.00	0.00	0.00
Sunday							
Hour	1 - 6	0.00	0.00	0.00	0.00	0.00	0.00
of	7 - 12	0.00	0.00	1.00	1.00	1.00	1.00
Day	13 - 18	1.00	1.00	1.00	1.00	1.00	1.00
	19 - 24	1.00	0.00	0.00	0.00	0.00	0.00
Source ID:	**P1_E324**						
Weekdays							
Hour	1 - 6	0.00	0.00	0.00	0.00	0.00	0.00
of	7 - 12	0.00	1.00	1.00	1.00	1.00	1.00
Day	13 - 18	1.00	1.00	1.00	1.00	1.00	1.00
	19 - 24	1.00	0.00	0.00	0.00	0.00	0.00
Saturday							
Hour	1 - 6	0.00	0.00	0.00	0.00	0.00	0.00
of	7 - 12	0.00	0.00	1.00	1.00	1.00	1.00
Day	13 - 18	1.00	1.00	1.00	1.00	1.00	1.00
	19 - 24	1.00	0.00	0.00	0.00	0.00	0.00
Sunday							
Hour	1 - 6	0.00	0.00	0.00	0.00	0.00	0.00
of	7 - 12	0.00	0.00	1.00	1.00	1.00	1.00
Day	13 - 18	1.00	1.00	1.00	1.00	1.00	1.00
	19 - 24	1.00	0.00	0.00	0.00	0.00	0.00
Source ID:	**P1_E325**						
Weekdays							
Hour	1 - 6	0.00	0.00	0.00	0.00	0.00	0.00
of	7 - 12	0.00	1.00	1.00	1.00	1.00	1.00
Day	13 - 18	1.00	1.00	1.00	1.00	1.00	1.00
	19 - 24	1.00	0.00	0.00	0.00	0.00	0.00
Saturday							
Hour	1 - 6	0.00	0.00	0.00	0.00	0.00	0.00
of	7 - 12	0.00	0.00	1.00	1.00	1.00	1.00

Scenario: Construction

Source ID:	**P1_E325**							
	Day	13 - 18	1.00	1.00	1.00	1.00	1.00	1.00
		19 - 24	1.00	0.00	0.00	0.00	0.00	0.00
Sunday								
	Hour	1 - 6	0.00	0.00	0.00	0.00	0.00	0.00
	of	7 - 12	0.00	0.00	1.00	1.00	1.00	1.00
	Day	13 - 18	1.00	1.00	1.00	1.00	1.00	1.00
		19 - 24	1.00	0.00	0.00	0.00	0.00	0.00
Source ID:	**P1_E326**							
Weekdays								
	Hour	1 - 6	0.00	0.00	0.00	0.00	0.00	0.00
	of	7 - 12	0.00	1.00	1.00	1.00	1.00	1.00
	Day	13 - 18	1.00	1.00	1.00	1.00	1.00	1.00
		19 - 24	1.00	0.00	0.00	0.00	0.00	0.00
Saturday								
	Hour	1 - 6	0.00	0.00	0.00	0.00	0.00	0.00
	of	7 - 12	0.00	0.00	1.00	1.00	1.00	1.00
	Day	13 - 18	1.00	1.00	1.00	1.00	1.00	1.00
		19 - 24	1.00	0.00	0.00	0.00	0.00	0.00
Sunday								
	Hour	1 - 6	0.00	0.00	0.00	0.00	0.00	0.00
	of	7 - 12	0.00	0.00	1.00	1.00	1.00	1.00
	Day	13 - 18	1.00	1.00	1.00	1.00	1.00	1.00
		19 - 24	1.00	0.00	0.00	0.00	0.00	0.00
Source ID:	**P1_E327**							
Weekdays								
	Hour	1 - 6	0.00	0.00	0.00	0.00	0.00	0.00
	of	7 - 12	0.00	1.00	1.00	1.00	1.00	1.00
	Day	13 - 18	1.00	1.00	1.00	1.00	1.00	1.00
		19 - 24	1.00	0.00	0.00	0.00	0.00	0.00
Saturday								
	Hour	1 - 6	0.00	0.00	0.00	0.00	0.00	0.00
	of	7 - 12	0.00	0.00	1.00	1.00	1.00	1.00
	Day	13 - 18	1.00	1.00	1.00	1.00	1.00	1.00
		19 - 24	1.00	0.00	0.00	0.00	0.00	0.00
Sunday								
	Hour	1 - 6	0.00	0.00	0.00	0.00	0.00	0.00
	of	7 - 12	0.00	0.00	1.00	1.00	1.00	1.00
	Day	13 - 18	1.00	1.00	1.00	1.00	1.00	1.00
		19 - 24	1.00	0.00	0.00	0.00	0.00	0.00
Source ID:	**P1_E328**							
Weekdays								
	Hour	1 - 6	0.00	0.00	0.00	0.00	0.00	0.00
	of	7 - 12	0.00	1.00	1.00	1.00	1.00	1.00
	Day	13 - 18	1.00	1.00	1.00	1.00	1.00	1.00
		19 - 24	1.00	0.00	0.00	0.00	0.00	0.00
Saturday								
	Hour	1 - 6	0.00	0.00	0.00	0.00	0.00	0.00
	of	7 - 12	0.00	0.00	1.00	1.00	1.00	1.00
	Day	13 - 18	1.00	1.00	1.00	1.00	1.00	1.00
		19 - 24	1.00	0.00	0.00	0.00	0.00	0.00
Sunday								
	Hour	1 - 6	0.00	0.00	0.00	0.00	0.00	0.00
	of	7 - 12	0.00	0.00	1.00	1.00	1.00	1.00
	Day	13 - 18	1.00	1.00	1.00	1.00	1.00	1.00

Scenario: Construction

Source ID:	**P1_E328**						
	19 - 24	1.00	0.00	0.00	0.00	0.00	0.00
Source ID:	**P1_E329**						
Weekdays							
Hour	1 - 6	0.00	0.00	0.00	0.00	0.00	0.00
of	7 - 12	0.00	1.00	1.00	1.00	1.00	1.00
Day	13 - 18	1.00	1.00	1.00	1.00	1.00	1.00
	19 - 24	1.00	0.00	0.00	0.00	0.00	0.00
Saturday							
Hour	1 - 6	0.00	0.00	0.00	0.00	0.00	0.00
of	7 - 12	0.00	0.00	1.00	1.00	1.00	1.00
Day	13 - 18	1.00	1.00	1.00	1.00	1.00	1.00
	19 - 24	1.00	0.00	0.00	0.00	0.00	0.00
Sunday							
Hour	1 - 6	0.00	0.00	0.00	0.00	0.00	0.00
of	7 - 12	0.00	0.00	1.00	1.00	1.00	1.00
Day	13 - 18	1.00	1.00	1.00	1.00	1.00	1.00
	19 - 24	1.00	0.00	0.00	0.00	0.00	0.00
Source ID:	**P1_E330**						
Weekdays							
Hour	1 - 6	0.00	0.00	0.00	0.00	0.00	0.00
of	7 - 12	0.00	1.00	1.00	1.00	1.00	1.00
Day	13 - 18	1.00	1.00	1.00	1.00	1.00	1.00
	19 - 24	1.00	0.00	0.00	0.00	0.00	0.00
Saturday							
Hour	1 - 6	0.00	0.00	0.00	0.00	0.00	0.00
of	7 - 12	0.00	0.00	1.00	1.00	1.00	1.00
Day	13 - 18	1.00	1.00	1.00	1.00	1.00	1.00
	19 - 24	1.00	0.00	0.00	0.00	0.00	0.00
Sunday							
Hour	1 - 6	0.00	0.00	0.00	0.00	0.00	0.00
of	7 - 12	0.00	0.00	1.00	1.00	1.00	1.00
Day	13 - 18	1.00	1.00	1.00	1.00	1.00	1.00
	19 - 24	1.00	0.00	0.00	0.00	0.00	0.00
Source ID:	**P1_E331**						
Weekdays							
Hour	1 - 6	0.00	0.00	0.00	0.00	0.00	0.00
of	7 - 12	0.00	1.00	1.00	1.00	1.00	1.00
Day	13 - 18	1.00	1.00	1.00	1.00	1.00	1.00
	19 - 24	1.00	0.00	0.00	0.00	0.00	0.00
Saturday							
Hour	1 - 6	0.00	0.00	0.00	0.00	0.00	0.00
of	7 - 12	0.00	0.00	1.00	1.00	1.00	1.00
Day	13 - 18	1.00	1.00	1.00	1.00	1.00	1.00
	19 - 24	1.00	0.00	0.00	0.00	0.00	0.00
Sunday							
Hour	1 - 6	0.00	0.00	0.00	0.00	0.00	0.00
of	7 - 12	0.00	0.00	1.00	1.00	1.00	1.00
Day	13 - 18	1.00	1.00	1.00	1.00	1.00	1.00
	19 - 24	1.00	0.00	0.00	0.00	0.00	0.00
Source ID:	**P1_E332**						
Weekdays							
Hour	1 - 6	0.00	0.00	0.00	0.00	0.00	0.00
of	7 - 12	0.00	1.00	1.00	1.00	1.00	1.00

Scenario: Construction

Source ID:	**P1_E332**							
	Day	13 - 18	1.00	1.00	1.00	1.00	1.00	1.00
		19 - 24	1.00	0.00	0.00	0.00	0.00	0.00
	Saturday							
	Hour	1 - 6	0.00	0.00	0.00	0.00	0.00	0.00
	of	7 - 12	0.00	0.00	1.00	1.00	1.00	1.00
	Day	13 - 18	1.00	1.00	1.00	1.00	1.00	1.00
		19 - 24	1.00	0.00	0.00	0.00	0.00	0.00
	Sunday							
	Hour	1 - 6	0.00	0.00	0.00	0.00	0.00	0.00
	of	7 - 12	0.00	0.00	1.00	1.00	1.00	1.00
	Day	13 - 18	1.00	1.00	1.00	1.00	1.00	1.00
		19 - 24	1.00	0.00	0.00	0.00	0.00	0.00
Source ID:	**P1_E333**							
	Weekdays							
	Hour	1 - 6	0.00	0.00	0.00	0.00	0.00	0.00
	of	7 - 12	0.00	1.00	1.00	1.00	1.00	1.00
	Day	13 - 18	1.00	1.00	1.00	1.00	1.00	1.00
		19 - 24	1.00	0.00	0.00	0.00	0.00	0.00
	Saturday							
	Hour	1 - 6	0.00	0.00	0.00	0.00	0.00	0.00
	of	7 - 12	0.00	0.00	1.00	1.00	1.00	1.00
	Day	13 - 18	1.00	1.00	1.00	1.00	1.00	1.00
		19 - 24	1.00	0.00	0.00	0.00	0.00	0.00
	Sunday							
	Hour	1 - 6	0.00	0.00	0.00	0.00	0.00	0.00
	of	7 - 12	0.00	0.00	1.00	1.00	1.00	1.00
	Day	13 - 18	1.00	1.00	1.00	1.00	1.00	1.00
		19 - 24	1.00	0.00	0.00	0.00	0.00	0.00
Source ID:	**P1_E334**							
	Weekdays							
	Hour	1 - 6	0.00	0.00	0.00	0.00	0.00	0.00
	of	7 - 12	0.00	1.00	1.00	1.00	1.00	1.00
	Day	13 - 18	1.00	1.00	1.00	1.00	1.00	1.00
		19 - 24	1.00	0.00	0.00	0.00	0.00	0.00
	Saturday							
	Hour	1 - 6	0.00	0.00	0.00	0.00	0.00	0.00
	of	7 - 12	0.00	0.00	1.00	1.00	1.00	1.00
	Day	13 - 18	1.00	1.00	1.00	1.00	1.00	1.00
		19 - 24	1.00	0.00	0.00	0.00	0.00	0.00
	Sunday							
	Hour	1 - 6	0.00	0.00	0.00	0.00	0.00	0.00
	of	7 - 12	0.00	0.00	1.00	1.00	1.00	1.00
	Day	13 - 18	1.00	1.00	1.00	1.00	1.00	1.00
		19 - 24	1.00	0.00	0.00	0.00	0.00	0.00
Source ID:	**P1_E335**							
	Weekdays							
	Hour	1 - 6	0.00	0.00	0.00	0.00	0.00	0.00
	of	7 - 12	0.00	1.00	1.00	1.00	1.00	1.00
	Day	13 - 18	1.00	1.00	1.00	1.00	1.00	1.00
		19 - 24	1.00	0.00	0.00	0.00	0.00	0.00
	Saturday							
	Hour	1 - 6	0.00	0.00	0.00	0.00	0.00	0.00
	of	7 - 12	0.00	0.00	1.00	1.00	1.00	1.00
	Day	13 - 18	1.00	1.00	1.00	1.00	1.00	1.00

Scenario: Construction

Source ID:	**P1_E335**						
	19 - 24	1.00	0.00	0.00	0.00	0.00	0.00
Sunday							
Hour	1 - 6	0.00	0.00	0.00	0.00	0.00	0.00
of	7 - 12	0.00	0.00	1.00	1.00	1.00	1.00
Day	13 - 18	1.00	1.00	1.00	1.00	1.00	1.00
	19 - 24	1.00	0.00	0.00	0.00	0.00	0.00
Source ID:	**P1_E336**						
Weekdays							
Hour	1 - 6	0.00	0.00	0.00	0.00	0.00	0.00
of	7 - 12	0.00	1.00	1.00	1.00	1.00	1.00
Day	13 - 18	1.00	1.00	1.00	1.00	1.00	1.00
	19 - 24	1.00	0.00	0.00	0.00	0.00	0.00
Saturday							
Hour	1 - 6	0.00	0.00	0.00	0.00	0.00	0.00
of	7 - 12	0.00	0.00	1.00	1.00	1.00	1.00
Day	13 - 18	1.00	1.00	1.00	1.00	1.00	1.00
	19 - 24	1.00	0.00	0.00	0.00	0.00	0.00
Sunday							
Hour	1 - 6	0.00	0.00	0.00	0.00	0.00	0.00
of	7 - 12	0.00	0.00	1.00	1.00	1.00	1.00
Day	13 - 18	1.00	1.00	1.00	1.00	1.00	1.00
	19 - 24	1.00	0.00	0.00	0.00	0.00	0.00
Source ID:	**P1_E337**						
Weekdays							
Hour	1 - 6	0.00	0.00	0.00	0.00	0.00	0.00
of	7 - 12	0.00	1.00	1.00	1.00	1.00	1.00
Day	13 - 18	1.00	1.00	1.00	1.00	1.00	1.00
	19 - 24	1.00	0.00	0.00	0.00	0.00	0.00
Saturday							
Hour	1 - 6	0.00	0.00	0.00	0.00	0.00	0.00
of	7 - 12	0.00	0.00	1.00	1.00	1.00	1.00
Day	13 - 18	1.00	1.00	1.00	1.00	1.00	1.00
	19 - 24	1.00	0.00	0.00	0.00	0.00	0.00
Sunday							
Hour	1 - 6	0.00	0.00	0.00	0.00	0.00	0.00
of	7 - 12	0.00	0.00	1.00	1.00	1.00	1.00
Day	13 - 18	1.00	1.00	1.00	1.00	1.00	1.00
	19 - 24	1.00	0.00	0.00	0.00	0.00	0.00
Source ID:	**P1_E338**						
Weekdays							
Hour	1 - 6	0.00	0.00	0.00	0.00	0.00	0.00
of	7 - 12	0.00	1.00	1.00	1.00	1.00	1.00
Day	13 - 18	1.00	1.00	1.00	1.00	1.00	1.00
	19 - 24	1.00	0.00	0.00	0.00	0.00	0.00
Saturday							
Hour	1 - 6	0.00	0.00	0.00	0.00	0.00	0.00
of	7 - 12	0.00	0.00	1.00	1.00	1.00	1.00
Day	13 - 18	1.00	1.00	1.00	1.00	1.00	1.00
	19 - 24	1.00	0.00	0.00	0.00	0.00	0.00
Sunday							
Hour	1 - 6	0.00	0.00	0.00	0.00	0.00	0.00
of	7 - 12	0.00	0.00	1.00	1.00	1.00	1.00
Day	13 - 18	1.00	1.00	1.00	1.00	1.00	1.00
	19 - 24	1.00	0.00	0.00	0.00	0.00	0.00

Source Pathway

Scenario: Construction

Source ID:	**P1_E339**							
Weekdays								
Hour of Day	1 - 6	0.00	0.00	0.00	0.00	0.00	0.00	
	7 - 12	0.00	1.00	1.00	1.00	1.00	1.00	
	13 - 18	1.00	1.00	1.00	1.00	1.00	1.00	
	19 - 24	1.00	0.00	0.00	0.00	0.00	0.00	
Saturday								
Hour of Day	1 - 6	0.00	0.00	0.00	0.00	0.00	0.00	
	7 - 12	0.00	0.00	1.00	1.00	1.00	1.00	
	13 - 18	1.00	1.00	1.00	1.00	1.00	1.00	
	19 - 24	1.00	0.00	0.00	0.00	0.00	0.00	
Sunday								
Hour of Day	1 - 6	0.00	0.00	0.00	0.00	0.00	0.00	
	7 - 12	0.00	0.00	1.00	1.00	1.00	1.00	
	13 - 18	1.00	1.00	1.00	1.00	1.00	1.00	
	19 - 24	1.00	0.00	0.00	0.00	0.00	0.00	
Source ID:	**P1_E340**							
Weekdays								
Hour of Day	1 - 6	0.00	0.00	0.00	0.00	0.00	0.00	
	7 - 12	0.00	1.00	1.00	1.00	1.00	1.00	
	13 - 18	1.00	1.00	1.00	1.00	1.00	1.00	
	19 - 24	1.00	0.00	0.00	0.00	0.00	0.00	
Saturday								
Hour of Day	1 - 6	0.00	0.00	0.00	0.00	0.00	0.00	
	7 - 12	0.00	0.00	1.00	1.00	1.00	1.00	
	13 - 18	1.00	1.00	1.00	1.00	1.00	1.00	
	19 - 24	1.00	0.00	0.00	0.00	0.00	0.00	
Sunday								
Hour of Day	1 - 6	0.00	0.00	0.00	0.00	0.00	0.00	
	7 - 12	0.00	0.00	1.00	1.00	1.00	1.00	
	13 - 18	1.00	1.00	1.00	1.00	1.00	1.00	
	19 - 24	1.00	0.00	0.00	0.00	0.00	0.00	
Source ID:	**P1_E341**							
Weekdays								
Hour of Day	1 - 6	0.00	0.00	0.00	0.00	0.00	0.00	
	7 - 12	0.00	1.00	1.00	1.00	1.00	1.00	
	13 - 18	1.00	1.00	1.00	1.00	1.00	1.00	
	19 - 24	1.00	0.00	0.00	0.00	0.00	0.00	
Saturday								
Hour of Day	1 - 6	0.00	0.00	0.00	0.00	0.00	0.00	
	7 - 12	0.00	0.00	1.00	1.00	1.00	1.00	
	13 - 18	1.00	1.00	1.00	1.00	1.00	1.00	
	19 - 24	1.00	0.00	0.00	0.00	0.00	0.00	
Sunday								
Hour of Day	1 - 6	0.00	0.00	0.00	0.00	0.00	0.00	
	7 - 12	0.00	0.00	1.00	1.00	1.00	1.00	
	13 - 18	1.00	1.00	1.00	1.00	1.00	1.00	
	19 - 24	1.00	0.00	0.00	0.00	0.00	0.00	
Source ID:	**P1_E342**							
Weekdays								
Hour of Day	1 - 6	0.00	0.00	0.00	0.00	0.00	0.00	
	7 - 12	0.00	1.00	1.00	1.00	1.00	1.00	
	13 - 18	1.00	1.00	1.00	1.00	1.00	1.00	
	19 - 24	1.00	0.00	0.00	0.00	0.00	0.00	
Saturday								

Source Pathway

Scenario: Construction

Source ID:	**P1_E342**							
	Hour	1 - 6	0.00	0.00	0.00	0.00	0.00	0.00
	of	7 - 12	0.00	0.00	1.00	1.00	1.00	1.00
	Day	13 - 18	1.00	1.00	1.00	1.00	1.00	1.00
		19 - 24	1.00	0.00	0.00	0.00	0.00	0.00
Sunday								
	Hour	1 - 6	0.00	0.00	0.00	0.00	0.00	0.00
	of	7 - 12	0.00	0.00	1.00	1.00	1.00	1.00
	Day	13 - 18	1.00	1.00	1.00	1.00	1.00	1.00
		19 - 24	1.00	0.00	0.00	0.00	0.00	0.00
Source ID:	**P1_E343**							
Weekdays								
	Hour	1 - 6	0.00	0.00	0.00	0.00	0.00	0.00
	of	7 - 12	0.00	1.00	1.00	1.00	1.00	1.00
	Day	13 - 18	1.00	1.00	1.00	1.00	1.00	1.00
		19 - 24	1.00	0.00	0.00	0.00	0.00	0.00
Saturday								
	Hour	1 - 6	0.00	0.00	0.00	0.00	0.00	0.00
	of	7 - 12	0.00	0.00	1.00	1.00	1.00	1.00
	Day	13 - 18	1.00	1.00	1.00	1.00	1.00	1.00
		19 - 24	1.00	0.00	0.00	0.00	0.00	0.00
Sunday								
	Hour	1 - 6	0.00	0.00	0.00	0.00	0.00	0.00
	of	7 - 12	0.00	0.00	1.00	1.00	1.00	1.00
	Day	13 - 18	1.00	1.00	1.00	1.00	1.00	1.00
		19 - 24	1.00	0.00	0.00	0.00	0.00	0.00
Source ID:	**P1_E344**							
Weekdays								
	Hour	1 - 6	0.00	0.00	0.00	0.00	0.00	0.00
	of	7 - 12	0.00	1.00	1.00	1.00	1.00	1.00
	Day	13 - 18	1.00	1.00	1.00	1.00	1.00	1.00
		19 - 24	1.00	0.00	0.00	0.00	0.00	0.00
Saturday								
	Hour	1 - 6	0.00	0.00	0.00	0.00	0.00	0.00
	of	7 - 12	0.00	0.00	1.00	1.00	1.00	1.00
	Day	13 - 18	1.00	1.00	1.00	1.00	1.00	1.00
		19 - 24	1.00	0.00	0.00	0.00	0.00	0.00
Sunday								
	Hour	1 - 6	0.00	0.00	0.00	0.00	0.00	0.00
	of	7 - 12	0.00	0.00	1.00	1.00	1.00	1.00
	Day	13 - 18	1.00	1.00	1.00	1.00	1.00	1.00
		19 - 24	1.00	0.00	0.00	0.00	0.00	0.00
Source ID:	**P1_E345**							
Weekdays								
	Hour	1 - 6	0.00	0.00	0.00	0.00	0.00	0.00
	of	7 - 12	0.00	1.00	1.00	1.00	1.00	1.00
	Day	13 - 18	1.00	1.00	1.00	1.00	1.00	1.00
		19 - 24	1.00	0.00	0.00	0.00	0.00	0.00
Saturday								
	Hour	1 - 6	0.00	0.00	0.00	0.00	0.00	0.00
	of	7 - 12	0.00	0.00	1.00	1.00	1.00	1.00
	Day	13 - 18	1.00	1.00	1.00	1.00	1.00	1.00
		19 - 24	1.00	0.00	0.00	0.00	0.00	0.00
Sunday								
	Hour	1 - 6	0.00	0.00	0.00	0.00	0.00	0.00

Scenario: Construction

Source ID:	**P1_E345**							
	of	7 - 12	0.00	0.00	1.00	1.00	1.00	1.00
	Day	13 - 18	1.00	1.00	1.00	1.00	1.00	1.00
		19 - 24	1.00	0.00	0.00	0.00	0.00	0.00
Source ID:	**P1_E346**							
Weekdays								
	Hour	1 - 6	0.00	0.00	0.00	0.00	0.00	0.00
	of	7 - 12	0.00	1.00	1.00	1.00	1.00	1.00
	Day	13 - 18	1.00	1.00	1.00	1.00	1.00	1.00
		19 - 24	1.00	0.00	0.00	0.00	0.00	0.00
Saturday								
	Hour	1 - 6	0.00	0.00	0.00	0.00	0.00	0.00
	of	7 - 12	0.00	0.00	1.00	1.00	1.00	1.00
	Day	13 - 18	1.00	1.00	1.00	1.00	1.00	1.00
		19 - 24	1.00	0.00	0.00	0.00	0.00	0.00
Sunday								
	Hour	1 - 6	0.00	0.00	0.00	0.00	0.00	0.00
	of	7 - 12	0.00	0.00	1.00	1.00	1.00	1.00
	Day	13 - 18	1.00	1.00	1.00	1.00	1.00	1.00
		19 - 24	1.00	0.00	0.00	0.00	0.00	0.00
Source ID:	**P1_E347**							
Weekdays								
	Hour	1 - 6	0.00	0.00	0.00	0.00	0.00	0.00
	of	7 - 12	0.00	1.00	1.00	1.00	1.00	1.00
	Day	13 - 18	1.00	1.00	1.00	1.00	1.00	1.00
		19 - 24	1.00	0.00	0.00	0.00	0.00	0.00
Saturday								
	Hour	1 - 6	0.00	0.00	0.00	0.00	0.00	0.00
	of	7 - 12	0.00	0.00	1.00	1.00	1.00	1.00
	Day	13 - 18	1.00	1.00	1.00	1.00	1.00	1.00
		19 - 24	1.00	0.00	0.00	0.00	0.00	0.00
Sunday								
	Hour	1 - 6	0.00	0.00	0.00	0.00	0.00	0.00
	of	7 - 12	0.00	0.00	1.00	1.00	1.00	1.00
	Day	13 - 18	1.00	1.00	1.00	1.00	1.00	1.00
		19 - 24	1.00	0.00	0.00	0.00	0.00	0.00
Source ID:	**P1_E348**							
Weekdays								
	Hour	1 - 6	0.00	0.00	0.00	0.00	0.00	0.00
	of	7 - 12	0.00	1.00	1.00	1.00	1.00	1.00
	Day	13 - 18	1.00	1.00	1.00	1.00	1.00	1.00
		19 - 24	1.00	0.00	0.00	0.00	0.00	0.00
Saturday								
	Hour	1 - 6	0.00	0.00	0.00	0.00	0.00	0.00
	of	7 - 12	0.00	0.00	1.00	1.00	1.00	1.00
	Day	13 - 18	1.00	1.00	1.00	1.00	1.00	1.00
		19 - 24	1.00	0.00	0.00	0.00	0.00	0.00
Sunday								
	Hour	1 - 6	0.00	0.00	0.00	0.00	0.00	0.00
	of	7 - 12	0.00	0.00	1.00	1.00	1.00	1.00
	Day	13 - 18	1.00	1.00	1.00	1.00	1.00	1.00
		19 - 24	1.00	0.00	0.00	0.00	0.00	0.00
Source ID:	**P1_E349**							
Weekdays								

Source Pathway

Scenario: Construction

Source ID: P1_E349

Hour of Day	1 - 6	0.00	0.00	0.00	0.00	0.00	0.00
	7 - 12	0.00	1.00	1.00	1.00	1.00	1.00
	13 - 18	1.00	1.00	1.00	1.00	1.00	1.00
	19 - 24	1.00	0.00	0.00	0.00	0.00	0.00
Saturday							
Hour of Day	1 - 6	0.00	0.00	0.00	0.00	0.00	0.00
	7 - 12	0.00	0.00	1.00	1.00	1.00	1.00
	13 - 18	1.00	1.00	1.00	1.00	1.00	1.00
	19 - 24	1.00	0.00	0.00	0.00	0.00	0.00
Sunday							
Hour of Day	1 - 6	0.00	0.00	0.00	0.00	0.00	0.00
	7 - 12	0.00	0.00	1.00	1.00	1.00	1.00
	13 - 18	1.00	1.00	1.00	1.00	1.00	1.00
	19 - 24	1.00	0.00	0.00	0.00	0.00	0.00

Source ID: P1_E350

Weekdays							
Hour of Day	1 - 6	0.00	0.00	0.00	0.00	0.00	0.00
	7 - 12	0.00	1.00	1.00	1.00	1.00	1.00
	13 - 18	1.00	1.00	1.00	1.00	1.00	1.00
	19 - 24	1.00	0.00	0.00	0.00	0.00	0.00
Saturday							
Hour of Day	1 - 6	0.00	0.00	0.00	0.00	0.00	0.00
	7 - 12	0.00	0.00	1.00	1.00	1.00	1.00
	13 - 18	1.00	1.00	1.00	1.00	1.00	1.00
	19 - 24	1.00	0.00	0.00	0.00	0.00	0.00
Sunday							
Hour of Day	1 - 6	0.00	0.00	0.00	0.00	0.00	0.00
	7 - 12	0.00	0.00	1.00	1.00	1.00	1.00
	13 - 18	1.00	1.00	1.00	1.00	1.00	1.00
	19 - 24	1.00	0.00	0.00	0.00	0.00	0.00

Source ID: P1_E351

Weekdays							
Hour of Day	1 - 6	0.00	0.00	0.00	0.00	0.00	0.00
	7 - 12	0.00	1.00	1.00	1.00	1.00	1.00
	13 - 18	1.00	1.00	1.00	1.00	1.00	1.00
	19 - 24	1.00	0.00	0.00	0.00	0.00	0.00
Saturday							
Hour of Day	1 - 6	0.00	0.00	0.00	0.00	0.00	0.00
	7 - 12	0.00	0.00	1.00	1.00	1.00	1.00
	13 - 18	1.00	1.00	1.00	1.00	1.00	1.00
	19 - 24	1.00	0.00	0.00	0.00	0.00	0.00
Sunday							
Hour of Day	1 - 6	0.00	0.00	0.00	0.00	0.00	0.00
	7 - 12	0.00	0.00	1.00	1.00	1.00	1.00
	13 - 18	1.00	1.00	1.00	1.00	1.00	1.00
	19 - 24	1.00	0.00	0.00	0.00	0.00	0.00

Source ID: P1_E352

Weekdays							
Hour of Day	1 - 6	0.00	0.00	0.00	0.00	0.00	0.00
	7 - 12	0.00	1.00	1.00	1.00	1.00	1.00
	13 - 18	1.00	1.00	1.00	1.00	1.00	1.00
	19 - 24	1.00	0.00	0.00	0.00	0.00	0.00
Saturday							
Hour	1 - 6	0.00	0.00	0.00	0.00	0.00	0.00

Scenario: Construction

Source ID:	**P1_E352**							
	of	7 - 12	0.00	0.00	1.00	1.00	1.00	1.00
	Day	13 - 18	1.00	1.00	1.00	1.00	1.00	1.00
		19 - 24	1.00	0.00	0.00	0.00	0.00	0.00
	Sunday							
	Hour	1 - 6	0.00	0.00	0.00	0.00	0.00	0.00
	of	7 - 12	0.00	0.00	1.00	1.00	1.00	1.00
	Day	13 - 18	1.00	1.00	1.00	1.00	1.00	1.00
		19 - 24	1.00	0.00	0.00	0.00	0.00	0.00
Source ID:	**P1_E353**							
	Weekdays							
	Hour	1 - 6	0.00	0.00	0.00	0.00	0.00	0.00
	of	7 - 12	0.00	1.00	1.00	1.00	1.00	1.00
	Day	13 - 18	1.00	1.00	1.00	1.00	1.00	1.00
		19 - 24	1.00	0.00	0.00	0.00	0.00	0.00
	Saturday							
	Hour	1 - 6	0.00	0.00	0.00	0.00	0.00	0.00
	of	7 - 12	0.00	0.00	1.00	1.00	1.00	1.00
	Day	13 - 18	1.00	1.00	1.00	1.00	1.00	1.00
		19 - 24	1.00	0.00	0.00	0.00	0.00	0.00
	Sunday							
	Hour	1 - 6	0.00	0.00	0.00	0.00	0.00	0.00
	of	7 - 12	0.00	0.00	1.00	1.00	1.00	1.00
	Day	13 - 18	1.00	1.00	1.00	1.00	1.00	1.00
		19 - 24	1.00	0.00	0.00	0.00	0.00	0.00
Source ID:	**P1_E354**							
	Weekdays							
	Hour	1 - 6	0.00	0.00	0.00	0.00	0.00	0.00
	of	7 - 12	0.00	1.00	1.00	1.00	1.00	1.00
	Day	13 - 18	1.00	1.00	1.00	1.00	1.00	1.00
		19 - 24	1.00	0.00	0.00	0.00	0.00	0.00
	Saturday							
	Hour	1 - 6	0.00	0.00	0.00	0.00	0.00	0.00
	of	7 - 12	0.00	0.00	1.00	1.00	1.00	1.00
	Day	13 - 18	1.00	1.00	1.00	1.00	1.00	1.00
		19 - 24	1.00	0.00	0.00	0.00	0.00	0.00
	Sunday							
	Hour	1 - 6	0.00	0.00	0.00	0.00	0.00	0.00
	of	7 - 12	0.00	0.00	1.00	1.00	1.00	1.00
	Day	13 - 18	1.00	1.00	1.00	1.00	1.00	1.00
		19 - 24	1.00	0.00	0.00	0.00	0.00	0.00
Source ID:	**P1_E355**							
	Weekdays							
	Hour	1 - 6	0.00	0.00	0.00	0.00	0.00	0.00
	of	7 - 12	0.00	1.00	1.00	1.00	1.00	1.00
	Day	13 - 18	1.00	1.00	1.00	1.00	1.00	1.00
		19 - 24	1.00	0.00	0.00	0.00	0.00	0.00
	Saturday							
	Hour	1 - 6	0.00	0.00	0.00	0.00	0.00	0.00
	of	7 - 12	0.00	0.00	1.00	1.00	1.00	1.00
	Day	13 - 18	1.00	1.00	1.00	1.00	1.00	1.00
		19 - 24	1.00	0.00	0.00	0.00	0.00	0.00
	Sunday							
	Hour	1 - 6	0.00	0.00	0.00	0.00	0.00	0.00
	of	7 - 12	0.00	0.00	1.00	1.00	1.00	1.00

Scenario: Construction

Source ID:	**P1_E355**							
Day	13 - 18	1.00	1.00	1.00	1.00	1.00	1.00
	19 - 24	1.00	0.00	0.00	0.00	0.00	0.00
Source ID:	**P1_E356**							
Weekdays								
Hour	1 - 6	0.00	0.00	0.00	0.00	0.00	0.00
of	7 - 12	0.00	1.00	1.00	1.00	1.00	1.00
Day	13 - 18	1.00	1.00	1.00	1.00	1.00	1.00
	19 - 24	1.00	0.00	0.00	0.00	0.00	0.00
Saturday								
Hour	1 - 6	0.00	0.00	0.00	0.00	0.00	0.00
of	7 - 12	0.00	0.00	1.00	1.00	1.00	1.00
Day	13 - 18	1.00	1.00	1.00	1.00	1.00	1.00
	19 - 24	1.00	0.00	0.00	0.00	0.00	0.00
Sunday								
Hour	1 - 6	0.00	0.00	0.00	0.00	0.00	0.00
of	7 - 12	0.00	0.00	1.00	1.00	1.00	1.00
Day	13 - 18	1.00	1.00	1.00	1.00	1.00	1.00
	19 - 24	1.00	0.00	0.00	0.00	0.00	0.00
Source ID:	**P1_E357**							
Weekdays								
Hour	1 - 6	0.00	0.00	0.00	0.00	0.00	0.00
of	7 - 12	0.00	1.00	1.00	1.00	1.00	1.00
Day	13 - 18	1.00	1.00	1.00	1.00	1.00	1.00
	19 - 24	1.00	0.00	0.00	0.00	0.00	0.00
Saturday								
Hour	1 - 6	0.00	0.00	0.00	0.00	0.00	0.00
of	7 - 12	0.00	0.00	1.00	1.00	1.00	1.00
Day	13 - 18	1.00	1.00	1.00	1.00	1.00	1.00
	19 - 24	1.00	0.00	0.00	0.00	0.00	0.00
Sunday								
Hour	1 - 6	0.00	0.00	0.00	0.00	0.00	0.00
of	7 - 12	0.00	0.00	1.00	1.00	1.00	1.00
Day	13 - 18	1.00	1.00	1.00	1.00	1.00	1.00
	19 - 24	1.00	0.00	0.00	0.00	0.00	0.00
Source ID:	**P1_E358**							
Weekdays								
Hour	1 - 6	0.00	0.00	0.00	0.00	0.00	0.00
of	7 - 12	0.00	1.00	1.00	1.00	1.00	1.00
Day	13 - 18	1.00	1.00	1.00	1.00	1.00	1.00
	19 - 24	1.00	0.00	0.00	0.00	0.00	0.00
Saturday								
Hour	1 - 6	0.00	0.00	0.00	0.00	0.00	0.00
of	7 - 12	0.00	0.00	1.00	1.00	1.00	1.00
Day	13 - 18	1.00	1.00	1.00	1.00	1.00	1.00
	19 - 24	1.00	0.00	0.00	0.00	0.00	0.00
Sunday								
Hour	1 - 6	0.00	0.00	0.00	0.00	0.00	0.00
of	7 - 12	0.00	0.00	1.00	1.00	1.00	1.00
Day	13 - 18	1.00	1.00	1.00	1.00	1.00	1.00
	19 - 24	1.00	0.00	0.00	0.00	0.00	0.00
Source ID:	**P1_E359**							
Weekdays								
Hour	1 - 6	0.00	0.00	0.00	0.00	0.00	0.00

Scenario: Construction

Source ID:	**P1_E359**						
of	7 - 12	0.00	1.00	1.00	1.00	1.00	1.00
Day	13 - 18	1.00	1.00	1.00	1.00	1.00	1.00
	19 - 24	1.00	0.00	0.00	0.00	0.00	0.00
Saturday							
Hour	1 - 6	0.00	0.00	0.00	0.00	0.00	0.00
of	7 - 12	0.00	0.00	1.00	1.00	1.00	1.00
Day	13 - 18	1.00	1.00	1.00	1.00	1.00	1.00
	19 - 24	1.00	0.00	0.00	0.00	0.00	0.00
Sunday							
Hour	1 - 6	0.00	0.00	0.00	0.00	0.00	0.00
of	7 - 12	0.00	0.00	1.00	1.00	1.00	1.00
Day	13 - 18	1.00	1.00	1.00	1.00	1.00	1.00
	19 - 24	1.00	0.00	0.00	0.00	0.00	0.00
Source ID:	**P1_E360**						
Weekdays							
Hour	1 - 6	0.00	0.00	0.00	0.00	0.00	0.00
of	7 - 12	0.00	1.00	1.00	1.00	1.00	1.00
Day	13 - 18	1.00	1.00	1.00	1.00	1.00	1.00
	19 - 24	1.00	0.00	0.00	0.00	0.00	0.00
Saturday							
Hour	1 - 6	0.00	0.00	0.00	0.00	0.00	0.00
of	7 - 12	0.00	0.00	1.00	1.00	1.00	1.00
Day	13 - 18	1.00	1.00	1.00	1.00	1.00	1.00
	19 - 24	1.00	0.00	0.00	0.00	0.00	0.00
Sunday							
Hour	1 - 6	0.00	0.00	0.00	0.00	0.00	0.00
of	7 - 12	0.00	0.00	1.00	1.00	1.00	1.00
Day	13 - 18	1.00	1.00	1.00	1.00	1.00	1.00
	19 - 24	1.00	0.00	0.00	0.00	0.00	0.00
Source ID:	**P1_E361**						
Weekdays							
Hour	1 - 6	0.00	0.00	0.00	0.00	0.00	0.00
of	7 - 12	0.00	1.00	1.00	1.00	1.00	1.00
Day	13 - 18	1.00	1.00	1.00	1.00	1.00	1.00
	19 - 24	1.00	0.00	0.00	0.00	0.00	0.00
Saturday							
Hour	1 - 6	0.00	0.00	0.00	0.00	0.00	0.00
of	7 - 12	0.00	0.00	1.00	1.00	1.00	1.00
Day	13 - 18	1.00	1.00	1.00	1.00	1.00	1.00
	19 - 24	1.00	0.00	0.00	0.00	0.00	0.00
Sunday							
Hour	1 - 6	0.00	0.00	0.00	0.00	0.00	0.00
of	7 - 12	0.00	0.00	1.00	1.00	1.00	1.00
Day	13 - 18	1.00	1.00	1.00	1.00	1.00	1.00
	19 - 24	1.00	0.00	0.00	0.00	0.00	0.00
Source ID:	**P1_E362**						
Weekdays							
Hour	1 - 6	0.00	0.00	0.00	0.00	0.00	0.00
of	7 - 12	0.00	1.00	1.00	1.00	1.00	1.00
Day	13 - 18	1.00	1.00	1.00	1.00	1.00	1.00
	19 - 24	1.00	0.00	0.00	0.00	0.00	0.00
Saturday							
Hour	1 - 6	0.00	0.00	0.00	0.00	0.00	0.00
of	7 - 12	0.00	0.00	1.00	1.00	1.00	1.00

Scenario: Construction

Source ID:	**P1_E362**							
	Day	13 - 18	1.00	1.00	1.00	1.00	1.00	1.00
		19 - 24	1.00	0.00	0.00	0.00	0.00	0.00
	Sunday							
	Hour	1 - 6	0.00	0.00	0.00	0.00	0.00	0.00
	of	7 - 12	0.00	0.00	1.00	1.00	1.00	1.00
	Day	13 - 18	1.00	1.00	1.00	1.00	1.00	1.00
		19 - 24	1.00	0.00	0.00	0.00	0.00	0.00
Source ID:	**P1_E363**							
	Weekdays							
	Hour	1 - 6	0.00	0.00	0.00	0.00	0.00	0.00
	of	7 - 12	0.00	1.00	1.00	1.00	1.00	1.00
	Day	13 - 18	1.00	1.00	1.00	1.00	1.00	1.00
		19 - 24	1.00	0.00	0.00	0.00	0.00	0.00
	Saturday							
	Hour	1 - 6	0.00	0.00	0.00	0.00	0.00	0.00
	of	7 - 12	0.00	0.00	1.00	1.00	1.00	1.00
	Day	13 - 18	1.00	1.00	1.00	1.00	1.00	1.00
		19 - 24	1.00	0.00	0.00	0.00	0.00	0.00
	Sunday							
	Hour	1 - 6	0.00	0.00	0.00	0.00	0.00	0.00
	of	7 - 12	0.00	0.00	1.00	1.00	1.00	1.00
	Day	13 - 18	1.00	1.00	1.00	1.00	1.00	1.00
		19 - 24	1.00	0.00	0.00	0.00	0.00	0.00
Source ID:	**P1_E364**							
	Weekdays							
	Hour	1 - 6	0.00	0.00	0.00	0.00	0.00	0.00
	of	7 - 12	0.00	1.00	1.00	1.00	1.00	1.00
	Day	13 - 18	1.00	1.00	1.00	1.00	1.00	1.00
		19 - 24	1.00	0.00	0.00	0.00	0.00	0.00
	Saturday							
	Hour	1 - 6	0.00	0.00	0.00	0.00	0.00	0.00
	of	7 - 12	0.00	0.00	1.00	1.00	1.00	1.00
	Day	13 - 18	1.00	1.00	1.00	1.00	1.00	1.00
		19 - 24	1.00	0.00	0.00	0.00	0.00	0.00
	Sunday							
	Hour	1 - 6	0.00	0.00	0.00	0.00	0.00	0.00
	of	7 - 12	0.00	0.00	1.00	1.00	1.00	1.00
	Day	13 - 18	1.00	1.00	1.00	1.00	1.00	1.00
		19 - 24	1.00	0.00	0.00	0.00	0.00	0.00
Source ID:	**P1_E365**							
	Weekdays							
	Hour	1 - 6	0.00	0.00	0.00	0.00	0.00	0.00
	of	7 - 12	0.00	1.00	1.00	1.00	1.00	1.00
	Day	13 - 18	1.00	1.00	1.00	1.00	1.00	1.00
		19 - 24	1.00	0.00	0.00	0.00	0.00	0.00
	Saturday							
	Hour	1 - 6	0.00	0.00	0.00	0.00	0.00	0.00
	of	7 - 12	0.00	0.00	1.00	1.00	1.00	1.00
	Day	13 - 18	1.00	1.00	1.00	1.00	1.00	1.00
		19 - 24	1.00	0.00	0.00	0.00	0.00	0.00
	Sunday							
	Hour	1 - 6	0.00	0.00	0.00	0.00	0.00	0.00
	of	7 - 12	0.00	0.00	1.00	1.00	1.00	1.00
	Day	13 - 18	1.00	1.00	1.00	1.00	1.00	1.00

Scenario: Construction

Source ID:	**P1_E365**						
	19 - 24	1.00	0.00	0.00	0.00	0.00	0.00
Source ID:	**P1_E366**						
Weekdays							
Hour	1 - 6	0.00	0.00	0.00	0.00	0.00	0.00
of	7 - 12	0.00	1.00	1.00	1.00	1.00	1.00
Day	13 - 18	1.00	1.00	1.00	1.00	1.00	1.00
	19 - 24	1.00	0.00	0.00	0.00	0.00	0.00
Saturday							
Hour	1 - 6	0.00	0.00	0.00	0.00	0.00	0.00
of	7 - 12	0.00	0.00	1.00	1.00	1.00	1.00
Day	13 - 18	1.00	1.00	1.00	1.00	1.00	1.00
	19 - 24	1.00	0.00	0.00	0.00	0.00	0.00
Sunday							
Hour	1 - 6	0.00	0.00	0.00	0.00	0.00	0.00
of	7 - 12	0.00	0.00	1.00	1.00	1.00	1.00
Day	13 - 18	1.00	1.00	1.00	1.00	1.00	1.00
	19 - 24	1.00	0.00	0.00	0.00	0.00	0.00
Source ID:	**P1_E367**						
Weekdays							
Hour	1 - 6	0.00	0.00	0.00	0.00	0.00	0.00
of	7 - 12	0.00	1.00	1.00	1.00	1.00	1.00
Day	13 - 18	1.00	1.00	1.00	1.00	1.00	1.00
	19 - 24	1.00	0.00	0.00	0.00	0.00	0.00
Saturday							
Hour	1 - 6	0.00	0.00	0.00	0.00	0.00	0.00
of	7 - 12	0.00	0.00	1.00	1.00	1.00	1.00
Day	13 - 18	1.00	1.00	1.00	1.00	1.00	1.00
	19 - 24	1.00	0.00	0.00	0.00	0.00	0.00
Sunday							
Hour	1 - 6	0.00	0.00	0.00	0.00	0.00	0.00
of	7 - 12	0.00	0.00	1.00	1.00	1.00	1.00
Day	13 - 18	1.00	1.00	1.00	1.00	1.00	1.00
	19 - 24	1.00	0.00	0.00	0.00	0.00	0.00
Source ID:	**P1_E368**						
Weekdays							
Hour	1 - 6	0.00	0.00	0.00	0.00	0.00	0.00
of	7 - 12	0.00	1.00	1.00	1.00	1.00	1.00
Day	13 - 18	1.00	1.00	1.00	1.00	1.00	1.00
	19 - 24	1.00	0.00	0.00	0.00	0.00	0.00
Saturday							
Hour	1 - 6	0.00	0.00	0.00	0.00	0.00	0.00
of	7 - 12	0.00	0.00	1.00	1.00	1.00	1.00
Day	13 - 18	1.00	1.00	1.00	1.00	1.00	1.00
	19 - 24	1.00	0.00	0.00	0.00	0.00	0.00
Sunday							
Hour	1 - 6	0.00	0.00	0.00	0.00	0.00	0.00
of	7 - 12	0.00	0.00	1.00	1.00	1.00	1.00
Day	13 - 18	1.00	1.00	1.00	1.00	1.00	1.00
	19 - 24	1.00	0.00	0.00	0.00	0.00	0.00
Source ID:	**P1_E369**						
Weekdays							
Hour	1 - 6	0.00	0.00	0.00	0.00	0.00	0.00
of	7 - 12	0.00	1.00	1.00	1.00	1.00	1.00

Scenario: Construction

Source ID:	**P1_E369**							
	Day	13 - 18	1.00	1.00	1.00	1.00	1.00	1.00
		19 - 24	1.00	0.00	0.00	0.00	0.00	0.00
	Saturday							
	Hour	1 - 6	0.00	0.00	0.00	0.00	0.00	0.00
	of	7 - 12	0.00	0.00	1.00	1.00	1.00	1.00
	Day	13 - 18	1.00	1.00	1.00	1.00	1.00	1.00
		19 - 24	1.00	0.00	0.00	0.00	0.00	0.00
	Sunday							
	Hour	1 - 6	0.00	0.00	0.00	0.00	0.00	0.00
	of	7 - 12	0.00	0.00	1.00	1.00	1.00	1.00
	Day	13 - 18	1.00	1.00	1.00	1.00	1.00	1.00
		19 - 24	1.00	0.00	0.00	0.00	0.00	0.00
Source ID:	**P1_E370**							
	Weekdays							
	Hour	1 - 6	0.00	0.00	0.00	0.00	0.00	0.00
	of	7 - 12	0.00	1.00	1.00	1.00	1.00	1.00
	Day	13 - 18	1.00	1.00	1.00	1.00	1.00	1.00
		19 - 24	1.00	0.00	0.00	0.00	0.00	0.00
	Saturday							
	Hour	1 - 6	0.00	0.00	0.00	0.00	0.00	0.00
	of	7 - 12	0.00	0.00	1.00	1.00	1.00	1.00
	Day	13 - 18	1.00	1.00	1.00	1.00	1.00	1.00
		19 - 24	1.00	0.00	0.00	0.00	0.00	0.00
	Sunday							
	Hour	1 - 6	0.00	0.00	0.00	0.00	0.00	0.00
	of	7 - 12	0.00	0.00	1.00	1.00	1.00	1.00
	Day	13 - 18	1.00	1.00	1.00	1.00	1.00	1.00
		19 - 24	1.00	0.00	0.00	0.00	0.00	0.00
Source ID:	**P1_E371**							
	Weekdays							
	Hour	1 - 6	0.00	0.00	0.00	0.00	0.00	0.00
	of	7 - 12	0.00	1.00	1.00	1.00	1.00	1.00
	Day	13 - 18	1.00	1.00	1.00	1.00	1.00	1.00
		19 - 24	1.00	0.00	0.00	0.00	0.00	0.00
	Saturday							
	Hour	1 - 6	0.00	0.00	0.00	0.00	0.00	0.00
	of	7 - 12	0.00	0.00	1.00	1.00	1.00	1.00
	Day	13 - 18	1.00	1.00	1.00	1.00	1.00	1.00
		19 - 24	1.00	0.00	0.00	0.00	0.00	0.00
	Sunday							
	Hour	1 - 6	0.00	0.00	0.00	0.00	0.00	0.00
	of	7 - 12	0.00	0.00	1.00	1.00	1.00	1.00
	Day	13 - 18	1.00	1.00	1.00	1.00	1.00	1.00
		19 - 24	1.00	0.00	0.00	0.00	0.00	0.00
Source ID:	**P1_E372**							
	Weekdays							
	Hour	1 - 6	0.00	0.00	0.00	0.00	0.00	0.00
	of	7 - 12	0.00	1.00	1.00	1.00	1.00	1.00
	Day	13 - 18	1.00	1.00	1.00	1.00	1.00	1.00
		19 - 24	1.00	0.00	0.00	0.00	0.00	0.00
	Saturday							
	Hour	1 - 6	0.00	0.00	0.00	0.00	0.00	0.00
	of	7 - 12	0.00	0.00	1.00	1.00	1.00	1.00
	Day	13 - 18	1.00	1.00	1.00	1.00	1.00	1.00

Scenario: Construction

Source ID:	**P1_E372**						
	19 - 24	1.00	0.00	0.00	0.00	0.00	0.00
Sunday							
Hour	1 - 6	0.00	0.00	0.00	0.00	0.00	0.00
of	7 - 12	0.00	0.00	1.00	1.00	1.00	1.00
Day	13 - 18	1.00	1.00	1.00	1.00	1.00	1.00
	19 - 24	1.00	0.00	0.00	0.00	0.00	0.00
Source ID:	**P1_E373**						
Weekdays							
Hour	1 - 6	0.00	0.00	0.00	0.00	0.00	0.00
of	7 - 12	0.00	1.00	1.00	1.00	1.00	1.00
Day	13 - 18	1.00	1.00	1.00	1.00	1.00	1.00
	19 - 24	1.00	0.00	0.00	0.00	0.00	0.00
Saturday							
Hour	1 - 6	0.00	0.00	0.00	0.00	0.00	0.00
of	7 - 12	0.00	0.00	1.00	1.00	1.00	1.00
Day	13 - 18	1.00	1.00	1.00	1.00	1.00	1.00
	19 - 24	1.00	0.00	0.00	0.00	0.00	0.00
Sunday							
Hour	1 - 6	0.00	0.00	0.00	0.00	0.00	0.00
of	7 - 12	0.00	0.00	1.00	1.00	1.00	1.00
Day	13 - 18	1.00	1.00	1.00	1.00	1.00	1.00
	19 - 24	1.00	0.00	0.00	0.00	0.00	0.00
Source ID:	**P1_E374**						
Weekdays							
Hour	1 - 6	0.00	0.00	0.00	0.00	0.00	0.00
of	7 - 12	0.00	1.00	1.00	1.00	1.00	1.00
Day	13 - 18	1.00	1.00	1.00	1.00	1.00	1.00
	19 - 24	1.00	0.00	0.00	0.00	0.00	0.00
Saturday							
Hour	1 - 6	0.00	0.00	0.00	0.00	0.00	0.00
of	7 - 12	0.00	0.00	1.00	1.00	1.00	1.00
Day	13 - 18	1.00	1.00	1.00	1.00	1.00	1.00
	19 - 24	1.00	0.00	0.00	0.00	0.00	0.00
Sunday							
Hour	1 - 6	0.00	0.00	0.00	0.00	0.00	0.00
of	7 - 12	0.00	0.00	1.00	1.00	1.00	1.00
Day	13 - 18	1.00	1.00	1.00	1.00	1.00	1.00
	19 - 24	1.00	0.00	0.00	0.00	0.00	0.00
Source ID:	**P1_E375**						
Weekdays							
Hour	1 - 6	0.00	0.00	0.00	0.00	0.00	0.00
of	7 - 12	0.00	1.00	1.00	1.00	1.00	1.00
Day	13 - 18	1.00	1.00	1.00	1.00	1.00	1.00
	19 - 24	1.00	0.00	0.00	0.00	0.00	0.00
Saturday							
Hour	1 - 6	0.00	0.00	0.00	0.00	0.00	0.00
of	7 - 12	0.00	0.00	1.00	1.00	1.00	1.00
Day	13 - 18	1.00	1.00	1.00	1.00	1.00	1.00
	19 - 24	1.00	0.00	0.00	0.00	0.00	0.00
Sunday							
Hour	1 - 6	0.00	0.00	0.00	0.00	0.00	0.00
of	7 - 12	0.00	0.00	1.00	1.00	1.00	1.00
Day	13 - 18	1.00	1.00	1.00	1.00	1.00	1.00
	19 - 24	1.00	0.00	0.00	0.00	0.00	0.00

Source Pathway

Scenario: Construction

Source ID:	**P1_E376**							
Weekdays								
Hour of Day	1 - 6	0.00	0.00	0.00	0.00	0.00	0.00
	7 - 12	0.00	1.00	1.00	1.00	1.00	1.00
	13 - 18	1.00	1.00	1.00	1.00	1.00	1.00
	19 - 24	1.00	0.00	0.00	0.00	0.00	0.00
Saturday								
Hour of Day	1 - 6	0.00	0.00	0.00	0.00	0.00	0.00
	7 - 12	0.00	0.00	1.00	1.00	1.00	1.00
	13 - 18	1.00	1.00	1.00	1.00	1.00	1.00
	19 - 24	1.00	0.00	0.00	0.00	0.00	0.00
Sunday								
Hour of Day	1 - 6	0.00	0.00	0.00	0.00	0.00	0.00
	7 - 12	0.00	0.00	1.00	1.00	1.00	1.00
	13 - 18	1.00	1.00	1.00	1.00	1.00	1.00
	19 - 24	1.00	0.00	0.00	0.00	0.00	0.00
Source ID:	**P1_E377**							
Weekdays								
Hour of Day	1 - 6	0.00	0.00	0.00	0.00	0.00	0.00
	7 - 12	0.00	1.00	1.00	1.00	1.00	1.00
	13 - 18	1.00	1.00	1.00	1.00	1.00	1.00
	19 - 24	1.00	0.00	0.00	0.00	0.00	0.00
Saturday								
Hour of Day	1 - 6	0.00	0.00	0.00	0.00	0.00	0.00
	7 - 12	0.00	0.00	1.00	1.00	1.00	1.00
	13 - 18	1.00	1.00	1.00	1.00	1.00	1.00
	19 - 24	1.00	0.00	0.00	0.00	0.00	0.00
Sunday								
Hour of Day	1 - 6	0.00	0.00	0.00	0.00	0.00	0.00
	7 - 12	0.00	0.00	1.00	1.00	1.00	1.00
	13 - 18	1.00	1.00	1.00	1.00	1.00	1.00
	19 - 24	1.00	0.00	0.00	0.00	0.00	0.00
Source ID:	**P1_E378**							
Weekdays								
Hour of Day	1 - 6	0.00	0.00	0.00	0.00	0.00	0.00
	7 - 12	0.00	1.00	1.00	1.00	1.00	1.00
	13 - 18	1.00	1.00	1.00	1.00	1.00	1.00
	19 - 24	1.00	0.00	0.00	0.00	0.00	0.00
Saturday								
Hour of Day	1 - 6	0.00	0.00	0.00	0.00	0.00	0.00
	7 - 12	0.00	0.00	1.00	1.00	1.00	1.00
	13 - 18	1.00	1.00	1.00	1.00	1.00	1.00
	19 - 24	1.00	0.00	0.00	0.00	0.00	0.00
Sunday								
Hour of Day	1 - 6	0.00	0.00	0.00	0.00	0.00	0.00
	7 - 12	0.00	0.00	1.00	1.00	1.00	1.00
	13 - 18	1.00	1.00	1.00	1.00	1.00	1.00
	19 - 24	1.00	0.00	0.00	0.00	0.00	0.00
Source ID:	**P1_E379**							
Weekdays								
Hour of Day	1 - 6	0.00	0.00	0.00	0.00	0.00	0.00
	7 - 12	0.00	1.00	1.00	1.00	1.00	1.00
	13 - 18	1.00	1.00	1.00	1.00	1.00	1.00
	19 - 24	1.00	0.00	0.00	0.00	0.00	0.00
Saturday								

Source Pathway

Scenario: Construction

Source ID: P1_E379

Hour of Day	1 - 6	0.00	0.00	0.00	0.00	0.00	0.00
	7 - 12	0.00	0.00	1.00	1.00	1.00	1.00
	13 - 18	1.00	1.00	1.00	1.00	1.00	1.00
	19 - 24	1.00	0.00	0.00	0.00	0.00	0.00

Sunday

Hour of Day	1 - 6	0.00	0.00	0.00	0.00	0.00	0.00
	7 - 12	0.00	0.00	1.00	1.00	1.00	1.00
	13 - 18	1.00	1.00	1.00	1.00	1.00	1.00
	19 - 24	1.00	0.00	0.00	0.00	0.00	0.00

Source ID: P1_E380

Weekdays

Hour of Day	1 - 6	0.00	0.00	0.00	0.00	0.00	0.00
	7 - 12	0.00	1.00	1.00	1.00	1.00	1.00
	13 - 18	1.00	1.00	1.00	1.00	1.00	1.00
	19 - 24	1.00	0.00	0.00	0.00	0.00	0.00

Saturday

Hour of Day	1 - 6	0.00	0.00	0.00	0.00	0.00	0.00
	7 - 12	0.00	0.00	1.00	1.00	1.00	1.00
	13 - 18	1.00	1.00	1.00	1.00	1.00	1.00
	19 - 24	1.00	0.00	0.00	0.00	0.00	0.00

Sunday

Hour of Day	1 - 6	0.00	0.00	0.00	0.00	0.00	0.00
	7 - 12	0.00	0.00	1.00	1.00	1.00	1.00
	13 - 18	1.00	1.00	1.00	1.00	1.00	1.00
	19 - 24	1.00	0.00	0.00	0.00	0.00	0.00

Source ID: P1_E381

Weekdays

Hour of Day	1 - 6	0.00	0.00	0.00	0.00	0.00	0.00
	7 - 12	0.00	1.00	1.00	1.00	1.00	1.00
	13 - 18	1.00	1.00	1.00	1.00	1.00	1.00
	19 - 24	1.00	0.00	0.00	0.00	0.00	0.00

Saturday

Hour of Day	1 - 6	0.00	0.00	0.00	0.00	0.00	0.00
	7 - 12	0.00	0.00	1.00	1.00	1.00	1.00
	13 - 18	1.00	1.00	1.00	1.00	1.00	1.00
	19 - 24	1.00	0.00	0.00	0.00	0.00	0.00

Sunday

Hour of Day	1 - 6	0.00	0.00	0.00	0.00	0.00	0.00
	7 - 12	0.00	0.00	1.00	1.00	1.00	1.00
	13 - 18	1.00	1.00	1.00	1.00	1.00	1.00
	19 - 24	1.00	0.00	0.00	0.00	0.00	0.00

Source ID: P1_E382

Weekdays

Hour of Day	1 - 6	0.00	0.00	0.00	0.00	0.00	0.00
	7 - 12	0.00	1.00	1.00	1.00	1.00	1.00
	13 - 18	1.00	1.00	1.00	1.00	1.00	1.00
	19 - 24	1.00	0.00	0.00	0.00	0.00	0.00

Saturday

Hour of Day	1 - 6	0.00	0.00	0.00	0.00	0.00	0.00
	7 - 12	0.00	0.00	1.00	1.00	1.00	1.00
	13 - 18	1.00	1.00	1.00	1.00	1.00	1.00
	19 - 24	1.00	0.00	0.00	0.00	0.00	0.00

Sunday

Hour	1 - 6	0.00	0.00	0.00	0.00	0.00	0.00

Scenario: Construction

Source ID:	**P1_E382**							
	of	7 - 12	0.00	0.00	1.00	1.00	1.00	1.00
	Day	13 - 18	1.00	1.00	1.00	1.00	1.00	1.00
		19 - 24	1.00	0.00	0.00	0.00	0.00	0.00
Source ID:	**P1_E383**							
Weekdays								
	Hour	1 - 6	0.00	0.00	0.00	0.00	0.00	0.00
	of	7 - 12	0.00	1.00	1.00	1.00	1.00	1.00
	Day	13 - 18	1.00	1.00	1.00	1.00	1.00	1.00
		19 - 24	1.00	0.00	0.00	0.00	0.00	0.00
Saturday								
	Hour	1 - 6	0.00	0.00	0.00	0.00	0.00	0.00
	of	7 - 12	0.00	0.00	1.00	1.00	1.00	1.00
	Day	13 - 18	1.00	1.00	1.00	1.00	1.00	1.00
		19 - 24	1.00	0.00	0.00	0.00	0.00	0.00
Sunday								
	Hour	1 - 6	0.00	0.00	0.00	0.00	0.00	0.00
	of	7 - 12	0.00	0.00	1.00	1.00	1.00	1.00
	Day	13 - 18	1.00	1.00	1.00	1.00	1.00	1.00
		19 - 24	1.00	0.00	0.00	0.00	0.00	0.00
Source ID:	**P1_E384**							
Weekdays								
	Hour	1 - 6	0.00	0.00	0.00	0.00	0.00	0.00
	of	7 - 12	0.00	1.00	1.00	1.00	1.00	1.00
	Day	13 - 18	1.00	1.00	1.00	1.00	1.00	1.00
		19 - 24	1.00	0.00	0.00	0.00	0.00	0.00
Saturday								
	Hour	1 - 6	0.00	0.00	0.00	0.00	0.00	0.00
	of	7 - 12	0.00	0.00	1.00	1.00	1.00	1.00
	Day	13 - 18	1.00	1.00	1.00	1.00	1.00	1.00
		19 - 24	1.00	0.00	0.00	0.00	0.00	0.00
Sunday								
	Hour	1 - 6	0.00	0.00	0.00	0.00	0.00	0.00
	of	7 - 12	0.00	0.00	1.00	1.00	1.00	1.00
	Day	13 - 18	1.00	1.00	1.00	1.00	1.00	1.00
		19 - 24	1.00	0.00	0.00	0.00	0.00	0.00
Source ID:	**P1_E385**							
Weekdays								
	Hour	1 - 6	0.00	0.00	0.00	0.00	0.00	0.00
	of	7 - 12	0.00	1.00	1.00	1.00	1.00	1.00
	Day	13 - 18	1.00	1.00	1.00	1.00	1.00	1.00
		19 - 24	1.00	0.00	0.00	0.00	0.00	0.00
Saturday								
	Hour	1 - 6	0.00	0.00	0.00	0.00	0.00	0.00
	of	7 - 12	0.00	0.00	1.00	1.00	1.00	1.00
	Day	13 - 18	1.00	1.00	1.00	1.00	1.00	1.00
		19 - 24	1.00	0.00	0.00	0.00	0.00	0.00
Sunday								
	Hour	1 - 6	0.00	0.00	0.00	0.00	0.00	0.00
	of	7 - 12	0.00	0.00	1.00	1.00	1.00	1.00
	Day	13 - 18	1.00	1.00	1.00	1.00	1.00	1.00
		19 - 24	1.00	0.00	0.00	0.00	0.00	0.00
Source ID:	**P1_E386**							
Weekdays								

Source Pathway

Scenario: Construction

Source ID: P1_E386

Hour of Day	1 - 6	0.00	0.00	0.00	0.00	0.00	0.00
	7 - 12	0.00	1.00	1.00	1.00	1.00	1.00
	13 - 18	1.00	1.00	1.00	1.00	1.00	1.00
	19 - 24	1.00	0.00	0.00	0.00	0.00	0.00
Saturday							
Hour of Day	1 - 6	0.00	0.00	0.00	0.00	0.00	0.00
	7 - 12	0.00	0.00	1.00	1.00	1.00	1.00
	13 - 18	1.00	1.00	1.00	1.00	1.00	1.00
	19 - 24	1.00	0.00	0.00	0.00	0.00	0.00
Sunday							
Hour of Day	1 - 6	0.00	0.00	0.00	0.00	0.00	0.00
	7 - 12	0.00	0.00	1.00	1.00	1.00	1.00
	13 - 18	1.00	1.00	1.00	1.00	1.00	1.00
	19 - 24	1.00	0.00	0.00	0.00	0.00	0.00

Source ID: P1_E387

Weekdays							
Hour of Day	1 - 6	0.00	0.00	0.00	0.00	0.00	0.00
	7 - 12	0.00	1.00	1.00	1.00	1.00	1.00
	13 - 18	1.00	1.00	1.00	1.00	1.00	1.00
	19 - 24	1.00	0.00	0.00	0.00	0.00	0.00
Saturday							
Hour of Day	1 - 6	0.00	0.00	0.00	0.00	0.00	0.00
	7 - 12	0.00	0.00	1.00	1.00	1.00	1.00
	13 - 18	1.00	1.00	1.00	1.00	1.00	1.00
	19 - 24	1.00	0.00	0.00	0.00	0.00	0.00
Sunday							
Hour of Day	1 - 6	0.00	0.00	0.00	0.00	0.00	0.00
	7 - 12	0.00	0.00	1.00	1.00	1.00	1.00
	13 - 18	1.00	1.00	1.00	1.00	1.00	1.00
	19 - 24	1.00	0.00	0.00	0.00	0.00	0.00

Source ID: P1_E388

Weekdays							
Hour of Day	1 - 6	0.00	0.00	0.00	0.00	0.00	0.00
	7 - 12	0.00	1.00	1.00	1.00	1.00	1.00
	13 - 18	1.00	1.00	1.00	1.00	1.00	1.00
	19 - 24	1.00	0.00	0.00	0.00	0.00	0.00
Saturday							
Hour of Day	1 - 6	0.00	0.00	0.00	0.00	0.00	0.00
	7 - 12	0.00	0.00	1.00	1.00	1.00	1.00
	13 - 18	1.00	1.00	1.00	1.00	1.00	1.00
	19 - 24	1.00	0.00	0.00	0.00	0.00	0.00
Sunday							
Hour of Day	1 - 6	0.00	0.00	0.00	0.00	0.00	0.00
	7 - 12	0.00	0.00	1.00	1.00	1.00	1.00
	13 - 18	1.00	1.00	1.00	1.00	1.00	1.00
	19 - 24	1.00	0.00	0.00	0.00	0.00	0.00

Source ID: P1_E389

Weekdays							
Hour of Day	1 - 6	0.00	0.00	0.00	0.00	0.00	0.00
	7 - 12	0.00	1.00	1.00	1.00	1.00	1.00
	13 - 18	1.00	1.00	1.00	1.00	1.00	1.00
	19 - 24	1.00	0.00	0.00	0.00	0.00	0.00
Saturday							
Hour	1 - 6	0.00	0.00	0.00	0.00	0.00	0.00

Scenario: Construction

Source ID:	**P1_E389**							
	of	7 - 12	0.00	0.00	1.00	1.00	1.00	1.00
	Day	13 - 18	1.00	1.00	1.00	1.00	1.00	1.00
		19 - 24	1.00	0.00	0.00	0.00	0.00	0.00
	Sunday							
	Hour	1 - 6	0.00	0.00	0.00	0.00	0.00	0.00
	of	7 - 12	0.00	0.00	1.00	1.00	1.00	1.00
	Day	13 - 18	1.00	1.00	1.00	1.00	1.00	1.00
		19 - 24	1.00	0.00	0.00	0.00	0.00	0.00
Source ID:	**P1_E390**							
	Weekdays							
	Hour	1 - 6	0.00	0.00	0.00	0.00	0.00	0.00
	of	7 - 12	0.00	1.00	1.00	1.00	1.00	1.00
	Day	13 - 18	1.00	1.00	1.00	1.00	1.00	1.00
		19 - 24	1.00	0.00	0.00	0.00	0.00	0.00
	Saturday							
	Hour	1 - 6	0.00	0.00	0.00	0.00	0.00	0.00
	of	7 - 12	0.00	0.00	1.00	1.00	1.00	1.00
	Day	13 - 18	1.00	1.00	1.00	1.00	1.00	1.00
		19 - 24	1.00	0.00	0.00	0.00	0.00	0.00
	Sunday							
	Hour	1 - 6	0.00	0.00	0.00	0.00	0.00	0.00
	of	7 - 12	0.00	0.00	1.00	1.00	1.00	1.00
	Day	13 - 18	1.00	1.00	1.00	1.00	1.00	1.00
		19 - 24	1.00	0.00	0.00	0.00	0.00	0.00
Source ID:	**P1_E391**							
	Weekdays							
	Hour	1 - 6	0.00	0.00	0.00	0.00	0.00	0.00
	of	7 - 12	0.00	1.00	1.00	1.00	1.00	1.00
	Day	13 - 18	1.00	1.00	1.00	1.00	1.00	1.00
		19 - 24	1.00	0.00	0.00	0.00	0.00	0.00
	Saturday							
	Hour	1 - 6	0.00	0.00	0.00	0.00	0.00	0.00
	of	7 - 12	0.00	0.00	1.00	1.00	1.00	1.00
	Day	13 - 18	1.00	1.00	1.00	1.00	1.00	1.00
		19 - 24	1.00	0.00	0.00	0.00	0.00	0.00
	Sunday							
	Hour	1 - 6	0.00	0.00	0.00	0.00	0.00	0.00
	of	7 - 12	0.00	0.00	1.00	1.00	1.00	1.00
	Day	13 - 18	1.00	1.00	1.00	1.00	1.00	1.00
		19 - 24	1.00	0.00	0.00	0.00	0.00	0.00
Source ID:	**P1_E392**							
	Weekdays							
	Hour	1 - 6	0.00	0.00	0.00	0.00	0.00	0.00
	of	7 - 12	0.00	1.00	1.00	1.00	1.00	1.00
	Day	13 - 18	1.00	1.00	1.00	1.00	1.00	1.00
		19 - 24	1.00	0.00	0.00	0.00	0.00	0.00
	Saturday							
	Hour	1 - 6	0.00	0.00	0.00	0.00	0.00	0.00
	of	7 - 12	0.00	0.00	1.00	1.00	1.00	1.00
	Day	13 - 18	1.00	1.00	1.00	1.00	1.00	1.00
		19 - 24	1.00	0.00	0.00	0.00	0.00	0.00
	Sunday							
	Hour	1 - 6	0.00	0.00	0.00	0.00	0.00	0.00
	of	7 - 12	0.00	0.00	1.00	1.00	1.00	1.00

Scenario: Construction

Source ID:	**P1_E392**							
Day	13 - 18	1.00	1.00	1.00	1.00	1.00	1.00
	19 - 24	1.00	0.00	0.00	0.00	0.00	0.00
Source ID:	**P1_E393**							
Weekdays								
Hour	1 - 6	0.00	0.00	0.00	0.00	0.00	0.00
of	7 - 12	0.00	1.00	1.00	1.00	1.00	1.00
Day	13 - 18	1.00	1.00	1.00	1.00	1.00	1.00
	19 - 24	1.00	0.00	0.00	0.00	0.00	0.00
Saturday								
Hour	1 - 6	0.00	0.00	0.00	0.00	0.00	0.00
of	7 - 12	0.00	0.00	1.00	1.00	1.00	1.00
Day	13 - 18	1.00	1.00	1.00	1.00	1.00	1.00
	19 - 24	1.00	0.00	0.00	0.00	0.00	0.00
Sunday								
Hour	1 - 6	0.00	0.00	0.00	0.00	0.00	0.00
of	7 - 12	0.00	0.00	1.00	1.00	1.00	1.00
Day	13 - 18	1.00	1.00	1.00	1.00	1.00	1.00
	19 - 24	1.00	0.00	0.00	0.00	0.00	0.00
Source ID:	**P1_E394**							
Weekdays								
Hour	1 - 6	0.00	0.00	0.00	0.00	0.00	0.00
of	7 - 12	0.00	1.00	1.00	1.00	1.00	1.00
Day	13 - 18	1.00	1.00	1.00	1.00	1.00	1.00
	19 - 24	1.00	0.00	0.00	0.00	0.00	0.00
Saturday								
Hour	1 - 6	0.00	0.00	0.00	0.00	0.00	0.00
of	7 - 12	0.00	0.00	1.00	1.00	1.00	1.00
Day	13 - 18	1.00	1.00	1.00	1.00	1.00	1.00
	19 - 24	1.00	0.00	0.00	0.00	0.00	0.00
Sunday								
Hour	1 - 6	0.00	0.00	0.00	0.00	0.00	0.00
of	7 - 12	0.00	0.00	1.00	1.00	1.00	1.00
Day	13 - 18	1.00	1.00	1.00	1.00	1.00	1.00
	19 - 24	1.00	0.00	0.00	0.00	0.00	0.00
Source ID:	**P1_E395**							
Weekdays								
Hour	1 - 6	0.00	0.00	0.00	0.00	0.00	0.00
of	7 - 12	0.00	1.00	1.00	1.00	1.00	1.00
Day	13 - 18	1.00	1.00	1.00	1.00	1.00	1.00
	19 - 24	1.00	0.00	0.00	0.00	0.00	0.00
Saturday								
Hour	1 - 6	0.00	0.00	0.00	0.00	0.00	0.00
of	7 - 12	0.00	0.00	1.00	1.00	1.00	1.00
Day	13 - 18	1.00	1.00	1.00	1.00	1.00	1.00
	19 - 24	1.00	0.00	0.00	0.00	0.00	0.00
Sunday								
Hour	1 - 6	0.00	0.00	0.00	0.00	0.00	0.00
of	7 - 12	0.00	0.00	1.00	1.00	1.00	1.00
Day	13 - 18	1.00	1.00	1.00	1.00	1.00	1.00
	19 - 24	1.00	0.00	0.00	0.00	0.00	0.00
Source ID:	**P1_E396**							
Weekdays								
Hour	1 - 6	0.00	0.00	0.00	0.00	0.00	0.00

Scenario: Construction

Source ID:	**P1_E396**						
of	7 - 12	0.00	1.00	1.00	1.00	1.00	1.00
Day	13 - 18	1.00	1.00	1.00	1.00	1.00	1.00
	19 - 24	1.00	0.00	0.00	0.00	0.00	0.00
Saturday							
Hour	1 - 6	0.00	0.00	0.00	0.00	0.00	0.00
of	7 - 12	0.00	0.00	1.00	1.00	1.00	1.00
Day	13 - 18	1.00	1.00	1.00	1.00	1.00	1.00
	19 - 24	1.00	0.00	0.00	0.00	0.00	0.00
Sunday							
Hour	1 - 6	0.00	0.00	0.00	0.00	0.00	0.00
of	7 - 12	0.00	0.00	1.00	1.00	1.00	1.00
Day	13 - 18	1.00	1.00	1.00	1.00	1.00	1.00
	19 - 24	1.00	0.00	0.00	0.00	0.00	0.00
Source ID:	**P1_E397**						
Weekdays							
Hour	1 - 6	0.00	0.00	0.00	0.00	0.00	0.00
of	7 - 12	0.00	1.00	1.00	1.00	1.00	1.00
Day	13 - 18	1.00	1.00	1.00	1.00	1.00	1.00
	19 - 24	1.00	0.00	0.00	0.00	0.00	0.00
Saturday							
Hour	1 - 6	0.00	0.00	0.00	0.00	0.00	0.00
of	7 - 12	0.00	0.00	1.00	1.00	1.00	1.00
Day	13 - 18	1.00	1.00	1.00	1.00	1.00	1.00
	19 - 24	1.00	0.00	0.00	0.00	0.00	0.00
Sunday							
Hour	1 - 6	0.00	0.00	0.00	0.00	0.00	0.00
of	7 - 12	0.00	0.00	1.00	1.00	1.00	1.00
Day	13 - 18	1.00	1.00	1.00	1.00	1.00	1.00
	19 - 24	1.00	0.00	0.00	0.00	0.00	0.00
Source ID:	**P1_E398**						
Weekdays							
Hour	1 - 6	0.00	0.00	0.00	0.00	0.00	0.00
of	7 - 12	0.00	1.00	1.00	1.00	1.00	1.00
Day	13 - 18	1.00	1.00	1.00	1.00	1.00	1.00
	19 - 24	1.00	0.00	0.00	0.00	0.00	0.00
Saturday							
Hour	1 - 6	0.00	0.00	0.00	0.00	0.00	0.00
of	7 - 12	0.00	0.00	1.00	1.00	1.00	1.00
Day	13 - 18	1.00	1.00	1.00	1.00	1.00	1.00
	19 - 24	1.00	0.00	0.00	0.00	0.00	0.00
Sunday							
Hour	1 - 6	0.00	0.00	0.00	0.00	0.00	0.00
of	7 - 12	0.00	0.00	1.00	1.00	1.00	1.00
Day	13 - 18	1.00	1.00	1.00	1.00	1.00	1.00
	19 - 24	1.00	0.00	0.00	0.00	0.00	0.00
Source ID:	**P1_E399**						
Weekdays							
Hour	1 - 6	0.00	0.00	0.00	0.00	0.00	0.00
of	7 - 12	0.00	1.00	1.00	1.00	1.00	1.00
Day	13 - 18	1.00	1.00	1.00	1.00	1.00	1.00
	19 - 24	1.00	0.00	0.00	0.00	0.00	0.00
Saturday							
Hour	1 - 6	0.00	0.00	0.00	0.00	0.00	0.00
of	7 - 12	0.00	0.00	1.00	1.00	1.00	1.00

Scenario: Construction

Source ID:	**P1_E399**							
	Day	13 - 18	1.00	1.00	1.00	1.00	1.00	1.00
		19 - 24	1.00	0.00	0.00	0.00	0.00	0.00
	Sunday							
	Hour	1 - 6	0.00	0.00	0.00	0.00	0.00	0.00
	of	7 - 12	0.00	0.00	1.00	1.00	1.00	1.00
	Day	13 - 18	1.00	1.00	1.00	1.00	1.00	1.00
		19 - 24	1.00	0.00	0.00	0.00	0.00	0.00
Source ID:	**P1_E400**							
	Weekdays							
	Hour	1 - 6	0.00	0.00	0.00	0.00	0.00	0.00
	of	7 - 12	0.00	1.00	1.00	1.00	1.00	1.00
	Day	13 - 18	1.00	1.00	1.00	1.00	1.00	1.00
		19 - 24	1.00	0.00	0.00	0.00	0.00	0.00
	Saturday							
	Hour	1 - 6	0.00	0.00	0.00	0.00	0.00	0.00
	of	7 - 12	0.00	0.00	1.00	1.00	1.00	1.00
	Day	13 - 18	1.00	1.00	1.00	1.00	1.00	1.00
		19 - 24	1.00	0.00	0.00	0.00	0.00	0.00
	Sunday							
	Hour	1 - 6	0.00	0.00	0.00	0.00	0.00	0.00
	of	7 - 12	0.00	0.00	1.00	1.00	1.00	1.00
	Day	13 - 18	1.00	1.00	1.00	1.00	1.00	1.00
		19 - 24	1.00	0.00	0.00	0.00	0.00	0.00
Source ID:	**P1_E401**							
	Weekdays							
	Hour	1 - 6	0.00	0.00	0.00	0.00	0.00	0.00
	of	7 - 12	0.00	1.00	1.00	1.00	1.00	1.00
	Day	13 - 18	1.00	1.00	1.00	1.00	1.00	1.00
		19 - 24	1.00	0.00	0.00	0.00	0.00	0.00
	Saturday							
	Hour	1 - 6	0.00	0.00	0.00	0.00	0.00	0.00
	of	7 - 12	0.00	0.00	1.00	1.00	1.00	1.00
	Day	13 - 18	1.00	1.00	1.00	1.00	1.00	1.00
		19 - 24	1.00	0.00	0.00	0.00	0.00	0.00
	Sunday							
	Hour	1 - 6	0.00	0.00	0.00	0.00	0.00	0.00
	of	7 - 12	0.00	0.00	1.00	1.00	1.00	1.00
	Day	13 - 18	1.00	1.00	1.00	1.00	1.00	1.00
		19 - 24	1.00	0.00	0.00	0.00	0.00	0.00
Source ID:	**P1_E402**							
	Weekdays							
	Hour	1 - 6	0.00	0.00	0.00	0.00	0.00	0.00
	of	7 - 12	0.00	1.00	1.00	1.00	1.00	1.00
	Day	13 - 18	1.00	1.00	1.00	1.00	1.00	1.00
		19 - 24	1.00	0.00	0.00	0.00	0.00	0.00
	Saturday							
	Hour	1 - 6	0.00	0.00	0.00	0.00	0.00	0.00
	of	7 - 12	0.00	0.00	1.00	1.00	1.00	1.00
	Day	13 - 18	1.00	1.00	1.00	1.00	1.00	1.00
		19 - 24	1.00	0.00	0.00	0.00	0.00	0.00
	Sunday							
	Hour	1 - 6	0.00	0.00	0.00	0.00	0.00	0.00
	of	7 - 12	0.00	0.00	1.00	1.00	1.00	1.00
	Day	13 - 18	1.00	1.00	1.00	1.00	1.00	1.00

Scenario: Construction

Source ID:	**P1_E402**						
	19 - 24	1.00	0.00	0.00	0.00	0.00	0.00
Source ID:	**P1_E403**						
Weekdays							
Hour	1 - 6	0.00	0.00	0.00	0.00	0.00	0.00
of	7 - 12	0.00	1.00	1.00	1.00	1.00	1.00
Day	13 - 18	1.00	1.00	1.00	1.00	1.00	1.00
	19 - 24	1.00	0.00	0.00	0.00	0.00	0.00
Saturday							
Hour	1 - 6	0.00	0.00	0.00	0.00	0.00	0.00
of	7 - 12	0.00	0.00	1.00	1.00	1.00	1.00
Day	13 - 18	1.00	1.00	1.00	1.00	1.00	1.00
	19 - 24	1.00	0.00	0.00	0.00	0.00	0.00
Sunday							
Hour	1 - 6	0.00	0.00	0.00	0.00	0.00	0.00
of	7 - 12	0.00	0.00	1.00	1.00	1.00	1.00
Day	13 - 18	1.00	1.00	1.00	1.00	1.00	1.00
	19 - 24	1.00	0.00	0.00	0.00	0.00	0.00
Source ID:	**P1_E404**						
Weekdays							
Hour	1 - 6	0.00	0.00	0.00	0.00	0.00	0.00
of	7 - 12	0.00	1.00	1.00	1.00	1.00	1.00
Day	13 - 18	1.00	1.00	1.00	1.00	1.00	1.00
	19 - 24	1.00	0.00	0.00	0.00	0.00	0.00
Saturday							
Hour	1 - 6	0.00	0.00	0.00	0.00	0.00	0.00
of	7 - 12	0.00	0.00	1.00	1.00	1.00	1.00
Day	13 - 18	1.00	1.00	1.00	1.00	1.00	1.00
	19 - 24	1.00	0.00	0.00	0.00	0.00	0.00
Sunday							
Hour	1 - 6	0.00	0.00	0.00	0.00	0.00	0.00
of	7 - 12	0.00	0.00	1.00	1.00	1.00	1.00
Day	13 - 18	1.00	1.00	1.00	1.00	1.00	1.00
	19 - 24	1.00	0.00	0.00	0.00	0.00	0.00
Source ID:	**P1_E405**						
Weekdays							
Hour	1 - 6	0.00	0.00	0.00	0.00	0.00	0.00
of	7 - 12	0.00	1.00	1.00	1.00	1.00	1.00
Day	13 - 18	1.00	1.00	1.00	1.00	1.00	1.00
	19 - 24	1.00	0.00	0.00	0.00	0.00	0.00
Saturday							
Hour	1 - 6	0.00	0.00	0.00	0.00	0.00	0.00
of	7 - 12	0.00	0.00	1.00	1.00	1.00	1.00
Day	13 - 18	1.00	1.00	1.00	1.00	1.00	1.00
	19 - 24	1.00	0.00	0.00	0.00	0.00	0.00
Sunday							
Hour	1 - 6	0.00	0.00	0.00	0.00	0.00	0.00
of	7 - 12	0.00	0.00	1.00	1.00	1.00	1.00
Day	13 - 18	1.00	1.00	1.00	1.00	1.00	1.00
	19 - 24	1.00	0.00	0.00	0.00	0.00	0.00
Source ID:	**P1_E406**						
Weekdays							
Hour	1 - 6	0.00	0.00	0.00	0.00	0.00	0.00
of	7 - 12	0.00	1.00	1.00	1.00	1.00	1.00

Scenario: Construction

Source ID:	**P1_E406**							
	Day	13 - 18	1.00	1.00	1.00	1.00	1.00	1.00
		19 - 24	1.00	0.00	0.00	0.00	0.00	0.00
	Saturday							
	Hour	1 - 6	0.00	0.00	0.00	0.00	0.00	0.00
	of	7 - 12	0.00	0.00	1.00	1.00	1.00	1.00
	Day	13 - 18	1.00	1.00	1.00	1.00	1.00	1.00
		19 - 24	1.00	0.00	0.00	0.00	0.00	0.00
	Sunday							
	Hour	1 - 6	0.00	0.00	0.00	0.00	0.00	0.00
	of	7 - 12	0.00	0.00	1.00	1.00	1.00	1.00
	Day	13 - 18	1.00	1.00	1.00	1.00	1.00	1.00
		19 - 24	1.00	0.00	0.00	0.00	0.00	0.00
Source ID:	**P1_E407**							
	Weekdays							
	Hour	1 - 6	0.00	0.00	0.00	0.00	0.00	0.00
	of	7 - 12	0.00	1.00	1.00	1.00	1.00	1.00
	Day	13 - 18	1.00	1.00	1.00	1.00	1.00	1.00
		19 - 24	1.00	0.00	0.00	0.00	0.00	0.00
	Saturday							
	Hour	1 - 6	0.00	0.00	0.00	0.00	0.00	0.00
	of	7 - 12	0.00	0.00	1.00	1.00	1.00	1.00
	Day	13 - 18	1.00	1.00	1.00	1.00	1.00	1.00
		19 - 24	1.00	0.00	0.00	0.00	0.00	0.00
	Sunday							
	Hour	1 - 6	0.00	0.00	0.00	0.00	0.00	0.00
	of	7 - 12	0.00	0.00	1.00	1.00	1.00	1.00
	Day	13 - 18	1.00	1.00	1.00	1.00	1.00	1.00
		19 - 24	1.00	0.00	0.00	0.00	0.00	0.00
Source ID:	**P1_E408**							
	Weekdays							
	Hour	1 - 6	0.00	0.00	0.00	0.00	0.00	0.00
	of	7 - 12	0.00	1.00	1.00	1.00	1.00	1.00
	Day	13 - 18	1.00	1.00	1.00	1.00	1.00	1.00
		19 - 24	1.00	0.00	0.00	0.00	0.00	0.00
	Saturday							
	Hour	1 - 6	0.00	0.00	0.00	0.00	0.00	0.00
	of	7 - 12	0.00	0.00	1.00	1.00	1.00	1.00
	Day	13 - 18	1.00	1.00	1.00	1.00	1.00	1.00
		19 - 24	1.00	0.00	0.00	0.00	0.00	0.00
	Sunday							
	Hour	1 - 6	0.00	0.00	0.00	0.00	0.00	0.00
	of	7 - 12	0.00	0.00	1.00	1.00	1.00	1.00
	Day	13 - 18	1.00	1.00	1.00	1.00	1.00	1.00
		19 - 24	1.00	0.00	0.00	0.00	0.00	0.00
Source ID:	**P1_E409**							
	Weekdays							
	Hour	1 - 6	0.00	0.00	0.00	0.00	0.00	0.00
	of	7 - 12	0.00	1.00	1.00	1.00	1.00	1.00
	Day	13 - 18	1.00	1.00	1.00	1.00	1.00	1.00
		19 - 24	1.00	0.00	0.00	0.00	0.00	0.00
	Saturday							
	Hour	1 - 6	0.00	0.00	0.00	0.00	0.00	0.00
	of	7 - 12	0.00	0.00	1.00	1.00	1.00	1.00
	Day	13 - 18	1.00	1.00	1.00	1.00	1.00	1.00

Scenario: Construction

Source ID:	**P1_E409**						
	19 - 24	1.00	0.00	0.00	0.00	0.00	0.00
Sunday							
Hour	1 - 6	0.00	0.00	0.00	0.00	0.00	0.00
of	7 - 12	0.00	0.00	1.00	1.00	1.00	1.00
Day	13 - 18	1.00	1.00	1.00	1.00	1.00	1.00
	19 - 24	1.00	0.00	0.00	0.00	0.00	0.00
Source ID:	**P1_E410**						
Weekdays							
Hour	1 - 6	0.00	0.00	0.00	0.00	0.00	0.00
of	7 - 12	0.00	1.00	1.00	1.00	1.00	1.00
Day	13 - 18	1.00	1.00	1.00	1.00	1.00	1.00
	19 - 24	1.00	0.00	0.00	0.00	0.00	0.00
Saturday							
Hour	1 - 6	0.00	0.00	0.00	0.00	0.00	0.00
of	7 - 12	0.00	0.00	1.00	1.00	1.00	1.00
Day	13 - 18	1.00	1.00	1.00	1.00	1.00	1.00
	19 - 24	1.00	0.00	0.00	0.00	0.00	0.00
Sunday							
Hour	1 - 6	0.00	0.00	0.00	0.00	0.00	0.00
of	7 - 12	0.00	0.00	1.00	1.00	1.00	1.00
Day	13 - 18	1.00	1.00	1.00	1.00	1.00	1.00
	19 - 24	1.00	0.00	0.00	0.00	0.00	0.00
Source ID:	**P1_E411**						
Weekdays							
Hour	1 - 6	0.00	0.00	0.00	0.00	0.00	0.00
of	7 - 12	0.00	1.00	1.00	1.00	1.00	1.00
Day	13 - 18	1.00	1.00	1.00	1.00	1.00	1.00
	19 - 24	1.00	0.00	0.00	0.00	0.00	0.00
Saturday							
Hour	1 - 6	0.00	0.00	0.00	0.00	0.00	0.00
of	7 - 12	0.00	0.00	1.00	1.00	1.00	1.00
Day	13 - 18	1.00	1.00	1.00	1.00	1.00	1.00
	19 - 24	1.00	0.00	0.00	0.00	0.00	0.00
Sunday							
Hour	1 - 6	0.00	0.00	0.00	0.00	0.00	0.00
of	7 - 12	0.00	0.00	1.00	1.00	1.00	1.00
Day	13 - 18	1.00	1.00	1.00	1.00	1.00	1.00
	19 - 24	1.00	0.00	0.00	0.00	0.00	0.00
Source ID:	**P1_E412**						
Weekdays							
Hour	1 - 6	0.00	0.00	0.00	0.00	0.00	0.00
of	7 - 12	0.00	1.00	1.00	1.00	1.00	1.00
Day	13 - 18	1.00	1.00	1.00	1.00	1.00	1.00
	19 - 24	1.00	0.00	0.00	0.00	0.00	0.00
Saturday							
Hour	1 - 6	0.00	0.00	0.00	0.00	0.00	0.00
of	7 - 12	0.00	0.00	1.00	1.00	1.00	1.00
Day	13 - 18	1.00	1.00	1.00	1.00	1.00	1.00
	19 - 24	1.00	0.00	0.00	0.00	0.00	0.00
Sunday							
Hour	1 - 6	0.00	0.00	0.00	0.00	0.00	0.00
of	7 - 12	0.00	0.00	1.00	1.00	1.00	1.00
Day	13 - 18	1.00	1.00	1.00	1.00	1.00	1.00
	19 - 24	1.00	0.00	0.00	0.00	0.00	0.00

Source Pathway

Scenario: Construction

Source ID:	**P1_E413**							
Weekdays								
Hour of Day	1 - 6	0.00	0.00	0.00	0.00	0.00	0.00
	7 - 12	0.00	1.00	1.00	1.00	1.00	1.00
	13 - 18	1.00	1.00	1.00	1.00	1.00	1.00
	19 - 24	1.00	0.00	0.00	0.00	0.00	0.00
Saturday								
Hour of Day	1 - 6	0.00	0.00	0.00	0.00	0.00	0.00
	7 - 12	0.00	0.00	1.00	1.00	1.00	1.00
	13 - 18	1.00	1.00	1.00	1.00	1.00	1.00
	19 - 24	1.00	0.00	0.00	0.00	0.00	0.00
Sunday								
Hour of Day	1 - 6	0.00	0.00	0.00	0.00	0.00	0.00
	7 - 12	0.00	0.00	1.00	1.00	1.00	1.00
	13 - 18	1.00	1.00	1.00	1.00	1.00	1.00
	19 - 24	1.00	0.00	0.00	0.00	0.00	0.00
Source ID:	**P1_E414**							
Weekdays								
Hour of Day	1 - 6	0.00	0.00	0.00	0.00	0.00	0.00
	7 - 12	0.00	1.00	1.00	1.00	1.00	1.00
	13 - 18	1.00	1.00	1.00	1.00	1.00	1.00
	19 - 24	1.00	0.00	0.00	0.00	0.00	0.00
Saturday								
Hour of Day	1 - 6	0.00	0.00	0.00	0.00	0.00	0.00
	7 - 12	0.00	0.00	1.00	1.00	1.00	1.00
	13 - 18	1.00	1.00	1.00	1.00	1.00	1.00
	19 - 24	1.00	0.00	0.00	0.00	0.00	0.00
Sunday								
Hour of Day	1 - 6	0.00	0.00	0.00	0.00	0.00	0.00
	7 - 12	0.00	0.00	1.00	1.00	1.00	1.00
	13 - 18	1.00	1.00	1.00	1.00	1.00	1.00
	19 - 24	1.00	0.00	0.00	0.00	0.00	0.00
Source ID:	**P1_E415**							
Weekdays								
Hour of Day	1 - 6	0.00	0.00	0.00	0.00	0.00	0.00
	7 - 12	0.00	1.00	1.00	1.00	1.00	1.00
	13 - 18	1.00	1.00	1.00	1.00	1.00	1.00
	19 - 24	1.00	0.00	0.00	0.00	0.00	0.00
Saturday								
Hour of Day	1 - 6	0.00	0.00	0.00	0.00	0.00	0.00
	7 - 12	0.00	0.00	1.00	1.00	1.00	1.00
	13 - 18	1.00	1.00	1.00	1.00	1.00	1.00
	19 - 24	1.00	0.00	0.00	0.00	0.00	0.00
Sunday								
Hour of Day	1 - 6	0.00	0.00	0.00	0.00	0.00	0.00
	7 - 12	0.00	0.00	1.00	1.00	1.00	1.00
	13 - 18	1.00	1.00	1.00	1.00	1.00	1.00
	19 - 24	1.00	0.00	0.00	0.00	0.00	0.00
Source ID:	**P1_E416**							
Weekdays								
Hour of Day	1 - 6	0.00	0.00	0.00	0.00	0.00	0.00
	7 - 12	0.00	1.00	1.00	1.00	1.00	1.00
	13 - 18	1.00	1.00	1.00	1.00	1.00	1.00
	19 - 24	1.00	0.00	0.00	0.00	0.00	0.00
Saturday								

Source Pathway

Scenario: Construction

Source ID:	**P1_E416**						
Hour of Day	1 - 6	0.00	0.00	0.00	0.00	0.00	0.00
	7 - 12	0.00	0.00	1.00	1.00	1.00	1.00
	13 - 18	1.00	1.00	1.00	1.00	1.00	1.00
	19 - 24	1.00	0.00	0.00	0.00	0.00	0.00
Sunday							
Hour of Day	1 - 6	0.00	0.00	0.00	0.00	0.00	0.00
	7 - 12	0.00	0.00	1.00	1.00	1.00	1.00
	13 - 18	1.00	1.00	1.00	1.00	1.00	1.00
	19 - 24	1.00	0.00	0.00	0.00	0.00	0.00
Source ID:	**P1_E417**						
Weekdays							
Hour of Day	1 - 6	0.00	0.00	0.00	0.00	0.00	0.00
	7 - 12	0.00	1.00	1.00	1.00	1.00	1.00
	13 - 18	1.00	1.00	1.00	1.00	1.00	1.00
	19 - 24	1.00	0.00	0.00	0.00	0.00	0.00
Saturday							
Hour of Day	1 - 6	0.00	0.00	0.00	0.00	0.00	0.00
	7 - 12	0.00	0.00	1.00	1.00	1.00	1.00
	13 - 18	1.00	1.00	1.00	1.00	1.00	1.00
	19 - 24	1.00	0.00	0.00	0.00	0.00	0.00
Sunday							
Hour of Day	1 - 6	0.00	0.00	0.00	0.00	0.00	0.00
	7 - 12	0.00	0.00	1.00	1.00	1.00	1.00
	13 - 18	1.00	1.00	1.00	1.00	1.00	1.00
	19 - 24	1.00	0.00	0.00	0.00	0.00	0.00
Source ID:	**P1_E418**						
Weekdays							
Hour of Day	1 - 6	0.00	0.00	0.00	0.00	0.00	0.00
	7 - 12	0.00	1.00	1.00	1.00	1.00	1.00
	13 - 18	1.00	1.00	1.00	1.00	1.00	1.00
	19 - 24	1.00	0.00	0.00	0.00	0.00	0.00
Saturday							
Hour of Day	1 - 6	0.00	0.00	0.00	0.00	0.00	0.00
	7 - 12	0.00	0.00	1.00	1.00	1.00	1.00
	13 - 18	1.00	1.00	1.00	1.00	1.00	1.00
	19 - 24	1.00	0.00	0.00	0.00	0.00	0.00
Sunday							
Hour of Day	1 - 6	0.00	0.00	0.00	0.00	0.00	0.00
	7 - 12	0.00	0.00	1.00	1.00	1.00	1.00
	13 - 18	1.00	1.00	1.00	1.00	1.00	1.00
	19 - 24	1.00	0.00	0.00	0.00	0.00	0.00
Source ID:	**P1_E419**						
Weekdays							
Hour of Day	1 - 6	0.00	0.00	0.00	0.00	0.00	0.00
	7 - 12	0.00	1.00	1.00	1.00	1.00	1.00
	13 - 18	1.00	1.00	1.00	1.00	1.00	1.00
	19 - 24	1.00	0.00	0.00	0.00	0.00	0.00
Saturday							
Hour of Day	1 - 6	0.00	0.00	0.00	0.00	0.00	0.00
	7 - 12	0.00	0.00	1.00	1.00	1.00	1.00
	13 - 18	1.00	1.00	1.00	1.00	1.00	1.00
	19 - 24	1.00	0.00	0.00	0.00	0.00	0.00
Sunday							
Hour	1 - 6	0.00	0.00	0.00	0.00	0.00	0.00

Scenario: Construction

Source ID:	**P1_E419**							
	of	7 - 12	0.00	0.00	1.00	1.00	1.00	1.00
	Day	13 - 18	1.00	1.00	1.00	1.00	1.00	1.00
		19 - 24	1.00	0.00	0.00	0.00	0.00	0.00
Source ID:	**P1_E420**							
Weekdays								
	Hour	1 - 6	0.00	0.00	0.00	0.00	0.00	0.00
	of	7 - 12	0.00	1.00	1.00	1.00	1.00	1.00
	Day	13 - 18	1.00	1.00	1.00	1.00	1.00	1.00
		19 - 24	1.00	0.00	0.00	0.00	0.00	0.00
Saturday								
	Hour	1 - 6	0.00	0.00	0.00	0.00	0.00	0.00
	of	7 - 12	0.00	0.00	1.00	1.00	1.00	1.00
	Day	13 - 18	1.00	1.00	1.00	1.00	1.00	1.00
		19 - 24	1.00	0.00	0.00	0.00	0.00	0.00
Sunday								
	Hour	1 - 6	0.00	0.00	0.00	0.00	0.00	0.00
	of	7 - 12	0.00	0.00	1.00	1.00	1.00	1.00
	Day	13 - 18	1.00	1.00	1.00	1.00	1.00	1.00
		19 - 24	1.00	0.00	0.00	0.00	0.00	0.00
Source ID:	**P1_E421**							
Weekdays								
	Hour	1 - 6	0.00	0.00	0.00	0.00	0.00	0.00
	of	7 - 12	0.00	1.00	1.00	1.00	1.00	1.00
	Day	13 - 18	1.00	1.00	1.00	1.00	1.00	1.00
		19 - 24	1.00	0.00	0.00	0.00	0.00	0.00
Saturday								
	Hour	1 - 6	0.00	0.00	0.00	0.00	0.00	0.00
	of	7 - 12	0.00	0.00	1.00	1.00	1.00	1.00
	Day	13 - 18	1.00	1.00	1.00	1.00	1.00	1.00
		19 - 24	1.00	0.00	0.00	0.00	0.00	0.00
Sunday								
	Hour	1 - 6	0.00	0.00	0.00	0.00	0.00	0.00
	of	7 - 12	0.00	0.00	1.00	1.00	1.00	1.00
	Day	13 - 18	1.00	1.00	1.00	1.00	1.00	1.00
		19 - 24	1.00	0.00	0.00	0.00	0.00	0.00
Source ID:	**P1_E422**							
Weekdays								
	Hour	1 - 6	0.00	0.00	0.00	0.00	0.00	0.00
	of	7 - 12	0.00	1.00	1.00	1.00	1.00	1.00
	Day	13 - 18	1.00	1.00	1.00	1.00	1.00	1.00
		19 - 24	1.00	0.00	0.00	0.00	0.00	0.00
Saturday								
	Hour	1 - 6	0.00	0.00	0.00	0.00	0.00	0.00
	of	7 - 12	0.00	0.00	1.00	1.00	1.00	1.00
	Day	13 - 18	1.00	1.00	1.00	1.00	1.00	1.00
		19 - 24	1.00	0.00	0.00	0.00	0.00	0.00
Sunday								
	Hour	1 - 6	0.00	0.00	0.00	0.00	0.00	0.00
	of	7 - 12	0.00	0.00	1.00	1.00	1.00	1.00
	Day	13 - 18	1.00	1.00	1.00	1.00	1.00	1.00
		19 - 24	1.00	0.00	0.00	0.00	0.00	0.00
Source ID:	**P1_E423**							
Weekdays								

Source Pathway

Scenario: Construction

Source ID:	**P1_E423**							
	Hour of Day	1 - 6	0.00	0.00	0.00	0.00	0.00	0.00
		7 - 12	0.00	1.00	1.00	1.00	1.00	1.00
		13 - 18	1.00	1.00	1.00	1.00	1.00	1.00
		19 - 24	1.00	0.00	0.00	0.00	0.00	0.00
	Saturday							
	Hour of Day	1 - 6	0.00	0.00	0.00	0.00	0.00	0.00
		7 - 12	0.00	0.00	1.00	1.00	1.00	1.00
		13 - 18	1.00	1.00	1.00	1.00	1.00	1.00
		19 - 24	1.00	0.00	0.00	0.00	0.00	0.00
	Sunday							
	Hour of Day	1 - 6	0.00	0.00	0.00	0.00	0.00	0.00
		7 - 12	0.00	0.00	1.00	1.00	1.00	1.00
		13 - 18	1.00	1.00	1.00	1.00	1.00	1.00
		19 - 24	1.00	0.00	0.00	0.00	0.00	0.00
Source ID:	**P1_E424**							
	Weekdays							
	Hour of Day	1 - 6	0.00	0.00	0.00	0.00	0.00	0.00
		7 - 12	0.00	1.00	1.00	1.00	1.00	1.00
		13 - 18	1.00	1.00	1.00	1.00	1.00	1.00
		19 - 24	1.00	0.00	0.00	0.00	0.00	0.00
	Saturday							
	Hour of Day	1 - 6	0.00	0.00	0.00	0.00	0.00	0.00
		7 - 12	0.00	0.00	1.00	1.00	1.00	1.00
		13 - 18	1.00	1.00	1.00	1.00	1.00	1.00
		19 - 24	1.00	0.00	0.00	0.00	0.00	0.00
	Sunday							
	Hour of Day	1 - 6	0.00	0.00	0.00	0.00	0.00	0.00
		7 - 12	0.00	0.00	1.00	1.00	1.00	1.00
		13 - 18	1.00	1.00	1.00	1.00	1.00	1.00
		19 - 24	1.00	0.00	0.00	0.00	0.00	0.00
Source ID:	**P1_E425**							
	Weekdays							
	Hour of Day	1 - 6	0.00	0.00	0.00	0.00	0.00	0.00
		7 - 12	0.00	1.00	1.00	1.00	1.00	1.00
		13 - 18	1.00	1.00	1.00	1.00	1.00	1.00
		19 - 24	1.00	0.00	0.00	0.00	0.00	0.00
	Saturday							
	Hour of Day	1 - 6	0.00	0.00	0.00	0.00	0.00	0.00
		7 - 12	0.00	0.00	1.00	1.00	1.00	1.00
		13 - 18	1.00	1.00	1.00	1.00	1.00	1.00
		19 - 24	1.00	0.00	0.00	0.00	0.00	0.00
	Sunday							
	Hour of Day	1 - 6	0.00	0.00	0.00	0.00	0.00	0.00
		7 - 12	0.00	0.00	1.00	1.00	1.00	1.00
		13 - 18	1.00	1.00	1.00	1.00	1.00	1.00
		19 - 24	1.00	0.00	0.00	0.00	0.00	0.00
Source ID:	**P1_E426**							
	Weekdays							
	Hour of Day	1 - 6	0.00	0.00	0.00	0.00	0.00	0.00
		7 - 12	0.00	1.00	1.00	1.00	1.00	1.00
		13 - 18	1.00	1.00	1.00	1.00	1.00	1.00
		19 - 24	1.00	0.00	0.00	0.00	0.00	0.00
	Saturday							
	Hour	1 - 6	0.00	0.00	0.00	0.00	0.00	0.00

Scenario: Construction

Source ID:	**P1_E426**							
	of	7 - 12	0.00	0.00	1.00	1.00	1.00	1.00
	Day	13 - 18	1.00	1.00	1.00	1.00	1.00	1.00
		19 - 24	1.00	0.00	0.00	0.00	0.00	0.00
	Sunday							
	Hour	1 - 6	0.00	0.00	0.00	0.00	0.00	0.00
	of	7 - 12	0.00	0.00	1.00	1.00	1.00	1.00
	Day	13 - 18	1.00	1.00	1.00	1.00	1.00	1.00
		19 - 24	1.00	0.00	0.00	0.00	0.00	0.00
Source ID:	**P1_E427**							
	Weekdays							
	Hour	1 - 6	0.00	0.00	0.00	0.00	0.00	0.00
	of	7 - 12	0.00	1.00	1.00	1.00	1.00	1.00
	Day	13 - 18	1.00	1.00	1.00	1.00	1.00	1.00
		19 - 24	1.00	0.00	0.00	0.00	0.00	0.00
	Saturday							
	Hour	1 - 6	0.00	0.00	0.00	0.00	0.00	0.00
	of	7 - 12	0.00	0.00	1.00	1.00	1.00	1.00
	Day	13 - 18	1.00	1.00	1.00	1.00	1.00	1.00
		19 - 24	1.00	0.00	0.00	0.00	0.00	0.00
	Sunday							
	Hour	1 - 6	0.00	0.00	0.00	0.00	0.00	0.00
	of	7 - 12	0.00	0.00	1.00	1.00	1.00	1.00
	Day	13 - 18	1.00	1.00	1.00	1.00	1.00	1.00
		19 - 24	1.00	0.00	0.00	0.00	0.00	0.00
Source ID:	**P1_E428**							
	Weekdays							
	Hour	1 - 6	0.00	0.00	0.00	0.00	0.00	0.00
	of	7 - 12	0.00	1.00	1.00	1.00	1.00	1.00
	Day	13 - 18	1.00	1.00	1.00	1.00	1.00	1.00
		19 - 24	1.00	0.00	0.00	0.00	0.00	0.00
	Saturday							
	Hour	1 - 6	0.00	0.00	0.00	0.00	0.00	0.00
	of	7 - 12	0.00	0.00	1.00	1.00	1.00	1.00
	Day	13 - 18	1.00	1.00	1.00	1.00	1.00	1.00
		19 - 24	1.00	0.00	0.00	0.00	0.00	0.00
	Sunday							
	Hour	1 - 6	0.00	0.00	0.00	0.00	0.00	0.00
	of	7 - 12	0.00	0.00	1.00	1.00	1.00	1.00
	Day	13 - 18	1.00	1.00	1.00	1.00	1.00	1.00
		19 - 24	1.00	0.00	0.00	0.00	0.00	0.00
Source ID:	**P1_E429**							
	Weekdays							
	Hour	1 - 6	0.00	0.00	0.00	0.00	0.00	0.00
	of	7 - 12	0.00	1.00	1.00	1.00	1.00	1.00
	Day	13 - 18	1.00	1.00	1.00	1.00	1.00	1.00
		19 - 24	1.00	0.00	0.00	0.00	0.00	0.00
	Saturday							
	Hour	1 - 6	0.00	0.00	0.00	0.00	0.00	0.00
	of	7 - 12	0.00	0.00	1.00	1.00	1.00	1.00
	Day	13 - 18	1.00	1.00	1.00	1.00	1.00	1.00
		19 - 24	1.00	0.00	0.00	0.00	0.00	0.00
	Sunday							
	Hour	1 - 6	0.00	0.00	0.00	0.00	0.00	0.00
	of	7 - 12	0.00	0.00	1.00	1.00	1.00	1.00

Scenario: Construction

Source ID:	**P1_E429**							
Day	13 - 18	1.00	1.00	1.00	1.00	1.00	1.00
	19 - 24	1.00	0.00	0.00	0.00	0.00	0.00
Source ID:	**P1_E430**							
Weekdays								
Hour	1 - 6	0.00	0.00	0.00	0.00	0.00	0.00
of	7 - 12	0.00	1.00	1.00	1.00	1.00	1.00
Day	13 - 18	1.00	1.00	1.00	1.00	1.00	1.00
	19 - 24	1.00	0.00	0.00	0.00	0.00	0.00
Saturday								
Hour	1 - 6	0.00	0.00	0.00	0.00	0.00	0.00
of	7 - 12	0.00	0.00	1.00	1.00	1.00	1.00
Day	13 - 18	1.00	1.00	1.00	1.00	1.00	1.00
	19 - 24	1.00	0.00	0.00	0.00	0.00	0.00
Sunday								
Hour	1 - 6	0.00	0.00	0.00	0.00	0.00	0.00
of	7 - 12	0.00	0.00	1.00	1.00	1.00	1.00
Day	13 - 18	1.00	1.00	1.00	1.00	1.00	1.00
	19 - 24	1.00	0.00	0.00	0.00	0.00	0.00
Source ID:	**P1_E431**							
Weekdays								
Hour	1 - 6	0.00	0.00	0.00	0.00	0.00	0.00
of	7 - 12	0.00	1.00	1.00	1.00	1.00	1.00
Day	13 - 18	1.00	1.00	1.00	1.00	1.00	1.00
	19 - 24	1.00	0.00	0.00	0.00	0.00	0.00
Saturday								
Hour	1 - 6	0.00	0.00	0.00	0.00	0.00	0.00
of	7 - 12	0.00	0.00	1.00	1.00	1.00	1.00
Day	13 - 18	1.00	1.00	1.00	1.00	1.00	1.00
	19 - 24	1.00	0.00	0.00	0.00	0.00	0.00
Sunday								
Hour	1 - 6	0.00	0.00	0.00	0.00	0.00	0.00
of	7 - 12	0.00	0.00	1.00	1.00	1.00	1.00
Day	13 - 18	1.00	1.00	1.00	1.00	1.00	1.00
	19 - 24	1.00	0.00	0.00	0.00	0.00	0.00
Source ID:	**P1_E432**							
Weekdays								
Hour	1 - 6	0.00	0.00	0.00	0.00	0.00	0.00
of	7 - 12	0.00	1.00	1.00	1.00	1.00	1.00
Day	13 - 18	1.00	1.00	1.00	1.00	1.00	1.00
	19 - 24	1.00	0.00	0.00	0.00	0.00	0.00
Saturday								
Hour	1 - 6	0.00	0.00	0.00	0.00	0.00	0.00
of	7 - 12	0.00	0.00	1.00	1.00	1.00	1.00
Day	13 - 18	1.00	1.00	1.00	1.00	1.00	1.00
	19 - 24	1.00	0.00	0.00	0.00	0.00	0.00
Sunday								
Hour	1 - 6	0.00	0.00	0.00	0.00	0.00	0.00
of	7 - 12	0.00	0.00	1.00	1.00	1.00	1.00
Day	13 - 18	1.00	1.00	1.00	1.00	1.00	1.00
	19 - 24	1.00	0.00	0.00	0.00	0.00	0.00
Source ID:	**P1_E433**							
Weekdays								
Hour	1 - 6	0.00	0.00	0.00	0.00	0.00	0.00

Scenario: Construction

Source ID:	**P1_E433**						
of	7 - 12	0.00	1.00	1.00	1.00	1.00	1.00
Day	13 - 18	1.00	1.00	1.00	1.00	1.00	1.00
	19 - 24	1.00	0.00	0.00	0.00	0.00	0.00
Saturday							
Hour	1 - 6	0.00	0.00	0.00	0.00	0.00	0.00
of	7 - 12	0.00	0.00	1.00	1.00	1.00	1.00
Day	13 - 18	1.00	1.00	1.00	1.00	1.00	1.00
	19 - 24	1.00	0.00	0.00	0.00	0.00	0.00
Sunday							
Hour	1 - 6	0.00	0.00	0.00	0.00	0.00	0.00
of	7 - 12	0.00	0.00	1.00	1.00	1.00	1.00
Day	13 - 18	1.00	1.00	1.00	1.00	1.00	1.00
	19 - 24	1.00	0.00	0.00	0.00	0.00	0.00
Source ID:	**P1_E434**						
Weekdays							
Hour	1 - 6	0.00	0.00	0.00	0.00	0.00	0.00
of	7 - 12	0.00	1.00	1.00	1.00	1.00	1.00
Day	13 - 18	1.00	1.00	1.00	1.00	1.00	1.00
	19 - 24	1.00	0.00	0.00	0.00	0.00	0.00
Saturday							
Hour	1 - 6	0.00	0.00	0.00	0.00	0.00	0.00
of	7 - 12	0.00	0.00	1.00	1.00	1.00	1.00
Day	13 - 18	1.00	1.00	1.00	1.00	1.00	1.00
	19 - 24	1.00	0.00	0.00	0.00	0.00	0.00
Sunday							
Hour	1 - 6	0.00	0.00	0.00	0.00	0.00	0.00
of	7 - 12	0.00	0.00	1.00	1.00	1.00	1.00
Day	13 - 18	1.00	1.00	1.00	1.00	1.00	1.00
	19 - 24	1.00	0.00	0.00	0.00	0.00	0.00
Source ID:	**P1_E435**						
Weekdays							
Hour	1 - 6	0.00	0.00	0.00	0.00	0.00	0.00
of	7 - 12	0.00	1.00	1.00	1.00	1.00	1.00
Day	13 - 18	1.00	1.00	1.00	1.00	1.00	1.00
	19 - 24	1.00	0.00	0.00	0.00	0.00	0.00
Saturday							
Hour	1 - 6	0.00	0.00	0.00	0.00	0.00	0.00
of	7 - 12	0.00	0.00	1.00	1.00	1.00	1.00
Day	13 - 18	1.00	1.00	1.00	1.00	1.00	1.00
	19 - 24	1.00	0.00	0.00	0.00	0.00	0.00
Sunday							
Hour	1 - 6	0.00	0.00	0.00	0.00	0.00	0.00
of	7 - 12	0.00	0.00	1.00	1.00	1.00	1.00
Day	13 - 18	1.00	1.00	1.00	1.00	1.00	1.00
	19 - 24	1.00	0.00	0.00	0.00	0.00	0.00
Source ID:	**P1_E436**						
Weekdays							
Hour	1 - 6	0.00	0.00	0.00	0.00	0.00	0.00
of	7 - 12	0.00	1.00	1.00	1.00	1.00	1.00
Day	13 - 18	1.00	1.00	1.00	1.00	1.00	1.00
	19 - 24	1.00	0.00	0.00	0.00	0.00	0.00
Saturday							
Hour	1 - 6	0.00	0.00	0.00	0.00	0.00	0.00
of	7 - 12	0.00	0.00	1.00	1.00	1.00	1.00

Scenario: Construction

Source ID:	**P1_E436**							
	Day	13 - 18	1.00	1.00	1.00	1.00	1.00	1.00
		19 - 24	1.00	0.00	0.00	0.00	0.00	0.00
	Sunday							
	Hour	1 - 6	0.00	0.00	0.00	0.00	0.00	0.00
	of	7 - 12	0.00	0.00	1.00	1.00	1.00	1.00
	Day	13 - 18	1.00	1.00	1.00	1.00	1.00	1.00
		19 - 24	1.00	0.00	0.00	0.00	0.00	0.00
Source ID:	**P1_E437**							
	Weekdays							
	Hour	1 - 6	0.00	0.00	0.00	0.00	0.00	0.00
	of	7 - 12	0.00	1.00	1.00	1.00	1.00	1.00
	Day	13 - 18	1.00	1.00	1.00	1.00	1.00	1.00
		19 - 24	1.00	0.00	0.00	0.00	0.00	0.00
	Saturday							
	Hour	1 - 6	0.00	0.00	0.00	0.00	0.00	0.00
	of	7 - 12	0.00	0.00	1.00	1.00	1.00	1.00
	Day	13 - 18	1.00	1.00	1.00	1.00	1.00	1.00
		19 - 24	1.00	0.00	0.00	0.00	0.00	0.00
	Sunday							
	Hour	1 - 6	0.00	0.00	0.00	0.00	0.00	0.00
	of	7 - 12	0.00	0.00	1.00	1.00	1.00	1.00
	Day	13 - 18	1.00	1.00	1.00	1.00	1.00	1.00
		19 - 24	1.00	0.00	0.00	0.00	0.00	0.00
Source ID:	**P1_E438**							
	Weekdays							
	Hour	1 - 6	0.00	0.00	0.00	0.00	0.00	0.00
	of	7 - 12	0.00	1.00	1.00	1.00	1.00	1.00
	Day	13 - 18	1.00	1.00	1.00	1.00	1.00	1.00
		19 - 24	1.00	0.00	0.00	0.00	0.00	0.00
	Saturday							
	Hour	1 - 6	0.00	0.00	0.00	0.00	0.00	0.00
	of	7 - 12	0.00	0.00	1.00	1.00	1.00	1.00
	Day	13 - 18	1.00	1.00	1.00	1.00	1.00	1.00
		19 - 24	1.00	0.00	0.00	0.00	0.00	0.00
	Sunday							
	Hour	1 - 6	0.00	0.00	0.00	0.00	0.00	0.00
	of	7 - 12	0.00	0.00	1.00	1.00	1.00	1.00
	Day	13 - 18	1.00	1.00	1.00	1.00	1.00	1.00
		19 - 24	1.00	0.00	0.00	0.00	0.00	0.00
Source ID:	**P1_E439**							
	Weekdays							
	Hour	1 - 6	0.00	0.00	0.00	0.00	0.00	0.00
	of	7 - 12	0.00	1.00	1.00	1.00	1.00	1.00
	Day	13 - 18	1.00	1.00	1.00	1.00	1.00	1.00
		19 - 24	1.00	0.00	0.00	0.00	0.00	0.00
	Saturday							
	Hour	1 - 6	0.00	0.00	0.00	0.00	0.00	0.00
	of	7 - 12	0.00	0.00	1.00	1.00	1.00	1.00
	Day	13 - 18	1.00	1.00	1.00	1.00	1.00	1.00
		19 - 24	1.00	0.00	0.00	0.00	0.00	0.00
	Sunday							
	Hour	1 - 6	0.00	0.00	0.00	0.00	0.00	0.00
	of	7 - 12	0.00	0.00	1.00	1.00	1.00	1.00
	Day	13 - 18	1.00	1.00	1.00	1.00	1.00	1.00

Scenario: Construction

Source ID:	**P1_E439**						
	19 - 24	1.00	0.00	0.00	0.00	0.00	0.00
Source ID:	**P1_E440**						
Weekdays							
Hour	1 - 6	0.00	0.00	0.00	0.00	0.00	0.00
of	7 - 12	0.00	1.00	1.00	1.00	1.00	1.00
Day	13 - 18	1.00	1.00	1.00	1.00	1.00	1.00
	19 - 24	1.00	0.00	0.00	0.00	0.00	0.00
Saturday							
Hour	1 - 6	0.00	0.00	0.00	0.00	0.00	0.00
of	7 - 12	0.00	0.00	1.00	1.00	1.00	1.00
Day	13 - 18	1.00	1.00	1.00	1.00	1.00	1.00
	19 - 24	1.00	0.00	0.00	0.00	0.00	0.00
Sunday							
Hour	1 - 6	0.00	0.00	0.00	0.00	0.00	0.00
of	7 - 12	0.00	0.00	1.00	1.00	1.00	1.00
Day	13 - 18	1.00	1.00	1.00	1.00	1.00	1.00
	19 - 24	1.00	0.00	0.00	0.00	0.00	0.00
Source ID:	**P1_E441**						
Weekdays							
Hour	1 - 6	0.00	0.00	0.00	0.00	0.00	0.00
of	7 - 12	0.00	1.00	1.00	1.00	1.00	1.00
Day	13 - 18	1.00	1.00	1.00	1.00	1.00	1.00
	19 - 24	1.00	0.00	0.00	0.00	0.00	0.00
Saturday							
Hour	1 - 6	0.00	0.00	0.00	0.00	0.00	0.00
of	7 - 12	0.00	0.00	1.00	1.00	1.00	1.00
Day	13 - 18	1.00	1.00	1.00	1.00	1.00	1.00
	19 - 24	1.00	0.00	0.00	0.00	0.00	0.00
Sunday							
Hour	1 - 6	0.00	0.00	0.00	0.00	0.00	0.00
of	7 - 12	0.00	0.00	1.00	1.00	1.00	1.00
Day	13 - 18	1.00	1.00	1.00	1.00	1.00	1.00
	19 - 24	1.00	0.00	0.00	0.00	0.00	0.00
Source ID:	**P1_E442**						
Weekdays							
Hour	1 - 6	0.00	0.00	0.00	0.00	0.00	0.00
of	7 - 12	0.00	1.00	1.00	1.00	1.00	1.00
Day	13 - 18	1.00	1.00	1.00	1.00	1.00	1.00
	19 - 24	1.00	0.00	0.00	0.00	0.00	0.00
Saturday							
Hour	1 - 6	0.00	0.00	0.00	0.00	0.00	0.00
of	7 - 12	0.00	0.00	1.00	1.00	1.00	1.00
Day	13 - 18	1.00	1.00	1.00	1.00	1.00	1.00
	19 - 24	1.00	0.00	0.00	0.00	0.00	0.00
Sunday							
Hour	1 - 6	0.00	0.00	0.00	0.00	0.00	0.00
of	7 - 12	0.00	0.00	1.00	1.00	1.00	1.00
Day	13 - 18	1.00	1.00	1.00	1.00	1.00	1.00
	19 - 24	1.00	0.00	0.00	0.00	0.00	0.00
Source ID:	**P1_E443**						
Weekdays							
Hour	1 - 6	0.00	0.00	0.00	0.00	0.00	0.00
of	7 - 12	0.00	1.00	1.00	1.00	1.00	1.00

Scenario: Construction

Source ID:	**P1_E443**							
	Day	13 - 18	1.00	1.00	1.00	1.00	1.00	1.00
		19 - 24	1.00	0.00	0.00	0.00	0.00	0.00
	Saturday							
	Hour	1 - 6	0.00	0.00	0.00	0.00	0.00	0.00
	of	7 - 12	0.00	0.00	1.00	1.00	1.00	1.00
	Day	13 - 18	1.00	1.00	1.00	1.00	1.00	1.00
		19 - 24	1.00	0.00	0.00	0.00	0.00	0.00
	Sunday							
	Hour	1 - 6	0.00	0.00	0.00	0.00	0.00	0.00
	of	7 - 12	0.00	0.00	1.00	1.00	1.00	1.00
	Day	13 - 18	1.00	1.00	1.00	1.00	1.00	1.00
		19 - 24	1.00	0.00	0.00	0.00	0.00	0.00
Source ID:	**P1_E444**							
	Weekdays							
	Hour	1 - 6	0.00	0.00	0.00	0.00	0.00	0.00
	of	7 - 12	0.00	1.00	1.00	1.00	1.00	1.00
	Day	13 - 18	1.00	1.00	1.00	1.00	1.00	1.00
		19 - 24	1.00	0.00	0.00	0.00	0.00	0.00
	Saturday							
	Hour	1 - 6	0.00	0.00	0.00	0.00	0.00	0.00
	of	7 - 12	0.00	0.00	1.00	1.00	1.00	1.00
	Day	13 - 18	1.00	1.00	1.00	1.00	1.00	1.00
		19 - 24	1.00	0.00	0.00	0.00	0.00	0.00
	Sunday							
	Hour	1 - 6	0.00	0.00	0.00	0.00	0.00	0.00
	of	7 - 12	0.00	0.00	1.00	1.00	1.00	1.00
	Day	13 - 18	1.00	1.00	1.00	1.00	1.00	1.00
		19 - 24	1.00	0.00	0.00	0.00	0.00	0.00
Source ID:	**P1_E445**							
	Weekdays							
	Hour	1 - 6	0.00	0.00	0.00	0.00	0.00	0.00
	of	7 - 12	0.00	1.00	1.00	1.00	1.00	1.00
	Day	13 - 18	1.00	1.00	1.00	1.00	1.00	1.00
		19 - 24	1.00	0.00	0.00	0.00	0.00	0.00
	Saturday							
	Hour	1 - 6	0.00	0.00	0.00	0.00	0.00	0.00
	of	7 - 12	0.00	0.00	1.00	1.00	1.00	1.00
	Day	13 - 18	1.00	1.00	1.00	1.00	1.00	1.00
		19 - 24	1.00	0.00	0.00	0.00	0.00	0.00
	Sunday							
	Hour	1 - 6	0.00	0.00	0.00	0.00	0.00	0.00
	of	7 - 12	0.00	0.00	1.00	1.00	1.00	1.00
	Day	13 - 18	1.00	1.00	1.00	1.00	1.00	1.00
		19 - 24	1.00	0.00	0.00	0.00	0.00	0.00
Source ID:	**P1_E446**							
	Weekdays							
	Hour	1 - 6	0.00	0.00	0.00	0.00	0.00	0.00
	of	7 - 12	0.00	1.00	1.00	1.00	1.00	1.00
	Day	13 - 18	1.00	1.00	1.00	1.00	1.00	1.00
		19 - 24	1.00	0.00	0.00	0.00	0.00	0.00
	Saturday							
	Hour	1 - 6	0.00	0.00	0.00	0.00	0.00	0.00
	of	7 - 12	0.00	0.00	1.00	1.00	1.00	1.00
	Day	13 - 18	1.00	1.00	1.00	1.00	1.00	1.00

Scenario: Construction

Source ID:	**P1_E446**						
	19 - 24	1.00	0.00	0.00	0.00	0.00	0.00
Sunday							
Hour	1 - 6	0.00	0.00	0.00	0.00	0.00	0.00
of	7 - 12	0.00	0.00	1.00	1.00	1.00	1.00
Day	13 - 18	1.00	1.00	1.00	1.00	1.00	1.00
	19 - 24	1.00	0.00	0.00	0.00	0.00	0.00
Source ID:	**P1_E447**						
Weekdays							
Hour	1 - 6	0.00	0.00	0.00	0.00	0.00	0.00
of	7 - 12	0.00	1.00	1.00	1.00	1.00	1.00
Day	13 - 18	1.00	1.00	1.00	1.00	1.00	1.00
	19 - 24	1.00	0.00	0.00	0.00	0.00	0.00
Saturday							
Hour	1 - 6	0.00	0.00	0.00	0.00	0.00	0.00
of	7 - 12	0.00	0.00	1.00	1.00	1.00	1.00
Day	13 - 18	1.00	1.00	1.00	1.00	1.00	1.00
	19 - 24	1.00	0.00	0.00	0.00	0.00	0.00
Sunday							
Hour	1 - 6	0.00	0.00	0.00	0.00	0.00	0.00
of	7 - 12	0.00	0.00	1.00	1.00	1.00	1.00
Day	13 - 18	1.00	1.00	1.00	1.00	1.00	1.00
	19 - 24	1.00	0.00	0.00	0.00	0.00	0.00
Source ID:	**P1_E448**						
Weekdays							
Hour	1 - 6	0.00	0.00	0.00	0.00	0.00	0.00
of	7 - 12	0.00	1.00	1.00	1.00	1.00	1.00
Day	13 - 18	1.00	1.00	1.00	1.00	1.00	1.00
	19 - 24	1.00	0.00	0.00	0.00	0.00	0.00
Saturday							
Hour	1 - 6	0.00	0.00	0.00	0.00	0.00	0.00
of	7 - 12	0.00	0.00	1.00	1.00	1.00	1.00
Day	13 - 18	1.00	1.00	1.00	1.00	1.00	1.00
	19 - 24	1.00	0.00	0.00	0.00	0.00	0.00
Sunday							
Hour	1 - 6	0.00	0.00	0.00	0.00	0.00	0.00
of	7 - 12	0.00	0.00	1.00	1.00	1.00	1.00
Day	13 - 18	1.00	1.00	1.00	1.00	1.00	1.00
	19 - 24	1.00	0.00	0.00	0.00	0.00	0.00
Source ID:	**P1_E449**						
Weekdays							
Hour	1 - 6	0.00	0.00	0.00	0.00	0.00	0.00
of	7 - 12	0.00	1.00	1.00	1.00	1.00	1.00
Day	13 - 18	1.00	1.00	1.00	1.00	1.00	1.00
	19 - 24	1.00	0.00	0.00	0.00	0.00	0.00
Saturday							
Hour	1 - 6	0.00	0.00	0.00	0.00	0.00	0.00
of	7 - 12	0.00	0.00	1.00	1.00	1.00	1.00
Day	13 - 18	1.00	1.00	1.00	1.00	1.00	1.00
	19 - 24	1.00	0.00	0.00	0.00	0.00	0.00
Sunday							
Hour	1 - 6	0.00	0.00	0.00	0.00	0.00	0.00
of	7 - 12	0.00	0.00	1.00	1.00	1.00	1.00
Day	13 - 18	1.00	1.00	1.00	1.00	1.00	1.00
	19 - 24	1.00	0.00	0.00	0.00	0.00	0.00

Source Pathway

Scenario: Construction

Source ID:	**P1_E450**							
Weekdays								
Hour of Day	1 - 6	0.00	0.00	0.00	0.00	0.00	0.00
	7 - 12	0.00	1.00	1.00	1.00	1.00	1.00
	13 - 18	1.00	1.00	1.00	1.00	1.00	1.00
	19 - 24	1.00	0.00	0.00	0.00	0.00	0.00
Saturday								
Hour of Day	1 - 6	0.00	0.00	0.00	0.00	0.00	0.00
	7 - 12	0.00	0.00	1.00	1.00	1.00	1.00
	13 - 18	1.00	1.00	1.00	1.00	1.00	1.00
	19 - 24	1.00	0.00	0.00	0.00	0.00	0.00
Sunday								
Hour of Day	1 - 6	0.00	0.00	0.00	0.00	0.00	0.00
	7 - 12	0.00	0.00	1.00	1.00	1.00	1.00
	13 - 18	1.00	1.00	1.00	1.00	1.00	1.00
	19 - 24	1.00	0.00	0.00	0.00	0.00	0.00
Source ID:	**P1_E451**							
Weekdays								
Hour of Day	1 - 6	0.00	0.00	0.00	0.00	0.00	0.00
	7 - 12	0.00	1.00	1.00	1.00	1.00	1.00
	13 - 18	1.00	1.00	1.00	1.00	1.00	1.00
	19 - 24	1.00	0.00	0.00	0.00	0.00	0.00
Saturday								
Hour of Day	1 - 6	0.00	0.00	0.00	0.00	0.00	0.00
	7 - 12	0.00	0.00	1.00	1.00	1.00	1.00
	13 - 18	1.00	1.00	1.00	1.00	1.00	1.00
	19 - 24	1.00	0.00	0.00	0.00	0.00	0.00
Sunday								
Hour of Day	1 - 6	0.00	0.00	0.00	0.00	0.00	0.00
	7 - 12	0.00	0.00	1.00	1.00	1.00	1.00
	13 - 18	1.00	1.00	1.00	1.00	1.00	1.00
	19 - 24	1.00	0.00	0.00	0.00	0.00	0.00
Source ID:	**P1_E452**							
Weekdays								
Hour of Day	1 - 6	0.00	0.00	0.00	0.00	0.00	0.00
	7 - 12	0.00	1.00	1.00	1.00	1.00	1.00
	13 - 18	1.00	1.00	1.00	1.00	1.00	1.00
	19 - 24	1.00	0.00	0.00	0.00	0.00	0.00
Saturday								
Hour of Day	1 - 6	0.00	0.00	0.00	0.00	0.00	0.00
	7 - 12	0.00	0.00	1.00	1.00	1.00	1.00
	13 - 18	1.00	1.00	1.00	1.00	1.00	1.00
	19 - 24	1.00	0.00	0.00	0.00	0.00	0.00
Sunday								
Hour of Day	1 - 6	0.00	0.00	0.00	0.00	0.00	0.00
	7 - 12	0.00	0.00	1.00	1.00	1.00	1.00
	13 - 18	1.00	1.00	1.00	1.00	1.00	1.00
	19 - 24	1.00	0.00	0.00	0.00	0.00	0.00
Source ID:	**P1_E453**							
Weekdays								
Hour of Day	1 - 6	0.00	0.00	0.00	0.00	0.00	0.00
	7 - 12	0.00	1.00	1.00	1.00	1.00	1.00
	13 - 18	1.00	1.00	1.00	1.00	1.00	1.00
	19 - 24	1.00	0.00	0.00	0.00	0.00	0.00
Saturday								

Source Pathway

Scenario: Construction

Source ID:	**P1_E453**							
	Hour	1 - 6	0.00	0.00	0.00	0.00	0.00	0.00
	of	7 - 12	0.00	0.00	1.00	1.00	1.00	1.00
	Day	13 - 18	1.00	1.00	1.00	1.00	1.00	1.00
		19 - 24	1.00	0.00	0.00	0.00	0.00	0.00
Sunday								
	Hour	1 - 6	0.00	0.00	0.00	0.00	0.00	0.00
	of	7 - 12	0.00	0.00	1.00	1.00	1.00	1.00
	Day	13 - 18	1.00	1.00	1.00	1.00	1.00	1.00
		19 - 24	1.00	0.00	0.00	0.00	0.00	0.00
Source ID:	**P1_E454**							
Weekdays								
	Hour	1 - 6	0.00	0.00	0.00	0.00	0.00	0.00
	of	7 - 12	0.00	1.00	1.00	1.00	1.00	1.00
	Day	13 - 18	1.00	1.00	1.00	1.00	1.00	1.00
		19 - 24	1.00	0.00	0.00	0.00	0.00	0.00
Saturday								
	Hour	1 - 6	0.00	0.00	0.00	0.00	0.00	0.00
	of	7 - 12	0.00	0.00	1.00	1.00	1.00	1.00
	Day	13 - 18	1.00	1.00	1.00	1.00	1.00	1.00
		19 - 24	1.00	0.00	0.00	0.00	0.00	0.00
Sunday								
	Hour	1 - 6	0.00	0.00	0.00	0.00	0.00	0.00
	of	7 - 12	0.00	0.00	1.00	1.00	1.00	1.00
	Day	13 - 18	1.00	1.00	1.00	1.00	1.00	1.00
		19 - 24	1.00	0.00	0.00	0.00	0.00	0.00
Source ID:	**P1_E455**							
Weekdays								
	Hour	1 - 6	0.00	0.00	0.00	0.00	0.00	0.00
	of	7 - 12	0.00	1.00	1.00	1.00	1.00	1.00
	Day	13 - 18	1.00	1.00	1.00	1.00	1.00	1.00
		19 - 24	1.00	0.00	0.00	0.00	0.00	0.00
Saturday								
	Hour	1 - 6	0.00	0.00	0.00	0.00	0.00	0.00
	of	7 - 12	0.00	0.00	1.00	1.00	1.00	1.00
	Day	13 - 18	1.00	1.00	1.00	1.00	1.00	1.00
		19 - 24	1.00	0.00	0.00	0.00	0.00	0.00
Sunday								
	Hour	1 - 6	0.00	0.00	0.00	0.00	0.00	0.00
	of	7 - 12	0.00	0.00	1.00	1.00	1.00	1.00
	Day	13 - 18	1.00	1.00	1.00	1.00	1.00	1.00
		19 - 24	1.00	0.00	0.00	0.00	0.00	0.00
Source ID:	**P1_E456**							
Weekdays								
	Hour	1 - 6	0.00	0.00	0.00	0.00	0.00	0.00
	of	7 - 12	0.00	1.00	1.00	1.00	1.00	1.00
	Day	13 - 18	1.00	1.00	1.00	1.00	1.00	1.00
		19 - 24	1.00	0.00	0.00	0.00	0.00	0.00
Saturday								
	Hour	1 - 6	0.00	0.00	0.00	0.00	0.00	0.00
	of	7 - 12	0.00	0.00	1.00	1.00	1.00	1.00
	Day	13 - 18	1.00	1.00	1.00	1.00	1.00	1.00
		19 - 24	1.00	0.00	0.00	0.00	0.00	0.00
Sunday								
	Hour	1 - 6	0.00	0.00	0.00	0.00	0.00	0.00

Scenario: Construction

Source ID:	**P1_E456**							
	of	7 - 12	0.00	0.00	1.00	1.00	1.00	1.00
	Day	13 - 18	1.00	1.00	1.00	1.00	1.00	1.00
		19 - 24	1.00	0.00	0.00	0.00	0.00	0.00
Source ID:	**P1_E457**							
Weekdays								
	Hour	1 - 6	0.00	0.00	0.00	0.00	0.00	0.00
	of	7 - 12	0.00	1.00	1.00	1.00	1.00	1.00
	Day	13 - 18	1.00	1.00	1.00	1.00	1.00	1.00
		19 - 24	1.00	0.00	0.00	0.00	0.00	0.00
Saturday								
	Hour	1 - 6	0.00	0.00	0.00	0.00	0.00	0.00
	of	7 - 12	0.00	0.00	1.00	1.00	1.00	1.00
	Day	13 - 18	1.00	1.00	1.00	1.00	1.00	1.00
		19 - 24	1.00	0.00	0.00	0.00	0.00	0.00
Sunday								
	Hour	1 - 6	0.00	0.00	0.00	0.00	0.00	0.00
	of	7 - 12	0.00	0.00	1.00	1.00	1.00	1.00
	Day	13 - 18	1.00	1.00	1.00	1.00	1.00	1.00
		19 - 24	1.00	0.00	0.00	0.00	0.00	0.00
Source ID:	**P1_E458**							
Weekdays								
	Hour	1 - 6	0.00	0.00	0.00	0.00	0.00	0.00
	of	7 - 12	0.00	1.00	1.00	1.00	1.00	1.00
	Day	13 - 18	1.00	1.00	1.00	1.00	1.00	1.00
		19 - 24	1.00	0.00	0.00	0.00	0.00	0.00
Saturday								
	Hour	1 - 6	0.00	0.00	0.00	0.00	0.00	0.00
	of	7 - 12	0.00	0.00	1.00	1.00	1.00	1.00
	Day	13 - 18	1.00	1.00	1.00	1.00	1.00	1.00
		19 - 24	1.00	0.00	0.00	0.00	0.00	0.00
Sunday								
	Hour	1 - 6	0.00	0.00	0.00	0.00	0.00	0.00
	of	7 - 12	0.00	0.00	1.00	1.00	1.00	1.00
	Day	13 - 18	1.00	1.00	1.00	1.00	1.00	1.00
		19 - 24	1.00	0.00	0.00	0.00	0.00	0.00
Source ID:	**P1_E459**							
Weekdays								
	Hour	1 - 6	0.00	0.00	0.00	0.00	0.00	0.00
	of	7 - 12	0.00	1.00	1.00	1.00	1.00	1.00
	Day	13 - 18	1.00	1.00	1.00	1.00	1.00	1.00
		19 - 24	1.00	0.00	0.00	0.00	0.00	0.00
Saturday								
	Hour	1 - 6	0.00	0.00	0.00	0.00	0.00	0.00
	of	7 - 12	0.00	0.00	1.00	1.00	1.00	1.00
	Day	13 - 18	1.00	1.00	1.00	1.00	1.00	1.00
		19 - 24	1.00	0.00	0.00	0.00	0.00	0.00
Sunday								
	Hour	1 - 6	0.00	0.00	0.00	0.00	0.00	0.00
	of	7 - 12	0.00	0.00	1.00	1.00	1.00	1.00
	Day	13 - 18	1.00	1.00	1.00	1.00	1.00	1.00
		19 - 24	1.00	0.00	0.00	0.00	0.00	0.00
Source ID:	**P1_E460**							
Weekdays								

Source Pathway

Scenario: Construction

Source ID:	**P1_E460**							
	Hour	1 - 6	0.00	0.00	0.00	0.00	0.00	0.00
	of	7 - 12	0.00	1.00	1.00	1.00	1.00	1.00
	Day	13 - 18	1.00	1.00	1.00	1.00	1.00	1.00
		19 - 24	1.00	0.00	0.00	0.00	0.00	0.00
Saturday								
	Hour	1 - 6	0.00	0.00	0.00	0.00	0.00	0.00
	of	7 - 12	0.00	0.00	1.00	1.00	1.00	1.00
	Day	13 - 18	1.00	1.00	1.00	1.00	1.00	1.00
		19 - 24	1.00	0.00	0.00	0.00	0.00	0.00
Sunday								
	Hour	1 - 6	0.00	0.00	0.00	0.00	0.00	0.00
	of	7 - 12	0.00	0.00	1.00	1.00	1.00	1.00
	Day	13 - 18	1.00	1.00	1.00	1.00	1.00	1.00
		19 - 24	1.00	0.00	0.00	0.00	0.00	0.00
Source ID:	**P1_E461**							
Weekdays								
	Hour	1 - 6	0.00	0.00	0.00	0.00	0.00	0.00
	of	7 - 12	0.00	1.00	1.00	1.00	1.00	1.00
	Day	13 - 18	1.00	1.00	1.00	1.00	1.00	1.00
		19 - 24	1.00	0.00	0.00	0.00	0.00	0.00
Saturday								
	Hour	1 - 6	0.00	0.00	0.00	0.00	0.00	0.00
	of	7 - 12	0.00	0.00	1.00	1.00	1.00	1.00
	Day	13 - 18	1.00	1.00	1.00	1.00	1.00	1.00
		19 - 24	1.00	0.00	0.00	0.00	0.00	0.00
Sunday								
	Hour	1 - 6	0.00	0.00	0.00	0.00	0.00	0.00
	of	7 - 12	0.00	0.00	1.00	1.00	1.00	1.00
	Day	13 - 18	1.00	1.00	1.00	1.00	1.00	1.00
		19 - 24	1.00	0.00	0.00	0.00	0.00	0.00
Source ID:	**P1_E462**							
Weekdays								
	Hour	1 - 6	0.00	0.00	0.00	0.00	0.00	0.00
	of	7 - 12	0.00	1.00	1.00	1.00	1.00	1.00
	Day	13 - 18	1.00	1.00	1.00	1.00	1.00	1.00
		19 - 24	1.00	0.00	0.00	0.00	0.00	0.00
Saturday								
	Hour	1 - 6	0.00	0.00	0.00	0.00	0.00	0.00
	of	7 - 12	0.00	0.00	1.00	1.00	1.00	1.00
	Day	13 - 18	1.00	1.00	1.00	1.00	1.00	1.00
		19 - 24	1.00	0.00	0.00	0.00	0.00	0.00
Sunday								
	Hour	1 - 6	0.00	0.00	0.00	0.00	0.00	0.00
	of	7 - 12	0.00	0.00	1.00	1.00	1.00	1.00
	Day	13 - 18	1.00	1.00	1.00	1.00	1.00	1.00
		19 - 24	1.00	0.00	0.00	0.00	0.00	0.00
Source ID:	**P1_E463**							
Weekdays								
	Hour	1 - 6	0.00	0.00	0.00	0.00	0.00	0.00
	of	7 - 12	0.00	1.00	1.00	1.00	1.00	1.00
	Day	13 - 18	1.00	1.00	1.00	1.00	1.00	1.00
		19 - 24	1.00	0.00	0.00	0.00	0.00	0.00
Saturday								
	Hour	1 - 6	0.00	0.00	0.00	0.00	0.00	0.00

Scenario: Construction

Source ID:	**P1_E463**							
	of	7 - 12	0.00	0.00	1.00	1.00	1.00	1.00
	Day	13 - 18	1.00	1.00	1.00	1.00	1.00	1.00
		19 - 24	1.00	0.00	0.00	0.00	0.00	0.00
	Sunday							
	Hour	1 - 6	0.00	0.00	0.00	0.00	0.00	0.00
	of	7 - 12	0.00	0.00	1.00	1.00	1.00	1.00
	Day	13 - 18	1.00	1.00	1.00	1.00	1.00	1.00
		19 - 24	1.00	0.00	0.00	0.00	0.00	0.00
Source ID:	**P1_E464**							
	Weekdays							
	Hour	1 - 6	0.00	0.00	0.00	0.00	0.00	0.00
	of	7 - 12	0.00	1.00	1.00	1.00	1.00	1.00
	Day	13 - 18	1.00	1.00	1.00	1.00	1.00	1.00
		19 - 24	1.00	0.00	0.00	0.00	0.00	0.00
	Saturday							
	Hour	1 - 6	0.00	0.00	0.00	0.00	0.00	0.00
	of	7 - 12	0.00	0.00	1.00	1.00	1.00	1.00
	Day	13 - 18	1.00	1.00	1.00	1.00	1.00	1.00
		19 - 24	1.00	0.00	0.00	0.00	0.00	0.00
	Sunday							
	Hour	1 - 6	0.00	0.00	0.00	0.00	0.00	0.00
	of	7 - 12	0.00	0.00	1.00	1.00	1.00	1.00
	Day	13 - 18	1.00	1.00	1.00	1.00	1.00	1.00
		19 - 24	1.00	0.00	0.00	0.00	0.00	0.00
Source ID:	**P1_E465**							
	Weekdays							
	Hour	1 - 6	0.00	0.00	0.00	0.00	0.00	0.00
	of	7 - 12	0.00	1.00	1.00	1.00	1.00	1.00
	Day	13 - 18	1.00	1.00	1.00	1.00	1.00	1.00
		19 - 24	1.00	0.00	0.00	0.00	0.00	0.00
	Saturday							
	Hour	1 - 6	0.00	0.00	0.00	0.00	0.00	0.00
	of	7 - 12	0.00	0.00	1.00	1.00	1.00	1.00
	Day	13 - 18	1.00	1.00	1.00	1.00	1.00	1.00
		19 - 24	1.00	0.00	0.00	0.00	0.00	0.00
	Sunday							
	Hour	1 - 6	0.00	0.00	0.00	0.00	0.00	0.00
	of	7 - 12	0.00	0.00	1.00	1.00	1.00	1.00
	Day	13 - 18	1.00	1.00	1.00	1.00	1.00	1.00
		19 - 24	1.00	0.00	0.00	0.00	0.00	0.00
Source ID:	**P1_E466**							
	Weekdays							
	Hour	1 - 6	0.00	0.00	0.00	0.00	0.00	0.00
	of	7 - 12	0.00	1.00	1.00	1.00	1.00	1.00
	Day	13 - 18	1.00	1.00	1.00	1.00	1.00	1.00
		19 - 24	1.00	0.00	0.00	0.00	0.00	0.00
	Saturday							
	Hour	1 - 6	0.00	0.00	0.00	0.00	0.00	0.00
	of	7 - 12	0.00	0.00	1.00	1.00	1.00	1.00
	Day	13 - 18	1.00	1.00	1.00	1.00	1.00	1.00
		19 - 24	1.00	0.00	0.00	0.00	0.00	0.00
	Sunday							
	Hour	1 - 6	0.00	0.00	0.00	0.00	0.00	0.00
	of	7 - 12	0.00	0.00	1.00	1.00	1.00	1.00

Scenario: Construction

Source ID:	**P1_E466**							
Day	13 - 18	1.00	1.00	1.00	1.00	1.00	1.00
	19 - 24	1.00	0.00	0.00	0.00	0.00	0.00
Source ID:	**P1_E467**							
Weekdays								
Hour	1 - 6	0.00	0.00	0.00	0.00	0.00	0.00
of	7 - 12	0.00	1.00	1.00	1.00	1.00	1.00
Day	13 - 18	1.00	1.00	1.00	1.00	1.00	1.00
	19 - 24	1.00	0.00	0.00	0.00	0.00	0.00
Saturday								
Hour	1 - 6	0.00	0.00	0.00	0.00	0.00	0.00
of	7 - 12	0.00	0.00	1.00	1.00	1.00	1.00
Day	13 - 18	1.00	1.00	1.00	1.00	1.00	1.00
	19 - 24	1.00	0.00	0.00	0.00	0.00	0.00
Sunday								
Hour	1 - 6	0.00	0.00	0.00	0.00	0.00	0.00
of	7 - 12	0.00	0.00	1.00	1.00	1.00	1.00
Day	13 - 18	1.00	1.00	1.00	1.00	1.00	1.00
	19 - 24	1.00	0.00	0.00	0.00	0.00	0.00
Source ID:	**P1_E468**							
Weekdays								
Hour	1 - 6	0.00	0.00	0.00	0.00	0.00	0.00
of	7 - 12	0.00	1.00	1.00	1.00	1.00	1.00
Day	13 - 18	1.00	1.00	1.00	1.00	1.00	1.00
	19 - 24	1.00	0.00	0.00	0.00	0.00	0.00
Saturday								
Hour	1 - 6	0.00	0.00	0.00	0.00	0.00	0.00
of	7 - 12	0.00	0.00	1.00	1.00	1.00	1.00
Day	13 - 18	1.00	1.00	1.00	1.00	1.00	1.00
	19 - 24	1.00	0.00	0.00	0.00	0.00	0.00
Sunday								
Hour	1 - 6	0.00	0.00	0.00	0.00	0.00	0.00
of	7 - 12	0.00	0.00	1.00	1.00	1.00	1.00
Day	13 - 18	1.00	1.00	1.00	1.00	1.00	1.00
	19 - 24	1.00	0.00	0.00	0.00	0.00	0.00
Source ID:	**P1_E469**							
Weekdays								
Hour	1 - 6	0.00	0.00	0.00	0.00	0.00	0.00
of	7 - 12	0.00	1.00	1.00	1.00	1.00	1.00
Day	13 - 18	1.00	1.00	1.00	1.00	1.00	1.00
	19 - 24	1.00	0.00	0.00	0.00	0.00	0.00
Saturday								
Hour	1 - 6	0.00	0.00	0.00	0.00	0.00	0.00
of	7 - 12	0.00	0.00	1.00	1.00	1.00	1.00
Day	13 - 18	1.00	1.00	1.00	1.00	1.00	1.00
	19 - 24	1.00	0.00	0.00	0.00	0.00	0.00
Sunday								
Hour	1 - 6	0.00	0.00	0.00	0.00	0.00	0.00
of	7 - 12	0.00	0.00	1.00	1.00	1.00	1.00
Day	13 - 18	1.00	1.00	1.00	1.00	1.00	1.00
	19 - 24	1.00	0.00	0.00	0.00	0.00	0.00
Source ID:	**P1_E470**							
Weekdays								
Hour	1 - 6	0.00	0.00	0.00	0.00	0.00	0.00

Scenario: Construction

Source ID:	**P1_E470**							
	of	7 - 12	0.00	1.00	1.00	1.00	1.00	1.00
	Day	13 - 18	1.00	1.00	1.00	1.00	1.00	1.00
		19 - 24	1.00	0.00	0.00	0.00	0.00	0.00
	Saturday							
	Hour	1 - 6	0.00	0.00	0.00	0.00	0.00	0.00
	of	7 - 12	0.00	0.00	1.00	1.00	1.00	1.00
	Day	13 - 18	1.00	1.00	1.00	1.00	1.00	1.00
		19 - 24	1.00	0.00	0.00	0.00	0.00	0.00
	Sunday							
	Hour	1 - 6	0.00	0.00	0.00	0.00	0.00	0.00
	of	7 - 12	0.00	0.00	1.00	1.00	1.00	1.00
	Day	13 - 18	1.00	1.00	1.00	1.00	1.00	1.00
		19 - 24	1.00	0.00	0.00	0.00	0.00	0.00
Source ID:	**P1_E471**							
	Weekdays							
	Hour	1 - 6	0.00	0.00	0.00	0.00	0.00	0.00
	of	7 - 12	0.00	1.00	1.00	1.00	1.00	1.00
	Day	13 - 18	1.00	1.00	1.00	1.00	1.00	1.00
		19 - 24	1.00	0.00	0.00	0.00	0.00	0.00
	Saturday							
	Hour	1 - 6	0.00	0.00	0.00	0.00	0.00	0.00
	of	7 - 12	0.00	0.00	1.00	1.00	1.00	1.00
	Day	13 - 18	1.00	1.00	1.00	1.00	1.00	1.00
		19 - 24	1.00	0.00	0.00	0.00	0.00	0.00
	Sunday							
	Hour	1 - 6	0.00	0.00	0.00	0.00	0.00	0.00
	of	7 - 12	0.00	0.00	1.00	1.00	1.00	1.00
	Day	13 - 18	1.00	1.00	1.00	1.00	1.00	1.00
		19 - 24	1.00	0.00	0.00	0.00	0.00	0.00
Source ID:	**P1_E472**							
	Weekdays							
	Hour	1 - 6	0.00	0.00	0.00	0.00	0.00	0.00
	of	7 - 12	0.00	1.00	1.00	1.00	1.00	1.00
	Day	13 - 18	1.00	1.00	1.00	1.00	1.00	1.00
		19 - 24	1.00	0.00	0.00	0.00	0.00	0.00
	Saturday							
	Hour	1 - 6	0.00	0.00	0.00	0.00	0.00	0.00
	of	7 - 12	0.00	0.00	1.00	1.00	1.00	1.00
	Day	13 - 18	1.00	1.00	1.00	1.00	1.00	1.00
		19 - 24	1.00	0.00	0.00	0.00	0.00	0.00
	Sunday							
	Hour	1 - 6	0.00	0.00	0.00	0.00	0.00	0.00
	of	7 - 12	0.00	0.00	1.00	1.00	1.00	1.00
	Day	13 - 18	1.00	1.00	1.00	1.00	1.00	1.00
		19 - 24	1.00	0.00	0.00	0.00	0.00	0.00
Source ID:	**P1_E473**							
	Weekdays							
	Hour	1 - 6	0.00	0.00	0.00	0.00	0.00	0.00
	of	7 - 12	0.00	1.00	1.00	1.00	1.00	1.00
	Day	13 - 18	1.00	1.00	1.00	1.00	1.00	1.00
		19 - 24	1.00	0.00	0.00	0.00	0.00	0.00
	Saturday							
	Hour	1 - 6	0.00	0.00	0.00	0.00	0.00	0.00
	of	7 - 12	0.00	0.00	1.00	1.00	1.00	1.00

Scenario: Construction

Source ID:	**P1_E473**							
	Day	13 - 18	1.00	1.00	1.00	1.00	1.00	1.00
		19 - 24	1.00	0.00	0.00	0.00	0.00	0.00
	Sunday							
	Hour	1 - 6	0.00	0.00	0.00	0.00	0.00	0.00
	of	7 - 12	0.00	0.00	1.00	1.00	1.00	1.00
	Day	13 - 18	1.00	1.00	1.00	1.00	1.00	1.00
		19 - 24	1.00	0.00	0.00	0.00	0.00	0.00
Source ID:	**P1_E474**							
	Weekdays							
	Hour	1 - 6	0.00	0.00	0.00	0.00	0.00	0.00
	of	7 - 12	0.00	1.00	1.00	1.00	1.00	1.00
	Day	13 - 18	1.00	1.00	1.00	1.00	1.00	1.00
		19 - 24	1.00	0.00	0.00	0.00	0.00	0.00
	Saturday							
	Hour	1 - 6	0.00	0.00	0.00	0.00	0.00	0.00
	of	7 - 12	0.00	0.00	1.00	1.00	1.00	1.00
	Day	13 - 18	1.00	1.00	1.00	1.00	1.00	1.00
		19 - 24	1.00	0.00	0.00	0.00	0.00	0.00
	Sunday							
	Hour	1 - 6	0.00	0.00	0.00	0.00	0.00	0.00
	of	7 - 12	0.00	0.00	1.00	1.00	1.00	1.00
	Day	13 - 18	1.00	1.00	1.00	1.00	1.00	1.00
		19 - 24	1.00	0.00	0.00	0.00	0.00	0.00
Source ID:	**P1_E475**							
	Weekdays							
	Hour	1 - 6	0.00	0.00	0.00	0.00	0.00	0.00
	of	7 - 12	0.00	1.00	1.00	1.00	1.00	1.00
	Day	13 - 18	1.00	1.00	1.00	1.00	1.00	1.00
		19 - 24	1.00	0.00	0.00	0.00	0.00	0.00
	Saturday							
	Hour	1 - 6	0.00	0.00	0.00	0.00	0.00	0.00
	of	7 - 12	0.00	0.00	1.00	1.00	1.00	1.00
	Day	13 - 18	1.00	1.00	1.00	1.00	1.00	1.00
		19 - 24	1.00	0.00	0.00	0.00	0.00	0.00
	Sunday							
	Hour	1 - 6	0.00	0.00	0.00	0.00	0.00	0.00
	of	7 - 12	0.00	0.00	1.00	1.00	1.00	1.00
	Day	13 - 18	1.00	1.00	1.00	1.00	1.00	1.00
		19 - 24	1.00	0.00	0.00	0.00	0.00	0.00
Source ID:	**P1_E476**							
	Weekdays							
	Hour	1 - 6	0.00	0.00	0.00	0.00	0.00	0.00
	of	7 - 12	0.00	1.00	1.00	1.00	1.00	1.00
	Day	13 - 18	1.00	1.00	1.00	1.00	1.00	1.00
		19 - 24	1.00	0.00	0.00	0.00	0.00	0.00
	Saturday							
	Hour	1 - 6	0.00	0.00	0.00	0.00	0.00	0.00
	of	7 - 12	0.00	0.00	1.00	1.00	1.00	1.00
	Day	13 - 18	1.00	1.00	1.00	1.00	1.00	1.00
		19 - 24	1.00	0.00	0.00	0.00	0.00	0.00
	Sunday							
	Hour	1 - 6	0.00	0.00	0.00	0.00	0.00	0.00
	of	7 - 12	0.00	0.00	1.00	1.00	1.00	1.00
	Day	13 - 18	1.00	1.00	1.00	1.00	1.00	1.00

Scenario: Construction

Source ID:	**P1_E476**						
	19 - 24	1.00	0.00	0.00	0.00	0.00	0.00
Source ID:	**P1_E477**						
Weekdays							
Hour	1 - 6	0.00	0.00	0.00	0.00	0.00	0.00
of	7 - 12	0.00	1.00	1.00	1.00	1.00	1.00
Day	13 - 18	1.00	1.00	1.00	1.00	1.00	1.00
	19 - 24	1.00	0.00	0.00	0.00	0.00	0.00
Saturday							
Hour	1 - 6	0.00	0.00	0.00	0.00	0.00	0.00
of	7 - 12	0.00	0.00	1.00	1.00	1.00	1.00
Day	13 - 18	1.00	1.00	1.00	1.00	1.00	1.00
	19 - 24	1.00	0.00	0.00	0.00	0.00	0.00
Sunday							
Hour	1 - 6	0.00	0.00	0.00	0.00	0.00	0.00
of	7 - 12	0.00	0.00	1.00	1.00	1.00	1.00
Day	13 - 18	1.00	1.00	1.00	1.00	1.00	1.00
	19 - 24	1.00	0.00	0.00	0.00	0.00	0.00
Source ID:	**P1_E478**						
Weekdays							
Hour	1 - 6	0.00	0.00	0.00	0.00	0.00	0.00
of	7 - 12	0.00	1.00	1.00	1.00	1.00	1.00
Day	13 - 18	1.00	1.00	1.00	1.00	1.00	1.00
	19 - 24	1.00	0.00	0.00	0.00	0.00	0.00
Saturday							
Hour	1 - 6	0.00	0.00	0.00	0.00	0.00	0.00
of	7 - 12	0.00	0.00	1.00	1.00	1.00	1.00
Day	13 - 18	1.00	1.00	1.00	1.00	1.00	1.00
	19 - 24	1.00	0.00	0.00	0.00	0.00	0.00
Sunday							
Hour	1 - 6	0.00	0.00	0.00	0.00	0.00	0.00
of	7 - 12	0.00	0.00	1.00	1.00	1.00	1.00
Day	13 - 18	1.00	1.00	1.00	1.00	1.00	1.00
	19 - 24	1.00	0.00	0.00	0.00	0.00	0.00
Source ID:	**P1_E479**						
Weekdays							
Hour	1 - 6	0.00	0.00	0.00	0.00	0.00	0.00
of	7 - 12	0.00	1.00	1.00	1.00	1.00	1.00
Day	13 - 18	1.00	1.00	1.00	1.00	1.00	1.00
	19 - 24	1.00	0.00	0.00	0.00	0.00	0.00
Saturday							
Hour	1 - 6	0.00	0.00	0.00	0.00	0.00	0.00
of	7 - 12	0.00	0.00	1.00	1.00	1.00	1.00
Day	13 - 18	1.00	1.00	1.00	1.00	1.00	1.00
	19 - 24	1.00	0.00	0.00	0.00	0.00	0.00
Sunday							
Hour	1 - 6	0.00	0.00	0.00	0.00	0.00	0.00
of	7 - 12	0.00	0.00	1.00	1.00	1.00	1.00
Day	13 - 18	1.00	1.00	1.00	1.00	1.00	1.00
	19 - 24	1.00	0.00	0.00	0.00	0.00	0.00
Source ID:	**P1_E480**						
Weekdays							
Hour	1 - 6	0.00	0.00	0.00	0.00	0.00	0.00
of	7 - 12	0.00	1.00	1.00	1.00	1.00	1.00

Scenario: Construction

Source ID:	**P1_E480**							
	Day	13 - 18	1.00	1.00	1.00	1.00	1.00	1.00
		19 - 24	1.00	0.00	0.00	0.00	0.00	0.00
	Saturday							
	Hour	1 - 6	0.00	0.00	0.00	0.00	0.00	0.00
	of	7 - 12	0.00	0.00	1.00	1.00	1.00	1.00
	Day	13 - 18	1.00	1.00	1.00	1.00	1.00	1.00
		19 - 24	1.00	0.00	0.00	0.00	0.00	0.00
	Sunday							
	Hour	1 - 6	0.00	0.00	0.00	0.00	0.00	0.00
	of	7 - 12	0.00	0.00	1.00	1.00	1.00	1.00
	Day	13 - 18	1.00	1.00	1.00	1.00	1.00	1.00
		19 - 24	1.00	0.00	0.00	0.00	0.00	0.00
Source ID:	**P1_E481**							
	Weekdays							
	Hour	1 - 6	0.00	0.00	0.00	0.00	0.00	0.00
	of	7 - 12	0.00	1.00	1.00	1.00	1.00	1.00
	Day	13 - 18	1.00	1.00	1.00	1.00	1.00	1.00
		19 - 24	1.00	0.00	0.00	0.00	0.00	0.00
	Saturday							
	Hour	1 - 6	0.00	0.00	0.00	0.00	0.00	0.00
	of	7 - 12	0.00	0.00	1.00	1.00	1.00	1.00
	Day	13 - 18	1.00	1.00	1.00	1.00	1.00	1.00
		19 - 24	1.00	0.00	0.00	0.00	0.00	0.00
	Sunday							
	Hour	1 - 6	0.00	0.00	0.00	0.00	0.00	0.00
	of	7 - 12	0.00	0.00	1.00	1.00	1.00	1.00
	Day	13 - 18	1.00	1.00	1.00	1.00	1.00	1.00
		19 - 24	1.00	0.00	0.00	0.00	0.00	0.00
Source ID:	**P1_E482**							
	Weekdays							
	Hour	1 - 6	0.00	0.00	0.00	0.00	0.00	0.00
	of	7 - 12	0.00	1.00	1.00	1.00	1.00	1.00
	Day	13 - 18	1.00	1.00	1.00	1.00	1.00	1.00
		19 - 24	1.00	0.00	0.00	0.00	0.00	0.00
	Saturday							
	Hour	1 - 6	0.00	0.00	0.00	0.00	0.00	0.00
	of	7 - 12	0.00	0.00	1.00	1.00	1.00	1.00
	Day	13 - 18	1.00	1.00	1.00	1.00	1.00	1.00
		19 - 24	1.00	0.00	0.00	0.00	0.00	0.00
	Sunday							
	Hour	1 - 6	0.00	0.00	0.00	0.00	0.00	0.00
	of	7 - 12	0.00	0.00	1.00	1.00	1.00	1.00
	Day	13 - 18	1.00	1.00	1.00	1.00	1.00	1.00
		19 - 24	1.00	0.00	0.00	0.00	0.00	0.00
Source ID:	**P1_E483**							
	Weekdays							
	Hour	1 - 6	0.00	0.00	0.00	0.00	0.00	0.00
	of	7 - 12	0.00	1.00	1.00	1.00	1.00	1.00
	Day	13 - 18	1.00	1.00	1.00	1.00	1.00	1.00
		19 - 24	1.00	0.00	0.00	0.00	0.00	0.00
	Saturday							
	Hour	1 - 6	0.00	0.00	0.00	0.00	0.00	0.00
	of	7 - 12	0.00	0.00	1.00	1.00	1.00	1.00
	Day	13 - 18	1.00	1.00	1.00	1.00	1.00	1.00

Scenario: Construction

Source ID:	**P1_E483**						
	19 - 24	1.00	0.00	0.00	0.00	0.00	0.00
Sunday							
Hour	1 - 6	0.00	0.00	0.00	0.00	0.00	0.00
of	7 - 12	0.00	0.00	1.00	1.00	1.00	1.00
Day	13 - 18	1.00	1.00	1.00	1.00	1.00	1.00
	19 - 24	1.00	0.00	0.00	0.00	0.00	0.00
Source ID:	**P1_E484**						
Weekdays							
Hour	1 - 6	0.00	0.00	0.00	0.00	0.00	0.00
of	7 - 12	0.00	1.00	1.00	1.00	1.00	1.00
Day	13 - 18	1.00	1.00	1.00	1.00	1.00	1.00
	19 - 24	1.00	0.00	0.00	0.00	0.00	0.00
Saturday							
Hour	1 - 6	0.00	0.00	0.00	0.00	0.00	0.00
of	7 - 12	0.00	0.00	1.00	1.00	1.00	1.00
Day	13 - 18	1.00	1.00	1.00	1.00	1.00	1.00
	19 - 24	1.00	0.00	0.00	0.00	0.00	0.00
Sunday							
Hour	1 - 6	0.00	0.00	0.00	0.00	0.00	0.00
of	7 - 12	0.00	0.00	1.00	1.00	1.00	1.00
Day	13 - 18	1.00	1.00	1.00	1.00	1.00	1.00
	19 - 24	1.00	0.00	0.00	0.00	0.00	0.00
Source ID:	**P1_E485**						
Weekdays							
Hour	1 - 6	0.00	0.00	0.00	0.00	0.00	0.00
of	7 - 12	0.00	1.00	1.00	1.00	1.00	1.00
Day	13 - 18	1.00	1.00	1.00	1.00	1.00	1.00
	19 - 24	1.00	0.00	0.00	0.00	0.00	0.00
Saturday							
Hour	1 - 6	0.00	0.00	0.00	0.00	0.00	0.00
of	7 - 12	0.00	0.00	1.00	1.00	1.00	1.00
Day	13 - 18	1.00	1.00	1.00	1.00	1.00	1.00
	19 - 24	1.00	0.00	0.00	0.00	0.00	0.00
Sunday							
Hour	1 - 6	0.00	0.00	0.00	0.00	0.00	0.00
of	7 - 12	0.00	0.00	1.00	1.00	1.00	1.00
Day	13 - 18	1.00	1.00	1.00	1.00	1.00	1.00
	19 - 24	1.00	0.00	0.00	0.00	0.00	0.00
Source ID:	**P1_E486**						
Weekdays							
Hour	1 - 6	0.00	0.00	0.00	0.00	0.00	0.00
of	7 - 12	0.00	1.00	1.00	1.00	1.00	1.00
Day	13 - 18	1.00	1.00	1.00	1.00	1.00	1.00
	19 - 24	1.00	0.00	0.00	0.00	0.00	0.00
Saturday							
Hour	1 - 6	0.00	0.00	0.00	0.00	0.00	0.00
of	7 - 12	0.00	0.00	1.00	1.00	1.00	1.00
Day	13 - 18	1.00	1.00	1.00	1.00	1.00	1.00
	19 - 24	1.00	0.00	0.00	0.00	0.00	0.00
Sunday							
Hour	1 - 6	0.00	0.00	0.00	0.00	0.00	0.00
of	7 - 12	0.00	0.00	1.00	1.00	1.00	1.00
Day	13 - 18	1.00	1.00	1.00	1.00	1.00	1.00
	19 - 24	1.00	0.00	0.00	0.00	0.00	0.00

Source Pathway

Scenario: Construction

Source ID:	**P1_E487**							
Weekdays								
Hour of Day	1 - 6	0.00	0.00	0.00	0.00	0.00	0.00
	7 - 12	0.00	1.00	1.00	1.00	1.00	1.00
	13 - 18	1.00	1.00	1.00	1.00	1.00	1.00
	19 - 24	1.00	0.00	0.00	0.00	0.00	0.00
Saturday								
Hour of Day	1 - 6	0.00	0.00	0.00	0.00	0.00	0.00
	7 - 12	0.00	0.00	1.00	1.00	1.00	1.00
	13 - 18	1.00	1.00	1.00	1.00	1.00	1.00
	19 - 24	1.00	0.00	0.00	0.00	0.00	0.00
Sunday								
Hour of Day	1 - 6	0.00	0.00	0.00	0.00	0.00	0.00
	7 - 12	0.00	0.00	1.00	1.00	1.00	1.00
	13 - 18	1.00	1.00	1.00	1.00	1.00	1.00
	19 - 24	1.00	0.00	0.00	0.00	0.00	0.00
Source ID:	**P1_E488**							
Weekdays								
Hour of Day	1 - 6	0.00	0.00	0.00	0.00	0.00	0.00
	7 - 12	0.00	1.00	1.00	1.00	1.00	1.00
	13 - 18	1.00	1.00	1.00	1.00	1.00	1.00
	19 - 24	1.00	0.00	0.00	0.00	0.00	0.00
Saturday								
Hour of Day	1 - 6	0.00	0.00	0.00	0.00	0.00	0.00
	7 - 12	0.00	0.00	1.00	1.00	1.00	1.00
	13 - 18	1.00	1.00	1.00	1.00	1.00	1.00
	19 - 24	1.00	0.00	0.00	0.00	0.00	0.00
Sunday								
Hour of Day	1 - 6	0.00	0.00	0.00	0.00	0.00	0.00
	7 - 12	0.00	0.00	1.00	1.00	1.00	1.00
	13 - 18	1.00	1.00	1.00	1.00	1.00	1.00
	19 - 24	1.00	0.00	0.00	0.00	0.00	0.00
Source ID:	**P1_E489**							
Weekdays								
Hour of Day	1 - 6	0.00	0.00	0.00	0.00	0.00	0.00
	7 - 12	0.00	1.00	1.00	1.00	1.00	1.00
	13 - 18	1.00	1.00	1.00	1.00	1.00	1.00
	19 - 24	1.00	0.00	0.00	0.00	0.00	0.00
Saturday								
Hour of Day	1 - 6	0.00	0.00	0.00	0.00	0.00	0.00
	7 - 12	0.00	0.00	1.00	1.00	1.00	1.00
	13 - 18	1.00	1.00	1.00	1.00	1.00	1.00
	19 - 24	1.00	0.00	0.00	0.00	0.00	0.00
Sunday								
Hour of Day	1 - 6	0.00	0.00	0.00	0.00	0.00	0.00
	7 - 12	0.00	0.00	1.00	1.00	1.00	1.00
	13 - 18	1.00	1.00	1.00	1.00	1.00	1.00
	19 - 24	1.00	0.00	0.00	0.00	0.00	0.00
Source ID:	**P1_E490**							
Weekdays								
Hour of Day	1 - 6	0.00	0.00	0.00	0.00	0.00	0.00
	7 - 12	0.00	1.00	1.00	1.00	1.00	1.00
	13 - 18	1.00	1.00	1.00	1.00	1.00	1.00
	19 - 24	1.00	0.00	0.00	0.00	0.00	0.00
Saturday								

Source Pathway

Scenario: Construction

Source ID:	**P1_E490**						
Hour of Day	1 - 6	0.00	0.00	0.00	0.00	0.00	0.00
	7 - 12	0.00	0.00	1.00	1.00	1.00	1.00
	13 - 18	1.00	1.00	1.00	1.00	1.00	1.00
	19 - 24	1.00	0.00	0.00	0.00	0.00	0.00
Sunday							
Hour of Day	1 - 6	0.00	0.00	0.00	0.00	0.00	0.00
	7 - 12	0.00	0.00	1.00	1.00	1.00	1.00
	13 - 18	1.00	1.00	1.00	1.00	1.00	1.00
	19 - 24	1.00	0.00	0.00	0.00	0.00	0.00
Source ID:	**P1_E491**						
Weekdays							
Hour of Day	1 - 6	0.00	0.00	0.00	0.00	0.00	0.00
	7 - 12	0.00	1.00	1.00	1.00	1.00	1.00
	13 - 18	1.00	1.00	1.00	1.00	1.00	1.00
	19 - 24	1.00	0.00	0.00	0.00	0.00	0.00
Saturday							
Hour of Day	1 - 6	0.00	0.00	0.00	0.00	0.00	0.00
	7 - 12	0.00	0.00	1.00	1.00	1.00	1.00
	13 - 18	1.00	1.00	1.00	1.00	1.00	1.00
	19 - 24	1.00	0.00	0.00	0.00	0.00	0.00
Sunday							
Hour of Day	1 - 6	0.00	0.00	0.00	0.00	0.00	0.00
	7 - 12	0.00	0.00	1.00	1.00	1.00	1.00
	13 - 18	1.00	1.00	1.00	1.00	1.00	1.00
	19 - 24	1.00	0.00	0.00	0.00	0.00	0.00
Source ID:	**P1_E492**						
Weekdays							
Hour of Day	1 - 6	0.00	0.00	0.00	0.00	0.00	0.00
	7 - 12	0.00	1.00	1.00	1.00	1.00	1.00
	13 - 18	1.00	1.00	1.00	1.00	1.00	1.00
	19 - 24	1.00	0.00	0.00	0.00	0.00	0.00
Saturday							
Hour of Day	1 - 6	0.00	0.00	0.00	0.00	0.00	0.00
	7 - 12	0.00	0.00	1.00	1.00	1.00	1.00
	13 - 18	1.00	1.00	1.00	1.00	1.00	1.00
	19 - 24	1.00	0.00	0.00	0.00	0.00	0.00
Sunday							
Hour of Day	1 - 6	0.00	0.00	0.00	0.00	0.00	0.00
	7 - 12	0.00	0.00	1.00	1.00	1.00	1.00
	13 - 18	1.00	1.00	1.00	1.00	1.00	1.00
	19 - 24	1.00	0.00	0.00	0.00	0.00	0.00
Source ID:	**P1_E493**						
Weekdays							
Hour of Day	1 - 6	0.00	0.00	0.00	0.00	0.00	0.00
	7 - 12	0.00	1.00	1.00	1.00	1.00	1.00
	13 - 18	1.00	1.00	1.00	1.00	1.00	1.00
	19 - 24	1.00	0.00	0.00	0.00	0.00	0.00
Saturday							
Hour of Day	1 - 6	0.00	0.00	0.00	0.00	0.00	0.00
	7 - 12	0.00	0.00	1.00	1.00	1.00	1.00
	13 - 18	1.00	1.00	1.00	1.00	1.00	1.00
	19 - 24	1.00	0.00	0.00	0.00	0.00	0.00
Sunday							
Hour	1 - 6	0.00	0.00	0.00	0.00	0.00	0.00

Scenario: Construction

Source ID:	**P1_E493**							
	of	7 - 12	0.00	0.00	1.00	1.00	1.00	1.00
	Day	13 - 18	1.00	1.00	1.00	1.00	1.00	1.00
		19 - 24	1.00	0.00	0.00	0.00	0.00	0.00
Source ID:	**P1_E494**							
Weekdays								
	Hour	1 - 6	0.00	0.00	0.00	0.00	0.00	0.00
	of	7 - 12	0.00	1.00	1.00	1.00	1.00	1.00
	Day	13 - 18	1.00	1.00	1.00	1.00	1.00	1.00
		19 - 24	1.00	0.00	0.00	0.00	0.00	0.00
Saturday								
	Hour	1 - 6	0.00	0.00	0.00	0.00	0.00	0.00
	of	7 - 12	0.00	0.00	1.00	1.00	1.00	1.00
	Day	13 - 18	1.00	1.00	1.00	1.00	1.00	1.00
		19 - 24	1.00	0.00	0.00	0.00	0.00	0.00
Sunday								
	Hour	1 - 6	0.00	0.00	0.00	0.00	0.00	0.00
	of	7 - 12	0.00	0.00	1.00	1.00	1.00	1.00
	Day	13 - 18	1.00	1.00	1.00	1.00	1.00	1.00
		19 - 24	1.00	0.00	0.00	0.00	0.00	0.00
Source ID:	**P1_E495**							
Weekdays								
	Hour	1 - 6	0.00	0.00	0.00	0.00	0.00	0.00
	of	7 - 12	0.00	1.00	1.00	1.00	1.00	1.00
	Day	13 - 18	1.00	1.00	1.00	1.00	1.00	1.00
		19 - 24	1.00	0.00	0.00	0.00	0.00	0.00
Saturday								
	Hour	1 - 6	0.00	0.00	0.00	0.00	0.00	0.00
	of	7 - 12	0.00	0.00	1.00	1.00	1.00	1.00
	Day	13 - 18	1.00	1.00	1.00	1.00	1.00	1.00
		19 - 24	1.00	0.00	0.00	0.00	0.00	0.00
Sunday								
	Hour	1 - 6	0.00	0.00	0.00	0.00	0.00	0.00
	of	7 - 12	0.00	0.00	1.00	1.00	1.00	1.00
	Day	13 - 18	1.00	1.00	1.00	1.00	1.00	1.00
		19 - 24	1.00	0.00	0.00	0.00	0.00	0.00
Source ID:	**P1_E496**							
Weekdays								
	Hour	1 - 6	0.00	0.00	0.00	0.00	0.00	0.00
	of	7 - 12	0.00	1.00	1.00	1.00	1.00	1.00
	Day	13 - 18	1.00	1.00	1.00	1.00	1.00	1.00
		19 - 24	1.00	0.00	0.00	0.00	0.00	0.00
Saturday								
	Hour	1 - 6	0.00	0.00	0.00	0.00	0.00	0.00
	of	7 - 12	0.00	0.00	1.00	1.00	1.00	1.00
	Day	13 - 18	1.00	1.00	1.00	1.00	1.00	1.00
		19 - 24	1.00	0.00	0.00	0.00	0.00	0.00
Sunday								
	Hour	1 - 6	0.00	0.00	0.00	0.00	0.00	0.00
	of	7 - 12	0.00	0.00	1.00	1.00	1.00	1.00
	Day	13 - 18	1.00	1.00	1.00	1.00	1.00	1.00
		19 - 24	1.00	0.00	0.00	0.00	0.00	0.00
Source ID:	**P1_E497**							
Weekdays								

Source Pathway

Scenario: Construction

Source ID:	**P1_E497**							
	Hour	1 - 6	0.00	0.00	0.00	0.00	0.00	0.00
	of	7 - 12	0.00	1.00	1.00	1.00	1.00	1.00
	Day	13 - 18	1.00	1.00	1.00	1.00	1.00	1.00
		19 - 24	1.00	0.00	0.00	0.00	0.00	0.00
Saturday								
	Hour	1 - 6	0.00	0.00	0.00	0.00	0.00	0.00
	of	7 - 12	0.00	0.00	1.00	1.00	1.00	1.00
	Day	13 - 18	1.00	1.00	1.00	1.00	1.00	1.00
		19 - 24	1.00	0.00	0.00	0.00	0.00	0.00
Sunday								
	Hour	1 - 6	0.00	0.00	0.00	0.00	0.00	0.00
	of	7 - 12	0.00	0.00	1.00	1.00	1.00	1.00
	Day	13 - 18	1.00	1.00	1.00	1.00	1.00	1.00
		19 - 24	1.00	0.00	0.00	0.00	0.00	0.00
Source ID:	**P1_E498**							
Weekdays								
	Hour	1 - 6	0.00	0.00	0.00	0.00	0.00	0.00
	of	7 - 12	0.00	1.00	1.00	1.00	1.00	1.00
	Day	13 - 18	1.00	1.00	1.00	1.00	1.00	1.00
		19 - 24	1.00	0.00	0.00	0.00	0.00	0.00
Saturday								
	Hour	1 - 6	0.00	0.00	0.00	0.00	0.00	0.00
	of	7 - 12	0.00	0.00	1.00	1.00	1.00	1.00
	Day	13 - 18	1.00	1.00	1.00	1.00	1.00	1.00
		19 - 24	1.00	0.00	0.00	0.00	0.00	0.00
Sunday								
	Hour	1 - 6	0.00	0.00	0.00	0.00	0.00	0.00
	of	7 - 12	0.00	0.00	1.00	1.00	1.00	1.00
	Day	13 - 18	1.00	1.00	1.00	1.00	1.00	1.00
		19 - 24	1.00	0.00	0.00	0.00	0.00	0.00
Source ID:	**P1_E499**							
Weekdays								
	Hour	1 - 6	0.00	0.00	0.00	0.00	0.00	0.00
	of	7 - 12	0.00	1.00	1.00	1.00	1.00	1.00
	Day	13 - 18	1.00	1.00	1.00	1.00	1.00	1.00
		19 - 24	1.00	0.00	0.00	0.00	0.00	0.00
Saturday								
	Hour	1 - 6	0.00	0.00	0.00	0.00	0.00	0.00
	of	7 - 12	0.00	0.00	1.00	1.00	1.00	1.00
	Day	13 - 18	1.00	1.00	1.00	1.00	1.00	1.00
		19 - 24	1.00	0.00	0.00	0.00	0.00	0.00
Sunday								
	Hour	1 - 6	0.00	0.00	0.00	0.00	0.00	0.00
	of	7 - 12	0.00	0.00	1.00	1.00	1.00	1.00
	Day	13 - 18	1.00	1.00	1.00	1.00	1.00	1.00
		19 - 24	1.00	0.00	0.00	0.00	0.00	0.00
Source ID:	**P1_E500**							
Weekdays								
	Hour	1 - 6	0.00	0.00	0.00	0.00	0.00	0.00
	of	7 - 12	0.00	1.00	1.00	1.00	1.00	1.00
	Day	13 - 18	1.00	1.00	1.00	1.00	1.00	1.00
		19 - 24	1.00	0.00	0.00	0.00	0.00	0.00
Saturday								
	Hour	1 - 6	0.00	0.00	0.00	0.00	0.00	0.00

Scenario: Construction

Source ID:	**P1_E500**							
of	7 - 12	0.00	0.00	1.00	1.00	1.00	1.00
Day	13 - 18	1.00	1.00	1.00	1.00	1.00	1.00
	19 - 24	1.00	0.00	0.00	0.00	0.00	0.00
Sunday							
Hour	1 - 6	0.00	0.00	0.00	0.00	0.00	0.00
of	7 - 12	0.00	0.00	1.00	1.00	1.00	1.00
Day	13 - 18	1.00	1.00	1.00	1.00	1.00	1.00
	19 - 24	1.00	0.00	0.00	0.00	0.00	0.00
Source ID:	**P1_E501**							
Weekdays							
Hour	1 - 6	0.00	0.00	0.00	0.00	0.00	0.00
of	7 - 12	0.00	1.00	1.00	1.00	1.00	1.00
Day	13 - 18	1.00	1.00	1.00	1.00	1.00	1.00
	19 - 24	1.00	0.00	0.00	0.00	0.00	0.00
Saturday							
Hour	1 - 6	0.00	0.00	0.00	0.00	0.00	0.00
of	7 - 12	0.00	0.00	1.00	1.00	1.00	1.00
Day	13 - 18	1.00	1.00	1.00	1.00	1.00	1.00
	19 - 24	1.00	0.00	0.00	0.00	0.00	0.00
Sunday							
Hour	1 - 6	0.00	0.00	0.00	0.00	0.00	0.00
of	7 - 12	0.00	0.00	1.00	1.00	1.00	1.00
Day	13 - 18	1.00	1.00	1.00	1.00	1.00	1.00
	19 - 24	1.00	0.00	0.00	0.00	0.00	0.00
Source ID:	**P1_E502**							
Weekdays							
Hour	1 - 6	0.00	0.00	0.00	0.00	0.00	0.00
of	7 - 12	0.00	1.00	1.00	1.00	1.00	1.00
Day	13 - 18	1.00	1.00	1.00	1.00	1.00	1.00
	19 - 24	1.00	0.00	0.00	0.00	0.00	0.00
Saturday							
Hour	1 - 6	0.00	0.00	0.00	0.00	0.00	0.00
of	7 - 12	0.00	0.00	1.00	1.00	1.00	1.00
Day	13 - 18	1.00	1.00	1.00	1.00	1.00	1.00
	19 - 24	1.00	0.00	0.00	0.00	0.00	0.00
Sunday							
Hour	1 - 6	0.00	0.00	0.00	0.00	0.00	0.00
of	7 - 12	0.00	0.00	1.00	1.00	1.00	1.00
Day	13 - 18	1.00	1.00	1.00	1.00	1.00	1.00
	19 - 24	1.00	0.00	0.00	0.00	0.00	0.00
Source ID:	**P1_E503**							
Weekdays							
Hour	1 - 6	0.00	0.00	0.00	0.00	0.00	0.00
of	7 - 12	0.00	1.00	1.00	1.00	1.00	1.00
Day	13 - 18	1.00	1.00	1.00	1.00	1.00	1.00
	19 - 24	1.00	0.00	0.00	0.00	0.00	0.00
Saturday							
Hour	1 - 6	0.00	0.00	0.00	0.00	0.00	0.00
of	7 - 12	0.00	0.00	1.00	1.00	1.00	1.00
Day	13 - 18	1.00	1.00	1.00	1.00	1.00	1.00
	19 - 24	1.00	0.00	0.00	0.00	0.00	0.00
Sunday							
Hour	1 - 6	0.00	0.00	0.00	0.00	0.00	0.00
of	7 - 12	0.00	0.00	1.00	1.00	1.00	1.00

Scenario: Construction

Source ID:	**P1_E503**							
Day	13 - 18	1.00	1.00	1.00	1.00	1.00	1.00
	19 - 24	1.00	0.00	0.00	0.00	0.00	0.00
Source ID:	**P1_E504**							
Weekdays								
Hour	1 - 6	0.00	0.00	0.00	0.00	0.00	0.00
of	7 - 12	0.00	1.00	1.00	1.00	1.00	1.00
Day	13 - 18	1.00	1.00	1.00	1.00	1.00	1.00
	19 - 24	1.00	0.00	0.00	0.00	0.00	0.00
Saturday								
Hour	1 - 6	0.00	0.00	0.00	0.00	0.00	0.00
of	7 - 12	0.00	0.00	1.00	1.00	1.00	1.00
Day	13 - 18	1.00	1.00	1.00	1.00	1.00	1.00
	19 - 24	1.00	0.00	0.00	0.00	0.00	0.00
Sunday								
Hour	1 - 6	0.00	0.00	0.00	0.00	0.00	0.00
of	7 - 12	0.00	0.00	1.00	1.00	1.00	1.00
Day	13 - 18	1.00	1.00	1.00	1.00	1.00	1.00
	19 - 24	1.00	0.00	0.00	0.00	0.00	0.00
Source ID:	**P1_E505**							
Weekdays								
Hour	1 - 6	0.00	0.00	0.00	0.00	0.00	0.00
of	7 - 12	0.00	1.00	1.00	1.00	1.00	1.00
Day	13 - 18	1.00	1.00	1.00	1.00	1.00	1.00
	19 - 24	1.00	0.00	0.00	0.00	0.00	0.00
Saturday								
Hour	1 - 6	0.00	0.00	0.00	0.00	0.00	0.00
of	7 - 12	0.00	0.00	1.00	1.00	1.00	1.00
Day	13 - 18	1.00	1.00	1.00	1.00	1.00	1.00
	19 - 24	1.00	0.00	0.00	0.00	0.00	0.00
Sunday								
Hour	1 - 6	0.00	0.00	0.00	0.00	0.00	0.00
of	7 - 12	0.00	0.00	1.00	1.00	1.00	1.00
Day	13 - 18	1.00	1.00	1.00	1.00	1.00	1.00
	19 - 24	1.00	0.00	0.00	0.00	0.00	0.00
Source ID:	**P1_E506**							
Weekdays								
Hour	1 - 6	0.00	0.00	0.00	0.00	0.00	0.00
of	7 - 12	0.00	1.00	1.00	1.00	1.00	1.00
Day	13 - 18	1.00	1.00	1.00	1.00	1.00	1.00
	19 - 24	1.00	0.00	0.00	0.00	0.00	0.00
Saturday								
Hour	1 - 6	0.00	0.00	0.00	0.00	0.00	0.00
of	7 - 12	0.00	0.00	1.00	1.00	1.00	1.00
Day	13 - 18	1.00	1.00	1.00	1.00	1.00	1.00
	19 - 24	1.00	0.00	0.00	0.00	0.00	0.00
Sunday								
Hour	1 - 6	0.00	0.00	0.00	0.00	0.00	0.00
of	7 - 12	0.00	0.00	1.00	1.00	1.00	1.00
Day	13 - 18	1.00	1.00	1.00	1.00	1.00	1.00
	19 - 24	1.00	0.00	0.00	0.00	0.00	0.00
Source ID:	**P1_E507**							
Weekdays								
Hour	1 - 6	0.00	0.00	0.00	0.00	0.00	0.00

Scenario: Construction

Source ID:	**P1_E507**							
	of	7 - 12	0.00	1.00	1.00	1.00	1.00	1.00
	Day	13 - 18	1.00	1.00	1.00	1.00	1.00	1.00
		19 - 24	1.00	0.00	0.00	0.00	0.00	0.00
	Saturday							
	Hour	1 - 6	0.00	0.00	0.00	0.00	0.00	0.00
	of	7 - 12	0.00	0.00	1.00	1.00	1.00	1.00
	Day	13 - 18	1.00	1.00	1.00	1.00	1.00	1.00
		19 - 24	1.00	0.00	0.00	0.00	0.00	0.00
	Sunday							
	Hour	1 - 6	0.00	0.00	0.00	0.00	0.00	0.00
	of	7 - 12	0.00	0.00	1.00	1.00	1.00	1.00
	Day	13 - 18	1.00	1.00	1.00	1.00	1.00	1.00
		19 - 24	1.00	0.00	0.00	0.00	0.00	0.00
Source ID:	**P1_E508**							
	Weekdays							
	Hour	1 - 6	0.00	0.00	0.00	0.00	0.00	0.00
	of	7 - 12	0.00	1.00	1.00	1.00	1.00	1.00
	Day	13 - 18	1.00	1.00	1.00	1.00	1.00	1.00
		19 - 24	1.00	0.00	0.00	0.00	0.00	0.00
	Saturday							
	Hour	1 - 6	0.00	0.00	0.00	0.00	0.00	0.00
	of	7 - 12	0.00	0.00	1.00	1.00	1.00	1.00
	Day	13 - 18	1.00	1.00	1.00	1.00	1.00	1.00
		19 - 24	1.00	0.00	0.00	0.00	0.00	0.00
	Sunday							
	Hour	1 - 6	0.00	0.00	0.00	0.00	0.00	0.00
	of	7 - 12	0.00	0.00	1.00	1.00	1.00	1.00
	Day	13 - 18	1.00	1.00	1.00	1.00	1.00	1.00
		19 - 24	1.00	0.00	0.00	0.00	0.00	0.00
Source ID:	**P1_E509**							
	Weekdays							
	Hour	1 - 6	0.00	0.00	0.00	0.00	0.00	0.00
	of	7 - 12	0.00	1.00	1.00	1.00	1.00	1.00
	Day	13 - 18	1.00	1.00	1.00	1.00	1.00	1.00
		19 - 24	1.00	0.00	0.00	0.00	0.00	0.00
	Saturday							
	Hour	1 - 6	0.00	0.00	0.00	0.00	0.00	0.00
	of	7 - 12	0.00	0.00	1.00	1.00	1.00	1.00
	Day	13 - 18	1.00	1.00	1.00	1.00	1.00	1.00
		19 - 24	1.00	0.00	0.00	0.00	0.00	0.00
	Sunday							
	Hour	1 - 6	0.00	0.00	0.00	0.00	0.00	0.00
	of	7 - 12	0.00	0.00	1.00	1.00	1.00	1.00
	Day	13 - 18	1.00	1.00	1.00	1.00	1.00	1.00
		19 - 24	1.00	0.00	0.00	0.00	0.00	0.00
Source ID:	**P1_E510**							
	Weekdays							
	Hour	1 - 6	0.00	0.00	0.00	0.00	0.00	0.00
	of	7 - 12	0.00	1.00	1.00	1.00	1.00	1.00
	Day	13 - 18	1.00	1.00	1.00	1.00	1.00	1.00
		19 - 24	1.00	0.00	0.00	0.00	0.00	0.00
	Saturday							
	Hour	1 - 6	0.00	0.00	0.00	0.00	0.00	0.00
	of	7 - 12	0.00	0.00	1.00	1.00	1.00	1.00

Scenario: Construction

Source ID:	**P1_E510**							
	Day	13 - 18	1.00	1.00	1.00	1.00	1.00	1.00
		19 - 24	1.00	0.00	0.00	0.00	0.00	0.00
Sunday								
	Hour	1 - 6	0.00	0.00	0.00	0.00	0.00	0.00
	of	7 - 12	0.00	0.00	1.00	1.00	1.00	1.00
	Day	13 - 18	1.00	1.00	1.00	1.00	1.00	1.00
		19 - 24	1.00	0.00	0.00	0.00	0.00	0.00
Source ID:	**P1_E511**							
Weekdays								
	Hour	1 - 6	0.00	0.00	0.00	0.00	0.00	0.00
	of	7 - 12	0.00	1.00	1.00	1.00	1.00	1.00
	Day	13 - 18	1.00	1.00	1.00	1.00	1.00	1.00
		19 - 24	1.00	0.00	0.00	0.00	0.00	0.00
Saturday								
	Hour	1 - 6	0.00	0.00	0.00	0.00	0.00	0.00
	of	7 - 12	0.00	0.00	1.00	1.00	1.00	1.00
	Day	13 - 18	1.00	1.00	1.00	1.00	1.00	1.00
		19 - 24	1.00	0.00	0.00	0.00	0.00	0.00
Sunday								
	Hour	1 - 6	0.00	0.00	0.00	0.00	0.00	0.00
	of	7 - 12	0.00	0.00	1.00	1.00	1.00	1.00
	Day	13 - 18	1.00	1.00	1.00	1.00	1.00	1.00
		19 - 24	1.00	0.00	0.00	0.00	0.00	0.00
Source ID:	**P1_E512**							
Weekdays								
	Hour	1 - 6	0.00	0.00	0.00	0.00	0.00	0.00
	of	7 - 12	0.00	1.00	1.00	1.00	1.00	1.00
	Day	13 - 18	1.00	1.00	1.00	1.00	1.00	1.00
		19 - 24	1.00	0.00	0.00	0.00	0.00	0.00
Saturday								
	Hour	1 - 6	0.00	0.00	0.00	0.00	0.00	0.00
	of	7 - 12	0.00	0.00	1.00	1.00	1.00	1.00
	Day	13 - 18	1.00	1.00	1.00	1.00	1.00	1.00
		19 - 24	1.00	0.00	0.00	0.00	0.00	0.00
Sunday								
	Hour	1 - 6	0.00	0.00	0.00	0.00	0.00	0.00
	of	7 - 12	0.00	0.00	1.00	1.00	1.00	1.00
	Day	13 - 18	1.00	1.00	1.00	1.00	1.00	1.00
		19 - 24	1.00	0.00	0.00	0.00	0.00	0.00
Source ID:	**P1_E513**							
Weekdays								
	Hour	1 - 6	0.00	0.00	0.00	0.00	0.00	0.00
	of	7 - 12	0.00	1.00	1.00	1.00	1.00	1.00
	Day	13 - 18	1.00	1.00	1.00	1.00	1.00	1.00
		19 - 24	1.00	0.00	0.00	0.00	0.00	0.00
Saturday								
	Hour	1 - 6	0.00	0.00	0.00	0.00	0.00	0.00
	of	7 - 12	0.00	0.00	1.00	1.00	1.00	1.00
	Day	13 - 18	1.00	1.00	1.00	1.00	1.00	1.00
		19 - 24	1.00	0.00	0.00	0.00	0.00	0.00
Sunday								
	Hour	1 - 6	0.00	0.00	0.00	0.00	0.00	0.00
	of	7 - 12	0.00	0.00	1.00	1.00	1.00	1.00
	Day	13 - 18	1.00	1.00	1.00	1.00	1.00	1.00

Scenario: Construction

Source ID:	**P1_E513**						
	19 - 24	1.00	0.00	0.00	0.00	0.00	0.00
Source ID:	**P1_E514**						
Weekdays							
Hour	1 - 6	0.00	0.00	0.00	0.00	0.00	0.00
of	7 - 12	0.00	1.00	1.00	1.00	1.00	1.00
Day	13 - 18	1.00	1.00	1.00	1.00	1.00	1.00
	19 - 24	1.00	0.00	0.00	0.00	0.00	0.00
Saturday							
Hour	1 - 6	0.00	0.00	0.00	0.00	0.00	0.00
of	7 - 12	0.00	0.00	1.00	1.00	1.00	1.00
Day	13 - 18	1.00	1.00	1.00	1.00	1.00	1.00
	19 - 24	1.00	0.00	0.00	0.00	0.00	0.00
Sunday							
Hour	1 - 6	0.00	0.00	0.00	0.00	0.00	0.00
of	7 - 12	0.00	0.00	1.00	1.00	1.00	1.00
Day	13 - 18	1.00	1.00	1.00	1.00	1.00	1.00
	19 - 24	1.00	0.00	0.00	0.00	0.00	0.00
Source ID:	**P1_E515**						
Weekdays							
Hour	1 - 6	0.00	0.00	0.00	0.00	0.00	0.00
of	7 - 12	0.00	1.00	1.00	1.00	1.00	1.00
Day	13 - 18	1.00	1.00	1.00	1.00	1.00	1.00
	19 - 24	1.00	0.00	0.00	0.00	0.00	0.00
Saturday							
Hour	1 - 6	0.00	0.00	0.00	0.00	0.00	0.00
of	7 - 12	0.00	0.00	1.00	1.00	1.00	1.00
Day	13 - 18	1.00	1.00	1.00	1.00	1.00	1.00
	19 - 24	1.00	0.00	0.00	0.00	0.00	0.00
Sunday							
Hour	1 - 6	0.00	0.00	0.00	0.00	0.00	0.00
of	7 - 12	0.00	0.00	1.00	1.00	1.00	1.00
Day	13 - 18	1.00	1.00	1.00	1.00	1.00	1.00
	19 - 24	1.00	0.00	0.00	0.00	0.00	0.00
Source ID:	**P1_E516**						
Weekdays							
Hour	1 - 6	0.00	0.00	0.00	0.00	0.00	0.00
of	7 - 12	0.00	1.00	1.00	1.00	1.00	1.00
Day	13 - 18	1.00	1.00	1.00	1.00	1.00	1.00
	19 - 24	1.00	0.00	0.00	0.00	0.00	0.00
Saturday							
Hour	1 - 6	0.00	0.00	0.00	0.00	0.00	0.00
of	7 - 12	0.00	0.00	1.00	1.00	1.00	1.00
Day	13 - 18	1.00	1.00	1.00	1.00	1.00	1.00
	19 - 24	1.00	0.00	0.00	0.00	0.00	0.00
Sunday							
Hour	1 - 6	0.00	0.00	0.00	0.00	0.00	0.00
of	7 - 12	0.00	0.00	1.00	1.00	1.00	1.00
Day	13 - 18	1.00	1.00	1.00	1.00	1.00	1.00
	19 - 24	1.00	0.00	0.00	0.00	0.00	0.00
Source ID:	**P1_E517**						
Weekdays							
Hour	1 - 6	0.00	0.00	0.00	0.00	0.00	0.00
of	7 - 12	0.00	1.00	1.00	1.00	1.00	1.00

Scenario: Construction

Source ID:	**P1_E517**							
	Day	13 - 18	1.00	1.00	1.00	1.00	1.00	1.00
		19 - 24	1.00	0.00	0.00	0.00	0.00	0.00
	Saturday							
	Hour	1 - 6	0.00	0.00	0.00	0.00	0.00	0.00
	of	7 - 12	0.00	0.00	1.00	1.00	1.00	1.00
	Day	13 - 18	1.00	1.00	1.00	1.00	1.00	1.00
		19 - 24	1.00	0.00	0.00	0.00	0.00	0.00
	Sunday							
	Hour	1 - 6	0.00	0.00	0.00	0.00	0.00	0.00
	of	7 - 12	0.00	0.00	1.00	1.00	1.00	1.00
	Day	13 - 18	1.00	1.00	1.00	1.00	1.00	1.00
		19 - 24	1.00	0.00	0.00	0.00	0.00	0.00
Source ID:	**P1_E518**							
	Weekdays							
	Hour	1 - 6	0.00	0.00	0.00	0.00	0.00	0.00
	of	7 - 12	0.00	1.00	1.00	1.00	1.00	1.00
	Day	13 - 18	1.00	1.00	1.00	1.00	1.00	1.00
		19 - 24	1.00	0.00	0.00	0.00	0.00	0.00
	Saturday							
	Hour	1 - 6	0.00	0.00	0.00	0.00	0.00	0.00
	of	7 - 12	0.00	0.00	1.00	1.00	1.00	1.00
	Day	13 - 18	1.00	1.00	1.00	1.00	1.00	1.00
		19 - 24	1.00	0.00	0.00	0.00	0.00	0.00
	Sunday							
	Hour	1 - 6	0.00	0.00	0.00	0.00	0.00	0.00
	of	7 - 12	0.00	0.00	1.00	1.00	1.00	1.00
	Day	13 - 18	1.00	1.00	1.00	1.00	1.00	1.00
		19 - 24	1.00	0.00	0.00	0.00	0.00	0.00
Source ID:	**P1_E519**							
	Weekdays							
	Hour	1 - 6	0.00	0.00	0.00	0.00	0.00	0.00
	of	7 - 12	0.00	1.00	1.00	1.00	1.00	1.00
	Day	13 - 18	1.00	1.00	1.00	1.00	1.00	1.00
		19 - 24	1.00	0.00	0.00	0.00	0.00	0.00
	Saturday							
	Hour	1 - 6	0.00	0.00	0.00	0.00	0.00	0.00
	of	7 - 12	0.00	0.00	1.00	1.00	1.00	1.00
	Day	13 - 18	1.00	1.00	1.00	1.00	1.00	1.00
		19 - 24	1.00	0.00	0.00	0.00	0.00	0.00
	Sunday							
	Hour	1 - 6	0.00	0.00	0.00	0.00	0.00	0.00
	of	7 - 12	0.00	0.00	1.00	1.00	1.00	1.00
	Day	13 - 18	1.00	1.00	1.00	1.00	1.00	1.00
		19 - 24	1.00	0.00	0.00	0.00	0.00	0.00
Source ID:	**P1_E520**							
	Weekdays							
	Hour	1 - 6	0.00	0.00	0.00	0.00	0.00	0.00
	of	7 - 12	0.00	1.00	1.00	1.00	1.00	1.00
	Day	13 - 18	1.00	1.00	1.00	1.00	1.00	1.00
		19 - 24	1.00	0.00	0.00	0.00	0.00	0.00
	Saturday							
	Hour	1 - 6	0.00	0.00	0.00	0.00	0.00	0.00
	of	7 - 12	0.00	0.00	1.00	1.00	1.00	1.00
	Day	13 - 18	1.00	1.00	1.00	1.00	1.00	1.00

Scenario: Construction

Source ID:	**P1_E520**						
	19 - 24	1.00	0.00	0.00	0.00	0.00	0.00
Sunday							
Hour	1 - 6	0.00	0.00	0.00	0.00	0.00	0.00
of	7 - 12	0.00	0.00	1.00	1.00	1.00	1.00
Day	13 - 18	1.00	1.00	1.00	1.00	1.00	1.00
	19 - 24	1.00	0.00	0.00	0.00	0.00	0.00
Source ID:	**P1_E521**						
Weekdays							
Hour	1 - 6	0.00	0.00	0.00	0.00	0.00	0.00
of	7 - 12	0.00	1.00	1.00	1.00	1.00	1.00
Day	13 - 18	1.00	1.00	1.00	1.00	1.00	1.00
	19 - 24	1.00	0.00	0.00	0.00	0.00	0.00
Saturday							
Hour	1 - 6	0.00	0.00	0.00	0.00	0.00	0.00
of	7 - 12	0.00	0.00	1.00	1.00	1.00	1.00
Day	13 - 18	1.00	1.00	1.00	1.00	1.00	1.00
	19 - 24	1.00	0.00	0.00	0.00	0.00	0.00
Sunday							
Hour	1 - 6	0.00	0.00	0.00	0.00	0.00	0.00
of	7 - 12	0.00	0.00	1.00	1.00	1.00	1.00
Day	13 - 18	1.00	1.00	1.00	1.00	1.00	1.00
	19 - 24	1.00	0.00	0.00	0.00	0.00	0.00
Source ID:	**P1_E522**						
Weekdays							
Hour	1 - 6	0.00	0.00	0.00	0.00	0.00	0.00
of	7 - 12	0.00	1.00	1.00	1.00	1.00	1.00
Day	13 - 18	1.00	1.00	1.00	1.00	1.00	1.00
	19 - 24	1.00	0.00	0.00	0.00	0.00	0.00
Saturday							
Hour	1 - 6	0.00	0.00	0.00	0.00	0.00	0.00
of	7 - 12	0.00	0.00	1.00	1.00	1.00	1.00
Day	13 - 18	1.00	1.00	1.00	1.00	1.00	1.00
	19 - 24	1.00	0.00	0.00	0.00	0.00	0.00
Sunday							
Hour	1 - 6	0.00	0.00	0.00	0.00	0.00	0.00
of	7 - 12	0.00	0.00	1.00	1.00	1.00	1.00
Day	13 - 18	1.00	1.00	1.00	1.00	1.00	1.00
	19 - 24	1.00	0.00	0.00	0.00	0.00	0.00
Source ID:	**P1_E523**						
Weekdays							
Hour	1 - 6	0.00	0.00	0.00	0.00	0.00	0.00
of	7 - 12	0.00	1.00	1.00	1.00	1.00	1.00
Day	13 - 18	1.00	1.00	1.00	1.00	1.00	1.00
	19 - 24	1.00	0.00	0.00	0.00	0.00	0.00
Saturday							
Hour	1 - 6	0.00	0.00	0.00	0.00	0.00	0.00
of	7 - 12	0.00	0.00	1.00	1.00	1.00	1.00
Day	13 - 18	1.00	1.00	1.00	1.00	1.00	1.00
	19 - 24	1.00	0.00	0.00	0.00	0.00	0.00
Sunday							
Hour	1 - 6	0.00	0.00	0.00	0.00	0.00	0.00
of	7 - 12	0.00	0.00	1.00	1.00	1.00	1.00
Day	13 - 18	1.00	1.00	1.00	1.00	1.00	1.00
	19 - 24	1.00	0.00	0.00	0.00	0.00	0.00

Source Pathway

Scenario: Construction

Source ID:	**P1_E524**							
Weekdays								
Hour of Day	1 - 6	0.00	0.00	0.00	0.00	0.00	0.00
	7 - 12	0.00	1.00	1.00	1.00	1.00	1.00
	13 - 18	1.00	1.00	1.00	1.00	1.00	1.00
	19 - 24	1.00	0.00	0.00	0.00	0.00	0.00
Saturday								
Hour of Day	1 - 6	0.00	0.00	0.00	0.00	0.00	0.00
	7 - 12	0.00	0.00	1.00	1.00	1.00	1.00
	13 - 18	1.00	1.00	1.00	1.00	1.00	1.00
	19 - 24	1.00	0.00	0.00	0.00	0.00	0.00
Sunday								
Hour of Day	1 - 6	0.00	0.00	0.00	0.00	0.00	0.00
	7 - 12	0.00	0.00	1.00	1.00	1.00	1.00
	13 - 18	1.00	1.00	1.00	1.00	1.00	1.00
	19 - 24	1.00	0.00	0.00	0.00	0.00	0.00
Source ID:	**P1_E525**							
Weekdays								
Hour of Day	1 - 6	0.00	0.00	0.00	0.00	0.00	0.00
	7 - 12	0.00	1.00	1.00	1.00	1.00	1.00
	13 - 18	1.00	1.00	1.00	1.00	1.00	1.00
	19 - 24	1.00	0.00	0.00	0.00	0.00	0.00
Saturday								
Hour of Day	1 - 6	0.00	0.00	0.00	0.00	0.00	0.00
	7 - 12	0.00	0.00	1.00	1.00	1.00	1.00
	13 - 18	1.00	1.00	1.00	1.00	1.00	1.00
	19 - 24	1.00	0.00	0.00	0.00	0.00	0.00
Sunday								
Hour of Day	1 - 6	0.00	0.00	0.00	0.00	0.00	0.00
	7 - 12	0.00	0.00	1.00	1.00	1.00	1.00
	13 - 18	1.00	1.00	1.00	1.00	1.00	1.00
	19 - 24	1.00	0.00	0.00	0.00	0.00	0.00
Source ID:	**P1_E526**							
Weekdays								
Hour of Day	1 - 6	0.00	0.00	0.00	0.00	0.00	0.00
	7 - 12	0.00	1.00	1.00	1.00	1.00	1.00
	13 - 18	1.00	1.00	1.00	1.00	1.00	1.00
	19 - 24	1.00	0.00	0.00	0.00	0.00	0.00
Saturday								
Hour of Day	1 - 6	0.00	0.00	0.00	0.00	0.00	0.00
	7 - 12	0.00	0.00	1.00	1.00	1.00	1.00
	13 - 18	1.00	1.00	1.00	1.00	1.00	1.00
	19 - 24	1.00	0.00	0.00	0.00	0.00	0.00
Sunday								
Hour of Day	1 - 6	0.00	0.00	0.00	0.00	0.00	0.00
	7 - 12	0.00	0.00	1.00	1.00	1.00	1.00
	13 - 18	1.00	1.00	1.00	1.00	1.00	1.00
	19 - 24	1.00	0.00	0.00	0.00	0.00	0.00
Source ID:	**P1_E527**							
Weekdays								
Hour of Day	1 - 6	0.00	0.00	0.00	0.00	0.00	0.00
	7 - 12	0.00	1.00	1.00	1.00	1.00	1.00
	13 - 18	1.00	1.00	1.00	1.00	1.00	1.00
	19 - 24	1.00	0.00	0.00	0.00	0.00	0.00
Saturday								

Source Pathway

Scenario: Construction

Source ID:	**P1_E527**						
Hour of Day	1 - 6	0.00	0.00	0.00	0.00	0.00	0.00
	7 - 12	0.00	0.00	1.00	1.00	1.00	1.00
	13 - 18	1.00	1.00	1.00	1.00	1.00	1.00
	19 - 24	1.00	0.00	0.00	0.00	0.00	0.00
Sunday							
Hour of Day	1 - 6	0.00	0.00	0.00	0.00	0.00	0.00
	7 - 12	0.00	0.00	1.00	1.00	1.00	1.00
	13 - 18	1.00	1.00	1.00	1.00	1.00	1.00
	19 - 24	1.00	0.00	0.00	0.00	0.00	0.00
Source ID:	**P1_E528**						
Weekdays							
Hour of Day	1 - 6	0.00	0.00	0.00	0.00	0.00	0.00
	7 - 12	0.00	1.00	1.00	1.00	1.00	1.00
	13 - 18	1.00	1.00	1.00	1.00	1.00	1.00
	19 - 24	1.00	0.00	0.00	0.00	0.00	0.00
Saturday							
Hour of Day	1 - 6	0.00	0.00	0.00	0.00	0.00	0.00
	7 - 12	0.00	0.00	1.00	1.00	1.00	1.00
	13 - 18	1.00	1.00	1.00	1.00	1.00	1.00
	19 - 24	1.00	0.00	0.00	0.00	0.00	0.00
Sunday							
Hour of Day	1 - 6	0.00	0.00	0.00	0.00	0.00	0.00
	7 - 12	0.00	0.00	1.00	1.00	1.00	1.00
	13 - 18	1.00	1.00	1.00	1.00	1.00	1.00
	19 - 24	1.00	0.00	0.00	0.00	0.00	0.00
Source ID:	**P1_E529**						
Weekdays							
Hour of Day	1 - 6	0.00	0.00	0.00	0.00	0.00	0.00
	7 - 12	0.00	1.00	1.00	1.00	1.00	1.00
	13 - 18	1.00	1.00	1.00	1.00	1.00	1.00
	19 - 24	1.00	0.00	0.00	0.00	0.00	0.00
Saturday							
Hour of Day	1 - 6	0.00	0.00	0.00	0.00	0.00	0.00
	7 - 12	0.00	0.00	1.00	1.00	1.00	1.00
	13 - 18	1.00	1.00	1.00	1.00	1.00	1.00
	19 - 24	1.00	0.00	0.00	0.00	0.00	0.00
Sunday							
Hour of Day	1 - 6	0.00	0.00	0.00	0.00	0.00	0.00
	7 - 12	0.00	0.00	1.00	1.00	1.00	1.00
	13 - 18	1.00	1.00	1.00	1.00	1.00	1.00
	19 - 24	1.00	0.00	0.00	0.00	0.00	0.00
Source ID:	**P1_E530**						
Weekdays							
Hour of Day	1 - 6	0.00	0.00	0.00	0.00	0.00	0.00
	7 - 12	0.00	1.00	1.00	1.00	1.00	1.00
	13 - 18	1.00	1.00	1.00	1.00	1.00	1.00
	19 - 24	1.00	0.00	0.00	0.00	0.00	0.00
Saturday							
Hour of Day	1 - 6	0.00	0.00	0.00	0.00	0.00	0.00
	7 - 12	0.00	0.00	1.00	1.00	1.00	1.00
	13 - 18	1.00	1.00	1.00	1.00	1.00	1.00
	19 - 24	1.00	0.00	0.00	0.00	0.00	0.00
Sunday							
Hour	1 - 6	0.00	0.00	0.00	0.00	0.00	0.00

Scenario: Construction

Source ID:	**P1_E530**							
	of	7 - 12	0.00	0.00	1.00	1.00	1.00	1.00
	Day	13 - 18	1.00	1.00	1.00	1.00	1.00	1.00
		19 - 24	1.00	0.00	0.00	0.00	0.00	0.00
Source ID:	**P1_E531**							
Weekdays								
	Hour	1 - 6	0.00	0.00	0.00	0.00	0.00	0.00
	of	7 - 12	0.00	1.00	1.00	1.00	1.00	1.00
	Day	13 - 18	1.00	1.00	1.00	1.00	1.00	1.00
		19 - 24	1.00	0.00	0.00	0.00	0.00	0.00
Saturday								
	Hour	1 - 6	0.00	0.00	0.00	0.00	0.00	0.00
	of	7 - 12	0.00	0.00	1.00	1.00	1.00	1.00
	Day	13 - 18	1.00	1.00	1.00	1.00	1.00	1.00
		19 - 24	1.00	0.00	0.00	0.00	0.00	0.00
Sunday								
	Hour	1 - 6	0.00	0.00	0.00	0.00	0.00	0.00
	of	7 - 12	0.00	0.00	1.00	1.00	1.00	1.00
	Day	13 - 18	1.00	1.00	1.00	1.00	1.00	1.00
		19 - 24	1.00	0.00	0.00	0.00	0.00	0.00
Source ID:	**P1_E532**							
Weekdays								
	Hour	1 - 6	0.00	0.00	0.00	0.00	0.00	0.00
	of	7 - 12	0.00	1.00	1.00	1.00	1.00	1.00
	Day	13 - 18	1.00	1.00	1.00	1.00	1.00	1.00
		19 - 24	1.00	0.00	0.00	0.00	0.00	0.00
Saturday								
	Hour	1 - 6	0.00	0.00	0.00	0.00	0.00	0.00
	of	7 - 12	0.00	0.00	1.00	1.00	1.00	1.00
	Day	13 - 18	1.00	1.00	1.00	1.00	1.00	1.00
		19 - 24	1.00	0.00	0.00	0.00	0.00	0.00
Sunday								
	Hour	1 - 6	0.00	0.00	0.00	0.00	0.00	0.00
	of	7 - 12	0.00	0.00	1.00	1.00	1.00	1.00
	Day	13 - 18	1.00	1.00	1.00	1.00	1.00	1.00
		19 - 24	1.00	0.00	0.00	0.00	0.00	0.00
Source ID:	**P1_E533**							
Weekdays								
	Hour	1 - 6	0.00	0.00	0.00	0.00	0.00	0.00
	of	7 - 12	0.00	1.00	1.00	1.00	1.00	1.00
	Day	13 - 18	1.00	1.00	1.00	1.00	1.00	1.00
		19 - 24	1.00	0.00	0.00	0.00	0.00	0.00
Saturday								
	Hour	1 - 6	0.00	0.00	0.00	0.00	0.00	0.00
	of	7 - 12	0.00	0.00	1.00	1.00	1.00	1.00
	Day	13 - 18	1.00	1.00	1.00	1.00	1.00	1.00
		19 - 24	1.00	0.00	0.00	0.00	0.00	0.00
Sunday								
	Hour	1 - 6	0.00	0.00	0.00	0.00	0.00	0.00
	of	7 - 12	0.00	0.00	1.00	1.00	1.00	1.00
	Day	13 - 18	1.00	1.00	1.00	1.00	1.00	1.00
		19 - 24	1.00	0.00	0.00	0.00	0.00	0.00
Source ID:	**P1_E534**							
Weekdays								

Source Pathway

Scenario: Construction

Source ID:	**P1_E534**							
	Hour of Day	1 - 6	0.00	0.00	0.00	0.00	0.00	0.00
		7 - 12	0.00	1.00	1.00	1.00	1.00	1.00
		13 - 18	1.00	1.00	1.00	1.00	1.00	1.00
		19 - 24	1.00	0.00	0.00	0.00	0.00	0.00
	Saturday							
	Hour of Day	1 - 6	0.00	0.00	0.00	0.00	0.00	0.00
		7 - 12	0.00	0.00	1.00	1.00	1.00	1.00
		13 - 18	1.00	1.00	1.00	1.00	1.00	1.00
		19 - 24	1.00	0.00	0.00	0.00	0.00	0.00
	Sunday							
	Hour of Day	1 - 6	0.00	0.00	0.00	0.00	0.00	0.00
		7 - 12	0.00	0.00	1.00	1.00	1.00	1.00
		13 - 18	1.00	1.00	1.00	1.00	1.00	1.00
		19 - 24	1.00	0.00	0.00	0.00	0.00	0.00
Source ID:	**P1_E535**							
	Weekdays							
	Hour of Day	1 - 6	0.00	0.00	0.00	0.00	0.00	0.00
		7 - 12	0.00	1.00	1.00	1.00	1.00	1.00
		13 - 18	1.00	1.00	1.00	1.00	1.00	1.00
		19 - 24	1.00	0.00	0.00	0.00	0.00	0.00
	Saturday							
	Hour of Day	1 - 6	0.00	0.00	0.00	0.00	0.00	0.00
		7 - 12	0.00	0.00	1.00	1.00	1.00	1.00
		13 - 18	1.00	1.00	1.00	1.00	1.00	1.00
		19 - 24	1.00	0.00	0.00	0.00	0.00	0.00
	Sunday							
	Hour of Day	1 - 6	0.00	0.00	0.00	0.00	0.00	0.00
		7 - 12	0.00	0.00	1.00	1.00	1.00	1.00
		13 - 18	1.00	1.00	1.00	1.00	1.00	1.00
		19 - 24	1.00	0.00	0.00	0.00	0.00	0.00
Source ID:	**P1_E536**							
	Weekdays							
	Hour of Day	1 - 6	0.00	0.00	0.00	0.00	0.00	0.00
		7 - 12	0.00	1.00	1.00	1.00	1.00	1.00
		13 - 18	1.00	1.00	1.00	1.00	1.00	1.00
		19 - 24	1.00	0.00	0.00	0.00	0.00	0.00
	Saturday							
	Hour of Day	1 - 6	0.00	0.00	0.00	0.00	0.00	0.00
		7 - 12	0.00	0.00	1.00	1.00	1.00	1.00
		13 - 18	1.00	1.00	1.00	1.00	1.00	1.00
		19 - 24	1.00	0.00	0.00	0.00	0.00	0.00
	Sunday							
	Hour of Day	1 - 6	0.00	0.00	0.00	0.00	0.00	0.00
		7 - 12	0.00	0.00	1.00	1.00	1.00	1.00
		13 - 18	1.00	1.00	1.00	1.00	1.00	1.00
		19 - 24	1.00	0.00	0.00	0.00	0.00	0.00
Source ID:	**P1_E537**							
	Weekdays							
	Hour of Day	1 - 6	0.00	0.00	0.00	0.00	0.00	0.00
		7 - 12	0.00	1.00	1.00	1.00	1.00	1.00
		13 - 18	1.00	1.00	1.00	1.00	1.00	1.00
		19 - 24	1.00	0.00	0.00	0.00	0.00	0.00
	Saturday							
	Hour	1 - 6	0.00	0.00	0.00	0.00	0.00	0.00

Scenario: Construction

Source ID:	**P1_E537**							
	of	7 - 12	0.00	0.00	1.00	1.00	1.00	1.00
	Day	13 - 18	1.00	1.00	1.00	1.00	1.00	1.00
		19 - 24	1.00	0.00	0.00	0.00	0.00	0.00
	Sunday							
	Hour	1 - 6	0.00	0.00	0.00	0.00	0.00	0.00
	of	7 - 12	0.00	0.00	1.00	1.00	1.00	1.00
	Day	13 - 18	1.00	1.00	1.00	1.00	1.00	1.00
		19 - 24	1.00	0.00	0.00	0.00	0.00	0.00
Source ID:	**P1_E538**							
	Weekdays							
	Hour	1 - 6	0.00	0.00	0.00	0.00	0.00	0.00
	of	7 - 12	0.00	1.00	1.00	1.00	1.00	1.00
	Day	13 - 18	1.00	1.00	1.00	1.00	1.00	1.00
		19 - 24	1.00	0.00	0.00	0.00	0.00	0.00
	Saturday							
	Hour	1 - 6	0.00	0.00	0.00	0.00	0.00	0.00
	of	7 - 12	0.00	0.00	1.00	1.00	1.00	1.00
	Day	13 - 18	1.00	1.00	1.00	1.00	1.00	1.00
		19 - 24	1.00	0.00	0.00	0.00	0.00	0.00
	Sunday							
	Hour	1 - 6	0.00	0.00	0.00	0.00	0.00	0.00
	of	7 - 12	0.00	0.00	1.00	1.00	1.00	1.00
	Day	13 - 18	1.00	1.00	1.00	1.00	1.00	1.00
		19 - 24	1.00	0.00	0.00	0.00	0.00	0.00
Source ID:	**P1_E539**							
	Weekdays							
	Hour	1 - 6	0.00	0.00	0.00	0.00	0.00	0.00
	of	7 - 12	0.00	1.00	1.00	1.00	1.00	1.00
	Day	13 - 18	1.00	1.00	1.00	1.00	1.00	1.00
		19 - 24	1.00	0.00	0.00	0.00	0.00	0.00
	Saturday							
	Hour	1 - 6	0.00	0.00	0.00	0.00	0.00	0.00
	of	7 - 12	0.00	0.00	1.00	1.00	1.00	1.00
	Day	13 - 18	1.00	1.00	1.00	1.00	1.00	1.00
		19 - 24	1.00	0.00	0.00	0.00	0.00	0.00
	Sunday							
	Hour	1 - 6	0.00	0.00	0.00	0.00	0.00	0.00
	of	7 - 12	0.00	0.00	1.00	1.00	1.00	1.00
	Day	13 - 18	1.00	1.00	1.00	1.00	1.00	1.00
		19 - 24	1.00	0.00	0.00	0.00	0.00	0.00
Source ID:	**P1_E540**							
	Weekdays							
	Hour	1 - 6	0.00	0.00	0.00	0.00	0.00	0.00
	of	7 - 12	0.00	1.00	1.00	1.00	1.00	1.00
	Day	13 - 18	1.00	1.00	1.00	1.00	1.00	1.00
		19 - 24	1.00	0.00	0.00	0.00	0.00	0.00
	Saturday							
	Hour	1 - 6	0.00	0.00	0.00	0.00	0.00	0.00
	of	7 - 12	0.00	0.00	1.00	1.00	1.00	1.00
	Day	13 - 18	1.00	1.00	1.00	1.00	1.00	1.00
		19 - 24	1.00	0.00	0.00	0.00	0.00	0.00
	Sunday							
	Hour	1 - 6	0.00	0.00	0.00	0.00	0.00	0.00
	of	7 - 12	0.00	0.00	1.00	1.00	1.00	1.00

Scenario: Construction

Source ID:	**P1_E540**							
Day	13 - 18	1.00	1.00	1.00	1.00	1.00	1.00
	19 - 24	1.00	0.00	0.00	0.00	0.00	0.00
Source ID:	**P1_E541**							
Weekdays								
Hour	1 - 6	0.00	0.00	0.00	0.00	0.00	0.00
of	7 - 12	0.00	1.00	1.00	1.00	1.00	1.00
Day	13 - 18	1.00	1.00	1.00	1.00	1.00	1.00
	19 - 24	1.00	0.00	0.00	0.00	0.00	0.00
Saturday								
Hour	1 - 6	0.00	0.00	0.00	0.00	0.00	0.00
of	7 - 12	0.00	0.00	1.00	1.00	1.00	1.00
Day	13 - 18	1.00	1.00	1.00	1.00	1.00	1.00
	19 - 24	1.00	0.00	0.00	0.00	0.00	0.00
Sunday								
Hour	1 - 6	0.00	0.00	0.00	0.00	0.00	0.00
of	7 - 12	0.00	0.00	1.00	1.00	1.00	1.00
Day	13 - 18	1.00	1.00	1.00	1.00	1.00	1.00
	19 - 24	1.00	0.00	0.00	0.00	0.00	0.00
Source ID:	**P1_E542**							
Weekdays								
Hour	1 - 6	0.00	0.00	0.00	0.00	0.00	0.00
of	7 - 12	0.00	1.00	1.00	1.00	1.00	1.00
Day	13 - 18	1.00	1.00	1.00	1.00	1.00	1.00
	19 - 24	1.00	0.00	0.00	0.00	0.00	0.00
Saturday								
Hour	1 - 6	0.00	0.00	0.00	0.00	0.00	0.00
of	7 - 12	0.00	0.00	1.00	1.00	1.00	1.00
Day	13 - 18	1.00	1.00	1.00	1.00	1.00	1.00
	19 - 24	1.00	0.00	0.00	0.00	0.00	0.00
Sunday								
Hour	1 - 6	0.00	0.00	0.00	0.00	0.00	0.00
of	7 - 12	0.00	0.00	1.00	1.00	1.00	1.00
Day	13 - 18	1.00	1.00	1.00	1.00	1.00	1.00
	19 - 24	1.00	0.00	0.00	0.00	0.00	0.00
Source ID:	**P1_E543**							
Weekdays								
Hour	1 - 6	0.00	0.00	0.00	0.00	0.00	0.00
of	7 - 12	0.00	1.00	1.00	1.00	1.00	1.00
Day	13 - 18	1.00	1.00	1.00	1.00	1.00	1.00
	19 - 24	1.00	0.00	0.00	0.00	0.00	0.00
Saturday								
Hour	1 - 6	0.00	0.00	0.00	0.00	0.00	0.00
of	7 - 12	0.00	0.00	1.00	1.00	1.00	1.00
Day	13 - 18	1.00	1.00	1.00	1.00	1.00	1.00
	19 - 24	1.00	0.00	0.00	0.00	0.00	0.00
Sunday								
Hour	1 - 6	0.00	0.00	0.00	0.00	0.00	0.00
of	7 - 12	0.00	0.00	1.00	1.00	1.00	1.00
Day	13 - 18	1.00	1.00	1.00	1.00	1.00	1.00
	19 - 24	1.00	0.00	0.00	0.00	0.00	0.00
Source ID:	**P1_E544**							
Weekdays								
Hour	1 - 6	0.00	0.00	0.00	0.00	0.00	0.00

Scenario: Construction

Source ID:	**P1_E544**							
	of	7 - 12	0.00	1.00	1.00	1.00	1.00	1.00
	Day	13 - 18	1.00	1.00	1.00	1.00	1.00	1.00
		19 - 24	1.00	0.00	0.00	0.00	0.00	0.00
Saturday								
	Hour	1 - 6	0.00	0.00	0.00	0.00	0.00	0.00
	of	7 - 12	0.00	0.00	1.00	1.00	1.00	1.00
	Day	13 - 18	1.00	1.00	1.00	1.00	1.00	1.00
		19 - 24	1.00	0.00	0.00	0.00	0.00	0.00
Sunday								
	Hour	1 - 6	0.00	0.00	0.00	0.00	0.00	0.00
	of	7 - 12	0.00	0.00	1.00	1.00	1.00	1.00
	Day	13 - 18	1.00	1.00	1.00	1.00	1.00	1.00
		19 - 24	1.00	0.00	0.00	0.00	0.00	0.00
Source ID:	**P1_E545**							
Weekdays								
	Hour	1 - 6	0.00	0.00	0.00	0.00	0.00	0.00
	of	7 - 12	0.00	1.00	1.00	1.00	1.00	1.00
	Day	13 - 18	1.00	1.00	1.00	1.00	1.00	1.00
		19 - 24	1.00	0.00	0.00	0.00	0.00	0.00
Saturday								
	Hour	1 - 6	0.00	0.00	0.00	0.00	0.00	0.00
	of	7 - 12	0.00	0.00	1.00	1.00	1.00	1.00
	Day	13 - 18	1.00	1.00	1.00	1.00	1.00	1.00
		19 - 24	1.00	0.00	0.00	0.00	0.00	0.00
Sunday								
	Hour	1 - 6	0.00	0.00	0.00	0.00	0.00	0.00
	of	7 - 12	0.00	0.00	1.00	1.00	1.00	1.00
	Day	13 - 18	1.00	1.00	1.00	1.00	1.00	1.00
		19 - 24	1.00	0.00	0.00	0.00	0.00	0.00
Source ID:	**P1_E546**							
Weekdays								
	Hour	1 - 6	0.00	0.00	0.00	0.00	0.00	0.00
	of	7 - 12	0.00	1.00	1.00	1.00	1.00	1.00
	Day	13 - 18	1.00	1.00	1.00	1.00	1.00	1.00
		19 - 24	1.00	0.00	0.00	0.00	0.00	0.00
Saturday								
	Hour	1 - 6	0.00	0.00	0.00	0.00	0.00	0.00
	of	7 - 12	0.00	0.00	1.00	1.00	1.00	1.00
	Day	13 - 18	1.00	1.00	1.00	1.00	1.00	1.00
		19 - 24	1.00	0.00	0.00	0.00	0.00	0.00
Sunday								
	Hour	1 - 6	0.00	0.00	0.00	0.00	0.00	0.00
	of	7 - 12	0.00	0.00	1.00	1.00	1.00	1.00
	Day	13 - 18	1.00	1.00	1.00	1.00	1.00	1.00
		19 - 24	1.00	0.00	0.00	0.00	0.00	0.00
Source ID:	**P1_E547**							
Weekdays								
	Hour	1 - 6	0.00	0.00	0.00	0.00	0.00	0.00
	of	7 - 12	0.00	1.00	1.00	1.00	1.00	1.00
	Day	13 - 18	1.00	1.00	1.00	1.00	1.00	1.00
		19 - 24	1.00	0.00	0.00	0.00	0.00	0.00
Saturday								
	Hour	1 - 6	0.00	0.00	0.00	0.00	0.00	0.00
	of	7 - 12	0.00	0.00	1.00	1.00	1.00	1.00

Scenario: Construction

Source ID:	**P1_E547**							
	Day	13 - 18	1.00	1.00	1.00	1.00	1.00	1.00
		19 - 24	1.00	0.00	0.00	0.00	0.00	0.00
	Sunday							
	Hour	1 - 6	0.00	0.00	0.00	0.00	0.00	0.00
	of	7 - 12	0.00	0.00	1.00	1.00	1.00	1.00
	Day	13 - 18	1.00	1.00	1.00	1.00	1.00	1.00
		19 - 24	1.00	0.00	0.00	0.00	0.00	0.00
Source ID:	**P1_E548**							
	Weekdays							
	Hour	1 - 6	0.00	0.00	0.00	0.00	0.00	0.00
	of	7 - 12	0.00	1.00	1.00	1.00	1.00	1.00
	Day	13 - 18	1.00	1.00	1.00	1.00	1.00	1.00
		19 - 24	1.00	0.00	0.00	0.00	0.00	0.00
	Saturday							
	Hour	1 - 6	0.00	0.00	0.00	0.00	0.00	0.00
	of	7 - 12	0.00	0.00	1.00	1.00	1.00	1.00
	Day	13 - 18	1.00	1.00	1.00	1.00	1.00	1.00
		19 - 24	1.00	0.00	0.00	0.00	0.00	0.00
	Sunday							
	Hour	1 - 6	0.00	0.00	0.00	0.00	0.00	0.00
	of	7 - 12	0.00	0.00	1.00	1.00	1.00	1.00
	Day	13 - 18	1.00	1.00	1.00	1.00	1.00	1.00
		19 - 24	1.00	0.00	0.00	0.00	0.00	0.00
Source ID:	**P1_E549**							
	Weekdays							
	Hour	1 - 6	0.00	0.00	0.00	0.00	0.00	0.00
	of	7 - 12	0.00	1.00	1.00	1.00	1.00	1.00
	Day	13 - 18	1.00	1.00	1.00	1.00	1.00	1.00
		19 - 24	1.00	0.00	0.00	0.00	0.00	0.00
	Saturday							
	Hour	1 - 6	0.00	0.00	0.00	0.00	0.00	0.00
	of	7 - 12	0.00	0.00	1.00	1.00	1.00	1.00
	Day	13 - 18	1.00	1.00	1.00	1.00	1.00	1.00
		19 - 24	1.00	0.00	0.00	0.00	0.00	0.00
	Sunday							
	Hour	1 - 6	0.00	0.00	0.00	0.00	0.00	0.00
	of	7 - 12	0.00	0.00	1.00	1.00	1.00	1.00
	Day	13 - 18	1.00	1.00	1.00	1.00	1.00	1.00
		19 - 24	1.00	0.00	0.00	0.00	0.00	0.00
Source ID:	**P1_E550**							
	Weekdays							
	Hour	1 - 6	0.00	0.00	0.00	0.00	0.00	0.00
	of	7 - 12	0.00	1.00	1.00	1.00	1.00	1.00
	Day	13 - 18	1.00	1.00	1.00	1.00	1.00	1.00
		19 - 24	1.00	0.00	0.00	0.00	0.00	0.00
	Saturday							
	Hour	1 - 6	0.00	0.00	0.00	0.00	0.00	0.00
	of	7 - 12	0.00	0.00	1.00	1.00	1.00	1.00
	Day	13 - 18	1.00	1.00	1.00	1.00	1.00	1.00
		19 - 24	1.00	0.00	0.00	0.00	0.00	0.00
	Sunday							
	Hour	1 - 6	0.00	0.00	0.00	0.00	0.00	0.00
	of	7 - 12	0.00	0.00	1.00	1.00	1.00	1.00
	Day	13 - 18	1.00	1.00	1.00	1.00	1.00	1.00

Scenario: Construction

Source ID:	**P1_E550**						
	19 - 24	1.00	0.00	0.00	0.00	0.00	0.00
Source ID:	**P1_E551**						
Weekdays							
Hour	1 - 6	0.00	0.00	0.00	0.00	0.00	0.00
of	7 - 12	0.00	1.00	1.00	1.00	1.00	1.00
Day	13 - 18	1.00	1.00	1.00	1.00	1.00	1.00
	19 - 24	1.00	0.00	0.00	0.00	0.00	0.00
Saturday							
Hour	1 - 6	0.00	0.00	0.00	0.00	0.00	0.00
of	7 - 12	0.00	0.00	1.00	1.00	1.00	1.00
Day	13 - 18	1.00	1.00	1.00	1.00	1.00	1.00
	19 - 24	1.00	0.00	0.00	0.00	0.00	0.00
Sunday							
Hour	1 - 6	0.00	0.00	0.00	0.00	0.00	0.00
of	7 - 12	0.00	0.00	1.00	1.00	1.00	1.00
Day	13 - 18	1.00	1.00	1.00	1.00	1.00	1.00
	19 - 24	1.00	0.00	0.00	0.00	0.00	0.00
Source ID:	**P1_E552**						
Weekdays							
Hour	1 - 6	0.00	0.00	0.00	0.00	0.00	0.00
of	7 - 12	0.00	1.00	1.00	1.00	1.00	1.00
Day	13 - 18	1.00	1.00	1.00	1.00	1.00	1.00
	19 - 24	1.00	0.00	0.00	0.00	0.00	0.00
Saturday							
Hour	1 - 6	0.00	0.00	0.00	0.00	0.00	0.00
of	7 - 12	0.00	0.00	1.00	1.00	1.00	1.00
Day	13 - 18	1.00	1.00	1.00	1.00	1.00	1.00
	19 - 24	1.00	0.00	0.00	0.00	0.00	0.00
Sunday							
Hour	1 - 6	0.00	0.00	0.00	0.00	0.00	0.00
of	7 - 12	0.00	0.00	1.00	1.00	1.00	1.00
Day	13 - 18	1.00	1.00	1.00	1.00	1.00	1.00
	19 - 24	1.00	0.00	0.00	0.00	0.00	0.00
Source ID:	**P1_E553**						
Weekdays							
Hour	1 - 6	0.00	0.00	0.00	0.00	0.00	0.00
of	7 - 12	0.00	1.00	1.00	1.00	1.00	1.00
Day	13 - 18	1.00	1.00	1.00	1.00	1.00	1.00
	19 - 24	1.00	0.00	0.00	0.00	0.00	0.00
Saturday							
Hour	1 - 6	0.00	0.00	0.00	0.00	0.00	0.00
of	7 - 12	0.00	0.00	1.00	1.00	1.00	1.00
Day	13 - 18	1.00	1.00	1.00	1.00	1.00	1.00
	19 - 24	1.00	0.00	0.00	0.00	0.00	0.00
Sunday							
Hour	1 - 6	0.00	0.00	0.00	0.00	0.00	0.00
of	7 - 12	0.00	0.00	1.00	1.00	1.00	1.00
Day	13 - 18	1.00	1.00	1.00	1.00	1.00	1.00
	19 - 24	1.00	0.00	0.00	0.00	0.00	0.00
Source ID:	**P1_E554**						
Weekdays							
Hour	1 - 6	0.00	0.00	0.00	0.00	0.00	0.00
of	7 - 12	0.00	1.00	1.00	1.00	1.00	1.00

Scenario: Construction

Source ID:	**P1_E554**							
	Day	13 - 18	1.00	1.00	1.00	1.00	1.00	1.00
		19 - 24	1.00	0.00	0.00	0.00	0.00	0.00
	Saturday							
	Hour	1 - 6	0.00	0.00	0.00	0.00	0.00	0.00
	of	7 - 12	0.00	0.00	1.00	1.00	1.00	1.00
	Day	13 - 18	1.00	1.00	1.00	1.00	1.00	1.00
		19 - 24	1.00	0.00	0.00	0.00	0.00	0.00
	Sunday							
	Hour	1 - 6	0.00	0.00	0.00	0.00	0.00	0.00
	of	7 - 12	0.00	0.00	1.00	1.00	1.00	1.00
	Day	13 - 18	1.00	1.00	1.00	1.00	1.00	1.00
		19 - 24	1.00	0.00	0.00	0.00	0.00	0.00
Source ID:	**P1_E555**							
	Weekdays							
	Hour	1 - 6	0.00	0.00	0.00	0.00	0.00	0.00
	of	7 - 12	0.00	1.00	1.00	1.00	1.00	1.00
	Day	13 - 18	1.00	1.00	1.00	1.00	1.00	1.00
		19 - 24	1.00	0.00	0.00	0.00	0.00	0.00
	Saturday							
	Hour	1 - 6	0.00	0.00	0.00	0.00	0.00	0.00
	of	7 - 12	0.00	0.00	1.00	1.00	1.00	1.00
	Day	13 - 18	1.00	1.00	1.00	1.00	1.00	1.00
		19 - 24	1.00	0.00	0.00	0.00	0.00	0.00
	Sunday							
	Hour	1 - 6	0.00	0.00	0.00	0.00	0.00	0.00
	of	7 - 12	0.00	0.00	1.00	1.00	1.00	1.00
	Day	13 - 18	1.00	1.00	1.00	1.00	1.00	1.00
		19 - 24	1.00	0.00	0.00	0.00	0.00	0.00
Source ID:	**P1_E556**							
	Weekdays							
	Hour	1 - 6	0.00	0.00	0.00	0.00	0.00	0.00
	of	7 - 12	0.00	1.00	1.00	1.00	1.00	1.00
	Day	13 - 18	1.00	1.00	1.00	1.00	1.00	1.00
		19 - 24	1.00	0.00	0.00	0.00	0.00	0.00
	Saturday							
	Hour	1 - 6	0.00	0.00	0.00	0.00	0.00	0.00
	of	7 - 12	0.00	0.00	1.00	1.00	1.00	1.00
	Day	13 - 18	1.00	1.00	1.00	1.00	1.00	1.00
		19 - 24	1.00	0.00	0.00	0.00	0.00	0.00
	Sunday							
	Hour	1 - 6	0.00	0.00	0.00	0.00	0.00	0.00
	of	7 - 12	0.00	0.00	1.00	1.00	1.00	1.00
	Day	13 - 18	1.00	1.00	1.00	1.00	1.00	1.00
		19 - 24	1.00	0.00	0.00	0.00	0.00	0.00
Source ID:	**P1_E557**							
	Weekdays							
	Hour	1 - 6	0.00	0.00	0.00	0.00	0.00	0.00
	of	7 - 12	0.00	1.00	1.00	1.00	1.00	1.00
	Day	13 - 18	1.00	1.00	1.00	1.00	1.00	1.00
		19 - 24	1.00	0.00	0.00	0.00	0.00	0.00
	Saturday							
	Hour	1 - 6	0.00	0.00	0.00	0.00	0.00	0.00
	of	7 - 12	0.00	0.00	1.00	1.00	1.00	1.00
	Day	13 - 18	1.00	1.00	1.00	1.00	1.00	1.00

Scenario: Construction

Source ID:	**P1_E557**						
	19 - 24	1.00	0.00	0.00	0.00	0.00	0.00
Sunday							
Hour	1 - 6	0.00	0.00	0.00	0.00	0.00	0.00
of	7 - 12	0.00	0.00	1.00	1.00	1.00	1.00
Day	13 - 18	1.00	1.00	1.00	1.00	1.00	1.00
	19 - 24	1.00	0.00	0.00	0.00	0.00	0.00
Source ID:	**P1_E558**						
Weekdays							
Hour	1 - 6	0.00	0.00	0.00	0.00	0.00	0.00
of	7 - 12	0.00	1.00	1.00	1.00	1.00	1.00
Day	13 - 18	1.00	1.00	1.00	1.00	1.00	1.00
	19 - 24	1.00	0.00	0.00	0.00	0.00	0.00
Saturday							
Hour	1 - 6	0.00	0.00	0.00	0.00	0.00	0.00
of	7 - 12	0.00	0.00	1.00	1.00	1.00	1.00
Day	13 - 18	1.00	1.00	1.00	1.00	1.00	1.00
	19 - 24	1.00	0.00	0.00	0.00	0.00	0.00
Sunday							
Hour	1 - 6	0.00	0.00	0.00	0.00	0.00	0.00
of	7 - 12	0.00	0.00	1.00	1.00	1.00	1.00
Day	13 - 18	1.00	1.00	1.00	1.00	1.00	1.00
	19 - 24	1.00	0.00	0.00	0.00	0.00	0.00
Source ID:	**P1_E559**						
Weekdays							
Hour	1 - 6	0.00	0.00	0.00	0.00	0.00	0.00
of	7 - 12	0.00	1.00	1.00	1.00	1.00	1.00
Day	13 - 18	1.00	1.00	1.00	1.00	1.00	1.00
	19 - 24	1.00	0.00	0.00	0.00	0.00	0.00
Saturday							
Hour	1 - 6	0.00	0.00	0.00	0.00	0.00	0.00
of	7 - 12	0.00	0.00	1.00	1.00	1.00	1.00
Day	13 - 18	1.00	1.00	1.00	1.00	1.00	1.00
	19 - 24	1.00	0.00	0.00	0.00	0.00	0.00
Sunday							
Hour	1 - 6	0.00	0.00	0.00	0.00	0.00	0.00
of	7 - 12	0.00	0.00	1.00	1.00	1.00	1.00
Day	13 - 18	1.00	1.00	1.00	1.00	1.00	1.00
	19 - 24	1.00	0.00	0.00	0.00	0.00	0.00
Source ID:	**P1_E560**						
Weekdays							
Hour	1 - 6	0.00	0.00	0.00	0.00	0.00	0.00
of	7 - 12	0.00	1.00	1.00	1.00	1.00	1.00
Day	13 - 18	1.00	1.00	1.00	1.00	1.00	1.00
	19 - 24	1.00	0.00	0.00	0.00	0.00	0.00
Saturday							
Hour	1 - 6	0.00	0.00	0.00	0.00	0.00	0.00
of	7 - 12	0.00	0.00	1.00	1.00	1.00	1.00
Day	13 - 18	1.00	1.00	1.00	1.00	1.00	1.00
	19 - 24	1.00	0.00	0.00	0.00	0.00	0.00
Sunday							
Hour	1 - 6	0.00	0.00	0.00	0.00	0.00	0.00
of	7 - 12	0.00	0.00	1.00	1.00	1.00	1.00
Day	13 - 18	1.00	1.00	1.00	1.00	1.00	1.00
	19 - 24	1.00	0.00	0.00	0.00	0.00	0.00

Scenario: Construction

Source ID:	**P1_E561**							
Weekdays								
Hour of Day	1 - 6	0.00	0.00	0.00	0.00	0.00	0.00	
	7 - 12	0.00	1.00	1.00	1.00	1.00	1.00	
	13 - 18	1.00	1.00	1.00	1.00	1.00	1.00	
	19 - 24	1.00	0.00	0.00	0.00	0.00	0.00	
Saturday								
Hour of Day	1 - 6	0.00	0.00	0.00	0.00	0.00	0.00	
	7 - 12	0.00	0.00	1.00	1.00	1.00	1.00	
	13 - 18	1.00	1.00	1.00	1.00	1.00	1.00	
	19 - 24	1.00	0.00	0.00	0.00	0.00	0.00	
Sunday								
Hour of Day	1 - 6	0.00	0.00	0.00	0.00	0.00	0.00	
	7 - 12	0.00	0.00	1.00	1.00	1.00	1.00	
	13 - 18	1.00	1.00	1.00	1.00	1.00	1.00	
	19 - 24	1.00	0.00	0.00	0.00	0.00	0.00	
Source ID:	**P1_E562**							
Weekdays								
Hour of Day	1 - 6	0.00	0.00	0.00	0.00	0.00	0.00	
	7 - 12	0.00	1.00	1.00	1.00	1.00	1.00	
	13 - 18	1.00	1.00	1.00	1.00	1.00	1.00	
	19 - 24	1.00	0.00	0.00	0.00	0.00	0.00	
Saturday								
Hour of Day	1 - 6	0.00	0.00	0.00	0.00	0.00	0.00	
	7 - 12	0.00	0.00	1.00	1.00	1.00	1.00	
	13 - 18	1.00	1.00	1.00	1.00	1.00	1.00	
	19 - 24	1.00	0.00	0.00	0.00	0.00	0.00	
Sunday								
Hour of Day	1 - 6	0.00	0.00	0.00	0.00	0.00	0.00	
	7 - 12	0.00	0.00	1.00	1.00	1.00	1.00	
	13 - 18	1.00	1.00	1.00	1.00	1.00	1.00	
	19 - 24	1.00	0.00	0.00	0.00	0.00	0.00	
Source ID:	**P1_E563**							
Weekdays								
Hour of Day	1 - 6	0.00	0.00	0.00	0.00	0.00	0.00	
	7 - 12	0.00	1.00	1.00	1.00	1.00	1.00	
	13 - 18	1.00	1.00	1.00	1.00	1.00	1.00	
	19 - 24	1.00	0.00	0.00	0.00	0.00	0.00	
Saturday								
Hour of Day	1 - 6	0.00	0.00	0.00	0.00	0.00	0.00	
	7 - 12	0.00	0.00	1.00	1.00	1.00	1.00	
	13 - 18	1.00	1.00	1.00	1.00	1.00	1.00	
	19 - 24	1.00	0.00	0.00	0.00	0.00	0.00	
Sunday								
Hour of Day	1 - 6	0.00	0.00	0.00	0.00	0.00	0.00	
	7 - 12	0.00	0.00	1.00	1.00	1.00	1.00	
	13 - 18	1.00	1.00	1.00	1.00	1.00	1.00	
	19 - 24	1.00	0.00	0.00	0.00	0.00	0.00	
Source ID:	**P1_E564**							
Weekdays								
Hour of Day	1 - 6	0.00	0.00	0.00	0.00	0.00	0.00	
	7 - 12	0.00	1.00	1.00	1.00	1.00	1.00	
	13 - 18	1.00	1.00	1.00	1.00	1.00	1.00	
	19 - 24	1.00	0.00	0.00	0.00	0.00	0.00	
Saturday								

Source Pathway

Scenario: Construction

Source ID:	**P1_E564**						
Hour of Day	1 - 6	0.00	0.00	0.00	0.00	0.00	0.00
	7 - 12	0.00	0.00	1.00	1.00	1.00	1.00
	13 - 18	1.00	1.00	1.00	1.00	1.00	1.00
	19 - 24	1.00	0.00	0.00	0.00	0.00	0.00
Sunday							
Hour of Day	1 - 6	0.00	0.00	0.00	0.00	0.00	0.00
	7 - 12	0.00	0.00	1.00	1.00	1.00	1.00
	13 - 18	1.00	1.00	1.00	1.00	1.00	1.00
	19 - 24	1.00	0.00	0.00	0.00	0.00	0.00
Source ID:	**P1_E565**						
Weekdays							
Hour of Day	1 - 6	0.00	0.00	0.00	0.00	0.00	0.00
	7 - 12	0.00	1.00	1.00	1.00	1.00	1.00
	13 - 18	1.00	1.00	1.00	1.00	1.00	1.00
	19 - 24	1.00	0.00	0.00	0.00	0.00	0.00
Saturday							
Hour of Day	1 - 6	0.00	0.00	0.00	0.00	0.00	0.00
	7 - 12	0.00	0.00	1.00	1.00	1.00	1.00
	13 - 18	1.00	1.00	1.00	1.00	1.00	1.00
	19 - 24	1.00	0.00	0.00	0.00	0.00	0.00
Sunday							
Hour of Day	1 - 6	0.00	0.00	0.00	0.00	0.00	0.00
	7 - 12	0.00	0.00	1.00	1.00	1.00	1.00
	13 - 18	1.00	1.00	1.00	1.00	1.00	1.00
	19 - 24	1.00	0.00	0.00	0.00	0.00	0.00
Source ID:	**P1_E566**						
Weekdays							
Hour of Day	1 - 6	0.00	0.00	0.00	0.00	0.00	0.00
	7 - 12	0.00	1.00	1.00	1.00	1.00	1.00
	13 - 18	1.00	1.00	1.00	1.00	1.00	1.00
	19 - 24	1.00	0.00	0.00	0.00	0.00	0.00
Saturday							
Hour of Day	1 - 6	0.00	0.00	0.00	0.00	0.00	0.00
	7 - 12	0.00	0.00	1.00	1.00	1.00	1.00
	13 - 18	1.00	1.00	1.00	1.00	1.00	1.00
	19 - 24	1.00	0.00	0.00	0.00	0.00	0.00
Sunday							
Hour of Day	1 - 6	0.00	0.00	0.00	0.00	0.00	0.00
	7 - 12	0.00	0.00	1.00	1.00	1.00	1.00
	13 - 18	1.00	1.00	1.00	1.00	1.00	1.00
	19 - 24	1.00	0.00	0.00	0.00	0.00	0.00
Source ID:	**P1_E567**						
Weekdays							
Hour of Day	1 - 6	0.00	0.00	0.00	0.00	0.00	0.00
	7 - 12	0.00	1.00	1.00	1.00	1.00	1.00
	13 - 18	1.00	1.00	1.00	1.00	1.00	1.00
	19 - 24	1.00	0.00	0.00	0.00	0.00	0.00
Saturday							
Hour of Day	1 - 6	0.00	0.00	0.00	0.00	0.00	0.00
	7 - 12	0.00	0.00	1.00	1.00	1.00	1.00
	13 - 18	1.00	1.00	1.00	1.00	1.00	1.00
	19 - 24	1.00	0.00	0.00	0.00	0.00	0.00
Sunday							
Hour	1 - 6	0.00	0.00	0.00	0.00	0.00	0.00

Scenario: Construction

Source ID:	**P1_E567**							
	of	7 - 12	0.00	0.00	1.00	1.00	1.00	1.00
	Day	13 - 18	1.00	1.00	1.00	1.00	1.00	1.00
		19 - 24	1.00	0.00	0.00	0.00	0.00	0.00
Source ID:	**P1_E568**							
Weekdays								
	Hour	1 - 6	0.00	0.00	0.00	0.00	0.00	0.00
	of	7 - 12	0.00	1.00	1.00	1.00	1.00	1.00
	Day	13 - 18	1.00	1.00	1.00	1.00	1.00	1.00
		19 - 24	1.00	0.00	0.00	0.00	0.00	0.00
Saturday								
	Hour	1 - 6	0.00	0.00	0.00	0.00	0.00	0.00
	of	7 - 12	0.00	0.00	1.00	1.00	1.00	1.00
	Day	13 - 18	1.00	1.00	1.00	1.00	1.00	1.00
		19 - 24	1.00	0.00	0.00	0.00	0.00	0.00
Sunday								
	Hour	1 - 6	0.00	0.00	0.00	0.00	0.00	0.00
	of	7 - 12	0.00	0.00	1.00	1.00	1.00	1.00
	Day	13 - 18	1.00	1.00	1.00	1.00	1.00	1.00
		19 - 24	1.00	0.00	0.00	0.00	0.00	0.00
Source ID:	**P1_E569**							
Weekdays								
	Hour	1 - 6	0.00	0.00	0.00	0.00	0.00	0.00
	of	7 - 12	0.00	1.00	1.00	1.00	1.00	1.00
	Day	13 - 18	1.00	1.00	1.00	1.00	1.00	1.00
		19 - 24	1.00	0.00	0.00	0.00	0.00	0.00
Saturday								
	Hour	1 - 6	0.00	0.00	0.00	0.00	0.00	0.00
	of	7 - 12	0.00	0.00	1.00	1.00	1.00	1.00
	Day	13 - 18	1.00	1.00	1.00	1.00	1.00	1.00
		19 - 24	1.00	0.00	0.00	0.00	0.00	0.00
Sunday								
	Hour	1 - 6	0.00	0.00	0.00	0.00	0.00	0.00
	of	7 - 12	0.00	0.00	1.00	1.00	1.00	1.00
	Day	13 - 18	1.00	1.00	1.00	1.00	1.00	1.00
		19 - 24	1.00	0.00	0.00	0.00	0.00	0.00
Source ID:	**P1_E570**							
Weekdays								
	Hour	1 - 6	0.00	0.00	0.00	0.00	0.00	0.00
	of	7 - 12	0.00	1.00	1.00	1.00	1.00	1.00
	Day	13 - 18	1.00	1.00	1.00	1.00	1.00	1.00
		19 - 24	1.00	0.00	0.00	0.00	0.00	0.00
Saturday								
	Hour	1 - 6	0.00	0.00	0.00	0.00	0.00	0.00
	of	7 - 12	0.00	0.00	1.00	1.00	1.00	1.00
	Day	13 - 18	1.00	1.00	1.00	1.00	1.00	1.00
		19 - 24	1.00	0.00	0.00	0.00	0.00	0.00
Sunday								
	Hour	1 - 6	0.00	0.00	0.00	0.00	0.00	0.00
	of	7 - 12	0.00	0.00	1.00	1.00	1.00	1.00
	Day	13 - 18	1.00	1.00	1.00	1.00	1.00	1.00
		19 - 24	1.00	0.00	0.00	0.00	0.00	0.00
Source ID:	**P1_E571**							
Weekdays								

Source Pathway

Scenario: Construction

Source ID:	**P1_E571**							
	Hour	1 - 6	0.00	0.00	0.00	0.00	0.00	0.00
	of	7 - 12	0.00	1.00	1.00	1.00	1.00	1.00
	Day	13 - 18	1.00	1.00	1.00	1.00	1.00	1.00
		19 - 24	1.00	0.00	0.00	0.00	0.00	0.00
	Saturday							
	Hour	1 - 6	0.00	0.00	0.00	0.00	0.00	0.00
	of	7 - 12	0.00	0.00	1.00	1.00	1.00	1.00
	Day	13 - 18	1.00	1.00	1.00	1.00	1.00	1.00
		19 - 24	1.00	0.00	0.00	0.00	0.00	0.00
	Sunday							
	Hour	1 - 6	0.00	0.00	0.00	0.00	0.00	0.00
	of	7 - 12	0.00	0.00	1.00	1.00	1.00	1.00
	Day	13 - 18	1.00	1.00	1.00	1.00	1.00	1.00
		19 - 24	1.00	0.00	0.00	0.00	0.00	0.00
Source ID:	**P1_E572**							
	Weekdays							
	Hour	1 - 6	0.00	0.00	0.00	0.00	0.00	0.00
	of	7 - 12	0.00	1.00	1.00	1.00	1.00	1.00
	Day	13 - 18	1.00	1.00	1.00	1.00	1.00	1.00
		19 - 24	1.00	0.00	0.00	0.00	0.00	0.00
	Saturday							
	Hour	1 - 6	0.00	0.00	0.00	0.00	0.00	0.00
	of	7 - 12	0.00	0.00	1.00	1.00	1.00	1.00
	Day	13 - 18	1.00	1.00	1.00	1.00	1.00	1.00
		19 - 24	1.00	0.00	0.00	0.00	0.00	0.00
	Sunday							
	Hour	1 - 6	0.00	0.00	0.00	0.00	0.00	0.00
	of	7 - 12	0.00	0.00	1.00	1.00	1.00	1.00
	Day	13 - 18	1.00	1.00	1.00	1.00	1.00	1.00
		19 - 24	1.00	0.00	0.00	0.00	0.00	0.00
Source ID:	**P1_E573**							
	Weekdays							
	Hour	1 - 6	0.00	0.00	0.00	0.00	0.00	0.00
	of	7 - 12	0.00	1.00	1.00	1.00	1.00	1.00
	Day	13 - 18	1.00	1.00	1.00	1.00	1.00	1.00
		19 - 24	1.00	0.00	0.00	0.00	0.00	0.00
	Saturday							
	Hour	1 - 6	0.00	0.00	0.00	0.00	0.00	0.00
	of	7 - 12	0.00	0.00	1.00	1.00	1.00	1.00
	Day	13 - 18	1.00	1.00	1.00	1.00	1.00	1.00
		19 - 24	1.00	0.00	0.00	0.00	0.00	0.00
	Sunday							
	Hour	1 - 6	0.00	0.00	0.00	0.00	0.00	0.00
	of	7 - 12	0.00	0.00	1.00	1.00	1.00	1.00
	Day	13 - 18	1.00	1.00	1.00	1.00	1.00	1.00
		19 - 24	1.00	0.00	0.00	0.00	0.00	0.00
Source ID:	**P1_E574**							
	Weekdays							
	Hour	1 - 6	0.00	0.00	0.00	0.00	0.00	0.00
	of	7 - 12	0.00	1.00	1.00	1.00	1.00	1.00
	Day	13 - 18	1.00	1.00	1.00	1.00	1.00	1.00
		19 - 24	1.00	0.00	0.00	0.00	0.00	0.00
	Saturday							
	Hour	1 - 6	0.00	0.00	0.00	0.00	0.00	0.00

Scenario: Construction

Source ID:	**P1_E574**							
	of	7 - 12	0.00	0.00	1.00	1.00	1.00	1.00
	Day	13 - 18	1.00	1.00	1.00	1.00	1.00	1.00
		19 - 24	1.00	0.00	0.00	0.00	0.00	0.00
	Sunday							
	Hour	1 - 6	0.00	0.00	0.00	0.00	0.00	0.00
	of	7 - 12	0.00	0.00	1.00	1.00	1.00	1.00
	Day	13 - 18	1.00	1.00	1.00	1.00	1.00	1.00
		19 - 24	1.00	0.00	0.00	0.00	0.00	0.00
Source ID:	**P1_E575**							
	Weekdays							
	Hour	1 - 6	0.00	0.00	0.00	0.00	0.00	0.00
	of	7 - 12	0.00	1.00	1.00	1.00	1.00	1.00
	Day	13 - 18	1.00	1.00	1.00	1.00	1.00	1.00
		19 - 24	1.00	0.00	0.00	0.00	0.00	0.00
	Saturday							
	Hour	1 - 6	0.00	0.00	0.00	0.00	0.00	0.00
	of	7 - 12	0.00	0.00	1.00	1.00	1.00	1.00
	Day	13 - 18	1.00	1.00	1.00	1.00	1.00	1.00
		19 - 24	1.00	0.00	0.00	0.00	0.00	0.00
	Sunday							
	Hour	1 - 6	0.00	0.00	0.00	0.00	0.00	0.00
	of	7 - 12	0.00	0.00	1.00	1.00	1.00	1.00
	Day	13 - 18	1.00	1.00	1.00	1.00	1.00	1.00
		19 - 24	1.00	0.00	0.00	0.00	0.00	0.00
Source ID:	**P1_E576**							
	Weekdays							
	Hour	1 - 6	0.00	0.00	0.00	0.00	0.00	0.00
	of	7 - 12	0.00	1.00	1.00	1.00	1.00	1.00
	Day	13 - 18	1.00	1.00	1.00	1.00	1.00	1.00
		19 - 24	1.00	0.00	0.00	0.00	0.00	0.00
	Saturday							
	Hour	1 - 6	0.00	0.00	0.00	0.00	0.00	0.00
	of	7 - 12	0.00	0.00	1.00	1.00	1.00	1.00
	Day	13 - 18	1.00	1.00	1.00	1.00	1.00	1.00
		19 - 24	1.00	0.00	0.00	0.00	0.00	0.00
	Sunday							
	Hour	1 - 6	0.00	0.00	0.00	0.00	0.00	0.00
	of	7 - 12	0.00	0.00	1.00	1.00	1.00	1.00
	Day	13 - 18	1.00	1.00	1.00	1.00	1.00	1.00
		19 - 24	1.00	0.00	0.00	0.00	0.00	0.00
Source ID:	**P1_E577**							
	Weekdays							
	Hour	1 - 6	0.00	0.00	0.00	0.00	0.00	0.00
	of	7 - 12	0.00	1.00	1.00	1.00	1.00	1.00
	Day	13 - 18	1.00	1.00	1.00	1.00	1.00	1.00
		19 - 24	1.00	0.00	0.00	0.00	0.00	0.00
	Saturday							
	Hour	1 - 6	0.00	0.00	0.00	0.00	0.00	0.00
	of	7 - 12	0.00	0.00	1.00	1.00	1.00	1.00
	Day	13 - 18	1.00	1.00	1.00	1.00	1.00	1.00
		19 - 24	1.00	0.00	0.00	0.00	0.00	0.00
	Sunday							
	Hour	1 - 6	0.00	0.00	0.00	0.00	0.00	0.00
	of	7 - 12	0.00	0.00	1.00	1.00	1.00	1.00

Scenario: Construction

Source ID:	**P1_E577**							
Day	13 - 18	1.00	1.00	1.00	1.00	1.00	1.00
	19 - 24	1.00	0.00	0.00	0.00	0.00	0.00
Source ID:	**P1_E578**							
Weekdays								
Hour	1 - 6	0.00	0.00	0.00	0.00	0.00	0.00
of	7 - 12	0.00	1.00	1.00	1.00	1.00	1.00
Day	13 - 18	1.00	1.00	1.00	1.00	1.00	1.00
	19 - 24	1.00	0.00	0.00	0.00	0.00	0.00
Saturday								
Hour	1 - 6	0.00	0.00	0.00	0.00	0.00	0.00
of	7 - 12	0.00	0.00	1.00	1.00	1.00	1.00
Day	13 - 18	1.00	1.00	1.00	1.00	1.00	1.00
	19 - 24	1.00	0.00	0.00	0.00	0.00	0.00
Sunday								
Hour	1 - 6	0.00	0.00	0.00	0.00	0.00	0.00
of	7 - 12	0.00	0.00	1.00	1.00	1.00	1.00
Day	13 - 18	1.00	1.00	1.00	1.00	1.00	1.00
	19 - 24	1.00	0.00	0.00	0.00	0.00	0.00
Source ID:	**P1_E579**							
Weekdays								
Hour	1 - 6	0.00	0.00	0.00	0.00	0.00	0.00
of	7 - 12	0.00	1.00	1.00	1.00	1.00	1.00
Day	13 - 18	1.00	1.00	1.00	1.00	1.00	1.00
	19 - 24	1.00	0.00	0.00	0.00	0.00	0.00
Saturday								
Hour	1 - 6	0.00	0.00	0.00	0.00	0.00	0.00
of	7 - 12	0.00	0.00	1.00	1.00	1.00	1.00
Day	13 - 18	1.00	1.00	1.00	1.00	1.00	1.00
	19 - 24	1.00	0.00	0.00	0.00	0.00	0.00
Sunday								
Hour	1 - 6	0.00	0.00	0.00	0.00	0.00	0.00
of	7 - 12	0.00	0.00	1.00	1.00	1.00	1.00
Day	13 - 18	1.00	1.00	1.00	1.00	1.00	1.00
	19 - 24	1.00	0.00	0.00	0.00	0.00	0.00
Source ID:	**P1_E580**							
Weekdays								
Hour	1 - 6	0.00	0.00	0.00	0.00	0.00	0.00
of	7 - 12	0.00	1.00	1.00	1.00	1.00	1.00
Day	13 - 18	1.00	1.00	1.00	1.00	1.00	1.00
	19 - 24	1.00	0.00	0.00	0.00	0.00	0.00
Saturday								
Hour	1 - 6	0.00	0.00	0.00	0.00	0.00	0.00
of	7 - 12	0.00	0.00	1.00	1.00	1.00	1.00
Day	13 - 18	1.00	1.00	1.00	1.00	1.00	1.00
	19 - 24	1.00	0.00	0.00	0.00	0.00	0.00
Sunday								
Hour	1 - 6	0.00	0.00	0.00	0.00	0.00	0.00
of	7 - 12	0.00	0.00	1.00	1.00	1.00	1.00
Day	13 - 18	1.00	1.00	1.00	1.00	1.00	1.00
	19 - 24	1.00	0.00	0.00	0.00	0.00	0.00
Source ID:	**P1_E581**							
Weekdays								
Hour	1 - 6	0.00	0.00	0.00	0.00	0.00	0.00

Scenario: Construction

Source ID:	**P1_E581**						
of	7 - 12	0.00	1.00	1.00	1.00	1.00	1.00
Day	13 - 18	1.00	1.00	1.00	1.00	1.00	1.00
	19 - 24	1.00	0.00	0.00	0.00	0.00	0.00
Saturday							
Hour	1 - 6	0.00	0.00	0.00	0.00	0.00	0.00
of	7 - 12	0.00	0.00	1.00	1.00	1.00	1.00
Day	13 - 18	1.00	1.00	1.00	1.00	1.00	1.00
	19 - 24	1.00	0.00	0.00	0.00	0.00	0.00
Sunday							
Hour	1 - 6	0.00	0.00	0.00	0.00	0.00	0.00
of	7 - 12	0.00	0.00	1.00	1.00	1.00	1.00
Day	13 - 18	1.00	1.00	1.00	1.00	1.00	1.00
	19 - 24	1.00	0.00	0.00	0.00	0.00	0.00
Source ID:	**P1_E582**						
Weekdays							
Hour	1 - 6	0.00	0.00	0.00	0.00	0.00	0.00
of	7 - 12	0.00	1.00	1.00	1.00	1.00	1.00
Day	13 - 18	1.00	1.00	1.00	1.00	1.00	1.00
	19 - 24	1.00	0.00	0.00	0.00	0.00	0.00
Saturday							
Hour	1 - 6	0.00	0.00	0.00	0.00	0.00	0.00
of	7 - 12	0.00	0.00	1.00	1.00	1.00	1.00
Day	13 - 18	1.00	1.00	1.00	1.00	1.00	1.00
	19 - 24	1.00	0.00	0.00	0.00	0.00	0.00
Sunday							
Hour	1 - 6	0.00	0.00	0.00	0.00	0.00	0.00
of	7 - 12	0.00	0.00	1.00	1.00	1.00	1.00
Day	13 - 18	1.00	1.00	1.00	1.00	1.00	1.00
	19 - 24	1.00	0.00	0.00	0.00	0.00	0.00
Source ID:	**P1_E583**						
Weekdays							
Hour	1 - 6	0.00	0.00	0.00	0.00	0.00	0.00
of	7 - 12	0.00	1.00	1.00	1.00	1.00	1.00
Day	13 - 18	1.00	1.00	1.00	1.00	1.00	1.00
	19 - 24	1.00	0.00	0.00	0.00	0.00	0.00
Saturday							
Hour	1 - 6	0.00	0.00	0.00	0.00	0.00	0.00
of	7 - 12	0.00	0.00	1.00	1.00	1.00	1.00
Day	13 - 18	1.00	1.00	1.00	1.00	1.00	1.00
	19 - 24	1.00	0.00	0.00	0.00	0.00	0.00
Sunday							
Hour	1 - 6	0.00	0.00	0.00	0.00	0.00	0.00
of	7 - 12	0.00	0.00	1.00	1.00	1.00	1.00
Day	13 - 18	1.00	1.00	1.00	1.00	1.00	1.00
	19 - 24	1.00	0.00	0.00	0.00	0.00	0.00
Source ID:	**P1_E584**						
Weekdays							
Hour	1 - 6	0.00	0.00	0.00	0.00	0.00	0.00
of	7 - 12	0.00	1.00	1.00	1.00	1.00	1.00
Day	13 - 18	1.00	1.00	1.00	1.00	1.00	1.00
	19 - 24	1.00	0.00	0.00	0.00	0.00	0.00
Saturday							
Hour	1 - 6	0.00	0.00	0.00	0.00	0.00	0.00
of	7 - 12	0.00	0.00	1.00	1.00	1.00	1.00

Scenario: Construction

Source ID:	**P1_E584**							
	Day	13 - 18	1.00	1.00	1.00	1.00	1.00	1.00
		19 - 24	1.00	0.00	0.00	0.00	0.00	0.00
Sunday								
	Hour	1 - 6	0.00	0.00	0.00	0.00	0.00	0.00
	of	7 - 12	0.00	0.00	1.00	1.00	1.00	1.00
	Day	13 - 18	1.00	1.00	1.00	1.00	1.00	1.00
		19 - 24	1.00	0.00	0.00	0.00	0.00	0.00
Source ID:	**P1_E585**							
Weekdays								
	Hour	1 - 6	0.00	0.00	0.00	0.00	0.00	0.00
	of	7 - 12	0.00	1.00	1.00	1.00	1.00	1.00
	Day	13 - 18	1.00	1.00	1.00	1.00	1.00	1.00
		19 - 24	1.00	0.00	0.00	0.00	0.00	0.00
Saturday								
	Hour	1 - 6	0.00	0.00	0.00	0.00	0.00	0.00
	of	7 - 12	0.00	0.00	1.00	1.00	1.00	1.00
	Day	13 - 18	1.00	1.00	1.00	1.00	1.00	1.00
		19 - 24	1.00	0.00	0.00	0.00	0.00	0.00
Sunday								
	Hour	1 - 6	0.00	0.00	0.00	0.00	0.00	0.00
	of	7 - 12	0.00	0.00	1.00	1.00	1.00	1.00
	Day	13 - 18	1.00	1.00	1.00	1.00	1.00	1.00
		19 - 24	1.00	0.00	0.00	0.00	0.00	0.00
Source ID:	**P1_E586**							
Weekdays								
	Hour	1 - 6	0.00	0.00	0.00	0.00	0.00	0.00
	of	7 - 12	0.00	1.00	1.00	1.00	1.00	1.00
	Day	13 - 18	1.00	1.00	1.00	1.00	1.00	1.00
		19 - 24	1.00	0.00	0.00	0.00	0.00	0.00
Saturday								
	Hour	1 - 6	0.00	0.00	0.00	0.00	0.00	0.00
	of	7 - 12	0.00	0.00	1.00	1.00	1.00	1.00
	Day	13 - 18	1.00	1.00	1.00	1.00	1.00	1.00
		19 - 24	1.00	0.00	0.00	0.00	0.00	0.00
Sunday								
	Hour	1 - 6	0.00	0.00	0.00	0.00	0.00	0.00
	of	7 - 12	0.00	0.00	1.00	1.00	1.00	1.00
	Day	13 - 18	1.00	1.00	1.00	1.00	1.00	1.00
		19 - 24	1.00	0.00	0.00	0.00	0.00	0.00
Source ID:	**P1_E587**							
Weekdays								
	Hour	1 - 6	0.00	0.00	0.00	0.00	0.00	0.00
	of	7 - 12	0.00	1.00	1.00	1.00	1.00	1.00
	Day	13 - 18	1.00	1.00	1.00	1.00	1.00	1.00
		19 - 24	1.00	0.00	0.00	0.00	0.00	0.00
Saturday								
	Hour	1 - 6	0.00	0.00	0.00	0.00	0.00	0.00
	of	7 - 12	0.00	0.00	1.00	1.00	1.00	1.00
	Day	13 - 18	1.00	1.00	1.00	1.00	1.00	1.00
		19 - 24	1.00	0.00	0.00	0.00	0.00	0.00
Sunday								
	Hour	1 - 6	0.00	0.00	0.00	0.00	0.00	0.00
	of	7 - 12	0.00	0.00	1.00	1.00	1.00	1.00
	Day	13 - 18	1.00	1.00	1.00	1.00	1.00	1.00

Scenario: Construction

Source ID:	**P1_E587**						
	19 - 24	1.00	0.00	0.00	0.00	0.00	0.00
Source ID:	**P1_E588**						
Weekdays							
Hour	1 - 6	0.00	0.00	0.00	0.00	0.00	0.00
of	7 - 12	0.00	1.00	1.00	1.00	1.00	1.00
Day	13 - 18	1.00	1.00	1.00	1.00	1.00	1.00
	19 - 24	1.00	0.00	0.00	0.00	0.00	0.00
Saturday							
Hour	1 - 6	0.00	0.00	0.00	0.00	0.00	0.00
of	7 - 12	0.00	0.00	1.00	1.00	1.00	1.00
Day	13 - 18	1.00	1.00	1.00	1.00	1.00	1.00
	19 - 24	1.00	0.00	0.00	0.00	0.00	0.00
Sunday							
Hour	1 - 6	0.00	0.00	0.00	0.00	0.00	0.00
of	7 - 12	0.00	0.00	1.00	1.00	1.00	1.00
Day	13 - 18	1.00	1.00	1.00	1.00	1.00	1.00
	19 - 24	1.00	0.00	0.00	0.00	0.00	0.00
Source ID:	**P1_E589**						
Weekdays							
Hour	1 - 6	0.00	0.00	0.00	0.00	0.00	0.00
of	7 - 12	0.00	1.00	1.00	1.00	1.00	1.00
Day	13 - 18	1.00	1.00	1.00	1.00	1.00	1.00
	19 - 24	1.00	0.00	0.00	0.00	0.00	0.00
Saturday							
Hour	1 - 6	0.00	0.00	0.00	0.00	0.00	0.00
of	7 - 12	0.00	0.00	1.00	1.00	1.00	1.00
Day	13 - 18	1.00	1.00	1.00	1.00	1.00	1.00
	19 - 24	1.00	0.00	0.00	0.00	0.00	0.00
Sunday							
Hour	1 - 6	0.00	0.00	0.00	0.00	0.00	0.00
of	7 - 12	0.00	0.00	1.00	1.00	1.00	1.00
Day	13 - 18	1.00	1.00	1.00	1.00	1.00	1.00
	19 - 24	1.00	0.00	0.00	0.00	0.00	0.00
Source ID:	**P1_E590**						
Weekdays							
Hour	1 - 6	0.00	0.00	0.00	0.00	0.00	0.00
of	7 - 12	0.00	1.00	1.00	1.00	1.00	1.00
Day	13 - 18	1.00	1.00	1.00	1.00	1.00	1.00
	19 - 24	1.00	0.00	0.00	0.00	0.00	0.00
Saturday							
Hour	1 - 6	0.00	0.00	0.00	0.00	0.00	0.00
of	7 - 12	0.00	0.00	1.00	1.00	1.00	1.00
Day	13 - 18	1.00	1.00	1.00	1.00	1.00	1.00
	19 - 24	1.00	0.00	0.00	0.00	0.00	0.00
Sunday							
Hour	1 - 6	0.00	0.00	0.00	0.00	0.00	0.00
of	7 - 12	0.00	0.00	1.00	1.00	1.00	1.00
Day	13 - 18	1.00	1.00	1.00	1.00	1.00	1.00
	19 - 24	1.00	0.00	0.00	0.00	0.00	0.00
Source ID:	**P1_E591**						
Weekdays							
Hour	1 - 6	0.00	0.00	0.00	0.00	0.00	0.00
of	7 - 12	0.00	1.00	1.00	1.00	1.00	1.00

Scenario: Construction

Source ID:	**P1_E591**							
	Day	13 - 18	1.00	1.00	1.00	1.00	1.00	1.00
		19 - 24	1.00	0.00	0.00	0.00	0.00	0.00
	Saturday							
	Hour	1 - 6	0.00	0.00	0.00	0.00	0.00	0.00
	of	7 - 12	0.00	0.00	1.00	1.00	1.00	1.00
	Day	13 - 18	1.00	1.00	1.00	1.00	1.00	1.00
		19 - 24	1.00	0.00	0.00	0.00	0.00	0.00
	Sunday							
	Hour	1 - 6	0.00	0.00	0.00	0.00	0.00	0.00
	of	7 - 12	0.00	0.00	1.00	1.00	1.00	1.00
	Day	13 - 18	1.00	1.00	1.00	1.00	1.00	1.00
		19 - 24	1.00	0.00	0.00	0.00	0.00	0.00
Source ID:	**P1_E592**							
	Weekdays							
	Hour	1 - 6	0.00	0.00	0.00	0.00	0.00	0.00
	of	7 - 12	0.00	1.00	1.00	1.00	1.00	1.00
	Day	13 - 18	1.00	1.00	1.00	1.00	1.00	1.00
		19 - 24	1.00	0.00	0.00	0.00	0.00	0.00
	Saturday							
	Hour	1 - 6	0.00	0.00	0.00	0.00	0.00	0.00
	of	7 - 12	0.00	0.00	1.00	1.00	1.00	1.00
	Day	13 - 18	1.00	1.00	1.00	1.00	1.00	1.00
		19 - 24	1.00	0.00	0.00	0.00	0.00	0.00
	Sunday							
	Hour	1 - 6	0.00	0.00	0.00	0.00	0.00	0.00
	of	7 - 12	0.00	0.00	1.00	1.00	1.00	1.00
	Day	13 - 18	1.00	1.00	1.00	1.00	1.00	1.00
		19 - 24	1.00	0.00	0.00	0.00	0.00	0.00
Source ID:	**P1_E593**							
	Weekdays							
	Hour	1 - 6	0.00	0.00	0.00	0.00	0.00	0.00
	of	7 - 12	0.00	1.00	1.00	1.00	1.00	1.00
	Day	13 - 18	1.00	1.00	1.00	1.00	1.00	1.00
		19 - 24	1.00	0.00	0.00	0.00	0.00	0.00
	Saturday							
	Hour	1 - 6	0.00	0.00	0.00	0.00	0.00	0.00
	of	7 - 12	0.00	0.00	1.00	1.00	1.00	1.00
	Day	13 - 18	1.00	1.00	1.00	1.00	1.00	1.00
		19 - 24	1.00	0.00	0.00	0.00	0.00	0.00
	Sunday							
	Hour	1 - 6	0.00	0.00	0.00	0.00	0.00	0.00
	of	7 - 12	0.00	0.00	1.00	1.00	1.00	1.00
	Day	13 - 18	1.00	1.00	1.00	1.00	1.00	1.00
		19 - 24	1.00	0.00	0.00	0.00	0.00	0.00
Source ID:	**P1_E594**							
	Weekdays							
	Hour	1 - 6	0.00	0.00	0.00	0.00	0.00	0.00
	of	7 - 12	0.00	1.00	1.00	1.00	1.00	1.00
	Day	13 - 18	1.00	1.00	1.00	1.00	1.00	1.00
		19 - 24	1.00	0.00	0.00	0.00	0.00	0.00
	Saturday							
	Hour	1 - 6	0.00	0.00	0.00	0.00	0.00	0.00
	of	7 - 12	0.00	0.00	1.00	1.00	1.00	1.00
	Day	13 - 18	1.00	1.00	1.00	1.00	1.00	1.00

Scenario: Construction

Source ID:	**P1_E594**						
	19 - 24	1.00	0.00	0.00	0.00	0.00	0.00
Sunday							
Hour	1 - 6	0.00	0.00	0.00	0.00	0.00	0.00
of	7 - 12	0.00	0.00	1.00	1.00	1.00	1.00
Day	13 - 18	1.00	1.00	1.00	1.00	1.00	1.00
	19 - 24	1.00	0.00	0.00	0.00	0.00	0.00
Source ID:	**P1_E595**						
Weekdays							
Hour	1 - 6	0.00	0.00	0.00	0.00	0.00	0.00
of	7 - 12	0.00	1.00	1.00	1.00	1.00	1.00
Day	13 - 18	1.00	1.00	1.00	1.00	1.00	1.00
	19 - 24	1.00	0.00	0.00	0.00	0.00	0.00
Saturday							
Hour	1 - 6	0.00	0.00	0.00	0.00	0.00	0.00
of	7 - 12	0.00	0.00	1.00	1.00	1.00	1.00
Day	13 - 18	1.00	1.00	1.00	1.00	1.00	1.00
	19 - 24	1.00	0.00	0.00	0.00	0.00	0.00
Sunday							
Hour	1 - 6	0.00	0.00	0.00	0.00	0.00	0.00
of	7 - 12	0.00	0.00	1.00	1.00	1.00	1.00
Day	13 - 18	1.00	1.00	1.00	1.00	1.00	1.00
	19 - 24	1.00	0.00	0.00	0.00	0.00	0.00
Source ID:	**P1_E596**						
Weekdays							
Hour	1 - 6	0.00	0.00	0.00	0.00	0.00	0.00
of	7 - 12	0.00	1.00	1.00	1.00	1.00	1.00
Day	13 - 18	1.00	1.00	1.00	1.00	1.00	1.00
	19 - 24	1.00	0.00	0.00	0.00	0.00	0.00
Saturday							
Hour	1 - 6	0.00	0.00	0.00	0.00	0.00	0.00
of	7 - 12	0.00	0.00	1.00	1.00	1.00	1.00
Day	13 - 18	1.00	1.00	1.00	1.00	1.00	1.00
	19 - 24	1.00	0.00	0.00	0.00	0.00	0.00
Sunday							
Hour	1 - 6	0.00	0.00	0.00	0.00	0.00	0.00
of	7 - 12	0.00	0.00	1.00	1.00	1.00	1.00
Day	13 - 18	1.00	1.00	1.00	1.00	1.00	1.00
	19 - 24	1.00	0.00	0.00	0.00	0.00	0.00
Source ID:	**P1_E597**						
Weekdays							
Hour	1 - 6	0.00	0.00	0.00	0.00	0.00	0.00
of	7 - 12	0.00	1.00	1.00	1.00	1.00	1.00
Day	13 - 18	1.00	1.00	1.00	1.00	1.00	1.00
	19 - 24	1.00	0.00	0.00	0.00	0.00	0.00
Saturday							
Hour	1 - 6	0.00	0.00	0.00	0.00	0.00	0.00
of	7 - 12	0.00	0.00	1.00	1.00	1.00	1.00
Day	13 - 18	1.00	1.00	1.00	1.00	1.00	1.00
	19 - 24	1.00	0.00	0.00	0.00	0.00	0.00
Sunday							
Hour	1 - 6	0.00	0.00	0.00	0.00	0.00	0.00
of	7 - 12	0.00	0.00	1.00	1.00	1.00	1.00
Day	13 - 18	1.00	1.00	1.00	1.00	1.00	1.00
	19 - 24	1.00	0.00	0.00	0.00	0.00	0.00

Source Pathway

Scenario: Construction

Source ID:	**P1_E598**							
Weekdays								
Hour of Day	1 - 6	0.00	0.00	0.00	0.00	0.00	0.00
	7 - 12	0.00	1.00	1.00	1.00	1.00	1.00
	13 - 18	1.00	1.00	1.00	1.00	1.00	1.00
	19 - 24	1.00	0.00	0.00	0.00	0.00	0.00
Saturday								
Hour of Day	1 - 6	0.00	0.00	0.00	0.00	0.00	0.00
	7 - 12	0.00	0.00	1.00	1.00	1.00	1.00
	13 - 18	1.00	1.00	1.00	1.00	1.00	1.00
	19 - 24	1.00	0.00	0.00	0.00	0.00	0.00
Sunday								
Hour of Day	1 - 6	0.00	0.00	0.00	0.00	0.00	0.00
	7 - 12	0.00	0.00	1.00	1.00	1.00	1.00
	13 - 18	1.00	1.00	1.00	1.00	1.00	1.00
	19 - 24	1.00	0.00	0.00	0.00	0.00	0.00
Source ID:	**P1_E599**							
Weekdays								
Hour of Day	1 - 6	0.00	0.00	0.00	0.00	0.00	0.00
	7 - 12	0.00	1.00	1.00	1.00	1.00	1.00
	13 - 18	1.00	1.00	1.00	1.00	1.00	1.00
	19 - 24	1.00	0.00	0.00	0.00	0.00	0.00
Saturday								
Hour of Day	1 - 6	0.00	0.00	0.00	0.00	0.00	0.00
	7 - 12	0.00	0.00	1.00	1.00	1.00	1.00
	13 - 18	1.00	1.00	1.00	1.00	1.00	1.00
	19 - 24	1.00	0.00	0.00	0.00	0.00	0.00
Sunday								
Hour of Day	1 - 6	0.00	0.00	0.00	0.00	0.00	0.00
	7 - 12	0.00	0.00	1.00	1.00	1.00	1.00
	13 - 18	1.00	1.00	1.00	1.00	1.00	1.00
	19 - 24	1.00	0.00	0.00	0.00	0.00	0.00
Source ID:	**P1_E600**							
Weekdays								
Hour of Day	1 - 6	0.00	0.00	0.00	0.00	0.00	0.00
	7 - 12	0.00	1.00	1.00	1.00	1.00	1.00
	13 - 18	1.00	1.00	1.00	1.00	1.00	1.00
	19 - 24	1.00	0.00	0.00	0.00	0.00	0.00
Saturday								
Hour of Day	1 - 6	0.00	0.00	0.00	0.00	0.00	0.00
	7 - 12	0.00	0.00	1.00	1.00	1.00	1.00
	13 - 18	1.00	1.00	1.00	1.00	1.00	1.00
	19 - 24	1.00	0.00	0.00	0.00	0.00	0.00
Sunday								
Hour of Day	1 - 6	0.00	0.00	0.00	0.00	0.00	0.00
	7 - 12	0.00	0.00	1.00	1.00	1.00	1.00
	13 - 18	1.00	1.00	1.00	1.00	1.00	1.00
	19 - 24	1.00	0.00	0.00	0.00	0.00	0.00
Source ID:	**P1_E601**							
Weekdays								
Hour of Day	1 - 6	0.00	0.00	0.00	0.00	0.00	0.00
	7 - 12	0.00	1.00	1.00	1.00	1.00	1.00
	13 - 18	1.00	1.00	1.00	1.00	1.00	1.00
	19 - 24	1.00	0.00	0.00	0.00	0.00	0.00
Saturday								

Source Pathway

Scenario: Construction

Source ID:	**P1_E601**						
Hour of Day	1 - 6	0.00	0.00	0.00	0.00	0.00	0.00
	7 - 12	0.00	0.00	1.00	1.00	1.00	1.00
	13 - 18	1.00	1.00	1.00	1.00	1.00	1.00
	19 - 24	1.00	0.00	0.00	0.00	0.00	0.00
Sunday							
Hour of Day	1 - 6	0.00	0.00	0.00	0.00	0.00	0.00
	7 - 12	0.00	0.00	1.00	1.00	1.00	1.00
	13 - 18	1.00	1.00	1.00	1.00	1.00	1.00
	19 - 24	1.00	0.00	0.00	0.00	0.00	0.00
Source ID:	**P1_E602**						
Weekdays							
Hour of Day	1 - 6	0.00	0.00	0.00	0.00	0.00	0.00
	7 - 12	0.00	1.00	1.00	1.00	1.00	1.00
	13 - 18	1.00	1.00	1.00	1.00	1.00	1.00
	19 - 24	1.00	0.00	0.00	0.00	0.00	0.00
Saturday							
Hour of Day	1 - 6	0.00	0.00	0.00	0.00	0.00	0.00
	7 - 12	0.00	0.00	1.00	1.00	1.00	1.00
	13 - 18	1.00	1.00	1.00	1.00	1.00	1.00
	19 - 24	1.00	0.00	0.00	0.00	0.00	0.00
Sunday							
Hour of Day	1 - 6	0.00	0.00	0.00	0.00	0.00	0.00
	7 - 12	0.00	0.00	1.00	1.00	1.00	1.00
	13 - 18	1.00	1.00	1.00	1.00	1.00	1.00
	19 - 24	1.00	0.00	0.00	0.00	0.00	0.00
Source ID:	**P1_E603**						
Weekdays							
Hour of Day	1 - 6	0.00	0.00	0.00	0.00	0.00	0.00
	7 - 12	0.00	1.00	1.00	1.00	1.00	1.00
	13 - 18	1.00	1.00	1.00	1.00	1.00	1.00
	19 - 24	1.00	0.00	0.00	0.00	0.00	0.00
Saturday							
Hour of Day	1 - 6	0.00	0.00	0.00	0.00	0.00	0.00
	7 - 12	0.00	0.00	1.00	1.00	1.00	1.00
	13 - 18	1.00	1.00	1.00	1.00	1.00	1.00
	19 - 24	1.00	0.00	0.00	0.00	0.00	0.00
Sunday							
Hour of Day	1 - 6	0.00	0.00	0.00	0.00	0.00	0.00
	7 - 12	0.00	0.00	1.00	1.00	1.00	1.00
	13 - 18	1.00	1.00	1.00	1.00	1.00	1.00
	19 - 24	1.00	0.00	0.00	0.00	0.00	0.00
Source ID:	**P1_E604**						
Weekdays							
Hour of Day	1 - 6	0.00	0.00	0.00	0.00	0.00	0.00
	7 - 12	0.00	1.00	1.00	1.00	1.00	1.00
	13 - 18	1.00	1.00	1.00	1.00	1.00	1.00
	19 - 24	1.00	0.00	0.00	0.00	0.00	0.00
Saturday							
Hour of Day	1 - 6	0.00	0.00	0.00	0.00	0.00	0.00
	7 - 12	0.00	0.00	1.00	1.00	1.00	1.00
	13 - 18	1.00	1.00	1.00	1.00	1.00	1.00
	19 - 24	1.00	0.00	0.00	0.00	0.00	0.00
Sunday							
Hour	1 - 6	0.00	0.00	0.00	0.00	0.00	0.00

Scenario: Construction

Source ID:	**P1_E604**							
	of	7 - 12	0.00	0.00	1.00	1.00	1.00	1.00
	Day	13 - 18	1.00	1.00	1.00	1.00	1.00	1.00
		19 - 24	1.00	0.00	0.00	0.00	0.00	0.00
Source ID:	**P1_HAULE**							
Weekdays								
	Hour	1 - 6	0.00	0.00	0.00	0.00	0.00	0.00
	of	7 - 12	0.00	1.00	1.00	1.00	1.00	1.00
	Day	13 - 18	1.00	1.00	1.00	1.00	1.00	1.00
		19 - 24	1.00	0.00	0.00	0.00	0.00	0.00
Saturday								
	Hour	1 - 6	0.00	0.00	0.00	0.00	0.00	0.00
	of	7 - 12	0.00	0.00	1.00	1.00	1.00	1.00
	Day	13 - 18	1.00	1.00	1.00	1.00	1.00	1.00
		19 - 24	1.00	0.00	0.00	0.00	0.00	0.00
Sunday								
	Hour	1 - 6	0.00	0.00	0.00	0.00	0.00	0.00
	of	7 - 12	0.00	0.00	1.00	1.00	1.00	1.00
	Day	13 - 18	1.00	1.00	1.00	1.00	1.00	1.00
		19 - 24	1.00	0.00	0.00	0.00	0.00	0.00
Source ID:	**P2_HAULE**							
Weekdays								
	Hour	1 - 6	0.00	0.00	0.00	0.00	0.00	0.00
	of	7 - 12	0.00	1.00	1.00	1.00	1.00	1.00
	Day	13 - 18	1.00	1.00	1.00	1.00	1.00	1.00
		19 - 24	1.00	0.00	0.00	0.00	0.00	0.00
Saturday								
	Hour	1 - 6	0.00	0.00	0.00	0.00	0.00	0.00
	of	7 - 12	0.00	0.00	1.00	1.00	1.00	1.00
	Day	13 - 18	1.00	1.00	1.00	1.00	1.00	1.00
		19 - 24	1.00	0.00	0.00	0.00	0.00	0.00
Sunday								
	Hour	1 - 6	0.00	0.00	0.00	0.00	0.00	0.00
	of	7 - 12	0.00	0.00	1.00	1.00	1.00	1.00
	Day	13 - 18	1.00	1.00	1.00	1.00	1.00	1.00
		19 - 24	1.00	0.00	0.00	0.00	0.00	0.00
Source ID:	**P3_HAULE**							
Weekdays								
	Hour	1 - 6	0.00	0.00	0.00	0.00	0.00	0.00
	of	7 - 12	0.00	1.00	1.00	1.00	1.00	1.00
	Day	13 - 18	1.00	1.00	1.00	1.00	1.00	1.00
		19 - 24	1.00	0.00	0.00	0.00	0.00	0.00
Saturday								
	Hour	1 - 6	0.00	0.00	0.00	0.00	0.00	0.00
	of	7 - 12	0.00	0.00	1.00	1.00	1.00	1.00
	Day	13 - 18	1.00	1.00	1.00	1.00	1.00	1.00
		19 - 24	1.00	0.00	0.00	0.00	0.00	0.00
Sunday								
	Hour	1 - 6	0.00	0.00	0.00	0.00	0.00	0.00
	of	7 - 12	0.00	0.00	1.00	1.00	1.00	1.00
	Day	13 - 18	1.00	1.00	1.00	1.00	1.00	1.00
		19 - 24	1.00	0.00	0.00	0.00	0.00	0.00

Receptor Pathway

Receptor Networks

Note: Terrain Elavations and Flagpole Heights for Network Grids are in Page RE2 - 1 (If applicable)
Generated Discrete Receptors for Multi-Tier (Risk) Grid and Receptor Locations for Fenceline Grid are in Page RE3 - 1 (If applicable)

Discrete Receptors

Discrete Cartesian Receptors

Record Number	X-Coordinate [m]	Y-Coordinate [m]	Group Name (Optional)	Terrain Elevations	Flagpole Heights [m] (Optional)
1	611530.51	4226987.00	ON2_Res	12.19	1.80
2	611530.51	4227007.00	ON2_Res	12.19	1.80
3	611530.51	4226927.00	ON2_Res	12.68	1.80
4	611540.51	4227137.00	ON2_Res	11.18	1.80
5	611540.51	4227157.00	ON2_Res	11.18	1.80
6	611540.51	4227077.00	ON2_Res	12.19	1.80
7	611540.51	4227057.00	ON2_Res	12.19	1.80
8	611540.51	4226987.00	ON2_Res	12.19	1.80
9	611540.51	4227007.00	ON2_Res	12.19	1.80
10	611540.51	4226927.00	ON2_Res	12.97	1.80
11	611544.21	4227397.00	ON2_Park	6.95	1.80
12	611544.21	4227427.00	ON2_Park	6.10	1.80
13	611544.21	4227367.00	ON2_Park	10.00	1.80
14	611544.21	4227337.00	ON2_Park	12.19	1.80
15	611544.21	4227277.00	ON2_Park	12.18	1.80
16	611544.21	4227307.00	ON2_Park	12.19	1.80
17	611544.21	4227247.00	ON2_Park	12.16	1.80
18	611544.21	4227217.00	ON2_Park	11.91	1.80
19	611550.51	4227137.00	ON2_Res	10.70	1.80
20	611550.51	4227157.00	ON2_Res	10.61	1.80
21	611550.51	4227077.00	ON2_Res	12.18	1.80
22	611550.51	4227057.00	ON2_Res	12.19	1.80
23	611550.51	4226987.00	ON2_Res	12.39	1.80
24	611550.51	4227007.00	ON2_Res	12.30	1.80
25	611550.51	4226927.00	ON2_Res	13.21	1.80
26	611560.51	4227137.00	ON2_Res	10.28	1.80
27	611560.51	4227157.00	ON2_Res	10.06	1.80
28	611560.51	4227077.00	ON2_Res	12.16	1.80
29	611560.51	4227057.00	ON2_Res	12.19	1.80
30	611560.51	4226987.00	ON2_Res	12.68	1.80

31	611560.51	4227007.00	ON2_Res	12.46	1.80
32	611560.51	4226927.00	ON2_Res	13.42	1.80
33	611570.51	4227137.00	ON2_Res	9.86	1.80
34	611570.51	4227157.00	ON2_Res	9.50	1.80
35	611570.51	4227077.00	ON2_Res	12.14	1.80
36	611570.51	4227057.00	ON2_Res	12.19	1.80
37	611570.51	4226987.00	ON2_Res	12.97	1.80
38	611570.51	4227007.00	ON2_Res	12.61	1.80
39	611570.51	4226927.00	ON2_Res	13.63	1.80
40	611574.21	4227337.00	ON2_Park	11.73	1.80
41	611574.21	4227367.00	ON2_Park	9.59	1.80
42	611574.21	4227307.00	ON2_Park	11.91	1.80
43	611574.21	4227277.00	ON2_Park	10.75	1.80
44	611574.21	4227217.00	ON2_Park	9.16	1.80
45	611574.21	4227247.00	ON2_Park	9.36	1.80
46	611580.51	4227157.00	ON2_Res	9.90	1.80
47	611580.51	4227137.00	ON2_Res	10.26	1.80
48	611580.51	4227057.00	ON2_Res	12.23	1.80
49	611580.51	4227077.00	ON2_Res	12.14	1.80
50	611580.51	4227007.00	ON2_Res	12.78	1.80
51	611580.51	4226987.00	ON2_Res	13.14	1.80
52	611580.51	4226927.00	ON2_Res	13.90	1.80
53	611590.51	4227157.00	ON2_Res	10.79	1.80
54	611590.51	4227137.00	ON2_Res	11.08	1.80
55	611590.51	4227057.00	ON2_Res	12.30	1.80
56	611590.51	4227077.00	ON2_Res	12.16	1.80
57	611590.51	4227007.00	ON2_Res	12.96	1.80
58	611590.51	4226987.00	ON2_Res	13.25	1.80
59	611590.51	4226927.00	ON2_Res	14.20	1.80
60	611600.51	4227157.00	ON2_Res	11.67	1.80
61	611600.51	4227137.00	ON2_Res	11.90	1.80
62	611600.51	4227057.00	ON2_Res	12.36	1.80
63	611600.51	4227077.00	ON2_Res	12.18	1.80
64	611600.51	4227007.00	ON2_Res	13.13	1.80
65	611600.51	4226987.00	ON2_Res	13.36	1.80
66	611600.51	4226927.00	ON2_Res	14.50	1.80
67	611610.51	4226927.00	ON2_Res	14.67	1.80
68	611620.51	4226917.00	ON2_Res	14.92	1.80

69	611630.51	4226917.00	ON2_Res	15.00	1.80
70	611634.48	4227156.45	ON2_Res	12.19	1.80
71	611634.48	4227136.45	ON2_Res	12.19	1.80
72	611634.48	4227056.45	ON2_Res	12.70	1.80
73	611634.48	4227076.45	ON2_Res	12.49	1.80
74	611640.51	4226917.00	ON2_Res	15.02	1.80
75	611644.48	4227156.45	ON2_Res	12.19	1.80
76	611644.48	4227136.45	ON2_Res	12.19	1.80
77	611644.48	4227056.45	ON2_Res	12.80	1.80
78	611644.48	4227076.45	ON2_Res	12.59	1.80
79	611644.48	4226996.45	ON2_Res	13.78	1.80
80	611644.48	4227006.45	ON2_Res	13.64	1.80
81	611644.48	4227016.45	ON2_Res	13.50	1.80
82	611644.48	4226956.45	ON2_Res	14.42	1.80
83	611644.48	4226966.45	ON2_Res	14.25	1.80
84	611644.48	4226976.45	ON2_Res	14.08	1.80
85	611644.48	4226986.45	ON2_Res	13.92	1.80
86	611650.51	4226917.00	ON2_Res	15.02	1.80
87	611644.48	4226946.45	ON2_Res	14.58	1.80
88	611654.48	4227136.45	ON2_Res	12.19	1.80
89	611654.48	4227156.45	ON2_Res	12.19	1.80
90	611654.48	4227076.45	ON2_Res	12.69	1.80
91	611654.48	4227056.45	ON2_Res	12.90	1.80
92	611660.51	4226917.00	ON2_Res	15.02	1.80
93	611664.48	4227156.45	ON2_Res	12.19	1.80
94	611664.48	4227136.45	ON2_Res	12.19	1.80
95	611664.48	4227056.45	ON2_Res	13.00	1.80
96	611664.48	4227076.45	ON2_Res	12.79	1.80
97	611664.48	4226996.45	ON2_Res	14.10	1.80
98	611664.48	4227006.45	ON2_Res	13.90	1.80
99	611664.48	4227016.45	ON2_Res	13.70	1.80
100	611664.48	4226956.45	ON2_Res	14.62	1.80
101	611664.48	4226966.45	ON2_Res	14.52	1.80
102	611664.48	4226976.45	ON2_Res	14.42	1.80
103	611664.48	4226986.45	ON2_Res	14.30	1.80
104	611670.51	4226917.00	ON2_Res	15.00	1.80
105	611664.48	4226946.45	ON2_Res	14.72	1.80
106	611674.48	4227136.45	ON2_Res	12.19	1.80

107	611674.48	4227156.45	ON2_Res	12.19	1.80
108	611674.48	4227076.45	ON2_Res	12.89	1.80
109	611674.48	4227056.45	ON2_Res	13.17	1.80
110	611680.51	4226917.00	ON2_Res	14.97	1.80
111	611684.48	4227156.45	ON2_Res	12.19	1.80
112	611684.48	4227136.45	ON2_Res	12.19	1.80
113	611684.48	4227056.45	ON2_Res	13.34	1.80
114	611684.48	4227076.45	ON2_Res	12.99	1.80
115	611690.51	4226917.00	ON2_Res	14.94	1.80
116	611694.48	4227156.45	ON2_Res	12.19	1.80
117	611694.48	4227136.45	ON2_Res	12.20	1.80
118	611694.48	4227056.45	ON2_Res	13.49	1.80
119	611694.48	4227076.45	ON2_Res	13.09	1.80
120	611700.51	4226917.00	ON2_Res	14.89	1.80
121	611704.48	4227136.45	ON2_Res	12.30	1.80
122	611704.48	4227156.45	ON2_Res	12.22	1.80
123	611704.48	4227076.45	ON2_Res	13.20	1.80
124	611704.48	4227056.45	ON2_Res	13.53	1.80
125	611710.51	4226917.00	ON2_Res	14.81	1.80
126	611714.48	4227156.45	ON2_Res	12.25	1.80
127	611714.48	4227136.45	ON2_Res	12.39	1.80
128	611714.48	4227056.45	ON2_Res	13.57	1.80
129	611714.48	4227076.45	ON2_Res	13.30	1.80
130	611714.48	4226996.45	ON2_Res	14.21	1.80
131	611714.48	4227006.45	ON2_Res	14.11	1.80
132	611714.48	4227016.45	ON2_Res	14.01	1.80
133	611714.48	4226956.45	ON2_Res	14.42	1.80
134	611714.48	4226966.45	ON2_Res	14.39	1.80
135	611714.48	4226976.45	ON2_Res	14.35	1.80
136	611714.48	4226986.45	ON2_Res	14.32	1.80
137	611720.51	4226917.00	ON2_Res	14.74	1.80
138	611714.48	4226946.45	ON2_Res	14.51	1.80
139	611724.48	4227136.45	ON2_Res	12.49	1.80
140	611724.48	4227156.45	ON2_Res	12.29	1.80
141	611724.48	4227076.45	ON2_Res	13.40	1.80
142	611724.48	4227056.45	ON2_Res	13.60	1.80
143	611730.51	4226917.00	ON2_Res	14.72	1.80
144	611734.48	4227136.45	ON2_Res	12.59	1.80

145	611734.48	4227156.45	ON2_Res	12.39	1.80
146	611734.48	4227076.45	ON2_Res	13.40	1.80
147	611734.48	4227056.45	ON2_Res	13.54	1.80
148	611740.51	4226917.00	ON2_Res	14.72	1.80
149	611744.48	4227156.45	ON2_Res	12.49	1.80
150	611744.48	4227136.45	ON2_Res	12.70	1.80
151	611744.48	4227056.45	ON2_Res	13.47	1.80
152	611744.48	4227076.45	ON2_Res	13.40	1.80
153	611744.48	4226996.45	ON2_Res	14.00	1.80
154	611744.48	4227006.45	ON2_Res	13.90	1.80
155	611744.48	4227016.45	ON2_Res	13.80	1.80
156	611744.48	4226956.45	ON2_Res	14.32	1.80
157	611744.48	4226966.45	ON2_Res	14.25	1.80
158	611744.48	4226976.45	ON2_Res	14.18	1.80
159	611744.48	4226986.45	ON2_Res	14.11	1.80
160	611750.51	4226917.00	ON2_Res	14.72	1.80
161	611744.48	4226946.45	ON2_Res	14.42	1.80
162	611760.51	4226917.00	ON2_Res	14.65	1.80
163	611770.51	4226917.00	ON2_Res	14.55	1.80
164	611780.51	4226917.00	ON2_Res	14.45	1.80
165	611784.48	4227136.45	ON2_Res	12.79	1.80
166	611784.48	4227146.45	ON2_Res	12.69	1.80
167	611784.48	4227156.45	ON2_Res	12.59	1.80
168	611784.48	4227166.45	ON2_Res	12.49	1.80
169	611784.48	4227096.45	ON2_Res	12.89	1.80
170	611784.48	4227106.45	ON2_Res	12.80	1.80
171	611784.48	4227116.45	ON2_Res	12.80	1.80
172	611784.48	4227126.45	ON2_Res	12.80	1.80
173	611784.48	4227056.45	ON2_Res	13.30	1.80
174	611784.48	4227066.45	ON2_Res	13.20	1.80
175	611784.48	4227076.45	ON2_Res	13.10	1.80
176	611784.48	4227086.45	ON2_Res	12.99	1.80
177	611784.48	4227016.45	ON2_Res	13.71	1.80
178	611784.48	4227026.45	ON2_Res	13.60	1.80
179	611784.48	4227036.45	ON2_Res	13.50	1.80
180	611784.48	4227046.45	ON2_Res	13.40	1.80
181	611784.48	4226976.45	ON2_Res	14.11	1.80
182	611784.48	4226986.45	ON2_Res	14.01	1.80

183	611784.48	4226996.45	ON2_Res	13.91	1.80
184	611784.48	4227006.45	ON2_Res	13.81	1.80
185	611790.51	4226917.00	ON2_Res	14.41	1.80
186	611784.48	4226946.45	ON2_Res	14.32	1.80
187	611784.48	4226956.45	ON2_Res	14.31	1.80
188	611784.48	4226966.45	ON2_Res	14.21	1.80
189	611810.51	4226917.00	ON2_Res	14.41	1.80
190	611800.51	4226917.00	ON2_Res	14.41	1.80
191	611025.26	4227217.00	ON2_Res	14.77	1.80
192	611025.26	4227227.00	ON2_Res	14.32	1.80
193	611025.26	4227177.00	ON2_Res	15.24	1.80
194	611025.26	4227187.00	ON2_Res	15.24	1.80
195	611025.26	4227197.00	ON2_Res	15.21	1.80
196	611025.26	4227207.00	ON2_Res	14.99	1.80
197	611025.26	4227137.00	ON2_Res	15.24	1.80
198	611025.26	4227147.00	ON2_Res	15.24	1.80
199	611025.26	4227157.00	ON2_Res	15.24	1.80
200	611025.26	4227167.00	ON2_Res	15.24	1.80
201	611025.26	4227097.00	ON2_Res	15.24	1.80
202	611025.26	4227107.00	ON2_Res	15.24	1.80
203	611025.26	4227117.00	ON2_Res	15.24	1.80
204	611025.26	4227127.00	ON2_Res	15.24	1.80
205	611025.26	4227057.00	ON2_Res	14.70	1.80
206	611025.26	4227067.00	ON2_Res	14.99	1.80
207	611025.26	4227077.00	ON2_Res	15.24	1.80
208	611025.26	4227087.00	ON2_Res	15.24	1.80
209	611025.26	4227017.00	ON2_Res	14.78	1.80
210	611025.26	4227027.00	ON2_Res	14.63	1.80
211	611025.26	4227037.00	ON2_Res	14.48	1.80
212	611025.26	4227047.00	ON2_Res	14.41	1.80
213	611025.26	4226977.00	ON2_Res	15.24	1.80
214	611025.26	4226987.00	ON2_Res	15.22	1.80
215	611025.26	4226997.00	ON2_Res	15.07	1.80
216	611025.26	4227007.00	ON2_Res	14.92	1.80
217	611025.26	4226947.00	ON2_Res	15.26	1.80
218	611025.26	4226957.00	ON2_Res	15.24	1.80
219	611025.26	4226967.00	ON2_Res	15.24	1.80
220	611035.26	4226947.00	ON2_Res	15.24	1.80

221	611045.26	4227247.00	ON2_Res	10.92	1.80
222	611045.26	4226947.00	ON2_Res	15.24	1.80
223	611055.26	4227277.00	ON2_Park	9.79	1.80
224	611055.26	4226947.00	ON2_Res	15.24	1.80
225	611055.26	4227247.00	ON2_Res	11.02	1.80
226	611065.26	4227247.00	ON2_Res	11.20	1.80
227	611065.26	4226947.00	ON2_Res	15.25	1.80
228	611075.26	4227247.00	ON2_Res	11.95	1.80
229	611075.26	4227187.00	ON2_Res	12.97	1.80
230	611075.26	4227197.00	ON2_Res	12.88	1.80
231	611075.26	4227207.00	ON2_Res	12.88	1.80
232	611075.26	4227147.00	ON2_Res	13.88	1.80
233	611075.26	4227157.00	ON2_Res	13.50	1.80
234	611075.26	4227167.00	ON2_Res	13.16	1.80
235	611075.26	4227177.00	ON2_Res	13.07	1.80
236	611075.26	4227107.00	ON2_Res	15.08	1.80
237	611075.26	4227117.00	ON2_Res	14.81	1.80
238	611075.26	4227127.00	ON2_Res	14.54	1.80
239	611075.26	4227137.00	ON2_Res	14.26	1.80
240	611075.26	4227067.00	ON2_Res	15.24	1.80
241	611075.26	4227077.00	ON2_Res	15.23	1.80
242	611075.26	4227087.00	ON2_Res	15.20	1.80
243	611075.26	4227097.00	ON2_Res	15.16	1.80
244	611075.26	4227027.00	ON2_Res	15.24	1.80
245	611075.26	4227037.00	ON2_Res	15.24	1.80
246	611075.26	4227047.00	ON2_Res	15.24	1.80
247	611075.26	4227057.00	ON2_Res	15.24	1.80
248	611075.26	4226987.00	ON2_Res	15.24	1.80
249	611075.26	4226997.00	ON2_Res	15.24	1.80
250	611075.26	4227007.00	ON2_Res	15.24	1.80
251	611075.26	4227017.00	ON2_Res	15.24	1.80
252	611075.26	4226947.00	ON2_Res	15.32	1.80
253	611085.26	4227277.00	ON2_Res	11.43	1.80
254	611085.26	4227247.00	ON2_Res	12.71	1.80
255	611085.26	4226947.00	ON2_Res	15.40	1.80
256	611095.26	4227357.00	ON2_Park	10.15	1.80
257	611095.26	4227277.00	ON2_Res	12.14	1.80
258	611095.26	4227247.00	ON2_Res	13.45	1.80

259	611095.26	4226947.00	ON2_Res	15.48	1.80
260	611105.26	4227277.00	ON2_Res	13.07	1.80
261	611105.26	4227207.00	ON2_Res	14.48	1.80
262	611105.26	4227247.00	ON2_Res	14.07	1.80
263	611105.26	4227167.00	ON2_Res	13.76	1.80
264	611105.26	4227177.00	ON2_Res	14.02	1.80
265	611105.26	4227187.00	ON2_Res	14.27	1.80
266	611105.26	4227197.00	ON2_Res	14.48	1.80
267	611105.26	4227127.00	ON2_Res	14.10	1.80
268	611105.26	4227137.00	ON2_Res	13.72	1.80
269	611105.26	4227147.00	ON2_Res	13.72	1.80
270	611105.26	4227157.00	ON2_Res	13.72	1.80
271	611105.26	4227087.00	ON2_Res	15.17	1.80
272	611105.26	4227097.00	ON2_Res	15.10	1.80
273	611105.26	4227107.00	ON2_Res	14.98	1.80
274	611105.26	4227117.00	ON2_Res	14.54	1.80
275	611105.26	4227047.00	ON2_Res	15.24	1.80
276	611105.26	4227057.00	ON2_Res	15.24	1.80
277	611105.26	4227067.00	ON2_Res	15.24	1.80
278	611105.26	4227077.00	ON2_Res	15.23	1.80
279	611105.26	4227007.00	ON2_Res	15.36	1.80
280	611105.26	4227017.00	ON2_Res	15.35	1.80
281	611105.26	4227027.00	ON2_Res	15.31	1.80
282	611105.26	4227037.00	ON2_Res	15.27	1.80
283	611105.26	4226947.00	ON2_Res	15.61	1.80
284	611105.26	4226987.00	ON2_Res	15.36	1.80
285	611105.26	4226997.00	ON2_Res	15.36	1.80
286	611115.26	4227277.00	ON2_Res	14.00	1.80
287	611115.26	4227247.00	ON2_Res	14.70	1.80
288	611115.26	4226947.00	ON2_Res	15.74	1.80
289	611125.26	4227327.00	ON2_Res	12.36	1.80
290	611125.26	4227277.00	ON2_Res	14.82	1.80
291	611125.26	4226947.00	ON2_Res	15.87	1.80
292	611125.26	4227247.00	ON2_Res	15.24	1.80
293	611135.26	4227327.00	ON2_Res	12.75	1.80
294	611135.26	4227277.00	ON2_Res	14.97	1.80
295	611135.26	4227247.00	ON2_Res	15.24	1.80
296	611135.26	4226947.00	ON2_Res	16.00	1.80

297	611145.26	4227327.00	ON2_Res	13.14	1.80
298	611145.26	4227277.00	ON2_Res	15.11	1.80
299	611145.26	4227247.00	ON2_Res	15.24	1.80
300	611145.26	4226947.00	ON2_Res	16.13	1.80
301	611155.26	4227277.00	ON2_Res	15.24	1.80
302	611155.26	4227327.00	ON2_Res	13.52	1.80
303	611155.26	4227247.00	ON2_Res	15.24	1.80
304	611155.26	4227177.00	ON2_Res	15.24	1.80
305	611155.26	4227187.00	ON2_Res	15.24	1.80
306	611155.26	4227197.00	ON2_Res	15.24	1.80
307	611155.26	4227207.00	ON2_Res	15.24	1.80
308	611155.26	4227067.00	ON2_Res	15.62	1.80
309	611155.26	4227157.00	ON2_Res	15.24	1.80
310	611155.26	4227167.00	ON2_Res	15.24	1.80
311	611155.26	4227027.00	ON2_Res	15.86	1.80
312	611155.26	4227037.00	ON2_Res	15.85	1.80
313	611155.26	4227047.00	ON2_Res	15.83	1.80
314	611155.26	4227057.00	ON2_Res	15.73	1.80
315	611155.26	4226987.00	ON2_Res	16.15	1.80
316	611155.26	4226997.00	ON2_Res	16.05	1.80
317	611155.26	4227007.00	ON2_Res	15.95	1.80
318	611155.26	4227017.00	ON2_Res	15.86	1.80
319	611155.26	4226947.00	ON2_Res	16.26	1.80
320	611165.26	4227327.00	ON2_Res	13.85	1.80
321	611165.26	4227357.00	ON2_Res	12.94	1.80
322	611165.26	4227277.00	ON2_Res	15.24	1.80
323	611165.26	4227247.00	ON2_Res	15.24	1.80
324	611165.26	4226947.00	ON2_Res	16.44	1.80
325	611170.00	4227397.00	ON2_Park	10.05	1.80
326	611175.26	4227357.00	ON2_Res	13.10	1.80
327	611175.26	4227277.00	ON2_Res	15.24	1.80
328	611175.26	4227327.00	ON2_Res	14.18	1.80
329	611175.26	4227247.00	ON2_Res	15.24	1.80
330	611175.26	4227187.00	ON2_Res	15.24	1.80
331	611175.26	4227197.00	ON2_Res	15.24	1.80
332	611175.26	4227207.00	ON2_Res	15.24	1.80
333	611175.26	4227157.00	ON2_Res	15.24	1.80
334	611175.26	4227167.00	ON2_Res	15.24	1.80

335	611175.26	4227177.00	ON2_Res	15.24	1.80
336	611175.26	4227037.00	ON2_Res	15.91	1.80
337	611175.26	4227047.00	ON2_Res	15.82	1.80
338	611175.26	4227057.00	ON2_Res	15.65	1.80
339	611175.26	4227067.00	ON2_Res	15.47	1.80
340	611175.26	4226997.00	ON2_Res	16.25	1.80
341	611175.26	4227007.00	ON2_Res	16.15	1.80
342	611175.26	4227017.00	ON2_Res	16.06	1.80
343	611175.26	4227027.00	ON2_Res	15.98	1.80
344	611175.26	4226947.00	ON2_Res	16.61	1.80
345	611175.26	4226987.00	ON2_Res	16.36	1.80
346	611185.26	4227327.00	ON2_Res	14.46	1.80
347	611185.26	4227357.00	ON2_Res	13.24	1.80
348	611185.26	4227277.00	ON2_Res	15.24	1.80
349	611185.26	4227247.00	ON2_Res	15.24	1.80
350	611185.26	4226947.00	ON2_Res	16.78	1.80
351	611195.26	4227357.00	ON2_Res	13.20	1.80
352	611195.26	4227277.00	ON2_Res	15.24	1.80
353	611195.26	4227327.00	ON2_Res	14.46	1.80
354	611195.26	4227247.00	ON2_Res	15.24	1.80
355	611200.00	4227447.00	ON2_Park	9.14	1.80
356	611195.26	4226947.00	ON2_Res	16.91	1.80
357	611205.26	4227357.00	ON2_Res	13.16	1.80
358	611205.26	4227277.00	ON2_Res	15.24	1.80
359	611205.26	4227327.00	ON2_Res	14.46	1.80
360	611205.26	4227247.00	ON2_Res	15.24	1.80
361	611205.26	4226947.00	ON2_Res	17.04	1.80
362	611215.26	4227357.00	ON2_Res	13.14	1.80
363	611215.26	4227277.00	ON2_Res	15.24	1.80
364	611215.26	4227327.00	ON2_Res	14.46	1.80
365	611215.26	4227247.00	ON2_Res	15.24	1.80
366	611215.26	4226947.00	ON2_Res	17.17	1.80
367	611220.00	4227417.00	ON2_Res	9.22	1.80
368	611225.26	4227357.00	ON2_Res	13.22	1.80
369	611225.26	4227327.00	ON2_Res	14.39	1.80
370	611225.26	4227277.00	ON2_Res	15.24	1.80
371	611225.26	4227197.00	ON2_Res	15.24	1.80
372	611225.26	4227207.00	ON2_Res	15.24	1.80

373	611225.26	4227217.00	ON2_Res	15.24	1.80
374	611225.26	4227157.00	ON2_Res	15.24	1.80
375	611225.26	4227167.00	ON2_Res	15.24	1.80
376	611225.26	4227177.00	ON2_Res	15.24	1.80
377	611225.26	4227187.00	ON2_Res	15.24	1.80
378	611225.26	4227117.00	ON2_Res	15.24	1.80
379	611225.26	4227127.00	ON2_Res	15.24	1.80
380	611225.26	4227137.00	ON2_Res	15.24	1.80
381	611225.26	4227147.00	ON2_Res	15.24	1.80
382	611225.26	4227067.00	ON2_Res	15.33	1.80
383	611225.26	4227077.00	ON2_Res	15.24	1.80
384	611225.26	4227087.00	ON2_Res	15.24	1.80
385	611225.26	4227027.00	ON2_Res	15.92	1.80
386	611225.26	4227037.00	ON2_Res	15.72	1.80
387	611225.26	4227047.00	ON2_Res	15.53	1.80
388	611225.26	4227057.00	ON2_Res	15.43	1.80
389	611225.26	4226987.00	ON2_Res	16.73	1.80
390	611225.26	4226997.00	ON2_Res	16.53	1.80
391	611225.26	4227007.00	ON2_Res	16.33	1.80
392	611225.26	4227017.00	ON2_Res	16.12	1.80
393	611225.26	4226947.00	ON2_Res	17.27	1.80
394	611230.00	4227417.00	ON2_Res	9.34	1.80
395	611235.26	4227357.00	ON2_Res	13.30	1.80
396	611235.26	4227327.00	ON2_Res	14.33	1.80
397	611235.26	4227277.00	ON2_Res	15.24	1.80
398	611235.26	4226947.00	ON2_Res	17.37	1.80
399	611240.00	4227417.00	ON2_Res	9.47	1.80
400	611245.26	4227357.00	ON2_Res	13.33	1.80
401	611245.26	4227277.00	ON2_Res	15.20	1.80
402	611245.26	4227327.00	ON2_Res	14.24	1.80
403	611245.26	4226947.00	ON2_Res	17.45	1.80
404	611250.00	4227417.00	ON2_Res	9.82	1.80
405	611255.26	4227327.00	ON2_Res	13.93	1.80
406	611255.26	4227357.00	ON2_Res	13.06	1.80
407	611255.26	4227277.00	ON2_Res	14.93	1.80
408	611255.26	4227207.00	ON2_Res	15.24	1.80
409	611255.26	4227217.00	ON2_Res	15.24	1.80
410	611255.26	4227227.00	ON2_Res	15.23	1.80

411	611255.26	4227167.00	ON2_Res	15.24	1.80
412	611255.26	4227177.00	ON2_Res	15.24	1.80
413	611255.26	4227187.00	ON2_Res	15.24	1.80
414	611255.26	4227197.00	ON2_Res	15.24	1.80
415	611255.26	4227127.00	ON2_Res	15.24	1.80
416	611255.26	4227137.00	ON2_Res	15.24	1.80
417	611255.26	4227147.00	ON2_Res	15.24	1.80
418	611255.26	4227157.00	ON2_Res	15.24	1.80
419	611255.26	4227077.00	ON2_Res	15.24	1.80
420	611255.26	4227087.00	ON2_Res	15.24	1.80
421	611255.26	4227117.00	ON2_Res	15.24	1.80
422	611255.26	4227037.00	ON2_Res	15.60	1.80
423	611255.26	4227047.00	ON2_Res	15.42	1.80
424	611255.26	4227057.00	ON2_Res	15.36	1.80
425	611255.26	4227067.00	ON2_Res	15.29	1.80
426	611255.26	4226997.00	ON2_Res	16.41	1.80
427	611255.26	4227007.00	ON2_Res	16.21	1.80
428	611255.26	4227017.00	ON2_Res	16.01	1.80
429	611255.26	4227027.00	ON2_Res	15.80	1.80
430	611255.26	4226947.00	ON2_Res	17.38	1.80
431	611255.26	4226987.00	ON2_Res	16.62	1.80
432	611260.00	4227417.00	ON2_Res	10.32	1.80
433	611265.26	4227357.00	ON2_Res	12.80	1.80
434	611265.26	4227327.00	ON2_Res	13.63	1.80
435	611265.26	4227277.00	ON2_Res	14.65	1.80
436	611265.26	4226947.00	ON2_Res	17.30	1.80
437	611270.00	4227417.00	ON2_Res	10.82	1.80
438	611275.26	4226947.00	ON2_Res	17.23	1.80
439	611280.00	4227417.00	ON2_Res	11.10	1.80
440	611285.26	4226947.00	ON2_Res	17.12	1.80
441	611290.00	4227417.00	ON2_Res	11.23	1.80
442	611295.26	4226947.00	ON2_Res	17.02	1.80
443	611300.00	4227387.00	ON2_Res	12.09	1.80
444	611300.00	4227397.00	ON2_Res	12.00	1.80
445	611300.00	4227407.00	ON2_Res	11.85	1.80
446	611300.00	4227347.00	ON2_Res	12.27	1.80
447	611300.00	4227357.00	ON2_Res	12.24	1.80
448	611300.00	4227367.00	ON2_Res	12.21	1.80

449	611300.00	4227377.00	ON2_Res	12.18	1.80
450	611300.00	4227307.00	ON2_Res	13.09	1.80
451	611300.00	4227317.00	ON2_Res	12.89	1.80
452	611300.00	4227327.00	ON2_Res	12.67	1.80
453	611300.00	4227337.00	ON2_Res	12.45	1.80
454	611300.00	4227267.00	ON2_Res	13.88	1.80
455	611300.00	4227277.00	ON2_Res	13.69	1.80
456	611300.00	4227287.00	ON2_Res	13.50	1.80
457	611300.00	4227297.00	ON2_Res	13.30	1.80
458	611305.26	4227207.00	ON2_Res	15.00	1.80
459	611305.26	4227217.00	ON2_Res	14.80	1.80
460	611305.26	4227227.00	ON2_Res	14.60	1.80
461	611305.26	4227237.00	ON2_Res	14.39	1.80
462	611305.26	4227167.00	ON2_Res	15.24	1.80
463	611305.26	4227177.00	ON2_Res	15.24	1.80
464	611305.26	4227187.00	ON2_Res	15.24	1.80
465	611305.26	4227197.00	ON2_Res	15.21	1.80
466	611305.26	4227127.00	ON2_Res	15.24	1.80
467	611305.26	4227137.00	ON2_Res	15.24	1.80
468	611305.26	4227147.00	ON2_Res	15.24	1.80
469	611305.26	4227157.00	ON2_Res	15.24	1.80
470	611305.26	4227067.00	ON2_Res	15.24	1.80
471	611305.26	4227077.00	ON2_Res	15.24	1.80
472	611305.26	4227087.00	ON2_Res	15.24	1.80
473	611305.26	4227117.00	ON2_Res	15.24	1.80
474	611305.26	4227027.00	ON2_Res	15.43	1.80
475	611305.26	4227037.00	ON2_Res	15.33	1.80
476	611305.26	4227047.00	ON2_Res	15.24	1.80
477	611305.26	4227057.00	ON2_Res	15.24	1.80
478	611305.26	4226987.00	ON2_Res	16.12	1.80
479	611305.26	4226997.00	ON2_Res	15.92	1.80
480	611305.26	4227007.00	ON2_Res	15.72	1.80
481	611305.26	4227017.00	ON2_Res	15.53	1.80
482	611305.26	4226947.00	ON2_Res	16.93	1.80
483	611315.26	4226947.00	ON2_Res	16.87	1.80
484	611320.00	4227427.00	ON2_Res	10.68	1.80
485	611320.00	4227437.00	ON2_Res	10.28	1.80
486	611320.00	4227387.00	ON2_Res	11.95	1.80

487	611320.00	4227397.00	ON2_Res	11.74	1.80
488	611320.00	4227407.00	ON2_Res	11.50	1.80
489	611320.00	4227417.00	ON2_Res	11.09	1.80
490	611320.00	4227347.00	ON2_Res	12.19	1.80
491	611320.00	4227357.00	ON2_Res	12.19	1.80
492	611320.00	4227367.00	ON2_Res	12.19	1.80
493	611320.00	4227377.00	ON2_Res	12.16	1.80
494	611320.00	4227307.00	ON2_Res	12.81	1.80
495	611320.00	4227317.00	ON2_Res	12.61	1.80
496	611320.00	4227327.00	ON2_Res	12.47	1.80
497	611320.00	4227337.00	ON2_Res	12.32	1.80
498	611320.00	4227267.00	ON2_Res	13.62	1.80
499	611320.00	4227277.00	ON2_Res	13.42	1.80
500	611320.00	4227287.00	ON2_Res	13.22	1.80
501	611320.00	4227297.00	ON2_Res	13.01	1.80
502	611325.26	4227207.00	ON2_Res	15.00	1.80
503	611325.26	4227217.00	ON2_Res	14.80	1.80
504	611325.26	4227227.00	ON2_Res	14.59	1.80
505	611325.26	4227237.00	ON2_Res	14.31	1.80
506	611325.26	4227167.00	ON2_Res	15.24	1.80
507	611325.26	4227177.00	ON2_Res	15.24	1.80
508	611325.26	4227187.00	ON2_Res	15.24	1.80
509	611325.26	4227197.00	ON2_Res	15.21	1.80
510	611325.26	4227127.00	ON2_Res	15.24	1.80
511	611325.26	4227137.00	ON2_Res	15.24	1.80
512	611325.26	4227147.00	ON2_Res	15.24	1.80
513	611325.26	4227157.00	ON2_Res	15.24	1.80
514	611325.26	4227067.00	ON2_Res	15.24	1.80
515	611325.26	4227077.00	ON2_Res	15.24	1.80
516	611325.26	4227087.00	ON2_Res	15.24	1.80
517	611325.26	4227117.00	ON2_Res	15.24	1.80
518	611325.26	4227027.00	ON2_Res	15.43	1.80
519	611325.26	4227037.00	ON2_Res	15.33	1.80
520	611325.26	4227047.00	ON2_Res	15.24	1.80
521	611325.26	4227057.00	ON2_Res	15.24	1.80
522	611325.26	4226987.00	ON2_Res	16.12	1.80
523	611325.26	4226997.00	ON2_Res	15.92	1.80
524	611325.26	4227007.00	ON2_Res	15.72	1.80

525	611325.26	4227017.00	ON2_Res	15.53	1.80
526	611325.26	4226947.00	ON2_Res	16.81	1.80
527	611335.26	4226947.00	ON2_Res	16.73	1.80
528	611340.00	4227507.00	ON2_Park	7.97	1.80
529	611345.26	4226947.00	ON2_Res	16.45	1.80
530	611350.00	4227477.00	ON2_Res	8.79	1.80
531	611355.26	4226947.00	ON2_Res	16.17	1.80
532	611360.00	4227467.00	ON2_Res	9.10	1.80
533	611365.26	4226947.00	ON2_Res	15.91	1.80
534	611370.00	4227507.00	ON2_Park	7.94	1.80
535	611370.00	4227437.00	ON2_Res	9.60	1.80
536	611370.00	4227447.00	ON2_Res	9.44	1.80
537	611370.00	4227457.00	ON2_Res	9.28	1.80
538	611370.00	4227397.00	ON2_Res	11.18	1.80
539	611370.00	4227407.00	ON2_Res	10.73	1.80
540	611370.00	4227417.00	ON2_Res	10.34	1.80
541	611370.00	4227427.00	ON2_Res	9.95	1.80
542	611370.00	4227357.00	ON2_Res	12.23	1.80
543	611370.00	4227367.00	ON2_Res	12.21	1.80
544	611370.00	4227377.00	ON2_Res	12.12	1.80
545	611370.00	4227387.00	ON2_Res	11.65	1.80
546	611370.00	4227317.00	ON2_Res	12.83	1.80
547	611370.00	4227327.00	ON2_Res	12.63	1.80
548	611370.00	4227337.00	ON2_Res	12.42	1.80
549	611370.00	4227347.00	ON2_Res	12.25	1.80
550	611370.00	4227277.00	ON2_Res	13.58	1.80
551	611370.00	4227287.00	ON2_Res	13.38	1.80
552	611370.00	4227297.00	ON2_Res	13.20	1.80
553	611370.00	4227307.00	ON2_Res	13.02	1.80
554	611376.02	4227222.44	ON2_Res	14.53	1.80
555	611376.02	4227232.44	ON2_Res	14.39	1.80
556	611376.02	4227242.44	ON2_Res	14.23	1.80
557	611376.02	4227182.44	ON2_Res	14.87	1.80
558	611376.02	4227192.44	ON2_Res	14.73	1.80
559	611376.02	4227202.44	ON2_Res	14.65	1.80
560	611376.02	4227212.44	ON2_Res	14.59	1.80
561	611376.02	4227142.44	ON2_Res	15.21	1.80
562	611376.02	4227152.44	ON2_Res	15.17	1.80

563	611376.02	4227162.44	ON2_Res	15.13	1.80
564	611376.02	4227172.44	ON2_Res	15.02	1.80
565	611376.02	4227122.44	ON2_Res	15.24	1.80
566	611376.02	4227132.44	ON2_Res	15.24	1.80
567	611375.26	4227057.00	ON2_Res	15.24	1.80
568	611375.26	4227067.00	ON2_Res	15.24	1.80
569	611375.26	4227077.00	ON2_Res	15.24	1.80
570	611375.26	4227087.00	ON2_Res	15.24	1.80
571	611375.26	4227017.00	ON2_Res	15.24	1.80
572	611375.26	4227027.00	ON2_Res	15.24	1.80
573	611375.26	4227037.00	ON2_Res	15.24	1.80
574	611375.26	4227047.00	ON2_Res	15.24	1.80
575	611375.26	4226977.00	ON2_Res	15.62	1.80
576	611375.26	4226987.00	ON2_Res	15.60	1.80
577	611375.26	4226997.00	ON2_Res	15.47	1.80
578	611375.26	4227007.00	ON2_Res	15.35	1.80
579	611375.26	4226947.00	ON2_Res	15.70	1.80
580	611375.26	4226967.00	ON2_Res	15.62	1.80
581	611385.26	4226947.00	ON2_Res	15.50	1.80
582	611400.00	4227537.00	ON2_Park	7.05	1.80
583	611400.00	4227477.00	ON2_Res	8.75	1.80
584	611400.00	4227507.00	ON2_Park	8.06	1.80
585	611400.00	4227437.00	ON2_Res	8.96	1.80
586	611400.00	4227447.00	ON2_Res	8.96	1.80
587	611400.00	4227457.00	ON2_Res	8.96	1.80
588	611400.00	4227467.00	ON2_Res	8.93	1.80
589	611400.00	4227397.00	ON2_Res	10.36	1.80
590	611400.00	4227407.00	ON2_Res	9.77	1.80
591	611400.00	4227417.00	ON2_Res	9.48	1.80
592	611400.00	4227427.00	ON2_Res	9.20	1.80
593	611400.00	4227357.00	ON2_Res	12.21	1.80
594	611400.00	4227367.00	ON2_Res	11.97	1.80
595	611400.00	4227377.00	ON2_Res	11.66	1.80
596	611400.00	4227387.00	ON2_Res	11.01	1.80
597	611400.00	4227317.00	ON2_Res	13.02	1.80
598	611400.00	4227327.00	ON2_Res	12.83	1.80
599	611400.00	4227337.00	ON2_Res	12.65	1.80
600	611400.00	4227347.00	ON2_Res	12.46	1.80

601	611400.00	4227277.00	ON2_Res	13.55	1.80
602	611400.00	4227287.00	ON2_Res	13.39	1.80
603	611400.00	4227297.00	ON2_Res	13.27	1.80
604	611400.00	4227307.00	ON2_Res	13.15	1.80
605	611406.02	4227222.44	ON2_Res	14.09	1.80
606	611406.02	4227232.44	ON2_Res	14.01	1.80
607	611406.02	4227242.44	ON2_Res	13.91	1.80
608	611406.02	4227182.44	ON2_Res	14.41	1.80
609	611406.02	4227192.44	ON2_Res	14.25	1.80
610	611406.02	4227202.44	ON2_Res	14.17	1.80
611	611406.02	4227212.44	ON2_Res	14.13	1.80
612	611406.02	4227142.44	ON2_Res	14.92	1.80
613	611406.02	4227152.44	ON2_Res	14.82	1.80
614	611406.02	4227162.44	ON2_Res	14.72	1.80
615	611406.02	4227172.44	ON2_Res	14.58	1.80
616	611406.02	4227122.44	ON2_Res	15.05	1.80
617	611406.02	4227132.44	ON2_Res	15.01	1.80
618	611405.26	4227057.00	ON2_Res	14.94	1.80
619	611405.26	4227067.00	ON2_Res	14.98	1.80
620	611405.26	4227077.00	ON2_Res	15.02	1.80
621	611405.26	4227087.00	ON2_Res	15.05	1.80
622	611405.26	4227017.00	ON2_Res	15.00	1.80
623	611405.26	4227027.00	ON2_Res	14.96	1.80
624	611405.26	4227037.00	ON2_Res	14.93	1.80
625	611405.26	4227047.00	ON2_Res	14.90	1.80
626	611405.26	4226987.00	ON2_Res	15.23	1.80
627	611405.26	4226997.00	ON2_Res	15.15	1.80
628	611405.26	4227007.00	ON2_Res	15.07	1.80
629	611410.00	4227487.00	ON2_Res	8.33	1.80
630	611420.00	4227497.00	ON2_Res	7.96	1.80
631	611430.00	4227507.00	ON2_Res	7.45	1.80
632	611430.00	4227527.00	ON2_Park	6.84	1.80
633	611440.00	4227517.00	ON2_Res	6.94	1.80
634	611450.51	4227157.00	ON2_Res	14.07	1.80
635	611450.51	4227137.00	ON2_Res	14.09	1.80
636	611450.51	4227057.00	ON2_Res	13.90	1.80
637	611450.51	4227077.00	ON2_Res	14.09	1.80
638	611450.51	4227007.00	ON2_Res	14.07	1.80

639	611450.00	4227527.00	ON2_Res	6.46	1.80
640	611450.51	4226987.00	ON2_Res	14.65	1.80
641	611454.21	4227457.00	ON2_Park	7.31	1.80
642	611454.21	4227427.00	ON2_Park	7.47	1.80
643	611454.21	4227397.00	ON2_Park	8.08	1.80
644	611454.21	4227337.00	ON2_Park	12.27	1.80
645	611454.21	4227367.00	ON2_Park	9.55	1.80
646	611454.21	4227307.00	ON2_Park	12.58	1.80
647	611454.21	4227277.00	ON2_Park	12.88	1.80
648	611454.21	4227217.00	ON2_Park	13.41	1.80
649	611454.21	4227247.00	ON2_Park	13.19	1.80
650	611460.51	4227157.00	ON2_Res	13.89	1.80
651	611460.51	4227137.00	ON2_Res	13.89	1.80
652	611460.51	4227057.00	ON2_Res	13.63	1.80
653	611460.51	4227077.00	ON2_Res	13.82	1.80
654	611460.51	4227007.00	ON2_Res	13.69	1.80
655	611460.51	4226987.00	ON2_Res	14.25	1.80
656	611470.51	4227137.00	ON2_Res	13.68	1.80
657	611470.51	4227157.00	ON2_Res	13.68	1.80
658	611470.51	4227077.00	ON2_Res	13.52	1.80
659	611470.51	4227007.00	ON2_Res	13.25	1.80
660	611470.51	4227057.00	ON2_Res	13.33	1.80
661	611470.51	4226987.00	ON2_Res	13.75	1.80
662	611480.51	4227137.00	ON2_Res	13.48	1.80
663	611480.51	4227157.00	ON2_Res	13.48	1.80
664	611480.51	4227077.00	ON2_Res	13.22	1.80
665	611480.51	4227007.00	ON2_Res	12.82	1.80
666	611480.51	4227057.00	ON2_Res	13.02	1.80
667	611484.21	4227457.00	ON2_Park	6.40	1.80
668	611480.51	4226987.00	ON2_Res	13.25	1.80
669	611484.21	4227427.00	ON2_Park	6.31	1.80
670	611484.21	4227397.00	ON2_Park	6.44	1.80
671	611484.21	4227337.00	ON2_Park	11.76	1.80
672	611484.21	4227367.00	ON2_Park	8.51	1.80
673	611484.21	4227307.00	ON2_Park	12.28	1.80
674	611484.21	4227277.00	ON2_Park	12.49	1.80
675	611484.21	4227217.00	ON2_Park	12.88	1.80
676	611484.21	4227247.00	ON2_Park	12.58	1.80

677	611490.51	4227157.00	ON2_Res	13.28	1.80
678	611490.51	4227137.00	ON2_Res	13.28	1.80
679	611490.51	4227057.00	ON2_Res	12.76	1.80
680	611490.51	4227077.00	ON2_Res	12.92	1.80
681	611490.51	4227007.00	ON2_Res	12.56	1.80
682	611490.51	4226987.00	ON2_Res	12.88	1.80
683	611490.51	4226927.00	ON2_Res	12.68	1.80
684	611500.51	4227137.00	ON2_Res	13.07	1.80
685	611500.51	4227157.00	ON2_Res	13.07	1.80
686	611500.51	4227077.00	ON2_Res	12.62	1.80
687	611500.51	4227057.00	ON2_Res	12.52	1.80
688	611500.51	4226987.00	ON2_Res	12.59	1.80
689	611500.51	4227007.00	ON2_Res	12.40	1.80
690	611500.51	4226927.00	ON2_Res	12.47	1.80
691	611510.51	4227157.00	ON2_Res	12.87	1.80
692	611510.51	4227137.00	ON2_Res	12.87	1.80
693	611510.51	4227057.00	ON2_Res	12.27	1.80
694	611510.51	4227077.00	ON2_Res	12.31	1.80
695	611510.51	4227007.00	ON2_Res	12.25	1.80
696	611510.51	4226987.00	ON2_Res	12.29	1.80
697	611514.21	4227427.00	ON2_Park	6.10	1.80
698	611510.51	4226927.00	ON2_Res	12.26	1.80
699	611514.21	4227397.00	ON2_Park	6.44	1.80
700	611514.21	4227367.00	ON2_Park	8.70	1.80
701	611514.21	4227307.00	ON2_Park	12.19	1.80
702	611514.21	4227337.00	ON2_Park	12.19	1.80
703	611514.21	4227277.00	ON2_Park	12.19	1.80
704	611514.21	4227247.00	ON2_Park	12.28	1.80
705	611514.21	4227217.00	ON2_Park	12.49	1.80
706	611520.51	4227137.00	ON2_Res	12.40	1.80
707	611520.51	4227157.00	ON2_Res	12.40	1.80
708	611520.51	4227077.00	ON2_Res	12.20	1.80
709	611520.51	4227007.00	ON2_Res	12.19	1.80
710	611520.51	4227057.00	ON2_Res	12.19	1.80
711	611520.51	4226987.00	ON2_Res	12.19	1.80
712	611520.51	4226927.00	ON2_Res	12.39	1.80
713	611530.51	4227137.00	ON2_Res	11.79	1.80
714	611530.51	4227157.00	ON2_Res	11.79	1.80

715	611530.51	4227077.00	ON2_Res	12.20	1.80
716	611530.51	4227057.00	ON2_Res	12.19	1.80
717	611610.00	4227367.00	ON2_Sch	7.70	1.80
718	611610.00	4227337.00	ON2_Sch	9.27	1.80
719	611610.00	4227327.00	ON2_Sch	9.21	1.80
720	611610.00	4227317.00	ON2_Sch	9.15	1.80
721	611610.00	4227307.00	ON2_Sch	9.21	1.80
722	611610.00	4227297.00	ON2_Sch	9.30	1.80
723	611610.00	4227287.00	ON2_Sch	9.38	1.80
724	611610.00	4227277.00	ON2_Sch	9.50	1.80
725	611610.00	4227267.00	ON2_Sch	9.62	1.80
726	611610.00	4227257.00	ON2_Sch	9.74	1.80
727	611610.00	4227247.00	ON2_Sch	10.04	1.80
728	611610.00	4227237.00	ON2_Sch	10.36	1.80
729	611610.00	4227227.00	ON2_Sch	10.68	1.80
730	611610.00	4227217.00	ON2_Sch	11.01	1.80
731	611610.00	4227207.00	ON2_Sch	11.33	1.80
732	611610.00	4227197.00	ON2_Sch	11.66	1.80
733	611620.00	4227367.00	ON2_Sch	7.21	1.80
734	611620.00	4227357.00	ON2_Sch	7.86	1.80
735	611620.00	4227347.00	ON2_Sch	8.51	1.80
736	611620.00	4227337.00	ON2_Sch	8.76	1.80
737	611620.00	4227327.00	ON2_Sch	8.94	1.80
738	611620.00	4227317.00	ON2_Sch	9.12	1.80
739	611620.00	4227307.00	ON2_Sch	9.33	1.80
740	611620.00	4227297.00	ON2_Sch	9.55	1.80
741	611620.00	4227287.00	ON2_Sch	9.76	1.80
742	611620.00	4227277.00	ON2_Sch	10.07	1.80
743	611620.00	4227267.00	ON2_Sch	10.40	1.80
744	611620.00	4227257.00	ON2_Sch	10.73	1.80
745	611620.00	4227247.00	ON2_Sch	10.94	1.80
746	611620.00	4227237.00	ON2_Sch	11.13	1.80
747	611620.00	4227227.00	ON2_Sch	11.31	1.80
748	611620.00	4227217.00	ON2_Sch	11.50	1.80
749	611620.00	4227207.00	ON2_Sch	11.69	1.80
750	611620.00	4227197.00	ON2_Sch	11.88	1.80
751	611630.00	4227367.00	ON2_Sch	6.72	1.80
752	611630.00	4227357.00	ON2_Sch	7.26	1.80

753	611630.00	4227347.00	ON2_Sch	7.81	1.80
754	611630.00	4227337.00	ON2_Sch	8.25	1.80
755	611630.00	4227327.00	ON2_Sch	8.66	1.80
756	611630.00	4227317.00	ON2_Sch	9.08	1.80
757	611630.00	4227307.00	ON2_Sch	9.44	1.80
758	611630.00	4227297.00	ON2_Sch	9.80	1.80
759	611630.00	4227287.00	ON2_Sch	10.15	1.80
760	611630.00	4227277.00	ON2_Sch	10.65	1.80
761	611630.00	4227267.00	ON2_Sch	11.18	1.80
762	611630.00	4227257.00	ON2_Sch	11.71	1.80
763	611630.00	4227247.00	ON2_Sch	11.84	1.80
764	611630.00	4227237.00	ON2_Sch	11.89	1.80
765	611630.00	4227227.00	ON2_Sch	11.95	1.80
766	611630.00	4227217.00	ON2_Sch	12.00	1.80
767	611630.00	4227207.00	ON2_Sch	12.05	1.80
768	611640.00	4227367.00	ON2_Sch	6.52	1.80
769	611640.00	4227357.00	ON2_Sch	7.03	1.80
770	611640.00	4227347.00	ON2_Sch	7.54	1.80
771	611640.00	4227337.00	ON2_Sch	8.05	1.80
772	611640.00	4227327.00	ON2_Sch	8.56	1.80
773	611640.00	4227317.00	ON2_Sch	9.06	1.80
774	611640.00	4227307.00	ON2_Sch	9.50	1.80
775	611640.00	4227297.00	ON2_Sch	9.93	1.80
776	611640.00	4227287.00	ON2_Sch	10.36	1.80
777	611640.00	4227277.00	ON2_Sch	10.92	1.80
778	611640.00	4227267.00	ON2_Sch	11.51	1.80
779	611640.00	4227257.00	ON2_Sch	12.10	1.80
780	611640.00	4227247.00	ON2_Sch	12.19	1.80
781	611640.00	4227237.00	ON2_Sch	12.19	1.80
782	611640.00	4227227.00	ON2_Sch	12.19	1.80
783	611640.00	4227217.00	ON2_Sch	12.19	1.80
784	611640.00	4227207.00	ON2_Sch	12.19	1.80
785	611650.00	4227367.00	ON2_Sch	6.52	1.80
786	611650.00	4227357.00	ON2_Sch	7.03	1.80
787	611650.00	4227347.00	ON2_Sch	7.54	1.80
788	611650.00	4227337.00	ON2_Sch	8.05	1.80
789	611650.00	4227327.00	ON2_Sch	8.56	1.80
790	611650.00	4227317.00	ON2_Sch	9.06	1.80

791	611650.00	4227307.00	ON2_Sch	9.53	1.80
792	611650.00	4227297.00	ON2_Sch	9.99	1.80
793	611650.00	4227287.00	ON2_Sch	10.45	1.80
794	611650.00	4227277.00	ON2_Sch	10.99	1.80
795	611650.00	4227267.00	ON2_Sch	11.55	1.80
796	611650.00	4227257.00	ON2_Sch	12.10	1.80
797	611650.00	4227247.00	ON2_Sch	12.19	1.80
798	611650.00	4227237.00	ON2_Sch	12.19	1.80
799	611650.00	4227227.00	ON2_Sch	12.19	1.80
800	611650.00	4227217.00	ON2_Sch	12.19	1.80
801	611650.00	4227207.00	ON2_Sch	12.19	1.80
802	611660.00	4227367.00	ON2_Sch	6.52	1.80
803	611660.00	4227357.00	ON2_Sch	7.03	1.80
804	611660.00	4227347.00	ON2_Sch	7.54	1.80
805	611660.00	4227337.00	ON2_Sch	8.05	1.80
806	611660.00	4227327.00	ON2_Sch	8.56	1.80
807	611660.00	4227317.00	ON2_Sch	9.06	1.80
808	611660.00	4227307.00	ON2_Sch	9.56	1.80
809	611660.00	4227297.00	ON2_Sch	10.06	1.80
810	611660.00	4227287.00	ON2_Sch	10.55	1.80
811	611660.00	4227277.00	ON2_Sch	11.07	1.80
812	611660.00	4227267.00	ON2_Sch	11.59	1.80
813	611660.00	4227257.00	ON2_Sch	12.11	1.80
814	611660.00	4227247.00	ON2_Sch	12.19	1.80
815	611660.00	4227237.00	ON2_Sch	12.19	1.80
816	611660.00	4227227.00	ON2_Sch	12.19	1.80
817	611660.00	4227217.00	ON2_Sch	12.19	1.80
818	611660.00	4227207.00	ON2_Sch	12.19	1.80
819	611670.00	4227367.00	ON2_Sch	7.17	1.80
820	611670.00	4227357.00	ON2_Sch	7.64	1.80
821	611670.00	4227347.00	ON2_Sch	8.10	1.80
822	611670.00	4227337.00	ON2_Sch	8.45	1.80
823	611670.00	4227327.00	ON2_Sch	8.77	1.80
824	611670.00	4227317.00	ON2_Sch	9.09	1.80
825	611670.00	4227307.00	ON2_Sch	9.54	1.80
826	611670.00	4227297.00	ON2_Sch	10.00	1.80
827	611670.00	4227287.00	ON2_Sch	10.47	1.80
828	611670.00	4227277.00	ON2_Sch	10.99	1.80

829	611670.00	4227267.00	ON2_Sch	11.52	1.80
830	611670.00	4227257.00	ON2_Sch	12.05	1.80
831	611670.00	4227247.00	ON2_Sch	12.15	1.80
832	611670.00	4227237.00	ON2_Sch	12.17	1.80
833	611670.00	4227227.00	ON2_Sch	12.19	1.80
834	611670.00	4227217.00	ON2_Sch	12.19	1.80
835	611670.00	4227207.00	ON2_Sch	12.19	1.80
836	611680.00	4227367.00	ON2_Sch	8.23	1.80
837	611680.00	4227357.00	ON2_Sch	8.63	1.80
838	611680.00	4227347.00	ON2_Sch	9.03	1.80
839	611680.00	4227337.00	ON2_Sch	9.11	1.80
840	611680.00	4227327.00	ON2_Sch	9.12	1.80
841	611680.00	4227317.00	ON2_Sch	9.14	1.80
842	611680.00	4227307.00	ON2_Sch	9.48	1.80
843	611680.00	4227297.00	ON2_Sch	9.88	1.80
844	611680.00	4227287.00	ON2_Sch	10.28	1.80
845	611680.00	4227277.00	ON2_Sch	10.81	1.80
846	611680.00	4227267.00	ON2_Sch	11.38	1.80
847	611680.00	4227257.00	ON2_Sch	11.94	1.80
848	611680.00	4227247.00	ON2_Sch	12.07	1.80
849	611680.00	4227237.00	ON2_Sch	12.13	1.80
850	611680.00	4227227.00	ON2_Sch	12.18	1.80
851	611680.00	4227217.00	ON2_Sch	12.19	1.80
852	611680.00	4227207.00	ON2_Sch	12.19	1.80
853	611690.00	4227367.00	ON2_Sch	9.29	1.80
854	611690.00	4227357.00	ON2_Sch	9.62	1.80
855	611690.00	4227347.00	ON2_Sch	9.95	1.80
856	611690.00	4227337.00	ON2_Sch	9.76	1.80
857	611690.00	4227327.00	ON2_Sch	9.48	1.80
858	611690.00	4227317.00	ON2_Sch	9.19	1.80
859	611690.00	4227307.00	ON2_Sch	9.42	1.80
860	611690.00	4227297.00	ON2_Sch	9.75	1.80
861	611690.00	4227287.00	ON2_Sch	10.09	1.80
862	611690.00	4227277.00	ON2_Sch	10.64	1.80
863	611690.00	4227267.00	ON2_Sch	11.24	1.80
864	611690.00	4227257.00	ON2_Sch	11.83	1.80
865	611690.00	4227247.00	ON2_Sch	12.00	1.80
866	611690.00	4227237.00	ON2_Sch	12.09	1.80

867	611690.00	4227227.00	ON2_Sch	12.18	1.80
868	611690.00	4227217.00	ON2_Sch	12.19	1.80
869	611690.00	4227207.00	ON2_Sch	12.19	1.80
870	611700.00	4227367.00	ON2_Sch	10.08	1.80
871	611700.00	4227357.00	ON2_Sch	10.38	1.80
872	611700.00	4227347.00	ON2_Sch	10.69	1.80
873	611700.00	4227337.00	ON2_Sch	10.46	1.80
874	611700.00	4227327.00	ON2_Sch	10.14	1.80
875	611700.00	4227317.00	ON2_Sch	9.81	1.80
876	611700.00	4227307.00	ON2_Sch	9.92	1.80
877	611700.00	4227297.00	ON2_Sch	10.10	1.80
878	611700.00	4227287.00	ON2_Sch	10.28	1.80
879	611700.00	4227277.00	ON2_Sch	10.77	1.80
880	611700.00	4227267.00	ON2_Sch	11.31	1.80
881	611700.00	4227257.00	ON2_Sch	11.86	1.80
882	611700.00	4227247.00	ON2_Sch	12.02	1.80
883	611700.00	4227237.00	ON2_Sch	12.10	1.80
884	611700.00	4227227.00	ON2_Sch	12.18	1.80
885	611700.00	4227217.00	ON2_Sch	12.19	1.80
886	611700.00	4227207.00	ON2_Sch	12.19	1.80
887	611710.00	4227367.00	ON2_Sch	10.69	1.80
888	611710.00	4227357.00	ON2_Sch	10.99	1.80
889	611710.00	4227347.00	ON2_Sch	11.30	1.80
890	611710.00	4227337.00	ON2_Sch	11.19	1.80
891	611710.00	4227327.00	ON2_Sch	11.00	1.80
892	611710.00	4227317.00	ON2_Sch	10.81	1.80
893	611710.00	4227307.00	ON2_Sch	10.76	1.80
894	611710.00	4227297.00	ON2_Sch	10.74	1.80
895	611710.00	4227287.00	ON2_Sch	10.72	1.80
896	611710.00	4227277.00	ON2_Sch	11.09	1.80
897	611710.00	4227267.00	ON2_Sch	11.53	1.80
898	611710.00	4227257.00	ON2_Sch	11.98	1.80
899	611710.00	4227247.00	ON2_Sch	12.09	1.80
900	611710.00	4227237.00	ON2_Sch	12.14	1.80
901	611710.00	4227227.00	ON2_Sch	12.18	1.80
902	611710.00	4227217.00	ON2_Sch	12.19	1.80
903	611710.00	4227207.00	ON2_Sch	12.19	1.80
904	611720.00	4227367.00	ON2_Sch	11.30	1.80

905	611720.00	4227357.00	ON2_Sch	11.60	1.80
906	611720.00	4227347.00	ON2_Sch	11.91	1.80
907	611720.00	4227337.00	ON2_Sch	11.91	1.80
908	611720.00	4227327.00	ON2_Sch	11.86	1.80
909	611720.00	4227317.00	ON2_Sch	11.80	1.80
910	611720.00	4227307.00	ON2_Sch	11.61	1.80
911	611720.00	4227297.00	ON2_Sch	11.38	1.80
912	611720.00	4227287.00	ON2_Sch	11.15	1.80
913	611720.00	4227277.00	ON2_Sch	11.41	1.80
914	611720.00	4227267.00	ON2_Sch	11.75	1.80
915	611720.00	4227257.00	ON2_Sch	12.10	1.80
916	611720.00	4227247.00	ON2_Sch	12.16	1.80
917	611720.00	4227237.00	ON2_Sch	12.18	1.80
918	611720.00	4227227.00	ON2_Sch	12.19	1.80
919	611720.00	4227217.00	ON2_Sch	12.19	1.80
920	611720.00	4227207.00	ON2_Sch	12.19	1.80
921	611730.00	4227387.00	ON2_Sch	10.76	1.80
922	611730.00	4227377.00	ON2_Sch	11.37	1.80
923	611730.00	4227367.00	ON2_Sch	11.67	1.80
924	611730.00	4227357.00	ON2_Sch	11.91	1.80
925	611730.00	4227347.00	ON2_Sch	12.15	1.80
926	611730.00	4227337.00	ON2_Sch	12.19	1.80
927	611730.00	4227327.00	ON2_Sch	12.19	1.80
928	611730.00	4227317.00	ON2_Sch	12.19	1.80
929	611730.00	4227307.00	ON2_Sch	11.99	1.80
930	611730.00	4227297.00	ON2_Sch	11.74	1.80
931	611730.00	4227287.00	ON2_Sch	11.50	1.80
932	611730.00	4227277.00	ON2_Sch	11.67	1.80
933	611730.00	4227267.00	ON2_Sch	11.91	1.80
934	611730.00	4227257.00	ON2_Sch	12.15	1.80
935	611730.00	4227247.00	ON2_Sch	12.19	1.80
936	611730.00	4227237.00	ON2_Sch	12.19	1.80
937	611730.00	4227227.00	ON2_Sch	12.19	1.80
938	611730.00	4227217.00	ON2_Sch	12.19	1.80
939	611730.00	4227207.00	ON2_Sch	12.19	1.80
940	611740.00	4227407.00	ON2_Sch	9.74	1.80
941	611740.00	4227397.00	ON2_Sch	10.45	1.80
942	611740.00	4227387.00	ON2_Sch	11.06	1.80

943	611740.00	4227377.00	ON2_Sch	11.67	1.80
944	611740.00	4227367.00	ON2_Sch	11.89	1.80
945	611740.00	4227357.00	ON2_Sch	12.03	1.80
946	611740.00	4227347.00	ON2_Sch	12.17	1.80
947	611740.00	4227337.00	ON2_Sch	12.19	1.80
948	611740.00	4227327.00	ON2_Sch	12.19	1.80
949	611740.00	4227317.00	ON2_Sch	12.19	1.80
950	611740.00	4227307.00	ON2_Sch	12.07	1.80
951	611740.00	4227297.00	ON2_Sch	11.93	1.80
952	611740.00	4227287.00	ON2_Sch	11.79	1.80
953	611740.00	4227277.00	ON2_Sch	11.89	1.80
954	611740.00	4227267.00	ON2_Sch	12.03	1.80
955	611740.00	4227257.00	ON2_Sch	12.17	1.80
956	611740.00	4227247.00	ON2_Sch	12.19	1.80
957	611740.00	4227237.00	ON2_Sch	12.19	1.80
958	611740.00	4227227.00	ON2_Sch	12.19	1.80
959	611740.00	4227217.00	ON2_Sch	12.19	1.80
960	611740.00	4227207.00	ON2_Sch	12.19	1.80
961	611750.00	4227417.00	ON2_Sch	8.64	1.80
962	611750.00	4227407.00	ON2_Sch	10.03	1.80
963	611750.00	4227397.00	ON2_Sch	10.76	1.80
964	611750.00	4227387.00	ON2_Sch	11.37	1.80
965	611750.00	4227377.00	ON2_Sch	11.98	1.80
966	611750.00	4227367.00	ON2_Sch	12.11	1.80
967	611750.00	4227357.00	ON2_Sch	12.15	1.80
968	611750.00	4227347.00	ON2_Sch	12.19	1.80
969	611750.00	4227337.00	ON2_Sch	12.19	1.80
970	611750.00	4227327.00	ON2_Sch	12.19	1.80
971	611750.00	4227317.00	ON2_Sch	12.19	1.80
972	611750.00	4227307.00	ON2_Sch	12.16	1.80
973	611750.00	4227297.00	ON2_Sch	12.12	1.80
974	611750.00	4227287.00	ON2_Sch	12.08	1.80
975	611750.00	4227277.00	ON2_Sch	12.11	1.80
976	611750.00	4227267.00	ON2_Sch	12.15	1.80
977	611750.00	4227257.00	ON2_Sch	12.19	1.80
978	611750.00	4227247.00	ON2_Sch	12.19	1.80
979	611750.00	4227237.00	ON2_Sch	12.19	1.80
980	611750.00	4227227.00	ON2_Sch	12.19	1.80

981	611750.00	4227217.00	ON2_Sch	12.19	1.80
982	611750.00	4227207.00	ON2_Sch	12.19	1.80
983	611760.00	4227417.00	ON2_Sch	8.80	1.80
984	611760.00	4227407.00	ON2_Sch	10.10	1.80
985	611760.00	4227397.00	ON2_Sch	10.83	1.80
986	611760.00	4227387.00	ON2_Sch	11.46	1.80
987	611760.00	4227377.00	ON2_Sch	12.09	1.80
988	611760.00	4227367.00	ON2_Sch	12.19	1.80
989	611760.00	4227357.00	ON2_Sch	12.19	1.80
990	611760.00	4227347.00	ON2_Sch	12.19	1.80
991	611760.00	4227337.00	ON2_Sch	12.19	1.80
992	611760.00	4227327.00	ON2_Sch	12.19	1.80
993	611760.00	4227317.00	ON2_Sch	12.19	1.80
994	611760.00	4227307.00	ON2_Sch	12.19	1.80
995	611760.00	4227297.00	ON2_Sch	12.19	1.80
996	611760.00	4227287.00	ON2_Sch	12.19	1.80
997	611760.00	4227277.00	ON2_Sch	12.19	1.80
998	611760.00	4227267.00	ON2_Sch	12.19	1.80
999	611760.00	4227257.00	ON2_Sch	12.19	1.80
1,000	611760.00	4227247.00	ON2_Sch	12.19	1.80
1,001	611760.00	4227237.00	ON2_Sch	12.19	1.80
1,002	611760.00	4227227.00	ON2_Sch	12.19	1.80
1,003	611760.00	4227217.00	ON2_Sch	12.19	1.80
1,004	611760.00	4227207.00	ON2_Sch	12.19	1.80
1,005	611770.00	4227417.00	ON2_Sch	8.93	1.80
1,006	611770.00	4227407.00	ON2_Sch	10.03	1.80
1,007	611770.00	4227397.00	ON2_Sch	10.76	1.80
1,008	611770.00	4227387.00	ON2_Sch	11.42	1.80
1,009	611770.00	4227377.00	ON2_Sch	12.09	1.80
1,010	611770.00	4227367.00	ON2_Sch	12.19	1.80
1,011	611770.00	4227357.00	ON2_Sch	12.19	1.80
1,012	611770.00	4227347.00	ON2_Sch	12.19	1.80
1,013	611770.00	4227337.00	ON2_Sch	12.19	1.80
1,014	611770.00	4227327.00	ON2_Sch	12.19	1.80
1,015	611770.00	4227317.00	ON2_Sch	12.19	1.80
1,016	611770.00	4227307.00	ON2_Sch	12.19	1.80
1,017	611770.00	4227297.00	ON2_Sch	12.19	1.80
1,018	611770.00	4227287.00	ON2_Sch	12.19	1.80

1,019	611770.00	4227277.00	ON2_Sch	12.19	1.80
1,020	611770.00	4227267.00	ON2_Sch	12.19	1.80
1,021	611770.00	4227257.00	ON2_Sch	12.19	1.80
1,022	611770.00	4227247.00	ON2_Sch	12.19	1.80
1,023	611770.00	4227237.00	ON2_Sch	12.19	1.80
1,024	611770.00	4227227.00	ON2_Sch	12.19	1.80
1,025	611770.00	4227217.00	ON2_Sch	12.19	1.80
1,026	611770.00	4227207.00	ON2_Sch	12.19	1.80
1,027	611780.00	4227417.00	ON2_Sch	9.06	1.80
1,028	611780.00	4227407.00	ON2_Sch	9.96	1.80
1,029	611780.00	4227397.00	ON2_Sch	10.69	1.80
1,030	611780.00	4227387.00	ON2_Sch	11.38	1.80
1,031	611780.00	4227377.00	ON2_Sch	12.08	1.80
1,032	611780.00	4227367.00	ON2_Sch	12.19	1.80
1,033	611780.00	4227357.00	ON2_Sch	12.19	1.80
1,034	611780.00	4227347.00	ON2_Sch	12.19	1.80
1,035	611780.00	4227337.00	ON2_Sch	12.19	1.80
1,036	611780.00	4227327.00	ON2_Sch	12.19	1.80
1,037	611780.00	4227317.00	ON2_Sch	12.19	1.80
1,038	611780.00	4227307.00	ON2_Sch	12.19	1.80
1,039	611780.00	4227297.00	ON2_Sch	12.19	1.80
1,040	611780.00	4227287.00	ON2_Sch	12.19	1.80
1,041	611780.00	4227277.00	ON2_Sch	12.19	1.80
1,042	611780.00	4227267.00	ON2_Sch	12.19	1.80
1,043	611780.00	4227257.00	ON2_Sch	12.19	1.80
1,044	611780.00	4227247.00	ON2_Sch	12.19	1.80
1,045	611780.00	4227237.00	ON2_Sch	12.19	1.80
1,046	611780.00	4227227.00	ON2_Sch	12.19	1.80
1,047	611780.00	4227217.00	ON2_Sch	12.19	1.80
1,048	611780.00	4227207.00	ON2_Sch	12.19	1.80
1,049	611790.00	4227417.00	ON2_Sch	9.20	1.80
1,050	611790.00	4227407.00	ON2_Sch	9.89	1.80
1,051	611790.00	4227397.00	ON2_Sch	10.58	1.80
1,052	611790.00	4227387.00	ON2_Sch	11.27	1.80
1,053	611790.00	4227377.00	ON2_Sch	11.96	1.80
1,054	611790.00	4227367.00	ON2_Sch	12.10	1.80
1,055	611790.00	4227357.00	ON2_Sch	12.14	1.80
1,056	611790.00	4227347.00	ON2_Sch	12.19	1.80

1,057	611790.00	4227337.00	ON2_Sch	12.19	1.80
1,058	611790.00	4227327.00	ON2_Sch	12.19	1.80
1,059	611790.00	4227317.00	ON2_Sch	12.19	1.80
1,060	611790.00	4227307.00	ON2_Sch	12.19	1.80
1,061	611790.00	4227297.00	ON2_Sch	12.19	1.80
1,062	611790.00	4227287.00	ON2_Sch	12.19	1.80
1,063	611790.00	4227277.00	ON2_Sch	12.19	1.80
1,064	611790.00	4227267.00	ON2_Sch	12.19	1.80
1,065	611790.00	4227257.00	ON2_Sch	12.19	1.80
1,066	611790.00	4227247.00	ON2_Sch	12.19	1.80
1,067	611790.00	4227237.00	ON2_Sch	12.19	1.80
1,068	611790.00	4227227.00	ON2_Sch	12.19	1.80
1,069	611790.00	4227217.00	ON2_Sch	12.19	1.80
1,070	611790.00	4227207.00	ON2_Sch	12.19	1.80
1,071	611487.20	4228449.22	ON1_Res	12.19	1.80
1,072	611485.94	4228130.19	ON1_Res	15.52	1.80
1,073	611497.20	4228419.22	ON1_Res	12.32	1.80
1,074	611497.20	4228449.22	ON1_Res	12.19	1.80
1,075	611496.65	4228499.30	ON1_Res	11.75	1.80
1,076	611507.20	4228449.22	ON1_Res	12.19	1.80
1,077	611506.65	4228499.30	ON1_Res	11.75	1.80
1,078	611507.20	4228419.22	ON1_Res	12.32	1.80
1,079	611459.20	4228024.96	ON1_Park	15.24	1.80
1,080	611459.20	4228054.96	ON1_Park	15.77	1.80
1,081	611459.20	4227934.96	ON1_Park	15.24	1.80
1,082	611459.20	4227964.96	ON1_Park	15.24	1.80
1,083	611459.20	4227994.96	ON1_Park	15.24	1.80
1,084	611458.77	4228086.16	ON1_Park	16.23	1.80
1,085	611507.20	4228106.69	ON1_Res	15.31	1.80
1,086	611436.65	4228499.30	ON1_Res	12.05	1.80
1,087	611435.94	4228160.19	ON1_Res	16.67	1.80
1,088	611437.20	4228419.22	ON1_Res	12.45	1.80
1,089	611437.20	4228449.22	ON1_Res	12.23	1.80
1,090	611427.20	4228056.69	ON1_Park	16.35	1.80
1,091	611427.20	4228086.69	ON1_Park	16.91	1.80
1,092	611427.20	4227966.69	ON1_Park	15.24	1.80
1,093	611427.20	4227996.69	ON1_Park	15.24	1.80
1,094	611427.20	4228026.69	ON1_Park	15.43	1.80

1,095	611425.94	4228130.19	ON1_Res	17.01	1.80
1,096	611425.94	4228160.19	ON1_Res	16.96	1.80
1,097	611447.20	4228449.22	ON1_Res	12.21	1.80
1,098	611446.65	4228499.30	ON1_Res	12.05	1.80
1,099	611446.50	4228355.32	ON1_Res	13.36	1.80
1,100	611446.50	4228345.32	ON1_Res	13.54	1.80
1,101	611446.50	4228375.32	ON1_Res	13.06	1.80
1,102	611446.50	4228365.32	ON1_Res	13.18	1.80
1,103	611447.20	4228419.22	ON1_Res	12.37	1.80
1,104	611445.94	4228130.19	ON1_Res	16.40	1.80
1,105	611445.94	4228160.19	ON1_Res	16.38	1.80
1,106	611446.50	4228275.32	ON1_Res	14.94	1.80
1,107	611446.50	4228265.32	ON1_Res	15.14	1.80
1,108	611446.50	4228295.32	ON1_Res	14.53	1.80
1,109	611446.50	4228285.32	ON1_Res	14.73	1.80
1,110	611446.50	4228315.32	ON1_Res	14.12	1.80
1,111	611446.50	4228305.32	ON1_Res	14.33	1.80
1,112	611446.50	4228335.32	ON1_Res	13.72	1.80
1,113	611446.50	4228325.32	ON1_Res	13.92	1.80
1,114	611446.50	4228195.32	ON1_Res	16.26	1.80
1,115	611446.50	4228215.32	ON1_Res	16.15	1.80
1,116	611446.50	4228205.32	ON1_Res	16.21	1.80
1,117	611446.50	4228235.32	ON1_Res	15.75	1.80
1,118	611446.50	4228225.32	ON1_Res	15.95	1.80
1,119	611446.50	4228255.32	ON1_Res	15.34	1.80
1,120	611446.50	4228245.32	ON1_Res	15.55	1.80
1,121	611435.94	4228130.19	ON1_Res	16.70	1.80
1,122	611456.65	4228499.30	ON1_Res	12.02	1.80
1,123	611457.20	4228419.22	ON1_Res	12.32	1.80
1,124	611457.20	4228449.22	ON1_Res	12.19	1.80
1,125	611455.94	4228160.19	ON1_Res	16.11	1.80
1,126	611455.94	4228130.19	ON1_Res	16.11	1.80
1,127	611466.65	4228499.30	ON1_Res	11.92	1.80
1,128	611467.20	4228419.22	ON1_Res	12.32	1.80
1,129	611467.20	4228449.22	ON1_Res	12.19	1.80
1,130	611465.94	4228130.19	ON1_Res	15.91	1.80
1,131	611465.94	4228160.19	ON1_Res	15.89	1.80
1,132	611555.20	4228285.21	ON1_Res	14.93	1.80

1,133	611555.20	4228275.21	ON1_Res	15.13	1.80
1,134	611555.20	4228305.21	ON1_Res	14.52	1.80
1,135	611555.20	4228295.21	ON1_Res	14.72	1.80
1,136	611555.20	4228325.21	ON1_Res	13.99	1.80
1,137	611555.20	4228315.21	ON1_Res	14.25	1.80
1,138	611555.20	4228345.21	ON1_Res	13.48	1.80
1,139	611555.20	4228335.21	ON1_Res	13.72	1.80
1,140	611555.20	4228205.21	ON1_Res	15.24	1.80
1,141	611555.20	4228195.21	ON1_Res	15.24	1.80
1,142	611555.20	4228225.21	ON1_Res	15.24	1.80
1,143	611555.20	4228215.21	ON1_Res	15.24	1.80
1,144	611555.20	4228245.21	ON1_Res	15.24	1.80
1,145	611555.20	4228235.21	ON1_Res	15.24	1.80
1,146	611555.20	4228265.21	ON1_Res	15.16	1.80
1,147	611555.20	4228255.21	ON1_Res	15.20	1.80
1,148	611557.20	4228449.22	ON1_Res	12.08	1.80
1,149	611556.65	4228499.30	ON1_Res	11.75	1.80
1,150	611555.20	4228365.21	ON1_Res	13.00	1.80
1,151	611555.20	4228355.21	ON1_Res	13.24	1.80
1,152	611555.20	4228375.21	ON1_Res	12.79	1.80
1,153	611557.20	4228419.22	ON1_Res	12.23	1.80
1,154	611555.20	4228145.21	ON1_Res	15.24	1.80
1,155	611555.20	4228165.21	ON1_Res	15.24	1.80
1,156	611555.20	4228155.21	ON1_Res	15.24	1.80
1,157	611555.20	4228185.21	ON1_Res	15.24	1.80
1,158	611555.20	4228175.21	ON1_Res	15.24	1.80
1,159	611557.20	4228106.69	ON1_Res	15.24	1.80
1,160	611566.65	4228499.30	ON1_Res	11.75	1.80
1,161	611567.20	4228106.69	ON1_Res	15.24	1.80
1,162	611576.65	4228499.30	ON1_Res	11.72	1.80
1,163	611577.20	4228106.69	ON1_Res	15.24	1.80
1,164	611587.20	4228449.22	ON1_Res	11.95	1.80
1,165	611586.65	4228499.30	ON1_Res	11.62	1.80
1,166	611587.20	4228419.22	ON1_Res	12.19	1.80
1,167	611587.20	4228106.69	ON1_Res	15.24	1.80
1,168	611517.20	4228106.69	ON1_Res	15.24	1.80
1,169	611516.61	4227903.74	ON1_Park	15.00	1.80
1,170	611516.65	4228499.30	ON1_Res	11.75	1.80

1,171	611517.20	4228419.22	ON1_Res	12.31	1.80
1,172	611517.20	4228449.22	ON1_Res	12.19	1.80
1,173	611525.20	4228195.21	ON1_Res	15.24	1.80
1,174	611525.20	4228185.21	ON1_Res	15.24	1.80
1,175	611525.20	4228215.21	ON1_Res	15.24	1.80
1,176	611525.20	4228205.21	ON1_Res	15.24	1.80
1,177	611525.20	4228235.21	ON1_Res	15.24	1.80
1,178	611525.20	4228225.21	ON1_Res	15.24	1.80
1,179	611525.20	4228255.21	ON1_Res	15.24	1.80
1,180	611525.20	4228245.21	ON1_Res	15.24	1.80
1,181	611527.20	4228106.69	ON1_Res	15.24	1.80
1,182	611525.20	4228155.21	ON1_Res	15.24	1.80
1,183	611525.20	4228145.21	ON1_Res	15.24	1.80
1,184	611525.20	4228175.21	ON1_Res	15.24	1.80
1,185	611525.20	4228165.21	ON1_Res	15.24	1.80
1,186	611525.20	4228355.21	ON1_Res	13.50	1.80
1,187	611525.20	4228345.21	ON1_Res	13.71	1.80
1,188	611525.20	4228375.21	ON1_Res	13.10	1.80
1,189	611525.20	4228365.21	ON1_Res	13.30	1.80
1,190	611527.20	4228419.22	ON1_Res	12.29	1.80
1,191	611525.20	4228275.21	ON1_Res	15.24	1.80
1,192	611525.20	4228265.21	ON1_Res	15.24	1.80
1,193	611525.20	4228295.21	ON1_Res	14.84	1.80
1,194	611525.20	4228285.21	ON1_Res	15.04	1.80
1,195	611525.20	4228315.21	ON1_Res	14.39	1.80
1,196	611525.20	4228305.21	ON1_Res	14.63	1.80
1,197	611525.20	4228335.21	ON1_Res	13.91	1.80
1,198	611525.20	4228325.21	ON1_Res	14.15	1.80
1,199	611527.20	4228449.22	ON1_Res	12.19	1.80
1,200	611526.65	4228499.30	ON1_Res	11.75	1.80
1,201	611537.20	4228106.69	ON1_Res	15.24	1.80
1,202	611536.65	4228499.30	ON1_Res	11.75	1.80
1,203	611537.20	4228419.22	ON1_Res	12.27	1.80
1,204	611537.20	4228449.22	ON1_Res	12.19	1.80
1,205	611547.20	4228419.22	ON1_Res	12.25	1.80
1,206	611547.20	4228449.22	ON1_Res	12.17	1.80
1,207	611546.65	4228499.30	ON1_Res	11.75	1.80
1,208	611547.20	4228106.69	ON1_Res	15.24	1.80

1,209	611305.94	4228343.36	ON1_Res	14.16	1.80
1,210	611305.94	4228373.36	ON1_Res	13.64	1.80
1,211	611305.94	4228263.36	ON1_Res	15.48	1.80
1,212	611305.94	4228293.36	ON1_Res	14.89	1.80
1,213	611306.76	4228491.93	ON1_Res	12.19	1.80
1,214	611305.94	4228413.36	ON1_Res	13.05	1.80
1,215	611305.35	4228441.53	ON1_Res	12.64	1.80
1,216	611305.94	4228193.36	ON1_Res	16.91	1.80
1,217	611305.94	4228223.36	ON1_Res	16.30	1.80
1,218	611308.36	4227848.97	ON1_Park	13.34	1.80
1,219	611315.94	4228193.36	ON1_Res	16.91	1.80
1,220	611315.94	4228223.36	ON1_Res	16.30	1.80
1,221	611315.94	4228263.36	ON1_Res	15.48	1.80
1,222	611316.41	4228125.78	ON1_Res	17.93	1.80
1,223	611316.41	4228115.78	ON1_Res	17.74	1.80
1,224	611316.41	4228145.78	ON1_Res	17.64	1.80
1,225	611316.41	4228135.78	ON1_Res	17.78	1.80
1,226	611316.41	4228165.78	ON1_Res	17.35	1.80
1,227	611316.41	4228155.78	ON1_Res	17.50	1.80
1,228	611315.94	4228373.36	ON1_Res	13.64	1.80
1,229	611315.94	4228413.36	ON1_Res	13.05	1.80
1,230	611315.94	4228293.36	ON1_Res	14.95	1.80
1,231	611315.94	4228343.36	ON1_Res	14.16	1.80
1,232	611318.36	4227838.97	ON1_Park	13.00	1.80
1,233	611316.41	4228045.78	ON1_Res	15.62	1.80
1,234	611316.41	4228035.78	ON1_Res	15.38	1.80
1,235	611316.41	4228065.78	ON1_Res	16.12	1.80
1,236	611316.41	4228055.78	ON1_Res	15.87	1.80
1,237	611316.41	4228085.78	ON1_Res	16.93	1.80
1,238	611316.41	4228075.78	ON1_Res	16.52	1.80
1,239	611316.41	4228105.78	ON1_Res	17.53	1.80
1,240	611316.41	4228095.78	ON1_Res	17.33	1.80
1,241	611316.41	4228025.78	ON1_Res	15.29	1.80
1,242	611316.41	4228015.78	ON1_Res	15.20	1.80
1,243	611318.36	4227748.97	ON1_Park	9.29	1.80
1,244	611315.35	4228441.53	ON1_Res	12.64	1.80
1,245	611316.76	4228491.93	ON1_Res	12.19	1.80
1,246	611325.94	4228223.36	ON1_Res	16.30	1.80

1,247	611325.94	4228263.36	ON1_Res	15.48	1.80
1,248	611325.94	4228293.36	ON1_Res	15.01	1.80
1,249	611325.94	4228193.36	ON1_Res	16.91	1.80
1,250	611328.36	4227758.97	ON1_Park	9.78	1.80
1,251	611328.36	4227828.97	ON1_Park	12.52	1.80
1,252	611325.94	4228413.36	ON1_Res	13.05	1.80
1,253	611325.35	4228441.53	ON1_Res	12.64	1.80
1,254	611325.94	4228343.36	ON1_Res	14.16	1.80
1,255	611325.94	4228373.36	ON1_Res	13.64	1.80
1,256	611326.76	4228491.93	ON1_Res	12.19	1.80
1,257	611338.36	4227808.97	ON1_Park	12.00	1.80
1,258	611338.36	4227818.97	ON1_Park	12.06	1.80
1,259	611338.36	4227768.97	ON1_Park	10.16	1.80
1,260	611265.35	4228441.53	ON1_Res	12.64	1.80
1,261	611266.76	4228491.93	ON1_Res	12.19	1.80
1,262	611265.94	4228223.36	ON1_Res	15.69	1.80
1,263	611265.94	4228263.36	ON1_Res	15.15	1.80
1,264	611265.94	4228193.36	ON1_Res	16.16	1.80
1,265	611265.94	4228373.36	ON1_Res	13.64	1.80
1,266	611265.94	4228413.36	ON1_Res	13.05	1.80
1,267	611265.94	4228293.36	ON1_Res	14.75	1.80
1,268	611265.94	4228343.36	ON1_Res	14.10	1.80
1,269	611268.36	4227938.97	ON1_Park	14.14	1.80
1,270	611268.36	4227958.97	ON1_Park	14.30	1.80
1,271	611268.36	4227948.97	ON1_Park	14.22	1.80
1,272	611268.36	4227968.97	ON1_Park	14.38	1.80
1,273	611275.94	4228413.36	ON1_Res	13.05	1.80
1,274	611275.35	4228441.53	ON1_Res	12.64	1.80
1,275	611275.94	4228343.36	ON1_Res	14.16	1.80
1,276	611275.94	4228373.36	ON1_Res	13.64	1.80
1,277	611276.76	4228491.93	ON1_Res	12.19	1.80
1,278	611275.94	4228263.36	ON1_Res	15.20	1.80
1,279	611275.94	4228293.36	ON1_Res	14.76	1.80
1,280	611275.94	4228193.36	ON1_Res	16.34	1.80
1,281	611275.94	4228223.36	ON1_Res	15.80	1.80
1,282	611278.36	4227928.97	ON1_Park	13.69	1.80
1,283	611278.36	4227918.97	ON1_Park	13.58	1.80
1,284	611278.36	4227888.97	ON1_Park	14.03	1.80

1,285	611278.36	4227908.97	ON1_Park	13.66	1.80
1,286	611278.36	4227898.97	ON1_Park	13.84	1.80
1,287	611285.94	4228263.36	ON1_Res	15.30	1.80
1,288	611285.94	4228293.36	ON1_Res	14.80	1.80
1,289	611285.94	4228193.36	ON1_Res	16.54	1.80
1,290	611285.94	4228223.36	ON1_Res	15.98	1.80
1,291	611285.35	4228441.53	ON1_Res	12.64	1.80
1,292	611286.76	4228491.93	ON1_Res	12.19	1.80
1,293	611285.94	4228343.36	ON1_Res	14.16	1.80
1,294	611285.94	4228373.36	ON1_Res	13.64	1.80
1,295	611285.94	4228413.36	ON1_Res	13.05	1.80
1,296	611288.36	4227878.97	ON1_Park	13.69	1.80
1,297	611295.35	4228441.53	ON1_Res	12.64	1.80
1,298	611296.76	4228491.93	ON1_Res	12.19	1.80
1,299	611295.94	4228373.36	ON1_Res	13.64	1.80
1,300	611295.94	4228413.36	ON1_Res	13.05	1.80
1,301	611296.41	4228145.78	ON1_Res	17.29	1.80
1,302	611296.41	4228135.78	ON1_Res	17.37	1.80
1,303	611296.41	4228165.78	ON1_Res	17.12	1.80
1,304	611296.41	4228155.78	ON1_Res	17.22	1.80
1,305	611295.94	4228193.36	ON1_Res	16.75	1.80
1,306	611296.41	4228065.78	ON1_Res	15.79	1.80
1,307	611296.41	4228055.78	ON1_Res	15.60	1.80
1,308	611296.41	4228085.78	ON1_Res	16.50	1.80
1,309	611296.41	4228075.78	ON1_Res	16.14	1.80
1,310	611296.41	4228105.78	ON1_Res	17.05	1.80
1,311	611296.41	4228095.78	ON1_Res	16.85	1.80
1,312	611296.41	4228125.78	ON1_Res	17.45	1.80
1,313	611296.41	4228115.78	ON1_Res	17.25	1.80
1,314	611295.94	4228293.36	ON1_Res	14.84	1.80
1,315	611295.94	4228343.36	ON1_Res	14.16	1.80
1,316	611295.94	4228223.36	ON1_Res	16.16	1.80
1,317	611295.94	4228263.36	ON1_Res	15.40	1.80
1,318	611298.36	4227868.97	ON1_Park	13.39	1.80
1,319	611298.36	4227858.97	ON1_Park	13.57	1.80
1,320	611296.41	4228025.78	ON1_Res	15.24	1.80
1,321	611296.41	4228015.78	ON1_Res	15.24	1.80
1,322	611296.41	4228045.78	ON1_Res	15.42	1.80

1,323	611296.41	4228035.78	ON1_Res	15.25	1.80
1,324	611386.65	4228499.30	ON1_Res	12.09	1.80
1,325	611395.43	4228256.92	ON1_Res	15.13	1.80
1,326	611395.43	4228246.92	ON1_Res	15.24	1.80
1,327	611395.43	4228276.92	ON1_Res	14.90	1.80
1,328	611395.43	4228266.92	ON1_Res	15.03	1.80
1,329	611395.43	4228296.92	ON1_Res	14.50	1.80
1,330	611395.43	4228286.92	ON1_Res	14.70	1.80
1,331	611395.43	4228306.92	ON1_Res	14.31	1.80
1,332	611395.43	4228196.92	ON1_Res	16.42	1.80
1,333	611395.43	4228216.92	ON1_Res	15.83	1.80
1,334	611395.43	4228206.92	ON1_Res	16.12	1.80
1,335	611395.43	4228236.92	ON1_Res	15.43	1.80
1,336	611395.43	4228226.92	ON1_Res	15.63	1.80
1,337	611393.61	4228420.81	ON1_Res	12.85	1.80
1,338	611393.61	4228410.81	ON1_Res	12.95	1.80
1,339	611393.61	4228440.81	ON1_Res	12.49	1.80
1,340	611393.61	4228430.81	ON1_Res	12.69	1.80
1,341	611393.61	4228450.81	ON1_Res	12.29	1.80
1,342	611393.61	4228340.81	ON1_Res	13.97	1.80
1,343	611393.61	4228360.81	ON1_Res	13.76	1.80
1,344	611393.61	4228350.81	ON1_Res	13.87	1.80
1,345	611393.61	4228380.81	ON1_Res	13.40	1.80
1,346	611393.61	4228370.81	ON1_Res	13.61	1.80
1,347	611393.61	4228400.81	ON1_Res	13.05	1.80
1,348	611393.61	4228390.81	ON1_Res	13.20	1.80
1,349	611385.94	4228130.19	ON1_Res	17.97	1.80
1,350	611385.94	4228160.19	ON1_Res	17.34	1.80
1,351	611396.65	4228499.30	ON1_Res	12.05	1.80
1,352	611395.94	4228130.19	ON1_Res	17.83	1.80
1,353	611395.94	4228160.19	ON1_Res	17.26	1.80
1,354	611397.20	4228056.69	ON1_Park	16.76	1.80
1,355	611397.20	4228086.69	ON1_Park	17.64	1.80
1,356	611397.20	4227996.69	ON1_Park	15.24	1.80
1,357	611397.20	4228026.69	ON1_Park	15.84	1.80
1,358	611416.65	4228499.30	ON1_Res	12.05	1.80
1,359	611406.65	4228499.30	ON1_Res	12.05	1.80
1,360	611405.94	4228160.19	ON1_Res	17.17	1.80

1,361	611405.94	4228130.19	ON1_Res	17.56	1.80
1,362	611426.65	4228499.30	ON1_Res	12.05	1.80
1,363	611415.94	4228130.19	ON1_Res	17.29	1.80
1,364	611415.94	4228160.19	ON1_Res	17.09	1.80
1,365	611348.36	4227778.97	ON1_Park	10.38	1.80
1,366	611348.36	4227798.97	ON1_Park	11.38	1.80
1,367	611348.36	4227788.97	ON1_Park	10.95	1.80
1,368	611367.83	4228439.85	ON1_Res	12.64	1.80
1,369	611367.83	4228429.85	ON1_Res	12.75	1.80
1,370	611367.83	4228449.85	ON1_Res	12.52	1.80
1,371	611366.65	4228499.30	ON1_Res	12.18	1.80
1,372	611369.65	4228195.95	ON1_Res	16.53	1.80
1,373	611369.65	4228215.95	ON1_Res	16.09	1.80
1,374	611369.65	4228205.95	ON1_Res	16.31	1.80
1,375	611369.65	4228235.95	ON1_Res	15.68	1.80
1,376	611369.65	4228225.95	ON1_Res	15.88	1.80
1,377	611369.65	4228255.95	ON1_Res	15.38	1.80
1,378	611369.65	4228245.95	ON1_Res	15.48	1.80
1,379	611365.94	4228130.19	ON1_Res	18.17	1.80
1,380	611365.94	4228160.19	ON1_Res	17.52	1.80
1,381	611367.83	4228359.85	ON1_Res	13.82	1.80
1,382	611367.83	4228349.85	ON1_Res	14.01	1.80
1,383	611367.83	4228379.85	ON1_Res	13.55	1.80
1,384	611367.83	4228369.85	ON1_Res	13.67	1.80
1,385	611367.83	4228399.85	ON1_Res	13.29	1.80
1,386	611367.83	4228389.85	ON1_Res	13.44	1.80
1,387	611367.83	4228419.85	ON1_Res	12.91	1.80
1,388	611367.83	4228409.85	ON1_Res	13.10	1.80
1,389	611369.65	4228275.95	ON1_Res	15.17	1.80
1,390	611369.65	4228265.95	ON1_Res	15.28	1.80
1,391	611369.65	4228295.95	ON1_Res	14.76	1.80
1,392	611369.65	4228285.95	ON1_Res	14.97	1.80
1,393	611369.65	4228305.95	ON1_Res	14.57	1.80
1,394	611367.83	4228339.85	ON1_Res	14.20	1.80
1,395	611367.20	4228026.69	ON1_Park	15.89	1.80
1,396	611367.20	4228056.69	ON1_Park	16.80	1.80
1,397	611367.20	4228086.69	ON1_Park	17.91	1.80
1,398	611376.65	4228499.30	ON1_Res	12.13	1.80

1,399	611135.01	4228049.04	ON1_Res	18.06	1.80
1,400	611136.41	4228155.78	ON1_Res	15.77	1.80
1,401	611135.01	4228079.04	ON1_Res	17.82	1.80
1,402	611136.41	4228125.78	ON1_Res	16.55	1.80
1,403	611135.94	4228343.36	ON1_Res	14.17	1.80
1,404	611135.35	4228441.53	ON1_Res	13.79	1.80
1,405	611136.76	4228491.93	ON1_Res	12.88	1.80
1,406	611135.94	4228373.36	ON1_Res	14.03	1.80
1,407	611135.94	4228413.36	ON1_Res	13.83	1.80
1,408	611145.01	4228049.04	ON1_Res	17.86	1.80
1,409	611145.01	4228079.04	ON1_Res	17.53	1.80
1,410	611146.76	4228491.93	ON1_Res	12.76	1.80
1,411	611145.94	4228413.36	ON1_Res	13.66	1.80
1,412	611145.35	4228441.53	ON1_Res	13.59	1.80
1,413	611146.41	4228125.78	ON1_Res	16.15	1.80
1,414	611146.41	4228155.78	ON1_Res	15.47	1.80
1,415	611145.94	4228343.36	ON1_Res	14.04	1.80
1,416	611145.94	4228373.36	ON1_Res	13.86	1.80
1,417	611155.94	4228373.36	ON1_Res	13.71	1.80
1,418	611155.94	4228413.36	ON1_Res	13.51	1.80
1,419	611155.94	4228343.36	ON1_Res	13.94	1.80
1,420	611155.35	4228441.53	ON1_Res	13.40	1.80
1,421	611155.01	4228049.04	ON1_Res	17.64	1.80
1,422	611155.01	4228079.04	ON1_Res	17.24	1.80
1,423	611156.41	4228125.78	ON1_Res	15.79	1.80
1,424	611156.41	4228155.78	ON1_Res	15.24	1.80
1,425	611166.76	4228491.93	ON1_Res	12.57	1.80
1,426	611160.13	4228225.29	ON1_Park	15.24	1.80
1,427	611160.13	4228245.29	ON1_Park	15.24	1.80
1,428	611160.13	4228265.29	ON1_Park	14.84	1.80
1,429	611160.13	4228295.29	ON1_Park	14.43	1.80
1,430	611166.41	4228155.78	ON1_Res	15.24	1.80
1,431	611160.13	4228205.29	ON1_Park	15.24	1.80
1,432	611165.94	4228413.36	ON1_Res	13.41	1.80
1,433	611165.35	4228441.53	ON1_Res	13.29	1.80
1,434	611165.94	4228343.36	ON1_Res	13.94	1.80
1,435	611165.94	4228373.36	ON1_Res	13.68	1.80
1,436	611165.01	4228079.04	ON1_Res	17.03	1.80

1,437	611166.41	4228125.78	ON1_Res	15.59	1.80
1,438	611165.01	4228049.04	ON1_Res	17.34	1.80
1,439	611095.94	4228413.36	ON1_Res	14.42	1.80
1,440	611095.35	4228441.53	ON1_Res	14.31	1.80
1,441	611096.76	4228491.93	ON1_Res	13.53	1.80
1,442	611095.94	4228193.36	ON1_Res	15.96	1.80
1,443	611095.94	4228223.36	ON1_Res	15.44	1.80
1,444	611096.41	4228125.78	ON1_Res	17.62	1.80
1,445	611096.41	4228155.78	ON1_Res	16.98	1.80
1,446	611095.94	4228343.36	ON1_Res	14.61	1.80
1,447	611095.94	4228373.36	ON1_Res	14.60	1.80
1,448	611095.94	4228263.36	ON1_Res	15.04	1.80
1,449	611095.94	4228293.36	ON1_Res	14.90	1.80
1,450	611095.01	4228049.04	ON1_Res	18.13	1.80
1,451	611095.01	4228079.04	ON1_Res	18.28	1.80
1,452	611105.94	4228373.36	ON1_Res	14.48	1.80
1,453	611105.94	4228413.36	ON1_Res	14.28	1.80
1,454	611105.94	4228293.36	ON1_Res	14.74	1.80
1,455	611105.94	4228343.36	ON1_Res	14.51	1.80
1,456	611105.35	4228441.53	ON1_Res	14.21	1.80
1,457	611106.76	4228491.93	ON1_Res	13.35	1.80
1,458	611105.01	4228049.04	ON1_Res	18.18	1.80
1,459	611105.01	4228079.04	ON1_Res	18.24	1.80
1,460	611105.94	4228223.36	ON1_Res	15.34	1.80
1,461	611105.94	4228263.36	ON1_Res	14.94	1.80
1,462	611106.41	4228125.78	ON1_Res	17.42	1.80
1,463	611106.41	4228155.78	ON1_Res	16.68	1.80
1,464	611105.94	4228193.36	ON1_Res	15.78	1.80
1,465	611115.94	4228263.36	ON1_Res	14.83	1.80
1,466	611115.94	4228293.36	ON1_Res	14.58	1.80
1,467	611116.41	4228155.78	ON1_Res	16.37	1.80
1,468	611115.94	4228193.36	ON1_Res	15.60	1.80
1,469	611115.94	4228223.36	ON1_Res	15.24	1.80
1,470	611115.94	4228413.36	ON1_Res	14.13	1.80
1,471	611115.35	4228441.53	ON1_Res	14.11	1.80
1,472	611115.94	4228343.36	ON1_Res	14.41	1.80
1,473	611115.94	4228373.36	ON1_Res	14.35	1.80
1,474	611115.01	4228079.04	ON1_Res	18.19	1.80

1,475	611116.41	4228125.78	ON1_Res	17.21	1.80
1,476	611115.01	4228049.04	ON1_Res	18.24	1.80
1,477	611783.42	4228086.69	ON1_Park	14.20	1.80
1,478	611783.42	4228116.69	ON1_Park	13.60	1.80
1,479	611783.42	4228026.69	ON1_Park	15.24	1.80
1,480	611783.42	4228056.69	ON1_Park	14.81	1.80
1,481	611783.42	4227936.69	ON1_Park	15.04	1.80
1,482	611783.42	4227966.69	ON1_Park	15.23	1.80
1,483	611783.42	4227996.69	ON1_Park	15.24	1.80
1,484	611116.76	4228491.93	ON1_Res	13.17	1.80
1,485	611126.41	4228125.78	ON1_Res	16.96	1.80
1,486	611126.41	4228155.78	ON1_Res	16.07	1.80
1,487	611125.01	4228049.04	ON1_Res	18.27	1.80
1,488	611125.01	4228079.04	ON1_Res	18.12	1.80
1,489	611125.35	4228441.53	ON1_Res	13.99	1.80
1,490	611126.76	4228491.93	ON1_Res	13.00	1.80
1,491	611125.94	4228343.36	ON1_Res	14.30	1.80
1,492	611125.94	4228373.36	ON1_Res	14.21	1.80
1,493	611125.94	4228413.36	ON1_Res	13.99	1.80
1,494	611225.94	4228413.36	ON1_Res	12.97	1.80
1,495	611225.35	4228441.53	ON1_Res	12.64	1.80
1,496	611225.94	4228343.36	ON1_Res	13.94	1.80
1,497	611225.94	4228373.36	ON1_Res	13.59	1.80
1,498	611226.76	4228491.93	ON1_Res	12.19	1.80
1,499	611215.94	4228223.36	ON1_Res	15.26	1.80
1,500	611215.94	4228263.36	ON1_Res	15.06	1.80
1,501	611216.41	4228135.78	ON1_Res	15.29	1.80
1,502	611216.41	4228155.78	ON1_Res	15.29	1.80
1,503	611215.94	4228193.36	ON1_Res	15.28	1.80
1,504	611215.94	4228373.36	ON1_Res	13.56	1.80
1,505	611215.94	4228413.36	ON1_Res	12.93	1.80
1,506	611215.94	4228293.36	ON1_Res	14.58	1.80
1,507	611215.94	4228343.36	ON1_Res	13.94	1.80
1,508	611216.41	4228065.78	ON1_Res	15.79	1.80
1,509	611216.41	4228055.78	ON1_Res	15.80	1.80
1,510	611216.41	4228085.78	ON1_Res	15.42	1.80
1,511	611216.41	4228075.78	ON1_Res	15.61	1.80
1,512	611216.41	4228105.78	ON1_Res	15.26	1.80

1,513	611216.41	4228095.78	ON1_Res	15.24	1.80
1,514	611216.41	4228125.78	ON1_Res	15.29	1.80
1,515	611216.41	4228115.78	ON1_Res	15.27	1.80
1,516	611216.41	4228025.78	ON1_Res	15.62	1.80
1,517	611216.41	4228045.78	ON1_Res	15.80	1.80
1,518	611216.41	4228035.78	ON1_Res	15.80	1.80
1,519	611235.94	4228293.36	ON1_Res	14.70	1.80
1,520	611235.94	4228343.36	ON1_Res	13.94	1.80
1,521	611235.94	4228193.36	ON1_Res	15.63	1.80
1,522	611235.94	4228223.36	ON1_Res	15.40	1.80
1,523	611235.94	4228263.36	ON1_Res	15.06	1.80
1,524	611235.35	4228441.53	ON1_Res	12.64	1.80
1,525	611236.76	4228491.93	ON1_Res	12.19	1.80
1,526	611235.94	4228373.36	ON1_Res	13.61	1.80
1,527	611235.94	4228413.36	ON1_Res	13.01	1.80
1,528	611226.41	4228155.78	ON1_Res	15.49	1.80
1,529	611225.94	4228263.36	ON1_Res	15.06	1.80
1,530	611225.94	4228293.36	ON1_Res	14.64	1.80
1,531	611225.94	4228193.36	ON1_Res	15.45	1.80
1,532	611225.94	4228223.36	ON1_Res	15.33	1.80
1,533	611246.76	4228491.93	ON1_Res	12.19	1.80
1,534	611245.94	4228413.36	ON1_Res	13.05	1.80
1,535	611245.35	4228441.53	ON1_Res	12.64	1.80
1,536	611246.41	4228155.78	ON1_Res	15.93	1.80
1,537	611245.94	4228193.36	ON1_Res	15.80	1.80
1,538	611246.41	4228075.78	ON1_Res	15.28	1.80
1,539	611246.41	4228065.78	ON1_Res	15.27	1.80
1,540	611246.41	4228095.78	ON1_Res	15.32	1.80
1,541	611246.41	4228085.78	ON1_Res	15.30	1.80
1,542	611246.41	4228115.78	ON1_Res	15.73	1.80
1,543	611246.41	4228105.78	ON1_Res	15.53	1.80
1,544	611246.41	4228135.78	ON1_Res	15.93	1.80
1,545	611246.41	4228125.78	ON1_Res	15.93	1.80
1,546	611245.94	4228343.36	ON1_Res	13.96	1.80
1,547	611245.94	4228373.36	ON1_Res	13.64	1.80
1,548	611245.94	4228223.36	ON1_Res	15.48	1.80
1,549	611245.94	4228263.36	ON1_Res	15.07	1.80
1,550	611245.94	4228293.36	ON1_Res	14.75	1.80

1,551	611236.41	4228155.78	ON1_Res	15.70	1.80
1,552	611255.94	4228343.36	ON1_Res	14.03	1.80
1,553	611255.94	4228373.36	ON1_Res	13.64	1.80
1,554	611255.94	4228263.36	ON1_Res	15.11	1.80
1,555	611255.94	4228293.36	ON1_Res	14.75	1.80
1,556	611255.94	4228413.36	ON1_Res	13.05	1.80
1,557	611255.35	4228441.53	ON1_Res	12.64	1.80
1,558	611256.76	4228491.93	ON1_Res	12.19	1.80
1,559	611258.36	4227988.97	ON1_Park	14.91	1.80
1,560	611258.36	4227978.97	ON1_Park	14.71	1.80
1,561	611255.94	4228193.36	ON1_Res	15.98	1.80
1,562	611255.94	4228223.36	ON1_Res	15.59	1.80
1,563	611256.41	4228155.78	ON1_Res	16.23	1.80
1,564	611246.41	4228015.78	ON1_Res	15.24	1.80
1,565	611246.41	4228035.78	ON1_Res	15.24	1.80
1,566	611246.41	4228025.78	ON1_Res	15.24	1.80
1,567	611246.41	4228055.78	ON1_Res	15.26	1.80
1,568	611246.41	4228045.78	ON1_Res	15.25	1.80
1,569	611175.01	4228049.04	ON1_Res	17.04	1.80
1,570	611175.01	4228079.04	ON1_Res	16.81	1.80
1,571	611186.76	4228491.93	ON1_Res	12.41	1.80
1,572	611196.76	4228491.93	ON1_Res	12.33	1.80
1,573	611215.35	4228441.53	ON1_Res	12.64	1.80
1,574	611216.76	4228491.93	ON1_Res	12.19	1.80
1,575	611205.94	4228343.36	ON1_Res	13.94	1.80
1,576	611205.94	4228373.36	ON1_Res	13.58	1.80
1,577	611205.94	4228413.36	ON1_Res	13.01	1.80
1,578	611205.94	4228263.36	ON1_Res	15.01	1.80
1,579	611205.94	4228293.36	ON1_Res	14.54	1.80
1,580	611205.35	4228441.53	ON1_Res	12.77	1.80
1,581	611206.76	4228491.93	ON1_Res	12.25	1.80
1,582	611205.94	4228193.36	ON1_Res	15.24	1.80
1,583	611205.94	4228223.36	ON1_Res	15.24	1.80
1,584	611206.41	4228155.78	ON1_Res	15.24	1.80
1,585	611647.20	4228419.22	ON1_Res	12.19	1.80
1,586	611647.20	4228449.22	ON1_Res	11.95	1.80
1,587	611646.65	4228499.30	ON1_Res	11.44	1.80
1,588	611647.20	4228106.69	ON1_Res	14.99	1.80

1,589	611644.57	4228154.73	ON1_Res	14.53	1.80
1,590	611644.57	4228184.73	ON1_Res	14.22	1.80
1,591	611637.20	4228106.69	ON1_Res	15.09	1.80
1,592	611656.65	4228499.30	ON1_Res	11.44	1.80
1,593	611654.57	4228184.73	ON1_Res	14.12	1.80
1,594	611657.20	4228419.22	ON1_Res	12.19	1.80
1,595	611657.20	4228449.22	ON1_Res	11.95	1.80
1,596	611657.20	4228106.69	ON1_Res	14.89	1.80
1,597	611654.57	4228154.73	ON1_Res	14.43	1.80
1,598	611667.20	4228449.22	ON1_Res	11.92	1.80
1,599	611666.65	4228499.30	ON1_Res	11.41	1.80
1,600	611667.20	4228419.22	ON1_Res	12.17	1.80
1,601	611664.57	4228154.73	ON1_Res	14.33	1.80
1,602	611664.57	4228184.73	ON1_Res	14.01	1.80
1,603	611667.20	4228106.69	ON1_Res	14.79	1.80
1,604	611675.94	4228322.28	ON1_Res	13.06	1.80
1,605	611675.94	4228312.28	ON1_Res	13.12	1.80
1,606	611675.94	4228342.28	ON1_Res	12.91	1.80
1,607	611675.94	4228332.28	ON1_Res	13.00	1.80
1,608	611675.94	4228362.28	ON1_Res	12.71	1.80
1,609	611675.94	4228352.28	ON1_Res	12.81	1.80
1,610	611675.94	4228372.28	ON1_Res	12.57	1.80
1,611	611675.94	4228242.28	ON1_Res	13.48	1.80
1,612	611675.94	4228232.28	ON1_Res	13.52	1.80
1,613	611675.94	4228262.28	ON1_Res	13.37	1.80
1,614	611675.94	4228252.28	ON1_Res	13.43	1.80
1,615	611675.94	4228282.28	ON1_Res	13.26	1.80
1,616	611675.94	4228272.28	ON1_Res	13.31	1.80
1,617	611675.94	4228302.28	ON1_Res	13.18	1.80
1,618	611675.94	4228292.28	ON1_Res	13.22	1.80
1,619	611676.65	4228499.30	ON1_Res	11.31	1.80
1,620	611677.20	4228419.22	ON1_Res	12.08	1.80
1,621	611677.20	4228449.22	ON1_Res	11.82	1.80
1,622	611674.57	4228154.73	ON1_Res	14.22	1.80
1,623	611674.57	4228184.73	ON1_Res	13.81	1.80
1,624	611675.94	4228222.28	ON1_Res	13.57	1.80
1,625	611677.20	4228106.69	ON1_Res	14.69	1.80
1,626	611597.20	4228419.22	ON1_Res	12.19	1.80

1,627	611597.20	4228449.22	ON1_Res	11.95	1.80
1,628	611594.68	4228322.91	ON1_Res	13.85	1.80
1,629	611594.68	4228312.91	ON1_Res	14.12	1.80
1,630	611594.68	4228342.91	ON1_Res	13.33	1.80
1,631	611594.68	4228332.91	ON1_Res	13.57	1.80
1,632	611594.68	4228362.91	ON1_Res	12.86	1.80
1,633	611594.68	4228352.91	ON1_Res	13.09	1.80
1,634	611594.68	4228372.91	ON1_Res	12.65	1.80
1,635	611596.65	4228499.30	ON1_Res	11.52	1.80
1,636	611597.20	4228106.69	ON1_Res	15.24	1.80
1,637	611594.68	4228242.91	ON1_Res	14.82	1.80
1,638	611594.68	4228232.91	ON1_Res	14.82	1.80
1,639	611594.68	4228262.91	ON1_Res	14.76	1.80
1,640	611594.68	4228252.91	ON1_Res	14.79	1.80
1,641	611594.68	4228282.91	ON1_Res	14.62	1.80
1,642	611594.68	4228272.91	ON1_Res	14.73	1.80
1,643	611594.68	4228302.91	ON1_Res	14.36	1.80
1,644	611594.68	4228292.91	ON1_Res	14.49	1.80
1,645	611594.57	4228154.73	ON1_Res	15.03	1.80
1,646	611594.57	4228184.73	ON1_Res	15.03	1.80
1,647	611594.68	4228222.91	ON1_Res	14.82	1.80
1,648	611616.65	4228499.30	ON1_Res	11.44	1.80
1,649	611617.20	4228419.22	ON1_Res	12.19	1.80
1,650	611617.20	4228449.22	ON1_Res	11.95	1.80
1,651	611604.57	4228184.73	ON1_Res	14.92	1.80
1,652	611607.20	4228449.22	ON1_Res	11.95	1.80
1,653	611606.65	4228499.30	ON1_Res	11.44	1.80
1,654	611607.20	4228419.22	ON1_Res	12.19	1.80
1,655	611607.20	4228106.69	ON1_Res	15.23	1.80
1,656	611604.57	4228154.73	ON1_Res	14.94	1.80
1,657	611624.68	4228332.91	ON1_Res	13.45	1.80
1,658	611624.68	4228322.91	ON1_Res	13.62	1.80
1,659	611624.68	4228352.91	ON1_Res	13.06	1.80
1,660	611624.68	4228342.91	ON1_Res	13.26	1.80
1,661	611624.68	4228372.91	ON1_Res	12.65	1.80
1,662	611624.68	4228362.91	ON1_Res	12.85	1.80
1,663	611624.68	4228252.91	ON1_Res	14.21	1.80
1,664	611624.68	4228242.91	ON1_Res	14.23	1.80

1,665	611624.68	4228272.91	ON1_Res	14.21	1.80
1,666	611624.68	4228262.91	ON1_Res	14.21	1.80
1,667	611624.68	4228292.91	ON1_Res	14.03	1.80
1,668	611624.68	4228282.91	ON1_Res	14.13	1.80
1,669	611624.68	4228312.91	ON1_Res	13.78	1.80
1,670	611624.68	4228302.91	ON1_Res	13.93	1.80
1,671	611626.65	4228499.30	ON1_Res	11.44	1.80
1,672	611627.20	4228419.22	ON1_Res	12.19	1.80
1,673	611627.20	4228449.22	ON1_Res	11.95	1.80
1,674	611614.57	4228154.73	ON1_Res	14.83	1.80
1,675	611614.57	4228184.73	ON1_Res	14.72	1.80
1,676	611617.20	4228106.69	ON1_Res	15.19	1.80
1,677	611637.20	4228449.22	ON1_Res	11.95	1.80
1,678	611636.65	4228499.30	ON1_Res	11.44	1.80
1,679	611634.57	4228154.73	ON1_Res	14.63	1.80
1,680	611634.57	4228184.73	ON1_Res	14.33	1.80
1,681	611637.20	4228419.22	ON1_Res	12.19	1.80
1,682	611624.57	4228184.73	ON1_Res	14.52	1.80
1,683	611624.68	4228232.91	ON1_Res	14.30	1.80
1,684	611624.68	4228222.91	ON1_Res	14.37	1.80
1,685	611627.20	4228106.69	ON1_Res	15.15	1.80
1,686	611624.57	4228154.73	ON1_Res	14.73	1.80
1,687	611727.20	4228106.69	ON1_Res	14.38	1.80
1,688	611056.76	4228491.93	ON1_Res	14.40	1.80
1,689	611726.65	4228499.30	ON1_Res	11.11	1.80
1,690	611066.76	4228491.93	ON1_Res	14.20	1.80
1,691	611065.94	4228263.36	ON1_Res	15.23	1.80
1,692	611065.94	4228293.36	ON1_Res	15.22	1.80
1,693	611065.94	4228193.36	ON1_Res	16.20	1.80
1,694	611065.94	4228223.36	ON1_Res	15.46	1.80
1,695	611065.94	4228413.36	ON1_Res	14.90	1.80
1,696	611065.35	4228441.53	ON1_Res	14.75	1.80
1,697	611065.94	4228343.36	ON1_Res	15.12	1.80
1,698	611065.94	4228373.36	ON1_Res	14.91	1.80
1,699	611066.41	4228125.78	ON1_Res	17.95	1.80
1,700	611066.41	4228155.78	ON1_Res	17.34	1.80
1,701	611065.01	4228049.04	ON1_Res	17.96	1.80
1,702	611065.01	4228079.04	ON1_Res	18.29	1.80

1,703	611736.65	4228499.30	ON1_Res	11.01	1.80
1,704	611737.20	4228106.69	ON1_Res	14.32	1.80
1,705	611075.35	4228441.53	ON1_Res	14.60	1.80
1,706	611076.76	4228491.93	ON1_Res	13.97	1.80
1,707	611075.94	4228373.36	ON1_Res	14.81	1.80
1,708	611075.94	4228413.36	ON1_Res	14.74	1.80
1,709	611076.41	4228125.78	ON1_Res	17.85	1.80
1,710	611076.41	4228155.78	ON1_Res	17.24	1.80
1,711	611075.01	4228049.04	ON1_Res	18.02	1.80
1,712	611075.01	4228079.04	ON1_Res	18.29	1.80
1,713	611075.94	4228293.36	ON1_Res	15.12	1.80
1,714	611075.94	4228343.36	ON1_Res	14.95	1.80
1,715	611075.94	4228193.36	ON1_Res	16.13	1.80
1,716	611075.94	4228223.36	ON1_Res	15.46	1.80
1,717	611075.94	4228263.36	ON1_Res	15.17	1.80
1,718	611747.62	4228376.70	ON1_Res	12.10	1.80
1,719	611747.62	4228366.70	ON1_Res	12.18	1.80
1,720	611747.62	4228396.70	ON1_Res	11.94	1.80
1,721	611747.62	4228386.70	ON1_Res	12.02	1.80
1,722	611747.62	4228416.70	ON1_Res	11.73	1.80
1,723	611747.62	4228406.70	ON1_Res	11.84	1.80
1,724	611747.62	4228436.70	ON1_Res	11.53	1.80
1,725	611747.62	4228426.70	ON1_Res	11.63	1.80
1,726	611747.62	4228296.70	ON1_Res	12.26	1.80
1,727	611747.62	4228286.70	ON1_Res	12.26	1.80
1,728	611747.62	4228316.70	ON1_Res	12.23	1.80
1,729	611747.62	4228306.70	ON1_Res	12.25	1.80
1,730	611747.62	4228336.70	ON1_Res	12.19	1.80
1,731	611747.62	4228326.70	ON1_Res	12.21	1.80
1,732	611747.62	4228356.70	ON1_Res	12.19	1.80
1,733	611747.62	4228346.70	ON1_Res	12.19	1.80
1,734	611747.62	4228456.70	ON1_Res	11.33	1.80
1,735	611747.62	4228446.70	ON1_Res	11.43	1.80
1,736	611746.65	4228479.30	ON1_Res	11.11	1.80
1,737	611746.65	4228499.30	ON1_Res	10.91	1.80
1,738	611747.20	4228106.69	ON1_Res	14.25	1.80
1,739	611747.62	4228216.70	ON1_Res	12.55	1.80
1,740	611747.62	4228206.70	ON1_Res	12.65	1.80

1,741	611747.62	4228236.70	ON1_Res	12.39	1.80
1,742	611747.62	4228226.70	ON1_Res	12.47	1.80
1,743	611747.62	4228256.70	ON1_Res	12.30	1.80
1,744	611747.62	4228246.70	ON1_Res	12.32	1.80
1,745	611747.62	4228276.70	ON1_Res	12.26	1.80
1,746	611747.62	4228266.70	ON1_Res	12.27	1.80
1,747	611747.62	4228156.70	ON1_Res	13.39	1.80
1,748	611747.62	4228176.70	ON1_Res	13.02	1.80
1,749	611747.62	4228166.70	ON1_Res	13.21	1.80
1,750	611747.62	4228196.70	ON1_Res	12.75	1.80
1,751	611747.62	4228186.70	ON1_Res	12.85	1.80
1,752	611085.94	4228343.36	ON1_Res	14.77	1.80
1,753	611085.94	4228373.36	ON1_Res	14.71	1.80
1,754	611085.94	4228223.36	ON1_Res	15.46	1.80
1,755	611085.94	4228263.36	ON1_Res	15.11	1.80
1,756	611085.94	4228293.36	ON1_Res	15.02	1.80
1,757	611086.76	4228491.93	ON1_Res	13.74	1.80
1,758	611085.94	4228413.36	ON1_Res	14.58	1.80
1,759	611085.35	4228441.53	ON1_Res	14.45	1.80
1,760	611085.01	4228049.04	ON1_Res	18.07	1.80
1,761	611086.41	4228155.78	ON1_Res	17.13	1.80
1,762	611085.94	4228193.36	ON1_Res	16.05	1.80
1,763	611085.01	4228079.04	ON1_Res	18.29	1.80
1,764	611086.41	4228125.78	ON1_Res	17.75	1.80
1,765	611687.20	4228449.22	ON1_Res	11.71	1.80
1,766	611686.65	4228499.30	ON1_Res	11.21	1.80
1,767	611684.57	4228184.73	ON1_Res	13.61	1.80
1,768	611687.20	4228106.69	ON1_Res	14.58	1.80
1,769	611684.57	4228154.73	ON1_Res	14.12	1.80
1,770	611687.20	4228419.22	ON1_Res	12.00	1.80
1,771	611697.20	4228419.22	ON1_Res	11.95	1.80
1,772	611697.20	4228449.22	ON1_Res	11.65	1.80
1,773	611696.65	4228499.30	ON1_Res	11.14	1.80
1,774	611697.20	4228106.69	ON1_Res	14.50	1.80
1,775	611694.57	4228154.73	ON1_Res	14.01	1.80
1,776	611694.57	4228184.73	ON1_Res	13.42	1.80
1,777	611025.94	4228469.30	ON1_Res	15.14	1.80
1,778	611025.94	4228459.30	ON1_Res	15.21	1.80

1,779	611026.76	4228491.93	ON1_Res	14.94	1.80
1,780	611025.94	4228389.30	ON1_Res	15.24	1.80
1,781	611025.94	4228379.30	ON1_Res	15.24	1.80
1,782	611025.94	4228409.30	ON1_Res	15.24	1.80
1,783	611025.94	4228399.30	ON1_Res	15.24	1.80
1,784	611025.94	4228429.30	ON1_Res	15.24	1.80
1,785	611025.94	4228419.30	ON1_Res	15.24	1.80
1,786	611025.94	4228449.30	ON1_Res	15.24	1.80
1,787	611025.94	4228439.30	ON1_Res	15.24	1.80
1,788	611016.76	4228491.93	ON1_Res	15.04	1.80
1,789	611705.94	4228252.28	ON1_Res	12.96	1.80
1,790	611705.94	4228242.28	ON1_Res	13.00	1.80
1,791	611705.94	4228272.28	ON1_Res	12.87	1.80
1,792	611705.94	4228262.28	ON1_Res	12.92	1.80
1,793	611705.94	4228292.28	ON1_Res	12.76	1.80
1,794	611705.94	4228282.28	ON1_Res	12.82	1.80
1,795	611705.94	4228312.28	ON1_Res	12.65	1.80
1,796	611705.94	4228302.28	ON1_Res	12.70	1.80
1,797	611704.57	4228184.73	ON1_Res	13.31	1.80
1,798	611705.94	4228232.28	ON1_Res	13.06	1.80
1,799	611705.94	4228222.28	ON1_Res	13.12	1.80
1,800	611707.20	4228419.22	ON1_Res	11.95	1.80
1,801	611707.20	4228449.22	ON1_Res	11.65	1.80
1,802	611705.94	4228332.28	ON1_Res	12.57	1.80
1,803	611705.94	4228322.28	ON1_Res	12.61	1.80
1,804	611705.94	4228352.28	ON1_Res	12.45	1.80
1,805	611705.94	4228342.28	ON1_Res	12.52	1.80
1,806	611705.94	4228372.28	ON1_Res	12.33	1.80
1,807	611705.94	4228362.28	ON1_Res	12.39	1.80
1,808	611707.20	4228106.69	ON1_Res	14.47	1.80
1,809	611704.57	4228154.73	ON1_Res	13.81	1.80
1,810	611036.76	4228491.93	ON1_Res	14.81	1.80
1,811	611025.94	4228149.30	ON1_Res	16.81	1.80
1,812	611025.94	4228139.30	ON1_Res	17.01	1.80
1,813	611025.94	4228169.30	ON1_Res	16.36	1.80
1,814	611025.94	4228159.30	ON1_Res	16.59	1.80
1,815	611025.94	4228189.30	ON1_Res	15.90	1.80
1,816	611025.94	4228179.30	ON1_Res	16.13	1.80

1,817	611025.94	4228209.30	ON1_Res	15.39	1.80
1,818	611025.94	4228199.30	ON1_Res	15.64	1.80
1,819	611025.94	4228069.30	ON1_Res	17.75	1.80
1,820	611025.94	4228059.30	ON1_Res	17.69	1.80
1,821	611025.94	4228089.30	ON1_Res	17.80	1.80
1,822	611025.94	4228079.30	ON1_Res	17.78	1.80
1,823	611025.94	4228109.30	ON1_Res	17.58	1.80
1,824	611025.94	4228099.30	ON1_Res	17.75	1.80
1,825	611025.94	4228129.30	ON1_Res	17.21	1.80
1,826	611025.94	4228119.30	ON1_Res	17.40	1.80
1,827	611025.94	4228309.30	ON1_Res	15.24	1.80
1,828	611025.94	4228299.30	ON1_Res	15.24	1.80
1,829	611025.94	4228329.30	ON1_Res	15.24	1.80
1,830	611025.94	4228319.30	ON1_Res	15.24	1.80
1,831	611025.94	4228349.30	ON1_Res	15.24	1.80
1,832	611025.94	4228339.30	ON1_Res	15.24	1.80
1,833	611025.94	4228369.30	ON1_Res	15.24	1.80
1,834	611025.94	4228359.30	ON1_Res	15.24	1.80
1,835	611025.94	4228229.30	ON1_Res	15.24	1.80
1,836	611025.94	4228219.30	ON1_Res	15.24	1.80
1,837	611025.94	4228249.30	ON1_Res	15.24	1.80
1,838	611025.94	4228239.30	ON1_Res	15.24	1.80
1,839	611025.94	4228269.30	ON1_Res	15.24	1.80
1,840	611025.94	4228259.30	ON1_Res	15.24	1.80
1,841	611025.94	4228289.30	ON1_Res	15.24	1.80
1,842	611025.94	4228279.30	ON1_Res	15.24	1.80
1,843	611025.94	4228049.30	ON1_Res	17.62	1.80
1,844	611706.65	4228499.30	ON1_Res	11.14	1.80
1,845	611717.20	4228106.69	ON1_Res	14.43	1.80
1,846	611046.76	4228491.93	ON1_Res	14.61	1.80
1,847	611716.65	4228499.30	ON1_Res	11.14	1.80
1,848	611476.50	4228365.32	ON1_Res	13.34	1.80
1,849	611476.50	4228355.32	ON1_Res	13.54	1.80
1,850	611476.50	4228375.32	ON1_Res	13.16	1.80
1,851	611477.20	4228419.22	ON1_Res	12.32	1.80
1,852	611476.50	4228285.32	ON1_Res	14.96	1.80
1,853	611476.50	4228275.32	ON1_Res	15.17	1.80
1,854	611476.50	4228305.32	ON1_Res	14.56	1.80

1,855	611476.50	4228295.32	ON1_Res	14.76	1.80
1,856	611476.50	4228325.32	ON1_Res	14.15	1.80
1,857	611476.50	4228315.32	ON1_Res	14.35	1.80
1,858	611476.50	4228345.32	ON1_Res	13.74	1.80
1,859	611476.50	4228335.32	ON1_Res	13.95	1.80
1,860	611477.20	4228449.22	ON1_Res	12.19	1.80
1,861	611476.65	4228499.30	ON1_Res	11.82	1.80
1,862	611476.50	4228205.32	ON1_Res	15.47	1.80
1,863	611476.50	4228195.32	ON1_Res	15.47	1.80
1,864	611476.50	4228225.32	ON1_Res	15.42	1.80
1,865	611476.50	4228215.32	ON1_Res	15.47	1.80
1,866	611476.50	4228245.32	ON1_Res	15.32	1.80
1,867	611476.50	4228235.32	ON1_Res	15.37	1.80
1,868	611476.50	4228265.32	ON1_Res	15.22	1.80
1,869	611476.50	4228255.32	ON1_Res	15.27	1.80
1,870	611475.94	4228130.19	ON1_Res	15.71	1.80
1,871	611475.94	4228160.19	ON1_Res	15.67	1.80
1,872	611486.65	4228499.30	ON1_Res	11.75	1.80
1,873	611485.94	4228160.19	ON1_Res	15.48	1.80
1,874	611487.20	4228419.22	ON1_Res	12.32	1.80
1,875	611815.86	4228926.54	OFF_R	8.83	1.80
1,876	611815.86	4228816.54	OFF_R	9.14	1.80
1,877	611815.86	4228716.54	OFF_R	9.14	1.80
1,878	611815.86	4228606.54	OFF_Park	9.42	1.80
1,879	611815.86	4228596.54	OFF_Park	9.52	1.80
1,880	611815.86	4228586.54	OFF_Park	9.62	1.80
1,881	611815.86	4228576.54	OFF_Park	9.72	1.80
1,882	611815.86	4228566.54	OFF_Park	9.82	1.80
1,883	611815.86	4228556.54	OFF_Park	9.93	1.80
1,884	611815.86	4228546.54	OFF_Park	10.03	1.80
1,885	611815.86	4228526.54	OFF_Park	10.23	1.80
1,886	611815.86	4228516.54	OFF_Park	10.33	1.80
1,887	611815.86	4228506.54	OFF_Park	10.43	1.80
1,888	611815.86	4228496.54	OFF_Park	10.54	1.80
1,889	611815.86	4228486.54	OFF_Park	10.64	1.80
1,890	611815.86	4228476.54	OFF_Park	10.74	1.80
1,891	611815.86	4228466.54	OFF_Park	10.84	1.80
1,892	611815.86	4228456.54	OFF_Park	10.94	1.80

1,893	611815.86	4228446.54	OFF_Park	11.04	1.80
1,894	611815.86	4228436.54	OFF_Park	11.14	1.80
1,895	611815.86	4228426.54	OFF_Park	11.25	1.80
1,896	611815.86	4228416.54	OFF_Park	11.35	1.80
1,897	611815.86	4228406.54	OFF_Park	11.45	1.80
1,898	611815.86	4228396.54	OFF_Park	11.55	1.80
1,899	611815.86	4228386.54	OFF_Park	11.56	1.80
1,900	611815.86	4228376.54	OFF_Park	11.56	1.80
1,901	611815.86	4228366.54	OFF_Park	11.56	1.80
1,902	611815.86	4228356.54	OFF_Park	11.65	1.80
1,903	611815.86	4228346.54	OFF_Park	11.75	1.80
1,904	611815.86	4228336.54	OFF_Park	11.86	1.80
1,905	611815.86	4228326.54	OFF_Park	11.87	1.80
1,906	611815.86	4228316.54	OFF_Park	11.87	1.80
1,907	611815.86	4228306.54	OFF_Park	11.87	1.80
1,908	611815.86	4228296.54	OFF_Park	11.87	1.80
1,909	611815.86	4228286.54	OFF_Park	11.88	1.80
1,910	611815.86	4228276.54	OFF_Park	11.89	1.80
1,911	611815.86	4228266.54	OFF_Park	11.97	1.80
1,912	611815.86	4228256.54	OFF_Park	12.07	1.80
1,913	611815.86	4228246.54	OFF_Park	12.16	1.80
1,914	611815.86	4228236.54	OFF_Park	12.18	1.80
1,915	611815.86	4228226.54	OFF_Park	12.18	1.80
1,916	611815.86	4228216.54	OFF_Park	12.19	1.80
1,917	611815.86	4228206.54	OFF_Park	12.19	1.80
1,918	611815.86	4228196.54	OFF_Park	12.19	1.80
1,919	611815.86	4228186.54	OFF_Park	12.19	1.80
1,920	611815.86	4228176.54	OFF_Park	12.28	1.80
1,921	611815.86	4228166.54	OFF_Park	12.37	1.80
1,922	611815.86	4228156.54	OFF_Park	12.47	1.80
1,923	611825.86	4228926.54	OFF_R	8.75	1.80
1,924	611825.86	4228816.54	OFF_R	9.14	1.80
1,925	611825.86	4228716.54	OFF_R	9.14	1.80
1,926	611825.86	4228606.54	OFF_Park	9.32	1.80
1,927	611825.86	4228596.54	OFF_Park	9.42	1.80
1,928	611825.86	4228586.54	OFF_Park	9.52	1.80
1,929	611825.86	4228576.54	OFF_Park	9.62	1.80
1,930	611825.86	4228566.54	OFF_Park	9.72	1.80

1,931	611825.86	4228556.54	OFF_Park	9.82	1.80
1,932	611825.86	4228546.54	OFF_Park	9.93	1.80
1,933	611825.86	4228526.54	OFF_Park	10.13	1.80
1,934	611825.86	4228516.54	OFF_Park	10.23	1.80
1,935	611825.86	4228506.54	OFF_Park	10.33	1.80
1,936	611825.86	4228496.54	OFF_Park	10.43	1.80
1,937	611825.86	4228486.54	OFF_Park	10.54	1.80
1,938	611825.86	4228476.54	OFF_Park	10.64	1.80
1,939	611825.86	4228466.54	OFF_Park	10.74	1.80
1,940	611825.86	4228456.54	OFF_Park	10.84	1.80
1,941	611825.86	4228446.54	OFF_Park	10.94	1.80
1,942	611825.86	4228436.54	OFF_Park	11.04	1.80
1,943	611825.86	4228426.54	OFF_Park	11.14	1.80
1,944	611825.86	4228416.54	OFF_Park	11.25	1.80
1,945	611825.86	4228406.54	OFF_Park	11.35	1.80
1,946	611825.86	4228396.54	OFF_Park	11.45	1.80
1,947	611825.86	4228386.54	OFF_Park	11.46	1.80
1,948	611825.86	4228376.54	OFF_Park	11.46	1.80
1,949	611825.86	4228366.54	OFF_Park	11.46	1.80
1,950	611825.86	4228356.54	OFF_Park	11.55	1.80
1,951	611825.86	4228346.54	OFF_Park	11.65	1.80
1,952	611825.86	4228336.54	OFF_Park	11.75	1.80
1,953	611825.86	4228326.54	OFF_Park	11.77	1.80
1,954	611825.86	4228316.54	OFF_Park	11.77	1.80
1,955	611825.86	4228306.54	OFF_Park	11.77	1.80
1,956	611825.86	4228296.54	OFF_Park	11.80	1.80
1,957	611825.86	4228286.54	OFF_Park	11.84	1.80
1,958	611825.86	4228276.54	OFF_Park	11.88	1.80
1,959	611825.86	4228266.54	OFF_Park	11.94	1.80
1,960	611825.86	4228256.54	OFF_Park	12.00	1.80
1,961	611825.86	4228246.54	OFF_Park	12.06	1.80
1,962	611825.86	4228236.54	OFF_Park	12.11	1.80
1,963	611825.86	4228226.54	OFF_Park	12.15	1.80
1,964	611825.86	4228216.54	OFF_Park	12.19	1.80
1,965	611825.86	4228206.54	OFF_Park	12.19	1.80
1,966	611825.86	4228196.54	OFF_Park	12.19	1.80
1,967	611825.86	4228186.54	OFF_Park	12.19	1.80
1,968	611825.86	4228176.54	OFF_Park	12.25	1.80

1,969	611825.86	4228166.54	OFF_Park	12.31	1.80
1,970	611825.86	4228156.54	OFF_Park	12.37	1.80
1,971	611835.86	4228926.54	OFF_R	8.68	1.80
1,972	611835.86	4228816.54	OFF_R	9.14	1.80
1,973	611835.86	4228716.54	OFF_R	9.14	1.80
1,974	611835.86	4228606.54	OFF_Park	9.22	1.80
1,975	611835.86	4228596.54	OFF_Park	9.32	1.80
1,976	611835.86	4228586.54	OFF_Park	9.42	1.80
1,977	611835.86	4228576.54	OFF_Park	9.52	1.80
1,978	611835.86	4228566.54	OFF_Park	9.62	1.80
1,979	611835.86	4228556.54	OFF_Park	9.72	1.80
1,980	611835.86	4228546.54	OFF_Park	9.82	1.80
1,981	611835.86	4228526.54	OFF_Park	10.03	1.80
1,982	611835.86	4228516.54	OFF_Park	10.13	1.80
1,983	611835.86	4228506.54	OFF_Park	10.23	1.80
1,984	611835.86	4228496.54	OFF_Park	10.33	1.80
1,985	611835.86	4228486.54	OFF_Park	10.43	1.80
1,986	611835.86	4228476.54	OFF_Park	10.54	1.80
1,987	611835.86	4228466.54	OFF_Park	10.64	1.80
1,988	611835.86	4228456.54	OFF_Park	10.74	1.80
1,989	611835.86	4228446.54	OFF_Park	10.84	1.80
1,990	611835.86	4228436.54	OFF_Park	10.94	1.80
1,991	611835.86	4228426.54	OFF_Park	11.04	1.80
1,992	611835.86	4228416.54	OFF_Park	11.14	1.80
1,993	611835.86	4228406.54	OFF_Park	11.25	1.80
1,994	611835.86	4228396.54	OFF_Park	11.35	1.80
1,995	611835.86	4228386.54	OFF_Park	11.36	1.80
1,996	611835.86	4228376.54	OFF_Park	11.36	1.80
1,997	611835.86	4228366.54	OFF_Park	11.36	1.80
1,998	611835.86	4228356.54	OFF_Park	11.45	1.80
1,999	611835.86	4228346.54	OFF_Park	11.55	1.80
2,000	611835.86	4228336.54	OFF_Park	11.65	1.80
2,001	611835.86	4228326.54	OFF_Park	11.66	1.80
2,002	611835.86	4228316.54	OFF_Park	11.66	1.80
2,003	611835.86	4228306.54	OFF_Park	11.66	1.80
2,004	611835.86	4228296.54	OFF_Park	11.73	1.80
2,005	611835.86	4228286.54	OFF_Park	11.80	1.80
2,006	611835.86	4228276.54	OFF_Park	11.88	1.80

2,007	611835.86	4228266.54	OFF_Park	11.91	1.80
2,008	611835.86	4228256.54	OFF_Park	11.94	1.80
2,009	611835.86	4228246.54	OFF_Park	11.97	1.80
2,010	611835.86	4228236.54	OFF_Park	12.03	1.80
2,011	611835.86	4228226.54	OFF_Park	12.11	1.80
2,012	611835.86	4228216.54	OFF_Park	12.18	1.80
2,013	611835.86	4228206.54	OFF_Park	12.19	1.80
2,014	611835.86	4228196.54	OFF_Park	12.19	1.80
2,015	611835.86	4228186.54	OFF_Park	12.19	1.80
2,016	611835.86	4228176.54	OFF_Park	12.22	1.80
2,017	611835.86	4228166.54	OFF_Park	12.24	1.80
2,018	611835.86	4228156.54	OFF_Park	12.27	1.80
2,019	611845.86	4228926.54	OFF_R	8.62	1.80
2,020	611845.86	4228816.54	OFF_R	9.11	1.80
2,021	611845.86	4228716.54	OFF_R	9.14	1.80
2,022	611845.86	4228606.54	OFF_Park	9.14	1.80
2,023	611845.86	4228596.54	OFF_Park	9.23	1.80
2,024	611845.86	4228586.54	OFF_Park	9.34	1.80
2,025	611845.86	4228576.54	OFF_Park	9.44	1.80
2,026	611845.86	4228566.54	OFF_Park	9.54	1.80
2,027	611845.86	4228556.54	OFF_Park	9.64	1.80
2,028	611845.86	4228546.54	OFF_Park	9.74	1.80
2,029	611845.86	4228526.54	OFF_R	9.95	1.80
2,030	611845.86	4228516.54	OFF_R	10.05	1.80
2,031	611845.86	4228506.54	OFF_R	10.15	1.80
2,032	611845.86	4228496.54	OFF_R	10.25	1.80
2,033	611845.86	4228486.54	OFF_R	10.35	1.80
2,034	611845.86	4228476.54	OFF_R	10.45	1.80
2,035	611845.86	4228466.54	OFF_R	10.55	1.80
2,036	611845.86	4228186.54	OFF_Park	12.17	1.80
2,037	611845.86	4228176.54	OFF_Park	12.18	1.80
2,038	611845.86	4228166.54	OFF_Park	12.18	1.80
2,039	611845.86	4228156.54	OFF_Park	12.19	1.80
2,040	611855.86	4228606.54	OFF_Park	9.14	1.80
2,041	611855.86	4228596.54	OFF_Park	9.23	1.80
2,042	611855.86	4228586.54	OFF_Park	9.34	1.80
2,043	611855.86	4228576.54	OFF_Park	9.44	1.80
2,044	611855.86	4228566.54	OFF_Park	9.54	1.80

2,045	611855.86	4228556.54	OFF_Park	9.64	1.80
2,046	611855.86	4228526.54	OFF_R	9.95	1.80
2,047	611855.86	4228516.54	OFF_R	10.05	1.80
2,048	611855.86	4228506.54	OFF_R	10.15	1.80
2,049	611855.86	4228496.54	OFF_R	10.25	1.80
2,050	611855.86	4228486.54	OFF_R	10.35	1.80
2,051	611855.86	4228476.54	OFF_R	10.45	1.80
2,052	611855.86	4228466.54	OFF_R	10.55	1.80
2,053	611855.86	4228446.54	OFF_R	10.76	1.80
2,054	611855.86	4228436.54	OFF_R	10.86	1.80
2,055	611855.86	4228426.54	OFF_R	10.96	1.80
2,056	611855.86	4228416.54	OFF_R	11.03	1.80
2,057	611855.86	4228406.54	OFF_R	11.09	1.80
2,058	611855.86	4228396.54	OFF_R	11.15	1.80
2,059	611855.86	4228386.54	OFF_R	11.19	1.80
2,060	611855.86	4228376.54	OFF_R	11.23	1.80
2,061	611855.86	4228366.54	OFF_R	11.27	1.80
2,062	611855.86	4228356.54	OFF_R	11.33	1.80
2,063	611855.86	4228346.54	OFF_R	11.39	1.80
2,064	611855.86	4228336.54	OFF_R	11.45	1.80
2,065	611855.86	4228326.54	OFF_R	11.50	1.80
2,066	611855.86	4228316.54	OFF_R	11.54	1.80
2,067	611855.86	4228306.54	OFF_R	11.58	1.80
2,068	611855.86	4228296.54	OFF_R	11.64	1.80
2,069	611855.86	4228286.54	OFF_R	11.70	1.80
2,070	611855.86	4228276.54	OFF_R	11.76	1.80
2,071	611855.86	4228266.54	OFF_R	11.80	1.80
2,072	611855.86	4228256.54	OFF_R	11.84	1.80
2,073	611855.86	4228246.54	OFF_R	11.88	1.80
2,074	611855.86	4228236.54	OFF_R	11.94	1.80
2,075	611855.86	4228226.54	OFF_R	12.00	1.80
2,076	611855.86	4228216.54	OFF_R	12.06	1.80
2,077	611855.86	4228186.54	OFF_R	12.07	1.80
2,078	611855.86	4228176.54	OFF_R	12.11	1.80
2,079	611855.86	4228166.54	OFF_R	12.15	1.80
2,080	611855.86	4228156.54	OFF_Park	12.19	1.80
2,081	611865.86	4228816.54	OFF_R	8.92	1.80
2,082	611865.86	4228716.54	OFF_R	9.14	1.80

2,083	611865.86	4228606.54	OFF_Park	9.14	1.80
2,084	611865.86	4228596.54	OFF_Park	9.23	1.80
2,085	611865.86	4228586.54	OFF_Park	9.34	1.80
2,086	611865.86	4228576.54	OFF_Park	9.44	1.80
2,087	611865.86	4228566.54	OFF_Park	9.54	1.80
2,088	611865.86	4228556.54	OFF_Park	9.64	1.80
2,089	611865.86	4228526.54	OFF_R	9.95	1.80
2,090	611865.86	4228516.54	OFF_R	10.05	1.80
2,091	611865.86	4228506.54	OFF_R	10.15	1.80
2,092	611865.86	4228496.54	OFF_R	10.25	1.80
2,093	611865.86	4228486.54	OFF_R	10.35	1.80
2,094	611865.86	4228476.54	OFF_R	10.45	1.80
2,095	611865.86	4228466.54	OFF_R	10.55	1.80
2,096	611865.86	4228446.54	OFF_R	10.76	1.80
2,097	611865.86	4228436.54	OFF_R	10.86	1.80
2,098	611865.86	4228426.54	OFF_R	10.96	1.80
2,099	611865.86	4228416.54	OFF_R	11.00	1.80
2,100	611865.86	4228406.54	OFF_R	11.02	1.80
2,101	611865.86	4228396.54	OFF_R	11.05	1.80
2,102	611865.86	4228386.54	OFF_R	11.12	1.80
2,103	611865.86	4228376.54	OFF_R	11.19	1.80
2,104	611865.86	4228366.54	OFF_R	11.27	1.80
2,105	611865.86	4228356.54	OFF_R	11.30	1.80
2,106	611865.86	4228346.54	OFF_R	11.33	1.80
2,107	611865.86	4228336.54	OFF_R	11.36	1.80
2,108	611865.86	4228326.54	OFF_R	11.43	1.80
2,109	611865.86	4228316.54	OFF_R	11.50	1.80
2,110	611865.86	4228306.54	OFF_R	11.57	1.80
2,111	611865.86	4228296.54	OFF_R	11.61	1.80
2,112	611865.86	4228286.54	OFF_R	11.63	1.80
2,113	611865.86	4228276.54	OFF_R	11.66	1.80
2,114	611865.86	4228266.54	OFF_R	11.73	1.80
2,115	611865.86	4228256.54	OFF_R	11.80	1.80
2,116	611865.86	4228246.54	OFF_R	11.88	1.80
2,117	611865.86	4228236.54	OFF_R	11.91	1.80
2,118	611865.86	4228226.54	OFF_R	11.94	1.80
2,119	611865.86	4228216.54	OFF_R	11.97	1.80
2,120	611865.86	4228186.54	OFF_R	11.97	1.80

2,121	611865.86	4228176.54	OFF_R	12.03	1.80
2,122	611865.86	4228166.54	OFF_R	12.11	1.80
2,123	611865.86	4228156.54	OFF_Park	12.18	1.80
2,124	611875.86	4228816.54	OFF_R	8.84	1.80
2,125	611875.86	4228716.54	OFF_R	9.14	1.80
2,126	611875.86	4228606.54	OFF_Park	9.14	1.80
2,127	611875.86	4228596.54	OFF_Park	9.23	1.80
2,128	611875.86	4228586.54	OFF_Park	9.32	1.80
2,129	611875.86	4228576.54	OFF_Park	9.42	1.80
2,130	611875.86	4228566.54	OFF_Park	9.52	1.80
2,131	611875.86	4228556.54	OFF_Park	9.62	1.80
2,132	611875.86	4228526.54	OFF_R	9.93	1.80
2,133	611875.86	4228516.54	OFF_R	10.03	1.80
2,134	611875.86	4228506.54	OFF_R	10.13	1.80
2,135	611875.86	4228496.54	OFF_R	10.23	1.80
2,136	611875.86	4228486.54	OFF_R	10.33	1.80
2,137	611875.86	4228476.54	OFF_R	10.43	1.80
2,138	611875.86	4228466.54	OFF_R	10.54	1.80
2,139	611875.86	4228446.54	OFF_R	10.74	1.80
2,140	611875.86	4228436.54	OFF_R	10.84	1.80
2,141	611875.86	4228426.54	OFF_R	10.94	1.80
2,142	611875.86	4228416.54	OFF_R	10.96	1.80
2,143	611875.86	4228406.54	OFF_R	10.97	1.80
2,144	611875.86	4228396.54	OFF_R	10.97	1.80
2,145	611875.86	4228386.54	OFF_R	11.06	1.80
2,146	611875.86	4228376.54	OFF_R	11.15	1.80
2,147	611875.86	4228366.54	OFF_R	11.25	1.80
2,148	611875.86	4228356.54	OFF_R	11.26	1.80
2,149	611875.86	4228346.54	OFF_R	11.27	1.80
2,150	611875.86	4228336.54	OFF_R	11.28	1.80
2,151	611875.86	4228326.54	OFF_R	11.36	1.80
2,152	611875.86	4228316.54	OFF_R	11.46	1.80
2,153	611875.86	4228306.54	OFF_R	11.55	1.80
2,154	611875.86	4228296.54	OFF_R	11.57	1.80
2,155	611875.86	4228286.54	OFF_R	11.58	1.80
2,156	611875.86	4228276.54	OFF_R	11.58	1.80
2,157	611875.86	4228266.54	OFF_R	11.67	1.80
2,158	611875.86	4228256.54	OFF_R	11.76	1.80

2,159	611875.86	4228246.54	OFF_R	11.86	1.80
2,160	611875.86	4228236.54	OFF_R	11.87	1.80
2,161	611875.86	4228226.54	OFF_R	11.87	1.80
2,162	611875.86	4228216.54	OFF_R	11.87	1.80
2,163	611875.86	4228186.54	OFF_R	11.89	1.80
2,164	611875.86	4228176.54	OFF_R	11.97	1.80
2,165	611875.86	4228166.54	OFF_R	12.07	1.80
2,166	611875.86	4228156.54	OFF_Park	12.16	1.80
2,167	611975.86	4228816.54	OFF_R	8.71	1.80
2,168	611975.86	4228716.54	OFF_R	9.14	1.80
2,169	611975.86	4228606.54	OFF_R	9.14	1.80
2,170	611975.86	4228596.54	OFF_R	9.14	1.80
2,171	611975.86	4228586.54	OFF_R	9.14	1.80
2,172	611975.86	4228576.54	OFF_R	9.14	1.80
2,173	611975.86	4228566.54	OFF_R	9.20	1.80
2,174	611975.86	4228556.54	OFF_R	9.26	1.80
2,175	611975.86	4228526.54	OFF_R	9.52	1.80
2,176	611975.86	4228516.54	OFF_R	9.62	1.80
2,177	611975.86	4228506.54	OFF_R	9.72	1.80
2,178	611975.86	4228496.54	OFF_R	9.82	1.80
2,179	611975.86	4228486.54	OFF_R	9.93	1.80
2,180	611975.86	4228476.54	OFF_R	10.03	1.80
2,181	611975.86	4228466.54	OFF_R	10.13	1.80
2,182	611975.86	4228446.54	OFF_R	10.24	1.80
2,183	611975.86	4228436.54	OFF_R	10.24	1.80
2,184	611975.86	4228426.54	OFF_R	10.24	1.80
2,185	611975.86	4228416.54	OFF_R	10.28	1.80
2,186	611975.86	4228406.54	OFF_R	10.32	1.80
2,187	611975.86	4228396.54	OFF_R	10.36	1.80
2,188	611975.86	4228386.54	OFF_R	10.42	1.80
2,189	611975.86	4228366.54	OFF_R	10.54	1.80
2,190	611975.86	4228356.54	OFF_R	10.58	1.80
2,191	611975.86	4228346.54	OFF_R	10.62	1.80
2,192	611975.86	4228336.54	OFF_R	10.66	1.80
2,193	611975.86	4228326.54	OFF_R	10.72	1.80
2,194	611975.86	4228316.54	OFF_R	10.78	1.80
2,195	611975.86	4228306.54	OFF_R	10.84	1.80
2,196	612075.86	4228816.54	OFF_R	8.52	1.80

2,197	612075.86	4228716.54	OFF_R	8.93	1.80
2,198	612075.86	4228606.54	OFF_R	9.14	1.80
2,199	612075.86	4228596.54	OFF_R	9.14	1.80
2,200	612075.86	4228586.54	OFF_R	9.14	1.80
2,201	612075.86	4228576.54	OFF_R	9.14	1.80
2,202	612075.86	4228566.54	OFF_R	9.14	1.80
2,203	612075.86	4228556.54	OFF_R	9.14	1.80
2,204	612075.86	4228526.54	OFF_R	9.14	1.80
2,205	612075.86	4228516.54	OFF_R	9.14	1.80
2,206	612075.86	4228506.54	OFF_R	9.23	1.80
2,207	612075.86	4228496.54	OFF_R	9.34	1.80
2,208	612075.86	4228486.54	OFF_R	9.44	1.80
2,209	612075.86	4228476.54	OFF_R	9.47	1.80
2,210	612075.86	4228466.54	OFF_R	9.50	1.80
2,211	612075.86	4228446.54	OFF_R	9.60	1.80
2,212	612075.86	4228436.54	OFF_R	9.67	1.80
2,213	612075.86	4228426.54	OFF_R	9.75	1.80
2,214	612075.86	4228416.54	OFF_R	9.78	1.80
2,215	612075.86	4228406.54	OFF_R	9.80	1.80
2,216	612075.86	4228396.54	OFF_R	9.83	1.80
2,217	612075.86	4228366.54	OFF_R	10.05	1.80
2,218	612075.86	4228356.54	OFF_R	10.08	1.80
2,219	612075.86	4228346.54	OFF_R	10.11	1.80
2,220	612075.86	4228336.54	OFF_R	10.14	1.80
2,221	612075.86	4228326.54	OFF_R	10.14	1.80
2,222	612075.86	4228316.54	OFF_R	10.14	1.80
2,223	612075.86	4228306.54	OFF_R	10.14	1.80
2,224	612185.86	4228606.54	OFF_R	8.59	1.80
2,225	612185.86	4228596.54	OFF_R	8.69	1.80
2,226	612185.86	4228586.54	OFF_R	8.79	1.80
2,227	612185.86	4228576.54	OFF_R	8.89	1.80
2,228	612185.86	4228566.54	OFF_R	8.97	1.80
2,229	612185.86	4228556.54	OFF_R	9.05	1.80
2,230	612185.86	4228526.54	OFF_R	9.14	1.80
2,231	612185.86	4228516.54	OFF_R	9.14	1.80
2,232	612185.86	4228506.54	OFF_R	9.14	1.80
2,233	612185.86	4228496.54	OFF_R	9.14	1.80
2,234	612185.86	4228486.54	OFF_R	9.14	1.80

2,235	612185.86	4228476.54	OFF_R	9.14	1.80
2,236	612185.86	4228466.54	OFF_R	9.14	1.80
2,237	612185.86	4228456.54	OFF_R	9.14	1.80
2,238	612185.86	4228446.54	OFF_R	9.14	1.80
2,239	612185.86	4228436.54	OFF_R	9.14	1.80
2,240	612185.86	4228426.54	OFF_R	9.14	1.80
2,241	612185.86	4228416.54	OFF_R	9.14	1.80
2,242	612185.86	4228406.54	OFF_R	9.14	1.80
2,243	612185.86	4228396.54	OFF_R	9.14	1.80
2,244	611021.81	4227677.29	ON3_Res	10.86	1.80
2,245	611031.81	4227677.29	ON3_Res	10.86	1.80
2,246	611026.00	4227426.00	ON3_Res	9.63	1.80
2,247	611041.81	4227677.29	ON3_Res	10.86	1.80
2,248	611036.00	4227426.00	ON3_Res	9.14	1.80
2,249	611051.81	4227677.29	ON3_Res	10.86	1.80
2,250	611049.87	4227615.36	ON3_Res	12.19	1.80
2,251	611049.87	4227605.36	ON3_Res	12.05	1.80
2,252	611049.87	4227595.36	ON3_Res	11.91	1.80
2,253	611049.87	4227585.36	ON3_Res	11.76	1.80
2,254	611049.87	4227575.36	ON3_Res	10.89	1.80
2,255	611049.87	4227565.36	ON3_Res	10.01	1.80
2,256	611049.87	4227555.36	ON3_Res	9.14	1.80
2,257	611049.87	4227545.36	ON3_Res	9.14	1.80
2,258	611049.87	4227535.36	ON3_Res	9.14	1.80
2,259	611049.87	4227525.36	ON3_Res	9.14	1.80
2,260	611049.87	4227515.36	ON3_Res	9.14	1.80
2,261	611049.87	4227505.36	ON3_Res	9.14	1.80
2,262	611049.87	4227495.36	ON3_Res	9.14	1.80
2,263	611049.87	4227485.36	ON3_Res	9.19	1.80
2,264	611049.87	4227475.36	ON3_Res	9.24	1.80
2,265	611049.87	4227465.36	ON3_Res	9.29	1.80
2,266	611046.00	4227426.00	ON3_Res	9.14	1.80
2,267	611061.81	4227677.29	ON3_Res	10.86	1.80
2,268	611056.00	4227426.00	ON3_Res	9.14	1.80
2,269	611071.81	4227677.29	ON3_Res	10.71	1.80
2,270	611069.87	4227615.36	ON3_Res	12.13	1.80
2,271	611069.87	4227605.36	ON3_Res	12.15	1.80
2,272	611069.87	4227595.36	ON3_Res	12.17	1.80

2,273	611069.87	4227585.36	ON3_Res	12.19	1.80
2,274	611069.87	4227575.36	ON3_Res	11.25	1.80
2,275	611069.87	4227565.36	ON3_Res	10.32	1.80
2,276	611069.87	4227555.36	ON3_Res	9.39	1.80
2,277	611069.87	4227545.36	ON3_Res	9.30	1.80
2,278	611069.87	4227535.36	ON3_Res	9.22	1.80
2,279	611069.87	4227525.36	ON3_Res	9.14	1.80
2,280	611069.87	4227515.36	ON3_Res	9.14	1.80
2,281	611069.87	4227505.36	ON3_Res	9.14	1.80
2,282	611069.87	4227495.36	ON3_Res	9.14	1.80
2,283	611069.87	4227485.36	ON3_Res	9.14	1.80
2,284	611069.87	4227475.36	ON3_Res	9.14	1.80
2,285	611069.87	4227465.36	ON3_Res	9.14	1.80
2,286	611066.00	4227426.00	ON3_Res	9.14	1.80
2,287	611081.81	4227677.29	ON3_Res	10.52	1.80
2,288	611091.81	4227677.29	ON3_Res	10.33	1.80
2,289	611101.81	4227677.29	ON3_Res	10.14	1.80
2,290	611111.81	4227677.29	ON3_Res	9.95	1.80
2,291	611121.81	4227677.29	ON3_Res	9.76	1.80
2,292	611119.87	4227615.36	ON3_Res	10.83	1.80
2,293	611119.87	4227605.36	ON3_Res	10.40	1.80
2,294	611119.87	4227595.36	ON3_Res	9.98	1.80
2,295	611119.87	4227585.36	ON3_Res	9.55	1.80
2,296	611119.87	4227575.36	ON3_Res	9.47	1.80
2,297	611119.87	4227565.36	ON3_Res	9.39	1.80
2,298	611119.87	4227555.36	ON3_Res	9.31	1.80
2,299	611119.87	4227545.36	ON3_Res	9.25	1.80
2,300	611119.87	4227535.36	ON3_Res	9.20	1.80
2,301	611119.87	4227525.36	ON3_Res	9.14	1.80
2,302	611119.87	4227515.36	ON3_Res	9.14	1.80
2,303	611119.87	4227505.36	ON3_Res	9.14	1.80
2,304	611119.87	4227495.36	ON3_Res	9.14	1.80
2,305	611119.87	4227485.36	ON3_Res	9.14	1.80
2,306	611119.87	4227475.36	ON3_Res	9.14	1.80
2,307	611131.81	4227677.29	ON3_Res	9.57	1.80
2,308	611141.81	4227677.29	ON3_Res	9.37	1.80
2,309	611139.87	4227615.36	ON3_Res	9.86	1.80
2,310	611139.87	4227605.36	ON3_Res	9.62	1.80

2,311	611139.87	4227595.36	ON3_Res	9.38	1.80
2,312	611139.87	4227585.36	ON3_Res	9.14	1.80
2,313	611139.87	4227575.36	ON3_Res	9.14	1.80
2,314	611139.87	4227565.36	ON3_Res	9.14	1.80
2,315	611139.87	4227555.36	ON3_Res	9.14	1.80
2,316	611139.87	4227545.36	ON3_Res	9.14	1.80
2,317	611139.87	4227535.36	ON3_Res	9.14	1.80
2,318	611139.87	4227525.36	ON3_Res	9.14	1.80
2,319	611139.87	4227515.36	ON3_Res	9.14	1.80
2,320	611139.87	4227505.36	ON3_Res	9.14	1.80
2,321	611139.87	4227495.36	ON3_Res	9.14	1.80
2,322	611139.87	4227485.36	ON3_Res	9.14	1.80
2,323	611151.81	4227677.29	ON3_Res	9.18	1.80
2,324	611161.81	4227677.29	ON3_Res	9.14	1.80
2,325	611171.81	4227677.29	ON3_Res	9.14	1.80
2,326	611181.81	4227677.29	ON3_Res	9.14	1.80
2,327	611191.81	4227677.29	ON3_Res	8.99	1.80
2,328	611201.81	4227677.29	ON3_Res	8.79	1.80
2,329	611201.81	4227647.29	ON3_Res	8.49	1.80
2,330	611201.81	4227637.29	ON3_Res	8.48	1.80
2,331	611201.81	4227627.29	ON3_Res	8.48	1.80
2,332	611201.81	4227617.29	ON3_Res	8.48	1.80
2,333	611201.81	4227607.29	ON3_Res	8.61	1.80
2,334	611201.81	4227597.29	ON3_Res	8.77	1.80
2,335	611201.81	4227587.29	ON3_Res	8.93	1.80
2,336	611201.81	4227577.29	ON3_Res	9.01	1.80
2,337	611201.81	4227567.29	ON3_Res	9.07	1.80
2,338	611196.00	4227526.00	ON3_Res	9.14	1.80
2,339	611211.81	4227677.29	ON3_Res	8.59	1.80
2,340	611206.00	4227526.00	ON3_Res	9.14	1.80
2,341	611216.00	4227526.00	ON3_Res	9.14	1.80
2,342	611231.81	4227597.29	ON3_Res	8.31	1.80
2,343	611226.00	4227526.00	ON3_Res	9.14	1.80
2,344	611241.81	4227597.29	ON3_Res	8.14	1.80
2,345	611236.00	4227526.00	ON3_Res	9.14	1.80
2,346	611251.81	4227597.29	ON3_Res	7.95	1.80
2,347	611246.00	4227526.00	ON3_Res	9.12	1.80
2,348	611261.81	4227597.29	ON3_Res	7.75	1.80

2,349	611256.00	4227526.00	ON3_Res	9.01	1.80
2,350	611271.81	4227597.29	ON3_Res	7.54	1.80
2,351	611296.00	4227546.00	ON3_Park	7.97	1.80
2,352	611328.28	4227704.48	ON3_Res	7.59	1.80
2,353	611326.00	4227576.00	ON3_Park	7.03	1.80
2,354	611338.28	4227704.48	ON3_Res	7.59	1.80
2,355	611348.28	4227704.48	ON3_Res	7.59	1.80
2,356	611358.28	4227704.48	ON3_Res	7.59	1.80
2,357	611356.00	4227606.00	ON3_Park	6.33	1.80
2,358	611368.28	4227704.48	ON3_Res	7.59	1.80
2,359	611378.28	4227704.48	ON3_Res	7.59	1.80
2,360	611388.28	4227704.48	ON3_Res	7.59	1.80
2,361	611398.28	4227704.48	ON3_Res	7.63	1.80
2,362	611408.28	4227704.48	ON3_Res	7.73	1.80
2,363	611418.28	4227704.48	ON3_Res	7.83	1.80
2,364	611428.28	4227704.48	ON3_Res	8.07	1.80
2,365	611438.28	4227704.48	ON3_Res	8.48	1.80
2,366	611448.28	4227704.48	ON3_Res	8.88	1.80
2,367	611458.28	4227704.48	ON3_Res	9.25	1.80
2,368	611468.28	4227704.48	ON3_Res	9.55	1.80
2,369	611488.28	4227684.48	ON3_Res	9.48	1.80
2,370	611488.28	4227674.48	ON3_Res	9.19	1.80
2,371	611488.28	4227664.48	ON3_Res	9.17	1.80
2,372	611488.28	4227654.48	ON3_Res	9.16	1.80
2,373	611488.28	4227644.48	ON3_Res	9.11	1.80
2,374	611488.28	4227634.48	ON3_Res	8.73	1.80
2,375	611488.28	4227624.48	ON3_Res	8.36	1.80
2,376	611488.28	4227614.48	ON3_Res	7.98	1.80
2,377	611538.28	4227664.48	ON3_Res	9.50	1.80
2,378	611538.28	4227654.48	ON3_Res	9.31	1.80
2,379	611538.28	4227644.48	ON3_Res	9.12	1.80
2,380	611538.28	4227634.48	ON3_Res	8.92	1.80
2,381	611538.28	4227624.48	ON3_Res	8.72	1.80
2,382	611538.28	4227614.48	ON3_Res	8.50	1.80
2,383	611538.28	4227564.48	ON3_Res	6.81	1.80
2,384	611548.28	4227684.48	ON3_Res	10.06	1.80
2,385	611538.30	4227676.58	ON3_Res	9.73	1.80
2,386	611548.28	4227564.48	ON3_Res	6.96	1.80

2,387	611558.28	4227684.48	ON3_Res	10.13	1.80
2,388	611558.28	4227564.48	ON3_Res	7.12	1.80
2,389	611568.28	4227684.48	ON3_Res	10.20	1.80
2,390	611568.28	4227564.48	ON3_Res	7.29	1.80
2,391	611578.28	4227684.48	ON3_Res	10.24	1.80
2,392	611578.28	4227564.48	ON3_Res	7.41	1.80
2,393	611588.28	4227684.48	ON3_Res	10.24	1.80
2,394	611588.28	4227564.48	ON3_Res	7.47	1.80
2,395	611598.28	4227684.48	ON3_Res	10.24	1.80
2,396	611598.28	4227624.48	ON3_Res	9.18	1.80
2,397	611598.28	4227614.48	ON3_Res	9.08	1.80
2,398	611598.28	4227604.48	ON3_Res	8.95	1.80
2,399	611598.28	4227594.48	ON3_Res	8.83	1.80
2,400	611598.28	4227584.48	ON3_Res	8.67	1.80
2,401	611598.28	4227574.48	ON3_Res	8.10	1.80
2,402	611608.28	4227684.48	ON3_Res	10.23	1.80
2,403	611608.28	4227624.48	ON3_Res	9.24	1.80
2,404	611618.28	4227684.48	ON3_Res	10.20	1.80
2,405	611618.28	4227624.48	ON3_Res	9.24	1.80
2,406	611628.28	4227684.48	ON3_Res	10.17	1.80
2,407	611628.28	4227624.48	ON3_Res	9.24	1.80
2,408	611638.28	4227684.48	ON3_Res	10.11	1.80
2,409	611638.28	4227624.48	ON3_Res	9.22	1.80
2,410	611648.28	4227624.48	ON3_Res	9.19	1.80
2,411	611658.28	4227624.48	ON3_Res	9.16	1.80
2,412	611668.28	4227684.48	ON3_Res	9.80	1.80
2,413	611668.28	4227624.48	ON3_Res	9.14	1.80
2,414	611678.28	4227684.48	ON3_Res	9.70	1.80
2,415	611678.28	4227624.48	ON3_Res	9.14	1.80
2,416	611688.28	4227684.48	ON3_Res	9.60	1.80
2,417	611688.28	4227624.48	ON3_Res	9.14	1.80
2,418	611698.28	4227684.48	ON3_Res	9.48	1.80
2,419	611698.28	4227624.48	ON3_Res	8.93	1.80
2,420	611708.28	4227684.48	ON3_Res	9.35	1.80
2,421	611708.28	4227624.48	ON3_Res	8.44	1.80
2,422	611718.28	4227684.48	ON3_Res	9.22	1.80
2,423	611718.28	4227624.48	ON3_Res	7.96	1.80
2,424	611728.28	4227684.48	ON3_Res	9.14	1.80

2,425	611728.28	4227624.48	ON3_Res	7.45	1.80
2,426	611738.28	4227684.48	ON3_Res	9.14	1.80
2,427	611738.28	4227624.48	ON3_Res	6.92	1.80
2,428	611748.28	4227684.48	ON3_Res	9.14	1.80
2,429	611748.28	4227624.48	ON3_Res	6.39	1.80
2,430	611758.28	4227684.48	ON3_Res	8.74	1.80
2,431	611758.28	4227624.48	ON3_Res	6.01	1.80
2,432	611768.28	4227684.48	ON3_Res	7.80	1.80
2,433	611768.28	4227624.48	ON3_Res	5.80	1.80
2,434	611778.28	4227674.48	ON3_Res	6.39	1.80
2,435	611778.28	4227664.48	ON3_Res	6.12	1.80
2,436	611778.28	4227654.48	ON3_Res	5.85	1.80
2,437	611778.28	4227644.48	ON3_Res	5.60	1.80
2,438	611778.28	4227634.48	ON3_Res	5.60	1.80
2,439	611830.00	4227567.00	OFF_DEL	3.83	1.80
2,440	611830.00	4227557.00	OFF_DEL	3.76	1.80
2,441	611830.00	4227547.00	OFF_DEL	4.37	1.80
2,442	611830.00	4227537.00	OFF_DEL	5.11	1.80
2,443	611830.00	4227527.00	OFF_DEL	5.84	1.80
2,444	611830.00	4227517.00	OFF_DEL	5.99	1.80
2,445	611830.00	4227507.00	OFF_DEL	6.04	1.80
2,446	611830.00	4227497.00	OFF_DEL	6.09	1.80
2,447	611830.00	4227487.00	OFF_R	6.48	1.80
2,448	611830.00	4227477.00	OFF_R	6.94	1.80
2,449	611830.00	4227467.00	OFF_R	7.41	1.80
2,450	611830.00	4227457.00	OFF_R	7.95	1.80
2,451	611830.00	4227447.00	OFF_R	8.50	1.80
2,452	611830.00	4227437.00	OFF_R	9.06	1.80
2,453	611830.00	4227427.00	OFF_R	9.32	1.80
2,454	611830.00	4227417.00	OFF_R	9.52	1.80
2,455	611830.00	4227407.00	OFF_R	9.72	1.80
2,456	611830.00	4227397.00	OFF_R	10.27	1.80
2,457	611830.00	4227387.00	OFF_R	10.88	1.80
2,458	611830.00	4227377.00	OFF_R	11.49	1.80
2,459	611830.00	4227367.00	OFF_R	11.75	1.80
2,460	611830.00	4227357.00	OFF_R	11.96	1.80
2,461	611830.00	4227347.00	OFF_R	12.16	1.80
2,462	611830.00	4227337.00	OFF_R	12.19	1.80

2,463	611830.00	4227327.00	OFF_R	12.19	1.80
2,464	611830.00	4227317.00	OFF_R	12.19	1.80
2,465	611830.00	4227307.00	OFF_R	12.19	1.80
2,466	611830.00	4227297.00	OFF_R	12.19	1.80
2,467	611830.00	4227287.00	OFF_R	12.19	1.80
2,468	611830.00	4227277.00	OFF_R	12.19	1.80
2,469	611830.00	4227267.00	OFF_R	12.19	1.80
2,470	611830.00	4227257.00	OFF_R	12.19	1.80
2,471	611830.00	4227247.00	OFF_R	12.19	1.80
2,472	611830.00	4227237.00	OFF_R	12.19	1.80
2,473	611830.00	4227227.00	OFF_R	12.19	1.80
2,474	611830.00	4227217.00	OFF_R	12.19	1.80
2,475	611830.00	4227207.00	OFF_R	12.19	1.80
2,476	611830.00	4227197.00	OFF_R	12.19	1.80
2,477	611830.00	4227187.00	OFF_R	12.23	1.80
2,478	611830.00	4227177.00	OFF_R	12.28	1.80
2,479	611830.00	4227167.00	OFF_R	12.33	1.80
2,480	611830.00	4227157.00	OFF_R	12.38	1.80
2,481	611830.00	4227147.00	OFF_R	12.43	1.80
2,482	611830.00	4227137.00	OFF_R	12.49	1.80
2,483	611830.00	4227127.00	OFF_R	12.58	1.80
2,484	611830.00	4227117.00	OFF_R	12.68	1.80
2,485	611830.00	4227107.00	OFF_R	12.79	1.80
2,486	611830.00	4227097.00	OFF_R	12.89	1.80
2,487	611830.00	4227087.00	OFF_R	12.99	1.80
2,488	611830.00	4227077.00	OFF_R	13.09	1.80
2,489	611830.00	4227067.00	OFF_R	13.19	1.80
2,490	611830.00	4227057.00	OFF_R	13.29	1.80
2,491	611830.00	4227047.00	OFF_R	13.40	1.80
2,492	611830.00	4227037.00	OFF_R	13.45	1.80
2,493	611830.00	4227027.00	OFF_R	13.50	1.80
2,494	611830.00	4227017.00	OFF_R	13.55	1.80
2,495	611830.00	4227007.00	OFF_R	13.64	1.80
2,496	611830.00	4226997.00	OFF_R	13.74	1.80
2,497	611830.00	4226987.00	OFF_R	13.84	1.80
2,498	611830.00	4226977.00	OFF_R	13.90	1.80
2,499	611830.00	4226967.00	OFF_R	13.96	1.80
2,500	611830.00	4226957.00	OFF_R	14.01	1.80

2,501	611840.00	4227567.00	OFF_DEL	3.44	1.80
2,502	611840.00	4227557.00	OFF_DEL	3.27	1.80
2,503	611840.00	4227547.00	OFF_DEL	4.03	1.80
2,504	611840.00	4227537.00	OFF_DEL	4.97	1.80
2,505	611840.00	4227527.00	OFF_DEL	5.91	1.80
2,506	611840.00	4227517.00	OFF_DEL	6.07	1.80
2,507	611840.00	4227507.00	OFF_DEL	6.08	1.80
2,508	611840.00	4227497.00	OFF_DEL	6.09	1.80
2,509	611840.00	4227487.00	OFF_R	6.51	1.80
2,510	611840.00	4227477.00	OFF_R	7.01	1.80
2,511	611840.00	4227467.00	OFF_R	7.50	1.80
2,512	611840.00	4227457.00	OFF_R	8.02	1.80
2,513	611840.00	4227447.00	OFF_R	8.54	1.80
2,514	611840.00	4227437.00	OFF_R	9.06	1.80
2,515	611840.00	4227427.00	OFF_R	9.32	1.80
2,516	611840.00	4227417.00	OFF_R	9.52	1.80
2,517	611840.00	4227407.00	OFF_R	9.72	1.80
2,518	611840.00	4227397.00	OFF_R	10.27	1.80
2,519	611840.00	4227387.00	OFF_R	10.88	1.80
2,520	611840.00	4227377.00	OFF_R	11.49	1.80
2,521	611840.00	4227367.00	OFF_R	11.75	1.80
2,522	611840.00	4227357.00	OFF_R	11.96	1.80
2,523	611840.00	4227347.00	OFF_R	12.16	1.80
2,524	611840.00	4227337.00	OFF_R	12.19	1.80
2,525	611840.00	4227327.00	OFF_R	12.19	1.80
2,526	611840.00	4227317.00	OFF_R	12.19	1.80
2,527	611840.00	4227307.00	OFF_R	12.19	1.80
2,528	611840.00	4227297.00	OFF_R	12.19	1.80
2,529	611840.00	4227287.00	OFF_R	12.19	1.80
2,530	611840.00	4227277.00	OFF_R	12.19	1.80
2,531	611840.00	4227267.00	OFF_R	12.19	1.80
2,532	611840.00	4227257.00	OFF_R	12.19	1.80
2,533	611840.00	4227247.00	OFF_R	12.19	1.80
2,534	611840.00	4227237.00	OFF_R	12.19	1.80
2,535	611840.00	4227227.00	OFF_R	12.19	1.80
2,536	611840.00	4227217.00	OFF_R	12.19	1.80
2,537	611840.00	4227207.00	OFF_R	12.19	1.80
2,538	611840.00	4227197.00	OFF_R	12.19	1.80

2,539	611840.00	4227187.00	OFF_R	12.20	1.80
2,540	611840.00	4227177.00	OFF_R	12.22	1.80
2,541	611840.00	4227167.00	OFF_R	12.23	1.80
2,542	611840.00	4227157.00	OFF_R	12.31	1.80
2,543	611840.00	4227147.00	OFF_R	12.39	1.80
2,544	611840.00	4227137.00	OFF_R	12.48	1.80
2,545	611840.00	4227127.00	OFF_R	12.58	1.80
2,546	611840.00	4227117.00	OFF_R	12.68	1.80
2,547	611840.00	4227107.00	OFF_R	12.79	1.80
2,548	611840.00	4227097.00	OFF_R	12.89	1.80
2,549	611840.00	4227087.00	OFF_R	12.99	1.80
2,550	611840.00	4227077.00	OFF_R	13.09	1.80
2,551	611840.00	4227067.00	OFF_R	13.19	1.80
2,552	611840.00	4227057.00	OFF_R	13.29	1.80
2,553	611840.00	4227047.00	OFF_R	13.40	1.80
2,554	611840.00	4227037.00	OFF_R	13.42	1.80
2,555	611840.00	4227027.00	OFF_R	13.44	1.80
2,556	611840.00	4227017.00	OFF_R	13.45	1.80
2,557	611840.00	4227007.00	OFF_R	13.54	1.80
2,558	611840.00	4226997.00	OFF_R	13.64	1.80
2,559	611840.00	4226987.00	OFF_R	13.74	1.80
2,560	611840.00	4226977.00	OFF_R	13.83	1.80
2,561	611840.00	4226967.00	OFF_R	13.92	1.80
2,562	611840.00	4226957.00	OFF_R	14.01	1.80
2,563	611840.00	4226947.00	OFF_R	14.11	1.80
2,564	611840.00	4226937.00	OFF_R	14.21	1.80
2,565	611840.00	4226927.00	OFF_R	14.31	1.80
2,566	611850.00	4227567.00	OFF_DEL	3.26	1.80
2,567	611850.00	4227557.00	OFF_DEL	3.08	1.80
2,568	611850.00	4227547.00	OFF_DEL	3.85	1.80
2,569	611850.00	4227537.00	OFF_DEL	4.81	1.80
2,570	611850.00	4227527.00	OFF_DEL	5.76	1.80
2,571	611850.00	4227517.00	OFF_R	5.96	1.80
2,572	611850.00	4227507.00	OFF_R	6.02	1.80
2,573	611850.00	4227497.00	OFF_R	6.09	1.80
2,574	611850.00	4227487.00	OFF_R	6.47	1.80
2,575	611850.00	4227477.00	OFF_R	6.92	1.80
2,576	611850.00	4227467.00	OFF_R	7.36	1.80

2,577	611850.00	4227457.00	OFF_R	7.88	1.80
2,578	611850.00	4227447.00	OFF_R	8.41	1.80
2,579	611850.00	4227437.00	OFF_R	8.94	1.80
2,580	611850.00	4227427.00	OFF_R	9.26	1.80
2,581	611850.00	4227417.00	OFF_R	9.55	1.80
2,582	611850.00	4227407.00	OFF_R	9.83	1.80
2,583	611850.00	4227397.00	OFF_R	10.37	1.80
2,584	611850.00	4227387.00	OFF_R	10.96	1.80
2,585	611850.00	4227377.00	OFF_R	11.55	1.80
2,586	611850.00	4227367.00	OFF_R	11.80	1.80
2,587	611850.00	4227357.00	OFF_R	11.98	1.80
2,588	611850.00	4227347.00	OFF_R	12.16	1.80
2,589	611850.00	4227337.00	OFF_R	12.19	1.80
2,590	611850.00	4227327.00	OFF_R	12.19	1.80
2,591	611850.00	4227317.00	OFF_R	12.19	1.80
2,592	611850.00	4227307.00	OFF_R	12.19	1.80
2,593	611850.00	4226957.00	OFF_R	14.00	1.80
2,594	611850.00	4226947.00	OFF_R	14.09	1.80
2,595	611850.00	4226937.00	OFF_R	14.17	1.80
2,596	611850.00	4226927.00	OFF_R	14.25	1.80
2,597	611850.00	4226917.00	OFF_R	14.35	1.80
2,598	611850.00	4226907.00	OFF_R	14.45	1.80
2,599	611860.00	4227567.00	OFF_DEL	3.22	1.80
2,600	611860.00	4227557.00	OFF_DEL	3.07	1.80
2,601	611860.00	4227547.00	OFF_DEL	3.77	1.80
2,602	611860.00	4227537.00	OFF_DEL	4.62	1.80
2,603	611860.00	4227527.00	OFF_DEL	5.47	1.80
2,604	611860.00	4227517.00	OFF_DEL	5.74	1.80
2,605	611860.00	4227507.00	OFF_R	5.91	1.80
2,606	611860.00	4227497.00	OFF_R	6.07	1.80
2,607	611860.00	4227487.00	OFF_R	6.39	1.80
2,608	611860.00	4227367.00	OFF_R	11.87	1.80
2,609	611860.00	4227357.00	OFF_R	12.02	1.80
2,610	611860.00	4227347.00	OFF_R	12.17	1.80
2,611	611860.00	4227337.00	OFF_R	12.19	1.80
2,612	611860.00	4227307.00	OFF_R	12.19	1.80
2,613	611860.00	4227297.00	OFF_R	12.19	1.80
2,614	611860.00	4227287.00	OFF_R	12.19	1.80

2,615	611860.00	4227277.00	OFF_R	12.19	1.80
2,616	611860.00	4227267.00	OFF_R	12.19	1.80
2,617	611860.00	4227257.00	OFF_R	12.19	1.80
2,618	611860.00	4227247.00	OFF_R	12.19	1.80
2,619	611860.00	4227237.00	OFF_R	12.19	1.80
2,620	611860.00	4227227.00	OFF_R	12.19	1.80
2,621	611860.00	4227217.00	OFF_R	12.19	1.80
2,622	611860.00	4227207.00	OFF_R	12.19	1.80
2,623	611860.00	4227197.00	OFF_R	12.19	1.80
2,624	611860.00	4227187.00	OFF_R	12.19	1.80
2,625	611860.00	4227177.00	OFF_R	12.19	1.80
2,626	611860.00	4227167.00	OFF_R	12.19	1.80
2,627	611860.00	4227157.00	OFF_R	12.28	1.80
2,628	611860.00	4227147.00	OFF_R	12.38	1.80
2,629	611860.00	4227137.00	OFF_R	12.48	1.80
2,630	611860.00	4227127.00	OFF_R	12.58	1.80
2,631	611860.00	4227117.00	OFF_R	12.68	1.80
2,632	611860.00	4227107.00	OFF_R	12.79	1.80
2,633	611860.00	4227097.00	OFF_R	12.89	1.80
2,634	611860.00	4227087.00	OFF_R	12.99	1.80
2,635	611860.00	4227077.00	OFF_R	13.09	1.80
2,636	611860.00	4227067.00	OFF_R	13.15	1.80
2,637	611860.00	4227057.00	OFF_R	13.19	1.80
2,638	611860.00	4227047.00	OFF_R	13.24	1.80
2,639	611860.00	4227037.00	OFF_R	13.29	1.80
2,640	611860.00	4227027.00	OFF_R	13.35	1.80
2,641	611860.00	4227017.00	OFF_R	13.40	1.80
2,642	611860.00	4227007.00	OFF_R	13.50	1.80
2,643	611860.00	4226997.00	OFF_R	13.60	1.80
2,644	611860.00	4226987.00	OFF_R	13.70	1.80
2,645	611860.00	4226977.00	OFF_R	13.80	1.80
2,646	611860.00	4226937.00	OFF_R	14.11	1.80
2,647	611860.00	4226927.00	OFF_R	14.15	1.80
2,648	611860.00	4226917.00	OFF_R	14.25	1.80
2,649	611860.00	4226907.00	OFF_R	14.35	1.80
2,650	611870.00	4227567.00	OFF_DEL	3.18	1.80
2,651	611870.00	4227557.00	OFF_DEL	3.07	1.80
2,652	611870.00	4227547.00	OFF_DEL	3.68	1.80

2,653	611870.00	4227537.00	OFF_DEL	4.43	1.80
2,654	611870.00	4227527.00	OFF_DEL	5.18	1.80
2,655	611870.00	4227517.00	OFF_DEL	5.52	1.80
2,656	611870.00	4227507.00	OFF_R	5.79	1.80
2,657	611870.00	4227497.00	OFF_R	6.05	1.80
2,658	611870.00	4227487.00	OFF_R	6.30	1.80
2,659	611870.00	4227467.00	OFF_R	6.79	1.80
2,660	611870.00	4227457.00	OFF_R	7.33	1.80
2,661	611870.00	4227447.00	OFF_R	7.92	1.80
2,662	611870.00	4227437.00	OFF_R	8.52	1.80
2,663	611870.00	4227427.00	OFF_R	9.08	1.80
2,664	611870.00	4227417.00	OFF_R	9.64	1.80
2,665	611870.00	4227407.00	OFF_R	10.20	1.80
2,666	611870.00	4227397.00	OFF_R	10.72	1.80
2,667	611870.00	4227387.00	OFF_R	11.24	1.80
2,668	611870.00	4227357.00	OFF_R	12.06	1.80
2,669	611870.00	4227327.00	OFF_R	12.19	1.80
2,670	611870.00	4227317.00	OFF_R	12.19	1.80
2,671	611870.00	4227307.00	OFF_R	12.19	1.80
2,672	611870.00	4227297.00	OFF_R	12.19	1.80
2,673	611870.00	4227287.00	OFF_R	12.19	1.80
2,674	611870.00	4227277.00	OFF_R	12.19	1.80
2,675	611870.00	4227267.00	OFF_R	12.19	1.80
2,676	611870.00	4227257.00	OFF_R	12.19	1.80
2,677	611870.00	4227247.00	OFF_R	12.19	1.80
2,678	611870.00	4227237.00	OFF_R	12.19	1.80
2,679	611870.00	4227227.00	OFF_R	12.19	1.80
2,680	611870.00	4227217.00	OFF_R	12.19	1.80
2,681	611870.00	4227207.00	OFF_R	12.19	1.80
2,682	611870.00	4227197.00	OFF_R	12.19	1.80
2,683	611870.00	4227187.00	OFF_R	12.19	1.80
2,684	611870.00	4227177.00	OFF_R	12.19	1.80
2,685	611870.00	4227167.00	OFF_R	12.19	1.80
2,686	611870.00	4227157.00	OFF_R	12.28	1.80
2,687	611870.00	4227147.00	OFF_R	12.38	1.80
2,688	611870.00	4227137.00	OFF_R	12.48	1.80
2,689	611870.00	4227127.00	OFF_R	12.58	1.80
2,690	611870.00	4227117.00	OFF_R	12.68	1.80

2,691	611870.00	4227107.00	OFF_R	12.79	1.80
2,692	611870.00	4227097.00	OFF_R	12.89	1.80
2,693	611870.00	4227087.00	OFF_R	12.99	1.80
2,694	611870.00	4227077.00	OFF_R	13.09	1.80
2,695	611870.00	4227067.00	OFF_R	13.12	1.80
2,696	611870.00	4227057.00	OFF_R	13.13	1.80
2,697	611870.00	4227047.00	OFF_R	13.14	1.80
2,698	611870.00	4227037.00	OFF_R	13.22	1.80
2,699	611870.00	4227027.00	OFF_R	13.31	1.80
2,700	611870.00	4227017.00	OFF_R	13.40	1.80
2,701	611870.00	4227007.00	OFF_R	13.50	1.80
2,702	611870.00	4226997.00	OFF_R	13.60	1.80
2,703	611870.00	4226987.00	OFF_R	13.70	1.80
2,704	611870.00	4226977.00	OFF_R	13.80	1.80
2,705	611870.00	4226967.00	OFF_R	13.90	1.80
2,706	611870.00	4226957.00	OFF_R	14.00	1.80
2,707	611870.00	4226917.00	OFF_R	14.15	1.80
2,708	611870.00	4226907.00	OFF_R	14.25	1.80
2,709	611880.00	4227567.00	OFF_DEL	3.14	1.80
2,710	611880.00	4227557.00	OFF_DEL	3.06	1.80
2,711	611880.00	4227547.00	OFF_DEL	3.54	1.80
2,712	611880.00	4227537.00	OFF_DEL	4.13	1.80
2,713	611880.00	4227527.00	OFF_DEL	4.72	1.80
2,714	611880.00	4227517.00	OFF_DEL	5.12	1.80
2,715	611880.00	4227507.00	OFF_R	5.49	1.80
2,716	611880.00	4227497.00	OFF_R	5.85	1.80
2,717	611880.00	4227487.00	OFF_R	6.10	1.80
2,718	611880.00	4227467.00	OFF_R	6.55	1.80
2,719	611880.00	4227457.00	OFF_R	7.08	1.80
2,720	611880.00	4227447.00	OFF_R	7.67	1.80
2,721	611880.00	4227437.00	OFF_R	8.26	1.80
2,722	611880.00	4227427.00	OFF_R	8.88	1.80
2,723	611880.00	4227417.00	OFF_R	9.51	1.80
2,724	611880.00	4227407.00	OFF_R	10.14	1.80
2,725	611880.00	4227397.00	OFF_R	10.67	1.80
2,726	611880.00	4227387.00	OFF_R	11.17	1.80
2,727	611880.00	4227377.00	OFF_R	11.68	1.80
2,728	611880.00	4227367.00	OFF_R	11.88	1.80

2,729	611880.00	4227337.00	OFF_R	12.19	1.80
2,730	611880.00	4227327.00	OFF_R	12.19	1.80
2,731	611880.00	4227317.00	OFF_R	12.19	1.80
2,732	611880.00	4227307.00	OFF_R	12.19	1.80
2,733	611880.00	4227297.00	OFF_R	12.19	1.80
2,734	611880.00	4227287.00	OFF_R	12.19	1.80
2,735	611880.00	4227277.00	OFF_R	12.19	1.80
2,736	611880.00	4227267.00	OFF_R	12.19	1.80
2,737	611880.00	4227257.00	OFF_R	12.19	1.80
2,738	611880.00	4227247.00	OFF_R	12.19	1.80
2,739	611880.00	4227237.00	OFF_R	12.19	1.80
2,740	611880.00	4227227.00	OFF_R	12.19	1.80
2,741	611880.00	4227217.00	OFF_R	12.19	1.80
2,742	611880.00	4227207.00	OFF_R	12.19	1.80
2,743	611880.00	4227197.00	OFF_R	12.19	1.80
2,744	611880.00	4227187.00	OFF_R	12.19	1.80
2,745	611880.00	4227177.00	OFF_R	12.19	1.80
2,746	611880.00	4227167.00	OFF_R	12.19	1.80
2,747	611880.00	4227157.00	OFF_R	12.28	1.80
2,748	611880.00	4227147.00	OFF_R	12.38	1.80
2,749	611880.00	4227137.00	OFF_R	12.48	1.80
2,750	611880.00	4227127.00	OFF_R	12.56	1.80
2,751	611880.00	4227117.00	OFF_R	12.65	1.80
2,752	611880.00	4227107.00	OFF_R	12.73	1.80
2,753	611880.00	4227097.00	OFF_R	12.83	1.80
2,754	611880.00	4227087.00	OFF_R	12.93	1.80
2,755	611880.00	4227077.00	OFF_R	13.03	1.80
2,756	611880.00	4227067.00	OFF_R	13.06	1.80
2,757	611880.00	4227057.00	OFF_R	13.08	1.80
2,758	611880.00	4227047.00	OFF_R	13.10	1.80
2,759	611880.00	4227037.00	OFF_R	13.19	1.80
2,760	611880.00	4227027.00	OFF_R	13.29	1.80
2,761	611880.00	4227017.00	OFF_R	13.40	1.80
2,762	611880.00	4227007.00	OFF_R	13.50	1.80
2,763	611880.00	4226997.00	OFF_R	13.60	1.80
2,764	611880.00	4226987.00	OFF_R	13.70	1.80
2,765	611880.00	4226977.00	OFF_R	13.78	1.80
2,766	611880.00	4226967.00	OFF_R	13.87	1.80

2,767	611880.00	4226957.00	OFF_R	13.95	1.80
2,768	611880.00	4226947.00	OFF_R	13.98	1.80
2,769	611880.00	4226937.00	OFF_R	14.00	1.80
2,770	611880.00	4226917.00	OFF_R	14.09	1.80
2,771	611880.00	4226907.00	OFF_R	14.17	1.80
2,772	611854.69	4226894.71	OFF_R	14.52	1.80
2,773	611890.00	4227707.00	OFF_R		1.80
2,774	611890.00	4227697.00	OFF_R		1.80
2,775	611890.00	4227687.00	OFF_R		1.80
2,776	611890.00	4227567.00	OFF_DEL	3.10	1.80
2,777	611890.00	4227557.00	OFF_DEL	3.06	1.80
2,778	611890.00	4227547.00	OFF_DEL	3.37	1.80
2,779	611890.00	4227537.00	OFF_DEL	3.76	1.80
2,780	611890.00	4227527.00	OFF_DEL	4.14	1.80
2,781	611890.00	4227517.00	OFF_DEL	4.59	1.80
2,782	611890.00	4227507.00	OFF_R	5.06	1.80
2,783	611890.00	4227497.00	OFF_R	5.53	1.80
2,784	611890.00	4227487.00	OFF_R	5.82	1.80
2,785	611890.00	4227467.00	OFF_R	6.34	1.80
2,786	611890.00	4227457.00	OFF_R	6.85	1.80
2,787	611890.00	4227447.00	OFF_R	7.40	1.80
2,788	611890.00	4227437.00	OFF_R	7.96	1.80
2,789	611890.00	4227427.00	OFF_R	8.60	1.80
2,790	611890.00	4227417.00	OFF_R	9.27	1.80
2,791	611890.00	4227407.00	OFF_R	9.93	1.80
2,792	611890.00	4227397.00	OFF_R	10.46	1.80
2,793	611890.00	4227387.00	OFF_R	10.97	1.80
2,794	611890.00	4227377.00	OFF_R	11.48	1.80
2,795	611890.00	4227367.00	OFF_R	11.74	1.80
2,796	611890.00	4227347.00	OFF_Golf	12.16	1.80
2,797	611890.00	4227337.00	OFF_R	12.19	1.80
2,798	611890.00	4227327.00	OFF_R	12.19	1.80
2,799	611890.00	4227317.00	OFF_R	12.19	1.80
2,800	611890.00	4227307.00	OFF_Golf	12.19	1.80
2,801	611890.00	4227297.00	OFF_Golf	12.19	1.80
2,802	611890.00	4227287.00	OFF_Golf	12.19	1.80
2,803	611890.00	4227277.00	OFF_Golf	12.19	1.80
2,804	611890.00	4227267.00	OFF_Golf	12.19	1.80

2,805	611890.00	4227257.00	OFF_Golf	12.19	1.80
2,806	611890.00	4227247.00	OFF_Golf	12.19	1.80
2,807	611890.00	4227237.00	OFF_Golf	12.19	1.80
2,808	611890.00	4227227.00	OFF_Golf	12.19	1.80
2,809	611890.00	4227217.00	OFF_Golf	12.19	1.80
2,810	611890.00	4227207.00	OFF_Golf	12.19	1.80
2,811	611890.00	4227197.00	OFF_Golf	12.19	1.80
2,812	611890.00	4227187.00	OFF_Golf	12.19	1.80
2,813	611890.00	4227177.00	OFF_Golf	12.19	1.80
2,814	611890.00	4227167.00	OFF_Golf	12.19	1.80
2,815	611890.00	4227157.00	OFF_Golf	12.28	1.80
2,816	611890.00	4227147.00	OFF_Golf	12.38	1.80
2,817	611890.00	4227137.00	OFF_Golf	12.48	1.80
2,818	611890.00	4227127.00	OFF_Golf	12.54	1.80
2,819	611890.00	4227117.00	OFF_Golf	12.58	1.80
2,820	611890.00	4227107.00	OFF_Golf	12.63	1.80
2,821	611890.00	4227097.00	OFF_Golf	12.72	1.80
2,822	611890.00	4227087.00	OFF_Golf	12.83	1.80
2,823	611890.00	4227077.00	OFF_Golf	12.93	1.80
2,824	611890.00	4227067.00	OFF_Golf	12.99	1.80
2,825	611890.00	4227057.00	OFF_Golf	13.04	1.80
2,826	611890.00	4227047.00	OFF_Golf	13.10	1.80
2,827	611890.00	4227037.00	OFF_Golf	13.19	1.80
2,828	611890.00	4227027.00	OFF_Golf	13.29	1.80
2,829	611890.00	4227017.00	OFF_Golf	13.40	1.80
2,830	611890.00	4227007.00	OFF_Golf	13.50	1.80
2,831	611890.00	4226997.00	OFF_Golf	13.60	1.80
2,832	611890.00	4226987.00	OFF_Golf	13.70	1.80
2,833	611890.00	4226977.00	OFF_Golf	13.76	1.80
2,834	611890.00	4226967.00	OFF_Golf	13.80	1.80
2,835	611890.00	4226957.00	OFF_Golf	13.85	1.80
2,836	611890.00	4226947.00	OFF_R	13.90	1.80
2,837	611890.00	4226917.00	OFF_R	14.06	1.80
2,838	611890.00	4226907.00	OFF_R	14.11	1.80
2,839	611864.69	4226894.71	OFF_R	14.42	1.80
2,840	611864.69	4226884.71	OFF_R	14.42	1.80
2,841	611864.69	4226874.71	OFF_Golf	14.42	1.80
2,842	611874.69	4226894.71	OFF_R	14.32	1.80

2,843	611874.69	4226884.71	OFF_R	14.32	1.80
2,844	611874.69	4226874.71	OFF_Golf	14.32	1.80
2,845	611884.69	4226894.71	OFF_R	14.22	1.80
2,846	611884.69	4226884.71	OFF_R	14.22	1.80
2,847	611884.69	4226874.71	OFF_Golf	14.22	1.80
2,848	611894.69	4226894.71	OFF_Golf	14.11	1.80
2,849	611894.69	4226884.71	OFF_Golf	14.11	1.80
2,850	611894.69	4226874.71	OFF_Golf	14.11	1.80
2,851	611990.00	4227727.00	OFF_DEL	8.11	1.80
2,852	611990.00	4227717.00	OFF_DEL	7.16	1.80
2,853	611990.00	4227707.00	OFF_DEL	6.21	1.80
2,854	611990.00	4227697.00	OFF_DEL	5.58	1.80
2,855	611990.00	4227687.00	OFF_DEL	5.01	1.80
2,856	611990.00	4227677.00	OFF_DEL	4.44	1.80
2,857	611990.00	4227667.00	OFF_DEL	4.09	1.80
2,858	611990.00	4227657.00	OFF_DEL	3.79	1.80
2,859	611990.00	4227647.00	OFF_DEL	3.48	1.80
2,860	611990.00	4227637.00	OFF_Golf	3.32	1.80
2,861	611990.00	4227627.00	OFF_Golf	3.20	1.80
2,862	611990.00	4227617.00	OFF_Golf	3.07	1.80
2,863	611990.00	4227607.00	OFF_Golf	3.05	1.80
2,864	611990.00	4227597.00	OFF_Golf	3.05	1.80
2,865	611990.00	4227587.00	OFF_Golf	3.05	1.80
2,866	611990.00	4227567.00	OFF_Golf	3.05	1.80
2,867	611990.00	4227557.00	OFF_Golf	3.05	1.80
2,868	611990.00	4227547.00	OFF_Golf	3.29	1.80
2,869	611990.00	4227537.00	OFF_Golf	3.59	1.80
2,870	611990.00	4227527.00	OFF_Golf	3.88	1.80
2,871	611990.00	4227517.00	OFF_Golf	4.24	1.80
2,872	611990.00	4227507.00	OFF_Golf	4.62	1.80
2,873	611990.00	4227497.00	OFF_Golf	5.00	1.80
2,874	611990.00	4227487.00	OFF_Golf	5.34	1.80
2,875	611990.00	4227477.00	OFF_Golf	5.67	1.80
2,876	611990.00	4227467.00	OFF_Golf	6.00	1.80
2,877	611990.00	4227457.00	OFF_Golf	6.41	1.80
2,878	611990.00	4227447.00	OFF_Golf	6.83	1.80
2,879	611990.00	4227437.00	OFF_Golf	7.25	1.80
2,880	611990.00	4227427.00	OFF_Golf	7.74	1.80

2,881	611990.00	4227417.00	OFF_Golf	8.25	1.80
2,882	611990.00	4227407.00	OFF_Golf	8.76	1.80
2,883	611990.00	4227397.00	OFF_Golf	9.27	1.80
2,884	611990.00	4227387.00	OFF_Golf	9.77	1.80
2,885	611990.00	4227377.00	OFF_Golf	10.28	1.80
2,886	611990.00	4227367.00	OFF_Golf	10.78	1.80
2,887	611990.00	4227357.00	OFF_Golf	11.27	1.80
2,888	611990.00	4227347.00	OFF_Golf	11.77	1.80
2,889	611990.00	4227337.00	OFF_Golf	11.94	1.80
2,890	611990.00	4227327.00	OFF_Golf	12.06	1.80
2,891	611990.00	4227317.00	OFF_Golf	12.17	1.80
2,892	611990.00	4227307.00	OFF_Golf	12.19	1.80
2,893	611990.00	4227297.00	OFF_Golf	12.19	1.80
2,894	611990.00	4227287.00	OFF_Golf	12.19	1.80
2,895	611990.00	4227277.00	OFF_Golf	12.19	1.80
2,896	611990.00	4227267.00	OFF_Golf	12.19	1.80
2,897	611990.00	4227257.00	OFF_Golf	12.19	1.80
2,898	611990.00	4227247.00	OFF_Golf	12.19	1.80
2,899	611990.00	4227237.00	OFF_Golf	12.19	1.80
2,900	611990.00	4227227.00	OFF_Golf	12.19	1.80
2,901	611990.00	4227217.00	OFF_Golf	12.19	1.80
2,902	611990.00	4227207.00	OFF_Golf	12.19	1.80
2,903	611990.00	4227197.00	OFF_Golf	12.19	1.80
2,904	611990.00	4227187.00	OFF_Golf	12.19	1.80
2,905	611990.00	4227177.00	OFF_R	12.19	1.80
2,906	611990.00	4227167.00	OFF_R	12.19	1.80
2,907	611990.00	4227157.00	OFF_R	12.19	1.80
2,908	611990.00	4227147.00	OFF_R	12.19	1.80
2,909	611990.00	4227137.00	OFF_R	12.19	1.80
2,910	611990.00	4227127.00	OFF_R	12.28	1.80
2,911	611990.00	4227117.00	OFF_R	12.38	1.80
2,912	611990.00	4227107.00	OFF_R	12.48	1.80
2,913	611990.00	4227097.00	OFF_R	12.51	1.80
2,914	611990.00	4227087.00	OFF_R	12.52	1.80
2,915	611990.00	4227077.00	OFF_R	12.53	1.80
2,916	611990.00	4227067.00	OFF_R	12.54	1.80
2,917	611990.00	4227057.00	OFF_R	12.54	1.80
2,918	611990.00	4227047.00	OFF_R	12.54	1.80

2,919	611990.00	4227037.00	OFF_R	12.55	1.80
2,920	611990.00	4227027.00	OFF_R	12.56	1.80
2,921	611990.00	4227017.00	OFF_R	12.57	1.80
2,922	611990.00	4227007.00	OFF_R	12.65	1.80
2,923	611990.00	4226997.00	OFF_R	12.74	1.80
2,924	611990.00	4226987.00	OFF_R	12.83	1.80
2,925	611990.00	4226967.00	OFF_R	12.84	1.80
2,926	611990.00	4226957.00	OFF_R	12.84	1.80
2,927	611990.00	4226947.00	OFF_R	12.84	1.80
2,928	611990.00	4226937.00	OFF_Golf	12.84	1.80
2,929	611990.00	4226927.00	OFF_Golf	12.84	1.80
2,930	611990.00	4226917.00	OFF_Golf	12.93	1.80
2,931	611990.00	4226907.00	OFF_Golf	13.03	1.80
2,932	611990.00	4226897.00	OFF_Golf	13.13	1.80
2,933	611990.00	4226887.00	OFF_Golf	13.15	1.80
2,934	611990.00	4226877.00	OFF_Golf	13.15	1.80
2,935	611990.00	4226697.00	OFF_R	12.65	1.80
2,936	612090.00	4227727.00	OFF_DEL	6.56	1.80
2,937	612090.00	4227717.00	OFF_DEL	5.53	1.80
2,938	612090.00	4227707.00	OFF_DEL	4.49	1.80
2,939	612090.00	4227697.00	OFF_DEL	3.97	1.80
2,940	612090.00	4227687.00	OFF_DEL	3.54	1.80
2,941	612090.00	4227677.00	OFF_DEL	3.12	1.80
2,942	612090.00	4227667.00	OFF_DEL	3.05	1.80
2,943	612090.00	4227657.00	OFF_DEL	3.05	1.80
2,944	612090.00	4227647.00	OFF_Golf	3.05	1.80
2,945	612090.00	4227637.00	OFF_Golf	3.05	1.80
2,946	612090.00	4227627.00	OFF_Golf	3.05	1.80
2,947	612090.00	4227617.00	OFF_Golf	3.05	1.80
2,948	612090.00	4227607.00	OFF_Golf	3.05	1.80
2,949	612090.00	4227597.00	OFF_Golf	3.05	1.80
2,950	612090.00	4227587.00	OFF_R	3.05	1.80
2,951	612090.00	4227577.00	OFF_R	3.31	1.80
2,952	612090.00	4227567.00	OFF_R	3.61	1.80
2,953	612090.00	4227547.00	OFF_R	4.02	1.80
2,954	612090.00	4227537.00	OFF_R	4.08	1.80
2,955	612090.00	4227527.00	OFF_R	4.14	1.80
2,956	612090.00	4227517.00	OFF_R	4.49	1.80

2,957	612090.00	4227507.00	OFF_R	4.90	1.80
2,958	612090.00	4227497.00	OFF_R	5.30	1.80
2,959	612090.00	4227477.00	OFF_R	6.04	1.80
2,960	612090.00	4227467.00	OFF_R	6.40	1.80
2,961	612090.00	4227457.00	OFF_R	6.77	1.80
2,962	612090.00	4227447.00	OFF_R	7.14	1.80
2,963	612090.00	4227437.00	OFF_R	7.50	1.80
2,964	612090.00	4227427.00	OFF_R	7.81	1.80
2,965	612090.00	4227407.00	OFF_R	8.42	1.80
2,966	612090.00	4227367.00	OFF_R	9.80	1.80
2,967	612090.00	4227357.00	OFF_R	10.00	1.80
2,968	612090.00	4227347.00	OFF_R	10.21	1.80
2,969	612090.00	4227337.00	OFF_R	10.50	1.80
2,970	612090.00	4227327.00	OFF_R	10.80	1.80
2,971	612090.00	4227317.00	OFF_R	11.11	1.80
2,972	612090.00	4227307.00	OFF_R	11.41	1.80
2,973	612090.00	4227277.00	OFF_R	12.10	1.80
2,974	612090.00	4227267.00	OFF_R	12.14	1.80
2,975	612090.00	4227257.00	OFF_R	12.19	1.80
2,976	612090.00	4227247.00	OFF_R	12.19	1.80
2,977	612090.00	4227237.00	OFF_R	12.19	1.80
2,978	612090.00	4227217.00	OFF_R	12.19	1.80
2,979	612090.00	4227207.00	OFF_R	12.19	1.80
2,980	612090.00	4227197.00	OFF_R	12.19	1.80
2,981	612090.00	4227187.00	OFF_R	12.19	1.80
2,982	612090.00	4227177.00	OFF_R	12.19	1.80
2,983	612090.00	4227167.00	OFF_R	12.19	1.80
2,984	612090.00	4227137.00	OFF_R	12.19	1.80
2,985	612090.00	4227087.00	OFF_R	12.19	1.80
2,986	612090.00	4227077.00	OFF_R	12.19	1.80
2,987	612090.00	4227067.00	OFF_R	12.19	1.80
2,988	612090.00	4227057.00	OFF_R	12.19	1.80
2,989	612090.00	4227047.00	OFF_R	12.19	1.80
2,990	612090.00	4227037.00	OFF_R	12.19	1.80
2,991	612090.00	4227027.00	OFF_R	12.19	1.80
2,992	612090.00	4227017.00	OFF_R	12.19	1.80
2,993	612090.00	4227007.00	OFF_R	12.19	1.80
2,994	612090.00	4226997.00	OFF_R	12.19	1.80

2,995	612090.00	4226987.00	OFF_R	12.19	1.80
2,996	612090.00	4226977.00	OFF_R	12.19	1.80
2,997	612090.00	4226967.00	OFF_Golf	12.19	1.80
2,998	612090.00	4226957.00	OFF_Golf	12.19	1.80
2,999	612090.00	4226947.00	OFF_Golf	12.19	1.80
3,000	612090.00	4226937.00	OFF_Golf	12.19	1.80
3,001	612090.00	4226927.00	OFF_Golf	12.19	1.80
3,002	612090.00	4226917.00	OFF_Golf	12.19	1.80
3,003	612090.00	4226907.00	OFF_Golf	12.19	1.80
3,004	612090.00	4226857.00	OFF_Park	12.19	1.80
3,005	612090.00	4226847.00	OFF_Park	12.19	1.80
3,006	612090.00	4226837.00	OFF_Park	12.19	1.80
3,007	612090.00	4226737.00	OFF_R	12.19	1.80
3,008	612090.00	4226627.00	OFF_R	13.47	1.80
3,009	612190.00	4227727.00	OFF_DEL	3.05	1.80
3,010	612190.00	4227717.00	OFF_DEL	3.05	1.80
3,011	612190.00	4227707.00	OFF_Golf	3.05	1.80
3,012	612190.00	4227697.00	OFF_Golf	3.05	1.80
3,013	612190.00	4227687.00	OFF_Golf	3.05	1.80
3,014	612190.00	4227677.00	OFF_Golf	3.05	1.80
3,015	612190.00	4227667.00	OFF_Golf	3.05	1.80
3,016	612190.00	4227657.00	OFF_Golf	3.05	1.80
3,017	612190.00	4227647.00	OFF_Golf	3.05	1.80
3,018	612190.00	4227637.00	OFF_Golf	3.09	1.80
3,019	612190.00	4227627.00	OFF_Golf	3.15	1.80
3,020	612190.00	4227617.00	OFF_Golf	3.20	1.80
3,021	612190.00	4227607.00	OFF_R	3.79	1.80
3,022	612190.00	4227597.00	OFF_R	4.48	1.80
3,023	612190.00	4227587.00	OFF_R	5.17	1.80
3,024	612190.00	4227577.00	OFF_R	5.46	1.80
3,025	612190.00	4227567.00	OFF_R	5.68	1.80
3,026	612190.00	4227557.00	OFF_R	5.90	1.80
3,027	612190.00	4227547.00	OFF_R	6.02	1.80
3,028	612190.00	4227537.00	OFF_R	6.13	1.80
3,029	612190.00	4227527.00	OFF_R	6.24	1.80
3,030	612190.00	4227517.00	OFF_R	6.43	1.80
3,031	612190.00	4227507.00	OFF_R	6.63	1.80
3,032	612190.00	4227497.00	OFF_R	6.84	1.80

3,033	612190.00	4227487.00	OFF_R	7.03	1.80
3,034	612190.00	4227457.00	OFF_R	7.59	1.80
3,035	612190.00	4227447.00	OFF_R	7.74	1.80
3,036	612190.00	4227437.00	OFF_R	7.90	1.80
3,037	612190.00	4227427.00	OFF_R	8.10	1.80
3,038	612190.00	4227417.00	OFF_R	8.30	1.80
3,039	612190.00	4227407.00	OFF_R	8.50	1.80
3,040	612190.00	4227397.00	OFF_R	8.71	1.80
3,041	612190.00	4227377.00	OFF_R	9.11	1.80
3,042	612190.00	4227367.00	OFF_R	9.32	1.80
3,043	612190.00	4227357.00	OFF_R	9.52	1.80
3,044	612190.00	4227347.00	OFF_R	9.72	1.80
3,045	612190.00	4227337.00	OFF_R	10.01	1.80
3,046	612190.00	4227327.00	OFF_R	10.31	1.80
3,047	612190.00	4227317.00	OFF_R	10.62	1.80
3,048	612190.00	4227307.00	OFF_R	10.84	1.80
3,049	612190.00	4227297.00	OFF_R	11.04	1.80
3,050	612190.00	4227287.00	OFF_R	11.25	1.80
3,051	612190.00	4227277.00	OFF_R	11.49	1.80
3,052	612190.00	4227197.00	OFF_R	12.19	1.80
3,053	612190.00	4227187.00	OFF_R	12.19	1.80
3,054	612190.00	4227177.00	OFF_R	12.19	1.80
3,055	612190.00	4227167.00	OFF_R	12.19	1.80
3,056	612190.00	4227157.00	OFF_R	12.19	1.80
3,057	612190.00	4227147.00	OFF_R	12.19	1.80
3,058	612190.00	4227137.00	OFF_R	12.19	1.80
3,059	612190.00	4227127.00	OFF_R	12.19	1.80
3,060	612190.00	4227097.00	OFF_Golf	12.19	1.80
3,061	612190.00	4227087.00	OFF_Golf	12.19	1.80
3,062	612190.00	4227077.00	OFF_Golf	12.19	1.80
3,063	612190.00	4227067.00	OFF_Golf	12.19	1.80
3,064	612190.00	4227057.00	OFF_Golf	12.19	1.80
3,065	612190.00	4227047.00	OFF_Golf	12.19	1.80
3,066	612190.00	4227037.00	OFF_Golf	12.19	1.80
3,067	612190.00	4227027.00	OFF_Golf	12.19	1.80
3,068	612190.00	4227017.00	OFF_Golf	12.19	1.80
3,069	612190.00	4227007.00	OFF_Golf	12.19	1.80
3,070	612190.00	4226997.00	OFF_Golf	12.19	1.80

3,071	612190.00	4226987.00	OFF_Golf	12.19	1.80
3,072	612190.00	4226977.00	OFF_Golf	12.19	1.80
3,073	612190.00	4226967.00	OFF_Golf	12.19	1.80
3,074	612190.00	4226957.00	OFF_Golf	12.19	1.80
3,075	612190.00	4226947.00	OFF_Golf	12.19	1.80
3,076	612190.00	4226937.00	OFF_Golf	12.19	1.80
3,077	612190.00	4226927.00	OFF_Golf	12.19	1.80
3,078	612190.00	4226917.00	OFF_Golf	12.19	1.80
3,079	612190.00	4226907.00	OFF_Golf	12.19	1.80
3,080	612190.00	4226897.00	OFF_Golf	12.19	1.80
3,081	612190.00	4226887.00	OFF_Golf	12.19	1.80
3,082	612190.00	4226877.00	OFF_Golf	12.19	1.80
3,083	612190.00	4226867.00	OFF_Golf	12.19	1.80
3,084	612190.00	4226857.00	OFF_Golf	12.19	1.80
3,085	612190.00	4226847.00	OFF_Golf	12.19	1.80
3,086	612190.00	4226837.00	OFF_Golf	12.19	1.80
3,087	612190.00	4226827.00	OFF_Golf	12.19	1.80
3,088	612190.00	4226817.00	OFF_Golf	12.19	1.80
3,089	612190.00	4226807.00	OFF_Golf	12.19	1.80
3,090	612190.00	4226797.00	OFF_Golf	12.19	1.80
3,091	612190.00	4226787.00	OFF_Golf	12.19	1.80
3,092	612190.00	4226777.00	OFF_Golf	12.19	1.80
3,093	612190.00	4226767.00	OFF_Golf	12.19	1.80
3,094	612190.00	4226757.00	OFF_Golf	12.19	1.80
3,095	612190.00	4226747.00	OFF_Golf	12.19	1.80
3,096	611516.72	4227857.54	ON3_Com	14.24	1.80
3,097	611546.72	4227887.54	ON3_Com	14.62	1.80
3,098	611546.72	4227857.54	ON3_Com	13.18	1.80
3,099	611546.72	4227827.54	ON3_Com	13.02	1.80
3,100	611546.72	4227797.54	ON3_Com	12.74	1.80
3,101	611546.72	4227767.54	ON3_Com	12.20	1.80
3,102	611576.72	4227917.54	ON3_Com	14.84	1.80
3,103	611576.72	4227887.54	ON3_Com	14.00	1.80
3,104	611576.72	4227857.54	ON3_Com	12.83	1.80
3,105	611576.72	4227827.54	ON3_Com	12.20	1.80
3,106	611576.72	4227797.54	ON3_Com	11.88	1.80
3,107	611576.72	4227767.54	ON3_Com	11.83	1.80
3,108	611606.72	4227917.54	ON3_Com	13.63	1.80

3,109	611606.72	4227887.54	ON3_Com	13.06	1.80
3,110	611606.72	4227857.54	ON3_Com	12.22	1.80
3,111	611606.72	4227827.54	ON3_Com	11.88	1.80
3,112	611606.72	4227797.54	ON3_Com	11.58	1.80
3,113	611606.72	4227767.54	ON3_Com	11.27	1.80
3,114	611636.72	4227917.54	ON3_Com	12.51	1.80
3,115	611636.72	4227887.54	ON3_Com	12.21	1.80
3,116	611636.72	4227857.54	ON3_Com	11.91	1.80
3,117	611636.72	4227827.54	ON3_Com	11.58	1.80
3,118	611636.72	4227797.54	ON3_Com	11.27	1.80
3,119	611636.72	4227767.54	ON3_Com	10.97	1.80
3,120	611666.72	4227917.54	ON3_Com	12.28	1.80
3,121	611666.72	4227887.54	ON3_Com	12.19	1.80
3,122	611666.72	4227857.54	ON3_Com	11.94	1.80
3,123	611666.72	4227827.54	ON3_Com	11.32	1.80
3,124	611666.72	4227797.54	ON3_Com	10.97	1.80
3,125	611666.72	4227767.54	ON3_Com	10.63	1.80
3,126	611696.72	4227917.54	ON3_Com	12.57	1.80
3,127	611696.72	4227887.54	ON3_Com	12.22	1.80
3,128	611696.72	4227857.54	ON3_Com	12.19	1.80
3,129	611696.72	4227827.54	ON3_Com	11.34	1.80
3,130	611696.72	4227797.54	ON3_Com	10.71	1.80
3,131	611696.72	4227767.54	ON3_Com	10.07	1.80
3,132	611726.72	4227917.54	ON3_Com	12.95	1.80
3,133	611726.72	4227887.54	ON3_Com	12.32	1.80
3,134	611726.72	4227857.54	ON3_Com	12.22	1.80
3,135	611726.72	4227827.54	ON3_Com	11.37	1.80
3,136	611726.72	4227797.54	ON3_Com	10.71	1.80
3,137	611726.72	4227767.54	ON3_Com	9.84	1.80
3,138	611756.72	4227917.54	ON3_Com	13.83	1.80
3,139	611756.72	4227887.54	ON3_Com	13.21	1.80
3,140	611756.72	4227857.54	ON3_Com	12.54	1.80
3,141	611756.72	4227827.54	ON3_Com	11.67	1.80
3,142	611756.72	4227797.54	ON3_Com	10.73	1.80
3,143	611756.72	4227767.54	ON3_Com	10.07	1.80
3,144	611786.72	4227917.54	ON3_Com	14.67	1.80
3,145	611786.72	4227887.54	ON3_Com	13.75	1.80
3,146	611786.72	4227857.54	ON3_Com	12.55	1.80

3,147	611786.72	4227827.54	ON3_Com	11.90	1.80
3,148	611786.72	4227797.54	ON3_Com	10.73	1.80
3,149	611786.72	4227767.54	ON3_Com	9.79	1.80
3,150	611025.89	4228039.37	ON1_Res	17.54	1.80
3,151	611156.63	4228490.98	ON1_Res	12.67	1.80
3,152	611176.14	4228491.57	ON1_Res	12.50	1.80
3,153	611375.59	4228129.89	ON1_Res	18.08	1.80
3,154	611375.59	4228159.89	ON1_Res	17.44	1.80
3,155	611487.96	4228024.17	ON1_Park	15.24	1.80
3,156	611487.96	4228054.17	ON1_Park	15.40	1.80
3,157	611487.96	4227934.17	ON1_Park	15.24	1.80
3,158	611487.96	4227964.17	ON1_Park	15.24	1.80
3,159	611487.96	4227994.17	ON1_Park	15.24	1.80
3,160	611487.53	4228085.37	ON1_Park	15.51	1.80
3,161	611517.73	4227933.21	ON1_Park	15.24	1.80
3,162	611517.73	4227963.21	ON1_Park	15.24	1.80
3,163	611487.57	4227904.07	ON1_Park	15.21	1.80
3,164	611547.89	4227934.23	ON1_Park	15.22	1.80
3,165	611405.45	4226950.44	ON2_Res	15.27	1.80
3,166	611609.95	4227356.57	ON2_Sch	8.49	1.80
3,167	611609.95	4227346.57	ON2_Sch	9.24	1.80

Plant Boundary Receptors

Receptor Groups

Record Number	Group ID	Group Description
1	ON2_Sch	Onsite 2 School
2	ON3_Com	Onsite Commercial
3	ON1_Park	Onsite 1 park
4	ON3_Park	Onsite 3 park
5	ON2_Park	Onsite 2 park
6	ON1_Res	Onsite 1 Resident
7	OFF_R	Offsite Resident
8	ON2_Res	Onsite 2 Resident
9	ON3_Res	Onsite 3 Resident
10	OFF_Park	Offsite park
11	OFF_DEL	Not sensitive
12	OFF_Golf	Golf course

Meteorology Pathway

Met Input Data

Surface Met Data

Filename: MET\nut tree\KVCB_724828_93241\724828_2019-2021_AdjU.sfc
Format Type: Default AERMET format

Profile Met Data

Filename: MET\nut tree\KVCB_724828_93241\724828_2019-2021_AdjU.pfl
Format Type: Default AERMET format

Wind Speed

☐ Wind Speeds are Vector Mean (Not Scalar Means)

Wind Direction

Rotation Adjustment [deg]:

Potential Temperature Profile

Base Elevation above MSL (for Primary Met Tower): 33.20 [m]

Meteorological Station Data

Stations	Station No.	Year	X Coordinate [m]	Y Coordinate [m]	Station Name
Surface		2019			Nut Tree Airport
Upper Air		2019			Nut Tree Airport

Data Period

Data Period to Process

Start Date: 1/1/2019 Start Hour: 1 End Date: 12/31/2021 End Hour: 24

Wind Speed Categories

Stability Category	Wind Speed [m/s]	Stability Category	Wind Speed [m/s]
A	1.54	D	8.23
B	3.09	E	10.8
C	5.14	F	No Upper Bound

WIND ROSE PLOT:

Station # 93241 Profile Wind Rose
Nut Tree Airport

DISPLAY:

Wind Speed
Direction (blowing from)

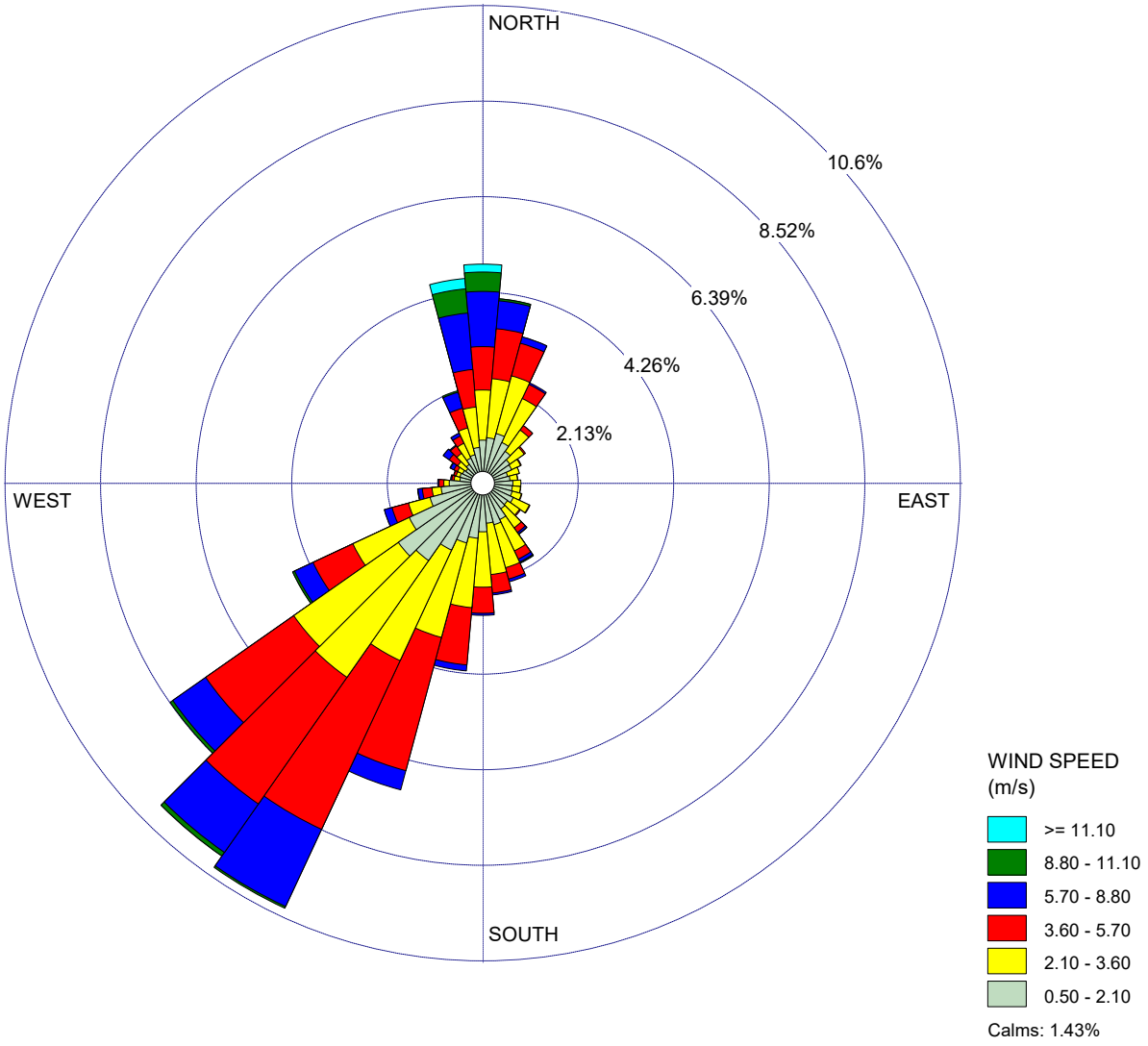

COMMENTS:	DATA PERIOD: **Start Date: 1/1/2019 - 00:00** **End Date: 12/31/2021 - 23:59**	COMPANY NAME:	
		MODELER:	
	CALM WINDS: **1.43%**	TOTAL COUNT: **26155 hrs.**	
	AVG. WIND SPEED: **3.22 m/s**	DATE: **9/3/2024**	PROJECT NO.:

Output Pathway

Tabular Printed Outputs

Short Term Averaging Period	RECTABLE Highest Values Table										MAXTABLE Maximum Values Table	DAYTABLE Daily Values Table
	1st	2nd	3rd	4th	5th	6th	7th	8th	9th	10th		
1	■	☐	☐	☐	☐	☐	☐	☐	☐	☐		No
24	■	☐	☐	☐	☐	■	☐	☐	☐	☐		No

Contour Plot Files (PLOTFILE)

Path for PLOTFILES: Brann Ranch.AD

Averaging Period	Source Group ID	High Value	File Name
1	O1	1st	01H1G001.PLT
24	O1	1st	24H1G001.PLT
1	O2	1st	01H1G002.PLT
24	O2	1st	24H1G002.PLT
1	O3	1st	01H1G003.PLT
24	O3	1st	24H1G003.PLT
1	H1	1st	01H1G004.PLT
24	H1	1st	24H1G004.PLT
1	H2	1st	01H1G005.PLT
24	H2	1st	24H1G005.PLT
1	H3	1st	01H1G006.PLT
24	H3	1st	24H1G006.PLT
24	O1	6th	24H6G001.PLT
24	O2	6th	24H6G002.PLT
24	O3	6th	24H6G003.PLT
24	H1	6th	24H6G004.PLT
24	H2	6th	24H6G005.PLT
24	H3	6th	24H6G006.PLT
Period	O1	N/A	PE00G001.PLT
Period	O2	N/A	PE00G002.PLT
Period	O3	N/A	PE00G003.PLT
Period	H1	N/A	PE00G004.PLT
Period	H2	N/A	PE00G005.PLT
Period	H3	N/A	PE00G006.PLT

Results Summary

C:\AERMOD\Brann Ranch\Brann Ranch.isc

PM10 - Concentration - Source Group: H1

Averaging Period	Rank	Peak	Units	X (m)	Y (m)	ZELEV (m)	ZFLAG (m)	ZHILL (m)	Peak Date, Start Hour
1-HR	1ST	621.37187	ug/m^3	611385.94	4228160.19	17.34	1.80	17.34	1/7/2020, 8
24-HR	1ST	73.57812	ug/m^3	611385.94	4228160.19	17.34	1.80	17.34	1/21/2020, 24
24-HR	6TH	52.86062	ug/m^3	611388.28	4227704.48	7.59	1.80	7.59	12/30/2019, 24
PERIOD		14.74950	ug/m^3	611400.00	4227277.00	13.55	1.80	13.55	

PM10 - Concentration - Source Group: H2

Averaging Period	Rank	Peak	Units	X (m)	Y (m)	ZELEV (m)	ZFLAG (m)	ZHILL (m)	Peak Date, Start Hour
1-HR	1ST	877.41149	ug/m^3	611385.26	4226947.00	15.50	1.80	15.50	2/28/2020, 8
24-HR	1ST	104.62055	ug/m^3	611385.26	4226947.00	15.50	1.80	15.50	1/23/2020, 24
24-HR	6TH	82.75293	ug/m^3	611385.26	4226947.00	15.50	1.80	15.50	1/1/2020, 24
PERIOD		24.54703	ug/m^3	611400.00	4227277.00	13.55	1.80	13.55	

PM10 - Concentration - Source Group: H3

Averaging Period	Rank	Peak	Units	X (m)	Y (m)	ZELEV (m)	ZFLAG (m)	ZHILL (m)	Peak Date, Start Hour
1-HR	1ST	833.05726	ug/m^3	611385.26	4226947.00	15.50	1.80	15.50	2/28/2020, 8
24-HR	1ST	101.53566	ug/m^3	611388.28	4227704.48	7.59	1.80	7.59	1/21/2020, 24
24-HR	6TH	74.95592	ug/m^3	611385.26	4226947.00	15.50	1.80	15.50	1/1/2020, 24
PERIOD		20.44653	ug/m^3	611400.00	4227277.00	13.55	1.80	13.55	

Results Summary

C:\AERMOD\Brann Ranch\Brann Ranch.isc

PM10 - Concentration - Source Group: O1

Averaging Period	Rank	Peak	Units	X (m)	Y (m)	ZELEV (m)	ZFLAG (m)	ZHILL (m)	Peak Date, Start Hour
1-HR	1ST	113955.98815	ug/m^3	611675.94	4228252.28	13.43	1.80	13.43	1/10/2019, 9
24-HR	1ST	16007.85214	ug/m^3	611308.36	4227848.97	13.34	1.80	13.34	12/15/2020, 24
24-HR	6TH	13397.84255	ug/m^3	611246.41	4228065.78	15.27	1.80	15.27	12/24/2019, 24
PERIOD		4131.79894	ug/m^3	611525.20	4228215.21	15.24	1.80	15.24	

PM10 - Concentration - Source Group: O2

Averaging Period	Rank	Peak	Units	X (m)	Y (m)	ZELEV (m)	ZFLAG (m)	ZHILL (m)	Peak Date, Start Hour
1-HR	1ST	162917.99945	ug/m^3	611810.51	4226917.00	14.41	1.80	14.41	1/16/2021, 17
24-HR	1ST	22812.60507	ug/m^3	611175.26	4227067.00	15.47	1.80	15.47	12/28/2021, 24
24-HR	6TH	19144.06974	ug/m^3	611405.26	4227067.00	14.98	1.80	14.98	12/6/2021, 24
PERIOD		5847.03927	ug/m^3	611405.26	4227067.00	14.98	1.80	14.98	

PM10 - Concentration - Source Group: O3

Averaging Period	Rank	Peak	Units	X (m)	Y (m)	ZELEV (m)	ZFLAG (m)	ZHILL (m)	Peak Date, Start Hour
1-HR	1ST	103219.15957	ug/m^3	611786.72	4227917.54	14.67	1.80	14.67	1/10/2019, 9
24-HR	1ST	12137.20333	ug/m^3	611119.87	4227605.36	10.40	1.80	10.40	1/12/2021, 24
24-HR	6TH	10061.73528	ug/m^3	611488.28	4227664.48	9.17	1.80	9.17	12/15/2020, 24
PERIOD		3029.55030	ug/m^3	611618.28	4227684.48	10.20	1.80	10.20	

PROJECT TITLE:

Volume and Line Volume Sources for Modeling Construction Emissions

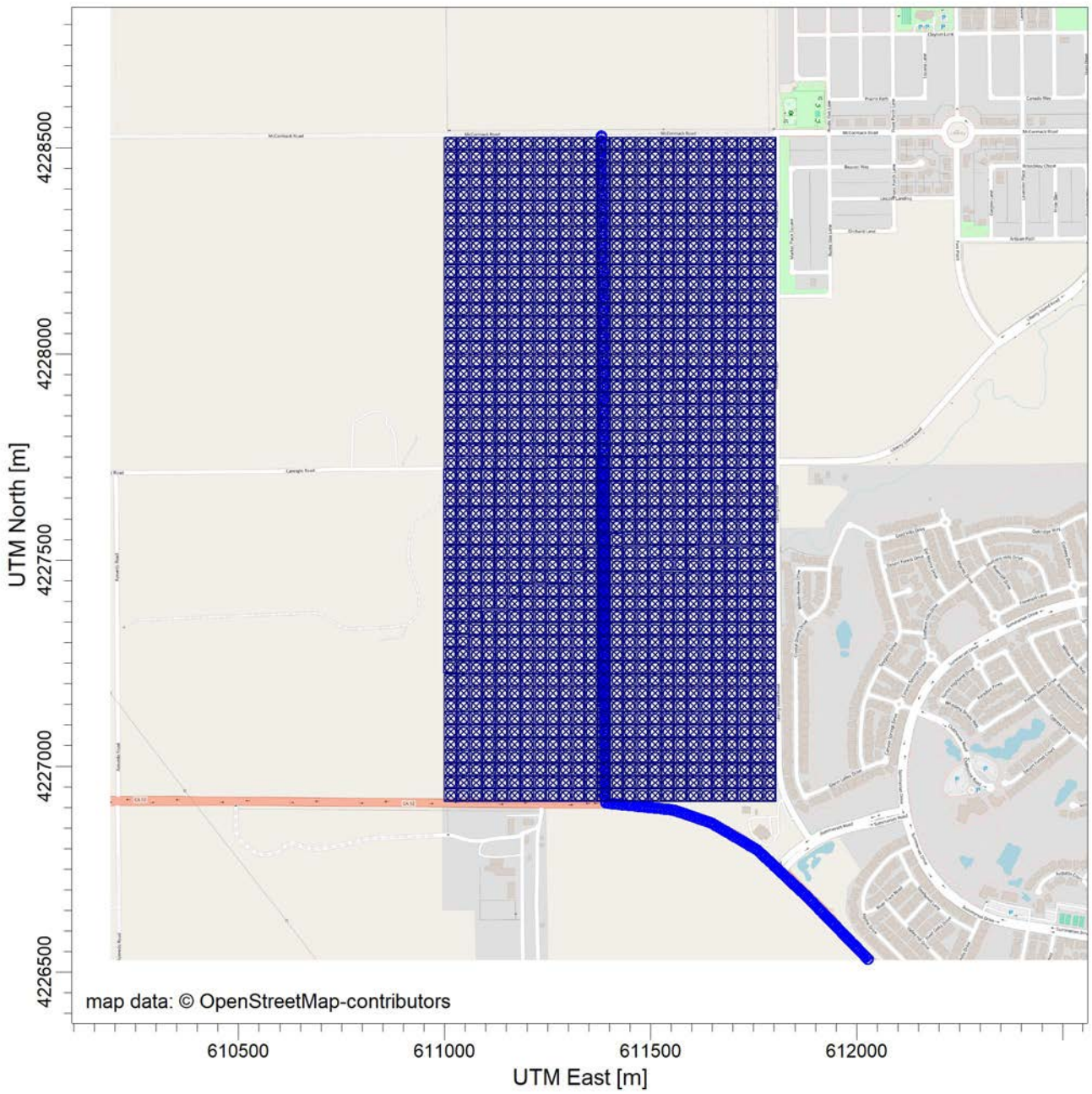

COMMENTS:	SOURCES: **1537**	COMPANY NAME:	
	RECEPTORS: **3167**	MODELER:	
		SCALE: 1:15,508 0 0.5 km	
		DATE: **9/4/2024**	PROJECT NO.:

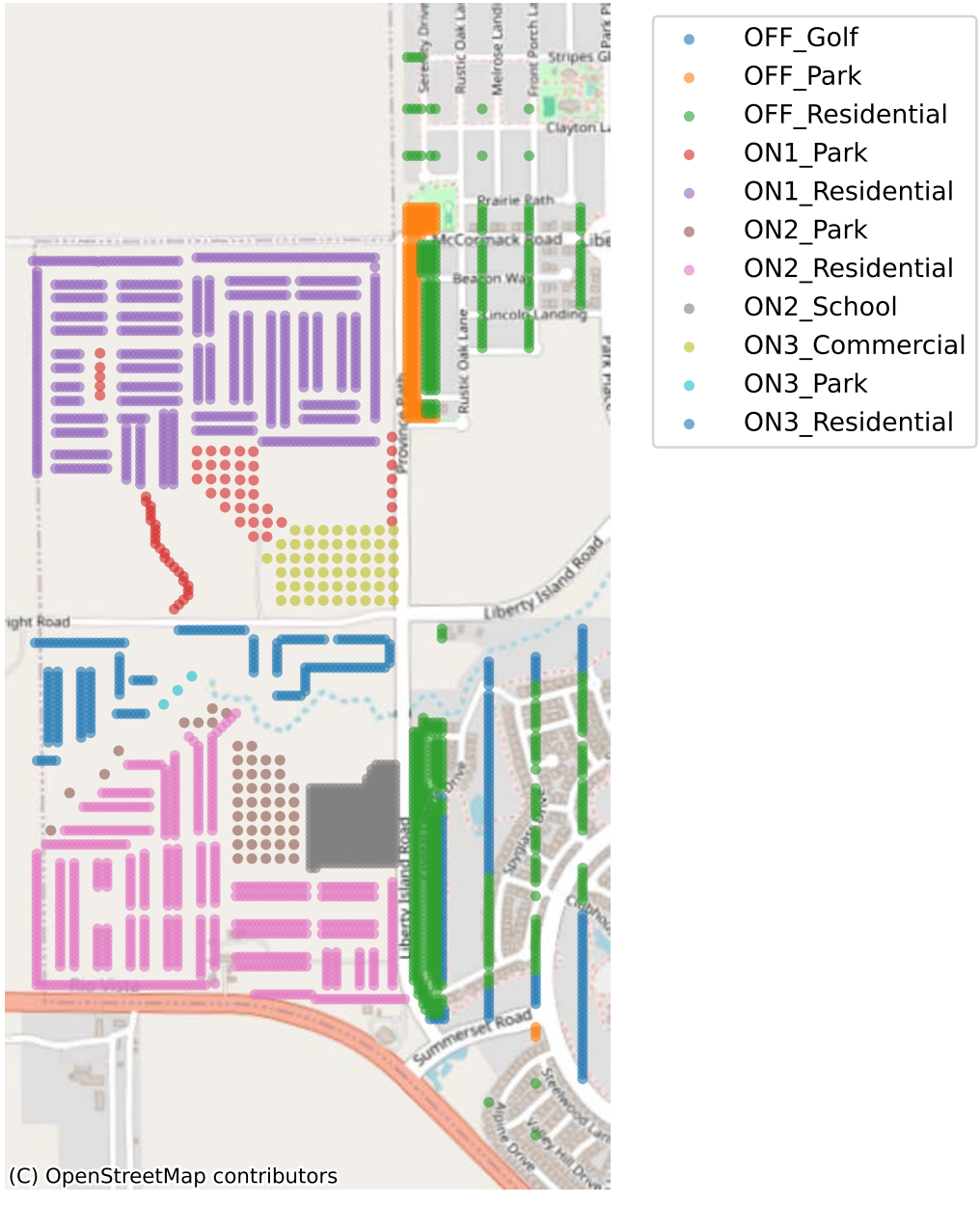
Receptor Locations by Group
OFF_Golf
OFF_Park
OFF_Residential
ON1_Park
ON1_Residential
ON2_Park
ON2_Residential
ON2_School
ON3_Commercial
ON3_Park
ON3_Residential
Prairie Path
McCormack Road
Beacon Way
Lincoln Landing
Rustic Oak Lane
Liberty Island Road
Summerset Road
Alpine Drive
(C) OpenStreetMap contributors