

Draft Environmental Impact Report

SCH# 2023110442

Volume 6

Appendix G - Hazards and Hazardous Materials

Appendix H - Hydrology and Water Quality

Appendix I - Noise Assessment

A

IPG INDUSTRIAL PROJECT by IPG Kern County 52 Holdings, LLC (PP23405)

Precise Development Plan No. 72, Map No. 102
Zone Variance No. 57, Map No. 102



Kern County
Planning and Natural Resources Department
Bakersfield, CA

March 2025

This page intentionally left blank.

Draft

Environmental Impact Report

SCH# 2023110442

Volume 6

Appendix G - Hazards and Hazardous Materials

Appendix H - Hydrology and Water Quality

Appendix I - Noise Assessment

IPG INDUSTRIAL PROJECT

by IPG Kern County 52 Holdings, LLC
(PP23405)

Precise Development Plan No. 72, Map No. 102
Zone Variance No. 57, Map No. 102



Kern County
Planning and Natural Resources Department
Bakersfield, CA

Technical Assistance by:

WSP USA, Inc.

March 2025

This page intentionally left blank.

Appendices - Volume 6

NOTE TO REVIEWER OF ELECTRONIC FILES:

To assist you in reviewing this electronic document, “bookmarks” and/or “links” have been provided for easier navigation between sections. When available, bookmarks are located in the panel to the left. Links are highlighted in **BLUE** in the Table of Contents. Clicking on either the bookmarks or links will take you to the selected item. This document may consist of multiple linked PDF files. If saving this document to your computer, you must save all corresponding files to a directory on your hard drive to maintain the manner in which these PDF documents are linked.

Appendix G: Hazards and Hazardous Materials

G.1 Phase 1

G.2 Determination of No Hazard to Air Navigation

Appendix H: Hydrology and Water Quality Technical Documentation

H.1 Preliminary Drainage Report

H.2 Water Supply Assessment

H.3 Will Serve Letters

Appendix I: Noise Assessment

This page intentionally left blank.

Appendix G

Hazards and Hazardous Materials

This page intentionally left blank.



Phase I Environmental Site Assessment

for

52.09-acre Undeveloped Property
South of Boughton Drive and West of Airport Drive
County of Kern • Bakersfield, California



This report has been prepared for:

Mr. Craig Wilde
Industrial Property Group, Inc.

Prepared: August 29, 2022

• ENVIRONMENTAL CONCEPTS WITH DESIGN IN MIND •

TABLE OF CONTENTS

EXECUTIVE SUMMARY	1
1.0 INTRODUCTION	1
2.0 PURPOSE	1
3.0 SCOPE OF SERVICES	1
4.0 SPECIAL TERMS AND CONDITIONS	2
5.0 LIMITATIONS AND ASSUMPTIONS	2
6.0 GENERAL SITE CHARACTERISTICS	3
6.1 SITE LOCATION AND GENERAL SITE DESCRIPTION	3
6.2 CURRENT USE OF THE PROPERTY	3
6.3 PAST USES OF THE PROPERTY	3
6.4 CURRENT AND PAST USES OF ADJOINING PROPERTIES	3
7.0 SITE AND VICINITY CHARACTERISTICS	4
7.1 PHYSIOGRAPHIC SETTING	4
8.0 SITE DESCRIPTION AND INSPECTION	5
8.1 HAZARDOUS SUBSTANCES	5
8.2 NATURAL DRAINAGE	5
8.3 DISTURBED AREAS	5
8.4 HYDRAULIC EQUIPMENT	5
8.5 ELECTRICAL EQUIPMENT	5
8.6 WASTEWATER	5
8.7 SOLID WASTE DISPOSAL	6
8.8 WATER SUPPLY	6
8.9 STORAGE TANKS	6
8.10 DESIGNATED WETLANDS	6
8.11 ASBESTOS-CONTAINING MATERIALS (ACMs)	7
8.12 RADON	7
8.13 LEAD	7
8.14 ODORS	7
8.15 STAINS OR CORROSION	7
8.17 STRESSED VEGETATION	8
9.0 INTERVIEWS, DATA GAPS, AND PRIOR REPORTS	8
9.1 INTERVIEWS	8
9.2 DATA GAPS	8
9.3 PRIOR REPORTS	9
10.0 SITE HISTORY	10
10.1 HISTORICAL USE INFORMATION	10
11.0 ENVIRONMENTAL DATABASE AND AGENCY FILE REVIEW	12
11.1 REVIEW OF FEDERAL, STATE, TRIBAL, AND LOCAL GOVERNMENT DATABASES	12
11.2 REGULATORY AGENCY RECORDS	13
12.0 VAPOR ENCROACHMENT SCREENING	16
12.1 VES TIER I	16

12.2	VES TIER II	16
13.0	USER PROVIDED INFORMATION	17
13.1	TITLE RECORDS	17
13.2	ENVIRONMENTAL LIENS OR ACTIVITY AND USE LIMITATIONS	17
13.3	SPECIALIZED KNOWLEDGE	17
13.4	VALUATION REDUCTION FOR ENVIRONMENTAL ISSUES	17
14.0	FINDINGS AND CONCLUSION	18
15.0	REFERENCES	20
16.0	SIGNATURES OF ENVIRONMENTAL PROFESSIONALS	21
17.0	QUALIFICATIONS OF ENVIRONMENTAL PROFESSIONALS	22

APPENDICES

- Appendix A: Figures and Site Photographs
Appendix B: EDR Environmental Database Survey
Appendix C: Site Questionnaires

EXECUTIVE SUMMARY

On behalf of Mr. Craig Wilde, Industrial Property Group, Inc., Advanced Environmental Concepts, Inc. (AEC) performed a Phase I Environmental Site Assessment (ESA) during August 2022 on a 52.09-acre undeveloped property in northwest Bakersfield, California. The subject property is bordered to the north by Boughton Drive and to the east by Airport Drive and is described as Kern County Assessor's Parcel Numbers (APNs) of 492-010-13 (38.34-ac) and -17 (13.75-ac). The site is also described within a portion of the East Half of the Southeast Quarter of Section 2; Township 29 South, Range 27 East of the Mount Diablo Base & Meridian (MDB&M). The subject property has no defining features with the exception of the bordering surface streets.

AEC's site inspection of August 2022 indicates the subject property consists of undeveloped fallow ground that is scheduled for mass grading in preparation for future commercial development. In the southeast portion of the subject property, AEC observed both older and newer soil stockpiles that have been dumped onsite; the genesis of the older-dumped material is currently unknown; however, the newer dumped material appears to be derived from construction waste and gardening waste (green waste). In addition, there are a few small areas of illegal dumping surrounding the stockpiles of soil that primarily consist of household-related waste. Also, AEC observed a disconnected metal pipeline trending along the southern property boundary as well as a remnant concrete foundation.

The ESA process under ASTM Standard 1527 was created to identify *recognized environmental conditions* (RECs) which present a material risk of harm to public health or the environment and generally be the subject of an enforcement action if brought to the attention of appropriate governmental agencies. The ESA process additionally identifies *controlled recognized environmental conditions*, which are specified under ASTM Standard 1527 as a REC resulting from a past release that has been addressed to the satisfaction of the applicable regulatory authority with hazardous substances allowed to remain in place subject to institutional controls; and/or *historical recognized environmental conditions*, i.e. conditions which may have presented a material risk to public health and/or the environment but have now been mitigated to the satisfaction of a regulatory agency at the subject property. The descriptive term "recognized environmental condition" means the presence, or likely presence, of any hazardous substances or petroleum products in, at, or on a property due to any release to the environment; under conditions that indicate an existing release, a past release, or a material threat of a release to the environment. In addition, AEC will identify non-ASTM conditions which are considered *de minimis* and generally do not present a material risk of harm to public health or the environment and would not be the subject of an enforcement action if brought to the attention of an appropriate governmental agency.

The results of this current August 2022 investigation have identified three *de minimis conditions*, no *recognized environmental conditions* (RECs), no *controlled recognized environmental conditions*, and no *historical recognized environmental conditions*.

De Minimis Conditions

- The subject property has a historical agricultural use as irrigated row crop ground from prior to 1937 to the late 1990s. There is the potential that chlorinated pesticide residues exceeding commercial-use Regional Screening Levels (RSLs) may be present.

AEC would typically recommend that shallow soil across the property be sampled and analyzed for OCPs and/or Arsenic following the guidelines outlined in the Department of Toxic Substances Control (DTSC) Interim Guidance for Sampling Agricultural Properties, Third Revision, dated August 7, 2008. This guidance was designed to evaluate agricultural properties that are proposed for redevelopment as a school site or other residential project where new land use could result in increased human exposure. However, since the subject property has been disturbed on a yearly basis by discing for weed abatement for the past approximate 25 years, it is the opinion of AEC that the guidance does not apply and recommends no further investigation is warranted regarding the former agricultural use of the site.

- In the southeast portion of the subject property, AEC observed both older and newer soil stockpiles that have been dumped onsite; the genesis of the older-dumped material is currently unknown; however, the newer dumped material appears to be derived from construction waste and gardening waste (green waste). In addition, there are a few small areas of illegal dumping surrounding the stockpiles of soil that primarily consist of household-related waste.

AEC recommends removal of the construction debris or material that would be considered "unsuitable" by a geotechnical engineer prior to conducting grading and disposing the inferred non-hazardous waste at an appropriate offsite landfill. Also, AEC recommends posting a "no dumping" sign to deter future illegal dumping.

- A review of historical aerial photographs indicates that the subject property was adjacent to the former location of large aboveground impoundments used for crude oil storage in offsite Section 1 east of Airport Drive. The impoundments were in active use in the open ground east of Airport Drive from at least 1910 through the 1940s and the footprints visible through the early 1990s. Closure of these impoundments typically consisted of pumping out all accessible crude and then pushing the residual crude to the center so that it would dry and then be removed for offsite disposal. However, this mitigation effort did not take into account any crude oil that had previously percolated into the subsurface.

Crude oil is not a designated hazardous material unless elevated concentrations of volatile organic compounds such as benzene are identified. If one of the impoundments adjacent to the subject site had leaked crude oil it generally would have exhibited a greater propensity for vertical migration than lateral dispersion; this has been proven through the prior subsurface investigations in the surface impoundments sited in the northwest portion of Section 1 by Woodward-Clyde and Krazan. Information reviewed by AEC on the Geotracker website indicates that the impoundments in Section 1 have been adequately mitigated and confirmation sampling for both soil gas and soil indicates the contamination remaining is negligible and has not migrated onto or beneath the subject property, nor has it impacted groundwater resources estimated at depths greater than 250' bgs. In addition, AEC reviewed the Closure Letter from the RWQCB dated 12 October 2017 for the offsite impoundments east of the subject property along Airport Drive; the letter states that the impoundments no longer pose a threat to human health and/or the environment to the proposed development in the northwest portion of Section 1. AEC does not recommend further investigation unless crude oil-related waste is discovered onsite during grading.

AEC has conducted this Phase I Environmental Site Assessment for the subject 52.09-acre undeveloped property that is south of Boughton Drive and west of Airport Drive in Bakersfield, California (the Property) in conformance with the scope and limitations of ASTM Standard E1527-13. Any exceptions to, or deletions from this practice are described in Section 5.0 of this report. This assessment has revealed no evidence of recognized environmental conditions in connection with the subject property; however, three de minimis conditions were identified. Therefore, based on the results of our assessment, AEC recommends that no further action is warranted for the subject property with the exception of what is listed above.

1.0 INTRODUCTION

Advanced Environmental Concepts, Inc. (AEC) was retained by Mr. Craig Wilde of Industrial Property Group, Inc., (“User”), to prepare a Phase I Environmental Site Assessment at the 52.09-acre undeveloped property that is south of Boughton Drive and west of Airport Drive in Bakersfield, California (the “Property”). A location map for the Property is presented as Figure 1 in Appendix A. This assessment was performed in conformance with 40 CFR 312, Standards for Conducting All Appropriate Inquiries, and general conformance with ASTM E1527-13.

2.0 PURPOSE

The purpose of this assessment is to identify recognized environmental conditions located at the subject site or adjacent properties which could present material risk of harm to public health or to the environment. Recognized environmental conditions, as defined within ASTM Designation E1527-13, are the presence, or likely presence, of any hazardous substances or petroleum products in, at, or on a property due to any release to the environment; under conditions that indicate an existing release, a past release, or a material threat of a release to the environment.

This assessment is intended to constitute appropriate inquiry into the previous ownership and uses of the property, as required to support the assertion of the innocent landowner, contiguous property owner, and/or bona fide prospective purchaser defenses to liability (collectively the Landowner Liability Protections, or LLPs) under the Comprehensive Environmental Response, Compensation, and Liability Act of 1980 (CERCLA a.k.a. Superfund), as amended by the Superfund Amendments and Reauthorization Act of 1986 (SARA) and the Small Business Liability Relief and Brownfields Revitalization Act of 2002.

If known or suspected contamination is identified, Users seeking to maintain Landowner Liability Protections have responsibilities in addition to completing an AAI-compliant Phase I Environmental Site Assessment. These “continuing obligations” include taking “appropriate care” and “reasonable steps” with respect to known or suspected releases of hazardous substances during the tenure of property ownership. In addition to these requirements under Federal law there are also different requirements under state law with respect to liability protections. On request, Advanced Environmental Concepts, Inc. can provide support for clients with continuing obligations, as appropriate.

3.0 SCOPE OF SERVICES

To evaluate the potential presence of recognized environmental conditions, this preliminary investigation consisted of the following:

- Contacting appropriate regulatory agencies for hazardous materials information concerning the subject site and surrounding areas located within an approximate 1-mile radius of the site boundaries. Inquiries were made regarding documentation of: (a) toxic spills; (b) underground storage tanks; (c) the use, storage, generation, and/or disposal of hazardous materials; (d) the presence of disposal wells and/or leach fields, drain fields, and septic systems; and, (e) violations of applicable environmental control standards;
- Conducting interviews and researching historical site usage for information regarding past or present recognized environmental conditions;
- Reviewing selected database reports, maps, and aerial photographs for information pertaining to potential sources or visual indications of soil and groundwater contamination;
- Conducting an on-site inspection and off-site reconnaissance to identify visible evidence of the generation, use, storage, spills, or disposal of hazardous materials;

- Evaluating investigational findings and the preparation of a detailed report inclusive of findings and recommendations.

4.0 SPECIAL TERMS AND CONDITIONS

The information included in this report is intended for use exclusively as a preliminary assessment of potential environmental and human health concerns at the project site. Data is generally obtained through telephone conversations, personal interviews, public records, public information, general maps and aerial photographs. These services have been rendered by Advanced Environmental Concepts, Inc. (AEC) in accordance with generally accepted practices by professional geologists and environmental specialists. Also, the report has been prepared in accordance with the care and skill generally exercised by reputable professionals, under similar circumstances, in this or similar localities. Because of the limited nature of this investigation, the firm is precluded from providing a warranty, expressed or implied, regarding the presence of hazardous materials that could potentially adversely affect the subject site.

This report is provided with the understanding that it is the responsibility of the owner to convey the information and recommendations contained herein, to the appropriate regulatory agencies, as required. The services performed in the scope of this project are for the sole use of our client. Others who seek to rely on the findings contained within this report have a duty to determine the adequacy of the information presented herein, for their time, location, and intended use.

5.0 LIMITATIONS AND ASSUMPTIONS

This report presents the results of a Phase I Environmental Site Assessment conducted by **Advanced Environmental Concepts, Inc. (AEC)** for Mr. Craig Wilde, Industrial Property Group, Inc., (client), on the following property:

**52.09-acre Undeveloped Property
South of Boughton Drive and West of Airport Drive
County of Kern • Bakersfield, California**

No other properties were included within the scope of this assessment except as required for the off-site reconnaissance and for the regulatory agency database and file review pertaining to potential sources of offsite recognized environmental concerns. Historical information regarding the subject parcels is limited to review of maps, public documents, interviews with people knowledgeable with the past and present uses of the property, and aerial photography review.

The investigation focused on releases and threatened releases of hazardous substances or petroleum products that could be considered a recognized environmental condition and/or a liability due to their possible presence in significant concentrations (e.g., above acceptable limits set by the Federal or state government) or due to the potential for contaminant migration through exposure pathways (e.g., groundwater). Materials that may contain substances which are not currently deemed hazardous by the federal or state of California EPA were not considered as part of this study.

Unless specifically included in our scope of services, formal surveys for asbestos-containing materials, lead-based paints, fire safety, vapor intrusion, indoor air quality, mold, and similar matters were not part of this assessment. The Property was not evaluated for compliance with land use, zoning, wetlands, or similar laws. This report is not intended to be an environmental compliance audit.

Hazardous substances naturally occurring in plants, soils, and rocks, (e.g., heavy metals, naturally occurring asbestos, or radon) are not typically considered in these investigations. Similarly, construction debris (e.g., discarded concrete, asphalt) is not considered to be of concern unless observation determined that hazardous substances are likely to be present in "actionable" concentrations.

Unless otherwise noted, sampling and laboratory analyses of soil, water, air, building materials, or other media, were not performed as part of this investigation. Quantitative identification of hazardous substances can only be accomplished through sampling and appropriate laboratory analysis.

AEC assumes no responsibility for the accuracy of information obtained from, compiled by, or provided by third-party sources, such as regulatory agency listings. AEC assumes that information collected during this environmental site assessment is accurate and correct. Unless warranted, information collected has not been independently validated as part of this assessment.

The information regarding “purchase price” to “fair market value” is the responsibility of the User (40 CFR 312.22) and is not included in this Phase I Environmental Site Assessment Report. The purchaser of a Property is required to consider whether a difference between the purchase price and the fair market value of the Property is due to the presence of potential releases or identification of hazardous substances at the Property.

The following limitations/restrictions were placed on AEC:

- There were no limiting factors that impeded access to AEC for the entire subject property.

6.0 GENERAL SITE CHARACTERISTICS

6.1 Site Location and General Site Description

The subject 52.09-acre undeveloped property is bordered to the north by Boughton Drive and to the east by Airport Drive and is described as Kern County Assessor's Parcel Numbers (APNs)¹ 492-010-13 (38.34-ac) and -17 (13.75-ac). The site is also described within a portion of the East Half of the Southeast Quarter of Section 2; Township 29 South, Range 27 East of the Mount Diablo Base & Meridian (MDB&M).

The current registered owner of the subject property is:

ARB, Inc. a California Corporation

6.2 Current Use of the Property

The subject property primarily consists of undeveloped ground that is scheduled for mass grading in preparation for future commercial development. Illegal dumping of solid waste primarily consisting of soil, concrete debris, and green waste was observed in the southeast portion of the site.

6.3 Past Uses of the Property

The subject property has been farmed from prior to 1937 into the 1990s primarily with irrigated cover crops. The property has remained fallow from the 1990s to the present.

6.4 Current and Past Uses of Adjoining Properties

The general area has been used historically for agriculture and oil field production commencing prior to the 1910s. Nearby offsite properties to the north, west, and east indicates that those property(s) appear to have been occupied by large crude oil ASTs in the former Chevron Tank Farm. The Kern Front and Poso Creek Oil Fields are a short distance north of the general site area. Oil produced from these nearby fields have been historically stored in large surface impoundments throughout the region during the course of production activities. Surrounding property adjoining the site have been planted to irrigated row crops and orchard crops.

Currently, the surrounding area consists of commercial, residential and industrial development.

North: North of the subject property is asphalt-paved Boughton Drive followed by undeveloped ground.

South: The south boundary is similar undeveloped ground, Hangar Way and a commercial structure and yard.

East: East of the subject property is asphalt-paved Airport Drive; across Airport Drive is a residential neighborhood, restaurant and mini storage facility.

West: West of the subject property is similar undeveloped property along with the Meadows Field hangars, AVIS rental car return facility, and other commercial development.

7.0 SITE AND VICINITY CHARACTERISTICS

7.1 Physiographic Setting

The subject property is located in the southeastern end of the San Joaquin Valley where the Sierra Nevada, Great Valley, and Coastal Range physiographic provinces meet. The southern end of the Sierra Nevada province is composed of a massive block of igneous and metamorphic rock of Mesozoic age and older. This Sierran block, 40 to 100 miles wide and 400 miles long, slopes five to seven degrees beneath the San Joaquin Valley. The Coastal Range province on the west consists of tectonically deformed and fractured marine and non-marine sedimentary rocks of Jurassic, Cretaceous, and Tertiary age which dip eastward beneath the San Joaquin Valley. The Great Valley province is a broad asymmetrical synclinal trough, which is known as the Sacramento Valley in the north and the San Joaquin Valley in the south. Beneath the southern San Joaquin Valley floor, the Sierran plutonic and metamorphic rock is overlain by consolidated marine rocks of Jurassic and Cretaceous age. These rocks are overlain by continental marine and non-marine sedimentary rocks of Tertiary age. These continental deposits are consolidated to semi-consolidated, fossiliferous sandstone, siltstone, and shale which thicken toward the south and west. The Tertiary rocks are overlain by unconsolidated continental deposits consisting of Pliocene to Holocene river and lake sediments of gravel, sand, silt, and clay. Surface features of the floor of the San Joaquin Valley consist of dissected uplands, alluvial fans, overflow areas, and lake bottoms. Dissected uplands lie between the mountains and the nearly flat Valley floor and are manifest in low lying hills through which perennial and intermittent streams flow. These features consist of reworked older alluvium. The alluvial fans are the sites of active stream deposition of sand and silts derived from the Sierra Nevada and the dissected uplands. The overflow lands and lake bottoms lie in the central part of the Valley where silt and clay accumulate in quiet lake and marsh environments.² The subject property is located on a gently sloping southwesterly grade with an average elevation of approximately 524-feet above mean sea level MSL.³ The property is underlain by alluvial fan deposits created from sediments transported and deposited by tributaries of the Kern River. The underlying sediments consist of gravels, sands, silts, and clays.

The Central Valley of California is underlain by a broad and deep hydrogeologic unit consisting of soil and rock of varying porosity and permeability. Physical dimensions are approximately 50 miles wide at the widest point in the Valley, 400 miles long, and as much as 2,000 feet deep. Recharge to regional aquifers consists of infiltration of seasonal precipitation and percolation of surface waters. The Valley aquifer of greatest storage, highest quality, and greatest accessibility for domestic and agricultural use consists of the alluvial and lacustrine continental deposits extending to depths of 1,500 to 2,000 feet beneath the San Joaquin Valley floor. Lithology and hydraulic properties of these sediments are largely the product of the sediment source and the depositional environment. These sediments range in size from clays to boulders and include all mixtures between the extremes. Those of the west side of the Valley are derived largely from the Coastal Ranges, which tend to consist of shales and fine sandstones with limited permeability. The east side sediments are derived mainly from granitic materials of the Sierra Nevada which are generally

coarser and much more permeable. The majority of groundwater pumped from beneath the area occurs within unconsolidated continental deposits. Based on information provided by the Kern County Water Agency⁴ depth to unconfined groundwater is approximately 250-300-feet below grade and the groundwater flow direction (gradient) beneath the site is estimated to be toward the southwest. Intermittent “perched” groundwater may be identified at shallow depths and derived from leakage from the Kern River.

8.0 SITE DESCRIPTION AND INSPECTION

An inspection of the Property and reconnaissance of the surrounding area was conducted on August 17, 2022, by Mr. Anthony Buck, Project Manager of Advanced Environmental Concepts (AEC). AEC’s site inspection of August 2022 indicates the subject property consists of undeveloped fallow ground that is scheduled for mass grading in preparation for future commercial development. In the southeast portion of the subject property, AEC observed both older and newer soil stockpiles that have been dumped onsite; the genesis of the older-dumped material is currently unknown; however, the newer dumped material appears to be derived from construction waste and gardening waste (green waste). In addition, there are a few small areas of illegal dumping surrounding the stockpiles of soil that primarily consist of household-related waste. Also, AEC observed a disconnected metal pipeline trending along the southern property boundary as well as a remnant concrete foundation.

8.1 Hazardous Substances

There were no current visual indications of the presence of hazardous materials within the limits of the subject property during the site inspection.

8.2 Natural Drainage

Surface sheet flow generated from seasonal precipitation drains to the south-southwest.

8.3 Disturbed Areas

The subject property primarily consists of ground that is scheduled for mass grading. Illegal dumping of solid waste primarily consisting of soil, concrete debris, and green waste was observed in the southeast portion of the site.

8.4 Hydraulic Equipment

No in-ground hydraulic equipment was observed on the property.

8.5 Electrical Equipment

Pole-mounted electric power transformers were identified offsite along Airport Drive. There were no transformers observed within the boundaries of the subject property. According to information obtained from the Pacific Gas and Electric Company⁵ (PG&E), all transformers within the PG&E power distribution network suspected of containing PCBs were removed and replaced by 1990. The manufacturing of PCB-containing electric power transformers was discontinued in 1984.

Testing of transformers for the presence of PCBs is not included within the scope of this site assessment.

8.6 Wastewater

With the exception of seasonal storm water runoff, no wastewater or other liquid waste materials appear to be generated at the subject property.

8.6.1 Sewage Disposal Systems

AEC did not identify any current sewage disposal systems during this site assessment. However, there was a former Farm Compound and residence in the northeast portion of the property that most likely used a septic tank and leach field.

8.6.2 Pools of Liquid

AEC did not identify any areas of standing surface water during this site assessment.

8.6.3 Pits, Ponds, or Lagoons

AEC did not identify any current onsite pits, ponds, or lagoons during this site assessment. However, there was a former irrigation water storage reservoir at the northeast corner of the property.

8.6.4 Drains and Sumps

AEC did not identify any drains or sumps during this site assessment.

8.7 Solid Waste Disposal

Solid waste is not currently generated at the subject property. There was no indication that solid waste has historically or is currently being landfilled or buried at the subject property with the exception of the numerous soil piles that have been dumped in the southeast portion of the site. Also, illegal dumping of construction waste, gardening waste (green waste), and household waste was observed in the southeast portion of the subject property.

8.8 Water Supply

Water use for domestic and irrigation purposes was previously obtained from the two wells installed at the adjoining properties; however, these wells were abandoned under Kern County Permit Nos. 10620 and 10627 by Soils Engineering Inc. (SEI) during October 2007. The conductor casing at each well location was filled with 6-sack concrete and the casing cut at approximately 8-feet below ground surface (bgs). Future water for onsite use will be available through the Oildale Mutual Water Company. No current water use occurs at the property.

8.9 Storage Tanks

There were no fill tubes, vent lines, dispensers, islands, or other visual indications of the existence of underground storage tanks (USTs) observed within the limits of the subject property at the time of the site inspection. Also, review of historical aerial photographs indicate that the subject property was not occupied by the former aboveground storage tanks (ASTs) used for crude oil storage as observed in offsite Section 1 east of the site.

8.10 Designated Wetlands

Under the U. S. Army Corps of Engineers regulations, wetlands⁶ are defined as "those areas that are inundated or saturated by surface or ground water at a frequency and duration sufficient to support, and that under normal circumstances do support, a prevalence of vegetation typically adapted for life in saturated soil conditions." Wetlands generally include swamps, marshes, bogs and similar areas such as sloughs, prairie potholes, wet meadows, river overflows, mud flats, and natural ponds.

Based on visual observations made during the site inspection, review of USGS topographic maps, and aerial photography review, the subject site and adjacent parcels are not located in an area that would be classified as Designated Wetlands Areas under USACE regulations. A Wetlands determination is beyond the scope of this assessment.

8.11 Asbestos-Containing Materials (ACMs)

Asbestos Containing Materials (ACMs) were commonly used in a wide variety of building products such as roofing shingles, composite siding, linoleum flooring, acoustic ceiling tiles, furnace and water heater exhaust piping and insulation, glues and mastics, stucco, joint compounds, and composite wallboards prior to 1980, however, use of ACMs post 1980 is known to have occurred at many locations. ACMs can be divided into material considered friable (easily crumbled or reduced to powder) and non-friable. Friable ACMs are regulated as hazardous materials due to the elevated long-term risk of developing lung cancer upon respiratory exposure and must be properly removed prior to renovation or demolition of any structure containing these materials. Also, ACMs have also been found in 'Transite' irrigation piping commonly used in many agricultural areas of California. No indications of Transite irrigation piping were noted within the subject property during this assessment. Based on the absence of construction onsite, ACMs are not suspected.

Asbestos sampling and laboratory analyses are beyond the scope of this site assessment.

8.12 Radon

Radon⁷ is a colorless, odorless, tasteless, naturally occurring radioactive gas formed by the decay of uranium in soil and bedrock. Because uranium and radon occur naturally in varying amounts within rocks and soils found throughout the United States, radon is present in all the air that we breathe. Long-term exposure to elevated concentrations of radon in confined areas has been associated with an increased risk of lung cancer. The present action levels require exposure to concentrations of at least four picocuries/liter (4 pCi/L) of radon over an extended period of time. The State of California Department of Health Services conducted radon surveys across portions of Kern County, during 1990. Kern County has been classified as Zone 2 which has a predicted average indoor radon screening level between 2 and 4 pCi/L. Sampling in the area of the subject property (Zip Code 93308) indicated that out of 38 tests conducted, only 2 samples exhibited concentrations higher than 4 pCi/L. The United States Environmental Protection Agency (EPA) and the Surgeon General presently recommend that all homes in the United States be individually tested for radon.

Radon sampling and laboratory analysis is beyond the scope of this assessment.

8.13 Lead

According to information published by the United States Department of Housing and Urban Development⁸ (HUD), approximately three out of every four pre-1978 buildings contain lead-based paint and/or lead plumbing components. Based on the absence of onsite structures, the presence of lead-based paints and/or plumbing components is not suspected.

Lead sampling is not included within the scope of this site assessment.

8.14 Odors

Strong, pungent, or noxious odors were not identified at the subject property during this site assessment.

8.15 Stains or Corrosion

AEC did not identify any hydrocarbon stains or corrosion during this site assessment.

8.17 Stressed Vegetation

AEC did not observe any areas with stressed vegetation during this site assessment.

9.0 INTERVIEWS, DATA GAPS, AND PRIOR REPORTS

9.1 Interviews

9.1.1 Interview with Owner/Site Representative

AEC was unable to conduct an interview with the current owner of the subject property, ARB, Inc., during this August 2022 site assessment; however, interviews have been conducted during previous ESAs performed by AEC for the subject site and surrounding properties. AEC interviewed Ms. Jessica Okamoto of Muse Management on September 6, 2018 regarding the subject property during a prior Phase I ESA at the subject property. According to Ms. Okamoto, Muse Management owned the property from 1997 to 2018 and since they are based out of Japan, they were not familiar with the daily operations at the site. Ms. Okamoto stated that she was not aware of any unauthorized releases of hazardous substances to the subject property and to the best of her knowledge there were no current or any former underground storage tanks at the property. In addition, Ms. Okamoto was not aware that dumping was occurring at the subject site; however, once she was made aware she affirmed to AEC that no one had permission to dump on the property.

9.1.2 Interview with User

The User, Mr. Craig Wilde of Industrial Property Group, Inc., would only be aware of environmental concerns if disclosed, to which he has received no adverse notifications to date. Also, Mr. Wilde completed the site questionnaires which are attached in Appendix C of this report.

9.1.3 Interview with Local Government Official(s)

The Kern County Environmental Health Services Department (KCEHSD) was provided a written request from AEC regarding any environmental inspection records the County may have for the subject property. Also, AEC contacted the Kern County Building Department, San Joaquin Valley Air Pollution Control District, and Regional Water Quality Control Board for records, however, did not conduct personal interviews. Details of the file reviews are discussed in Section 11.2.

9.2 Data Gaps

A data gap is generally defined as a lack of or inability to obtain information required by this practice despite good faith efforts by the environmental professional to gather such information. Data gaps may include insufficient historical information, the inability to interview person(s) with direct site knowledge, or lack of access to all areas during the investigation.

Based on the availability of aerial photos and topographic maps for the subject site from years 1915 through 2021 in reasonably ascertainable intervals, there are no apparent data gaps related to the subject site with the exception that AEC was unable to conduct an interview with the current property owner; therefore, the absence of a current interview is considered a data gap. However, the absence of an interview will not alter the conclusions and recommendations presented in this report.

9.3 Prior Reports

AEC was given no prior reports that were prepared for the subject property. However, AEC did conduct a prior Phase I Environmental Site Assessment (ESA) at the subject property during September 2018. The findings of the report were consistent with this current August 2022 site assessment and are described below:

"The results of this current September 2018 investigation has identified two housekeeping conditions, no onsite recognized environmental conditions (RECs), no controlled recognized environmental conditions, no onsite historical recognized environmental condition, one offsite recognized environmental condition, and no offsite historical recognized environmental conditions.

Housekeeping Conditions

- "The farm property has a historical agricultural use as irrigated row crop ground from prior to 1937 to the late 1990s. There is the potential that chlorinated pesticide residues exceeding commercial-use Regional Screening Levels (RSLs) may be present.

"However, it is the opinion of AEC that since the site has been disturbed on a yearly basis by discing for weed abatement during the approximate past 20 years; therefore, AEC does not recommend further investigation.

- "In the southeast portion of the subject property, AEC observed both older and newer soil stockpiles that have been dumped onsite; the genesis of the older-dumped material is currently unknown; however, the newer dumped material appears to be derived from construction waste and gardening waste (green waste).

"AEC recommends removal of the construction debris or material that would be considered "unsuitable" by a geotechnical engineer prior to conducting grading and disposing the inferred non-hazardous waste at an appropriate offsite landfill. Also, AEC recommends posting a "no dumping" sign to deter future illegal dumping.

Offsite Historical Recognized Environmental Condition

- "A review of historical aerial photographs indicates that the subject property was adjacent to the former location of large aboveground impoundments used for crude oil storage in offsite Section 1 east of Airport Drive. The impoundments were in active use in the open ground east of Airport Drive from at least 1910 through the 1940s and the footprints visible through the early 1990s. Closure of these impoundments typically consisted of pumping out all accessible crude and then pushing the residual crude to the center so that it would dry and then be removed for offsite disposal. However, this mitigation effort did not take into account any crude oil that had previously percolated into the subsurface.

"Crude oil is not a designated hazardous material unless elevated concentrations of volatile organic compounds such as benzene are identified. If one of the impoundments adjacent to the subject site had leaked crude oil it generally would have exhibited a greater propensity for vertical migration than lateral dispersion; this has been proven through the prior subsurface investigations in the surface impoundments sited in the northwest portion of Section 1 by Woodward-Clyde and Krazean. Information reviewed by AEC on the Geotracker website indicates that the impoundments in Section 1 have been adequately mitigated and confirmation sampling for both soil gas and soil indicates the contamination remaining is negligible and has not migrated onto or beneath the subject property, nor has it impacted groundwater resources estimated at depths greater than 250' bgs. In addition, AEC reviewed the Closure Letter from the RWQCB dated 12 October 2017 for the offsite impoundments east of the subject property along Airport Drive; the letter states that the impoundments no longer pose a threat to human health and/or the environment to the proposed development in the northwest portion of Section 1. AEC does not recommend further investigation unless crude oil-related waste is discovered during grading."

10.0 SITE HISTORY

10.1 Historical Use Information

10.1.1 Aerial Photograph and Topographic Map Review

Historical aerial photograph coverage and USGS Map coverage of the site were reviewed in order to evaluate past site usage and are described chronologically as follows:

Map Date: 1915 **Quad: Bakersfield** **Scale: 1"=5,208'**

The subject property and immediately surrounding properties appear to be undeveloped native ground. Oil field development is depicted offsite to the northeast.

Map Date: 1935 **Quad: Oildale** **Scale: 1"=2,640'**

The subject property has been developed with a structure along the east boundary which is currently depicted as a hard-packed dirt road. Multiple crude oil impoundments are visible to the east in Section 1 across Airport Drive and further west in Section 3. The Kern County Landing Field is described offsite to the south of the subject site.

Flight Date: 1937 **Flyer: USDA** **Scale: 1"=620'**

The subject property is under agricultural cultivation of cover crops and in the northeast portion an orchard has been planted. There is a Farm Compound between the orchard and hard-packed dirt Boughton Drive and numerous structures are present. Also, at the northeast corner an irrigation water storage reservoir is evident. There are large crude oil storage impoundments located offsite in adjoining Section 1 east of Airport Drive and the Kern County Landing Field is evident to the south.

Flight Date: 1942 **Flyer: USDA** **Scale: 1"=620'**

The subject property remains under agricultural cultivation of cover crops and orchard crops; there continues to be the Farm Compound and reservoir along the north boundary. The southeast portion of the subject property appears to be used by the airport to the south and there are offsite protective berms for the airplanes west of the site. The large crude oil storage impoundments are still visible offsite in Section 1 east of Airport Drive.

Flight Date: 1952 **Flyer: USGS** **Scale: 1"=620'**

The subject property remains under agricultural cultivation of cover crops and orchard crops; there continues to be the Farm Compound and reservoir along the north boundary. The southeast portion of the subject property no longer appears to be used by the airport to the south and the offsite protective berms for the airplanes have been removed west of the site. The large crude oil storage impoundments are still visible offsite in Section 1 east of Airport Drive.

Map Date: 1954 **Quad: Oildale** **Scale: 1"=2,000'**

The subject property is depicted as being in agricultural use with an orchard in the northeast portion of the site. The structure along the east boundary is no longer depicted, however, a structure is depicted north of the orchard along the north boundary. There is an offsite irrigation water storage reservoir depicted to the north. Approximately 23 crude oil ASTs are visible to the east in Section 1 and five of the original ASTs have been removed for the construction of North High School. Five of the ASTs in offsite Section 3 remain. Airport Drive remains depicted along the east boundary as a hard-packed dirt road. The Kern County Airport has expanded significantly offsite to the south.

Flight Date: 1956**Flyer: USDA****Scale: 1"=620'**

As before, the subject property remains under agricultural cultivation of cover crops and orchard crops; there continues to be the Farm Compound and reservoir along the north boundary. The large crude oil storage impoundments are still visible offsite in Section 1 east of Airport Drive. The offsite airport to the south is expanding and more buildings are being constructed.

Map Date: 1968**Quad: Oildale****Scale: 1"=2,000'**

There are no significant changes on the 1968 topographic map from the 1954 topographic map in the area of the subject property with the exception that a reservoir is now depicted in the northeast corner of the site.

Flight Date: 1968**Flyer: USGS****Scale: 1"=620'**

Again, the subject property remains under agricultural cultivation of cover crops and an orchard; there continues to be the Farm Compound and reservoir along the north boundary. The large crude oil storage impoundments are still visible offsite in Section 1 east of Airport Drive. The offsite airport to the south is expanding and more buildings are being constructed; Hangar Way is now visible.

Map Date: 1973**Quad: Oildale****Scale: 1"=2,000'**

Again, there are no significant changes on the 1973 topographic map from the 1968 topographic. The offsite irrigation water storage reservoir remains depicted to the north and the airport runways continue to be evident to the south. Also, the various crude oil ASTs remain depicted in the adjoining Sections 1 and 3.

Flight Date: 1973**Flyer: USDA****Scale: 1"=610'**

The orchard remains visible along with the irrigation water storage reservoir, however, the structures in the Farm Compound have been removed. Also, the remainder of the subject property is fallow. The offsite property to the north is planted to irrigated cover crops and the southern and western properties are constructed with hangars associated with the airport. As before, the large crude oil storage impoundments remain offsite in Section 1 east of the subject property.

Flight Date: 1984**Flyer: USDA****Scale: 1"=610'**

By 1984 the offsite crude oil tanks to the east appear to have been removed but their footprints remain. The subject property appears as fallow ground and the reservoir has been removed. The offsite airport runways and hangar development remain visible south and west of the subject property.

Flight Date: 1994**Flyer: Google****Scale: 1"=445'**

The subject property appears to have been plowed and may be planted to irrigated cover crops. There is a shallow trench depicted in the southeast portion of the site paralleling Airport Drive. The offsite property to the east has been graded in preparation of the residential and commercial development. The offsite Meadows Field is still visible south and west of the subject site.

Flight Date: 2003**Flyer: Google****Scale: 1"=445'**

Again, the subject property appears to have been plowed and may be planted to irrigated cover crops. There remains a shallow depression depicted in the southeast portion of the site paralleling Airport Drive. The housing tract has been developed east of the site and the offsite property to the south has been graded. The offsite Meadows Field is still visible south and west of the subject site.

Flight Date: 2008**Flyer: Google****Scale: 1"=445'**

The subject property is an undeveloped field and there are dirt roads that appear to access a central dumping area for soil in the southeast portion of the site. The offsite mini storage has been constructed east of Airport Drive.

Flight Date: 2013**Flyer: Google****Scale: 1"=445'**

The subject property continues to be undeveloped fallow ground and it appears there are numerous stockpiles of soil dumped in the southeast portion of the site.

Flight Date: 2017**Flyer: Google****Scale: 1"=445'**

The subject property continues to be undeveloped fallow ground with numerous soil piles dumped in the southeast portion of the site.

Flight Date: 2021**Flyer: Google****Scale: 1"=445'**

The subject and surrounding property generally appear as they do today.

11.0 ENVIRONMENTAL DATABASE AND AGENCY FILE REVIEW

11.1 Review of Federal, State, Tribal, and Local Government Databases

AEC contracted Environmental Data Resources (EDR)⁹ to perform database searches of readily available Federal, State, and Local database information systems for the purpose of identifying known recognized environmental conditions present on nearby properties which have the potential to adversely impact the site being assessed in this study.

A database search for sites listed on various federal, state, tribal, and local databases in the area around the Property was obtained. A description of each of the databases searched is included in the report, which is attached as Appendix B. Among the databases included in the EDR report are NPL (federal, tribal, and state-equivalent), proposed and delisted NPL, CORRACTS (RCRA facilities subject to corrective actions), hazardous waste sites identified for investigation or remediation (CERCLIS, State CERCLIS, VCP, Brownfields, Calsites, etc.), LUST, sites with engineering controls, former CERCLIS (NFRAP), RCRA and state hazardous waste generators, ERNS, SWLF, USTs, and Toxic Pits.

The review of the records satisfies all requirements as set forth in 40 CFR Section 312.26 (b) and (c) with regard to the review of federal, tribal, and state government records of databases of such government records and local government records and databases of such records pertaining to both the subject property and the nearby or adjoining properties. Further, the search distances for each particular database are as specified in 40 CFR 312.26.

Any known or suspected contaminated sites included on these lists within 0.25 miles of the Property are discussed in the following text. As a general rule, sites beyond 0.25 miles are not anticipated to impact a site significantly. Any sites beyond 0.25 miles with a high potential to impact the Property are also discussed. (Please note: the distances and directions listed in this report have been field verified and might not always match those in the EDR report.)

Sites such as TSD facilities, hazardous waste generators, HAZNET, FINDS, SQGs, LQGs, USTs, HIST UST, RCRA violations, and TRIS facilities with toxic chemical releases (generally in accordance with permitting requirements - into the air, water, or land as reported under SARA Title III) use or store hazardous materials and thus may pose a potential problem in the event of a spill or leak. However, unless these sites also appear in an agency list of contaminated sites, there is no evidence of any problems at this time. Therefore, sites on these lists will not be discussed unless on or in close proximity to the Property.

The subject property was not identified in the EDR Site Report. However, there were numerous nearby properties within 0.25-miles of the subject property identified in the database; the majority of these sites are associated with Meadows Field. The following table lists the number of sites according to specific regulatory database information within the prescribed minimum search distance appearing in the EDR Report.

Databases Reviewed	Search Distance (SD)	Number of Sites Within SD
Federal National Priorities List (NPL) Site List	1-Mile	0
Federal Delisted NPL Site List	1-Mile	0
Federal Comprehensive Environmental Response, Compensation, and Liability Information System (CERCLIS)	1/2-Mile	0
Federal CERCLIS No Further Remedial Action Planned (NFRAP) Sites	1/2-Mile	0
Federal RCRA CORRACTS List	1-Mile	2
Federal RCRA non-CORRACTs TSD List	1/2-Mile	0
Federal RCRA Generators List	1/4-Mile	2
Federal Institutional/Engineering Control Registries	1/2-Mile	0
Federal ERNS List	On-Site	0
California and Tribal Lists of NPL Equivalent Hazardous Waste Sites Identified for Investigation and/or Remediation	1-Mile	0
California and Tribal Lists of CERCLIS Equivalent Hazardous Waste Sites Identified for Investigation and/or Remediation	1-Mile	6
California and Tribal Landfills or Solid Waste Facilities List	1/2-Mile	0
California and Tribal Leaking Underground Storage Tank (LUST) Facility List	1/2-Mile	7
California and Tribal Registered Storage Tank Facility List	1/4-Mile	19
California and Tribal Voluntary Cleanup Sites	1/2-Mile	0
Local Brownfields Sites	1/2-Mile	0
Local Landfill/Solid Waste Disposal Sites	On-Site to 1/2-Mile	0
Local List of Hazardous Waste/Contaminated Sites	On-Site to 1-Mile	5
Local List of Registered Storage Tanks	1/4-Mile	32
Local Land Records	On-Site to 1/2-Mile	0
Records of Emergency Release Reports	On-Site	0
Other Ascertainable Records/Cortese	On-Site to 1-Mile	34

11.2 Regulatory Agency Records

11.2.1 Kern County Agricultural Commission¹⁰

The Kern County Agricultural Commissioner's Office maintains records of restricted herbicides and pesticides registered for application to the subject site for a period of 5 years. Since there has been no agricultural production on the subject property during the past 25+ years there is no requirement for a Restricted Materials Permit.

11.2.2 Kern County Building Department¹¹

The Kern County Building Department maintains records of building permits issued for construction undertaken in the unincorporated areas of the County. AEC researched the online database on August 4, 2022 and identified the following permits:

Date	Record No.	Status	Type
01/18/2013	C050517	Closed	Case Violation: Excessive accumulation of weeds on exterior premises
08/05/2020	C068562	Closed	Case Violation: Excessive accumulation of weeds on exterior premises; Failure to keep premises free from creating a public nuisance

11.2.3 Kern County Environmental Health Services Department¹²

The Kern County Environmental Health Services Department (KCEHSD) maintains records of underground storage tanks (USTs), Hazardous Materials Management Plans (HMMPs), Hazardous Materials inventories, and incidents of unauthorized release of hazardous materials from underground storage tanks at the subject site and surrounding areas. AEC submitted a request for records on August 4, 2022 and on August 15, 2022, the County responded by email that there are no records for the subject property.

11.2.4 San Joaquin Valley Air Pollution Control District¹³

The San Joaquin Valley Air Pollution Control District (SJVAPCD) maintains records of Air Discharge permits for facilities located throughout the SJVAPCD. A request for a records review was submitted to the SJVAPCD on August 4, 2022 (#C-2022-8-18) and on August 11, 2022, Ms. Nannette Diaz provided AEC with one Complaint Investigation dated October 31, 2007 regarding a company that was dumping dirt and concrete at the subject property and creating dust. The findings of the complaint are described below:

“October 19, 2007; 1:30 PM Contact by Field Visit: Finding by Cari Long: RI met with the RP to determine specifically where the dust was coming from. The RP stated that the people causing the dust, AA Excavation (661-665-1120, left already. The company is dumping dirt on property on the west side of Airport Drive adjacent to Park Meadows. RI drove onto the property to examine the piles. The piles appear moist and stable. There is a pile of debris and concrete further back on the property near the airport.

“October 31, 2007; 9:45 AM Contact by Telephone: Finding by Cari Long: RI telephoned AA Excavation, who stated that they were dumping dirt there from a swimming pool construction. Each truck load is about 6 cubic yards of dirt and they dropped off only one load of dirt. They stated that most of the dust was coming from the truck traffic on the dirt road leading up to the storage piles. RI advised AA Excavation that the trucks needed to slow down and water may need to be added to the road to help mitigate dust.”

The SJVAPCD inspector wrote a letter to the property owner advising them of the situation and the steps they may need to take to mitigate dust. It does not appear that a violation was ever issued and no other records were identified related to the subject property.

11.2.5 California Department of Conservation – Geologic Energy Management Division (CalGEM)¹⁴

The subject property is located south of the Kern Front, Poso Creek, and Mount Poso Oil Fields, north of the Fruitvale Oil Field, and west of the Kern River Oil Field. The Kern Front Oil Field, located approximately 5 miles north of the site, was originally discovered by

Standard Oil Company of California's Well No. 1 in 1912. The larger Kern River Oil Field was discovered in 1899 by the Elwood Brothers in Section 3, Township 29 South, Range 28 East. This discovery was located approximately six miles east of the subject property. According to CalGEM (formerly DOGGR) Map Nos. 435 and 438, no oil and/or gas wells have been drilled at the subject property.

11.2.6 Central Valley Regional Water Quality Control Board¹⁵

The Central Valley Regional Water Quality Control Board (RWQCB) maintains a database of contaminated groundwater sites (GeoTracker). AEC has accessed GeoTracker to identify if the subject property, or adjoining and/or nearby properties have former or current soil and/or groundwater contamination from leaking underground storage tanks (USTs). The results of AEC's database review indicate that the subject property was not identified in the database. However, the Avis Rent A Car facility at 2620 Hanger Way that adjoins the southwest corner of the subject property was listed for operating a former leaking UST. According to GeoTracker, the site received case closure on June 25, 2010. Also, the Kern County Department of Airports facility at 1401 Skyway Drive (west of Hanger Way) was listed as cleanup program site with potential contaminants of concern described as pesticides and herbicides. The status of the facility is listed as "Open – Site Assessment as of 1/14/2021" and there were no documents available to review in the GeoTracker database regarding this offsite property.

Also, AEC submitted a Public Records Request to the RWQCB on August 4, 2022 regarding the site and an email response from Mr. Nicholas Handcock on August 12, 2022 indicates that the RWQCB does not have any "haz mat" and/or UST records regarding the subject property.

11.2.7 Department of Toxic Substances Control¹⁶

The Department of Toxic Substances Control (DTSC) provides access to detailed information on hazardous waste permitted and corrective action facilities, as well as existing site cleanup information through their website EnviroStor. AEC has accessed this database and determined that the subject property was not identified in the database. The only nearby facility within 1,000-feet of the subject property was the Bakersfield Municipal Airport to the southwest. A Site Screening Assessment date June 2013 prepared by the DTSC indicates that a limited passive soil gas survey was conducted to determine whether the 280-acre airport facility is a potential source of the PCE contamination that has been found in municipal groundwater wells 650- to 1,950-feet south of the southern boundary of the Airport. Although the three samples collected during the soil gas survey did not detect PCE, and the limited historical records for hazardous substance storage at the Airport, the DTSC recommended that additional investigations would be necessary to determine whether this offsite facility is a source of groundwater contamination. The site is currently listed as "Inactive – Needs Evaluation as of 10/23/2014".

11.2.8 Office of the State Fire Marshal Pipeline Safety Division¹⁷

AEC located the subject property on the National Pipeline Mapping System and determined that there is an active crude oil Shell pipeline along Airport Drive which forms the east boundary.

12.0 VAPOR ENCROACHMENT SCREENING

ASTM Standard E 2600-15 Standard Guide for Vapor Encroachment Screening on Property Involved in Real Estate Transactions (VES) was used as guidance for conducting a VES for the subject property. The purpose of the screening is to determine whether a Vapor Encroachment Condition (VEC) exists from chemicals of concern (COC) that may migrate as vapors onto a property as a result of contaminated soil and groundwater on or near the subject property. The screening involves a two tiered approach to assessing VEC risk as described below.

12.1 VES Tier I

12.1.1 Search Distance Test/Chemicals of Concern Test

The search distance test is conducted in conjunction with the Phase I ESA using ASTM E1527 and involves a review of the regulatory database report and available historical records to make a determination if any *known or suspect potentially contaminated* properties exist within the Area of Concern (AOC). High risk sites are typically current and former gas stations, former and current dry cleaners, manufactured gas plants, and industrial sites (Brownfields). The AOC is defined by the approximate minimum search distance of 1/3-mile surrounding the target property or 1/10-mile for petroleum hydrocarbon products. Note: the default AOC may be expanded or reduced by AEC using experience and professional judgement based on consideration of groundwater flow direction, subsurface characteristics, surficial features and/or man-made features.

If no known or potentially contaminated sites with Contaminants of Concern (COCs) exist within the AOC, a VEC does not exist and no further inquiry is necessary. If the contamination is evident at the known site, or the potentially contaminated site within the AOC consists of COCs, then a Vapor Encroachment Condition (VEC) exists and Tier II is recommended.

12.2 VES Tier II

12.2.1 Data Collection

Tier II applies numeric screening criteria to existing or newly collected soil, soil gas, and/or groundwater testing results to provide greater certainty to whether or not a VEC exists using non-invasive and invasive data collection. The non-invasive investigation includes review of available regulatory files to identify the source of contamination and the migration pathway of the COC. If this information is not accessible, invasive data collection can be conducted and may include sampling of soil, soil gas, and/or groundwater on the target property, target property boundary, and/or offsite.

12.2.2 Plume Test

The Plume Test assesses whether or not a plume is close enough to the property to result in a VEC using information obtained from non-invasive data collection.

1. Critical Distance Determination – Determine lineal distance from property to edge of plume in any direction (vertical, horizontal, lateral).
2. VEC exists if a plume of volatile organic compounds (VOCs), semi-volatile organic compounds (S-VOCs), or Volatile Inorganic compounds or free petroleum product accumulating above water table within 100-feet of the property or if a plume of dissolved volatile petroleum hydrocarbons within 30-feet of the property.

The subject property is not considered an area of potential Vapor Encroachment.

13.0 USER PROVIDED INFORMATION

Specific information provided by the User is discussed below.

13.1 Title Records

A chain-of-title report was provided to AEC for review.

13.2 Environmental Liens or Activity and Use Limitations

No information pertaining to environmental liens or activity/use limitations filed against the Property was provided by the User or identified by AEC during this assessment.

13.3 Specialized Knowledge

The User has provided no historical investigation reports pertaining to the Property and/or the area around the Property.

13.4 Valuation Reduction for Environmental Issues

No information pertaining to Property valuation was provided by the User.

14.0 FINDINGS AND CONCLUSION

On behalf of Mr. Craig Wilde, Industrial Property Group, Inc., Advanced Environmental Concepts, Inc. (AEC) performed a Phase I Environmental Site Assessment (ESA) during August 2022 on a 52.09-acre undeveloped property in northwest Bakersfield, California. The subject property is bordered to the north by Boughton Drive and to the east by Airport Drive and is described as Kern County Assessor's Parcel Numbers (APNs) of 492-010-13 (38.34-ac) and -17 (13.75-ac). The site is also described within a portion of the East Half of the Southeast Quarter of Section 2; Township 29 South, Range 27 East of the Mount Diablo Base & Meridian (MDB&M). The subject property has no defining features with the exception of the bordering surface streets.

AEC's site inspection of August 2022 indicates the subject property consists of undeveloped fallow ground that is scheduled for mass grading in preparation for future commercial development. In the southeast portion of the subject property, AEC observed both older and newer soil stockpiles that have been dumped onsite; the genesis of the older-dumped material is currently unknown; however, the newer dumped material appears to be derived from construction waste and gardening waste (green waste). In addition, there are a few small areas of illegal dumping surrounding the stockpiles of soil that primarily consist of household-related waste. Also, AEC observed a disconnected metal pipeline trending along the southern property boundary as well as a remnant concrete foundation.

The ESA process under ASTM Standard 1527 was created to identify *recognized environmental conditions* (RECs) which present a material risk of harm to public health or the environment and generally be the subject of an enforcement action if brought to the attention of appropriate governmental agencies. The ESA process additionally identifies *controlled recognized environmental conditions*, which are specified under ASTM Standard 1527 as a REC resulting from a past release that has been addressed to the satisfaction of the applicable regulatory authority with hazardous substances allowed to remain in place subject to institutional controls; and/or *historical recognized environmental conditions*, i.e. conditions which may have presented a material risk to public health and/or the environment but have now been mitigated to the satisfaction of a regulatory agency at the subject property. The descriptive term "recognized environmental condition" means the presence, or likely presence, of any hazardous substances or petroleum products in, at, or on a property due to any release to the environment; under conditions that indicate an existing release, a past release, or a material threat of a release to the environment. In addition, AEC will identify non-ASTM conditions which are considered *de minimis* and generally do not present a material risk of harm to public health or the environment and would not be the subject of an enforcement action if brought to the attention of an appropriate governmental agency.

The results of this current August 2022 investigation have identified three *de minimis conditions*, no *recognized environmental conditions* (RECs), no *controlled recognized environmental conditions*, and no *historical recognized environmental conditions*.

De Minimis Conditions

- The subject property has a historical agricultural use as irrigated row crop ground from prior to 1937 to the late 1990s. There is the potential that chlorinated pesticide residues exceeding commercial-use Regional Screening Levels (RSLs) may be present.

AEC would typically recommend that shallow soil across the property be sampled and analyzed for OCPs and/or Arsenic following the guidelines outlined in the Department of Toxic Substances Control (DTSC) Interim Guidance for Sampling Agricultural Properties, Third Revision, dated August 7, 2008. This guidance was designed to evaluate agricultural properties that are proposed for redevelopment as a school site or other residential project where new land use could result in increased human exposure. However, since the subject property has been disturbed on a yearly basis by discing for weed abatement for the past approximate 25 years, it is the opinion of AEC that the guidance does not apply and recommends no further investigation is warranted regarding the former agricultural use of the site.

- In the southeast portion of the subject property, AEC observed both older and newer soil stockpiles that have been dumped onsite; the genesis of the older-dumped material is currently unknown; however, the newer dumped material appears to be derived from construction waste and gardening waste (green waste). In addition, there are a few small areas of illegal dumping surrounding the stockpiles of soil that primarily consist of household-related waste.

AEC recommends removal of the construction debris or material that would be considered “unsuitable” by a geotechnical engineer prior to conducting grading and disposing the inferred non-hazardous waste at an appropriate offsite landfill. Also, AEC recommends posting a “no dumping” sign to deter future illegal dumping.

- A review of historical aerial photographs indicates that the subject property was adjacent to the former location of large aboveground impoundments used for crude oil storage in offsite Section 1 east of Airport Drive. The impoundments were in active use in the open ground east of Airport Drive from at least 1910 through the 1940s and the footprints visible through the early 1990s. Closure of these impoundments typically consisted of pumping out all accessible crude and then pushing the residual crude to the center so that it would dry and then be removed for offsite disposal. However, this mitigation effort did not take into account any crude oil that had previously percolated into the subsurface.

Crude oil is not a designated hazardous material unless elevated concentrations of volatile organic compounds such as benzene are identified. If one of the impoundments adjacent to the subject site had leaked crude oil it generally would have exhibited a greater propensity for vertical migration than lateral dispersion; this has been proven through the prior subsurface investigations in the surface impoundments sited in the northwest portion of Section 1 by Woodward-Clyde and Krazan. Information reviewed by AEC on the Geotracker website indicates that the impoundments in Section 1 have been adequately mitigated and confirmation sampling for both soil gas and soil indicates the contamination remaining is negligible and has not migrated onto or beneath the subject property, nor has it impacted groundwater resources estimated at depths greater than 250’ bgs. In addition, AEC reviewed the Closure Letter from the RWQCB dated 12 October 2017 for the offsite impoundments east of the subject property along Airport Drive; the letter states that the impoundments no longer pose a threat to human health and/or the environment to the proposed development in the northwest portion of Section 1. AEC does not recommend further investigation unless crude oil-related waste is discovered onsite during grading.

AEC has conducted this Phase I Environmental Site Assessment for the subject 52.09-acre undeveloped property that is south of Boughton Drive and west of Airport Drive in Bakersfield, California (the Property) in conformance with the scope and limitations of ASTM Standard E1527-13. Any exceptions to, or deletions from this practice are described in Section 5.0 of this report. This assessment has revealed no evidence of recognized environmental conditions in connection with the subject property; however, three de minimis conditions were identified. Therefore, based on the results of our assessment, AEC recommends that no further action is warranted for the subject property with the exception of what is listed above.

15.0 REFERENCES

- 1) Kern County Assessor's Office; 1115 Truxtun Avenue; Bakersfield, California 93301; (661) 861-2311.
- 2) Geologic Map of California; State of California Resources Agency, Department of Conservation, Division of Mines and Geology.
- 3) United States Geological Survey - 7.5 Series Topographic Quadrangle Map Publications (Oildale and Bakersfield West Quadrangles, 7.5- and 15-Minute Series).
- 4) Kern County Water Agency; 3200 Rio Mirada Drive; Bakersfield, California 93308; (661) 393-6200.
- 5) Pacific Gas and Electric Company; 1918 "H" Street; Bakersfield, California 93301; (661) 324-3981.
- 6) Wetlands Law Tests Government Plan; Gregor I. McGregor, Esq.; Environmental Protection Volume 3, Number 9 - November 1992; Stevens Publishing Corporation; 225 North New Road; Waco, Texas 76710; (817) 776-9000.
- 7) California Statewide Radon Survey Screening Results; State of California Department of Health Services; 601 North 7th Street; Sacramento, California 95814; (916) 322-2040.
- 8) United States Department of Housing and Urban Development (HUD); 1615 West Olympic Boulevard; Los Angeles, California; (213) 251-7001.
- 9) EDR Environmental Data Resources; 6 Armstrong Road, Shelton, Connecticut 06484; (203) 783-0300.
- 10) Kern County Agriculture Department & Commissioner; 1001 South Mount Vernon Avenue; Bakersfield, California 93307; (661) 868-6300.
- 11) Kern County Resource Management Agency - Building Inspection Division; 2700 "M" Street; Bakersfield, California 93301; (661) 862-8650.
- 12) Kern County Environmental Health Services Department; 2700 "M" Street; Bakersfield, California 93301; (661) 862-8700.
- 13) San Joaquin Valley Air Pollution Control District; Southern Region; 34946 Flyover Court, Bakersfield, California 93308; (661) 392-5500
- 14) State of California Department of Conservation - Geologic Energy Management Division; 4800 Stockdale Highway; Bakersfield, California 93309; (661) 322-4031.
- 15) Central Valley Regional Water Quality Control Board; 1685 E Street, Suite 200; Fresno, California 93706; (559) 445-5116.
- 16) Department of Toxic Substances Control; (800) 728-6942; <http://www.envirostor.dtsc.ca.gov/public/>
- 17) Office of the State Fire Marshal Pipeline Safety Division; P.O. Box 944246 Sacramento, California 94244-2460; (916) 445-8477

16.0 SIGNATURES OF ENVIRONMENTAL PROFESSIONALS

Advanced Environmental Concepts, Inc. appreciates the opportunity to provide our professional assistance to Mr. Craig Wilde and Industrial Property Group, Inc., on this project. If you have any questions regarding this assessment or if AEC can be of further service, please call us at (661) 395-1646.

In addition, I declare to the best of my professional knowledge and belief, I meet the definition of Environmental Professional as defined in Section 312.10 of 40 Code of Federal Regulations (CFR) 312. I have the specific qualifications based on education, training, and experience to assess a property of the nature, history, and setting of the subject site. I have developed and performed the all appropriate inquiries in conformance with the standards and practices set forth in 40 CFR 312.

Sincerely,

Advanced Environmental Concepts, Inc.

This report has been prepared by:



Anthony R. Buck
Project Manager

This report has been reviewed by:



Jonathan L. Buck
Principal Geologist



52.09-acre Airport & Boughton - 2022

17.0 QUALIFICATIONS OF ENVIRONMENTAL PROFESSIONALS

AEC staff is composed of three primary environmental professionals that perform Phase I Environmental Site Assessments on a routine basis. Qualifications profile for these individuals is provided in the following section.

Jonathan L. Buck

Mr. Buck received a Bachelor of Science degree in Geology from the University of California, Santa Barbara, in 1981 and was professionally engaged in the petroleum industry in various capacities through 1985. Mr. Buck joined the environmental industry in 1985 and formed **Advanced Environmental Concepts Inc.** in 1989. Since its inception, **AEC** has been a full service environmental consulting firm specializing in Phase I Environmental Site Assessments, UST programs, and soil and groundwater assessment and cleanup programs. Mr. Buck is a State of California Registered Geologist (#7468) and has performed numerous ESAs on diverse properties throughout California, Arizona, Oregon, and Washington.

April J. Saceaux

Ms. Saceaux joined AEC in June 2008 and is in her fourteenth year as a Project Manager preparing Environmental Site Assessments under the direct supervision of a California Registered Geologist.

Anthony R. Buck

Anthony Buck has three years of experience as a Project Manager under the direct supervision of a California Registered Geologist. His environmental industry experience entails soil and groundwater characterization studies, removal of soils impacted with petroleum hydrocarbons, groundwater monitoring well construction, sampling and analysis as well as conducting Phase I Environmental Site Assessments.

Appendix A

FIGURES AND SITE PHOTOGRAPHS

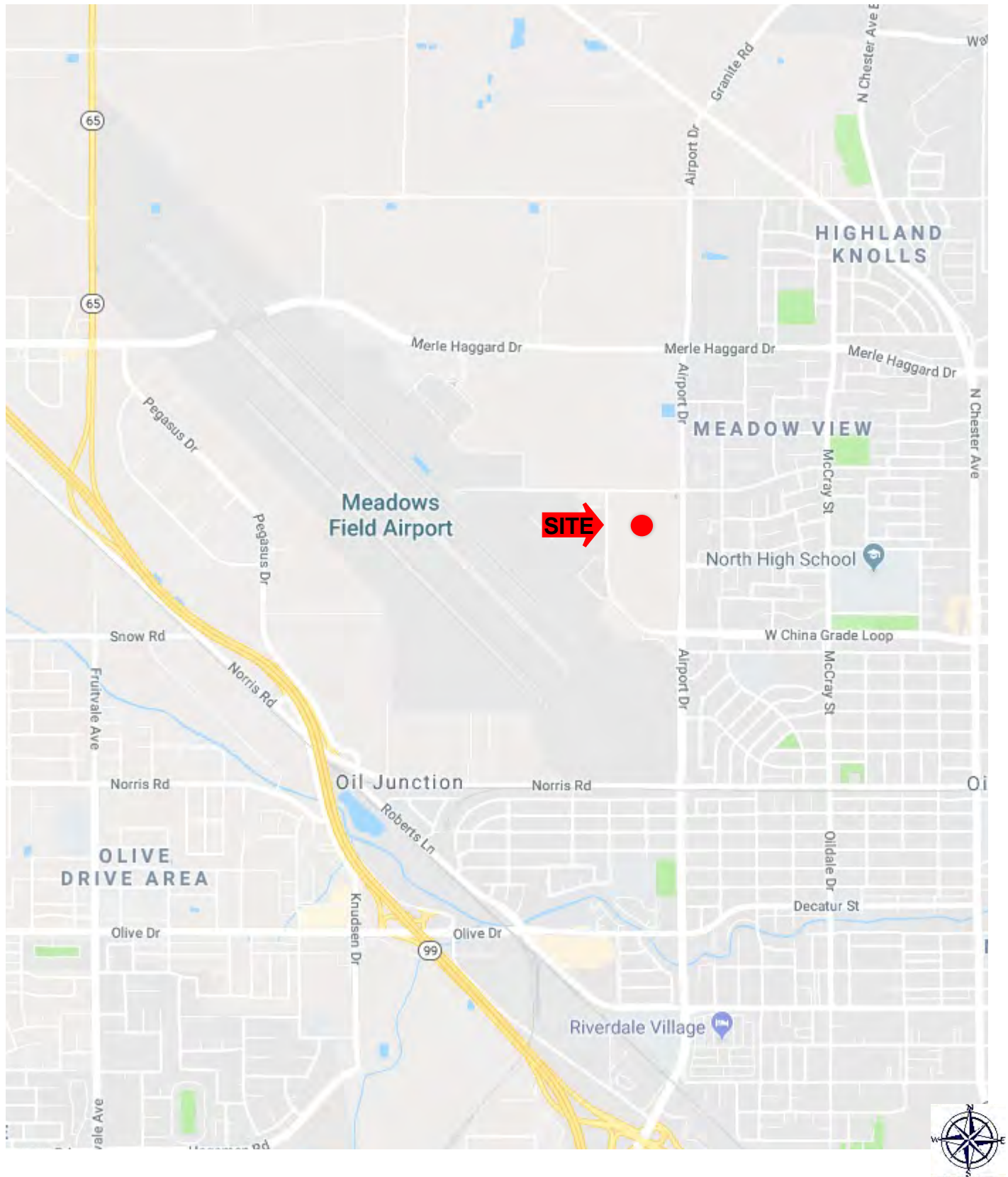

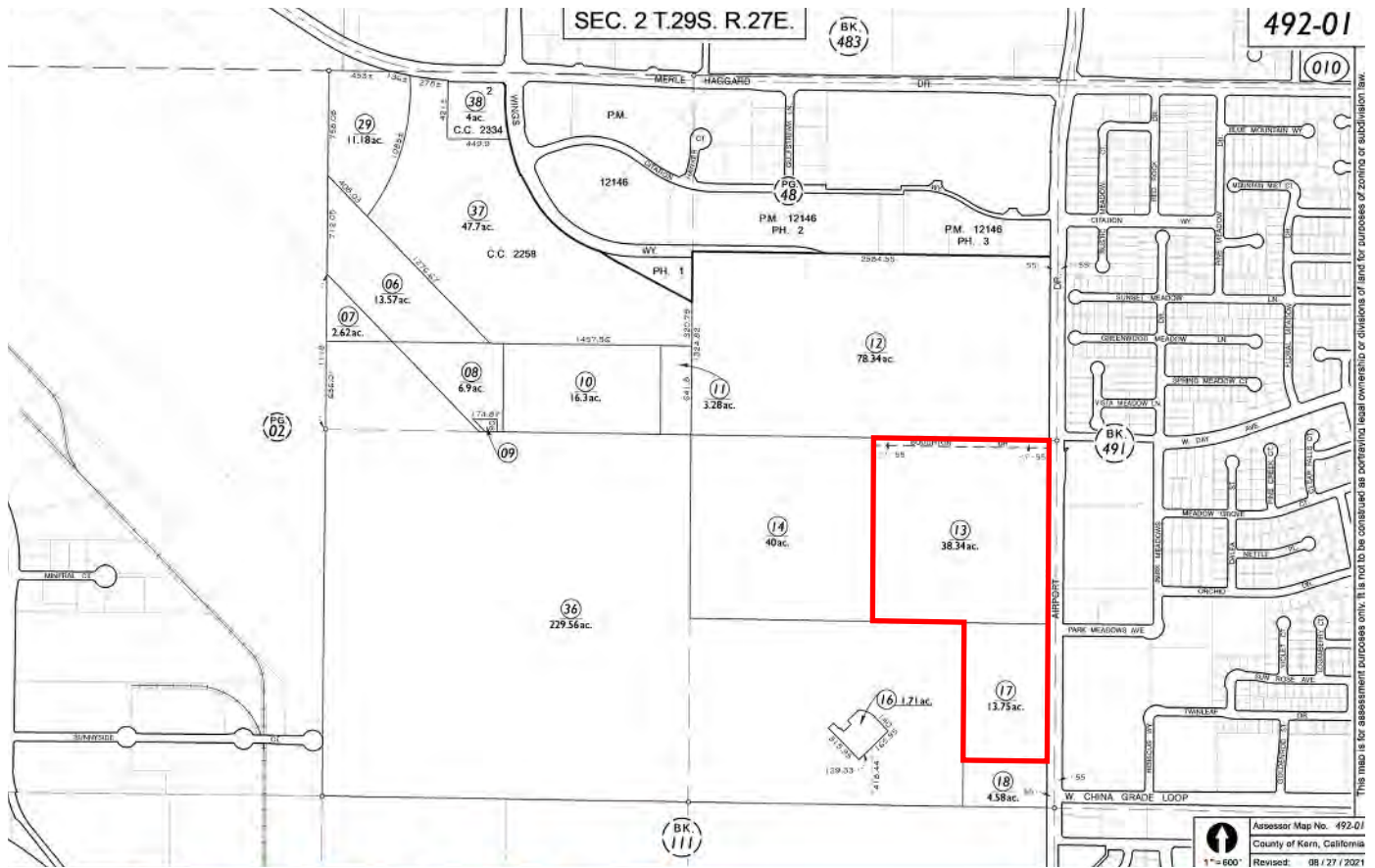

Assessor's Parcel Map

**52.09-acre Undeveloped Property
South of Boughton Drive and West of Airport Drive
County of Kern • Bakersfield, California**

FIGURE

2

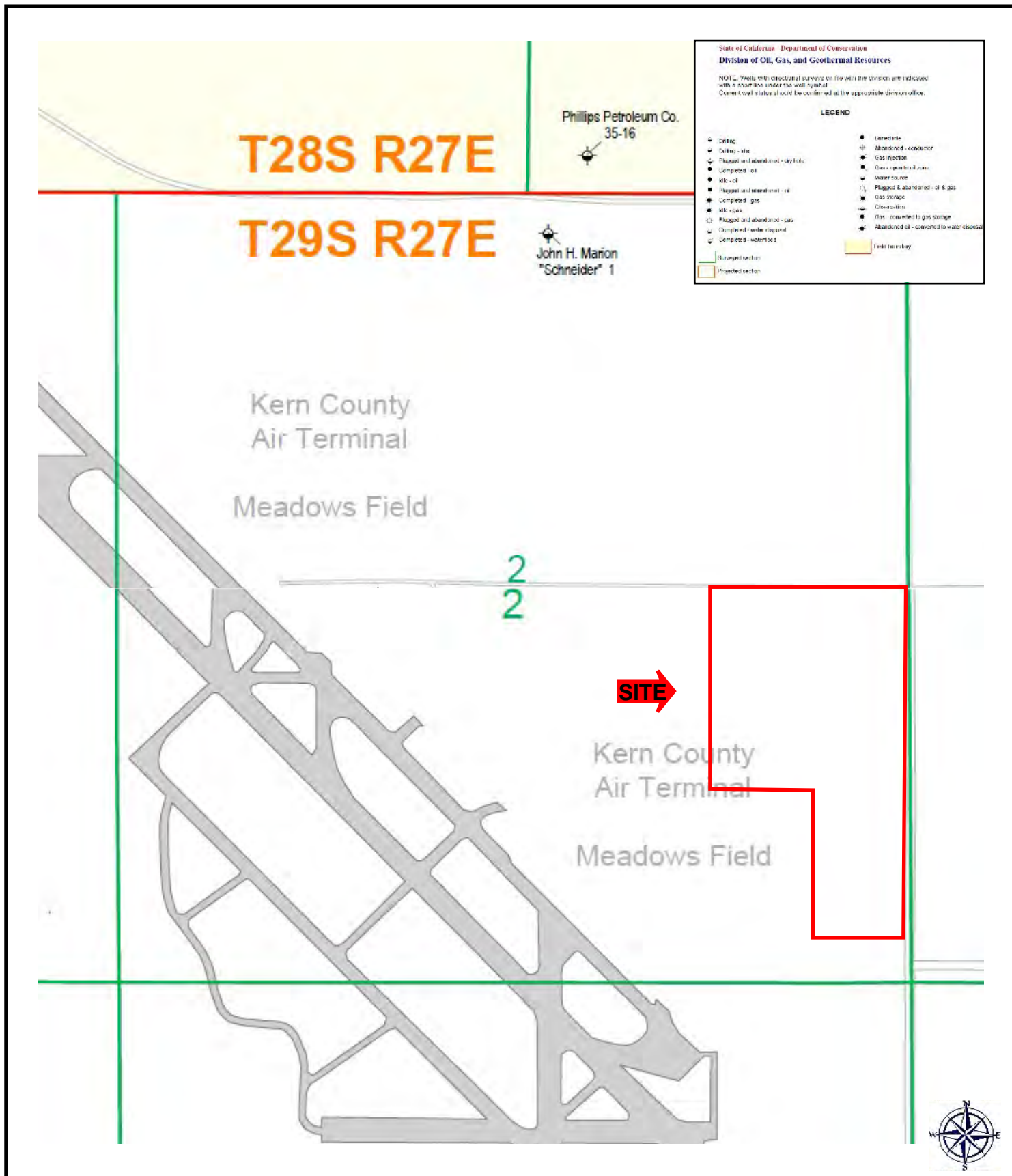

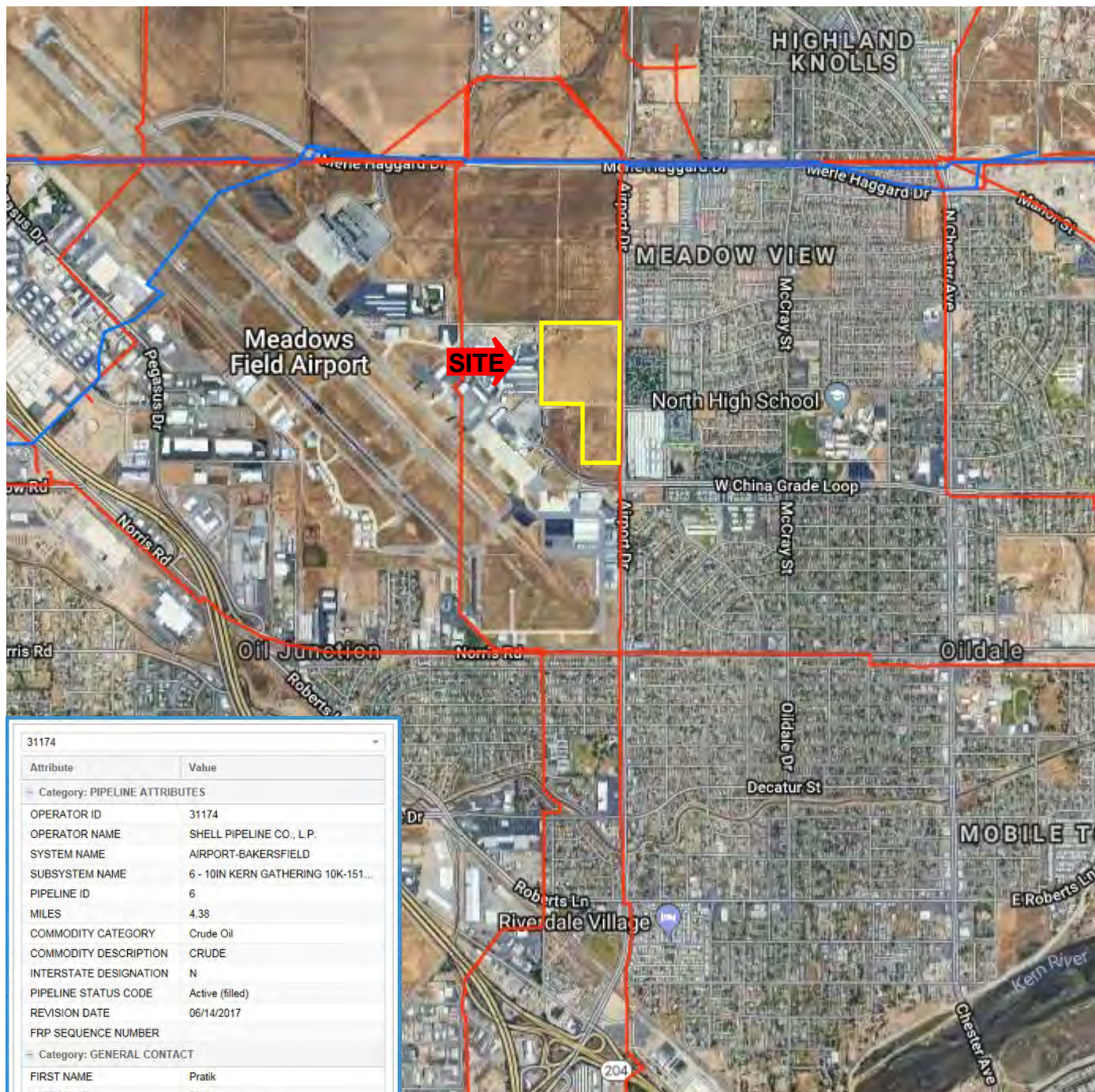

31174

Attribute	Value
Category: PIPELINE ATTRIBUTES	
OPERATOR ID	31174
OPERATOR NAME	SHELL PIPELINE CO., L.P.
SYSTEM NAME	AIRPORT-BAKERSFIELD
SUBSYSTEM NAME	6 - 10IN KERN GATHERING 10K-151...
PIPELINE ID	6
MILES	4.38
COMMODITY CATEGORY	Crude Oil
COMMODITY DESCRIPTION	CRUDE
INTERSTATE DESIGNATION	N
PIPELINE STATUS CODE	Active (filled)
REVISION DATE	06/14/2017
FRP SEQUENCE NUMBER	
Category: GENERAL CONTACT	
FIRST NAME	Pratik
LAST NAME	Bhakta
TITLE	Regulatory Engineer
ENTITY	
PHONE	(713) 241-4660
EMAIL	pratik.bhakta@shell.com
ADDRESS	P.O. BOX 2648
CITY	Houston
STATE	TX
ZIP	77252

Category: PIPELINE ATTRIBUTES

OPERATOR ID 31174
 OPERATOR NAME SHELL PIPELINE CO., L.P.
 SYSTEM NAME AIRPORT-BAKERSFIELD
 SUBSYSTEM NAME 6 - 10IN KERN GATHERING 10K-151...
 PIPELINE ID 6
 MILES 4.38
 COMMODITY CATEGORY Crude Oil
 COMMODITY DESCRIPTION CRUDE
 INTERSTATE DESIGNATION N
 PIPELINE STATUS CODE Active (filled)
 REVISION DATE 06/14/2017
 FRP SEQUENCE NUMBER

Category: GENERAL CONTACT

FIRST NAME Pratik
 LAST NAME Bhakta
 TITLE Regulatory Engineer
 ENTITY
 PHONE (713) 241-4660
 EMAIL pratik.bhakta@shell.com
 ADDRESS P.O. BOX 2648
 CITY Houston
 STATE TX
 ZIP 77252

Legend

- Gas Transmission Pipelines
- Hazardous Liquid Pipelines
- Subject Property



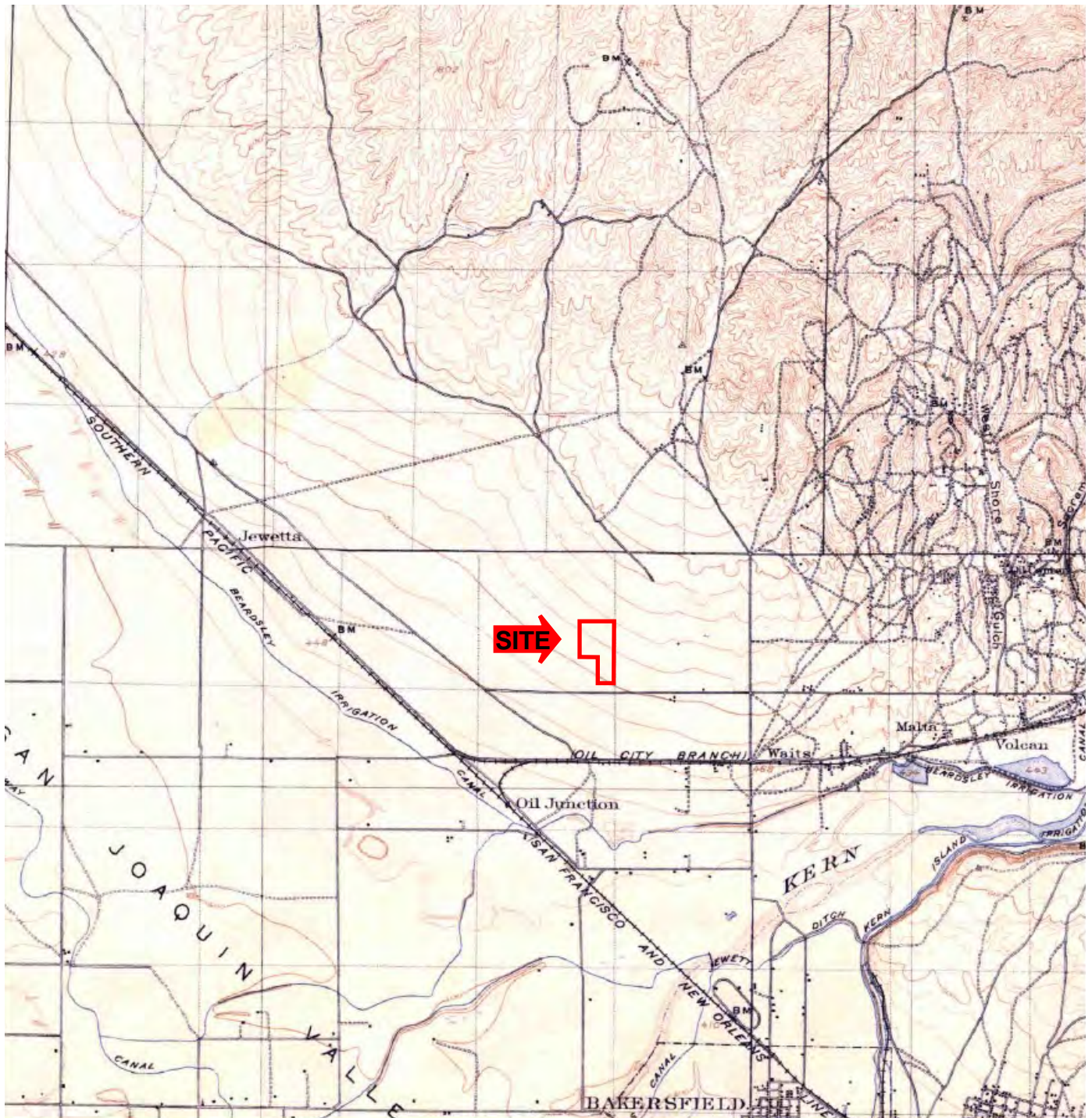

Scale: 1" = 5,208'

Quadrangle: Bakersfield



AEC
 ADVANCED ENVIRONMENTAL CONCEPTS INC.
 220 East Truxtun Avenue
 Bakersfield, California 93305
 (661) 395-1646

1915 Topographic Map
52.09-acre Undeveloped Property
South of Boughton Drive and West of Airport Drive
County of Kern • Bakersfield, California

FIGURE

5

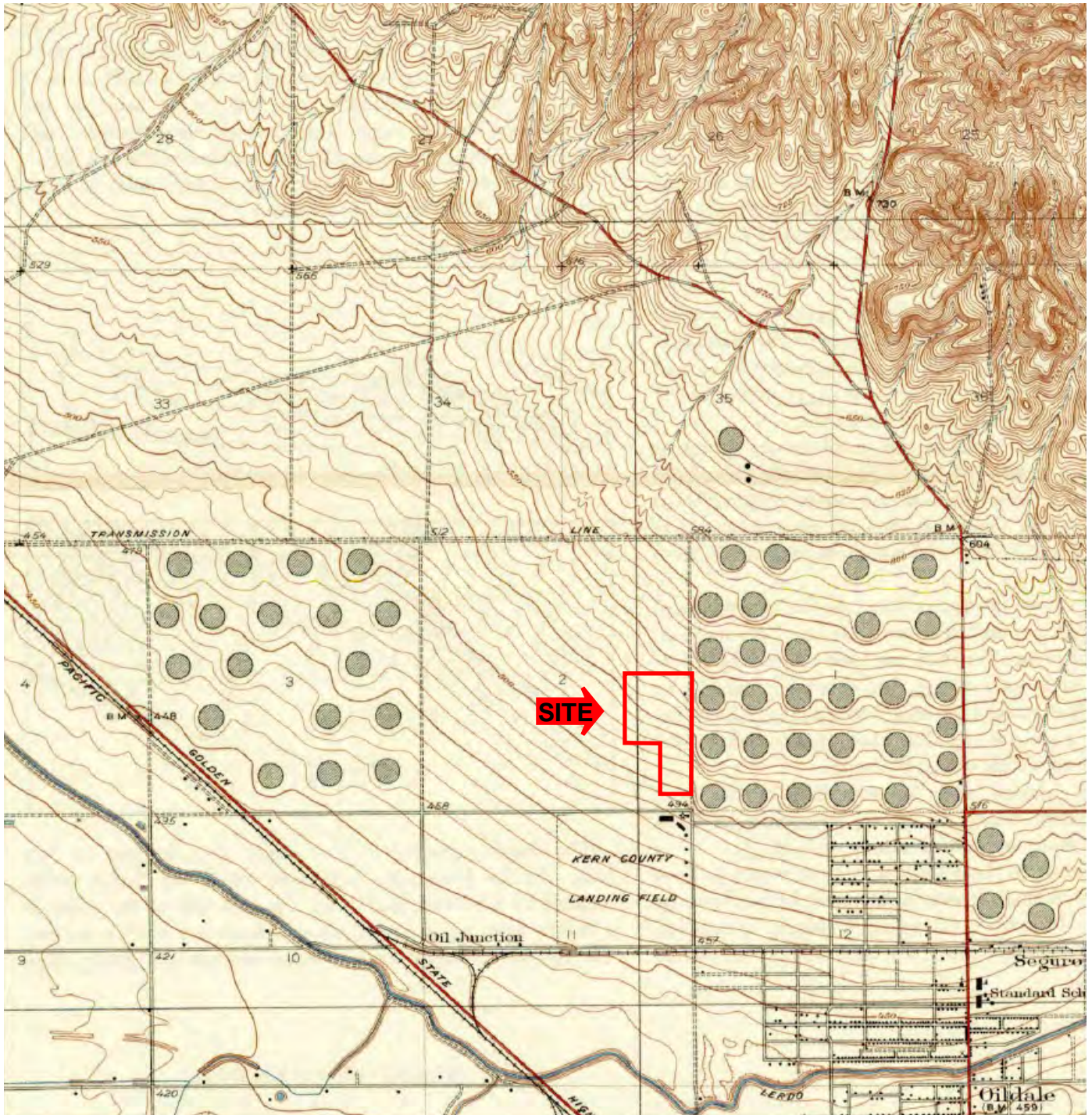

Scale: 1" = 2,640' Quadrangle: Oildale



AEC
 ADVANCED ENVIRONMENTAL CONCEPTS INC.
 220 East Truxtun Avenue
 Bakersfield, California 93305
 (661) 395-1646

1935 Topographic Map
52.09-acre Undeveloped Property
South of Boughton Drive and West of Airport Drive
County of Kern • Bakersfield, California

FIGURE

6

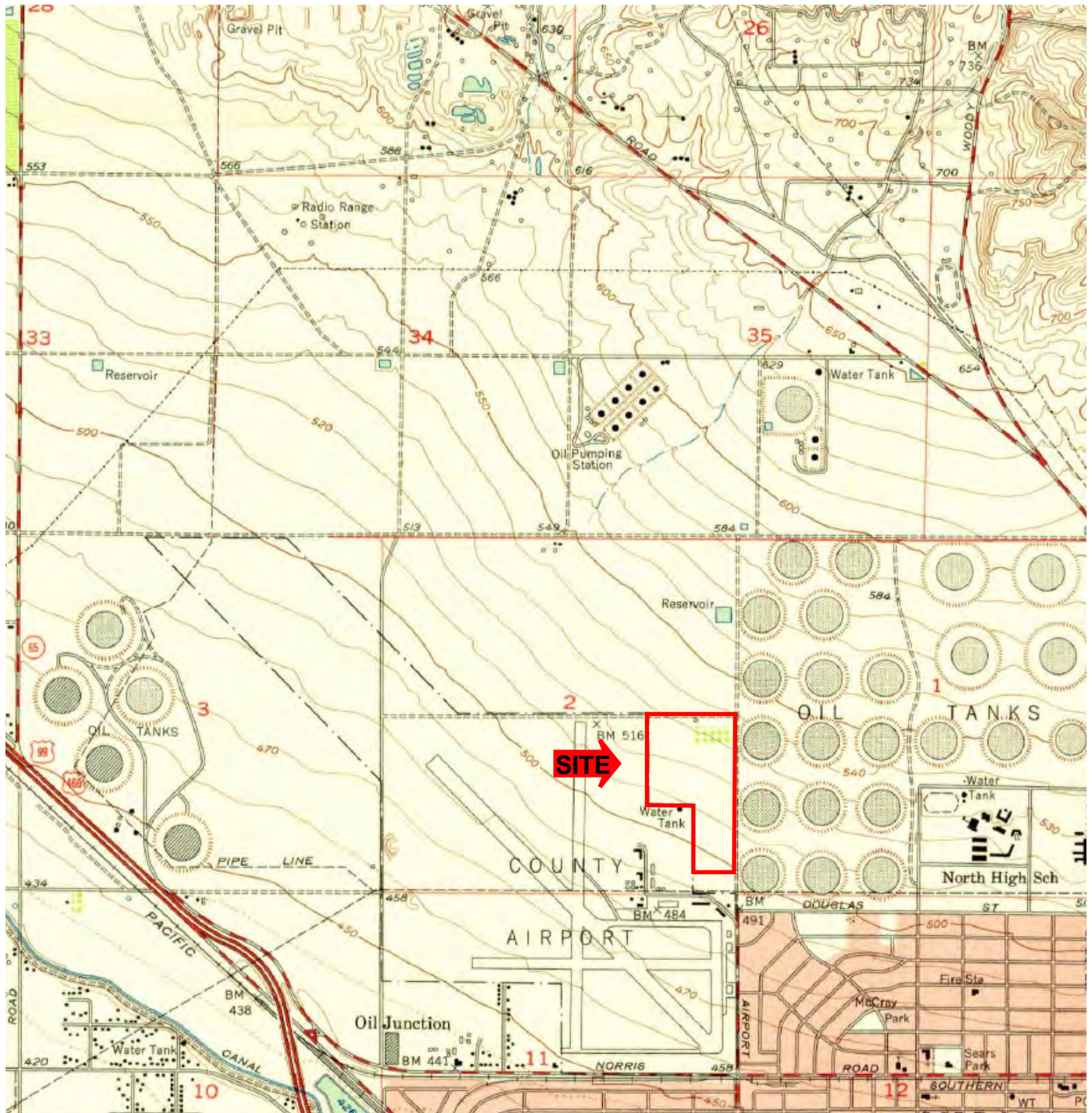

Scale: 1" = 2,000' Quadrangle: Oildale



AEC
 ADVANCED ENVIRONMENTAL CONCEPTS INC.
 220 East Truxtun Avenue
 Bakersfield, California 93305
 (661) 395-1646

1954 Topographic Map
52.09-acre Undeveloped Property
South of Boughton Drive and West of Airport Drive
County of Kern • Bakersfield, California

FIGURE

7

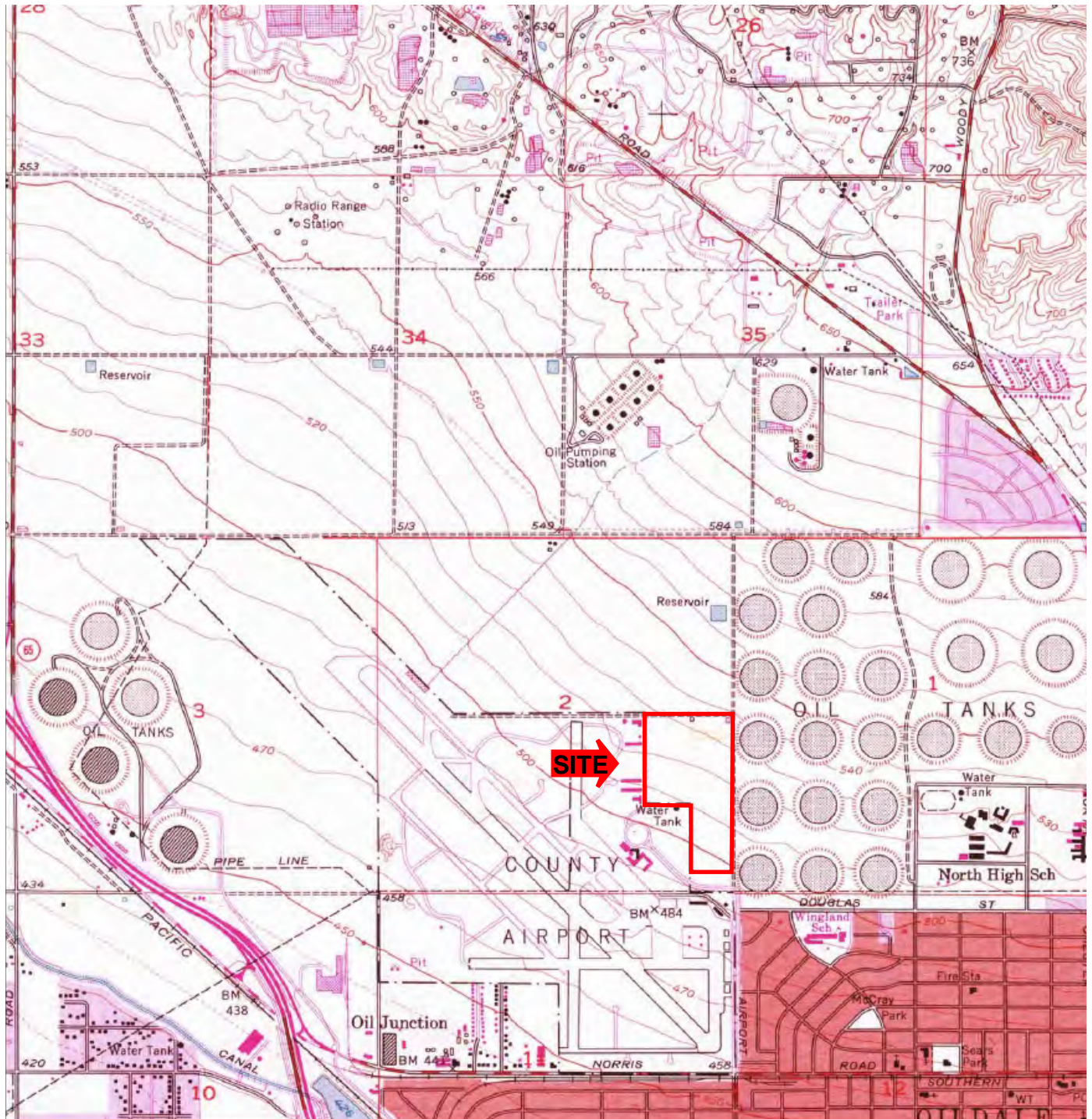

Scale: 1" = 2,000'

Quadrangle: Oildale



1973 Topographic Map

52.09-acre Undeveloped Property
South of Boughton Drive and West of Airport Drive
County of Kern • Bakersfield, California

FIGURE

9



Scale: 1" = 620'

Source: USDA





Scale: 1" = 620'

Source: USDA





Scale: 1" = 620'

Source: USGS



AEC
 -ADVANCED ENVIRONMENTAL CONCEPTS INC-
 220 East Truxtun Avenue
 Bakersfield, California 93305
 (661) 395-1646

1952 Aerial Photograph
52.09-acre Undeveloped Property
South of Boughton Drive and West of Airport Drive
County of Kern • Bakersfield, California

FIGURE

12



Scale: 1" = 620'

Source: USDA



AEC
 -ADVANCED ENVIRONMENTAL CONCEPTS INC.-
 220 East Truxtun Avenue
 Bakersfield, California 93305
 (661) 395-1646

1956 Aerial Photograph
52.09-acre Undeveloped Property
South of Boughton Drive and West of Airport Drive
County of Kern • Bakersfield, California

FIGURE

13



Scale: 1" = 620'

Source: USGS



AEC
 -ADVANCED ENVIRONMENTAL CONCEPTS INC-
 220 East Truxtun Avenue
 Bakersfield, California 93305
 (661) 395-1646

1968 Aerial Photograph
52.09-acre Undeveloped Property
South of Boughton Drive and West of Airport Drive
County of Kern • Bakersfield, California

FIGURE

14

1973 Aerial Photograph
52.09-acre Undeveloped Property
South of Boughton Drive and West of Airport Drive
County of Kern • Bakersfield, California

FIGURE
15

Scale: 1" = 610'
Source: USDA





Scale: 1" = 610'

Source: USDA



AEC
ADVANCED ENVIRONMENTAL CONCEPTS INC.
220 East Truxtun Avenue
Bakersfield, California 93305
(661) 395-1646

1984 Aerial Photograph
52.09-acre Undeveloped Property
South of Boughton Drive and West of Airport Drive
County of Kern • Bakersfield, California

FIGURE

16

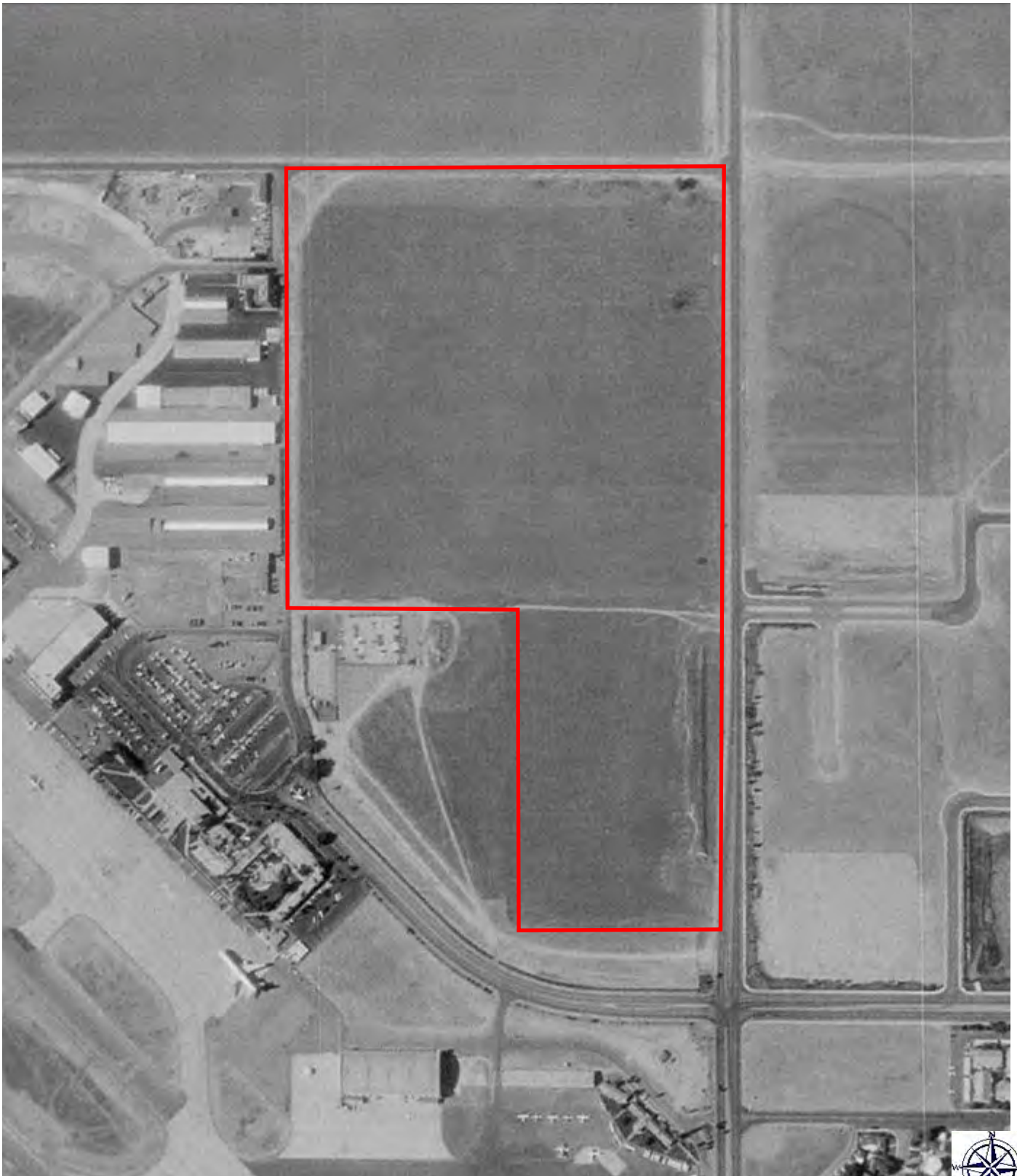

Scale: 1" = 445'

Source: Google



AEC
 -ADVANCED ENVIRONMENTAL CONCEPTS INC-
 220 East Truxtun Avenue
 Bakersfield, California 93305
 (661) 395-1646

1994 Aerial Photograph
52.09-acre Undeveloped Property
South of Boughton Drive and West of Airport Drive
County of Kern • Bakersfield, California

FIGURE

17



Scale: 1" = 445'

Source: Google



AEC
 -ADVANCED ENVIRONMENTAL CONCEPTS INC-
 220 East Truxtun Avenue
 Bakersfield, California 93305
 (661) 395-1646

2003 Aerial Photograph
52.09-acre Undeveloped Property
South of Boughton Drive and West of Airport Drive
County of Kern • Bakersfield, California

FIGURE

18



Scale: 1" = 445'

Source: Google



AEC
 -ADVANCED ENVIRONMENTAL CONCEPTS INC-
 220 East Truxtun Avenue
 Bakersfield, California 93305
 (661) 395-1646

2008 Aerial Photograph
52.09-acre Undeveloped Property
South of Boughton Drive and West of Airport Drive
County of Kern • Bakersfield, California

FIGURE

19



Scale: 1" = 445'

Source: Google



AEC
 -ADVANCED ENVIRONMENTAL CONCEPTS INC-
 220 East Truxtun Avenue
 Bakersfield, California 93305
 (661) 395-1646

2013 Aerial Photograph
52.09-acre Undeveloped Property
South of Boughton Drive and West of Airport Drive
County of Kern • Bakersfield, California

FIGURE

20



Scale: 1" = 445'

Source: Google



AEC
 -ADVANCED ENVIRONMENTAL CONCEPTS INC.-
 220 East Truxtun Avenue
 Bakersfield, California 93305
 (661) 395-1646

2017 Aerial Photograph
52.09-acre Undeveloped Property
South of Boughton Drive and West of Airport Drive
County of Kern • Bakersfield, California

FIGURE

21



Scale: 1" = 445'

Source: Google



AEC
 -ADVANCED ENVIRONMENTAL CONCEPTS INC-
 220 East Truxtun Avenue
 Bakersfield, California 93305
 (661) 395-1646

2021 Aerial Photograph
52.09-acre Undeveloped Property
South of Boughton Drive and West of Airport Drive
County of Kern • Bakersfield, California

FIGURE

21

52.08-acre Undeveloped Property
August 17, 2022

1. View west along the north boundary (Boughton Drive) from the northeast corner of subject property.



2. View south along the east boundary (Airport Drive) from the northeast corner of the subject property.



52.08-acre Undeveloped Property
August 17, 2022

3. View southwest across the northeastern portion of the subject property from the northeast corner.



4. View of signs and a petroleum pipeline marker at the northeast corner of the subject property.



52.08-acre Undeveloped Property
August 17, 2022

5. View south along the partial west boundary (Hangar Way) from the northwest corner.



6. View east along the partial south boundary of the western portion of the subject property.



52.08-acre Undeveloped Property
August 17, 2022

7. View of Avis rental car return facility adjoining the west boundary.



8. View east along the partial south boundary of the eastern portion of the subject property.



52.08-acre Undeveloped Property
August 17, 2022

9. View along a disconnected pipeline that trends east-west along the south boundary in the eastern portion of property.



10. View of soil piles overgrown with weeds in southeast portion of site.



52.08-acre Undeveloped Property
August 17, 2022

11. Typical view of concrete rubble stockpiled in the southeast portion of the subject property.



12. Typical view of illegal dumping within the southeast portion of the subject property primarily consisting of household-related waste.



52.08-acre Undeveloped Property
August 17, 2022

13. View of a remnant concrete foundation associated with a former structure. This area was previously improved with a Farm Compound.



Appendix B

EDR ENVIRONMENTAL DATABASE SURVEY

52.09-Acres

Airport Drive/Boughton Drive
Bakersfield, CA 93308

Inquiry Number: 7077371.2s
August 04, 2022

The EDR Radius Map™ Report with GeoCheck®



6 Armstrong Road, 4th floor
Shelton, CT 06484
Toll Free: 800.352.0050
www.edrnet.com

TABLE OF CONTENTS

<u>SECTION</u>	<u>PAGE</u>
Executive Summary	ES1
Overview Map	2
Detail Map	3
Map Findings Summary	4
Map Findings	9
Orphan Summary	568
Government Records Searched/Data Currency Tracking	GR-1

GEOCHECK ADDENDUM

Physical Setting Source Addendum	A-1
Physical Setting Source Summary	A-2
Physical Setting SSURGO Soil Map	A-5
Physical Setting Source Map	A-8
Physical Setting Source Map Findings	A-10
Physical Setting Source Records Searched	PSGR-1

Thank you for your business.
Please contact EDR at 1-800-352-0050
with any questions or comments.

Disclaimer - Copyright and Trademark Notice

This Report contains certain information obtained from a variety of public and other sources reasonably available to Environmental Data Resources, Inc. It cannot be concluded from this Report that coverage information for the target and surrounding properties does not exist from other sources. **NO WARRANTY EXPRESSED OR IMPLIED, IS MADE WHATSOEVER IN CONNECTION WITH THIS REPORT. ENVIRONMENTAL DATA RESOURCES, INC. SPECIFICALLY DISCLAIMS THE MAKING OF ANY SUCH WARRANTIES, INCLUDING WITHOUT LIMITATION, MERCHANTABILITY OR FITNESS FOR A PARTICULAR USE OR PURPOSE. ALL RISK IS ASSUMED BY THE USER. IN NO EVENT SHALL ENVIRONMENTAL DATA RESOURCES, INC. BE LIABLE TO ANYONE, WHETHER ARISING OUT OF ERRORS OR OMISSIONS, NEGLIGENCE, ACCIDENT OR ANY OTHER CAUSE, FOR ANY LOSS OF DAMAGE, INCLUDING, WITHOUT LIMITATION, SPECIAL, INCIDENTAL, CONSEQUENTIAL, OR EXEMPLARY DAMAGES. ANY LIABILITY ON THE PART OF ENVIRONMENTAL DATA RESOURCES, INC. IS STRICTLY LIMITED TO A REFUND OF THE AMOUNT PAID FOR THIS REPORT.** Purchaser accepts this Report "AS IS". Any analyses, estimates, ratings, environmental risk levels or risk codes provided in this Report are provided for illustrative purposes only, and are not intended to provide, nor should they be interpreted as providing any facts regarding, or prediction or forecast of, any environmental risk for any property. Only a Phase I Environmental Site Assessment performed by an environmental professional can provide information regarding the environmental risk for any property. Additionally, the information provided in this Report is not to be construed as legal advice.

Copyright 2020 by Environmental Data Resources, Inc. All rights reserved. Reproduction in any media or format, in whole or in part, of any report or map of Environmental Data Resources, Inc., or its affiliates, is prohibited without prior written permission.

EDR and its logos (including Sanborn and Sanborn Map) are trademarks of Environmental Data Resources, Inc. or its affiliates. All other trademarks used herein are the property of their respective owners.

EXECUTIVE SUMMARY

A search of available environmental records was conducted by Environmental Data Resources, Inc (EDR). The report was designed to assist parties seeking to meet the search requirements of EPA's Standards and Practices for All Appropriate Inquiries (40 CFR Part 312), the ASTM Standard Practice for Environmental Site Assessments (E1527-21), the ASTM Standard Practice for Environmental Site Assessments for Forestland or Rural Property (E 2247-16), the ASTM Standard Practice for Limited Environmental Due Diligence: Transaction Screen Process (E 1528-14) or custom requirements developed for the evaluation of environmental risk associated with a parcel of real estate.

TARGET PROPERTY INFORMATION

ADDRESS

AIRPORT DRIVE/BOUGHTON DRIVE
BAKERSFIELD, CA 93308

COORDINATES

Latitude (North):	35.4321930 - 35° 25' 55.89"
Longitude (West):	119.0409690 - 119° 2' 27.48"
Universal Transverse Mercator:	Zone 11
UTM X (Meters):	314725.5
UTM Y (Meters):	3922688.0
Elevation:	524 ft. above sea level

USGS TOPOGRAPHIC MAP ASSOCIATED WITH TARGET PROPERTY

Target Property Map:	11998695 OILDALE, CA
Version Date:	2018

AERIAL PHOTOGRAPHY IN THIS REPORT

Portions of Photo from:	20140617
Source:	USDA

MAPPED SITES SUMMARY

Target Property Address:
AIRPORT DRIVE/BOUGHTON DRIVE
BAKERSFIELD, CA 93308

Click on Map ID to see full detail.

MAP ID	SITE NAME	ADDRESS	DATABASE ACRONYMS	RELATIVE ELEVATION	DIST (ft. & mi.) DIRECTION
A1	MEADOWS FIELD ELECTR	BOUGHTON DR	HIST UST	Lower	16, 0.003, West
A2	MEADOWS FIELD ELECTR	BOUGHTON DR	SWEEPS UST, CA FID UST	Lower	16, 0.003, West
B3	LOYDS AVIATION	2813 HANGAR	AST	Lower	40, 0.008, WSW
C4	K C AIRPORTS DEPT	3021 HANGER	AST	Higher	52, 0.010, WNW
C5	K C AIRPORTS DEPT	3021 HANGER WAY 200	AST	Higher	52, 0.010, WNW
C6	MEADOWS FIELD YARD	3021 HANGER WAY	HIST UST, EMI, CERS	Higher	52, 0.010, WNW
C7	K C AIRPORTS DEPT	3021 HANGER WAY 200	CERS HAZ WASTE, CERS TANKS, CUPA Listings, CERS	Higher	52, 0.010, WNW
C8	COUNTY OF KERN DEPT	3021 HANGER WAY	RCRA NonGen / NLR	Higher	52, 0.010, WNW
C9	MEADOWS FIELD YARD	3021 HANGAR WAY	SWEEPS UST, HIST UST, CA FID UST	Higher	52, 0.010, WNW
C10	K C AIRPORTS DEPT	3021 HANGER WAY 200	UST	Higher	52, 0.010, WNW
D11	CG REPROGRAPHICS	2651 HANGAR WAY	RCRA-SQG, FINDS, ECHO	Lower	174, 0.033, SW
D12	AVIS RENT A CAR	2620 HANGAR WAY	SWEEPS UST	Lower	207, 0.039, SW
D13	AVIS RENT A CAR	2620 HANGAR	AST	Lower	207, 0.039, SW
D14	AVIS RENT A CAR SYST	2620 HANGAR WAY	CERS TANKS, CUPA Listings, CERS	Lower	207, 0.039, SW
D15	AVIS RENT A CAR SYST	2620 HANGER	LUST, Cortese, HIST CORTESE, CERS	Lower	207, 0.039, SW
D16	AVIS RENT A CAR	2620 HANGER WAY	HIST UST	Lower	207, 0.039, SW
D17	AVIS RENT A CAR SYST	2620 HANGAR WAY	AST	Lower	207, 0.039, SW
D18	AVIS RENT A CAR SYST	2620 HANGAR WAY	UST	Lower	207, 0.039, SW
D19	AVIS RENT A CAR	2620 HANGAR WAY	HIST UST, CA FID UST	Lower	207, 0.039, SW
B20	MERCURY AIR CENTER I	1550 SKYWAY	AST	Lower	227, 0.043, WSW
B21	K C AIR	1550 SKYWAY DR	CA FID UST	Lower	227, 0.043, WSW
B22	MERCURY AIR CENTER,	1550 SKYWAY DR	UST	Lower	227, 0.043, WSW
B23	MERCURY AIR CENTERS	1550 SKYWAY DR	AST	Lower	227, 0.043, WSW
B24	K C AIR	1550 SKYWAY DR 3	EDR Hist Auto	Lower	227, 0.043, WSW
B25	MERCURY AIR CENTERS	1550 SKYWAY DR	UST	Lower	227, 0.043, WSW
B26	MERCURY AIR CENTERS	1550 SKYWAY DR	CERS HAZ WASTE, CERS TANKS, CUPA Listings, CERS	Lower	227, 0.043, WSW
B27	ATLANTIC AVIATION IN	1550 SKYWAY DR MEADO	RCRA NonGen / NLR	Lower	227, 0.043, WSW
B28	K. C. AIR FUEL SERVI	1550 SKYWAY	LUST, Cortese, EMI, HIST CORTESE, CERS	Lower	227, 0.043, WSW
E29	PEMBERTON ROY H	1001 SKYWAY DR	EDR Hist Auto	Lower	273, 0.052, South
F30	PEMBERTON ROY H	1201 SKYWAY DR	EDR Hist Auto	Lower	299, 0.057, SSW
F31	AL PERNERTON AIRCRAF	1201 SKYWAY DR	HIST UST	Lower	299, 0.057, SSW
E32	EPIC JET CENTER	1105 DOUGLAS ST	AST	Lower	381, 0.072, South
E33	EPIC JET CENTER	1105 DOUGLAS ST	RCRA NonGen / NLR	Lower	381, 0.072, South
E34	EPIC JET CENTER, INC	1105 DOUGLAS ST	CERS TANKS, CUPA Listings, CERS	Lower	381, 0.072, South
E35	EPIC JET CENTER	1105 DOUGLAS ST	RCRA NonGen / NLR	Lower	381, 0.072, South
G36	EPIC JET CENTER	1301 SKYWAY	AST	Lower	556, 0.105, SSW
G37	A.L. PEMBERTON AIRCR	1301 SKYWAY DR	CA FID UST, EMI	Lower	556, 0.105, SSW
H38	GRAND RENT-A-CAR COR	1401 SKYWAY DR	EDR Hist Auto	Lower	573, 0.109, SW
H39	KC AIRPORTS MAINTENA	1401 SKYWAY DR	UST	Lower	573, 0.109, SW

MAPPED SITES SUMMARY

Target Property Address:
AIRPORT DRIVE/BOUGHTON DRIVE
BAKERSFIELD, CA 93308

Click on Map ID to see full detail.

MAP ID	SITE NAME	ADDRESS	DATABASE ACRONYMS	RELATIVE ELEVATION	DIST (ft. & mi.) DIRECTION
H40	KERN COUNTY DEPARTME	1401 SKYWAY DRIVE, S	CPS-SLIC, CERS	Lower	573, 0.109, SW
H41	BFL RTR	1401 SKYWAY DR	HIST UST	Lower	573, 0.109, SW
H42	FAA AFSFO MEADOW FIE	1401 SKYWAY DR	UST	Lower	573, 0.109, SW
H43	TRANSPORTATION SECUR	1401 SKYWAY DR STE 1	RCRA NonGen / NLR	Lower	573, 0.109, SW
H44	PTV VOR	1401 SKYWAY DR	HIST UST	Lower	573, 0.109, SW
H45	BFL RTR	1401 SKYWAY DR	SWEEPS UST, HIST UST, CA FID UST, EMI	Lower	573, 0.109, SW
46	LOYDS AIRCRAFT MAINT	1600 ALTIMETER ST	RCRA NonGen / NLR	Lower	592, 0.112, WNW
I47	BAKERSFIELD MUNICIPA		ENVIROSTOR	Lower	936, 0.177, SSW
I48	SKEET RANGE		UXO	Lower	949, 0.180, SSW
I49	BURIAL PIT		UXO	Lower	949, 0.180, SSW
I50	BAKERSFIELD MUNICIPA		FUDS	Lower	949, 0.180, SSW
51			PFAS	Lower	959, 0.182, SSE
J52	FEDEX EXPRESS-BFLA	2103 AIRPORT DR A	CERS HAZ WASTE, CUPA Listings, CERS	Lower	1049, 0.199, SSE
J53	FEDERAL EXPRESS CORP	2103 AIRPORT DR	RCRA NonGen / NLR	Lower	1049, 0.199, SSE
J54	BAKERSFIELD AVIATION	2101 AIRPORT DR HGR	CUPA Listings	Lower	1050, 0.199, SSE
J55	BAKERSFIELD AVIATION	2101 AIRPORT DR	RCRA NonGen / NLR	Lower	1050, 0.199, SSE
K56	POSITIVE INCIDENT CO	1601 SKYWAY DR	RCRA NonGen / NLR	Lower	1052, 0.199, West
K57	MERCURY AIR CENTER	1601 SKYWAY DR	SWEEPS UST	Lower	1052, 0.199, West
K58	MERCURY AIR CENTER	1601 SKYWAY	HIST CORTESE	Lower	1052, 0.199, West
K59	SIERRA FLITE CENTER	1601 SKYWAY DRIVE ME	HIST UST	Lower	1052, 0.199, West
K60	LOYDS AVIATION	1601 SKYWAY DR STE 1	AST, CERS HAZ WASTE, CERS TANKS, CUPA Listings,...	Lower	1052, 0.199, West
K61	MERCURY AIR CENTER	1601 SKYWAY DR	LUST, Cortese, CERS	Lower	1052, 0.199, West
K62	MERCURY AIR CENTER	1601 SKYWAY DR	UST	Lower	1052, 0.199, West
K63	MERCURY AVIATION	1601 SKYWAY DR	SWEEPS UST	Lower	1052, 0.199, West
K64	LOYDS AVIATION	1601 SKYWAY DR STE 1	RCRA NonGen / NLR	Lower	1052, 0.199, West
K65	MERCURY AVIATION	1601 SKYWAY DR	UST	Lower	1052, 0.199, West
K66	SIERRA FLITE CENTER	1601 SKYWAY DR MDWS	CA FID UST	Lower	1052, 0.199, West
K67	LOYD'S AVIATION SERV	1601 SKYWAY DR. STE.	CUPA Listings, EMI, CERS	Lower	1052, 0.199, West
K68	MERCURY REFUELING IN	1601 SKYWAY DR	RCRA-SQG	Lower	1052, 0.199, West
L69	FAA	1400 BOUGHTON DR	RCRA NonGen / NLR	Lower	1069, 0.202, WNW
L70	WEATHER SERVICE OFFI	1400 BOUGHTON DRIVE	SWEEPS UST, HIST UST	Lower	1069, 0.202, WNW
L71	WEATHER SERVICE OFFI	1400 BOUGHTON DR	UST	Lower	1069, 0.202, WNW
L72	WEATHER SERVICE OFFI	1400 BOUGHTON DR	HIST UST	Lower	1069, 0.202, WNW
L73	WEATHER SERVICE OFFI	1400 BOUGHTON DR	CA FID UST	Lower	1069, 0.202, WNW
K74	GOLDEN STATE AIRCRAF	1701 SKYWAY DR BLDG	RCRA NonGen / NLR	Lower	1210, 0.229, West
K75	GOLDEN STATE AIRCRAF	1701 SKYWAY DR	RCRA NonGen / NLR	Lower	1210, 0.229, West
L76	CALIFORNIA AERONAUTI	1450 BOUGHTON DR	RCRA NonGen / NLR	Lower	1312, 0.248, WNW
M77	WITCO CORP. TANK FAR	7TH STANDARD RD & AI	LUST	Higher	2536, 0.480, North
M78	WITCO CORP. TANK FAR	7TH STANDARD RD & AI	LUST, Cortese, CERS	Higher	2536, 0.480, North

MAPPED SITES SUMMARY

Target Property Address:
AIRPORT DRIVE/BOUGHTON DRIVE
BAKERSFIELD, CA 93308

Click on Map ID to see full detail.

MAP ID	SITE NAME	ADDRESS	DATABASE ACRONYMS	RELATIVE ELEVATION	DIST (ft. & mi.) DIRECTION
M79	CHEVRON - NORTH MEAD	SOUTHEAST CORNER OF	CPS-SLIC, CERS	Higher	2536, 0.480, North
N80	TRICOR REFINING LLC	4100 AIRPORT DR	ENVIROSTOR, DEED, EMI, HAZNET	Higher	3349, 0.634, North
N81	LANXESS SOLUTIONS US	4100 AIRPORT DR	CORRACTS, RCRA-SQG	Higher	3349, 0.634, North
N82	LANXESS SOLUTIONS US	4100 AIRPORT DR	HAZNET, HWP, HWTS	Higher	3349, 0.634, North
83	SIERRA PROCESS SYSTE	1400 NORRIS ROAD	ENVIROSTOR, LUST, Cortese, HAZNET, CERS, HWTS	Lower	3759, 0.712, SSW
84	HIGHLAND KNOLLS SCHO	HAVEN/RIO DEL NORTE	ENVIROSTOR, SCH	Higher	4212, 0.798, NNE
O85	KW PLASTICS OF CALIF	1861 SUNNYSIDE CT	ENVIROSTOR, CUPA Listings, EMI, ICE, NPDES, CERS	Lower	4834, 0.916, WSW
O86	KW PLASTICS OF CALIF	1861 SUNNYSIDE COURT	CORRACTS, RCRA-TSDF, RCRA-LQG, CERS HAZ WASTE,...	Lower	4834, 0.916, WSW
87	WITCO ACID SLUDGE DI	CORNER OF PETROL ROA	ENVIROSTOR	Higher	5232, 0.991, North

EXECUTIVE SUMMARY

TARGET PROPERTY SEARCH RESULTS

The target property was not listed in any of the databases searched by EDR.

DATABASES WITH NO MAPPED SITES

No mapped sites were found in EDR's search of available ("reasonably ascertainable ") government records either on the target property or within the search radius around the target property for the following databases:

STANDARD ENVIRONMENTAL RECORDS

Lists of Federal NPL (Superfund) sites

NPL..... National Priority List
Proposed NPL..... Proposed National Priority List Sites
NPL LIENS..... Federal Superfund Liens

Lists of Federal Delisted NPL sites

Delisted NPL..... National Priority List Deletions

Lists of Federal sites subject to CERCLA removals and CERCLA orders

FEDERAL FACILITY..... Federal Facility Site Information listing
SEMS..... Superfund Enterprise Management System

Lists of Federal CERCLA sites with NFRAP

SEMS-ARCHIVE..... Superfund Enterprise Management System Archive

Lists of Federal RCRA TSD facilities

RCRA-TSDF..... RCRA - Treatment, Storage and Disposal

Lists of Federal RCRA generators

RCRA-LQG..... RCRA - Large Quantity Generators
RCRA-VSQG..... RCRA - Very Small Quantity Generators (Formerly Conditionally Exempt Small Quantity Generators)

Federal institutional controls / engineering controls registries

LUCIS..... Land Use Control Information System
US ENG CONTROLS..... Engineering Controls Sites List
US INST CONTROLS..... Institutional Controls Sites List

Federal ERNS list

ERNS..... Emergency Response Notification System

EXECUTIVE SUMMARY

Lists of state- and tribal (Superfund) equivalent sites

RESPONSE..... State Response Sites

Lists of state and tribal landfills and solid waste disposal facilities

SWF/LF..... Solid Waste Information System

Lists of state and tribal leaking storage tanks

INDIAN LUST..... Leaking Underground Storage Tanks on Indian Land

Lists of state and tribal registered storage tanks

FEMA UST..... Underground Storage Tank Listing

INDIAN UST..... Underground Storage Tanks on Indian Land

Lists of state and tribal voluntary cleanup sites

INDIAN VCP..... Voluntary Cleanup Priority Listing

VCP..... Voluntary Cleanup Program Properties

Lists of state and tribal brownfield sites

BROWNFIELDS..... Considered Brownfields Sites Listing

ADDITIONAL ENVIRONMENTAL RECORDS

Local Brownfield lists

US BROWNFIELDS..... A Listing of Brownfields Sites

Local Lists of Landfill / Solid Waste Disposal Sites

WMUDS/SWAT..... Waste Management Unit Database

SWRCY..... Recycler Database

HAULERS..... Registered Waste Tire Haulers Listing

INDIAN ODI..... Report on the Status of Open Dumps on Indian Lands

ODI..... Open Dump Inventory

DEBRIS REGION 9..... Torres Martinez Reservation Illegal Dump Site Locations

IHS OPEN DUMPS..... Open Dumps on Indian Land

Local Lists of Hazardous waste / Contaminated Sites

US HIST CDL..... Delisted National Clandestine Laboratory Register

HIST Cal-Sites..... Historical Calsites Database

SCH..... School Property Evaluation Program

CDL..... Clandestine Drug Labs

Toxic Pits..... Toxic Pits Cleanup Act Sites

US CDL..... National Clandestine Laboratory Register

AQUEOUS FOAM..... Former Fire Training Facility Assessments Listing

Local Land Records

LIENS..... Environmental Liens Listing

EXECUTIVE SUMMARY

LIENS 2..... CERCLA Lien Information
DEED..... Deed Restriction Listing

Records of Emergency Release Reports

HMIRS..... Hazardous Materials Information Reporting System
CHMIRS..... California Hazardous Material Incident Report System
LDS..... Land Disposal Sites Listing
MCS..... Military Cleanup Sites Listing
SPILLS 90..... SPILLS 90 data from FirstSearch

Other Ascertainable Records

DOD..... Department of Defense Sites
SCRD DRYCLEANERS..... State Coalition for Remediation of Drycleaners Listing
US FIN ASSUR..... Financial Assurance Information
EPA WATCH LIST..... EPA WATCH LIST
2020 COR ACTION..... 2020 Corrective Action Program List
TSCA..... Toxic Substances Control Act
TRIS..... Toxic Chemical Release Inventory System
SSTS..... Section 7 Tracking Systems
ROD..... Records Of Decision
RMP..... Risk Management Plans
RAATS..... RCRA Administrative Action Tracking System
PRP..... Potentially Responsible Parties
PADS..... PCB Activity Database System
ICIS..... Integrated Compliance Information System
FTTS..... FIFRA/ TSCA Tracking System - FIFRA (Federal Insecticide, Fungicide, & Rodenticide Act)/TSCA (Toxic Substances Control Act)
MLTS..... Material Licensing Tracking System
COAL ASH DOE..... Steam-Electric Plant Operation Data
COAL ASH EPA..... Coal Combustion Residues Surface Impoundments List
PCB TRANSFORMER..... PCB Transformer Registration Database
RADINFO..... Radiation Information Database
HIST FTTS..... FIFRA/TSCA Tracking System Administrative Case Listing
DOT OPS..... Incident and Accident Data
CONSENT..... Superfund (CERCLA) Consent Decrees
INDIAN RESERV..... Indian Reservations
FUSRAP..... Formerly Utilized Sites Remedial Action Program
UMTRA..... Uranium Mill Tailings Sites
LEAD SMELTERS..... Lead Smelter Sites
US AIRS..... Aerometric Information Retrieval System Facility Subsystem
US MINES..... Mines Master Index File
ABANDONED MINES..... Abandoned Mines
FINDS..... Facility Index System/Facility Registry System
DOCKET HWC..... Hazardous Waste Compliance Docket Listing
ECHO..... Enforcement & Compliance History Information
FUELS PROGRAM..... EPA Fuels Program Registered Listing
CA BOND EXP. PLAN..... Bond Expenditure Plan
DRYCLEANERS..... Cleaner Facilities
EMI..... Emissions Inventory Data
ENF..... Enforcement Action Listing
Financial Assurance..... Financial Assurance Information Listing
HAZNET..... Facility and Manifest Data
ICE..... ICE

EXECUTIVE SUMMARY

HWT.....	Registered Hazardous Waste Transporter Database
MINES.....	Mines Site Location Listing
MWMP.....	Medical Waste Management Program Listing
NPDES.....	NPDES Permits Listing
PEST LIC.....	Pesticide Regulation Licenses Listing
PROC.....	Certified Processors Database
Notify 65.....	Proposition 65 Records
UIC.....	UIC Listing
UIC GEO.....	UIC GEO (GEOTRACKER)
WASTEWATER PITS.....	Oil Wastewater Pits Listing
WDS.....	Waste Discharge System
WIP.....	Well Investigation Program Case List
MILITARY PRIV SITES.....	MILITARY PRIV SITES (GEOTRACKER)
PROJECT.....	PROJECT (GEOTRACKER)
WDR.....	Waste Discharge Requirements Listing
CIWQS.....	California Integrated Water Quality System
CERS.....	CERS
NON-CASE INFO.....	NON-CASE INFO (GEOTRACKER)
OTHER OIL GAS.....	OTHER OIL & GAS (GEOTRACKER)
PROD WATER PONDS.....	PROD WATER PONDS (GEOTRACKER)
SAMPLING POINT.....	SAMPLING POINT (GEOTRACKER)
WELL STIM PROJ.....	Well Stimulation Project (GEOTRACKER)
MINES MRDS.....	Mineral Resources Data System
HWTS.....	Hazardous Waste Tracking System

EDR HIGH RISK HISTORICAL RECORDS

EDR Exclusive Records

EDR MGP.....	EDR Proprietary Manufactured Gas Plants
EDR Hist Cleaner.....	EDR Exclusive Historical Cleaners

EDR RECOVERED GOVERNMENT ARCHIVES

Exclusive Recovered Govt. Archives

RGA LF.....	Recovered Government Archive Solid Waste Facilities List
RGA LUST.....	Recovered Government Archive Leaking Underground Storage Tank

SURROUNDING SITES: SEARCH RESULTS

Surrounding sites were identified in the following databases.

Elevations have been determined from the USGS Digital Elevation Model and should be evaluated on a relative (not an absolute) basis. Relative elevation information between sites of close proximity should be field verified. Sites with an elevation equal to or higher than the target property have been differentiated below from sites with an elevation lower than the target property.

Page numbers and map identification numbers refer to the EDR Radius Map report where detailed data on individual sites can be reviewed.

Sites listed in ***bold italics*** are in multiple databases.

Unmappable (orphan) sites are not considered in the foregoing analysis.

EXECUTIVE SUMMARY

STANDARD ENVIRONMENTAL RECORDS

Lists of Federal RCRA facilities undergoing Corrective Action

CORRACTS: CORRACTS is a list of handlers with RCRA Corrective Action Activity. This report shows which nationally-defined corrective action core events have occurred for every handler that has had corrective action activity.

A review of the CORRACTS list, as provided by EDR, and dated 06/20/2022 has revealed that there are 2 CORRACTS sites within approximately 1 mile of the target property.

<u>Equal/Higher Elevation</u>	<u>Address</u>	<u>Direction / Distance</u>	<u>Map ID</u>	<u>Page</u>
LANXESS SOLUTIONS US EPA ID:: CAT080018658	4100 AIRPORT DR	N 1/2 - 1 (0.634 mi.)	N81	201
<u>Lower Elevation</u>	<u>Address</u>	<u>Direction / Distance</u>	<u>Map ID</u>	<u>Page</u>
KW PLASTICS OF CALIF EPA ID:: CAD982435026	1861 SUNNYSIDE COURT	WSW 1/2 - 1 (0.916 mi.)	O86	249

Lists of Federal RCRA generators

RCRA-SQG: RCRAInfo is EPA's comprehensive information system, providing access to data supporting the Resource Conservation and Recovery Act (RCRA) of 1976 and the Hazardous and Solid Waste Amendments (HSWA) of 1984. The database includes selective information on sites which generate, transport, store, treat and/or dispose of hazardous waste as defined by the Resource Conservation and Recovery Act (RCRA). Small quantity generators (SQGs) generate between 100 kg and 1,000 kg of hazardous waste per month.

A review of the RCRA-SQG list, as provided by EDR, and dated 06/20/2022 has revealed that there are 2 RCRA-SQG sites within approximately 0.25 miles of the target property.

<u>Lower Elevation</u>	<u>Address</u>	<u>Direction / Distance</u>	<u>Map ID</u>	<u>Page</u>
CG REPROGRAPHICS EPA ID:: CAD983638602	2651 HANGAR WAY	SW 0 - 1/8 (0.033 mi.)	D11	30
MERCURY REFUELING IN EPA ID:: CAD982031668	1601 SKYWAY DR	W 1/8 - 1/4 (0.199 mi.)	K68	161

Lists of state- and tribal hazardous waste facilities

ENVIROSTOR: The Department of Toxic Substances Control's (DTSC's) Site Mitigation and Brownfields Reuse Program's (SMBRP's) EnviroStor database identifies sites that have known contamination or sites for which there may be reasons to investigate further. The database includes the following site types: Federal Superfund sites (National Priorities List (NPL)); State Response, including Military Facilities and State Superfund; Voluntary Cleanup; and School sites. EnviroStor provides similar information to the information that was available in CalSites, and provides additional site information, including, but not limited to, identification of formerly-contaminated properties that have been released for reuse, properties where

EXECUTIVE SUMMARY

environmental deed restrictions have been recorded to prevent inappropriate land uses, and risk characterization information that is used to assess potential impacts to public health and the environment at contaminated sites.

A review of the ENVIROSTOR list, as provided by EDR, and dated 04/25/2022 has revealed that there are 6 ENVIROSTOR sites within approximately 1 mile of the target property.

<u>Equal/Higher Elevation</u>	<u>Address</u>	<u>Direction / Distance</u>	<u>Map ID</u>	<u>Page</u>
TRICOR REFINING LLC Facility Id: 80001851 Status: Certified O&M - Land Use Restrictions Only	4100 AIRPORT DR	N 1/2 - 1 (0.634 mi.)	N80	180
HIGHLAND KNOLLS SCHO Facility Id: 15650003 Status: No Further Action	HAVEN/RIO DEL NORTE	NNE 1/2 - 1 (0.798 mi.)	84	226
WITCO ACID SLUDGE DI Facility Id: 15490008 Status: Refer: RCRA	CORNER OF PETROL ROA	N 1/2 - 1 (0.991 mi.)	87	565
<u>Lower Elevation</u>	<u>Address</u>	<u>Direction / Distance</u>	<u>Map ID</u>	<u>Page</u>
BAKERSFIELD MUNICIPA Facility Id: 80000136 Status: Inactive - Needs Evaluation		SSW 1/8 - 1/4 (0.177 mi.)	I47	102
SIERRA PROCESS SYSTE Facility Id: 60001770 Status: Inactive - Needs Evaluation	1400 NORRIS ROAD	SSW 1/2 - 1 (0.712 mi.)	83	216
KW PLASTICS OF CALIF Facility Id: 80001494 Status: Active	1861 SUNNYSIDE CT	WSW 1/2 - 1 (0.916 mi.)	O85	229

Lists of state and tribal leaking storage tanks

LUST: Leaking Underground Storage Tank (LUST) Sites included in GeoTracker. GeoTracker is the Water Boards data management system for sites that impact, or have the potential to impact, water quality in California, with emphasis on groundwater.

A review of the LUST list, as provided by EDR, has revealed that there are 5 LUST sites within approximately 0.5 miles of the target property.

<u>Equal/Higher Elevation</u>	<u>Address</u>	<u>Direction / Distance</u>	<u>Map ID</u>	<u>Page</u>
WITCO CORP. TANK FAR Database: LUST, Date of Government Version: 05/23/2022 Global Id: T0602900341 Status: Completed - Case Closed	7TH STANDARD RD & AI	N 1/4 - 1/2 (0.480 mi.)	M77	177
WITCO CORP. TANK FAR Database: LUST REG 5, Date of Government Version: 07/01/2008 Status: Case Closed	7TH STANDARD RD & AI	N 1/4 - 1/2 (0.480 mi.)	M78	178
<u>Lower Elevation</u>	<u>Address</u>	<u>Direction / Distance</u>	<u>Map ID</u>	<u>Page</u>
AVIS RENT A CAR SYST Database: LUST REG 5, Date of Government Version: 07/01/2008 Database: LUST, Date of Government Version: 05/23/2022	2620 HANGER	SW 0 - 1/8 (0.039 mi.)	D15	38

EXECUTIVE SUMMARY

Global Id: T0602900771
 Status: Completed - Case Closed
 Status: Case Closed

K. C. AIR FUEL SERVI **1550 SKYWAY** **WSW 0 - 1/8 (0.043 mi.)** **B28** **59**

Database: LUST REG 5, Date of Government Version: 07/01/2008
 Database: LUST, Date of Government Version: 05/23/2022
 Global Id: T0602900527
 Status: Completed - Case Closed
 Status: Case Closed

MERCURY AIR CENTER **1601 SKYWAY DR** **W 1/8 - 1/4 (0.199 mi.)** **K61** **150**

Database: LUST REG 5, Date of Government Version: 07/01/2008
 Database: LUST, Date of Government Version: 05/23/2022
 Global Id: T0602993706
 Status: Completed - Case Closed
 Status: Case Closed

CPS-SLIC: Cleanup Program Sites (CPS; also known as Site Cleanups [SC] and formerly known as Spills, Leaks, Investigations, and Cleanups [SLIC] sites) included in GeoTracker. GeoTracker is the Water Boards data management system for sites that impact, or have the potential to impact, water quality in California, with emphasis on groundwater.

A review of the CPS-SLIC list, as provided by EDR, has revealed that there are 2 CPS-SLIC sites within approximately 0.5 miles of the target property.

<u>Equal/Higher Elevation</u>	<u>Address</u>	<u>Direction / Distance</u>	<u>Map ID</u>	<u>Page</u>
CHEVRON - NORTH MEAD Database: CPS-SLIC, Date of Government Version: 05/23/2022 Global Id: SLT5FS004420 Facility Status: Completed - Case Closed	SOUTHEAST CORNER OF	N 1/4 - 1/2 (0.480 mi.)	M79	179

<u>Lower Elevation</u>	<u>Address</u>	<u>Direction / Distance</u>	<u>Map ID</u>	<u>Page</u>
KERN COUNTY DEPARTME Database: CPS-SLIC, Date of Government Version: 05/23/2022 Global Id: SLT5S5453766 Facility Status: Open - Site Assessment	1401 SKYWAY DRIVE, S	SW 0 - 1/8 (0.109 mi.)	H40	91

Lists of state and tribal registered storage tanks

UST: The Underground Storage Tank database contains registered USTs. USTs are regulated under Subtitle I of the Resource Conservation and Recovery Act (RCRA). The data come from the State Water Resources Control Board's Hazardous Substance Storage Container Database.

A review of the UST list, as provided by EDR, has revealed that there are 9 UST sites within approximately 0.25 miles of the target property.

<u>Equal/Higher Elevation</u>	<u>Address</u>	<u>Direction / Distance</u>	<u>Map ID</u>	<u>Page</u>
K C AIRPORTS DEPT Database: KERN CO. UST, Date of Government Version: 05/06/2022	3021 HANGER WAY 200	WNW 0 - 1/8 (0.010 mi.)	C10	29

EXECUTIVE SUMMARY

Facility ID: FA0000659

<u>Lower Elevation</u>	<u>Address</u>	<u>Direction / Distance</u>	<u>Map ID</u>	<u>Page</u>
AVIS RENT A CAR SYST Database: KERN CO. UST, Date of Government Version: 05/06/2022 Facility ID: FA0001682	2620 HANGAR WAY	SW 0 - 1/8 (0.039 mi.)	D18	42
MERCURY AIR CENTER, Database: KERN CO. UST, Date of Government Version: 05/06/2022	1550 SKYWAY DR	WSW 0 - 1/8 (0.043 mi.)	B22	45
MERCURY AIR CENTERS Database: KERN CO. UST, Date of Government Version: 05/06/2022 Facility ID: FA0002324	1550 SKYWAY DR	WSW 0 - 1/8 (0.043 mi.)	B25	47
KC AIRPORTS MAINTENA Database: KERN CO. UST, Date of Government Version: 05/06/2022	1401 SKYWAY DR	SW 0 - 1/8 (0.109 mi.)	H39	90
FAA AFSFO MEADOW FIE Database: KERN CO. UST, Date of Government Version: 05/06/2022	1401 SKYWAY DR	SW 0 - 1/8 (0.109 mi.)	H42	92
MERCURY AIR CENTER Database: KERN CO. UST, Date of Government Version: 05/06/2022	1601 SKYWAY DR	W 1/8 - 1/4 (0.199 mi.)	K62	152
MERCURY AVIATION Database: KERN CO. UST, Date of Government Version: 05/06/2022	1601 SKYWAY DR	W 1/8 - 1/4 (0.199 mi.)	K65	157
WEATHER SERVICE OFFI Database: KERN CO. UST, Date of Government Version: 05/06/2022	1400 BOUGHTON DR	WNW 1/8 - 1/4 (0.202 mi.)	L71	167

AST: A listing of aboveground storage tank petroleum storage tank locations.

A review of the AST list, as provided by EDR, has revealed that there are 10 AST sites within approximately 0.25 miles of the target property.

<u>Equal/Higher Elevation</u>	<u>Address</u>	<u>Direction / Distance</u>	<u>Map ID</u>	<u>Page</u>
K C AIRPORTS DEPT Database: AST, Date of Government Version: 07/06/2016	3021 HANGER	WNW 0 - 1/8 (0.010 mi.)	C4	11
K C AIRPORTS DEPT Database: AST, Date of Government Version: 07/06/2016	3021 HANGER WAY 200	WNW 0 - 1/8 (0.010 mi.)	C5	11

<u>Lower Elevation</u>	<u>Address</u>	<u>Direction / Distance</u>	<u>Map ID</u>	<u>Page</u>
LOYDS AVIATION Database: AST, Date of Government Version: 07/06/2016	2813 HANGAR	WSW 0 - 1/8 (0.008 mi.)	B3	10
AVIS RENT A CAR Database: AST, Date of Government Version: 07/06/2016	2620 HANGAR	SW 0 - 1/8 (0.039 mi.)	D13	33
AVIS RENT A CAR SYST Database: AST, Date of Government Version: 07/06/2016	2620 HANGAR WAY	SW 0 - 1/8 (0.039 mi.)	D17	42
MERCURY AIR CENTER I Database: AST, Date of Government Version: 07/06/2016	1550 SKYWAY	WSW 0 - 1/8 (0.043 mi.)	B20	44
MERCURY AIR CENTERS Database: AST, Date of Government Version: 07/06/2016	1550 SKYWAY DR	WSW 0 - 1/8 (0.043 mi.)	B23	46
EPIC JET CENTER Database: AST, Date of Government Version: 07/06/2016	1105 DOUGLAS ST	S 0 - 1/8 (0.072 mi.)	E32	68
EPIC JET CENTER Database: AST, Date of Government Version: 07/06/2016	1301 SKYWAY	SSW 0 - 1/8 (0.105 mi.)	G36	88

EXECUTIVE SUMMARY

<u>Lower Elevation</u>	<u>Address</u>	<u>Direction / Distance</u>	<u>Map ID</u>	<u>Page</u>
LOYDS AVIATION Database: AST, Date of Government Version: 07/06/2016	1601 SKYWAY DR STE 1	W 1/8 - 1/4 (0.199 mi.)	K60	129

ADDITIONAL ENVIRONMENTAL RECORDS

Local Lists of Hazardous waste / Contaminated Sites

CERS HAZ WASTE: List of sites in the California Environmental Protection Agency (CalEPA) Regulated Site Portal which fall under the Hazardous Chemical Management, Hazardous Waste Onsite Treatment, Household Hazardous Waste Collection, Hazardous Waste Generator, and RCRA LQ HW Generator programs.

A review of the CERS HAZ WASTE list, as provided by EDR, and dated 04/18/2022 has revealed that there are 4 CERS HAZ WASTE sites within approximately 0.25 miles of the target property.

<u>Equal/Higher Elevation</u>	<u>Address</u>	<u>Direction / Distance</u>	<u>Map ID</u>	<u>Page</u>
K C AIRPORTS DEPT	3021 HANGER WAY 200	WNW 0 - 1/8 (0.010 mi.)	C7	19
<u>Lower Elevation</u>	<u>Address</u>	<u>Direction / Distance</u>	<u>Map ID</u>	<u>Page</u>
MERCURY AIR CENTERS	1550 SKYWAY DR	WSW 0 - 1/8 (0.043 mi.)	B26	49
FEDEX EXPRESS-BFLA	2103 AIRPORT DR A	SSE 1/8 - 1/4 (0.199 mi.)	J52	113
LOYDS AVIATION	1601 SKYWAY DR STE 1	W 1/8 - 1/4 (0.199 mi.)	K60	129

PFAS: A listing of PFAS contaminated sites included in the GeoTracker database.

A review of the PFAS list, as provided by EDR, and dated 03/07/2022 has revealed that there is 1 PFAS site within approximately 0.5 miles of the target property.

<u>Lower Elevation</u>	<u>Address</u>	<u>Direction / Distance</u>	<u>Map ID</u>	<u>Page</u>
Not reported		SSE 1/8 - 1/4 (0.182 mi.)	51	105

Local Lists of Registered Storage Tanks

SWEEPS UST: Statewide Environmental Evaluation and Planning System. This underground storage tank listing was updated and maintained by a company contacted by the SWRCB in the early 1990's. The listing is no longer updated or maintained. The local agency is the contact for more information on a site on the SWEEPS list.

A review of the SWEEPS UST list, as provided by EDR, and dated 06/01/1994 has revealed that there are 7 SWEEPS UST sites within approximately 0.25 miles of the target property.

<u>Equal/Higher Elevation</u>	<u>Address</u>	<u>Direction / Distance</u>	<u>Map ID</u>	<u>Page</u>
MEADOWS FIELD YARD Status: A Tank Status: A	3021 HANGAR WAY	WNW 0 - 1/8 (0.010 mi.)	C9	27

EXECUTIVE SUMMARY

Comp Number: 36783

<u>Lower Elevation</u>	<u>Address</u>	<u>Direction / Distance</u>	<u>Map ID</u>	<u>Page</u>
MEADOWS FIELD ELECTR Status: A Tank Status: A Comp Number: 36781	BOUGHTON DR	W 0 - 1/8 (0.003 mi.)	A2	9
AVIS RENT A CAR Status: A Tank Status: A Comp Number: 5786	2620 HANGAR WAY	SW 0 - 1/8 (0.039 mi.)	D12	33
BFL RTR Status: A Tank Status: A Comp Number: 68224	1401 SKYWAY DR	SW 0 - 1/8 (0.109 mi.)	H45	97
MERCURY AIR CENTER Comp Number: 9638	1601 SKYWAY DR	W 1/8 - 1/4 (0.199 mi.)	K57	124
MERCURY AVIATION Status: A Tank Status: A Comp Number: 19481	1601 SKYWAY DR	W 1/8 - 1/4 (0.199 mi.)	K63	153
WEATHER SERVICE OFFI Comp Number: 58552	1400 BOUGHTON DRIVE	WNW 1/8 - 1/4 (0.202 mi.)	L70	166

HIST UST: Historical UST Registered Database.

A review of the HIST UST list, as provided by EDR, and dated 10/15/1990 has revealed that there are 12 HIST UST sites within approximately 0.25 miles of the target property.

<u>Equal/Higher Elevation</u>	<u>Address</u>	<u>Direction / Distance</u>	<u>Map ID</u>	<u>Page</u>
MEADOWS FIELD YARD Facility Id: 00000036783	3021 HANGER WAY	WNW 0 - 1/8 (0.010 mi.)	C6	12
MEADOWS FIELD YARD	3021 HANGAR WAY	WNW 0 - 1/8 (0.010 mi.)	C9	27
<u>Lower Elevation</u>	<u>Address</u>	<u>Direction / Distance</u>	<u>Map ID</u>	<u>Page</u>
MEADOWS FIELD ELECTR Facility Id: 00000036781	BOUGHTON DR	W 0 - 1/8 (0.003 mi.)	A1	9
AVIS RENT A CAR Facility Id: 00000005786	2620 HANGER WAY	SW 0 - 1/8 (0.039 mi.)	D16	41
AVIS RENT A CAR AL PERNERTON AIRCRAF Facility Id: 00000019481	2620 HANGAR WAY 1201 SKYWAY DR	SW 0 - 1/8 (0.039 mi.) SSW 0 - 1/8 (0.057 mi.)	D19 F31	43 67
BFL RTR Facility Id: 00000068224	1401 SKYWAY DR	SW 0 - 1/8 (0.109 mi.)	H41	92
PTV VOR Facility Id: 00000068219	1401 SKYWAY DR	SW 0 - 1/8 (0.109 mi.)	H44	96
BFL RTR SIERRA FLITE CENTER	1401 SKYWAY DR 1601 SKYWAY DRIVE ME	SW 0 - 1/8 (0.109 mi.) W 1/8 - 1/4 (0.199 mi.)	H45 K59	97 127

EXECUTIVE SUMMARY

Facility Id: 00000009638

WEATHER SERVICE OFFI
WEATHER SERVICE OFFI
Facility Id: 00000058552

1400 BOUGHTON DRIVE
1400 BOUGHTON DR

WNW 1/8 - 1/4 (0.202 mi.) L70
WNW 1/8 - 1/4 (0.202 mi.) L72

166
168

CA FID UST: The Facility Inventory Database contains active and inactive underground storage tank locations. The source is the State Water Resource Control Board.

A review of the CA FID UST list, as provided by EDR, and dated 10/31/1994 has revealed that there are 8 CA FID UST sites within approximately 0.25 miles of the target property.

<u>Equal/Higher Elevation</u>	<u>Address</u>	<u>Direction / Distance</u>	<u>Map ID</u>	<u>Page</u>
MEADOWS FIELD YARD Facility Id: 15005429 Status: A	3021 HANGAR WAY	WNW 0 - 1/8 (0.010 mi.)	C9	27
<u>Lower Elevation</u>	<u>Address</u>	<u>Direction / Distance</u>	<u>Map ID</u>	<u>Page</u>
MEADOWS FIELD ELECTR Facility Id: 15005428 Status: A	BOUGHTON DR	W 0 - 1/8 (0.003 mi.)	A2	9
AVIS RENT A CAR Facility Id: 15005332 Status: A	2620 HANGAR WAY	SW 0 - 1/8 (0.039 mi.)	D19	43
K C AIR Facility Id: 15000411 Status: A	1550 SKYWAY DR	WSW 0 - 1/8 (0.043 mi.)	B21	44
A.L. PEMBERTON AIRCR Facility Id: 15005370 Status: A	1301 SKYWAY DR	SSW 0 - 1/8 (0.105 mi.)	G37	89
BFL RTR Facility Id: 15005512 Status: A	1401 SKYWAY DR	SW 0 - 1/8 (0.109 mi.)	H45	97
SIERRA FLITE CENTER Facility Id: 15005342 Status: A	1601 SKYWAY DR MDWS	W 1/8 - 1/4 (0.199 mi.)	K66	158
WEATHER SERVICE OFFI Facility Id: 15001522 Status: A	1400 BOUGHTON DR	WNW 1/8 - 1/4 (0.202 mi.)	L73	168

CERS TANKS: List of sites in the California Environmental Protection Agency (CalEPA) Regulated Site Portal which fall under the Aboveground Petroleum Storage and Underground Storage Tank regulatory programs.

A review of the CERS TANKS list, as provided by EDR, and dated 04/18/2022 has revealed that there are 5 CERS TANKS sites within approximately 0.25 miles of the target property.

<u>Equal/Higher Elevation</u>	<u>Address</u>	<u>Direction / Distance</u>	<u>Map ID</u>	<u>Page</u>
K C AIRPORTS DEPT	3021 HANGER WAY 200	WNW 0 - 1/8 (0.010 mi.)	C7	19
<u>Lower Elevation</u>	<u>Address</u>	<u>Direction / Distance</u>	<u>Map ID</u>	<u>Page</u>
AVIS RENT A CAR SYST	2620 HANGAR WAY	SW 0 - 1/8 (0.039 mi.)	D14	34

EXECUTIVE SUMMARY

<u>Lower Elevation</u>	<u>Address</u>	<u>Direction / Distance</u>	<u>Map ID</u>	<u>Page</u>
MERCURY AIR CENTERS	1550 SKYWAY DR	WSW 0 - 1/8 (0.043 mi.)	B26	49
EPIC JET CENTER, INC	1105 DOUGLAS ST	S 0 - 1/8 (0.072 mi.)	E34	71
LOYDS AVIATION	1601 SKYWAY DR STE 1	W 1/8 - 1/4 (0.199 mi.)	K60	129

Other Ascertainable Records

RCRA NonGen / NLR: RCRAInfo is EPA's comprehensive information system, providing access to data supporting the Resource Conservation and Recovery Act (RCRA) of 1976 and the Hazardous and Solid Waste Amendments (HSWA) of 1984. The database includes selective information on sites which generate, transport, store, treat and/or dispose of hazardous waste as defined by the Resource Conservation and Recovery Act (RCRA). Non-Generators do not presently generate hazardous waste.

A review of the RCRA NonGen / NLR list, as provided by EDR, and dated 06/20/2022 has revealed that there are 14 RCRA NonGen / NLR sites within approximately 0.25 miles of the target property.

<u>Equal/Higher Elevation</u>	<u>Address</u>	<u>Direction / Distance</u>	<u>Map ID</u>	<u>Page</u>
COUNTY OF KERN DEPT EPA ID:: CAL000289104	3021 HANGER WAY	WNW 0 - 1/8 (0.010 mi.)	C8	24

<u>Lower Elevation</u>	<u>Address</u>	<u>Direction / Distance</u>	<u>Map ID</u>	<u>Page</u>
ATLANTIC AVIATION IN EPA ID:: CAL000282455	1550 SKYWAY DR MEADO	WSW 0 - 1/8 (0.043 mi.)	B27	56
EPIC JET CENTER EPA ID:: CAC003019542	1105 DOUGLAS ST	S 0 - 1/8 (0.072 mi.)	E33	69
EPIC JET CENTER EPA ID:: CAC003145589 EPA ID:: CAC003088706 EPA ID:: CAC003049477 EPA ID:: CAC003166968	1105 DOUGLAS ST	S 0 - 1/8 (0.072 mi.)	E35	78
TRANSPORTATION SECUR EPA ID:: CAL000282623	1401 SKYWAY DR STE 1	SW 0 - 1/8 (0.109 mi.)	H43	93
LOYDS AIRCRAFT MAINT EPA ID:: CAL000063551	1600 ALTIMETER ST	WNW 0 - 1/8 (0.112 mi.)	46	99
FEDERAL EXPRESS CORP EPA ID:: CAL000039962	2103 AIRPORT DR	SSE 1/8 - 1/4 (0.199 mi.)	J53	116
BAKERSFIELD AVIATION EPA ID:: CAL000250526	2101 AIRPORT DR	SSE 1/8 - 1/4 (0.199 mi.)	J55	119
POSITIVE INCIDENT CO EPA ID:: CAD065621088	1601 SKYWAY DR	W 1/8 - 1/4 (0.199 mi.)	K56	121
LOYDS AVIATION EPA ID:: CAL000344870	1601 SKYWAY DR STE 1	W 1/8 - 1/4 (0.199 mi.)	K64	155
FAA EPA ID:: CAL000254067	1400 BOUGHTON DR	WNW 1/8 - 1/4 (0.202 mi.)	L69	164
GOLDEN STATE AIRCRAF EPA ID:: CAL000444098	1701 SKYWAY DR BLDG	W 1/8 - 1/4 (0.229 mi.)	K74	169
GOLDEN STATE AIRCRAF	1701 SKYWAY DR	W 1/8 - 1/4 (0.229 mi.)	K75	171

EXECUTIVE SUMMARY

EPA ID:: CAC002986226
 CALIFORNIA AERONAUTI 1450 BOUGHTON DR WNW 1/8 - 1/4 (0.248 mi.) L76 174
 EPA ID:: CAL000424329

FUDS: The Listing includes locations of Formerly Used Defense Sites Properties where the US Army Corps Of Engineers is actively working or will take necessary cleanup actions.

A review of the FUDS list, as provided by EDR, and dated 05/11/2022 has revealed that there is 1 FUDS site within approximately 1 mile of the target property.

<u>Lower Elevation</u>	<u>Address</u>	<u>Direction / Distance</u>	<u>Map ID</u>	<u>Page</u>
BAKERSFIELD MUNICIPA		SSW 1/8 - 1/4 (0.180 mi.)	I50	104

UXO: A listing of unexploded ordnance site locations

A review of the UXO list, as provided by EDR, and dated 12/31/2020 has revealed that there are 2 UXO sites within approximately 1 mile of the target property.

<u>Lower Elevation</u>	<u>Address</u>	<u>Direction / Distance</u>	<u>Map ID</u>	<u>Page</u>
SKEET RANGE		SSW 1/8 - 1/4 (0.180 mi.)	I48	103
BURIAL PIT		SSW 1/8 - 1/4 (0.180 mi.)	I49	103

Cortese: The sites for the list are designated by the State Water Resource Control Board (LUST), the Integrated Waste Board (SWF/LS), and the Department of Toxic Substances Control (Cal-Sites).

A review of the Cortese list, as provided by EDR, and dated 03/21/2022 has revealed that there are 4 Cortese sites within approximately 0.5 miles of the target property.

<u>Equal/Higher Elevation</u>	<u>Address</u>	<u>Direction / Distance</u>	<u>Map ID</u>	<u>Page</u>
WITCO CORP. TANK FAR Cleanup Status: COMPLETED - CASE CLOSED	7TH STANDARD RD & AI	N 1/4 - 1/2 (0.480 mi.)	M78	178
<u>Lower Elevation</u>	<u>Address</u>	<u>Direction / Distance</u>	<u>Map ID</u>	<u>Page</u>
AVIS RENT A CAR SYST Cleanup Status: COMPLETED - CASE CLOSED	2620 HANGER	SW 0 - 1/8 (0.039 mi.)	D15	38
K. C. AIR FUEL SERVI Cleanup Status: COMPLETED - CASE CLOSED	1550 SKYWAY	WSW 0 - 1/8 (0.043 mi.)	B28	59
MERCURY AIR CENTER Cleanup Status: COMPLETED - CASE CLOSED	1601 SKYWAY DR	W 1/8 - 1/4 (0.199 mi.)	K61	150

CUPA Listings: A listing of sites included in the county's Certified Unified Program Agency database. California's Secretary for Environmental Protection established the unified hazardous materials and hazardous waste regulatory program as required by chapter 6.11 of the California Health and Safety Code. The Unified Program consolidates the administration, permits, inspections, and enforcement activities.

A review of the CUPA Listings list, as provided by EDR, has revealed that there are 8 CUPA Listings

EXECUTIVE SUMMARY

sites within approximately 0.25 miles of the target property.

<u>Equal/Higher Elevation</u>	<u>Address</u>	<u>Direction / Distance</u>	<u>Map ID</u>	<u>Page</u>
K C AIRPORTS DEPT Database: KERN CO CUPA, Date of Government Version: 05/06/2022	3021 HANGER WAY 200	WNW 0 - 1/8 (0.010 mi.)	C7	19
<u>Lower Elevation</u>	<u>Address</u>	<u>Direction / Distance</u>	<u>Map ID</u>	<u>Page</u>
AVIS RENT A CAR SYST Database: KERN CO CUPA, Date of Government Version: 05/06/2022	2620 HANGAR WAY	SW 0 - 1/8 (0.039 mi.)	D14	34
MERCURY AIR CENTERS Database: KERN CO CUPA, Date of Government Version: 05/06/2022	1550 SKYWAY DR	WSW 0 - 1/8 (0.043 mi.)	B26	49
EPIC JET CENTER, INC Database: KERN CO CUPA, Date of Government Version: 05/06/2022	1105 DOUGLAS ST	S 0 - 1/8 (0.072 mi.)	E34	71
FEDEX EXPRESS-BFLA Database: KERN CO CUPA, Date of Government Version: 05/06/2022	2103 AIRPORT DR A	SSE 1/8 - 1/4 (0.199 mi.)	J52	113
BAKERSFIELD AVIATION Database: KERN CO CUPA, Date of Government Version: 05/06/2022	2101 AIRPORT DR HGR	SSE 1/8 - 1/4 (0.199 mi.)	J54	118
LOYDS AVIATION Database: KERN CO CUPA, Date of Government Version: 05/06/2022	1601 SKYWAY DR STE 1	W 1/8 - 1/4 (0.199 mi.)	K60	129
LOYD'S AVIATION SERV Database: KERN CO CUPA, Date of Government Version: 05/06/2022	1601 SKYWAY DR. STE.	W 1/8 - 1/4 (0.199 mi.)	K67	158

HIST CORTESE: The sites for the list are designated by the State Water Resource Control Board [LUST], the Integrated Waste Board [SWF/LS], and the Department of Toxic Substances Control [CALSITES]. This listing is no longer updated by the state agency.

A review of the HIST CORTESE list, as provided by EDR, and dated 04/01/2001 has revealed that there are 3 HIST CORTESE sites within approximately 0.5 miles of the target property.

<u>Lower Elevation</u>	<u>Address</u>	<u>Direction / Distance</u>	<u>Map ID</u>	<u>Page</u>
AVIS RENT A CAR SYST Reg Id: 5T15000818	2620 HANGER	SW 0 - 1/8 (0.039 mi.)	D15	38
K. C. AIR FUEL SERVI Reg Id: 5T15000542	1550 SKYWAY	WSW 0 - 1/8 (0.043 mi.)	B28	59
MERCURY AIR CENTER Reg Id: 5T15000558 Reg Id: 5T15000620 Reg Id: 5T15000317	1601 SKYWAY	W 1/8 - 1/4 (0.199 mi.)	K58	127

HWP: Detailed information on permitted hazardous waste facilities and corrective action ("cleanups") tracked in EnviroStor.

A review of the HWP list, as provided by EDR, and dated 05/16/2022 has revealed that there are 2 HWP sites within approximately 1 mile of the target property.

<u>Equal/Higher Elevation</u>	<u>Address</u>	<u>Direction / Distance</u>	<u>Map ID</u>	<u>Page</u>
LANXESS SOLUTIONS US	4100 AIRPORT DR	N 1/2 - 1 (0.634 mi.)	N82	211

EXECUTIVE SUMMARY

EPA ID: CAT080018658
Cleanup Status: CLOSED

<u>Lower Elevation</u>	<u>Address</u>	<u>Direction / Distance</u>	<u>Map ID</u>	<u>Page</u>
KW PLASTICS OF CALIF EPA ID: CAD982435026 Cleanup Status: CLOSED	1861 SUNNYSIDE COURT	WSW 1/2 - 1 (0.916 mi.)	O86	249

EDR HIGH RISK HISTORICAL RECORDS

EDR Exclusive Records

EDR Hist Auto: EDR has searched selected national collections of business directories and has collected listings of potential gas station/filling station/service station sites that were available to EDR researchers. EDR's review was limited to those categories of sources that might, in EDR's opinion, include gas station/filling station/service station establishments. The categories reviewed included, but were not limited to gas, gas station, gasoline station, filling station, auto, automobile repair, auto service station, service station, etc. This database falls within a category of information EDR classifies as "High Risk Historical Records", or HRHR. EDR's HRHR effort presents unique and sometimes proprietary data about past sites and operations that typically create environmental concerns, but may not show up in current government records searches.

A review of the EDR Hist Auto list, as provided by EDR, has revealed that there are 4 EDR Hist Auto sites within approximately 0.125 miles of the target property.

<u>Lower Elevation</u>	<u>Address</u>	<u>Direction / Distance</u>	<u>Map ID</u>	<u>Page</u>
K C AIR	1550 SKYWAY DR 3	WSW 0 - 1/8 (0.043 mi.)	B24	47
PEMBERTON ROY H	1001 SKYWAY DR	S 0 - 1/8 (0.052 mi.)	E29	67
PEMBERTON ROY H	1201 SKYWAY DR	SSW 0 - 1/8 (0.057 mi.)	F30	67
GRAND RENT-A-CAR COR	1401 SKYWAY DR	SW 0 - 1/8 (0.109 mi.)	H38	90

EXECUTIVE SUMMARY

Due to poor or inadequate address information, the following sites were not mapped. Count: 2 records.

Site Name

BAKERSFIELD AG-CHEM INC
CHEVRON USA, INC BAKERSFIELD REFIN

Database(s)

SEMS-ARCHIVE, RCRA-SQG
ENVIROSTOR

OVERVIEW MAP - 7077371.2S

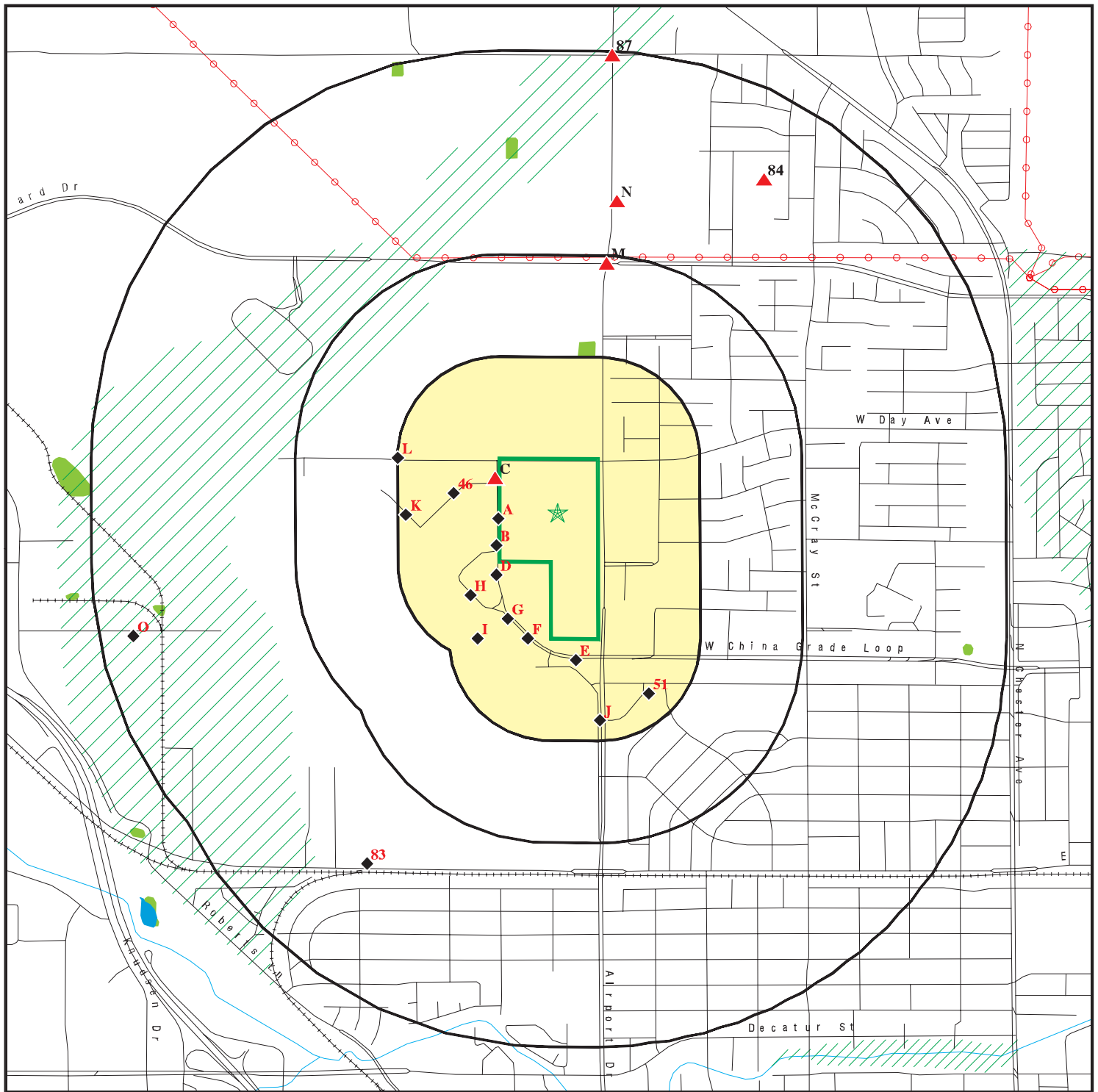

- Target Property
- Sites at elevations higher than or equal to the target property
- Sites at elevations lower than the target property
- Manufactured Gas Plants
- National Priority List Sites
- Dept. Defense Sites
- Indian Reservations BIA
- Power transmission lines
- Special Flood Hazard Area (1%)
- 0.2% Annual Chance Flood Hazard
- National Wetland Inventory
- State Wetlands
- Areas of Concern

This report includes Interactive Map Layers to display and/or hide map information. The legend includes only those icons for the default map view.

SITE NAME: 52.09-Acres
 ADDRESS: Airport Drive/Boughton Drive
 Bakersfield CA 93308
 LAT/LONG: 35.432193 / 119.040969

CLIENT: Advanced Env. Concepts
 CONTACT: Vanessa Radsick
 INQUIRY #: 7077371.2s
 DATE: August 04, 2022 7:26 pm

DETAIL MAP - 7077371.2S

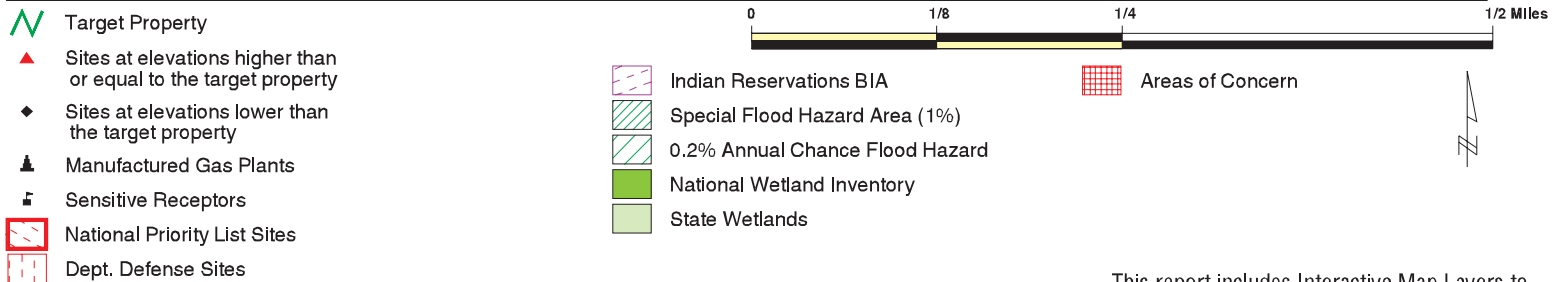
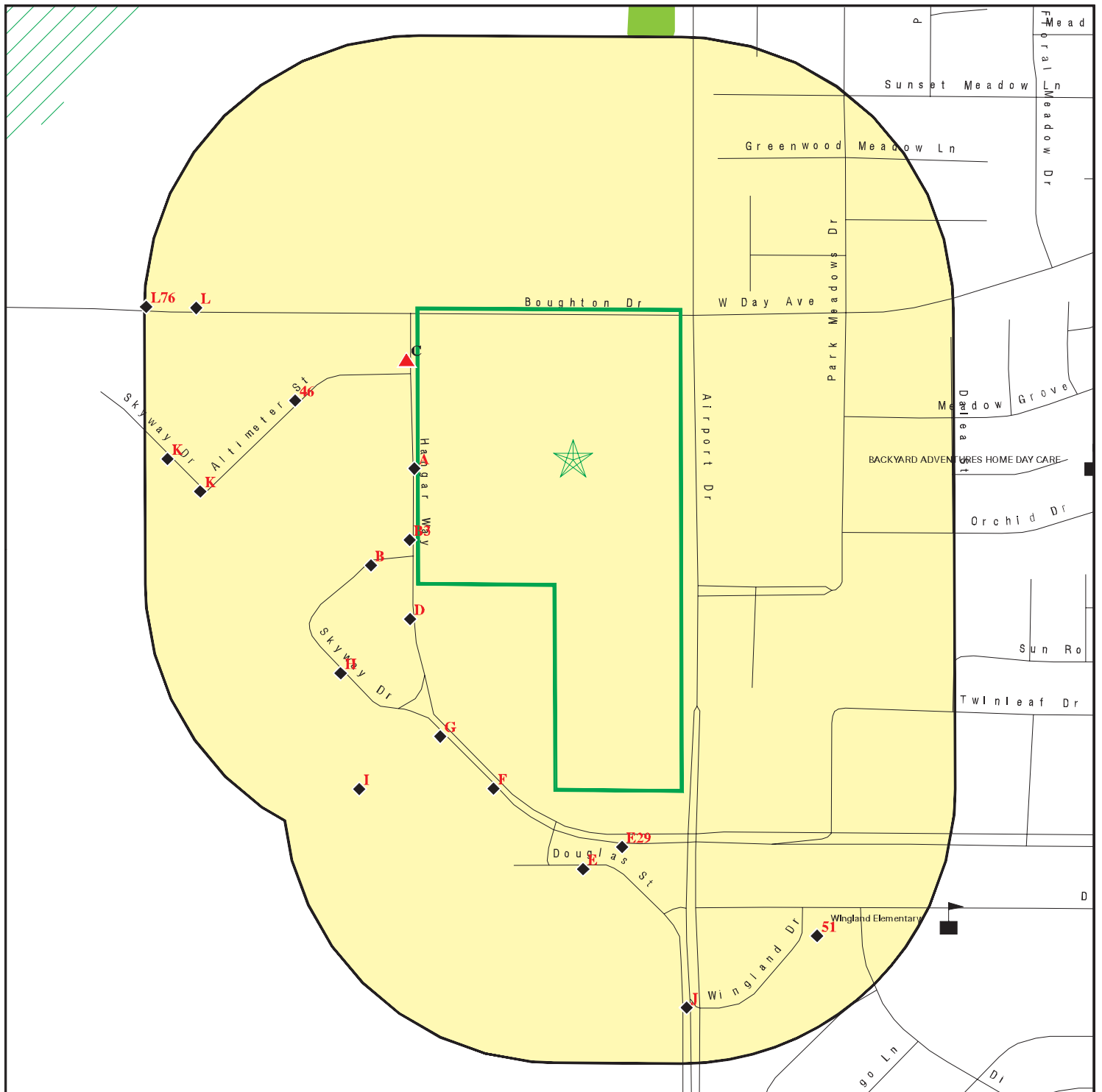

This report includes Interactive Map Layers to display and/or hide map information. The legend includes only those icons for the default map view.

SITE NAME: 52.09-Acres
 ADDRESS: Airport Drive/Boughton Drive
 Bakersfield CA 93308
 LAT/LONG: 35.432193 / 119.040969

CLIENT: Advanced Env. Concepts
 CONTACT: Vanessa Radsick
 INQUIRY #: 7077371.2s
 DATE: August 04, 2022 7:27 pm

MAP FINDINGS SUMMARY

Database	Search Distance (Miles)	Target Property	< 1/8	1/8 - 1/4	1/4 - 1/2	1/2 - 1	> 1	Total Plotted
STANDARD ENVIRONMENTAL RECORDS								
<i>Lists of Federal NPL (Superfund) sites</i>								
NPL	1.000		0	0	0	0	NR	0
Proposed NPL	1.000		0	0	0	0	NR	0
NPL LIENS	1.000		0	0	0	0	NR	0
<i>Lists of Federal Delisted NPL sites</i>								
Delisted NPL	1.000		0	0	0	0	NR	0
<i>Lists of Federal sites subject to CERCLA removals and CERCLA orders</i>								
FEDERAL FACILITY	0.500		0	0	0	NR	NR	0
SEMS	0.500		0	0	0	NR	NR	0
<i>Lists of Federal CERCLA sites with NFRAP</i>								
SEMS-ARCHIVE	0.500		0	0	0	NR	NR	0
<i>Lists of Federal RCRA facilities undergoing Corrective Action</i>								
CORRACTS	1.000		0	0	0	2	NR	2
<i>Lists of Federal RCRA TSD facilities</i>								
RCRA-TSDF	0.500		0	0	0	NR	NR	0
<i>Lists of Federal RCRA generators</i>								
RCRA-LQG	0.250		0	0	NR	NR	NR	0
RCRA-SQG	0.250		1	1	NR	NR	NR	2
RCRA-VSQG	0.250		0	0	NR	NR	NR	0
<i>Federal institutional controls / engineering controls registries</i>								
LUCIS	0.500		0	0	0	NR	NR	0
US ENG CONTROLS	0.500		0	0	0	NR	NR	0
US INST CONTROLS	0.500		0	0	0	NR	NR	0
<i>Federal ERNS list</i>								
ERNS	0.001		0	NR	NR	NR	NR	0
<i>Lists of state- and tribal (Superfund) equivalent sites</i>								
RESPONSE	1.000		0	0	0	0	NR	0
<i>Lists of state- and tribal hazardous waste facilities</i>								
ENVIROSTOR	1.000		0	1	0	5	NR	6
<i>Lists of state and tribal landfills and solid waste disposal facilities</i>								
SWF/LF	0.500		0	0	0	NR	NR	0

MAP FINDINGS SUMMARY

Database	Search Distance (Miles)	Target Property	< 1/8	1/8 - 1/4	1/4 - 1/2	1/2 - 1	> 1	Total Plotted
<i>Lists of state and tribal leaking storage tanks</i>								
LUST	0.500		2	1	2	NR	NR	5
INDIAN LUST	0.500		0	0	0	NR	NR	0
CPS-SLIC	0.500		1	0	1	NR	NR	2
<i>Lists of state and tribal registered storage tanks</i>								
FEMA UST	0.250		0	0	NR	NR	NR	0
UST	0.250		6	3	NR	NR	NR	9
AST	0.250		9	1	NR	NR	NR	10
INDIAN UST	0.250		0	0	NR	NR	NR	0
<i>Lists of state and tribal voluntary cleanup sites</i>								
INDIAN VCP	0.500		0	0	0	NR	NR	0
VCP	0.500		0	0	0	NR	NR	0
<i>Lists of state and tribal brownfield sites</i>								
BROWNFIELDS	0.500		0	0	0	NR	NR	0
<u>ADDITIONAL ENVIRONMENTAL RECORDS</u>								
<i>Local Brownfield lists</i>								
US BROWNFIELDS	0.500		0	0	0	NR	NR	0
<i>Local Lists of Landfill / Solid Waste Disposal Sites</i>								
WMUDS/SWAT	0.500		0	0	0	NR	NR	0
SWRCY	0.500		0	0	0	NR	NR	0
HAULERS	0.001		0	NR	NR	NR	NR	0
INDIAN ODI	0.500		0	0	0	NR	NR	0
ODI	0.500		0	0	0	NR	NR	0
DEBRIS REGION 9	0.500		0	0	0	NR	NR	0
IHS OPEN DUMPS	0.500		0	0	0	NR	NR	0
<i>Local Lists of Hazardous waste / Contaminated Sites</i>								
US HIST CDL	0.001		0	NR	NR	NR	NR	0
HIST Cal-Sites	1.000		0	0	0	0	NR	0
SCH	0.250		0	0	NR	NR	NR	0
CDL	0.001		0	NR	NR	NR	NR	0
Toxic Pits	1.000		0	0	0	0	NR	0
CERS HAZ WASTE	0.250		2	2	NR	NR	NR	4
US CDL	0.001		0	NR	NR	NR	NR	0
AQUEOUS FOAM	TP		NR	NR	NR	NR	NR	0
PFAS	0.500		0	1	0	NR	NR	1
<i>Local Lists of Registered Storage Tanks</i>								
SWEEPS UST	0.250		4	3	NR	NR	NR	7
HIST UST	0.250		9	3	NR	NR	NR	12
CA FID UST	0.250		6	2	NR	NR	NR	8

MAP FINDINGS SUMMARY

Database	Search Distance (Miles)	Target Property	< 1/8	1/8 - 1/4	1/4 - 1/2	1/2 - 1	> 1	Total Plotted
CERS TANKS	0.250		4	1	NR	NR	NR	5
Local Land Records								
LIENS	0.001		0	NR	NR	NR	NR	0
LIENS 2	0.001		0	NR	NR	NR	NR	0
DEED	0.500		0	0	0	NR	NR	0
Records of Emergency Release Reports								
HMIRS	0.001		0	NR	NR	NR	NR	0
CHMIRS	0.001		0	NR	NR	NR	NR	0
LDS	0.001		0	NR	NR	NR	NR	0
MCS	0.001		0	NR	NR	NR	NR	0
SPILLS 90	0.001		0	NR	NR	NR	NR	0
Other Ascertainable Records								
RCRA NonGen / NLR	0.250		6	8	NR	NR	NR	14
FUDS	1.000		0	1	0	0	NR	1
DOD	1.000		0	0	0	0	NR	0
SCRD DRYCLEANERS	0.500		0	0	0	NR	NR	0
US FIN ASSUR	0.001		0	NR	NR	NR	NR	0
EPA WATCH LIST	0.001		0	NR	NR	NR	NR	0
2020 COR ACTION	0.250		0	0	NR	NR	NR	0
TSCA	0.001		0	NR	NR	NR	NR	0
TRIS	0.001		0	NR	NR	NR	NR	0
SSTS	0.001		0	NR	NR	NR	NR	0
ROD	1.000		0	0	0	0	NR	0
RMP	0.001		0	NR	NR	NR	NR	0
RAATS	0.001		0	NR	NR	NR	NR	0
PRP	0.001		0	NR	NR	NR	NR	0
PADS	0.001		0	NR	NR	NR	NR	0
ICIS	0.001		0	NR	NR	NR	NR	0
FTTS	0.001		0	NR	NR	NR	NR	0
MLTS	0.001		0	NR	NR	NR	NR	0
COAL ASH DOE	0.001		0	NR	NR	NR	NR	0
COAL ASH EPA	0.500		0	0	0	NR	NR	0
PCB TRANSFORMER	0.001		0	NR	NR	NR	NR	0
RADINFO	0.001		0	NR	NR	NR	NR	0
HIST FTTS	0.001		0	NR	NR	NR	NR	0
DOT OPS	0.001		0	NR	NR	NR	NR	0
CONSENT	1.000		0	0	0	0	NR	0
INDIAN RESERV	1.000		0	0	0	0	NR	0
FUSRAP	1.000		0	0	0	0	NR	0
UMTRA	0.500		0	0	0	NR	NR	0
LEAD SMELTERS	0.001		0	NR	NR	NR	NR	0
US AIRS	0.001		0	NR	NR	NR	NR	0
US MINES	0.250		0	0	NR	NR	NR	0
ABANDONED MINES	0.250		0	0	NR	NR	NR	0
FINDS	0.001		0	NR	NR	NR	NR	0
DOCKET HWC	0.001		0	NR	NR	NR	NR	0
ECHO	0.001		0	NR	NR	NR	NR	0
UXO	1.000		0	2	0	0	NR	2

MAP FINDINGS SUMMARY

Database	Search Distance (Miles)	Target Property	< 1/8	1/8 - 1/4	1/4 - 1/2	1/2 - 1	> 1	Total Plotted
FUELS PROGRAM	0.250		0	0	NR	NR	NR	0
CA BOND EXP. PLAN	1.000		0	0	0	0	NR	0
Cortese	0.500		2	1	1	NR	NR	4
CUPA Listings	0.250		4	4	NR	NR	NR	8
DRYCLEANERS	0.250		0	0	NR	NR	NR	0
EMI	0.001		0	NR	NR	NR	NR	0
ENF	0.001		0	NR	NR	NR	NR	0
Financial Assurance	0.001		0	NR	NR	NR	NR	0
HAZNET	0.001		0	NR	NR	NR	NR	0
ICE	0.001		0	NR	NR	NR	NR	0
HIST CORTESE	0.500		2	1	0	NR	NR	3
HWP	1.000		0	0	0	2	NR	2
HWT	0.250		0	0	NR	NR	NR	0
MINES	0.250		0	0	NR	NR	NR	0
MWMP	0.250		0	0	NR	NR	NR	0
NPDES	0.001		0	NR	NR	NR	NR	0
PEST LIC	0.001		0	NR	NR	NR	NR	0
PROC	0.500		0	0	0	NR	NR	0
Notify 65	1.000		0	0	0	0	NR	0
UIC	0.001		0	NR	NR	NR	NR	0
UIC GEO	0.001		0	NR	NR	NR	NR	0
WASTEWATER PITS	0.500		0	0	0	NR	NR	0
WDS	0.001		0	NR	NR	NR	NR	0
WIP	0.250		0	0	NR	NR	NR	0
MILITARY PRIV SITES	0.001		0	NR	NR	NR	NR	0
PROJECT	0.001		0	NR	NR	NR	NR	0
WDR	0.001		0	NR	NR	NR	NR	0
CIWQS	0.001		0	NR	NR	NR	NR	0
CERS	0.001		0	NR	NR	NR	NR	0
NON-CASE INFO	0.001		0	NR	NR	NR	NR	0
OTHER OIL GAS	0.001		0	NR	NR	NR	NR	0
PROD WATER PONDS	0.001		0	NR	NR	NR	NR	0
SAMPLING POINT	0.001		0	NR	NR	NR	NR	0
WELL STIM PROJ	0.001		0	NR	NR	NR	NR	0
MINES MRDS	0.001		0	NR	NR	NR	NR	0
HWTS	TP		NR	NR	NR	NR	NR	0

EDR HIGH RISK HISTORICAL RECORDS

EDR Exclusive Records

EDR MGP	1.000		0	0	0	0	NR	0
EDR Hist Auto	0.125		4	NR	NR	NR	NR	4
EDR Hist Cleaner	0.125		0	NR	NR	NR	NR	0

EDR RECOVERED GOVERNMENT ARCHIVES

Exclusive Recovered Govt. Archives

RGA LF	0.001		0	NR	NR	NR	NR	0
RGA LUST	0.001		0	NR	NR	NR	NR	0

- Totals --		0	62	36	4	9	0	111
-------------	--	---	----	----	---	---	---	-----

MAP FINDINGS SUMMARY

<u>Database</u>	<u>Search Distance (Miles)</u>	<u>Target Property</u>	<u>< 1/8</u>	<u>1/8 - 1/4</u>	<u>1/4 - 1/2</u>	<u>1/2 - 1</u>	<u>> 1</u>	<u>Total Plotted</u>
-----------------	--	----------------------------	-----------------	------------------	------------------	----------------	---------------	--------------------------

NOTES:

TP = Target Property

NR = Not Requested at this Search Distance

Sites may be listed in more than one database

Map ID
Direction
Distance
Elevation

MAP FINDINGS

Site

Database(s)

EDR ID Number
EPA ID Number

A1
West
< 1/8
0.003 mi.
16 ft.
MEADOWS FIELD ELECTRICAL VAULT
BOUGHTON DR
BAKERSFIELD, CA 93308
Site 1 of 2 in cluster A

HIST UST **U001584678**
N/A

Relative: HIST UST:
Lower Name: MEADOWS FIELD ELECTRICAL VAULT
Address: BOUGHTON DR
Actual: City,State,Zip: BAKERSFIELD, CA 93308
520 ft. File Number: 00024B59
URL: <http://geotracker.waterboards.ca.gov/ustpdfs/pdf/00024B59.pdf>
Region: STATE
Facility ID: 00000036781
Facility Type: Other
Other Type: ELECTRICAL VAULT
Contact Name: ANDREW NEGRETE
Telephone: 8053937990
Owner Name: KERN COUNTY DEPT. OF AIRPORTS
Owner Address: 1401 SKYWAY DR. SUITE 200
Owner City,St,Zip: BAKERSFIELD, CA 93308
Total Tanks: 0001

Tank Num: 001
Container Num: 4
Year Installed: Not reported
Tank Capacity: 00001000
Tank Used for: PRODUCT
Type of Fuel: DIESEL
Container Construction Thickness: Not reported
Leak Detection: Pressure Test

[Click here for Geo Tracker PDF:](#)

A2
West
< 1/8
0.003 mi.
16 ft.
MEADOWS FIELD ELECTRICAL VAULT
BOUGHTON DR
BAKERSFIELD, CA 93308
Site 2 of 2 in cluster A

SWEEPS UST **S101620554**
CA FID UST **N/A**

Relative: SWEEPS UST:
Lower Name: MEADOWS FIELD ELECTRICAL VAULT
Address: BOUGHTON DR
Actual: City: BAKERSFIELD
520 ft. Status: Active
Comp Number: 36781
Number: 9
Board Of Equalization: Not reported
Referral Date: 02-20-92
Action Date: 02-20-92
Created Date: 09-30-89
Owner Tank Id: 4
SWRCB Tank Id: 15-021-036781-000001
Tank Status: A
Capacity: 1000
Active Date: 07-01-85
Tank Use: M.V. FUEL
STG: P
Content: DIESEL
Number Of Tanks: 1

Map ID
Direction
Distance
Elevation

MAP FINDINGS

Site

Database(s)

EDR ID Number
EPA ID Number

MEADOWS FIELD ELECTRICAL VAULT (Continued)

S101620554

CA FID UST:

Facility ID: 15005428
Regulated By: UTNKA
Regulated ID: 00036781
Cortese Code: Not reported
SIC Code: Not reported
Facility Phone: 8053937990
Mail To: Not reported
Mailing Address: 1401 SKYWAY DR
Mailing Address 2: Not reported
Mailing City,St,Zip: BAKERSFIELD 93308
Contact: Not reported
Contact Phone: Not reported
DUNs Number: Not reported
NPDES Number: Not reported
EPA ID: Not reported
Comments: Not reported
Status: Active

B3
WSW
< 1/8
0.008 mi.
40 ft.

LOYDS AVIATION
2813 HANGAR
BAKERSFIELD, CA

AST A100324288
N/A

Site 1 of 10 in cluster B

Relative:
Lower

Actual:
512 ft.

AST:

Name: LOYDS AVIATION
Address: 2813 HANGAR
City/Zip: BAKERSFIELD,
Certified Unified Program Agencies: Kern
Owner: LOYDS AVIATION
Total Gallons: 32,165
CERSID: Not reported
Facility ID: Not reported
Business Name: Not reported
Phone: Not reported
Fax: Not reported
Mailing Address: Not reported
Mailing Address City: Not reported
Mailing Address State: Not reported
Mailing Address Zip Code: Not reported
Operator Name: Not reported
Operator Phone: Not reported
Owner Phone: Not reported
Owner Mail Address: Not reported
Owner State: Not reported
Owner Zip Code: Not reported
Owner Country: Not reported
Property Owner Name: Not reported
Property Owner Phone: Not reported
Property Owner Mailing Address: Not reported
Property Owner City: Not reported
Property Owner Stat : Not reported
Property Owner Zip Code: Not reported
Property Owner Country: Not reported
EPAID: Not reported

Map ID
Direction
Distance
Elevation

MAP FINDINGS

Site

Database(s)

EDR ID Number
EPA ID Number

C4
WNW
< 1/8
0.010 mi.
52 ft.

K C AIRPORTS DEPT
3021 HANGER
BAKERSFIELD, CA

Site 1 of 7 in cluster C

AST **A100338750**
N/A

Relative:
Higher

AST:

Actual:
528 ft.

Name: K C AIRPORTS DEPT
Address: 3021 HANGER
City/Zip: BAKERSFIELD,
Certified Unified Program Agencies: Kern
Owner: KERN COUNTY AIRPORTS DEPT
Total Gallons: 4,300
CERSID: Not reported
Facility ID: Not reported
Business Name: Not reported
Phone: Not reported
Fax: Not reported
Mailing Address: Not reported
Mailing Address City: Not reported
Mailing Address State: Not reported
Mailing Address Zip Code: Not reported
Operator Name: Not reported
Operator Phone: Not reported
Owner Phone: Not reported
Owner Mail Address: Not reported
Owner State: Not reported
Owner Zip Code: Not reported
Owner Country: Not reported
Property Owner Name: Not reported
Property Owner Phone: Not reported
Property Owner Mailing Address: Not reported
Property Owner City: Not reported
Property Owner Stat : Not reported
Property Owner Zip Code: Not reported
Property Owner Country: Not reported
EPAID: Not reported

C5
WNW
< 1/8
0.010 mi.
52 ft.

K C AIRPORTS DEPT
3021 HANGER WAY 200
BAKERSFIELD, CA 93308

Site 2 of 7 in cluster C

AST **A100421341**
N/A

Relative:
Higher

AST:

Actual:
528 ft.

Name: K C AIRPORTS DEPT
Address: 3021 HANGER WAY 200
City/Zip: BAKERSFIELD,93308
Certified Unified Program Agencies: Not reported
Owner: KERN COUNTY AIRPORTS DEPT
Total Gallons: Not reported
CERSID: 10231420
Facility ID: Not reported
Business Name: K C AIRPORTS DEPT
Phone: (661) 391-1800
Fax: 661)391-1801
Mailing Address: 3701 WINGS WAY, SUITE 300
Mailing Address City: BAKERSFIELD
Mailing Address State: CA
Mailing Address Zip Code: 93308

Map ID
Direction
Distance
Elevation

MAP FINDINGS

Site

Database(s)

EDR ID Number
EPA ID Number

K C AIRPORTS DEPT (Continued)

A100421341

Operator Name: Kern County Airports Department
Operator Phone: 661-391-1800
Owner Phone: (661) 391-1800
Owner Mail Address: 3701 WINGS WAY #300
Owner State: CA
Owner Zip Code: 93308
Owner Country: United States
Property Owner Name: Not reported
Property Owner Phone: Not reported
Property Owner Mailing Address: Not reported
Property Owner City: Not reported
Property Owner Stat : Not reported
Property Owner Zip Code: Not reported
Property Owner Country: Not reported
EPAID: cal000289104

C6
WNW
< 1/8
0.010 mi.
52 ft.
MEADOWS FIELD YARD
3021 HANGER WAY
BAKERSFIELD, CA 93308
Site 3 of 7 in cluster C

HIST UST
EMI
CERS
U001584679
N/A

Relative:
Higher
Actual:
528 ft.

HIST UST:
Name: MEADOWS FIELD YARD
Address: 3021 HANGER WAY
City,State,Zip: BAKERSFIELD, CA 93308
File Number: Not reported
URL: Not reported
Region: STATE
Facility ID: 00000036783
Facility Type: Other
Other Type: YARD
Contact Name: ANDREW NEGRETE
Telephone: 8053937990
Owner Name: KERN COUNTY DEPT. OF AIRPORTS
Owner Address: 1401 SKYWAY DR. SUITE 200
Owner City,St,Zip: BAKERSFIELD, CA 93308
Total Tanks: 0003

Tank Num: 001
Container Num: 1
Year Installed: 1956
Tank Capacity: 00001000
Tank Used for: PRODUCT
Type of Fuel: DIESEL
Container Construction Thickness: Not reported
Leak Detection: Pressure Test

Tank Num: 002
Container Num: 2
Year Installed: 1956
Tank Capacity: 00000500
Tank Used for: PRODUCT
Type of Fuel: REGULAR
Container Construction Thickness: Not reported
Leak Detection: Pressure Test

Tank Num: 003

Map ID
Direction
Distance
Elevation

MAP FINDINGS

Site

Database(s)

EDR ID Number
EPA ID Number

MEADOWS FIELD YARD (Continued)

U001584679

Container Num: 3
Year Installed: 1983
Tank Capacity: 00001000
Tank Used for: PRODUCT
Type of Fuel: UNLEADED
Container Construction Thickness: 3/16
Leak Detection: Pressure Test

EMI:

Name: KERN COUNTY AIRPORTS
Address: 3021 HANGER WAY
City,State,Zip: BAKERSFIELD, CA 93308
Year: 1998
County Code: 15
Air Basin: SJV
Facility ID: 14
Air District Name: SJU
SIC Code: 9199
Air District Name: SAN JOAQUIN VALLEY UNIFIED APCD
Community Health Air Pollution Info System: Not reported
Consolidated Emission Reporting Rule: Not reported
Total Organic Hydrocarbon Gases Tons/Yr: 0
Reactive Organic Gases Tons/Yr: 0
Carbon Monoxide Emissions Tons/Yr: 0
NOX - Oxides of Nitrogen Tons/Yr: 0
SOX - Oxides of Sulphur Tons/Yr: 0
Particulate Matter Tons/Yr: 0
Part. Matter 10 Micrometers and Smlr Tons/Yr:0

Name: KERN COUNTY AIRPORTS
Address: 3021 HANGER WAY
City,State,Zip: BAKERSFIELD, CA 93308
Year: 1999
County Code: 15
Air Basin: SJV
Facility ID: 14
Air District Name: SJU
SIC Code: 9199
Air District Name: SAN JOAQUIN VALLEY UNIFIED APCD
Community Health Air Pollution Info System: Not reported
Consolidated Emission Reporting Rule: Not reported
Total Organic Hydrocarbon Gases Tons/Yr: 0
Reactive Organic Gases Tons/Yr: 0
Carbon Monoxide Emissions Tons/Yr: 0
NOX - Oxides of Nitrogen Tons/Yr: 0
SOX - Oxides of Sulphur Tons/Yr: 0
Particulate Matter Tons/Yr: 0
Part. Matter 10 Micrometers and Smlr Tons/Yr:0

Name: KERN COUNTY AIRPORTS
Address: 3021 HANGER WAY
City,State,Zip: BAKERSFIELD, CA 93308
Year: 2001
County Code: 15
Air Basin: SJV
Facility ID: 14
Air District Name: SJU

Map ID
Direction
Distance
Elevation

MAP FINDINGS

Site

Database(s)

EDR ID Number
EPA ID Number

MEADOWS FIELD YARD (Continued)

U001584679

SIC Code: 9199
Air District Name: SAN JOAQUIN VALLEY UNIFIED APCD
Community Health Air Pollution Info System: Not reported
Consolidated Emission Reporting Rule: Not reported
Total Organic Hydrocarbon Gases Tons/Yr: 0
Reactive Organic Gases Tons/Yr: 0
Carbon Monoxide Emissions Tons/Yr: 0
NOX - Oxides of Nitrogen Tons/Yr: 0
SOX - Oxides of Sulphur Tons/Yr: 0
Particulate Matter Tons/Yr: 0
Part. Matter 10 Micrometers and Smllr Tons/Yr: 0

Name: KERN COUNTY AIRPORTS
Address: 3021 HANGER WAY
City,State,Zip: BAKERSFIELD, CA 93308
Year: 2005
County Code: 15
Air Basin: SJV
Facility ID: 14
Air District Name: SJU
SIC Code: 5541
Air District Name: SAN JOAQUIN VALLEY UNIFIED APCD
Community Health Air Pollution Info System: Not reported
Consolidated Emission Reporting Rule: Not reported
Total Organic Hydrocarbon Gases Tons/Yr: .0083593336498738687
Reactive Organic Gases Tons/Yr: .007986856723368165
Carbon Monoxide Emissions Tons/Yr: .00555899986624718
NOX - Oxides of Nitrogen Tons/Yr: .0255604993849993
SOX - Oxides of Sulphur Tons/Yr: .00170039995908737
Particulate Matter Tons/Yr: .00182574995607138
Part. Matter 10 Micrometers and Smllr Tons/Yr: .0017819319571256668

Name: KERN COUNTY AIRPORTS
Address: 3021 HANGER WAY
City,State,Zip: BAKERSFIELD, CA 93308
Year: 2006
County Code: 15
Air Basin: SJV
Facility ID: 14
Air District Name: SJU
SIC Code: 5541
Air District Name: SAN JOAQUIN VALLEY UNIFIED APCD
Community Health Air Pollution Info System: Not reported
Consolidated Emission Reporting Rule: Not reported
Total Organic Hydrocarbon Gases Tons/Yr: .0083593336498738687
Reactive Organic Gases Tons/Yr: .007986856723368165
Carbon Monoxide Emissions Tons/Yr: .00555899986624718
NOX - Oxides of Nitrogen Tons/Yr: .0255604993849993
SOX - Oxides of Sulphur Tons/Yr: .00170039995908737
Particulate Matter Tons/Yr: .00182574995607138
Part. Matter 10 Micrometers and Smllr Tons/Yr: .0017819319571256668

Name: KERN COUNTY AIRPORTS
Address: 3021 HANGER WAY
City,State,Zip: BAKERSFIELD, CA 95742
Year: 2007
County Code: 15

Map ID
Direction
Distance
Elevation

MAP FINDINGS

Site

Database(s)

EDR ID Number
EPA ID Number

MEADOWS FIELD YARD (Continued)

U001584679

Air Basin: SJV
Facility ID: 14
Air District Name: SJU
SIC Code: 9199
Air District Name: SAN JOAQUIN VALLEY UNIFIED APCD
Community Health Air Pollution Info System: Not reported
Consolidated Emission Reporting Rule: Not reported
Total Organic Hydrocarbon Gases Tons/Yr: .0082756879665728223
Reactive Organic Gases Tons/Yr: .008098027258465061
Carbon Monoxide Emissions Tons/Yr: .002294999948702747
NOX - Oxides of Nitrogen Tons/Yr: .01055249976413325
SOX - Oxides of Sulphur Tons/Yr: .000701999984309077
Particulate Matter Tons/Yr: .0007722848188036629
Part. Matter 10 Micrometers and Smlr Tons/Yr: .000753749983152375

Name: KERN COUNTY AIRPORTS
Address: 3021 HANGER WAY
City,State,Zip: BAKERSFIELD, CA 93308
Year: 2008
County Code: 15
Air Basin: SJV
Facility ID: 14
Air District Name: SJU
SIC Code: 9199
Air District Name: SAN JOAQUIN VALLEY UNIFIED APCD
Community Health Air Pollution Info System: Not reported
Consolidated Emission Reporting Rule: Not reported
Total Organic Hydrocarbon Gases Tons/Yr: .0350150953632113615
Reactive Organic Gases Tons/Yr: .030258285979315616
Carbon Monoxide Emissions Tons/Yr: .07695593715459111
NOX - Oxides of Nitrogen Tons/Yr: .3538464169166985
SOX - Oxides of Sulphur Tons/Yr: .02353946312963962
Particulate Matter Tons/Yr: .0258962541654492008
Part. Matter 10 Micrometers and Smlr Tons/Yr: .02527474406547842

Name: KERN COUNTY AIRPORTS
Address: 3021 HANGER WAY
City,State,Zip: BAKERSFIELD, CA
Year: 2009
County Code: 15
Air Basin: SJV
Facility ID: 14
Air District Name: SJU
SIC Code: 9199
Air District Name: SAN JOAQUIN VALLEY UNIFIED APCD
Community Health Air Pollution Info System: Not reported
Consolidated Emission Reporting Rule: Not reported
Total Organic Hydrocarbon Gases Tons/Yr: 3.5015095363211297E-2
Reactive Organic Gases Tons/Yr: 0.0302582859793156
Carbon Monoxide Emissions Tons/Yr: 7.6955937154591106E-2
NOX - Oxides of Nitrogen Tons/Yr: 0.35384641691669799
SOX - Oxides of Sulphur Tons/Yr: 2.3539463129639601E-2
Particulate Matter Tons/Yr: 0.0258962541654492
Part. Matter 10 Micrometers and Smlr Tons/Yr: 2.5274744065478399E-2

Name: KERN COUNTY AIRPORTS
Address: 3021 HANGER WAY

Map ID
Direction
Distance
Elevation

MAP FINDINGS

Site

Database(s)

EDR ID Number
EPA ID Number

MEADOWS FIELD YARD (Continued)

U001584679

City,State,Zip: BAKERSFIELD, CA
Year: 2010
County Code: 15
Air Basin: SJV
Facility ID: 14
Air District Name: SJU
SIC Code: 9199
Air District Name: SAN JOAQUIN VALLEY UNIFIED APCD
Community Health Air Pollution Info System: Not reported
Consolidated Emission Reporting Rule: Not reported
Total Organic Hydrocarbon Gases Tons/Yr: 3.5046930570372101E-2
Reactive Organic Gases Tons/Yr: 3.0283999999999998E-2
Carbon Monoxide Emissions Tons/Yr: 7.696999999999997E-2
NOX - Oxides of Nitrogen Tons/Yr: 0.35385308700000001
SOX - Oxides of Sulphur Tons/Yr: 0.0235
Particulate Matter Tons/Yr: 2.5850409836065499E-2
Part. Matter 10 Micrometers and Smlr Tons/Yr:2.522999999999999E-2

Name: KERN COUNTY AIRPORTS
Address: 3021 HANGER WAY
City,State,Zip: BAKERSFIELD, CA 93308
Year: 2011
County Code: 15
Air Basin: SJV
Facility ID: 14
Air District Name: SJU
SIC Code: 9199
Air District Name: SAN JOAQUIN VALLEY UNIFIED APCD
Community Health Air Pollution Info System: Not reported
Consolidated Emission Reporting Rule: Not reported
Total Organic Hydrocarbon Gases Tons/Yr: 0.035015095363
Reactive Organic Gases Tons/Yr: 0.030258285979
Carbon Monoxide Emissions Tons/Yr: 0.076955937155
NOX - Oxides of Nitrogen Tons/Yr: 0.35384641692
SOX - Oxides of Sulphur Tons/Yr: 0.02353946313
Particulate Matter Tons/Yr: 0.025896254165
Part. Matter 10 Micrometers and Smlr Tons/Yr:0.025274744065

Name: KERN COUNTY AIRPORTS
Address: 3021 HANGER WAY
City,State,Zip: BAKERSFIELD, CA 93308
Year: 2012
County Code: 15
Air Basin: SJV
Facility ID: 14
Air District Name: SJU
SIC Code: 9199
Air District Name: SAN JOAQUIN VALLEY UNIFIED APCD
Community Health Air Pollution Info System: Not reported
Consolidated Emission Reporting Rule: Not reported
Total Organic Hydrocarbon Gases Tons/Yr: 0.035015095363
Reactive Organic Gases Tons/Yr: 0.030258285979
Carbon Monoxide Emissions Tons/Yr: 0.076955937155
NOX - Oxides of Nitrogen Tons/Yr: 0.35384641692
SOX - Oxides of Sulphur Tons/Yr: 0.02353946313
Particulate Matter Tons/Yr: 0.025896254165
Part. Matter 10 Micrometers and Smlr Tons/Yr:0.025274744065

Map ID
Direction
Distance
Elevation

MAP FINDINGS

Site

Database(s)

EDR ID Number
EPA ID Number

MEADOWS FIELD YARD (Continued)

U001584679

Name: KERN COUNTY AIRPORTS
Address: 3021 HANGER WAY
City,State,Zip: BAKERSFIELD, CA 93308
Year: 2013
County Code: 15
Air Basin: SJV
Facility ID: 14
Air District Name: SJU
SIC Code: 9199
Air District Name: SAN JOAQUIN VALLEY UNIFIED APCD
Community Health Air Pollution Info System: Not reported
Consolidated Emission Reporting Rule: Not reported
Total Organic Hydrocarbon Gases Tons/Yr: 0.033637870233
Reactive Organic Gases Tons/Yr: 0.030284
Carbon Monoxide Emissions Tons/Yr: 0.07697
NOX - Oxides of Nitrogen Tons/Yr: 0.353853087
SOX - Oxides of Sulphur Tons/Yr: 0.0235
Particulate Matter Tons/Yr: 0.025850409836
Part. Matter 10 Micrometers and Smlr Tons/Yr: 0.02523

Name: KERN COUNTY AIRPORTS
Address: 3021 HANGER WAY
City,State,Zip: BAKERSFIELD, CA 93308
Year: 2014
County Code: 15
Air Basin: SJV
Facility ID: 14
Air District Name: SJU
SIC Code: 9199
Air District Name: SAN JOAQUIN VALLEY APCD
Community Health Air Pollution Info System: Not reported
Consolidated Emission Reporting Rule: Not reported
Total Organic Hydrocarbon Gases Tons/Yr: 0.0066261217278
Reactive Organic Gases Tons/Yr: 0.0065628601281
Carbon Monoxide Emissions Tons/Yr: 0.0059231700372
NOX - Oxides of Nitrogen Tons/Yr: 0.0065479110411
SOX - Oxides of Sulphur Tons/Yr: 1.2274800077e-005
Particulate Matter Tons/Yr: 0.00027110963285
Part. Matter 10 Micrometers and Smlr Tons/Yr: 0.00026460300166

Name: KERN COUNTY AIRPORTS
Address: 3021 HANGER WAY
City,State,Zip: BAKERSFIELD, CA 93308
Year: 2015
County Code: 15
Air Basin: SJV
Facility ID: 14
Air District Name: SJU
SIC Code: 9199
Air District Name: SAN JOAQUIN VALLEY APCD
Community Health Air Pollution Info System: Not reported
Consolidated Emission Reporting Rule: Not reported
Total Organic Hydrocarbon Gases Tons/Yr: 0.021283571144
Reactive Organic Gases Tons/Yr: 0.0194155
Carbon Monoxide Emissions Tons/Yr: 0.04748
NOX - Oxides of Nitrogen Tons/Yr: 0.197753901
SOX - Oxides of Sulphur Tons/Yr: 9.88e-005

Map ID
Direction
Distance
Elevation

MAP FINDINGS

Site

Database(s)

EDR ID Number
EPA ID Number

MEADOWS FIELD YARD (Continued)

U001584679

Particulate Matter Tons/Yr: 0.014236680328
Part. Matter 10 Micrometers and Smllr Tons/Yr:0.013895

Name: KERN COUNTY AIRPORTS
Address: 3021 HANGER WAY
City,State,Zip: BAKERSFIELD, CA 93308
Year: 2016
County Code: 15
Air Basin: SJV
Facility ID: 14
Air District Name: SJU
SIC Code: 9199
Air District Name: SAN JOAQUIN VALLEY APCD
Community Health Air Pollution Info System: Not reported
Consolidated Emission Reporting Rule: Not reported
Total Organic Hydrocarbon Gases Tons/Yr: 0.013546255549
Reactive Organic Gases Tons/Yr: 0.012569
Carbon Monoxide Emissions Tons/Yr: 0.0246761
NOX - Oxides of Nitrogen Tons/Yr: 0.10314
SOX - Oxides of Sulphur Tons/Yr: 5.125e-005
Particulate Matter Tons/Yr: 0.0074395491803
Part. Matter 10 Micrometers and Smllr Tons/Yr:0.007261

Name: KERN COUNTY AIRPORTS
Address: 3021 HANGER WAY
City,State,Zip: BAKERSFIELD, CA 93308
Year: 2017
County Code: 15
Air Basin: SJV
Facility ID: 14
Air District Name: SJU
SIC Code: 9199
Air District Name: SAN JOAQUIN VALLEY APCD
Community Health Air Pollution Info System: Not reported
Consolidated Emission Reporting Rule: Not reported
Total Organic Hydrocarbon Gases Tons/Yr: 0.013546255549
Reactive Organic Gases Tons/Yr: 0.012569
Carbon Monoxide Emissions Tons/Yr: 0.0246761
NOX - Oxides of Nitrogen Tons/Yr: 0.10314
SOX - Oxides of Sulphur Tons/Yr: 5.125e-005
Particulate Matter Tons/Yr: 0.0074395491803
Part. Matter 10 Micrometers and Smllr Tons/Yr:0.007261

Name: KERN COUNTY AIRPORTS
Address: 3021 HANGER WAY
City,State,Zip: BAKERSFIELD, CA 93308
Year: 2018
County Code: 15
Air Basin: SJV
Facility ID: 14
Air District Name: SJU
SIC Code: 9199
Air District Name: SAN JOAQUIN VALLEY APCD
Community Health Air Pollution Info System: Not reported
Consolidated Emission Reporting Rule: Not reported
Total Organic Hydrocarbon Gases Tons/Yr: 0.014382122368
Reactive Organic Gases Tons/Yr: 0.013288

Map ID
Direction
Distance
Elevation

MAP FINDINGS

Site

Database(s)

EDR ID Number
EPA ID Number

MEADOWS FIELD YARD (Continued)

U001584679

Carbon Monoxide Emissions Tons/Yr: 0.02921
NOX - Oxides of Nitrogen Tons/Yr: 0.1154
SOX - Oxides of Sulphur Tons/Yr: 6.067e-005
Particulate Matter Tons/Yr: 0.0081006036217
Part. Matter 10 Micrometers and Smlr Tons/Yr:0.008052

Name: KERN COUNTY AIRPORTS
Address: 3021 HANGER WY
City,State,Zip: BAKERSFIELD, CA 93308
Year: 2019
County Code: 15
Air Basin: SJV
Facility ID: 14
Air District Name: SJU
SIC Code: 9199
Air District Name: SAN JOAQUIN VALLEY APCD
Community Health Air Pollution Info System: Not reported
Consolidated Emission Reporting Rule: Not reported
Total Organic Hydrocarbon Gases Tons/Yr: 0.012773556631
Reactive Organic Gases Tons/Yr: 0.011723
Carbon Monoxide Emissions Tons/Yr: 0.02592
NOX - Oxides of Nitrogen Tons/Yr: 0.11102
SOX - Oxides of Sulphur Tons/Yr: 5.387e-005
Particulate Matter Tons/Yr: 0.007893360161
Part. Matter 10 Micrometers and Smlr Tons/Yr:0.007846

CERS:
Name: KERN COUNTY AIRPORTS
Address: 3021 HANGER WAY
City,State,Zip: BAKERSFIELD, CA 93308
Site ID: 475604
CERS ID: 110013832451
CERS Description: US EPA Air Emission Inventory System (EIS)

C7
WNW
< 1/8
0.010 mi.
52 ft.

K C AIRPORTS DEPT
3021 HANGER WAY 200
BAKERSFIELD, CA 93308

Site 4 of 7 in cluster C

CERS HAZ WASTE
CERS TANKS
CUPA Listings
CERS

S121777831
N/A

Relative: CERS HAZ WASTE:
Higher Name: K C AIRPORTS DEPT
Address: 3021 HANGER WAY 200
City,State,Zip: BAKERSFIELD, CA 93308
Site ID: 40841
CERS ID: 10231420
CERS Description: Hazardous Waste Generator

CERS TANKS:
Name: K C AIRPORTS DEPT
Address: 3021 HANGER WAY 200
City,State,Zip: BAKERSFIELD, CA 93308
Site ID: 40841
CERS ID: 10231420
CERS Description: Aboveground Petroleum Storage

Map ID
Direction
Distance
Elevation

MAP FINDINGS

Site

Database(s)

EDR ID Number
EPA ID Number

K C AIRPORTS DEPT (Continued)

S121777831

KERN CO CUPA:

Facility ID: FA0000659
CERS ID: 10231420
Name: K C AIRPORTS DEPT
Address: 3021 HANGER WAY 200
Address 2: Not reported
City,State,Zip: BAKERSFIELD, CA
Billing Status: Active, billable
Program Element: BUS PLAN SMALL LOW RISK 2-5 UNITS
Program Element Code: CB4T
HMIRRP Due Date: 4/30/2013
Current Inspection Date: 6/1/2022
Employee: Chikwe
Mailing Address: 3701 WINGS WAY, SUITE 300
Mailing Address 2: Not reported
Mailing City: BAKERSFIELD
Mailing State: CA
Mailing Zip: 93308

CERS:

Name: K C AIRPORTS DEPT
Address: 3021 HANGER WAY 200
City,State,Zip: BAKERSFIELD, CA 93308
Site ID: 40841
CERS ID: 10231420
CERS Description: Chemical Storage Facilities

Violations:

Site ID: 40841
Site Name: K C AIRPORTS DEPT
Violation Date: 06-28-2016
Citation: 22 CCR 12 66262.12 - California Code of Regulations, Title 22, Chapter 12, Section(s) 66262.12

Violation Description: Failure to obtain an Identification Number prior to treating, storing, disposing of, transporting or offering for transportation any hazardous waste.

Violation Notes: Returned to compliance on 08/11/2017. EPA ID PROVIDED ONTO CERS EXPIRED ON 6/30/15. OBTAIN AND/OR MAINTAIN AN ACTIVE EPA ID.

Violation Division: Kern County Env Health Services Department

Violation Program: HW
Violation Source: CERS,

Site ID: 40841
Site Name: K C AIRPORTS DEPT
Violation Date: 06-28-2016
Citation: HSC 6.67 25270.4.5(a) - California Health and Safety Code, Chapter 6.67, Section(s) 25270.4.5(a)

Violation Description: Failure to comply with one or more of the following requirements: 1. Have record of inspections and integrity tests signed by the appropriate supervisor or inspector. 2. Keep written procedures and records of inspections and integrity tests for at least three years. 3. Keep comparison records.

Violation Notes: Returned to compliance on 08/11/2017. FACILITY FAILED FAILURE TO KEEP A RECORD OF INSPECTIONS WITH THE PLAN. INSPECTION RECORDS SHOULD BE MAINTAINED FOR THREE YEARS. SUBMIT A COPY OF MONTHLY INSPECTION LOG AS AN EVIDENCE OF COMPLIANCE.

Violation Division: Kern County Env Health Services Department

Map ID
Direction
Distance
Elevation

MAP FINDINGS

Site

Database(s)

EDR ID Number
EPA ID Number

K C AIRPORTS DEPT (Continued)

S121777831

Violation Program: APSA
Violation Source: CERS,

Site ID: 40841
Site Name: K C AIRPORTS DEPT
Violation Date: 03-23-2016
Citation: HSC 6.95 25508(d) - California Health and Safety Code, Chapter 6.95, Section(s) 25508(d)
Violation Description: Failure to complete and/or electronically submit a business plan when storing/handling a hazardous material at or above reportable quantities.
Violation Notes: Returned to compliance on 03/30/2016. Facility did not submit their 2015 annual HMBP in CERS. Sent a reminder notice on February 18, 2016 and did not comply by provided deadline of March 18, 2016. Current deadline is April 8, 2016 or will pursue Administrative Enforcement Order and office hearing for non-compliance.

Violation Division: Kern County Env Health Services Department
Violation Program: HMRRP
Violation Source: CERS,

Site ID: 40841
Site Name: K C AIRPORTS DEPT
Violation Date: 06-28-2016
Citation: 22 CCR 12 66262.34(f) - California Code of Regulations, Title 22, Chapter 12, Section(s) 66262.34(f)
Violation Description: Failure to properly label hazardous waste accumulation containers and portable tanks with the following requirements: "Hazardous Waste", name and address of the generator, physical and chemical characteristics of the Hazardous Waste, and starting accumulation date.
Violation Notes: Returned to compliance on 08/11/2017. TANK CONTAINING USED OIL AND THE DRUMS USED FOR STORING WASTE PAINT, ABSORBENT AND FILTERS WERE NOT LABELED. LABEL HAZARDOUS WASTE ACCUMULATION CONTAINERS WITH THE FOLLOWING: "HAZARDOUS WASTE", NAME AND ADDRESS OF THE GENERATOR, PHYSICAL AND CHEMICAL CHARACTERISTICS OF THE HAZARDOUS WASTE, EPA ID, AND STARTING ACCUMULATION DATE. SUBMIT A PHOTO OF LABELED DRUM SO WE CAN CLEAR THIS VIOLATION.

Violation Division: Kern County Env Health Services Department
Violation Program: HW
Violation Source: CERS,

Evaluation:
Eval General Type: Compliance Evaluation Inspection
Eval Date: 06-12-2019
Violations Found: No
Eval Type: Routine done by local agency
Eval Notes: Not reported
Eval Division: Kern County Env Health Services Department
Eval Program: HW
Eval Source: CERS,

Eval General Type: Other/Unknown
Eval Date: 03-23-2016
Violations Found: Yes
Eval Type: Other, not routine, done by local agency
Eval Notes: Not reported
Eval Division: Kern County Env Health Services Department

Map ID
Direction
Distance
Elevation

MAP FINDINGS

Site

Database(s)

EDR ID Number
EPA ID Number

K C AIRPORTS DEPT (Continued)

S121777831

Eval Program:	HMRRP
Eval Source:	CERS,
Eval General Type:	Compliance Evaluation Inspection
Eval Date:	06-28-2016
Violations Found:	No
Eval Type:	Routine done by local agency
Eval Notes:	Not reported
Eval Division:	Kern County Env Health Services Department
Eval Program:	HMRRP
Eval Source:	CERS,
Eval General Type:	Compliance Evaluation Inspection
Eval Date:	06-28-2016
Violations Found:	Yes
Eval Type:	Routine done by local agency
Eval Notes:	Not reported
Eval Division:	Kern County Env Health Services Department
Eval Program:	HW
Eval Source:	CERS,
Eval General Type:	Compliance Evaluation Inspection
Eval Date:	06-12-2019
Violations Found:	No
Eval Type:	Routine done by local agency
Eval Notes:	Not reported
Eval Division:	Kern County Env Health Services Department
Eval Program:	APSA
Eval Source:	CERS,
Eval General Type:	Compliance Evaluation Inspection
Eval Date:	06-12-2019
Violations Found:	No
Eval Type:	Routine done by local agency
Eval Notes:	1:All inventory items will need to be updated by unchecking all Obsolete Federal Hazard Categories and checking the appropriate new Federal Hazard Categories. That information can be found in Section 2 of the updated Safety Data Sheets (SDS). Waqar Rustam 661-862-8628 rustamw@kerncounty.com 2:Please add the CUPA 24 hour spill notification/emergency response phone number to the Emergency Response/Contingency Plan. The phone number is 661-549-9927. The Emergency Response/Contingency Plan is missing information for the Regional Water Quality Control Board [Central Valley 559-445-5116 or Lahontan (East Kern) 760-241-6583]. The Emergency Response/Contingency Plan is missing information for Nearest Medical Facility/Hospital (please ensure this facility is capable of handling emergencies). Please discard the old plan, upload the new/corrected plan, and resubmit with all other elements once all corrections have been made. Please make corrections and resubmit within 30 days. [Truncated]
Eval Division:	Kern County Env Health Services Department
Eval Program:	HMRRP
Eval Source:	CERS,
Eval General Type:	Compliance Evaluation Inspection
Eval Date:	06-28-2016
Violations Found:	Yes
Eval Type:	Routine done by local agency

Map ID
Direction
Distance
Elevation

MAP FINDINGS

Site

Database(s)

EDR ID Number
EPA ID Number

K C AIRPORTS DEPT (Continued)

S121777831

Eval Notes: Not reported
Eval Division: Kern County Env Health Services Department
Eval Program: APSA
Eval Source: CERS,

Enforcement Action:

Site ID: 40841
Site Name: K C AIRPORTS DEPT
Site Address: 3021 HANGER WAY 200
Site City: BAKERSFIELD
Site Zip: 93308
Enf Action Date: 03-23-2016
Enf Action Type: Notice of Violation (Unified Program)
Enf Action Description: Notice of Violation Issued by the Inspector at the Time of Inspection
Enf Action Notes: Not reported
Enf Action Division: Kern County Env Health Services Department
Enf Action Program: HMRRP
Enf Action Source: CERS,

Affiliation:

Affiliation Type Desc: Facility Mailing Address
Entity Name: Mailing Address
Entity Title: Not reported
Affiliation Address: 3701 WINGS WAY, SUITE 300
Affiliation City: BAKERSFIELD
Affiliation State: CA
Affiliation Country: Not reported
Affiliation Zip: 93308
Affiliation Phone: ,

Affiliation Type Desc: Legal Owner
Entity Name: KERN COUNTY AIRPORTS DEPT
Entity Title: Not reported
Affiliation Address: 3701 WINGS WAY #300
Affiliation City: BAKERSFIELD
Affiliation State: CA
Affiliation Country: United States
Affiliation Zip: 93308
Affiliation Phone: (661) 391-1800,

Affiliation Type Desc: Document Preparer
Entity Name: Tim Schaub Schlager
Entity Title: Not reported
Affiliation Address: Not reported
Affiliation City: Not reported
Affiliation State: Not reported
Affiliation Country: Not reported
Affiliation Zip: Not reported
Affiliation Phone: ,

Affiliation Type Desc: Operator
Entity Name: Kern County Airports Department
Entity Title: Not reported
Affiliation Address: Not reported
Affiliation City: Not reported
Affiliation State: Not reported

Map ID
Direction
Distance
Elevation

MAP FINDINGS

Site

Database(s)

EDR ID Number
EPA ID Number

K C AIRPORTS DEPT (Continued)

S121777831

Affiliation Country: Not reported
Affiliation Zip: Not reported
Affiliation Phone: (661) 391-1800,

Affiliation Type Desc: Identification Signer
Entity Name: George Gause
Entity Title: Maintenance Sup.
Affiliation Address: Not reported
Affiliation City: Not reported
Affiliation State: Not reported
Affiliation Country: Not reported
Affiliation Zip: Not reported
Affiliation Phone: ,

Affiliation Type Desc: Parent Corporation
Entity Name: K C AIRPORTS DEPT
Entity Title: Not reported
Affiliation Address: Not reported
Affiliation City: Not reported
Affiliation State: Not reported
Affiliation Country: Not reported
Affiliation Zip: Not reported
Affiliation Phone: ,

Affiliation Type Desc: CUPA District
Entity Name: Kern County Environmental Health Services Departme
Entity Title: Not reported
Affiliation Address: 2700 M Street, Suite 300
Affiliation City: Bakersfield
Affiliation State: CA
Affiliation Country: Not reported
Affiliation Zip: 93301-2370
Affiliation Phone: (661) 862-8740,

Affiliation Type Desc: Environmental Contact
Entity Name: Ron Brewster
Entity Title: Not reported
Affiliation Address: 3701 Wings Way Suite 300
Affiliation City: Bakersfield
Affiliation State: CA
Affiliation Country: Not reported
Affiliation Zip: 9308
Affiliation Phone: ,

C8
WNW
< 1/8
0.010 mi.
52 ft.

COUNTY OF KERN DEPT OF AIRPORTS
3021 HANGER WAY
BAKERSFIELD, CA 93308
Site 5 of 7 in cluster C

RCRA NonGen / NLR 1024810321
CAL000289104

Relative:
Higher
Actual:
528 ft.

RCRA NonGen / NLR:
Date Form Received by Agency:
Handler Name:
Handler Address:
Handler City,State,Zip:
EPA ID:
Contact Name:

20041215
COUNTY OF KERN DEPT OF AIRPORTS
3021 HANGER WAY
BAKERSFIELD, CA 93308-0000
CAL000289104
GEORGE GAUSE SUPERVISOR

Map ID
Direction
Distance
Elevation

MAP FINDINGS

Site

Database(s)

EDR ID Number
EPA ID Number

COUNTY OF KERN DEPT OF AIRPORTS (Continued)

1024810321

Contact Address:	3701 WINGS WAY STE 300
Contact City,State,Zip:	BAKERSFIELD, CA 93308
Contact Telephone:	661-817-3160
Contact Fax:	661-391-1801
Contact Email:	GAUSEGEO@KERNCOUNTY.COM
Contact Title:	Not reported
EPA Region:	09
Land Type:	Not reported
Federal Waste Generator Description:	Not a generator, verified
Non-Notifier:	Not reported
Biennial Report Cycle:	Not reported
Accessibility:	Not reported
Active Site Indicator:	Handler Activities
State District Owner:	Not reported
State District:	Not reported
Mailing Address:	3701 WINGS WAY STE 300
Mailing City,State,Zip:	BAKERSFIELD, CA 93308-7026
Owner Name:	KERN COUNTY DEPARTMENT OF AIRPORTS
Owner Type:	Other
Operator Name:	GEORGE GAUSE SUPERVISOR
Operator Type:	Other
Short-Term Generator Activity:	No
Importer Activity:	No
Mixed Waste Generator:	No
Transporter Activity:	No
Transfer Facility Activity:	No
Recycler Activity with Storage:	No
Small Quantity On-Site Burner Exemption:	No
Smelting Melting and Refining Furnace Exemption:	No
Underground Injection Control:	No
Off-Site Waste Receipt:	No
Universal Waste Indicator:	Yes
Universal Waste Destination Facility:	Yes
Federal Universal Waste:	No
Active Site Fed-Reg Treatment Storage and Disposal Facility:	Not reported
Active Site Converter Treatment storage and Disposal Facility:	Not reported
Active Site State-Reg Treatment Storage and Disposal Facility:	Not reported
Active Site State-Reg Handler:	---
Federal Facility Indicator:	Not reported
Hazardous Secondary Material Indicator:	N
Sub-Part K Indicator:	Not reported
Commercial TSD Indicator:	No
Treatment Storage and Disposal Type:	Not reported
2018 GPRA Permit Baseline:	Not on the Baseline
2018 GPRA Renewals Baseline:	Not on the Baseline
Permit Renewals Workload Universe:	Not reported
Permit Workload Universe:	Not reported
Permit Progress Universe:	Not reported
Post-Closure Workload Universe:	Not reported
Closure Workload Universe:	Not reported
202 GPRA Corrective Action Baseline:	No
Corrective Action Workload Universe:	No
Subject to Corrective Action Universe:	No
Non-TSDFs Where RCRA CA has Been Imposed Universe:	No
TSDFs Potentially Subject to CA Under 3004 (u)/(v) Universe:	No
TSDFs Only Subject to CA under Discretionary Auth Universe:	No
Corrective Action Priority Ranking:	No NCAPS ranking

Map ID
Direction
Distance
Elevation

MAP FINDINGS

Site

Database(s)

EDR ID Number
EPA ID Number

COUNTY OF KERN DEPT OF AIRPORTS (Continued)

1024810321

Environmental Control Indicator:	No
Institutional Control Indicator:	No
Human Exposure Controls Indicator:	N/A
Groundwater Controls Indicator:	N/A
Operating TSDU Universe:	Not reported
Full Enforcement Universe:	Not reported
Significant Non-Complier Universe:	No
Unaddressed Significant Non-Complier Universe:	No
Addressed Significant Non-Complier Universe:	No
Significant Non-Complier With a Compliance Schedule Universe:	No
Financial Assurance Required:	Not reported
Handler Date of Last Change:	20180905
Recognized Trader-Importer:	No
Recognized Trader-Exporter:	No
Importer of Spent Lead Acid Batteries:	No
Exporter of Spent Lead Acid Batteries:	No
Recycler Activity Without Storage:	No
Manifest Broker:	No
Sub-Part P Indicator:	No

Handler - Owner Operator:

Owner/Operator Indicator:	Owner
Owner/Operator Name:	KERN COUNTY DEPARTMENT OF AIRPORTS
Legal Status:	Other
Date Became Current:	Not reported
Date Ended Current:	Not reported
Owner/Operator Address:	3701 WINGS WAY STE 300
Owner/Operator City,State,Zip:	BAKERSFIELD, CA 93308-7026
Owner/Operator Telephone:	661-391-1800
Owner/Operator Telephone Ext:	Not reported
Owner/Operator Fax:	Not reported
Owner/Operator Email:	Not reported

Owner/Operator Indicator:	Operator
Owner/Operator Name:	GEORGE GAUSE SUPERVISOR
Legal Status:	Other
Date Became Current:	Not reported
Date Ended Current:	Not reported
Owner/Operator Address:	3701 WINGS WAY STE 300
Owner/Operator City,State,Zip:	BAKERSFIELD, CA 93308
Owner/Operator Telephone:	661-817-3160
Owner/Operator Telephone Ext:	Not reported
Owner/Operator Fax:	Not reported
Owner/Operator Email:	Not reported

Historic Generators:

Receive Date:	20041215
Handler Name:	COUNTY OF KERN DEPT OF AIRPORTS
Federal Waste Generator Description:	Not a generator, verified
State District Owner:	Not reported
Large Quantity Handler of Universal Waste:	No
Recognized Trader Importer:	No
Recognized Trader Exporter:	No
Spent Lead Acid Battery Importer:	No
Spent Lead Acid Battery Exporter:	No

Map ID
Direction
Distance
Elevation

MAP FINDINGS

Site

Database(s)

EDR ID Number
EPA ID Number

COUNTY OF KERN DEPT OF AIRPORTS (Continued)

1024810321

Current Record: Yes
Non Storage Recycler Activity: Not reported
Electronic Manifest Broker: Not reported

List of NAICS Codes and Descriptions:

NAICS Code: 56172
NAICS Description: JANITORIAL SERVICES

Facility Has Received Notices of Violations:

Violations: No Violations Found

Evaluation Action Summary:

Evaluations: No Evaluations Found

C9
WNW
< 1/8
0.010 mi.
52 ft.

MEADOWS FIELD YARD
3021 HANGAR WAY
BAKERSFIELD, CA 93308

SWEEPS UST
HIST UST
CA FID UST

S101620555
N/A

Site 6 of 7 in cluster C

Relative:
Higher
Actual:
528 ft.

SWEEPS UST:

Name: MEADOWS FIELD YARD
Address: 3021 HANGAR WAY
City: BAKERSFIELD
Status: Active
Comp Number: 36783
Number: 9
Board Of Equalization: Not reported
Referral Date: 02-20-92
Action Date: 02-20-92
Created Date: 09-30-89
Owner Tank Id: 1
SWRCB Tank Id: 15-021-036783-000001
Tank Status: A
Capacity: 1000
Active Date: 07-01-85
Tank Use: M.V. FUEL
STG: P
Content: DIESEL
Number Of Tanks: 3

Name: MEADOWS FIELD YARD
Address: 3021 HANGAR WAY
City: BAKERSFIELD
Status: Active
Comp Number: 36783
Number: 9
Board Of Equalization: Not reported
Referral Date: 02-20-92
Action Date: 02-20-92
Created Date: 09-30-89
Owner Tank Id: 2
SWRCB Tank Id: 15-021-036783-000002
Tank Status: A
Capacity: 500

Map ID
Direction
Distance
Elevation

MAP FINDINGS

Site

Database(s)

EDR ID Number
EPA ID Number

MEADOWS FIELD YARD (Continued)

S101620555

Active Date: 07-01-85
Tank Use: M.V. FUEL
STG: P
Content: LEADED
Number Of Tanks: Not reported

Name: MEADOWS FIELD YARD
Address: 3021 HANGAR WAY
City: BAKERSFIELD
Status: Active
Comp Number: 36783
Number: 9
Board Of Equalization: Not reported
Referral Date: 02-20-92
Action Date: 02-20-92
Created Date: 09-30-89
Owner Tank Id: 3
SWRCB Tank Id: 15-021-036783-000003
Tank Status: A
Capacity: 1000
Active Date: 07-01-85
Tank Use: M.V. FUEL
STG: P
Content: REG UNLEADED
Number Of Tanks: Not reported

HIST UST:

Name: MEADOWS FIELD YARD
Address: 3021 HANGAR WAY
City,State,Zip: BAKERSFIELD, CA 93308
File Number: 00024B5B
URL: <http://geotracker.waterboards.ca.gov/ustpdfs/pdf/00024B5B.pdf>
Region: Not reported
Facility ID: Not reported
Facility Type: Not reported
Other Type: Not reported
Contact Name: Not reported
Telephone: Not reported
Owner Name: Not reported
Owner Address: Not reported
Owner City,St,Zip: Not reported
Total Tanks: Not reported

Tank Num: Not reported
Container Num: Not reported
Year Installed: Not reported
Tank Capacity: Not reported
Tank Used for: Not reported
Type of Fuel: Not reported
Container Construction Thickness: Not reported
Leak Detection: Not reported

Click here for Geo Tracker PDF:

CA FID UST:

Facility ID: 15005429

Map ID
Direction
Distance
Elevation

MAP FINDINGS

Site

Database(s)

EDR ID Number
EPA ID Number

MEADOWS FIELD YARD (Continued)

S101620555

Regulated By: UTNKA
Regulated ID: 00036783
Cortese Code: Not reported
SIC Code: Not reported
Facility Phone: 8053937990
Mail To: Not reported
Mailing Address: 1401 SKYWAY DR
Mailing Address 2: Not reported
Mailing City,St,Zip: BAKERSFIELD 93308
Contact: Not reported
Contact Phone: Not reported
DUNS Number: Not reported
NPDES Number: Not reported
EPA ID: Not reported
Comments: Not reported
Status: Active

**C10
WNW
< 1/8
0.010 mi.
52 ft.**

**K C AIRPORTS DEPT
3021 HANGER WAY 200
BAKERSFIELD, CA 93308**

Site 7 of 7 in cluster C

**UST U004224897
N/A**

**Relative:
Higher
Actual:
528 ft.**

KERN CO. UST:

Name: K C AIRPORTS DEPT
Address: 3021 HANGER WAY 200
City: BAKERSFIELD
Region: Kern
Facility ID: FA0000659
CERSID: 10231420
Owner Id: Not reported
Owner Name: Not reported

Tank Num: 010013
Tank Capacity: 500
Common Name: Not reported
Description: REGULAR UNLEADED
Number of Compartments: Not reported
Install Date: 01/01/1956
Date of Closure: 12/10/1998
Billing Status: Inactive, non-billable
Mailing Address: 3701 WINGS WAY, SUITE 300
Mailing Address (care of): Kern County Airports Department
Mailing City/State/Zip: BAKERSFIELD, CA 93308

Tank Num: 010013
Tank Capacity: 550
Common Name: Not reported
Description: DIESEL
Number of Compartments: Not reported
Install Date: 01/01/1956
Date of Closure: 10/10/1997
Billing Status: Inactive, non-billable
Mailing Address: 3701 WINGS WAY, SUITE 300
Mailing Address (care of): Kern County Airports Department
Mailing City/State/Zip: BAKERSFIELD, CA 93308

Map ID
Direction
Distance
Elevation

MAP FINDINGS

Site

Database(s)

EDR ID Number
EPA ID Number

K C AIRPORTS DEPT (Continued)

U004224897

Tank Num: 010013
Tank Capacity: 1,000
Common Name: Not reported
Description: DIESEL
Number of Compartments: Not reported
Install Date: 01/01/1956
Date of Closure: 12/10/1998
Billing Status: Inactive, non-billable
Mailing Address: 3701 WINGS WAY, SUITE 300
Mailing Address (care of): Kern County Airports Department
Mailing City/State/Zip: BAKERSFIELD, CA 93308

Tank Num: 010013
Tank Capacity: 1,000
Common Name: Not reported
Description: REGULAR UNLEADED
Number of Compartments: Not reported
Install Date: 01/01/1956
Date of Closure: 12/10/1998
Billing Status: Inactive, non-billable
Mailing Address: 3701 WINGS WAY, SUITE 300
Mailing Address (care of): Kern County Airports Department
Mailing City/State/Zip: BAKERSFIELD, CA 93308

**D11
SW
< 1/8
0.033 mi.
174 ft.**

**CG REPROGRAPHICS
2651 HANGAR WAY
BAKERSFIELD, CA 93308**

**RCRA-SQG
FINDS
ECHO**

**1000686540
CAD983638602**

Site 1 of 9 in cluster D

**Relative:
Lower
Actual:
506 ft.**

RCRA-SQG:

Date Form Received by Agency: 19920320
Handler Name: CG REPROGRAPHICS
Handler Address: 2651 HANGAR WAY
Handler City,State,Zip: BAKERSFIELD, CA 93308-1619
EPA ID: CAD983638602
Contact Name: FRED CAUGHELL
Contact Address: 2651 HANGAR WAY
Contact City,State,Zip: BAKERSFIELD, CA 93308-1619
Contact Telephone: 805-393-0204
Contact Fax: Not reported
Contact Email: Not reported
Contact Title: Not reported
EPA Region: 09
Land Type: County
Federal Waste Generator Description: Small Quantity Generator
Non-Notifier: Not reported
Biennial Report Cycle: Not reported
Accessibility: Not reported
Active Site Indicator: Handler Activities
State District Owner: Not reported
State District: Not reported
Mailing Address: HANGAR WAY
Mailing City,State,Zip: BAKERSFIELD, CA 93308-1619
Owner Name: FRED CAUGHELL
Owner Type: Private
Operator Name: Not reported

Map ID
Direction
Distance
Elevation

MAP FINDINGS

Site

Database(s)

EDR ID Number
EPA ID Number

CG REPROGRAPHICS (Continued)

1000686540

Operator Type:	Not reported
Short-Term Generator Activity:	No
Importer Activity:	No
Mixed Waste Generator:	No
Transporter Activity:	No
Transfer Facility Activity:	No
Recycler Activity with Storage:	No
Small Quantity On-Site Burner Exemption:	No
Smelting Melting and Refining Furnace Exemption:	No
Underground Injection Control:	No
Off-Site Waste Receipt:	No
Universal Waste Indicator:	No
Universal Waste Destination Facility:	No
Federal Universal Waste:	No
Active Site Fed-Reg Treatment Storage and Disposal Facility:	Not reported
Active Site Converter Treatment storage and Disposal Facility:	Not reported
Active Site State-Reg Treatment Storage and Disposal Facility:	Not reported
Active Site State-Reg Handler:	---
Federal Facility Indicator:	Not reported
Hazardous Secondary Material Indicator:	NN
Sub-Part K Indicator:	Not reported
Commercial TSD Indicator:	No
Treatment Storage and Disposal Type:	Not reported
2018 GPRA Permit Baseline:	Not on the Baseline
2018 GPRA Renewals Baseline:	Not on the Baseline
Permit Renewals Workload Universe:	Not reported
Permit Workload Universe:	Not reported
Permit Progress Universe:	Not reported
Post-Closure Workload Universe:	Not reported
Closure Workload Universe:	Not reported
202 GPRA Corrective Action Baseline:	No
Corrective Action Workload Universe:	No
Subject to Corrective Action Universe:	No
Non-TSDFs Where RCRA CA has Been Imposed Universe:	No
TSDFs Potentially Subject to CA Under 3004 (u)/(v) Universe:	No
TSDFs Only Subject to CA under Discretionary Auth Universe:	No
Corrective Action Priority Ranking:	No NCAPS ranking
Environmental Control Indicator:	No
Institutional Control Indicator:	No
Human Exposure Controls Indicator:	N/A
Groundwater Controls Indicator:	N/A
Operating TSDF Universe:	Not reported
Full Enforcement Universe:	Not reported
Significant Non-Complier Universe:	No
Unaddressed Significant Non-Complier Universe:	No
Addressed Significant Non-Complier Universe:	No
Significant Non-Complier With a Compliance Schedule Universe:	No
Financial Assurance Required:	Not reported
Handler Date of Last Change:	20000915
Recognized Trader-Importer:	No
Recognized Trader-Exporter:	No
Importer of Spent Lead Acid Batteries:	No
Exporter of Spent Lead Acid Batteries:	No
Recycler Activity Without Storage:	Not reported
Manifest Broker:	Not reported
Sub-Part P Indicator:	No

Map ID
Direction
Distance
Elevation

MAP FINDINGS

Site

Database(s)

EDR ID Number
EPA ID Number

CG REPROGRAPHICS (Continued)

1000686540

Handler - Owner Operator:

Owner/Operator Indicator:	Owner
Owner/Operator Name:	FRED CAUGHELL
Legal Status:	Private
Date Became Current:	Not reported
Date Ended Current:	Not reported
Owner/Operator Address:	2651 HANGAR WAY
Owner/Operator City,State,Zip:	BAKERSFIELD, CA 93308-1619
Owner/Operator Telephone:	805-393-0204
Owner/Operator Telephone Ext:	Not reported
Owner/Operator Fax:	Not reported
Owner/Operator Email:	Not reported

Historic Generators:

Receive Date:	19920320
Handler Name:	CG REPROGRAPHICS
Federal Waste Generator Description:	Small Quantity Generator
State District Owner:	Not reported
Large Quantity Handler of Universal Waste:	No
Recognized Trader Importer:	No
Recognized Trader Exporter:	No
Spent Lead Acid Battery Importer:	No
Spent Lead Acid Battery Exporter:	No
Current Record:	Yes
Non Storage Recycler Activity:	Not reported
Electronic Manifest Broker:	Not reported

List of NAICS Codes and Descriptions:

NAICS Codes:	No NAICS Codes Found
--------------	----------------------

Facility Has Received Notices of Violations:

Violations:	No Violations Found
-------------	---------------------

Evaluation Action Summary:

Evaluations:	No Evaluations Found
--------------	----------------------

FINDS:

Registry ID:	110002877888
--------------	--------------

[Click Here for FRS Facility Detail Report:](#)

Environmental Interest/Information System:

RCRAInfo is a national information system that supports the Resource Conservation and Recovery Act (RCRA) program through the tracking of events and activities related to facilities that generate, transport, and treat, store, or dispose of hazardous waste. RCRAInfo allows RCRA program staff to track the notification, permit, compliance, and corrective action activities required under RCRA.

[Click this hyperlink](#) while viewing on your computer to access additional FINDS: detail in the EDR Site Report.

ECHO:

Envid:	1000686540
--------	------------

Map ID
Direction
Distance
Elevation

MAP FINDINGS

Site

Database(s)

EDR ID Number
EPA ID Number

CG REPROGRAPHICS (Continued)

1000686540

Registry ID: 110002877888
DFR URL: <http://echo.epa.gov/detailed-facility-report?fid=110002877888>
Name: CG REPROGRAPHICS
Address: 2651 HANGAR WAY
City,State,Zip: BAKERSFIELD, CA 93308

**D12
SW
< 1/8
0.039 mi.
207 ft.**

**AVIS RENT A CAR
2620 HANGAR WAY
BAKERSFIELD, CA 93308**

SWEEPS UST

**U003981528
N/A**

Site 2 of 9 in cluster D

**Relative:
Lower**

SWEEPS UST:

**Actual:
505 ft.**

Name: AVIS RENT A CAR
Address: 2620 HANGAR WAY
City: BAKERSFIELD
Status: Active
Comp Number: 5786
Number: 9
Board Of Equalization: Not reported
Referral Date: 07-01-92
Action Date: 07-01-92
Created Date: 09-30-89
Owner Tank Id: ULJ0636791
SWRCB Tank Id: 15-000-005786-000001
Tank Status: A
Capacity: 12000
Active Date: 07-01-85
Tank Use: M.V. FUEL
STG: P
Content: REG UNLEADED
Number Of Tanks: 1

**D13
SW
< 1/8
0.039 mi.
207 ft.**

**AVIS RENT A CAR
2620 HANGAR
BAKERSFIELD, CA**

AST

**A100340151
N/A**

Site 3 of 9 in cluster D

**Relative:
Lower**

AST:

**Actual:
505 ft.**

Name: AVIS RENT A CAR
Address: 2620 HANGAR
City/Zip: BAKERSFIELD,
Certified Unified Program Agencies: Kern
Owner: AVIS RENT A CAR SYSTEM INC
Total Gallons: 2,500
CERSID: Not reported
Facility ID: Not reported
Business Name: Not reported
Phone: Not reported
Fax: Not reported
Mailing Address: Not reported
Mailing Address City: Not reported
Mailing Address State: Not reported
Mailing Address Zip Code: Not reported
Operator Name: Not reported

Map ID
Direction
Distance
Elevation

MAP FINDINGS

Site

Database(s)

EDR ID Number
EPA ID Number

AVIS RENT A CAR (Continued)

A100340151

Operator Phone: Not reported
Owner Phone: Not reported
Owner Mail Address: Not reported
Owner State: Not reported
Owner Zip Code: Not reported
Owner Country: Not reported
Property Owner Name: Not reported
Property Owner Phone: Not reported
Property Owner Mailing Address: Not reported
Property Owner City: Not reported
Property Owner Stat : Not reported
Property Owner Zip Code: Not reported
Property Owner Country: Not reported
EPAID: Not reported

D14
SW
< 1/8
0.039 mi.
207 ft.

AVIS RENT A CAR SYSTEM, LLC
2620 HANGAR WAY
BAKERSFIELD, CA 93308

CERS TANKS
CUPA Listings
CERS

S121737256
N/A

Site 4 of 9 in cluster D

Relative:
Lower

CERS TANKS:

Actual:
505 ft.

Name: AVIS RENT A CAR SYSTEM, LLC
Address: 2620 HANGAR WAY
City,State,Zip: BAKERSFIELD, CA 93308
Site ID: 10217
CERS ID: 10232656
CERS Description: Aboveground Petroleum Storage

KERN CO CUPA:

Facility ID: FA0001682
CERS ID: 10232656
Name: AVIS RENT A CAR SYSTEM, LLC
Address: 2620 HANGAR WAY
Address 2: Not reported
City,State,Zip: BAKERSFIELD, CA
Billing Status: Active, billable
Program Element: BUS PLAN SMALL LOW RISK 1 UNIT
Program Element Code: CB1T
HMIRRP Due Date: 8/31/2013
Current Inspection Date: 10/1/2024
Employee: Chikwe
Mailing Address: 800 East Washington Street
Mailing Address 2: Not reported
Mailing City: West Chester
Mailing State: PA
Mailing Zip: 19380

CERS:

Name: AVIS RENT A CAR SYSTEM, LLC
Address: 2620 HANGAR WAY
City,State,Zip: BAKERSFIELD, CA 93308
Site ID: 10217
CERS ID: 10232656
CERS Description: Chemical Storage Facilities

Violations:

Map ID
Direction
Distance
Elevation

MAP FINDINGS

Site

Database(s)

EDR ID Number
EPA ID Number

AVIS RENT A CAR SYSTEM, LLC (Continued)

S121737256

Site ID: 10217
Site Name: AVIS Rent a Car System, LLC
Violation Date: 11-02-2015
Citation: HSC 6.95 25508(a)(1) - California Health and Safety Code, Chapter 6.95, Section(s) 25508(a)(1)
Violation Description: Failure to establish and electronically submit an adequate training program in safety procedures in the event of a release or threatened release of a hazardous material.
Violation Notes: Returned to compliance on 05/06/2016. YOU HAVE UPLOADED CONTINGENCY PLAN INSTEAD OF EMPLOYEE TRAINING PLAN.IT ONLY LISTS THE CONTENTS OF EMPLOYEE TRAINING PLAN. UPLOAD EMPLOYEE TRAINING PLAN ON CERS. IF YOU DO NOT HAVE A PLAN, YOU MAY UTILIZE THE TEMPLATE AVAILABLE AT <http://kernpublichealth.com/hazardous-materials/cers-resources> RESUBMIT WITH ALL OTHER ELEMENTS ONCE ALL CORRECTIONS HAVE BEEN MADE.
Violation Division: Kern County Env Health Services Department
Violation Program: HMRRP
Violation Source: CERS,

Site ID: 10217
Site Name: AVIS Rent a Car System, LLC
Violation Date: 11-02-2015
Citation: HSC 6.95 25508(a)(1) - California Health and Safety Code, Chapter 6.95, Section(s) 25508(a)(1)
Violation Description: Failure to establish and electronically submit an adequate emergency response plan and procedures for a release or threatened release of a hazardous material.
Violation Notes: Returned to compliance on 05/06/2016. CORRECT CUPA PHONE NUMBER ON CONTINGENCY PLAN.(661-862-8740) PLEASE NOTIFY YOUR INSPECTOR WAQAR RUSTAM VIA EMAIL- rustamw@co.kern.ca.us ONCE THE INFORMATION HAS BEEN UPDATED ONTO CERS.
Violation Division: Kern County Env Health Services Department
Violation Program: HMRRP
Violation Source: CERS,

Site ID: 10217
Site Name: AVIS Rent a Car System, LLC
Violation Date: 11-02-2015
Citation: HSC 6.67 25270.4.5(a) - California Health and Safety Code, Chapter 6.67, Section(s) 25270.4.5(a)
Violation Description: Failure to prepare and implement a Spill Prevention Control and Countermeasure (SPCC) Plan .
Violation Notes: Returned to compliance on 10/13/2016. FACILITY FAILED TO PROVIDE AND IMPLEMENT SPCC PLAN. IMPLEMENT AND PREPARE SPCC PLAN. PLEASE SUBMIT A COPY OF SPCC PLAN TO YOUR INSPECTOR WAQAR RUSTAM VIA EMAIL- rustamw@co.kern.ca.us .
Violation Division: Kern County Env Health Services Department
Violation Program: APSA
Violation Source: CERS,

Site ID: 10217
Site Name: AVIS Rent a Car System, LLC
Violation Date: 11-02-2015
Citation: HSC 6.95 25508(a)(1) - California Health and Safety Code, Chapter 6.95, Section(s) 25508(a)(1)
Violation Description: Failure to complete and electronically submit hazardous material inventory information for all reportable hazardous materials on site at or above reportable quantities.

Map ID
Direction
Distance
Elevation

MAP FINDINGS

Site

Database(s)

EDR ID Number
EPA ID Number

AVIS RENT A CAR SYSTEM, LLC (Continued)

S121737256

Violation Notes: Returned to compliance on 05/06/2016. ADD BLUE CORAL Hi-pH (CAR WASH), AQUA CLEAN (DEGREASER) TO YOUR HAZARDOUS MATERIALS INVENTORY. PLEASE NOTIFY YOUR INSPECTOR WAQAR RUSTAM VIA EMAIL- rustamw@co.kern.ca.us ONCE THE INFORMATION HAS BEEN UPDATED ONTO CERS.

Violation Division: Kern County Env Health Services Department

Violation Program: HMRRP

Violation Source: CERS,

Site ID: 10217

Site Name: AVIS Rent a Car System, LLC

Violation Date: 11-02-2015

Citation: HSC 6.67 25270.4.5(a) - California Health and Safety Code, Chapter 6.67, Section(s) 25270.4.5(a)

Violation Description: Failure to comply with all of the following requirements: 1. Failure to conduct inspections and tests in accordance with written procedures that you or a certifying engineer have developed for the facility. 2. Failure to sign written procedures and/or a record of inspections and/or customary business records by the appropriate supervisor or inspector. 3. Failure to keep written procedures and/or a record of inspections and/or customary business records with the plan. AND 4. Failure to maintain written procedures and/or a record of inspections and/or customary business records for three years.

Violation Notes: Returned to compliance on 10/13/2016. FACILITY FAILED TO CONDUCT INSPECTION. YOU ARE REQUIRED TO CONDUCT VISUAL INSPECTIONS ON ABOVE GROUND PETROLEUM TANK. MAINTAIN AN INSPECTION LOG AND SEND A COPY TO YOUR INSPECTOR WAQAR RUSTAM VIA EMAIL- rustamw@co.kern.ca.us

Violation Division: Kern County Env Health Services Department

Violation Program: APSA

Violation Source: CERS,

Evaluation:

Eval General Type: Compliance Evaluation Inspection

Eval Date: 10-22-2018

Violations Found: No

Eval Type: Routine done by local agency

Eval Notes: Not reported

Eval Division: Kern County Env Health Services Department

Eval Program: HMRRP

Eval Source: CERS,

Eval General Type: Compliance Evaluation Inspection

Eval Date: 10-22-2018

Violations Found: No

Eval Type: Routine done by local agency

Eval Notes: Not reported

Eval Division: Kern County Env Health Services Department

Eval Program: APSA

Eval Source: CERS,

Eval General Type: Compliance Evaluation Inspection

Eval Date: 11-02-2015

Violations Found: Yes

Eval Type: Routine done by local agency

Eval Notes: Not reported

Eval Division: Kern County Env Health Services Department

Eval Program: APSA

Eval Source: CERS,

Map ID
Direction
Distance
Elevation

MAP FINDINGS

Site

Database(s)

EDR ID Number
EPA ID Number

AVIS RENT A CAR SYSTEM, LLC (Continued)

S121737256

Eval General Type: Compliance Evaluation Inspection
Eval Date: 11-02-2015
Violations Found: Yes
Eval Type: Routine done by local agency
Eval Notes: Not reported
Eval Division: Kern County Env Health Services Department
Eval Program: HMRRP
Eval Source: CERS,

Affiliation:

Affiliation Type Desc: Document Preparer
Entity Name: Stantec Consulting Services Inc.
Entity Title: Not reported
Affiliation Address: Not reported
Affiliation City: Not reported
Affiliation State: Not reported
Affiliation Country: Not reported
Affiliation Zip: Not reported
Affiliation Phone: ,

Affiliation Type Desc: Environmental Contact
Entity Name: Joyce Rizzo
Entity Title: Not reported
Affiliation Address: 800 East Washington Street
Affiliation City: West Chester
Affiliation State: PA
Affiliation Country: Not reported
Affiliation Zip: 19380
Affiliation Phone: ,

Affiliation Type Desc: Identification Signer
Entity Name: Ronald A Robson
Entity Title: Regional Director Corp. Design and Construction
Affiliation Address: Not reported
Affiliation City: Not reported
Affiliation State: Not reported
Affiliation Country: Not reported
Affiliation Zip: Not reported
Affiliation Phone: ,

Affiliation Type Desc: CUPA District
Entity Name: Kern County Environmental Health Services Departme
Entity Title: Not reported
Affiliation Address: 2700 M Street, Suite 300
Affiliation City: Bakersfield
Affiliation State: CA
Affiliation Country: Not reported
Affiliation Zip: 93301-2370
Affiliation Phone: (661) 862-8740,

Affiliation Type Desc: Facility Mailing Address
Entity Name: Mailing Address
Entity Title: Not reported
Affiliation Address: 800 East Washington Street
Affiliation City: West Chester
Affiliation State: PA
Affiliation Country: Not reported

Map ID
Direction
Distance
Elevation

MAP FINDINGS

Site

Database(s)

EDR ID Number
EPA ID Number

AVIS RENT A CAR SYSTEM, LLC (Continued)

S121737256

Affiliation Zip: 19380
Affiliation Phone: ,

Affiliation Type Desc: Parent Corporation
Entity Name: Avis Budget Group, Inc.
Entity Title: Not reported
Affiliation Address: Not reported
Affiliation City: Not reported
Affiliation State: Not reported
Affiliation Country: Not reported
Affiliation Zip: Not reported
Affiliation Phone: ,

Affiliation Type Desc: Operator
Entity Name: Avis Rent A Car System, LLC
Entity Title: Not reported
Affiliation Address: Not reported
Affiliation City: Not reported
Affiliation State: Not reported
Affiliation Country: Not reported
Affiliation Zip: Not reported
Affiliation Phone: (610) 430-8151,

Affiliation Type Desc: Legal Owner
Entity Name: Avis Rent A Car System, LLC
Entity Title: Not reported
Affiliation Address: 6 Sylvan Way Dept. 29-C93-36
Affiliation City: Parsippany
Affiliation State: NJ
Affiliation Country: United States
Affiliation Zip: 07054
Affiliation Phone: (610) 430-8151,

D15
SW
< 1/8
0.039 mi.
207 ft.
Relative:
Lower
Actual:
505 ft.

AVIS RENT A CAR SYSTEMS.
2620 HANGER
BAKERSFIELD, CA 93308
Site 5 of 9 in cluster D

LUST
Cortese
HIST CORTESE
CERS

S103891893
N/A

LUST:
Name: AVIS RENT A CAR SYSTEMS, INC
Address: 2620 HANGER WAY
City,State,Zip: BAKERSFIELD, CA 93308
Lead Agency: KERN COUNTY
Case Type: LUST Cleanup Site
Geo Track: http://geotracker.waterboards.ca.gov/profile_report.asp?global_id=T0602900771
Global Id: T0602900771
Latitude: 35.4304275
Longitude: -119.0435668
Status: Completed - Case Closed
Status Date: 04/09/1999
Case Worker: WES
RB Case Number: 5T15000818
Local Agency: KERN COUNTY
File Location: Not reported
Local Case Number: 010004
Potential Media Affect: Soil

Map ID
Direction
Distance
Elevation

MAP FINDINGS

Site

Database(s)

EDR ID Number
EPA ID Number

AVIS RENT A CAR SYSTEMS. (Continued)

S103891893

Potential Contaminants of Concern: Gasoline
Site History: Not reported

LUST:

Global Id: T0602900771
Contact Type: Regional Board Caseworker
Contact Name: JOHN WHITING
Organization Name: CENTRAL VALLEY RWQCB (REGION 5F)
Address: 1685 E STREET
City: FRESNO
Email: john.whiting@waterboards.ca.gov
Phone Number: Not reported

Global Id: T0602900771
Contact Type: Local Agency Caseworker
Contact Name: WESLEY NICKS
Organization Name: KERN COUNTY
Address: 2700 M STREET, SUITE 300
City: BAKERSFIELD
Email: wesleyn@co.kern.ca.us
Phone Number: 6618628749

LUST:

Global Id: T0602900771
Action Type: ENFORCEMENT
Date: 06/25/2010
Action: Closure/No Further Action Letter

Global Id: T0602900771
Action Type: Other
Date: 03/10/1999
Action: Leak Discovery

Global Id: T0602900771
Action Type: Other
Date: 04/09/1999
Action: Leak Reported

Global Id: T0602900771
Action Type: Other
Date: 03/10/1999
Action: Leak Stopped

LUST:

Global Id: T0602900771
Status: Open - Case Begin Date
Status Date: 03/10/1999

Global Id: T0602900771
Status: Completed - Case Closed
Status Date: 04/09/1999

LUST REG 5:

Name: AVIS RENT A CAR SYSTEMS, INC
Address: 2620 HANGER WAY

Map ID
Direction
Distance
Elevation

MAP FINDINGS

Site

Database(s)

EDR ID Number
EPA ID Number

AVIS RENT A CAR SYSTEMS. (Continued)

S103891893

City: BAKERSFIELD
Region: 5
Status: Case Closed
Case Number: 5T15000818
Case Type: Soil only
Substance: GASOLINE
Staff Initials: JDW
Lead Agency: Local
Program: LUST
MTBE Code: N/A

CORTESE:

Name: AVIS RENT A CAR SYSTEMS, INC
Address: 2620 HANGER WAY
City,State,Zip: BAKERSFIELD, CA 93308
Region: CORTESE
Envirostor Id: Not reported
Global ID: T0602900771
Site/Facility Type: LUST CLEANUP SITE
Cleanup Status: COMPLETED - CASE CLOSED
Status Date: Not reported
Site Code: Not reported
Latitude: Not reported
Longitude: Not reported
Owner: Not reported
Enf Type: Not reported
Swat R: Not reported
Flag: active
Order No: Not reported
Waste Discharge System No: Not reported
Effective Date: Not reported
Region 2: Not reported
WID Id: Not reported
Solid Waste Id No: Not reported
Waste Management Uit Name: Not reported
File Name: Active Open

HIST CORTESE:

edr_fname: AVIS RENT A CAR SYSTEMS.
edr_fadd1: 2620 HANGER
City,State,Zip: BAKERSFIELD, CA 93308
Region: CORTESE
Facility County Code: 15
Reg By: LTNKA
Reg Id: 5T15000818

CERS:

Name: AVIS RENT A CAR SYSTEMS, INC
Address: 2620 HANGER WAY
City,State,Zip: BAKERSFIELD, CA 93308
Site ID: 187178
CERS ID: T0602900771
CERS Description: Leaking Underground Storage Tank Cleanup Site

Affiliation:

Affiliation Type Desc: Regional Board Caseworker

Map ID
Direction
Distance
Elevation

MAP FINDINGS

Site

Database(s)

EDR ID Number
EPA ID Number

AVIS RENT A CAR SYSTEMS. (Continued)

S103891893

Entity Name: JOHN WHITING - CENTRAL VALLEY RWQCB (REGION 5F)
Entity Title: Not reported
Affiliation Address: 1685 E STREET
Affiliation City: FRESNO
Affiliation State: CA
Affiliation Country: Not reported
Affiliation Zip: Not reported
Affiliation Phone: ,

Affiliation Type Desc: Local Agency Caseworker
Entity Name: WESLEY NICKS - KERN COUNTY
Entity Title: Not reported
Affiliation Address: 2700 M STREET, SUITE 300
Affiliation City: BAKERSFIELD
Affiliation State: CA
Affiliation Country: Not reported
Affiliation Zip: Not reported
Affiliation Phone: 6618628749,

D16
SW
< 1/8
0.039 mi.
207 ft.

AVIS RENT A CAR
2620 HANGER WAY
BAKERSFIELD, CA 93308

Site 6 of 9 in cluster D

HIST UST **U001584551**
N/A

Relative:
Lower
Actual:
505 ft.

HIST UST:
Name: AVIS RENT A CAR
Address: 2620 HANGER WAY
City,State,Zip: BAKERSFIELD, CA 93308
File Number: Not reported
URL: Not reported
Region: STATE
Facility ID: 00000005786
Facility Type: Other
Other Type: CAR RENTAL
Contact Name: I. VOGEL
Telephone: 8053936727
Owner Name: GRAND RENT A CAR CORP.
Owner Address: 9841 AIRPORT BLVD. SUITE 200
Owner City,St,Zip: LOS ANGELES, CA 90045
Total Tanks: 0001

Tank Num: 001
Container Num: ULJ0636791
Year Installed: 1983
Tank Capacity: 00012000
Tank Used for: PRODUCT
Type of Fuel: UNLEADED
Container Construction Thickness: 1/4
Leak Detection: None

Map ID
Direction
Distance
Elevation

MAP FINDINGS

Site

Database(s)

EDR ID Number
EPA ID Number

D17
SW
< 1/8
0.039 mi.
207 ft.
AVIS RENT A CAR SYSTEM, LLC
2620 HANGAR WAY
BAKERSFIELD, CA 93308
Site 7 of 9 in cluster D

AST **A100417407**
N/A

Relative:
Lower

AST:

Actual:
505 ft.

Name: AVIS RENT A CAR SYSTEM, LLC
Address: 2620 HANGAR WAY
City/Zip: BAKERSFIELD,93308
Certified Unified Program Agencies: Not reported
Owner: AVIS Rent a Car System, LLC
Total Gallons: Not reported
CERSID: 10232656
Facility ID: FA0001682
Business Name: Avis Budget Group, Inc.
Phone: (661) 392-4160
Fax: 661-399-4736
Mailing Address: 6 Sylvan Way Dept. 29-C93-36
Mailing Address City: Parsippany
Mailing Address State: NJ
Mailing Address Zip Code: 7054
Operator Name: AVIS Rent a Car System, LLC
Operator Phone: 310-344-3808
Owner Phone: 973-496-3467
Owner Mail Address: 6 Sylvan Way Dept. 29-C93-36
Owner State: NJ
Owner Zip Code: 7054
Owner Country: United States
Property Owner Name: Not reported
Property Owner Phone: Not reported
Property Owner Mailing Address: Not reported
Property Owner City: Not reported
Property Owner Stat : Not reported
Property Owner Zip Code: Not reported
Property Owner Country: Not reported
EPAID: Not reported

D18
SW
< 1/8
0.039 mi.
207 ft.
AVIS RENT A CAR SYSTEM, LLC
2620 HANGAR WAY
BAKERSFIELD, CA 93308
Site 8 of 9 in cluster D

UST **U004248676**
N/A

Relative:
Lower

KERN CO. UST:

Actual:
505 ft.

Name: AVIS RENT A CAR SYSTEM, LLC
Address: 2620 HANGAR WAY
City: BAKERSFIELD
Region: Kern
Facility ID: FA0001682
CERSID: 10232656
Owner Id: Not reported
Owner Name: Not reported

Tank Num: 010004
Tank Capacity: 12,000
Common Name: Not reported
Description: REGULAR UNLEADED
Number of Compartments: Not reported
Install Date: 01/01/1983

Map ID
Direction
Distance
Elevation

MAP FINDINGS

Site

Database(s)

EDR ID Number
EPA ID Number

AVIS RENT A CAR SYSTEM, LLC (Continued)

U004248676

Date of Closure: 03/10/1999
Billing Status: Inactive, non-billable
Mailing Address: 6 Sylvan Way Dept. 29-C93-36
Mailing Address (care of): AVIS Rent a Car System, LLC
Mailing City/State/Zip: Parsippany, CA 93308

D19
SW
< 1/8
0.039 mi.
207 ft.

AVIS RENT A CAR
2620 HANGAR WAY
BAKERSFIELD, CA 93308

HIST UST
CA FID UST

S101630049
N/A

Site 9 of 9 in cluster D

Relative:
Lower

HIST UST:

Actual:
505 ft.

Name: AVIS RENT A CAR
Address: 2620 HANGAR WAY
City,State,Zip: BAKERSFIELD, CA 93308
File Number: 00024968
URL: <http://geotracker.waterboards.ca.gov/ustpdfs/pdf/00024968.pdf>
Region: Not reported
Facility ID: Not reported
Facility Type: Not reported
Other Type: Not reported
Contact Name: Not reported
Telephone: Not reported
Owner Name: Not reported
Owner Address: Not reported
Owner City,St,Zip: Not reported
Total Tanks: Not reported

Tank Num: Not reported
Container Num: Not reported
Year Installed: Not reported
Tank Capacity: Not reported
Tank Used for: Not reported
Type of Fuel: Not reported
Container Construction Thickness: Not reported
Leak Detection: Not reported

Click here for Geo Tracker PDF:

CA FID UST:

Facility ID: 15005332
Regulated By: UTNKA
Regulated ID: 00005786
Cortese Code: Not reported
SIC Code: Not reported
Facility Phone: 8053936727
Mail To: Not reported
Mailing Address: 2620 HANGAR WAY
Mailing Address 2: Not reported
Mailing City,St,Zip: BAKERSFIELD 93308
Contact: Not reported
Contact Phone: Not reported
DUNs Number: Not reported
NPDES Number: Not reported
EPA ID: Not reported
Comments: Not reported

Map ID
Direction
Distance
Elevation

MAP FINDINGS

Site

Database(s)

EDR ID Number
EPA ID Number

AVIS RENT A CAR (Continued)

S101630049

Status: Active

B20
WSW
< 1/8
0.043 mi.
227 ft.

MERCURY AIR CENTER INC
1550 SKYWAY
BAKERSFIELD, CA

Site 2 of 10 in cluster B

AST **U004113638**
N/A

Relative:
Lower

Actual:
509 ft.

AST:
Name: MERCURY AIR CENTER INC
Address: 1550 SKYWAY
City/Zip: BAKERSFIELD,
Certified Unified Program Agencies: Kern
Owner: ATLANTIC AVIATION
Total Gallons: 64,000
CERSID: Not reported
Facility ID: Not reported
Business Name: Not reported
Phone: Not reported
Fax: Not reported
Mailing Address: Not reported
Mailing Address City: Not reported
Mailing Address State: Not reported
Mailing Address Zip Code: Not reported
Operator Name: Not reported
Operator Phone: Not reported
Owner Phone: Not reported
Owner Mail Address: Not reported
Owner State: Not reported
Owner Zip Code: Not reported
Owner Country: Not reported
Property Owner Name: Not reported
Property Owner Phone: Not reported
Property Owner Mailing Address: Not reported
Property Owner City: Not reported
Property Owner Stat : Not reported
Property Owner Zip Code: Not reported
Property Owner Country: Not reported
EPAID: Not reported

B21
WSW
< 1/8
0.043 mi.
227 ft.

K C AIR
1550 SKYWAY DR
BAKERSFIELD, CA 93308

Site 3 of 10 in cluster B

CA FID UST **S101582279**
N/A

Relative:
Lower

Actual:
509 ft.

CA FID UST:
Facility ID: 15000411
Regulated By: UTNKA
Regulated ID: Not reported
Cortese Code: Not reported
SIC Code: Not reported
Facility Phone: 8053998211
Mail To: Not reported
Mailing Address: 1550 SKYWAY DR
Mailing Address 2: Not reported

Map ID
Direction
Distance
Elevation

MAP FINDINGS

Site

Database(s)

EDR ID Number
EPA ID Number

K C AIR (Continued)

S101582279

Mailing City,St,Zip: BAKERSFIELD 93308
Contact: Not reported
Contact Phone: Not reported
DUNs Number: Not reported
NPDES Number: Not reported
EPA ID: Not reported
Comments: Not reported
Status: Active

B22
WSW
< 1/8
0.043 mi.
227 ft.

MERCURY AIR CENTER, INC.
1550 SKYWAY DR
BAKERSFIELD, CA
Site 4 of 10 in cluster B

UST U004111490
N/A

Relative:
Lower

KERN CO. UST:
Name: MERCURY AVIATION
Address: 1550 SKYWAY DR
City: BAKERSFIELD
Region: Kern
Facility ID: Not reported
CERSID: Not reported
Owner Id: 010036
Owner Name: MERCURY AIR GROUP, INC.

Actual:
509 ft.

Tank Num: 1
Tank Capacity: 0
Common Name: Not reported
Description: Not reported
Number of Compartments: Not reported
Install Date: Not reported
Date of Closure: Not reported
Billing Status: Not reported
Mailing Address: Not reported
Mailing Address (care of): Not reported
Mailing City/State/Zip: Not reported

Tank Num: 6
Tank Capacity: 12000
Common Name: AVIATION FUEL
Description: Not reported
Number of Compartments: Not reported
Install Date: Not reported
Date of Closure: Not reported
Billing Status: Not reported
Mailing Address: Not reported
Mailing Address (care of): Not reported
Mailing City/State/Zip: Not reported

Tank Num: 7
Tank Capacity: 12000
Common Name: DIESEL
Description: Not reported
Number of Compartments: Not reported
Install Date: Not reported
Date of Closure: Not reported

Map ID
Direction
Distance
Elevation

MAP FINDINGS

Site

Database(s)

EDR ID Number
EPA ID Number

MERCURY AIR CENTER, INC. (Continued)

U004111490

Billing Status: Not reported
Mailing Address: Not reported
Mailing Address (care of): Not reported
Mailing City/State/Zip: Not reported

Tank Num: 8
Tank Capacity: 12000
Common Name: UNLEADED
Description: Not reported
Number of Compartments: Not reported
Install Date: Not reported
Date of Closure: Not reported
Billing Status: Not reported
Mailing Address: Not reported
Mailing Address (care of): Not reported
Mailing City/State/Zip: Not reported

B23
WSW
< 1/8
0.043 mi.
227 ft.

MERCURY AIR CENTERS -DBA ATLANTIC BFL
1550 SKYWAY DR
BAKERSFIELD, CA 93308

AST A100422338
N/A

Site 5 of 10 in cluster B

Relative:
Lower

Actual:
509 ft.

AST:

Name: MERCURY AIR CENTERS -DBA ATLANTIC BFL
Address: 1550 SKYWAY DR
City/Zip: BAKERSFIELD,93308
Certified Unified Program Agencies: Not reported
Owner: Atlantic Aviation
Total Gallons: Not reported
CERSID: 10155853
Facility ID: Not reported
Business Name: Atlantic Aviation FBO Inc.
Phone: 661-391-4900
Fax: 661-393-7890
Mailing Address: 1550 Sky Way Drive
Mailing Address City: Bakersfield
Mailing Address State: CA
Mailing Address Zip Code: 93308
Operator Name: Mercury Air Centers-DBA Atlantic BFL
Operator Phone: 661-333-2776
Owner Phone: 408-582-4223
Owner Mail Address: 6652 Pinecrest Dr. Suite 300
Owner State: TX
Owner Zip Code: 75024
Owner Country: United States
Property Owner Name: County of Kern
Property Owner Phone: Not reported
Property Owner Mailing Address: Not reported
Property Owner City: Not reported
Property Owner Stat : Not reported
Property Owner Zip Code: Not reported
Property Owner Country: United States
EPAID: CAL000282455

Map ID
Direction
Distance
Elevation

MAP FINDINGS

Site

Database(s)

EDR ID Number
EPA ID Number

B24
WSW
< 1/8
0.043 mi.
227 ft.
K C AIR
1550 SKYWAY DR 3
BAKERSFIELD, CA 93308
Site 6 of 10 in cluster B

EDR Hist Auto **1021943614**
N/A

Relative: EDR Hist Auto
Lower

Actual: 509 ft.	Year:	Name:	Type:
	1989	MEADOW FUEL SERVICE INC	Gasoline Service Stations, NEC
	1990	K C AIR	Gasoline Service Stations, NEC
	1991	K C AIR	Gasoline Service Stations, NEC
	1992	K C AIR	Gasoline Service Stations, NEC
	1993	K C AIR	Gasoline Service Stations, NEC
	1994	K C AIR	Gasoline Service Stations, NEC

B25
WSW
< 1/8
0.043 mi.
227 ft.
MERCURY AIR CENTERS -DBA ATLANTIC BFL
1550 SKYWAY DR
BAKERSFIELD, CA 93308
Site 7 of 10 in cluster B

UST **U004224917**
N/A

Relative: KERN CO. UST:
Lower

Actual: 509 ft.	Name:	MERCURY AIR CENTERS -DBA ATLANTIC BFL
	Address:	1550 SKYWAY DR
	City:	BAKERSFIELD
	Region:	Kern
	Facility ID:	FA0002324
	CERSID:	10155853
	Owner Id:	Not reported
	Owner Name:	Not reported

Tank Num:	1
Tank Capacity:	12,000
Common Name:	Not reported
Description:	AVIATION GAS
Number of Compartments:	Not reported
Install Date:	01/01/1970
Date of Closure:	12/27/2012
Billing Status:	Inactive, non-billable
Mailing Address:	1550 Sky Way Drive
Mailing Address (care of):	Mercury Air Centers-DBA Atlantic BFL
Mailing City/State/Zip:	Bakersfield, CA 93308

Tank Num:	2
Tank Capacity:	12,000
Common Name:	Not reported
Description:	REGULAR UNLEADED
Number of Compartments:	Not reported
Install Date:	01/01/1970
Date of Closure:	12/27/2012
Billing Status:	Inactive, non-billable
Mailing Address:	1550 Sky Way Drive
Mailing Address (care of):	Mercury Air Centers-DBA Atlantic BFL
Mailing City/State/Zip:	Bakersfield, CA 93308

Tank Num:	3
Tank Capacity:	12,000

Map ID
Direction
Distance
Elevation

MAP FINDINGS

Site

Database(s)

EDR ID Number
EPA ID Number

MERCURY AIR CENTERS -DBA ATLANTIC BFL (Continued)

U004224917

Common Name: Not reported
Description: DIESEL
Number of Compartments: Not reported
Install Date: 01/01/1970
Date of Closure: 12/27/2012
Billing Status: Inactive, non-billable
Mailing Address: 1550 Sky Way Drive
Mailing Address (care of): Mercury Air Centers-DBA Atlantic BFL
Mailing City/State/Zip: Bakersfield, CA 93308

Tank Num: A
Tank Capacity: 12,000
Common Name: Not reported
Description: AVIATION GAS
Number of Compartments: Not reported
Install Date: 01/01/1970
Date of Closure: 02/25/1999
Billing Status: Inactive, non-billable
Mailing Address: 1550 Sky Way Drive
Mailing Address (care of): Mercury Air Centers-DBA Atlantic BFL
Mailing City/State/Zip: Bakersfield, CA 93308

Tank Num: B
Tank Capacity: 12,000
Common Name: Not reported
Description: AVIATION GAS
Number of Compartments: Not reported
Install Date: 01/01/1970
Date of Closure: 02/25/1999
Billing Status: Inactive, non-billable
Mailing Address: 1550 Sky Way Drive
Mailing Address (care of): Mercury Air Centers-DBA Atlantic BFL
Mailing City/State/Zip: Bakersfield, CA 93308

Tank Num: C
Tank Capacity: 20,000
Common Name: Not reported
Description: JET FUEL
Number of Compartments: Not reported
Install Date: 01/01/1970
Date of Closure: 02/25/1999
Billing Status: Inactive, non-billable
Mailing Address: 1550 Sky Way Drive
Mailing Address (care of): Mercury Air Centers-DBA Atlantic BFL
Mailing City/State/Zip: Bakersfield, CA 93308

Tank Num: D
Tank Capacity: 20,000
Common Name: Not reported
Description: JET FUEL
Number of Compartments: Not reported
Install Date: 01/01/1970
Date of Closure: 02/25/1999

Map ID
Direction
Distance
Elevation

MAP FINDINGS

Site

Database(s)

EDR ID Number
EPA ID Number

MERCURY AIR CENTERS -DBA ATLANTIC BFL (Continued)

U004224917

Billing Status: Inactive, non-billable
Mailing Address: 1550 Sky Way Drive
Mailing Address (care of): Mercury Air Centers-DBA Atlantic BFL
Mailing City/State/Zip: Bakersfield, CA 93308

Tank Num: E
Tank Capacity: 5,000
Common Name: Not reported
Description: JET FUEL
Number of Compartments: Not reported
Install Date: 01/01/1970
Date of Closure: 02/25/1999
Billing Status: Inactive, non-billable
Mailing Address: 1550 Sky Way Drive
Mailing Address (care of): Mercury Air Centers-DBA Atlantic BFL
Mailing City/State/Zip: Bakersfield, CA 93308

B26
WSW
< 1/8
0.043 mi.
227 ft.

MERCURY AIR CENTERS -DBA ATLANTIC BFL
1550 SKYWAY DR
BAKERSFIELD, CA 93308

CERS HAZ WASTE
CERS TANKS
CUPA Listings
CERS

S121786553
N/A

Site 8 of 10 in cluster B

Relative:
Lower

CERS HAZ WASTE:

Actual:
509 ft.

Name: MERCURY AIR CENTERS -DBA ATLANTIC BFL
Address: 1550 SKYWAY DR
City,State,Zip: BAKERSFIELD, CA 93308
Site ID: 48088
CERS ID: 10155853
CERS Description: Hazardous Waste Generator

CERS TANKS:

Name: MERCURY AIR CENTERS -DBA ATLANTIC BFL
Address: 1550 SKYWAY DR
City,State,Zip: BAKERSFIELD, CA 93308
Site ID: 48088
CERS ID: 10155853
CERS Description: Aboveground Petroleum Storage

KERN CO CUPA:

Facility ID: FA0002324
CERS ID: 10155853
Name: MERCURY AIR CENTERS -DBA ATLANTIC BFL
Address: 1550 SKYWAY DR
Address 2: Not reported
City,State,Zip: BAKERSFIELD, CA
Billing Status: Active, billable
Program Element: BUS PLAN LARGE LOW RISK 2-5 UNITS
Program Element Code: CB6T
HMIRRP Due Date: 8/31/2013
Current Inspection Date: 11/1/2023
Employee: Chikwe
Mailing Address: 1550 Sky Way Drive
Mailing Address 2: Not reported
Mailing City: Bakersfield
Mailing State: CA

Map ID
Direction
Distance
Elevation

MAP FINDINGS

Site

Database(s)

EDR ID Number
EPA ID Number

MERCURY AIR CENTERS -DBA ATLANTIC BFL (Continued)

S121786553

Mailing Zip: 93308

CERS:

Name: MERCURY AIR CENTERS -DBA ATLANTIC BFL
Address: 1550 SKYWAY DR
City,State,Zip: BAKERSFIELD, CA 93308
Site ID: 48088
CERS ID: 10155853
CERS Description: Chemical Storage Facilities

Violations:

Site ID: 48088
Site Name: Mercury Air Centers -DBA Atlantic BFL
Violation Date: 02-26-2021
Citation: 22 CCR 12 66262.34(f) - California Code of Regulations, Title 22, Chapter 12, Section(s) 66262.34(f)
Violation Description: Failure to properly label hazardous waste accumulation containers and portable tanks with the following requirements: "Hazardous Waste", name and address of the generator, physical and chemical characteristics of the Hazardous Waste, and starting accumulation date.
Violation Notes: Returned to compliance on 02/26/2021. OBSERVATION: Observed unlabeled drums of Used Oil and Used Fuel Filters and multiple hazardous waste containers lacking the accumulation start date. All containers of hazardous waste must be labeled properly. CORRECTIVE ACTION: Label all containers holding hazardous waste with the following information: "Hazardous Waste", name and address of the generator, physical and chemical characteristics of the hazardous waste, and starting accumulation date. Drums containing used oil must also be marked with the words "USED OIL"; drums containing used oil filters must also be marked with the words "USED OIL FILTERS." Corrected on site.
Violation Division: Kern County Env Health Services Department
Violation Program: HW
Violation Source: CERS,

Site ID: 48088
Site Name: Mercury Air Centers -DBA Atlantic BFL
Violation Date: 10-03-2013
Citation: HSC 6.95 25504(c) - California Health and Safety Code, Chapter 6.95, Section(s) 25504(c)
Violation Description: Failure to include an adequate training program in the business plan, which is reasonable and appropriate for the size of the business and the nature of the hazardous material handled.
Violation Notes: Returned to compliance on 11/04/2013. OBSERVATION: There is no Employee Training Plan submitted onto CERS. CORRECTIVE ACTION: Upload an adequate Employee Training Plan onto CERS.
Violation Division: Kern County Env Health Services Department
Violation Program: HMRRP
Violation Source: CERS,

Site ID: 48088
Site Name: Mercury Air Centers -DBA Atlantic BFL
Violation Date: 03-23-2016
Citation: HSC 6.95 25508(d) - California Health and Safety Code, Chapter 6.95, Section(s) 25508(d)
Violation Description: Failure to complete and/or electronically submit a business plan when storing/handling a hazardous material at or above reportable

Map ID
Direction
Distance
Elevation

MAP FINDINGS

Site

Database(s)

EDR ID Number
EPA ID Number

MERCURY AIR CENTERS -DBA ATLANTIC BFL (Continued)

S121786553

Violation Notes: quantities.
Returned to compliance on 04/08/2016. Facility did not submit their 2015 annual HMBP in CERS. Sent a reminder notice on February 18, 2016 and did not comply by provided deadline of March 18, 2016. Current deadline is April 8, 2016 or will pursue Administrative Enforcement Order and office hearing for non-compliance.

Violation Division: Kern County Env Health Services Department
Violation Program: HMRRP
Violation Source: CERS,

Site ID: 48088
Site Name: Mercury Air Centers -DBA Atlantic BFL
Violation Date: 02-26-2021
Citation: HSC 6.95 25508.1(a)-(f) - California Health and Safety Code, Chapter 6.95, Section(s) 25508.1(a)-(f)

Violation Description: Failure to electronically update business plan within 30 days of any one of the following events: A 100 percent or more increase in the quantity of a previously disclosed material. Any handling of a previously undisclosed hazardous materials at or above reportable quantities. A change of business address, business ownership, or business name. A substantial change in the handler's operations that requires modification to any portion of the business plan.

Violation Notes: Returned to compliance on 07/11/2021. OBSERVATION: The "Primary Emergency Contact", "Secondary Emergency Contact", "Environmental Contact", and "Billing Contact" on the Business Owner/Operator Identification page in the California Environmental Reporting System (CERS) are no longer accurate. The person listed for the "Primary Emergency Contact", "Environmental Contact" and "Billing Contact" has not been with the company for over 30 days. The storage location of the drum of Prist- High Flash (FSII) is reported incorrectly in the "Hazardous Materials Inventory"; the drum was relocated to another area on site over 30 days ago. CORRECTIVE ACTION: Please make the following corrections to CERS and resubmit: 1) Correct the "Primary Emergency Contact" on the Business Owner/Operator Identification page; 2) Correct the "Secondary Emergency Contact" on the Business Owner/Operator Identification page; 3) Correct the "Environmental Contact" on the Business Owner/Operator Identification page; 4) Correct the [Truncated]

Violation Division: Kern County Env Health Services Department
Violation Program: HMRRP
Violation Source: CERS,

Site ID: 48088
Site Name: Mercury Air Centers -DBA Atlantic BFL
Violation Date: 10-03-2013
Citation: HSC 6.95 25504(a) - California Health and Safety Code, Chapter 6.95, Section(s) 25504(a)

Violation Description: Failure to complete and/or submit hazardous material inventory forms for all reportable hazardous materials on site.

Violation Notes: Returned to compliance on 11/04/2013. OBSERVATION: The hazardous materials inventory on the California Environmental Reporting System (CERS) is incomplete. CORRECTIVE ACTION: Make the following changes to the hazardous materials inventory on CERS: 1. Please change the max daily amount of Jet A from 23,800 gallons to 47,600 gallons. 2. Please add: a) used absorbent (110 gallons) b) waste flammable liquid (165 gallons) c) waste oil (165 gallons) d) used oil filters (one 55 gallon drum - report in pounds) e) used antifreeze (55 gallons) f) used fuel

Map ID
Direction
Distance
Elevation

MAP FINDINGS

Site

Database(s)

EDR ID Number
EPA ID Number

MERCURY AIR CENTERS -DBA ATLANTIC BFL (Continued)

S121786553

filters (over three 55-gallon drums - report in pounds) g) oil/water mixture in oil/water separator in fuel farm (2000 gallons).
Violation Division: Kern County Env Health Services Department
Violation Program: HMRRP
Violation Source: CERS,

Site ID: 48088
Site Name: Mercury Air Centers -DBA Atlantic BFL
Violation Date: 10-03-2013
Citation: 22 CCR 12 66262.34(d) - California Code of Regulations, Title 22, Chapter 12, Section(s) 66262.34(d)
Violation Description: Failure to dispose of hazardous waste within 180 days (or 270 if waste is transported over 200 miles) for the generator who generates less than 1000 kilogram per month, but more than 100 kilograms per month.
Violation Notes: Returned to compliance on 10/31/2013. OBSERVATION: Hazardous waste has accumulated for more than 180 days. The last manifest from Cole's was dated: May 3, 2012. CORRECTIVE ACTION: Contact an authorized hazardous waste hauler to dispose of the hazardous waste. Email the manifest from your authorized hazardous waste hauler to: yimr@co.kern.ca.us.

Violation Division: Kern County Env Health Services Department
Violation Program: HW
Violation Source: CERS,

Evaluation:
Eval General Type: Compliance Evaluation Inspection
Eval Date: 02-26-2021
Violations Found: No
Eval Type: Routine done by local agency
Eval Notes: Reminder: The Spill Prevention, Control, and Countermeasure (SPCC) Plan must be amended within 6 months of a change in contacts, design, construction, operation, or maintenance which affects the facility's discharge potential (ie the addition or removal of containers that qualify under the Aboveground Petroleum Storage Act (APSA) program). _
Eval Division: Kern County Env Health Services Department
Eval Program: APSA
Eval Source: CERS,

Eval General Type: Compliance Evaluation Inspection
Eval Date: 02-26-2021
Violations Found: Yes
Eval Type: Routine done by local agency
Eval Notes: Reminder: The annual Hazardous Materials Business Plan must be reviewed and certified/submitted in the California Environmental Reporting System (CERS) between January 1st and March 1st of each year. _
Eval Division: Kern County Env Health Services Department
Eval Program: HMRRP
Eval Source: CERS,

Eval General Type: Compliance Evaluation Inspection
Eval Date: 10-03-2013
Violations Found: No
Eval Type: Routine done by local agency
Eval Notes: For any questions, please contact Raymond Yim at: 661-862-8766
Eval Division: Kern County Env Health Services Department
Eval Program: APSA
Eval Source: CERS,

Map ID
Direction
Distance
Elevation

MAP FINDINGS

Site

Database(s)

EDR ID Number
EPA ID Number

MERCURY AIR CENTERS -DBA ATLANTIC BFL (Continued)

S121786553

Eval General Type:	Compliance Evaluation Inspection
Eval Date:	10-03-2013
Violations Found:	Yes
Eval Type:	Routine done by local agency
Eval Notes:	All violations shall be abated within 30 days. Once violations are abated, please sign, date and submit the correction certificate at the end of this inspection report. This signed document may be submitted by FAX at: 661-862-8701 or email to: yimr@co.kern.ca.us. For any questions, please contact Raymond Yim at: 661-862-8766
Eval Division:	Kern County Env Health Services Department
Eval Program:	HW
Eval Source:	CERS,
Eval General Type:	Compliance Evaluation Inspection
Eval Date:	10-11-2016
Violations Found:	No
Eval Type:	Routine done by local agency
Eval Notes:	Not reported
Eval Division:	Kern County Env Health Services Department
Eval Program:	APSA
Eval Source:	CERS,
Eval General Type:	Compliance Evaluation Inspection
Eval Date:	10-11-2016
Violations Found:	No
Eval Type:	Routine done by local agency
Eval Notes:	Not reported
Eval Division:	Kern County Env Health Services Department
Eval Program:	HW
Eval Source:	CERS,
Eval General Type:	Compliance Evaluation Inspection
Eval Date:	02-26-2021
Violations Found:	Yes
Eval Type:	Routine done by local agency
Eval Notes:	Not reported
Eval Division:	Kern County Env Health Services Department
Eval Program:	HW
Eval Source:	CERS,
Eval General Type:	Compliance Evaluation Inspection
Eval Date:	10-03-2013
Violations Found:	Yes
Eval Type:	Routine done by local agency
Eval Notes:	All violations shall be abated within 30 days. Once violations are abated, please sign, date and submit the correction certificate at the end of this inspection report. This signed document may be submitted by FAX at: 661-862-8701 or email to: yimr@co.kern.ca.us. For any questions, please contact Raymond Yim at: 661-862-8766
Eval Division:	Kern County Env Health Services Department
Eval Program:	HMRRP
Eval Source:	CERS,
Eval General Type:	Compliance Evaluation Inspection
Eval Date:	10-11-2016
Violations Found:	No
Eval Type:	Routine done by local agency

Map ID
Direction
Distance
Elevation

MAP FINDINGS

Site

Database(s)

EDR ID Number
EPA ID Number

MERCURY AIR CENTERS -DBA ATLANTIC BFL (Continued)

S121786553

Eval Notes: Not reported
Eval Division: Kern County Env Health Services Department
Eval Program: HMRRP
Eval Source: CERS,

Eval General Type: Other/Unknown
Eval Date: 03-23-2016
Violations Found: Yes
Eval Type: Other, not routine, done by local agency
Eval Notes: Not reported
Eval Division: Kern County Env Health Services Department
Eval Program: HMRRP
Eval Source: CERS,

Enforcement Action:

Site ID: 48088
Site Name: Mercury Air Centers -DBA Atlantic BFL
Site Address: 1550 SKYWAY DR
Site City: BAKERSFIELD
Site Zip: 93308
Enf Action Date: 03-23-2016
Enf Action Type: Notice of Violation (Unified Program)
Enf Action Description: Notice of Violation Issued by the Inspector at the Time of Inspection
Enf Action Notes: Not reported
Enf Action Division: Kern County Env Health Services Department
Enf Action Program: HMRRP
Enf Action Source: CERS,

Site ID: 48088
Site Name: Mercury Air Centers -DBA Atlantic BFL
Site Address: 1550 SKYWAY DR
Site City: BAKERSFIELD
Site Zip: 93308
Enf Action Date: 10-03-2013
Enf Action Type: Notice of Violation (Unified Program)
Enf Action Description: Notice of Violation Issued by the Inspector at the Time of Inspection
Enf Action Notes: Not reported
Enf Action Division: Kern County Env Health Services Department
Enf Action Program: HMRRP
Enf Action Source: CERS,

Site ID: 48088
Site Name: Mercury Air Centers -DBA Atlantic BFL
Site Address: 1550 SKYWAY DR
Site City: BAKERSFIELD
Site Zip: 93308
Enf Action Date: 10-03-2013
Enf Action Type: Notice of Violation (Unified Program)
Enf Action Description: Notice of Violation Issued by the Inspector at the Time of Inspection
Enf Action Notes: Not reported
Enf Action Division: Kern County Env Health Services Department
Enf Action Program: HW
Enf Action Source: CERS,

Coordinates:

Site ID: 48088

Map ID
Direction
Distance
Elevation

MAP FINDINGS

Site

Database(s)

EDR ID Number
EPA ID Number

MERCURY AIR CENTERS -DBA ATLANTIC BFL (Continued)

S121786553

Facility Name: Mercury Air Centers -DBA Atlantic BFL
Env Int Type Code: HWG
Program ID: 10155853
Coord Name: Not reported
Ref Point Type Desc: Center of a facility or station.,
Latitude: 35.430390
Longitude: -119.044670

Affiliation:

Affiliation Type Desc: Document Preparer
Entity Name: Carlos Tellez
Entity Title: Not reported
Affiliation Address: Not reported
Affiliation City: Not reported
Affiliation State: Not reported
Affiliation Country: Not reported
Affiliation Zip: Not reported
Affiliation Phone: ,

Affiliation Type Desc: Environmental Contact
Entity Name: Nicholas Hantz
Entity Title: Not reported
Affiliation Address: 1550 Skyway Drive
Affiliation City: Bakersfield
Affiliation State: CA
Affiliation Country: Not reported
Affiliation Zip: 93308
Affiliation Phone: ,

Affiliation Type Desc: Property Owner
Entity Name: County of Kern
Entity Title: Not reported
Affiliation Address: 3701 Wings Way Suite 300
Affiliation City: Bakersfield
Affiliation State: CA
Affiliation Country: United States
Affiliation Zip: 93308
Affiliation Phone: (661) 391-1817,

Affiliation Type Desc: Identification Signer
Entity Name: Carlos Tellez
Entity Title: Regional Risk Manager
Affiliation Address: Not reported
Affiliation City: Not reported
Affiliation State: Not reported
Affiliation Country: Not reported
Affiliation Zip: Not reported
Affiliation Phone: ,

Affiliation Type Desc: Legal Owner
Entity Name: Atlantic Aviation-FBO Services LLC.
Entity Title: Not reported
Affiliation Address: 5201 Tennyson Parkway
Affiliation City: Plano
Affiliation State: TX
Affiliation Country: United States
Affiliation Zip: 75024

Map ID
Direction
Distance
Elevation

MAP FINDINGS

Site

Database(s)

EDR ID Number
EPA ID Number

MERCURY AIR CENTERS -DBA ATLANTIC BFL (Continued)

S121786553

Affiliation Phone: (408) 582-4223,

Affiliation Type Desc: Parent Corporation
Entity Name: Atlantic Aviation FBO Inc.
Entity Title: Not reported
Affiliation Address: Not reported
Affiliation City: Not reported
Affiliation State: Not reported
Affiliation Country: Not reported
Affiliation Zip: Not reported
Affiliation Phone: ,

Affiliation Type Desc: Facility Mailing Address
Entity Name: Mailing Address
Entity Title: Not reported
Affiliation Address: 1550 Sky Way Drive
Affiliation City: Bakersfield
Affiliation State: CA
Affiliation Country: Not reported
Affiliation Zip: 93308
Affiliation Phone: ,

Affiliation Type Desc: CUPA District
Entity Name: Kern County Environmental Health Services Departme
Entity Title: Not reported
Affiliation Address: 2700 M Street, Suite 300
Affiliation City: Bakersfield
Affiliation State: CA
Affiliation Country: Not reported
Affiliation Zip: 93301-2370
Affiliation Phone: (661) 862-8740,

Affiliation Type Desc: Operator
Entity Name: Mercury Air Centers-DBA Atlantic BFL
Entity Title: Not reported
Affiliation Address: Not reported
Affiliation City: Not reported
Affiliation State: Not reported
Affiliation Country: Not reported
Affiliation Zip: Not reported
Affiliation Phone: (661) 391-4900,

B27
WSW
< 1/8
0.043 mi.
227 ft.

ATLANTIC AVIATION INC
1550 SKYWAY DR MEADOWS FIELD
BAKERSFIELD, CA 93308

RCRA NonGen / NLR 1024808951
CAL000282455

Site 9 of 10 in cluster B

Relative:
Lower
Actual:
509 ft.

RCRA NonGen / NLR: 20040524
Date Form Received by Agency:
Handler Name: ATLANTIC AVIATION INC
Handler Address: 1550 SKYWAY DR MEADOWS FIELD
Handler City,State,Zip: BAKERSFIELD, CA 93308
EPA ID: CAL000282455
Contact Name: HEATHER FALLIS
Contact Address: 1550 SKYWAY DR
Contact City,State,Zip: BAKERSFIELD, CA 93308

Map ID
Direction
Distance
Elevation

MAP FINDINGS

Site

Database(s)

EDR ID Number
EPA ID Number

ATLANTIC AVIATION INC (Continued)

1024808951

Contact Telephone:	661-391-4900
Contact Fax:	661-393-7890
Contact Email:	HEATHER.FALLIS@ATLANTICAVIATION.COM
Contact Title:	Not reported
EPA Region:	09
Land Type:	Not reported
Federal Waste Generator Description:	Not a generator, verified
Non-Notifier:	Not reported
Biennial Report Cycle:	Not reported
Accessibility:	Not reported
Active Site Indicator:	Handler Activities
State District Owner:	Not reported
State District:	Not reported
Mailing Address:	1550 SKYWAY DR MEADOWS FIELD
Mailing City, State, Zip:	BAKERSFIELD, CA 93308-0000
Owner Name:	ANTLANTIC AVIATION INC
Owner Type:	Other
Operator Name:	HEATHER FALLIS
Operator Type:	Other
Short-Term Generator Activity:	No
Importer Activity:	No
Mixed Waste Generator:	No
Transporter Activity:	No
Transfer Facility Activity:	No
Recycler Activity with Storage:	No
Small Quantity On-Site Burner Exemption:	No
Smelting Melting and Refining Furnace Exemption:	No
Underground Injection Control:	No
Off-Site Waste Receipt:	No
Universal Waste Indicator:	Yes
Universal Waste Destination Facility:	Yes
Federal Universal Waste:	No
Active Site Fed-Reg Treatment Storage and Disposal Facility:	Not reported
Active Site Converter Treatment storage and Disposal Facility:	Not reported
Active Site State-Reg Treatment Storage and Disposal Facility:	Not reported
Active Site State-Reg Handler:	---
Federal Facility Indicator:	Not reported
Hazardous Secondary Material Indicator:	N
Sub-Part K Indicator:	Not reported
Commercial TSD Indicator:	No
Treatment Storage and Disposal Type:	Not reported
2018 GPRA Permit Baseline:	Not on the Baseline
2018 GPRA Renewals Baseline:	Not on the Baseline
Permit Renewals Workload Universe:	Not reported
Permit Workload Universe:	Not reported
Permit Progress Universe:	Not reported
Post-Closure Workload Universe:	Not reported
Closure Workload Universe:	Not reported
202 GPRA Corrective Action Baseline:	No
Corrective Action Workload Universe:	No
Subject to Corrective Action Universe:	No
Non-TSDFs Where RCRA CA has Been Imposed Universe:	No
TSDFs Potentially Subject to CA Under 3004 (u)/(v) Universe:	No
TSDFs Only Subject to CA under Discretionary Auth Universe:	No
Corrective Action Priority Ranking:	No NCAPS ranking
Environmental Control Indicator:	No
Institutional Control Indicator:	No

Map ID
Direction
Distance
Elevation

MAP FINDINGS

Site

Database(s)

EDR ID Number
EPA ID Number

ATLANTIC AVIATION INC (Continued)

1024808951

Human Exposure Controls Indicator:	N/A
Groundwater Controls Indicator:	N/A
Operating TSD Universe:	Not reported
Full Enforcement Universe:	Not reported
Significant Non-Complier Universe:	No
Unaddressed Significant Non-Complier Universe:	No
Addressed Significant Non-Complier Universe:	No
Significant Non-Complier With a Compliance Schedule Universe:	No
Financial Assurance Required:	Not reported
Handler Date of Last Change:	20180905
Recognized Trader-Importer:	No
Recognized Trader-Exporter:	No
Importer of Spent Lead Acid Batteries:	No
Exporter of Spent Lead Acid Batteries:	No
Recycler Activity Without Storage:	No
Manifest Broker:	No
Sub-Part P Indicator:	No

Handler - Owner Operator:

Owner/Operator Indicator:	Owner
Owner/Operator Name: ATLANTIC AVIATION INC	
Legal Status:	Other
Date Became Current:	Not reported
Date Ended Current:	Not reported
Owner/Operator Address:	1550 SKYWAY DR MEADOWS FIELD
Owner/Operator City,State,Zip:	BAKERSFIELD, CA 93308-0000
Owner/Operator Telephone:	661-391-4900
Owner/Operator Telephone Ext:	Not reported
Owner/Operator Fax:	Not reported
Owner/Operator Email:	Not reported

Owner/Operator Indicator:	Operator
Owner/Operator Name: HEATHER FALLIS	
Legal Status:	Other
Date Became Current:	Not reported
Date Ended Current:	Not reported
Owner/Operator Address:	1550 SKYWAY DR
Owner/Operator City,State,Zip:	BAKERSFIELD, CA 93308
Owner/Operator Telephone:	661-391-4900
Owner/Operator Telephone Ext:	Not reported
Owner/Operator Fax:	Not reported
Owner/Operator Email:	Not reported

Historic Generators:

Receive Date:	20040524
Handler Name: ATLANTIC AVIATION INC	
Federal Waste Generator Description:	Not a generator, verified
State District Owner:	Not reported
Large Quantity Handler of Universal Waste:	No
Recognized Trader Importer:	No
Recognized Trader Exporter:	No
Spent Lead Acid Battery Importer:	No
Spent Lead Acid Battery Exporter:	No
Current Record:	Yes
Non Storage Recycler Activity:	Not reported

Map ID
Direction
Distance
Elevation

MAP FINDINGS

Site

Database(s)

EDR ID Number
EPA ID Number

ATLANTIC AVIATION INC (Continued)

1024808951

Electronic Manifest Broker: Not reported

List of NAICS Codes and Descriptions:

NAICS Code: 42272
NAICS Description: PETROLEUM AND PETROLEUM PRODUCTS WHOLESALERS (EXCEPT BULK STATIONS AND TERMINALS)

NAICS Code: 56172
NAICS Description: JANITORIAL SERVICES

Facility Has Received Notices of Violations:

Violations: No Violations Found

Evaluation Action Summary:

Evaluations: No Evaluations Found

B28
WSW
< 1/8
0.043 mi.
227 ft.

K. C. AIR FUEL SERVICES
1550 SKYWAY
BAKERSFIELD, CA 93308

Site 10 of 10 in cluster B

LUST **S101295112**
Cortese **N/A**
EMI
HIST CORTESE
CERS

Relative:
Lower

Actual:
509 ft.

LUST:

Name: K. C. AIR FUEL SERVICES
Address: 1550 SKYWAY DR
City,State,Zip: BAKERSFIELD, CA 93308
Lead Agency: CENTRAL VALLEY RWQCB (REGION 5F)
Case Type: LUST Cleanup Site
Geo Track: http://geotracker.waterboards.ca.gov/profile_report.asp?global_id=T0602900527
Global Id: T0602900527
Latitude: 35.4331283
Longitude: -119.0522193
Status: Completed - Case Closed
Status Date: 04/04/2001
Case Worker: JDW
RB Case Number: 5T15000542
Local Agency: KERN COUNTY
File Location: Not reported
Local Case Number: Not reported
Potential Media Affect: Soil
Potential Contaminants of Concern: Gasoline
Site History: Not reported

LUST:

Global Id: T0602900527
Contact Type: Regional Board Caseworker
Contact Name: JOHN WHITING
Organization Name: CENTRAL VALLEY RWQCB (REGION 5F)
Address: 1685 E STREET
City: FRESNO
Email: john.whiting@waterboards.ca.gov
Phone Number: Not reported

Global Id: T0602900527
Contact Type: Local Agency Caseworker
Contact Name: WESLEY NICKS

Map ID
Direction
Distance
Elevation

MAP FINDINGS

Site

Database(s)

EDR ID Number
EPA ID Number

K. C. AIR FUEL SERVICES (Continued)

S101295112

Organization Name: KERN COUNTY
Address: 2700 M STREET, SUITE 300
City: BAKERSFIELD
Email: wesleyn@co.kern.ca.us
Phone Number: 6618628749

LUST:

Global Id: T0602900527
Action Type: Other
Date: 11/05/1992
Action: Leak Discovery

Global Id: T0602900527
Action Type: Other
Date: 11/05/1992
Action: Leak Reported

LUST:

Global Id: T0602900527
Status: Open - Case Begin Date
Status Date: 11/05/1992

Global Id: T0602900527
Status: Open - Site Assessment
Status Date: 11/06/1992

Global Id: T0602900527
Status: Completed - Case Closed
Status Date: 04/04/2001

LUST REG 5:

Name: K. C. AIR FUEL SERVICES
Address: 1550 SKYWAY DR
City: BAKERSFIELD
Region: 5
Status: Case Closed
Case Number: 5T15000542
Case Type: Soil only
Substance: GASOLINE
Staff Initials: JDW
Lead Agency: Regional
Program: LUST
MTBE Code: N/A

CORTESE:

Name: K. C. AIR FUEL SERVICES
Address: 1550 SKYWAY DR
City,State,Zip: BAKERSFIELD, CA 93308
Region: CORTESE
Envirostor Id: Not reported
Global ID: T0602900527
Site/Facility Type: LUST CLEANUP SITE
Cleanup Status: COMPLETED - CASE CLOSED
Status Date: Not reported

Map ID
Direction
Distance
Elevation

MAP FINDINGS

Site

Database(s)

EDR ID Number
EPA ID Number

K. C. AIR FUEL SERVICES (Continued)

S101295112

Site Code: Not reported
Latitude: Not reported
Longitude: Not reported
Owner: Not reported
Enf Type: Not reported
Swat R: Not reported
Flag: active
Order No: Not reported
Waste Discharge System No: Not reported
Effective Date: Not reported
Region 2: Not reported
WID Id: Not reported
Solid Waste Id No: Not reported
Waste Management Uit Name: Not reported
File Name: Active Open

EMI:

Name: MERCURY AIR CENTER - BAKERSFIELD INC
Address: 1550 SKYWAY DR
City,State,Zip: BAKERSFIELD, CA 93308
Year: 2006
County Code: 15
Air Basin: SJV
Facility ID: 1594
Air District Name: SJU
SIC Code: 5172
Air District Name: SAN JOAQUIN VALLEY UNIFIED APCD
Community Health Air Pollution Info System: Not reported
Consolidated Emission Reporting Rule: Not reported
Total Organic Hydrocarbon Gases Tons/Yr: 1.165987945039261349
Reactive Organic Gases Tons/Yr: 1.161371490206480605
Carbon Monoxide Emissions Tons/Yr: 0
NOX - Oxides of Nitrogen Tons/Yr: 0
SOX - Oxides of Sulphur Tons/Yr: 0
Particulate Matter Tons/Yr: 0
Part. Matter 10 Micrometers and Smlr Tons/Yr:0

Name: MERCURY AIR CENTER - BAKERSFIELD INC
Address: 1550 SKYWAY DR
City,State,Zip: BAKERSFIELD, CA 936310000
Year: 2007
County Code: 15
Air Basin: SJV
Facility ID: 1594
Air District Name: SJU
SIC Code: 5172
Air District Name: SAN JOAQUIN VALLEY UNIFIED APCD
Community Health Air Pollution Info System: Not reported
Consolidated Emission Reporting Rule: Not reported
Total Organic Hydrocarbon Gases Tons/Yr: .8853715700019652732
Reactive Organic Gases Tons/Yr: .881865332679748517
Carbon Monoxide Emissions Tons/Yr: 0
NOX - Oxides of Nitrogen Tons/Yr: 0
SOX - Oxides of Sulphur Tons/Yr: 0
Particulate Matter Tons/Yr: 0
Part. Matter 10 Micrometers and Smlr Tons/Yr:0

Map ID
Direction
Distance
Elevation

MAP FINDINGS

Site

Database(s)

EDR ID Number
EPA ID Number

K. C. AIR FUEL SERVICES (Continued)

S101295112

Name: MERCURY AIR CENTER - BAKERSFIELD INC
Address: 1550 SKYWAY DR
City,State,Zip: BAKERSFIELD, CA 93308
Year: 2008
County Code: 15
Air Basin: SJV
Facility ID: 1594
Air District Name: SJU
SIC Code: 5172
Air District Name: SAN JOAQUIN VALLEY UNIFIED APCD
Community Health Air Pollution Info System: Not reported
Consolidated Emission Reporting Rule: Not reported
Total Organic Hydrocarbon Gases Tons/Yr: 1.104621523513258089
Reactive Organic Gases Tons/Yr: 1.100250194161653091
Carbon Monoxide Emissions Tons/Yr: 0
NOX - Oxides of Nitrogen Tons/Yr: 0
SOX - Oxides of Sulphur Tons/Yr: 0
Particulate Matter Tons/Yr: 0
Part. Matter 10 Micrometers and Smlr Tons/Yr:0

Name: MERCURY AIR CENTER - BAKERSFIELD INC
Address: 1550 SKYWAY DR
City,State,Zip: BAKERSFIELD, CA 93308
Year: 2009
County Code: 15
Air Basin: SJV
Facility ID: 1594
Air District Name: SJU
SIC Code: 5172
Air District Name: SAN JOAQUIN VALLEY UNIFIED APCD
Community Health Air Pollution Info System: Not reported
Consolidated Emission Reporting Rule: Not reported
Total Organic Hydrocarbon Gases Tons/Yr: 0.294197406814734
Reactive Organic Gases Tons/Yr: 0.293034690874099
Carbon Monoxide Emissions Tons/Yr: 0
NOX - Oxides of Nitrogen Tons/Yr: 0
SOX - Oxides of Sulphur Tons/Yr: 0
Particulate Matter Tons/Yr: 0
Part. Matter 10 Micrometers and Smlr Tons/Yr:0

Name: MERCURY AIR CENTER - BAKERSFIELD INC
Address: 1550 SKYWAY DR
City,State,Zip: BAKERSFIELD, CA 93308
Year: 2010
County Code: 15
Air Basin: SJV
Facility ID: 1594
Air District Name: SJU
SIC Code: 5172
Air District Name: SAN JOAQUIN VALLEY UNIFIED APCD
Community Health Air Pollution Info System: Not reported
Consolidated Emission Reporting Rule: Not reported
Total Organic Hydrocarbon Gases Tons/Yr: 0.29424918894225399
Reactive Organic Gases Tons/Yr: 0.29308610600000001
Carbon Monoxide Emissions Tons/Yr: 0
NOX - Oxides of Nitrogen Tons/Yr: 0
SOX - Oxides of Sulphur Tons/Yr: 0

Map ID
Direction
Distance
Elevation

MAP FINDINGS

Site

Database(s)

EDR ID Number
EPA ID Number

K. C. AIR FUEL SERVICES (Continued)

S101295112

Particulate Matter Tons/Yr: 0
Part. Matter 10 Micrometers and Smllr Tons/Yr:0

Name: MERCURY AIR CENTER - BAKERSFIELD INC
Address: 1550 SKYWAY DR
City,State,Zip: BAKERSFIELD, CA 93308
Year: 2011
County Code: 15
Air Basin: SJV
Facility ID: 1594
Air District Name: SJU
SIC Code: 5172
Air District Name: SAN JOAQUIN VALLEY UNIFIED APCD
Community Health Air Pollution Info System: Not reported
Consolidated Emission Reporting Rule: Not reported
Total Organic Hydrocarbon Gases Tons/Yr: 0.20852295823
Reactive Organic Gases Tons/Yr: 0.20769891101
Carbon Monoxide Emissions Tons/Yr: 0
NOX - Oxides of Nitrogen Tons/Yr: 0
SOX - Oxides of Sulphur Tons/Yr: 0
Particulate Matter Tons/Yr: 0
Part. Matter 10 Micrometers and Smllr Tons/Yr:0

Name: MERCURY AIR CENTER - BAKERSFIELD INC
Address: 1550 SKYWAY DR
City,State,Zip: BAKERSFIELD, CA 93308
Year: 2012
County Code: 15
Air Basin: SJV
Facility ID: 1594
Air District Name: SJU
SIC Code: 5172
Air District Name: SAN JOAQUIN VALLEY UNIFIED APCD
Community Health Air Pollution Info System: Not reported
Consolidated Emission Reporting Rule: Not reported
Total Organic Hydrocarbon Gases Tons/Yr: 0.22748101226
Reactive Organic Gases Tons/Yr: 0.22658205457
Carbon Monoxide Emissions Tons/Yr: 0
NOX - Oxides of Nitrogen Tons/Yr: 0
SOX - Oxides of Sulphur Tons/Yr: 0
Particulate Matter Tons/Yr: 0
Part. Matter 10 Micrometers and Smllr Tons/Yr:0

Name: MERCURY AIR CENTER - BAKERSFIELD INC
Address: 1550 SKYWAY DR
City,State,Zip: BAKERSFIELD, CA 93308
Year: 2013
County Code: 15
Air Basin: SJV
Facility ID: 1594
Air District Name: SJU
SIC Code: 5172
Air District Name: SAN JOAQUIN VALLEY UNIFIED APCD
Community Health Air Pollution Info System: Not reported
Consolidated Emission Reporting Rule: Not reported
Total Organic Hydrocarbon Gases Tons/Yr: 0.206939002
Reactive Organic Gases Tons/Yr: 0.206939002

Map ID
Direction
Distance
Elevation

MAP FINDINGS

Site

Database(s)

EDR ID Number
EPA ID Number

K. C. AIR FUEL SERVICES (Continued)

S101295112

Carbon Monoxide Emissions Tons/Yr: 0
NOX - Oxides of Nitrogen Tons/Yr: 0
SOX - Oxides of Sulphur Tons/Yr: 0
Particulate Matter Tons/Yr: 0
Part. Matter 10 Micrometers and Smllr Tons/Yr:0

Name: MERCURY AIR CENTER - BAKERSFIELD INC
Address: 1550 SKYWAY DR
City,State,Zip: BAKERSFIELD, CA 93308
Year: 2014
County Code: 15
Air Basin: SJV
Facility ID: 1594
Air District Name: SJU
SIC Code: 5172
Air District Name: SAN JOAQUIN VALLEY APCD
Community Health Air Pollution Info System: Not reported
Consolidated Emission Reporting Rule: Not reported
Total Organic Hydrocarbon Gases Tons/Yr: 0.20694276967
Reactive Organic Gases Tons/Yr: 0.20694276967
Carbon Monoxide Emissions Tons/Yr: 0
NOX - Oxides of Nitrogen Tons/Yr: 0
SOX - Oxides of Sulphur Tons/Yr: 0
Particulate Matter Tons/Yr: 0
Part. Matter 10 Micrometers and Smllr Tons/Yr:0

Name: MERCURY AIR CENTER - BAKERSFIELD INC
Address: 1550 SKYWAY DR
City,State,Zip: BAKERSFIELD, CA 93308
Year: 2015
County Code: 15
Air Basin: SJV
Facility ID: 1594
Air District Name: SJU
SIC Code: 5172
Air District Name: SAN JOAQUIN VALLEY APCD
Community Health Air Pollution Info System: Not reported
Consolidated Emission Reporting Rule: Not reported
Total Organic Hydrocarbon Gases Tons/Yr: 0.227839749
Reactive Organic Gases Tons/Yr: 0.227839749
Carbon Monoxide Emissions Tons/Yr: 0
NOX - Oxides of Nitrogen Tons/Yr: 0
SOX - Oxides of Sulphur Tons/Yr: 0
Particulate Matter Tons/Yr: 0
Part. Matter 10 Micrometers and Smllr Tons/Yr:0

Name: MERCURY AIR CENTER - BAKERSFIELD INC
Address: 1550 SKYWAY DR
City,State,Zip: BAKERSFIELD, CA 93308
Year: 2016
County Code: 15
Air Basin: SJV
Facility ID: 1594
Air District Name: SJU
SIC Code: 5172
Air District Name: SAN JOAQUIN VALLEY APCD
Community Health Air Pollution Info System: Not reported

Map ID
Direction
Distance
Elevation

MAP FINDINGS

Site

Database(s)

EDR ID Number
EPA ID Number

K. C. AIR FUEL SERVICES (Continued)

S101295112

Consolidated Emission Reporting Rule: Not reported
Total Organic Hydrocarbon Gases Tons/Yr: 0.227839749
Reactive Organic Gases Tons/Yr: 0.227839749
Carbon Monoxide Emissions Tons/Yr: Not reported
NOX - Oxides of Nitrogen Tons/Yr: Not reported
SOX - Oxides of Sulphur Tons/Yr: Not reported
Particulate Matter Tons/Yr: Not reported
Part. Matter 10 Micrometers and Smllr Tons/Yr: Not reported

Name: MERCURY AIR CENTER - BAKERSFIELD INC
Address: 1550 SKYWAY DR
City,State,Zip: BAKERSFIELD, CA 93308
Year: 2017
County Code: 15
Air Basin: SJV
Facility ID: 1594
Air District Name: SJU
SIC Code: 5172
Air District Name: SAN JOAQUIN VALLEY APCD
Community Health Air Pollution Info System: Not reported
Consolidated Emission Reporting Rule: Not reported
Total Organic Hydrocarbon Gases Tons/Yr: 0.223284194
Reactive Organic Gases Tons/Yr: 0.309763004
Carbon Monoxide Emissions Tons/Yr: Not reported
NOX - Oxides of Nitrogen Tons/Yr: Not reported
SOX - Oxides of Sulphur Tons/Yr: Not reported
Particulate Matter Tons/Yr: Not reported
Part. Matter 10 Micrometers and Smllr Tons/Yr: Not reported

Name: MERCURY AIR CENTER - BAKERSFIELD INC
Address: 1550 SKYWAY DR
City,State,Zip: BAKERSFIELD, CA 93308
Year: 2018
County Code: 15
Air Basin: SJV
Facility ID: 1594
Air District Name: SJU
SIC Code: 5172
Air District Name: SAN JOAQUIN VALLEY APCD
Community Health Air Pollution Info System: Not reported
Consolidated Emission Reporting Rule: Not reported
Total Organic Hydrocarbon Gases Tons/Yr: 0.398159615
Reactive Organic Gases Tons/Yr: 0.398159615
Carbon Monoxide Emissions Tons/Yr: Not reported
NOX - Oxides of Nitrogen Tons/Yr: Not reported
SOX - Oxides of Sulphur Tons/Yr: Not reported
Particulate Matter Tons/Yr: Not reported
Part. Matter 10 Micrometers and Smllr Tons/Yr: Not reported

Name: MERCURY AIR CENTER - BAKERSFIELD INC
Address: 1550 SKYWAY DR
City,State,Zip: BAKERSFIELD, CA 93308
Year: 2019
County Code: 15
Air Basin: SJV
Facility ID: 1594
Air District Name: SJU

Map ID
Direction
Distance
Elevation

MAP FINDINGS

Site

Database(s)

EDR ID Number
EPA ID Number

K. C. AIR FUEL SERVICES (Continued)

S101295112

SIC Code: 5172
Air District Name: SAN JOAQUIN VALLEY APCD
Community Health Air Pollution Info System: Not reported
Consolidated Emission Reporting Rule: Not reported
Total Organic Hydrocarbon Gases Tons/Yr: 0.422636915
Reactive Organic Gases Tons/Yr: 0.422636915
Carbon Monoxide Emissions Tons/Yr: Not reported
NOX - Oxides of Nitrogen Tons/Yr: Not reported
SOX - Oxides of Sulphur Tons/Yr: Not reported
Particulate Matter Tons/Yr: Not reported
Part. Matter 10 Micrometers and Smllr Tons/Yr: Not reported

HIST CORTESE:

edr_fname: K. C. AIR FUEL SERVICES
edr_fadd1: 1550 SKYWAY
City,State,Zip: BAKERSFIELD, CA 93308
Region: CORTESE
Facility County Code: 15
Reg By: LTNKA
Reg Id: 5T15000542

CERS:

Name: K. C. AIR FUEL SERVICES
Address: 1550 SKYWAY DR
City,State,Zip: BAKERSFIELD, CA 93308
Site ID: 192132
CERS ID: T0602900527
CERS Description: Leaking Underground Storage Tank Cleanup Site

Affiliation:

Affiliation Type Desc: Regional Board Caseworker
Entity Name: JOHN WHITING - CENTRAL VALLEY RWQCB (REGION 5F)
Entity Title: Not reported
Affiliation Address: 1685 E STREET
Affiliation City: FRESNO
Affiliation State: CA
Affiliation Country: Not reported
Affiliation Zip: Not reported
Affiliation Phone: ,

Affiliation Type Desc: Local Agency Caseworker
Entity Name: WESLEY NICKS - KERN COUNTY
Entity Title: Not reported
Affiliation Address: 2700 M STREET, SUITE 300
Affiliation City: BAKERSFIELD
Affiliation State: CA
Affiliation Country: Not reported
Affiliation Zip: Not reported
Affiliation Phone: 6618628749,

Name: MERCURY AIR CENTER - BAKERSFIELD INC
Address: 1550 SKYWAY DR
City,State,Zip: BAKERSFIELD, CA 93308
Site ID: 480223
CERS ID: 110054316423
CERS Description: US EPA Air Emission Inventory System (EIS)

Map ID
Direction
Distance
Elevation

MAP FINDINGS

EDR ID Number
EPA ID Number

E29
South
< 1/8
0.052 mi.
273 ft.

PEMBERTON ROY H
1001 SKYWAY DR
BAKERSFIELD, CA 93308
Site 1 of 5 in cluster E

EDR Hist Auto **1021120163**
N/A

Relative:
Lower

EDR Hist Auto

Actual:
496 ft.

Year: Name:
1969 PEMBERTON ROY H
1970 PEMBERTON ROY H

Type:
Gasoline Service Stations
Gasoline Service Stations

F30
SSW
< 1/8
0.057 mi.
299 ft.

PEMBERTON ROY H
1201 SKYWAY DR
BAKERSFIELD, CA 93308
Site 1 of 2 in cluster F

EDR Hist Auto **1020246779**
N/A

Relative:
Lower

EDR Hist Auto

Actual:
495 ft.

Year: Name:
1971 PEMBERTON ROY H
1976 PEMBERTON ALBERT L
1979 PEMBERTON ALBERT L

Type:
Gasoline Service Stations
Gasoline Service Stations
Gasoline Service Stations

F31
SSW
< 1/8
0.057 mi.
299 ft.

AL PERNERTON AIRCRAFT FUEL S
1201 SKYWAY DR
BAKERSFIELD, CA 93309
Site 2 of 2 in cluster F

HIST UST **U001584773**
N/A

Relative:
Lower

HIST UST:

Actual:
495 ft.

Name: AL PERNERTON AIRCRAFT FUEL S
Address: 1201 SKYWAY DR
City,State,Zip: BAKERSFIELD, CA 93309
File Number: 00024661
URL: <http://geotracker.waterboards.ca.gov/ustpdfs/pdf/00024661.pdf>
Region: STATE
Facility ID: 00000019481
Facility Type: Gas Station
Other Type: Not reported
Contact Name: A.L. PEMBERTON
Telephone: 8053991416
Owner Name: CHEVRON USA
Owner Address: 2 ANABEL LANE
Owner City,St,Zip: SAN RAMON, CA 80101
Total Tanks: 0005

Tank Num: 001
Container Num: 1
Year Installed: 1967
Tank Capacity: 00020000
Tank Used for: PRODUCT
Type of Fuel: 06
Container Construction Thickness: Not reported
Leak Detection: Visual, Stock Inventor, Pressure Test

Tank Num: 002

Map ID
Direction
Distance
Elevation

MAP FINDINGS

Site

Database(s)

EDR ID Number
EPA ID Number

AL PERNERTON AIRCRAFT FUEL S (Continued)

U001584773

Container Num: 2
Year Installed: 1967
Tank Capacity: 00020000
Tank Used for: PRODUCT
Type of Fuel: 06
Container Construction Thickness: Not reported
Leak Detection: Visual, Stock Inventor, Pressure Test

Tank Num: 003
Container Num: 3
Year Installed: 1967
Tank Capacity: 00012000
Tank Used for: PRODUCT
Type of Fuel: 06
Container Construction Thickness: Not reported
Leak Detection: Visual, Stock Inventor, Pressure Test

Tank Num: 004
Container Num: 4
Year Installed: 1967
Tank Capacity: 00072000
Tank Used for: PRODUCT
Type of Fuel: 06
Container Construction Thickness: Not reported
Leak Detection: Visual, Stock Inventor, Pressure Test

Tank Num: 005
Container Num: 5
Year Installed: 1967
Tank Capacity: 00005000
Tank Used for: PRODUCT
Type of Fuel: PREMIUM
Container Construction Thickness: Not reported
Leak Detection: Visual, Pressure Test

[Click here for Geo Tracker PDF:](#)

E32
South
< 1/8
0.072 mi.
381 ft.

EPIC JET CENTER
1105 DOUGLAS ST
BAKERSFIELD, CA 93308

Site 2 of 5 in cluster E

AST S113161520
N/A

Relative: AST:
Lower Name: EPIC JET CENTER
Address: 1105 DOUGLAS ST
City/Zip: BAKERSFIELD,93308
Certified Unified Program Agencies: Not reported
Owner: CHRIS AND ERIN POSEY
Total Gallons: Not reported
CERSID: 10236787
Facility ID: Not reported
Business Name: Epic Jet Center Inc
Phone: (661) 399-7011
Fax: Not reported
Mailing Address: 1105 DOUGLAS STREET
Mailing Address City: BAKERSFIELD
Mailing Address State: CA

Map ID
Direction
Distance
Elevation

MAP FINDINGS

Site

Database(s)

EDR ID Number
EPA ID Number

EPIC JET CENTER (Continued)

S113161520

Mailing Address Zip Code: 93308
Operator Name: EPIC JET CENTER
Operator Phone: (661) 399-7011
Owner Phone: (661) 399-7011 709
Owner Mail Address: 1105 DOUGLAS STREET
Owner State: CA
Owner Zip Code: 93308
Owner Country: United States
Property Owner Name: Not reported
Property Owner Phone: Not reported
Property Owner Mailing Address: Not reported
Property Owner City: Not reported
Property Owner Stat : Not reported
Property Owner Zip Code: Not reported
Property Owner Country: Not reported
EPAID: Not reported

E33
South
< 1/8
0.072 mi.
381 ft.

EPIC JET CENTER
1105 DOUGLAS ST
BAKERSFIELD, CA 93308

Site 3 of 5 in cluster E

RCRA NonGen / NLR

1025839942
CAC003019542

Relative:
Lower

Actual:
493 ft.

RCRA NonGen / NLR:
Date Form Received by Agency: 20190613
Handler Name: EPIC JET CENTER
Handler Address: 1105 DOUGLAS ST
Handler City,State,Zip: BAKERSFIELD, CA 93308
EPA ID: CAC003019542
Contact Name: JILLIAN HURD
Contact Address: 1105 DOUGLAS ST
Contact City,State,Zip: BAKERSFIELD, CA 93308
Contact Telephone: 661-401-8342
Contact Fax: Not reported
Contact Email: JILLIAN@EPICJETCENTER.COM
Contact Title: Not reported
EPA Region: 09
Land Type: Not reported
Federal Waste Generator Description: Not a generator, verified
Non-Notifier: Not reported
Biennial Report Cycle: Not reported
Accessibility: Not reported
Active Site Indicator: Handler Activities
State District Owner: Not reported
State District: Not reported
Mailing Address: 1105 DOUGLAS ST
Mailing City,State,Zip: BAKERSFIELD, CA 93308
Owner Name: LARRY FERNANDES
Owner Type: Other
Operator Name: JILLIAN HURD
Operator Type: Other
Short-Term Generator Activity: No
Importer Activity: No
Mixed Waste Generator: No
Transporter Activity: No
Transfer Facility Activity: No
Recycler Activity with Storage: No
Small Quantity On-Site Burner Exemption: No

Map ID
Direction
Distance
Elevation

MAP FINDINGS

Site

Database(s)

EDR ID Number
EPA ID Number

EPIC JET CENTER (Continued)

1025839942

Smelting Melting and Refining Furnace Exemption:	No
Underground Injection Control:	No
Off-Site Waste Receipt:	No
Universal Waste Indicator:	Yes
Universal Waste Destination Facility:	Yes
Federal Universal Waste:	No
Active Site Fed-Reg Treatment Storage and Disposal Facility:	Not reported
Active Site Converter Treatment storage and Disposal Facility:	Not reported
Active Site State-Reg Treatment Storage and Disposal Facility:	Not reported
Active Site State-Reg Handler:	---
Federal Facility Indicator:	Not reported
Hazardous Secondary Material Indicator:	N
Sub-Part K Indicator:	Not reported
Commercial TSD Indicator:	No
Treatment Storage and Disposal Type:	Not reported
2018 GPRA Permit Baseline:	Not on the Baseline
2018 GPRA Renewals Baseline:	Not on the Baseline
Permit Renewals Workload Universe:	Not reported
Permit Workload Universe:	Not reported
Permit Progress Universe:	Not reported
Post-Closure Workload Universe:	Not reported
Closure Workload Universe:	Not reported
202 GPRA Corrective Action Baseline:	No
Corrective Action Workload Universe:	No
Subject to Corrective Action Universe:	No
Non-TSDFs Where RCRA CA has Been Imposed Universe:	No
TSDFs Potentially Subject to CA Under 3004 (u)/(v) Universe:	No
TSDFs Only Subject to CA under Discretionary Auth Universe:	No
Corrective Action Priority Ranking:	No NCAPS ranking
Environmental Control Indicator:	No
Institutional Control Indicator:	No
Human Exposure Controls Indicator:	N/A
Groundwater Controls Indicator:	N/A
Operating TSDF Universe:	Not reported
Full Enforcement Universe:	Not reported
Significant Non-Complier Universe:	No
Unaddressed Significant Non-Complier Universe:	No
Addressed Significant Non-Complier Universe:	No
Significant Non-Complier With a Compliance Schedule Universe:	No
Financial Assurance Required:	Not reported
Handler Date of Last Change:	20190627
Recognized Trader-Importer:	No
Recognized Trader-Exporter:	No
Importer of Spent Lead Acid Batteries:	No
Exporter of Spent Lead Acid Batteries:	No
Recycler Activity Without Storage:	No
Manifest Broker:	No
Sub-Part P Indicator:	No

Handler - Owner Operator:

Owner/Operator Indicator:	Owner
Owner/Operator Name: LARRY FERNANDES	
Legal Status:	Other
Date Became Current:	Not reported
Date Ended Current:	Not reported
Owner/Operator Address:	12345 HERITAGE WAY

Map ID
Direction
Distance
Elevation

MAP FINDINGS

Site

Database(s)

EDR ID Number
EPA ID Number

EPIC JET CENTER (Continued)

1025839942

Owner/Operator City,State,Zip: GILROY, CA 95020
Owner/Operator Telephone: 408-887-9389
Owner/Operator Telephone Ext: Not reported
Owner/Operator Fax: Not reported
Owner/Operator Email: Not reported

Owner/Operator Indicator: Operator
Owner/Operator Name: JILLIAN HURD
Legal Status: Other
Date Became Current: Not reported
Date Ended Current: Not reported
Owner/Operator Address: 1105 DOUGLAS ST
Owner/Operator City,State,Zip: BAKERSFIELD, CA 93308
Owner/Operator Telephone: 661-401-8342
Owner/Operator Telephone Ext: Not reported
Owner/Operator Fax: Not reported
Owner/Operator Email: Not reported

Historic Generators:
Receive Date: 20190613
Handler Name: EPIC JET CENTER
Federal Waste Generator Description: Not a generator, verified
State District Owner: Not reported
Large Quantity Handler of Universal Waste: No
Recognized Trader Importer: No
Recognized Trader Exporter: No
Spent Lead Acid Battery Importer: No
Spent Lead Acid Battery Exporter: No
Current Record: Yes
Non Storage Recycler Activity: Not reported
Electronic Manifest Broker: Not reported

List of NAICS Codes and Descriptions:
NAICS Code: 238910
NAICS Description: SITE PREPARATION CONTRACTORS

Facility Has Received Notices of Violations:
Violations: No Violations Found

Evaluation Action Summary:
Evaluations: No Evaluations Found

E34
South
< 1/8
0.072 mi.
381 ft.

EPIC JET CENTER, INC.
1105 DOUGLAS ST
BAKERSFIELD, CA 93308
Site 4 of 5 in cluster E

CERS TANKS
CUPA Listings
CERS

S121739599
N/A

Relative:
Lower

CERS TANKS:
Name: EPIC JET CENTER, INC.
Address: 1105 DOUGLAS ST
City,State,Zip: BAKERSFIELD, CA 93308
Site ID: 114742
CERS ID: 10236787
CERS Description: Aboveground Petroleum Storage

Actual:
493 ft.

Map ID
Direction
Distance
Elevation

MAP FINDINGS

Site

Database(s)

EDR ID Number
EPA ID Number

EPIC JET CENTER, INC. (Continued)

S121739599

KERN CO CUPA:

Facility ID: FA0026935
CERS ID: 10236787
Name: EPIC JET CENTER, INC.
Address: 1105 DOUGLAS ST
Address 2: Not reported
City,State,Zip: BAKERSFIELD, CA
Billing Status: Active, billable
Program Element: BUS PLAN MED LOW RISK 1 UNIT
Program Element Code: CB2T
HMIRRP Due Date: 12/31/2013
Current Inspection Date: 2/1/2023
Employee: Chikwe
Mailing Address: 1105 Douglas Street
Mailing Address 2: Not reported
Mailing City: Bakersfield
Mailing State: CA
Mailing Zip: 93308

CERS:

Name: EPIC JET CENTER, INC.
Address: 1105 DOUGLAS ST
City,State,Zip: BAKERSFIELD, CA 93308
Site ID: 114742
CERS ID: 10236787
CERS Description: Chemical Storage Facilities

Violations:

Site ID: 114742
Site Name: EPIC JET CENTER, INC.
Violation Date: 02-08-2017
Citation: HSC 6.95 25508(a)(1) - California Health and Safety Code, Chapter 6.95, Section(s) 25508(a)(1)

Violation Description: Failure to complete and electronically submit a site map with all required content.

Violation Notes: Returned to compliance on 11/07/2017. Site map is inadequate and incomplete. Indicate north orientation, loading areas, internal roads, adjacent streets, storm and sewer drains, access and exit points, emergency shut offs, evacuation staging areas, hazardous material handling and storage areas, and emergency response equipment.

Violation Division: Kern County Env Health Services Department
Violation Program: HMRRP
Violation Source: CERS,

Site ID: 114742
Site Name: EPIC JET CENTER, INC.
Violation Date: 02-08-2017
Citation: HSC 6.95 25508(a)(1) - California Health and Safety Code, Chapter 6.95, Section(s) 25508(a)(1)

Violation Description: Failure to establish and electronically submit an adequate emergency response plan and procedures for a release or threatened release of a hazardous material.

Violation Notes: Returned to compliance on 11/07/2017. The Emergency Response/Contingency Plan has incorrect information for Nearest Medical Facility/Hospital (please ensure this facility is capable of handling emergencies). The Emergency Response/Contingency Plan is missing information for Regional Water Quality Control Board [Central

Map ID
Direction
Distance
Elevation

MAP FINDINGS

Site

Database(s)

EDR ID Number
EPA ID Number

EPIC JET CENTER, INC. (Continued)

S121739599

Valley 559-445-5116]. Please include the 24 hour emergency response/spill notification phone number for this department (661) 549-9927.

Violation Division: Kern County Env Health Services Department
Violation Program: HMRRP
Violation Source: CERS,

Site ID: 114742
Site Name: EPIC JET CENTER, INC.
Violation Date: 02-08-2017
Citation: HSC 6.67 25270.4.5(a) - California Health and Safety Code, Chapter 6.67, Section(s) 25270.4.5(a)
Violation Description: Failure to prepare and implement a Spill Prevention Control and Countermeasure (SPCC) Plan.
Violation Notes: Returned to compliance on 11/07/2017. Prepare and implement a spill prevention control and countermeasure (SPCC) plan. The SPCC plan should be certified and reviewed by a professional engineer

Violation Division: Kern County Env Health Services Department
Violation Program: APSA
Violation Source: CERS,

Site ID: 114742
Site Name: EPIC JET CENTER, INC.
Violation Date: 03-23-2016
Citation: HSC 6.95 25508(d) - California Health and Safety Code, Chapter 6.95, Section(s) 25508(d)
Violation Description: Failure to complete and/or electronically submit a business plan when storing/handling a hazardous material at or above reportable quantities.
Violation Notes: Returned to compliance on 11/07/2017. Facility did not submit their 2015 annual HMBP in CERS. Sent a reminder notice on February 18, 2016 and did not comply by provided deadline of March 18, 2016. Current deadline is April 8, 2016 or will pursue Administrative Enforcement Order and office hearing for non-compliance.

Violation Division: Kern County Env Health Services Department
Violation Program: HMRRP
Violation Source: CERS,

Site ID: 114742
Site Name: EPIC JET CENTER, INC.
Violation Date: 02-08-2017
Citation: 19 CCR 6.95 25508(a)(1) - California Code of Regulations, Title 19, Chapter 6.95, Section(s) 25508(a)(1)
Violation Description: Failure to complete and electronically submit the Business Activities Page and/or Business Owner Operator Identification Page.
Violation Notes: Returned to compliance on 11/07/2017. Facility has changed ownership. Please update the owner information after the facility is transferred in CERS and resubmit. Please make any required corrections and resubmit within 30 (thirty) days.

Violation Division: Kern County Env Health Services Department
Violation Program: HMRRP
Violation Source: CERS,

Site ID: 114742
Site Name: EPIC JET CENTER, INC.
Violation Date: 04-24-2014
Citation: HSC 6.67 25270.4.5(a) - California Health and Safety Code, Chapter

Map ID
Direction
Distance
Elevation

MAP FINDINGS

Site

Database(s)

EDR ID Number
EPA ID Number

EPIC JET CENTER, INC. (Continued)

S121739599

Violation Description: 6.67, Section(s) 25270.4.5(a)
Failure to prepare and implement a Spill Prevention Control and Countermeasure (SPCC) Plan .

Violation Notes: Returned to compliance on 08/12/2014. OBSERVATION: No Spill Prevention Control and Countermeasure (SPCC) Plan has been prepared and implemented for this facility. CORRECTIVE ACTION: Prepare and implement a SPCC Plan for this facility. The SPCC Plan needs to be reviewed and properly certified by a professional engineer (PE) and maintained onsite.

Violation Division: Kern County Env Health Services Department

Violation Program: APSA

Violation Source: CERS,

Site ID: 114742

Site Name: EPIC JET CENTER, INC.

Violation Date: 02-08-2017

Citation: HSC 6.95 25508(a)(1) - California Health and Safety Code, Chapter 6.95, Section(s) 25508(a)(1)

Violation Description: Failure to establish and electronically submit an adequate training program in safety procedures in the event of a release or threatened release of a hazardous material.

Violation Notes: Returned to compliance on 11/07/2017. The Employee Training Plan needs to be updated to reference the correct individual responsible for training. Please discard the old plans, upload the new/corrected plans, and resubmit with all other elements once all corrections have been made. Please make corrections and resubmit within 30 days.

Violation Division: Kern County Env Health Services Department

Violation Program: HMRRP

Violation Source: CERS,

Site ID: 114742

Site Name: EPIC JET CENTER, INC.

Violation Date: 02-25-2014

Citation: HSC 6.95 25505(a) - California Health and Safety Code, Chapter 6.95, Section(s) 25505(a)

Violation Description: Owner/Operator failed to complete and/or submit a Hazardous Materials Business Plan when storing hazardous materials at or above the thresholds quantities of 55 gallons/500 lbs/200 cubic feet.

Violation Notes: Returned to compliance on 02/26/2014. Failure to submit in CERS

Violation Division: Kern County Env Health Services Department

Violation Program: HMRRP

Violation Source: CERS,

Evaluation:

Eval General Type: Compliance Evaluation Inspection

Eval Date: 04-24-2014

Violations Found: No

Eval Type: Routine done by local agency

Eval Notes: For any questions, please contact Raymond Yim at: 661-862-8766

Eval Division: Kern County Env Health Services Department

Eval Program: HMRRP

Eval Source: CERS,

Eval General Type: Compliance Evaluation Inspection

Eval Date: 04-24-2014

Violations Found: Yes

Eval Type: Routine done by local agency

Map ID
Direction
Distance
Elevation

MAP FINDINGS

Site

Database(s)

EDR ID Number
EPA ID Number

EPIC JET CENTER, INC. (Continued)

S121739599

Eval Notes:	All violations shall be abated within 30 days. Once violations are abated, please sign, date and submit the correction certificate at the end of this inspection report. This signed document may be submitted by FAX at: 661-862-8701 or email to: yimr@co.kern.ca.us. For any questions, please contact Raymond Yim at: 661-862-8766
Eval Division:	Kern County Env Health Services Department
Eval Program:	APSA
Eval Source:	CERS,
Eval General Type:	Compliance Evaluation Inspection
Eval Date:	02-08-2017
Violations Found:	Yes
Eval Type:	Routine done by local agency
Eval Notes:	Not reported
Eval Division:	Kern County Env Health Services Department
Eval Program:	APSA
Eval Source:	CERS,
Eval General Type:	Other/Unknown
Eval Date:	03-23-2016
Violations Found:	Yes
Eval Type:	Other, not routine, done by local agency
Eval Notes:	Not reported
Eval Division:	Kern County Env Health Services Department
Eval Program:	HMRRP
Eval Source:	CERS,
Eval General Type:	Compliance Evaluation Inspection
Eval Date:	02-08-2017
Violations Found:	Yes
Eval Type:	Routine done by local agency
Eval Notes:	The Emergency Response/Contingency Plan has incorrect information for Nearest Medical Facility/Hospital (please ensure this facility is capable of handling emergencies). The Emergency Response/Contingency Plan is missing information for Regional Water Quality Control Board [Central Valley 559-445-5116]. Please include the 24 hour emergency response/spill notification phone number for this department (661) 549-9927. The Employee Training Plan needs to be updated to reference the correct individual responsible for training. Please discard the old plans, upload the new/corrected plans, and resubmit with all other elements once all corrections have been made.
Eval Division:	Kern County Env Health Services Department
Eval Program:	HMRRP
Eval Source:	CERS,
Eval General Type:	Other/Unknown
Eval Date:	02-25-2014
Violations Found:	Yes
Eval Type:	Other, not routine, done by local agency
Eval Notes:	Not reported
Eval Division:	Kern County Env Health Services Department
Eval Program:	HMRRP
Eval Source:	CERS,
Eval General Type:	Other/Unknown
Eval Date:	08-12-2014
Violations Found:	No

Map ID
Direction
Distance
Elevation

MAP FINDINGS

Site

Database(s)

EDR ID Number
EPA ID Number

EPIC JET CENTER, INC. (Continued)

S121739599

Eval Type: Other, not routine, done by local agency
Eval Notes: Not reported
Eval Division: Kern County Env Health Services Department
Eval Program: APSA
Eval Source: CERS,

Enforcement Action:

Site ID: 114742
Site Name: EPIC JET CENTER, INC.
Site Address: 1105 DOUGLAS ST
Site City: BAKERSFIELD
Site Zip: 93308
Enf Action Date: 02-25-2014
Enf Action Type: Notice of Violation (Unified Program)
Enf Action Description: Notice of Violation Issued by the Inspector at the Time of Inspection
Enf Action Notes: Not reported
Enf Action Division: Kern County Env Health Services Department
Enf Action Program: HMRRP
Enf Action Source: CERS,

Site ID: 114742
Site Name: EPIC JET CENTER, INC.
Site Address: 1105 DOUGLAS ST
Site City: BAKERSFIELD
Site Zip: 93308
Enf Action Date: 03-23-2016
Enf Action Type: Notice of Violation (Unified Program)
Enf Action Description: Notice of Violation Issued by the Inspector at the Time of Inspection
Enf Action Notes: Not reported
Enf Action Division: Kern County Env Health Services Department
Enf Action Program: HMRRP
Enf Action Source: CERS,

Site ID: 114742
Site Name: EPIC JET CENTER, INC.
Site Address: 1105 DOUGLAS ST
Site City: BAKERSFIELD
Site Zip: 93308
Enf Action Date: 04-24-2014
Enf Action Type: Notice of Violation (Unified Program)
Enf Action Description: Notice of Violation Issued by the Inspector at the Time of Inspection
Enf Action Notes: Not reported
Enf Action Division: Kern County Env Health Services Department
Enf Action Program: APSA
Enf Action Source: CERS,

Coordinates:

Site ID: 114742
Facility Name: EPIC JET CENTER, INC.
Env Int Type Code: APSA
Program ID: 10236787
Coord Name: Not reported
Ref Point Type Desc: Center of a facility or station.,
Latitude: 35.426740
Longitude: -119.041550

Map ID
Direction
Distance
Elevation

MAP FINDINGS

Site

Database(s)

EDR ID Number
EPA ID Number

EPIC JET CENTER, INC. (Continued)

S121739599

Affiliation:

Affiliation Type Desc: Parent Corporation
Entity Name: Epic Jet Center Inc
Entity Title: Not reported
Affiliation Address: Not reported
Affiliation City: Not reported
Affiliation State: Not reported
Affiliation Country: Not reported
Affiliation Zip: Not reported
Affiliation Phone: ,

Affiliation Type Desc: Environmental Contact
Entity Name: JUSTIN ZAKLAN
Entity Title: Not reported
Affiliation Address: 1105 Douglas Street
Affiliation City: Bakersfield
Affiliation State: CA
Affiliation Country: Not reported
Affiliation Zip: 93308
Affiliation Phone: ,

Affiliation Type Desc: Identification Signer
Entity Name: JUSTIN ZAKLAN
Entity Title: GENERAL MANAGER
Affiliation Address: Not reported
Affiliation City: Not reported
Affiliation State: Not reported
Affiliation Country: Not reported
Affiliation Zip: Not reported
Affiliation Phone: ,

Affiliation Type Desc: CUPA District
Entity Name: Kern County Environmental Health Services Departme
Entity Title: Not reported
Affiliation Address: 2700 M Street, Suite 300
Affiliation City: Bakersfield
Affiliation State: CA
Affiliation Country: Not reported
Affiliation Zip: 93301-2370
Affiliation Phone: (661) 862-8740,

Affiliation Type Desc: Document Preparer
Entity Name: JUSTIN ZAKLAN
Entity Title: Not reported
Affiliation Address: Not reported
Affiliation City: Not reported
Affiliation State: Not reported
Affiliation Country: Not reported
Affiliation Zip: Not reported
Affiliation Phone: ,

Affiliation Type Desc: Legal Owner
Entity Name: Larry & Teri Fernandes
Entity Title: Not reported
Affiliation Address: 4340 S. Almaden Expressway #203
Affiliation City: San Jose
Affiliation State: CA

Map ID
Direction
Distance
Elevation

MAP FINDINGS

Site

Database(s)

EDR ID Number
EPA ID Number

EPIC JET CENTER, INC. (Continued)

S121739599

Affiliation Country: United States
Affiliation Zip: 95118
Affiliation Phone: (408) 979-1159,

Affiliation Type Desc: Operator
Entity Name: Epic Jet Center, Inc
Entity Title: Not reported
Affiliation Address: Not reported
Affiliation City: Not reported
Affiliation State: Not reported
Affiliation Country: Not reported
Affiliation Zip: Not reported
Affiliation Phone: (661) 399-7011,

Affiliation Type Desc: Property Owner
Entity Name: Larry & Teri Fernandes
Entity Title: Not reported
Affiliation Address: 4340 S. Almaden Expressway #203
Affiliation City: San Jose
Affiliation State: CA
Affiliation Country: United States
Affiliation Zip: 95118
Affiliation Phone: (408) 979-1153,

Affiliation Type Desc: Facility Mailing Address
Entity Name: Mailing Address
Entity Title: Not reported
Affiliation Address: 1105 Douglas Street
Affiliation City: Bakersfield
Affiliation State: CA
Affiliation Country: Not reported
Affiliation Zip: 93308
Affiliation Phone: ,

E35
South
< 1/8
0.072 mi.
381 ft.

EPIC JET CENTER
1105 DOUGLAS ST
BAKERSFIELD, CA 93308

RCRA NonGen / NLR

1026043276
CAC003088706

Site 5 of 5 in cluster E

Relative:
Lower

RCRA NonGen / NLR:
Date Form Received by Agency:

20211027

Actual:
493 ft.

Handler Name: EPIC JET CENTER
Handler Address: 1105 DOUGLAS ST
Handler City,State,Zip: BAKERSFIELD, CA 93308
EPA ID: CAC003145589
Contact Name: JILLIAN HURD
Contact Address: 1105 DOUGLAS ST
Contact City,State,Zip: BAKERSFIELD, CA 93308
Contact Telephone: 661-401-8342
Contact Fax: Not reported
Contact Email: JILLIAN@EPICJETCENTER.COM
Contact Title: Not reported
EPA Region: 09
Land Type: Not reported
Federal Waste Generator Description: Not a generator, verified
Non-Notifier: Not reported

1105 DOUGLAS ST
BAKERSFIELD, CA 93308
CAC003145589
JILLIAN HURD
1105 DOUGLAS ST
BAKERSFIELD, CA 93308
661-401-8342
Not reported
JILLIAN@EPICJETCENTER.COM
Not reported
09
Not reported
Not a generator, verified
Not reported

Map ID
Direction
Distance
Elevation

MAP FINDINGS

Site

Database(s)

EDR ID Number
EPA ID Number

EPIC JET CENTER (Continued)

1026043276

Biennial Report Cycle:	Not reported
Accessibility:	Not reported
Active Site Indicator:	Not reported
State District Owner:	Not reported
State District:	Not reported
Mailing Address:	1105 DOUGLAS ST
Mailing City,State,Zip:	BAKERSFIELD, CA 93308
Owner Name:	LARRY AND TERI FERNANDES
Owner Type:	Other
Operator Name:	JILLIAN HURD
Operator Type:	Other
Short-Term Generator Activity:	No
Importer Activity:	No
Mixed Waste Generator:	No
Transporter Activity:	No
Transfer Facility Activity:	No
Recycler Activity with Storage:	No
Small Quantity On-Site Burner Exemption:	No
Smelting Melting and Refining Furnace Exemption:	No
Underground Injection Control:	No
Off-Site Waste Receipt:	No
Universal Waste Indicator:	No
Universal Waste Destination Facility:	No
Federal Universal Waste:	No
Active Site Fed-Reg Treatment Storage and Disposal Facility:	Not reported
Active Site Converter Treatment storage and Disposal Facility:	Not reported
Active Site State-Reg Treatment Storage and Disposal Facility:	Not reported
Active Site State-Reg Handler:	---
Federal Facility Indicator:	Not reported
Hazardous Secondary Material Indicator:	N
Sub-Part K Indicator:	Not reported
Commercial TSD Indicator:	No
Treatment Storage and Disposal Type:	Not reported
2018 GPRA Permit Baseline:	Not on the Baseline
2018 GPRA Renewals Baseline:	Not on the Baseline
Permit Renewals Workload Universe:	Not reported
Permit Workload Universe:	Not reported
Permit Progress Universe:	Not reported
Post-Closure Workload Universe:	Not reported
Closure Workload Universe:	Not reported
202 GPRA Corrective Action Baseline:	No
Corrective Action Workload Universe:	No
Subject to Corrective Action Universe:	No
Non-TSDFs Where RCRA CA has Been Imposed Universe:	No
TSDFs Potentially Subject to CA Under 3004 (u)/(v) Universe:	No
TSDFs Only Subject to CA under Discretionary Auth Universe:	No
Corrective Action Priority Ranking:	No NCAPS ranking
Environmental Control Indicator:	No
Institutional Control Indicator:	No
Human Exposure Controls Indicator:	N/A
Groundwater Controls Indicator:	N/A
Operating TSDF Universe:	Not reported
Full Enforcement Universe:	Not reported
Significant Non-Complier Universe:	No
Unaddressed Significant Non-Complier Universe:	No
Addressed Significant Non-Complier Universe:	No
Significant Non-Complier With a Compliance Schedule Universe:	No

Map ID
Direction
Distance
Elevation

MAP FINDINGS

Site

Database(s)

EDR ID Number
EPA ID Number

EPIC JET CENTER (Continued)

1026043276

Financial Assurance Required:	Not reported
Handler Date of Last Change:	20211027
Recognized Trader-Importer:	No
Recognized Trader-Exporter:	No
Importer of Spent Lead Acid Batteries:	No
Exporter of Spent Lead Acid Batteries:	No
Recycler Activity Without Storage:	No
Manifest Broker:	No
Sub-Part P Indicator:	No

Handler - Owner Operator:

Owner/Operator Indicator:	Operator
Owner/Operator Name:	JILLIAN HURD
Legal Status:	Other
Date Became Current:	Not reported
Date Ended Current:	Not reported
Owner/Operator Address:	1105 DOUGLAS ST
Owner/Operator City,State,Zip:	BAKERSFIELD, CA 93308
Owner/Operator Telephone:	661-401-8342
Owner/Operator Telephone Ext:	Not reported
Owner/Operator Fax:	Not reported
Owner/Operator Email:	Not reported

Owner/Operator Indicator:	Owner
Owner/Operator Name:	LARRY AND TERI FERNANDES
Legal Status:	Other
Date Became Current:	Not reported
Date Ended Current:	Not reported
Owner/Operator Address:	1105 DOUGLAS ST
Owner/Operator City,State,Zip:	BAKERSFIELD, CA 93308
Owner/Operator Telephone:	661-399-7011
Owner/Operator Telephone Ext:	Not reported
Owner/Operator Fax:	Not reported
Owner/Operator Email:	Not reported

Historic Generators:

Receive Date:	20211027
Handler Name:	EPIC JET CENTER
Federal Waste Generator Description:	Not a generator, verified
State District Owner:	Not reported
Large Quantity Handler of Universal Waste:	No
Recognized Trader Importer:	No
Recognized Trader Exporter:	No
Spent Lead Acid Battery Importer:	No
Spent Lead Acid Battery Exporter:	No
Current Record:	Yes
Non Storage Recycler Activity:	No
Electronic Manifest Broker:	No

List of NAICS Codes and Descriptions:

NAICS Code:	56299
NAICS Description:	ALL OTHER WASTE MANAGEMENT SERVICES

Facility Has Received Notices of Violations:

Map ID
Direction
Distance
Elevation

MAP FINDINGS

Site

Database(s)

EDR ID Number
EPA ID Number

EPIC JET CENTER (Continued)

1026043276

Violations:

No Violations Found

Evaluation Action Summary:

Evaluations:

No Evaluations Found

Date Form Received by Agency: 20201016
Handler Name: EPIC JET CENTER
Handler Address: 1105 DOUGLAS ST
Handler City,State,Zip: BAKERSFIELD, CA 93308
EPA ID: CAC003088706
Contact Name: JILLIAN HURD
Contact Address: 1105 DOUGLAS ST
Contact City,State,Zip: BAKERSFIELD, CA 93308
Contact Telephone: 661-401-8342
Contact Fax: Not reported
Contact Email: JILLIAN@EPICJETCENTER.COM
Contact Title: Not reported
EPA Region: 09
Land Type: Not reported
Federal Waste Generator Description: Not a generator, verified
Non-Notifier: Not reported
Biennial Report Cycle: Not reported
Accessibility: Not reported
Active Site Indicator: Not reported
State District Owner: Not reported
State District: Not reported
Mailing Address: 1105 DOUGLAS ST
Mailing City,State,Zip: BAKERSFIELD, CA 93308
Owner Name: LARRY & TERI FERNANDES
Owner Type: Other
Operator Name: JILLIAN HURD
Operator Type: Other
Short-Term Generator Activity: No
Importer Activity: No
Mixed Waste Generator: No
Transporter Activity: No
Transfer Facility Activity: No
Recycler Activity with Storage: No
Small Quantity On-Site Burner Exemption: No
Smelting Melting and Refining Furnace Exemption: No
Underground Injection Control: No
Off-Site Waste Receipt: No
Universal Waste Indicator: No
Universal Waste Destination Facility: No
Federal Universal Waste: No
Active Site Fed-Reg Treatment Storage and Disposal Facility: Not reported
Active Site Converter Treatment storage and Disposal Facility: Not reported
Active Site State-Reg Treatment Storage and Disposal Facility: Not reported
Active Site State-Reg Handler: ---
Federal Facility Indicator: Not reported
Hazardous Secondary Material Indicator: N
Sub-Part K Indicator: Not reported
Commercial TSD Indicator: No
Treatment Storage and Disposal Type: Not reported
2018 GPRA Permit Baseline: Not on the Baseline
2018 GPRA Renewals Baseline: Not on the Baseline

Map ID
Direction
Distance
Elevation

MAP FINDINGS

Site

Database(s)

EDR ID Number
EPA ID Number

EPIC JET CENTER (Continued)

1026043276

Permit Renewals Workload Universe:	Not reported
Permit Workload Universe:	Not reported
Permit Progress Universe:	Not reported
Post-Closure Workload Universe:	Not reported
Closure Workload Universe:	Not reported
202 GPRA Corrective Action Baseline:	No
Corrective Action Workload Universe:	No
Subject to Corrective Action Universe:	No
Non-TSDFs Where RCRA CA has Been Imposed Universe:	No
TSDFs Potentially Subject to CA Under 3004 (u)/(v) Universe:	No
TSDFs Only Subject to CA under Discretionary Auth Universe:	No
Corrective Action Priority Ranking:	No NCAPS ranking
Environmental Control Indicator:	No
Institutional Control Indicator:	No
Human Exposure Controls Indicator:	N/A
Groundwater Controls Indicator:	N/A
Operating TSDF Universe:	Not reported
Full Enforcement Universe:	Not reported
Significant Non-Complier Universe:	No
Unaddressed Significant Non-Complier Universe:	No
Addressed Significant Non-Complier Universe:	No
Significant Non-Complier With a Compliance Schedule Universe:	No
Financial Assurance Required:	Not reported
Handler Date of Last Change:	20201026
Recognized Trader-Importer:	No
Recognized Trader-Exporter:	No
Importer of Spent Lead Acid Batteries:	No
Exporter of Spent Lead Acid Batteries:	No
Recycler Activity Without Storage:	No
Manifest Broker:	No
Sub-Part P Indicator:	No

Handler - Owner Operator:

Owner/Operator Indicator:	Operator
Owner/Operator Name: JILLIAN HURD	
Legal Status:	Other
Date Became Current:	Not reported
Date Ended Current:	Not reported
Owner/Operator Address:	1105 DOUGLAS ST
Owner/Operator City,State,Zip:	BAKERSFIELD, CA 93308
Owner/Operator Telephone:	661-401-8342
Owner/Operator Telephone Ext:	Not reported
Owner/Operator Fax:	Not reported
Owner/Operator Email:	Not reported

Owner/Operator Indicator:	Owner
Owner/Operator Name: LARRY & TERI FERNANDES	
Legal Status:	Other
Date Became Current:	Not reported
Date Ended Current:	Not reported
Owner/Operator Address:	12345 HERITAGE WAY
Owner/Operator City,State,Zip:	GILROY, CA 95020
Owner/Operator Telephone:	661-401-8342
Owner/Operator Telephone Ext:	Not reported
Owner/Operator Fax:	Not reported
Owner/Operator Email:	Not reported

Map ID
Direction
Distance
Elevation

MAP FINDINGS

Site

Database(s)

EDR ID Number
EPA ID Number

EPIC JET CENTER (Continued)

1026043276

Historic Generators:

Receive Date:	20201016
Handler Name:	EPIC JET CENTER
Federal Waste Generator Description:	Not a generator, verified
State District Owner:	Not reported
Large Quantity Handler of Universal Waste:	No
Recognized Trader Importer:	No
Recognized Trader Exporter:	No
Spent Lead Acid Battery Importer:	No
Spent Lead Acid Battery Exporter:	No
Current Record:	Yes
Non Storage Recycler Activity:	Not reported
Electronic Manifest Broker:	Not reported

List of NAICS Codes and Descriptions:

NAICS Code:	56299
NAICS Description:	ALL OTHER WASTE MANAGEMENT SERVICES

Facility Has Received Notices of Violations:

Violations:	No Violations Found
-------------	---------------------

Evaluation Action Summary:

Evaluations:	No Evaluations Found
--------------	----------------------

Date Form Received by Agency:	20200103
Handler Name:	EPIC JET CENTER
Handler Address:	1105 DOUGLAS ST
Handler City,State,Zip:	BAKERSFIELD, CA 93308
EPA ID:	CAC003049477
Contact Name:	JILLIAN HURD
Contact Address:	1105 DOUGLAS ST
Contact City,State,Zip:	BAKERSFIELD, CA 93308
Contact Telephone:	661-401-8342
Contact Fax:	Not reported
Contact Email:	JILLIAN@EPICJETCENTER.COM
Contact Title:	Not reported
EPA Region:	09
Land Type:	Not reported
Federal Waste Generator Description:	Not a generator, verified
Non-Notifier:	Not reported
Biennial Report Cycle:	Not reported
Accessibility:	Not reported
Active Site Indicator:	Not reported
State District Owner:	Not reported
State District:	Not reported
Mailing Address:	1105 DOUGLAS ST
Mailing City,State,Zip:	BAKERSFIELD, CA 93308
Owner Name:	TERI FERNANDES AND LARRY FERNANDES
Owner Type:	Other
Operator Name:	JILLIAN HURD
Operator Type:	Other
Short-Term Generator Activity:	No
Importer Activity:	No
Mixed Waste Generator:	No

Map ID
Direction
Distance
Elevation

MAP FINDINGS

Site

Database(s)

EDR ID Number
EPA ID Number

EPIC JET CENTER (Continued)

1026043276

Transporter Activity:	No
Transfer Facility Activity:	No
Recycler Activity with Storage:	No
Small Quantity On-Site Burner Exemption:	No
Smelting Melting and Refining Furnace Exemption:	No
Underground Injection Control:	No
Off-Site Waste Receipt:	No
Universal Waste Indicator:	No
Universal Waste Destination Facility:	No
Federal Universal Waste:	No
Active Site Fed-Reg Treatment Storage and Disposal Facility:	Not reported
Active Site Converter Treatment storage and Disposal Facility:	Not reported
Active Site State-Reg Treatment Storage and Disposal Facility:	Not reported
Active Site State-Reg Handler:	---
Federal Facility Indicator:	Not reported
Hazardous Secondary Material Indicator:	N
Sub-Part K Indicator:	Not reported
Commercial TSD Indicator:	No
Treatment Storage and Disposal Type:	Not reported
2018 GPRA Permit Baseline:	Not on the Baseline
2018 GPRA Renewals Baseline:	Not on the Baseline
Permit Renewals Workload Universe:	Not reported
Permit Workload Universe:	Not reported
Permit Progress Universe:	Not reported
Post-Closure Workload Universe:	Not reported
Closure Workload Universe:	Not reported
202 GPRA Corrective Action Baseline:	No
Corrective Action Workload Universe:	No
Subject to Corrective Action Universe:	No
Non-TSDFs Where RCRA CA has Been Imposed Universe:	No
TSDFs Potentially Subject to CA Under 3004 (u)/(v) Universe:	No
TSDFs Only Subject to CA under Discretionary Auth Universe:	No
Corrective Action Priority Ranking:	No NCAPS ranking
Environmental Control Indicator:	No
Institutional Control Indicator:	No
Human Exposure Controls Indicator:	N/A
Groundwater Controls Indicator:	N/A
Operating TSDF Universe:	Not reported
Full Enforcement Universe:	Not reported
Significant Non-Complier Universe:	No
Unaddressed Significant Non-Complier Universe:	No
Addressed Significant Non-Complier Universe:	No
Significant Non-Complier With a Compliance Schedule Universe:	No
Financial Assurance Required:	Not reported
Handler Date of Last Change:	20200210
Recognized Trader-Importer:	No
Recognized Trader-Exporter:	No
Importer of Spent Lead Acid Batteries:	No
Exporter of Spent Lead Acid Batteries:	No
Recycler Activity Without Storage:	No
Manifest Broker:	No
Sub-Part P Indicator:	No

Handler - Owner Operator:

Owner/Operator Indicator:

Owner

Owner/Operator Name: TERI FERNANDES AND LARRY FERNANDES

Map ID
Direction
Distance
Elevation

MAP FINDINGS

Site

Database(s)

EDR ID Number
EPA ID Number

EPIC JET CENTER (Continued)

1026043276

Legal Status:	Other
Date Became Current:	Not reported
Date Ended Current:	Not reported
Owner/Operator Address:	12345 HERITAGE WAY
Owner/Operator City,State,Zip:	GILROY, CA 95020-9458
Owner/Operator Telephone:	408-410-1324
Owner/Operator Telephone Ext:	Not reported
Owner/Operator Fax:	Not reported
Owner/Operator Email:	Not reported

Owner/Operator Indicator:	Operator
Owner/Operator Name:	JILLIAN HURD
Legal Status:	Other
Date Became Current:	Not reported
Date Ended Current:	Not reported
Owner/Operator Address:	1105 DOUGLAS ST
Owner/Operator City,State,Zip:	BAKERSFIELD, CA 93308
Owner/Operator Telephone:	661-401-8342
Owner/Operator Telephone Ext:	Not reported
Owner/Operator Fax:	Not reported
Owner/Operator Email:	Not reported

Historic Generators:	
Receive Date:	20200103
Handler Name:	EPIC JET CENTER
Federal Waste Generator Description:	Not a generator, verified
State District Owner:	Not reported
Large Quantity Handler of Universal Waste:	No
Recognized Trader Importer:	No
Recognized Trader Exporter:	No
Spent Lead Acid Battery Importer:	No
Spent Lead Acid Battery Exporter:	No
Current Record:	Yes
Non Storage Recycler Activity:	Not reported
Electronic Manifest Broker:	Not reported

List of NAICS Codes and Descriptions:	
NAICS Code:	56299
NAICS Description:	ALL OTHER WASTE MANAGEMENT SERVICES

Facility Has Received Notices of Violations:	
Violations:	No Violations Found

Evaluation Action Summary:	
Evaluations:	No Evaluations Found

Date Form Received by Agency:		20220318
Handler Name:	EPIC JET CENTER	
Handler Address:		1105 DOUGLAS ST
Handler City,State,Zip:		BAKERSFIELD, CA 93308
EPA ID:		CAC003166968
Contact Name:		JILLIAN J HURD
Contact Address:		1105 DOUGLAS ST
Contact City,State,Zip:		BAKERSFIELD, CA 93308

Map ID
Direction
Distance
Elevation

MAP FINDINGS

Site

Database(s)

EDR ID Number
EPA ID Number

EPIC JET CENTER (Continued)

1026043276

Contact Telephone:	661-401-8342
Contact Fax:	Not reported
Contact Email:	JILLIAN@EPICJETCENTER.COM
Contact Title:	Not reported
EPA Region:	09
Land Type:	Not reported
Federal Waste Generator Description:	Not a generator, verified
Non-Notifier:	Not reported
Biennial Report Cycle:	Not reported
Accessibility:	Not reported
Active Site Indicator:	Not reported
State District Owner:	Not reported
State District:	Not reported
Mailing Address:	1105 DOUGLAS ST
Mailing City,State,Zip:	BAKERSFIELD, CA, CA 93308
Owner Name:	LARRY FERNANDES
Owner Type:	Other
Operator Name:	JILLIAN J HURD
Operator Type:	Other
Short-Term Generator Activity:	No
Importer Activity:	No
Mixed Waste Generator:	No
Transporter Activity:	No
Transfer Facility Activity:	No
Recycler Activity with Storage:	No
Small Quantity On-Site Burner Exemption:	No
Smelting Melting and Refining Furnace Exemption:	No
Underground Injection Control:	No
Off-Site Waste Receipt:	No
Universal Waste Indicator:	No
Universal Waste Destination Facility:	No
Federal Universal Waste:	No
Active Site Fed-Reg Treatment Storage and Disposal Facility:	Not reported
Active Site Converter Treatment storage and Disposal Facility:	Not reported
Active Site State-Reg Treatment Storage and Disposal Facility:	Not reported
Active Site State-Reg Handler:	---
Federal Facility Indicator:	Not reported
Hazardous Secondary Material Indicator:	N
Sub-Part K Indicator:	Not reported
Commercial TSD Indicator:	No
Treatment Storage and Disposal Type:	Not reported
2018 GPRA Permit Baseline:	Not on the Baseline
2018 GPRA Renewals Baseline:	Not on the Baseline
Permit Renewals Workload Universe:	Not reported
Permit Workload Universe:	Not reported
Permit Progress Universe:	Not reported
Post-Closure Workload Universe:	Not reported
Closure Workload Universe:	Not reported
202 GPRA Corrective Action Baseline:	No
Corrective Action Workload Universe:	No
Subject to Corrective Action Universe:	No
Non-TSDFs Where RCRA CA has Been Imposed Universe:	No
TSDFs Potentially Subject to CA Under 3004 (u)/(v) Universe:	No
TSDFs Only Subject to CA under Discretionary Auth Universe:	No
Corrective Action Priority Ranking:	No NCAPS ranking
Environmental Control Indicator:	No
Institutional Control Indicator:	No

Map ID
Direction
Distance
Elevation

MAP FINDINGS

Site

Database(s)

EDR ID Number
EPA ID Number

EPIC JET CENTER (Continued)

1026043276

Human Exposure Controls Indicator:	N/A
Groundwater Controls Indicator:	N/A
Operating TSD Universe:	Not reported
Full Enforcement Universe:	Not reported
Significant Non-Complier Universe:	No
Unaddressed Significant Non-Complier Universe:	No
Addressed Significant Non-Complier Universe:	No
Significant Non-Complier With a Compliance Schedule Universe:	No
Financial Assurance Required:	Not reported
Handler Date of Last Change:	20220319
Recognized Trader-Importer:	No
Recognized Trader-Exporter:	No
Importer of Spent Lead Acid Batteries:	No
Exporter of Spent Lead Acid Batteries:	No
Recycler Activity Without Storage:	No
Manifest Broker:	No
Sub-Part P Indicator:	No

Handler - Owner Operator:

Owner/Operator Indicator:	Owner
Owner/Operator Name: LARRY FERNANDES	
Legal Status:	Other
Date Became Current:	Not reported
Date Ended Current:	Not reported
Owner/Operator Address:	12345 HERITAGE WAY
Owner/Operator City,State,Zip:	GILROY, CA 95020
Owner/Operator Telephone:	661-399-7011
Owner/Operator Telephone Ext:	Not reported
Owner/Operator Fax:	Not reported
Owner/Operator Email:	Not reported

Owner/Operator Indicator:	Operator
Owner/Operator Name: JILLIAN J HURD	
Legal Status:	Other
Date Became Current:	Not reported
Date Ended Current:	Not reported
Owner/Operator Address:	1105 DOUGLAS ST
Owner/Operator City,State,Zip:	BAKERSFIELD, CA 93308
Owner/Operator Telephone:	661-401-8342
Owner/Operator Telephone Ext:	Not reported
Owner/Operator Fax:	Not reported
Owner/Operator Email:	Not reported

Historic Generators:

Receive Date:	20220318
Handler Name: EPIC JET CENTER	
Federal Waste Generator Description:	Not a generator, verified
State District Owner:	Not reported
Large Quantity Handler of Universal Waste:	No
Recognized Trader Importer:	No
Recognized Trader Exporter:	No
Spent Lead Acid Battery Importer:	No
Spent Lead Acid Battery Exporter:	No
Current Record:	Yes
Non Storage Recycler Activity:	No

Map ID
Direction
Distance
Elevation

MAP FINDINGS

Site

Database(s)

EDR ID Number
EPA ID Number

EPIC JET CENTER (Continued)

1026043276

Electronic Manifest Broker: No

List of NAICS Codes and Descriptions:

NAICS Code: 454310
NAICS Description: FUEL DEALERS

Facility Has Received Notices of Violations:

Violations: No Violations Found

Evaluation Action Summary:

Evaluations: No Evaluations Found

G36
SSW
< 1/8
0.105 mi.
556 ft.

EPIC JET CENTER
1301 SKYWAY
BAKERSFIELD, CA
Site 1 of 2 in cluster G

AST A100339237
N/A

Relative:
Lower

AST:

Actual:
497 ft.

Name: EPIC JET CENTER
Address: 1301 SKYWAY
City/Zip: BAKERSFIELD,
Certified Unified Program Agencies: Kern
Owner: CHRIS & ERIN POSEY
Total Gallons: 24,110
CERSID: Not reported
Facility ID: Not reported
Business Name: Not reported
Phone: Not reported
Fax: Not reported
Mailing Address: Not reported
Mailing Address City: Not reported
Mailing Address State: Not reported
Mailing Address Zip Code: Not reported
Operator Name: Not reported
Operator Phone: Not reported
Owner Phone: Not reported
Owner Mail Address: Not reported
Owner State: Not reported
Owner Zip Code: Not reported
Owner Country: Not reported
Property Owner Name: Not reported
Property Owner Phone: Not reported
Property Owner Mailing Address: Not reported
Property Owner City: Not reported
Property Owner Stat : Not reported
Property Owner Zip Code: Not reported
Property Owner Country: Not reported
EPAID: Not reported

Map ID
Direction
Distance
Elevation

MAP FINDINGS

Site

Database(s)

EDR ID Number
EPA ID Number

G37
SSW
< 1/8
0.105 mi.
556 ft.
A.L. PEMBERTON AIRCRAFT FUEL S
1301 SKYWAY DR
BAKERSFIELD, CA 93309
Site 2 of 2 in cluster G

CA FID UST
EMI
S101582438
N/A

Relative:
Lower

CA FID UST:

Actual:
497 ft.

Facility ID: 15005370
Regulated By: UTNKA
Regulated ID: 00019481
Cortese Code: Not reported
SIC Code: Not reported
Facility Phone: 8053991416
Mail To: Not reported
Mailing Address: 1201 SKYWAY DR
Mailing Address 2: Not reported
Mailing City,St,Zip: BAKERSFIELD 93309
Contact: Not reported
Contact Phone: Not reported
DUNS Number: Not reported
NPDES Number: Not reported
EPA ID: Not reported
Comments: Not reported
Status: Active

EMI:

Name: EPIC JET CENTER
Address: 1301 SKYWAY DR
City,State,Zip: BAKERSFIELD, CA 93308
Year: 2008
County Code: 15
Air Basin: SJV
Facility ID: 6794
Air District Name: SJU
SIC Code: 4581
Air District Name: SAN JOAQUIN VALLEY UNIFIED APCD
Community Health Air Pollution Info System: Not reported
Consolidated Emission Reporting Rule: Not reported
Total Organic Hydrocarbon Gases Tons/Yr: .2380155881477306420
Reactive Organic Gases Tons/Yr: .237075
Carbon Monoxide Emissions Tons/Yr: 0
NOX - Oxides of Nitrogen Tons/Yr: 0
SOX - Oxides of Sulphur Tons/Yr: 0
Particulate Matter Tons/Yr: 0
Part. Matter 10 Micrometers and Smllr Tons/Yr:0

Name: EPIC JET CENTER
Address: 1301 SKYWAY DR
City,State,Zip: BAKERSFIELD, CA 93308
Year: 2011
County Code: 15
Air Basin: SJV
Facility ID: 6794
Air District Name: SJU
SIC Code: 4581
Air District Name: SAN JOAQUIN VALLEY UNIFIED APCD
Community Health Air Pollution Info System: Not reported
Consolidated Emission Reporting Rule: Not reported
Total Organic Hydrocarbon Gases Tons/Yr: 0.23801558815

Map ID
Direction
Distance
Elevation

MAP FINDINGS

Site

Database(s)

EDR ID Number
EPA ID Number

A.L. PEMBERTON AIRCRAFT FUEL S (Continued)

S101582438

Reactive Organic Gases Tons/Yr: 0.237075
Carbon Monoxide Emissions Tons/Yr: 0
NOX - Oxides of Nitrogen Tons/Yr: 0
SOX - Oxides of Sulphur Tons/Yr: 0
Particulate Matter Tons/Yr: 0
Part. Matter 10 Micrometers and Smllr Tons/Yr:0

Name: EPIC JET CENTER
Address: 1301 SKYWAY DR
City,State,Zip: BAKERSFIELD, CA 93308
Year: 2012
County Code: 15
Air Basin: SJV
Facility ID: 6794
Air District Name: SJU
SIC Code: 4581
Air District Name: SAN JOAQUIN VALLEY UNIFIED APCD
Community Health Air Pollution Info System: Not reported
Consolidated Emission Reporting Rule: Not reported
Total Organic Hydrocarbon Gases Tons/Yr: 0.23801558815
Reactive Organic Gases Tons/Yr: 0.237075
Carbon Monoxide Emissions Tons/Yr: 0
NOX - Oxides of Nitrogen Tons/Yr: 0
SOX - Oxides of Sulphur Tons/Yr: 0
Particulate Matter Tons/Yr: 0
Part. Matter 10 Micrometers and Smllr Tons/Yr:0

H38
SW
< 1/8
0.109 mi.
573 ft.

GRAND RENT-A-CAR CORP
1401 SKYWAY DR
BAKERSFIELD, CA 93308

EDR Hist Auto **1020249117**
N/A

Site 1 of 8 in cluster H

Relative:
Lower

EDR Hist Auto

Actual:
499 ft.

Year:	Name:	Type:
1985	GRAND RENT-A-CAR CORP	Not reported
1986	GRAND RENT-A-CAR CORP	Not reported
1987	GRAND RENT-A-CAR CORP	Not reported

H39
SW
< 1/8
0.109 mi.
573 ft.

KC AIRPORTS MAINTENANCE YARD
1401 SKYWAY DR
BAKERSFIELD, CA

UST **U004111477**
N/A

Site 2 of 8 in cluster H

Relative:
Lower

KERN CO. UST:

Actual:
499 ft.

Name:	KC AIRPORTS MAINTENANCE YARD
Address:	1401 SKYWAY DR
City:	BAKERSFIELD
Region:	Kern
Facility ID:	Not reported
CERSID:	Not reported
Owner Id:	010013
Owner Name:	KERN CO AIRPORTS

Map ID
Direction
Distance
Elevation

MAP FINDINGS

Site

Database(s)

EDR ID Number
EPA ID Number

KC AIRPORTS MAINTENANCE YARD (Continued)

U004111477

Tank Num: 1
Tank Capacity: 0
Common Name: Not reported
Description: Not reported
Number of Compartments: Not reported
Install Date: Not reported
Date of Closure: Not reported
Billing Status: Not reported
Mailing Address: Not reported
Mailing Address (care of): Not reported
Mailing City/State/Zip: Not reported

**H40
SW
< 1/8
0.109 mi.
573 ft.**

**KERN COUNTY DEPARTMENT OF AIRPORTS
1401 SKYWAY DRIVE, SUITE 200
BAKERSFIELD, CA 93308**

**CPS-SLIC S106486758
CERS N/A**

Site 3 of 8 in cluster H

**Relative:
Lower**

CPS-SLIC:

**Actual:
499 ft.**

Name: KERN COUNTY DEPARTMENT OF AIRPORTS
Address: 1401 SKYWAY DRIVE, SUITE 200
City,State,Zip: BAKERSFIELD, CA 93308
Region: STATE
Facility Status: Open - Site Assessment
Status Date: 01/14/2021
Global Id: SLT5S5453766
Lead Agency: CENTRAL VALLEY RWQCB (REGION 5F)
Lead Agency Case Number: Not reported
Latitude: 35.4302879190826
Longitude: -119.044255861429
Case Type: Cleanup Program Site
Case Worker: PBD
Local Agency: Not reported
RB Case Number: Not reported
File Location: Not reported
Potential Media Affected: Not reported
Potential Contaminants of Concern: Not reported
Site History: Not reported

[Click here to access the California GeoTracker records for this facility:](#)

CERS:

Name: KERN COUNTY DEPARTMENT OF AIRPORTS
Address: 1401 SKYWAY DRIVE, SUITE 200
City,State,Zip: BAKERSFIELD, CA 93308
Site ID: 198738
CERS ID: SLT5S5453766
CERS Description: Cleanup Program Site

Affiliation:

Affiliation Type Desc: Regional Board Caseworker
Entity Name: PAUL DOTSON - CENTRAL VALLEY RWQCB (REGION 5F)
Entity Title: Not reported
Affiliation Address: 1685 E Street
Affiliation City: FRESNO
Affiliation State: CA
Affiliation Country: Not reported
Affiliation Zip: Not reported

Map ID
Direction
Distance
Elevation

MAP FINDINGS

Site

Database(s)

EDR ID Number
EPA ID Number

KERN COUNTY DEPARTMENT OF AIRPORTS (Continued)

S106486758

Affiliation Phone: 5594455525,

H41
SW
< 1/8
0.109 mi.
573 ft.

BFL RTR
1401 SKYWAY DR
BAKERSFIELD, CA 95827

Site 4 of 8 in cluster H

HIST UST **U001615828**
N/A

Relative:
Lower

HIST UST:

Actual:
499 ft.

Name: BFL RTR
Address: 1401 SKYWAY DR
City,State,Zip: BAKERSFIELD, CA 95827
File Number: 00024898
URL: <http://geotracker.waterboards.ca.gov/ustpdfs/pdf/00024898.pdf>
Region: STATE
Facility ID: 00000068224
Facility Type: Other
Other Type: ENGINE GEN
Contact Name: Not reported
Telephone: 9169784020
Owner Name: FEDERAL AVIATION ADMN.
Owner Address: 9624 KIEFER BLVD.
Owner City,St,Zip: SACRAMENTO, CA 95827
Total Tanks: 0001

Tank Num: 001
Container Num: A254
Year Installed: 1980
Tank Capacity: 00000500
Tank Used for: WASTE
Type of Fuel: 4
Container Construction Thickness: X
Leak Detection: Stock Inventor

[Click here for Geo Tracker PDF:](#)

H42
SW
< 1/8
0.109 mi.
573 ft.

FAA AFSFO MEADOW FIELD AIRPORT
1401 SKYWAY DR
BAKERSFIELD, CA

Site 5 of 8 in cluster H

UST **U004111501**
N/A

Relative:
Lower

KERN CO. UST:

Actual:
499 ft.

Name: FAA AFSFO MEADOW FIELD AIRPORT
Address: 1401 SKYWAY DR
City: BAKERSFIELD
Region: Kern
Facility ID: Not reported
CERSID: Not reported
Owner Id: 010050
Owner Name: FEDERAL AVIATION ADMINISTRATION

Tank Num: 1
Tank Capacity: 0
Common Name: Not reported

Map ID
Direction
Distance
Elevation

MAP FINDINGS

Site

Database(s)

EDR ID Number
EPA ID Number

FAA AFSFO MEADOW FIELD AIRPORT (Continued)

U004111501

Description: Not reported
Number of Compartments: Not reported
Install Date: Not reported
Date of Closure: Not reported
Billing Status: Not reported
Mailing Address: Not reported
Mailing Address (care of): Not reported
Mailing City/State/Zip: Not reported

**H43
SW
< 1/8
0.109 mi.
573 ft.**

**TRANSPORTATION SECURITY ADMINISTRATION
1401 SKYWAY DR STE 110
BAKERSFIELD, CA 93308**
Site 6 of 8 in cluster H

**RCRA NonGen / NLR 1024808987
CAL000282623**

**Relative:
Lower**

RCRA NonGen / NLR:

**Actual:
499 ft.**

Date Form Received by Agency: 20220117
Handler Name: TRANSPORTATION SECURITY ADMINISTRATION
Handler Address: 1401 SKYWAY DR STE 110
Handler City,State,Zip: BAKERSFIELD, CA 93308
EPA ID: CAL000282623
Contact Name: STEVE FEBRE
Contact Address: WINGS WAY STE 234
Contact City,State,Zip: BAKERSFIELD, CA 93308
Contact Telephone: 661-203-0212
Contact Fax: Not reported
Contact Email: Not reported
Contact Title: Not reported
EPA Region: 09
Land Type: Not reported
Federal Waste Generator Description: Not a generator, verified
Non-Notifier: Not reported
Biennial Report Cycle: Not reported
Accessibility: Not reported
Active Site Indicator: Not reported
State District Owner: Not reported
State District: Not reported
Mailing Address: 11951 FREEDOM DRIVE
Mailing City,State,Zip: RESTON, VA 20190-5650
Owner Name: TRANSPORTATION SECURITY ADMIN
Owner Type: Other
Operator Name: TRANSPORTATION SECURITY ADMIN
Operator Type: Other
Short-Term Generator Activity: No
Importer Activity: No
Mixed Waste Generator: No
Transporter Activity: No
Transfer Facility Activity: No
Recycler Activity with Storage: No
Small Quantity On-Site Burner Exemption: No
Smelting Melting and Refining Furnace Exemption: No
Underground Injection Control: No
Off-Site Waste Receipt: No
Universal Waste Indicator: No
Universal Waste Destination Facility: No
Federal Universal Waste: No
Active Site Fed-Reg Treatment Storage and Disposal Facility: Not reported
Active Site Converter Treatment storage and Disposal Facility: Not reported

Map ID
Direction
Distance
Elevation

MAP FINDINGS

Site

Database(s)

EDR ID Number
EPA ID Number

TRANSPORTATION SECURITY ADMINISTRATION (Continued)

1024808987

Active Site State-Reg Treatment Storage and Disposal Facility:	Not reported
Active Site State-Reg Handler:	---
Federal Facility Indicator:	Not reported
Hazardous Secondary Material Indicator:	N
Sub-Part K Indicator:	Not reported
Commercial TSD Indicator:	No
Treatment Storage and Disposal Type:	Not reported
2018 GPRA Permit Baseline:	Not on the Baseline
2018 GPRA Renewals Baseline:	Not on the Baseline
Permit Renewals Workload Universe:	Not reported
Permit Workload Universe:	Not reported
Permit Progress Universe:	Not reported
Post-Closure Workload Universe:	Not reported
Closure Workload Universe:	Not reported
202 GPRA Corrective Action Baseline:	No
Corrective Action Workload Universe:	No
Subject to Corrective Action Universe:	No
Non-TSDFs Where RCRA CA has Been Imposed Universe:	No
TSDFs Potentially Subject to CA Under 3004 (u)/(v) Universe:	No
TSDFs Only Subject to CA under Discretionary Auth Universe:	No
Corrective Action Priority Ranking:	No NCAPS ranking
Environmental Control Indicator:	No
Institutional Control Indicator:	No
Human Exposure Controls Indicator:	N/A
Groundwater Controls Indicator:	N/A
Operating TSDF Universe:	Not reported
Full Enforcement Universe:	Not reported
Significant Non-Complier Universe:	No
Unaddressed Significant Non-Complier Universe:	No
Addressed Significant Non-Complier Universe:	No
Significant Non-Complier With a Compliance Schedule Universe:	No
Financial Assurance Required:	Not reported
Handler Date of Last Change:	20220125
Recognized Trader-Importer:	No
Recognized Trader-Exporter:	No
Importer of Spent Lead Acid Batteries:	No
Exporter of Spent Lead Acid Batteries:	No
Recycler Activity Without Storage:	No
Manifest Broker:	No
Sub-Part P Indicator:	No

Handler - Owner Operator:

Owner/Operator Indicator:	Owner
Owner/Operator Name:	TRANSPORTATION SECURITY ADMIN
Legal Status:	Other
Date Became Current:	Not reported
Date Ended Current:	Not reported
Owner/Operator Address:	3701 WINGS WAY STE 234
Owner/Operator City,State,Zip:	BAKERSFIELD, CA 93308
Owner/Operator Telephone:	703-318-4715
Owner/Operator Telephone Ext:	Not reported
Owner/Operator Fax:	Not reported
Owner/Operator Email:	Not reported

Owner/Operator Indicator:	Operator
Owner/Operator Name:	AMY PARSONS - LEIDOS

Map ID
Direction
Distance
Elevation

MAP FINDINGS

Site

Database(s)

EDR ID Number
EPA ID Number

TRANSPORTATION SECURITY ADMINISTRATION (Continued)

1024808987

Legal Status: Other
Date Became Current: Not reported
Date Ended Current: Not reported
Owner/Operator Address: LEIDOS - TSASOLUTIONS
Owner/Operator City,State,Zip: RESTON, VA 20190
Owner/Operator Telephone: 703-318-4715
Owner/Operator Telephone Ext: Not reported
Owner/Operator Fax: Not reported
Owner/Operator Email: Not reported

Owner/Operator Indicator: Operator
Owner/Operator Name: TRANSPORTATION SECURITY ADMIN
Legal Status: Other
Date Became Current: Not reported
Date Ended Current: Not reported
Owner/Operator Address: 3701 WINGS WAY STE 234
Owner/Operator City,State,Zip: BAKERSFIELD, CA 93308
Owner/Operator Telephone: 703-318-4715
Owner/Operator Telephone Ext: Not reported
Owner/Operator Fax: Not reported
Owner/Operator Email: Not reported

Owner/Operator Indicator: Owner
Owner/Operator Name: TRANSPORTATION SECURITY ADMIN
Legal Status: Other
Date Became Current: Not reported
Date Ended Current: Not reported
Owner/Operator Address: C/O LEIDOS - TSA SOLUTIONS
Owner/Operator City,State,Zip: RESTON, VA 20190-5650
Owner/Operator Telephone: 703-318-4715
Owner/Operator Telephone Ext: Not reported
Owner/Operator Fax: Not reported
Owner/Operator Email: Not reported

Historic Generators:

Receive Date: 20040528
Handler Name: TRANSPORTATION SECURITY ADMINISTRATION
Federal Waste Generator Description: Not a generator, verified
State District Owner: Not reported
Large Quantity Handler of Universal Waste: No
Recognized Trader Importer: No
Recognized Trader Exporter: No
Spent Lead Acid Battery Importer: No
Spent Lead Acid Battery Exporter: No
Current Record: No
Non Storage Recycler Activity: Not reported
Electronic Manifest Broker: Not reported

Receive Date: 20220117
Handler Name: TRANSPORTATION SECURITY ADMINISTRATION
Federal Waste Generator Description: Not a generator, verified
State District Owner: Not reported
Large Quantity Handler of Universal Waste: No
Recognized Trader Importer: No
Recognized Trader Exporter: No
Spent Lead Acid Battery Importer: No
Spent Lead Acid Battery Exporter: No

Map ID
Direction
Distance
Elevation

MAP FINDINGS

Site

Database(s)

EDR ID Number
EPA ID Number

TRANSPORTATION SECURITY ADMINISTRATION (Continued)

1024808987

Current Record: Yes
Non Storage Recycler Activity: No
Electronic Manifest Broker: No

List of NAICS Codes and Descriptions:

NAICS Code: 92811
NAICS Description: NATIONAL SECURITY

Facility Has Received Notices of Violations:

Violations: No Violations Found

Evaluation Action Summary:

Evaluations: No Evaluations Found

H44
SW
< 1/8
0.109 mi.
573 ft.

**PTV VOR
1401 SKYWAY DR
BAKERSFIELD, CA 95827**

**HIST UST U001615842
N/A**

Site 7 of 8 in cluster H

**Relative:
Lower**

HIST UST:

**Actual:
499 ft.**

Name: PTV VOR
Address: 1401 SKYWAY DR
City,State,Zip: BAKERSFIELD, CA 95827
File Number: Not reported
URL: Not reported
Region: STATE
Facility ID: 00000068219
Facility Type: Other
Other Type: ENGIN GENERATOR
Contact Name: Not reported
Telephone: 9169784020
Owner Name: FEDERAL AVIATION ADMIN.
Owner Address: 9624 KIEFER BLVD.
Owner City,St,Zip: SACRAMENTO, CA 95827
Total Tanks: 0001

Tank Num: 001
Container Num: A260
Year Installed: Not reported
Tank Capacity: 00000500
Tank Used for: WASTE
Type of Fuel: 2
Container Construction Thickness: X
Leak Detection: Stock Inventor

Map ID
Direction
Distance
Elevation

MAP FINDINGS

Site

Database(s)

EDR ID Number
EPA ID Number

H45
SW
< 1/8
0.109 mi.
573 ft.

BFL RTR
1401 SKYWAY DR
BAKERSFIELD, CA 95827

Site 8 of 8 in cluster H

SWEEPS UST
HIST UST
CA FID UST
EMI

S101628478
N/A

Relative:
Lower

Actual:
499 ft.

SWEEPS UST:

Name: BFL RTR
Address: 1401 SKYWAY DR
City: BAKERSFIELD
Status: Active
Comp Number: 68224
Number: 9
Board Of Equalization: Not reported
Referral Date: 07-01-92
Action Date: 07-01-92
Created Date: 09-30-89
Owner Tank Id: A254
SWRCB Tank Id: 15-000-068224-000001
Tank Status: A
Capacity: 500
Active Date: 07-01-85
Tank Use: M.V. FUEL
STG: P
Content: DIESEL
Number Of Tanks: 1

HIST UST:

Name: PTV VOR
Address: 1401 SKYWAY DRIVE
City,State,Zip: BAKERSFIELD, CA 95827
File Number: 00023A37
URL: <http://geotracker.waterboards.ca.gov/ustpdfs/pdf/00023A37.pdf>
Region: Not reported
Facility ID: Not reported
Facility Type: Not reported
Other Type: Not reported
Contact Name: Not reported
Telephone: Not reported
Owner Name: Not reported
Owner Address: Not reported
Owner City,St,Zip: Not reported
Total Tanks: Not reported

Tank Num: Not reported
Container Num: Not reported
Year Installed: Not reported
Tank Capacity: Not reported
Tank Used for: Not reported
Type of Fuel: Not reported
Container Construction Thickness: Not reported
Leak Detection: Not reported

Click here for Geo Tracker PDF:

CA FID UST:

Facility ID: 15005512
Regulated By: UTNKA

Map ID
Direction
Distance
Elevation

MAP FINDINGS

Site

Database(s)

EDR ID Number
EPA ID Number

BFL RTR (Continued)

S101628478

Regulated ID: 00068224
Cortese Code: Not reported
SIC Code: Not reported
Facility Phone: 9169784020
Mail To: Not reported
Mailing Address: 1401 SKYWAY DR
Mailing Address 2: Not reported
Mailing City,St,Zip: BAKERSFIELD 95827
Contact: Not reported
Contact Phone: Not reported
DUNs Number: Not reported
NPDES Number: Not reported
EPA ID: Not reported
Comments: Not reported
Status: Active

EMI:

Name: KERN COUNTY GENERAL SERVICES
Address: 1401 SKYWAY DR
City,State,Zip: BAKERSFIELD, CA 95827
Year: 1995
County Code: 15
Air Basin: SJV
Facility ID: 14
Air District Name: SJU
SIC Code: 4952
Air District Name: SAN JOAQUIN VALLEY UNIFIED APCD
Community Health Air Pollution Info System: Not reported
Consolidated Emission Reporting Rule: Not reported
Total Organic Hydrocarbon Gases Tons/Yr: 0
Reactive Organic Gases Tons/Yr: 0
Carbon Monoxide Emissions Tons/Yr: 0
NOX - Oxides of Nitrogen Tons/Yr: 0
SOX - Oxides of Sulphur Tons/Yr: 0
Particulate Matter Tons/Yr: 0
Part. Matter 10 Micrometers and Smlr Tons/Yr:0

Name: KERN COUNTY GENERAL SERVICES
Address: 1401 SKYWAY DR
City,State,Zip: BAKERSFIELD, CA 95827
Year: 1996
County Code: 15
Air Basin: SJV
Facility ID: 14
Air District Name: SJU
SIC Code: 4952
Air District Name: SAN JOAQUIN VALLEY UNIFIED APCD
Community Health Air Pollution Info System: Not reported
Consolidated Emission Reporting Rule: Not reported
Total Organic Hydrocarbon Gases Tons/Yr: 0
Reactive Organic Gases Tons/Yr: 0
Carbon Monoxide Emissions Tons/Yr: 0
NOX - Oxides of Nitrogen Tons/Yr: 0
SOX - Oxides of Sulphur Tons/Yr: 0
Particulate Matter Tons/Yr: 0
Part. Matter 10 Micrometers and Smlr Tons/Yr:0

Map ID
Direction
Distance
Elevation

MAP FINDINGS

Site

Database(s)

EDR ID Number
EPA ID Number

BFL RTR (Continued)

S101628478

Name: KERN COUNTY GENERAL SERVICES
Address: 1401 SKYWAY DR
City,State,Zip: BAKERSFIELD, CA 95827
Year: 1997
County Code: 15
Air Basin: SJV
Facility ID: 14
Air District Name: SJU
SIC Code: 4952
Air District Name: SAN JOAQUIN VALLEY UNIFIED APCD
Community Health Air Pollution Info System: Not reported
Consolidated Emission Reporting Rule: Not reported
Total Organic Hydrocarbon Gases Tons/Yr: 0
Reactive Organic Gases Tons/Yr: 0
Carbon Monoxide Emissions Tons/Yr: 0
NOX - Oxides of Nitrogen Tons/Yr: 0
SOX - Oxides of Sulphur Tons/Yr: 0
Particulate Matter Tons/Yr: 0
Part. Matter 10 Micrometers and Smlr Tons/Yr: 0

46
WNW
< 1/8
0.112 mi.
592 ft.

LOYDS AIRCRAFT MAINTENANCE INC
1600 ALTIMETER ST
BAKERSFIELD, CA 93308

RCRA NonGen / NLR

1024789343
CAL000063551

Relative:
Lower
Actual:
519 ft.

RCRA NonGen / NLR:
Date Form Received by Agency: 19920310
Handler Name: LOYDS AIRCRAFT MAINTENANCE INC
Handler Address: 1600 ALTIMETER ST
Handler City,State,Zip: BAKERSFIELD, CA 93308-0000
EPA ID: CAL000063551
Contact Name: CHRIS CLEMENTS
Contact Address: PO BOX 80958
Contact City,State,Zip: BAKERSFIELD, CA 93380
Contact Telephone: 661-393-1334
Contact Fax: 661-393-2502
Contact Email: CCLEMENTS@LOYDSAVIATION.COM
Contact Title: Not reported
EPA Region: 09
Land Type: Not reported
Federal Waste Generator Description: Not a generator, verified
Non-Notifier: Not reported
Biennial Report Cycle: Not reported
Accessibility: Not reported
Active Site Indicator: Handler Activities
State District Owner: Not reported
State District: Not reported
Mailing Address: PO BOX 80958
Mailing City,State,Zip: BAKERSFIELD, CA 93380-0000
Owner Name: LOYDS AIRCRAFT MAINTENANCE INC
Owner Type: Other
Operator Name: CHRIS CLEMENTS
Operator Type: Other
Short-Term Generator Activity: No
Importer Activity: No
Mixed Waste Generator: No
Transporter Activity: No

Map ID
Direction
Distance
Elevation

MAP FINDINGS

Site

Database(s)

EDR ID Number
EPA ID Number

LOYDS AIRCRAFT MAINTENANCE INC (Continued)

1024789343

Transfer Facility Activity:	No
Recycler Activity with Storage:	No
Small Quantity On-Site Burner Exemption:	No
Smelting Melting and Refining Furnace Exemption:	No
Underground Injection Control:	No
Off-Site Waste Receipt:	No
Universal Waste Indicator:	Yes
Universal Waste Destination Facility:	Yes
Federal Universal Waste:	No
Active Site Fed-Reg Treatment Storage and Disposal Facility:	Not reported
Active Site Converter Treatment storage and Disposal Facility:	Not reported
Active Site State-Reg Treatment Storage and Disposal Facility:	Not reported
Active Site State-Reg Handler:	---
Federal Facility Indicator:	Not reported
Hazardous Secondary Material Indicator:	N
Sub-Part K Indicator:	Not reported
Commercial TSD Indicator:	No
Treatment Storage and Disposal Type:	Not reported
2018 GPRA Permit Baseline:	Not on the Baseline
2018 GPRA Renewals Baseline:	Not on the Baseline
Permit Renewals Workload Universe:	Not reported
Permit Workload Universe:	Not reported
Permit Progress Universe:	Not reported
Post-Closure Workload Universe:	Not reported
Closure Workload Universe:	Not reported
202 GPRA Corrective Action Baseline:	No
Corrective Action Workload Universe:	No
Subject to Corrective Action Universe:	No
Non-TSDFs Where RCRA CA has Been Imposed Universe:	No
TSDFs Potentially Subject to CA Under 3004 (u)/(v) Universe:	No
TSDFs Only Subject to CA under Discretionary Auth Universe:	No
Corrective Action Priority Ranking:	No NCAPS ranking
Environmental Control Indicator:	No
Institutional Control Indicator:	No
Human Exposure Controls Indicator:	N/A
Groundwater Controls Indicator:	N/A
Operating TSDF Universe:	Not reported
Full Enforcement Universe:	Not reported
Significant Non-Complier Universe:	No
Unaddressed Significant Non-Complier Universe:	No
Addressed Significant Non-Complier Universe:	No
Significant Non-Complier With a Compliance Schedule Universe:	No
Financial Assurance Required:	Not reported
Handler Date of Last Change:	20180905
Recognized Trader-Importer:	No
Recognized Trader-Exporter:	No
Importer of Spent Lead Acid Batteries:	No
Exporter of Spent Lead Acid Batteries:	No
Recycler Activity Without Storage:	No
Manifest Broker:	No
Sub-Part P Indicator:	No

Handler - Owner Operator:

Owner/Operator Indicator: Operator

Owner/Operator Name: CHRIS CLEMENTS

Legal Status: Other

Map ID
Direction
Distance
Elevation

MAP FINDINGS

Site

Database(s)

EDR ID Number
EPA ID Number

LOYDS AIRCRAFT MAINTENANCE INC (Continued)

1024789343

Date Became Current:	Not reported
Date Ended Current:	Not reported
Owner/Operator Address:	PO BOX 80958
Owner/Operator City,State,Zip:	BAKERSFIELD, CA 93380
Owner/Operator Telephone:	661-393-1334
Owner/Operator Telephone Ext:	Not reported
Owner/Operator Fax:	Not reported
Owner/Operator Email:	Not reported
Owner/Operator Indicator:	Owner
Owner/Operator Name:	LOYDS AIRCRAFT MAINTENANCE INC
Legal Status:	Other
Date Became Current:	Not reported
Date Ended Current:	Not reported
Owner/Operator Address:	1601 SKYWAY DR
Owner/Operator City,State,Zip:	BAKERSFIELD, CA 93308-0000
Owner/Operator Telephone:	661-393-1334
Owner/Operator Telephone Ext:	Not reported
Owner/Operator Fax:	Not reported
Owner/Operator Email:	Not reported

Historic Generators:

Receive Date:	19920310
Handler Name:	LOYDS AIRCRAFT MAINTENANCE INC
Federal Waste Generator Description:	Not a generator, verified
State District Owner:	Not reported
Large Quantity Handler of Universal Waste:	No
Recognized Trader Importer:	No
Recognized Trader Exporter:	No
Spent Lead Acid Battery Importer:	No
Spent Lead Acid Battery Exporter:	No
Current Record:	Yes
Non Storage Recycler Activity:	Not reported
Electronic Manifest Broker:	Not reported

List of NAICS Codes and Descriptions:

NAICS Code:	56172
NAICS Description:	JANITORIAL SERVICES

Facility Has Received Notices of Violations:

Violations:	No Violations Found
-------------	---------------------

Evaluation Action Summary:

Evaluations:	No Evaluations Found
--------------	----------------------

Map ID
Direction
Distance
Elevation

MAP FINDINGS

Site

Database(s)

EDR ID Number
EPA ID Number

I47
SSW
1/8-1/4
0.177 mi.
936 ft.

BAKERSFIELD MUNICIPAL AIRPORT - (J09CA0230)

ENVIROSTOR

S110769676
N/A

BAKERSFIELD, CA

Site 1 of 4 in cluster I

Relative:
Lower

ENVIROSTOR:

Actual:
491 ft.

Name: BAKERSFIELD MUNICIPAL AIRPORT - (J09CA0230)
Address: Not reported
City,State,Zip: BAKERSFIELD, CA
Facility ID: 80000136
Status: Inactive - Needs Evaluation
Status Date: 10/23/2014
Site Code: Not reported
Site Type: Military Evaluation
Site Type Detailed: FUDS
Acres: 353.89
NPL: NO
Regulatory Agencies: SMBRP
Lead Agency: SMBRP
Program Manager: Carrie Tatoian-Cain
Supervisor: Ajit Vaidya
Division Branch: Cleanup Sacramento
Assembly: 34
Senate: 16
Special Program: EPA - PASI
Restricted Use: NO
Site Mgmt Req: NONE SPECIFIED
Funding: MMRP
Latitude: 35.42777
Longitude: -119.0444
APN: NONE SPECIFIED
Past Use: FIRING RANGE - SMALL ARMS ETC...
Potential COC: Under Investigation Explosives (UXO, MEC)
Confirmed COC: 30011-NO Under Investigation
Potential Description: SOIL
Alias Name: Meadows Field Airport
Alias Type: Alternate Name
Alias Name: CA99799F535800
Alias Type: Federal Facility ID
Alias Name: J09CA0230
Alias Type: INPR
Alias Name: 80000136
Alias Type: Envirostor ID Number

Completed Info:

Completed Area Name: PROJECT WIDE
Completed Sub Area Name: Not reported
Completed Document Type: PA/SI Site Screening
Completed Date: 08/20/2013
Comments: Not reported

Completed Area Name: PROJECT WIDE
Completed Sub Area Name: Not reported
Completed Document Type: Correspondence
Completed Date: 05/27/2005
Comments: E-mail correspondence with Kern County re ordinance.

Completed Area Name: PROJECT WIDE
Completed Sub Area Name: Not reported

Map ID
Direction
Distance
Elevation

MAP FINDINGS

Site

Database(s)

EDR ID Number
EPA ID Number

BAKERSFIELD MUNICIPAL AIRPORT - (J09CA0230) (Continued)

S110769676

Completed Document Type: Preliminary Assessment/Site Inspection Report (PA/SI)
Completed Date: 04/04/2012
Comments: Not reported

Future Area Name: Not reported
Future Sub Area Name: Not reported
Future Document Type: Not reported
Future Due Date: Not reported
Schedule Area Name: Not reported
Schedule Sub Area Name: Not reported
Schedule Document Type: Not reported
Schedule Due Date: Not reported
Schedule Revised Date: Not reported

I48
SSW
1/8-1/4
0.180 mi.
949 ft.

SKEET RANGE
4 MILES NW OF BAKERSFIELD, CA
Site 2 of 4 in cluster I

UXO 1024714783
N/A

Relative:
Lower
Actual:
491 ft.

UXO:
DoD Component: FUDS
Installation Name: BAKERSFIELD MUNICIPAL AIRPORT
Name: SKEET RANGE
Address: Not reported
Address 2: Not reported
City,State,Zip: 4 MILES NW OF BAKERSFIELD, CA
Site ID: 02OEW
Site Type: Trap and Skeet Range
Latitude: 35.427778
Longitude: -119.044444

I49
SSW
1/8-1/4
0.180 mi.
949 ft.

BURIAL PIT
4 MILES NW OF BAKERSFIELD, CA
Site 3 of 4 in cluster I

UXO 1024713782
N/A

Relative:
Lower
Actual:
491 ft.

UXO:
DoD Component: FUDS
Installation Name: BAKERSFIELD MUNICIPAL AIRPORT
Name: BURIAL PIT
Address: Not reported
Address 2: Not reported
City,State,Zip: 4 MILES NW OF BAKERSFIELD, CA
Site ID: 01OEW
Site Type: Munitions Burial
Latitude: 35.427778
Longitude: -119.044444

Map ID
Direction
Distance
Elevation

MAP FINDINGS

Site

Database(s)

EDR ID Number
EPA ID Number

I50
SSW
1/8-1/4
0.180 mi.
949 ft.

BAKERSFIELD MUNICIPAL AIRPORT
4 MILES NW OF BAKERSFIELD, CA

FUDS 1024903475
N/A

Relative:
Lower

FUDS:

Actual:
491 ft.

EPA Region: 9
Installation ID: CA99799F535800
Congressional District Number: 23
Name: BAKERSFIELD MUNICIPAL AIRPORT
FUDS Number: J09CA0230
City: 4 MILES NW OF BAKERSFIELD
State: CA
County: KERN
Object ID: 1139
USACE Division: SPD
USACE District: Los Angeles District (SPL)
Status: Properties with projects
Current Owner: LOCAL: CITY AIRPORT AND PRIVATE USE PRIV: Multiple private owners,
PRIVATE AIRPORT AND PRIVATE USE
EMS Map Link: <https://fudsportal.usace.army.mil/ems/inventory/map?id=61016>
Eligibility: Eligible
Has Projects: Yes
NPL Status: Not on the NPL
Property History: THIS SITE WAS USED AS A AIRPORT AND CANTONMENT AREA.

Project Required: Yes
Feature Description: Not reported
Latitude: 35.42777778
Longitude: -119.04444444

FUDS Detail as of Jan 2015:

Fiscal Year: 2013
Federal Facility ID: CA9799F5358
RAB: Not reported
NPL Status: Not Listed
Description: 353.89 ACRES IN FEE AND 304.81 ACRES IN LEASEHOLD AGREEMENTS.
History: THIS SITE WAS USED AS A AIRPORT AND CANTONMENT AREA.
CTC: 2476.8000000000002
Current Program: Not reported
Future Program: Not reported
Institutional ID: 61016

MRA:

Inst ID: 61016
FUDS Number: J09CA0230
Facility Name: BAKERSFIELD MUNICIPAL AIRPORT
PHASE: 4
ARC: Y
DIST: SPL
MMRP: Y
MRA ID: J09CA023001R01

Inst ID: 61016
FUDS Number: J09CA0230
Facility Name: BAKERSFIELD MUNICIPAL AIRPORT
PHASE: 4
ARC: Y

Map ID
Direction
Distance
Elevation

MAP FINDINGS

Site

Database(s)

EDR ID Number
EPA ID Number

BAKERSFIELD MUNICIPAL AIRPORT (Continued)

1024903475

DIST:
SPL
MMRP:
Y
MRA ID:
J09CA023001M01

MRS:

Inst ID: 61016
FUDS Number: J09CA0230
Facility Name: BAKERSFIELD MUNICIPAL AIRPORT
PHASE:
4
Site ID: 02
DIST:
SPL
MMRP:
Y
MRA ID:
J09CA023001R01
PROJ NO:
J09CA023002

Inst ID: 61016
FUDS Number: J09CA0230
Facility Name: BAKERSFIELD MUNICIPAL AIRPORT
PHASE:
4
Site ID: 01
DIST:
SPL
MMRP:
Y
MRA ID:
J09CA023001M01
PROJ NO:
J09CA023001

51
SSE
1/8-1/4
0.182 mi.
959 ft.

OILDALE, CA

**PFAS S127521019
N/A**

**Relative:
Lower
Actual:
496 ft.**

PFAS:
Name: Not reported
Address: Not reported
City,State,Zip: OILDALE, CA
Envirostor ID: Not reported
Program Type: Not reported
Status: Not reported
Status Date: Not reported
Enviroscreen Score: Not reported
Site Code: Not reported
Global ID: W0601510015
Facility Region: Not reported
Lead Agency: Not reported
Case worker: Not reported
Local Agency: Not reported
Location Case Number: Not reported
File Location: Not reported
Potential Contaminants of Concern: Not reported
Potential Media Affected: Not reported
Site History: Not reported

Begin Date: Not reported
RB Case Number: Not reported
source_type: All PFAS Chemicals
Location ID: CA1510015_015_015

Map ID
Direction
Distance
Elevation

MAP FINDINGS

Site

Database(s)

EDR ID Number
EPA ID Number

(Continued)

S127521019

Matrix: Liquid
Chemical: PFTRIDA
Qualifier: <
Value: 2
Reporting Limit: Not reported
Detection Limit: Not reported
Lab Notes: Not reported
Quarterly Running Annual Average: Not reported
Units: NG/L
Date: 6/28/2019
Field Pt Class: PUBW
Site Use: Drinking Water Wells
Site Type: DDW Well
Latitude: 35.425828
Longitude: -119.037008
Geo Tracker URL: http://geotracker.waterboards.ca.gov/profile_report.asp?global_id=W0601510015

Name: Not reported
Address: Not reported
City,State,Zip: OILDALE, CA
Envirostor ID: Not reported
Program Type: Not reported
Status: Not reported
Status Date: Not reported
Enviroscreen Score: Not reported
Site Code: Not reported
Global ID: W0601510015
Facility Region: Not reported
Lead Agency: Not reported
Case worker: Not reported
Local Agency: Not reported
Location Case Number: Not reported
File Location: Not reported
Potential Contaminants of Concern: Not reported
Potential Media Affected: Not reported
Site History: Not reported

Begin Date: Not reported
RB Case Number: Not reported
source_type: All PFAS Chemicals
Location ID: CA1510015_015_015
Matrix: Liquid
Chemical: NMEFOSAA
Qualifier: <
Value: 2
Reporting Limit: Not reported
Detection Limit: Not reported
Lab Notes: Not reported
Quarterly Running Annual Average: Not reported
Units: NG/L
Date: 6/28/2019
Field Pt Class: PUBW
Site Use: Drinking Water Wells
Site Type: DDW Well
Latitude: 35.425828
Longitude: -119.037008
Geo Tracker URL: http://geotracker.waterboards.ca.gov/profile_report.asp?global_id=W0601510015

Map ID
Direction
Distance
Elevation

MAP FINDINGS

Site

Database(s)

EDR ID Number
EPA ID Number

(Continued)

S127521019

Name:	Not reported
Address:	Not reported
City,State,Zip:	OILDALE, CA
Envirostor ID:	Not reported
Program Type:	Not reported
Status:	Not reported
Status Date:	Not reported
Enviroscreen Score:	Not reported
Site Code:	Not reported
Global ID:	W0601510015
Facility Region:	Not reported
Lead Agency:	Not reported
Case worker:	Not reported
Local Agency:	Not reported
Location Case Number:	Not reported
File Location:	Not reported
Potential Contaminants of Concern:	Not reported
Potential Media Affected:	Not reported
Site History:	Not reported
Begin Date:	Not reported
RB Case Number:	Not reported
source_type:	All PFAS Chemicals
Location ID:	CA1510015_015_015
Matrix:	Liquid
Chemical:	PFHXS
Qualifier:	<
Value:	2
Reporting Limit:	Not reported
Detection Limit:	Not reported
Lab Notes:	Not reported
Quarterly Running Annual Average:	Not reported
Units:	NG/L
Date:	6/28/2019
Field Pt Class:	PUBW
Site Use:	Drinking Water Wells
Site Type:	DDW Well
Latitude:	35.425828
Longitude:	-119.037008
Geo Tracker URL:	http://geotracker.waterboards.ca.gov/profile_report.asp?global_id=W0601510015
Name:	Not reported
Address:	Not reported
City,State,Zip:	OILDALE, CA
Envirostor ID:	Not reported
Program Type:	Not reported
Status:	Not reported
Status Date:	Not reported
Enviroscreen Score:	Not reported
Site Code:	Not reported
Global ID:	W0601510015
Facility Region:	Not reported
Lead Agency:	Not reported
Case worker:	Not reported
Local Agency:	Not reported
Location Case Number:	Not reported
File Location:	Not reported

Map ID
Direction
Distance
Elevation

MAP FINDINGS

Site

Database(s)

EDR ID Number
EPA ID Number

(Continued)

S127521019

Potential Contaminants of Concern:	Not reported
Potential Media Affected:	Not reported
Site History:	Not reported
Begin Date:	Not reported
RB Case Number:	Not reported
source_type:	All PFAS Chemicals
Location ID:	CA1510015_015_015
Matrix:	Liquid
Chemical:	PFNA
Qualifier:	<
Value:	2
Reporting Limit:	Not reported
Detection Limit:	Not reported
Lab Notes:	Not reported
Quarterly Running Annual Average:	Not reported
Units:	NG/L
Date:	6/28/2019
Field Pt Class:	PUBW
Site Use:	Drinking Water Wells
Site Type:	DDW Well
Latitude:	35.425828
Longitude:	-119.037008
Geo Tracker URL:	http://geotracker.waterboards.ca.gov/profile_report.asp?global_id=W0601510015
Name:	Not reported
Address:	Not reported
City,State,Zip:	OILDALE, CA
Envirostor ID:	Not reported
Program Type:	Not reported
Status:	Not reported
Status Date:	Not reported
Enviroscreen Score:	Not reported
Site Code:	Not reported
Global ID:	W0601510015
Facility Region:	Not reported
Lead Agency:	Not reported
Case worker:	Not reported
Local Agency:	Not reported
Location Case Number:	Not reported
File Location:	Not reported
Potential Contaminants of Concern:	Not reported
Potential Media Affected:	Not reported
Site History:	Not reported
Begin Date:	Not reported
RB Case Number:	Not reported
source_type:	All PFAS Chemicals
Location ID:	CA1510015_015_015
Matrix:	Liquid
Chemical:	ADONA
Qualifier:	<
Value:	2
Reporting Limit:	Not reported
Detection Limit:	Not reported
Lab Notes:	Not reported
Quarterly Running Annual Average:	Not reported

Map ID
Direction
Distance
Elevation

MAP FINDINGS

Site

Database(s)

EDR ID Number
EPA ID Number

(Continued)

S127521019

Units: NG/L
Date: 6/28/2019
Field Pt Class: PUBW
Site Use: Drinking Water Wells
Site Type: DDW Well
Latitude: 35.425828
Longitude: -119.037008
Geo Tracker URL: http://geotracker.waterboards.ca.gov/profile_report.asp?global_id=W0601510015

Name: Not reported
Address: Not reported
City,State,Zip: OILDALE, CA
Envirostor ID: Not reported
Program Type: Not reported
Status: Not reported
Status Date: Not reported
Enviroscreen Score: Not reported
Site Code: Not reported
Global ID: W0601510015
Facility Region: Not reported
Lead Agency: Not reported
Case worker: Not reported
Local Agency: Not reported
Location Case Number: Not reported
File Location: Not reported
Potential Contaminants of Concern: Not reported
Potential Media Affected: Not reported
Site History: Not reported

Begin Date: Not reported
RB Case Number: Not reported
source_type: All PFAS Chemicals
Location ID: CA1510015_015_015
Matrix: Liquid
Chemical: NETFOSAA
Qualifier: <
Value: 2
Reporting Limit: Not reported
Detection Limit: Not reported
Lab Notes: Not reported
Quarterly Running Annual Average: Not reported
Units: NG/L
Date: 6/28/2019
Field Pt Class: PUBW
Site Use: Drinking Water Wells
Site Type: DDW Well
Latitude: 35.425828
Longitude: -119.037008
Geo Tracker URL: http://geotracker.waterboards.ca.gov/profile_report.asp?global_id=W0601510015

Name: Not reported
Address: Not reported
City,State,Zip: OILDALE, CA
Envirostor ID: Not reported
Program Type: Not reported
Status: Not reported
Status Date: Not reported

Map ID
Direction
Distance
Elevation

MAP FINDINGS

Site

Database(s)

EDR ID Number
EPA ID Number

(Continued)

S127521019

Enviroscreen Score:	Not reported
Site Code:	Not reported
Global ID:	W0601510015
Facility Region:	Not reported
Lead Agency:	Not reported
Case worker:	Not reported
Local Agency:	Not reported
Location Case Number:	Not reported
File Location:	Not reported
Potential Contaminants of Concern:	Not reported
Potential Media Affected:	Not reported
Site History:	Not reported
Begin Date:	Not reported
RB Case Number:	Not reported
source_type:	All PFAS Chemicals
Location ID:	CA1510015_015_015
Matrix:	Liquid
Chemical:	9CIPF3ONS
Qualifier:	<
Value:	2
Reporting Limit:	Not reported
Detection Limit:	Not reported
Lab Notes:	Not reported
Quarterly Running Annual Average:	Not reported
Units:	NG/L
Date:	6/28/2019
Field Pt Class:	PUBW
Site Use:	Drinking Water Wells
Site Type:	DDW Well
Latitude:	35.425828
Longitude:	-119.037008
Geo Tracker URL:	http://geotracker.waterboards.ca.gov/profile_report.asp?global_id=W0601510015
Name:	Not reported
Address:	Not reported
City,State,Zip:	OILDALE, CA
Envirostor ID:	Not reported
Program Type:	Not reported
Status:	Not reported
Status Date:	Not reported
Enviroscreen Score:	Not reported
Site Code:	Not reported
Global ID:	W0601510015
Facility Region:	Not reported
Lead Agency:	Not reported
Case worker:	Not reported
Local Agency:	Not reported
Location Case Number:	Not reported
File Location:	Not reported
Potential Contaminants of Concern:	Not reported
Potential Media Affected:	Not reported
Site History:	Not reported
Begin Date:	Not reported
RB Case Number:	Not reported
source_type:	All PFAS Chemicals

Map ID
Direction
Distance
Elevation

MAP FINDINGS

Site

Database(s)

EDR ID Number
EPA ID Number

(Continued)

S127521019

Location ID: CA1510015_015_015
Matrix: Liquid
Chemical: HFPA-DA
Qualifier: <
Value: 5
Reporting Limit: Not reported
Detection Limit: Not reported
Lab Notes: Not reported
Quarterly Running Annual Average: Not reported
Units: NG/L
Date: 6/28/2019
Field Pt Class: PUBW
Site Use: Drinking Water Wells
Site Type: DDW Well
Latitude: 35.425828
Longitude: -119.037008
Geo Tracker URL: http://geotracker.waterboards.ca.gov/profile_report.asp?global_id=W0601510015

Name: Not reported
Address: Not reported
City,State,Zip: OILDALE, CA
Envirostor ID: Not reported
Program Type: Not reported
Status: Not reported
Status Date: Not reported
Enviroscreen Score: Not reported
Site Code: Not reported
Global ID: W0601510015
Facility Region: Not reported
Lead Agency: Not reported
Case worker: Not reported
Local Agency: Not reported
Location Case Number: Not reported
File Location: Not reported
Potential Contaminants of Concern: Not reported
Potential Media Affected: Not reported
Site History: Not reported

Begin Date: Not reported
RB Case Number: Not reported
source_type: All PFAS Chemicals
Location ID: CA1510015_015_015
Matrix: Liquid
Chemical: PFHPA
Qualifier: <
Value: 2
Reporting Limit: Not reported
Detection Limit: Not reported
Lab Notes: Not reported
Quarterly Running Annual Average: Not reported
Units: NG/L
Date: 6/28/2019
Field Pt Class: PUBW
Site Use: Drinking Water Wells
Site Type: DDW Well
Latitude: 35.425828
Longitude: -119.037008

Map ID
Direction
Distance
Elevation

MAP FINDINGS

Site

Database(s)

EDR ID Number
EPA ID Number

(Continued)

S127521019

Geo Tracker URL: http://geotracker.waterboards.ca.gov/profile_report.asp?global_id=W0601510015

Name: Not reported
Address: Not reported
City,State,Zip: OILDALE, CA
Envirostor ID: Not reported
Program Type: Not reported
Status: Not reported
Status Date: Not reported
Enviroscreen Score: Not reported
Site Code: Not reported
Global ID: W0601510015
Facility Region: Not reported
Lead Agency: Not reported
Case worker: Not reported
Local Agency: Not reported
Location Case Number: Not reported
File Location: Not reported
Potential Contaminants of Concern: Not reported
Potential Media Affected: Not reported
Site History: Not reported

Begin Date: Not reported
RB Case Number: Not reported
source_type: All PFAS Chemicals
Location ID: CA1510015_015_015
Matrix: Liquid
Chemical: 11CIPF3OUDS
Qualifier: <
Value: 2
Reporting Limit: Not reported
Detection Limit: Not reported
Lab Notes: Not reported
Quarterly Running Annual Average: Not reported
Units: NG/L
Date: 6/28/2019
Field Pt Class: PUBW
Site Use: Drinking Water Wells
Site Type: DDW Well
Latitude: 35.425828
Longitude: -119.037008

Geo Tracker URL: http://geotracker.waterboards.ca.gov/profile_report.asp?global_id=W0601510015

Name: Not reported
Address: Not reported
City,State,Zip: OILDALE, CA
Envirostor ID: Not reported
Program Type: Not reported
Status: Not reported
Status Date: Not reported
Enviroscreen Score: Not reported
Site Code: Not reported
Global ID: W0601510015
Facility Region: Not reported
Lead Agency: Not reported
Case worker: Not reported
Local Agency: Not reported

Map ID
Direction
Distance
Elevation

MAP FINDINGS

Site

Database(s)

EDR ID Number
EPA ID Number

(Continued)

S127521019

Location Case Number:	Not reported
File Location:	Not reported
Potential Contaminants of Concern:	Not reported
Potential Media Affected:	Not reported
Site History:	Not reported
Begin Date:	Not reported
RB Case Number:	Not reported
source_type:	All PFAS Chemicals
Location ID:	CA1510015_015_015
Matrix:	Liquid
Chemical:	PFTEDA
Qualifier:	<
Value:	2
Reporting Limit:	Not reported
Detection Limit:	Not reported
Lab Notes:	Not reported
Quarterly Running Annual Average:	Not reported
Units:	NG/L
Date:	6/28/2019
Field Pt Class:	PUBW
Site Use:	Drinking Water Wells
Site Type:	DDW Well
Latitude:	35.425828
Longitude:	-119.037008
Geo Tracker URL:	http://geotracker.waterboards.ca.gov/profile_report.asp?global_id=W0601510015

[Click this hyperlink](#) while viewing on your computer to access
62 additional CA PFAS: record(s) in the EDR Site Report.

J52
SSE
1/8-1/4
0.199 mi.
1049 ft.

FEDEX EXPRESS-BFLA
2103 AIRPORT DR A
BAKERSFIELD, CA 93308

CERS HAZ WASTE
CUPA Listings
CERS

S121739880
N/A

Site 1 of 4 in cluster J

Relative:
Lower

CERS HAZ WASTE:

Actual:
487 ft.

Name:	FEDEX EXPRESS-BFLA
Address:	2103 AIRPORT DR A
City,State,Zip:	BAKERSFIELD, CA 93308
Site ID:	116183
CERS ID:	10154589
CERS Description:	Hazardous Waste Generator

KERN CO CUPA:

Facility ID:	FA0002283
CERS ID:	10154589
Name:	FEDEX EXPRESS-BFLA
Address:	2103 AIRPORT DR A
Address 2:	Not reported
City,State,Zip:	BAKERSFIELD, CA
Billing Status:	Active, billable
Program Element:	BUS PLAN SMALL LOW RISK 2-5 UNITS
Program Element Code:	CB4T
HMIRRP Due Date:	12/31/2013
Current Inspection Date:	2/1/2025
Employee:	Chikwe

Map ID
Direction
Distance
Elevation

MAP FINDINGS

Site

Database(s)

EDR ID Number
EPA ID Number

FEDEX EXPRESS-BFLA (Continued)

S121739880

Mailing Address: 3620 HACKS CROSS ROAD, BLDG B, 2ND FLOOR
Mailing Address 2: Not reported
Mailing City: MEMPHIS
Mailing State: TN
Mailing Zip: 38125

CERS:

Name: FEDEX EXPRESS-BFLA
Address: 2103 AIRPORT DR A
City,State,Zip: BAKERSFIELD, CA 93308
Site ID: 116183
CERS ID: 10154589
CERS Description: Chemical Storage Facilities

Evaluation:

Eval General Type: Compliance Evaluation Inspection
Eval Date: 03-12-2019
Violations Found: No
Eval Type: Routine done by local agency
Eval Notes: Not reported
Eval Division: Kern County Env Health Services Department
Eval Program: HW
Eval Source: CERS,

Eval General Type: Compliance Evaluation Inspection
Eval Date: 03-12-2019
Violations Found: No
Eval Type: Routine done by local agency
Eval Notes: Not reported
Eval Division: Kern County Env Health Services Department
Eval Program: HMRRP
Eval Source: CERS,

Eval General Type: Compliance Evaluation Inspection
Eval Date: 06-15-2016
Violations Found: No
Eval Type: Routine done by local agency
Eval Notes: Not reported
Eval Division: Kern County Env Health Services Department
Eval Program: HMRRP
Eval Source: CERS,

Eval General Type: Compliance Evaluation Inspection
Eval Date: 06-15-2016
Violations Found: No
Eval Type: Routine done by local agency
Eval Notes: Not reported
Eval Division: Kern County Env Health Services Department
Eval Program: HW
Eval Source: CERS,

Affiliation:

Affiliation Type Desc: Document Preparer
Entity Name: Apex Companies, LLC.
Entity Title: Not reported
Affiliation Address: Not reported
Affiliation City: Not reported

Map ID
Direction
Distance
Elevation

MAP FINDINGS

Site

Database(s)

EDR ID Number
EPA ID Number

FEDEX EXPRESS-BFLA (Continued)

S121739880

Affiliation State: Not reported
Affiliation Country: Not reported
Affiliation Zip: Not reported
Affiliation Phone: ,

Affiliation Type Desc: Parent Corporation
Entity Name: FedEx Express Corporation
Entity Title: Not reported
Affiliation Address: Not reported
Affiliation City: Not reported
Affiliation State: Not reported
Affiliation Country: Not reported
Affiliation Zip: Not reported
Affiliation Phone: ,

Affiliation Type Desc: Facility Mailing Address
Entity Name: Mailing Address
Entity Title: Not reported
Affiliation Address: 3620 HACKS CROSS ROAD, BLDG B, 2ND FLOOR
Affiliation City: MEMPHIS
Affiliation State: TN
Affiliation Country: Not reported
Affiliation Zip: 38125
Affiliation Phone: ,

Affiliation Type Desc: Identification Signer
Entity Name: Danielle Carter
Entity Title: Environmental Specialist
Affiliation Address: Not reported
Affiliation City: Not reported
Affiliation State: Not reported
Affiliation Country: Not reported
Affiliation Zip: Not reported
Affiliation Phone: ,

Affiliation Type Desc: Legal Owner
Entity Name: FEDERAL EXPRESS
Entity Title: Not reported
Affiliation Address: 3620 Hacks Cross Road; Bldg B 2nd Floor
Affiliation City: Memphis
Affiliation State: TN
Affiliation Country: United States
Affiliation Zip: 38125-7113
Affiliation Phone: (901) 224-6869,

Affiliation Type Desc: CUPA District
Entity Name: Kern County Environmental Health Services Departme
Entity Title: Not reported
Affiliation Address: 2700 M Street, Suite 300
Affiliation City: Bakersfield
Affiliation State: CA
Affiliation Country: Not reported
Affiliation Zip: 93301-2370
Affiliation Phone: (661) 862-8740,

Affiliation Type Desc: Environmental Contact
Entity Name: Danielle Carter

Map ID
Direction
Distance
Elevation

MAP FINDINGS

Site

Database(s)

EDR ID Number
EPA ID Number

FEDEX EXPRESS-BFLA (Continued)

S121739880

Entity Title: Not reported
Affiliation Address: 3620 Hacks Cross Road; Bldg B 2nd Floor
Affiliation City: Memphis
Affiliation State: TN
Affiliation Country: Not reported
Affiliation Zip: 38125-7113
Affiliation Phone: ,

Affiliation Type Desc: Operator
Entity Name: FedEx Express Corporation
Entity Title: Not reported
Affiliation Address: Not reported
Affiliation City: Not reported
Affiliation State: Not reported
Affiliation Country: Not reported
Affiliation Zip: Not reported
Affiliation Phone: (901) 434-8468,

J53
SSE
1/8-1/4
0.199 mi.
1049 ft.

FEDERAL EXPRESS CORPORATION
2103 AIRPORT DR
BAKERSFIELD, CA 93308

RCRA NonGen / NLR

1024787994
CAL000039962

Site 2 of 4 in cluster J

Relative:
Lower
Actual:
487 ft.

RCRA NonGen / NLR:
Date Form Received by Agency: 19900917
Handler Name: FEDERAL EXPRESS CORPORATION
Handler Address: 2103 AIRPORT DR
Handler City,State,Zip: BAKERSFIELD, CA 93308-0000
EPA ID: CAL000039962
Contact Name: LARRY WINGO
Contact Address: 3620 HACKS CROSS ROAD
Contact City,State,Zip: MEMPHIS, TN 38125
Contact Telephone: 817-606-4516
Contact Fax: 901-434-9235
Contact Email: LWWINGO@FEDEX.COM
Contact Title: Not reported
EPA Region: 09
Land Type: Not reported
Federal Waste Generator Description: Not a generator, verified
Non-Notifier: Not reported
Biennial Report Cycle: Not reported
Accessibility: Not reported
Active Site Indicator: Handler Activities
State District Owner: Not reported
State District: Not reported
Mailing Address: 3620 HACKS CROSS RD BLDG B 2ND FL
Mailing City,State,Zip: MEMPHIS, TN 38125-7113
Owner Name: FEDERAL EXPRESS CORPORATION
Owner Type: Other
Operator Name: LARRY WINGO
Operator Type: Other
Short-Term Generator Activity: No
Importer Activity: No
Mixed Waste Generator: No
Transporter Activity: No
Transfer Facility Activity: No

Map ID
Direction
Distance
Elevation

MAP FINDINGS

Site

Database(s)

EDR ID Number
EPA ID Number

FEDERAL EXPRESS CORPORATION (Continued)

1024787994

Recycler Activity with Storage:	No
Small Quantity On-Site Burner Exemption:	No
Smelting Melting and Refining Furnace Exemption:	No
Underground Injection Control:	No
Off-Site Waste Receipt:	No
Universal Waste Indicator:	Yes
Universal Waste Destination Facility:	Yes
Federal Universal Waste:	No
Active Site Fed-Reg Treatment Storage and Disposal Facility:	Not reported
Active Site Converter Treatment storage and Disposal Facility:	Not reported
Active Site State-Reg Treatment Storage and Disposal Facility:	Not reported
Active Site State-Reg Handler:	---
Federal Facility Indicator:	Not reported
Hazardous Secondary Material Indicator:	N
Sub-Part K Indicator:	Not reported
Commercial TSD Indicator:	No
Treatment Storage and Disposal Type:	Not reported
2018 GPRA Permit Baseline:	Not on the Baseline
2018 GPRA Renewals Baseline:	Not on the Baseline
Permit Renewals Workload Universe:	Not reported
Permit Workload Universe:	Not reported
Permit Progress Universe:	Not reported
Post-Closure Workload Universe:	Not reported
Closure Workload Universe:	Not reported
202 GPRA Corrective Action Baseline:	No
Corrective Action Workload Universe:	No
Subject to Corrective Action Universe:	No
Non-TSDFs Where RCRA CA has Been Imposed Universe:	No
TSDFs Potentially Subject to CA Under 3004 (u)/(v) Universe:	No
TSDFs Only Subject to CA under Discretionary Auth Universe:	No
Corrective Action Priority Ranking:	No NCAPS ranking
Environmental Control Indicator:	No
Institutional Control Indicator:	No
Human Exposure Controls Indicator:	N/A
Groundwater Controls Indicator:	N/A
Operating TSDF Universe:	Not reported
Full Enforcement Universe:	Not reported
Significant Non-Complier Universe:	No
Unaddressed Significant Non-Complier Universe:	No
Addressed Significant Non-Complier Universe:	No
Significant Non-Complier With a Compliance Schedule Universe:	No
Financial Assurance Required:	Not reported
Handler Date of Last Change:	20180905
Recognized Trader-Importer:	No
Recognized Trader-Exporter:	No
Importer of Spent Lead Acid Batteries:	No
Exporter of Spent Lead Acid Batteries:	No
Recycler Activity Without Storage:	No
Manifest Broker:	No
Sub-Part P Indicator:	No

Handler - Owner Operator:

Owner/Operator Indicator:	Owner
Owner/Operator Name:	FEDERAL EXPRESS CORPORATION
Legal Status:	Other
Date Became Current:	Not reported

Map ID
Direction
Distance
Elevation

MAP FINDINGS

Site

Database(s)

EDR ID Number
EPA ID Number

FEDERAL EXPRESS CORPORATION (Continued)

1024787994

Date Ended Current: Not reported
Owner/Operator Address: 3620 HACKS CROSS RD BLDG B 2ND FL
Owner/Operator City,State,Zip: MEMPHIS, TN 38125-7113
Owner/Operator Telephone: 817-606-4516
Owner/Operator Telephone Ext: Not reported
Owner/Operator Fax: Not reported
Owner/Operator Email: Not reported

Owner/Operator Indicator: Operator
Owner/Operator Name: LARRY WINGO
Legal Status: Other
Date Became Current: Not reported
Date Ended Current: Not reported
Owner/Operator Address: 3620 HACKS CROSS ROAD
Owner/Operator City,State,Zip: MEMPHIS, TN 38125
Owner/Operator Telephone: 817-606-4516
Owner/Operator Telephone Ext: Not reported
Owner/Operator Fax: Not reported
Owner/Operator Email: Not reported

Historic Generators:
Receive Date: 19900917
Handler Name: FEDERAL EXPRESS CORPORATION
Federal Waste Generator Description: Not a generator, verified
State District Owner: Not reported
Large Quantity Handler of Universal Waste: No
Recognized Trader Importer: No
Recognized Trader Exporter: No
Spent Lead Acid Battery Importer: No
Spent Lead Acid Battery Exporter: No
Current Record: Yes
Non Storage Recycler Activity: Not reported
Electronic Manifest Broker: Not reported

List of NAICS Codes and Descriptions:
NAICS Code: 49211
NAICS Description: COURIERS AND EXPRESS DELIVERY SERVICES

Facility Has Received Notices of Violations:
Violations: No Violations Found

Evaluation Action Summary:
Evaluations: No Evaluations Found

J54
SSE
1/8-1/4
0.199 mi.
1050 ft.

BAKERSFIELD AVIATION SERV
2101 AIRPORT DR HGR 8
BAKERSFIELD, CA
Site 3 of 4 in cluster J

CUPA Listings S126201857
N/A

Relative:
Lower
Actual:
487 ft.

KERN CO CUPA:
Facility ID: FA0000706
CERS ID: 10231513
Name: BAKERSFIELD AVIATION SERV
Address: 2101 AIRPORT DR HGR 8

Map ID
Direction
Distance
Elevation

MAP FINDINGS

Site

Database(s)

EDR ID Number
EPA ID Number

BAKERSFIELD AVIATION SERV (Continued)

S126201857

Address 2: 2101 AIRPORT DR HGR 8
City,State,Zip: BAKERSFIELD, CA
Billing Status: Inactive, non-billable
Program Element: BUS PLAN SMALL LOW RISK 1 UNIT
Program Element Code: CB1T
HMIRRP Due Date: 7/31/2013
Current Inspection Date: 9/1/2021
Employee: Chikwe
Mailing Address: 850 Greenwood Meadow Ln
Mailing Address 2: Not reported
Mailing City: BAKERSFIELD
Mailing State: CA
Mailing Zip: 93308

J55
SSE
1/8-1/4
0.199 mi.
1050 ft.

BAKERSFIELD AVIATION SERVICES
2101 AIRPORT DR
BAKERSFIELD, CA 93308

RCRA NonGen / NLR

1024803023
CAL000250526

Site 4 of 4 in cluster J

Relative:
Lower
Actual:
487 ft.

RCRA NonGen / NLR:
Date Form Received by Agency: 20020422
Handler Name: BAKERSFIELD AVIATION SERVICES
Handler Address: 2101 AIRPORT DR
Handler City,State,Zip: BAKERSFIELD, CA 93308
EPA ID: CAL000250526
Contact Name: CHRIS PADHAM
Contact Address: PO BOX 5457
Contact City,State,Zip: BAKERSFIELD, CA 93388
Contact Telephone: 661-399-6191
Contact Fax: 661-399-1945
Contact Email: CHRISVONBFL@SBCGLOBAL.NET
Contact Title: Not reported
EPA Region: 09
Land Type: Not reported
Federal Waste Generator Description: Not a generator, verified
Non-Notifier: Not reported
Biennial Report Cycle: Not reported
Accessibility: Not reported
Active Site Indicator: Handler Activities
State District Owner: Not reported
State District: Not reported
Mailing Address: PO BOX 5457
Mailing City,State,Zip: BAKERSFIELD, CA 93388-0000
Owner Name: CHRIS PADHAM
Owner Type: Other
Operator Name: CHRIS PADHAM
Operator Type: Other
Short-Term Generator Activity: No
Importer Activity: No
Mixed Waste Generator: No
Transporter Activity: No
Transfer Facility Activity: No
Recycler Activity with Storage: No
Small Quantity On-Site Burner Exemption: No
Smelting Melting and Refining Furnace Exemption: No
Underground Injection Control: No
Off-Site Waste Receipt: No

Map ID
Direction
Distance
Elevation

MAP FINDINGS

Site

Database(s)

EDR ID Number
EPA ID Number

BAKERSFIELD AVIATION SERVICES (Continued)

1024803023

Universal Waste Indicator:	Yes
Universal Waste Destination Facility:	Yes
Federal Universal Waste:	No
Active Site Fed-Reg Treatment Storage and Disposal Facility:	Not reported
Active Site Converter Treatment storage and Disposal Facility:	Not reported
Active Site State-Reg Treatment Storage and Disposal Facility:	Not reported
Active Site State-Reg Handler:	---
Federal Facility Indicator:	Not reported
Hazardous Secondary Material Indicator:	N
Sub-Part K Indicator:	Not reported
Commercial TSD Indicator:	No
Treatment Storage and Disposal Type:	Not reported
2018 GPRA Permit Baseline:	Not on the Baseline
2018 GPRA Renewals Baseline:	Not on the Baseline
Permit Renewals Workload Universe:	Not reported
Permit Workload Universe:	Not reported
Permit Progress Universe:	Not reported
Post-Closure Workload Universe:	Not reported
Closure Workload Universe:	Not reported
202 GPRA Corrective Action Baseline:	No
Corrective Action Workload Universe:	No
Subject to Corrective Action Universe:	No
Non-TSDFs Where RCRA CA has Been Imposed Universe:	No
TSDFs Potentially Subject to CA Under 3004 (u)/(v) Universe:	No
TSDFs Only Subject to CA under Discretionary Auth Universe:	No
Corrective Action Priority Ranking:	No NCAPS ranking
Environmental Control Indicator:	No
Institutional Control Indicator:	No
Human Exposure Controls Indicator:	N/A
Groundwater Controls Indicator:	N/A
Operating TSDF Universe:	Not reported
Full Enforcement Universe:	Not reported
Significant Non-Complier Universe:	No
Unaddressed Significant Non-Complier Universe:	No
Addressed Significant Non-Complier Universe:	No
Significant Non-Complier With a Compliance Schedule Universe:	No
Financial Assurance Required:	Not reported
Handler Date of Last Change:	20180905
Recognized Trader-Importer:	No
Recognized Trader-Exporter:	No
Importer of Spent Lead Acid Batteries:	No
Exporter of Spent Lead Acid Batteries:	No
Recycler Activity Without Storage:	No
Manifest Broker:	No
Sub-Part P Indicator:	No

Handler - Owner Operator:

Owner/Operator Indicator:	Owner
Owner/Operator Name:	CHRIS PADHAM
Legal Status:	Other
Date Became Current:	Not reported
Date Ended Current:	Not reported
Owner/Operator Address:	PO BOX 5457
Owner/Operator City,State,Zip:	BAKERSFIELD, CA 93388-0000
Owner/Operator Telephone:	661-399-6191
Owner/Operator Telephone Ext:	Not reported

Map ID
Direction
Distance
Elevation

MAP FINDINGS

Site

Database(s)

EDR ID Number
EPA ID Number

BAKERSFIELD AVIATION SERVICES (Continued)

1024803023

Owner/Operator Fax: Not reported
Owner/Operator Email: Not reported

Owner/Operator Indicator: Operator
Owner/Operator Name: CHRIS PADHAM
Legal Status: Other
Date Became Current: Not reported
Date Ended Current: Not reported
Owner/Operator Address: PO BOX 5457
Owner/Operator City,State,Zip: BAKERSFIELD, CA 93388
Owner/Operator Telephone: 661-399-6191
Owner/Operator Telephone Ext: Not reported
Owner/Operator Fax: Not reported
Owner/Operator Email: Not reported

Historic Generators:

Receive Date: 20020422
Handler Name: BAKERSFIELD AVIATION SERVICES
Federal Waste Generator Description: Not a generator, verified
State District Owner: Not reported
Large Quantity Handler of Universal Waste: No
Recognized Trader Importer: No
Recognized Trader Exporter: No
Spent Lead Acid Battery Importer: No
Spent Lead Acid Battery Exporter: No
Current Record: Yes
Non Storage Recycler Activity: Not reported
Electronic Manifest Broker: Not reported

List of NAICS Codes and Descriptions:

NAICS Code: 48819
NAICS Description: OTHER SUPPORT ACTIVITIES FOR AIR TRANSPORTATION

NAICS Code: 56172
NAICS Description: JANITORIAL SERVICES

Facility Has Received Notices of Violations:

Violations: No Violations Found

Evaluation Action Summary:

Evaluations: No Evaluations Found

K56
West
1/8-1/4
0.199 mi.
1052 ft.

POSITIVE INCIDENT CONTROL
1601 SKYWAY DR
BAKERSFIELD, CA 93308

RCRA NonGen / NLR

1000264601
CAD065621088

Site 1 of 15 in cluster K

Relative:
Lower

RCRA NonGen / NLR:
Date Form Received by Agency:
Handler Name:
Handler Address:
Handler City,State,Zip:
EPA ID:
Contact Name:

19860401
POSITIVE INCIDENT CONTROL
1601 SKYWAY DR
BAKERSFIELD, CA 93308
CAD065621088
ENVIRONMENTAL MANAGER

Actual:
507 ft.

Map ID
Direction
Distance
Elevation

MAP FINDINGS

Site

Database(s)

EDR ID Number
EPA ID Number

POSITIVE INCIDENT CONTROL (Continued)

1000264601

Contact Address:	1601 SKYWAY DR
Contact City,State,Zip:	BAKERSFIELD, CA 93308
Contact Telephone:	805-393-3059
Contact Fax:	Not reported
Contact Email:	Not reported
Contact Title:	Not reported
EPA Region:	09
Land Type:	Other
Federal Waste Generator Description:	Not a generator, verified
Non-Notifier:	Not reported
Biennial Report Cycle:	Not reported
Accessibility:	Not reported
Active Site Indicator:	Handler Activities
State District Owner:	CA
State District:	5
Mailing Address:	P O BOX 10630
Mailing City,State,Zip:	BAKERSFIELD, CA 93389
Owner Name:	CALLEY ROSER
Owner Type:	Private
Operator Name:	NOT REQUIRED
Operator Type:	Private
Short-Term Generator Activity:	No
Importer Activity:	No
Mixed Waste Generator:	No
Transporter Activity:	Yes
Transfer Facility Activity:	No
Recycler Activity with Storage:	No
Small Quantity On-Site Burner Exemption:	No
Smelting Melting and Refining Furnace Exemption:	No
Underground Injection Control:	No
Off-Site Waste Receipt:	No
Universal Waste Indicator:	No
Universal Waste Destination Facility:	No
Federal Universal Waste:	No
Active Site Fed-Reg Treatment Storage and Disposal Facility:	Not reported
Active Site Converter Treatment storage and Disposal Facility:	Not reported
Active Site State-Reg Treatment Storage and Disposal Facility:	Not reported
Active Site State-Reg Handler:	---
Federal Facility Indicator:	Not reported
Hazardous Secondary Material Indicator:	NN
Sub-Part K Indicator:	Not reported
Commercial TSD Indicator:	No
Treatment Storage and Disposal Type:	Not reported
2018 GPRA Permit Baseline:	Not on the Baseline
2018 GPRA Renewals Baseline:	Not on the Baseline
Permit Renewals Workload Universe:	Not reported
Permit Workload Universe:	Not reported
Permit Progress Universe:	Not reported
Post-Closure Workload Universe:	Not reported
Closure Workload Universe:	Not reported
202 GPRA Corrective Action Baseline:	No
Corrective Action Workload Universe:	No
Subject to Corrective Action Universe:	No
Non-TSDFs Where RCRA CA has Been Imposed Universe:	No
TSDFs Potentially Subject to CA Under 3004 (u)/(v) Universe:	No
TSDFs Only Subject to CA under Discretionary Auth Universe:	No
Corrective Action Priority Ranking:	No NCAPS ranking

Map ID
Direction
Distance
Elevation

MAP FINDINGS

Site

Database(s)

EDR ID Number
EPA ID Number

POSITIVE INCIDENT CONTROL (Continued)

1000264601

Environmental Control Indicator:	No
Institutional Control Indicator:	No
Human Exposure Controls Indicator:	N/A
Groundwater Controls Indicator:	N/A
Operating TSDF Universe:	Not reported
Full Enforcement Universe:	Not reported
Significant Non-Complier Universe:	No
Unaddressed Significant Non-Complier Universe:	No
Addressed Significant Non-Complier Universe:	No
Significant Non-Complier With a Compliance Schedule Universe:	No
Financial Assurance Required:	Not reported
Handler Date of Last Change:	20020627
Recognized Trader-Importer:	No
Recognized Trader-Exporter:	No
Importer of Spent Lead Acid Batteries:	No
Exporter of Spent Lead Acid Batteries:	No
Recycler Activity Without Storage:	Not reported
Manifest Broker:	Not reported
Sub-Part P Indicator:	No

Handler - Owner Operator:

Owner/Operator Indicator:	Operator
Owner/Operator Name:	NOT REQUIRED
Legal Status:	Private
Date Became Current:	Not reported
Date Ended Current:	Not reported
Owner/Operator Address:	NOT REQUIRED
Owner/Operator City,State,Zip:	NOT REQUIRED, ME 99999
Owner/Operator Telephone:	415-555-1212
Owner/Operator Telephone Ext:	Not reported
Owner/Operator Fax:	Not reported
Owner/Operator Email:	Not reported

Owner/Operator Indicator:	Owner
Owner/Operator Name:	CALLEY ROSER
Legal Status:	Private
Date Became Current:	Not reported
Date Ended Current:	Not reported
Owner/Operator Address:	NOT REQUIRED
Owner/Operator City,State,Zip:	NOT REQUIRED, ME 99999
Owner/Operator Telephone:	415-555-1212
Owner/Operator Telephone Ext:	Not reported
Owner/Operator Fax:	Not reported
Owner/Operator Email:	Not reported

Historic Generators:

Receive Date:	19860401
Handler Name:	POSITIVE INCIDENT CONTROL
Federal Waste Generator Description:	Not a generator, verified
State District Owner:	CA
Large Quantity Handler of Universal Waste:	No
Recognized Trader Importer:	No
Recognized Trader Exporter:	No
Spent Lead Acid Battery Importer:	No
Spent Lead Acid Battery Exporter:	No

Map ID
Direction
Distance
Elevation

MAP FINDINGS

Site

Database(s)

EDR ID Number
EPA ID Number

POSITIVE INCIDENT CONTROL (Continued)

1000264601

Current Record: Yes
Non Storage Recycler Activity: Not reported
Electronic Manifest Broker: Not reported

List of NAICS Codes and Descriptions:
NAICS Codes: No NAICS Codes Found

Facility Has Received Notices of Violations:
Violations: No Violations Found

Evaluation Action Summary:
Evaluations: No Evaluations Found

K57
West
1/8-1/4
0.199 mi.
1052 ft.

MERCURY AIR CENTER
1601 SKYWAY DR
BAKERFIELD, CA 93308

Site 2 of 15 in cluster K

SWEEPS UST **S106929335**
N/A

Relative:
Lower
Actual:
507 ft.

SWEEPS UST:
Name: MERCURY AIR CENTER
Address: 1601 SKYWAY DR
City: BAKERFIELD
Status: Not reported
Comp Number: 9638
Number: Not reported
Board Of Equalization: Not reported
Referral Date: Not reported
Action Date: Not reported
Created Date: Not reported
Owner Tank Id: Not reported
SWRCB Tank Id: 15-000-009638-000001
Tank Status: Not reported
Capacity: 12000
Active Date: Not reported
Tank Use: M.V. FUEL
STG: PRODUCT
Content: AVIA. GAS
Number Of Tanks: 8

Name: MERCURY AIR CENTER
Address: 1601 SKYWAY DR
City: BAKERFIELD
Status: Not reported
Comp Number: 9638
Number: Not reported
Board Of Equalization: Not reported
Referral Date: Not reported
Action Date: Not reported
Created Date: Not reported
Owner Tank Id: Not reported
SWRCB Tank Id: 15-000-009638-000002
Tank Status: Not reported
Capacity: 12000
Active Date: Not reported

Map ID
Direction
Distance
Elevation

MAP FINDINGS

Site

Database(s)

EDR ID Number
EPA ID Number

MERCURY AIR CENTER (Continued)

S106929335

Tank Use: M.V. FUEL
STG: PRODUCT
Content: AVIA. GAS
Number Of Tanks: Not reported

Name: MERCURY AIR CENTER
Address: 1601 SKYWAY DR
City: BAKERFIELD
Status: Not reported
Comp Number: 9638
Number: Not reported
Board Of Equalization: Not reported
Referral Date: Not reported
Action Date: Not reported
Created Date: Not reported
Owner Tank Id: Not reported
SWRCB Tank Id: 15-000-009638-000003
Tank Status: Not reported
Capacity: 12000
Active Date: Not reported
Tank Use: M.V. FUEL
STG: PRODUCT
Content: JET FUEL
Number Of Tanks: Not reported

Name: MERCURY AIR CENTER
Address: 1601 SKYWAY DR
City: BAKERFIELD
Status: Not reported
Comp Number: 9638
Number: Not reported
Board Of Equalization: Not reported
Referral Date: Not reported
Action Date: Not reported
Created Date: Not reported
Owner Tank Id: Not reported
SWRCB Tank Id: 15-000-009638-000004
Tank Status: Not reported
Capacity: 17500
Active Date: Not reported
Tank Use: M.V. FUEL
STG: PRODUCT
Content: JET FUEL
Number Of Tanks: Not reported

Name: MERCURY AIR CENTER
Address: 1601 SKYWAY DR
City: BAKERFIELD
Status: Not reported
Comp Number: 9638
Number: Not reported
Board Of Equalization: Not reported
Referral Date: Not reported
Action Date: Not reported
Created Date: Not reported
Owner Tank Id: Not reported
SWRCB Tank Id: 15-000-009638-000005

Map ID
Direction
Distance
Elevation

MAP FINDINGS

Site

Database(s)

EDR ID Number
EPA ID Number

MERCURY AIR CENTER (Continued)

S106929335

Tank Status: Not reported
Capacity: 12000
Active Date: Not reported
Tank Use: M.V. FUEL
STG: PRODUCT
Content: JET FUEL
Number Of Tanks: Not reported

Name: MERCURY AIR CENTER
Address: 1601 SKYWAY DR
City: BAKERFIELD
Status: Not reported
Comp Number: 9638
Number: Not reported
Board Of Equalization: Not reported
Referral Date: Not reported
Action Date: Not reported
Created Date: Not reported
Owner Tank Id: Not reported
SWRCB Tank Id: 15-000-009638-000006
Tank Status: Not reported
Capacity: 12000
Active Date: Not reported
Tank Use: M.V. FUEL
STG: PRODUCT
Content: AVIA. GAS
Number Of Tanks: Not reported

Name: MERCURY AIR CENTER
Address: 1601 SKYWAY DR
City: BAKERFIELD
Status: Not reported
Comp Number: 9638
Number: Not reported
Board Of Equalization: Not reported
Referral Date: Not reported
Action Date: Not reported
Created Date: Not reported
Owner Tank Id: Not reported
SWRCB Tank Id: 15-000-009638-000007
Tank Status: Not reported
Capacity: 6000
Active Date: Not reported
Tank Use: M.V. FUEL
STG: PRODUCT
Content: REG UNLEADED
Number Of Tanks: Not reported

Name: MERCURY AIR CENTER
Address: 1601 SKYWAY DR
City: BAKERFIELD
Status: Not reported
Comp Number: 9638
Number: Not reported
Board Of Equalization: Not reported
Referral Date: Not reported
Action Date: Not reported

Map ID
Direction
Distance
Elevation

MAP FINDINGS

Site

Database(s)

EDR ID Number
EPA ID Number

MERCURY AIR CENTER (Continued)

S106929335

Created Date: Not reported
Owner Tank Id: Not reported
SWRCB Tank Id: 15-000-009638-000008
Tank Status: Not reported
Capacity: 500
Active Date: Not reported
Tank Use: PETROLEUM
STG: WASTE
Content: WASTE OIL &
Number Of Tanks: Not reported

K58
West
1/8-1/4
0.199 mi.
1052 ft.
Relative:
Lower
Actual:
507 ft.

MERCURY AIR CENTER
1601 SKYWAY
BAKERSFIELD, CA 93308

HIST CORTESE **S100227784**
N/A

Site 3 of 15 in cluster K

HIST CORTESE:
edr_fname: MERCURY AIR CENTER
edr_fadd1: 1601 SKYWAY
City,State,Zip: BAKERSFIELD, CA 93308
Region: CORTESE
Facility County Code: 15
Reg By: LTNKA
Reg Id: 5T15000558

edr_fname: MERCURY AIR CENTER
edr_fadd1: 1601 SKYWAY
City,State,Zip: BAKERSFIELD, CA 93308
Region: CORTESE
Facility County Code: 15
Reg By: LTNKA
Reg Id: 5T15000620

edr_fname: MERCURY AIR CENTER
edr_fadd1: 1601 SKYWAY
City,State,Zip: BAKERSFIELD, CA 93308
Region: CORTESE
Facility County Code: 15
Reg By: LTNKA
Reg Id: 5T15000317

K59
West
1/8-1/4
0.199 mi.
1052 ft.
Relative:
Lower
Actual:
507 ft.

SIERRA FLITE CENTER (MERCURY A
1601 SKYWAY DRIVE MEADOWS FIEL
BAKERSFIELD, CA 93308

HIST UST **U001584727**
N/A

Site 4 of 15 in cluster K

HIST UST:
Name: SIERRA FLITE CENTER (MERCURY A
Address: 1601 SKYWAY DRIVE MEADOWS FIEL
City,State,Zip: BAKERSFIELD, CA 93308
File Number: 00024D16
URL: <http://geotracker.waterboards.ca.gov/ustpdfs/pdf/00024D16.pdf>
Region: STATE
Facility ID: 00000009638

Map ID
Direction
Distance
Elevation

MAP FINDINGS

Site

Database(s)

EDR ID Number
EPA ID Number

SIERRA FLITE CENTER (MERCURY A (Continued))

U001584727

Facility Type: Other
Other Type: AIRCRAFT FUEL SERVIC
Contact Name: CHARLES CECIL
Telephone: 8053937889
Owner Name: MERCURY REFUELING, INC.
Owner Address: 1601 SKYWAY DRIVE MEADOWS FIEL
Owner City,St,Zip: BAKERSFIELD, CA 93308
Total Tanks: 0008

Tank Num: 001
Container Num: (1)
Year Installed: Not reported
Tank Capacity: 00012000
Tank Used for: PRODUCT
Type of Fuel: 06
Container Construction Thickness: Not reported
Leak Detection: Stock Inventor

Tank Num: 002
Container Num: (2)
Year Installed: Not reported
Tank Capacity: 00012000
Tank Used for: PRODUCT
Type of Fuel: Not reported
Container Construction Thickness: Not reported
Leak Detection: Stock Inventor

Tank Num: 003
Container Num: 3
Year Installed: Not reported
Tank Capacity: 00012000
Tank Used for: PRODUCT
Type of Fuel: 06
Container Construction Thickness: Not reported
Leak Detection: Stock Inventor

Tank Num: 004
Container Num: (4)
Year Installed: Not reported
Tank Capacity: 00017500
Tank Used for: PRODUCT
Type of Fuel: 06
Container Construction Thickness: Not reported
Leak Detection: Stock Inventor

Tank Num: 005
Container Num: (5)
Year Installed: Not reported
Tank Capacity: 00012000
Tank Used for: PRODUCT
Type of Fuel: 06
Container Construction Thickness: Not reported
Leak Detection: Stock Inventor

Tank Num: 006
Container Num: (6)
Year Installed: Not reported

Map ID
Direction
Distance
Elevation

MAP FINDINGS

Site

Database(s)

EDR ID Number
EPA ID Number

SIERRA FLITE CENTER (MERCURY A (Continued))

U001584727

Tank Capacity: 00012000
Tank Used for: PRODUCT
Type of Fuel: 06
Container Construction Thickness: Not reported
Leak Detection: Stock Inventor

Tank Num: 007
Container Num: (7)
Year Installed: Not reported
Tank Capacity: 00006000
Tank Used for: PRODUCT
Type of Fuel: UNLEADED
Container Construction Thickness: Not reported
Leak Detection: Stock Inventor

Tank Num: 008
Container Num: 8
Year Installed: Not reported
Tank Capacity: 00000500
Tank Used for: WASTE
Type of Fuel: WASTE OIL
Container Construction Thickness: Not reported
Leak Detection: None

[Click here for Geo Tracker PDF:](#)

K60
West
1/8-1/4
0.199 mi.
1052 ft.
Relative:
Lower
Actual:
507 ft.

LOYDS AVIATION
1601 SKYWAY DR STE 100
BAKERSFIELD, CA 93308

Site 5 of 15 in cluster K

AST
CERS HAZ WASTE
CERS TANKS
CUPA Listings
HAZNET
CERS
HWTS

S113798306
N/A

AST:
Name: LOYDS AVIATION
Address: 1601 SKYWAY DR STE 100
City/Zip: BAKERSFIELD,93308
Certified Unified Program Agencies: Not reported
Owner: LOYDS AVIATION
Total Gallons: Not reported
CERSID: 10233721
Facility ID: Not reported
Business Name: LOYD'S AVIATION
Phone: (661) 393-1334
Fax: (661) 393-0824
Mailing Address: PO BOX 80958
Mailing Address City: BAKERSFIELD
Mailing Address State: CA
Mailing Address Zip Code: 93380
Operator Name: BILL LONG
Operator Phone: (661) 393-1334
Owner Phone: (661) 393-1588
Owner Mail Address: PO BOX 80958
Owner State: CA
Owner Zip Code: 93380
Owner Country: United States
Property Owner Name: Not reported

Map ID
Direction
Distance
Elevation

MAP FINDINGS

Site

Database(s)

EDR ID Number
EPA ID Number

LOYDS AVIATION (Continued)

S113798306

Property Owner Phone: Not reported
Property Owner Mailing Address: Not reported
Property Owner City: Not reported
Property Owner Stat : Not reported
Property Owner Zip Code: Not reported
Property Owner Country: Not reported
EPAID: CAL000063551

CERS HAZ WASTE:

Name: LOYDS AVIATION
Address: 1601 SKYWAY DR STE 100
City,State,Zip: BAKERSFIELD, CA 93308
Site ID: 45297
CERS ID: 10233721
CERS Description: Hazardous Waste Generator

CERS TANKS:

Name: LOYDS AVIATION
Address: 1601 SKYWAY DR STE 100
City,State,Zip: BAKERSFIELD, CA 93308
Site ID: 45297
CERS ID: 10233721
CERS Description: Aboveground Petroleum Storage

KERN CO CUPA:

Facility ID: FA0002647
CERS ID: 10233721
Name: LOYDS AVIATION
Address: 1601 SKYWAY DR STE 100
Address 2: Not reported
City,State,Zip: BAKERSFIELD, CA
Billing Status: Active, billable
Program Element: BUS PLAN MED LOW RISK 2-5 UNITS
Program Element Code: CB5T
HMIRRP Due Date: 2/28/2013
Current Inspection Date: 4/1/2025
Employee: Chikwe
Mailing Address: PO BOX 80958
Mailing Address 2: 1601 SKYWAY DRIVE
Mailing City: BAKERSFIELD
Mailing State: CA
Mailing Zip: 93380

HAZNET:

Name: LOYDS AVIATION
Address: 1601 SKYWAY DR STE 100
Address 2: Not reported
City,State,Zip: BAKERSFIELD, CA 933800958
Contact: CHRIS CLEMENTS
Telephone: 6613931334
Mailing Name: Not reported
Mailing Address: PO BOX 80958

Year: 2019
Gepaid: CAL000344870

Map ID
Direction
Distance
Elevation

MAP FINDINGS

Site

Database(s)

EDR ID Number
EPA ID Number

LOYDS AVIATION (Continued)

S113798306

TSD EPA ID:	CAD028409019
CA Waste Code:	331 - Off-specification, aged or surplus organics
Disposal Method:	H141 - Storage, Bulking, And/Or Transfer Off Site--No Treatment/Reovery (H010-H129) Or (H131-H135)
Tons:	0.41250
Year:	2019
Gepaid:	CAL000344870
TSD EPA ID:	CAL000282598
CA Waste Code:	352 - Other organic solids
Disposal Method:	H141 - Storage, Bulking, And/Or Transfer Off Site--No Treatment/Reovery (H010-H129) Or (H131-H135)
Tons:	0.12500
Year:	2019
Gepaid:	CAL000344870
TSD EPA ID:	CAD028409019
CA Waste Code:	352 - Other organic solids
Disposal Method:	H141 - Storage, Bulking, And/Or Transfer Off Site--No Treatment/Reovery (H010-H129) Or (H131-H135)
Tons:	0.17500
Year:	2018
Gepaid:	CAL000344870
TSD EPA ID:	CAL000282598
CA Waste Code:	352 - Other organic solids
Disposal Method:	H141 - Storage, Bulking, And/Or Transfer Off Site--No Treatment/Reovery (H010-H129) Or (H131-H135)
Tons:	0.18750
Year:	2017
Gepaid:	CAL000344870
TSD EPA ID:	CAL000282598
CA Waste Code:	352 - Other organic solids
Disposal Method:	H141 - Storage, Bulking, And/Or Transfer Off Site--No Treatment/Reovery (H010-H129) Or (H131-H135)
Tons:	0.605
Year:	2016
Gepaid:	CAL000344870
TSD EPA ID:	CAD982444481
CA Waste Code:	352 - Other organic solids
Disposal Method:	H141 - Storage, Bulking, And/Or Transfer Off Site--No Treatment/Reovery (H010-H129) Or (H131-H135)
Tons:	0.6875
Year:	2016
Gepaid:	CAL000344870
TSD EPA ID:	CAT080013352
CA Waste Code:	331 - Off-specification, aged or surplus organics
Disposal Method:	H039 - Other Recovery Of Reclamation For Reuse Including Acid Regeneration, Organics Recovery Ect
Tons:	0.1155
Year:	2016
Gepaid:	CAL000344870
TSD EPA ID:	CAL000282598

Map ID
Direction
Distance
Elevation

MAP FINDINGS

Site

Database(s)

EDR ID Number
EPA ID Number

LOYDS AVIATION (Continued)

S113798306

CA Waste Code:	352 - Other organic solids
Disposal Method:	H141 - Storage, Bulking, And/Or Transfer Off Site--No Treatment/Reovery (H010-H129) Or (H131-H135)
Tons:	0.2
Year:	2015
Gepaid:	CAL000344870
TSD EPA ID:	CAT080013352
CA Waste Code:	213 - Hydrocarbon solvents (benzene, hexane, Stoddard, Etc.)
Disposal Method:	H039 - Other Recovery Of Reclamation For Reuse Including Acid Regeneration, Organics Recovery Ect
Tons:	0.56295
Year:	2015
Gepaid:	CAL000344870
TSD EPA ID:	CAD982444481
CA Waste Code:	352 - Other organic solids
Disposal Method:	H141 - Storage, Bulking, And/Or Transfer Off Site--No Treatment/Reovery (H010-H129) Or (H131-H135)
Tons:	0.1625

[Click this hyperlink](#) while viewing on your computer to access 12 additional CA HAZNET: record(s) in the EDR Site Report.

Additional Info:

Year:	2013
Gen EPA ID:	CAL000344870
Shipment Date:	20130625
Creation Date:	9/25/2013 22:15:07
Receipt Date:	20130708
Manifest ID:	011685687JJJ
Trans EPA ID:	CAD980813950
Trans Name:	CRANE'S WASTE OIL INC
Trans 2 EPA ID:	CAR000172460
Trans 2 Name:	ENVIRONMENTAL LOGISTICS INC
TSD EPA ID:	CAD044429835
Trans Name:	CLEAN HARBORS
TSD EPA ID:	Not reported
TSD EPA Name:	Not reported
Waste Code Description:	223 - Unspecified oil-containing waste
RCRA Code:	D018
Meth Code:	H141 - Storage, Bulking, And/Or Transfer Off Site--No Treatment/Reovery (H010-H129) Or (H131-H135)
Quantity Tons:	0.1668
Waste Quantity:	40
Quantity Unit:	G
Additional Code 1:	D001
Additional Code 2:	Not reported
Additional Code 3:	Not reported
Additional Code 4:	Not reported
Additional Code 5:	Not reported
Shipment Date:	20130605
Creation Date:	8/11/2013 22:15:06
Receipt Date:	20130611

Map ID
Direction
Distance
Elevation

MAP FINDINGS

Site

Database(s)

EDR ID Number
EPA ID Number

LOYDS AVIATION (Continued)

S113798306

Manifest ID: 011685565JJK
Trans EPA ID: CAD980813950
Trans Name: CRANE'S WASTE OIL INC
Trans 2 EPA ID: CAR000172460
Trans 2 Name: ENVIRONMENTAL LOGISTICS
TSDF EPA ID: CAD982444481
Trans Name: FILTER RECYCLING
TSDF Alt EPA ID: Not reported
TSDF Alt Name: Not reported
Waste Code Description: 352 - Other organic solids
RCRA Code: Not reported
Meth Code: H141 - Storage, Bulking, And/Or Transfer Off Site--No Treatment/Reovery (H010-H129) Or (H131-H135)

Quantity Tons: 0.05
Waste Quantity: 100
Quantity Unit: P
Additional Code 1: Not reported
Additional Code 2: Not reported
Additional Code 3: Not reported
Additional Code 4: Not reported
Additional Code 5: Not reported

Additional Info:

Year: 2015
Gen EPA ID: CAL000344870

Shipment Date: 20151119
Creation Date: 6/10/2016 18:32:50
Receipt Date: 20151207
Manifest ID: 007483897FLE
Trans EPA ID: CAR000248211
Trans Name: DOUBLE BARREL ENVIRONMENTAL SERVICES
Trans 2 EPA ID: CAR000177576
Trans 2 Name: DOUBLE BARREL ENVIRONMENTAL
TSDF EPA ID: NVT330010000
Trans Name: US ECOLOGY NEVADA INC
TSDF Alt EPA ID: Not reported
TSDF Alt Name: Not reported
Waste Code Description: 223 - Unspecified oil-containing waste
RCRA Code: Not reported
Meth Code: H132 - Landfill Or Surface Impoundment That Will Be Closed As Landfill(To Include On-Site Treatment And/Or Stabilization)

Quantity Tons: 0.075
Waste Quantity: 150
Quantity Unit: P
Additional Code 1: Not reported
Additional Code 2: Not reported
Additional Code 3: Not reported
Additional Code 4: Not reported
Additional Code 5: Not reported

Shipment Date: 20151015
Creation Date: 5/12/2016 9:59:35
Receipt Date: 20151120
Manifest ID: 007483870FLE
Trans EPA ID: CAR000248211
Trans Name: DOUBLE BARREL ENVIRONMENTAL SERVICES

Map ID
Direction
Distance
Elevation

MAP FINDINGS

Site

Database(s)

EDR ID Number
EPA ID Number

LOYDS AVIATION (Continued)

S113798306

Trans 2 EPA ID:	CAR000177576
Trans 2 Name:	DOUBLE BARREL ENVIRONMENTAL
TSDf EPA ID:	NVT330010000
Trans Name:	US ECOLOGY NEVADA INC
TSDf Alt EPA ID:	Not reported
TSDf Alt Name:	Not reported
Waste Code Description:	214 - Unspecified solvent mixture
RCRA Code:	D001
Meth Code:	H141 - Storage, Bulking, And/Or Transfer Off Site--No Treatment/Reovery (H010-H129) Or (H131-H135)
Quantity Tons:	0.125
Waste Quantity:	250
Quantity Unit:	P
Additional Code 1:	Not reported
Additional Code 2:	Not reported
Additional Code 3:	Not reported
Additional Code 4:	Not reported
Additional Code 5:	Not reported
Shipment Date:	20151015
Creation Date:	5/12/2016 9:59:35
Receipt Date:	20151120
Manifest ID:	007483870FLE
Trans EPA ID:	CAR000248211
Trans Name:	DOUBLE BARREL ENVIRONMENTAL SERVICES
Trans 2 EPA ID:	CAR000177576
Trans 2 Name:	DOUBLE BARREL ENVIRONMENTAL
TSDf EPA ID:	NVT330010000
Trans Name:	US ECOLOGY NEVADA INC
TSDf Alt EPA ID:	Not reported
TSDf Alt Name:	Not reported
Waste Code Description:	352 - Other organic solids
RCRA Code:	Not reported
Meth Code:	H132 - Landfill Or Surface Impoundment That Will Be Closed As Landfill(To Include On-Site Treatment And/Or Stabilization)
Quantity Tons:	0.125
Waste Quantity:	250
Quantity Unit:	P
Additional Code 1:	Not reported
Additional Code 2:	Not reported
Additional Code 3:	Not reported
Additional Code 4:	Not reported
Additional Code 5:	Not reported
Shipment Date:	20151015
Creation Date:	5/12/2016 9:59:35
Receipt Date:	20151120
Manifest ID:	007483870FLE
Trans EPA ID:	CAR000248211
Trans Name:	DOUBLE BARREL ENVIRONMENTAL SERVICES
Trans 2 EPA ID:	CAR000177576
Trans 2 Name:	DOUBLE BARREL ENVIRONMENTAL
TSDf EPA ID:	NVT330010000
Trans Name:	US ECOLOGY NEVADA INC
TSDf Alt EPA ID:	Not reported
TSDf Alt Name:	Not reported
Waste Code Description:	213 - Hydrocarbon solvents (benzene, hexane, Stoddard, etc.

Map ID
Direction
Distance
Elevation

MAP FINDINGS

Site

Database(s)

EDR ID Number
EPA ID Number

LOYDS AVIATION (Continued)

S113798306

RCRA Code:	D001
Meth Code:	H141 - Storage, Bulking, And/Or Transfer Off Site--No Treatment/Reovery (H010-H129) Or (H131-H135)
Quantity Tons:	0.325
Waste Quantity:	650
Quantity Unit:	P
Additional Code 1:	Not reported
Additional Code 2:	Not reported
Additional Code 3:	Not reported
Additional Code 4:	Not reported
Additional Code 5:	Not reported
Shipment Date:	20150413
Creation Date:	7/8/2015 22:15:19
Receipt Date:	20150424
Manifest ID:	012801641JJJ
Trans EPA ID:	CAD980813950
Trans Name:	CRANE'S WASTE OIL INC
Trans 2 EPA ID:	CAR000172460
Trans 2 Name:	ENVIRONMENTAL LOGISTICS INC
TSD EPA ID:	CAD982444481
Trans Name:	FILTER RECYCLING
TSD EPA ID:	Not reported
TSD Name:	Not reported
Waste Code Description:	352 - Other organic solids
RCRA Code:	Not reported
Meth Code:	H141 - Storage, Bulking, And/Or Transfer Off Site--No Treatment/Reovery (H010-H129) Or (H131-H135)
Quantity Tons:	0.0875
Waste Quantity:	175
Quantity Unit:	P
Additional Code 1:	Not reported
Additional Code 2:	Not reported
Additional Code 3:	Not reported
Additional Code 4:	Not reported
Additional Code 5:	Not reported
Shipment Date:	20150216
Creation Date:	8/3/2015 16:27:00
Receipt Date:	20150219
Manifest ID:	012800380JJJ
Trans EPA ID:	CAD980813950
Trans Name:	CRANE'S WASTE OIL INC
Trans 2 EPA ID:	CAL000268462
Trans 2 Name:	CSI-COLES ENVIRONMENTAL
TSD EPA ID:	CAT080013352
Trans Name:	DEMENNO KERDOON
TSD EPA ID:	Not reported
TSD Name:	Not reported
Waste Code Description:	213 - Hydrocarbon solvents (benzene, hexane, Stoddard, etc.
RCRA Code:	D018
Meth Code:	H039 - Other Recovery Of Reclamation For Reuse Including Acid Regeneration, Organics Recovery Ect
Quantity Tons:	0.56295
Waste Quantity:	135
Quantity Unit:	G
Additional Code 1:	D001

Map ID
Direction
Distance
Elevation

MAP FINDINGS

Site

Database(s)

EDR ID Number
EPA ID Number

LOYDS AVIATION (Continued)

S113798306

Additional Code 2:	Not reported
Additional Code 3:	Not reported
Additional Code 4:	Not reported
Additional Code 5:	Not reported
Shipment Date:	20150216
Creation Date:	5/18/2015 22:15:34
Receipt Date:	20150226
Manifest ID:	012800400JJJ
Trans EPA ID:	CAD980813950
Trans Name:	CRANE'S WASTE OIL INC
Trans 2 EPA ID:	CAR000172460
Trans 2 Name:	ENVIRONMENTAL LOGISTICS INC
TSD EPA ID:	CAD982444481
Trans Name:	FILTER RECYCLING
TSD EPA ID:	Not reported
TSD Name:	Not reported
Waste Code Description:	352 - Other organic solids
RCRA Code:	Not reported
Meth Code:	H141 - Storage, Bulking, And/Or Transfer Off Site--No Treatment/Recovery (H010-H129) Or (H131-H135)
Quantity Tons:	0.075
Waste Quantity:	150
Quantity Unit:	P
Additional Code 1:	Not reported
Additional Code 2:	Not reported
Additional Code 3:	Not reported
Additional Code 4:	Not reported
Additional Code 5:	Not reported

Additional Info:

Year:	2014
Gen EPA ID:	CAL000344870

Shipment Date:	20140425
Creation Date:	6/24/2014 22:15:06
Receipt Date:	20140508
Manifest ID:	012275675JJJ
Trans EPA ID:	CAD980813950
Trans Name:	CRANE'S WASTE OIL INC
Trans 2 EPA ID:	CAR000172460
Trans 2 Name:	ENVIRONMENTAL LOGISTICS INC
TSD EPA ID:	CAD982444481
Trans Name:	FILTER RECYCLING
TSD EPA ID:	Not reported
TSD Name:	Not reported
Waste Code Description:	352 - Other organic solids
RCRA Code:	Not reported
Meth Code:	H141 - Storage, Bulking, And/Or Transfer Off Site--No Treatment/Recovery (H010-H129) Or (H131-H135)
Quantity Tons:	0.1
Waste Quantity:	200
Quantity Unit:	P
Additional Code 1:	Not reported
Additional Code 2:	Not reported
Additional Code 3:	Not reported
Additional Code 4:	Not reported

Map ID
Direction
Distance
Elevation

MAP FINDINGS

Site

Database(s)

EDR ID Number
EPA ID Number

LOYDS AVIATION (Continued)

S113798306

Additional Code 5: Not reported

Shipment Date: 20140425
Creation Date: 6/24/2014 22:15:06
Receipt Date: 20140508
Manifest ID: 012275674JJK
Trans EPA ID: CAD980813950
Trans Name: CRANE'S WASTE OIL INC
Trans 2 EPA ID: CAR000172460
Trans 2 Name: ENVIRONMENTAL LOGISTICS INC
TSDF EPA ID: CAD982444481
Trans Name: FILTER RECYCLING
TSDF Alt EPA ID: Not reported
TSDF Alt Name: Not reported
Waste Code Description: 352 - Other organic solids
RCRA Code: Not reported
Meth Code: H141 - Storage, Bulking, And/Or Transfer Off Site--No Treatment/Reovery (H010-H129) Or (H131-H135)

Quantity Tons: 0.05
Waste Quantity: 100
Quantity Unit: P
Additional Code 1: Not reported
Additional Code 2: Not reported
Additional Code 3: Not reported
Additional Code 4: Not reported
Additional Code 5: Not reported

Additional Info:

Year: 2012
Gen EPA ID: CAL000344870

Shipment Date: 20121015
Creation Date: 12/28/2012 22:15:08
Receipt Date: 20121025
Manifest ID: 010364125JJK
Trans EPA ID: CAD980813950
Trans Name: CRANE'S WASTE OIL INC
Trans 2 EPA ID: CAR000172460
Trans 2 Name: ENVIRONMENTAL LOGISTICS INC
TSDF EPA ID: CAD982444481
Trans Name: FILTER RECYCLING
TSDF Alt EPA ID: Not reported
TSDF Alt Name: Not reported
Waste Code Description: 352 - Other organic solids
RCRA Code: Not reported
Meth Code: H141 - Storage, Bulking, And/Or Transfer Off Site--No Treatment/Reovery (H010-H129) Or (H131-H135)

Quantity Tons: 0.0425
Waste Quantity: 85
Quantity Unit: P
Additional Code 1: Not reported
Additional Code 2: Not reported
Additional Code 3: Not reported
Additional Code 4: Not reported
Additional Code 5: Not reported

Shipment Date: 20120710

Map ID
Direction
Distance
Elevation

MAP FINDINGS

Site

Database(s)

EDR ID Number
EPA ID Number

LOYDS AVIATION (Continued)

S113798306

Creation Date: 10/23/2012 22:15:09
Receipt Date: 20120803
Manifest ID: 009462736JJK
Trans EPA ID: CAD980813950
Trans Name: CRANE'S WASTE OIL INC
Trans 2 EPA ID: CAR000172460
Trans 2 Name: ENVIRONMENTAL LOGISTICS INC
TSDf EPA ID: CAD044429835
Trans Name: CLEAN HARBORS
TSDf Alt EPA ID: Not reported
TSDf Alt Name: Not reported
Waste Code Description: 221 - Waste oil and mixed oil
RCRA Code: F001
Meth Code: H141 - Storage, Bulking, And/Or Transfer Off Site--No Treatment/Reovery (H010-H129) Or (H131-H135)

Quantity Tons: 0.209
Waste Quantity: 55
Quantity Unit: G
Additional Code 1: Not reported
Additional Code 2: Not reported
Additional Code 3: Not reported
Additional Code 4: Not reported
Additional Code 5: Not reported

Shipment Date: 20120613
Creation Date: 8/7/2012 22:15:22
Receipt Date: 20120613
Manifest ID: 010210651JJK
Trans EPA ID: CAR000172460
Trans Name: ENVIRONMENTAL LOGISTICS INC
Trans 2 EPA ID: Not reported
Trans 2 Name: Not reported
TSDf EPA ID: CAD028409019
Trans Name: CROSBY & OVERTON INC
TSDf Alt EPA ID: Not reported
TSDf Alt Name: Not reported
Waste Code Description: 134 - Aqueous solution with <10% total organic residues
RCRA Code: D018
Meth Code: H141 - Storage, Bulking, And/Or Transfer Off Site--No Treatment/Reovery (H010-H129) Or (H131-H135)

Quantity Tons: 0.21
Waste Quantity: 50
Quantity Unit: G
Additional Code 1: D001
Additional Code 2: Not reported
Additional Code 3: Not reported
Additional Code 4: Not reported
Additional Code 5: Not reported

Shipment Date: 20120529
Creation Date: 10/3/2012 22:15:14
Receipt Date: 20120531
Manifest ID: 009462490JJK
Trans EPA ID: CAD980813950
Trans Name: CRANE'S WASTE OIL INC
Trans 2 EPA ID: CAR000172460
Trans 2 Name: ENVIRONMENTAL LOGISTICS INC

Map ID
Direction
Distance
Elevation

MAP FINDINGS

Site

Database(s)

EDR ID Number
EPA ID Number

LOYDS AVIATION (Continued)

S113798306

TSDF EPA ID: CAD982444481
Trans Name: FILTER RECYCLING
TSDF Alt EPA ID: Not reported
TSDF Alt Name: Not reported
Waste Code Description: 343 - Unspecified organic liquid mixture
RCRA Code: Not reported
Meth Code: H141 - Storage, Bulking, And/Or Transfer Off Site--No
Treatment/Reovery (H010-H129) Or (H131-H135)

Quantity Tons: 0.17
Waste Quantity: 50
Quantity Unit: G
Additional Code 1: Not reported
Additional Code 2: Not reported
Additional Code 3: Not reported
Additional Code 4: Not reported
Additional Code 5: Not reported

Additional Info:

Year: 2011
Gen EPA ID: CAL000344870

Shipment Date: 20110503
Creation Date: 12/6/2012 15:08:03
Receipt Date: 20110525
Manifest ID: 008184137JJK
Trans EPA ID: CAL000268462
Trans Name: CSI (COLES SERVICES INC)
Trans 2 EPA ID: Not reported
Trans 2 Name: Not reported
TSDF EPA ID: CAL000282598
Trans Name: BTI (BAKERSFIELD TRANSFER INC)
TSDF Alt EPA ID: Not reported
TSDF Alt Name: Not reported
Waste Code Description: 352 - Other organic solids
RCRA Code: Not reported
Meth Code: H141 - Storage, Bulking, And/Or Transfer Off Site--No
Treatment/Reovery (H010-H129) Or (H131-H135)

Quantity Tons: 0.075
Waste Quantity: 150
Quantity Unit: P
Additional Code 1: Not reported
Additional Code 2: Not reported
Additional Code 3: Not reported
Additional Code 4: Not reported
Additional Code 5: Not reported

Shipment Date: 20110503
Creation Date: 12/6/2012 15:08:03
Receipt Date: 20110525
Manifest ID: 008184137JJK
Trans EPA ID: CAL000268462
Trans Name: CSI (COLES SERVICES INC)
Trans 2 EPA ID: Not reported
Trans 2 Name: Not reported
TSDF EPA ID: CAL000282598
Trans Name: BTI (BAKERSFIELD TRANSFER INC)
TSDF Alt EPA ID: Not reported

Map ID
Direction
Distance
Elevation

MAP FINDINGS

Site

Database(s)

EDR ID Number
EPA ID Number

LOYDS AVIATION (Continued)

S113798306

TSDF Alt Name: Not reported
Waste Code Description: 352 - Other organic solids
RCRA Code: Not reported
Meth Code: H141 - Storage, Bulking, And/Or Transfer Off Site--No Treatment/Reovery (H010-H129) Or (H131-H135)
Quantity Tons: 0.15
Waste Quantity: 300
Quantity Unit: P
Additional Code 1: Not reported
Additional Code 2: Not reported
Additional Code 3: Not reported
Additional Code 4: Not reported
Additional Code 5: Not reported

Additional Info:

Year: 2016
Gen EPA ID: CAL000344870

Shipment Date: 20151119
Creation Date: 6/10/2016 18:32:50
Receipt Date: 20151207
Manifest ID: 007483897FLE
Trans EPA ID: CAR000248211
Trans Name: DOUBLE BARREL ENVIRONMENTAL SERVICES
Trans 2 EPA ID: CAR000177576
Trans 2 Name: DOUBLE BARREL ENVIRONMENTAL
TSDF EPA ID: NVT330010000
Trans Name: US ECOLOGY NEVADA INC
TSDF Alt EPA ID: Not reported
TSDF Alt Name: Not reported
Waste Code Description: 223 - Unspecified oil-containing waste
RCRA Code: Not reported
Meth Code: H132 - Landfill Or Surface Impoundment That Will Be Closed As Landfill(To Include On-Site Treatment And/Or Stabilization)
Quantity Tons: 0.075
Waste Quantity: 150
Quantity Unit: P
Additional Code 1: Not reported
Additional Code 2: Not reported
Additional Code 3: Not reported
Additional Code 4: Not reported
Additional Code 5: Not reported

Shipment Date: 20151015
Creation Date: 5/12/2016 9:59:35
Receipt Date: 20151120
Manifest ID: 007483870FLE
Trans EPA ID: CAR000248211
Trans Name: DOUBLE BARREL ENVIRONMENTAL SERVICES
Trans 2 EPA ID: CAR000177576
Trans 2 Name: DOUBLE BARREL ENVIRONMENTAL
TSDF EPA ID: NVT330010000
Trans Name: US ECOLOGY NEVADA INC
TSDF Alt EPA ID: Not reported
TSDF Alt Name: Not reported
Waste Code Description: 213 - Hydrocarbon solvents (benzene, hexane, Stoddard, etc.
RCRA Code: D001

Map ID
Direction
Distance
Elevation

MAP FINDINGS

Site

Database(s)

EDR ID Number
EPA ID Number

LOYDS AVIATION (Continued)

S113798306

Meth Code:	H141 - Storage, Bulking, And/Or Transfer Off Site--No Treatment/Reovery (H010-H129) Or (H131-H135)
Quantity Tons:	0.325
Waste Quantity:	650
Quantity Unit:	P
Additional Code 1:	Not reported
Additional Code 2:	Not reported
Additional Code 3:	Not reported
Additional Code 4:	Not reported
Additional Code 5:	Not reported
Shipment Date:	20151015
Creation Date:	5/12/2016 9:59:35
Receipt Date:	20151120
Manifest ID:	007483870FLE
Trans EPA ID:	CAR000248211
Trans Name:	DOUBLE BARREL ENVIRONMENTAL SERVICES
Trans 2 EPA ID:	CAR000177576
Trans 2 Name:	DOUBLE BARREL ENVIRONMENTAL
TSDf EPA ID:	NVT330010000
Trans Name:	US ECOLOGY NEVADA INC
TSDf Alt EPA ID:	Not reported
TSDf Alt Name:	Not reported
Waste Code Description:	352 - Other organic solids
RCRA Code:	Not reported
Meth Code:	H132 - Landfill Or Surface Impoundment That Will Be Closed As Landfill(To Include On-Site Treatment And/Or Stabilization)
Quantity Tons:	0.125
Waste Quantity:	250
Quantity Unit:	P
Additional Code 1:	Not reported
Additional Code 2:	Not reported
Additional Code 3:	Not reported
Additional Code 4:	Not reported
Additional Code 5:	Not reported
Shipment Date:	20151015
Creation Date:	5/12/2016 9:59:35
Receipt Date:	20151120
Manifest ID:	007483870FLE
Trans EPA ID:	CAR000248211
Trans Name:	DOUBLE BARREL ENVIRONMENTAL SERVICES
Trans 2 EPA ID:	CAR000177576
Trans 2 Name:	DOUBLE BARREL ENVIRONMENTAL
TSDf EPA ID:	NVT330010000
Trans Name:	US ECOLOGY NEVADA INC
TSDf Alt EPA ID:	Not reported
TSDf Alt Name:	Not reported
Waste Code Description:	214 - Unspecified solvent mixture
RCRA Code:	D001
Meth Code:	H141 - Storage, Bulking, And/Or Transfer Off Site--No Treatment/Reovery (H010-H129) Or (H131-H135)
Quantity Tons:	0.125
Waste Quantity:	250
Quantity Unit:	P
Additional Code 1:	Not reported
Additional Code 2:	Not reported

Map ID
Direction
Distance
Elevation

MAP FINDINGS

Site

Database(s)

EDR ID Number
EPA ID Number

LOYDS AVIATION (Continued)

S113798306

Additional Code 3:	Not reported
Additional Code 4:	Not reported
Additional Code 5:	Not reported
Shipment Date:	20150413
Creation Date:	7/8/2015 22:15:19
Receipt Date:	20150424
Manifest ID:	012801641JJK
Trans EPA ID:	CAD980813950
Trans Name:	CRANE'S WASTE OIL INC
Trans 2 EPA ID:	CAR000172460
Trans 2 Name:	ENVIRONMENTAL LOGISTICS INC
TSDf EPA ID:	CAD982444481
Trans Name:	FILTER RECYCLING
TSDf Alt EPA ID:	Not reported
TSDf Alt Name:	Not reported
Waste Code Description:	352 - Other organic solids
RCRA Code:	Not reported
Meth Code:	H141 - Storage, Bulking, And/Or Transfer Off Site--No Treatment/Reovery (H010-H129) Or (H131-H135)
Quantity Tons:	0.0875
Waste Quantity:	175
Quantity Unit:	P
Additional Code 1:	Not reported
Additional Code 2:	Not reported
Additional Code 3:	Not reported
Additional Code 4:	Not reported
Additional Code 5:	Not reported
Shipment Date:	20150216
Creation Date:	8/3/2015 16:27:00
Receipt Date:	20150219
Manifest ID:	012800380JJK
Trans EPA ID:	CAD980813950
Trans Name:	CRANE'S WASTE OIL INC
Trans 2 EPA ID:	CAL000268462
Trans 2 Name:	CSI-COLES ENVIRONMENTAL
TSDf EPA ID:	CAT080013352
Trans Name:	DEMENNO KERDOON
TSDf Alt EPA ID:	Not reported
TSDf Alt Name:	Not reported
Waste Code Description:	213 - Hydrocarbon solvents (benzene, hexane, Stoddard, etc.
RCRA Code:	D018
Meth Code:	H039 - Other Recovery Of Reclamation For Reuse Including Acid Regeneration, Organics Recovery Ect
Quantity Tons:	0.56295
Waste Quantity:	135
Quantity Unit:	G
Additional Code 1:	D001
Additional Code 2:	Not reported
Additional Code 3:	Not reported
Additional Code 4:	Not reported
Additional Code 5:	Not reported
Shipment Date:	20150216
Creation Date:	5/18/2015 22:15:34
Receipt Date:	20150226

Map ID
Direction
Distance
Elevation

MAP FINDINGS

Site

Database(s)

EDR ID Number
EPA ID Number

LOYDS AVIATION (Continued)

S113798306

Manifest ID: 012800400JJK
Trans EPA ID: CAD980813950
Trans Name: CRANE'S WASTE OIL INC
Trans 2 EPA ID: CAR000172460
Trans 2 Name: ENVIRONMENTAL LOGISTICS INC
TSDF EPA ID: CAD982444481
Trans Name: FILTER RECYCLING
TSDF Alt EPA ID: Not reported
TSDF Alt Name: Not reported
Waste Code Description: 352 - Other organic solids
RCRA Code: Not reported
Meth Code: H141 - Storage, Bulking, And/Or Transfer Off Site--No Treatment/Reovery (H010-H129) Or (H131-H135)

Quantity Tons: 0.075
Waste Quantity: 150
Quantity Unit: P
Additional Code 1: Not reported
Additional Code 2: Not reported
Additional Code 3: Not reported
Additional Code 4: Not reported
Additional Code 5: Not reported

Additional Info:

Year: 2017
Gen EPA ID: CAL000344870

Shipment Date: 20171128
Creation Date: 8/7/2018 18:30:40
Receipt Date: 20171201
Manifest ID: 015039696JJK
Trans EPA ID: CAD980813950
Trans Name: CRANE'S WASTE OIL INC
Trans 2 EPA ID: Not reported
Trans 2 Name: Not reported
TSDF EPA ID: CAL000282598
Trans Name: BAKERSFIELD TRANSFER
TSDF Alt EPA ID: Not reported
TSDF Alt Name: Not reported
Waste Code Description: 352 - Other organic solids
RCRA Code: Not reported
Meth Code: H141 - Storage, Bulking, And/Or Transfer Off Site--No Treatment/Reovery (H010-H129) Or (H131-H135)

Quantity Tons: 0.1375
Waste Quantity: 275
Quantity Unit: P
Additional Code 1: Not reported
Additional Code 2: Not reported
Additional Code 3: Not reported
Additional Code 4: Not reported
Additional Code 5: Not reported

Shipment Date: 20171128
Creation Date: 8/7/2018 18:30:40
Receipt Date: 20171201
Manifest ID: 015039696JJK
Trans EPA ID: CAD980813950
Trans Name: CRANE'S WASTE OIL INC

Map ID
Direction
Distance
Elevation

MAP FINDINGS

Site

Database(s)

EDR ID Number
EPA ID Number

LOYDS AVIATION (Continued)

S113798306

Trans 2 EPA ID:	Not reported
Trans 2 Name:	Not reported
TSDf EPA ID:	CAL000282598
Trans Name:	BAKERSFIELD TRANSFER
TSDf Alt EPA ID:	Not reported
TSDf Alt Name:	Not reported
Waste Code Description:	352 - Other organic solids
RCRA Code:	Not reported
Meth Code:	H141 - Storage, Bulking, And/Or Transfer Off Site--No Treatment/Reovery (H010-H129) Or (H131-H135)
Quantity Tons:	0.0925
Waste Quantity:	185
Quantity Unit:	P
Additional Code 1:	Not reported
Additional Code 2:	Not reported
Additional Code 3:	Not reported
Additional Code 4:	Not reported
Additional Code 5:	Not reported
Shipment Date:	20170407
Creation Date:	5/9/2018 18:33:34
Receipt Date:	20170412
Manifest ID:	016877240JJJ
Trans EPA ID:	CAD980813950
Trans Name:	CRANE'S WASTE OIL INC
Trans 2 EPA ID:	Not reported
Trans 2 Name:	Not reported
TSDf EPA ID:	CAL000282598
Trans Name:	BAKERSFIELD TRANSFER
TSDf Alt EPA ID:	Not reported
TSDf Alt Name:	Not reported
Waste Code Description:	352 - Other organic solids
RCRA Code:	Not reported
Meth Code:	H141 - Storage, Bulking, And/Or Transfer Off Site--No Treatment/Reovery (H010-H129) Or (H131-H135)
Quantity Tons:	0.25
Waste Quantity:	500
Quantity Unit:	P
Additional Code 1:	Not reported
Additional Code 2:	Not reported
Additional Code 3:	Not reported
Additional Code 4:	Not reported
Additional Code 5:	Not reported
Shipment Date:	20170407
Creation Date:	5/9/2018 18:33:34
Receipt Date:	20170412
Manifest ID:	016877240JJJ
Trans EPA ID:	CAD980813950
Trans Name:	CRANE'S WASTE OIL INC
Trans 2 EPA ID:	Not reported
Trans 2 Name:	Not reported
TSDf EPA ID:	CAL000282598
Trans Name:	BAKERSFIELD TRANSFER
TSDf Alt EPA ID:	Not reported
TSDf Alt Name:	Not reported
Waste Code Description:	352 - Other organic solids

Map ID
Direction
Distance
Elevation

MAP FINDINGS

Site

Database(s)

EDR ID Number
EPA ID Number

LOYDS AVIATION (Continued)

S113798306

RCRA Code: Not reported
Meth Code: H141 - Storage, Bulking, And/Or Transfer Off Site--No Treatment/Reovery (H010-H129) Or (H131-H135)
Quantity Tons: 0.125
Waste Quantity: 250
Quantity Unit: P
Additional Code 1: Not reported
Additional Code 2: Not reported
Additional Code 3: Not reported
Additional Code 4: Not reported
Additional Code 5: Not reported

CERS:

Name: LOYDS AVIATION
Address: 1601 SKYWAY DR STE 100
City,State,Zip: BAKERSFIELD, CA 93308
Site ID: 45297
CERS ID: 10233721
CERS Description: Chemical Storage Facilities

Violations:

Site ID: 45297
Site Name: LOYDS AVIATION
Violation Date: 05-03-2016
Citation: HSC 6.67 25270.4.5(a) - California Health and Safety Code, Chapter 6.67, Section(s) 25270.4.5(a)
Violation Description: Failure to have a professional engineer certify and review the SPCC Plan.
Violation Notes: Returned to compliance on 09/23/2016. CERTIFICATION BY A LICENSED PROFESSIONAL ENGINEER IS INCOMPLETE AND DOES NOT MEET THE REQUIREMENT. LICENSED PROFESSIONAL ENGINEER MUST REVIEW AND CERTIFY A PLAN FOR IT TO BE EFFECTIVE TO SATISFY THE REQUIREMENTS OF THIS PART. (I) BY MEANS OF THIS CERTIFICATION THE PROFESSIONAL ENGINEER ATTESTS: (I) THAT HE IS FAMILIAR WITH THE REQUIREMENTS OF THIS PART; (II) THAT HE OR HIS AGENT HAS VISITED AND EXAMINED THE FACILITY; (III) THAT THE PLAN HAS BEEN PREPARED IN ACCORDANCE WITH GOOD ENGINEERING PRACTICE, INCLUDING CONSIDERATION OF APPLICABLE INDUSTRY STANDARDS, AND WITH THE REQUIREMENTS OF THIS PART; (IV) THAT PROCEDURES FOR REQUIRED INSPECTIONS AND TESTING HAVE BEEN ESTABLISHED; AND (V) THAT THE PLAN IS ADEQUATE FOR THE FACILITY. (VI) THAT, IF APPLICABLE, FOR A PRODUCED WATER CONTAINER SUBJECT TO 112.9(C)(6), ANY PROCEDURE TO MINIMIZE THE AMOUNT OF FREE-PHASE OIL IS DESIGNED TO REDUCE THE ACCUMULATION OF FREE-PHASE OIL AND THE PROCEDURES AND FREQUENCY [Truncated]
Violation Division: Kern County Env Health Services Department
Violation Program: APSA
Violation Source: CERS,

Site ID: 45297
Site Name: LOYDS AVIATION
Violation Date: 05-03-2016
Citation: 22 CCR 12 66262.34(f) - California Code of Regulations, Title 22, Chapter 12, Section(s) 66262.34(f)
Violation Description: Failure to properly label hazardous waste accumulation containers with the following requirements: "Hazardous Waste", name and address of the generator, physical and chemical characteristics of the Hazardous Waste, and starting accumulation date.
Violation Notes: Returned to compliance on 07/28/2016. DRUMS USED FOR STORING WASTE

Map ID
Direction
Distance
Elevation

MAP FINDINGS

Site

Database(s)

EDR ID Number
EPA ID Number

LOYDS AVIATION (Continued)

S113798306

FUEL, USED OIL, ABSORBENT AND FILTERS WERE NOT LABELED. LABEL HAZARDOUS WASTE ACCUMULATION CONTAINERS WITH THE FOLLOWING: "HAZARDOUS WASTE", NAME AND ADDRESS OF THE GENERATOR, PHYSICAL AND CHEMICAL CHARACTERISTICS OF THE HAZARDOUS WASTE, EPA ID, AND STARTING ACCUMULATION DATE. SUBMIT A PHOTO OF LABELED DRUM SO WE CAN CLEAR THIS VIOLATION.

Violation Division: Kern County Env Health Services Department
Violation Program: HW
Violation Source: CERS,

Site ID: 45297
Site Name: LOYDS AVIATION
Violation Date: 05-03-2016
Citation: 40 CFR 1 265.201(c)(5) - U.S. Code of Federal Regulations, Title 40, Chapter 1, Section(s) 265.201(c)(5)

Violation Description: Failure to conduct weekly inspections of the construction materials, fixtures, and surrounding areas of the hazardous waste tanks.

Violation Notes: Returned to compliance on 07/28/2016. FACILITY FAILED TO INSPECT HAZARDOUS WASTE STORAGE AREA WEEKLY. WEEKLY INSPECT HAZARDOUS WASTE STORAGE AREA AND MAINTAIN AN INSPECTION LOG. EMAIL COPY OF WEEKLY INSPECTION LOG TO YOUR INSPECTOR WAQAR RUSTAM VIA EMAIL: rustamw@co.kern.ca.us , AS AN EVIDENCE OF COMPLIANCE.

Violation Division: Kern County Env Health Services Department
Violation Program: HW
Violation Source: CERS,

Site ID: 45297
Site Name: LOYDS AVIATION
Violation Date: 05-03-2016
Citation: HSC 6.67 25270.4.5(a) - California Health and Safety Code, Chapter 6.67, Section(s) 25270.4.5(a)

Violation Description: Failure to comply with all of the following requirements: 1. Failure to conduct inspections and tests in accordance with written procedures that you or a certifying engineer have developed for the facility. 2. Failure to sign written procedures and/or a record of inspections and/or customary business records by the appropriate supervisor or inspector. 3. Failure to keep written procedures and/or a record of inspections and/or customary business records with the plan. AND 4. Failure to maintain written procedures and/or a record of inspections and/or customary business records for three years.

Violation Notes: Returned to compliance on 09/23/2016. 1- SPCC PLAN DOES NOT SPECIFY THE FREQUENCY OF VISUAL INSPECTION. 2- FACILITY FAILED FAILURE INSPECT AND KEEP A RECORD OF INSPECTIONS WITH THE PLAN. INSPECTION RECORDS SHOULD BE MAINTAINED FOR THREE YEARS. SUBMIT A COPY OF MONTHLY INSPECTION LOG AS AN EVIDENCE OF COMPLIANCE.

Violation Division: Kern County Env Health Services Department
Violation Program: APSA
Violation Source: CERS,

Site ID: 45297
Site Name: LOYDS AVIATION
Violation Date: 05-03-2016
Citation: HSC 6.67 25270.4.5(a) - California Health and Safety Code, Chapter 6.67, Section(s) 25270.4.5(a)

Violation Description: Failure to provide and maintain adequate secondary containment.

Violation Notes: Returned to compliance on 07/28/2016. SECONDARY CONTAINMENT FOR THE 55 GALLON DRUMS WAS FULL WITH THE USED OIL, DEBRIS AND WATER. CLEAN THE

Map ID
Direction
Distance
Elevation

MAP FINDINGS

Site

Database(s)

EDR ID Number
EPA ID Number

LOYDS AVIATION (Continued)

S113798306

CONTAINMENT AREA AND SUBMIT A PHOTO OF DRUM WITHIN THE CONTAINMENT SO WE CAN CLEAR THIS VIOLATION.
Kern County Env Health Services Department
APSA
CERS,

Violation Division:
Violation Program:
Violation Source:

Evaluation:
Eval General Type: Compliance Evaluation Inspection
Eval Date: 04-18-2019
Violations Found: No
Eval Type: Routine done by local agency
Eval Notes: Not reported
Eval Division: Kern County Env Health Services Department
Eval Program: HMRRP
Eval Source: CERS,

Eval General Type: Compliance Evaluation Inspection
Eval Date: 05-03-2016
Violations Found: No
Eval Type: Routine done by local agency
Eval Notes: Not reported
Eval Division: Kern County Env Health Services Department
Eval Program: HMRRP
Eval Source: CERS,

Eval General Type: Compliance Evaluation Inspection
Eval Date: 05-03-2016
Violations Found: Yes
Eval Type: Routine done by local agency
Eval Notes: Not reported
Eval Division: Kern County Env Health Services Department
Eval Program: APSA
Eval Source: CERS,

Eval General Type: Compliance Evaluation Inspection
Eval Date: 04-18-2019
Violations Found: No
Eval Type: Routine done by local agency
Eval Notes: Not reported
Eval Division: Kern County Env Health Services Department
Eval Program: HW
Eval Source: CERS,

Eval General Type: Compliance Evaluation Inspection
Eval Date: 05-03-2016
Violations Found: Yes
Eval Type: Routine done by local agency
Eval Notes: Not reported
Eval Division: Kern County Env Health Services Department
Eval Program: HW
Eval Source: CERS,

Eval General Type: Compliance Evaluation Inspection
Eval Date: 04-18-2019
Violations Found: No
Eval Type: Routine done by local agency
Eval Notes: Not reported

Map ID
Direction
Distance
Elevation

MAP FINDINGS

Site

Database(s)

EDR ID Number
EPA ID Number

LOYDS AVIATION (Continued)

S113798306

Eval Division: Kern County Env Health Services Department
Eval Program: APSA
Eval Source: CERS,

Affiliation:

Affiliation Type Desc: Legal Owner
Entity Name: LOYDS AVIATION
Entity Title: Not reported
Affiliation Address: PO BOX 80958
Affiliation City: BAKERSFIELD
Affiliation State: CA
Affiliation Country: United States
Affiliation Zip: 93380
Affiliation Phone: (661) 393-1588,

Affiliation Type Desc: Parent Corporation
Entity Name: LOYD'S AVIATION
Entity Title: Not reported
Affiliation Address: Not reported
Affiliation City: Not reported
Affiliation State: Not reported
Affiliation Country: Not reported
Affiliation Zip: Not reported
Affiliation Phone: ,

Affiliation Type Desc: Identification Signer
Entity Name: Daniel Samms
Entity Title: Safety Coordinator
Affiliation Address: Not reported
Affiliation City: Not reported
Affiliation State: Not reported
Affiliation Country: Not reported
Affiliation Zip: Not reported
Affiliation Phone: ,

Affiliation Type Desc: CUPA District
Entity Name: Kern County Environmental Health Services Departme
Entity Title: Not reported
Affiliation Address: 2700 M Street, Suite 300
Affiliation City: Bakersfield
Affiliation State: CA
Affiliation Country: Not reported
Affiliation Zip: 93301-2370
Affiliation Phone: (661) 862-8740,

Affiliation Type Desc: Environmental Contact
Entity Name: Daniel Samms
Entity Title: Not reported
Affiliation Address: P.O. BOX 80958
Affiliation City: BAKERSFIELD
Affiliation State: CA
Affiliation Country: Not reported
Affiliation Zip: 93380
Affiliation Phone: ,

Affiliation Type Desc: Facility Mailing Address
Entity Name: Mailing Address

Map ID
Direction
Distance
Elevation

MAP FINDINGS

Site

Database(s)

EDR ID Number
EPA ID Number

LOYDS AVIATION (Continued)

S113798306

Entity Title: Not reported
Affiliation Address: PO BOX 80958
Affiliation City: BAKERSFIELD
Affiliation State: CA
Affiliation Country: Not reported
Affiliation Zip: 93380
Affiliation Phone: ,

Affiliation Type Desc: Operator
Entity Name: Chris Clements
Entity Title: Not reported
Affiliation Address: Not reported
Affiliation City: Not reported
Affiliation State: Not reported
Affiliation Country: Not reported
Affiliation Zip: Not reported
Affiliation Phone: (661) 393-1334,

HWTS:

Name: LOYDS AVIATION
Address: 1601 SKYWAY DR STE 100
Address 2: Not reported
City,State,Zip: BAKERSFIELD, CA 93308
EPA ID: CAL000344870
Inactive Date: Not reported
Create Date: 07/20/2009
Last Act Date: Not reported
Mailing Name: Not reported
Mailing Address: PO BOX 80958
Mailing Address 2: Not reported
Mailing City,State,Zip: BAKERSFIELD, CA 933800958
Owner Name: STEVE LOYD
Owner Address: PO BOX 80958
Owner Address 2: Not reported
Owner City,State,Zip: BAKERSFIELD, CA 933800958
Contact Name: CHRIS CLEMENTS
Contact Address: PO BOX 80958
Contact Address 2: Not reported
City,State,Zip: BAKERSFIELD, CA 93380
Facility Status: Active
Facility Type: PERMANENT
Category: STATE
Latitude: 35.431665
Longitude: -119.047018

NAICS:

EPA ID: CAL000344870
Create Date: 2009-07-20 10:19:17.027
NAICS Code: 56172
NAICS Description: Janitorial Services
Issued EPA ID Date: 2009-07-20 10:19:16.74700
Inactive Date: Not reported
Facility Name: LOYDS AVIATION
Facility Address: 1601 SKYWAY DR STE 100
Facility Address 2: Not reported
Facility City: BAKERSFIELD

Map ID
Direction
Distance
Elevation

MAP FINDINGS

Site

Database(s)

EDR ID Number
EPA ID Number

LOYDS AVIATION (Continued)

S113798306

Facility County: Not reported
Facility State: CA
Facility Zip: 933081637

K61
West
1/8-1/4
0.199 mi.
1052 ft.

MERCURY AIR CENTER
1601 SKYWAY DR
BAKERSFIELD, CA 93308

Site 6 of 15 in cluster K

LUST **U003992772**
Cortese **N/A**
CERS

Relative:
Lower

Actual:
507 ft.

LUST:

Name: MERCURY AIR CENTER
Address: 1601 SKYWAY DR
City,State,Zip: BAKERSFIELD, CA 93308
Lead Agency: KERN COUNTY
Case Type: LUST Cleanup Site
Geo Track: http://geotracker.waterboards.ca.gov/profile_report.asp?global_id=T0602993706
Global Id: T0602993706
Latitude: 35.4332687
Longitude: -119.052364
Status: Completed - Case Closed
Status Date: 11/09/1993
Case Worker: BRI
RB Case Number: 5T15000317*
Local Agency: KERN COUNTY
File Location: Not reported
Local Case Number: 010011
Potential Media Affect: Soil
Potential Contaminants of Concern: Gasoline
Site History: Not reported

LUST:

Global Id: T0602993706
Contact Type: Local Agency Caseworker
Contact Name: BRIAN PITTS
Organization Name: KERN COUNTY
Address: 2700 M STREET, SUITE 300
City: BAKERSFIELD
Email: brianp@co.kern.ca.us
Phone Number: 6618628704

Global Id: T0602993706
Contact Type: Regional Board Caseworker
Contact Name: JOHN WHITING
Organization Name: CENTRAL VALLEY RWQCB (REGION 5F)
Address: 1685 E STREET
City: FRESNO
Email: john.whiting@waterboards.ca.gov
Phone Number: Not reported

LUST:

Global Id: T0602993706
Action Type: Other
Date: 04/09/1990
Action: Leak Discovery

Global Id: T0602993706

Map ID
Direction
Distance
Elevation

MAP FINDINGS

Site

Database(s)

EDR ID Number
EPA ID Number

MERCURY AIR CENTER (Continued)

U003992772

Action Type: Other
Date: 05/14/1990
Action: Leak Reported

Global Id: T0602993706
Action Type: ENFORCEMENT
Date: 07/17/1996
Action: Closure/No Further Action Letter

Global Id: T0602993706
Action Type: Other
Date: 04/09/1990
Action: Leak Stopped

LUST:

Global Id: T0602993706
Status: Open - Case Begin Date
Status Date: 04/09/1990

Global Id: T0602993706
Status: Completed - Case Closed
Status Date: 11/09/1993

LUST REG 5:

Name: MERCURY AIR CENTER
Address: 1601 SKYWAY DR
City: BAKERSFIELD
Region: 5
Status: Case Closed
Case Number: 5T15000317*
Case Type: Soil only
Substance: GASOLINE
Staff Initials: JDW
Lead Agency: Local
Program: LUST
MTBE Code: N/A

CORTESE:

Name: MERCURY AIR CENTER
Address: 1601 SKYWAY DR
City,State,Zip: BAKERSFIELD, CA 93308
Region: CORTESE
Envirostor Id: Not reported
Global ID: T0602993706
Site/Facility Type: LUST CLEANUP SITE
Cleanup Status: COMPLETED - CASE CLOSED
Status Date: Not reported
Site Code: Not reported
Latitude: Not reported
Longitude: Not reported
Owner: Not reported
Enf Type: Not reported
Swat R: Not reported
Flag: active
Order No: Not reported

Map ID
Direction
Distance
Elevation

MAP FINDINGS

Site

Database(s)

EDR ID Number
EPA ID Number

MERCURY AIR CENTER (Continued)

U003992772

Waste Discharge System No: Not reported
Effective Date: Not reported
Region 2: Not reported
WID Id: Not reported
Solid Waste Id No: Not reported
Waste Management Unit Name: Not reported
File Name: Active Open

CERS:

Name: MERCURY AIR CENTER
Address: 1601 SKYWAY DR
City,State,Zip: BAKERSFIELD, CA 93308
Site ID: 246566
CERS ID: T0602993706
CERS Description: Leaking Underground Storage Tank Cleanup Site

Affiliation:

Affiliation Type Desc: Local Agency Caseworker
Entity Name: BRIAN PITTS - KERN COUNTY
Entity Title: Not reported
Affiliation Address: 2700 M STREET, SUITE 300
Affiliation City: BAKERSFIELD
Affiliation State: CA
Affiliation Country: Not reported
Affiliation Zip: Not reported
Affiliation Phone: 6618628704,

Affiliation Type Desc: Regional Board Caseworker
Entity Name: JOHN WHITING - CENTRAL VALLEY RWQCB (REGION 5F)
Entity Title: Not reported
Affiliation Address: 1685 E STREET
Affiliation City: FRESNO
Affiliation State: CA
Affiliation Country: Not reported
Affiliation Zip: Not reported
Affiliation Phone: ,

K62
West
1/8-1/4
0.199 mi.
1052 ft.

MERCURY AIR CENTER
1601 SKYWAY DR
BAKERSFIELD, CA

UST U004111475
N/A

Site 7 of 15 in cluster K

Relative:
Lower
Actual:
507 ft.

KERN CO. UST:
Name: MERCURY AIR CENTER
Address: 1601 SKYWAY DR
City: BAKERSFIELD
Region: Kern
Facility ID: Not reported
CERSID: Not reported
Owner Id: 010011
Owner Name: MERCURY AIR GROUP

Tank Num: 1
Tank Capacity: 0
Common Name: Not reported
Description: Not reported

Map ID
Direction
Distance
Elevation

MAP FINDINGS

Site

Database(s)

EDR ID Number
EPA ID Number

MERCURY AIR CENTER (Continued)

U004111475

Number of Compartments: Not reported
Install Date: Not reported
Date of Closure: Not reported
Billing Status: Not reported
Mailing Address: Not reported
Mailing Address (care of): Not reported
Mailing City/State/Zip: Not reported

K63
West
1/8-1/4
0.199 mi.
1052 ft.

MERCURY AVIATION
1601 SKYWAY DR
BAKERSFIELD, CA 93308

Site 8 of 15 in cluster K

SWEEPS UST **U003992774**
N/A

Relative:
Lower
Actual:
507 ft.

SWEEPS UST:
Name: MERCURY AVIATION
Address: 1601 SKYWAY DR
City: BAKERSFIELD
Status: Active
Comp Number: 19481
Number: 9
Board Of Equalization: Not reported
Referral Date: 09-29-93
Action Date: 04-11-94
Created Date: 09-30-89
Owner Tank Id: 1
SWRCB Tank Id: 15-000-019481-000001
Tank Status: A
Capacity: 20000
Active Date: 07-01-85
Tank Use: M.V. FUEL
STG: P
Content: JET FUEL
Number Of Tanks: 5

Name: MERCURY AVIATION
Address: 1601 SKYWAY DR
City: BAKERSFIELD
Status: Active
Comp Number: 19481
Number: 9
Board Of Equalization: Not reported
Referral Date: 09-29-93
Action Date: 04-11-94
Created Date: 09-30-89
Owner Tank Id: 2
SWRCB Tank Id: 15-000-019481-000002
Tank Status: A
Capacity: 20000
Active Date: 07-01-85
Tank Use: M.V. FUEL
STG: P
Content: JET FUEL
Number Of Tanks: Not reported

Name: MERCURY AVIATION
Address: 1601 SKYWAY DR
City: BAKERSFIELD

Map ID
Direction
Distance
Elevation

MAP FINDINGS

Site

Database(s)

EDR ID Number
EPA ID Number

MERCURY AVIATION (Continued)

U003992774

Status: Active
Comp Number: 19481
Number: 9
Board Of Equalization: Not reported
Referral Date: 09-29-93
Action Date: 04-11-94
Created Date: 09-30-89
Owner Tank Id: 3
SWRCB Tank Id: 15-000-019481-000003
Tank Status: A
Capacity: 12000
Active Date: 07-01-85
Tank Use: M.V. FUEL
STG: P
Content: AVIA. GAS
Number Of Tanks: Not reported

Name: MERCURY AVIATION
Address: 1601 SKYWAY DR
City: BAKERSFIELD
Status: Active
Comp Number: 19481
Number: 9
Board Of Equalization: Not reported
Referral Date: 09-29-93
Action Date: 04-11-94
Created Date: 09-30-89
Owner Tank Id: 4
SWRCB Tank Id: 15-000-019481-000004
Tank Status: A
Capacity: 72000
Active Date: 07-01-85
Tank Use: M.V. FUEL
STG: P
Content: AVIA. GAS
Number Of Tanks: Not reported

Name: MERCURY AVIATION
Address: 1601 SKYWAY DR
City: BAKERSFIELD
Status: Active
Comp Number: 19481
Number: 9
Board Of Equalization: Not reported
Referral Date: 09-29-93
Action Date: 04-11-94
Created Date: 09-30-89
Owner Tank Id: 5
SWRCB Tank Id: 15-000-019481-000005
Tank Status: A
Capacity: 5000
Active Date: 07-01-85
Tank Use: M.V. FUEL
STG: P
Content: REG UNLEADED
Number Of Tanks: Not reported

Map ID
Direction
Distance
Elevation

MAP FINDINGS

EDR ID Number
EPA ID Number

	Site	Database(s)	
K64	LOYDS AVIATION	RCRA NonGen / NLR	1024823646
West	1601 SKYWAY DR STE 100		CAL000344870
1/8-1/4	BAKERSFIELD, CA 93308		
0.199 mi.			
1052 ft.	Site 9 of 15 in cluster K		
Relative:	RCRA NonGen / NLR:		
Lower	Date Form Received by Agency:	20090720	
	Handler Name:	LOYDS AVIATION	
Actual:	Handler Address:	1601 SKYWAY DR STE 100	
507 ft.	Handler City,State,Zip:	BAKERSFIELD, CA 93308-1637	
	EPA ID:	CAL000344870	
	Contact Name:	CHRIS CLEMENTS	
	Contact Address:	PO BOX 80958	
	Contact City,State,Zip:	BAKERSFIELD, CA 93380	
	Contact Telephone:	661-393-1334	
	Contact Fax:	661-393-0824	
	Contact Email:	CCLEMENTS@LOYDSAVIATION.COM	
	Contact Title:	Not reported	
	EPA Region:	09	
	Land Type:	Not reported	
	Federal Waste Generator Description:	Not a generator, verified	
	Non-Notifier:	Not reported	
	Biennial Report Cycle:	Not reported	
	Accessibility:	Not reported	
	Active Site Indicator:	Handler Activities	
	State District Owner:	Not reported	
	State District:	Not reported	
	Mailing Address:	PO BOX 80958	
	Mailing City,State,Zip:	BAKERSFIELD, CA 93380-0958	
	Owner Name:	STEVE LOYD	
	Owner Type:	Other	
	Operator Name:	CHRIS CLEMENTS	
	Operator Type:	Other	
	Short-Term Generator Activity:	No	
	Importer Activity:	No	
	Mixed Waste Generator:	No	
	Transporter Activity:	No	
	Transfer Facility Activity:	No	
	Recycler Activity with Storage:	No	
	Small Quantity On-Site Burner Exemption:	No	
	Smelting Melting and Refining Furnace Exemption:	No	
	Underground Injection Control:	No	
	Off-Site Waste Receipt:	No	
	Universal Waste Indicator:	Yes	
	Universal Waste Destination Facility:	Yes	
	Federal Universal Waste:	No	
	Active Site Fed-Reg Treatment Storage and Disposal Facility:	Not reported	
	Active Site Converter Treatment storage and Disposal Facility:	Not reported	
	Active Site State-Reg Treatment Storage and Disposal Facility:	Not reported	
	Active Site State-Reg Handler:	---	
	Federal Facility Indicator:	Not reported	
	Hazardous Secondary Material Indicator:	N	
	Sub-Part K Indicator:	Not reported	
	Commercial TSD Indicator:	No	
	Treatment Storage and Disposal Type:	Not reported	
	2018 GPRA Permit Baseline:	Not on the Baseline	
	2018 GPRA Renewals Baseline:	Not on the Baseline	
	Permit Renewals Workload Universe:	Not reported	

Map ID
Direction
Distance
Elevation

MAP FINDINGS

Site

Database(s)

EDR ID Number
EPA ID Number

LOYDS AVIATION (Continued)

1024823646

Permit Workload Universe:	Not reported
Permit Progress Universe:	Not reported
Post-Closure Workload Universe:	Not reported
Closure Workload Universe:	Not reported
202 GPRA Corrective Action Baseline:	No
Corrective Action Workload Universe:	No
Subject to Corrective Action Universe:	No
Non-TSDFs Where RCRA CA has Been Imposed Universe:	No
TSDFs Potentially Subject to CA Under 3004 (u)/(v) Universe:	No
TSDFs Only Subject to CA under Discretionary Auth Universe:	No
Corrective Action Priority Ranking:	No NCAPS ranking
Environmental Control Indicator:	No
Institutional Control Indicator:	No
Human Exposure Controls Indicator:	N/A
Groundwater Controls Indicator:	N/A
Operating TSDF Universe:	Not reported
Full Enforcement Universe:	Not reported
Significant Non-Complier Universe:	No
Unaddressed Significant Non-Complier Universe:	No
Addressed Significant Non-Complier Universe:	No
Significant Non-Complier With a Compliance Schedule Universe:	No
Financial Assurance Required:	Not reported
Handler Date of Last Change:	20180905
Recognized Trader-Importer:	No
Recognized Trader-Exporter:	No
Importer of Spent Lead Acid Batteries:	No
Exporter of Spent Lead Acid Batteries:	No
Recycler Activity Without Storage:	No
Manifest Broker:	No
Sub-Part P Indicator:	No

Handler - Owner Operator:

Owner/Operator Indicator:	Operator
Owner/Operator Name:	CHRIS CLEMENTS
Legal Status:	Other
Date Became Current:	Not reported
Date Ended Current:	Not reported
Owner/Operator Address:	PO BOX 80958
Owner/Operator City,State,Zip:	BAKERSFIELD, CA 93380
Owner/Operator Telephone:	661-393-1334
Owner/Operator Telephone Ext:	Not reported
Owner/Operator Fax:	Not reported
Owner/Operator Email:	Not reported

Owner/Operator Indicator:	Owner
Owner/Operator Name:	STEVE LOYD
Legal Status:	Other
Date Became Current:	Not reported
Date Ended Current:	Not reported
Owner/Operator Address:	PO BOX 80958
Owner/Operator City,State,Zip:	BAKERSFIELD, CA 93380-0958
Owner/Operator Telephone:	661-393-1334
Owner/Operator Telephone Ext:	Not reported
Owner/Operator Fax:	Not reported
Owner/Operator Email:	Not reported

Map ID
Direction
Distance
Elevation

MAP FINDINGS

Site

Database(s)

EDR ID Number
EPA ID Number

LOYDS AVIATION (Continued)

1024823646

Historic Generators:

Receive Date:	20090720
Handler Name:	LOYDS AVIATION
Federal Waste Generator Description:	Not a generator, verified
State District Owner:	Not reported
Large Quantity Handler of Universal Waste:	No
Recognized Trader Importer:	No
Recognized Trader Exporter:	No
Spent Lead Acid Battery Importer:	No
Spent Lead Acid Battery Exporter:	No
Current Record:	Yes
Non Storage Recycler Activity:	Not reported
Electronic Manifest Broker:	Not reported

List of NAICS Codes and Descriptions:

NAICS Code:	56172
NAICS Description:	JANITORIAL SERVICES

Facility Has Received Notices of Violations:

Violations:	No Violations Found
-------------	---------------------

Evaluation Action Summary:

Evaluations:	No Evaluations Found
--------------	----------------------

K65
West
1/8-1/4
0.199 mi.
1052 ft.

MERCURY AVIATION
1601 SKYWAY DR
BAKERSFIELD, CA
Site 10 of 15 in cluster K

UST **U004111476**
N/A

Relative:
Lower

KERN CO. UST:

Actual:
507 ft.

Name:	MERCURY AVIATION
Address:	1601 SKYWAY DR
City:	BAKERSFIELD
Region:	Kern
Facility ID:	Not reported
CERSID:	Not reported
Owner Id:	010012
Owner Name:	MERCURY AIR GROUP, INC.

Tank Num:	1
Tank Capacity:	0
Common Name:	Not reported
Description:	Not reported
Number of Compartments:	Not reported
Install Date:	Not reported
Date of Closure:	Not reported
Billing Status:	Not reported
Mailing Address:	Not reported
Mailing Address (care of):	Not reported
Mailing City/State/Zip:	Not reported

Map ID
Direction
Distance
Elevation

MAP FINDINGS

EDR ID Number
EPA ID Number

K66
West
1/8-1/4
0.199 mi.
1052 ft.

SIERRA FLITE CENTER (MERCURY A
1601 SKYWAY DR MDWS FIEL
BAKERSFIELD, CA 93308

Site 11 of 15 in cluster K

CA FID UST **S101620572**
N/A

Relative: CA FID UST:
Lower Facility ID: 15005342
 Regulated By: UTNKA
Actual: Regulated ID: 00009638
507 ft. Cortese Code: Not reported
 SIC Code: Not reported
 Facility Phone: 8053937889
 Mail To: Not reported
 Mailing Address: 1601 SKYWAY DR MDWS FIEL
 Mailing Address 2: Not reported
 Mailing City,St,Zip: BAKERSFIELD 93308
 Contact: Not reported
 Contact Phone: Not reported
 DUNS Number: Not reported
 NPDES Number: Not reported
 EPA ID: Not reported
 Comments: Not reported
 Status: Active

K67
West
1/8-1/4
0.199 mi.
1052 ft.

LOYD'S AVIATION SERVICE
1601 SKYWAY DR. STE. 100
BAKERSFIELD, CA 93308

Site 12 of 15 in cluster K

CUPA Listings **S121749103**
EMI **N/A**
CERS

Relative: KERN CO CUPA:
Lower Facility ID: FA0037575
Actual: CERS ID: 10199071
507 ft. Name: VERIZON WIRELESS BAKERSFIELD AIRPORT
 Address: 1601 SKYWAY DR
 Address 2: Not reported
 City,State,Zip: BAKERSFIELD, CA
 Billing Status: Active, billable
 Program Element: BUS PLAN SMALL LOW RISK 1 UNIT
 Program Element Code: CB1T
 HMIRRP Due Date: 10/31/2013
 Current Inspection Date: 8/1/2022
 Employee: Chikwe
 Mailing Address: 295 Parkshore Drive
 Mailing Address 2: Not reported
 Mailing City: Folsom
 Mailing State: CA
 Mailing Zip: 95630

EMI:
 Name: LOYD'S AVIATION SERVICE
 Address: 1601 SKYWAY DR. STE. 100
 City,State,Zip: BAKERSFIELD, CA 93308
 Year: 2019
 County Code: 15
 Air Basin: SJV
 Facility ID: 1590
 Air District Name: SJU

Map ID
Direction
Distance
Elevation

MAP FINDINGS

Site

Database(s)

EDR ID Number
EPA ID Number

LOYD'S AVIATION SERVICE (Continued)

S121749103

SIC Code: 4581
Air District Name: SAN JOAQUIN VALLEY APCD
Community Health Air Pollution Info System: Not reported
Consolidated Emission Reporting Rule: Not reported
Total Organic Hydrocarbon Gases Tons/Yr: 0.22472381081
Reactive Organic Gases Tons/Yr: 0.224574022
Carbon Monoxide Emissions Tons/Yr: Not reported
NOX - Oxides of Nitrogen Tons/Yr: Not reported
SOX - Oxides of Sulphur Tons/Yr: Not reported
Particulate Matter Tons/Yr: Not reported
Part. Matter 10 Micrometers and Smllr Tons/Yr: Not reported

CERS:

Name: VERIZON WIRELESS BAKERSFIELD AIRPORT
Address: 1601 SKYWAY DR
City,State,Zip: BAKERSFIELD, CA 93308
Site ID: 166688
CERS ID: 10199071
CERS Description: Chemical Storage Facilities

Evaluation:

Eval General Type: Compliance Evaluation Inspection
Eval Date: 09-07-2016
Violations Found: No
Eval Type: Routine done by local agency
Eval Notes: Not reported
Eval Division: Kern County Env Health Services Department
Eval Program: HMRRP
Eval Source: CERS,

Eval General Type: Compliance Evaluation Inspection
Eval Date: 08-15-2019
Violations Found: No
Eval Type: Routine done by local agency
Eval Notes: Not reported
Eval Division: Kern County Env Health Services Department
Eval Program: HMRRP
Eval Source: CERS,

Eval General Type: Compliance Evaluation Inspection
Eval Date: 10-01-2013
Violations Found: No
Eval Type: Routine done by local agency
Eval Notes: Not reported
Eval Division: Kern County Env Health Services Department
Eval Program: HMRRP
Eval Source: CERS,

Coordinates:

Site ID: 166688
Facility Name: Verizon Wireless Bakersfield Airport
Env Int Type Code: HMBP
Program ID: 10199071
Coord Name: Not reported
Ref Point Type Desc: Center of a facility or station.,
Latitude: 35.431110
Longitude: -119.046200

Map ID
Direction
Distance
Elevation

MAP FINDINGS

Site

Database(s)

EDR ID Number
EPA ID Number

LOYD'S AVIATION SERVICE (Continued)

S121749103

Affiliation:

Affiliation Type Desc: Parent Corporation
Entity Name: Verizon Wireless [Northern California]
Entity Title: Not reported
Affiliation Address: Not reported
Affiliation City: Not reported
Affiliation State: Not reported
Affiliation Country: Not reported
Affiliation Zip: Not reported
Affiliation Phone: ,

Affiliation Type Desc: CUPA District
Entity Name: Kern County Environmental Health Services Departme
Entity Title: Not reported
Affiliation Address: 2700 M Street, Suite 300
Affiliation City: Bakersfield
Affiliation State: CA
Affiliation Country: Not reported
Affiliation Zip: 93301-2370
Affiliation Phone: (661) 862-8740,

Affiliation Type Desc: Document Preparer
Entity Name: Steve Skanderson
Entity Title: Not reported
Affiliation Address: Not reported
Affiliation City: Not reported
Affiliation State: Not reported
Affiliation Country: Not reported
Affiliation Zip: Not reported
Affiliation Phone: ,

Affiliation Type Desc: Environmental Contact
Entity Name: Environmental Compliance
Entity Title: Not reported
Affiliation Address: 295 Parkshore Drive
Affiliation City: Folsom
Affiliation State: CA
Affiliation Country: Not reported
Affiliation Zip: 95630
Affiliation Phone: ,

Affiliation Type Desc: Legal Owner
Entity Name: Verizon Wireless
Entity Title: Not reported
Affiliation Address: 295 Parkshore Drive
Affiliation City: Folsom
Affiliation State: CA
Affiliation Country: United States
Affiliation Zip: 95630
Affiliation Phone: (866) 694-2415,

Affiliation Type Desc: Facility Mailing Address
Entity Name: Mailing Address
Entity Title: Not reported
Affiliation Address: 295 Parkshore Drive
Affiliation City: Folsom
Affiliation State: CA

Map ID
Direction
Distance
Elevation

MAP FINDINGS

Site

Database(s)

EDR ID Number
EPA ID Number

LOYD'S AVIATION SERVICE (Continued)

S121749103

Affiliation Country: Not reported
Affiliation Zip: 95630
Affiliation Phone: ,

Affiliation Type Desc: Identification Signer
Entity Name: armand delgado
Entity Title: environmental compliance mgr
Affiliation Address: Not reported
Affiliation City: Not reported
Affiliation State: Not reported
Affiliation Country: Not reported
Affiliation Zip: Not reported
Affiliation Phone: ,

Affiliation Type Desc: Operator
Entity Name: Verizon Wireless
Entity Title: Not reported
Affiliation Address: Not reported
Affiliation City: Not reported
Affiliation State: Not reported
Affiliation Country: Not reported
Affiliation Zip: Not reported
Affiliation Phone: (866) 694-2415,

K68
West
1/8-1/4
0.199 mi.
1052 ft.

MERCURY REFUELING INC
1601 SKYWAY DR
BAKERSFIELD, CA 93308

RCRA-SQG

1000182233
CAD982031668

Site 13 of 15 in cluster K

Relative:
Lower
Actual:
507 ft.

RCRA-SQG:
Date Form Received by Agency: 19960901
Handler Name: MERCURY REFUELING INC
Handler Address: 1601 SKYWAY DR
Handler City,State,Zip: BAKERSFIELD, CA 93308
EPA ID: CAD982031668
Contact Name: Not reported
Contact Address: Not reported
Contact City,State,Zip: Not reported
Contact Telephone: Not reported
Contact Fax: Not reported
Contact Email: Not reported
Contact Title: Not reported
EPA Region: 09
Land Type: Not reported
Federal Waste Generator Description: Small Quantity Generator
Non-Notifier: Not reported
Biennial Report Cycle: Not reported
Accessibility: Not reported
Active Site Indicator: Handler Activities
State District Owner: CA
State District: 5
Mailing Address: SKYWAY DR
Mailing City,State,Zip: BAKERSFIELD, CA 93308
Owner Name: MERCURY REFUELING INC
Owner Type: Private
Operator Name: NOT REQUIRED

Map ID
Direction
Distance
Elevation

MAP FINDINGS

Site

Database(s)

EDR ID Number
EPA ID Number

MERCURY REFUELING INC (Continued)

1000182233

Operator Type:	Private
Short-Term Generator Activity:	No
Importer Activity:	No
Mixed Waste Generator:	No
Transporter Activity:	No
Transfer Facility Activity:	No
Recycler Activity with Storage:	No
Small Quantity On-Site Burner Exemption:	No
Smelting Melting and Refining Furnace Exemption:	No
Underground Injection Control:	No
Off-Site Waste Receipt:	No
Universal Waste Indicator:	No
Universal Waste Destination Facility:	No
Federal Universal Waste:	No
Active Site Fed-Reg Treatment Storage and Disposal Facility:	Not reported
Active Site Converter Treatment storage and Disposal Facility:	Not reported
Active Site State-Reg Treatment Storage and Disposal Facility:	Not reported
Active Site State-Reg Handler:	---
Federal Facility Indicator:	Not reported
Hazardous Secondary Material Indicator:	NN
Sub-Part K Indicator:	Not reported
Commercial TSD Indicator:	No
Treatment Storage and Disposal Type:	Not reported
2018 GPRA Permit Baseline:	Not on the Baseline
2018 GPRA Renewals Baseline:	Not on the Baseline
Permit Renewals Workload Universe:	Not reported
Permit Workload Universe:	Not reported
Permit Progress Universe:	Not reported
Post-Closure Workload Universe:	Not reported
Closure Workload Universe:	Not reported
202 GPRA Corrective Action Baseline:	No
Corrective Action Workload Universe:	No
Subject to Corrective Action Universe:	No
Non-TSDFs Where RCRA CA has Been Imposed Universe:	No
TSDFs Potentially Subject to CA Under 3004 (u)/(v) Universe:	No
TSDFs Only Subject to CA under Discretionary Auth Universe:	No
Corrective Action Priority Ranking:	No NCAPS ranking
Environmental Control Indicator:	No
Institutional Control Indicator:	No
Human Exposure Controls Indicator:	N/A
Groundwater Controls Indicator:	N/A
Operating TSDF Universe:	Not reported
Full Enforcement Universe:	Not reported
Significant Non-Complier Universe:	No
Unaddressed Significant Non-Complier Universe:	No
Addressed Significant Non-Complier Universe:	No
Significant Non-Complier With a Compliance Schedule Universe:	No
Financial Assurance Required:	Not reported
Handler Date of Last Change:	20000915
Recognized Trader-Importer:	No
Recognized Trader-Exporter:	No
Importer of Spent Lead Acid Batteries:	No
Exporter of Spent Lead Acid Batteries:	No
Recycler Activity Without Storage:	Not reported
Manifest Broker:	Not reported
Sub-Part P Indicator:	No

Map ID
Direction
Distance
Elevation

MAP FINDINGS

Site

Database(s)

EDR ID Number
EPA ID Number

MERCURY REFUELING INC (Continued)

1000182233

Handler - Owner Operator:

Owner/Operator Indicator:	Owner
Owner/Operator Name:	MERCURY REFUELING INC
Legal Status:	Private
Date Became Current:	Not reported
Date Ended Current:	Not reported
Owner/Operator Address:	NOT REQUIRED
Owner/Operator City,State,Zip:	NOT REQUIRED, ME 99999
Owner/Operator Telephone:	415-555-1212
Owner/Operator Telephone Ext:	Not reported
Owner/Operator Fax:	Not reported
Owner/Operator Email:	Not reported

Owner/Operator Indicator:	Operator
Owner/Operator Name:	NOT REQUIRED
Legal Status:	Private
Date Became Current:	Not reported
Date Ended Current:	Not reported
Owner/Operator Address:	NOT REQUIRED
Owner/Operator City,State,Zip:	NOT REQUIRED, ME 99999
Owner/Operator Telephone:	415-555-1212
Owner/Operator Telephone Ext:	Not reported
Owner/Operator Fax:	Not reported
Owner/Operator Email:	Not reported

Historic Generators:

Receive Date:	19960901
Handler Name:	MERCURY REFUELING INC
Federal Waste Generator Description:	Small Quantity Generator
State District Owner:	CA
Large Quantity Handler of Universal Waste:	No
Recognized Trader Importer:	No
Recognized Trader Exporter:	No
Spent Lead Acid Battery Importer:	No
Spent Lead Acid Battery Exporter:	No
Current Record:	Yes
Non Storage Recycler Activity:	Not reported
Electronic Manifest Broker:	Not reported

List of NAICS Codes and Descriptions:

NAICS Codes:	No NAICS Codes Found
--------------	----------------------

Facility Has Received Notices of Violations:

Violations:	No Violations Found
-------------	---------------------

Evaluation Action Summary:

Evaluations:	No Evaluations Found
--------------	----------------------

Map ID
Direction
Distance
Elevation

MAP FINDINGS

EDR ID Number
EPA ID Number

	Site	Database(s)	
L69	FAA	RCRA NonGen / NLR	1024803664
WNW	1400 BOUGHTON DR		CAL000254067
1/8-1/4	BAKERSFIELD, CA 93308		
0.202 mi.			
1069 ft.	Site 1 of 6 in cluster L		
Relative:	RCRA NonGen / NLR:		
Lower	Date Form Received by Agency:	20020618	
	Handler Name:	FAA	
Actual:	Handler Address:	1400 BOUGHTON DR	
518 ft.	Handler City,State,Zip:	BAKERSFIELD, CA 93308	
	EPA ID:	CAL000254067	
	Contact Name:	KEITH CARROLL	
	Contact Address:	2555 AVE P	
	Contact City,State,Zip:	PALMDALE, CA 93550	
	Contact Telephone:	661-265-8426	
	Contact Fax:	661-538-2515	
	Contact Email:	KEITH.CARROLL@FAA.GOV	
	Contact Title:	Not reported	
	EPA Region:	09	
	Land Type:	Not reported	
	Federal Waste Generator Description:	Not a generator, verified	
	Non-Notifier:	Not reported	
	Biennial Report Cycle:	Not reported	
	Accessibility:	Not reported	
	Active Site Indicator:	Handler Activities	
	State District Owner:	Not reported	
	State District:	Not reported	
	Mailing Address:	2555 EAST AVE P	
	Mailing City,State,Zip:	PALMDALE, CA 93550-0000	
	Owner Name:	US GOVERNMENT/DEPT OF TRANS FAA	
	Owner Type:	Other	
	Operator Name:	KEITH CARROLL	
	Operator Type:	Other	
	Short-Term Generator Activity:	No	
	Importer Activity:	No	
	Mixed Waste Generator:	No	
	Transporter Activity:	No	
	Transfer Facility Activity:	No	
	Recycler Activity with Storage:	No	
	Small Quantity On-Site Burner Exemption:	No	
	Smelting Melting and Refining Furnace Exemption:	No	
	Underground Injection Control:	No	
	Off-Site Waste Receipt:	No	
	Universal Waste Indicator:	Yes	
	Universal Waste Destination Facility:	Yes	
	Federal Universal Waste:	No	
	Active Site Fed-Reg Treatment Storage and Disposal Facility:	Not reported	
	Active Site Converter Treatment storage and Disposal Facility:	Not reported	
	Active Site State-Reg Treatment Storage and Disposal Facility:	Not reported	
	Active Site State-Reg Handler:	---	
	Federal Facility Indicator:	Not reported	
	Hazardous Secondary Material Indicator:	N	
	Sub-Part K Indicator:	Not reported	
	Commercial TSD Indicator:	No	
	Treatment Storage and Disposal Type:	Not reported	
	2018 GPRA Permit Baseline:	Not on the Baseline	
	2018 GPRA Renewals Baseline:	Not on the Baseline	
	Permit Renewals Workload Universe:	Not reported	

Map ID
Direction
Distance
Elevation

MAP FINDINGS

Site

Database(s)

EDR ID Number
EPA ID Number

FAA (Continued)

1024803664

Permit Workload Universe:	Not reported
Permit Progress Universe:	Not reported
Post-Closure Workload Universe:	Not reported
Closure Workload Universe:	Not reported
202 GPRA Corrective Action Baseline:	No
Corrective Action Workload Universe:	No
Subject to Corrective Action Universe:	No
Non-TSDFs Where RCRA CA has Been Imposed Universe:	No
TSDFs Potentially Subject to CA Under 3004 (u)/(v) Universe:	No
TSDFs Only Subject to CA under Discretionary Auth Universe:	No
Corrective Action Priority Ranking:	No NCAPS ranking
Environmental Control Indicator:	No
Institutional Control Indicator:	No
Human Exposure Controls Indicator:	N/A
Groundwater Controls Indicator:	N/A
Operating TSDF Universe:	Not reported
Full Enforcement Universe:	Not reported
Significant Non-Complier Universe:	No
Unaddressed Significant Non-Complier Universe:	No
Addressed Significant Non-Complier Universe:	No
Significant Non-Complier With a Compliance Schedule Universe:	No
Financial Assurance Required:	Not reported
Handler Date of Last Change:	20180905
Recognized Trader-Importer:	No
Recognized Trader-Exporter:	No
Importer of Spent Lead Acid Batteries:	No
Exporter of Spent Lead Acid Batteries:	No
Recycler Activity Without Storage:	No
Manifest Broker:	No
Sub-Part P Indicator:	No

Handler - Owner Operator:

Owner/Operator Indicator:	Operator
Owner/Operator Name: KEITH CARROLL	
Legal Status:	Other
Date Became Current:	Not reported
Date Ended Current:	Not reported
Owner/Operator Address:	2555 AVE P
Owner/Operator City,State,Zip:	PALMDALE, CA 93550
Owner/Operator Telephone:	661-265-8426
Owner/Operator Telephone Ext:	Not reported
Owner/Operator Fax:	Not reported
Owner/Operator Email:	Not reported
Owner/Operator Indicator:	Owner
Owner/Operator Name: US GOVERNMENT/DEPT OF TRANS FAA	
Legal Status:	Other
Date Became Current:	Not reported
Date Ended Current:	Not reported
Owner/Operator Address:	2555 EAST AVE P
Owner/Operator City,State,Zip:	PALMDALE, CA 93550-0000
Owner/Operator Telephone:	661-265-8426
Owner/Operator Telephone Ext:	Not reported
Owner/Operator Fax:	Not reported
Owner/Operator Email:	Not reported

Map ID
Direction
Distance
Elevation

MAP FINDINGS

Site

Database(s)

EDR ID Number
EPA ID Number

FAA (Continued)

1024803664

Historic Generators:

Receive Date:	20020618
Handler Name:	FAA
Federal Waste Generator Description:	Not a generator, verified
State District Owner:	Not reported
Large Quantity Handler of Universal Waste:	No
Recognized Trader Importer:	No
Recognized Trader Exporter:	No
Spent Lead Acid Battery Importer:	No
Spent Lead Acid Battery Exporter:	No
Current Record:	Yes
Non Storage Recycler Activity:	Not reported
Electronic Manifest Broker:	Not reported

List of NAICS Codes and Descriptions:

NAICS Code:	92612
NAICS Description:	REGULATION AND ADMINISTRATION OF TRANSPORTATION PROGRAMS

Facility Has Received Notices of Violations:

Violations:	No Violations Found
-------------	---------------------

Evaluation Action Summary:

Evaluations:	No Evaluations Found
--------------	----------------------

L70
WNW
1/8-1/4
0.202 mi.
1069 ft.

WEATHER SERVICE OFFICE BAKERS
1400 BOUGHTON DRIVE
BAKERSFIELD, CA 93308

SWEEPS UST **S106934282**
HIST UST **N/A**

Site 2 of 6 in cluster L

Relative:
Lower

SWEEPS UST:

Actual:
518 ft.

Name:	WEATHER SERVICE OFFICE, BAKERS
Address:	1400 BOUGHTON DR
City:	BAKERFIELD
Status:	Not reported
Comp Number:	58552
Number:	Not reported
Board Of Equalization:	Not reported
Referral Date:	Not reported
Action Date:	Not reported
Created Date:	Not reported
Owner Tank Id:	Not reported
SWRCB Tank Id:	15-000-058552-000001
Tank Status:	Not reported
Capacity:	500
Active Date:	Not reported
Tank Use:	M.V. FUEL
STG:	PRODUCT
Content:	DIESEL
Number Of Tanks:	1

HIST UST:

Name:	WEATHER SERVICE OFFICE BAKERS
Address:	1400 BOUGHTON DRIVE

Map ID
Direction
Distance
Elevation

MAP FINDINGS

Site

Database(s)

EDR ID Number
EPA ID Number

WEATHER SERVICE OFFICE BAKERS (Continued)

S106934282

City,State,Zip: BAKERSFIELD, CA 93308
File Number: 00024DA8
URL: <http://geotracker.waterboards.ca.gov/ustpdfs/pdf/00024DA8.pdf>
Region: Not reported
Facility ID: Not reported
Facility Type: Not reported
Other Type: Not reported
Contact Name: Not reported
Telephone: Not reported
Owner Name: Not reported
Owner Address: Not reported
Owner City,St,Zip: Not reported
Total Tanks: Not reported

Tank Num: Not reported
Container Num: Not reported
Year Installed: Not reported
Tank Capacity: Not reported
Tank Used for: Not reported
Type of Fuel: Not reported
Container Construction Thickness: Not reported
Leak Detection: Not reported

[Click here for Geo Tracker PDF:](#)

L71
WNW
1/8-1/4
0.202 mi.
1069 ft.

WEATHER SERVICE OFFICE
1400 BOUGHTON DR
BAKERSFIELD, CA
Site 3 of 6 in cluster L

UST U004111505
N/A

Relative:
Lower
Actual:
518 ft.

KERN CO. UST:
Name: WEATHER SERVICE OFFICE
Address: 1400 BOUGHTON DR
City: BAKERSFIELD
Region: Kern
Facility ID: Not reported
CERSID: Not reported
Owner Id: 010054
Owner Name: NATIONAL WEATHER SERVICE

Tank Num: 1
Tank Capacity: 0
Common Name: Not reported
Description: Not reported
Number of Compartments: Not reported
Install Date: Not reported
Date of Closure: Not reported
Billing Status: Not reported
Mailing Address: Not reported
Mailing Address (care of): Not reported
Mailing City/State/Zip: Not reported

Map ID
Direction
Distance
Elevation

MAP FINDINGS

Site

Database(s)

EDR ID Number
EPA ID Number

L72
WNW
1/8-1/4
0.202 mi.
1069 ft.
WEATHER SERVICE OFFICE, BAKERS
1400 BOUGHTON DR
BAKERSFIELD, CA 93308
Site 4 of 6 in cluster L

HIST UST **U001584760**
N/A

Relative: HIST UST:
Lower Name: WEATHER SERVICE OFFICE, BAKERS
Address: 1400 BOUGHTON DR
Actual: City,State,Zip: BAKERSFIELD, CA 93308
518 ft. File Number: Not reported
URL: Not reported
Region: STATE
Facility ID: 00000058552
Facility Type: Other
Other Type: WEATHER SERVICE
Contact Name: DANIEL GUDGEL
Telephone: 8058614323
Owner Name: NATIONAL WEATHER SERVICE
Owner Address: P.O. BOX 11188 FEDERAL BLDG.
Owner City,St,Zip: SALT LAKE CITY, UT 84147
Total Tanks: 0001

Tank Num: 001
Container Num: 1
Year Installed: 1983
Tank Capacity: 00000500
Tank Used for: PRODUCT
Type of Fuel: DIESEL
Container Construction Thickness: Not reported
Leak Detection: Visual, Stock Inventor, 10

L73
WNW
1/8-1/4
0.202 mi.
1069 ft.
WEATHER SERVICE OFFICE, BAKERS
1400 BOUGHTON DR
BAKERSFIELD, CA 93308
Site 5 of 6 in cluster L

CA FID UST **S101620581**
N/A

Relative: CA FID UST:
Lower Facility ID: 15001522
Actual: Regulated By: UTNKA
518 ft. Regulated ID: 00058552
Cortese Code: Not reported
SIC Code: Not reported
Facility Phone: 8058614323
Mail To: Not reported
Mailing Address: 1400 BOUGHTON DR
Mailing Address 2: Not reported
Mailing City,St,Zip: BAKERSFIELD 93308
Contact: Not reported
Contact Phone: Not reported
DUNS Number: Not reported
NPDES Number: Not reported
EPA ID: Not reported
Comments: Not reported
Status: Active

Map ID
Direction
Distance
Elevation

MAP FINDINGS

EDR ID Number
EPA ID Number

K74 **GOLDEN STATE AIRCRAFT MAINTENANCE** **RCRA NonGen / NLR** **1025870989**
West **1701 SKYWAY DR BLDG A** **CAL000444098**
1/8-1/4 **BAKERSFIELD, CA 93308**

0.229 mi.
1210 ft. **Site 14 of 15 in cluster K**

Relative:
Lower

RCRA NonGen / NLR:

Actual:
507 ft.

Date Form Received by Agency: 20190305
Handler Name: GOLDEN STATE AIRCRAFT MAINTENANCE
Handler Address: 1701 SKYWAY DR BLDG A
Handler City,State,Zip: BAKERSFIELD, CA 93308
EPA ID: CAL000444098
Contact Name: JONAH SMUTNY
Contact Address: 1701 SKYWAY DR BLDG A
Contact City,State,Zip: BAKERSFIELD, CA 93308
Contact Telephone: 661-346-2909
Contact Fax: Not reported
Contact Email: MAINTENANCEACCOUNTING@GOLDENSTATEAIR.COM
Contact Title: Not reported
EPA Region: 09
Land Type: Not reported
Federal Waste Generator Description: Not a generator, verified
Non-Notifier: Not reported
Biennial Report Cycle: Not reported
Accessibility: Not reported
Active Site Indicator: Handler Activities
State District Owner: Not reported
State District: Not reported
Mailing Address: 1701 SKYWAY DR BLDG A
Mailing City,State,Zip: BAKERSFIELD, CA 93308
Owner Name: MERCER FAMILY TRUST JASON MERCER
Owner Type: Other
Operator Name: JONAH SMUTNY
Operator Type: Other
Short-Term Generator Activity: No
Importer Activity: No
Mixed Waste Generator: No
Transporter Activity: No
Transfer Facility Activity: No
Recycler Activity with Storage: Yes
Small Quantity On-Site Burner Exemption: No
Smelting Melting and Refining Furnace Exemption: No
Underground Injection Control: No
Off-Site Waste Receipt: No
Universal Waste Indicator: Yes
Universal Waste Destination Facility: Yes
Federal Universal Waste: No
Active Site Fed-Reg Treatment Storage and Disposal Facility: Not reported
Active Site Converter Treatment storage and Disposal Facility: Not reported
Active Site State-Reg Treatment Storage and Disposal Facility: Not reported
Active Site State-Reg Handler: ---
Federal Facility Indicator: Not reported
Hazardous Secondary Material Indicator: N
Sub-Part K Indicator: Not reported
Commercial TSD Indicator: No
Treatment Storage and Disposal Type: Not reported
2018 GPRA Permit Baseline: Not on the Baseline
2018 GPRA Renewals Baseline: Not on the Baseline
Permit Renewals Workload Universe: Not reported

Map ID
Direction
Distance
Elevation

MAP FINDINGS

Site

Database(s)

EDR ID Number
EPA ID Number

GOLDEN STATE AIRCRAFT MAINTENANCE (Continued)

1025870989

Permit Workload Universe:	Not reported
Permit Progress Universe:	Not reported
Post-Closure Workload Universe:	Not reported
Closure Workload Universe:	Not reported
202 GPRA Corrective Action Baseline:	No
Corrective Action Workload Universe:	No
Subject to Corrective Action Universe:	No
Non-TSDFs Where RCRA CA has Been Imposed Universe:	No
TSDFs Potentially Subject to CA Under 3004 (u)/(v) Universe:	No
TSDFs Only Subject to CA under Discretionary Auth Universe:	No
Corrective Action Priority Ranking:	No NCAPS ranking
Environmental Control Indicator:	No
Institutional Control Indicator:	No
Human Exposure Controls Indicator:	N/A
Groundwater Controls Indicator:	N/A
Operating TSDF Universe:	Not reported
Full Enforcement Universe:	Not reported
Significant Non-Complier Universe:	No
Unaddressed Significant Non-Complier Universe:	No
Addressed Significant Non-Complier Universe:	No
Significant Non-Complier With a Compliance Schedule Universe:	No
Financial Assurance Required:	Not reported
Handler Date of Last Change:	20190628
Recognized Trader-Importer:	No
Recognized Trader-Exporter:	No
Importer of Spent Lead Acid Batteries:	No
Exporter of Spent Lead Acid Batteries:	No
Recycler Activity Without Storage:	No
Manifest Broker:	No
Sub-Part P Indicator:	No

Handler - Owner Operator:

Owner/Operator Indicator:	Owner
Owner/Operator Name:	MERCER FAMILY TRUST JASON MERCER
Legal Status:	Other
Date Became Current:	Not reported
Date Ended Current:	Not reported
Owner/Operator Address:	2400 WINGATE CT
Owner/Operator City,State,Zip:	BAKERSFIELD, CA 93308
Owner/Operator Telephone:	661-477-3641
Owner/Operator Telephone Ext:	Not reported
Owner/Operator Fax:	Not reported
Owner/Operator Email:	Not reported

Owner/Operator Indicator:	Operator
Owner/Operator Name:	JONAH SMUTNY
Legal Status:	Other
Date Became Current:	Not reported
Date Ended Current:	Not reported
Owner/Operator Address:	1701 SKYWAY DR BLDG A
Owner/Operator City,State,Zip:	BAKERSFIELD, CA 93308
Owner/Operator Telephone:	661-346-2909
Owner/Operator Telephone Ext:	Not reported
Owner/Operator Fax:	Not reported
Owner/Operator Email:	Not reported

Map ID
Direction
Distance
Elevation

MAP FINDINGS

Site

Database(s)

EDR ID Number
EPA ID Number

GOLDEN STATE AIRCRAFT MAINTENANCE (Continued)

1025870989

Historic Generators:

Receive Date: 20190305
Handler Name: GOLDEN STATE AIRCRAFT MAINTENANCE
Federal Waste Generator Description: Not a generator, verified
State District Owner: Not reported
Large Quantity Handler of Universal Waste: No
Recognized Trader Importer: No
Recognized Trader Exporter: No
Spent Lead Acid Battery Importer: No
Spent Lead Acid Battery Exporter: No
Current Record: Yes
Non Storage Recycler Activity: Not reported
Electronic Manifest Broker: Not reported

List of NAICS Codes and Descriptions:

NAICS Code: 811420
NAICS Description: REUPHOLSTERY AND FURNITURE REPAIR

Facility Has Received Notices of Violations:

Violations: No Violations Found

Evaluation Action Summary:

Evaluations: No Evaluations Found

K75
West
1/8-1/4
0.229 mi.
1210 ft.

GOLDEN STATE AIRCRAFT MAINTENANCE
1701 SKYWAY DR
BAKERSFIELD, CA 93308

RCRA NonGen / NLR 1024766357
CAC002986226

Site 15 of 15 in cluster K

Relative:
Lower

RCRA NonGen / NLR:

Actual:
507 ft.

Date Form Received by Agency: 20181024
Handler Name: GOLDEN STATE AIRCRAFT MAINTENANCE
Handler Address: 1701 SKYWAY DR
Handler City,State,Zip: BAKERSFIELD, CA 93308
EPA ID: CAC002986226
Contact Name: GOLDEN STATE AIRCRAFT MAINTENANCE -
Contact Address: 1701 SKYWAY DR
Contact City,State,Zip: BAKERSFIELD, CA 93308
Contact Telephone: 661-345-2909
Contact Fax: Not reported
Contact Email: MAINTENANCEACCOUNTING@GOLDENSTATEAIR.COM
Contact Title: Not reported
EPA Region: 09
Land Type: Not reported
Federal Waste Generator Description: Not a generator, verified
Non-Notifier: Not reported
Biennial Report Cycle: Not reported
Accessibility: Not reported
Active Site Indicator: Handler Activities
State District Owner: Not reported
State District: Not reported
Mailing Address: 1701 SKYWAY DR
Mailing City,State,Zip: BAKERSFIELD, CA 93308
Owner Name: JASON MERCER

Map ID
Direction
Distance
Elevation

MAP FINDINGS

Site

Database(s)

EDR ID Number
EPA ID Number

GOLDEN STATE AIRCRAFT MAINTENANCE (Continued)

1024766357

Owner Type:	Other
Operator Name:	GOLDEN STATE AIRCRAFT MAINTENANCE -
Operator Type:	Other
Short-Term Generator Activity:	No
Importer Activity:	No
Mixed Waste Generator:	No
Transporter Activity:	No
Transfer Facility Activity:	No
Recycler Activity with Storage:	No
Small Quantity On-Site Burner Exemption:	No
Smelting Melting and Refining Furnace Exemption:	No
Underground Injection Control:	No
Off-Site Waste Receipt:	No
Universal Waste Indicator:	Yes
Universal Waste Destination Facility:	Yes
Federal Universal Waste:	No
Active Site Fed-Reg Treatment Storage and Disposal Facility:	Not reported
Active Site Converter Treatment storage and Disposal Facility:	Not reported
Active Site State-Reg Treatment Storage and Disposal Facility:	Not reported
Active Site State-Reg Handler:	---
Federal Facility Indicator:	Not reported
Hazardous Secondary Material Indicator:	N
Sub-Part K Indicator:	Not reported
Commercial TSD Indicator:	No
Treatment Storage and Disposal Type:	Not reported
2018 GPRA Permit Baseline:	Not on the Baseline
2018 GPRA Renewals Baseline:	Not on the Baseline
Permit Renewals Workload Universe:	Not reported
Permit Workload Universe:	Not reported
Permit Progress Universe:	Not reported
Post-Closure Workload Universe:	Not reported
Closure Workload Universe:	Not reported
202 GPRA Corrective Action Baseline:	No
Corrective Action Workload Universe:	No
Subject to Corrective Action Universe:	No
Non-TSDFs Where RCRA CA has Been Imposed Universe:	No
TSDFs Potentially Subject to CA Under 3004 (u)/(v) Universe:	No
TSDFs Only Subject to CA under Discretionary Auth Universe:	No
Corrective Action Priority Ranking:	No NCAPS ranking
Environmental Control Indicator:	No
Institutional Control Indicator:	No
Human Exposure Controls Indicator:	N/A
Groundwater Controls Indicator:	N/A
Operating TSDF Universe:	Not reported
Full Enforcement Universe:	Not reported
Significant Non-Complier Universe:	No
Unaddressed Significant Non-Complier Universe:	No
Addressed Significant Non-Complier Universe:	No
Significant Non-Complier With a Compliance Schedule Universe:	No
Financial Assurance Required:	Not reported
Handler Date of Last Change:	20181120
Recognized Trader-Importer:	No
Recognized Trader-Exporter:	No
Importer of Spent Lead Acid Batteries:	No
Exporter of Spent Lead Acid Batteries:	No
Recycler Activity Without Storage:	No
Manifest Broker:	No

Map ID
Direction
Distance
Elevation

MAP FINDINGS

Site

Database(s)

EDR ID Number
EPA ID Number

GOLDEN STATE AIRCRAFT MAINTENANCE (Continued)

1024766357

Sub-Part P Indicator: No

Handler - Owner Operator:

Owner/Operator Indicator:	Operator
Owner/Operator Name:	GOLDEN STATE AIRCRAFT MAINTENANCE -
Legal Status:	Other
Date Became Current:	Not reported
Date Ended Current:	Not reported
Owner/Operator Address:	1701 SKYWAY DR
Owner/Operator City,State,Zip:	BAKERSFIELD, CA 93308
Owner/Operator Telephone:	661-345-2909
Owner/Operator Telephone Ext:	Not reported
Owner/Operator Fax:	Not reported
Owner/Operator Email:	Not reported

Owner/Operator Indicator:	Owner
Owner/Operator Name:	JASON MERCER
Legal Status:	Other
Date Became Current:	Not reported
Date Ended Current:	Not reported
Owner/Operator Address:	2400 WINGATE CT
Owner/Operator City,State,Zip:	BAKERSFIELD, CA 93311
Owner/Operator Telephone:	661-477-3641
Owner/Operator Telephone Ext:	Not reported
Owner/Operator Fax:	Not reported
Owner/Operator Email:	Not reported

Historic Generators:

Receive Date:	20181024
Handler Name:	GOLDEN STATE AIRCRAFT MAINTENANCE
Federal Waste Generator Description:	Not a generator, verified
State District Owner:	Not reported
Large Quantity Handler of Universal Waste:	No
Recognized Trader Importer:	No
Recognized Trader Exporter:	No
Spent Lead Acid Battery Importer:	No
Spent Lead Acid Battery Exporter:	No
Current Record:	Yes
Non Storage Recycler Activity:	Not reported
Electronic Manifest Broker:	Not reported

List of NAICS Codes and Descriptions:

NAICS Code:	541713
NAICS Description:	RESEARCH AND DEVELOPMENT IN NANOTECHNOLOGY

Facility Has Received Notices of Violations:

Violations: No Violations Found

Evaluation Action Summary:

Evaluations: No Evaluations Found

Map ID
Direction
Distance
Elevation

MAP FINDINGS

EDR ID Number
EPA ID Number

	Site	Database(s)	
L76 WNW 1/8-1/4 0.248 mi. 1312 ft.	CALIFORNIA AERONAUTICAL UNIVERSITY 1450 BOUGHTON DR BAKERSFIELD, CA 93308 Site 6 of 6 in cluster L	RCRA NonGen / NLR	1024858372 CAL000424329
Relative: Lower	RCRA NonGen / NLR:		
Actual: 516 ft.	Date Form Received by Agency:	20210830	
	Handler Name:	CALIFORNIA AERONAUTICAL UNIVERSITY	
	Handler Address:	1450 BOUGHTON DR	
	Handler City,State,Zip:	BAKERSFIELD, CA 93308	
	EPA ID:	CAL000424329	
	Contact Name:	PHILLIP BOGERT	
	Contact Address:	BOUGHTON DR	
	Contact City,State,Zip:	BAKERSFIELD, CA 93308	
	Contact Telephone:	661-615-5914 x1872	
	Contact Fax:	Not reported	
	Contact Email:	AIRMAINT@CALAERO.EDU	
	Contact Title:	Not reported	
	EPA Region:	09	
	Land Type:	Not reported	
	Federal Waste Generator Description:	Not a generator, verified	
	Non-Notifier:	Not reported	
	Biennial Report Cycle:	Not reported	
	Accessibility:	Not reported	
	Active Site Indicator:	Handler Activities	
	State District Owner:	Not reported	
	State District:	Not reported	
	Mailing Address:	BOUGHTON DR	
	Mailing City,State,Zip:	BAKERSFIELD, CA 93308	
	Owner Name:	SANBAR COLLBUSCOM INC	
	Owner Type:	Other	
	Operator Name:	SANBAR COLLBUSCOM INC	
	Operator Type:	Other	
	Short-Term Generator Activity:	No	
	Importer Activity:	No	
	Mixed Waste Generator:	No	
	Transporter Activity:	No	
	Transfer Facility Activity:	No	
	Recycler Activity with Storage:	No	
	Small Quantity On-Site Burner Exemption:	No	
	Smelting Melting and Refining Furnace Exemption:	No	
	Underground Injection Control:	No	
	Off-Site Waste Receipt:	No	
	Universal Waste Indicator:	Yes	
	Universal Waste Destination Facility:	Yes	
	Federal Universal Waste:	No	
	Active Site Fed-Reg Treatment Storage and Disposal Facility:	Not reported	
	Active Site Converter Treatment storage and Disposal Facility:	Not reported	
	Active Site State-Reg Treatment Storage and Disposal Facility:	Not reported	
	Active Site State-Reg Handler:	---	
	Federal Facility Indicator:	Not reported	
	Hazardous Secondary Material Indicator:	N	
	Sub-Part K Indicator:	Not reported	
	Commercial TSD Indicator:	No	
	Treatment Storage and Disposal Type:	Not reported	
	2018 GPRA Permit Baseline:	Not on the Baseline	
	2018 GPRA Renewals Baseline:	Not on the Baseline	
	Permit Renewals Workload Universe:	Not reported	

Map ID
Direction
Distance
Elevation

MAP FINDINGS

Site

Database(s)

EDR ID Number
EPA ID Number

CALIFORNIA AERONAUTICAL UNIVERSITY (Continued)

1024858372

Permit Workload Universe:	Not reported
Permit Progress Universe:	Not reported
Post-Closure Workload Universe:	Not reported
Closure Workload Universe:	Not reported
202 GPRA Corrective Action Baseline:	No
Corrective Action Workload Universe:	No
Subject to Corrective Action Universe:	No
Non-TSDFs Where RCRA CA has Been Imposed Universe:	No
TSDFs Potentially Subject to CA Under 3004 (u)/(v) Universe:	No
TSDFs Only Subject to CA under Discretionary Auth Universe:	No
Corrective Action Priority Ranking:	No NCAPS ranking
Environmental Control Indicator:	No
Institutional Control Indicator:	No
Human Exposure Controls Indicator:	N/A
Groundwater Controls Indicator:	N/A
Operating TSDF Universe:	Not reported
Full Enforcement Universe:	Not reported
Significant Non-Complier Universe:	No
Unaddressed Significant Non-Complier Universe:	No
Addressed Significant Non-Complier Universe:	No
Significant Non-Complier With a Compliance Schedule Universe:	No
Financial Assurance Required:	Not reported
Handler Date of Last Change:	20210908
Recognized Trader-Importer:	No
Recognized Trader-Exporter:	No
Importer of Spent Lead Acid Batteries:	No
Exporter of Spent Lead Acid Batteries:	No
Recycler Activity Without Storage:	No
Manifest Broker:	No
Sub-Part P Indicator:	No

Handler - Owner Operator:

Owner/Operator Indicator:	Owner
Owner/Operator Name:	SANBAR COLLBUSCOM INC
Legal Status:	Other
Date Became Current:	Not reported
Date Ended Current:	Not reported
Owner/Operator Address:	5777 OLIVAS PARK DR STE A
Owner/Operator City,State,Zip:	VENTURA, CA 93003
Owner/Operator Telephone:	805-339-2999
Owner/Operator Telephone Ext:	Not reported
Owner/Operator Fax:	Not reported
Owner/Operator Email:	Not reported

Owner/Operator Indicator:	Owner
Owner/Operator Name:	SANBAR COLLBUSCOM INC
Legal Status:	Other
Date Became Current:	Not reported
Date Ended Current:	Not reported
Owner/Operator Address:	1450 BOUGHTON DR
Owner/Operator City,State,Zip:	BAKERSFIELD, CA 93308
Owner/Operator Telephone:	805-615-5915
Owner/Operator Telephone Ext:	Not reported
Owner/Operator Fax:	661-615-5914
Owner/Operator Email:	Not reported

Map ID
Direction
Distance
Elevation

MAP FINDINGS

Site

Database(s)

EDR ID Number
EPA ID Number

CALIFORNIA AERONAUTICAL UNIVERSITY (Continued)

1024858372

Owner/Operator Indicator: Operator
Owner/Operator Name: JIMMY GARCIA
Legal Status: Other
Date Became Current: Not reported
Date Ended Current: Not reported
Owner/Operator Address: 1450 BOUGHTON DR
Owner/Operator City,State,Zip: BAKERSFIELD, CA 93308
Owner/Operator Telephone: 661-615-5915
Owner/Operator Telephone Ext: Not reported
Owner/Operator Fax: Not reported
Owner/Operator Email: Not reported

Owner/Operator Indicator: Operator
Owner/Operator Name: SANBAR COLLBUSCOM INC
Legal Status: Other
Date Became Current: Not reported
Date Ended Current: Not reported
Owner/Operator Address: 1450 BOUGHTON DR
Owner/Operator City,State,Zip: BAKERSFIELD, CA 93308
Owner/Operator Telephone: 805-615-5915
Owner/Operator Telephone Ext: Not reported
Owner/Operator Fax: 661-615-5914
Owner/Operator Email: Not reported

Historic Generators:

Receive Date: 20170123
Handler Name: SANBAR COLLBUSCOM INC DBA CALIFORNIA AERONAUTICAL UNIVERSITY
Federal Waste Generator Description: Not a generator, verified
State District Owner: Not reported
Large Quantity Handler of Universal Waste: No
Recognized Trader Importer: No
Recognized Trader Exporter: No
Spent Lead Acid Battery Importer: No
Spent Lead Acid Battery Exporter: No
Current Record: No
Non Storage Recycler Activity: Not reported
Electronic Manifest Broker: Not reported

Receive Date: 20210830
Handler Name: CALIFORNIA AERONAUTICAL UNIVERSITY
Federal Waste Generator Description: Not a generator, verified
State District Owner: Not reported
Large Quantity Handler of Universal Waste: No
Recognized Trader Importer: No
Recognized Trader Exporter: No
Spent Lead Acid Battery Importer: No
Spent Lead Acid Battery Exporter: No
Current Record: Yes
Non Storage Recycler Activity: No
Electronic Manifest Broker: No

List of NAICS Codes and Descriptions:

NAICS Code: 56172
NAICS Description: JANITORIAL SERVICES

Map ID
Direction
Distance
Elevation

MAP FINDINGS

Site

Database(s)

EDR ID Number
EPA ID Number

CALIFORNIA AERONAUTICAL UNIVERSITY (Continued)

1024858372

Facility Has Received Notices of Violations:

Violations:

No Violations Found

Evaluation Action Summary:

Evaluations:

No Evaluations Found

M77
North
1/4-1/2
0.480 mi.
2536 ft.

WITCO CORP. TANK FARM
7TH STANDARD RD & AIRPORT
BAKERSFIELD, CA 93308

LUST S110654321
N/A

Site 1 of 3 in cluster M

Relative:
Higher

Actual:
586 ft.

LUST:

Name: WITCO CORP. TANK FARM
Address: 7TH STANDARD RD & AIRPORT
City,State,Zip: BAKERSFIELD, CA 93308
Lead Agency: KERN COUNTY
Case Type: LUST Cleanup Site
Geo Track: http://geotracker.waterboards.ca.gov/profile_report.asp?global_id=T0602900341
Global Id: T0602900341
Latitude: 35.4413053
Longitude: -119.0385785
Status: Completed - Case Closed
Status Date: 12/19/1990
Case Worker: BRI
RB Case Number: 5T15000346
Local Agency: KERN COUNTY
File Location: Not reported
Local Case Number: 010049
Potential Media Affect: Soil
Potential Contaminants of Concern: Waste Oil / Motor / Hydraulic / Lubricating
Site History: Not reported

LUST:

Global Id: T0602900341
Contact Type: Local Agency Caseworker
Contact Name: BRIAN PITTS
Organization Name: KERN COUNTY
Address: 2700 M STREET, SUITE 300
City: BAKERSFIELD
Email: brianp@co.kern.ca.us
Phone Number: 6618628704

Global Id: T0602900341
Contact Type: Regional Board Caseworker
Contact Name: JOHN WHITING
Organization Name: CENTRAL VALLEY RWQCB (REGION 5F)
Address: 1685 E STREET
City: FRESNO
Email: john.whiting@waterboards.ca.gov
Phone Number: Not reported

LUST:

Global Id: T0602900341
Action Type: Other
Date: 05/24/1990

Map ID
Direction
Distance
Elevation

MAP FINDINGS

Site

Database(s)

EDR ID Number
EPA ID Number

WITCO CORP. TANK FARM (Continued)

S110654321

Action: Leak Discovery

Global Id: T0602900341

Action Type: Other

Date: 07/05/1990

Action: Leak Reported

Global Id: T0602900341

Action Type: Other

Date: 05/24/1990

Action: Leak Stopped

LUST:

Global Id: T0602900341

Status: Open - Case Begin Date

Status Date: 05/24/1990

Global Id: T0602900341

Status: Completed - Case Closed

Status Date: 12/19/1990

M78
North
1/4-1/2
0.480 mi.
2536 ft.

WITCO CORP. TANK FARM
7TH STANDARD RD & AIRPORT
BAKERSFIELD, CA 93308

LUST
Cortese
CERS

S108935238
N/A

Site 2 of 3 in cluster M

Relative:
Higher

Actual:
586 ft.

LUST REG 5:

Name: WITCO CORP. TANK FARM
Address: 7TH STANDARD RD & AIRPORT
City: BAKERSFIELD
Region: 5
Status: Case Closed
Case Number: 5T15000346
Case Type: Soil only
Substance: Not reported
Staff Initials: JDW
Lead Agency: Local
Program: LUST
MTBE Code: N/A

CORTESE:

Name: WITCO CORP. TANK FARM
Address: 7TH STANDARD RD & AIRPORT
City,State,Zip: BAKERSFIELD, CA 93308
Region: CORTESE
Envirostor Id: Not reported
Global ID: T0602900341
Site/Facility Type: LUST CLEANUP SITE
Cleanup Status: COMPLETED - CASE CLOSED
Status Date: Not reported
Site Code: Not reported
Latitude: Not reported
Longitude: Not reported
Owner: Not reported
Enf Type: Not reported

Map ID
Direction
Distance
Elevation

MAP FINDINGS

Site

Database(s)

EDR ID Number
EPA ID Number

WITCO CORP. TANK FARM (Continued)

S108935238

Swat R: Not reported
Flag: active
Order No: Not reported
Waste Discharge System No: Not reported
Effective Date: Not reported
Region 2: Not reported
WID Id: Not reported
Solid Waste Id No: Not reported
Waste Management Unit Name: Not reported
File Name: Active Open

CERS:

Name: WITCO CORP. TANK FARM
Address: 7TH STANDARD RD & AIRPORT
City,State,Zip: BAKERSFIELD, CA 93308
Site ID: 188263
CERS ID: T0602900341
CERS Description: Leaking Underground Storage Tank Cleanup Site

Affiliation:

Affiliation Type Desc: Local Agency Caseworker
Entity Name: BRIAN PITTS - KERN COUNTY
Entity Title: Not reported
Affiliation Address: 2700 M STREET, SUITE 300
Affiliation City: BAKERSFIELD
Affiliation State: CA
Affiliation Country: Not reported
Affiliation Zip: Not reported
Affiliation Phone: 6618628704,

Affiliation Type Desc: Regional Board Caseworker
Entity Name: JOHN WHITING - CENTRAL VALLEY RWQCB (REGION 5F)
Entity Title: Not reported
Affiliation Address: 1685 E STREET
Affiliation City: FRESNO
Affiliation State: CA
Affiliation Country: Not reported
Affiliation Zip: Not reported
Affiliation Phone: ,

M79
North
1/4-1/2
0.480 mi.
2536 ft.

CHEVRON - NORTH MEADOWS/AIRPORT PLAZA PROPERTY
SOUTHEAST CORNER OF MERLE HAGGARD DRIVE AND AIRPORT DRIVE
BAKERSFIELD, CA

CPS-SLIC **S118154688**
CERS **N/A**

Site 3 of 3 in cluster M

Relative:
Higher
Actual:
586 ft.

CPS-SLIC:
Name: CHEVRON - NORTH MEADOWS/AIRPORT PLAZA PROPERTY
Address: SOUTHEAST CORNER OF MERLE HAGGARD DRIVE AND AIRPORT DRIVE
City,State,Zip: BAKERSFIELD, CA
Region: STATE
Facility Status: **Completed - Case Closed**
Status Date: 10/12/2017
Global Id: SLT5FS004420
Lead Agency: CENTRAL VALLEY RWQCB (REGION 5F)
Lead Agency Case Number: Not reported
Latitude: 35.4398537327164

Map ID
Direction
Distance
Elevation

MAP FINDINGS

Site

Database(s)

EDR ID Number
EPA ID Number

CHEVRON - NORTH MEADOWS/AIRPORT PLAZA PROPERTY (Continued)

S118154688

Longitude: -119.037570439148
Case Type: Cleanup Program Site
Case Worker: Not reported
Local Agency: Not reported
RB Case Number: SLT5FS000
File Location: All Files are on GeoTracker or in the Local Agency Database
Potential Media Affected: Soil
Potential Contaminants of Concern: Diesel, Other Petroleum, Total Petroleum Hydrocarbons (TPH)
Site History: This site was originally given closure in a 27 June 1989 letter. The letter stated that Water Board concerns regarding a potential threat to groundwater had been addressed and that no further action was required. Development work on the northeastern corner of the site in April 2015 found buried material on the property (primarily petroleum hydrocarbon related). Based on the discovery of the buried material, the case was reopened.

[Click here to access the California GeoTracker records for this facility:](#)

CERS:

Name: CHEVRON - NORTH MEADOWS/AIRPORT PLAZA PROPERTY
Address: SOUTHEAST CORNER OF MERLE HAGGARD DRIVE AND AIRPORT DRIVE
City,State,Zip: BAKERSFIELD, CA
Site ID: 226757
CERS ID: SLT5FS004420
CERS Description: Cleanup Program Site

N80
North
1/2-1
0.634 mi.
3349 ft.

TRICOR REFINING LLC TANK FARM
4100 AIRPORT DR
OILDALE, CA 93308
Site 1 of 3 in cluster N

ENVIROSTOR
DEED
EMI
HAZNET
S105094408
N/A

Relative:
Higher
Actual:
601 ft.

ENVIROSTOR:
Name: TRICOR REFINING LLC TANK FARM
Address: 4100 AIRPORT DR
City,State,Zip: OILDALE, CA 933080000
Facility ID: 80001851
Status: Certified O&M - Land Use Restrictions Only
Status Date: 01/10/2002
Site Code: 100320
Site Type: Corrective Action
Site Type Detailed: Corrective Action
Acres: 67
NPL: NO
Regulatory Agencies: SMBRP
Lead Agency: WM
Program Manager: Jane Numazu
Supervisor: Noel Shrum
Division Branch: Cleanup Sacramento
Assembly: 34
Senate: 16
Special Program: Not reported
Restricted Use: YES
Site Mgmt Req: NONE SPECIFIED
Funding: Not reported
Latitude: 35.44339
Longitude: -119.0364

Map ID
Direction
Distance
Elevation

MAP FINDINGS

Site

Database(s)

EDR ID Number
EPA ID Number

TRICOR REFINING LLC TANK FARM (Continued)

S105094408

APN: 483040036, 483040358, 48304040
Past Use: ABOVE GROUND STORAGE TANKS, HAZARDOUS WASTE TREATMENT, ILLEGAL DUMPING, MANUFACTURING - PETROLEUM, OIL/WATER SEPARATORS
Potential COC: Polynuclear aromatic hydrocarbons (PAHs TPH-diesel TPH-gas TPH-JET FUEL TPH-MOTOR OIL TPH-Stoddard Solvent
Confirmed COC: Polynuclear aromatic hydrocarbons (PAHs TPH-diesel TPH-gas TPH-JET FUEL TPH-MOTOR OIL TPH-Stoddard Solvent
Potential Description: SOIL, SV
Alias Name: 483040036
Alias Type: APN
Alias Name: 483040358
Alias Type: APN
Alias Name: 48304040
Alias Type: APN
Alias Name: CAT080018658
Alias Type: EPA Identification Number
Alias Name: 110001163268
Alias Type: EPA (FRS #)
Alias Name: 100320
Alias Type: Project Code (Site Code)
Alias Name: 80001851
Alias Type: Envirostor ID Number
Completed Info:
Completed Area Name: PROJECT WIDE
Completed Sub Area Name: Not reported
Completed Document Type: Corrective Action Completion Determination
Completed Date: 04/23/2002
Comments: DTSC has approved the document "Site Closure Report for Crompton Corporation Mt. Poso Tank Farm (Retained Parcel), 4100 Airport Drive, Oildale, California," Enviro-Sciences, Incorporated, December 18, 2001. As required by the DTSC approved closure plan, DTSC received the "Covenant to Restrict Use of Property Environmental Restriction" document recorded by the Kern County Official Records Office on January 23, 2002. DTSC also received the certification of closure by registered mail on March 11, 2002 stating the Witco Oil Sludge Pits (Site) were closed in accordance with the DTSC approved closure plan.

Completed Area Name: PROJECT WIDE
Completed Sub Area Name: Not reported
Completed Document Type: Land Use Restriction
Completed Date: 01/10/2002
Comments: The LUC was recorded by the County on 1/10/2002.

Completed Area Name: PROJECT WIDE
Completed Sub Area Name: Not reported
Completed Document Type: Other Report
Completed Date: 01/19/2010
Comments: Not reported

Completed Area Name: PROJECT WIDE
Completed Sub Area Name: Not reported
Completed Document Type: RCRA Facility Assessment Report
Completed Date: 06/30/1997
Comments: Not reported

Completed Area Name: PROJECT WIDE
Completed Sub Area Name: Not reported

Map ID
Direction
Distance
Elevation

MAP FINDINGS

Site

Database(s)

EDR ID Number
EPA ID Number

TRICOR REFINING LLC TANK FARM (Continued)

S105094408

Completed Document Type: Interim Measures Questionnaire
Completed Date: 05/18/1992
Comments: Not reported

Completed Area Name: PROJECT WIDE
Completed Sub Area Name: Not reported
Completed Document Type: Preliminary Assessment Report
Completed Date: 09/01/1985
Comments: Not reported

Completed Area Name: PROJECT WIDE
Completed Sub Area Name: Not reported
Completed Document Type: Preliminary Assessment Report
Completed Date: 03/31/1992
Comments: Not reported

Future Area Name: PROJECT WIDE
Future Sub Area Name: Not reported
Future Document Type: 5 Year Review Reports
Future Due Date: 2022
Schedule Area Name: Not reported
Schedule Sub Area Name: Not reported
Schedule Document Type: Not reported
Schedule Due Date: Not reported
Schedule Revised Date: Not reported

DEED:

Name: TRICOR REFINING LLC TANK FARM
Address: 4100 AIRPORT DR
City,State,Zip: OILDALE, CA 933080000
Envirostor ID: 80001851
Area: PROJECT WIDE
Sub Area: Not reported
Site Type: CORRECTIVE ACTION
Status: CERTIFIED O&M - LAND USE RESTRICTIONS ONLY
Agency: Not reported
Covenant Uploaded: Not reported
Deed Date(s): Not reported
File Name: Envirostor Land Use Restrictions

EMI:

Name: TRICOR REFINING, LLC
Address: 4100 AIRPORT DR
City,State,Zip: OILDALE, CA 933080000
Year: 2000
County Code: 15
Air Basin: SJV
Facility ID: 46
Air District Name: SJU
SIC Code: 2911
Air District Name: SAN JOAQUIN VALLEY UNIFIED APCD
Community Health Air Pollution Info System: Not reported
Consolidated Emission Reporting Rule: Not reported
Total Organic Hydrocarbon Gases Tons/Yr: 9
Reactive Organic Gases Tons/Yr: 8
Carbon Monoxide Emissions Tons/Yr: 0

Map ID
Direction
Distance
Elevation

MAP FINDINGS

Site

Database(s)

EDR ID Number
EPA ID Number

TRICOR REFINING LLC TANK FARM (Continued)

S105094408

NOX - Oxides of Nitrogen Tons/Yr: 0
SOX - Oxides of Sulphur Tons/Yr: 0
Particulate Matter Tons/Yr: 0
Part. Matter 10 Micrometers and Smllr Tons/Yr:0

Name: TRICOR REFINING, LLC
Address: 4100 AIRPORT DR
City,State,Zip: OILDALE, CA 933080000
Year: 2001
County Code: 15
Air Basin: SJV
Facility ID: 46
Air District Name: SJU
SIC Code: 2911
Air District Name: SAN JOAQUIN VALLEY UNIFIED APCD
Community Health Air Pollution Info System: Not reported
Consolidated Emission Reporting Rule: Not reported
Total Organic Hydrocarbon Gases Tons/Yr: 9
Reactive Organic Gases Tons/Yr: 8
Carbon Monoxide Emissions Tons/Yr: 0
NOX - Oxides of Nitrogen Tons/Yr: 0
SOX - Oxides of Sulphur Tons/Yr: 0
Particulate Matter Tons/Yr: 0
Part. Matter 10 Micrometers and Smllr Tons/Yr:0

Name: TRICOR REFINING, LLC
Address: 4100 AIRPORT DR
City,State,Zip: OILDALE, CA 933080000
Year: 2002
County Code: 15
Air Basin: SJV
Facility ID: 46
Air District Name: SJU
SIC Code: 2911
Air District Name: SAN JOAQUIN VALLEY UNIFIED APCD
Community Health Air Pollution Info System: Not reported
Consolidated Emission Reporting Rule: Not reported
Total Organic Hydrocarbon Gases Tons/Yr: 0
Reactive Organic Gases Tons/Yr: 0
Carbon Monoxide Emissions Tons/Yr: 0
NOX - Oxides of Nitrogen Tons/Yr: 0
SOX - Oxides of Sulphur Tons/Yr: 0
Particulate Matter Tons/Yr: 0
Part. Matter 10 Micrometers and Smllr Tons/Yr:0

Name: TRICOR REFINING, LLC
Address: 4100 AIRPORT DR
City,State,Zip: OILDALE, CA 933080000
Year: 2003
County Code: 15
Air Basin: SJV
Facility ID: 46
Air District Name: SJU
SIC Code: 2911
Air District Name: SAN JOAQUIN VALLEY UNIFIED APCD
Community Health Air Pollution Info System: Not reported
Consolidated Emission Reporting Rule: Not reported

Map ID
Direction
Distance
Elevation

MAP FINDINGS

Site

Database(s)

EDR ID Number
EPA ID Number

TRICOR REFINING LLC TANK FARM (Continued)

S105094408

Total Organic Hydrocarbon Gases Tons/Yr: 0
Reactive Organic Gases Tons/Yr: 0
Carbon Monoxide Emissions Tons/Yr: 0
NOX - Oxides of Nitrogen Tons/Yr: 0
SOX - Oxides of Sulphur Tons/Yr: 0
Particulate Matter Tons/Yr: 0
Part. Matter 10 Micrometers and Smllr Tons/Yr:0

Name: TRICOR REFINING, LLC
Address: 4100 AIRPORT DR
City,State,Zip: OILDALE, CA 933080000
Year: 2004
County Code: 15
Air Basin: SJV
Facility ID: 46
Air District Name: SJU
SIC Code: 2911
Air District Name: SAN JOAQUIN VALLEY UNIFIED APCD
Community Health Air Pollution Info System: Not reported
Consolidated Emission Reporting Rule: Not reported
Total Organic Hydrocarbon Gases Tons/Yr: 0
Reactive Organic Gases Tons/Yr: 0
Carbon Monoxide Emissions Tons/Yr: 0
NOX - Oxides of Nitrogen Tons/Yr: 0
SOX - Oxides of Sulphur Tons/Yr: 0
Particulate Matter Tons/Yr: 0
Part. Matter 10 Micrometers and Smllr Tons/Yr:0

Name: TRICOR REFINING, LLC
Address: 4100 AIRPORT DR
City,State,Zip: OILDALE, CA 933080000
Year: 2005
County Code: 15
Air Basin: SJV
Facility ID: 46
Air District Name: SJU
SIC Code: 2911
Air District Name: SAN JOAQUIN VALLEY UNIFIED APCD
Community Health Air Pollution Info System: Not reported
Consolidated Emission Reporting Rule: Not reported
Total Organic Hydrocarbon Gases Tons/Yr: 0
Reactive Organic Gases Tons/Yr: 0
Carbon Monoxide Emissions Tons/Yr: 0
NOX - Oxides of Nitrogen Tons/Yr: 0
SOX - Oxides of Sulphur Tons/Yr: 0
Particulate Matter Tons/Yr: 0
Part. Matter 10 Micrometers and Smllr Tons/Yr:0

Name: TRICOR REFINING, LLC
Address: 4100 AIRPORT DR
City,State,Zip: OILDALE, CA 933080000
Year: 2006
County Code: 15
Air Basin: SJV
Facility ID: 46
Air District Name: SJU
SIC Code: 2911

Map ID
Direction
Distance
Elevation

MAP FINDINGS

Site

Database(s)

EDR ID Number
EPA ID Number

TRICOR REFINING LLC TANK FARM (Continued)

S105094408

Air District Name: SAN JOAQUIN VALLEY UNIFIED APCD
Community Health Air Pollution Info System: Not reported
Consolidated Emission Reporting Rule: Not reported
Total Organic Hydrocarbon Gases Tons/Yr: 0
Reactive Organic Gases Tons/Yr: 0
Carbon Monoxide Emissions Tons/Yr: 0
NOX - Oxides of Nitrogen Tons/Yr: 0
SOX - Oxides of Sulphur Tons/Yr: 0
Particulate Matter Tons/Yr: 0
Part. Matter 10 Micrometers and Smllr Tons/Yr:0

Name: TRICOR REFINING, LLC
Address: 4100 AIRPORT DR
City,State,Zip: OILDALE, CA 93721
Year: 2007
County Code: 15
Air Basin: SJV
Facility ID: 46
Air District Name: SJU
SIC Code: 2911
Air District Name: SAN JOAQUIN VALLEY UNIFIED APCD
Community Health Air Pollution Info System: Not reported
Consolidated Emission Reporting Rule: Not reported
Total Organic Hydrocarbon Gases Tons/Yr: 0
Reactive Organic Gases Tons/Yr: 0
Carbon Monoxide Emissions Tons/Yr: 0
NOX - Oxides of Nitrogen Tons/Yr: 0
SOX - Oxides of Sulphur Tons/Yr: 0
Particulate Matter Tons/Yr: 0
Part. Matter 10 Micrometers and Smllr Tons/Yr:0

Name: TRICOR REFINING, LLC
Address: 4100 AIRPORT DR
City,State,Zip: OILDALE, CA 93388
Year: 2008
County Code: 15
Air Basin: SJV
Facility ID: 46
Air District Name: SJU
SIC Code: 2911
Air District Name: SAN JOAQUIN VALLEY UNIFIED APCD
Community Health Air Pollution Info System: Not reported
Consolidated Emission Reporting Rule: Not reported
Total Organic Hydrocarbon Gases Tons/Yr: 0
Reactive Organic Gases Tons/Yr: 0
Carbon Monoxide Emissions Tons/Yr: 0
NOX - Oxides of Nitrogen Tons/Yr: 0
SOX - Oxides of Sulphur Tons/Yr: 0
Particulate Matter Tons/Yr: 0
Part. Matter 10 Micrometers and Smllr Tons/Yr:0

HAZNET:

Name: TRICOR REFINING LLC TANK FARM
Address: 4100 AIRPORT DR
Address 2: Not reported
City,State,Zip: OILDALE, CA 933080000
Contact: Jeff Beecher

Map ID
Direction
Distance
Elevation

MAP FINDINGS

Site

Database(s)

EDR ID Number
EPA ID Number

TRICOR REFINING LLC TANK FARM (Continued)

S105094408

Telephone:	6613937110
Mailing Name:	Not reported
Mailing Address:	PO BOX 5446
Year:	2012
Gepaid:	CAT080018658
TSD EPA ID:	CAT080013352
CA Waste Code:	223 - Unspecified oil-containing waste
Disposal Method:	H039 - Other Recovery Of Reclamation For Reuse Including Acid Regeneration, Organics Recovery Ect
Tons:	5.73375
Year:	2012
Gepaid:	CAT080018658
TSD EPA ID:	CAD980675276
CA Waste Code:	331 - Off-specification, aged or surplus organics
Disposal Method:	H132 - Landfill Or Surface Impoundment That Will Be Closed As Landfill(To Include On-Site Treatment And/Or Stabilization)
Tons:	1.089
Year:	2001
Gepaid:	CAT080018658
TSD EPA ID:	CAT000646117
CA Waste Code:	352 - Other organic solids
Disposal Method:	D80 - Disposal, Land Fill
Tons:	37.926
Year:	1998
Gepaid:	CAT080018658
TSD EPA ID:	CAD980675276
CA Waste Code:	223 - Unspecified oil-containing waste
Disposal Method:	T01 - Treatment, Tank
Tons:	14
Year:	1997
Gepaid:	CAT080018658
TSD EPA ID:	CAT000646117
CA Waste Code:	352 - Other organic solids
Disposal Method:	D80 - Disposal, Land Fill
Tons:	11.7992
Year:	1997
Gepaid:	CAT080018658
TSD EPA ID:	CAD980675276
CA Waste Code:	223 - Unspecified oil-containing waste
Disposal Method:	D80 - Disposal, Land Fill
Tons:	3263.153
Year:	1996
Gepaid:	CAT080018658
TSD EPA ID:	CAT000646117
CA Waste Code:	151 - Asbestos containing waste
Disposal Method:	D80 - Disposal, Land Fill
Tons:	0.0025
Year:	1996
Gepaid:	CAT080018658

Map ID
Direction
Distance
Elevation

MAP FINDINGS

Site

Database(s)

EDR ID Number
EPA ID Number

TRICOR REFINING LLC TANK FARM (Continued)

S105094408

TSD EPA ID:	CAT000646117
CA Waste Code:	352 - Other organic solids
Disposal Method:	D80 - Disposal, Land Fill
Tons:	12.642
Year:	1995
Gepaid:	CAT080018658
TSD EPA ID:	CAT000646117
CA Waste Code:	352 - Other organic solids
Disposal Method:	D80 - Disposal, Land Fill
Tons:	13.4848
Year:	1995
Gepaid:	CAT080018658
TSD EPA ID:	CAD980675276
CA Waste Code:	151 - Asbestos containing waste
Disposal Method:	D80 - Disposal, Land Fill
Tons:	2.5

[Click this hyperlink](#) while viewing on your computer to access
7 additional CA HAZNET: record(s) in the EDR Site Report.

Additional Info:

Year:	1995
Gen EPA ID:	CAT080018658
Shipment Date:	19951220
Creation Date:	9/18/1996 0:00:00
Receipt Date:	19951220
Manifest ID:	95110922
Trans EPA ID:	CAT000624247
Trans Name:	Not reported
Trans 2 EPA ID:	Not reported
Trans 2 Name:	Not reported
TSDF EPA ID:	CAD980675276
Trans Name:	Not reported
TSDF Alt EPA ID:	CAD980675276
TSDF Alt Name:	Not reported
Waste Code Description:	151 - Asbestos-containing waste
RCRA Code:	Not reported
Meth Code:	D80 - Disposal, Land Fill
Quantity Tons:	2.5
Waste Quantity:	5000
Quantity Unit:	P
Additional Code 1:	Not reported
Additional Code 2:	Not reported
Additional Code 3:	Not reported
Additional Code 4:	Not reported
Additional Code 5:	Not reported
Shipment Date:	19950403
Creation Date:	3/29/1996 0:00:00
Receipt Date:	19950403
Manifest ID:	95110835
Trans EPA ID:	CAD981164445
Trans Name:	Not reported

Map ID
Direction
Distance
Elevation

MAP FINDINGS

Site

Database(s)

EDR ID Number
EPA ID Number

TRICOR REFINING LLC TANK FARM (Continued)

S105094408

Trans 2 EPA ID: Not reported
Trans 2 Name: Not reported
TSDF EPA ID: CAT000646117
Trans Name: Not reported
TSDF Alt EPA ID: Not reported
TSDF Alt Name: Not reported
Waste Code Description: 352 - Other organic solids
RCRA Code: Not reported
Meth Code: D80 - Disposal, Land Fill
Quantity Tons: 6.7424
Waste Quantity: 8
Quantity Unit: Y
Additional Code 1: Not reported
Additional Code 2: Not reported
Additional Code 3: Not reported
Additional Code 4: Not reported
Additional Code 5: Not reported

Shipment Date: 19950103
Creation Date: 3/29/1996 0:00:00
Receipt Date: 19950103
Manifest ID: 92327999
Trans EPA ID: CAD981164445
Trans Name: Not reported
Trans 2 EPA ID: Not reported
Trans 2 Name: Not reported
TSDF EPA ID: CAT000646117
Trans Name: Not reported
TSDF Alt EPA ID: Not reported
TSDF Alt Name: Not reported
Waste Code Description: 352 - Other organic solids
RCRA Code: Not reported
Meth Code: D80 - Disposal, Land Fill
Quantity Tons: 6.7424
Waste Quantity: 8
Quantity Unit: Y
Additional Code 1: Not reported
Additional Code 2: Not reported
Additional Code 3: Not reported
Additional Code 4: Not reported
Additional Code 5: Not reported

Additional Info:

Year: 2001
Gen EPA ID: CAT080018658

Shipment Date: 20010806
Creation Date: 10/23/2001 0:00:00
Receipt Date: 20010806
Manifest ID: 99741202
Trans EPA ID: CAD981164445
Trans Name: Not reported
Trans 2 EPA ID: Not reported
Trans 2 Name: Not reported
TSDF EPA ID: CAT000646117
Trans Name: Not reported
TSDF Alt EPA ID: CAT000646117

Map ID
Direction
Distance
Elevation

MAP FINDINGS

Site

Database(s)

EDR ID Number
EPA ID Number

TRICOR REFINING LLC TANK FARM (Continued)

S105094408

TSDF Alt Name: Not reported
Waste Code Description: 352 - Other organic solids
RCRA Code: Not reported
Meth Code: D80 - Disposal, Land Fill
Quantity Tons: 12.642
Waste Quantity: 15
Quantity Unit: Y
Additional Code 1: Not reported
Additional Code 2: Not reported
Additional Code 3: Not reported
Additional Code 4: Not reported
Additional Code 5: Not reported

Shipment Date: 20010423
Creation Date: 6/20/2001 0:00:00
Receipt Date: 20010423
Manifest ID: 96599693
Trans EPA ID: CAD981164445
Trans Name: Not reported
Trans 2 EPA ID: Not reported
Trans 2 Name: Not reported
TSDF EPA ID: CAT000646117
Trans Name: Not reported
TSDF Alt EPA ID: Not reported
TSDF Alt Name: Not reported
Waste Code Description: 352 - Other organic solids
RCRA Code: Not reported
Meth Code: D80 - Disposal, Land Fill
Quantity Tons: 12.642
Waste Quantity: 15
Quantity Unit: Y
Additional Code 1: Not reported
Additional Code 2: Not reported
Additional Code 3: Not reported
Additional Code 4: Not reported
Additional Code 5: Not reported

Shipment Date: 20010216
Creation Date: 4/10/2001 0:00:00
Receipt Date: 20010216
Manifest ID: 96599689
Trans EPA ID: CAD981164445
Trans Name: Not reported
Trans 2 EPA ID: Not reported
Trans 2 Name: Not reported
TSDF EPA ID: CAT000646117
Trans Name: Not reported
TSDF Alt EPA ID: CAT000646117
TSDF Alt Name: Not reported
Waste Code Description: 352 - Other organic solids
RCRA Code: Not reported
Meth Code: D80 - Disposal, Land Fill
Quantity Tons: 12.642
Waste Quantity: 15
Quantity Unit: Y
Additional Code 1: Not reported
Additional Code 2: Not reported

Map ID
Direction
Distance
Elevation

MAP FINDINGS

Site

Database(s)

EDR ID Number
EPA ID Number

TRICOR REFINING LLC TANK FARM (Continued)

S105094408

Additional Code 3: Not reported
Additional Code 4: Not reported
Additional Code 5: Not reported

Additional Info:

Year: 1993
Gen EPA ID: CAT080018658

Shipment Date: 19931012
Creation Date: 9/13/1995 0:00:00
Receipt Date: 19931012
Manifest ID: 92327921
Trans EPA ID: CAD981164445
Trans Name: Not reported
Trans 2 EPA ID: Not reported
Trans 2 Name: Not reported
TSD EPA ID: CAT000646117
Trans Name: Not reported
TSD EPA Alt ID: CAT000646117
TSD EPA Alt Name: Not reported
Waste Code Description: 352 - Other organic solids
RCRA Code: Not reported
Meth Code: D80 - Disposal, Land Fill
Quantity Tons: 12.642
Waste Quantity: 15
Quantity Unit: Y
Additional Code 1: Not reported
Additional Code 2: Not reported
Additional Code 3: Not reported
Additional Code 4: Not reported
Additional Code 5: Not reported

Shipment Date: 19930714
Creation Date: 9/11/1995 0:00:00
Receipt Date: 19930714
Manifest ID: 92327859
Trans EPA ID: CAD981164445
Trans Name: Not reported
Trans 2 EPA ID: Not reported
Trans 2 Name: Not reported
TSD EPA ID: CAT000646117
Trans Name: Not reported
TSD EPA Alt ID: CAT000646117
TSD EPA Alt Name: Not reported
Waste Code Description: 352 - Other organic solids
RCRA Code: Not reported
Meth Code: D80 - Disposal, Land Fill
Quantity Tons: 5.0568
Waste Quantity: 6
Quantity Unit: Y
Additional Code 1: Not reported
Additional Code 2: Not reported
Additional Code 3: Not reported
Additional Code 4: Not reported
Additional Code 5: Not reported

Shipment Date: 19930415

Map ID
Direction
Distance
Elevation

MAP FINDINGS

Site

Database(s)

EDR ID Number
EPA ID Number

TRICOR REFINING LLC TANK FARM (Continued)

S105094408

Creation Date: 9/6/1995 0:00:00
Receipt Date: 19930415
Manifest ID: 92327798
Trans EPA ID: CAD037560703
Trans Name: Not reported
Trans 2 EPA ID: Not reported
Trans 2 Name: Not reported
TSDf EPA ID: CAT000646117
Trans Name: Not reported
TSDf Alt EPA ID: Not reported
TSDf Alt Name: Not reported
Waste Code Description: 223 - Unspecified oil-containing waste
RCRA Code: Not reported
Meth Code: D80 - Disposal, Land Fill
Quantity Tons: 6.7424
Waste Quantity: 8
Quantity Unit: Y
Additional Code 1: Not reported
Additional Code 2: Not reported
Additional Code 3: Not reported
Additional Code 4: Not reported
Additional Code 5: Not reported

Shipment Date: 19930119
Creation Date: 9/5/1995 0:00:00
Receipt Date: 19930119
Manifest ID: 92327738
Trans EPA ID: CAD037560703
Trans Name: Not reported
Trans 2 EPA ID: Not reported
Trans 2 Name: Not reported
TSDf EPA ID: CAT000646117
Trans Name: Not reported
TSDf Alt EPA ID: Not reported
TSDf Alt Name: Not reported
Waste Code Description: 223 - Unspecified oil-containing waste
RCRA Code: Not reported
Meth Code: D80 - Disposal, Land Fill
Quantity Tons: 5.0568
Waste Quantity: 6
Quantity Unit: Y
Additional Code 1: Not reported
Additional Code 2: Not reported
Additional Code 3: Not reported
Additional Code 4: Not reported
Additional Code 5: Not reported

Additional Info:
Year: 1994
Gen EPA ID: CAT080018658

Shipment Date: 19940628
Creation Date: 3/26/1996 0:00:00
Receipt Date: 19940628
Manifest ID: 92327969
Trans EPA ID: CAD980694723
Trans Name: Not reported

Map ID
Direction
Distance
Elevation

MAP FINDINGS

Site

Database(s)

EDR ID Number
EPA ID Number

TRICOR REFINING LLC TANK FARM (Continued)

S105094408

Trans 2 EPA ID:	Not reported
Trans 2 Name:	Not reported
TSDF EPA ID:	CAD980675276
Trans Name:	Not reported
TSDF Alt EPA ID:	CAD980675276
TSDF Alt Name:	Not reported
Waste Code Description:	151 - Asbestos-containing waste
RCRA Code:	Not reported
Meth Code:	D80 - Disposal, Land Fill
Quantity Tons:	0.16
Waste Quantity:	320
Quantity Unit:	P
Additional Code 1:	Not reported
Additional Code 2:	Not reported
Additional Code 3:	Not reported
Additional Code 4:	Not reported
Additional Code 5:	Not reported
Shipment Date:	19940418
Creation Date:	3/25/1996 0:00:00
Receipt Date:	19940418
Manifest ID:	92327959
Trans EPA ID:	CAD083003699
Trans Name:	Not reported
Trans 2 EPA ID:	Not reported
Trans 2 Name:	Not reported
TSDF EPA ID:	CAD980675276
Trans Name:	Not reported
TSDF Alt EPA ID:	CAD980675276
TSDF Alt Name:	Not reported
Waste Code Description:	611 - Contaminated soil from site clean-ups
RCRA Code:	Not reported
Meth Code:	D80 - Disposal, Land Fill
Quantity Tons:	13.79
Waste Quantity:	27580
Quantity Unit:	P
Additional Code 1:	Not reported
Additional Code 2:	Not reported
Additional Code 3:	Not reported
Additional Code 4:	Not reported
Additional Code 5:	Not reported
Shipment Date:	19940413
Creation Date:	3/25/1996 0:00:00
Receipt Date:	19940413
Manifest ID:	92327952
Trans EPA ID:	CAD083003699
Trans Name:	Not reported
Trans 2 EPA ID:	Not reported
Trans 2 Name:	Not reported
TSDF EPA ID:	CAD980675276
Trans Name:	Not reported
TSDF Alt EPA ID:	CAD980675276
TSDF Alt Name:	Not reported
Waste Code Description:	611 - Contaminated soil from site clean-ups
RCRA Code:	Not reported
Meth Code:	D80 - Disposal, Land Fill

Map ID
Direction
Distance
Elevation

MAP FINDINGS

Site

Database(s)

EDR ID Number
EPA ID Number

TRICOR REFINING LLC TANK FARM (Continued)

S105094408

Quantity Tons:	25.045
Waste Quantity:	50090
Quantity Unit:	P
Additional Code 1:	Not reported
Additional Code 2:	Not reported
Additional Code 3:	Not reported
Additional Code 4:	Not reported
Additional Code 5:	Not reported
Shipment Date:	19940408
Creation Date:	3/25/1996 0:00:00
Receipt Date:	19940408
Manifest ID:	92327948
Trans EPA ID:	CAD981164445
Trans Name:	Not reported
Trans 2 EPA ID:	Not reported
Trans 2 Name:	Not reported
TSDF EPA ID:	CAT000646117
Trans Name:	Not reported
TSDF Alt EPA ID:	CAT000646117
TSDF Alt Name:	Not reported
Waste Code Description:	352 - Other organic solids
RCRA Code:	Not reported
Meth Code:	D80 - Disposal, Land Fill
Quantity Tons:	6.7424
Waste Quantity:	8
Quantity Unit:	Y
Additional Code 1:	Not reported
Additional Code 2:	Not reported
Additional Code 3:	Not reported
Additional Code 4:	Not reported
Additional Code 5:	Not reported
Shipment Date:	19940316
Creation Date:	3/25/1996 0:00:00
Receipt Date:	Not reported
Manifest ID:	92327939
Trans EPA ID:	CAD980694723
Trans Name:	Not reported
Trans 2 EPA ID:	Not reported
Trans 2 Name:	Not reported
TSDF EPA ID:	CAD980675276
Trans Name:	Not reported
TSDF Alt EPA ID:	Not reported
TSDF Alt Name:	Not reported
Waste Code Description:	151 - Asbestos-containing waste
RCRA Code:	Not reported
Meth Code:	- Not reported
Quantity Tons:	0.175
Waste Quantity:	350
Quantity Unit:	P
Additional Code 1:	Not reported
Additional Code 2:	Not reported
Additional Code 3:	Not reported
Additional Code 4:	Not reported
Additional Code 5:	Not reported

Map ID
Direction
Distance
Elevation

MAP FINDINGS

Site

Database(s)

EDR ID Number
EPA ID Number

TRICOR REFINING LLC TANK FARM (Continued)

S105094408

Shipment Date: 19940110
Creation Date: 9/14/1995 0:00:00
Receipt Date: Not reported
Manifest ID: 92327929
Trans EPA ID: CAD981164445
Trans Name: Not reported
Trans 2 EPA ID: Not reported
Trans 2 Name: Not reported
TSDF EPA ID: CAT000646117
Trans Name: Not reported
TSDF Alt EPA ID: Not reported
TSDF Alt Name: Not reported
Waste Code Description: *** - Not reported
RCRA Code: Not reported
Meth Code: - Not reported
Quantity Tons: 6.7424
Waste Quantity: 8
Quantity Unit: Y
Additional Code 1: Not reported
Additional Code 2: Not reported
Additional Code 3: Not reported
Additional Code 4: Not reported
Additional Code 5: Not reported

Additional Info:

Year: 1998
Gen EPA ID: CAT080018658

Shipment Date: 19980330
Creation Date: 6/26/1998 0:00:00
Receipt Date: 19980401
Manifest ID: 96599827
Trans EPA ID: CAD000082347
Trans Name: Not reported
Trans 2 EPA ID: Not reported
Trans 2 Name: Not reported
TSDF EPA ID: CAD980675276
Trans Name: Not reported
TSDF Alt EPA ID: Not reported
TSDF Alt Name: Not reported
Waste Code Description: 223 - Unspecified oil-containing waste
RCRA Code: Not reported
Meth Code: T01 - Treatment, Tank
Quantity Tons: 14
Waste Quantity: 28000
Quantity Unit: P
Additional Code 1: Not reported
Additional Code 2: Not reported
Additional Code 3: Not reported
Additional Code 4: Not reported
Additional Code 5: Not reported

Additional Info:

Year: 1996
Gen EPA ID: CAT080018658

Map ID
Direction
Distance
Elevation

MAP FINDINGS

Site

Database(s)

EDR ID Number
EPA ID Number

TRICOR REFINING LLC TANK FARM (Continued)

S105094408

Shipment Date: 19960920
Creation Date: 5/20/1997 0:00:00
Receipt Date: 19960920
Manifest ID: 95111016
Trans EPA ID: CAD981164445
Trans Name: Not reported
Trans 2 EPA ID: Not reported
Trans 2 Name: Not reported
TSDF EPA ID: CAT000646117
Trans Name: Not reported
TSDF Alt EPA ID: Not reported
TSDF Alt Name: Not reported
Waste Code Description: 352 - Other organic solids
RCRA Code: Not reported
Meth Code: D80 - Disposal, Land Fill
Quantity Tons: 6.7424
Waste Quantity: 8
Quantity Unit: Y
Additional Code 1: Not reported
Additional Code 2: Not reported
Additional Code 3: Not reported
Additional Code 4: Not reported
Additional Code 5: Not reported

Shipment Date: 19960624
Creation Date: 5/30/1997 0:00:00
Receipt Date: 19960624
Manifest ID: 95111008
Trans EPA ID: CAD981164445
Trans Name: Not reported
Trans 2 EPA ID: Not reported
Trans 2 Name: Not reported
TSDF EPA ID: CAT000646117
Trans Name: Not reported
TSDF Alt EPA ID: Not reported
TSDF Alt Name: Not reported
Waste Code Description: 352 - Other organic solids
RCRA Code: Not reported
Meth Code: D80 - Disposal, Land Fill
Quantity Tons: 5.8996
Waste Quantity: 7
Quantity Unit: Y
Additional Code 1: Not reported
Additional Code 2: Not reported
Additional Code 3: Not reported
Additional Code 4: Not reported
Additional Code 5: Not reported

Shipment Date: 19960117
Creation Date: 9/18/1996 0:00:00
Receipt Date: 19960117
Manifest ID: 95110946
Trans EPA ID: CAT000624247
Trans Name: Not reported
Trans 2 EPA ID: Not reported
Trans 2 Name: Not reported
TSDF EPA ID: CAT000646117

Map ID
Direction
Distance
Elevation

MAP FINDINGS

Site

Database(s)

EDR ID Number
EPA ID Number

TRICOR REFINING LLC TANK FARM (Continued)

S105094408

Trans Name: Not reported
TSDF Alt EPA ID: Not reported
TSDF Alt Name: Not reported
Waste Code Description: 151 - Asbestos-containing waste
RCRA Code: Not reported
Meth Code: D80 - Disposal, Land Fill
Quantity Tons: 0.0025
Waste Quantity: 5
Quantity Unit: P
Additional Code 1: Not reported
Additional Code 2: Not reported
Additional Code 3: Not reported
Additional Code 4: Not reported
Additional Code 5: Not reported

Additional Info:

Year: 1997
Gen EPA ID: CAT080018658

Shipment Date: 19971003
Creation Date: 3/18/1998 0:00:00
Receipt Date: 19971003
Manifest ID: 93093817
Trans EPA ID: CAD052266624
Trans Name: Not reported
Trans 2 EPA ID: Not reported
Trans 2 Name: Not reported
TSDF EPA ID: CAD980675276
Trans Name: Not reported
TSDF Alt EPA ID: Not reported
TSDF Alt Name: Not reported
Waste Code Description: 223 - Unspecified oil-containing waste
RCRA Code: Not reported
Meth Code: D80 - Disposal, Land Fill
Quantity Tons: 15.1704
Waste Quantity: 18
Quantity Unit: Y
Additional Code 1: Not reported
Additional Code 2: Not reported
Additional Code 3: Not reported
Additional Code 4: Not reported
Additional Code 5: Not reported

Shipment Date: 19971003
Creation Date: 3/18/1998 0:00:00
Receipt Date: 19971003
Manifest ID: 93093819
Trans EPA ID: CAD982495608
Trans Name: Not reported
Trans 2 EPA ID: Not reported
Trans 2 Name: Not reported
TSDF EPA ID: CAD980675276
Trans Name: Not reported
TSDF Alt EPA ID: Not reported
TSDF Alt Name: Not reported
Waste Code Description: 223 - Unspecified oil-containing waste
RCRA Code: Not reported

Map ID
Direction
Distance
Elevation

MAP FINDINGS

Site

Database(s)

EDR ID Number
EPA ID Number

TRICOR REFINING LLC TANK FARM (Continued)

S105094408

Meth Code:	D80 - Disposal, Land Fill
Quantity Tons:	15.1704
Waste Quantity:	18
Quantity Unit:	Y
Additional Code 1:	Not reported
Additional Code 2:	Not reported
Additional Code 3:	Not reported
Additional Code 4:	Not reported
Additional Code 5:	Not reported
Shipment Date:	19971003
Creation Date:	3/18/1998 0:00:00
Receipt Date:	19971003
Manifest ID:	93093820
Trans EPA ID:	CAD982495608
Trans Name:	Not reported
Trans 2 EPA ID:	Not reported
Trans 2 Name:	Not reported
TSDf EPA ID:	CAD980675276
Trans Name:	Not reported
TSDf Alt EPA ID:	Not reported
TSDf Alt Name:	Not reported
Waste Code Description:	223 - Unspecified oil-containing waste
RCRA Code:	Not reported
Meth Code:	D80 - Disposal, Land Fill
Quantity Tons:	15.1704
Waste Quantity:	18
Quantity Unit:	Y
Additional Code 1:	Not reported
Additional Code 2:	Not reported
Additional Code 3:	Not reported
Additional Code 4:	Not reported
Additional Code 5:	Not reported
Shipment Date:	19971003
Creation Date:	3/18/1998 0:00:00
Receipt Date:	19971003
Manifest ID:	93093825
Trans EPA ID:	CAD982495608
Trans Name:	Not reported
Trans 2 EPA ID:	Not reported
Trans 2 Name:	Not reported
TSDf EPA ID:	CAD980675276
Trans Name:	Not reported
TSDf Alt EPA ID:	Not reported
TSDf Alt Name:	Not reported
Waste Code Description:	223 - Unspecified oil-containing waste
RCRA Code:	Not reported
Meth Code:	D80 - Disposal, Land Fill
Quantity Tons:	15.1704
Waste Quantity:	18
Quantity Unit:	Y
Additional Code 1:	Not reported
Additional Code 2:	Not reported
Additional Code 3:	Not reported
Additional Code 4:	Not reported
Additional Code 5:	Not reported

Map ID
Direction
Distance
Elevation

MAP FINDINGS

Site

Database(s)

EDR ID Number
EPA ID Number

TRICOR REFINING LLC TANK FARM (Continued)

S105094408

Shipment Date: 19971003
Creation Date: 3/18/1998 0:00:00
Receipt Date: 19971003
Manifest ID: 93093822
Trans EPA ID: CAD982495608
Trans Name: Not reported
Trans 2 EPA ID: Not reported
Trans 2 Name: Not reported
TSDF EPA ID: CAD980675276
Trans Name: Not reported
TSDF Alt EPA ID: Not reported
TSDF Alt Name: Not reported
Waste Code Description: 223 - Unspecified oil-containing waste
RCRA Code: Not reported
Meth Code: D80 - Disposal, Land Fill
Quantity Tons: 15.1704
Waste Quantity: 18
Quantity Unit: Y
Additional Code 1: Not reported
Additional Code 2: Not reported
Additional Code 3: Not reported
Additional Code 4: Not reported
Additional Code 5: Not reported

Shipment Date: 19971003
Creation Date: 3/18/1998 0:00:00
Receipt Date: 19971003
Manifest ID: 93093824
Trans EPA ID: CAD982495608
Trans Name: Not reported
Trans 2 EPA ID: Not reported
Trans 2 Name: Not reported
TSDF EPA ID: CAD980675276
Trans Name: Not reported
TSDF Alt EPA ID: Not reported
TSDF Alt Name: Not reported
Waste Code Description: 223 - Unspecified oil-containing waste
RCRA Code: Not reported
Meth Code: D80 - Disposal, Land Fill
Quantity Tons: 15.1704
Waste Quantity: 18
Quantity Unit: Y
Additional Code 1: Not reported
Additional Code 2: Not reported
Additional Code 3: Not reported
Additional Code 4: Not reported
Additional Code 5: Not reported

Shipment Date: 19971003
Creation Date: 3/18/1998 0:00:00
Receipt Date: 19971003
Manifest ID: 93093821
Trans EPA ID: CAD982495608
Trans Name: Not reported
Trans 2 EPA ID: Not reported
Trans 2 Name: Not reported
TSDF EPA ID: CAD980675276

Map ID
Direction
Distance
Elevation

MAP FINDINGS

Site

Database(s)

EDR ID Number
EPA ID Number

TRICOR REFINING LLC TANK FARM (Continued)

S105094408

Trans Name: Not reported
TSDF Alt EPA ID: Not reported
TSDF Alt Name: Not reported
Waste Code Description: 223 - Unspecified oil-containing waste
RCRA Code: Not reported
Meth Code: D80 - Disposal, Land Fill
Quantity Tons: 15.1704
Waste Quantity: 18
Quantity Unit: Y
Additional Code 1: Not reported
Additional Code 2: Not reported
Additional Code 3: Not reported
Additional Code 4: Not reported
Additional Code 5: Not reported

Shipment Date: 19970917
Creation Date: 3/18/1998 0:00:00
Receipt Date: 19970917
Manifest ID: 95371228
Trans EPA ID: CAD980882046
Trans Name: Not reported
Trans 2 EPA ID: Not reported
Trans 2 Name: Not reported
TSDF EPA ID: CAD980675276
Trans Name: Not reported
TSDF Alt EPA ID: Not reported
TSDF Alt Name: Not reported
Waste Code Description: 223 - Unspecified oil-containing waste
RCRA Code: Not reported
Meth Code: D80 - Disposal, Land Fill
Quantity Tons: 15.1704
Waste Quantity: 18
Quantity Unit: Y
Additional Code 1: Not reported
Additional Code 2: Not reported
Additional Code 3: Not reported
Additional Code 4: Not reported
Additional Code 5: Not reported

Shipment Date: 19970916
Creation Date: 3/18/1998 0:00:00
Receipt Date: 19970916
Manifest ID: 95371223
Trans EPA ID: CAD980882046
Trans Name: Not reported
Trans 2 EPA ID: Not reported
Trans 2 Name: Not reported
TSDF EPA ID: CAD980675276
Trans Name: Not reported
TSDF Alt EPA ID: Not reported
TSDF Alt Name: Not reported
Waste Code Description: 223 - Unspecified oil-containing waste
RCRA Code: Not reported
Meth Code: D80 - Disposal, Land Fill
Quantity Tons: 15.1704
Waste Quantity: 18
Quantity Unit: Y

Map ID
Direction
Distance
Elevation

MAP FINDINGS

Site

Database(s)

EDR ID Number
EPA ID Number

TRICOR REFINING LLC TANK FARM (Continued)

S105094408

Additional Code 1:	Not reported
Additional Code 2:	Not reported
Additional Code 3:	Not reported
Additional Code 4:	Not reported
Additional Code 5:	Not reported
Shipment Date:	19970916
Creation Date:	3/18/1998 0:00:00
Receipt Date:	19970916
Manifest ID:	95371224
Trans EPA ID:	CAD980882046
Trans Name:	Not reported
Trans 2 EPA ID:	Not reported
Trans 2 Name:	Not reported
TSDF EPA ID:	CAD980675276
Trans Name:	Not reported
TSDF Alt EPA ID:	Not reported
TSDF Alt Name:	Not reported
Waste Code Description:	223 - Unspecified oil-containing waste
RCRA Code:	Not reported
Meth Code:	D80 - Disposal, Land Fill
Quantity Tons:	15.1704
Waste Quantity:	18
Quantity Unit:	Y
Additional Code 1:	Not reported
Additional Code 2:	Not reported
Additional Code 3:	Not reported
Additional Code 4:	Not reported
Additional Code 5:	Not reported

Additional Info:

Year:	2012
Gen EPA ID:	CAT080018658

Shipment Date:	20120905
Creation Date:	11/13/2012 22:15:06
Receipt Date:	20120905
Manifest ID:	008874082JJK
Trans EPA ID:	CAR000148338
Trans Name:	AMERICAN INTEGRATED SERVICES INC
Trans 2 EPA ID:	Not reported
Trans 2 Name:	Not reported
TSDF EPA ID:	CAT080013352
Trans Name:	DEMENNO KERDOON
TSDF Alt EPA ID:	Not reported
TSDF Alt Name:	Not reported
Waste Code Description:	223 - Unspecified oil-containing waste
RCRA Code:	Not reported
Meth Code:	H039 - Other Recovery Of Reclamation For Reuse Including Acid Regeneration, Organics Recovery Ect
Quantity Tons:	5.73375
Waste Quantity:	1375
Quantity Unit:	G
Additional Code 1:	Not reported
Additional Code 2:	Not reported
Additional Code 3:	Not reported
Additional Code 4:	Not reported

Map ID
Direction
Distance
Elevation

MAP FINDINGS

Site

Database(s)

EDR ID Number
EPA ID Number

TRICOR REFINING LLC TANK FARM (Continued)

S105094408

Additional Code 5: Not reported

Shipment Date: 20120905
Creation Date: 12/28/2012 22:15:08
Receipt Date: 20120911
Manifest ID: 008874081JJK
Trans EPA ID: CAR000148338
Trans Name: AMERICAN INTEGRATED SERVICES INC
Trans 2 EPA ID: MAD039322250
Trans 2 Name: CLEAN HARBORS ENV SVCS
TSD EPA ID: CAD980675276
Trans Name: CLEAN HARBORS - BUTTONWILLOW LLC
TSD EPA ID: Not reported
TSD EPA Name: Not reported
Waste Code Description: 331 - Off-specification, aged, or surplus organics
RCRA Code: D008
Meth Code: H132 - Landfill Or Surface Impoundment That Will Be Closed As
Landfill(To Include On-Site Treatment And/Or Stabilization)

Quantity Tons: 1.089
Waste Quantity: 330
Quantity Unit: G
Additional Code 1: D002
Additional Code 2: Not reported
Additional Code 3: Not reported
Additional Code 4: Not reported
Additional Code 5: Not reported

N81 LANXESS SOLUTIONS US, INC.
North 4100 AIRPORT DR
1/2-1 BAKERSFIELD, CA 93308

CORRACTS 1024743727
RCRA-SQG CAT080018658

0.634 mi.
3349 ft.

Site 2 of 3 in cluster N

Relative:
Higher

CORRACTS:

Actual:
601 ft.

Name: LANXESS SOLUTIONS US, INC.
Address: 4100 AIRPORT DR
Address 2: Not reported
EPA ID: CAT080018658
Area Name: ENTIRE FACILITY
Corrective Action: LEAD AGENCY DETERMINATION
Actual Date: 19920331
Air Release Indicator: Not reported
Groundwater Release Indicator: Not reported
Soil Release Indicator: Not reported
Surface Water Release Indicator: Not reported

Name: LANXESS SOLUTIONS US, INC.
Address: 4100 AIRPORT DR
Address 2: Not reported
EPA ID: CAT080018658
Area Name: ENTIRE FACILITY
Corrective Action: DEFERRAL TO ANOTHER AGENCY
Actual Date: Not reported
Air Release Indicator: Not reported
Groundwater Release Indicator: Not reported
Soil Release Indicator: Not reported
Surface Water Release Indicator: Not reported

Map ID
Direction
Distance
Elevation

MAP FINDINGS

Site

Database(s)

EDR ID Number
EPA ID Number

LANXESS SOLUTIONS US, INC. (Continued)

1024743727

Name: LANXESS SOLUTIONS US, INC.
Address: 4100 AIRPORT DR
Address 2: Not reported
EPA ID: CAT080018658
Area Name: ENTIRE FACILITY
Corrective Action: DEFERRAL TO ANOTHER AGENCY
Actual Date: Not reported
Air Release Indicator: Not reported
Groundwater Release Indicator: Not reported
Soil Release Indicator: Not reported
Surface Water Release Indicator: Not reported

Name: LANXESS SOLUTIONS US, INC.
Address: 4100 AIRPORT DR
Address 2: Not reported
EPA ID: CAT080018658
Area Name: ENTIRE FACILITY
Corrective Action: PA OR CERCLA INSPECTION
Actual Date: 19850901
Air Release Indicator: Not reported
Groundwater Release Indicator: Not reported
Soil Release Indicator: Not reported
Surface Water Release Indicator: Not reported

Name: LANXESS SOLUTIONS US, INC.
Address: 4100 AIRPORT DR
Address 2: Not reported
EPA ID: CAT080018658
Area Name: ENTIRE FACILITY
Corrective Action: PA OR CERCLA INSPECTION
Actual Date: 19920331
Air Release Indicator: Not reported
Groundwater Release Indicator: Not reported
Soil Release Indicator: Not reported
Surface Water Release Indicator: Not reported

Name: LANXESS SOLUTIONS US, INC.
Address: 4100 AIRPORT DR
Address 2: Not reported
EPA ID: CAT080018658
Area Name: ENTIRE FACILITY
Corrective Action: CA PRIORITIZATION-MEDIUM CA PRIORITY
Actual Date: 19920518
Air Release Indicator: Not reported
Groundwater Release Indicator: Not reported
Soil Release Indicator: Not reported
Surface Water Release Indicator: Not reported

Name: LANXESS SOLUTIONS US, INC.
Address: 4100 AIRPORT DR
Address 2: Not reported
EPA ID: CAT080018658
Area Name: ENTIRE FACILITY
Corrective Action: CA PRIORITIZATION-MEDIUM CA PRIORITY
Actual Date: 19920331
Air Release Indicator: Not reported
Groundwater Release Indicator: Not reported

Map ID
Direction
Distance
Elevation

MAP FINDINGS

Site

Database(s)

EDR ID Number
EPA ID Number

LANXESS SOLUTIONS US, INC. (Continued)

1024743727

Soil Release Indicator:	Not reported
Surface Water Release Indicator:	Not reported
Name:	LANXESS SOLUTIONS US, INC.
Address:	4100 AIRPORT DR
Address 2:	Not reported
EPA ID:	CAT080018658
Area Name:	ENTIRE FACILITY
Corrective Action:	STABILIZATION MEASURES EVALUATION-FACILITY IS AMENABLE TO STABILIZATION
Actual Date:	19920518
Air Release Indicator:	Not reported
Groundwater Release Indicator:	Not reported
Soil Release Indicator:	Not reported
Surface Water Release Indicator:	Not reported

RCRA-SQG:

Date Form Received by Agency:	20180702
Handler Name:	LANXESS SOLUTIONS US, INC.
Handler Address:	4100 AIRPORT DR
Handler City,State,Zip:	BAKERSFIELD, CA 93308
EPA ID:	CAT080018658
Contact Name:	RAMIN ANSARI
Contact Address:	BENSON RD
Contact City,State,Zip:	MIDDLEBURY, CT 06749
Contact Telephone:	765-427-3535
Contact Fax:	Not reported
Contact Email:	RAMIN.ANSARI@CHEMTURA.COM
Contact Title:	CORPORATE MGR REMEDIATION
EPA Region:	09
Land Type:	Private
Federal Waste Generator Description:	Small Quantity Generator
Non-Notifier:	Not reported
Biennial Report Cycle:	Not reported
Accessibility:	Not reported
Active Site Indicator:	Handler Activities
State District Owner:	Not reported
State District:	Not reported
Mailing Address:	BENSON RD
Mailing City,State,Zip:	MIDDLEBURY, CT 06749
Owner Name:	LANXESS SOLUTIONS US INC
Owner Type:	Private
Operator Name:	LANXESS SOLUTIONS US INC
Operator Type:	Private
Short-Term Generator Activity:	No
Importer Activity:	No
Mixed Waste Generator:	No
Transporter Activity:	No
Transfer Facility Activity:	No
Recycler Activity with Storage:	No
Small Quantity On-Site Burner Exemption:	No
Smelting Melting and Refining Furnace Exemption:	No
Underground Injection Control:	No
Off-Site Waste Receipt:	No
Universal Waste Indicator:	No
Universal Waste Destination Facility:	No
Federal Universal Waste:	No

Map ID
Direction
Distance
Elevation

MAP FINDINGS

Site

Database(s)

EDR ID Number
EPA ID Number

LANXESS SOLUTIONS US, INC. (Continued)

1024743727

Active Site Fed-Reg Treatment Storage and Disposal Facility:	Not reported
Active Site Converter Treatment storage and Disposal Facility:	Not reported
Active Site State-Reg Treatment Storage and Disposal Facility:	Not reported
Active Site State-Reg Handler:	---
Federal Facility Indicator:	Not reported
Hazardous Secondary Material Indicator:	NN
Sub-Part K Indicator:	Not reported
Commercial TSD Indicator:	No
Treatment Storage and Disposal Type:	Not reported
2018 GPRA Permit Baseline:	Not on the Baseline
2018 GPRA Renewals Baseline:	Not on the Baseline
Permit Renewals Workload Universe:	Not reported
Permit Workload Universe:	Not reported
Permit Progress Universe:	Not reported
Post-Closure Workload Universe:	Not reported
Closure Workload Universe:	Not reported
202 GPRA Corrective Action Baseline:	No
Corrective Action Workload Universe:	No
Subject to Corrective Action Universe:	No
Non-TSDFs Where RCRA CA has Been Imposed Universe:	No
TSDFs Potentially Subject to CA Under 3004 (u)/(v) Universe:	No
TSDFs Only Subject to CA under Discretionary Auth Universe:	No
Corrective Action Priority Ranking:	Medium
Environmental Control Indicator:	No
Institutional Control Indicator:	No
Human Exposure Controls Indicator:	N/A
Groundwater Controls Indicator:	N/A
Operating TSDF Universe:	Not reported
Full Enforcement Universe:	Not reported
Significant Non-Complier Universe:	No
Unaddressed Significant Non-Complier Universe:	No
Addressed Significant Non-Complier Universe:	No
Significant Non-Complier With a Compliance Schedule Universe:	No
Financial Assurance Required:	Not reported
Handler Date of Last Change:	20180725
Recognized Trader-Importer:	No
Recognized Trader-Exporter:	No
Importer of Spent Lead Acid Batteries:	No
Exporter of Spent Lead Acid Batteries:	No
Recycler Activity Without Storage:	No
Manifest Broker:	No
Sub-Part P Indicator:	No

Hazardous Waste Summary:

Waste Code:	D002
Waste Description:	CORROSIVE WASTE

Waste Code:	D008
Waste Description:	LEAD

Waste Code:	K169
Waste Description:	CRUDE OIL STORAGE TANK SEDIMENT FROM PETROLEUM REFINING OPERATIONS

Handler - Owner Operator:

Owner/Operator Indicator:	Owner
---------------------------	-------

Map ID
Direction
Distance
Elevation

MAP FINDINGS

Site

Database(s)

EDR ID Number
EPA ID Number

LANXESS SOLUTIONS US, INC. (Continued)

1024743727

Owner/Operator Name: TRICOR REFINING
Legal Status: Private
Date Became Current: Not reported
Date Ended Current: Not reported
Owner/Operator Address: 1134 MANOR ST
Owner/Operator City,State,Zip: BAKERSFIELD, CA 93388
Owner/Operator Telephone: 661-393-7110
Owner/Operator Telephone Ext: Not reported
Owner/Operator Fax: Not reported
Owner/Operator Email: Not reported

Owner/Operator Indicator: Owner
Owner/Operator Name: TRICOR REFINING L L C
Legal Status: Private
Date Became Current: Not reported
Date Ended Current: Not reported
Owner/Operator Address: 1134 MANOR ST
Owner/Operator City,State,Zip: BAKERSFIELD, CA 93388
Owner/Operator Telephone: 661-393-7110
Owner/Operator Telephone Ext: Not reported
Owner/Operator Fax: Not reported
Owner/Operator Email: Not reported

Owner/Operator Indicator: Operator
Owner/Operator Name: CHEMTURA CORP
Legal Status: Private
Date Became Current: 20101027
Date Ended Current: Not reported
Owner/Operator Address: Not reported
Owner/Operator City,State,Zip: Not reported
Owner/Operator Telephone: Not reported
Owner/Operator Telephone Ext: Not reported
Owner/Operator Fax: Not reported
Owner/Operator Email: Not reported

Owner/Operator Indicator: Owner
Owner/Operator Name: CHEMTURA CORP
Legal Status: Private
Date Became Current: 20101027
Date Ended Current: Not reported
Owner/Operator Address: 199 BENSON RD
Owner/Operator City,State,Zip: MIDDLEBURY, CT 06749
Owner/Operator Telephone: 203-573-2000
Owner/Operator Telephone Ext: Not reported
Owner/Operator Fax: Not reported
Owner/Operator Email: Not reported

Owner/Operator Indicator: Owner
Owner/Operator Name: LANXESS SOLUTIONS US INC
Legal Status: Private
Date Became Current: 20170421
Date Ended Current: Not reported
Owner/Operator Address: 199 BENSON RD
Owner/Operator City,State,Zip: MIDDLEBURY, CT 06749
Owner/Operator Telephone: 203-573-2307
Owner/Operator Telephone Ext: Not reported
Owner/Operator Fax: Not reported

Map ID
Direction
Distance
Elevation

MAP FINDINGS

Site

Database(s)

EDR ID Number
EPA ID Number

LANXESS SOLUTIONS US, INC. (Continued)

1024743727

Owner/Operator Email:	Not reported
Owner/Operator Indicator:	Operator
Owner/Operator Name:	LANXESS SOLUTIONS US INC
Legal Status:	Private
Date Became Current:	20170421
Date Ended Current:	Not reported
Owner/Operator Address:	199 BENSON RD
Owner/Operator City,State,Zip:	MIDDLEBURY, CT 06749
Owner/Operator Telephone:	203-573-2307
Owner/Operator Telephone Ext:	Not reported
Owner/Operator Fax:	Not reported
Owner/Operator Email:	Not reported
Owner/Operator Indicator:	Operator
Owner/Operator Name:	NAME NOT REPORTED
Legal Status:	Private
Date Became Current:	Not reported
Date Ended Current:	Not reported
Owner/Operator Address:	ADDRESS NOT REPORTED
Owner/Operator City,State,Zip:	CITY NOT REPORTED, ME 99999
Owner/Operator Telephone:	415-555-1212
Owner/Operator Telephone Ext:	Not reported
Owner/Operator Fax:	Not reported
Owner/Operator Email:	Not reported

Historic Generators:

Receive Date:	19810924
Handler Name:	TRICOR REFINING L L C
Federal Waste Generator Description:	Not a generator, verified
State District Owner:	Not reported
Large Quantity Handler of Universal Waste:	No
Recognized Trader Importer:	No
Recognized Trader Exporter:	No
Spent Lead Acid Battery Importer:	No
Spent Lead Acid Battery Exporter:	No
Current Record:	No
Non Storage Recycler Activity:	Not reported
Electronic Manifest Broker:	Not reported

Receive Date:	19810924
Handler Name:	TRICOR REFINING L L C
Federal Waste Generator Description:	Not a generator, verified
State District Owner:	Not reported
Large Quantity Handler of Universal Waste:	No
Recognized Trader Importer:	No
Recognized Trader Exporter:	No
Spent Lead Acid Battery Importer:	No
Spent Lead Acid Battery Exporter:	No
Current Record:	No
Non Storage Recycler Activity:	Not reported
Electronic Manifest Broker:	Not reported

Receive Date:	20010724
Handler Name:	TRICOR REFINING L L C
Federal Waste Generator Description:	Small Quantity Generator
State District Owner:	Not reported

Map ID
Direction
Distance
Elevation

MAP FINDINGS

Site

Database(s)

EDR ID Number
EPA ID Number

LANXESS SOLUTIONS US, INC. (Continued)

1024743727

Large Quantity Handler of Universal Waste:	No
Recognized Trader Importer:	No
Recognized Trader Exporter:	No
Spent Lead Acid Battery Importer:	No
Spent Lead Acid Battery Exporter:	No
Current Record:	No
Non Storage Recycler Activity:	Not reported
Electronic Manifest Broker:	Not reported
Receive Date:	20120718
Handler Name:	CHEMTURA CORP
Federal Waste Generator Description:	Small Quantity Generator
State District Owner:	Not reported
Large Quantity Handler of Universal Waste:	No
Recognized Trader Importer:	No
Recognized Trader Exporter:	No
Spent Lead Acid Battery Importer:	No
Spent Lead Acid Battery Exporter:	No
Current Record:	No
Non Storage Recycler Activity:	Not reported
Electronic Manifest Broker:	Not reported
Receive Date:	20180702
Handler Name:	LANXESS SOLUTIONS US, INC.
Federal Waste Generator Description:	Small Quantity Generator
State District Owner:	Not reported
Large Quantity Handler of Universal Waste:	No
Recognized Trader Importer:	No
Recognized Trader Exporter:	No
Spent Lead Acid Battery Importer:	No
Spent Lead Acid Battery Exporter:	No
Current Record:	Yes
Non Storage Recycler Activity:	No
Electronic Manifest Broker:	No

List of NAICS Codes and Descriptions:

NAICS Code:	32411
NAICS Description:	PETROLEUM REFINERIES
NAICS Code:	42271
NAICS Description:	PETROLEUM BULK STATIONS AND TERMINALS
NAICS Code:	493190
NAICS Description:	OTHER WAREHOUSING AND STORAGE

Facility Has Received Notices of Violation:

Found Violation:	No
Agency Which Determined Violation:	Not reported
Violation Short Description:	Not reported
Date Violation was Determined:	Not reported
Actual Return to Compliance Date:	Not reported
Return to Compliance Qualifier:	Not reported
Violation Responsible Agency:	Not reported
Scheduled Compliance Date:	Not reported
Enforcement Identifier:	Not reported
Date of Enforcement Action:	Not reported

Map ID
Direction
Distance
Elevation

MAP FINDINGS

Site

Database(s)

EDR ID Number
EPA ID Number

LANXESS SOLUTIONS US, INC. (Continued)

1024743727

Enforcement Responsible Agency:	Not reported
Enforcement Docket Number:	Not reported
Enforcement Attorney:	Not reported
Corrective Action Component:	Not reported
Appeal Initiated Date:	Not reported
Appeal Resolution Date:	Not reported
Disposition Status Date:	Not reported
Disposition Status:	Not reported
Disposition Status Description:	Not reported
Consent/Final Order Sequence Number:	Not reported
Consent/Final Order Respondent Name:	Not reported
Consent/Final Order Lead Agency:	Not reported
Enforcement Type:	Not reported
Enforcement Responsible Person:	Not reported
Enforcement Responsible Sub-Organization:	Not reported
SEP Sequence Number:	Not reported
SEP Expenditure Amount:	Not reported
SEP Scheduled Completion Date:	Not reported
SEP Actual Date:	Not reported
SEP Defaulted Date:	Not reported
SEP Type:	Not reported
SEP Type Description:	Not reported
Proposed Amount:	Not reported
Final Monetary Amount:	Not reported
Paid Amount:	Not reported
Final Count:	Not reported
Final Amount:	Not reported
Found Violation:	Yes
Agency Which Determined Violation:	State
Violation Short Description:	TSD - Financial Requirements
Date Violation was Determined:	19920730
Actual Return to Compliance Date:	19920731
Return to Compliance Qualifier:	Observed
Violation Responsible Agency:	State
Scheduled Compliance Date:	19921017
Enforcement Identifier:	001
Date of Enforcement Action:	19920730
Enforcement Responsible Agency:	State
Enforcement Docket Number:	Not reported
Enforcement Attorney:	R9
Corrective Action Component:	No
Appeal Initiated Date:	Not reported
Appeal Resolution Date:	Not reported
Disposition Status Date:	Not reported
Disposition Status:	Not reported
Disposition Status Description:	Not reported
Consent/Final Order Sequence Number:	Not reported
Consent/Final Order Respondent Name:	Not reported
Consent/Final Order Lead Agency:	Not reported
Enforcement Type:	WRITTEN INFORMAL
Enforcement Responsible Person:	R9
Enforcement Responsible Sub-Organization:	Not reported
SEP Sequence Number:	Not reported
SEP Expenditure Amount:	Not reported
SEP Scheduled Completion Date:	Not reported
SEP Actual Date:	Not reported

Map ID
Direction
Distance
Elevation

MAP FINDINGS

Site

Database(s)

EDR ID Number
EPA ID Number

LANXESS SOLUTIONS US, INC. (Continued)

1024743727

SEP Defaulted Date: Not reported
SEP Type: Not reported
SEP Type Description: Not reported
Proposed Amount: Not reported
Final Monetary Amount: Not reported
Paid Amount: Not reported
Final Count: Not reported
Final Amount: Not reported

Found Violation: No
Agency Which Determined Violation: Not reported
Violation Short Description: Not reported
Date Violation was Determined: Not reported
Actual Return to Compliance Date: Not reported
Return to Compliance Qualifier: Not reported
Violation Responsible Agency: Not reported
Scheduled Compliance Date: Not reported
Enforcement Identifier: Not reported
Date of Enforcement Action: Not reported
Enforcement Responsible Agency: Not reported
Enforcement Docket Number: Not reported
Enforcement Attorney: Not reported
Corrective Action Component: Not reported
Appeal Initiated Date: Not reported
Appeal Resolution Date: Not reported
Disposition Status Date: Not reported
Disposition Status: Not reported
Disposition Status Description: Not reported
Consent/Final Order Sequence Number: Not reported
Consent/Final Order Respondent Name: Not reported
Consent/Final Order Lead Agency: Not reported
Enforcement Type: Not reported
Enforcement Responsible Person: Not reported
Enforcement Responsible Sub-Organization: Not reported
SEP Sequence Number: Not reported
SEP Expenditure Amount: Not reported
SEP Scheduled Completion Date: Not reported
SEP Actual Date: Not reported
SEP Defaulted Date: Not reported
SEP Type: Not reported
SEP Type Description: Not reported
Proposed Amount: Not reported
Final Monetary Amount: Not reported
Paid Amount: Not reported
Final Count: Not reported
Final Amount: Not reported

Found Violation: Yes
Agency Which Determined Violation: State
Violation Short Description: TSD - Closure/Post-Closure
Date Violation was Determined: 19920730
Actual Return to Compliance Date: 19920731
Return to Compliance Qualifier: Observed
Violation Responsible Agency: State
Scheduled Compliance Date: 19921017
Enforcement Identifier: 001
Date of Enforcement Action: 19920730

Map ID
Direction
Distance
Elevation

MAP FINDINGS

Site

Database(s)

EDR ID Number
EPA ID Number

LANXESS SOLUTIONS US, INC. (Continued)

1024743727

Enforcement Responsible Agency: State
Enforcement Docket Number: Not reported
Enforcement Attorney: R9
Corrective Action Component: No
Appeal Initiated Date: Not reported
Appeal Resolution Date: Not reported
Disposition Status Date: Not reported
Disposition Status: Not reported
Disposition Status Description: Not reported
Consent/Final Order Sequence Number: Not reported
Consent/Final Order Respondent Name: Not reported
Consent/Final Order Lead Agency: Not reported
Enforcement Type: WRITTEN INFORMAL
Enforcement Responsible Person: R9
Enforcement Responsible Sub-Organization: Not reported
SEP Sequence Number: Not reported
SEP Expenditure Amount: Not reported
SEP Scheduled Completion Date: Not reported
SEP Actual Date: Not reported
SEP Defaulted Date: Not reported
SEP Type: Not reported
SEP Type Description: Not reported
Proposed Amount: Not reported
Final Monetary Amount: Not reported
Paid Amount: Not reported
Final Count: Not reported
Final Amount: Not reported

Evaluation Action Summary:

Evaluation Date: 19900716
Evaluation Responsible Agency: State
Found Violation: No
Evaluation Type Description: COMPLIANCE EVALUATION INSPECTION ON-SITE
Evaluation Responsible Person Identifier: R9
Evaluation Responsible Sub-Organization: Not reported
Actual Return to Compliance Date: Not reported
Scheduled Compliance Date: Not reported
Date of Request: Not reported
Date Response Received: Not reported
Request Agency: Not reported
Former Citation: Not reported

Evaluation Date: 19920604
Evaluation Responsible Agency: State
Found Violation: Yes
Evaluation Type Description: COMPLIANCE EVALUATION INSPECTION ON-SITE
Evaluation Responsible Person Identifier: R9
Evaluation Responsible Sub-Organization: Not reported
Actual Return to Compliance Date: 19920731
Scheduled Compliance Date: 19921017
Date of Request: Not reported
Date Response Received: Not reported
Request Agency: Not reported
Former Citation: Not reported

Evaluation Date: 19900817
Evaluation Responsible Agency: State

Map ID
Direction
Distance
Elevation

MAP FINDINGS

Site

Database(s)

EDR ID Number
EPA ID Number

LANXESS SOLUTIONS US, INC. (Continued)

1024743727

Found Violation:	No
Evaluation Type Description:	FINANCIAL RECORD REVIEW
Evaluation Responsible Person Identifier:	R9
Evaluation Responsible Sub-Organization:	Not reported
Actual Return to Compliance Date:	Not reported
Scheduled Compliance Date:	Not reported
Date of Request:	Not reported
Date Response Received:	Not reported
Request Agency:	Not reported
Former Citation:	Not reported
Evaluation Date:	19920604
Evaluation Responsible Agency:	State
Found Violation:	Yes
Evaluation Type Description:	COMPLIANCE EVALUATION INSPECTION ON-SITE
Evaluation Responsible Person Identifier:	R9
Evaluation Responsible Sub-Organization:	Not reported
Actual Return to Compliance Date:	19920731
Scheduled Compliance Date:	19921017
Date of Request:	Not reported
Date Response Received:	Not reported
Request Agency:	Not reported
Former Citation:	Not reported

N82
North
1/2-1
0.634 mi.
3349 ft.

LANXESS SOLUTIONS US INC
4100 AIRPORT DR
BAKERSFIELD, CA 93308

HAZNET
HWP
HWTS

S113179783
N/A

Site 3 of 3 in cluster N

Relative:
Higher
Actual:
601 ft.

HAZNET:	
Name:	LANXESS SOLUTIONS US INC.
Address:	4100 AIRPORT DR
Address 2:	Not reported
City,State,Zip:	BAKERSFIELD, CA 064840000
Contact:	RAMIN ANSARI
Telephone:	7654273535
Mailing Name:	Not reported
Mailing Address:	2 ARMSTRONG RD
Year:	2018
Gepaid:	CAT080018658
TSD EPA ID:	UTD981552177
CA Waste Code:	331 - Off-specification, aged or surplus organics
Disposal Method:	H040 - Incineration--Thermal Destruction Other Than Use As A Fuel
Tons:	0.05500
Year:	2016
Gepaid:	CAT080018658
TSD EPA ID:	NVT330010000
CA Waste Code:	151 - Asbestos containing waste
Disposal Method:	H132 - Landfill Or Surface Impoundment That Will Be Closed As Landfill(To Include On-Site Treatment And/Or Stabilization)
Tons:	4.6
Year:	2015
Gepaid:	CAT080018658

Map ID
Direction
Distance
Elevation

MAP FINDINGS

Site

Database(s)

EDR ID Number
EPA ID Number

LANXESS SOLUTIONS US INC (Continued)

S113179783

TSD EPA ID:	CAD059494310
CA Waste Code:	331 - Off-specification, aged or surplus organics
Disposal Method:	H141 - Storage, Bulking, And/Or Transfer Off Site--No Treatment/Reovery (H010-H129) Or (H131-H135)
Tons:	0.95
Year:	1992
Gepaid:	CAT080018658
TSD EPA ID:	CAT000646117
CA Waste Code:	022 -
Disposal Method:	03 -
Tons:	12.642
Year:	1992
Gepaid:	CAT080018658
TSD EPA ID:	CAT000646117
CA Waste Code:	151 - Asbestos containing waste
Disposal Method:	D80 - Disposal, Land Fill
Tons:	0.095
Year:	1992
Gepaid:	CAT080018658
TSD EPA ID:	CAT000646117
CA Waste Code:	223 - Unspecified oil-containing waste
Disposal Method:	D80 - Disposal, Land Fill
Tons:	42.14
Year:	1992
Gepaid:	CAT080018658
TSD EPA ID:	CAT000646117
CA Waste Code:	352 - Other organic solids
Disposal Method:	D80 - Disposal, Land Fill
Tons:	25.284
Year:	1991
Gepaid:	CAT080018658
TSD EPA ID:	CAT000646117
CA Waste Code:	-
Disposal Method:	03 -
Tons:	10.9564
Year:	1991
Gepaid:	CAT080018658
TSD EPA ID:	CAT000646117
CA Waste Code:	223 - Unspecified oil-containing waste
Disposal Method:	D80 - Disposal, Land Fill
Tons:	5.0568
Year:	1991
Gepaid:	CAT080018658
TSD EPA ID:	CAT000636117
CA Waste Code:	223 - Unspecified oil-containing waste
Disposal Method:	03 -
Tons:	5.8996

Map ID
Direction
Distance
Elevation

MAP FINDINGS

Site

Database(s)

EDR ID Number
EPA ID Number

LANXESS SOLUTIONS US INC (Continued)

S113179783

[Click this hyperlink](#) while viewing on your computer to access
8 additional CA HAZNET: record(s) in the EDR Site Report.

Additional Info:

Year:	2015
Gen EPA ID:	CAT080018658
Shipment Date:	20150722
Creation Date:	10/5/2015 22:15:16
Receipt Date:	20150731
Manifest ID:	014131699JJK
Trans EPA ID:	CAR000148338
Trans Name:	AMERICAN INTEGRATED SERVICES INC
Trans 2 EPA ID:	MAD039322250
Trans 2 Name:	CLEAN HARBORS ENVIRONMENTAL
TSDF EPA ID:	CAD059494310
Trans Name:	CLEAN HARBORS SAN JOSE
TSDF Alt EPA ID:	Not reported
TSDF Alt Name:	Not reported
Waste Code Description:	331 - Off-specification, aged, or surplus organics
RCRA Code:	D008
Meth Code:	H141 - Storage, Bulking, And/Or Transfer Off Site--No Treatment/Reovery (H010-H129) Or (H131-H135)
Quantity Tons:	0.95
Waste Quantity:	1900
Quantity Unit:	P
Additional Code 1:	D002
Additional Code 2:	Not reported
Additional Code 3:	Not reported
Additional Code 4:	Not reported
Additional Code 5:	Not reported

Additional Info:

Year:	2016
Gen EPA ID:	CAT080018658
Shipment Date:	20150722
Creation Date:	10/5/2015 22:15:16
Receipt Date:	20150731
Manifest ID:	014131699JJK
Trans EPA ID:	CAR000148338
Trans Name:	AMERICAN INTEGRATED SERVICES INC
Trans 2 EPA ID:	MAD039322250
Trans 2 Name:	CLEAN HARBORS ENVIRONMENTAL
TSDF EPA ID:	CAD059494310
Trans Name:	CLEAN HARBORS SAN JOSE
TSDF Alt EPA ID:	Not reported
TSDF Alt Name:	Not reported
Waste Code Description:	331 - Off-specification, aged, or surplus organics
RCRA Code:	D008
Meth Code:	H141 - Storage, Bulking, And/Or Transfer Off Site--No Treatment/Reovery (H010-H129) Or (H131-H135)
Quantity Tons:	0.95
Waste Quantity:	1900
Quantity Unit:	P

Map ID
Direction
Distance
Elevation

MAP FINDINGS

Site

Database(s)

EDR ID Number
EPA ID Number

LANXESS SOLUTIONS US INC (Continued)

S113179783

Additional Code 1: D002
Additional Code 2: Not reported
Additional Code 3: Not reported
Additional Code 4: Not reported
Additional Code 5: Not reported

HWP:

EPA ID: CAT080018658
Name: LANXESS CORPORATION
Address: 4100 AIRPORT DR
Cleanup Status: CLOSED
Latitude: 35.44339
Longitude: -119.0364
Facility Type: Historical - Non-Operating
Facility Size: Not reported
Supervisor: Not reported
Site Code: 100320
Senate District: 16
Assembly District: 34
Public Information Officer: Not reported
Commercial Offsite Facility Types: Not reported
Quarterly Update:

The Property, totaling approximately 26.68 acres, is located in the area generally bounded by Airport Drive to the West, Petrol Road to the North, undeveloped property to the south, and residential property to the east. This property is more specifically described as Kern County Assessor's Parcel Number 483-040-35-00. The primary use for the Property was storage of crude oil from the 1930's until 1997. The storage reservoir was located in the northern portion of the Property and was demolished in 1997. The remainder of the Property, other than the location of the former reservoir, was used to dispose of treated and untreated acidic tar. This tar was originally generated at the Golden Bear (formerly Witco Corporation) Refinery in Bakersfield, California. As part of the closure activities required for the hazardous waste facility located at the Property, the untreated acidic tar was removed and disposed of off-site. On December 21, 2001, DTSC and the Crompton Corporation entered into a Land Use Covenant restricting the site use, and requiring DTSC approval of a Soil Management Plan prior to any excavation. 06/05/2018- The facility submitted a Part A application 11/18/1980 but was never graded Interim Status nor did they ever submit a Part B. Instead, the facility began the closure process. See the RCRA Facility Assessment Report dated June 1997, which summarizes regulatory involvement and states that no further action is needed at this facility. The Facility Assessment Streamlining Team Records Review Checklist (FAST) dated 8/21/2009 also recommends no further action and suggests that this facility be removed from the RCRA database.

Project Manager Lead: Not reported
Project Manager: Not reported
Permit Type: RCRA
Permit Effective Date: Not reported
Permit Expiration Date: Not reported
Calenviroscreen Score: 86-90%
Total Planned Hours: Not reported
Total Planned Amount: Not reported
Total Actual Hours: Not reported

Closure:

Map ID
Direction
Distance
Elevation

MAP FINDINGS

Site

Database(s)

EDR ID Number
EPA ID Number

LANXESS SOLUTIONS US INC (Continued)

S113179783

EPA ID: CAT080018658
Facility Type: Historical - Non-Operating
Facility Name: LANXESS CORPORATION
Project Manager: Not reported
Project Manager Lead: Not reported
Supervisor: Not reported
Facility Size: Not reported
Facility Status: CLOSED
Activity Type: Closure Administrative
Final Date: Not reported
Type: RCRA
Title Description: Closure of a Non TSD Facility
Due Date: Not reported
Comments: The facility submitted a Part A application 11/18/1980 but was never graded Interim Status nor did they ever submit a Part B. Instead, the facility began the closure process. See the RCRA Facility Assessment Report dated June 1997, which summarizes regulatory involvement and states that no further action is needed at this facility. The FAST Records Review Checklist dated 8/21/2009 also recommends no further action and suggests that this facility be removed from the RCRA database.
Unit Names: UNIT1
Event Description: Closure Administrative - ISSUE CLOSURE VERIFICATION
Actual Date: 06/05/2018

Alias:

EPA ID: CAT080018658
Facility Type: Historical - Non-Operating
Facility Name: LANXESS CORPORATION
Facility Status: CLOSED
Project Manager: Not reported
Project Manager Lead: Not reported
Supervisor: Not reported
Alias Type: Project Code (Site Code)
Alias: 100320

HWTS:

Name: LANXESS CORPORATION
Address: 4100 AIRPORT DR
Address 2: Not reported
City,State,Zip: BAKERSFIELD, CA 93308
EPA ID: CAT080018658
Inactive Date: Not reported
Create Date: 07/23/1982
Last Act Date: Not reported
Mailing Name: Not reported
Mailing Address: 2 ARMSTRONG RD
Mailing Address 2: Not reported
Mailing City,State,Zip: SHELTON, CT 64840000
Owner Name: LANXESS SOLUTIONS US INC
Owner Address: 2 ARMSTRONG RD
Owner Address 2: Not reported
Owner City,State,Zip: SHELTON, CT 64840000
Contact Name: RAMIN ANSARI
Contact Address: 2 ARMSTRONG RD.

Map ID
Direction
Distance
Elevation

MAP FINDINGS

Site

Database(s)

EDR ID Number
EPA ID Number

LANXESS SOLUTIONS US INC (Continued)

S113179783

Contact Address 2: Not reported
City,State,Zip: SHELTON, CT 6484
Facility Status: Active
Facility Type: PERMANENT
Category: FEDERAL
Latitude: 35.448463
Longitude: -119.038136

NAICS:
EPA ID: CAT080018658
Create Date: 2018-07-13 16:38:12.523
NAICS Code: 493190
NAICS Description: Other Warehousing and Storage
Issued EPA ID Date: 1982-07-23 00:00:00
Inactive Date: Not reported
Facility Name: LANXESS SOLUTIONS US, INC.
Facility Address: 4100 AIRPORT DR
Facility Address 2: Not reported
Facility City: BAKERSFIELD
Facility County: Not reported
Facility State: CA
Facility Zip: 933080000

83
SSW
1/2-1
0.712 mi.
3759 ft.

SIERRA PROCESS SYSTEMS
1400 NORRIS ROAD
OILDALE, CA 93308

ENVIROSTOR
LUST
Cortese
HAZNET
CERS
HWTS

U003991995
N/A

Relative:
Lower

Actual:
448 ft.

ENVIROSTOR:
Name: SIERRA PROCESS SYSTEMS
Address: 1400 NORRIS ROAD
City,State,Zip: OILDALE, CA 93308
Facility ID: 60001770
Status: Inactive - Needs Evaluation
Status Date: 08/21/2012
Site Code: n/a
Site Type: Evaluation
Site Type Detailed: Evaluation
Acres: 0.01
NPL: NO
Regulatory Agencies: SMBRP
Lead Agency: SMBRP
Program Manager: Not reported
Supervisor: Kevin Shaddy
Division Branch: Cleanup San Joaquin
Assembly: 32
Senate: 16
Special Program: EPA - PASI
Restricted Use: NO
Site Mgmt Req: NONE SPECIFIED
Funding: EPA Grant
Latitude: 35.42029
Longitude: -119.0498
APN: NONE SPECIFIED
Past Use: NONE SPECIFIED

Map ID
Direction
Distance
Elevation

MAP FINDINGS

Site

Database(s)

EDR ID Number
EPA ID Number

SIERRA PROCESS SYSTEMS (Continued)

U003991995

Potential COC: NONE SPECIFIED
Confirmed COC: NONE SPECIFIED
Potential Description: NONE SPECIFIED
Alias Name: n/a
Alias Type: Project Code (Site Code)
Alias Name: 60001770
Alias Type: Envirostor ID Number

Completed Info:

Completed Area Name: PROJECT WIDE
Completed Sub Area Name: Not reported
Completed Document Type: PA/SI Site Screening
Completed Date: 08/20/2013
Comments: Not reported

Future Area Name: Not reported
Future Sub Area Name: Not reported
Future Document Type: Not reported
Future Due Date: Not reported
Schedule Area Name: Not reported
Schedule Sub Area Name: Not reported
Schedule Document Type: Not reported
Schedule Due Date: Not reported
Schedule Revised Date: Not reported

LUST REG 5:

Name: CAL CUT YARD
Address: 1400 NORRIS RD
City: BAKERSFIELD
Region: 5
Status: Case Closed
Case Number: 5T15000068
Case Type: Soil only
Substance: GASOLINE
Staff Initials: JDW
Lead Agency: Local
Program: LUST
MTBE Code: N/A

CORTESE:

Name: CAL CUT YARD
Address: 1400 NORRIS RD
City,State,Zip: BAKERSFIELD, CA 93308
Region: CORTESE
Envirostor Id: Not reported
Global ID: T0602900068
Site/Facility Type: LUST CLEANUP SITE
Cleanup Status: COMPLETED - CASE CLOSED
Status Date: Not reported
Site Code: Not reported
Latitude: Not reported
Longitude: Not reported
Owner: Not reported
Enf Type: Not reported
Swat R: Not reported
Flag: active
Order No: Not reported

Map ID
Direction
Distance
Elevation

MAP FINDINGS

Site

Database(s)

EDR ID Number
EPA ID Number

SIERRA PROCESS SYSTEMS (Continued)

U003991995

Waste Discharge System No: Not reported
Effective Date: Not reported
Region 2: Not reported
WID Id: Not reported
Solid Waste Id No: Not reported
Waste Management Unit Name: Not reported
File Name: Active Open

HAZNET:

Name: CLEAN HARBORS INDUSTRIAL SERVICES INC
Address: 1400 NORRIS RD
Address 2: Not reported
City,State,Zip: BAKERSFIELD, CA 93380
Contact: BRITA LANCASTER
Telephone: 6616156560
Mailing Name: Not reported
Mailing Address: PO BOX 80116

Year: 2019
Gepaid: CAL000404851
TSD EPA ID: CA0000084517
CA Waste Code: 134 - Aqueous solution with total organic residues less than 10 percent
Disposal Method: H141 - Storage, Bulking, And/Or Transfer Off Site--No Treatment/Reovery (H010-H129) Or (H131-H135)
Tons: 0.16800

Year: 2015
Gepaid: CAL000404851
TSD EPA ID: CAT080013352
CA Waste Code: 133 - Aqueous solution with total organic residues 10 percent or more
Disposal Method: H039 - Other Recovery Of Reclamation For Reuse Including Acid Regeneration, Organics Recovery Ect
Tons: 0.22935

Year: 2015
Gepaid: CAL000404851
TSD EPA ID: CAT080013352
CA Waste Code: 291 - Latex waste
Disposal Method: H039 - Other Recovery Of Reclamation For Reuse Including Acid Regeneration, Organics Recovery Ect
Tons: 0.4587

Year: 2015
Gepaid: CAL000404851
TSD EPA ID: CAT080013352
CA Waste Code: 214 - Unspecified solvent mixture
Disposal Method: H061 - Fuel Blending Prior To Energy Recovery At Another Site
Tons: 0.198

Year: 2015
Gepaid: CAL000404851
TSD EPA ID: CAT080013352
CA Waste Code: 214 - Unspecified solvent mixture
Disposal Method: -
Tons: Not reported

Map ID
Direction
Distance
Elevation

MAP FINDINGS

Site

Database(s)

EDR ID Number
EPA ID Number

SIERRA PROCESS SYSTEMS (Continued)

U003991995

Year: 2015
Gepaid: CAL000404851
TSD EPA ID: CAT080013352
CA Waste Code: 133 - Aqueous solution with total organic residues 10 percent or more
Disposal Method: H061 - Fuel Blending Prior To Energy Recovery At Another Site
Tons: 0.22935

Year: 2015
Gepaid: CAL000404851
TSD EPA ID: CAL000282598
CA Waste Code: 352 - Other organic solids
Disposal Method: H141 - Storage, Bulking, And/Or Transfer Off Site--No Treatment/Reovery (H010-H129) Or (H131-H135)
Tons: 0.075

Year: 2015
Gepaid: CAL000404851
TSD EPA ID: CAL000282598
CA Waste Code: 221 - Waste oil and mixed oil
Disposal Method: H141 - Storage, Bulking, And/Or Transfer Off Site--No Treatment/Reovery (H010-H129) Or (H131-H135)
Tons: 1.045

Year: 2015
Gepaid: CAL000404851
TSD EPA ID: CAD980675276
CA Waste Code: 331 - Off-specification, aged or surplus organics
Disposal Method: H132 - Landfill Or Surface Impoundment That Will Be Closed As Landfill(To Include On-Site Treatment And/Or Stabilization)
Tons: 67.424

Year: 2015
Gepaid: CAL000404851
TSD EPA ID: CAD028409019
CA Waste Code: 181 - Other inorganic solid waste
Disposal Method: H141 - Storage, Bulking, And/Or Transfer Off Site--No Treatment/Reovery (H010-H129) Or (H131-H135)
Tons: 2.5625

[Click this hyperlink](#) while viewing on your computer to access
4 additional CA HAZNET: record(s) in the EDR Site Report.

Additional Info:

Year: 2015
Gen EPA ID: CAL000404851

Shipment Date: 20150908
Creation Date: 11/4/2015 22:15:36
Receipt Date: 20150908
Manifest ID: 014671409JJK
Trans EPA ID: CAL000268462
Trans Name: CSI - COLES ENVIRONMENTAL
Trans 2 EPA ID: Not reported
Trans 2 Name: Not reported
TSDF EPA ID: CAL000282598
Trans Name: BTI (BAKERSFIELD TRANSFER INC)

Map ID
Direction
Distance
Elevation

MAP FINDINGS

Site

Database(s)

EDR ID Number
EPA ID Number

SIERRA PROCESS SYSTEMS (Continued)

U003991995

TSDf Alt EPA ID:	Not reported
TSDf Alt Name:	Not reported
Waste Code Description:	352 - Other organic solids
RCRA Code:	Not reported
Meth Code:	H141 - Storage, Bulking, And/Or Transfer Off Site--No Treatment/Reovery (H010-H129) Or (H131-H135)
Quantity Tons:	0.05
Waste Quantity:	100
Quantity Unit:	P
Additional Code 1:	Not reported
Additional Code 2:	Not reported
Additional Code 3:	Not reported
Additional Code 4:	Not reported
Additional Code 5:	Not reported
Shipment Date:	20150429
Creation Date:	7/6/2015 22:15:31
Receipt Date:	20150430
Manifest ID:	014314750JJK
Trans EPA ID:	CAL000268462
Trans Name:	CSI - COLES ENVIRONMENTAL
Trans 2 EPA ID:	Not reported
Trans 2 Name:	Not reported
TSDf EPA ID:	CAD028409019
Trans Name:	CROSBY & OVERTON
TSDf Alt EPA ID:	Not reported
TSDf Alt Name:	Not reported
Waste Code Description:	181 - Other inorganic solid waste Organics
RCRA Code:	Not reported
Meth Code:	H141 - Storage, Bulking, And/Or Transfer Off Site--No Treatment/Reovery (H010-H129) Or (H131-H135)
Quantity Tons:	2.5
Waste Quantity:	5000
Quantity Unit:	P
Additional Code 1:	Not reported
Additional Code 2:	Not reported
Additional Code 3:	Not reported
Additional Code 4:	Not reported
Additional Code 5:	Not reported
Shipment Date:	20150423
Creation Date:	7/6/2015 22:15:25
Receipt Date:	20150423
Manifest ID:	014314729JJK
Trans EPA ID:	CAL000268462
Trans Name:	CSI - COLES ENVIRONMENTAL
Trans 2 EPA ID:	Not reported
Trans 2 Name:	Not reported
TSDf EPA ID:	CAL000282598
Trans Name:	BTI (BAKERSFIELD TRANSFER INC)
TSDf Alt EPA ID:	Not reported
TSDf Alt Name:	Not reported
Waste Code Description:	222 - Oil/water separation sludge
RCRA Code:	Not reported
Meth Code:	H141 - Storage, Bulking, And/Or Transfer Off Site--No Treatment/Reovery (H010-H129) Or (H131-H135)
Quantity Tons:	1.7514

Map ID
Direction
Distance
Elevation

MAP FINDINGS

Site

Database(s)

EDR ID Number
EPA ID Number

SIERRA PROCESS SYSTEMS (Continued)

U003991995

Waste Quantity:	420
Quantity Unit:	G
Additional Code 1:	Not reported
Additional Code 2:	Not reported
Additional Code 3:	Not reported
Additional Code 4:	Not reported
Additional Code 5:	Not reported
Shipment Date:	20150423
Creation Date:	7/6/2015 22:15:31
Receipt Date:	20150430
Manifest ID:	014314730JJK
Trans EPA ID:	CAL000268462
Trans Name:	CSI - COLES ENVIRONMENTAL
Trans 2 EPA ID:	Not reported
Trans 2 Name:	Not reported
TSDf EPA ID:	CAD028409019
Trans Name:	CROSBY & OVERTON
TSDf Alt EPA ID:	Not reported
TSDf Alt Name:	Not reported
Waste Code Description:	181 - Other inorganic solid waste Organics
RCRA Code:	Not reported
Meth Code:	H141 - Storage, Bulking, And/Or Transfer Off Site--No Treatment/Recovery (H010-H129) Or (H131-H135)
Quantity Tons:	0.0625
Waste Quantity:	125
Quantity Unit:	P
Additional Code 1:	Not reported
Additional Code 2:	Not reported
Additional Code 3:	Not reported
Additional Code 4:	Not reported
Additional Code 5:	Not reported
Shipment Date:	20150417
Creation Date:	8/21/2015 22:15:38
Receipt Date:	20150417
Manifest ID:	006969438FLE
Trans EPA ID:	MAD039322250
Trans Name:	CLEAN HARBORS ENVIRONMENTAL SERVICES INC
Trans 2 EPA ID:	Not reported
Trans 2 Name:	Not reported
TSDf EPA ID:	CAD980675276
Trans Name:	CLEAN HARBORS BUTTONWILLOW LLC
TSDf Alt EPA ID:	Not reported
TSDf Alt Name:	Not reported
Waste Code Description:	331 - Off-specification, aged, or surplus organics
RCRA Code:	Not reported
Meth Code:	H132 - Landfill Or Surface Impoundment That Will Be Closed As Landfill(To Include On-Site Treatment And/Or Stabilization)
Quantity Tons:	16.856
Waste Quantity:	20
Quantity Unit:	Y
Additional Code 1:	Not reported
Additional Code 2:	Not reported
Additional Code 3:	Not reported
Additional Code 4:	Not reported
Additional Code 5:	Not reported

Map ID
Direction
Distance
Elevation

MAP FINDINGS

Site

Database(s)

EDR ID Number
EPA ID Number

SIERRA PROCESS SYSTEMS (Continued)

U003991995

Shipment Date:	20150417
Creation Date:	8/21/2015 22:15:38
Receipt Date:	20150417
Manifest ID:	006969437FLE
Trans EPA ID:	MAD039322250
Trans Name:	CLEAN HARBORS ENVIRONMENTAL SERVICES INC
Trans 2 EPA ID:	Not reported
Trans 2 Name:	Not reported
TSDf EPA ID:	CAD980675276
Trans Name:	CLEAN HARBORS BUTTONWILLOW LLC
TSDf Alt EPA ID:	Not reported
TSDf Alt Name:	Not reported
Waste Code Description:	331 - Off-specification, aged, or surplus organics
RCRA Code:	Not reported
Meth Code:	H132 - Landfill Or Surface Impoundment That Will Be Closed As Landfill(To Include On-Site Treatment And/Or Stabilization)
Quantity Tons:	16.856
Waste Quantity:	20
Quantity Unit:	Y
Additional Code 1:	Not reported
Additional Code 2:	Not reported
Additional Code 3:	Not reported
Additional Code 4:	Not reported
Additional Code 5:	Not reported
Shipment Date:	20150416
Creation Date:	7/8/2015 22:15:19
Receipt Date:	20150417
Manifest ID:	014314709JJK
Trans EPA ID:	CAL000268462
Trans Name:	CSI - COLES ENVIRONMENTAL
Trans 2 EPA ID:	Not reported
Trans 2 Name:	Not reported
TSDf EPA ID:	CAT080013352
Trans Name:	DEMENNO / KERDOON
TSDf Alt EPA ID:	Not reported
TSDf Alt Name:	Not reported
Waste Code Description:	214 - Unspecified solvent mixture
RCRA Code:	D001
Meth Code:	H061 - Fuel Blending Prior To Energy Recovery At Another Site
Quantity Tons:	0.198
Waste Quantity:	55
Quantity Unit:	G
Additional Code 1:	Not reported
Additional Code 2:	Not reported
Additional Code 3:	Not reported
Additional Code 4:	Not reported
Additional Code 5:	Not reported
Shipment Date:	20150416
Creation Date:	7/8/2015 22:15:19
Receipt Date:	20150417
Manifest ID:	014314709JJK
Trans EPA ID:	CAL000268462
Trans Name:	CSI - COLES ENVIRONMENTAL
Trans 2 EPA ID:	Not reported
Trans 2 Name:	Not reported

Map ID
Direction
Distance
Elevation

MAP FINDINGS

Site

Database(s)

EDR ID Number
EPA ID Number

SIERRA PROCESS SYSTEMS (Continued)

U003991995

TSDF EPA ID:	CAT080013352
Trans Name:	DEMENNO / KERDOON
TSDF Alt EPA ID:	Not reported
TSDF Alt Name:	Not reported
Waste Code Description:	291 - Latex waste
RCRA Code:	Not reported
Meth Code:	H039 - Other Recovery Of Reclamation For Reuse Including Acid Regeneration, Organics Recovery Ect
Quantity Tons:	0.22935
Waste Quantity:	55
Quantity Unit:	G
Additional Code 1:	Not reported
Additional Code 2:	Not reported
Additional Code 3:	Not reported
Additional Code 4:	Not reported
Additional Code 5:	Not reported
Shipment Date:	20150401
Creation Date:	7/6/2015 22:15:31
Receipt Date:	20150401
Manifest ID:	006969439FLE
Trans EPA ID:	MAD039322250
Trans Name:	CLEAN HARBORS ENVIRONMENTAL SERVICES INC
Trans 2 EPA ID:	Not reported
Trans 2 Name:	Not reported
TSDF EPA ID:	CAD980675276
Trans Name:	CLEAN HARBORS BUTTONWILLOW LLC
TSDF Alt EPA ID:	Not reported
TSDF Alt Name:	Not reported
Waste Code Description:	331 - Off-specification, aged, or surplus organics
RCRA Code:	Not reported
Meth Code:	H132 - Landfill Or Surface Impoundment That Will Be Closed As Landfill(To Include On-Site Treatment And/Or Stabilization)
Quantity Tons:	16.856
Waste Quantity:	20
Quantity Unit:	Y
Additional Code 1:	Not reported
Additional Code 2:	Not reported
Additional Code 3:	Not reported
Additional Code 4:	Not reported
Additional Code 5:	Not reported
Shipment Date:	20150401
Creation Date:	7/6/2015 22:15:31
Receipt Date:	20150401
Manifest ID:	006969440FLE
Trans EPA ID:	MAD039322250
Trans Name:	CLEAN HARBORS ENVIRONMENTAL SERVICES INC
Trans 2 EPA ID:	Not reported
Trans 2 Name:	Not reported
TSDF EPA ID:	CAD980675276
Trans Name:	CLEAN HARBORS BUTTONWILLOW LLC
TSDF Alt EPA ID:	Not reported
TSDF Alt Name:	Not reported
Waste Code Description:	331 - Off-specification, aged, or surplus organics
RCRA Code:	Not reported
Meth Code:	H132 - Landfill Or Surface Impoundment That Will Be Closed As

Map ID
Direction
Distance
Elevation

MAP FINDINGS

Site

Database(s)

EDR ID Number
EPA ID Number

SIERRA PROCESS SYSTEMS (Continued)

U003991995

Landfill(To Include On-Site Treatment And/Or Stabilization)
Quantity Tons: 16.856
Waste Quantity: 20
Quantity Unit: Y
Additional Code 1: Not reported
Additional Code 2: Not reported
Additional Code 3: Not reported
Additional Code 4: Not reported
Additional Code 5: Not reported

CERS:

Name: CAL CUT YARD
Address: 1400 NORRIS RD
City,State,Zip: BAKERSFIELD, CA 93308
Site ID: 238172
CERS ID: T0602900068
CERS Description: Leaking Underground Storage Tank Cleanup Site

Affiliation:

Affiliation Type Desc: Regional Board Caseworker
Entity Name: JOHN WHITING - CENTRAL VALLEY RWQCB (REGION 5F)
Entity Title: Not reported
Affiliation Address: 1685 E STREET
Affiliation City: FRESNO
Affiliation State: CA
Affiliation Country: Not reported
Affiliation Zip: Not reported
Affiliation Phone: ,

Affiliation Type Desc: Local Agency Caseworker
Entity Name: JANIS LEHMAN - KERN COUNTY
Entity Title: Not reported
Affiliation Address: 2700 "M" STREET SUITE 300
Affiliation City: BAKERSFIELD
Affiliation State: CA
Affiliation Country: Not reported
Affiliation Zip: Not reported
Affiliation Phone: ,

HWTS:

Name: CLEAN HARBORS INDUSTRIAL SERVICES INC
Address: 1400 NORRIS RD
Address 2: Not reported
City,State,Zip: BAKERSFIELD, CA 93308
EPA ID: CAL000404851
Inactive Date: 08/01/2015
Create Date: 03/05/2015
Last Act Date: Not reported
Mailing Name: Not reported
Mailing Address: PO BOX 80116
Mailing Address 2: Not reported
Mailing City,State,Zip: BAKERSFIELD, CA 93380
Owner Name: CLEAN HARBORS INDUSTRIAL SERVICES I
Owner Address: 42 LONGWATER DR
Owner Address 2: Not reported
Owner City,State,Zip: NORWELL, MA 2061

Map ID
Direction
Distance
Elevation

MAP FINDINGS

Site

Database(s)

EDR ID Number
EPA ID Number

SIERRA PROCESS SYSTEMS (Continued)

U003991995

Contact Name: BRITA LANCASTER
Contact Address: PO BOX 80116
Contact Address 2: Not reported
City,State,Zip: BAKERSFIELD, CA 93380
Facility Status: Inactive
Facility Type: PERMANENT
Category: STATE
Latitude: 35.420058
Longitude: -119.0493

NAICS:

EPA ID: CAL000404851
Create Date: 2015-03-05 09:12:35.087
NAICS Code: 336399
NAICS Description: All Other Motor Vehicle Parts Manufacturing
Issued EPA ID Date: 2015-03-05 09:12:35.08000
Inactive Date: 2015-08-01 00:00:00
Facility Name: CLEAN HARBORS INDUSTRIAL SERVICES INC
Facility Address: 1400 NORRIS RD
Facility Address 2: Not reported
Facility City: BAKERSFIELD
Facility County: Not reported
Facility State: CA
Facility Zip: 93308

Name: CLEAN HARBORS INDUSTRIAL SERVICES INC
Address: 1400 NORRIS RD
Address 2: Not reported
City,State,Zip: BAKERSFIELD, CA 93308
EPA ID: CAL000409055
Inactive Date: 08/31/2015
Create Date: 08/06/2015
Last Act Date: Not reported
Mailing Name: Not reported
Mailing Address: PO BOX 80116
Mailing Address 2: Not reported
Mailing City,State,Zip: BAKERSFIELD, CA 93380
Owner Name: CLEAN HARBORS
Owner Address: 42 LONGWATER DR
Owner Address 2: Not reported
Owner City,State,Zip: NORWELL, MA 2061
Contact Name: BRITA LANCASTER
Contact Address: PO BOX 80116
Contact Address 2: Not reported
City,State,Zip: BAKERSFIELD, CA 93380
Facility Status: Inactive
Facility Type: PERMANENT
Category: STATE
Latitude: 35.420058
Longitude: -119.0493

NAICS:

EPA ID: CAL000409055
Create Date: 2015-08-06 14:56:07.517
NAICS Code: 336399
NAICS Description: All Other Motor Vehicle Parts Manufacturing
Issued EPA ID Date: 2015-08-06 14:56:07.51300

Map ID
Direction
Distance
Elevation

MAP FINDINGS

Site

Database(s)

EDR ID Number
EPA ID Number

SIERRA PROCESS SYSTEMS (Continued)

U003991995

Inactive Date: 2015-08-31 00:00:00
Facility Name: CLEAN HARBORS INDUSTRIAL SERVICES INC
Facility Address: 1400 NORRIS RD
Facility Address 2: Not reported
Facility City: BAKERSFIELD
Facility County: Not reported
Facility State: CA
Facility Zip: 93308

84
NNE
1/2-1
0.798 mi.
4212 ft.

HIGHLAND KNOLLS SCHOOL SITE
HAVEN/RIO DEL NORTE
BAKERSFIELD, CA 93308

ENVIROSTOR **S107027242**
SCH **N/A**

Relative:
Higher
Actual:
623 ft.

ENVIROSTOR:
Name: HIGHLAND KNOLLS SCHOOL SITE
Address: HAVEN/RIO DEL NORTE
City,State,Zip: BAKERSFIELD, CA 93308
Facility ID: 15650003
Status: No Further Action
Status Date: 06/19/2007
Site Code: 104491
Site Type: School Investigation
Site Type Detailed: School
Acres: 11.43
NPL: NO
Regulatory Agencies: SMBRP
Lead Agency: SMBRP
Program Manager: Stephanie Lewis
Supervisor: Javier Hinojosa
Division Branch: Northern California Schools & Santa Susana
Assembly: 34
Senate: 16
Special Program: Not reported
Restricted Use: NO
Site Mgmt Req: NONE SPECIFIED
Funding: School District
Latitude: 35.44410
Longitude: -119.0320
APN: 483-040-14, 48304014
Past Use: * UNKNOWN
Potential COC: Methane Hydrogen sulfide
Confirmed COC: 30330-NO 30015-NO
Potential Description: SOIL
Alias Name: STANDARD SD-HIGHLAND KNOLLS SCHOOL SITE
Alias Type: Alternate Name
Alias Name: 483-040-14
Alias Type: APN
Alias Name: 48304014
Alias Type: APN
Alias Name: 104491
Alias Type: Project Code (Site Code)
Alias Name: 15650003
Alias Type: Envirostor ID Number

Completed Info:

Map ID
Direction
Distance
Elevation

MAP FINDINGS

Site

Database(s)

EDR ID Number
EPA ID Number

HIGHLAND KNOLLS SCHOOL SITE (Continued)

S107027242

Completed Area Name: PROJECT WIDE
Completed Sub Area Name: Not reported
Completed Document Type: Environmental Oversight Agreement
Completed Date: 08/08/2005
Comments: Environmental Oversight Agreement

Completed Area Name: PROJECT WIDE
Completed Sub Area Name: Not reported
Completed Document Type: Preliminary Endangerment Assessment Workplan
Completed Date: 04/20/2006
Comments: Not reported

Completed Area Name: PROJECT WIDE
Completed Sub Area Name: Not reported
Completed Document Type: Preliminary Endangerment Assessment Report
Completed Date: 09/12/2006
Comments: Further action determination issued; OCP step-outs pending

Completed Area Name: PROJECT WIDE
Completed Sub Area Name: Not reported
Completed Document Type: Supplemental Site Investigation Report
Completed Date: 05/09/2007
Comments: DTSC reviewed the SSI and determined no further action is necessary.
DTSC hereby approves the SSI as final.

Completed Area Name: PROJECT WIDE
Completed Sub Area Name: Not reported
Completed Document Type: Cost Recovery Closeout Memo
Completed Date: 06/19/2007
Comments: CRU memo generated 6/19/2007

Completed Area Name: PROJECT WIDE
Completed Sub Area Name: Not reported
Completed Document Type: Phase 1
Completed Date: 07/08/2005
Comments: Not reported

Completed Area Name: PROJECT WIDE
Completed Sub Area Name: Not reported
Completed Document Type: Site Inspections/Visit (Non LUR)
Completed Date: 06/27/2005
Comments: Not reported

Future Area Name: Not reported
Future Sub Area Name: Not reported
Future Document Type: Not reported
Future Due Date: Not reported
Schedule Area Name: Not reported
Schedule Sub Area Name: Not reported
Schedule Document Type: Not reported
Schedule Due Date: Not reported
Schedule Revised Date: Not reported

SCH:

Name: HIGHLAND KNOLLS SCHOOL SITE
Address: HAVEN/RIO DEL NORTE

Map ID
Direction
Distance
Elevation

MAP FINDINGS

Site

Database(s)

EDR ID Number
EPA ID Number

HIGHLAND KNOLLS SCHOOL SITE (Continued)

S107027242

City,State,Zip: BAKERSFIELD, CA 93308
Facility ID: 15650003
Site Type: School Investigation
Site Type Detail: School
Site Mgmt. Req.: NONE SPECIFIED
Acres: 11.43
National Priorities List: NO
Cleanup Oversight Agencies: SMBRP
Lead Agency: SMBRP
Lead Agency Description: DTSC - Site Cleanup Program
Project Manager: Stephanie Lewis
Supervisor: Javier Hinojosa
Division Branch: Northern California Schools & Santa Susana
Site Code: 104491
Assembly: 34
Senate: 16
Special Program Status: Not reported
Status: No Further Action
Status Date: 06/19/2007
Restricted Use: NO
Funding: School District
Latitude: 35.44410
Longitude: -119.0320
APN: 483-040-14, 48304014
Past Use: * UNKNOWN
Potential COC: Methane, Hydrogen sulfide
Confirmed COC: 30330-NO, 30015-NO
Potential Description: SOIL
Alias Name: STANDARD SD-HIGHLAND KNOLLS SCHOOL SITE
Alias Type: Alternate Name
Alias Name: 483-040-14
Alias Type: APN
Alias Name: 48304014
Alias Type: APN
Alias Name: 104491
Alias Type: Project Code (Site Code)
Alias Name: 15650003
Alias Type: Envirostor ID Number

Completed Info:

Completed Area Name: PROJECT WIDE
Completed Sub Area Name: Not reported
Completed Document Type: Environmental Oversight Agreement
Completed Date: 08/08/2005
Comments: Environmental Oversight Agreement

Completed Area Name: PROJECT WIDE
Completed Sub Area Name: Not reported
Completed Document Type: Preliminary Endangerment Assessment Workplan
Completed Date: 04/20/2006
Comments: Not reported

Completed Area Name: PROJECT WIDE
Completed Sub Area Name: Not reported
Completed Document Type: Preliminary Endangerment Assessment Report
Completed Date: 09/12/2006
Comments: Further action determination issued; OCP step-outs pending

Map ID
Direction
Distance
Elevation

MAP FINDINGS

Site

Database(s)

EDR ID Number
EPA ID Number

HIGHLAND KNOLLS SCHOOL SITE (Continued)

S107027242

Completed Area Name: PROJECT WIDE
Completed Sub Area Name: Not reported
Completed Document Type: Supplemental Site Investigation Report
Completed Date: 05/09/2007
Comments: DTSC reviewed the SSI and determined no further action is necessary.
DTSC hereby approves the SSI as final.

Completed Area Name: PROJECT WIDE
Completed Sub Area Name: Not reported
Completed Document Type: Cost Recovery Closeout Memo
Completed Date: 06/19/2007
Comments: CRU memo generated 6/19/2007

Completed Area Name: PROJECT WIDE
Completed Sub Area Name: Not reported
Completed Document Type: Phase 1
Completed Date: 07/08/2005
Comments: Not reported

Completed Area Name: PROJECT WIDE
Completed Sub Area Name: Not reported
Completed Document Type: Site Inspections/Visit (Non LUR)
Completed Date: 06/27/2005
Comments: Not reported

Future Area Name: Not reported
Future Sub Area Name: Not reported
Future Document Type: Not reported
Future Due Date: Not reported
Schedule Area Name: Not reported
Schedule Sub Area Name: Not reported
Schedule Document Type: Not reported
Schedule Due Date: Not reported
Schedule Revised Date: Not reported

O85
WSW
1/2-1
0.916 mi.
4834 ft.

KW PLASTICS OF CALIFORNIA
1861 SUNNYSIDE CT
BAKERSFIELD, CA 93308

Site 1 of 2 in cluster O

ENVIROSTOR
CUPA Listings
EMI
ICE
NPDES
CERS

S105938371
N/A

Relative:
Lower

Actual:
459 ft.

ENVIROSTOR:

Name: KW PLASTICS OF CALIFORNIA
Address: 1861 SUNNYSIDE CT
City,State,Zip: BAKERSFIELD, CA 933080000
Facility ID: 80001494
Status: Active
Status Date: 07/10/2015
Site Code: 100407
Site Type: Corrective Action
Site Type Detailed: Corrective Action
Acres: 20
NPL: NO
Regulatory Agencies: SMBRP
Lead Agency: WM
Program Manager: Andrew Reimanis
Supervisor: Juan Peng

Map ID
Direction
Distance
Elevation

MAP FINDINGS

Site

Database(s)

EDR ID Number
EPA ID Number

KW PLASTICS OF CALIFORNIA (Continued)

S105938371

Division Branch: Cleanup Sacramento
Assembly: 34
Senate: 16
Special Program: Not reported
Restricted Use: NO
Site Mgmt Req: NONE SPECIFIED
Funding: Not reported
Latitude: 35.42735
Longitude: -119.0591
APN: 492020201, 492130216, 49213022, 492130232, 492130240, 492130257
Past Use: BATTERY RECLAMATION, VEHICLE MAINTENANCE
Potential COC: Lead
Confirmed COC: Lead
Potential Description: AQUI, SOIL
Alias Name: 492020201
Alias Type: APN
Alias Name: 492130216
Alias Type: APN
Alias Name: 49213022
Alias Type: APN
Alias Name: 492130232
Alias Type: APN
Alias Name: 492130240
Alias Type: APN
Alias Name: 492130257
Alias Type: APN
Alias Name: CAD982435026
Alias Type: EPA Identification Number
Alias Name: 110000481648
Alias Type: EPA (FRS #)
Alias Name: 100407
Alias Type: Project Code (Site Code)
Alias Name: 80001494
Alias Type: Envirostor ID Number

Completed Info:

Completed Area Name: PROJECT WIDE
Completed Sub Area Name: Not reported
Completed Document Type: Other Report
Completed Date: 01/01/1993
Comments: Not reported

Completed Area Name: Primary Documents
Completed Sub Area Name: Not reported
Completed Document Type: Technical Report
Completed Date: 04/08/2021
Comments: Not reported

Completed Area Name: Administrative
Completed Sub Area Name: Not reported
Completed Document Type: Other Report
Completed Date: 04/06/2020
Comments: DTSC requested KW Plastics confirm Mr. Jeff Michael Postell is their consultant, which KW Plastics confirmed on April 7, 2020.

Completed Area Name: PROJECT WIDE
Completed Sub Area Name: Not reported
Completed Document Type: Other Report

Map ID
Direction
Distance
Elevation

MAP FINDINGS

Site

Database(s)

EDR ID Number
EPA ID Number

KW PLASTICS OF CALIFORNIA (Continued)

S105938371

Completed Date: 01/23/2019
Comments: This document is a Plea Agreement that obligates Wiley Sanders Truck Lines to plead guilty to three violations of the Hazardous Materials Transportation Act. The trucking company hauled plastic chips from Exide to KW Plastics in trailers that leaked water contaminated with lead at hazardous waste concentrations.

Completed Area Name: Administrative
Completed Sub Area Name: Not reported
Completed Document Type: Other Report
Completed Date: 04/06/2020
Comments: DTSC accepted the report.

Completed Area Name: Progress Reports
Completed Sub Area Name: Not reported
Completed Document Type: Other Report
Completed Date: 07/09/2021
Comments: Not reported

Completed Area Name: Administrative
Completed Sub Area Name: Not reported
Completed Document Type: Other Report
Completed Date: 03/06/2020
Comments: DTSC provided the name of the Project Coordinator to KW Plastics

Completed Area Name: PROJECT WIDE
Completed Sub Area Name: Not reported
Completed Document Type: Correspondence
Completed Date: 06/16/2016
Comments: KW Plastics provided responses to a DTSC information request dated 11/25/2015.

Completed Area Name: PROJECT WIDE
Completed Sub Area Name: Not reported
Completed Document Type: Groundwater Migration Controlled
Completed Date: 01/13/2012
Comments: DTSC determined groundwater migration was controlled.

Completed Area Name: PROJECT WIDE
Completed Sub Area Name: Not reported
Completed Document Type: Human Exposure Controlled
Completed Date: 01/13/2012
Comments: DTSC determined current human exposures are under control.

Completed Area Name: PROJECT WIDE
Completed Sub Area Name: Not reported
Completed Document Type: Remedy Construction Complete
Completed Date: 01/13/2012
Comments: DTSC determined the remedy was complete.

Completed Area Name: Public Participation
Completed Sub Area Name: Not reported
Completed Document Type: Community Profile
Completed Date: 10/01/2020
Comments: DTSC accepted the community profile.

Completed Area Name: PROJECT WIDE

Map ID
Direction
Distance
Elevation

MAP FINDINGS

Site

Database(s)

EDR ID Number
EPA ID Number

KW PLASTICS OF CALIFORNIA (Continued)

S105938371

Completed Sub Area Name: Not reported
Completed Document Type: Other Report
Completed Date: 09/11/2018
Comments: DTSC accepted the redesign of the trailer parking area sump.

Completed Area Name: PROJECT WIDE
Completed Sub Area Name: Not reported
Completed Document Type: Information Request Letter
Completed Date: 09/05/2017
Comments: DTSC sent an information request letter to KW Plastics re the East Field.

Completed Area Name: PROJECT WIDE
Completed Sub Area Name: Not reported
Completed Document Type: RCRA Facility Assessment Report
Completed Date: 05/09/1994
Comments: DTSC prepared a RFA for the site.

Completed Area Name: Primary Documents
Completed Sub Area Name: Not reported
Completed Document Type: RFI Workplan
Completed Date: 01/21/2022
Comments: Not reported

Completed Area Name: Primary Documents
Completed Sub Area Name: Not reported
Completed Document Type: Health & Safety Plan
Completed Date: 06/15/2021
Comments: Not reported

Completed Area Name: PROJECT WIDE
Completed Sub Area Name: Not reported
Completed Document Type: Project Management
Completed Date: 06/25/2021
Comments: Activities for FY 20 completed.

Completed Area Name: PROJECT WIDE
Completed Sub Area Name: Not reported
Completed Document Type: Site Inspections/Visit (Non LUR)
Completed Date: 11/03/2020
Comments: Complete

Completed Area Name: PROJECT WIDE
Completed Sub Area Name: Not reported
Completed Document Type: Correspondence
Completed Date: 08/05/2016
Comments: KW Plastics respond to DTSC information request dated 6/16/2016.
(letter references 6/22/2016 incorrectly)

Completed Area Name: PROJECT WIDE
Completed Sub Area Name: Not reported
Completed Document Type: RFI Workplan
Completed Date: 09/12/1995
Comments: Not reported

Completed Area Name: PROJECT WIDE
Completed Sub Area Name: Not reported

Map ID
Direction
Distance
Elevation

MAP FINDINGS

Site

Database(s)

EDR ID Number
EPA ID Number

KW PLASTICS OF CALIFORNIA (Continued)

S105938371

Completed Document Type: RFI Report
Completed Date: 01/09/1996
Comments: DTSC accepted the RFI Report

Completed Area Name: PROJECT WIDE
Completed Sub Area Name: Not reported
Completed Document Type: Information Request Letter
Completed Date: 11/25/2015
Comments: DTSC requested KW Plastics of California provide information and documents.

Completed Area Name: Progress Reports
Completed Sub Area Name: Not reported
Completed Document Type: Other Report
Completed Date: 06/16/2020
Comments: KW Plastics provided the third progress report.

Completed Area Name: Progress Reports
Completed Sub Area Name: Not reported
Completed Document Type: Other Report
Completed Date: 04/06/2020
Comments: DTSC requested KW Plastics confirm Mr. Jeff Michael Postell is their consultant, and provide his professional contact information by April 14, 2020. DTSC also requested future progress reports include the docket number for the Order, and a header or other identifying marks on subsequent pages.

Completed Area Name: Progress Reports
Completed Sub Area Name: Not reported
Completed Document Type: Other Report
Completed Date: 05/08/2020
Comments: DTSC had no comments on the Progress Report.

Completed Area Name: Progress Reports
Completed Sub Area Name: Not reported
Completed Document Type: Other Report
Completed Date: 10/06/2020
Comments: Complete

Completed Area Name: Progress Reports
Completed Sub Area Name: Not reported
Completed Document Type: Other Report
Completed Date: 01/06/2021
Comments: Not reported

Completed Area Name: Progress Reports
Completed Sub Area Name: Not reported
Completed Document Type: Other Report
Completed Date: 04/06/2021
Comments: Not reported

Completed Area Name: Progress Reports
Completed Sub Area Name: Not reported
Completed Document Type: Other Report
Completed Date: 08/21/2020
Comments: Order Section 6.3.1 indicates DTSC may adjust the frequency of progress reports to be consistent with site-specific activities. DTSC

Map ID
Direction
Distance
Elevation

MAP FINDINGS

Site

Database(s)

EDR ID Number
EPA ID Number

KW PLASTICS OF CALIFORNIA (Continued)

S105938371

requested KW Plastics submit progress reports on a quarterly basis, with progress reports due the seventh day following the close of the quarter. Therefore, the next progress report is due October 7, 2020.

Completed Area Name: PROJECT WIDE
Completed Sub Area Name: Not reported
Completed Document Type: Other Report
Completed Date: 10/06/2021
Comments: Not reported

Completed Area Name: PROJECT WIDE
Completed Sub Area Name: Not reported
Completed Document Type: Other Report
Completed Date: 01/05/2022
Comments: Not reported

Completed Area Name: PROJECT WIDE
Completed Sub Area Name: Not reported
Completed Document Type: Unilateral Order (I/SE, RAO, CAO, EPA AO)
Completed Date: 01/15/2020
Comments: The Stipulation and Order takes effect February 29, 2020.

Completed Area Name: PROJECT WIDE
Completed Sub Area Name: Not reported
Completed Document Type: Correspondence
Completed Date: 10/06/2017
Comments: Not reported

Completed Area Name: PROJECT WIDE
Completed Sub Area Name: Not reported
Completed Document Type: Consent Order
Completed Date: 07/25/1994
Comments: KW Plastics signed a Consent Order [HWCA No. 93/94-043(KW)] on July 18, 1994. DTSC alleged KW Plastics received hazardous waste without a permit, and disposed of hazardous waste without a permit, beginning sometime prior to October 12, 1989. Wiley Sanders Truck Lines also signed a Consent Order [HWCA No. 93/94-043(WS)] on July 18, 1994. DTSC alleged that, on or about February 21, 1990 and March 14, 1990, Wiley Sanders Truck Lines used trucks which were not water-tight to transport polypropylene chips from the GNB, Incorporated facility in Vernon, California to KW Plastics in Bakersfield. DTSC determined the chips are hazardous waste, and samples taken from leachate falling from the trucks onto the highway on those dates showed that this leachate was contaminated with California hazardous waste levels of lead.

Completed Area Name: PROJECT WIDE
Completed Sub Area Name: Not reported
Completed Document Type: * Historical Operating Permit Authority
Completed Date: 06/28/1994
Comments: The Permit authorizes the recycling of hazardous polypropylene chips.
Not reported

Completed Area Name: PROJECT WIDE
Completed Sub Area Name: Not reported
Completed Document Type: Site Inspections/Visit (Non LUR)
Completed Date: 09/28/2016

Map ID
Direction
Distance
Elevation

MAP FINDINGS

Site

Database(s)

EDR ID Number
EPA ID Number

KW PLASTICS OF CALIFORNIA (Continued)

S105938371

Comments: DTSC visited the site to assess site conditions.

Completed Area Name: PROJECT WIDE
Completed Sub Area Name: Not reported
Completed Document Type: Letter - Notice
Completed Date: 06/05/2017
Comments: Not reported

Completed Area Name: Administrative
Completed Sub Area Name: Not reported
Completed Document Type: Annual Oversight Cost Estimate
Completed Date: 09/15/2020
Comments: DTSC provided estimated costs for FY 20/21

Completed Area Name: Administrative
Completed Sub Area Name: Not reported
Completed Document Type: Annual Oversight Cost Estimate
Completed Date: 09/29/2021
Comments: Not reported

Future Area Name: GPRA
Future Sub Area Name: Not reported
Future Document Type: Cleanup Complete
Future Due Date: 2026
Future Area Name: GPRA
Future Sub Area Name: Not reported
Future Document Type: Remedy Construction Complete
Future Due Date: 2026
Future Area Name: GPRA
Future Sub Area Name: Not reported
Future Document Type: Human Exposure Controlled
Future Due Date: 2026
Future Area Name: GPRA
Future Sub Area Name: Not reported
Future Document Type: Ready for Anticipated Use
Future Due Date: 2026
Future Area Name: GPRA
Future Sub Area Name: Not reported
Future Document Type: Groundwater Migration Controlled
Future Due Date: 2026
Future Area Name: Primary Documents
Future Sub Area Name: Not reported
Future Document Type: Corrective Action Completion Determination
Future Due Date: 2023
Schedule Area Name: Primary Documents
Schedule Sub Area Name: Not reported
Schedule Document Type: RFI Report
Schedule Due Date: 12/01/2021
Schedule Revised Date: 11/12/2022
Schedule Area Name: Primary Documents
Schedule Sub Area Name: Not reported
Schedule Document Type: Corrective Measures Study Report
Schedule Due Date: 04/01/2022
Schedule Revised Date: 03/28/2024

KERN CO CUPA:

Facility ID: FA0002588

Map ID
Direction
Distance
Elevation

MAP FINDINGS

Site

Database(s)

EDR ID Number
EPA ID Number

KW PLASTICS OF CALIFORNIA (Continued)

S105938371

CERS ID: 10028260
Name: KW PLASTICS OF CALIFORNIA
Address: 1861 SUNNYSIDE CT
Address 2: Not reported
City,State,Zip: BAKERSFIELD, CA
Billing Status: Active, billable
Program Element: BUS PLAN LARGE LOW RISK 2-5 UNITS
Program Element Code: CB6T
HMIRRP Due Date: 11/30/2013
Current Inspection Date: 11/1/2024
Employee: Chikwe
Mailing Address: P.O. Box 80418
Mailing Address 2: Not reported
Mailing City: Bakersfield
Mailing State: CA
Mailing Zip: 93380

EMI:

Name: KW PLASTICS OF CALIFORNIA
Address: 1861 SUNNYSIDE COURT
City,State,Zip: BAKERSFIELD, CA
Year: 2000
County Code: 15
Air Basin: SJV
Facility ID: 1768
Air District Name: SJU
SIC Code: 3089
Air District Name: SAN JOAQUIN VALLEY UNIFIED APCD
Community Health Air Pollution Info System: Not reported
Consolidated Emission Reporting Rule: Not reported
Total Organic Hydrocarbon Gases Tons/Yr: 6
Reactive Organic Gases Tons/Yr: 6
Carbon Monoxide Emissions Tons/Yr: 0
NOX - Oxides of Nitrogen Tons/Yr: 0
SOX - Oxides of Sulphur Tons/Yr: 0
Particulate Matter Tons/Yr: 24
Part. Matter 10 Micrometers and Smllr Tons/Yr:22

Name: KW PLASTICS OF CALIFORNIA
Address: 1861 SUNNYSIDE COURT
City,State,Zip: BAKERSFIELD, CA
Year: 2001
County Code: 15
Air Basin: SJV
Facility ID: 1768
Air District Name: SJU
SIC Code: 3089
Air District Name: SAN JOAQUIN VALLEY UNIFIED APCD
Community Health Air Pollution Info System: Y
Consolidated Emission Reporting Rule: Not reported
Total Organic Hydrocarbon Gases Tons/Yr: 10
Reactive Organic Gases Tons/Yr: 10
Carbon Monoxide Emissions Tons/Yr: 1
NOX - Oxides of Nitrogen Tons/Yr: 6
SOX - Oxides of Sulphur Tons/Yr: 0
Particulate Matter Tons/Yr: 2
Part. Matter 10 Micrometers and Smllr Tons/Yr:2

Map ID
Direction
Distance
Elevation

MAP FINDINGS

Site

Database(s)

EDR ID Number
EPA ID Number

KW PLASTICS OF CALIFORNIA (Continued)

S105938371

Name: KW PLASTICS OF CALIFORNIA
Address: 1861 SUNNYSIDE COURT
City,State,Zip: BAKERSFIELD, CA
Year: 2002
County Code: 15
Air Basin: SJV
Facility ID: 1768
Air District Name: SJU
SIC Code: 3089
Air District Name: SAN JOAQUIN VALLEY UNIFIED APCD
Community Health Air Pollution Info System: Y
Consolidated Emission Reporting Rule: Not reported
Total Organic Hydrocarbon Gases Tons/Yr: 10
Reactive Organic Gases Tons/Yr: 10
Carbon Monoxide Emissions Tons/Yr: 0
NOX - Oxides of Nitrogen Tons/Yr: 1
SOX - Oxides of Sulphur Tons/Yr: 0
Particulate Matter Tons/Yr: 1
Part. Matter 10 Micrometers and Smllr Tons/Yr:1

Name: KW PLASTICS OF CALIFORNIA
Address: 1861 SUNNYSIDE COURT
City,State,Zip: BAKERSFIELD, CA
Year: 2003
County Code: 15
Air Basin: SJV
Facility ID: 1768
Air District Name: SJU
SIC Code: 3089
Air District Name: SAN JOAQUIN VALLEY UNIFIED APCD
Community Health Air Pollution Info System: Not reported
Consolidated Emission Reporting Rule: Not reported
Total Organic Hydrocarbon Gases Tons/Yr: 10
Reactive Organic Gases Tons/Yr: 10
Carbon Monoxide Emissions Tons/Yr: 0
NOX - Oxides of Nitrogen Tons/Yr: 1
SOX - Oxides of Sulphur Tons/Yr: 0
Particulate Matter Tons/Yr: 1
Part. Matter 10 Micrometers and Smllr Tons/Yr:1

Name: KW PLASTICS OF CALIFORNIA
Address: 1861 SUNNYSIDE COURT
City,State,Zip: BAKERSFIELD, CA
Year: 2004
County Code: 15
Air Basin: SJV
Facility ID: 1768
Air District Name: SJU
SIC Code: 3089
Air District Name: SAN JOAQUIN VALLEY UNIFIED APCD
Community Health Air Pollution Info System: Y
Consolidated Emission Reporting Rule: Not reported
Total Organic Hydrocarbon Gases Tons/Yr: 8.807132118
Reactive Organic Gases Tons/Yr: 8.80122
Carbon Monoxide Emissions Tons/Yr: 0.022680001
NOX - Oxides of Nitrogen Tons/Yr: 0.108000004
SOX - Oxides of Sulphur Tons/Yr: 0.00108

Map ID
Direction
Distance
Elevation

MAP FINDINGS

Site

Database(s)

EDR ID Number
EPA ID Number

KW PLASTICS OF CALIFORNIA (Continued)

S105938371

Particulate Matter Tons/Yr: 0.837325001
Part. Matter 10 Micrometers and Smlr Tons/Yr: 0.754888501

Name: KW PLASTICS OF CALIFORNIA
Address: 1861 SUNNYSIDE COURT
City,State,Zip: BAKERSFIELD, CA
Year: 2005
County Code: 15
Air Basin: SJV
Facility ID: 1768
Air District Name: SJU
SIC Code: 3089
Air District Name: SAN JOAQUIN VALLEY UNIFIED APCD
Community Health Air Pollution Info System: Y
Consolidated Emission Reporting Rule: Not reported
Total Organic Hydrocarbon Gases Tons/Yr: 3.739780062947167100
Reactive Organic Gases Tons/Yr: 3.73475750007629395
Carbon Monoxide Emissions Tons/Yr: .0192675004005432
NOX - Oxides of Nitrogen Tons/Yr: .0917500019073486
SOX - Oxides of Sulphur Tons/Yr: .000917500019073486
Particulate Matter Tons/Yr: 1.292308751702916514
Part. Matter 10 Micrometers and Smlr Tons/Yr: 1.1636573502288818

ICE:

Envirostor ID: 3002608
Name: KW PLASTICS OF CALIFORNIA
Address: 1861 SUNNYSIDE CT
City,State,Zip: BAKERSFIELD, CA 93308
EPA ID: CAD982435026
Site Type: INSPECTION
Facility Status: No Action

Enforcement:

Action Type: Final Civil / Judicial Action (610)
Action Date: 01/15/2020

Action Type: Initial Civil Filing AG (510)
Action Date: 12/20/2018

Inspection:

Action Type: Compliance Evaluation Inspection - Treatment, Storage and Disposal
Action Date: 11/13/2001
Violation Class: Minor
RTC Date: 12/14/2001

Action Type: Financial Records Review - Treatment, Storage and Disposal
Action Date: 06/08/2005
Violation Class: No Violations
RTC Date: Not reported

Action Type: Financial Records Review - Treatment, Storage and Disposal
Action Date: 02/08/2011
Violation Class: No Violations
RTC Date: Not reported

Action Type: Financial Records Review - Treatment, Storage and Disposal
Action Date: 01/23/2002

Map ID
Direction
Distance
Elevation

MAP FINDINGS

Site

Database(s)

EDR ID Number
EPA ID Number

KW PLASTICS OF CALIFORNIA (Continued)

S105938371

Violation Class:	No Violations
RTC Date:	Not reported
Action Type:	Financial Records Review - Treatment, Storage and Disposal
Action Date:	04/09/2007
Violation Class:	Minor
RTC Date:	04/26/2007
Action Type:	Compliance Evaluation Inspection - Treatment, Storage and Disposal
Action Date:	10/21/2004
Violation Class:	No Violations
RTC Date:	Not reported
Action Type:	Compliance Evaluation Inspection - Treatment, Storage and Disposal
Action Date:	04/21/2009
Violation Class:	No Violations
RTC Date:	Not reported
Action Type:	Financial Records Review - Treatment, Storage and Disposal
Action Date:	08/14/2007
Violation Class:	No Violations
RTC Date:	Not reported
Action Type:	Financial Records Review - Treatment, Storage and Disposal
Action Date:	06/01/2009
Violation Class:	No Violations
RTC Date:	Not reported
Action Type:	Compliance Evaluation Inspection - Treatment, Storage and Disposal
Action Date:	03/29/2007
Violation Class:	No Violations
RTC Date:	Not reported
Action Type:	Compliance Evaluation Inspection - Treatment, Storage and Disposal
Action Date:	10/20/2010
Violation Class:	No Violations
RTC Date:	Not reported
Action Type:	Financial Records Review - Treatment, Storage and Disposal
Action Date:	06/17/2015
Violation Class:	No Violations
RTC Date:	Not reported
Action Type:	Compliance Evaluation Inspection - Treatment, Storage and Disposal
Action Date:	02/10/2015
Violation Class:	No Violations
RTC Date:	Not reported
Action Type:	Compliance Evaluation Inspection - Treatment, Storage and Disposal
Action Date:	10/16/2012
Violation Class:	No Violations
RTC Date:	Not reported
Action Type:	Financial Records Review - Treatment, Storage and Disposal
Action Date:	01/23/2013
Violation Class:	No Violations
RTC Date:	Not reported

Map ID
Direction
Distance
Elevation

MAP FINDINGS

Site

Database(s)

EDR ID Number
EPA ID Number

KW PLASTICS OF CALIFORNIA (Continued)

S105938371

Action Type:	Financial Records Review - Treatment, Storage and Disposal
Action Date:	02/14/2017
Violation Class:	No Violations
RTC Date:	Not reported
Action Type:	Compliance Evaluation Inspection - Treatment, Storage and Disposal
Action Date:	01/10/2017
Violation Class:	Class 1
RTC Date:	05/19/2017
Action Type:	Case Development Inspection - Generator
Action Date:	11/16/2016
Violation Class:	Class 1
RTC Date:	01/15/2020
Action Type:	Compliance Evaluation Inspection - Treatment, Storage and Disposal
Action Date:	02/22/1996
Violation Class:	No Violations
RTC Date:	Not reported
Action Type:	Financial Records Review - Treatment, Storage and Disposal
Action Date:	05/23/2019
Violation Class:	Minor
RTC Date:	06/18/2019
Action Type:	Compliance Evaluation Inspection - Treatment, Storage and Disposal
Action Date:	05/01/2019
Violation Class:	Class 1, Class 2, Minor
RTC Date:	07/02/2019
Action Type:	Follow-up Inspection - Treatment, Storage and Disposal
Action Date:	03/27/1996
Violation Class:	No Violations
RTC Date:	Not reported
Action Type:	Compliance Evaluation Inspection - Treatment, Storage and Disposal
Action Date:	10/30/2020
Violation Class:	No Violations
RTC Date:	Not reported

NPDES:

Name:	KW CALIFORNIA
Address:	1861 SUNNYSIDE CT
City,State,Zip:	BAKERSFIELD, CA 93308
Facility Status:	Not reported
NPDES Number:	Not reported
Region:	Not reported
Agency Number:	Not reported
Regulatory Measure ID:	Not reported
Place ID:	Not reported
Order Number:	Not reported
WDID:	5F15I000614
Regulatory Measure Type:	Industrial
Program Type:	Not reported
Adoption Date Of Regulatory Measure:	Not reported
Effective Date Of Regulatory Measure:	Not reported

Map ID
Direction
Distance
Elevation

MAP FINDINGS

Site

Database(s)

EDR ID Number
EPA ID Number

KW PLASTICS OF CALIFORNIA (Continued)

S105938371

Termination Date Of Regulatory Measure: Not reported
Expiration Date Of Regulatory Measure: Not reported
Discharge Address: Not reported
Discharge Name: Not reported
Discharge City: Not reported
Discharge State: Not reported
Discharge Zip: Not reported
Status: Active
Status Date: 03/16/1992
Operator Name: KW California
Operator Address: 1861 Sunnyside Ct
Operator City: Bakersfield
Operator State: California
Operator Zip: 93308

NPDES as of 03/2018:

NPDES Number: Not reported
Status: Not reported
Agency Number: Not reported
Region: 5F
Regulatory Measure ID: 196063
Order Number: Not reported
Regulatory Measure Type: Industrial
Place ID: Not reported
WDID: 5F15I000614
Program Type: Not reported
Adoption Date Of Regulatory Measure: Not reported
Effective Date Of Regulatory Measure: Not reported
Expiration Date Of Regulatory Measure: Not reported
Termination Date Of Regulatory Measure: Not reported
Discharge Name: Not reported
Discharge Address: Not reported
Discharge City: Not reported
Discharge State: Not reported
Discharge Zip: Not reported
Received Date: 05/09/2008
Processed Date: 03/16/1992
Status: Active
Status Date: 03/16/1992
Place Size: 6
Place Size Unit: Acres
Contact: John Putnam
Contact Title: General Manager
Contact Phone: 6613920500
Contact Phone Ext: Not reported
Contact Email: Not reported
Operator Name: KW California
Operator Address: 1861 Sunnyside Ct
Operator City: Bakersfield
Operator State: California
Operator Zip: 93308
Operator Contact: John Putnam
Operator Contact Title: Not reported
Operator Contact Phone: 661-392-0500
Operator Contact Phone Ext: Not reported
Operator Contact Email: putnampilot@aol.com
Operator Type: Private Business
Developer: Not reported

Map ID
Direction
Distance
Elevation

MAP FINDINGS

Site

Database(s)

EDR ID Number
EPA ID Number

KW PLASTICS OF CALIFORNIA (Continued)

S105938371

Developer Address:	Not reported
Developer City:	Not reported
Developer State:	Alabama
Developer Zip:	Not reported
Developer Contact:	Not reported
Developer Contact Title:	Not reported
Constype Linear Utility Ind:	Not reported
Emergency Phone:	661-392-0500
Emergency Phone Ext:	Not reported
Constype Above Ground Ind:	Not reported
Constype Below Ground Ind:	Not reported
Constype Cable Line Ind:	Not reported
Constype Comm Line Ind:	Not reported
Constype Commercial Ind:	Not reported
Constype Electrical Line Ind:	Not reported
Constype Gas Line Ind:	Not reported
Constype Industrial Ind:	Not reported
Constype Other Description:	Not reported
Constype Other Ind:	Not reported
Constype Recons Ind:	Not reported
Constype Residential Ind:	Not reported
Constype Transport Ind:	Not reported
Constype Utility Description:	Not reported
Constype Utility Ind:	Not reported
Constype Water Sewer Ind:	Not reported
Dir Discharge Uswater Ind:	N
Receiving Water Name:	Beardsley Canal
Certifier:	Chris Rutherford
Certifier Title:	Environmental Affairs
Certification Date:	17-FEB-15
Primary Sic:	3087-Custom Compounding of Purchased Plastics Resins
Secondary Sic:	3089-Plastics Products, NEC
Tertiary Sic:	Not reported
NPDES Number:	CAS000001
Status:	Active
Agency Number:	0
Region:	5F
Regulatory Measure ID:	196063
Order Number:	97-03-DWQ
Regulatory Measure Type:	Enrollee
Place ID:	Not reported
WDID:	5F15I000614
Program Type:	Industrial
Adoption Date Of Regulatory Measure:	Not reported
Effective Date Of Regulatory Measure:	03/16/1992
Expiration Date Of Regulatory Measure:	Not reported
Termination Date Of Regulatory Measure:	Not reported
Discharge Name:	KW California
Discharge Address:	1861 Sunnyside Ct
Discharge City:	Bakersfield
Discharge State:	California
Discharge Zip:	93308
Received Date:	Not reported
Processed Date:	Not reported
Status:	Not reported
Status Date:	Not reported

Map ID
Direction
Distance
Elevation

MAP FINDINGS

Site

Database(s)

EDR ID Number
EPA ID Number

KW PLASTICS OF CALIFORNIA (Continued)

S105938371

Place Size:	Not reported
Place Size Unit:	Not reported
Contact:	Not reported
Contact Title:	Not reported
Contact Phone:	Not reported
Contact Phone Ext:	Not reported
Contact Email:	Not reported
Operator Name:	Not reported
Operator Address:	Not reported
Operator City:	Not reported
Operator State:	Not reported
Operator Zip:	Not reported
Operator Contact:	Not reported
Operator Contact Title:	Not reported
Operator Contact Phone:	Not reported
Operator Contact Phone Ext:	Not reported
Operator Contact Email:	Not reported
Operator Type:	Not reported
Developer:	Not reported
Developer Address:	Not reported
Developer City:	Not reported
Developer State:	Not reported
Developer Zip:	Not reported
Developer Contact:	Not reported
Developer Contact Title:	Not reported
Constype Linear Utility Ind:	Not reported
Emergency Phone:	Not reported
Emergency Phone Ext:	Not reported
Constype Above Ground Ind:	Not reported
Constype Below Ground Ind:	Not reported
Constype Cable Line Ind:	Not reported
Constype Comm Line Ind:	Not reported
Constype Commercial Ind:	Not reported
Constype Electrical Line Ind:	Not reported
Constype Gas Line Ind:	Not reported
Constype Industrial Ind:	Not reported
Constype Other Description:	Not reported
Constype Other Ind:	Not reported
Constype Recons Ind:	Not reported
Constype Residential Ind:	Not reported
Constype Transport Ind:	Not reported
Constype Utility Description:	Not reported
Constype Utility Ind:	Not reported
Constype Water Sewer Ind:	Not reported
Dir Discharge Uswater Ind:	Not reported
Receiving Water Name:	Not reported
Certifier:	Not reported
Certifier Title:	Not reported
Certification Date:	Not reported
Primary Sic:	Not reported
Secondary Sic:	Not reported
Tertiary Sic:	Not reported

Name:	KW CALIFORNIA
Address:	1861 SUNNYSIDE CT
City,State,Zip:	BAKERSFIELD, CA 93308

Map ID
Direction
Distance
Elevation

MAP FINDINGS

Site

Database(s)

EDR ID Number
EPA ID Number

KW PLASTICS OF CALIFORNIA (Continued)

S105938371

Facility Status:	Active
NPDES Number:	CAS000001
Region:	5F
Agency Number:	0
Regulatory Measure ID:	196063
Place ID:	Not reported
Order Number:	97-03-DWQ
WDID:	5F15I000614
Regulatory Measure Type:	Enrollee
Program Type:	Industrial
Adoption Date Of Regulatory Measure:	Not reported
Effective Date Of Regulatory Measure:	03/16/1992
Termination Date Of Regulatory Measure:	Not reported
Expiration Date Of Regulatory Measure:	Not reported
Discharge Address:	1861 Sunnyside Ct
Discharge Name:	KW California
Discharge City:	Bakersfield
Discharge State:	California
Discharge Zip:	93308
Status:	Not reported
Status Date:	Not reported
Operator Name:	Not reported
Operator Address:	Not reported
Operator City:	Not reported
Operator State:	Not reported
Operator Zip:	Not reported
NPDES as of 03/2018:	
NPDES Number:	Not reported
Status:	Not reported
Agency Number:	Not reported
Region:	5F
Regulatory Measure ID:	196063
Order Number:	Not reported
Regulatory Measure Type:	Industrial
Place ID:	Not reported
WDID:	5F15I000614
Program Type:	Not reported
Adoption Date Of Regulatory Measure:	Not reported
Effective Date Of Regulatory Measure:	Not reported
Expiration Date Of Regulatory Measure:	Not reported
Termination Date Of Regulatory Measure:	Not reported
Discharge Name:	Not reported
Discharge Address:	Not reported
Discharge City:	Not reported
Discharge State:	Not reported
Discharge Zip:	Not reported
Received Date:	05/09/2008
Processed Date:	03/16/1992
Status:	Active
Status Date:	03/16/1992
Place Size:	6
Place Size Unit:	Acres
Contact:	John Putnam
Contact Title:	General Manager
Contact Phone:	6613920500
Contact Phone Ext:	Not reported
Contact Email:	Not reported

Map ID
Direction
Distance
Elevation

MAP FINDINGS

Site

Database(s)

EDR ID Number
EPA ID Number

KW PLASTICS OF CALIFORNIA (Continued)

S105938371

Operator Name:	KW California
Operator Address:	1861 Sunnyside Ct
Operator City:	Bakersfield
Operator State:	California
Operator Zip:	93308
Operator Contact:	John Putnam
Operator Contact Title:	Not reported
Operator Contact Phone:	661-392-0500
Operator Contact Phone Ext:	Not reported
Operator Contact Email:	putnampilot@aol.com
Operator Type:	Private Business
Developer:	Not reported
Developer Address:	Not reported
Developer City:	Not reported
Developer State:	Alabama
Developer Zip:	Not reported
Developer Contact:	Not reported
Developer Contact Title:	Not reported
Constype Linear Utility Ind:	Not reported
Emergency Phone:	661-392-0500
Emergency Phone Ext:	Not reported
Constype Above Ground Ind:	Not reported
Constype Below Ground Ind:	Not reported
Constype Cable Line Ind:	Not reported
Constype Comm Line Ind:	Not reported
Constype Commercial Ind:	Not reported
Constype Electrical Line Ind:	Not reported
Constype Gas Line Ind:	Not reported
Constype Industrial Ind:	Not reported
Constype Other Description:	Not reported
Constype Other Ind:	Not reported
Constype Recons Ind:	Not reported
Constype Residential Ind:	Not reported
Constype Transport Ind:	Not reported
Constype Utility Description:	Not reported
Constype Utility Ind:	Not reported
Constype Water Sewer Ind:	Not reported
Dir Discharge Uswater Ind:	N
Receiving Water Name:	Beardsley Canal
Certifier:	Chris Rutherford
Certifier Title:	Environmental Affairs
Certification Date:	17-FEB-15
Primary Sic:	3087-Custom Compounding of Purchased Plastics Resins
Secondary Sic:	3089-Plastics Products, NEC
Tertiary Sic:	Not reported
NPDES Number:	CAS000001
Status:	Active
Agency Number:	0
Region:	5F
Regulatory Measure ID:	196063
Order Number:	97-03-DWQ
Regulatory Measure Type:	Enrollee
Place ID:	Not reported
WDID:	5F15I000614
Program Type:	Industrial
Adoption Date Of Regulatory Measure:	Not reported

Map ID
Direction
Distance
Elevation

MAP FINDINGS

Site

Database(s)

EDR ID Number
EPA ID Number

KW PLASTICS OF CALIFORNIA (Continued)

S105938371

Effective Date Of Regulatory Measure: 03/16/1992
Expiration Date Of Regulatory Measure: Not reported
Termination Date Of Regulatory Measure: Not reported
Discharge Name: KW California
Discharge Address: 1861 Sunnyside Ct
Discharge City: Bakersfield
Discharge State: California
Discharge Zip: 93308
Received Date: Not reported
Processed Date: Not reported
Status: Not reported
Status Date: Not reported
Place Size: Not reported
Place Size Unit: Not reported
Contact: Not reported
Contact Title: Not reported
Contact Phone: Not reported
Contact Phone Ext: Not reported
Contact Email: Not reported
Operator Name: Not reported
Operator Address: Not reported
Operator City: Not reported
Operator State: Not reported
Operator Zip: Not reported
Operator Contact: Not reported
Operator Contact Title: Not reported
Operator Contact Phone: Not reported
Operator Contact Phone Ext: Not reported
Operator Contact Email: Not reported
Operator Type: Not reported
Developer: Not reported
Developer Address: Not reported
Developer City: Not reported
Developer State: Not reported
Developer Zip: Not reported
Developer Contact: Not reported
Developer Contact Title: Not reported
Constype Linear Utility Ind: Not reported
Emergency Phone: Not reported
Emergency Phone Ext: Not reported
Constype Above Ground Ind: Not reported
Constype Below Ground Ind: Not reported
Constype Cable Line Ind: Not reported
Constype Comm Line Ind: Not reported
Constype Commercial Ind: Not reported
Constype Electrical Line Ind: Not reported
Constype Gas Line Ind: Not reported
Constype Industrial Ind: Not reported
Constype Other Description: Not reported
Constype Other Ind: Not reported
Constype Recons Ind: Not reported
Constype Residential Ind: Not reported
Constype Transport Ind: Not reported
Constype Utility Description: Not reported
Constype Utility Ind: Not reported
Constype Water Sewer Ind: Not reported
Dir Discharge Uswater Ind: Not reported

Map ID
Direction
Distance
Elevation

MAP FINDINGS

Site

Database(s)

EDR ID Number
EPA ID Number

KW PLASTICS OF CALIFORNIA (Continued)

S105938371

Receiving Water Name: Not reported
Certifier: Not reported
Certifier Title: Not reported
Certification Date: Not reported
Primary Sic: Not reported
Secondary Sic: Not reported
Tertiary Sic: Not reported

CERS:

Name: KW CALIFORNIA
Address: 1861 SUNNYSIDE CT
City,State,Zip: BAKERSFIELD, CA 93308
Site ID: 535163
CERS ID: 235297
CERS Description: Industrial Facility Storm Water

Evaluation:

Eval General Type: Compliance Evaluation Inspection
Eval Date: 11-15-2016
Violations Found: No
Eval Type: Industrial Storm Water Compliance Evaluation
Eval Notes: The KW Plastics facility was inspected on 15 November 2016, to determine compliance with the NPDES General Permit for Storm Water Discharges Associated with Industrial Activities, NPDES No. CAS000001 (2014-0057-DWQ). I met with Mike Shulke at approximately 8:01 am. The facility maintains their Storm Water Pollution Prevention Plan and Facility Site Map onsite. The Level 1 Exceedance Response Action (ERA) Evaluation and the Level 1 ERA Technical Report were submitted by a Qualified Industrial Storm water Practitioner for Total Zinc. Good housekeeping was observed along the asphalt area. Industrial materials were located atop of pallets, to prevent exposure to sheet flow from storm water. 55-gallons drums of oil were contained and covered by a roof. Mesh screens were implemented inside drain inlets leading to an offsite drainage basin. Inspection was concluded at approximately 8:58 am.

Eval Division: Water Boards
Eval Program: INDSTW
Eval Source: SMARTS,

Affiliation:

Affiliation Type Desc: Owner/Operator
Entity Name: KW California
Entity Title: Operator
Affiliation Address: 1861 Sunnyside Ct
Affiliation City: Bakersfield
Affiliation State: CA
Affiliation Country: Not reported
Affiliation Zip: 93308
Affiliation Phone: ,

Name: KW PLASTICS OF CALIFORNIA
Address: 1861 SUNNYSIDE CT.
City,State,Zip: BAKERSFIELD, CA 93308
Site ID: 476209
CERS ID: 110000481648

Map ID
Direction
Distance
Elevation

MAP FINDINGS

Site

Database(s)

EDR ID Number
EPA ID Number

KW PLASTICS OF CALIFORNIA (Continued)

S105938371

CERS Description: US EPA Air Emission Inventory System (EIS)

Affiliation:

Affiliation Type Desc: Environmental Contact
Entity Name: Mike Hukill
Entity Title: Plant Manager
Affiliation Address: 1861 SUNNYSIDE COURT
Affiliation City: BAKERSFIELD
Affiliation State: CA
Affiliation Country: Not reported
Affiliation Zip: Not reported
Affiliation Phone: ,

Affiliation Type Desc: Operator
Entity Name: JOHN PUTMAN
Entity Title: OPERATOR
Affiliation Address: POBOX 80418
Affiliation City: BAKERSFIELD
Affiliation State: CA
Affiliation Country: Not reported
Affiliation Zip: Not reported
Affiliation Phone: ,

Affiliation Type Desc: Environmental Contact
Entity Name: John Putman
Entity Title: General Manager
Affiliation Address: POBOX 707
Affiliation City: TROY
Affiliation State: AL
Affiliation Country: Not reported
Affiliation Zip: Not reported
Affiliation Phone: ,

Affiliation Type Desc: Public Contact
Entity Name: N KENNETH CAMPBELL
Entity Title: Not reported
Affiliation Address: POBOX 80418
Affiliation City: BAKERSFIELD
Affiliation State: Not reported
Affiliation Country: Not reported
Affiliation Zip: Not reported
Affiliation Phone: ,

Affiliation Type Desc: Public Contact
Entity Name: N. Kenneth Campbell
Entity Title: Not reported
Affiliation Address: Not reported
Affiliation City: Not reported
Affiliation State: Not reported
Affiliation Country: Not reported
Affiliation Zip: Not reported
Affiliation Phone: ,

Affiliation Type Desc: Environmental Contact
Entity Name: Chris Rutherford
Entity Title: Not reported
Affiliation Address: POBOX 80418
Affiliation City: BAKERSFIELD

Map ID
Direction
Distance
Elevation

MAP FINDINGS

Site

Database(s)

EDR ID Number
EPA ID Number

KW PLASTICS OF CALIFORNIA (Continued)

S105938371

Affiliation State: Not reported
Affiliation Country: Not reported
Affiliation Zip: Not reported
Affiliation Phone: ,

Affiliation Type Desc: Environmental Contact
Entity Name: ROY BAGGETT
Entity Title: ENVIRONMENTAL CONTACT
Affiliation Address: POBOX 707
Affiliation City: TROY
Affiliation State: AL
Affiliation Country: Not reported
Affiliation Zip: Not reported
Affiliation Phone: ,

Affiliation Type Desc: Facility Owner
Entity Name: N KENNETH CAMPBELL
Entity Title: OWNER
Affiliation Address: POBOX 707
Affiliation City: TROY
Affiliation State: AL
Affiliation Country: Not reported
Affiliation Zip: Not reported
Affiliation Phone: ,

O86
WSW
1/2-1
0.916 mi.
4834 ft.
Relative:
Lower
Actual:
459 ft.

KW PLASTICS OF CALIFORNIA
1861 SUNNYSIDE COURT
BAKERSFIELD, CA 93308

Site 2 of 2 in cluster O

CORRACTS
RCRA-TSDF
RCRA-LQG
CERS HAZ WASTE
CERS TANKS
US FIN ASSUR
2020 COR ACTION
TRIS
EMI
HAZNET
HWP
WDS
CERS
HWTS

1000472905
93308KWPLS1861S

CORRACTS:
Name: KW PLASTICS OF CALIFORNIA
Address: 1861 SUNNYSIDE COURT
Address 2: Not reported
EPA ID: CAD982435026
Area Name: ENTIRE FACILITY
Corrective Action: RFA COMPLETED
Actual Date: 19940509
Air Release Indicator: Not reported
Groundwater Release Indicator: Not reported
Soil Release Indicator: Not reported
Surface Water Release Indicator: Not reported

Name: KW PLASTICS OF CALIFORNIA
Address: 1861 SUNNYSIDE COURT
Address 2: Not reported
EPA ID: CAD982435026

Map ID
Direction
Distance
Elevation

MAP FINDINGS

Site

Database(s)

EDR ID Number
EPA ID Number

KW PLASTICS OF CALIFORNIA (Continued)

1000472905

Area Name: ENTIRE FACILITY
Corrective Action: DETERMINATION OF NEED FOR AN INVESTIGATION-INVESTIGATION IS NECESSARY
Actual Date: 19940509
Air Release Indicator: Not reported
Groundwater Release Indicator: Not reported
Soil Release Indicator: Not reported
Surface Water Release Indicator: Not reported

Name: KW PLASTICS OF CALIFORNIA
Address: 1861 SUNNYSIDE COURT
Address 2: Not reported
EPA ID: CAD982435026
Area Name: ENTIRE FACILITY
Corrective Action: INVESTIGATION WORKPLAN APPROVED
Actual Date: 19950912
Air Release Indicator: Not reported
Groundwater Release Indicator: Not reported
Soil Release Indicator: Not reported
Surface Water Release Indicator: Not reported

Name: KW PLASTICS OF CALIFORNIA
Address: 1861 SUNNYSIDE COURT
Address 2: Not reported
EPA ID: CAD982435026
Area Name: ENTIRE FACILITY
Corrective Action: INVESTIGATION COMPLETE
Actual Date: 19960109
Air Release Indicator: Not reported
Groundwater Release Indicator: Not reported
Soil Release Indicator: Not reported
Surface Water Release Indicator: Not reported

Name: KW PLASTICS OF CALIFORNIA
Address: 1861 SUNNYSIDE COURT
Address 2: Not reported
EPA ID: CAD982435026
Area Name: ENTIRE FACILITY
Corrective Action: CA PROCESS IS TERMINATED-NO FURTHER ACTION
Actual Date: 19960109
Air Release Indicator: Not reported
Groundwater Release Indicator: Not reported
Soil Release Indicator: Not reported
Surface Water Release Indicator: Not reported

Name: KW PLASTICS OF CALIFORNIA
Address: 1861 SUNNYSIDE COURT
Address 2: Not reported
EPA ID: CAD982435026
Area Name: ENTIRE FACILITY
Corrective Action: REMEDY CONSTRUCTION-REMEDY CONSTRUCTED
Actual Date: 20120113
Air Release Indicator: Not reported
Groundwater Release Indicator: Not reported
Soil Release Indicator: Not reported
Surface Water Release Indicator: Not reported

Name: KW PLASTICS OF CALIFORNIA

Map ID
Direction
Distance
Elevation

MAP FINDINGS

Site

Database(s)

EDR ID Number
EPA ID Number

KW PLASTICS OF CALIFORNIA (Continued)

1000472905

Address: 1861 SUNNYSIDE COURT
Address 2: Not reported
EPA ID: CAD982435026
Area Name: ENTIRE FACILITY
Corrective Action: HUMAN EXPOSURES CONTROLLED DETERMINATION-YES, APPLICABLE AS OF THIS DATE

Actual Date: 20120113
Air Release Indicator: Not reported
Groundwater Release Indicator: Not reported
Soil Release Indicator: Not reported
Surface Water Release Indicator: Not reported

Name: KW PLASTICS OF CALIFORNIA
Address: 1861 SUNNYSIDE COURT
Address 2: Not reported
EPA ID: CAD982435026
Area Name: ENTIRE FACILITY
Corrective Action: RELEASE TO GW CONTROLLED DETERMINATION-YES, APPLICABLE AS OF THIS DATE

Actual Date: 20120113
Air Release Indicator: Not reported
Groundwater Release Indicator: Not reported
Soil Release Indicator: Not reported
Surface Water Release Indicator: Not reported

Name: KW PLASTICS OF CALIFORNIA
Address: 1861 SUNNYSIDE COURT
Address 2: Not reported
EPA ID: CAD982435026
Area Name: ENTIRE FACILITY
Corrective Action: INVESTIGATION SUPPLEMENTAL INFO REQ BY AGENCY
Actual Date: 20170905
Air Release Indicator: Not reported
Groundwater Release Indicator: Not reported
Soil Release Indicator: Not reported
Surface Water Release Indicator: Not reported

RCRA-LQG:

Date Form Received by Agency: 20210126
Handler Name: KW PLASTICS OF CALIFORNIA
Handler Address: 1861 SUNNYSIDE COURT
Handler City,State,Zip: BAKERSFIELD, CA 93308-0000
EPA ID: CAD982435026
Contact Name: CARL SLAVENS
Contact Address: SUNNYSIDE COURT
Contact City,State,Zip: BAKERSFIELD, CA 93308
Contact Telephone: 661-392-0500
Contact Fax: 661-392-0543
Contact Email: CSLAVENS@KWPLASTICS.COM
Contact Title: PLANT MANAGER
EPA Region: 09
Land Type: Private
Federal Waste Generator Description: Large Quantity Generator
Non-Notifier: Not reported
Biennial Report Cycle: 2020
Accessibility: Not reported
Active Site Indicator: Handler Activities
State District Owner: Not reported

Map ID
Direction
Distance
Elevation

MAP FINDINGS

Site

Database(s)

EDR ID Number
EPA ID Number

KW PLASTICS OF CALIFORNIA (Continued)

1000472905

State District:	Not reported
Mailing Address:	P.O. BOX
Mailing City, State, Zip:	BAKERSFIELD, CA 93380
Owner Name:	KW PLASTICS OF CALIFORNIA
Owner Type:	Private
Operator Name:	KW PLASTICS OF CALIFORNIA
Operator Type:	Private
Short-Term Generator Activity:	No
Importer Activity:	No
Mixed Waste Generator:	No
Transporter Activity:	No
Transfer Facility Activity:	No
Recycler Activity with Storage:	No
Small Quantity On-Site Burner Exemption:	No
Smelting Melting and Refining Furnace Exemption:	No
Underground Injection Control:	No
Off-Site Waste Receipt:	No
Universal Waste Indicator:	No
Universal Waste Destination Facility:	No
Federal Universal Waste:	No
Active Site Fed-Reg Treatment Storage and Disposal Facility:	Not reported
Active Site Converter Treatment storage and Disposal Facility:	Not reported
Active Site State-Reg Treatment Storage and Disposal Facility:	Not reported
Active Site State-Reg Handler:	---
Federal Facility Indicator:	Not reported
Hazardous Secondary Material Indicator:	N
Sub-Part K Indicator:	Not reported
Commercial TSD Indicator:	Yes
Treatment Storage and Disposal Type:	Storage, Treatment
2018 GPRA Permit Baseline:	Accomplished
2018 GPRA Renewals Baseline:	Accomplished
Permit Renewals Workload Universe:	Not reported
Permit Workload Universe:	Not reported
Permit Progress Universe:	Storage, Treatment
Post-Closure Workload Universe:	Not reported
Closure Workload Universe:	Not reported
202 GPRA Corrective Action Baseline:	Yes
Corrective Action Workload Universe:	No
Subject to Corrective Action Universe:	Yes
Non-TSDFs Where RCRA CA has Been Imposed Universe:	No
TSDFs Potentially Subject to CA Under 3004 (u)/(v) Universe:	No
TSDFs Only Subject to CA under Discretionary Auth Universe:	Yes
Corrective Action Priority Ranking:	No NCAPS ranking
Environmental Control Indicator:	No
Institutional Control Indicator:	No
Human Exposure Controls Indicator:	Yes
Groundwater Controls Indicator:	Yes
Operating TSDF Universe:	Not reported
Full Enforcement Universe:	Not reported
Significant Non-Complier Universe:	No
Unaddressed Significant Non-Complier Universe:	No
Addressed Significant Non-Complier Universe:	No
Significant Non-Complier With a Compliance Schedule Universe:	No
Financial Assurance Required:	Not reported
Handler Date of Last Change:	20210416
Recognized Trader-Importer:	No
Recognized Trader-Exporter:	No

Map ID
Direction
Distance
Elevation

MAP FINDINGS

Site

Database(s)

EDR ID Number
EPA ID Number

KW PLASTICS OF CALIFORNIA (Continued)

1000472905

Importer of Spent Lead Acid Batteries:	No
Exporter of Spent Lead Acid Batteries:	No
Recycler Activity Without Storage:	Yes
Manifest Broker:	No
Sub-Part P Indicator:	No

Biennial: List of Years

Year: 2019

[Click Here for Biennial Reporting System Data:](#)

Year: 2017

[Click Here for Biennial Reporting System Data:](#)

Year: 2015

[Click Here for Biennial Reporting System Data:](#)

Year: 2011

[Click Here for Biennial Reporting System Data:](#)

Year: 2009

[Click Here for Biennial Reporting System Data:](#)

Year: 2007

[Click Here for Biennial Reporting System Data:](#)

Year: 2005

[Click Here for Biennial Reporting System Data:](#)

Year: 2003

[Click Here for Biennial Reporting System Data:](#)

Year: 2001

[Click Here for Biennial Reporting System Data:](#)

Hazardous Waste Summary:

Waste Code:	D008
Waste Description:	LEAD

Handler - Owner Operator:

Owner/Operator Indicator:	Owner
Owner/Operator Name:	KW PLASTICS OF CALIFORNIA PARTNERSHIP
Legal Status:	Private
Date Became Current:	19860401
Date Ended Current:	Not reported
Owner/Operator Address:	707 P.O. BOX
Owner/Operator City,State,Zip:	TROY, AL 36081
Owner/Operator Telephone:	334-566-1563
Owner/Operator Telephone Ext:	Not reported
Owner/Operator Fax:	Not reported
Owner/Operator Email:	Not reported

Owner/Operator Indicator:	Owner
Owner/Operator Name:	KW PLASTICS OF CALIFORNIA
Legal Status:	Private
Date Became Current:	19860401

Map ID
Direction
Distance
Elevation

MAP FINDINGS

Site

Database(s)

EDR ID Number
EPA ID Number

KW PLASTICS OF CALIFORNIA (Continued)

1000472905

Date Ended Current: Not reported
Owner/Operator Address: 707 P.O BOX
Owner/Operator City,State,Zip: TROY, AL 36081
Owner/Operator Telephone: 334-566-1563
Owner/Operator Telephone Ext: Not reported
Owner/Operator Fax: Not reported
Owner/Operator Email: BREND@KWPLASTICS.COM

Owner/Operator Indicator: Operator
Owner/Operator Name: KW PLASTICS OF CALIFORNIA PARTNERSHIP
Legal Status: Private
Date Became Current: 19860401
Date Ended Current: Not reported
Owner/Operator Address: Not reported
Owner/Operator City,State,Zip: Not reported
Owner/Operator Telephone: Not reported
Owner/Operator Telephone Ext: Not reported
Owner/Operator Fax: Not reported
Owner/Operator Email: Not reported

Owner/Operator Indicator: Operator
Owner/Operator Name: KW PLASTICS OF CALIFORNIA
Legal Status: Private
Date Became Current: 19860401
Date Ended Current: Not reported
Owner/Operator Address: Not reported
Owner/Operator City,State,Zip: Not reported
Owner/Operator Telephone: Not reported
Owner/Operator Telephone Ext: Not reported
Owner/Operator Fax: Not reported
Owner/Operator Email: Not reported

Owner/Operator Indicator: Owner
Owner/Operator Name: KW PLASTICS OF CALIFORNIA
Legal Status: Private
Date Became Current: 19860401
Date Ended Current: Not reported
Owner/Operator Address: P.O. BOX 707
Owner/Operator City,State,Zip: TROY, AL 36081
Owner/Operator Telephone: 800-633-8744
Owner/Operator Telephone Ext: Not reported
Owner/Operator Fax: Not reported
Owner/Operator Email: Not reported

Owner/Operator Indicator: Operator
Owner/Operator Name: KW PLASTICS OF CALIFORNIA
Legal Status: Private
Date Became Current: 19860401
Date Ended Current: Not reported
Owner/Operator Address: Not reported
Owner/Operator City,State,Zip: Not reported
Owner/Operator Telephone: Not reported
Owner/Operator Telephone Ext: Not reported
Owner/Operator Fax: Not reported
Owner/Operator Email: Not reported

Owner/Operator Indicator: Owner

Map ID
Direction
Distance
Elevation

MAP FINDINGS

Site

Database(s)

EDR ID Number
EPA ID Number

KW PLASTICS OF CALIFORNIA (Continued)

1000472905

Owner/Operator Name: THREE NOTCH & BLIND JACK INC
Legal Status: Private
Date Became Current: Not reported
Date Ended Current: Not reported
Owner/Operator Address: NOT REQUIRED
Owner/Operator City,State,Zip: NOT REQUIRED, ME 99999
Owner/Operator Telephone: 415-555-1212
Owner/Operator Telephone Ext: Not reported
Owner/Operator Fax: Not reported
Owner/Operator Email: Not reported

Owner/Operator Indicator: Owner
Owner/Operator Name: KW PLASTICS OF CALIFORNIA
Legal Status: Private
Date Became Current: 19860401
Date Ended Current: Not reported
Owner/Operator Address: P.O. BOX 80418
Owner/Operator City,State,Zip: BAKERSFIELD, CA 93380
Owner/Operator Telephone: Not reported
Owner/Operator Telephone Ext: Not reported
Owner/Operator Fax: Not reported
Owner/Operator Email: Not reported

Owner/Operator Indicator: Operator
Owner/Operator Name: KW PLASTICS OF CALIFORNIA
Legal Status: Private
Date Became Current: 19860401
Date Ended Current: Not reported
Owner/Operator Address: POBOX 707
Owner/Operator City,State,Zip: TROY, AL 36081
Owner/Operator Telephone: 334-566-1563
Owner/Operator Telephone Ext: Not reported
Owner/Operator Fax: Not reported
Owner/Operator Email: Not reported

Owner/Operator Indicator: Operator
Owner/Operator Name: KW PLASTICS OF CALIFORNIA
Legal Status: Private
Date Became Current: 19860401
Date Ended Current: Not reported
Owner/Operator Address: 707 P.O. BOX
Owner/Operator City,State,Zip: TROY, AL 36081
Owner/Operator Telephone: 334-566-1563
Owner/Operator Telephone Ext: Not reported
Owner/Operator Fax: Not reported
Owner/Operator Email: BRENDA@KWPLASTICS.COM

Owner/Operator Indicator: Operator
Owner/Operator Name: NOT REQUIRED
Legal Status: Private
Date Became Current: Not reported
Date Ended Current: Not reported
Owner/Operator Address: NOT REQUIRED
Owner/Operator City,State,Zip: NOT REQUIRED, ME 99999
Owner/Operator Telephone: 415-555-1212
Owner/Operator Telephone Ext: Not reported
Owner/Operator Fax: Not reported

Map ID
Direction
Distance
Elevation

MAP FINDINGS

Site

Database(s)

EDR ID Number
EPA ID Number

KW PLASTICS OF CALIFORNIA (Continued)

1000472905

Owner/Operator Email:	Not reported
Owner/Operator Indicator:	Owner
Owner/Operator Name:	KW PLASTICS OF CALIFORNIA
Legal Status:	Private
Date Became Current:	19860401
Date Ended Current:	Not reported
Owner/Operator Address:	POBOX 707
Owner/Operator City,State,Zip:	TROY, AL 36081
Owner/Operator Telephone:	334-566-1563
Owner/Operator Telephone Ext:	Not reported
Owner/Operator Fax:	Not reported
Owner/Operator Email:	Not reported
Owner/Operator Indicator:	Operator
Owner/Operator Name:	KW PLASTICS OF CALIFORNIA
Legal Status:	Private
Date Became Current:	19860401
Date Ended Current:	Not reported
Owner/Operator Address:	707 P.O. BOX
Owner/Operator City,State,Zip:	TROY, AL 36081
Owner/Operator Telephone:	334-566-1563
Owner/Operator Telephone Ext:	Not reported
Owner/Operator Fax:	Not reported
Owner/Operator Email:	BRENDA@KWPLASTICS.COM
Owner/Operator Indicator:	Operator
Owner/Operator Name:	KW PLASTICS OF CALIFORNIA
Legal Status:	Private
Date Became Current:	19860401
Date Ended Current:	Not reported
Owner/Operator Address:	Not reported
Owner/Operator City,State,Zip:	Not reported
Owner/Operator Telephone:	Not reported
Owner/Operator Telephone Ext:	Not reported
Owner/Operator Fax:	Not reported
Owner/Operator Email:	Not reported
Owner/Operator Indicator:	Operator
Owner/Operator Name:	KW PLASTICS OF CALIFORNIA
Legal Status:	Private
Date Became Current:	19860401
Date Ended Current:	Not reported
Owner/Operator Address:	Not reported
Owner/Operator City,State,Zip:	Not reported
Owner/Operator Telephone:	Not reported
Owner/Operator Telephone Ext:	Not reported
Owner/Operator Fax:	Not reported
Owner/Operator Email:	Not reported
Owner/Operator Indicator:	Owner
Owner/Operator Name:	KW PLASTICS OF CALIFORNIA
Legal Status:	Private
Date Became Current:	19860401
Date Ended Current:	Not reported
Owner/Operator Address:	P.O. BOX 80418
Owner/Operator City,State,Zip:	BAKERSFIELD, CA 93380

Map ID
Direction
Distance
Elevation

MAP FINDINGS

Site

Database(s)

EDR ID Number
EPA ID Number

KW PLASTICS OF CALIFORNIA (Continued)

1000472905

Owner/Operator Telephone:	Not reported
Owner/Operator Telephone Ext:	Not reported
Owner/Operator Fax:	Not reported
Owner/Operator Email:	Not reported
Owner/Operator Indicator:	Owner
Owner/Operator Name:	KW PLASTICS OF CALIFORNIA
Legal Status:	Private
Date Became Current:	19860401
Date Ended Current:	Not reported
Owner/Operator Address:	707 P.O BOX
Owner/Operator City,State,Zip:	TROY, AL 36081
Owner/Operator Telephone:	334-566-1563
Owner/Operator Telephone Ext:	Not reported
Owner/Operator Fax:	Not reported
Owner/Operator Email:	BRENDA@KWPLASTICS.COM
Owner/Operator Indicator:	Owner
Owner/Operator Name:	KW PLASTICS OF CALIFORNIA
Legal Status:	Private
Date Became Current:	19860401
Date Ended Current:	Not reported
Owner/Operator Address:	707 P.O BOX
Owner/Operator City,State,Zip:	TROY, AL 36081
Owner/Operator Telephone:	334-566-1563
Owner/Operator Telephone Ext:	Not reported
Owner/Operator Fax:	Not reported
Owner/Operator Email:	BRENDA@KWPLASTICS.COM
Owner/Operator Indicator:	Owner
Owner/Operator Name:	KW PLASTICS OF CALIFORNIA
Legal Status:	Private
Date Became Current:	19860401
Date Ended Current:	Not reported
Owner/Operator Address:	P.O. BOX 80418
Owner/Operator City,State,Zip:	BAKERSFIELD, CA 93380
Owner/Operator Telephone:	Not reported
Owner/Operator Telephone Ext:	Not reported
Owner/Operator Fax:	Not reported
Owner/Operator Email:	Not reported
Owner/Operator Indicator:	Operator
Owner/Operator Name:	KW PLASTICS OF CALIFORNIA
Legal Status:	Private
Date Became Current:	19860401
Date Ended Current:	Not reported
Owner/Operator Address:	707 P.O. BOX
Owner/Operator City,State,Zip:	TROY, AL 36081
Owner/Operator Telephone:	334-566-1563
Owner/Operator Telephone Ext:	Not reported
Owner/Operator Fax:	Not reported
Owner/Operator Email:	BRENDA@KWPLASTICS.COM

Historic Generators:

Receive Date:	20100628
Handler Name:	KW PLASTICS OF CALIFORNIA
Federal Waste Generator Description:	Large Quantity Generator

Map ID
Direction
Distance
Elevation

MAP FINDINGS

Site

Database(s)

EDR ID Number
EPA ID Number

KW PLASTICS OF CALIFORNIA (Continued)

1000472905

State District Owner: Not reported
Large Quantity Handler of Universal Waste: No
Recognized Trader Importer: No
Recognized Trader Exporter: No
Spent Lead Acid Battery Importer: No
Spent Lead Acid Battery Exporter: No
Current Record: No
Non Storage Recycler Activity: Not reported
Electronic Manifest Broker: Not reported

Receive Date: 20120726
Handler Name: KW PLASTICS OF CALIFORNIA
Federal Waste Generator Description: Large Quantity Generator
State District Owner: Not reported
Large Quantity Handler of Universal Waste: No
Recognized Trader Importer: No
Recognized Trader Exporter: No
Spent Lead Acid Battery Importer: No
Spent Lead Acid Battery Exporter: No
Current Record: No
Non Storage Recycler Activity: Not reported
Electronic Manifest Broker: Not reported

Receive Date: 20160112
Handler Name: KW PLASTICS OF CALIFORNIA
Federal Waste Generator Description: Large Quantity Generator
State District Owner: Not reported
Large Quantity Handler of Universal Waste: No
Recognized Trader Importer: No
Recognized Trader Exporter: No
Spent Lead Acid Battery Importer: No
Spent Lead Acid Battery Exporter: No
Current Record: No
Non Storage Recycler Activity: Not reported
Electronic Manifest Broker: Not reported

Receive Date: 20180130
Handler Name: KW PLASTICS OF CALIFORNIA
Federal Waste Generator Description: Large Quantity Generator
State District Owner: Not reported
Large Quantity Handler of Universal Waste: No
Recognized Trader Importer: No
Recognized Trader Exporter: No
Spent Lead Acid Battery Importer: No
Spent Lead Acid Battery Exporter: No
Current Record: No
Non Storage Recycler Activity: Yes
Electronic Manifest Broker: No

Receive Date: 20200130
Handler Name: KW PLASTICS OF CALIFORNIA
Federal Waste Generator Description: Large Quantity Generator
State District Owner: Not reported
Large Quantity Handler of Universal Waste: No
Recognized Trader Importer: No
Recognized Trader Exporter: No
Spent Lead Acid Battery Importer: No

Map ID
Direction
Distance
Elevation

MAP FINDINGS

Site

Database(s)

EDR ID Number
EPA ID Number

KW PLASTICS OF CALIFORNIA (Continued)

1000472905

Spent Lead Acid Battery Exporter: No
Current Record: No
Non Storage Recycler Activity: Yes
Electronic Manifest Broker: No

Receive Date: 20210126
Handler Name: KW PLASTICS OF CALIFORNIA
Federal Waste Generator Description: Large Quantity Generator
State District Owner: Not reported
Large Quantity Handler of Universal Waste: No
Recognized Trader Importer: No
Recognized Trader Exporter: No
Spent Lead Acid Battery Importer: No
Spent Lead Acid Battery Exporter: No
Current Record: Yes
Non Storage Recycler Activity: Yes
Electronic Manifest Broker: No

Receive Date: 19960901
Handler Name: K & W CALIFORNIA
Federal Waste Generator Description: Large Quantity Generator
State District Owner: CA
Large Quantity Handler of Universal Waste: No
Recognized Trader Importer: No
Recognized Trader Exporter: No
Spent Lead Acid Battery Importer: No
Spent Lead Acid Battery Exporter: No
Current Record: No
Non Storage Recycler Activity: Not reported
Electronic Manifest Broker: Not reported

Receive Date: 19901031
Handler Name: K & W CALIFORNIA
Federal Waste Generator Description: Large Quantity Generator
State District Owner: CA
Large Quantity Handler of Universal Waste: No
Recognized Trader Importer: No
Recognized Trader Exporter: No
Spent Lead Acid Battery Importer: No
Spent Lead Acid Battery Exporter: No
Current Record: No
Non Storage Recycler Activity: Not reported
Electronic Manifest Broker: Not reported

Receive Date: 19940228
Handler Name: KW PLASTICS OF CALIFORNIA
Federal Waste Generator Description: Large Quantity Generator
State District Owner: Not reported
Large Quantity Handler of Universal Waste: No
Recognized Trader Importer: No
Recognized Trader Exporter: No
Spent Lead Acid Battery Importer: No
Spent Lead Acid Battery Exporter: No
Current Record: No
Non Storage Recycler Activity: Not reported
Electronic Manifest Broker: Not reported

Map ID
Direction
Distance
Elevation

MAP FINDINGS

Site

Database(s)

EDR ID Number
EPA ID Number

KW PLASTICS OF CALIFORNIA (Continued)

1000472905

Receive Date: 19960214
Handler Name: W PLASTICS OF CALIFORNIA
Federal Waste Generator Description: Large Quantity Generator
State District Owner: Not reported
Large Quantity Handler of Universal Waste: No
Recognized Trader Importer: No
Recognized Trader Exporter: No
Spent Lead Acid Battery Importer: No
Spent Lead Acid Battery Exporter: No
Current Record: No
Non Storage Recycler Activity: Not reported
Electronic Manifest Broker: Not reported

Receive Date: 19990304
Handler Name: KW PLASTICS OF CALIFORNIA
Federal Waste Generator Description: Large Quantity Generator
State District Owner: Not reported
Large Quantity Handler of Universal Waste: No
Recognized Trader Importer: No
Recognized Trader Exporter: No
Spent Lead Acid Battery Importer: No
Spent Lead Acid Battery Exporter: No
Current Record: No
Non Storage Recycler Activity: Not reported
Electronic Manifest Broker: Not reported

Receive Date: 20001012
Handler Name: KW PLASTICS OF CALIFORNIA
Federal Waste Generator Description: Large Quantity Generator
State District Owner: Not reported
Large Quantity Handler of Universal Waste: No
Recognized Trader Importer: No
Recognized Trader Exporter: No
Spent Lead Acid Battery Importer: No
Spent Lead Acid Battery Exporter: No
Current Record: No
Non Storage Recycler Activity: Not reported
Electronic Manifest Broker: Not reported

Receive Date: 20020228
Handler Name: KW PLASTICS OF CALIFORNIA
Federal Waste Generator Description: Large Quantity Generator
State District Owner: Not reported
Large Quantity Handler of Universal Waste: No
Recognized Trader Importer: No
Recognized Trader Exporter: No
Spent Lead Acid Battery Importer: No
Spent Lead Acid Battery Exporter: No
Current Record: No
Non Storage Recycler Activity: Not reported
Electronic Manifest Broker: Not reported

Receive Date: 20040201
Handler Name: KW PLASTICS OF CALIFORNIA
Federal Waste Generator Description: Large Quantity Generator
State District Owner: Not reported
Large Quantity Handler of Universal Waste: No

Map ID
Direction
Distance
Elevation

MAP FINDINGS

Site

Database(s)

EDR ID Number
EPA ID Number

KW PLASTICS OF CALIFORNIA (Continued)

1000472905

Recognized Trader Importer: No
Recognized Trader Exporter: No
Spent Lead Acid Battery Importer: No
Spent Lead Acid Battery Exporter: No
Current Record: No
Non Storage Recycler Activity: Not reported
Electronic Manifest Broker: Not reported

Receive Date: 20060206
Handler Name: KW PLASTICS OF CALIFORNIA
Federal Waste Generator Description: Large Quantity Generator
State District Owner: Not reported
Large Quantity Handler of Universal Waste: No
Recognized Trader Importer: No
Recognized Trader Exporter: No
Spent Lead Acid Battery Importer: No
Spent Lead Acid Battery Exporter: No
Current Record: No
Non Storage Recycler Activity: Not reported
Electronic Manifest Broker: Not reported

Receive Date: 20080109
Handler Name: KW PLASTICS OF CALIFORNIA
Federal Waste Generator Description: Large Quantity Generator
State District Owner: Not reported
Large Quantity Handler of Universal Waste: No
Recognized Trader Importer: No
Recognized Trader Exporter: No
Spent Lead Acid Battery Importer: No
Spent Lead Acid Battery Exporter: No
Current Record: No
Non Storage Recycler Activity: Not reported
Electronic Manifest Broker: Not reported

List of NAICS Codes and Descriptions:

NAICS Code: 325991
NAICS Description: CUSTOM COMPOUNDING OF PURCHASED RESINS

NAICS Code: 326121
NAICS Description: UNLAMINATED PLASTICS PROFILE SHAPE MANUFACTURING

NAICS Code: 326199
NAICS Description: ALL OTHER PLASTICS PRODUCT MANUFACTURING

Facility Has Received Notices of Violation:

Found Violation: No
Agency Which Determined Violation: Not reported
Violation Short Description: Not reported
Date Violation was Determined: Not reported
Actual Return to Compliance Date: Not reported
Return to Compliance Qualifier: Not reported
Violation Responsible Agency: Not reported
Scheduled Compliance Date: Not reported
Enforcement Identifier: Not reported
Date of Enforcement Action: Not reported
Enforcement Responsible Agency: Not reported

Map ID
Direction
Distance
Elevation

MAP FINDINGS

Site

Database(s)

EDR ID Number
EPA ID Number

KW PLASTICS OF CALIFORNIA (Continued)

1000472905

Enforcement Docket Number:	Not reported
Enforcement Attorney:	Not reported
Corrective Action Component:	Not reported
Appeal Initiated Date:	Not reported
Appeal Resolution Date:	Not reported
Disposition Status Date:	Not reported
Disposition Status:	Not reported
Disposition Status Description:	Not reported
Consent/Final Order Sequence Number:	Not reported
Consent/Final Order Respondent Name:	Not reported
Consent/Final Order Lead Agency:	Not reported
Enforcement Type:	Not reported
Enforcement Responsible Person:	Not reported
Enforcement Responsible Sub-Organization:	Not reported
SEP Sequence Number:	Not reported
SEP Expenditure Amount:	Not reported
SEP Scheduled Completion Date:	Not reported
SEP Actual Date:	Not reported
SEP Defaulted Date:	Not reported
SEP Type:	Not reported
SEP Type Description:	Not reported
Proposed Amount:	Not reported
Final Monetary Amount:	Not reported
Paid Amount:	Not reported
Final Count:	Not reported
Final Amount:	Not reported
Found Violation:	Yes
Agency Which Determined Violation:	State
Violation Short Description:	LDR - General
Date Violation was Determined:	19960222
Actual Return to Compliance Date:	19960327
Return to Compliance Qualifier:	Observed
Violation Responsible Agency:	State
Scheduled Compliance Date:	19960322
Enforcement Identifier:	001
Date of Enforcement Action:	19960222
Enforcement Responsible Agency:	State
Enforcement Docket Number:	Not reported
Enforcement Attorney:	Not reported
Corrective Action Component:	No
Appeal Initiated Date:	Not reported
Appeal Resolution Date:	Not reported
Disposition Status Date:	Not reported
Disposition Status:	Not reported
Disposition Status Description:	Not reported
Consent/Final Order Sequence Number:	Not reported
Consent/Final Order Respondent Name:	Not reported
Consent/Final Order Lead Agency:	Not reported
Enforcement Type:	WRITTEN INFORMAL
Enforcement Responsible Person:	R9STA
Enforcement Responsible Sub-Organization:	Not reported
SEP Sequence Number:	Not reported
SEP Expenditure Amount:	Not reported
SEP Scheduled Completion Date:	Not reported
SEP Actual Date:	Not reported
SEP Defaulted Date:	Not reported

Map ID
Direction
Distance
Elevation

MAP FINDINGS

Site

Database(s)

EDR ID Number
EPA ID Number

KW PLASTICS OF CALIFORNIA (Continued)

1000472905

SEP Type:	Not reported
SEP Type Description:	Not reported
Proposed Amount:	Not reported
Final Monetary Amount:	Not reported
Paid Amount:	Not reported
Final Count:	Not reported
Final Amount:	Not reported
Found Violation:	Yes
Agency Which Determined Violation:	State
Violation Short Description:	State Statute or Regulation
Date Violation was Determined:	20190501
Actual Return to Compliance Date:	20190506
Return to Compliance Qualifier:	Documented
Violation Responsible Agency:	State
Scheduled Compliance Date:	Not reported
Enforcement Identifier:	311
Date of Enforcement Action:	20190501
Enforcement Responsible Agency:	State
Enforcement Docket Number:	Not reported
Enforcement Attorney:	Not reported
Corrective Action Component:	No
Appeal Initiated Date:	Not reported
Appeal Resolution Date:	Not reported
Disposition Status Date:	Not reported
Disposition Status:	Not reported
Disposition Status Description:	Not reported
Consent/Final Order Sequence Number:	Not reported
Consent/Final Order Respondent Name:	Not reported
Consent/Final Order Lead Agency:	Not reported
Enforcement Type:	WRITTEN INFORMAL
Enforcement Responsible Person:	Not reported
Enforcement Responsible Sub-Organization:	Not reported
SEP Sequence Number:	Not reported
SEP Expenditure Amount:	Not reported
SEP Scheduled Completion Date:	Not reported
SEP Actual Date:	Not reported
SEP Defaulted Date:	Not reported
SEP Type:	Not reported
SEP Type Description:	Not reported
Proposed Amount:	Not reported
Final Monetary Amount:	Not reported
Paid Amount:	Not reported
Final Count:	Not reported
Final Amount:	Not reported
Found Violation:	Yes
Agency Which Determined Violation:	State
Violation Short Description:	State Statute or Regulation
Date Violation was Determined:	20190501
Actual Return to Compliance Date:	20190502
Return to Compliance Qualifier:	Observed
Violation Responsible Agency:	State
Scheduled Compliance Date:	Not reported
Enforcement Identifier:	521
Date of Enforcement Action:	20190606
Enforcement Responsible Agency:	State

Map ID
Direction
Distance
Elevation

MAP FINDINGS

Site

Database(s)

EDR ID Number
EPA ID Number

KW PLASTICS OF CALIFORNIA (Continued)

1000472905

Enforcement Docket Number:	Not reported
Enforcement Attorney:	Not reported
Corrective Action Component:	No
Appeal Initiated Date:	Not reported
Appeal Resolution Date:	Not reported
Disposition Status Date:	Not reported
Disposition Status:	Not reported
Disposition Status Description:	Not reported
Consent/Final Order Sequence Number:	Not reported
Consent/Final Order Respondent Name:	Not reported
Consent/Final Order Lead Agency:	Not reported
Enforcement Type:	Not reported
Enforcement Responsible Person:	Not reported
Enforcement Responsible Sub-Organization:	Not reported
SEP Sequence Number:	Not reported
SEP Expenditure Amount:	Not reported
SEP Scheduled Completion Date:	Not reported
SEP Actual Date:	Not reported
SEP Defaulted Date:	Not reported
SEP Type:	Not reported
SEP Type Description:	Not reported
Proposed Amount:	Not reported
Final Monetary Amount:	Not reported
Paid Amount:	Not reported
Final Count:	Not reported
Final Amount:	Not reported
Found Violation:	Yes
Agency Which Determined Violation:	State
Violation Short Description:	Generators - General
Date Violation was Determined:	20011113
Actual Return to Compliance Date:	20011214
Return to Compliance Qualifier:	Documented
Violation Responsible Agency:	State
Scheduled Compliance Date:	Not reported
Enforcement Identifier:	500
Date of Enforcement Action:	20011226
Enforcement Responsible Agency:	State
Enforcement Docket Number:	Not reported
Enforcement Attorney:	Not reported
Corrective Action Component:	No
Appeal Initiated Date:	Not reported
Appeal Resolution Date:	Not reported
Disposition Status Date:	Not reported
Disposition Status:	Not reported
Disposition Status Description:	Not reported
Consent/Final Order Sequence Number:	Not reported
Consent/Final Order Respondent Name:	Not reported
Consent/Final Order Lead Agency:	Not reported
Enforcement Type:	Not reported
Enforcement Responsible Person:	Not reported
Enforcement Responsible Sub-Organization:	Not reported
SEP Sequence Number:	Not reported
SEP Expenditure Amount:	Not reported
SEP Scheduled Completion Date:	Not reported
SEP Actual Date:	Not reported
SEP Defaulted Date:	Not reported

Map ID
Direction
Distance
Elevation

MAP FINDINGS

Site

Database(s)

EDR ID Number
EPA ID Number

KW PLASTICS OF CALIFORNIA (Continued)

1000472905

SEP Type:	Not reported
SEP Type Description:	Not reported
Proposed Amount:	Not reported
Final Monetary Amount:	Not reported
Paid Amount:	Not reported
Final Count:	Not reported
Final Amount:	Not reported
Found Violation:	No
Agency Which Determined Violation:	Not reported
Violation Short Description:	Not reported
Date Violation was Determined:	Not reported
Actual Return to Compliance Date:	Not reported
Return to Compliance Qualifier:	Not reported
Violation Responsible Agency:	Not reported
Scheduled Compliance Date:	Not reported
Enforcement Identifier:	Not reported
Date of Enforcement Action:	Not reported
Enforcement Responsible Agency:	Not reported
Enforcement Docket Number:	Not reported
Enforcement Attorney:	Not reported
Corrective Action Component:	Not reported
Appeal Initiated Date:	Not reported
Appeal Resolution Date:	Not reported
Disposition Status Date:	Not reported
Disposition Status:	Not reported
Disposition Status Description:	Not reported
Consent/Final Order Sequence Number:	Not reported
Consent/Final Order Respondent Name:	Not reported
Consent/Final Order Lead Agency:	Not reported
Enforcement Type:	Not reported
Enforcement Responsible Person:	Not reported
Enforcement Responsible Sub-Organization:	Not reported
SEP Sequence Number:	Not reported
SEP Expenditure Amount:	Not reported
SEP Scheduled Completion Date:	Not reported
SEP Actual Date:	Not reported
SEP Defaulted Date:	Not reported
SEP Type:	Not reported
SEP Type Description:	Not reported
Proposed Amount:	Not reported
Final Monetary Amount:	Not reported
Paid Amount:	Not reported
Final Count:	Not reported
Final Amount:	Not reported
Found Violation:	Yes
Agency Which Determined Violation:	State
Violation Short Description:	State Statute or Regulation
Date Violation was Determined:	20190501
Actual Return to Compliance Date:	20190506
Return to Compliance Qualifier:	Documented
Violation Responsible Agency:	State
Scheduled Compliance Date:	Not reported
Enforcement Identifier:	521
Date of Enforcement Action:	20190606
Enforcement Responsible Agency:	State

Map ID
Direction
Distance
Elevation

MAP FINDINGS

Site

Database(s)

EDR ID Number
EPA ID Number

KW PLASTICS OF CALIFORNIA (Continued)

1000472905

Enforcement Docket Number:	Not reported
Enforcement Attorney:	Not reported
Corrective Action Component:	No
Appeal Initiated Date:	Not reported
Appeal Resolution Date:	Not reported
Disposition Status Date:	Not reported
Disposition Status:	Not reported
Disposition Status Description:	Not reported
Consent/Final Order Sequence Number:	Not reported
Consent/Final Order Respondent Name:	Not reported
Consent/Final Order Lead Agency:	Not reported
Enforcement Type:	Not reported
Enforcement Responsible Person:	Not reported
Enforcement Responsible Sub-Organization:	Not reported
SEP Sequence Number:	Not reported
SEP Expenditure Amount:	Not reported
SEP Scheduled Completion Date:	Not reported
SEP Actual Date:	Not reported
SEP Defaulted Date:	Not reported
SEP Type:	Not reported
SEP Type Description:	Not reported
Proposed Amount:	Not reported
Final Monetary Amount:	Not reported
Paid Amount:	Not reported
Final Count:	Not reported
Final Amount:	Not reported
Found Violation:	No
Agency Which Determined Violation:	Not reported
Violation Short Description:	Not reported
Date Violation was Determined:	Not reported
Actual Return to Compliance Date:	Not reported
Return to Compliance Qualifier:	Not reported
Violation Responsible Agency:	Not reported
Scheduled Compliance Date:	Not reported
Enforcement Identifier:	Not reported
Date of Enforcement Action:	Not reported
Enforcement Responsible Agency:	Not reported
Enforcement Docket Number:	Not reported
Enforcement Attorney:	Not reported
Corrective Action Component:	Not reported
Appeal Initiated Date:	Not reported
Appeal Resolution Date:	Not reported
Disposition Status Date:	Not reported
Disposition Status:	Not reported
Disposition Status Description:	Not reported
Consent/Final Order Sequence Number:	Not reported
Consent/Final Order Respondent Name:	Not reported
Consent/Final Order Lead Agency:	Not reported
Enforcement Type:	Not reported
Enforcement Responsible Person:	Not reported
Enforcement Responsible Sub-Organization:	Not reported
SEP Sequence Number:	Not reported
SEP Expenditure Amount:	Not reported
SEP Scheduled Completion Date:	Not reported
SEP Actual Date:	Not reported
SEP Defaulted Date:	Not reported

Map ID
Direction
Distance
Elevation

MAP FINDINGS

Site

Database(s)

EDR ID Number
EPA ID Number

KW PLASTICS OF CALIFORNIA (Continued)

1000472905

SEP Type:	Not reported
SEP Type Description:	Not reported
Proposed Amount:	Not reported
Final Monetary Amount:	Not reported
Paid Amount:	Not reported
Final Count:	Not reported
Final Amount:	Not reported
Found Violation:	No
Agency Which Determined Violation:	Not reported
Violation Short Description:	Not reported
Date Violation was Determined:	Not reported
Actual Return to Compliance Date:	Not reported
Return to Compliance Qualifier:	Not reported
Violation Responsible Agency:	Not reported
Scheduled Compliance Date:	Not reported
Enforcement Identifier:	Not reported
Date of Enforcement Action:	Not reported
Enforcement Responsible Agency:	Not reported
Enforcement Docket Number:	Not reported
Enforcement Attorney:	Not reported
Corrective Action Component:	Not reported
Appeal Initiated Date:	Not reported
Appeal Resolution Date:	Not reported
Disposition Status Date:	Not reported
Disposition Status:	Not reported
Disposition Status Description:	Not reported
Consent/Final Order Sequence Number:	Not reported
Consent/Final Order Respondent Name:	Not reported
Consent/Final Order Lead Agency:	Not reported
Enforcement Type:	Not reported
Enforcement Responsible Person:	Not reported
Enforcement Responsible Sub-Organization:	Not reported
SEP Sequence Number:	Not reported
SEP Expenditure Amount:	Not reported
SEP Scheduled Completion Date:	Not reported
SEP Actual Date:	Not reported
SEP Defaulted Date:	Not reported
SEP Type:	Not reported
SEP Type Description:	Not reported
Proposed Amount:	Not reported
Final Monetary Amount:	Not reported
Paid Amount:	Not reported
Final Count:	Not reported
Final Amount:	Not reported
Found Violation:	Yes
Agency Which Determined Violation:	State
Violation Short Description:	State Statute or Regulation
Date Violation was Determined:	20190523
Actual Return to Compliance Date:	20190618
Return to Compliance Qualifier:	Documented
Violation Responsible Agency:	State
Scheduled Compliance Date:	Not reported
Enforcement Identifier:	523
Date of Enforcement Action:	20190523
Enforcement Responsible Agency:	State

Map ID
Direction
Distance
Elevation

MAP FINDINGS

Site

Database(s)

EDR ID Number
EPA ID Number

KW PLASTICS OF CALIFORNIA (Continued)

1000472905

Enforcement Docket Number:	Not reported
Enforcement Attorney:	Not reported
Corrective Action Component:	No
Appeal Initiated Date:	Not reported
Appeal Resolution Date:	Not reported
Disposition Status Date:	Not reported
Disposition Status:	Not reported
Disposition Status Description:	Not reported
Consent/Final Order Sequence Number:	Not reported
Consent/Final Order Respondent Name:	Not reported
Consent/Final Order Lead Agency:	Not reported
Enforcement Type:	Not reported
Enforcement Responsible Person:	Not reported
Enforcement Responsible Sub-Organization:	Not reported
SEP Sequence Number:	Not reported
SEP Expenditure Amount:	Not reported
SEP Scheduled Completion Date:	Not reported
SEP Actual Date:	Not reported
SEP Defaulted Date:	Not reported
SEP Type:	Not reported
SEP Type Description:	Not reported
Proposed Amount:	Not reported
Final Monetary Amount:	Not reported
Paid Amount:	Not reported
Final Count:	Not reported
Final Amount:	Not reported
Found Violation:	Yes
Agency Which Determined Violation:	State
Violation Short Description:	TSD - General Facility Standards
Date Violation was Determined:	20170110
Actual Return to Compliance Date:	20170111
Return to Compliance Qualifier:	Documented
Violation Responsible Agency:	State
Scheduled Compliance Date:	Not reported
Enforcement Identifier:	300
Date of Enforcement Action:	20181220
Enforcement Responsible Agency:	State
Enforcement Docket Number:	Not reported
Enforcement Attorney:	Not reported
Corrective Action Component:	No
Appeal Initiated Date:	Not reported
Appeal Resolution Date:	Not reported
Disposition Status Date:	Not reported
Disposition Status:	Not reported
Disposition Status Description:	Not reported
Consent/Final Order Sequence Number:	Not reported
Consent/Final Order Respondent Name:	Not reported
Consent/Final Order Lead Agency:	Not reported
Enforcement Type:	INITIAL CIVIL JUDICIAL ACTION FOR COMPLIANCE AND/OR MONETARY PENALTY
Enforcement Responsible Person:	Not reported
Enforcement Responsible Sub-Organization:	Not reported
SEP Sequence Number:	Not reported
SEP Expenditure Amount:	Not reported
SEP Scheduled Completion Date:	Not reported
SEP Actual Date:	Not reported
SEP Defaulted Date:	Not reported

Map ID
Direction
Distance
Elevation

MAP FINDINGS

Site

Database(s)

EDR ID Number
EPA ID Number

KW PLASTICS OF CALIFORNIA (Continued)

1000472905

SEP Type:	Not reported
SEP Type Description:	Not reported
Proposed Amount:	Not reported
Final Monetary Amount:	Not reported
Paid Amount:	Not reported
Final Count:	Not reported
Final Amount:	Not reported
Found Violation:	Yes
Agency Which Determined Violation:	State
Violation Short Description:	TSD - Releases from SWMUs
Date Violation was Determined:	20161116
Actual Return to Compliance Date:	20200115
Return to Compliance Qualifier:	Unverifiable
Violation Responsible Agency:	State
Scheduled Compliance Date:	Not reported
Enforcement Identifier:	302
Date of Enforcement Action:	20200115
Enforcement Responsible Agency:	State
Enforcement Docket Number:	Not reported
Enforcement Attorney:	Not reported
Corrective Action Component:	No
Appeal Initiated Date:	Not reported
Appeal Resolution Date:	Not reported
Disposition Status Date:	Not reported
Disposition Status:	Not reported
Disposition Status Description:	Not reported
Consent/Final Order Sequence Number:	Not reported
Consent/Final Order Respondent Name:	Not reported
Consent/Final Order Lead Agency:	Not reported
Enforcement Type:	FINAL CIVIL JUDICIAL ACTION FOR COMPLIANCE AND/OR MONETARY PENALTY
Enforcement Responsible Person:	Not reported
Enforcement Responsible Sub-Organization:	Not reported
SEP Sequence Number:	Not reported
SEP Expenditure Amount:	Not reported
SEP Scheduled Completion Date:	Not reported
SEP Actual Date:	Not reported
SEP Defaulted Date:	Not reported
SEP Type:	Not reported
SEP Type Description:	Not reported
Proposed Amount:	Not reported
Final Monetary Amount:	610000
Paid Amount:	Not reported
Final Count:	1
Final Amount:	610000
Found Violation:	Yes
Agency Which Determined Violation:	State
Violation Short Description:	TSD - Financial Requirements
Date Violation was Determined:	20070409
Actual Return to Compliance Date:	20070426
Return to Compliance Qualifier:	Documented
Violation Responsible Agency:	State
Scheduled Compliance Date:	Not reported
Enforcement Identifier:	504
Date of Enforcement Action:	20070409
Enforcement Responsible Agency:	State

Map ID
Direction
Distance
Elevation

MAP FINDINGS

Site

Database(s)

EDR ID Number
EPA ID Number

KW PLASTICS OF CALIFORNIA (Continued)

1000472905

Enforcement Docket Number:	Not reported
Enforcement Attorney:	Not reported
Corrective Action Component:	No
Appeal Initiated Date:	Not reported
Appeal Resolution Date:	Not reported
Disposition Status Date:	Not reported
Disposition Status:	Not reported
Disposition Status Description:	Not reported
Consent/Final Order Sequence Number:	Not reported
Consent/Final Order Respondent Name:	Not reported
Consent/Final Order Lead Agency:	Not reported
Enforcement Type:	Not reported
Enforcement Responsible Person:	Not reported
Enforcement Responsible Sub-Organization:	Not reported
SEP Sequence Number:	Not reported
SEP Expenditure Amount:	Not reported
SEP Scheduled Completion Date:	Not reported
SEP Actual Date:	Not reported
SEP Defaulted Date:	Not reported
SEP Type:	Not reported
SEP Type Description:	Not reported
Proposed Amount:	Not reported
Final Monetary Amount:	Not reported
Paid Amount:	Not reported
Final Count:	Not reported
Final Amount:	Not reported
Found Violation:	No
Agency Which Determined Violation:	Not reported
Violation Short Description:	Not reported
Date Violation was Determined:	Not reported
Actual Return to Compliance Date:	Not reported
Return to Compliance Qualifier:	Not reported
Violation Responsible Agency:	Not reported
Scheduled Compliance Date:	Not reported
Enforcement Identifier:	Not reported
Date of Enforcement Action:	Not reported
Enforcement Responsible Agency:	Not reported
Enforcement Docket Number:	Not reported
Enforcement Attorney:	Not reported
Corrective Action Component:	Not reported
Appeal Initiated Date:	Not reported
Appeal Resolution Date:	Not reported
Disposition Status Date:	Not reported
Disposition Status:	Not reported
Disposition Status Description:	Not reported
Consent/Final Order Sequence Number:	Not reported
Consent/Final Order Respondent Name:	Not reported
Consent/Final Order Lead Agency:	Not reported
Enforcement Type:	Not reported
Enforcement Responsible Person:	Not reported
Enforcement Responsible Sub-Organization:	Not reported
SEP Sequence Number:	Not reported
SEP Expenditure Amount:	Not reported
SEP Scheduled Completion Date:	Not reported
SEP Actual Date:	Not reported
SEP Defaulted Date:	Not reported

Map ID
Direction
Distance
Elevation

MAP FINDINGS

Site

Database(s)

EDR ID Number
EPA ID Number

KW PLASTICS OF CALIFORNIA (Continued)

1000472905

SEP Type: Not reported
SEP Type Description: Not reported
Proposed Amount: Not reported
Final Monetary Amount: Not reported
Paid Amount: Not reported
Final Count: Not reported
Final Amount: Not reported

Found Violation: No
Agency Which Determined Violation: Not reported
Violation Short Description: Not reported
Date Violation was Determined: Not reported
Actual Return to Compliance Date: Not reported
Return to Compliance Qualifier: Not reported
Violation Responsible Agency: Not reported
Scheduled Compliance Date: Not reported
Enforcement Identifier: Not reported
Date of Enforcement Action: Not reported
Enforcement Responsible Agency: Not reported
Enforcement Docket Number: Not reported
Enforcement Attorney: Not reported
Corrective Action Component: Not reported
Appeal Initiated Date: Not reported
Appeal Resolution Date: Not reported
Disposition Status Date: Not reported
Disposition Status: Not reported
Disposition Status Description: Not reported
Consent/Final Order Sequence Number: Not reported
Consent/Final Order Respondent Name: Not reported
Consent/Final Order Lead Agency: Not reported
Enforcement Type: Not reported
Enforcement Responsible Person: Not reported
Enforcement Responsible Sub-Organization: Not reported
SEP Sequence Number: Not reported
SEP Expenditure Amount: Not reported
SEP Scheduled Completion Date: Not reported
SEP Actual Date: Not reported
SEP Defaulted Date: Not reported
SEP Type: Not reported
SEP Type Description: Not reported
Proposed Amount: Not reported
Final Monetary Amount: Not reported
Paid Amount: Not reported
Final Count: Not reported
Final Amount: Not reported

Found Violation: No
Agency Which Determined Violation: Not reported
Violation Short Description: Not reported
Date Violation was Determined: Not reported
Actual Return to Compliance Date: Not reported
Return to Compliance Qualifier: Not reported
Violation Responsible Agency: Not reported
Scheduled Compliance Date: Not reported
Enforcement Identifier: Not reported
Date of Enforcement Action: Not reported
Enforcement Responsible Agency: Not reported

Map ID
Direction
Distance
Elevation

MAP FINDINGS

Site

Database(s)

EDR ID Number
EPA ID Number

KW PLASTICS OF CALIFORNIA (Continued)

1000472905

Enforcement Docket Number:	Not reported
Enforcement Attorney:	Not reported
Corrective Action Component:	Not reported
Appeal Initiated Date:	Not reported
Appeal Resolution Date:	Not reported
Disposition Status Date:	Not reported
Disposition Status:	Not reported
Disposition Status Description:	Not reported
Consent/Final Order Sequence Number:	Not reported
Consent/Final Order Respondent Name:	Not reported
Consent/Final Order Lead Agency:	Not reported
Enforcement Type:	Not reported
Enforcement Responsible Person:	Not reported
Enforcement Responsible Sub-Organization:	Not reported
SEP Sequence Number:	Not reported
SEP Expenditure Amount:	Not reported
SEP Scheduled Completion Date:	Not reported
SEP Actual Date:	Not reported
SEP Defaulted Date:	Not reported
SEP Type:	Not reported
SEP Type Description:	Not reported
Proposed Amount:	Not reported
Final Monetary Amount:	Not reported
Paid Amount:	Not reported
Final Count:	Not reported
Final Amount:	Not reported
Found Violation:	Yes
Agency Which Determined Violation:	State
Violation Short Description:	TSD - General Facility Standards
Date Violation was Determined:	20170110
Actual Return to Compliance Date:	20170111
Return to Compliance Qualifier:	Documented
Violation Responsible Agency:	State
Scheduled Compliance Date:	Not reported
Enforcement Identifier:	300
Date of Enforcement Action:	20181220
Enforcement Responsible Agency:	State
Enforcement Docket Number:	Not reported
Enforcement Attorney:	Not reported
Corrective Action Component:	No
Appeal Initiated Date:	Not reported
Appeal Resolution Date:	Not reported
Disposition Status Date:	Not reported
Disposition Status:	Not reported
Disposition Status Description:	Not reported
Consent/Final Order Sequence Number:	Not reported
Consent/Final Order Respondent Name:	Not reported
Consent/Final Order Lead Agency:	Not reported
Enforcement Type:	INITIAL CIVIL JUDICIAL ACTION FOR COMPLIANCE AND/OR MONETARY PENALTY
Enforcement Responsible Person:	Not reported
Enforcement Responsible Sub-Organization:	Not reported
SEP Sequence Number:	Not reported
SEP Expenditure Amount:	Not reported
SEP Scheduled Completion Date:	Not reported
SEP Actual Date:	Not reported
SEP Defaulted Date:	Not reported

Map ID
Direction
Distance
Elevation

MAP FINDINGS

Site

Database(s)

EDR ID Number
EPA ID Number

KW PLASTICS OF CALIFORNIA (Continued)

1000472905

SEP Type:	Not reported
SEP Type Description:	Not reported
Proposed Amount:	Not reported
Final Monetary Amount:	Not reported
Paid Amount:	Not reported
Final Count:	Not reported
Final Amount:	Not reported
Found Violation:	Yes
Agency Which Determined Violation:	State
Violation Short Description:	State Statute or Regulation
Date Violation was Determined:	20190501
Actual Return to Compliance Date:	20190506
Return to Compliance Qualifier:	Documented
Violation Responsible Agency:	State
Scheduled Compliance Date:	Not reported
Enforcement Identifier:	521
Date of Enforcement Action:	20190606
Enforcement Responsible Agency:	State
Enforcement Docket Number:	Not reported
Enforcement Attorney:	Not reported
Corrective Action Component:	No
Appeal Initiated Date:	Not reported
Appeal Resolution Date:	Not reported
Disposition Status Date:	Not reported
Disposition Status:	Not reported
Disposition Status Description:	Not reported
Consent/Final Order Sequence Number:	Not reported
Consent/Final Order Respondent Name:	Not reported
Consent/Final Order Lead Agency:	Not reported
Enforcement Type:	Not reported
Enforcement Responsible Person:	Not reported
Enforcement Responsible Sub-Organization:	Not reported
SEP Sequence Number:	Not reported
SEP Expenditure Amount:	Not reported
SEP Scheduled Completion Date:	Not reported
SEP Actual Date:	Not reported
SEP Defaulted Date:	Not reported
SEP Type:	Not reported
SEP Type Description:	Not reported
Proposed Amount:	Not reported
Final Monetary Amount:	Not reported
Paid Amount:	Not reported
Final Count:	Not reported
Final Amount:	Not reported
Found Violation:	No
Agency Which Determined Violation:	Not reported
Violation Short Description:	Not reported
Date Violation was Determined:	Not reported
Actual Return to Compliance Date:	Not reported
Return to Compliance Qualifier:	Not reported
Violation Responsible Agency:	Not reported
Scheduled Compliance Date:	Not reported
Enforcement Identifier:	Not reported
Date of Enforcement Action:	Not reported
Enforcement Responsible Agency:	Not reported

Map ID
Direction
Distance
Elevation

MAP FINDINGS

Site

Database(s)

EDR ID Number
EPA ID Number

KW PLASTICS OF CALIFORNIA (Continued)

1000472905

Enforcement Docket Number:	Not reported
Enforcement Attorney:	Not reported
Corrective Action Component:	Not reported
Appeal Initiated Date:	Not reported
Appeal Resolution Date:	Not reported
Disposition Status Date:	Not reported
Disposition Status:	Not reported
Disposition Status Description:	Not reported
Consent/Final Order Sequence Number:	Not reported
Consent/Final Order Respondent Name:	Not reported
Consent/Final Order Lead Agency:	Not reported
Enforcement Type:	Not reported
Enforcement Responsible Person:	Not reported
Enforcement Responsible Sub-Organization:	Not reported
SEP Sequence Number:	Not reported
SEP Expenditure Amount:	Not reported
SEP Scheduled Completion Date:	Not reported
SEP Actual Date:	Not reported
SEP Defaulted Date:	Not reported
SEP Type:	Not reported
SEP Type Description:	Not reported
Proposed Amount:	Not reported
Final Monetary Amount:	Not reported
Paid Amount:	Not reported
Final Count:	Not reported
Final Amount:	Not reported
Found Violation:	No
Agency Which Determined Violation:	Not reported
Violation Short Description:	Not reported
Date Violation was Determined:	Not reported
Actual Return to Compliance Date:	Not reported
Return to Compliance Qualifier:	Not reported
Violation Responsible Agency:	Not reported
Scheduled Compliance Date:	Not reported
Enforcement Identifier:	Not reported
Date of Enforcement Action:	Not reported
Enforcement Responsible Agency:	Not reported
Enforcement Docket Number:	Not reported
Enforcement Attorney:	Not reported
Corrective Action Component:	Not reported
Appeal Initiated Date:	Not reported
Appeal Resolution Date:	Not reported
Disposition Status Date:	Not reported
Disposition Status:	Not reported
Disposition Status Description:	Not reported
Consent/Final Order Sequence Number:	Not reported
Consent/Final Order Respondent Name:	Not reported
Consent/Final Order Lead Agency:	Not reported
Enforcement Type:	Not reported
Enforcement Responsible Person:	Not reported
Enforcement Responsible Sub-Organization:	Not reported
SEP Sequence Number:	Not reported
SEP Expenditure Amount:	Not reported
SEP Scheduled Completion Date:	Not reported
SEP Actual Date:	Not reported
SEP Defaulted Date:	Not reported

Map ID
Direction
Distance
Elevation

MAP FINDINGS

Site

Database(s)

EDR ID Number
EPA ID Number

KW PLASTICS OF CALIFORNIA (Continued)

1000472905

SEP Type:	Not reported
SEP Type Description:	Not reported
Proposed Amount:	Not reported
Final Monetary Amount:	Not reported
Paid Amount:	Not reported
Final Count:	Not reported
Final Amount:	Not reported
Found Violation:	Yes
Agency Which Determined Violation:	State
Violation Short Description:	State Statute or Regulation
Date Violation was Determined:	20190501
Actual Return to Compliance Date:	20190506
Return to Compliance Qualifier:	Documented
Violation Responsible Agency:	State
Scheduled Compliance Date:	Not reported
Enforcement Identifier:	521
Date of Enforcement Action:	20190606
Enforcement Responsible Agency:	State
Enforcement Docket Number:	Not reported
Enforcement Attorney:	Not reported
Corrective Action Component:	No
Appeal Initiated Date:	Not reported
Appeal Resolution Date:	Not reported
Disposition Status Date:	Not reported
Disposition Status:	Not reported
Disposition Status Description:	Not reported
Consent/Final Order Sequence Number:	Not reported
Consent/Final Order Respondent Name:	Not reported
Consent/Final Order Lead Agency:	Not reported
Enforcement Type:	Not reported
Enforcement Responsible Person:	Not reported
Enforcement Responsible Sub-Organization:	Not reported
SEP Sequence Number:	Not reported
SEP Expenditure Amount:	Not reported
SEP Scheduled Completion Date:	Not reported
SEP Actual Date:	Not reported
SEP Defaulted Date:	Not reported
SEP Type:	Not reported
SEP Type Description:	Not reported
Proposed Amount:	Not reported
Final Monetary Amount:	Not reported
Paid Amount:	Not reported
Final Count:	Not reported
Final Amount:	Not reported
Found Violation:	Yes
Agency Which Determined Violation:	State
Violation Short Description:	TSD - General Facility Standards
Date Violation was Determined:	20170110
Actual Return to Compliance Date:	20170111
Return to Compliance Qualifier:	Documented
Violation Responsible Agency:	State
Scheduled Compliance Date:	Not reported
Enforcement Identifier:	515
Date of Enforcement Action:	20171130
Enforcement Responsible Agency:	State

Map ID
Direction
Distance
Elevation

MAP FINDINGS

Site

Database(s)

EDR ID Number
EPA ID Number

KW PLASTICS OF CALIFORNIA (Continued)

1000472905

Enforcement Docket Number:	Not reported
Enforcement Attorney:	Not reported
Corrective Action Component:	No
Appeal Initiated Date:	Not reported
Appeal Resolution Date:	Not reported
Disposition Status Date:	Not reported
Disposition Status:	Not reported
Disposition Status Description:	Not reported
Consent/Final Order Sequence Number:	Not reported
Consent/Final Order Respondent Name:	Not reported
Consent/Final Order Lead Agency:	Not reported
Enforcement Type:	Not reported
Enforcement Responsible Person:	Not reported
Enforcement Responsible Sub-Organization:	Not reported
SEP Sequence Number:	Not reported
SEP Expenditure Amount:	Not reported
SEP Scheduled Completion Date:	Not reported
SEP Actual Date:	Not reported
SEP Defaulted Date:	Not reported
SEP Type:	Not reported
SEP Type Description:	Not reported
Proposed Amount:	Not reported
Final Monetary Amount:	Not reported
Paid Amount:	Not reported
Final Count:	Not reported
Final Amount:	Not reported
Found Violation:	Yes
Agency Which Determined Violation:	State
Violation Short Description:	TSD - Releases from SWMUs
Date Violation was Determined:	20161116
Actual Return to Compliance Date:	20200115
Return to Compliance Qualifier:	Unverifiable
Violation Responsible Agency:	State
Scheduled Compliance Date:	Not reported
Enforcement Identifier:	301
Date of Enforcement Action:	20180306
Enforcement Responsible Agency:	State
Enforcement Docket Number:	Not reported
Enforcement Attorney:	Not reported
Corrective Action Component:	No
Appeal Initiated Date:	Not reported
Appeal Resolution Date:	Not reported
Disposition Status Date:	Not reported
Disposition Status:	Not reported
Disposition Status Description:	Not reported
Consent/Final Order Sequence Number:	Not reported
Consent/Final Order Respondent Name:	Not reported
Consent/Final Order Lead Agency:	Not reported
Enforcement Type:	REFERRAL TO ATTORNEY GENERAL
Enforcement Responsible Person:	Not reported
Enforcement Responsible Sub-Organization:	Not reported
SEP Sequence Number:	Not reported
SEP Expenditure Amount:	Not reported
SEP Scheduled Completion Date:	Not reported
SEP Actual Date:	Not reported
SEP Defaulted Date:	Not reported

Map ID
Direction
Distance
Elevation

MAP FINDINGS

Site

Database(s)

EDR ID Number
EPA ID Number

KW PLASTICS OF CALIFORNIA (Continued)

1000472905

SEP Type:	Not reported
SEP Type Description:	Not reported
Proposed Amount:	Not reported
Final Monetary Amount:	Not reported
Paid Amount:	Not reported
Final Count:	Not reported
Final Amount:	Not reported
Found Violation:	No
Agency Which Determined Violation:	Not reported
Violation Short Description:	Not reported
Date Violation was Determined:	Not reported
Actual Return to Compliance Date:	Not reported
Return to Compliance Qualifier:	Not reported
Violation Responsible Agency:	Not reported
Scheduled Compliance Date:	Not reported
Enforcement Identifier:	Not reported
Date of Enforcement Action:	Not reported
Enforcement Responsible Agency:	Not reported
Enforcement Docket Number:	Not reported
Enforcement Attorney:	Not reported
Corrective Action Component:	Not reported
Appeal Initiated Date:	Not reported
Appeal Resolution Date:	Not reported
Disposition Status Date:	Not reported
Disposition Status:	Not reported
Disposition Status Description:	Not reported
Consent/Final Order Sequence Number:	Not reported
Consent/Final Order Respondent Name:	Not reported
Consent/Final Order Lead Agency:	Not reported
Enforcement Type:	Not reported
Enforcement Responsible Person:	Not reported
Enforcement Responsible Sub-Organization:	Not reported
SEP Sequence Number:	Not reported
SEP Expenditure Amount:	Not reported
SEP Scheduled Completion Date:	Not reported
SEP Actual Date:	Not reported
SEP Defaulted Date:	Not reported
SEP Type:	Not reported
SEP Type Description:	Not reported
Proposed Amount:	Not reported
Final Monetary Amount:	Not reported
Paid Amount:	Not reported
Final Count:	Not reported
Final Amount:	Not reported
Found Violation:	Yes
Agency Which Determined Violation:	State
Violation Short Description:	State Statute or Regulation
Date Violation was Determined:	20190501
Actual Return to Compliance Date:	20190506
Return to Compliance Qualifier:	Documented
Violation Responsible Agency:	State
Scheduled Compliance Date:	Not reported
Enforcement Identifier:	311
Date of Enforcement Action:	20190501
Enforcement Responsible Agency:	State

Map ID
Direction
Distance
Elevation

MAP FINDINGS

Site

Database(s)

EDR ID Number
EPA ID Number

KW PLASTICS OF CALIFORNIA (Continued)

1000472905

Enforcement Docket Number:	Not reported
Enforcement Attorney:	Not reported
Corrective Action Component:	No
Appeal Initiated Date:	Not reported
Appeal Resolution Date:	Not reported
Disposition Status Date:	Not reported
Disposition Status:	Not reported
Disposition Status Description:	Not reported
Consent/Final Order Sequence Number:	Not reported
Consent/Final Order Respondent Name:	Not reported
Consent/Final Order Lead Agency:	Not reported
Enforcement Type:	WRITTEN INFORMAL
Enforcement Responsible Person:	Not reported
Enforcement Responsible Sub-Organization:	Not reported
SEP Sequence Number:	Not reported
SEP Expenditure Amount:	Not reported
SEP Scheduled Completion Date:	Not reported
SEP Actual Date:	Not reported
SEP Defaulted Date:	Not reported
SEP Type:	Not reported
SEP Type Description:	Not reported
Proposed Amount:	Not reported
Final Monetary Amount:	Not reported
Paid Amount:	Not reported
Final Count:	Not reported
Final Amount:	Not reported
Found Violation:	Yes
Agency Which Determined Violation:	State
Violation Short Description:	State Statute or Regulation
Date Violation was Determined:	20190501
Actual Return to Compliance Date:	20190702
Return to Compliance Qualifier:	Documented
Violation Responsible Agency:	State
Scheduled Compliance Date:	Not reported
Enforcement Identifier:	311
Date of Enforcement Action:	20190501
Enforcement Responsible Agency:	State
Enforcement Docket Number:	Not reported
Enforcement Attorney:	Not reported
Corrective Action Component:	No
Appeal Initiated Date:	Not reported
Appeal Resolution Date:	Not reported
Disposition Status Date:	Not reported
Disposition Status:	Not reported
Disposition Status Description:	Not reported
Consent/Final Order Sequence Number:	Not reported
Consent/Final Order Respondent Name:	Not reported
Consent/Final Order Lead Agency:	Not reported
Enforcement Type:	WRITTEN INFORMAL
Enforcement Responsible Person:	Not reported
Enforcement Responsible Sub-Organization:	Not reported
SEP Sequence Number:	Not reported
SEP Expenditure Amount:	Not reported
SEP Scheduled Completion Date:	Not reported
SEP Actual Date:	Not reported
SEP Defaulted Date:	Not reported

Map ID
Direction
Distance
Elevation

MAP FINDINGS

Site

Database(s)

EDR ID Number
EPA ID Number

KW PLASTICS OF CALIFORNIA (Continued)

1000472905

SEP Type: Not reported
SEP Type Description: Not reported
Proposed Amount: Not reported
Final Monetary Amount: Not reported
Paid Amount: Not reported
Final Count: Not reported
Final Amount: Not reported

Found Violation: No
Agency Which Determined Violation: Not reported
Violation Short Description: Not reported
Date Violation was Determined: Not reported
Actual Return to Compliance Date: Not reported
Return to Compliance Qualifier: Not reported
Violation Responsible Agency: Not reported
Scheduled Compliance Date: Not reported
Enforcement Identifier: Not reported
Date of Enforcement Action: Not reported
Enforcement Responsible Agency: Not reported
Enforcement Docket Number: Not reported
Enforcement Attorney: Not reported
Corrective Action Component: Not reported
Appeal Initiated Date: Not reported
Appeal Resolution Date: Not reported
Disposition Status Date: Not reported
Disposition Status: Not reported
Disposition Status Description: Not reported
Consent/Final Order Sequence Number: Not reported
Consent/Final Order Respondent Name: Not reported
Consent/Final Order Lead Agency: Not reported
Enforcement Type: Not reported
Enforcement Responsible Person: Not reported
Enforcement Responsible Sub-Organization: Not reported
SEP Sequence Number: Not reported
SEP Expenditure Amount: Not reported
SEP Scheduled Completion Date: Not reported
SEP Actual Date: Not reported
SEP Defaulted Date: Not reported
SEP Type: Not reported
SEP Type Description: Not reported
Proposed Amount: Not reported
Final Monetary Amount: Not reported
Paid Amount: Not reported
Final Count: Not reported
Final Amount: Not reported

Found Violation: No
Agency Which Determined Violation: Not reported
Violation Short Description: Not reported
Date Violation was Determined: Not reported
Actual Return to Compliance Date: Not reported
Return to Compliance Qualifier: Not reported
Violation Responsible Agency: Not reported
Scheduled Compliance Date: Not reported
Enforcement Identifier: Not reported
Date of Enforcement Action: Not reported
Enforcement Responsible Agency: Not reported

Map ID
Direction
Distance
Elevation

MAP FINDINGS

Site

Database(s)

EDR ID Number
EPA ID Number

KW PLASTICS OF CALIFORNIA (Continued)

1000472905

Enforcement Docket Number:	Not reported
Enforcement Attorney:	Not reported
Corrective Action Component:	Not reported
Appeal Initiated Date:	Not reported
Appeal Resolution Date:	Not reported
Disposition Status Date:	Not reported
Disposition Status:	Not reported
Disposition Status Description:	Not reported
Consent/Final Order Sequence Number:	Not reported
Consent/Final Order Respondent Name:	Not reported
Consent/Final Order Lead Agency:	Not reported
Enforcement Type:	Not reported
Enforcement Responsible Person:	Not reported
Enforcement Responsible Sub-Organization:	Not reported
SEP Sequence Number:	Not reported
SEP Expenditure Amount:	Not reported
SEP Scheduled Completion Date:	Not reported
SEP Actual Date:	Not reported
SEP Defaulted Date:	Not reported
SEP Type:	Not reported
SEP Type Description:	Not reported
Proposed Amount:	Not reported
Final Monetary Amount:	Not reported
Paid Amount:	Not reported
Final Count:	Not reported
Final Amount:	Not reported
Found Violation:	Yes
Agency Which Determined Violation:	State
Violation Short Description:	TSD - General Facility Standards
Date Violation was Determined:	20170110
Actual Return to Compliance Date:	20170111
Return to Compliance Qualifier:	Documented
Violation Responsible Agency:	State
Scheduled Compliance Date:	Not reported
Enforcement Identifier:	306
Date of Enforcement Action:	20170111
Enforcement Responsible Agency:	State
Enforcement Docket Number:	Not reported
Enforcement Attorney:	Not reported
Corrective Action Component:	No
Appeal Initiated Date:	Not reported
Appeal Resolution Date:	Not reported
Disposition Status Date:	Not reported
Disposition Status:	Not reported
Disposition Status Description:	Not reported
Consent/Final Order Sequence Number:	Not reported
Consent/Final Order Respondent Name:	Not reported
Consent/Final Order Lead Agency:	Not reported
Enforcement Type:	WRITTEN INFORMAL
Enforcement Responsible Person:	Not reported
Enforcement Responsible Sub-Organization:	Not reported
SEP Sequence Number:	Not reported
SEP Expenditure Amount:	Not reported
SEP Scheduled Completion Date:	Not reported
SEP Actual Date:	Not reported
SEP Defaulted Date:	Not reported

Map ID
Direction
Distance
Elevation

MAP FINDINGS

Site

Database(s)

EDR ID Number
EPA ID Number

KW PLASTICS OF CALIFORNIA (Continued)

1000472905

SEP Type:	Not reported
SEP Type Description:	Not reported
Proposed Amount:	Not reported
Final Monetary Amount:	Not reported
Paid Amount:	Not reported
Final Count:	Not reported
Final Amount:	Not reported
Found Violation:	Yes
Agency Which Determined Violation:	State
Violation Short Description:	TSD - Releases from SWMUs
Date Violation was Determined:	20161116
Actual Return to Compliance Date:	20200115
Return to Compliance Qualifier:	Unverifiable
Violation Responsible Agency:	State
Scheduled Compliance Date:	Not reported
Enforcement Identifier:	308
Date of Enforcement Action:	20170605
Enforcement Responsible Agency:	State
Enforcement Docket Number:	Not reported
Enforcement Attorney:	Not reported
Corrective Action Component:	No
Appeal Initiated Date:	Not reported
Appeal Resolution Date:	Not reported
Disposition Status Date:	Not reported
Disposition Status:	Not reported
Disposition Status Description:	Not reported
Consent/Final Order Sequence Number:	Not reported
Consent/Final Order Respondent Name:	Not reported
Consent/Final Order Lead Agency:	Not reported
Enforcement Type:	WRITTEN INFORMAL
Enforcement Responsible Person:	Not reported
Enforcement Responsible Sub-Organization:	Not reported
SEP Sequence Number:	Not reported
SEP Expenditure Amount:	Not reported
SEP Scheduled Completion Date:	Not reported
SEP Actual Date:	Not reported
SEP Defaulted Date:	Not reported
SEP Type:	Not reported
SEP Type Description:	Not reported
Proposed Amount:	Not reported
Final Monetary Amount:	Not reported
Paid Amount:	Not reported
Final Count:	Not reported
Final Amount:	Not reported
Found Violation:	Yes
Agency Which Determined Violation:	State
Violation Short Description:	State Statute or Regulation
Date Violation was Determined:	20190501
Actual Return to Compliance Date:	20190502
Return to Compliance Qualifier:	Documented
Violation Responsible Agency:	State
Scheduled Compliance Date:	Not reported
Enforcement Identifier:	521
Date of Enforcement Action:	20190606
Enforcement Responsible Agency:	State

Map ID
Direction
Distance
Elevation

MAP FINDINGS

Site

Database(s)

EDR ID Number
EPA ID Number

KW PLASTICS OF CALIFORNIA (Continued)

1000472905

Enforcement Docket Number:	Not reported
Enforcement Attorney:	Not reported
Corrective Action Component:	No
Appeal Initiated Date:	Not reported
Appeal Resolution Date:	Not reported
Disposition Status Date:	Not reported
Disposition Status:	Not reported
Disposition Status Description:	Not reported
Consent/Final Order Sequence Number:	Not reported
Consent/Final Order Respondent Name:	Not reported
Consent/Final Order Lead Agency:	Not reported
Enforcement Type:	Not reported
Enforcement Responsible Person:	Not reported
Enforcement Responsible Sub-Organization:	Not reported
SEP Sequence Number:	Not reported
SEP Expenditure Amount:	Not reported
SEP Scheduled Completion Date:	Not reported
SEP Actual Date:	Not reported
SEP Defaulted Date:	Not reported
SEP Type:	Not reported
SEP Type Description:	Not reported
Proposed Amount:	Not reported
Final Monetary Amount:	Not reported
Paid Amount:	Not reported
Final Count:	Not reported
Final Amount:	Not reported
Found Violation:	Yes
Agency Which Determined Violation:	State
Violation Short Description:	Generators - Pre-transport
Date Violation was Determined:	20160212
Actual Return to Compliance Date:	20160406
Return to Compliance Qualifier:	Documented
Violation Responsible Agency:	State
Scheduled Compliance Date:	Not reported
Enforcement Identifier:	Not reported
Date of Enforcement Action:	Not reported
Enforcement Responsible Agency:	Not reported
Enforcement Docket Number:	Not reported
Enforcement Attorney:	Not reported
Corrective Action Component:	Not reported
Appeal Initiated Date:	Not reported
Appeal Resolution Date:	Not reported
Disposition Status Date:	Not reported
Disposition Status:	Not reported
Disposition Status Description:	Not reported
Consent/Final Order Sequence Number:	Not reported
Consent/Final Order Respondent Name:	Not reported
Consent/Final Order Lead Agency:	Not reported
Enforcement Type:	Not reported
Enforcement Responsible Person:	Not reported
Enforcement Responsible Sub-Organization:	Not reported
SEP Sequence Number:	Not reported
SEP Expenditure Amount:	Not reported
SEP Scheduled Completion Date:	Not reported
SEP Actual Date:	Not reported
SEP Defaulted Date:	Not reported

Map ID
Direction
Distance
Elevation

MAP FINDINGS

Site

Database(s)

EDR ID Number
EPA ID Number

KW PLASTICS OF CALIFORNIA (Continued)

1000472905

SEP Type:	Not reported
SEP Type Description:	Not reported
Proposed Amount:	Not reported
Final Monetary Amount:	Not reported
Paid Amount:	Not reported
Final Count:	Not reported
Final Amount:	Not reported
Found Violation:	No
Agency Which Determined Violation:	Not reported
Violation Short Description:	Not reported
Date Violation was Determined:	Not reported
Actual Return to Compliance Date:	Not reported
Return to Compliance Qualifier:	Not reported
Violation Responsible Agency:	Not reported
Scheduled Compliance Date:	Not reported
Enforcement Identifier:	Not reported
Date of Enforcement Action:	Not reported
Enforcement Responsible Agency:	Not reported
Enforcement Docket Number:	Not reported
Enforcement Attorney:	Not reported
Corrective Action Component:	Not reported
Appeal Initiated Date:	Not reported
Appeal Resolution Date:	Not reported
Disposition Status Date:	Not reported
Disposition Status:	Not reported
Disposition Status Description:	Not reported
Consent/Final Order Sequence Number:	Not reported
Consent/Final Order Respondent Name:	Not reported
Consent/Final Order Lead Agency:	Not reported
Enforcement Type:	Not reported
Enforcement Responsible Person:	Not reported
Enforcement Responsible Sub-Organization:	Not reported
SEP Sequence Number:	Not reported
SEP Expenditure Amount:	Not reported
SEP Scheduled Completion Date:	Not reported
SEP Actual Date:	Not reported
SEP Defaulted Date:	Not reported
SEP Type:	Not reported
SEP Type Description:	Not reported
Proposed Amount:	Not reported
Final Monetary Amount:	Not reported
Paid Amount:	Not reported
Final Count:	Not reported
Final Amount:	Not reported
Found Violation:	Yes
Agency Which Determined Violation:	State
Violation Short Description:	TSD - Releases from SWMUs
Date Violation was Determined:	20161116
Actual Return to Compliance Date:	20200115
Return to Compliance Qualifier:	Unverifiable
Violation Responsible Agency:	State
Scheduled Compliance Date:	Not reported
Enforcement Identifier:	518
Date of Enforcement Action:	20170208
Enforcement Responsible Agency:	State

Map ID
Direction
Distance
Elevation

MAP FINDINGS

Site

Database(s)

EDR ID Number
EPA ID Number

KW PLASTICS OF CALIFORNIA (Continued)

1000472905

Enforcement Docket Number:	Not reported
Enforcement Attorney:	Not reported
Corrective Action Component:	No
Appeal Initiated Date:	Not reported
Appeal Resolution Date:	Not reported
Disposition Status Date:	Not reported
Disposition Status:	Not reported
Disposition Status Description:	Not reported
Consent/Final Order Sequence Number:	Not reported
Consent/Final Order Respondent Name:	Not reported
Consent/Final Order Lead Agency:	Not reported
Enforcement Type:	Not reported
Enforcement Responsible Person:	Not reported
Enforcement Responsible Sub-Organization:	Not reported
SEP Sequence Number:	Not reported
SEP Expenditure Amount:	Not reported
SEP Scheduled Completion Date:	Not reported
SEP Actual Date:	Not reported
SEP Defaulted Date:	Not reported
SEP Type:	Not reported
SEP Type Description:	Not reported
Proposed Amount:	Not reported
Final Monetary Amount:	Not reported
Paid Amount:	Not reported
Final Count:	Not reported
Final Amount:	Not reported
Found Violation:	Yes
Agency Which Determined Violation:	State
Violation Short Description:	State Statute or Regulation
Date Violation was Determined:	20190501
Actual Return to Compliance Date:	20190502
Return to Compliance Qualifier:	Documented
Violation Responsible Agency:	State
Scheduled Compliance Date:	Not reported
Enforcement Identifier:	311
Date of Enforcement Action:	20190501
Enforcement Responsible Agency:	State
Enforcement Docket Number:	Not reported
Enforcement Attorney:	Not reported
Corrective Action Component:	No
Appeal Initiated Date:	Not reported
Appeal Resolution Date:	Not reported
Disposition Status Date:	Not reported
Disposition Status:	Not reported
Disposition Status Description:	Not reported
Consent/Final Order Sequence Number:	Not reported
Consent/Final Order Respondent Name:	Not reported
Consent/Final Order Lead Agency:	Not reported
Enforcement Type:	WRITTEN INFORMAL
Enforcement Responsible Person:	Not reported
Enforcement Responsible Sub-Organization:	Not reported
SEP Sequence Number:	Not reported
SEP Expenditure Amount:	Not reported
SEP Scheduled Completion Date:	Not reported
SEP Actual Date:	Not reported
SEP Defaulted Date:	Not reported

Map ID
Direction
Distance
Elevation

MAP FINDINGS

Site

Database(s)

EDR ID Number
EPA ID Number

KW PLASTICS OF CALIFORNIA (Continued)

1000472905

SEP Type:	Not reported
SEP Type Description:	Not reported
Proposed Amount:	Not reported
Final Monetary Amount:	Not reported
Paid Amount:	Not reported
Final Count:	Not reported
Final Amount:	Not reported
Found Violation:	Yes
Agency Which Determined Violation:	State
Violation Short Description:	TSD - General
Date Violation was Determined:	19960222
Actual Return to Compliance Date:	19960327
Return to Compliance Qualifier:	Observed
Violation Responsible Agency:	State
Scheduled Compliance Date:	19960322
Enforcement Identifier:	001
Date of Enforcement Action:	19960222
Enforcement Responsible Agency:	State
Enforcement Docket Number:	Not reported
Enforcement Attorney:	Not reported
Corrective Action Component:	No
Appeal Initiated Date:	Not reported
Appeal Resolution Date:	Not reported
Disposition Status Date:	Not reported
Disposition Status:	Not reported
Disposition Status Description:	Not reported
Consent/Final Order Sequence Number:	Not reported
Consent/Final Order Respondent Name:	Not reported
Consent/Final Order Lead Agency:	Not reported
Enforcement Type:	WRITTEN INFORMAL
Enforcement Responsible Person:	R9STA
Enforcement Responsible Sub-Organization:	Not reported
SEP Sequence Number:	Not reported
SEP Expenditure Amount:	Not reported
SEP Scheduled Completion Date:	Not reported
SEP Actual Date:	Not reported
SEP Defaulted Date:	Not reported
SEP Type:	Not reported
SEP Type Description:	Not reported
Proposed Amount:	Not reported
Final Monetary Amount:	Not reported
Paid Amount:	Not reported
Final Count:	Not reported
Final Amount:	Not reported
Found Violation:	Yes
Agency Which Determined Violation:	State
Violation Short Description:	Generators - General
Date Violation was Determined:	20011113
Actual Return to Compliance Date:	20011214
Return to Compliance Qualifier:	Documented
Violation Responsible Agency:	State
Scheduled Compliance Date:	Not reported
Enforcement Identifier:	200
Date of Enforcement Action:	20011114
Enforcement Responsible Agency:	State

Map ID
Direction
Distance
Elevation

MAP FINDINGS

Site

Database(s)

EDR ID Number
EPA ID Number

KW PLASTICS OF CALIFORNIA (Continued)

1000472905

Enforcement Docket Number:	Not reported
Enforcement Attorney:	Not reported
Corrective Action Component:	No
Appeal Initiated Date:	Not reported
Appeal Resolution Date:	Not reported
Disposition Status Date:	Not reported
Disposition Status:	Not reported
Disposition Status Description:	Not reported
Consent/Final Order Sequence Number:	Not reported
Consent/Final Order Respondent Name:	Not reported
Consent/Final Order Lead Agency:	Not reported
Enforcement Type:	WRITTEN INFORMAL
Enforcement Responsible Person:	Not reported
Enforcement Responsible Sub-Organization:	Not reported
SEP Sequence Number:	Not reported
SEP Expenditure Amount:	Not reported
SEP Scheduled Completion Date:	Not reported
SEP Actual Date:	Not reported
SEP Defaulted Date:	Not reported
SEP Type:	Not reported
SEP Type Description:	Not reported
Proposed Amount:	Not reported
Final Monetary Amount:	Not reported
Paid Amount:	Not reported
Final Count:	Not reported
Final Amount:	Not reported
Found Violation:	Yes
Agency Which Determined Violation:	State
Violation Short Description:	TSD - General Facility Standards
Date Violation was Determined:	20170110
Actual Return to Compliance Date:	20170111
Return to Compliance Qualifier:	Documented
Violation Responsible Agency:	State
Scheduled Compliance Date:	Not reported
Enforcement Identifier:	306
Date of Enforcement Action:	20170111
Enforcement Responsible Agency:	State
Enforcement Docket Number:	Not reported
Enforcement Attorney:	Not reported
Corrective Action Component:	No
Appeal Initiated Date:	Not reported
Appeal Resolution Date:	Not reported
Disposition Status Date:	Not reported
Disposition Status:	Not reported
Disposition Status Description:	Not reported
Consent/Final Order Sequence Number:	Not reported
Consent/Final Order Respondent Name:	Not reported
Consent/Final Order Lead Agency:	Not reported
Enforcement Type:	WRITTEN INFORMAL
Enforcement Responsible Person:	Not reported
Enforcement Responsible Sub-Organization:	Not reported
SEP Sequence Number:	Not reported
SEP Expenditure Amount:	Not reported
SEP Scheduled Completion Date:	Not reported
SEP Actual Date:	Not reported
SEP Defaulted Date:	Not reported

Map ID
Direction
Distance
Elevation

MAP FINDINGS

Site

Database(s)

EDR ID Number
EPA ID Number

KW PLASTICS OF CALIFORNIA (Continued)

1000472905

SEP Type:	Not reported
SEP Type Description:	Not reported
Proposed Amount:	Not reported
Final Monetary Amount:	Not reported
Paid Amount:	Not reported
Final Count:	Not reported
Final Amount:	Not reported
Found Violation:	Yes
Agency Which Determined Violation:	State
Violation Short Description:	TSD - General
Date Violation was Determined:	20170110
Actual Return to Compliance Date:	20170519
Return to Compliance Qualifier:	Documented
Violation Responsible Agency:	State
Scheduled Compliance Date:	Not reported
Enforcement Identifier:	515
Date of Enforcement Action:	20171130
Enforcement Responsible Agency:	State
Enforcement Docket Number:	Not reported
Enforcement Attorney:	Not reported
Corrective Action Component:	No
Appeal Initiated Date:	Not reported
Appeal Resolution Date:	Not reported
Disposition Status Date:	Not reported
Disposition Status:	Not reported
Disposition Status Description:	Not reported
Consent/Final Order Sequence Number:	Not reported
Consent/Final Order Respondent Name:	Not reported
Consent/Final Order Lead Agency:	Not reported
Enforcement Type:	Not reported
Enforcement Responsible Person:	Not reported
Enforcement Responsible Sub-Organization:	Not reported
SEP Sequence Number:	Not reported
SEP Expenditure Amount:	Not reported
SEP Scheduled Completion Date:	Not reported
SEP Actual Date:	Not reported
SEP Defaulted Date:	Not reported
SEP Type:	Not reported
SEP Type Description:	Not reported
Proposed Amount:	Not reported
Final Monetary Amount:	Not reported
Paid Amount:	Not reported
Final Count:	Not reported
Final Amount:	Not reported
Found Violation:	No
Agency Which Determined Violation:	Not reported
Violation Short Description:	Not reported
Date Violation was Determined:	Not reported
Actual Return to Compliance Date:	Not reported
Return to Compliance Qualifier:	Not reported
Violation Responsible Agency:	Not reported
Scheduled Compliance Date:	Not reported
Enforcement Identifier:	Not reported
Date of Enforcement Action:	Not reported
Enforcement Responsible Agency:	Not reported

Map ID
Direction
Distance
Elevation

MAP FINDINGS

Site

Database(s)

EDR ID Number
EPA ID Number

KW PLASTICS OF CALIFORNIA (Continued)

1000472905

Enforcement Docket Number:	Not reported
Enforcement Attorney:	Not reported
Corrective Action Component:	Not reported
Appeal Initiated Date:	Not reported
Appeal Resolution Date:	Not reported
Disposition Status Date:	Not reported
Disposition Status:	Not reported
Disposition Status Description:	Not reported
Consent/Final Order Sequence Number:	Not reported
Consent/Final Order Respondent Name:	Not reported
Consent/Final Order Lead Agency:	Not reported
Enforcement Type:	Not reported
Enforcement Responsible Person:	Not reported
Enforcement Responsible Sub-Organization:	Not reported
SEP Sequence Number:	Not reported
SEP Expenditure Amount:	Not reported
SEP Scheduled Completion Date:	Not reported
SEP Actual Date:	Not reported
SEP Defaulted Date:	Not reported
SEP Type:	Not reported
SEP Type Description:	Not reported
Proposed Amount:	Not reported
Final Monetary Amount:	Not reported
Paid Amount:	Not reported
Final Count:	Not reported
Final Amount:	Not reported
Found Violation:	Yes
Agency Which Determined Violation:	State
Violation Short Description:	TSD - Financial Requirements
Date Violation was Determined:	20070409
Actual Return to Compliance Date:	20070426
Return to Compliance Qualifier:	Documented
Violation Responsible Agency:	State
Scheduled Compliance Date:	Not reported
Enforcement Identifier:	200
Date of Enforcement Action:	20070409
Enforcement Responsible Agency:	State
Enforcement Docket Number:	Not reported
Enforcement Attorney:	Not reported
Corrective Action Component:	No
Appeal Initiated Date:	Not reported
Appeal Resolution Date:	Not reported
Disposition Status Date:	Not reported
Disposition Status:	Not reported
Disposition Status Description:	Not reported
Consent/Final Order Sequence Number:	Not reported
Consent/Final Order Respondent Name:	Not reported
Consent/Final Order Lead Agency:	Not reported
Enforcement Type:	WRITTEN INFORMAL
Enforcement Responsible Person:	Not reported
Enforcement Responsible Sub-Organization:	Not reported
SEP Sequence Number:	Not reported
SEP Expenditure Amount:	Not reported
SEP Scheduled Completion Date:	Not reported
SEP Actual Date:	Not reported
SEP Defaulted Date:	Not reported

Map ID
Direction
Distance
Elevation

MAP FINDINGS

Site

Database(s)

EDR ID Number
EPA ID Number

KW PLASTICS OF CALIFORNIA (Continued)

1000472905

SEP Type:	Not reported
SEP Type Description:	Not reported
Proposed Amount:	Not reported
Final Monetary Amount:	Not reported
Paid Amount:	Not reported
Final Count:	Not reported
Final Amount:	Not reported
Found Violation:	Yes
Agency Which Determined Violation:	State
Violation Short Description:	TSD - General
Date Violation was Determined:	20170110
Actual Return to Compliance Date:	20170519
Return to Compliance Qualifier:	Documented
Violation Responsible Agency:	State
Scheduled Compliance Date:	Not reported
Enforcement Identifier:	515
Date of Enforcement Action:	20171130
Enforcement Responsible Agency:	State
Enforcement Docket Number:	Not reported
Enforcement Attorney:	Not reported
Corrective Action Component:	No
Appeal Initiated Date:	Not reported
Appeal Resolution Date:	Not reported
Disposition Status Date:	Not reported
Disposition Status:	Not reported
Disposition Status Description:	Not reported
Consent/Final Order Sequence Number:	Not reported
Consent/Final Order Respondent Name:	Not reported
Consent/Final Order Lead Agency:	Not reported
Enforcement Type:	Not reported
Enforcement Responsible Person:	Not reported
Enforcement Responsible Sub-Organization:	Not reported
SEP Sequence Number:	Not reported
SEP Expenditure Amount:	Not reported
SEP Scheduled Completion Date:	Not reported
SEP Actual Date:	Not reported
SEP Defaulted Date:	Not reported
SEP Type:	Not reported
SEP Type Description:	Not reported
Proposed Amount:	Not reported
Final Monetary Amount:	Not reported
Paid Amount:	Not reported
Final Count:	Not reported
Final Amount:	Not reported
Found Violation:	Yes
Agency Which Determined Violation:	State
Violation Short Description:	TSD - General Facility Standards
Date Violation was Determined:	20170110
Actual Return to Compliance Date:	20170111
Return to Compliance Qualifier:	Documented
Violation Responsible Agency:	State
Scheduled Compliance Date:	Not reported
Enforcement Identifier:	301
Date of Enforcement Action:	20180306
Enforcement Responsible Agency:	State

Map ID
Direction
Distance
Elevation

MAP FINDINGS

Site

Database(s)

EDR ID Number
EPA ID Number

KW PLASTICS OF CALIFORNIA (Continued)

1000472905

Enforcement Docket Number:	Not reported
Enforcement Attorney:	Not reported
Corrective Action Component:	No
Appeal Initiated Date:	Not reported
Appeal Resolution Date:	Not reported
Disposition Status Date:	Not reported
Disposition Status:	Not reported
Disposition Status Description:	Not reported
Consent/Final Order Sequence Number:	Not reported
Consent/Final Order Respondent Name:	Not reported
Consent/Final Order Lead Agency:	Not reported
Enforcement Type:	REFERRAL TO ATTORNEY GENERAL
Enforcement Responsible Person:	Not reported
Enforcement Responsible Sub-Organization:	Not reported
SEP Sequence Number:	Not reported
SEP Expenditure Amount:	Not reported
SEP Scheduled Completion Date:	Not reported
SEP Actual Date:	Not reported
SEP Defaulted Date:	Not reported
SEP Type:	Not reported
SEP Type Description:	Not reported
Proposed Amount:	Not reported
Final Monetary Amount:	Not reported
Paid Amount:	Not reported
Final Count:	Not reported
Final Amount:	Not reported
Found Violation:	No
Agency Which Determined Violation:	Not reported
Violation Short Description:	Not reported
Date Violation was Determined:	Not reported
Actual Return to Compliance Date:	Not reported
Return to Compliance Qualifier:	Not reported
Violation Responsible Agency:	Not reported
Scheduled Compliance Date:	Not reported
Enforcement Identifier:	Not reported
Date of Enforcement Action:	Not reported
Enforcement Responsible Agency:	Not reported
Enforcement Docket Number:	Not reported
Enforcement Attorney:	Not reported
Corrective Action Component:	Not reported
Appeal Initiated Date:	Not reported
Appeal Resolution Date:	Not reported
Disposition Status Date:	Not reported
Disposition Status:	Not reported
Disposition Status Description:	Not reported
Consent/Final Order Sequence Number:	Not reported
Consent/Final Order Respondent Name:	Not reported
Consent/Final Order Lead Agency:	Not reported
Enforcement Type:	Not reported
Enforcement Responsible Person:	Not reported
Enforcement Responsible Sub-Organization:	Not reported
SEP Sequence Number:	Not reported
SEP Expenditure Amount:	Not reported
SEP Scheduled Completion Date:	Not reported
SEP Actual Date:	Not reported
SEP Defaulted Date:	Not reported

Map ID
Direction
Distance
Elevation

MAP FINDINGS

Site

Database(s)

EDR ID Number
EPA ID Number

KW PLASTICS OF CALIFORNIA (Continued)

1000472905

SEP Type:	Not reported
SEP Type Description:	Not reported
Proposed Amount:	Not reported
Final Monetary Amount:	Not reported
Paid Amount:	Not reported
Final Count:	Not reported
Final Amount:	Not reported
Found Violation:	Yes
Agency Which Determined Violation:	State
Violation Short Description:	TSD - General Facility Standards
Date Violation was Determined:	20170110
Actual Return to Compliance Date:	20170111
Return to Compliance Qualifier:	Documented
Violation Responsible Agency:	State
Scheduled Compliance Date:	Not reported
Enforcement Identifier:	302
Date of Enforcement Action:	20200115
Enforcement Responsible Agency:	State
Enforcement Docket Number:	Not reported
Enforcement Attorney:	Not reported
Corrective Action Component:	No
Appeal Initiated Date:	Not reported
Appeal Resolution Date:	Not reported
Disposition Status Date:	Not reported
Disposition Status:	Not reported
Disposition Status Description:	Not reported
Consent/Final Order Sequence Number:	Not reported
Consent/Final Order Respondent Name:	Not reported
Consent/Final Order Lead Agency:	Not reported
Enforcement Type:	FINAL CIVIL JUDICIAL ACTION FOR COMPLIANCE AND/OR MONETARY PENALTY
Enforcement Responsible Person:	Not reported
Enforcement Responsible Sub-Organization:	Not reported
SEP Sequence Number:	Not reported
SEP Expenditure Amount:	Not reported
SEP Scheduled Completion Date:	Not reported
SEP Actual Date:	Not reported
SEP Defaulted Date:	Not reported
SEP Type:	Not reported
SEP Type Description:	Not reported
Proposed Amount:	Not reported
Final Monetary Amount:	610000
Paid Amount:	Not reported
Final Count:	1
Final Amount:	610000
Found Violation:	No
Agency Which Determined Violation:	Not reported
Violation Short Description:	Not reported
Date Violation was Determined:	Not reported
Actual Return to Compliance Date:	Not reported
Return to Compliance Qualifier:	Not reported
Violation Responsible Agency:	Not reported
Scheduled Compliance Date:	Not reported
Enforcement Identifier:	Not reported
Date of Enforcement Action:	Not reported
Enforcement Responsible Agency:	Not reported

Map ID
Direction
Distance
Elevation

MAP FINDINGS

Site

Database(s)

EDR ID Number
EPA ID Number

KW PLASTICS OF CALIFORNIA (Continued)

1000472905

Enforcement Docket Number:	Not reported
Enforcement Attorney:	Not reported
Corrective Action Component:	Not reported
Appeal Initiated Date:	Not reported
Appeal Resolution Date:	Not reported
Disposition Status Date:	Not reported
Disposition Status:	Not reported
Disposition Status Description:	Not reported
Consent/Final Order Sequence Number:	Not reported
Consent/Final Order Respondent Name:	Not reported
Consent/Final Order Lead Agency:	Not reported
Enforcement Type:	Not reported
Enforcement Responsible Person:	Not reported
Enforcement Responsible Sub-Organization:	Not reported
SEP Sequence Number:	Not reported
SEP Expenditure Amount:	Not reported
SEP Scheduled Completion Date:	Not reported
SEP Actual Date:	Not reported
SEP Defaulted Date:	Not reported
SEP Type:	Not reported
SEP Type Description:	Not reported
Proposed Amount:	Not reported
Final Monetary Amount:	Not reported
Paid Amount:	Not reported
Final Count:	Not reported
Final Amount:	Not reported
Found Violation:	Yes
Agency Which Determined Violation:	State
Violation Short Description:	Generators - General
Date Violation was Determined:	19960222
Actual Return to Compliance Date:	19960327
Return to Compliance Qualifier:	Observed
Violation Responsible Agency:	State
Scheduled Compliance Date:	19960322
Enforcement Identifier:	001
Date of Enforcement Action:	19960222
Enforcement Responsible Agency:	State
Enforcement Docket Number:	Not reported
Enforcement Attorney:	Not reported
Corrective Action Component:	No
Appeal Initiated Date:	Not reported
Appeal Resolution Date:	Not reported
Disposition Status Date:	Not reported
Disposition Status:	Not reported
Disposition Status Description:	Not reported
Consent/Final Order Sequence Number:	Not reported
Consent/Final Order Respondent Name:	Not reported
Consent/Final Order Lead Agency:	Not reported
Enforcement Type:	WRITTEN INFORMAL
Enforcement Responsible Person:	R9STA
Enforcement Responsible Sub-Organization:	Not reported
SEP Sequence Number:	Not reported
SEP Expenditure Amount:	Not reported
SEP Scheduled Completion Date:	Not reported
SEP Actual Date:	Not reported
SEP Defaulted Date:	Not reported

Map ID
Direction
Distance
Elevation

MAP FINDINGS

Site

Database(s)

EDR ID Number
EPA ID Number

KW PLASTICS OF CALIFORNIA (Continued)

1000472905

SEP Type:	Not reported
SEP Type Description:	Not reported
Proposed Amount:	Not reported
Final Monetary Amount:	Not reported
Paid Amount:	Not reported
Final Count:	Not reported
Final Amount:	Not reported
Found Violation:	Yes
Agency Which Determined Violation:	State
Violation Short Description:	State Statute or Regulation
Date Violation was Determined:	20190501
Actual Return to Compliance Date:	20190506
Return to Compliance Qualifier:	Documented
Violation Responsible Agency:	State
Scheduled Compliance Date:	Not reported
Enforcement Identifier:	311
Date of Enforcement Action:	20190501
Enforcement Responsible Agency:	State
Enforcement Docket Number:	Not reported
Enforcement Attorney:	Not reported
Corrective Action Component:	No
Appeal Initiated Date:	Not reported
Appeal Resolution Date:	Not reported
Disposition Status Date:	Not reported
Disposition Status:	Not reported
Disposition Status Description:	Not reported
Consent/Final Order Sequence Number:	Not reported
Consent/Final Order Respondent Name:	Not reported
Consent/Final Order Lead Agency:	Not reported
Enforcement Type:	WRITTEN INFORMAL
Enforcement Responsible Person:	Not reported
Enforcement Responsible Sub-Organization:	Not reported
SEP Sequence Number:	Not reported
SEP Expenditure Amount:	Not reported
SEP Scheduled Completion Date:	Not reported
SEP Actual Date:	Not reported
SEP Defaulted Date:	Not reported
SEP Type:	Not reported
SEP Type Description:	Not reported
Proposed Amount:	Not reported
Final Monetary Amount:	Not reported
Paid Amount:	Not reported
Final Count:	Not reported
Final Amount:	Not reported
Found Violation:	No
Agency Which Determined Violation:	Not reported
Violation Short Description:	Not reported
Date Violation was Determined:	Not reported
Actual Return to Compliance Date:	Not reported
Return to Compliance Qualifier:	Not reported
Violation Responsible Agency:	Not reported
Scheduled Compliance Date:	Not reported
Enforcement Identifier:	Not reported
Date of Enforcement Action:	Not reported
Enforcement Responsible Agency:	Not reported

Map ID
Direction
Distance
Elevation

MAP FINDINGS

Site

Database(s)

EDR ID Number
EPA ID Number

KW PLASTICS OF CALIFORNIA (Continued)

1000472905

Enforcement Docket Number:	Not reported
Enforcement Attorney:	Not reported
Corrective Action Component:	Not reported
Appeal Initiated Date:	Not reported
Appeal Resolution Date:	Not reported
Disposition Status Date:	Not reported
Disposition Status:	Not reported
Disposition Status Description:	Not reported
Consent/Final Order Sequence Number:	Not reported
Consent/Final Order Respondent Name:	Not reported
Consent/Final Order Lead Agency:	Not reported
Enforcement Type:	Not reported
Enforcement Responsible Person:	Not reported
Enforcement Responsible Sub-Organization:	Not reported
SEP Sequence Number:	Not reported
SEP Expenditure Amount:	Not reported
SEP Scheduled Completion Date:	Not reported
SEP Actual Date:	Not reported
SEP Defaulted Date:	Not reported
SEP Type:	Not reported
SEP Type Description:	Not reported
Proposed Amount:	Not reported
Final Monetary Amount:	Not reported
Paid Amount:	Not reported
Final Count:	Not reported
Final Amount:	Not reported
Found Violation:	Yes
Agency Which Determined Violation:	State
Violation Short Description:	TSD - General Facility Standards
Date Violation was Determined:	20170110
Actual Return to Compliance Date:	20170111
Return to Compliance Qualifier:	Documented
Violation Responsible Agency:	State
Scheduled Compliance Date:	Not reported
Enforcement Identifier:	302
Date of Enforcement Action:	20200115
Enforcement Responsible Agency:	State
Enforcement Docket Number:	Not reported
Enforcement Attorney:	Not reported
Corrective Action Component:	No
Appeal Initiated Date:	Not reported
Appeal Resolution Date:	Not reported
Disposition Status Date:	Not reported
Disposition Status:	Not reported
Disposition Status Description:	Not reported
Consent/Final Order Sequence Number:	Not reported
Consent/Final Order Respondent Name:	Not reported
Consent/Final Order Lead Agency:	Not reported
Enforcement Type:	FINAL CIVIL JUDICIAL ACTION FOR COMPLIANCE AND/OR MONETARY PENALTY
Enforcement Responsible Person:	Not reported
Enforcement Responsible Sub-Organization:	Not reported
SEP Sequence Number:	Not reported
SEP Expenditure Amount:	Not reported
SEP Scheduled Completion Date:	Not reported
SEP Actual Date:	Not reported
SEP Defaulted Date:	Not reported

Map ID
Direction
Distance
Elevation

MAP FINDINGS

Site

Database(s)

EDR ID Number
EPA ID Number

KW PLASTICS OF CALIFORNIA (Continued)

1000472905

SEP Type:	Not reported
SEP Type Description:	Not reported
Proposed Amount:	Not reported
Final Monetary Amount:	610000
Paid Amount:	Not reported
Final Count:	1
Final Amount:	610000
Found Violation:	Yes
Agency Which Determined Violation:	State
Violation Short Description:	State Statute or Regulation
Date Violation was Determined:	20190501
Actual Return to Compliance Date:	20190502
Return to Compliance Qualifier:	Observed
Violation Responsible Agency:	State
Scheduled Compliance Date:	Not reported
Enforcement Identifier:	311
Date of Enforcement Action:	20190501
Enforcement Responsible Agency:	State
Enforcement Docket Number:	Not reported
Enforcement Attorney:	Not reported
Corrective Action Component:	No
Appeal Initiated Date:	Not reported
Appeal Resolution Date:	Not reported
Disposition Status Date:	Not reported
Disposition Status:	Not reported
Disposition Status Description:	Not reported
Consent/Final Order Sequence Number:	Not reported
Consent/Final Order Respondent Name:	Not reported
Consent/Final Order Lead Agency:	Not reported
Enforcement Type:	WRITTEN INFORMAL
Enforcement Responsible Person:	Not reported
Enforcement Responsible Sub-Organization:	Not reported
SEP Sequence Number:	Not reported
SEP Expenditure Amount:	Not reported
SEP Scheduled Completion Date:	Not reported
SEP Actual Date:	Not reported
SEP Defaulted Date:	Not reported
SEP Type:	Not reported
SEP Type Description:	Not reported
Proposed Amount:	Not reported
Final Monetary Amount:	Not reported
Paid Amount:	Not reported
Final Count:	Not reported
Final Amount:	Not reported
Found Violation:	No
Agency Which Determined Violation:	Not reported
Violation Short Description:	Not reported
Date Violation was Determined:	Not reported
Actual Return to Compliance Date:	Not reported
Return to Compliance Qualifier:	Not reported
Violation Responsible Agency:	Not reported
Scheduled Compliance Date:	Not reported
Enforcement Identifier:	Not reported
Date of Enforcement Action:	Not reported
Enforcement Responsible Agency:	Not reported

Map ID
Direction
Distance
Elevation

MAP FINDINGS

Site

Database(s)

EDR ID Number
EPA ID Number

KW PLASTICS OF CALIFORNIA (Continued)

1000472905

Enforcement Docket Number:	Not reported
Enforcement Attorney:	Not reported
Corrective Action Component:	Not reported
Appeal Initiated Date:	Not reported
Appeal Resolution Date:	Not reported
Disposition Status Date:	Not reported
Disposition Status:	Not reported
Disposition Status Description:	Not reported
Consent/Final Order Sequence Number:	Not reported
Consent/Final Order Respondent Name:	Not reported
Consent/Final Order Lead Agency:	Not reported
Enforcement Type:	Not reported
Enforcement Responsible Person:	Not reported
Enforcement Responsible Sub-Organization:	Not reported
SEP Sequence Number:	Not reported
SEP Expenditure Amount:	Not reported
SEP Scheduled Completion Date:	Not reported
SEP Actual Date:	Not reported
SEP Defaulted Date:	Not reported
SEP Type:	Not reported
SEP Type Description:	Not reported
Proposed Amount:	Not reported
Final Monetary Amount:	Not reported
Paid Amount:	Not reported
Final Count:	Not reported
Final Amount:	Not reported
Found Violation:	Yes
Agency Which Determined Violation:	State
Violation Short Description:	State Statute or Regulation
Date Violation was Determined:	20190523
Actual Return to Compliance Date:	20190618
Return to Compliance Qualifier:	Documented
Violation Responsible Agency:	State
Scheduled Compliance Date:	Not reported
Enforcement Identifier:	312
Date of Enforcement Action:	20190523
Enforcement Responsible Agency:	State
Enforcement Docket Number:	Not reported
Enforcement Attorney:	Not reported
Corrective Action Component:	No
Appeal Initiated Date:	Not reported
Appeal Resolution Date:	Not reported
Disposition Status Date:	Not reported
Disposition Status:	Not reported
Disposition Status Description:	Not reported
Consent/Final Order Sequence Number:	Not reported
Consent/Final Order Respondent Name:	Not reported
Consent/Final Order Lead Agency:	Not reported
Enforcement Type:	WRITTEN INFORMAL
Enforcement Responsible Person:	Not reported
Enforcement Responsible Sub-Organization:	Not reported
SEP Sequence Number:	Not reported
SEP Expenditure Amount:	Not reported
SEP Scheduled Completion Date:	Not reported
SEP Actual Date:	Not reported
SEP Defaulted Date:	Not reported

Map ID
Direction
Distance
Elevation

MAP FINDINGS

Site

Database(s)

EDR ID Number
EPA ID Number

KW PLASTICS OF CALIFORNIA (Continued)

1000472905

SEP Type:	Not reported
SEP Type Description:	Not reported
Proposed Amount:	Not reported
Final Monetary Amount:	Not reported
Paid Amount:	Not reported
Final Count:	Not reported
Final Amount:	Not reported
Found Violation:	No
Agency Which Determined Violation:	Not reported
Violation Short Description:	Not reported
Date Violation was Determined:	Not reported
Actual Return to Compliance Date:	Not reported
Return to Compliance Qualifier:	Not reported
Violation Responsible Agency:	Not reported
Scheduled Compliance Date:	Not reported
Enforcement Identifier:	Not reported
Date of Enforcement Action:	Not reported
Enforcement Responsible Agency:	Not reported
Enforcement Docket Number:	Not reported
Enforcement Attorney:	Not reported
Corrective Action Component:	Not reported
Appeal Initiated Date:	Not reported
Appeal Resolution Date:	Not reported
Disposition Status Date:	Not reported
Disposition Status:	Not reported
Disposition Status Description:	Not reported
Consent/Final Order Sequence Number:	Not reported
Consent/Final Order Respondent Name:	Not reported
Consent/Final Order Lead Agency:	Not reported
Enforcement Type:	Not reported
Enforcement Responsible Person:	Not reported
Enforcement Responsible Sub-Organization:	Not reported
SEP Sequence Number:	Not reported
SEP Expenditure Amount:	Not reported
SEP Scheduled Completion Date:	Not reported
SEP Actual Date:	Not reported
SEP Defaulted Date:	Not reported
SEP Type:	Not reported
SEP Type Description:	Not reported
Proposed Amount:	Not reported
Final Monetary Amount:	Not reported
Paid Amount:	Not reported
Final Count:	Not reported
Final Amount:	Not reported
Found Violation:	Yes
Agency Which Determined Violation:	State
Violation Short Description:	TSD - General
Date Violation was Determined:	20170110
Actual Return to Compliance Date:	20170519
Return to Compliance Qualifier:	Documented
Violation Responsible Agency:	State
Scheduled Compliance Date:	Not reported
Enforcement Identifier:	306
Date of Enforcement Action:	20170111
Enforcement Responsible Agency:	State

Map ID
Direction
Distance
Elevation

MAP FINDINGS

Site

Database(s)

EDR ID Number
EPA ID Number

KW PLASTICS OF CALIFORNIA (Continued)

1000472905

Enforcement Docket Number:	Not reported
Enforcement Attorney:	Not reported
Corrective Action Component:	No
Appeal Initiated Date:	Not reported
Appeal Resolution Date:	Not reported
Disposition Status Date:	Not reported
Disposition Status:	Not reported
Disposition Status Description:	Not reported
Consent/Final Order Sequence Number:	Not reported
Consent/Final Order Respondent Name:	Not reported
Consent/Final Order Lead Agency:	Not reported
Enforcement Type:	WRITTEN INFORMAL
Enforcement Responsible Person:	Not reported
Enforcement Responsible Sub-Organization:	Not reported
SEP Sequence Number:	Not reported
SEP Expenditure Amount:	Not reported
SEP Scheduled Completion Date:	Not reported
SEP Actual Date:	Not reported
SEP Defaulted Date:	Not reported
SEP Type:	Not reported
SEP Type Description:	Not reported
Proposed Amount:	Not reported
Final Monetary Amount:	Not reported
Paid Amount:	Not reported
Final Count:	Not reported
Final Amount:	Not reported
Found Violation:	No
Agency Which Determined Violation:	Not reported
Violation Short Description:	Not reported
Date Violation was Determined:	Not reported
Actual Return to Compliance Date:	Not reported
Return to Compliance Qualifier:	Not reported
Violation Responsible Agency:	Not reported
Scheduled Compliance Date:	Not reported
Enforcement Identifier:	Not reported
Date of Enforcement Action:	Not reported
Enforcement Responsible Agency:	Not reported
Enforcement Docket Number:	Not reported
Enforcement Attorney:	Not reported
Corrective Action Component:	Not reported
Appeal Initiated Date:	Not reported
Appeal Resolution Date:	Not reported
Disposition Status Date:	Not reported
Disposition Status:	Not reported
Disposition Status Description:	Not reported
Consent/Final Order Sequence Number:	Not reported
Consent/Final Order Respondent Name:	Not reported
Consent/Final Order Lead Agency:	Not reported
Enforcement Type:	Not reported
Enforcement Responsible Person:	Not reported
Enforcement Responsible Sub-Organization:	Not reported
SEP Sequence Number:	Not reported
SEP Expenditure Amount:	Not reported
SEP Scheduled Completion Date:	Not reported
SEP Actual Date:	Not reported
SEP Defaulted Date:	Not reported

Map ID
Direction
Distance
Elevation

MAP FINDINGS

Site

Database(s)

EDR ID Number
EPA ID Number

KW PLASTICS OF CALIFORNIA (Continued)

1000472905

SEP Type:	Not reported
SEP Type Description:	Not reported
Proposed Amount:	Not reported
Final Monetary Amount:	Not reported
Paid Amount:	Not reported
Final Count:	Not reported
Final Amount:	Not reported
Found Violation:	Yes
Agency Which Determined Violation:	State
Violation Short Description:	State Statute or Regulation
Date Violation was Determined:	20190501
Actual Return to Compliance Date:	20190702
Return to Compliance Qualifier:	Documented
Violation Responsible Agency:	State
Scheduled Compliance Date:	Not reported
Enforcement Identifier:	521
Date of Enforcement Action:	20190606
Enforcement Responsible Agency:	State
Enforcement Docket Number:	Not reported
Enforcement Attorney:	Not reported
Corrective Action Component:	No
Appeal Initiated Date:	Not reported
Appeal Resolution Date:	Not reported
Disposition Status Date:	Not reported
Disposition Status:	Not reported
Disposition Status Description:	Not reported
Consent/Final Order Sequence Number:	Not reported
Consent/Final Order Respondent Name:	Not reported
Consent/Final Order Lead Agency:	Not reported
Enforcement Type:	Not reported
Enforcement Responsible Person:	Not reported
Enforcement Responsible Sub-Organization:	Not reported
SEP Sequence Number:	Not reported
SEP Expenditure Amount:	Not reported
SEP Scheduled Completion Date:	Not reported
SEP Actual Date:	Not reported
SEP Defaulted Date:	Not reported
SEP Type:	Not reported
SEP Type Description:	Not reported
Proposed Amount:	Not reported
Final Monetary Amount:	Not reported
Paid Amount:	Not reported
Final Count:	Not reported
Final Amount:	Not reported
Found Violation:	No
Agency Which Determined Violation:	Not reported
Violation Short Description:	Not reported
Date Violation was Determined:	Not reported
Actual Return to Compliance Date:	Not reported
Return to Compliance Qualifier:	Not reported
Violation Responsible Agency:	Not reported
Scheduled Compliance Date:	Not reported
Enforcement Identifier:	Not reported
Date of Enforcement Action:	Not reported
Enforcement Responsible Agency:	Not reported

Map ID
Direction
Distance
Elevation

MAP FINDINGS

Site

Database(s)

EDR ID Number
EPA ID Number

KW PLASTICS OF CALIFORNIA (Continued)

1000472905

Enforcement Docket Number:	Not reported
Enforcement Attorney:	Not reported
Corrective Action Component:	Not reported
Appeal Initiated Date:	Not reported
Appeal Resolution Date:	Not reported
Disposition Status Date:	Not reported
Disposition Status:	Not reported
Disposition Status Description:	Not reported
Consent/Final Order Sequence Number:	Not reported
Consent/Final Order Respondent Name:	Not reported
Consent/Final Order Lead Agency:	Not reported
Enforcement Type:	Not reported
Enforcement Responsible Person:	Not reported
Enforcement Responsible Sub-Organization:	Not reported
SEP Sequence Number:	Not reported
SEP Expenditure Amount:	Not reported
SEP Scheduled Completion Date:	Not reported
SEP Actual Date:	Not reported
SEP Defaulted Date:	Not reported
SEP Type:	Not reported
SEP Type Description:	Not reported
Proposed Amount:	Not reported
Final Monetary Amount:	Not reported
Paid Amount:	Not reported
Final Count:	Not reported
Final Amount:	Not reported
Found Violation:	No
Agency Which Determined Violation:	Not reported
Violation Short Description:	Not reported
Date Violation was Determined:	Not reported
Actual Return to Compliance Date:	Not reported
Return to Compliance Qualifier:	Not reported
Violation Responsible Agency:	Not reported
Scheduled Compliance Date:	Not reported
Enforcement Identifier:	Not reported
Date of Enforcement Action:	Not reported
Enforcement Responsible Agency:	Not reported
Enforcement Docket Number:	Not reported
Enforcement Attorney:	Not reported
Corrective Action Component:	Not reported
Appeal Initiated Date:	Not reported
Appeal Resolution Date:	Not reported
Disposition Status Date:	Not reported
Disposition Status:	Not reported
Disposition Status Description:	Not reported
Consent/Final Order Sequence Number:	Not reported
Consent/Final Order Respondent Name:	Not reported
Consent/Final Order Lead Agency:	Not reported
Enforcement Type:	Not reported
Enforcement Responsible Person:	Not reported
Enforcement Responsible Sub-Organization:	Not reported
SEP Sequence Number:	Not reported
SEP Expenditure Amount:	Not reported
SEP Scheduled Completion Date:	Not reported
SEP Actual Date:	Not reported
SEP Defaulted Date:	Not reported

Map ID
Direction
Distance
Elevation

MAP FINDINGS

Site

Database(s)

EDR ID Number
EPA ID Number

KW PLASTICS OF CALIFORNIA (Continued)

1000472905

SEP Type:	Not reported
SEP Type Description:	Not reported
Proposed Amount:	Not reported
Final Monetary Amount:	Not reported
Paid Amount:	Not reported
Final Count:	Not reported
Final Amount:	Not reported
Found Violation:	Yes
Agency Which Determined Violation:	State
Violation Short Description:	TSD - General Facility Standards
Date Violation was Determined:	20170110
Actual Return to Compliance Date:	20170111
Return to Compliance Qualifier:	Documented
Violation Responsible Agency:	State
Scheduled Compliance Date:	Not reported
Enforcement Identifier:	301
Date of Enforcement Action:	20180306
Enforcement Responsible Agency:	State
Enforcement Docket Number:	Not reported
Enforcement Attorney:	Not reported
Corrective Action Component:	No
Appeal Initiated Date:	Not reported
Appeal Resolution Date:	Not reported
Disposition Status Date:	Not reported
Disposition Status:	Not reported
Disposition Status Description:	Not reported
Consent/Final Order Sequence Number:	Not reported
Consent/Final Order Respondent Name:	Not reported
Consent/Final Order Lead Agency:	Not reported
Enforcement Type:	REFERRAL TO ATTORNEY GENERAL
Enforcement Responsible Person:	Not reported
Enforcement Responsible Sub-Organization:	Not reported
SEP Sequence Number:	Not reported
SEP Expenditure Amount:	Not reported
SEP Scheduled Completion Date:	Not reported
SEP Actual Date:	Not reported
SEP Defaulted Date:	Not reported
SEP Type:	Not reported
SEP Type Description:	Not reported
Proposed Amount:	Not reported
Final Monetary Amount:	Not reported
Paid Amount:	Not reported
Final Count:	Not reported
Final Amount:	Not reported
Found Violation:	Yes
Agency Which Determined Violation:	State
Violation Short Description:	TSD - Releases from SWMUs
Date Violation was Determined:	20161116
Actual Return to Compliance Date:	20200115
Return to Compliance Qualifier:	Unverifiable
Violation Responsible Agency:	State
Scheduled Compliance Date:	Not reported
Enforcement Identifier:	300
Date of Enforcement Action:	20181220
Enforcement Responsible Agency:	State

Map ID
Direction
Distance
Elevation

MAP FINDINGS

Site

Database(s)

EDR ID Number
EPA ID Number

KW PLASTICS OF CALIFORNIA (Continued)

1000472905

Enforcement Docket Number:	Not reported
Enforcement Attorney:	Not reported
Corrective Action Component:	No
Appeal Initiated Date:	Not reported
Appeal Resolution Date:	Not reported
Disposition Status Date:	Not reported
Disposition Status:	Not reported
Disposition Status Description:	Not reported
Consent/Final Order Sequence Number:	Not reported
Consent/Final Order Respondent Name:	Not reported
Consent/Final Order Lead Agency:	Not reported
Enforcement Type:	INITIAL CIVIL JUDICIAL ACTION FOR COMPLIANCE AND/OR MONETARY PENALTY
Enforcement Responsible Person:	Not reported
Enforcement Responsible Sub-Organization:	Not reported
SEP Sequence Number:	Not reported
SEP Expenditure Amount:	Not reported
SEP Scheduled Completion Date:	Not reported
SEP Actual Date:	Not reported
SEP Defaulted Date:	Not reported
SEP Type:	Not reported
SEP Type Description:	Not reported
Proposed Amount:	Not reported
Final Monetary Amount:	Not reported
Paid Amount:	Not reported
Final Count:	Not reported
Final Amount:	Not reported
Found Violation:	No
Agency Which Determined Violation:	Not reported
Violation Short Description:	Not reported
Date Violation was Determined:	Not reported
Actual Return to Compliance Date:	Not reported
Return to Compliance Qualifier:	Not reported
Violation Responsible Agency:	Not reported
Scheduled Compliance Date:	Not reported
Enforcement Identifier:	Not reported
Date of Enforcement Action:	Not reported
Enforcement Responsible Agency:	Not reported
Enforcement Docket Number:	Not reported
Enforcement Attorney:	Not reported
Corrective Action Component:	Not reported
Appeal Initiated Date:	Not reported
Appeal Resolution Date:	Not reported
Disposition Status Date:	Not reported
Disposition Status:	Not reported
Disposition Status Description:	Not reported
Consent/Final Order Sequence Number:	Not reported
Consent/Final Order Respondent Name:	Not reported
Consent/Final Order Lead Agency:	Not reported
Enforcement Type:	Not reported
Enforcement Responsible Person:	Not reported
Enforcement Responsible Sub-Organization:	Not reported
SEP Sequence Number:	Not reported
SEP Expenditure Amount:	Not reported
SEP Scheduled Completion Date:	Not reported
SEP Actual Date:	Not reported
SEP Defaulted Date:	Not reported

Map ID
Direction
Distance
Elevation

MAP FINDINGS

Site

Database(s)

EDR ID Number
EPA ID Number

KW PLASTICS OF CALIFORNIA (Continued)

1000472905

SEP Type:	Not reported
SEP Type Description:	Not reported
Proposed Amount:	Not reported
Final Monetary Amount:	Not reported
Paid Amount:	Not reported
Final Count:	Not reported
Final Amount:	Not reported
Found Violation:	Yes
Agency Which Determined Violation:	State
Violation Short Description:	TSD - General Facility Standards
Date Violation was Determined:	20170110
Actual Return to Compliance Date:	20170111
Return to Compliance Qualifier:	Documented
Violation Responsible Agency:	State
Scheduled Compliance Date:	Not reported
Enforcement Identifier:	515
Date of Enforcement Action:	20171130
Enforcement Responsible Agency:	State
Enforcement Docket Number:	Not reported
Enforcement Attorney:	Not reported
Corrective Action Component:	No
Appeal Initiated Date:	Not reported
Appeal Resolution Date:	Not reported
Disposition Status Date:	Not reported
Disposition Status:	Not reported
Disposition Status Description:	Not reported
Consent/Final Order Sequence Number:	Not reported
Consent/Final Order Respondent Name:	Not reported
Consent/Final Order Lead Agency:	Not reported
Enforcement Type:	Not reported
Enforcement Responsible Person:	Not reported
Enforcement Responsible Sub-Organization:	Not reported
SEP Sequence Number:	Not reported
SEP Expenditure Amount:	Not reported
SEP Scheduled Completion Date:	Not reported
SEP Actual Date:	Not reported
SEP Defaulted Date:	Not reported
SEP Type:	Not reported
SEP Type Description:	Not reported
Proposed Amount:	Not reported
Final Monetary Amount:	Not reported
Paid Amount:	Not reported
Final Count:	Not reported
Final Amount:	Not reported
Found Violation:	Yes
Agency Which Determined Violation:	State
Violation Short Description:	TSD - General
Date Violation was Determined:	20170110
Actual Return to Compliance Date:	20170519
Return to Compliance Qualifier:	Documented
Violation Responsible Agency:	State
Scheduled Compliance Date:	Not reported
Enforcement Identifier:	306
Date of Enforcement Action:	20170111
Enforcement Responsible Agency:	State

Map ID
Direction
Distance
Elevation

MAP FINDINGS

Site

Database(s)

EDR ID Number
EPA ID Number

KW PLASTICS OF CALIFORNIA (Continued)

1000472905

Enforcement Docket Number: Not reported
Enforcement Attorney: Not reported
Corrective Action Component: No
Appeal Initiated Date: Not reported
Appeal Resolution Date: Not reported
Disposition Status Date: Not reported
Disposition Status: Not reported
Disposition Status Description: Not reported
Consent/Final Order Sequence Number: Not reported
Consent/Final Order Respondent Name: Not reported
Consent/Final Order Lead Agency: Not reported
Enforcement Type: WRITTEN INFORMAL
Enforcement Responsible Person: Not reported
Enforcement Responsible Sub-Organization: Not reported
SEP Sequence Number: Not reported
SEP Expenditure Amount: Not reported
SEP Scheduled Completion Date: Not reported
SEP Actual Date: Not reported
SEP Defaulted Date: Not reported
SEP Type: Not reported
SEP Type Description: Not reported
Proposed Amount: Not reported
Final Monetary Amount: Not reported
Paid Amount: Not reported
Final Count: Not reported
Final Amount: Not reported

Evaluation Action Summary:

Evaluation Date: 20041021
Evaluation Responsible Agency: State
Found Violation: No
Evaluation Type Description: COMPLIANCE EVALUATION INSPECTION ON-SITE
Evaluation Responsible Person Identifier: Not reported
Evaluation Responsible Sub-Organization: Not reported
Actual Return to Compliance Date: Not reported
Scheduled Compliance Date: Not reported
Date of Request: Not reported
Date Response Received: Not reported
Request Agency: Not reported
Former Citation: Not reported

Evaluation Date: 19960222
Evaluation Responsible Agency: State
Found Violation: Yes
Evaluation Type Description: COMPLIANCE EVALUATION INSPECTION ON-SITE
Evaluation Responsible Person Identifier: R9STA
Evaluation Responsible Sub-Organization: Not reported
Actual Return to Compliance Date: 19960327
Scheduled Compliance Date: 19960322
Date of Request: Not reported
Date Response Received: Not reported
Request Agency: Not reported
Former Citation: Not reported

Evaluation Date: 20190501
Evaluation Responsible Agency: State
Found Violation: Yes

Map ID
Direction
Distance
Elevation

MAP FINDINGS

Site

Database(s)

EDR ID Number
EPA ID Number

KW PLASTICS OF CALIFORNIA (Continued)

1000472905

Evaluation Type Description:	COMPLIANCE EVALUATION INSPECTION ON-SITE
Evaluation Responsible Person Identifier:	Not reported
Evaluation Responsible Sub-Organization:	Not reported
Actual Return to Compliance Date:	20190506
Scheduled Compliance Date:	Not reported
Date of Request:	Not reported
Date Response Received:	Not reported
Request Agency:	Not reported
Former Citation:	Not reported
Evaluation Date:	20190501
Evaluation Responsible Agency:	State
Found Violation:	Yes
Evaluation Type Description:	COMPLIANCE EVALUATION INSPECTION ON-SITE
Evaluation Responsible Person Identifier:	Not reported
Evaluation Responsible Sub-Organization:	Not reported
Actual Return to Compliance Date:	20190502
Scheduled Compliance Date:	Not reported
Date of Request:	Not reported
Date Response Received:	Not reported
Request Agency:	Not reported
Former Citation:	Not reported
Evaluation Date:	20011113
Evaluation Responsible Agency:	State
Found Violation:	Yes
Evaluation Type Description:	COMPLIANCE EVALUATION INSPECTION ON-SITE
Evaluation Responsible Person Identifier:	Not reported
Evaluation Responsible Sub-Organization:	Not reported
Actual Return to Compliance Date:	20011214
Scheduled Compliance Date:	Not reported
Date of Request:	Not reported
Date Response Received:	Not reported
Request Agency:	Not reported
Former Citation:	Not reported
Evaluation Date:	20090421
Evaluation Responsible Agency:	State
Found Violation:	No
Evaluation Type Description:	COMPLIANCE EVALUATION INSPECTION ON-SITE
Evaluation Responsible Person Identifier:	Not reported
Evaluation Responsible Sub-Organization:	Not reported
Actual Return to Compliance Date:	Not reported
Scheduled Compliance Date:	Not reported
Date of Request:	Not reported
Date Response Received:	Not reported
Request Agency:	Not reported
Former Citation:	Not reported
Evaluation Date:	20190501
Evaluation Responsible Agency:	State
Found Violation:	Yes
Evaluation Type Description:	COMPLIANCE EVALUATION INSPECTION ON-SITE
Evaluation Responsible Person Identifier:	Not reported
Evaluation Responsible Sub-Organization:	Not reported
Actual Return to Compliance Date:	20190506
Scheduled Compliance Date:	Not reported

Map ID
Direction
Distance
Elevation

MAP FINDINGS

Site

Database(s)

EDR ID Number
EPA ID Number

KW PLASTICS OF CALIFORNIA (Continued)

1000472905

Date of Request:	Not reported
Date Response Received:	Not reported
Request Agency:	Not reported
Former Citation:	Not reported
Evaluation Date:	20150617
Evaluation Responsible Agency:	State
Found Violation:	No
Evaluation Type Description:	FINANCIAL RECORD REVIEW
Evaluation Responsible Person Identifier:	Not reported
Evaluation Responsible Sub-Organization:	Not reported
Actual Return to Compliance Date:	Not reported
Scheduled Compliance Date:	Not reported
Date of Request:	Not reported
Date Response Received:	Not reported
Request Agency:	Not reported
Former Citation:	Not reported
Evaluation Date:	20150210
Evaluation Responsible Agency:	State
Found Violation:	No
Evaluation Type Description:	COMPLIANCE EVALUATION INSPECTION ON-SITE
Evaluation Responsible Person Identifier:	Not reported
Evaluation Responsible Sub-Organization:	Not reported
Actual Return to Compliance Date:	Not reported
Scheduled Compliance Date:	Not reported
Date of Request:	Not reported
Date Response Received:	Not reported
Request Agency:	Not reported
Former Citation:	Not reported
Evaluation Date:	20190523
Evaluation Responsible Agency:	State
Found Violation:	Yes
Evaluation Type Description:	FINANCIAL RECORD REVIEW
Evaluation Responsible Person Identifier:	Not reported
Evaluation Responsible Sub-Organization:	Not reported
Actual Return to Compliance Date:	20190618
Scheduled Compliance Date:	Not reported
Date of Request:	Not reported
Date Response Received:	Not reported
Request Agency:	Not reported
Former Citation:	Not reported
Evaluation Date:	20170110
Evaluation Responsible Agency:	State
Found Violation:	Yes
Evaluation Type Description:	COMPLIANCE EVALUATION INSPECTION ON-SITE
Evaluation Responsible Person Identifier:	Not reported
Evaluation Responsible Sub-Organization:	Not reported
Actual Return to Compliance Date:	20170111
Scheduled Compliance Date:	Not reported
Date of Request:	Not reported
Date Response Received:	Not reported
Request Agency:	Not reported
Former Citation:	Not reported

Map ID
Direction
Distance
Elevation

MAP FINDINGS

Site

Database(s)

EDR ID Number
EPA ID Number

KW PLASTICS OF CALIFORNIA (Continued)

1000472905

Evaluation Date: 20161116
Evaluation Responsible Agency: State
Found Violation: Yes
Evaluation Type Description: CASE DEVELOPMENT INSPECTION
Evaluation Responsible Person Identifier: Not reported
Evaluation Responsible Sub-Organization: Not reported
Actual Return to Compliance Date: 20200115
Scheduled Compliance Date: Not reported
Date of Request: Not reported
Date Response Received: Not reported
Request Agency: Not reported
Former Citation: Not reported

Evaluation Date: 20070409
Evaluation Responsible Agency: State
Found Violation: Yes
Evaluation Type Description: FINANCIAL RECORD REVIEW
Evaluation Responsible Person Identifier: Not reported
Evaluation Responsible Sub-Organization: Not reported
Actual Return to Compliance Date: 20070426
Scheduled Compliance Date: Not reported
Date of Request: Not reported
Date Response Received: Not reported
Request Agency: Not reported
Former Citation: Not reported

Evaluation Date: 20090601
Evaluation Responsible Agency: State
Found Violation: No
Evaluation Type Description: FINANCIAL RECORD REVIEW
Evaluation Responsible Person Identifier: Not reported
Evaluation Responsible Sub-Organization: Not reported
Actual Return to Compliance Date: Not reported
Scheduled Compliance Date: Not reported
Date of Request: Not reported
Date Response Received: Not reported
Request Agency: Not reported
Former Citation: Not reported

Evaluation Date: 20110208
Evaluation Responsible Agency: State
Found Violation: No
Evaluation Type Description: FINANCIAL RECORD REVIEW
Evaluation Responsible Person Identifier: Not reported
Evaluation Responsible Sub-Organization: Not reported
Actual Return to Compliance Date: Not reported
Scheduled Compliance Date: Not reported
Date of Request: Not reported
Date Response Received: Not reported
Request Agency: Not reported
Former Citation: Not reported

Evaluation Date: 19960327
Evaluation Responsible Agency: State
Found Violation: No
Evaluation Type Description: FOLLOW-UP INSPECTION
Evaluation Responsible Person Identifier: Not reported

Map ID
Direction
Distance
Elevation

MAP FINDINGS

Site

Database(s)

EDR ID Number
EPA ID Number

KW PLASTICS OF CALIFORNIA (Continued)

1000472905

Evaluation Responsible Sub-Organization: Not reported
Actual Return to Compliance Date: Not reported
Scheduled Compliance Date: Not reported
Date of Request: Not reported
Date Response Received: Not reported
Request Agency: Not reported
Former Citation: Not reported

Evaluation Date: 20170110
Evaluation Responsible Agency: State
Found Violation: Yes
Evaluation Type Description: COMPLIANCE EVALUATION INSPECTION ON-SITE
Evaluation Responsible Person Identifier: Not reported
Evaluation Responsible Sub-Organization: Not reported
Actual Return to Compliance Date: 20170111
Scheduled Compliance Date: Not reported
Date of Request: Not reported
Date Response Received: Not reported
Request Agency: Not reported
Former Citation: Not reported

Evaluation Date: 20190501
Evaluation Responsible Agency: State
Found Violation: Yes
Evaluation Type Description: COMPLIANCE EVALUATION INSPECTION ON-SITE
Evaluation Responsible Person Identifier: Not reported
Evaluation Responsible Sub-Organization: Not reported
Actual Return to Compliance Date: 20190506
Scheduled Compliance Date: Not reported
Date of Request: Not reported
Date Response Received: Not reported
Request Agency: Not reported
Former Citation: Not reported

Evaluation Date: 20200115
Evaluation Responsible Agency: State
Found Violation: No
Evaluation Type Description: NOT A SIGNIFICANT NON-COMPLIER
Evaluation Responsible Person Identifier: Not reported
Evaluation Responsible Sub-Organization: Not reported
Actual Return to Compliance Date: Not reported
Scheduled Compliance Date: Not reported
Date of Request: Not reported
Date Response Received: Not reported
Request Agency: Not reported
Former Citation: Not reported

Evaluation Date: 20201030
Evaluation Responsible Agency: State
Found Violation: No
Evaluation Type Description: COMPLIANCE EVALUATION INSPECTION ON-SITE
Evaluation Responsible Person Identifier: Not reported
Evaluation Responsible Sub-Organization: Not reported
Actual Return to Compliance Date: Not reported
Scheduled Compliance Date: Not reported
Date of Request: Not reported
Date Response Received: Not reported

Map ID
Direction
Distance
Elevation

MAP FINDINGS

Site

Database(s)

EDR ID Number
EPA ID Number

KW PLASTICS OF CALIFORNIA (Continued)

1000472905

Request Agency:	Not reported
Former Citation:	Not reported
Evaluation Date:	20190501
Evaluation Responsible Agency:	State
Found Violation:	Yes
Evaluation Type Description:	COMPLIANCE EVALUATION INSPECTION ON-SITE
Evaluation Responsible Person Identifier:	Not reported
Evaluation Responsible Sub-Organization:	Not reported
Actual Return to Compliance Date:	20190506
Scheduled Compliance Date:	Not reported
Date of Request:	Not reported
Date Response Received:	Not reported
Request Agency:	Not reported
Former Citation:	Not reported
Evaluation Date:	20170110
Evaluation Responsible Agency:	State
Found Violation:	Yes
Evaluation Type Description:	COMPLIANCE EVALUATION INSPECTION ON-SITE
Evaluation Responsible Person Identifier:	Not reported
Evaluation Responsible Sub-Organization:	Not reported
Actual Return to Compliance Date:	20170111
Scheduled Compliance Date:	Not reported
Date of Request:	Not reported
Date Response Received:	Not reported
Request Agency:	Not reported
Former Citation:	Not reported
Evaluation Date:	20161116
Evaluation Responsible Agency:	State
Found Violation:	Yes
Evaluation Type Description:	CASE DEVELOPMENT INSPECTION
Evaluation Responsible Person Identifier:	Not reported
Evaluation Responsible Sub-Organization:	Not reported
Actual Return to Compliance Date:	20200115
Scheduled Compliance Date:	Not reported
Date of Request:	Not reported
Date Response Received:	Not reported
Request Agency:	Not reported
Former Citation:	Not reported
Evaluation Date:	20140430
Evaluation Responsible Agency:	State
Found Violation:	No
Evaluation Type Description:	COMPLIANCE EVALUATION INSPECTION ON-SITE
Evaluation Responsible Person Identifier:	Not reported
Evaluation Responsible Sub-Organization:	Not reported
Actual Return to Compliance Date:	Not reported
Scheduled Compliance Date:	Not reported
Date of Request:	Not reported
Date Response Received:	Not reported
Request Agency:	Not reported
Former Citation:	Not reported
Evaluation Date:	20190501
Evaluation Responsible Agency:	State

Map ID
Direction
Distance
Elevation

MAP FINDINGS

Site

Database(s)

EDR ID Number
EPA ID Number

KW PLASTICS OF CALIFORNIA (Continued)

1000472905

Found Violation:	Yes
Evaluation Type Description:	COMPLIANCE EVALUATION INSPECTION ON-SITE
Evaluation Responsible Person Identifier:	Not reported
Evaluation Responsible Sub-Organization:	Not reported
Actual Return to Compliance Date:	20190506
Scheduled Compliance Date:	Not reported
Date of Request:	Not reported
Date Response Received:	Not reported
Request Agency:	Not reported
Former Citation:	Not reported
Evaluation Date:	20190501
Evaluation Responsible Agency:	State
Found Violation:	Yes
Evaluation Type Description:	COMPLIANCE EVALUATION INSPECTION ON-SITE
Evaluation Responsible Person Identifier:	Not reported
Evaluation Responsible Sub-Organization:	Not reported
Actual Return to Compliance Date:	20190702
Scheduled Compliance Date:	Not reported
Date of Request:	Not reported
Date Response Received:	Not reported
Request Agency:	Not reported
Former Citation:	Not reported
Evaluation Date:	20161116
Evaluation Responsible Agency:	State
Found Violation:	No
Evaluation Type Description:	SIGNIFICANT NON-COMPLIER
Evaluation Responsible Person Identifier:	Not reported
Evaluation Responsible Sub-Organization:	Not reported
Actual Return to Compliance Date:	Not reported
Scheduled Compliance Date:	Not reported
Date of Request:	Not reported
Date Response Received:	Not reported
Request Agency:	Not reported
Former Citation:	Not reported
Evaluation Date:	20020123
Evaluation Responsible Agency:	State
Found Violation:	No
Evaluation Type Description:	FINANCIAL RECORD REVIEW
Evaluation Responsible Person Identifier:	Not reported
Evaluation Responsible Sub-Organization:	Not reported
Actual Return to Compliance Date:	Not reported
Scheduled Compliance Date:	Not reported
Date of Request:	Not reported
Date Response Received:	Not reported
Request Agency:	Not reported
Former Citation:	Not reported
Evaluation Date:	20170110
Evaluation Responsible Agency:	State
Found Violation:	Yes
Evaluation Type Description:	COMPLIANCE EVALUATION INSPECTION ON-SITE
Evaluation Responsible Person Identifier:	Not reported
Evaluation Responsible Sub-Organization:	Not reported
Actual Return to Compliance Date:	20170111

Map ID
Direction
Distance
Elevation

MAP FINDINGS

Site

Database(s)

EDR ID Number
EPA ID Number

KW PLASTICS OF CALIFORNIA (Continued)

1000472905

Scheduled Compliance Date: Not reported
Date of Request: Not reported
Date Response Received: Not reported
Request Agency: Not reported
Former Citation: Not reported

Evaluation Date: 20161116
Evaluation Responsible Agency: State
Found Violation: Yes
Evaluation Type Description: CASE DEVELOPMENT INSPECTION
Evaluation Responsible Person Identifier: Not reported
Evaluation Responsible Sub-Organization: Not reported
Actual Return to Compliance Date: 20200115
Scheduled Compliance Date: Not reported
Date of Request: Not reported
Date Response Received: Not reported
Request Agency: Not reported
Former Citation: Not reported

Evaluation Date: 20190501
Evaluation Responsible Agency: State
Found Violation: Yes
Evaluation Type Description: COMPLIANCE EVALUATION INSPECTION ON-SITE
Evaluation Responsible Person Identifier: Not reported
Evaluation Responsible Sub-Organization: Not reported
Actual Return to Compliance Date: 20190502
Scheduled Compliance Date: Not reported
Date of Request: Not reported
Date Response Received: Not reported
Request Agency: Not reported
Former Citation: Not reported

Evaluation Date: 20160212
Evaluation Responsible Agency: State
Found Violation: Yes
Evaluation Type Description: COMPLIANCE EVALUATION INSPECTION ON-SITE
Evaluation Responsible Person Identifier: Not reported
Evaluation Responsible Sub-Organization: Not reported
Actual Return to Compliance Date: 20160406
Scheduled Compliance Date: Not reported
Date of Request: Not reported
Date Response Received: Not reported
Request Agency: Not reported
Former Citation: Not reported

Evaluation Date: 20050608
Evaluation Responsible Agency: State
Found Violation: No
Evaluation Type Description: FINANCIAL RECORD REVIEW
Evaluation Responsible Person Identifier: Not reported
Evaluation Responsible Sub-Organization: Not reported
Actual Return to Compliance Date: Not reported
Scheduled Compliance Date: Not reported
Date of Request: Not reported
Date Response Received: Not reported
Request Agency: Not reported
Former Citation: Not reported

Map ID
Direction
Distance
Elevation

MAP FINDINGS

Site

Database(s)

EDR ID Number
EPA ID Number

KW PLASTICS OF CALIFORNIA (Continued)

1000472905

Evaluation Date:	20161116
Evaluation Responsible Agency:	State
Found Violation:	Yes
Evaluation Type Description:	CASE DEVELOPMENT INSPECTION
Evaluation Responsible Person Identifier:	Not reported
Evaluation Responsible Sub-Organization:	Not reported
Actual Return to Compliance Date:	20200115
Scheduled Compliance Date:	Not reported
Date of Request:	Not reported
Date Response Received:	Not reported
Request Agency:	Not reported
Former Citation:	Not reported
Evaluation Date:	20190501
Evaluation Responsible Agency:	State
Found Violation:	Yes
Evaluation Type Description:	COMPLIANCE EVALUATION INSPECTION ON-SITE
Evaluation Responsible Person Identifier:	Not reported
Evaluation Responsible Sub-Organization:	Not reported
Actual Return to Compliance Date:	20190502
Scheduled Compliance Date:	Not reported
Date of Request:	Not reported
Date Response Received:	Not reported
Request Agency:	Not reported
Former Citation:	Not reported
Evaluation Date:	19960222
Evaluation Responsible Agency:	State
Found Violation:	Yes
Evaluation Type Description:	COMPLIANCE EVALUATION INSPECTION ON-SITE
Evaluation Responsible Person Identifier:	R9STA
Evaluation Responsible Sub-Organization:	Not reported
Actual Return to Compliance Date:	19960327
Scheduled Compliance Date:	19960322
Date of Request:	Not reported
Date Response Received:	Not reported
Request Agency:	Not reported
Former Citation:	Not reported
Evaluation Date:	20011113
Evaluation Responsible Agency:	State
Found Violation:	Yes
Evaluation Type Description:	COMPLIANCE EVALUATION INSPECTION ON-SITE
Evaluation Responsible Person Identifier:	Not reported
Evaluation Responsible Sub-Organization:	Not reported
Actual Return to Compliance Date:	20011214
Scheduled Compliance Date:	Not reported
Date of Request:	Not reported
Date Response Received:	Not reported
Request Agency:	Not reported
Former Citation:	Not reported
Evaluation Date:	20170110
Evaluation Responsible Agency:	State
Found Violation:	Yes
Evaluation Type Description:	COMPLIANCE EVALUATION INSPECTION ON-SITE
Evaluation Responsible Person Identifier:	Not reported

Map ID
Direction
Distance
Elevation

MAP FINDINGS

Site

Database(s)

EDR ID Number
EPA ID Number

KW PLASTICS OF CALIFORNIA (Continued)

1000472905

Evaluation Responsible Sub-Organization:	Not reported
Actual Return to Compliance Date:	20170111
Scheduled Compliance Date:	Not reported
Date of Request:	Not reported
Date Response Received:	Not reported
Request Agency:	Not reported
Former Citation:	Not reported
Evaluation Date:	20170110
Evaluation Responsible Agency:	State
Found Violation:	Yes
Evaluation Type Description:	COMPLIANCE EVALUATION INSPECTION ON-SITE
Evaluation Responsible Person Identifier:	Not reported
Evaluation Responsible Sub-Organization:	Not reported
Actual Return to Compliance Date:	20170519
Scheduled Compliance Date:	Not reported
Date of Request:	Not reported
Date Response Received:	Not reported
Request Agency:	Not reported
Former Citation:	Not reported
Evaluation Date:	19960222
Evaluation Responsible Agency:	State
Found Violation:	No
Evaluation Type Description:	COMPLIANCE EVALUATION INSPECTION ON-SITE
Evaluation Responsible Person Identifier:	Not reported
Evaluation Responsible Sub-Organization:	Not reported
Actual Return to Compliance Date:	Not reported
Scheduled Compliance Date:	Not reported
Date of Request:	Not reported
Date Response Received:	Not reported
Request Agency:	Not reported
Former Citation:	Not reported
Evaluation Date:	20070409
Evaluation Responsible Agency:	State
Found Violation:	Yes
Evaluation Type Description:	FINANCIAL RECORD REVIEW
Evaluation Responsible Person Identifier:	Not reported
Evaluation Responsible Sub-Organization:	Not reported
Actual Return to Compliance Date:	20070426
Scheduled Compliance Date:	Not reported
Date of Request:	Not reported
Date Response Received:	Not reported
Request Agency:	Not reported
Former Citation:	Not reported
Evaluation Date:	20170110
Evaluation Responsible Agency:	State
Found Violation:	Yes
Evaluation Type Description:	COMPLIANCE EVALUATION INSPECTION ON-SITE
Evaluation Responsible Person Identifier:	Not reported
Evaluation Responsible Sub-Organization:	Not reported
Actual Return to Compliance Date:	20170519
Scheduled Compliance Date:	Not reported
Date of Request:	Not reported
Date Response Received:	Not reported

Map ID
Direction
Distance
Elevation

MAP FINDINGS

Site

Database(s)

EDR ID Number
EPA ID Number

KW PLASTICS OF CALIFORNIA (Continued)

1000472905

Request Agency:	Not reported
Former Citation:	Not reported
Evaluation Date:	20170110
Evaluation Responsible Agency:	State
Found Violation:	Yes
Evaluation Type Description:	COMPLIANCE EVALUATION INSPECTION ON-SITE
Evaluation Responsible Person Identifier:	Not reported
Evaluation Responsible Sub-Organization:	Not reported
Actual Return to Compliance Date:	20170111
Scheduled Compliance Date:	Not reported
Date of Request:	Not reported
Date Response Received:	Not reported
Request Agency:	Not reported
Former Citation:	Not reported
Evaluation Date:	20170214
Evaluation Responsible Agency:	State
Found Violation:	No
Evaluation Type Description:	FINANCIAL RECORD REVIEW
Evaluation Responsible Person Identifier:	Not reported
Evaluation Responsible Sub-Organization:	Not reported
Actual Return to Compliance Date:	Not reported
Scheduled Compliance Date:	Not reported
Date of Request:	Not reported
Date Response Received:	Not reported
Request Agency:	Not reported
Former Citation:	Not reported
Evaluation Date:	20170110
Evaluation Responsible Agency:	State
Found Violation:	Yes
Evaluation Type Description:	COMPLIANCE EVALUATION INSPECTION ON-SITE
Evaluation Responsible Person Identifier:	Not reported
Evaluation Responsible Sub-Organization:	Not reported
Actual Return to Compliance Date:	20170111
Scheduled Compliance Date:	Not reported
Date of Request:	Not reported
Date Response Received:	Not reported
Request Agency:	Not reported
Former Citation:	Not reported
Evaluation Date:	20190206
Evaluation Responsible Agency:	State
Found Violation:	No
Evaluation Type Description:	COMPLIANCE EVALUATION INSPECTION ON-SITE
Evaluation Responsible Person Identifier:	Not reported
Evaluation Responsible Sub-Organization:	Not reported
Actual Return to Compliance Date:	Not reported
Scheduled Compliance Date:	Not reported
Date of Request:	Not reported
Date Response Received:	Not reported
Request Agency:	Not reported
Former Citation:	Not reported
Evaluation Date:	19960222
Evaluation Responsible Agency:	State

Map ID
Direction
Distance
Elevation

MAP FINDINGS

Site

Database(s)

EDR ID Number
EPA ID Number

KW PLASTICS OF CALIFORNIA (Continued)

1000472905

Found Violation:	Yes
Evaluation Type Description:	COMPLIANCE EVALUATION INSPECTION ON-SITE
Evaluation Responsible Person Identifier:	R9STA
Evaluation Responsible Sub-Organization:	Not reported
Actual Return to Compliance Date:	19960327
Scheduled Compliance Date:	19960322
Date of Request:	Not reported
Date Response Received:	Not reported
Request Agency:	Not reported
Former Citation:	Not reported
Evaluation Date:	20190501
Evaluation Responsible Agency:	State
Found Violation:	Yes
Evaluation Type Description:	COMPLIANCE EVALUATION INSPECTION ON-SITE
Evaluation Responsible Person Identifier:	Not reported
Evaluation Responsible Sub-Organization:	Not reported
Actual Return to Compliance Date:	20190506
Scheduled Compliance Date:	Not reported
Date of Request:	Not reported
Date Response Received:	Not reported
Request Agency:	Not reported
Former Citation:	Not reported
Evaluation Date:	20101020
Evaluation Responsible Agency:	State
Found Violation:	No
Evaluation Type Description:	COMPLIANCE EVALUATION INSPECTION ON-SITE
Evaluation Responsible Person Identifier:	Not reported
Evaluation Responsible Sub-Organization:	Not reported
Actual Return to Compliance Date:	Not reported
Scheduled Compliance Date:	Not reported
Date of Request:	Not reported
Date Response Received:	Not reported
Request Agency:	Not reported
Former Citation:	Not reported
Evaluation Date:	20170110
Evaluation Responsible Agency:	State
Found Violation:	Yes
Evaluation Type Description:	COMPLIANCE EVALUATION INSPECTION ON-SITE
Evaluation Responsible Person Identifier:	Not reported
Evaluation Responsible Sub-Organization:	Not reported
Actual Return to Compliance Date:	20170111
Scheduled Compliance Date:	Not reported
Date of Request:	Not reported
Date Response Received:	Not reported
Request Agency:	Not reported
Former Citation:	Not reported
Evaluation Date:	20190501
Evaluation Responsible Agency:	State
Found Violation:	Yes
Evaluation Type Description:	COMPLIANCE EVALUATION INSPECTION ON-SITE
Evaluation Responsible Person Identifier:	Not reported
Evaluation Responsible Sub-Organization:	Not reported
Actual Return to Compliance Date:	20190502

Map ID
Direction
Distance
Elevation

MAP FINDINGS

Site

Database(s)

EDR ID Number
EPA ID Number

KW PLASTICS OF CALIFORNIA (Continued)

1000472905

Scheduled Compliance Date:	Not reported
Date of Request:	Not reported
Date Response Received:	Not reported
Request Agency:	Not reported
Former Citation:	Not reported
Evaluation Date:	20121016
Evaluation Responsible Agency:	State
Found Violation:	No
Evaluation Type Description:	COMPLIANCE EVALUATION INSPECTION ON-SITE
Evaluation Responsible Person Identifier:	Not reported
Evaluation Responsible Sub-Organization:	Not reported
Actual Return to Compliance Date:	Not reported
Scheduled Compliance Date:	Not reported
Date of Request:	Not reported
Date Response Received:	Not reported
Request Agency:	Not reported
Former Citation:	Not reported
Evaluation Date:	20190523
Evaluation Responsible Agency:	State
Found Violation:	Yes
Evaluation Type Description:	FINANCIAL RECORD REVIEW
Evaluation Responsible Person Identifier:	Not reported
Evaluation Responsible Sub-Organization:	Not reported
Actual Return to Compliance Date:	20190618
Scheduled Compliance Date:	Not reported
Date of Request:	Not reported
Date Response Received:	Not reported
Request Agency:	Not reported
Former Citation:	Not reported
Evaluation Date:	20130123
Evaluation Responsible Agency:	State
Found Violation:	No
Evaluation Type Description:	FINANCIAL RECORD REVIEW
Evaluation Responsible Person Identifier:	Not reported
Evaluation Responsible Sub-Organization:	Not reported
Actual Return to Compliance Date:	Not reported
Scheduled Compliance Date:	Not reported
Date of Request:	Not reported
Date Response Received:	Not reported
Request Agency:	Not reported
Former Citation:	Not reported
Evaluation Date:	20170110
Evaluation Responsible Agency:	State
Found Violation:	Yes
Evaluation Type Description:	COMPLIANCE EVALUATION INSPECTION ON-SITE
Evaluation Responsible Person Identifier:	Not reported
Evaluation Responsible Sub-Organization:	Not reported
Actual Return to Compliance Date:	20170519
Scheduled Compliance Date:	Not reported
Date of Request:	Not reported
Date Response Received:	Not reported
Request Agency:	Not reported
Former Citation:	Not reported

Map ID
Direction
Distance
Elevation

MAP FINDINGS

Site

Database(s)

EDR ID Number
EPA ID Number

KW PLASTICS OF CALIFORNIA (Continued)

1000472905

Evaluation Date: 20180222
Evaluation Responsible Agency: State
Found Violation: No
Evaluation Type Description: COMPLIANCE EVALUATION INSPECTION ON-SITE
Evaluation Responsible Person Identifier: Not reported
Evaluation Responsible Sub-Organization: Not reported
Actual Return to Compliance Date: Not reported
Scheduled Compliance Date: Not reported
Date of Request: Not reported
Date Response Received: Not reported
Request Agency: Not reported
Former Citation: Not reported

Evaluation Date: 20190501
Evaluation Responsible Agency: State
Found Violation: Yes
Evaluation Type Description: COMPLIANCE EVALUATION INSPECTION ON-SITE
Evaluation Responsible Person Identifier: Not reported
Evaluation Responsible Sub-Organization: Not reported
Actual Return to Compliance Date: 20190702
Scheduled Compliance Date: Not reported
Date of Request: Not reported
Date Response Received: Not reported
Request Agency: Not reported
Former Citation: Not reported

Evaluation Date: 20070329
Evaluation Responsible Agency: State
Found Violation: No
Evaluation Type Description: COMPLIANCE EVALUATION INSPECTION ON-SITE
Evaluation Responsible Person Identifier: Not reported
Evaluation Responsible Sub-Organization: Not reported
Actual Return to Compliance Date: Not reported
Scheduled Compliance Date: Not reported
Date of Request: Not reported
Date Response Received: Not reported
Request Agency: Not reported
Former Citation: Not reported

Evaluation Date: 20130313
Evaluation Responsible Agency: State
Found Violation: No
Evaluation Type Description: COMPLIANCE EVALUATION INSPECTION ON-SITE
Evaluation Responsible Person Identifier: Not reported
Evaluation Responsible Sub-Organization: Not reported
Actual Return to Compliance Date: Not reported
Scheduled Compliance Date: Not reported
Date of Request: Not reported
Date Response Received: Not reported
Request Agency: Not reported
Former Citation: Not reported

Evaluation Date: 20170110
Evaluation Responsible Agency: State
Found Violation: Yes
Evaluation Type Description: COMPLIANCE EVALUATION INSPECTION ON-SITE
Evaluation Responsible Person Identifier: Not reported

Map ID
Direction
Distance
Elevation

MAP FINDINGS

Site

Database(s)

EDR ID Number
EPA ID Number

KW PLASTICS OF CALIFORNIA (Continued)

1000472905

Evaluation Responsible Sub-Organization:	Not reported
Actual Return to Compliance Date:	20170111
Scheduled Compliance Date:	Not reported
Date of Request:	Not reported
Date Response Received:	Not reported
Request Agency:	Not reported
Former Citation:	Not reported
Evaluation Date:	20161116
Evaluation Responsible Agency:	State
Found Violation:	Yes
Evaluation Type Description:	CASE DEVELOPMENT INSPECTION
Evaluation Responsible Person Identifier:	Not reported
Evaluation Responsible Sub-Organization:	Not reported
Actual Return to Compliance Date:	20200115
Scheduled Compliance Date:	Not reported
Date of Request:	Not reported
Date Response Received:	Not reported
Request Agency:	Not reported
Former Citation:	Not reported
Evaluation Date:	20070814
Evaluation Responsible Agency:	State
Found Violation:	No
Evaluation Type Description:	FINANCIAL RECORD REVIEW
Evaluation Responsible Person Identifier:	Not reported
Evaluation Responsible Sub-Organization:	Not reported
Actual Return to Compliance Date:	Not reported
Scheduled Compliance Date:	Not reported
Date of Request:	Not reported
Date Response Received:	Not reported
Request Agency:	Not reported
Former Citation:	Not reported
Evaluation Date:	20170110
Evaluation Responsible Agency:	State
Found Violation:	Yes
Evaluation Type Description:	COMPLIANCE EVALUATION INSPECTION ON-SITE
Evaluation Responsible Person Identifier:	Not reported
Evaluation Responsible Sub-Organization:	Not reported
Actual Return to Compliance Date:	20170111
Scheduled Compliance Date:	Not reported
Date of Request:	Not reported
Date Response Received:	Not reported
Request Agency:	Not reported
Former Citation:	Not reported
Evaluation Date:	20170110
Evaluation Responsible Agency:	State
Found Violation:	Yes
Evaluation Type Description:	COMPLIANCE EVALUATION INSPECTION ON-SITE
Evaluation Responsible Person Identifier:	Not reported
Evaluation Responsible Sub-Organization:	Not reported
Actual Return to Compliance Date:	20170519
Scheduled Compliance Date:	Not reported
Date of Request:	Not reported
Date Response Received:	Not reported

Map ID
Direction
Distance
Elevation

MAP FINDINGS

Site

Database(s)

EDR ID Number
EPA ID Number

KW PLASTICS OF CALIFORNIA (Continued)

1000472905

Request Agency:
Former Citation:

Not reported
Not reported

Map ID
Direction
Distance
Elevation

MAP FINDINGS

Site

Database(s)

EDR ID Number
EPA ID Number

KW PLASTICS OF CALIFORNIA (Continued)

1000472905

RCRA-LQG:

Date Form Received by Agency: 20210126
Handler Name: KW PLASTICS OF CALIFORNIA
Handler Address: 1861 SUNNYSIDE COURT
Handler City,State,Zip: BAKERSFIELD, CA 93308-0000
EPA ID: CAD982435026
Contact Name: CARL SLAVENS
Contact Address: SUNNYSIDE COURT
Contact City,State,Zip: BAKERSFIELD, CA 93308
Contact Telephone: 661-392-0500
Contact Fax: 661-392-0543
Contact Email: CSLAVENS@KWPLASTICS.COM
Contact Title: PLANT MANAGER
EPA Region: 09
Land Type: Private
Federal Waste Generator Description: Large Quantity Generator
Non-Notifier: Not reported
Biennial Report Cycle: 2020
Accessibility: Not reported
Active Site Indicator: Handler Activities
State District Owner: Not reported
State District: Not reported
Mailing Address: P.O. BOX
Mailing City,State,Zip: BAKERSFIELD, CA 93380
Owner Name: KW PLASTICS OF CALIFORNIA
Owner Type: Private
Operator Name: KW PLASTICS OF CALIFORNIA
Operator Type: Private
Short-Term Generator Activity: No
Importer Activity: No
Mixed Waste Generator: No
Transporter Activity: No
Transfer Facility Activity: No
Recycler Activity with Storage: No
Small Quantity On-Site Burner Exemption: No
Smelting Melting and Refining Furnace Exemption: No
Underground Injection Control: No
Off-Site Waste Receipt: No
Universal Waste Indicator: No
Universal Waste Destination Facility: No
Federal Universal Waste: No
Active Site Fed-Reg Treatment Storage and Disposal Facility: Not reported
Active Site Converter Treatment storage and Disposal Facility: Not reported
Active Site State-Reg Treatment Storage and Disposal Facility: Not reported
Active Site State-Reg Handler: ---
Federal Facility Indicator: Not reported
Hazardous Secondary Material Indicator: N
Sub-Part K Indicator: Not reported
Commercial TSD Indicator: Yes
Treatment Storage and Disposal Type: Storage, Treatment
2018 GPRA Permit Baseline: Accomplished
2018 GPRA Renewals Baseline: Accomplished
Permit Renewals Workload Universe: Not reported
Permit Workload Universe: Not reported
Permit Progress Universe: Storage, Treatment
Post-Closure Workload Universe: Not reported
Closure Workload Universe: Not reported

Map ID
Direction
Distance
Elevation

MAP FINDINGS

Site

Database(s)

EDR ID Number
EPA ID Number

KW PLASTICS OF CALIFORNIA (Continued)

1000472905

202 GPRA Corrective Action Baseline:	Yes
Corrective Action Workload Universe:	No
Subject to Corrective Action Universe:	Yes
Non-TSDFs Where RCRA CA has Been Imposed Universe:	No
TSDFs Potentially Subject to CA Under 3004 (u)/(v) Universe:	No
TSDFs Only Subject to CA under Discretionary Auth Universe:	Yes
Corrective Action Priority Ranking:	No NCAPS ranking
Environmental Control Indicator:	No
Institutional Control Indicator:	No
Human Exposure Controls Indicator:	Yes
Groundwater Controls Indicator:	Yes
Operating TSDF Universe:	Not reported
Full Enforcement Universe:	Not reported
Significant Non-Complier Universe:	No
Unaddressed Significant Non-Complier Universe:	No
Addressed Significant Non-Complier Universe:	No
Significant Non-Complier With a Compliance Schedule Universe:	No
Financial Assurance Required:	Not reported
Handler Date of Last Change:	20210416
Recognized Trader-Importer:	No
Recognized Trader-Exporter:	No
Importer of Spent Lead Acid Batteries:	No
Exporter of Spent Lead Acid Batteries:	No
Recycler Activity Without Storage:	Yes
Manifest Broker:	No
Sub-Part P Indicator:	No

Biennial: List of Years

Year: 2019

Click Here for Biennial Reporting System Data:
Year: 2017

Click Here for Biennial Reporting System Data:
Year: 2015

Click Here for Biennial Reporting System Data:
Year: 2011

Click Here for Biennial Reporting System Data:
Year: 2009

Click Here for Biennial Reporting System Data:
Year: 2007

Click Here for Biennial Reporting System Data:
Year: 2005

Click Here for Biennial Reporting System Data:
Year: 2003

Click Here for Biennial Reporting System Data:
Year: 2001

Click Here for Biennial Reporting System Data:

Map ID
Direction
Distance
Elevation

MAP FINDINGS

Site

Database(s)

EDR ID Number
EPA ID Number

KW PLASTICS OF CALIFORNIA (Continued)

1000472905

Hazardous Waste Summary:

Waste Code: D008
Waste Description: LEAD

Handler - Owner Operator:

Owner/Operator Indicator: Owner
Owner/Operator Name: KW PLASTICS OF CALIFORNIA PARTNERSHIP
Legal Status: Private
Date Became Current: 19860401
Date Ended Current: Not reported
Owner/Operator Address: 707 P.O. BOX
Owner/Operator City,State,Zip: TROY, AL 36081
Owner/Operator Telephone: 334-566-1563
Owner/Operator Telephone Ext: Not reported
Owner/Operator Fax: Not reported
Owner/Operator Email: Not reported

Owner/Operator Indicator: Owner
Owner/Operator Name: KW PLASTICS OF CALIFORNIA
Legal Status: Private
Date Became Current: 19860401
Date Ended Current: Not reported
Owner/Operator Address: 707 P.O BOX
Owner/Operator City,State,Zip: TROY, AL 36081
Owner/Operator Telephone: 334-566-1563
Owner/Operator Telephone Ext: Not reported
Owner/Operator Fax: Not reported
Owner/Operator Email: BREND@KWPLASTICS.COM

Owner/Operator Indicator: Operator
Owner/Operator Name: KW PLASTICS OF CALIFORNIA PARTNERSHIP
Legal Status: Private
Date Became Current: 19860401
Date Ended Current: Not reported
Owner/Operator Address: Not reported
Owner/Operator City,State,Zip: Not reported
Owner/Operator Telephone: Not reported
Owner/Operator Telephone Ext: Not reported
Owner/Operator Fax: Not reported
Owner/Operator Email: Not reported

Owner/Operator Indicator: Operator
Owner/Operator Name: KW PLASTICS OF CALIFORNIA
Legal Status: Private
Date Became Current: 19860401
Date Ended Current: Not reported
Owner/Operator Address: Not reported
Owner/Operator City,State,Zip: Not reported
Owner/Operator Telephone: Not reported
Owner/Operator Telephone Ext: Not reported
Owner/Operator Fax: Not reported
Owner/Operator Email: Not reported

Owner/Operator Indicator: Owner
Owner/Operator Name: KW PLASTICS OF CALIFORNIA
Legal Status: Private

Map ID
Direction
Distance
Elevation

MAP FINDINGS

Site

Database(s)

EDR ID Number
EPA ID Number

KW PLASTICS OF CALIFORNIA (Continued)

1000472905

Date Became Current: 19860401
Date Ended Current: Not reported
Owner/Operator Address: P.O. BOX 707
Owner/Operator City,State,Zip: TROY, AL 36081
Owner/Operator Telephone: 800-633-8744
Owner/Operator Telephone Ext: Not reported
Owner/Operator Fax: Not reported
Owner/Operator Email: Not reported

Owner/Operator Indicator: Operator
Owner/Operator Name: KW PLASTICS OF CALIFORNIA
Legal Status: Private
Date Became Current: 19860401
Date Ended Current: Not reported
Owner/Operator Address: Not reported
Owner/Operator City,State,Zip: Not reported
Owner/Operator Telephone: Not reported
Owner/Operator Telephone Ext: Not reported
Owner/Operator Fax: Not reported
Owner/Operator Email: Not reported

Owner/Operator Indicator: Owner
Owner/Operator Name: THREE NOTCH & BLIND JACK INC
Legal Status: Private
Date Became Current: Not reported
Date Ended Current: Not reported
Owner/Operator Address: NOT REQUIRED
Owner/Operator City,State,Zip: NOT REQUIRED, ME 99999
Owner/Operator Telephone: 415-555-1212
Owner/Operator Telephone Ext: Not reported
Owner/Operator Fax: Not reported
Owner/Operator Email: Not reported

Owner/Operator Indicator: Owner
Owner/Operator Name: KW PLASTICS OF CALIFORNIA
Legal Status: Private
Date Became Current: 19860401
Date Ended Current: Not reported
Owner/Operator Address: P.O. BOX 80418
Owner/Operator City,State,Zip: BAKERSFIELD, CA 93380
Owner/Operator Telephone: Not reported
Owner/Operator Telephone Ext: Not reported
Owner/Operator Fax: Not reported
Owner/Operator Email: Not reported

Owner/Operator Indicator: Operator
Owner/Operator Name: KW PLASTICS OF CALIFORNIA
Legal Status: Private
Date Became Current: 19860401
Date Ended Current: Not reported
Owner/Operator Address: POBOX 707
Owner/Operator City,State,Zip: TROY, AL 36081
Owner/Operator Telephone: 334-566-1563
Owner/Operator Telephone Ext: Not reported
Owner/Operator Fax: Not reported
Owner/Operator Email: Not reported

Map ID
Direction
Distance
Elevation

MAP FINDINGS

Site

Database(s)

EDR ID Number
EPA ID Number

KW PLASTICS OF CALIFORNIA (Continued)

1000472905

Owner/Operator Indicator: Operator
Owner/Operator Name: KW PLASTICS OF CALIFORNIA
Legal Status: Private
Date Became Current: 19860401
Date Ended Current: Not reported
Owner/Operator Address: 707 P.O. BOX
Owner/Operator City,State,Zip: TROY, AL 36081
Owner/Operator Telephone: 334-566-1563
Owner/Operator Telephone Ext: Not reported
Owner/Operator Fax: Not reported
Owner/Operator Email: BREND@KWPLASTICS.COM

Owner/Operator Indicator: Operator
Owner/Operator Name: NOT REQUIRED
Legal Status: Private
Date Became Current: Not reported
Date Ended Current: Not reported
Owner/Operator Address: NOT REQUIRED
Owner/Operator City,State,Zip: NOT REQUIRED, ME 99999
Owner/Operator Telephone: 415-555-1212
Owner/Operator Telephone Ext: Not reported
Owner/Operator Fax: Not reported
Owner/Operator Email: Not reported

Owner/Operator Indicator: Owner
Owner/Operator Name: KW PLASTICS OF CALIFORNIA
Legal Status: Private
Date Became Current: 19860401
Date Ended Current: Not reported
Owner/Operator Address: POBOX 707
Owner/Operator City,State,Zip: TROY, AL 36081
Owner/Operator Telephone: 334-566-1563
Owner/Operator Telephone Ext: Not reported
Owner/Operator Fax: Not reported
Owner/Operator Email: Not reported

Owner/Operator Indicator: Operator
Owner/Operator Name: KW PLASTICS OF CALIFORNIA
Legal Status: Private
Date Became Current: 19860401
Date Ended Current: Not reported
Owner/Operator Address: 707 P.O. BOX
Owner/Operator City,State,Zip: TROY, AL 36081
Owner/Operator Telephone: 334-566-1563
Owner/Operator Telephone Ext: Not reported
Owner/Operator Fax: Not reported
Owner/Operator Email: BREND@KWPLASTICS.COM

Owner/Operator Indicator: Operator
Owner/Operator Name: KW PLASTICS OF CALIFORNIA
Legal Status: Private
Date Became Current: 19860401
Date Ended Current: Not reported
Owner/Operator Address: Not reported
Owner/Operator City,State,Zip: Not reported
Owner/Operator Telephone: Not reported
Owner/Operator Telephone Ext: Not reported

Map ID
Direction
Distance
Elevation

MAP FINDINGS

Site

Database(s)

EDR ID Number
EPA ID Number

KW PLASTICS OF CALIFORNIA (Continued)

1000472905

Owner/Operator Fax: Not reported
Owner/Operator Email: Not reported

Owner/Operator Indicator: Operator
Owner/Operator Name: KW PLASTICS OF CALIFORNIA
Legal Status: Private
Date Became Current: 19860401
Date Ended Current: Not reported
Owner/Operator Address: Not reported
Owner/Operator City,State,Zip: Not reported
Owner/Operator Telephone: Not reported
Owner/Operator Telephone Ext: Not reported
Owner/Operator Fax: Not reported
Owner/Operator Email: Not reported

Owner/Operator Indicator: Owner
Owner/Operator Name: KW PLASTICS OF CALIFORNIA
Legal Status: Private
Date Became Current: 19860401
Date Ended Current: Not reported
Owner/Operator Address: P.O. BOX 80418
Owner/Operator City,State,Zip: BAKERSFIELD, CA 93380
Owner/Operator Telephone: Not reported
Owner/Operator Telephone Ext: Not reported
Owner/Operator Fax: Not reported
Owner/Operator Email: Not reported

Owner/Operator Indicator: Owner
Owner/Operator Name: KW PLASTICS OF CALIFORNIA
Legal Status: Private
Date Became Current: 19860401
Date Ended Current: Not reported
Owner/Operator Address: 707 P.O BOX
Owner/Operator City,State,Zip: TROY, AL 36081
Owner/Operator Telephone: 334-566-1563
Owner/Operator Telephone Ext: Not reported
Owner/Operator Fax: Not reported
Owner/Operator Email: BRENDA@KWPLASTICS.COM

Owner/Operator Indicator: Owner
Owner/Operator Name: KW PLASTICS OF CALIFORNIA
Legal Status: Private
Date Became Current: 19860401
Date Ended Current: Not reported
Owner/Operator Address: 707 P.O BOX
Owner/Operator City,State,Zip: TROY, AL 36081
Owner/Operator Telephone: 334-566-1563
Owner/Operator Telephone Ext: Not reported
Owner/Operator Fax: Not reported
Owner/Operator Email: BRENDA@KWPLASTICS.COM

Owner/Operator Indicator: Owner
Owner/Operator Name: KW PLASTICS OF CALIFORNIA
Legal Status: Private
Date Became Current: 19860401
Date Ended Current: Not reported
Owner/Operator Address: P.O. BOX 80418

Map ID
Direction
Distance
Elevation

MAP FINDINGS

Site

Database(s)

EDR ID Number
EPA ID Number

KW PLASTICS OF CALIFORNIA (Continued)

1000472905

Owner/Operator City,State,Zip:	BAKERSFIELD, CA 93380
Owner/Operator Telephone:	Not reported
Owner/Operator Telephone Ext:	Not reported
Owner/Operator Fax:	Not reported
Owner/Operator Email:	Not reported
Owner/Operator Indicator:	Operator
Owner/Operator Name:	KW PLASTICS OF CALIFORNIA
Legal Status:	Private
Date Became Current:	19860401
Date Ended Current:	Not reported
Owner/Operator Address:	707 P.O. BOX
Owner/Operator City,State,Zip:	TROY, AL 36081
Owner/Operator Telephone:	334-566-1563
Owner/Operator Telephone Ext:	Not reported
Owner/Operator Fax:	Not reported
Owner/Operator Email:	BRENDA@KWPLASTICS.COM

Historic Generators:

Receive Date:	20100628
Handler Name:	KW PLASTICS OF CALIFORNIA
Federal Waste Generator Description:	Large Quantity Generator
State District Owner:	Not reported
Large Quantity Handler of Universal Waste:	No
Recognized Trader Importer:	No
Recognized Trader Exporter:	No
Spent Lead Acid Battery Importer:	No
Spent Lead Acid Battery Exporter:	No
Current Record:	No
Non Storage Recycler Activity:	Not reported
Electronic Manifest Broker:	Not reported

Receive Date:	20120726
Handler Name:	KW PLASTICS OF CALIFORNIA
Federal Waste Generator Description:	Large Quantity Generator
State District Owner:	Not reported
Large Quantity Handler of Universal Waste:	No
Recognized Trader Importer:	No
Recognized Trader Exporter:	No
Spent Lead Acid Battery Importer:	No
Spent Lead Acid Battery Exporter:	No
Current Record:	No
Non Storage Recycler Activity:	Not reported
Electronic Manifest Broker:	Not reported

Receive Date:	20160112
Handler Name:	KW PLASTICS OF CALIFORNIA
Federal Waste Generator Description:	Large Quantity Generator
State District Owner:	Not reported
Large Quantity Handler of Universal Waste:	No
Recognized Trader Importer:	No
Recognized Trader Exporter:	No
Spent Lead Acid Battery Importer:	No
Spent Lead Acid Battery Exporter:	No
Current Record:	No
Non Storage Recycler Activity:	Not reported
Electronic Manifest Broker:	Not reported

Map ID
Direction
Distance
Elevation

MAP FINDINGS

Site

Database(s)

EDR ID Number
EPA ID Number

KW PLASTICS OF CALIFORNIA (Continued)

1000472905

Receive Date: 20180130
Handler Name: KW PLASTICS OF CALIFORNIA
Federal Waste Generator Description: Large Quantity Generator
State District Owner: Not reported
Large Quantity Handler of Universal Waste: No
Recognized Trader Importer: No
Recognized Trader Exporter: No
Spent Lead Acid Battery Importer: No
Spent Lead Acid Battery Exporter: No
Current Record: No
Non Storage Recycler Activity: Yes
Electronic Manifest Broker: No

Receive Date: 20200130
Handler Name: KW PLASTICS OF CALIFORNIA
Federal Waste Generator Description: Large Quantity Generator
State District Owner: Not reported
Large Quantity Handler of Universal Waste: No
Recognized Trader Importer: No
Recognized Trader Exporter: No
Spent Lead Acid Battery Importer: No
Spent Lead Acid Battery Exporter: No
Current Record: No
Non Storage Recycler Activity: Yes
Electronic Manifest Broker: No

Receive Date: 20210126
Handler Name: KW PLASTICS OF CALIFORNIA
Federal Waste Generator Description: Large Quantity Generator
State District Owner: Not reported
Large Quantity Handler of Universal Waste: No
Recognized Trader Importer: No
Recognized Trader Exporter: No
Spent Lead Acid Battery Importer: No
Spent Lead Acid Battery Exporter: No
Current Record: Yes
Non Storage Recycler Activity: Yes
Electronic Manifest Broker: No

Receive Date: 19960901
Handler Name: K & W CALIFORNIA
Federal Waste Generator Description: Large Quantity Generator
State District Owner: CA
Large Quantity Handler of Universal Waste: No
Recognized Trader Importer: No
Recognized Trader Exporter: No
Spent Lead Acid Battery Importer: No
Spent Lead Acid Battery Exporter: No
Current Record: No
Non Storage Recycler Activity: Not reported
Electronic Manifest Broker: Not reported

Receive Date: 19901031
Handler Name: K & W CALIFORNIA
Federal Waste Generator Description: Large Quantity Generator
State District Owner: CA
Large Quantity Handler of Universal Waste: No

Map ID
Direction
Distance
Elevation

MAP FINDINGS

Site

Database(s)

EDR ID Number
EPA ID Number

KW PLASTICS OF CALIFORNIA (Continued)

1000472905

Recognized Trader Importer: No
Recognized Trader Exporter: No
Spent Lead Acid Battery Importer: No
Spent Lead Acid Battery Exporter: No
Current Record: No
Non Storage Recycler Activity: Not reported
Electronic Manifest Broker: Not reported

Receive Date: 19940228
Handler Name: KW PLASTICS OF CALIFORNIA
Federal Waste Generator Description: Large Quantity Generator
State District Owner: Not reported
Large Quantity Handler of Universal Waste: No
Recognized Trader Importer: No
Recognized Trader Exporter: No
Spent Lead Acid Battery Importer: No
Spent Lead Acid Battery Exporter: No
Current Record: No
Non Storage Recycler Activity: Not reported
Electronic Manifest Broker: Not reported

Receive Date: 19960214
Handler Name: W PLASTICS OF CALIFORNIA
Federal Waste Generator Description: Large Quantity Generator
State District Owner: Not reported
Large Quantity Handler of Universal Waste: No
Recognized Trader Importer: No
Recognized Trader Exporter: No
Spent Lead Acid Battery Importer: No
Spent Lead Acid Battery Exporter: No
Current Record: No
Non Storage Recycler Activity: Not reported
Electronic Manifest Broker: Not reported

Receive Date: 19990304
Handler Name: KW PLASTICS OF CALIFORNIA
Federal Waste Generator Description: Large Quantity Generator
State District Owner: Not reported
Large Quantity Handler of Universal Waste: No
Recognized Trader Importer: No
Recognized Trader Exporter: No
Spent Lead Acid Battery Importer: No
Spent Lead Acid Battery Exporter: No
Current Record: No
Non Storage Recycler Activity: Not reported
Electronic Manifest Broker: Not reported

Receive Date: 20001012
Handler Name: KW PLASTICS OF CALIFORNIA
Federal Waste Generator Description: Large Quantity Generator
State District Owner: Not reported
Large Quantity Handler of Universal Waste: No
Recognized Trader Importer: No
Recognized Trader Exporter: No
Spent Lead Acid Battery Importer: No
Spent Lead Acid Battery Exporter: No
Current Record: No

Map ID
Direction
Distance
Elevation

MAP FINDINGS

Site

Database(s)

EDR ID Number
EPA ID Number

KW PLASTICS OF CALIFORNIA (Continued)

1000472905

Non Storage Recycler Activity:	Not reported
Electronic Manifest Broker:	Not reported
Receive Date:	20020228
Handler Name:	KW PLASTICS OF CALIFORNIA
Federal Waste Generator Description:	Large Quantity Generator
State District Owner:	Not reported
Large Quantity Handler of Universal Waste:	No
Recognized Trader Importer:	No
Recognized Trader Exporter:	No
Spent Lead Acid Battery Importer:	No
Spent Lead Acid Battery Exporter:	No
Current Record:	No
Non Storage Recycler Activity:	Not reported
Electronic Manifest Broker:	Not reported
Receive Date:	20040201
Handler Name:	KW PLASTICS OF CALIFORNIA
Federal Waste Generator Description:	Large Quantity Generator
State District Owner:	Not reported
Large Quantity Handler of Universal Waste:	No
Recognized Trader Importer:	No
Recognized Trader Exporter:	No
Spent Lead Acid Battery Importer:	No
Spent Lead Acid Battery Exporter:	No
Current Record:	No
Non Storage Recycler Activity:	Not reported
Electronic Manifest Broker:	Not reported
Receive Date:	20060206
Handler Name:	KW PLASTICS OF CALIFORNIA
Federal Waste Generator Description:	Large Quantity Generator
State District Owner:	Not reported
Large Quantity Handler of Universal Waste:	No
Recognized Trader Importer:	No
Recognized Trader Exporter:	No
Spent Lead Acid Battery Importer:	No
Spent Lead Acid Battery Exporter:	No
Current Record:	No
Non Storage Recycler Activity:	Not reported
Electronic Manifest Broker:	Not reported
Receive Date:	20080109
Handler Name:	KW PLASTICS OF CALIFORNIA
Federal Waste Generator Description:	Large Quantity Generator
State District Owner:	Not reported
Large Quantity Handler of Universal Waste:	No
Recognized Trader Importer:	No
Recognized Trader Exporter:	No
Spent Lead Acid Battery Importer:	No
Spent Lead Acid Battery Exporter:	No
Current Record:	No
Non Storage Recycler Activity:	Not reported
Electronic Manifest Broker:	Not reported

List of NAICS Codes and Descriptions:

NAICS Code: 325991

Map ID
Direction
Distance
Elevation

MAP FINDINGS

Site

Database(s)

EDR ID Number
EPA ID Number

KW PLASTICS OF CALIFORNIA (Continued)

1000472905

NAICS Description:	CUSTOM COMPOUNDING OF PURCHASED RESINS
NAICS Code:	326121
NAICS Description:	UNLAMINATED PLASTICS PROFILE SHAPE MANUFACTURING
NAICS Code:	326199
NAICS Description:	ALL OTHER PLASTICS PRODUCT MANUFACTURING

Facility Has Received Notices of Violation:

Found Violation:	No
Agency Which Determined Violation:	Not reported
Violation Short Description:	Not reported
Date Violation was Determined:	Not reported
Actual Return to Compliance Date:	Not reported
Return to Compliance Qualifier:	Not reported
Violation Responsible Agency:	Not reported
Scheduled Compliance Date:	Not reported
Enforcement Identifier:	Not reported
Date of Enforcement Action:	Not reported
Enforcement Responsible Agency:	Not reported
Enforcement Docket Number:	Not reported
Enforcement Attorney:	Not reported
Corrective Action Component:	Not reported
Appeal Initiated Date:	Not reported
Appeal Resolution Date:	Not reported
Disposition Status Date:	Not reported
Disposition Status:	Not reported
Disposition Status Description:	Not reported
Consent/Final Order Sequence Number:	Not reported
Consent/Final Order Respondent Name:	Not reported
Consent/Final Order Lead Agency:	Not reported
Enforcement Type:	Not reported
Enforcement Responsible Person:	Not reported
Enforcement Responsible Sub-Organization:	Not reported
SEP Sequence Number:	Not reported
SEP Expenditure Amount:	Not reported
SEP Scheduled Completion Date:	Not reported
SEP Actual Date:	Not reported
SEP Defaulted Date:	Not reported
SEP Type:	Not reported
SEP Type Description:	Not reported
Proposed Amount:	Not reported
Final Monetary Amount:	Not reported
Paid Amount:	Not reported
Final Count:	Not reported
Final Amount:	Not reported
Found Violation:	Yes
Agency Which Determined Violation:	State
Violation Short Description:	LDR - General
Date Violation was Determined:	19960222
Actual Return to Compliance Date:	19960327
Return to Compliance Qualifier:	Observed
Violation Responsible Agency:	State
Scheduled Compliance Date:	19960322
Enforcement Identifier:	001
Date of Enforcement Action:	19960222

Map ID
Direction
Distance
Elevation

MAP FINDINGS

Site

Database(s)

EDR ID Number
EPA ID Number

KW PLASTICS OF CALIFORNIA (Continued)

1000472905

Enforcement Responsible Agency:	State
Enforcement Docket Number:	Not reported
Enforcement Attorney:	Not reported
Corrective Action Component:	No
Appeal Initiated Date:	Not reported
Appeal Resolution Date:	Not reported
Disposition Status Date:	Not reported
Disposition Status:	Not reported
Disposition Status Description:	Not reported
Consent/Final Order Sequence Number:	Not reported
Consent/Final Order Respondent Name:	Not reported
Consent/Final Order Lead Agency:	Not reported
Enforcement Type:	WRITTEN INFORMAL
Enforcement Responsible Person:	R9STA
Enforcement Responsible Sub-Organization:	Not reported
SEP Sequence Number:	Not reported
SEP Expenditure Amount:	Not reported
SEP Scheduled Completion Date:	Not reported
SEP Actual Date:	Not reported
SEP Defaulted Date:	Not reported
SEP Type:	Not reported
SEP Type Description:	Not reported
Proposed Amount:	Not reported
Final Monetary Amount:	Not reported
Paid Amount:	Not reported
Final Count:	Not reported
Final Amount:	Not reported
Found Violation:	Yes
Agency Which Determined Violation:	State
Violation Short Description:	State Statute or Regulation
Date Violation was Determined:	20190501
Actual Return to Compliance Date:	20190506
Return to Compliance Qualifier:	Documented
Violation Responsible Agency:	State
Scheduled Compliance Date:	Not reported
Enforcement Identifier:	311
Date of Enforcement Action:	20190501
Enforcement Responsible Agency:	State
Enforcement Docket Number:	Not reported
Enforcement Attorney:	Not reported
Corrective Action Component:	No
Appeal Initiated Date:	Not reported
Appeal Resolution Date:	Not reported
Disposition Status Date:	Not reported
Disposition Status:	Not reported
Disposition Status Description:	Not reported
Consent/Final Order Sequence Number:	Not reported
Consent/Final Order Respondent Name:	Not reported
Consent/Final Order Lead Agency:	Not reported
Enforcement Type:	WRITTEN INFORMAL
Enforcement Responsible Person:	Not reported
Enforcement Responsible Sub-Organization:	Not reported
SEP Sequence Number:	Not reported
SEP Expenditure Amount:	Not reported
SEP Scheduled Completion Date:	Not reported
SEP Actual Date:	Not reported

Map ID
Direction
Distance
Elevation

MAP FINDINGS

Site

Database(s)

EDR ID Number
EPA ID Number

KW PLASTICS OF CALIFORNIA (Continued)

1000472905

SEP Defaulted Date:	Not reported
SEP Type:	Not reported
SEP Type Description:	Not reported
Proposed Amount:	Not reported
Final Monetary Amount:	Not reported
Paid Amount:	Not reported
Final Count:	Not reported
Final Amount:	Not reported
Found Violation:	Yes
Agency Which Determined Violation:	State
Violation Short Description:	State Statute or Regulation
Date Violation was Determined:	20190501
Actual Return to Compliance Date:	20190502
Return to Compliance Qualifier:	Observed
Violation Responsible Agency:	State
Scheduled Compliance Date:	Not reported
Enforcement Identifier:	521
Date of Enforcement Action:	20190606
Enforcement Responsible Agency:	State
Enforcement Docket Number:	Not reported
Enforcement Attorney:	Not reported
Corrective Action Component:	No
Appeal Initiated Date:	Not reported
Appeal Resolution Date:	Not reported
Disposition Status Date:	Not reported
Disposition Status:	Not reported
Disposition Status Description:	Not reported
Consent/Final Order Sequence Number:	Not reported
Consent/Final Order Respondent Name:	Not reported
Consent/Final Order Lead Agency:	Not reported
Enforcement Type:	Not reported
Enforcement Responsible Person:	Not reported
Enforcement Responsible Sub-Organization:	Not reported
SEP Sequence Number:	Not reported
SEP Expenditure Amount:	Not reported
SEP Scheduled Completion Date:	Not reported
SEP Actual Date:	Not reported
SEP Defaulted Date:	Not reported
SEP Type:	Not reported
SEP Type Description:	Not reported
Proposed Amount:	Not reported
Final Monetary Amount:	Not reported
Paid Amount:	Not reported
Final Count:	Not reported
Final Amount:	Not reported
Found Violation:	Yes
Agency Which Determined Violation:	State
Violation Short Description:	Generators - General
Date Violation was Determined:	20011113
Actual Return to Compliance Date:	20011214
Return to Compliance Qualifier:	Documented
Violation Responsible Agency:	State
Scheduled Compliance Date:	Not reported
Enforcement Identifier:	500
Date of Enforcement Action:	20011226

Map ID
Direction
Distance
Elevation

MAP FINDINGS

Site

Database(s)

EDR ID Number
EPA ID Number

KW PLASTICS OF CALIFORNIA (Continued)

1000472905

Enforcement Responsible Agency:	State
Enforcement Docket Number:	Not reported
Enforcement Attorney:	Not reported
Corrective Action Component:	No
Appeal Initiated Date:	Not reported
Appeal Resolution Date:	Not reported
Disposition Status Date:	Not reported
Disposition Status:	Not reported
Disposition Status Description:	Not reported
Consent/Final Order Sequence Number:	Not reported
Consent/Final Order Respondent Name:	Not reported
Consent/Final Order Lead Agency:	Not reported
Enforcement Type:	Not reported
Enforcement Responsible Person:	Not reported
Enforcement Responsible Sub-Organization:	Not reported
SEP Sequence Number:	Not reported
SEP Expenditure Amount:	Not reported
SEP Scheduled Completion Date:	Not reported
SEP Actual Date:	Not reported
SEP Defaulted Date:	Not reported
SEP Type:	Not reported
SEP Type Description:	Not reported
Proposed Amount:	Not reported
Final Monetary Amount:	Not reported
Paid Amount:	Not reported
Final Count:	Not reported
Final Amount:	Not reported
Found Violation:	No
Agency Which Determined Violation:	Not reported
Violation Short Description:	Not reported
Date Violation was Determined:	Not reported
Actual Return to Compliance Date:	Not reported
Return to Compliance Qualifier:	Not reported
Violation Responsible Agency:	Not reported
Scheduled Compliance Date:	Not reported
Enforcement Identifier:	Not reported
Date of Enforcement Action:	Not reported
Enforcement Responsible Agency:	Not reported
Enforcement Docket Number:	Not reported
Enforcement Attorney:	Not reported
Corrective Action Component:	Not reported
Appeal Initiated Date:	Not reported
Appeal Resolution Date:	Not reported
Disposition Status Date:	Not reported
Disposition Status:	Not reported
Disposition Status Description:	Not reported
Consent/Final Order Sequence Number:	Not reported
Consent/Final Order Respondent Name:	Not reported
Consent/Final Order Lead Agency:	Not reported
Enforcement Type:	Not reported
Enforcement Responsible Person:	Not reported
Enforcement Responsible Sub-Organization:	Not reported
SEP Sequence Number:	Not reported
SEP Expenditure Amount:	Not reported
SEP Scheduled Completion Date:	Not reported
SEP Actual Date:	Not reported

Map ID
Direction
Distance
Elevation

MAP FINDINGS

Site

Database(s)

EDR ID Number
EPA ID Number

KW PLASTICS OF CALIFORNIA (Continued)

1000472905

SEP Defaulted Date:	Not reported
SEP Type:	Not reported
SEP Type Description:	Not reported
Proposed Amount:	Not reported
Final Monetary Amount:	Not reported
Paid Amount:	Not reported
Final Count:	Not reported
Final Amount:	Not reported
Found Violation:	Yes
Agency Which Determined Violation:	State
Violation Short Description:	State Statute or Regulation
Date Violation was Determined:	20190501
Actual Return to Compliance Date:	20190506
Return to Compliance Qualifier:	Documented
Violation Responsible Agency:	State
Scheduled Compliance Date:	Not reported
Enforcement Identifier:	521
Date of Enforcement Action:	20190606
Enforcement Responsible Agency:	State
Enforcement Docket Number:	Not reported
Enforcement Attorney:	Not reported
Corrective Action Component:	No
Appeal Initiated Date:	Not reported
Appeal Resolution Date:	Not reported
Disposition Status Date:	Not reported
Disposition Status:	Not reported
Disposition Status Description:	Not reported
Consent/Final Order Sequence Number:	Not reported
Consent/Final Order Respondent Name:	Not reported
Consent/Final Order Lead Agency:	Not reported
Enforcement Type:	Not reported
Enforcement Responsible Person:	Not reported
Enforcement Responsible Sub-Organization:	Not reported
SEP Sequence Number:	Not reported
SEP Expenditure Amount:	Not reported
SEP Scheduled Completion Date:	Not reported
SEP Actual Date:	Not reported
SEP Defaulted Date:	Not reported
SEP Type:	Not reported
SEP Type Description:	Not reported
Proposed Amount:	Not reported
Final Monetary Amount:	Not reported
Paid Amount:	Not reported
Final Count:	Not reported
Final Amount:	Not reported
Found Violation:	No
Agency Which Determined Violation:	Not reported
Violation Short Description:	Not reported
Date Violation was Determined:	Not reported
Actual Return to Compliance Date:	Not reported
Return to Compliance Qualifier:	Not reported
Violation Responsible Agency:	Not reported
Scheduled Compliance Date:	Not reported
Enforcement Identifier:	Not reported
Date of Enforcement Action:	Not reported

Map ID
Direction
Distance
Elevation

MAP FINDINGS

Site

Database(s)

EDR ID Number
EPA ID Number

KW PLASTICS OF CALIFORNIA (Continued)

1000472905

Enforcement Responsible Agency:	Not reported
Enforcement Docket Number:	Not reported
Enforcement Attorney:	Not reported
Corrective Action Component:	Not reported
Appeal Initiated Date:	Not reported
Appeal Resolution Date:	Not reported
Disposition Status Date:	Not reported
Disposition Status:	Not reported
Disposition Status Description:	Not reported
Consent/Final Order Sequence Number:	Not reported
Consent/Final Order Respondent Name:	Not reported
Consent/Final Order Lead Agency:	Not reported
Enforcement Type:	Not reported
Enforcement Responsible Person:	Not reported
Enforcement Responsible Sub-Organization:	Not reported
SEP Sequence Number:	Not reported
SEP Expenditure Amount:	Not reported
SEP Scheduled Completion Date:	Not reported
SEP Actual Date:	Not reported
SEP Defaulted Date:	Not reported
SEP Type:	Not reported
SEP Type Description:	Not reported
Proposed Amount:	Not reported
Final Monetary Amount:	Not reported
Paid Amount:	Not reported
Final Count:	Not reported
Final Amount:	Not reported
Found Violation:	No
Agency Which Determined Violation:	Not reported
Violation Short Description:	Not reported
Date Violation was Determined:	Not reported
Actual Return to Compliance Date:	Not reported
Return to Compliance Qualifier:	Not reported
Violation Responsible Agency:	Not reported
Scheduled Compliance Date:	Not reported
Enforcement Identifier:	Not reported
Date of Enforcement Action:	Not reported
Enforcement Responsible Agency:	Not reported
Enforcement Docket Number:	Not reported
Enforcement Attorney:	Not reported
Corrective Action Component:	Not reported
Appeal Initiated Date:	Not reported
Appeal Resolution Date:	Not reported
Disposition Status Date:	Not reported
Disposition Status:	Not reported
Disposition Status Description:	Not reported
Consent/Final Order Sequence Number:	Not reported
Consent/Final Order Respondent Name:	Not reported
Consent/Final Order Lead Agency:	Not reported
Enforcement Type:	Not reported
Enforcement Responsible Person:	Not reported
Enforcement Responsible Sub-Organization:	Not reported
SEP Sequence Number:	Not reported
SEP Expenditure Amount:	Not reported
SEP Scheduled Completion Date:	Not reported
SEP Actual Date:	Not reported

Map ID
Direction
Distance
Elevation

MAP FINDINGS

Site

Database(s)

EDR ID Number
EPA ID Number

KW PLASTICS OF CALIFORNIA (Continued)

1000472905

SEP Defaulted Date:	Not reported
SEP Type:	Not reported
SEP Type Description:	Not reported
Proposed Amount:	Not reported
Final Monetary Amount:	Not reported
Paid Amount:	Not reported
Final Count:	Not reported
Final Amount:	Not reported
Found Violation:	Yes
Agency Which Determined Violation:	State
Violation Short Description:	State Statute or Regulation
Date Violation was Determined:	20190523
Actual Return to Compliance Date:	20190618
Return to Compliance Qualifier:	Documented
Violation Responsible Agency:	State
Scheduled Compliance Date:	Not reported
Enforcement Identifier:	523
Date of Enforcement Action:	20190523
Enforcement Responsible Agency:	State
Enforcement Docket Number:	Not reported
Enforcement Attorney:	Not reported
Corrective Action Component:	No
Appeal Initiated Date:	Not reported
Appeal Resolution Date:	Not reported
Disposition Status Date:	Not reported
Disposition Status:	Not reported
Disposition Status Description:	Not reported
Consent/Final Order Sequence Number:	Not reported
Consent/Final Order Respondent Name:	Not reported
Consent/Final Order Lead Agency:	Not reported
Enforcement Type:	Not reported
Enforcement Responsible Person:	Not reported
Enforcement Responsible Sub-Organization:	Not reported
SEP Sequence Number:	Not reported
SEP Expenditure Amount:	Not reported
SEP Scheduled Completion Date:	Not reported
SEP Actual Date:	Not reported
SEP Defaulted Date:	Not reported
SEP Type:	Not reported
SEP Type Description:	Not reported
Proposed Amount:	Not reported
Final Monetary Amount:	Not reported
Paid Amount:	Not reported
Final Count:	Not reported
Final Amount:	Not reported
Found Violation:	Yes
Agency Which Determined Violation:	State
Violation Short Description:	TSD - General Facility Standards
Date Violation was Determined:	20170110
Actual Return to Compliance Date:	20170111
Return to Compliance Qualifier:	Documented
Violation Responsible Agency:	State
Scheduled Compliance Date:	Not reported
Enforcement Identifier:	300
Date of Enforcement Action:	20181220

Map ID
Direction
Distance
Elevation

MAP FINDINGS

Site

Database(s)

EDR ID Number
EPA ID Number

KW PLASTICS OF CALIFORNIA (Continued)

1000472905

Enforcement Responsible Agency:	State
Enforcement Docket Number:	Not reported
Enforcement Attorney:	Not reported
Corrective Action Component:	No
Appeal Initiated Date:	Not reported
Appeal Resolution Date:	Not reported
Disposition Status Date:	Not reported
Disposition Status:	Not reported
Disposition Status Description:	Not reported
Consent/Final Order Sequence Number:	Not reported
Consent/Final Order Respondent Name:	Not reported
Consent/Final Order Lead Agency:	Not reported
Enforcement Type:	INITIAL CIVIL JUDICIAL ACTION FOR COMPLIANCE AND/OR MONETARY PENALTY
Enforcement Responsible Person:	Not reported
Enforcement Responsible Sub-Organization:	Not reported
SEP Sequence Number:	Not reported
SEP Expenditure Amount:	Not reported
SEP Scheduled Completion Date:	Not reported
SEP Actual Date:	Not reported
SEP Defaulted Date:	Not reported
SEP Type:	Not reported
SEP Type Description:	Not reported
Proposed Amount:	Not reported
Final Monetary Amount:	Not reported
Paid Amount:	Not reported
Final Count:	Not reported
Final Amount:	Not reported
Found Violation:	Yes
Agency Which Determined Violation:	State
Violation Short Description:	TSD - Releases from SWMUs
Date Violation was Determined:	20161116
Actual Return to Compliance Date:	20200115
Return to Compliance Qualifier:	Unverifiable
Violation Responsible Agency:	State
Scheduled Compliance Date:	Not reported
Enforcement Identifier:	302
Date of Enforcement Action:	20200115
Enforcement Responsible Agency:	State
Enforcement Docket Number:	Not reported
Enforcement Attorney:	Not reported
Corrective Action Component:	No
Appeal Initiated Date:	Not reported
Appeal Resolution Date:	Not reported
Disposition Status Date:	Not reported
Disposition Status:	Not reported
Disposition Status Description:	Not reported
Consent/Final Order Sequence Number:	Not reported
Consent/Final Order Respondent Name:	Not reported
Consent/Final Order Lead Agency:	Not reported
Enforcement Type:	FINAL CIVIL JUDICIAL ACTION FOR COMPLIANCE AND/OR MONETARY PENALTY
Enforcement Responsible Person:	Not reported
Enforcement Responsible Sub-Organization:	Not reported
SEP Sequence Number:	Not reported
SEP Expenditure Amount:	Not reported
SEP Scheduled Completion Date:	Not reported
SEP Actual Date:	Not reported

Map ID
Direction
Distance
Elevation

MAP FINDINGS

Site

Database(s)

EDR ID Number
EPA ID Number

KW PLASTICS OF CALIFORNIA (Continued)

1000472905

SEP Defaulted Date:	Not reported
SEP Type:	Not reported
SEP Type Description:	Not reported
Proposed Amount:	Not reported
Final Monetary Amount:	610000
Paid Amount:	Not reported
Final Count:	1
Final Amount:	610000
Found Violation:	Yes
Agency Which Determined Violation:	State
Violation Short Description:	TSD - Financial Requirements
Date Violation was Determined:	20070409
Actual Return to Compliance Date:	20070426
Return to Compliance Qualifier:	Documented
Violation Responsible Agency:	State
Scheduled Compliance Date:	Not reported
Enforcement Identifier:	504
Date of Enforcement Action:	20070409
Enforcement Responsible Agency:	State
Enforcement Docket Number:	Not reported
Enforcement Attorney:	Not reported
Corrective Action Component:	No
Appeal Initiated Date:	Not reported
Appeal Resolution Date:	Not reported
Disposition Status Date:	Not reported
Disposition Status:	Not reported
Disposition Status Description:	Not reported
Consent/Final Order Sequence Number:	Not reported
Consent/Final Order Respondent Name:	Not reported
Consent/Final Order Lead Agency:	Not reported
Enforcement Type:	Not reported
Enforcement Responsible Person:	Not reported
Enforcement Responsible Sub-Organization:	Not reported
SEP Sequence Number:	Not reported
SEP Expenditure Amount:	Not reported
SEP Scheduled Completion Date:	Not reported
SEP Actual Date:	Not reported
SEP Defaulted Date:	Not reported
SEP Type:	Not reported
SEP Type Description:	Not reported
Proposed Amount:	Not reported
Final Monetary Amount:	Not reported
Paid Amount:	Not reported
Final Count:	Not reported
Final Amount:	Not reported
Found Violation:	No
Agency Which Determined Violation:	Not reported
Violation Short Description:	Not reported
Date Violation was Determined:	Not reported
Actual Return to Compliance Date:	Not reported
Return to Compliance Qualifier:	Not reported
Violation Responsible Agency:	Not reported
Scheduled Compliance Date:	Not reported
Enforcement Identifier:	Not reported
Date of Enforcement Action:	Not reported

Map ID
Direction
Distance
Elevation

MAP FINDINGS

Site

Database(s)

EDR ID Number
EPA ID Number

KW PLASTICS OF CALIFORNIA (Continued)

1000472905

Enforcement Responsible Agency:	Not reported
Enforcement Docket Number:	Not reported
Enforcement Attorney:	Not reported
Corrective Action Component:	Not reported
Appeal Initiated Date:	Not reported
Appeal Resolution Date:	Not reported
Disposition Status Date:	Not reported
Disposition Status:	Not reported
Disposition Status Description:	Not reported
Consent/Final Order Sequence Number:	Not reported
Consent/Final Order Respondent Name:	Not reported
Consent/Final Order Lead Agency:	Not reported
Enforcement Type:	Not reported
Enforcement Responsible Person:	Not reported
Enforcement Responsible Sub-Organization:	Not reported
SEP Sequence Number:	Not reported
SEP Expenditure Amount:	Not reported
SEP Scheduled Completion Date:	Not reported
SEP Actual Date:	Not reported
SEP Defaulted Date:	Not reported
SEP Type:	Not reported
SEP Type Description:	Not reported
Proposed Amount:	Not reported
Final Monetary Amount:	Not reported
Paid Amount:	Not reported
Final Count:	Not reported
Final Amount:	Not reported
Found Violation:	No
Agency Which Determined Violation:	Not reported
Violation Short Description:	Not reported
Date Violation was Determined:	Not reported
Actual Return to Compliance Date:	Not reported
Return to Compliance Qualifier:	Not reported
Violation Responsible Agency:	Not reported
Scheduled Compliance Date:	Not reported
Enforcement Identifier:	Not reported
Date of Enforcement Action:	Not reported
Enforcement Responsible Agency:	Not reported
Enforcement Docket Number:	Not reported
Enforcement Attorney:	Not reported
Corrective Action Component:	Not reported
Appeal Initiated Date:	Not reported
Appeal Resolution Date:	Not reported
Disposition Status Date:	Not reported
Disposition Status:	Not reported
Disposition Status Description:	Not reported
Consent/Final Order Sequence Number:	Not reported
Consent/Final Order Respondent Name:	Not reported
Consent/Final Order Lead Agency:	Not reported
Enforcement Type:	Not reported
Enforcement Responsible Person:	Not reported
Enforcement Responsible Sub-Organization:	Not reported
SEP Sequence Number:	Not reported
SEP Expenditure Amount:	Not reported
SEP Scheduled Completion Date:	Not reported
SEP Actual Date:	Not reported

Map ID
Direction
Distance
Elevation

MAP FINDINGS

Site

Database(s)

EDR ID Number
EPA ID Number

KW PLASTICS OF CALIFORNIA (Continued)

1000472905

SEP Defaulted Date:	Not reported
SEP Type:	Not reported
SEP Type Description:	Not reported
Proposed Amount:	Not reported
Final Monetary Amount:	Not reported
Paid Amount:	Not reported
Final Count:	Not reported
Final Amount:	Not reported
Found Violation:	No
Agency Which Determined Violation:	Not reported
Violation Short Description:	Not reported
Date Violation was Determined:	Not reported
Actual Return to Compliance Date:	Not reported
Return to Compliance Qualifier:	Not reported
Violation Responsible Agency:	Not reported
Scheduled Compliance Date:	Not reported
Enforcement Identifier:	Not reported
Date of Enforcement Action:	Not reported
Enforcement Responsible Agency:	Not reported
Enforcement Docket Number:	Not reported
Enforcement Attorney:	Not reported
Corrective Action Component:	Not reported
Appeal Initiated Date:	Not reported
Appeal Resolution Date:	Not reported
Disposition Status Date:	Not reported
Disposition Status:	Not reported
Disposition Status Description:	Not reported
Consent/Final Order Sequence Number:	Not reported
Consent/Final Order Respondent Name:	Not reported
Consent/Final Order Lead Agency:	Not reported
Enforcement Type:	Not reported
Enforcement Responsible Person:	Not reported
Enforcement Responsible Sub-Organization:	Not reported
SEP Sequence Number:	Not reported
SEP Expenditure Amount:	Not reported
SEP Scheduled Completion Date:	Not reported
SEP Actual Date:	Not reported
SEP Defaulted Date:	Not reported
SEP Type:	Not reported
SEP Type Description:	Not reported
Proposed Amount:	Not reported
Final Monetary Amount:	Not reported
Paid Amount:	Not reported
Final Count:	Not reported
Final Amount:	Not reported
Found Violation:	Yes
Agency Which Determined Violation:	State
Violation Short Description:	TSD - General Facility Standards
Date Violation was Determined:	20170110
Actual Return to Compliance Date:	20170111
Return to Compliance Qualifier:	Documented
Violation Responsible Agency:	State
Scheduled Compliance Date:	Not reported
Enforcement Identifier:	300
Date of Enforcement Action:	20181220

Map ID
Direction
Distance
Elevation

MAP FINDINGS

Site

Database(s)

EDR ID Number
EPA ID Number

KW PLASTICS OF CALIFORNIA (Continued)

1000472905

Enforcement Responsible Agency:	State
Enforcement Docket Number:	Not reported
Enforcement Attorney:	Not reported
Corrective Action Component:	No
Appeal Initiated Date:	Not reported
Appeal Resolution Date:	Not reported
Disposition Status Date:	Not reported
Disposition Status:	Not reported
Disposition Status Description:	Not reported
Consent/Final Order Sequence Number:	Not reported
Consent/Final Order Respondent Name:	Not reported
Consent/Final Order Lead Agency:	Not reported
Enforcement Type:	INITIAL CIVIL JUDICIAL ACTION FOR COMPLIANCE AND/OR MONETARY PENALTY
Enforcement Responsible Person:	Not reported
Enforcement Responsible Sub-Organization:	Not reported
SEP Sequence Number:	Not reported
SEP Expenditure Amount:	Not reported
SEP Scheduled Completion Date:	Not reported
SEP Actual Date:	Not reported
SEP Defaulted Date:	Not reported
SEP Type:	Not reported
SEP Type Description:	Not reported
Proposed Amount:	Not reported
Final Monetary Amount:	Not reported
Paid Amount:	Not reported
Final Count:	Not reported
Final Amount:	Not reported
Found Violation:	Yes
Agency Which Determined Violation:	State
Violation Short Description:	State Statute or Regulation
Date Violation was Determined:	20190501
Actual Return to Compliance Date:	20190506
Return to Compliance Qualifier:	Documented
Violation Responsible Agency:	State
Scheduled Compliance Date:	Not reported
Enforcement Identifier:	521
Date of Enforcement Action:	20190606
Enforcement Responsible Agency:	State
Enforcement Docket Number:	Not reported
Enforcement Attorney:	Not reported
Corrective Action Component:	No
Appeal Initiated Date:	Not reported
Appeal Resolution Date:	Not reported
Disposition Status Date:	Not reported
Disposition Status:	Not reported
Disposition Status Description:	Not reported
Consent/Final Order Sequence Number:	Not reported
Consent/Final Order Respondent Name:	Not reported
Consent/Final Order Lead Agency:	Not reported
Enforcement Type:	Not reported
Enforcement Responsible Person:	Not reported
Enforcement Responsible Sub-Organization:	Not reported
SEP Sequence Number:	Not reported
SEP Expenditure Amount:	Not reported
SEP Scheduled Completion Date:	Not reported
SEP Actual Date:	Not reported

Map ID
Direction
Distance
Elevation

MAP FINDINGS

Site

Database(s)

EDR ID Number
EPA ID Number

KW PLASTICS OF CALIFORNIA (Continued)

1000472905

SEP Defaulted Date: Not reported
SEP Type: Not reported
SEP Type Description: Not reported
Proposed Amount: Not reported
Final Monetary Amount: Not reported
Paid Amount: Not reported
Final Count: Not reported
Final Amount: Not reported

Found Violation: No
Agency Which Determined Violation: Not reported
Violation Short Description: Not reported
Date Violation was Determined: Not reported
Actual Return to Compliance Date: Not reported
Return to Compliance Qualifier: Not reported
Violation Responsible Agency: Not reported
Scheduled Compliance Date: Not reported
Enforcement Identifier: Not reported
Date of Enforcement Action: Not reported
Enforcement Responsible Agency: Not reported
Enforcement Docket Number: Not reported
Enforcement Attorney: Not reported
Corrective Action Component: Not reported
Appeal Initiated Date: Not reported
Appeal Resolution Date: Not reported
Disposition Status Date: Not reported
Disposition Status: Not reported
Disposition Status Description: Not reported
Consent/Final Order Sequence Number: Not reported
Consent/Final Order Respondent Name: Not reported
Consent/Final Order Lead Agency: Not reported
Enforcement Type: Not reported
Enforcement Responsible Person: Not reported
Enforcement Responsible Sub-Organization: Not reported
SEP Sequence Number: Not reported
SEP Expenditure Amount: Not reported
SEP Scheduled Completion Date: Not reported
SEP Actual Date: Not reported
SEP Defaulted Date: Not reported
SEP Type: Not reported
SEP Type Description: Not reported
Proposed Amount: Not reported
Final Monetary Amount: Not reported
Paid Amount: Not reported
Final Count: Not reported
Final Amount: Not reported

Found Violation: No
Agency Which Determined Violation: Not reported
Violation Short Description: Not reported
Date Violation was Determined: Not reported
Actual Return to Compliance Date: Not reported
Return to Compliance Qualifier: Not reported
Violation Responsible Agency: Not reported
Scheduled Compliance Date: Not reported
Enforcement Identifier: Not reported
Date of Enforcement Action: Not reported

Map ID
Direction
Distance
Elevation

MAP FINDINGS

Site

Database(s)

EDR ID Number
EPA ID Number

KW PLASTICS OF CALIFORNIA (Continued)

1000472905

Enforcement Responsible Agency:	Not reported
Enforcement Docket Number:	Not reported
Enforcement Attorney:	Not reported
Corrective Action Component:	Not reported
Appeal Initiated Date:	Not reported
Appeal Resolution Date:	Not reported
Disposition Status Date:	Not reported
Disposition Status:	Not reported
Disposition Status Description:	Not reported
Consent/Final Order Sequence Number:	Not reported
Consent/Final Order Respondent Name:	Not reported
Consent/Final Order Lead Agency:	Not reported
Enforcement Type:	Not reported
Enforcement Responsible Person:	Not reported
Enforcement Responsible Sub-Organization:	Not reported
SEP Sequence Number:	Not reported
SEP Expenditure Amount:	Not reported
SEP Scheduled Completion Date:	Not reported
SEP Actual Date:	Not reported
SEP Defaulted Date:	Not reported
SEP Type:	Not reported
SEP Type Description:	Not reported
Proposed Amount:	Not reported
Final Monetary Amount:	Not reported
Paid Amount:	Not reported
Final Count:	Not reported
Final Amount:	Not reported
Found Violation:	Yes
Agency Which Determined Violation:	State
Violation Short Description:	State Statute or Regulation
Date Violation was Determined:	20190501
Actual Return to Compliance Date:	20190506
Return to Compliance Qualifier:	Documented
Violation Responsible Agency:	State
Scheduled Compliance Date:	Not reported
Enforcement Identifier:	521
Date of Enforcement Action:	20190606
Enforcement Responsible Agency:	State
Enforcement Docket Number:	Not reported
Enforcement Attorney:	Not reported
Corrective Action Component:	No
Appeal Initiated Date:	Not reported
Appeal Resolution Date:	Not reported
Disposition Status Date:	Not reported
Disposition Status:	Not reported
Disposition Status Description:	Not reported
Consent/Final Order Sequence Number:	Not reported
Consent/Final Order Respondent Name:	Not reported
Consent/Final Order Lead Agency:	Not reported
Enforcement Type:	Not reported
Enforcement Responsible Person:	Not reported
Enforcement Responsible Sub-Organization:	Not reported
SEP Sequence Number:	Not reported
SEP Expenditure Amount:	Not reported
SEP Scheduled Completion Date:	Not reported
SEP Actual Date:	Not reported

Map ID
Direction
Distance
Elevation

MAP FINDINGS

Site

Database(s)

EDR ID Number
EPA ID Number

KW PLASTICS OF CALIFORNIA (Continued)

1000472905

SEP Defaulted Date:	Not reported
SEP Type:	Not reported
SEP Type Description:	Not reported
Proposed Amount:	Not reported
Final Monetary Amount:	Not reported
Paid Amount:	Not reported
Final Count:	Not reported
Final Amount:	Not reported
Found Violation:	Yes
Agency Which Determined Violation:	State
Violation Short Description:	TSD - General Facility Standards
Date Violation was Determined:	20170110
Actual Return to Compliance Date:	20170111
Return to Compliance Qualifier:	Documented
Violation Responsible Agency:	State
Scheduled Compliance Date:	Not reported
Enforcement Identifier:	515
Date of Enforcement Action:	20171130
Enforcement Responsible Agency:	State
Enforcement Docket Number:	Not reported
Enforcement Attorney:	Not reported
Corrective Action Component:	No
Appeal Initiated Date:	Not reported
Appeal Resolution Date:	Not reported
Disposition Status Date:	Not reported
Disposition Status:	Not reported
Disposition Status Description:	Not reported
Consent/Final Order Sequence Number:	Not reported
Consent/Final Order Respondent Name:	Not reported
Consent/Final Order Lead Agency:	Not reported
Enforcement Type:	Not reported
Enforcement Responsible Person:	Not reported
Enforcement Responsible Sub-Organization:	Not reported
SEP Sequence Number:	Not reported
SEP Expenditure Amount:	Not reported
SEP Scheduled Completion Date:	Not reported
SEP Actual Date:	Not reported
SEP Defaulted Date:	Not reported
SEP Type:	Not reported
SEP Type Description:	Not reported
Proposed Amount:	Not reported
Final Monetary Amount:	Not reported
Paid Amount:	Not reported
Final Count:	Not reported
Final Amount:	Not reported
Found Violation:	Yes
Agency Which Determined Violation:	State
Violation Short Description:	TSD - Releases from SWMUs
Date Violation was Determined:	20161116
Actual Return to Compliance Date:	20200115
Return to Compliance Qualifier:	Unverifiable
Violation Responsible Agency:	State
Scheduled Compliance Date:	Not reported
Enforcement Identifier:	301
Date of Enforcement Action:	20180306

Map ID
Direction
Distance
Elevation

MAP FINDINGS

Site

Database(s)

EDR ID Number
EPA ID Number

KW PLASTICS OF CALIFORNIA (Continued)

1000472905

Enforcement Responsible Agency:	State
Enforcement Docket Number:	Not reported
Enforcement Attorney:	Not reported
Corrective Action Component:	No
Appeal Initiated Date:	Not reported
Appeal Resolution Date:	Not reported
Disposition Status Date:	Not reported
Disposition Status:	Not reported
Disposition Status Description:	Not reported
Consent/Final Order Sequence Number:	Not reported
Consent/Final Order Respondent Name:	Not reported
Consent/Final Order Lead Agency:	Not reported
Enforcement Type:	REFERRAL TO ATTORNEY GENERAL
Enforcement Responsible Person:	Not reported
Enforcement Responsible Sub-Organization:	Not reported
SEP Sequence Number:	Not reported
SEP Expenditure Amount:	Not reported
SEP Scheduled Completion Date:	Not reported
SEP Actual Date:	Not reported
SEP Defaulted Date:	Not reported
SEP Type:	Not reported
SEP Type Description:	Not reported
Proposed Amount:	Not reported
Final Monetary Amount:	Not reported
Paid Amount:	Not reported
Final Count:	Not reported
Final Amount:	Not reported
Found Violation:	No
Agency Which Determined Violation:	Not reported
Violation Short Description:	Not reported
Date Violation was Determined:	Not reported
Actual Return to Compliance Date:	Not reported
Return to Compliance Qualifier:	Not reported
Violation Responsible Agency:	Not reported
Scheduled Compliance Date:	Not reported
Enforcement Identifier:	Not reported
Date of Enforcement Action:	Not reported
Enforcement Responsible Agency:	Not reported
Enforcement Docket Number:	Not reported
Enforcement Attorney:	Not reported
Corrective Action Component:	Not reported
Appeal Initiated Date:	Not reported
Appeal Resolution Date:	Not reported
Disposition Status Date:	Not reported
Disposition Status:	Not reported
Disposition Status Description:	Not reported
Consent/Final Order Sequence Number:	Not reported
Consent/Final Order Respondent Name:	Not reported
Consent/Final Order Lead Agency:	Not reported
Enforcement Type:	Not reported
Enforcement Responsible Person:	Not reported
Enforcement Responsible Sub-Organization:	Not reported
SEP Sequence Number:	Not reported
SEP Expenditure Amount:	Not reported
SEP Scheduled Completion Date:	Not reported
SEP Actual Date:	Not reported

Map ID
Direction
Distance
Elevation

MAP FINDINGS

Site

Database(s)

EDR ID Number
EPA ID Number

KW PLASTICS OF CALIFORNIA (Continued)

1000472905

SEP Defaulted Date:	Not reported
SEP Type:	Not reported
SEP Type Description:	Not reported
Proposed Amount:	Not reported
Final Monetary Amount:	Not reported
Paid Amount:	Not reported
Final Count:	Not reported
Final Amount:	Not reported
Found Violation:	Yes
Agency Which Determined Violation:	State
Violation Short Description:	State Statute or Regulation
Date Violation was Determined:	20190501
Actual Return to Compliance Date:	20190506
Return to Compliance Qualifier:	Documented
Violation Responsible Agency:	State
Scheduled Compliance Date:	Not reported
Enforcement Identifier:	311
Date of Enforcement Action:	20190501
Enforcement Responsible Agency:	State
Enforcement Docket Number:	Not reported
Enforcement Attorney:	Not reported
Corrective Action Component:	No
Appeal Initiated Date:	Not reported
Appeal Resolution Date:	Not reported
Disposition Status Date:	Not reported
Disposition Status:	Not reported
Disposition Status Description:	Not reported
Consent/Final Order Sequence Number:	Not reported
Consent/Final Order Respondent Name:	Not reported
Consent/Final Order Lead Agency:	Not reported
Enforcement Type:	WRITTEN INFORMAL
Enforcement Responsible Person:	Not reported
Enforcement Responsible Sub-Organization:	Not reported
SEP Sequence Number:	Not reported
SEP Expenditure Amount:	Not reported
SEP Scheduled Completion Date:	Not reported
SEP Actual Date:	Not reported
SEP Defaulted Date:	Not reported
SEP Type:	Not reported
SEP Type Description:	Not reported
Proposed Amount:	Not reported
Final Monetary Amount:	Not reported
Paid Amount:	Not reported
Final Count:	Not reported
Final Amount:	Not reported
Found Violation:	Yes
Agency Which Determined Violation:	State
Violation Short Description:	State Statute or Regulation
Date Violation was Determined:	20190501
Actual Return to Compliance Date:	20190702
Return to Compliance Qualifier:	Documented
Violation Responsible Agency:	State
Scheduled Compliance Date:	Not reported
Enforcement Identifier:	311
Date of Enforcement Action:	20190501

Map ID
Direction
Distance
Elevation

MAP FINDINGS

Site

Database(s)

EDR ID Number
EPA ID Number

KW PLASTICS OF CALIFORNIA (Continued)

1000472905

Enforcement Responsible Agency:	State
Enforcement Docket Number:	Not reported
Enforcement Attorney:	Not reported
Corrective Action Component:	No
Appeal Initiated Date:	Not reported
Appeal Resolution Date:	Not reported
Disposition Status Date:	Not reported
Disposition Status:	Not reported
Disposition Status Description:	Not reported
Consent/Final Order Sequence Number:	Not reported
Consent/Final Order Respondent Name:	Not reported
Consent/Final Order Lead Agency:	Not reported
Enforcement Type:	WRITTEN INFORMAL
Enforcement Responsible Person:	Not reported
Enforcement Responsible Sub-Organization:	Not reported
SEP Sequence Number:	Not reported
SEP Expenditure Amount:	Not reported
SEP Scheduled Completion Date:	Not reported
SEP Actual Date:	Not reported
SEP Defaulted Date:	Not reported
SEP Type:	Not reported
SEP Type Description:	Not reported
Proposed Amount:	Not reported
Final Monetary Amount:	Not reported
Paid Amount:	Not reported
Final Count:	Not reported
Final Amount:	Not reported
Found Violation:	No
Agency Which Determined Violation:	Not reported
Violation Short Description:	Not reported
Date Violation was Determined:	Not reported
Actual Return to Compliance Date:	Not reported
Return to Compliance Qualifier:	Not reported
Violation Responsible Agency:	Not reported
Scheduled Compliance Date:	Not reported
Enforcement Identifier:	Not reported
Date of Enforcement Action:	Not reported
Enforcement Responsible Agency:	Not reported
Enforcement Docket Number:	Not reported
Enforcement Attorney:	Not reported
Corrective Action Component:	Not reported
Appeal Initiated Date:	Not reported
Appeal Resolution Date:	Not reported
Disposition Status Date:	Not reported
Disposition Status:	Not reported
Disposition Status Description:	Not reported
Consent/Final Order Sequence Number:	Not reported
Consent/Final Order Respondent Name:	Not reported
Consent/Final Order Lead Agency:	Not reported
Enforcement Type:	Not reported
Enforcement Responsible Person:	Not reported
Enforcement Responsible Sub-Organization:	Not reported
SEP Sequence Number:	Not reported
SEP Expenditure Amount:	Not reported
SEP Scheduled Completion Date:	Not reported
SEP Actual Date:	Not reported

Map ID
Direction
Distance
Elevation

MAP FINDINGS

Site

Database(s)

EDR ID Number
EPA ID Number

KW PLASTICS OF CALIFORNIA (Continued)

1000472905

SEP Defaulted Date:	Not reported
SEP Type:	Not reported
SEP Type Description:	Not reported
Proposed Amount:	Not reported
Final Monetary Amount:	Not reported
Paid Amount:	Not reported
Final Count:	Not reported
Final Amount:	Not reported
Found Violation:	No
Agency Which Determined Violation:	Not reported
Violation Short Description:	Not reported
Date Violation was Determined:	Not reported
Actual Return to Compliance Date:	Not reported
Return to Compliance Qualifier:	Not reported
Violation Responsible Agency:	Not reported
Scheduled Compliance Date:	Not reported
Enforcement Identifier:	Not reported
Date of Enforcement Action:	Not reported
Enforcement Responsible Agency:	Not reported
Enforcement Docket Number:	Not reported
Enforcement Attorney:	Not reported
Corrective Action Component:	Not reported
Appeal Initiated Date:	Not reported
Appeal Resolution Date:	Not reported
Disposition Status Date:	Not reported
Disposition Status:	Not reported
Disposition Status Description:	Not reported
Consent/Final Order Sequence Number:	Not reported
Consent/Final Order Respondent Name:	Not reported
Consent/Final Order Lead Agency:	Not reported
Enforcement Type:	Not reported
Enforcement Responsible Person:	Not reported
Enforcement Responsible Sub-Organization:	Not reported
SEP Sequence Number:	Not reported
SEP Expenditure Amount:	Not reported
SEP Scheduled Completion Date:	Not reported
SEP Actual Date:	Not reported
SEP Defaulted Date:	Not reported
SEP Type:	Not reported
SEP Type Description:	Not reported
Proposed Amount:	Not reported
Final Monetary Amount:	Not reported
Paid Amount:	Not reported
Final Count:	Not reported
Final Amount:	Not reported
Found Violation:	Yes
Agency Which Determined Violation:	State
Violation Short Description:	TSD - General Facility Standards
Date Violation was Determined:	20170110
Actual Return to Compliance Date:	20170111
Return to Compliance Qualifier:	Documented
Violation Responsible Agency:	State
Scheduled Compliance Date:	Not reported
Enforcement Identifier:	306
Date of Enforcement Action:	20170111

Map ID
Direction
Distance
Elevation

MAP FINDINGS

Site

Database(s)

EDR ID Number
EPA ID Number

KW PLASTICS OF CALIFORNIA (Continued)

1000472905

Enforcement Responsible Agency:	State
Enforcement Docket Number:	Not reported
Enforcement Attorney:	Not reported
Corrective Action Component:	No
Appeal Initiated Date:	Not reported
Appeal Resolution Date:	Not reported
Disposition Status Date:	Not reported
Disposition Status:	Not reported
Disposition Status Description:	Not reported
Consent/Final Order Sequence Number:	Not reported
Consent/Final Order Respondent Name:	Not reported
Consent/Final Order Lead Agency:	Not reported
Enforcement Type:	WRITTEN INFORMAL
Enforcement Responsible Person:	Not reported
Enforcement Responsible Sub-Organization:	Not reported
SEP Sequence Number:	Not reported
SEP Expenditure Amount:	Not reported
SEP Scheduled Completion Date:	Not reported
SEP Actual Date:	Not reported
SEP Defaulted Date:	Not reported
SEP Type:	Not reported
SEP Type Description:	Not reported
Proposed Amount:	Not reported
Final Monetary Amount:	Not reported
Paid Amount:	Not reported
Final Count:	Not reported
Final Amount:	Not reported
Found Violation:	Yes
Agency Which Determined Violation:	State
Violation Short Description:	TSD - Releases from SWMUs
Date Violation was Determined:	20161116
Actual Return to Compliance Date:	20200115
Return to Compliance Qualifier:	Unverifiable
Violation Responsible Agency:	State
Scheduled Compliance Date:	Not reported
Enforcement Identifier:	308
Date of Enforcement Action:	20170605
Enforcement Responsible Agency:	State
Enforcement Docket Number:	Not reported
Enforcement Attorney:	Not reported
Corrective Action Component:	No
Appeal Initiated Date:	Not reported
Appeal Resolution Date:	Not reported
Disposition Status Date:	Not reported
Disposition Status:	Not reported
Disposition Status Description:	Not reported
Consent/Final Order Sequence Number:	Not reported
Consent/Final Order Respondent Name:	Not reported
Consent/Final Order Lead Agency:	Not reported
Enforcement Type:	WRITTEN INFORMAL
Enforcement Responsible Person:	Not reported
Enforcement Responsible Sub-Organization:	Not reported
SEP Sequence Number:	Not reported
SEP Expenditure Amount:	Not reported
SEP Scheduled Completion Date:	Not reported
SEP Actual Date:	Not reported

Map ID
Direction
Distance
Elevation

MAP FINDINGS

Site

Database(s)

EDR ID Number
EPA ID Number

KW PLASTICS OF CALIFORNIA (Continued)

1000472905

SEP Defaulted Date:	Not reported
SEP Type:	Not reported
SEP Type Description:	Not reported
Proposed Amount:	Not reported
Final Monetary Amount:	Not reported
Paid Amount:	Not reported
Final Count:	Not reported
Final Amount:	Not reported
Found Violation:	Yes
Agency Which Determined Violation:	State
Violation Short Description:	State Statute or Regulation
Date Violation was Determined:	20190501
Actual Return to Compliance Date:	20190502
Return to Compliance Qualifier:	Documented
Violation Responsible Agency:	State
Scheduled Compliance Date:	Not reported
Enforcement Identifier:	521
Date of Enforcement Action:	20190606
Enforcement Responsible Agency:	State
Enforcement Docket Number:	Not reported
Enforcement Attorney:	Not reported
Corrective Action Component:	No
Appeal Initiated Date:	Not reported
Appeal Resolution Date:	Not reported
Disposition Status Date:	Not reported
Disposition Status:	Not reported
Disposition Status Description:	Not reported
Consent/Final Order Sequence Number:	Not reported
Consent/Final Order Respondent Name:	Not reported
Consent/Final Order Lead Agency:	Not reported
Enforcement Type:	Not reported
Enforcement Responsible Person:	Not reported
Enforcement Responsible Sub-Organization:	Not reported
SEP Sequence Number:	Not reported
SEP Expenditure Amount:	Not reported
SEP Scheduled Completion Date:	Not reported
SEP Actual Date:	Not reported
SEP Defaulted Date:	Not reported
SEP Type:	Not reported
SEP Type Description:	Not reported
Proposed Amount:	Not reported
Final Monetary Amount:	Not reported
Paid Amount:	Not reported
Final Count:	Not reported
Final Amount:	Not reported
Found Violation:	Yes
Agency Which Determined Violation:	State
Violation Short Description:	Generators - Pre-transport
Date Violation was Determined:	20160212
Actual Return to Compliance Date:	20160406
Return to Compliance Qualifier:	Documented
Violation Responsible Agency:	State
Scheduled Compliance Date:	Not reported
Enforcement Identifier:	Not reported
Date of Enforcement Action:	Not reported

Map ID
Direction
Distance
Elevation

MAP FINDINGS

Site

Database(s)

EDR ID Number
EPA ID Number

KW PLASTICS OF CALIFORNIA (Continued)

1000472905

Enforcement Responsible Agency:	Not reported
Enforcement Docket Number:	Not reported
Enforcement Attorney:	Not reported
Corrective Action Component:	Not reported
Appeal Initiated Date:	Not reported
Appeal Resolution Date:	Not reported
Disposition Status Date:	Not reported
Disposition Status:	Not reported
Disposition Status Description:	Not reported
Consent/Final Order Sequence Number:	Not reported
Consent/Final Order Respondent Name:	Not reported
Consent/Final Order Lead Agency:	Not reported
Enforcement Type:	Not reported
Enforcement Responsible Person:	Not reported
Enforcement Responsible Sub-Organization:	Not reported
SEP Sequence Number:	Not reported
SEP Expenditure Amount:	Not reported
SEP Scheduled Completion Date:	Not reported
SEP Actual Date:	Not reported
SEP Defaulted Date:	Not reported
SEP Type:	Not reported
SEP Type Description:	Not reported
Proposed Amount:	Not reported
Final Monetary Amount:	Not reported
Paid Amount:	Not reported
Final Count:	Not reported
Final Amount:	Not reported
Found Violation:	No
Agency Which Determined Violation:	Not reported
Violation Short Description:	Not reported
Date Violation was Determined:	Not reported
Actual Return to Compliance Date:	Not reported
Return to Compliance Qualifier:	Not reported
Violation Responsible Agency:	Not reported
Scheduled Compliance Date:	Not reported
Enforcement Identifier:	Not reported
Date of Enforcement Action:	Not reported
Enforcement Responsible Agency:	Not reported
Enforcement Docket Number:	Not reported
Enforcement Attorney:	Not reported
Corrective Action Component:	Not reported
Appeal Initiated Date:	Not reported
Appeal Resolution Date:	Not reported
Disposition Status Date:	Not reported
Disposition Status:	Not reported
Disposition Status Description:	Not reported
Consent/Final Order Sequence Number:	Not reported
Consent/Final Order Respondent Name:	Not reported
Consent/Final Order Lead Agency:	Not reported
Enforcement Type:	Not reported
Enforcement Responsible Person:	Not reported
Enforcement Responsible Sub-Organization:	Not reported
SEP Sequence Number:	Not reported
SEP Expenditure Amount:	Not reported
SEP Scheduled Completion Date:	Not reported
SEP Actual Date:	Not reported

Map ID
Direction
Distance
Elevation

MAP FINDINGS

Site

Database(s)

EDR ID Number
EPA ID Number

KW PLASTICS OF CALIFORNIA (Continued)

1000472905

SEP Defaulted Date:	Not reported
SEP Type:	Not reported
SEP Type Description:	Not reported
Proposed Amount:	Not reported
Final Monetary Amount:	Not reported
Paid Amount:	Not reported
Final Count:	Not reported
Final Amount:	Not reported
Found Violation:	Yes
Agency Which Determined Violation:	State
Violation Short Description:	TSD - Releases from SWMUs
Date Violation was Determined:	20161116
Actual Return to Compliance Date:	20200115
Return to Compliance Qualifier:	Unverifiable
Violation Responsible Agency:	State
Scheduled Compliance Date:	Not reported
Enforcement Identifier:	518
Date of Enforcement Action:	20170208
Enforcement Responsible Agency:	State
Enforcement Docket Number:	Not reported
Enforcement Attorney:	Not reported
Corrective Action Component:	No
Appeal Initiated Date:	Not reported
Appeal Resolution Date:	Not reported
Disposition Status Date:	Not reported
Disposition Status:	Not reported
Disposition Status Description:	Not reported
Consent/Final Order Sequence Number:	Not reported
Consent/Final Order Respondent Name:	Not reported
Consent/Final Order Lead Agency:	Not reported
Enforcement Type:	Not reported
Enforcement Responsible Person:	Not reported
Enforcement Responsible Sub-Organization:	Not reported
SEP Sequence Number:	Not reported
SEP Expenditure Amount:	Not reported
SEP Scheduled Completion Date:	Not reported
SEP Actual Date:	Not reported
SEP Defaulted Date:	Not reported
SEP Type:	Not reported
SEP Type Description:	Not reported
Proposed Amount:	Not reported
Final Monetary Amount:	Not reported
Paid Amount:	Not reported
Final Count:	Not reported
Final Amount:	Not reported
Found Violation:	Yes
Agency Which Determined Violation:	State
Violation Short Description:	State Statute or Regulation
Date Violation was Determined:	20190501
Actual Return to Compliance Date:	20190502
Return to Compliance Qualifier:	Documented
Violation Responsible Agency:	State
Scheduled Compliance Date:	Not reported
Enforcement Identifier:	311
Date of Enforcement Action:	20190501

Map ID
Direction
Distance
Elevation

MAP FINDINGS

Site

Database(s)

EDR ID Number
EPA ID Number

KW PLASTICS OF CALIFORNIA (Continued)

1000472905

Enforcement Responsible Agency:	State
Enforcement Docket Number:	Not reported
Enforcement Attorney:	Not reported
Corrective Action Component:	No
Appeal Initiated Date:	Not reported
Appeal Resolution Date:	Not reported
Disposition Status Date:	Not reported
Disposition Status:	Not reported
Disposition Status Description:	Not reported
Consent/Final Order Sequence Number:	Not reported
Consent/Final Order Respondent Name:	Not reported
Consent/Final Order Lead Agency:	Not reported
Enforcement Type:	WRITTEN INFORMAL
Enforcement Responsible Person:	Not reported
Enforcement Responsible Sub-Organization:	Not reported
SEP Sequence Number:	Not reported
SEP Expenditure Amount:	Not reported
SEP Scheduled Completion Date:	Not reported
SEP Actual Date:	Not reported
SEP Defaulted Date:	Not reported
SEP Type:	Not reported
SEP Type Description:	Not reported
Proposed Amount:	Not reported
Final Monetary Amount:	Not reported
Paid Amount:	Not reported
Final Count:	Not reported
Final Amount:	Not reported
Found Violation:	Yes
Agency Which Determined Violation:	State
Violation Short Description:	TSD - General
Date Violation was Determined:	19960222
Actual Return to Compliance Date:	19960327
Return to Compliance Qualifier:	Observed
Violation Responsible Agency:	State
Scheduled Compliance Date:	19960322
Enforcement Identifier:	001
Date of Enforcement Action:	19960222
Enforcement Responsible Agency:	State
Enforcement Docket Number:	Not reported
Enforcement Attorney:	Not reported
Corrective Action Component:	No
Appeal Initiated Date:	Not reported
Appeal Resolution Date:	Not reported
Disposition Status Date:	Not reported
Disposition Status:	Not reported
Disposition Status Description:	Not reported
Consent/Final Order Sequence Number:	Not reported
Consent/Final Order Respondent Name:	Not reported
Consent/Final Order Lead Agency:	Not reported
Enforcement Type:	WRITTEN INFORMAL
Enforcement Responsible Person:	R9STA
Enforcement Responsible Sub-Organization:	Not reported
SEP Sequence Number:	Not reported
SEP Expenditure Amount:	Not reported
SEP Scheduled Completion Date:	Not reported
SEP Actual Date:	Not reported

Map ID
Direction
Distance
Elevation

MAP FINDINGS

Site

Database(s)

EDR ID Number
EPA ID Number

KW PLASTICS OF CALIFORNIA (Continued)

1000472905

SEP Defaulted Date:	Not reported
SEP Type:	Not reported
SEP Type Description:	Not reported
Proposed Amount:	Not reported
Final Monetary Amount:	Not reported
Paid Amount:	Not reported
Final Count:	Not reported
Final Amount:	Not reported
Found Violation:	Yes
Agency Which Determined Violation:	State
Violation Short Description:	Generators - General
Date Violation was Determined:	20011113
Actual Return to Compliance Date:	20011214
Return to Compliance Qualifier:	Documented
Violation Responsible Agency:	State
Scheduled Compliance Date:	Not reported
Enforcement Identifier:	200
Date of Enforcement Action:	20011114
Enforcement Responsible Agency:	State
Enforcement Docket Number:	Not reported
Enforcement Attorney:	Not reported
Corrective Action Component:	No
Appeal Initiated Date:	Not reported
Appeal Resolution Date:	Not reported
Disposition Status Date:	Not reported
Disposition Status:	Not reported
Disposition Status Description:	Not reported
Consent/Final Order Sequence Number:	Not reported
Consent/Final Order Respondent Name:	Not reported
Consent/Final Order Lead Agency:	Not reported
Enforcement Type:	WRITTEN INFORMAL
Enforcement Responsible Person:	Not reported
Enforcement Responsible Sub-Organization:	Not reported
SEP Sequence Number:	Not reported
SEP Expenditure Amount:	Not reported
SEP Scheduled Completion Date:	Not reported
SEP Actual Date:	Not reported
SEP Defaulted Date:	Not reported
SEP Type:	Not reported
SEP Type Description:	Not reported
Proposed Amount:	Not reported
Final Monetary Amount:	Not reported
Paid Amount:	Not reported
Final Count:	Not reported
Final Amount:	Not reported
Found Violation:	Yes
Agency Which Determined Violation:	State
Violation Short Description:	TSD - General Facility Standards
Date Violation was Determined:	20170110
Actual Return to Compliance Date:	20170111
Return to Compliance Qualifier:	Documented
Violation Responsible Agency:	State
Scheduled Compliance Date:	Not reported
Enforcement Identifier:	306
Date of Enforcement Action:	20170111

Map ID
Direction
Distance
Elevation

MAP FINDINGS

Site

Database(s)

EDR ID Number
EPA ID Number

KW PLASTICS OF CALIFORNIA (Continued)

1000472905

Enforcement Responsible Agency:	State
Enforcement Docket Number:	Not reported
Enforcement Attorney:	Not reported
Corrective Action Component:	No
Appeal Initiated Date:	Not reported
Appeal Resolution Date:	Not reported
Disposition Status Date:	Not reported
Disposition Status:	Not reported
Disposition Status Description:	Not reported
Consent/Final Order Sequence Number:	Not reported
Consent/Final Order Respondent Name:	Not reported
Consent/Final Order Lead Agency:	Not reported
Enforcement Type:	WRITTEN INFORMAL
Enforcement Responsible Person:	Not reported
Enforcement Responsible Sub-Organization:	Not reported
SEP Sequence Number:	Not reported
SEP Expenditure Amount:	Not reported
SEP Scheduled Completion Date:	Not reported
SEP Actual Date:	Not reported
SEP Defaulted Date:	Not reported
SEP Type:	Not reported
SEP Type Description:	Not reported
Proposed Amount:	Not reported
Final Monetary Amount:	Not reported
Paid Amount:	Not reported
Final Count:	Not reported
Final Amount:	Not reported
Found Violation:	Yes
Agency Which Determined Violation:	State
Violation Short Description:	TSD - General
Date Violation was Determined:	20170110
Actual Return to Compliance Date:	20170519
Return to Compliance Qualifier:	Documented
Violation Responsible Agency:	State
Scheduled Compliance Date:	Not reported
Enforcement Identifier:	515
Date of Enforcement Action:	20171130
Enforcement Responsible Agency:	State
Enforcement Docket Number:	Not reported
Enforcement Attorney:	Not reported
Corrective Action Component:	No
Appeal Initiated Date:	Not reported
Appeal Resolution Date:	Not reported
Disposition Status Date:	Not reported
Disposition Status:	Not reported
Disposition Status Description:	Not reported
Consent/Final Order Sequence Number:	Not reported
Consent/Final Order Respondent Name:	Not reported
Consent/Final Order Lead Agency:	Not reported
Enforcement Type:	Not reported
Enforcement Responsible Person:	Not reported
Enforcement Responsible Sub-Organization:	Not reported
SEP Sequence Number:	Not reported
SEP Expenditure Amount:	Not reported
SEP Scheduled Completion Date:	Not reported
SEP Actual Date:	Not reported

Map ID
Direction
Distance
Elevation

MAP FINDINGS

Site

Database(s)

EDR ID Number
EPA ID Number

KW PLASTICS OF CALIFORNIA (Continued)

1000472905

SEP Defaulted Date:	Not reported
SEP Type:	Not reported
SEP Type Description:	Not reported
Proposed Amount:	Not reported
Final Monetary Amount:	Not reported
Paid Amount:	Not reported
Final Count:	Not reported
Final Amount:	Not reported
Found Violation:	No
Agency Which Determined Violation:	Not reported
Violation Short Description:	Not reported
Date Violation was Determined:	Not reported
Actual Return to Compliance Date:	Not reported
Return to Compliance Qualifier:	Not reported
Violation Responsible Agency:	Not reported
Scheduled Compliance Date:	Not reported
Enforcement Identifier:	Not reported
Date of Enforcement Action:	Not reported
Enforcement Responsible Agency:	Not reported
Enforcement Docket Number:	Not reported
Enforcement Attorney:	Not reported
Corrective Action Component:	Not reported
Appeal Initiated Date:	Not reported
Appeal Resolution Date:	Not reported
Disposition Status Date:	Not reported
Disposition Status:	Not reported
Disposition Status Description:	Not reported
Consent/Final Order Sequence Number:	Not reported
Consent/Final Order Respondent Name:	Not reported
Consent/Final Order Lead Agency:	Not reported
Enforcement Type:	Not reported
Enforcement Responsible Person:	Not reported
Enforcement Responsible Sub-Organization:	Not reported
SEP Sequence Number:	Not reported
SEP Expenditure Amount:	Not reported
SEP Scheduled Completion Date:	Not reported
SEP Actual Date:	Not reported
SEP Defaulted Date:	Not reported
SEP Type:	Not reported
SEP Type Description:	Not reported
Proposed Amount:	Not reported
Final Monetary Amount:	Not reported
Paid Amount:	Not reported
Final Count:	Not reported
Final Amount:	Not reported
Found Violation:	Yes
Agency Which Determined Violation:	State
Violation Short Description:	TSD - Financial Requirements
Date Violation was Determined:	20070409
Actual Return to Compliance Date:	20070426
Return to Compliance Qualifier:	Documented
Violation Responsible Agency:	State
Scheduled Compliance Date:	Not reported
Enforcement Identifier:	200
Date of Enforcement Action:	20070409

Map ID
Direction
Distance
Elevation

MAP FINDINGS

Site

Database(s)

EDR ID Number
EPA ID Number

KW PLASTICS OF CALIFORNIA (Continued)

1000472905

Enforcement Responsible Agency:	State
Enforcement Docket Number:	Not reported
Enforcement Attorney:	Not reported
Corrective Action Component:	No
Appeal Initiated Date:	Not reported
Appeal Resolution Date:	Not reported
Disposition Status Date:	Not reported
Disposition Status:	Not reported
Disposition Status Description:	Not reported
Consent/Final Order Sequence Number:	Not reported
Consent/Final Order Respondent Name:	Not reported
Consent/Final Order Lead Agency:	Not reported
Enforcement Type:	WRITTEN INFORMAL
Enforcement Responsible Person:	Not reported
Enforcement Responsible Sub-Organization:	Not reported
SEP Sequence Number:	Not reported
SEP Expenditure Amount:	Not reported
SEP Scheduled Completion Date:	Not reported
SEP Actual Date:	Not reported
SEP Defaulted Date:	Not reported
SEP Type:	Not reported
SEP Type Description:	Not reported
Proposed Amount:	Not reported
Final Monetary Amount:	Not reported
Paid Amount:	Not reported
Final Count:	Not reported
Final Amount:	Not reported
Found Violation:	Yes
Agency Which Determined Violation:	State
Violation Short Description:	TSD - General
Date Violation was Determined:	20170110
Actual Return to Compliance Date:	20170519
Return to Compliance Qualifier:	Documented
Violation Responsible Agency:	State
Scheduled Compliance Date:	Not reported
Enforcement Identifier:	515
Date of Enforcement Action:	20171130
Enforcement Responsible Agency:	State
Enforcement Docket Number:	Not reported
Enforcement Attorney:	Not reported
Corrective Action Component:	No
Appeal Initiated Date:	Not reported
Appeal Resolution Date:	Not reported
Disposition Status Date:	Not reported
Disposition Status:	Not reported
Disposition Status Description:	Not reported
Consent/Final Order Sequence Number:	Not reported
Consent/Final Order Respondent Name:	Not reported
Consent/Final Order Lead Agency:	Not reported
Enforcement Type:	Not reported
Enforcement Responsible Person:	Not reported
Enforcement Responsible Sub-Organization:	Not reported
SEP Sequence Number:	Not reported
SEP Expenditure Amount:	Not reported
SEP Scheduled Completion Date:	Not reported
SEP Actual Date:	Not reported

Map ID
Direction
Distance
Elevation

MAP FINDINGS

Site

Database(s)

EDR ID Number
EPA ID Number

KW PLASTICS OF CALIFORNIA (Continued)

1000472905

SEP Defaulted Date:	Not reported
SEP Type:	Not reported
SEP Type Description:	Not reported
Proposed Amount:	Not reported
Final Monetary Amount:	Not reported
Paid Amount:	Not reported
Final Count:	Not reported
Final Amount:	Not reported
Found Violation:	Yes
Agency Which Determined Violation:	State
Violation Short Description:	TSD - General Facility Standards
Date Violation was Determined:	20170110
Actual Return to Compliance Date:	20170111
Return to Compliance Qualifier:	Documented
Violation Responsible Agency:	State
Scheduled Compliance Date:	Not reported
Enforcement Identifier:	301
Date of Enforcement Action:	20180306
Enforcement Responsible Agency:	State
Enforcement Docket Number:	Not reported
Enforcement Attorney:	Not reported
Corrective Action Component:	No
Appeal Initiated Date:	Not reported
Appeal Resolution Date:	Not reported
Disposition Status Date:	Not reported
Disposition Status:	Not reported
Disposition Status Description:	Not reported
Consent/Final Order Sequence Number:	Not reported
Consent/Final Order Respondent Name:	Not reported
Consent/Final Order Lead Agency:	Not reported
Enforcement Type:	REFERRAL TO ATTORNEY GENERAL
Enforcement Responsible Person:	Not reported
Enforcement Responsible Sub-Organization:	Not reported
SEP Sequence Number:	Not reported
SEP Expenditure Amount:	Not reported
SEP Scheduled Completion Date:	Not reported
SEP Actual Date:	Not reported
SEP Defaulted Date:	Not reported
SEP Type:	Not reported
SEP Type Description:	Not reported
Proposed Amount:	Not reported
Final Monetary Amount:	Not reported
Paid Amount:	Not reported
Final Count:	Not reported
Final Amount:	Not reported
Found Violation:	No
Agency Which Determined Violation:	Not reported
Violation Short Description:	Not reported
Date Violation was Determined:	Not reported
Actual Return to Compliance Date:	Not reported
Return to Compliance Qualifier:	Not reported
Violation Responsible Agency:	Not reported
Scheduled Compliance Date:	Not reported
Enforcement Identifier:	Not reported
Date of Enforcement Action:	Not reported

Map ID
Direction
Distance
Elevation

MAP FINDINGS

Site

Database(s)

EDR ID Number
EPA ID Number

KW PLASTICS OF CALIFORNIA (Continued)

1000472905

Enforcement Responsible Agency:	Not reported
Enforcement Docket Number:	Not reported
Enforcement Attorney:	Not reported
Corrective Action Component:	Not reported
Appeal Initiated Date:	Not reported
Appeal Resolution Date:	Not reported
Disposition Status Date:	Not reported
Disposition Status:	Not reported
Disposition Status Description:	Not reported
Consent/Final Order Sequence Number:	Not reported
Consent/Final Order Respondent Name:	Not reported
Consent/Final Order Lead Agency:	Not reported
Enforcement Type:	Not reported
Enforcement Responsible Person:	Not reported
Enforcement Responsible Sub-Organization:	Not reported
SEP Sequence Number:	Not reported
SEP Expenditure Amount:	Not reported
SEP Scheduled Completion Date:	Not reported
SEP Actual Date:	Not reported
SEP Defaulted Date:	Not reported
SEP Type:	Not reported
SEP Type Description:	Not reported
Proposed Amount:	Not reported
Final Monetary Amount:	Not reported
Paid Amount:	Not reported
Final Count:	Not reported
Final Amount:	Not reported
Found Violation:	Yes
Agency Which Determined Violation:	State
Violation Short Description:	TSD - General Facility Standards
Date Violation was Determined:	20170110
Actual Return to Compliance Date:	20170111
Return to Compliance Qualifier:	Documented
Violation Responsible Agency:	State
Scheduled Compliance Date:	Not reported
Enforcement Identifier:	302
Date of Enforcement Action:	20200115
Enforcement Responsible Agency:	State
Enforcement Docket Number:	Not reported
Enforcement Attorney:	Not reported
Corrective Action Component:	No
Appeal Initiated Date:	Not reported
Appeal Resolution Date:	Not reported
Disposition Status Date:	Not reported
Disposition Status:	Not reported
Disposition Status Description:	Not reported
Consent/Final Order Sequence Number:	Not reported
Consent/Final Order Respondent Name:	Not reported
Consent/Final Order Lead Agency:	Not reported
Enforcement Type:	FINAL CIVIL JUDICIAL ACTION FOR COMPLIANCE AND/OR MONETARY PENALTY
Enforcement Responsible Person:	Not reported
Enforcement Responsible Sub-Organization:	Not reported
SEP Sequence Number:	Not reported
SEP Expenditure Amount:	Not reported
SEP Scheduled Completion Date:	Not reported
SEP Actual Date:	Not reported

Map ID
Direction
Distance
Elevation

MAP FINDINGS

Site

Database(s)

EDR ID Number
EPA ID Number

KW PLASTICS OF CALIFORNIA (Continued)

1000472905

SEP Defaulted Date: Not reported
SEP Type: Not reported
SEP Type Description: Not reported
Proposed Amount: Not reported
Final Monetary Amount: 610000
Paid Amount: Not reported
Final Count: 1
Final Amount: 610000

Found Violation: No
Agency Which Determined Violation: Not reported
Violation Short Description: Not reported
Date Violation was Determined: Not reported
Actual Return to Compliance Date: Not reported
Return to Compliance Qualifier: Not reported
Violation Responsible Agency: Not reported
Scheduled Compliance Date: Not reported
Enforcement Identifier: Not reported
Date of Enforcement Action: Not reported
Enforcement Responsible Agency: Not reported
Enforcement Docket Number: Not reported
Enforcement Attorney: Not reported
Corrective Action Component: Not reported
Appeal Initiated Date: Not reported
Appeal Resolution Date: Not reported
Disposition Status Date: Not reported
Disposition Status: Not reported
Disposition Status Description: Not reported
Consent/Final Order Sequence Number: Not reported
Consent/Final Order Respondent Name: Not reported
Consent/Final Order Lead Agency: Not reported
Enforcement Type: Not reported
Enforcement Responsible Person: Not reported
Enforcement Responsible Sub-Organization: Not reported
SEP Sequence Number: Not reported
SEP Expenditure Amount: Not reported
SEP Scheduled Completion Date: Not reported
SEP Actual Date: Not reported
SEP Defaulted Date: Not reported
SEP Type: Not reported
SEP Type Description: Not reported
Proposed Amount: Not reported
Final Monetary Amount: Not reported
Paid Amount: Not reported
Final Count: Not reported
Final Amount: Not reported

Found Violation: Yes
Agency Which Determined Violation: State
Violation Short Description: Generators - General
Date Violation was Determined: 19960222
Actual Return to Compliance Date: 19960327
Return to Compliance Qualifier: Observed
Violation Responsible Agency: State
Scheduled Compliance Date: 19960322
Enforcement Identifier: 001
Date of Enforcement Action: 19960222

Map ID
Direction
Distance
Elevation

MAP FINDINGS

Site

Database(s)

EDR ID Number
EPA ID Number

KW PLASTICS OF CALIFORNIA (Continued)

1000472905

Enforcement Responsible Agency:	State
Enforcement Docket Number:	Not reported
Enforcement Attorney:	Not reported
Corrective Action Component:	No
Appeal Initiated Date:	Not reported
Appeal Resolution Date:	Not reported
Disposition Status Date:	Not reported
Disposition Status:	Not reported
Disposition Status Description:	Not reported
Consent/Final Order Sequence Number:	Not reported
Consent/Final Order Respondent Name:	Not reported
Consent/Final Order Lead Agency:	Not reported
Enforcement Type:	WRITTEN INFORMAL
Enforcement Responsible Person:	R9STA
Enforcement Responsible Sub-Organization:	Not reported
SEP Sequence Number:	Not reported
SEP Expenditure Amount:	Not reported
SEP Scheduled Completion Date:	Not reported
SEP Actual Date:	Not reported
SEP Defaulted Date:	Not reported
SEP Type:	Not reported
SEP Type Description:	Not reported
Proposed Amount:	Not reported
Final Monetary Amount:	Not reported
Paid Amount:	Not reported
Final Count:	Not reported
Final Amount:	Not reported
Found Violation:	Yes
Agency Which Determined Violation:	State
Violation Short Description:	State Statute or Regulation
Date Violation was Determined:	20190501
Actual Return to Compliance Date:	20190506
Return to Compliance Qualifier:	Documented
Violation Responsible Agency:	State
Scheduled Compliance Date:	Not reported
Enforcement Identifier:	311
Date of Enforcement Action:	20190501
Enforcement Responsible Agency:	State
Enforcement Docket Number:	Not reported
Enforcement Attorney:	Not reported
Corrective Action Component:	No
Appeal Initiated Date:	Not reported
Appeal Resolution Date:	Not reported
Disposition Status Date:	Not reported
Disposition Status:	Not reported
Disposition Status Description:	Not reported
Consent/Final Order Sequence Number:	Not reported
Consent/Final Order Respondent Name:	Not reported
Consent/Final Order Lead Agency:	Not reported
Enforcement Type:	WRITTEN INFORMAL
Enforcement Responsible Person:	Not reported
Enforcement Responsible Sub-Organization:	Not reported
SEP Sequence Number:	Not reported
SEP Expenditure Amount:	Not reported
SEP Scheduled Completion Date:	Not reported
SEP Actual Date:	Not reported

Map ID
Direction
Distance
Elevation

MAP FINDINGS

Site

Database(s)

EDR ID Number
EPA ID Number

KW PLASTICS OF CALIFORNIA (Continued)

1000472905

SEP Defaulted Date:	Not reported
SEP Type:	Not reported
SEP Type Description:	Not reported
Proposed Amount:	Not reported
Final Monetary Amount:	Not reported
Paid Amount:	Not reported
Final Count:	Not reported
Final Amount:	Not reported
Found Violation:	No
Agency Which Determined Violation:	Not reported
Violation Short Description:	Not reported
Date Violation was Determined:	Not reported
Actual Return to Compliance Date:	Not reported
Return to Compliance Qualifier:	Not reported
Violation Responsible Agency:	Not reported
Scheduled Compliance Date:	Not reported
Enforcement Identifier:	Not reported
Date of Enforcement Action:	Not reported
Enforcement Responsible Agency:	Not reported
Enforcement Docket Number:	Not reported
Enforcement Attorney:	Not reported
Corrective Action Component:	Not reported
Appeal Initiated Date:	Not reported
Appeal Resolution Date:	Not reported
Disposition Status Date:	Not reported
Disposition Status:	Not reported
Disposition Status Description:	Not reported
Consent/Final Order Sequence Number:	Not reported
Consent/Final Order Respondent Name:	Not reported
Consent/Final Order Lead Agency:	Not reported
Enforcement Type:	Not reported
Enforcement Responsible Person:	Not reported
Enforcement Responsible Sub-Organization:	Not reported
SEP Sequence Number:	Not reported
SEP Expenditure Amount:	Not reported
SEP Scheduled Completion Date:	Not reported
SEP Actual Date:	Not reported
SEP Defaulted Date:	Not reported
SEP Type:	Not reported
SEP Type Description:	Not reported
Proposed Amount:	Not reported
Final Monetary Amount:	Not reported
Paid Amount:	Not reported
Final Count:	Not reported
Final Amount:	Not reported
Found Violation:	Yes
Agency Which Determined Violation:	State
Violation Short Description:	TSD - General Facility Standards
Date Violation was Determined:	20170110
Actual Return to Compliance Date:	20170111
Return to Compliance Qualifier:	Documented
Violation Responsible Agency:	State
Scheduled Compliance Date:	Not reported
Enforcement Identifier:	302
Date of Enforcement Action:	20200115

Map ID
Direction
Distance
Elevation

MAP FINDINGS

Site

Database(s)

EDR ID Number
EPA ID Number

KW PLASTICS OF CALIFORNIA (Continued)

1000472905

Enforcement Responsible Agency:	State
Enforcement Docket Number:	Not reported
Enforcement Attorney:	Not reported
Corrective Action Component:	No
Appeal Initiated Date:	Not reported
Appeal Resolution Date:	Not reported
Disposition Status Date:	Not reported
Disposition Status:	Not reported
Disposition Status Description:	Not reported
Consent/Final Order Sequence Number:	Not reported
Consent/Final Order Respondent Name:	Not reported
Consent/Final Order Lead Agency:	Not reported
Enforcement Type:	FINAL CIVIL JUDICIAL ACTION FOR COMPLIANCE AND/OR MONETARY PENALTY
Enforcement Responsible Person:	Not reported
Enforcement Responsible Sub-Organization:	Not reported
SEP Sequence Number:	Not reported
SEP Expenditure Amount:	Not reported
SEP Scheduled Completion Date:	Not reported
SEP Actual Date:	Not reported
SEP Defaulted Date:	Not reported
SEP Type:	Not reported
SEP Type Description:	Not reported
Proposed Amount:	Not reported
Final Monetary Amount:	610000
Paid Amount:	Not reported
Final Count:	1
Final Amount:	610000
Found Violation:	Yes
Agency Which Determined Violation:	State
Violation Short Description:	State Statute or Regulation
Date Violation was Determined:	20190501
Actual Return to Compliance Date:	20190502
Return to Compliance Qualifier:	Observed
Violation Responsible Agency:	State
Scheduled Compliance Date:	Not reported
Enforcement Identifier:	311
Date of Enforcement Action:	20190501
Enforcement Responsible Agency:	State
Enforcement Docket Number:	Not reported
Enforcement Attorney:	Not reported
Corrective Action Component:	No
Appeal Initiated Date:	Not reported
Appeal Resolution Date:	Not reported
Disposition Status Date:	Not reported
Disposition Status:	Not reported
Disposition Status Description:	Not reported
Consent/Final Order Sequence Number:	Not reported
Consent/Final Order Respondent Name:	Not reported
Consent/Final Order Lead Agency:	Not reported
Enforcement Type:	WRITTEN INFORMAL
Enforcement Responsible Person:	Not reported
Enforcement Responsible Sub-Organization:	Not reported
SEP Sequence Number:	Not reported
SEP Expenditure Amount:	Not reported
SEP Scheduled Completion Date:	Not reported
SEP Actual Date:	Not reported

Map ID
Direction
Distance
Elevation

MAP FINDINGS

Site

Database(s)

EDR ID Number
EPA ID Number

KW PLASTICS OF CALIFORNIA (Continued)

1000472905

SEP Defaulted Date:	Not reported
SEP Type:	Not reported
SEP Type Description:	Not reported
Proposed Amount:	Not reported
Final Monetary Amount:	Not reported
Paid Amount:	Not reported
Final Count:	Not reported
Final Amount:	Not reported
Found Violation:	No
Agency Which Determined Violation:	Not reported
Violation Short Description:	Not reported
Date Violation was Determined:	Not reported
Actual Return to Compliance Date:	Not reported
Return to Compliance Qualifier:	Not reported
Violation Responsible Agency:	Not reported
Scheduled Compliance Date:	Not reported
Enforcement Identifier:	Not reported
Date of Enforcement Action:	Not reported
Enforcement Responsible Agency:	Not reported
Enforcement Docket Number:	Not reported
Enforcement Attorney:	Not reported
Corrective Action Component:	Not reported
Appeal Initiated Date:	Not reported
Appeal Resolution Date:	Not reported
Disposition Status Date:	Not reported
Disposition Status:	Not reported
Disposition Status Description:	Not reported
Consent/Final Order Sequence Number:	Not reported
Consent/Final Order Respondent Name:	Not reported
Consent/Final Order Lead Agency:	Not reported
Enforcement Type:	Not reported
Enforcement Responsible Person:	Not reported
Enforcement Responsible Sub-Organization:	Not reported
SEP Sequence Number:	Not reported
SEP Expenditure Amount:	Not reported
SEP Scheduled Completion Date:	Not reported
SEP Actual Date:	Not reported
SEP Defaulted Date:	Not reported
SEP Type:	Not reported
SEP Type Description:	Not reported
Proposed Amount:	Not reported
Final Monetary Amount:	Not reported
Paid Amount:	Not reported
Final Count:	Not reported
Final Amount:	Not reported
Found Violation:	Yes
Agency Which Determined Violation:	State
Violation Short Description:	State Statute or Regulation
Date Violation was Determined:	20190523
Actual Return to Compliance Date:	20190618
Return to Compliance Qualifier:	Documented
Violation Responsible Agency:	State
Scheduled Compliance Date:	Not reported
Enforcement Identifier:	312
Date of Enforcement Action:	20190523

Map ID
Direction
Distance
Elevation

MAP FINDINGS

Site

Database(s)

EDR ID Number
EPA ID Number

KW PLASTICS OF CALIFORNIA (Continued)

1000472905

Enforcement Responsible Agency:	State
Enforcement Docket Number:	Not reported
Enforcement Attorney:	Not reported
Corrective Action Component:	No
Appeal Initiated Date:	Not reported
Appeal Resolution Date:	Not reported
Disposition Status Date:	Not reported
Disposition Status:	Not reported
Disposition Status Description:	Not reported
Consent/Final Order Sequence Number:	Not reported
Consent/Final Order Respondent Name:	Not reported
Consent/Final Order Lead Agency:	Not reported
Enforcement Type:	WRITTEN INFORMAL
Enforcement Responsible Person:	Not reported
Enforcement Responsible Sub-Organization:	Not reported
SEP Sequence Number:	Not reported
SEP Expenditure Amount:	Not reported
SEP Scheduled Completion Date:	Not reported
SEP Actual Date:	Not reported
SEP Defaulted Date:	Not reported
SEP Type:	Not reported
SEP Type Description:	Not reported
Proposed Amount:	Not reported
Final Monetary Amount:	Not reported
Paid Amount:	Not reported
Final Count:	Not reported
Final Amount:	Not reported
Found Violation:	No
Agency Which Determined Violation:	Not reported
Violation Short Description:	Not reported
Date Violation was Determined:	Not reported
Actual Return to Compliance Date:	Not reported
Return to Compliance Qualifier:	Not reported
Violation Responsible Agency:	Not reported
Scheduled Compliance Date:	Not reported
Enforcement Identifier:	Not reported
Date of Enforcement Action:	Not reported
Enforcement Responsible Agency:	Not reported
Enforcement Docket Number:	Not reported
Enforcement Attorney:	Not reported
Corrective Action Component:	Not reported
Appeal Initiated Date:	Not reported
Appeal Resolution Date:	Not reported
Disposition Status Date:	Not reported
Disposition Status:	Not reported
Disposition Status Description:	Not reported
Consent/Final Order Sequence Number:	Not reported
Consent/Final Order Respondent Name:	Not reported
Consent/Final Order Lead Agency:	Not reported
Enforcement Type:	Not reported
Enforcement Responsible Person:	Not reported
Enforcement Responsible Sub-Organization:	Not reported
SEP Sequence Number:	Not reported
SEP Expenditure Amount:	Not reported
SEP Scheduled Completion Date:	Not reported
SEP Actual Date:	Not reported

Map ID
Direction
Distance
Elevation

MAP FINDINGS

Site

Database(s)

EDR ID Number
EPA ID Number

KW PLASTICS OF CALIFORNIA (Continued)

1000472905

SEP Defaulted Date:	Not reported
SEP Type:	Not reported
SEP Type Description:	Not reported
Proposed Amount:	Not reported
Final Monetary Amount:	Not reported
Paid Amount:	Not reported
Final Count:	Not reported
Final Amount:	Not reported
Found Violation:	Yes
Agency Which Determined Violation:	State
Violation Short Description:	TSD - General
Date Violation was Determined:	20170110
Actual Return to Compliance Date:	20170519
Return to Compliance Qualifier:	Documented
Violation Responsible Agency:	State
Scheduled Compliance Date:	Not reported
Enforcement Identifier:	306
Date of Enforcement Action:	20170111
Enforcement Responsible Agency:	State
Enforcement Docket Number:	Not reported
Enforcement Attorney:	Not reported
Corrective Action Component:	No
Appeal Initiated Date:	Not reported
Appeal Resolution Date:	Not reported
Disposition Status Date:	Not reported
Disposition Status:	Not reported
Disposition Status Description:	Not reported
Consent/Final Order Sequence Number:	Not reported
Consent/Final Order Respondent Name:	Not reported
Consent/Final Order Lead Agency:	Not reported
Enforcement Type:	WRITTEN INFORMAL
Enforcement Responsible Person:	Not reported
Enforcement Responsible Sub-Organization:	Not reported
SEP Sequence Number:	Not reported
SEP Expenditure Amount:	Not reported
SEP Scheduled Completion Date:	Not reported
SEP Actual Date:	Not reported
SEP Defaulted Date:	Not reported
SEP Type:	Not reported
SEP Type Description:	Not reported
Proposed Amount:	Not reported
Final Monetary Amount:	Not reported
Paid Amount:	Not reported
Final Count:	Not reported
Final Amount:	Not reported
Found Violation:	No
Agency Which Determined Violation:	Not reported
Violation Short Description:	Not reported
Date Violation was Determined:	Not reported
Actual Return to Compliance Date:	Not reported
Return to Compliance Qualifier:	Not reported
Violation Responsible Agency:	Not reported
Scheduled Compliance Date:	Not reported
Enforcement Identifier:	Not reported
Date of Enforcement Action:	Not reported

Map ID
Direction
Distance
Elevation

MAP FINDINGS

Site

Database(s)

EDR ID Number
EPA ID Number

KW PLASTICS OF CALIFORNIA (Continued)

1000472905

Enforcement Responsible Agency:	Not reported
Enforcement Docket Number:	Not reported
Enforcement Attorney:	Not reported
Corrective Action Component:	Not reported
Appeal Initiated Date:	Not reported
Appeal Resolution Date:	Not reported
Disposition Status Date:	Not reported
Disposition Status:	Not reported
Disposition Status Description:	Not reported
Consent/Final Order Sequence Number:	Not reported
Consent/Final Order Respondent Name:	Not reported
Consent/Final Order Lead Agency:	Not reported
Enforcement Type:	Not reported
Enforcement Responsible Person:	Not reported
Enforcement Responsible Sub-Organization:	Not reported
SEP Sequence Number:	Not reported
SEP Expenditure Amount:	Not reported
SEP Scheduled Completion Date:	Not reported
SEP Actual Date:	Not reported
SEP Defaulted Date:	Not reported
SEP Type:	Not reported
SEP Type Description:	Not reported
Proposed Amount:	Not reported
Final Monetary Amount:	Not reported
Paid Amount:	Not reported
Final Count:	Not reported
Final Amount:	Not reported
Found Violation:	Yes
Agency Which Determined Violation:	State
Violation Short Description:	State Statute or Regulation
Date Violation was Determined:	20190501
Actual Return to Compliance Date:	20190702
Return to Compliance Qualifier:	Documented
Violation Responsible Agency:	State
Scheduled Compliance Date:	Not reported
Enforcement Identifier:	521
Date of Enforcement Action:	20190606
Enforcement Responsible Agency:	State
Enforcement Docket Number:	Not reported
Enforcement Attorney:	Not reported
Corrective Action Component:	No
Appeal Initiated Date:	Not reported
Appeal Resolution Date:	Not reported
Disposition Status Date:	Not reported
Disposition Status:	Not reported
Disposition Status Description:	Not reported
Consent/Final Order Sequence Number:	Not reported
Consent/Final Order Respondent Name:	Not reported
Consent/Final Order Lead Agency:	Not reported
Enforcement Type:	Not reported
Enforcement Responsible Person:	Not reported
Enforcement Responsible Sub-Organization:	Not reported
SEP Sequence Number:	Not reported
SEP Expenditure Amount:	Not reported
SEP Scheduled Completion Date:	Not reported
SEP Actual Date:	Not reported

Map ID
Direction
Distance
Elevation

MAP FINDINGS

Site

Database(s)

EDR ID Number
EPA ID Number

KW PLASTICS OF CALIFORNIA (Continued)

1000472905

SEP Defaulted Date: Not reported
SEP Type: Not reported
SEP Type Description: Not reported
Proposed Amount: Not reported
Final Monetary Amount: Not reported
Paid Amount: Not reported
Final Count: Not reported
Final Amount: Not reported

Found Violation: No
Agency Which Determined Violation: Not reported
Violation Short Description: Not reported
Date Violation was Determined: Not reported
Actual Return to Compliance Date: Not reported
Return to Compliance Qualifier: Not reported
Violation Responsible Agency: Not reported
Scheduled Compliance Date: Not reported
Enforcement Identifier: Not reported
Date of Enforcement Action: Not reported
Enforcement Responsible Agency: Not reported
Enforcement Docket Number: Not reported
Enforcement Attorney: Not reported
Corrective Action Component: Not reported
Appeal Initiated Date: Not reported
Appeal Resolution Date: Not reported
Disposition Status Date: Not reported
Disposition Status: Not reported
Disposition Status Description: Not reported
Consent/Final Order Sequence Number: Not reported
Consent/Final Order Respondent Name: Not reported
Consent/Final Order Lead Agency: Not reported
Enforcement Type: Not reported
Enforcement Responsible Person: Not reported
Enforcement Responsible Sub-Organization: Not reported
SEP Sequence Number: Not reported
SEP Expenditure Amount: Not reported
SEP Scheduled Completion Date: Not reported
SEP Actual Date: Not reported
SEP Defaulted Date: Not reported
SEP Type: Not reported
SEP Type Description: Not reported
Proposed Amount: Not reported
Final Monetary Amount: Not reported
Paid Amount: Not reported
Final Count: Not reported
Final Amount: Not reported

Found Violation: No
Agency Which Determined Violation: Not reported
Violation Short Description: Not reported
Date Violation was Determined: Not reported
Actual Return to Compliance Date: Not reported
Return to Compliance Qualifier: Not reported
Violation Responsible Agency: Not reported
Scheduled Compliance Date: Not reported
Enforcement Identifier: Not reported
Date of Enforcement Action: Not reported

Map ID
Direction
Distance
Elevation

MAP FINDINGS

Site

Database(s)

EDR ID Number
EPA ID Number

KW PLASTICS OF CALIFORNIA (Continued)

1000472905

Enforcement Responsible Agency:	Not reported
Enforcement Docket Number:	Not reported
Enforcement Attorney:	Not reported
Corrective Action Component:	Not reported
Appeal Initiated Date:	Not reported
Appeal Resolution Date:	Not reported
Disposition Status Date:	Not reported
Disposition Status:	Not reported
Disposition Status Description:	Not reported
Consent/Final Order Sequence Number:	Not reported
Consent/Final Order Respondent Name:	Not reported
Consent/Final Order Lead Agency:	Not reported
Enforcement Type:	Not reported
Enforcement Responsible Person:	Not reported
Enforcement Responsible Sub-Organization:	Not reported
SEP Sequence Number:	Not reported
SEP Expenditure Amount:	Not reported
SEP Scheduled Completion Date:	Not reported
SEP Actual Date:	Not reported
SEP Defaulted Date:	Not reported
SEP Type:	Not reported
SEP Type Description:	Not reported
Proposed Amount:	Not reported
Final Monetary Amount:	Not reported
Paid Amount:	Not reported
Final Count:	Not reported
Final Amount:	Not reported
Found Violation:	Yes
Agency Which Determined Violation:	State
Violation Short Description:	TSD - General Facility Standards
Date Violation was Determined:	20170110
Actual Return to Compliance Date:	20170111
Return to Compliance Qualifier:	Documented
Violation Responsible Agency:	State
Scheduled Compliance Date:	Not reported
Enforcement Identifier:	301
Date of Enforcement Action:	20180306
Enforcement Responsible Agency:	State
Enforcement Docket Number:	Not reported
Enforcement Attorney:	Not reported
Corrective Action Component:	No
Appeal Initiated Date:	Not reported
Appeal Resolution Date:	Not reported
Disposition Status Date:	Not reported
Disposition Status:	Not reported
Disposition Status Description:	Not reported
Consent/Final Order Sequence Number:	Not reported
Consent/Final Order Respondent Name:	Not reported
Consent/Final Order Lead Agency:	Not reported
Enforcement Type:	REFERRAL TO ATTORNEY GENERAL
Enforcement Responsible Person:	Not reported
Enforcement Responsible Sub-Organization:	Not reported
SEP Sequence Number:	Not reported
SEP Expenditure Amount:	Not reported
SEP Scheduled Completion Date:	Not reported
SEP Actual Date:	Not reported

Map ID
Direction
Distance
Elevation

MAP FINDINGS

Site

Database(s)

EDR ID Number
EPA ID Number

KW PLASTICS OF CALIFORNIA (Continued)

1000472905

SEP Defaulted Date:	Not reported
SEP Type:	Not reported
SEP Type Description:	Not reported
Proposed Amount:	Not reported
Final Monetary Amount:	Not reported
Paid Amount:	Not reported
Final Count:	Not reported
Final Amount:	Not reported
Found Violation:	Yes
Agency Which Determined Violation:	State
Violation Short Description:	TSD - Releases from SWMUs
Date Violation was Determined:	20161116
Actual Return to Compliance Date:	20200115
Return to Compliance Qualifier:	Unverifiable
Violation Responsible Agency:	State
Scheduled Compliance Date:	Not reported
Enforcement Identifier:	300
Date of Enforcement Action:	20181220
Enforcement Responsible Agency:	State
Enforcement Docket Number:	Not reported
Enforcement Attorney:	Not reported
Corrective Action Component:	No
Appeal Initiated Date:	Not reported
Appeal Resolution Date:	Not reported
Disposition Status Date:	Not reported
Disposition Status:	Not reported
Disposition Status Description:	Not reported
Consent/Final Order Sequence Number:	Not reported
Consent/Final Order Respondent Name:	Not reported
Consent/Final Order Lead Agency:	Not reported
Enforcement Type:	INITIAL CIVIL JUDICIAL ACTION FOR COMPLIANCE AND/OR MONETARY PENALTY
Enforcement Responsible Person:	Not reported
Enforcement Responsible Sub-Organization:	Not reported
SEP Sequence Number:	Not reported
SEP Expenditure Amount:	Not reported
SEP Scheduled Completion Date:	Not reported
SEP Actual Date:	Not reported
SEP Defaulted Date:	Not reported
SEP Type:	Not reported
SEP Type Description:	Not reported
Proposed Amount:	Not reported
Final Monetary Amount:	Not reported
Paid Amount:	Not reported
Final Count:	Not reported
Final Amount:	Not reported
Found Violation:	No
Agency Which Determined Violation:	Not reported
Violation Short Description:	Not reported
Date Violation was Determined:	Not reported
Actual Return to Compliance Date:	Not reported
Return to Compliance Qualifier:	Not reported
Violation Responsible Agency:	Not reported
Scheduled Compliance Date:	Not reported
Enforcement Identifier:	Not reported
Date of Enforcement Action:	Not reported

Map ID
Direction
Distance
Elevation

MAP FINDINGS

Site

Database(s)

EDR ID Number
EPA ID Number

KW PLASTICS OF CALIFORNIA (Continued)

1000472905

Enforcement Responsible Agency:	Not reported
Enforcement Docket Number:	Not reported
Enforcement Attorney:	Not reported
Corrective Action Component:	Not reported
Appeal Initiated Date:	Not reported
Appeal Resolution Date:	Not reported
Disposition Status Date:	Not reported
Disposition Status:	Not reported
Disposition Status Description:	Not reported
Consent/Final Order Sequence Number:	Not reported
Consent/Final Order Respondent Name:	Not reported
Consent/Final Order Lead Agency:	Not reported
Enforcement Type:	Not reported
Enforcement Responsible Person:	Not reported
Enforcement Responsible Sub-Organization:	Not reported
SEP Sequence Number:	Not reported
SEP Expenditure Amount:	Not reported
SEP Scheduled Completion Date:	Not reported
SEP Actual Date:	Not reported
SEP Defaulted Date:	Not reported
SEP Type:	Not reported
SEP Type Description:	Not reported
Proposed Amount:	Not reported
Final Monetary Amount:	Not reported
Paid Amount:	Not reported
Final Count:	Not reported
Final Amount:	Not reported
Found Violation:	Yes
Agency Which Determined Violation:	State
Violation Short Description:	TSD - General Facility Standards
Date Violation was Determined:	20170110
Actual Return to Compliance Date:	20170111
Return to Compliance Qualifier:	Documented
Violation Responsible Agency:	State
Scheduled Compliance Date:	Not reported
Enforcement Identifier:	515
Date of Enforcement Action:	20171130
Enforcement Responsible Agency:	State
Enforcement Docket Number:	Not reported
Enforcement Attorney:	Not reported
Corrective Action Component:	No
Appeal Initiated Date:	Not reported
Appeal Resolution Date:	Not reported
Disposition Status Date:	Not reported
Disposition Status:	Not reported
Disposition Status Description:	Not reported
Consent/Final Order Sequence Number:	Not reported
Consent/Final Order Respondent Name:	Not reported
Consent/Final Order Lead Agency:	Not reported
Enforcement Type:	Not reported
Enforcement Responsible Person:	Not reported
Enforcement Responsible Sub-Organization:	Not reported
SEP Sequence Number:	Not reported
SEP Expenditure Amount:	Not reported
SEP Scheduled Completion Date:	Not reported
SEP Actual Date:	Not reported

Map ID
Direction
Distance
Elevation

MAP FINDINGS

Site

Database(s)

EDR ID Number
EPA ID Number

KW PLASTICS OF CALIFORNIA (Continued)

1000472905

SEP Defaulted Date:	Not reported
SEP Type:	Not reported
SEP Type Description:	Not reported
Proposed Amount:	Not reported
Final Monetary Amount:	Not reported
Paid Amount:	Not reported
Final Count:	Not reported
Final Amount:	Not reported
Found Violation:	Yes
Agency Which Determined Violation:	State
Violation Short Description:	TSD - General
Date Violation was Determined:	20170110
Actual Return to Compliance Date:	20170519
Return to Compliance Qualifier:	Documented
Violation Responsible Agency:	State
Scheduled Compliance Date:	Not reported
Enforcement Identifier:	306
Date of Enforcement Action:	20170111
Enforcement Responsible Agency:	State
Enforcement Docket Number:	Not reported
Enforcement Attorney:	Not reported
Corrective Action Component:	No
Appeal Initiated Date:	Not reported
Appeal Resolution Date:	Not reported
Disposition Status Date:	Not reported
Disposition Status:	Not reported
Disposition Status Description:	Not reported
Consent/Final Order Sequence Number:	Not reported
Consent/Final Order Respondent Name:	Not reported
Consent/Final Order Lead Agency:	Not reported
Enforcement Type:	WRITTEN INFORMAL
Enforcement Responsible Person:	Not reported
Enforcement Responsible Sub-Organization:	Not reported
SEP Sequence Number:	Not reported
SEP Expenditure Amount:	Not reported
SEP Scheduled Completion Date:	Not reported
SEP Actual Date:	Not reported
SEP Defaulted Date:	Not reported
SEP Type:	Not reported
SEP Type Description:	Not reported
Proposed Amount:	Not reported
Final Monetary Amount:	Not reported
Paid Amount:	Not reported
Final Count:	Not reported
Final Amount:	Not reported

Evaluation Action Summary:	
Evaluation Date:	20041021
Evaluation Responsible Agency:	State
Found Violation:	No
Evaluation Type Description:	COMPLIANCE EVALUATION INSPECTION ON-SITE
Evaluation Responsible Person Identifier:	Not reported
Evaluation Responsible Sub-Organization:	Not reported
Actual Return to Compliance Date:	Not reported
Scheduled Compliance Date:	Not reported
Date of Request:	Not reported

Map ID
Direction
Distance
Elevation

MAP FINDINGS

Site

Database(s)

EDR ID Number
EPA ID Number

KW PLASTICS OF CALIFORNIA (Continued)

1000472905

Date Response Received:	Not reported
Request Agency:	Not reported
Former Citation:	Not reported
Evaluation Date:	19960222
Evaluation Responsible Agency:	State
Found Violation:	Yes
Evaluation Type Description:	COMPLIANCE EVALUATION INSPECTION ON-SITE
Evaluation Responsible Person Identifier:	R9STA
Evaluation Responsible Sub-Organization:	Not reported
Actual Return to Compliance Date:	19960327
Scheduled Compliance Date:	19960322
Date of Request:	Not reported
Date Response Received:	Not reported
Request Agency:	Not reported
Former Citation:	Not reported
Evaluation Date:	20190501
Evaluation Responsible Agency:	State
Found Violation:	Yes
Evaluation Type Description:	COMPLIANCE EVALUATION INSPECTION ON-SITE
Evaluation Responsible Person Identifier:	Not reported
Evaluation Responsible Sub-Organization:	Not reported
Actual Return to Compliance Date:	20190506
Scheduled Compliance Date:	Not reported
Date of Request:	Not reported
Date Response Received:	Not reported
Request Agency:	Not reported
Former Citation:	Not reported
Evaluation Date:	20190501
Evaluation Responsible Agency:	State
Found Violation:	Yes
Evaluation Type Description:	COMPLIANCE EVALUATION INSPECTION ON-SITE
Evaluation Responsible Person Identifier:	Not reported
Evaluation Responsible Sub-Organization:	Not reported
Actual Return to Compliance Date:	20190502
Scheduled Compliance Date:	Not reported
Date of Request:	Not reported
Date Response Received:	Not reported
Request Agency:	Not reported
Former Citation:	Not reported
Evaluation Date:	20011113
Evaluation Responsible Agency:	State
Found Violation:	Yes
Evaluation Type Description:	COMPLIANCE EVALUATION INSPECTION ON-SITE
Evaluation Responsible Person Identifier:	Not reported
Evaluation Responsible Sub-Organization:	Not reported
Actual Return to Compliance Date:	20011214
Scheduled Compliance Date:	Not reported
Date of Request:	Not reported
Date Response Received:	Not reported
Request Agency:	Not reported
Former Citation:	Not reported
Evaluation Date:	20090421

Map ID
Direction
Distance
Elevation

MAP FINDINGS

Site

Database(s)

EDR ID Number
EPA ID Number

KW PLASTICS OF CALIFORNIA (Continued)

1000472905

Evaluation Responsible Agency:	State
Found Violation:	No
Evaluation Type Description:	COMPLIANCE EVALUATION INSPECTION ON-SITE
Evaluation Responsible Person Identifier:	Not reported
Evaluation Responsible Sub-Organization:	Not reported
Actual Return to Compliance Date:	Not reported
Scheduled Compliance Date:	Not reported
Date of Request:	Not reported
Date Response Received:	Not reported
Request Agency:	Not reported
Former Citation:	Not reported
Evaluation Date:	20190501
Evaluation Responsible Agency:	State
Found Violation:	Yes
Evaluation Type Description:	COMPLIANCE EVALUATION INSPECTION ON-SITE
Evaluation Responsible Person Identifier:	Not reported
Evaluation Responsible Sub-Organization:	Not reported
Actual Return to Compliance Date:	20190506
Scheduled Compliance Date:	Not reported
Date of Request:	Not reported
Date Response Received:	Not reported
Request Agency:	Not reported
Former Citation:	Not reported
Evaluation Date:	20150617
Evaluation Responsible Agency:	State
Found Violation:	No
Evaluation Type Description:	FINANCIAL RECORD REVIEW
Evaluation Responsible Person Identifier:	Not reported
Evaluation Responsible Sub-Organization:	Not reported
Actual Return to Compliance Date:	Not reported
Scheduled Compliance Date:	Not reported
Date of Request:	Not reported
Date Response Received:	Not reported
Request Agency:	Not reported
Former Citation:	Not reported
Evaluation Date:	20150210
Evaluation Responsible Agency:	State
Found Violation:	No
Evaluation Type Description:	COMPLIANCE EVALUATION INSPECTION ON-SITE
Evaluation Responsible Person Identifier:	Not reported
Evaluation Responsible Sub-Organization:	Not reported
Actual Return to Compliance Date:	Not reported
Scheduled Compliance Date:	Not reported
Date of Request:	Not reported
Date Response Received:	Not reported
Request Agency:	Not reported
Former Citation:	Not reported
Evaluation Date:	20190523
Evaluation Responsible Agency:	State
Found Violation:	Yes
Evaluation Type Description:	FINANCIAL RECORD REVIEW
Evaluation Responsible Person Identifier:	Not reported
Evaluation Responsible Sub-Organization:	Not reported

Map ID
Direction
Distance
Elevation

MAP FINDINGS

Site

Database(s)

EDR ID Number
EPA ID Number

KW PLASTICS OF CALIFORNIA (Continued)

1000472905

Actual Return to Compliance Date:	20190618
Scheduled Compliance Date:	Not reported
Date of Request:	Not reported
Date Response Received:	Not reported
Request Agency:	Not reported
Former Citation:	Not reported
Evaluation Date:	20170110
Evaluation Responsible Agency:	State
Found Violation:	Yes
Evaluation Type Description:	COMPLIANCE EVALUATION INSPECTION ON-SITE
Evaluation Responsible Person Identifier:	Not reported
Evaluation Responsible Sub-Organization:	Not reported
Actual Return to Compliance Date:	20170111
Scheduled Compliance Date:	Not reported
Date of Request:	Not reported
Date Response Received:	Not reported
Request Agency:	Not reported
Former Citation:	Not reported
Evaluation Date:	20161116
Evaluation Responsible Agency:	State
Found Violation:	Yes
Evaluation Type Description:	CASE DEVELOPMENT INSPECTION
Evaluation Responsible Person Identifier:	Not reported
Evaluation Responsible Sub-Organization:	Not reported
Actual Return to Compliance Date:	20200115
Scheduled Compliance Date:	Not reported
Date of Request:	Not reported
Date Response Received:	Not reported
Request Agency:	Not reported
Former Citation:	Not reported
Evaluation Date:	20070409
Evaluation Responsible Agency:	State
Found Violation:	Yes
Evaluation Type Description:	FINANCIAL RECORD REVIEW
Evaluation Responsible Person Identifier:	Not reported
Evaluation Responsible Sub-Organization:	Not reported
Actual Return to Compliance Date:	20070426
Scheduled Compliance Date:	Not reported
Date of Request:	Not reported
Date Response Received:	Not reported
Request Agency:	Not reported
Former Citation:	Not reported
Evaluation Date:	20090601
Evaluation Responsible Agency:	State
Found Violation:	No
Evaluation Type Description:	FINANCIAL RECORD REVIEW
Evaluation Responsible Person Identifier:	Not reported
Evaluation Responsible Sub-Organization:	Not reported
Actual Return to Compliance Date:	Not reported
Scheduled Compliance Date:	Not reported
Date of Request:	Not reported
Date Response Received:	Not reported
Request Agency:	Not reported

Map ID
Direction
Distance
Elevation

MAP FINDINGS

Site

Database(s)

EDR ID Number
EPA ID Number

KW PLASTICS OF CALIFORNIA (Continued)

1000472905

Former Citation:	Not reported
Evaluation Date:	20110208
Evaluation Responsible Agency:	State
Found Violation:	No
Evaluation Type Description:	FINANCIAL RECORD REVIEW
Evaluation Responsible Person Identifier:	Not reported
Evaluation Responsible Sub-Organization:	Not reported
Actual Return to Compliance Date:	Not reported
Scheduled Compliance Date:	Not reported
Date of Request:	Not reported
Date Response Received:	Not reported
Request Agency:	Not reported
Former Citation:	Not reported
Evaluation Date:	19960327
Evaluation Responsible Agency:	State
Found Violation:	No
Evaluation Type Description:	FOLLOW-UP INSPECTION
Evaluation Responsible Person Identifier:	Not reported
Evaluation Responsible Sub-Organization:	Not reported
Actual Return to Compliance Date:	Not reported
Scheduled Compliance Date:	Not reported
Date of Request:	Not reported
Date Response Received:	Not reported
Request Agency:	Not reported
Former Citation:	Not reported
Evaluation Date:	20170110
Evaluation Responsible Agency:	State
Found Violation:	Yes
Evaluation Type Description:	COMPLIANCE EVALUATION INSPECTION ON-SITE
Evaluation Responsible Person Identifier:	Not reported
Evaluation Responsible Sub-Organization:	Not reported
Actual Return to Compliance Date:	20170111
Scheduled Compliance Date:	Not reported
Date of Request:	Not reported
Date Response Received:	Not reported
Request Agency:	Not reported
Former Citation:	Not reported
Evaluation Date:	20190501
Evaluation Responsible Agency:	State
Found Violation:	Yes
Evaluation Type Description:	COMPLIANCE EVALUATION INSPECTION ON-SITE
Evaluation Responsible Person Identifier:	Not reported
Evaluation Responsible Sub-Organization:	Not reported
Actual Return to Compliance Date:	20190506
Scheduled Compliance Date:	Not reported
Date of Request:	Not reported
Date Response Received:	Not reported
Request Agency:	Not reported
Former Citation:	Not reported
Evaluation Date:	20200115
Evaluation Responsible Agency:	State
Found Violation:	No

Map ID
Direction
Distance
Elevation

MAP FINDINGS

Site

Database(s)

EDR ID Number
EPA ID Number

KW PLASTICS OF CALIFORNIA (Continued)

1000472905

Evaluation Type Description:	NOT A SIGNIFICANT NON-COMPLIER
Evaluation Responsible Person Identifier:	Not reported
Evaluation Responsible Sub-Organization:	Not reported
Actual Return to Compliance Date:	Not reported
Scheduled Compliance Date:	Not reported
Date of Request:	Not reported
Date Response Received:	Not reported
Request Agency:	Not reported
Former Citation:	Not reported
Evaluation Date:	20201030
Evaluation Responsible Agency:	State
Found Violation:	No
Evaluation Type Description:	COMPLIANCE EVALUATION INSPECTION ON-SITE
Evaluation Responsible Person Identifier:	Not reported
Evaluation Responsible Sub-Organization:	Not reported
Actual Return to Compliance Date:	Not reported
Scheduled Compliance Date:	Not reported
Date of Request:	Not reported
Date Response Received:	Not reported
Request Agency:	Not reported
Former Citation:	Not reported
Evaluation Date:	20190501
Evaluation Responsible Agency:	State
Found Violation:	Yes
Evaluation Type Description:	COMPLIANCE EVALUATION INSPECTION ON-SITE
Evaluation Responsible Person Identifier:	Not reported
Evaluation Responsible Sub-Organization:	Not reported
Actual Return to Compliance Date:	20190506
Scheduled Compliance Date:	Not reported
Date of Request:	Not reported
Date Response Received:	Not reported
Request Agency:	Not reported
Former Citation:	Not reported
Evaluation Date:	20170110
Evaluation Responsible Agency:	State
Found Violation:	Yes
Evaluation Type Description:	COMPLIANCE EVALUATION INSPECTION ON-SITE
Evaluation Responsible Person Identifier:	Not reported
Evaluation Responsible Sub-Organization:	Not reported
Actual Return to Compliance Date:	20170111
Scheduled Compliance Date:	Not reported
Date of Request:	Not reported
Date Response Received:	Not reported
Request Agency:	Not reported
Former Citation:	Not reported
Evaluation Date:	20161116
Evaluation Responsible Agency:	State
Found Violation:	Yes
Evaluation Type Description:	CASE DEVELOPMENT INSPECTION
Evaluation Responsible Person Identifier:	Not reported
Evaluation Responsible Sub-Organization:	Not reported
Actual Return to Compliance Date:	20200115
Scheduled Compliance Date:	Not reported

Map ID
Direction
Distance
Elevation

MAP FINDINGS

Site

Database(s)

EDR ID Number
EPA ID Number

KW PLASTICS OF CALIFORNIA (Continued)

1000472905

Date of Request:	Not reported
Date Response Received:	Not reported
Request Agency:	Not reported
Former Citation:	Not reported
Evaluation Date:	20140430
Evaluation Responsible Agency:	State
Found Violation:	No
Evaluation Type Description:	COMPLIANCE EVALUATION INSPECTION ON-SITE
Evaluation Responsible Person Identifier:	Not reported
Evaluation Responsible Sub-Organization:	Not reported
Actual Return to Compliance Date:	Not reported
Scheduled Compliance Date:	Not reported
Date of Request:	Not reported
Date Response Received:	Not reported
Request Agency:	Not reported
Former Citation:	Not reported
Evaluation Date:	20190501
Evaluation Responsible Agency:	State
Found Violation:	Yes
Evaluation Type Description:	COMPLIANCE EVALUATION INSPECTION ON-SITE
Evaluation Responsible Person Identifier:	Not reported
Evaluation Responsible Sub-Organization:	Not reported
Actual Return to Compliance Date:	20190506
Scheduled Compliance Date:	Not reported
Date of Request:	Not reported
Date Response Received:	Not reported
Request Agency:	Not reported
Former Citation:	Not reported
Evaluation Date:	20190501
Evaluation Responsible Agency:	State
Found Violation:	Yes
Evaluation Type Description:	COMPLIANCE EVALUATION INSPECTION ON-SITE
Evaluation Responsible Person Identifier:	Not reported
Evaluation Responsible Sub-Organization:	Not reported
Actual Return to Compliance Date:	20190702
Scheduled Compliance Date:	Not reported
Date of Request:	Not reported
Date Response Received:	Not reported
Request Agency:	Not reported
Former Citation:	Not reported
Evaluation Date:	20161116
Evaluation Responsible Agency:	State
Found Violation:	No
Evaluation Type Description:	SIGNIFICANT NON-COMPLIER
Evaluation Responsible Person Identifier:	Not reported
Evaluation Responsible Sub-Organization:	Not reported
Actual Return to Compliance Date:	Not reported
Scheduled Compliance Date:	Not reported
Date of Request:	Not reported
Date Response Received:	Not reported
Request Agency:	Not reported
Former Citation:	Not reported

Map ID
Direction
Distance
Elevation

MAP FINDINGS

Site

Database(s)

EDR ID Number
EPA ID Number

KW PLASTICS OF CALIFORNIA (Continued)

1000472905

Evaluation Date:	20020123
Evaluation Responsible Agency:	State
Found Violation:	No
Evaluation Type Description:	FINANCIAL RECORD REVIEW
Evaluation Responsible Person Identifier:	Not reported
Evaluation Responsible Sub-Organization:	Not reported
Actual Return to Compliance Date:	Not reported
Scheduled Compliance Date:	Not reported
Date of Request:	Not reported
Date Response Received:	Not reported
Request Agency:	Not reported
Former Citation:	Not reported
Evaluation Date:	20170110
Evaluation Responsible Agency:	State
Found Violation:	Yes
Evaluation Type Description:	COMPLIANCE EVALUATION INSPECTION ON-SITE
Evaluation Responsible Person Identifier:	Not reported
Evaluation Responsible Sub-Organization:	Not reported
Actual Return to Compliance Date:	20170111
Scheduled Compliance Date:	Not reported
Date of Request:	Not reported
Date Response Received:	Not reported
Request Agency:	Not reported
Former Citation:	Not reported
Evaluation Date:	20161116
Evaluation Responsible Agency:	State
Found Violation:	Yes
Evaluation Type Description:	CASE DEVELOPMENT INSPECTION
Evaluation Responsible Person Identifier:	Not reported
Evaluation Responsible Sub-Organization:	Not reported
Actual Return to Compliance Date:	20200115
Scheduled Compliance Date:	Not reported
Date of Request:	Not reported
Date Response Received:	Not reported
Request Agency:	Not reported
Former Citation:	Not reported
Evaluation Date:	20190501
Evaluation Responsible Agency:	State
Found Violation:	Yes
Evaluation Type Description:	COMPLIANCE EVALUATION INSPECTION ON-SITE
Evaluation Responsible Person Identifier:	Not reported
Evaluation Responsible Sub-Organization:	Not reported
Actual Return to Compliance Date:	20190502
Scheduled Compliance Date:	Not reported
Date of Request:	Not reported
Date Response Received:	Not reported
Request Agency:	Not reported
Former Citation:	Not reported
Evaluation Date:	20160212
Evaluation Responsible Agency:	State
Found Violation:	Yes
Evaluation Type Description:	COMPLIANCE EVALUATION INSPECTION ON-SITE
Evaluation Responsible Person Identifier:	Not reported

Map ID
Direction
Distance
Elevation

MAP FINDINGS

Site

Database(s)

EDR ID Number
EPA ID Number

KW PLASTICS OF CALIFORNIA (Continued)

1000472905

Evaluation Responsible Sub-Organization:	Not reported
Actual Return to Compliance Date:	20160406
Scheduled Compliance Date:	Not reported
Date of Request:	Not reported
Date Response Received:	Not reported
Request Agency:	Not reported
Former Citation:	Not reported
Evaluation Date:	20050608
Evaluation Responsible Agency:	State
Found Violation:	No
Evaluation Type Description:	FINANCIAL RECORD REVIEW
Evaluation Responsible Person Identifier:	Not reported
Evaluation Responsible Sub-Organization:	Not reported
Actual Return to Compliance Date:	Not reported
Scheduled Compliance Date:	Not reported
Date of Request:	Not reported
Date Response Received:	Not reported
Request Agency:	Not reported
Former Citation:	Not reported
Evaluation Date:	20161116
Evaluation Responsible Agency:	State
Found Violation:	Yes
Evaluation Type Description:	CASE DEVELOPMENT INSPECTION
Evaluation Responsible Person Identifier:	Not reported
Evaluation Responsible Sub-Organization:	Not reported
Actual Return to Compliance Date:	20200115
Scheduled Compliance Date:	Not reported
Date of Request:	Not reported
Date Response Received:	Not reported
Request Agency:	Not reported
Former Citation:	Not reported
Evaluation Date:	20190501
Evaluation Responsible Agency:	State
Found Violation:	Yes
Evaluation Type Description:	COMPLIANCE EVALUATION INSPECTION ON-SITE
Evaluation Responsible Person Identifier:	Not reported
Evaluation Responsible Sub-Organization:	Not reported
Actual Return to Compliance Date:	20190502
Scheduled Compliance Date:	Not reported
Date of Request:	Not reported
Date Response Received:	Not reported
Request Agency:	Not reported
Former Citation:	Not reported
Evaluation Date:	19960222
Evaluation Responsible Agency:	State
Found Violation:	Yes
Evaluation Type Description:	COMPLIANCE EVALUATION INSPECTION ON-SITE
Evaluation Responsible Person Identifier:	R9STA
Evaluation Responsible Sub-Organization:	Not reported
Actual Return to Compliance Date:	19960327
Scheduled Compliance Date:	19960322
Date of Request:	Not reported
Date Response Received:	Not reported

Map ID
Direction
Distance
Elevation

MAP FINDINGS

Site

Database(s)

EDR ID Number
EPA ID Number

KW PLASTICS OF CALIFORNIA (Continued)

1000472905

Request Agency:	Not reported
Former Citation:	Not reported
Evaluation Date:	20011113
Evaluation Responsible Agency:	State
Found Violation:	Yes
Evaluation Type Description:	COMPLIANCE EVALUATION INSPECTION ON-SITE
Evaluation Responsible Person Identifier:	Not reported
Evaluation Responsible Sub-Organization:	Not reported
Actual Return to Compliance Date:	20011214
Scheduled Compliance Date:	Not reported
Date of Request:	Not reported
Date Response Received:	Not reported
Request Agency:	Not reported
Former Citation:	Not reported
Evaluation Date:	20170110
Evaluation Responsible Agency:	State
Found Violation:	Yes
Evaluation Type Description:	COMPLIANCE EVALUATION INSPECTION ON-SITE
Evaluation Responsible Person Identifier:	Not reported
Evaluation Responsible Sub-Organization:	Not reported
Actual Return to Compliance Date:	20170111
Scheduled Compliance Date:	Not reported
Date of Request:	Not reported
Date Response Received:	Not reported
Request Agency:	Not reported
Former Citation:	Not reported
Evaluation Date:	20170110
Evaluation Responsible Agency:	State
Found Violation:	Yes
Evaluation Type Description:	COMPLIANCE EVALUATION INSPECTION ON-SITE
Evaluation Responsible Person Identifier:	Not reported
Evaluation Responsible Sub-Organization:	Not reported
Actual Return to Compliance Date:	20170519
Scheduled Compliance Date:	Not reported
Date of Request:	Not reported
Date Response Received:	Not reported
Request Agency:	Not reported
Former Citation:	Not reported
Evaluation Date:	19960222
Evaluation Responsible Agency:	State
Found Violation:	No
Evaluation Type Description:	COMPLIANCE EVALUATION INSPECTION ON-SITE
Evaluation Responsible Person Identifier:	Not reported
Evaluation Responsible Sub-Organization:	Not reported
Actual Return to Compliance Date:	Not reported
Scheduled Compliance Date:	Not reported
Date of Request:	Not reported
Date Response Received:	Not reported
Request Agency:	Not reported
Former Citation:	Not reported
Evaluation Date:	20070409
Evaluation Responsible Agency:	State

Map ID
Direction
Distance
Elevation

MAP FINDINGS

Site

Database(s)

EDR ID Number
EPA ID Number

KW PLASTICS OF CALIFORNIA (Continued)

1000472905

Found Violation:	Yes
Evaluation Type Description:	FINANCIAL RECORD REVIEW
Evaluation Responsible Person Identifier:	Not reported
Evaluation Responsible Sub-Organization:	Not reported
Actual Return to Compliance Date:	20070426
Scheduled Compliance Date:	Not reported
Date of Request:	Not reported
Date Response Received:	Not reported
Request Agency:	Not reported
Former Citation:	Not reported
Evaluation Date:	20170110
Evaluation Responsible Agency:	State
Found Violation:	Yes
Evaluation Type Description:	COMPLIANCE EVALUATION INSPECTION ON-SITE
Evaluation Responsible Person Identifier:	Not reported
Evaluation Responsible Sub-Organization:	Not reported
Actual Return to Compliance Date:	20170519
Scheduled Compliance Date:	Not reported
Date of Request:	Not reported
Date Response Received:	Not reported
Request Agency:	Not reported
Former Citation:	Not reported
Evaluation Date:	20170110
Evaluation Responsible Agency:	State
Found Violation:	Yes
Evaluation Type Description:	COMPLIANCE EVALUATION INSPECTION ON-SITE
Evaluation Responsible Person Identifier:	Not reported
Evaluation Responsible Sub-Organization:	Not reported
Actual Return to Compliance Date:	20170111
Scheduled Compliance Date:	Not reported
Date of Request:	Not reported
Date Response Received:	Not reported
Request Agency:	Not reported
Former Citation:	Not reported
Evaluation Date:	20170214
Evaluation Responsible Agency:	State
Found Violation:	No
Evaluation Type Description:	FINANCIAL RECORD REVIEW
Evaluation Responsible Person Identifier:	Not reported
Evaluation Responsible Sub-Organization:	Not reported
Actual Return to Compliance Date:	Not reported
Scheduled Compliance Date:	Not reported
Date of Request:	Not reported
Date Response Received:	Not reported
Request Agency:	Not reported
Former Citation:	Not reported
Evaluation Date:	20170110
Evaluation Responsible Agency:	State
Found Violation:	Yes
Evaluation Type Description:	COMPLIANCE EVALUATION INSPECTION ON-SITE
Evaluation Responsible Person Identifier:	Not reported
Evaluation Responsible Sub-Organization:	Not reported
Actual Return to Compliance Date:	20170111

Map ID
Direction
Distance
Elevation

MAP FINDINGS

Site

Database(s)

EDR ID Number
EPA ID Number

KW PLASTICS OF CALIFORNIA (Continued)

1000472905

Scheduled Compliance Date:	Not reported
Date of Request:	Not reported
Date Response Received:	Not reported
Request Agency:	Not reported
Former Citation:	Not reported
Evaluation Date:	20190206
Evaluation Responsible Agency:	State
Found Violation:	No
Evaluation Type Description:	COMPLIANCE EVALUATION INSPECTION ON-SITE
Evaluation Responsible Person Identifier:	Not reported
Evaluation Responsible Sub-Organization:	Not reported
Actual Return to Compliance Date:	Not reported
Scheduled Compliance Date:	Not reported
Date of Request:	Not reported
Date Response Received:	Not reported
Request Agency:	Not reported
Former Citation:	Not reported
Evaluation Date:	19960222
Evaluation Responsible Agency:	State
Found Violation:	Yes
Evaluation Type Description:	COMPLIANCE EVALUATION INSPECTION ON-SITE
Evaluation Responsible Person Identifier:	R9STA
Evaluation Responsible Sub-Organization:	Not reported
Actual Return to Compliance Date:	19960327
Scheduled Compliance Date:	19960322
Date of Request:	Not reported
Date Response Received:	Not reported
Request Agency:	Not reported
Former Citation:	Not reported
Evaluation Date:	20190501
Evaluation Responsible Agency:	State
Found Violation:	Yes
Evaluation Type Description:	COMPLIANCE EVALUATION INSPECTION ON-SITE
Evaluation Responsible Person Identifier:	Not reported
Evaluation Responsible Sub-Organization:	Not reported
Actual Return to Compliance Date:	20190506
Scheduled Compliance Date:	Not reported
Date of Request:	Not reported
Date Response Received:	Not reported
Request Agency:	Not reported
Former Citation:	Not reported
Evaluation Date:	20101020
Evaluation Responsible Agency:	State
Found Violation:	No
Evaluation Type Description:	COMPLIANCE EVALUATION INSPECTION ON-SITE
Evaluation Responsible Person Identifier:	Not reported
Evaluation Responsible Sub-Organization:	Not reported
Actual Return to Compliance Date:	Not reported
Scheduled Compliance Date:	Not reported
Date of Request:	Not reported
Date Response Received:	Not reported
Request Agency:	Not reported
Former Citation:	Not reported

Map ID
Direction
Distance
Elevation

MAP FINDINGS

Site

Database(s)

EDR ID Number
EPA ID Number

KW PLASTICS OF CALIFORNIA (Continued)

1000472905

Evaluation Date: 20170110
Evaluation Responsible Agency: State
Found Violation: Yes
Evaluation Type Description: COMPLIANCE EVALUATION INSPECTION ON-SITE
Evaluation Responsible Person Identifier: Not reported
Evaluation Responsible Sub-Organization: Not reported
Actual Return to Compliance Date: 20170111
Scheduled Compliance Date: Not reported
Date of Request: Not reported
Date Response Received: Not reported
Request Agency: Not reported
Former Citation: Not reported

Evaluation Date: 20190501
Evaluation Responsible Agency: State
Found Violation: Yes
Evaluation Type Description: COMPLIANCE EVALUATION INSPECTION ON-SITE
Evaluation Responsible Person Identifier: Not reported
Evaluation Responsible Sub-Organization: Not reported
Actual Return to Compliance Date: 20190502
Scheduled Compliance Date: Not reported
Date of Request: Not reported
Date Response Received: Not reported
Request Agency: Not reported
Former Citation: Not reported

Evaluation Date: 20121016
Evaluation Responsible Agency: State
Found Violation: No
Evaluation Type Description: COMPLIANCE EVALUATION INSPECTION ON-SITE
Evaluation Responsible Person Identifier: Not reported
Evaluation Responsible Sub-Organization: Not reported
Actual Return to Compliance Date: Not reported
Scheduled Compliance Date: Not reported
Date of Request: Not reported
Date Response Received: Not reported
Request Agency: Not reported
Former Citation: Not reported

Evaluation Date: 20190523
Evaluation Responsible Agency: State
Found Violation: Yes
Evaluation Type Description: FINANCIAL RECORD REVIEW
Evaluation Responsible Person Identifier: Not reported
Evaluation Responsible Sub-Organization: Not reported
Actual Return to Compliance Date: 20190618
Scheduled Compliance Date: Not reported
Date of Request: Not reported
Date Response Received: Not reported
Request Agency: Not reported
Former Citation: Not reported

Evaluation Date: 20130123
Evaluation Responsible Agency: State
Found Violation: No
Evaluation Type Description: FINANCIAL RECORD REVIEW
Evaluation Responsible Person Identifier: Not reported

Map ID
Direction
Distance
Elevation

MAP FINDINGS

Site

Database(s)

EDR ID Number
EPA ID Number

KW PLASTICS OF CALIFORNIA (Continued)

1000472905

Evaluation Responsible Sub-Organization: Not reported
Actual Return to Compliance Date: Not reported
Scheduled Compliance Date: Not reported
Date of Request: Not reported
Date Response Received: Not reported
Request Agency: Not reported
Former Citation: Not reported

Evaluation Date: 20170110
Evaluation Responsible Agency: State
Found Violation: Yes
Evaluation Type Description: COMPLIANCE EVALUATION INSPECTION ON-SITE
Evaluation Responsible Person Identifier: Not reported
Evaluation Responsible Sub-Organization: Not reported
Actual Return to Compliance Date: 20170519
Scheduled Compliance Date: Not reported
Date of Request: Not reported
Date Response Received: Not reported
Request Agency: Not reported
Former Citation: Not reported

Evaluation Date: 20180222
Evaluation Responsible Agency: State
Found Violation: No
Evaluation Type Description: COMPLIANCE EVALUATION INSPECTION ON-SITE
Evaluation Responsible Person Identifier: Not reported
Evaluation Responsible Sub-Organization: Not reported
Actual Return to Compliance Date: Not reported
Scheduled Compliance Date: Not reported
Date of Request: Not reported
Date Response Received: Not reported
Request Agency: Not reported
Former Citation: Not reported

Evaluation Date: 20190501
Evaluation Responsible Agency: State
Found Violation: Yes
Evaluation Type Description: COMPLIANCE EVALUATION INSPECTION ON-SITE
Evaluation Responsible Person Identifier: Not reported
Evaluation Responsible Sub-Organization: Not reported
Actual Return to Compliance Date: 20190702
Scheduled Compliance Date: Not reported
Date of Request: Not reported
Date Response Received: Not reported
Request Agency: Not reported
Former Citation: Not reported

Evaluation Date: 20070329
Evaluation Responsible Agency: State
Found Violation: No
Evaluation Type Description: COMPLIANCE EVALUATION INSPECTION ON-SITE
Evaluation Responsible Person Identifier: Not reported
Evaluation Responsible Sub-Organization: Not reported
Actual Return to Compliance Date: Not reported
Scheduled Compliance Date: Not reported
Date of Request: Not reported
Date Response Received: Not reported

Map ID
Direction
Distance
Elevation

MAP FINDINGS

Site

Database(s)

EDR ID Number
EPA ID Number

KW PLASTICS OF CALIFORNIA (Continued)

1000472905

Request Agency:	Not reported
Former Citation:	Not reported
Evaluation Date:	20130313
Evaluation Responsible Agency:	State
Found Violation:	No
Evaluation Type Description:	COMPLIANCE EVALUATION INSPECTION ON-SITE
Evaluation Responsible Person Identifier:	Not reported
Evaluation Responsible Sub-Organization:	Not reported
Actual Return to Compliance Date:	Not reported
Scheduled Compliance Date:	Not reported
Date of Request:	Not reported
Date Response Received:	Not reported
Request Agency:	Not reported
Former Citation:	Not reported
Evaluation Date:	20170110
Evaluation Responsible Agency:	State
Found Violation:	Yes
Evaluation Type Description:	COMPLIANCE EVALUATION INSPECTION ON-SITE
Evaluation Responsible Person Identifier:	Not reported
Evaluation Responsible Sub-Organization:	Not reported
Actual Return to Compliance Date:	20170111
Scheduled Compliance Date:	Not reported
Date of Request:	Not reported
Date Response Received:	Not reported
Request Agency:	Not reported
Former Citation:	Not reported
Evaluation Date:	20161116
Evaluation Responsible Agency:	State
Found Violation:	Yes
Evaluation Type Description:	CASE DEVELOPMENT INSPECTION
Evaluation Responsible Person Identifier:	Not reported
Evaluation Responsible Sub-Organization:	Not reported
Actual Return to Compliance Date:	20200115
Scheduled Compliance Date:	Not reported
Date of Request:	Not reported
Date Response Received:	Not reported
Request Agency:	Not reported
Former Citation:	Not reported
Evaluation Date:	20070814
Evaluation Responsible Agency:	State
Found Violation:	No
Evaluation Type Description:	FINANCIAL RECORD REVIEW
Evaluation Responsible Person Identifier:	Not reported
Evaluation Responsible Sub-Organization:	Not reported
Actual Return to Compliance Date:	Not reported
Scheduled Compliance Date:	Not reported
Date of Request:	Not reported
Date Response Received:	Not reported
Request Agency:	Not reported
Former Citation:	Not reported
Evaluation Date:	20170110
Evaluation Responsible Agency:	State

Map ID
Direction
Distance
Elevation

MAP FINDINGS

Site

Database(s)

EDR ID Number
EPA ID Number

KW PLASTICS OF CALIFORNIA (Continued)

1000472905

Found Violation:	Yes
Evaluation Type Description:	COMPLIANCE EVALUATION INSPECTION ON-SITE
Evaluation Responsible Person Identifier:	Not reported
Evaluation Responsible Sub-Organization:	Not reported
Actual Return to Compliance Date:	20170111
Scheduled Compliance Date:	Not reported
Date of Request:	Not reported
Date Response Received:	Not reported
Request Agency:	Not reported
Former Citation:	Not reported
Evaluation Date:	20170110
Evaluation Responsible Agency:	State
Found Violation:	Yes
Evaluation Type Description:	COMPLIANCE EVALUATION INSPECTION ON-SITE
Evaluation Responsible Person Identifier:	Not reported
Evaluation Responsible Sub-Organization:	Not reported
Actual Return to Compliance Date:	20170519
Scheduled Compliance Date:	Not reported
Date of Request:	Not reported
Date Response Received:	Not reported
Request Agency:	Not reported
Former Citation:	Not reported

Map ID
Direction
Distance
Elevation

MAP FINDINGS

Site

Database(s)

EDR ID Number
EPA ID Number

KW PLASTICS OF CALIFORNIA (Continued)

1000472905

CERS HAZ WASTE:

Name: KW PLASTICS OF CALIFORNIA
Address: 1861 SUNNYSIDE CT
City,State,Zip: BAKERSFIELD, CA 93308
Site ID: 42223
CERS ID: 10028260
CERS Description: Hazardous Waste Generator

CERS TANKS:

Name: KW PLASTICS OF CALIFORNIA
Address: 1861 SUNNYSIDE CT
City,State,Zip: BAKERSFIELD, CA 93308
Site ID: 42223
CERS ID: 10028260
CERS Description: Aboveground Petroleum Storage

US FIN ASSUR:

Name: KW PLASTICS OF CALIFORNIA
Address: 1861 SUNNYSIDE COURT
City,State,Zip: BAKERSFIELD, CA
EPA ID: CAD982435026
County: Not reported
Mechanism type: T
Mechanism Type Description: TRUST FUND (FULLY FUNDED)
Cost estimate: 445227.04
Face value: 490581.63
Effective date: 2004-10-20 00:00:00
Provider: TROY BANK AND TRUST COMPANY
EPA region: 9

Name: KW PLASTICS OF CALIFORNIA
Address: 1861 SUNNYSIDE COURT
City,State,Zip: BAKERSFIELD, CA
EPA ID: CAD982435026
County: Not reported
Mechanism type: P
Mechanism Type Description: TRUST FUND (PAY-IN-TRUST)
Cost estimate: 350373
Face value: 360615
Effective date: 2008-04-09 00:00:00
Provider: TROY BANK AND TRUST
EPA region: 9

Name: KW PLASTICS OF CALIFORNIA
Address: 1861 SUNNYSIDE COURT
City,State,Zip: BAKERSFIELD, CA
EPA ID: CAD982435026
County: Not reported
Mechanism type: I
Mechanism Type Description: INSURANCE
Cost estimate: 8000000
Face value: 8000000
Effective date: 2010-04-20 00:00:00
Provider: AMERICAN SAFETY INS. CO
EPA region: 9

Map ID
Direction
Distance
Elevation

MAP FINDINGS

Site

Database(s)

EDR ID Number
EPA ID Number

KW PLASTICS OF CALIFORNIA (Continued)

1000472905

Name: KW PLASTICS OF CALIFORNIA
Address: 1861 SUNNYSIDE COURT
City,State,Zip: BAKERSFIELD, CA
EPA ID: CAD982435026
County: Not reported
Mechanism type: I
Mechanism Type Description: INSURANCE
Cost estimate: 2000000
Face value: 360615
Effective date: 2004-04-20 00:00:00
Provider: GREENWICH INS. CO.
EPA region: 9

Name: KW PLASTICS OF CALIFORNIA
Address: 1861 SUNNYSIDE COURT
City,State,Zip: BAKERSFIELD, CA
EPA ID: CAD982435026
County: Not reported
Mechanism type: I
Mechanism Type Description: INSURANCE
Cost estimate: 2000000
Face value: 2000000
Effective date: 2013-04-20 00:00:00
Provider: CRUM & FORSTER SPECIALTY INS.
EPA region: 9

2020 COR ACTION:

EPA ID: CAD982435026
Region: 9
Action: Remedy Construction

Facility, Chemical, Releases and Other Waste Management Summary Information:

TRI ID: 93308KWPLS1861S
Form Type: Form R
Reporting year: 2018
Trade secret indicator: NO
Sanitized indicator: NO
Title of certifying official: VP ENV AFFAIRS CHRIS RUTHERFORD
Certifying officials signature indicator: ELECTRONIC
Date signed: 2019-06-19
Name: KW PLASTICS OF CALIFORNIA
Address: 1861 SUNNYSIDE CT
City,State,Zip: BAKERSFIELD, CA 93308
BIA code: Not reported
Tribe name: Not reported
Mailing name: KW PLASTICS OF CALIFORNIA
Mailing street: PO BOX 80418
Mailing province: Not reported
Mailing City,State,Zip: BAKERSFIELD, CA 93380
Entire facility ind: YES
Partial facility ind: NO
Federal facility ind: NO
Goco facility ind: NO
Assigned fed facility flag: NO
Public contact name: N. KENNETH CAMPBELL
Public contact phone and Ext: 3345661563

Map ID
Direction
Distance
Elevation

MAP FINDINGS

Site

Database(s)

EDR ID Number
EPA ID Number

KW PLASTICS OF CALIFORNIA (Continued)

1000472905

Public contact email:	BRENDA@KWPLASTICS.COM
Primary sic code:	Not reported
Sic code 2:	Not reported
Sic code 3:	Not reported
Sic code 4:	Not reported
Sic code 5:	Not reported
Sic code 6:	Not reported
Naics origin:	Not reported
Primary naics code:	325991
Naics code 2:	Not reported
Naics code 3:	Not reported
Naics code 4:	Not reported
Naics code 5:	Not reported
Naics code 6:	Not reported
Latitude:	35.42802
Longitude:	-119.05967
D and B number A:	Not reported
D and B number B:	Not reported
RCRA number A:	CAD982435026
RCRA number B:	Not reported
RCRA number C:	Not reported
RCRA number D:	Not reported
RCRA number E:	Not reported
RCRA number F:	Not reported
RCRA number G:	Not reported
RCRA number H:	Not reported
NPDES number A:	CAZ196063
NPDES number B:	Not reported
NPDES number C:	Not reported
NPDES number D:	Not reported
NPDES number E:	Not reported
NPDES number F:	Not reported
NPDES number G:	Not reported
Parent company name:	KW PLASTICS
Parent company D and B number:	Not reported
Standardized parent company name:	KW PLASTICS
Document control number:	1318216959407
TRI ID:	93308KWPLS1861S
Cas number:	007439921
Chemical name:	LEAD
Classification:	PBT
Unit of measure:	Pounds
Metal ind:	YES
Revision code 1:	Not reported
Revision code 2:	Not reported
Maximum amount on site:	03
Fugitive air emissions - total release pounds:	.19
Fugitive air emissions - total release range code:	Not reported
Total fugitive air emissions:	.19
Fugitive air emissions - basis of estimate:	Periodic/Random Monotoning Data
Stack air emissions - release pounds:	NA
Stack air emissions - release range code:	Not reported
Total stack air emissions:	0
Stack air emissions - basis of estimate:	Not reported
Total air emissions:	.19
Discharges to stream a - stream name:	UNNAMED DRAINAGE BASIN ADJACENT TO THE FACILITY
Total discharges to stream a:	.22

Map ID
Direction
Distance
Elevation

MAP FINDINGS

Site

Database(s)

EDR ID Number
EPA ID Number

KW PLASTICS OF CALIFORNIA (Continued)

1000472905

Discharges to stream a - basis of estimate:	Periodic/Random Monotoning Data
Discharges to stream a - % from stormwater:	100
Discharges to stream b - stream name:	Not reported
Total discharges to stream b:	Not reported
Discharges to stream b - basis of estimate:	Not reported
Discharges to stream b - % from stormwater:	Not reported
Discharges to stream c - stream name:	Not reported
Total discharges to stream c:	Not reported
Discharges to stream c - basis of estimate:	Not reported
Discharges to stream c - % from stormwater:	Not reported
Discharges to stream d - stream name:	Not reported
Total discharges to stream d:	Not reported
Discharges to stream d - basis of estimate:	Not reported
Discharges to stream d - % from stormwater:	Not reported
Discharges to stream e - stream name:	Not reported
Total discharges to stream e:	Not reported
Discharges to stream e - basis of estimate:	Not reported
Discharges to stream e - % from stormwater:	Not reported
Discharges to stream f - stream name:	Not reported
Total discharges to stream f:	Not reported
Discharges to stream f - basis of estimate:	Not reported
Discharges to stream f - % from stormwater:	Not reported
Discharges to stream g - stream name:	Not reported
Total discharges to stream g:	Not reported
Discharges to stream g - basis of estimate:	Not reported
Discharges to stream g - % from stormwater:	Not reported
Total number of receiving streams:	1
Total surface water discharge:	.22
Total on-site underground inj - pounds:	Not reported
On-site underground inj - basis of estimate:	Not reported
Total on-site ugrnd inj to cl i wells - pounds:	0
On-site underground inj to c1 i wells - basis of estimate:	Not reported
Total on-site ugrnd inj to cl ii-v wells - pounds:	0
On-site ugrnd inj to cl ii-v wells - basis of estimate:	Not reported
Total on-site underground injection:	0
Total on-site landfills:	Not reported
On-site landfills - basis of estimate:	Not reported
Total on-site RCRA subtitle c landfills:	0
On-site RCRA subtitle c landfills - basis of estimate:	Not reported
Total other on-site landfills:	0
Other landfills - basis of estimate:	Not reported
Total on-site land treatment:	0
Land trtmt/appl farming - basis of estimate:	Not reported
Total surface impoundments:	Not reported
Surface impoundment - basis of estimate:	Not reported
Total RCRA c surface impoundments:	0
RCRA c Surface impoundment - basis of estimate:	Not reported
Total other surface impoundments:	0
Other surface impoundment - basis of estimate:	Not reported
Total other disposal:	0
Other disposal - basis of estimate:	Not reported
Total on-site land releases:	0
Total on-site releases:	.41
Off-site - POTW releases:	0
Off-site - storage only:	0
Off-site - solid/stab - metals:	0
Off-site - wastewater treatment release - metals:	0

Map ID
Direction
Distance
Elevation

MAP FINDINGS

Site

Database(s)

EDR ID Number
EPA ID Number

KW PLASTICS OF CALIFORNIA (Continued)

1000472905

Off-site - solid/stab - release - metals:	0
Off-site - wastewater treatment - metals:	0
Off-site - underground injection:	0
Off-site - underground injection - class 1 wells:	0
Off-site - underground injection - class ii-v wells:	0
Off-site - landfills/disposal surface impoundments:	0
Off-site - surface impoundment:	0
Off-site - RCRA subtitle c surface impoundments:	0
Off-site - other surface impoundments:	0
Off-site - other landfills:	0
Off-site - RCRA subtitle c landfills:	848.3
Off-site - disposal - land treatment:	0
Off-site - disposal - other land disposal:	0
Off-site - disposal - other off-site management:	0
Off-site - disposal - transfer to waste broker:	0
Off-site - disposal - unknown:	0
Total transferred off site for disposal:	848.3
Off-site - recycling - solvents/organics recovery:	0
Off-site - recycling -metals recovery:	0
Off-site - recycling - other reuse or recovery:	0
Off-site - recycling - acid regeneration:	0
Off-site - recycling - transfer to waste broker:	0
Total transferred off site for recycling:	0
Off-site - energy recovery:	0
Off-site - transfer to waste broker for energy recovery:	0
Total transferred off site for energy recovery:	0
Off-site - POTW treatment:	0
Off-site - solid/stab treatment - non metals:	0
Off-site -incineration/thermal treatment:	0
Off-site - incineration/insignificant heat value:	0
Off-site - wastewater treatment - non-metals:	0
Off-site - other waste treatment:	0
Off-site - transfer to waste broker - waste treatment:	0
Total transferred off site for treatment:	0
Off-site - transfer to waste broker:	0
Total transferred off site for further waste management:	848.3
Total POTW transfer:	0
Energy recovery on site current year:	0
Recycled on site current year:	0
Treated on site current year:	0
Total on-site waste management:	0
On-site energy recovery method 1:	Not Applicable
On-site energy recovery method 2:	Not reported
On-site energy recovery method 3:	Not Applicable
On-site energy recovery method 4:	Not reported
On-site recycling processes method 1:	Not Applicable
On-site recycling processes method 2:	Not reported
On-site recycling processes method 3:	Not reported
On-site recycling processes method 4:	Not reported
On-site recycling processes method 5:	Not reported
On-site recycling processes method 6:	Not reported
On-site recycling processes method 7:	Not reported
FRS Facility ID:	110000481648
Elemental Metal Included:	NO
Waste Rock Pile managed Indicator:	0
Waste Rock Quantity:	Not reported
Off Site - POTW Releases 81C:	0

Map ID
Direction
Distance
Elevation

MAP FINDINGS

Site

Database(s)

EDR ID Number
EPA ID Number

KW PLASTICS OF CALIFORNIA (Continued)

1000472905

Off Site - POTW Releases 81D:

0

Chemical Activities and Uses:

Cas number:	007439921
Document control number:	1318216959407
Chemical name:	LEAD
Classification:	PBT
Unit of measure:	Pounds
Produce the chemical:	Yes
Import the chemical:	No
On-site use of the chemical:	No
Sale or distribution of the chemical:	No
As a byproduct:	Yes
As a manufactured impurity:	Yes
Used as a reactant:	No
P101 feedstocks:	No
P102 raw materials:	No
P103 intermediates:	No
P104 initiators:	No
P199 other:	No
Added as a formulation component:	No
P201 additives:	No
P202 dyes:	No
P203 reaction diluents:	No
P204 initiators:	No
P205 solvents:	No
P206 inhibitors:	No
P207 emulsifiers:	No
P208 surfactants:	No
P209 lubricants:	No
P210 flame retardants:	No
P211 rheological modifiers:	No
P299 other:	No
Used as an article component:	No
Repackaging:	No
As a process impurity:	No
Processed / recycling:	No
Used as a chemical processing aid:	No
Z101 process solvents:	No
Z102 catalysts:	No
Z103 inhibitors:	No
Z104 initiators:	No
Z105 reaction terminators:	No
Z106 solution buffers:	No
Z199 other:	No
Used as a manufacturing aid:	No
Z201 process lubricants:	No
Z202 metalworking fluids:	No
Z203 coolants:	No
Z204 refrigerants:	No
Z205 hydraulic fluids:	No
Z299 other:	No
Ancillary or other use:	No
Z301 cleaner:	No
Z302 degreaser:	No
Z303 lubricant:	No
Z304 fuel:	No
Z305 flame retardant:	No

Map ID
Direction
Distance
Elevation

MAP FINDINGS

Site

Database(s)

EDR ID Number
EPA ID Number

KW PLASTICS OF CALIFORNIA (Continued)

1000472905

Z306 waste treatment:	No
Z307 water treatment:	No
Z308 construction materials:	No
Z399 other:	No
Submitted Facility Name:	KW PLASTICS OF CALIFORNIA
Submitted Street:	1861 SUNNYSIDE CT
Submitted City:	BAKERSFIELD
Submitted County:	KERN
Submitted State:	CA
Submitted Zip Code:	93308
Submitted BIA Code:	Not reported
Submitted Tribe Name:	Not reported
Submitted Parent Company Name:	KW PLASTICS
Submitted Parent Company DB Number:	Not reported
Submitted Standardized Parent Company Name:	KW PLASTICS
Submitted Primary NAICS Code:	325991
Submitted Industry Code:	325
Submitted Industry Name:	Chemicals
Industry Code:	325
Industry Name:	Chemicals
Last year the facility reported:	2019
First year the facility reported:	1992
Number of forms submitted:	1
Total number of forms submitted:	28 20200808

Detailed Source Reduction Activities and Methods:

Cas number:	007439921
Document control number:	1318216959407
Chemical name:	LEAD
Classification:	PBT
Unit of measure:	Pounds
On-site limited releases - prior year:	0
On-site limited releases - current year:	0
On-site limited releases - following year:	0
On-site limited releases - 2nd-following year:	0
Other on-site releases - prior year:	.45
Other on-site releases - current year:	.41
Other on-site releases - following year:	.43
Other on-site releases - 2nd-following year:	.45
Off-site limited releases - prior year:	595.1
Off-site limited releases - current year:	848.3
Off-site limited releases - following year:	861
Off-site limited releases - 2nd-following year:	873.9
Other off-site releases - previous year:	0
Other off-site releases - current year:	0
Other off-site releases - following year:	0
Other off-site releases - 2nd-following year:	0
Energy recovery on site prior year:	0
Energy recovery on site current year:	0
Energy recovery on site following year:	0
Energy recovery on site 2nd-following year:	0
Energy recovery off site prior year:	0
Energy recovery off site current year:	0
Energy recovery off site following year:	0
Energy recovery off site 2nd-following year:	0
Quantity recycled on site prior year:	0

Map ID
Direction
Distance
Elevation

MAP FINDINGS

Site

Database(s)

EDR ID Number
EPA ID Number

KW PLASTICS OF CALIFORNIA (Continued)

1000472905

Quantity recycled on site current year:	0
Quantity recycled on site following year:	0
Quantity recycled on site 2nd-following year:	0
Quantity recycled off site prior year:	0
Quantity recycled off site current year:	0
Quantity recycled off site following year:	0
Quantity recycled off site 2nd-following year:	0
Quantity treated on site prior year:	0
Quantity treated on site current year:	0
Quantity treated on site following year:	0
Quantity treated on site 2nd-following year:	0
Quantity treated off site prior year:	0
Quantity treated off site current year:	0
Quantity treated off site following year:	0
Quantity treated off site 2nd-following year:	0
Catastrophic releases or other one-time events:	Not reported
Prod ratio/activity index:	1.02
Prod ratio or activity:	PRODUCTION
1st SR reduction activity:	NA-NA
1st SR activity ID meth code and desc 1:	Not reported
1st SR activity ID meth code and desc 2:	Not reported
1st SR activity ID meth code and desc 3:	Not reported
EST Ann REDN 1st source REDN act code and desc:	Not reported
2nd SR activity code and desc:	Not reported
2nd SR activity ID meth code and desc 1:	Not reported
2nd SR activity ID meth code and desc 2:	Not reported
2nd SR activity ID meth code and desc 3:	Not reported
EST Ann REDN 2nd source REDN act code and desc:	Not reported
3rd SR activity code and desc:	Not reported
3rd SR activity ID meth code and desc 1:	Not reported
3rd SR activity ID meth code and desc 2:	Not reported
3rd SR activity ID meth code and desc 3:	Not reported
EST Ann REDN 3rd source REDN act code and desc:	Not reported
4th SR activity code and desc:	Not reported
4th SR activity ID meth code and desc 1:	Not reported
4th SR activity ID meth code and desc 2:	Not reported
4th SR activity ID meth code and desc 3:	Not reported
EST Ann REDN 4th source REDN act code and desc:	Not reported

Detailed On-site Waste Treatment Methods and Efficiency:

Cas number:	007439921
Document control number:	1318216959407
Chemical name:	LEAD
Classification:	PBT
Unit of measure:	Pounds
Stream 1 - waste stream code:	Solid waste streams (including sludges and slurries)
Stream 1 - trtmt method - sequence 1:	Phase separation
Stream 1 - trtmt method - sequence 2:	Settling or clarification
Stream 1 - trtmt method - sequence 3:	Neutralization
Stream 1 - trtmt method - sequence 4:	Not reported
Stream 1 - trtmt method - sequence 5:	Not reported
Stream 1 - trtmt method - sequence 6:	Not reported
Stream 1 - trtmt method - sequence 7:	Not reported
Stream 1 - trtmt method - sequence 8:	Not reported
Stream 1 - based on operating data:	NO
Stream 2 - waste stream code:	Not reported
Stream 2 - trtmt method - sequence 1:	Not reported

Map ID
Direction
Distance
Elevation

MAP FINDINGS

Site

Database(s)

EDR ID Number
EPA ID Number

KW PLASTICS OF CALIFORNIA (Continued)

1000472905

Stream 2 - trtmt method - sequence 2:	Not reported
Stream 2 - trtmt method - sequence 3:	Not reported
Stream 2 - trtmt method - sequence 4:	Not reported
Stream 2 - trtmt method - sequence 5:	Not reported
Stream 2 - trtmt method - sequence 6:	Not reported
Stream 2 - trtmt method - sequence 7:	Not reported
Stream 2 - trtmt method - sequence 8:	Not reported
Stream 2 - based on operating data:	Not reported
Stream 3 - waste stream code:	Not reported
Stream 3 - trtmt method - sequence 1:	Not reported
Stream 3 - trtmt method - sequence 2:	Not reported
Stream 3 - trtmt method - sequence 3:	Not reported
Stream 3 - trtmt method - sequence 4:	Not reported
Stream 3 - trtmt method - sequence 5:	Not reported
Stream 3 - trtmt method - sequence 6:	Not reported
Stream 3 - trtmt method - sequence 7:	Not reported
Stream 3 - trtmt method - sequence 8:	Not reported
Stream 3 - based on operating data:	Not reported
Stream 4 - waste stream code:	Not reported
Stream 4 - trtmt method - sequence 1:	Not reported
Stream 4 - trtmt method - sequence 2:	Not reported
Stream 4 - trtmt method - sequence 3:	Not reported
Stream 4 - trtmt method - sequence 4:	Not reported
Stream 4 - trtmt method - sequence 5:	Not reported
Stream 4 - trtmt method - sequence 6:	Not reported
Stream 4 - trtmt method - sequence 7:	Not reported
Stream 4 - trtmt method - sequence 8:	Not reported
Stream 4 - based on operating data:	Not reported
Stream 5 - waste stream code:	Not reported
Stream 5 - trtmt method - sequence 1:	Not reported
Stream 5 - trtmt method - sequence 2:	Not reported
Stream 5 - trtmt method - sequence 3:	Not reported
Stream 5 - trtmt method - sequence 4:	Not reported
Stream 5 - trtmt method - sequence 5:	Not reported
Stream 5 - trtmt method - sequence 6:	Not reported
Stream 5 - trtmt method - sequence 7:	Not reported
Stream 5 - trtmt method - sequence 8:	Not reported
Stream 5 - based on operating data:	Not reported

Details of Off-site Transfers:

Cas number:	007439921
Document control number:	1318216959407
Chemical name:	LEAD
Classification:	PBT
Offsite RCRA id nr:	CAT000646117
Offsite transfer sequence number:	1
Offsite name:	CWMI, KHF (MSW LANDFILL B-19)
Offsite street address:	35251 OLD SKYLINE RD.
Offsite City,State,Zip:	KETTLEMAN CITY, CA 93239
Offsite county:	KINGS
Offsite province:	Not reported
Offsite country id:	Not reported
Offsite control:	NO
Unit of measure:	Pounds
Offsite RCRA subtitle c landfillsm65 LBS:	848.3
Offsite RCRA subtitle c landfillsm65 BOE:	Periodic/Random Monotoning Data
Total amount transferred offsite for disposal:	848.3

Map ID
Direction
Distance
Elevation

MAP FINDINGS

Site

Database(s)

EDR ID Number
EPA ID Number

KW PLASTICS OF CALIFORNIA (Continued)

1000472905

Total amount transferred offsite for recycling: 0
Total amount transferred offsite for energy recovery: 0
Total amount transferred offsite for treatment: 0
FRS ID - Transfer Location: Not reported

EMI:

Name: KW PLASTICS OF CALIFORNIA
Address: 1861 SUNNYSIDE CT
City,State,Zip: BAKERSFIELD, CA 933080000
Year: 2006
County Code: 15
Air Basin: SJV
Facility ID: 1768
Air District Name: SJU
SIC Code: 3089
Air District Name: SAN JOAQUIN VALLEY UNIFIED APCD
Community Health Air Pollution Info System: Y
Consolidated Emission Reporting Rule: Not reported
Total Organic Hydrocarbon Gases Tons/Yr: 3.942405234729978280
Reactive Organic Gases Tons/Yr: 3.93694200010299683
Carbon Monoxide Emissions Tons/Yr: .0209580005407333
NOX - Oxides of Nitrogen Tons/Yr: .0998000025749207
SOX - Oxides of Sulphur Tons/Yr: .000998000025749207
Particulate Matter Tons/Yr: 1.510245649448060175
Part. Matter 10 Micrometers and Smllr Tons/Yr: 1.3598514003089905

Name: KW PLASTICS OF CALIFORNIA
Address: 1861 SUNNYSIDE CT
City,State,Zip: BAKERSFIELD, CA 953553106
Year: 2007
County Code: 15
Air Basin: SJV
Facility ID: 1768
Air District Name: SJU
SIC Code: 3089
Air District Name: SAN JOAQUIN VALLEY UNIFIED APCD
Community Health Air Pollution Info System: Not reported
Consolidated Emission Reporting Rule: Not reported
Total Organic Hydrocarbon Gases Tons/Yr: 2.665140182097926054
Reactive Organic Gases Tons/Yr: 2.66024899988174438
Carbon Monoxide Emissions Tons/Yr: .018763499379158
NOX - Oxides of Nitrogen Tons/Yr: .0893499970436096
SOX - Oxides of Sulphur Tons/Yr: .000893499970436096
Particulate Matter Tons/Yr: 1.171811120971590502
Part. Matter 10 Micrometers and Smllr Tons/Yr: 1.0551943246452332

Name: KW PLASTICS OF CALIFORNIA
Address: 1861 SUNNYSIDE CT
City,State,Zip: BAKERSFIELD, CA 93308
Year: 2008
County Code: 15
Air Basin: SJV
Facility ID: 1768
Air District Name: SJU
SIC Code: 3089
Air District Name: SAN JOAQUIN VALLEY UNIFIED APCD

Map ID
Direction
Distance
Elevation

MAP FINDINGS

Site

Database(s)

EDR ID Number
EPA ID Number

KW PLASTICS OF CALIFORNIA (Continued)

1000472905

Community Health Air Pollution Info System: Not reported
Consolidated Emission Reporting Rule: Not reported
Total Organic Hydrocarbon Gases Tons/Yr: 2.664643060075225911
Reactive Organic Gases Tons/Yr: 2.65993799996376038
Carbon Monoxide Emissions Tons/Yr: .018049499809742
NOX - Oxides of Nitrogen Tons/Yr: .0859499990940094
SOX - Oxides of Sulphur Tons/Yr: .000859499990940094
Particulate Matter Tons/Yr: 1.171278508657488877
Part. Matter 10 Micrometers and Smlr Tons/Yr: 1.0546934998912811

Name: KW PLASTICS OF CALIFORNIA
Address: 1861 SUNNYSIDE CT
City,State,Zip: BAKERSFIELD, CA 93308
Year: 2009
County Code: 15
Air Basin: SJV
Facility ID: 1768
Air District Name: SJU
SIC Code: 3089
Air District Name: SAN JOAQUIN VALLEY UNIFIED APCD
Community Health Air Pollution Info System: Not reported
Consolidated Emission Reporting Rule: Not reported
Total Organic Hydrocarbon Gases Tons/Yr: 3.4675923414786099E-2
Reactive Organic Gases Tons/Yr: 1.4640174865722701E-2
Carbon Monoxide Emissions Tons/Yr: 0.22359539794921901
NOX - Oxides of Nitrogen Tons/Yr: 0.26618499755859398
SOX - Oxides of Sulphur Tons/Yr: 0.00758627243041992
Particulate Matter Tons/Yr: 0.42272274424913098
Part. Matter 10 Micrometers and Smlr Tons/Yr: 0.38151520981445303

Name: KW PLASTICS OF CALIFORNIA
Address: 1861 SUNNYSIDE CT
City,State,Zip: BAKERSFIELD, CA 93308
Year: 2010
County Code: 15
Air Basin: SJV
Facility ID: 1768
Air District Name: SJU
SIC Code: 3089
Air District Name: SAN JOAQUIN VALLEY UNIFIED APCD
Community Health Air Pollution Info System: Not reported
Consolidated Emission Reporting Rule: Not reported
Total Organic Hydrocarbon Gases Tons/Yr: 0.0345807674088109
Reactive Organic Gases Tons/Yr: 0.0146
Carbon Monoxide Emissions Tons/Yr: 0.223595398
NOX - Oxides of Nitrogen Tons/Yr: 0.26618499800000001
SOX - Oxides of Sulphur Tons/Yr: 7.5900000000000004E-3
Particulate Matter Tons/Yr: 0.42433626900584698
Part. Matter 10 Micrometers and Smlr Tons/Yr: 0.38296580000000002

Name: KW PLASTICS OF CALIFORNIA
Address: 1861 SUNNYSIDE CT
City,State,Zip: BAKERSFIELD, CA 93308
Year: 2011
County Code: 15
Air Basin: SJV
Facility ID: 1768

Map ID
Direction
Distance
Elevation

MAP FINDINGS

Site

Database(s)

EDR ID Number
EPA ID Number

KW PLASTICS OF CALIFORNIA (Continued)

1000472905

Air District Name: SJU
SIC Code: 3089
Air District Name: SAN JOAQUIN VALLEY UNIFIED APCD
Community Health Air Pollution Info System: Not reported
Consolidated Emission Reporting Rule: Not reported
Total Organic Hydrocarbon Gases Tons/Yr: 0.016536475611
Reactive Organic Gases Tons/Yr: 0.0069817000031
Carbon Monoxide Emissions Tons/Yr: 0.10662960005
NOX - Oxides of Nitrogen Tons/Yr: 0.12694000006
SOX - Oxides of Sulphur Tons/Yr: 0.0036177900016
Particulate Matter Tons/Yr: 0.41120302223
Part. Matter 10 Micrometers and Smlr Tons/Yr: 0.37059048

Name: KW PLASTICS OF CALIFORNIA
Address: 1861 SUNNYSIDE CT
City,State,Zip: BAKERSFIELD, CA 93308
Year: 2012
County Code: 15
Air Basin: SJV
Facility ID: 1768
Air District Name: SJU
SIC Code: 3089
Air District Name: SAN JOAQUIN VALLEY UNIFIED APCD
Community Health Air Pollution Info System: Not reported
Consolidated Emission Reporting Rule: Not reported
Total Organic Hydrocarbon Gases Tons/Yr: 0.015067029824
Reactive Organic Gases Tons/Yr: 0.0063612999916
Carbon Monoxide Emissions Tons/Yr: 0.097154399872
NOX - Oxides of Nitrogen Tons/Yr: 0.11565999985
SOX - Oxides of Sulphur Tons/Yr: 0.0032963099957
Particulate Matter Tons/Yr: 0.41606502221
Part. Matter 10 Micrometers and Smlr Tons/Yr: 0.37492115999

Name: KW PLASTICS OF CALIFORNIA
Address: 1861 SUNNYSIDE CT
City,State,Zip: BAKERSFIELD, CA 93308
Year: 2013
County Code: 15
Air Basin: SJV
Facility ID: 1768
Air District Name: SJU
SIC Code: 3089
Air District Name: SAN JOAQUIN VALLEY UNIFIED APCD
Community Health Air Pollution Info System: Not reported
Consolidated Emission Reporting Rule: Not reported
Total Organic Hydrocarbon Gases Tons/Yr: 0.014454545455
Reactive Organic Gases Tons/Yr: 0.00636
Carbon Monoxide Emissions Tons/Yr: 0.0972
NOX - Oxides of Nitrogen Tons/Yr: 0.11566
SOX - Oxides of Sulphur Tons/Yr: 0.0033
Particulate Matter Tons/Yr: 0.4160648538
Part. Matter 10 Micrometers and Smlr Tons/Yr: 0.374921

Name: KW PLASTICS OF CALIFORNIA
Address: 1861 SUNNYSIDE CT
City,State,Zip: BAKERSFIELD, CA 93308
Year: 2014

Map ID
Direction
Distance
Elevation

MAP FINDINGS

Site

Database(s)

EDR ID Number
EPA ID Number

KW PLASTICS OF CALIFORNIA (Continued)

1000472905

County Code: 15
Air Basin: SJV
Facility ID: 1768
Air District Name: SJU
SIC Code: 3089
Air District Name: SAN JOAQUIN VALLEY APCD
Community Health Air Pollution Info System: Not reported
Consolidated Emission Reporting Rule: Not reported
Total Organic Hydrocarbon Gases Tons/Yr: 0.0079049997032
Reactive Organic Gases Tons/Yr: 0.0034781998694
Carbon Monoxide Emissions Tons/Yr: 0.053121598005
NOX - Oxides of Nitrogen Tons/Yr: 0.063239997625
SOX - Oxides of Sulphur Tons/Yr: 0.0018023399323
Particulate Matter Tons/Yr: 0.39968182403
Part. Matter 10 Micrometers and Smllr Tons/Yr: 0.35996660162

Name: KW PLASTICS OF CALIFORNIA
Address: 1861 SUNNYSIDE CT
City,State,Zip: BAKERSFIELD, CA 93308
Year: 2015
County Code: 15
Air Basin: SJV
Facility ID: 1768
Air District Name: SJU
SIC Code: 3089
Air District Name: SAN JOAQUIN VALLEY APCD
Community Health Air Pollution Info System: Not reported
Consolidated Emission Reporting Rule: Not reported
Total Organic Hydrocarbon Gases Tons/Yr: 0.0085681818182
Reactive Organic Gases Tons/Yr: 0.00377
Carbon Monoxide Emissions Tons/Yr: 0.0576
NOX - Oxides of Nitrogen Tons/Yr: 0.0685
SOX - Oxides of Sulphur Tons/Yr: 0.00195
Particulate Matter Tons/Yr: 0.4325946283
Part. Matter 10 Micrometers and Smllr Tons/Yr: 0.389609376

Name: KW PLASTICS OF CALIFORNIA
Address: 1861 SUNNYSIDE CT
City,State,Zip: BAKERSFIELD, CA 93308
Year: 2016
County Code: 15
Air Basin: SJV
Facility ID: 1768
Air District Name: SJU
SIC Code: 3089
Air District Name: SAN JOAQUIN VALLEY APCD
Community Health Air Pollution Info System: Not reported
Consolidated Emission Reporting Rule: Not reported
Total Organic Hydrocarbon Gases Tons/Yr: 0.0077727272727
Reactive Organic Gases Tons/Yr: 0.00342
Carbon Monoxide Emissions Tons/Yr: 0.0522
NOX - Oxides of Nitrogen Tons/Yr: 0.0621
SOX - Oxides of Sulphur Tons/Yr: 0.00177
Particulate Matter Tons/Yr: 0.40178015439
Part. Matter 10 Micrometers and Smllr Tons/Yr: 0.36185056

Name: KW PLASTICS OF CALIFORNIA

Map ID
Direction
Distance
Elevation

MAP FINDINGS

Site

Database(s)

EDR ID Number
EPA ID Number

KW PLASTICS OF CALIFORNIA (Continued)

1000472905

Address: 1861 SUNNYSIDE CT
City,State,Zip: BAKERSFIELD, CA 93308
Year: 2017
County Code: 15
Air Basin: SJV
Facility ID: 1768
Air District Name: SJU
SIC Code: 3089
Air District Name: SAN JOAQUIN VALLEY APCD
Community Health Air Pollution Info System: Not reported
Consolidated Emission Reporting Rule: Not reported
Total Organic Hydrocarbon Gases Tons/Yr: 0.0077727272727
Reactive Organic Gases Tons/Yr: 0.00324
Carbon Monoxide Emissions Tons/Yr: 0.049497002
NOX - Oxides of Nitrogen Tons/Yr: 0.0589
SOX - Oxides of Sulphur Tons/Yr: 0.00168
Particulate Matter Tons/Yr: 0.40178015439
Part. Matter 10 Micrometers and Smllr Tons/Yr:0.40414065

Name: KW PLASTICS OF CALIFORNIA
Address: 1861 SUNNYSIDE CT
City,State,Zip: BAKERSFIELD, CA 93308
Year: 2018
County Code: 15
Air Basin: SJV
Facility ID: 1768
Air District Name: SJU
SIC Code: 3089
Air District Name: SAN JOAQUIN VALLEY APCD
Community Health Air Pollution Info System: Not reported
Consolidated Emission Reporting Rule: Not reported
Total Organic Hydrocarbon Gases Tons/Yr: 0.0077727272727
Reactive Organic Gases Tons/Yr: 0.00342
Carbon Monoxide Emissions Tons/Yr: 0.0522
NOX - Oxides of Nitrogen Tons/Yr: 0.0621
SOX - Oxides of Sulphur Tons/Yr: 0.00177
Particulate Matter Tons/Yr: 0.462259
Part. Matter 10 Micrometers and Smllr Tons/Yr:0.4165051

Name: KW PLASTICS OF CALIFORNIA
Address: 1861 SUNNYSIDE CT
City,State,Zip: BAKERSFIELD, CA 93308
Year: 2019
County Code: 15
Air Basin: SJV
Facility ID: 1768
Air District Name: SJU
SIC Code: 3089
Air District Name: SAN JOAQUIN VALLEY APCD
Community Health Air Pollution Info System: Not reported
Consolidated Emission Reporting Rule: Not reported
Total Organic Hydrocarbon Gases Tons/Yr: 0.0077727272727
Reactive Organic Gases Tons/Yr: 0.00342
Carbon Monoxide Emissions Tons/Yr: 0.0522
NOX - Oxides of Nitrogen Tons/Yr: 0.0621
SOX - Oxides of Sulphur Tons/Yr: 0.00177
Particulate Matter Tons/Yr: 0.67073988889

Map ID
Direction
Distance
Elevation

MAP FINDINGS

Site

Database(s)

EDR ID Number
EPA ID Number

KW PLASTICS OF CALIFORNIA (Continued)

1000472905

Part. Matter 10 Micrometers and Smlr Tons/Yr:0.6041379

HAZNET:

Name: KW PLASTICS OF CALIFORNIA
Address: 1861 SUNNYSIDE CT
Address 2: Not reported
City,State,Zip: BAKERSFIELD, CA 933080000
Contact: JOHN PUTMAN
Telephone: 6613920500
Mailing Name: Not reported
Mailing Address: 1861 SUNNYSIDE CT

Year: 2019
Gepaid: CAD982435026
TSD EPA ID: CAL000282598
CA Waste Code: 352 - Other organic solids
Disposal Method: -
Tons: 0.30000

Year: 2019
Gepaid: CAD982435026
TSD EPA ID: CAL000282598
CA Waste Code: 352 - Other organic solids
Disposal Method: H141 - Storage, Bulking, And/Or Transfer Off Site--No
Treatment/Reovery (H010-H129) Or (H131-H135)
Tons: 0.55000

Year: 2019
Gepaid: CAD982435026
TSD EPA ID: CAT000646117
CA Waste Code: 181 - Other inorganic solid waste
Disposal Method: H132 - Landfill Or Surface Impoundment That Will Be Closed As
Landfill(To Include On-Site Treatment And/Or Stabilization)
Tons: 106.74400

Year: 2019
Gepaid: CAD982435026
TSD EPA ID: NVT330010000
CA Waste Code: 331 - Off-specification, aged or surplus organics
Disposal Method: H039 - Other Recovery Of Reclamation For Reuse Including Acid
Regeneration, Organics Recovery Ect
Tons: 196.68000

Year: 2019
Gepaid: CAD982435026
TSD EPA ID: CAL000282598
CA Waste Code: 133 - Aqueous solution with total organic residues 10 percent or more
Disposal Method: H141 - Storage, Bulking, And/Or Transfer Off Site--No
Treatment/Reovery (H010-H129) Or (H131-H135)
Tons: 0.02085

Year: 2018
Gepaid: CAD982435026
TSD EPA ID: CAT000646117
CA Waste Code: 181 - Other inorganic solid waste
Disposal Method: H132 - Landfill Or Surface Impoundment That Will Be Closed As
Landfill(To Include On-Site Treatment And/Or Stabilization)

Map ID
Direction
Distance
Elevation

MAP FINDINGS

Site

Database(s)

EDR ID Number
EPA ID Number

KW PLASTICS OF CALIFORNIA (Continued)

1000472905

Tons:	85.00000
Year:	2018
Gepaid:	CAD982435026
TSD EPA ID:	CAL000282598
CA Waste Code:	352 - Other organic solids
Disposal Method:	H141 - Storage, Bulking, And/Or Transfer Off Site--No Treatment/Reovery (H010-H129) Or (H131-H135)
Tons:	0.60000
Year:	2018
Gepaid:	CAD982435026
TSD EPA ID:	CAL000282598
CA Waste Code:	223 - Unspecified oil-containing waste
Disposal Method:	H141 - Storage, Bulking, And/Or Transfer Off Site--No Treatment/Reovery (H010-H129) Or (H131-H135)
Tons:	0.22935
Year:	2017
Gepaid:	CAD982435026
TSD EPA ID:	NVT330010000
CA Waste Code:	181 - Other inorganic solid waste
Disposal Method:	H132 - Landfill Or Surface Impoundment That Will Be Closed As Landfill(To Include On-Site Treatment And/Or Stabilization)
Tons:	10.9564
Year:	2017
Gepaid:	CAD982435026
TSD EPA ID:	AZD983481813
CA Waste Code:	223 - Unspecified oil-containing waste
Disposal Method:	H132 - Landfill Or Surface Impoundment That Will Be Closed As Landfill(To Include On-Site Treatment And/Or Stabilization)
Tons:	16.68

[Click this hyperlink](#) while viewing on your computer to access 71 additional CA HAZNET: record(s) in the EDR Site Report.

Additional Info:

Year:	1994
Gen EPA ID:	CAD982435026
Shipment Date:	19941215
Creation Date:	3/29/1996 0:00:00
Receipt Date:	19941215
Manifest ID:	93009613
Trans EPA ID:	ALD067120196
Trans Name:	Not reported
Trans 2 EPA ID:	Not reported
Trans 2 Name:	Not reported
TSD EPA ID:	CAT000646117
Trans Name:	Not reported
TSD Alt EPA ID:	CAT000646117
TSD Alt Name:	Not reported
Waste Code Description:	352 - Other organic solids
RCRA Code:	D008
Meth Code:	T01 - Treatment, Tank

Map ID
Direction
Distance
Elevation

MAP FINDINGS

Site

Database(s)

EDR ID Number
EPA ID Number

KW PLASTICS OF CALIFORNIA (Continued)

1000472905

Quantity Tons:	14
Waste Quantity:	14
Quantity Unit:	T
Additional Code 1:	Not reported
Additional Code 2:	Not reported
Additional Code 3:	Not reported
Additional Code 4:	Not reported
Additional Code 5:	Not reported
Shipment Date:	19941117
Creation Date:	3/28/1996 0:00:00
Receipt Date:	19941117
Manifest ID:	93009612
Trans EPA ID:	ALD067120196
Trans Name:	Not reported
Trans 2 EPA ID:	Not reported
Trans 2 Name:	Not reported
TSDF EPA ID:	CAT000646117
Trans Name:	Not reported
TSDF Alt EPA ID:	CAT000646117
TSDF Alt Name:	Not reported
Waste Code Description:	- Not reported
RCRA Code:	D008
Meth Code:	T01 - Treatment, Tank
Quantity Tons:	13
Waste Quantity:	13
Quantity Unit:	T
Additional Code 1:	Not reported
Additional Code 2:	Not reported
Additional Code 3:	Not reported
Additional Code 4:	Not reported
Additional Code 5:	Not reported
Shipment Date:	19941019
Creation Date:	10/19/1995 0:00:00
Receipt Date:	19941019
Manifest ID:	93009611
Trans EPA ID:	ALD067120196
Trans Name:	Not reported
Trans 2 EPA ID:	Not reported
Trans 2 Name:	Not reported
TSDF EPA ID:	CAT000646117
Trans Name:	Not reported
TSDF Alt EPA ID:	Not reported
TSDF Alt Name:	Not reported
Waste Code Description:	- Not reported
RCRA Code:	D008
Meth Code:	T01 - Treatment, Tank
Quantity Tons:	21
Waste Quantity:	21
Quantity Unit:	T
Additional Code 1:	Not reported
Additional Code 2:	Not reported
Additional Code 3:	Not reported
Additional Code 4:	Not reported
Additional Code 5:	Not reported

Map ID
Direction
Distance
Elevation

MAP FINDINGS

Site

Database(s)

EDR ID Number
EPA ID Number

KW PLASTICS OF CALIFORNIA (Continued)

1000472905

Shipment Date: 19940914
Creation Date: 3/26/1996 0:00:00
Receipt Date: 19940914
Manifest ID: 93009610
Trans EPA ID: ALD067120196
Trans Name: Not reported
Trans 2 EPA ID: Not reported
Trans 2 Name: Not reported
TSDF EPA ID: CAT000646117
Trans Name: Not reported
TSDF Alt EPA ID: CAT000646117
TSDF Alt Name: Not reported
Waste Code Description: - Not reported
RCRA Code: D008
Meth Code: T01 - Treatment, Tank
Quantity Tons: 14
Waste Quantity: 14
Quantity Unit: T
Additional Code 1: Not reported
Additional Code 2: Not reported
Additional Code 3: Not reported
Additional Code 4: Not reported
Additional Code 5: Not reported

Shipment Date: 19940819
Creation Date: 3/26/1996 0:00:00
Receipt Date: 19940819
Manifest ID: 93009609
Trans EPA ID: AL0067120196
Trans Name: Not reported
Trans 2 EPA ID: Not reported
Trans 2 Name: Not reported
TSDF EPA ID: CAT000646117
Trans Name: Not reported
TSDF Alt EPA ID: CAT000646117
TSDF Alt Name: Not reported
Waste Code Description: - Not reported
RCRA Code: D008
Meth Code: T01 - Treatment, Tank
Quantity Tons: 14
Waste Quantity: 14
Quantity Unit: T
Additional Code 1: Not reported
Additional Code 2: Not reported
Additional Code 3: Not reported
Additional Code 4: Not reported
Additional Code 5: Not reported

Shipment Date: 19940728
Creation Date: 3/26/1996 0:00:00
Receipt Date: 19940728
Manifest ID: 93399050
Trans EPA ID: ALD067120196
Trans Name: Not reported
Trans 2 EPA ID: Not reported
Trans 2 Name: Not reported
TSDF EPA ID: CAT000646117

Map ID
Direction
Distance
Elevation

MAP FINDINGS

Site

Database(s)

EDR ID Number
EPA ID Number

KW PLASTICS OF CALIFORNIA (Continued)

1000472905

Trans Name: Not reported
TSDF Alt EPA ID: CAT000646117
TSDF Alt Name: Not reported
Waste Code Description: - Not reported
RCRA Code: D008
Meth Code: T01 - Treatment, Tank
Quantity Tons: 13
Waste Quantity: 13
Quantity Unit: T
Additional Code 1: Not reported
Additional Code 2: Not reported
Additional Code 3: Not reported
Additional Code 4: Not reported
Additional Code 5: Not reported

Shipment Date: 19940621
Creation Date: 3/26/1996 0:00:00
Receipt Date: 19940621
Manifest ID: 93399049
Trans EPA ID: ALD067120196
Trans Name: Not reported
Trans 2 EPA ID: Not reported
Trans 2 Name: Not reported
TSDF EPA ID: CAT000646117
Trans Name: Not reported
TSDF Alt EPA ID: CAT000646117
TSDF Alt Name: Not reported
Waste Code Description: - Not reported
RCRA Code: D008
Meth Code: T01 - Treatment, Tank
Quantity Tons: 15
Waste Quantity: 15
Quantity Unit: T
Additional Code 1: Not reported
Additional Code 2: Not reported
Additional Code 3: Not reported
Additional Code 4: Not reported
Additional Code 5: Not reported

Shipment Date: 19940531
Creation Date: 3/25/1996 0:00:00
Receipt Date: Not reported
Manifest ID: 93399048
Trans EPA ID: ALD067120196
Trans Name: Not reported
Trans 2 EPA ID: Not reported
Trans 2 Name: Not reported
TSDF EPA ID: CAT000646117
Trans Name: Not reported
TSDF Alt EPA ID: Not reported
TSDF Alt Name: Not reported
Waste Code Description: - Not reported
RCRA Code: Not reported
Meth Code: - Not reported
Quantity Tons: 14
Waste Quantity: 14
Quantity Unit: T

Map ID
Direction
Distance
Elevation

MAP FINDINGS

Site

Database(s)

EDR ID Number
EPA ID Number

KW PLASTICS OF CALIFORNIA (Continued)

1000472905

Additional Code 1: Not reported
Additional Code 2: Not reported
Additional Code 3: Not reported
Additional Code 4: Not reported
Additional Code 5: Not reported

Shipment Date: 19940506
Creation Date: 3/25/1996 0:00:00
Receipt Date: 19940504
Manifest ID: 93399047
Trans EPA ID: ALD067120196
Trans Name: Not reported
Trans 2 EPA ID: Not reported
Trans 2 Name: Not reported
TSDF EPA ID: CAT000646117
Trans Name: Not reported
TSDF Alt EPA ID: CAT000646117
TSDF Alt Name: Not reported
Waste Code Description: - Not reported
RCRA Code: D008
Meth Code: T01 - Treatment, Tank
Quantity Tons: 14
Waste Quantity: 14
Quantity Unit: T
Additional Code 1: Not reported
Additional Code 2: Not reported
Additional Code 3: Not reported
Additional Code 4: Not reported
Additional Code 5: Not reported

Shipment Date: 19940426
Creation Date: 10/5/1995 0:00:00
Receipt Date: 19940427
Manifest ID: 93307437
Trans EPA ID: CAD980813950
Trans Name: Not reported
Trans 2 EPA ID: Not reported
Trans 2 Name: Not reported
TSDF EPA ID: CAD000088252
Trans Name: Not reported
TSDF Alt EPA ID: Not reported
TSDF Alt Name: Not reported
Waste Code Description: 241 - Tank bottom waste 251 Still bottoms with halogenated organics
RCRA Code: Not reported
Meth Code: H01 - Transfer Station
Quantity Tons: 0.21
Waste Quantity: 420
Quantity Unit: P
Additional Code 1: Not reported
Additional Code 2: Not reported
Additional Code 3: Not reported
Additional Code 4: Not reported
Additional Code 5: Not reported

Additional Info:
Year: 1997
Gen EPA ID: CAD982435026

Map ID
Direction
Distance
Elevation

MAP FINDINGS

Site

Database(s)

EDR ID Number
EPA ID Number

KW PLASTICS OF CALIFORNIA (Continued)

1000472905

Shipment Date: 19971219
Creation Date: 3/18/1998 0:00:00
Receipt Date: 19971219
Manifest ID: 95380039
Trans EPA ID: ALD067120196
Trans Name: Not reported
Trans 2 EPA ID: Not reported
Trans 2 Name: Not reported
TSDF EPA ID: CAT000646117
Trans Name: Not reported
TSDF Alt EPA ID: Not reported
TSDF Alt Name: Not reported
Waste Code Description: - Not reported
RCRA Code: D008
Meth Code: D99 - Disposal, Other
Quantity Tons: 15
Waste Quantity: 15
Quantity Unit: T
Additional Code 1: Not reported
Additional Code 2: Not reported
Additional Code 3: Not reported
Additional Code 4: Not reported
Additional Code 5: Not reported

Shipment Date: 19971114
Creation Date: 3/18/1998 0:00:00
Receipt Date: 19971114
Manifest ID: 95380038
Trans EPA ID: ALD067120196
Trans Name: Not reported
Trans 2 EPA ID: Not reported
Trans 2 Name: Not reported
TSDF EPA ID: CAT000646117
Trans Name: Not reported
TSDF Alt EPA ID: Not reported
TSDF Alt Name: Not reported
Waste Code Description: - Not reported
RCRA Code: D008
Meth Code: D99 - Disposal, Other
Quantity Tons: 15
Waste Quantity: 15
Quantity Unit: T
Additional Code 1: Not reported
Additional Code 2: Not reported
Additional Code 3: Not reported
Additional Code 4: Not reported
Additional Code 5: Not reported

Shipment Date: 19971022
Creation Date: 3/18/1998 0:00:00
Receipt Date: 19971022
Manifest ID: 95380037
Trans EPA ID: ALD067120196
Trans Name: Not reported
Trans 2 EPA ID: Not reported
Trans 2 Name: Not reported
TSDF EPA ID: CAT000646117

Map ID
Direction
Distance
Elevation

MAP FINDINGS

Site

Database(s)

EDR ID Number
EPA ID Number

KW PLASTICS OF CALIFORNIA (Continued)

1000472905

Trans Name: Not reported
TSDF Alt EPA ID: Not reported
TSDF Alt Name: Not reported
Waste Code Description: - Not reported
RCRA Code: D008
Meth Code: D99 - Disposal, Other
Quantity Tons: 14
Waste Quantity: 14
Quantity Unit: T
Additional Code 1: Not reported
Additional Code 2: Not reported
Additional Code 3: Not reported
Additional Code 4: Not reported
Additional Code 5: Not reported

Shipment Date: 19970929
Creation Date: 3/18/1998 0:00:00
Receipt Date: 19970929
Manifest ID: 95380036
Trans EPA ID: ALD067120196
Trans Name: Not reported
Trans 2 EPA ID: Not reported
Trans 2 Name: Not reported
TSDF EPA ID: CAT000646117
Trans Name: Not reported
TSDF Alt EPA ID: Not reported
TSDF Alt Name: Not reported
Waste Code Description: - Not reported
RCRA Code: D008
Meth Code: D99 - Disposal, Other
Quantity Tons: 14
Waste Quantity: 14
Quantity Unit: T
Additional Code 1: Not reported
Additional Code 2: Not reported
Additional Code 3: Not reported
Additional Code 4: Not reported
Additional Code 5: Not reported

Shipment Date: 19970904
Creation Date: 3/18/1998 0:00:00
Receipt Date: 19970904
Manifest ID: 95380035
Trans EPA ID: ALD067120196
Trans Name: Not reported
Trans 2 EPA ID: Not reported
Trans 2 Name: Not reported
TSDF EPA ID: CAT000646117
Trans Name: Not reported
TSDF Alt EPA ID: Not reported
TSDF Alt Name: Not reported
Waste Code Description: - Not reported
RCRA Code: D008
Meth Code: D99 - Disposal, Other
Quantity Tons: 15
Waste Quantity: 15
Quantity Unit: T

Map ID
Direction
Distance
Elevation

MAP FINDINGS

Site

Database(s)

EDR ID Number
EPA ID Number

KW PLASTICS OF CALIFORNIA (Continued)

1000472905

Additional Code 1:	Not reported
Additional Code 2:	Not reported
Additional Code 3:	Not reported
Additional Code 4:	Not reported
Additional Code 5:	Not reported
Shipment Date:	19970819
Creation Date:	12/11/1997 0:00:00
Receipt Date:	19970819
Manifest ID:	95380034
Trans EPA ID:	ALD067120196
Trans Name:	Not reported
Trans 2 EPA ID:	Not reported
Trans 2 Name:	Not reported
TSDF EPA ID:	CAT000646117
Trans Name:	Not reported
TSDF Alt EPA ID:	Not reported
TSDF Alt Name:	Not reported
Waste Code Description:	- Not reported
RCRA Code:	D008
Meth Code:	D99 - Disposal, Other
Quantity Tons:	14
Waste Quantity:	14
Quantity Unit:	T
Additional Code 1:	Not reported
Additional Code 2:	Not reported
Additional Code 3:	Not reported
Additional Code 4:	Not reported
Additional Code 5:	Not reported
Shipment Date:	19970729
Creation Date:	12/4/1997 0:00:00
Receipt Date:	19970729
Manifest ID:	95380033
Trans EPA ID:	ALD067120196
Trans Name:	Not reported
Trans 2 EPA ID:	Not reported
Trans 2 Name:	Not reported
TSDF EPA ID:	CAT000646117
Trans Name:	Not reported
TSDF Alt EPA ID:	Not reported
TSDF Alt Name:	Not reported
Waste Code Description:	- Not reported
RCRA Code:	D008
Meth Code:	D99 - Disposal, Other
Quantity Tons:	14
Waste Quantity:	14
Quantity Unit:	T
Additional Code 1:	Not reported
Additional Code 2:	Not reported
Additional Code 3:	Not reported
Additional Code 4:	Not reported
Additional Code 5:	Not reported
Shipment Date:	19970707
Creation Date:	12/4/1997 0:00:00
Receipt Date:	19970707

Map ID
Direction
Distance
Elevation

MAP FINDINGS

Site

Database(s)

EDR ID Number
EPA ID Number

KW PLASTICS OF CALIFORNIA (Continued)

1000472905

Manifest ID: 95380032
Trans EPA ID: ALD067120196
Trans Name: Not reported
Trans 2 EPA ID: Not reported
Trans 2 Name: Not reported
TSDF EPA ID: CAT000646117
Trans Name: Not reported
TSDF Alt EPA ID: Not reported
TSDF Alt Name: Not reported
Waste Code Description: - Not reported
RCRA Code: D008
Meth Code: D99 - Disposal, Other
Quantity Tons: 15
Waste Quantity: 15
Quantity Unit: T
Additional Code 1: Not reported
Additional Code 2: Not reported
Additional Code 3: Not reported
Additional Code 4: Not reported
Additional Code 5: Not reported

Shipment Date: 19970613
Creation Date: 12/4/1997 0:00:00
Receipt Date: 19970613
Manifest ID: 95380031
Trans EPA ID: ALD067120196
Trans Name: Not reported
Trans 2 EPA ID: Not reported
Trans 2 Name: Not reported
TSDF EPA ID: CAT000646117
Trans Name: Not reported
TSDF Alt EPA ID: Not reported
TSDF Alt Name: Not reported
Waste Code Description: - Not reported
RCRA Code: D008
Meth Code: D99 - Disposal, Other
Quantity Tons: 14
Waste Quantity: 14
Quantity Unit: T
Additional Code 1: Not reported
Additional Code 2: Not reported
Additional Code 3: Not reported
Additional Code 4: Not reported
Additional Code 5: Not reported

Shipment Date: 19970506
Creation Date: 7/17/1997 0:00:00
Receipt Date: 19970506
Manifest ID: 95380030
Trans EPA ID: ALD067120196
Trans Name: Not reported
Trans 2 EPA ID: Not reported
Trans 2 Name: Not reported
TSDF EPA ID: CAT000646117
Trans Name: Not reported
TSDF Alt EPA ID: Not reported
TSDF Alt Name: Not reported

Map ID
Direction
Distance
Elevation

MAP FINDINGS

Site

Database(s)

EDR ID Number
EPA ID Number

KW PLASTICS OF CALIFORNIA (Continued)

1000472905

Waste Code Description: - Not reported
RCRA Code: D008
Meth Code: D99 - Disposal, Other
Quantity Tons: 16
Waste Quantity: 16
Quantity Unit: T
Additional Code 1: Not reported
Additional Code 2: Not reported
Additional Code 3: Not reported
Additional Code 4: Not reported
Additional Code 5: Not reported

Additional Info:

Year: 2002
Gen EPA ID: CAD982435026

Shipment Date: 20021218
Creation Date: 4/2/2003 18:31:15
Receipt Date: 20021218
Manifest ID: 21203873
Trans EPA ID: ALD067120196
Trans Name: Not reported
Trans 2 EPA ID: Not reported
Trans 2 Name: Not reported
TSDf EPA ID: CAT000646117
Trans Name: Not reported
TSDf Alt EPA ID: Not reported
TSDf Alt Name: Not reported
Waste Code Description: 181 - Other inorganic solid waste Organics
RCRA Code: D008
Meth Code: D99 - Disposal, Other
Quantity Tons: 16
Waste Quantity: 16
Quantity Unit: T
Additional Code 1: Not reported
Additional Code 2: Not reported
Additional Code 3: Not reported
Additional Code 4: Not reported
Additional Code 5: Not reported

Shipment Date: 20021203
Creation Date: 3/16/2007 18:30:20
Receipt Date: 20021203
Manifest ID: 21203872
Trans EPA ID: ALD067120196
Trans Name: Not reported
Trans 2 EPA ID: Not reported
Trans 2 Name: Not reported
TSDf EPA ID: CAT000646117
Trans Name: Not reported
TSDf Alt EPA ID: CAT000646117
TSDf Alt Name: Not reported
Waste Code Description: 181 - Other inorganic solid waste Organics
RCRA Code: D008
Meth Code: D99 - Disposal, Other
Quantity Tons: 17
Waste Quantity: 17

Map ID
Direction
Distance
Elevation

MAP FINDINGS

Site

Database(s)

EDR ID Number
EPA ID Number

KW PLASTICS OF CALIFORNIA (Continued)

1000472905

Quantity Unit:	T
Additional Code 1:	Not reported
Additional Code 2:	Not reported
Additional Code 3:	Not reported
Additional Code 4:	Not reported
Additional Code 5:	Not reported
Shipment Date:	20021111
Creation Date:	2/21/2003 10:42:43
Receipt Date:	20021111
Manifest ID:	21203871
Trans EPA ID:	ALD067120196
Trans Name:	Not reported
Trans 2 EPA ID:	Not reported
Trans 2 Name:	Not reported
TSDF EPA ID:	CAT000646117
Trans Name:	Not reported
TSDF Alt EPA ID:	Not reported
TSDF Alt Name:	Not reported
Waste Code Description:	181 - Other inorganic solid waste Organics
RCRA Code:	D008
Meth Code:	D99 - Disposal, Other
Quantity Tons:	16
Waste Quantity:	16
Quantity Unit:	T
Additional Code 1:	Not reported
Additional Code 2:	Not reported
Additional Code 3:	Not reported
Additional Code 4:	Not reported
Additional Code 5:	Not reported
Shipment Date:	20021021
Creation Date:	2/18/2003 18:31:24
Receipt Date:	20021021
Manifest ID:	21203870
Trans EPA ID:	ALD067120196
Trans Name:	Not reported
Trans 2 EPA ID:	Not reported
Trans 2 Name:	Not reported
TSDF EPA ID:	CAT000646117
Trans Name:	Not reported
TSDF Alt EPA ID:	Not reported
TSDF Alt Name:	Not reported
Waste Code Description:	181 - Other inorganic solid waste Organics
RCRA Code:	D008
Meth Code:	T01 - Treatment, Tank
Quantity Tons:	15
Waste Quantity:	15
Quantity Unit:	T
Additional Code 1:	Not reported
Additional Code 2:	Not reported
Additional Code 3:	Not reported
Additional Code 4:	Not reported
Additional Code 5:	Not reported
Shipment Date:	20020927
Creation Date:	1/28/2003 18:31:46

Map ID
Direction
Distance
Elevation

MAP FINDINGS

Site

Database(s)

EDR ID Number
EPA ID Number

KW PLASTICS OF CALIFORNIA (Continued)

1000472905

Receipt Date: 20020927
Manifest ID: 21203869
Trans EPA ID: ALD067120196
Trans Name: Not reported
Trans 2 EPA ID: Not reported
Trans 2 Name: Not reported
TSDF EPA ID: CAT000646117
Trans Name: Not reported
TSDF Alt EPA ID: Not reported
TSDF Alt Name: Not reported
Waste Code Description: 181 - Other inorganic solid waste Organics
RCRA Code: D008
Meth Code: T01 - Treatment, Tank
Quantity Tons: 15
Waste Quantity: 15
Quantity Unit: T
Additional Code 1: Not reported
Additional Code 2: Not reported
Additional Code 3: Not reported
Additional Code 4: Not reported
Additional Code 5: Not reported

Shipment Date: 20020906
Creation Date: 9/8/2004 9:45:16
Receipt Date: 20020906
Manifest ID: 21203868
Trans EPA ID: ALD067120196
Trans Name: Not reported
Trans 2 EPA ID: Not reported
Trans 2 Name: Not reported
TSDF EPA ID: CAT000646117
Trans Name: Not reported
TSDF Alt EPA ID: Not reported
TSDF Alt Name: Not reported
Waste Code Description: 181 - Other inorganic solid waste Organics
RCRA Code: D008
Meth Code: D99 - Disposal, Other
Quantity Tons: 7.5
Waste Quantity: 15000
Quantity Unit: P
Additional Code 1: Not reported
Additional Code 2: Not reported
Additional Code 3: Not reported
Additional Code 4: Not reported
Additional Code 5: Not reported

Shipment Date: 20020826
Creation Date: 1/31/2003 15:02:08
Receipt Date: 20020826
Manifest ID: 21203867
Trans EPA ID: ALD067120196
Trans Name: Not reported
Trans 2 EPA ID: Not reported
Trans 2 Name: Not reported
TSDF EPA ID: CAT000646117
Trans Name: Not reported
TSDF Alt EPA ID: Not reported

Map ID
Direction
Distance
Elevation

MAP FINDINGS

Site

Database(s)

EDR ID Number
EPA ID Number

KW PLASTICS OF CALIFORNIA (Continued)

1000472905

TSDF Alt Name: Not reported
Waste Code Description: 181 - Other inorganic solid waste Organics
RCRA Code: D008
Meth Code: T01 - Treatment, Tank
Quantity Tons: 15
Waste Quantity: 15
Quantity Unit: T
Additional Code 1: Not reported
Additional Code 2: Not reported
Additional Code 3: Not reported
Additional Code 4: Not reported
Additional Code 5: Not reported

Shipment Date: 20020807
Creation Date: 1/23/2003 10:05:45
Receipt Date: Not reported
Manifest ID: 21203866
Trans EPA ID: ALD067120196
Trans Name: Not reported
Trans 2 EPA ID: Not reported
Trans 2 Name: Not reported
TSDF EPA ID: CAT000646117
Trans Name: Not reported
TSDF Alt EPA ID: Not reported
TSDF Alt Name: Not reported
Waste Code Description: 181 - Other inorganic solid waste Organics
RCRA Code: D008
Meth Code: - Not reported
Quantity Tons: 15
Waste Quantity: 15
Quantity Unit: T
Additional Code 1: Not reported
Additional Code 2: Not reported
Additional Code 3: Not reported
Additional Code 4: Not reported
Additional Code 5: Not reported

Shipment Date: 20020619
Creation Date: 1/14/2003 18:31:21
Receipt Date: 20020619
Manifest ID: 21203864
Trans EPA ID: ALD067120196
Trans Name: Not reported
Trans 2 EPA ID: Not reported
Trans 2 Name: Not reported
TSDF EPA ID: CAT000646117
Trans Name: Not reported
TSDF Alt EPA ID: Not reported
TSDF Alt Name: Not reported
Waste Code Description: 181 - Other inorganic solid waste Organics
RCRA Code: D008
Meth Code: T01 - Treatment, Tank
Quantity Tons: 15
Waste Quantity: 15
Quantity Unit: T
Additional Code 1: Not reported
Additional Code 2: Not reported

Map ID
Direction
Distance
Elevation

MAP FINDINGS

Site

Database(s)

EDR ID Number
EPA ID Number

KW PLASTICS OF CALIFORNIA (Continued)

1000472905

Additional Code 3: Not reported
Additional Code 4: Not reported
Additional Code 5: Not reported

Shipment Date: 20020530
Creation Date: 1/24/2003 18:31:04
Receipt Date: 20020530
Manifest ID: 21203863
Trans EPA ID: ALD067120196
Trans Name: Not reported
Trans 2 EPA ID: Not reported
Trans 2 Name: Not reported
TSDf EPA ID: CAT000646117
Trans Name: Not reported
TSDf Alt EPA ID: Not reported
TSDf Alt Name: Not reported
Waste Code Description: 181 - Other inorganic solid waste Organics
RCRA Code: D008
Meth Code: D99 - Disposal, Other
Quantity Tons: 15
Waste Quantity: 15
Quantity Unit: T
Additional Code 1: Not reported
Additional Code 2: Not reported
Additional Code 3: Not reported
Additional Code 4: Not reported
Additional Code 5: Not reported

Additional Info:

Year: 2015
Gen EPA ID: CAD982435026

Shipment Date: 20151229
Creation Date: 3/4/2016 22:15:32
Receipt Date: 20151229
Manifest ID: 005581074JJJK
Trans EPA ID: CAL000385780
Trans Name: PETROL PRODUCTION SUPPLY
Trans 2 EPA ID: Not reported
Trans 2 Name: Not reported
TSDf EPA ID: CAT000646117
Trans Name: CHEMICAL WASTE MANAGEMENT INC
TSDf Alt EPA ID: Not reported
TSDf Alt Name: Not reported
Waste Code Description: 181 - Other inorganic solid waste Organics
RCRA Code: D008
Meth Code: H132 - Landfill Or Surface Impoundment That Will Be Closed As
Landfill(To Include On-Site Treatment And/Or Stabilization)

Quantity Tons: 11
Waste Quantity: 11
Quantity Unit: T
Additional Code 1: Not reported
Additional Code 2: Not reported
Additional Code 3: Not reported
Additional Code 4: Not reported
Additional Code 5: Not reported

Map ID
Direction
Distance
Elevation

MAP FINDINGS

Site

Database(s)

EDR ID Number
EPA ID Number

KW PLASTICS OF CALIFORNIA (Continued)

1000472905

Shipment Date:	20151215
Creation Date:	2/8/2016 22:17:20
Receipt Date:	20151215
Manifest ID:	005581073JJK
Trans EPA ID:	CAL000385780
Trans Name:	PETROL PRODUCTION SUPPLY
Trans 2 EPA ID:	Not reported
Trans 2 Name:	Not reported
TSDf EPA ID:	CAT000646117
Trans Name:	CHEMICAL WASTE MANAGEMENT INC
TSDf Alt EPA ID:	Not reported
TSDf Alt Name:	Not reported
Waste Code Description:	181 - Other inorganic solid waste Organics
RCRA Code:	D008
Meth Code:	H132 - Landfill Or Surface Impoundment That Will Be Closed As Landfill(To Include On-Site Treatment And/Or Stabilization)
Quantity Tons:	12
Waste Quantity:	12
Quantity Unit:	T
Additional Code 1:	Not reported
Additional Code 2:	Not reported
Additional Code 3:	Not reported
Additional Code 4:	Not reported
Additional Code 5:	Not reported
Shipment Date:	20151124
Creation Date:	1/21/2016 22:15:47
Receipt Date:	20151124
Manifest ID:	005581072JJK
Trans EPA ID:	CAL000385780
Trans Name:	PETROL PRODUCTION SUPPLY
Trans 2 EPA ID:	Not reported
Trans 2 Name:	Not reported
TSDf EPA ID:	CAT000646117
Trans Name:	CHEMICAL WASTE MANAGEMENT INC
TSDf Alt EPA ID:	Not reported
TSDf Alt Name:	Not reported
Waste Code Description:	181 - Other inorganic solid waste Organics
RCRA Code:	D008
Meth Code:	H132 - Landfill Or Surface Impoundment That Will Be Closed As Landfill(To Include On-Site Treatment And/Or Stabilization)
Quantity Tons:	12
Waste Quantity:	12
Quantity Unit:	T
Additional Code 1:	Not reported
Additional Code 2:	Not reported
Additional Code 3:	Not reported
Additional Code 4:	Not reported
Additional Code 5:	Not reported
Shipment Date:	20151020
Creation Date:	12/18/2015 22:15:09
Receipt Date:	20151020
Manifest ID:	005581071JJK
Trans EPA ID:	CAL000385780
Trans Name:	PETROL PRODUCTION SUPPLY
Trans 2 EPA ID:	Not reported

Map ID
Direction
Distance
Elevation

MAP FINDINGS

Site

Database(s)

EDR ID Number
EPA ID Number

KW PLASTICS OF CALIFORNIA (Continued)

1000472905

Trans 2 Name:	Not reported
TSDf EPA ID:	CAT000646117
Trans Name:	CHEMICAL WASTE MANAGEMENT INC
TSDf Alt EPA ID:	Not reported
TSDf Alt Name:	Not reported
Waste Code Description:	181 - Other inorganic solid waste Organics
RCRA Code:	D008
Meth Code:	H132 - Landfill Or Surface Impoundment That Will Be Closed As Landfill(To Include On-Site Treatment And/Or Stabilization)
Quantity Tons:	12
Waste Quantity:	12
Quantity Unit:	T
Additional Code 1:	Not reported
Additional Code 2:	Not reported
Additional Code 3:	Not reported
Additional Code 4:	Not reported
Additional Code 5:	Not reported
Shipment Date:	20150929
Creation Date:	12/2/2015 22:15:28
Receipt Date:	20150929
Manifest ID:	005581070JJJK
Trans EPA ID:	CAL000385780
Trans Name:	PETROL PRODUCTION SUPPLY
Trans 2 EPA ID:	Not reported
Trans 2 Name:	Not reported
TSDf EPA ID:	CAT000646117
Trans Name:	CHEMICAL WASTE MANAGEMENT INC
TSDf Alt EPA ID:	Not reported
TSDf Alt Name:	Not reported
Waste Code Description:	181 - Other inorganic solid waste Organics
RCRA Code:	D008
Meth Code:	H132 - Landfill Or Surface Impoundment That Will Be Closed As Landfill(To Include On-Site Treatment And/Or Stabilization)
Quantity Tons:	12
Waste Quantity:	12
Quantity Unit:	T
Additional Code 1:	Not reported
Additional Code 2:	Not reported
Additional Code 3:	Not reported
Additional Code 4:	Not reported
Additional Code 5:	Not reported
Shipment Date:	20150825
Creation Date:	10/12/2015 22:15:20
Receipt Date:	20150825
Manifest ID:	005581069JJJK
Trans EPA ID:	CAL000385780
Trans Name:	PETROL PRODUCTION SUPPLY
Trans 2 EPA ID:	Not reported
Trans 2 Name:	Not reported
TSDf EPA ID:	CAT000646117
Trans Name:	CHEMICAL WASTE MANAGEMENT INC
TSDf Alt EPA ID:	Not reported
TSDf Alt Name:	Not reported
Waste Code Description:	181 - Other inorganic solid waste Organics
RCRA Code:	D008

Map ID
Direction
Distance
Elevation

MAP FINDINGS

Site

Database(s)

EDR ID Number
EPA ID Number

KW PLASTICS OF CALIFORNIA (Continued)

1000472905

Meth Code:	H132 - Landfill Or Surface Impoundment That Will Be Closed As Landfill(To Include On-Site Treatment And/Or Stabilization)
Quantity Tons:	11
Waste Quantity:	11
Quantity Unit:	T
Additional Code 1:	Not reported
Additional Code 2:	Not reported
Additional Code 3:	Not reported
Additional Code 4:	Not reported
Additional Code 5:	Not reported
Shipment Date:	20150804
Creation Date:	10/1/2015 22:15:28
Receipt Date:	20150804
Manifest ID:	005581068JJK
Trans EPA ID:	CAL000385780
Trans Name:	PETROL PRODUCTION SUPPLY
Trans 2 EPA ID:	Not reported
Trans 2 Name:	Not reported
TSDf EPA ID:	CAT000646117
Trans Name:	CHEMICAL WASTE MANAGEMENT INC
TSDf Alt EPA ID:	Not reported
TSDf Alt Name:	Not reported
Waste Code Description:	181 - Other inorganic solid waste Organics
RCRA Code:	D008
Meth Code:	H132 - Landfill Or Surface Impoundment That Will Be Closed As Landfill(To Include On-Site Treatment And/Or Stabilization)
Quantity Tons:	12
Waste Quantity:	12
Quantity Unit:	T
Additional Code 1:	Not reported
Additional Code 2:	Not reported
Additional Code 3:	Not reported
Additional Code 4:	Not reported
Additional Code 5:	Not reported
Shipment Date:	20150714
Creation Date:	9/4/2015 22:15:25
Receipt Date:	20150714
Manifest ID:	005581067JJK
Trans EPA ID:	CAL000385780
Trans Name:	PETROT PRODUCTION SUPPLY
Trans 2 EPA ID:	Not reported
Trans 2 Name:	Not reported
TSDf EPA ID:	CAT000646117
Trans Name:	CHEMICAL WASTE MANAGEMENT INC
TSDf Alt EPA ID:	Not reported
TSDf Alt Name:	Not reported
Waste Code Description:	181 - Other inorganic solid waste Organics
RCRA Code:	D008
Meth Code:	H132 - Landfill Or Surface Impoundment That Will Be Closed As Landfill(To Include On-Site Treatment And/Or Stabilization)
Quantity Tons:	13
Waste Quantity:	13
Quantity Unit:	T
Additional Code 1:	Not reported
Additional Code 2:	Not reported

Map ID
Direction
Distance
Elevation

MAP FINDINGS

Site

Database(s)

EDR ID Number
EPA ID Number

KW PLASTICS OF CALIFORNIA (Continued)

1000472905

Additional Code 3:	Not reported
Additional Code 4:	Not reported
Additional Code 5:	Not reported
Shipment Date:	20150609
Creation Date:	8/10/2015 22:15:21
Receipt Date:	20150609
Manifest ID:	005581066JJK
Trans EPA ID:	CAL000385780
Trans Name:	PETROL PRODUCTION SUPPLY
Trans 2 EPA ID:	Not reported
Trans 2 Name:	Not reported
TSDf EPA ID:	CAT000646117
Trans Name:	CHEMICAL WASTE MANAGEMENT INC
TSDf Alt EPA ID:	Not reported
TSDf Alt Name:	Not reported
Waste Code Description:	181 - Other inorganic solid waste Organics
RCRA Code:	D008
Meth Code:	H132 - Landfill Or Surface Impoundment That Will Be Closed As Landfill(To Include On-Site Treatment And/Or Stabilization)
Quantity Tons:	12
Waste Quantity:	12
Quantity Unit:	T
Additional Code 1:	Not reported
Additional Code 2:	Not reported
Additional Code 3:	Not reported
Additional Code 4:	Not reported
Additional Code 5:	Not reported
Shipment Date:	20150519
Creation Date:	7/8/2015 22:15:37
Receipt Date:	20150519
Manifest ID:	005581065JJK
Trans EPA ID:	CAL000385780
Trans Name:	PETROL PRODUCTION SUPPLY
Trans 2 EPA ID:	Not reported
Trans 2 Name:	Not reported
TSDf EPA ID:	CAT000646117
Trans Name:	CHEMICAL WASTE MANAGEMENT INC
TSDf Alt EPA ID:	Not reported
TSDf Alt Name:	Not reported
Waste Code Description:	181 - Other inorganic solid waste Organics
RCRA Code:	D008
Meth Code:	H132 - Landfill Or Surface Impoundment That Will Be Closed As Landfill(To Include On-Site Treatment And/Or Stabilization)
Quantity Tons:	12
Waste Quantity:	12
Quantity Unit:	T
Additional Code 1:	Not reported
Additional Code 2:	Not reported
Additional Code 3:	Not reported
Additional Code 4:	Not reported
Additional Code 5:	Not reported
Additional Info:	
Year:	2013
Gen EPA ID:	CAD982435026

Map ID
Direction
Distance
Elevation

MAP FINDINGS

Site

Database(s)

EDR ID Number
EPA ID Number

KW PLASTICS OF CALIFORNIA (Continued)

1000472905

Shipment Date:	20131210
Creation Date:	1/13/2014 22:15:14
Receipt Date:	20131210
Manifest ID:	007034532JJK
Trans EPA ID:	CAR000003715
Trans Name:	LUTREL TRUCKING INC
Trans 2 EPA ID:	Not reported
Trans 2 Name:	Not reported
TSDf EPA ID:	CAT000646117
Trans Name:	CHEMICAL WASTE MANAGEMENT INC
TSDf Alt EPA ID:	Not reported
TSDf Alt Name:	Not reported
Waste Code Description:	181 - Other inorganic solid waste Organics
RCRA Code:	D008
Meth Code:	H132 - Landfill Or Surface Impoundment That Will Be Closed As Landfill(To Include On-Site Treatment And/Or Stabilization)
Quantity Tons:	15
Waste Quantity:	15
Quantity Unit:	T
Additional Code 1:	Not reported
Additional Code 2:	Not reported
Additional Code 3:	Not reported
Additional Code 4:	Not reported
Additional Code 5:	Not reported
Shipment Date:	20131119
Creation Date:	12/27/2013 22:15:07
Receipt Date:	20131119
Manifest ID:	007034531JJK
Trans EPA ID:	CAR000003715
Trans Name:	LUTREL TRUCKING INC
Trans 2 EPA ID:	Not reported
Trans 2 Name:	Not reported
TSDf EPA ID:	CAT000646117
Trans Name:	CHEMICAL WASTE MANAGEMENT INC
TSDf Alt EPA ID:	Not reported
TSDf Alt Name:	Not reported
Waste Code Description:	181 - Other inorganic solid waste Organics
RCRA Code:	D008
Meth Code:	H132 - Landfill Or Surface Impoundment That Will Be Closed As Landfill(To Include On-Site Treatment And/Or Stabilization)
Quantity Tons:	14
Waste Quantity:	14
Quantity Unit:	T
Additional Code 1:	Not reported
Additional Code 2:	Not reported
Additional Code 3:	Not reported
Additional Code 4:	Not reported
Additional Code 5:	Not reported
Shipment Date:	20131105
Creation Date:	12/10/2013 22:15:06
Receipt Date:	20131105
Manifest ID:	007034530JJK
Trans EPA ID:	CAR000003715
Trans Name:	LUTREL TRUCKING INC
Trans 2 EPA ID:	Not reported

Map ID
Direction
Distance
Elevation

MAP FINDINGS

Site

Database(s)

EDR ID Number
EPA ID Number

KW PLASTICS OF CALIFORNIA (Continued)

1000472905

Trans 2 Name:	Not reported
TSDf EPA ID:	CAT000646117
Trans Name:	CHEMICAL WASTE MANAGEMENT INC
TSDf Alt EPA ID:	Not reported
TSDf Alt Name:	Not reported
Waste Code Description:	181 - Other inorganic solid waste Organics
RCRA Code:	D008
Meth Code:	H132 - Landfill Or Surface Impoundment That Will Be Closed As Landfill(To Include On-Site Treatment And/Or Stabilization)
Quantity Tons:	15
Waste Quantity:	15
Quantity Unit:	T
Additional Code 1:	Not reported
Additional Code 2:	Not reported
Additional Code 3:	Not reported
Additional Code 4:	Not reported
Additional Code 5:	Not reported
Shipment Date:	20131022
Creation Date:	11/29/2013 22:15:14
Receipt Date:	20131022
Manifest ID:	007034529JJK
Trans EPA ID:	CAR000003715
Trans Name:	LUTREL TRUCKING INC
Trans 2 EPA ID:	Not reported
Trans 2 Name:	Not reported
TSDf EPA ID:	CAT000646117
Trans Name:	CHEMICAL WASTE MANAGEMENT INC
TSDf Alt EPA ID:	Not reported
TSDf Alt Name:	Not reported
Waste Code Description:	181 - Other inorganic solid waste Organics
RCRA Code:	D008
Meth Code:	H132 - Landfill Or Surface Impoundment That Will Be Closed As Landfill(To Include On-Site Treatment And/Or Stabilization)
Quantity Tons:	15
Waste Quantity:	15
Quantity Unit:	T
Additional Code 1:	Not reported
Additional Code 2:	Not reported
Additional Code 3:	Not reported
Additional Code 4:	Not reported
Additional Code 5:	Not reported
Shipment Date:	20131001
Creation Date:	11/7/2013 22:15:14
Receipt Date:	20131001
Manifest ID:	007034528JJK
Trans EPA ID:	CAR000003715
Trans Name:	LUTREL TRUCKING INC
Trans 2 EPA ID:	Not reported
Trans 2 Name:	Not reported
TSDf EPA ID:	CAT000646117
Trans Name:	CHEMICAL WASTE MANAGEMENT INC
TSDf Alt EPA ID:	Not reported
TSDf Alt Name:	Not reported
Waste Code Description:	181 - Other inorganic solid waste Organics
RCRA Code:	D008

Map ID
Direction
Distance
Elevation

MAP FINDINGS

Site

Database(s)

EDR ID Number
EPA ID Number

KW PLASTICS OF CALIFORNIA (Continued)

1000472905

Meth Code:	H132 - Landfill Or Surface Impoundment That Will Be Closed As Landfill(To Include On-Site Treatment And/Or Stabilization)
Quantity Tons:	15
Waste Quantity:	15
Quantity Unit:	T
Additional Code 1:	Not reported
Additional Code 2:	Not reported
Additional Code 3:	Not reported
Additional Code 4:	Not reported
Additional Code 5:	Not reported
Shipment Date:	20130910
Creation Date:	10/25/2013 22:15:16
Receipt Date:	20130910
Manifest ID:	007034527JJK
Trans EPA ID:	CAR000003715
Trans Name:	LUTREL TRUCKING INC
Trans 2 EPA ID:	Not reported
Trans 2 Name:	Not reported
TSDf EPA ID:	CAT000646117
Trans Name:	CHEMICAL WASTE MANAGEMENT INC
TSDf Alt EPA ID:	Not reported
TSDf Alt Name:	Not reported
Waste Code Description:	181 - Other inorganic solid waste Organics
RCRA Code:	D008
Meth Code:	H132 - Landfill Or Surface Impoundment That Will Be Closed As Landfill(To Include On-Site Treatment And/Or Stabilization)
Quantity Tons:	14
Waste Quantity:	14
Quantity Unit:	T
Additional Code 1:	Not reported
Additional Code 2:	Not reported
Additional Code 3:	Not reported
Additional Code 4:	Not reported
Additional Code 5:	Not reported
Shipment Date:	20130827
Creation Date:	10/16/2013 22:15:14
Receipt Date:	20130827
Manifest ID:	007034526JJK
Trans EPA ID:	CAR000003715
Trans Name:	LUTREL TRUCKING INC
Trans 2 EPA ID:	Not reported
Trans 2 Name:	Not reported
TSDf EPA ID:	CAT000646117
Trans Name:	CHEMICAL WASTE MANAGEMENT INC
TSDf Alt EPA ID:	Not reported
TSDf Alt Name:	Not reported
Waste Code Description:	181 - Other inorganic solid waste Organics
RCRA Code:	D008
Meth Code:	H132 - Landfill Or Surface Impoundment That Will Be Closed As Landfill(To Include On-Site Treatment And/Or Stabilization)
Quantity Tons:	16
Waste Quantity:	16
Quantity Unit:	T
Additional Code 1:	Not reported
Additional Code 2:	Not reported

Map ID
Direction
Distance
Elevation

MAP FINDINGS

Site

Database(s)

EDR ID Number
EPA ID Number

KW PLASTICS OF CALIFORNIA (Continued)

1000472905

Additional Code 3:	Not reported
Additional Code 4:	Not reported
Additional Code 5:	Not reported
Shipment Date:	20130723
Creation Date:	9/15/2013 22:15:26
Receipt Date:	20130723
Manifest ID:	007034525JJK
Trans EPA ID:	CAR000003715
Trans Name:	LUTREL TRUCKING INC
Trans 2 EPA ID:	Not reported
Trans 2 Name:	Not reported
TSDf EPA ID:	CAT000646117
Trans Name:	CHEMICAL WASTE MANAGEMENT INC
TSDf Alt EPA ID:	Not reported
TSDf Alt Name:	Not reported
Waste Code Description:	181 - Other inorganic solid waste Organics
RCRA Code:	D008
Meth Code:	H132 - Landfill Or Surface Impoundment That Will Be Closed As Landfill(To Include On-Site Treatment And/Or Stabilization)
Quantity Tons:	14
Waste Quantity:	14
Quantity Unit:	T
Additional Code 1:	Not reported
Additional Code 2:	Not reported
Additional Code 3:	Not reported
Additional Code 4:	Not reported
Additional Code 5:	Not reported
Shipment Date:	20130625
Creation Date:	8/29/2013 22:15:07
Receipt Date:	20130625
Manifest ID:	007034524JJK
Trans EPA ID:	CAR000003715
Trans Name:	LUTREL TRUCKING INC
Trans 2 EPA ID:	Not reported
Trans 2 Name:	Not reported
TSDf EPA ID:	CAT000646117
Trans Name:	CHEMICAL WASTE MANAGEMENT INC
TSDf Alt EPA ID:	Not reported
TSDf Alt Name:	Not reported
Waste Code Description:	181 - Other inorganic solid waste Organics
RCRA Code:	D008
Meth Code:	H132 - Landfill Or Surface Impoundment That Will Be Closed As Landfill(To Include On-Site Treatment And/Or Stabilization)
Quantity Tons:	15
Waste Quantity:	15
Quantity Unit:	T
Additional Code 1:	Not reported
Additional Code 2:	Not reported
Additional Code 3:	Not reported
Additional Code 4:	Not reported
Additional Code 5:	Not reported
Shipment Date:	20130528
Creation Date:	7/17/2013 22:15:05
Receipt Date:	20130528

Map ID
Direction
Distance
Elevation

MAP FINDINGS

Site

Database(s)

EDR ID Number
EPA ID Number

KW PLASTICS OF CALIFORNIA (Continued)

1000472905

Manifest ID: 007034523JJK
Trans EPA ID: CAR000003715
Trans Name: LUTREL TRUCKING INC.
Trans 2 EPA ID: Not reported
Trans 2 Name: Not reported
TSDF EPA ID: CAT000646117
Trans Name: CHEMICAL WASTE MANAGEMENT, INC.
TSDF Alt EPA ID: Not reported
TSDF Alt Name: Not reported
Waste Code Description: 181 - Other inorganic solid waste Organics
RCRA Code: D008
Meth Code: H132 - Landfill Or Surface Impoundment That Will Be Closed As
Landfill(To Include On-Site Treatment And/Or Stabilization)

Quantity Tons: 12
Waste Quantity: 12
Quantity Unit: T
Additional Code 1: Not reported
Additional Code 2: Not reported
Additional Code 3: Not reported
Additional Code 4: Not reported
Additional Code 5: Not reported

Additional Info:

Year: 2014
Gen EPA ID: CAD982435026

Shipment Date: 20141216
Creation Date: 3/3/2015 22:15:07
Receipt Date: 20141216
Manifest ID: 007034549JJK
Trans EPA ID: CAR000003715
Trans Name: LUTREL TRUCKING INC
Trans 2 EPA ID: Not reported
Trans 2 Name: Not reported
TSDF EPA ID: CAT000646117
Trans Name: CHEMICAL WASTE MANAGEMENT INC
TSDF Alt EPA ID: Not reported
TSDF Alt Name: Not reported
Waste Code Description: 181 - Other inorganic solid waste Organics
RCRA Code: D008
Meth Code: H132 - Landfill Or Surface Impoundment That Will Be Closed As
Landfill(To Include On-Site Treatment And/Or Stabilization)

Quantity Tons: 14
Waste Quantity: 14
Quantity Unit: T
Additional Code 1: Not reported
Additional Code 2: Not reported
Additional Code 3: Not reported
Additional Code 4: Not reported
Additional Code 5: Not reported

Shipment Date: 20141209
Creation Date: 3/3/2015 22:14:59
Receipt Date: 20141209
Manifest ID: 007034548JJK
Trans EPA ID: CAR000003715
Trans Name: LUTREL TRUCKING INC

Map ID
Direction
Distance
Elevation

MAP FINDINGS

Site

Database(s)

EDR ID Number
EPA ID Number

KW PLASTICS OF CALIFORNIA (Continued)

1000472905

Trans 2 EPA ID:	Not reported
Trans 2 Name:	Not reported
TSDf EPA ID:	CAT000646117
Trans Name:	CHEMICAL WASTE MANAGEMENT INC
TSDf Alt EPA ID:	CAD982435026
TSDf Alt Name:	KW PLASTICS
Waste Code Description:	181 - Other inorganic solid waste Organics
RCRA Code:	D008
Meth Code:	H132 - Landfill Or Surface Impoundment That Will Be Closed As Landfill(To Include On-Site Treatment And/Or Stabilization)
Quantity Tons:	14
Waste Quantity:	14
Quantity Unit:	T
Additional Code 1:	Not reported
Additional Code 2:	Not reported
Additional Code 3:	Not reported
Additional Code 4:	Not reported
Additional Code 5:	Not reported
Shipment Date:	20141104
Creation Date:	1/8/2015 22:15:01
Receipt Date:	20141104
Manifest ID:	007034547JJK
Trans EPA ID:	CAR000003715
Trans Name:	LUTREL TRUCKING INC
Trans 2 EPA ID:	Not reported
Trans 2 Name:	Not reported
TSDf EPA ID:	CAT000646117
Trans Name:	CHEMICAL WASTE MANAGEMENT INC
TSDf Alt EPA ID:	Not reported
TSDf Alt Name:	Not reported
Waste Code Description:	181 - Other inorganic solid waste Organics
RCRA Code:	D008
Meth Code:	H141 - Storage, Bulking, And/Or Transfer Off Site--No Treatment/Reovery (H010-H129) Or (H131-H135)
Quantity Tons:	14
Waste Quantity:	14
Quantity Unit:	T
Additional Code 1:	Not reported
Additional Code 2:	Not reported
Additional Code 3:	Not reported
Additional Code 4:	Not reported
Additional Code 5:	Not reported
Shipment Date:	20140930
Creation Date:	11/12/2014 22:15:05
Receipt Date:	20140930
Manifest ID:	007034546JJK
Trans EPA ID:	CAR000003715
Trans Name:	LUTREL TRUCKING INC
Trans 2 EPA ID:	Not reported
Trans 2 Name:	Not reported
TSDf EPA ID:	CAT000646117
Trans Name:	CHEMICAL WASTE MANAGEMENT INC
TSDf Alt EPA ID:	Not reported
TSDf Alt Name:	Not reported
Waste Code Description:	181 - Other inorganic solid waste Organics

Map ID
Direction
Distance
Elevation

MAP FINDINGS

Site

Database(s)

EDR ID Number
EPA ID Number

KW PLASTICS OF CALIFORNIA (Continued)

1000472905

RCRA Code:	D008
Meth Code:	H132 - Landfill Or Surface Impoundment That Will Be Closed As Landfill(To Include On-Site Treatment And/Or Stabilization)
Quantity Tons:	13
Waste Quantity:	13
Quantity Unit:	T
Additional Code 1:	Not reported
Additional Code 2:	Not reported
Additional Code 3:	Not reported
Additional Code 4:	Not reported
Additional Code 5:	Not reported
Shipment Date:	20140826
Creation Date:	11/7/2014 22:15:04
Receipt Date:	20140826
Manifest ID:	007034545JJJ
Trans EPA ID:	CAR000003715
Trans Name:	LUTREL TRUCKING INC
Trans 2 EPA ID:	Not reported
Trans 2 Name:	Not reported
TSD EPA ID:	CAT000646117
Trans Name:	CHEMICAL WASTE MANAGEMENT INC
TSD EPA ID:	Not reported
TSD Name:	Not reported
Waste Code Description:	181 - Other inorganic solid waste Organics
RCRA Code:	D008
Meth Code:	H141 - Storage, Bulking, And/Or Transfer Off Site--No Treatment/Reovery (H010-H129) Or (H131-H135)
Quantity Tons:	11
Waste Quantity:	11
Quantity Unit:	T
Additional Code 1:	Not reported
Additional Code 2:	Not reported
Additional Code 3:	Not reported
Additional Code 4:	Not reported
Additional Code 5:	Not reported
Shipment Date:	20140729
Creation Date:	9/30/2014 22:15:08
Receipt Date:	20140729
Manifest ID:	007034544JJJ
Trans EPA ID:	CAR000003715
Trans Name:	LUTREL TRUCKING INC
Trans 2 EPA ID:	Not reported
Trans 2 Name:	Not reported
TSD EPA ID:	CAT000646117
Trans Name:	CHEMICAL WASTE MANAGEMENT INC
TSD EPA ID:	Not reported
TSD Name:	Not reported
Waste Code Description:	181 - Other inorganic solid waste Organics
RCRA Code:	D008
Meth Code:	H132 - Landfill Or Surface Impoundment That Will Be Closed As Landfill(To Include On-Site Treatment And/Or Stabilization)
Quantity Tons:	14
Waste Quantity:	14
Quantity Unit:	T
Additional Code 1:	Not reported

Map ID
Direction
Distance
Elevation

MAP FINDINGS

Site

Database(s)

EDR ID Number
EPA ID Number

KW PLASTICS OF CALIFORNIA (Continued)

1000472905

Additional Code 2:	Not reported
Additional Code 3:	Not reported
Additional Code 4:	Not reported
Additional Code 5:	Not reported
Shipment Date:	20140701
Creation Date:	9/9/2014 22:15:18
Receipt Date:	20140701
Manifest ID:	007034543JJK
Trans EPA ID:	CAR000003715
Trans Name:	LUTREL TRUCKING INC
Trans 2 EPA ID:	Not reported
Trans 2 Name:	Not reported
TSDf EPA ID:	CAT000646117
Trans Name:	CHEMICAL WASTE MANAGEMENT INC
TSDf Alt EPA ID:	Not reported
TSDf Alt Name:	Not reported
Waste Code Description:	181 - Other inorganic solid waste Organics
RCRA Code:	D008
Meth Code:	H141 - Storage, Bulking, And/Or Transfer Off Site--No Treatment/Reovery (H010-H129) Or (H131-H135)
Quantity Tons:	14
Waste Quantity:	14
Quantity Unit:	T
Additional Code 1:	Not reported
Additional Code 2:	Not reported
Additional Code 3:	Not reported
Additional Code 4:	Not reported
Additional Code 5:	Not reported
Shipment Date:	20140610
Creation Date:	8/18/2014 22:15:10
Receipt Date:	20140610
Manifest ID:	007034542JJK
Trans EPA ID:	CAR000003715
Trans Name:	LUTREL TRUCKING INC
Trans 2 EPA ID:	Not reported
Trans 2 Name:	Not reported
TSDf EPA ID:	CAT000646117
Trans Name:	CHEMICAL WASTE MANAGEMENT INC
TSDf Alt EPA ID:	Not reported
TSDf Alt Name:	Not reported
Waste Code Description:	181 - Other inorganic solid waste Organics
RCRA Code:	D008
Meth Code:	H132 - Landfill Or Surface Impoundment That Will Be Closed As Landfill(To Include On-Site Treatment And/Or Stabilization)
Quantity Tons:	13
Waste Quantity:	13
Quantity Unit:	T
Additional Code 1:	Not reported
Additional Code 2:	Not reported
Additional Code 3:	Not reported
Additional Code 4:	Not reported
Additional Code 5:	Not reported
Shipment Date:	20140513
Creation Date:	7/11/2014 22:15:15

Map ID
Direction
Distance
Elevation

MAP FINDINGS

Site

Database(s)

EDR ID Number
EPA ID Number

KW PLASTICS OF CALIFORNIA (Continued)

1000472905

Receipt Date: 20140513
Manifest ID: 007034541JJK
Trans EPA ID: CAR000003715
Trans Name: LUTREL TRUCKING INC
Trans 2 EPA ID: Not reported
Trans 2 Name: Not reported
TSDF EPA ID: CAT000646117
Trans Name: CHEMICAL WASTE MANAGEMENT INC
TSDF Alt EPA ID: Not reported
TSDF Alt Name: Not reported
Waste Code Description: 181 - Other inorganic solid waste Organics
RCRA Code: D008
Meth Code: H132 - Landfill Or Surface Impoundment That Will Be Closed As
Landfill(To Include On-Site Treatment And/Or Stabilization)

Quantity Tons: 13
Waste Quantity: 13
Quantity Unit: T
Additional Code 1: Not reported
Additional Code 2: Not reported
Additional Code 3: Not reported
Additional Code 4: Not reported
Additional Code 5: Not reported

Shipment Date: 20140401
Creation Date: 5/22/2014 22:14:58
Receipt Date: 20140401
Manifest ID: 007034540JJK
Trans EPA ID: CAR000003715
Trans Name: LUTREL TRUCKING INC
Trans 2 EPA ID: Not reported
Trans 2 Name: Not reported
TSDF EPA ID: CAT000646117
Trans Name: CHEMICAL WASTE MANAGEMENT INC
TSDF Alt EPA ID: Not reported
TSDF Alt Name: Not reported
Waste Code Description: 181 - Other inorganic solid waste Organics
RCRA Code: D008
Meth Code: H132 - Landfill Or Surface Impoundment That Will Be Closed As
Landfill(To Include On-Site Treatment And/Or Stabilization)

Quantity Tons: 14
Waste Quantity: 14
Quantity Unit: T
Additional Code 1: Not reported
Additional Code 2: Not reported
Additional Code 3: Not reported
Additional Code 4: Not reported
Additional Code 5: Not reported

Additional Info:

Year: 2012
Gen EPA ID: CAD982435026

Shipment Date: 20121226
Creation Date: 2/17/2013 22:15:06
Receipt Date: 20121226
Manifest ID: 007034513JJK
Trans EPA ID: CAR000003715

Map ID
Direction
Distance
Elevation

MAP FINDINGS

Site

Database(s)

EDR ID Number
EPA ID Number

KW PLASTICS OF CALIFORNIA (Continued)

1000472905

Trans Name:	LUTREL TRUCKING INC
Trans 2 EPA ID:	Not reported
Trans 2 Name:	Not reported
TSDf EPA ID:	CAT000646117
Trans Name:	CHEMICAL WASTE MANAGEMENT INC
TSDf Alt EPA ID:	Not reported
TSDf Alt Name:	Not reported
Waste Code Description:	181 - Other inorganic solid waste Organics
RCRA Code:	D008
Meth Code:	H132 - Landfill Or Surface Impoundment That Will Be Closed As Landfill(To Include On-Site Treatment And/Or Stabilization)
Quantity Tons:	13
Waste Quantity:	13
Quantity Unit:	T
Additional Code 1:	Not reported
Additional Code 2:	Not reported
Additional Code 3:	Not reported
Additional Code 4:	Not reported
Additional Code 5:	Not reported
Shipment Date:	20121219
Creation Date:	2/15/2013 22:15:28
Receipt Date:	20121219
Manifest ID:	007034512JJK
Trans EPA ID:	ALD067120196
Trans Name:	WILEY SANDERS TRUCK LINES
Trans 2 EPA ID:	Not reported
Trans 2 Name:	Not reported
TSDf EPA ID:	CAT000646117
Trans Name:	CHEMICAL WASTE MANAGEMENT INC
TSDf Alt EPA ID:	Not reported
TSDf Alt Name:	Not reported
Waste Code Description:	181 - Other inorganic solid waste Organics
RCRA Code:	D008
Meth Code:	H132 - Landfill Or Surface Impoundment That Will Be Closed As Landfill(To Include On-Site Treatment And/Or Stabilization)
Quantity Tons:	15
Waste Quantity:	15
Quantity Unit:	T
Additional Code 1:	Not reported
Additional Code 2:	Not reported
Additional Code 3:	Not reported
Additional Code 4:	Not reported
Additional Code 5:	Not reported
Shipment Date:	20121204
Creation Date:	1/13/2013 22:15:14
Receipt Date:	20121204
Manifest ID:	007034511JJK
Trans EPA ID:	CAD983667767
Trans Name:	PETROL TRANSPORT INC
Trans 2 EPA ID:	Not reported
Trans 2 Name:	Not reported
TSDf EPA ID:	CAT000646117
Trans Name:	CHEMICAL WASTE MANAGEMENT INC
TSDf Alt EPA ID:	Not reported
TSDf Alt Name:	Not reported

Map ID
Direction
Distance
Elevation

MAP FINDINGS

Site

Database(s)

EDR ID Number
EPA ID Number

KW PLASTICS OF CALIFORNIA (Continued)

1000472905

Waste Code Description:	181 - Other inorganic solid waste Organics
RCRA Code:	D008
Meth Code:	H132 - Landfill Or Surface Impoundment That Will Be Closed As Landfill(To Include On-Site Treatment And/Or Stabilization)
Quantity Tons:	15
Waste Quantity:	15
Quantity Unit:	T
Additional Code 1:	Not reported
Additional Code 2:	Not reported
Additional Code 3:	Not reported
Additional Code 4:	Not reported
Additional Code 5:	Not reported
Shipment Date:	20121120
Creation Date:	1/6/2013 22:15:16
Receipt Date:	20121120
Manifest ID:	007034510JJK
Trans EPA ID:	CAD983667767
Trans Name:	PETROL TRANSPORT INC
Trans 2 EPA ID:	Not reported
Trans 2 Name:	Not reported
TSDf EPA ID:	CAT000646117
Trans Name:	CHEMICAL WASTE MANAGEMENT INC
TSDf Alt EPA ID:	Not reported
TSDf Alt Name:	Not reported
Waste Code Description:	181 - Other inorganic solid waste Organics
RCRA Code:	D008
Meth Code:	H132 - Landfill Or Surface Impoundment That Will Be Closed As Landfill(To Include On-Site Treatment And/Or Stabilization)
Quantity Tons:	16
Waste Quantity:	16
Quantity Unit:	T
Additional Code 1:	Not reported
Additional Code 2:	Not reported
Additional Code 3:	Not reported
Additional Code 4:	Not reported
Additional Code 5:	Not reported
Shipment Date:	20121113
Creation Date:	1/6/2013 22:15:16
Receipt Date:	20121113
Manifest ID:	007034509JJK
Trans EPA ID:	CAD983667767
Trans Name:	PETROL TRANSPORT INC
Trans 2 EPA ID:	Not reported
Trans 2 Name:	Not reported
TSDf EPA ID:	CAT000646117
Trans Name:	CHEMICAL WASTE MANAGEMENT INC
TSDf Alt EPA ID:	Not reported
TSDf Alt Name:	Not reported
Waste Code Description:	181 - Other inorganic solid waste Organics
RCRA Code:	D008
Meth Code:	H132 - Landfill Or Surface Impoundment That Will Be Closed As Landfill(To Include On-Site Treatment And/Or Stabilization)
Quantity Tons:	16
Waste Quantity:	16
Quantity Unit:	T

Map ID
Direction
Distance
Elevation

MAP FINDINGS

Site

Database(s)

EDR ID Number
EPA ID Number

KW PLASTICS OF CALIFORNIA (Continued)

1000472905

Additional Code 1:	Not reported
Additional Code 2:	Not reported
Additional Code 3:	Not reported
Additional Code 4:	Not reported
Additional Code 5:	Not reported
Shipment Date:	20121030
Creation Date:	1/9/2013 22:15:27
Receipt Date:	20121030
Manifest ID:	007034508JJK
Trans EPA ID:	ALD067120196
Trans Name:	WILEY SANDERS
Trans 2 EPA ID:	Not reported
Trans 2 Name:	Not reported
TSDF EPA ID:	CAT000646117
Trans Name:	CHEMICAL WASTE MANAGEMENT INC
TSDF Alt EPA ID:	Not reported
TSDF Alt Name:	Not reported
Waste Code Description:	181 - Other inorganic solid waste Organics
RCRA Code:	D008
Meth Code:	H132 - Landfill Or Surface Impoundment That Will Be Closed As Landfill(To Include On-Site Treatment And/Or Stabilization)
Quantity Tons:	16
Waste Quantity:	16
Quantity Unit:	T
Additional Code 1:	Not reported
Additional Code 2:	Not reported
Additional Code 3:	Not reported
Additional Code 4:	Not reported
Additional Code 5:	Not reported
Shipment Date:	20121017
Creation Date:	12/20/2012 22:15:18
Receipt Date:	20121017
Manifest ID:	007034507JJK
Trans EPA ID:	ALD067120196
Trans Name:	WILEY SANDERS
Trans 2 EPA ID:	Not reported
Trans 2 Name:	Not reported
TSDF EPA ID:	CAT000646117
Trans Name:	CHEMICAL WASTE MANAGEMENT INC
TSDF Alt EPA ID:	Not reported
TSDF Alt Name:	Not reported
Waste Code Description:	181 - Other inorganic solid waste Organics
RCRA Code:	D008
Meth Code:	H132 - Landfill Or Surface Impoundment That Will Be Closed As Landfill(To Include On-Site Treatment And/Or Stabilization)
Quantity Tons:	16
Waste Quantity:	16
Quantity Unit:	T
Additional Code 1:	Not reported
Additional Code 2:	Not reported
Additional Code 3:	Not reported
Additional Code 4:	Not reported
Additional Code 5:	Not reported
Shipment Date:	20121003

Map ID
Direction
Distance
Elevation

MAP FINDINGS

Site

Database(s)

EDR ID Number
EPA ID Number

KW PLASTICS OF CALIFORNIA (Continued)

1000472905

Creation Date:	11/28/2012 22:15:34
Receipt Date:	20121003
Manifest ID:	007034506JJK
Trans EPA ID:	ALD067120196
Trans Name:	WILEY SANDERS
Trans 2 EPA ID:	Not reported
Trans 2 Name:	Not reported
TSDF EPA ID:	CAT000646117
Trans Name:	CHEMICAL WASTE MANAGEMENT INC
TSDF Alt EPA ID:	Not reported
TSDF Alt Name:	Not reported
Waste Code Description:	181 - Other inorganic solid waste Organics
RCRA Code:	D008
Meth Code:	H132 - Landfill Or Surface Impoundment That Will Be Closed As Landfill(To Include On-Site Treatment And/Or Stabilization)
Quantity Tons:	15
Waste Quantity:	15
Quantity Unit:	T
Additional Code 1:	Not reported
Additional Code 2:	Not reported
Additional Code 3:	Not reported
Additional Code 4:	Not reported
Additional Code 5:	Not reported
Shipment Date:	20120918
Creation Date:	11/13/2012 22:15:06
Receipt Date:	20120918
Manifest ID:	007034505JJK
Trans EPA ID:	ALD067120196
Trans Name:	WILEY SANDERS
Trans 2 EPA ID:	Not reported
Trans 2 Name:	Not reported
TSDF EPA ID:	CAT000646117
Trans Name:	CHEMICAL WASTE MANAGEMENT INC
TSDF Alt EPA ID:	Not reported
TSDF Alt Name:	Not reported
Waste Code Description:	181 - Other inorganic solid waste Organics
RCRA Code:	D008
Meth Code:	H132 - Landfill Or Surface Impoundment That Will Be Closed As Landfill(To Include On-Site Treatment And/Or Stabilization)
Quantity Tons:	15
Waste Quantity:	15
Quantity Unit:	T
Additional Code 1:	Not reported
Additional Code 2:	Not reported
Additional Code 3:	Not reported
Additional Code 4:	Not reported
Additional Code 5:	Not reported
Shipment Date:	20120821
Creation Date:	10/10/2012 22:15:27
Receipt Date:	20120821
Manifest ID:	007034504JJK
Trans EPA ID:	ALD067120196
Trans Name:	WILEY SANDERS
Trans 2 EPA ID:	Not reported
Trans 2 Name:	Not reported

Map ID
Direction
Distance
Elevation

MAP FINDINGS

Site

Database(s)

EDR ID Number
EPA ID Number

KW PLASTICS OF CALIFORNIA (Continued)

1000472905

TSDF EPA ID: CAT000646117
Trans Name: CHEMICAL WASTE MANAGEMENT INC
TSDF Alt EPA ID: Not reported
TSDF Alt Name: Not reported
Waste Code Description: 181 - Other inorganic solid waste Organics
RCRA Code: D008
Meth Code: H132 - Landfill Or Surface Impoundment That Will Be Closed As
Landfill(To Include On-Site Treatment And/Or Stabilization)

Quantity Tons: 16
Waste Quantity: 16
Quantity Unit: T
Additional Code 1: Not reported
Additional Code 2: Not reported
Additional Code 3: Not reported
Additional Code 4: Not reported
Additional Code 5: Not reported

Additional Info:

Year: 2008
Gen EPA ID: CAD982435026

Shipment Date: 20081230
Creation Date: 3/9/2009 18:30:38
Receipt Date: 20081230
Manifest ID: 000312841JJK
Trans EPA ID: ALD067120196
Trans Name: WILEY SANDERS TRUCK LINE
Trans 2 EPA ID: Not reported
Trans 2 Name: Not reported
TSDF EPA ID: CAT000646117
Trans Name: CHEMICAL WASTE MANAGEMENT INC
TSDF Alt EPA ID: Not reported
TSDF Alt Name: Not reported
Waste Code Description: 181 - Other inorganic solid waste Organics
RCRA Code: D008
Meth Code: H132 - Landfill Or Surface Impoundment That Will Be Closed As
Landfill(To Include On-Site Treatment And/Or Stabilization)

Quantity Tons: 17
Waste Quantity: 17
Quantity Unit: T
Additional Code 1: Not reported
Additional Code 2: Not reported
Additional Code 3: Not reported
Additional Code 4: Not reported
Additional Code 5: Not reported

Shipment Date: 20081216
Creation Date: 2/20/2009 18:30:31
Receipt Date: 20081216
Manifest ID: 000312840JJK
Trans EPA ID: ALD067120196
Trans Name: WILEY SANDERS TRUCK LINE
Trans 2 EPA ID: Not reported
Trans 2 Name: Not reported
TSDF EPA ID: CAT000646117
Trans Name: CHEMICAL WASTE MANAGEMENT INC
TSDF Alt EPA ID: Not reported

Map ID
Direction
Distance
Elevation

MAP FINDINGS

Site

Database(s)

EDR ID Number
EPA ID Number

KW PLASTICS OF CALIFORNIA (Continued)

1000472905

TSDf Alt Name:	Not reported
Waste Code Description:	181 - Other inorganic solid waste Organics
RCRA Code:	D008
Meth Code:	H132 - Landfill Or Surface Impoundment That Will Be Closed As Landfill(To Include On-Site Treatment And/Or Stabilization)
Quantity Tons:	18
Waste Quantity:	18
Quantity Unit:	T
Additional Code 1:	Not reported
Additional Code 2:	Not reported
Additional Code 3:	Not reported
Additional Code 4:	Not reported
Additional Code 5:	Not reported
Shipment Date:	20081204
Creation Date:	2/2/2009 18:30:18
Receipt Date:	20081204
Manifest ID:	000312839JJK
Trans EPA ID:	ALD067120196
Trans Name:	WILEY SANDERS TRUCK LINE
Trans 2 EPA ID:	Not reported
Trans 2 Name:	Not reported
TSDf EPA ID:	CAT000646117
Trans Name:	CHEMICAL WASTE MANAGEMENT INC
TSDf Alt EPA ID:	Not reported
TSDf Alt Name:	Not reported
Waste Code Description:	181 - Other inorganic solid waste Organics
RCRA Code:	D008
Meth Code:	H132 - Landfill Or Surface Impoundment That Will Be Closed As Landfill(To Include On-Site Treatment And/Or Stabilization)
Quantity Tons:	16
Waste Quantity:	16
Quantity Unit:	T
Additional Code 1:	Not reported
Additional Code 2:	Not reported
Additional Code 3:	Not reported
Additional Code 4:	Not reported
Additional Code 5:	Not reported
Shipment Date:	20081124
Creation Date:	1/15/2009 18:30:27
Receipt Date:	20081124
Manifest ID:	000312838JJK
Trans EPA ID:	ALD067120196
Trans Name:	WILEY SANDERS TRUCK LINES
Trans 2 EPA ID:	Not reported
Trans 2 Name:	Not reported
TSDf EPA ID:	CAT000646117
Trans Name:	CHEMICAL WASTE MANAGEMENT INC
TSDf Alt EPA ID:	Not reported
TSDf Alt Name:	Not reported
Waste Code Description:	181 - Other inorganic solid waste Organics
RCRA Code:	D008
Meth Code:	H132 - Landfill Or Surface Impoundment That Will Be Closed As Landfill(To Include On-Site Treatment And/Or Stabilization)
Quantity Tons:	16
Waste Quantity:	16

Map ID
Direction
Distance
Elevation

MAP FINDINGS

Site

Database(s)

EDR ID Number
EPA ID Number

KW PLASTICS OF CALIFORNIA (Continued)

1000472905

Quantity Unit:	T
Additional Code 1:	Not reported
Additional Code 2:	Not reported
Additional Code 3:	Not reported
Additional Code 4:	Not reported
Additional Code 5:	Not reported
Shipment Date:	20081029
Creation Date:	12/22/2008 18:30:21
Receipt Date:	20081029
Manifest ID:	000312837JJK
Trans EPA ID:	ALD067120196
Trans Name:	WILEY SANDERS TRUCK LINES
Trans 2 EPA ID:	Not reported
Trans 2 Name:	Not reported
TSDf EPA ID:	CAT000646117
Trans Name:	CHEMICAL WASTE MANAGEMENT INC
TSDf Alt EPA ID:	Not reported
TSDf Alt Name:	Not reported
Waste Code Description:	181 - Other inorganic solid waste Organics
RCRA Code:	D008
Meth Code:	H132 - Landfill Or Surface Impoundment That Will Be Closed As Landfill(To Include On-Site Treatment And/Or Stabilization)
Quantity Tons:	18
Waste Quantity:	18
Quantity Unit:	T
Additional Code 1:	Not reported
Additional Code 2:	Not reported
Additional Code 3:	Not reported
Additional Code 4:	Not reported
Additional Code 5:	Not reported
Shipment Date:	20080904
Creation Date:	10/13/2008 18:30:32
Receipt Date:	20080904
Manifest ID:	000312836JJK
Trans EPA ID:	ALD067120196
Trans Name:	WILEY SANDERS TRUCK LINES
Trans 2 EPA ID:	Not reported
Trans 2 Name:	Not reported
TSDf EPA ID:	CAT000646117
Trans Name:	CHEMICAL WASTE MANAGEMENT INC
TSDf Alt EPA ID:	Not reported
TSDf Alt Name:	Not reported
Waste Code Description:	181 - Other inorganic solid waste Organics
RCRA Code:	D008
Meth Code:	H132 - Landfill Or Surface Impoundment That Will Be Closed As Landfill(To Include On-Site Treatment And/Or Stabilization)
Quantity Tons:	17
Waste Quantity:	17
Quantity Unit:	T
Additional Code 1:	Not reported
Additional Code 2:	Not reported
Additional Code 3:	Not reported
Additional Code 4:	Not reported
Additional Code 5:	Not reported

Map ID
Direction
Distance
Elevation

MAP FINDINGS

Site

Database(s)

EDR ID Number
EPA ID Number

KW PLASTICS OF CALIFORNIA (Continued)

1000472905

Shipment Date:	20080805
Creation Date:	9/25/2008 18:30:18
Receipt Date:	20080805
Manifest ID:	000312835JJK
Trans EPA ID:	ALD067120196
Trans Name:	WILEY SANDERS TRUCK LINES
Trans 2 EPA ID:	Not reported
Trans 2 Name:	Not reported
TSDf EPA ID:	CAT000646117
Trans Name:	CHEMICAL WASTE MANAGEMENT INC
TSDf Alt EPA ID:	Not reported
TSDf Alt Name:	Not reported
Waste Code Description:	181 - Other inorganic solid waste Organics
RCRA Code:	D008
Meth Code:	H132 - Landfill Or Surface Impoundment That Will Be Closed As Landfill(To Include On-Site Treatment And/Or Stabilization)
Quantity Tons:	20
Waste Quantity:	20
Quantity Unit:	T
Additional Code 1:	Not reported
Additional Code 2:	Not reported
Additional Code 3:	Not reported
Additional Code 4:	Not reported
Additional Code 5:	Not reported
Shipment Date:	20080625
Creation Date:	8/25/2008 18:30:24
Receipt Date:	20080625
Manifest ID:	000312834JJK
Trans EPA ID:	ALD067120196
Trans Name:	WILEY SANDERS TRUCK LINES
Trans 2 EPA ID:	Not reported
Trans 2 Name:	Not reported
TSDf EPA ID:	CAT000646117
Trans Name:	CHEMICAL WASTE MANAGEMENT INC
TSDf Alt EPA ID:	Not reported
TSDf Alt Name:	Not reported
Waste Code Description:	181 - Other inorganic solid waste Organics
RCRA Code:	D008
Meth Code:	H132 - Landfill Or Surface Impoundment That Will Be Closed As Landfill(To Include On-Site Treatment And/Or Stabilization)
Quantity Tons:	18
Waste Quantity:	18
Quantity Unit:	T
Additional Code 1:	Not reported
Additional Code 2:	Not reported
Additional Code 3:	Not reported
Additional Code 4:	Not reported
Additional Code 5:	Not reported
Shipment Date:	20080527
Creation Date:	9/4/2008 18:30:23
Receipt Date:	20080527
Manifest ID:	000312833JJK
Trans EPA ID:	ALD067120196
Trans Name:	WILEY SANDERS TRUCK LINES
Trans 2 EPA ID:	Not reported

Map ID
Direction
Distance
Elevation

MAP FINDINGS

Site

Database(s)

EDR ID Number
EPA ID Number

KW PLASTICS OF CALIFORNIA (Continued)

1000472905

Trans 2 Name:	Not reported
TSDf EPA ID:	CAT000646117
Trans Name:	CHEMICAL WASTE MANAGEMENT INC
TSDf Alt EPA ID:	Not reported
TSDf Alt Name:	Not reported
Waste Code Description:	181 - Other inorganic solid waste Organics
RCRA Code:	D008
Meth Code:	H132 - Landfill Or Surface Impoundment That Will Be Closed As Landfill(To Include On-Site Treatment And/Or Stabilization)
Quantity Tons:	16
Waste Quantity:	16
Quantity Unit:	T
Additional Code 1:	Not reported
Additional Code 2:	Not reported
Additional Code 3:	Not reported
Additional Code 4:	Not reported
Additional Code 5:	Not reported
Shipment Date:	20080506
Creation Date:	8/4/2008 18:30:22
Receipt Date:	20080506
Manifest ID:	000312832JJJ
Trans EPA ID:	ALD067120196
Trans Name:	WILEY SANDERS TRUCK LINES
Trans 2 EPA ID:	Not reported
Trans 2 Name:	Not reported
TSDf EPA ID:	CAT000646117
Trans Name:	CHEMICAL WASTE MANAGEMENT INC
TSDf Alt EPA ID:	Not reported
TSDf Alt Name:	Not reported
Waste Code Description:	181 - Other inorganic solid waste Organics
RCRA Code:	D008
Meth Code:	H132 - Landfill Or Surface Impoundment That Will Be Closed As Landfill(To Include On-Site Treatment And/Or Stabilization)
Quantity Tons:	16
Waste Quantity:	16
Quantity Unit:	T
Additional Code 1:	Not reported
Additional Code 2:	Not reported
Additional Code 3:	Not reported
Additional Code 4:	Not reported
Additional Code 5:	Not reported

Additional Info:

Year:	2016
Gen EPA ID:	CAD982435026

Shipment Date:	20151229
Creation Date:	3/4/2016 22:15:32
Receipt Date:	20151229
Manifest ID:	005581074JJJ
Trans EPA ID:	CAL000385780
Trans Name:	PETROL PRODUCTION SUPPLY
Trans 2 EPA ID:	Not reported
Trans 2 Name:	Not reported
TSDf EPA ID:	CAT000646117
Trans Name:	CHEMICAL WASTE MANAGEMENT INC

Map ID
Direction
Distance
Elevation

MAP FINDINGS

Site

Database(s)

EDR ID Number
EPA ID Number

KW PLASTICS OF CALIFORNIA (Continued)

1000472905

TSDf Alt EPA ID:	Not reported
TSDf Alt Name:	Not reported
Waste Code Description:	181 - Other inorganic solid waste Organics
RCRA Code:	D008
Meth Code:	H132 - Landfill Or Surface Impoundment That Will Be Closed As Landfill(To Include On-Site Treatment And/Or Stabilization)
Quantity Tons:	11
Waste Quantity:	11
Quantity Unit:	T
Additional Code 1:	Not reported
Additional Code 2:	Not reported
Additional Code 3:	Not reported
Additional Code 4:	Not reported
Additional Code 5:	Not reported
Shipment Date:	20151215
Creation Date:	2/8/2016 22:17:20
Receipt Date:	20151215
Manifest ID:	005581073JJJ
Trans EPA ID:	CAL000385780
Trans Name:	PETROL PRODUCTION SUPPLY
Trans 2 EPA ID:	Not reported
Trans 2 Name:	Not reported
TSDf EPA ID:	CAT000646117
Trans Name:	CHEMICAL WASTE MANAGEMENT INC
TSDf Alt EPA ID:	Not reported
TSDf Alt Name:	Not reported
Waste Code Description:	181 - Other inorganic solid waste Organics
RCRA Code:	D008
Meth Code:	H132 - Landfill Or Surface Impoundment That Will Be Closed As Landfill(To Include On-Site Treatment And/Or Stabilization)
Quantity Tons:	12
Waste Quantity:	12
Quantity Unit:	T
Additional Code 1:	Not reported
Additional Code 2:	Not reported
Additional Code 3:	Not reported
Additional Code 4:	Not reported
Additional Code 5:	Not reported
Shipment Date:	20151124
Creation Date:	1/21/2016 22:15:47
Receipt Date:	20151124
Manifest ID:	005581072JJJ
Trans EPA ID:	CAL000385780
Trans Name:	PETROL PRODUCTION SUPPLY
Trans 2 EPA ID:	Not reported
Trans 2 Name:	Not reported
TSDf EPA ID:	CAT000646117
Trans Name:	CHEMICAL WASTE MANAGEMENT INC
TSDf Alt EPA ID:	Not reported
TSDf Alt Name:	Not reported
Waste Code Description:	181 - Other inorganic solid waste Organics
RCRA Code:	D008
Meth Code:	H132 - Landfill Or Surface Impoundment That Will Be Closed As Landfill(To Include On-Site Treatment And/Or Stabilization)
Quantity Tons:	12

Map ID
Direction
Distance
Elevation

MAP FINDINGS

Site

Database(s)

EDR ID Number
EPA ID Number

KW PLASTICS OF CALIFORNIA (Continued)

1000472905

Waste Quantity:	12
Quantity Unit:	T
Additional Code 1:	Not reported
Additional Code 2:	Not reported
Additional Code 3:	Not reported
Additional Code 4:	Not reported
Additional Code 5:	Not reported
Shipment Date:	20151020
Creation Date:	12/18/2015 22:15:09
Receipt Date:	20151020
Manifest ID:	005581071JJK
Trans EPA ID:	CAL000385780
Trans Name:	PETROL PRODUCTION SUPPLY
Trans 2 EPA ID:	Not reported
Trans 2 Name:	Not reported
TSDF EPA ID:	CAT000646117
Trans Name:	CHEMICAL WASTE MANAGEMENT INC
TSDF Alt EPA ID:	Not reported
TSDF Alt Name:	Not reported
Waste Code Description:	181 - Other inorganic solid waste Organics
RCRA Code:	D008
Meth Code:	H132 - Landfill Or Surface Impoundment That Will Be Closed As Landfill(To Include On-Site Treatment And/Or Stabilization)
Quantity Tons:	12
Waste Quantity:	12
Quantity Unit:	T
Additional Code 1:	Not reported
Additional Code 2:	Not reported
Additional Code 3:	Not reported
Additional Code 4:	Not reported
Additional Code 5:	Not reported
Shipment Date:	20150929
Creation Date:	12/2/2015 22:15:28
Receipt Date:	20150929
Manifest ID:	005581070JJK
Trans EPA ID:	CAL000385780
Trans Name:	PETROL PRODUCTION SUPPLY
Trans 2 EPA ID:	Not reported
Trans 2 Name:	Not reported
TSDF EPA ID:	CAT000646117
Trans Name:	CHEMICAL WASTE MANAGEMENT INC
TSDF Alt EPA ID:	Not reported
TSDF Alt Name:	Not reported
Waste Code Description:	181 - Other inorganic solid waste Organics
RCRA Code:	D008
Meth Code:	H132 - Landfill Or Surface Impoundment That Will Be Closed As Landfill(To Include On-Site Treatment And/Or Stabilization)
Quantity Tons:	12
Waste Quantity:	12
Quantity Unit:	T
Additional Code 1:	Not reported
Additional Code 2:	Not reported
Additional Code 3:	Not reported
Additional Code 4:	Not reported
Additional Code 5:	Not reported

Map ID
Direction
Distance
Elevation

MAP FINDINGS

Site

Database(s)

EDR ID Number
EPA ID Number

KW PLASTICS OF CALIFORNIA (Continued)

1000472905

Shipment Date:	20150825
Creation Date:	10/12/2015 22:15:20
Receipt Date:	20150825
Manifest ID:	005581069JJK
Trans EPA ID:	CAL000385780
Trans Name:	PETROL PRODUCTION SUPPLY
Trans 2 EPA ID:	Not reported
Trans 2 Name:	Not reported
TSDf EPA ID:	CAT000646117
Trans Name:	CHEMICAL WASTE MANAGEMENT INC
TSDf Alt EPA ID:	Not reported
TSDf Alt Name:	Not reported
Waste Code Description:	181 - Other inorganic solid waste Organics
RCRA Code:	D008
Meth Code:	H132 - Landfill Or Surface Impoundment That Will Be Closed As Landfill(To Include On-Site Treatment And/Or Stabilization)
Quantity Tons:	11
Waste Quantity:	11
Quantity Unit:	T
Additional Code 1:	Not reported
Additional Code 2:	Not reported
Additional Code 3:	Not reported
Additional Code 4:	Not reported
Additional Code 5:	Not reported
Shipment Date:	20150804
Creation Date:	10/1/2015 22:15:28
Receipt Date:	20150804
Manifest ID:	005581068JJK
Trans EPA ID:	CAL000385780
Trans Name:	PETROL PRODUCTION SUPPLY
Trans 2 EPA ID:	Not reported
Trans 2 Name:	Not reported
TSDf EPA ID:	CAT000646117
Trans Name:	CHEMICAL WASTE MANAGEMENT INC
TSDf Alt EPA ID:	Not reported
TSDf Alt Name:	Not reported
Waste Code Description:	181 - Other inorganic solid waste Organics
RCRA Code:	D008
Meth Code:	H132 - Landfill Or Surface Impoundment That Will Be Closed As Landfill(To Include On-Site Treatment And/Or Stabilization)
Quantity Tons:	12
Waste Quantity:	12
Quantity Unit:	T
Additional Code 1:	Not reported
Additional Code 2:	Not reported
Additional Code 3:	Not reported
Additional Code 4:	Not reported
Additional Code 5:	Not reported
Shipment Date:	20150714
Creation Date:	9/4/2015 22:15:25
Receipt Date:	20150714
Manifest ID:	005581067JJK
Trans EPA ID:	CAL000385780
Trans Name:	PETROT PRODUCTION SUPPLY
Trans 2 EPA ID:	Not reported

Map ID
Direction
Distance
Elevation

MAP FINDINGS

Site

Database(s)

EDR ID Number
EPA ID Number

KW PLASTICS OF CALIFORNIA (Continued)

1000472905

Trans 2 Name:	Not reported
TSDf EPA ID:	CAT000646117
Trans Name:	CHEMICAL WASTE MANAGEMENT INC
TSDf Alt EPA ID:	Not reported
TSDf Alt Name:	Not reported
Waste Code Description:	181 - Other inorganic solid waste Organics
RCRA Code:	D008
Meth Code:	H132 - Landfill Or Surface Impoundment That Will Be Closed As Landfill(To Include On-Site Treatment And/Or Stabilization)
Quantity Tons:	13
Waste Quantity:	13
Quantity Unit:	T
Additional Code 1:	Not reported
Additional Code 2:	Not reported
Additional Code 3:	Not reported
Additional Code 4:	Not reported
Additional Code 5:	Not reported
Shipment Date:	20150609
Creation Date:	8/10/2015 22:15:21
Receipt Date:	20150609
Manifest ID:	005581066JJK
Trans EPA ID:	CAL000385780
Trans Name:	PETROL PRODUCTION SUPPLY
Trans 2 EPA ID:	Not reported
Trans 2 Name:	Not reported
TSDf EPA ID:	CAT000646117
Trans Name:	CHEMICAL WASTE MANAGEMENT INC
TSDf Alt EPA ID:	Not reported
TSDf Alt Name:	Not reported
Waste Code Description:	181 - Other inorganic solid waste Organics
RCRA Code:	D008
Meth Code:	H132 - Landfill Or Surface Impoundment That Will Be Closed As Landfill(To Include On-Site Treatment And/Or Stabilization)
Quantity Tons:	12
Waste Quantity:	12
Quantity Unit:	T
Additional Code 1:	Not reported
Additional Code 2:	Not reported
Additional Code 3:	Not reported
Additional Code 4:	Not reported
Additional Code 5:	Not reported
Shipment Date:	20150519
Creation Date:	7/8/2015 22:15:37
Receipt Date:	20150519
Manifest ID:	005581065JJK
Trans EPA ID:	CAL000385780
Trans Name:	PETROL PRODUCTION SUPPLY
Trans 2 EPA ID:	Not reported
Trans 2 Name:	Not reported
TSDf EPA ID:	CAT000646117
Trans Name:	CHEMICAL WASTE MANAGEMENT INC
TSDf Alt EPA ID:	Not reported
TSDf Alt Name:	Not reported
Waste Code Description:	181 - Other inorganic solid waste Organics
RCRA Code:	D008

Map ID
Direction
Distance
Elevation

MAP FINDINGS

Site

Database(s)

EDR ID Number
EPA ID Number

KW PLASTICS OF CALIFORNIA (Continued)

1000472905

Meth Code: H132 - Landfill Or Surface Impoundment That Will Be Closed As
Landfill(To Include On-Site Treatment And/Or Stabilization)
Quantity Tons: 12
Waste Quantity: 12
Quantity Unit: T
Additional Code 1: Not reported
Additional Code 2: Not reported
Additional Code 3: Not reported
Additional Code 4: Not reported
Additional Code 5: Not reported

Additional Info:

Year: 2004
Gen EPA ID: CAD982435026

Shipment Date: 20041206
Creation Date: 3/30/2006 15:35:02
Receipt Date: 20041206
Manifest ID: 23325625
Trans EPA ID: ALD067120196
Trans Name: WILEY SANDERS TRUCK LINES
Trans 2 EPA ID: Not reported
Trans 2 Name: Not reported
TSDf EPA ID: Not reported
Trans Name: CHEMICAL WASTE MGMT/KETTLEMAN HILLS FACILITY
TSDf Alt EPA ID: CAT000646117
TSDf Alt Name: Not reported
Waste Code Description: 181 - Other inorganic solid waste Organics
RCRA Code: D008
Meth Code: D99 - Disposal, Other
Quantity Tons: 17
Waste Quantity: 17
Quantity Unit: T
Additional Code 1: Not reported
Additional Code 2: Not reported
Additional Code 3: Not reported
Additional Code 4: Not reported
Additional Code 5: Not reported

Shipment Date: 20041119
Creation Date: 3/30/2006 15:34:35
Receipt Date: 20041119
Manifest ID: 23325624
Trans EPA ID: ALD067120196
Trans Name: WILEY SANDERS TRUCK LINES
Trans 2 EPA ID: Not reported
Trans 2 Name: Not reported
TSDf EPA ID: Not reported
Trans Name: CHEMICAL WASTE MGMT/KETTLEMAN HILLS FACILITY
TSDf Alt EPA ID: CAT000646117
TSDf Alt Name: Not reported
Waste Code Description: 181 - Other inorganic solid waste Organics
RCRA Code: D008
Meth Code: D99 - Disposal, Other
Quantity Tons: 15
Waste Quantity: 15
Quantity Unit: T

Map ID
Direction
Distance
Elevation

MAP FINDINGS

Site

Database(s)

EDR ID Number
EPA ID Number

KW PLASTICS OF CALIFORNIA (Continued)

1000472905

Additional Code 1:	Not reported
Additional Code 2:	Not reported
Additional Code 3:	Not reported
Additional Code 4:	Not reported
Additional Code 5:	Not reported
Shipment Date:	20041109
Creation Date:	3/30/2006 15:34:15
Receipt Date:	20041109
Manifest ID:	23325623
Trans EPA ID:	ALD067120196
Trans Name:	WILEY SANDERS TRUCK LINES
Trans 2 EPA ID:	Not reported
Trans 2 Name:	Not reported
TSDF EPA ID:	Not reported
Trans Name:	CHEMICAL WASTE MGMT/KETTLEMAN HILLS FACILITY
TSDF Alt EPA ID:	CAT000646117
TSDF Alt Name:	Not reported
Waste Code Description:	181 - Other inorganic solid waste Organics
RCRA Code:	D008
Meth Code:	D99 - Disposal, Other
Quantity Tons:	16
Waste Quantity:	16
Quantity Unit:	T
Additional Code 1:	Not reported
Additional Code 2:	Not reported
Additional Code 3:	Not reported
Additional Code 4:	Not reported
Additional Code 5:	Not reported
Shipment Date:	20041029
Creation Date:	3/30/2006 15:33:47
Receipt Date:	20041029
Manifest ID:	23325622
Trans EPA ID:	ALD067120196
Trans Name:	WILEY SANDERS TRUCK LINES
Trans 2 EPA ID:	Not reported
Trans 2 Name:	Not reported
TSDF EPA ID:	Not reported
Trans Name:	CHEMICAL WASTE MGMT/KETTLEMAN HILLS FACILITY
TSDF Alt EPA ID:	CAT000646117
TSDF Alt Name:	Not reported
Waste Code Description:	181 - Other inorganic solid waste Organics
RCRA Code:	D008
Meth Code:	D99 - Disposal, Other
Quantity Tons:	16
Waste Quantity:	16
Quantity Unit:	T
Additional Code 1:	Not reported
Additional Code 2:	Not reported
Additional Code 3:	Not reported
Additional Code 4:	Not reported
Additional Code 5:	Not reported
Shipment Date:	20040930
Creation Date:	12/31/2004 18:30:54
Receipt Date:	20041001

Map ID
Direction
Distance
Elevation

MAP FINDINGS

Site

Database(s)

EDR ID Number
EPA ID Number

KW PLASTICS OF CALIFORNIA (Continued)

1000472905

Manifest ID: 23325619
Trans EPA ID: ALD067120196
Trans Name: WILEY SANDERS TRUCK LINES
Trans 2 EPA ID: Not reported
Trans 2 Name: Not reported
TSDF EPA ID: Not reported
Trans Name: CHEMICAL WASTE MGMT/KETTLEMAN HILLS FACILITY
TSDF Alt EPA ID: CAT000646117
TSDF Alt Name: Not reported
Waste Code Description: 181 - Other inorganic solid waste Organics
RCRA Code: D008
Meth Code: T01 - Treatment, Tank
Quantity Tons: 15
Waste Quantity: 15
Quantity Unit: T
Additional Code 1: Not reported
Additional Code 2: Not reported
Additional Code 3: Not reported
Additional Code 4: Not reported
Additional Code 5: Not reported

Shipment Date: 20040913
Creation Date: 12/21/2004 18:30:50
Receipt Date: 20040913
Manifest ID: 23325618
Trans EPA ID: ALD067120196
Trans Name: WILEY SANDERS TRUCK LINES
Trans 2 EPA ID: Not reported
Trans 2 Name: Not reported
TSDF EPA ID: Not reported
Trans Name: CHEMICAL WASTE MGMT/KETTLEMAN HILLS FACILITY
TSDF Alt EPA ID: CAT000646117
TSDF Alt Name: Not reported
Waste Code Description: 181 - Other inorganic solid waste Organics
RCRA Code: D008
Meth Code: T01 - Treatment, Tank
Quantity Tons: 14
Waste Quantity: 14
Quantity Unit: T
Additional Code 1: Not reported
Additional Code 2: Not reported
Additional Code 3: Not reported
Additional Code 4: Not reported
Additional Code 5: Not reported

Shipment Date: 20040827
Creation Date: 12/28/2004 14:46:39
Receipt Date: 20040827
Manifest ID: 23325617
Trans EPA ID: ALD067120196
Trans Name: WILEY SANDERS TRUCK LINES
Trans 2 EPA ID: Not reported
Trans 2 Name: Not reported
TSDF EPA ID: Not reported
Trans Name: CHEMICAL WASTE MGMT/KETTLEMAN HILLS FACILITY
TSDF Alt EPA ID: CAT000646117
TSDF Alt Name: Not reported

Map ID
Direction
Distance
Elevation

MAP FINDINGS

Site

Database(s)

EDR ID Number
EPA ID Number

KW PLASTICS OF CALIFORNIA (Continued)

1000472905

Waste Code Description:	181 - Other inorganic solid waste Organics
RCRA Code:	D008
Meth Code:	T01 - Treatment, Tank
Quantity Tons:	15
Waste Quantity:	15
Quantity Unit:	T
Additional Code 1:	Not reported
Additional Code 2:	Not reported
Additional Code 3:	Not reported
Additional Code 4:	Not reported
Additional Code 5:	Not reported
Shipment Date:	20040817
Creation Date:	1/4/2005 18:32:14
Receipt Date:	20040817
Manifest ID:	23325616
Trans EPA ID:	ALD067120196
Trans Name:	WILEY SANDERS TRUCK LINES
Trans 2 EPA ID:	Not reported
Trans 2 Name:	Not reported
TSDF EPA ID:	Not reported
Trans Name:	CHEMICAL WASTE MGMT/KETTLEMAN HILLS FACILITY
TSDF Alt EPA ID:	CAT000646117
TSDF Alt Name:	Not reported
Waste Code Description:	181 - Other inorganic solid waste Organics
RCRA Code:	D008
Meth Code:	D99 - Disposal, Other
Quantity Tons:	14
Waste Quantity:	14
Quantity Unit:	T
Additional Code 1:	Not reported
Additional Code 2:	Not reported
Additional Code 3:	Not reported
Additional Code 4:	Not reported
Additional Code 5:	Not reported
Shipment Date:	20040730
Creation Date:	11/5/2004 18:32:00
Receipt Date:	20040730
Manifest ID:	23325615
Trans EPA ID:	ALD067120196
Trans Name:	WILEY SANDERS TRUCK LINES
Trans 2 EPA ID:	Not reported
Trans 2 Name:	Not reported
TSDF EPA ID:	Not reported
Trans Name:	CHEMICAL WASTE MGMT/KETTLEMAN HILLS FACILITY
TSDF Alt EPA ID:	CAT000646117
TSDF Alt Name:	Not reported
Waste Code Description:	181 - Other inorganic solid waste Organics
RCRA Code:	D008
Meth Code:	D99 - Disposal, Other
Quantity Tons:	15
Waste Quantity:	15
Quantity Unit:	T
Additional Code 1:	Not reported
Additional Code 2:	Not reported
Additional Code 3:	Not reported

Map ID
Direction
Distance
Elevation

MAP FINDINGS

Site

Database(s)

EDR ID Number
EPA ID Number

KW PLASTICS OF CALIFORNIA (Continued)

1000472905

Additional Code 4:	Not reported
Additional Code 5:	Not reported
Shipment Date:	20040719
Creation Date:	11/5/2004 18:30:59
Receipt Date:	20040719
Manifest ID:	23325614
Trans EPA ID:	ALD067120196
Trans Name:	WILEY SANDERS TRUCK LINES
Trans 2 EPA ID:	Not reported
Trans 2 Name:	Not reported
TSDF EPA ID:	Not reported
Trans Name:	CHEMICAL WASTE MGMT/KETTLEMAN HILLS FACILITY
TSDF Alt EPA ID:	CAT000646117
TSDF Alt Name:	Not reported
Waste Code Description:	181 - Other inorganic solid waste Organics
RCRA Code:	D008
Meth Code:	T01 - Treatment, Tank
Quantity Tons:	14
Waste Quantity:	14
Quantity Unit:	T
Additional Code 1:	Not reported
Additional Code 2:	Not reported
Additional Code 3:	Not reported
Additional Code 4:	Not reported
Additional Code 5:	Not reported

Additional Info:

Year:	1995
Gen EPA ID:	CAD982435026
Shipment Date:	19951227
Creation Date:	7/29/1996 0:00:00
Receipt Date:	19951227
Manifest ID:	95380009
Trans EPA ID:	ALD067120196
Trans Name:	Not reported
Trans 2 EPA ID:	Not reported
Trans 2 Name:	Not reported
TSDF EPA ID:	CAT000646117
Trans Name:	Not reported
TSDF Alt EPA ID:	Not reported
TSDF Alt Name:	Not reported
Waste Code Description:	- Not reported
RCRA Code:	D008
Meth Code:	- Not reported
Quantity Tons:	0
Waste Quantity:	0
Quantity Unit:	P
Additional Code 1:	Not reported
Additional Code 2:	Not reported
Additional Code 3:	Not reported
Additional Code 4:	Not reported
Additional Code 5:	Not reported
Shipment Date:	19951227
Creation Date:	7/29/1996 0:00:00

Map ID
Direction
Distance
Elevation

MAP FINDINGS

Site

Database(s)

EDR ID Number
EPA ID Number

KW PLASTICS OF CALIFORNIA (Continued)

1000472905

Receipt Date: 19951227
Manifest ID: 95380009
Trans EPA ID: ALD067120196
Trans Name: Not reported
Trans 2 EPA ID: Not reported
Trans 2 Name: Not reported
TSDF EPA ID: CAT000646117
Trans Name: Not reported
TSDF Alt EPA ID: Not reported
TSDF Alt Name: Not reported
Waste Code Description: - Not reported
RCRA Code: D008
Meth Code: D99 - Disposal, Other
Quantity Tons: 13
Waste Quantity: 13
Quantity Unit: T
Additional Code 1: Not reported
Additional Code 2: Not reported
Additional Code 3: Not reported
Additional Code 4: Not reported
Additional Code 5: Not reported

Shipment Date: 19951208
Creation Date: 7/26/1996 0:00:00
Receipt Date: 19951208
Manifest ID: 95380008
Trans EPA ID: ALD067120196
Trans Name: Not reported
Trans 2 EPA ID: Not reported
Trans 2 Name: Not reported
TSDF EPA ID: CAT000646117
Trans Name: Not reported
TSDF Alt EPA ID: Not reported
TSDF Alt Name: Not reported
Waste Code Description: - Not reported
RCRA Code: D008
Meth Code: - Not reported
Quantity Tons: 0
Waste Quantity: 0
Quantity Unit: P
Additional Code 1: Not reported
Additional Code 2: Not reported
Additional Code 3: Not reported
Additional Code 4: Not reported
Additional Code 5: Not reported

Shipment Date: 19951208
Creation Date: 7/26/1996 0:00:00
Receipt Date: 19951208
Manifest ID: 95380008
Trans EPA ID: ALD067120196
Trans Name: Not reported
Trans 2 EPA ID: Not reported
Trans 2 Name: Not reported
TSDF EPA ID: CAT000646117
Trans Name: Not reported
TSDF Alt EPA ID: Not reported

Map ID
Direction
Distance
Elevation

MAP FINDINGS

Site

Database(s)

EDR ID Number
EPA ID Number

KW PLASTICS OF CALIFORNIA (Continued)

1000472905

TSDF Alt Name: Not reported
Waste Code Description: - Not reported
RCRA Code: D008
Meth Code: D99 - Disposal, Other
Quantity Tons: 13
Waste Quantity: 13
Quantity Unit: T
Additional Code 1: Not reported
Additional Code 2: Not reported
Additional Code 3: Not reported
Additional Code 4: Not reported
Additional Code 5: Not reported

Shipment Date: 19951117
Creation Date: 7/26/1996 0:00:00
Receipt Date: 19951117
Manifest ID: 95380007
Trans EPA ID: ALD067120196
Trans Name: Not reported
Trans 2 EPA ID: Not reported
Trans 2 Name: Not reported
TSDF EPA ID: CAT000646117
Trans Name: Not reported
TSDF Alt EPA ID: Not reported
TSDF Alt Name: Not reported
Waste Code Description: - Not reported
RCRA Code: D008
Meth Code: - Not reported
Quantity Tons: 0
Waste Quantity: 0
Quantity Unit: P
Additional Code 1: Not reported
Additional Code 2: Not reported
Additional Code 3: Not reported
Additional Code 4: Not reported
Additional Code 5: Not reported

Shipment Date: 19951117
Creation Date: 7/26/1996 0:00:00
Receipt Date: 19951117
Manifest ID: 95380007
Trans EPA ID: ALD067120196
Trans Name: Not reported
Trans 2 EPA ID: Not reported
Trans 2 Name: Not reported
TSDF EPA ID: CAT000646117
Trans Name: Not reported
TSDF Alt EPA ID: Not reported
TSDF Alt Name: Not reported
Waste Code Description: - Not reported
RCRA Code: D008
Meth Code: T01 - Treatment, Tank
Quantity Tons: 15
Waste Quantity: 15
Quantity Unit: T
Additional Code 1: Not reported
Additional Code 2: Not reported

Map ID
Direction
Distance
Elevation

MAP FINDINGS

Site

Database(s)

EDR ID Number
EPA ID Number

KW PLASTICS OF CALIFORNIA (Continued)

1000472905

Additional Code 3:	Not reported
Additional Code 4:	Not reported
Additional Code 5:	Not reported
Shipment Date:	19951027
Creation Date:	7/26/1996 0:00:00
Receipt Date:	19951027
Manifest ID:	95380006
Trans EPA ID:	ALD067120196
Trans Name:	Not reported
Trans 2 EPA ID:	Not reported
Trans 2 Name:	Not reported
TSDf EPA ID:	CAT000646117
Trans Name:	Not reported
TSDf Alt EPA ID:	Not reported
TSDf Alt Name:	Not reported
Waste Code Description:	- Not reported
RCRA Code:	D008
Meth Code:	- Not reported
Quantity Tons:	0
Waste Quantity:	0
Quantity Unit:	P
Additional Code 1:	Not reported
Additional Code 2:	Not reported
Additional Code 3:	Not reported
Additional Code 4:	Not reported
Additional Code 5:	Not reported
Shipment Date:	19951027
Creation Date:	7/26/1996 0:00:00
Receipt Date:	19951027
Manifest ID:	95380006
Trans EPA ID:	ALD067120196
Trans Name:	Not reported
Trans 2 EPA ID:	Not reported
Trans 2 Name:	Not reported
TSDf EPA ID:	CAT000646117
Trans Name:	Not reported
TSDf Alt EPA ID:	Not reported
TSDf Alt Name:	Not reported
Waste Code Description:	- Not reported
RCRA Code:	D008
Meth Code:	T01 - Treatment, Tank
Quantity Tons:	15
Waste Quantity:	15
Quantity Unit:	T
Additional Code 1:	Not reported
Additional Code 2:	Not reported
Additional Code 3:	Not reported
Additional Code 4:	Not reported
Additional Code 5:	Not reported
Shipment Date:	19951009
Creation Date:	7/26/1996 0:00:00
Receipt Date:	19951009
Manifest ID:	95380005
Trans EPA ID:	ALD067120196

Map ID
Direction
Distance
Elevation

MAP FINDINGS

Site

Database(s)

EDR ID Number
EPA ID Number

KW PLASTICS OF CALIFORNIA (Continued)

1000472905

Trans Name:	Not reported
Trans 2 EPA ID:	Not reported
Trans 2 Name:	Not reported
TSDf EPA ID:	CAT000646117
Trans Name:	Not reported
TSDf Alt EPA ID:	Not reported
TSDf Alt Name:	Not reported
Waste Code Description:	- Not reported
RCRA Code:	D008
Meth Code:	- Not reported
Quantity Tons:	0
Waste Quantity:	0
Quantity Unit:	P
Additional Code 1:	Not reported
Additional Code 2:	Not reported
Additional Code 3:	Not reported
Additional Code 4:	Not reported
Additional Code 5:	Not reported
Shipment Date:	19951009
Creation Date:	7/26/1996 0:00:00
Receipt Date:	19951009
Manifest ID:	95380005
Trans EPA ID:	ALD067120196
Trans Name:	Not reported
Trans 2 EPA ID:	Not reported
Trans 2 Name:	Not reported
TSDf EPA ID:	CAT000646117
Trans Name:	Not reported
TSDf Alt EPA ID:	Not reported
TSDf Alt Name:	Not reported
Waste Code Description:	- Not reported
RCRA Code:	D008
Meth Code:	T01 - Treatment, Tank
Quantity Tons:	16
Waste Quantity:	16
Quantity Unit:	T
Additional Code 1:	Not reported
Additional Code 2:	Not reported
Additional Code 3:	Not reported
Additional Code 4:	Not reported
Additional Code 5:	Not reported

Additional Info:

Year:	1998
Gen EPA ID:	CAD982435026
Shipment Date:	19981221
Creation Date:	2/8/1999 0:00:00
Receipt Date:	19981221
Manifest ID:	96893312
Trans EPA ID:	ALD067120196
Trans Name:	Not reported
Trans 2 EPA ID:	Not reported
Trans 2 Name:	Not reported
TSDf EPA ID:	CAT000646117
Trans Name:	Not reported

Map ID
Direction
Distance
Elevation

MAP FINDINGS

Site

Database(s)

EDR ID Number
EPA ID Number

KW PLASTICS OF CALIFORNIA (Continued)

1000472905

TSDF Alt EPA ID: Not reported
TSDF Alt Name: Not reported
Waste Code Description: - Not reported
RCRA Code: D008
Meth Code: D99 - Disposal, Other
Quantity Tons: 14
Waste Quantity: 14
Quantity Unit: T
Additional Code 1: Not reported
Additional Code 2: Not reported
Additional Code 3: Not reported
Additional Code 4: Not reported
Additional Code 5: Not reported

Shipment Date: 19981204
Creation Date: 1/21/1999 0:00:00
Receipt Date: 19981204
Manifest ID: 96893311
Trans EPA ID: ALD067120196
Trans Name: Not reported
Trans 2 EPA ID: Not reported
Trans 2 Name: Not reported
TSDF EPA ID: CAT000646117
Trans Name: Not reported
TSDF Alt EPA ID: Not reported
TSDF Alt Name: Not reported
Waste Code Description: - Not reported
RCRA Code: D008
Meth Code: D99 - Disposal, Other
Quantity Tons: 15
Waste Quantity: 15
Quantity Unit: T
Additional Code 1: Not reported
Additional Code 2: Not reported
Additional Code 3: Not reported
Additional Code 4: Not reported
Additional Code 5: Not reported

Shipment Date: 19981110
Creation Date: 1/5/1999 0:00:00
Receipt Date: 19981110
Manifest ID: 96893309
Trans EPA ID: ALD067120196
Trans Name: Not reported
Trans 2 EPA ID: Not reported
Trans 2 Name: Not reported
TSDF EPA ID: CAT000646117
Trans Name: Not reported
TSDF Alt EPA ID: Not reported
TSDF Alt Name: Not reported
Waste Code Description: - Not reported
RCRA Code: D008
Meth Code: T01 - Treatment, Tank
Quantity Tons: 15
Waste Quantity: 15
Quantity Unit: T
Additional Code 1: Not reported

Map ID
Direction
Distance
Elevation

MAP FINDINGS

Site

Database(s)

EDR ID Number
EPA ID Number

KW PLASTICS OF CALIFORNIA (Continued)

1000472905

Additional Code 2:	Not reported
Additional Code 3:	Not reported
Additional Code 4:	Not reported
Additional Code 5:	Not reported
Shipment Date:	19981014
Creation Date:	12/7/1998 0:00:00
Receipt Date:	19981014
Manifest ID:	96893308
Trans EPA ID:	ALD067120196
Trans Name:	Not reported
Trans 2 EPA ID:	Not reported
Trans 2 Name:	Not reported
TSDF EPA ID:	CAT000646117
Trans Name:	Not reported
TSDF Alt EPA ID:	Not reported
TSDF Alt Name:	Not reported
Waste Code Description:	- Not reported
RCRA Code:	D008
Meth Code:	D99 - Disposal, Other
Quantity Tons:	15
Waste Quantity:	15
Quantity Unit:	T
Additional Code 1:	Not reported
Additional Code 2:	Not reported
Additional Code 3:	Not reported
Additional Code 4:	Not reported
Additional Code 5:	Not reported
Shipment Date:	19980918
Creation Date:	11/19/1998 0:00:00
Receipt Date:	19980918
Manifest ID:	96893307
Trans EPA ID:	ALD067120196
Trans Name:	Not reported
Trans 2 EPA ID:	Not reported
Trans 2 Name:	Not reported
TSDF EPA ID:	CAT000646117
Trans Name:	Not reported
TSDF Alt EPA ID:	Not reported
TSDF Alt Name:	Not reported
Waste Code Description:	- Not reported
RCRA Code:	D008
Meth Code:	D99 - Disposal, Other
Quantity Tons:	15
Waste Quantity:	15
Quantity Unit:	T
Additional Code 1:	Not reported
Additional Code 2:	Not reported
Additional Code 3:	Not reported
Additional Code 4:	Not reported
Additional Code 5:	Not reported
Shipment Date:	19980805
Creation Date:	10/1/1998 0:00:00
Receipt Date:	19980805
Manifest ID:	96893306

Map ID
Direction
Distance
Elevation

MAP FINDINGS

Site

Database(s)

EDR ID Number
EPA ID Number

KW PLASTICS OF CALIFORNIA (Continued)

1000472905

Trans EPA ID:	ALD067120196
Trans Name:	Not reported
Trans 2 EPA ID:	Not reported
Trans 2 Name:	Not reported
TSDF EPA ID:	CAT000646117
Trans Name:	Not reported
TSDF Alt EPA ID:	CAT000646117
TSDF Alt Name:	Not reported
Waste Code Description:	- Not reported
RCRA Code:	D008
Meth Code:	D99 - Disposal, Other
Quantity Tons:	17
Waste Quantity:	17
Quantity Unit:	T
Additional Code 1:	Not reported
Additional Code 2:	Not reported
Additional Code 3:	Not reported
Additional Code 4:	Not reported
Additional Code 5:	Not reported
Shipment Date:	19980624
Creation Date:	9/3/1998 0:00:00
Receipt Date:	19980624
Manifest ID:	96893305
Trans EPA ID:	ALD067120196
Trans Name:	Not reported
Trans 2 EPA ID:	Not reported
Trans 2 Name:	Not reported
TSDF EPA ID:	CAT000646117
Trans Name:	Not reported
TSDF Alt EPA ID:	Not reported
TSDF Alt Name:	Not reported
Waste Code Description:	- Not reported
RCRA Code:	D008
Meth Code:	D99 - Disposal, Other
Quantity Tons:	15
Waste Quantity:	15
Quantity Unit:	T
Additional Code 1:	Not reported
Additional Code 2:	Not reported
Additional Code 3:	Not reported
Additional Code 4:	Not reported
Additional Code 5:	Not reported
Shipment Date:	19980526
Creation Date:	8/3/1998 0:00:00
Receipt Date:	19980608
Manifest ID:	97294756
Trans EPA ID:	CAD980813950
Trans Name:	Not reported
Trans 2 EPA ID:	Not reported
Trans 2 Name:	Not reported
TSDF EPA ID:	CAD982444481
Trans Name:	Not reported
TSDF Alt EPA ID:	CAD982444481
TSDF Alt Name:	Not reported
Waste Code Description:	352 - Other organic solids

Map ID
Direction
Distance
Elevation

MAP FINDINGS

Site

Database(s)

EDR ID Number
EPA ID Number

KW PLASTICS OF CALIFORNIA (Continued)

1000472905

RCRA Code:	Not reported
Meth Code:	H01 - Transfer Station
Quantity Tons:	0.2
Waste Quantity:	400
Quantity Unit:	P
Additional Code 1:	Not reported
Additional Code 2:	Not reported
Additional Code 3:	Not reported
Additional Code 4:	Not reported
Additional Code 5:	Not reported
Shipment Date:	19980526
Creation Date:	8/3/1998 0:00:00
Receipt Date:	19980608
Manifest ID:	97294756
Trans EPA ID:	CAD980813950
Trans Name:	Not reported
Trans 2 EPA ID:	Not reported
Trans 2 Name:	Not reported
TSDf EPA ID:	CAD982444481
Trans Name:	Not reported
TSDf Alt EPA ID:	CAD982444481
TSDf Alt Name:	Not reported
Waste Code Description:	352 - Other organic solids
RCRA Code:	Not reported
Meth Code:	H01 - Transfer Station
Quantity Tons:	0.1125
Waste Quantity:	225
Quantity Unit:	P
Additional Code 1:	Not reported
Additional Code 2:	Not reported
Additional Code 3:	Not reported
Additional Code 4:	Not reported
Additional Code 5:	Not reported
Shipment Date:	19980522
Creation Date:	7/15/1998 0:00:00
Receipt Date:	19980522
Manifest ID:	96893304
Trans EPA ID:	ALD067120196
Trans Name:	Not reported
Trans 2 EPA ID:	Not reported
Trans 2 Name:	Not reported
TSDf EPA ID:	CAT000646117
Trans Name:	Not reported
TSDf Alt EPA ID:	CAT000646117
TSDf Alt Name:	Not reported
Waste Code Description:	- Not reported
RCRA Code:	D008
Meth Code:	D99 - Disposal, Other
Quantity Tons:	15
Waste Quantity:	15
Quantity Unit:	T
Additional Code 1:	Not reported
Additional Code 2:	Not reported
Additional Code 3:	Not reported
Additional Code 4:	Not reported

Map ID
Direction
Distance
Elevation

MAP FINDINGS

Site

Database(s)

EDR ID Number
EPA ID Number

KW PLASTICS OF CALIFORNIA (Continued)

1000472905

Additional Code 5:	Not reported
Additional Info:	
Year:	2000
Gen EPA ID:	CAD982435026
Shipment Date:	20001219
Creation Date:	3/5/2001 0:00:00
Receipt Date:	20001219
Manifest ID:	96893339
Trans EPA ID:	ALD067120196
Trans Name:	Not reported
Trans 2 EPA ID:	Not reported
Trans 2 Name:	Not reported
TSDf EPA ID:	CAT000646117
Trans Name:	Not reported
TSDf Alt EPA ID:	CAT000646117
TSDf Alt Name:	Not reported
Waste Code Description:	- Not reported
RCRA Code:	D008
Meth Code:	T01 - Treatment, Tank
Quantity Tons:	16
Waste Quantity:	16
Quantity Unit:	T
Additional Code 1:	Not reported
Additional Code 2:	Not reported
Additional Code 3:	Not reported
Additional Code 4:	Not reported
Additional Code 5:	Not reported
Shipment Date:	20001127
Creation Date:	1/24/2001 0:00:00
Receipt Date:	20001127
Manifest ID:	96893338
Trans EPA ID:	ALD067120196
Trans Name:	Not reported
Trans 2 EPA ID:	Not reported
Trans 2 Name:	Not reported
TSDf EPA ID:	CAT000646117
Trans Name:	Not reported
TSDf Alt EPA ID:	CAT000646117
TSDf Alt Name:	Not reported
Waste Code Description:	- Not reported
RCRA Code:	D008
Meth Code:	T01 - Treatment, Tank
Quantity Tons:	15
Waste Quantity:	15
Quantity Unit:	T
Additional Code 1:	Not reported
Additional Code 2:	Not reported
Additional Code 3:	Not reported
Additional Code 4:	Not reported
Additional Code 5:	Not reported
Shipment Date:	20001103
Creation Date:	1/9/2001 0:00:00
Receipt Date:	20001103

Map ID
Direction
Distance
Elevation

MAP FINDINGS

Site

Database(s)

EDR ID Number
EPA ID Number

KW PLASTICS OF CALIFORNIA (Continued)

1000472905

Manifest ID: 96893337
Trans EPA ID: ALD067120196
Trans Name: Not reported
Trans 2 EPA ID: Not reported
Trans 2 Name: Not reported
TSDF EPA ID: CAT000646117
Trans Name: Not reported
TSDF Alt EPA ID: CAT000646117
TSDF Alt Name: Not reported
Waste Code Description: - Not reported
RCRA Code: D008
Meth Code: D99 - Disposal, Other
Quantity Tons: 15
Waste Quantity: 15
Quantity Unit: T
Additional Code 1: Not reported
Additional Code 2: Not reported
Additional Code 3: Not reported
Additional Code 4: Not reported
Additional Code 5: Not reported

Shipment Date: 20001014
Creation Date: 12/8/2000 0:00:00
Receipt Date: Not reported
Manifest ID: 96893336
Trans EPA ID: ALD067120196
Trans Name: Not reported
Trans 2 EPA ID: Not reported
Trans 2 Name: Not reported
TSDF EPA ID: CAT000646117
Trans Name: Not reported
TSDF Alt EPA ID: Not reported
TSDF Alt Name: Not reported
Waste Code Description: - Not reported
RCRA Code: D008
Meth Code: - Not reported
Quantity Tons: 16
Waste Quantity: 16
Quantity Unit: T
Additional Code 1: Not reported
Additional Code 2: Not reported
Additional Code 3: Not reported
Additional Code 4: Not reported
Additional Code 5: Not reported

Shipment Date: 20001013
Creation Date: 12/13/2000 0:00:00
Receipt Date: 20001013
Manifest ID: 96893336
Trans EPA ID: ALD067120196
Trans Name: Not reported
Trans 2 EPA ID: Not reported
Trans 2 Name: Not reported
TSDF EPA ID: CAT000646117
Trans Name: Not reported
TSDF Alt EPA ID: Not reported
TSDF Alt Name: Not reported

Map ID
Direction
Distance
Elevation

MAP FINDINGS

Site

Database(s)

EDR ID Number
EPA ID Number

KW PLASTICS OF CALIFORNIA (Continued)

1000472905

Waste Code Description: - Not reported
RCRA Code: D008
Meth Code: D99 - Disposal, Other
Quantity Tons: 16
Waste Quantity: 16
Quantity Unit: T
Additional Code 1: Not reported
Additional Code 2: Not reported
Additional Code 3: Not reported
Additional Code 4: Not reported
Additional Code 5: Not reported

Shipment Date: 20000929
Creation Date: 12/8/2000 0:00:00
Receipt Date: 20000929
Manifest ID: 96893335
Trans EPA ID: ALD067120196
Trans Name: Not reported
Trans 2 EPA ID: Not reported
Trans 2 Name: Not reported
TSDF EPA ID: CAT000646117
Trans Name: Not reported
TSDF Alt EPA ID: CAT000646117
TSDF Alt Name: Not reported
Waste Code Description: - Not reported
RCRA Code: D008
Meth Code: D99 - Disposal, Other
Quantity Tons: 15
Waste Quantity: 15
Quantity Unit: T
Additional Code 1: Not reported
Additional Code 2: Not reported
Additional Code 3: Not reported
Additional Code 4: Not reported
Additional Code 5: Not reported

Shipment Date: 20000912
Creation Date: 10/30/2000 0:00:00
Receipt Date: 20000912
Manifest ID: 96893334
Trans EPA ID: ALD067120196
Trans Name: Not reported
Trans 2 EPA ID: Not reported
Trans 2 Name: Not reported
TSDF EPA ID: CAT000646117
Trans Name: Not reported
TSDF Alt EPA ID: CAT000646117
TSDF Alt Name: Not reported
Waste Code Description: - Not reported
RCRA Code: D008
Meth Code: T01 - Treatment, Tank
Quantity Tons: 15
Waste Quantity: 15
Quantity Unit: T
Additional Code 1: Not reported
Additional Code 2: Not reported
Additional Code 3: Not reported

Map ID
Direction
Distance
Elevation

MAP FINDINGS

Site

Database(s)

EDR ID Number
EPA ID Number

KW PLASTICS OF CALIFORNIA (Continued)

1000472905

Additional Code 4:	Not reported
Additional Code 5:	Not reported
Shipment Date:	20000816
Creation Date:	10/23/2000 0:00:00
Receipt Date:	20000816
Manifest ID:	96893333
Trans EPA ID:	ALD067120196
Trans Name:	Not reported
Trans 2 EPA ID:	Not reported
Trans 2 Name:	Not reported
TSDF EPA ID:	CAT000646117
Trans Name:	Not reported
TSDF Alt EPA ID:	CAT000646117
TSDF Alt Name:	Not reported
Waste Code Description:	- Not reported
RCRA Code:	D008
Meth Code:	D99 - Disposal, Other
Quantity Tons:	16
Waste Quantity:	16
Quantity Unit:	T
Additional Code 1:	Not reported
Additional Code 2:	Not reported
Additional Code 3:	Not reported
Additional Code 4:	Not reported
Additional Code 5:	Not reported
Shipment Date:	20000727
Creation Date:	9/11/2000 0:00:00
Receipt Date:	20000727
Manifest ID:	96893332
Trans EPA ID:	ALD067120196
Trans Name:	Not reported
Trans 2 EPA ID:	Not reported
Trans 2 Name:	Not reported
TSDF EPA ID:	CAT000646117
Trans Name:	Not reported
TSDF Alt EPA ID:	CAT000646117
TSDF Alt Name:	Not reported
Waste Code Description:	- Not reported
RCRA Code:	D008
Meth Code:	D99 - Disposal, Other
Quantity Tons:	16
Waste Quantity:	16
Quantity Unit:	T
Additional Code 1:	Not reported
Additional Code 2:	Not reported
Additional Code 3:	Not reported
Additional Code 4:	Not reported
Additional Code 5:	Not reported
Shipment Date:	20000703
Creation Date:	8/14/2000 0:00:00
Receipt Date:	20000703
Manifest ID:	96893331
Trans EPA ID:	ALD067120196
Trans Name:	Not reported

Map ID
Direction
Distance
Elevation

MAP FINDINGS

Site

Database(s)

EDR ID Number
EPA ID Number

KW PLASTICS OF CALIFORNIA (Continued)

1000472905

Trans 2 EPA ID: Not reported
Trans 2 Name: Not reported
TSDF EPA ID: CAT000646117
Trans Name: Not reported
TSDF Alt EPA ID: Not reported
TSDF Alt Name: Not reported
Waste Code Description: - Not reported
RCRA Code: D008
Meth Code: D99 - Disposal, Other
Quantity Tons: 1
Waste Quantity: 1
Quantity Unit: T
Additional Code 1: Not reported
Additional Code 2: Not reported
Additional Code 3: Not reported
Additional Code 4: Not reported
Additional Code 5: Not reported

Additional Info:

Year: 2003
Gen EPA ID: CAD982435026

Shipment Date: 20031223
Creation Date: 7/30/2004 18:31:14
Receipt Date: 20031223
Manifest ID: 21203896
Trans EPA ID: ALD067120196
Trans Name: WILEY SANDERS TRUCK LINES
Trans 2 EPA ID: Not reported
Trans 2 Name: Not reported
TSDF EPA ID: CAT000646117
Trans Name: CHEMICAL WASTE MGMT/KETTLEMAN HILLS FACILITY
TSDF Alt EPA ID: CAT000646117
TSDF Alt Name: Not reported
Waste Code Description: 181 - Other inorganic solid waste Organics
RCRA Code: D008
Meth Code: D99 - Disposal, Other
Quantity Tons: 15
Waste Quantity: 15
Quantity Unit: T
Additional Code 1: Not reported
Additional Code 2: Not reported
Additional Code 3: Not reported
Additional Code 4: Not reported
Additional Code 5: Not reported

Shipment Date: 20031202
Creation Date: 8/24/2004 10:00:04
Receipt Date: 20031202
Manifest ID: 21203895
Trans EPA ID: ALD067120196
Trans Name: WILEY SANDERS TRUCK LINES
Trans 2 EPA ID: Not reported
Trans 2 Name: Not reported
TSDF EPA ID: CAT000646117
Trans Name: CHEMICAL WASTE MGMT/KETTLEMAN HILLS FACILITY
TSDF Alt EPA ID: CAT000646117

Map ID
Direction
Distance
Elevation

MAP FINDINGS

Site

Database(s)

EDR ID Number
EPA ID Number

KW PLASTICS OF CALIFORNIA (Continued)

1000472905

TSDf Alt Name:	Not reported
Waste Code Description:	181 - Other inorganic solid waste Organics
RCRA Code:	D008
Meth Code:	D99 - Disposal, Other
Quantity Tons:	14
Waste Quantity:	14
Quantity Unit:	T
Additional Code 1:	Not reported
Additional Code 2:	Not reported
Additional Code 3:	Not reported
Additional Code 4:	Not reported
Additional Code 5:	Not reported
Shipment Date:	20031118
Creation Date:	8/5/2004 10:08:03
Receipt Date:	20031118
Manifest ID:	21203894
Trans EPA ID:	ALD067120196
Trans Name:	WILEY SANDERS TRUCK LINES
Trans 2 EPA ID:	Not reported
Trans 2 Name:	Not reported
TSDf EPA ID:	CAT000646117
Trans Name:	CHEMICAL WASTE MGMT/KETTLEMAN HILLS FACILITY
TSDf Alt EPA ID:	CAT000646117
TSDf Alt Name:	Not reported
Waste Code Description:	181 - Other inorganic solid waste Organics
RCRA Code:	D008
Meth Code:	D99 - Disposal, Other
Quantity Tons:	16
Waste Quantity:	16
Quantity Unit:	T
Additional Code 1:	Not reported
Additional Code 2:	Not reported
Additional Code 3:	Not reported
Additional Code 4:	Not reported
Additional Code 5:	Not reported
Shipment Date:	20031024
Creation Date:	8/3/2004 15:02:31
Receipt Date:	20031024
Manifest ID:	21203893
Trans EPA ID:	ALD067120196
Trans Name:	WILEY SANDERS TRUCK LINES
Trans 2 EPA ID:	Not reported
Trans 2 Name:	Not reported
TSDf EPA ID:	CAT000646117
Trans Name:	CHEMICAL WASTE MGMT/KETTLEMAN HILLS FACILITY
TSDf Alt EPA ID:	CAT000646117
TSDf Alt Name:	Not reported
Waste Code Description:	181 - Other inorganic solid waste Organics
RCRA Code:	D008
Meth Code:	D99 - Disposal, Other
Quantity Tons:	17
Waste Quantity:	17
Quantity Unit:	T
Additional Code 1:	Not reported
Additional Code 2:	Not reported

Map ID
Direction
Distance
Elevation

MAP FINDINGS

Site

Database(s)

EDR ID Number
EPA ID Number

KW PLASTICS OF CALIFORNIA (Continued)

1000472905

Additional Code 3:	Not reported
Additional Code 4:	Not reported
Additional Code 5:	Not reported
Shipment Date:	20031009
Creation Date:	8/3/2004 15:00:31
Receipt Date:	20031009
Manifest ID:	21203892
Trans EPA ID:	ALD067120196
Trans Name:	WILEY SANDERS TRUCK LINES
Trans 2 EPA ID:	Not reported
Trans 2 Name:	Not reported
TSDf EPA ID:	CAT000646117
Trans Name:	CHEMICAL WASTE MGMT/KETTLEMAN HILLS FACILITY
TSDf Alt EPA ID:	CAT000646117
TSDf Alt Name:	Not reported
Waste Code Description:	181 - Other inorganic solid waste Organics
RCRA Code:	D008
Meth Code:	D99 - Disposal, Other
Quantity Tons:	15
Waste Quantity:	15
Quantity Unit:	T
Additional Code 1:	Not reported
Additional Code 2:	Not reported
Additional Code 3:	Not reported
Additional Code 4:	Not reported
Additional Code 5:	Not reported
Shipment Date:	20030923
Creation Date:	7/13/2004 10:48:19
Receipt Date:	20030923
Manifest ID:	21203891
Trans EPA ID:	ALD067120196
Trans Name:	WILEY SANDERS TRUCK LINES
Trans 2 EPA ID:	Not reported
Trans 2 Name:	Not reported
TSDf EPA ID:	CAT000646117
Trans Name:	CHEMICAL WASTE MGMT/KETTLEMAN HILLS FACILITY
TSDf Alt EPA ID:	CAT000646117
TSDf Alt Name:	Not reported
Waste Code Description:	181 - Other inorganic solid waste Organics
RCRA Code:	D008
Meth Code:	D99 - Disposal, Other
Quantity Tons:	15
Waste Quantity:	15
Quantity Unit:	T
Additional Code 1:	Not reported
Additional Code 2:	Not reported
Additional Code 3:	Not reported
Additional Code 4:	Not reported
Additional Code 5:	Not reported
Shipment Date:	20030903
Creation Date:	7/29/2004 7:44:50
Receipt Date:	20030903
Manifest ID:	21203890
Trans EPA ID:	ALD067120196

Map ID
Direction
Distance
Elevation

MAP FINDINGS

Site

Database(s)

EDR ID Number
EPA ID Number

KW PLASTICS OF CALIFORNIA (Continued)

1000472905

Trans Name: Not reported
Trans 2 EPA ID: Not reported
Trans 2 Name: Not reported
TSDf EPA ID: CAT000646117
Trans Name: Not reported
TSDf Alt EPA ID: CAT000646117
TSDf Alt Name: Not reported
Waste Code Description: 181 - Other inorganic solid waste Organics
RCRA Code: D008
Meth Code: D99 - Disposal, Other
Quantity Tons: 15
Waste Quantity: 15
Quantity Unit: T
Additional Code 1: Not reported
Additional Code 2: Not reported
Additional Code 3: Not reported
Additional Code 4: Not reported
Additional Code 5: Not reported

Shipment Date: 20030811
Creation Date: 7/26/2004 18:31:36
Receipt Date: 20030812
Manifest ID: 21203885
Trans EPA ID: ALD067120196
Trans Name: Not reported
Trans 2 EPA ID: Not reported
Trans 2 Name: Not reported
TSDf EPA ID: CAT000646117
Trans Name: Not reported
TSDf Alt EPA ID: CAT000646117
TSDf Alt Name: Not reported
Waste Code Description: 181 - Other inorganic solid waste Organics
RCRA Code: D008
Meth Code: T01 - Treatment, Tank
Quantity Tons: 15
Waste Quantity: 15
Quantity Unit: T
Additional Code 1: Not reported
Additional Code 2: Not reported
Additional Code 3: Not reported
Additional Code 4: Not reported
Additional Code 5: Not reported

Shipment Date: 20030718
Creation Date: 7/23/2004 9:16:48
Receipt Date: 20030721
Manifest ID: 21203884
Trans EPA ID: ALD067120196
Trans Name: Not reported
Trans 2 EPA ID: Not reported
Trans 2 Name: Not reported
TSDf EPA ID: CAT000646117
Trans Name: Not reported
TSDf Alt EPA ID: CAT000646117
TSDf Alt Name: Not reported
Waste Code Description: 181 - Other inorganic solid waste Organics
RCRA Code: D008

Map ID
Direction
Distance
Elevation

MAP FINDINGS

Site

Database(s)

EDR ID Number
EPA ID Number

KW PLASTICS OF CALIFORNIA (Continued)

1000472905

Meth Code: D99 - Disposal, Other
Quantity Tons: 16
Waste Quantity: 16
Quantity Unit: T
Additional Code 1: Not reported
Additional Code 2: Not reported
Additional Code 3: Not reported
Additional Code 4: Not reported
Additional Code 5: Not reported

Shipment Date: 20030624
Creation Date: 7/22/2004 7:51:02
Receipt Date: 20030625
Manifest ID: 21203883
Trans EPA ID: ALD067120196
Trans Name: Not reported
Trans 2 EPA ID: Not reported
Trans 2 Name: Not reported
TSDF EPA ID: CAT000646117
Trans Name: Not reported
TSDF Alt EPA ID: CAT000646117
TSDF Alt Name: Not reported
Waste Code Description: 181 - Other inorganic solid waste Organics
RCRA Code: D008
Meth Code: D99 - Disposal, Other
Quantity Tons: 16
Waste Quantity: 16
Quantity Unit: T
Additional Code 1: Not reported
Additional Code 2: Not reported
Additional Code 3: Not reported
Additional Code 4: Not reported
Additional Code 5: Not reported

Additional Info:

Year: 2009
Gen EPA ID: CAD982435026

Shipment Date: 20091230
Creation Date: 10/8/2010 18:30:56
Receipt Date: 20091230
Manifest ID: 003943226JJK
Trans EPA ID: ALD061720196
Trans Name: WILEY SANDERS TRUCK LINES
Trans 2 EPA ID: Not reported
Trans 2 Name: Not reported
TSDF EPA ID: CAT000646117
Trans Name: CHEMICAL WASTE MANAGEMENT INC
TSDF Alt EPA ID: Not reported
TSDF Alt Name: Not reported
Waste Code Description: 181 - Other inorganic solid waste Organics
RCRA Code: D008
Meth Code: H132 - Landfill Or Surface Impoundment That Will Be Closed As Landfill(To Include On-Site Treatment And/Or Stabilization)

Quantity Tons: 16
Waste Quantity: 16
Quantity Unit: T

Map ID
Direction
Distance
Elevation

MAP FINDINGS

Site

Database(s)

EDR ID Number
EPA ID Number

KW PLASTICS OF CALIFORNIA (Continued)

1000472905

Additional Code 1:	Not reported
Additional Code 2:	Not reported
Additional Code 3:	Not reported
Additional Code 4:	Not reported
Additional Code 5:	Not reported
Shipment Date:	20091214
Creation Date:	2/3/2010 18:30:49
Receipt Date:	20091214
Manifest ID:	003943225JJK
Trans EPA ID:	ALD061720196
Trans Name:	WILEY SANDERS TRUCK LINES INC
Trans 2 EPA ID:	Not reported
Trans 2 Name:	Not reported
TSDF EPA ID:	CAT000646117
Trans Name:	CHEMICAL WASTE MANAGEMENT INC
TSDF Alt EPA ID:	Not reported
TSDF Alt Name:	Not reported
Waste Code Description:	181 - Other inorganic solid waste Organics
RCRA Code:	D008
Meth Code:	H132 - Landfill Or Surface Impoundment That Will Be Closed As Landfill(To Include On-Site Treatment And/Or Stabilization)
Quantity Tons:	17
Waste Quantity:	17
Quantity Unit:	T
Additional Code 1:	Not reported
Additional Code 2:	Not reported
Additional Code 3:	Not reported
Additional Code 4:	Not reported
Additional Code 5:	Not reported
Shipment Date:	20091201
Creation Date:	2/3/2010 18:30:16
Receipt Date:	20091201
Manifest ID:	003943224JJK
Trans EPA ID:	ALD061720196
Trans Name:	WILEY SANDERS TRUCK LINES INC
Trans 2 EPA ID:	Not reported
Trans 2 Name:	Not reported
TSDF EPA ID:	CAT000646117
Trans Name:	CHEMICAL WASTE MANAGEMENT INC
TSDF Alt EPA ID:	Not reported
TSDF Alt Name:	Not reported
Waste Code Description:	181 - Other inorganic solid waste Organics
RCRA Code:	D008
Meth Code:	H132 - Landfill Or Surface Impoundment That Will Be Closed As Landfill(To Include On-Site Treatment And/Or Stabilization)
Quantity Tons:	18
Waste Quantity:	18
Quantity Unit:	T
Additional Code 1:	Not reported
Additional Code 2:	Not reported
Additional Code 3:	Not reported
Additional Code 4:	Not reported
Additional Code 5:	Not reported
Shipment Date:	20091112

Map ID
Direction
Distance
Elevation

MAP FINDINGS

Site

Database(s)

EDR ID Number
EPA ID Number

KW PLASTICS OF CALIFORNIA (Continued)

1000472905

Creation Date:	1/11/2010 18:30:07
Receipt Date:	20091112
Manifest ID:	003943223JJK
Trans EPA ID:	ALD061720196
Trans Name:	WILEY SANDERS TRUCK LINES INC
Trans 2 EPA ID:	Not reported
Trans 2 Name:	Not reported
TSDF EPA ID:	CAT000646117
Trans Name:	CHEMICAL WASTE MANAGEMENT INC
TSDF Alt EPA ID:	Not reported
TSDF Alt Name:	Not reported
Waste Code Description:	181 - Other inorganic solid waste Organics
RCRA Code:	D008
Meth Code:	H132 - Landfill Or Surface Impoundment That Will Be Closed As Landfill(To Include On-Site Treatment And/Or Stabilization)
Quantity Tons:	19
Waste Quantity:	19
Quantity Unit:	T
Additional Code 1:	Not reported
Additional Code 2:	Not reported
Additional Code 3:	Not reported
Additional Code 4:	Not reported
Additional Code 5:	Not reported
Shipment Date:	20091027
Creation Date:	12/8/2009 18:30:18
Receipt Date:	20091027
Manifest ID:	003943222JJK
Trans EPA ID:	ALD061720196
Trans Name:	WILEY SANDERS TRUCK LINES INC
Trans 2 EPA ID:	Not reported
Trans 2 Name:	Not reported
TSDF EPA ID:	CAT000646117
Trans Name:	CHEMICAL WASTE MANAGEMENT INC
TSDF Alt EPA ID:	Not reported
TSDF Alt Name:	Not reported
Waste Code Description:	181 - Other inorganic solid waste Organics
RCRA Code:	D008
Meth Code:	H132 - Landfill Or Surface Impoundment That Will Be Closed As Landfill(To Include On-Site Treatment And/Or Stabilization)
Quantity Tons:	18
Waste Quantity:	18
Quantity Unit:	T
Additional Code 1:	Not reported
Additional Code 2:	Not reported
Additional Code 3:	Not reported
Additional Code 4:	Not reported
Additional Code 5:	Not reported
Shipment Date:	20091022
Creation Date:	9/18/2012 22:15:10
Receipt Date:	Not reported
Manifest ID:	001198737JJK
Trans EPA ID:	CAR000074096
Trans Name:	ERT ENVIRONMENTAL SERVICES
Trans 2 EPA ID:	Not reported
Trans 2 Name:	Not reported

Map ID
Direction
Distance
Elevation

MAP FINDINGS

Site

Database(s)

EDR ID Number
EPA ID Number

KW PLASTICS OF CALIFORNIA (Continued)

1000472905

TSDF EPA ID:	AZR000501510
Trans Name:	AA SYDCOL LLC
TSDF Alt EPA ID:	Not reported
TSDF Alt Name:	Not reported
Waste Code Description:	352 - Other organic solids
RCRA Code:	Not reported
Meth Code:	- Not reported
Quantity Tons:	0.1
Waste Quantity:	200
Quantity Unit:	P
Additional Code 1:	Not reported
Additional Code 2:	Not reported
Additional Code 3:	Not reported
Additional Code 4:	Not reported
Additional Code 5:	Not reported
Shipment Date:	20091012
Creation Date:	11/25/2009 18:30:17
Receipt Date:	20091012
Manifest ID:	003943221JJK
Trans EPA ID:	ALD061720196
Trans Name:	WILEY SANDERS TRUCK LINES INC
Trans 2 EPA ID:	Not reported
Trans 2 Name:	Not reported
TSDF EPA ID:	CAT000646117
Trans Name:	CHEMICAL WASTE MANAGEMENT INC
TSDF Alt EPA ID:	Not reported
TSDF Alt Name:	Not reported
Waste Code Description:	181 - Other inorganic solid waste Organics
RCRA Code:	D008
Meth Code:	H132 - Landfill Or Surface Impoundment That Will Be Closed As Landfill(To Include On-Site Treatment And/Or Stabilization)
Quantity Tons:	17
Waste Quantity:	17
Quantity Unit:	T
Additional Code 1:	Not reported
Additional Code 2:	Not reported
Additional Code 3:	Not reported
Additional Code 4:	Not reported
Additional Code 5:	Not reported
Shipment Date:	20090929
Creation Date:	11/3/2009 18:30:29
Receipt Date:	20090929
Manifest ID:	003943220JJK
Trans EPA ID:	ALD061720196
Trans Name:	WILEY SANDERS TRUCK LINES INC
Trans 2 EPA ID:	Not reported
Trans 2 Name:	Not reported
TSDF EPA ID:	CAT000646117
Trans Name:	CHEMICAL WASTE MANAGEMENT INC
TSDF Alt EPA ID:	Not reported
TSDF Alt Name:	Not reported
Waste Code Description:	181 - Other inorganic solid waste Organics
RCRA Code:	D008
Meth Code:	H132 - Landfill Or Surface Impoundment That Will Be Closed As Landfill(To Include On-Site Treatment And/Or Stabilization)

Map ID
Direction
Distance
Elevation

MAP FINDINGS

Site

Database(s)

EDR ID Number
EPA ID Number

KW PLASTICS OF CALIFORNIA (Continued)

1000472905

Quantity Tons:	19
Waste Quantity:	19
Quantity Unit:	T
Additional Code 1:	Not reported
Additional Code 2:	Not reported
Additional Code 3:	Not reported
Additional Code 4:	Not reported
Additional Code 5:	Not reported
Shipment Date:	20090909
Creation Date:	10/12/2009 18:30:08
Receipt Date:	20090909
Manifest ID:	003943219JJK
Trans EPA ID:	ALD061720196
Trans Name:	WILEY SANDERS TRUCK LINES INC
Trans 2 EPA ID:	Not reported
Trans 2 Name:	Not reported
TSDF EPA ID:	CAT000646117
Trans Name:	CHEMICAL WASTE MANAGEMENT INC
TSDF Alt EPA ID:	Not reported
TSDF Alt Name:	Not reported
Waste Code Description:	181 - Other inorganic solid waste Organics
RCRA Code:	D008
Meth Code:	H132 - Landfill Or Surface Impoundment That Will Be Closed As Landfill(To Include On-Site Treatment And/Or Stabilization)
Quantity Tons:	16
Waste Quantity:	16
Quantity Unit:	T
Additional Code 1:	Not reported
Additional Code 2:	Not reported
Additional Code 3:	Not reported
Additional Code 4:	Not reported
Additional Code 5:	Not reported
Shipment Date:	20090826
Creation Date:	9/18/2012 22:15:10
Receipt Date:	Not reported
Manifest ID:	001198674JJK
Trans EPA ID:	CAR000164327
Trans Name:	T&R ENVIRONMENTAL SERVICES
Trans 2 EPA ID:	Not reported
Trans 2 Name:	Not reported
TSDF EPA ID:	AZR000501510
Trans Name:	AA SYDCOL LLC
TSDF Alt EPA ID:	Not reported
TSDF Alt Name:	Not reported
Waste Code Description:	331 - Off-specification, aged, or surplus organics
RCRA Code:	Not reported
Meth Code:	- Not reported
Quantity Tons:	0.594
Waste Quantity:	180
Quantity Unit:	G
Additional Code 1:	Not reported
Additional Code 2:	Not reported
Additional Code 3:	Not reported
Additional Code 4:	Not reported
Additional Code 5:	Not reported

Map ID
Direction
Distance
Elevation

MAP FINDINGS

Site

Database(s)

EDR ID Number
EPA ID Number

KW PLASTICS OF CALIFORNIA (Continued)

1000472905

Additional Info:

Year:	1996
Gen EPA ID:	CAD982435026
Shipment Date:	19961127
Creation Date:	5/20/1997 0:00:00
Receipt Date:	19961127
Manifest ID:	95380025
Trans EPA ID:	ALD067120196
Trans Name:	Not reported
Trans 2 EPA ID:	Not reported
Trans 2 Name:	Not reported
TSDF EPA ID:	CAT000646117
Trans Name:	Not reported
TSDF Alt EPA ID:	Not reported
TSDF Alt Name:	Not reported
Waste Code Description:	- Not reported
RCRA Code:	D008
Meth Code:	D99 - Disposal, Other
Quantity Tons:	15
Waste Quantity:	15
Quantity Unit:	T
Additional Code 1:	Not reported
Additional Code 2:	Not reported
Additional Code 3:	Not reported
Additional Code 4:	Not reported
Additional Code 5:	Not reported
Shipment Date:	19961023
Creation Date:	5/20/1997 0:00:00
Receipt Date:	19961023
Manifest ID:	95380024
Trans EPA ID:	ALD067120196
Trans Name:	Not reported
Trans 2 EPA ID:	Not reported
Trans 2 Name:	Not reported
TSDF EPA ID:	CAT000646117
Trans Name:	Not reported
TSDF Alt EPA ID:	Not reported
TSDF Alt Name:	Not reported
Waste Code Description:	- Not reported
RCRA Code:	D008
Meth Code:	D99 - Disposal, Other
Quantity Tons:	14
Waste Quantity:	14
Quantity Unit:	T
Additional Code 1:	Not reported
Additional Code 2:	Not reported
Additional Code 3:	Not reported
Additional Code 4:	Not reported
Additional Code 5:	Not reported
Shipment Date:	19961003
Creation Date:	5/20/1997 0:00:00
Receipt Date:	19961003
Manifest ID:	95380023
Trans EPA ID:	ALD067120196

Map ID
Direction
Distance
Elevation

MAP FINDINGS

Site

Database(s)

EDR ID Number
EPA ID Number

KW PLASTICS OF CALIFORNIA (Continued)

1000472905

Trans Name: Not reported
Trans 2 EPA ID: Not reported
Trans 2 Name: Not reported
TSDf EPA ID: CAT000646117
Trans Name: Not reported
TSDf Alt EPA ID: Not reported
TSDf Alt Name: Not reported
Waste Code Description: - Not reported
RCRA Code: D008
Meth Code: D99 - Disposal, Other
Quantity Tons: 14
Waste Quantity: 14
Quantity Unit: T
Additional Code 1: Not reported
Additional Code 2: Not reported
Additional Code 3: Not reported
Additional Code 4: Not reported
Additional Code 5: Not reported

Shipment Date: 19960815
Creation Date: 5/20/1997 0:00:00
Receipt Date: 19960815
Manifest ID: 95380021
Trans EPA ID: ALD067120196
Trans Name: Not reported
Trans 2 EPA ID: Not reported
Trans 2 Name: Not reported
TSDf EPA ID: CAT000646117
Trans Name: Not reported
TSDf Alt EPA ID: Not reported
TSDf Alt Name: Not reported
Waste Code Description: - Not reported
RCRA Code: D008
Meth Code: D99 - Disposal, Other
Quantity Tons: 14
Waste Quantity: 14
Quantity Unit: T
Additional Code 1: Not reported
Additional Code 2: Not reported
Additional Code 3: Not reported
Additional Code 4: Not reported
Additional Code 5: Not reported

Shipment Date: 19960724
Creation Date: 5/20/1997 0:00:00
Receipt Date: 19960724
Manifest ID: 95380020
Trans EPA ID: ALD067120196
Trans Name: Not reported
Trans 2 EPA ID: Not reported
Trans 2 Name: Not reported
TSDf EPA ID: CAT000646117
Trans Name: Not reported
TSDf Alt EPA ID: Not reported
TSDf Alt Name: Not reported
Waste Code Description: - Not reported
RCRA Code: D008

Map ID
Direction
Distance
Elevation

MAP FINDINGS

Site

Database(s)

EDR ID Number
EPA ID Number

KW PLASTICS OF CALIFORNIA (Continued)

1000472905

Meth Code: D99 - Disposal, Other
Quantity Tons: 16
Waste Quantity: 16
Quantity Unit: T
Additional Code 1: Not reported
Additional Code 2: Not reported
Additional Code 3: Not reported
Additional Code 4: Not reported
Additional Code 5: Not reported

Shipment Date: 19960626
Creation Date: 5/30/1997 0:00:00
Receipt Date: 19960626
Manifest ID: 95380019
Trans EPA ID: ALD067120196
Trans Name: Not reported
Trans 2 EPA ID: Not reported
Trans 2 Name: Not reported
TSDf EPA ID: CAT000646117
Trans Name: Not reported
TSDf Alt EPA ID: Not reported
TSDf Alt Name: Not reported
Waste Code Description: - Not reported
RCRA Code: D008
Meth Code: D99 - Disposal, Other
Quantity Tons: 16
Waste Quantity: 16
Quantity Unit: T
Additional Code 1: Not reported
Additional Code 2: Not reported
Additional Code 3: Not reported
Additional Code 4: Not reported
Additional Code 5: Not reported

Shipment Date: 19960603
Creation Date: 5/30/1997 0:00:00
Receipt Date: 19960603
Manifest ID: 95380018
Trans EPA ID: ALD067120196
Trans Name: Not reported
Trans 2 EPA ID: Not reported
Trans 2 Name: Not reported
TSDf EPA ID: CAT000646117
Trans Name: Not reported
TSDf Alt EPA ID: Not reported
TSDf Alt Name: Not reported
Waste Code Description: - Not reported
RCRA Code: D008
Meth Code: D99 - Disposal, Other
Quantity Tons: 15
Waste Quantity: 15
Quantity Unit: T
Additional Code 1: Not reported
Additional Code 2: Not reported
Additional Code 3: Not reported
Additional Code 4: Not reported
Additional Code 5: Not reported

Map ID
Direction
Distance
Elevation

MAP FINDINGS

Site

Database(s)

EDR ID Number
EPA ID Number

KW PLASTICS OF CALIFORNIA (Continued)

1000472905

Shipment Date:	19960510
Creation Date:	5/20/1997 0:00:00
Receipt Date:	19960510
Manifest ID:	95380017
Trans EPA ID:	ALD067120196
Trans Name:	Not reported
Trans 2 EPA ID:	Not reported
Trans 2 Name:	Not reported
TSDF EPA ID:	CAT000646117
Trans Name:	Not reported
TSDF Alt EPA ID:	Not reported
TSDF Alt Name:	Not reported
Waste Code Description:	- Not reported
RCRA Code:	D008
Meth Code:	- Not reported
Quantity Tons:	0
Waste Quantity:	0
Quantity Unit:	P
Additional Code 1:	Not reported
Additional Code 2:	Not reported
Additional Code 3:	Not reported
Additional Code 4:	Not reported
Additional Code 5:	Not reported
Shipment Date:	19960510
Creation Date:	5/20/1997 0:00:00
Receipt Date:	19960510
Manifest ID:	95380017
Trans EPA ID:	ALD067120196
Trans Name:	Not reported
Trans 2 EPA ID:	Not reported
Trans 2 Name:	Not reported
TSDF EPA ID:	CAT000646117
Trans Name:	Not reported
TSDF Alt EPA ID:	Not reported
TSDF Alt Name:	Not reported
Waste Code Description:	- Not reported
RCRA Code:	D008
Meth Code:	D99 - Disposal, Other
Quantity Tons:	15
Waste Quantity:	15
Quantity Unit:	T
Additional Code 1:	Not reported
Additional Code 2:	Not reported
Additional Code 3:	Not reported
Additional Code 4:	Not reported
Additional Code 5:	Not reported
Shipment Date:	19960424
Creation Date:	10/4/1996 0:00:00
Receipt Date:	19960424
Manifest ID:	95380016
Trans EPA ID:	ALD067120196
Trans Name:	Not reported
Trans 2 EPA ID:	Not reported
Trans 2 Name:	Not reported
TSDF EPA ID:	CAT000646117

Map ID
Direction
Distance
Elevation

MAP FINDINGS

Site

Database(s)

EDR ID Number
EPA ID Number

KW PLASTICS OF CALIFORNIA (Continued)

1000472905

Trans Name: Not reported
TSDF Alt EPA ID: Not reported
TSDF Alt Name: Not reported
Waste Code Description: - Not reported
RCRA Code: D008
Meth Code: - Not reported
Quantity Tons: 0
Waste Quantity: 0
Quantity Unit: P
Additional Code 1: Not reported
Additional Code 2: Not reported
Additional Code 3: Not reported
Additional Code 4: Not reported
Additional Code 5: Not reported

Additional Info:

Year: 2005
Gen EPA ID: CAD982435026

Shipment Date: 20051005
Creation Date: 8/23/2006 18:35:03
Receipt Date: 20051005
Manifest ID: 23325641
Trans EPA ID: ALD006712019
Trans Name: WILEY SANDERS TRUCK LINES
Trans 2 EPA ID: Not reported
Trans 2 Name: Not reported
TSDF EPA ID: Not reported
Trans Name: CHEMICAL WASTE MGMT/KETTLEMAN HILLS FACILITY
TSDF Alt EPA ID: CAT000646117
TSDF Alt Name: Not reported
Waste Code Description: 181 - Other inorganic solid waste Organics
RCRA Code: D008
Meth Code: D99 - Disposal, Other
Quantity Tons: 17
Waste Quantity: 17
Quantity Unit: T
Additional Code 1: Not reported
Additional Code 2: Not reported
Additional Code 3: Not reported
Additional Code 4: Not reported
Additional Code 5: Not reported

Shipment Date: 20050823
Creation Date: 3/30/2006 15:41:29
Receipt Date: 20050823
Manifest ID: 23325639
Trans EPA ID: ALD006712019
Trans Name: WILEY SANDERS TRUCK LINES
Trans 2 EPA ID: Not reported
Trans 2 Name: Not reported
TSDF EPA ID: Not reported
Trans Name: CHEMICAL WASTE MGMT/KETTLEMAN HILLS FACILITY
TSDF Alt EPA ID: CAT000646117
TSDF Alt Name: Not reported
Waste Code Description: 181 - Other inorganic solid waste Organics
RCRA Code: D008

Map ID
Direction
Distance
Elevation

MAP FINDINGS

Site

Database(s)

EDR ID Number
EPA ID Number

KW PLASTICS OF CALIFORNIA (Continued)

1000472905

Meth Code:	D99 - Disposal, Other
Quantity Tons:	18
Waste Quantity:	18
Quantity Unit:	T
Additional Code 1:	Not reported
Additional Code 2:	Not reported
Additional Code 3:	Not reported
Additional Code 4:	Not reported
Additional Code 5:	Not reported
Shipment Date:	20050804
Creation Date:	3/30/2006 15:41:07
Receipt Date:	20050804
Manifest ID:	23325638
Trans EPA ID:	ALD067120196
Trans Name:	WILEY SANDERS TRUCK LINES
Trans 2 EPA ID:	Not reported
Trans 2 Name:	Not reported
TSDf EPA ID:	Not reported
Trans Name:	CHEMICAL WASTE MGMT/KETTLEMAN HILLS FACILITY
TSDf Alt EPA ID:	CAT000646117
TSDf Alt Name:	Not reported
Waste Code Description:	181 - Other inorganic solid waste Organics
RCRA Code:	D008
Meth Code:	D99 - Disposal, Other
Quantity Tons:	17
Waste Quantity:	17
Quantity Unit:	T
Additional Code 1:	Not reported
Additional Code 2:	Not reported
Additional Code 3:	Not reported
Additional Code 4:	Not reported
Additional Code 5:	Not reported
Shipment Date:	20050621
Creation Date:	3/30/2006 15:40:45
Receipt Date:	20050621
Manifest ID:	23325636
Trans EPA ID:	ALD006712019
Trans Name:	WILLEY SANDERS TRUCK LINES
Trans 2 EPA ID:	Not reported
Trans 2 Name:	Not reported
TSDf EPA ID:	Not reported
Trans Name:	CHEMICAL WASTE MGMT/KETTLEMAN HILLS FACILITY
TSDf Alt EPA ID:	CAT000646117
TSDf Alt Name:	Not reported
Waste Code Description:	181 - Other inorganic solid waste Organics
RCRA Code:	D008
Meth Code:	D99 - Disposal, Other
Quantity Tons:	16
Waste Quantity:	16
Quantity Unit:	T
Additional Code 1:	Not reported
Additional Code 2:	Not reported
Additional Code 3:	Not reported
Additional Code 4:	Not reported
Additional Code 5:	Not reported

Map ID
Direction
Distance
Elevation

MAP FINDINGS

Site

Database(s)

EDR ID Number
EPA ID Number

KW PLASTICS OF CALIFORNIA (Continued)

1000472905

Shipment Date: 20050525
Creation Date: 3/30/2006 15:40:25
Receipt Date: 20050525
Manifest ID: 23325635
Trans EPA ID: ALD006712019
Trans Name: WILEY SANDERS TRUCK LINES
Trans 2 EPA ID: Not reported
Trans 2 Name: Not reported
TSDF EPA ID: Not reported
Trans Name: CHEMICAL WASTE MGMT/KETTLEMAN HILLS FACILITY
TSDF Alt EPA ID: CAT000646117
TSDF Alt Name: Not reported
Waste Code Description: 181 - Other inorganic solid waste Organics
RCRA Code: D008
Meth Code: D99 - Disposal, Other
Quantity Tons: 16
Waste Quantity: 16
Quantity Unit: T
Additional Code 1: Not reported
Additional Code 2: Not reported
Additional Code 3: Not reported
Additional Code 4: Not reported
Additional Code 5: Not reported

Shipment Date: 20050426
Creation Date: 3/30/2006 15:40:03
Receipt Date: 20050426
Manifest ID: 23325634
Trans EPA ID: ALD006712019
Trans Name: WILEY SANDERS TRUCK LINES
Trans 2 EPA ID: Not reported
Trans 2 Name: Not reported
TSDF EPA ID: Not reported
Trans Name: CHEMICAL WASTE MGMT/KETTLEMAN HILL FACILITY
TSDF Alt EPA ID: CAT000646117
TSDF Alt Name: Not reported
Waste Code Description: 181 - Other inorganic solid waste Organics
RCRA Code: D008
Meth Code: D99 - Disposal, Other
Quantity Tons: 18
Waste Quantity: 18
Quantity Unit: T
Additional Code 1: Not reported
Additional Code 2: Not reported
Additional Code 3: Not reported
Additional Code 4: Not reported
Additional Code 5: Not reported

Shipment Date: 20050407
Creation Date: 3/30/2006 15:39:36
Receipt Date: 20050407
Manifest ID: 23325633
Trans EPA ID: ALD006712019
Trans Name: WILEY SANDERS TRUCK LINES
Trans 2 EPA ID: Not reported
Trans 2 Name: Not reported
TSDF EPA ID: Not reported

Map ID
Direction
Distance
Elevation

MAP FINDINGS

Site

Database(s)

EDR ID Number
EPA ID Number

KW PLASTICS OF CALIFORNIA (Continued)

1000472905

Trans Name: CHEMICAL WASTE MGMT/KETTLEMAN HILL FACILITY
TSDF Alt EPA ID: CAT000646117
TSDF Alt Name: Not reported
Waste Code Description: 181 - Other inorganic solid waste Organics
RCRA Code: D008
Meth Code: D99 - Disposal, Other
Quantity Tons: 16
Waste Quantity: 16
Quantity Unit: T
Additional Code 1: Not reported
Additional Code 2: Not reported
Additional Code 3: Not reported
Additional Code 4: Not reported
Additional Code 5: Not reported

Shipment Date: 20050322
Creation Date: 3/30/2006 15:39:13
Receipt Date: 20050322
Manifest ID: 23325632
Trans EPA ID: ALD006712019
Trans Name: WILEY SANDERS TRUCK LINES
Trans 2 EPA ID: Not reported
Trans 2 Name: Not reported
TSDF EPA ID: Not reported
Trans Name: CHEMICAL WASTE MGMT/KETTLEMAN HILL FACILITY
TSDF Alt EPA ID: CAT000646117
TSDF Alt Name: Not reported
Waste Code Description: 181 - Other inorganic solid waste Organics
RCRA Code: D008
Meth Code: D99 - Disposal, Other
Quantity Tons: 16
Waste Quantity: 16
Quantity Unit: T
Additional Code 1: Not reported
Additional Code 2: Not reported
Additional Code 3: Not reported
Additional Code 4: Not reported
Additional Code 5: Not reported

Shipment Date: 20050301
Creation Date: 4/29/2005 11:28:07
Receipt Date: 20050301
Manifest ID: 23325631
Trans EPA ID: ALD067120196
Trans Name: WILEY SANDERS TRUCK LINES
Trans 2 EPA ID: Not reported
Trans 2 Name: Not reported
TSDF EPA ID: Not reported
Trans Name: CHEMICAL WASTE MGMT/KETTLEMAN HILL FACILITY
TSDF Alt EPA ID: CAT000646117
TSDF Alt Name: Not reported
Waste Code Description: 181 - Other inorganic solid waste Organics
RCRA Code: D008
Meth Code: D99 - Disposal, Other
Quantity Tons: 15
Waste Quantity: 15
Quantity Unit: T

Map ID
Direction
Distance
Elevation

MAP FINDINGS

Site

Database(s)

EDR ID Number
EPA ID Number

KW PLASTICS OF CALIFORNIA (Continued)

1000472905

Additional Code 1: Not reported
Additional Code 2: Not reported
Additional Code 3: Not reported
Additional Code 4: Not reported
Additional Code 5: Not reported

Shipment Date: 20050215
Creation Date: 3/30/2006 15:37:34
Receipt Date: 20050215
Manifest ID: 23325630
Trans EPA ID: ALD006712019
Trans Name: WILEY SANDERS TRUCK LINES
Trans 2 EPA ID: Not reported
Trans 2 Name: Not reported
TSDF EPA ID: Not reported
Trans Name: CHEMICAL WASTE MGMT/KETTLEMAN HILLS FACILITY
TSDF Alt EPA ID: CAT000646117
TSDF Alt Name: Not reported
Waste Code Description: 181 - Other inorganic solid waste Organics
RCRA Code: D008
Meth Code: D99 - Disposal, Other
Quantity Tons: 16
Waste Quantity: 16
Quantity Unit: T
Additional Code 1: Not reported
Additional Code 2: Not reported
Additional Code 3: Not reported
Additional Code 4: Not reported
Additional Code 5: Not reported

Additional Info:

Year: 2010
Gen EPA ID: CAD982435026

Shipment Date: 20101220
Creation Date: 2/8/2011 18:30:37
Receipt Date: 20101220
Manifest ID: 003943247JJK
Trans EPA ID: ALD061720196
Trans Name: WILEY SARDERS TRUCK LINES
Trans 2 EPA ID: Not reported
Trans 2 Name: Not reported
TSDF EPA ID: CAT000646117
Trans Name: CHEMICAL WASTE MANAGEMENT INC
TSDF Alt EPA ID: Not reported
TSDF Alt Name: Not reported
Waste Code Description: 181 - Other inorganic solid waste Organics
RCRA Code: D008
Meth Code: H132 - Landfill Or Surface Impoundment That Will Be Closed As Landfill(To Include On-Site Treatment And/Or Stabilization)

Quantity Tons: 16
Waste Quantity: 16
Quantity Unit: T
Additional Code 1: Not reported
Additional Code 2: Not reported
Additional Code 3: Not reported
Additional Code 4: Not reported

Map ID
Direction
Distance
Elevation

MAP FINDINGS

Site

Database(s)

EDR ID Number
EPA ID Number

KW PLASTICS OF CALIFORNIA (Continued)

1000472905

Additional Code 5:	Not reported
Shipment Date:	20101201
Creation Date:	1/27/2011 18:30:16
Receipt Date:	20101201
Manifest ID:	003943246JJK
Trans EPA ID:	ALD061720196
Trans Name:	WILEY SANDERS TRUCK LINES
Trans 2 EPA ID:	Not reported
Trans 2 Name:	Not reported
TSDf EPA ID:	CAT000646117
Trans Name:	CHEMICAL WASTE MANAGEMENT INC
TSDf Alt EPA ID:	Not reported
TSDf Alt Name:	Not reported
Waste Code Description:	181 - Other inorganic solid waste Organics
RCRA Code:	D008
Meth Code:	H132 - Landfill Or Surface Impoundment That Will Be Closed As Landfill(To Include On-Site Treatment And/Or Stabilization)
Quantity Tons:	16
Waste Quantity:	16
Quantity Unit:	T
Additional Code 1:	Not reported
Additional Code 2:	Not reported
Additional Code 3:	Not reported
Additional Code 4:	Not reported
Additional Code 5:	Not reported
Shipment Date:	20101110
Creation Date:	1/3/2011 18:30:54
Receipt Date:	20101110
Manifest ID:	003943245JJK
Trans EPA ID:	ALD061720196
Trans Name:	WILEY SANDERS TRUCK LINES
Trans 2 EPA ID:	Not reported
Trans 2 Name:	Not reported
TSDf EPA ID:	CAT000646117
Trans Name:	CHEMICAL WASTE MANAGEMENT INC
TSDf Alt EPA ID:	Not reported
TSDf Alt Name:	Not reported
Waste Code Description:	181 - Other inorganic solid waste Organics
RCRA Code:	D008
Meth Code:	H132 - Landfill Or Surface Impoundment That Will Be Closed As Landfill(To Include On-Site Treatment And/Or Stabilization)
Quantity Tons:	18
Waste Quantity:	18
Quantity Unit:	T
Additional Code 1:	Not reported
Additional Code 2:	Not reported
Additional Code 3:	Not reported
Additional Code 4:	Not reported
Additional Code 5:	Not reported
Shipment Date:	20101025
Creation Date:	12/30/2010 18:30:37
Receipt Date:	20101025
Manifest ID:	003943244JJK
Trans EPA ID:	ALD061720196

Map ID
Direction
Distance
Elevation

MAP FINDINGS

Site

Database(s)

EDR ID Number
EPA ID Number

KW PLASTICS OF CALIFORNIA (Continued)

1000472905

Trans Name:	WILEY SANDERS TRUCK LINES
Trans 2 EPA ID:	Not reported
Trans 2 Name:	Not reported
TSDf EPA ID:	CAT000646117
Trans Name:	CHEMICAL WASTE MANAGEMENT INC
TSDf Alt EPA ID:	Not reported
TSDf Alt Name:	Not reported
Waste Code Description:	181 - Other inorganic solid waste Organics
RCRA Code:	D008
Meth Code:	H132 - Landfill Or Surface Impoundment That Will Be Closed As Landfill(To Include On-Site Treatment And/Or Stabilization)
Quantity Tons:	17
Waste Quantity:	17
Quantity Unit:	T
Additional Code 1:	Not reported
Additional Code 2:	Not reported
Additional Code 3:	Not reported
Additional Code 4:	Not reported
Additional Code 5:	Not reported
Shipment Date:	20101006
Creation Date:	12/16/2010 18:30:26
Receipt Date:	20101006
Manifest ID:	003943243JJK
Trans EPA ID:	ALD061720196
Trans Name:	WILEY SANDERS TRUCK LINES
Trans 2 EPA ID:	Not reported
Trans 2 Name:	Not reported
TSDf EPA ID:	CAT000646117
Trans Name:	CHEMICAL WASTE MANAGEMENT INC
TSDf Alt EPA ID:	Not reported
TSDf Alt Name:	Not reported
Waste Code Description:	181 - Other inorganic solid waste Organics
RCRA Code:	D008
Meth Code:	H132 - Landfill Or Surface Impoundment That Will Be Closed As Landfill(To Include On-Site Treatment And/Or Stabilization)
Quantity Tons:	17
Waste Quantity:	17
Quantity Unit:	T
Additional Code 1:	Not reported
Additional Code 2:	Not reported
Additional Code 3:	Not reported
Additional Code 4:	Not reported
Additional Code 5:	Not reported
Shipment Date:	20100915
Creation Date:	11/3/2010 18:30:44
Receipt Date:	20100915
Manifest ID:	003943242JJK
Trans EPA ID:	ALD061720196
Trans Name:	WILEY SANDERS TRUCK LINES
Trans 2 EPA ID:	Not reported
Trans 2 Name:	Not reported
TSDf EPA ID:	CAT000646117
Trans Name:	CHEMICAL WASTE MANAGEMENT INC
TSDf Alt EPA ID:	Not reported
TSDf Alt Name:	Not reported

Map ID
Direction
Distance
Elevation

MAP FINDINGS

Site

Database(s)

EDR ID Number
EPA ID Number

KW PLASTICS OF CALIFORNIA (Continued)

1000472905

Waste Code Description:	181 - Other inorganic solid waste Organics
RCRA Code:	D008
Meth Code:	H132 - Landfill Or Surface Impoundment That Will Be Closed As Landfill(To Include On-Site Treatment And/Or Stabilization)
Quantity Tons:	19
Waste Quantity:	19
Quantity Unit:	T
Additional Code 1:	Not reported
Additional Code 2:	Not reported
Additional Code 3:	Not reported
Additional Code 4:	Not reported
Additional Code 5:	Not reported
Shipment Date:	20100826
Creation Date:	10/8/2010 18:30:48
Receipt Date:	20100826
Manifest ID:	003943241JJK
Trans EPA ID:	ALD061720196
Trans Name:	WILEY SANDERS TRUCK LINES
Trans 2 EPA ID:	Not reported
Trans 2 Name:	Not reported
TSDf EPA ID:	CAT000646117
Trans Name:	CHEMICAL WASTE MANAGEMENT INC
TSDf Alt EPA ID:	Not reported
TSDf Alt Name:	Not reported
Waste Code Description:	181 - Other inorganic solid waste Organics
RCRA Code:	D008
Meth Code:	H132 - Landfill Or Surface Impoundment That Will Be Closed As Landfill(To Include On-Site Treatment And/Or Stabilization)
Quantity Tons:	18
Waste Quantity:	18
Quantity Unit:	T
Additional Code 1:	Not reported
Additional Code 2:	Not reported
Additional Code 3:	Not reported
Additional Code 4:	Not reported
Additional Code 5:	Not reported
Shipment Date:	20100805
Creation Date:	9/30/2010 18:30:32
Receipt Date:	20100805
Manifest ID:	003943240JJK
Trans EPA ID:	ALD061720196
Trans Name:	WILEY SANDERS TRUCK LINES
Trans 2 EPA ID:	Not reported
Trans 2 Name:	Not reported
TSDf EPA ID:	CAT000646117
Trans Name:	CHEMICAL WASTE MANAGEMENT INC
TSDf Alt EPA ID:	Not reported
TSDf Alt Name:	Not reported
Waste Code Description:	181 - Other inorganic solid waste Organics
RCRA Code:	D008
Meth Code:	H132 - Landfill Or Surface Impoundment That Will Be Closed As Landfill(To Include On-Site Treatment And/Or Stabilization)
Quantity Tons:	18
Waste Quantity:	18
Quantity Unit:	T

Map ID
Direction
Distance
Elevation

MAP FINDINGS

Site

Database(s)

EDR ID Number
EPA ID Number

KW PLASTICS OF CALIFORNIA (Continued)

1000472905

Additional Code 1:	Not reported
Additional Code 2:	Not reported
Additional Code 3:	Not reported
Additional Code 4:	Not reported
Additional Code 5:	Not reported
Shipment Date:	20100721
Creation Date:	9/10/2010 18:30:47
Receipt Date:	20100721
Manifest ID:	003943239JJK
Trans EPA ID:	ALD061720196
Trans Name:	WILEY SANDERS TRUCK LINES
Trans 2 EPA ID:	Not reported
Trans 2 Name:	Not reported
TSDF EPA ID:	CAT000646117
Trans Name:	CHEMICAL WASTE MANAGEMENT INC
TSDF Alt EPA ID:	Not reported
TSDF Alt Name:	Not reported
Waste Code Description:	181 - Other inorganic solid waste Organics
RCRA Code:	D008
Meth Code:	H132 - Landfill Or Surface Impoundment That Will Be Closed As Landfill(To Include On-Site Treatment And/Or Stabilization)
Quantity Tons:	17
Waste Quantity:	17
Quantity Unit:	T
Additional Code 1:	Not reported
Additional Code 2:	Not reported
Additional Code 3:	Not reported
Additional Code 4:	Not reported
Additional Code 5:	Not reported
Shipment Date:	20100701
Creation Date:	8/30/2010 18:30:46
Receipt Date:	20100701
Manifest ID:	003943238JJK
Trans EPA ID:	ALD061720196
Trans Name:	WILEY SANDERS TRUCK LINES
Trans 2 EPA ID:	Not reported
Trans 2 Name:	Not reported
TSDF EPA ID:	CAT000646117
Trans Name:	CHEMICAL WASTE MANAGEMENT INC
TSDF Alt EPA ID:	Not reported
TSDF Alt Name:	Not reported
Waste Code Description:	181 - Other inorganic solid waste Organics
RCRA Code:	D008
Meth Code:	H132 - Landfill Or Surface Impoundment That Will Be Closed As Landfill(To Include On-Site Treatment And/Or Stabilization)
Quantity Tons:	16
Waste Quantity:	16
Quantity Unit:	T
Additional Code 1:	Not reported
Additional Code 2:	Not reported
Additional Code 3:	Not reported
Additional Code 4:	Not reported
Additional Code 5:	Not reported

Map ID
Direction
Distance
Elevation

MAP FINDINGS

Site

Database(s)

EDR ID Number
EPA ID Number

KW PLASTICS OF CALIFORNIA (Continued)

1000472905

Additional Info:

Year:	2007
Gen EPA ID:	CAD982435026
Shipment Date:	20071214
Creation Date:	3/6/2008 18:30:06
Receipt Date:	20071214
Manifest ID:	000312824JJK
Trans EPA ID:	ALD067120196
Trans Name:	WILEY SANDERS TRUCK LINES INC
Trans 2 EPA ID:	Not reported
Trans 2 Name:	Not reported
TSDF EPA ID:	CAT000646117
Trans Name:	CHEMICAL WASTE MANAGEMENT INC
TSDF Alt EPA ID:	Not reported
TSDF Alt Name:	Not reported
Waste Code Description:	181 - Other inorganic solid waste Organics
RCRA Code:	D008
Meth Code:	H132 - Landfill Or Surface Impoundment That Will Be Closed As Landfill(To Include On-Site Treatment And/Or Stabilization)
Quantity Tons:	19
Waste Quantity:	19
Quantity Unit:	T
Additional Code 1:	Not reported
Additional Code 2:	Not reported
Additional Code 3:	Not reported
Additional Code 4:	Not reported
Additional Code 5:	Not reported
Shipment Date:	20071126
Creation Date:	3/4/2008 18:31:09
Receipt Date:	20071127
Manifest ID:	000312823JJK
Trans EPA ID:	ALD067120196
Trans Name:	WILEY SANDERS TRUCK LINES INC
Trans 2 EPA ID:	Not reported
Trans 2 Name:	Not reported
TSDF EPA ID:	CAT000646117
Trans Name:	CHEMICAL WASTE MANAGEMENT INC
TSDF Alt EPA ID:	Not reported
TSDF Alt Name:	Not reported
Waste Code Description:	181 - Other inorganic solid waste Organics
RCRA Code:	D008
Meth Code:	H132 - Landfill Or Surface Impoundment That Will Be Closed As Landfill(To Include On-Site Treatment And/Or Stabilization)
Quantity Tons:	20
Waste Quantity:	20
Quantity Unit:	T
Additional Code 1:	Not reported
Additional Code 2:	Not reported
Additional Code 3:	Not reported
Additional Code 4:	Not reported
Additional Code 5:	Not reported
Shipment Date:	20071030
Creation Date:	2/29/2008 18:30:19
Receipt Date:	20071031

Map ID
Direction
Distance
Elevation

MAP FINDINGS

Site

Database(s)

EDR ID Number
EPA ID Number

KW PLASTICS OF CALIFORNIA (Continued)

1000472905

Manifest ID:	000312822JJK
Trans EPA ID:	ALD067120196
Trans Name:	WILEY SANDERS TRUCK LINES INC
Trans 2 EPA ID:	Not reported
Trans 2 Name:	Not reported
TSDF EPA ID:	CAT000646117
Trans Name:	CHEMICAL WASTE MANAGEMENT INC
TSDF Alt EPA ID:	Not reported
TSDF Alt Name:	Not reported
Waste Code Description:	181 - Other inorganic solid waste Organics
RCRA Code:	D008
Meth Code:	H132 - Landfill Or Surface Impoundment That Will Be Closed As Landfill(To Include On-Site Treatment And/Or Stabilization)
Quantity Tons:	19
Waste Quantity:	19
Quantity Unit:	T
Additional Code 1:	Not reported
Additional Code 2:	Not reported
Additional Code 3:	Not reported
Additional Code 4:	Not reported
Additional Code 5:	Not reported
Shipment Date:	20071022
Creation Date:	1/8/2008 18:30:43
Receipt Date:	20071024
Manifest ID:	000312821JJK
Trans EPA ID:	ALD067120196
Trans Name:	WILEY SANDERS TRUCK LINES
Trans 2 EPA ID:	Not reported
Trans 2 Name:	Not reported
TSDF EPA ID:	CAT000646117
Trans Name:	CHEMICAL WASTE MANAGEMENT INC
TSDF Alt EPA ID:	Not reported
TSDF Alt Name:	Not reported
Waste Code Description:	181 - Other inorganic solid waste Organics
RCRA Code:	D008
Meth Code:	H132 - Landfill Or Surface Impoundment That Will Be Closed As Landfill(To Include On-Site Treatment And/Or Stabilization)
Quantity Tons:	18
Waste Quantity:	18
Quantity Unit:	T
Additional Code 1:	Not reported
Additional Code 2:	Not reported
Additional Code 3:	Not reported
Additional Code 4:	Not reported
Additional Code 5:	Not reported
Shipment Date:	20071015
Creation Date:	1/8/2008 18:31:04
Receipt Date:	20071015
Manifest ID:	000312820JJK
Trans EPA ID:	ALD067120196
Trans Name:	WILEY SANDERS TRUCK LINES
Trans 2 EPA ID:	Not reported
Trans 2 Name:	Not reported
TSDF EPA ID:	CAT000646117
Trans Name:	CHEMICAL WASTE MANAGEMENT INC

Map ID
Direction
Distance
Elevation

MAP FINDINGS

Site

Database(s)

EDR ID Number
EPA ID Number

KW PLASTICS OF CALIFORNIA (Continued)

1000472905

TSDf Alt EPA ID:	Not reported
TSDf Alt Name:	Not reported
Waste Code Description:	181 - Other inorganic solid waste Organics
RCRA Code:	D008
Meth Code:	H132 - Landfill Or Surface Impoundment That Will Be Closed As Landfill(To Include On-Site Treatment And/Or Stabilization)
Quantity Tons:	19
Waste Quantity:	19
Quantity Unit:	T
Additional Code 1:	Not reported
Additional Code 2:	Not reported
Additional Code 3:	Not reported
Additional Code 4:	Not reported
Additional Code 5:	Not reported
Shipment Date:	20071003
Creation Date:	12/28/2007 18:31:22
Receipt Date:	20071003
Manifest ID:	000312819JJK
Trans EPA ID:	ALD067120196
Trans Name:	WILEY SANDERS TRUCK LINES
Trans 2 EPA ID:	Not reported
Trans 2 Name:	Not reported
TSDf EPA ID:	CAT000646117
Trans Name:	CHEMICAL WASTE MANAGEMENT INC
TSDf Alt EPA ID:	Not reported
TSDf Alt Name:	Not reported
Waste Code Description:	181 - Other inorganic solid waste Organics
RCRA Code:	D008
Meth Code:	H132 - Landfill Or Surface Impoundment That Will Be Closed As Landfill(To Include On-Site Treatment And/Or Stabilization)
Quantity Tons:	16
Waste Quantity:	16
Quantity Unit:	T
Additional Code 1:	Not reported
Additional Code 2:	Not reported
Additional Code 3:	Not reported
Additional Code 4:	Not reported
Additional Code 5:	Not reported
Shipment Date:	20070925
Creation Date:	12/28/2007 18:30:46
Receipt Date:	20070925
Manifest ID:	000312818JJK
Trans EPA ID:	ALD067120196
Trans Name:	WILEY SANDERS TRUCK LINES INC
Trans 2 EPA ID:	Not reported
Trans 2 Name:	Not reported
TSDf EPA ID:	CAT000646117
Trans Name:	CHEMICAL WASTE MANAGEMENT INC
TSDf Alt EPA ID:	Not reported
TSDf Alt Name:	Not reported
Waste Code Description:	181 - Other inorganic solid waste Organics
RCRA Code:	D008
Meth Code:	H132 - Landfill Or Surface Impoundment That Will Be Closed As Landfill(To Include On-Site Treatment And/Or Stabilization)
Quantity Tons:	16

Map ID
Direction
Distance
Elevation

MAP FINDINGS

Site

Database(s)

EDR ID Number
EPA ID Number

KW PLASTICS OF CALIFORNIA (Continued)

1000472905

Waste Quantity:	16
Quantity Unit:	T
Additional Code 1:	Not reported
Additional Code 2:	Not reported
Additional Code 3:	Not reported
Additional Code 4:	Not reported
Additional Code 5:	Not reported
Shipment Date:	20070917
Creation Date:	12/28/2007 18:30:32
Receipt Date:	20070917
Manifest ID:	000312817JJK
Trans EPA ID:	ALD067120196
Trans Name:	WILEY SANDERS TRUK LINES INC
Trans 2 EPA ID:	Not reported
Trans 2 Name:	Not reported
TSDF EPA ID:	CAT000646117
Trans Name:	CHEMICAL WASTE MANAGEMENT INC
TSDF Alt EPA ID:	Not reported
TSDF Alt Name:	Not reported
Waste Code Description:	181 - Other inorganic solid waste Organics
RCRA Code:	D008
Meth Code:	H132 - Landfill Or Surface Impoundment That Will Be Closed As Landfill(To Include On-Site Treatment And/Or Stabilization)
Quantity Tons:	18
Waste Quantity:	18
Quantity Unit:	T
Additional Code 1:	Not reported
Additional Code 2:	Not reported
Additional Code 3:	Not reported
Additional Code 4:	Not reported
Additional Code 5:	Not reported
Shipment Date:	20070906
Creation Date:	12/10/2007 18:30:18
Receipt Date:	20070906
Manifest ID:	000312816JJK
Trans EPA ID:	ALD067120196
Trans Name:	WILEY SANDERS TRUCK LINES INC
Trans 2 EPA ID:	Not reported
Trans 2 Name:	Not reported
TSDF EPA ID:	CAT000646117
Trans Name:	CHEMICAL WASTE MANAGEMENT INC
TSDF Alt EPA ID:	Not reported
TSDF Alt Name:	Not reported
Waste Code Description:	181 - Other inorganic solid waste Organics
RCRA Code:	D008
Meth Code:	H132 - Landfill Or Surface Impoundment That Will Be Closed As Landfill(To Include On-Site Treatment And/Or Stabilization)
Quantity Tons:	16
Waste Quantity:	16
Quantity Unit:	T
Additional Code 1:	Not reported
Additional Code 2:	Not reported
Additional Code 3:	Not reported
Additional Code 4:	Not reported
Additional Code 5:	Not reported

Map ID
Direction
Distance
Elevation

MAP FINDINGS

Site

Database(s)

EDR ID Number
EPA ID Number

KW PLASTICS OF CALIFORNIA (Continued)

1000472905

Shipment Date: 20070822
Creation Date: 12/10/2007 18:30:07
Receipt Date: 20070822
Manifest ID: 000312815JJJ
Trans EPA ID: ALD067120196
Trans Name: WILEY SANDERS TRUCK LINES INC
Trans 2 EPA ID: Not reported
Trans 2 Name: Not reported
TSDF EPA ID: CAT000646117
Trans Name: CHEMICAL WASTE MANAGEMENT INC
TSDF Alt EPA ID: Not reported
TSDF Alt Name: Not reported
Waste Code Description: 181 - Other inorganic solid waste Organics
RCRA Code: D008
Meth Code: H132 - Landfill Or Surface Impoundment That Will Be Closed As
Landfill(To Include On-Site Treatment And/Or Stabilization)

Quantity Tons: 17
Waste Quantity: 17
Quantity Unit: T
Additional Code 1: Not reported
Additional Code 2: Not reported
Additional Code 3: Not reported
Additional Code 4: Not reported
Additional Code 5: Not reported

Additional Info:

Year: 2006
Gen EPA ID: CAD982435026

Shipment Date: 20061227
Creation Date: 4/19/2007 18:30:21
Receipt Date: 20061227
Manifest ID: 000406097JJJ
Trans EPA ID: Not reported
Trans Name: Not reported
Trans 2 EPA ID: Not reported
Trans 2 Name: Not reported
TSDF EPA ID: CAT000646117
Trans Name: CHEMICAL WASTE MANAGEMENT INC
TSDF Alt EPA ID: Not reported
TSDF Alt Name: Not reported
Waste Code Description: 181 - Other inorganic solid waste Organics
RCRA Code: D008
Meth Code: H132 - Landfill Or Surface Impoundment That Will Be Closed As
Landfill(To Include On-Site Treatment And/Or Stabilization)

Quantity Tons: 18
Waste Quantity: 18
Quantity Unit: T
Additional Code 1: Not reported
Additional Code 2: Not reported
Additional Code 3: Not reported
Additional Code 4: Not reported
Additional Code 5: Not reported

Shipment Date: 20061205
Creation Date: 3/30/2007 13:33:18
Receipt Date: 20061205

Map ID
Direction
Distance
Elevation

MAP FINDINGS

Site

Database(s)

EDR ID Number
EPA ID Number

KW PLASTICS OF CALIFORNIA (Continued)

1000472905

Manifest ID:	000406096JJK
Trans EPA ID:	ALD067120196
Trans Name:	WILEY SANDERS TRUCK LINES INC
Trans 2 EPA ID:	Not reported
Trans 2 Name:	Not reported
TSDF EPA ID:	CAT000646117
Trans Name:	CHEMICAL WASTE MANAGEMENT INC
TSDF Alt EPA ID:	Not reported
TSDF Alt Name:	Not reported
Waste Code Description:	181 - Other inorganic solid waste Organics
RCRA Code:	D008
Meth Code:	H132 - Landfill Or Surface Impoundment That Will Be Closed As Landfill(To Include On-Site Treatment And/Or Stabilization)
Quantity Tons:	19
Waste Quantity:	19
Quantity Unit:	T
Additional Code 1:	Not reported
Additional Code 2:	Not reported
Additional Code 3:	Not reported
Additional Code 4:	Not reported
Additional Code 5:	Not reported
Shipment Date:	20061120
Creation Date:	3/30/2007 13:32:48
Receipt Date:	20061120
Manifest ID:	000406095JJK
Trans EPA ID:	ALD067120196
Trans Name:	WILEY SANDERS TRUCK LINES INC
Trans 2 EPA ID:	Not reported
Trans 2 Name:	Not reported
TSDF EPA ID:	CAT000646117
Trans Name:	CHEMICAL WASTE MANAGEMENT INC
TSDF Alt EPA ID:	Not reported
TSDF Alt Name:	Not reported
Waste Code Description:	181 - Other inorganic solid waste Organics
RCRA Code:	D008
Meth Code:	H132 - Landfill Or Surface Impoundment That Will Be Closed As Landfill(To Include On-Site Treatment And/Or Stabilization)
Quantity Tons:	19
Waste Quantity:	19
Quantity Unit:	T
Additional Code 1:	Not reported
Additional Code 2:	Not reported
Additional Code 3:	Not reported
Additional Code 4:	Not reported
Additional Code 5:	Not reported
Shipment Date:	20061031
Creation Date:	3/30/2007 13:33:25
Receipt Date:	20061031
Manifest ID:	000406094JJK
Trans EPA ID:	ALD067120196
Trans Name:	WILEY SANDERS TRUCK LINES INC
Trans 2 EPA ID:	Not reported
Trans 2 Name:	Not reported
TSDF EPA ID:	CAT000646117
Trans Name:	CHEMICAL WASTE MANAGEMENT INC

Map ID
Direction
Distance
Elevation

MAP FINDINGS

Site

Database(s)

EDR ID Number
EPA ID Number

KW PLASTICS OF CALIFORNIA (Continued)

1000472905

TSDF Alt EPA ID:	Not reported
TSDF Alt Name:	Not reported
Waste Code Description:	181 - Other inorganic solid waste Organics
RCRA Code:	D008
Meth Code:	H132 - Landfill Or Surface Impoundment That Will Be Closed As Landfill(To Include On-Site Treatment And/Or Stabilization)
Quantity Tons:	18
Waste Quantity:	18
Quantity Unit:	T
Additional Code 1:	Not reported
Additional Code 2:	Not reported
Additional Code 3:	Not reported
Additional Code 4:	Not reported
Additional Code 5:	Not reported
Shipment Date:	20061017
Creation Date:	3/30/2007 13:33:32
Receipt Date:	20061017
Manifest ID:	000406093JJJK
Trans EPA ID:	ALD067120196
Trans Name:	WILEY SANDERS TRUCK LINES INC
Trans 2 EPA ID:	Not reported
Trans 2 Name:	Not reported
TSDF EPA ID:	CAT000646117
Trans Name:	CHEMICAL WASTE MANAGEMENT INC
TSDF Alt EPA ID:	Not reported
TSDF Alt Name:	Not reported
Waste Code Description:	181 - Other inorganic solid waste Organics
RCRA Code:	D008
Meth Code:	H132 - Landfill Or Surface Impoundment That Will Be Closed As Landfill(To Include On-Site Treatment And/Or Stabilization)
Quantity Tons:	18
Waste Quantity:	18
Quantity Unit:	T
Additional Code 1:	Not reported
Additional Code 2:	Not reported
Additional Code 3:	Not reported
Additional Code 4:	Not reported
Additional Code 5:	Not reported
Shipment Date:	20060926
Creation Date:	4/19/2007 18:30:28
Receipt Date:	20060926
Manifest ID:	000406092JJJK
Trans EPA ID:	ALD067120196
Trans Name:	WILEY SANDERS TRUCK LINES INC
Trans 2 EPA ID:	Not reported
Trans 2 Name:	Not reported
TSDF EPA ID:	CAT000646117
Trans Name:	CHEMICAL WASTE MANAGEMENT INC
TSDF Alt EPA ID:	Not reported
TSDF Alt Name:	Not reported
Waste Code Description:	181 - Other inorganic solid waste Organics
RCRA Code:	D008
Meth Code:	H132 - Landfill Or Surface Impoundment That Will Be Closed As Landfill(To Include On-Site Treatment And/Or Stabilization)
Quantity Tons:	18

Map ID
Direction
Distance
Elevation

MAP FINDINGS

Site

Database(s)

EDR ID Number
EPA ID Number

KW PLASTICS OF CALIFORNIA (Continued)

1000472905

Waste Quantity:	18
Quantity Unit:	T
Additional Code 1:	Not reported
Additional Code 2:	Not reported
Additional Code 3:	Not reported
Additional Code 4:	Not reported
Additional Code 5:	Not reported
Shipment Date:	20060912
Creation Date:	3/30/2007 13:31:23
Receipt Date:	20060912
Manifest ID:	000406091JJK
Trans EPA ID:	ALD067120196
Trans Name:	WILEY SANDERS TRUCK LINES INC
Trans 2 EPA ID:	Not reported
Trans 2 Name:	Not reported
TSDF EPA ID:	CAT000646117
Trans Name:	CHEMICAL WASTE MANAGEMENT INC
TSDF Alt EPA ID:	Not reported
TSDF Alt Name:	Not reported
Waste Code Description:	181 - Other inorganic solid waste Organics
RCRA Code:	D008
Meth Code:	H132 - Landfill Or Surface Impoundment That Will Be Closed As Landfill(To Include On-Site Treatment And/Or Stabilization)
Quantity Tons:	17
Waste Quantity:	17
Quantity Unit:	T
Additional Code 1:	Not reported
Additional Code 2:	Not reported
Additional Code 3:	Not reported
Additional Code 4:	Not reported
Additional Code 5:	Not reported
Shipment Date:	20060823
Creation Date:	10/5/2006 18:30:55
Receipt Date:	20060823
Manifest ID:	23325655
Trans EPA ID:	ALD067120196
Trans Name:	WILEY SANDERS TRUCK LINES
Trans 2 EPA ID:	Not reported
Trans 2 Name:	Not reported
TSDF EPA ID:	Not reported
Trans Name:	CHEMICAL WASTE MGMT KETTLEMAN HILLS FACILITY
TSDF Alt EPA ID:	CAT000646117
TSDF Alt Name:	Not reported
Waste Code Description:	181 - Other inorganic solid waste Organics
RCRA Code:	D008
Meth Code:	D99 - Disposal, Other
Quantity Tons:	17
Waste Quantity:	17
Quantity Unit:	T
Additional Code 1:	Not reported
Additional Code 2:	Not reported
Additional Code 3:	Not reported
Additional Code 4:	Not reported
Additional Code 5:	Not reported

Map ID
Direction
Distance
Elevation

MAP FINDINGS

Site

Database(s)

EDR ID Number
EPA ID Number

KW PLASTICS OF CALIFORNIA (Continued)

1000472905

Shipment Date: 20060731
Creation Date: 9/28/2006 18:30:56
Receipt Date: 20060731
Manifest ID: 23325654
Trans EPA ID: ALD067120196
Trans Name: WILEY SANDERS TRUCK LINES
Trans 2 EPA ID: Not reported
Trans 2 Name: Not reported
TSDF EPA ID: Not reported
Trans Name: CHEMICAL WASTE MGMT KETTLEMAN HILLS FACILITY
TSDF Alt EPA ID: CAT000646117
TSDF Alt Name: Not reported
Waste Code Description: 181 - Other inorganic solid waste Organics
RCRA Code: D008
Meth Code: D99 - Disposal, Other
Quantity Tons: 19
Waste Quantity: 19
Quantity Unit: T
Additional Code 1: Not reported
Additional Code 2: Not reported
Additional Code 3: Not reported
Additional Code 4: Not reported
Additional Code 5: Not reported

Shipment Date: 20060629
Creation Date: 9/14/2006 18:39:29
Receipt Date: 20060629
Manifest ID: 23325653
Trans EPA ID: ALD067120196
Trans Name: WILEY SANDERS TRUCK LINES
Trans 2 EPA ID: Not reported
Trans 2 Name: Not reported
TSDF EPA ID: Not reported
Trans Name: CHEMICAL WASTE MGMT KETTLEMAN HILLS FACILITY
TSDF Alt EPA ID: CAT000646117
TSDF Alt Name: Not reported
Waste Code Description: 181 - Other inorganic solid waste Organics
RCRA Code: D008
Meth Code: D99 - Disposal, Other
Quantity Tons: 18
Waste Quantity: 18
Quantity Unit: T
Additional Code 1: Not reported
Additional Code 2: Not reported
Additional Code 3: Not reported
Additional Code 4: Not reported
Additional Code 5: Not reported

Additional Info:

Year: 2017
Gen EPA ID: CAD982435026

Shipment Date: 20171215
Creation Date: 6/13/2018 18:30:59
Receipt Date: 20171221
Manifest ID: 003453215GBF
Trans EPA ID: CAL000327867

Map ID
Direction
Distance
Elevation

MAP FINDINGS

Site

Database(s)

EDR ID Number
EPA ID Number

KW PLASTICS OF CALIFORNIA (Continued)

1000472905

Trans Name:	KERN OIL FILTER RECYCLING
Trans 2 EPA ID:	Not reported
Trans 2 Name:	Not reported
TSDf EPA ID:	CAL000282598
Trans Name:	BAKERSFIELD TRANSFER INC
TSDf Alt EPA ID:	Not reported
TSDf Alt Name:	Not reported
Waste Code Description:	352 - Other organic solids
RCRA Code:	Not reported
Meth Code:	H141 - Storage, Bulking, And/Or Transfer Off Site--No Treatment/Reovery (H010-H129) Or (H131-H135)
Quantity Tons:	0.4
Waste Quantity:	800
Quantity Unit:	P
Additional Code 1:	Not reported
Additional Code 2:	Not reported
Additional Code 3:	Not reported
Additional Code 4:	Not reported
Additional Code 5:	Not reported
Shipment Date:	20171215
Creation Date:	6/13/2018 18:30:59
Receipt Date:	20171221
Manifest ID:	003453215GBF
Trans EPA ID:	CAL000327867
Trans Name:	KERN OIL FILTER RECYCLING
Trans 2 EPA ID:	Not reported
Trans 2 Name:	Not reported
TSDf EPA ID:	CAL000282598
Trans Name:	BAKERSFIELD TRANSFER INC
TSDf Alt EPA ID:	Not reported
TSDf Alt Name:	Not reported
Waste Code Description:	352 - Other organic solids
RCRA Code:	Not reported
Meth Code:	H141 - Storage, Bulking, And/Or Transfer Off Site--No Treatment/Reovery (H010-H129) Or (H131-H135)
Quantity Tons:	0.2
Waste Quantity:	400
Quantity Unit:	P
Additional Code 1:	Not reported
Additional Code 2:	Not reported
Additional Code 3:	Not reported
Additional Code 4:	Not reported
Additional Code 5:	Not reported
Shipment Date:	20171215
Creation Date:	6/13/2018 18:30:59
Receipt Date:	20171221
Manifest ID:	003453215GBF
Trans EPA ID:	CAL000327867
Trans Name:	KERN OIL FILTER RECYCLING
Trans 2 EPA ID:	Not reported
Trans 2 Name:	Not reported
TSDf EPA ID:	CAL000282598
Trans Name:	BAKERSFIELD TRANSFER INC
TSDf Alt EPA ID:	Not reported
TSDf Alt Name:	Not reported

Map ID
Direction
Distance
Elevation

MAP FINDINGS

Site

Database(s)

EDR ID Number
EPA ID Number

KW PLASTICS OF CALIFORNIA (Continued)

1000472905

Waste Code Description:	352 - Other organic solids
RCRA Code:	Not reported
Meth Code:	H141 - Storage, Bulking, And/Or Transfer Off Site--No Treatment/Reovery (H010-H129) Or (H131-H135)
Quantity Tons:	0.2
Waste Quantity:	400
Quantity Unit:	P
Additional Code 1:	Not reported
Additional Code 2:	Not reported
Additional Code 3:	Not reported
Additional Code 4:	Not reported
Additional Code 5:	Not reported
Shipment Date:	20171212
Creation Date:	6/13/2018 18:30:46
Receipt Date:	20171212
Manifest ID:	005581088JJK
Trans EPA ID:	CAL000385780
Trans Name:	PETROL PRODUCTION SUPPLY
Trans 2 EPA ID:	Not reported
Trans 2 Name:	Not reported
TSDf EPA ID:	CAT000646117
Trans Name:	CHEMICAL WASTE MANAGEMENT INC
TSDf Alt EPA ID:	Not reported
TSDf Alt Name:	Not reported
Waste Code Description:	181 - Other inorganic solid waste Organics
RCRA Code:	D008
Meth Code:	H132 - Landfill Or Surface Impoundment That Will Be Closed As Landfill(To Include On-Site Treatment And/Or Stabilization)
Quantity Tons:	12
Waste Quantity:	12
Quantity Unit:	T
Additional Code 1:	Not reported
Additional Code 2:	Not reported
Additional Code 3:	Not reported
Additional Code 4:	Not reported
Additional Code 5:	Not reported
Shipment Date:	20171031
Creation Date:	11/8/2018 18:30:41
Receipt Date:	20171106
Manifest ID:	003453153GBF
Trans EPA ID:	CAL000327867
Trans Name:	KERN OIL FILTER RECYCLING
Trans 2 EPA ID:	CAR000175422
Trans 2 Name:	WORLDWIDE RECOVERY SYSTEMS
TSDf EPA ID:	AZR000515924
Trans Name:	YUMA YES LLC
TSDf Alt EPA ID:	Not reported
TSDf Alt Name:	Not reported
Waste Code Description:	352 - Other organic solids
RCRA Code:	Not reported
Meth Code:	H141 - Storage, Bulking, And/Or Transfer Off Site--No Treatment/Reovery (H010-H129) Or (H131-H135)
Quantity Tons:	0.15
Waste Quantity:	300
Quantity Unit:	P

Map ID
Direction
Distance
Elevation

MAP FINDINGS

Site

Database(s)

EDR ID Number
EPA ID Number

KW PLASTICS OF CALIFORNIA (Continued)

1000472905

Additional Code 1:	Not reported
Additional Code 2:	Not reported
Additional Code 3:	Not reported
Additional Code 4:	Not reported
Additional Code 5:	Not reported
Shipment Date:	20171010
Creation Date:	7/10/2018 18:30:15
Receipt Date:	20171010
Manifest ID:	005581087JJK
Trans EPA ID:	CAL000385780
Trans Name:	PETROL PRODUCTION SUPPLY
Trans 2 EPA ID:	Not reported
Trans 2 Name:	Not reported
TSDF EPA ID:	CAT000646117
Trans Name:	CHEMICAL WASTE MANAGEMENT INC
TSDF Alt EPA ID:	Not reported
TSDF Alt Name:	Not reported
Waste Code Description:	181 - Other inorganic solid waste Organics
RCRA Code:	D008
Meth Code:	H132 - Landfill Or Surface Impoundment That Will Be Closed As Landfill(To Include On-Site Treatment And/Or Stabilization)
Quantity Tons:	12
Waste Quantity:	12
Quantity Unit:	T
Additional Code 1:	Not reported
Additional Code 2:	Not reported
Additional Code 3:	Not reported
Additional Code 4:	Not reported
Additional Code 5:	Not reported
Shipment Date:	20170803
Creation Date:	8/1/2018 18:30:51
Receipt Date:	20170803
Manifest ID:	016531401JJK
Trans EPA ID:	CAR000051169
Trans Name:	CVC ENVIRONMENTAL
Trans 2 EPA ID:	Not reported
Trans 2 Name:	Not reported
TSDF EPA ID:	NVT330010000
Trans Name:	US ECOLOGY
TSDF Alt EPA ID:	Not reported
TSDF Alt Name:	Not reported
Waste Code Description:	181 - Other inorganic solid waste Organics
RCRA Code:	D008
Meth Code:	H132 - Landfill Or Surface Impoundment That Will Be Closed As Landfill(To Include On-Site Treatment And/Or Stabilization)
Quantity Tons:	10.9564
Waste Quantity:	13
Quantity Unit:	Y
Additional Code 1:	Not reported
Additional Code 2:	Not reported
Additional Code 3:	Not reported
Additional Code 4:	Not reported
Additional Code 5:	Not reported
Shipment Date:	20170720

Map ID
Direction
Distance
Elevation

MAP FINDINGS

Site

Database(s)

EDR ID Number
EPA ID Number

KW PLASTICS OF CALIFORNIA (Continued)

1000472905

Creation Date:	7/16/2018 18:31:15
Receipt Date:	20170721
Manifest ID:	010714521JJK
Trans EPA ID:	AZR000516211
Trans Name:	SALT RIVER EXTRACTION
Trans 2 EPA ID:	Not reported
Trans 2 Name:	Not reported
TSDf EPA ID:	AZD983481813
Trans Name:	WASTE MANAGEMENT
TSDf Alt EPA ID:	Not reported
TSDf Alt Name:	Not reported
Waste Code Description:	223 - Unspecified oil-containing waste
RCRA Code:	Not reported
Meth Code:	H132 - Landfill Or Surface Impoundment That Will Be Closed As Landfill(To Include On-Site Treatment And/Or Stabilization)
Quantity Tons:	16.68
Waste Quantity:	4000
Quantity Unit:	G
Additional Code 1:	Not reported
Additional Code 2:	Not reported
Additional Code 3:	Not reported
Additional Code 4:	Not reported
Additional Code 5:	Not reported
Shipment Date:	20170502
Creation Date:	5/9/2018 18:32:51
Receipt Date:	20170502
Manifest ID:	005581086JJK
Trans EPA ID:	CAL000385780
Trans Name:	PETROL PRODUCTION SUPPLY
Trans 2 EPA ID:	Not reported
Trans 2 Name:	Not reported
TSDf EPA ID:	CAT000646117
Trans Name:	CHEMICAL WASTE MANAGEMENT INC
TSDf Alt EPA ID:	Not reported
TSDf Alt Name:	Not reported
Waste Code Description:	181 - Other inorganic solid waste Organics
RCRA Code:	D008
Meth Code:	H132 - Landfill Or Surface Impoundment That Will Be Closed As Landfill(To Include On-Site Treatment And/Or Stabilization)
Quantity Tons:	13
Waste Quantity:	13
Quantity Unit:	T
Additional Code 1:	Not reported
Additional Code 2:	Not reported
Additional Code 3:	Not reported
Additional Code 4:	Not reported
Additional Code 5:	Not reported
Shipment Date:	20170407
Creation Date:	5/12/2018 18:30:23
Receipt Date:	20170418
Manifest ID:	003038458GBF
Trans EPA ID:	CAL000327867
Trans Name:	KERN OIL FILTER RECYCLING
Trans 2 EPA ID:	CAR000175422
Trans 2 Name:	WORLDWIDE RECOVERY SYSTEM

Map ID
Direction
Distance
Elevation

MAP FINDINGS

Site

Database(s)

EDR ID Number
EPA ID Number

KW PLASTICS OF CALIFORNIA (Continued)

1000472905

TSDF EPA ID: AZR000515924
Trans Name: YUMA YES LLC
TSDF Alt EPA ID: Not reported
TSDF Alt Name: Not reported
Waste Code Description: 352 - Other organic solids
RCRA Code: Not reported
Meth Code: H141 - Storage, Bulking, And/Or Transfer Off Site--No
Treatment/Reovery (H010-H129) Or (H131-H135)
Quantity Tons: 0.6
Waste Quantity: 1200
Quantity Unit: P
Additional Code 1: Not reported
Additional Code 2: Not reported
Additional Code 3: Not reported
Additional Code 4: Not reported
Additional Code 5: Not reported

Additional Info:

Year: 2001
Gen EPA ID: CAD982435026

Shipment Date: 20011217
Creation Date: 2/13/2002 0:00:00
Receipt Date: 20011217
Manifest ID: 21203855
Trans EPA ID: ALD067120196
Trans Name: Not reported
Trans 2 EPA ID: Not reported
Trans 2 Name: Not reported
TSDF EPA ID: CAT000646117
Trans Name: Not reported
TSDF Alt EPA ID: CAT000646117
TSDF Alt Name: Not reported
Waste Code Description: 181 - Other inorganic solid waste Organics
RCRA Code: D008
Meth Code: D99 - Disposal, Other
Quantity Tons: 17
Waste Quantity: 17
Quantity Unit: T
Additional Code 1: Not reported
Additional Code 2: Not reported
Additional Code 3: Not reported
Additional Code 4: Not reported
Additional Code 5: Not reported

Shipment Date: 20011126
Creation Date: 1/16/2002 0:00:00
Receipt Date: 20011126
Manifest ID: 21203853
Trans EPA ID: ALD067120196
Trans Name: Not reported
Trans 2 EPA ID: Not reported
Trans 2 Name: Not reported
TSDF EPA ID: CAT000646117
Trans Name: Not reported
TSDF Alt EPA ID: CAT000646117
TSDF Alt Name: Not reported

Map ID
Direction
Distance
Elevation

MAP FINDINGS

Site

Database(s)

EDR ID Number
EPA ID Number

KW PLASTICS OF CALIFORNIA (Continued)

1000472905

Waste Code Description: 181 - Other inorganic solid waste Organics
RCRA Code: D008
Meth Code: D99 - Disposal, Other
Quantity Tons: 17
Waste Quantity: 17
Quantity Unit: T
Additional Code 1: Not reported
Additional Code 2: Not reported
Additional Code 3: Not reported
Additional Code 4: Not reported
Additional Code 5: Not reported

Shipment Date: 20011102
Creation Date: 1/16/2002 0:00:00
Receipt Date: 20011102
Manifest ID: 21203852
Trans EPA ID: ALD067120196
Trans Name: Not reported
Trans 2 EPA ID: Not reported
Trans 2 Name: Not reported
TSDF EPA ID: CAT000646117
Trans Name: Not reported
TSDF Alt EPA ID: CAT000646117
TSDF Alt Name: Not reported
Waste Code Description: 181 - Other inorganic solid waste Organics
RCRA Code: D008
Meth Code: T01 - Treatment, Tank
Quantity Tons: 15
Waste Quantity: 15
Quantity Unit: T
Additional Code 1: Not reported
Additional Code 2: Not reported
Additional Code 3: Not reported
Additional Code 4: Not reported
Additional Code 5: Not reported

Shipment Date: 20011009
Creation Date: 12/17/2001 0:00:00
Receipt Date: 20011009
Manifest ID: 21203851
Trans EPA ID: ALD067120196
Trans Name: Not reported
Trans 2 EPA ID: Not reported
Trans 2 Name: Not reported
TSDF EPA ID: CAT000646117
Trans Name: Not reported
TSDF Alt EPA ID: Not reported
TSDF Alt Name: Not reported
Waste Code Description: 181 - Other inorganic solid waste Organics
RCRA Code: D008
Meth Code: T01 - Treatment, Tank
Quantity Tons: 16
Waste Quantity: 16
Quantity Unit: T
Additional Code 1: Not reported
Additional Code 2: Not reported
Additional Code 3: Not reported

Map ID
Direction
Distance
Elevation

MAP FINDINGS

Site

Database(s)

EDR ID Number
EPA ID Number

KW PLASTICS OF CALIFORNIA (Continued)

1000472905

Additional Code 4:	Not reported
Additional Code 5:	Not reported
Shipment Date:	20010926
Creation Date:	12/17/2001 0:00:00
Receipt Date:	Not reported
Manifest ID:	21203850
Trans EPA ID:	ALD067120196
Trans Name:	Not reported
Trans 2 EPA ID:	Not reported
Trans 2 Name:	Not reported
TSDF EPA ID:	CAT000646117
Trans Name:	Not reported
TSDF Alt EPA ID:	Not reported
TSDF Alt Name:	Not reported
Waste Code Description:	181 - Other inorganic solid waste Organics
RCRA Code:	D008
Meth Code:	- Not reported
Quantity Tons:	15
Waste Quantity:	15
Quantity Unit:	T
Additional Code 1:	Not reported
Additional Code 2:	Not reported
Additional Code 3:	Not reported
Additional Code 4:	Not reported
Additional Code 5:	Not reported
Shipment Date:	20010910
Creation Date:	11/1/2001 0:00:00
Receipt Date:	20010910
Manifest ID:	21203849
Trans EPA ID:	ALD067120196
Trans Name:	Not reported
Trans 2 EPA ID:	Not reported
Trans 2 Name:	Not reported
TSDF EPA ID:	CAT000646117
Trans Name:	Not reported
TSDF Alt EPA ID:	CAT000646117
TSDF Alt Name:	Not reported
Waste Code Description:	181 - Other inorganic solid waste Organics
RCRA Code:	D008
Meth Code:	T01 - Treatment, Tank
Quantity Tons:	0
Waste Quantity:	0
Quantity Unit:	T
Additional Code 1:	Not reported
Additional Code 2:	Not reported
Additional Code 3:	Not reported
Additional Code 4:	Not reported
Additional Code 5:	Not reported
Shipment Date:	20010815
Creation Date:	10/3/2001 0:00:00
Receipt Date:	20010815
Manifest ID:	96893350
Trans EPA ID:	ALD067120196
Trans Name:	Not reported

Map ID
Direction
Distance
Elevation

MAP FINDINGS

Site

Database(s)

EDR ID Number
EPA ID Number

KW PLASTICS OF CALIFORNIA (Continued)

1000472905

Trans 2 EPA ID: Not reported
Trans 2 Name: Not reported
TSDF EPA ID: CAT000646117
Trans Name: Not reported
TSDF Alt EPA ID: CAT000646117
TSDF Alt Name: Not reported
Waste Code Description: 181 - Other inorganic solid waste Organics
RCRA Code: D008
Meth Code: D99 - Disposal, Other
Quantity Tons: 17
Waste Quantity: 17
Quantity Unit: T
Additional Code 1: Not reported
Additional Code 2: Not reported
Additional Code 3: Not reported
Additional Code 4: Not reported
Additional Code 5: Not reported

Shipment Date: 20010726
Creation Date: 10/1/2001 0:00:00
Receipt Date: 20010726
Manifest ID: 96893349
Trans EPA ID: ALD067120196
Trans Name: Not reported
Trans 2 EPA ID: Not reported
Trans 2 Name: Not reported
TSDF EPA ID: CAT000646117
Trans Name: Not reported
TSDF Alt EPA ID: CAT000646117
TSDF Alt Name: Not reported
Waste Code Description: 181 - Other inorganic solid waste Organics
RCRA Code: D008
Meth Code: T01 - Treatment, Tank
Quantity Tons: 15
Waste Quantity: 15
Quantity Unit: T
Additional Code 1: Not reported
Additional Code 2: Not reported
Additional Code 3: Not reported
Additional Code 4: Not reported
Additional Code 5: Not reported

Shipment Date: 20010716
Creation Date: 10/1/2001 0:00:00
Receipt Date: 20010716
Manifest ID: 96893348
Trans EPA ID: ALD067120196
Trans Name: Not reported
Trans 2 EPA ID: Not reported
Trans 2 Name: Not reported
TSDF EPA ID: CAT000646117
Trans Name: Not reported
TSDF Alt EPA ID: Not reported
TSDF Alt Name: Not reported
Waste Code Description: - Not reported
RCRA Code: D008
Meth Code: T01 - Treatment, Tank

Map ID
Direction
Distance
Elevation

MAP FINDINGS

Site

Database(s)

EDR ID Number
EPA ID Number

KW PLASTICS OF CALIFORNIA (Continued)

1000472905

Quantity Tons: 16
Waste Quantity: 16
Quantity Unit: T
Additional Code 1: Not reported
Additional Code 2: Not reported
Additional Code 3: Not reported
Additional Code 4: Not reported
Additional Code 5: Not reported

Shipment Date: 20010620
Creation Date: 8/29/2001 0:00:00
Receipt Date: 20010620
Manifest ID: 96893347
Trans EPA ID: ALD067120196
Trans Name: Not reported
Trans 2 EPA ID: Not reported
Trans 2 Name: Not reported
TSDF EPA ID: CAT000646117
Trans Name: Not reported
TSDF Alt EPA ID: CAT000646117
TSDF Alt Name: Not reported
Waste Code Description: 181 - Other inorganic solid waste Organics
RCRA Code: D008
Meth Code: D99 - Disposal, Other
Quantity Tons: 15
Waste Quantity: 15
Quantity Unit: T
Additional Code 1: Not reported
Additional Code 2: Not reported
Additional Code 3: Not reported
Additional Code 4: Not reported
Additional Code 5: Not reported

Additional Info:
Year: 1999
Gen EPA ID: CAD982435026

Shipment Date: 19991228
Creation Date: 2/15/2000 0:00:00
Receipt Date: 19991228
Manifest ID: 96893324
Trans EPA ID: ALD067120196
Trans Name: Not reported
Trans 2 EPA ID: Not reported
Trans 2 Name: Not reported
TSDF EPA ID: CAT000646117
Trans Name: Not reported
TSDF Alt EPA ID: CAT000646117
TSDF Alt Name: Not reported
Waste Code Description: - Not reported
RCRA Code: D008
Meth Code: D99 - Disposal, Other
Quantity Tons: 15
Waste Quantity: 15
Quantity Unit: T
Additional Code 1: Not reported
Additional Code 2: Not reported

Map ID
Direction
Distance
Elevation

MAP FINDINGS

Site

Database(s)

EDR ID Number
EPA ID Number

KW PLASTICS OF CALIFORNIA (Continued)

1000472905

Additional Code 3: Not reported
Additional Code 4: Not reported
Additional Code 5: Not reported

Shipment Date: 19991201
Creation Date: 2/1/2000 0:00:00
Receipt Date: 19991201
Manifest ID: 96893323
Trans EPA ID: ALD067120196
Trans Name: Not reported
Trans 2 EPA ID: Not reported
Trans 2 Name: Not reported
TSDf EPA ID: CAT000646117
Trans Name: Not reported
TSDf Alt EPA ID: CAT000646117
TSDf Alt Name: Not reported
Waste Code Description: - Not reported
RCRA Code: D008
Meth Code: D99 - Disposal, Other
Quantity Tons: 16
Waste Quantity: 16
Quantity Unit: T
Additional Code 1: Not reported
Additional Code 2: Not reported
Additional Code 3: Not reported
Additional Code 4: Not reported
Additional Code 5: Not reported

Shipment Date: 19991103
Creation Date: 2/1/2000 0:00:00
Receipt Date: 19991118
Manifest ID: 99172210
Trans EPA ID: CAD980813950
Trans Name: Not reported
Trans 2 EPA ID: Not reported
Trans 2 Name: Not reported
TSDf EPA ID: CAD982444481
Trans Name: Not reported
TSDf Alt EPA ID: CAD982444481
TSDf Alt Name: Not reported
Waste Code Description: 352 - Other organic solids
RCRA Code: Not reported
Meth Code: R01 - Recycler
Quantity Tons: 0.225
Waste Quantity: 450
Quantity Unit: P
Additional Code 1: Not reported
Additional Code 2: Not reported
Additional Code 3: Not reported
Additional Code 4: Not reported
Additional Code 5: Not reported

Shipment Date: 19991027
Creation Date: 1/4/2000 0:00:00
Receipt Date: 19991027
Manifest ID: 96893322
Trans EPA ID: ALD067120196

Map ID
Direction
Distance
Elevation

MAP FINDINGS

Site

Database(s)

EDR ID Number
EPA ID Number

KW PLASTICS OF CALIFORNIA (Continued)

1000472905

Trans Name: Not reported
Trans 2 EPA ID: Not reported
Trans 2 Name: Not reported
TSDF EPA ID: CAT000646117
Trans Name: Not reported
TSDF Alt EPA ID: CAT000646117
TSDF Alt Name: Not reported
Waste Code Description: - Not reported
RCRA Code: D008
Meth Code: D99 - Disposal, Other
Quantity Tons: 16
Waste Quantity: 16
Quantity Unit: T
Additional Code 1: Not reported
Additional Code 2: Not reported
Additional Code 3: Not reported
Additional Code 4: Not reported
Additional Code 5: Not reported

Shipment Date: 19991005
Creation Date: 11/22/1999 0:00:00
Receipt Date: 19991005
Manifest ID: 96893321
Trans EPA ID: ALD067120196
Trans Name: Not reported
Trans 2 EPA ID: Not reported
Trans 2 Name: Not reported
TSDF EPA ID: CAT000646117
Trans Name: Not reported
TSDF Alt EPA ID: CAT000646117
TSDF Alt Name: Not reported
Waste Code Description: - Not reported
RCRA Code: D008
Meth Code: T01 - Treatment, Tank
Quantity Tons: 16
Waste Quantity: 16
Quantity Unit: T
Additional Code 1: Not reported
Additional Code 2: Not reported
Additional Code 3: Not reported
Additional Code 4: Not reported
Additional Code 5: Not reported

Shipment Date: 19990915
Creation Date: 11/16/1999 0:00:00
Receipt Date: 19990915
Manifest ID: 96893320
Trans EPA ID: ALD067120196
Trans Name: Not reported
Trans 2 EPA ID: Not reported
Trans 2 Name: Not reported
TSDF EPA ID: CAT000646117
Trans Name: Not reported
TSDF Alt EPA ID: CAT000646117
TSDF Alt Name: Not reported
Waste Code Description: - Not reported
RCRA Code: D008

Map ID
Direction
Distance
Elevation

MAP FINDINGS

Site

Database(s)

EDR ID Number
EPA ID Number

KW PLASTICS OF CALIFORNIA (Continued)

1000472905

Meth Code: T01 - Treatment, Tank
Quantity Tons: 16
Waste Quantity: 16
Quantity Unit: T
Additional Code 1: Not reported
Additional Code 2: Not reported
Additional Code 3: Not reported
Additional Code 4: Not reported
Additional Code 5: Not reported

Shipment Date: 19990820
Creation Date: 10/28/1999 0:00:00
Receipt Date: 19990820
Manifest ID: 96893319
Trans EPA ID: ALD067120196
Trans Name: Not reported
Trans 2 EPA ID: Not reported
Trans 2 Name: Not reported
TSDf EPA ID: CAT000646117
Trans Name: Not reported
TSDf Alt EPA ID: CAT000646117
TSDf Alt Name: Not reported
Waste Code Description: - Not reported
RCRA Code: D008
Meth Code: T01 - Treatment, Tank
Quantity Tons: 15
Waste Quantity: 15
Quantity Unit: T
Additional Code 1: Not reported
Additional Code 2: Not reported
Additional Code 3: Not reported
Additional Code 4: Not reported
Additional Code 5: Not reported

Shipment Date: 19990706
Creation Date: 8/24/1999 0:00:00
Receipt Date: 19990706
Manifest ID: 96893318
Trans EPA ID: ALD067120196
Trans Name: Not reported
Trans 2 EPA ID: Not reported
Trans 2 Name: Not reported
TSDf EPA ID: CAT000646117
Trans Name: Not reported
TSDf Alt EPA ID: CAT000646117
TSDf Alt Name: Not reported
Waste Code Description: - Not reported
RCRA Code: D008
Meth Code: T01 - Treatment, Tank
Quantity Tons: 17
Waste Quantity: 17
Quantity Unit: T
Additional Code 1: Not reported
Additional Code 2: Not reported
Additional Code 3: Not reported
Additional Code 4: Not reported
Additional Code 5: Not reported

Map ID
Direction
Distance
Elevation

MAP FINDINGS

Site

Database(s)

EDR ID Number
EPA ID Number

KW PLASTICS OF CALIFORNIA (Continued)

1000472905

Shipment Date: 19990527
Creation Date: 7/13/1999 0:00:00
Receipt Date: 19990527
Manifest ID: 96893317
Trans EPA ID: ALD067120196
Trans Name: Not reported
Trans 2 EPA ID: Not reported
Trans 2 Name: Not reported
TSDF EPA ID: CAT000646117
Trans Name: Not reported
TSDF Alt EPA ID: CAT000646117
TSDF Alt Name: Not reported
Waste Code Description: - Not reported
RCRA Code: D008
Meth Code: T01 - Treatment, Tank
Quantity Tons: 16
Waste Quantity: 16
Quantity Unit: T
Additional Code 1: Not reported
Additional Code 2: Not reported
Additional Code 3: Not reported
Additional Code 4: Not reported
Additional Code 5: Not reported

Shipment Date: 19990415
Creation Date: 5/27/1999 0:00:00
Receipt Date: 19990415
Manifest ID: 96893316
Trans EPA ID: ALD067120196
Trans Name: Not reported
Trans 2 EPA ID: Not reported
Trans 2 Name: Not reported
TSDF EPA ID: CAT000646117
Trans Name: Not reported
TSDF Alt EPA ID: CAT000646117
TSDF Alt Name: Not reported
Waste Code Description: - Not reported
RCRA Code: D008
Meth Code: D99 - Disposal, Other
Quantity Tons: 17
Waste Quantity: 17
Quantity Unit: T
Additional Code 1: Not reported
Additional Code 2: Not reported
Additional Code 3: Not reported
Additional Code 4: Not reported
Additional Code 5: Not reported

Additional Info:

Year: 1993
Gen EPA ID: CAD982435026

Shipment Date: 19931228
Creation Date: 9/14/1995 0:00:00
Receipt Date: 19931229
Manifest ID: 90787842
Trans EPA ID: ALD067120196

Map ID
Direction
Distance
Elevation

MAP FINDINGS

Site

Database(s)

EDR ID Number
EPA ID Number

KW PLASTICS OF CALIFORNIA (Continued)

1000472905

Trans Name: Not reported
Trans 2 EPA ID: Not reported
Trans 2 Name: Not reported
TSDf EPA ID: CAD000633164
Trans Name: Not reported
TSDf Alt EPA ID: CAD000633164
TSDf Alt Name: Not reported
Waste Code Description: 181 - Other inorganic solid waste Organics
RCRA Code: D008
Meth Code: T01 - Treatment, Tank
Quantity Tons: 24.4412
Waste Quantity: 29
Quantity Unit: Y
Additional Code 1: Not reported
Additional Code 2: Not reported
Additional Code 3: Not reported
Additional Code 4: Not reported
Additional Code 5: Not reported

Shipment Date: 19931110
Creation Date: 9/14/1995 0:00:00
Receipt Date: 19931111
Manifest ID: 88288498
Trans EPA ID: ALD067120196
Trans Name: Not reported
Trans 2 EPA ID: Not reported
Trans 2 Name: Not reported
TSDf EPA ID: CAD000633164
Trans Name: Not reported
TSDf Alt EPA ID: CAD000633164
TSDf Alt Name: Not reported
Waste Code Description: 181 - Other inorganic solid waste Organics
RCRA Code: D008
Meth Code: T01 - Treatment, Tank
Quantity Tons: 22.7556
Waste Quantity: 27
Quantity Unit: Y
Additional Code 1: Not reported
Additional Code 2: Not reported
Additional Code 3: Not reported
Additional Code 4: Not reported
Additional Code 5: Not reported

Shipment Date: 19930928
Creation Date: 9/13/1995 0:00:00
Receipt Date: 19930929
Manifest ID: 88288497
Trans EPA ID: ALD067120196
Trans Name: Not reported
Trans 2 EPA ID: Not reported
Trans 2 Name: Not reported
TSDf EPA ID: CAD000633164
Trans Name: Not reported
TSDf Alt EPA ID: Not reported
TSDf Alt Name: Not reported
Waste Code Description: 181 - Other inorganic solid waste Organics
RCRA Code: D008

Map ID
Direction
Distance
Elevation

MAP FINDINGS

Site

Database(s)

EDR ID Number
EPA ID Number

KW PLASTICS OF CALIFORNIA (Continued)

1000472905

Meth Code:	T01 - Treatment, Tank
Quantity Tons:	26.1268
Waste Quantity:	31
Quantity Unit:	Y
Additional Code 1:	Not reported
Additional Code 2:	Not reported
Additional Code 3:	Not reported
Additional Code 4:	Not reported
Additional Code 5:	Not reported
Shipment Date:	19930912
Creation Date:	5/30/1997 0:00:00
Receipt Date:	19960912
Manifest ID:	95380022
Trans EPA ID:	ALD067120196
Trans Name:	Not reported
Trans 2 EPA ID:	Not reported
Trans 2 Name:	Not reported
TSDf EPA ID:	CAT000646117
Trans Name:	Not reported
TSDf Alt EPA ID:	Not reported
TSDf Alt Name:	Not reported
Waste Code Description:	- Not reported
RCRA Code:	D008
Meth Code:	D99 - Disposal, Other
Quantity Tons:	14
Waste Quantity:	14
Quantity Unit:	T
Additional Code 1:	Not reported
Additional Code 2:	Not reported
Additional Code 3:	Not reported
Additional Code 4:	Not reported
Additional Code 5:	Not reported
Shipment Date:	19930819
Creation Date:	9/12/1995 0:00:00
Receipt Date:	19930820
Manifest ID:	88288495
Trans EPA ID:	ALD067120196
Trans Name:	Not reported
Trans 2 EPA ID:	Not reported
Trans 2 Name:	Not reported
TSDf EPA ID:	CAD000633164
Trans Name:	Not reported
TSDf Alt EPA ID:	CAD000633164
TSDf Alt Name:	Not reported
Waste Code Description:	181 - Other inorganic solid waste Organics
RCRA Code:	D008
Meth Code:	D80 - Disposal, Land Fill
Quantity Tons:	20.2272
Waste Quantity:	24
Quantity Unit:	Y
Additional Code 1:	Not reported
Additional Code 2:	Not reported
Additional Code 3:	Not reported
Additional Code 4:	Not reported
Additional Code 5:	Not reported

Map ID
Direction
Distance
Elevation

MAP FINDINGS

Site

Database(s)

EDR ID Number
EPA ID Number

KW PLASTICS OF CALIFORNIA (Continued)

1000472905

Shipment Date: 19930716
Creation Date: 9/8/1995 0:00:00
Receipt Date: 19930716
Manifest ID: 90787837
Trans EPA ID: ALD067120196
Trans Name: Not reported
Trans 2 EPA ID: Not reported
Trans 2 Name: Not reported
TSDF EPA ID: CAD097854541
Trans Name: Not reported
TSDF Alt EPA ID: Not reported
TSDF Alt Name: Not reported
Waste Code Description: - Not reported
RCRA Code: D008
Meth Code: R01 - Recycler
Quantity Tons: 2.351
Waste Quantity: 4702
Quantity Unit: P
Additional Code 1: Not reported
Additional Code 2: Not reported
Additional Code 3: Not reported
Additional Code 4: Not reported
Additional Code 5: Not reported

Shipment Date: 19930716
Creation Date: 9/8/1995 0:00:00
Receipt Date: 19930716
Manifest ID: 90787837
Trans EPA ID: ALD067120196
Trans Name: Not reported
Trans 2 EPA ID: Not reported
Trans 2 Name: Not reported
TSDF EPA ID: CAD097854541
Trans Name: Not reported
TSDF Alt EPA ID: Not reported
TSDF Alt Name: Not reported
Waste Code Description: - Not reported
RCRA Code: D008
Meth Code: R01 - Recycler
Quantity Tons: 2.147
Waste Quantity: 4294
Quantity Unit: P
Additional Code 1: Not reported
Additional Code 2: Not reported
Additional Code 3: Not reported
Additional Code 4: Not reported
Additional Code 5: Not reported

Shipment Date: 19930707
Creation Date: 9/8/1995 0:00:00
Receipt Date: 19930707
Manifest ID: 90787836
Trans EPA ID: ALD067120196
Trans Name: Not reported
Trans 2 EPA ID: Not reported
Trans 2 Name: Not reported
TSDF EPA ID: CAD097854541

Map ID
Direction
Distance
Elevation

MAP FINDINGS

Site

Database(s)

EDR ID Number
EPA ID Number

KW PLASTICS OF CALIFORNIA (Continued)

1000472905

Trans Name:	Not reported
TSDF Alt EPA ID:	Not reported
TSDF Alt Name:	Not reported
Waste Code Description:	- Not reported
RCRA Code:	D008
Meth Code:	R01 - Recycler
Quantity Tons:	4.33
Waste Quantity:	8660
Quantity Unit:	P
Additional Code 1:	Not reported
Additional Code 2:	Not reported
Additional Code 3:	Not reported
Additional Code 4:	Not reported
Additional Code 5:	Not reported
Shipment Date:	19930707
Creation Date:	9/8/1995 0:00:00
Receipt Date:	19930707
Manifest ID:	90787836
Trans EPA ID:	ALD067120196
Trans Name:	Not reported
Trans 2 EPA ID:	Not reported
Trans 2 Name:	Not reported
TSDF EPA ID:	CAD097854541
Trans Name:	Not reported
TSDF Alt EPA ID:	Not reported
TSDF Alt Name:	Not reported
Waste Code Description:	- Not reported
RCRA Code:	D008
Meth Code:	- Not reported
Quantity Tons:	1.6395
Waste Quantity:	3279
Quantity Unit:	P
Additional Code 1:	Not reported
Additional Code 2:	Not reported
Additional Code 3:	Not reported
Additional Code 4:	Not reported
Additional Code 5:	Not reported
Shipment Date:	19930621
Creation Date:	3/26/1996 0:00:00
Receipt Date:	19930621
Manifest ID:	90787835
Trans EPA ID:	ALD067120196
Trans Name:	Not reported
Trans 2 EPA ID:	Not reported
Trans 2 Name:	Not reported
TSDF EPA ID:	CAD097854541
Trans Name:	Not reported
TSDF Alt EPA ID:	CAD097854541
TSDF Alt Name:	Not reported
Waste Code Description:	- Not reported
RCRA Code:	D008
Meth Code:	R01 - Recycler
Quantity Tons:	5.489
Waste Quantity:	10978
Quantity Unit:	P

Map ID
Direction
Distance
Elevation

MAP FINDINGS

Site

Database(s)

EDR ID Number
EPA ID Number

KW PLASTICS OF CALIFORNIA (Continued)

1000472905

Additional Code 1: Not reported
Additional Code 2: Not reported
Additional Code 3: Not reported
Additional Code 4: Not reported
Additional Code 5: Not reported

Additional Info:

Year: 2011
Gen EPA ID: CAD982435026

Shipment Date: 20111207
Creation Date: 5/22/2012 20:30:10
Receipt Date: 20111217
Manifest ID: 007720429JJK
Trans EPA ID: CAR000216770
Trans Name: CATRANS
Trans 2 EPA ID: CAD980585293
Trans 2 Name: INDUSTRIAL WASTE UTILIZATION
TSDF EPA ID: AZR000501510
Trans Name: SYDCOL LLC
TSDF Alt EPA ID: Not reported
TSDF Alt Name: Not reported
Waste Code Description: 331 - Off-specification, aged, or surplus organics
RCRA Code: Not reported
Meth Code: H141 - Storage, Bulking, And/Or Transfer Off Site--No Treatment/Reovery (H010-H129) Or (H131-H135)
Quantity Tons: 4
Waste Quantity: 8000
Quantity Unit: P
Additional Code 1: Not reported
Additional Code 2: Not reported
Additional Code 3: Not reported
Additional Code 4: Not reported
Additional Code 5: Not reported

Shipment Date: 20111206
Creation Date: 1/27/2012 20:30:28
Receipt Date: 20111206
Manifest ID: 002828932FLE
Trans EPA ID: ALD061720196
Trans Name: WILEY SANDERS TRUCK LINES
Trans 2 EPA ID: Not reported
Trans 2 Name: Not reported
TSDF EPA ID: CAT000646117
Trans Name: CHEMICAL WASTE MANAGEMENT
TSDF Alt EPA ID: Not reported
TSDF Alt Name: Not reported
Waste Code Description: 181 - Other inorganic solid waste Organics
RCRA Code: D008
Meth Code: H132 - Landfill Or Surface Impoundment That Will Be Closed As Landfill(To Include On-Site Treatment And/Or Stabilization)
Quantity Tons: 15
Waste Quantity: 15
Quantity Unit: T
Additional Code 1: Not reported
Additional Code 2: Not reported
Additional Code 3: Not reported

Map ID
Direction
Distance
Elevation

MAP FINDINGS

Site

Database(s)

EDR ID Number
EPA ID Number

KW PLASTICS OF CALIFORNIA (Continued)

1000472905

Additional Code 4:	Not reported
Additional Code 5:	Not reported
Shipment Date:	20111129
Creation Date:	1/27/2012 20:30:11
Receipt Date:	20111129
Manifest ID:	002828931FLE
Trans EPA ID:	ALD061720196
Trans Name:	WILEY SANDERS TRUCK LINES
Trans 2 EPA ID:	Not reported
Trans 2 Name:	Not reported
TSDF EPA ID:	CAT000646117
Trans Name:	CHEMICAL WASTE MANAGEMENT
TSDF Alt EPA ID:	Not reported
TSDF Alt Name:	Not reported
Waste Code Description:	181 - Other inorganic solid waste Organics
RCRA Code:	D008
Meth Code:	H132 - Landfill Or Surface Impoundment That Will Be Closed As Landfill(To Include On-Site Treatment And/Or Stabilization)
Quantity Tons:	15
Waste Quantity:	15
Quantity Unit:	T
Additional Code 1:	Not reported
Additional Code 2:	Not reported
Additional Code 3:	Not reported
Additional Code 4:	Not reported
Additional Code 5:	Not reported
Shipment Date:	20111122
Creation Date:	1/20/2012 20:31:14
Receipt Date:	20111122
Manifest ID:	002828930FLE
Trans EPA ID:	ALD061720196
Trans Name:	WILEY SANDERS TRUCK LINES
Trans 2 EPA ID:	Not reported
Trans 2 Name:	Not reported
TSDF EPA ID:	CAT000646117
Trans Name:	CHEMICAL WASTE MANAGEMENT INC
TSDF Alt EPA ID:	Not reported
TSDF Alt Name:	Not reported
Waste Code Description:	181 - Other inorganic solid waste Organics
RCRA Code:	D008
Meth Code:	H132 - Landfill Or Surface Impoundment That Will Be Closed As Landfill(To Include On-Site Treatment And/Or Stabilization)
Quantity Tons:	16
Waste Quantity:	16
Quantity Unit:	T
Additional Code 1:	Not reported
Additional Code 2:	Not reported
Additional Code 3:	Not reported
Additional Code 4:	Not reported
Additional Code 5:	Not reported
Shipment Date:	20111108
Creation Date:	12/27/2011 18:30:38
Receipt Date:	20111108
Manifest ID:	002828929FLE

Map ID
Direction
Distance
Elevation

MAP FINDINGS

Site

Database(s)

EDR ID Number
EPA ID Number

KW PLASTICS OF CALIFORNIA (Continued)

1000472905

Trans EPA ID:	ALD061720196
Trans Name:	WILEY SANDERS TRUCK LINES
Trans 2 EPA ID:	Not reported
Trans 2 Name:	Not reported
TSDf EPA ID:	CAT000646117
Trans Name:	CHEMICAL WASTE MANAGEMENT INC
TSDf Alt EPA ID:	Not reported
TSDf Alt Name:	Not reported
Waste Code Description:	181 - Other inorganic solid waste Organics
RCRA Code:	D008
Meth Code:	H132 - Landfill Or Surface Impoundment That Will Be Closed As Landfill(To Include On-Site Treatment And/Or Stabilization)
Quantity Tons:	15
Waste Quantity:	15
Quantity Unit:	T
Additional Code 1:	Not reported
Additional Code 2:	Not reported
Additional Code 3:	Not reported
Additional Code 4:	Not reported
Additional Code 5:	Not reported
Shipment Date:	20111101
Creation Date:	12/27/2011 18:30:22
Receipt Date:	20111101
Manifest ID:	002828928FLE
Trans EPA ID:	ALD061720196
Trans Name:	WILEY SANDERS TRUCK LINES
Trans 2 EPA ID:	Not reported
Trans 2 Name:	Not reported
TSDf EPA ID:	CAT000646117
Trans Name:	CHEMICAL WASTE MANAGEMENT INC
TSDf Alt EPA ID:	Not reported
TSDf Alt Name:	Not reported
Waste Code Description:	181 - Other inorganic solid waste Organics
RCRA Code:	D008
Meth Code:	H132 - Landfill Or Surface Impoundment That Will Be Closed As Landfill(To Include On-Site Treatment And/Or Stabilization)
Quantity Tons:	15
Waste Quantity:	15
Quantity Unit:	T
Additional Code 1:	Not reported
Additional Code 2:	Not reported
Additional Code 3:	Not reported
Additional Code 4:	Not reported
Additional Code 5:	Not reported
Shipment Date:	20111025
Creation Date:	12/13/2011 18:30:24
Receipt Date:	20111025
Manifest ID:	002828927FLE
Trans EPA ID:	ALD061720196
Trans Name:	WILEY SANDERS TRUCK LINES
Trans 2 EPA ID:	Not reported
Trans 2 Name:	Not reported
TSDf EPA ID:	CAT000646117
Trans Name:	CHEMICAL WASTE MANAGEMENT INC
TSDf Alt EPA ID:	Not reported

Map ID
Direction
Distance
Elevation

MAP FINDINGS

Site

Database(s)

EDR ID Number
EPA ID Number

KW PLASTICS OF CALIFORNIA (Continued)

1000472905

TSDf Alt Name:	Not reported
Waste Code Description:	181 - Other inorganic solid waste Organics
RCRA Code:	D008
Meth Code:	H132 - Landfill Or Surface Impoundment That Will Be Closed As Landfill(To Include On-Site Treatment And/Or Stabilization)
Quantity Tons:	16
Waste Quantity:	16
Quantity Unit:	T
Additional Code 1:	Not reported
Additional Code 2:	Not reported
Additional Code 3:	Not reported
Additional Code 4:	Not reported
Additional Code 5:	Not reported
Shipment Date:	20111012
Creation Date:	12/13/2011 18:30:13
Receipt Date:	20111012
Manifest ID:	002828926FLE
Trans EPA ID:	ALD061720196
Trans Name:	WILEY SANDERS TRUCK LINES
Trans 2 EPA ID:	Not reported
Trans 2 Name:	Not reported
TSDf EPA ID:	CAT000646117
Trans Name:	CHEMICAL WASTE MANAGEMENT
TSDf Alt EPA ID:	Not reported
TSDf Alt Name:	Not reported
Waste Code Description:	181 - Other inorganic solid waste Organics
RCRA Code:	D008
Meth Code:	H132 - Landfill Or Surface Impoundment That Will Be Closed As Landfill(To Include On-Site Treatment And/Or Stabilization)
Quantity Tons:	15
Waste Quantity:	15
Quantity Unit:	T
Additional Code 1:	Not reported
Additional Code 2:	Not reported
Additional Code 3:	Not reported
Additional Code 4:	Not reported
Additional Code 5:	Not reported
Shipment Date:	20111004
Creation Date:	12/9/2011 18:30:36
Receipt Date:	20111004
Manifest ID:	002828925FLE
Trans EPA ID:	ALD061720196
Trans Name:	WILEY SANDERS TRUCK LINES
Trans 2 EPA ID:	Not reported
Trans 2 Name:	Not reported
TSDf EPA ID:	CAT000646117
Trans Name:	CHEMICAL WASTE MANAGEMENT INC
TSDf Alt EPA ID:	Not reported
TSDf Alt Name:	Not reported
Waste Code Description:	181 - Other inorganic solid waste Organics
RCRA Code:	D008
Meth Code:	H132 - Landfill Or Surface Impoundment That Will Be Closed As Landfill(To Include On-Site Treatment And/Or Stabilization)
Quantity Tons:	17
Waste Quantity:	17

Map ID
Direction
Distance
Elevation

MAP FINDINGS

Site

Database(s)

EDR ID Number
EPA ID Number

KW PLASTICS OF CALIFORNIA (Continued)

1000472905

Quantity Unit: T
Additional Code 1: Not reported
Additional Code 2: Not reported
Additional Code 3: Not reported
Additional Code 4: Not reported
Additional Code 5: Not reported

Shipment Date: 20110920
Creation Date: 11/8/2011 18:30:28
Receipt Date: 20110920
Manifest ID: 002828924FLE
Trans EPA ID: ALD061720196
Trans Name: WILEY SANDERS TRUCK LINES
Trans 2 EPA ID: Not reported
Trans 2 Name: Not reported
TSDf EPA ID: CAT000646117
Trans Name: CHEMICAL WASTE MANAGEMENT INC
TSDf Alt EPA ID: Not reported
TSDf Alt Name: Not reported
Waste Code Description: 181 - Other inorganic solid waste Organics
RCRA Code: D008
Meth Code: H132 - Landfill Or Surface Impoundment That Will Be Closed As
Landfill(To Include On-Site Treatment And/Or Stabilization)

Quantity Tons: 16
Waste Quantity: 16
Quantity Unit: T
Additional Code 1: Not reported
Additional Code 2: Not reported
Additional Code 3: Not reported
Additional Code 4: Not reported
Additional Code 5: Not reported

HWP:

EPA ID: CAD982435026
Name: KW PLASTICS OF CALIFORNIA
Address: 1861 SUNNYSIDE CT
Cleanup Status: CLOSED
Latitude: 35.42735
Longitude: -119.0591
Facility Type: Historical - Non-Operating
Facility Size: Large Treatment
Supervisor: WILLIAM HEUNG
Site Code: 100407
Senate District: 16
Assembly District: 34
Public Information Officer: Not reported
Commercial Offsite Facility Types: Not reported
Quarterly Update: One June 20, 2019, a closure notification was submitted by KW Plastics to notify DTSC that KW Plastics plans to end hazardous waste operation and begin closure on August 30, 2019. DTSC acknowledged the closure notification notice on July 8, 2019. DTSC has completed review and approved the Sampling and Analysis Plan for the closure. KW Plastic will be implementing the work specified the Sampling and Analysis Plan in April 2020. The closure work was delayed due to Covid-19 related issues but the final closure certification report was submitted on October 12, 2020. DTSC accepted the closure certification on November 9, 2020 and KW Plastics is no longer operating as a hazardous waste

Map ID
Direction
Distance
Elevation

MAP FINDINGS

Site

Database(s)

EDR ID Number
EPA ID Number

KW PLASTICS OF CALIFORNIA (Continued)

1000472905

facility. Permit Activity: An application for the renewal of a RCRA permit was received on January 27, 2014. KW has requested an authorization to continue to treat hazardous waste at the facility located at Bakersfield, California. DTSC reviewed the application and issued a series of Notice of Deficiencies to the Facility. The Part A and Part B application submitted on February 9, 2016 was the final approved version of the application. A Technical Completeness letter was issued on February 24, 2016. Public Notice was issued on March 29, 2016. A Public Hearing was held on March 29, 2016. A draft permit package was made available to public during the Public Comment period of February 29, 2016 to April 18, 2016. FACILITY DESCRIPTION/ HISTORY KW Plastic is located just north of California Highway 99 on the northwestern edge of Bakersfield, California in Kern County. It is approximately 90 miles north of Los Angeles. The facility address is 1861 Sunnyside Court, Bakersfield, CA 93308. The site is approximately 650 feet long and 350 feet wide. The population within 3 miles of a radius from facility is approximately 1500. The nearest sizable community is Bakersfield, CA (population of approximately 360,000), in which the KW Plastic facility is located. KW Plastic was built in 1986 for the sole purpose of recycling hazardous waste polypropylene

Project Manager Lead: MICHAEL CHOE
Project Manager: MICHAEL CHOE
Permit Type: RCRA
Permit Effective Date: Not reported
Permit Expiration Date: Not reported
Calenviroscreen Score: 86-90%
Total Planned Hours: Not reported
Total Planned Amount: Not reported
Total Actual Hours: 0

Activities:

EPA ID: CAD982435026
Facility Type: Historical - Non-Operating
Facility Name: KW PLASTICS OF CALIFORNIA
Project Manager: MICHAEL CHOE
Project Manager Lead: MICHAEL CHOE
Supervisor: WILLIAM HEUNG
Facility Status: CLOSED
Activity Type: Mod Class 1 - No Prior Approval Required
Permit Being Renewed: Not reported
Permit Being Modified: Not reported
Final Date: 2019-07-09 00:00:00
Type: RCRA
Title Description: KW Plastics Class 1 Permit Modification
Due Date: Not reported
Comments: Not reported
Unit Names: Not reported
Event Description: Mod Class 1 - No Prior Approval Required - PUBLIC NOTICE OF MOD BY PERMITTEE
Actual Date: 07/10/2019

EPA ID: CAD982435026
Facility Type: Historical - Non-Operating
Facility Name: KW PLASTICS OF CALIFORNIA
Project Manager: MICHAEL CHOE
Project Manager Lead: MICHAEL CHOE
Supervisor: WILLIAM HEUNG
Facility Status: CLOSED

Map ID
Direction
Distance
Elevation

MAP FINDINGS

Site

Database(s)

EDR ID Number
EPA ID Number

KW PLASTICS OF CALIFORNIA (Continued)

1000472905

Activity Type:	*Mod Class 3 - 1 or Less Units
Permit Being Renewed:	Not reported
Permit Being Modified:	Not reported
Final Date:	2007-10-01 00:00:00
Type:	RCRA
Title Description:	Permit mod1 for Permit2 - for existing units tanktrt1, tankstr1 and ads new unit tanktrt2
Due Date:	Not reported
Comments:	Not reported
Unit Names:	TANKSTR1-Unloading (GPRA Unit), TANKTRT1 (GPRA Unit), TANKTRT2
Event Description:	*Mod Class 3 - 1 or Less Units - PUBLIC NOTICE - PERMIT RECEIVED
Actual Date:	06/05/2006
EPA ID:	CAD982435026
Facility Type:	Historical - Non-Operating
Facility Name:	KW PLASTICS OF CALIFORNIA
Project Manager:	MICHAEL CHOE
Project Manager Lead:	MICHAEL CHOE
Supervisor:	WILLIAM HEUNG
Facility Status:	CLOSED
Activity Type:	New Operating Permit
Permit Being Renewed:	Not reported
Permit Being Modified:	Not reported
Final Date:	1994-06-28 00:00:00
Type:	RCRA
Title Description:	Initial Facility Permit - for units Tankstr1 - Unloading and Tanktrt1
Due Date:	Not reported
Comments:	Not reported
Unit Names:	13- Receiving Hopper, 15- Filter Press, Tank C, Tank G, Tank P, Tank U
Event Description:	New Operating Permit - FINAL PERMIT (EXPIRES)
Actual Date:	06/25/2004
EPA ID:	CAD982435026
Facility Type:	Historical - Non-Operating
Facility Name:	KW PLASTICS OF CALIFORNIA
Project Manager:	MICHAEL CHOE
Project Manager Lead:	MICHAEL CHOE
Supervisor:	WILLIAM HEUNG
Facility Status:	CLOSED
Activity Type:	*Mod Class 1* - Prior Approval Required
Permit Being Renewed:	Not reported
Permit Being Modified:	Not reported
Final Date:	2013-12-18 00:00:00
Type:	RCRA
Title Description:	Permit Mod to replace equipment
Due Date:	Not reported
Comments:	Not reported
Unit Names:	Not reported
Event Description:	*Mod Class 1* - Prior Approval Required - FINAL PERMIT MODIFICATION (EXPIRES)
Actual Date:	07/28/2014
EPA ID:	CAD982435026
Facility Type:	Historical - Non-Operating
Facility Name:	KW PLASTICS OF CALIFORNIA
Project Manager:	MICHAEL CHOE
Project Manager Lead:	MICHAEL CHOE

Map ID
Direction
Distance
Elevation

MAP FINDINGS

Site

Database(s)

EDR ID Number
EPA ID Number

KW PLASTICS OF CALIFORNIA (Continued)

1000472905

Supervisor:	WILLIAM HEUNG
Facility Status:	CLOSED
Activity Type:	*Mod Class 1* - Prior Approval Required
Permit Being Renewed:	Not reported
Permit Being Modified:	Not reported
Final Date:	2013-12-18 00:00:00
Type:	RCRA
Title Description:	Permit Mod to replace equipment
Due Date:	Not reported
Comments:	Not reported
Unit Names:	Not reported
Event Description:	*Mod Class 1* - Prior Approval Required - FINAL PERMIT MODIFICATION (EFFECTIVE)
Actual Date:	12/18/2013
EPA ID:	CAD982435026
Facility Type:	Historical - Non-Operating
Facility Name:	KW PLASTICS OF CALIFORNIA
Project Manager:	MICHAEL CHOE
Project Manager Lead:	MICHAEL CHOE
Supervisor:	WILLIAM HEUNG
Facility Status:	CLOSED
Activity Type:	*Mod Class 1* - Prior Approval Required
Permit Being Renewed:	Not reported
Permit Being Modified:	Not reported
Final Date:	2013-12-18 00:00:00
Type:	RCRA
Title Description:	Permit Mod to replace equipment
Due Date:	Not reported
Comments:	Not reported
Unit Names:	Not reported
Event Description:	*Mod Class 1* - Prior Approval Required - FINAL PERMIT MODIFICATION
Actual Date:	12/18/2013
EPA ID:	CAD982435026
Facility Type:	Historical - Non-Operating
Facility Name:	KW PLASTICS OF CALIFORNIA
Project Manager:	MICHAEL CHOE
Project Manager Lead:	MICHAEL CHOE
Supervisor:	WILLIAM HEUNG
Facility Status:	CLOSED
Activity Type:	*Mod Class 3 - 2 or More Units
Permit Being Renewed:	Not reported
Permit Being Modified:	Not reported
Final Date:	1999-09-29 00:00:00
Type:	RCRA
Title Description:	Modification of capacity of the facility to treat and store Hazardous waste - For units tanktrt1,tankstr1
Due Date:	Not reported
Comments:	Not reported
Unit Names:	Not reported
Event Description:	*Mod Class 3 - 2 or More Units - FINAL PERMIT MODIFICATION (EFFECTIVE)
Actual Date:	06/28/2000
EPA ID:	CAD982435026
Facility Type:	Historical - Non-Operating
Facility Name:	KW PLASTICS OF CALIFORNIA

Map ID
Direction
Distance
Elevation

MAP FINDINGS

Site

Database(s)

EDR ID Number
EPA ID Number

KW PLASTICS OF CALIFORNIA (Continued)

1000472905

Project Manager: MICHAEL CHOE
Project Manager Lead: MICHAEL CHOE
Supervisor: WILLIAM HEUNG
Facility Status: CLOSED
Activity Type: Renewal - No Changes
Permit Being Renewed: Not reported
Permit Being Modified: Not reported
Final Date: 2017-05-19 00:00:00
Type: RCRA
Title Description: Permit renewal for office of Permitting
Due Date: Not reported
Comments: Out for Public Comment
Unit Names: 1- Float Separator Tank, 10- Water Holding Tank, 11- Water Transfer Tank, 12- Wastewater Collection Tank, 13- Receiving Hopper, 14- Baler, 15- Filter Press, 16- Bale Storage Rack, 17- Granulator (Grinder), 2- Water Recycling Tank, 3- Wash Tank, 4- Water Recycling Tank, 5- Wash Tank, 6- Water Recycling Tank, 7- Rinse Tank, 8- Water Recycling Tank, 9- Water Recovery Tank

Event Description: Renewal - No Changes - CEQA DETERMINATION
Actual Date: 05/19/2017

EPA ID: CAD982435026
Facility Type: Historical - Non-Operating
Facility Name: KW PLASTICS OF CALIFORNIA
Project Manager: MICHAEL CHOE
Project Manager Lead: MICHAEL CHOE
Supervisor: WILLIAM HEUNG
Facility Status: CLOSED
Activity Type: New Operating Permit
Permit Being Renewed: Not reported
Permit Being Modified: Not reported
Final Date: 1994-06-28 00:00:00
Type: RCRA
Title Description: Initial Facility Permit - for units Tankstr1 - Unloading and Tanktrt1
Due Date: Not reported
Comments: CEQA Checklist, Environmental Risk Assessment Report, Initial Study Memorandum, Initial Study, Notice of Determination, Negative Declaration, Proposed Finding of De Minimis
Unit Names: 13- Receiving Hopper, 15- Filter Press, Tank C, Tank G, Tank P, Tank U
Event Description: New Operating Permit - FINAL CEQA
Actual Date: 06/28/1994

EPA ID: CAD982435026
Facility Type: Historical - Non-Operating
Facility Name: KW PLASTICS OF CALIFORNIA
Project Manager: MICHAEL CHOE
Project Manager Lead: MICHAEL CHOE
Supervisor: WILLIAM HEUNG
Facility Status: CLOSED
Activity Type: *Mod Class 3 - 1 or Less Units
Permit Being Renewed: Not reported
Permit Being Modified: Not reported
Final Date: 2007-10-01 00:00:00
Type: RCRA
Title Description: Permit mod1 for Permit2 - for existing units tanktrt1, tankstr1 and ads new unit tanktrt2
Due Date: Not reported

Map ID
Direction
Distance
Elevation

MAP FINDINGS

Site

Database(s)

EDR ID Number
EPA ID Number

KW PLASTICS OF CALIFORNIA (Continued)

1000472905

Comments: Not reported
Unit Names: TANKSTR1-Unloading (GPRA Unit), TANKTRT1 (GPRA Unit), TANKTRT2
Event Description: *Mod Class 3 - 1 or Less Units - FINAL PERMIT MODIFICATION
Actual Date: 10/01/2007

EPA ID: CAD982435026
Facility Type: Historical - Non-Operating
Facility Name: KW PLASTICS OF CALIFORNIA
Project Manager: MICHAEL CHOE
Project Manager Lead: MICHAEL CHOE
Supervisor: WILLIAM HEUNG
Facility Status: CLOSED
Activity Type: Renewal - No Changes
Permit Being Renewed: Not reported
Permit Being Modified: Not reported
Final Date: 2017-05-19 00:00:00
Type: RCRA
Title Description: Permit renewal for office of Permitting
Due Date: Not reported
Comments: Not reported
Unit Names: 1- Float Separator Tank, 10- Water Holding Tank, 11- Water Transfer Tank, 12- Wastewater Collection Tank, 13- Receiving Hopper, 14- Baler, 15- Filter Press, 16- Bale Storage Rack, 17- Granulator (Grinder), 2- Water Recycling Tank, 3- Wash Tank, 4- Water Recycling Tank, 5- Wash Tank, 6- Water Recycling Tank, 7- Rinse Tank, 8- Water Recycling Tank, 9- Water Recovery Tank

Event Description: Renewal - No Changes - PUBLIC COMMENT (PUBLIC MEETING)
Actual Date: 03/29/2016

EPA ID: CAD982435026
Facility Type: Historical - Non-Operating
Facility Name: KW PLASTICS OF CALIFORNIA
Project Manager: MICHAEL CHOE
Project Manager Lead: MICHAEL CHOE
Supervisor: WILLIAM HEUNG
Facility Status: CLOSED
Activity Type: Renewal - No Changes
Permit Being Renewed: Not reported
Permit Being Modified: Not reported
Final Date: 2017-05-19 00:00:00
Type: RCRA
Title Description: Permit renewal for office of Permitting
Due Date: 02/01/2016
Comments: Legal approved and finalized on 02/26/2016
Unit Names: 1- Float Separator Tank, 10- Water Holding Tank, 11- Water Transfer Tank, 12- Wastewater Collection Tank, 13- Receiving Hopper, 14- Baler, 15- Filter Press, 16- Bale Storage Rack, 17- Granulator (Grinder), 2- Water Recycling Tank, 3- Wash Tank, 4- Water Recycling Tank, 5- Wash Tank, 6- Water Recycling Tank, 7- Rinse Tank, 8- Water Recycling Tank, 9- Water Recovery Tank

Event Description: Renewal - No Changes - DRAFT PERMIT RENEWAL
Actual Date: 02/26/2016

EPA ID: CAD982435026
Facility Type: Historical - Non-Operating
Facility Name: KW PLASTICS OF CALIFORNIA
Project Manager: MICHAEL CHOE

Map ID
Direction
Distance
Elevation

MAP FINDINGS

Site

Database(s)

EDR ID Number
EPA ID Number

KW PLASTICS OF CALIFORNIA (Continued)

1000472905

Project Manager Lead: MICHAEL CHOE
Supervisor: WILLIAM HEUNG
Facility Status: CLOSED
Activity Type: Mod Class 1 - No Prior Approval Required
Permit Being Renewed: Not reported
Permit Being Modified: Not reported
Final Date: 2018-02-22 00:00:00
Type: RCRA
Title Description: Waste Code 181, Disclosure Statement
Due Date: Not reported
Comments: Proof of Public Notice provided on 3/14/2018
Unit Names: Not reported
Event Description: Mod Class 1 - No Prior Approval Required - PUBLIC NOTICE OF MOD BY PERMITTEE
Actual Date: 03/14/2018

EPA ID: CAD982435026
Facility Type: Historical - Non-Operating
Facility Name: KW PLASTICS OF CALIFORNIA
Project Manager: MICHAEL CHOE
Project Manager Lead: MICHAEL CHOE
Supervisor: WILLIAM HEUNG
Facility Status: CLOSED
Activity Type: Renewal - No Changes
Permit Being Renewed: Not reported
Permit Being Modified: Not reported
Final Date: 2017-05-19 00:00:00
Type: RCRA
Title Description: Permit renewal for office of Permitting
Due Date: Not reported
Comments: DTSC received two comments on Permit Section VI- Corrective Action.
Unit Names: 1- Float Separator Tank, 10- Water Holding Tank, 11- Water Transfer Tank, 12- Wastewater Collection Tank, 13- Receiving Hopper, 14- Baler, 15- Filter Press, 16- Bale Storage Rack, 17- Granulator (Grinder), 2- Water Recycling Tank, 3- Wash Tank, 4- Water Recycling Tank, 5- Wash Tank, 6- Water Recycling Tank, 7- Rinse Tank, 8- Water Recycling Tank, 9- Water Recovery Tank
Event Description: Renewal - No Changes - PERMIT APPEALED - FINAL DECISION
Actual Date: 07/25/2018

EPA ID: CAD982435026
Facility Type: Historical - Non-Operating
Facility Name: KW PLASTICS OF CALIFORNIA
Project Manager: MICHAEL CHOE
Project Manager Lead: MICHAEL CHOE
Supervisor: WILLIAM HEUNG
Facility Status: CLOSED
Activity Type: Mod Class 1 - No Prior Approval Required
Permit Being Renewed: Not reported
Permit Being Modified: Not reported
Final Date: 2019-01-22 00:00:00
Type: RCRA
Title Description: Permit Modification for Permit Appeal
Due Date: Not reported
Comments: Not reported
Unit Names: Not reported
Event Description: Mod Class 1 - No Prior Approval Required - FINAL PERMIT MODIFICATION

Map ID
Direction
Distance
Elevation

MAP FINDINGS

Site

Database(s)

EDR ID Number
EPA ID Number

KW PLASTICS OF CALIFORNIA (Continued)

1000472905

Actual Date:	(EFFECTIVE) 01/22/2019
EPA ID:	CAD982435026
Facility Type:	Historical - Non-Operating
Facility Name:	KW PLASTICS OF CALIFORNIA
Project Manager:	MICHAEL CHOE
Project Manager Lead:	MICHAEL CHOE
Supervisor:	WILLIAM HEUNG
Facility Status:	CLOSED
Activity Type:	*Mod Class 1 - No Prior Approval Required
Permit Being Renewed:	Not reported
Permit Being Modified:	Not reported
Final Date:	2016-11-18 00:00:00
Type:	RCRA
Title Description:	Cali Specific Waste Codes added - 181; Editorial fix -Tank 9 & 10 close top tanks; Disclosure Statement - revised submission date
Due Date:	Not reported
Comments:	Not reported
Unit Names:	Not reported
Event Description:	*Mod Class 1 - No Prior Approval Required - FINAL PERMIT MODIFICATION (EFFECTIVE)
Actual Date:	07/28/2004
EPA ID:	CAD982435026
Facility Type:	Historical - Non-Operating
Facility Name:	KW PLASTICS OF CALIFORNIA
Project Manager:	MICHAEL CHOE
Project Manager Lead:	MICHAEL CHOE
Supervisor:	WILLIAM HEUNG
Facility Status:	CLOSED
Activity Type:	*Mod Class 1 - No Prior Approval Required
Permit Being Renewed:	Not reported
Permit Being Modified:	Not reported
Final Date:	2016-11-18 00:00:00
Type:	RCRA
Title Description:	Cali Specific Waste Codes added - 181; Editorial fix -Tank 9 & 10 close top tanks; Disclosure Statement - revised submission date
Due Date:	Not reported
Comments:	Proof of Completion of all Public Notice requirements
Unit Names:	Not reported
Event Description:	*Mod Class 1 - No Prior Approval Required - PUBLIC NOTICE BY PERMITTEE
Actual Date:	02/22/2017
EPA ID:	CAD982435026
Facility Type:	Historical - Non-Operating
Facility Name:	KW PLASTICS OF CALIFORNIA
Project Manager:	MICHAEL CHOE
Project Manager Lead:	MICHAEL CHOE
Supervisor:	WILLIAM HEUNG
Facility Status:	CLOSED
Activity Type:	New Operating Permit
Permit Being Renewed:	Not reported
Permit Being Modified:	Not reported
Final Date:	1994-06-28 00:00:00
Type:	RCRA
Title Description:	Initial Facility Permit - for units Tankstr1 - Unloading and Tanktrt1

Map ID
Direction
Distance
Elevation

MAP FINDINGS

Site

Database(s)

EDR ID Number
EPA ID Number

KW PLASTICS OF CALIFORNIA (Continued)

1000472905

Due Date: Not reported
Comments: Not reported
Unit Names: 13- Receiving Hopper, 15- Filter Press, Tank C, Tank G, Tank P, Tank U
Event Description: New Operating Permit - APPLICATION PART B RECEIVED
Actual Date: 11/15/1993

EPA ID: CAD982435026
Facility Type: Historical - Non-Operating
Facility Name: KW PLASTICS OF CALIFORNIA
Project Manager: MICHAEL CHOE
Project Manager Lead: MICHAEL CHOE
Supervisor: WILLIAM HEUNG
Facility Status: CLOSED
Activity Type: New Operating Permit
Permit Being Renewed: Not reported
Permit Being Modified: Not reported
Final Date: 1994-06-28 00:00:00
Type: RCRA
Title Description: Initial Facility Permit - for units Tankstr1 - Unloading and Tanktrt1
Due Date: Not reported
Comments: Not reported
Unit Names: 13- Receiving Hopper, 15- Filter Press, Tank C, Tank G, Tank P, Tank U
Event Description: New Operating Permit - 1ST NOTICE OF DEFICIENCY ISSUED
Actual Date: 07/01/1991

EPA ID: CAD982435026
Facility Type: Historical - Non-Operating
Facility Name: KW PLASTICS OF CALIFORNIA
Project Manager: MICHAEL CHOE
Project Manager Lead: MICHAEL CHOE
Supervisor: WILLIAM HEUNG
Facility Status: CLOSED
Activity Type: Renewal - No Changes
Permit Being Renewed: Not reported
Permit Being Modified: Not reported
Final Date: 2004-06-28 00:00:00
Type: RCRA
Title Description: Permit Renewal - Permit2 - for units tankstr1, tanktrt1
Due Date: Not reported
Comments: Not reported
Unit Names: 1- Float Separator Tank, 10- Water Holding Tank, 11- Water Transfer Tank, 12- Wastewater Collection Tank, 13- Receiving Hopper, 14- Baler, 15- Filter Press, 16- Bale Storage Rack, 17- Granulator (Grinder), 2- Water Recycling Tank, 3- Wash Tank, 4- Water Recycling Tank, 5- Wash Tank, 6- Water Recycling Tank, 7- Rinse Tank, 8- Water Recycling Tank, 9- Water Recovery Tank, Tank C, Tank G, Tank P, Tank U
Event Description: Renewal - No Changes - FINAL PERMIT RENEWAL (EXPIRES)
Actual Date: 07/28/2014

EPA ID: CAD982435026
Facility Type: Historical - Non-Operating
Facility Name: KW PLASTICS OF CALIFORNIA
Project Manager: MICHAEL CHOE
Project Manager Lead: MICHAEL CHOE
Supervisor: WILLIAM HEUNG
Facility Status: CLOSED
Activity Type: Renewal - No Changes

Map ID
Direction
Distance
Elevation

MAP FINDINGS

Site

Database(s)

EDR ID Number
EPA ID Number

KW PLASTICS OF CALIFORNIA (Continued)

1000472905

Permit Being Renewed:	Not reported
Permit Being Modified:	Not reported
Final Date:	2004-06-28 00:00:00
Type:	RCRA
Title Description:	Permit Renewal - Permit2 - for units tankstr1, tanktrt1
Due Date:	Not reported
Comments:	Not reported
Unit Names:	1- Float Separator Tank, 10- Water Holding Tank, 11- Water Transfer Tank, 12- Wastewater Collection Tank, 13- Receiving Hopper, 14- Baler, 15- Filter Press, 16- Bale Storage Rack, 17- Granulator (Grinder), 2- Water Recycling Tank, 3- Wash Tank, 4- Water Recycling Tank, 5- Wash Tank, 6- Water Recycling Tank, 7- Rinse Tank, 8- Water Recycling Tank, 9- Water Recovery Tank, Tank C, Tank G, Tank P, Tank U
Event Description:	Renewal - No Changes - TECHNICAL COMPLETE LETTER
Actual Date:	04/30/2004
EPA ID:	CAD982435026
Facility Type:	Historical - Non-Operating
Facility Name:	KW PLASTICS OF CALIFORNIA
Project Manager:	MICHAEL CHOE
Project Manager Lead:	MICHAEL CHOE
Supervisor:	WILLIAM HEUNG
Facility Status:	CLOSED
Activity Type:	*Mod Class 2 - 1 or Less Units
Permit Being Renewed:	Not reported
Permit Being Modified:	Not reported
Final Date:	2010-12-13 00:00:00
Type:	RCRA
Title Description:	Permit2 Mod2 - Third modification of Permit2 - Class1 & 2
Due Date:	Not reported
Comments:	Not reported
Unit Names:	TANKSTR1-Unloading (GPRA Unit), TANKTRT1 (GPRA Unit), TANKTRT2
Event Description:	*Mod Class 2 - 1 or Less Units - FINAL PERMIT MODIFICATION (EFFECTIVE)
Actual Date:	12/13/2010
EPA ID:	CAD982435026
Facility Type:	Historical - Non-Operating
Facility Name:	KW PLASTICS OF CALIFORNIA
Project Manager:	MICHAEL CHOE
Project Manager Lead:	MICHAEL CHOE
Supervisor:	WILLIAM HEUNG
Facility Status:	CLOSED
Activity Type:	*Mod Class 3 - 1 or Less Units
Permit Being Renewed:	Not reported
Permit Being Modified:	Not reported
Final Date:	2007-10-01 00:00:00
Type:	RCRA
Title Description:	Permit mod1 for Permit2 - for existing units tanktrt1, tankstr1 and ads new unit tanktrt2
Due Date:	Not reported
Comments:	Not reported
Unit Names:	TANKSTR1-Unloading (GPRA Unit), TANKTRT1 (GPRA Unit), TANKTRT2
Event Description:	*Mod Class 3 - 1 or Less Units - FINAL PERMIT MODIFICATION (EFFECTIVE)
Actual Date:	10/01/2007
EPA ID:	CAD982435026
Facility Type:	Historical - Non-Operating

Map ID
Direction
Distance
Elevation

MAP FINDINGS

Site

Database(s)

EDR ID Number
EPA ID Number

KW PLASTICS OF CALIFORNIA (Continued)

1000472905

Facility Name:	KW PLASTICS OF CALIFORNIA
Project Manager:	MICHAEL CHOE
Project Manager Lead:	MICHAEL CHOE
Supervisor:	WILLIAM HEUNG
Facility Status:	CLOSED
Activity Type:	*Mod Class 3 - 1 or Less Units
Permit Being Renewed:	Not reported
Permit Being Modified:	Not reported
Final Date:	2007-10-01 00:00:00
Type:	RCRA
Title Description:	Permit mod1 for Permit2 - for existing units tanktrt1, tankstr1 and ads new unit tanktrt2
Due Date:	Not reported
Comments:	Not reported
Unit Names:	TANKSTR1-Unloading (GPRA Unit), TANKTRT1 (GPRA Unit), TANKTRT2
Event Description:	*Mod Class 3 - 1 or Less Units - PUBLIC COMMENT (BEGIN)
Actual Date:	08/10/2007
EPA ID:	CAD982435026
Facility Type:	Historical - Non-Operating
Facility Name:	KW PLASTICS OF CALIFORNIA
Project Manager:	MICHAEL CHOE
Project Manager Lead:	MICHAEL CHOE
Supervisor:	WILLIAM HEUNG
Facility Status:	CLOSED
Activity Type:	Renewal - No Changes
Permit Being Renewed:	Not reported
Permit Being Modified:	Not reported
Final Date:	2017-05-19 00:00:00
Type:	RCRA
Title Description:	Permit renewal for office of Permitting
Due Date:	01/27/2014
Comments:	Facility submitted Part A&B 180 days before expiration date of Permit; facility agreed to Submit Part A&B on 10/30/2013, but did not submit until Jan 15, 2014.
Unit Names:	1- Float Separator Tank, 10- Water Holding Tank, 11- Water Transfer Tank, 12- Wastewater Collection Tank, 13- Receiving Hopper, 14- Baler, 15- Filter Press, 16- Bale Storage Rack, 17- Granulator (Grinder), 2- Water Recycling Tank, 3- Wash Tank, 4- Water Recycling Tank, 5- Wash Tank, 6- Water Recycling Tank, 7- Rinse Tank, 8- Water Recycling Tank, 9- Water Recovery Tank
Event Description:	Renewal - No Changes - APPLICATION PART A RECEIVED
Actual Date:	01/15/2014
EPA ID:	CAD982435026
Facility Type:	Historical - Non-Operating
Facility Name:	KW PLASTICS OF CALIFORNIA
Project Manager:	MICHAEL CHOE
Project Manager Lead:	MICHAEL CHOE
Supervisor:	WILLIAM HEUNG
Facility Status:	CLOSED
Activity Type:	Renewal - No Changes
Permit Being Renewed:	Not reported
Permit Being Modified:	Not reported
Final Date:	2017-05-19 00:00:00
Type:	RCRA
Title Description:	Permit renewal for office of Permitting

Map ID
Direction
Distance
Elevation

MAP FINDINGS

Site

Database(s)

EDR ID Number
EPA ID Number

KW PLASTICS OF CALIFORNIA (Continued)

1000472905

Due Date: Not reported
Comments: Project manager submitted Work Request to Fees Unit on Feb 25, 2014 and a copy of BOE form to Fees unit in HQ & Carole T. on Feb 19, 2014.
Unit Names: 1- Float Separator Tank, 10- Water Holding Tank, 11- Water Transfer Tank, 12- Wastewater Collection Tank, 13- Receiving Hopper, 14- Baler, 15- Filter Press, 16- Bale Storage Rack, 17- Granulator (Grinder), 2- Water Recycling Tank, 3- Wash Tank, 4- Water Recycling Tank, 5- Wash Tank, 6- Water Recycling Tank, 7- Rinse Tank, 8- Water Recycling Tank, 9- Water Recovery Tank
Event Description: Renewal - No Changes - APPLICATION PART B RECEIVED
Actual Date: 01/15/2014
EPA ID: CAD982435026
Facility Type: Historical - Non-Operating
Facility Name: KW PLASTICS OF CALIFORNIA
Project Manager: MICHAEL CHOE
Project Manager Lead: MICHAEL CHOE
Supervisor: WILLIAM HEUNG
Facility Status: CLOSED
Activity Type: Renewal - No Changes
Permit Being Renewed: Not reported
Permit Being Modified: Not reported
Final Date: 2017-05-19 00:00:00
Type: RCRA
Title Description: Permit renewal for office of Permitting
Due Date: 11/01/2015
Comments: This might get delayed by 15 days. Closure cost estimate confirmation pending.
Unit Names: 1- Float Separator Tank, 10- Water Holding Tank, 11- Water Transfer Tank, 12- Wastewater Collection Tank, 13- Receiving Hopper, 14- Baler, 15- Filter Press, 16- Bale Storage Rack, 17- Granulator (Grinder), 2- Water Recycling Tank, 3- Wash Tank, 4- Water Recycling Tank, 5- Wash Tank, 6- Water Recycling Tank, 7- Rinse Tank, 8- Water Recycling Tank, 9- Water Recovery Tank
Event Description: Renewal - No Changes - FINAL PART A & PART B RECEIVED
Actual Date: 11/05/2015
EPA ID: CAD982435026
Facility Type: Historical - Non-Operating
Facility Name: KW PLASTICS OF CALIFORNIA
Project Manager: MICHAEL CHOE
Project Manager Lead: MICHAEL CHOE
Supervisor: WILLIAM HEUNG
Facility Status: CLOSED
Activity Type: Renewal - No Changes
Permit Being Renewed: Not reported
Permit Being Modified: Not reported
Final Date: 2017-05-19 00:00:00
Type: RCRA
Title Description: Permit renewal for office of Permitting
Due Date: Not reported
Comments: Not reported
Unit Names: 1- Float Separator Tank, 10- Water Holding Tank, 11- Water Transfer Tank, 12- Wastewater Collection Tank, 13- Receiving Hopper, 14- Baler, 15- Filter Press, 16- Bale Storage Rack, 17- Granulator (Grinder), 2- Water Recycling Tank, 3- Wash Tank, 4- Water Recycling Tank, 5- Wash Tank, 6- Water Recycling Tank, 7- Rinse Tank, 8- Water Recycling Tank,

Map ID
Direction
Distance
Elevation

MAP FINDINGS

Site

Database(s)

EDR ID Number
EPA ID Number

KW PLASTICS OF CALIFORNIA (Continued)

1000472905

Event Description:	9- Water Recovery Tank
Actual Date:	Renewal - No Changes - FINAL PERMIT RENEWAL (EFFECTIVE) 06/26/2017
EPA ID:	CAD982435026
Facility Type:	Historical - Non-Operating
Facility Name:	KW PLASTICS OF CALIFORNIA
Project Manager:	MICHAEL CHOE
Project Manager Lead:	MICHAEL CHOE
Supervisor:	WILLIAM HEUNG
Facility Status:	CLOSED
Activity Type:	*Mod Class 1 - No Prior Approval Required
Permit Being Renewed:	Not reported
Permit Being Modified:	Not reported
Final Date:	2016-11-18 00:00:00
Type:	RCRA
Title Description:	Cali Specific Waste Codes added - 181; Editorial fix -Tank 9 & 10 close top tanks; Disclosure Statement - revised submission date
Due Date:	Not reported
Comments:	Not reported
Unit Names:	Not reported
Event Description:	*Mod Class 1 - No Prior Approval Required - FINAL PERMIT MODIFICATION
Actual Date:	11/18/2016
EPA ID:	CAD982435026
Facility Type:	Historical - Non-Operating
Facility Name:	KW PLASTICS OF CALIFORNIA
Project Manager:	MICHAEL CHOE
Project Manager Lead:	MICHAEL CHOE
Supervisor:	WILLIAM HEUNG
Facility Status:	CLOSED
Activity Type:	Renewal - No Changes
Permit Being Renewed:	Not reported
Permit Being Modified:	Not reported
Final Date:	2004-06-28 00:00:00
Type:	RCRA
Title Description:	Permit Renewal - Permit2 - for units tankstr1, tanktrt1
Due Date:	Not reported
Comments:	Not reported
Unit Names:	1- Float Separator Tank, 10- Water Holding Tank, 11- Water Transfer Tank, 12- Wastewater Collection Tank, 13- Receiving Hopper, 14- Baler, 15- Filter Press, 16- Bale Storage Rack, 17- Granulator (Grinder), 2- Water Recycling Tank, 3- Wash Tank, 4- Water Recycling Tank, 5- Wash Tank, 6- Water Recycling Tank, 7- Rinse Tank, 8- Water Recycling Tank, 9- Water Recovery Tank, Tank C, Tank G, Tank P, Tank U
Event Description:	Renewal - No Changes - APPLICATION PART B RECEIVED
Actual Date:	12/23/2003
EPA ID:	CAD982435026
Facility Type:	Historical - Non-Operating
Facility Name:	KW PLASTICS OF CALIFORNIA
Project Manager:	MICHAEL CHOE
Project Manager Lead:	MICHAEL CHOE
Supervisor:	WILLIAM HEUNG
Facility Status:	CLOSED
Activity Type:	*Mod Class 3 - 1 or Less Units
Permit Being Renewed:	Not reported

Map ID
Direction
Distance
Elevation

MAP FINDINGS

Site

Database(s)

EDR ID Number
EPA ID Number

KW PLASTICS OF CALIFORNIA (Continued)

1000472905

Permit Being Modified: Not reported
Final Date: 2007-10-01 00:00:00
Type: RCRA
Title Description: Permit mod1 for Permit2 - for existing units tanktrt1, tankstr1 and
ads new unit tanktrt2
Due Date: Not reported
Comments: Not reported
Unit Names: TANKSTR1-Unloading (GPRA Unit), TANKTRT1 (GPRA Unit), TANKTRT2
Event Description: *Mod Class 3 - 1 or Less Units - TECHNICAL COMPLETE LETTER
Actual Date: 08/06/2007

EPA ID: CAD982435026
Facility Type: Historical - Non-Operating
Facility Name: KW PLASTICS OF CALIFORNIA
Project Manager: MICHAEL CHOE
Project Manager Lead: MICHAEL CHOE
Supervisor: WILLIAM HEUNG
Facility Status: CLOSED
Activity Type: *Mod Class 2 - 1 or Less Units
Permit Being Renewed: Not reported
Permit Being Modified: Not reported
Final Date: 2010-12-13 00:00:00
Type: RCRA
Title Description: Permit2 Mod2 - Third modification of Permit2 - Class1 & 2
Due Date: Not reported
Comments: Not reported
Unit Names: TANKSTR1-Unloading (GPRA Unit), TANKTRT1 (GPRA Unit), TANKTRT2
Event Description: *Mod Class 2 - 1 or Less Units - TECHNICAL COMPLETE LETTER
Actual Date: 03/12/2010

EPA ID: CAD982435026
Facility Type: Historical - Non-Operating
Facility Name: KW PLASTICS OF CALIFORNIA
Project Manager: MICHAEL CHOE
Project Manager Lead: MICHAEL CHOE
Supervisor: WILLIAM HEUNG
Facility Status: CLOSED
Activity Type: New Operating Permit
Permit Being Renewed: Not reported
Permit Being Modified: Not reported
Final Date: 1994-06-28 00:00:00
Type: RCRA
Title Description: Initial Facility Permit - for units Tankstr1 - Unloading and Tanktrt1
Due Date: Not reported
Comments: Not reported
Unit Names: 13- Receiver Hopper, 15- Filter Press, Tank C, Tank G, Tank P, Tank U
Event Description: New Operating Permit - APPLICATION PART A RECEIVED
Actual Date: 11/15/1993

EPA ID: CAD982435026
Facility Type: Historical - Non-Operating
Facility Name: KW PLASTICS OF CALIFORNIA
Project Manager: MICHAEL CHOE
Project Manager Lead: MICHAEL CHOE
Supervisor: WILLIAM HEUNG
Facility Status: CLOSED
Activity Type: *Mod Class 2 - 1 or Less Units

Map ID
Direction
Distance
Elevation

MAP FINDINGS

Site

Database(s)

EDR ID Number
EPA ID Number

KW PLASTICS OF CALIFORNIA (Continued)

1000472905

Permit Being Renewed: Not reported
Permit Being Modified: Not reported
Final Date: 2010-12-13 00:00:00
Type: RCRA
Title Description: Permit2 Mod2 - Third modification of Permit2 - Class1 & 2
Due Date: Not reported
Comments: Not reported
Unit Names: TANKSTR1-Unloading (GPRA Unit), TANKTRT1 (GPRA Unit), TANKTRT2
Event Description: *Mod Class 2 - 1 or Less Units - PUBLIC COMMENT (END)
Actual Date: 05/15/2010

EPA ID: CAD982435026
Facility Type: Historical - Non-Operating
Facility Name: KW PLASTICS OF CALIFORNIA
Project Manager: MICHAEL CHOE
Project Manager Lead: MICHAEL CHOE
Supervisor: WILLIAM HEUNG
Facility Status: CLOSED
Activity Type: *Mod Class 2 - 1 or Less Units
Permit Being Renewed: Not reported
Permit Being Modified: Not reported
Final Date: 2010-12-13 00:00:00
Type: RCRA
Title Description: Permit2 Mod2 - Third modification of Permit2 - Class1 & 2
Due Date: Not reported
Comments: Not reported
Unit Names: TANKSTR1-Unloading (GPRA Unit), TANKTRT1 (GPRA Unit), TANKTRT2
Event Description: *Mod Class 2 - 1 or Less Units - APPLICATION PART B RECEIVED
Actual Date: 03/08/2010

EPA ID: CAD982435026
Facility Type: Historical - Non-Operating
Facility Name: KW PLASTICS OF CALIFORNIA
Project Manager: MICHAEL CHOE
Project Manager Lead: MICHAEL CHOE
Supervisor: WILLIAM HEUNG
Facility Status: CLOSED
Activity Type: *Mod Class 3 - 2 or More Units
Permit Being Renewed: Not reported
Permit Being Modified: Not reported
Final Date: 1999-09-29 00:00:00
Type: RCRA
Title Description: Modification of capacity of the facility to treat and store Hazardous waste - For units tanktrt1,tankstr1
Due Date: Not reported
Comments: Not reported
Unit Names: Not reported
Event Description: *Mod Class 3 - 2 or More Units - FINAL PERMIT MODIFICATION (EXPIRES)
Actual Date: 06/28/2004

EPA ID: CAD982435026
Facility Type: Historical - Non-Operating
Facility Name: KW PLASTICS OF CALIFORNIA
Project Manager: MICHAEL CHOE
Project Manager Lead: MICHAEL CHOE
Supervisor: WILLIAM HEUNG
Facility Status: CLOSED

Map ID
Direction
Distance
Elevation

MAP FINDINGS

Site

Database(s)

EDR ID Number
EPA ID Number

KW PLASTICS OF CALIFORNIA (Continued)

1000472905

Activity Type:	*Mod Class 1 - No Prior Approval Required
Permit Being Renewed:	Not reported
Permit Being Modified:	Not reported
Final Date:	2016-11-18 00:00:00
Type:	RCRA
Title Description:	Cali Specific Waste Codes added - 181; Editorial fix -Tank 9 & 10 close top tanks; Disclosure Statement - revised submission date
Due Date:	Not reported
Comments:	Mailing List sent out via email
Unit Names:	Not reported
Event Description:	*Mod Class 1 - No Prior Approval Required - MAILING LIST
Actual Date:	01/11/2017
EPA ID:	CAD982435026
Facility Type:	Historical - Non-Operating
Facility Name:	KW PLASTICS OF CALIFORNIA
Project Manager:	MICHAEL CHOE
Project Manager Lead:	MICHAEL CHOE
Supervisor:	WILLIAM HEUNG
Facility Status:	CLOSED
Activity Type:	Renewal - No Changes
Permit Being Renewed:	Not reported
Permit Being Modified:	Not reported
Final Date:	2004-06-28 00:00:00
Type:	RCRA
Title Description:	Permit Renewal - Permit2 - for units tankstr1, tanktrt1
Due Date:	Not reported
Comments:	Not reported
Unit Names:	1- Float Separator Tank, 10- Water Holding Tank, 11- Water Transfer Tank, 12- Wastewater Collection Tank, 13- Receiving Hopper, 14- Baler, 15- Filter Press, 16- Bale Storage Rack, 17- Granulator (Grinder), 2- Water Recycling Tank, 3- Wash Tank, 4- Water Recycling Tank, 5- Wash Tank, 6- Water Recycling Tank, 7- Rinse Tank, 8- Water Recycling Tank, 9- Water Recovery Tank, Tank C, Tank G, Tank P, Tank U
Event Description:	Renewal - No Changes - APPLICATION PART A RECEIVED
Actual Date:	12/23/2003
EPA ID:	CAD982435026
Facility Type:	Historical - Non-Operating
Facility Name:	KW PLASTICS OF CALIFORNIA
Project Manager:	MICHAEL CHOE
Project Manager Lead:	MICHAEL CHOE
Supervisor:	WILLIAM HEUNG
Facility Status:	CLOSED
Activity Type:	Renewal - No Changes
Permit Being Renewed:	Not reported
Permit Being Modified:	Not reported
Final Date:	2017-05-19 00:00:00
Type:	RCRA
Title Description:	Permit renewal for office of Permitting
Due Date:	02/15/2016
Comments:	Not reported
Unit Names:	1- Float Separator Tank, 10- Water Holding Tank, 11- Water Transfer Tank, 12- Wastewater Collection Tank, 13- Receiving Hopper, 14- Baler, 15- Filter Press, 16- Bale Storage Rack, 17- Granulator (Grinder), 2- Water Recycling Tank, 3- Wash Tank, 4- Water Recycling Tank, 5- Wash Tank, 6- Water Recycling Tank, 7- Rinse Tank, 8- Water Recycling Tank,

Map ID
Direction
Distance
Elevation

MAP FINDINGS

Site

Database(s)

EDR ID Number
EPA ID Number

KW PLASTICS OF CALIFORNIA (Continued)

1000472905

Event Description:	9- Water Recovery Tank
Actual Date:	Renewal - No Changes - TECHNICAL COMPLETE LETTER 02/25/2016
EPA ID:	CAD982435026
Facility Type:	Historical - Non-Operating
Facility Name:	KW PLASTICS OF CALIFORNIA
Project Manager:	MICHAEL CHOE
Project Manager Lead:	MICHAEL CHOE
Supervisor:	WILLIAM HEUNG
Facility Status:	CLOSED
Activity Type:	Renewal - No Changes
Permit Being Renewed:	Not reported
Permit Being Modified:	Not reported
Final Date:	2017-05-19 00:00:00
Type:	RCRA
Title Description:	Permit renewal for office of Permitting
Due Date:	Not reported
Comments:	Not reported
Unit Names:	1- Float Separator Tank, 10- Water Holding Tank, 11- Water Transfer Tank, 12- Wastewater Collection Tank, 13- Receiving Hopper, 14- Baler, 15- Filter Press, 16- Bale Storage Rack, 17- Granulator (Grinder), 2- Water Recycling Tank, 3- Wash Tank, 4- Water Recycling Tank, 5- Wash Tank, 6- Water Recycling Tank, 7- Rinse Tank, 8- Water Recycling Tank, 9- Water Recovery Tank
Event Description:	Renewal - No Changes - TECHNICAL REVIEW COMPLETED
Actual Date:	02/24/2016
EPA ID:	CAD982435026
Facility Type:	Historical - Non-Operating
Facility Name:	KW PLASTICS OF CALIFORNIA
Project Manager:	MICHAEL CHOE
Project Manager Lead:	MICHAEL CHOE
Supervisor:	WILLIAM HEUNG
Facility Status:	CLOSED
Activity Type:	Mod Class 1 - No Prior Approval Required
Permit Being Renewed:	Not reported
Permit Being Modified:	Not reported
Final Date:	2018-02-22 00:00:00
Type:	RCRA
Title Description:	Waste Code 181, Disclosure Statement
Due Date:	Not reported
Comments:	Not reported
Unit Names:	Not reported
Event Description:	Mod Class 1 - No Prior Approval Required - FINAL PERMIT MODIFICATION (EFFECTIVE)
Actual Date:	06/26/2017
EPA ID:	CAD982435026
Facility Type:	Historical - Non-Operating
Facility Name:	KW PLASTICS OF CALIFORNIA
Project Manager:	MICHAEL CHOE
Project Manager Lead:	MICHAEL CHOE
Supervisor:	WILLIAM HEUNG
Facility Status:	CLOSED
Activity Type:	Renewal - No Changes
Permit Being Renewed:	Not reported

Map ID
Direction
Distance
Elevation

MAP FINDINGS

Site

Database(s)

EDR ID Number
EPA ID Number

KW PLASTICS OF CALIFORNIA (Continued)

1000472905

Permit Being Modified:	Not reported
Final Date:	2017-05-19 00:00:00
Type:	RCRA
Title Description:	Permit renewal for office of Permitting
Due Date:	Not reported
Comments:	Not reported
Unit Names:	1- Float Separator Tank, 10- Water Holding Tank, 11- Water Transfer Tank, 12- Wastewater Collection Tank, 13- Receiving Hopper, 14- Baler, 15- Filter Press, 16- Bale Storage Rack, 17- Granulator (Grinder), 2- Water Recycling Tank, 3- Wash Tank, 4- Water Recycling Tank, 5- Wash Tank, 6- Water Recycling Tank, 7- Rinse Tank, 8- Water Recycling Tank, 9- Water Recovery Tank
Event Description:	Renewal - No Changes - DRAFT CEQA
Actual Date:	02/26/2017
EPA ID:	CAD982435026
Facility Type:	Historical - Non-Operating
Facility Name:	KW PLASTICS OF CALIFORNIA
Project Manager:	MICHAEL CHOE
Project Manager Lead:	MICHAEL CHOE
Supervisor:	WILLIAM HEUNG
Facility Status:	CLOSED
Activity Type:	Renewal - No Changes
Permit Being Renewed:	Not reported
Permit Being Modified:	Not reported
Final Date:	2004-06-28 00:00:00
Type:	RCRA
Title Description:	Permit Renewal - Permit2 - for units tankstr1, tanktrt1
Due Date:	Not reported
Comments:	Not reported
Unit Names:	1- Float Separator Tank, 10- Water Holding Tank, 11- Water Transfer Tank, 12- Wastewater Collection Tank, 13- Receiving Hopper, 14- Baler, 15- Filter Press, 16- Bale Storage Rack, 17- Granulator (Grinder), 2- Water Recycling Tank, 3- Wash Tank, 4- Water Recycling Tank, 5- Wash Tank, 6- Water Recycling Tank, 7- Rinse Tank, 8- Water Recycling Tank, 9- Water Recovery Tank, Tank C, Tank G, Tank P, Tank U
Event Description:	Renewal - No Changes - 1ST NOTICE OF DEFICIENCY ISSUED
Actual Date:	02/12/2004
EPA ID:	CAD982435026
Facility Type:	Historical - Non-Operating
Facility Name:	KW PLASTICS OF CALIFORNIA
Project Manager:	MICHAEL CHOE
Project Manager Lead:	MICHAEL CHOE
Supervisor:	WILLIAM HEUNG
Facility Status:	CLOSED
Activity Type:	Renewal - No Changes
Permit Being Renewed:	Not reported
Permit Being Modified:	Not reported
Final Date:	2017-05-19 00:00:00
Type:	RCRA
Title Description:	Permit renewal for office of Permitting
Due Date:	Not reported
Comments:	Facility applied for time limit extension by 45 days.
Unit Names:	1- Float Separator Tank, 10- Water Holding Tank, 11- Water Transfer Tank, 12- Wastewater Collection Tank, 13- Receiving Hopper, 14- Baler, 15- Filter Press, 16- Bale Storage Rack, 17- Granulator (Grinder), 2-

Map ID
Direction
Distance
Elevation

MAP FINDINGS

Site

Database(s)

EDR ID Number
EPA ID Number

KW PLASTICS OF CALIFORNIA (Continued)

1000472905

Water Recycling Tank, 3- Wash Tank, 4- Water Recycling Tank, 5- Wash Tank, 6- Water Recycling Tank, 7- Rinse Tank, 8- Water Recycling Tank, 9- Water Recovery Tank
Event Description: Renewal - No Changes - RESPONSE TO 1ST NOD RECEIVED
Actual Date: 03/20/2015

EPA ID: CAD982435026
Facility Type: Historical - Non-Operating
Facility Name: KW PLASTICS OF CALIFORNIA
Project Manager: MICHAEL CHOE
Project Manager Lead: MICHAEL CHOE
Supervisor: WILLIAM HEUNG
Facility Status: CLOSED
Activity Type: *Mod Class 3 - 1 or Less Units
Permit Being Renewed: Not reported
Permit Being Modified: Not reported
Final Date: 2007-10-01 00:00:00
Type: RCRA
Title Description: Permit mod1 for Permit2 - for existing units tanktrt1, tankstr1 and ads new unit tanktrt2
Due Date: Not reported
Comments: Not reported
Unit Names: TANKSTR1-Unloading (GPRA Unit), TANKTRT1 (GPRA Unit), TANKTRT2
Event Description: *Mod Class 3 - 1 or Less Units - RESPONSE TO 2ND NOD RECEIVED
Actual Date: 08/03/2007

EPA ID: CAD982435026
Facility Type: Historical - Non-Operating
Facility Name: KW PLASTICS OF CALIFORNIA
Project Manager: MICHAEL CHOE
Project Manager Lead: MICHAEL CHOE
Supervisor: WILLIAM HEUNG
Facility Status: CLOSED
Activity Type: *Mod Class 2 - 1 or Less Units
Permit Being Renewed: Not reported
Permit Being Modified: Not reported
Final Date: 2010-12-13 00:00:00
Type: RCRA
Title Description: Permit2 Mod2 - Third modification of Permit2 - Class1 & 2
Due Date: 03/15/2010
Comments: Not reported
Unit Names: TANKSTR1-Unloading (GPRA Unit), TANKTRT1 (GPRA Unit), TANKTRT2
Event Description: *Mod Class 2 - 1 or Less Units - PUBLIC COMMENT (BEGIN)
Actual Date: 03/15/2010

EPA ID: CAD982435026
Facility Type: Historical - Non-Operating
Facility Name: KW PLASTICS OF CALIFORNIA
Project Manager: MICHAEL CHOE
Project Manager Lead: MICHAEL CHOE
Supervisor: WILLIAM HEUNG
Facility Status: CLOSED
Activity Type: *Mod Class 2 - 1 or Less Units
Permit Being Renewed: Not reported
Permit Being Modified: Not reported
Final Date: 2010-12-13 00:00:00
Type: RCRA

Map ID
Direction
Distance
Elevation

MAP FINDINGS

Site

Database(s)

EDR ID Number
EPA ID Number

KW PLASTICS OF CALIFORNIA (Continued)

1000472905

Title Description: Permit2 Mod2 - Third modification of Permit2 - Class1 & 2
Due Date: Not reported
Comments: Not reported
Unit Names: TANKSTR1-Unloading (GPRA Unit), TANKTRT1 (GPRA Unit), TANKTRT2
Event Description: *Mod Class 2 - 1 or Less Units - FINAL PERMIT MODIFICATION (EXPIRES)
Actual Date: 07/28/2014

EPA ID: CAD982435026
Facility Type: Historical - Non-Operating
Facility Name: KW PLASTICS OF CALIFORNIA
Project Manager: MICHAEL CHOE
Project Manager Lead: MICHAEL CHOE
Supervisor: WILLIAM HEUNG
Facility Status: CLOSED
Activity Type: Renewal - No Changes
Permit Being Renewed: Not reported
Permit Being Modified: Not reported
Final Date: 2004-06-28 00:00:00

Type: RCRA
Title Description: Permit Renewal - Permit2 - for units tankstr1, tanktrt1
Due Date: Not reported
Comments: Not reported
Unit Names: 1- Float Separator Tank, 10- Water Holding Tank, 11- Water Transfer Tank, 12- Wastewater Collection Tank, 13- Receiving Hopper, 14- Baler, 15- Filter Press, 16- Bale Storage Rack, 17- Granulator (Grinder), 2- Water Recycling Tank, 3- Wash Tank, 4- Water Recycling Tank, 5- Wash Tank, 6- Water Recycling Tank, 7- Rinse Tank, 8- Water Recycling Tank, 9- Water Recovery Tank, Tank C, Tank G, Tank P, Tank U
Event Description: Renewal - No Changes - FINAL PERMIT RENEWAL
Actual Date: 06/28/2004

EPA ID: CAD982435026
Facility Type: Historical - Non-Operating
Facility Name: KW PLASTICS OF CALIFORNIA
Project Manager: MICHAEL CHOE
Project Manager Lead: MICHAEL CHOE
Supervisor: WILLIAM HEUNG
Facility Status: CLOSED
Activity Type: Renewal - No Changes
Permit Being Renewed: Not reported
Permit Being Modified: Not reported
Final Date: 2017-05-19 00:00:00
Type: RCRA
Title Description: Permit renewal for office of Permitting
Due Date: 02/29/2016
Comments: Not reported
Unit Names: 1- Float Separator Tank, 10- Water Holding Tank, 11- Water Transfer Tank, 12- Wastewater Collection Tank, 13- Receiving Hopper, 14- Baler, 15- Filter Press, 16- Bale Storage Rack, 17- Granulator (Grinder), 2- Water Recycling Tank, 3- Wash Tank, 4- Water Recycling Tank, 5- Wash Tank, 6- Water Recycling Tank, 7- Rinse Tank, 8- Water Recycling Tank, 9- Water Recovery Tank

Event Description: Renewal - No Changes - PUBLIC COMMENT (BEGIN)
Actual Date: 02/26/2016

EPA ID: CAD982435026
Facility Type: Historical - Non-Operating

Map ID
Direction
Distance
Elevation

MAP FINDINGS

Site

Database(s)

EDR ID Number
EPA ID Number

KW PLASTICS OF CALIFORNIA (Continued)

1000472905

Facility Name:	KW PLASTICS OF CALIFORNIA
Project Manager:	MICHAEL CHOE
Project Manager Lead:	MICHAEL CHOE
Supervisor:	WILLIAM HEUNG
Facility Status:	CLOSED
Activity Type:	Mod Class 1 - No Prior Approval Required
Permit Being Renewed:	Not reported
Permit Being Modified:	Not reported
Final Date:	2018-02-22 00:00:00
Type:	RCRA
Title Description:	Waste Code 181, Disclosure Statement
Due Date:	Not reported
Comments:	Waste Code 181 Permit Mod Request received 1/4/2018 and acknowledgement delivered 1/18/2018 via email and mail. Disclosure Statement Permit Mod Request received 1/24/2018 and acknowledgement delivered 1/29/2018 via email and mail.
Unit Names:	Not reported
Event Description:	Mod Class 1 - No Prior Approval Required - ACKNOWLEDGEMENT OF PERMIT MOD LETTER
Actual Date:	01/29/2018
EPA ID:	CAD982435026
Facility Type:	Historical - Non-Operating
Facility Name:	KW PLASTICS OF CALIFORNIA
Project Manager:	MICHAEL CHOE
Project Manager Lead:	MICHAEL CHOE
Supervisor:	WILLIAM HEUNG
Facility Status:	CLOSED
Activity Type:	Mod Class 1 - No Prior Approval Required
Permit Being Renewed:	Not reported
Permit Being Modified:	Not reported
Final Date:	2019-01-22 00:00:00
Type:	RCRA
Title Description:	Permit Modification for Permit Appeal
Due Date:	Not reported
Comments:	Not reported
Unit Names:	Not reported
Event Description:	Mod Class 1 - No Prior Approval Required - FINAL PERMIT MODIFICATION (EXPIRES)
Actual Date:	06/25/2017
EPA ID:	CAD982435026
Facility Type:	Historical - Non-Operating
Facility Name:	KW PLASTICS OF CALIFORNIA
Project Manager:	MICHAEL CHOE
Project Manager Lead:	MICHAEL CHOE
Supervisor:	WILLIAM HEUNG
Facility Status:	CLOSED
Activity Type:	Renewal - No Changes
Permit Being Renewed:	Not reported
Permit Being Modified:	Not reported
Final Date:	2017-05-19 00:00:00
Type:	RCRA
Title Description:	Permit renewal for office of Permitting
Due Date:	Not reported
Comments:	Sent call-in letter on 2/8/2013 to the Facility.
Unit Names:	1- Float Separator Tank, 10- Water Holding Tank, 11- Water Transfer

Map ID
Direction
Distance
Elevation

MAP FINDINGS

Site

Database(s)

EDR ID Number
EPA ID Number

KW PLASTICS OF CALIFORNIA (Continued)

1000472905

Event Description: Tank, 12- Wastewater Collection Tank, 13- Receiving Hopper, 14- Baler, 15- Filter Press, 16- Bale Storage Rack, 17- Granulator (Grinder), 2- Water Recycling Tank, 3- Wash Tank, 4- Water Recycling Tank, 5- Wash Tank, 6- Water Recycling Tank, 7- Rinse Tank, 8- Water Recycling Tank, 9- Water Recovery Tank
Actual Date: Renewal - No Changes - CALL-IN LETTER ISSUED 02/08/2013

EPA ID: CAD982435026
Facility Type: Historical - Non-Operating
Facility Name: KW PLASTICS OF CALIFORNIA
Project Manager: MICHAEL CHOE
Project Manager Lead: MICHAEL CHOE
Supervisor: WILLIAM HEUNG
Facility Status: CLOSED
Activity Type: New Operating Permit
Permit Being Renewed: Not reported
Permit Being Modified: Not reported
Final Date: 1994-06-28 00:00:00
Type: RCRA
Title Description: Initial Facility Permit - for units Tankstr1 - Unloading and Tanktrt1
Due Date: Not reported
Comments: Not reported
Unit Names: 13- Receiving Hopper, 15- Filter Press, Tank C, Tank G, Tank P, Tank U
Event Description: New Operating Permit - FINAL PERMIT (EFFECTIVE)
Actual Date: 06/28/1994

EPA ID: CAD982435026
Facility Type: Historical - Non-Operating
Facility Name: KW PLASTICS OF CALIFORNIA
Project Manager: MICHAEL CHOE
Project Manager Lead: MICHAEL CHOE
Supervisor: WILLIAM HEUNG
Facility Status: CLOSED
Activity Type: Renewal - No Changes
Permit Being Renewed: Not reported
Permit Being Modified: Not reported
Final Date: 2017-05-19 00:00:00
Type: RCRA
Title Description: Permit renewal for office of Permitting
Due Date: Not reported
Comments: Project manager sent Admin Comp. Review letter to Facility on Mar 3, 2014.
Unit Names: 1- Float Separator Tank, 10- Water Holding Tank, 11- Water Transfer Tank, 12- Wastewater Collection Tank, 13- Receiving Hopper, 14- Baler, 15- Filter Press, 16- Bale Storage Rack, 17- Granulator (Grinder), 2- Water Recycling Tank, 3- Wash Tank, 4- Water Recycling Tank, 5- Wash Tank, 6- Water Recycling Tank, 7- Rinse Tank, 8- Water Recycling Tank, 9- Water Recovery Tank
Event Description: Renewal - No Changes - INITIAL ADMINISTRATIVE REVIEW COMPLETED
Actual Date: 03/03/2014

EPA ID: CAD982435026
Facility Type: Historical - Non-Operating
Facility Name: KW PLASTICS OF CALIFORNIA
Project Manager: MICHAEL CHOE
Project Manager Lead: MICHAEL CHOE

Map ID
Direction
Distance
Elevation

MAP FINDINGS

Site

Database(s)

EDR ID Number
EPA ID Number

KW PLASTICS OF CALIFORNIA (Continued)

1000472905

Supervisor:	WILLIAM HEUNG
Facility Status:	CLOSED
Activity Type:	New Operating Permit
Permit Being Renewed:	Not reported
Permit Being Modified:	Not reported
Final Date:	1994-06-28 00:00:00
Type:	RCRA
Title Description:	Initial Facility Permit - for units Tankstr1 - Unloading and Tanktrt1
Due Date:	Not reported
Comments:	Not reported
Unit Names:	13- Receiving Hopper, 15- Filter Press, Tank C, Tank G, Tank P, Tank U
Event Description:	New Operating Permit - RESPONSE TO 2ND NOD RECEIVED
Actual Date:	12/10/1993
EPA ID:	CAD982435026
Facility Type:	Historical - Non-Operating
Facility Name:	KW PLASTICS OF CALIFORNIA
Project Manager:	MICHAEL CHOE
Project Manager Lead:	MICHAEL CHOE
Supervisor:	WILLIAM HEUNG
Facility Status:	CLOSED
Activity Type:	*Mod Class 1* - Prior Approval Required
Permit Being Renewed:	Not reported
Permit Being Modified:	Not reported
Final Date:	2013-12-18 00:00:00
Type:	RCRA
Title Description:	Permit Mod to replace equipment
Due Date:	Not reported
Comments:	Not reported
Unit Names:	Not reported
Event Description:	*Mod Class 1* - Prior Approval Required - PUBLIC NOTICE BY PERMITTEE
Actual Date:	12/23/2013
EPA ID:	CAD982435026
Facility Type:	Historical - Non-Operating
Facility Name:	KW PLASTICS OF CALIFORNIA
Project Manager:	MICHAEL CHOE
Project Manager Lead:	MICHAEL CHOE
Supervisor:	WILLIAM HEUNG
Facility Status:	CLOSED
Activity Type:	New Operating Permit
Permit Being Renewed:	Not reported
Permit Being Modified:	Not reported
Final Date:	1994-06-28 00:00:00
Type:	RCRA
Title Description:	Initial Facility Permit - for units Tankstr1 - Unloading and Tanktrt1
Due Date:	Not reported
Comments:	Not reported
Unit Names:	13- Receiving Hopper, 15- Filter Press, Tank C, Tank G, Tank P, Tank U
Event Description:	New Operating Permit - FINAL PART A & PART B RECEIVED
Actual Date:	12/13/1993
EPA ID:	CAD982435026
Facility Type:	Historical - Non-Operating
Facility Name:	KW PLASTICS OF CALIFORNIA
Project Manager:	MICHAEL CHOE
Project Manager Lead:	MICHAEL CHOE

Map ID
Direction
Distance
Elevation

MAP FINDINGS

Site

Database(s)

EDR ID Number
EPA ID Number

KW PLASTICS OF CALIFORNIA (Continued)

1000472905

Supervisor: WILLIAM HEUNG
Facility Status: CLOSED
Activity Type: *Mod Class 3 - 1 or Less Units
Permit Being Renewed: Not reported
Permit Being Modified: Not reported
Final Date: 2007-10-01 00:00:00
Type: RCRA
Title Description: Permit mod1 for Permit2 - for existing units tanktrt1, tankstr1 and
ads new unit tanktrt2
Due Date: Not reported
Comments: Not reported
Unit Names: TANKSTR1-Unloading (GPRA Unit), TANKTRT1 (GPRA Unit), TANKTRT2
Event Description: *Mod Class 3 - 1 or Less Units - DISCLOSURE (CALL-IN DATE)
Actual Date: 11/30/2013

EPA ID: CAD982435026
Facility Type: Historical - Non-Operating
Facility Name: KW PLASTICS OF CALIFORNIA
Project Manager: MICHAEL CHOE
Project Manager Lead: MICHAEL CHOE
Supervisor: WILLIAM HEUNG
Facility Status: CLOSED
Activity Type: *Mod Class 3 - 2 or More Units
Permit Being Renewed: Not reported
Permit Being Modified: Not reported
Final Date: 1999-09-29 00:00:00
Type: RCRA
Title Description: Modification of capacity of the facility to treat and store Hazardous
waste - For units tanktrt1,tankstr1
Due Date: Not reported
Comments: Not reported
Unit Names: Not reported
Event Description: *Mod Class 3 - 2 or More Units - FINAL CEQA
Actual Date: 06/28/2000

EPA ID: CAD982435026
Facility Type: Historical - Non-Operating
Facility Name: KW PLASTICS OF CALIFORNIA
Project Manager: MICHAEL CHOE
Project Manager Lead: MICHAEL CHOE
Supervisor: WILLIAM HEUNG
Facility Status: CLOSED
Activity Type: Renewal - No Changes
Permit Being Renewed: Not reported
Permit Being Modified: Not reported
Final Date: 2017-05-19 00:00:00
Type: RCRA
Title Description: Permit renewal for office of Permitting
Due Date: Not reported
Comments: CEQA was delayed during Legal review and revising EDA document. Out to
OPEA.
Unit Names: 1- Float Separator Tank, 10- Water Holding Tank, 11- Water Transfer
Tank, 12- Wastewater Collection Tank, 13- Receiving Hopper, 14- Baler,
15- Filter Press, 16- Bale Storage Rack, 17- Granulator (Grinder), 2-
Water Recycling Tank, 3- Wash Tank, 4- Water Recycling Tank, 5- Wash
Tank, 6- Water Recycling Tank, 7- Rinse Tank, 8- Water Recycling Tank,
9- Water Recovery Tank

Map ID
Direction
Distance
Elevation

MAP FINDINGS

Site

Database(s)

EDR ID Number
EPA ID Number

KW PLASTICS OF CALIFORNIA (Continued)

1000472905

Event Description:	Renewal - No Changes - FINAL CEQA
Actual Date:	02/29/2016
EPA ID:	CAD982435026
Facility Type:	Historical - Non-Operating
Facility Name:	KW PLASTICS OF CALIFORNIA
Project Manager:	MICHAEL CHOE
Project Manager Lead:	MICHAEL CHOE
Supervisor:	WILLIAM HEUNG
Facility Status:	CLOSED
Activity Type:	Renewal - No Changes
Permit Being Renewed:	Not reported
Permit Being Modified:	Not reported
Final Date:	2017-05-19 00:00:00
Type:	RCRA
Title Description:	Permit renewal for office of Permitting
Due Date:	Not reported
Comments:	Not reported
Unit Names:	1- Float Separator Tank, 10- Water Holding Tank, 11- Water Transfer Tank, 12- Wastewater Collection Tank, 13- Receiving Hopper, 14- Baler, 15- Filter Press, 16- Bale Storage Rack, 17- Granulator (Grinder), 2- Water Recycling Tank, 3- Wash Tank, 4- Water Recycling Tank, 5- Wash Tank, 6- Water Recycling Tank, 7- Rinse Tank, 8- Water Recycling Tank, 9- Water Recovery Tank
Event Description:	Renewal - No Changes - FINAL PERMIT RENEWAL (EXPIRES)
Actual Date:	06/25/2027
EPA ID:	CAD982435026
Facility Type:	Historical - Non-Operating
Facility Name:	KW PLASTICS OF CALIFORNIA
Project Manager:	MICHAEL CHOE
Project Manager Lead:	MICHAEL CHOE
Supervisor:	WILLIAM HEUNG
Facility Status:	CLOSED
Activity Type:	Renewal - No Changes
Permit Being Renewed:	Not reported
Permit Being Modified:	Not reported
Final Date:	2017-05-19 00:00:00
Type:	RCRA
Title Description:	Permit renewal for office of Permitting
Due Date:	06/26/2017
Comments:	Not reported
Unit Names:	1- Float Separator Tank, 10- Water Holding Tank, 11- Water Transfer Tank, 12- Wastewater Collection Tank, 13- Receiving Hopper, 14- Baler, 15- Filter Press, 16- Bale Storage Rack, 17- Granulator (Grinder), 2- Water Recycling Tank, 3- Wash Tank, 4- Water Recycling Tank, 5- Wash Tank, 6- Water Recycling Tank, 7- Rinse Tank, 8- Water Recycling Tank, 9- Water Recovery Tank
Event Description:	Renewal - No Changes - FINAL PERMIT RENEWAL
Actual Date:	05/19/2017
EPA ID:	CAD982435026
Facility Type:	Historical - Non-Operating
Facility Name:	KW PLASTICS OF CALIFORNIA
Project Manager:	MICHAEL CHOE
Project Manager Lead:	MICHAEL CHOE
Supervisor:	WILLIAM HEUNG

Map ID
Direction
Distance
Elevation

MAP FINDINGS

Site

Database(s)

EDR ID Number
EPA ID Number

KW PLASTICS OF CALIFORNIA (Continued)

1000472905

Facility Status:	CLOSED
Activity Type:	Mod Class 1 - No Prior Approval Required
Permit Being Renewed:	Not reported
Permit Being Modified:	Not reported
Final Date:	2018-02-22 00:00:00
Type:	RCRA
Title Description:	Waste Code 181, Disclosure Statement
Due Date:	Not reported
Comments:	Not reported
Unit Names:	Not reported
Event Description:	Mod Class 1 - No Prior Approval Required - FINAL PERMIT MODIFICATION (EXPIRES)
Actual Date:	06/25/2017
EPA ID:	CAD982435026
Facility Type:	Historical - Non-Operating
Facility Name:	KW PLASTICS OF CALIFORNIA
Project Manager:	MICHAEL CHOE
Project Manager Lead:	MICHAEL CHOE
Supervisor:	WILLIAM HEUNG
Facility Status:	CLOSED
Activity Type:	Renewal - No Changes
Permit Being Renewed:	Not reported
Permit Being Modified:	Not reported
Final Date:	2017-05-19 00:00:00
Type:	RCRA
Title Description:	Permit renewal for office of Permitting
Due Date:	Not reported
Comments:	DTSC received two comments on Permit Section VI- Corrective Action.
Unit Names:	1- Float Separator Tank, 10- Water Holding Tank, 11- Water Transfer Tank, 12- Wastewater Collection Tank, 13- Receiving Hopper, 14- Baler, 15- Filter Press, 16- Bale Storage Rack, 17- Granulator (Grinder), 2- Water Recycling Tank, 3- Wash Tank, 4- Water Recycling Tank, 5- Wash Tank, 6- Water Recycling Tank, 7- Rinse Tank, 8- Water Recycling Tank, 9- Water Recovery Tank
Event Description:	Renewal - No Changes - PERMIT APPEALED - APPEAL RECEIVED
Actual Date:	06/23/2017
EPA ID:	CAD982435026
Facility Type:	Historical - Non-Operating
Facility Name:	KW PLASTICS OF CALIFORNIA
Project Manager:	MICHAEL CHOE
Project Manager Lead:	MICHAEL CHOE
Supervisor:	WILLIAM HEUNG
Facility Status:	CLOSED
Activity Type:	Mod Class 1 - No Prior Approval Required
Permit Being Renewed:	Not reported
Permit Being Modified:	Not reported
Final Date:	2019-01-22 00:00:00
Type:	RCRA
Title Description:	Permit Modification for Permit Appeal
Due Date:	Not reported
Comments:	Not reported
Unit Names:	Not reported
Event Description:	Mod Class 1 - No Prior Approval Required - FINAL PERMIT MODIFICATION
Actual Date:	01/22/2019

Map ID
Direction
Distance
Elevation

MAP FINDINGS

Site

Database(s)

EDR ID Number
EPA ID Number

KW PLASTICS OF CALIFORNIA (Continued)

1000472905

EPA ID:	CAD982435026
Facility Type:	Historical - Non-Operating
Facility Name:	KW PLASTICS OF CALIFORNIA
Project Manager:	MICHAEL CHOE
Project Manager Lead:	MICHAEL CHOE
Supervisor:	WILLIAM HEUNG
Facility Status:	CLOSED
Activity Type:	*Mod Class 1 - No Prior Approval Required
Permit Being Renewed:	Not reported
Permit Being Modified:	Not reported
Final Date:	2016-11-18 00:00:00
Type:	RCRA
Title Description:	Cali Specific Waste Codes added - 181; Editorial fix -Tank 9 & 10 close top tanks; Disclosure Statement - revised submission date
Due Date:	Not reported
Comments:	Not reported
Unit Names:	Not reported
Event Description:	*Mod Class 1 - No Prior Approval Required - FINAL PERMIT MODIFICATION (EXPIRES)
Actual Date:	07/28/2014
EPA ID:	CAD982435026
Facility Type:	Historical - Non-Operating
Facility Name:	KW PLASTICS OF CALIFORNIA
Project Manager:	MICHAEL CHOE
Project Manager Lead:	MICHAEL CHOE
Supervisor:	WILLIAM HEUNG
Facility Status:	CLOSED
Activity Type:	Renewal - No Changes
Permit Being Renewed:	Not reported
Permit Being Modified:	Not reported
Final Date:	2004-06-28 00:00:00
Type:	RCRA
Title Description:	Permit Renewal - Permit2 - for units tankstr1, tanktrt1
Due Date:	Not reported
Comments:	Not reported
Unit Names:	1- Float Separator Tank, 10- Water Holding Tank, 11- Water Transfer Tank, 12- Wastewater Collection Tank, 13- Receiving Hopper, 14- Baler, 15- Filter Press, 16- Bale Storage Rack, 17- Granulator (Grinder), 2- Water Recycling Tank, 3- Wash Tank, 4- Water Recycling Tank, 5- Wash Tank, 6- Water Recycling Tank, 7- Rinse Tank, 8- Water Recycling Tank, 9- Water Recovery Tank, Tank C, Tank G, Tank P, Tank U
Event Description:	Renewal - No Changes - CALL-IN LETTER ISSUED
Actual Date:	09/25/2003
EPA ID:	CAD982435026
Facility Type:	Historical - Non-Operating
Facility Name:	KW PLASTICS OF CALIFORNIA
Project Manager:	MICHAEL CHOE
Project Manager Lead:	MICHAEL CHOE
Supervisor:	WILLIAM HEUNG
Facility Status:	CLOSED
Activity Type:	New Operating Permit
Permit Being Renewed:	Not reported
Permit Being Modified:	Not reported
Final Date:	1994-06-28 00:00:00
Type:	RCRA

Map ID
Direction
Distance
Elevation

MAP FINDINGS

Site

Database(s)

EDR ID Number
EPA ID Number

KW PLASTICS OF CALIFORNIA (Continued)

1000472905

Title Description:	Initial Facility Permit - for units Tankstr1 - Unloading and Tanktrt1
Due Date:	Not reported
Comments:	Not reported
Unit Names:	13- Receiving Hopper, 15- Filter Press, Tank C, Tank G, Tank P, Tank U
Event Description:	New Operating Permit - FINAL PERMIT
Actual Date:	06/28/1994
EPA ID:	CAD982435026
Facility Type:	Historical - Non-Operating
Facility Name:	KW PLASTICS OF CALIFORNIA
Project Manager:	MICHAEL CHOE
Project Manager Lead:	MICHAEL CHOE
Supervisor:	WILLIAM HEUNG
Facility Status:	CLOSED
Activity Type:	*Mod Class 2 - 1 or Less Units
Permit Being Renewed:	Not reported
Permit Being Modified:	Not reported
Final Date:	2010-12-13 00:00:00
Type:	RCRA
Title Description:	Permit2 Mod2 - Third modification of Permit2 - Class1 & 2
Due Date:	Not reported
Comments:	Not reported
Unit Names:	TANKSTR1-Unloading (GPRA Unit), TANKTRT1 (GPRA Unit), TANKTRT2
Event Description:	*Mod Class 2 - 1 or Less Units - FINAL CEQA
Actual Date:	12/13/2010
EPA ID:	CAD982435026
Facility Type:	Historical - Non-Operating
Facility Name:	KW PLASTICS OF CALIFORNIA
Project Manager:	MICHAEL CHOE
Project Manager Lead:	MICHAEL CHOE
Supervisor:	WILLIAM HEUNG
Facility Status:	CLOSED
Activity Type:	*Mod Class 2 - 1 or Less Units
Permit Being Renewed:	Not reported
Permit Being Modified:	Not reported
Final Date:	2010-12-13 00:00:00
Type:	RCRA
Title Description:	Permit2 Mod2 - Third modification of Permit2 - Class1 & 2
Due Date:	Not reported
Comments:	Not reported
Unit Names:	TANKSTR1-Unloading (GPRA Unit), TANKTRT1 (GPRA Unit), TANKTRT2
Event Description:	*Mod Class 2 - 1 or Less Units - INITIAL ADMINISTRATIVE REVIEW
	COMPLETED
Actual Date:	03/11/2010
EPA ID:	CAD982435026
Facility Type:	Historical - Non-Operating
Facility Name:	KW PLASTICS OF CALIFORNIA
Project Manager:	MICHAEL CHOE
Project Manager Lead:	MICHAEL CHOE
Supervisor:	WILLIAM HEUNG
Facility Status:	CLOSED
Activity Type:	*Mod Class 3 - 2 or More Units
Permit Being Renewed:	Not reported
Permit Being Modified:	Not reported
Final Date:	1999-09-29 00:00:00

Map ID
Direction
Distance
Elevation

MAP FINDINGS

Site

Database(s)

EDR ID Number
EPA ID Number

KW PLASTICS OF CALIFORNIA (Continued)

1000472905

Type:	RCRA
Title Description:	Modification of capacity of the facility to treat and store Hazardous waste - For units tanktrt1,tankstr1
Due Date:	Not reported
Comments:	Not reported
Unit Names:	Not reported
Event Description:	*Mod Class 3 - 2 or More Units - FINAL PERMIT MODIFICATION
Actual Date:	09/29/1999
EPA ID:	CAD982435026
Facility Type:	Historical - Non-Operating
Facility Name:	KW PLASTICS OF CALIFORNIA
Project Manager:	MICHAEL CHOE
Project Manager Lead:	MICHAEL CHOE
Supervisor:	WILLIAM HEUNG
Facility Status:	CLOSED
Activity Type:	Renewal - No Changes
Permit Being Renewed:	Not reported
Permit Being Modified:	Not reported
Final Date:	2017-05-19 00:00:00
Type:	RCRA
Title Description:	Permit renewal for office of Permitting
Due Date:	Not reported
Comments:	Some areas of concerns such as trailer parking area and fly off during unloading took more time to be evaluated for NOD II. Post NOD 2 Response, a List of Informal changes was issued on 08/17/2015. Permit Application of September, 2015 was the response of List of Informal changes.
Unit Names:	1- Float Separator Tank, 10- Water Holding Tank, 11- Water Transfer Tank, 12- Wastewater Collection Tank, 13- Receiving Hopper, 14- Baler, 15- Filter Press, 16- Bale Storage Rack, 17- Granulator (Grinder), 2- Water Recycling Tank, 3- Wash Tank, 4- Water Recycling Tank, 5- Wash Tank, 6- Water Recycling Tank, 7- Rinse Tank, 8- Water Recycling Tank, 9- Water Recovery Tank
Event Description:	Renewal - No Changes - 2ND NOTICE OF DEFICIENCY ISSUED
Actual Date:	05/15/2015
EPA ID:	CAD982435026
Facility Type:	Historical - Non-Operating
Facility Name:	KW PLASTICS OF CALIFORNIA
Project Manager:	MICHAEL CHOE
Project Manager Lead:	MICHAEL CHOE
Supervisor:	WILLIAM HEUNG
Facility Status:	CLOSED
Activity Type:	Mod Class 1 - No Prior Approval Required
Permit Being Renewed:	Not reported
Permit Being Modified:	Not reported
Final Date:	2019-07-09 00:00:00
Type:	RCRA
Title Description:	KW Plastics Class 1 Permit Modification
Due Date:	Not reported
Comments:	Not reported
Unit Names:	Not reported
Event Description:	Mod Class 1 - No Prior Approval Required - ACKNOWLEDGEMENT OF PERMIT MOD LETTER
Actual Date:	07/09/2019

Map ID
Direction
Distance
Elevation

MAP FINDINGS

Site

Database(s)

EDR ID Number
EPA ID Number

KW PLASTICS OF CALIFORNIA (Continued)

1000472905

EPA ID: CAD982435026
Facility Type: Historical - Non-Operating
Facility Name: KW PLASTICS OF CALIFORNIA
Project Manager: MICHAEL CHOE
Project Manager Lead: MICHAEL CHOE
Supervisor: WILLIAM HEUNG
Facility Status: CLOSED
Activity Type: Mod Class 1 - No Prior Approval Required
Permit Being Renewed: Not reported
Permit Being Modified: Not reported
Final Date: 2019-07-09 00:00:00
Type: RCRA
Title Description: KW Plastics Class 1 Permit Modification
Due Date: Not reported
Comments: Not reported
Unit Names: Not reported
Event Description: Mod Class 1 - No Prior Approval Required - FINAL PERMIT MODIFICATION
Actual Date: 07/09/2019

EPA ID: CAD982435026
Facility Type: Historical - Non-Operating
Facility Name: KW PLASTICS OF CALIFORNIA
Project Manager: MICHAEL CHOE
Project Manager Lead: MICHAEL CHOE
Supervisor: WILLIAM HEUNG
Facility Status: CLOSED
Activity Type: *Mod Class 3 - 1 or Less Units
Permit Being Renewed: Not reported
Permit Being Modified: Not reported
Final Date: 2007-10-01 00:00:00
Type: RCRA
Title Description: Permit mod1 for Permit2 - for existing units tanktrt1, tankstr1 and
ads new unit tanktrt2
Due Date: Not reported
Comments: Not reported
Unit Names: TANKSTR1-Unloading (GPRA Unit), TANKTRT1 (GPRA Unit), TANKTRT2
Event Description: *Mod Class 3 - 1 or Less Units - RESPONSE TO 1ST NOD RECEIVED
Actual Date: 07/31/2007

EPA ID: CAD982435026
Facility Type: Historical - Non-Operating
Facility Name: KW PLASTICS OF CALIFORNIA
Project Manager: MICHAEL CHOE
Project Manager Lead: MICHAEL CHOE
Supervisor: WILLIAM HEUNG
Facility Status: CLOSED
Activity Type: *Mod Class 3 - 1 or Less Units
Permit Being Renewed: Not reported
Permit Being Modified: Not reported
Final Date: 2007-10-01 00:00:00
Type: RCRA
Title Description: Permit mod1 for Permit2 - for existing units tanktrt1, tankstr1 and
ads new unit tanktrt2
Due Date: Not reported
Comments: Not reported
Unit Names: TANKSTR1-Unloading (GPRA Unit), TANKTRT1 (GPRA Unit), TANKTRT2
Event Description: *Mod Class 3 - 1 or Less Units - 1ST NOTICE OF DEFICIENCY ISSUED

Map ID
Direction
Distance
Elevation

MAP FINDINGS

Site

Database(s)

EDR ID Number
EPA ID Number

KW PLASTICS OF CALIFORNIA (Continued)

1000472905

Actual Date: 07/23/2007

EPA ID: CAD982435026
Facility Type: Historical - Non-Operating
Facility Name: KW PLASTICS OF CALIFORNIA
Project Manager: MICHAEL CHOE
Project Manager Lead: MICHAEL CHOE
Supervisor: WILLIAM HEUNG
Facility Status: CLOSED
Activity Type: Renewal - No Changes
Permit Being Renewed: Not reported
Permit Being Modified: Not reported
Final Date: 2004-06-28 00:00:00
Type: RCRA
Title Description: Permit Renewal - Permit2 - for units tankstr1, tanktrt1
Due Date: Not reported
Comments: Not reported
Unit Names: 1- Float Separator Tank, 10- Water Holding Tank, 11- Water Transfer Tank, 12- Wastewater Collection Tank, 13- Receiving Hopper, 14- Baler, 15- Filter Press, 16- Bale Storage Rack, 17- Granulator (Grinder), 2- Water Recycling Tank, 3- Wash Tank, 4- Water Recycling Tank, 5- Wash Tank, 6- Water Recycling Tank, 7- Rinse Tank, 8- Water Recycling Tank, 9- Water Recovery Tank, Tank C, Tank G, Tank P, Tank U

Event Description: Renewal - No Changes - PUBLIC COMMENT (END)
Actual Date: 06/26/2004

EPA ID: CAD982435026
Facility Type: Historical - Non-Operating
Facility Name: KW PLASTICS OF CALIFORNIA
Project Manager: MICHAEL CHOE
Project Manager Lead: MICHAEL CHOE
Supervisor: WILLIAM HEUNG
Facility Status: CLOSED
Activity Type: Renewal - No Changes
Permit Being Renewed: Not reported
Permit Being Modified: Not reported
Final Date: 2004-06-28 00:00:00
Type: RCRA
Title Description: Permit Renewal - Permit2 - for units tankstr1, tanktrt1
Due Date: Not reported
Comments: Not reported
Unit Names: 1- Float Separator Tank, 10- Water Holding Tank, 11- Water Transfer Tank, 12- Wastewater Collection Tank, 13- Receiving Hopper, 14- Baler, 15- Filter Press, 16- Bale Storage Rack, 17- Granulator (Grinder), 2- Water Recycling Tank, 3- Wash Tank, 4- Water Recycling Tank, 5- Wash Tank, 6- Water Recycling Tank, 7- Rinse Tank, 8- Water Recycling Tank, 9- Water Recovery Tank, Tank C, Tank G, Tank P, Tank U

Event Description: Renewal - No Changes - PUBLIC COMMENT (BEGIN)
Actual Date: 05/12/2004

EPA ID: CAD982435026
Facility Type: Historical - Non-Operating
Facility Name: KW PLASTICS OF CALIFORNIA
Project Manager: MICHAEL CHOE
Project Manager Lead: MICHAEL CHOE
Supervisor: WILLIAM HEUNG
Facility Status: CLOSED

Map ID
Direction
Distance
Elevation

MAP FINDINGS

Site

Database(s)

EDR ID Number
EPA ID Number

KW PLASTICS OF CALIFORNIA (Continued)

1000472905

Activity Type:	*Mod Class 2 - 1 or Less Units
Permit Being Renewed:	Not reported
Permit Being Modified:	Not reported
Final Date:	2010-12-13 00:00:00
Type:	RCRA
Title Description:	Permit2 Mod2 - Third modification of Permit2 - Class1 & 2
Due Date:	Not reported
Comments:	Not reported
Unit Names:	TANKSTR1-Unloading (GPRA Unit), TANKTRT1 (GPRA Unit), TANKTRT2
Event Description:	*Mod Class 2 - 1 or Less Units - FINAL PERMIT MODIFICATION
Actual Date:	12/13/2010
EPA ID:	CAD982435026
Facility Type:	Historical - Non-Operating
Facility Name:	KW PLASTICS OF CALIFORNIA
Project Manager:	MICHAEL CHOE
Project Manager Lead:	MICHAEL CHOE
Supervisor:	WILLIAM HEUNG
Facility Status:	CLOSED
Activity Type:	*Mod Class 2 - 1 or Less Units
Permit Being Renewed:	Not reported
Permit Being Modified:	Not reported
Final Date:	2010-12-13 00:00:00
Type:	RCRA
Title Description:	Permit2 Mod2 - Third modification of Permit2 - Class1 & 2
Due Date:	Not reported
Comments:	Not reported
Unit Names:	TANKSTR1-Unloading (GPRA Unit), TANKTRT1 (GPRA Unit), TANKTRT2
Event Description:	*Mod Class 2 - 1 or Less Units - CEQA DETERMINATION
Actual Date:	12/13/2010
EPA ID:	CAD982435026
Facility Type:	Historical - Non-Operating
Facility Name:	KW PLASTICS OF CALIFORNIA
Project Manager:	MICHAEL CHOE
Project Manager Lead:	MICHAEL CHOE
Supervisor:	WILLIAM HEUNG
Facility Status:	CLOSED
Activity Type:	Renewal - No Changes
Permit Being Renewed:	Not reported
Permit Being Modified:	Not reported
Final Date:	2004-06-28 00:00:00
Type:	RCRA
Title Description:	Permit Renewal - Permit2 - for units tankstr1, tanktrt1
Due Date:	Not reported
Comments:	Not reported
Unit Names:	1- Float Separator Tank, 10- Water Holding Tank, 11- Water Transfer Tank, 12- Wastewater Collection Tank, 13- Receiving Hopper, 14- Baler, 15- Filter Press, 16- Bale Storage Rack, 17- Granulator (Grinder), 2- Water Recycling Tank, 3- Wash Tank, 4- Water Recycling Tank, 5- Wash Tank, 6- Water Recycling Tank, 7- Rinse Tank, 8- Water Recycling Tank, 9- Water Recovery Tank, Tank C, Tank G, Tank P, Tank U
Event Description:	Renewal - No Changes - FINAL PERMIT RENEWAL (EFFECTIVE)
Actual Date:	07/28/2004
EPA ID:	CAD982435026
Facility Type:	Historical - Non-Operating

Map ID
Direction
Distance
Elevation

MAP FINDINGS

Site

Database(s)

EDR ID Number
EPA ID Number

KW PLASTICS OF CALIFORNIA (Continued)

1000472905

Facility Name:	KW PLASTICS OF CALIFORNIA
Project Manager:	MICHAEL CHOE
Project Manager Lead:	MICHAEL CHOE
Supervisor:	WILLIAM HEUNG
Facility Status:	CLOSED
Activity Type:	*Mod Class 3 - 1 or Less Units
Permit Being Renewed:	Not reported
Permit Being Modified:	Not reported
Final Date:	2007-10-01 00:00:00
Type:	RCRA
Title Description:	Permit mod1 for Permit2 - for existing units tanktrt1, tankstr1 and ads new unit tanktrt2
Due Date:	Not reported
Comments:	Not reported
Unit Names:	TANKSTR1-Unloading (GPRA Unit), TANKTRT1 (GPRA Unit), TANKTRT2
Event Description:	*Mod Class 3 - 1 or Less Units - APPLICATION PART B RECEIVED
Actual Date:	04/28/2006
EPA ID:	CAD982435026
Facility Type:	Historical - Non-Operating
Facility Name:	KW PLASTICS OF CALIFORNIA
Project Manager:	MICHAEL CHOE
Project Manager Lead:	MICHAEL CHOE
Supervisor:	WILLIAM HEUNG
Facility Status:	CLOSED
Activity Type:	*Mod Class 3 - 1 or Less Units
Permit Being Renewed:	Not reported
Permit Being Modified:	Not reported
Final Date:	2007-10-01 00:00:00
Type:	RCRA
Title Description:	Permit mod1 for Permit2 - for existing units tanktrt1, tankstr1 and ads new unit tanktrt2
Due Date:	Not reported
Comments:	Notice of exemption
Unit Names:	TANKSTR1-Unloading (GPRA Unit), TANKTRT1 (GPRA Unit), TANKTRT2
Event Description:	*Mod Class 3 - 1 or Less Units - FINAL CEQA
Actual Date:	10/01/2007
EPA ID:	CAD982435026
Facility Type:	Historical - Non-Operating
Facility Name:	KW PLASTICS OF CALIFORNIA
Project Manager:	MICHAEL CHOE
Project Manager Lead:	MICHAEL CHOE
Supervisor:	WILLIAM HEUNG
Facility Status:	CLOSED
Activity Type:	*Mod Class 3 - 1 or Less Units
Permit Being Renewed:	Not reported
Permit Being Modified:	Not reported
Final Date:	2007-10-01 00:00:00
Type:	RCRA
Title Description:	Permit mod1 for Permit2 - for existing units tanktrt1, tankstr1 and ads new unit tanktrt2
Due Date:	Not reported
Comments:	Not reported
Unit Names:	TANKSTR1-Unloading (GPRA Unit), TANKTRT1 (GPRA Unit), TANKTRT2
Event Description:	*Mod Class 3 - 1 or Less Units - FINAL PART A & PART B RECEIVED
Actual Date:	08/06/2007

Map ID
Direction
Distance
Elevation

MAP FINDINGS

Site

Database(s)

EDR ID Number
EPA ID Number

KW PLASTICS OF CALIFORNIA (Continued)

1000472905

EPA ID:	CAD982435026
Facility Type:	Historical - Non-Operating
Facility Name:	KW PLASTICS OF CALIFORNIA
Project Manager:	MICHAEL CHOE
Project Manager Lead:	MICHAEL CHOE
Supervisor:	WILLIAM HEUNG
Facility Status:	CLOSED
Activity Type:	Renewal - No Changes
Permit Being Renewed:	Not reported
Permit Being Modified:	Not reported
Final Date:	2017-05-19 00:00:00
Type:	RCRA
Title Description:	Permit renewal for office of Permitting
Due Date:	Not reported
Comments:	NOD II Response letter received on time.
Unit Names:	1- Float Separator Tank, 10- Water Holding Tank, 11- Water Transfer Tank, 12- Wastewater Collection Tank, 13- Receiving Hopper, 14- Baler, 15- Filter Press, 16- Bale Storage Rack, 17- Granulator (Grinder), 2- Water Recycling Tank, 3- Wash Tank, 4- Water Recycling Tank, 5- Wash Tank, 6- Water Recycling Tank, 7- Rinse Tank, 8- Water Recycling Tank, 9- Water Recovery Tank
Event Description:	Renewal - No Changes - RESPONSE TO 2ND NOD RECEIVED
Actual Date:	06/30/2015
EPA ID:	CAD982435026
Facility Type:	Historical - Non-Operating
Facility Name:	KW PLASTICS OF CALIFORNIA
Project Manager:	MICHAEL CHOE
Project Manager Lead:	MICHAEL CHOE
Supervisor:	WILLIAM HEUNG
Facility Status:	CLOSED
Activity Type:	Renewal - No Changes
Permit Being Renewed:	Not reported
Permit Being Modified:	Not reported
Final Date:	2017-05-19 00:00:00
Type:	RCRA
Title Description:	Permit renewal for office of Permitting
Due Date:	Not reported
Comments:	Project manager started Technial Review on 7/1/2014. First NOD has been issued on 12/31/2014
Unit Names:	1- Float Separator Tank, 10- Water Holding Tank, 11- Water Transfer Tank, 12- Wastewater Collection Tank, 13- Receiving Hopper, 14- Baler, 15- Filter Press, 16- Bale Storage Rack, 17- Granulator (Grinder), 2- Water Recycling Tank, 3- Wash Tank, 4- Water Recycling Tank, 5- Wash Tank, 6- Water Recycling Tank, 7- Rinse Tank, 8- Water Recycling Tank, 9- Water Recovery Tank
Event Description:	Renewal - No Changes - 1ST NOTICE OF DEFICIENCY ISSUED
Actual Date:	12/31/2014
EPA ID:	CAD982435026
Facility Type:	Historical - Non-Operating
Facility Name:	KW PLASTICS OF CALIFORNIA
Project Manager:	MICHAEL CHOE
Project Manager Lead:	MICHAEL CHOE
Supervisor:	WILLIAM HEUNG
Facility Status:	CLOSED
Activity Type:	Mod Class 1 - No Prior Approval Required

Map ID
Direction
Distance
Elevation

MAP FINDINGS

Site

Database(s)

EDR ID Number
EPA ID Number

KW PLASTICS OF CALIFORNIA (Continued)

1000472905

Permit Being Renewed: Not reported
Permit Being Modified: Not reported
Final Date: 2018-02-22 00:00:00
Type: RCRA
Title Description: Waste Code 181, Disclosure Statement
Due Date: Not reported
Comments: Not reported
Unit Names: Not reported
Event Description: Mod Class 1 - No Prior Approval Required - FINAL PERMIT MODIFICATION
Actual Date: 02/22/2018

EPA ID: CAD982435026
Facility Type: Historical - Non-Operating
Facility Name: KW PLASTICS OF CALIFORNIA
Project Manager: MICHAEL CHOE
Project Manager Lead: MICHAEL CHOE
Supervisor: WILLIAM HEUNG
Facility Status: CLOSED
Activity Type: Renewal - No Changes
Permit Being Renewed: Not reported
Permit Being Modified: Not reported
Final Date: 2004-06-28 00:00:00
Type: RCRA
Title Description: Permit Renewal - Permit2 - for units tankstr1, tanktrt1
Due Date: Not reported
Comments: CEQA Statement of Findings, Notice of Determination
Unit Names: 1- Float Separator Tank, 10- Water Holding Tank, 11- Water Transfer Tank, 12- Wastewater Collection Tank, 13- Receiving Hopper, 14- Baler, 15- Filter Press, 16- Bale Storage Rack, 17- Granulator (Grinder), 2- Water Recycling Tank, 3- Wash Tank, 4- Water Recycling Tank, 5- Wash Tank, 6- Water Recycling Tank, 7- Rinse Tank, 8- Water Recycling Tank, 9- Water Recovery Tank, Tank C, Tank G, Tank P, Tank U
Event Description: Renewal - No Changes - FINAL CEQA
Actual Date: 06/28/2004

EPA ID: CAD982435026
Facility Type: Historical - Non-Operating
Facility Name: KW PLASTICS OF CALIFORNIA
Project Manager: MICHAEL CHOE
Project Manager Lead: MICHAEL CHOE
Supervisor: WILLIAM HEUNG
Facility Status: CLOSED
Activity Type: *Mod Class 1* - Prior Approval Required
Permit Being Renewed: Not reported
Permit Being Modified: Not reported
Final Date: 2013-12-18 00:00:00
Type: RCRA
Title Description: Permit Mod to replace equipment
Due Date: Not reported
Comments: Gave facility comments on draft documents & rec d final docs.
Unit Names: Not reported
Event Description: *Mod Class 1* - Prior Approval Required - MAILING LIST
Actual Date: 12/18/2013

EPA ID: CAD982435026
Facility Type: Historical - Non-Operating
Facility Name: KW PLASTICS OF CALIFORNIA

Map ID
Direction
Distance
Elevation

MAP FINDINGS

Site

Database(s)

EDR ID Number
EPA ID Number

KW PLASTICS OF CALIFORNIA (Continued)

1000472905

Project Manager: MICHAEL CHOE
Project Manager Lead: MICHAEL CHOE
Supervisor: WILLIAM HEUNG
Facility Status: CLOSED
Activity Type: *Mod Class 2 - 1 or Less Units
Permit Being Renewed: Not reported
Permit Being Modified: Not reported
Final Date: 2010-12-13 00:00:00
Type: RCRA
Title Description: Permit2 Mod2 - Third modification of Permit2 - Class1 & 2
Due Date: Not reported
Comments: Not reported
Unit Names: TANKSTR1-Unloading (GPRA Unit), TANKTRT1 (GPRA Unit), TANKTRT2
Event Description: *Mod Class 2 - 1 or Less Units - PUBLIC COMMENT (PUBLIC MEETING)
Actual Date: 04/12/2010

EPA ID: CAD982435026
Facility Type: Historical - Non-Operating
Facility Name: KW PLASTICS OF CALIFORNIA
Project Manager: MICHAEL CHOE
Project Manager Lead: MICHAEL CHOE
Supervisor: WILLIAM HEUNG
Facility Status: CLOSED
Activity Type: New Operating Permit
Permit Being Renewed: Not reported
Permit Being Modified: Not reported
Final Date: 1994-06-28 00:00:00
Type: RCRA
Title Description: Initial Facility Permit - for units Tankstr1 - Unloading and Tanktrt1
Due Date: Not reported
Comments: Not reported
Unit Names: 13- Receiving Hopper, 15- Filter Press, Tank C, Tank G, Tank P, Tank U
Event Description: New Operating Permit - 2ND NOTICE OF DEFICIENCY ISSUED
Actual Date: 10/23/1993

EPA ID: CAD982435026
Facility Type: Historical - Non-Operating
Facility Name: KW PLASTICS OF CALIFORNIA
Project Manager: MICHAEL CHOE
Project Manager Lead: MICHAEL CHOE
Supervisor: WILLIAM HEUNG
Facility Status: CLOSED
Activity Type: Renewal - No Changes
Permit Being Renewed: Not reported
Permit Being Modified: Not reported
Final Date: 2004-06-28 00:00:00
Type: RCRA
Title Description: Permit Renewal - Permit2 - for units tankstr1, tanktrt1
Due Date: Not reported
Comments: Not reported
Unit Names: 1- Float Separator Tank, 10- Water Holding Tank, 11- Water Transfer Tank, 12- Wastewater Collection Tank, 13- Receiving Hopper, 14- Baler, 15- Filter Press, 16- Bale Storage Rack, 17- Granulator (Grinder), 2- Water Recycling Tank, 3- Wash Tank, 4- Water Recycling Tank, 5- Wash Tank, 6- Water Recycling Tank, 7- Rinse Tank, 8- Water Recycling Tank, 9- Water Recovery Tank, Tank C, Tank G, Tank P, Tank U
Event Description: Renewal - No Changes - FINAL PART A & PART B RECEIVED

Map ID
Direction
Distance
Elevation

MAP FINDINGS

Site

Database(s)

EDR ID Number
EPA ID Number

KW PLASTICS OF CALIFORNIA (Continued)

1000472905

Actual Date: 04/06/2004

EPA ID: CAD982435026
Facility Type: Historical - Non-Operating
Facility Name: KW PLASTICS OF CALIFORNIA
Project Manager: MICHAEL CHOE
Project Manager Lead: MICHAEL CHOE
Supervisor: WILLIAM HEUNG
Facility Status: CLOSED
Activity Type: *Mod Class 3 - 1 or Less Units
Permit Being Renewed: Not reported
Permit Being Modified: Not reported
Final Date: 2007-10-01 00:00:00
Type: RCRA
Title Description: Permit mod1 for Permit2 - for existing units tanktrt1, tankstr1 and
ads new unit tanktrt2

Due Date: Not reported
Comments: Not reported
Unit Names: TANKSTR1-Unloading (GPRA Unit), TANKTRT1 (GPRA Unit), TANKTRT2
Event Description: *Mod Class 3 - 1 or Less Units - PUBLIC COMMENT (END)
Actual Date: 09/25/2007

EPA ID: CAD982435026
Facility Type: Historical - Non-Operating
Facility Name: KW PLASTICS OF CALIFORNIA
Project Manager: MICHAEL CHOE
Project Manager Lead: MICHAEL CHOE
Supervisor: WILLIAM HEUNG
Facility Status: CLOSED
Activity Type: Renewal - No Changes
Permit Being Renewed: Not reported
Permit Being Modified: Not reported
Final Date: 2017-05-19 00:00:00
Type: RCRA
Title Description: Permit renewal for office of Permitting
Due Date: Not reported
Comments: Not reported
Unit Names: 1- Float Separator Tank, 10- Water Holding Tank, 11- Water Transfer
Tank, 12- Wastewater Collection Tank, 13- Receiving Hopper, 14- Baler,
15- Filter Press, 16- Bale Storage Rack, 17- Granulator (Grinder), 2-
Water Recycling Tank, 3- Wash Tank, 4- Water Recycling Tank, 5- Wash
Tank, 6- Water Recycling Tank, 7- Rinse Tank, 8- Water Recycling Tank,
9- Water Recovery Tank

Event Description: Renewal - No Changes - PUBLIC COMMENT (END)
Actual Date: 04/18/2016

Closure:

EPA ID: CAD982435026
Facility Type: Historical - Non-Operating
Facility Name: KW PLASTICS OF CALIFORNIA
Project Manager: MICHAEL CHOE
Project Manager Lead: MICHAEL CHOE
Supervisor: WILLIAM HEUNG
Facility Size: Large Treatment
Facility Status: CLOSED
Activity Type: Closure Final
Final Date: Not reported

Map ID
Direction
Distance
Elevation

MAP FINDINGS

Site

Database(s)

EDR ID Number
EPA ID Number

KW PLASTICS OF CALIFORNIA (Continued)

1000472905

Type: RCRA
Title Description: KW Plastics Closure
Due Date: Not reported
Comments: Not reported
Unit Names: 1- Float Separator Tank, 10- Water Holding Tank, 11- Water Transfer Tank, 12- Wastewater Collection Tank, 13- Receiving Hopper, 14- Baler, 15- Filter Press, 16- Bale Storage Rack, 17- Granulator (Grinder), 2- Water Recycling Tank, 3- Wash Tank, 4- Water Recycling Tank, 5- Wash Tank, 6- Water Recycling Tank, 7- Rinse Tank, 8- Water Recycling Tank, 9- Water Recovery Tank, TANKSTR1-Unloading (GPRA Unit), TANKTRT1 (GPRA Unit), TANKTRT2, Tank C, Tank G, Tank P, Tank U
Event Description: Closure - CLOSURE PLAN RECEIVED
Actual Date: 09/10/2019

EPA ID: CAD982435026
Facility Type: Historical - Non-Operating
Facility Name: KW PLASTICS OF CALIFORNIA
Project Manager: MICHAEL CHOE
Project Manager Lead: MICHAEL CHOE
Supervisor: WILLIAM HEUNG
Facility Size: Large Treatment
Facility Status: CLOSED
Activity Type: Closure Final
Final Date: Not reported
Type: RCRA
Title Description: KW Plastics Closure
Due Date: Not reported
Comments: Not reported
Unit Names: 1- Float Separator Tank, 10- Water Holding Tank, 11- Water Transfer Tank, 12- Wastewater Collection Tank, 13- Receiving Hopper, 14- Baler, 15- Filter Press, 16- Bale Storage Rack, 17- Granulator (Grinder), 2- Water Recycling Tank, 3- Wash Tank, 4- Water Recycling Tank, 5- Wash Tank, 6- Water Recycling Tank, 7- Rinse Tank, 8- Water Recycling Tank, 9- Water Recovery Tank, TANKSTR1-Unloading (GPRA Unit), TANKTRT1 (GPRA Unit), TANKTRT2, Tank C, Tank G, Tank P, Tank U
Event Description: Closure - 2ND NOTICE OF DEFICIENCY ISSUED
Actual Date: 12/31/2019

EPA ID: CAD982435026
Facility Type: Historical - Non-Operating
Facility Name: KW PLASTICS OF CALIFORNIA
Project Manager: MICHAEL CHOE
Project Manager Lead: MICHAEL CHOE
Supervisor: WILLIAM HEUNG
Facility Size: Large Treatment
Facility Status: CLOSED
Activity Type: Closure Final
Final Date: Not reported
Type: RCRA
Title Description: KW Plastics Closure
Due Date: Not reported
Comments: Not reported
Unit Names: 1- Float Separator Tank, 10- Water Holding Tank, 11- Water Transfer Tank, 12- Wastewater Collection Tank, 13- Receiving Hopper, 14- Baler, 15- Filter Press, 16- Bale Storage Rack, 17- Granulator (Grinder), 2- Water Recycling Tank, 3- Wash Tank, 4- Water Recycling Tank, 5- Wash Tank, 6- Water Recycling Tank, 7- Rinse Tank, 8- Water Recycling Tank,

Map ID
Direction
Distance
Elevation

MAP FINDINGS

Site

Database(s)

EDR ID Number
EPA ID Number

KW PLASTICS OF CALIFORNIA (Continued)

1000472905

Event Description:	9- Water Recovery Tank, TANKSTR1-Unloading (GPRA Unit), TANKTRT1 (GPRA Unit), TANKTRT2, Tank C, Tank G, Tank P, Tank U
Actual Date:	Closure - 1ST NOTICE OF DEFICIENCY ISSUED 10/24/2019
EPA ID:	CAD982435026
Facility Type:	Historical - Non-Operating
Facility Name:	KW PLASTICS OF CALIFORNIA
Project Manager:	MICHAEL CHOE
Project Manager Lead:	MICHAEL CHOE
Supervisor:	WILLIAM HEUNG
Facility Size:	Large Treatment
Facility Status:	CLOSED
Activity Type:	Closure Final
Final Date:	Not reported
Type:	RCRA
Title Description:	KW Plastics Closure
Due Date:	Not reported
Comments:	Not reported
Unit Names:	1- Float Separator Tank, 10- Water Holding Tank, 11- Water Transfer Tank, 12- Wastewater Collection Tank, 13- Receiving Hopper, 14- Baler, 15- Filter Press, 16- Bale Storage Rack, 17- Granulator (Grinder), 2- Water Recycling Tank, 3- Wash Tank, 4- Water Recycling Tank, 5- Wash Tank, 6- Water Recycling Tank, 7- Rinse Tank, 8- Water Recycling Tank, 9- Water Recovery Tank, TANKSTR1-Unloading (GPRA Unit), TANKTRT1 (GPRA Unit), TANKTRT2, Tank C, Tank G, Tank P, Tank U
Event Description:	Closure - CLOSURE PLAN REQUESTED
Actual Date:	07/08/2019
EPA ID:	CAD982435026
Facility Type:	Historical - Non-Operating
Facility Name:	KW PLASTICS OF CALIFORNIA
Project Manager:	MICHAEL CHOE
Project Manager Lead:	MICHAEL CHOE
Supervisor:	WILLIAM HEUNG
Facility Size:	Large Treatment
Facility Status:	CLOSED
Activity Type:	Closure Final
Final Date:	Not reported
Type:	RCRA
Title Description:	KW Plastics Closure
Due Date:	Not reported
Comments:	Not reported
Unit Names:	1- Float Separator Tank, 10- Water Holding Tank, 11- Water Transfer Tank, 12- Wastewater Collection Tank, 13- Receiving Hopper, 14- Baler, 15- Filter Press, 16- Bale Storage Rack, 17- Granulator (Grinder), 2- Water Recycling Tank, 3- Wash Tank, 4- Water Recycling Tank, 5- Wash Tank, 6- Water Recycling Tank, 7- Rinse Tank, 8- Water Recycling Tank, 9- Water Recovery Tank, TANKSTR1-Unloading (GPRA Unit), TANKTRT1 (GPRA Unit), TANKTRT2, Tank C, Tank G, Tank P, Tank U
Event Description:	Closure - RESPONSE TO 1ST NOD RECEIVED
Actual Date:	11/25/2019
EPA ID:	CAD982435026
Facility Type:	Historical - Non-Operating
Facility Name:	KW PLASTICS OF CALIFORNIA
Project Manager:	MICHAEL CHOE

Map ID
Direction
Distance
Elevation

MAP FINDINGS

Site

Database(s)

EDR ID Number
EPA ID Number

KW PLASTICS OF CALIFORNIA (Continued)

1000472905

Project Manager Lead:	MICHAEL CHOE
Supervisor:	WILLIAM HEUNG
Facility Size:	Large Treatment
Facility Status:	CLOSED
Activity Type:	Closure
Final Date:	Not reported
Type:	RCRA
Title Description:	Four of six units clean-closed, two units still operating (Filter Press and storm water collector)
Due Date:	Not reported
Comments:	Not reported
Unit Names:	Tank C, Tank G, Tank P, Tank U
Event Description:	Closure - CLOSURE PLAN RECEIVED
Actual Date:	11/02/2006
EPA ID:	CAD982435026
Facility Type:	Historical - Non-Operating
Facility Name:	KW PLASTICS OF CALIFORNIA
Project Manager:	MICHAEL CHOE
Project Manager Lead:	MICHAEL CHOE
Supervisor:	WILLIAM HEUNG
Facility Size:	Large Treatment
Facility Status:	CLOSED
Activity Type:	Closure
Final Date:	Not reported
Type:	RCRA
Title Description:	Four of six units clean-closed, two units still operating (Filter Press and storm water collector)
Due Date:	Not reported
Comments:	Not reported
Unit Names:	Tank C, Tank G, Tank P, Tank U
Event Description:	Closure - CLOSURE NOTICE RECEIVED
Actual Date:	04/28/2006
EPA ID:	CAD982435026
Facility Type:	Historical - Non-Operating
Facility Name:	KW PLASTICS OF CALIFORNIA
Project Manager:	MICHAEL CHOE
Project Manager Lead:	MICHAEL CHOE
Supervisor:	WILLIAM HEUNG
Facility Size:	Large Treatment
Facility Status:	CLOSED
Activity Type:	Closure Final
Final Date:	Not reported
Type:	RCRA
Title Description:	KW Plastics Closure
Due Date:	07/28/2020
Comments:	Closure Delayed due to Covid-19 shutdowns
Unit Names:	1- Float Separator Tank, 10- Water Holding Tank, 11- Water Transfer Tank, 12- Wastewater Collection Tank, 13- Receiving Hopper, 14- Baler, 15- Filter Press, 16- Bale Storage Rack, 17- Granulator (Grinder), 2- Water Recycling Tank, 3- Wash Tank, 4- Water Recycling Tank, 5- Wash Tank, 6- Water Recycling Tank, 7- Rinse Tank, 8- Water Recycling Tank, 9- Water Recovery Tank, TANKSTR1-Unloading (GPRA Unit), TANKTRT1 (GPRA Unit), TANKTRT2, Tank C, Tank G, Tank P, Tank U
Event Description:	Closure - RECEIVE CLOSURE CERTIFICATION
Actual Date:	07/24/2020

Map ID
Direction
Distance
Elevation

MAP FINDINGS

Site

Database(s)

EDR ID Number
EPA ID Number

KW PLASTICS OF CALIFORNIA (Continued)

1000472905

EPA ID:	CAD982435026
Facility Type:	Historical - Non-Operating
Facility Name:	KW PLASTICS OF CALIFORNIA
Project Manager:	MICHAEL CHOE
Project Manager Lead:	MICHAEL CHOE
Supervisor:	WILLIAM HEUNG
Facility Size:	Large Treatment
Facility Status:	CLOSED
Activity Type:	Closure Final
Final Date:	Not reported
Type:	RCRA
Title Description:	KW Plastics Closure
Due Date:	Not reported
Comments:	Not reported
Unit Names:	1- Float Separator Tank, 10- Water Holding Tank, 11- Water Transfer Tank, 12- Wastewater Collection Tank, 13- Receiving Hopper, 14- Baler, 15- Filter Press, 16- Bale Storage Rack, 17- Granulator (Grinder), 2- Water Recycling Tank, 3- Wash Tank, 4- Water Recycling Tank, 5- Wash Tank, 6- Water Recycling Tank, 7- Rinse Tank, 8- Water Recycling Tank, 9- Water Recovery Tank, TANKSTR1-Unloading (GPRA Unit), TANKTRT1 (GPRA Unit), TANKTRT2, Tank C, Tank G, Tank P, Tank U
Event Description:	Closure - CLOSURE NOTICE RECEIVED
Actual Date:	06/20/2019
EPA ID:	CAD982435026
Facility Type:	Historical - Non-Operating
Facility Name:	KW PLASTICS OF CALIFORNIA
Project Manager:	MICHAEL CHOE
Project Manager Lead:	MICHAEL CHOE
Supervisor:	WILLIAM HEUNG
Facility Size:	Large Treatment
Facility Status:	CLOSED
Activity Type:	Closure
Final Date:	Not reported
Type:	RCRA
Title Description:	Four of six units clean-closed, two units still operating (Filter Press and storm water collector)
Due Date:	Not reported
Comments:	Not reported
Unit Names:	Tank C, Tank G, Tank P, Tank U
Event Description:	Closure - CLOSURE PLAN APPROVED
Actual Date:	10/01/2007
EPA ID:	CAD982435026
Facility Type:	Historical - Non-Operating
Facility Name:	KW PLASTICS OF CALIFORNIA
Project Manager:	MICHAEL CHOE
Project Manager Lead:	MICHAEL CHOE
Supervisor:	WILLIAM HEUNG
Facility Size:	Large Treatment
Facility Status:	CLOSED
Activity Type:	Closure
Final Date:	Not reported
Type:	RCRA
Title Description:	Four of six units clean-closed, two units still operating (Filter Press and storm water collector)
Due Date:	Not reported

Map ID
Direction
Distance
Elevation

MAP FINDINGS

Site

Database(s)

EDR ID Number
EPA ID Number

KW PLASTICS OF CALIFORNIA (Continued)

1000472905

Comments:	Not reported
Unit Names:	Tank C, Tank G, Tank P, Tank U
Event Description:	Closure - RECEIVE CLOSURE CERTIFICATION
Actual Date:	03/08/2010
EPA ID:	CAD982435026
Facility Type:	Historical - Non-Operating
Facility Name:	KW PLASTICS OF CALIFORNIA
Project Manager:	MICHAEL CHOE
Project Manager Lead:	MICHAEL CHOE
Supervisor:	WILLIAM HEUNG
Facility Size:	Large Treatment
Facility Status:	CLOSED
Activity Type:	Closure Final
Final Date:	Not reported
Type:	RCRA
Title Description:	KW Plastics Closure
Due Date:	Not reported
Comments:	Not reported
Unit Names:	1- Float Separator Tank, 10- Water Holding Tank, 11- Water Transfer Tank, 12- Wastewater Collection Tank, 13- Receiving Hopper, 14- Baler, 15- Filter Press, 16- Bale Storage Rack, 17- Granulator (Grinder), 2- Water Recycling Tank, 3- Wash Tank, 4- Water Recycling Tank, 5- Wash Tank, 6- Water Recycling Tank, 7- Rinse Tank, 8- Water Recycling Tank, 9- Water Recovery Tank, TANKSTR1-Unloading (GPRA Unit), TANKTRT1 (GPRA Unit), TANKTRT2, Tank C, Tank G, Tank P, Tank U
Event Description:	Closure - RESPONSE TO 2ND NOD RECEIVED
Actual Date:	01/20/2020
EPA ID:	CAD982435026
Facility Type:	Historical - Non-Operating
Facility Name:	KW PLASTICS OF CALIFORNIA
Project Manager:	MICHAEL CHOE
Project Manager Lead:	MICHAEL CHOE
Supervisor:	WILLIAM HEUNG
Facility Size:	Large Treatment
Facility Status:	CLOSED
Activity Type:	Closure Administrative
Final Date:	Not reported
Type:	RCRA
Title Description:	Input errors in units
Due Date:	Not reported
Comments:	Administratively closing units due to error (it should have been close with the Class I* Modification that was approved in 2013). Units had incorrect information inconsistent with permits. This is for the purpose of data cleanup.
Unit Names:	TANKSTR1-Unloading (GPRA Unit), TANKTRT1 (GPRA Unit), TANKTRT2
Event Description:	Closure Administrative - ISSUE CLOSURE VERIFICATION
Actual Date:	04/07/2016
EPA ID:	CAD982435026
Facility Type:	Historical - Non-Operating
Facility Name:	KW PLASTICS OF CALIFORNIA
Project Manager:	MICHAEL CHOE
Project Manager Lead:	MICHAEL CHOE
Supervisor:	WILLIAM HEUNG
Facility Size:	Large Treatment

Map ID
Direction
Distance
Elevation

MAP FINDINGS

Site

Database(s)

EDR ID Number
EPA ID Number

KW PLASTICS OF CALIFORNIA (Continued)

1000472905

Facility Status: CLOSED
Activity Type: Closure
Final Date: Not reported
Type: RCRA
Title Description: Four of six units clean-closed, two units still operating (Filter Press and storm water collector)
Due Date: Not reported
Comments: 12/27/2010 - Clean Closure Acceptable for 4 tanks (Float Sep C & G; Tank P & U).
Unit Names: Tank C, Tank G, Tank P, Tank U
Event Description: Closure - ISSUE CLOSURE VERIFICATION
Actual Date: 12/27/2010

EPA ID: CAD982435026
Facility Type: Historical - Non-Operating
Facility Name: KW PLASTICS OF CALIFORNIA
Project Manager: MICHAEL CHOE
Project Manager Lead: MICHAEL CHOE
Supervisor: WILLIAM HEUNG
Facility Size: Large Treatment
Facility Status: CLOSED
Activity Type: Closure Final
Final Date: Not reported
Type: RCRA
Title Description: KW Plastics Closure
Due Date: 09/30/2020
Comments: Not reported
Unit Names: 1- Float Separator Tank, 10- Water Holding Tank, 11- Water Transfer Tank, 12- Wastewater Collection Tank, 13- Receiving Hopper, 14- Baler, 15- Filter Press, 16- Bale Storage Rack, 17- Granulator (Grinder), 2- Water Recycling Tank, 3- Wash Tank, 4- Water Recycling Tank, 5- Wash Tank, 6- Water Recycling Tank, 7- Rinse Tank, 8- Water Recycling Tank, 9- Water Recovery Tank, TANKSTR1-Unloading (GPRA Unit), TANKTRT1 (GPRA Unit), TANKTRT2, Tank C, Tank G, Tank P, Tank U
Event Description: Closure - ISSUE CLOSURE VERIFICATION
Actual Date: 11/09/2020

Maint:

EPA ID: CAD982435026
Facility Type: Historical - Non-Operating
Facility Name: KW PLASTICS OF CALIFORNIA
Title: Trailer Area Sump and Piping Modification
Document Type: Permit Condition Implementation
Receive Date: 09/11/2018
Project Manager: MICHAEL CHOE
Project Manager Lead: MICHAEL CHOE
Supervisor: WILLIAM HEUNG
Facility Status: CLOSED
Due Date: Not reported

EPA ID: CAD982435026
Facility Type: Historical - Non-Operating
Facility Name: KW PLASTICS OF CALIFORNIA
Title: 2019-1-17 5 Year Tank Assessment (MH-KP)
Document Type: Permit Condition Implementation
Receive Date: 06/20/2019
Project Manager: MICHAEL CHOE

Map ID
Direction
Distance
Elevation

MAP FINDINGS

Site

Database(s)

EDR ID Number
EPA ID Number

KW PLASTICS OF CALIFORNIA (Continued)

1000472905

Project Manager Lead: MICHAEL CHOE
Supervisor: WILLIAM HEUNG
Facility Status: CLOSED
Due Date: Not reported

Alias:

EPA ID: CAD982435026
Facility Type: Historical - Non-Operating
Facility Name: KW PLASTICS OF CALIFORNIA
Facility Status: CLOSED
Project Manager: MICHAEL CHOE
Project Manager Lead: MICHAEL CHOE
Supervisor: WILLIAM HEUNG
Alias Type: Project Code (Site Code)
Alias: 100407

EPA ID: CAD982435026
Facility Type: Historical - Non-Operating
Facility Name: KW PLASTICS OF CALIFORNIA
Facility Status: CLOSED
Project Manager: MICHAEL CHOE
Project Manager Lead: MICHAEL CHOE
Supervisor: WILLIAM HEUNG
Alias Type: FRS
Alias: 110000481648

WDS:

Name: KW CA
Address: 1861 Sunnyside Ct
City: BAKERSFIELD
Facility ID: 5F 151000614
Facility Type: Industrial - Facility that treats and/or disposes of liquid or semisolid wastes from any servicing, producing, manufacturing or processing operation of whatever nature, including mining, gravel washing, geothermal operations, air conditioning, ship building and repairing, oil production, storage and disposal operations, water pumping.
Facility Status: Active - Any facility with a continuous or seasonal discharge that is under Waste Discharge Requirements.
NPDES Number: CAS000001 The 1st 2 characters designate the state. The remaining 7 are assigned by the Regional Board
Subregion: 0
Facility Telephone: 6613920500
Facility Contact: MR JOHN PUTNAM
Agency Name: KW CA
Agency Address: 1861 Sunnyside Ct
Agency City,St,Zip: Bakersfield 933086848
Agency Contact: MR JOHN PUTNAM
Agency Telephone: 6613920500
Agency Type: Private
SIC Code: 0
SIC Code 2: Not reported
Primary Waste Type: Not reported
Primary Waste: Not reported
Waste Type2: Not reported

Map ID
Direction
Distance
Elevation

MAP FINDINGS

Site

Database(s)

EDR ID Number
EPA ID Number

KW PLASTICS OF CALIFORNIA (Continued)

1000472905

Waste2: Not reported
Primary Waste Type: Not reported
Secondary Waste: Not reported
Secondary Waste Type: Not reported
Design Flow: 0
Baseline Flow: 0
Reclamation: Not reported
POTW: Not reported
Treat To Water: Minor Threat to Water Quality. A violation of a regional board order should cause a relatively minor impairment of beneficial uses compared to a major or minor threat. Not: All nurds without a TTWQ will be considered a minor threat to water quality unless coded at a higher Level. A Zero (0) may be used to code those NURDS that are found to represent no threat to water quality.

Complexity: Category C - Facilities having no waste treatment systems, such as cooling water dischargers or those who must comply through best management practices, facilities with passive waste treatment and disposal systems, such as septic systems with subsurface disposal, or dischargers having waste storage systems with land disposal such as dairy waste ponds.

CERS:

Name: KW PLASTICS OF CALIFORNIA
Address: 1861 SUNNYSIDE CT
City,State,Zip: BAKERSFIELD, CA 93308
Site ID: 42223
CERS ID: 93308KWPLS1861S
CERS Description: Toxic Release Inventory

Violations:

Site ID: 42223
Site Name: KW PLASTICS OF CALIFORNIA
Violation Date: 02-12-2016
Citation: 22 CCR 12 66262.34(f) - California Code of Regulations, Title 22, Chapter 12, Section(s) 66262.34(f)
Violation Description: Failure to properly label hazardous waste accumulation containers with the following requirements: "Hazardous Waste", name and address of the generator, physical and chemical characteristics of the Hazardous Waste, and starting accumulation date.
Violation Notes: Returned to compliance on 04/06/2016. LABEL HAZARDOUS WASTE ACCUMULATION CONTAINER WITH THE FOLLOWING: "HAZARDOUS WASTE", NAME AND ADDRESS OF THE GENERATOR, PHYSICAL AND CHEMICAL CHARACTERISTICS OF THE HAZARDOUS WASTE, EPA ID, AND STARTING ACCUMULATION DATE. SUBMIT A PHOTO OF LABELED STORAGE CONTAINER SO WE CAN CLEAR THIS VIOLATION.
Violation Division: Kern County Env Health Services Department
Violation Program: HWLQG
Violation Source: CERS,

Evaluation:

Eval General Type: Compliance Evaluation Inspection
Eval Date: 02-06-2019
Violations Found: No
Eval Type: Routine done by local agency
Eval Notes: Not reported
Eval Division: Kern County Env Health Services Department
Eval Program: HWLQG
Eval Source: CERS,

Map ID
Direction
Distance
Elevation

MAP FINDINGS

Site

Database(s)

EDR ID Number
EPA ID Number

KW PLASTICS OF CALIFORNIA (Continued)

1000472905

Eval General Type:	Compliance Evaluation Inspection
Eval Date:	02-12-2016
Violations Found:	Yes
Eval Type:	Routine done by local agency
Eval Notes:	Not reported
Eval Division:	Kern County Env Health Services Department
Eval Program:	HWLQG
Eval Source:	CERS,
Eval General Type:	Compliance Evaluation Inspection
Eval Date:	04-30-2014
Violations Found:	No
Eval Type:	Routine done by local agency
Eval Notes:	For any questions, please contact Raymond Yim at: 661-862-8766
Eval Division:	Kern County Env Health Services Department
Eval Program:	HWLQG
Eval Source:	CERS,
Eval General Type:	Compliance Evaluation Inspection
Eval Date:	01-17-2014
Violations Found:	No
Eval Type:	Routine done by local agency
Eval Notes:	For any questions, please contact Raymond Yim at: 661-862-8766
Eval Division:	Kern County Env Health Services Department
Eval Program:	HMRRP
Eval Source:	CERS,
Eval General Type:	Compliance Evaluation Inspection
Eval Date:	02-12-2016
Violations Found:	No
Eval Type:	Routine done by local agency
Eval Notes:	Not reported
Eval Division:	Kern County Env Health Services Department
Eval Program:	HMRRP
Eval Source:	CERS,
Eval General Type:	Compliance Evaluation Inspection
Eval Date:	02-06-2019
Violations Found:	No
Eval Type:	Routine done by local agency
Eval Notes:	Not reported
Eval Division:	Kern County Env Health Services Department
Eval Program:	HMRRP
Eval Source:	CERS,
Eval General Type:	Compliance Evaluation Inspection
Eval Date:	02-22-2018
Violations Found:	No
Eval Type:	Routine done by local agency
Eval Notes:	Not reported
Eval Division:	Kern County Env Health Services Department
Eval Program:	HWLQG
Eval Source:	CERS,
Eval General Type:	Compliance Evaluation Inspection
Eval Date:	02-22-2018
Violations Found:	No

Map ID
Direction
Distance
Elevation

MAP FINDINGS

Site

Database(s)

EDR ID Number
EPA ID Number

KW PLASTICS OF CALIFORNIA (Continued)

1000472905

Eval Type: Routine done by local agency
Eval Notes: Please make the following corrections to the Hazardous Materials Inventory: for Used Oil Absorbent please change Unit of Measure from gallons to pounds, and correct Largest Container Size , Maximum Daily Amount , Average Daily Amount , and Annual Waste Amount to reflect the conversion (one 55-gallon drum filled weighs ~350 pounds). Resubmit with all other elements once all corrections have been made.
Resubmittal is to be made within 30 days.
Eval Division: Kern County Env Health Services Department
Eval Program: HMRRP
Eval Source: CERS,

Eval General Type: Compliance Evaluation Inspection
Eval Date: 03-13-2013
Violations Found: No
Eval Type: Routine done by local agency
Eval Notes: Not reported
Eval Division: Kern County Env Health Services Department
Eval Program: HWLQG
Eval Source: CERS,

Coordinates:
Site ID: 42223
Facility Name: KW PLASTICS OF CALIFORNIA
Env Int Type Code: TRI
Program ID: 93308KWPLS1861S
Coord Name: Not reported
Ref Point Type Desc: Unknown,
Latitude: 35.427440
Longitude: -119.059371

Affiliation:
Affiliation Type Desc: CUPA District
Entity Name: Kern County Environmental Health Services Departme
Entity Title: Not reported
Affiliation Address: 2700 M Street, Suite 300
Affiliation City: Bakersfield
Affiliation State: CA
Affiliation Country: Not reported
Affiliation Zip: 93301-2370
Affiliation Phone: (661) 862-8740,

Affiliation Type Desc: Facility Mailing Address
Entity Name: Mailing Address
Entity Title: Not reported
Affiliation Address: P.O. Box 80418
Affiliation City: Bakersfield
Affiliation State: CA
Affiliation Country: Not reported
Affiliation Zip: 93380
Affiliation Phone: ,

Affiliation Type Desc: Parent Corporation
Entity Name: KW PLASTICS OF CALIFORNIA
Entity Title: Not reported
Affiliation Address: Not reported

Map ID
Direction
Distance
Elevation

MAP FINDINGS

Site

Database(s)

EDR ID Number
EPA ID Number

KW PLASTICS OF CALIFORNIA (Continued)

1000472905

Affiliation City:	Not reported
Affiliation State:	Not reported
Affiliation Country:	Not reported
Affiliation Zip:	Not reported
Affiliation Phone:	,
Affiliation Type Desc:	Environmental Contact
Entity Name:	Roy Baggett
Entity Title:	Not reported
Affiliation Address:	P.O. Box 707
Affiliation City:	Troy
Affiliation State:	AL
Affiliation Country:	Not reported
Affiliation Zip:	36081
Affiliation Phone:	,
Affiliation Type Desc:	Legal Owner
Entity Name:	KW PLASTICS OF CALIFORNIA
Entity Title:	Not reported
Affiliation Address:	P.O. Box 707
Affiliation City:	Troy
Affiliation State:	AL
Affiliation Country:	United States
Affiliation Zip:	36081
Affiliation Phone:	(334) 566-1563,
Affiliation Type Desc:	Parent Company
Entity Name:	KW PLASTICS
Entity Title:	Not reported
Affiliation Address:	PO BOX 80418
Affiliation City:	BAKERSFIELD
Affiliation State:	CA
Affiliation Country:	Not reported
Affiliation Zip:	93308
Affiliation Phone:	,
Affiliation Type Desc:	Technical Contact
Entity Name:	Chris Rutherford
Entity Title:	Not reported
Affiliation Address:	PO BOX 80418
Affiliation City:	BAKERSFIELD
Affiliation State:	CA
Affiliation Country:	Not reported
Affiliation Zip:	93308
Affiliation Phone:	3345661563,
Affiliation Type Desc:	Company Official
Entity Name:	Chris Rutherford
Entity Title:	VP Env Affairs
Affiliation Address:	PO BOX 80418
Affiliation City:	BAKERSFIELD
Affiliation State:	CA
Affiliation Country:	Not reported
Affiliation Zip:	93308
Affiliation Phone:	,
Affiliation Type Desc:	Identification Signer

Map ID
Direction
Distance
Elevation

MAP FINDINGS

Site

Database(s)

EDR ID Number
EPA ID Number

KW PLASTICS OF CALIFORNIA (Continued)

1000472905

Entity Name: Carl Slavens
Entity Title: Plant Manager
Affiliation Address: Not reported
Affiliation City: Not reported
Affiliation State: Not reported
Affiliation Country: Not reported
Affiliation Zip: Not reported
Affiliation Phone: ,

Affiliation Type Desc: Public Contact
Entity Name: N. Kenneth Campbell
Entity Title: Not reported
Affiliation Address: PO BOX 80418
Affiliation City: BAKERSFIELD
Affiliation State: CA
Affiliation Country: Not reported
Affiliation Zip: 93308
Affiliation Phone: 3345661563,

Affiliation Type Desc: Document Preparer
Entity Name: Carl Slavens
Entity Title: Not reported
Affiliation Address: Not reported
Affiliation City: Not reported
Affiliation State: Not reported
Affiliation Country: Not reported
Affiliation Zip: Not reported
Affiliation Phone: ,

Affiliation Type Desc: Operator
Entity Name: Carl Slavins
Entity Title: Not reported
Affiliation Address: Not reported
Affiliation City: Not reported
Affiliation State: Not reported
Affiliation Country: Not reported
Affiliation Zip: Not reported
Affiliation Phone: (661) 333-6933,

Name: KW PLASTICS OF CALIFORNIA
Address: 1861 SUNNYSIDE CT
City,State,Zip: BAKERSFIELD, CA 93308
Site ID: 42223
CERS ID: 10028260
CERS Description: Chemical Storage Facilities

Violations:
Site ID: 42223
Site Name: KW PLASTICS OF CALIFORNIA
Violation Date: 02-12-2016
Citation: 22 CCR 12 66262.34(f) - California Code of Regulations, Title 22,
Chapter 12, Section(s) 66262.34(f)
Violation Description: Failure to properly label hazardous waste accumulation containers with
the following requirements: "Hazardous Waste", name and address of the
generator, physical and chemical characteristics of the Hazardous
Waste, and starting accumulation date.
Violation Notes: Returned to compliance on 04/06/2016. LABEL HAZARDOUS WASTE

Map ID
Direction
Distance
Elevation

MAP FINDINGS

Site

Database(s)

EDR ID Number
EPA ID Number

KW PLASTICS OF CALIFORNIA (Continued)

1000472905

ACCUMULATION CONTAINER WITH THE FOLLOWING: "HAZARDOUS WASTE", NAME AND ADDRESS OF THE GENERATOR, PHYSICAL AND CHEMICAL CHARACTERISTICS OF THE HAZARDOUS WASTE, EPA ID, AND STARTING ACCUMULATION DATE. SUBMIT A PHOTO OF LABELED STORAGE CONTAINER SO WE CAN CLEAR THIS VIOLATION.

Violation Division: Kern County Env Health Services Department
Violation Program: HWLQG
Violation Source: CERS,

Evaluation:

Eval General Type: Compliance Evaluation Inspection
Eval Date: 02-06-2019
Violations Found: No
Eval Type: Routine done by local agency
Eval Notes: Not reported
Eval Division: Kern County Env Health Services Department
Eval Program: HWLQG
Eval Source: CERS,

Eval General Type: Compliance Evaluation Inspection
Eval Date: 02-12-2016
Violations Found: Yes
Eval Type: Routine done by local agency
Eval Notes: Not reported
Eval Division: Kern County Env Health Services Department
Eval Program: HWLQG
Eval Source: CERS,

Eval General Type: Compliance Evaluation Inspection
Eval Date: 04-30-2014
Violations Found: No
Eval Type: Routine done by local agency
Eval Notes: For any questions, please contact Raymond Yim at: 661-862-8766
Eval Division: Kern County Env Health Services Department
Eval Program: HWLQG
Eval Source: CERS,

Eval General Type: Compliance Evaluation Inspection
Eval Date: 01-17-2014
Violations Found: No
Eval Type: Routine done by local agency
Eval Notes: For any questions, please contact Raymond Yim at: 661-862-8766
Eval Division: Kern County Env Health Services Department
Eval Program: HMRRP
Eval Source: CERS,

Eval General Type: Compliance Evaluation Inspection
Eval Date: 02-12-2016
Violations Found: No
Eval Type: Routine done by local agency
Eval Notes: Not reported
Eval Division: Kern County Env Health Services Department
Eval Program: HMRRP
Eval Source: CERS,

Eval General Type: Compliance Evaluation Inspection
Eval Date: 02-06-2019
Violations Found: No

Map ID
Direction
Distance
Elevation

MAP FINDINGS

Site

Database(s)

EDR ID Number
EPA ID Number

KW PLASTICS OF CALIFORNIA (Continued)

1000472905

Eval Type: Routine done by local agency
Eval Notes: Not reported
Eval Division: Kern County Env Health Services Department
Eval Program: HMRRP
Eval Source: CERS,

Eval General Type: Compliance Evaluation Inspection
Eval Date: 02-22-2018
Violations Found: No
Eval Type: Routine done by local agency
Eval Notes: Not reported
Eval Division: Kern County Env Health Services Department
Eval Program: HWLQG
Eval Source: CERS,

Eval General Type: Compliance Evaluation Inspection
Eval Date: 02-22-2018
Violations Found: No
Eval Type: Routine done by local agency
Eval Notes: Please make the following corrections to the Hazardous Materials Inventory: for Used Oil Absorbent please change Unit of Measure from gallons to pounds, and correct Largest Container Size , Maximum Daily Amount , Average Daily Amount , and Annual Waste Amount to reflect the conversion (one 55-gallon drum filled weighs ~350 pounds). Resubmit with all other elements once all corrections have been made. Resubmittal is to be made within 30 days.
Eval Division: Kern County Env Health Services Department
Eval Program: HMRRP
Eval Source: CERS,

Eval General Type: Compliance Evaluation Inspection
Eval Date: 03-13-2013
Violations Found: No
Eval Type: Routine done by local agency
Eval Notes: Not reported
Eval Division: Kern County Env Health Services Department
Eval Program: HWLQG
Eval Source: CERS,

Coordinates:
Site ID: 42223
Facility Name: KW PLASTICS OF CALIFORNIA
Env Int Type Code: TRI
Program ID: 93308KWPLS1861S
Coord Name: Not reported
Ref Point Type Desc: Unknown,
Latitude: 35.427440
Longitude: -119.059371

Affiliation:
Affiliation Type Desc: CUPA District
Entity Name: Kern County Environmental Health Services Departme
Entity Title: Not reported
Affiliation Address: 2700 M Street, Suite 300
Affiliation City: Bakersfield
Affiliation State: CA

Map ID
Direction
Distance
Elevation

MAP FINDINGS

Site

Database(s)

EDR ID Number
EPA ID Number

KW PLASTICS OF CALIFORNIA (Continued)

1000472905

Affiliation Country:	Not reported
Affiliation Zip:	93301-2370
Affiliation Phone:	(661) 862-8740,
Affiliation Type Desc:	Facility Mailing Address
Entity Name:	Mailing Address
Entity Title:	Not reported
Affiliation Address:	P.O. Box 80418
Affiliation City:	Bakersfield
Affiliation State:	CA
Affiliation Country:	Not reported
Affiliation Zip:	93380
Affiliation Phone:	,
Affiliation Type Desc:	Parent Corporation
Entity Name:	KW PLASTICS OF CALIFORNIA
Entity Title:	Not reported
Affiliation Address:	Not reported
Affiliation City:	Not reported
Affiliation State:	Not reported
Affiliation Country:	Not reported
Affiliation Zip:	Not reported
Affiliation Phone:	,
Affiliation Type Desc:	Environmental Contact
Entity Name:	Roy Baggett
Entity Title:	Not reported
Affiliation Address:	P.O. Box 707
Affiliation City:	Troy
Affiliation State:	AL
Affiliation Country:	Not reported
Affiliation Zip:	36081
Affiliation Phone:	,
Affiliation Type Desc:	Legal Owner
Entity Name:	KW PLASTICS OF CALIFORNIA
Entity Title:	Not reported
Affiliation Address:	P.O. Box 707
Affiliation City:	Troy
Affiliation State:	AL
Affiliation Country:	United States
Affiliation Zip:	36081
Affiliation Phone:	(334) 566-1563,
Affiliation Type Desc:	Parent Company
Entity Name:	KW PLASTICS
Entity Title:	Not reported
Affiliation Address:	PO BOX 80418
Affiliation City:	BAKERSFIELD
Affiliation State:	CA
Affiliation Country:	Not reported
Affiliation Zip:	93308
Affiliation Phone:	,
Affiliation Type Desc:	Technical Contact
Entity Name:	Chris Rutherford
Entity Title:	Not reported

Map ID
Direction
Distance
Elevation

MAP FINDINGS

Site

Database(s)

EDR ID Number
EPA ID Number

KW PLASTICS OF CALIFORNIA (Continued)

1000472905

Affiliation Address: PO BOX 80418
Affiliation City: BAKERSFIELD
Affiliation State: CA
Affiliation Country: Not reported
Affiliation Zip: 93308
Affiliation Phone: 3345661563,

Affiliation Type Desc: Company Official
Entity Name: Chris Rutherford
Entity Title: VP Env Affairs
Affiliation Address: PO BOX 80418
Affiliation City: BAKERSFIELD
Affiliation State: CA
Affiliation Country: Not reported
Affiliation Zip: 93308
Affiliation Phone: ,

Affiliation Type Desc: Identification Signer
Entity Name: Carl Slavens
Entity Title: Plant Manager
Affiliation Address: Not reported
Affiliation City: Not reported
Affiliation State: Not reported
Affiliation Country: Not reported
Affiliation Zip: Not reported
Affiliation Phone: ,

Affiliation Type Desc: Public Contact
Entity Name: N. Kenneth Campbell
Entity Title: Not reported
Affiliation Address: PO BOX 80418
Affiliation City: BAKERSFIELD
Affiliation State: CA
Affiliation Country: Not reported
Affiliation Zip: 93308
Affiliation Phone: 3345661563,

Affiliation Type Desc: Document Preparer
Entity Name: Carl Slavens
Entity Title: Not reported
Affiliation Address: Not reported
Affiliation City: Not reported
Affiliation State: Not reported
Affiliation Country: Not reported
Affiliation Zip: Not reported
Affiliation Phone: ,

Affiliation Type Desc: Operator
Entity Name: Carl Slavins
Entity Title: Not reported
Affiliation Address: Not reported
Affiliation City: Not reported
Affiliation State: Not reported
Affiliation Country: Not reported
Affiliation Zip: Not reported
Affiliation Phone: (661) 333-6933,

Map ID
Direction
Distance
Elevation

MAP FINDINGS

Site

Database(s)

EDR ID Number
EPA ID Number

KW PLASTICS OF CALIFORNIA (Continued)

1000472905

HWTS:

Name: KW PLASTICS OF CALIFORNIA
Address: 1861 SUNNYSIDE CT
Address 2: Not reported
City,State,Zip: BAKERSFIELD, CA 93308
EPA ID: CAD982435026
Inactive Date: Not reported
Create Date: 10/31/1990
Last Act Date: Not reported
Mailing Name: Not reported
Mailing Address: 1861 SUNNYSIDE CT
Mailing Address 2: Not reported
Mailing City,State,Zip: BAKERSFIELD, CA 933080000
Owner Name: KW PLASTICS OF CALIFORNIA
Owner Address: PO BOX 80418
Owner Address 2: Not reported
Owner City,State,Zip: BAKERSFIELD, CA 933800000
Contact Name: JOHN PUTMAN
Contact Address: PO BOX 80418
Contact Address 2: Not reported
City,State,Zip: BAKERSFIELD, CA 933800000
Facility Status: Active
Facility Type: PERMANENT
Category: FEDERAL
Latitude: 35.428043
Longitude: -119.061379

NAICS:

EPA ID: CAD982435026
Create Date: 2002-03-14 16:36:27.000
NAICS Code: 325991
NAICS Description: Custom Compounding of Purchased Resins
Issued EPA ID Date: 1990-10-31 00:00:00
Inactive Date: Not reported
Facility Name: KW PLASTICS OF CALIFORNIA
Facility Address: 1861 SUNNYSIDE CT
Facility Address 2: Not reported
Facility City: BAKERSFIELD
Facility County: Not reported
Facility State: CA
Facility Zip: 933080000

87
North
1/2-1
0.991 mi.
5232 ft.

WITCO ACID SLUDGE DISPOSAL SITE
CORNER OF PETROL ROAD AND AIRPORT DRIVE
BAKERSFIELD, CA 93308

ENVIROSTOR **S101480469**
N/A

Relative:
Higher

ENVIROSTOR:

Actual:
628 ft.

Name: WITCO ACID SLUDGE DISPOSAL SITE
Address: CORNER OF PETROL ROAD AND AIRPORT DRIVE
City,State,Zip: BAKERSFIELD, CA 93308
Facility ID: 15490008
Status: Refer: RCRA
Status Date: 10/11/1995
Site Code: Not reported
Site Type: Historical

Map ID
Direction
Distance
Elevation

MAP FINDINGS

Site

Database(s)

EDR ID Number
EPA ID Number

WITCO ACID SLUDGE DISPOSAL SITE (Continued)

S101480469

Site Type Detailed: * Historical
Acres: Not reported
NPL: NO
Regulatory Agencies: NONE SPECIFIED
Lead Agency: NONE SPECIFIED
Program Manager: Not reported
Supervisor: Referred - Not Assigned
Division Branch: Cleanup Sacramento
Assembly: Not reported
Senate: Not reported
Special Program: Not reported
Restricted Use: NO
Site Mgmt Req: NONE SPECIFIED
Funding: Not reported
Latitude: 0
Longitude: 0
APN: NONE SPECIFIED
Past Use: NONE SPECIFIED
Potential COC: * ACID SOLUTION WITHOUT METALS * Sludge - Degreasing * TANK BOTTOM
WASTES * WASTE OIL & MIXED OIL * OTHER SPENT CATALYST
Confirmed COC: NONE SPECIFIED
Potential Description: NONE SPECIFIED
Alias Name: WITCO CHEM, BAKERSFIELD GOLDEN BEAR DIV
Alias Type: Alternate Name
Alias Name: WITCO SLUDGE DISPOSAL SITE
Alias Type: Alternate Name
Alias Name: CAD980636856
Alias Type: EPA Identification Number
Alias Name: 15490008
Alias Type: Envirostor ID Number

Completed Info:

Completed Area Name: PROJECT WIDE
Completed Sub Area Name: Not reported
Completed Document Type: Site Screening
Completed Date: 01/21/1988
Comments: SITE SCREENING DONE. SITE INSPECTION (LOW) RECOMMENDED.

Completed Area Name: PROJECT WIDE
Completed Sub Area Name: Not reported
Completed Document Type: Preliminary Assessment Report
Completed Date: 12/01/1985
Comments: PA DONE. CERCLA 104.

Completed Area Name: PROJECT WIDE
Completed Sub Area Name: Not reported
Completed Document Type: Preliminary Assessment Report
Completed Date: 02/01/1984
Comments: YEARS OF OPERATION: 1945 TO PRESENT. DEPARTMENT OF HEALTH SERVICES
5/15/80 CLOSURE PLAN: PROCESSING OF CRUDE OIL INTO LUBE OILS, PROCESS
OILS AND ASPHALT. FINAL STRATEGY RECOMMEND-DHS AND RWQCB CONTINUE TO
INSPECT AND MONITOR ROUTINELY. SUBMIT TO EPA. PRELIMINARY ASSESSMENT
(PA)DONE. RCRA 3012.

Completed Area Name: PROJECT WIDE
Completed Sub Area Name: Not reported
Completed Document Type: * Discovery
Completed Date: 04/09/1980

Map ID
Direction
Distance
Elevation

MAP FINDINGS

Site

Database(s)

EDR ID Number
EPA ID Number

WITCO ACID SLUDGE DISPOSAL SITE (Continued)

S101480469

Comments: FACILITY IDENTIFIED: QUESTIONNAIRE.

Completed Area Name: PROJECT WIDE

Completed Sub Area Name: Not reported

Completed Document Type: * Discovery

Completed Date: 09/26/1983

Comments: FACILITY IDENTIFIED FROM ERRIS.

Completed Area Name: PROJECT WIDE

Completed Sub Area Name: Not reported

Completed Document Type: * Discovery

Completed Date: 08/24/1981

Comments: FACILITY IDENTIFIED: UNITED STATES ENVIRONMENTAL PROTECTION AGENCY (U.S.EPA) SUPERFUND NOTIFICATION LIST.

Completed Area Name: PROJECT WIDE

Completed Sub Area Name: Not reported

Completed Document Type: * Discovery

Completed Date: 02/09/1981

Comments: FACILITY IDENTIFIED: INDUSTRIAL WASTE HAULERS SURVEY.

Future Area Name: Not reported

Future Sub Area Name: Not reported

Future Document Type: Not reported

Future Due Date: Not reported

Schedule Area Name: Not reported

Schedule Sub Area Name: Not reported

Schedule Document Type: Not reported

Schedule Due Date: Not reported

Schedule Revised Date: Not reported

Count: 2 records.

ORPHAN SUMMARY

City	EDR ID	Site Name	Site Address	Zip	Database(s)
BAKERSFIELD	1015732706	BAKERSFIELD AG-CHEM INC	7TH STANDARD RD & HWY 99	93308	SEMS-ARCHIVE, RCRA-SQG
BAKERSFIELD	S100714227	CHEVRON USA, INC BAKERSFIELD REFIN	E OF XING OF CHINA GRADE LOOP	93308	ENVIROSTOR

GOVERNMENT RECORDS SEARCHED / DATA CURRENCY TRACKING

To maintain currency of the following federal and state databases, EDR contacts the appropriate governmental agency on a monthly or quarterly basis, as required.

Number of Days to Update: Provides confirmation that EDR is reporting records that have been updated within 90 days from the date the government agency made the information available to the public.

STANDARD ENVIRONMENTAL RECORDS

Lists of Federal NPL (Superfund) sites

NPL: National Priority List

National Priorities List (Superfund). The NPL is a subset of CERCLIS and identifies over 1,200 sites for priority cleanup under the Superfund Program. NPL sites may encompass relatively large areas. As such, EDR provides polygon coverage for over 1,000 NPL site boundaries produced by EPA's Environmental Photographic Interpretation Center (EPIC) and regional EPA offices.

Date of Government Version: 04/27/2022	Source: EPA
Date Data Arrived at EDR: 05/05/2022	Telephone: N/A
Date Made Active in Reports: 05/31/2022	Last EDR Contact: 08/02/2022
Number of Days to Update: 26	Next Scheduled EDR Contact: 10/10/2022
	Data Release Frequency: Quarterly

NPL Site Boundaries

Sources:

EPA's Environmental Photographic Interpretation Center (EPIC)
Telephone: 202-564-7333

EPA Region 1
Telephone 617-918-1143

EPA Region 6
Telephone: 214-655-6659

EPA Region 3
Telephone 215-814-5418

EPA Region 7
Telephone: 913-551-7247

EPA Region 4
Telephone 404-562-8033

EPA Region 8
Telephone: 303-312-6774

EPA Region 5
Telephone 312-886-6686

EPA Region 9
Telephone: 415-947-4246

EPA Region 10
Telephone 206-553-8665

Proposed NPL: Proposed National Priority List Sites

A site that has been proposed for listing on the National Priorities List through the issuance of a proposed rule in the Federal Register. EPA then accepts public comments on the site, responds to the comments, and places on the NPL those sites that continue to meet the requirements for listing.

Date of Government Version: 04/27/2022	Source: EPA
Date Data Arrived at EDR: 05/05/2022	Telephone: N/A
Date Made Active in Reports: 05/31/2022	Last EDR Contact: 08/02/2022
Number of Days to Update: 26	Next Scheduled EDR Contact: 10/10/2022
	Data Release Frequency: Quarterly

NPL LIENS: Federal Superfund Liens

Federal Superfund Liens. Under the authority granted the USEPA by CERCLA of 1980, the USEPA has the authority to file liens against real property in order to recover remedial action expenditures or when the property owner received notification of potential liability. USEPA compiles a listing of filed notices of Superfund Liens.

GOVERNMENT RECORDS SEARCHED / DATA CURRENCY TRACKING

Date of Government Version: 10/15/1991
Date Data Arrived at EDR: 02/02/1994
Date Made Active in Reports: 03/30/1994
Number of Days to Update: 56

Source: EPA
Telephone: 202-564-4267
Last EDR Contact: 08/15/2011
Next Scheduled EDR Contact: 11/28/2011
Data Release Frequency: No Update Planned

Lists of Federal Delisted NPL sites

Delisted NPL: National Priority List Deletions

The National Oil and Hazardous Substances Pollution Contingency Plan (NCP) establishes the criteria that the EPA uses to delete sites from the NPL. In accordance with 40 CFR 300.425.(e), sites may be deleted from the NPL where no further response is appropriate.

Date of Government Version: 04/27/2022
Date Data Arrived at EDR: 05/05/2022
Date Made Active in Reports: 05/31/2022
Number of Days to Update: 26

Source: EPA
Telephone: N/A
Last EDR Contact: 08/02/2022
Next Scheduled EDR Contact: 10/10/2022
Data Release Frequency: Quarterly

Lists of Federal sites subject to CERCLA removals and CERCLA orders

FEDERAL FACILITY: Federal Facility Site Information listing

A listing of National Priority List (NPL) and Base Realignment and Closure (BRAC) sites found in the Comprehensive Environmental Response, Compensation and Liability Information System (CERCLIS) Database where EPA Federal Facilities Restoration and Reuse Office is involved in cleanup activities.

Date of Government Version: 05/25/2021
Date Data Arrived at EDR: 06/24/2021
Date Made Active in Reports: 09/20/2021
Number of Days to Update: 88

Source: Environmental Protection Agency
Telephone: 703-603-8704
Last EDR Contact: 06/27/2022
Next Scheduled EDR Contact: 10/10/2022
Data Release Frequency: Varies

SEMS: Superfund Enterprise Management System

SEMS (Superfund Enterprise Management System) tracks hazardous waste sites, potentially hazardous waste sites, and remedial activities performed in support of EPA's Superfund Program across the United States. The list was formerly known as CERCLIS, renamed to SEMS by the EPA in 2015. The list contains data on potentially hazardous waste sites that have been reported to the USEPA by states, municipalities, private companies and private persons, pursuant to Section 103 of the Comprehensive Environmental Response, Compensation, and Liability Act (CERCLA). This dataset also contains sites which are either proposed to or on the National Priorities List (NPL) and the sites which are in the screening and assessment phase for possible inclusion on the NPL.

Date of Government Version: 04/27/2022
Date Data Arrived at EDR: 05/05/2022
Date Made Active in Reports: 05/31/2022
Number of Days to Update: 26

Source: EPA
Telephone: 800-424-9346
Last EDR Contact: 08/02/2022
Next Scheduled EDR Contact: 10/24/2022
Data Release Frequency: Quarterly

Lists of Federal CERCLA sites with NFRAP

SEMS-ARCHIVE: Superfund Enterprise Management System Archive

GOVERNMENT RECORDS SEARCHED / DATA CURRENCY TRACKING

SEMS-ARCHIVE (Superfund Enterprise Management System Archive) tracks sites that have no further interest under the Federal Superfund Program based on available information. The list was formerly known as the CERCLIS-NFRAP, renamed to SEMS ARCHIVE by the EPA in 2015. EPA may perform a minimal level of assessment work at a site while it is archived if site conditions change and/or new information becomes available. Archived sites have been removed and archived from the inventory of SEMS sites. Archived status indicates that, to the best of EPA's knowledge, assessment at a site has been completed and that EPA has determined no further steps will be taken to list the site on the National Priorities List (NPL), unless information indicates this decision was not appropriate or other considerations require a recommendation for listing at a later time. The decision does not necessarily mean that there is no hazard associated with a given site; it only means that, based upon available information, the location is not judged to be potential NPL site.

Date of Government Version: 04/27/2022	Source: EPA
Date Data Arrived at EDR: 05/05/2022	Telephone: 800-424-9346
Date Made Active in Reports: 05/31/2022	Last EDR Contact: 08/02/2022
Number of Days to Update: 26	Next Scheduled EDR Contact: 10/24/2022
	Data Release Frequency: Quarterly

Lists of Federal RCRA facilities undergoing Corrective Action

CORRACTS: Corrective Action Report

CORRACTS identifies hazardous waste handlers with RCRA corrective action activity.

Date of Government Version: 06/20/2022	Source: EPA
Date Data Arrived at EDR: 06/21/2022	Telephone: 800-424-9346
Date Made Active in Reports: 06/28/2022	Last EDR Contact: 06/21/2022
Number of Days to Update: 7	Next Scheduled EDR Contact: 10/03/2022
	Data Release Frequency: Quarterly

Lists of Federal RCRA TSD facilities

RCRA-TSDF: RCRA - Treatment, Storage and Disposal

RCRAInfo is EPA's comprehensive information system, providing access to data supporting the Resource Conservation and Recovery Act (RCRA) of 1976 and the Hazardous and Solid Waste Amendments (HSWA) of 1984. The database includes selective information on sites which generate, transport, store, treat and/or dispose of hazardous waste as defined by the Resource Conservation and Recovery Act (RCRA). Transporters are individuals or entities that move hazardous waste from the generator offsite to a facility that can recycle, treat, store, or dispose of the waste. TSDFs treat, store, or dispose of the waste.

Date of Government Version: 06/20/2022	Source: Environmental Protection Agency
Date Data Arrived at EDR: 06/21/2022	Telephone: (415) 495-8895
Date Made Active in Reports: 06/28/2022	Last EDR Contact: 06/21/2022
Number of Days to Update: 7	Next Scheduled EDR Contact: 10/03/2022
	Data Release Frequency: Quarterly

Lists of Federal RCRA generators

RCRA-LQG: RCRA - Large Quantity Generators

RCRAInfo is EPA's comprehensive information system, providing access to data supporting the Resource Conservation and Recovery Act (RCRA) of 1976 and the Hazardous and Solid Waste Amendments (HSWA) of 1984. The database includes selective information on sites which generate, transport, store, treat and/or dispose of hazardous waste as defined by the Resource Conservation and Recovery Act (RCRA). Large quantity generators (LQGs) generate over 1,000 kilograms (kg) of hazardous waste, or over 1 kg of acutely hazardous waste per month.

Date of Government Version: 06/20/2022	Source: Environmental Protection Agency
Date Data Arrived at EDR: 06/21/2022	Telephone: (415) 495-8895
Date Made Active in Reports: 06/28/2022	Last EDR Contact: 06/21/2022
Number of Days to Update: 7	Next Scheduled EDR Contact: 10/03/2022
	Data Release Frequency: Quarterly

GOVERNMENT RECORDS SEARCHED / DATA CURRENCY TRACKING

RCRA-SQG: RCRA - Small Quantity Generators

RCRAInfo is EPA's comprehensive information system, providing access to data supporting the Resource Conservation and Recovery Act (RCRA) of 1976 and the Hazardous and Solid Waste Amendments (HSWA) of 1984. The database includes selective information on sites which generate, transport, store, treat and/or dispose of hazardous waste as defined by the Resource Conservation and Recovery Act (RCRA). Small quantity generators (SQGs) generate between 100 kg and 1,000 kg of hazardous waste per month.

Date of Government Version: 06/20/2022	Source: Environmental Protection Agency
Date Data Arrived at EDR: 06/21/2022	Telephone: (415) 495-8895
Date Made Active in Reports: 06/28/2022	Last EDR Contact: 06/21/2022
Number of Days to Update: 7	Next Scheduled EDR Contact: 10/03/2022
	Data Release Frequency: Quarterly

RCRA-VSQG: RCRA - Very Small Quantity Generators (Formerly Conditionally Exempt Small Quantity Generators)

RCRAInfo is EPA's comprehensive information system, providing access to data supporting the Resource Conservation and Recovery Act (RCRA) of 1976 and the Hazardous and Solid Waste Amendments (HSWA) of 1984. The database includes selective information on sites which generate, transport, store, treat and/or dispose of hazardous waste as defined by the Resource Conservation and Recovery Act (RCRA). Very small quantity generators (VSQGs) generate less than 100 kg of hazardous waste, or less than 1 kg of acutely hazardous waste per month.

Date of Government Version: 06/20/2022	Source: Environmental Protection Agency
Date Data Arrived at EDR: 06/21/2022	Telephone: (415) 495-8895
Date Made Active in Reports: 06/28/2022	Last EDR Contact: 06/21/2022
Number of Days to Update: 7	Next Scheduled EDR Contact: 10/03/2022
	Data Release Frequency: Quarterly

Federal institutional controls / engineering controls registries

LUCIS: Land Use Control Information System

LUCIS contains records of land use control information pertaining to the former Navy Base Realignment and Closure properties.

Date of Government Version: 05/16/2022	Source: Department of the Navy
Date Data Arrived at EDR: 05/19/2022	Telephone: 843-820-7326
Date Made Active in Reports: 07/29/2022	Last EDR Contact: 08/03/2022
Number of Days to Update: 71	Next Scheduled EDR Contact: 11/21/2022
	Data Release Frequency: Varies

US ENG CONTROLS: Engineering Controls Sites List

A listing of sites with engineering controls in place. Engineering controls include various forms of caps, building foundations, liners, and treatment methods to create pathway elimination for regulated substances to enter environmental media or effect human health.

Date of Government Version: 05/16/2022	Source: Environmental Protection Agency
Date Data Arrived at EDR: 05/24/2022	Telephone: 703-603-0695
Date Made Active in Reports: 07/29/2022	Last EDR Contact: 05/24/2022
Number of Days to Update: 66	Next Scheduled EDR Contact: 09/05/2022
	Data Release Frequency: Varies

US INST CONTROLS: Institutional Controls Sites List

A listing of sites with institutional controls in place. Institutional controls include administrative measures, such as groundwater use restrictions, construction restrictions, property use restrictions, and post remediation care requirements intended to prevent exposure to contaminants remaining on site. Deed restrictions are generally required as part of the institutional controls.

Date of Government Version: 05/16/2022	Source: Environmental Protection Agency
Date Data Arrived at EDR: 05/24/2022	Telephone: 703-603-0695
Date Made Active in Reports: 07/29/2022	Last EDR Contact: 05/04/2022
Number of Days to Update: 66	Next Scheduled EDR Contact: 09/05/2022
	Data Release Frequency: Varies

GOVERNMENT RECORDS SEARCHED / DATA CURRENCY TRACKING

Federal ERNS list

ERNS: Emergency Response Notification System

Emergency Response Notification System. ERNS records and stores information on reported releases of oil and hazardous substances.

Date of Government Version: 06/14/2022

Date Data Arrived at EDR: 06/15/2022

Date Made Active in Reports: 06/21/2022

Number of Days to Update: 6

Source: National Response Center, United States Coast Guard

Telephone: 202-267-2180

Last EDR Contact: 06/15/2022

Next Scheduled EDR Contact: 10/03/2022

Data Release Frequency: Quarterly

Lists of state- and tribal (Superfund) equivalent sites

RESPONSE: State Response Sites

Identifies confirmed release sites where DTSC is involved in remediation, either in a lead or oversight capacity.

These confirmed release sites are generally high-priority and high potential risk.

Date of Government Version: 04/25/2022

Date Data Arrived at EDR: 04/26/2022

Date Made Active in Reports: 07/15/2022

Number of Days to Update: 80

Source: Department of Toxic Substances Control

Telephone: 916-323-3400

Last EDR Contact: 07/25/2022

Next Scheduled EDR Contact: 11/07/2022

Data Release Frequency: Quarterly

Lists of state- and tribal hazardous waste facilities

ENVIROSTOR: EnviroStor Database

The Department of Toxic Substances Control's (DTSC's) Site Mitigation and Brownfields Reuse Program's (SMBRP's) EnviroStor database identifies sites that have known contamination or sites for which there may be reasons to investigate further. The database includes the following site types: Federal Superfund sites (National Priorities List (NPL)); State Response, including Military Facilities and State Superfund; Voluntary Cleanup; and School sites. EnviroStor provides similar information to the information that was available in CalSites, and provides additional site information, including, but not limited to, identification of formerly-contaminated properties that have been released for reuse, properties where environmental deed restrictions have been recorded to prevent inappropriate land uses, and risk characterization information that is used to assess potential impacts to public health and the environment at contaminated sites.

Date of Government Version: 04/25/2022

Date Data Arrived at EDR: 04/26/2022

Date Made Active in Reports: 07/15/2022

Number of Days to Update: 80

Source: Department of Toxic Substances Control

Telephone: 916-323-3400

Last EDR Contact: 07/25/2022

Next Scheduled EDR Contact: 11/07/2022

Data Release Frequency: Quarterly

Lists of state and tribal landfills and solid waste disposal facilities

SWF/LF (SWIS): Solid Waste Information System

Active, Closed and Inactive Landfills. SWF/LF records typically contain an inventory of solid waste disposal facilities or landfills. These may be active or inactive facilities or open dumps that failed to meet RCRA Section 4004 criteria for solid waste landfills or disposal sites.

Date of Government Version: 05/09/2022

Date Data Arrived at EDR: 05/09/2022

Date Made Active in Reports: 07/29/2022

Number of Days to Update: 81

Source: Department of Resources Recycling and Recovery

Telephone: 916-341-6320

Last EDR Contact: 05/09/2022

Next Scheduled EDR Contact: 08/22/2022

Data Release Frequency: Quarterly

Lists of state and tribal leaking storage tanks

GOVERNMENT RECORDS SEARCHED / DATA CURRENCY TRACKING

LUST REG 4: Underground Storage Tank Leak List

Los Angeles, Ventura counties. For more current information, please refer to the State Water Resources Control Board's LUST database.

Date of Government Version: 09/07/2004
Date Data Arrived at EDR: 09/07/2004
Date Made Active in Reports: 10/12/2004
Number of Days to Update: 35

Source: California Regional Water Quality Control Board Los Angeles Region (4)
Telephone: 213-576-6710
Last EDR Contact: 09/06/2011
Next Scheduled EDR Contact: 12/19/2011
Data Release Frequency: No Update Planned

LUST REG 5: Leaking Underground Storage Tank Database

Leaking Underground Storage Tank locations. Alameda, Alpine, Amador, Butte, Colusa, Contra Costa, Calveras, El Dorado, Fresno, Glenn, Kern, Kings, Lake, Lassen, Madera, Mariposa, Merced, Modoc, Napa, Nevada, Placer, Plumas, Sacramento, San Joaquin, Shasta, Solano, Stanislaus, Sutter, Tehama, Tulare, Tuolumne, Yolo, Yuba counties.

Date of Government Version: 07/01/2008
Date Data Arrived at EDR: 07/22/2008
Date Made Active in Reports: 07/31/2008
Number of Days to Update: 9

Source: California Regional Water Quality Control Board Central Valley Region (5)
Telephone: 916-464-4834
Last EDR Contact: 07/01/2011
Next Scheduled EDR Contact: 10/17/2011
Data Release Frequency: No Update Planned

LUST REG 7: Leaking Underground Storage Tank Case Listing

Leaking Underground Storage Tank locations. Imperial, Riverside, San Diego, Santa Barbara counties.

Date of Government Version: 02/26/2004
Date Data Arrived at EDR: 02/26/2004
Date Made Active in Reports: 03/24/2004
Number of Days to Update: 27

Source: California Regional Water Quality Control Board Colorado River Basin Region (7)
Telephone: 760-776-8943
Last EDR Contact: 08/01/2011
Next Scheduled EDR Contact: 11/14/2011
Data Release Frequency: No Update Planned

LUST REG 8: Leaking Underground Storage Tanks

California Regional Water Quality Control Board Santa Ana Region (8). For more current information, please refer to the State Water Resources Control Board's LUST database.

Date of Government Version: 02/14/2005
Date Data Arrived at EDR: 02/15/2005
Date Made Active in Reports: 03/28/2005
Number of Days to Update: 41

Source: California Regional Water Quality Control Board Santa Ana Region (8)
Telephone: 909-782-4496
Last EDR Contact: 08/15/2011
Next Scheduled EDR Contact: 11/28/2011
Data Release Frequency: No Update Planned

LUST REG 3: Leaking Underground Storage Tank Database

Leaking Underground Storage Tank locations. Monterey, San Benito, San Luis Obispo, Santa Barbara, Santa Cruz counties.

Date of Government Version: 05/19/2003
Date Data Arrived at EDR: 05/19/2003
Date Made Active in Reports: 06/02/2003
Number of Days to Update: 14

Source: California Regional Water Quality Control Board Central Coast Region (3)
Telephone: 805-542-4786
Last EDR Contact: 07/18/2011
Next Scheduled EDR Contact: 10/31/2011
Data Release Frequency: No Update Planned

LUST REG 2: Fuel Leak List

Leaking Underground Storage Tank locations. Alameda, Contra Costa, Marin, Napa, San Francisco, San Mateo, Santa Clara, Solano, Sonoma counties.

Date of Government Version: 09/30/2004
Date Data Arrived at EDR: 10/20/2004
Date Made Active in Reports: 11/19/2004
Number of Days to Update: 30

Source: California Regional Water Quality Control Board San Francisco Bay Region (2)
Telephone: 510-622-2433
Last EDR Contact: 09/19/2011
Next Scheduled EDR Contact: 01/02/2012
Data Release Frequency: No Update Planned

GOVERNMENT RECORDS SEARCHED / DATA CURRENCY TRACKING

LUST REG 1: Active Toxic Site Investigation

Del Norte, Humboldt, Lake, Mendocino, Modoc, Siskiyou, Sonoma, Trinity counties. For more current information, please refer to the State Water Resources Control Board's LUST database.

Date of Government Version: 02/01/2001
Date Data Arrived at EDR: 02/28/2001
Date Made Active in Reports: 03/29/2001
Number of Days to Update: 29

Source: California Regional Water Quality Control Board North Coast (1)
Telephone: 707-570-3769
Last EDR Contact: 08/01/2011
Next Scheduled EDR Contact: 11/14/2011
Data Release Frequency: No Update Planned

LUST REG 6V: Leaking Underground Storage Tank Case Listing

Leaking Underground Storage Tank locations. Inyo, Kern, Los Angeles, Mono, San Bernardino counties.

Date of Government Version: 06/07/2005
Date Data Arrived at EDR: 06/07/2005
Date Made Active in Reports: 06/29/2005
Number of Days to Update: 22

Source: California Regional Water Quality Control Board Victorville Branch Office (6)
Telephone: 760-241-7365
Last EDR Contact: 09/12/2011
Next Scheduled EDR Contact: 12/26/2011
Data Release Frequency: No Update Planned

LUST: Leaking Underground Fuel Tank Report (GEOTRACKER)

Leaking Underground Storage Tank (LUST) Sites included in GeoTracker. GeoTracker is the Water Boards data management system for sites that impact, or have the potential to impact, water quality in California, with emphasis on groundwater.

Date of Government Version: 05/23/2022
Date Data Arrived at EDR: 05/23/2022
Date Made Active in Reports: 05/24/2022
Number of Days to Update: 1

Source: State Water Resources Control Board
Telephone: see region list
Last EDR Contact: 05/23/2022
Next Scheduled EDR Contact: 09/19/2022
Data Release Frequency: Quarterly

LUST REG 6L: Leaking Underground Storage Tank Case Listing

For more current information, please refer to the State Water Resources Control Board's LUST database.

Date of Government Version: 09/09/2003
Date Data Arrived at EDR: 09/10/2003
Date Made Active in Reports: 10/07/2003
Number of Days to Update: 27

Source: California Regional Water Quality Control Board Lahontan Region (6)
Telephone: 530-542-5572
Last EDR Contact: 09/12/2011
Next Scheduled EDR Contact: 12/26/2011
Data Release Frequency: No Update Planned

LUST REG 9: Leaking Underground Storage Tank Report

Orange, Riverside, San Diego counties. For more current information, please refer to the State Water Resources Control Board's LUST database.

Date of Government Version: 03/01/2001
Date Data Arrived at EDR: 04/23/2001
Date Made Active in Reports: 05/21/2001
Number of Days to Update: 28

Source: California Regional Water Quality Control Board San Diego Region (9)
Telephone: 858-637-5595
Last EDR Contact: 09/26/2011
Next Scheduled EDR Contact: 01/09/2012
Data Release Frequency: No Update Planned

INDIAN LUST R1: Leaking Underground Storage Tanks on Indian Land

A listing of leaking underground storage tank locations on Indian Land.

Date of Government Version: 04/28/2021
Date Data Arrived at EDR: 06/11/2021
Date Made Active in Reports: 09/07/2021
Number of Days to Update: 88

Source: EPA Region 1
Telephone: 617-918-1313
Last EDR Contact: 06/13/2022
Next Scheduled EDR Contact: 10/31/2022
Data Release Frequency: Varies

INDIAN LUST R10: Leaking Underground Storage Tanks on Indian Land

LUSTs on Indian land in Alaska, Idaho, Oregon and Washington.

GOVERNMENT RECORDS SEARCHED / DATA CURRENCY TRACKING

Date of Government Version: 10/12/2021
Date Data Arrived at EDR: 11/15/2021
Date Made Active in Reports: 02/08/2022
Number of Days to Update: 85

Source: EPA Region 10
Telephone: 206-553-2857
Last EDR Contact: 06/13/2022
Next Scheduled EDR Contact: 10/31/2022
Data Release Frequency: Varies

INDIAN LUST R7: Leaking Underground Storage Tanks on Indian Land LUSTs on Indian land in Iowa, Kansas, and Nebraska

Date of Government Version: 10/12/2021
Date Data Arrived at EDR: 11/15/2021
Date Made Active in Reports: 02/08/2022
Number of Days to Update: 85

Source: EPA Region 7
Telephone: 913-551-7003
Last EDR Contact: 06/13/2022
Next Scheduled EDR Contact: 10/31/2022
Data Release Frequency: Varies

INDIAN LUST R9: Leaking Underground Storage Tanks on Indian Land LUSTs on Indian land in Arizona, California, New Mexico and Nevada

Date of Government Version: 10/12/2021
Date Data Arrived at EDR: 11/15/2021
Date Made Active in Reports: 02/08/2022
Number of Days to Update: 85

Source: Environmental Protection Agency
Telephone: 415-972-3372
Last EDR Contact: 06/13/2022
Next Scheduled EDR Contact: 10/31/2022
Data Release Frequency: Varies

INDIAN LUST R8: Leaking Underground Storage Tanks on Indian Land LUSTs on Indian land in Colorado, Montana, North Dakota, South Dakota, Utah and Wyoming.

Date of Government Version: 10/12/2021
Date Data Arrived at EDR: 11/15/2021
Date Made Active in Reports: 02/08/2022
Number of Days to Update: 85

Source: EPA Region 8
Telephone: 303-312-6271
Last EDR Contact: 06/13/2022
Next Scheduled EDR Contact: 10/31/2022
Data Release Frequency: Varies

INDIAN LUST R4: Leaking Underground Storage Tanks on Indian Land LUSTs on Indian land in Florida, Mississippi and North Carolina.

Date of Government Version: 05/28/2021
Date Data Arrived at EDR: 06/22/2021
Date Made Active in Reports: 09/20/2021
Number of Days to Update: 90

Source: EPA Region 4
Telephone: 404-562-8677
Last EDR Contact: 06/13/2022
Next Scheduled EDR Contact: 10/31/2022
Data Release Frequency: Varies

INDIAN LUST R6: Leaking Underground Storage Tanks on Indian Land LUSTs on Indian land in New Mexico and Oklahoma.

Date of Government Version: 10/12/2021
Date Data Arrived at EDR: 11/15/2021
Date Made Active in Reports: 02/08/2022
Number of Days to Update: 85

Source: EPA Region 6
Telephone: 214-665-6597
Last EDR Contact: 06/13/2022
Next Scheduled EDR Contact: 10/31/2022
Data Release Frequency: Varies

INDIAN LUST R5: Leaking Underground Storage Tanks on Indian Land Leaking underground storage tanks located on Indian Land in Michigan, Minnesota and Wisconsin.

Date of Government Version: 10/12/2021
Date Data Arrived at EDR: 11/15/2021
Date Made Active in Reports: 02/08/2022
Number of Days to Update: 85

Source: EPA, Region 5
Telephone: 312-886-7439
Last EDR Contact: 06/13/2022
Next Scheduled EDR Contact: 10/31/2022
Data Release Frequency: Varies

GOVERNMENT RECORDS SEARCHED / DATA CURRENCY TRACKING

CPS-SLIC: Statewide SLIC Cases (GEOTRACKER)

Cleanup Program Sites (CPS; also known as Site Cleanups [SC] and formerly known as Spills, Leaks, Investigations, and Cleanups [SLIC] sites) included in GeoTracker. GeoTracker is the Water Boards data management system for sites that impact, or have the potential to impact, water quality in California, with emphasis on groundwater.

Date of Government Version: 05/23/2022

Date Data Arrived at EDR: 05/23/2022

Date Made Active in Reports: 05/24/2022

Number of Days to Update: 1

Source: State Water Resources Control Board

Telephone: 866-480-1028

Last EDR Contact: 05/23/2022

Next Scheduled EDR Contact: 09/19/2022

Data Release Frequency: Varies

SLIC REG 1: Active Toxic Site Investigations

The SLIC (Spills, Leaks, Investigations and Cleanup) program is designed to protect and restore water quality from spills, leaks, and similar discharges.

Date of Government Version: 04/03/2003

Date Data Arrived at EDR: 04/07/2003

Date Made Active in Reports: 04/25/2003

Number of Days to Update: 18

Source: California Regional Water Quality Control Board, North Coast Region (1)

Telephone: 707-576-2220

Last EDR Contact: 08/01/2011

Next Scheduled EDR Contact: 11/14/2011

Data Release Frequency: No Update Planned

SLIC REG 2: Spills, Leaks, Investigation & Cleanup Cost Recovery Listing

The SLIC (Spills, Leaks, Investigations and Cleanup) program is designed to protect and restore water quality from spills, leaks, and similar discharges.

Date of Government Version: 09/30/2004

Date Data Arrived at EDR: 10/20/2004

Date Made Active in Reports: 11/19/2004

Number of Days to Update: 30

Source: Regional Water Quality Control Board San Francisco Bay Region (2)

Telephone: 510-286-0457

Last EDR Contact: 09/19/2011

Next Scheduled EDR Contact: 01/02/2012

Data Release Frequency: No Update Planned

SLIC REG 3: Spills, Leaks, Investigation & Cleanup Cost Recovery Listing

The SLIC (Spills, Leaks, Investigations and Cleanup) program is designed to protect and restore water quality from spills, leaks, and similar discharges.

Date of Government Version: 05/18/2006

Date Data Arrived at EDR: 05/18/2006

Date Made Active in Reports: 06/15/2006

Number of Days to Update: 28

Source: California Regional Water Quality Control Board Central Coast Region (3)

Telephone: 805-549-3147

Last EDR Contact: 07/18/2011

Next Scheduled EDR Contact: 10/31/2011

Data Release Frequency: No Update Planned

SLIC REG 4: Spills, Leaks, Investigation & Cleanup Cost Recovery Listing

The SLIC (Spills, Leaks, Investigations and Cleanup) program is designed to protect and restore water quality from spills, leaks, and similar discharges.

Date of Government Version: 11/17/2004

Date Data Arrived at EDR: 11/18/2004

Date Made Active in Reports: 01/04/2005

Number of Days to Update: 47

Source: Region Water Quality Control Board Los Angeles Region (4)

Telephone: 213-576-6600

Last EDR Contact: 07/01/2011

Next Scheduled EDR Contact: 10/17/2011

Data Release Frequency: No Update Planned

SLIC REG 5: Spills, Leaks, Investigation & Cleanup Cost Recovery Listing

The SLIC (Spills, Leaks, Investigations and Cleanup) program is designed to protect and restore water quality from spills, leaks, and similar discharges.

Date of Government Version: 04/01/2005

Date Data Arrived at EDR: 04/05/2005

Date Made Active in Reports: 04/21/2005

Number of Days to Update: 16

Source: Regional Water Quality Control Board Central Valley Region (5)

Telephone: 916-464-3291

Last EDR Contact: 09/12/2011

Next Scheduled EDR Contact: 12/26/2011

Data Release Frequency: No Update Planned

GOVERNMENT RECORDS SEARCHED / DATA CURRENCY TRACKING

SLIC REG 6V: Spills, Leaks, Investigation & Cleanup Cost Recovery Listing

The SLIC (Spills, Leaks, Investigations and Cleanup) program is designed to protect and restore water quality from spills, leaks, and similar discharges.

Date of Government Version: 05/24/2005
Date Data Arrived at EDR: 05/25/2005
Date Made Active in Reports: 06/16/2005
Number of Days to Update: 22

Source: Regional Water Quality Control Board, Victorville Branch
Telephone: 619-241-6583
Last EDR Contact: 08/15/2011
Next Scheduled EDR Contact: 11/28/2011
Data Release Frequency: No Update Planned

SLIC REG 6L: SLIC Sites

The SLIC (Spills, Leaks, Investigations and Cleanup) program is designed to protect and restore water quality from spills, leaks, and similar discharges.

Date of Government Version: 09/07/2004
Date Data Arrived at EDR: 09/07/2004
Date Made Active in Reports: 10/12/2004
Number of Days to Update: 35

Source: California Regional Water Quality Control Board, Lahontan Region
Telephone: 530-542-5574
Last EDR Contact: 08/15/2011
Next Scheduled EDR Contact: 11/28/2011
Data Release Frequency: No Update Planned

SLIC REG 7: SLIC List

The SLIC (Spills, Leaks, Investigations and Cleanup) program is designed to protect and restore water quality from spills, leaks, and similar discharges.

Date of Government Version: 11/24/2004
Date Data Arrived at EDR: 11/29/2004
Date Made Active in Reports: 01/04/2005
Number of Days to Update: 36

Source: California Regional Quality Control Board, Colorado River Basin Region
Telephone: 760-346-7491
Last EDR Contact: 08/01/2011
Next Scheduled EDR Contact: 11/14/2011
Data Release Frequency: No Update Planned

SLIC REG 8: Spills, Leaks, Investigation & Cleanup Cost Recovery Listing

The SLIC (Spills, Leaks, Investigations and Cleanup) program is designed to protect and restore water quality from spills, leaks, and similar discharges.

Date of Government Version: 04/03/2008
Date Data Arrived at EDR: 04/03/2008
Date Made Active in Reports: 04/14/2008
Number of Days to Update: 11

Source: California Region Water Quality Control Board Santa Ana Region (8)
Telephone: 951-782-3298
Last EDR Contact: 09/12/2011
Next Scheduled EDR Contact: 12/26/2011
Data Release Frequency: No Update Planned

SLIC REG 9: Spills, Leaks, Investigation & Cleanup Cost Recovery Listing

The SLIC (Spills, Leaks, Investigations and Cleanup) program is designed to protect and restore water quality from spills, leaks, and similar discharges.

Date of Government Version: 09/10/2007
Date Data Arrived at EDR: 09/11/2007
Date Made Active in Reports: 09/28/2007
Number of Days to Update: 17

Source: California Regional Water Quality Control Board San Diego Region (9)
Telephone: 858-467-2980
Last EDR Contact: 08/08/2011
Next Scheduled EDR Contact: 11/21/2011
Data Release Frequency: No Update Planned

Lists of state and tribal registered storage tanks

FEMA UST: Underground Storage Tank Listing

A listing of all FEMA owned underground storage tanks.

Date of Government Version: 10/14/2021
Date Data Arrived at EDR: 11/05/2021
Date Made Active in Reports: 02/01/2022
Number of Days to Update: 88

Source: FEMA
Telephone: 202-646-5797
Last EDR Contact: 06/29/2022
Next Scheduled EDR Contact: 10/17/2022
Data Release Frequency: Varies

GOVERNMENT RECORDS SEARCHED / DATA CURRENCY TRACKING

UST CLOSURE: Proposed Closure of Underground Storage Tank (UST) Cases

UST cases that are being considered for closure by either the State Water Resources Control Board or the Executive Director have been posted for a 60-day public comment period. UST Case Closures being proposed for consideration by the State Water Resources Control Board. These are primarily UST cases that meet closure criteria under the decisional framework in State Water Board Resolution No. 92-49 and other Board orders. UST Case Closures proposed for consideration by the Executive Director pursuant to State Water Board Resolution No. 2012-0061. These are cases that meet the criteria of the Low-Threat UST Case Closure Policy. UST Case Closure Review Denials and Approved Orders.

Date of Government Version: 03/07/2022	Source: State Water Resources Control Board
Date Data Arrived at EDR: 03/08/2022	Telephone: 916-327-7844
Date Made Active in Reports: 06/03/2022	Last EDR Contact: 06/09/2022
Number of Days to Update: 87	Next Scheduled EDR Contact: 09/19/2022
	Data Release Frequency: Varies

UST: Active UST Facilities

Active UST facilities gathered from the local regulatory agencies

Date of Government Version: 03/07/2022	Source: SWRCB
Date Data Arrived at EDR: 03/08/2022	Telephone: 916-341-5851
Date Made Active in Reports: 06/02/2022	Last EDR Contact: 06/07/2022
Number of Days to Update: 86	Next Scheduled EDR Contact: 09/19/2022
	Data Release Frequency: Semi-Annually

MILITARY UST SITES: Military UST Sites (GEOTRACKER)

Military ust sites

Date of Government Version: 05/23/2022	Source: State Water Resources Control Board
Date Data Arrived at EDR: 05/23/2022	Telephone: 866-480-1028
Date Made Active in Reports: 06/02/2022	Last EDR Contact: 05/23/2022
Number of Days to Update: 10	Next Scheduled EDR Contact: 09/19/2022
	Data Release Frequency: Varies

AST: Aboveground Petroleum Storage Tank Facilities

A listing of aboveground storage tank petroleum storage tank locations.

Date of Government Version: 07/06/2016	Source: California Environmental Protection Agency
Date Data Arrived at EDR: 07/12/2016	Telephone: 916-327-5092
Date Made Active in Reports: 09/19/2016	Last EDR Contact: 06/09/2022
Number of Days to Update: 69	Next Scheduled EDR Contact: 09/26/2022
	Data Release Frequency: Varies

INDIAN UST R4: Underground Storage Tanks on Indian Land

The Indian Underground Storage Tank (UST) database provides information about underground storage tanks on Indian land in EPA Region 4 (Alabama, Florida, Georgia, Kentucky, Mississippi, North Carolina, South Carolina, Tennessee and Tribal Nations)

Date of Government Version: 05/28/2021	Source: EPA Region 4
Date Data Arrived at EDR: 06/22/2021	Telephone: 404-562-9424
Date Made Active in Reports: 09/20/2021	Last EDR Contact: 06/13/2022
Number of Days to Update: 90	Next Scheduled EDR Contact: 10/31/2022
	Data Release Frequency: Varies

INDIAN UST R5: Underground Storage Tanks on Indian Land

The Indian Underground Storage Tank (UST) database provides information about underground storage tanks on Indian land in EPA Region 5 (Michigan, Minnesota and Wisconsin and Tribal Nations).

Date of Government Version: 04/06/2021	Source: EPA Region 5
Date Data Arrived at EDR: 06/11/2021	Telephone: 312-886-6136
Date Made Active in Reports: 09/07/2021	Last EDR Contact: 06/13/2022
Number of Days to Update: 88	Next Scheduled EDR Contact: 10/31/2022
	Data Release Frequency: Varies

GOVERNMENT RECORDS SEARCHED / DATA CURRENCY TRACKING

INDIAN UST R1: Underground Storage Tanks on Indian Land

The Indian Underground Storage Tank (UST) database provides information about underground storage tanks on Indian land in EPA Region 1 (Connecticut, Maine, Massachusetts, New Hampshire, Rhode Island, Vermont and ten Tribal Nations).

Date of Government Version: 10/14/2021	Source: EPA, Region 1
Date Data Arrived at EDR: 11/15/2021	Telephone: 617-918-1313
Date Made Active in Reports: 02/08/2022	Last EDR Contact: 06/13/2022
Number of Days to Update: 85	Next Scheduled EDR Contact: 10/31/2022
	Data Release Frequency: Varies

INDIAN UST R10: Underground Storage Tanks on Indian Land

The Indian Underground Storage Tank (UST) database provides information about underground storage tanks on Indian land in EPA Region 10 (Alaska, Idaho, Oregon, Washington, and Tribal Nations).

Date of Government Version: 10/12/2021	Source: EPA Region 10
Date Data Arrived at EDR: 11/15/2021	Telephone: 206-553-2857
Date Made Active in Reports: 02/08/2022	Last EDR Contact: 06/13/2022
Number of Days to Update: 85	Next Scheduled EDR Contact: 10/31/2022
	Data Release Frequency: Varies

INDIAN UST R7: Underground Storage Tanks on Indian Land

The Indian Underground Storage Tank (UST) database provides information about underground storage tanks on Indian land in EPA Region 7 (Iowa, Kansas, Missouri, Nebraska, and 9 Tribal Nations).

Date of Government Version: 10/12/2021	Source: EPA Region 7
Date Data Arrived at EDR: 11/15/2021	Telephone: 913-551-7003
Date Made Active in Reports: 02/08/2022	Last EDR Contact: 06/13/2022
Number of Days to Update: 85	Next Scheduled EDR Contact: 10/31/2022
	Data Release Frequency: Varies

INDIAN UST R8: Underground Storage Tanks on Indian Land

The Indian Underground Storage Tank (UST) database provides information about underground storage tanks on Indian land in EPA Region 8 (Colorado, Montana, North Dakota, South Dakota, Utah, Wyoming and 27 Tribal Nations).

Date of Government Version: 10/12/2021	Source: EPA Region 8
Date Data Arrived at EDR: 11/15/2021	Telephone: 303-312-6137
Date Made Active in Reports: 02/08/2022	Last EDR Contact: 06/13/2022
Number of Days to Update: 85	Next Scheduled EDR Contact: 10/31/2022
	Data Release Frequency: Varies

INDIAN UST R9: Underground Storage Tanks on Indian Land

The Indian Underground Storage Tank (UST) database provides information about underground storage tanks on Indian land in EPA Region 9 (Arizona, California, Hawaii, Nevada, the Pacific Islands, and Tribal Nations).

Date of Government Version: 10/12/2021	Source: EPA Region 9
Date Data Arrived at EDR: 11/15/2021	Telephone: 415-972-3368
Date Made Active in Reports: 02/08/2022	Last EDR Contact: 06/13/2022
Number of Days to Update: 85	Next Scheduled EDR Contact: 10/31/2022
	Data Release Frequency: Varies

INDIAN UST R6: Underground Storage Tanks on Indian Land

The Indian Underground Storage Tank (UST) database provides information about underground storage tanks on Indian land in EPA Region 6 (Louisiana, Arkansas, Oklahoma, New Mexico, Texas and 65 Tribes).

Date of Government Version: 10/12/2021	Source: EPA Region 6
Date Data Arrived at EDR: 11/15/2021	Telephone: 214-665-7591
Date Made Active in Reports: 02/08/2022	Last EDR Contact: 06/13/2022
Number of Days to Update: 85	Next Scheduled EDR Contact: 10/31/2022
	Data Release Frequency: Varies

GOVERNMENT RECORDS SEARCHED / DATA CURRENCY TRACKING

Lists of state and tribal voluntary cleanup sites

VCP: Voluntary Cleanup Program Properties

Contains low threat level properties with either confirmed or unconfirmed releases and the project proponents have request that DTSC oversee investigation and/or cleanup activities and have agreed to provide coverage for DTSC's costs.

Date of Government Version: 04/25/2022
Date Data Arrived at EDR: 04/26/2022
Date Made Active in Reports: 07/15/2022
Number of Days to Update: 80

Source: Department of Toxic Substances Control
Telephone: 916-323-3400
Last EDR Contact: 07/25/2022
Next Scheduled EDR Contact: 11/07/2022
Data Release Frequency: Quarterly

INDIAN VCP R7: Voluntary Cleanup Priority Listing

A listing of voluntary cleanup priority sites located on Indian Land located in Region 7.

Date of Government Version: 03/20/2008
Date Data Arrived at EDR: 04/22/2008
Date Made Active in Reports: 05/19/2008
Number of Days to Update: 27

Source: EPA, Region 7
Telephone: 913-551-7365
Last EDR Contact: 07/08/2021
Next Scheduled EDR Contact: 07/20/2009
Data Release Frequency: Varies

INDIAN VCP R1: Voluntary Cleanup Priority Listing

A listing of voluntary cleanup priority sites located on Indian Land located in Region 1.

Date of Government Version: 07/27/2015
Date Data Arrived at EDR: 09/29/2015
Date Made Active in Reports: 02/18/2016
Number of Days to Update: 142

Source: EPA, Region 1
Telephone: 617-918-1102
Last EDR Contact: 06/15/2022
Next Scheduled EDR Contact: 10/03/2022
Data Release Frequency: Varies

Lists of state and tribal brownfield sites

BROWNFIELDS: Considered Brownfields Sites Listing

A listing of sites the SWRCB considers to be Brownfields since these are sites have come to them through the MOA Process.

Date of Government Version: 03/21/2022
Date Data Arrived at EDR: 03/21/2022
Date Made Active in Reports: 06/14/2022
Number of Days to Update: 85

Source: State Water Resources Control Board
Telephone: 916-323-7905
Last EDR Contact: 06/21/2022
Next Scheduled EDR Contact: 10/03/2022
Data Release Frequency: Quarterly

ADDITIONAL ENVIRONMENTAL RECORDS

Local Brownfield lists

US BROWNFIELDS: A Listing of Brownfields Sites

Brownfields are real property, the expansion, redevelopment, or reuse of which may be complicated by the presence or potential presence of a hazardous substance, pollutant, or contaminant. Cleaning up and reinvesting in these properties takes development pressures off of undeveloped, open land, and both improves and protects the environment. Assessment, Cleanup and Redevelopment Exchange System (ACRES) stores information reported by EPA Brownfields grant recipients on brownfields properties assessed or cleaned up with grant funding as well as information on Targeted Brownfields Assessments performed by EPA Regions. A listing of ACRES Brownfield sites is obtained from Cleanups in My Community. Cleanups in My Community provides information on Brownfields properties for which information is reported back to EPA, as well as areas served by Brownfields grant programs.

Date of Government Version: 02/23/2022
Date Data Arrived at EDR: 03/10/2022
Date Made Active in Reports: 03/10/2022
Number of Days to Update: 0

Source: Environmental Protection Agency
Telephone: 202-566-2777
Last EDR Contact: 06/13/2022
Next Scheduled EDR Contact: 09/26/2022
Data Release Frequency: Semi-Annually

GOVERNMENT RECORDS SEARCHED / DATA CURRENCY TRACKING

Local Lists of Landfill / Solid Waste Disposal Sites

WMUDS/SWAT: Waste Management Unit Database

Waste Management Unit Database System. WMUDS is used by the State Water Resources Control Board staff and the Regional Water Quality Control Boards for program tracking and inventory of waste management units. WMUDS is composed of the following databases: Facility Information, Scheduled Inspections Information, Waste Management Unit Information, SWAT Program Information, SWAT Report Summary Information, SWAT Report Summary Data, Chapter 15 (formerly Subchapter 15) Information, Chapter 15 Monitoring Parameters, TPCA Program Information, RCRA Program Information, Closure Information, and Interested Parties Information.

Date of Government Version: 04/01/2000
Date Data Arrived at EDR: 04/10/2000
Date Made Active in Reports: 05/10/2000
Number of Days to Update: 30

Source: State Water Resources Control Board
Telephone: 916-227-4448
Last EDR Contact: 07/19/2022
Next Scheduled EDR Contact: 11/07/2022
Data Release Frequency: No Update Planned

SWRCY: Recycler Database

A listing of recycling facilities in California.

Date of Government Version: 03/07/2022
Date Data Arrived at EDR: 03/08/2022
Date Made Active in Reports: 06/02/2022
Number of Days to Update: 86

Source: Department of Conservation
Telephone: 916-323-3836
Last EDR Contact: 06/07/2022
Next Scheduled EDR Contact: 09/19/2022
Data Release Frequency: Quarterly

HAULERS: Registered Waste Tire Haulers Listing

A listing of registered waste tire haulers.

Date of Government Version: 02/15/2022
Date Data Arrived at EDR: 02/24/2022
Date Made Active in Reports: 05/25/2022
Number of Days to Update: 90

Source: Integrated Waste Management Board
Telephone: 916-341-6422
Last EDR Contact: 08/02/2022
Next Scheduled EDR Contact: 11/21/2022
Data Release Frequency: Varies

INDIAN ODI: Report on the Status of Open Dumps on Indian Lands

Location of open dumps on Indian land.

Date of Government Version: 12/31/1998
Date Data Arrived at EDR: 12/03/2007
Date Made Active in Reports: 01/24/2008
Number of Days to Update: 52

Source: Environmental Protection Agency
Telephone: 703-308-8245
Last EDR Contact: 07/21/2022
Next Scheduled EDR Contact: 11/07/2022
Data Release Frequency: Varies

DEBRIS REGION 9: Torres Martinez Reservation Illegal Dump Site Locations

A listing of illegal dump sites location on the Torres Martinez Indian Reservation located in eastern Riverside County and northern Imperial County, California.

Date of Government Version: 01/12/2009
Date Data Arrived at EDR: 05/07/2009
Date Made Active in Reports: 09/21/2009
Number of Days to Update: 137

Source: EPA, Region 9
Telephone: 415-947-4219
Last EDR Contact: 07/12/2022
Next Scheduled EDR Contact: 10/31/2022
Data Release Frequency: No Update Planned

ODI: Open Dump Inventory

An open dump is defined as a disposal facility that does not comply with one or more of the Part 257 or Part 258 Subtitle D Criteria.

Date of Government Version: 06/30/1985
Date Data Arrived at EDR: 08/09/2004
Date Made Active in Reports: 09/17/2004
Number of Days to Update: 39

Source: Environmental Protection Agency
Telephone: 800-424-9346
Last EDR Contact: 06/09/2004
Next Scheduled EDR Contact: N/A
Data Release Frequency: No Update Planned

GOVERNMENT RECORDS SEARCHED / DATA CURRENCY TRACKING

IHS OPEN DUMPS: Open Dumps on Indian Land

A listing of all open dumps located on Indian Land in the United States.

Date of Government Version: 04/01/2014

Date Data Arrived at EDR: 08/06/2014

Date Made Active in Reports: 01/29/2015

Number of Days to Update: 176

Source: Department of Health & Human Services, Indian Health Service

Telephone: 301-443-1452

Last EDR Contact: 07/21/2022

Next Scheduled EDR Contact: 11/07/2022

Data Release Frequency: Varies

Local Lists of Hazardous waste / Contaminated Sites

US HIST CDL: National Clandestine Laboratory Register

A listing of clandestine drug lab locations that have been removed from the DEAs National Clandestine Laboratory Register.

Date of Government Version: 04/30/2022

Date Data Arrived at EDR: 05/24/2022

Date Made Active in Reports: 07/29/2022

Number of Days to Update: 66

Source: Drug Enforcement Administration

Telephone: 202-307-1000

Last EDR Contact: 05/24/2022

Next Scheduled EDR Contact: 09/05/2022

Data Release Frequency: No Update Planned

HIST CAL-SITES: Calsites Database

The Calsites database contains potential or confirmed hazardous substance release properties. In 1996, California EPA reevaluated and significantly reduced the number of sites in the Calsites database. No longer updated by the state agency. It has been replaced by ENVIROSTOR.

Date of Government Version: 08/08/2005

Date Data Arrived at EDR: 08/03/2006

Date Made Active in Reports: 08/24/2006

Number of Days to Update: 21

Source: Department of Toxic Substance Control

Telephone: 916-323-3400

Last EDR Contact: 02/23/2009

Next Scheduled EDR Contact: 05/25/2009

Data Release Frequency: No Update Planned

SCH: School Property Evaluation Program

This category contains proposed and existing school sites that are being evaluated by DTSC for possible hazardous materials contamination. In some cases, these properties may be listed in the CalSites category depending on the level of threat to public health and safety or the environment they pose.

Date of Government Version: 04/25/2022

Date Data Arrived at EDR: 04/26/2022

Date Made Active in Reports: 07/15/2022

Number of Days to Update: 80

Source: Department of Toxic Substances Control

Telephone: 916-323-3400

Last EDR Contact: 07/25/2022

Next Scheduled EDR Contact: 11/07/2022

Data Release Frequency: Quarterly

CDL: Clandestine Drug Labs

A listing of drug lab locations. Listing of a location in this database does not indicate that any illegal drug lab materials were or were not present there, and does not constitute a determination that the location either requires or does not require additional cleanup work.

Date of Government Version: 12/31/2019

Date Data Arrived at EDR: 01/20/2021

Date Made Active in Reports: 04/08/2021

Number of Days to Update: 78

Source: Department of Toxic Substances Control

Telephone: 916-255-6504

Last EDR Contact: 07/26/2022

Next Scheduled EDR Contact: 10/17/2022

Data Release Frequency: Varies

CERS HAZ WASTE: CERS HAZ WASTE

List of sites in the California Environmental Protection Agency (CalEPA) Regulated Site Portal which fall under the Hazardous Chemical Management, Hazardous Waste Onsite Treatment, Household Hazardous Waste Collection, Hazardous Waste Generator, and RCRA LQ HW Generator programs.

GOVERNMENT RECORDS SEARCHED / DATA CURRENCY TRACKING

Date of Government Version: 04/18/2022
Date Data Arrived at EDR: 04/19/2022
Date Made Active in Reports: 07/12/2022
Number of Days to Update: 84

Source: CalEPA
Telephone: 916-323-2514
Last EDR Contact: 07/18/2022
Next Scheduled EDR Contact: 10/31/2022
Data Release Frequency: Quarterly

TOXIC PITS: Toxic Pits Cleanup Act Sites

Toxic PITS Cleanup Act Sites. TOXIC PITS identifies sites suspected of containing hazardous substances where cleanup has not yet been completed.

Date of Government Version: 07/01/1995
Date Data Arrived at EDR: 08/30/1995
Date Made Active in Reports: 09/26/1995
Number of Days to Update: 27

Source: State Water Resources Control Board
Telephone: 916-227-4364
Last EDR Contact: 01/26/2009
Next Scheduled EDR Contact: 04/27/2009
Data Release Frequency: No Update Planned

US CDL: Clandestine Drug Labs

A listing of clandestine drug lab locations. The U.S. Department of Justice ("the Department") provides this web site as a public service. It contains addresses of some locations where law enforcement agencies reported they found chemicals or other items that indicated the presence of either clandestine drug laboratories or dumpsites. In most cases, the source of the entries is not the Department, and the Department has not verified the entry and does not guarantee its accuracy. Members of the public must verify the accuracy of all entries by, for example, contacting local law enforcement and local health departments.

Date of Government Version: 04/30/2022
Date Data Arrived at EDR: 05/24/2022
Date Made Active in Reports: 07/29/2022
Number of Days to Update: 66

Source: Drug Enforcement Administration
Telephone: 202-307-1000
Last EDR Contact: 05/24/2022
Next Scheduled EDR Contact: 09/05/2022
Data Release Frequency: Quarterly

PFAS: PFAS Contamination Site Location Listing

A listing of PFAS contaminated sites included in the GeoTracker database.

Date of Government Version: 03/07/2022
Date Data Arrived at EDR: 03/08/2022
Date Made Active in Reports: 06/02/2022
Number of Days to Update: 86

Source: State Water Resources Control Board
Telephone: 866-480-1028
Last EDR Contact: 06/07/2022
Next Scheduled EDR Contact: 09/19/2022
Data Release Frequency: Varies

AQUEOUS FOAM: Former Fire Training Facility Assessments Listing

Airports shown on this list are those believed to use Aqueous Film Forming Foam (AFFF), and certified by the Federal Aviation Administration (FAA) under Title 14, Code of Federal Regulations (CFR), Part 139 (14 CFR Part 139). This list was created by SWRCB using information available from the FAA. Location points shown are from the latitude and longitude listed on the FAA airport master record.

Date of Government Version: 02/20/2020
Date Data Arrived at EDR: 12/10/2021
Date Made Active in Reports: 02/25/2022
Number of Days to Update: 77

Source: State Water Resources Control Board
Telephone: 916-341-5455
Last EDR Contact: 06/10/2022
Next Scheduled EDR Contact: 09/19/2022
Data Release Frequency: Varies

Local Lists of Registered Storage Tanks

SWEEPS UST: SWEEPS UST Listing

Statewide Environmental Evaluation and Planning System. This underground storage tank listing was updated and maintained by a company contacted by the SWRCB in the early 1990's. The listing is no longer updated or maintained. The local agency is the contact for more information on a site on the SWEEPS list.

Date of Government Version: 06/01/1994
Date Data Arrived at EDR: 07/07/2005
Date Made Active in Reports: 08/11/2005
Number of Days to Update: 35

Source: State Water Resources Control Board
Telephone: N/A
Last EDR Contact: 06/03/2005
Next Scheduled EDR Contact: N/A
Data Release Frequency: No Update Planned

GOVERNMENT RECORDS SEARCHED / DATA CURRENCY TRACKING

HIST UST: Hazardous Substance Storage Container Database

The Hazardous Substance Storage Container Database is a historical listing of UST sites. Refer to local/county source for current data.

Date of Government Version: 10/15/1990
Date Data Arrived at EDR: 01/25/1991
Date Made Active in Reports: 02/12/1991
Number of Days to Update: 18

Source: State Water Resources Control Board
Telephone: 916-341-5851
Last EDR Contact: 07/26/2001
Next Scheduled EDR Contact: N/A
Data Release Frequency: No Update Planned

SAN FRANCISCO AST: Aboveground Storage Tank Site Listing

Aboveground storage tank sites

Date of Government Version: 05/05/2022
Date Data Arrived at EDR: 05/06/2022
Date Made Active in Reports: 07/21/2022
Number of Days to Update: 76

Source: San Francisco County Department of Public Health
Telephone: 415-252-3896
Last EDR Contact: 07/26/2022
Next Scheduled EDR Contact: 11/14/2022
Data Release Frequency: Varies

CA FID UST: Facility Inventory Database

The Facility Inventory Database (FID) contains a historical listing of active and inactive underground storage tank locations from the State Water Resource Control Board. Refer to local/county source for current data.

Date of Government Version: 10/31/1994
Date Data Arrived at EDR: 09/05/1995
Date Made Active in Reports: 09/29/1995
Number of Days to Update: 24

Source: California Environmental Protection Agency
Telephone: 916-341-5851
Last EDR Contact: 12/28/1998
Next Scheduled EDR Contact: N/A
Data Release Frequency: No Update Planned

CERS TANKS: California Environmental Reporting System (CERS) Tanks

List of sites in the California Environmental Protection Agency (CalEPA) Regulated Site Portal which fall under the Aboveground Petroleum Storage and Underground Storage Tank regulatory programs.

Date of Government Version: 04/18/2022
Date Data Arrived at EDR: 04/19/2022
Date Made Active in Reports: 07/12/2022
Number of Days to Update: 84

Source: California Environmental Protection Agency
Telephone: 916-323-2514
Last EDR Contact: 07/18/2022
Next Scheduled EDR Contact: 10/31/2022
Data Release Frequency: Quarterly

Local Land Records

LIENS: Environmental Liens Listing

A listing of property locations with environmental liens for California where DTSC is a lien holder.

Date of Government Version: 02/24/2022
Date Data Arrived at EDR: 02/25/2022
Date Made Active in Reports: 03/09/2022
Number of Days to Update: 12

Source: Department of Toxic Substances Control
Telephone: 916-323-3400
Last EDR Contact: 05/25/2022
Next Scheduled EDR Contact: 09/12/2022
Data Release Frequency: Varies

LIENS 2: CERCLA Lien Information

A Federal CERCLA ('Superfund') lien can exist by operation of law at any site or property at which EPA has spent Superfund monies. These monies are spent to investigate and address releases and threatened releases of contamination. CERCLIS provides information as to the identity of these sites and properties.

Date of Government Version: 04/27/2022
Date Data Arrived at EDR: 05/05/2022
Date Made Active in Reports: 05/31/2022
Number of Days to Update: 26

Source: Environmental Protection Agency
Telephone: 202-564-6023
Last EDR Contact: 08/02/2022
Next Scheduled EDR Contact: 10/10/2022
Data Release Frequency: Semi-Annually

GOVERNMENT RECORDS SEARCHED / DATA CURRENCY TRACKING

DEED: Deed Restriction Listing

Site Mitigation and Brownfields Reuse Program Facility Sites with Deed Restrictions & Hazardous Waste Management Program Facility Sites with Deed / Land Use Restriction. The DTSC Site Mitigation and Brownfields Reuse Program (SMBRP) list includes sites cleaned up under the program's oversight and generally does not include current or former hazardous waste facilities that required a hazardous waste facility permit. The list represents deed restrictions that are active. Some sites have multiple deed restrictions. The DTSC Hazardous Waste Management Program (HWMP) has developed a list of current or former hazardous waste facilities that have a recorded land use restriction at the local county recorder's office. The land use restrictions on this list were required by the DTSC HWMP as a result of the presence of hazardous substances that remain on site after the facility (or part of the facility) has been closed or cleaned up. The types of land use restriction include deed notice, deed restriction, or a land use restriction that binds current and future owners.

Date of Government Version: 02/28/2022	Source: DTSC and SWRCB
Date Data Arrived at EDR: 02/28/2022	Telephone: 916-323-3400
Date Made Active in Reports: 05/25/2022	Last EDR Contact: 05/31/2022
Number of Days to Update: 86	Next Scheduled EDR Contact: 09/12/2022
	Data Release Frequency: Semi-Annually

Records of Emergency Release Reports

HMIRS: Hazardous Materials Information Reporting System

Hazardous Materials Incident Report System. HMIRS contains hazardous material spill incidents reported to DOT.

Date of Government Version: 03/21/2022	Source: U.S. Department of Transportation
Date Data Arrived at EDR: 03/21/2022	Telephone: 202-366-4555
Date Made Active in Reports: 06/14/2022	Last EDR Contact: 06/21/2022
Number of Days to Update: 85	Next Scheduled EDR Contact: 10/03/2022
	Data Release Frequency: Quarterly

CHMIRS: California Hazardous Material Incident Report System

California Hazardous Material Incident Reporting System. CHMIRS contains information on reported hazardous material incidents (accidental releases or spills).

Date of Government Version: 04/03/2022	Source: Office of Emergency Services
Date Data Arrived at EDR: 04/19/2022	Telephone: 916-845-8400
Date Made Active in Reports: 07/12/2022	Last EDR Contact: 07/18/2022
Number of Days to Update: 84	Next Scheduled EDR Contact: 10/31/2022
	Data Release Frequency: Semi-Annually

LDS: Land Disposal Sites Listing (GEOTRACKER)

Land Disposal sites (Landfills) included in GeoTracker. GeoTracker is the Water Boards data management system for sites that impact, or have the potential to impact, water quality in California, with emphasis on groundwater.

Date of Government Version: 05/23/2022	Source: State Water Quality Control Board
Date Data Arrived at EDR: 05/23/2022	Telephone: 866-480-1028
Date Made Active in Reports: 05/24/2022	Last EDR Contact: 05/23/2022
Number of Days to Update: 1	Next Scheduled EDR Contact: 09/19/2022
	Data Release Frequency: Quarterly

MCS: Military Cleanup Sites Listing (GEOTRACKER)

Military sites (consisting of: Military UST sites; Military Privatized sites; and Military Cleanup sites [formerly known as DoD non UST]) included in GeoTracker. GeoTracker is the Water Boards data management system for sites that impact, or have the potential to impact, water quality in California, with emphasis on groundwater.

Date of Government Version: 05/23/2022	Source: State Water Resources Control Board
Date Data Arrived at EDR: 05/23/2022	Telephone: 866-480-1028
Date Made Active in Reports: 05/24/2022	Last EDR Contact: 05/23/2022
Number of Days to Update: 1	Next Scheduled EDR Contact: 09/19/2022
	Data Release Frequency: Quarterly

GOVERNMENT RECORDS SEARCHED / DATA CURRENCY TRACKING

SPILLS 90: SPILLS90 data from FirstSearch

Spills 90 includes those spill and release records available exclusively from FirstSearch databases. Typically, they may include chemical, oil and/or hazardous substance spills recorded after 1990. Duplicate records that are already included in EDR incident and release records are not included in Spills 90.

Date of Government Version: 06/06/2012

Source: FirstSearch

Date Data Arrived at EDR: 01/03/2013

Telephone: N/A

Date Made Active in Reports: 02/22/2013

Last EDR Contact: 01/03/2013

Number of Days to Update: 50

Next Scheduled EDR Contact: N/A

Data Release Frequency: No Update Planned

Other Ascertainable Records

RCRA NonGen / NLR: RCRA - Non Generators / No Longer Regulated

RCRAInfo is EPA's comprehensive information system, providing access to data supporting the Resource Conservation and Recovery Act (RCRA) of 1976 and the Hazardous and Solid Waste Amendments (HSWA) of 1984. The database includes selective information on sites which generate, transport, store, treat and/or dispose of hazardous waste as defined by the Resource Conservation and Recovery Act (RCRA). Non-Generators do not presently generate hazardous waste.

Date of Government Version: 06/20/2022

Source: Environmental Protection Agency

Date Data Arrived at EDR: 06/21/2022

Telephone: (415) 495-8895

Date Made Active in Reports: 06/28/2022

Last EDR Contact: 06/21/2022

Number of Days to Update: 7

Next Scheduled EDR Contact: 10/03/2022

Data Release Frequency: Quarterly

FUDS: Formerly Used Defense Sites

The listing includes locations of Formerly Used Defense Sites properties where the US Army Corps of Engineers is actively working or will take necessary cleanup actions.

Date of Government Version: 05/11/2022

Source: U.S. Army Corps of Engineers

Date Data Arrived at EDR: 05/17/2022

Telephone: 202-528-4285

Date Made Active in Reports: 07/29/2022

Last EDR Contact: 05/17/2022

Number of Days to Update: 73

Next Scheduled EDR Contact: 08/29/2022

Data Release Frequency: Varies

DOD: Department of Defense Sites

This data set consists of federally owned or administered lands, administered by the Department of Defense, that have any area equal to or greater than 640 acres of the United States, Puerto Rico, and the U.S. Virgin Islands.

Date of Government Version: 06/07/2021

Source: USGS

Date Data Arrived at EDR: 07/13/2021

Telephone: 888-275-8747

Date Made Active in Reports: 03/09/2022

Last EDR Contact: 07/13/2022

Number of Days to Update: 239

Next Scheduled EDR Contact: 10/24/2022

Data Release Frequency: Varies

FEDLAND: Federal and Indian Lands

Federally and Indian administrated lands of the United States. Lands included are administrated by: Army Corps of Engineers, Bureau of Reclamation, National Wild and Scenic River, National Wildlife Refuge, Public Domain Land, Wilderness, Wilderness Study Area, Wildlife Management Area, Bureau of Indian Affairs, Bureau of Land Management, Department of Justice, Forest Service, Fish and Wildlife Service, National Park Service.

Date of Government Version: 04/02/2018

Source: U.S. Geological Survey

Date Data Arrived at EDR: 04/11/2018

Telephone: 888-275-8747

Date Made Active in Reports: 11/06/2019

Last EDR Contact: 07/08/2022

Number of Days to Update: 574

Next Scheduled EDR Contact: 10/17/2022

Data Release Frequency: N/A

SCRD DRYCLEANERS: State Coalition for Remediation of Drycleaners Listing

The State Coalition for Remediation of Drycleaners was established in 1998, with support from the U.S. EPA Office of Superfund Remediation and Technology Innovation. It is comprised of representatives of states with established drycleaner remediation programs. Currently the member states are Alabama, Connecticut, Florida, Illinois, Kansas, Minnesota, Missouri, North Carolina, Oregon, South Carolina, Tennessee, Texas, and Wisconsin.

GOVERNMENT RECORDS SEARCHED / DATA CURRENCY TRACKING

Date of Government Version: 01/01/2017
Date Data Arrived at EDR: 02/03/2017
Date Made Active in Reports: 04/07/2017
Number of Days to Update: 63

Source: Environmental Protection Agency
Telephone: 615-532-8599
Last EDR Contact: 08/03/2022
Next Scheduled EDR Contact: 11/21/2022
Data Release Frequency: Varies

US FIN ASSUR: Financial Assurance Information

All owners and operators of facilities that treat, store, or dispose of hazardous waste are required to provide proof that they will have sufficient funds to pay for the clean up, closure, and post-closure care of their facilities.

Date of Government Version: 03/21/2022
Date Data Arrived at EDR: 03/21/2022
Date Made Active in Reports: 06/14/2022
Number of Days to Update: 85

Source: Environmental Protection Agency
Telephone: 202-566-1917
Last EDR Contact: 06/21/2022
Next Scheduled EDR Contact: 10/03/2022
Data Release Frequency: Quarterly

EPA WATCH LIST: EPA WATCH LIST

EPA maintains a "Watch List" to facilitate dialogue between EPA, state and local environmental agencies on enforcement matters relating to facilities with alleged violations identified as either significant or high priority. Being on the Watch List does not mean that the facility has actually violated the law only that an investigation by EPA or a state or local environmental agency has led those organizations to allege that an unproven violation has in fact occurred. Being on the Watch List does not represent a higher level of concern regarding the alleged violations that were detected, but instead indicates cases requiring additional dialogue between EPA, state and local agencies - primarily because of the length of time the alleged violation has gone unaddressed or unresolved.

Date of Government Version: 08/30/2013
Date Data Arrived at EDR: 03/21/2014
Date Made Active in Reports: 06/17/2014
Number of Days to Update: 88

Source: Environmental Protection Agency
Telephone: 617-520-3000
Last EDR Contact: 07/29/2022
Next Scheduled EDR Contact: 11/14/2022
Data Release Frequency: Quarterly

2020 COR ACTION: 2020 Corrective Action Program List

The EPA has set ambitious goals for the RCRA Corrective Action program by creating the 2020 Corrective Action Universe. This RCRA cleanup baseline includes facilities expected to need corrective action. The 2020 universe contains a wide variety of sites. Some properties are heavily contaminated while others were contaminated but have since been cleaned up. Still others have not been fully investigated yet, and may require little or no remediation. Inclusion in the 2020 Universe does not necessarily imply failure on the part of a facility to meet its RCRA obligations.

Date of Government Version: 09/30/2017
Date Data Arrived at EDR: 05/08/2018
Date Made Active in Reports: 07/20/2018
Number of Days to Update: 73

Source: Environmental Protection Agency
Telephone: 703-308-4044
Last EDR Contact: 05/06/2022
Next Scheduled EDR Contact: 08/15/2022
Data Release Frequency: Varies

TSCA: Toxic Substances Control Act

Toxic Substances Control Act. TSCA identifies manufacturers and importers of chemical substances included on the TSCA Chemical Substance Inventory list. It includes data on the production volume of these substances by plant site.

Date of Government Version: 12/31/2016
Date Data Arrived at EDR: 06/17/2020
Date Made Active in Reports: 09/10/2020
Number of Days to Update: 85

Source: EPA
Telephone: 202-260-5521
Last EDR Contact: 06/14/2022
Next Scheduled EDR Contact: 09/26/2022
Data Release Frequency: Every 4 Years

TRIS: Toxic Chemical Release Inventory System

Toxic Release Inventory System. TRIS identifies facilities which release toxic chemicals to the air, water and land in reportable quantities under SARA Title III Section 313.

GOVERNMENT RECORDS SEARCHED / DATA CURRENCY TRACKING

Date of Government Version: 12/31/2018
Date Data Arrived at EDR: 08/14/2020
Date Made Active in Reports: 11/04/2020
Number of Days to Update: 82

Source: EPA
Telephone: 202-566-0250
Last EDR Contact: 05/20/2022
Next Scheduled EDR Contact: 08/29/2022
Data Release Frequency: Annually

SSTS: Section 7 Tracking Systems

Section 7 of the Federal Insecticide, Fungicide and Rodenticide Act, as amended (92 Stat. 829) requires all registered pesticide-producing establishments to submit a report to the Environmental Protection Agency by March 1st each year. Each establishment must report the types and amounts of pesticides, active ingredients and devices being produced, and those having been produced and sold or distributed in the past year.

Date of Government Version: 07/18/2022
Date Data Arrived at EDR: 07/18/2022
Date Made Active in Reports: 07/29/2022
Number of Days to Update: 11

Source: EPA
Telephone: 202-564-4203
Last EDR Contact: 07/18/2022
Next Scheduled EDR Contact: 10/31/2022
Data Release Frequency: Annually

ROD: Records Of Decision

Record of Decision. ROD documents mandate a permanent remedy at an NPL (Superfund) site containing technical and health information to aid in the cleanup.

Date of Government Version: 04/27/2022
Date Data Arrived at EDR: 05/05/2022
Date Made Active in Reports: 05/31/2022
Number of Days to Update: 26

Source: EPA
Telephone: 703-416-0223
Last EDR Contact: 08/02/2022
Next Scheduled EDR Contact: 09/12/2022
Data Release Frequency: Annually

RMP: Risk Management Plans

When Congress passed the Clean Air Act Amendments of 1990, it required EPA to publish regulations and guidance for chemical accident prevention at facilities using extremely hazardous substances. The Risk Management Program Rule (RMP Rule) was written to implement Section 112(r) of these amendments. The rule, which built upon existing industry codes and standards, requires companies of all sizes that use certain flammable and toxic substances to develop a Risk Management Program, which includes a(n): Hazard assessment that details the potential effects of an accidental release, an accident history of the last five years, and an evaluation of worst-case and alternative accidental releases; Prevention program that includes safety precautions and maintenance, monitoring, and employee training measures; and Emergency response program that spells out emergency health care, employee training measures and procedures for informing the public and response agencies (e.g the fire department) should an accident occur.

Date of Government Version: 04/27/2022
Date Data Arrived at EDR: 05/04/2022
Date Made Active in Reports: 05/10/2022
Number of Days to Update: 6

Source: Environmental Protection Agency
Telephone: 202-564-8600
Last EDR Contact: 07/14/2022
Next Scheduled EDR Contact: 10/31/2022
Data Release Frequency: Varies

RAATS: RCRA Administrative Action Tracking System

RCRA Administration Action Tracking System. RAATS contains records based on enforcement actions issued under RCRA pertaining to major violators and includes administrative and civil actions brought by the EPA. For administration actions after September 30, 1995, data entry in the RAATS database was discontinued. EPA will retain a copy of the database for historical records. It was necessary to terminate RAATS because a decrease in agency resources made it impossible to continue to update the information contained in the database.

Date of Government Version: 04/17/1995
Date Data Arrived at EDR: 07/03/1995
Date Made Active in Reports: 08/07/1995
Number of Days to Update: 35

Source: EPA
Telephone: 202-564-4104
Last EDR Contact: 06/02/2008
Next Scheduled EDR Contact: 09/01/2008
Data Release Frequency: No Update Planned

GOVERNMENT RECORDS SEARCHED / DATA CURRENCY TRACKING

PRP: Potentially Responsible Parties

A listing of verified Potentially Responsible Parties

Date of Government Version: 01/25/2022	Source: EPA
Date Data Arrived at EDR: 02/03/2022	Telephone: 202-564-6023
Date Made Active in Reports: 02/25/2022	Last EDR Contact: 08/02/2022
Number of Days to Update: 22	Next Scheduled EDR Contact: 11/14/2022
	Data Release Frequency: Quarterly

PADS: PCB Activity Database System

PCB Activity Database. PADS Identifies generators, transporters, commercial storers and/or brokers and disposers of PCB's who are required to notify the EPA of such activities.

Date of Government Version: 01/20/2022	Source: EPA
Date Data Arrived at EDR: 01/20/2022	Telephone: 202-566-0500
Date Made Active in Reports: 03/25/2022	Last EDR Contact: 07/08/2022
Number of Days to Update: 64	Next Scheduled EDR Contact: 10/17/2022
	Data Release Frequency: Annually

ICIS: Integrated Compliance Information System

The Integrated Compliance Information System (ICIS) supports the information needs of the national enforcement and compliance program as well as the unique needs of the National Pollutant Discharge Elimination System (NPDES) program.

Date of Government Version: 11/18/2016	Source: Environmental Protection Agency
Date Data Arrived at EDR: 11/23/2016	Telephone: 202-564-2501
Date Made Active in Reports: 02/10/2017	Last EDR Contact: 06/28/2022
Number of Days to Update: 79	Next Scheduled EDR Contact: 10/17/2022
	Data Release Frequency: Quarterly

FTTS: FIFRA/ TSCA Tracking System - FIFRA (Federal Insecticide, Fungicide, & Rodenticide Act)/TSCA (Toxic Substances Control Act)

FTTS tracks administrative cases and pesticide enforcement actions and compliance activities related to FIFRA, TSCA and EPCRA (Emergency Planning and Community Right-to-Know Act). To maintain currency, EDR contacts the Agency on a quarterly basis.

Date of Government Version: 04/09/2009	Source: EPA/Office of Prevention, Pesticides and Toxic Substances
Date Data Arrived at EDR: 04/16/2009	Telephone: 202-566-1667
Date Made Active in Reports: 05/11/2009	Last EDR Contact: 08/18/2017
Number of Days to Update: 25	Next Scheduled EDR Contact: 12/04/2017
	Data Release Frequency: No Update Planned

FTTS INSP: FIFRA/ TSCA Tracking System - FIFRA (Federal Insecticide, Fungicide, & Rodenticide Act)/TSCA (Toxic Substances Control Act)

A listing of FIFRA/TSCA Tracking System (FTTS) inspections and enforcements.

Date of Government Version: 04/09/2009	Source: EPA
Date Data Arrived at EDR: 04/16/2009	Telephone: 202-566-1667
Date Made Active in Reports: 05/11/2009	Last EDR Contact: 08/18/2017
Number of Days to Update: 25	Next Scheduled EDR Contact: 12/04/2017
	Data Release Frequency: No Update Planned

MLTS: Material Licensing Tracking System

MLTS is maintained by the Nuclear Regulatory Commission and contains a list of approximately 8,100 sites which possess or use radioactive materials and which are subject to NRC licensing requirements. To maintain currency, EDR contacts the Agency on a quarterly basis.

Date of Government Version: 03/11/2022	Source: Nuclear Regulatory Commission
Date Data Arrived at EDR: 03/15/2022	Telephone: 301-415-7169
Date Made Active in Reports: 06/14/2022	Last EDR Contact: 07/13/2022
Number of Days to Update: 91	Next Scheduled EDR Contact: 10/31/2022
	Data Release Frequency: Quarterly

GOVERNMENT RECORDS SEARCHED / DATA CURRENCY TRACKING

COAL ASH DOE: Steam-Electric Plant Operation Data

A listing of power plants that store ash in surface ponds.

Date of Government Version: 12/31/2020	Source: Department of Energy
Date Data Arrived at EDR: 11/30/2021	Telephone: 202-586-8719
Date Made Active in Reports: 02/22/2022	Last EDR Contact: 06/02/2022
Number of Days to Update: 84	Next Scheduled EDR Contact: 09/12/2022
	Data Release Frequency: Varies

COAL ASH EPA: Coal Combustion Residues Surface Impoundments List

A listing of coal combustion residues surface impoundments with high hazard potential ratings.

Date of Government Version: 01/12/2017	Source: Environmental Protection Agency
Date Data Arrived at EDR: 03/05/2019	Telephone: N/A
Date Made Active in Reports: 11/11/2019	Last EDR Contact: 05/25/2022
Number of Days to Update: 251	Next Scheduled EDR Contact: 09/12/2022
	Data Release Frequency: Varies

PCB TRANSFORMER: PCB Transformer Registration Database

The database of PCB transformer registrations that includes all PCB registration submittals.

Date of Government Version: 09/13/2019	Source: Environmental Protection Agency
Date Data Arrived at EDR: 11/06/2019	Telephone: 202-566-0517
Date Made Active in Reports: 02/10/2020	Last EDR Contact: 05/06/2022
Number of Days to Update: 96	Next Scheduled EDR Contact: 08/15/2022
	Data Release Frequency: Varies

RADINFO: Radiation Information Database

The Radiation Information Database (RADINFO) contains information about facilities that are regulated by U.S. Environmental Protection Agency (EPA) regulations for radiation and radioactivity.

Date of Government Version: 07/01/2019	Source: Environmental Protection Agency
Date Data Arrived at EDR: 07/01/2019	Telephone: 202-343-9775
Date Made Active in Reports: 09/23/2019	Last EDR Contact: 06/23/2022
Number of Days to Update: 84	Next Scheduled EDR Contact: 10/10/2022
	Data Release Frequency: Quarterly

HIST FTTS: FIFRA/TSCA Tracking System Administrative Case Listing

A complete administrative case listing from the FIFRA/TSCA Tracking System (FTTS) for all ten EPA regions. The information was obtained from the National Compliance Database (NCDB). NCDB supports the implementation of FIFRA (Federal Insecticide, Fungicide, and Rodenticide Act) and TSCA (Toxic Substances Control Act). Some EPA regions are now closing out records. Because of that, and the fact that some EPA regions are not providing EPA Headquarters with updated records, it was decided to create a HIST FTTS database. It included records that may not be included in the newer FTTS database updates. This database is no longer updated.

Date of Government Version: 10/19/2006	Source: Environmental Protection Agency
Date Data Arrived at EDR: 03/01/2007	Telephone: 202-564-2501
Date Made Active in Reports: 04/10/2007	Last EDR Contact: 12/17/2007
Number of Days to Update: 40	Next Scheduled EDR Contact: 03/17/2008
	Data Release Frequency: No Update Planned

HIST FTTS INSP: FIFRA/TSCA Tracking System Inspection & Enforcement Case Listing

A complete inspection and enforcement case listing from the FIFRA/TSCA Tracking System (FTTS) for all ten EPA regions. The information was obtained from the National Compliance Database (NCDB). NCDB supports the implementation of FIFRA (Federal Insecticide, Fungicide, and Rodenticide Act) and TSCA (Toxic Substances Control Act). Some EPA regions are now closing out records. Because of that, and the fact that some EPA regions are not providing EPA Headquarters with updated records, it was decided to create a HIST FTTS database. It included records that may not be included in the newer FTTS database updates. This database is no longer updated.

GOVERNMENT RECORDS SEARCHED / DATA CURRENCY TRACKING

Date of Government Version: 10/19/2006
Date Data Arrived at EDR: 03/01/2007
Date Made Active in Reports: 04/10/2007
Number of Days to Update: 40

Source: Environmental Protection Agency
Telephone: 202-564-2501
Last EDR Contact: 12/17/2008
Next Scheduled EDR Contact: 03/17/2008
Data Release Frequency: No Update Planned

DOT OPS: Incident and Accident Data

Department of Transportation, Office of Pipeline Safety Incident and Accident data.

Date of Government Version: 01/02/2020
Date Data Arrived at EDR: 01/28/2020
Date Made Active in Reports: 04/17/2020
Number of Days to Update: 80

Source: Department of Transportation, Office of Pipeline Safety
Telephone: 202-366-4595
Last EDR Contact: 07/21/2022
Next Scheduled EDR Contact: 11/07/2022
Data Release Frequency: Quarterly

CONSENT: Superfund (CERCLA) Consent Decrees

Major legal settlements that establish responsibility and standards for cleanup at NPL (Superfund) sites. Released periodically by United States District Courts after settlement by parties to litigation matters.

Date of Government Version: 03/31/2022
Date Data Arrived at EDR: 04/14/2022
Date Made Active in Reports: 07/12/2022
Number of Days to Update: 89

Source: Department of Justice, Consent Decree Library
Telephone: Varies
Last EDR Contact: 06/29/2022
Next Scheduled EDR Contact: 10/17/2022
Data Release Frequency: Varies

BRS: Biennial Reporting System

The Biennial Reporting System is a national system administered by the EPA that collects data on the generation and management of hazardous waste. BRS captures detailed data from two groups: Large Quantity Generators (LQG) and Treatment, Storage, and Disposal Facilities.

Date of Government Version: 12/31/2019
Date Data Arrived at EDR: 03/02/2022
Date Made Active in Reports: 03/25/2022
Number of Days to Update: 23

Source: EPA/NTIS
Telephone: 800-424-9346
Last EDR Contact: 06/21/2022
Next Scheduled EDR Contact: 10/03/2022
Data Release Frequency: Biennially

INDIAN RESERV: Indian Reservations

This map layer portrays Indian administered lands of the United States that have any area equal to or greater than 640 acres.

Date of Government Version: 12/31/2014
Date Data Arrived at EDR: 07/14/2015
Date Made Active in Reports: 01/10/2017
Number of Days to Update: 546

Source: USGS
Telephone: 202-208-3710
Last EDR Contact: 07/08/2022
Next Scheduled EDR Contact: 10/17/2022
Data Release Frequency: Semi-Annually

FUSRAP: Formerly Utilized Sites Remedial Action Program

DOE established the Formerly Utilized Sites Remedial Action Program (FUSRAP) in 1974 to remediate sites where radioactive contamination remained from Manhattan Project and early U.S. Atomic Energy Commission (AEC) operations.

Date of Government Version: 07/26/2021
Date Data Arrived at EDR: 07/27/2021
Date Made Active in Reports: 10/22/2021
Number of Days to Update: 87

Source: Department of Energy
Telephone: 202-586-3559
Last EDR Contact: 07/26/2022
Next Scheduled EDR Contact: 11/14/2022
Data Release Frequency: Varies

UMTRA: Uranium Mill Tailings Sites

Uranium ore was mined by private companies for federal government use in national defense programs. When the mills shut down, large piles of the sand-like material (mill tailings) remain after uranium has been extracted from the ore. Levels of human exposure to radioactive materials from the piles are low; however, in some cases tailings were used as construction materials before the potential health hazards of the tailings were recognized.

GOVERNMENT RECORDS SEARCHED / DATA CURRENCY TRACKING

Date of Government Version: 08/30/2019
Date Data Arrived at EDR: 11/15/2019
Date Made Active in Reports: 01/28/2020
Number of Days to Update: 74

Source: Department of Energy
Telephone: 505-845-0011
Last EDR Contact: 05/16/2022
Next Scheduled EDR Contact: 08/29/2022
Data Release Frequency: Varies

LEAD SMELTER 1: Lead Smelter Sites

A listing of former lead smelter site locations.

Date of Government Version: 04/27/2022
Date Data Arrived at EDR: 05/05/2022
Date Made Active in Reports: 05/31/2022
Number of Days to Update: 26

Source: Environmental Protection Agency
Telephone: 703-603-8787
Last EDR Contact: 08/01/2022
Next Scheduled EDR Contact: 10/10/2022
Data Release Frequency: Varies

LEAD SMELTER 2: Lead Smelter Sites

A list of several hundred sites in the U.S. where secondary lead smelting was done from 1931 and 1964. These sites may pose a threat to public health through ingestion or inhalation of contaminated soil or dust

Date of Government Version: 04/05/2001
Date Data Arrived at EDR: 10/27/2010
Date Made Active in Reports: 12/02/2010
Number of Days to Update: 36

Source: American Journal of Public Health
Telephone: 703-305-6451
Last EDR Contact: 12/02/2009
Next Scheduled EDR Contact: N/A
Data Release Frequency: No Update Planned

US AIRS (AFS): Aerometric Information Retrieval System Facility Subsystem (AFS)

The database is a sub-system of Aerometric Information Retrieval System (AIRS). AFS contains compliance data on air pollution point sources regulated by the U.S. EPA and/or state and local air regulatory agencies. This information comes from source reports by various stationary sources of air pollution, such as electric power plants, steel mills, factories, and universities, and provides information about the air pollutants they produce. Action, air program, air program pollutant, and general level plant data. It is used to track emissions and compliance data from industrial plants.

Date of Government Version: 10/12/2016
Date Data Arrived at EDR: 10/26/2016
Date Made Active in Reports: 02/03/2017
Number of Days to Update: 100

Source: EPA
Telephone: 202-564-2496
Last EDR Contact: 09/26/2017
Next Scheduled EDR Contact: 01/08/2018
Data Release Frequency: Annually

US AIRS MINOR: Air Facility System Data

A listing of minor source facilities.

Date of Government Version: 10/12/2016
Date Data Arrived at EDR: 10/26/2016
Date Made Active in Reports: 02/03/2017
Number of Days to Update: 100

Source: EPA
Telephone: 202-564-2496
Last EDR Contact: 09/26/2017
Next Scheduled EDR Contact: 01/08/2018
Data Release Frequency: Annually

MINES VIOLATIONS: MSHA Violation Assessment Data

Mines violation and assessment information. Department of Labor, Mine Safety & Health Administration.

Date of Government Version: 03/21/2022
Date Data Arrived at EDR: 03/22/2022
Date Made Active in Reports: 03/25/2022
Number of Days to Update: 3

Source: DOL, Mine Safety & Health Admin
Telephone: 202-693-9424
Last EDR Contact: 08/02/2022
Next Scheduled EDR Contact: 09/12/2022
Data Release Frequency: Quarterly

US MINES: Mines Master Index File

Contains all mine identification numbers issued for mines active or opened since 1971. The data also includes violation information.

GOVERNMENT RECORDS SEARCHED / DATA CURRENCY TRACKING

Date of Government Version: 05/02/2022
Date Data Arrived at EDR: 05/25/2022
Date Made Active in Reports: 07/29/2022
Number of Days to Update: 65

Source: Department of Labor, Mine Safety and Health Administration
Telephone: 303-231-5959
Last EDR Contact: 05/25/2022
Next Scheduled EDR Contact: 09/05/2022
Data Release Frequency: Semi-Annually

US MINES 2: Ferrous and Nonferrous Metal Mines Database Listing

This map layer includes ferrous (ferrous metal mines are facilities that extract ferrous metals, such as iron ore or molybdenum) and nonferrous (Nonferrous metal mines are facilities that extract nonferrous metals, such as gold, silver, copper, zinc, and lead) metal mines in the United States.

Date of Government Version: 05/06/2020
Date Data Arrived at EDR: 05/27/2020
Date Made Active in Reports: 08/13/2020
Number of Days to Update: 78

Source: USGS
Telephone: 703-648-7709
Last EDR Contact: 05/27/2022
Next Scheduled EDR Contact: 09/05/2022
Data Release Frequency: Varies

US MINES 3: Active Mines & Mineral Plants Database Listing

Active Mines and Mineral Processing Plant operations for commodities monitored by the Minerals Information Team of the USGS.

Date of Government Version: 04/14/2011
Date Data Arrived at EDR: 06/08/2011
Date Made Active in Reports: 09/13/2011
Number of Days to Update: 97

Source: USGS
Telephone: 703-648-7709
Last EDR Contact: 05/27/2022
Next Scheduled EDR Contact: 09/05/2022
Data Release Frequency: Varies

ABANDONED MINES: Abandoned Mines

An inventory of land and water impacted by past mining (primarily coal mining) is maintained by OSMRE to provide information needed to implement the Surface Mining Control and Reclamation Act of 1977 (SMCRA). The inventory contains information on the location, type, and extent of AML impacts, as well as, information on the cost associated with the reclamation of those problems. The inventory is based upon field surveys by State, Tribal, and OSMRE program officials. It is dynamic to the extent that it is modified as new problems are identified and existing problems are reclaimed.

Date of Government Version: 03/10/2022
Date Data Arrived at EDR: 03/10/2022
Date Made Active in Reports: 06/14/2022
Number of Days to Update: 96

Source: Department of Interior
Telephone: 202-208-2609
Last EDR Contact: 06/14/2022
Next Scheduled EDR Contact: 09/19/2022
Data Release Frequency: Quarterly

FINDS: Facility Index System/Facility Registry System

Facility Index System. FINDS contains both facility information and 'pointers' to other sources that contain more detail. EDR includes the following FINDS databases in this report: PCS (Permit Compliance System), AIRS (Aerometric Information Retrieval System), DOCKET (Enforcement Docket used to manage and track information on civil judicial enforcement cases for all environmental statutes), FURS (Federal Underground Injection Control), C-DOCKET (Criminal Docket System used to track criminal enforcement actions for all environmental statutes), FFIS (Federal Facilities Information System), STATE (State Environmental Laws and Statutes), and PADS (PCB Activity Data System).

Date of Government Version: 05/13/2022
Date Data Arrived at EDR: 05/18/2022
Date Made Active in Reports: 05/31/2022
Number of Days to Update: 13

Source: EPA
Telephone: (415) 947-8000
Last EDR Contact: 05/18/2022
Next Scheduled EDR Contact: 09/12/2022
Data Release Frequency: Quarterly

UXO: Unexploded Ordnance Sites

A listing of unexploded ordnance site locations

Date of Government Version: 12/31/2020
Date Data Arrived at EDR: 01/11/2022
Date Made Active in Reports: 02/14/2022
Number of Days to Update: 34

Source: Department of Defense
Telephone: 703-704-1564
Last EDR Contact: 07/07/2022
Next Scheduled EDR Contact: 10/24/2022
Data Release Frequency: Varies

GOVERNMENT RECORDS SEARCHED / DATA CURRENCY TRACKING

ECHO: Enforcement & Compliance History Information

ECHO provides integrated compliance and enforcement information for about 800,000 regulated facilities nationwide.

Date of Government Version: 04/02/2022	Source: Environmental Protection Agency
Date Data Arrived at EDR: 04/05/2022	Telephone: 202-564-2280
Date Made Active in Reports: 06/28/2022	Last EDR Contact: 07/01/2022
Number of Days to Update: 84	Next Scheduled EDR Contact: 10/17/2022
	Data Release Frequency: Quarterly

DOCKET HWC: Hazardous Waste Compliance Docket Listing

A complete list of the Federal Agency Hazardous Waste Compliance Docket Facilities.

Date of Government Version: 05/06/2021	Source: Environmental Protection Agency
Date Data Arrived at EDR: 05/21/2021	Telephone: 202-564-0527
Date Made Active in Reports: 08/11/2021	Last EDR Contact: 05/19/2022
Number of Days to Update: 82	Next Scheduled EDR Contact: 09/05/2022
	Data Release Frequency: Varies

FUELS PROGRAM: EPA Fuels Program Registered Listing

This listing includes facilities that are registered under the Part 80 (Code of Federal Regulations) EPA Fuels Programs. All companies now are required to submit new and updated registrations.

Date of Government Version: 05/16/2022	Source: EPA
Date Data Arrived at EDR: 05/17/2022	Telephone: 800-385-6164
Date Made Active in Reports: 07/29/2022	Last EDR Contact: 05/17/2022
Number of Days to Update: 73	Next Scheduled EDR Contact: 08/29/2022
	Data Release Frequency: Quarterly

CA BOND EXP. PLAN: Bond Expenditure Plan

Department of Health Services developed a site-specific expenditure plan as the basis for an appropriation of Hazardous Substance Cleanup Bond Act funds. It is not updated.

Date of Government Version: 01/01/1989	Source: Department of Health Services
Date Data Arrived at EDR: 07/27/1994	Telephone: 916-255-2118
Date Made Active in Reports: 08/02/1994	Last EDR Contact: 05/31/1994
Number of Days to Update: 6	Next Scheduled EDR Contact: N/A
	Data Release Frequency: No Update Planned

CORTESE: "Cortese" Hazardous Waste & Substances Sites List

The sites for the list are designated by the State Water Resource Control Board (LUST), the Integrated Waste Board (SWF/LS), and the Department of Toxic Substances Control (Cal-Sites).

Date of Government Version: 03/21/2022	Source: CAL EPA/Office of Emergency Information
Date Data Arrived at EDR: 03/21/2022	Telephone: 916-323-3400
Date Made Active in Reports: 06/14/2022	Last EDR Contact: 06/21/2022
Number of Days to Update: 85	Next Scheduled EDR Contact: 10/03/2022
	Data Release Frequency: Quarterly

CUPA LIVERMORE-PLEASANTON: CUPA Facility Listing

list of facilities associated with the various CUPA programs in Livermore-Pleasanton

Date of Government Version: 12/07/2021	Source: Livermore-Pleasanton Fire Department
Date Data Arrived at EDR: 05/09/2022	Telephone: 925-454-2361
Date Made Active in Reports: 05/17/2022	Last EDR Contact: 05/09/2022
Number of Days to Update: 8	Next Scheduled EDR Contact: 08/22/2022
	Data Release Frequency: Varies

DRYCLEAN SOUTH COAST: South Coast Air Quality Management District Drycleaner Listing

A listing of dry cleaners in the South Coast Air Quality Management District

GOVERNMENT RECORDS SEARCHED / DATA CURRENCY TRACKING

Date of Government Version: 02/17/2022
Date Data Arrived at EDR: 02/24/2022
Date Made Active in Reports: 05/18/2022
Number of Days to Update: 83

Source: South Coast Air Quality Management District
Telephone: 909-396-3211
Last EDR Contact: 05/19/2022
Next Scheduled EDR Contact: 09/05/2022
Data Release Frequency: Varies

DRYCLEAN AVAQMD: Antelope Valley Air Quality Management District Drycleaner Listing

A listing of dry cleaners in the Antelope Valley Air Quality Management District.

Date of Government Version: 02/24/2022
Date Data Arrived at EDR: 02/25/2022
Date Made Active in Reports: 05/18/2022
Number of Days to Update: 82

Source: Antelope Valley Air Quality Management District
Telephone: 661-723-8070
Last EDR Contact: 05/25/2022
Next Scheduled EDR Contact: 09/12/2022
Data Release Frequency: Varies

DRYCLEANERS: Cleaner Facilities

A list of drycleaner related facilities that have EPA ID numbers. These are facilities with certain SIC codes: power laundries, family and commercial; garment pressing and cleaner's agents; linen supply; coin-operated laundries and cleaning; drycleaning plants, except rugs; carpet and upholster cleaning; industrial launderers; laundry and garment services.

Date of Government Version: 08/27/2021
Date Data Arrived at EDR: 09/01/2021
Date Made Active in Reports: 11/19/2021
Number of Days to Update: 79

Source: Department of Toxic Substance Control
Telephone: 916-327-4498
Last EDR Contact: 06/01/2022
Next Scheduled EDR Contact: 09/12/2022
Data Release Frequency: Annually

EMI: Emissions Inventory Data

Toxics and criteria pollutant emissions data collected by the ARB and local air pollution agencies.

Date of Government Version: 12/31/2019
Date Data Arrived at EDR: 06/10/2021
Date Made Active in Reports: 08/27/2021
Number of Days to Update: 78

Source: California Air Resources Board
Telephone: 916-322-2990
Last EDR Contact: 06/13/2022
Next Scheduled EDR Contact: 09/26/2022
Data Release Frequency: Varies

ENF: Enforcement Action Listing

A listing of Water Board Enforcement Actions. Formal is everything except Oral/Verbal Communication, Notice of Violation, Expedited Payment Letter, and Staff Enforcement Letter.

Date of Government Version: 04/12/2022
Date Data Arrived at EDR: 04/19/2022
Date Made Active in Reports: 05/31/2022
Number of Days to Update: 42

Source: State Water Resources Control Board
Telephone: 916-445-9379
Last EDR Contact: 07/18/2022
Next Scheduled EDR Contact: 10/31/2022
Data Release Frequency: Varies

Financial Assurance 1: Financial Assurance Information Listing

Financial Assurance information

Date of Government Version: 04/19/2022
Date Data Arrived at EDR: 04/29/2022
Date Made Active in Reports: 07/15/2022
Number of Days to Update: 77

Source: Department of Toxic Substances Control
Telephone: 916-255-3628
Last EDR Contact: 07/21/2022
Next Scheduled EDR Contact: 10/31/2022
Data Release Frequency: Varies

Financial Assurance 2: Financial Assurance Information Listing

A listing of financial assurance information for solid waste facilities. Financial assurance is intended to ensure that resources are available to pay for the cost of closure, post-closure care, and corrective measures if the owner or operator of a regulated facility is unable or unwilling to pay.

GOVERNMENT RECORDS SEARCHED / DATA CURRENCY TRACKING

Date of Government Version: 02/23/2022
Date Data Arrived at EDR: 02/24/2022
Date Made Active in Reports: 05/18/2022
Number of Days to Update: 83

Source: California Integrated Waste Management Board
Telephone: 916-341-6066
Last EDR Contact: 08/02/2022
Next Scheduled EDR Contact: 11/21/2022
Data Release Frequency: Varies

HAZNET: Facility and Manifest Data

Facility and Manifest Data. The data is extracted from the copies of hazardous waste manifests received each year by the DTSC. The annual volume of manifests is typically 700,000 - 1,000,000 annually, representing approximately 350,000 - 500,000 shipments. Data are from the manifests submitted without correction, and therefore many contain some invalid values for data elements such as generator ID, TSD ID, waste category, and disposal method. This database begins with calendar year 1993.

Date of Government Version: 12/31/2019
Date Data Arrived at EDR: 04/15/2020
Date Made Active in Reports: 07/02/2020
Number of Days to Update: 78

Source: California Environmental Protection Agency
Telephone: 916-255-1136
Last EDR Contact: 07/05/2022
Next Scheduled EDR Contact: 10/17/2022
Data Release Frequency: Annually

ICE: ICE

Contains data pertaining to the Permitted Facilities with Inspections / Enforcements sites tracked in Envirostor.

Date of Government Version: 05/16/2022
Date Data Arrived at EDR: 05/17/2022
Date Made Active in Reports: 08/03/2022
Number of Days to Update: 78

Source: Department of Toxic Substances Control
Telephone: 877-786-9427
Last EDR Contact: 05/17/2022
Next Scheduled EDR Contact: 08/29/2022
Data Release Frequency: Quarterly

HIST CORTESE: Hazardous Waste & Substance Site List

The sites for the list are designated by the State Water Resource Control Board [LUST], the Integrated Waste Board [SWF/LS], and the Department of Toxic Substances Control [CALSITES]. This listing is no longer updated by the state agency.

Date of Government Version: 04/01/2001
Date Data Arrived at EDR: 01/22/2009
Date Made Active in Reports: 04/08/2009
Number of Days to Update: 76

Source: Department of Toxic Substances Control
Telephone: 916-323-3400
Last EDR Contact: 01/22/2009
Next Scheduled EDR Contact: N/A
Data Release Frequency: No Update Planned

HWP: EnviroStor Permitted Facilities Listing

Detailed information on permitted hazardous waste facilities and corrective action ("cleanups") tracked in EnviroStor.

Date of Government Version: 05/16/2022
Date Data Arrived at EDR: 05/17/2022
Date Made Active in Reports: 08/03/2022
Number of Days to Update: 78

Source: Department of Toxic Substances Control
Telephone: 916-323-3400
Last EDR Contact: 05/17/2022
Next Scheduled EDR Contact: 08/29/2022
Data Release Frequency: Quarterly

HWT: Registered Hazardous Waste Transporter Database

A listing of hazardous waste transporters. In California, unless specifically exempted, it is unlawful for any person to transport hazardous wastes unless the person holds a valid registration issued by DTSC. A hazardous waste transporter registration is valid for one year and is assigned a unique registration number.

Date of Government Version: 04/05/2022
Date Data Arrived at EDR: 04/05/2022
Date Made Active in Reports: 06/27/2022
Number of Days to Update: 83

Source: Department of Toxic Substances Control
Telephone: 916-440-7145
Last EDR Contact: 07/05/2022
Next Scheduled EDR Contact: 10/17/2022
Data Release Frequency: Quarterly

GOVERNMENT RECORDS SEARCHED / DATA CURRENCY TRACKING

MINES: Mines Site Location Listing

A listing of mine site locations from the Office of Mine Reclamation.

Date of Government Version: 03/07/2022	Source: Department of Conservation
Date Data Arrived at EDR: 03/08/2022	Telephone: 916-322-1080
Date Made Active in Reports: 06/01/2022	Last EDR Contact: 06/07/2022
Number of Days to Update: 85	Next Scheduled EDR Contact: 09/19/2022
	Data Release Frequency: Quarterly

MWMP: Medical Waste Management Program Listing

The Medical Waste Management Program (MWMP) ensures the proper handling and disposal of medical waste by permitting and inspecting medical waste Offsite Treatment Facilities (PDF) and Transfer Stations (PDF) throughout the state. MWMP also oversees all Medical Waste Transporters.

Date of Government Version: 02/17/2022	Source: Department of Public Health
Date Data Arrived at EDR: 02/28/2022	Telephone: 916-558-1784
Date Made Active in Reports: 05/25/2022	Last EDR Contact: 05/31/2022
Number of Days to Update: 86	Next Scheduled EDR Contact: 09/12/2022
	Data Release Frequency: Varies

NPDES: NPDES Permits Listing

A listing of NPDES permits, including stormwater.

Date of Government Version: 05/09/2022	Source: State Water Resources Control Board
Date Data Arrived at EDR: 05/09/2022	Telephone: 916-445-9379
Date Made Active in Reports: 07/29/2022	Last EDR Contact: 05/09/2022
Number of Days to Update: 81	Next Scheduled EDR Contact: 08/22/2022
	Data Release Frequency: Quarterly

PEST LIC: Pesticide Regulation Licenses Listing

A listing of licenses and certificates issued by the Department of Pesticide Regulation. The DPR issues licenses and/or certificates to: Persons and businesses that apply or sell pesticides; Pest control dealers and brokers; Persons who advise on agricultural pesticide applications.

Date of Government Version: 02/28/2022	Source: Department of Pesticide Regulation
Date Data Arrived at EDR: 02/28/2022	Telephone: 916-445-4038
Date Made Active in Reports: 05/25/2022	Last EDR Contact: 05/31/2022
Number of Days to Update: 86	Next Scheduled EDR Contact: 09/12/2022
	Data Release Frequency: Quarterly

PROC: Certified Processors Database

A listing of certified processors.

Date of Government Version: 03/07/2022	Source: Department of Conservation
Date Data Arrived at EDR: 03/08/2022	Telephone: 916-323-3836
Date Made Active in Reports: 06/02/2022	Last EDR Contact: 06/07/2022
Number of Days to Update: 86	Next Scheduled EDR Contact: 09/19/2022
	Data Release Frequency: Quarterly

NOTIFY 65: Proposition 65 Records

Listings of all Proposition 65 incidents reported to counties by the State Water Resources Control Board and the Regional Water Quality Control Board. This database is no longer updated by the reporting agency.

Date of Government Version: 03/11/2022	Source: State Water Resources Control Board
Date Data Arrived at EDR: 03/15/2022	Telephone: 916-445-3846
Date Made Active in Reports: 06/08/2022	Last EDR Contact: 06/09/2022
Number of Days to Update: 85	Next Scheduled EDR Contact: 09/26/2022
	Data Release Frequency: No Update Planned

GOVERNMENT RECORDS SEARCHED / DATA CURRENCY TRACKING

UIC: UIC Listing

A listing of wells identified as underground injection wells, in the California Oil and Gas Wells database.

Date of Government Version: 03/07/2022	Source: Department of Conservation
Date Data Arrived at EDR: 03/08/2022	Telephone: 916-445-2408
Date Made Active in Reports: 06/02/2022	Last EDR Contact: 06/07/2022
Number of Days to Update: 86	Next Scheduled EDR Contact: 09/19/2022
	Data Release Frequency: Varies

UIC GEO: Underground Injection Control Sites (GEOTRACKER)

Underground control injection sites

Date of Government Version: 05/23/2022	Source: State Water Resource Control Board
Date Data Arrived at EDR: 05/23/2022	Telephone: 866-480-1028
Date Made Active in Reports: 06/02/2022	Last EDR Contact: 05/23/2022
Number of Days to Update: 10	Next Scheduled EDR Contact: 09/19/2022
	Data Release Frequency: Varies

WASTEWATER PITS: Oil Wastewater Pits Listing

Water officials discovered that oil producers have been dumping chemical-laden wastewater into hundreds of unlined pits that are operating without proper permits. Inspections completed by the Central Valley Regional Water Quality Control Board revealed the existence of previously unidentified waste sites. The water boards review found that more than one-third of the region's active disposal pits are operating without permission.

Date of Government Version: 02/11/2021	Source: RWQCB, Central Valley Region
Date Data Arrived at EDR: 07/01/2021	Telephone: 559-445-5577
Date Made Active in Reports: 09/29/2021	Last EDR Contact: 07/08/2022
Number of Days to Update: 90	Next Scheduled EDR Contact: 10/17/2022
	Data Release Frequency: Varies

WDS: Waste Discharge System

Sites which have been issued waste discharge requirements.

Date of Government Version: 06/19/2007	Source: State Water Resources Control Board
Date Data Arrived at EDR: 06/20/2007	Telephone: 916-341-5227
Date Made Active in Reports: 06/29/2007	Last EDR Contact: 05/12/2022
Number of Days to Update: 9	Next Scheduled EDR Contact: 08/29/2022
	Data Release Frequency: No Update Planned

WIP: Well Investigation Program Case List

Well Investigation Program case in the San Gabriel and San Fernando Valley area.

Date of Government Version: 07/03/2009	Source: Los Angeles Water Quality Control Board
Date Data Arrived at EDR: 07/21/2009	Telephone: 213-576-6726
Date Made Active in Reports: 08/03/2009	Last EDR Contact: 06/14/2022
Number of Days to Update: 13	Next Scheduled EDR Contact: 10/03/2022
	Data Release Frequency: No Update Planned

MILITARY PRIV SITES: Military Privatized Sites (GEOTRACKER)

Military privatized sites

Date of Government Version: 05/23/2022	Source: State Water Resources Control Board
Date Data Arrived at EDR: 05/23/2022	Telephone: 866-480-1028
Date Made Active in Reports: 06/02/2022	Last EDR Contact: 05/23/2022
Number of Days to Update: 10	Next Scheduled EDR Contact: 09/19/2022
	Data Release Frequency: Varies

PROJECT: Project Sites (GEOTRACKER)

Projects sites

GOVERNMENT RECORDS SEARCHED / DATA CURRENCY TRACKING

Date of Government Version: 05/23/2022
Date Data Arrived at EDR: 05/23/2022
Date Made Active in Reports: 06/02/2022
Number of Days to Update: 10

Source: State Water Resources Control Board
Telephone: 866-480-1028
Last EDR Contact: 05/23/2022
Next Scheduled EDR Contact: 09/19/2022
Data Release Frequency: Varies

WDR: Waste Discharge Requirements Listing

In general, the Waste Discharge Requirements (WDRs) Program (sometimes also referred to as the "Non Chapter 15 (Non 15) Program") regulates point discharges that are exempt pursuant to Subsection 20090 of Title 27 and not subject to the Federal Water Pollution Control Act. Exemptions from Title 27 may be granted for nine categories of discharges (e.g., sewage, wastewater, etc.) that meet, and continue to meet, the preconditions listed for each specific exemption. The scope of the WDRs Program also includes the discharge of wastes classified as inert, pursuant to section 20230 of Title 27.

Date of Government Version: 03/07/2022
Date Data Arrived at EDR: 03/08/2022
Date Made Active in Reports: 06/03/2022
Number of Days to Update: 87

Source: State Water Resources Control Board
Telephone: 916-341-5810
Last EDR Contact: 06/07/2022
Next Scheduled EDR Contact: 09/19/2022
Data Release Frequency: Quarterly

CIWQS: California Integrated Water Quality System

The California Integrated Water Quality System (CIWQS) is a computer system used by the State and Regional Water Quality Control Boards to track information about places of environmental interest, manage permits and other orders, track inspections, and manage violations and enforcement activities.

Date of Government Version: 02/28/2022
Date Data Arrived at EDR: 02/28/2022
Date Made Active in Reports: 05/25/2022
Number of Days to Update: 86

Source: State Water Resources Control Board
Telephone: 866-794-4977
Last EDR Contact: 05/31/2022
Next Scheduled EDR Contact: 09/12/2022
Data Release Frequency: Varies

CERS: CalEPA Regulated Site Portal Data

The CalEPA Regulated Site Portal database combines data about environmentally regulated sites and facilities in California into a single database. It combines data from a variety of state and federal databases, and provides an overview of regulated activities across the spectrum of environmental programs for any given location in California. These activities include hazardous materials and waste, state and federal cleanups, impacted ground and surface waters, and toxic materials

Date of Government Version: 04/18/2022
Date Data Arrived at EDR: 04/19/2022
Date Made Active in Reports: 07/12/2022
Number of Days to Update: 84

Source: California Environmental Protection Agency
Telephone: 916-323-2514
Last EDR Contact: 07/18/2022
Next Scheduled EDR Contact: 10/31/2022
Data Release Frequency: Varies

NON-CASE INFO: Non-Case Information Sites (GEOTRACKER)

Non-Case Information sites

Date of Government Version: 05/23/2022
Date Data Arrived at EDR: 05/23/2022
Date Made Active in Reports: 06/02/2022
Number of Days to Update: 10

Source: State Water Resources Control Board
Telephone: 866-480-1028
Last EDR Contact: 05/23/2022
Next Scheduled EDR Contact: 09/19/2022
Data Release Frequency: Varies

OTHER OIL GAS: Other Oil & Gas Projects Sites (GEOTRACKER)

Other Oil & Gas Projects sites

Date of Government Version: 05/23/2022
Date Data Arrived at EDR: 05/23/2022
Date Made Active in Reports: 06/02/2022
Number of Days to Update: 10

Source: State Water Resources Control Board
Telephone: 866-480-1028
Last EDR Contact: 05/23/2022
Next Scheduled EDR Contact: 09/19/2022
Data Release Frequency: Varies

GOVERNMENT RECORDS SEARCHED / DATA CURRENCY TRACKING

PROD WATER PONDS: Produced Water Ponds Sites (GEOTRACKER)

Produced water ponds sites

Date of Government Version: 05/23/2022

Date Data Arrived at EDR: 05/23/2022

Date Made Active in Reports: 06/02/2022

Number of Days to Update: 10

Source: State Water Resources Control Board

Telephone: 866-480-1028

Last EDR Contact: 05/23/2022

Next Scheduled EDR Contact: 09/19/2022

Data Release Frequency: Varies

SAMPLING POINT: Sampling Point ? Public Sites (GEOTRACKER)

Sampling point - public sites

Date of Government Version: 05/23/2022

Date Data Arrived at EDR: 05/23/2022

Date Made Active in Reports: 06/02/2022

Number of Days to Update: 10

Source: State Water Resources Control Board

Telephone: 866-480-1028

Last EDR Contact: 05/23/2022

Next Scheduled EDR Contact: 09/19/2022

Data Release Frequency: Varies

WELL STIM PROJ: Well Stimulation Project (GEOTRACKER)

Includes areas of groundwater monitoring plans, a depiction of the monitoring network, and the facilities, boundaries, and subsurface characteristics of the oilfield and the features (oil and gas wells, produced water ponds, UIC wells, water supply wells, etc?) being monitored

Date of Government Version: 05/23/2022

Date Data Arrived at EDR: 05/23/2022

Date Made Active in Reports: 06/02/2022

Number of Days to Update: 10

Source: State Water Resources Control Board

Telephone: 866-480-1028

Last EDR Contact: 05/23/2022

Next Scheduled EDR Contact: 09/19/2022

Data Release Frequency: Varies

PCS: Permit Compliance System

PCS is a computerized management information system that contains data on National Pollutant Discharge Elimination System (NPDES) permit holding facilities. PCS tracks the permit, compliance, and enforcement status of NPDES facilities.

Date of Government Version: 07/14/2011

Date Data Arrived at EDR: 08/05/2011

Date Made Active in Reports: 09/29/2011

Number of Days to Update: 55

Source: EPA, Office of Water

Telephone: 202-564-2496

Last EDR Contact: 06/28/2022

Next Scheduled EDR Contact: 10/17/2022

Data Release Frequency: Semi-Annually

PCS INACTIVE: Listing of Inactive PCS Permits

An inactive permit is a facility that has shut down or is no longer discharging.

Date of Government Version: 11/05/2014

Date Data Arrived at EDR: 01/06/2015

Date Made Active in Reports: 05/06/2015

Number of Days to Update: 120

Source: EPA

Telephone: 202-564-2496

Last EDR Contact: 06/28/2022

Next Scheduled EDR Contact: 10/17/2022

Data Release Frequency: Semi-Annually

MINES MRDS: Mineral Resources Data System

Mineral Resources Data System

Date of Government Version: 04/06/2018

Date Data Arrived at EDR: 10/21/2019

Date Made Active in Reports: 10/24/2019

Number of Days to Update: 3

Source: USGS

Telephone: 703-648-6533

Last EDR Contact: 05/27/2022

Next Scheduled EDR Contact: 09/05/2022

Data Release Frequency: Varies

HWTS: Hazardous Waste Tracking System

DTSC maintains the Hazardous Waste Tracking System that stores ID number information since the early 1980s and manifest data since 1993. The system collects both manifest copies from the generator and destination facility.

GOVERNMENT RECORDS SEARCHED / DATA CURRENCY TRACKING

Date of Government Version: 04/05/2022
Date Data Arrived at EDR: 04/05/2022
Date Made Active in Reports: 04/26/2022
Number of Days to Update: 21

Source: Department of Toxic Substances Control
Telephone: 916-324-2444
Last EDR Contact: 07/06/2022
Next Scheduled EDR Contact: 10/17/2022
Data Release Frequency: Varies

PCS ENF: Enforcement data

No description is available for this data

Date of Government Version: 12/31/2014
Date Data Arrived at EDR: 02/05/2015
Date Made Active in Reports: 03/06/2015
Number of Days to Update: 29

Source: EPA
Telephone: 202-564-2497
Last EDR Contact: 06/28/2022
Next Scheduled EDR Contact: 10/17/2022
Data Release Frequency: Varies

EDR HIGH RISK HISTORICAL RECORDS

EDR Exclusive Records

EDR MGP: EDR Proprietary Manufactured Gas Plants

The EDR Proprietary Manufactured Gas Plant Database includes records of coal gas plants (manufactured gas plants) compiled by EDR's researchers. Manufactured gas sites were used in the United States from the 1800's to 1950's to produce a gas that could be distributed and used as fuel. These plants used whale oil, rosin, coal, or a mixture of coal, oil, and water that also produced a significant amount of waste. Many of the byproducts of the gas production, such as coal tar (oily waste containing volatile and non-volatile chemicals), sludges, oils and other compounds are potentially hazardous to human health and the environment. The byproduct from this process was frequently disposed of directly at the plant site and can remain or spread slowly, serving as a continuous source of soil and groundwater contamination.

Date of Government Version: N/A
Date Data Arrived at EDR: N/A
Date Made Active in Reports: N/A
Number of Days to Update: N/A

Source: EDR, Inc.
Telephone: N/A
Last EDR Contact: N/A
Next Scheduled EDR Contact: N/A
Data Release Frequency: No Update Planned

EDR Hist Auto: EDR Exclusive Historical Auto Stations

EDR has searched selected national collections of business directories and has collected listings of potential gas station/filling station/service station sites that were available to EDR researchers. EDR's review was limited to those categories of sources that might, in EDR's opinion, include gas station/filling station/service station establishments. The categories reviewed included, but were not limited to gas, gas station, gasoline station, filling station, auto, automobile repair, auto service station, service station, etc. This database falls within a category of information EDR classifies as "High Risk Historical Records", or HRHR. EDR's HRHR effort presents unique and sometimes proprietary data about past sites and operations that typically create environmental concerns, but may not show up in current government records searches.

Date of Government Version: N/A
Date Data Arrived at EDR: N/A
Date Made Active in Reports: N/A
Number of Days to Update: N/A

Source: EDR, Inc.
Telephone: N/A
Last EDR Contact: N/A
Next Scheduled EDR Contact: N/A
Data Release Frequency: Varies

EDR Hist Cleaner: EDR Exclusive Historical Cleaners

EDR has searched selected national collections of business directories and has collected listings of potential dry cleaner sites that were available to EDR researchers. EDR's review was limited to those categories of sources that might, in EDR's opinion, include dry cleaning establishments. The categories reviewed included, but were not limited to dry cleaners, cleaners, laundry, laundromat, cleaning/laundry, wash & dry etc. This database falls within a category of information EDR classifies as "High Risk Historical Records", or HRHR. EDR's HRHR effort presents unique and sometimes proprietary data about past sites and operations that typically create environmental concerns, but may not show up in current government records searches.

GOVERNMENT RECORDS SEARCHED / DATA CURRENCY TRACKING

Date of Government Version: N/A
Date Data Arrived at EDR: N/A
Date Made Active in Reports: N/A
Number of Days to Update: N/A

Source: EDR, Inc.
Telephone: N/A
Last EDR Contact: N/A
Next Scheduled EDR Contact: N/A
Data Release Frequency: Varies

EDR RECOVERED GOVERNMENT ARCHIVES

Exclusive Recovered Govt. Archives

RGA LF: Recovered Government Archive Solid Waste Facilities List

The EDR Recovered Government Archive Landfill database provides a list of landfills derived from historical databases and includes many records that no longer appear in current government lists. Compiled from Records formerly available from the Department of Resources Recycling and Recovery in California.

Date of Government Version: N/A
Date Data Arrived at EDR: 07/01/2013
Date Made Active in Reports: 01/13/2014
Number of Days to Update: 196

Source: Department of Resources Recycling and Recovery
Telephone: N/A
Last EDR Contact: 06/01/2012
Next Scheduled EDR Contact: N/A
Data Release Frequency: Varies

RGA LUST: Recovered Government Archive Leaking Underground Storage Tank

The EDR Recovered Government Archive Leaking Underground Storage Tank database provides a list of LUST incidents derived from historical databases and includes many records that no longer appear in current government lists. Compiled from Records formerly available from the State Water Resources Control Board in California.

Date of Government Version: N/A
Date Data Arrived at EDR: 07/01/2013
Date Made Active in Reports: 12/30/2013
Number of Days to Update: 182

Source: State Water Resources Control Board
Telephone: N/A
Last EDR Contact: 06/01/2012
Next Scheduled EDR Contact: N/A
Data Release Frequency: Varies

COUNTY RECORDS

ALAMEDA COUNTY:

CS ALAMEDA: Contaminated Sites

A listing of contaminated sites overseen by the Toxic Release Program (oil and groundwater contamination from chemical releases and spills) and the Leaking Underground Storage Tank Program (soil and ground water contamination from leaking petroleum USTs).

Date of Government Version: 01/09/2019
Date Data Arrived at EDR: 01/11/2019
Date Made Active in Reports: 03/05/2019
Number of Days to Update: 53

Source: Alameda County Environmental Health Services
Telephone: 510-567-6700
Last EDR Contact: 06/28/2022
Next Scheduled EDR Contact: 10/17/2022
Data Release Frequency: Semi-Annually

UST ALAMEDA: Underground Tanks

Underground storage tank sites located in Alameda county.

Date of Government Version: 06/29/2022
Date Data Arrived at EDR: 06/29/2022
Date Made Active in Reports: 07/21/2022
Number of Days to Update: 22

Source: Alameda County Environmental Health Services
Telephone: 510-567-6700
Last EDR Contact: 06/29/2022
Next Scheduled EDR Contact: 10/17/2022
Data Release Frequency: Semi-Annually

AMADOR COUNTY:

GOVERNMENT RECORDS SEARCHED / DATA CURRENCY TRACKING

CUPA AMADOR: CUPA Facility List Cupa Facility List

Date of Government Version: 07/22/2022
Date Data Arrived at EDR: 07/27/2022
Date Made Active in Reports: 08/01/2022
Number of Days to Update: 5

Source: Amador County Environmental Health
Telephone: 209-223-6439
Last EDR Contact: 07/26/2022
Next Scheduled EDR Contact: 11/14/2022
Data Release Frequency: Varies

BUTTE COUNTY:

CUPA BUTTE: CUPA Facility Listing Cupa facility list.

Date of Government Version: 04/21/2017
Date Data Arrived at EDR: 04/25/2017
Date Made Active in Reports: 08/09/2017
Number of Days to Update: 106

Source: Public Health Department
Telephone: 530-538-7149
Last EDR Contact: 06/28/2022
Next Scheduled EDR Contact: 10/17/2022
Data Release Frequency: No Update Planned

CALVERAS COUNTY:

CUPA CALVERAS: CUPA Facility Listing Cupa Facility Listing

Date of Government Version: 03/17/2022
Date Data Arrived at EDR: 03/18/2022
Date Made Active in Reports: 06/08/2022
Number of Days to Update: 82

Source: Calveras County Environmental Health
Telephone: 209-754-6399
Last EDR Contact: 06/14/2022
Next Scheduled EDR Contact: 10/03/2022
Data Release Frequency: Quarterly

COLUSA COUNTY:

CUPA COLUSA: CUPA Facility List Cupa facility list.

Date of Government Version: 04/06/2020
Date Data Arrived at EDR: 04/23/2020
Date Made Active in Reports: 07/10/2020
Number of Days to Update: 78

Source: Health & Human Services
Telephone: 530-458-0396
Last EDR Contact: 07/26/2022
Next Scheduled EDR Contact: 11/14/2022
Data Release Frequency: Semi-Annually

CONTRA COSTA COUNTY:

SL CONTRA COSTA: Site List

List includes sites from the underground tank, hazardous waste generator and business plan/2185 programs.

Date of Government Version: 04/21/2022
Date Data Arrived at EDR: 04/22/2022
Date Made Active in Reports: 07/12/2022
Number of Days to Update: 81

Source: Contra Costa Health Services Department
Telephone: 925-646-2286
Last EDR Contact: 07/19/2022
Next Scheduled EDR Contact: 11/07/2022
Data Release Frequency: Semi-Annually

DEL NORTE COUNTY:

GOVERNMENT RECORDS SEARCHED / DATA CURRENCY TRACKING

CUPA DEL NORTE: CUPA Facility List Cupa Facility list

Date of Government Version: 05/04/2022
Date Data Arrived at EDR: 05/06/2022
Date Made Active in Reports: 07/28/2022
Number of Days to Update: 83

Source: Del Norte County Environmental Health Division
Telephone: 707-465-0426
Last EDR Contact: 07/19/2022
Next Scheduled EDR Contact: 11/07/2022
Data Release Frequency: Varies

EL DORADO COUNTY:

CUPA EL DORADO: CUPA Facility List CUPA facility list.

Date of Government Version: 02/16/2022
Date Data Arrived at EDR: 02/17/2022
Date Made Active in Reports: 05/10/2022
Number of Days to Update: 82

Source: El Dorado County Environmental Management Department
Telephone: 530-621-6623
Last EDR Contact: 07/20/2022
Next Scheduled EDR Contact: 11/07/2022
Data Release Frequency: Varies

FRESNO COUNTY:

CUPA FRESNO: CUPA Resources List

Certified Unified Program Agency. CUPA's are responsible for implementing a unified hazardous materials and hazardous waste management regulatory program. The agency provides oversight of businesses that deal with hazardous materials, operate underground storage tanks or aboveground storage tanks.

Date of Government Version: 06/28/2021
Date Data Arrived at EDR: 12/21/2021
Date Made Active in Reports: 03/03/2022
Number of Days to Update: 72

Source: Dept. of Community Health
Telephone: 559-445-3271
Last EDR Contact: 07/01/2022
Next Scheduled EDR Contact: 10/10/2022
Data Release Frequency: Semi-Annually

GLENN COUNTY:

CUPA GLENN: CUPA Facility List Cupa facility list

Date of Government Version: 01/22/2018
Date Data Arrived at EDR: 01/24/2018
Date Made Active in Reports: 03/14/2018
Number of Days to Update: 49

Source: Glenn County Air Pollution Control District
Telephone: 830-934-6500
Last EDR Contact: 07/12/2022
Next Scheduled EDR Contact: 10/31/2022
Data Release Frequency: No Update Planned

HUMBOLDT COUNTY:

CUPA HUMBOLDT: CUPA Facility List CUPA facility list.

Date of Government Version: 08/12/2021
Date Data Arrived at EDR: 08/12/2021
Date Made Active in Reports: 11/08/2021
Number of Days to Update: 88

Source: Humboldt County Environmental Health
Telephone: N/A
Last EDR Contact: 05/12/2022
Next Scheduled EDR Contact: 08/29/2022
Data Release Frequency: Semi-Annually

IMPERIAL COUNTY:

GOVERNMENT RECORDS SEARCHED / DATA CURRENCY TRACKING

CUPA IMPERIAL: CUPA Facility List Cupa facility list.

Date of Government Version: 04/18/2022
Date Data Arrived at EDR: 04/19/2022
Date Made Active in Reports: 07/12/2022
Number of Days to Update: 84

Source: San Diego Border Field Office
Telephone: 760-339-2777
Last EDR Contact: 07/13/2022
Next Scheduled EDR Contact: 10/31/2022
Data Release Frequency: Varies

INYO COUNTY:

CUPA INYO: CUPA Facility List Cupa facility list.

Date of Government Version: 04/02/2018
Date Data Arrived at EDR: 04/03/2018
Date Made Active in Reports: 06/14/2018
Number of Days to Update: 72

Source: Inyo County Environmental Health Services
Telephone: 760-878-0238
Last EDR Contact: 05/12/2022
Next Scheduled EDR Contact: 08/29/2022
Data Release Frequency: Varies

KERN COUNTY:

CUPA KERN: CUPA Facility List

A listing of sites included in the Kern County Hazardous Material Business Plan.

Date of Government Version: 05/06/2022
Date Data Arrived at EDR: 05/12/2022
Date Made Active in Reports: 08/01/2022
Number of Days to Update: 81

Source: Kern County Public Health
Telephone: 661-321-3000
Last EDR Contact: 07/26/2022
Next Scheduled EDR Contact: 11/14/2022
Data Release Frequency: Varies

UST KERN: Underground Storage Tank Sites & Tank Listing Kern County Sites and Tanks Listing.

Date of Government Version: 05/06/2022
Date Data Arrived at EDR: 05/12/2022
Date Made Active in Reports: 08/01/2022
Number of Days to Update: 81

Source: Kern County Environment Health Services Department
Telephone: 661-862-8700
Last EDR Contact: 07/26/2022
Next Scheduled EDR Contact: 11/14/2022
Data Release Frequency: Quarterly

KINGS COUNTY:

CUPA KINGS: CUPA Facility List

A listing of sites included in the county's Certified Unified Program Agency database. California's Secretary for Environmental Protection established the unified hazardous materials and hazardous waste regulatory program as required by chapter 6.11 of the California Health and Safety Code. The Unified Program consolidates the administration, permits, inspections, and enforcement activities.

Date of Government Version: 12/03/2020
Date Data Arrived at EDR: 01/26/2021
Date Made Active in Reports: 04/14/2021
Number of Days to Update: 78

Source: Kings County Department of Public Health
Telephone: 559-584-1411
Last EDR Contact: 05/25/2022
Next Scheduled EDR Contact: 08/29/2022
Data Release Frequency: Varies

LAKE COUNTY:

GOVERNMENT RECORDS SEARCHED / DATA CURRENCY TRACKING

CUPA LAKE: CUPA Facility List Cupa facility list

Date of Government Version: 02/10/2022
Date Data Arrived at EDR: 02/11/2022
Date Made Active in Reports: 05/04/2022
Number of Days to Update: 82

Source: Lake County Environmental Health
Telephone: 707-263-1164
Last EDR Contact: 07/07/2022
Next Scheduled EDR Contact: 10/24/2022
Data Release Frequency: Varies

LASSEN COUNTY:

CUPA LASSEN: CUPA Facility List Cupa facility list

Date of Government Version: 07/31/2020
Date Data Arrived at EDR: 08/21/2020
Date Made Active in Reports: 11/09/2020
Number of Days to Update: 80

Source: Lassen County Environmental Health
Telephone: 530-251-8528
Last EDR Contact: 07/12/2022
Next Scheduled EDR Contact: 10/31/2022
Data Release Frequency: Varies

LOS ANGELES COUNTY:

AOCONCERN: Key Areas of Concerns in Los Angeles County

San Gabriel Valley areas where VOC contamination is at or above the MCL as designated by region 9 EPA office. Date of Government Version: 3/30/2009 Exide Site area is a cleanup plan of lead-impacted soil surrounding the former Exide Facility as designated by the DTSC. Date of Government Version: 7/17/2017

Date of Government Version: 03/30/2009
Date Data Arrived at EDR: 03/31/2009
Date Made Active in Reports: 10/23/2009
Number of Days to Update: 206

Source: N/A
Telephone: N/A
Last EDR Contact: 06/09/2022
Next Scheduled EDR Contact: 09/26/2022
Data Release Frequency: No Update Planned

HMS LOS ANGELES: HMS: Street Number List

Industrial Waste and Underground Storage Tank Sites.

Date of Government Version: 04/04/2022
Date Data Arrived at EDR: 04/05/2022
Date Made Active in Reports: 04/13/2022
Number of Days to Update: 8

Source: Department of Public Works
Telephone: 626-458-3517
Last EDR Contact: 06/29/2022
Next Scheduled EDR Contact: 10/17/2022
Data Release Frequency: Semi-Annually

LF LOS ANGELES: List of Solid Waste Facilities Solid Waste Facilities in Los Angeles County.

Date of Government Version: 04/11/2022
Date Data Arrived at EDR: 04/12/2022
Date Made Active in Reports: 07/05/2022
Number of Days to Update: 84

Source: La County Department of Public Works
Telephone: 818-458-5185
Last EDR Contact: 07/11/2022
Next Scheduled EDR Contact: 10/24/2022
Data Release Frequency: Varies

LF LOS ANGELES CITY: City of Los Angeles Landfills

Landfills owned and maintained by the City of Los Angeles.

Date of Government Version: 01/01/2022
Date Data Arrived at EDR: 01/21/2022
Date Made Active in Reports: 04/11/2022
Number of Days to Update: 80

Source: Engineering & Construction Division
Telephone: 213-473-7869
Last EDR Contact: 07/06/2022
Next Scheduled EDR Contact: 10/24/2022
Data Release Frequency: Varies

GOVERNMENT RECORDS SEARCHED / DATA CURRENCY TRACKING

LOS ANGELES AST: Active & Inactive AST Inventory

A listing of active & inactive above ground petroleum storage tank site locations, located in the City of Los Angeles.

Date of Government Version: 06/01/2019	Source: Los Angeles Fire Department
Date Data Arrived at EDR: 06/25/2019	Telephone: 213-978-3800
Date Made Active in Reports: 08/22/2019	Last EDR Contact: 06/14/2022
Number of Days to Update: 58	Next Scheduled EDR Contact: 10/03/2022
	Data Release Frequency: Varies

LOS ANGELES CO LF METHANE: Methane Producing Landfills

This data was created on April 30, 2012 to represent known disposal sites in Los Angeles County that may produce and emanate methane gas. The shapefile contains disposal sites within Los Angeles County that once accepted degradable refuse material. Information used to create this data was extracted from a landfill survey performed by County Engineers (Major Waste System Map, 1973) as well as historical records from CalRecycle, Regional Water Quality Control Board, and Los Angeles County Department of Public Health

Date of Government Version: 01/10/2022	Source: Los Angeles County Department of Public Works
Date Data Arrived at EDR: 01/12/2022	Telephone: 626-458-6973
Date Made Active in Reports: 04/04/2022	Last EDR Contact: 07/06/2022
Number of Days to Update: 82	Next Scheduled EDR Contact: 10/24/2022
	Data Release Frequency: No Update Planned

LOS ANGELES HM: Active & Inactive Hazardous Materials Inventory

A listing of active & inactive hazardous materials facility locations, located in the City of Los Angeles.

Date of Government Version: 01/13/2022	Source: Los Angeles Fire Department
Date Data Arrived at EDR: 03/21/2022	Telephone: 213-978-3800
Date Made Active in Reports: 06/15/2022	Last EDR Contact: 06/24/2022
Number of Days to Update: 86	Next Scheduled EDR Contact: 10/03/2022
	Data Release Frequency: Varies

LOS ANGELES UST: Active & Inactive UST Inventory

A listing of active & inactive underground storage tank site locations and underground storage tank historical sites, located in the City of Los Angeles.

Date of Government Version: 01/13/2022	Source: Los Angeles Fire Department
Date Data Arrived at EDR: 03/21/2022	Telephone: 213-978-3800
Date Made Active in Reports: 06/15/2022	Last EDR Contact: 06/24/2022
Number of Days to Update: 86	Next Scheduled EDR Contact: 10/03/2022
	Data Release Frequency: Varies

SITE MIT LOS ANGELES: Site Mitigation List

Industrial sites that have had some sort of spill or complaint.

Date of Government Version: 05/26/2021	Source: Community Health Services
Date Data Arrived at EDR: 07/09/2021	Telephone: 323-890-7806
Date Made Active in Reports: 09/29/2021	Last EDR Contact: 07/14/2022
Number of Days to Update: 82	Next Scheduled EDR Contact: 10/24/2022
	Data Release Frequency: Annually

UST EL SEGUNDO: City of El Segundo Underground Storage Tank

Underground storage tank sites located in El Segundo city.

Date of Government Version: 01/21/2017	Source: City of El Segundo Fire Department
Date Data Arrived at EDR: 04/19/2017	Telephone: 310-524-2236
Date Made Active in Reports: 05/10/2017	Last EDR Contact: 07/06/2022
Number of Days to Update: 21	Next Scheduled EDR Contact: 10/24/2022
	Data Release Frequency: No Update Planned

GOVERNMENT RECORDS SEARCHED / DATA CURRENCY TRACKING

UST LONG BEACH: City of Long Beach Underground Storage Tank
Underground storage tank sites located in the city of Long Beach.

Date of Government Version: 04/22/2019	Source: City of Long Beach Fire Department
Date Data Arrived at EDR: 04/23/2019	Telephone: 562-570-2563
Date Made Active in Reports: 06/27/2019	Last EDR Contact: 07/12/2022
Number of Days to Update: 65	Next Scheduled EDR Contact: 10/31/2022
	Data Release Frequency: Varies

UST TORRANCE: City of Torrance Underground Storage Tank
Underground storage tank sites located in the city of Torrance.

Date of Government Version: 04/20/2022	Source: City of Torrance Fire Department
Date Data Arrived at EDR: 04/21/2022	Telephone: 310-618-2973
Date Made Active in Reports: 07/12/2022	Last EDR Contact: 07/13/2022
Number of Days to Update: 82	Next Scheduled EDR Contact: 10/31/2022
	Data Release Frequency: Semi-Annually

MADERA COUNTY:

CUPA MADERA: CUPA Facility List

A listing of sites included in the county's Certified Unified Program Agency database. California's Secretary for Environmental Protection established the unified hazardous materials and hazardous waste regulatory program as required by chapter 6.11 of the California Health and Safety Code. The Unified Program consolidates the administration, permits, inspections, and enforcement activities.

Date of Government Version: 08/10/2020	Source: Madera County Environmental Health
Date Data Arrived at EDR: 08/12/2020	Telephone: 559-675-7823
Date Made Active in Reports: 10/23/2020	Last EDR Contact: 05/12/2022
Number of Days to Update: 72	Next Scheduled EDR Contact: 08/29/2022
	Data Release Frequency: Varies

MARIN COUNTY:

UST MARIN: Underground Storage Tank Sites
Currently permitted USTs in Marin County.

Date of Government Version: 09/26/2018	Source: Public Works Department Waste Management
Date Data Arrived at EDR: 10/04/2018	Telephone: 415-473-6647
Date Made Active in Reports: 11/02/2018	Last EDR Contact: 06/22/2022
Number of Days to Update: 29	Next Scheduled EDR Contact: 10/10/2022
	Data Release Frequency: Semi-Annually

MENDOCINO COUNTY:

UST MENDOCINO: Mendocino County UST Database
A listing of underground storage tank locations in Mendocino County.

Date of Government Version: 09/22/2021	Source: Department of Public Health
Date Data Arrived at EDR: 11/18/2021	Telephone: 707-463-4466
Date Made Active in Reports: 11/22/2021	Last EDR Contact: 05/19/2022
Number of Days to Update: 4	Next Scheduled EDR Contact: 09/05/2022
	Data Release Frequency: Annually

MERCED COUNTY:

GOVERNMENT RECORDS SEARCHED / DATA CURRENCY TRACKING

CUPA MERCED: CUPA Facility List CUPA facility list.

Date of Government Version: 02/15/2022
Date Data Arrived at EDR: 02/17/2022
Date Made Active in Reports: 05/11/2022
Number of Days to Update: 83

Source: Merced County Environmental Health
Telephone: 209-381-1094
Last EDR Contact: 07/07/2022
Next Scheduled EDR Contact: 08/29/2022
Data Release Frequency: Varies

MONO COUNTY:

CUPA MONO: CUPA Facility List CUPA Facility List

Date of Government Version: 02/22/2021
Date Data Arrived at EDR: 03/02/2021
Date Made Active in Reports: 05/19/2021
Number of Days to Update: 78

Source: Mono County Health Department
Telephone: 760-932-5580
Last EDR Contact: 05/19/2022
Next Scheduled EDR Contact: 09/05/2022
Data Release Frequency: Varies

MONTEREY COUNTY:

CUPA MONTEREY: CUPA Facility Listing CUPA Program listing from the Environmental Health Division.

Date of Government Version: 10/04/2021
Date Data Arrived at EDR: 10/06/2021
Date Made Active in Reports: 12/29/2021
Number of Days to Update: 84

Source: Monterey County Health Department
Telephone: 831-796-1297
Last EDR Contact: 08/02/2022
Next Scheduled EDR Contact: 10/10/2022
Data Release Frequency: Varies

NAPA COUNTY:

LUST NAPA: Sites With Reported Contamination

A listing of leaking underground storage tank sites located in Napa county.

Date of Government Version: 01/09/2017
Date Data Arrived at EDR: 01/11/2017
Date Made Active in Reports: 03/02/2017
Number of Days to Update: 50

Source: Napa County Department of Environmental Management
Telephone: 707-253-4269
Last EDR Contact: 05/19/2022
Next Scheduled EDR Contact: 09/05/2022
Data Release Frequency: No Update Planned

UST NAPA: Closed and Operating Underground Storage Tank Sites

Underground storage tank sites located in Napa county.

Date of Government Version: 09/05/2019
Date Data Arrived at EDR: 09/09/2019
Date Made Active in Reports: 10/31/2019
Number of Days to Update: 52

Source: Napa County Department of Environmental Management
Telephone: 707-253-4269
Last EDR Contact: 05/19/2022
Next Scheduled EDR Contact: 09/05/2022
Data Release Frequency: No Update Planned

NEVADA COUNTY:

CUPA NEVADA: CUPA Facility List CUPA facility list.

GOVERNMENT RECORDS SEARCHED / DATA CURRENCY TRACKING

Date of Government Version: 07/21/2022
Date Data Arrived at EDR: 07/25/2022
Date Made Active in Reports: 07/28/2022
Number of Days to Update: 3

Source: Community Development Agency
Telephone: 530-265-1467
Last EDR Contact: 07/19/2022
Next Scheduled EDR Contact: 11/07/2022
Data Release Frequency: Varies

ORANGE COUNTY:

IND_SITE ORANGE: List of Industrial Site Cleanups
Petroleum and non-petroleum spills.

Date of Government Version: 04/08/2022
Date Data Arrived at EDR: 05/09/2022
Date Made Active in Reports: 07/28/2022
Number of Days to Update: 80

Source: Health Care Agency
Telephone: 714-834-3446
Last EDR Contact: 07/29/2022
Next Scheduled EDR Contact: 11/14/2022
Data Release Frequency: Annually

LUST ORANGE: List of Underground Storage Tank Cleanups
Orange County Underground Storage Tank Cleanups (LUST).

Date of Government Version: 04/08/2022
Date Data Arrived at EDR: 05/18/2022
Date Made Active in Reports: 08/03/2022
Number of Days to Update: 77

Source: Health Care Agency
Telephone: 714-834-3446
Last EDR Contact: 07/29/2022
Next Scheduled EDR Contact: 11/14/2022
Data Release Frequency: Quarterly

UST ORANGE: List of Underground Storage Tank Facilities
Orange County Underground Storage Tank Facilities (UST).

Date of Government Version: 04/08/2022
Date Data Arrived at EDR: 05/03/2022
Date Made Active in Reports: 07/20/2022
Number of Days to Update: 78

Source: Health Care Agency
Telephone: 714-834-3446
Last EDR Contact: 08/01/2022
Next Scheduled EDR Contact: 11/14/2022
Data Release Frequency: Quarterly

PLACER COUNTY:

MS PLACER: Master List of Facilities
List includes aboveground tanks, underground tanks and cleanup sites.

Date of Government Version: 05/25/2022
Date Data Arrived at EDR: 05/26/2022
Date Made Active in Reports: 06/01/2022
Number of Days to Update: 6

Source: Placer County Health and Human Services
Telephone: 530-745-2363
Last EDR Contact: 05/25/2022
Next Scheduled EDR Contact: 09/12/2022
Data Release Frequency: Semi-Annually

PLUMAS COUNTY:

CUPA PLUMAS: CUPA Facility List
Plumas County CUPA Program facilities.

Date of Government Version: 03/31/2019
Date Data Arrived at EDR: 04/23/2019
Date Made Active in Reports: 06/26/2019
Number of Days to Update: 64

Source: Plumas County Environmental Health
Telephone: 530-283-6355
Last EDR Contact: 07/12/2022
Next Scheduled EDR Contact: 10/31/2022
Data Release Frequency: Varies

RIVERSIDE COUNTY:

GOVERNMENT RECORDS SEARCHED / DATA CURRENCY TRACKING

LUST RIVERSIDE: Listing of Underground Tank Cleanup Sites

Riverside County Underground Storage Tank Cleanup Sites (LUST).

Date of Government Version: 03/31/2022

Date Data Arrived at EDR: 03/31/2022

Date Made Active in Reports: 04/08/2022

Number of Days to Update: 8

Source: Department of Environmental Health

Telephone: 951-358-5055

Last EDR Contact: 06/09/2022

Next Scheduled EDR Contact: 09/26/2022

Data Release Frequency: Quarterly

UST RIVERSIDE: Underground Storage Tank Tank List

Underground storage tank sites located in Riverside county.

Date of Government Version: 03/31/2022

Date Data Arrived at EDR: 03/31/2022

Date Made Active in Reports: 04/08/2022

Number of Days to Update: 8

Source: Department of Environmental Health

Telephone: 951-358-5055

Last EDR Contact: 06/09/2022

Next Scheduled EDR Contact: 09/26/2022

Data Release Frequency: Quarterly

SACRAMENTO COUNTY:

CS SACRAMENTO: Toxic Site Clean-Up List

List of sites where unauthorized releases of potentially hazardous materials have occurred.

Date of Government Version: 06/18/2021

Date Data Arrived at EDR: 09/28/2021

Date Made Active in Reports: 12/14/2021

Number of Days to Update: 77

Source: Sacramento County Environmental Management

Telephone: 916-875-8406

Last EDR Contact: 06/30/2022

Next Scheduled EDR Contact: 10/10/2022

Data Release Frequency: Quarterly

ML SACRAMENTO: Master Hazardous Materials Facility List

Any business that has hazardous materials on site - hazardous material storage sites, underground storage tanks, waste generators.

Date of Government Version: 05/04/2022

Date Data Arrived at EDR: 06/30/2022

Date Made Active in Reports: 07/05/2022

Number of Days to Update: 5

Source: Sacramento County Environmental Management

Telephone: 916-875-8406

Last EDR Contact: 06/30/2022

Next Scheduled EDR Contact: 10/10/2022

Data Release Frequency: Quarterly

SAN BENITO COUNTY:

CUPA SAN BENITO: CUPA Facility List

Cupa facility list

Date of Government Version: 04/29/2022

Date Data Arrived at EDR: 04/29/2022

Date Made Active in Reports: 05/05/2022

Number of Days to Update: 6

Source: San Benito County Environmental Health

Telephone: N/A

Last EDR Contact: 07/26/2022

Next Scheduled EDR Contact: 11/14/2022

Data Release Frequency: Varies

SAN BERNARDINO COUNTY:

PERMITS SAN BERNARDINO: Hazardous Material Permits

This listing includes underground storage tanks, medical waste handlers/generators, hazardous materials handlers, hazardous waste generators, and waste oil generators/handlers.

GOVERNMENT RECORDS SEARCHED / DATA CURRENCY TRACKING

Date of Government Version: 05/12/2022
Date Data Arrived at EDR: 05/12/2022
Date Made Active in Reports: 05/18/2022
Number of Days to Update: 6

Source: San Bernardino County Fire Department Hazardous Materials Division
Telephone: 909-387-3041
Last EDR Contact: 07/26/2022
Next Scheduled EDR Contact: 11/14/2022
Data Release Frequency: Quarterly

SAN DIEGO COUNTY:

HMMD SAN DIEGO: Hazardous Materials Management Division Database

The database includes: HE58 - This report contains the business name, site address, business phone number, establishment 'H' permit number, type of permit, and the business status. HE17 - In addition to providing the same information provided in the HE58 listing, HE17 provides inspection dates, violations received by the establishment, hazardous waste generated, the quantity, method of storage, treatment/disposal of waste and the hauler, and information on underground storage tanks. Unauthorized Release List - Includes a summary of environmental contamination cases in San Diego County (underground tank cases, non-tank cases, groundwater contamination, and soil contamination are included.)

Date of Government Version: 02/28/2022
Date Data Arrived at EDR: 02/28/2022
Date Made Active in Reports: 05/25/2022
Number of Days to Update: 86

Source: Hazardous Materials Management Division
Telephone: 619-338-2268
Last EDR Contact: 05/31/2022
Next Scheduled EDR Contact: 09/12/2022
Data Release Frequency: Quarterly

LF SAN DIEGO: Solid Waste Facilities

San Diego County Solid Waste Facilities.

Date of Government Version: 10/27/2021
Date Data Arrived at EDR: 03/04/2022
Date Made Active in Reports: 05/31/2022
Number of Days to Update: 88

Source: Department of Health Services
Telephone: 619-338-2209
Last EDR Contact: 07/12/2022
Next Scheduled EDR Contact: 10/31/2022
Data Release Frequency: Varies

SAN DIEGO CO LOP: Local Oversight Program Listing

A listing of all LOP release sites that are or were under the County of San Diego's jurisdiction. Included are closed or transferred cases, open cases, and cases that did not have a case type indicated. The cases without a case type are mostly complaints; however, some of them could be LOP cases.

Date of Government Version: 07/22/2021
Date Data Arrived at EDR: 10/19/2021
Date Made Active in Reports: 01/13/2022
Number of Days to Update: 86

Source: Department of Environmental Health
Telephone: 858-505-6874
Last EDR Contact: 07/13/2022
Next Scheduled EDR Contact: 10/31/2022
Data Release Frequency: Varies

SAN DIEGO CO SAM: Environmental Case Listing

The listing contains all underground tank release cases and projects pertaining to properties contaminated with hazardous substances that are actively under review by the Site Assessment and Mitigation Program.

Date of Government Version: 03/23/2010
Date Data Arrived at EDR: 06/15/2010
Date Made Active in Reports: 07/09/2010
Number of Days to Update: 24

Source: San Diego County Department of Environmental Health
Telephone: 619-338-2371
Last EDR Contact: 05/25/2022
Next Scheduled EDR Contact: 09/12/2022
Data Release Frequency: No Update Planned

SAN FRANCISCO COUNTY:

CUPA SAN FRANCISCO CO: CUPA Facility Listing

Cupa facilities

GOVERNMENT RECORDS SEARCHED / DATA CURRENCY TRACKING

Date of Government Version: 05/05/2022
Date Data Arrived at EDR: 05/06/2022
Date Made Active in Reports: 07/28/2022
Number of Days to Update: 83

Source: San Francisco County Department of Environmental Health
Telephone: 415-252-3896
Last EDR Contact: 07/26/2022
Next Scheduled EDR Contact: 11/14/2022
Data Release Frequency: Varies

LUST SAN FRANCISCO: Local Oversight Facilities

A listing of leaking underground storage tank sites located in San Francisco county.

Date of Government Version: 09/19/2008
Date Data Arrived at EDR: 09/19/2008
Date Made Active in Reports: 09/29/2008
Number of Days to Update: 10

Source: Department Of Public Health San Francisco County
Telephone: 415-252-3920
Last EDR Contact: 07/26/2022
Next Scheduled EDR Contact: 11/14/2022
Data Release Frequency: No Update Planned

UST SAN FRANCISCO: Underground Storage Tank Information

Underground storage tank sites located in San Francisco county.

Date of Government Version: 05/05/2022
Date Data Arrived at EDR: 05/06/2022
Date Made Active in Reports: 07/20/2022
Number of Days to Update: 75

Source: Department of Public Health
Telephone: 415-252-3920
Last EDR Contact: 07/26/2022
Next Scheduled EDR Contact: 11/14/2022
Data Release Frequency: Quarterly

SAN FRANCISCO COUNTY:

SAN FRANCISCO MAHER: Maher Ordinance Property Listing

a listing of properties that fall within a Maher Ordinance, for all of San Francisco

Date of Government Version: 01/18/2022
Date Data Arrived at EDR: 01/20/2022
Date Made Active in Reports: 04/27/2022
Number of Days to Update: 97

Source: San Francisco Planning
Telephone: 628-652-7483
Last EDR Contact: 07/05/2022
Next Scheduled EDR Contact: 10/31/2022
Data Release Frequency: Varies

SAN JOAQUIN COUNTY:

UST SAN JOAQUIN: San Joaquin Co. UST

A listing of underground storage tank locations in San Joaquin county.

Date of Government Version: 06/22/2018
Date Data Arrived at EDR: 06/26/2018
Date Made Active in Reports: 07/11/2018
Number of Days to Update: 15

Source: Environmental Health Department
Telephone: N/A
Last EDR Contact: 06/09/2022
Next Scheduled EDR Contact: 09/26/2022
Data Release Frequency: Semi-Annually

SAN LUIS OBISPO COUNTY:

CUPA SAN LUIS OBISPO: CUPA Facility List

Cupa Facility List.

Date of Government Version: 02/15/2022
Date Data Arrived at EDR: 02/16/2022
Date Made Active in Reports: 05/13/2022
Number of Days to Update: 86

Source: San Luis Obispo County Public Health Department
Telephone: 805-781-5596
Last EDR Contact: 05/12/2022
Next Scheduled EDR Contact: 08/29/2022
Data Release Frequency: Varies

SAN MATEO COUNTY:

GOVERNMENT RECORDS SEARCHED / DATA CURRENCY TRACKING

BI SAN MATEO: Business Inventory

List includes Hazardous Materials Business Plan, hazardous waste generators, and underground storage tanks.

Date of Government Version: 02/20/2020

Date Data Arrived at EDR: 02/20/2020

Date Made Active in Reports: 04/24/2020

Number of Days to Update: 64

Source: San Mateo County Environmental Health Services Division

Telephone: 650-363-1921

Last EDR Contact: 06/10/2022

Next Scheduled EDR Contact: 09/19/2022

Data Release Frequency: Annually

LUST SAN MATEO: Fuel Leak List

A listing of leaking underground storage tank sites located in San Mateo county.

Date of Government Version: 03/29/2019

Date Data Arrived at EDR: 03/29/2019

Date Made Active in Reports: 05/29/2019

Number of Days to Update: 61

Source: San Mateo County Environmental Health Services Division

Telephone: 650-363-1921

Last EDR Contact: 06/02/2022

Next Scheduled EDR Contact: 09/19/2022

Data Release Frequency: Semi-Annually

SANTA BARBARA COUNTY:

CUPA SANTA BARBARA: CUPA Facility Listing

CUPA Program Listing from the Environmental Health Services division.

Date of Government Version: 09/08/2011

Date Data Arrived at EDR: 09/09/2011

Date Made Active in Reports: 10/07/2011

Number of Days to Update: 28

Source: Santa Barbara County Public Health Department

Telephone: 805-686-8167

Last EDR Contact: 05/12/2022

Next Scheduled EDR Contact: 08/29/2022

Data Release Frequency: No Update Planned

SANTA CLARA COUNTY:

CUPA SANTA CLARA: Cupa Facility List

Cupa facility list

Date of Government Version: 02/14/2022

Date Data Arrived at EDR: 02/16/2022

Date Made Active in Reports: 05/12/2022

Number of Days to Update: 85

Source: Department of Environmental Health

Telephone: 408-918-1973

Last EDR Contact: 05/12/2022

Next Scheduled EDR Contact: 08/29/2022

Data Release Frequency: Varies

HIST LUST SANTA CLARA: HIST LUST - Fuel Leak Site Activity Report

A listing of open and closed leaking underground storage tanks. This listing is no longer updated by the county.

Leaking underground storage tanks are now handled by the Department of Environmental Health.

Date of Government Version: 03/29/2005

Date Data Arrived at EDR: 03/30/2005

Date Made Active in Reports: 04/21/2005

Number of Days to Update: 22

Source: Santa Clara Valley Water District

Telephone: 408-265-2600

Last EDR Contact: 03/23/2009

Next Scheduled EDR Contact: 06/22/2009

Data Release Frequency: No Update Planned

LUST SANTA CLARA: LOP Listing

A listing of leaking underground storage tanks located in Santa Clara county.

Date of Government Version: 03/03/2014

Date Data Arrived at EDR: 03/05/2014

Date Made Active in Reports: 03/18/2014

Number of Days to Update: 13

Source: Department of Environmental Health

Telephone: 408-918-3417

Last EDR Contact: 05/19/2022

Next Scheduled EDR Contact: 09/05/2022

Data Release Frequency: No Update Planned

GOVERNMENT RECORDS SEARCHED / DATA CURRENCY TRACKING

SAN JOSE HAZMAT: Hazardous Material Facilities

Hazardous material facilities, including underground storage tank sites.

Date of Government Version: 11/03/2020
Date Data Arrived at EDR: 11/05/2020
Date Made Active in Reports: 01/26/2021
Number of Days to Update: 82

Source: City of San Jose Fire Department
Telephone: 408-535-7694
Last EDR Contact: 07/26/2022
Next Scheduled EDR Contact: 11/14/2022
Data Release Frequency: Annually

SANTA CRUZ COUNTY:

CUPA SANTA CRUZ: CUPA Facility List

CUPA facility listing.

Date of Government Version: 01/21/2017
Date Data Arrived at EDR: 02/22/2017
Date Made Active in Reports: 05/23/2017
Number of Days to Update: 90

Source: Santa Cruz County Environmental Health
Telephone: 831-464-2761
Last EDR Contact: 05/12/2022
Next Scheduled EDR Contact: 08/29/2022
Data Release Frequency: Varies

SHASTA COUNTY:

CUPA SHASTA: CUPA Facility List

Cupa Facility List.

Date of Government Version: 06/15/2017
Date Data Arrived at EDR: 06/19/2017
Date Made Active in Reports: 08/09/2017
Number of Days to Update: 51

Source: Shasta County Department of Resource Management
Telephone: 530-225-5789
Last EDR Contact: 05/12/2022
Next Scheduled EDR Contact: 08/29/2022
Data Release Frequency: Varies

SOLANO COUNTY:

LUST SOLANO: Leaking Underground Storage Tanks

A listing of leaking underground storage tank sites located in Solano county.

Date of Government Version: 06/04/2019
Date Data Arrived at EDR: 06/06/2019
Date Made Active in Reports: 08/13/2019
Number of Days to Update: 68

Source: Solano County Department of Environmental Management
Telephone: 707-784-6770
Last EDR Contact: 05/25/2022
Next Scheduled EDR Contact: 09/12/2022
Data Release Frequency: Quarterly

UST SOLANO: Underground Storage Tanks

Underground storage tank sites located in Solano county.

Date of Government Version: 09/15/2021
Date Data Arrived at EDR: 09/16/2021
Date Made Active in Reports: 12/09/2021
Number of Days to Update: 84

Source: Solano County Department of Environmental Management
Telephone: 707-784-6770
Last EDR Contact: 05/25/2022
Next Scheduled EDR Contact: 09/12/2022
Data Release Frequency: Quarterly

SONOMA COUNTY:

CUPA SONOMA: Cupa Facility List

Cupa Facility list

GOVERNMENT RECORDS SEARCHED / DATA CURRENCY TRACKING

Date of Government Version: 07/02/2021
Date Data Arrived at EDR: 07/06/2021
Date Made Active in Reports: 07/14/2021
Number of Days to Update: 8

Source: County of Sonoma Fire & Emergency Services Department
Telephone: 707-565-1174
Last EDR Contact: 06/14/2022
Next Scheduled EDR Contact: 10/03/2022
Data Release Frequency: Varies

LUST SONOMA: Leaking Underground Storage Tank Sites

A listing of leaking underground storage tank sites located in Sonoma county.

Date of Government Version: 06/30/2021
Date Data Arrived at EDR: 06/30/2021
Date Made Active in Reports: 09/24/2021
Number of Days to Update: 86

Source: Department of Health Services
Telephone: 707-565-6565
Last EDR Contact: 06/14/2022
Next Scheduled EDR Contact: 10/04/2021
Data Release Frequency: Quarterly

STANISLAUS COUNTY:

CUPA STANISLAUS: CUPA Facility List

Cupa facility list

Date of Government Version: 02/08/2022
Date Data Arrived at EDR: 02/10/2022
Date Made Active in Reports: 05/04/2022
Number of Days to Update: 83

Source: Stanislaus County Department of Environmental Protection
Telephone: 209-525-6751
Last EDR Contact: 07/11/2022
Next Scheduled EDR Contact: 10/24/2022
Data Release Frequency: Varies

SUTTER COUNTY:

UST SUTTER: Underground Storage Tanks

Underground storage tank sites located in Sutter county.

Date of Government Version: 11/23/2021
Date Data Arrived at EDR: 11/29/2021
Date Made Active in Reports: 02/11/2022
Number of Days to Update: 74

Source: Sutter County Environmental Health Services
Telephone: 530-822-7500
Last EDR Contact: 05/25/2022
Next Scheduled EDR Contact: 09/12/2022
Data Release Frequency: Semi-Annually

TEHAMA COUNTY:

CUPA TEHAMA: CUPA Facility List

Cupa facilities

Date of Government Version: 01/13/2021
Date Data Arrived at EDR: 01/14/2021
Date Made Active in Reports: 04/06/2021
Number of Days to Update: 82

Source: Tehama County Department of Environmental Health
Telephone: 530-527-8020
Last EDR Contact: 07/26/2022
Next Scheduled EDR Contact: 11/14/2022
Data Release Frequency: Varies

TRINITY COUNTY:

CUPA TRINITY: CUPA Facility List

Cupa facility list

Date of Government Version: 04/18/2022
Date Data Arrived at EDR: 04/19/2022
Date Made Active in Reports: 07/12/2022
Number of Days to Update: 84

Source: Department of Toxic Substances Control
Telephone: 760-352-0381
Last EDR Contact: 07/13/2022
Next Scheduled EDR Contact: 10/31/2022
Data Release Frequency: Varies

TULARE COUNTY:

GOVERNMENT RECORDS SEARCHED / DATA CURRENCY TRACKING

CUPA TULARE: CUPA Facility List Cupa program facilities

Date of Government Version: 04/26/2021
Date Data Arrived at EDR: 04/28/2021
Date Made Active in Reports: 07/13/2021
Number of Days to Update: 76

Source: Tulare County Environmental Health Services Division
Telephone: 559-624-7400
Last EDR Contact: 07/12/2022
Next Scheduled EDR Contact: 11/14/2022
Data Release Frequency: Varies

TUOLUMNE COUNTY:

CUPA TUOLUMNE: CUPA Facility List Cupa facility list

Date of Government Version: 04/23/2018
Date Data Arrived at EDR: 04/25/2018
Date Made Active in Reports: 06/25/2018
Number of Days to Update: 61

Source: Divison of Environmental Health
Telephone: 209-533-5633
Last EDR Contact: 07/12/2022
Next Scheduled EDR Contact: 10/31/2022
Data Release Frequency: Varies

VENTURA COUNTY:

BWT VENTURA: Business Plan, Hazardous Waste Producers, and Operating Underground Tanks

The BWT list indicates by site address whether the Environmental Health Division has Business Plan (B), Waste Producer (W), and/or Underground Tank (T) information.

Date of Government Version: 03/28/2022
Date Data Arrived at EDR: 04/28/2022
Date Made Active in Reports: 07/15/2022
Number of Days to Update: 78

Source: Ventura County Environmental Health Division
Telephone: 805-654-2813
Last EDR Contact: 07/18/2022
Next Scheduled EDR Contact: 10/31/2022
Data Release Frequency: Quarterly

LF VENTURA: Inventory of Illegal Abandoned and Inactive Sites

Ventura County Inventory of Closed, Illegal Abandoned, and Inactive Sites.

Date of Government Version: 12/01/2011
Date Data Arrived at EDR: 12/01/2011
Date Made Active in Reports: 01/19/2012
Number of Days to Update: 49

Source: Environmental Health Division
Telephone: 805-654-2813
Last EDR Contact: 06/22/2022
Next Scheduled EDR Contact: 10/10/2022
Data Release Frequency: No Update Planned

LUST VENTURA: Listing of Underground Tank Cleanup Sites

Ventura County Underground Storage Tank Cleanup Sites (LUST).

Date of Government Version: 05/29/2008
Date Data Arrived at EDR: 06/24/2008
Date Made Active in Reports: 07/31/2008
Number of Days to Update: 37

Source: Environmental Health Division
Telephone: 805-654-2813
Last EDR Contact: 08/02/2022
Next Scheduled EDR Contact: 11/21/2022
Data Release Frequency: No Update Planned

MED WASTE VENTURA: Medical Waste Program List

To protect public health and safety and the environment from potential exposure to disease causing agents, the Environmental Health Division Medical Waste Program regulates the generation, handling, storage, treatment and disposal of medical waste throughout the County.

Date of Government Version: 03/28/2022
Date Data Arrived at EDR: 04/28/2022
Date Made Active in Reports: 07/15/2022
Number of Days to Update: 78

Source: Ventura County Resource Management Agency
Telephone: 805-654-2813
Last EDR Contact: 07/18/2022
Next Scheduled EDR Contact: 10/31/2022
Data Release Frequency: Quarterly

GOVERNMENT RECORDS SEARCHED / DATA CURRENCY TRACKING

UST VENTURA: Underground Tank Closed Sites List

Ventura County Operating Underground Storage Tank Sites (UST)/Underground Tank Closed Sites List.

Date of Government Version: 02/28/2022

Date Data Arrived at EDR: 03/08/2022

Date Made Active in Reports: 06/02/2022

Number of Days to Update: 86

Source: Environmental Health Division

Telephone: 805-654-2813

Last EDR Contact: 06/07/2022

Next Scheduled EDR Contact: 09/19/2022

Data Release Frequency: Quarterly

YOLO COUNTY:

UST YOLO: Underground Storage Tank Comprehensive Facility Report

Underground storage tank sites located in Yolo county.

Date of Government Version: 03/24/2022

Date Data Arrived at EDR: 03/31/2022

Date Made Active in Reports: 06/27/2022

Number of Days to Update: 88

Source: Yolo County Department of Health

Telephone: 530-666-8646

Last EDR Contact: 06/22/2022

Next Scheduled EDR Contact: 10/10/2022

Data Release Frequency: Annually

YUBA COUNTY:

CUPA YUBA: CUPA Facility List

CUPA facility listing for Yuba County.

Date of Government Version: 05/03/2022

Date Data Arrived at EDR: 05/05/2022

Date Made Active in Reports: 07/28/2022

Number of Days to Update: 84

Source: Yuba County Environmental Health Department

Telephone: 530-749-7523

Last EDR Contact: 08/02/2022

Next Scheduled EDR Contact: 11/07/2022

Data Release Frequency: Varies

OTHER DATABASE(S)

Depending on the geographic area covered by this report, the data provided in these specialty databases may or may not be complete. For example, the existence of wetlands information data in a specific report does not mean that all wetlands in the area covered by the report are included. Moreover, the absence of any reported wetlands information does not necessarily mean that wetlands do not exist in the area covered by the report.

CT MANIFEST: Hazardous Waste Manifest Data

Facility and manifest data. Manifest is a document that lists and tracks hazardous waste from the generator through transporters to a tsd facility.

Date of Government Version: 05/08/2022

Date Data Arrived at EDR: 05/09/2022

Date Made Active in Reports: 07/28/2022

Number of Days to Update: 80

Source: Department of Energy & Environmental Protection

Telephone: 860-424-3375

Last EDR Contact: 05/09/2022

Next Scheduled EDR Contact: 08/22/2022

Data Release Frequency: No Update Planned

NJ MANIFEST: Manifest Information

Hazardous waste manifest information.

Date of Government Version: 12/31/2018

Date Data Arrived at EDR: 04/10/2019

Date Made Active in Reports: 05/16/2019

Number of Days to Update: 36

Source: Department of Environmental Protection

Telephone: N/A

Last EDR Contact: 06/28/2022

Next Scheduled EDR Contact: 10/17/2022

Data Release Frequency: Annually

GOVERNMENT RECORDS SEARCHED / DATA CURRENCY TRACKING

NY MANIFEST: Facility and Manifest Data

Manifest is a document that lists and tracks hazardous waste from the generator through transporters to a TSD facility.

Date of Government Version: 01/01/2019
Date Data Arrived at EDR: 10/29/2021
Date Made Active in Reports: 01/19/2022
Number of Days to Update: 82

Source: Department of Environmental Conservation
Telephone: 518-402-8651
Last EDR Contact: 07/29/2022
Next Scheduled EDR Contact: 11/07/2022
Data Release Frequency: Quarterly

PA MANIFEST: Manifest Information

Hazardous waste manifest information.

Date of Government Version: 06/30/2018
Date Data Arrived at EDR: 07/19/2019
Date Made Active in Reports: 09/10/2019
Number of Days to Update: 53

Source: Department of Environmental Protection
Telephone: 717-783-8990
Last EDR Contact: 07/06/2022
Next Scheduled EDR Contact: 10/24/2022
Data Release Frequency: Annually

RI MANIFEST: Manifest information

Hazardous waste manifest information

Date of Government Version: 12/31/2020
Date Data Arrived at EDR: 11/30/2021
Date Made Active in Reports: 02/18/2022
Number of Days to Update: 80

Source: Department of Environmental Management
Telephone: 401-222-2797
Last EDR Contact: 05/16/2022
Next Scheduled EDR Contact: 08/29/2022
Data Release Frequency: Annually

WI MANIFEST: Manifest Information

Hazardous waste manifest information.

Date of Government Version: 05/31/2018
Date Data Arrived at EDR: 06/19/2019
Date Made Active in Reports: 09/03/2019
Number of Days to Update: 76

Source: Department of Natural Resources
Telephone: N/A
Last EDR Contact: 06/03/2022
Next Scheduled EDR Contact: 09/19/2022
Data Release Frequency: Annually

Oil/Gas Pipelines

Source: Endeavor Business Media

Petroleum Bundle (Crude Oil, Refined Products, Petrochemicals, Gas Liquids (LPG/NGL), and Specialty Gases (Miscellaneous)) N = Natural Gas Bundle (Natural Gas, Gas Liquids (LPG/NGL), and Specialty Gases (Miscellaneous)). This map includes information copyrighted by Endeavor Business Media. This information is provided on a best effort basis and Endeavor Business Media does not guarantee its accuracy nor warrant its fitness for any particular purpose. Such information has been reprinted with the permission of Endeavor Business Media.

Electric Power Transmission Line Data

Source: Endeavor Business Media

This map includes information copyrighted by Endeavor Business Media. This information is provided on a best effort basis and Endeavor Business Media does not guarantee its accuracy nor warrant its fitness for any particular purpose. Such information has been reprinted with the permission of Endeavor Business Media.

Sensitive Receptors: There are individuals deemed sensitive receptors due to their fragile immune systems and special sensitivity to environmental discharges. These sensitive receptors typically include the elderly, the sick, and children. While the location of all sensitive receptors cannot be determined, EDR indicates those buildings and facilities - schools, daycares, hospitals, medical centers, and nursing homes - where individuals who are sensitive receptors are likely to be located.

AHA Hospitals:

Source: American Hospital Association, Inc.
Telephone: 312-280-5991

The database includes a listing of hospitals based on the American Hospital Association's annual survey of hospitals.

Medical Centers: Provider of Services Listing

Source: Centers for Medicare & Medicaid Services
Telephone: 410-786-3000

A listing of hospitals with Medicare provider number, produced by Centers of Medicare & Medicaid Services, a federal agency within the U.S. Department of Health and Human Services.

GOVERNMENT RECORDS SEARCHED / DATA CURRENCY TRACKING

Nursing Homes

Source: National Institutes of Health

Telephone: 301-594-6248

Information on Medicare and Medicaid certified nursing homes in the United States.

Public Schools

Source: National Center for Education Statistics

Telephone: 202-502-7300

The National Center for Education Statistics' primary database on elementary and secondary public education in the United States. It is a comprehensive, annual, national statistical database of all public elementary and secondary schools and school districts, which contains data that are comparable across all states.

Private Schools

Source: National Center for Education Statistics

Telephone: 202-502-7300

The National Center for Education Statistics' primary database on private school locations in the United States.

Daycare Centers: Licensed Facilities

Source: Department of Social Services

Telephone: 916-657-4041

Flood Zone Data: This data was obtained from the Federal Emergency Management Agency (FEMA). It depicts 100-year and 500-year flood zones as defined by FEMA. It includes the National Flood Hazard Layer (NFHL) which incorporates Flood Insurance Rate Map (FIRM) data and Q3 data from FEMA in areas not covered by NFHL.

Source: FEMA

Telephone: 877-336-2627

Date of Government Version: 2003, 2015

NWI: National Wetlands Inventory. This data, available in select counties across the country, was obtained by EDR in 2002, 2005 and 2010 from the U.S. Fish and Wildlife Service.

State Wetlands Data: Wetland Inventory

Source: Department of Fish and Wildlife

Telephone: 916-445-0411

Current USGS 7.5 Minute Topographic Map

Source: U.S. Geological Survey

STREET AND ADDRESS INFORMATION

Â© 2015 TomTom North America, Inc. All rights reserved. This material is proprietary and the subject of copyright protection and other intellectual property rights owned by or licensed to Tele Atlas North America, Inc. The use of this material is subject to the terms of a license agreement. You will be held liable for any unauthorized copying or disclosure of this material.

GEOCHECK[®] - PHYSICAL SETTING SOURCE ADDENDUM

TARGET PROPERTY ADDRESS

52.09-ACRES
AIRPORT DRIVE/BOUGHTON DRIVE
BAKERSFIELD, CA 93308

TARGET PROPERTY COORDINATES

Latitude (North):	35.432193 - 35° 25' 55.89"
Longitude (West):	119.040969 - 119° 2' 27.49"
Universal Transverse Mercator:	Zone 11
UTM X (Meters):	314725.5
UTM Y (Meters):	3922688.0
Elevation:	524 ft. above sea level

USGS TOPOGRAPHIC MAP

Target Property Map:	11998695 OILDALE, CA
Version Date:	2018

EDR's GeoCheck Physical Setting Source Addendum is provided to assist the environmental professional in forming an opinion about the impact of potential contaminant migration.

Assessment of the impact of contaminant migration generally has two principle investigative components:

1. Groundwater flow direction, and
2. Groundwater flow velocity.

Groundwater flow direction may be impacted by surface topography, hydrology, hydrogeology, characteristics of the soil, and nearby wells. Groundwater flow velocity is generally impacted by the nature of the geologic strata.

GEOCHECK® - PHYSICAL SETTING SOURCE SUMMARY

GROUNDWATER FLOW DIRECTION INFORMATION

Groundwater flow direction for a particular site is best determined by a qualified environmental professional using site-specific well data. If such data is not reasonably ascertainable, it may be necessary to rely on other sources of information, such as surface topographic information, hydrologic information, hydrogeologic data collected on nearby properties, and regional groundwater flow information (from deep aquifers).

TOPOGRAPHIC INFORMATION

Surface topography may be indicative of the direction of surficial groundwater flow. This information can be used to assist the environmental professional in forming an opinion about the impact of nearby contaminated properties or, should contamination exist on the target property, what downgradient sites might be impacted.

TARGET PROPERTY TOPOGRAPHY

General Topographic Gradient: General SSW

SURROUNDING TOPOGRAPHY: ELEVATION PROFILES

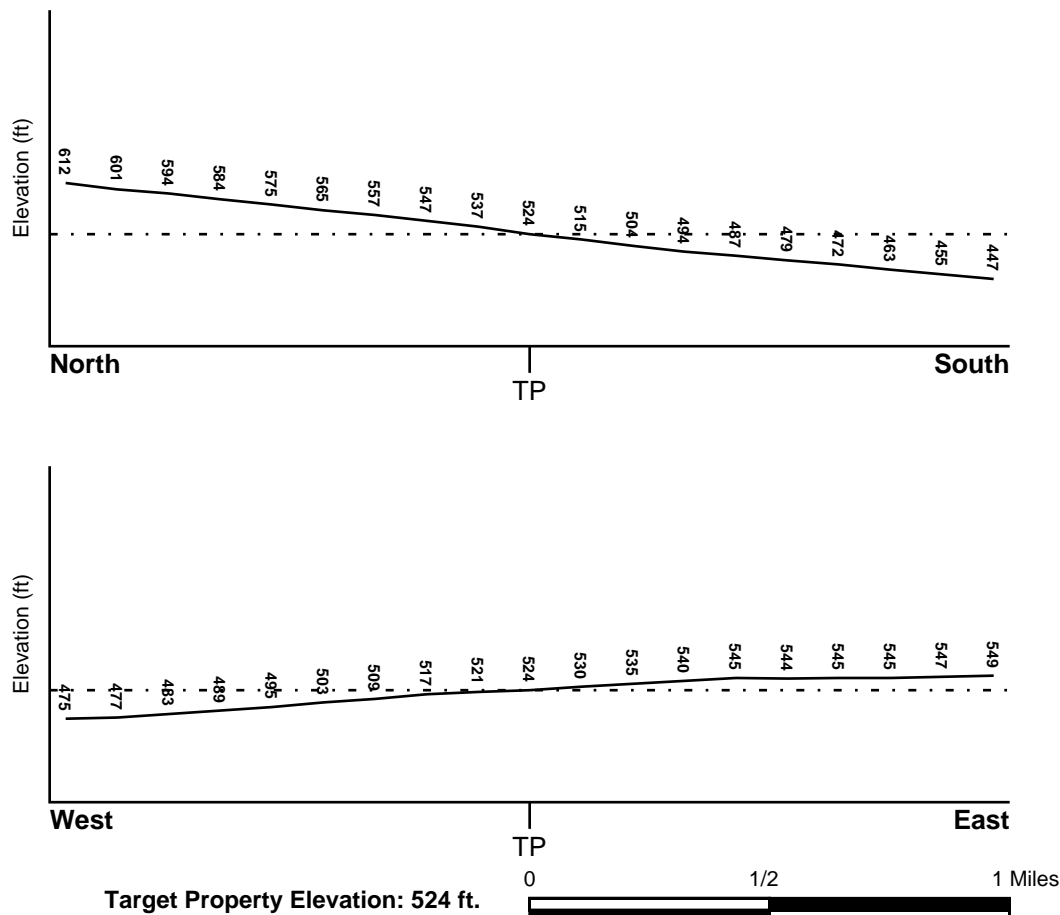

Source: Topography has been determined from the USGS 7.5' Digital Elevation Model and should be evaluated on a relative (not an absolute) basis. Relative elevation information between sites of close proximity should be field verified.

GEOCHECK® - PHYSICAL SETTING SOURCE SUMMARY

HYDROLOGIC INFORMATION

Surface water can act as a hydrologic barrier to groundwater flow. Such hydrologic information can be used to assist the environmental professional in forming an opinion about the impact of nearby contaminated properties or, should contamination exist on the target property, what downgradient sites might be impacted.

Refer to the Physical Setting Source Map following this summary for hydrologic information (major waterways and bodies of water).

FEMA FLOOD ZONE

<u>Flood Plain Panel at Target Property</u>	<u>FEMA Source Type</u>
06029C1825E	FEMA FIRM Flood data
<u>Additional Panels in search area:</u>	<u>FEMA Source Type</u>
06029C1817E	FEMA FIRM Flood data

NATIONAL WETLAND INVENTORY

<u>NWI Quad at Target Property</u>	<u>NWI Electronic Data Coverage</u>
OILDALE	YES - refer to the Overview Map and Detail Map

HYDROGEOLOGIC INFORMATION

Hydrogeologic information obtained by installation of wells on a specific site can often be an indicator of groundwater flow direction in the immediate area. Such hydrogeologic information can be used to assist the environmental professional in forming an opinion about the impact of nearby contaminated properties or, should contamination exist on the target property, what downgradient sites might be impacted.

Site-Specific Hydrogeological Data*:

Search Radius:	1.25 miles
Status:	Not found

AQUIFLOW®

Search Radius: 1.000 Mile.

EDR has developed the AQUIFLOW Information System to provide data on the general direction of groundwater flow at specific points. EDR has reviewed reports submitted by environmental professionals to regulatory authorities at select sites and has extracted the date of the report, groundwater flow direction as determined hydrogeologically, and the depth to water table.

<u>MAP ID</u>	<u>LOCATION FROM TP</u>	<u>GENERAL DIRECTION GROUNDWATER FLOW</u>
Not Reported		

GEOCHECK® - PHYSICAL SETTING SOURCE SUMMARY

GROUNDWATER FLOW VELOCITY INFORMATION

Groundwater flow velocity information for a particular site is best determined by a qualified environmental professional using site specific geologic and soil strata data. If such data are not reasonably ascertainable, it may be necessary to rely on other sources of information, including geologic age identification, rock stratigraphic unit and soil characteristics data collected on nearby properties and regional soil information. In general, contaminant plumes move more quickly through sandy-gravelly types of soils than silty-clayey types of soils.

GEOLOGIC INFORMATION IN GENERAL AREA OF TARGET PROPERTY

Geologic information can be used by the environmental professional in forming an opinion about the relative speed at which contaminant migration may be occurring.

ROCK STRATIGRAPHIC UNIT

Era:	Cenozoic
System:	Quaternary
Series:	Quaternary
Code:	Q (decoded above as Era, System & Series)

GEOLOGIC AGE IDENTIFICATION

Category: Stratified Sequence

Geologic Age and Rock Stratigraphic Unit Source: P.G. Schruben, R.E. Arndt and W.J. Bawiec, Geology of the Conterminous U.S. at 1:2,500,000 Scale - a digital representation of the 1974 P.B. King and H.M. Beikman Map, USGS Digital Data Series DDS - 11 (1994).

SSURGO SOIL MAP - 7077371.2s

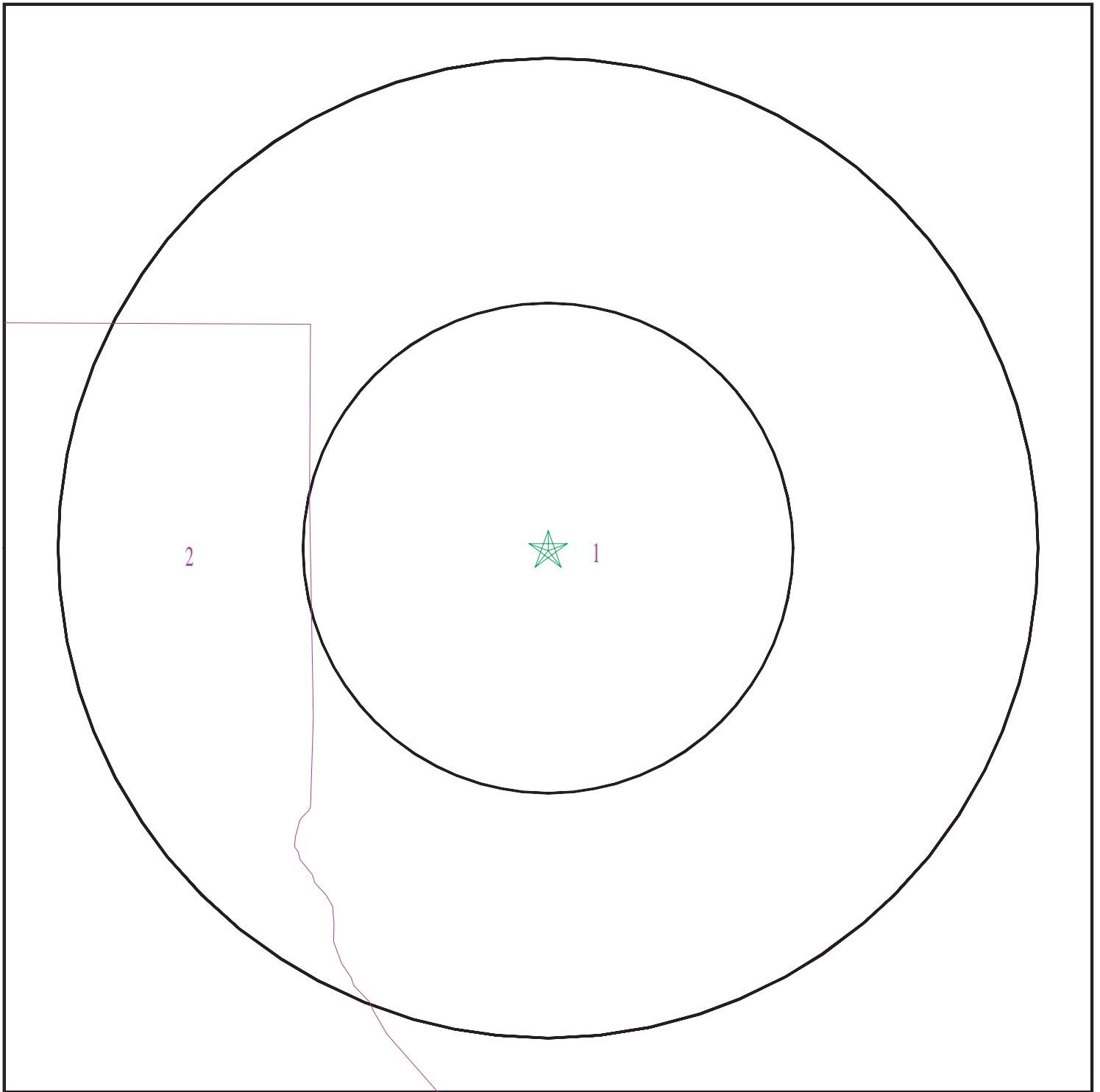

- ★ Target Property
- ∨ SSURGO Soil
- ∨ Water

0 1/16 1/8 1/4 Miles



SITE NAME: 52.09-Acres
ADDRESS: Airport Drive/Boughton Drive
Bakersfield CA 93308
LAT/LONG: 35.432193 / 119.040969

CLIENT: Advanced Env. Concepts
CONTACT: Vanessa Radsick
INQUIRY #: 7077371.2s
DATE: August 04, 2022 7:27 pm

GEOCHECK® - PHYSICAL SETTING SOURCE SUMMARY

DOMINANT SOIL COMPOSITION IN GENERAL AREA OF TARGET PROPERTY

The U.S. Department of Agriculture's (USDA) Soil Conservation Service (SCS) leads the National Cooperative Soil Survey (NCSS) and is responsible for collecting, storing, maintaining and distributing soil survey information for privately owned lands in the United States. A soil map in a soil survey is a representation of soil patterns in a landscape. The following information is based on Soil Conservation Service SSURGO data.

Soil Map ID: 1

Soil Component Name: KIMBERLINA

Soil Surface Texture:
Hydrologic Group: Class B - Moderate infiltration rates. Deep and moderately deep, moderately well and well drained soils with moderately coarse textures.

Soil Drainage Class: Well drained

Hydric Status: Not hydric

Corrosion Potential - Uncoated Steel: High

Depth to Bedrock Min: > 0 inches

Depth to Watertable Min: > 0 inches

Soil Layer Information							
Layer	Boundary		Soil Texture Class	Classification		Saturated hydraulic conductivity micro m/sec	Soil Reaction (pH)
	Upper	Lower		AASHTO Group	Unified Soil		
1	0 inches	9 inches		Not reported	Not reported	Max: 14 Min: 4	Max: 8.4 Min: 7.9
2	9 inches	44 inches		Not reported	Not reported	Max: 14 Min: 4	Max: 8.4 Min: 7.9
3	44 inches	70 inches		Not reported	Not reported	Max: 14 Min: 4	Max: 8.4 Min: 7.9

Soil Map ID: 2

Soil Component Name: KIMBERLINA

Soil Surface Texture:
Hydrologic Group: Class B - Moderate infiltration rates. Deep and moderately deep, moderately well and well drained soils with moderately coarse textures.

Soil Drainage Class:

GEOCHECK® - PHYSICAL SETTING SOURCE SUMMARY

Hydric Status: Not hydric

Corrosion Potential - Uncoated Steel: High

Depth to Bedrock Min: > 0 inches

Depth to Watertable Min: > 0 inches

Soil Layer Information							
Layer	Boundary		Soil Texture Class	Classification		Saturated hydraulic conductivity micro m/sec	Soil Reaction (pH)
	Upper	Lower		AASHTO Group	Unified Soil		
1	0 inches	9 inches		Not reported	Not reported	Max: 14 Min: 4	Max: 8.4 Min: 7.9
2	9 inches	44 inches		Not reported	Not reported	Max: 14 Min: 4	Max: 8.4 Min: 7.9
3	44 inches	70 inches		Not reported	Not reported	Max: 14 Min: 4	Max: 8.4 Min: 7.9

LOCAL / REGIONAL WATER AGENCY RECORDS

EDR Local/Regional Water Agency records provide water well information to assist the environmental professional in assessing sources that may impact ground water flow direction, and in forming an opinion about the impact of contaminant migration on nearby drinking water wells.

WELL SEARCH DISTANCE INFORMATION

<u>DATABASE</u>	<u>SEARCH DISTANCE (miles)</u>
Federal USGS	1.000
Federal FRDS PWS	Nearest PWS within 1 mile
State Database	1.000

FEDERAL USGS WELL INFORMATION

<u>MAP ID</u>	<u>WELL ID</u>	<u>LOCATION FROM TP</u>
A1	USGS40000163890	1/8 - 1/4 Mile NNE
A2	USGS40000163893	1/8 - 1/4 Mile North
C5	USGS40000163851	1/4 - 1/2 Mile SSE
10	USGS40000163929	1/2 - 1 Mile North
11	USGS40000163830	1/2 - 1 Mile SSE
D13	USGS40000163884	1/2 - 1 Mile East
16	USGS40000163935	1/2 - 1 Mile NW
F23	USGS40000163805	1/2 - 1 Mile SSE
G24	USGS40000163802	1/2 - 1 Mile South
H26	USGS40000163971	1/2 - 1 Mile NNW

GEOCHECK® - PHYSICAL SETTING SOURCE SUMMARY

FEDERAL USGS WELL INFORMATION

MAP ID	WELL ID	LOCATION FROM TP
--------	---------	---------------------

FEDERAL FRDS PUBLIC WATER SUPPLY SYSTEM INFORMATION

MAP ID	WELL ID	LOCATION FROM TP
No PWS System Found		

Note: PWS System location is not always the same as well location.

STATE DATABASE WELL INFORMATION

MAP ID	WELL ID	LOCATION FROM TP
B3	17199	1/4 - 1/2 Mile East
B4	17200	1/4 - 1/2 Mile East
C6	CAPFAS000000075	1/4 - 1/2 Mile SSE
C7	CADDW0000005758	1/4 - 1/2 Mile SSE
8	17187	1/2 - 1 Mile West
9	CADWR0000020491	1/2 - 1 Mile SSE
12	CADWR0000037248	1/2 - 1 Mile NW
D14	17177	1/2 - 1 Mile East
15	CADDW0000021739	1/2 - 1 Mile SSE
17	CADWR0000030077	1/2 - 1 Mile SSE
18	CADWR0000010966	1/2 - 1 Mile NNE
E19	CAUSGSN00009858	1/2 - 1 Mile NE
E20	CAUSGS0000000031	1/2 - 1 Mile NE
E21	CADDW0000020679	1/2 - 1 Mile NE
E22	CAPFAS0000000678	1/2 - 1 Mile NE
H25	CAUSGSN00000110	1/2 - 1 Mile NNW
27	CAEDF0000050392	1/2 - 1 Mile SW
H28	CADWR0000033670	1/2 - 1 Mile NNW
F29	CADDW0000019448	1/2 - 1 Mile SSE
F30	CAPFAS0000000903	1/2 - 1 Mile SSE
G31	CADDW0000013991	1/2 - 1 Mile South
G32	CAPFAS000001317	1/2 - 1 Mile South
33	CADDW0000005422	1/2 - 1 Mile ENE

OTHER STATE DATABASE INFORMATION

STATE OIL/GAS WELL INFORMATION

MAP ID	WELL ID	LOCATION FROM TP
1	CAOG14000002246	1/2 - 1 Mile NE
2	CAOG14000002159	1/2 - 1 Mile NNW
3	CAOG14000104385	1/2 - 1 Mile NNW
4	CAOG14000002247	1/2 - 1 Mile ENE
5	CAOG14000104386	1/2 - 1 Mile North
6	CAOG14000003629	1/2 - 1 Mile ENE

PHYSICAL SETTING SOURCE MAP - 7077371.2s

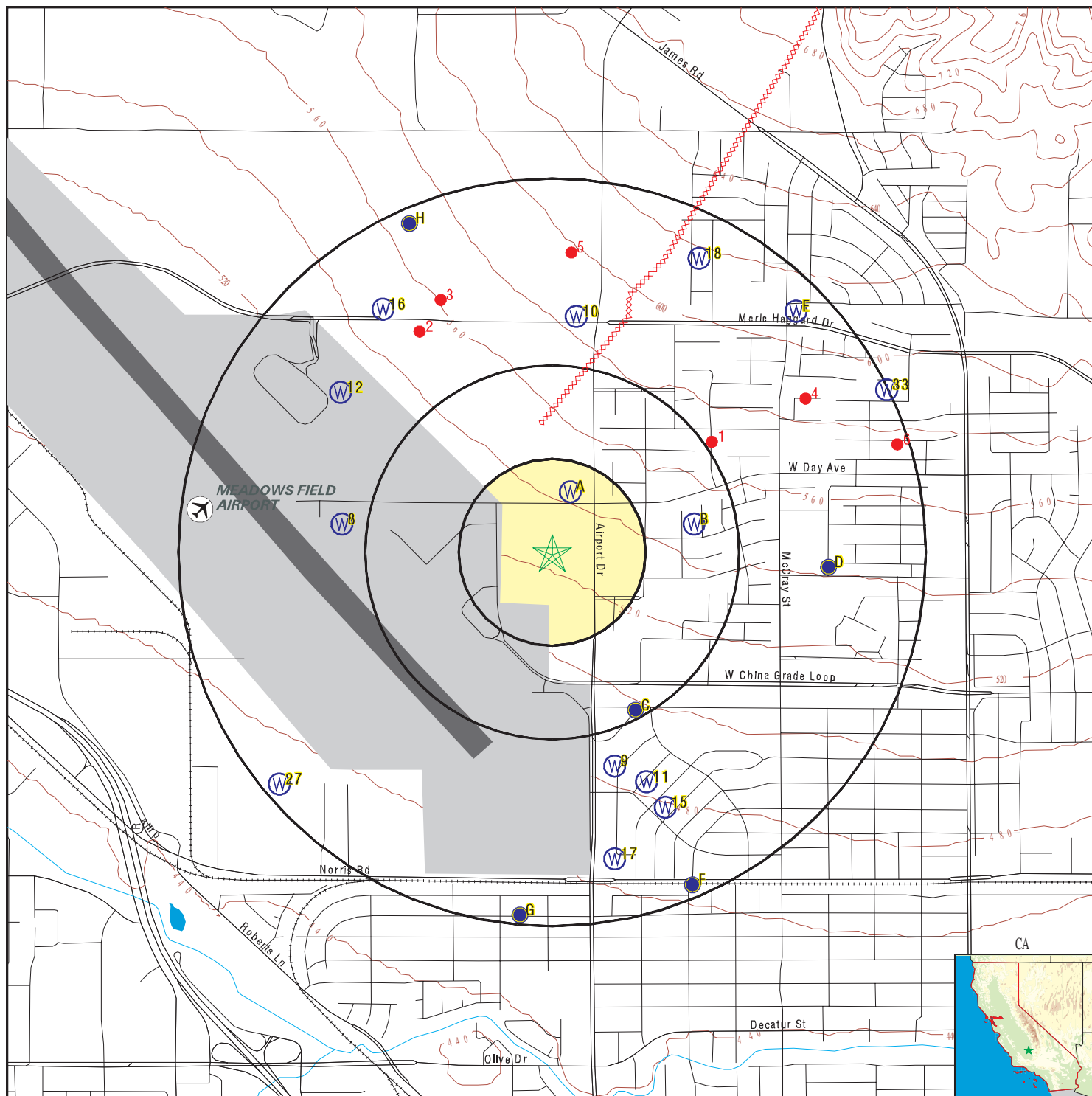

- County Boundary
- Major Roads
- Contour Lines
- Earthquake Fault Lines
- Airports
- Earthquake epicenter, Richter 5 or greater
- Water Wells
- Public Water Supply Wells
- Cluster of Multiple Icons

- Groundwater Flow Direction
- Indeterminate Groundwater Flow at Location
- Groundwater Flow Varies at Location
- Closest Hydrogeological Data
- Oil, gas or related wells

SITE NAME: 52.09-Acres
 ADDRESS: Airport Drive/Boughton Drive
 Bakersfield CA 93308
 LAT/LONG: 35.432193 / 119.040969

CLIENT: Advanced Env. Concepts
 CONTACT: Vanessa Radsick
 INQUIRY #: 7077371.2s
 DATE: August 04, 2022 7:27 pm

GEOCHECK® - PHYSICAL SETTING SOURCE MAP FINDINGS

Map ID
Direction
Distance
Elevation

Database EDR ID Number

A1
NNE
1/8 - 1/4 Mile
Higher

FED USGS USGS40000163890

Organization ID:	USGS-CA	Type:	Well
Organization Name:	USGS California Water Science Center	HUC:	18030012
Monitor Location:	029S027E02J002M	Drainage Area Units:	Not Reported
Description:	Not Reported	Contrib Drainage Area Units:	Not Reported
Drainage Area:	Not Reported		
Contrib Drainage Area:	Not Reported		
Aquifer:	Central Valley aquifer system		
Formation Type:	Not Reported	Aquifer Type:	Not Reported
Construction Date:	Not Reported	Well Depth:	500
Well Depth Units:	ft	Well Hole Depth:	Not Reported
Well Hole Depth Units:	Not Reported		

Ground water levels,Number of Measurements:	1	Level reading date:	1961-02-07
Feet below surface:	385.00	Feet to sea level:	Not Reported
Note:	Not Reported		

A2
North
1/8 - 1/4 Mile
Higher

FED USGS USGS40000163893

Organization ID:	USGS-CA	Type:	Well
Organization Name:	USGS California Water Science Center	HUC:	18030012
Monitor Location:	029S027E02J001M	Drainage Area Units:	Not Reported
Description:	Not Reported	Contrib Drainage Area Units:	Not Reported
Drainage Area:	Not Reported		
Contrib Drainage Area:	Not Reported		
Aquifer:	Central Valley aquifer system		
Formation Type:	Not Reported	Aquifer Type:	Not Reported
Construction Date:	Not Reported	Well Depth:	500
Well Depth Units:	ft	Well Hole Depth:	Not Reported
Well Hole Depth Units:	Not Reported		

Ground water levels,Number of Measurements:	1	Level reading date:	1960-02-02
Feet below surface:	297.00	Feet to sea level:	Not Reported
Note:	Not Reported		

B3
East
1/4 - 1/2 Mile
Higher

CA WELLS 17199

Seq:	17199	Prim sta c:	29S/27E-12C01 M
Frds no:	1510041003	County:	15
District:	12	User id:	CYA
System no:	1510041	Water type:	G
Source nam:	WELL 05 - ABANDONED	Station ty:	WELL/AMBNT/MUN/INTAKE/SUPPLY
Latitude:	352600.0	Longitude:	1190200.0
Precision:	8	Status:	AB
Comment 1:	Not Reported	Comment 2:	Not Reported
Comment 3:	Not Reported	Comment 4:	Not Reported

GEOCHECK® - PHYSICAL SETTING SOURCE MAP FINDINGS

Comment 5: Not Reported
Comment 7: Not Reported

Comment 6: Not Reported

System no: 1510041
Hqname: Not Reported
City: BAKERSFIELD
Zip: 93308
Pop serv: 5500
Area serve: NORTH OF THE RIVER

System nam: North Of The River Mwd
Address: 4000 RIO DEL NORTE STREET
State: CA
Zip ext: Not Reported
Connection: 1909

B4 East 1/4 - 1/2 Mile Higher

CA WELLS 17200

Seq: 17200
Frds no: 1510015015
District: 12
System no: 1510015
Source nam: WELL 23
Latitude: 352600.0
Precision: 8
Comment 1: Not Reported
Comment 3: Not Reported
Comment 5: Not Reported
Comment 7: Not Reported

Prim sta c: 29S/27E-12D02 M
County: 15
User id: CYA
Water type: G
Station ty: WELL/AMBNT/MUN/INTAKE/SUPPLY
Longitude: 1190200.0
Status: AU
Comment 2: Not Reported
Comment 4: Not Reported
Comment 6: Not Reported

System no: 1510015
Hqname: Not Reported
City: OILDALE
Zip: 93388
Pop serv: 20000
Area serve: OILDALE

System nam: Oildale Mwc
Address: PO BOX 5638
State: CA
Zip ext: Not Reported
Connection: 6222

C5 SSE 1/4 - 1/2 Mile Lower

FED USGS USGS40000163851

Organization ID: USGS-CA
Organization Name: USGS California Water Science Center
Monitor Location: 029S027E12D001M
Description: Not Reported
Drainage Area: Not Reported
Contrib Drainage Area: Not Reported
Aquifer: Central Valley aquifer system
Formation Type: Not Reported
Construction Date: 1946
Well Depth Units: ft
Well Hole Depth Units: Not Reported

Type: Well
HUC: 18030012
Drainage Area Units: Not Reported
Contrib Drainage Area Unts: Not Reported
Aquifer Type: Not Reported
Well Depth: 425
Well Hole Depth: Not Reported

Ground water levels, Number of Measurements: 1
Feet below surface: 252.00
Note: Not Reported

Level reading date: 1961-02-27
Feet to sea level: Not Reported

GEOCHECK® - PHYSICAL SETTING SOURCE MAP FINDINGS

Map ID
Direction
Distance
Elevation

Database EDR ID Number

C6
SSE
1/4 - 1/2 Mile
Lower

CA WELLS CAPFAS000000075

Well ID: 1510015-015 Well Type: MUNICIPAL
Source: Department of Health Services
Other Name: WELL 23 - STANDBY GAMA PFAS Testing: Yes
Groundwater Quality Data: https://gamagroundwater.waterboards.ca.gov/gama/gamamap/public/GamaDataDisplay.asp?dataset=DHS&samp_date=&global_id=&assigned_name=1510015-015&store_num=
GeoTracker Data: Not Reported

C7
SSE
1/4 - 1/2 Mile
Lower

CA WELLS CADDW0000005758

Well ID: 1510015-015 Well Type: MUNICIPAL
Source: Department of Health Services
Other Name: WELL 23 - STANDBY GAMA PFAS Testing: Not Reported
Groundwater Quality Data: https://gamagroundwater.waterboards.ca.gov/gama/gamamap/public/GamaDataDisplay.asp?dataset=DHS&samp_date=&global_id=&assigned_name=1510015-015&store_num=
GeoTracker Data: Not Reported

8
West
1/2 - 1 Mile
Lower

CA WELLS 17187

Seq: 17187 Prim sta c: 29S/27E-10A02 M
Frds no: 1510015017 County: 15
District: 12 User id: CYA
System no: 1510015 Water type: G
Source nam: WELL 26 Station ty: WELL/AMBNT/MUN/INTAKE/SUPPLY
Latitude: 352600.0 Longitude: 1190300.0
Precision: 8 Status: AU
Comment 1: Not Reported Comment 2: Not Reported
Comment 3: Not Reported Comment 4: Not Reported
Comment 5: Not Reported Comment 6: Not Reported
Comment 7: Not Reported

System no: 1510015 System nam: Oildale Mwc
Hqname: Not Reported Address: PO BOX 5638
City: OILDALE State: CA
Zip: 93388 Zip ext: Not Reported
Pop serv: 20000 Connection: 6222
Area serve: OILDALE

Sample date: 18-MAR-14 Finding: 61.
Chemical: NITRATE (AS NO3) Report units: MG/L
Dir: 2.

Sample date: 21-FEB-14 Finding: 62.
Chemical: NITRATE (AS NO3) Report units: MG/L
Dir: 2.

GEOCHECK® - PHYSICAL SETTING SOURCE MAP FINDINGS

Sample date:	23-DEC-13	Finding:	57.
Chemical:	NITRATE (AS NO3)	Report units:	MG/L
Dir:	2.		
Sample date:	20-NOV-13	Finding:	47.
Chemical:	NITRATE (AS NO3)	Report units:	MG/L
Dir:	2.		
Sample date:	05-NOV-13	Finding:	43.
Chemical:	NITRATE (AS NO3)	Report units:	MG/L
Dir:	2.		
Sample date:	01-OCT-13	Finding:	44.
Chemical:	NITRATE (AS NO3)	Report units:	MG/L
Dir:	2.		
Sample date:	01-OCT-13	Finding:	43.
Chemical:	NITRATE (AS NO3)	Report units:	MG/L
Dir:	2.		
Sample date:	01-OCT-13	Finding:	52.
Chemical:	NITRATE (AS NO3)	Report units:	MG/L
Dir:	2.		
Sample date:	28-AUG-13	Finding:	47.
Chemical:	NITRATE (AS NO3)	Report units:	MG/L
Dir:	2.		
Sample date:	29-JUL-13	Finding:	53.
Chemical:	NITRATE (AS NO3)	Report units:	MG/L
Dir:	2.		
Sample date:	28-JUN-13	Finding:	55.
Chemical:	NITRATE (AS NO3)	Report units:	MG/L
Dir:	2.		
Sample date:	26-SEP-12	Finding:	46.
Chemical:	BARIUM	Report units:	UG/L
Dir:	100.		
Sample date:	26-SEP-12	Finding:	210.
Chemical:	IRON	Report units:	UG/L
Dir:	100.		
Sample date:	26-SEP-12	Finding:	6.4
Chemical:	SELENIUM	Report units:	UG/L
Dir:	5.		
Sample date:	26-SEP-12	Finding:	1100.
Chemical:	TOTAL DISSOLVED SOLIDS	Report units:	MG/L
Dir:	0.		
Sample date:	26-SEP-12	Finding:	64.
Chemical:	NITRATE (AS NO3)	Report units:	MG/L
Dir:	2.		
Sample date:	26-SEP-12	Finding:	2.7
Chemical:	TURBIDITY, LABORATORY	Report units:	NTU
Dir:	0.1		
Sample date:	26-SEP-12	Finding:	310.
Chemical:	SULFATE	Report units:	MG/L

GEOCHECK® - PHYSICAL SETTING SOURCE MAP FINDINGS

Dlr:	0.5		
Sample date:	26-SEP-12	Finding:	210.
Chemical:	CHLORIDE	Report units:	MG/L
Dlr:	0.		
Sample date:	26-SEP-12	Finding:	4.2
Chemical:	POTASSIUM	Report units:	MG/L
Dlr:	0.		
Sample date:	26-SEP-12	Finding:	83.
Chemical:	SODIUM	Report units:	MG/L
Dlr:	0.		
Sample date:	26-SEP-12	Finding:	11.
Chemical:	MAGNESIUM	Report units:	MG/L
Dlr:	0.		
Sample date:	26-SEP-12	Finding:	210.
Chemical:	CALCIUM	Report units:	MG/L
Dlr:	0.		
Sample date:	26-SEP-12	Finding:	560.
Chemical:	HARDNESS (TOTAL) AS CaCO ₃	Report units:	MG/L
Dlr:	0.		
Sample date:	26-SEP-12	Finding:	100.
Chemical:	BICARBONATE ALKALINITY	Report units:	MG/L
Dlr:	0.		
Sample date:	26-SEP-12	Finding:	83.
Chemical:	ALKALINITY (TOTAL) AS CaCO ₃	Report units:	MG/L
Dlr:	0.		
Sample date:	26-SEP-12	Finding:	7.8
Chemical:	PH, LABORATORY	Report units:	Not Reported
Dlr:	0.		
Sample date:	26-SEP-12	Finding:	1380.
Chemical:	SPECIFIC CONDUCTANCE	Report units:	US
Dlr:	0.		
Sample date:	26-SEP-12	Finding:	1.
Chemical:	COLOR	Report units:	UNITS
Dlr:	0.		
Sample date:	09-JUL-12	Finding:	69.
Chemical:	NITRATE (AS NO ₃)	Report units:	MG/L
Dlr:	2.		

9
SSE
1/2 - 1 Mile
Lower

CA WELLS CADWR0000020491

Well ID:	29S27E12D002M	Well Type:	UNK
Source:	Department of Water Resources		
Other Name:	29S27E12D002M	GAMA PFAS Testing:	Not Reported
Groundwater Quality Data:	https://gamagroundwater.waterboards.ca.gov/gama/gamamap/public/GamaDataDisplay.asp?dataset=DWR&samp_date=&global_id=&assigned_name=29S27E12D002M&store_num=		
GeoTracker Data:	Not Reported		

GEOCHECK® - PHYSICAL SETTING SOURCE MAP FINDINGS

Map ID
Direction
Distance
Elevation

Database EDR ID Number

10
North
1/2 - 1 Mile
Higher

FED USGS USGS40000163929

Organization ID:	USGS-CA		
Organization Name:	USGS California Water Science Center		
Monitor Location:	029S027E02A001M	Type:	Well
Description:	Not Reported	HUC:	18030012
Drainage Area:	Not Reported	Drainage Area Units:	Not Reported
Contrib Drainage Area:	Not Reported	Contrib Drainage Area Unts:	Not Reported
Aquifer:	Central Valley aquifer system		
Formation Type:	Not Reported	Aquifer Type:	Not Reported
Construction Date:	Not Reported	Well Depth:	Not Reported
Well Depth Units:	Not Reported	Well Hole Depth:	Not Reported
Well Hole Depth Units:	Not Reported		

Ground water levels,Number of Measurements:	1	Level reading date:	1960-01-30
Feet below surface:	344.00	Feet to sea level:	Not Reported
Note:	Not Reported		

11
SSE
1/2 - 1 Mile
Lower

FED USGS USGS40000163830

Organization ID:	USGS-CA		
Organization Name:	USGS California Water Science Center		
Monitor Location:	029S027E12E001M	Type:	Well
Description:	Not Reported	HUC:	18030012
Drainage Area:	Not Reported	Drainage Area Units:	Not Reported
Contrib Drainage Area:	Not Reported	Contrib Drainage Area Unts:	Not Reported
Aquifer:	Central Valley aquifer system		
Formation Type:	Not Reported	Aquifer Type:	Not Reported
Construction Date:	19400601	Well Depth:	722
Well Depth Units:	ft	Well Hole Depth:	722
Well Hole Depth Units:	ft		

12
NW
1/2 - 1 Mile
Higher

CA WELLS CADWR0000037248

Well ID:	29S27E02C001M	Well Type:	UNK
Source:	Department of Water Resources		
Other Name:	29S27E02C001M	GAMA PFAS Testing:	Not Reported
Groundwater Quality Data:	https://gamagroundwater.waterboards.ca.gov/gama/gamamap/public/GamaDataDisplay.asp?dataset=DWR&samp_date=&global_id=&assigned_name=29S27E02C001M&store_num=		
GeoTracker Data:	Not Reported		

GEOCHECK® - PHYSICAL SETTING SOURCE MAP FINDINGS

Map ID
Direction
Distance
Elevation

Database EDR ID Number

D13
East
1/2 - 1 Mile
Higher

FED USGS USGS40000163884

Organization ID:	USGS-CA		
Organization Name:	USGS California Water Science Center		
Monitor Location:	029S027E01K001M	Type:	Well
Description:	Not Reported	HUC:	18030012
Drainage Area:	Not Reported	Drainage Area Units:	Not Reported
Contrib Drainage Area:	Not Reported	Contrib Drainage Area Units:	Not Reported
Aquifer:	Central Valley aquifer system		
Formation Type:	Not Reported	Aquifer Type:	Not Reported
Construction Date:	1951	Well Depth:	762
Well Depth Units:	ft	Well Hole Depth:	Not Reported
Well Hole Depth Units:	Not Reported		

D14
East
1/2 - 1 Mile
Higher

CA WELLS 17177

Seq:	17177	Prim sta c:	29S/27E-01K02 M
Frds no:	1502322001	County:	15
District:	45	User id:	15C
System no:	1502322	Water type:	G
Source nam:	WELL 01	Station ty:	WELL/AMBNT/MUN/INTAKE
Latitude:	352552.0	Longitude:	1190137.0
Precision:	3	Status:	AR
Comment 1:	300 GALAXY AVE.	Comment 2:	Not Reported
Comment 3:	Not Reported	Comment 4:	Not Reported
Comment 5:	Not Reported	Comment 6:	Not Reported
Comment 7:	Not Reported		
System no:	1502322	System nam:	North High School
Hqname:	Not Reported	Address:	Not Reported
City:	Not Reported	State:	Not Reported
Zip:	Not Reported	Zip ext:	Not Reported
Pop serv:	0	Connection:	0
Area serve:	Not Reported		

15
SSE
1/2 - 1 Mile
Lower

CA WELLS CADDW0000021739

Well ID:	1510015-007	Well Type:	MUNICIPAL
Source:	Department of Health Services		
Other Name:	WELL 09 - INAC	GAMA PFAS Testing:	Not Reported
Groundwater Quality Data:	https://gamagroundwater.waterboards.ca.gov/gama/gamamap/public/GamaDataDisplay.asp?dataset=DHS&samp_date=&global_id=&assigned_name=1510015-007&store_num=		
GeoTracker Data:	Not Reported		

GEOCHECK® - PHYSICAL SETTING SOURCE MAP FINDINGS

Map ID
Direction
Distance
Elevation

Database EDR ID Number

16
NW
1/2 - 1 Mile
Higher

FED USGS USGS40000163935

Organization ID:	USGS-CA		
Organization Name:	USGS California Water Science Center		
Monitor Location:	029S027E02C001M	Type:	Well
Description:	Not Reported	HUC:	18030012
Drainage Area:	Not Reported	Drainage Area Units:	Not Reported
Contrib Drainage Area:	Not Reported	Contrib Drainage Area Units:	Not Reported
Aquifer:	Central Valley aquifer system		
Formation Type:	Not Reported	Aquifer Type:	Not Reported
Construction Date:	Not Reported	Well Depth:	1000
Well Depth Units:	ft	Well Hole Depth:	Not Reported
Well Hole Depth Units:	Not Reported		

17
SSE
1/2 - 1 Mile
Lower

CA WELLS CADWR0000030077

Well ID:	29S27E12E001M	Well Type:	UNK
Source:	Department of Water Resources		
Other Name:	29S27E12E001M	GAMA PFAS Testing:	Not Reported
Groundwater Quality Data:	https://gamagroundwater.waterboards.ca.gov/gama/gamamap/public/GamaDataDisplay.asp?dataset=DWR&samp_date=&global_id=&assigned_name=29S27E12E001M&store_num=		
GeoTracker Data:	Not Reported		

18
NNE
1/2 - 1 Mile
Higher

CA WELLS CADWR0000010966

Well ID:	28S27E36N001M	Well Type:	UNK
Source:	Department of Water Resources		
Other Name:	28S27E36N001M	GAMA PFAS Testing:	Not Reported
Groundwater Quality Data:	https://gamagroundwater.waterboards.ca.gov/gama/gamamap/public/GamaDataDisplay.asp?dataset=DWR&samp_date=&global_id=&assigned_name=28S27E36N001M&store_num=		
GeoTracker Data:	Not Reported		

E19
NE
1/2 - 1 Mile
Higher

CA WELLS CAUSGSN00009858

Well ID:	USGS-352600119010001	Well Type:	UNK
Source:	United States Geological Survey		
Other Name:	USGS-352600119010001	GAMA PFAS Testing:	Not Reported
Groundwater Quality Data:	https://gamagroundwater.waterboards.ca.gov/gama/gamamap/public/GamaDataDisplay.asp?dataset=USGSNEW&samp_date=&global_id=&assigned_name=USGS-352600119010001&store_num=		
GeoTracker Data:	Not Reported		

GEOCHECK® - PHYSICAL SETTING SOURCE MAP FINDINGS

Map ID
Direction
Distance
Elevation

Database EDR ID Number

E20
NE
1/2 - 1 Mile
Higher

CA WELLS CAUSGS000000031

E21
NE
1/2 - 1 Mile
Higher

CA WELLS CADDW0000020679

Well ID: 1510015-014 Well Type: MUNICIPAL
Source: Department of Health Services
Other Name: WELL 22 -RAW GAMA PFAS Testing: Not Reported
Groundwater Quality Data: https://gamagroundwater.waterboards.ca.gov/gama/gamamap/public/GamaDataDisplay.asp?dataset=DHS&samp_date=&global_id=&assigned_name=1510015-014&store_num=
GeoTracker Data: Not Reported

E22
NE
1/2 - 1 Mile
Higher

CA WELLS CAPFAS0000000678

Well ID: 1510015-014 Well Type: MUNICIPAL
Source: Department of Health Services
Other Name: WELL 22 -RAW GAMA PFAS Testing: Yes
Groundwater Quality Data: https://gamagroundwater.waterboards.ca.gov/gama/gamamap/public/GamaDataDisplay.asp?dataset=DHS&samp_date=&global_id=&assigned_name=1510015-014&store_num=
GeoTracker Data: Not Reported

F23
SSE
1/2 - 1 Mile
Lower

FED USGS USGS40000163805

Organization ID: USGS-CA
Organization Name: USGS California Water Science Center
Monitor Location: 029S027E12L001M Type: Well
Description: Not Reported HUC: 18030012
Drainage Area: Not Reported Drainage Area Units: Not Reported
Contrib Drainage Area: Not Reported Contrib Drainage Area Unts: Not Reported
Aquifer: Central Valley aquifer system
Formation Type: Not Reported Aquifer Type: Not Reported
Construction Date: 1933 Well Depth: Not Reported
Well Depth Units: Not Reported Well Hole Depth: Not Reported
Well Hole Depth Units: Not Reported

Ground water levels, Number of Measurements: 1 Level reading date: 1961-02-27
Feet below surface: 211.00 Feet to sea level: Not Reported
Note: Not Reported

GEOCHECK® - PHYSICAL SETTING SOURCE MAP FINDINGS

Map ID
Direction
Distance
Elevation

Database EDR ID Number

G24
South
1/2 - 1 Mile
Lower

FED USGS USGS40000163802

Organization ID:	USGS-CA		
Organization Name:	USGS California Water Science Center		
Monitor Location:	029S027E11J001M	Type:	Well
Description:	Not Reported	HUC:	18030012
Drainage Area:	Not Reported	Drainage Area Units:	Not Reported
Contrib Drainage Area:	Not Reported	Contrib Drainage Area Units:	Not Reported
Aquifer:	Central Valley aquifer system		
Formation Type:	Not Reported	Aquifer Type:	Not Reported
Construction Date:	1945	Well Depth:	596
Well Depth Units:	ft	Well Hole Depth:	Not Reported
Well Hole Depth Units:	Not Reported		

H25
NNW
1/2 - 1 Mile
Higher

CA WELLS CAUSGSN00000110

Well ID:	USGS-352645119025201	Well Type:	UNK
Source:	United States Geological Survey		
Other Name:	USGS-352645119025201	GAMA PFAS Testing:	Not Reported
Groundwater Quality Data:	https://gamagroundwater.waterboards.ca.gov/gama/gamamap/public/GamaDataDisplay.asp?dataset=USGSNEW&samp_date=&global_id=&assigned_name=USGS-352645119025201&store_num=		
GeoTracker Data:	Not Reported		

H26
NNW
1/2 - 1 Mile
Higher

FED USGS USGS40000163971

Organization ID:	USGS-CA		
Organization Name:	USGS California Water Science Center		
Monitor Location:	028S027E34J001M	Type:	Well
Description:	Not Reported	HUC:	18030012
Drainage Area:	Not Reported	Drainage Area Units:	Not Reported
Contrib Drainage Area:	Not Reported	Contrib Drainage Area Units:	Not Reported
Aquifer:	Central Valley aquifer system		
Formation Type:	Alluvium of the Sierra Nevada, Younger (Pleistocene-Holocene)		
Aquifer Type:	Not Reported	Construction Date:	1945
Well Depth:	854	Well Depth Units:	ft
Well Hole Depth:	Not Reported	Well Hole Depth Units:	Not Reported

Ground water levels,Number of Measurements:	1	Level reading date:	1960-10-04
Feet below surface:	358.00	Feet to sea level:	Not Reported
Note:	Not Reported		

GEOCHECK® - PHYSICAL SETTING SOURCE MAP FINDINGS

Map ID
Direction
Distance
Elevation

Database EDR ID Number

27
SW
1/2 - 1 Mile
Lower

CA WELLS CAEDF0000050392

Well ID: SL186364605-MW-3 Well Type: MONITORING
Source: EDF Other Name: MW-3
GAMA PFAS Testing: Not Reported
Groundwater Quality Data: https://gamagroundwater.waterboards.ca.gov/gama/gamamap/public/GamaDataDisplay.asp?dataset=EDF&samp_date=&global_id=SL186364605&assigned_name=MW-3&store_num=
GeoTracker Data: https://geotracker.waterboards.ca.gov/profile_report.asp?cmd=MWEDFResults&global_id=SL186364605&assigned_name=MW-3

H28
NNW
1/2 - 1 Mile
Higher

CA WELLS CADWR0000033670

Well ID: 28S27E34J001M Well Type: UNK
Source: Department of Water Resources
Other Name: 28S27E34J001M GAMA PFAS Testing: Not Reported
Groundwater Quality Data: https://gamagroundwater.waterboards.ca.gov/gama/gamamap/public/GamaDataDisplay.asp?dataset=DWR&samp_date=&global_id=&assigned_name=28S27E34J001M&store_num=
GeoTracker Data: Not Reported

F29
SSE
1/2 - 1 Mile
Lower

CA WELLS CADDW0000019448

Well ID: 1510015-016 Well Type: MUNICIPAL
Source: Department of Health Services
Other Name: WELL 25 - STBY GAMA PFAS Testing: Not Reported
Groundwater Quality Data: https://gamagroundwater.waterboards.ca.gov/gama/gamamap/public/GamaDataDisplay.asp?dataset=DHS&samp_date=&global_id=&assigned_name=1510015-016&store_num=
GeoTracker Data: Not Reported

F30
SSE
1/2 - 1 Mile
Lower

CA WELLS CAPFAS000000903

Well ID: 1510015-016 Well Type: MUNICIPAL
Source: Department of Health Services
Other Name: WELL 25 - STBY GAMA PFAS Testing: Yes
Groundwater Quality Data: https://gamagroundwater.waterboards.ca.gov/gama/gamamap/public/GamaDataDisplay.asp?dataset=DHS&samp_date=&global_id=&assigned_name=1510015-016&store_num=
GeoTracker Data: Not Reported

GEOCHECK® - PHYSICAL SETTING SOURCE MAP FINDINGS

Map ID
Direction
Distance
Elevation

Database EDR ID Number

G31
South
1/2 - 1 Mile
Lower

CA WELLS CADDW0000013991

Well ID: 1510015-009 Well Type: MUNICIPAL
Source: Department of Health Services
Other Name: WELL 12A - RAW GAMA PFAS Testing: Not Reported
Groundwater Quality Data: https://gamagroundwater.waterboards.ca.gov/gama/gamamap/public/GamaDataDisplay.asp?dataset=DHS&samp_date=&global_id=&assigned_name=1510015-009&store_num=
GeoTracker Data: Not Reported

G32
South
1/2 - 1 Mile
Lower

CA WELLS CAPFAS000001317

Well ID: 1510015-009 Well Type: MUNICIPAL
Source: Department of Health Services
Other Name: WELL 12A - RAW GAMA PFAS Testing: Yes
Groundwater Quality Data: https://gamagroundwater.waterboards.ca.gov/gama/gamamap/public/GamaDataDisplay.asp?dataset=DHS&samp_date=&global_id=&assigned_name=1510015-009&store_num=
GeoTracker Data: Not Reported

33
ENE
1/2 - 1 Mile
Higher

CA WELLS CADDW0000005422

Well ID: 1503077-002 Well Type: MUNICIPAL
Source: Department of Health Services
Other Name: WELL 01 - INACTIVE GAMA PFAS Testing: Not Reported
Groundwater Quality Data: https://gamagroundwater.waterboards.ca.gov/gama/gamamap/public/GamaDataDisplay.asp?dataset=DHS&samp_date=&global_id=&assigned_name=1503077-002&store_num=
GeoTracker Data: Not Reported

GEOCHECK® - PHYSICAL SETTING SOURCE MAP FINDINGS

Map ID
Direction
Distance

Database EDR ID Number

1
NE
1/2 - 1 Mile

OIL_GAS CAOG14000002246

API #:	0402930973	Well #:	33
Well Status:	Plugged	Well Type:	Dry Hole
Lease Name:	Lease by Chevron U.S.A. Inc.		
Field Name:	Any Field	Area Name:	Any Area
GIS Source:	hud	Confidential Well:	N
Directionally Drilled:	N	Spud Date:	Not Reported

2
NNW
1/2 - 1 Mile

OIL_GAS CAOG14000002159

API #:	0402930958	Well #:	1
Well Status:	Plugged	Well Type:	Dry Hole
Lease Name:	Schneider	Field Name:	Any Field
Area Name:	Any Area	GIS Source:	GPS
Confidential Well:	N	Directionally Drilled:	N
Spud Date:	Not Reported		

3
NNW
1/2 - 1 Mile

OIL_GAS CAOG14000104385

API #:	0402910465	Well #:	35-16
Well Status:	Plugged	Well Type:	Dry Hole
Lease Name:	Lease by Phillips Petroleum Company		
Field Name:	Kern Front	Area Name:	Any Area
GIS Source:	hud	Confidential Well:	N
Directionally Drilled:	N	Spud Date:	Not Reported

4
ENE
1/2 - 1 Mile

OIL_GAS CAOG14000002247

API #:	0402930974	Well #:	52
Well Status:	Plugged	Well Type:	Dry Hole
Lease Name:	Lease by Chevron U.S.A. Inc.		
Field Name:	Any Field	Area Name:	Any Area
GIS Source:	hud	Confidential Well:	N
Directionally Drilled:	N	Spud Date:	Not Reported

GEOCHECK® - PHYSICAL SETTING SOURCE MAP FINDINGS

Map ID
Direction
Distance

Database EDR ID Number

5
North
1/2 - 1 Mile

OIL_GAS CAOG14000104386

API #:	0402910466	Well #:	35-17
Well Status:	Plugged	Well Type:	Oil & Gas
Lease Name:	Lease by Phillips Petroleum Company		
Field Name:	Kern Front	Area Name:	Any Area
GIS Source:	hud	Confidential Well:	N
Directionally Drilled:	N	Spud Date:	Not Reported

6
ENE
1/2 - 1 Mile

OIL_GAS CAOG14000003629

API #:	0402942734	Well #:	73-1
Well Status:	Plugged	Well Type:	Dry Hole
Lease Name:	Lease by Chevron U.S.A. Inc.		
Field Name:	Any Field	Area Name:	Any Area
GIS Source:	hud	Confidential Well:	N
Directionally Drilled:	N	Spud Date:	Not Reported

GEOCHECK® - PHYSICAL SETTING SOURCE MAP FINDINGS RADON

AREA RADON INFORMATION

State Database: CA Radon

Radon Test Results

Zipcode	Num Tests	> 4 pCi/L
93308	41	2

Federal EPA Radon Zone for KERN County: 2

Note: Zone 1 indoor average level > 4 pCi/L.

: Zone 2 indoor average level \geq 2 pCi/L and \leq 4 pCi/L.

: Zone 3 indoor average level < 2 pCi/L.

Federal Area Radon Information for Zip Code: 93308

Number of sites tested: 4

Area	Average Activity	% <4 pCi/L	% 4-20 pCi/L	% >20 pCi/L
Living Area - 1st Floor	1.675 pCi/L	100%	0%	0%
Living Area - 2nd Floor	Not Reported	Not Reported	Not Reported	Not Reported
Basement	Not Reported	Not Reported	Not Reported	Not Reported

PHYSICAL SETTING SOURCE RECORDS SEARCHED

TOPOGRAPHIC INFORMATION

USGS 7.5' Digital Elevation Model (DEM)

Source: United States Geologic Survey

EDR acquired the USGS 7.5' Digital Elevation Model in 2002 and updated it in 2006. The 7.5 minute DEM corresponds to the USGS 1:24,000- and 1:25,000-scale topographic quadrangle maps. The DEM provides elevation data with consistent elevation units and projection.

Current USGS 7.5 Minute Topographic Map

Source: U.S. Geological Survey

HYDROLOGIC INFORMATION

Flood Zone Data: This data was obtained from the Federal Emergency Management Agency (FEMA). It depicts 100-year and 500-year flood zones as defined by FEMA. It includes the National Flood Hazard Layer (NFHL) which incorporates Flood Insurance Rate Map (FIRM) data and Q3 data from FEMA in areas not covered by NFHL.

Source: FEMA

Telephone: 877-336-2627

Date of Government Version: 2003, 2015

NWI: National Wetlands Inventory. This data, available in select counties across the country, was obtained by EDR in 2002, 2005 and 2010 from the U.S. Fish and Wildlife Service.

State Wetlands Data: Wetland Inventory

Source: Department of Fish and Wildlife

Telephone: 916-445-0411

HYDROGEOLOGIC INFORMATION

AQUIFLOW^R Information System

Source: EDR proprietary database of groundwater flow information

EDR has developed the AQUIFLOW Information System (AIS) to provide data on the general direction of groundwater flow at specific points. EDR has reviewed reports submitted to regulatory authorities at select sites and has extracted the date of the report, hydrogeologically determined groundwater flow direction and depth to water table information.

GEOLOGIC INFORMATION

Geologic Age and Rock Stratigraphic Unit

Source: P.G. Schruben, R.E. Arndt and W.J. Bawiec, Geology of the Conterminous U.S. at 1:2,500,000 Scale - A digital representation of the 1974 P.B. King and H.M. Beikman Map, USGS Digital Data Series DDS - 11 (1994).

STATSGO: State Soil Geographic Database

Source: Department of Agriculture, Natural Resources Conservation Service (NRCS)

The U.S. Department of Agriculture's (USDA) Natural Resources Conservation Service (NRCS) leads the national Conservation Soil Survey (NCSS) and is responsible for collecting, storing, maintaining and distributing soil survey information for privately owned lands in the United States. A soil map in a soil survey is a representation of soil patterns in a landscape. Soil maps for STATSGO are compiled by generalizing more detailed (SSURGO) soil survey maps.

SSURGO: Soil Survey Geographic Database

Source: Department of Agriculture, Natural Resources Conservation Service (NRCS)

Telephone: 800-672-5559

SSURGO is the most detailed level of mapping done by the Natural Resources Conservation Service, mapping scales generally range from 1:12,000 to 1:63,360. Field mapping methods using national standards are used to construct the soil maps in the Soil Survey Geographic (SSURGO) database. SSURGO digitizing duplicates the original soil survey maps. This level of mapping is designed for use by landowners, townships and county natural resource planning and management.

PHYSICAL SETTING SOURCE RECORDS SEARCHED

LOCAL / REGIONAL WATER AGENCY RECORDS

FEDERAL WATER WELLS

PWS: Public Water Systems

Source: EPA/Office of Drinking Water

Telephone: 202-564-3750

Public Water System data from the Federal Reporting Data System. A PWS is any water system which provides water to at least 25 people for at least 60 days annually. PWSs provide water from wells, rivers and other sources.

PWS ENF: Public Water Systems Violation and Enforcement Data

Source: EPA/Office of Drinking Water

Telephone: 202-564-3750

Violation and Enforcement data for Public Water Systems from the Safe Drinking Water Information System (SDWIS) after August 1995. Prior to August 1995, the data came from the Federal Reporting Data System (FRDS).

USGS Water Wells: USGS National Water Inventory System (NWIS)

This database contains descriptive information on sites where the USGS collects or has collected data on surface water and/or groundwater. The groundwater data includes information on wells, springs, and other sources of groundwater.

OTHER STATE DATABASE INFORMATION

Groundwater Ambient Monitoring & Assessment Program

State Water Resources Control Board

Telephone: 916-341-5577

The GAMA Program is California's comprehensive groundwater quality monitoring program. GAMA collects data by testing the untreated, raw water in different types of wells for naturally-occurring and man-made chemicals. The GAMA data includes Domestic, Monitoring and Municipal well types from the following sources, Department of Water Resources, Department of Health Services, EDF, Agricultural Lands, Lawrence Livermore National Laboratory, Department of Pesticide Regulation, United States Geological Survey, Groundwater Ambient Monitoring and Assessment Program and Local Groundwater Projects.

Water Well Database

Source: Department of Water Resources

Telephone: 916-651-9648

California Drinking Water Quality Database

Source: Department of Public Health

Telephone: 916-324-2319

The database includes all drinking water compliance and special studies monitoring for the state of California since 1984. It consists of over 3,200,000 individual analyses along with well and water system information.

California Oil and Gas Well Locations

Source: Dept of Conservation, Geologic Energy Management Division

Telephone: 916-323-1779

Oil and Gas well locations in the state.

California Earthquake Fault Lines

Source: California Division of Mines and Geology

The fault lines displayed on EDR's Topographic map are digitized quaternary fault lines prepared in 1975 by the United States Geological Survey. Additional information (also from 1975) regarding activity at specific fault lines comes from California's Preliminary Fault Activity Map prepared by the California Division of Mines and Geology.

RADON

State Database: CA Radon

Source: Department of Public Health

Telephone: 916-210-8558

Radon Database for California

PHYSICAL SETTING SOURCE RECORDS SEARCHED

Area Radon Information

Source: USGS

Telephone: 703-356-4020

The National Radon Database has been developed by the U.S. Environmental Protection Agency (USEPA) and is a compilation of the EPA/State Residential Radon Survey and the National Residential Radon Survey. The study covers the years 1986 - 1992. Where necessary data has been supplemented by information collected at private sources such as universities and research institutions.

EPA Radon Zones

Source: EPA

Telephone: 703-356-4020

Sections 307 & 309 of IRRA directed EPA to list and identify areas of U.S. with the potential for elevated indoor radon levels.

OTHER

Airport Landing Facilities: Private and public use landing facilities

Source: Federal Aviation Administration, 800-457-6656

Epicenters: World earthquake epicenters, Richter 5 or greater

Source: Department of Commerce, National Oceanic and Atmospheric Administration

California Earthquake Fault Lines: The fault lines displayed on EDR's Topographic map are digitized quaternary fault lines, prepared in 1975 by the United State Geological Survey. Additional information (also from 1975) regarding activity at specific fault lines comes from California's Preliminary Fault Activity Map prepared by the California Division of Mines and Geology.

STREET AND ADDRESS INFORMATION

Â© 2015 TomTom North America, Inc. All rights reserved. This material is proprietary and the subject of copyright protection and other intellectual property rights owned by or licensed to Tele Atlas North America, Inc. The use of this material is subject to the terms of a license agreement. You will be held liable for any unauthorized copying or disclosure of this material.

Appendix C

SITE QUESTIONNAIRES



Environmental Site Assessment Owner Questionnaire

As part of the Phase I environmental site assessment standard process, adopted by ASTM International, this questionnaire was constructed in accordance with "E 1527-13, Standard Practice for Environmental Site Assessments: Phase I Environmental Site Assessment Process."

Purpose: In conducting an environmental site assessment, **Advanced Environmental Concepts, Inc. (AEC)** will evaluate the following subject property for any indication of hazardous waste or hazardous material releases into the environment. The purpose of this questionnaire is to assist **AEC** in conducting a more thorough investigation with information from the property Owner, Owner's representative, or current lessee/tenant that is not readily available in public records. When answering this questionnaire, please be as thorough as possible. If an employee has pertinent knowledge of the property, please have them finish a copy of the questionnaire, as well. You may fax the completed questionnaire(s) to **(661) 395-1616** or email them to **vanessa@advanced-ec.com**.

Subject Property: **52.08-acres South of Boughton Drive and West of Airport Drive**
 APNs: 492-010-13 and -17
 Bakersfield, California

1. Please list the legal description of the property. APN: 492-010-17 / 492-010-13

2. Are you aware of any violations for unauthorized use, toxic spill incidents, or unauthorized releases of hazardous materials listed for the subject property? No

3. What is the onsite water supply for potable use and irrigation use? Irrigation wells and/or district water? Any groundwater monitoring wells? North of the River Sewer District (Municipal) for potable water.

4. Please list the dates of construction for all structures on the property. N/A

5. Please list the current and historical ownership (name and address of owners) for the property. Is the property being leased? N/A

6. Do you have a current Restricted Materials Permit with the County for any ag chemical application?
(Please attach a copy) No

7. Are there any onsite oil or gas wells? No

8. Are you aware of any prior investigations conducted at the subject property? No

9. Are there any former or current Underground Storage Tanks (USTs) onsite? Unknown

10. Please list all of the Aboveground Storage Tanks (ASTs) on the property. N/A

11. What company provides electrical service for the property? Pacific Gas and Electric

12. Are there any subsurface leachfields and/or septic systems onsite? Unknown

13. Are you operating under Regulatory Permits? If so, please provide copies. No

a. Regional Water Board (Treatment Ponds, etc.)? _____

b. Community Water System (Well Water)? _____

c. Air Quality Permits? _____

d. UST/AST Compliance Permits? _____

14. Has fill material been imported to the subject property? Please explain. Unknown

This questionnaire has been complete by:

Craig J Wilde - Development Manager

Name

10515 20th Street Southeast, Lake Stevens, WA 98258

Address

314-713-9516

Phone No.

Craig J Wilde

Signature

8/3/2022

Date



Environmental Site Assessment User Questionnaire

To qualify for one of the Landowner Liability Protections (LLPs) offered by the Small Business Liability Relief and Brownfields Revitalization Act of 2001 (the "Brownfields Amendments"), the User must provide the following information to the environmental professional. Failure to provide this information could result in a determination that "all appropriate inquiry" is not complete.

Purpose: In conducting an environmental site assessment, **Advanced Environmental Concepts, Inc. (AEC)** will evaluate the following subject property for any indication of hazardous waste or hazardous material releases into the environment. The purpose of this questionnaire is to assist **AEC** in conducting a more thorough investigation with information from the User or User's representative that is not readily available in public records. When answering this questionnaire, please be as thorough as possible. If an employee has pertinent knowledge of the property, please have them finish a copy of the questionnaire, as well. You may fax the completed questionnaire(s) to **(661) 395-1616** or email them to **vanessa@advanced-ec.com**.

Subject Property: **52.08-acres South of Boughton Drive and West of Airport Drive**
 APNs: 492-010-13 and -17
 Bakersfield, California

1. Are you aware of any environmental cleanup liens against the property that are filed or recorded under federal, tribal, state, or local law? (40 CFR 312.25) Please checkmark the most appropriate response:

- ☒ I *have not* reviewed the records and **do not know** if there are any filed or recorded environmental liens.
- ☐ I *have* reviewed the records, and **No, there aren't any** filed or recorded environmental liens.
- ☐ I *have* reviewed the records, and **Yes, there are** environmental liens. Explain:

2. Are you aware of any activity and land use limitations (AULs), such as engineering controls, land use restrictions, or institutional controls that are in place at the site and/or have been filed or recorded in a registry under federal, tribal, state, or local law? (40 CFR 312.26) Please checkmark the most appropriate response:

- ☒ I *have not* reviewed the records and **do not know** if there are any filed or recorded AULs or any AULs in place at the site.
- ☐ I *have* reviewed the records, and **No, there aren't any** filed or recorded AULs or any AULs in place at the site.
- ☐ I *have* reviewed the records, and **Yes, there are** AULs or any AULs in place at the site. Explain:

3. Does the Title Report provide any information pertaining to environmental cleanup liens or activity and use limitations (AULs) for the subject property? Please checkmark the most appropriate response:

- ☒ I *have not* reviewed the Title Report and **do not know** if it provides environmental cleanup liens or AULs information.
- ☐ I *have* reviewed the Title Report, and **No, it does not** provide environmental cleanup liens or AULs information.
- ☐ I *have* reviewed the Title Report, and **Yes, it does** provide environmental cleanup liens or AULs information. Explain:
-
-
-

4. As the User of the ESA and the person seeking to qualify for the LLP, do you have any specialized knowledge or experience related to the property or nearby properties? For example, are you involved in the same line of business as the current or former occupants of the property or an adjoining property so that you would have specialized knowledge of the chemicals and processes used by this type of business? (40 CFR 312.28) Please checkmark the most appropriate response:

- ☒ **No, I do not** have any specialized knowledge and/or experience related to the property or nearby properties.
- ☐ **Yes, I do** have specialized knowledge and/or experience related to the property or nearby properties. Explain:
-
-
-

5. As the User of this ESA, based on your knowledge and experience related to the property, are you aware of any information pertaining to a reduction in value for the subject property relative to any known environmental issues? Please checkmark the most appropriate response:

- ☒ **No, I do not** have any information about a reduction in property value relative to environmental issues.
- ☐ **Yes, I do** have information about a reduction in property value relative to environmental issues. Explain:
-
-
-

6. Does the purchase price being paid for this property reasonably reflect the fair market value of the property? Please checkmark the most appropriate response:

- ☐ **No, I do not** believe the purchase price being paid for this property reasonably reflects the fair market value of the property. Proceed to question #6a.
- ☒ **Yes, I do** believe the purchase price being paid for this property reasonably reflects the fair market value of the property. Skip to question #7.

- a. If you conclude that there is a difference, have you considered whether the lower purchase price is because contamination is known or believed to be present at the property? (40 CFR 312.29) Please checkmark the most appropriate response:

- ☐ **No, I have not** considered the idea that known or believed contamination at the site has caused the lower purchase price.
- ☐ **Yes, I have** considered the idea that known or believed contamination at the site has caused the lower purchase price. Explain:

7. Are you aware of commonly known or reasonably ascertainable information about the property that would help the environmental professional to identify conditions indicative of releases or threatened releases? (40 CFR 312.30)

- a. What are the past uses of the property?

- ☒ I **do not** know.
- ☐ I **do** know. Explain:

- b. What (if any) specific chemicals are present, or once were present, at the property?

- ☒ I **do not** know.
- ☐ I **do** know. Explain:

- c. What (if any) spills or other chemical releases have taken place at the property?

- ☒ I **do not** know.
- ☐ I **do** know. Explain:

- d. What (if any) environmental cleanups have taken place at the property?

- ☒ I **do not** know.
- ☐ I **do** know. Explain:

8. As the User of this ESA, based on your knowledge and experience related to the property, are there any obvious indicators that point to the presence or likely presence of contamination at the property? (40 CFR 312.31) Please checkmark the most appropriate response:

- ☒ **No, I do not know and/or do not have any** experience with any obvious indicators that point to the presence or likely presence of contamination at the property.
- ☐ **Yes, I do know and/or do have** experience with obvious indicators that point to the presence or likely presence of contamination at the property. Explain:

9. Are you aware of any pending, threatened, or past litigation relevant to hazardous substances or petroleum products, in, on, or from the site? Please checkmark the most appropriate response:

- ☒ **No, I am not** aware of any pending, threatened, or past litigation relevant to hazardous substances or petroleum products, in, on, or from the site.
- ☐ **Yes, I am** aware of pending, threatened, or past litigation relevant to hazardous substances or petroleum products, in, on, or from the site. Explain:

10. Are you aware of any pending, threatened, or past administrative proceedings relevant to hazardous substances or petroleum products in, on, or from the site? Please checkmark the most appropriate response:

- ☒ **No, I am not** aware of any pending, threatened, or past administrative proceedings relevant to hazardous substances or petroleum products, in, on, or from the site.
- ☐ **Yes, I am** aware of pending, threatened, or past administrative proceedings relevant to hazardous substances or petroleum products, in, on, or from the site. Explain:

11. Are you aware of any notice from any government entity regarding any possible violation of environmental laws or possible liability relating to hazardous substances or petroleum products? Please checkmark the most appropriate response:

- ☒ **No, I am not** aware of any notice from any government entity regarding any possible violation of environmental laws or possible liability relating to hazardous substances or petroleum products.
- ☐ **Yes, I am** aware of a notice from a government entity (or multiple government entities) regarding any possible violation of environmental laws or possible liability relating to hazardous substances or petroleum products. Explain:

This questionnaire has been complete by:

Craig J Wilde

Name

Development Manager

Title

Industrial Property Group

Firm

10515 20th Street Southeast, Lake Stevens, WA 98258

Address

314-713-9516

Phone No.

Buyer

Relationship to Property (i.e. sell, buyer, occupant, property manager, Employee, agent, consultant, etc.)?

Craig J Wilde

Signature

8/3/2022

Date

Please fax the completed questionnaire(s) to **(661) 395-1616** or email them to vanessa@advanced-ec.com.
This form may also be mailed to Vanessa Radsick at the following address:

Advanced Environmental Concepts, Inc.
220 East Truxtun Avenue
Bakersfield, California 93305
Attention: Vanessa Radsick
(661) 395-1646



Mail Processing Center
Federal Aviation Administration
Southwest Regional Office
Obstruction Evaluation Group
10101 Hillwood Parkway
Fort Worth, TX 76177

Aeronautical Study No.
2022-AWP-13421-OE

Issued Date: 08/02/2022

Craig Wilde
Industrial Property Group
10515 20th St Southeast
Lake Stevens, WA 98258

**** DETERMINATION OF NO HAZARD TO AIR NAVIGATION ****

The Federal Aviation Administration has conducted an aeronautical study under the provisions of 49 U.S.C., Section 44718 and if applicable Title 14 of the Code of Federal Regulations, part 77, concerning:

Structure:	Commercial Use Building Bldg 1 (NE Corner)
Location:	Bakersfield, CA
Latitude:	35-26-01.00N NAD 83
Longitude:	119-02-24.00W
Heights:	535 feet site elevation (SE) 45 feet above ground level (AGL) 580 feet above mean sea level (AMSL)

This aeronautical study revealed that the structure does not exceed obstruction standards and would not be a hazard to air navigation provided the following condition(s), if any, is(are) met:

It is required that FAA Form 7460-2, Notice of Actual Construction or Alteration, be e-filed any time the project is abandoned or:

- ☐ At least 10 days prior to start of construction (7460-2, Part 1)
☒ Within 5 days after the construction reaches its greatest height (7460-2, Part 2)

Based on this evaluation, marking and lighting are not necessary for aviation safety. However, if marking/lighting are accomplished on a voluntary basis, we recommend it be installed in accordance with FAA Advisory circular 70/7460-1 M.

The structure considered under this study lies in proximity to an airport and occupants may be subjected to noise from aircraft operating to and from the airport.

This determination expires on 02/02/2024 unless:

- (a) the construction is started (not necessarily completed) and FAA Form 7460-2, Notice of Actual Construction or Alteration, is received by this office.
- (b) extended, revised, or terminated by the issuing office.

- (c) the construction is subject to the licensing authority of the Federal Communications Commission (FCC) and an application for a construction permit has been filed, as required by the FCC, within 6 months of the date of this determination. In such case, the determination expires on the date prescribed by the FCC for completion of construction, or the date the FCC denies the application.

NOTE: REQUEST FOR EXTENSION OF THE EFFECTIVE PERIOD OF THIS DETERMINATION MUST BE E-FILED AT LEAST 15 DAYS PRIOR TO THE EXPIRATION DATE. AFTER RE-EVALUATION OF CURRENT OPERATIONS IN THE AREA OF THE STRUCTURE TO DETERMINE THAT NO SIGNIFICANT AERONAUTICAL CHANGES HAVE OCCURRED, YOUR DETERMINATION MAY BE ELIGIBLE FOR ONE EXTENSION OF THE EFFECTIVE PERIOD.

This determination is based, in part, on the foregoing description which includes specific coordinates, heights, frequency(ies) and power. Any changes in coordinates, heights, and frequencies or use of greater power, except those frequencies specified in the Colo Void Clause Coalition; Antenna System Co-Location; Voluntary Best Practices, effective 21 Nov 2007, will void this determination. Any future construction or alteration, including increase to heights, power, or the addition of other transmitters, requires separate notice to the FAA. This determination includes all previously filed frequencies and power for this structure.

If construction or alteration is dismantled or destroyed, you must submit notice to the FAA within 5 days after the construction or alteration is dismantled or destroyed.

This determination does include temporary construction equipment such as cranes, derricks, etc., which may be used during actual construction of the structure. However, this equipment shall not exceed the overall heights as indicated above. Equipment which has a height greater than the studied structure requires separate notice to the FAA.

This determination concerns the effect of this structure on the safe and efficient use of navigable airspace by aircraft and does not relieve the sponsor of compliance responsibilities relating to any law, ordinance, or regulation of any Federal, State, or local government body.

If we can be of further assistance, please contact our office at (847) 294-7575, or vivian.vilaro@faa.gov. On any future correspondence concerning this matter, please refer to Aeronautical Study Number 2022-AWP-13421-OE.

Signature Control No: 541391735-546410025

(DNE)

Vivian Vilaro
Specialist

Attachment(s)
Map(s)



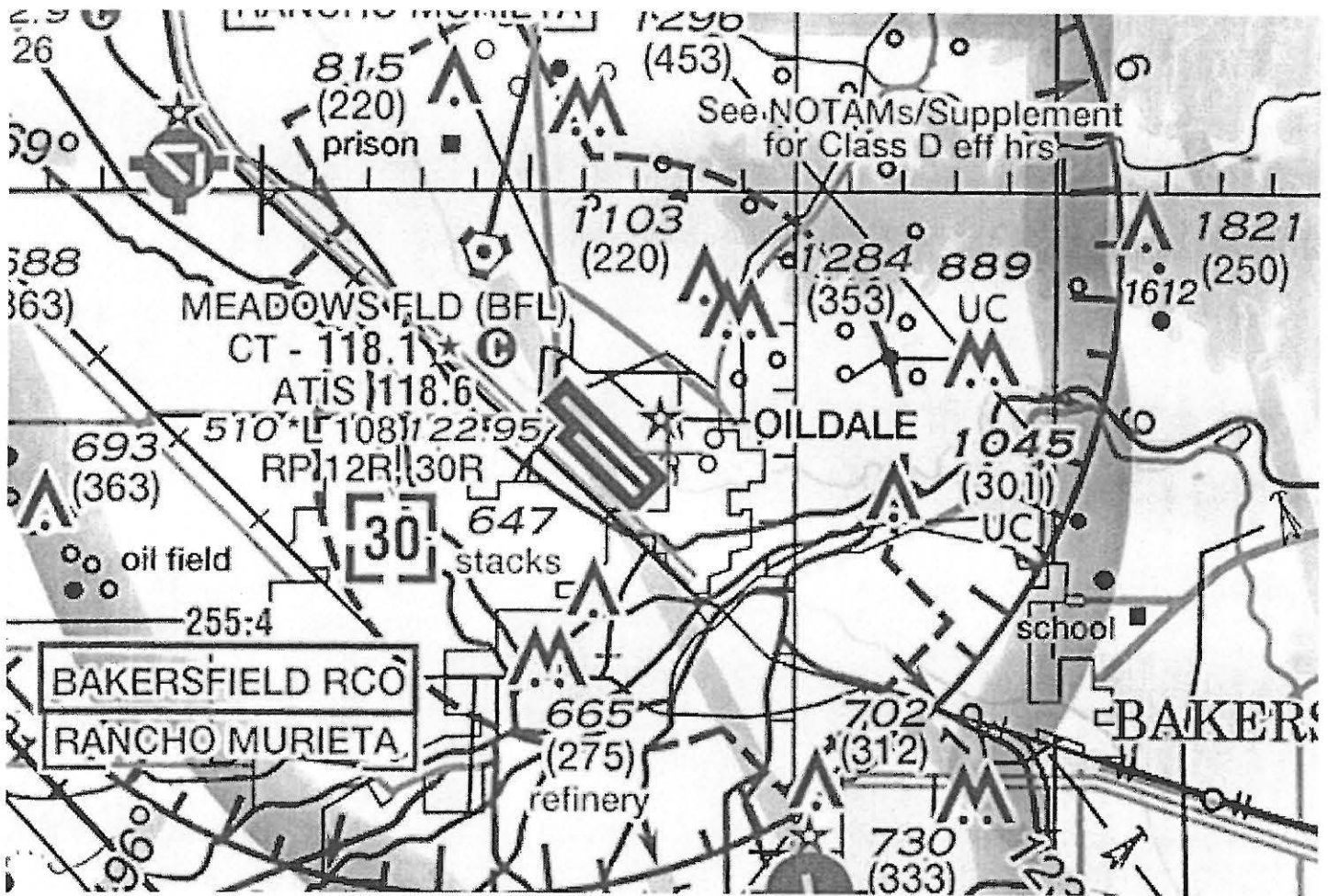



Mail Processing Center
Federal Aviation Administration
Southwest Regional Office
Obstruction Evaluation Group
10101 Hillwood Parkway
Fort Worth, TX 76177

Aeronautical Study No.
2022-AWP-13423-OE

Issued Date: 08/02/2022

Craig Wilde
Industrial Property Group
10515 20th St Southeast
Lake Stevens, WA 98258

**** DETERMINATION OF NO HAZARD TO AIR NAVIGATION ****

The Federal Aviation Administration has conducted an aeronautical study under the provisions of 49 U.S.C., Section 44718 and if applicable Title 14 of the Code of Federal Regulations, part 77, concerning:

Structure:	Commercial Use Building Bldg 1 (SE Corner)
Location:	Bakersfield, CA
Latitude:	35-25-51.00N NAD 83
Longitude:	119-02-24.00W
Heights:	515 feet site elevation (SE) 65 feet above ground level (AGL) 580 feet above mean sea level (AMSL)

This aeronautical study revealed that the structure does not exceed obstruction standards and would not be a hazard to air navigation provided the following condition(s), if any, is(are) met:

It is required that FAA Form 7460-2, Notice of Actual Construction or Alteration, be e-filed any time the project is abandoned or:

- ☐ At least 10 days prior to start of construction (7460-2, Part 1)
☒ Within 5 days after the construction reaches its greatest height (7460-2, Part 2)

Based on this evaluation, marking and lighting are not necessary for aviation safety. However, if marking/lighting are accomplished on a voluntary basis, we recommend it be installed in accordance with FAA Advisory circular 70/7460-1 M.

The structure considered under this study lies in proximity to an airport and occupants may be subjected to noise from aircraft operating to and from the airport.

This determination expires on 02/02/2024 unless:

- (a) the construction is started (not necessarily completed) and FAA Form 7460-2, Notice of Actual Construction or Alteration, is received by this office.
- (b) extended, revised, or terminated by the issuing office.

- (c) the construction is subject to the licensing authority of the Federal Communications Commission (FCC) and an application for a construction permit has been filed, as required by the FCC, within 6 months of the date of this determination. In such case, the determination expires on the date prescribed by the FCC for completion of construction, or the date the FCC denies the application.

NOTE: REQUEST FOR EXTENSION OF THE EFFECTIVE PERIOD OF THIS DETERMINATION MUST BE E-FILED AT LEAST 15 DAYS PRIOR TO THE EXPIRATION DATE. AFTER RE-EVALUATION OF CURRENT OPERATIONS IN THE AREA OF THE STRUCTURE TO DETERMINE THAT NO SIGNIFICANT AERONAUTICAL CHANGES HAVE OCCURRED, YOUR DETERMINATION MAY BE ELIGIBLE FOR ONE EXTENSION OF THE EFFECTIVE PERIOD.

This determination is based, in part, on the foregoing description which includes specific coordinates, heights, frequency(ies) and power. Any changes in coordinates, heights, and frequencies or use of greater power, except those frequencies specified in the Colo Void Clause Coalition; Antenna System Co-Location; Voluntary Best Practices, effective 21 Nov 2007, will void this determination. Any future construction or alteration, including increase to heights, power, or the addition of other transmitters, requires separate notice to the FAA. This determination includes all previously filed frequencies and power for this structure.

If construction or alteration is dismantled or destroyed, you must submit notice to the FAA within 5 days after the construction or alteration is dismantled or destroyed.

This determination does include temporary construction equipment such as cranes, derricks, etc., which may be used during actual construction of the structure. However, this equipment shall not exceed the overall heights as indicated above. Equipment which has a height greater than the studied structure requires separate notice to the FAA.

This determination concerns the effect of this structure on the safe and efficient use of navigable airspace by aircraft and does not relieve the sponsor of compliance responsibilities relating to any law, ordinance, or regulation of any Federal, State, or local government body.

If we can be of further assistance, please contact our office at (847) 294-7575, or vivian.vilaro@faa.gov. On any future correspondence concerning this matter, please refer to Aeronautical Study Number 2022-AWP-13423-OE.

Signature Control No: 541391738-546410026

(DNE)

Vivian Vilaro
Specialist

Attachment(s)
Map(s)



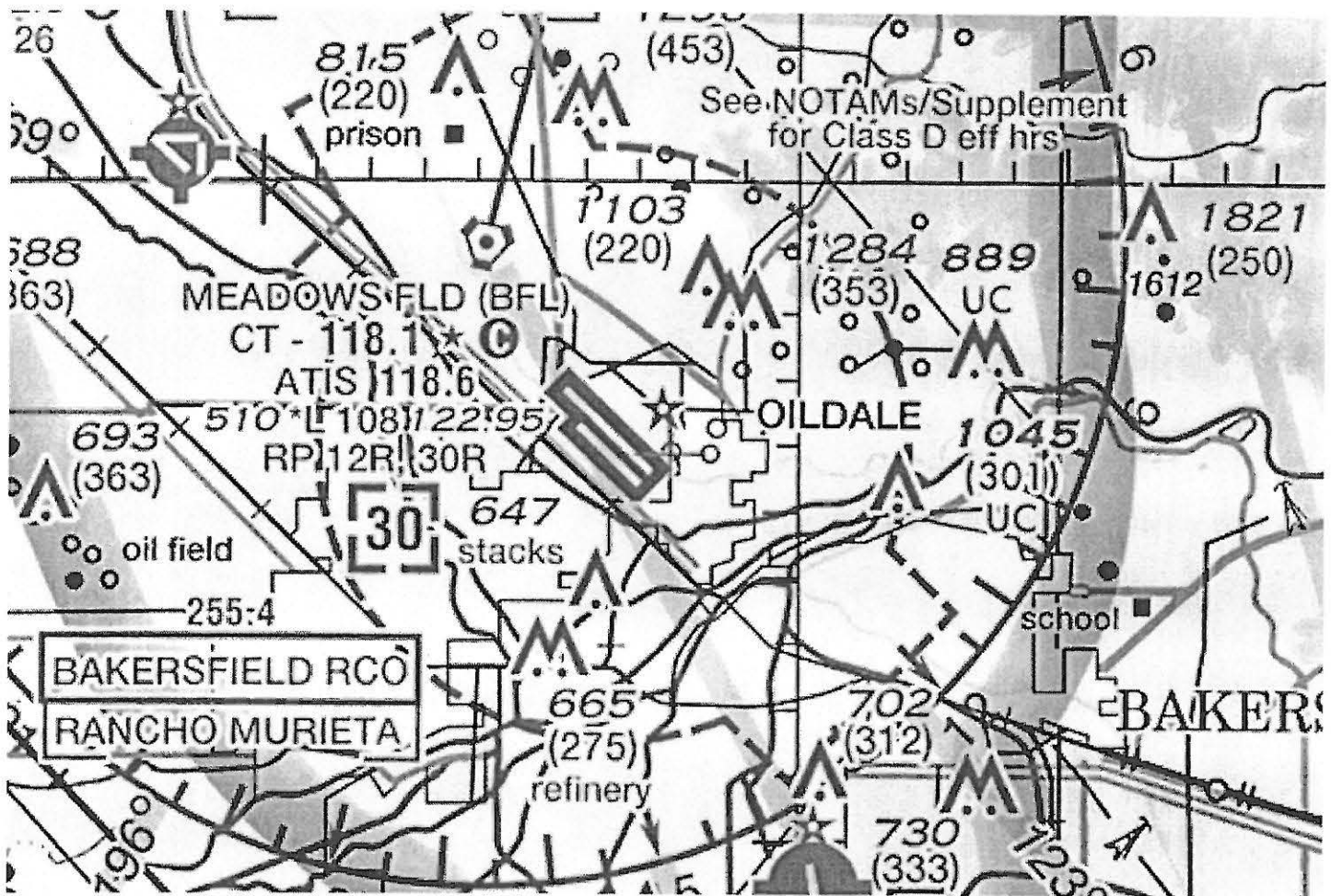



Mail Processing Center
Federal Aviation Administration
Southwest Regional Office
Obstruction Evaluation Group
10101 Hillwood Parkway
Fort Worth, TX 76177

Aeronautical Study No.
2022-AWP-13427-OE

Issued Date: 08/02/2022

Craig Wilde
Industrial Property Group
10515 20th St Southeast
Lake Stevens, WA 98258

**** DETERMINATION OF NO HAZARD TO AIR NAVIGATION ****

The Federal Aviation Administration has conducted an aeronautical study under the provisions of 49 U.S.C., Section 44718 and if applicable Title 14 of the Code of Federal Regulations, part 77, concerning:

Structure:	Commercial Use Building Bldg 2 (SE Corner)
Location:	Bakersfield, CA
Latitude:	35-25-41.00N NAD 83
Longitude:	119-02-22.00W
Heights:	502 feet site elevation (SE)
	51 feet above ground level (AGL)
	553 feet above mean sea level (AMSL)

This aeronautical study revealed that the structure does not exceed obstruction standards and would not be a hazard to air navigation provided the following condition(s), if any, is(are) met:

It is required that FAA Form 7460-2, Notice of Actual Construction or Alteration, be e-filed any time the project is abandoned or:

- ☐ At least 10 days prior to start of construction (7460-2, Part 1)
☒ Within 5 days after the construction reaches its greatest height (7460-2, Part 2)

Based on this evaluation, marking and lighting are not necessary for aviation safety. However, if marking/lighting are accomplished on a voluntary basis, we recommend it be installed in accordance with FAA Advisory circular 70/7460-1 M.

The structure considered under this study lies in proximity to an airport and occupants may be subjected to noise from aircraft operating to and from the airport.

This determination expires on 02/02/2024 unless:

- the construction is started (not necessarily completed) and FAA Form 7460-2, Notice of Actual Construction or Alteration, is received by this office.
- extended, revised, or terminated by the issuing office.

- (c) the construction is subject to the licensing authority of the Federal Communications Commission (FCC) and an application for a construction permit has been filed, as required by the FCC, within 6 months of the date of this determination. In such case, the determination expires on the date prescribed by the FCC for completion of construction, or the date the FCC denies the application.

NOTE: REQUEST FOR EXTENSION OF THE EFFECTIVE PERIOD OF THIS DETERMINATION MUST BE E-FILED AT LEAST 15 DAYS PRIOR TO THE EXPIRATION DATE. AFTER RE-EVALUATION OF CURRENT OPERATIONS IN THE AREA OF THE STRUCTURE TO DETERMINE THAT NO SIGNIFICANT AERONAUTICAL CHANGES HAVE OCCURRED, YOUR DETERMINATION MAY BE ELIGIBLE FOR ONE EXTENSION OF THE EFFECTIVE PERIOD.

This determination is based, in part, on the foregoing description which includes specific coordinates, heights, frequency(ies) and power. Any changes in coordinates, heights, and frequencies or use of greater power, except those frequencies specified in the Colo Void Clause Coalition; Antenna System Co-Location; Voluntary Best Practices, effective 21 Nov 2007, will void this determination. Any future construction or alteration, including increase to heights, power, or the addition of other transmitters, requires separate notice to the FAA. This determination includes all previously filed frequencies and power for this structure.

If construction or alteration is dismantled or destroyed, you must submit notice to the FAA within 5 days after the construction or alteration is dismantled or destroyed.

This determination does include temporary construction equipment such as cranes, derricks, etc., which may be used during actual construction of the structure. However, this equipment shall not exceed the overall heights as indicated above. Equipment which has a height greater than the studied structure requires separate notice to the FAA.

This determination concerns the effect of this structure on the safe and efficient use of navigable airspace by aircraft and does not relieve the sponsor of compliance responsibilities relating to any law, ordinance, or regulation of any Federal, State, or local government body.

If we can be of further assistance, please contact our office at (847) 294-7575, or vivian.vilaro@faa.gov. On any future correspondence concerning this matter, please refer to Aeronautical Study Number 2022-AWP-13427-OE.

Signature Control No: 541391742-546410027

(DNE)

Vivian Vilaro
Specialist

Attachment(s)
Map(s)

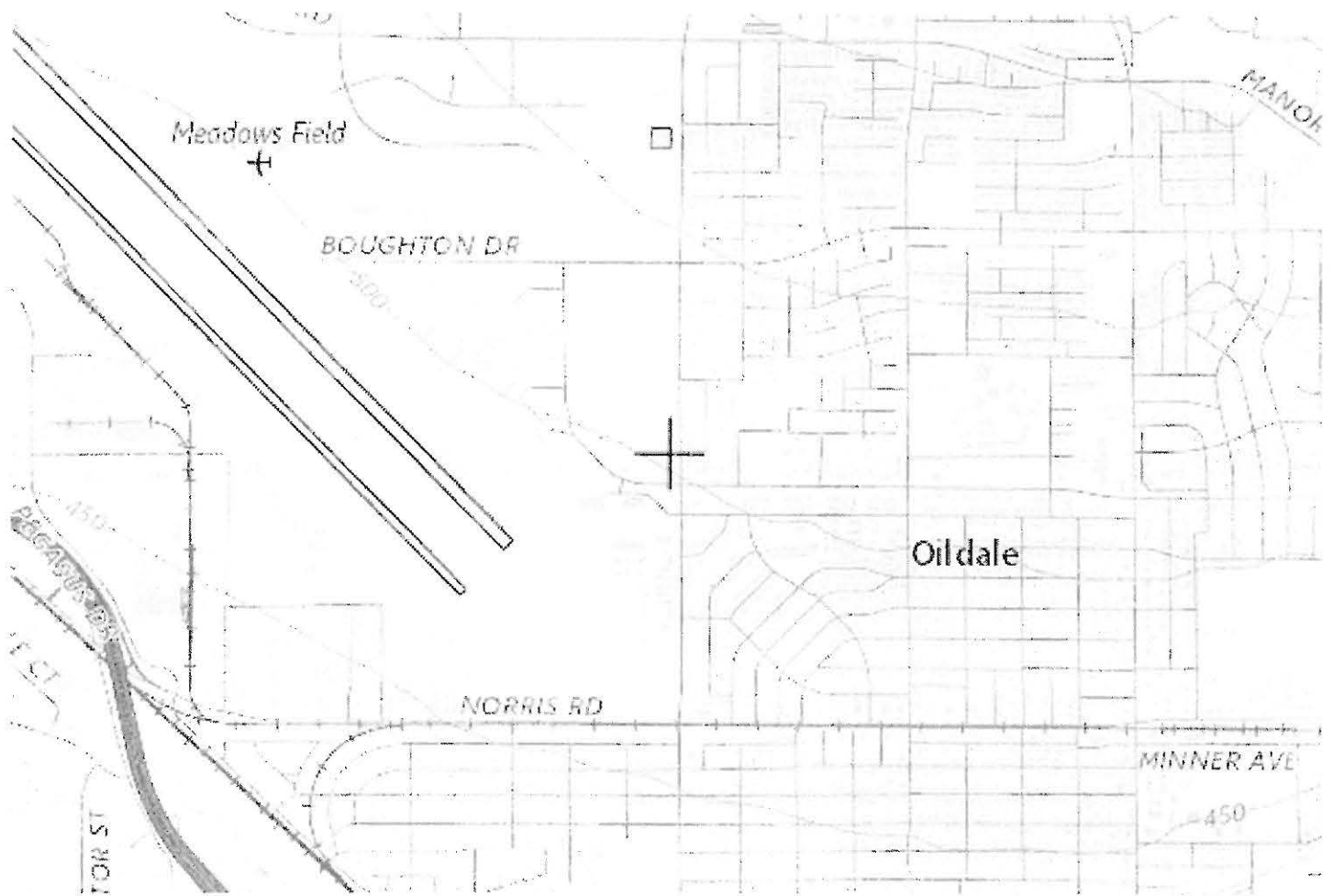

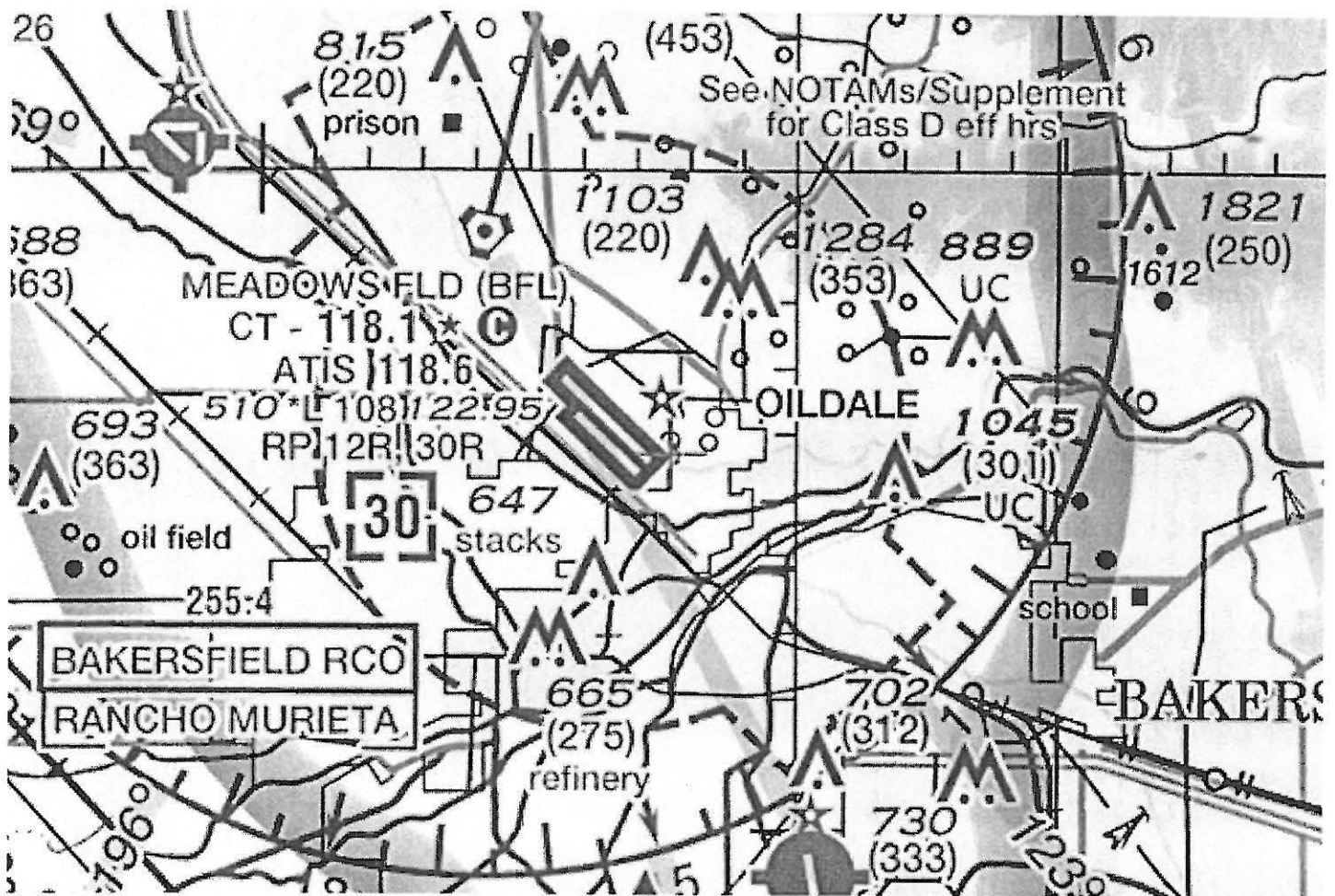



Mail Processing Center
Federal Aviation Administration
Southwest Regional Office
Obstruction Evaluation Group
10101 Hillwood Parkway
Fort Worth, TX 76177

Aeronautical Study No.
2022-AWP-13425-OE

Issued Date: 08/02/2022

Craig Wilde
Industrial Property Group
10515 20th St Southeast
Lake Stevens, WA 98258

**** DETERMINATION OF NO HAZARD TO AIR NAVIGATION ****

The Federal Aviation Administration has conducted an aeronautical study under the provisions of 49 U.S.C., Section 44718 and if applicable Title 14 of the Code of Federal Regulations, part 77, concerning:

Structure:	Commercial Use Building Bldg 2 (NE Corner)
Location:	Bakersfield, CA
Latitude:	35-25-49.00N NAD 83
Longitude:	119-02-21.00W
Heights:	510 feet site elevation (SE)
	43 feet above ground level (AGL)
	553 feet above mean sea level (AMSL)

This aeronautical study revealed that the structure does not exceed obstruction standards and would not be a hazard to air navigation provided the following condition(s), if any, is(are) met:

It is required that FAA Form 7460-2, Notice of Actual Construction or Alteration, be e-filed any time the project is abandoned or:

- ☐ At least 10 days prior to start of construction (7460-2, Part 1)
☒ Within 5 days after the construction reaches its greatest height (7460-2, Part 2)

Based on this evaluation, marking and lighting are not necessary for aviation safety. However, if marking/lighting are accomplished on a voluntary basis, we recommend it be installed in accordance with FAA Advisory circular 70/7460-1 M.

The structure considered under this study lies in proximity to an airport and occupants may be subjected to noise from aircraft operating to and from the airport.

This determination expires on 02/02/2024 unless:

- (a) the construction is started (not necessarily completed) and FAA Form 7460-2, Notice of Actual Construction or Alteration, is received by this office.
- (b) extended, revised, or terminated by the issuing office.

- (c) the construction is subject to the licensing authority of the Federal Communications Commission (FCC) and an application for a construction permit has been filed, as required by the FCC, within 6 months of the date of this determination. In such case, the determination expires on the date prescribed by the FCC for completion of construction, or the date the FCC denies the application.

NOTE: REQUEST FOR EXTENSION OF THE EFFECTIVE PERIOD OF THIS DETERMINATION MUST BE E-FILED AT LEAST 15 DAYS PRIOR TO THE EXPIRATION DATE. AFTER RE-EVALUATION OF CURRENT OPERATIONS IN THE AREA OF THE STRUCTURE TO DETERMINE THAT NO SIGNIFICANT AERONAUTICAL CHANGES HAVE OCCURRED, YOUR DETERMINATION MAY BE ELIGIBLE FOR ONE EXTENSION OF THE EFFECTIVE PERIOD.

This determination is based, in part, on the foregoing description which includes specific coordinates, heights, frequency(ies) and power. Any changes in coordinates, heights, and frequencies or use of greater power, except those frequencies specified in the Colo Void Clause Coalition; Antenna System Co-Location; Voluntary Best Practices, effective 21 Nov 2007, will void this determination. Any future construction or alteration, including increase to heights, power, or the addition of other transmitters, requires separate notice to the FAA. This determination includes all previously filed frequencies and power for this structure.

If construction or alteration is dismantled or destroyed, you must submit notice to the FAA within 5 days after the construction or alteration is dismantled or destroyed.

This determination does include temporary construction equipment such as cranes, derricks, etc., which may be used during actual construction of the structure. However, this equipment shall not exceed the overall heights as indicated above. Equipment which has a height greater than the studied structure requires separate notice to the FAA.

This determination concerns the effect of this structure on the safe and efficient use of navigable airspace by aircraft and does not relieve the sponsor of compliance responsibilities relating to any law, ordinance, or regulation of any Federal, State, or local government body.

If we can be of further assistance, please contact our office at (847) 294-7575, or vivian.vilaro@faa.gov. On any future correspondence concerning this matter, please refer to Aeronautical Study Number 2022-AWP-13425-OE.

Signature Control No: 541391740-546410028

(DNE)

Vivian Vilaro
Specialist

Attachment(s)
Map(s)

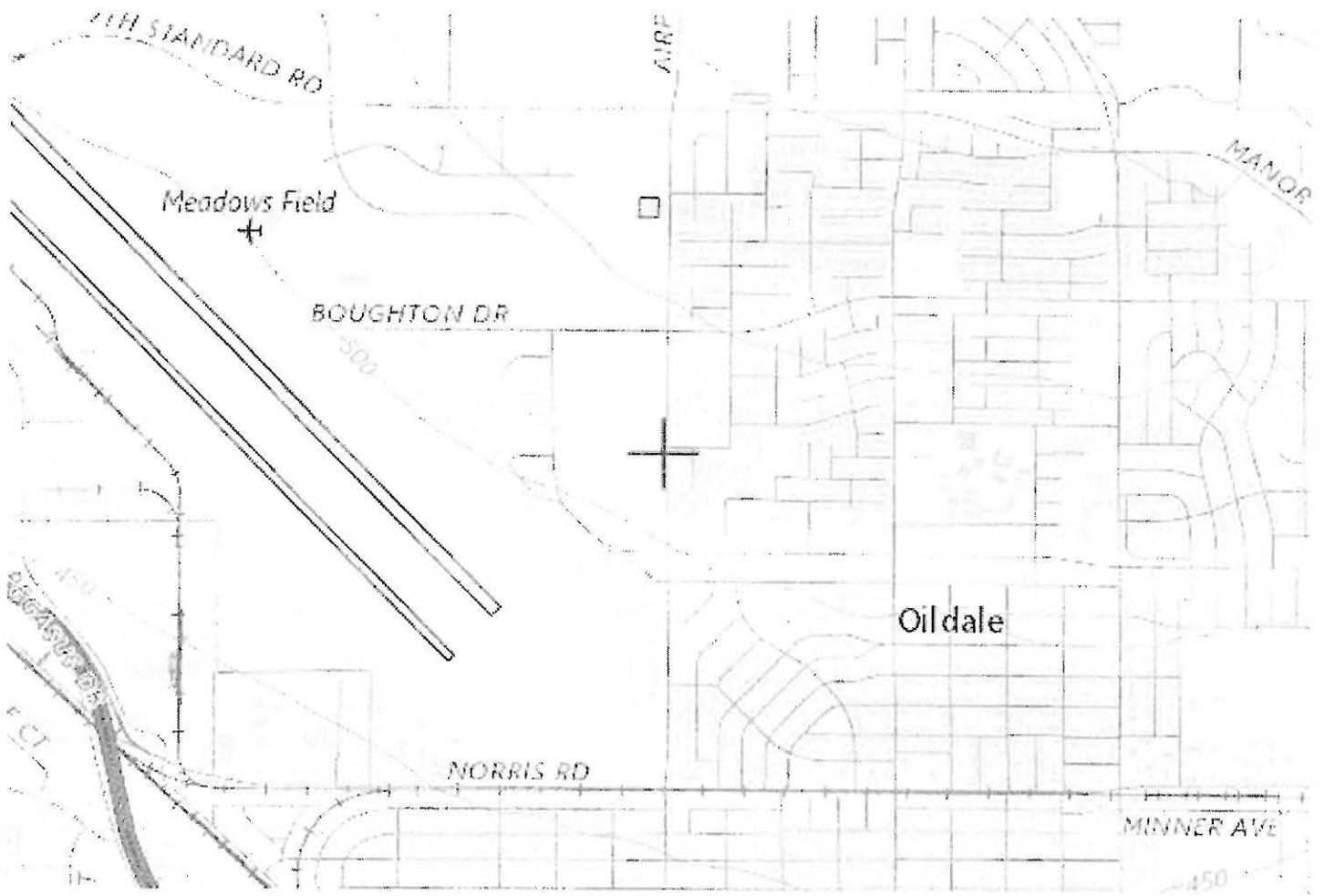





Mail Processing Center
Federal Aviation Administration
Southwest Regional Office
Obstruction Evaluation Group
10101 Hillwood Parkway
Fort Worth, TX 76177

Aeronautical Study No.
2022-AWP-13428-OE

Issued Date: 08/02/2022

Craig Wilde
Industrial Property Group
10515 20th St Southeast
Lake Stevens, WA 98258

**** DETERMINATION OF NO HAZARD TO AIR NAVIGATION ****

The Federal Aviation Administration has conducted an aeronautical study under the provisions of 49 U.S.C., Section 44718 and if applicable Title 14 of the Code of Federal Regulations, part 77, concerning:

Structure:	Commercial Use Building Bldg 2 (SW Corner)
Location:	Bakersfield, CA
Latitude:	35-25-41.00N NAD 83
Longitude:	119-02-27.00W
Heights:	498 feet site elevation (SE)
	55 feet above ground level (AGL)
	553 feet above mean sea level (AMSL)

This aeronautical study revealed that the structure does not exceed obstruction standards and would not be a hazard to air navigation provided the following condition(s), if any, is(are) met:

It is required that FAA Form 7460-2, Notice of Actual Construction or Alteration, be e-filed any time the project is abandoned or:

- ☐ At least 10 days prior to start of construction (7460-2, Part 1)
☒ Within 5 days after the construction reaches its greatest height (7460-2, Part 2)

Based on this evaluation, marking and lighting are not necessary for aviation safety. However, if marking/lighting are accomplished on a voluntary basis, we recommend it be installed in accordance with FAA Advisory circular 70/7460-1 M.

The structure considered under this study lies in proximity to an airport and occupants may be subjected to noise from aircraft operating to and from the airport.

This determination expires on 02/02/2024 unless:

- (a) the construction is started (not necessarily completed) and FAA Form 7460-2, Notice of Actual Construction or Alteration, is received by this office.
- (b) extended, revised, or terminated by the issuing office.

- (c) the construction is subject to the licensing authority of the Federal Communications Commission (FCC) and an application for a construction permit has been filed, as required by the FCC, within 6 months of the date of this determination. In such case, the determination expires on the date prescribed by the FCC for completion of construction, or the date the FCC denies the application.

NOTE: REQUEST FOR EXTENSION OF THE EFFECTIVE PERIOD OF THIS DETERMINATION MUST BE E-FILED AT LEAST 15 DAYS PRIOR TO THE EXPIRATION DATE. AFTER RE-EVALUATION OF CURRENT OPERATIONS IN THE AREA OF THE STRUCTURE TO DETERMINE THAT NO SIGNIFICANT AERONAUTICAL CHANGES HAVE OCCURRED, YOUR DETERMINATION MAY BE ELIGIBLE FOR ONE EXTENSION OF THE EFFECTIVE PERIOD.

This determination is based, in part, on the foregoing description which includes specific coordinates, heights, frequency(ies) and power. Any changes in coordinates, heights, and frequencies or use of greater power, except those frequencies specified in the Colo Void Clause Coalition; Antenna System Co-Location; Voluntary Best Practices, effective 21 Nov 2007, will void this determination. Any future construction or alteration, including increase to heights, power, or the addition of other transmitters, requires separate notice to the FAA. This determination includes all previously filed frequencies and power for this structure.

If construction or alteration is dismantled or destroyed, you must submit notice to the FAA within 5 days after the construction or alteration is dismantled or destroyed.

This determination does include temporary construction equipment such as cranes, derricks, etc., which may be used during actual construction of the structure. However, this equipment shall not exceed the overall heights as indicated above. Equipment which has a height greater than the studied structure requires separate notice to the FAA.

This determination concerns the effect of this structure on the safe and efficient use of navigable airspace by aircraft and does not relieve the sponsor of compliance responsibilities relating to any law, ordinance, or regulation of any Federal, State, or local government body.

If we can be of further assistance, please contact our office at (847) 294-7575, or vivian.vilaro@faa.gov. On any future correspondence concerning this matter, please refer to Aeronautical Study Number 2022-AWP-13428-OE.

Signature Control No: 541391743-546410029

(DNE)

Vivian Vilaro
Specialist

Attachment(s)
Map(s)

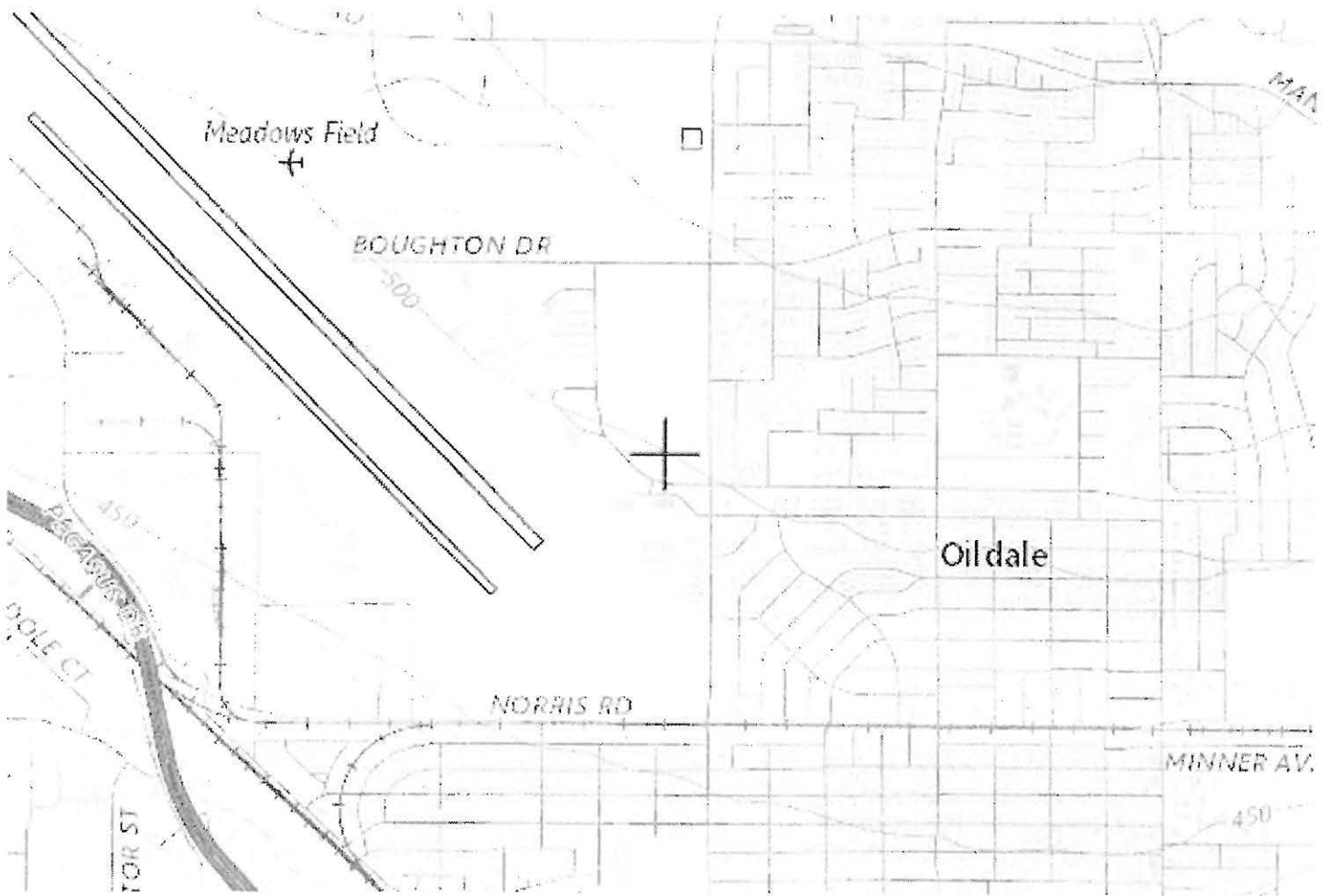

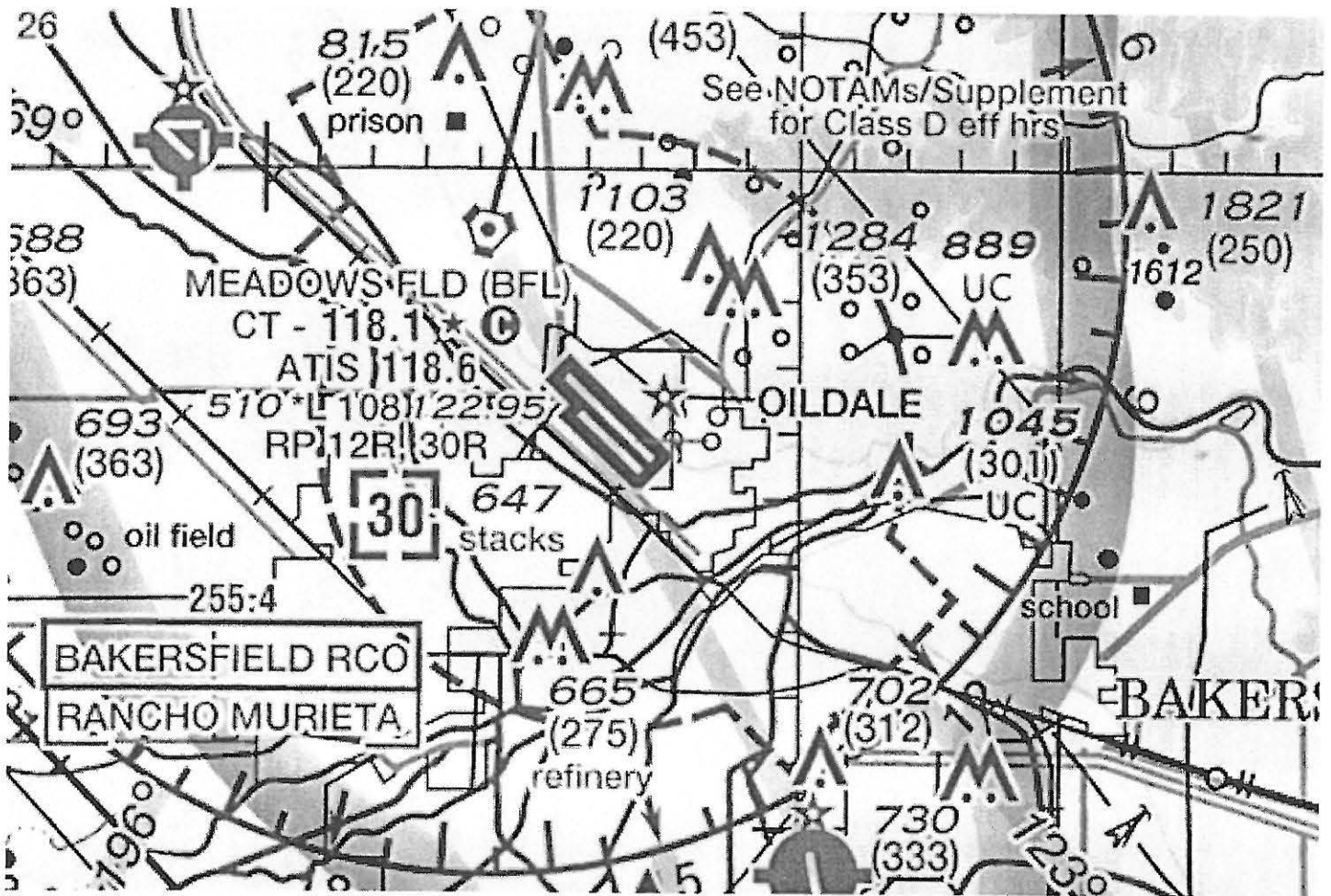



Mail Processing Center
Federal Aviation Administration
Southwest Regional Office
Obstruction Evaluation Group
10101 Hillwood Parkway
Fort Worth, TX 76177

Aeronautical Study No.
2022-AWP-13424-OE

Issued Date: 08/02/2022

Craig Wilde
Industrial Property Group
10515 20th St Southeast
Lake Stevens, WA 98258

**** DETERMINATION OF NO HAZARD TO AIR NAVIGATION ****

The Federal Aviation Administration has conducted an aeronautical study under the provisions of 49 U.S.C., Section 44718 and if applicable Title 14 of the Code of Federal Regulations, part 77, concerning:

Structure:	Commercial Use Building Bldg 1 (SW Corner)
Location:	Bakersfield, CA
Latitude:	35-25-51.00N NAD 83
Longitude:	119-02-33.00W
Heights:	509 feet site elevation (SE)
	71 feet above ground level (AGL)
	580 feet above mean sea level (AMSL)

This aeronautical study revealed that the structure does not exceed obstruction standards and would not be a hazard to air navigation provided the following condition(s), if any, is(are) met:

It is required that FAA Form 7460-2, Notice of Actual Construction or Alteration, be e-filed any time the project is abandoned or:

- ☐ At least 10 days prior to start of construction (7460-2, Part 1)
☒ Within 5 days after the construction reaches its greatest height (7460-2, Part 2)

Based on this evaluation, marking and lighting are not necessary for aviation safety. However, if marking/lighting are accomplished on a voluntary basis, we recommend it be installed in accordance with FAA Advisory circular 70/7460-1 M.

The structure considered under this study lies in proximity to an airport and occupants may be subjected to noise from aircraft operating to and from the airport.

This determination expires on 02/02/2024 unless:

- (a) the construction is started (not necessarily completed) and FAA Form 7460-2, Notice of Actual Construction or Alteration, is received by this office.
- (b) extended, revised, or terminated by the issuing office.

- (c) the construction is subject to the licensing authority of the Federal Communications Commission (FCC) and an application for a construction permit has been filed, as required by the FCC, within 6 months of the date of this determination. In such case, the determination expires on the date prescribed by the FCC for completion of construction, or the date the FCC denies the application.

NOTE: REQUEST FOR EXTENSION OF THE EFFECTIVE PERIOD OF THIS DETERMINATION MUST BE E-FILED AT LEAST 15 DAYS PRIOR TO THE EXPIRATION DATE. AFTER RE-EVALUATION OF CURRENT OPERATIONS IN THE AREA OF THE STRUCTURE TO DETERMINE THAT NO SIGNIFICANT AERONAUTICAL CHANGES HAVE OCCURRED, YOUR DETERMINATION MAY BE ELIGIBLE FOR ONE EXTENSION OF THE EFFECTIVE PERIOD.

This determination is based, in part, on the foregoing description which includes specific coordinates, heights, frequency(ies) and power. Any changes in coordinates, heights, and frequencies or use of greater power, except those frequencies specified in the Colo Void Clause Coalition; Antenna System Co-Location; Voluntary Best Practices, effective 21 Nov 2007, will void this determination. Any future construction or alteration, including increase to heights, power, or the addition of other transmitters, requires separate notice to the FAA. This determination includes all previously filed frequencies and power for this structure.

If construction or alteration is dismantled or destroyed, you must submit notice to the FAA within 5 days after the construction or alteration is dismantled or destroyed.

This determination does include temporary construction equipment such as cranes, derricks, etc., which may be used during actual construction of the structure. However, this equipment shall not exceed the overall heights as indicated above. Equipment which has a height greater than the studied structure requires separate notice to the FAA.

This determination concerns the effect of this structure on the safe and efficient use of navigable airspace by aircraft and does not relieve the sponsor of compliance responsibilities relating to any law, ordinance, or regulation of any Federal, State, or local government body.

If we can be of further assistance, please contact our office at (847) 294-7575, or vivian.vilaro@faa.gov. On any future correspondence concerning this matter, please refer to Aeronautical Study Number 2022-AWP-13424-OE.

Signature Control No: 541391739-546410030

(DNE)

Vivian Vilaro
Specialist

Attachment(s)
Map(s)



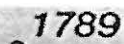



Mail Processing Center
Federal Aviation Administration
Southwest Regional Office
Obstruction Evaluation Group
10101 Hillwood Parkway
Fort Worth, TX 76177

Aeronautical Study No.
2022-AWP-13422-OE

Issued Date: 08/02/2022

Craig Wilde
Industrial Property Group
10515 20th St Southeast
Lake Stevens, WA 98258

**** DETERMINATION OF NO HAZARD TO AIR NAVIGATION ****

The Federal Aviation Administration has conducted an aeronautical study under the provisions of 49 U.S.C., Section 44718 and if applicable Title 14 of the Code of Federal Regulations, part 77, concerning:

Structure: Commercial Use Building Bldg 1 (NW Corner)
Location: Bakersfield, CA
Latitude: 35-26-01.00N NAD 83
Longitude: 119-02-33.00W
Heights: 529 feet site elevation (SE)
51 feet above ground level (AGL)
580 feet above mean sea level (AMSL)

This aeronautical study revealed that the structure does not exceed obstruction standards and would not be a hazard to air navigation provided the following condition(s), if any, is(are) met:

It is required that FAA Form 7460-2, Notice of Actual Construction or Alteration, be e-filed any time the project is abandoned or:

- ☐ At least 10 days prior to start of construction (7460-2, Part 1)
☒ Within 5 days after the construction reaches its greatest height (7460-2, Part 2)

Based on this evaluation, marking and lighting are not necessary for aviation safety. However, if marking/lighting are accomplished on a voluntary basis, we recommend it be installed in accordance with FAA Advisory circular 70/7460-1 M.

The structure considered under this study lies in proximity to an airport and occupants may be subjected to noise from aircraft operating to and from the airport.

This determination expires on 02/02/2024 unless:

- (a) the construction is started (not necessarily completed) and FAA Form 7460-2, Notice of Actual Construction or Alteration, is received by this office.
- (b) extended, revised, or terminated by the issuing office.

- (c) the construction is subject to the licensing authority of the Federal Communications Commission (FCC) and an application for a construction permit has been filed, as required by the FCC, within 6 months of the date of this determination. In such case, the determination expires on the date prescribed by the FCC for completion of construction, or the date the FCC denies the application.

NOTE: REQUEST FOR EXTENSION OF THE EFFECTIVE PERIOD OF THIS DETERMINATION MUST BE E-FILED AT LEAST 15 DAYS PRIOR TO THE EXPIRATION DATE. AFTER RE-EVALUATION OF CURRENT OPERATIONS IN THE AREA OF THE STRUCTURE TO DETERMINE THAT NO SIGNIFICANT AERONAUTICAL CHANGES HAVE OCCURRED, YOUR DETERMINATION MAY BE ELIGIBLE FOR ONE EXTENSION OF THE EFFECTIVE PERIOD.

This determination is based, in part, on the foregoing description which includes specific coordinates, heights, frequency(ies) and power. Any changes in coordinates, heights, and frequencies or use of greater power, except those frequencies specified in the Colo Void Clause Coalition; Antenna System Co-Location; Voluntary Best Practices, effective 21 Nov 2007, will void this determination. Any future construction or alteration, including increase to heights, power, or the addition of other transmitters, requires separate notice to the FAA. This determination includes all previously filed frequencies and power for this structure.

If construction or alteration is dismantled or destroyed, you must submit notice to the FAA within 5 days after the construction or alteration is dismantled or destroyed.

This determination does include temporary construction equipment such as cranes, derricks, etc., which may be used during actual construction of the structure. However, this equipment shall not exceed the overall heights as indicated above. Equipment which has a height greater than the studied structure requires separate notice to the FAA.

This determination concerns the effect of this structure on the safe and efficient use of navigable airspace by aircraft and does not relieve the sponsor of compliance responsibilities relating to any law, ordinance, or regulation of any Federal, State, or local government body.

If we can be of further assistance, please contact our office at (847) 294-7575, or vivian.vilaro@faa.gov. On any future correspondence concerning this matter, please refer to Aeronautical Study Number 2022-AWP-13422-OE.

Signature Control No: 541391737-546410032

(DNE)

Vivian Vilaro

Specialist

Attachment(s)

Map(s)

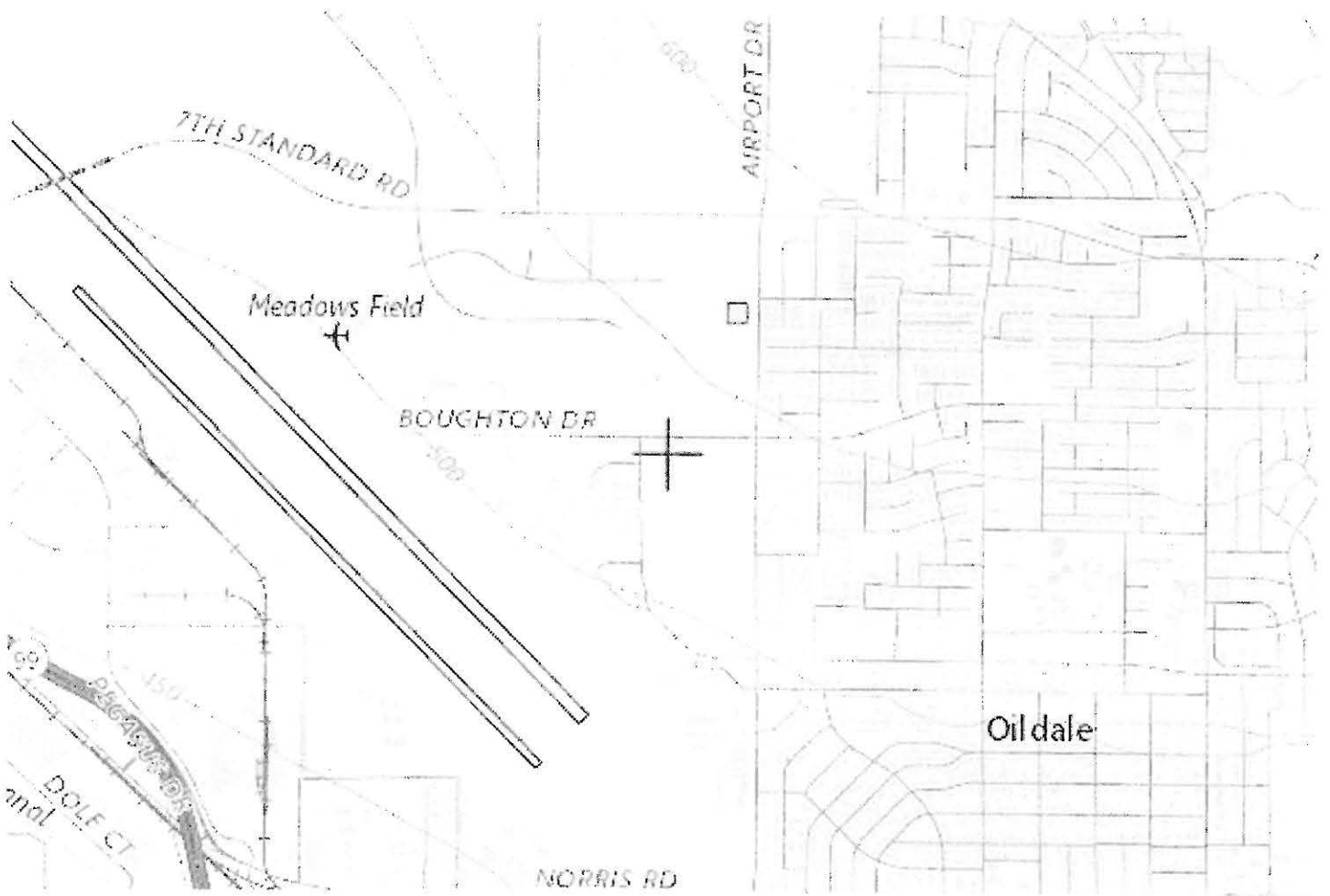

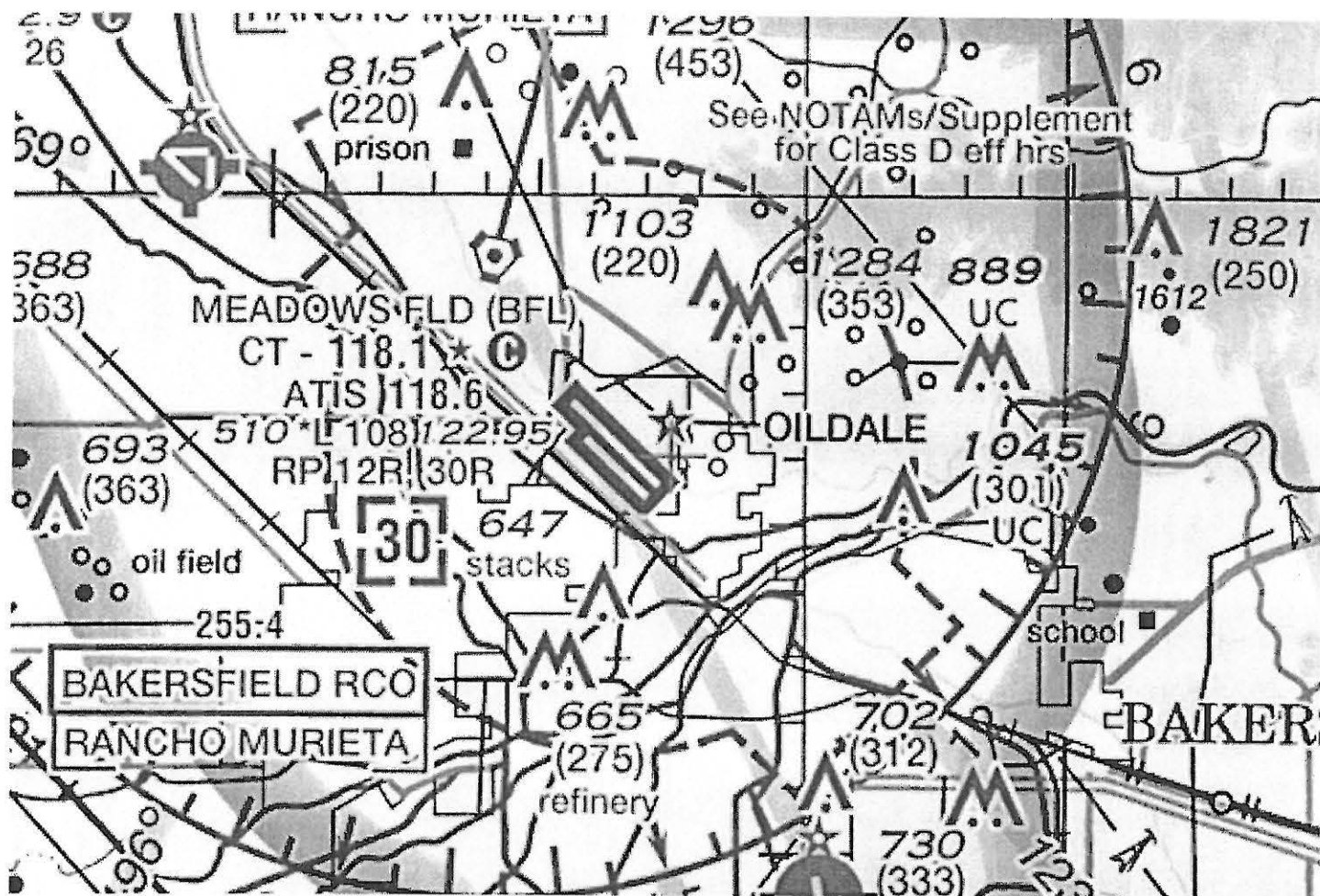



Mail Processing Center
Federal Aviation Administration
Southwest Regional Office
Obstruction Evaluation Group
10101 Hillwood Parkway
Fort Worth, TX 76177

Aeronautical Study No.
2022-AWP-13426-OE

Issued Date: 08/02/2022

Craig Wilde
Industrial Property Group
10515 20th St Southeast
Lake Stevens, WA 98258

**** DETERMINATION OF NO HAZARD TO AIR NAVIGATION ****

The Federal Aviation Administration has conducted an aeronautical study under the provisions of 49 U.S.C., Section 44718 and if applicable Title 14 of the Code of Federal Regulations, part 77, concerning:

Structure: Commercial Use Building Bldg 2 (NW Corner)
Location: Bakersfield, CA
Latitude: 35-25-49.00N NAD 83
Longitude: 119-02-27.00W
Heights: 510 feet site elevation (SE)
43 feet above ground level (AGL)
553 feet above mean sea level (AMSL)

This aeronautical study revealed that the structure does not exceed obstruction standards and would not be a hazard to air navigation provided the following condition(s), if any, is(are) met:

It is required that FAA Form 7460-2, Notice of Actual Construction or Alteration, be e-filed any time the project is abandoned or:

☐ At least 10 days prior to start of construction (7460-2, Part 1)
☒ Within 5 days after the construction reaches its greatest height (7460-2, Part 2)

Based on this evaluation, marking and lighting are not necessary for aviation safety. However, if marking/lighting are accomplished on a voluntary basis, we recommend it be installed in accordance with FAA Advisory circular 70/7460-1 M.

The structure considered under this study lies in proximity to an airport and occupants may be subjected to noise from aircraft operating to and from the airport.

This determination expires on 02/02/2024 unless:

- (a) the construction is started (not necessarily completed) and FAA Form 7460-2, Notice of Actual Construction or Alteration, is received by this office.
- (b) extended, revised, or terminated by the issuing office.

- (c) the construction is subject to the licensing authority of the Federal Communications Commission (FCC) and an application for a construction permit has been filed, as required by the FCC, within 6 months of the date of this determination. In such case, the determination expires on the date prescribed by the FCC for completion of construction, or the date the FCC denies the application.

NOTE: REQUEST FOR EXTENSION OF THE EFFECTIVE PERIOD OF THIS DETERMINATION MUST BE E-FILED AT LEAST 15 DAYS PRIOR TO THE EXPIRATION DATE. AFTER RE-EVALUATION OF CURRENT OPERATIONS IN THE AREA OF THE STRUCTURE TO DETERMINE THAT NO SIGNIFICANT AERONAUTICAL CHANGES HAVE OCCURRED, YOUR DETERMINATION MAY BE ELIGIBLE FOR ONE EXTENSION OF THE EFFECTIVE PERIOD.

This determination is based, in part, on the foregoing description which includes specific coordinates, heights, frequency(ies) and power. Any changes in coordinates, heights, and frequencies or use of greater power, except those frequencies specified in the Colo Void Clause Coalition; Antenna System Co-Location; Voluntary Best Practices, effective 21 Nov 2007, will void this determination. Any future construction or alteration, including increase to heights, power, or the addition of other transmitters, requires separate notice to the FAA. This determination includes all previously filed frequencies and power for this structure.

If construction or alteration is dismantled or destroyed, you must submit notice to the FAA within 5 days after the construction or alteration is dismantled or destroyed.

This determination does include temporary construction equipment such as cranes, derricks, etc., which may be used during actual construction of the structure. However, this equipment shall not exceed the overall heights as indicated above. Equipment which has a height greater than the studied structure requires separate notice to the FAA.

This determination concerns the effect of this structure on the safe and efficient use of navigable airspace by aircraft and does not relieve the sponsor of compliance responsibilities relating to any law, ordinance, or regulation of any Federal, State, or local government body.

If we can be of further assistance, please contact our office at (847) 294-7575, or vivian.vilaro@faa.gov. On any future correspondence concerning this matter, please refer to Aeronautical Study Number 2022-AWP-13426-OE.

Signature Control No: 541391741-546410033

(DNE)

Vivian Vilaro
Specialist

Attachment(s)
Map(s)



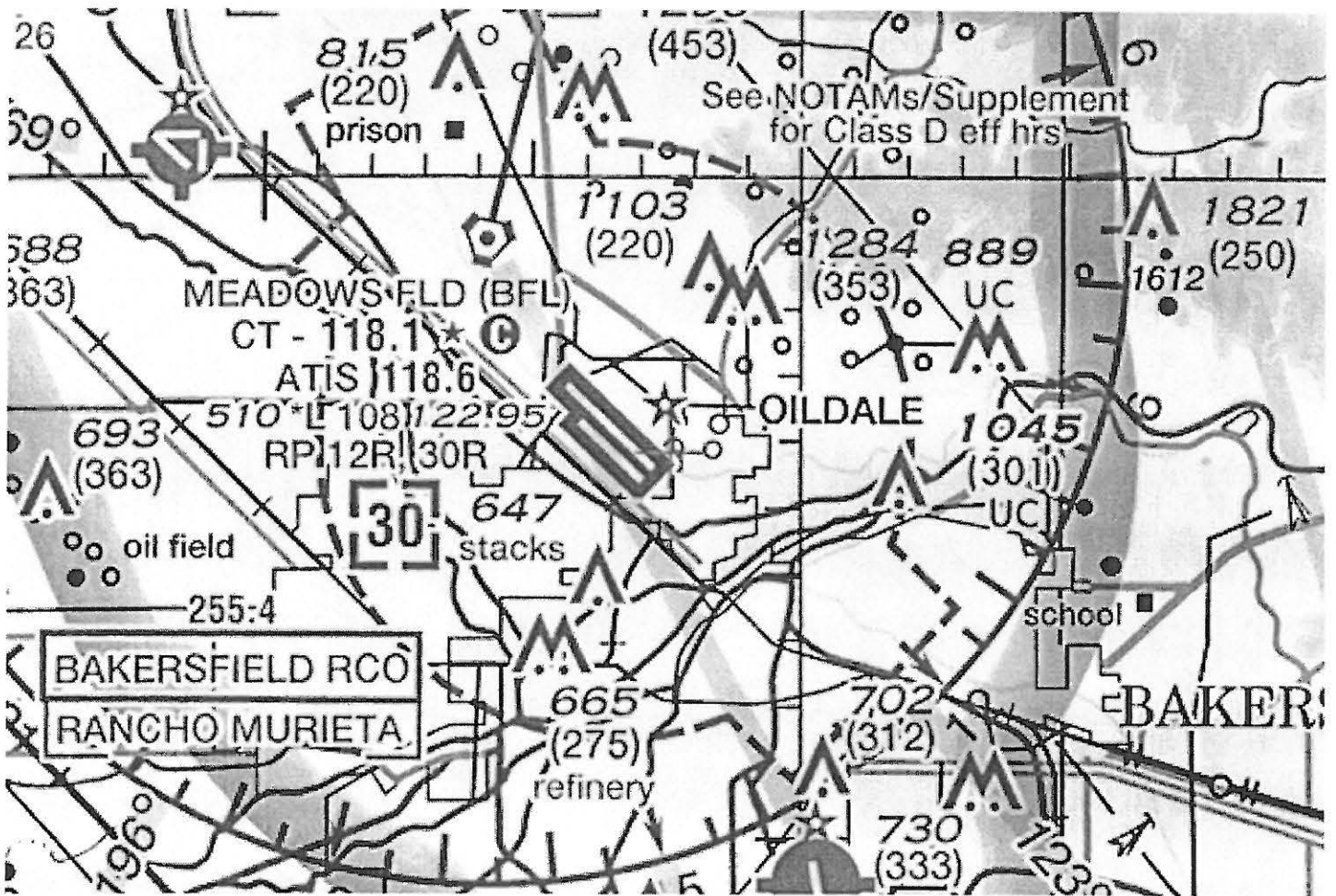



Mail Processing Center
Federal Aviation Administration
Southwest Regional Office
Obstruction Evaluation Group
10101 Hillwood Parkway
Fort Worth, TX 76177

Aeronautical Study No.
2022-AWP-13426-OE

Issued Date: 02/27/2024

Craig Wilde
Industrial Property Group
10515 20th St Southeast
Lake Stevens, WA 98258

**** Extension ****

A Determination was issued by the Federal Aviation Administration (FAA) concerning:

Structure:	Commercial Use Building Bldg 2 (NW Corner)
Location:	Bakersfield, CA
Latitude:	35-25-49.00N NAD 83
Longitude:	119-02-27.00W
Heights:	510 feet site elevation (SE) 43 feet above ground level (AGL) 553 feet above mean sea level (AMSL)

In response to your request for an extension of the effective period of the determination, the FAA has reviewed the aeronautical study in light of current aeronautical operations in the area of the structure and finds that no significant aeronautical changes have occurred which would alter the determination issued for this structure.

Accordingly, pursuant to the authority delegated to me, the effective period of the determination issued under the above cited aeronautical study number is hereby extended and will expire on 08/27/2025 unless otherwise extended, revised, or terminated by this office. You must adhere to all conditions identified in the original determination.

This extension issued in accordance with 49 U.S.C., Section 44718 and, if applicable, Title 14 of the Code of Federal Regulations, part 77, concerns the effect of the structure on the safe and efficient use of navigable airspace by aircraft and does not relieve the sponsor of compliance responsibilities relating to any law, ordinance, or regulation of any Federal, State, or local government body.

If we can be of further assistance, please contact our office at (404) 305-6430, or kelly.r.nelson@faa.gov. On any future correspondence concerning this matter, please refer to Aeronautical Study Number 2022-AWP-13426-OE.

Signature Control No: 541391741-614086301
Kelly Nelson
Specialist

(EXT)

Attachment(s)
Map(s)





Mail Processing Center
Federal Aviation Administration
Southwest Regional Office
Obstruction Evaluation Group
10101 Hillwood Parkway
Fort Worth, TX 76177

Aeronautical Study No.
2022-AWP-13425-OE

Issued Date: 02/27/2024

Craig Wilde
Industrial Property Group
10515 20th St Southeast
Lake Stevens, WA 98258

**** Extension ****

A Determination was issued by the Federal Aviation Administration (FAA) concerning:

Structure:	Commercial Use Building Bldg 2 (NE Corner)
Location:	Bakersfield, CA
Latitude:	35-25-49.00N NAD 83
Longitude:	119-02-21.00W
Heights:	510 feet site elevation (SE) 43 feet above ground level (AGL) 553 feet above mean sea level (AMSL)

In response to your request for an extension of the effective period of the determination, the FAA has reviewed the aeronautical study in light of current aeronautical operations in the area of the structure and finds that no significant aeronautical changes have occurred which would alter the determination issued for this structure.

Accordingly, pursuant to the authority delegated to me, the effective period of the determination issued under the above cited aeronautical study number is hereby extended and will expire on 08/27/2025 unless otherwise extended, revised, or terminated by this office. You must adhere to all conditions identified in the original determination.

This extension issued in accordance with 49 U.S.C., Section 44718 and, if applicable, Title 14 of the Code of Federal Regulations, part 77, concerns the effect of the structure on the safe and efficient use of navigable airspace by aircraft and does not relieve the sponsor of compliance responsibilities relating to any law, ordinance, or regulation of any Federal, State, or local government body.

If we can be of further assistance, please contact our office at (404) 305-6430, or kelly.r.nelson@faa.gov. On any future correspondence concerning this matter, please refer to Aeronautical Study Number 2022-AWP-13425-OE.

Signature Control No: 541391740-614086302
Kelly Nelson
Specialist

(EXT)

Attachment(s)
Map(s)

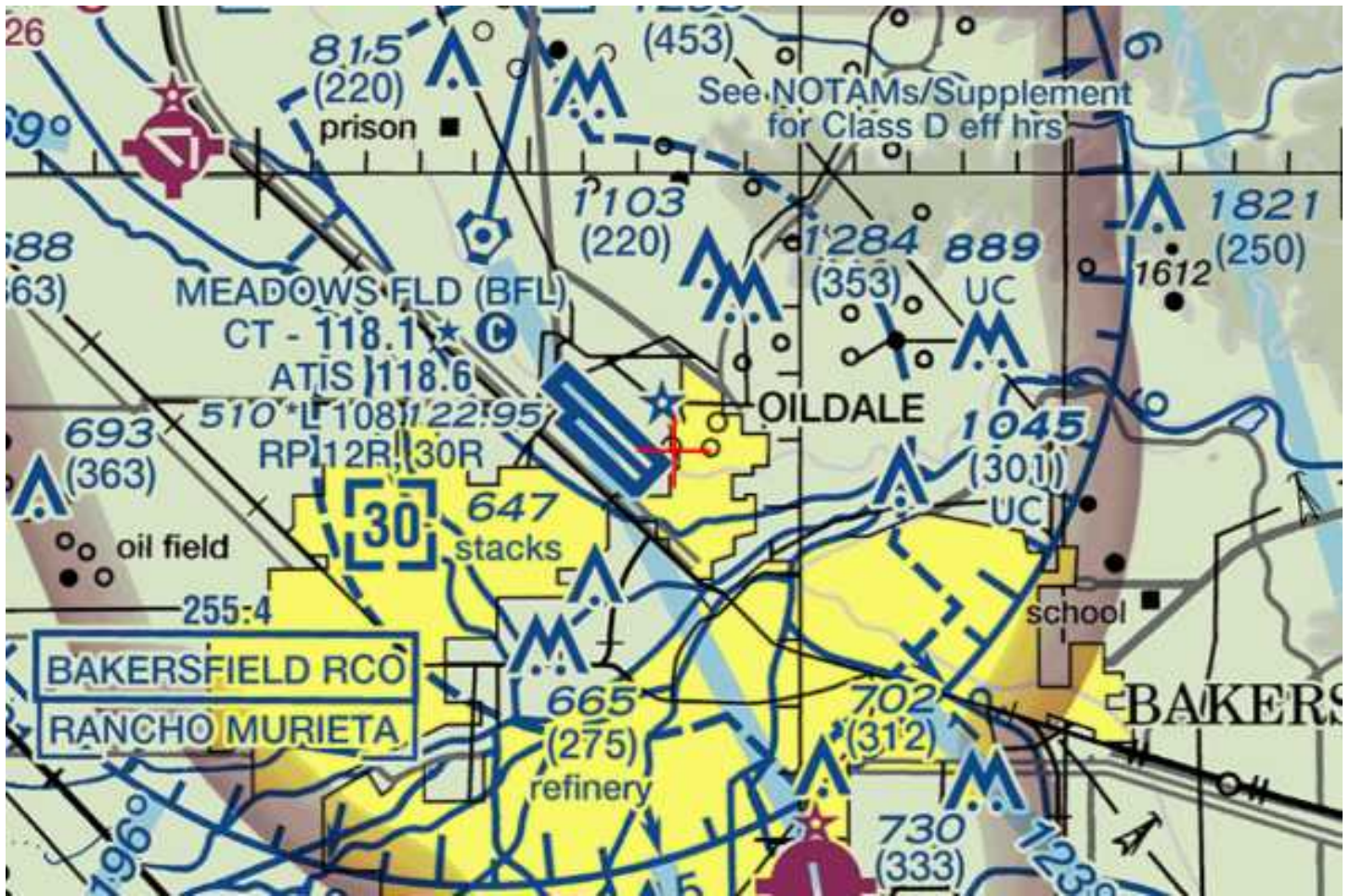



Mail Processing Center
Federal Aviation Administration
Southwest Regional Office
Obstruction Evaluation Group
10101 Hillwood Parkway
Fort Worth, TX 76177

Aeronautical Study No.
2022-AWP-13427-OE

Issued Date: 02/27/2024

Craig Wilde
Industrial Property Group
10515 20th St Southeast
Lake Stevens, WA 98258

**** Extension ****

A Determination was issued by the Federal Aviation Administration (FAA) concerning:

Structure:	Commercial Use Building Bldg 2 (SE Corner)
Location:	Bakersfield, CA
Latitude:	35-25-41.00N NAD 83
Longitude:	119-02-22.00W
Heights:	502 feet site elevation (SE) 51 feet above ground level (AGL) 553 feet above mean sea level (AMSL)

In response to your request for an extension of the effective period of the determination, the FAA has reviewed the aeronautical study in light of current aeronautical operations in the area of the structure and finds that no significant aeronautical changes have occurred which would alter the determination issued for this structure.

Accordingly, pursuant to the authority delegated to me, the effective period of the determination issued under the above cited aeronautical study number is hereby extended and will expire on 08/27/2025 unless otherwise extended, revised, or terminated by this office. You must adhere to all conditions identified in the original determination.

This extension issued in accordance with 49 U.S.C., Section 44718 and, if applicable, Title 14 of the Code of Federal Regulations, part 77, concerns the effect of the structure on the safe and efficient use of navigable airspace by aircraft and does not relieve the sponsor of compliance responsibilities relating to any law, ordinance, or regulation of any Federal, State, or local government body.

If we can be of further assistance, please contact our office at (404) 305-6430, or kelly.r.nelson@faa.gov. On any future correspondence concerning this matter, please refer to Aeronautical Study Number 2022-AWP-13427-OE.

Signature Control No: 541391742-614086303
Kelly Nelson
Specialist

(EXT)

Attachment(s)
Map(s)

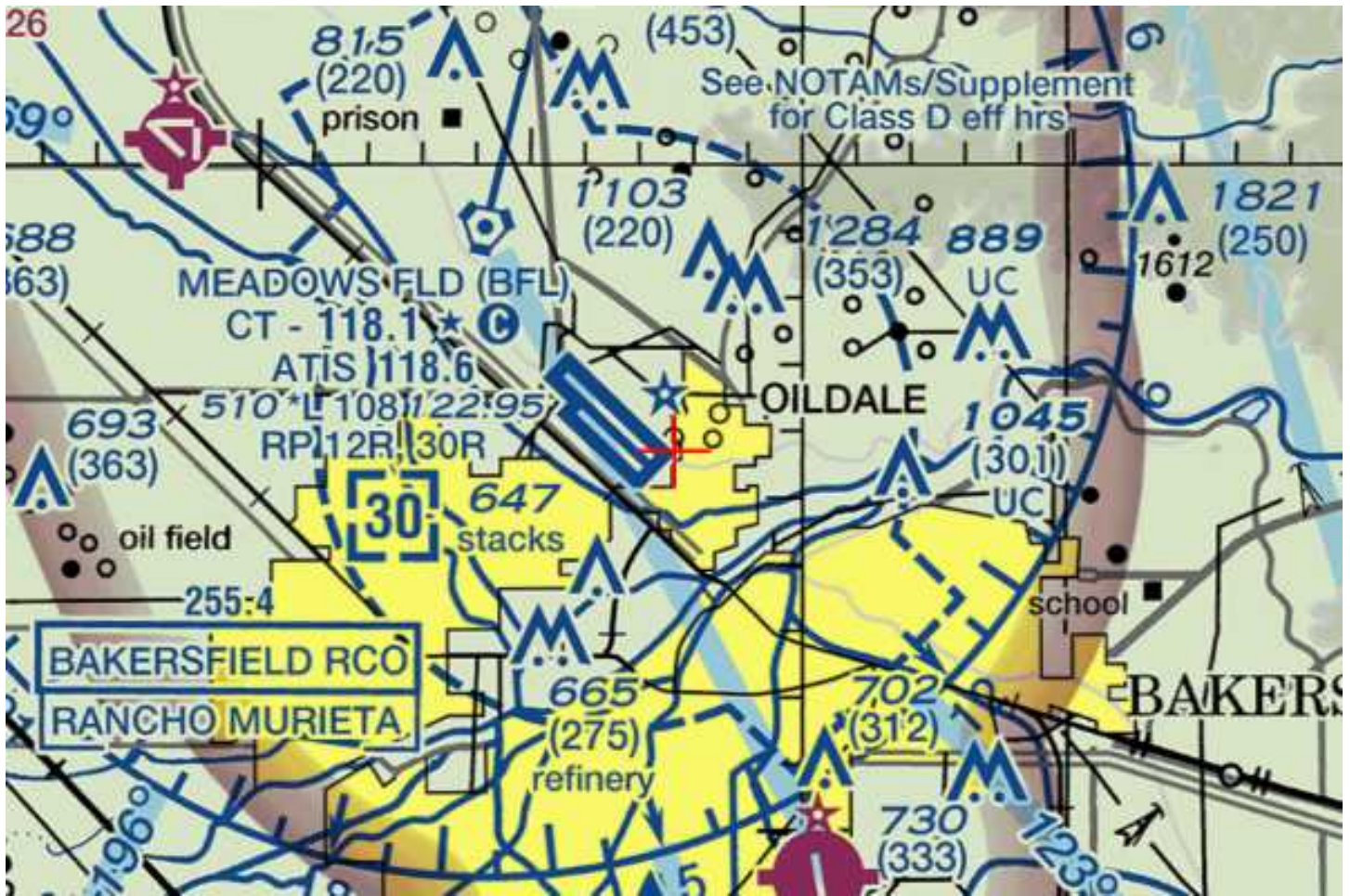



Mail Processing Center
Federal Aviation Administration
Southwest Regional Office
Obstruction Evaluation Group
10101 Hillwood Parkway
Fort Worth, TX 76177

Aeronautical Study No.
2022-AWP-13422-OE

Issued Date: 02/27/2024

Craig Wilde
Industrial Property Group
10515 20th St Southeast
Lake Stevens, WA 98258

**** Extension ****

A Determination was issued by the Federal Aviation Administration (FAA) concerning:

Structure:	Commercial Use Building Bldg 1 (NW Corner)
Location:	Bakersfield, CA
Latitude:	35-26-01.00N NAD 83
Longitude:	119-02-33.00W
Heights:	529 feet site elevation (SE) 51 feet above ground level (AGL) 580 feet above mean sea level (AMSL)

In response to your request for an extension of the effective period of the determination, the FAA has reviewed the aeronautical study in light of current aeronautical operations in the area of the structure and finds that no significant aeronautical changes have occurred which would alter the determination issued for this structure.

Accordingly, pursuant to the authority delegated to me, the effective period of the determination issued under the above cited aeronautical study number is hereby extended and will expire on 08/27/2025 unless otherwise extended, revised, or terminated by this office. You must adhere to all conditions identified in the original determination.

This extension issued in accordance with 49 U.S.C., Section 44718 and, if applicable, Title 14 of the Code of Federal Regulations, part 77, concerns the effect of the structure on the safe and efficient use of navigable airspace by aircraft and does not relieve the sponsor of compliance responsibilities relating to any law, ordinance, or regulation of any Federal, State, or local government body.

If we can be of further assistance, please contact our office at (404) 305-6430, or kelly.r.nelson@faa.gov. On any future correspondence concerning this matter, please refer to Aeronautical Study Number 2022-AWP-13422-OE.

Signature Control No: 541391737-614086304
Kelly Nelson
Specialist

(EXT)

Attachment(s)
Map(s)

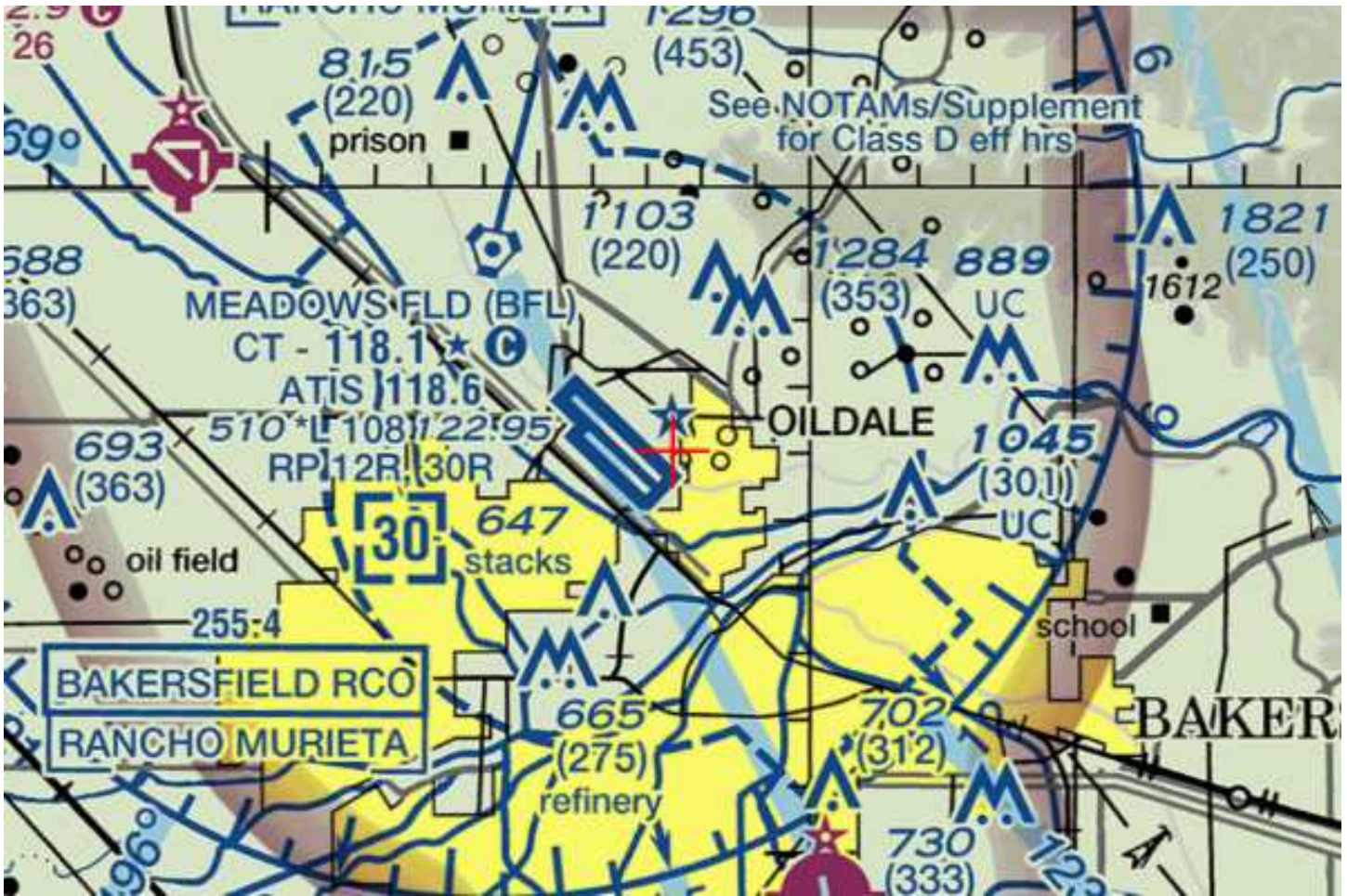



Mail Processing Center
Federal Aviation Administration
Southwest Regional Office
Obstruction Evaluation Group
10101 Hillwood Parkway
Fort Worth, TX 76177

Aeronautical Study No.
2022-AWP-13424-OE

Issued Date: 02/27/2024

Craig Wilde
Industrial Property Group
10515 20th St Southeast
Lake Stevens, WA 98258

**** Extension ****

A Determination was issued by the Federal Aviation Administration (FAA) concerning:

Structure:	Commercial Use Building Bldg 1 (SW Corner)
Location:	Bakersfield, CA
Latitude:	35-25-51.00N NAD 83
Longitude:	119-02-33.00W
Heights:	509 feet site elevation (SE) 71 feet above ground level (AGL) 580 feet above mean sea level (AMSL)

In response to your request for an extension of the effective period of the determination, the FAA has reviewed the aeronautical study in light of current aeronautical operations in the area of the structure and finds that no significant aeronautical changes have occurred which would alter the determination issued for this structure.

Accordingly, pursuant to the authority delegated to me, the effective period of the determination issued under the above cited aeronautical study number is hereby extended and will expire on 08/27/2025 unless otherwise extended, revised, or terminated by this office. You must adhere to all conditions identified in the original determination.

This extension issued in accordance with 49 U.S.C., Section 44718 and, if applicable, Title 14 of the Code of Federal Regulations, part 77, concerns the effect of the structure on the safe and efficient use of navigable airspace by aircraft and does not relieve the sponsor of compliance responsibilities relating to any law, ordinance, or regulation of any Federal, State, or local government body.

If we can be of further assistance, please contact our office at (404) 305-6430, or kelly.r.nelson@faa.gov. On any future correspondence concerning this matter, please refer to Aeronautical Study Number 2022-AWP-13424-OE.

Signature Control No: 541391739-614086305
Kelly Nelson
Specialist

(EXT)

Attachment(s)
Map(s)

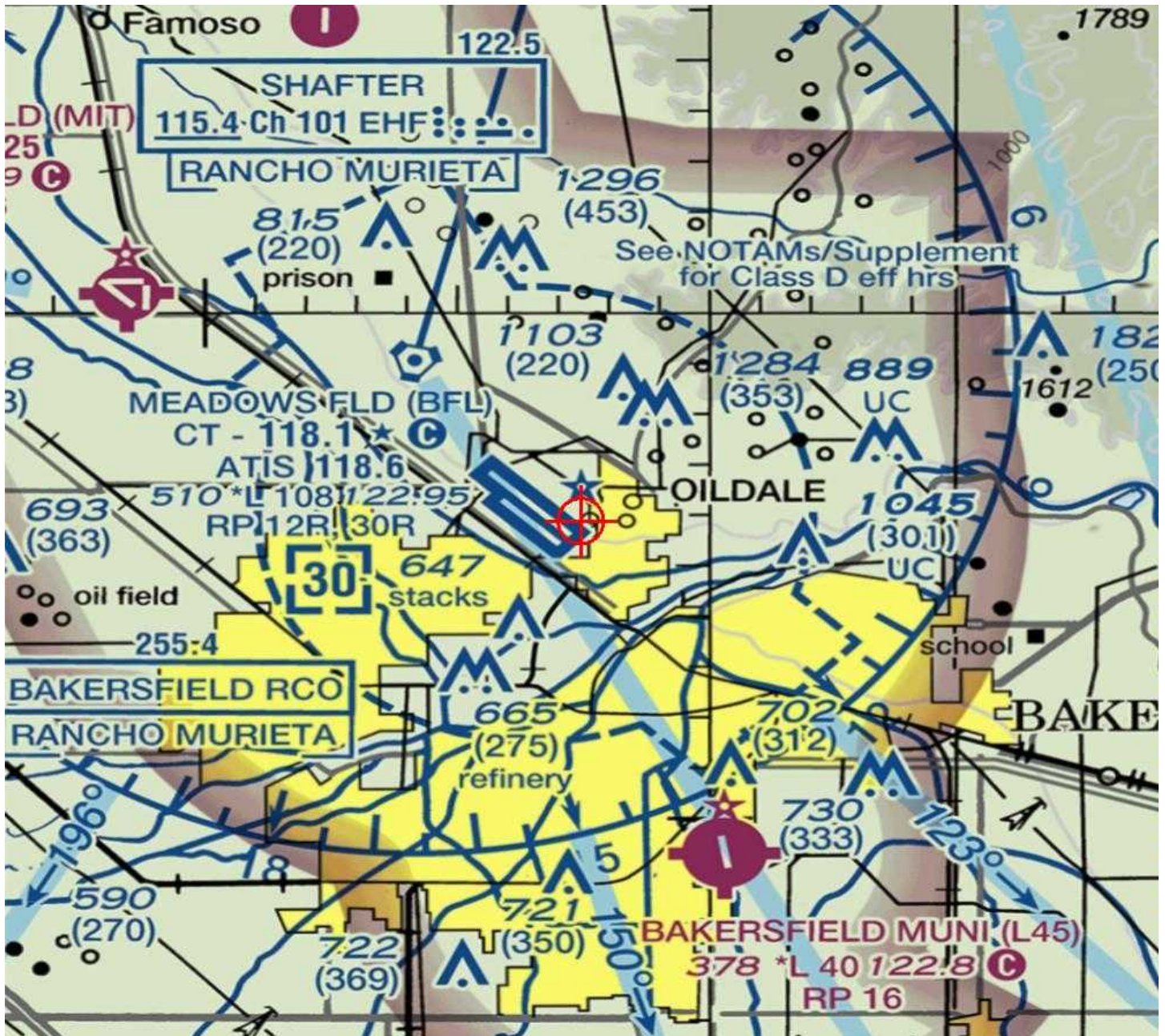



Mail Processing Center
Federal Aviation Administration
Southwest Regional Office
Obstruction Evaluation Group
10101 Hillwood Parkway
Fort Worth, TX 76177

Aeronautical Study No.
2022-AWP-13421-OE

Issued Date: 02/27/2024

Craig Wilde
Industrial Property Group
10515 20th St Southeast
Lake Stevens, WA 98258

**** Extension ****

A Determination was issued by the Federal Aviation Administration (FAA) concerning:

Structure:	Commercial Use Building Bldg 1 (NE Corner)
Location:	Bakersfield, CA
Latitude:	35-26-01.00N NAD 83
Longitude:	119-02-24.00W
Heights:	535 feet site elevation (SE) 45 feet above ground level (AGL) 580 feet above mean sea level (AMSL)

In response to your request for an extension of the effective period of the determination, the FAA has reviewed the aeronautical study in light of current aeronautical operations in the area of the structure and finds that no significant aeronautical changes have occurred which would alter the determination issued for this structure.

Accordingly, pursuant to the authority delegated to me, the effective period of the determination issued under the above cited aeronautical study number is hereby extended and will expire on 08/27/2025 unless otherwise extended, revised, or terminated by this office. You must adhere to all conditions identified in the original determination.

This extension issued in accordance with 49 U.S.C., Section 44718 and, if applicable, Title 14 of the Code of Federal Regulations, part 77, concerns the effect of the structure on the safe and efficient use of navigable airspace by aircraft and does not relieve the sponsor of compliance responsibilities relating to any law, ordinance, or regulation of any Federal, State, or local government body.

If we can be of further assistance, please contact our office at (404) 305-6430, or kelly.r.nelson@faa.gov. On any future correspondence concerning this matter, please refer to Aeronautical Study Number 2022-AWP-13421-OE.

Signature Control No: 541391735-614086306
Kelly Nelson
Specialist

(EXT)

Attachment(s)
Map(s)





Mail Processing Center
Federal Aviation Administration
Southwest Regional Office
Obstruction Evaluation Group
10101 Hillwood Parkway
Fort Worth, TX 76177

Aeronautical Study No.
2022-AWP-13423-OE

Issued Date: 02/27/2024

Craig Wilde
Industrial Property Group
10515 20th St Southeast
Lake Stevens, WA 98258

**** Extension ****

A Determination was issued by the Federal Aviation Administration (FAA) concerning:

Structure:	Commercial Use Building Bldg 1 (SE Corner)
Location:	Bakersfield, CA
Latitude:	35-25-51.00N NAD 83
Longitude:	119-02-24.00W
Heights:	515 feet site elevation (SE) 65 feet above ground level (AGL) 580 feet above mean sea level (AMSL)

In response to your request for an extension of the effective period of the determination, the FAA has reviewed the aeronautical study in light of current aeronautical operations in the area of the structure and finds that no significant aeronautical changes have occurred which would alter the determination issued for this structure.

Accordingly, pursuant to the authority delegated to me, the effective period of the determination issued under the above cited aeronautical study number is hereby extended and will expire on 08/27/2025 unless otherwise extended, revised, or terminated by this office. You must adhere to all conditions identified in the original determination.

This extension issued in accordance with 49 U.S.C., Section 44718 and, if applicable, Title 14 of the Code of Federal Regulations, part 77, concerns the effect of the structure on the safe and efficient use of navigable airspace by aircraft and does not relieve the sponsor of compliance responsibilities relating to any law, ordinance, or regulation of any Federal, State, or local government body.

If we can be of further assistance, please contact our office at (404) 305-6430, or kelly.r.nelson@faa.gov. On any future correspondence concerning this matter, please refer to Aeronautical Study Number 2022-AWP-13423-OE.

Signature Control No: 541391738-614086307
Kelly Nelson
Specialist

(EXT)

Attachment(s)
Map(s)

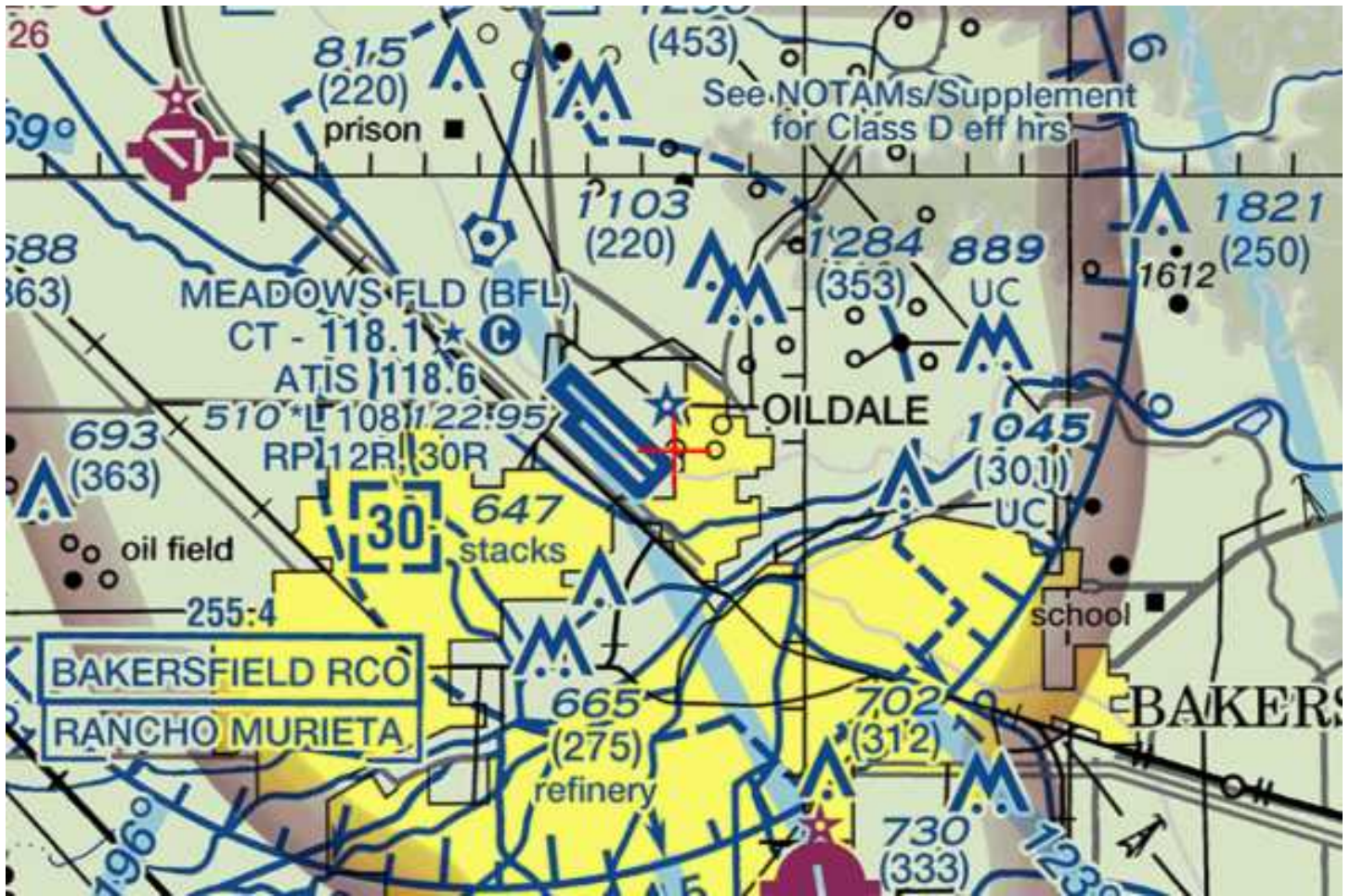



Mail Processing Center
Federal Aviation Administration
Southwest Regional Office
Obstruction Evaluation Group
10101 Hillwood Parkway
Fort Worth, TX 76177

Aeronautical Study No.
2022-AWP-13428-OE

Issued Date: 02/27/2024

Craig Wilde
Industrial Property Group
10515 20th St Southeast
Lake Stevens, WA 98258

**** Extension ****

A Determination was issued by the Federal Aviation Administration (FAA) concerning:

Structure:	Commercial Use Building Bldg 2 (SW Corner)
Location:	Bakersfield, CA
Latitude:	35-25-41.00N NAD 83
Longitude:	119-02-27.00W
Heights:	498 feet site elevation (SE) 55 feet above ground level (AGL) 553 feet above mean sea level (AMSL)

In response to your request for an extension of the effective period of the determination, the FAA has reviewed the aeronautical study in light of current aeronautical operations in the area of the structure and finds that no significant aeronautical changes have occurred which would alter the determination issued for this structure.

Accordingly, pursuant to the authority delegated to me, the effective period of the determination issued under the above cited aeronautical study number is hereby extended and will expire on 08/27/2025 unless otherwise extended, revised, or terminated by this office. You must adhere to all conditions identified in the original determination.

This extension issued in accordance with 49 U.S.C., Section 44718 and, if applicable, Title 14 of the Code of Federal Regulations, part 77, concerns the effect of the structure on the safe and efficient use of navigable airspace by aircraft and does not relieve the sponsor of compliance responsibilities relating to any law, ordinance, or regulation of any Federal, State, or local government body.

If we can be of further assistance, please contact our office at (404) 305-6430, or kelly.r.nelson@faa.gov. On any future correspondence concerning this matter, please refer to Aeronautical Study Number 2022-AWP-13428-OE.

Signature Control No: 541391743-614086308
Kelly Nelson
Specialist

(EXT)

Attachment(s)
Map(s)



Appendix H

Hydrology and Water Quality Technical Documentation

This page intentionally left blank.

**PRELIMINARY
DRAINAGE REPORT**
for
Airport & Boughton Drive
July 2023

Prepared for:
Industrial Property Group, Inc.
10515 20th Street Southwest
Lake Stevens, WA 98259
Attn. Craig Wilde

Prepared By:
Kier + Wright Civil Engineers & Surveyors, Inc.
8955 Research Drive
Irvine, CA 92618

TABLE OF CONTENTS

1. PURPOSE	3
2. GUIDELINES	3
3. DESIGN APPROACH	3
4. CONCLUSIONS AND RECOMMENDATIONS	4

APPENDIX

Appendix A – Soil Map

Appendix B – Hydrology Calculations

Appendix C – Basin Exhibits

Appendix D – Drainage Exhibit

1. PURPOSE

The purpose for this Drainage Report is as follows:

1. To provide a storm drainage system in accordance with Kern County Hydrology Manual and Kern County's Division Four Standards for Drainage, and the requirements and guidelines.
2. To provide an economical and reasonable design for storm drain conveyance and retention.

2. GUIDELINES

The following design standards were used in the development of the report:

1. The soil group was obtained from the US Department of Agriculture Soils Survey.
Soil group for this site is Type C;
 - 146ne – Delano sandy loam, 1 to 5 percent slopes (approx. 94% of project)
 - 180 Kimberlina-Urban land-Cajon complex, 0 to 2 percent slopes (approx. 6% of project)
2. The runoff coefficient of 0.90 – Commercial, was used
3. The Curve Numbers used (in HydroCAD) are:
 - 98 - Roof
 - 98 - Paved Parking
 - 74 – Grass cover >78%, Good
4. Rainfall Depth for 10-year, 5-day storm event is 2.32" (0.19ft) per NOAA Precipitation Frequency Data Server.

3. DESIGN APPROACH

The purpose for this study is to show the retention of the 10-year, 5-day storm event, for the developed project site, utilizing retention earthen basins and underground prefabricated basins.

The site is divided into 3 drainage areas. All runoff will be retained on-site. The required retaining basin volumes were calculated using the equation $V=0.19 \times (C \times A)$. There are three (3) retaining earthen basins and 3 underground prefabricated retaining basins for the storage of the overflow from its respective earthen basin. The weighted coefficient values are provided for each area, and the calculations for the provided volumes are shown on the Retention Basin Exhibits (see Appendix C)

The SCS TR-20 method for the 10-year, 5-day event was performed using HydroCAD 10.00-20. This program routes the flows for the system and calculates the runoff volumes and creates Hydrographs. (see Appendix B)

4. CONCLUSIONS AND RECOMMENDATIONS

The main objective of this report was to design a storm drain system and meet the Kern County Design Standards. The basins will have designed water surface depths (see Appendix C) with a minimum of 1 foot of freeboard. The total capacity of the earthen basins and the underground basins will be able to store 371,897 cubic-feet of water with a required volume of 371,680 cubic-feet.

Appendix A
Soil Map

Hydrologic Soil Group—Kern County, California, Northwestern Part



MAP LEGEND

Area of Interest (AOI)









 Area of Interest (AOI)

Soils

Soil Rating Polygons





 A
 A/D
 B
 B/D
 C
 C/D
 D
 Not rated or not available

Soil Rating Lines

 A
 A/D
 B
 B/D
 C
 C/D
 D
 Not rated or not available

Soil Rating Points

 A
 A/D
 B
 B/D

 C
 C/D
 D
 Not rated or not available

Water Features

 Streams and Canals

Transportation

 Rails
 Interstate Highways
 US Routes
 Major Roads
 Local Roads

Background

 Aerial Photography

MAP INFORMATION

The soil surveys that comprise your AOI were mapped at 1:24,000.

Warning: Soil Map may not be valid at this scale.

Enlargement of maps beyond the scale of mapping can cause misunderstanding of the detail of mapping and accuracy of soil line placement. The maps do not show the small areas of contrasting soils that could have been shown at a more detailed scale.

Please rely on the bar scale on each map sheet for map measurements.

Source of Map: Natural Resources Conservation Service
 Web Soil Survey URL:
 Coordinate System: Web Mercator (EPSG:3857)

Maps from the Web Soil Survey are based on the Web Mercator projection, which preserves direction and shape but distorts distance and area. A projection that preserves area, such as the Albers equal-area conic projection, should be used if more accurate calculations of distance or area are required.

This product is generated from the USDA-NRCS certified data as of the version date(s) listed below.

Soil Survey Area: Kern County, California, Northwestern Part
 Survey Area Data: Version 15, Sep 1, 2022

Soil map units are labeled (as space allows) for map scales 1:50,000 or larger.

Date(s) aerial images were photographed: Mar 12, 2022—Mar 22, 2022

The orthophoto or other base map on which the soil lines were compiled and digitized probably differs from the background imagery displayed on these maps. As a result, some minor shifting of map unit boundaries may be evident.

Hydrologic Soil Group

Map unit symbol	Map unit name	Rating	Acres in AOI	Percent of AOI
146ne	Delano sandy loam, 1 to 5 percent slopes	C	63.7	85.4%
180	Kimberlina-Urban land-Cajon complex, 0 to 2 percent slopes	A	10.9	14.6%
Totals for Area of Interest			74.6	100.0%

Description

Hydrologic soil groups are based on estimates of runoff potential. Soils are assigned to one of four groups according to the rate of water infiltration when the soils are not protected by vegetation, are thoroughly wet, and receive precipitation from long-duration storms.

The soils in the United States are assigned to four groups (A, B, C, and D) and three dual classes (A/D, B/D, and C/D). The groups are defined as follows:

Group A. Soils having a high infiltration rate (low runoff potential) when thoroughly wet. These consist mainly of deep, well drained to excessively drained sands or gravelly sands. These soils have a high rate of water transmission.

Group B. Soils having a moderate infiltration rate when thoroughly wet. These consist chiefly of moderately deep or deep, moderately well drained or well drained soils that have moderately fine texture to moderately coarse texture. These soils have a moderate rate of water transmission.

Group C. Soils having a slow infiltration rate when thoroughly wet. These consist chiefly of soils having a layer that impedes the downward movement of water or soils of moderately fine texture or fine texture. These soils have a slow rate of water transmission.

Group D. Soils having a very slow infiltration rate (high runoff potential) when thoroughly wet. These consist chiefly of clays that have a high shrink-swell potential, soils that have a high water table, soils that have a claypan or clay layer at or near the surface, and soils that are shallow over nearly impervious material. These soils have a very slow rate of water transmission.

If a soil is assigned to a dual hydrologic group (A/D, B/D, or C/D), the first letter is for drained areas and the second is for undrained areas. Only the soils that in their natural condition are in group D are assigned to dual classes.

Rating Options

Aggregation Method: Dominant Condition

Component Percent Cutoff: None Specified

Tie-break Rule: Higher

Appendix B
Hydrology Calculations

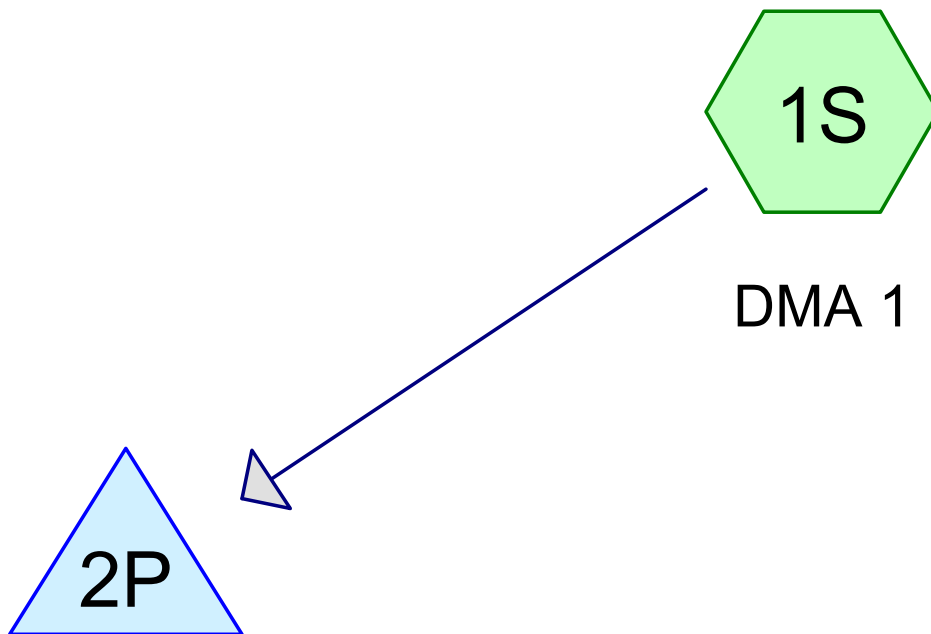

BASIN 1 & UG BASIN1

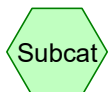

Subcat



Reach

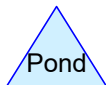

Pond



Link

Routing Diagram for A22364 PROPOSED AIRPORT KERN C0rev1

Prepared by Kier + Wright , Printed 7/24/2023

HydroCAD® 10.00-20 s/n 02379 © 2017 HydroCAD Software Solutions LLC

Summary for Subcatchment 1S: DMA 1

Runoff = 17.04 cfs @ 60.09 hrs, Volume= 100,335 cf, Depth> 1.70"

Runoff by SCS TR-20 method, UH=SCS, Weighted-CN, Time Span= 0.00-120.00 hrs, dt= 0.05 hrs
 CA-Kern Co 10-yr-5-day 120-hr S1 10-yr Rainfall=2.32"

Area (sf)	CN	Description
309,328	98	Roofs, HSG C
292,349	98	Paved parking, HSG C
107,617	74	>75% Grass cover, Good, HSG C
709,294	94	Weighted Average
107,617		15.17% Pervious Area
601,677		84.83% Impervious Area

Tc (min)	Length (feet)	Slope (ft/ft)	Velocity (ft/sec)	Capacity (cfs)	Description
10.0					Direct Entry,

Subcatchment 1S: DMA 1

Hydrograph

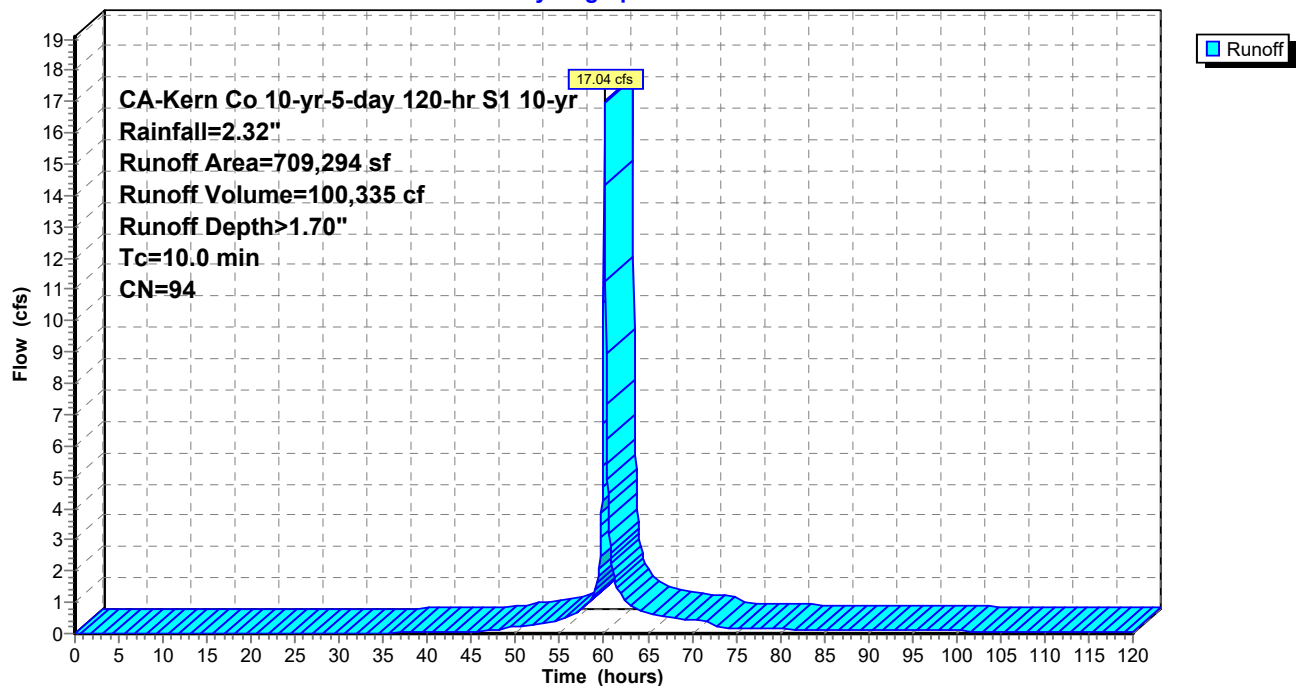

A22364 PROPOSED AIRPORT KERN CA-Kern Co 10-yr-5-day 120-hr S1 10-yr Rainfall=2.32"

Prepared by Kier + Wright

Printed 7/24/2023

HydroCAD® 10.00-20 s/n 02379 © 2017 HydroCAD Software Solutions LLC

Page 3

Summary for Pond 2P: BASIN 1 & UG BASIN1

Inflow Area = 709,294 sf, 84.83% Impervious, Inflow Depth > 1.70" for 10-yr event
 Inflow = 17.04 cfs @ 60.09 hrs, Volume= 100,335 cf
 Outflow = 0.06 cfs @ 120.00 hrs, Volume= 14,922 cf, Atten= 100%, Lag= 3,594.5 min
 Discarded = 0.06 cfs @ 120.00 hrs, Volume= 14,922 cf

Routing by Stor-Ind method, Time Span= 0.00-120.00 hrs, dt= 0.05 hrs
 Peak Elev= 510.45' @ 120.00 hrs Surf.Area= 25,651 sf Storage= 85,413 cf

Plug-Flow detention time= 1,931.3 min calculated for 14,922 cf (15% of inflow)
 Center-of-Mass det. time= 1,084.3 min (5,031.1 - 3,946.7)

Volume	Invert	Avail.Storage	Storage Description
#1	506.00'	107,778 cf	Custom Stage Data (Prismatic) Listed below (Recalc)
#2	506.73'	15,612 cf	Custom Stage Data (Prismatic) Listed below (Recalc)
		123,390 cf	Total Available Storage

Elevation (feet)	Surf.Area (sq-ft)	Inc.Store (cubic-feet)	Cum.Store (cubic-feet)
506.00	10,126	0	0
512.00	25,800	107,778	107,778

Elevation (feet)	Surf.Area (sq-ft)	Inc.Store (cubic-feet)	Cum.Store (cubic-feet)
506.73	3,903	0	0
510.73	3,903	15,612	15,612

Device	Routing	Invert	Outlet Devices
#1	Discarded	506.00'	0.100 in/hr Exfiltration over Surface area

Discarded OutFlow Max=0.06 cfs @ 120.00 hrs HW=510.45' (Free Discharge)
 ↑**1=Exfiltration** (Exfiltration Controls 0.06 cfs)

Pond 2P: BASIN 1 & UG BASIN1

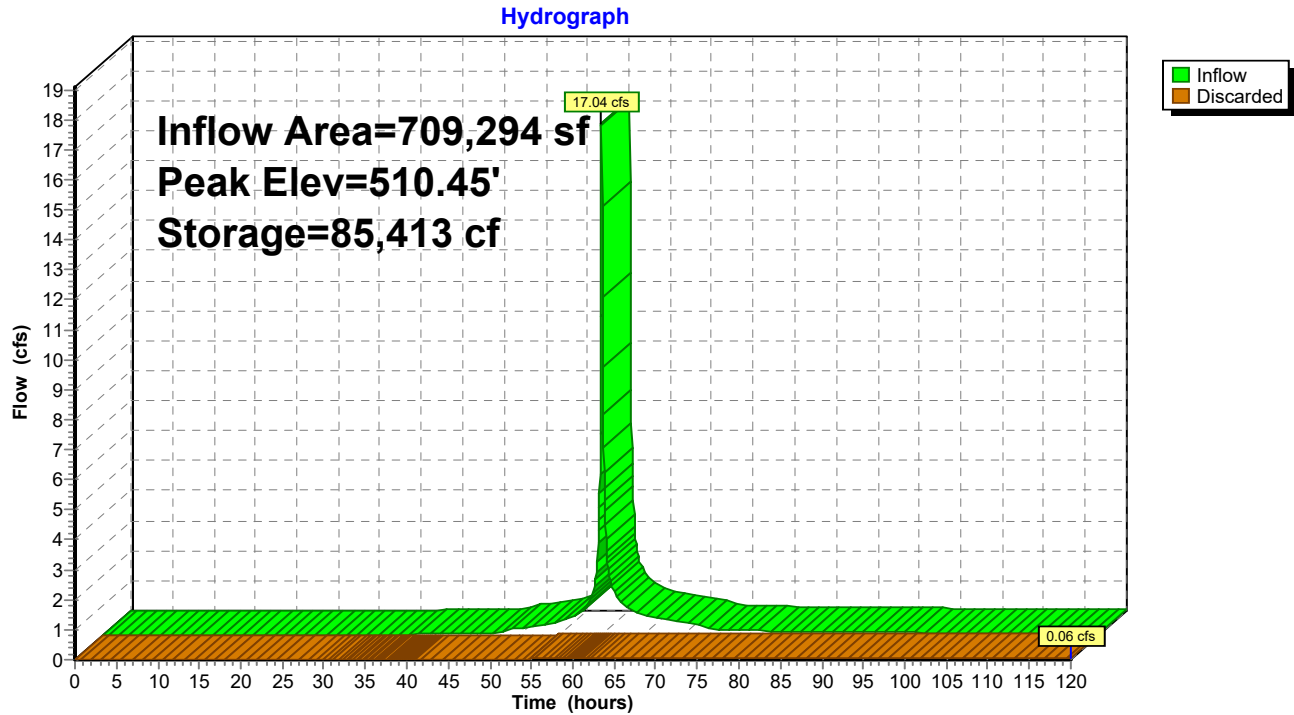

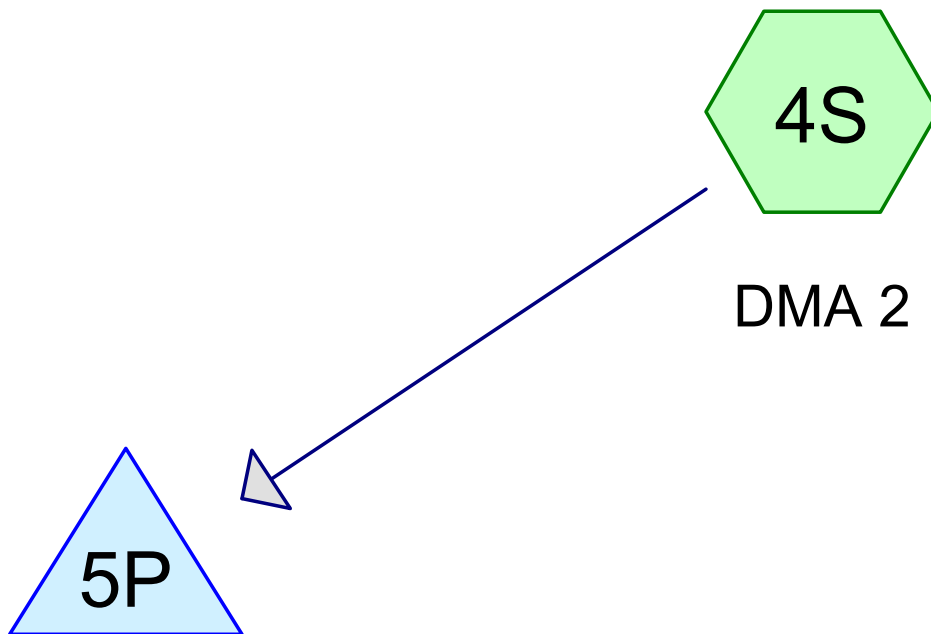

BASIN 2 & UG BASIN2

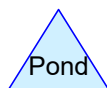
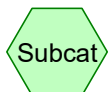

Summary for Subcatchment 4S: DMA 2

Runoff = 19.21 cfs @ 60.09 hrs, Volume= 113,099 cf, Depth> 1.70"

Runoff by SCS TR-20 method, UH=SCS, Weighted-CN, Time Span= 0.00-120.00 hrs, dt= 0.05 hrs
 CA-Kern Co 10-yr-5-day 120-hr S1 10-yr Rainfall=2.32"

Area (sf)	CN	Description
348,388	98	Roofs, HSG C
323,164	98	Paved parking, HSG C
127,972	74	>75% Grass cover, Good, HSG C
799,524	94	Weighted Average
127,972		16.01% Pervious Area
671,552		83.99% Impervious Area

Tc (min)	Length (feet)	Slope (ft/ft)	Velocity (ft/sec)	Capacity (cfs)	Description
10.0					Direct Entry,

Subcatchment 4S: DMA 2

Hydrograph

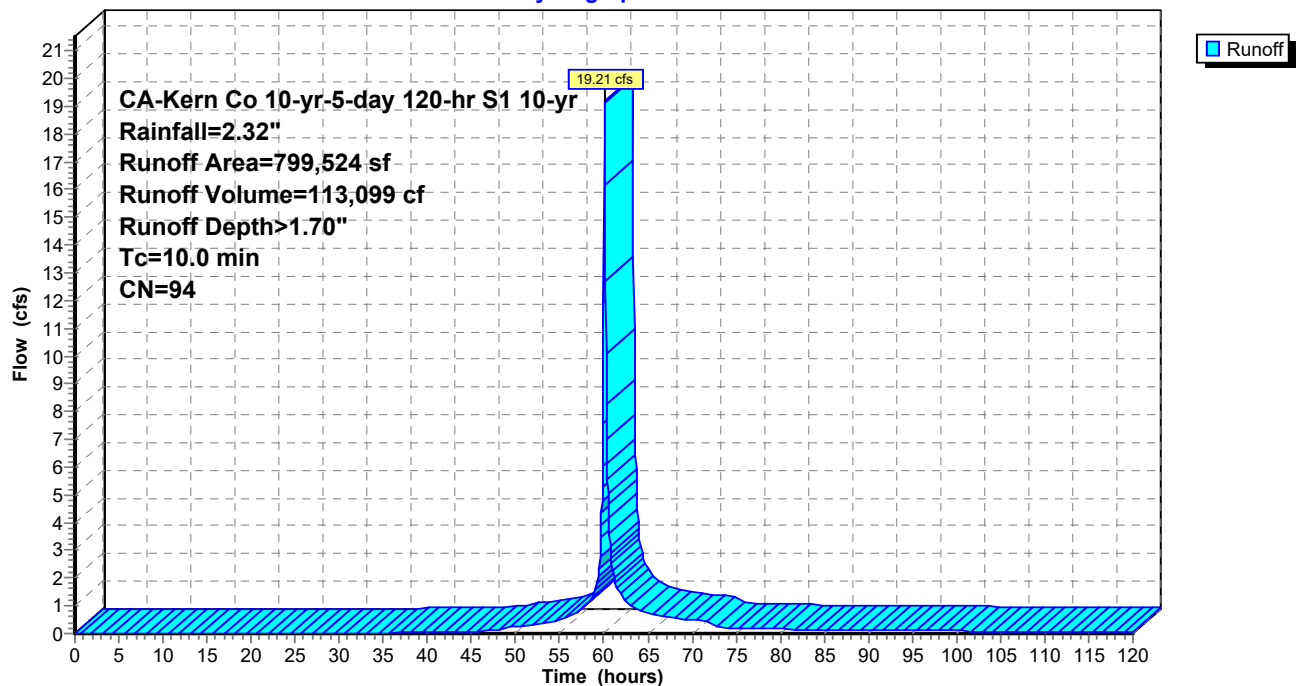

Summary for Pond 5P: BASIN 2 & UG BASIN2

Inflow Area = 799,524 sf, 83.99% Impervious, Inflow Depth > 1.70" for 10-yr event
 Inflow = 19.21 cfs @ 60.09 hrs, Volume= 113,099 cf
 Outflow = 1.31 cfs @ 62.19 hrs, Volume= 112,992 cf, Atten= 93%, Lag= 126.0 min
 Discarded = 1.31 cfs @ 62.19 hrs, Volume= 112,992 cf

Routing by Stor-Ind method, Time Span= 0.00-120.00 hrs, dt= 0.05 hrs
 Peak Elev= 509.41' @ 62.19 hrs Surf.Area= 56,402 sf Storage= 36,764 cf

Plug-Flow detention time= 227.7 min calculated for 112,992 cf (100% of inflow)
 Center-of-Mass det. time= 224.6 min (4,171.3 - 3,946.7)

Volume	Invert	Avail.Storage	Storage Description
#1	508.50'	22,321 cf	Custom Stage Data (Prismatic) Listed below (Recalc)
#2	508.86'	117,178 cf	Custom Stage Data (Prismatic) Listed below (Recalc)
		139,499 cf	Total Available Storage

Elevation (feet)	Surf.Area (sq-ft)	Inc.Store (cubic-feet)	Cum.Store (cubic-feet)
508.50	16,336	0	0
509.70	20,866	22,321	22,321

Elevation (feet)	Surf.Area (sq-ft)	Inc.Store (cubic-feet)	Cum.Store (cubic-feet)
508.86	36,618	0	0
512.06	36,618	117,178	117,178

Device	Routing	Invert	Outlet Devices
#1	Discarded	508.50'	1.000 in/hr Exfiltration over Surface area

Discarded OutFlow Max=1.31 cfs @ 62.19 hrs HW=509.41' (Free Discharge)
 ↑**1=Exfiltration** (Exfiltration Controls 1.31 cfs)

Pond 5P: BASIN 2 & UG BASIN2

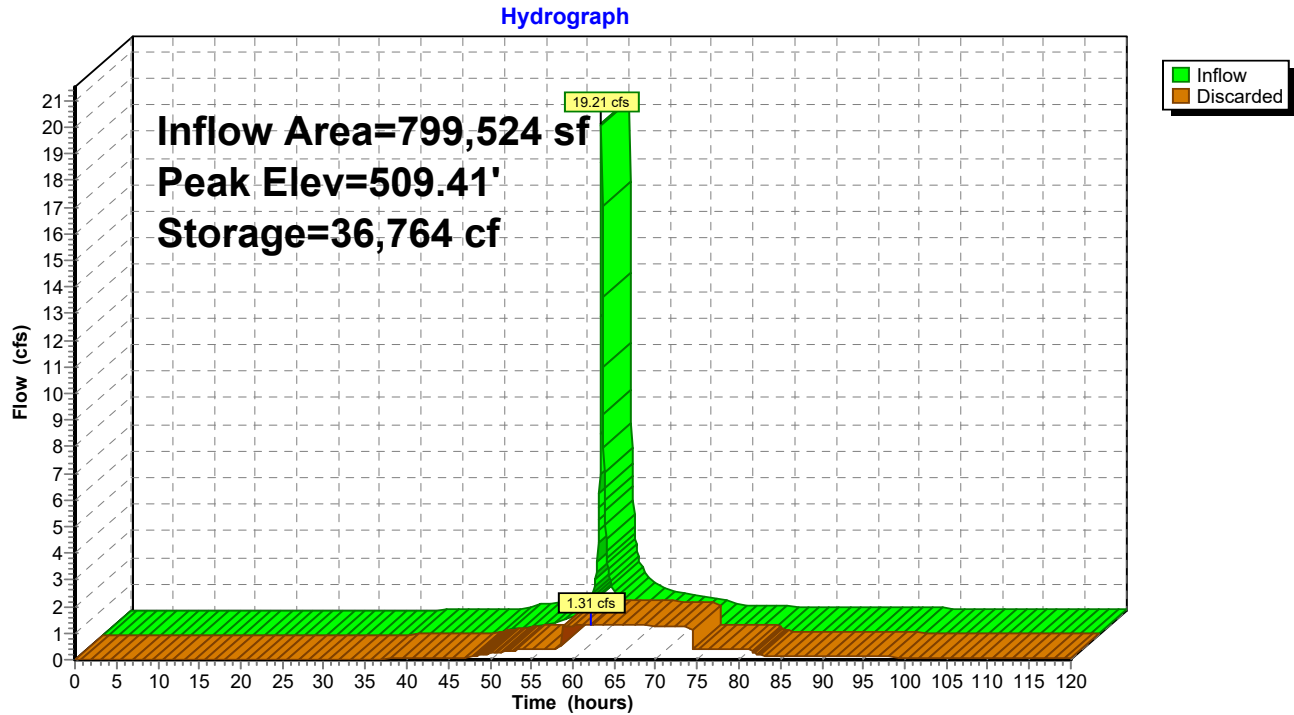

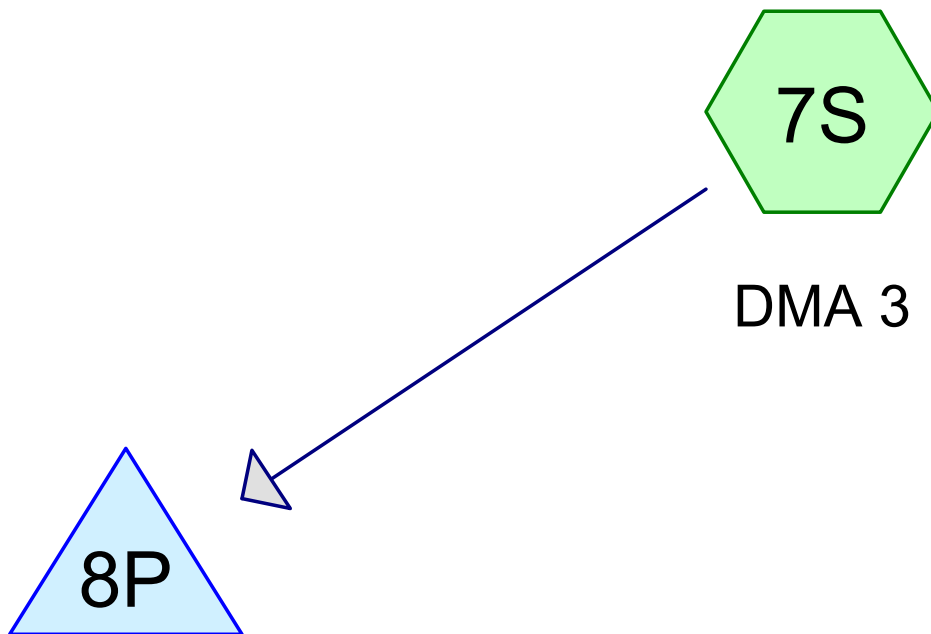

BASIN 3 & UG BASIN 3

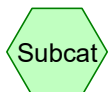

Subcat



Reach

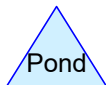

Pond



Link

Routing Diagram for A22364 PROPOSED AIRPORT-REV1
Prepared by Kier + Wright , Printed 7/24/2023
HydroCAD® 10.00-20 s/n 02379 © 2017 HydroCAD Software Solutions LLC

Summary for Subcatchment 7S: DMA 3

Runoff = 15.07 cfs @ 60.09 hrs, Volume= 88,733 cf, Depth> 1.70"

Runoff by SCS TR-20 method, UH=SCS, Weighted-CN, Time Span= 0.00-120.00 hrs, dt= 0.05 hrs
 CA-Kern Co 10-yr-5-day 120-hr S1 10-yr Rainfall=2.32"

Area (sf)	CN	Description
269,810	98	Roofs, HSG C
265,535	98	Paved parking, HSG C
91,931	74	>75% Grass cover, Good, HSG C
627,276	94	Weighted Average
91,931		14.66% Pervious Area
535,345		85.34% Impervious Area

Tc (min)	Length (feet)	Slope (ft/ft)	Velocity (ft/sec)	Capacity (cfs)	Description
10.0					Direct Entry,

Subcatchment 7S: DMA 3

Hydrograph

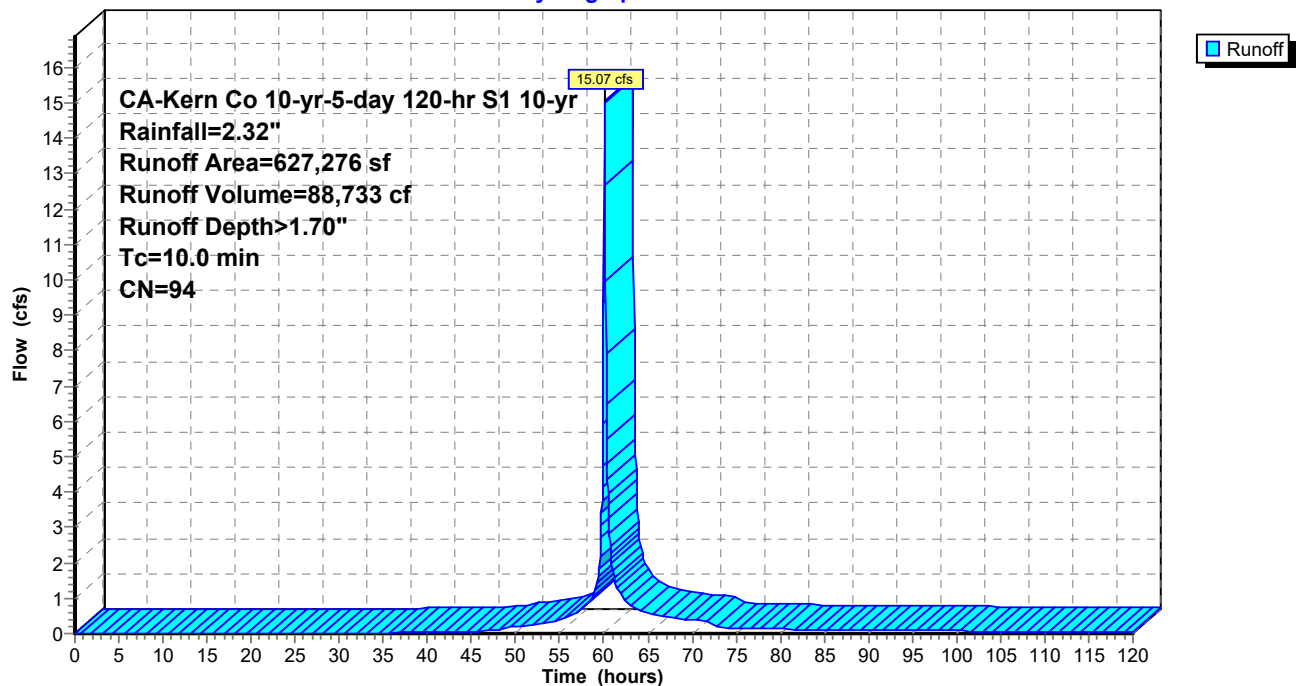

Summary for Pond 8P: BASIN 3 & UG BASIN 3

Inflow Area = 627,276 sf, 85.34% Impervious, Inflow Depth > 1.70" for 10-yr event
 Inflow = 15.07 cfs @ 60.09 hrs, Volume= 88,733 cf
 Outflow = 0.08 cfs @ 61.55 hrs, Volume= 20,884 cf, Atten= 99%, Lag= 87.5 min
 Discarded = 0.08 cfs @ 61.55 hrs, Volume= 20,884 cf

Routing by Stor-Ind method, Time Span= 0.00-120.00 hrs, dt= 0.05 hrs
 Peak Elev= 498.64' @ 94.26 hrs Surf.Area= 36,646 sf Storage= 69,489 cf

Plug-Flow detention time= 1,846.4 min calculated for 20,875 cf (24% of inflow)
 Center-of-Mass det. time= 1,154.0 min (5,100.8 - 3,946.7)

Volume	Invert	Avail.Storage	Storage Description
#1	495.10'	36,858 cf	Custom Stage Data (Prismatic) Listed below (Recalc)
#2	496.61'	72,356 cf	Custom Stage Data (Prismatic) Listed below (Recalc)
		109,213 cf	Total Available Storage

Elevation (feet)	Surf.Area (sq-ft)	Inc.Store (cubic-feet)	Cum.Store (cubic-feet)
495.10	12,940	0	0
497.30	20,567	36,858	36,858

Elevation (feet)	Surf.Area (sq-ft)	Inc.Store (cubic-feet)	Cum.Store (cubic-feet)
496.61	16,079	0	0
501.11	16,079	72,356	72,356

Device	Routing	Invert	Outlet Devices
#1	Discarded	495.10'	0.100 in/hr Exfiltration over Surface area

Discarded OutFlow Max=0.08 cfs @ 61.55 hrs HW=497.30' (Free Discharge)
 ↑**1=Exfiltration** (Exfiltration Controls 0.08 cfs)

Pond 8P: BASIN 3 & UG BASIN 3

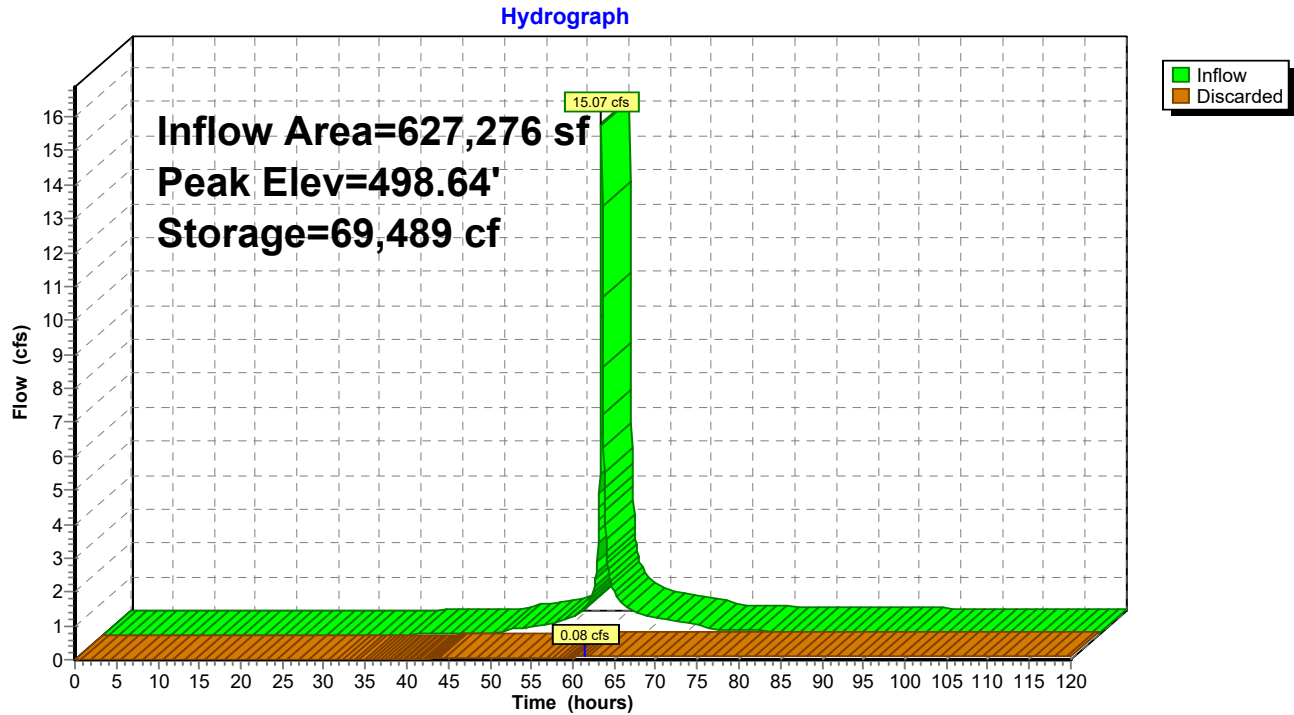

Appendix C
Basin Exhibits

AIRPORT BOUGHTON DRIVE
BASIN SIZING CALCULATIONS

BASIN 1 & UNDERGROUND RETENTION 1

REQUIRED BASIN CAPACITY		
10-yr 5-day Rainfall Depth=	2.32 in	from NOAA
10-yr 5-day Rainfall Depth=	<input type="text" value="0.193"/>	feet
Runoff Coefficient (C)=	<input type="text" value="0.90"/>	
Basin Area (A)=	<input type="text" value="709,294"/>	sq ft
Required Basin Capacity= Rainfall Depth x C x A		

Total Required Basin Capacity= 123,417 cf

PROVIDED BASIN CAPACITY		
Freeboard (ft)=	1.0	Lowest Inlet Elevation=
Water Surface Elevation=	512.0	Bottom Basin Elevation= 506.0
Depth from Design Water Surface (D) =	<input type="text" value="6.0"/>	feet
Bottom Area of Basin A_{btm} =	<input type="text" value="10,126"/>	sq ft
Area of Design Water Level A_{top} =	<input type="text" value="25,800"/>	sq ft
Prismatic Formula: Volume= $1/2 (A_{btm} + A_{top}) \times D$		
Provided Basin 1 Capacity= 107,778 cu ft		

PROVIDED UNDERGROUND BASIN CAPACITY		
Water Surface Elevation=	510.7	Bottom UG Basin Elevation= 506.7
Depth (D) =	<input type="text" value="4.0"/>	feet
Bottom Area of Basin A_{btm} =	<input type="text" value="3,903"/>	sq ft
Provided Underground Capacity= 15,612 cu ft		

Total Provided Basin Retention Capacity= 123,390 cu ft

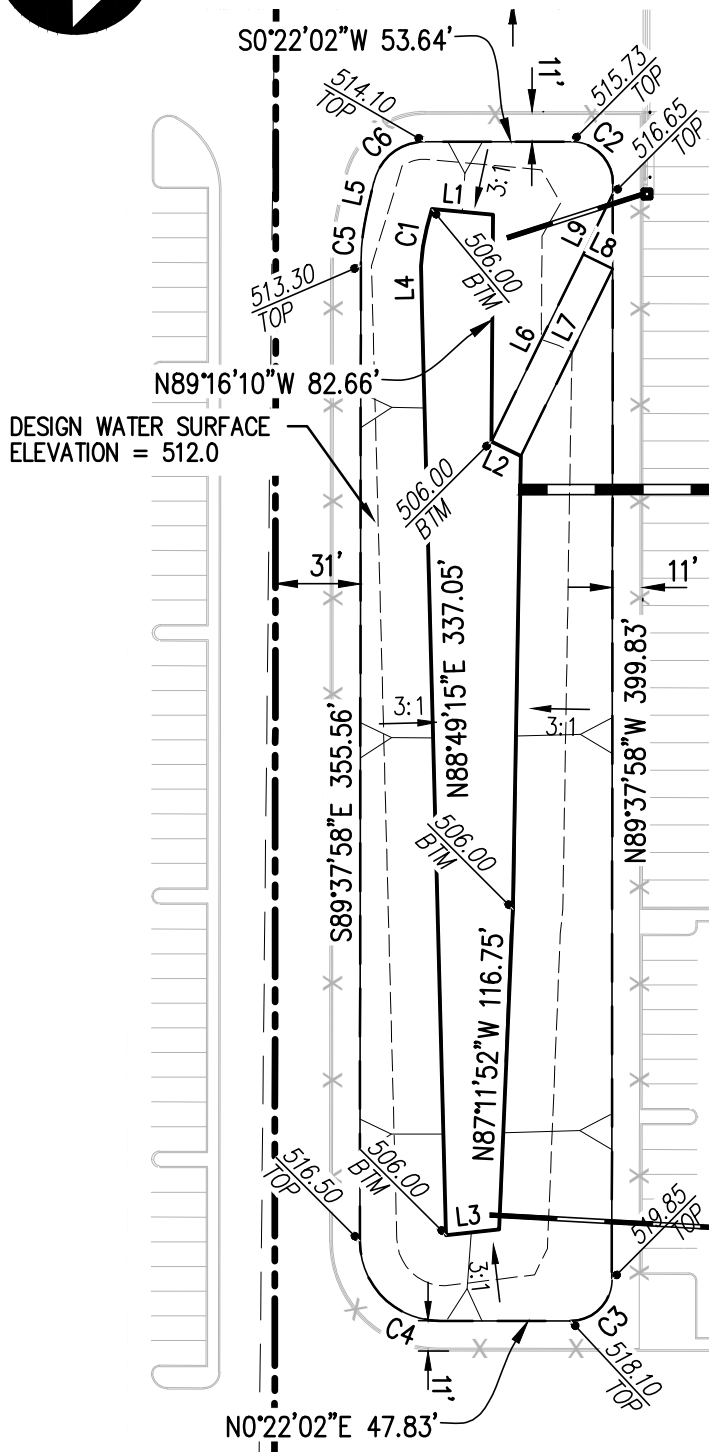
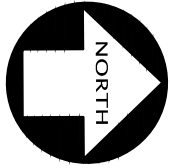

BASIN 1 CURVE TABLE

CURVE #	RADIUS	DELTA	LENGTH
C1	91.55'	13°13'53"	21.14'
C2	15.00'	90°00'00"	23.56'
C3	15.00'	90°00'00"	23.56'
C4	29.00'	90°00'00"	45.55'
C5	89.00'	12°50'37"	19.95'
C6	19.00'	77°09'23"	25.59'

BASIN 1 LINE TABLE

LINE #	BEARING	LENGTH
L1	S5°35'43"W	22.39'
L2	S26°28'03"W	12.00'
L3	N6°04'26"W	19.40'
L4	N88°49'15"E	16.46'
L5	S76°47'20"E	10.98'
L6	S63°31'57"E	75.99'
L7	S63°31'57"E	75.99'
L8	S26°28'03"W	12.00'
L9	S63°31'57"E	24.49'

RETENTION BASIN 1

REQUIRED BASIN CAPACITY = 123,417 CU.FT.

PROVIDED BASIN CAPACITY = 107,778 CU.FT.

PROVIDED UNDERGROUND BASIN CAPACITY
= 15,612 CU.FT.

TOTAL PROVIDED = 123,390 CU.FT.



KIER+WRIGHT

8955 Research Drive
Irvine, CA 92618

Phone: (949) 490-6068
www.kierwright.com

**AIRPORT & BOUGHTON DRIVE
BASIN 1 CALCULATIONS**

KERN CO.

CA

SCALE	1" = 70'
DATE	JULY 2023
BY	LCN
JOB NO.	A22364
SHEET	1 OF 3

User Inputs

Chamber Model:	MC-7200
Outlet Control Structure:	Yes
Project Name:	A22364 DMA 1
Engineer:	Joshua Quimby
Project Location:	California
Measurement Type:	Imperial
Required Storage Volume:	16616 cubic ft.
Stone Porosity:	30%
Stone Foundation Depth:	9 in.
Stone Above Chambers:	36 in.
Average Cover Over Chambers:	60 in.
Design Constraint Dimensions:	(50 ft. x 110 ft.)

Results

System Volume and Bed Size

Installed Storage Volume:	17238.07 cubic ft.
Storage Volume Per Chamber:	175.90 cubic ft.
Number Of Chambers Required:	55
Number Of End Caps Required:	8
Chamber Rows:	4
Maximum Length:	103.88 ft.
Maximum Width:	38.18 ft.
Approx. Bed Size Required:	3902.75 square ft.

System Components

Amount Of Stone Required:	895 cubic yards
Volume Of Excavation (Not Including Fill):	1265 cubic yards
Total Non-woven Geotextile Required:	1373 square yards
Woven Geotextile Required (excluding Isolator Row):	64 square yards
Woven Geotextile Required (Isolator Row):	229 square yards
Total Woven Geotextile Required:	292 square yards
Impervious Liner Required:	0 square yards

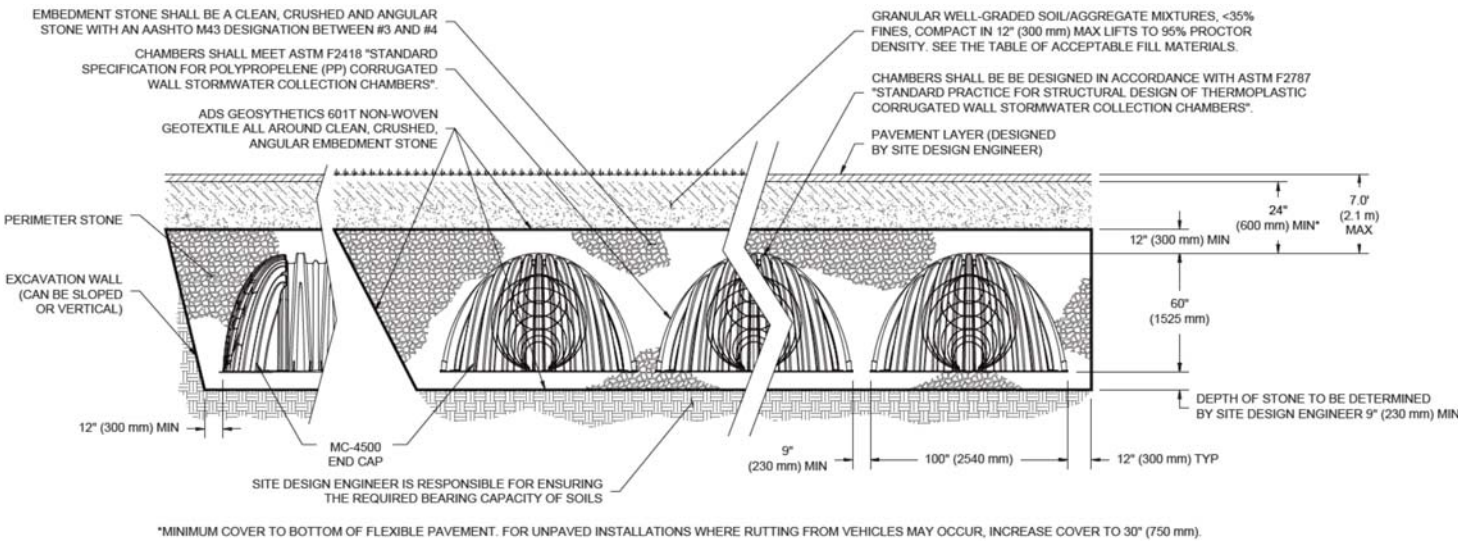

AIRPORT BOUGHTON DRIVE
BASIN SIZING CALCULATIONS

BASIN 2 & UNDERGROUND RETENTION 2

REQUIRED BASIN CAPACITY		
10-yr 5-day Rainfall Depth=	2.32 in	from NOAA
10-yr 5-day Rainfall Depth=	0.193	feet
Runoff Coefficient (C)=	0.90	
Basin Area (A)=	799,524	sq ft
Required Basin Capacity= Rainfall Depth x C x A		

Total Required Basin Capacity= 139,117 cf

PROVIDED BASIN CAPACITY			
Freeboard (ft)=	1.0	Lowest Inlet Elevation=	508.5
Water Surface Elevation=	509.7	Bottom Basin Elevation=	508.5
Depth from Design Water Surface (D) =	1.2	feet	
Bottom Area of Basin A_{btm} =	16,336	sq ft	
Area of Design Water Level A_{top} =	20,866	sq ft	
Prismatic Formula: Volume= $1/2 (A_{btm} + A_{top}) \times D$			
Provided Basin Capacity= 22,321 cu ft			

PROVIDED UNDERGROUND BASIN CAPACITY			
Water Surface Elevation=	512.1	Bottom UG Basin Elevation=	508.9
Depth (D) =	3.2	feet	
Bottom Area of Basin A_{btm} =	36,618	sq ft	
Provided Underground Capacity= 117,178 cu ft			

Total Provided Basin Retention Capacity= 139,499 cu ft

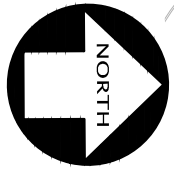

DESIGN WATER SURFACE
ELEVATION 509.7

N89°03'33"W 660.99'

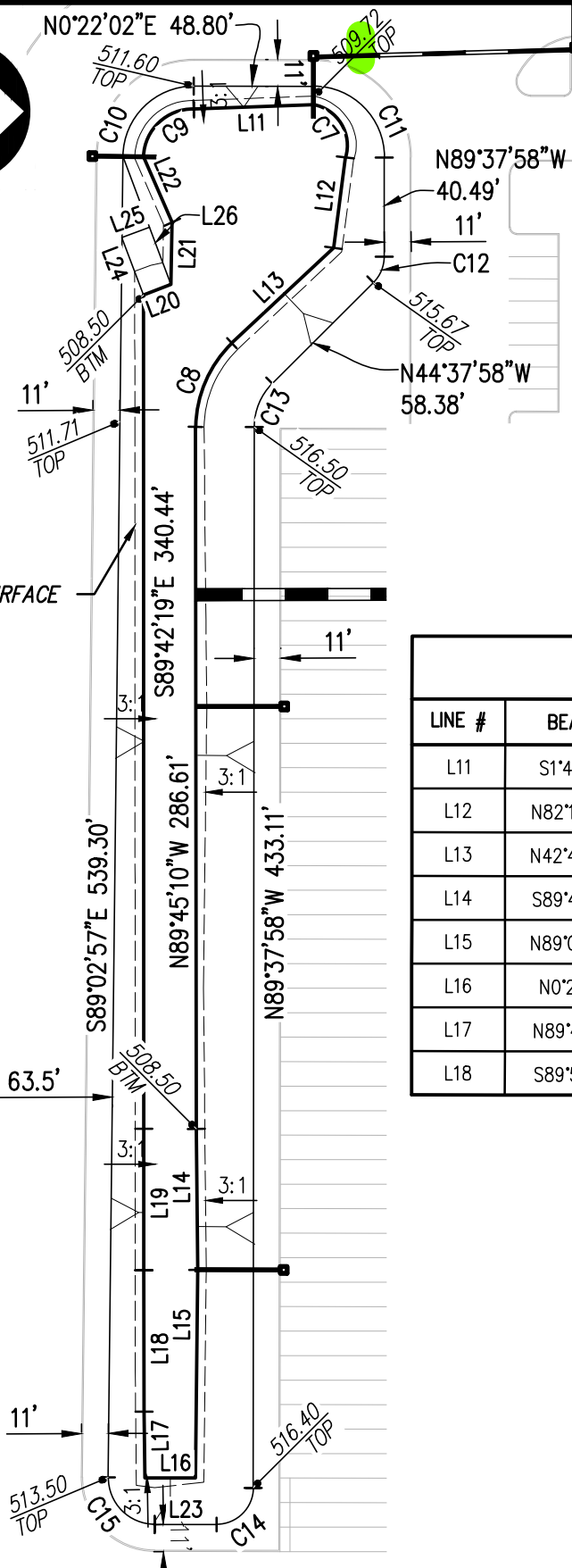

BASIN 2 CURVE TABLE

CURVE #	RADIUS	DELTA	LENGTH
C7	16.92'	96°07'19"	28.39'
C8	48.86'	44°50'33"	38.24'
C9	20.18'	89°18'16"	31.45'
C10	29.00'	89°25'00"	45.26'
C11	29.00'	90°00'00"	45.55'
C12	15.00'	45°00'00"	11.78'
C13	25.00'	45°00'00"	19.63'
C14	15.00'	90°00'00"	23.56'
C15	19.00'	90°35'00"	30.04'

BASIN 2 LINE TABLE

LINE #	BEARING	LENGTH	LINE #	BEARING	LENGTH
L11	S1°44'42"E	48.84'	L19	S89°42'30"E	57.75'
L12	N82°14'43"W	37.19'	L20	S20°18'42"E	12.00'
L13	N42°48'54"W	56.95'	L21	S88°36'19"E	25.41'
L14	S89°46'10"W	57.50'	L22	N66°36'40"E	29.23'
L15	N89°03'45"W	84.96'	L23	N0°22'02"E	25.29'
L16	N0°22'11"E	20.65'	L24	S69°41'18"W	25.00'
L17	N89°46'15"E	27.00'	L25	N20°18'42"W	12.00'
L18	S89°51'32"E	57.75'	L26	N69°41'18"E	25.00'

RETENTION BASIN 2

REQUIRED BASIN CAPACITY = 139,117 CU.FT.

PROVIDED BASIN CAPACITY = 22,321 CU.FT.

PROVIDED UNDERGROUND BASIN CAPACITY
= 117,178 CU.FT.

TOTAL PROVIDED = 139,499 CU.FT.



KIER+WRIGHT

8955 Research Drive
Irvine, CA 92618

Phone: (949) 490-6068
www.kierwright.com

AIRPORT & BOUGHTON DRIVE
BASIN 2 CALCULATIONS

KERN CO.

CA

SCALE	1" = 70'
DATE	JULY 2023
BY	LCN
JOB NO.	A22364
SHEET	2 OF 3

User Inputs

Chamber Model:	MC-7200
Outlet Control Structure:	Yes
Project Name:	A22364 DMA 2
Engineer:	Joshua Quimby
Project Location:	California
Measurement Type:	Imperial
Required Storage Volume:	116709 cubic ft.
Stone Porosity:	30%
Stone Foundation Depth:	9 in.
Stone Above Chambers:	36 in.
Average Cover Over Chambers:	60 in.
Design Constraint Dimensions:	(87 ft. x 310 ft.)

Results

System Volume and Bed Size

Installed Storage Volume:	117426.76 cubic ft.
Storage Volume Per Chamber:	175.90 cubic ft.
Number Of Chambers Required:	404
Number Of End Caps Required:	18
Chamber Rows:	9
Maximum Length:	308.58 ft.
Maximum Width:	83.60 ft.
Approx. Bed Size Required:	25594.11 square ft.

System Components

Amount Of Stone Required:	5637 cubic yards
Volume Of Excavation (Not Including Fill):	8295 cubic yards
Total Non-woven Geotextile Required:	7741 square yards
Woven Geotextile Required (excluding Isolator Row):	107 square yards
Woven Geotextile Required (Isolator Row):	705 square yards
Total Woven Geotextile Required:	812 square yards
Impervious Liner Required:	0 square yards

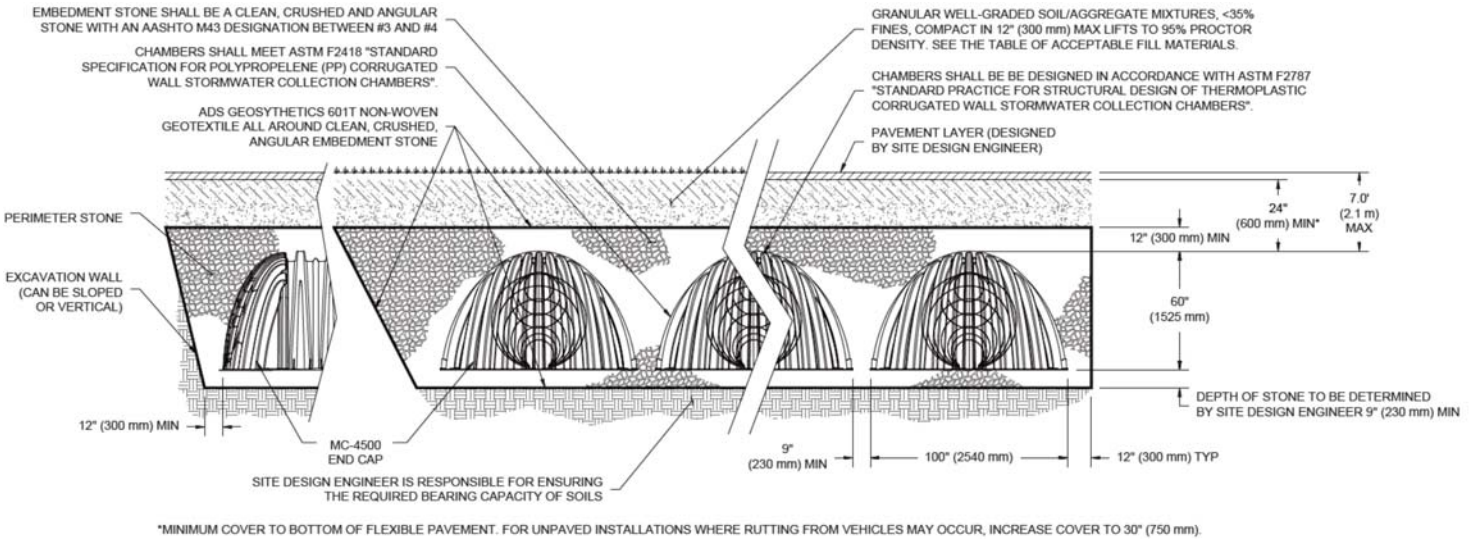

AIRPORT BOUGHTON DRIVE
BASIN SIZING CALCULATIONS

BASIN 3 & UNDERGROUND RETENTION 3

REQUIRED BASIN CAPACITY		
10-yr 5-day Rainfall Depth=	2.32 in	from NOAA
10-yr 5-day Rainfall Depth=	0.193	feet
Runoff Coefficient (C)=	0.90	
Basin Area (A)=	627,276	sq ft
Required Basin Capacity= Rainfall Depth x C x A		

Total Required Basin Capacity= 109,146 cf

PROVIDED BASIN CAPACITY		
Freeboard (ft)=	1.0	Lowest Inlet Elevation=
Water Surface Elevation=	497.3	Bottom Basin Elevation= 495.1
Depth from Design Water Surface (D) =	2.2	feet
Bottom Area of Basin A_{btm} =	12,940	sq ft
Area of Design Water Level A_{top} =	20,567	sq ft
Prismatic Formula: Volume= $1/2 (A_{btm} + A_{top}) \times D$		
Provided Basin Capacity= 36,858 cu ft		

PROVIDED UNDERGROUND BASIN CAPACITY		
Water Surface Elevation=	501.1	Bottom UG Basin Elevation= 496.6
Depth (D) =	4.5	feet
Bottom Area of Basin A_{btm} =	16,079	sq ft
Provided Underground Capacity= 72,356 cu ft		

Total Provided Basin Retention Capacity= 109,213 cu ft

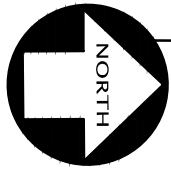

DESIGN WATER SURFACE
ELEVATION 497.3

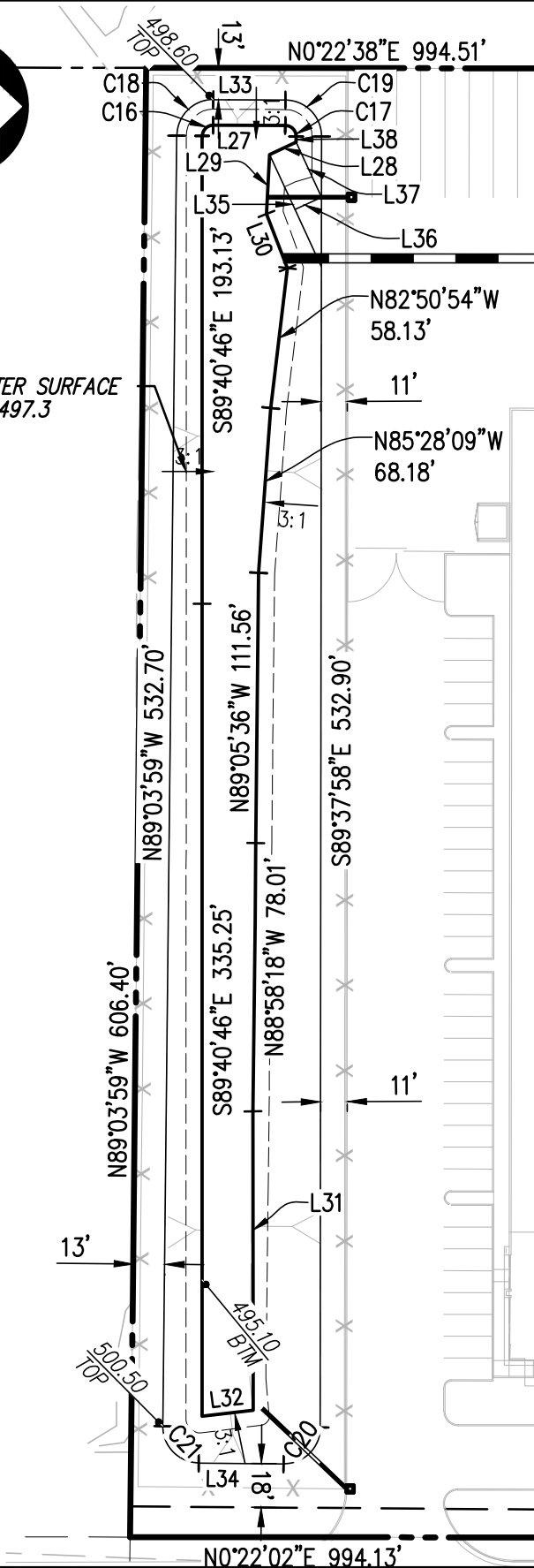

BASIN 3 CURVE TABLE

CURVE #	RADIUS	DELTA	LENGTH
C16	4.53'	88°59'15"	7.03'
C17	4.50'	89°45'53"	7.05'
C18	15.00'	89°39'31"	23.47'
C19	15.00'	89°46'30"	23.50'
C20	15.00'	90°33'59"	23.71'
C21	15.00'	90°00'00"	23.56'

BASIN 3 LINE TABLE

LINE #	BEARING	LENGTH
L27	S0°35'32"W	29.79'
L28	N24°28'02"W	12.00'
L29	N86°28'44"W	24.60'
L30	S68°58'20"W	24.02'
L31	N89°43'55"W	123.35'
L32	N6°22'54"W	21.24'
L33	N0°35'32"E	29.79'
L34	S0°56'01"W	35.05'
L35	S65°31'58"W	25.00'
L36	S24°28'02"E	12.00'
L37	S65°31'58"W	25.00'
L38	N89°37'58"W	2.41'

RETENTION BASIN 3

REQUIRED BASIN CAPACITY = 109,146 CU.FT.

PROVIDED BASIN CAPACITY = 36,858 CU.FT.

PROVIDED UNDERGROUND BASIN CAPACITY
= 72,356 CU.FT.

TOTAL PROVIDED = 109,213 CU.FT.



KIER+WRIGHT

8955 Research Drive
Irvine, CA 92618

Phone: (949) 490-6068
www.kierwright.com

AIRPORT & BOUGHTON DRIVE
BASIN 3 CALCULATIONS

KERN CO.

CA

SCALE	1" = 70'
DATE	JULY 2023
BY	LCN
JOB NO.	A22364
SHEET	3 OF 3

User Inputs

Chamber Model:	MC-7200
Outlet Control Structure:	Yes
Project Name:	A22364 DMA 3
Engineer:	Joshua Quimby
Project Location:	California
Measurement Type:	Imperial
Required Storage Volume:	72557 cubic ft.
Stone Porosity:	30%
Stone Foundation Depth:	9 in.
Stone Above Chambers:	36 in.
Average Cover Over Chambers:	60 in.
Design Constraint Dimensions:	(50 ft. x 400 ft.)

Results

System Volume and Bed Size

Installed Storage Volume:	73144.50 cubic ft.
Storage Volume Per Chamber:	175.90 cubic ft.
Number Of Chambers Required:	249
Number Of End Caps Required:	10
Chamber Rows:	5
Maximum Length:	341.54 ft.
Maximum Width:	47.27 ft.
Approx. Bed Size Required:	16079.48 square ft.

System Components

Amount Of Stone Required:	3575 cubic yards
Volume Of Excavation (Not Including Fill):	5211 cubic yards
Total Non-woven Geotextile Required:	5196 square yards
Woven Geotextile Required (excluding Isolator Row):	85 square yards
Woven Geotextile Required (Isolator Row):	782 square yards
Total Woven Geotextile Required:	867 square yards
Impervious Liner Required:	0 square yards

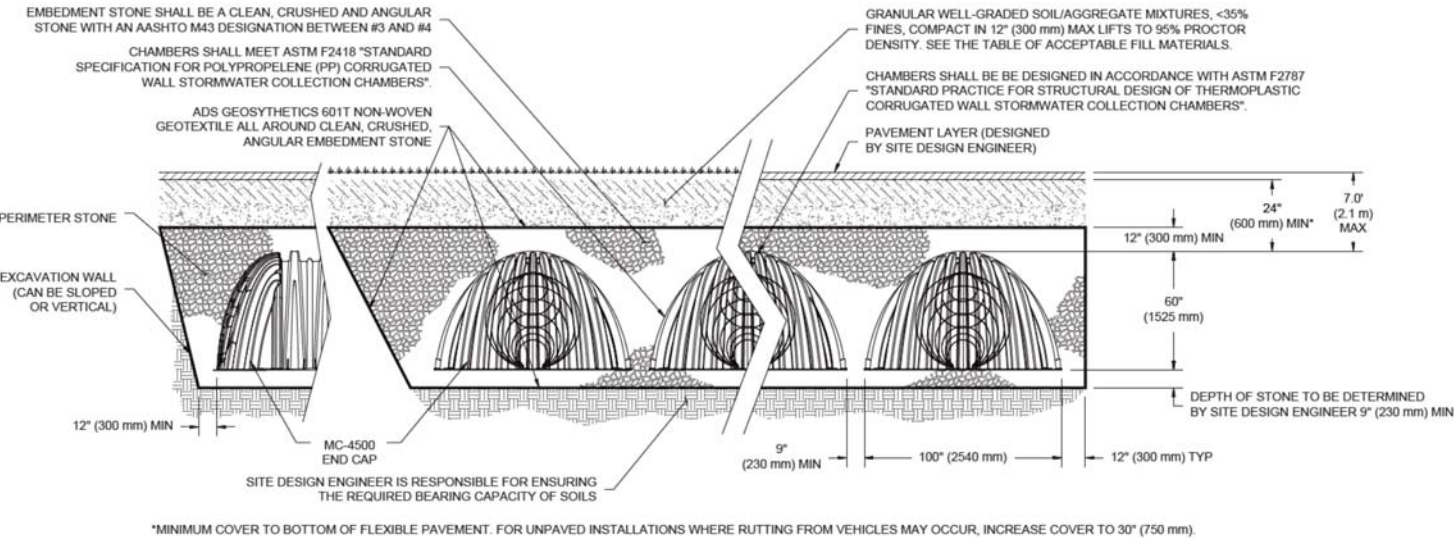

Appendix D
Drainage Exhibit

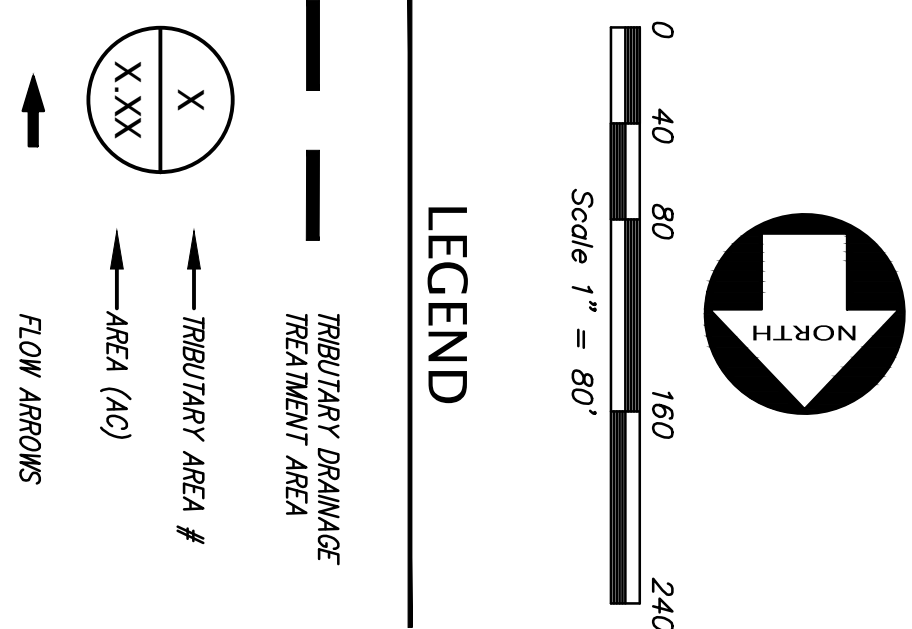
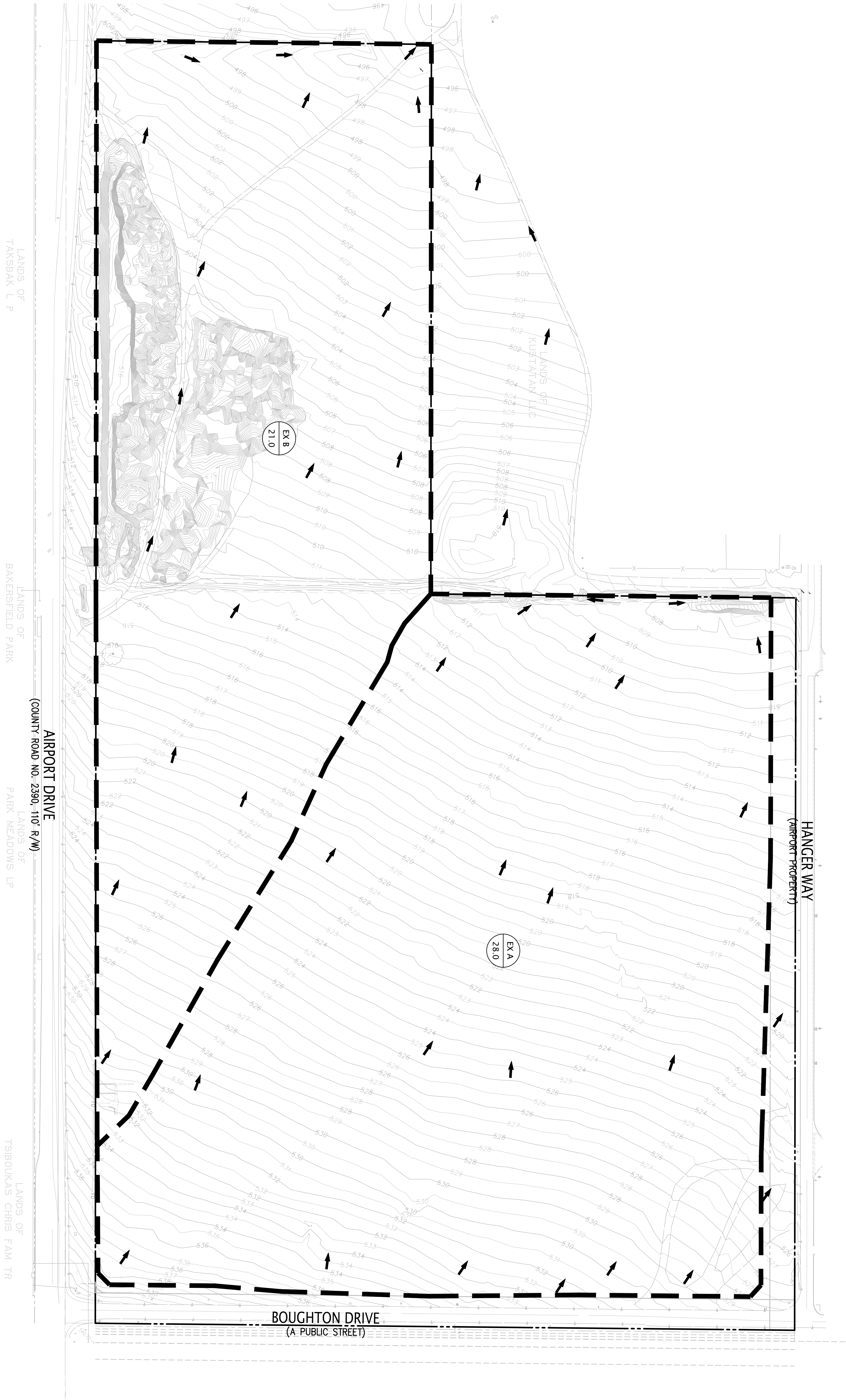

REVISION			REVISION		
NO.	BY	DATE	NO.	BY	DATE
1			1		
2			2		
3			3		
4			4		
5			5		
6			6		
7			7		
8			8		
9			9		
10			10		
11			11		
12			12		
13			13		
14			14		
15			15		
16			16		
17			17		
18			18		
19			19		
20			20		
21			21		
22			22		
23			23		
24			24		
25			25		
26			26		
27			27		
28			28		
29			29		
30			30		
31			31		
32			32		
33			33		
34			34		
35			35		
36			36		
37			37		
38			38		
39			39		
40			40		
41			41		
42			42		
43			43		
44			44		
45			45		
46			46		
47			47		
48			48		
49			49		
50			50		
51			51		
52			52		
53			53		
54			54		
55			55		
56			56		
57			57		
58			58		
59			59		
60			60		
61			61		
62			62		
63			63		
64			64		
65			65		
66			66		
67			67		
68			68		
69			69		
70			70		
71			71		
72			72		
73			73		
74			74		
75			75		
76			76		
77			77		
78			78		
79			79		
80			80		
81			81		
82			82		
83			83		
84			84		
85			85		
86			86		
87			87		
88			88		
89			89		
90			90		
91			91		
92			92		
93			93		
94			94		
95			95		
96			96		
97			97		
98			98		
99			99		
100			100		

EXISTING CONDITION HYDROLOGY MAP
OF
AIRPORT & BOUGHTON DRIVE
FOR
INDUSTRIAL PROPERTY GROUP, INC.

KERN COUNTY,

CALIFORNIA



KIER+WRIGHT

163 Technology Drive, Suite 150
Irvine, CA 92620

Phone: (949) 508-0202
www.kierwright.com

HYD

1 OF 2 SHEETS

Z:\2023\422364\DWG\ENTITLEMENTS\EXHIBITS\22364_HYDRO.dwg 8-01-23 10:44:08 AM jreidson

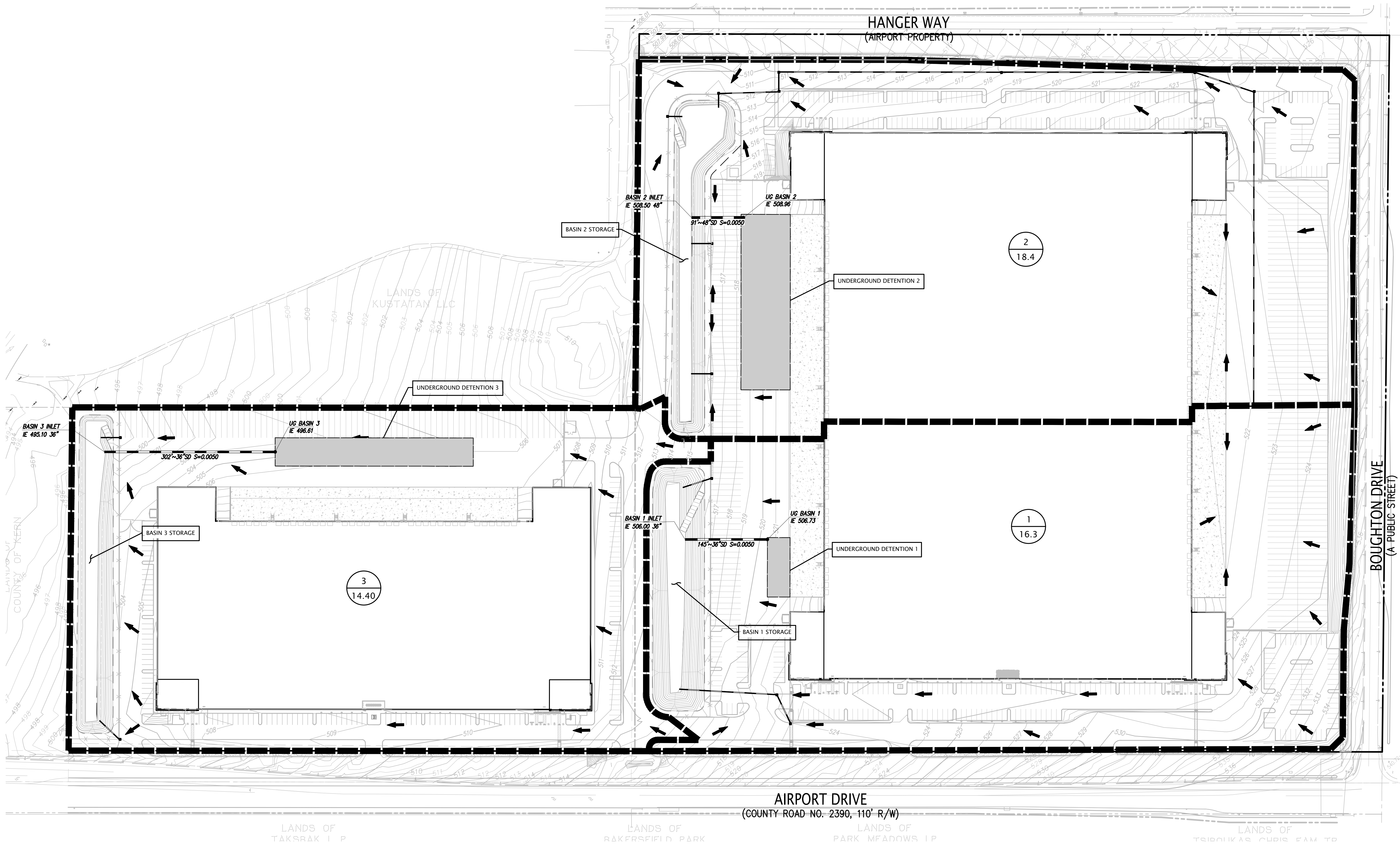

RETAINING BASIN SUMMARY TABLE								
DMA #	DMA AREA (SF)	DMA AREA (AC)	IMPERVIOUS AREA (SF)	PERVIOUS AREA (SF)	VOLUME RETAINED REQUIRED (CF)	BASIN#	BASIN VOLUME (CF)	TOTAL VOLUME RETAINED PROVIDED (CF)
1	709,294	16.28	601,677	107,617	123,417	1	107,778	123,390
2	799,524	18.35	671,552	127,972	139,117	2	22,321	139,132
3	627,276	14.40	535,345	91,931	109,146	3	36,858	109,374
TOTAL	2,136,094	49.04	1,808,574	327,520	371,680		166,957	371,897

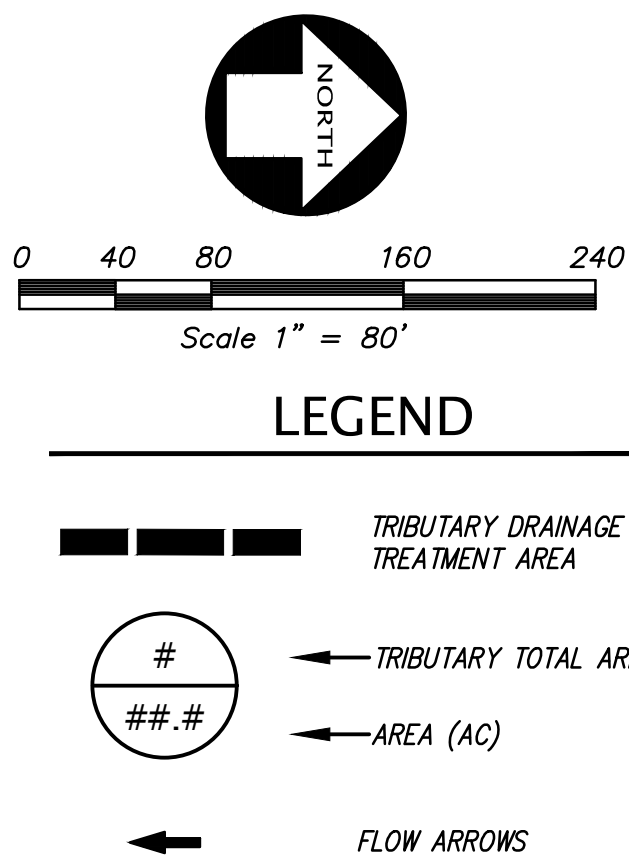

WATER SUPPLY ASSESSMENT

WAREHOUSING AT AIRPORT DRIVE & BOUGHTON DRIVE
KERN COUNTY, CA

May 31, 2024

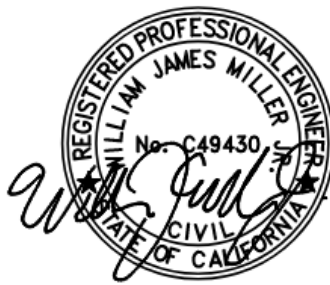

PREPARED BY:

KAREN HOLCOMBE (EIT)
PROJECT ENGINEER

SIGNATURE

A handwritten signature in black ink, appearing to read "Karen Holcombe", written over a horizontal line.

REVIEWED & APPROVED BY:

WILLIAM J MILLER, P.E., NO. C49430
DEVELOPMENT SERVICES MANAGER

SIGNATURE

A handwritten signature in black ink, appearing to read "William J. Miller", written over a horizontal line.



KIER+WRIGHT

10395 OLD PLACERVILLE RD SUITE 100,
SACRAMENTO CA 95827

TABLE OF CONTENTS

1	INTRODUCTION	4
1.1	PURPOSE OF WATER SUPPLY ASSESSMENT	4
1.2	PROJECT SUMMARY	4
1.3	PROJECT DESCRIPTION	5
1.4	PREPARATION OF WATER SUPPLY ASSESSMENT	5
1.5	PROJECT CONSIDERATION IN URBAN WATER MANAGEMENT PLAN.....	6
2	PROJECT WATER DEMAND	6
2.1	EXISTING SITE WATER DEMAND	6
2.2	CONSTRUCTION WATER DEMAND	6
2.3	PROPOSED PROJECT WATER DEMAND.....	6
3	PUBLIC WATER SUPPLIER DESCRIPTION	7
3.1	SERVICE AREA.....	7
3.2	CLIMATE.....	7
3.3	POPULATION AND DEMOGRAPHICS.....	8
3.3.1	DEMOGRAPHICS AND SOCIOECONOMICS.....	8
4	GROUNDWATER AS A SOURCE	9
4.1	DESCRIPTION OF KERN COUNTY GROUNDWATER SUBBASIN	9
4.2	GROUNDWATER LEVEL TRENDS	10
4.3	GROUNDWATER MANAGEMENT.....	10
5	EXISTING AND PROJECTED SUPPLY AND DEMAND	11
5.1	EXISTING DEMAND	11
5.2	EXISTING SUPPLY.....	11
5.3	PROJECTED DEMANDS.....	12
5.4	PROJECTED SUPPLY	13
6	SUPPLY SUFFICIENCY ANALYSIS.....	13
6.1	COMPARISON OF PROJECT DEMANDS TO PROJECTED SUPPLY	13
6.2	COMPARISON OF PROJECT DEMANDS TO PROJECTED SUPPLY IN DRY YEARS	13
6.3	WATER SHORTAGE CONTINGENCY PLAN.....	14
7	CONCLUSION	15
8	REFERENCES.....	16

LIST OF TABLES

Table 2-1: Project Indoor Water Demands
Table 2-2: Project Landscaping Irrigation Demand
Table 2-3: Project Water Demands
Table 3-1: 30-Year Average Temperature (1991-2020)
Table 3-2: Average Rainfall and Precipitation Days (1990-2020)
Table 3-3: Monthly Average Evapotranspiration (Eto) for 2020
Table 3-4: Current and Projected Population
Table 5-1: 2020 Water Demands by Category
Table 5-2: Historic Water Use 2016 to 2020
Table 5-3: Oildale Mutal Water Company's Existing Water Supply
Table 5-4: Projected Water Use
Table 5-5: Projected Water Supply
Table 6-1: Normal Year Supply and Demand
Table 6-2: Single Dry Year Supply and Demand
Table 6-3: Multiple Dry Years Supply and Demand

FIGURES

Figure 1 – Project Location
Figure 2 – Project Conceptual Layout
Figure 3 – Oildale Mutal Water Company Service Area Map
Figure 4 – Kern County Subbasin Map
Figure 5 – Groundwater Sustainability Plan Areas

LIST OF ABBREVIATIONS

ADA – American Disabilities Act

AFM – Acre Feet Per Month

AC – Acre

AF – Acre Feet

AFY – Acre Feet Per Year

APN – Accessor's Parcel Numbers

CEQA - California Environmental Quality Act

DWR - California Department of Water Resources

EIR – Environmental Impact Report

ETO - Evapotranspiration

GPD – Gallons per Day

GPM – Gallons per Minute

GSA - Groundwater Sustainability Agency

GSP - Groundwater Sustainability Plan

IPG - Industrial Property Group, Inc

KCWA – Kern County Water Agency

KW - Kier + Wright Civil Engineers and Land Surveys

MPH – Miles Per Hour

NORMWD – North of the River Municipal Water District

OMWC - Oildale Mutal Water Company

PD Plan – Precise Development Plan

SB - Senate Bill

SGMA - Sustainable Groundwater Management Act

SJVB - San Joaquin Valley Groundwater Basin

SF – Square Feet

SWP – State Water Project

UWMP – Urban Water Management Plan

WSA – Water Supply Assessment

WSCP – Water Shortage Contingency Plan

1 INTRODUCTION

1.1 PURPOSE OF WATER SUPPLY ASSESSMENT

On January 1, 2002, the California Senate Bill 610 (SB 610) amended state law to improve the link between information on water supply availability and land use decisions made by cities and counties. SB 610, codified in Water Code Sections 19010 to 19015, promotes collaborative planning between local water suppliers, cities, and counties. It requires detailed information regarding water supply availability be provided to city and county decision-makers prior to the approval of specified development projects. The purpose of this coordination is to ensure that prudent water supply planning has been conducted, and that planned water supplies are adequate to meet existing demands, plus anticipated demands from approved projects and tentative maps, and the demands of proposed projects.

Projects are subjected to SB 610 if the project is subject to the California Environmental Quality Act (CEQA), and it meets the criteria of a "project" as defined in Water Code Section 10912. The "project" criteria are as follows:

- A proposed residential development of more than 500 dwelling units
- A proposed shopping center or business establishment employing more than 1,000 persons or having more than 500,000 square feet of floor space
- A proposed commercial office building employing more than 1,000 persons or having more than 250,000 square feet of floor space
- A proposed hotel or motel, or both, having more than 500 rooms
- A proposed industrial, manufacturing, or processing plant, or industrial park planned to employ more than 1,000 persons, occupying more than 40 acres of land, or having more than 650,000 square feet of floor area
- A mixed-use project that includes one or more of the projects specified above
- A project that would demand an amount of water equivalent to, or greater than, the amount of water required by a 500 dwelling unit project

Once the project is determined to be subject to SB 610, the land use agencies must identify any public water purveyor that may supply water for the proposed development project; and request a Water Supply Assessment (WSA) from the identified water purveyor. If no public water purveyor is identified, the lead agency must prepare the WSA. The WSA must analyze the sufficiency of the proposed water supplies to meet a project's projected future water demands, under all hydrologic conditions (Normal Years, Single Dry Years, and Multiple Dry Years), in addition to the existing and future water uses of the area within a 20-year planning horizon.

1.2 PROJECT SUMMARY

This WSA was prepared for the Airport & Boughton Drive Project (Project) in the western center of Kern County. The Project is located in the City of Bakersfield, approximately 1.8 miles east of Highway 99, in the southwest corner of Boughton Drive and Airport Drive (**Figure 1**). The site includes two parcels totaling approximately 52.09 acres (Accessor's Parcel Numbers [APNs]: 492-010-13 and 492-010-17). Both parcels are zoned for the light industrial land use designation. The existing site is currently undeveloped vacant land.

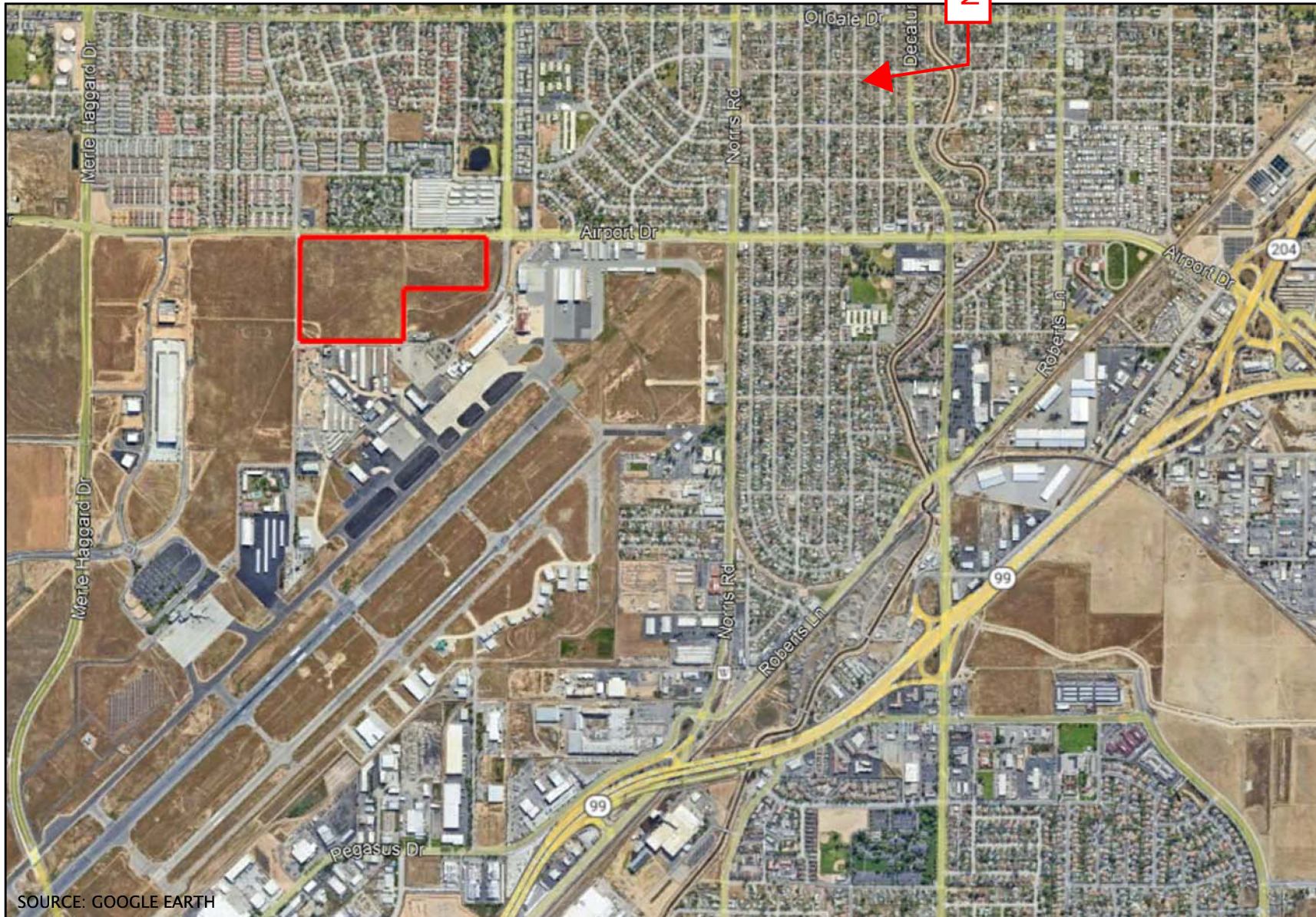

LOCATION



SOURCE: GOOGLE EARTH



KIER+WRIGHT

10395 OLD PLACERVILLE RD, SUITE (916) 970-5784
100, SACRAMENTO CA 95827 WWW.KIERWRIGHT.COM

FIGURE 1 PROJECT LOCATION

DATE	NOVEMBER, 2023
SCALE	NTS
DRAWN BY	KDH
JOB NO.	A22364-1

The proposed Project shall consist of two industrial warehousing buildings with a total area of 923,128 square feet and is anticipated to have approximately 1,630 employees. The Project site will include parking spaces, landscaping, and stormwater systems around each building. The water supply source for the site will be sourced from both surface water and groundwater pumped from the Kern County Subbasin.

1.3 PROJECT DESCRIPTION

The first building (building 1) site is approximately 38.34 acres and adjacent to Boughton Drive and Airport Drive. Building 1 has a total area of 655,690 SF, with approximately 622,906 SF in warehouse space and 32,785 SF in office space (**Figure 2**). Approximately 47 loading dock doors are on the north and south sides of building 1. There is a total of 384 standard parking spaces, 13 parking spaces compliant with the American Disabilities Act (ADA), and 231 truck parking stalls. This building is anticipated to have two shifts resulting in a total of 1,158 employees per day. Stormwater is to flow toward onsite storm drain inlets and discharge into the two detention basins. The eastern side of the building will consist of a total of 3 access driveways adjacent to Airport Drive.

The second building (building 2) site is approximately 13.75 acres, located south of building 1 and adjacent to Airport Drive. Building 2 has a total area of 267,438 SF, with 254,066 SF in warehouse space and 13,372 SF in office space (**Figure 2**). The western face of building 2 will have approximately 34 loading dock doors. There are a total of 135 standard parking spaces, 7 ADA compliant parking spaces, and 78 truck parking stalls. This building is anticipated to have two shifts resulting in a total of 472 employees per day. Stormwater flows toward onsite storm drain inlets and discharges into a detention basin. The eastern side of the building will consist of a total of 2 access driveways adjacent to Airport Drive.

The Oildale Mutual Water Company (OMWC) is the public water supplier for the Project. OMWC's water supply source comes from purchased or imported water from the North of the River Municipal Water District (NORMWD)/Kern County Water Agency (KCWA) and groundwater from the Kern County Subbasin. OMWC has provided a will serve letter for the Project.

1.4 PREPARATION OF WATER SUPPLY ASSESSMENT

The Project is considered a "project", as defined by SB 610 Water Code Section 10912, because it includes a proposed industrial building having more than 650,000 SF of floor area, is greater than 40 acres, and has more than 1,000 employees. To satisfy the aforementioned CEQA requirements, a Precise Development Plan (PD Plan) and an Environmental Impact Report (EIR) are being prepared for the proposed Project. This WSA was prepared to support the two CEQA documents.

The PD Plan is required by the Kern County Planning and Natural Resources Department to ensure new developments in areas with unique site characteristics, environmental conditions, or sensitive land uses are compatible with the existing land uses and constraints. An EIR document is required by CEQA when the project has been determined to have possible significant effects on the environment. The Kern County Planning and Natural Resources Department, in coordination with environmental consultants, is the lead agency preparing the EIR.

The OMWC is the public water supplier for the Project and therefore responsible for presenting water supply sufficiency for the Project. Kier + Wright Civil Engineers and Land Surveys (KW) has prepared this WSA on behalf of the Industrial Property Group, Inc (IPG). As part of the assessment, the 2020 OMWC Urban Water Management Plan (UWMP) was used in evidentiary record.

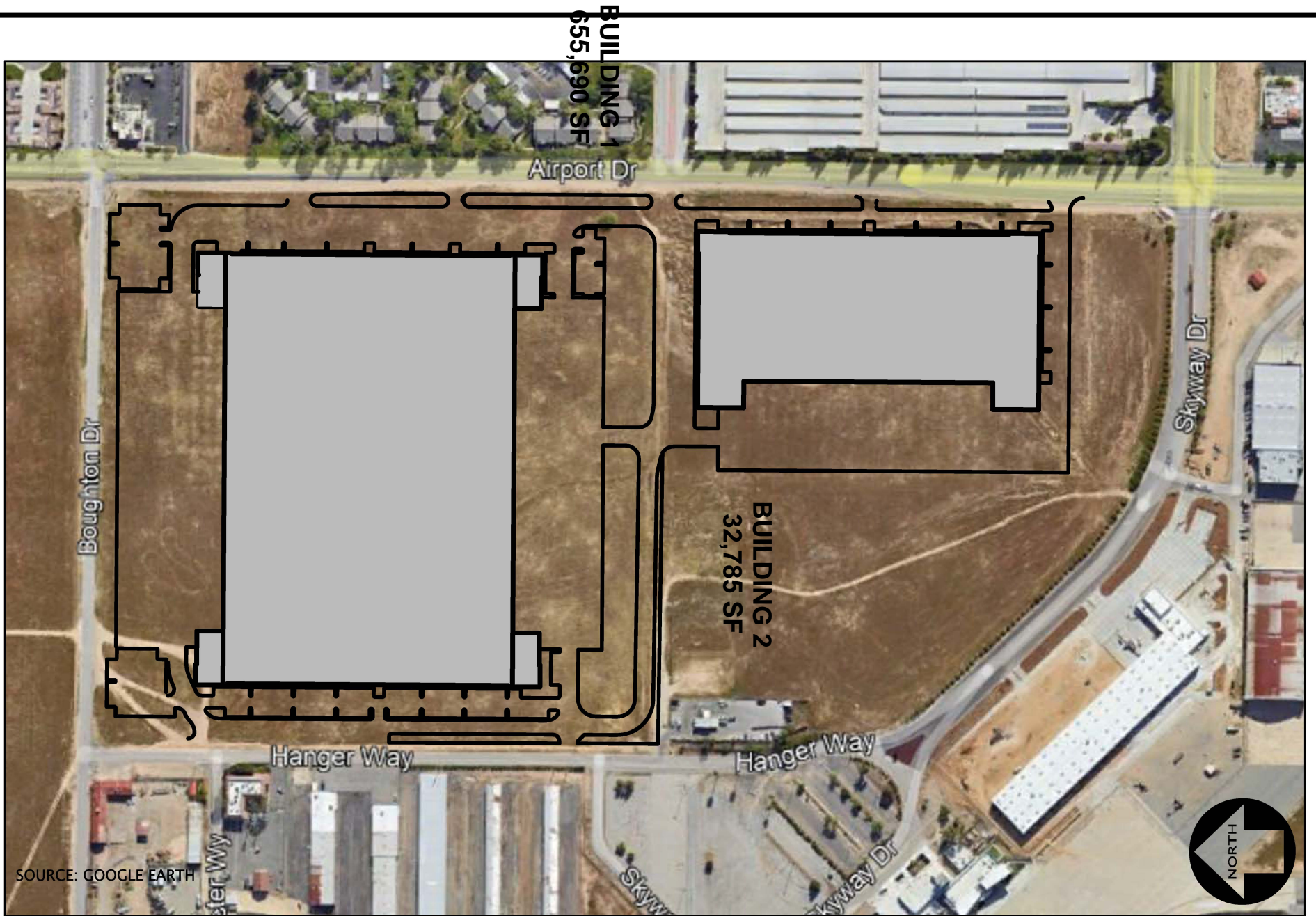

KIER+WRIGHT

10395 OLD PLACERVILLE RD, SUITE
100, SACRAMENTO CA 95827

(916) 970-5784
WWW.KIERWRIGHT.COM

FIGURE 2 CONCEPTUAL PROJECT LAYOUT

DATE NOVEMBER, 2023

SCALE 1" = 300'

DRAWN BY KDH

JOB NO. A22364-1

1.5 PROJECT CONSIDERATION IN URBAN WATER MANAGEMENT PLAN

The Project is entirely located within the OMWC service area. The OMWC's 2020 UWMP projected future water supplies and demands based on two methodologies: a land use methodology and a population growth methodology. The land use methodology projections were based on specific plans for areas of the City of Shafter within the OMWC and the anticipated industrial developments, which includes the proposed project area. In proportion with the general population growth, the industrial section is expected to increase at about 2.3% in the next ten years. Though the UWMP does not specifically mention the Project, it is understood that the Project's water demands are included under the anticipated industrial growth as detailed in the UWMP.

2 PROJECT WATER DEMAND

2.1 EXISTING SITE WATER DEMAND

The existing site is and has historically been vacant land. Therefore, it is assumed that the existing site water demand is zero.

2.2 CONSTRUCTION WATER DEMAND

Construction water is assumed to be used during construction for the purpose of prewatering and grading. Construction water is considered a temporary use and will not occur at the same time as the other project water demands as its use will occur prior to the installation of the water systems. For a standard 52 acre-site, water use for prewatering is approximately 1,000,000 gpd for 21 days and 350,000 gpd per 35 days for grading. Therefore the construction water demand is approximately 102 AFY.

2.3 PROPOSED PROJECT WATER DEMAND

The Project's indoor water demand was determined using an employee-based water demand estimate. The number of warehousing employees were determined using the average of 1,500 SF per warehouse employee from the 2016 Commercial Building Energy Consumption Survey published by the Energy Information Administration. The number of office employees was determined using an industry standard of 200 SF per office employee. The employee factors and the estimated warehouse and office areas were then used to determine the total number of employees. The number of employees is expected to double under the assumption of two shifts a day, which yields a total of 1,631 employees. Fixture rates from the Non-Residential Baseline Water Use Worksheet published by the California Green Building Standards Code were then used to determine the average water use per employee. This value was determined to be approximately 10 gpd per employee. This yields a total indoor water use of 18 AFY. A summary of the Project's anticipated indoor water demand is provided in Table 2-1.

Table 2-1: Project Indoor Water Demands			
	Total Employees	Water use per Employee (gpd)	Total water use (gpd)
Proposed Project	1,631	10	16,310
Project Indoor Demand (AFY) =			18.3

The Project's landscaping irrigation water demand was determined using an area-based water demand estimate. Approximately 15 percent of the developed area (approximately 6.64 acres) was

assumed to be landscaped. Chapter 2.7 of the 2015 California Code of Regulations Model Water Efficient Landscape Ordinance was used to obtain the non-residential irrigation water use factor of 1.9 af/ac/yr. The non-residential water use factor and estimated landscaping area were then used to determine the yearly landscaping irrigation demand. Therefore, the landscaping irrigation demand determined for the site is 12.6 AFY. A summary of the landscaping irrigation water demand is provided in Table 2-2.

Table 2-2: Project Landscaping Irrigation Demand			
	Landscaping Area (Acre)	Non-Residential Irrigation Demand Factor (af/ac/yr)	Project Landscaping Irrigation Demand (AFY)
Proposed Project	6.64	1.9	12.6

The total water demand for the Project is estimated to be 31 AFY. The Project water demands are not expected to change and shall remain the same at buildout and through the year 2040. A summary of the total Project water demand is provided in Table 2-3.

Table 2-3: Project's Annual Water Demands			
	Indoor (AFY)	Landscaping Irrigation (AFY)	Total Water Demand (AFY)
Proposed Project	18.3	12.6	30.9
Total Water Demand (AFY) =			31

3 PUBLIC WATER SUPPLIER DESCRIPTION

3.1 SERVICE AREA

The OMWC's service area encompasses approximately 26.3 square miles. The service area is in the southern portion of San Joaquin Valley, just north of Bakersfield, approximately 110 miles north of Los Angeles, and 290 miles southwest of San Francisco. The OMWC's service area includes the southeast Shafter area and the easterly half of Kern County, including Bakersfield and portions of Oildale. The OMWC merged the retail portion of the NORMDWD's service area in 2014. The OMWC serves a total of approximately 37,726 customers with a total of 11,693 municipal connections. Services are mostly residential connections with some commercial and industrial customers. OMWC's water service area is shown in **Figure 3**.

3.2 CLIMATE

The OMWC's service area is located within the San Joaquin Valley Unified Air Pollution Control District. This includes the climate region of the eastern side of Kern County, such as Bakersfield and Oildale. Water usage in the region is greatly influenced by the temperatures and local precipitation. The local climate offers a hot arid climate with hot dry summers and cool winters. The average monthly low temperature in the winter is approximately 39.6 degrees Fahrenheit while the average monthly high temperature is approximately 98.3 degrees Fahrenheit in the summer (Table 3-1). The area experiences the wet season from November to April, with an annual average precipitation of 6.3 inches (Table 3-2). The average annual evapotranspiration (Eto) is over

OILDALE MUTUAL WATER COMPANY

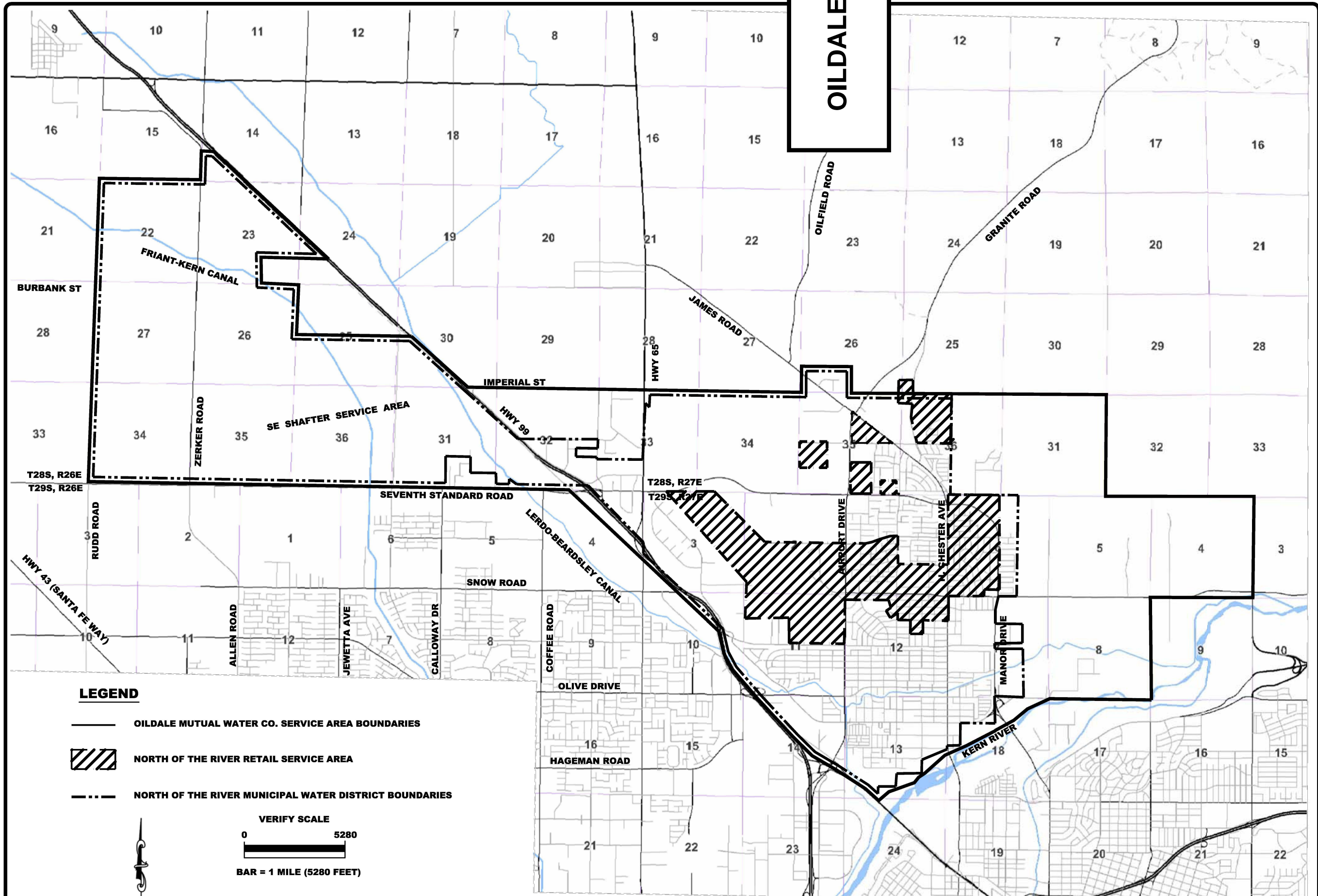

REVISION	BY

DEE JASPAR & ASSOCIATES, INC.
CIVIL ENGINEERS
1000 WEST MORTON AVENUE
SUITE 100
BAGDADES, CALIFORNIA 93506
PHONE 909.886.1111
FAX 909.886.1112

OMWC SERVICE AREA MAP
2011
OILDALE MUTUAL WATER COMPANY
KERN COUNTY, CALIFORNIA

DRAWN RON
CHECKED DJA
DATE NOVEMBER 15, 2011
SCALE AS SHOWN
FILE
JOB NO.
SHEET 1
OF 1 SHEETS

65 inches per year (Table 3-3). The area commonly experiences Tule fog in the winter and prevailing winds from 5 to 10 mph out of the northwest.

Table 3-1: 30-Year Average Temperature (1991-2020)													
Month	Jan	Feb	Mar	Apr	May	Jun	Jul	Aug	Sep	Oct	Nov	Dec	Avg
Average High (F)	58.5	64.3	70.2	75.9	84.1	92.3	98.3	96.9	91.4	80.2	67.1	58.8	78.2
Average Low (F)	40.5	43.2	47.0	50.7	58.0	65.1	71.3	70.0	65.0	55.2	45.4	39.6	54.2

Source: Table 3-1 in the 2020 OMWC UWMP

Table 3-2: Average Rainfall and Precipitation Days (1990-2020)													
Month	Jan	Feb	Mar	Apr	May	Jun	Jul	Aug	Sep	Oct	Nov	Dec	Total
Average Rainfall (in)	1.2	1.2	1.2	0.7	0.3	0.1	0.0	0.0	0.1	0.3	0.5	1.1	6.3
Average Precipitation Days	6.4	6.8	6.0	3.8	2.1	0.4	0.2	0.1	0.6	1.6	3.5	5.8	37.3

Source: Table 3-2 in the 2020 OMWC UWMP

Table 3-3: Monthly Average Evapotranspiration (Eto) for 2020													
Month	Jun	Jul	Aug	Sep	Oct	Nov	Dec	Jan	Feb	Mar	Apr	May	Total
Monthly Average Eto	8.67	9.38	8.16	5.80	4.37	2.38	1.84	2.13	3.02	4.59	6.54	8.58	65.56

Source: Table 3-3 in the 2020 OMWC UWMP

3.3 POPULATION AND DEMOGRAPHICS

The 2020 estimated population for the OMWC's service area population is 36,726 residents. A population growth rate of 2.5% was derived from the Southeast Shafter Region and the Oildale 2010-2020 average growth rate data from the U.S. Census Bureau's population data. The 2.5% growth rate was therefore used to project the OMWC service area population from years 2020 to 2040. The population projection from the year 2020 to year 2040 may be observed in Table 3-4.

Table 3-4: Current and Projected Population					
Population Served	2020^(a)	2025	2030	2035	2040
	36,726	41,938	45,382	53,498	58,397

^(a)Source: 2020 Electronic Annual Report for OMWC

Source: Table 3-4 in the 2020 OMWC UWMP

3.3.1 DEMOGRAPHICS AND SOCIOECONOMICS

A large growth in residential and commercial developments is anticipated over the next twenty years within the Company's service area. The Southeast Shafter region is expected to experience substantial residential growth leading to a projected 4,824 single family homes by 2040. The Oildale area is expected to experience moderate growth in residential developments. The northwestern area of Oildale is expected to experience a growth in industrial development.

Within the Company's service area, 11.7% of the population is 65 years old or older, 26.3% are under the age of 18, and 7.3% are under the age of 5. Nearly 79.4% of the population for those 25 years old or older have a minimum of high school education and 8.3% of the same age group has a bachelor's degree or higher. The median household income was \$40,773 for the years 2016 to 2020, with an estimated 28.8% of the population living in poverty. Additionally, approximately 98% of the developed area is classified as a Disadvantaged Community per State Bill 535.

4 GROUNDWATER AS A SOURCE

Groundwater is an existing water supply source for the OMWC. However, since the California State Water Project delivery system was initiated in 1977, local groundwater has only been used as a supplemental source which has historically been approximately 10% of the OMWC's supply. Groundwater supplied by the OMWC is drawn from the Kern County Subbasin within the Tulare Lake Hydrologic Region of the San Joaquin Valley Basin (**Figure 4**). The Kern County Subbasin is overseen by the Kern Groundwater Authority's basin manager. The Kern County Subbasin is not adjudicated.

4.1 DESCRIPTION OF KERN COUNTY GROUNDWATER SUBBASIN

The California Department of Water Resources (DWR) SB 610 and SB 221 guidebook states that the description of the groundwater basin may be excerpted from a reputable published document. The following are the basin characteristics of the Kern County groundwater subbasin as stated in OMWC's 2020 UWMP:

- *The Kern County Subbasin is bounded to the north by the Tulare Lake and Tule Subbasin, to the east and south by crystalline bedrock of the Sierra Nevada and San Emigdio Mountains, and to the west by the marine sediments of the San Emigdio Mountains and Coast Ranges.*
- *Continental deposits shed from the surrounding mountains form an alluvial wedge that thickens from the valley margins toward the axis of the structural trough.*
- *Sediments that comprise the shallow intermediate depth water-bearing deposits in the groundwater subbasin are primarily continental deposits of Tertiary and Quaternary age. From oldest to youngest the deposits include Olcese and Santa Margarita Formations; the Tulare Formation (western subbasin) and its eastern subbasin equivalent, the Kern River Formation; older alluvium/stream deposits; and younger alluvium and coeval flood basin deposits.*
- *Specific yield values for the unconfined aquifer (Tulare and Kern River Formations and overlying alluvium) were compiled from two sources. The DWR's San Joaquin District office estimates (unpublished) ranges from 5.3 to 19.6 percent and averages 11.8 percent for the interval from surface to 300 feet below grade. The DWR (1977) groundwater model of Kern County lists the range as 8.0 to 19.5 percent with an average value of 12.4 percent representing an interval thickness of 175 to 2,900 feet and averaging approximately 600 feet.*
- *The greatest thickness of unconfined aquifer occurs along the eastern subbasin margin. The highest specific yield values are associated with sediments of the Kern River Fan west of Bakersfield.*



SOURCE: https://www.waterboards.ca.gov/sgma/groundwater_basins/kern-county-subbasin.html



KIER+WRIGHT

10395 OLD PLACERVILLE RD, SUITE 100, SACRAMENTO CA 95827 (916) 970-5784 WWW.KIERWRIGHT.COM

FIGURE 4
KERN COUNTY SUBBASIN

DATE NOVEMBER, 2023

SCALE NTS

DRAWN BY KDH

JOB NO. A22364-1

- *The Kern County Water Agency estimates the total water in storage to be 40,000,000 acre-feet and dewatered aquifer storage to be 10,000,000 acre-feet.*

4.2 GROUNDWATER LEVEL TRENDS

The average subbasin water level has remained consistent from years 1970 to 2000, having experienced a 15-foot decrease through 1978, a 15-foot increase through 1988, and an 8-foot decrease through 1997. However, the net water level changes were variable for the following portions of the subbasin:

- Increase in over 30-feet at the southeast valley margin
- Decreases of over 25 feet in the Lost Hills/Buttonwillow areas
- Decrease of 50 feet in the Bakersfield area and the McFarland/Shafter areas

4.3 GROUNDWATER MANAGEMENT

The Sustainable Groundwater Management Act (SGMA) was implemented in 2014 to ensure the protection of groundwater in California. The SGMA set forth a statewide directive to bring groundwater basins to a sustainable level through groundwater management and planning. The act requires that groundwater basin/subbasins designated as medium or high priority (critical overdraft) by the DWR, develop Groundwater Sustainable Agencies (GSAs) to implement Groundwater Sustainability Plans (GSPs) that manage groundwater sustainability over a 20-year period.

DWR has determined that the Kern County Subbasin is critically over drafted and therefore a high priority subbasin. The Kern County Subbasin is managed by 14 different GSAs. The OMWC's service area lies primarily within the boundary of the Kern River GSA, with the rest of the service area in the boundaries of the Kern Groundwater Authority GSA, and the Cawelo Water District GSA. The following six GSAs have submitted GSPs: Kern River GSA, Buena Vista GSA, South of the Kern River GSA, Olcese Water District GSA, and Henry Miller GSA. Each GSP covers a certain area of the Kern County Subbasin (**Figure 5**).

The six GSPs were determined to be inadequate by the DWR due to inconsistencies. These inconsistencies are being addressed by the six GSAs to satisfy the requirements of SGMA. The GSP will aim to alleviate overdraft conditions in the Kern County Subbasin by implementing actions that help negate a negative change in groundwater storage. These implementation actions will aim to maintain groundwater levels as well as prevent water quality degradation and land subsidence. The GSPs will implement actions that achieve sustainability in the subbasin by year 2042.

Presently, the KCWA implemented a groundwater recharge program which subsequently reduced the pumping of the OMWC. This has stabilized the water table beneath the OMWC service area. Additionally, the Kern Groundwater Authority GSA, Kern River GSA, and the Cawelo Water District GSA are currently managing groundwater levels within a safe basin operating range. The OMWC continues to aid these efforts by recommending water use reductions to its customers.

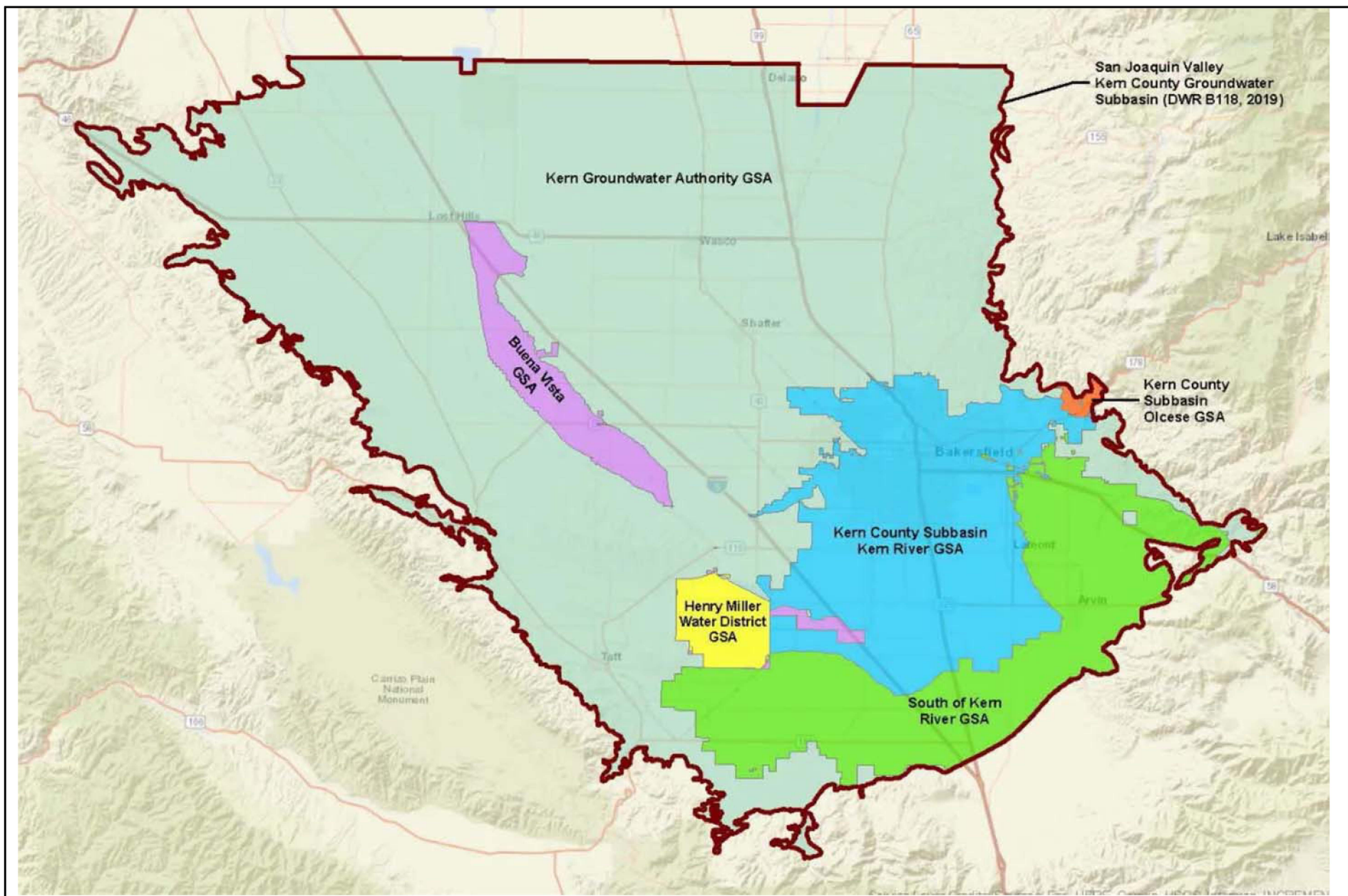

SOURCE: https://i0.wp.com/kerngwa.com/wp-content/uploads/2022/10/gsa_gsp_submittals-2.jpg?resize=1569%2C1083&ssl=1



KIER+WRIGHT

10395 OLD PLACERVILLE RD, SUITE
100, SACRAMENTO CA 95827

(916) 970-5784
WWW.KIERWRIGHT.COM

FIGURE 5 GROUNDWATER SUSTAINABILITY PLAN AREAS

DATE NOVEMBER, 2023

SCALE NTS

DRAWN BY KDH

JOB NO. A22364-1

5 EXISTING AND PROJECTED SUPPLY AND DEMAND

5.1 EXISTING DEMAND

As part of the monthly reporting, the OMWC records and submits production volumes to the State Water Resources Control Board. Residential customers, such as single family and multi-family, were approximately 79% of the water delivered to customers in 2020. The OMWC does not currently provide non-potable water to any of its customers. Water use within the OMWC service area has primarily been single-family residential, multi-family residential, and commercial / institutional. Industrial and landscaping water uses were delivered the least. Water losses are accounted for but considered very minuscule. The 2020 water demands per use category may be observed in Table 5-1. The historical water demands from the previous five years may be observed in Table 5-2.

Table 5-1: 2020 Water Demands by Category	
Category	Annual Demands, acre-feet
	2020
Single Family	6,309.68
Multi Family	1,037.25
Commercial / Institutional	1,474.05
Industrial	191.04
Landscape	234.11
Water Loss	3.19
Total Demand =	9,249

Source: Table 4-1 from the 2020 OMWC UWMP

Table 5-2: Historic Water Use 2016 to 2020					
Category	Annual Demands, acre-feet				
	2016	2017	2018	2019	2020
NORMWD/KCWA Surface Water	7,762	8,150	8,630	8,116	8,475
OMWC Groundwater Pumped	345	501	595	714	774
Total Demand =	7,886	8,772	9,225	8,830	9,249

Source: Table 6-3 from the 2020 OMWC UWMP

5.2 EXISTING SUPPLY

The OMWC's surface water supply comes from the KCWA Improvement District 4's (ID#4) Henry C. Garnett Water Purification Plant. The KCWA ID#4 receives a municipal & industrial supply of 77,000 acre-feet and 5,846 acre-feet of agricultural Table A water from the State Water Project (SWP). ID#4 historically treats a minimum of 25,000 acre-feet for delivery to its treated water contractors. The NORMWD is contracted with the KCWA to receive 15,000 acre-feet per year of the treated water supply. The OMWC is contracted with the NORMWD to receive 100% of the 15,000 acre-feet supply. The total amount of surface water available to OMWC is 15,000 acre-feet per year. The ID#4 has operated banking programs for a number of years and therefore the surface water supply is projected to be available 100% of the time regardless of drought conditions.

The OMWC operates a total of eight (8) groundwater production wells that are all equipped with flow meters to measure water production. However, a public map that pertains the location of the

existing eight (8) wells was unavailable. Only five (5) of the eight (8) wells are active. Under the assumption that the five (5) active groundwater wells are operating for 8 hours a day, the total pumping capacity of the five (5) wells is approximately 7,500 gpm. The groundwater supply available to the OMWC is approximately 8,500 AFY. As the owner of the land where the groundwater well sites are, the OMWC maintains a prescriptive water right. OMWC maintains a prescriptive water right to the groundwater pumped as the owner of the land of the groundwater wells. This prescriptive water right is dedicated to public use.

The total available water supply to the OMWC is 23,500 AFY. A summary of OMWC's total water supplies may be observed in Table 5-3.

Table 5-3: Oildale Mutal Water Company's Existing Water Supply				
Supply	Source	Authorization	Ever Used	Volume (AFY)
Purchased Surface Water	NORWM (Wholesaler)	Contract	Yes	15,000
OMWC Groundwater	OMWC Wells	Prescriptive Right	Yes	8,500
Total Water Supply =				23,500

Source: Table 6-8 from the 2020 OMWC UWMP

5.3 PROJECTED DEMANDS

The total water demand is projected to increase between the years 2020 to 2040, while water use per capita is projected to decrease through 2040. The water uses for commercial and industrial is projected to increase at a moderate rate as growth in development is anticipated. The landscaping irrigation water use is projected to remain consistent to account for new residential developments with water efficient landscaping. Groundwater pumping is expected to increase by an estimated 1,000% from year 2020 to the next twenty years in anticipation of the projected residential growth Southeast Shafter area.

The land use method of projection was utilized by the OMWC in accordance with the 2020 UWMP Guidebook. The land use water use projection was prepared based on the Gossamer Grove, Heritage Ranch, and Mission Lakes Specific Plans for the City of Shafter as well as the anticipated growth in industrial development. Table 5-4 summarizes the projected water demands for the next 20-years in 5-year increments.

Table 5-4: Projected Water Use				
Use Type	Annual Demands, acre-feet			
	2025	2030	2035	2040
Single Family Residential	6,950.5	8,877.6	11,707.1	14,280.6
Multi-Family Residential	939.4	916.1	839.4	871.3
Commercial / Institutional	1,384.9	1,350.6	1,723.1	1,744.5
Industrial	239.7	241.1	242.5	244.6
Landscape Irrigation	212.1	206.8	212.1	238.5
Water Loss (Non-revenue Water)	315.9	376.2	479.8	564.4
Surface Water Total =	8,053.4	7,903	8,229	8,210
Groundwater Total =	1,989	4,058	7,026	9,734
Total =	10,042.4	11,961.1	15,254.9	17,943.9

Source: Table 4-4 and Table 6-5 from the 2020 OMWC UWMP

5.4 PROJECTED SUPPLY

Per the contracted agreement with the NORMWD, the purchased surface water of 15,000 AFY is projected to remain the same. The OMWC is developing five additional irrigation wells to increase the supply volume to 15,000 gpm. This will increase the groundwater supply to an estimated 12,802 AFY. The OMWC's groundwater supply is not anticipated to be impaired because of the SGMA compliance actions in the six aforementioned GSPs. Additionally, California law states municipal water rights and uses have a higher priority and are entitled to more protection than other uses of groundwater. Table 5-5 summarizes the projected water supplies for the next 20-years in 5-year increments.

Table 5-5: Projected Water Supply					
Water Supply	Source	Projected Water Supply, acre-feet			
		2025	2030	2035	2040
Purchased or Imported Water	NORMWD/KCWA	15,000	15,000	15,000	15,000
Groundwater (Reasonably Available Volume)	OMWC Wells	10,651	11,726	12,802	12,802
Total =		25,651	26,726	27,802	27,802

Source: Table 6-9 from the 2020 OMWC UWMP

6 SUPPLY SUFFICIENCY ANALYSIS

This section will compare the projected demands to the projected supply in all hydrologic conditions required in SB 610. According to the 2020 OMWC UWMP, the comparison tables included in the analysis account for the effect of climate change.

6.1 COMPARISON OF PROJECT DEMANDS TO PROJECTED SUPPLY

The comparison of OMWC's supply and demand in normal years is presented in Table 6-1 below. Under the normal hydrologic conditions, there is a surplus of water supply from the year 2025 to 2040. The surplus water supply volume is greater than 9,000 AF through year 2040. In the first year, the Project water demand will consist only of the construction water demand of 102 AFY. The Project water demand will be 31 AFY in the following years. In a normal year condition, the OMWC has more than enough water supplies to serve the Projects water demand.

Table 6-1: Normal Year Supply and Demand				
	Annual Demands, acre-feet			
	2025	2030	2035	2040
Supply Totals	25,651	26,726	27,802	27,802
Demand Totals	10,042.4	11,961.1	15,254.9	17,943.9
Difference =	15,609	14,765	12,547	9,858

Source: Table 7-2 from the 2020 OMWC UWMP

6.2 COMPARISON OF PROJECT DEMANDS TO PROJECTED SUPPLY IN DRY YEARS

The comparison of OMWC's supply and demand with a single dry year is presented in Table 6-2 below. Under this hydrologic condition, there is a surplus of water supply from the year 2025 to

2040. The surplus water supply volume is greater than 8,000 AF through year 2040. The Project water demand in the first year will be 102 AFY and 31 AFY in the following years. In a normal with a single dry year condition, the OMWC has more than enough water supplies to serve the Projects water demand.

Table 6-2: Single Dry Year Supply and Demand				
	Annual Demands, acre-feet			
	2025	2030	2035	2040
Supply Totals	25,651	26,726	27,802	27,802
Demand Totals	10,544.5	12,559.2	16,017.6	18,841.1
Difference =	15,107	14,167	11,784	8,961

Source: Table 7-3 from the 2020 OMWC UWMP

The comparison of OMWC's supply and demand with multiple dry years is presented in Table 6-3 below. Under the hydrologic condition with multiple dry years, there still exists a surplus of water from the year 2025 to 2040. The surplus water supply volume never decreases past 8,000 acre-feet even in the fifth dry year. This surplus exists through the year 2025 to year 2024. The Project water demand in the first year will be 102 AFY and 31 AFY in the following years. In the multiple dry years condition, the OMWC has more than enough water supplies to serve the Projects water demand.

Table 6-3: Multiple Dry Years Supply and Demand					
		2025	2030	2035	2040
Year 1	Supply Totals	23,500	25,651	26,726	27,802
	Demand Totals	9,564	10,920	13,185	16,546
	Difference =	13,936	14,731	13,541	11,256
Year 2	Supply Totals	23,500	25,651	26,726	27,802
	Demand Totals	9,555	11,309	13,843	17,093
	Difference =	13,945	14,342	12,884	10,710
Year 3	Supply Totals	24,575	25,651	26,726	27,802
	Demand Totals	9,667	11,711	14,533	17,657
	Difference =	14,908	13,940	12,193	10,145
Year 4	Supply Totals	24,575	25,651	26,726	27,802
	Demand Totals	10,107	12,128	15,257	18,240
	Difference =	14,468	13,523	11,469	9,562
Year 5	Supply Totals	25,651	26,726	27,802	27,802
	Demand Totals	10,545	12,559	16,018	18,841
	Difference =	15,107	14,167	11,784	8,961

Source: Table 7-4 from the 2020 OMWC UWMP

6.3 WATER SHORTAGE CONTINGENCY PLAN

The DWR mandated that a water shortage contingency plan (WSCP) be adopted by water suppliers following the drought of 2012 to 2016. The WSCPs are to serve as a critical alleviation tool during drought emergencies and should be implemented to the extent practicable as stated in the CWC Section 10632.3. The OMWC maintains a WSCP that provides the appropriate response

should the need for water shortage contingencies arise. Water shortage contingencies could occur when OMWC water supplies are insufficient in meeting water demands. Many factors could play a role in causing a water shortage contingency such as droughts, climate change, population growth, and more.

The OMWC WSCP includes 6 stages of mitigation measures that address shortage conditions of up to 10%, to greater than 50%. The first stage includes a shortage condition increment of up to 10%, then each stage subsequently increases by 10%, with stage 6 having a shortage condition of greater than 50%. Each stage includes a shortage response action with a varying degree of use reductions. Some of the demand reductions include penalties, charges, or other forms of enforcement. The full detailed shortage plan and response actions per stage may be observed in Tables 8-1 and 8-2 of the 2020 OMWC UWMP.

7 CONCLUSION

The goal of this WSA is to analyze the sufficiency of the OMWC to meet the Project's projected future water demands, under all hydrologic conditions, in addition to the existing and future water uses of the area within a 20-year planning horizon. The analysis in this WSA demonstrates that the OMWC will have sufficient water supplies to serve the existing and future water uses of the area, including the proposed Project, under normal, single dry, and multiple dry years.

8 REFERENCES

1. California Department of Water Resources (CDWR), 2003, Guidebook for Implementation of Senate Bill 610 and Senate Bill 221 of 2001 and subsequent FAQs, http://www.water.ca.gov/urbanwatermanagement/SB610_SB221/
2. Oildale Mutal Water Company 2020 Urban Water Management Plan prepared by Dee Jasper & Associates, Inc. – November 2023: <https://www.oildalewater.com/wp-content/uploads/2022/07/FINAL-2020-Urban-Water-Management-Plan-JUNE-2022-Rev1.pdf>
3. Energy Information Administration 2016 Commercial Building Energy Consumption Survey – November 2023: <https://www.eia.gov/consumption/commercial/data/2012/bc/cfm/pba2.php>
4. California Green Building Standards Code Non-Residential Baseline Water Use Worksheet (WS-1) – November 2023: <https://codes.iccsafe.org/content/CGBC2019P1/chapter-8-compliance-forms-worksheets-and-reference-material>
5. Chapter 2.7 of the 2015 California Code of Regulations Model Water Efficient Landscape Ordinance – November 2023: <https://water.ca.gov/-/media/DWR-Website/Web-Pages/Programs/Water-Use-And-Efficiency/Urban-Water-Use-Efficiency/MWELO-Files/MWELO-Guidebook/1--Model-Water-Efficient-Landscape-Ordinance-Guidebook.pdf>
6. California Department of Water Resources (CDWR), San Joaquin Valley Groundwater Basin, Kern County Subbasin, Basin 5-22.14, Tulare Lake Hydrologic Region, California's Groundwater Bulletin 118



NORTH OF RIVER SANITARY DISTRICT

Gary McKibbin, President
Fred Kloepper, Vice President
Steven Ruetters, Director
Sandra Murphy, Director
Matthew Hooker, Director

Will Serve Number

2022-120

November 14, 2022

County Environmental Health
2700 "M" Street
Bakersfield, CA 93301
(661) 862-8700
(661) 862-8701

Will Serve Letter

APN: 492-01-01 / Airport Dr. & Boughton Dr.

Please be advised the above referenced property can be served by the North River Sanitary District subject to the following:

- Adherence to the District's specifications.
- Property owner responsible for connecting to the District's sewer system.
- Payment to the District for capacity fees.

Please note this will serve letter shall expire one year after issuance date. If you have any questions, please contact the District office.

Sincerely,

A handwritten signature in cursive script, reading "Gina Palomino".

Gina Palomino
District Office Assistant



NORTH OF RIVER SANITARY DISTRICT

Gary McKibbin, President
Fred Kloepper, Vice President
Steven Ruettgers, Director
Sandra Murphy, Director
Matthew Hooker, Director

Will Serve Number

2024-056

September 03, 2024

County Environmental Health
2700 "M" Street
Bakersfield, CA 93301
(661) 862-8700
(661) 862-8701

Will Serve Letter

**APN: 492-010-13 / 492-010-17 / Corner of Airport Dr. &
Boughton Dr.**

Please be advised the above referenced property can be served by the North River Sanitary District subject to the following:

- Adherence to the District's specifications.
- Property owner responsible for connecting to the District's sewer system.
- Payment to the District for capacity fees.

Please note this will serve letter shall expire one year after issuance date. If you have any questions, please contact the District office.

Sincerely,

A handwritten signature in blue ink, which appears to read "Gina Palomino". The signature is fluid and cursive, written in a professional style.

Gina Palomino
District Office Assistant



**Oildale
Mutual
Water
Company**

INCORPORATED OCTOBER 30, 1919

Phone (661) 399-5516

Fax (661) 399-5598

2836 McCray

P.O. Box 5638

BAKERSFIELD, CA 93388

February 23, 2023

Kern County Engineering &
Survey Services Department
2700 'M' Street, Suite 500
Bakersfield, CA 93301

RE: Water Service for APN 492-010-013 & 492-010-17 Boughton Dr. & Airport Dr.

To Whom It May Concern:

Please be advised that water service for normal domestic and fire protection is available to the above referenced parcels. Water service will be supplied by our Company to the above referenced parcels upon installation of all water facilities necessary to service the above referenced parcels and satisfactory completion of all provisions required by the Company and those required by regulating entities at the time of development.

This letter is effective for 24 months from the date of this letter. If you have any questions, please contact me.

Sincerely,

Ryan Nunneley,
General Manager

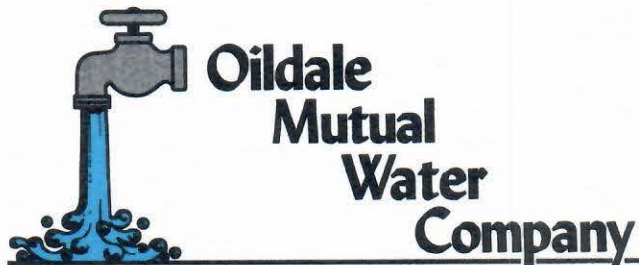

INCORPORATED OCTOBER 30, 1919

Phone (661) 399-5516

Fax (661) 399-5598

2836 McCray

P.O. Box 5638

BAKERSFIELD, CA 93388

December 24, 2024

Kern County Engineering &
Survey Services Department
2700 'M' Street, Suite 500
Bakersfield, CA 93301

RE: Water Service for APN 492-010-13

To Whom It May Concern:

Please be advised that water service for normal domestic and fire protection is available to the above referenced parcels. Water service will be supplied by our Company to the above referenced parcels upon installation of all water facilities necessary to service the above referenced parcels and satisfactory completion of all provisions required by the Company and those required by regulating entities at the time of development.

This letter is effective for 24 months from the date of this letter. If you have any questions, please contact me.

Sincerely,

Ryan Nunneley,
General Manager



INCORPORATED OCTOBER 30, 1919

Phone (661) 399-5516

Fax (661) 399-5598

2836 McCray

P.O. Box 5638

BAKERSFIELD, CA 93388

December 24, 2024

Kern County Engineering &
Survey Services Department
2700 'M' Street, Suite 500
Bakersfield, CA 93301

RE: Water Service for APN 492-010-17

To Whom It May Concern:

Please be advised that water service for normal domestic and fire protection is available to the above referenced parcels. Water service will be supplied by our Company to the above referenced parcels upon installation of all water facilities necessary to service the above referenced parcels and satisfactory completion of all provisions required by the Company and those required by regulating entities at the time of development.

This letter is effective for 24 months from the date of this letter. If you have any questions, please contact me.

Sincerely,

A handwritten signature in blue ink, appearing to read "RN", is positioned above the printed name of the General Manager.

Ryan Nunneley,
General Manager

Appendix I

Noise Assessment



Airport Drive Warehouse

NOISE AND VIBRATION ANALYSIS

KERN COUNTY

PREPARED BY:

Bill Lawson, PE, INCE
blawson@urbanxroads.com
(949) 584-3148

JULY 2, 2024

TABLE OF CONTENTS

TABLE OF CONTENTS	III
APPENDICES	IV
LIST OF EXHIBITS	IV
LIST OF TABLES	V
LIST OF ABBREVIATED TERMS.....	VI
1 INTRODUCTION.....	1
1.1 Site Location.....	1
1.2 Project Description.....	1
2 FUNDAMENTALS	5
2.1 Range of Noise	5
2.2 Noise Descriptors	6
2.3 Sound Propagation.....	6
2.4 Noise Control	7
2.5 Noise Barrier Attenuation	7
2.6 Land Use Compatibility With Noise	8
2.7 Community Response to Noise	8
2.8 Vibration	9
3 REGULATORY SETTING.....	11
3.1 State of California Noise Requirements.....	11
3.2 Kern County General Plan Noise Element.....	11
3.3 Operational Noise Standards	12
3.4 Construction Noise Standards	12
3.5 Construction Vibration Standards.....	13
3.6 Meadows Field Airport.....	13
4 SIGNIFICANCE CRITERIA.....	17
4.1 Noise Level Increases (Threshold A)	17
4.2 Vibration (Threshold B).....	18
4.3 CEQA Guidelines Not Further Analyzed (Threshold C)	18
4.4 Significance Criteria Summary	19
5 EXISTING NOISE LEVEL MEASUREMENTS	21
5.1 Measurement Procedure and Criteria	21
5.2 Noise Measurement Locations	21
5.3 Noise Measurement Results	22
6 TRAFFIC NOISE METHODS AND PROCEDURES.....	25
6.1 FHWA Traffic Noise Prediction Model	25
6.2 Off-Site Traffic Noise Prediction Model Inputs	26
7 OFF-SITE TRAFFIC NOISE ANALYSIS.....	30
7.1 Traffic Noise Contours	31
7.2 Existing Project Traffic Noise Level Increases	34
7.3 OY 2025 Traffic Noise Level Increases	34
7.4 Cumulative 2046 Traffic Noise Level Increases.....	34
8 SENSITIVE RECEIVER LOCATIONS.....	39

9	OPERATIONAL NOISE IMPACTS	43
9.1	Operational Noise Sources.....	43
9.2	Reference Noise Levels	43
9.3	CadnaA Noise Prediction Model	47
9.4	Project Operational Noise Levels.....	47
9.5	Project Operational Noise Level Compliance.....	48
9.6	Project Operational Noise Level Increases	48
10	CONSTRUCTION IMPACTS.....	51
10.1	Construction Noise Levels.....	51
10.2	Construction Reference Noise Levels	51
10.3	Construction Noise Analysis.....	53
10.4	Project Site Construction Noise Level Compliance	54
10.5	Nighttime Concrete Pour Noise Analysis	55
10.6	Construction Vibration Analysis.....	56
11	REFERENCES.....	59
12	CERTIFICATION.....	61

APPENDICES

APPENDIX 3.1: KERN COUNTY MUNICIPAL CODE
APPENDIX 5.1: STUDY AREA PHOTOS
APPENDIX 5.2: NOISE LEVEL MEASUREMENT WORKSHEETS
APPENDIX 7.1: OFF-SITE TRAFFIC NOISE LEVEL CALCULATIONS
APPENDIX 9.1: OPERATIONAL NOISE CALCULATIONS
APPENDIX 10.1: PROJECT CONSTRUCTION NOISE CALCULATIONS
APPENDIX 10.2: NIGHTTIME CONCRETE POUR NOISE CALCULATIONS

LIST OF EXHIBITS

EXHIBIT 1-A: LOCATION MAP	2
EXHIBIT 1-B: SITE PLAN	3
EXHIBIT 2-A: TYPICAL NOISE LEVELS	5
EXHIBIT 2-B: NOISE LEVEL INCREASE PERCEPTION	8
EXHIBIT 2-C: TYPICAL LEVELS OF GROUND-BORNE VIBRATION.....	10
EXHIBIT 3-B: MEADOWS FIELD AIRPORT NOISE CONTOURS	14
EXHIBIT 3-C: ALUCP NOISE COMPATIBILITY CRITERIA	15
EXHIBIT 5-A: NOISE MEASUREMENT LOCATIONS.....	23
EXHIBIT 8-A: RECEIVER LOCATIONS.....	40
EXHIBIT 9-A: OPERATIONAL NOISE SOURCE LOCATIONS	44
EXHIBIT 10-A: CONSTRUCTION NOISE SOURCE LOCATIONS.....	52

LIST OF TABLES

TABLE 4-1: SIGNIFICANCE CRITERIA SUMMARY	19
TABLE 5-1: AMBIENT NOISE LEVEL MEASUREMENTS	22
TABLE 6-1: OFF-SITE ROADWAY PARAMETERS	26
TABLE 6-2: AVERAGE DAILY TRAFFIC VOLUMES	27
TABLE 6-3: TIME OF DAY VEHICLE SPLITS.....	27
TABLE 6-4: WITHOUT PROJECT VEHICLE MIX	28
TABLE 6-5: EXISTING WITH PROJECT VEHICLE MIX	28
TABLE 6-6: OY 2025 WITH PROJECT VEHICLE MIX	29
TABLE 6-7: CUMULATIVE 2046 WITH PROJECT VEHICLE MIX	29
TABLE 7-1: EXISTING WITHOUT PROJECT CONTOURS	31
TABLE 7-2: EXISTING WITH PROJECT CONTOURS	32
TABLE 7-3: OY 2025 WITHOUT PROJECT CONTOURS.....	32
TABLE 7-4: OY 2025 WITH PROJECT CONTOURS.....	33
TABLE 7-5: CUMULATIVE 2046 WITHOUT PROJECT CONTOURS.....	33
TABLE 7-6: CUMULATIVE 2046 WITH PROJECT CONTOURS.....	34
TABLE 7-7: EXISTING WITH PROJECT TRAFFIC NOISE LEVEL INCREASES.....	36
TABLE 7-8: OY 2025 WITH PROJECT TRAFFIC NOISE LEVEL INCREASES	37
TABLE 7-9: CUMULATIVE 2046 WITH PROJECT TRAFFIC NOISE LEVEL INCREASES	38
TABLE 9-1: REFERENCE NOISE LEVEL MEASUREMENTS.....	45
TABLE 9-2: PROJECT OPERATIONAL NOISE LEVELS.....	48
TABLE 9-3: OPERATIONAL NOISE LEVEL COMPLIANCE.....	48
TABLE 9-4: DAYTIME PROJECT OPERATIONAL NOISE LEVEL INCREASES (CNEL)	49
TABLE 10-1: CONSTRUCTION REFERENCE NOISE LEVELS.....	53
TABLE 10-2: CONSTRUCTION EQUIPMENT NOISE LEVEL SUMMARY	54
TABLE 10-3: PROJECT SITE CONSTRUCTION NOISE LEVEL COMPLIANCE	54
TABLE 10-4: NIGHTTIME CONCRETE POUR NOISE LEVEL COMPLIANCE	55
TABLE 10-5: VIBRATION SOURCE LEVELS FOR CONSTRUCTION EQUIPMENT	56
TABLE 10-6: PROJECT CONSTRUCTION VIBRATION LEVELS	57

LIST OF ABBREVIATED TERMS

(1)	Reference
AIA	Airport Influence Area
ANSI	American National Standards Institute
BFL	Meadows Field Airport
Calveno	California Vehicle Noise
CEQA	California Environmental Quality Act
CNEL	Community Noise Equivalent Level
dBA	A-weighted decibels
EPA	Environmental Protection Agency
FHWA	Federal Highway Administration
FTA	Federal Transit Administration
INCE	Institute of Noise Control Engineering
L_{eq}	Equivalent continuous (average) sound level
L_{max}	Maximum level measured over the time interval
mph	Miles per hour
OY	Opening Year
PPV	Peak Particle Velocity
Project	Airport Drive Warehouse
REMEL	Reference Energy Mean Emission Level
ALUCP	Airport Land Use Compatibility Plan
RMS	Root-mean-square
VdB	Vibration Decibels

1 INTRODUCTION

This noise analysis has been completed to determine the noise impacts associated with the development of the proposed Airport Drive Warehouse ("Project"). This noise study briefly describes the proposed Project, provides information regarding noise fundamentals, sets out the local regulatory setting, presents the study methods and procedures for transportation related CNEL traffic noise analysis, and evaluates the future exterior noise environment. In addition, this study includes an analysis of the potential Project-related long-term stationary-source operational noise and short-term construction noise, and construction vibration impacts.

1.1 SITE LOCATION

The proposed Project is located on the southwest corner of the intersection of Airport Drive and Boughton Drive in unincorporated Kern County, as shown on Exhibit 1-A. The site is bounded to the north by Boughton Drive and vacant/undeveloped land; to the south by Skyway Drive and commercial buildings that provide services related to aircrafts; to the east by Airport Drive, residential area, and a storage provider business; and to the west by Hanger Way and Meadows Field Airport.

1.2 PROJECT DESCRIPTION

The proposed project consists of two speculative multi-tenant warehouse buildings with a total area of 923,130 square feet. Building 1 is the northernmost building on the site and is proposed to be a 655,690 square foot warehouse building, including 10,000 square feet of office area. Building 2 is the southernmost building on the site and is proposed to be a 267,440 square foot warehouse, including 5,000 square feet of office area. A preliminary site plan for the proposed Project is shown on Exhibit 1-B.

At the time this noise analysis was prepared, the future tenants of the proposed Project were unknown, and therefore, this noise study includes a conservative analysis of the proposed Project uses. The on-site Project-related noise sources are expected to include: outdoor loading dock activity, roof-top air conditioning units, trash enclosure activity, parking lot vehicle movements, and truck movements. This noise analysis is intended to describe the noise level impacts associated with the expected typical operational activities at the Project site.

EXHIBIT 1-A: LOCATION MAP

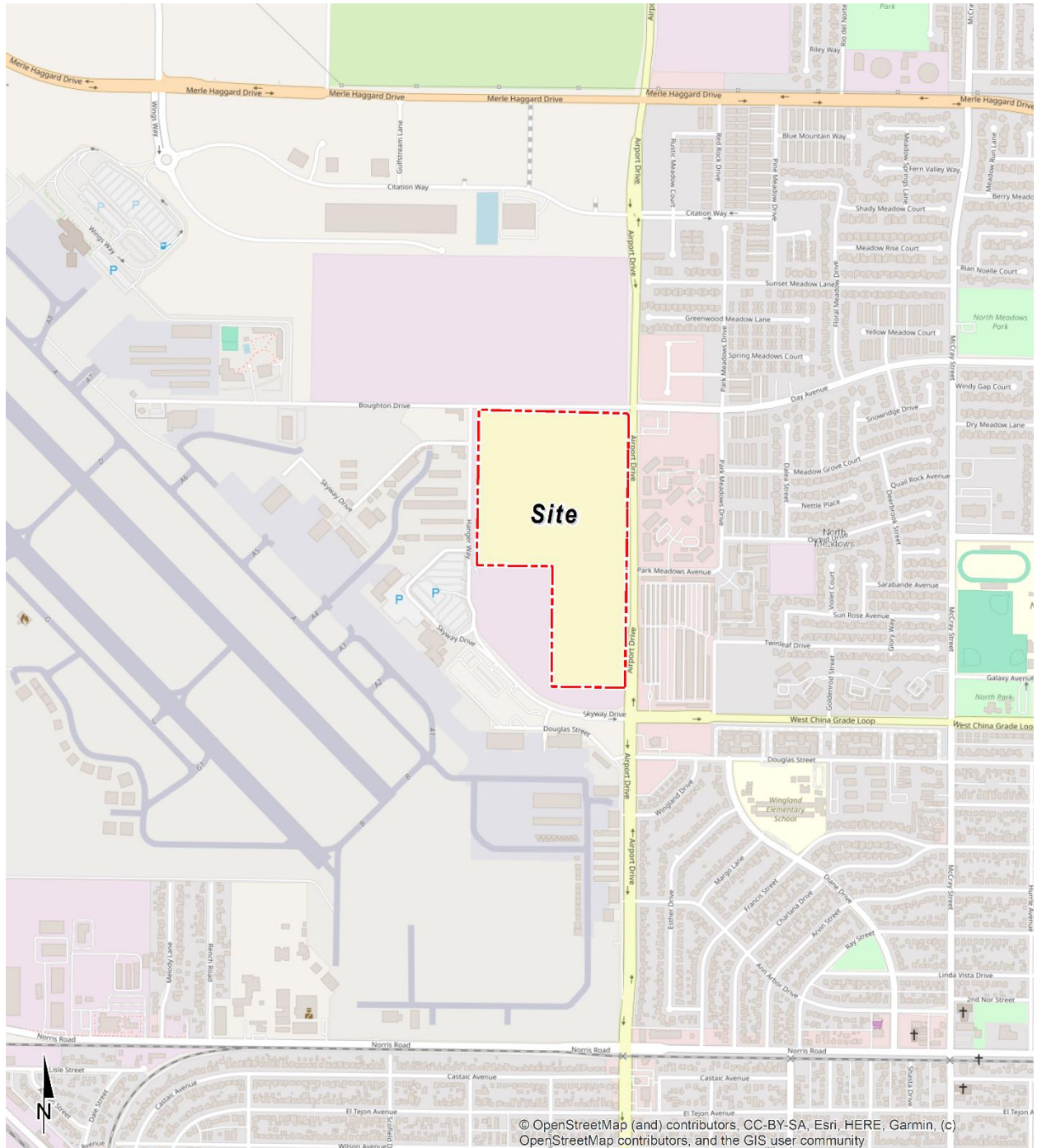
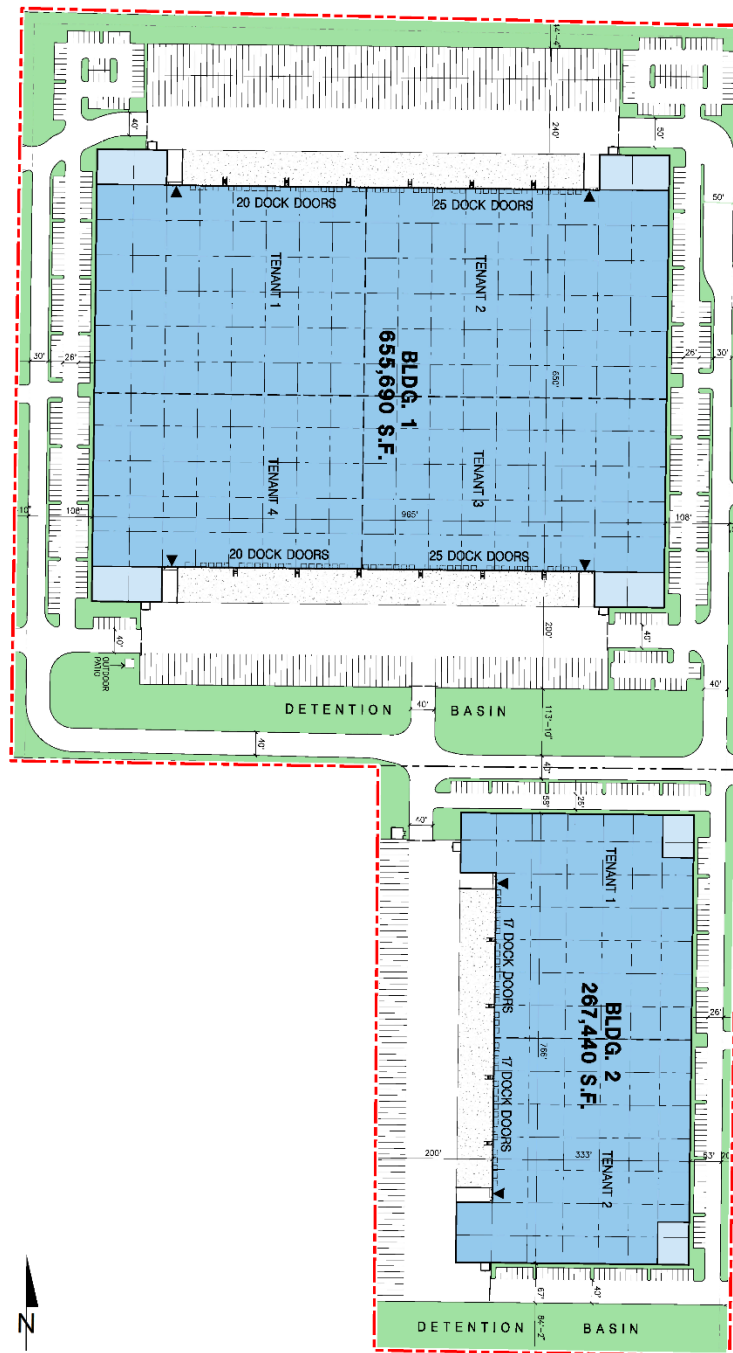

EXHIBIT 1-B: SITE PLAN



This page intentionally left blank

2 FUNDAMENTALS

Noise is simply defined as "unwanted sound." Sound becomes unwanted when it interferes with normal activities, when it causes actual physical harm or when it has adverse effects on health. Noise is measured on a logarithmic scale of sound pressure level known as a decibel (dB). A-weighted decibels (dBA) approximate the subjective response of the human ear to broad frequency noise source by discriminating against very low and very high frequencies of the audible spectrum. They are adjusted to reflect only those frequencies which are audible to the human ear. Exhibit 2-A presents a summary of the typical noise levels and their subjective loudness and effects that are described in more detail below.

EXHIBIT 2-A: TYPICAL NOISE LEVELS

COMMON OUTDOOR ACTIVITIES	COMMON INDOOR ACTIVITIES	A - WEIGHTED SOUND LEVEL dBA	SUBJECTIVE LOUDNESS	EFFECTS OF NOISE	
THRESHOLD OF PAIN		140	INTOLERABLE OR DEAFENING	HEARING LOSS	
NEAR JET ENGINE		130			
		120			
JET FLY-OVER AT 300m (1000 ft)	ROCK BAND	110			
LOUD AUTO HORN		100	VERY NOISY	SPEECH INTERFERENCE	
GAS LAWN MOWER AT 1m (3 ft)		90			
DIESEL TRUCK AT 15m (50 ft), at 80 km/hr (50 mph)	FOOD BLENDER AT 1m (3 ft)	80	LOUD		SLEEP DISTURBANCE
NOISY URBAN AREA, DAYTIME	VACUUM CLEANER AT 3m (10 ft)	70			
HEAVY TRAFFIC AT 90m (300 ft)	NORMAL SPEECH AT 1m (3 ft)	60	MODERATE	NO EFFECT	
QUIET URBAN DAYTIME	LARGE BUSINESS OFFICE	50			
QUIET URBAN NIGHTTIME	THEATER, LARGE CONFERENCE ROOM (BACKGROUND)	40	FAINT	NO EFFECT	
QUIET SUBURBAN NIGHTTIME	LIBRARY	30			
QUIET RURAL NIGHTTIME	BEDROOM AT NIGHT, CONCERT HALL (BACKGROUND)	20	VERY FAINT		NO EFFECT
	BROADCAST/RECORDING STUDIO	10			
LOWEST THRESHOLD OF HUMAN HEARING	LOWEST THRESHOLD OF HUMAN HEARING	0			

Source: Environmental Protection Agency Office of Noise Abatement and Control, *Information on Levels of Environmental Noise Requisite to Protect Public Health and Welfare with an Adequate Margin of Safety* (EPA/ONAC 550/9-74-004) March 1974.

2.1 RANGE OF NOISE

Since the range of intensities that the human ear can detect is so large, the scale frequently used to measure intensity is a scale based on multiples of 10, the logarithmic scale. The scale for measuring intensity is the decibel scale. Each interval of 10 decibels indicates a sound energy ten times greater than before, which is perceived by the human ear as being roughly twice as loud. (2) The most common sounds vary between 40 dBA (very quiet) to 100 dBA (very loud). Normal conversation at three feet is roughly at 60 dBA, while loud jet engine noises equate to 110 dBA

at approximately 1,000 feet, which can cause serious discomfort. (3) Another important aspect of noise is the duration of the sound and the way it is described and distributed in time.

2.2 NOISE DESCRIPTORS

Environmental noise descriptors are generally based on averages, rather than instantaneous, noise levels. The most used metric is the equivalent level (L_{eq}). Equivalent sound levels are not measured directly but are calculated from sound pressure levels typically measured in A-weighted decibels (dBA). The equivalent sound level (L_{eq}) represents a steady state sound level containing the same total energy as a time varying signal over a given sample period and is commonly used to describe the “average” noise levels within the environment.

Peak hour or average noise levels, while useful, do not completely describe a given noise environment. Noise levels lower than peak hour may be disturbing if they occur during times when quiet is most desirable, namely evening and nighttime (sleeping) hours. To account for this, the Community Noise Equivalent Level (CNEL), representing a composite 24-hour noise level is utilized. The CNEL is the weighted average of the intensity of a sound, with corrections for time of day, and averaged over 24 hours. The time-of-day corrections require the addition of 5 decibels to dBA L_{eq} sound levels in the evening from 7:00 p.m. to 10:00 p.m., and the addition of 10 decibels to dBA L_{eq} sound levels at night between 10:00 p.m. and 7:00 a.m. These additions are made to account for the noise sensitive time periods during the evening and night hours when noise can become more intrusive. CNEL does not represent the actual sound level heard at any time, but rather represents the total sound exposure. The Kern County relies on the 24-hour CNEL level to assess land use compatibility with transportation related noise sources.

2.3 SOUND PROPAGATION

When sound propagates over a distance, it changes in level and frequency content. The way noise reduces with distance depends on the following factors.

2.3.1 GEOMETRIC SPREADING

Sound from a localized source (i.e., a stationary point source) propagates uniformly outward in a spherical pattern. The sound level attenuates (or decreases) at a rate of 6 dB for each doubling of distance from a point source. Highways consist of several localized noise sources on a defined path and hence can be treated as a line source, which approximates the effect of several point sources. Noise from a line source propagates outward in a cylindrical pattern, often referred to as cylindrical spreading. Sound levels attenuate at a rate of 3 dB for each doubling of distance from a line source. (2)

2.3.2 GROUND ABSORPTION

The propagation path of noise from a highway to a receiver is usually very close to the ground. Noise attenuation from ground absorption and reflective wave canceling adds to the attenuation associated with geometric spreading. Traditionally, the excess attenuation has also been expressed in terms of attenuation per doubling of distance. This approximation is usually

sufficiently accurate for distances of less than 200 ft. For acoustically hard sites (i.e., sites with a reflective surface between the source and the receiver, such as a parking lot or body of water), no excess ground attenuation is assumed. For acoustically absorptive or soft sites (i.e., those sites with an absorptive ground surface between the source and the receiver such as soft dirt, grass, or scattered bushes and trees), an excess ground attenuation value of 1.5 dB per doubling of distance is normally assumed. When added to the cylindrical spreading, the excess ground attenuation results in an overall drop-off rate of 4.5 dB per doubling of distance from a line source. (4)

2.3.3 ATMOSPHERIC EFFECTS

Receivers located downwind from a source can be exposed to increased noise levels relative to calm conditions, whereas locations upwind can have lowered noise levels. Sound levels can be increased at large distances (e.g., more than 500 feet) due to atmospheric temperature inversion (i.e., increasing temperature with elevation). Other factors such as air temperature, humidity, and turbulence can also have significant effects. (2)

2.3.4 SHIELDING

A large object or barrier in the path between a noise source and a receiver can substantially attenuate noise levels at the receiver. The amount of attenuation provided by shielding depends on the size of the object and the frequency content of the noise source. Shielding by trees and other such vegetation typically only has an “out of sight, out of mind” effect. That is, the perception of noise impact tends to decrease when vegetation blocks the line-of-sight to nearby residents. However, for vegetation to provide a substantial, or even noticeable, noise reduction, the vegetation area must be at least 15 feet in height, 100 feet wide and dense enough to completely obstruct the line-of-sight between the source and the receiver. This size of vegetation may provide up to 5 dBA of noise reduction. The Federal Highway Administration (FHWA) does not consider the planting of vegetation to be a noise abatement measure. (5)

2.4 NOISE CONTROL

Noise control is the process of obtaining an acceptable noise environment for an observation point or receiver by controlling the noise source, transmission path, receiver, or all three. This concept is known as the source-path-receiver concept. In general, noise control measures can be applied to these three elements.

2.5 NOISE BARRIER ATTENUATION

Effective noise barriers can reduce noise levels by 10 to 15 dBA, cutting the loudness of traffic noise in half. A noise barrier is most effective when placed close to the noise source or receiver. Noise barriers, however, do have limitations. For a noise barrier to work, it must block the line-of-sight path of sound from the noise source.

2.6 LAND USE COMPATIBILITY WITH NOISE

Some land uses are more tolerant of noise than others. For example, schools, hospitals, churches, and residences are more sensitive to noise intrusion than are commercial or industrial developments and related activities. As ambient noise levels affect the perceived amenity or livability of a development, so too can the mismanagement of noise impacts impair the economic health and growth potential of a community by reducing the area's desirability as a place to live, shop and work. For this reason, land use compatibility with the noise environment is an important consideration in the planning and design process. The FHWA encourages State and Local government to regulate land development in such a way that noise-sensitive land uses are either prohibited from being located adjacent to a highway, or that the developments are planned, designed, and constructed in such a way that noise impacts are minimized. (6)

2.7 COMMUNITY RESPONSE TO NOISE

Approximately sixteen percent of the population has a very low tolerance for noise and will object to any noise not of their making. Consequently, even in the quietest environment, some complaints may occur. Twenty to thirty percent of the population will not complain even in very severe noise environments. (7 pp. 8-6) Thus, a variety of reactions can be expected from people exposed to any given noise environment.

Surveys have shown that community response to noise varies from no reaction to vigorous action for newly introduced noises averaging from 10 dB below existing to 25 dB above existing. (8) According to research originally published in the Noise Effects Handbook (7), the percentage of high annoyance ranges from approximately 0 percent at 45 dB or less, 10 percent are highly annoyed around 60 dB, and increases rapidly to approximately 70 percent being highly annoyed at approximately 85 dB or greater. Despite this variability in behavior on an individual level, the population can be expected to exhibit the following responses to changes in noise levels as shown on Exhibit 2-B. A change of 3 dBA is considered barely perceptible, and changes of 5 dBA are considered readily perceptible. (4)

EXHIBIT 2-B: NOISE LEVEL INCREASE PERCEPTION

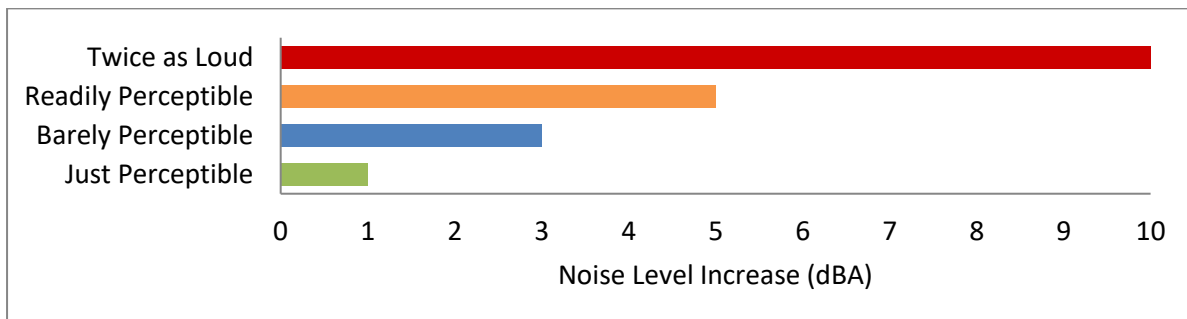

2.8 VIBRATION

Per the Federal Transit Administration (FTA) *Transit Noise Impact and Vibration Impact Assessment Manual* (8), vibration is the periodic oscillation of a medium or object. The rumbling sound caused by the vibration of room surfaces is called structure-borne noise. Sources of ground-borne vibrations include natural phenomena (e.g., earthquakes, volcanic eruptions, sea waves, landslides) or human-made causes (e.g., explosions, machinery, traffic, trains, construction equipment). Vibration sources may be continuous, such as factory machinery, or transient, such as explosions. As is the case with airborne sound, ground-borne vibrations may be described by amplitude and frequency.

There are several different methods that are used to quantify vibration. The peak particle velocity (PPV) is defined as the maximum instantaneous peak of the vibration signal. The PPV is most frequently used to describe vibration impacts to buildings but is not always suitable for evaluating human response (annoyance) because it takes some time for the human body to respond to vibration signals. Instead, the human body responds to average vibration amplitude often described as the root mean square (RMS). The RMS amplitude is defined as the average of the squared amplitude of the signal and is most frequently used to describe the effect of vibration on the human body. Decibel notation (VdB) is commonly used to measure RMS. Decibel notation (VdB) serves to reduce the range of numbers used to describe human response to vibration. Typically, ground-borne vibration generated by man-made activities attenuates rapidly with distance from the source of the vibration. Sensitive receivers for vibration include structures (especially older masonry structures), people (especially residents, the elderly, and sick), and vibration-sensitive equipment and/or activities.

The background vibration-velocity level in residential areas is generally 50 VdB. Ground-borne vibration is normally perceptible to humans at approximately 65 VdB. For most people, a vibration-velocity level of 75 VdB is the approximate dividing line between barely perceptible and distinctly perceptible levels. Typical outdoor sources of perceptible ground-borne vibration are construction equipment, steel-wheeled trains, and traffic on rough roads. If a roadway is smooth, the ground-borne vibration is rarely perceptible. The range of interest is from approximately 50 VdB, which is the typical background vibration-velocity level, to 100 VdB, which is the general threshold where minor damage can occur in fragile buildings. Exhibit 2-C illustrates common vibration sources and the human and structural response to ground-borne vibration.

EXHIBIT 2-C: TYPICAL LEVELS OF GROUND-BORNE VIBRATION

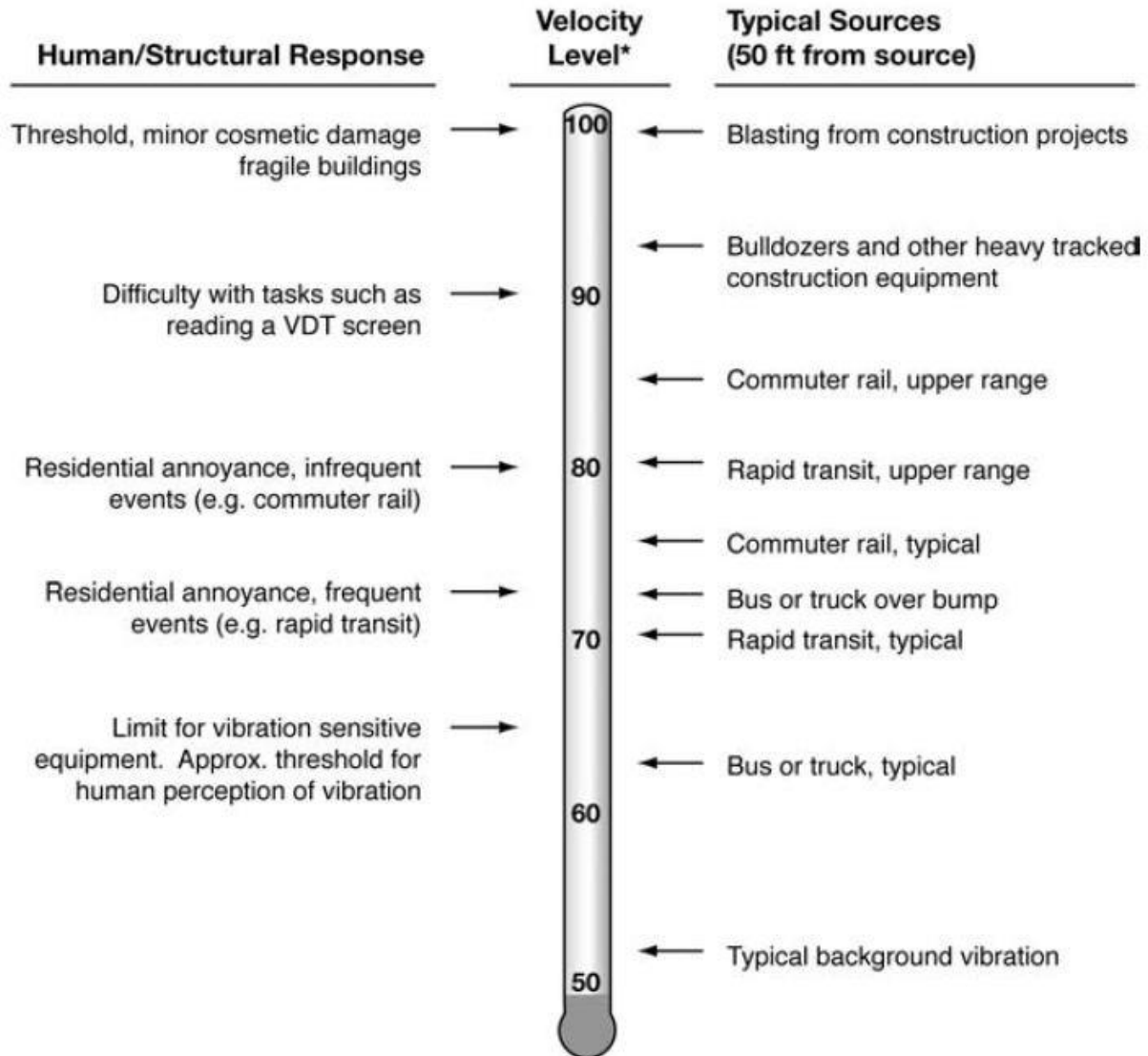

* RMS Vibration Velocity Level in VdB relative to 10^{-6} inches/second

Source: Federal Transit Administration (FTA) Transit Noise and Vibration Impact Assessment Manual.

3 REGULATORY SETTING

To limit population exposure to physically and/or psychologically damaging as well as intrusive noise levels, the federal government, the State of California, various county governments, and most municipalities in the state have established standards and ordinances to control noise. In most areas, automobile and truck traffic is the major source of environmental noise. Traffic activity generally produces an average sound level that remains constant with time. Air and rail traffic, and commercial and industrial activities are also major sources of noise in some areas. Federal, state, and local agencies regulate different aspects of environmental noise. Federal and state agencies generally set noise standards for mobile sources such as aircraft and motor vehicles, while regulation of stationary sources is left to local agencies.

3.1 STATE OF CALIFORNIA NOISE REQUIREMENTS

The State of California regulates freeway noise, sets standards for sound transmission, provides occupational noise control criteria, identifies noise standards, and provides guidance for local land use compatibility. State law requires that each county and city adopt a General Plan that includes a Noise Element which is to be prepared per guidelines adopted by the Governor's Office of Planning and Research (OPR). (10) The purpose of the Noise Element is to *limit the exposure of the community to excessive noise levels*. In addition, the California Environmental Quality Act (CEQA) requires that all known environmental effects of a project be analyzed, including environmental noise impacts.

3.2 KERN COUNTY GENERAL PLAN NOISE ELEMENT

Kern County has adopted a Noise Element of the General Plan to establish reasonable standards for maximum desired noise levels in Kern County and developed an implementation program which could effectively deal with the noise problem. (11) The Noise Element specifies the maximum exterior and interior noise levels for new developments impacted by transportation noise sources such as arterial roads, freeways, airports and railroads. In addition, the Noise Element identifies noise policies designed to protect, create, and maintain an environment free from noise that may jeopardize the health or welfare of sensitive receptors, or degrade quality of life. **To ensure the that residents of Kern County are protected from excessive noise, the Noise Element identifies policy 1 to review discretionary industrial, commercial, or other noise-generating land use projects for compatibility with nearby noise-sensitive land uses.**

In addition, Kern County General Plan Noise Element implementation measure F requires *proposed commercial and industrial uses or operations to be designed or arranged so that they will not subject residential or other noise sensitive land uses to exterior noise levels in excess of 65 dBA L_{dn} and interior noise levels in excess of 45 dBA L_{dn}*. The interior noise level represents the difference between the predicted exterior noise level at the building facade and the estimated noise reduction of the structure. Typical building construction will provide a Noise Reduction (NR) of approximately 20 dBA noise reduction with *windows closed*. (4 p. 31)

Since the nighttime interior residential noise levels standards of 45 dBA are within 20 dBA of the 65 dBA exterior, compliance with the exterior limits will also demonstrate compliance with the interior limits. The County of Kern General Plan Noise Element identifies residential areas, schools, convalescent and acute care hospitals, parks and recreational areas, and churches as noise sensitive land uses. The County of Kern Noise Element is included in Appendix 3.1 of this report.

3.3 OPERATIONAL NOISE STANDARDS

To analyze noise impacts originating from a designated fixed location or private property such as the Airport Drive Warehouse Project, stationary-source (operational) noise such as the expected outdoor loading dock activity, roof-top air conditioning units, trash enclosure activity, parking lot vehicle movements, and truck movements are typically evaluated against standards established under a jurisdiction's municipal code.

The Project operational (stationary source) noise impacts are governed by the Kern County Code of Ordinances, Title 8 - Health and Safety, Chapter 8.36 - Noise Control. (12) Section 8.36 focuses on loud and raucous noise, public address systems, broadcasting, and construction noise. Section 8.36 of the Kern County Code of Ordinances is included in Appendix 3.2. While Section 8.36 of the Kern County Code of Ordinances describes prohibited sounds, Section 19.80.030 requires that the Project M-1 land use *shall not generate noise that exceeds an average sixty-five (65) dB L_{dn} (twenty-four (24) hour median) between the hours of seven (7:00) a.m. and ten (10:00) p.m. and shall not generate noise that exceeds 65 dB, or which would result in an increase of five (5) dB or more from ambient sound levels, whichever is greater, between the hours of ten (10:00) p.m. and seven (7:00) a.m.* The requirements outlined in Section 19.80.030 are consistent with the Kern County General Plan Noise Element implementation measure F.

3.4 CONSTRUCTION NOISE STANDARDS

The Kern County Code of Ordinances does not specifically address construction noise limits; however, it does provide prohibited hours during which no construction activity may take place. According to Section 8.36.020.H, *it is unlawful for any person...to create noise from construction between the hours of 9:00 p.m. and 6:00 a.m. on weekdays and 9:00 p.m. and 8:00 a.m. on weekends, which is audible to a person with average hearing faculties or capacity at a distance 150 feet from the construction site...* Since neither the Kern County General Plan Noise or Municipal Code establish numeric maximum acceptable construction source noise levels at potentially affected receivers, which would allow for a quantified determination of what CEQA constitutes a *substantial temporary or periodic noise increase*. Therefore, a numerical construction threshold based on Federal Transit Administration (FTA) *Transit Noise and Vibration Impact Assessment Manual* (8) is used for analysis of construction impacts, as discussed below.

According to the FTA, local noise ordinances are typically not very useful in evaluating construction noise. They usually relate to nuisance and hours of allowed activity, and sometimes specify limits in terms of maximum levels, but are generally not practical for assessing the impact of a construction project. Project construction noise criteria should account for the existing noise environment, the absolute noise levels during construction activities, the duration of the

construction, and the adjacent land use. Due to the lack of standardized construction noise thresholds, the FTA provides guidelines that can be considered reasonable criteria for construction noise assessment. The FTA considers a daytime exterior construction noise level of 80 dBA L_{eq} as a reasonable threshold for noise sensitive residential land use with a nighttime exterior construction noise level of 70 dBA L_{eq} . (8 p. 179)

3.5 CONSTRUCTION VIBRATION STANDARDS

Construction activity can result in varying degrees of ground-borne vibration, depending on the equipment and methods used, distance to the affected structures and soil type. Construction vibration is generally associated with pile driving and rock blasting. Other construction equipment such as air compressors, light trucks, hydraulic loaders, etc., generates little or no ground vibration. (8) To analyze vibration impacts originating from the operation and construction of the Airport Drive Warehouse, vibration-generating activities are appropriately evaluated against standards established under a Kern County's Municipal Code, if such standards exist. However, the Kern County does not identify specific vibration level limits. Therefore, for analysis purposes, the Caltrans *Transportation and Construction Vibration Guidance Manual*, (13 p. 38) Table 19, vibration damage are used in this noise study to assess potential temporary construction-related impacts at adjacent building locations. The nearest noise sensitive buildings adjacent to the Project site can best be described as "older residential structures" with a maximum acceptable continuous vibration threshold of 0.3 PPV (in/sec).

3.6 MEADOWS FIELD AIRPORT

The Meadows Field Airport (BFL) runway 30R is located approximately 1,500 feet southeast of the Project site. This places the Project site within the Airport Influence Area (AIA) according to the County of Kern Airport Land Use Compatibility Plan (ALUCP) as shown on Exhibit 3-B. (14) The purpose of the ALUCP is to establish procedures and criteria by which the County of Kern and the affected incorporated cities can address compatibility issues when making planning decisions regarding airports and the land uses around them. In addition, the ALUCP requires that the supporting compatibility criteria consider the future Community Noise Equivalent Level (CNEL) contours. Exhibit 3-B shows that the Project site is located within the 60-65 dBA CNEL noise level contour boundary of the Meadows Field Airport. According to the ALUCP noise compatibility criteria shown on Exhibit 3-C, the Project industrial land use is considered *normally acceptable* with exterior noise levels of 60-65 dBA CNEL. For *normally acceptable* land use, *noise is a factor to be considered in that slight interference with outdoor activity may occur. Conventional construction methods will eliminate most noise intrusions upon indoor activity.*

EXHIBIT 3-B: MEADOWS FIELD AIRPORT NOISE CONTOURS



LEGEND:

Meadows Field Noise Contours

[Red dashed line] Site Boundary

[Red dashed line] 60 dBA CNEL

[Red dashed line] 65 dBA CNEL

[Red dashed line] 70 dBA CNEL

Source: County of Kern Airport Land Use
Compatibility Plan (ALUCP)

EXHIBIT 3-C: ALUCP NOISE COMPATIBILITY CRITERIA

LAND USE CATEGORY	CNEL, dBA				
	50-55	55-60	60-65	65-70	70-75
Residential					
single family, mobile homes	++	+	o	— —	— —
multi-family, apartments, condominiums	++	+	o	— —	— —
Public					
schools, libraries, hospitals	+	o	—	— —	— —
churches, auditoriums, concert halls	+	o	o	—	— —
transportation, parking, cemeteries	++	++	++	+	o
Commercial and Industrial					
offices, retail trade	++	+	o	o	—
service commercial, wholesale trade, warehousing, light industrial	++	++	+	o	o
general manufacturing, utilities, extractive industry	++	++	++	+	+
nursing homes	++	++	+	—	—
Agricultural and Recreational					
cropland	++	++	++	++	+
livestock breeding	++	+	o	o	—
parks, playgrounds, zoos	++	+	+	o	—
golf courses, riding stables, water recreation	++	++	+	o	o
outdoor spectator sports	++	+	+	o	—
amphitheaters	+	o	—	— —	— —

LAND USE AVAILABILITY

INTERPRETATION/COMMENTS

++	Clearly Acceptable	The activities associated with the specified land use can be carried out with essentially no interference from the noise exposure.
+	Normally Acceptable	Noise is a factor to be considered in that slight interference with outdoor activities may occur. Conventional construction methods will eliminate most noise intrusions upon indoor activities.
o	Marginally Acceptable	The indicated noise exposure will cause moderate interference with outdoor activities and with indoor activities when windows are open. The land use is acceptable on the conditions that outdoor activities are minimal and construction features which provide sufficient noise attenuation are used (e.g., installation of air conditioning so that windows can be kept closed). Under other circumstances, the land use should be discouraged.
—	Normally Unacceptable	Noise will create substantial interference with both outdoor and indoor activities. Noise intrusion upon indoor activities can be mitigated by requiring special noise insulation construction. Land uses which have conventionally constructed structures and/or involve outdoor activities which would be disrupted by noise should generally be avoided.
— —	Clearly Unacceptable	Unacceptable noise intrusion upon land use activities will occur. Adequate structural noise insulation is not practical under most circumstances. The indicated land use should be avoided unless strong overriding factors prevail and it should be prohibited if outdoor activities are involved.

Source: Hodges & Shutt (1993)

This page intentionally left blank

4 SIGNIFICANCE CRITERIA

The following significance criteria are based on currently adopted guidance provided by Appendix G of the California Environmental Quality Act (CEQA) Guidelines. (1) For the purposes of this report, impacts would be potentially significant if the Project results in or causes:

- A. Generation of a substantial temporary or permanent increase in ambient noise levels in the vicinity of the project in excess of standards established in the local general plan or noise ordinance, or applicable standards of other agencies?
- B. Generation of excessive ground-borne vibration or ground-borne noise levels?
- C. For a project located within the vicinity of a private airstrip or an airport land use plan or, where such a plan has not been adopted, within two miles of a public airport or public use airport, would the project expose people residing or working in the project area to excessive noise levels?

4.1 NOISE LEVEL INCREASES (THRESHOLD A)

Noise level increases resulting from the Project are evaluated based on the Appendix G CEQA Guidelines described above at the closest sensitive receiver locations. Under CEQA, consideration must be given to the **magnitude of the increase**, the **existing baseline ambient noise levels**, and the **location of noise-sensitive receivers** to determine if a noise increase represents a significant adverse environmental impact. This approach recognizes *that there is no single noise increase that renders a noise impact significant*. (15) This is primarily because of the wide variation in individual thresholds of annoyance and differing individual experiences with noise. Thus, an important way of determining a person's subjective reaction to a new noise is the comparison of it to the existing environment to which one has adapted—the so-called *ambient* environment. In general, the more a new noise level exceeds the previously existing ambient noise level, the less acceptable the new noise level will typically be judged.

The Federal Interagency Committee on Noise (FICON) (16) developed guidance to be used for the assessment of project-generated increases in noise levels that consider the ambient noise level. The FICON recommendations are based on studies that relate aircraft noise levels to the percentage of persons highly annoyed by aircraft noise. Although the FICON recommendations were specifically developed to assess aircraft noise impacts, these recommendations are often used in environmental noise impact assessments involving the use of cumulative noise exposure metrics, such as the average-daily noise level (CNEL) and equivalent continuous noise level (L_{eq}).

As previously stated, the approach used in this noise study recognizes *that there is no single noise increase that renders a noise impact significant*, based on a 2008 California Court of Appeal ruling on *Gray v. County of Madera*. (15) For example, if the ambient noise environment is quiet (<60 dBA) and the new noise source greatly increases the noise levels, an impact may occur if the noise criteria may be exceeded. **Therefore, for this analysis, a readily perceptible 5 dBA or greater project-related noise level increase is considered a significant impact when the without project noise levels are below 60 dBA.** Per the FICON, in areas where the without project noise levels range from **60 to 65 dBA, a 3 dBA barely perceptible noise level increase appears to be appropriate for most people.** **When the without project noise levels already exceed 65 dBA, any**

increase in community noise louder than 1.5 dBA or greater is considered a significant impact if the noise criteria for a given land use is exceeded, since it likely contributes to an existing noise exposure exceedance. The FICON guidance provides an established source of criteria to assess the impacts of substantial temporary or permanent increase in baseline ambient noise levels. Based on the FICON criteria, the amount to which a given noise level increase is considered acceptable is reduced when the without Project (baseline) noise levels are already shown to exceed certain land-use specific exterior noise level criteria. The specific levels are based on typical responses to noise level increases of 5 dBA or *readily perceptible*, 3 dBA or *barely perceptible*, and 1.5 dBA depending on the underlying without Project noise levels for noise-sensitive uses. These levels of increases and their perceived acceptance at noise sensitive receiver locations are consistent with guidance provided by both the Federal Highway Administration (4 p. 9) and Caltrans (17 p. 2_48).

4.2 VIBRATION (THRESHOLD B)

As described in Section 3.5, the vibration impacts originating from the construction of Airport Drive Warehouse, vibration-generating activities are appropriately evaluated using the Caltrans vibration damage thresholds to assess potential temporary construction-related impacts at adjacent building locations. The nearest noise sensitive buildings adjacent to the Project site can best be described as “older residential structures” with a maximum acceptable continuous vibration threshold of 0.3 PPV (in/sec).

4.3 CEQA GUIDELINES NOT FURTHER ANALYZED (THRESHOLD C)

The closest airport which would require additional noise analysis under CEQA Significance Criteria C is the Meadows Field Airport (BFL) runway 30R located approximately 1,500 feet southeast of the Project site. As previously indicated in Section 3.6, the noise contour boundaries of Meadows Field Airport are presented on Exhibit 3-B of this report shows that the Project is located within the 60-65 dBA CNEL noise level contour boundary. According to the ALUCP noise compatibility criteria shown on Exhibit 3-C, the Project industrial land use is considered *normally acceptable* with exterior noise levels of 60-65 dBA CNEL.

4.4 SIGNIFICANCE CRITERIA SUMMARY

Noise impacts shall be considered significant if any of the following occur as a direct result of the proposed development. Table 4-1 shows the significance criteria summary matrix that includes the allowable criteria used to identify potentially significant incremental noise level increases.

TABLE 4-1: SIGNIFICANCE CRITERIA SUMMARY

Analysis	Condition(s)	Significance Criteria	
		Daytime	Nighttime
Off-Site Traffic	If ambient is < 60 dBA CNEL ¹	≥ 5 dBA CNEL Project increase	
	If ambient is 60 - 65 dBA CNEL ¹	≥ 3 dBA CNEL Project increase	
	If ambient is > 65 dBA CNEL ¹	≥ 1.5 dBA CNEL Project increase	
Operational	Exterior Noise Level Standards ²	65 dBA CNEL	
	If ambient is < 60 dBA CNEL ¹	≥ 5 dBA CNEL Project increase	
	If ambient is 60 - 65 dBA CNEL ¹	≥ 3 dBA CNEL Project increase	
	If ambient is > 65 dBA CNEL ¹	≥ 1.5 dBA CNEL Project increase	
Construction	Noise Level Threshold ³	80 dBA L _{eq}	70 dBA L _{eq}
	Vibration Level Threshold ⁴	0.3 PPV (in/sec)	

¹ FICON, 1992.

² Kern County General Plan Noise Element implementation measure (F).

³ Federal Transit Administration, Transit Noise and Vibration Impact Assessment Manual.

⁴ Caltrans Transportation and Construction Vibration Manual, April 2020 Table 19

"Daytime" = 7:00 a.m. to 10:00 p.m.; "Nighttime" = 10:00 p.m. to 7:00 a.m.

This page intentionally left blank

5 EXISTING NOISE LEVEL MEASUREMENTS

To assess the existing noise level environment, 24-hour noise level measurements were taken at five locations in the Project study area. The receiver locations were selected to describe and document the existing noise environment within the Project study area. Exhibit 5-A provides the boundaries of the Project study area and the noise level measurement locations. To fully describe the existing noise conditions, noise level measurements were collected by Urban Crossroads, Inc. on Tuesday, June 13, 2023. Appendix 5.1 includes study area photos.

5.1 MEASUREMENT PROCEDURE AND CRITERIA

To describe the existing noise environment, the hourly noise levels were measured during typical weekday conditions over a 24-hour period. By collecting individual hourly noise level measurements, it is possible to describe the equivalent daytime and nighttime hourly noise levels and calculate the 24-hour CNEL. The long-term noise readings were recorded using Piccolo Type 2 integrating sound level meter and dataloggers. The Piccolo sound level meters were calibrated using a Larson-Davis calibrator, Model CAL 150. All noise meters were programmed in “slow” mode to record noise levels in “A” weighted form. The sound level meters and microphones were equipped with a windscreen during all measurements. All noise level measurement equipment satisfies the American National Standards Institute (ANSI) standard specifications for sound level meters ANSI S1.4-2014/IEC 61672-1:2013. (18)

5.2 NOISE MEASUREMENT LOCATIONS

The long-term noise level measurements were positioned as close to the nearest sensitive receiver locations as possible to assess the existing ambient hourly noise levels surrounding the Project site. Both Caltrans and the FTA recognize that it is not reasonable to collect noise level measurements that can fully represent every part of a private yard, patio, deck, or balcony normally used for human activity when estimating impacts for new development projects. This is demonstrated in the Caltrans general site location guidelines which indicate that *sites must be free of noise contamination by sources other than sources of interest. Avoid sites located near sources such as barking dogs, lawnmowers, pool pumps, and air conditioners unless it is the express intent of the analyst to measure these sources.* (2) Further, FTA guidance states, *that it is not necessary nor recommended that existing noise exposure be determined by measuring at every noise-sensitive location in the project area. Rather, the recommended approach is to characterize the noise environment for clusters of sites based on measurements or estimates at representative locations in the community.* (8)

Based on recommendations of Caltrans and the FTA, it is not necessary to collect measurements at each individual building or residence, because each receiver measurement represents a group of buildings that share acoustical equivalence. (8) In other words, the area represented by the receiver shares similar shielding, terrain, and geometric relationship to the reference noise source. Receivers represent a location of noise sensitive areas and are used to estimate the future noise level impacts. Collecting reference ambient noise level measurements at the nearby sensitive receiver locations allows for a comparison of the before and after Project noise levels

and is necessary to assess potential noise impacts due to the Project's contribution to the ambient noise levels.

5.3 NOISE MEASUREMENT RESULTS

The noise measurements presented below focus on the equivalent or the energy average hourly sound levels (L_{eq}). The equivalent sound level (L_{eq}) represents a steady state sound level containing the same total energy as a time varying signal over a given sample period. Table 5-1 identifies the hourly daytime (7:00 a.m. to 10:00 p.m.) and nighttime (10:00 p.m. to 7:00 a.m.) noise levels at each noise level measurement location.

TABLE 5-1: AMBIENT NOISE LEVEL MEASUREMENTS

Location ¹	Description	Energy Average Noise Level (dBA L_{eq}) ²		CNEL
		Daytime	Nighttime	
L1	Located northeast of the site near the residence at 855 Greenwood Meadow Ln	73.2	70.4	77.6
L2	Located northeast of the site near the residence at 3117 Alhambra Meadow Ct.	70.9	65.2	73.4
L3	Located east of the site near the residence at 840 Park Meadows Ave.	56.2	54.0	61.6
L4	Located east of the site near the Park Meadows Apartments building at 840 Park Meadows Av.	67.9	66.5	73.5
L5	Located southeast of the site near the residence at 2101 Wingland Dr.	71.3	69.4	76.4

¹ See Exhibit 5-A for the noise level measurement locations.

² Energy (logarithmic) average levels. The long-term 24-hour measurement worksheets are included in Appendix 5.2.

"Daytime" = 7:00 a.m. to 10:00 p.m.; "Nighttime" = 10:00 p.m. to 7:00 a.m.

Table 5-1 provides the equivalent noise levels used to describe the daytime and nighttime ambient conditions. These daytime and nighttime energy average noise levels represent the average of all hourly noise levels observed during these time periods expressed as a single number. Appendix 5.2 provides summary worksheets of the noise levels for each hour as well as the minimum, maximum, L_1 , L_2 , L_5 , L_8 , L_{25} , L_{50} , L_{90} , L_{95} , and L_{99} percentile noise levels observed during the daytime and nighttime periods.

EXHIBIT 5-A: NOISE MEASUREMENT LOCATIONS



This page intentionally left blank

6 TRAFFIC NOISE METHODS AND PROCEDURES

The following section outlines the methods and procedures used to estimate and analyze the future traffic noise environment. All transportation-related noise levels are presented in terms of the 24-hour CNEL's.

6.1 FHWA TRAFFIC NOISE PREDICTION MODEL

The expected roadway noise level increases from vehicular traffic were calculated by Urban Crossroads, Inc. using a computer program that replicates the Federal Highway Administration (FHWA) Traffic Noise Prediction Model- FHWA-RD-77-108. (19) The FHWA Model arrives at a predicted noise level through a series of adjustments to the Reference Energy Mean Emission Level (REMEL). In California the national REMELs are substituted with the California Vehicle Noise (Calveno) Emission Levels. (20) Adjustments are then made to the REMEL to account for: the roadway classification (e.g., collector, secondary, major or arterial), the roadway active width (i.e., the distance between the center of the outermost travel lanes on each side of the roadway), the total average daily traffic (ADT), the travel speed, the percentages of automobiles, medium trucks, and heavy trucks in the traffic volume, the roadway grade, the angle of view (e.g., whether the roadway view is blocked), the site conditions ("hard" or "soft" relates to the absorption of the ground, pavement, or landscaping), and the percentage of total ADT which flows each hour throughout a 24-hour period. Research conducted by Caltrans has shown that the use of soft site conditions is appropriate for the application of the FHWA traffic noise prediction model used in this analysis. (21)

The traffic noise levels presented in the Noise Study are used to assess the relative traffic noise increase attributed to the Project as required to satisfy Appendix G of the California Environmental Quality Act (CEQA) Guidelines. In effect, we are primarily concerned with the relative changes in traffic noise and are not focused on the absolute noise levels. The FHWA RD-77-108 noise prediction model used in the analysis has been updated to reflect the California Vehicle Noise ("Calveno") Emission Levels, based on the Use of California Vehicle Noise Reference Energy Mean Emission Levels in FHWA Highway Traffic Noise Prediction prepared by Caltrans. (19) According to the Development of National Reference Energy Mean Emission Levels (REMEL) for the FHWA Traffic Noise Model (TNM) (FHWA-PD-96-008) the Calveno REMELS are within 0.21 dBA of the TNM REMEL. In addition, the Noise Study methodology is consistent with the Kern County General Plan which also relies on the FHWA RD-77-108 model. The use of FHWA's TNM is only required, per 23 Code of Federal Regulations (CFR) 772.7 for all Federal or Federal-aid Highway Projects authorized under title 23, United States Code, and therefore, is not a requirement of the Project. The Project site is also not located adjacent to a major highway or freeway which TNM was specifically developed to analyze. Since the methodology used in the Noise Study is consistent with standard industry practice in Kern County, and there is no Federal requirement to use TNM, this noise analysis relies on the FHWA RD-77-108 traffic noise prediction model to assess the off-site Project traffic noise levels.

6.2 OFF-SITE TRAFFIC NOISE PREDICTION MODEL INPUTS

Table 6-1 presents the roadway parameters used to assess the Project's off-site transportation noise impacts. Table 6-1 identifies the 10 off-site study area roadway segments, the distance from the centerline to adjacent land use based on the functional roadway classifications per the Kern County General Plan Circulation Element, and the vehicle speeds. The ADT volumes used in this study area presented on Table 6-2 are based on the *Proposed Airport Drive Warehouse in Kern County Traffic Impact Analysis Report (TIA)*, prepared by David Evans and Associates, Inc. for the following traffic scenarios (22).

- Existing (E)
- Existing plus Project (E+P)
- Opening Year (2025) without Project Conditions
- Opening Year (2025) with Project Conditions
- Cumulative (2046) without Project Conditions
- Cumulative (2046) with Project Conditions

The ADT volumes vary for each roadway segment based on the existing traffic volumes and the combination of project traffic distributions. This analysis relies on a comparative evaluation of the off-site traffic noise impacts at the boundary of the right-of-way of the receiving adjacent land use, without and with project ADT traffic volumes from the Project traffic analysis. The Project is anticipated to generate a net total of 99 two-way trips per day (actual vehicles) that includes 27 truck trips.

TABLE 6-1: OFF-SITE ROADWAY PARAMETERS

ID	Roadway	Segment	Classification ¹	Receiving Land Use ²	Distance from Centerline to Receiving Land Use (Feet) ³	Vehicle Speed (mph)
1	Hanger Wy.	s/o Boughton Dr.	Minor	Non-Sensitive	30'	40
2	Airport Dr.	s/o Merle Haggard Dr.	Major	Sensitive	55'	45
3	Airport Dr.	s/o Boughton Dr.	Major	Sensitive	55'	45
4	Airport Dr.	n/o Norris Rd.	Major	Sensitive	55'	45
5	Airport Dr.	s/o Norris Rd.	Major	Sensitive	55'	45
6	Airport Dr.	s/o Decatur St.	Major	Sensitive	55'	45
7	Airport Dr.	s/o Roberts Ln.	Major	Sensitive	55'	45
8	Merle Haggard Dr.	w/o Airport Dr.	Major	Non-Sensitive	55'	45
9	Olive Dr.	w/o SR-99 NB Ramps	Major	Sensitive	55'	45
10	Olive Dr.	w/o Airport Dr.	Major	Sensitive	55'	45

¹ Proposed Airport Drive Warehouse in Kern County, Traffic Impact Analysis Report, David Evans & Associates, Inc.

² Based on a review of existing aerial imagery.

³ Distance to receiving land use is based upon the right-of-way distances.

TABLE 6-2: AVERAGE DAILY TRAFFIC VOLUMES

ID	Roadway	Segment	Average Daily Traffic Volumes ¹					
			Existing		OY (2025)		Cumulative (2046)	
			Without Project	With Project	Without Project	With Project	Without Project	With Project
1	Hanger Wy.	s/o Boughton Dr.	190	200	190	200	330	340
2	Airport Dr.	s/o Merle Haggard Dr.	6,810	6,851	7,290	7,331	8,230	8,271
3	Airport Dr.	s/o Boughton Dr.	9,800	9,831	10,500	10,531	12,170	12,201
4	Airport Dr.	n/o Norris Rd.	17,580	17,638	18,810	18,868	20,340	20,398
5	Airport Dr.	s/o Norris Rd.	18,060	18,114	19,320	19,374	21,630	21,684
6	Airport Dr.	s/o Decatur St.	17,550	17,564	19,770	19,784	21,520	21,534
7	Airport Dr.	s/o Roberts Ln.	23,530	23,544	25,190	25,204	30,470	30,484
8	Merle Haggard Dr.	w/o Airport Dr.	20,090	20,131	21,490	21,531	20,730	20,771
9	Olive Dr.	w/o SR-99 NB Ramps	29,010	29,017	31,030	31,037	29,080	29,087
10	Olive Dr.	w/o Airport Dr.	11,930	11,970	13,760	13,800	12,220	12,260

¹ Proposed Airport Drive Warehouse in Kern County, Traffic Impact Analysis Report, David Evans & Associates, Inc.

To quantify the off-site noise levels, the Project related truck trips were added to the heavy truck category in the FHWA noise prediction model. The addition of the Project related truck trips increases the percentage of heavy trucks in the vehicle mix. This approach recognizes that the FHWA noise prediction model is significantly influenced by the number of heavy trucks in the vehicle mix. Table 6-3 provides the time of day (daytime, evening, and nighttime) vehicle splits. The daily Project truck trip-ends were assigned to the individual off-site study area roadway segments based on the Project truck trip distribution percentages documented in the *Airport Drive Warehouse Traffic Analysis*. Using the Project truck trips in combination with the Project trip distribution, Urban Crossroads, Inc. calculated the number of additional Project truck trips and vehicle mix percentages for each of the study area roadway segments. Table 6-4 shows the traffic flow by vehicle type (vehicle mix) used for all without Project traffic scenarios, and Tables 6-5 to 6-7 show the vehicle mixes used for the with Project traffic scenarios.

TABLE 6-3: TIME OF DAY VEHICLE SPLITS

Vehicle Type	Time of Day Splits			Total of Time of Day Splits
	Daytime	Evening	Nighttime	
Autos	77.50%	12.90%	9.60%	100.00%
Medium Trucks	84.80%	4.90%	10.30%	100.00%
Heavy Trucks	86.50%	2.70%	10.80%	100.00%

"Daytime" = 7:00 a.m. to 7:00 p.m.; "Evening" = 7:00 p.m. to 10:00 p.m.; "Nighttime" = 10:00 p.m. to 7:00 a.m.

TABLE 6-4: WITHOUT PROJECT VEHICLE MIX

Classification	Total % Traffic Flow			Total
	Autos ¹	Medium Trucks ²	Heavy Trucks ³	
All Segments	92.00%	3.00%	5.00%	100.00%

¹ All vehicles with two axles and four wheels designed primarily for transportation of nine or fewer passengers (automobiles) or transportation of cargo (light trucks).

² All vehicles with two axles and six wheels designed for transportation of cargo.

³ All vehicles with three or more axles designed for the transportation of cargo.

Due to the added Project truck trips, the increase in Project traffic volumes and the distributions of trucks on the study area road segments, the percentage of autos, medium trucks and heavy trucks will vary for each of the traffic scenarios. This explains why the existing and future traffic volumes and vehicle mixes vary between seemingly identical study area roadway segments.

TABLE 6-5: EXISTING WITH PROJECT VEHICLE MIX

ID	Roadway	Segment	With Project ¹			
			Autos	Medium Trucks	Heavy Trucks	Total ²
1	Hanger Wy.	s/o Boughton Dr.	91.05%	3.11%	5.85%	100.00%
2	Airport Dr.	s/o Merle Haggard Dr.	91.87%	3.02%	5.11%	100.00%
3	Airport Dr.	s/o Boughton Dr.	91.93%	3.01%	5.06%	100.00%
4	Airport Dr.	n/o Norris Rd.	91.94%	3.01%	5.05%	100.00%
5	Airport Dr.	s/o Norris Rd.	91.94%	3.01%	5.05%	100.00%
6	Airport Dr.	s/o Decatur St.	91.97%	3.00%	5.03%	100.00%
7	Airport Dr.	s/o Roberts Ln.	91.98%	3.00%	5.02%	100.00%
8	Merle Haggard Dr.	w/o Airport Dr.	91.96%	3.01%	5.04%	100.00%
9	Olive Dr.	w/o SR-99 NB Ramps	92.00%	3.00%	5.00%	100.00%
10	Olive Dr.	w/o Airport Dr.	91.96%	3.00%	5.04%	100.00%

¹ Total of vehicle mix percentage values rounded to the nearest one-hundredth.

TABLE 6-6: OY 2025 WITH PROJECT VEHICLE MIX

ID	Roadway	Segment	With Project ¹			
			Autos	Medium Trucks	Heavy Trucks	Total ²
1	Hanger Wy.	s/o Boughton Dr.	91.05%	3.11%	5.85%	100.00%
2	Airport Dr.	s/o Merle Haggard Dr.	91.88%	3.01%	5.11%	100.00%
3	Airport Dr.	s/o Boughton Dr.	91.93%	3.01%	5.06%	100.00%
4	Airport Dr.	n/o Norris Rd.	91.95%	3.01%	5.05%	100.00%
5	Airport Dr.	s/o Norris Rd.	91.95%	3.01%	5.05%	100.00%
6	Airport Dr.	s/o Decatur St.	91.97%	3.00%	5.02%	100.00%
7	Airport Dr.	s/o Roberts Ln.	91.98%	3.00%	5.02%	100.00%
8	Merle Haggard Dr.	w/o Airport Dr.	91.96%	3.01%	5.04%	100.00%
9	Olive Dr.	w/o SR-99 NB Ramps	92.00%	3.00%	5.00%	100.00%
10	Olive Dr.	w/o Airport Dr.	91.96%	3.00%	5.03%	100.00%

¹ Total of vehicle mix percentage values rounded to the nearest one-hundredth.

TABLE 6-7: CUMULATIVE 2046 WITH PROJECT VEHICLE MIX

ID	Roadway	Segment	With Project ¹			
			Autos	Medium Trucks	Heavy Trucks	Total ²
1	Hanger Wy.	s/o Boughton Dr.	91.44%	3.06%	5.50%	100.00%
2	Airport Dr.	s/o Merle Haggard Dr.	91.89%	3.01%	5.09%	100.00%
3	Airport Dr.	s/o Boughton Dr.	91.94%	3.01%	5.05%	100.00%
4	Airport Dr.	n/o Norris Rd.	91.95%	3.01%	5.04%	100.00%
5	Airport Dr.	s/o Norris Rd.	91.95%	3.01%	5.04%	100.00%
6	Airport Dr.	s/o Decatur St.	91.97%	3.00%	5.02%	100.00%
7	Airport Dr.	s/o Roberts Ln.	91.98%	3.00%	5.02%	100.00%
8	Merle Haggard Dr.	w/o Airport Dr.	91.96%	3.01%	5.04%	100.00%
9	Olive Dr.	w/o SR-99 NB Ramps	92.00%	3.00%	5.00%	100.00%
10	Olive Dr.	w/o Airport Dr.	91.96%	3.00%	5.04%	100.00%

¹ Total of vehicle mix percentage values rounded to the nearest one-hundredth.

This page intentionally left blank

7 OFF-SITE TRAFFIC NOISE ANALYSIS

To assess the off-site transportation CNEL noise level impacts associated with development of the proposed Project, noise contours were developed based on the TIA traffic volume forecasts. Noise contour boundaries represent the equal levels of noise exposure and are measured in CNEL from the center of the roadway.

7.1 TRAFFIC NOISE CONTOURS

Noise contours were used to assess the Project's incremental traffic-related noise impacts at land uses adjacent to roadways conveying Project traffic. The noise contours represent the distance to noise levels of a constant value and are measured from the center of the roadway for the 70, 65, and 60 dBA noise levels. The noise contours do not consider the effect of any existing noise barriers or topography that may attenuate ambient noise levels. In addition, because the noise contours reflect modeling of vehicular noise on area roadways, they appropriately do not reflect noise contributions from the surrounding stationary noise sources within the Project study area. Tables 7-1 to 7-6 present a summary of the exterior traffic noise levels for each traffic condition. Appendix 7.1 includes the traffic noise level contours worksheets for each traffic condition.

TABLE 7-1: EXISTING WITHOUT PROJECT CONTOURS

ID	Road	Segment	Receiving Land Use ¹	CNEL at Receiving Land Use (dBA) ²	Distance to Contour from Centerline (Feet)		
					70 dBA CNEL	65 dBA CNEL	60 dBA CNEL
1	Hanger Wy.	s/o Boughton Dr.	Non-Sensitive	56.2	56	122	262
2	Airport Dr.	s/o Merle Haggard Dr.	Sensitive	68.2	RW	111	240
3	Airport Dr.	s/o Boughton Dr.	Sensitive	69.8	RW	75	161
4	Airport Dr.	n/o Norris Rd.	Sensitive	72.3	75	162	350
5	Airport Dr.	s/o Norris Rd.	Sensitive	72.5	75	161	347
6	Airport Dr.	s/o Decatur St.	Sensitive	72.3	170	367	790
7	Airport Dr.	s/o Roberts Ln.	Sensitive	73.6	166	358	770
8	Merle Haggard Dr.	w/o Airport Dr.	Non-Sensitive	72.9	166	358	771
9	Olive Dr.	w/o SR-99 NB Ramps	Sensitive	74.5	314	677	1459
10	Olive Dr.	w/o Airport Dr.	Sensitive	70.7	269	579	1248

¹ Based on a review of existing aerial imagery.

² The CNEL is calculated at the boundary of the right-of-way of the receiving adjacent land use.

"RW" = Location of the respective noise contour falls within the right-of-way of the road.

TABLE 7-2: EXISTING WITH PROJECT CONTOURS

ID	Road	Segment	Receiving Land Use ¹	CNEL at Receiving Land Use (dBA) ²	Distance to Contour from Centerline (Feet)		
					70 dBA CNEL	65 dBA CNEL	60 dBA CNEL
1	Hanger Wy.	s/o Boughton Dr.	Non-Sensitive	56.9	RW	RW	RW
2	Airport Dr.	s/o Merle Haggard Dr.	Sensitive	68.3	RW	91	197
3	Airport Dr.	s/o Boughton Dr.	Sensitive	69.8	RW	116	249
4	Airport Dr.	n/o Norris Rd.	Sensitive	72.4	79	171	368
5	Airport Dr.	s/o Norris Rd.	Sensitive	72.5	81	174	375
6	Airport Dr.	s/o Decatur St.	Sensitive	72.4	79	170	366
7	Airport Dr.	s/o Roberts Ln.	Sensitive	73.6	96	207	445
8	Merle Haggard Dr.	w/o Airport Dr.	Non-Sensitive	72.9	86	186	401
9	Olive Dr.	w/o SR-99 NB Ramps	Sensitive	74.5	110	237	511
10	Olive Dr.	w/o Airport Dr.	Sensitive	70.7	61	132	284

¹ Based on a review of existing aerial imagery.

² The CNEL is calculated at the boundary of the right-of-way of the receiving adjacent land use.

"RW" = Location of the respective noise contour falls within the right-of-way of the road.

TABLE 7-3: OY 2025 WITHOUT PROJECT CONTOURS

ID	Road	Segment	Receiving Land Use ¹	CNEL at Receiving Land Use (dBA) ²	Distance to Contour from Centerline (Feet)		
					70 dBA CNEL	65 dBA CNEL	60 dBA CNEL
1	Hanger Wy.	s/o Boughton Dr.	Non-Sensitive	56.2	RW	RW	RW
2	Airport Dr.	s/o Merle Haggard Dr.	Sensitive	68.5	RW	94	203
3	Airport Dr.	s/o Boughton Dr.	Sensitive	70.1	56	120	259
4	Airport Dr.	n/o Norris Rd.	Sensitive	72.6	82	178	383
5	Airport Dr.	s/o Norris Rd.	Sensitive	72.8	84	181	389
6	Airport Dr.	s/o Decatur St.	Sensitive	72.9	85	184	395
7	Airport Dr.	s/o Roberts Ln.	Sensitive	73.9	100	216	465
8	Merle Haggard Dr.	w/o Airport Dr.	Non-Sensitive	73.2	90	194	418
9	Olive Dr.	w/o SR-99 NB Ramps	Sensitive	74.8	115	248	534
10	Olive Dr.	w/o Airport Dr.	Sensitive	71.3	67	144	311

¹ Based on a review of existing aerial imagery.

² The CNEL is calculated at the boundary of the right-of-way of the receiving adjacent land use.

"RW" = Location of the respective noise contour falls within the right-of-way of the road.

TABLE 7-4: OY 2025 WITH PROJECT CONTOURS

ID	Road	Segment	Receiving Land Use ¹	CNEL at Receiving Land Use (dBA) ²	Distance to Contour from Centerline (Feet)		
					70 dBA CNEL	65 dBA CNEL	60 dBA CNEL
1	Hanger Wy.	s/o Boughton Dr.	Non-Sensitive	56.9	RW	RW	RW
2	Airport Dr.	s/o Merle Haggard Dr.	Sensitive	68.6	RW	96	206
3	Airport Dr.	s/o Boughton Dr.	Sensitive	70.1	56	121	261
4	Airport Dr.	n/o Norris Rd.	Sensitive	72.7	83	179	385
5	Airport Dr.	s/o Norris Rd.	Sensitive	72.8	84	182	392
6	Airport Dr.	s/o Decatur St.	Sensitive	72.9	85	184	396
7	Airport Dr.	s/o Roberts Ln.	Sensitive	73.9	100	216	466
8	Merle Haggard Dr.	w/o Airport Dr.	Non-Sensitive	73.2	90	195	420
9	Olive Dr.	w/o SR-99 NB Ramps	Sensitive	74.8	115	248	534
10	Olive Dr.	w/o Airport Dr.	Sensitive	71.3	67	145	312

¹ Based on a review of existing aerial imagery.

² The CNEL is calculated at the boundary of the right-of-way of the receiving adjacent land use.

"RW" = Location of the respective noise contour falls within the right-of-way of the road.

TABLE 7-5: CUMULATIVE 2046 WITHOUT PROJECT CONTOURS

ID	Road	Segment	Receiving Land Use ¹	CNEL at Receiving Land Use (dBA) ²	Distance to Contour from Centerline (Feet)		
					70 dBA CNEL	65 dBA CNEL	60 dBA CNEL
1	Hanger Wy.	s/o Boughton Dr.	Non-Sensitive	58.6	RW	RW	RW
2	Airport Dr.	s/o Merle Haggard Dr.	Sensitive	69.0	RW	102	220
3	Airport Dr.	s/o Boughton Dr.	Sensitive	70.7	62	133	286
4	Airport Dr.	n/o Norris Rd.	Sensitive	73.0	87	187	403
5	Airport Dr.	s/o Norris Rd.	Sensitive	73.2	90	195	420
6	Airport Dr.	s/o Decatur St.	Sensitive	73.2	90	194	418
7	Airport Dr.	s/o Roberts Ln.	Sensitive	74.7	114	245	528
8	Merle Haggard Dr.	w/o Airport Dr.	Non-Sensitive	73.1	88	189	408
9	Olive Dr.	w/o SR-99 NB Ramps	Sensitive	74.5	110	237	511
10	Olive Dr.	w/o Airport Dr.	Sensitive	70.8	62	133	287

¹ Based on a review of existing aerial imagery.

² The CNEL is calculated at the boundary of the right-of-way of the receiving adjacent land use.

"RW" = Location of the respective noise contour falls within the right-of-way of the road.

TABLE 7-6: CUMULATIVE 2046 WITH PROJECT CONTOURS

ID	Road	Segment	Receiving Land Use ¹	CNEL at Receiving Land Use (dBA) ²	Distance to Contour from Centerline (Feet)		
					70 dBA CNEL	65 dBA CNEL	60 dBA CNEL
1	Hanger Wy.	s/o Boughton Dr.	Non-Sensitive	59.0	RW	RW	RW
2	Airport Dr.	s/o Merle Haggard Dr.	Sensitive	69.1	RW	103	223
3	Airport Dr.	s/o Boughton Dr.	Sensitive	70.8	62	134	288
4	Airport Dr.	n/o Norris Rd.	Sensitive	73.0	87	188	405
5	Airport Dr.	s/o Norris Rd.	Sensitive	73.3	91	196	422
6	Airport Dr.	s/o Decatur St.	Sensitive	73.2	90	195	419
7	Airport Dr.	s/o Roberts Ln.	Sensitive	74.7	114	245	528
8	Merle Haggard Dr.	w/o Airport Dr.	Non-Sensitive	73.1	88	190	410
9	Olive Dr.	w/o SR-99 NB Ramps	Sensitive	74.5	110	237	511
10	Olive Dr.	w/o Airport Dr.	Sensitive	70.8	62	134	288

¹ Based on a review of existing aerial imagery.

² The CNEL is calculated at the boundary of the right-of-way of the receiving adjacent land use.

"RW" = Location of the respective noise contour falls within the right-of-way of the road.

7.2 EXISTING PROJECT TRAFFIC NOISE LEVEL INCREASES

An analysis of existing traffic noise levels plus traffic noise generated by the proposed Project has been included in this report for informational purposes and to fully analyze all the existing traffic scenarios identified in the TIA. However, the analysis of existing off-site traffic noise levels plus traffic noise generated by the proposed Project scenario will not actually occur since the Project would not be fully constructed and operational until Opening Year (OY) 2025 conditions. Table 7-1 shows the Existing without Project conditions CNEL noise levels. The Existing without Project exterior noise levels range from 56.2 to 74.5 dBA CNEL, without accounting for any noise attenuation features such as noise barriers or topography. Table 7-2 shows the Existing with Project conditions ranging from 59.9 to 74.5 dBA CNEL. Table 7-7 shows that the Project off-site traffic noise level increases range from 0.0 to 0.7 dBA CNEL on the study area roadway segments.

7.3 OY 2025 TRAFFIC NOISE LEVEL INCREASES

Table 7-3 presents the OY without Project conditions CNEL noise levels. The OY without Project exterior noise levels range from 56.2 to 74.8 dBA CNEL, without accounting for any noise attenuation features such as noise barriers or topography. Table 7-4 shows that the OY with Project conditions will range from 56.9 to 74.8 dBA CNEL. Table 7-8 shows that the Project off-site traffic noise level increases range from 0.0 to 0.7 dBA CNEL.

7.4 CUMULATIVE 2046 TRAFFIC NOISE LEVEL INCREASES

Table 7-5 presents the Cumulative 2046 without Project conditions CNEL noise levels. The Cumulative 2046 without Project exterior noise levels range from 58.6 to 74.7 dBA CNEL, without

accounting for any noise attenuation features such as noise barriers or topography. Table 7-6 shows that the Cumulative 2046 with Project conditions will range from 59.0 to 74.7 dBA CNEL. Table 7-9 shows that the Project off-site traffic noise level increases range from 0.0 to 0.4 dBA CNEL.

TABLE 7-7: EXISTING WITH PROJECT TRAFFIC NOISE LEVEL INCREASES

ID	Road	Segment	Receiving Land Use ¹	CNEL at Receiving Land Use (dBA) ¹			Incremental Noise Level Increase Threshold ²	
				No Project	With Project	Project Addition	Limit	Exceeded?
1	Hanger Wy.	s/o Boughton Dr.	Non-Sensitive	56.2	56.9	0.7	5.0	No
2	Airport Dr.	s/o Merle Haggard Dr.	Sensitive	68.2	68.3	0.1	1.5	No
3	Airport Dr.	s/o Boughton Dr.	Sensitive	69.8	69.8	0.0	1.5	No
4	Airport Dr.	n/o Norris Rd.	Sensitive	72.3	72.4	0.1	1.5	No
5	Airport Dr.	s/o Norris Rd.	Sensitive	72.5	72.5	0.0	1.5	No
6	Airport Dr.	s/o Decatur St.	Sensitive	72.3	72.4	0.1	1.5	No
7	Airport Dr.	s/o Roberts Ln.	Sensitive	73.6	73.6	0.0	1.5	No
8	Merle Haggard Dr.	w/o Airport Dr.	Non-Sensitive	72.9	72.9	0.0	1.5	No
9	Olive Dr.	w/o SR-99 NB Ramps	Sensitive	74.5	74.5	0.0	1.5	No
10	Olive Dr.	w/o Airport Dr.	Sensitive	70.7	70.7	0.0	1.5	No

¹ Based on a review of existing aerial imagery. Noise sensitive uses limited to existing residential land uses.

² The CNEL is calculated at the boundary of the right-of-way of each roadway and the property line of the receiving land use.

³ Does the Project create an incremental noise level increase exceeding the significance criteria (Table 4-1)?

TABLE 7-8: OY 2025 WITH PROJECT TRAFFIC NOISE LEVEL INCREASES

ID	Road	Segment	Receiving Land Use ¹	CNEL at Receiving Land Use (dBA) ¹			Incremental Noise Level Increase Threshold ²	
				No Project	With Project	Project Addition	Limit	Exceeded?
1	Hanger Wy.	s/o Boughton Dr.	Non-Sensitive	56.2	56.9	0.7	5.0	No
2	Airport Dr.	s/o Merle Haggard Dr.	Sensitive	68.5	68.6	0.1	1.5	No
3	Airport Dr.	s/o Boughton Dr.	Sensitive	70.1	70.1	0.0	1.5	No
4	Airport Dr.	n/o Norris Rd.	Sensitive	72.6	72.7	0.1	1.5	No
5	Airport Dr.	s/o Norris Rd.	Sensitive	72.8	72.8	0.0	1.5	No
6	Airport Dr.	s/o Decatur St.	Sensitive	72.9	72.9	0.0	1.5	No
7	Airport Dr.	s/o Roberts Ln.	Sensitive	73.9	73.9	0.0	1.5	No
8	Merle Haggard Dr.	w/o Airport Dr.	Non-Sensitive	73.2	73.2	0.0	1.5	No
9	Olive Dr.	w/o SR-99 NB Ramps	Sensitive	74.8	74.8	0.0	1.5	No
10	Olive Dr.	w/o Airport Dr.	Sensitive	71.3	71.3	0.0	1.5	No

¹ Based on a review of existing aerial imagery. Noise sensitive uses limited to existing residential land uses.

² The CNEL is calculated at the boundary of the right-of-way of each roadway and the property line of the receiving land use.

³ Does the Project create an incremental noise level increase exceeding the significance criteria (Table 4-1)?

TABLE 7-9: CUMULATIVE 2046 WITH PROJECT TRAFFIC NOISE LEVEL INCREASES

ID	Road	Segment	Receiving Land Use ¹	CNEL at Receiving Land Use (dBA) ¹			Incremental Noise Level Increase Threshold ²	
				No Project	With Project	Project Addition	Limit	Exceeded?
1	Hanger Wy.	s/o Boughton Dr.	Non-Sensitive	58.6	59.0	0.4	5.0	No
2	Airport Dr.	s/o Merle Haggard Dr.	Sensitive	69.0	69.1	0.1	1.5	No
3	Airport Dr.	s/o Boughton Dr.	Sensitive	70.7	70.8	0.1	1.5	No
4	Airport Dr.	n/o Norris Rd.	Sensitive	73.0	73.0	0.0	1.5	No
5	Airport Dr.	s/o Norris Rd.	Sensitive	73.2	73.3	0.1	1.5	No
6	Airport Dr.	s/o Decatur St.	Sensitive	73.2	73.2	0.0	1.5	No
7	Airport Dr.	s/o Roberts Ln.	Sensitive	74.7	74.7	0.0	1.5	No
8	Merle Haggard Dr.	w/o Airport Dr.	Non-Sensitive	73.1	73.1	0.0	1.5	No
9	Olive Dr.	w/o SR-99 NB Ramps	Sensitive	74.5	74.5	0.0	1.5	No
10	Olive Dr.	w/o Airport Dr.	Sensitive	70.8	70.8	0.0	1.5	No

¹ Based on a review of existing aerial imagery. Noise sensitive uses limited to existing residential land uses.

² The CNEL is calculated at the boundary of the right-of-way of each roadway and the property line of the receiving land use.

³ Does the Project create an incremental noise level increase exceeding the significance criteria (Table 4-1)?

8 SENSITIVE RECEIVER LOCATIONS

To assess the potential for long-term operational and short-term construction noise impacts, the following sensitive receiver locations, as shown on Exhibit 8-A, were identified as representative locations for analysis. Sensitive receivers are generally defined as locations where people reside or where the presence of unwanted sound could otherwise adversely affect the use of the land. Noise-sensitive land uses are generally considered to include schools, hospitals, single-family dwellings, mobile home parks, churches, libraries, and recreation areas. Moderately noise-sensitive land uses typically include multi-family dwellings, hotels, motels, dormitories, outpatient clinics, cemeteries, golf courses, country clubs, athletic/tennis clubs, and equestrian clubs. Land uses that are considered relatively insensitive to noise include business, commercial, and professional developments. Land uses that are typically not affected by noise include: industrial, manufacturing, utilities, agriculture, undeveloped land, parking lots, warehousing, liquid and solid waste facilities, salvage yards, and transit terminals.

To describe the potential Project noise levels, five receiver locations were identified. Other sensitive land uses in the Project study area that are located at greater distances than those identified in this noise study will experience lower noise levels than those presented in this report due to the additional attenuation from distance and the shielding of intervening structures. Distance is measured in a straight line from the project boundary to each receiver location.

- R1: Location R1 represents the existing noise sensitive residence at 855 Greenwood Meadow Lane, approximately 667 feet northeast of the Project site. Receiver R1 is placed in the private outdoor living areas (backyard) facing the Project site. A 24-hour noise measurement was taken near this location, L1, to describe the existing ambient noise environment.
- R2: Location R2 represents the existing noise sensitive residence at 3117 Alhambra Meadow Court, approximately 173 feet northeast of the Project site. Receiver R2 is placed in the private outdoor living areas (backyard) facing the Project site. A 24-hour noise measurement was taken near this location, L2, to describe the existing ambient noise environment.
- R3: Location R3 represents the existing noise sensitive residence at 720 Meadow Grove Court approximately 809 feet east of the Project site. Since there are no private outdoor living areas (backyards) facing the Project site, receiver R3 is placed at the building façade. A 24-hour noise measurement was taken near this location, L3, to describe the existing ambient noise environment.

EXHIBIT 8-A: RECEIVER LOCATIONS



- R4: Location R4 represents the noise sensitive Park Meadows Apartment community residence at 840 Park Meadows Avenue, approximately 102 feet east of the Project site. Since there are no private outdoor living areas (backyards) facing the Project site, receiver R4 is placed at the building façade. A 24-hour noise measurement was taken near this location, L4, to describe the existing ambient noise environment.
- R5: Location R5 represents the existing noise sensitive residence west of 2101 Wingland Drive, approximately 910 feet southeast of the Project site. Receiver R5 is placed in the private outdoor living areas (backyard) facing the Project site. A 24-hour noise measurement was taken near this location, L5, to describe the existing ambient noise environment.

This page intentionally left blank

9 OPERATIONAL NOISE IMPACTS

This section analyzes the potential stationary-source operational noise impacts at the nearest receiver locations, identified in Section 8, resulting from the operation of the proposed Project. Exhibit 9-A of the Noise Study includes over 38 individual noise sources to conservatively describe the potential worst-case noise environment.

9.1 OPERATIONAL NOISE SOURCES

This operational noise analysis is intended to describe noise level impacts associated with the expected typical of daytime and nighttime activities at the Project site. Consistent with similar warehouse uses, the Project business operations would primarily be conducted within the enclosed building, except for traffic movement, parking, as well as loading and unloading of trucks at designated loading bays. The on-site Project-related noise sources are expected to include: outdoor loading dock activity, roof-top air conditioning units, trash enclosure activity, parking lot vehicle movements, and truck movements.

9.2 REFERENCE NOISE LEVELS

To estimate the Project operational noise impacts, reference noise level measurements were collected from similar types of activities to represent the noise levels expected with the development of the proposed Project. This section provides a detailed description of the reference noise level measurements shown on Table 9-1 used to estimate the Project operational noise impacts. It is important to note that the following projected noise levels assume the worst-case noise environment with the outdoor loading dock activity, roof-top air conditioning units, trash enclosure activity, parking lot vehicle movements, and truck movements all operating at the same time. These sources of noise activity will likely vary throughout the day.

9.2.1 MEASUREMENT PROCEDURES

The reference noise level measurements presented in this section were collected using Piccolo Type 2 integrating sound level meter and dataloggers. The Piccolo sound level meters were calibrated using a Larson-Davis calibrator, Model CAL 150. All noise meters were programmed in "slow" mode to record noise levels in "A" weighted form. The sound level meters and microphones were equipped with a windscreen during all measurements. All noise level measurement equipment satisfies the American National Standards Institute (ANSI) standard specifications for sound level meters ANSI S1.4-2014/IEC 61672-1:2013. (18)

EXHIBIT 9-A: OPERATIONAL NOISE SOURCE LOCATIONS

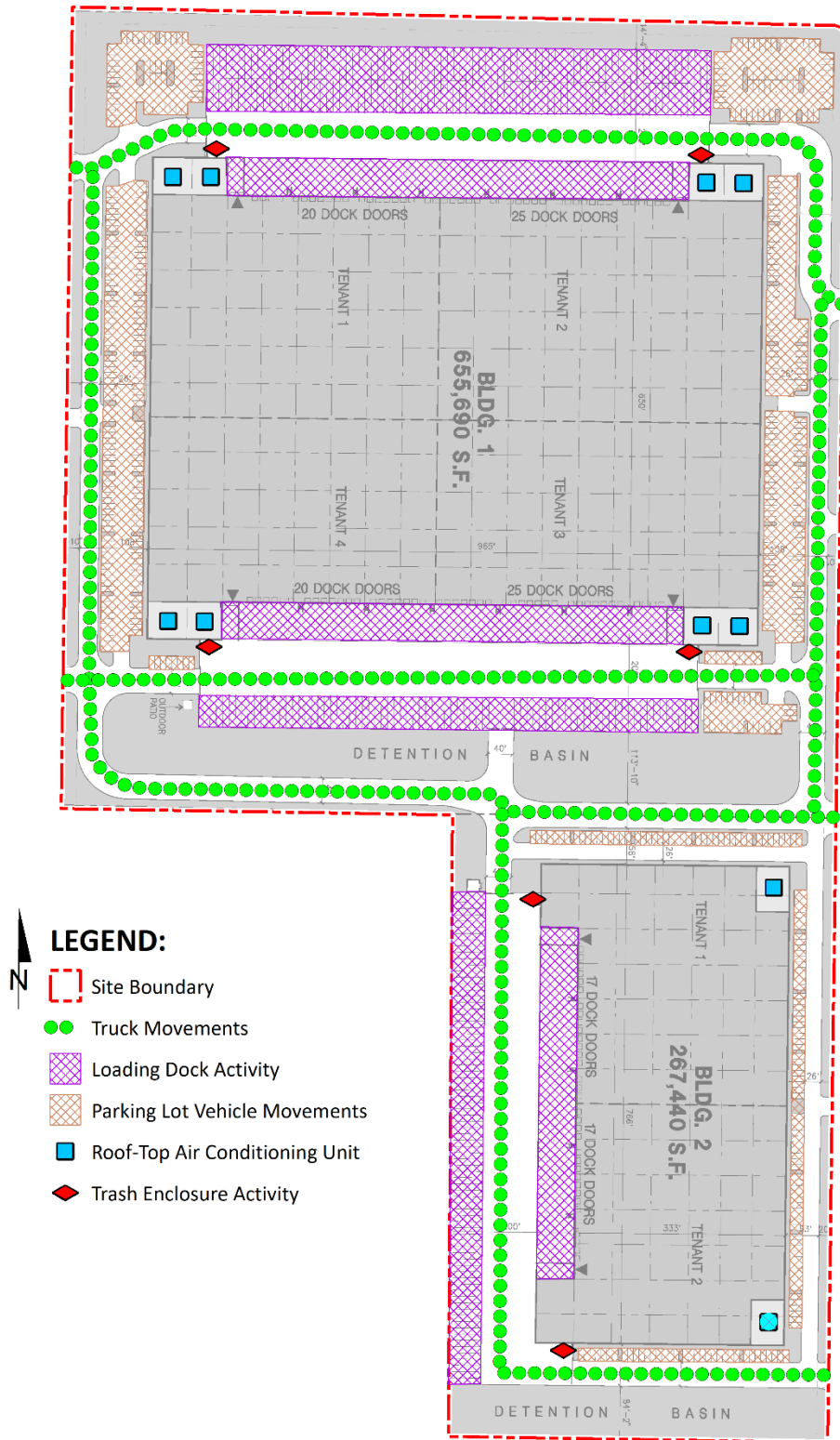

TABLE 9-1: REFERENCE NOISE LEVEL MEASUREMENTS

Noise Source ¹	Noise Source Height (Feet)	Min./Hour ²		Reference Noise Level (dBA L _{eq}) @ 50 Feet	Sound Power Level (dBA) ³
		Day	Night		
Outdoor Loading Dock Activity	8'	60	60	64.4	109.7
Roof-Top Air Conditioning Units	5'	39	28	57.2	88.9
Trash Enclosure Activity	5'	60	30	57.3	89.0
Parking Lot Vehicle Movements	5'	60	60	55.7	87.8
Truck Movements	8'	60	60	59.9	91.6

¹ As measured by Urban Crossroads, Inc.

² Anticipated duration (minutes within the hour) of noise activity during typical hourly conditions expected at the Project site. "Daytime" = 7:00 a.m. - 10:00 p.m.; "Nighttime" = 10:00 p.m. - 7:00 a.m.

³ Sound power level represents the total amount of acoustical energy (noise level) produced by a sound source independent of distance or surroundings. Sound power levels calculated using the CadnaA noise model at the reference distance to the noise source.

9.2.2 OUTDOOR LOADING DOCK ACTIVITY

To describe the outdoor loading dock activities, reference noise level measurements were collected at the Tejon Ranch Commerce Center located west of the I-5 Freeway in unincorporated Kern County. The 24-hour reference noise level measurements were collected adjacent to the Dollar General Distribution Center loading docks entry gate and represent the typical outdoor operational noise activities associated with the planned Project warehouse land uses. This includes heavy tractor trailer truck deliveries, air brakes, backup alarms, trailer docking and background operation activities. To ensure that the reference noise level accurately describes the peak hourly noise source activities, sixty of the highest one-minutes individual measurements observed over the 1,440 minute or 24-hour measurement period, were used to describe the outdoor loading dock activities. At a uniform distance of 50 feet from the source the outdoor loading dock activities representing multiple concurrent noise sources produced a combined noise level of 64.4 dBA L_{eq}.

The outdoor loading dock activity reference noise level measurements collected at the Tejon Ranch Commerce Center are generally consistent with similar levels collected by Urban Crossroads, Inc. This includes the noise levels generated by cold storage loading dock activity that can be slightly higher due to the use of refrigerated trucks or reefers. Previous measurements collected at the Nature's Best distribution facility located at 16081 Fern Avenue in the City of Chino suggest that reefer activity (refrigerator truck/cold storage) generate a combined noise level of 65.7 dBA L_{eq} at a uniform distance of 50 feet. Since the warehouse floor space is reasonably expected to be occupied by 80% high-cube transload warehouse center and 20% high cube cold storage warehouse (22), a reference noise level of 65.7 dBA L_{eq} is used in this operational noise analysis to fully describe all the Project outdoor loading dock activities.

9.2.3 ROOF-TOP AIR CONDITIONING UNITS

To assess the noise levels created by the roof-top air conditioning units, reference noise level measurements were collected from a Lennox SCA120 series 10-ton model packaged air conditioning unit. At 5 feet from the roof-top air conditioning unit, the exterior noise levels were measured at 77.2 dBA L_{eq} . At the uniform reference distance of 50 feet, the reference noise level is 57.2 dBA L_{eq} . Based on the typical operating conditions observed over a four-day measurement period, the roof-top air conditioning units are estimated to operate for an average 39 minutes per hour during the daytime hours, and 28 minutes per hour during the nighttime hours. These operating conditions reflect peak summer cooling requirements with measured temperatures approaching 96 degrees Fahrenheit (°F) with average daytime temperatures of 82°F. For this noise analysis, the air conditioning units are expected to be located on the roof of the Project buildings. This reference noise level describes the expected roof-top air conditioning units located 5 feet above the roof for the planned air conditioning units at the Project site.

9.2.4 TRASH ENCLOSURE ACTIVITY

To describe the noise levels associated with a trash enclosure activity, Urban Crossroads collected a reference noise level measurement at an existing trash enclosure containing two dumpster bins. The trash enclosure noise levels describe metal gates opening and closing, metal scraping against concrete floor sounds, dumpster movement on metal wheels, and trash dropping into the metal dumpster. The reference noise levels describe trash enclosure noise activities when trash is dropped into an empty metal dumpster, as would occur at the Project Site. The measured reference noise level at the uniform 50-foot reference distance is 57.3 dBA L_{eq} for the trash enclosure activity. The reference noise level describes the expected noise source activities associated with the trash enclosures for the Project's proposed building.

9.2.5 PARKING LOT VEHICLE MOVEMENTS

To describe the on-site parking lot vehicle movement activity, a long-term 24-hour reference noise level measurement was collected in the center of activity within the employee parking lot of the Dollar General Distribution Center. To ensure that the reference noise level accurately describes the peak hourly noise source activities, sixty of the highest one-minute individual measurements observed over the 1,440 minute or 24-hour measurement period, were used to describe the parking lot vehicle movements. At 50 feet from the center of activity, the parking lot produced a reference noise level of 55.7 dBA L_{eq} . Parking activities are expected to take place during the full hour (60 minutes) throughout the daytime and evening hours. The parking lot noise levels are mainly due to cars pulling in and out of parking spaces in combination with car doors opening and closing.

9.2.6 TRUCK MOVEMENTS

The truck movements reference noise level measurement was collected on Tejon Industrial Drive at the intersection of Industrial Parkway Drive. The truck movements at this location include the heavy tractor trailers truck movements associated with the Dollar General, Vision Media, and the IKEA distribution centers. Using the sixty highest one-minute measurements collected over a 24-

hour period, the heavy trucks entering and exiting the outdoor loading dock area produced a reference noise level of 59.9 dBA L_{eq} at 50 feet.

9.3 CADNAA NOISE PREDICTION MODEL

To fully describe the exterior operational noise levels from the Project, Urban Crossroads, Inc. developed a noise prediction model using the CadnaA (Computer Aided Noise Abatement) computer program. CadnaA can analyze multiple types of noise sources using the spatially accurate Project site plan, georeferenced Nearmap aerial imagery, topography, buildings, and barriers in its calculations to predict outdoor noise levels. Using the ISO 9613-2 protocol, CadnaA will calculate the distance from each noise source to the noise receiver locations, using the ground absorption, distance, and barrier/building attenuation inputs to provide a summary of noise level at each receiver and the partial noise level contributions by noise source. Consistent with the ISO 9613-2 protocol, the CadnaA noise prediction model relies on the reference sound power level (L_w) to describe individual noise sources.

While sound pressure levels (e.g., L_{eq}) quantify in decibels the intensity of given sound sources at a reference distance, sound power levels (L_w) are connected to the sound source and are independent of distance. Sound pressure levels vary substantially with distance from the source and diminish because of intervening obstacles and barriers, air absorption, wind, and other factors. Sound power is the acoustical energy emitted by the sound source and is an absolute value that is not affected by the environment. The operational noise level calculations provided in this noise study account for the distance attenuation provided due to geometric spreading, when sound from a localized stationary source (i.e., a point source) propagates uniformly outward in a spherical pattern. A default ground attenuation factor of 0.5 was used in the CadnaA noise analysis to account for mixed ground representing a combination of hard and soft surfaces. Appendix 9.1 includes the detailed noise model inputs including the planned screenwall used to estimate the Project operational noise levels presented in this section.

9.4 PROJECT OPERATIONAL NOISE LEVELS

Using the reference noise levels to represent the proposed Project operations that include outdoor loading dock activity, roof-top air conditioning units, trash enclosure activity, parking lot vehicle movements, and truck movements, Urban Crossroads, Inc. calculated the operational source noise levels that are expected to be generated at the Project site and the Project-related noise level increases that would be experienced at each of the sensitive receiver locations. Table 9-2 shows the Project operational noise levels are expected to range from 51.2 to 63.1 dBA CNEL.

TABLE 9-2: PROJECT OPERATIONAL NOISE LEVELS

Noise Source ¹	Operational Noise Levels by Receiver Location (dBA CNEL)				
	R1	R2	R3	R4	R5
Outdoor Loading Dock Activity	58.9	62.3	54.9	62.6	51.0
Roof-Top Air Conditioning Units	35.0	37.6	34.6	41.3	30.6
Trash Enclosure Activity	31.7	36.6	30.4	39.2	28.4
Parking Lot Vehicle Movements	36.8	43.4	37.9	48.6	33.6
Truck Movements	38.0	42.6	39.2	51.5	35.0
Total (All Noise Sources)	59.0	62.4	55.2	63.1	51.2

¹ See Exhibit 9-A for the noise source locations. CadnaA noise model calculations are included in Appendix 9.1.

² On-site receiver locations are included to describe the noise levels from the warehouse building to Seaton Park. Noise source activities from Seaton Park are not included in the overall operational noise level totals.

9.5 PROJECT OPERATIONAL NOISE LEVEL COMPLIANCE

To demonstrate compliance with local noise regulations, the Project-only operational noise levels are evaluated against the exterior noise level thresholds adjusted to reflect the ambient noise levels at the nearest noise-sensitive receiver locations. Table 9-3 shows the operational noise levels associated with the Project will not exceed the exterior noise level standards.

TABLE 9-3: OPERATIONAL NOISE LEVEL COMPLIANCE

Receiver Location ¹	Project Operational Noise Levels (dBA CNEL) ²	Noise Level Standards (dBA CNEL) ³	Noise Level Standards Exceeded? ⁴
R1	59.0	65	No
R2	62.4	65	No
R3	55.2	65	No
R4	63.1	65	No
R5	51.2	65	No

¹ See Exhibit 8-A for the receiver locations.

² Proposed Project unmitigated operational noise levels as shown on Table 9-2.

³ Exterior noise level standards, as shown on Table 4-1.

⁴ Do the estimated Project operational noise source activities exceed the noise level standards?

"Daytime" = 7:00 a.m. - 10:00 p.m.; "Nighttime" = 10:00 p.m. - 7:00 a.m.

9.6 PROJECT OPERATIONAL NOISE LEVEL INCREASES

To describe the Project operational noise level increases, the Project operational noise levels are combined with the existing ambient noise levels measurements for the nearby receiver locations that may be potentially impacted by Project operational noise sources. Since the units used to measure noise, decibels (dB), are logarithmic units, the Project-operational and existing ambient noise levels cannot be combined using standard arithmetic equations. (2) Instead, they must be logarithmically added using the following base equation:

$$SPL_{Total} = 10 \log_{10} [10^{SPL1/10} + 10^{SPL2/10} + \dots 10^{SPLn/10}]$$

where “SPL1,” “SPL2,” etc. are equal to the sound pressure levels being combined, or in this case, the Project-operational and existing ambient noise levels. The difference between the combined Project and ambient noise levels describes the Project noise level increases to the existing ambient noise environment. Noise levels that would be experienced at receiver locations when Project-source noise is added to the ambient conditions are presented on Table 9-4. As indicated on Table 9-4, the Project will generate a operational noise level increase ranging from 0.0 to 0.9 dBA CNEL at the nearest receiver locations. The Project-related operational noise level increases would not exceed the operational noise level increase significance criteria presented in Table 4-1.

TABLE 9-4: DAYTIME PROJECT OPERATIONAL NOISE LEVEL INCREASES (CNEL)

Receiver Location ¹	Total Project Operational Noise Level ²	Measurement Location ³	Reference Ambient Noise Levels ⁴	Combined Project and Ambient ⁵	Project Increase ⁶	Increase Criteria ⁷	Increase Criteria Exceeded?
R1	59.0	L1	77.6	77.7	0.1	1.5	No
R2	62.4	L2	73.4	73.7	0.3	1.5	No
R3	55.2	L3	61.6	62.5	0.9	5.0	No
R4	63.1	L4	73.5	73.9	0.4	1.5	No
R5	51.2	L5	76.4	76.4	0.0	1.5	No

¹ See Exhibit 8-A for the receiver locations.

² Total Project operational noise levels as shown on Table 9-3.

³ Reference noise level measurement locations as shown on Exhibit 5-A.

⁴ Observed ambient CNEL noise levels as shown on Table 5-1.

⁵ Represents the combined ambient conditions plus the Project activities.

⁶ The noise level increase expected with the addition of the proposed Project activities.

⁷ Significance increase criteria as shown on Table 4-1.

This page intentionally left blank

10 CONSTRUCTION IMPACTS

This section analyzes potential impacts resulting from the short-term construction activities associated with the development of the Project. Exhibit 10-A shows the on-site construction noise source activity in relation to the nearest sensitive receiver locations previously described in Section 8. According to Section 8.36.020.H of the Kern County Code of Ordinances, *it is unlawful for any person...to create noise from construction between the hours of 9:00 p.m. and 6:00 a.m. on weekdays and 9:00 p.m. and 8:00 a.m. on weekends, which is audible to a person with average hearing faculties or capacity at a distance 150 feet from the construction site...* However, neither the Kern County General Plan or Municipal Code establish numeric maximum acceptable construction source noise levels at potentially affected receivers for CEQA analysis purposes, a numerical construction threshold based on Federal Transit Administration (FTA) Transit Noise and Vibration Impact Assessment Manual is used for analysis of daytime construction impacts. The FTA considers a daytime exterior construction noise level of 80 dBA L_{eq} as a reasonable threshold for noise sensitive residential land use with a nighttime exterior construction noise level of 70 dBA L_{eq} (8 p. 179).

10.1 CONSTRUCTION NOISE LEVELS

The FTA *Transit Noise and Vibration Impact Assessment Manual* recognizes that construction projects are accomplished in several different stages and outlines the procedures for assessing noise impacts during construction. Each stage has a specific equipment mix, depending on the work to be completed during that stage. As a result of the equipment mix, each stage has its own noise characteristics; some stages have higher continuous noise levels than others, and some have higher impact noise levels than others. The Project construction activities are expected to occur in the following stages:

- Site Preparation
- Grading
- Building Construction
- Paving
- Architectural Coating

10.2 CONSTRUCTION REFERENCE NOISE LEVELS

To describe construction noise activities, this construction noise analysis was prepared using reference construction equipment noise levels from the Federal Highway Administration (FHWA) published the Roadway Construction Noise Model (RCNM), which includes a national database of construction equipment reference noise emission levels. (23) The RCNM equipment database, provides a comprehensive list of the noise generating characteristics for specific types of construction equipment. In addition, the database provides an acoustical usage factor to estimate the fraction of time each piece of construction equipment is operating at full power (i.e., its loudest condition) during a construction operation. Table 10-1 presents the combined noise levels for the loudest construction equipment, assuming they operate at the same time.

EXHIBIT 10-A: CONSTRUCTION NOISE SOURCE LOCATIONS



TABLE 10-1: CONSTRUCTION REFERENCE NOISE LEVELS

Construction Stage	Reference Construction Equipmnet ¹	Reference Noise Level @ 50 Feet (dBA L _{eq})	Composite Reference Noise Level (dBA L _{eq}) ²	Reference Power Level (dBA L _w) ³
Site Preparation	Tractor	80	84.0	115.6
	Backhoe	74		
	Grader	81		
Grading	Scraper	80	83.3	114.9
	Excavator	77		
	Dozer	78		
Building Construction	Crane	73	80.6	112.2
	Generator	78		
	Front End Loader	75		
Paving	Paver	74	77.8	109.5
	Dump Truck	72		
	Roller	73		
Architectural Coating	Man Lift	68	76.2	107.8
	Compressor (air)	74		
	Generator (<25kVA)	70		

¹ FHWA Road Construction Noise Model.

² Represents the combined noise level for all equipment assuming they operate at the same time.

³ Sound power level represents the total amount of acoustical energy (noise level) produced by a sound source independent of distance or surroundings.

10.3 CONSTRUCTION NOISE ANALYSIS

Using the reference construction equipment noise levels and the CadnaA noise prediction model, calculations of the Project construction noise level impacts at the nearby sensitive receiver locations were completed. For construction noise assessment, construction equipment can be considered to operate in two modes: stationary and mobile. As defined, stationary equipment operates in a single location for one or more days at a time, with either fixed-power operation (e.g., pumps, generators, and compressors) or variable-power operation (e.g., pile drivers, rock drills, and pavement breakers). Mobile equipment moves around the construction site with power applied in cyclic fashion, such as bulldozers, graders, and loaders. (8)

The FTA and FHWA recommend noise impacts from stationary equipment be assessed from the center of the equipment location, while noise impacts from mobile construction equipment should be assessed from the center of the equipment activity area. Consistent with industry practice, construction activities are evaluated as mobile sources since these activities tend to vary considerably, not only as the speed and power of the equipment varies, but also as the equipment constantly changes in terms of its distance from the receivers and its relative location. (24). Thus, to assess a more realistic and reasonable worst-case construction scenario while accounting for the dynamic nature of construction activities, this Project construction noise analysis models the equipment with the highest combined reference noise level as a moving

point source within the construction area (Project site boundary). As shown on Table 10-2, the construction noise levels are expected to range from 46.7 to 65.1 dBA L_{eq} at the nearby receiver locations. Appendix 10.1 includes the detailed CadnaA construction noise model calculations.

TABLE 10-2: CONSTRUCTION EQUIPMENT NOISE LEVEL SUMMARY

Receiver Location ¹	Construction Noise Levels (dBA L_{eq})					
	Site Preparation	Grading	Building Construction	Paving	Architectural Coating	Highest Levels ²
R1	57.1	56.4	53.7	51.0	49.3	59.9
R2	61.2	60.5	57.8	55.1	53.4	64.0
R3	57.2	56.5	53.8	51.1	49.4	60.0
R4	65.1	64.4	61.7	59.0	57.3	67.9
R5	54.5	53.8	51.1	48.4	46.7	57.3

¹ Construction noise source and receiver locations are shown on Exhibit 10-A.

² Construction noise level calculations based on distance from the construction activity, which is measured from the Project site boundary to the nearest receiver locations. CadnaA construction noise model inputs are included in Appendix 10.1.

10.4 PROJECT SITE CONSTRUCTION NOISE LEVEL COMPLIANCE

To evaluate whether the Project will generate potentially significant short-term noise levels at nearest receiver locations, a construction-related daytime noise level threshold of 80 dBA L_{eq} is used as a reasonable threshold to assess the daytime construction noise level impacts. The construction noise analysis shows that the nearest receiver locations will satisfy the reasonable daytime 80 dBA L_{eq} significance threshold during Project construction activities as shown on Table 10-3.

TABLE 10-3: PROJECT SITE CONSTRUCTION NOISE LEVEL COMPLIANCE

Receiver Location ¹	Construction Noise Levels (dBA L_{eq})		
	Highest Construction Noise Levels ²	Threshold ³	Threshold Exceeded? ⁴
R1	57.1	80	No
R2	61.2	80	No
R3	57.2	80	No
R4	65.1	80	No
R5	54.5	80	No

¹ Construction noise source and receiver locations are shown on Exhibit 10-A.

² Highest construction noise level calculations based on distance from the construction noise source activity to the nearest receiver locations as shown on Table 10-2.

³ Construction noise level thresholds as shown on Table 4-1.

⁴ Do the estimated Project construction noise levels exceed the construction noise level threshold?

10.5 NIGHTTIME CONCRETE POUR NOISE ANALYSIS

It is our understanding that nighttime concrete pouring activities may occur as a part of Project building construction activities. Nighttime concrete pouring activities are often used to support reduced concrete mixer truck transit times and lower air temperatures than during the daytime hours and are generally limited to the actual building pad area. Since the nighttime concrete pours will take place outside the daytime hours, the Project Applicant will be required to obtain authorization for nighttime work from the Kern County.

10.5.1 NIGHTTIME CONCRETE POUR REFERENCE NOISE LEVEL MEASUREMENTS

To estimate the noise levels due to nighttime concrete pouring activities, sample reference noise level measurements were taken during a nighttime concrete pouring at a construction site. Urban Crossroads, Inc. collected short-term nighttime concrete pour reference noise level measurements during the noise-sensitive nighttime hours between 1:00 a.m. to 2:00 a.m. at 27334 San Bernardino Avenue in the City of Redlands. The reference noise levels describe the expected concrete pour noise sources that may include concrete mixer truck movements and pouring activities, concrete paving equipment, rear mounted concrete mixer truck backup alarms, engine idling, air brakes, generators, and workers communicating/whistling. To describe the nighttime concrete pour noise levels associated with the construction of the Project, this analysis relies on reference sound pressure level of 67.7 dBA L_{eq} at 50 feet.

10.5.2 NIGHTTIME CONCRETE POUR NOISE LEVEL COMPLIANCE

As shown on Table 10-4, the noise levels associated with the nighttime concrete pour activities are estimated to range from 39.2 to 49.8 dBA L_{eq} at the existing noise sensitive receiver locations. The analysis shows that the unmitigated nighttime concrete pour activities will not exceed the FTA 70 dBA L_{eq} nighttime residential noise level threshold at all the nearest noise sensitive receiver locations. Appendix 10.3 includes the CadnaA nighttime concrete pour noise model inputs.

TABLE 10-4: NIGHTTIME CONCRETE POUR NOISE LEVEL COMPLIANCE

Receiver Location ¹	Concrete Pour Construction Noise Levels (dBA L_{eq})		
	Exterior Noise Levels ²	Threshold ³	Threshold Exceeded? ⁴
R1	41.8	70	No
R2	45.9	70	No
R3	41.9	70	No
R4	49.8	70	No
R5	39.2	70	No

¹ Construction noise source and receiver locations are shown on Exhibit 10-A.

² Nighttime Concrete Pour noise model inputs are included in Appendix 10.2.

³ Construction noise level thresholds as shown on Table 4-1.

⁴ Do the estimated Project construction noise levels exceed the construction noise level threshold?

10.6 CONSTRUCTION VIBRATION ANALYSIS

Construction activity can result in varying degrees of ground vibration, depending on the equipment and methods employed. The operation of construction equipment causes ground vibrations that spread through the ground and diminish in strength with distance. Ground vibration levels associated with various types of construction equipment are summarized in Table 10-5. Based on the representative vibration levels presented for various construction equipment types, it is possible to estimate the potential for human response (annoyance) and building damage using the following vibration assessment methods defined by the FTA. To describe the vibration impacts the FTA provides the following equation: $PPV_{\text{equip}} = PPV_{\text{ref}} \times (25/D)^{1.5}$

TABLE 10-5: VIBRATION SOURCE LEVELS FOR CONSTRUCTION EQUIPMENT

Equipment	PPV (in/sec) at 25 feet
Small bulldozer	0.003
Jackhammer	0.035
Loaded Trucks	0.076
Large bulldozer	0.089
Vibratory Roller	0.210

Federal Transit Administration, Transit Noise and Vibration Impact Assessment Manual

Table 10-6 presents the expected Project related vibration levels at the nearby receiver locations. At distances ranging from 102 to 910 feet from Project construction activities, construction vibration velocity levels are estimated to range from 0.001 to 0.025 PPV in/sec. Based on maximum acceptable continuous vibration threshold of 0.3 PPV in/sec), the typical Project construction vibration levels will fall below the building damage thresholds at all the noise sensitive receiver locations.

TABLE 10-6: PROJECT CONSTRUCTION VIBRATION LEVELS

Location ¹	Distance to Const. Activity (Feet) ²	Typical Construction Vibration Levels PPV (in/sec) ³						Thresholds PPV (in/sec) ⁴	Thresholds Exceeded? ⁵
		Small bulldozer	Jack- hammer	Loaded Trucks	Large bulldozer	Vibratory Roller	Highest Vibration Level		
R1	667'	0.000	0.000	0.001	0.001	0.002	0.002	0.3	No
R2	173'	0.000	0.002	0.004	0.005	0.012	0.012	0.3	No
R3	809'	0.000	0.000	0.000	0.000	0.001	0.001	0.3	No
R4	102'	0.000	0.004	0.009	0.011	0.025	0.025	0.3	No
R5	910'	0.000	0.000	0.000	0.000	0.001	0.001	0.3	No

¹ Construction noise source and receiver locations are shown on Exhibit 10-A.

² Distance from receiver building facade to Project construction boundary (Project site boundary).

³ Based on the Vibration Source Levels of Construction Equipment (Table 10-5).

⁴ Caltrans Transportation and Construction Vibration Guidance Manual, April 2020, Table 19, p. 38.

⁵ Does the peak vibration exceed the acceptable vibration thresholds?

"PPV" = Peak Particle Velocity

This page intentionally left blank

11 REFERENCES

1. **State of California.** *California Environmental Quality Act, Appendix G.* 2018.
2. **California Department of Transportation Environmental Program.** *Technical Noise Supplement - A Technical Supplement to the Traffic Noise Analysis Protocol.* Sacramento, CA : s.n., September 2013.
3. **Environmental Protection Agency Office of Noise Abatement and Control.** *Information on Levels of Environmental Noise Requisite to Protect Public Health and Welfare with an Adequate Margin of Safety.* March 1974. EPA/ONAC 550/9/74-004.
4. **U.S. Department of Transportation, Federal Highway Administration, Office of Environment and Planning, Noise and Air Quality Branch.** *Highway Traffic Noise Analysis and Abatement Policy and Guidance.* December 2011. FHWA-HEP-10-025.
5. **U.S. Department of Transportation Federal Highway Administration.** *Highway Noise Barrier Design Handbook.* 2001.
6. **U.S. Department of Transportation, Federal Highway Administration.** *Highway Traffic Noise in the United States, Problem and Response.* April 2000. p. 3.
7. **U.S. Environmental Protection Agency Office of Noise Abatement and Control.** *Noise Effects Handbook-A Desk Reference to Health and Welfare Effects of Noise.* October 1979 (revised July 1981). EPA 550/9/82/106.
8. **U.S. Department of Transportation, Federal Transit Administration.** *Transit Noise and Vibration Impact Assessment Manual, FTA Report No. 0123.* September 2018.
9. **Office of Planning and Research.** *State of California General Plan Guidelines.* 2019.
10. **Kern County.** *General Plan Noise Element.* September 2009.
11. **County of Kern.** *Code of Ordinances, Title 8 - Health and Safety, Chapter 8.36 - Noise Control.*
12. **California Department of Transportation.** *Transportation and Construction Vibration Guidance Manual.* April 2020.
13. **Department, Kern County Planning and Community Development.** *Airport Land Use Compatibility Plan.* November 13, 2012.
14. **California Court of Appeal.** *Gray v. County of Madera, F053661.* 167 Cal.App.4th 1099; - Cal.Rptr.3d, October 2008.
15. **Federal Interagency Committee on Noise.** *Federal Agency Review of Selected Airport Noise Analysis Issues.* August 1992.
16. **California Department of Transportation.** *Technical Noise Supplement.* November 2009.
17. **American National Standards Institute (ANSI).** *Specification for Sound Level Meters ANSI S1.4-2014/IEC 61672-1:2013.*
18. **U.S. Department of Transportation, Federal Highway Administration.** *FHWA Highway Traffic Noise Prediction Model.* December 1978. FHWA-RD-77-108.
19. **California Department of Transportation Environmental Program, Office of Environmental Engineering.** *Use of California Vehicle Noise Reference Energy Mean Emission Levels (Calveno REMELs) in FHWA Highway Traffic Noise Prediction.* September 1995. TAN 95-03.
20. **California Department of Transportation.** *Traffic Noise Attenuation as a Function of Ground and Vegetation Final Report.* June 1995. FHWA/CA/TL-95/23.

21. **David Evan and Associates.** *Proposed Airport Drive Warehouse in Kern County Traffic Impact Analysis Report.* November 27, 2023.
22. **U.S. Department of Transportation, Federal Highway Administration, Office of Environment and Planning.** *FHWA Roadway Construction Noise Model.* January, 2006.
23. **U.S. Department of Transportation, Federal Highway Administration.** *FHWA Highway Construction Noise Handbook.* Final Report August 2006.

12 CERTIFICATION

The contents of this noise study report represent an accurate depiction of the noise environment and impacts associated with the proposed Airport Drive Warehouse Project. The information contained in this noise study report is based on the best available data at the time of preparation. If you have any questions, please contact me directly at (949) 584-3148.

Bill Lawson, P.E., INCE
Principal
URBAN CROSSROADS, INC.
1133 Camelback #8329
Newport Beach, CA 92658
(949) 581-3148
blawson@urbanxroads.com



EDUCATION

Master of Science in Civil and Environmental Engineering
California Polytechnic State University, San Luis Obispo • December, 1993

Bachelor of Science in City and Regional Planning
California Polytechnic State University, San Luis Obispo • June, 1992

PROFESSIONAL REGISTRATIONS

PE – Registered Professional Traffic Engineer – TR 2537 • January, 2009
AICP – American Institute of Certified Planners – 013011 • June, 1997–January 1, 2012
PTP – Professional Transportation Planner • May, 2007 – May, 2013
INCE – Institute of Noise Control Engineering • March, 2004

PROFESSIONAL AFFILIATIONS

ASA – Acoustical Society of America
ITE – Institute of Transportation Engineers

PROFESSIONAL CERTIFICATIONS

Certified Acoustical Consultant – County of San Diego • March, 2018
Certified Acoustical Consultant – County of Orange • February, 2011
FHWA-NHI-142051 Highway Traffic Noise Certificate of Training • February, 2013

This page intentionally left blank

APPENDIX 3.1:
KERN COUNTY MUNICIPAL CODE

This page intentionally left blank

Noise Element

Chapter 3

3. NOISE ELEMENT

3.1 INTRODUCTION

The Noise Element is a mandatory element of the General Plan (California Government Code Section 65302 (f)). The State, recognizing the effects of noise upon people's health and well being, required that local jurisdictions prepare statements of policy indicating their intentions regarding noise and noise sources, establish desired maximum noise levels according to land use categories, set standards for noise emission from transportation facilities and fixed-point sources, and prepare a program for implementation of noise control measures. Noise Elements are prepared in accordance with Guidelines for the Preparation and Content of Noise Elements of the General Plan published by the California Office of Noise Control in 1976. Those Guidelines are found in Appendix A of the General Plan Guidelines prepared by the State Office of Planning and Research (OPR).

The major purpose of the Noise Element is to: (1) establish reasonable standards for maximum desired noise levels in Kern County, and; (2) develop an implementation program which could effectively deal with the noise problem.

Considerable research has been done to determine the effects of various sound pressure levels on human health and on the successful performance of various human activities. It is known that noises of 120 dB(A) and higher will cause ear pain in most people; much lower levels may have permanent adverse effects on hearing.

The federal standards for industrial safety regulate the amount of time workers may be exposed to sound levels above 90 dB(A). This level was selected on the assumption that inability to hear at frequencies above 2,000 Hz is unimportant to speech communication. Tests show, however, that hearing loss of this extent will have an adverse effect on hearing low-level conversation and on hearing ordinary speech in the presence of background noise levels which commonly occur in everyday listening conditions.

It is desirable to control ambient noise level to reduce the adverse effects of noise. Ambient noise is the all-encompassing noise associated with a given environment; it usually is a composite of sounds from many sources, near and far.

The U.S. Environmental Protection Agency and the California Department of Health have suggested standards for ambient noise. These suggestions have been utilized in developing noise standards in Kern County.

Of primary importance in controlling noise in Kern County is protection of the public health, particularly insuring against hearing loss resulting from community noise. Next in importance is minimization of adverse effects of noise on the economic well-being of the community, and third, minimization of annoyance caused by noise.

Good land use planning should be employed to insure that the quality of the noise environment in Kern County does not deteriorate, and whenever practical be improved. Where noise sensitive uses are proposed, appropriate noise control measures shall be required as a condition of approval for discretionary projects. Measures to control the quality of the noise environment could include architectural design to reduce noise impact, acoustical insulation of exterior walls and construction of sound barriers.

The following major noise sources were considered in the preparation of the Noise Element:

- Highways and freeways
- Primary arterial and major local streets
- Railroad operations
- Aircraft and airport operations
- Local industrial facilities
- Other stationary sources

Railroad noise, although louder than highway noise, generally affects smaller areas. Railroad yards and rail alignments adjacent to residential areas should have noise barriers. Acoustical noise barriers could reduce existing rail noise up to 20 dB (A).

Little can be done to control airport noise. Through Federal standards more rigid noise controls are being required on aircraft. By adjusting the times of arrival and departure, flight patterns, and the time of day that high noise levels occur, noise levels from airports can be made more tolerable.

Noise contours have been prepared for all airports in the County, major railroad and highways within urban areas. Airport noise contours should be used to determine where noise insulation might be required and are located in the Airport Land Use Compatibility Plan (ALUCP). Any new airport or airport extension will be required to provide estimates of noise impact in conjunction with the required Master Plan updates to the ALUCP. The highway noise contours are contained in Appendix G. Noise contours for Interstate 5; State Route 14, 33, 43, 58, 99, 119, 155, 166, 178, 184, 202, 204, 223, and 395 are shown in Appendix G. Noise contours for the AT & SF Railroad, Southern Pacific Railroad, and Sunset Railroad are shown in Appendix G. The highway and railroad contours are not intended to provide distinct boundaries between noise levels, but as approximations of noise levels that can serve as the basis for further studies. As

these studies are completed, noise treatment may be needed to compensate for higher noise levels.

Definitions

1. Community Noise Equivalent Level (CNEL) – A measure of the cumulative noise exposure in the community, with greater weights applied to evening and nighttime periods. For CNEL calculations, day is defined as 7 a.m. to 7 p.m., and this period has a weighting factor of one; evening is 7 p.m. to 10 p.m. and has a weighting factor of three; and night is from 10 p.m. to 7 a.m. and has a weighting factor of ten. Noises occurring at night are given a substantially heavier weight, since for most people, this is the time when noise is most disturbing.
2. Day Night Average Sound Level, Ldn – The same as CNEL except that the evening time period is not considered separately, but instead it is included as part of the daytime period. Noise contours developed using CNEL and Ldn procedures will normally agree within one dB(A), which is an insignificant difference. The Ldn is a computational simplification of the CNEL.

3.2 NOISE SENSITIVE AREAS

The following noise sensitive land uses have been identified in the County:

- Residential areas
- Schools
- Convalescent and acute care hospitals
- Parks and recreational areas
- Churches

Goals

- 1) Ensure that residents of Kern County are protected from excessive noise and that moderate levels of noise are maintained.
- 2) Protect the economic base of Kern County by preventing the encroachment of incompatible land uses near known noise producing roadways, industries, railroads, airports, oil and gas extraction, and other sources.

Policies

- 1) Review discretionary industrial, commercial, or other noise-generating land use projects for compatibility with nearby noise-sensitive land uses.
- 2) Require noise level criteria applied to all categories of land uses to be consistent with the recommendations of the California Division of Occupational Safety and Health (DOSH).
- 3) Encourage vegetation and landscaping along roadways and adjacent to other noise sources in order to increase absorption of noise.
- 4) Utilize good land use planning principles to reduce conflicts related to noise emissions.
- 5) Prohibit new noise-sensitive land uses in noise-impacted areas unless effective mitigation measures are incorporated into the project design. Such mitigation shall be designed to reduce noise to the following levels:
 - a) 65 dB L_{dn} or less in outdoor activity areas;
 - b) 45 dB L_{dn} or less within interior living spaces or other noise sensitive interior spaces.

- 6) Ensure that new development in the vicinity of airports will be compatible with existing and projected airport noise levels as set forth in the ALUCP.
- 7) Employ the best available methods of noise control.
- 8) Enforce the State Noise Insulation Standards (California Administrative Code, Title 24) and Chapter 35 of the Uniform Building Code concerning the construction of new multiple-occupancy dwellings such as hotels, apartments, and condominiums.

Implementation Measures

The following are programs to be carried out by the Kern County to implement the goals and policies of the Noise Element.

- A) Utilize zoning regulations to assist in achieving noise-compatible land use patterns.
- B) Require proper acoustical treatment of transportation facilities, including highways, airports, and railroads.
- C) Review discretionary development plans, programs and proposals, including those initiated by both the public and private sectors, to ascertain and ensure their conformance to the policies outlined in this element.
- D) Review discretionary development plans for proposed residential or other noise sensitive land uses in noise-impacted areas to ensure their conformance with the noise standards of 65 dB L_{dn} or less in outdoor activity areas and 45 dB L_{dn} or less within interior living spaces.
- E) Review discretionary development plans to ensure compatibility with adopted Airport Land Use Compatibility Plans.
- F) Require proposed commercial and industrial uses or operations to be designed or arranged so that they will not subject residential or other noise sensitive land uses to exterior noise levels in excess of 65 dB L_{dn} and interior noise levels in excess of 45 dB L_{dn} .
- G) At the time of any discretionary approval, such as a request for a General Plan Amendment, zone change or subdivision, the developer may be required to submit an acoustical report indicating the means by which the developer proposes to comply with the noise standards. The acoustical report shall:
 - a) Be the responsibility of the applicant.

- b) Be prepared by a qualified acoustical consultant experienced in the fields of environmental noise assessment and architectural acoustics.
 - c) Be subject to the review and approval of the Kern County Planning Department and the Environmental Health Services Department. All recommendations therein shall be complied with prior to final approval of the project.
- H) Encourage cooperation between the County and the incorporated cities within the County to control noise.
- I) Noise analyses shall include recommended mitigation, if required, and shall:
 - a) Include representative noise level measurements with sufficient sampling periods and locations to adequately describe local conditions.
 - b) Include estimated noise levels, in terms of CNEL, for existing and projected future (10 – 20 years hence) conditions, with a comparison made to the adopted policies of the Noise Element.
 - c) Include recommendations for appropriate mitigation to achieve compliance with the adopted policies and standards of the Noise Element.
 - d) Include estimates of noise exposure after the prescribed mitigation measures have been implemented. If compliance with the adopted standards and policies of the Noise Element will not be achieved, a rationale for acceptance of the project must be provided.
- J) Develop implementation procedures to ensure that requirements imposed pursuant to the findings of an acoustical analysis are conducted as part of the project permitting process.

This page intentionally left blank

APPENDIX 5.1:

STUDY AREA PHOTOS

This page intentionally left blank

JN:15369



15369_L1_A 1.North
35, 26' 8.480000", 119, 2' 20.160000"



15369_L1_A 2.South
35, 26' 8.440000", 119, 2' 20.050000"



15369_L1_A 3.East
35, 26' 8.450000", 119, 2' 20.160000"



15369_L1_A 4.West
35, 26' 8.570000", 119, 2' 20.790000"



15369_L2_B 1.North
35, 26' 2.780000", 119, 2' 18.870000"



15369_L2_B 2.South
35, 26' 2.720000", 119, 2' 18.840000"



15369_L2_B 3.East
35, 26' 2.710000", 119, 2' 18.460000"



15369_L2_B 4.West
35, 26' 2.720000", 119, 2' 18.570000"

JN:15369



15369_L3_C 1.North
35, 25' 59.740000", 119, 2' 11.920000"



15369_L3_C 2.South
35, 25' 59.760000", 119, 2' 11.920000"



15369_L3_C 3.East
35, 25' 59.800000", 119, 2' 11.810000"



15369_L3_C 4.West
35, 25' 59.800000", 119, 2' 11.840000"

JN:15369



15369_L4_F 1.North
35, 25' 50.600000", 119, 2' 20.650000"



15369_L4_F 2.South
35, 25' 50.310000", 119, 2' 20.710000"



15369_L4_F 3.East
35, 25' 50.340000", 119, 2' 20.710000"



15369_L4_F 4.West
35, 25' 50.340000", 119, 2' 20.710000"

JN:15369



15369_L5_H 1.North
35, 25' 31.360000", 119, 2' 20.020000"



15369_L5_H 2.South
35, 25' 31.050000", 119, 2' 19.990000"



15369_L5_H 3.East
35, 25' 31.070000", 119, 2' 19.990000"



15369_L5_H 4.West
35, 25' 31.110000", 119, 2' 19.940000"

This page intentionally left blank

APPENDIX 5.2:

NOISE LEVEL MEASUREMENT WORKSHEETS

This page intentionally left blank

24-Hour Noise Level Measurement Summary

Date: Tuesday, June 13, 2023
Project: Airport Dr. and Boughton Dr.

Location: L1 - Located north of the site near the residence at 855
Source: Greenwood Meadow Ln

Meter: Piccolo II

JN: 15369
Analyst: Z. Ibrahim

Hourly L_{eq} dBA Readings (unadjusted)

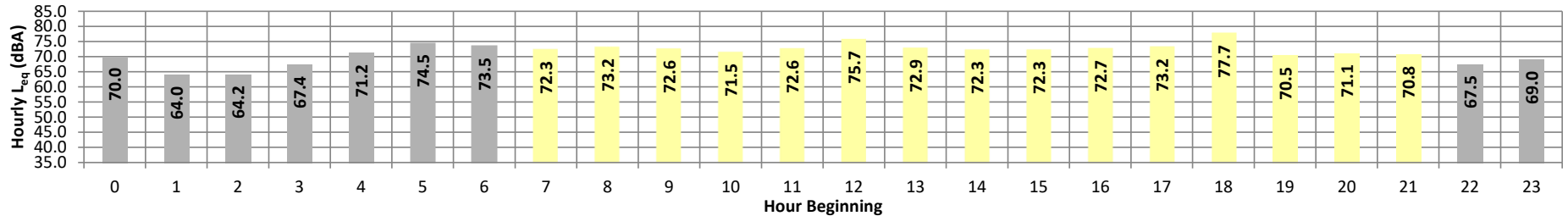

Timeframe	Hour	L _{eq}	L _{max}	L _{min}	L1%	L2%	L5%	L8%	L25%	L50%	L90%	L95%	L99%	L _{eq}	Adj.	Adj. L _{eq}	
Night	0	70.0	80.3	48.6	80.0	79.3	77.4	76.0	69.7	62.1	50.9	49.8	48.7	70.0	10.0	80.0	
	1	64.0	76.5	48.3	76.0	75.4	72.5	69.5	57.5	50.6	48.6	48.4	48.3	64.0	10.0	74.0	
	2	64.2	76.9	47.0	76.5	75.7	72.3	69.7	58.0	50.8	47.4	47.2	47.0	64.2	10.0	74.2	
	3	67.4	79.5	44.6	79.0	78.2	75.1	73.0	64.8	55.7	46.2	45.6	44.8	67.4	10.0	77.4	
	4	71.2	82.0	49.0	81.7	81.1	78.9	77.1	70.1	60.8	51.3	50.4	49.3	71.2	10.0	81.2	
	5	74.5	83.6	57.2	83.2	82.7	81.3	80.2	75.4	68.2	59.4	58.6	57.7	74.5	10.0	84.5	
6	73.5	82.9	54.8	82.7	82.1	80.3	79.0	74.3	67.1	56.4	55.5	55.0	73.5	10.0	83.5		
Day	7	72.3	81.3	53.1	81.0	80.5	78.8	77.7	73.2	67.2	56.1	54.6	53.3	72.3	0.0	72.3	
	8	73.2	83.3	52.4	82.8	82.0	79.9	78.8	73.2	67.3	55.4	54.0	52.6	73.2	0.0	73.2	
	9	72.6	83.4	50.3	82.9	82.0	79.4	77.7	72.9	65.6	53.5	51.9	50.6	72.6	0.0	72.6	
	10	71.5	81.3	48.2	81.0	80.4	78.5	77.3	71.9	64.1	51.6	49.8	48.4	71.5	0.0	71.5	
	11	72.6	82.6	49.1	82.1	81.6	79.6	78.2	73.2	65.8	52.5	50.4	49.3	72.6	0.0	72.6	
	12	75.7	88.0	48.9	87.1	86.3	83.6	80.8	74.0	68.2	52.5	50.3	49.1	75.7	0.0	75.7	
	13	72.9	82.9	48.8	82.6	82.0	79.9	78.2	73.3	66.5	52.1	50.2	49.0	72.9	0.0	72.9	
	14	72.3	82.3	47.6	82.0	81.4	79.1	77.7	72.7	65.4	52.3	49.8	48.0	72.3	0.0	72.3	
	15	72.3	81.5	49.7	81.2	80.6	78.8	77.7	73.2	66.9	53.4	51.8	50.6	72.3	0.0	72.3	
	16	72.7	82.2	51.4	81.7	81.1	79.2	77.9	73.8	67.7	55.2	53.3	51.7	72.7	0.0	72.7	
	17	73.2	82.6	51.8	82.0	81.3	79.5	78.2	74.5	68.8	55.9	53.7	52.1	73.2	0.0	73.2	
	18	77.7	91.8	48.1	91.0	90.2	86.0	79.9	71.4	62.5	50.7	49.3	48.3	77.7	0.0	77.7	
	19	70.5	80.7	46.9	80.3	79.7	77.7	76.3	70.3	62.2	49.2	47.9	47.1	70.5	5.0	75.5	
	20	71.1	83.6	46.9	83.0	81.9	78.4	76.1	69.1	60.7	50.0	48.2	47.1	71.1	5.0	76.1	
	21	70.8	82.7	49.2	82.2	81.4	78.2	75.9	69.4	61.7	51.7	50.3	49.4	70.8	5.0	75.8	
Night	22	67.5	78.3	48.0	77.9	77.4	75.3	73.4	66.3	58.4	50.2	49.1	48.2	67.5	10.0	77.5	
	23	69.0	80.7	46.9	80.0	79.2	76.7	75.0	67.1	57.9	48.8	47.7	47.1	69.0	10.0	79.0	
Timeframe	Hour	L _{eq}	L _{max}	L _{min}	L1%	L2%	L5%	L8%	L25%	L50%	L90%	L95%	L99%	24-Hour CNEL	Leq (dBA)		
Day	Min	70.5	80.7	46.9	80.3	79.7	77.7	75.9	69.1	60.7	49.2	47.9	47.1		Daytime (7am-10pm)	Nighttime (10pm-7am)	
	Max	77.7	91.8	53.1	91.0	90.2	86.0	80.8	74.5	68.8	56.1	54.6	53.3				
Energy Average		73.2	Average:		82.9	82.2	79.8	77.9	72.4	65.4	52.8	51.0	49.8		77.6	73.2	70.4
Night	Min	64.0	76.5	44.6	76.0	75.4	72.3	69.5	57.5	50.6	46.2	45.6	44.8				
	Max	74.5	83.6	57.2	83.2	82.7	81.3	80.2	75.4	68.2	59.4	58.6	57.7				
Energy Average		70.4	Average:		79.7	79.0	76.6	74.8	67.0	59.1	51.0	50.3	49.6				

24-Hour Noise Level Measurement Summary

Date: Tuesday, June 13, 2023
Project: Airport Dr. and Boughton Dr.

Location: L2 - Located northeast of the site near the residence at 3117
Source: Alhambra Meadow Ct.

Meter: Piccolo II

JN: 15369
Analyst: Z. Ibrahim

Hourly L_{eq} dBA Readings (unadjusted)

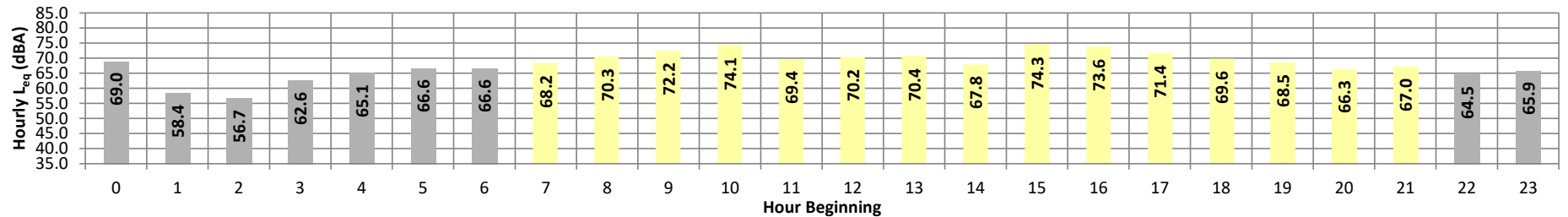

Timeframe	Hour	L_{eq}	L_{max}	L_{min}	L1%	L2%	L5%	L8%	L25%	L50%	L90%	L95%	L99%	L_{eq}	Adj.	Adj. L_{eq}
Night	0	69.0	81.6	47.4	81.0	79.9	76.9	73.0	67.1	58.9	49.2	48.2	47.7	69.0	10.0	79.0
	1	58.4	68.9	44.5	68.7	68.3	66.9	64.8	55.8	47.9	44.9	44.7	44.6	58.4	10.0	68.4
	2	56.7	67.8	42.4	67.4	66.9	64.7	62.6	54.0	46.7	43.0	42.8	42.5	56.7	10.0	66.7
	3	62.6	73.9	45.2	73.4	72.9	71.2	68.6	59.3	52.9	46.6	46.1	45.4	62.6	10.0	72.6
	4	65.1	76.2	48.7	75.8	75.2	72.8	70.6	63.6	58.2	51.1	49.6	48.8	65.1	10.0	75.1
	5	66.6	75.6	53.4	75.2	74.8	73.2	71.7	67.5	62.4	55.1	54.3	53.6	66.6	10.0	76.6
Day	6	66.6	74.9	57.3	74.5	74.0	72.6	71.2	67.4	63.8	58.6	58.0	57.4	66.6	10.0	76.6
	7	68.2	78.2	56.6	77.6	76.8	74.6	72.5	68.2	64.9	58.9	57.8	56.9	68.2	0.0	68.2
	8	70.3	82.9	59.1	82.0	80.6	77.1	74.3	68.4	65.2	60.9	60.3	59.3	70.3	0.0	70.3
	9	72.2	80.0	58.2	79.3	78.8	77.5	76.5	73.4	70.1	63.3	62.0	59.4	72.2	0.0	72.2
	10	74.1	81.4	60.1	80.7	80.1	78.9	78.2	75.4	72.4	66.4	64.6	61.8	74.1	0.0	74.1
	11	69.4	80.9	58.1	80.2	79.1	75.9	73.4	68.5	65.3	59.8	59.0	58.3	69.4	0.0	69.4
	12	70.2	79.3	60.8	78.6	78.0	76.4	75.0	70.0	67.6	63.4	62.6	61.2	70.2	0.0	70.2
	13	70.4	81.8	59.8	81.5	80.7	78.4	75.5	68.2	64.3	60.8	60.4	60.0	70.4	0.0	70.4
	14	67.8	79.1	55.8	78.4	77.3	74.6	72.4	67.0	63.5	57.9	56.9	56.1	67.8	0.0	67.8
	15	74.3	86.6	55.4	86.2	85.5	81.9	79.4	71.3	65.5	57.6	56.7	55.7	74.3	0.0	74.3
	16	73.6	85.6	58.8	85.3	84.7	81.9	78.6	69.6	66.0	61.0	60.1	59.0	73.6	0.0	73.6
	17	71.4	83.6	58.8	83.2	82.5	78.8	75.2	68.7	65.4	60.2	59.5	59.0	71.4	0.0	71.4
	18	69.6	79.7	57.4	79.2	78.6	76.9	74.8	69.2	64.7	59.1	58.4	57.6	69.6	0.0	69.6
	19	68.5	80.1	56.8	79.7	79.1	76.2	73.1	66.4	62.6	58.1	57.5	57.0	68.5	5.0	73.5
	20	66.3	76.1	56.0	75.8	75.3	73.0	71.2	66.2	62.1	57.2	56.6	56.1	66.3	5.0	71.3
Night	21	67.0	76.7	57.7	76.4	75.8	74.1	72.3	65.9	62.9	59.8	58.4	57.8	67.0	5.0	72.0
	22	64.5	75.2	53.1	74.8	74.2	72.0	69.9	63.5	58.2	53.9	53.5	53.2	64.5	10.0	74.5
	23	65.9	77.7	51.2	77.1	76.0	73.2	70.4	64.6	60.9	52.3	51.7	51.3	65.9	10.0	75.9
Timeframe	Hour	L_{eq}	L_{max}	L_{min}	L1%	L2%	L5%	L8%	L25%	L50%	L90%	L95%	L99%			
Day	Min	66.3	76.1	55.4	75.8	75.3	73.0	71.2	65.9	62.1	57.2	56.6	55.7	24-Hour CNEL	Leq (dBA) Daytime (7am-10pm)	Nighttime (10pm-7am)
	Max	74.3	86.6	60.8	86.2	85.5	81.9	79.4	75.4	72.4	66.4	64.6	61.8			
Energy Average		70.9	Average:		80.3	79.5	77.1	74.8	69.1	65.5	60.3	59.4	58.3	73.4	70.9	65.2
Night	Min	56.7	67.8	42.4	67.4	66.9	64.7	62.6	54.0	46.7	43.0	42.8	42.5			
	Max	69.0	81.6	57.3	81.0	79.9	76.9	73.0	67.5	63.8	58.6	58.0	57.4			
Energy Average		65.2	Average:		74.2	73.6	71.5	69.2	62.5	56.7	50.5	49.9	49.4			

24-Hour Noise Level Measurement Summary

Date: Tuesday, June 13, 2023
Project: Airport Dr. and Boughton Dr.

Location: L3 - Located east of the site near the residence at 840 Park
Source: Meadows Ave.

Meter: Piccolo II

JN: 15369
Analyst: Z. Ibrahim

Hourly L_{eq} dBA Readings (unadjusted)

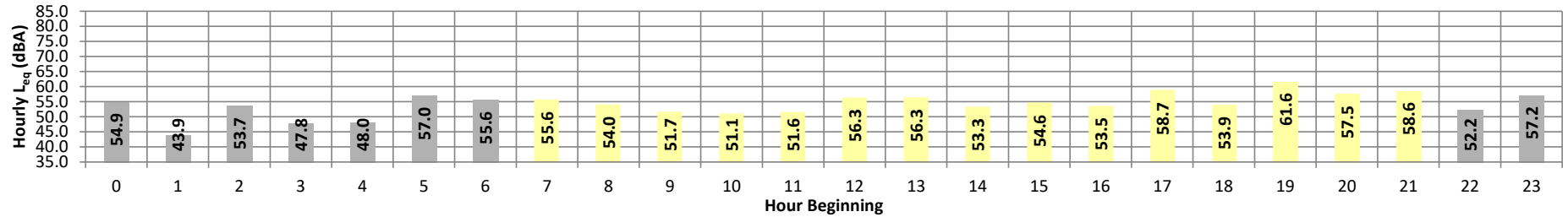

Timeframe	Hour	L_{eq}	L_{max}	L_{min}	L1%	L2%	L5%	L8%	L25%	L50%	L90%	L95%	L99%	L_{eq}	Adj.	Adj. L_{eq}
Night	0	54.9	67.2	43.6	66.8	66.3	62.7	60.1	49.4	45.7	44.1	43.9	43.7	54.9	10.0	64.9
	1	43.9	53.7	39.0	53.2	52.6	50.7	48.3	42.2	40.3	39.4	39.2	39.1	43.9	10.0	53.9
	2	53.7	67.5	41.4	66.7	65.2	60.6	57.6	49.2	43.9	41.7	41.6	41.4	53.7	10.0	63.7
	3	47.8	56.6	43.4	55.9	55.4	53.8	52.4	47.4	44.8	43.7	43.6	43.5	47.8	10.0	57.8
	4	48.0	57.3	42.0	56.9	56.3	54.6	52.2	47.1	45.2	42.8	42.5	42.2	48.0	10.0	58.0
	5	57.0	65.8	49.4	64.9	64.0	62.2	61.1	58.0	55.2	50.4	50.0	49.5	57.0	10.0	67.0
Day	6	55.6	66.0	48.7	65.7	65.1	62.6	60.5	54.0	50.8	49.3	49.1	48.8	55.6	10.0	65.6
	7	55.6	66.8	46.4	66.3	65.6	63.3	61.0	53.0	49.8	47.3	46.9	46.5	55.6	0.0	55.6
	8	54.0	65.6	41.8	65.2	64.5	61.7	59.2	51.8	46.6	43.1	42.6	42.0	54.0	0.0	54.0
	9	51.7	63.9	40.9	63.4	62.6	59.2	56.1	48.4	45.1	42.0	41.6	41.1	51.7	0.0	51.7
	10	51.1	62.7	39.2	62.2	61.5	58.9	56.3	48.1	44.0	40.3	39.8	39.3	51.1	0.0	51.1
	11	51.6	62.4	42.2	62.0	61.3	58.7	56.6	49.9	46.5	43.3	42.7	42.3	51.6	0.0	51.6
	12	56.3	67.6	42.3	67.3	66.8	64.4	61.3	53.0	48.3	43.6	43.0	42.4	56.3	0.0	56.3
	13	56.3	69.1	45.4	68.1	66.9	63.1	60.2	54.4	50.6	46.5	46.0	45.5	56.3	0.0	56.3
	14	53.3	64.9	42.5	64.4	63.5	60.3	57.9	51.6	46.9	43.5	43.1	42.6	53.3	0.0	53.3
	15	54.6	64.8	43.8	64.5	63.9	61.9	60.0	53.3	49.2	45.0	44.5	43.9	54.6	0.0	54.6
	16	53.5	62.7	45.4	62.1	61.5	59.4	58.2	53.4	50.1	46.7	46.1	45.6	53.5	0.0	53.5
	17	58.7	71.4	46.2	70.9	69.8	65.9	63.1	55.3	51.0	47.3	46.8	46.3	58.7	0.0	58.7
	18	53.9	63.8	44.4	63.3	62.7	60.8	59.2	53.4	49.0	45.5	45.0	44.6	53.9	0.0	53.9
	19	61.6	75.8	44.1	74.8	73.6	70.2	65.2	55.3	50.5	45.5	44.9	44.2	61.6	5.0	66.6
	20	57.5	69.8	44.1	68.9	67.8	65.9	63.1	53.9	48.7	45.2	44.8	44.2	57.5	5.0	62.5
	21	58.6	72.2	44.2	71.6	70.4	65.5	62.4	54.4	48.7	45.2	44.7	44.3	58.6	5.0	63.6
Night	22	52.2	61.3	44.5	60.9	60.4	58.9	57.8	52.2	47.6	45.2	44.9	44.6	52.2	10.0	62.2
	23	57.2	64.6	47.9	64.3	63.9	62.8	61.7	57.8	55.3	48.9	48.3	48.0	57.2	10.0	67.2
Timeframe	Hour	L_{eq}	L_{max}	L_{min}	L1%	L2%	L5%	L8%	L25%	L50%	L90%	L95%	L99%			
Day	Min	51.1	62.4	39.2	62.0	61.3	58.7	56.1	48.1	44.0	40.3	39.8	39.3	24-Hour CNEL	Leq (dBA) Daytime (7am-10pm) Nighttime (10pm-7am)	
	Max	61.6	75.8	46.4	74.8	73.6	70.2	65.2	55.3	51.0	47.3	46.9	46.5			
Energy Average		56.2	Average:		66.3	65.5	62.6	60.0	52.6	48.3	44.7	44.2	43.7	61.6	56.2	54.0
Night	Min	43.9	53.7	39.0	53.2	52.6	50.7	48.3	42.2	40.3	39.4	39.2	39.1			
	Max	57.2	67.5	49.4	66.8	66.3	62.8	61.7	58.0	55.3	50.4	50.0	49.5			
Energy Average		54.0	Average:		61.7	61.0	58.8	56.8	50.8	47.6	45.1	44.8	44.5			

24-Hour Noise Level Measurement Summary

Date: Tuesday, June 13, 2023
Project: Airport Dr. and Boughton Dr.

Location: L4 - Located east of the site near the Park Meadows
Source: Apartments building at 840 Park Meadows Av.

Meter: Piccolo II

JN: 15369
Analyst: Z. Ibrahim

Hourly L_{eq} dBA Readings (unadjusted)

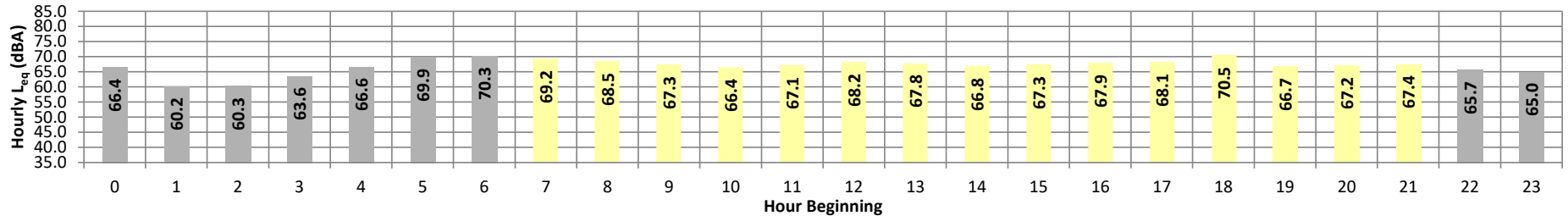

Timeframe	Hour	L_{eq}	L_{max}	L_{min}	L1%	L2%	L5%	L8%	L25%	L50%	L90%	L95%	L99%	L_{eq}	Adj.	Adj. L_{eq}
Night	0	66.4	76.5	50.8	75.9	75.2	73.0	71.6	66.9	61.4	53.4	52.0	51.0	66.4	10.0	76.4
	1	60.2	71.7	44.6	71.4	70.7	68.1	66.0	57.3	51.2	45.7	45.2	44.8	60.2	10.0	70.2
	2	60.3	71.5	44.7	71.1	70.5	68.2	66.3	57.8	51.4	45.9	45.3	44.8	60.3	10.0	70.3
	3	63.6	74.3	48.2	73.8	73.1	70.9	69.3	62.7	57.1	49.8	48.9	48.3	63.6	10.0	73.6
	4	66.6	75.7	51.7	75.3	74.8	73.1	72.0	67.4	61.7	53.7	52.7	51.9	66.6	10.0	76.6
	5	69.9	78.1	56.5	77.8	77.2	75.7	74.7	71.1	66.8	58.5	57.6	56.7	69.9	10.0	79.9
	6	70.3	79.8	56.8	79.5	78.8	76.1	74.8	71.0	67.0	58.7	57.8	57.0	70.3	10.0	80.3
Day	7	69.2	76.6	55.1	76.3	75.8	74.4	73.6	70.8	66.9	58.1	56.5	55.3	69.2	0.0	69.2
	8	68.5	76.2	51.6	75.8	75.3	74.2	73.1	69.9	65.9	54.4	53.0	51.8	68.5	0.0	68.5
	9	67.3	76.0	47.8	75.7	75.1	73.4	72.5	68.7	62.8	50.2	48.9	48.0	67.3	0.0	67.3
	10	66.4	74.9	48.4	74.6	73.9	72.6	71.6	67.8	62.0	50.8	49.5	48.6	66.4	0.0	66.4
	11	67.1	75.7	48.6	75.3	74.8	73.1	72.0	68.4	63.6	51.2	49.7	48.7	67.1	0.0	67.1
	12	68.2	77.5	50.0	77.1	76.4	74.8	73.1	68.7	64.2	53.8	52.1	50.4	68.2	0.0	68.2
	13	67.8	76.7	50.1	76.3	75.8	74.0	72.7	68.6	64.2	53.4	51.7	50.3	67.8	0.0	67.8
	14	66.8	75.2	49.1	74.9	74.3	72.8	71.6	68.2	63.5	52.0	50.4	49.3	66.8	0.0	66.8
	15	67.3	75.0	50.9	74.7	74.1	72.7	71.9	68.9	64.7	53.9	52.3	51.1	67.3	0.0	67.3
	16	67.9	76.8	51.3	76.4	75.6	73.4	72.1	69.2	65.2	55.1	52.9	51.6	67.9	0.0	67.9
	17	68.1	75.6	53.9	75.3	74.7	73.4	72.5	69.7	66.0	57.3	55.9	54.2	68.1	0.0	68.1
	18	70.5	81.8	51.6	81.2	80.7	78.1	75.8	68.7	63.8	54.7	53.1	51.9	70.5	0.0	70.5
	19	66.7	74.8	51.2	74.5	73.9	72.7	71.7	68.2	63.2	53.7	52.4	51.4	66.7	5.0	71.7
	20	67.2	75.7	54.1	75.4	74.8	73.0	71.8	68.4	64.0	56.0	55.0	54.2	67.2	5.0	72.2
	21	67.4	77.8	55.5	77.1	76.2	73.6	71.9	67.5	63.2	57.4	56.5	55.6	67.4	5.0	72.4
Night	22	65.7	74.0	51.3	73.7	73.2	72.0	70.9	66.7	61.8	53.2	52.4	51.5	65.7	10.0	75.7
	23	65.0	73.8	50.0	73.4	72.9	71.4	70.2	65.8	60.6	52.0	50.9	50.1	65.0	10.0	75.0
Timeframe	Hour	L_{eq}	L_{max}	L_{min}	L1%	L2%	L5%	L8%	L25%	L50%	L90%	L95%	L99%	24-Hour CNEL		
Day	Min	66.4	74.8	47.8	74.5	73.9	72.6	71.6	67.5	62.0	50.2	48.9	48.0	73.5	67.9	66.5
	Max	70.5	81.8	55.5	81.2	80.7	78.1	75.8	70.8	66.9	58.1	56.5	55.6			
Energy Average		67.9	Average:		76.0	75.4	73.7	72.5	68.8	64.2	54.1	52.6	51.5			
Night	Min	60.2	71.5	44.6	71.1	70.5	68.1	66.0	57.3	51.2	45.7	45.2	44.8			
	Max	70.3	79.8	56.8	79.5	78.8	76.1	74.8	71.1	67.0	58.7	57.8	57.0			
Energy Average		66.5	Average:		74.7	74.0	72.1	70.6	65.2	59.9	52.3	51.4	50.7			

24-Hour Noise Level Measurement Summary

Date: Tuesday, June 13, 2023
Project: Airport Dr. and Boughton Dr.

Location: L5 - Located southeast of the site near the residence at 2101
Source: Wingland Dr.

Meter: Piccolo II

JN: 15369
Analyst: Z. Ibrahim

Hourly L_{eq} dBA Readings (unadjusted)

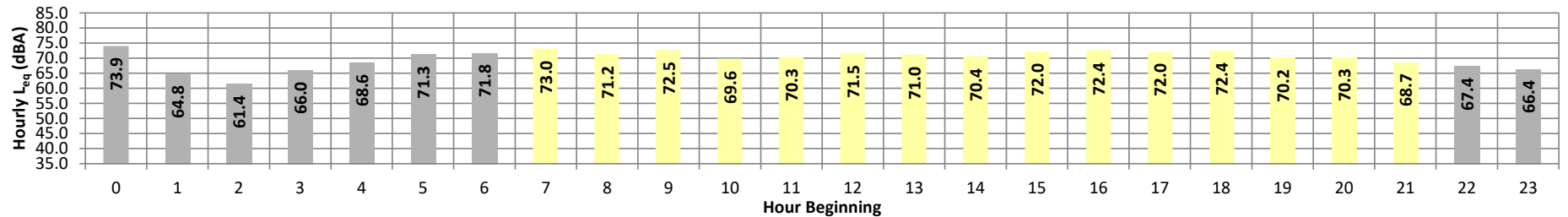

Timeframe	Hour	L _{eq}	L _{max}	L _{min}	L1%	L2%	L5%	L8%	L25%	L50%	L90%	L95%	L99%	L _{eq}	Adj.	Adj. L _{eq}	
Night	0	73.9	87.4	50.3	87.1	86.2	81.7	77.5	68.2	60.6	52.1	51.2	50.4	73.9	10.0	83.9	
	1	64.8	75.3	44.2	74.8	74.1	71.6	70.0	64.8	58.8	46.9	45.5	44.4	64.8	10.0	74.8	
	2	61.4	73.6	43.0	73.2	72.3	69.3	67.1	57.8	50.3	43.9	43.4	43.1	61.4	10.0	71.4	
	3	66.0	78.0	48.2	77.5	76.5	73.2	70.7	64.7	58.3	50.0	49.3	48.4	66.0	10.0	76.0	
	4	68.6	78.0	52.4	77.6	76.9	74.8	73.7	69.4	63.6	54.7	53.6	52.6	68.6	10.0	78.6	
	5	71.3	79.8	57.5	79.4	78.7	76.9	76.0	72.6	68.3	60.1	58.8	57.7	71.3	10.0	81.3	
	6	71.8	80.3	58.4	79.8	79.2	77.4	76.2	73.0	69.1	61.1	59.8	58.6	71.8	10.0	81.8	
Day	7	73.0	81.6	59.4	80.9	80.3	78.3	76.6	74.1	71.1	63.3	61.2	59.6	73.0	0.0	73.0	
	8	71.2	78.0	57.5	77.7	77.1	76.1	75.5	72.9	69.4	60.6	58.9	57.7	71.2	0.0	71.2	
	9	72.5	81.2	56.1	80.6	79.7	77.9	77.0	74.0	69.8	59.8	58.2	56.5	72.5	0.0	72.5	
	10	69.6	77.3	55.5	76.9	76.4	75.0	74.2	71.0	67.2	58.7	56.9	55.7	69.6	0.0	69.6	
	11	70.3	78.4	54.3	77.9	77.3	75.7	74.7	71.7	67.9	58.3	56.4	54.6	70.3	0.0	70.3	
	12	71.5	81.5	56.0	81.0	80.0	77.3	76.0	72.0	68.6	60.0	58.0	56.4	71.5	0.0	71.5	
	13	71.0	79.7	55.5	79.4	78.7	76.5	75.2	72.1	68.5	59.2	57.5	55.8	71.0	0.0	71.0	
	14	70.4	78.5	54.9	78.1	77.4	75.7	74.6	71.8	68.4	59.0	56.9	55.1	70.4	0.0	70.4	
	15	72.0	82.5	56.5	82.1	81.2	77.7	75.5	72.3	69.1	59.9	58.3	56.7	72.0	0.0	72.0	
	16	72.4	80.9	58.2	80.5	79.8	77.9	76.3	73.5	70.5	62.4	60.3	58.5	72.4	0.0	72.4	
	17	72.0	79.0	58.2	78.6	78.0	76.6	75.7	73.5	70.8	62.3	60.2	58.4	72.0	0.0	72.0	
	18	72.4	83.1	55.6	82.7	82.1	78.3	75.9	72.3	69.1	59.0	57.2	56.0	72.4	0.0	72.4	
	19	70.2	77.7	56.2	77.2	76.7	75.4	74.5	71.5	68.2	59.6	58.0	56.5	70.2	5.0	75.2	
	20	70.3	80.5	54.8	79.8	78.9	76.3	74.3	70.9	66.9	58.1	56.3	55.0	70.3	5.0	75.3	
	21	68.7	77.3	53.1	76.9	76.3	74.8	73.6	69.7	65.2	55.7	54.3	53.3	68.7	5.0	73.7	
Night	22	67.4	76.3	51.8	76.0	75.3	73.7	72.4	68.4	63.3	54.3	53.0	52.0	67.4	10.0	77.4	
	23	66.4	76.4	50.6	76.0	75.2	73.1	71.7	66.5	60.8	52.6	51.5	50.8	66.4	10.0	76.4	
Timeframe	Hour	L _{eq}	L _{max}	L _{min}	L1%	L2%	L5%	L8%	L25%	L50%	L90%	L95%	L99%	24-Hour CNEL	Leq (dBA)		
Day	Min	68.7	77.3	53.1	76.9	76.3	74.8	73.6	69.7	65.2	55.7	54.3	53.3		Daytime (7am-10pm)	Nighttime (10pm-7am)	
	Max	73.0	83.1	59.4	82.7	82.1	78.3	77.0	74.1	71.1	63.3	61.2	59.6				
Energy Average		71.3	Average:		79.4	78.7	76.6	75.3	72.2	68.7	59.7	57.9	56.4		76.4	71.3	69.4
Night	Min	61.4	73.6	43.0	73.2	72.3	69.3	67.1	57.8	50.3	43.9	43.4	43.1				
	Max	73.9	87.4	58.4	87.1	86.2	81.7	77.5	73.0	69.1	61.1	59.8	58.6				
Energy Average		69.4	Average:		77.9	77.2	74.6	72.8	67.3	61.5	52.9	51.8	50.9				

This page intentionally left blank

APPENDIX 7.1:

OFF-SITE TRAFFIC NOISE LEVEL CALCULATIONS

This page intentionally left blank

Friday, January 5, 2024

Friday, January 5, 2024

Friday, January 5, 2024

Friday, January 5, 2024

Friday, January 5, 2024

Friday, January 5, 2024

Friday, January 5, 2024

Friday, January 5, 2024

Friday, January 5, 2024

Friday, January 5, 2024

Friday, January 5, 2024

Friday, January 5, 2024

Friday, January 5, 2024

Friday, January 5, 2024

Friday, January 5, 2024

Friday, January 5, 2024

FHWA-RD-77-108 HIGHWAY NOISE PREDICTION MODEL (9/12/2021)									
Scenario: HY Road Name: Airport Dr. Road Segment: s/o Boughton Dr.				Project Name: Airport Drive Warehouse Job Number: 15369					
SITE SPECIFIC INPUT DATA				NOISE MODEL INPUTS					
Highway Data				Site Conditions (Hard = 10, Soft = 15)					
Average Daily Traffic (Adt): 12,170 vehicles				Autos: 15					
Peak Hour Percentage: 10.00%				Medium Trucks (2 Axles): 15					
Peak Hour Volume: 1,217 vehicles				Heavy Trucks (3+ Axles): 15					
Vehicle Speed: 45 mph				Vehicle Mix					
Near/Far Lane Distance: 52 feet				Vehicle Type		Day	Evening	Night	Daily
Site Data				Autos: 77.5% 12.9% 9.6% 92.00%					
Barrier Height: 0.0 feet				Medium Trucks: 84.8% 4.9% 10.3% 3.00%					
Barrier Type (0-Wall, 1-Berm): 0.0				Heavy Trucks: 86.5% 2.7% 10.8% 5.00%					
Centerline Dist. to Barrier: 55.0 feet				Noise Source Elevations (in feet)					
Centerline Dist. to Observer: 55.0 feet				Autos: 0.000					
Barrier Distance to Observer: 0.0 feet				Medium Trucks: 2.297					
Observer Height (Above Pad): 5.0 feet				Heavy Trucks: 8.004 Grade Adjustment: 0.0					
Pad Elevation: 0.0 feet				Lane Equivalent Distance (in feet)					
Road Elevation: 0.0 feet				Autos: 48.724					
Road Grade: 0.0%				Medium Trucks: 48.542					
Left View: -90.0 degrees				Heavy Trucks: 48.559					
Right View: 90.0 degrees									
FHWA Noise Model Calculations									
Vehicle Type	REMEL	Traffic Flow	Distance	Finite Road	Fresnel	Barrier Atten	Berm Atten		
Autos:	68.46	-1.35	0.07	-1.20	-4.67	0.000	0.000		
Medium Trucks:	79.45	-16.21	0.09	-1.20	-4.87	0.000	0.000		
Heavy Trucks:	84.25	-13.99	0.09	-1.20	-5.38	0.000	0.000		
Unmitigated Noise Levels (without Topo and barrier attenuation)									
Vehicle Type	Leq Peak Hour	Leq Day	Leq Evening	Leq Night	Ldn	CNEL			
Autos:	66.0	64.1	62.3	56.3	64.9	65.5			
Medium Trucks:	62.1	60.6	54.3	52.7	61.2	61.4			
Heavy Trucks:	69.1	67.7	58.7	59.9	68.3	68.4			
Vehicle Noise:	71.4	69.8	64.3	62.0	70.5	70.7			
Centerline Distance to Noise Contour (in feet)									
			70 dBA	65 dBA	60 dBA	55 dBA			
Ldn:			59	127	274	591			
CNEL:			62	133	286	616			

Friday, January 5, 2024

FHWA-RD-77-108 HIGHWAY NOISE PREDICTION MODEL (9/12/2021)									
Scenario: E Road Name: Airport Dr. Road Segment: n/o Norris Rd.					Project Name: Airport Drive Warehouse Job Number: 15369				
SITE SPECIFIC INPUT DATA					NOISE MODEL INPUTS				
Highway Data					Site Conditions (Hard = 10, Soft = 15)				
Average Daily Traffic (Adt): 17,580 vehicles					Autos: 15				
Peak Hour Percentage: 10.00%					Medium Trucks (2 Axles): 15				
Peak Hour Volume: 1,758 vehicles					Heavy Trucks (3+ Axles): 15				
Vehicle Speed: 45 mph					Vehicle Mix				
Near/Far Lane Distance: 52 feet									
Site Data					VehicleType				
Barrier Height: 0.0 feet					Autos: 77.5% 12.9% 9.6% 92.00%				
Barrier Type (0-Wall, 1-Berm): 0.0					Medium Trucks: 84.8% 4.9% 10.3% 3.00%				
Centerline Dist. to Barrier: 55.0 feet					Heavy Trucks: 86.5% 2.7% 10.8% 5.00%				
Centerline Dist. to Observer: 55.0 feet					Noise Source Elevations (in feet)				
Barrier Distance to Observer: 0.0 feet									
Observer Height (Above Pad): 5.0 feet					Autos: 0.000				
Pad Elevation: 0.0 feet					Medium Trucks: 2.297				
Road Elevation: 0.0 feet					Heavy Trucks: 8.004 Grade Adjustment: 0.0				
Road Grade: 0.0%					Lane Equivalent Distance (in feet)				
Left View: -90.0 degrees									
Right View: 90.0 degrees					Autos: 48.724				
					Medium Trucks: 48.542				
					Heavy Trucks: 48.559				
FHWA Noise Model Calculations									
VehicleType	REMEL	Traffic Flow	Distance	Finite Road	Fresnel	Barrier Atten	Berm Atten		
Autos:	68.46	0.25	0.07	-1.20	-4.67	0.000	0.000		
Medium Trucks:	79.45	-14.62	0.09	-1.20	-4.87	0.000	0.000		
Heavy Trucks:	84.25	-12.40	0.09	-1.20	-5.38	0.000	0.000		
Unmitigated Noise Levels (without Topo and barrier attenuation)									
VehicleType	Leq Peak Hour	Leq Day	Leq Evening	Leq Night	Ldn	CNEL			
Autos:	67.6	65.7	63.9	57.9	66.5	67.1			
Medium Trucks:	63.7	62.2	55.9	54.3	62.8	63.0			
Heavy Trucks:	70.7	69.3	60.3	61.5	69.9	70.0			
Vehicle Noise:	73.0	71.4	65.9	63.6	72.1	72.3			
Centerline Distance to Noise Contour (in feet)									
			70 dBA	65 dBA	60 dBA	55 dBA			
Ldn:			76	163	350	755			
CNEL:			79	170	366	788			

Friday, January 5, 2024

FHWA-RD-77-108 HIGHWAY NOISE PREDICTION MODEL (9/12/2021)									
Scenario: HY+P Road Name: Airport Dr. Road Segment: s/o Boughton Dr.				Project Name: Airport Drive Warehouse Job Number: 15369					
SITE SPECIFIC INPUT DATA				NOISE MODEL INPUTS					
Highway Data				Site Conditions (Hard = 10, Soft = 15)					
Average Daily Traffic (Adt):		12,201 vehicles		Autos:		15			
Peak Hour Percentage:		10.00%		Medium Trucks (2 Axles):		15			
Peak Hour Volume:		1,220 vehicles		Heavy Trucks (3+ Axles):		15			
Vehicle Speed:		45 mph							
Near/Far Lane Distance:		52 feet							
Site Data				Vehicle Mix					
Barrier Height:		0.0 feet		VehicleType		Day	Evening	Night	Daily
Barrier Type (0-Wall, 1-Berm):		0.0		Autos:		77.5%	12.9%	9.6%	91.94%
Centerline Dist. to Barrier:		55.0 feet		Medium Trucks:		84.8%	4.9%	10.3%	3.01%
Centerline Dist. to Observer:		55.0 feet		Heavy Trucks:		86.5%	2.7%	10.8%	5.05%
Barrier Distance to Observer:		0.0 feet							
Observer Height (Above Pad):		5.0 feet							
Pad Elevation:		0.0 feet							
Road Elevation:		0.0 feet							
Road Grade:		0.0%							
Left View:		-90.0 degrees							
Right View:		90.0 degrees							
				Noise Source Elevations (in feet)					
				Autos:		0.000			
				Medium Trucks:		2.297			
				Heavy Trucks:		8.004		Grade Adjustment: 0.0	
				Lane Equivalent Distance (in feet)					
				Autos:		48.724			
				Medium Trucks:		48.542			
				Heavy Trucks:		48.559			
FHWA Noise Model Calculations									
VehicleType	REMEL	Traffic Flow	Distance	Finite Road	Fresnel	Barrier Atten	Berm Atten		
Autos:	68.46	-1.34	0.07	-1.20	-4.67	0.000	0.000		
Medium Trucks:	79.45	-16.19	0.09	-1.20	-4.87	0.000	0.000		
Heavy Trucks:	84.25	-13.94	0.09	-1.20	-5.38	0.000	0.000		
Unmitigated Noise Levels (without Topo and barrier attenuation)									
VehicleType	Leq Peak Hour	Leq Day	Leq Evening	Leq Night	Ldn	CNEL			
Autos:	66.0	64.1	62.3	56.3	64.9	65.5			
Medium Trucks:	62.1	60.6	54.3	52.7	61.2	61.4			
Heavy Trucks:	69.2	67.8	58.7	60.0	68.3	68.5			
Vehicle Noise:	71.4	69.9	64.4	62.1	70.5	70.8			
Centerline Distance to Noise Contour (in feet)									
			70 dBA	65 dBA	60 dBA	55 dBA			
Ldn:			59	128	276	594			
CNEL:			62	134	288	620			

Friday, January 5, 2024

FHWA-RD-77-108 HIGHWAY NOISE PREDICTION MODEL (9/12/2021)									
Scenario: E+P Road Name: Airport Dr. Road Segment: n/o Norris Rd.				Project Name: Airport Drive Warehouse Job Number: 15369					
SITE SPECIFIC INPUT DATA				NOISE MODEL INPUTS					
Highway Data				Site Conditions (Hard = 10, Soft = 15)					
Average Daily Traffic (Adt): 17,638 vehicles Peak Hour Percentage: 10.00% Peak Hour Volume: 1,764 vehicles Vehicle Speed: 45 mph Near/Far Lane Distance: 52 feet				Autos: 15 Medium Trucks (2 Axles): 15 Heavy Trucks (3+ Axles): 15					
Site Data				Vehicle Mix					
				VehicleType	Day	Evening	Night	Daily	
Barrier Height: 0.0 feet Barrier Type (0-Wall, 1-Berm): 0.0 Centerline Dist. to Barrier: 55.0 feet Centerline Dist. to Observer: 55.0 feet Barrier Distance to Observer: 0.0 feet Observer Height (Above Pad): 5.0 feet Pad Elevation: 0.0 feet Road Elevation: 0.0 feet Road Grade: 0.0% Left View: -90.0 degrees Right View: 90.0 degrees				Autos: 77.5% 12.9% 9.6% 91.94% Medium Trucks: 84.8% 4.9% 10.3% 3.01% Heavy Trucks: 86.5% 2.7% 10.8% 5.05%					
				Noise Source Elevations (in feet)					
				Autos: 0.000 Medium Trucks: 2.297 Heavy Trucks: 8.004 Grade Adjustment: 0.0					
				Lane Equivalent Distance (in feet)					
				Autos: 48.724 Medium Trucks: 48.542 Heavy Trucks: 48.559					
FHWA Noise Model Calculations									
VehicleType	REMEL	Traffic Flow	Distance	Finite Road	Fresnel	Barrier Atten	Berm Atten		
Autos:	68.46	0.26	0.07	-1.20	-4.67	0.000	0.000		
Medium Trucks:	79.45	-14.59	0.09	-1.20	-4.87	0.000	0.000		
Heavy Trucks:	84.25	-12.34	0.09	-1.20	-5.38	0.000	0.000		
Unmitigated Noise Levels (without Topo and barrier attenuation)									
VehicleType	Leq Peak Hour	Leq Day	Leq Evening	Leq Night	Ldn	CNEL			
Autos:	67.6	65.7	63.9	57.9	66.5	67.1			
Medium Trucks:	63.7	62.2	55.9	54.3	62.8	63.0			
Heavy Trucks:	70.8	69.4	60.3	61.6	69.9	70.1			
Vehicle Noise:	73.0	71.5	66.0	63.7	72.1	72.4			
Centerline Distance to Noise Contour (in feet)									
			70 dBA	65 dBA	60 dBA	55 dBA			
Ldn:			76	164	353	760			
CNEL:			79	171	368	793			

FHWA-RD-77-108 HIGHWAY NOISE PREDICTION MODEL (9/12/2021)									
Scenario: OY Road Name: Airport Dr. Road Segment: n/o Norris Rd.				Project Name: Airport Drive Warehouse Job Number: 15369					
SITE SPECIFIC INPUT DATA				NOISE MODEL INPUTS					
Highway Data				Site Conditions (Hard = 10, Soft = 15)					
Average Daily Traffic (Adt): 18,810 vehicles				Autos: 15					
Peak Hour Percentage: 10.00%				Medium Trucks (2 Axes): 15					
Peak Hour Volume: 1,881 vehicles				Heavy Trucks (3+ Axes): 15					
Vehicle Speed: 45 mph				Vehicle Mix					
Near/Far Lane Distance: 52 feet				Vehicle Type		Day	Evening	Night	Daily
Site Data				Autos: 77.5% 12.9% 9.6% 92.00%					
Barrier Height: 0.0 feet				Medium Trucks: 84.8% 4.9% 10.3% 3.00%					
Barrier Type (0-Wall, 1-Berm): 0.0				Heavy Trucks: 86.5% 2.7% 10.8% 5.00%					
Centerline Dist. to Barrier: 55.0 feet				Noise Source Elevations (in feet)					
Centerline Dist. to Observer: 55.0 feet				Autos: 0.000					
Barrier Distance to Observer: 0.0 feet				Medium Trucks: 2.297					
Observer Height (Above Pad): 5.0 feet				Heavy Trucks: 8.004 Grade Adjustment: 0.0					
Pad Elevation: 0.0 feet				Lane Equivalent Distance (in feet)					
Road Elevation: 0.0 feet				Autos: 48.724					
Road Grade: 0.0%				Medium Trucks: 48.542					
Left View: -90.0 degrees				Heavy Trucks: 48.559					
Right View: 90.0 degrees									
FHWA Noise Model Calculations									
Vehicle Type	REMEL	Traffic Flow	Distance	Finite Road	Fresnel	Barrier Atten	Berm Atten		
Autos:	68.46	0.54	0.07	-1.20	-4.67	0.000	0.000		
Medium Trucks:	79.45	-14.32	0.09	-1.20	-4.87	0.000	0.000		
Heavy Trucks:	84.25	-12.10	0.09	-1.20	-5.38	0.000	0.000		
Unmitigated Noise Levels (without Topo and barrier attenuation)									
Vehicle Type	Leq Peak Hour	Leq Day	Leq Evening	Leq Night	Ldn	CNEL			
Autos:	67.9	66.0	64.2	58.2	66.8	67.4			
Medium Trucks:	64.0	62.5	56.1	54.6	63.1	63.3			
Heavy Trucks:	71.0	69.6	60.6	61.8	70.2	70.3			
Vehicle Noise:	73.3	71.7	66.2	63.9	72.4	72.6			
Centerline Distance to Noise Contour (in feet)									
			70 dBA	65 dBA	60 dBA	55 dBA			
Ldn:			79	170	367	790			
CNEL:			82	178	383	824			

Friday, January 5, 2024

FHWA-RD-77-108 HIGHWAY NOISE PREDICTION MODEL (9/12/2021)									
Scenario: OY+P Road Name: Airport Dr. Road Segment: n/o Norris Rd.				Project Name: Airport Drive Warehouse Job Number: 15369					
SITE SPECIFIC INPUT DATA				NOISE MODEL INPUTS					
Highway Data				Site Conditions (Hard = 10, Soft = 15)					
Average Daily Traffic (Adt): 18,868 vehicles				Autos: 15					
Peak Hour Percentage: 10.00%				Medium Trucks (2 Axles): 15					
Peak Hour Volume: 1,887 vehicles				Heavy Trucks (3+ Axles): 15					
Vehicle Speed: 45 mph				Vehicle Mix					
Near/Far Lane Distance: 52 feet				Vehicle Type		Day	Evening	Night	Daily
Site Data				Autos: 77.5% 12.9% 9.6% 91.95%					
				Medium Trucks: 84.8% 4.9% 10.3% 3.01%					
				Heavy Trucks: 86.5% 2.7% 10.8% 5.05%					
				Noise Source Elevations (in feet)					
				Autos: 0.000					
Barrier Height: 0.0 feet				Medium Trucks: 2.297					
Barrier Type (0-Wall, 1-Berm): 0.0				Heavy Trucks: 8.004 Grade Adjustment: 0.0					
Centerline Dist. to Barrier: 55.0 feet				Lane Equivalent Distance (in feet)					
Centerline Dist. to Observer: 55.0 feet				Autos: 48.724					
Barrier Distance to Observer: 0.0 feet				Medium Trucks: 48.542					
Observer Height (Above Pad): 5.0 feet				Heavy Trucks: 48.559					
Pad Elevation: 0.0 feet									
Road Elevation: 0.0 feet									
Road Grade: 0.0%									
Left View: -90.0 degrees									
Right View: 90.0 degrees									
FHWA Noise Model Calculations									
Vehicle Type	REMEL	Traffic Flow	Distance	Finite Road	Fresnel	Barrier Atten	Berm Atten		
Autos:	68.46	0.56	0.07	-1.20	-4.67	0.000	0.000		
Medium Trucks:	79.45	-14.30	0.09	-1.20	-4.87	0.000	0.000		
Heavy Trucks:	84.25	-12.05	0.09	-1.20	-5.38	0.000	0.000		
Unmitigated Noise Levels (without Topo and barrier attenuation)									
Vehicle Type	Leq Peak Hour	Leq Day	Leq Evening	Leq Night	Ldn	CNEL			
Autos:	67.9	66.0	64.2	58.2	66.8	67.4			
Medium Trucks:	64.0	62.5	56.2	54.6	63.1	63.3			
Heavy Trucks:	71.1	69.7	60.6	61.9	70.2	70.4			
Vehicle Noise:	73.3	71.8	66.2	64.0	72.4	72.7			
Centerline Distance to Noise Contour (in feet)									
			70 dBA	65 dBA	60 dBA	55 dBA			
Ldn:			79	171	369	795			
CNEL:			83	179	385	829			

Friday, January 5, 2024

FHWA-RD-77-108 HIGHWAY NOISE PREDICTION MODEL (9/12/2021)									
Scenario: HY					Project Name: Airport Drive Warehouse				
Road Name: Airport Dr.					Job Number: 15369				
Road Segment: n/o Norris Rd.									
SITE SPECIFIC INPUT DATA					NOISE MODEL INPUTS				
Highway Data					Site Conditions (Hard = 10, Soft = 15)				
Average Daily Traffic (Adt): 20,340 vehicles					Autos: 15				
Peak Hour Percentage: 10.00%					Medium Trucks (2 Axles): 15				
Peak Hour Volume: 2,034 vehicles					Heavy Trucks (3+ Axles): 15				
Vehicle Speed: 45 mph									
Near/Far Lane Distance: 52 feet					Vehicle Mix				
					VehicleType	Day	Evening	Night	Daily
Site Data					Autos: 77.5% 12.9% 9.6% 92.00%				
					Medium Trucks: 84.8% 4.9% 10.3% 3.00%				
					Heavy Trucks: 86.5% 2.7% 10.8% 5.00%				
					Noise Source Elevations (in feet)				
					Autos: 0.000				
Barrier Height: 0.0 feet					Medium Trucks: 2.297				
Barrier Type (0-Wall, 1-Berm): 0.0					Heavy Trucks: 8.004				
Centerline Dist. to Barrier: 55.0 feet					Grade Adjustment: 0.0				
Centerline Dist. to Observer: 55.0 feet									
Barrier Distance to Observer: 0.0 feet									
Observer Height (Above Pad): 5.0 feet									
Pad Elevation: 0.0 feet									
Road Elevation: 0.0 feet									
Road Grade: 0.0%									
Left View: -90.0 degrees									
Right View: 90.0 degrees									
FHWA Noise Model Calculations									
VehicleType	REMEL	Traffic Flow	Distance	Finite Road	Fresnel	Barrier Atten	Berm Atten		
Autos:	68.46	0.88	0.07	-1.20	-4.67	0.000	0.000		
Medium Trucks:	79.45	-13.98	0.09	-1.20	-4.87	0.000	0.000		
Heavy Trucks:	84.25	-11.76	0.09	-1.20	-5.38	0.000	0.000		
Unmitigated Noise Levels (without Topo and barrier attenuation)									
VehicleType	Leq Peak Hour	Leq Day	Leq Evening	Leq Night	Ldn	CNEL			
Autos:	68.2	66.3	64.5	58.5	67.1	67.7			
Medium Trucks:	64.4	62.8	56.5	54.9	63.4	63.6			
Heavy Trucks:	71.4	70.0	60.9	62.2	70.5	70.6			
Vehicle Noise:	73.6	72.1	66.6	64.3	72.7	73.0			
Centerline Distance to Noise Contour (in feet)									
			70 dBA	65 dBA	60 dBA	55 dBA			
Ldn:			83	179	386	832			
CNEL:			87	187	403	868			

Friday, January 5, 2024

FHWA-RD-77-108 HIGHWAY NOISE PREDICTION MODEL (9/12/2021)									
Scenario: HY+P					Project Name: Airport Drive Warehouse				
Road Name: Airport Dr.					Job Number: 15369				
Road Segment: n/o Norris Rd.									
SITE SPECIFIC INPUT DATA					NOISE MODEL INPUTS				
Highway Data					Site Conditions (Hard = 10, Soft = 15)				
Average Daily Traffic (Adt): 20,398 vehicles					Autos: 15				
Peak Hour Percentage: 10.00%					Medium Trucks (2 Axles): 15				
Peak Hour Volume: 2,040 vehicles					Heavy Trucks (3+ Axles): 15				
Vehicle Speed: 45 mph					Vehicle Mix				
Near/Far Lane Distance: 52 feet					VehicleType				
					Day				
					Evening				
					Night				
					Daily				
Site Data					Autos: 77.5% 12.9% 9.6% 91.95%				
Barrier Height: 0.0 feet					Medium Trucks: 84.8% 4.9% 10.3% 3.01%				
Barrier Type (0-Wall, 1-Berm): 0.0					Heavy Trucks: 86.5% 2.7% 10.8% 5.04%				
Centerline Dist. to Barrier: 55.0 feet					Noise Source Elevations (in feet)				
Centerline Dist. to Observer: 55.0 feet					Autos: 0.000				
Barrier Distance to Observer: 0.0 feet					Medium Trucks: 2.297				
Observer Height (Above Pad): 5.0 feet					Heavy Trucks: 8.004				
Pad Elevation: 0.0 feet					Grade Adjustment: 0.0				
Road Elevation: 0.0 feet					Lane Equivalent Distance (in feet)				
Road Grade: 0.0%					Autos: 48.724				
Left View: -90.0 degrees					Medium Trucks: 48.542				
Right View: 90.0 degrees					Heavy Trucks: 48.559				
FHWA Noise Model Calculations									
VehicleType	REMEL	Traffic Flow	Distance	Finite Road	Fresnel	Barrier Atten	Berm Atten		
Autos:	68.46	0.89	0.07	-1.20	-4.67	0.000	0.000		
Medium Trucks:	79.45	-13.96	0.09	-1.20	-4.87	0.000	0.000		
Heavy Trucks:	84.25	-11.71	0.09	-1.20	-5.38	0.000	0.000		
Unmitigated Noise Levels (without Topo and barrier attenuation)									
VehicleType	Leq Peak Hour	Leq Day	Leq Evening	Leq Night	Ldn	CNEL			
Autos:	68.2	66.3	64.6	58.5	67.1	67.7			
Medium Trucks:	64.4	62.9	56.5	55.0	63.4	63.7			
Heavy Trucks:	71.4	70.0	61.0	62.2	70.6	70.7			
Vehicle Noise:	73.7	72.1	66.6	64.3	72.7	73.0			
Centerline Distance to Noise Contour (in feet)									
				70 dBA		65 dBA		60 dBA	
				55 dBA					
Ldn:				84		180		388	
CNEL:				87		188		405	
								837	
								873	

Friday, January 5, 2024

Friday, January 5, 2024

Friday, January 5, 2024

Friday, January 5, 2024

FHWA-RD-77-108 HIGHWAY NOISE PREDICTION MODEL (9/12/2021)									
Scenario: HY Road Name: Airport Dr. Road Segment: s/o Norris Rd.				Project Name: Airport Drive Warehouse Job Number: 15369					
SITE SPECIFIC INPUT DATA				NOISE MODEL INPUTS					
Highway Data				Site Conditions (Hard = 10, Soft = 15)					
Average Daily Traffic (Adt): 21,630 vehicles				Autos: 15					
Peak Hour Percentage: 10.00%				Medium Trucks (2 Axes): 15					
Peak Hour Volume: 2,163 vehicles				Heavy Trucks (3+ Axes): 15					
Vehicle Speed: 45 mph				Vehicle Mix					
Near/Far Lane Distance: 52 feet				Vehicle Type		Day	Evening	Night	Daily
Site Data				Autos: 77.5% 12.9% 9.6% 92.00%					
Barrier Height: 0.0 feet				Medium Trucks: 84.8% 4.9% 10.3% 3.00%					
Barrier Type (0-Wall, 1-Berm): 0.0				Heavy Trucks: 86.5% 2.7% 10.8% 5.00%					
Centerline Dist. to Barrier: 55.0 feet				Noise Source Elevations (in feet)					
Centerline Dist. to Observer: 55.0 feet				Autos: 0.000					
Barrier Distance to Observer: 0.0 feet				Medium Trucks: 2.297					
Observer Height (Above Pad): 5.0 feet				Heavy Trucks: 8.004 Grade Adjustment: 0.0					
Pad Elevation: 0.0 feet				Lane Equivalent Distance (in feet)					
Road Elevation: 0.0 feet				Autos: 48.724					
Road Grade: 0.0%				Medium Trucks: 48.542					
Left View: -90.0 degrees				Heavy Trucks: 48.559					
Right View: 90.0 degrees									
FHWA Noise Model Calculations									
Vehicle Type	REMEL	Traffic Flow	Distance	Finite Road	Fresnel	Barrier Atten	Berm Atten		
Autos:	68.46	1.15	0.07	-1.20	-4.67	0.000	0.000		
Medium Trucks:	79.45	-13.72	0.09	-1.20	-4.87	0.000	0.000		
Heavy Trucks:	84.25	-11.50	0.09	-1.20	-5.38	0.000	0.000		
Unmitigated Noise Levels (without Topo and barrier attenuation)									
Vehicle Type	Leq Peak Hour	Leq Day	Leq Evening	Leq Night	Ldn	CNEL			
Autos:	68.5	66.6	64.8	58.8	67.4	68.0			
Medium Trucks:	64.6	63.1	56.8	55.2	63.7	63.9			
Heavy Trucks:	71.6	70.2	61.2	62.4	70.8	70.9			
Vehicle Noise:	73.9	72.3	66.8	64.5	73.0	73.2			
Centerline Distance to Noise Contour (in feet)									
			70 dBA	65 dBA	60 dBA	55 dBA			
Ldn:			87	187	402	867			
CNEL:			90	195	420	905			

Friday, January 5, 2024

FHWA-RD-77-108 HIGHWAY NOISE PREDICTION MODEL (9/12/2021)									
Scenario: HY+P Road Name: Airport Dr. Road Segment: s/o Norris Rd.				Project Name: Airport Drive Warehouse Job Number: 15369					
SITE SPECIFIC INPUT DATA				NOISE MODEL INPUTS					
Highway Data				Site Conditions (Hard = 10, Soft = 15)					
Average Daily Traffic (Adt):		21,684 vehicles		Autos:		15			
Peak Hour Percentage:		10.00%		Medium Trucks (2 Axles):		15			
Peak Hour Volume:		2,168 vehicles		Heavy Trucks (3+ Axles):		15			
Vehicle Speed:		45 mph		Vehicle Mix					
Near/Far Lane Distance:		52 feet		VehicleType		Day	Evening	Night	Daily
Site Data				Autos:		77.5%	12.9%	9.6%	91.95%
Barrier Height:		0.0 feet		Medium Trucks:		84.8%	4.9%	10.3%	3.01%
Barrier Type (0-Wall, 1-Berm):		0.0		Heavy Trucks:		86.5%	2.7%	10.8%	5.04%
Centerline Dist. to Barrier:		55.0 feet		Noise Source Elevations (in feet)					
Centerline Dist. to Observer:		55.0 feet		Autos:		0.000			
Barrier Distance to Observer:		0.0 feet		Medium Trucks:		2.297			
Observer Height (Above Pad):		5.0 feet		Heavy Trucks:		8.004		Grade Adjustment: 0.0	
Pad Elevation:		0.0 feet		Lane Equivalent Distance (in feet)					
Road Elevation:		0.0 feet		Autos:		48.724			
Road Grade:		0.0%		Medium Trucks:		48.542			
Left View:		-90.0 degrees		Heavy Trucks:		48.559			
Right View:		90.0 degrees							
FHWA Noise Model Calculations									
VehicleType	REMEL	Traffic Flow	Distance	Finite Road	Fresnel	Barrier Atten	Berm Atten		
Autos:	68.46	1.16	0.07	-1.20	-4.67	0.000	0.000		
Medium Trucks:	79.45	-13.70	0.09	-1.20	-4.87	0.000	0.000		
Heavy Trucks:	84.25	-11.45	0.09	-1.20	-5.38	0.000	0.000		
Unmitigated Noise Levels (without Topo and barrier attenuation)									
VehicleType	Leq Peak Hour	Leq Day	Leq Evening	Leq Night	Ldn	CNEL			
Autos:	68.5	66.6	64.8	58.8	67.4	68.0			
Medium Trucks:	64.6	63.1	56.8	55.2	63.7	63.9			
Heavy Trucks:	71.7	70.3	61.2	62.5	70.8	71.0			
Vehicle Noise:	73.9	72.4	66.8	64.6	73.0	73.3			
Centerline Distance to Noise Contour (in feet)									
			70 dBA	65 dBA	60 dBA	55 dBA			
Ldn:			87	188	404	871			
CNEL:			91	196	422	909			

Friday, January 5, 2024

FHWA-RD-77-108 HIGHWAY NOISE PREDICTION MODEL (9/12/2021)									
Scenario: E Road Name: Airport Dr. Road Segment: s/o Decatur St.					Project Name: Airport Drive Warehouse Job Number: 15369				
SITE SPECIFIC INPUT DATA					NOISE MODEL INPUTS				
Highway Data					Site Conditions (Hard = 10, Soft = 15)				
Average Daily Traffic (Adt): 17,550 vehicles Peak Hour Percentage: 10.00% Peak Hour Volume: 1,755 vehicles Vehicle Speed: 45 mph Near/Far Lane Distance: 52 feet					Autos: 15 Medium Trucks (2 Axles): 15 Heavy Trucks (3+ Axles): 15				
Site Data					Vehicle Mix				
					Vehicle Type	Day	Evening	Night	Daily
Barrier Height: 0.0 feet Barrier Type (0-Wall, 1-Berm): 0.0 Centerline Dist. to Barrier: 55.0 feet Centerline Dist. to Observer: 55.0 feet Barrier Distance to Observer: 0.0 feet Observer Height (Above Pad): 5.0 feet Pad Elevation: 0.0 feet Road Elevation: 0.0 feet Road Grade: 0.0% Left View: -90.0 degrees Right View: 90.0 degrees					Autos: 77.5% 12.9% 9.6% 92.00% Medium Trucks: 84.8% 4.9% 10.3% 3.00% Heavy Trucks: 86.5% 2.7% 10.8% 5.00%				
					Noise Source Elevations (in feet)				
					Autos: 0.000 Medium Trucks: 2.297 Heavy Trucks: 8.004 Grade Adjustment: 0.0				
					Lane Equivalent Distance (in feet)				
					Autos: 48.724 Medium Trucks: 48.542 Heavy Trucks: 48.559				
FHWA Noise Model Calculations									
Vehicle Type	REMEL	Traffic Flow	Distance	Finite Road	Fresnel	Barrier Atten	Berm Atten		
Autos:	68.46	0.24	0.07	-1.20	-4.67	0.000	0.000		
Medium Trucks:	79.45	-14.62	0.09	-1.20	-4.87	0.000	0.000		
Heavy Trucks:	84.25	-12.41	0.09	-1.20	-5.38	0.000	0.000		
Unmitigated Noise Levels (without Topo and barrier attenuation)									
Vehicle Type	Leq Peak Hour	Leq Day	Leq Evening	Leq Night	Ldn	CNEL			
Autos:	67.6	65.7	63.9	57.8	66.5			67.1	
Medium Trucks:	63.7	62.2	55.8	54.3	62.8			63.0	
Heavy Trucks:	70.7	69.3	60.3	61.5	69.9			70.0	
Vehicle Noise:	73.0	71.4	65.9	63.6	72.1			72.3	
Centerline Distance to Noise Contour (in feet)									
			70 dBA	65 dBA	60 dBA	55 dBA			
Ldn:			75	162	350	754			
CNEL:			79	170	365	787			

Friday, January 5, 2024

FHWA-RD-77-108 HIGHWAY NOISE PREDICTION MODEL (9/12/2021)									
Scenario: E+P Road Name: Airport Dr. Road Segment: s/o Decatur St.				Project Name: Airport Drive Warehouse Job Number: 15369					
SITE SPECIFIC INPUT DATA				NOISE MODEL INPUTS					
Highway Data				Site Conditions (Hard = 10, Soft = 15)					
Average Daily Traffic (Adt):		17,564 vehicles		Autos:		15			
Peak Hour Percentage:		10.00%		Medium Trucks (2 Axles):		15			
Peak Hour Volume:		1,756 vehicles		Heavy Trucks (3+ Axles):		15			
Vehicle Speed:		45 mph							
Near/Far Lane Distance:		52 feet							
Site Data				Vehicle Mix					
Barrier Height:		0.0 feet		VehicleType	Day	Evening	Night	Daily	
Barrier Type (0-Wall, 1-Berm):		0.0		Autos:		77.5%	12.9%	9.6%	91.97%
Centerline Dist. to Barrier:		55.0 feet		Medium Trucks:		84.8%	4.9%	10.3%	3.00%
Centerline Dist. to Observer:		55.0 feet		Heavy Trucks:		86.5%	2.7%	10.8%	5.03%
Barrier Distance to Observer:		0.0 feet							
Observer Height (Above Pad):		5.0 feet							
Pad Elevation:		0.0 feet							
Road Elevation:		0.0 feet							
Road Grade:		0.0%							
Left View:		-90.0 degrees							
Right View:		90.0 degrees							
				Noise Source Elevations (in feet)					
				Autos:		0.000			
				Medium Trucks:		2.297			
				Heavy Trucks:		8.004		Grade Adjustment: 0.0	
				Lane Equivalent Distance (in feet)					
				Autos:		48.724			
				Medium Trucks:		48.542			
				Heavy Trucks:		48.559			
FHWA Noise Model Calculations									
VehicleType	REMEL	Traffic Flow	Distance	Finite Road	Fresnel	Barrier Atten	Berm Atten		
Autos:	68.46	0.25	0.07	-1.20	-4.67	0.000	0.000		
Medium Trucks:	79.45	-14.61	0.09	-1.20	-4.87	0.000	0.000		
Heavy Trucks:	84.25	-12.38	0.09	-1.20	-5.38	0.000	0.000		
Unmitigated Noise Levels (without Topo and barrier attenuation)									
VehicleType	Leq Peak Hour	Leq Day	Leq Evening	Leq Night	Ldn	CNEL			
Autos:	67.6	65.7	63.9	57.9	66.5	67.1			
Medium Trucks:	63.7	62.2	55.9	54.3	62.8	63.0			
Heavy Trucks:	70.8	69.3	60.3	61.6	69.9	70.0			
Vehicle Noise:	73.0	71.4	65.9	63.6	72.1	72.4			
Centerline Distance to Noise Contour (in feet)									
			70 dBA		65 dBA		60 dBA		55 dBA
Ldn:			76		163		351		756
CNEL:			79		170		366		789

Friday, January 5, 2024

Friday, January 5, 2024

Friday, January 5, 2024

Friday, January 5, 2024

Friday, January 5, 2024

Friday, January 5, 2024

Friday, January 5, 2024

Friday, January 5, 2024

FHWA-RD-77-108 HIGHWAY NOISE PREDICTION MODEL (9/12/2021)										
Scenario: HY Road Name: Airport Dr. Road Segment: s/o Roberts Ln.				Project Name: Airport Drive Warehouse Job Number: 15369						
SITE SPECIFIC INPUT DATA				NOISE MODEL INPUTS						
Highway Data				Site Conditions (Hard = 10, Soft = 15)						
Average Daily Traffic (Adt): 30,470 vehicles Peak Hour Percentage: 10.00% Peak Hour Volume: 3,047 vehicles Vehicle Speed: 45 mph Near/Far Lane Distance: 52 feet				Autos: 15 Medium Trucks (2 Axles): 15 Heavy Trucks (3+ Axles): 15						
Site Data				Vehicle Mix						
				Vehicle Type		Day	Evening	Night	Daily	
						Autos:	77.5%	12.9%	9.6%	92.00%
						Medium Trucks:	84.8%	4.9%	10.3%	3.00%
						Heavy Trucks:	86.5%	2.7%	10.8%	5.00%
				Noise Source Elevations (in feet)						
						Autos:	0.000			
						Medium Trucks:	2.297			
						Heavy Trucks:	8.004		Grade Adjustment: 0.0	
				Lane Equivalent Distance (in feet)						
						Autos:	48.724			
						Medium Trucks:	48.542			
						Heavy Trucks:	48.559			
FHWA Noise Model Calculations										
Vehicle Type	REMEL	Traffic Flow	Distance	Finite Road	Fresnel	Barrier Atten	Berm Atten			
Autos:	68.46	2.64	0.07	-1.20	-4.67	0.000	0.000			
Medium Trucks:	79.45	-12.23	0.09	-1.20	-4.87	0.000	0.000			
Heavy Trucks:	84.25	-10.01	0.09	-1.20	-5.38	0.000	0.000			
Unmitigated Noise Levels (without Topo and barrier attenuation)										
Vehicle Type	Leq Peak Hour	Leq Day	Leq Evening	Leq Night	Ldn	CNEL				
Autos:	70.0	68.1	66.3	60.2	68.9	69.5				
Medium Trucks:	66.1	64.6	58.2	56.7	65.2	65.4				
Heavy Trucks:	73.1	71.7	62.7	63.9	72.3	72.4				
Vehicle Noise:	75.4	73.8	68.3	66.0	74.5	74.7				
Centerline Distance to Noise Contour (in feet)										
			70 dBA	65 dBA	60 dBA	55 dBA				
Ldn:			109	235	506	1,089				
CNEL:			114	245	528	1,137				

Friday, January 5, 2024

FHWA-RD-77-108 HIGHWAY NOISE PREDICTION MODEL (9/12/2021)									
Scenario: HY+P Road Name: Airport Dr. Road Segment: s/o Roberts Ln.				Project Name: Airport Drive Warehouse Job Number: 15369					
SITE SPECIFIC INPUT DATA				NOISE MODEL INPUTS					
Highway Data				Site Conditions (Hard = 10, Soft = 15)					
Average Daily Traffic (Adt): 30,484 vehicles				Autos: 15					
Peak Hour Percentage: 10.00%				Medium Trucks (2 Axles): 15					
Peak Hour Volume: 3,048 vehicles				Heavy Trucks (3+ Axles): 15					
Vehicle Speed: 45 mph				Vehicle Mix					
Near/Far Lane Distance: 52 feet				Vehicle Type		Day	Evening	Night	Daily
Site Data				Autos: 77.5% 12.9% 9.6% 91.98%					
				Medium Trucks: 84.8% 4.9% 10.3% 3.00%					
				Heavy Trucks: 86.5% 2.7% 10.8% 5.02%					
				Noise Source Elevations (in feet)					
				Autos: 0.000					
Barrier Height: 0.0 feet				Medium Trucks: 2.297					
Barrier Type (0-Wall, 1-Berm): 0.0				Heavy Trucks: 8.004 Grade Adjustment: 0.0					
Centerline Dist. to Barrier: 55.0 feet				Lane Equivalent Distance (in feet)					
Centerline Dist. to Observer: 55.0 feet				Autos: 48.724					
Barrier Distance to Observer: 0.0 feet				Medium Trucks: 48.542					
Observer Height (Above Pad): 5.0 feet				Heavy Trucks: 48.559					
Pad Elevation: 0.0 feet									
Road Elevation: 0.0 feet									
Road Grade: 0.0%									
Left View: -90.0 degrees									
Right View: 90.0 degrees									
FHWA Noise Model Calculations									
Vehicle Type	REMEL	Traffic Flow	Distance	Finite Road	Fresnel	Barrier Atten	Berm Atten		
Autos:	68.46	2.64	0.07	-1.20	-4.67	0.000	0.000		
Medium Trucks:	79.45	-12.22	0.09	-1.20	-4.87	0.000	0.000		
Heavy Trucks:	84.25	-9.99	0.09	-1.20	-5.38	0.000	0.000		
Unmitigated Noise Levels (without Topo and barrier attenuation)									
Vehicle Type	Leq Peak Hour	Leq Day	Leq Evening	Leq Night	Ldn	CNEL			
Autos:	70.0	68.1	66.3	60.2	68.9	69.5			
Medium Trucks:	66.1	64.6	58.2	56.7	65.2	65.4			
Heavy Trucks:	73.1	71.7	62.7	63.9	72.3	72.4			
Vehicle Noise:	75.4	73.8	68.3	66.0	74.5	74.7			
Centerline Distance to Noise Contour (in feet)									
			70 dBA	65 dBA	60 dBA	55 dBA			
Ldn:			109	235	506	1,091			
CNEL:			114	245	528	1,138			

Friday, January 5, 2024

FHWA-RD-77-108 HIGHWAY NOISE PREDICTION MODEL (9/12/2021)											
Scenario: E Road Name: Merle Haggard Dr. Road Segment: w/o Airport Dr.					Project Name: Airport Drive Warehouse Job Number: 15369						
SITE SPECIFIC INPUT DATA					NOISE MODEL INPUTS						
Highway Data					Site Conditions (Hard = 10, Soft = 15)						
Average Daily Traffic (Adt): 20,090 vehicles Peak Hour Percentage: 10.00% Peak Hour Volume: 2,009 vehicles Vehicle Speed: 45 mph Near/Far Lane Distance: 52 feet					Autos: 15 Medium Trucks (2 Axles): 15 Heavy Trucks (3+ Axles): 15						
Site Data					Vehicle Mix						
					Vehicle Type	Day	Evening	Night	Daily		
Barrier Height: 0.0 feet Barrier Type (0-Wall, 1-Berm): 0.0 Centerline Dist. to Barrier: 55.0 feet Centerline Dist. to Observer: 55.0 feet Barrier Distance to Observer: 0.0 feet Observer Height (Above Pad): 5.0 feet Pad Elevation: 0.0 feet Road Elevation: 0.0 feet Road Grade: 0.0% Left View: -90.0 degrees Right View: 90.0 degrees					Autos: 77.5% 12.9% 9.6% 92.00% Medium Trucks: 84.8% 4.9% 10.3% 3.00% Heavy Trucks: 86.5% 2.7% 10.8% 5.00%						
					Noise Source Elevations (in feet)						
					Autos: 0.000 Medium Trucks: 2.297 Heavy Trucks: 8.004					Grade Adjustment: 0.0	
					Lane Equivalent Distance (in feet)						
Autos: 48.724 Medium Trucks: 48.542 Heavy Trucks: 48.559											
FHWA Noise Model Calculations											
Vehicle Type	REMEL	Traffic Flow	Distance	Finite Road	Fresnel	Barrier Atten	Berm Atten				
Autos:	68.46	0.83	0.07	-1.20	-4.67	0.000	0.000				
Medium Trucks:	79.45	-14.04	0.09	-1.20	-4.87	0.000	0.000				
Heavy Trucks:	84.25	-11.82	0.09	-1.20	-5.38	0.000	0.000				
Unmitigated Noise Levels (without Topo and barrier attenuation)											
Vehicle Type	Leq Peak Hour	Leq Day	Leq Evening	Leq Night	Ldn	CNEL					
Autos:	68.2	66.3	64.5	58.4	67.1	67.7					
Medium Trucks:	64.3	62.8	56.4	54.9	63.3	63.6					
Heavy Trucks:	71.3	69.9	60.9	62.1	70.5	70.6					
Vehicle Noise:	73.6	72.0	66.5	64.2	72.6	72.9					
Centerline Distance to Noise Contour (in feet)											
			70 dBA	65 dBA	60 dBA	55 dBA					
Ldn:			83	178	383	825					
CNEL:			86	186	400	861					

Friday, January 5, 2024

FHWA-RD-77-108 HIGHWAY NOISE PREDICTION MODEL (9/12/2021)									
Scenario: E+P Road Name: Merle Haggard Dr. Road Segment: w/o Airport Dr.				Project Name: Airport Drive Warehouse Job Number: 15369					
SITE SPECIFIC INPUT DATA				NOISE MODEL INPUTS					
Highway Data				Site Conditions (Hard = 10, Soft = 15)					
Average Daily Traffic (Adt):		20,131 vehicles		Autos:		15			
Peak Hour Percentage:		10.00%		Medium Trucks (2 Axles):		15			
Peak Hour Volume:		2,013 vehicles		Heavy Trucks (3+ Axles):		15			
Vehicle Speed:		45 mph		Vehicle Mix					
Near/Far Lane Distance:		52 feet		VehicleType		Day	Evening	Night	Daily
Site Data				Autos:		77.5%	12.9%	9.6%	91.96%
Barrier Height:		0.0 feet		Medium Trucks:		84.8%	4.9%	10.3%	3.01%
Barrier Type (0-Wall, 1-Berm):		0.0		Heavy Trucks:		86.5%	2.7%	10.8%	5.04%
Centerline Dist. to Barrier:		55.0 feet		Noise Source Elevations (in feet)					
Centerline Dist. to Observer:		55.0 feet		Autos:		0.000			
Barrier Distance to Observer:		0.0 feet		Medium Trucks:		2.297			
Observer Height (Above Pad):		5.0 feet		Heavy Trucks:		8.004		Grade Adjustment: 0.0	
Pad Elevation:		0.0 feet		Lane Equivalent Distance (in feet)					
Road Elevation:		0.0 feet		Autos:		48.724			
Road Grade:		0.0%		Medium Trucks:		48.542			
Left View:		-90.0 degrees		Heavy Trucks:		48.559			
Right View:		90.0 degrees							
FHWA Noise Model Calculations									
VehicleType	REMEL	Traffic Flow	Distance	Finite Road	Fresnel	Barrier Atten	Berm Atten		
Autos:	68.46	0.84	0.07	-1.20	-4.67	0.000	0.000		
Medium Trucks:	79.45	-14.02	0.09	-1.20	-4.87	0.000	0.000		
Heavy Trucks:	84.25	-11.78	0.09	-1.20	-5.38	0.000	0.000		
Unmitigated Noise Levels (without Topo and barrier attenuation)									
VehicleType	Leq Peak Hour	Leq Day	Leq Evening	Leq Night	Ldn	CNEL			
Autos:	68.2	66.3	64.5	58.4	67.1	67.7			
Medium Trucks:	64.3	62.8	56.4	54.9	63.4	63.6			
Heavy Trucks:	71.4	69.9	60.9	62.2	70.5	70.6			
Vehicle Noise:	73.6	72.0	66.5	64.2	72.7	72.9			
Centerline Distance to Noise Contour (in feet)									
				70 dBA	65 dBA	60 dBA	55 dBA		
Ldn:				83	179	385	829		
CNEL:				86	186	401	865		

FHWA-RD-77-108 HIGHWAY NOISE PREDICTION MODEL (9/12/2021)										
Scenario: OY Road Name: Merle Haggard Dr. Road Segment: w/o Airport Dr.				Project Name: Airport Drive Warehouse Job Number: 15369						
SITE SPECIFIC INPUT DATA				NOISE MODEL INPUTS						
Highway Data				Site Conditions (Hard = 10, Soft = 15)						
Average Daily Traffic (Adt):		21,490 vehicles		Autos:		15				
Peak Hour Percentage:		10.00%		Medium Trucks (2 Axles):		15				
Peak Hour Volume:		2,149 vehicles		Heavy Trucks (3+ Axles):		15				
Vehicle Speed:		45 mph								
Near/Far Lane Distance:		52 feet		Vehicle Mix						
Site Data				Vehicle Type		Day	Evening	Night	Daily	
						Autos:	77.5%	12.9%	9.6%	92.00%
						Medium Trucks:	84.8%	4.9%	10.3%	3.00%
						Heavy Trucks:	86.5%	2.7%	10.8%	5.00%
						Grade Adjustment: 0.0				
				Noise Source Elevations (in feet)						
Barrier Height:		0.0 feet		Autos:		0.000				
Barrier Type (0-Wall, 1-Berm):		0.0		Medium Trucks:		2.297				
Centerline Dist. to Barrier:		55.0 feet		Heavy Trucks:		8.004				
Centerline Dist. to Observer:		55.0 feet								
Barrier Distance to Observer:		0.0 feet								
Observer Height (Above Pad):		5.0 feet								
Pad Elevation:		0.0 feet								
Road Elevation:		0.0 feet								
Road Grade:		0.0%								
Left View:		-90.0 degrees								
Right View:		90.0 degrees								
				Lane Equivalent Distance (in feet)						
				Autos:		48.724				
				Medium Trucks:		48.542				
				Heavy Trucks:		48.559				
FHWA Noise Model Calculations										
Vehicle Type	REMEL	Traffic Flow	Distance	Finite Road	Fresnel	Barrier Atten	Berm Atten			
Autos:	68.46	1.12	0.07	-1.20	-4.67	0.000	0.000			
Medium Trucks:	79.45	-13.74	0.09	-1.20	-4.87	0.000	0.000			
Heavy Trucks:	84.25	-11.53	0.09	-1.20	-5.38	0.000	0.000			
Unmitigated Noise Levels (without Topo and barrier attenuation)										
Vehicle Type	Leq Peak Hour	Leq Day	Leq Evening	Leq Night	Ldn	CNEL				
Autos:	68.4	66.5	64.8	58.7	67.4	68.0				
Medium Trucks:	64.6	63.1	56.7	55.2	63.6	63.9				
Heavy Trucks:	71.6	70.2	61.2	62.4	70.8	70.9				
Vehicle Noise:	73.9	72.3	66.8	64.5	72.9	73.2				
Centerline Distance to Noise Contour (in feet)										
			70 dBA	65 dBA	60 dBA	55 dBA				
Ldn:			86	186	401	863				
CNEL:			90	194	418	901				

Friday, January 5, 2024

FHWA-RD-77-108 HIGHWAY NOISE PREDICTION MODEL (9/12/2021)									
Scenario: OY+P Road Name: Merle Haggard Dr. Road Segment: w/o Airport Dr.					Project Name: Airport Drive Warehouse Job Number: 15369				
SITE SPECIFIC INPUT DATA					NOISE MODEL INPUTS				
Highway Data					Site Conditions (Hard = 10, Soft = 15)				
Average Daily Traffic (Adt): 21,531 vehicles					Autos: 15				
Peak Hour Percentage: 10.00%					Medium Trucks (2 Axles): 15				
Peak Hour Volume: 2,153 vehicles					Heavy Trucks (3+ Axles): 15				
Vehicle Speed: 45 mph					Vehicle Mix				
Near/Far Lane Distance: 52 feet					VehicleType				
Site Data					Day				
					Evening				
					Night				
					Daily				
					Autos: 77.5% 12.9% 9.6% 91.96%				
Barrier Height: 0.0 feet					Medium Trucks: 84.8% 4.9% 10.3% 3.01%				
Barrier Type (0-Wall, 1-Berm): 0.0					Heavy Trucks: 86.5% 2.7% 10.8% 5.04%				
Centerline Dist. to Barrier: 55.0 feet					Noise Source Elevations (in feet)				
Centerline Dist. to Observer: 55.0 feet					Autos: 0.000				
Barrier Distance to Observer: 0.0 feet					Medium Trucks: 2.297				
Observer Height (Above Pad): 5.0 feet					Heavy Trucks: 8.004 Grade Adjustment: 0.0				
Pad Elevation: 0.0 feet					Lane Equivalent Distance (in feet)				
Road Elevation: 0.0 feet					Autos: 48.724				
Road Grade: 0.0%					Medium Trucks: 48.542				
Left View: -90.0 degrees					Heavy Trucks: 48.559				
Right View: 90.0 degrees									
FHWA Noise Model Calculations									
VehicleType	REMEL	Traffic Flow	Distance	Finite Road	Fresnel	Barrier Atten	Berm Atten		
Autos:	68.46	1.13	0.07	-1.20	-4.67	0.000	0.000		
Medium Trucks:	79.45	-13.73	0.09	-1.20	-4.87	0.000	0.000		
Heavy Trucks:	84.25	-11.49	0.09	-1.20	-5.38	0.000	0.000		
Unmitigated Noise Levels (without Topo and barrier attenuation)									
VehicleType	Leq Peak Hour	Leq Day	Leq Evening	Leq Night	Ldn	CNEL			
Autos:	68.5	66.6	64.8	58.7	67.4	68.0			
Medium Trucks:	64.6	63.1	56.7	55.2	63.7	63.9			
Heavy Trucks:	71.7	70.2	61.2	62.4	70.8	70.9			
Vehicle Noise:	73.9	72.3	66.8	64.5	73.0	73.2			
Centerline Distance to Noise Contour (in feet)									
				70 dBA	65 dBA	60 dBA	55 dBA		
Ldn:				87	187	402	867		
CNEL:				90	195	420	904		

Friday, January 5, 2024

FHWA-RD-77-108 HIGHWAY NOISE PREDICTION MODEL (9/12/2021)									
Scenario: HY Road Name: Merle Haggard Dr. Road Segment: w/o Airport Dr.					Project Name: Airport Drive Warehouse Job Number: 15369				
SITE SPECIFIC INPUT DATA					NOISE MODEL INPUTS				
Highway Data					Site Conditions (Hard = 10, Soft = 15)				
Average Daily Traffic (Adt): 20,730 vehicles Peak Hour Percentage: 10.00% Peak Hour Volume: 2,073 vehicles Vehicle Speed: 45 mph Near/Far Lane Distance: 52 feet					Autos: 15 Medium Trucks (2 Axles): 15 Heavy Trucks (3+ Axles): 15				
Site Data					Vehicle Mix				
					Vehicle Type	Day	Evening	Night	Daily
					Autos: 77.5% 12.9% 9.6% 92.00%				
					Medium Trucks: 84.8% 4.9% 10.3% 3.00%				
					Heavy Trucks: 86.5% 2.7% 10.8% 5.00%				
					Noise Source Elevations (in feet)				
Barrier Height: 0.0 feet Barrier Type (0-Wall, 1-Berm): 0.0 Centerline Dist. to Barrier: 55.0 feet Centerline Dist. to Observer: 55.0 feet Barrier Distance to Observer: 0.0 feet Observer Height (Above Pad): 5.0 feet Pad Elevation: 0.0 feet Road Elevation: 0.0 feet Road Grade: 0.0% Left View: -90.0 degrees Right View: 90.0 degrees					Autos: 0.000 Medium Trucks: 2.297 Heavy Trucks: 8.004 Grade Adjustment: 0.0				
					Lane Equivalent Distance (in feet)				
					Autos: 48.724 Medium Trucks: 48.542 Heavy Trucks: 48.559				
FHWA Noise Model Calculations									
Vehicle Type	REMEL	Traffic Flow	Distance	Finite Road	Fresnel	Barrier Atten	Berm Atten		
Autos:	68.46	0.97	0.07	-1.20	-4.67	0.000	0.000		
Medium Trucks:	79.45	-13.90	0.09	-1.20	-4.87	0.000	0.000		
Heavy Trucks:	84.25	-11.68	0.09	-1.20	-5.38	0.000	0.000		
Unmitigated Noise Levels (without Topo and barrier attenuation)									
Vehicle Type	Leq Peak Hour	Leq Day	Leq Evening	Leq Night	Ldn	CNEL			
Autos:	68.3	66.4	64.6	58.6	67.2	67.8			
Medium Trucks:	64.4	62.9	56.6	55.0	63.5	63.7			
Heavy Trucks:	71.5	70.0	61.0	62.2	70.6	70.7			
Vehicle Noise:	73.7	72.1	66.6	64.3	72.8	73.1			
Centerline Distance to Noise Contour (in feet)									
			70 dBA	65 dBA	60 dBA	55 dBA			
Ldn:			84	182	391	843			
CNEL:			88	189	408	879			

Friday, January 5, 2024

FHWA-RD-77-108 HIGHWAY NOISE PREDICTION MODEL (9/12/2021)									
Scenario: HY+P Road Name: Merle Haggard Dr. Road Segment: w/o Airport Dr.				Project Name: Airport Drive Warehouse Job Number: 15369					
SITE SPECIFIC INPUT DATA				NOISE MODEL INPUTS					
Highway Data				Site Conditions (Hard = 10, Soft = 15)					
Average Daily Traffic (Adt):		20,771 vehicles		Autos:		15			
Peak Hour Percentage:		10.00%		Medium Trucks (2 Axles):		15			
Peak Hour Volume:		2,077 vehicles		Heavy Trucks (3+ Axles):		15			
Vehicle Speed:		45 mph		Vehicle Mix					
Near/Far Lane Distance:		52 feet		VehicleType		Day	Evening	Night	Daily
Site Data				Autos:		77.5%	12.9%	9.6%	91.96%
Barrier Height:		0.0 feet		Medium Trucks:		84.8%	4.9%	10.3%	3.01%
Barrier Type (0-Wall, 1-Berm):		0.0		Heavy Trucks:		86.5%	2.7%	10.8%	5.04%
Centerline Dist. to Barrier:		55.0 feet		Noise Source Elevations (in feet)					
Centerline Dist. to Observer:		55.0 feet		Autos:		0.000			
Barrier Distance to Observer:		0.0 feet		Medium Trucks:		2.297			
Observer Height (Above Pad):		5.0 feet		Heavy Trucks:		8.004	Grade Adjustment: 0.0		
Pad Elevation:		0.0 feet		Lane Equivalent Distance (in feet)					
Road Elevation:		0.0 feet		Autos:		48.724			
Road Grade:		0.0%		Medium Trucks:		48.542			
Left View:		-90.0 degrees		Heavy Trucks:		48.559			
Right View:		90.0 degrees							
FHWA Noise Model Calculations									
VehicleType	REMEL	Traffic Flow	Distance	Finite Road	Fresnel	Barrier Atten	Berm Atten		
Autos:	68.46	0.97	0.07	-1.20	-4.67	0.000	0.000		
Medium Trucks:	79.45	-13.88	0.09	-1.20	-4.87	0.000	0.000		
Heavy Trucks:	84.25	-11.64	0.09	-1.20	-5.38	0.000	0.000		
Unmitigated Noise Levels (without Topo and barrier attenuation)									
VehicleType	Leq Peak Hour	Leq Day	Leq Evening	Leq Night	Ldn	CNEL			
Autos:	68.3	66.4	64.6	58.6	67.2	67.8			
Medium Trucks:	64.5	62.9	56.6	55.0	63.5	63.7			
Heavy Trucks:	71.5	70.1	61.0	62.3	70.6	70.8			
Vehicle Noise:	73.7	72.2	66.7	64.4	72.8	73.1			
Centerline Distance to Noise Contour (in feet)									
				70 dBA	65 dBA	60 dBA	55 dBA		
Ldn:				85	182	393	846		
CNEL:				88	190	410	883		

FHWA-RD-77-108 HIGHWAY NOISE PREDICTION MODEL (9/12/2021)									
Scenario: E Road Name: Olive Dr. Road Segment: w/o SR-99 NB Ramps					Project Name: Airport Drive Warehouse Job Number: 15369				
SITE SPECIFIC INPUT DATA					NOISE MODEL INPUTS				
Highway Data					Site Conditions (Hard = 10, Soft = 15)				
Average Daily Traffic (Adt): 29,010 vehicles					Autos: 15				
Peak Hour Percentage: 10.00%					Medium Trucks (2 Axles): 15				
Peak Hour Volume: 2,901 vehicles					Heavy Trucks (3+ Axles): 15				
Vehicle Speed: 45 mph					Vehicle Mix				
Near/Far Lane Distance: 52 feet					VehicleType				
Site Data					Day				
					Evening				
					Night				
					Daily				
					Autos: 77.5% 12.9% 9.6% 92.00%				
Barrier Height: 0.0 feet					Medium Trucks: 84.8% 4.9% 10.3% 3.00%				
Barrier Type (0-Wall, 1-Berm): 0.0					Heavy Trucks: 86.5% 2.7% 10.8% 5.00%				
Centerline Dist. to Barrier: 55.0 feet					Noise Source Elevations (in feet)				
Centerline Dist. to Observer: 55.0 feet					Autos: 0.000				
Barrier Distance to Observer: 0.0 feet					Medium Trucks: 2.297				
Observer Height (Above Pad): 5.0 feet					Heavy Trucks: 8.004				
Pad Elevation: 0.0 feet					Grade Adjustment: 0.0				
Road Elevation: 0.0 feet					Lane Equivalent Distance (in feet)				
Road Grade: 0.0%					Autos: 48.724				
Left View: -90.0 degrees					Medium Trucks: 48.542				
Right View: 90.0 degrees					Heavy Trucks: 48.559				
FHWA Noise Model Calculations									
VehicleType	REMEL	Traffic Flow	Distance	Finite Road	Fresnel	Barrier Atten	Berm Atten		
Autos:	68.46	2.43	0.07	-1.20	-4.67	0.000	0.000		
Medium Trucks:	79.45	-12.44	0.09	-1.20	-4.87	0.000	0.000		
Heavy Trucks:	84.25	-10.22	0.09	-1.20	-5.38	0.000	0.000		
Unmitigated Noise Levels (without Topo and barrier attenuation)									
VehicleType	Leq Peak Hour	Leq Day	Leq Evening	Leq Night	Ldn	CNEL			
Autos:	69.8	67.9	66.1	60.0	68.7	69.3			
Medium Trucks:	65.9	64.4	58.0	56.5	64.9	65.2			
Heavy Trucks:	72.9	71.5	62.5	63.7	72.1	72.2			
Vehicle Noise:	75.2	73.6	68.1	65.8	74.2	74.5			
Centerline Distance to Noise Contour (in feet)									
			70 dBA	65 dBA	60 dBA	55 dBA			
Ldn:			105	227	489	1,054			
CNEL:			110	237	511	1,100			

Friday, January 5, 2024

FHWA-RD-77-108 HIGHWAY NOISE PREDICTION MODEL (9/12/2021)									
Scenario: OY Road Name: Olive Dr. Road Segment: w/o SR-99 NB Ramps					Project Name: Airport Drive Warehouse Job Number: 15369				
SITE SPECIFIC INPUT DATA					NOISE MODEL INPUTS				
Highway Data					Site Conditions (Hard = 10, Soft = 15)				
Average Daily Traffic (Adt): 31,030 vehicles					Autos: 15				
Peak Hour Percentage: 10.00%					Medium Trucks (2 Axles): 15				
Peak Hour Volume: 3,103 vehicles					Heavy Trucks (3+ Axles): 15				
Vehicle Speed: 45 mph					Vehicle Mix				
Near/Far Lane Distance: 52 feet					VehicleType				
Site Data					Day				
Barrier Height: 0.0 feet					Evening				
Barrier Type (0-Wall, 1-Berm): 0.0					Night				
Centerline Dist. to Barrier: 55.0 feet					Daily				
Centerline Dist. to Observer: 55.0 feet					Autos: 77.5% 12.9% 9.6% 92.00%				
Barrier Distance to Observer: 0.0 feet					Medium Trucks: 84.8% 4.9% 10.3% 3.00%				
Observer Height (Above Pad): 5.0 feet					Heavy Trucks: 86.5% 2.7% 10.8% 5.00%				
Pad Elevation: 0.0 feet					Noise Source Elevations (in feet)				
Road Elevation: 0.0 feet					Autos: 0.000				
Road Grade: 0.0%					Medium Trucks: 2.297				
Left View: -90.0 degrees					Heavy Trucks: 8.004				
Right View: 90.0 degrees					Grade Adjustment: 0.0				
					Lane Equivalent Distance (in feet)				
					Autos: 48.724				
					Medium Trucks: 48.542				
					Heavy Trucks: 48.559				
FHWA Noise Model Calculations									
Vehicle Type	REMEL	Traffic Flow	Distance	Finite Road	Fresnel	Barrier Atten	Berm Atten		
Autos:	68.46	2.72	0.07	-1.20	-4.67	0.000	0.000		
Medium Trucks:	79.45	-12.15	0.09	-1.20	-4.87	0.000	0.000		
Heavy Trucks:	84.25	-9.93	0.09	-1.20	-5.38	0.000	0.000		
Unmitigated Noise Levels (without Topo and barrier attenuation)									
Vehicle Type	Leq Peak Hour	Leq Day	Leq Evening	Leq Night	Ldn	CNEL			
Autos:	70.0	68.1	66.4	60.3	68.9	69.6			
Medium Trucks:	66.2	64.7	58.3	56.8	65.2	65.5			
Heavy Trucks:	73.2	71.8	62.8	64.0	72.4	72.5			
Vehicle Noise:	75.5	73.9	68.4	66.1	74.5	74.8			
Centerline Distance to Noise Contour (in feet)									
				70 dBA	65 dBA	60 dBA	55 dBA		
Ldn:				110	238	512	1,103		
CNEL:				115	248	534	1,151		

Friday, January 5, 2024

FHWA-RD-77-108 HIGHWAY NOISE PREDICTION MODEL (9/12/2021)									
Scenario: E+P Road Name: Olive Dr. Road Segment: w/o SR-99 NB Ramps					Project Name: Airport Drive Warehouse Job Number: 15369				
SITE SPECIFIC INPUT DATA					NOISE MODEL INPUTS				
Highway Data					Site Conditions (Hard = 10, Soft = 15)				
Average Daily Traffic (Adt): 29,017 vehicles Peak Hour Percentage: 10.00% Peak Hour Volume: 2,902 vehicles Vehicle Speed: 45 mph Near/Far Lane Distance: 52 feet					Autos: 15 Medium Trucks (2 Axles): 15 Heavy Trucks (3+ Axles): 15				
Site Data					Vehicle Mix				
					VehicleType	Day	Evening	Night	Daily
Barrier Height: 0.0 feet Barrier Type (0-Wall, 1-Berm): 0.0 Centerline Dist. to Barrier: 55.0 feet Centerline Dist. to Observer: 55.0 feet Barrier Distance to Observer: 0.0 feet Observer Height (Above Pad): 5.0 feet Pad Elevation: 0.0 feet Road Elevation: 0.0 feet Road Grade: 0.0% Left View: -90.0 degrees Right View: 90.0 degrees					Autos: 77.5% 12.9% 9.6% 92.00% Medium Trucks: 84.8% 4.9% 10.3% 3.00% Heavy Trucks: 86.5% 2.7% 10.8% 5.00%				
					Noise Source Elevations (in feet)				
					Autos: 0.000 Medium Trucks: 2.297 Heavy Trucks: 8.004 Grade Adjustment: 0.0				
					Lane Equivalent Distance (in feet)				
					Autos: 48.724 Medium Trucks: 48.542 Heavy Trucks: 48.559				
FHWA Noise Model Calculations									
VehicleType	REMEL	Traffic Flow	Distance	Finite Road	Fresnel	Barrier Atten	Berm Atten		
Autos:	68.46	2.43	0.07	-1.20	-4.67	0.000	0.000		
Medium Trucks:	79.45	-12.44	0.09	-1.20	-4.87	0.000	0.000		
Heavy Trucks:	84.25	-10.22	0.09	-1.20	-5.38	0.000	0.000		
Unmitigated Noise Levels (without Topo and barrier attenuation)									
VehicleType	Leq Peak Hour	Leq Day	Leq Evening	Leq Night	Ldn	CNEL			
Autos:	69.8	67.9	66.1	60.0	68.7	69.3			
Medium Trucks:	65.9	64.4	58.0	56.5	64.9	65.2			
Heavy Trucks:	72.9	71.5	62.5	63.7	72.1	72.2			
Vehicle Noise:	75.2	73.6	68.1	65.8	74.2	74.5			
Centerline Distance to Noise Contour (in feet)									
			70 dBA	65 dBA	60 dBA	55 dBA			
Ldn:			105	227	489	1,054			
CNEL:			110	237	511	1,100			

Friday, January 5, 2024

FHWA-RD-77-108 HIGHWAY NOISE PREDICTION MODEL (9/12/2021)										
Scenario: OY+P Road Name: Olive Dr. Road Segment: w/o SR-99 NB Ramps					Project Name: Airport Drive Warehouse Job Number: 15369					
SITE SPECIFIC INPUT DATA					NOISE MODEL INPUTS					
Highway Data					Site Conditions (Hard = 10, Soft = 15)					
Average Daily Traffic (Adt): 31,037 vehicles Peak Hour Percentage: 10.00% Peak Hour Volume: 3,104 vehicles Vehicle Speed: 45 mph Near/Far Lane Distance: 52 feet					Autos: 15 Medium Trucks (2 Axles): 15 Heavy Trucks (3+ Axles): 15					
Site Data					Vehicle Mix					
Barrier Height: 0.0 feet Barrier Type (0-Wall, 1-Berm): 0.0 Centerline Dist. to Barrier: 55.0 feet Centerline Dist. to Observer: 55.0 feet Barrier Distance to Observer: 0.0 feet Observer Height (Above Pad): 5.0 feet Pad Elevation: 0.0 feet Road Elevation: 0.0 feet Road Grade: 0.0% Left View: -90.0 degrees Right View: 90.0 degrees					VehicleType		Day	Evening	Night	Daily
					Autos: 77.5% 12.9% 9.6% 92.00% Medium Trucks: 84.8% 4.9% 10.3% 3.00% Heavy Trucks: 86.5% 2.7% 10.8% 5.00%					
					Noise Source Elevations (in feet)					
					Autos: 0.000 Medium Trucks: 2.297 Heavy Trucks: 8.004 Grade Adjustment: 0.0					
					Lane Equivalent Distance (in feet)					
					Autos: 48.724 Medium Trucks: 48.542 Heavy Trucks: 48.559					
FHWA Noise Model Calculations										
VehicleType	REMEL	Traffic Flow	Distance	Finite Road	Fresnel	Barrier Atten	Berm Atten			
Autos:	68.46	2.72	0.07	-1.20	-4.67	0.000	0.000			
Medium Trucks:	79.45	-12.15	0.09	-1.20	-4.87	0.000	0.000			
Heavy Trucks:	84.25	-9.93	0.09	-1.20	-5.38	0.000	0.000			
Unmitigated Noise Levels (without Topo and barrier attenuation)										
VehicleType	Leq Peak Hour	Leq Day	Leq Evening	Leq Night	Ldn	CNEL				
Autos:	70.0	68.1	66.4	60.3	68.9	69.6				
Medium Trucks:	66.2	64.7	58.3	56.8	65.2	65.5				
Heavy Trucks:	73.2	71.8	62.8	64.0	72.4	72.5				
Vehicle Noise:	75.5	73.9	68.4	66.1	74.5	74.8				
Centerline Distance to Noise Contour (in feet)										
				70 dBA	65 dBA	60 dBA	55 dBA			
Ldn:				110	238	512	1,103			
CNEL:				115	248	534	1,151			

FHWA-RD-77-108 HIGHWAY NOISE PREDICTION MODEL (9/12/2021)									
Scenario: HY Road Name: Olive Dr. Road Segment: w/o SR-99 NB Ramps				Project Name: Airport Drive Warehouse Job Number: 15369					
SITE SPECIFIC INPUT DATA				NOISE MODEL INPUTS					
Highway Data				Site Conditions (Hard = 10, Soft = 15)					
Average Daily Traffic (Adt): 29,080 vehicles Peak Hour Percentage: 10.00% Peak Hour Volume: 2,908 vehicles Vehicle Speed: 45 mph Near/Far Lane Distance: 52 feet				Autos: 15 Medium Trucks (2 Axles): 15 Heavy Trucks (3+ Axles): 15					
Site Data				Vehicle Mix					
				Vehicle Type		Day	Evening	Night	Daily
				Autos: 77.5% 12.9% 9.6% 92.00%					
				Medium Trucks: 84.8% 4.9% 10.3% 3.00%					
				Heavy Trucks: 86.5% 2.7% 10.8% 5.00%					
Barrier Height: 0.0 feet Barrier Type (0-Wall, 1-Berm): 0.0 Centerline Dist. to Barrier: 55.0 feet Centerline Dist. to Observer: 55.0 feet Barrier Distance to Observer: 0.0 feet Observer Height (Above Pad): 5.0 feet Pad Elevation: 0.0 feet Road Elevation: 0.0 feet Road Grade: 0.0% Left View: -90.0 degrees Right View: 90.0 degrees				Noise Source Elevations (in feet)					
				Autos: 0.000					
				Medium Trucks: 2.297					
				Heavy Trucks: 8.004 Grade Adjustment: 0.0					
				Lane Equivalent Distance (in feet)					
				Autos: 48.724					
				Medium Trucks: 48.542					
				Heavy Trucks: 48.559					
FHWA Noise Model Calculations									
Vehicle Type	REMEL	Traffic Flow	Distance	Finite Road	Fresnel	Barrier Atten	Berm Atten		
Autos:	68.46	2.44	0.07	-1.20	-4.67	0.000	0.000		
Medium Trucks:	79.45	-12.43	0.09	-1.20	-4.87	0.000	0.000		
Heavy Trucks:	84.25	-10.21	0.09	-1.20	-5.38	0.000	0.000		
Unmitigated Noise Levels (without Topo and barrier attenuation)									
Vehicle Type	Leq Peak Hour	Leq Day	Leq Evening	Leq Night	Ldn	CNEL			
Autos:	69.8	67.9	66.1	60.0	68.7	69.3			
Medium Trucks:	65.9	64.4	58.0	56.5	65.0	65.2			
Heavy Trucks:	72.9	71.5	62.5	63.7	72.1	72.2			
Vehicle Noise:	75.2	73.6	68.1	65.8	74.2	74.5			
Centerline Distance to Noise Contour (in feet)									
			70 dBA	65 dBA	60 dBA	55 dBA			
Ldn:			106	228	490	1,056			
CNEL:			110	237	511	1,102			

Friday, January 5, 2024

FHWA-RD-77-108 HIGHWAY NOISE PREDICTION MODEL (9/12/2021)									
Scenario: HY+P Road Name: Olive Dr. Road Segment: w/o SR-99 NB Ramps				Project Name: Airport Drive Warehouse Job Number: 15369					
SITE SPECIFIC INPUT DATA				NOISE MODEL INPUTS					
Highway Data				Site Conditions (Hard = 10, Soft = 15)					
Average Daily Traffic (Adt): 29,087 vehicles Peak Hour Percentage: 10.00% Peak Hour Volume: 2,909 vehicles Vehicle Speed: 45 mph Near/Far Lane Distance: 52 feet				Autos: 15 Medium Trucks (2 Axles): 15 Heavy Trucks (3+ Axles): 15					
Site Data				Vehicle Mix					
				Vehicle Type		Day	Evening	Night	Daily
				Autos:		77.5%	12.9%	9.6%	92.00%
				Medium Trucks:		84.8%	4.9%	10.3%	3.00%
				Heavy Trucks:		86.5%	2.7%	10.8%	5.00%
				Noise Source Elevations (in feet)					
				Autos:		0.000			
				Medium Trucks:		2.297			
				Heavy Trucks:		8.004		Grade Adjustment: 0.0	
				Lane Equivalent Distance (in feet)					
				Autos:		48.724			
				Medium Trucks:		48.542			
				Heavy Trucks:		48.559			
FHWA Noise Model Calculations									
Vehicle Type	REMEL	Traffic Flow	Distance	Finite Road	Fresnel	Barrier Atten	Berm Atten		
Autos:	68.46	2.44	0.07	-1.20	-4.67	0.000	0.000		
Medium Trucks:	79.45	-12.43	0.09	-1.20	-4.87	0.000	0.000		
Heavy Trucks:	84.25	-10.21	0.09	-1.20	-5.38	0.000	0.000		
Unmitigated Noise Levels (without Topo and barrier attenuation)									
Vehicle Type	Leq Peak Hour	Leq Day	Leq Evening	Leq Night	Ldn	CNEL			
Autos:	69.8	67.9	66.1	60.0	68.7	69.3			
Medium Trucks:	65.9	64.4	58.0	56.5	65.0	65.2			
Heavy Trucks:	72.9	71.5	62.5	63.7	72.1	72.2			
Vehicle Noise:	75.2	73.6	68.1	65.8	74.3	74.5			
Centerline Distance to Noise Contour (in feet)									
			70 dBA	65 dBA	60 dBA	55 dBA			
Ldn:			106	228	490	1,056			
CNEL:			110	237	511	1,102			

Friday, January 5, 2024

FHWA-RD-77-108 HIGHWAY NOISE PREDICTION MODEL (9/12/2021)									
Scenario: E Road Name: Olive Dr. Road Segment: w/o Airport Dr.					Project Name: Airport Drive Warehouse Job Number: 15369				
SITE SPECIFIC INPUT DATA					NOISE MODEL INPUTS				
Highway Data					Site Conditions (Hard = 10, Soft = 15)				
Average Daily Traffic (Adt): 11,930 vehicles					Autos: 15				
Peak Hour Percentage: 10.00%					Medium Trucks (2 Axles): 15				
Peak Hour Volume: 1,193 vehicles					Heavy Trucks (3+ Axles): 15				
Vehicle Speed: 45 mph									
Near/Far Lane Distance: 52 feet					Vehicle Mix				
					Vehicle Type	Day	Evening	Night	Daily
Site Data					Autos: 77.5% 12.9% 9.6% 92.00%				
					Medium Trucks: 84.8% 4.9% 10.3% 3.00%				
					Heavy Trucks: 86.5% 2.7% 10.8% 5.00%				
					Noise Source Elevations (in feet)				
					Autos: 0.000				
Barrier Height: 0.0 feet					Medium Trucks: 2.297				
Barrier Type (0-Wall, 1-Berm): 0.0					Heavy Trucks: 8.004				
Centerline Dist. to Barrier: 55.0 feet					Grade Adjustment: 0.0				
Centerline Dist. to Observer: 55.0 feet									
Barrier Distance to Observer: 0.0 feet									
Observer Height (Above Pad): 5.0 feet									
Pad Elevation: 0.0 feet									
Road Elevation: 0.0 feet									
Road Grade: 0.0%									
Left View: -90.0 degrees									
Right View: 90.0 degrees									
FHWA Noise Model Calculations									
Vehicle Type	REMEL	Traffic Flow	Distance	Finite Road	Fresnel	Barrier Atten	Berm Atten		
Autos:	68.46	-1.43	0.07	-1.20	-4.67	0.000	0.000		
Medium Trucks:	79.45	-16.30	0.09	-1.20	-4.87	0.000	0.000		
Heavy Trucks:	84.25	-14.08	0.09	-1.20	-5.38	0.000	0.000		
Unmitigated Noise Levels (without Topo and barrier attenuation)									
Vehicle Type	Leq Peak Hour	Leq Day	Leq Evening	Leq Night	Ldn	CNEL			
Autos:	65.9	64.0	62.2	56.2	64.8	65.4			
Medium Trucks:	62.0	60.5	54.2	52.6	61.1	61.3			
Heavy Trucks:	69.1	67.6	58.6	59.9	68.2	68.3			
Vehicle Noise:	71.3	69.8	64.2	61.9	70.4	70.7			
Centerline Distance to Noise Contour (in feet)									
			70 dBA	65 dBA	60 dBA	55 dBA			
Ldn:			58	126	271	583			
CNEL:			61	131	282	608			

Friday, January 5, 2024

FHWA-RD-77-108 HIGHWAY NOISE PREDICTION MODEL (9/12/2021)									
Scenario: E+P Road Name: Olive Dr. Road Segment: w/o Airport Dr.				Project Name: Airport Drive Warehouse Job Number: 15369					
SITE SPECIFIC INPUT DATA				NOISE MODEL INPUTS					
Highway Data				Site Conditions (Hard = 10, Soft = 15)					
Average Daily Traffic (Adt):		11,971 vehicles		Autos:		15			
Peak Hour Percentage:		10.00%		Medium Trucks (2 Axles):		15			
Peak Hour Volume:		1,197 vehicles		Heavy Trucks (3+ Axles):		15			
Vehicle Speed:		45 mph		Vehicle Mix					
Near/Far Lane Distance:		52 feet		VehicleType		Day	Evening	Night	Daily
Site Data				Autos:		77.5%	12.9%	9.6%	91.96%
Barrier Height:		0.0 feet		Medium Trucks:		84.8%	4.9%	10.3%	3.00%
Barrier Type (0-Wall, 1-Berm):		0.0		Heavy Trucks:		86.5%	2.7%	10.8%	5.04%
Centerline Dist. to Barrier:		55.0 feet		Noise Source Elevations (in feet)					
Centerline Dist. to Observer:		55.0 feet		Autos:		0.000			
Barrier Distance to Observer:		0.0 feet		Medium Trucks:		2.297			
Observer Height (Above Pad):		5.0 feet		Heavy Trucks:		8.004		Grade Adjustment: 0.0	
Pad Elevation:		0.0 feet		Lane Equivalent Distance (in feet)					
Road Elevation:		0.0 feet		Autos:		48.724			
Road Grade:		0.0%		Medium Trucks:		48.542			
Left View:		-90.0 degrees		Heavy Trucks:		48.559			
Right View:		90.0 degrees							
FHWA Noise Model Calculations									
VehicleType	REMEL	Traffic Flow	Distance	Finite Road	Fresnel	Barrier Atten	Berm Atten		
Autos:	68.46	-1.42	0.07	-1.20	-4.67	0.000	0.000		
Medium Trucks:	79.45	-16.28	0.09	-1.20	-4.87	0.000	0.000		
Heavy Trucks:	84.25	-14.03	0.09	-1.20	-5.38	0.000	0.000		
Unmitigated Noise Levels (without Topo and barrier attenuation)									
VehicleType	Leq Peak Hour	Leq Day	Leq Evening	Leq Night	Ldn	CNEL			
Autos:	65.9	64.0	62.2	56.2	64.8	65.4			
Medium Trucks:	62.1	60.5	54.2	52.6	61.1	61.3			
Heavy Trucks:	69.1	67.7	58.6	59.9	68.3	68.4			
Vehicle Noise:	71.3	69.8	64.3	62.0	70.4	70.7			
Centerline Distance to Noise Contour (in feet)									
				70 dBA	65 dBA	60 dBA	55 dBA		
Ldn:				59	126	272	586		
CNEL:				61	132	284	612		

Friday, January 5, 2024

Friday, January 5, 2024

Friday, January 5, 2024

Friday, January 5, 2024

This page intentionally left blank

APPENDIX 9.1:

OPERATIONAL NOISE CALCULATIONS

This page intentionally left blank

15369 - Airport Drive Warehouse

CadnaA Noise Prediction Model: 15369-02.cna

Date: 09.01.24

Analyst: B. Lawson

Calculation Configuration

Configuration	
Parameter	Value
General	
Max. Error (dB)	0.00
Max. Search Radius (#(Unit,LEN))	2000.01
Min. Dist Src to Rcvr	0.00
Partition	
Raster Factor	0.50
Max. Length of Section (#(Unit,LEN))	999.99
Min. Length of Section (#(Unit,LEN))	1.01
Min. Length of Section (%)	0.00
Proj. Line Sources	On
Proj. Area Sources	On
Ref. Time	
Daytime Penalty (dB)	0.00
Recr. Time Penalty (dB)	5.00
Night-time Penalty (dB)	10.00
DTM	
Standard Height (m)	0.00
Model of Terrain	Triangulation
Reflection	
max. Order of Reflection	2
Search Radius Src	100.00
Search Radius Rcvr	100.00
Max. Distance Source - Rcvr	1000.00 1000.00
Min. Distance Rcvr - Reflector	1.00 1.00
Min. Distance Source - Reflector	0.10
Industrial (ISO 9613)	
Lateral Diffraction	some Obj
Obst. within Area Src do not shield	On
Screening	Incl. Ground Att. over Barrier
	Dz with limit (20/25)
Barrier Coefficients C1,2,3	3.0 20.0 0.0
Temperature (#(Unit,TEMP))	10
rel. Humidity (%)	70
Ground Absorption G	0.50
Wind Speed for Dir. (#(Unit,SPEED))	3.0
Roads (TNM)	
Railways (FTA/FRA)	
Aircraft (???)	
Strictly acc. to AzB	

Receiver Noise Levels

Name	M.	ID	Level Lr			Limit. Value			Land Use			Height	Coordinates		
			Day	Night	CNEL	Day	Night	CNEL	Type	Auto	Noise Type		X	Y	Z
			(dBA)	(dBA)	(dBA)	(dBA)	(dBA)	(dBA)				(ft)	(ft)	(ft)	(ft)
R1		R1	52.4	52.3	59.0	0.0	0.0	65.0				5.00 a	5730427.25	2841337.80	5.00
R2		R2	55.8	55.8	62.4	0.0	0.0	65.0				5.00 a	5730438.11	2840794.54	5.00
R3		R3	48.5	48.5	55.2	0.0	0.0	65.0				5.00 a	5731119.84	2840455.28	5.00
R4		R4	56.5	56.4	63.1	0.0	0.0	65.0				5.00 a	5730387.02	2839620.83	5.00
R5		R5	44.6	44.6	51.2	0.0	0.0	65.0				5.00 a	5730341.04	2837510.72	5.00

Point Source(s)

Name	M.	ID	Result. PWL			Lw / Li			Operating Time			Height	Coordinates		
			Day	Evening	Night	Type	Value	norm.	Day	Special	Night		X	Y	Z
			(dBA)	(dBA)	(dBA)			dB(A)	(min)	(min)	(min)	(ft)	(ft)	(ft)	(ft)
POINTSOURCE		AC01	88.9	88.9	88.9	Lw	88.9	500	585.00	0.00	252.00	5.00 g	5730158.67	2838611.31	50.00
POINTSOURCE		AC02	88.9	88.9	88.9	Lw	88.9	500	585.00	0.00	252.00	5.00 g	5730178.33	2839306.35	50.00
POINTSOURCE		AC03	88.9	88.9	88.9	Lw	88.9	500	585.00	0.00	252.00	5.00 g	5730130.28	2839726.17	50.00
POINTSOURCE		AC04	88.9	88.9	88.9	Lw	88.9	500	585.00	0.00	252.00	5.00 g	5730070.68	2839728.27	50.00
POINTSOURCE		AC05	88.9	88.9	88.9	Lw	88.9	500	585.00	0.00	252.00	5.00 g	5729275.44	2839746.95	50.00
POINTSOURCE		AC06	88.9	88.9	88.9	Lw	88.9	500	585.00	0.00	252.00	5.00 g	5729216.96	2839749.03	50.00
POINTSOURCE		AC07	88.9	88.9	88.9	Lw	88.9	500	585.00	0.00	252.00	5.00 g	5730148.66	2840434.77	50.00
POINTSOURCE		AC08	88.9	88.9	88.9	Lw	88.9	500	585.00	0.00	252.00	5.00 g	5730089.06	2840436.87	50.00
POINTSOURCE		AC09	88.9	88.9	88.9	Lw	88.9	500	585.00	0.00	252.00	5.00 g	5729297.25	2840458.87	50.00
POINTSOURCE		AC10	88.9	88.9	88.9	Lw	88.9	500	585.00	0.00	252.00	5.00 g	5729236.51	2840459.87	50.00
POINTSOURCE		TRASH01	89.0	89.0	89.0	Lw	89	500	900.00	0.00	270.00	5.00 a	5730080.78	2840480.89	5.00
POINTSOURCE		TRASH02	89.0	89.0	89.0	Lw	89	500	900.00	0.00	270.00	5.00 a	5729305.87	2840503.74	5.00
POINTSOURCE		TRASH03	89.0	89.0	89.0	Lw	89	500	900.00	0.00	270.00	5.00 a	5729281.53	2839706.34	5.00
POINTSOURCE		TRASH04	89.0	89.0	89.0	Lw	89	500	900.00	0.00	270.00	5.00 a	5730048.60	2839685.87	5.00
POINTSOURCE		TRASH05	89.0	89.0	89.0	Lw	89	500	900.00	0.00	270.00	5.00 a	5729792.73	2839293.82	5.00

Name	M.	ID	Result. PWL			Lw / Li			Operating Time			Height	Coordinates			
			Day	Evening	Night	Type	Value	norm.	Day	Special	Night			X	Y	Z
			(dBA)	(dBA)	(dBA)			dB(A)	(min)	(min)	(min)	(ft)		(ft)	(ft)	(ft)
POINTSOURCE		TRASH06	89.0	89.0	89.0	Lw	89	500	900.00	0.00	270.00	5.00	a	5729829.18	2838570.75	5.00

Line Source(s)

Name	M.	ID	Result. PWL			Result. PWL'			Lw / Li		Operating Time			Moving Pt. Src			Height			
			Day	Evening	Night	Day	Evening	Night	Type	Value	norm.	Day	Special	Night	Number		Speed			
			(dBA)	(dBA)	(dBA)	(dBA)	(dBA)	(dBA)		dB(A)		(min)	(min)	(min)	Day	Evening	Night	(mph)	(ft)	
LINESOURCE		TRUCK01	91.6	91.6	91.6	65.1	65.1	65.1	Lw	91.6									8	a
LINESOURCE		TRUCK02	91.6	91.6	91.6	63.4	63.4	63.4	Lw	91.6									8	a
LINESOURCE		TRUCK03	91.6	91.6	91.6	67.5	67.5	67.5	Lw	91.6									8	a
LINESOURCE		TRUCK04	91.6	91.6	91.6	66.0	66.0	66.0	Lw	91.6									8	a
LINESOURCE		TRUCK05	91.6	91.6	91.6	65.2	65.2	65.2	Lw	91.6									8	a

Name	ID	Height		Coordinates			
		Begin	End	x	y	z	Ground
		(ft)	(ft)	(ft)	(ft)	(ft)	(ft)
LINESOURCE	TRUCK01	8.00	a	5730303.58	2840237.76	8.00	0.00
				5730269.37	2840257.16	8.00	0.00
				5730259.23	2840285.61	8.00	0.00
				5730265.51	2840452.86	8.00	0.00
				5730264.08	2840462.15	8.00	0.00
				5730261.08	2840471.05	8.00	0.00
				5730256.59	2840479.30	8.00	0.00
				5730250.75	2840486.65	8.00	0.00
				5730243.73	2840492.89	8.00	0.00
				5730235.74	2840497.83	8.00	0.00
				5730227.02	2840501.32	8.00	0.00
				5730217.83	2840503.25	8.00	0.00
				5730208.44	2840503.57	8.00	0.00
				5730199.14	2840502.28	8.00	0.00
				5729286.27	2840534.94	8.00	0.00
				5729233.21	2840533.45	8.00	0.00
				5729108.50	2840475.39	8.00	0.00
				5729072.34	2840477.26	8.00	0.00
LINESOURCE	TRUCK02	8.00	a	5729108.50	2840475.39	8.00	0.00
				5729089.10	2839651.88	8.00	0.00
				5729091.95	2839538.69	8.00	0.00
				5729098.48	2839525.11	8.00	0.00
				5729107.24	2839512.85	8.00	0.00
				5729117.96	2839502.26	8.00	0.00
				5729130.32	2839493.66	8.00	0.00
				5729143.98	2839487.29	8.00	0.00
				5729158.52	2839483.35	8.00	0.00
				5729173.52	2839481.95	8.00	0.00
				5729729.51	2839463.40	8.00	0.00
				5729764.39	2839434.54	8.00	0.00
				5730279.27	2839416.74	8.00	0.00
LINESOURCE	TRUCK03	8.00	a	5730269.37	2840257.16	8.00	0.00
				5730243.80	2839417.96	8.00	0.00
LINESOURCE	TRUCK04	8.00	a	5729047.31	2839657.35	8.00	0.00
				5730250.74	2839645.71	8.00	0.00
LINESOURCE	TRUCK05	8.00	a	5729746.38	2839449.44	8.00	0.00
				5729727.27	2838537.07	8.00	0.00
				5730252.87	2838524.83	8.00	0.00

Area Source(s)

Name	M.	ID	Result. PWL			Result. PWL''			Lw / Li			Operating Time			Height
			Day	Evening	Night	Day	Evening	Night	Type	Value	norm.	Day	Special	Night	(ft)
			(dBA)	(dBA)	(dBA)	(dBA)	(dBA)	(dBA)		dB(A)		(min)	(min)	(min)	
AREASOURCE		CAR01	87.8	87.8	87.8	59.7	59.7	59.7	Lw	87.8					5
AREASOURCE		CAR02	87.8	87.8	87.8	56.6	56.6	56.6	Lw	87.8					5
AREASOURCE		CAR03	87.8	87.8	87.8	58.5	58.5	58.5	Lw	87.8					5
AREASOURCE		CAR04	87.8	87.8	87.8	66.2	66.2	66.2	Lw	87.8					5
AREASOURCE		CAR05	87.8	87.8	87.8	51.3	51.3	51.3	Lw	87.8					5
AREASOURCE		CAR06	87.8	87.8	87.8	59.0	59.0	59.0	Lw	87.8					5
AREASOURCE		CAR07	87.8	87.8	87.8	65.5	65.5	65.5	Lw	87.8					5
AREASOURCE		CAR08	87.8	87.8	87.8	54.3	54.3	54.3	Lw	87.8					5
AREASOURCE		CAR09	87.8	87.8	87.8	55.4	55.4	55.4	Lw	87.8					5
AREASOURCE		CAR10	87.8	87.8	87.8	55.2	55.2	55.2	Lw	87.8					5
AREASOURCE		CAR11	87.8	87.8	87.8	54.4	54.4	54.4	Lw	87.8					5
AREASOURCE		DOCK01	111.5	111.5	111.5	75.3	75.3	75.3	Lw	111.5					8
AREASOURCE		DOCK02	111.5	111.5	111.5	72.5	72.5	72.5	Lw	111.5					8
AREASOURCE		DOCK03	111.5	111.5	111.5	75.4	75.4	75.4	Lw	111.5					8
AREASOURCE		DOCK04	111.5	111.5	111.5	75.6	75.6	75.6	Lw	111.5					8
AREASOURCE		DOCK05	111.5	111.5	111.5	76.6	76.6	76.6	Lw	111.5					8
AREASOURCE		DOCK06	111.5	111.5	111.5	75.6	75.6	75.6	Lw	111.5					8

Name	ID	Height		Coordinates			
		Begin	End	x	y	z	Ground
		(ft)	(ft)	(ft)	(ft)	(ft)	(ft)
AREASOURCE	CAR01	5.00	a	5729853.20	2838574.82	5.00	0.00
				5730190.17	2838565.59	5.00	0.00
				5730189.85	2838545.83	5.00	0.00
				5729853.46	2838553.21	5.00	0.00
AREASOURCE	CAR02	5.00	a	5730210.90	2839301.86	5.00	0.00
				5730230.65	2839301.53	5.00	0.00
				5730211.75	2838601.04	5.00	0.00
				5730190.76	2838601.39	5.00	0.00
AREASOURCE	CAR03	5.00	a	5729790.24	2839403.85	5.00	0.00
				5730224.74	2839392.39	5.00	0.00
				5730224.38	2839370.79	5.00	0.00
				5729790.52	2839382.85	5.00	0.00
AREASOURCE	CAR04	5.00	a	5729184.97	2839694.22	5.00	0.00
				5729257.43	2839691.09	5.00	0.00
				5729258.06	2839670.29	5.00	0.00
				5729185.08	2839671.98	5.00	0.00
AREASOURCE	CAR05	5.00	a	5729175.13	2840455.35	5.00	0.00
				5729194.22	2840454.16	5.00	0.00
				5729174.63	2839726.32	5.00	0.00
				5729154.33	2839727.70	5.00	0.00
				5729154.42	2839701.63	5.00	0.00
				5729107.52	2839702.40	5.00	0.00
				5729129.63	2840446.36	5.00	0.00
				5729148.40	2840446.58	5.00	0.00
AREASOURCE	CAR06	5.00	a	5730071.01	2839622.19	5.00	0.00
				5730161.88	2839619.27	5.00	0.00
				5730163.00	2839599.92	5.00	0.00
				5730219.53	2839598.27	5.00	0.00
				5730219.82	2839572.50	5.00	0.00
				5730193.37	2839575.08	5.00	0.00
				5730194.42	2839551.44	5.00	0.00
				5730069.95	2839557.78	5.00	0.00
AREASOURCE	CAR07	5.00	a	5730074.22	2839686.57	5.00	0.00
				5730163.66	2839683.67	5.00	0.00
				5730164.76	2839663.60	5.00	0.00
				5730073.17	2839666.54	5.00	0.00
AREASOURCE	CAR08	5.00	a	5730176.44	2840070.04	5.00	0.00
				5730222.95	2840068.56	5.00	0.00
				5730222.78	2840058.54	5.00	0.00
				5730243.53	2840057.48	5.00	0.00
				5730232.62	2839698.28	5.00	0.00
				5730186.79	2839697.60	5.00	0.00
				5730186.42	2839718.37	5.00	0.00
				5730167.09	2839718.69	5.00	0.00
AREASOURCE	CAR09	5.00	a	5730187.62	2840445.70	5.00	0.00
				5730234.85	2840444.93	5.00	0.00
				5730226.80	2840215.97	5.00	0.00
				5730248.27	2840215.62	5.00	0.00
				5730244.27	2840102.57	5.00	0.00
				5730222.81	2840103.64	5.00	0.00
				5730222.62	2840092.19	5.00	0.00
				5730177.56	2840094.36	5.00	0.00
AREASOURCE	CAR10	5.00	a	5729157.18	2840694.80	5.00	0.00
				5729263.45	2840690.97	5.00	0.00
				5729263.82	2840671.51	5.00	0.00
				5729288.13	2840670.41	5.00	0.00
				5729286.61	2840578.00	5.00	0.00
				5729261.96	2840579.10	5.00	0.00
				5729261.97	2840558.60	5.00	0.00
				5729191.46	2840560.45	5.00	0.00
				5729191.79	2840580.26	5.00	0.00
				5729179.98	2840580.80	5.00	0.00
				5729179.45	2840548.49	5.00	0.00
				5729151.89	2840541.99	5.00	0.00
				5729131.39	2840541.98	5.00	0.00
				5729134.95	2840674.32	5.00	0.00
				5729157.19	2840674.30	5.00	0.00
AREASOURCE	CAR11	5.00	a	5730134.49	2840667.92	5.00	0.00
				5730275.09	2840664.49	5.00	0.00
				5730272.49	2840643.16	5.00	0.00
				5730297.22	2840641.62	5.00	0.00
				5730293.51	2840552.79	5.00	0.00
				5730270.99	2840552.04	5.00	0.00
				5730270.62	2840529.54	5.00	0.00
				5730127.79	2840534.13	5.00	0.00
				5730130.39	2840555.47	5.00	0.00
				5730102.76	2840555.57	5.00	0.00

Name	ID	Height			Coordinates			
		Begin	End		x	y	z	Ground
		(ft)	(ft)		(ft)	(ft)	(ft)	(ft)
					5730105.20	2840645.88	5.00	0.00
					5730130.39	2840645.90	5.00	0.00
AREASOURCE	DOCK01	8.00	a		5730062.60	2840469.94	8.00	0.00
					5730059.37	2840410.35	8.00	0.00
					5729322.63	2840428.07	8.00	0.00
					5729321.39	2840489.98	8.00	0.00
AREASOURCE	DOCK02	8.00	a		5730097.54	2840544.71	8.00	0.00
					5729292.64	2840564.01	8.00	0.00
					5729293.70	2840671.02	8.00	0.00
					5730099.75	2840647.80	8.00	0.00
AREASOURCE	DOCK03	8.00	a		5729301.83	2839778.02	8.00	0.00
					5730040.79	2839758.02	8.00	0.00
					5730039.81	2839698.40	8.00	0.00
					5729302.00	2839719.51	8.00	0.00
AREASOURCE	DOCK04	8.00	a		5729264.50	2839628.98	8.00	0.00
					5730062.09	2839610.10	8.00	0.00
					5730061.21	2839556.60	8.00	0.00
					5729263.04	2839578.73	8.00	0.00
AREASOURCE	DOCK05	8.00	a		5729804.97	2839250.01	8.00	0.00
					5729863.87	2839247.87	8.00	0.00
					5729847.57	2838685.95	8.00	0.00
					5729788.64	2838685.74	8.00	0.00
AREASOURCE	DOCK06	8.00	a		5729663.49	2839307.70	8.00	0.00
					5729717.53	2839308.02	8.00	0.00
					5729696.35	2838519.90	8.00	0.00
					5729645.20	2838519.56	8.00	0.00

Building(s)

Name	Sel.	M.	ID	RB	Residents	Absorption	Height	Coordinates				
							Begin	x	y	z	Ground	
							(ft)	(ft)	(ft)	(ft)	(ft)	
BUILDING			BUILDING00001	x	0		45.00	a	5729204.40	2840491.90	45.00	0.00
									5729321.39	2840489.98	45.00	0.00
									5729322.63	2840428.07	45.00	0.00
									5730059.37	2840410.35	45.00	0.00
									5730062.60	2840469.94	45.00	0.00
									5730180.68	2840465.75	45.00	0.00
									5730157.91	2839695.33	45.00	0.00
									5730039.81	2839698.40	45.00	0.00
									5730040.79	2839758.02	45.00	0.00
									5729301.83	2839778.02	45.00	0.00
									5729302.00	2839719.51	45.00	0.00
									5729182.75	2839721.47	45.00	0.00
BUILDING			BUILDING00002	x	0		45.00	a	5729807.79	2839350.15	45.00	0.00
									5730204.79	2839338.92	45.00	0.00
									5730182.76	2838570.84	45.00	0.00
									5729784.62	2838584.45	45.00	0.00
									5729788.64	2838685.74	45.00	0.00
									5729847.57	2838685.95	45.00	0.00
									5729863.87	2839247.87	45.00	0.00
									5729804.97	2839250.01	45.00	0.00

APPENDIX 10.1:

PROJECT CONSTRUCTION NOISE CALCULATIONS

This page intentionally left blank

15369 - Airport Drive Warehouse

CadnaA Noise Prediction Model: 15369-02_Construction.cna

Date: 09.01.24

Analyst: B. Lawson

Calculation Configuration

Configuration	
Parameter	Value
General	
Max. Error (dB)	0.00
Max. Search Radius (#(Unit,LEN))	2000.01
Min. Dist Src to Rcvr	0.00
Partition	
Raster Factor	0.50
Max. Length of Section (#(Unit,LEN))	999.99
Min. Length of Section (#(Unit,LEN))	1.01
Min. Length of Section (%)	0.00
Proj. Line Sources	On
Proj. Area Sources	On
Ref. Time	
Daytime Penalty (dB)	0.00
Recr. Time Penalty (dB)	5.00
Night-time Penalty (dB)	10.00
DTM	
Standard Height (m)	0.00
Model of Terrain	Triangulation
Reflection	
max. Order of Reflection	2
Search Radius Src	100.00
Search Radius Rcvr	100.00
Max. Distance Source - Rcvr	1000.00 1000.00
Min. Distance Rcvr - Reflector	1.00 1.00
Min. Distance Source - Reflector	0.10
Industrial (ISO 9613)	
Lateral Diffraction	some Obj
Obst. within Area Src do not shield	On
Screening	Incl. Ground Att. over Barrier
	Dz with limit (20/25)
Barrier Coefficients C1,2,3	3.0 20.0 0.0
Temperature (#(Unit,TEMP))	10
rel. Humidity (%)	70
Ground Absorption G	0.50
Wind Speed for Dir. (#(Unit,SPEED))	3.0
Roads (TNM)	
Railways (FTA/FRA)	
Aircraft (???)	
Strictly acc. to AzB	

Receiver Noise Levels

Name	M.	ID	Level Lr			Limit. Value			Land Use			Height	Coordinates		
			Day	Night	CNEL	Day	Night	CNEL	Type	Auto	Noise Type		X	Y	Z
			(dBA)	(dBA)	(dBA)	(dBA)	(dBA)	(dBA)				(ft)	(ft)	(ft)	(ft)
R1		R1	57.1	-49.9	54.1	0.0	0.0	65.0				5.00 a	5730427.25	2841337.80	5.00
R2		R2	61.2	-45.8	58.1	0.0	0.0	65.0				5.00 a	5730438.11	2840794.54	5.00
R3		R3	57.2	-49.8	54.2	0.0	0.0	65.0				5.00 a	5731119.84	2840455.28	5.00
R4		R4	65.1	-41.9	62.1	0.0	0.0	65.0				5.00 a	5730387.02	2839620.83	5.00
R5		R5	54.5	-52.5	51.5	0.0	0.0	65.0				5.00 a	5730341.04	2837510.72	5.00

Area Source(s)

Name	M.	ID	Result. PWL			Result. PWL"			Lw / Li			Operating Time			Height
			Day	Evening	Night	Day	Evening	Night	Type	Value	norm.	Day	Special	Night	(ft)
			(dBA)	(dBA)	(dBA)	(dBA)	(dBA)	(dBA)			dB(A)	(min)	(min)	(min)	
SITEBOUNDARY		CONSTRUCTION	122.6	15.6	15.6	69.5	-37.5	-37.5	PWL-Pt	115.6					8 a

Name	ID	Height			Coordinates			
		Begin	End		x	y	z	Ground
		(ft)	(ft)		(ft)	(ft)	(ft)	(ft)
SITEBOUNDARY	CONSTRUCTION	8.00 a			5730249.66	2838416.52	8.00	0.00
					5729643.27	2838436.34	8.00	0.00
					5729666.35	2839431.20	8.00	0.00
					5729041.02	2839451.40	8.00	0.00
					5729080.19	2840734.32	8.00	0.00
					5730292.58	2840685.08	8.00	0.00
					5730296.02	2840685.11	8.00	0.00
					5730299.41	2840684.60	8.00	0.00
					5730302.69	2840683.56	8.00	0.00
					5730305.76	2840682.02	8.00	0.00

Name	ID	Height			Coordinates			
		Begin	End		x	y	z	Ground
		(ft)	(ft)		(ft)	(ft)	(ft)	(ft)
					5730308.56	2840680.02	8.00	0.00
					5730311.00	2840677.60	8.00	0.00
					5730313.03	2840674.83	8.00	0.00
					5730314.61	2840671.77	8.00	0.00
					5730315.68	2840668.51	8.00	0.00
					5730316.23	2840665.12	8.00	0.00

APPENDIX 10.2:

NIGHTTIME CONCRETE POUR NOISE CALCULATIONS

This page intentionally left blank

15369 - Airport Drive Warehouse

CadnaA Noise Prediction Model: 15369-02_Pour.cna

Date: 09.01.24

Analyst: B. Lawson

Calculation Configuration

Configuration	
Parameter	Value
General	
Max. Error (dB)	0.00
Max. Search Radius (#(Unit,LEN))	2000.01
Min. Dist Src to Rcvr	0.00
Partition	
Raster Factor	0.50
Max. Length of Section (#(Unit,LEN))	999.99
Min. Length of Section (#(Unit,LEN))	1.01
Min. Length of Section (%)	0.00
Proj. Line Sources	On
Proj. Area Sources	On
Ref. Time	
Daytime Penalty (dB)	0.00
Recr. Time Penalty (dB)	5.00
Night-time Penalty (dB)	10.00
DTM	
Standard Height (m)	0.00
Model of Terrain	Triangulation
Reflection	
max. Order of Reflection	2
Search Radius Src	100.00
Search Radius Rcvr	100.00
Max. Distance Source - Rcvr	1000.00 1000.00
Min. Distance Rcvr - Reflector	1.00 1.00
Min. Distance Source - Reflector	0.10
Industrial (ISO 9613)	
Lateral Diffraction	some Obj
Obst. within Area Src do not shield	On
Screening	Incl. Ground Att. over Barrier
	Dz with limit (20/25)
Barrier Coefficients C1,2,3	3.0 20.0 0.0
Temperature (#(Unit,TEMP))	10
rel. Humidity (%)	70
Ground Absorption G	0.50
Wind Speed for Dir. (#(Unit,SPEED))	3.0
Roads (TNM)	
Railways (FTA/FRA)	
Aircraft (???)	
Strictly acc. to AzB	

Receiver Noise Levels

Name	M.	ID	Level Lr			Limit. Value			Land Use			Height	Coordinates		
			Day	Night	CNEL	Day	Night	CNEL	Type	Auto	Noise Type		X	Y	Z
			(dBA)	(dBA)	(dBA)	(dBA)	(dBA)	(dBA)				(ft)	(ft)	(ft)	(ft)
R1		R1	41.8	-65.1	38.8	0.0	0.0	65.0				5.00 a	5730427.25	2841337.80	5.00
R2		R2	45.9	-61.1	42.8	0.0	0.0	65.0				5.00 a	5730438.11	2840794.54	5.00
R3		R3	41.9	-65.0	38.9	0.0	0.0	65.0				5.00 a	5731119.84	2840455.28	5.00
R4		R4	49.8	-57.2	46.8	0.0	0.0	65.0				5.00 a	5730387.02	2839620.83	5.00
R5		R5	39.2	-67.5	36.2	0.0	0.0	65.0				5.00 a	5730341.04	2837510.72	5.00

Area Source(s)

Name	M.	ID	Result. PWL			Result. PWL"			Lw / Li			Operating Time			Height
			Day	Evening	Night	Day	Evening	Night	Type	Value	norm.	Day	Special	Night	(ft)
			(dBA)	(dBA)	(dBA)	(dBA)	(dBA)	(dBA)			dB(A)	(min)	(min)	(min)	
SITEBOUNDARY		CONSTRUCTION	107.3	0.3	0.3	54.2	-52.8	-52.8	PWL-Pt	100.3					8 a

Name	ID	Height			Coordinates			
		Begin	End		x	y	z	Ground
		(ft)	(ft)		(ft)	(ft)	(ft)	(ft)
SITEBOUNDARY	CONSTRUCTION	8.00 a			5730249.66	2838416.52	8.00	0.00
					5729643.27	2838436.34	8.00	0.00
					5729666.35	2839431.20	8.00	0.00
					5729041.02	2839451.40	8.00	0.00
					5729080.19	2840734.32	8.00	0.00
					5730292.58	2840685.08	8.00	0.00
					5730296.02	2840685.11	8.00	0.00
					5730299.41	2840684.60	8.00	0.00
					5730302.69	2840683.56	8.00	0.00
					5730305.76	2840682.02	8.00	0.00

Name	ID	Height			Coordinates			
		Begin	End		x	y	z	Ground
		(ft)	(ft)		(ft)	(ft)	(ft)	(ft)
					5730308.56	2840680.02	8.00	0.00
					5730311.00	2840677.60	8.00	0.00
					5730313.03	2840674.83	8.00	0.00
					5730314.61	2840671.77	8.00	0.00
					5730315.68	2840668.51	8.00	0.00
					5730316.23	2840665.12	8.00	0.00