

Appendix A

Air Quality and Greenhouse Gas Emissions Assessment

Great America Parkway and Tasman Drive Office Project

GREAT AMERICAN PARKWAY OFFICE PROJECT AIR QUALITY AND GREENHOUSE GAS EMISSION ASSESSMENT

Santa Clara, California

**October 12, 2021
Revised August 17, 2023**

Prepared for:

**Shannon George
Vice President & Principal Project Manager
David J. Powers & Associates, Inc.
1871 The Alameda, Suite 200
San José, CA 95126**

Prepared by:

**Zachary Palm &
James Reyff**

ILLINGWORTH & RODKIN, INC.
/// Acoustics • Air Quality ///
429 E. Cotati Avenue
Cotati, CA 94931
(707) 794-0400

I&R Project: #20-120

Introduction

The purpose of this report is to address air quality and greenhouse gas (GHG) impacts associated with the proposed office development located at 2901 Tasman Drive, 5155 Old Ironsides Drive, 2952 Bunker Hill Drive, and 5150 Great America Parkway in Santa Clara, California. The air quality impacts from this project would be associated with demolition of the existing land uses, construction of the new buildings and infrastructure, and operation of the project. Air pollutants and GHG emissions associated with construction and operation of the project were predicted using the appropriate computer models. A community risk assessment was not completed since there are no sensitive receptors within 1,000 feet of the project site. The analysis was conducted following guidance provided by the Bay Area Air Quality Management District (BAAQMD).¹

Project Description

The project would demolish four, two-story office buildings and associated surface parking lots, as well as remove approximately 194 trees and construct a new office complex.

The project would construct two, 12-story office buildings totaling approximately 1,030,455 square feet. The office buildings would be approximately 177 feet tall to the top of the roof and 192 feet tall to the penthouse. The project proposes enclosed pedestrian walkways to connect the two office buildings on the fourth through 12th floors. The project would result in a net increase of approximately 865,950 square feet square feet of office/R&D space on the site.

In addition, the project proposes to construct a seven-level, above-grade parking structure with an attached 38,185 square foot, two-story amenity building. The amenity building would be approximately 32 feet tall to the roof, and 42 feet tall at the top of the enclosed stairwell. The parking garage would be approximately 62 feet to the top floor of the structure and 78.2 feet tall to the top of the elevator enclosure. The parking structure would provide 3,333 parking spaces.

Setting

The project is located in Santa Clara County, which is in the San Francisco Bay Area Air Basin. Ambient air quality standards have been established at both the State and federal level. The Bay Area meets all ambient air quality standards with the exception of ground-level ozone, respirable particulate matter (PM₁₀), and fine particulate matter (PM_{2.5}).

Air Pollutants of Concern

High ozone levels are caused by the cumulative emissions of reactive organic gases (ROG) and nitrogen oxides (NO_x). These precursor pollutants react under certain meteorological conditions to form high ozone levels. Controlling the emissions of these precursor pollutants is the focus of the Bay Area's attempts to reduce ozone levels. The highest ozone levels in the Bay Area occur in the eastern and southern inland valleys that are downwind of air pollutant sources. High ozone levels aggravate respiratory and cardiovascular diseases, reduced lung function, and increase coughing and chest discomfort.

¹ Bay Area Air Quality Management District, *CEQA Air Quality Guidelines*, May 2017.

Particulate matter is another problematic air pollutant of the Bay Area. Particulate matter is assessed and measured in terms of respirable particulate matter or particles that have a diameter of 10 micrometers or less (PM₁₀) and fine particulate matter where particles have a diameter of 2.5 micrometers or less (PM_{2.5}). Elevated concentrations of PM₁₀ and PM_{2.5} are the result of both region-wide (or cumulative) emissions and localized emissions. High particulate matter levels aggravate respiratory and cardiovascular diseases, reduce lung function, increase mortality (e.g., lung cancer), and result in reduced lung function growth in children.

Regulatory Agencies

Federal Regulations

The United States Environmental Protection Agency (EPA) sets nationwide emission standards for mobile sources, which include on-road (highway) motor vehicles such trucks, buses, and automobiles, and non-road (off-road) vehicles and equipment used in construction, agricultural, industrial, and mining activities (such as bulldozers and loaders). The EPA also sets nationwide fuel standards. California also has the ability to set motor vehicle emission standards and standards for fuel used in California, as long as they are the same or more stringent than the federal standards.

In the past decade the EPA has established a number of emission standards for on- and non-road heavy-duty diesel engines used in trucks and other equipment. This was done in part because diesel engines are a significant source of NO_x and particulate matter (PM₁₀ and PM_{2.5}) and because the EPA has identified DPM as a probable carcinogen. Implementation of the heavy-duty diesel on-road vehicle standards and the non-road diesel engine standards are estimated to reduce particulate matter and NO_x emissions from diesel engines up to 95 percent in 2030 when the heavy-duty vehicle fleet is completely replaced with newer heavy-duty vehicles that comply with these emission standards.²

In concert with the diesel engine emission standards, the EPA has also substantially reduced the amount of sulfur allowed in diesel fuels. The sulfur contained in diesel fuel is a significant contributor to the formation of particulate matter in diesel-fueled engine exhaust. The new standards reduced the amount of sulfur allowed by 97 percent for highway diesel fuel (from 500 parts per million by weight [ppmw] to 15 ppmw), and by 99 percent for off-highway diesel fuel (from about 3,000 ppmw to 15 ppmw). The low sulfur highway fuel (15 ppmw sulfur), also called ultra-low sulfur diesel (ULSD), is currently required for use by all vehicles in the U.S.

All of the above federal diesel engine and diesel fuel requirements have been adopted by California, in some cases with modifications making the requirements more stringent or the implementation dates sooner.

² USEPA, 2000. *Regulatory Announcement, Heavy-Duty Engine and Vehicle Standards and Highway Diesel Fuel Sulfur Control Requirements*. EPA420-F-00-057. December.

State Regulations

To address the issue of diesel emissions in the state, CARB developed the Risk Reduction Plan to Reduce Particulate Matter Emissions from Diesel-Fueled Engines and Vehicles.³ In addition to requiring more stringent emission standards for new on-road and off-road mobile sources and stationary diesel-fueled engines to reduce particulate matter emissions by 90 percent, a significant component of the plan involves application of emission control strategies to existing diesel vehicles and equipment. Many of the measures of the Diesel Risk Reduction Plan have been approved and adopted, including the federal on-road and non-road diesel engine emission standards for new engines, as well as adoption of regulations for low sulfur fuel in California.

CARB has adopted and implemented a number of regulations for stationary and mobile sources to reduce emissions of DPM. Several of these regulatory programs affect medium and heavy-duty diesel trucks that represent the bulk of DPM emissions from California highways. CARB regulations require on-road diesel trucks to be retrofitted with particulate matter controls or replaced to meet 2010 or later engine standards that have much lower DPM and PM_{2.5} emissions. This regulation will substantially reduce these emissions between 2013 and 2023. While new trucks and buses will meet strict federal standards, this measure is intended to accelerate the rate at which the fleet either turns over so there are more cleaner vehicles on the road or is retrofitted to meet similar standards. With this regulation, older, more polluting trucks would be removed from the roads sooner.

CARB has also adopted and implemented regulations to reduce DPM and NO_x emissions from in-use (existing) and new off-road heavy-duty diesel vehicles (e.g., loaders, tractors, bulldozers, backhoes, off-highway trucks, etc.). The regulations apply to diesel-powered off-road vehicles with engines 25 horsepower (hp) or greater. The regulations are intended to reduce particulate matter and NO_x exhaust emissions by requiring owners to turn over their fleet (replace older equipment with newer equipment) or retrofit existing equipment in order to achieve specified fleet-averaged emission rates. Implementation of this regulation, in conjunction with stringent federal off-road equipment engine emission limits for new vehicles, will significantly reduce emissions of DPM and NO_x.

Bay Area Air Quality Management District (BAAQMD)

BAAQMD has jurisdiction over an approximately 5,600-square mile area, commonly referred to as the San Francisco Bay Area (Bay Area). The District's boundary encompasses the nine San Francisco Bay Area counties, including Alameda County, Contra Costa County, Marin County, San Francisco County, San Mateo County, Santa Clara County, Napa County, southwestern Solano County, and southern Sonoma County.

BAAQMD is the lead agency in developing plans to address attainment and maintenance of the National Ambient Air Quality Standards and California Ambient Air Quality Standards. The District also has permit authority over most types of stationary equipment utilized for the proposed project. The BAAQMD is responsible for permitting and inspection of stationary sources;

³ California Air Resources Board, 2000. *Risk Reduction Plan to Reduce Particulate Matter Emissions from Diesel-Fueled Engines and Vehicles*. October.

enforcement of regulations, including setting fees, levying fines, and enforcement actions; and ensuring that public nuisances are minimized.

The BAAQMD California Environmental Quality Act (*CEQA*) *Air Quality Guidelines*⁴ were prepared to assist in the evaluation of air quality impacts of projects and plans proposed within the Bay Area. The guidelines provide recommended procedures for evaluating potential air impacts during the environmental review process consistent with CEQA requirements including thresholds of significance, mitigation measures, and background air quality information. They also include assessment methodologies for air toxics, odors, and greenhouse gas emissions. *Attachment 1* includes detailed community risk modeling methodology.

BAAQMD Rules and Regulations

Combustion equipment associated with the proposed project that includes new diesel engines to power generators would establish new sources of particulate matter and gaseous emissions. Emissions would primarily result from the testing of the emergency backup generators. Certain emission sources would be subject to BAAQMD Regulations and Rules. The District's rules and regulations that may apply to the project include:

- Regulation 2 – Permits
 - Rule 2-1: General Requirements
 - Rule 2-2: New Source Review
- Regulation 6 – Particulate Matter and Visible Emissions
 - Rule 6-3: Wood-Burning Devices
- Regulation 9 – Inorganic Gaseous Pollutants
 - Rule 9-1: Sulfur Dioxide
 - Rule 9-7: Nitrogen Oxides and Carbon Monoxide from Industrial, Institutional, and Commercial Boilers, Steam Generators, And Process Heaters
 - Rule 9-8: Nitrogen Oxides and Carbon Monoxide from Stationary Internal Combustion Engines

Permits

Rule 2-1-301 requires that any person installing, modifying, or replacing any equipment, the use of which may reduce or control the emission of air contaminants, shall first obtain an Authority to Construct (ATC).

Rule 2-1-302 requires that written authorization from the BAAQMD in the form of a Permit to Operate (PTO) be secured before any such equipment is used or operated.

Rule 2-1 lists sources that are exempt from permitting. At the proposed facility, the diesel fuel storage tanks are expected to be exempt from permitting.

⁴ Bay Area Air Quality Management District, 2017. *CEQA Air Quality Guidelines*. May.

New Source Review

Rule 2-2, New Source Review (NSR), applies to all new and modified sources or facilities that are subject to the requirements of Rule 2-1-301. The purpose of the rule is to provide for review of such sources and to provide mechanisms by which no net increase in emissions will result.

Rule 2-2-301 requires that an applicant for an ATC or PTO apply Best Available Control Technology (BACT) to any new or modified source that results in an increase in emissions and has emissions of precursor organic compounds, non-precursor organic compounds, NO_x, SO₂, PM₁₀, or CO of 10.0 pounds or more per highest day. Based on the estimated emissions from the proposed project, BACT will be required for NO_x and CO emissions from the diesel-fueled generator engines.

Stationary Diesel Airborne Toxic Control Measure

The BAAQMD administers the CARB's Airborne Toxic Control Measure (ACTM) for Stationary Diesel engines (section 93115, title 17 CA Code of Regulations). The project's stationary sources will be new stationary emergency stationary emergency standby diesel engines larger than 50 hp. These limits vary based on maximum engine power. All engines are limited to PM emission rates of 0.15 g/hp-hour, regardless of size. This ACTM limits engine operation 50 hours per year for routine testing and maintenance.

Offsets

Rule 2-2-302 require that offsets be provided for a new or modified source that emits more than 10 tons per year of NO_x or precursor organic compounds. It is not expected that emissions of any pollutant will exceed the offset thresholds. Thus, is not expected that offsets for the proposed project would be required.

Prohibitory Rules

Regulation 6 pertains to particulate matter and visible emissions. Although the engines will be fueled with diesel, they will be modern, low emission engines. Thus, the engines are expected to comply with Regulation 6.

Rule 6-3 applies to emissions from wood-burning devices. Effective November 1, 2016, no person or builder shall install a wood-burning device in a new building construction. Project plans do not depict fireplaces.

Rule 9-1 applies to sulfur dioxide. The engines will use ultra-low sulfur diesel fuel (less than 15 ppm sulfur) and will not be a significant source of sulfur dioxide emissions and are expected to comply with the requirements of Rule 9-1.

Rule 9-7 limits the emissions of NO_x and CO from industrial, institutional and commercial boilers, steam generators and process heaters. This regulation typically applies to boilers with a heat rating of 2 million British Thermal Units (BTU) per hour

Rule 9-8 prescribes NO_x and CO emission limits for stationary internal combustion engines. Since the proposed engines will be used with emergency standby generators, Regulation 9-8-110 exempts the engines from the requirements of this Rule, except for the recordkeeping requirements (9-8-530) and limitations on hours of operation for reliability-related operation (maintenance and testing). The engines will not operate more than 50 hours per year, which will satisfy the requirements of 9-8-111.

BACT for Diesel Generator Engines

Since the generators will be used exclusively for emergency use during involuntary loss of power, the BACT levels listed for IC compression engines in the BAAQMD BACT Guidelines would apply. These are provided for two separate size ranges of diesel engines:

I.C. Engine – Compression Ignition >50hp and <1,000hp: BAAQMD applies BACT 2 emission limits based on the ATCM for stationary emergency standby diesel engines larger than 50 brake-horsepower (BHP). NO_x emission factor limit is subject to the CARB ACTM that ranges from 3.0 to 3.5 grams per horsepower hour (g/hp-hr). The PM (PM₁₀ or PM_{2.5}) limit is 0.15 g/hp-hr per CARB's ACTM.

I.C. Engine – Compression Ignition >999hp: BAAQMD applies specific BACT emission limits for stationary emergency standby diesel engines equal or larger than 1,000 brake-horsepower (BHP). NO_x emission factor is limited 0.5 g/hp-hr. The PM (PM₁₀ or PM_{2.5}) limit is 0.02 g/hp-hr. POC (i.e., ROG) limits are 0.14 g/hp-hr.

City of Santa Clara 2010 – 2035 General Plan.

On November 16, 2010, the City of Santa Clara adopted the *City of Santa Clara 2010 – 2035 General Plan*.⁵ The general plan includes goals, policies, and actions to reduce air pollutants and exposure to toxic air contaminants. The following goals, policies, and actions are applicable to the proposed project and this assessment:

5.10.2 Air Quality Policies

- 5.10.2-P3 Encourage implementation of technological advances that minimize public health hazards and reduce the generation of air pollutants.
- 5.10.2-P6 Require “Best Management Practices” for construction dust abatement.

Sensitive Receptors

There are groups of people more affected by air pollution than others. CARB has identified the following persons who are most likely to be affected by air pollution: children under 16, the elderly over 65, athletes, and people with cardiovascular and chronic respiratory diseases. These groups are classified as sensitive receptors. Locations that may contain a high concentration of these

⁵ City of Santa Clara, 2010. *City of Santa Clara 2010 – 2035 General Plan*. November. Web: <https://www.santaclaraca.gov/home/showdocument?id=56139>

sensitive population groups include residential areas, hospitals, daycare facilities, elder care facilities, and elementary schools. There are no sensitive receptors within 1,000 feet of this project. Therefore, a quantitative health risk assessment for nearby sensitive receptors was not included in this analysis⁶.

Significance Thresholds

In June 2010, BAAQMD adopted thresholds of significance to assist in the review of projects under the CEQA and these significance thresholds were contained in the District’s 2011 *CEQA Air Quality Guidelines*. These thresholds were designed to establish the level at which BAAQMD believed air pollution emissions would cause significant environmental impacts under CEQA. The thresholds were challenged through a series of court challenges and were mostly upheld. BAAQMD updated the *CEQA Air Quality Guidelines* in 2017 to include the latest significance thresholds, which were used in this analysis and are summarized in Table 1.

Table 1. BAAQMD CEQA Air Quality Significance Thresholds

Criteria Air Pollutant	Construction Thresholds	Operational Thresholds	
	Average Daily Emissions (lbs./day)	Average Daily Emissions (lbs./day)	Annual Average Emissions (tons/year)
ROG	54	54	10
NO _x	54	54	10
PM ₁₀	82 (Exhaust)	82	15
PM _{2.5}	54 (Exhaust)	54	10
CO	Not Applicable	9.0 ppm (8-hour average) or 20.0 ppm (1-hour average)	
Fugitive Dust	Construction Dust Ordinance or other Best Management Practices	Not Applicable	
Greenhouse Gas Emissions			
Land Use Projects – Direct and Indirect emissions	Compliance with a Qualified GHG Reduction Strategy OR 1,100 metric tons annually (for 2020)* OR 4.6 metric tons per capita (for 2020) *		
Note: ROG = reactive organic gases, NO _x = nitrogen oxides, PM ₁₀ = course particulate matter or particulates with an aerodynamic diameter of 10 micrometers (µm) or less, PM _{2.5} = fine particulate matter or particulates with an aerodynamic diameter of 2.5µm or less. GHG = greenhouse gases. *BAAQMD does not have a recommended post-2020 GHG threshold.			

⁶ BAAQMD, 2012. *Recommended Methods for Screening and Modeling Local Risks and Hazards Version 3.0*. May. Web: <https://www.baaqmd.gov/~media/files/planning-and-research/ceqa/risk-modeling-approach-may-2012.pdf?la=en>

AIR QUALITY IMPACTS

Criteria Pollutant Emissions – Project Construction and Operation

The Bay Area is considered a non-attainment area for ground-level ozone and PM_{2.5} under both the Federal Clean Air Act and the California Clean Air Act. The area is also considered non-attainment for PM₁₀ under the California Clean Air Act, but not the federal act. The area has attained both State and federal ambient air quality standards for carbon monoxide. As part of an effort to attain and maintain ambient air quality standards for ozone and PM₁₀, the BAAQMD has established thresholds of significance for these air pollutants and their precursors. These thresholds are for ozone precursor pollutants (ROG and NO_x), PM₁₀, and PM_{2.5} and apply to both construction period and operational period impacts.

Construction Period Emissions

The California Emissions Estimator Model (CalEEMod) Version 2020.4.0 was used to estimate emissions from on-site construction activity, construction vehicle trips, and evaporative emissions. The project land use types and size, and anticipated construction schedule were input to CalEEMod. The CARB Emission FACtors 2021 (EMFAC2021) model was used to predict emissions from construction traffic, which includes worker travel, vendor trucks, and haul trucks.⁷ The CalEEMod model output along with construction inputs are included in *Attachment 1* and EMFAC2021 vehicle emissions modeling outputs are included in *Attachment 2*.

Land Use Inputs

The proposed project land uses were input into CalEEMod as shown in Table 2.

Table 2. Project Land Use Inputs for CalEEMod

Project Land Uses	Size	Units	Square Feet	Acreage
General Office Building	1,068.64	1,000 sf	1,068,640	10.5
Enclosed Parking with Elevator	3,333	Space	1,013,783	0.00

Construction Inputs

CalEEMod computes annual emissions for construction that are based on the project type, size and acreage. The model provides emission estimates for both on-site and off-site construction activities. On-site activities are primarily made up of construction equipment emissions, while off-site activity includes worker, hauling, and vendor traffic. The construction build-out scenario for both phases, including equipment list and schedule, were based on information provided by the project applicant.

The construction equipment worksheets provided by the applicant included the schedule for each phase. Within each phase, the quantity of equipment to be used along with the average hours per day and total number of workdays was provided. Since different equipment would have different

⁷ See CARB's EMFAC2021 Emissions Inventory at <https://arb.ca.gov/emfac/emissions-inventory>.

estimates of the working days per phase, the hours per day for each phase was computed by dividing the total number of hours that the equipment would be used by the total number of days in that phase. The construction schedule assumed that the earliest possible start date would be March 2022 and would be built out over a period of approximately 25 months, or 559 construction workdays. The earliest year of full operation was assumed to be 2025.

Construction Truck Traffic Emissions

Construction would produce traffic in the form of worker trips and truck traffic. The traffic-related emissions are based on worker and vendor trip estimates produced by CalEEMod and haul trips that were computed based on the estimate of demolition material to be exported, soil material imported and/or exported to the site, and the estimate of cement and asphalt truck trips. CalEEMod provides daily estimates of worker and vendor trips for each applicable phase. The total trips for those were computed by multiplying the daily trip rate by the number of days in that phase. Haul trips for demolition and grading were estimated from the provided demolition and grading volumes by assuming CalEEMod default values for truck trip generation. The number of concrete and asphalt total round haul trips were provided for the project and converted to total one-way trips, assuming two trips per delivery.

The latest version of the CalEEMod model is based on the older version of the CARB EMFAC2017 motor vehicle emission factor model. This model has been superseded by the EMFAC2021 model; however, CalEEMod has not been updated to include EMFAC2021. Therefore, the construction traffic information was combined with EMFAC2021 motor vehicle emissions factors. EMFAC2021 provides aggregate emission rates in grams per mile for each vehicle type. The vehicle mix for this study was based on CalEEMod default assumptions, where worker trips are assumed to be comprised of light-duty autos (EMFAC category LDA) and light duty trucks (EMFAC category LDT1 and LDT2). Vendor trips are comprised of delivery and large trucks (EMFAC category MHDT and HHDT) and haul trips, including cement trucks, are comprised of large trucks (EMFAC category HHDT). Travel distances are based on CalEEMod default lengths, which are 10.8 miles for worker travel, 7.3 miles for vendor trips and 20 miles for hauling (soil import/export). Since CalEEMod does not address cement trucks, these were treated as vendor travel distances. Each trip was assumed to include an idle time of 5 minutes. Emissions associated with vehicle starts were also included. On road emissions in Santa Clara County for 2022 - 2024 were used in these calculations. Table 3 provides the traffic inputs that were combined with the EMFAC2021 emission database to compute vehicle emissions.

Table 3. Construction Traffic Data Used for EMFAC2021 Model Runs

CalEEMod Run/Land Uses and Construction Phase	Trips by Trip Type			Notes
	Total Worker ¹	Total Vendor ¹	Total Haul ²	
Vehicle mix ¹	50% LDA 25% LDT1 25% LDT2	50% MHDT 50% HHDT	100% HHDT	
Trip Length (miles)	10.8	7.3	20.0	CalEEMod default distance with 5-min truck idle time.
Demolition	2025	-	1,655	210,000 sq-ft existing building and 3,500 tons pavement demolition. CalEEMod default worker trips.
Site Preparation	165	-	-	CalEEMod default worker trips.
Grading	110	-	2,625	21,000-cy soil export. CalEEMod default worker trips.
Trenching/Foundation	820	-	-	CalEEMod default worker trips.
Paving	310	-	24	100-cy asphalt. CalEEMod default worker and vendor trips.
Garage - Structure	261,576	115,910	-	CalEEMod default worker trips
Architectural Coating	22,801	-	-	CalEEMod default worker trips.
Building - Structure	151,956	67,335	-	CalEEMod default worker trips.
Building - Exterior	136,836	60,635	3,830	1,915 cement rond trips. CalEEMod default worker trips.
Notes: ¹ Based on 2022 - 2024 EMFAC2021 fleet mix for Santa Clara County. ² Includes demolition trips estimated by CalEEMod based on amount of material to be removed.				

Summary of Computed Construction Period Emissions

Annual emissions were predicted by CalEEMod. Average daily emissions were computed by dividing the total construction emissions by the number of construction days (559 construction workdays). Table 4 shows average daily construction emissions of ROG, NO_x, PM₁₀ exhaust, and PM_{2.5} exhaust during construction of the project. As indicated in Table 4, predicted construction period emissions would not exceed the BAAQMD significance thresholds.

Table 4. Construction Period Emissions

Year	ROG	NOx	PM ₁₀ Exhaust	PM _{2.5} Exhaust
<i>Construction Emissions Per Year (Tons)</i>				
2022	0.78	5.12	0.27	0.17
2023	6.58	6.21	0.35	0.23
2024	0.18	1.09	0.07	0.04
<i>Annualized Daily Construction Emissions Per Day (pounds/day)</i>				
2022 (219 construction workdays)	7.12	46.74	2.44	1.51
2023 (261 construction workdays)	50.40	47.55	2.69	1.80
2024 (79 construction workdays)	4.66	27.61	1.77	0.89
<i>BAAQMD Thresholds (pounds per day)</i>	54 lbs./day	54 lbs./day	82 lbs./day	54 lbs./day
Exceed Threshold?	No	No	No	No

It should be noted that the building cranes were modeled as electric as part of the unmitigated scenario per applicant provided construction information. The inclusion of electrified cranes is necessary to reduce NOx below significant BAAQMD thresholds. ROG emissions associated with architectural coatings (e.g., painting) were assumed to occur all within one year. Additionally, the *City of Santa Clara 2035 General Plan* requires the implementation of the BAAQMD best management practices to control dust and exhaust during construction. Therefore, air pollutant emissions from the project would be further reduced with those measures.

Mitigation Measure AQ-1: Implement BAAQMD-Recommended Measures to Control Particulate Matter Emissions during Construction.

During any construction period ground disturbance, the applicant shall ensure that the project contractor implement measures to control dust and exhaust. Implementation of the measures recommended by BAAQMD and listed below would reduce the air quality impacts associated with grading and new construction to a less-than-significant level. Additional measures are identified to reduce construction equipment exhaust emissions. The contractor shall implement the following best management practices that are required of all projects:

1. All exposed surfaces (e.g., parking areas, staging areas, soil piles, graded areas, and unpaved access roads) shall be watered two times per day.
2. All haul trucks transporting soil, sand, or other loose material off-site shall be covered.
3. All visible mud or dirt track-out onto adjacent public roads shall be removed using wet power vacuum street sweepers at least once per day. The use of dry power sweeping is prohibited.
4. All vehicle speeds on unpaved roads shall be limited to 15 miles per hour (mph).
5. All roadways, driveways, and sidewalks to be paved shall be completed as soon as possible. Building pads shall be laid as soon as possible after grading unless seeding or soil binders are used.

6. Idling times shall be minimized either by shutting equipment off when not in use or reducing the maximum idling time to 5 minutes (as required by the California airborne toxics control measure Title 13, Section 2485 of California Code of Regulations [CCR]). Clear signage shall be provided for construction workers at all access points.
7. All construction equipment shall be maintained and properly tuned in accordance with manufacturer's specifications. All equipment shall be checked by a certified mechanic and determined to be running in proper condition prior to operation.
8. Post a publicly visible sign with the telephone number and person to contact at the Lead Agency regarding dust complaints. This person shall respond and take corrective action within 48 hours. The Air District's phone number shall also be visible to ensure compliance with applicable regulations.

Effectiveness of Mitigation Measure AQ-1

The measures above are consistent with BAAQMD-recommended basic control measures for reducing fugitive particulate matter that are contained in the BAAQMD CEQA Air Quality Guidelines.

Operational Period Emissions

Operational air emissions from the project would be generated primarily from autos driven by future employees, customers, and vendors, as well as the two new stationary sources. Evaporative emissions from architectural coatings and maintenance products (classified as consumer products) are typical emissions from these types of uses. CalEEMod was used to estimate emissions from operation of the proposed project assuming full build-out.

Model Year

Emissions associated with vehicle travel depend on the year of analysis because emission control technology requirements are phased-in over time. Therefore, the earlier the year analyzed in the model, the higher the emission rates utilized by CalEEMod. This analysis assumed that the project would be fully built-out and fully occupied in the year 2025.

Operational Trip Generation Rates

CalEEMod allows the user to enter specific vehicle trip generation rates. Therefore, the project-specific daily trip generation rate provided by the traffic consultant was entered into the model. The daily trip rate accounted for a 25-percent reduction in trips due to implementing a transportation demand management (TDM) plan and a 6-percent reduction in trips due to the project site being located within 2,000 feet of an LRT station.⁸ For the General Office Building land use type, the forecasted daily trip rate with trip reductions applied was divided by the quantity of that land use to identify the weekday daily trip rate. The Saturday and Sunday trip rates were assumed to be the weekday rate adjusted by multiplying the ratio of the CalEEMod default rates

⁸ File: *GAP Office Volume Spreadsheet_for_DJP_2023-04-27.xlsx*

for Saturday and Sunday trips to the default weekday rate. The default trip lengths and trip types specified by CalEEMod were used.

EMFAC2021 Adjustment

The vehicle emission factors and fleet mix used in CalEEMod are based on Emission FACTors from 2021 (EMFAC2021), which is an older CARB emission inventory for on road and off road mobile sources. Since the release of CalEEMod Version 2020.4.0, new emission factors have been produced by CARB. EMFAC2021 became available for use in April 2021. It includes the latest data on California's car and truck fleets and travel activity. More details about the updates in emissions calculation methodologies and data are available in the EMFAC2021 Technical Support Document.⁹

Energy

CalEEMod defaults for energy use were used, which include the 2016 Title 24 Building Standards. GHG emissions modeling includes those indirect emissions from electricity consumption. The electricity produced emission rate was modified in CalEEMod. CalEEMod has a default emission factor of 307.98 pounds of CO₂ per megawatt of electricity produced, which is based on Silicon Valley Power's (SVP) 2019 emissions rate.

Project Generators

The project would include two emergency generators; a 900-kilowatt (kW) diesel-fired emergency generator and a 1,200-kW diesel-fired emergency generator each housed in a generator room in their respective building. It is assumed the generators would be powered by a 1,205 horsepower (hp) and a 1,675 hp engine, respectively. These generators would be tested periodically and power the buildings in the event of a power failure. For modeling purposes, it was assumed that the generator would be operated primarily for testing and maintenance purposes and be Tier 4 compliant since they both exceed 999 horsepower. CARB and BAAQMD requirements limit these engine operations to 50 hours each per year of non-emergency operation. During testing periods, the engine would typically be run for less than one hour. The engine would be required to meet CARB and EPA emission standards and consume commercially available California low-sulfur diesel fuel. The generator emissions were modeled using CalEEMod.

Project Cooling Towers

The project would include two, induced draft cooling towers, one on the roof/penthouse of each proposed building. Based on information provided by the applicant, each cooling tower would have a water flow rate of 1,200 gallons per minute (GPM). Since the total dissolved solids (TDS) of the recirculating or influent water was not provided, method 3 from section 11.4 of the BAAQMD Permit Handbook was used to estimate the PM₁₀ emissions from each cooling tower

⁹ See CARB 2021: https://ww2.arb.ca.gov/sites/default/files/2021-04/emfac2021_technical_documentation_april2021.pdf

assuming 1,000 hours of operation per year.¹⁰ Details of the cooling tower PM10 emissions calculations are provided in *Attachment 3*.

Other Inputs

Default model assumptions for emissions associated with solid waste generation and water/wastewater use were applied to the project. Water/wastewater use was changed to 100% aerobic conditions to represent wastewater treatment plant conditions.

Existing Uses

The existing site is developed with four, two-story office buildings totaling 202,690 square feet and associated surface parking lots. Emissions, including project-specific trips provided by the traffic consultant, were considered to offset the emissions associated with the operation of the proposed project.

Summary of Computed Operational Period Emissions

Annual emissions were predicted using CalEEMod and daily emissions were estimating assuming 365 days of operation. Table 5 shows average daily construction emissions of ROG, NO_x, total PM₁₀, and total PM_{2.5} during operation of the project. The operational period emissions would not exceed the BAAQMD significance thresholds.

Table 5. Operational Period Emissions

Scenario	ROG	NO_x	PM₁₀	PM_{2.5}
2025 Project Operational Emissions (<i>tons/year</i>)	7.22	2.76	4.42	1.13
2025 Existing Use Emissions (<i>tons/year</i>)	1.49	0.84	1.13	0.30
Net Annual Emissions (<i>tons/year</i>)	5.73	1.92	3.29	0.83
<i>BAAQMD Thresholds (tons/year)</i>	<i>10 tons</i>	<i>10 tons</i>	<i>15 tons</i>	<i>10 tons</i>
<i>Exceed Threshold?</i>	<i>No</i>	<i>No</i>	<i>No</i>	<i>No</i>
2025 Project Operational Emissions (<i>pounds/day</i>) ¹	31.41	10.52	18.02	4.55
<i>BAAQMD Thresholds (pounds/day)</i>	<i>54 lbs.</i>	<i>54 lbs.</i>	<i>82 lbs.</i>	<i>54 lbs.</i>
<i>Exceed Threshold?</i>	<i>No</i>	<i>No</i>	<i>No</i>	<i>No</i>

Notes: ¹ Assumes 365-day operation.

Impact AIR-2: Expose sensitive receptors to substantial pollutant concentrations?

Project impacts related to increased community risk can occur either by introducing a new source of TACs with the potential to adversely affect existing sensitive receptors in the project vicinity or by significantly exacerbating existing cumulative TAC impacts. This project would introduce new sources of TACs during construction (i.e. on-site construction and truck hauling emissions) and operation (i.e. mobile and stationary sources). Project construction activity would generate dust and equipment exhaust that could affect nearby sensitive receptors. During project operation, the project would generate some traffic, consisting of mostly light-duty vehicles. In addition, the

¹⁰ Bay Area Air Quality Management District Permit Handbook, Page 193:
<https://www.baaqmd.gov/~media/files/engineering/permit-handbook/baaqmd-permit-handbook.pdf>

project proposes on-site stationary sources in the form of diesel-powered generators. To evaluate these sources, BAAQMD recommends that sensitive receptors within 1,000 feet of a project be considered.

The closest sensitive receptors to the project are located well beyond 1,000 feet. Therefore, a health risk assessment of the project construction activities was not conducted since sensitive receptors are located beyond 1,000 feet. Figure 1 shows the project affected areas and the area within 1,000 feet of the site.

Given the large distance and temporary nature of this impact, community risk caused by construction are considered to be below the BAAQMD single-source thresholds for increased cancer risk, annual PM_{2.5} concentration, and hazard index value. It should be noted that *Mitigation Measures AQ-1* would reduce the emissions of TACs and PM_{2.5} during construction.

Long-term operational emissions from the project would include traffic (i.e. passenger cars and delivery truck traffic) and DPM emissions from routine testing and maintenance operation of diesel engines used to power the back-up emergency generators. The emissions from generator operation (limited to 50 hours per year for non-emergency conditions) would have negligible effects on the sensitive receptors. Note that due to their size, these generators would have low emission rates of DPM so that they will meet BAAQMD's BACT standards for large diesel generators. Traffic emissions would be spread out over a large area and have a negligible effect on any singular sensitive receptor.

Therefore, the project in the short-term (i.e., during construction) or long-term (i.e., operation) would not cause cancer risk, non-cancer health effects or annual PM_{2.5} concentrations to exceed the community risk thresholds.

Figure 1. Project Site and Approximate 1,000-foot Area of Influence for Assessing TAC Impacts

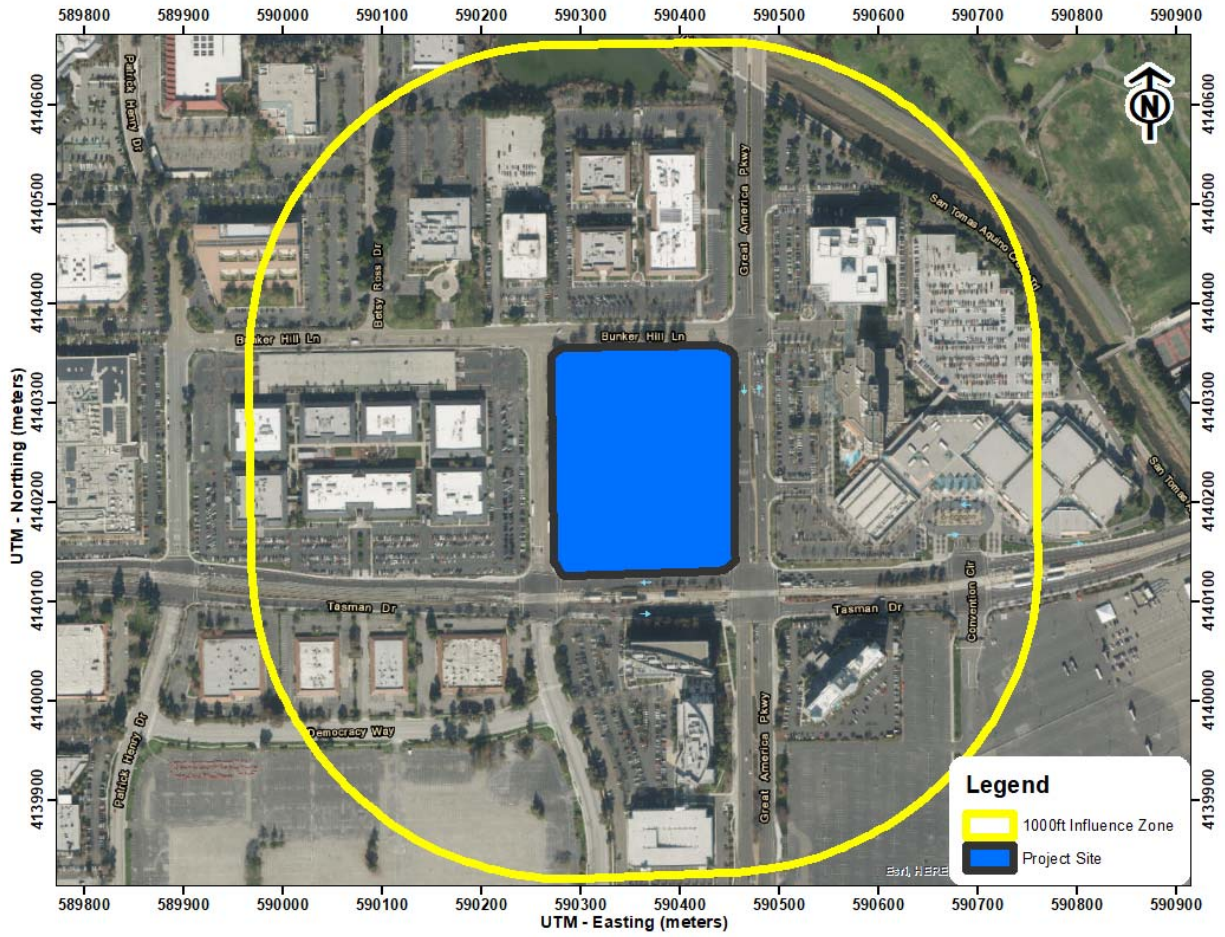

GREENHOUSE GAS EMISSIONS

Setting

Gases that trap heat in the atmosphere, GHGs, regulate the earth's temperature. This phenomenon, known as the greenhouse effect, is responsible for maintaining a habitable climate. The most common GHGs are carbon dioxide (CO₂) and water vapor but there are also several others, most importantly methane (CH₄), nitrous oxide (N₂O), hydrofluorocarbons (HFCs), perfluorocarbons (PFCs), and sulfur hexafluoride (SF₆). These are released into the earth's atmosphere through a variety of natural processes and human activities. Sources of GHGs are generally as follows:

- CO₂, CH₄, and N₂O are byproducts of fossil fuel combustion.
- N₂O is associated with agricultural operations such as fertilization of crops.
- CH₄ is commonly created by off-gassing from agricultural practices (e.g., keeping livestock) and landfill operations.
- Chlorofluorocarbons (CFCs) were widely used as refrigerants, propellants, and cleaning solvents but their production has been stopped by international treaty.
- HFCs are now used as a substitute for CFCs in refrigeration and cooling.
- PFCs and sulfur hexafluoride emissions are commonly created by industries such as aluminum production and semi-conductor manufacturing.

Each GHG has its own potency and effect upon the earth's energy balance. This is expressed in terms of a global warming potential (GWP), with CO₂ being assigned a value of 1 and sulfur hexafluoride being several orders of magnitude stronger. In GHG emission inventories, the weight of each gas is multiplied by its GWP and is measured in units of CO₂ equivalents (CO₂e).

An expanding body of scientific research supports the theory that global climate change is currently affecting changes in weather patterns, average sea level, ocean acidification, chemical reaction rates, and precipitation rates, and that it will increasingly do so in the future. The climate and several naturally occurring resources within California are adversely affected by the global warming trend. Increased precipitation and sea level rise will increase coastal flooding, saltwater intrusion, and degradation of wetlands. Mass migration and/or loss of plant and animal species could also occur. Potential effects of global climate change that could adversely affect human health include more extreme heat waves and heat-related stress; an increase in climate-sensitive diseases; more frequent and intense natural disasters such as flooding, hurricanes and drought; and increased levels of air pollution.

Recent Regulatory Actions for GHG Emissions

Executive Order S-3-05 – California GHG Reduction Targets

Executive Order (EO) S-3-05 was signed by Governor Arnold Schwarzenegger in 2005 to set GHG emission reduction targets for California. The three targets established by this EO are as follows: (1) reduce California's GHG emissions to 2000 levels by 2010, (2) reduce California's GHG emissions to 1990 levels by 2020, and (3) reduce California's GHG emissions by 80 percent below 1990 levels by 2050.

Assembly Bill 32 – California Global Warming Solutions Act (2006)

Assembly Bill (AB) 32, the Global Warming Solutions Act of 2006, codified the State's GHG emissions target by directing CARB to reduce the State's global warming emissions to 1990 levels by 2020. AB 32 was signed and passed into law by Governor Schwarzenegger on September 27, 2006. Since that time, the CARB, CEC, California Public Utilities Commission (CPUC), and Building Standards Commission have all been developing regulations that will help meet the goals of AB 32 and Executive Order S-3-05, which has a target of reducing GHG emissions 80 percent below 1990 levels.

A Scoping Plan for AB 32 was adopted by CARB in December 2008. It contains the State's main strategies to reduce GHGs from business-as-usual emissions projected in 2020 back down to 1990 levels. Business-as-usual (BAU) is the projected emissions in 2020, including increases in emissions caused by growth, without any GHG reduction measures. The Scoping Plan has a range of GHG reduction actions, including direct regulations, alternative compliance mechanisms, monetary and non-monetary incentives, voluntary actions, and market-based mechanisms such as a cap-and-trade system.

As directed by AB 32, CARB has also approved a statewide GHG emissions limit. On December 6, 2007, CARB staff resolved an amount of 427 million metric tons (MMT) of CO₂e as the total statewide GHG 1990 emissions level and 2020 emissions limit. The limit is a cumulative statewide limit, not a sector- or facility-specific limit. CARB updated the future 2020 BAU annual emissions forecast, in light of the economic downturn, to 545 MMT of CO₂e. Two GHG emissions reduction measures currently enacted that were not previously included in the 2008 Scoping Plan baseline inventory were included, further reducing the baseline inventory to 507 MMT of CO₂e. Thus, an estimated reduction of 80 MMT of CO₂e is necessary to reduce statewide emissions to meet the AB 32 target by 2020.

Executive Order B-30-15 & Senate Bill 32 GHG Reduction Targets – 2030 GHG Reduction Target

In April 2015, Governor Brown signed EO B-30-15, which extended the goals of AB 32, setting a greenhouse gas emissions target at 40 percent of 1990 levels by 2030. On September 8, 2016, Governor Brown signed Senate Bill (SB) 32, which legislatively established the GHG reduction target of 40 percent of 1990 levels by 2030. In November 2017, CARB issued *California's 2017 Climate Change Scoping Plan*.¹¹ While the State is on track to exceed the AB 32 scoping plan 2020 targets, this plan is an update to reflect the enacted SB 32 reduction target.

SB 32 was passed in 2016, which codified a 2030 GHG emissions reduction target of 40 percent below 1990 levels. CARB is currently working on a second update to the Scoping Plan to reflect the 2030 target set by Executive Order B-30-15 and codified by SB 32. The proposed Scoping Plan Update was published on January 20, 2017 as directed by SB 32 companion legislation AB 197. The mid-term 2030 target is considered critical by CARB on the path to obtaining an even

¹¹ California Air Resource Board, 2017. *California's 2017 Climate Change Scoping Plan: The Strategy for Achieving California's 2030 Greenhouse Gas Targets*. November. Web: https://ww2.arb.ca.gov/sites/default/files/classic/cc/scopingplan/scoping_plan_2017.pdf

deeper GHG emissions target of 80 percent below 1990 levels by 2050, as directed in Executive Order S-3-05. The Scoping Plan outlines the suite of policy measures, regulations, planning efforts, and investments in clean technologies and infrastructure, providing a blueprint to continue driving down GHG emissions and obtain the statewide goals.

The new Scoping Plan establishes a strategy that will reduce GHG emissions in California to meet the 2030 target (note that the AB 32 Scoping Plan only addressed 2020 targets and a long-term goal). Key features of this plan are:

- Cap and Trade program places a firm limit on 80 percent of the State's emissions;
- Achieving a 50-percent Renewable Portfolio Standard by 2030 (currently at about 29 percent statewide);
- Increase energy efficiency in existing buildings;
- Develop fuels with an 18-percent reduction in carbon intensity;
- Develop more high-density, transit-oriented housing;
- Develop walkable and bikeable communities;
- Greatly increase the number of electric vehicles on the road and reduce oil demand in half;
- Increase zero-emissions transit so that 100 percent of new buses are zero emissions;
- Reduce freight-related emissions by transitioning to zero emissions where feasible and near-zero emissions with renewable fuels everywhere else; and
- Reduce "super pollutants" by reducing methane and hydrofluorocarbons or HFCs by 40 percent.

In the updated Scoping Plan, CARB recommends statewide targets of no more than 6 metric tons CO₂e per capita (statewide) by 2030 and no more than 2 metric tons CO₂e per capita by 2050. The statewide per capita targets account for all emissions sectors in the State, statewide population forecasts, and the statewide reductions necessary to achieve the 2030 statewide target under SB 32 and the longer-term State emissions reduction goal of 80 percent below 1990 levels by 2050.

Executive Order B-55-18 – Carbon Neutrality

In 2018, a new statewide goal was established to achieve carbon neutrality as soon as possible, but no later than 2045, and to maintain net negative emissions thereafter. CARB and other relevant state agencies are tasked with establishing sequestration targets and create policies/programs that would meet this goal.

Senate Bill 375 – California's Regional Transportation and Land Use Planning Efforts (2008)

California enacted legislation (SB 375) to expand the efforts of AB 32 by controlling indirect GHG emissions caused by urban sprawl. SB 375 provides incentives for local governments and applicants to implement new conscientiously planned growth patterns. This includes incentives for creating attractive, walkable, and sustainable communities and revitalizing existing communities. The legislation also allows applicants to bypass certain environmental reviews under CEQA if they build projects consistent with the new sustainable community strategies. Development of more alternative transportation options that would reduce vehicle trips and miles traveled, along with traffic congestion, would be encouraged. SB 375 enhances CARB's ability to reach the AB 32

goals by directing the agency in developing regional GHG emission reduction targets to be achieved from the transportation sector for 2020 and 2035. CARB works with the metropolitan planning organizations (e.g. Association of Bay Area Governments [ABAG] and Metropolitan Transportation Commission [MTC]) to align their regional transportation, housing, and land use plans to reduce vehicle miles traveled and demonstrate the region's ability to attain its GHG reduction targets. A similar process is used to reduce transportation emissions of ozone precursor pollutants in the Bay Area.

Senate Bill 350 - Renewable Portfolio Standards

In September 2015, the California Legislature passed SB 350, which increases the states Renewables Portfolio Standard (RPS) for content of electrical generation from the 33 percent target for 2020 to a 50-percent renewables target by 2030.

Senate Bill 100 – Current Renewable Portfolio Standards

In September 2018, SB 100 was signed by Governor Brown to revise California’s RPS program goals, furthering California’s focus on using renewable energy and carbon-free power sources for its energy needs. The bill would require all California utilities to supply a specific percentage of their retail sales from renewable resources by certain target years. By December 31, 2024, 44 percent of the retails sales would need to be from renewable energy sources, by December 31, 2026 the target would be 40 percent, by December 31, 2017 the target would be 52 percent, and by December 31, 2030 the target would be 60 percent. By December 31, 2045, all California utilities would be required to supply retail electricity that is 100 percent carbon-free and sourced from eligible renewable energy resource to all California end-use customers.

California Building Standards Code – Title 24 Part 11 & Part 6

The California Green Building Standards Code (CALGreen Code) is part of the California Building Standards Code under Title 24, Part 11.¹² The CALGreen Code encourages sustainable construction standards that involve planning/design, energy efficiency, water efficiency resource efficiency, and environmental quality. These green building standard codes are mandatory statewide and are applicable to residential and non-residential developments. The most recent CALGreen Code (2019 California Building Standard Code) was effective as of January 1, 2020.

The California Building Energy Efficiency Standards (California Energy Code) is under Title 24, Part 6 and is overseen by the California Energy Commission (CEC). This code includes design requirements to conserve energy in new residential and non-residential developments, while being cost effective for homeowners. This Energy Code is enforced and verified by cities during the planning and building permit process. The current energy efficiency standards (2019 Energy Code) replaced the 2016 Energy Code as of January 1,2020. Under the 2019 standards, single-family homes are predicted to be 53 percent more efficient than homes built under the 2016 standard due more stringent energy-efficiency standards and mandatory installation of solar photovoltaic

¹² See: <https://www.dgs.ca.gov/BSC/Resources/Page-Content/Building-Standards-Commission-Resources-List-Folder/CALGreen#:~:text=CALGreen%20is%20the%20first%2Din,to%201990%20levels%20by%202020.>

systems. For nonresidential developments, it is predicted that these buildings will use 30 percent less energy due to lightening upgrades.¹³

Federal and Statewide GHG Emissions

The U.S. EPA reported that in 2018, total gross nationwide GHG emissions were 6,676.6 million metric tons (MMT) carbon dioxide equivalent (CO_{2e}).¹⁴ These emissions were lower than peak levels of 7,416 MMT that were emitted in 2007. CARB updates the statewide GHG emission inventory on an annual basis where the latest inventory includes 2000 through 2017 emissions.¹⁵ In 2017, GHG emissions from statewide emitting activities were 424 MMT. The 2017 emissions have decreased by 14 percent since peak levels in 2004 and are 7 MMT below the 1990 emissions level and the State's 2020 GHG limit. Per capita GHG emissions in California have dropped from a 2001 peak of 14.1 MT per person to 10.7 MT per person in 2017. The most recent Bay Area emission inventory was computed for the year 2011.¹⁶ The Bay Area GHG emissions were 87 MMT. As a point of comparison, statewide emissions were about 444 MMT in 2011

BAAQMD Significance Thresholds

The BAAQMD's CEQA Air Quality Guidelines do not use quantified thresholds for projects that are in a jurisdiction with a qualified GHG reductions plan (i.e., a Climate Action Plan). The plan has to address emissions associated with the period that the project would operate (e.g., beyond year 2020). For quantified emissions, the guidelines recommended a GHG threshold of 1,100 metric tons or 4.6 metric tons (MT) per capita. These thresholds were developed based on meeting the 2020 GHG targets set in the scoping plan that addressed AB 32. Operation of the project would occur beyond 2020, so a threshold that addresses a future target is appropriate.

Although BAAQMD has not published a quantified threshold for 2030 yet, this assessment uses a "Substantial Progress" efficiency metric of 2.8 MT CO_{2e}/year/service population and a bright-line threshold of 660 MT CO_{2e}/year based on the GHG reduction goals of EO B-30-15. The service population metric of 2.8 is calculated for 2030 based on the 1990 inventory and the projected 2030 statewide population and employment levels.¹⁷ The 2030 bright-line threshold is a 40 percent reduction of the 2020 1,100 MT CO_{2e}/year threshold.

¹³ See: https://www.energy.ca.gov/sites/default/files/2020-03/Title_24_2019_Building_Standards_FAQ_ada.pdf

¹⁴ United States Environmental Protection Agency, 2020. *Inventory of U.S. Greenhouse Gas Emissions and Sinks 1990-2018*. April. Web: <https://www.epa.gov/sites/production/files/2020-04/documents/us-ghg-inventory-2020-main-text.pdf>

¹⁵ CARB. 2019. *2019 Edition, California Greenhouse Gas Emission Inventory: 2000 – 2017*. Web: https://ww3.arb.ca.gov/cc/inventory/pubs/reports/2000_2017/ghg_inventory_trends_00-17.pdf

¹⁶ BAAQMD. 2015. *Bay Area Emissions Inventory Summary Report: Greenhouse Gases Base Year 2011*. January. Web: http://www.baaqmd.gov/~media/files/planning-and-research/emission-inventory/by2011_ghgsummary.pdf accessed Nov. 26, 2019.

¹⁷ Bay Area Air Quality Management District, 2016. *CLE International 12th Annual Super-Conference CEQA Guidelines, Case Law and Policy Update*. December.

Greenhouse Gas Emissions – Project Construction & Operation

GHG emissions associated with development of the proposed project would occur over the short-term from construction activities, consisting primarily of emissions from equipment exhaust and worker and vendor trips. There would also be long-term operational emissions associated with vehicular traffic within the project vicinity, the generators, energy and water usage, and solid waste disposal. Emissions for the proposed project are discussed below and were analyzed using the methodology recommended in the BAAQMD CEQA Air Quality Guidelines.

CalEEMod Modeling

CalEEMod was used to predict GHG emissions from operation of the site assuming full build-out of the project. The project land use types and size and other project-specific information were input to the model, as described above within the operational period emissions. The CalEEMod output is included in *Attachment 1*.

Service Population Emissions

The project service population efficiency rate is based on the total number of employees and/or residents. For this project, there would only be employees. As provided by the applicant, the service population is expected to be 3,392 employees.

Construction GHG Emissions

GHG emissions associated with construction were computed to be 6,898 MT of CO_{2e} for the total construction period. These are the emissions from on-site operation of construction equipment, vendor and hauling truck trips, and worker trips. Neither the City nor BAAQMD have an adopted threshold of significance for construction related GHG emissions, though BAAQMD recommends quantifying emissions and disclosing that GHG emissions would occur during construction. BAAQMD also encourages the incorporation of best management practices to reduce GHG emissions during construction where feasible and applicable.

Operational GHG Emissions

As shown in Table 6, annual net GHG emissions resulting from operation of the proposed project are predicted to be 7,968 MT of CO_{2e} in 2025 and 7,658 MT of CO_{2e} in 2030. The service population emission for the years 2025 and 2030 is predicted to be 2.90 and 2.77 MT/CO_{2e}/year/service population for 2025 and 2030, respectively. To be considered significant, the project must exceed both the GHG significance threshold in metric tons per year and the service population significance threshold in year 2030. The project would exceed the 660 MT CO_{2e}/year bright line threshold but not the 2.8 MT CO_{2e}/year/service population threshold. Therefore, the project would have a *less-than-significant* impact regarding GHG emissions.

Table 6. Annual Project GHG Emissions (CO₂e) in Metric Tons

Source Category	Proposed Project in 2025	Existing Use in 2025	Proposed Project in 2030	Existing Use in 2030
Area	0.08	0.00	0.08	0.00
Energy Consumption	4,313.59	501.45	4,313.59	501.45
Mobile	4,693.75	1,187.19	4,279.65	1,082.46
Solid Waste Generation	499.80	94.80	499.80	94.80
Water Usage	318.33	74.47	318.33	74.47
Metric Ton Total	9,825.56	1,857.91	9,411.46	1,753.18
<i>Net GHG Emissions</i>	<i>7,967.64</i>		<i>7,658.29</i>	
<i>Bright-Line Significance Threshold</i>	<i>660 MT of CO₂e</i>		<i>660 MT of CO₂e</i>	
Service Population Emissions	2.90		2.77	
<i>Per Capita Significance Threshold</i>			<i>2.8 MT of CO₂e/year/service population</i>	
Exceed Both Thresholds?			<i>No</i>	

Supporting Documentation

Attachment 1 includes the CalEEMod output for project construction and operational criteria air pollutant and GHG emissions. The operational output for existing uses and 2030 project uses are also included in this attachment. Also included are any modeling assumptions.

Attachment 2 includes the EMFAC2021 emissions modeling. The input files for these calculations are voluminous and are available upon request in digital format.

Attachment 3 includes the cooling tower emissions calculations.

Attachment 1: CalEEMod Inputs and Outputs

Air Quality/Noise Construction Information Data Request

Project Name: Tasman - GAP Block		Complete ALL Portions in Yellow
See Equipment Type TAB for type, horsepower and load factor		
Project Size	Dwelling Units <u>10.5</u> total project acres disturbed s.f. residential _____ s.f. retail _____ 1,030,455 s.f. office/commercial _____ 38,185 s.f. other, specify: <u>Amenity Bld - non-occupiable</u> s.f. parking garage <u>3,333</u> spaces s.f. parking lot _____ spaces	Pile Driving? <u>Y</u> Project include OPERATIONAL GENERATOR OR FIRE PUMP on-site? Y/N? <u>Y</u> IF YES (if BOTH separate values) --> Kilowatts/Horsepower: <u>(1) 900kW, (1) 1,250kW</u> Fuel Type: <u>Diesel</u> Location in project (Plans Desired if Available): _____
Construction Hours	am to _____ pm	
DO NOT MULTIPLY EQUIPMENT HOURS/DAY BY THE QUANTITY OF EQUIPMENT		

Quantity	Description	HP	Load Factor	Hours/day	Total Work Days	Avg. Hours per day	Annual Hours	Comments
					Overall Import/Export Volumes			
Demolition		Start Date:	3/1/2022	Total phase:	81			
		End Date:	6/21/2022					
2	Concrete/Industrial Saws	81	0.73	8	81	8	1296	Demolition Volume Square footage of buildings to be demolished (or total tons to be hauled) <u>210,000</u> square feet or <u>7</u> Hauling volume (tons) Any pavement demolished and hauled? <u>3,500 tons</u>
4	Excavators	158	0.38	8	81	8	2592	
	Rubber-Tired Dozers	247	0.4			0	0	
4	Tractors/Loaders/Backhoes	97	0.37	8	81	8	2592	
Site Preparation		Start Date:	7/1/2022	Total phase:	11			
		End Date:	7/15/2022					
2	Graders	187	0.41	8	11	8	176	
2	Rubber Tired Dozers	247	0.4	8	11	8	176	
2	Tractors/Loaders/Backhoes	97	0.37	8	11	8	176	
Grading / Excavation		Start Date:	7/15/2022	Total phase:	11			
		End Date:	7/29/2022					
						Soil Hauling Volume		
2	Excavators	158	0.38			0	0	Export volume = <u>21,000</u> cubic yards
2	Graders	187	0.41	8	11	8	176	Import volume = <u>0</u> cubic yards?
2	Rubber Tired Dozers	247	0.4	8	11	8	176	
	Concrete/Industrial Saws	81	0.73			0	0	
	Tractors/Loaders/Backhoes	97	0.37			0	0	
	Other Equipment?							
Trenching/Foundation		Start Date:	7/29/2022	Total phase:	41			
		End Date:	9/23/2022					
6	Tractor/Loader/Backhoe	97	0.37	8	41	8	1968	
	Excavators	158	0.38			0	0	
2	Bore/Drill Rigs	221	0.5	8	41	8	656	
	Other Equipment?							
Garage - Structure		Start Date:	9/23/2022	Total phase:	346			
		End Date:	1/21/2024					
1	Cranes	231	0.29	8	251	5.80346821	2008	Electric? (Y/N) <u>Y</u> Otherwise assumed diesel
2	Forklifts	89	0.2	8	251	5.80346821	4016	Liquid Propane (LPG)? (Y/N) _____ Otherwise Assumed diesel
1	Generator Sets	84	0.74	8	346	8	2768	Or temporary line power? (Y/N) <u>TBD</u>
	Tractors/Loaders/Backhoes	97	0.37			0	0	
	Welders	46	0.45			0	0	
	Other Equipment?							
Building - Structure		Start Date:	9/23/2022	Total phase:	201			
		End Date:	6/30/2023					
2	Cranes	231	0.29	8	151	6.00995025	2416	Electric? (Y/N) <u>Y</u> Otherwise assumed diesel
4	Forklifts	89	0.2	8	151	6.00995025	4832	Liquid Propane (LPG)? (Y/N) _____ Otherwise Assumed diesel
1	Generator Sets	84	0.74	8	201	8	1608	Or temporary line power? (Y/N) <u>TBD</u>
	Tractors/Loaders/Backhoes	97	0.37			0	0	
4	Welders	46	0.45	8	151	6.00995025	4832	
	Other Equipment?							
Building - Exterior		Start Date:	6/30/2023	Total phase:	181			
		End Date:	3/8/2024					
						Cement Trucks? <u>1,915</u> Total Round-Trips		
2	Cranes	231	0.29	8	181	8	2896	Electric? (Y/N) <u>Y</u> Otherwise assumed diesel
4	Forklifts	89	0.2	8	181	8	5792	Liquid Propane (LPG)? (Y/N) _____ Otherwise Assumed diesel
	Generator Sets	84	0.74			0	0	Or temporary line power? (Y/N) <u>TBD</u>
	Tractors/Loaders/Backhoes	97	0.37			0	0	
2	Welders	46	0.45	8	151	6.67403315	2416	
	Other Equipment?							
Building - Interior/Architectural Coating		Start Date:	12/30/2022	Total phase:	151			
		End Date:	7/28/2023					
10	Air Compressors	78	0.48	8	151	8	12080	
10	Aerial Lift	62	0.31	8	151	8	12080	
	Other Equipment?							
Paving		Start Date:	3/8/2024	Total phase:	31			
		Start Date:	4/19/2024					
1	Cement and Mortar Mixers	9	0.56	8	31	8	248	Asphalt? <u>100</u> cubic yards or _____ round trips?
1	Pavers	130	0.42	8	31	8	248	
1	Paving Equipment	132	0.36	8	31	8	248	
1	Rollers	80	0.38	8	31	8	248	
	Tractors/Loaders/Backhoes	97	0.37			0	0	
	Other Equipment?							
Additional Phases		Start Date:		Total phase:				
		Start Date:						

Equipment types listed in "Equipment Types" worksheet tab.

Equipment listed in this sheet is to provide an example of inputs
 It is assumed that water trucks would be used during grading
Add or subtract phases and equipment, as appropriate
Modify horsepower or load factor, as appropriate

Complete one sheet for each project component

Construction Criteria Air Pollutants						
<i>Unmitigated</i>	ROG	NOX	PM10 Exhaust	PM2.5 Exhaust	CO2e	
Year	Tons				MT	
Construction Equipment						
2022	0.28	2.23	0.10	0.10	423.90	
2023	6.03	3.28	0.16	0.15	622.48	
2024	0.03	0.25	0.01	0.01	43.51	
EMFAC						
2022	0.50	2.89	0.17	0.07	2303.24	
2023	0.54	2.92	0.19	0.08	2703.87	
2024	0.15	0.84	0.06	0.02	801.35	
Total Construction Emissions by Year						
2022	0.78	5.12	0.27	0.17	2727.14	
2023	6.58	6.21	0.35	0.23	3326.35	
2024	0.18	1.09	0.07	0.04	844.86	
	Total Construction Emissions					
Tons	7.54	12.41	0.69	0.44	6898.35	
	Average Daily Emissions				Workdays	
2022	7.12	46.74	2.44	1.51		219
2023	50.40	47.55	2.69	1.80		261
2024	4.66	27.61	1.77	0.89		79
Threshold - lbs/day	54.0	54.0	82.0	54.0		
	Total Construction Emissions					
Pounds	62.17	121.90	6.90	4.20	0.00	
Average	26.98	44.42	2.46	1.56	0.00	559.00
Threshold - lbs/day	54.0	54.0	82.0	54.0		

Operational Criteria Air Pollutants						
<i>Unmitigated</i>	ROG	NOX	Total PM10	Total PM2.5		
Year	Tons					
Total	7.22	2.76	4.42	1.13		
	Existing Use Emissions					
Total	1.49	0.84	1.13	0.30		
	Net Annual Operational Emissions					
Tons/year	5.73	1.92	3.29	0.83		
Threshold - Tons/year	10.0	10.0	15.0	10.0		
	Average Daily Emissions					
Pounds Per Day	31.41	10.52	18.02	4.55		
Threshold - lbs/day	54.0	54.0	82.0	54.0		

Category	CO2e			
	Project	Existing	Project 2030	Existing
Area	0.08	0.00	0.08	0.00
Energy	4313.59	501.45	4313.59	501.45
Mobile	4693.75	1187.19	4279.65	1082.46
Waste	499.80	94.80	499.80	94.80
Water	318.33	74.47	318.33	74.47
TOTAL	9825.56	1857.91	9411.46	1753.18
Net GHG Emissions		7967.64		7658.29
Service Population	3392.00			
Per Capita Emissions		2.90		2.77

Land Use	Traffic Consultant Trip Gen				CalEEMod Default		
	Size	Daily Trips	New Trips	Weekday Trip Gen	Weekday	Sat	Sun
General Office Building	1068.64	10409	7338	6.87	22.59	2.21	0.7
Transit Reduction (6%)		-625			Rev	0.67	0.21
TDM Reduction (25%)		-2446					

Land Use	Traffic Consultant Trip Gen				CalEEMod Default		
	Size	Daily Trips	New Trips	Weekday Trip Gen	Weekday	Sat	Sun
General Office Building	202.69	1974	1856	9.16	22.59	2.21	0.7
Transit Reduction (6%)		-118			Rev	0.90	0.28

21-120 Great America Parkway Office - Santa Clara County, Annual

EMFAC Off-Model Adjustment Factors for Gasoline Light Duty Vehicle to Account for the SAFE Vehicle Rule Not Applied

**21-120 Great America Parkway Office
Santa Clara County, Annual**

1.0 Project Characteristics

1.1 Land Usage

Land Uses	Size	Metric	Lot Acreage	Floor Surface Area	Population
General Office Building	1,068.64	1000sqft	10.50	1,068,640.00	0
Enclosed Parking with Elevator	3,333.00	Space	0.00	1,333,200.00	0

1.2 Other Project Characteristics

Urbanization	Urban	Wind Speed (m/s)	2.2	Precipitation Freq (Days)	58
Climate Zone	4			Operational Year	2025
Utility Company	Silicon Valley Power				
CO2 Intensity (lb/MW hr)	307.98	CH4 Intensity (lb/MW hr)	0.033	N2O Intensity (lb/MW hr)	0.004

1.3 User Entered Comments & Non-Default Data

Project Characteristics -

Land Use - Acreage, Square footage (for the office buildings) and unit amounts provided by applicant.

Construction Phase - Phase dates provided by applicant

Off-road Equipment - Construction information provided by applicant.

Off-road Equipment - Construction information provided by applicant. Electric cranes per applicant.

Off-road Equipment - Construction information provided by applicant. Electric cranes per applicant.

Off-road Equipment - Construction information provided by applicant.

Off-road Equipment - Construction information provided by applicant. Electric cranes per applicant.

Off-road Equipment - Construction information provided by applicant.

Off-road Equipment - Construction information provided by applicant.

Off-road Equipment - Construction information provided by applicant.

21-120 Great America Parkway Office - Santa Clara County, Annual

EMFAC Off-Model Adjustment Factors for Gasoline Light Duty Vehicle to Account for the SAFE Vehicle Rule Not Applied

Off-road Equipment - Construction information provided by applicant.

Trips and VMT - All trips entered into EMFAC2021

Demolition -

Grading - Default total areas graded

Vehicle Trips - Trip gen calculated from information provided by the applicant

Vehicle Emission Factors - Emission factors from EMFAC2021

Energy Use - No natural gas usage per city comment. Natural gas intensity included in electricity intensity.

Water And Wastewater - 100% Aerobic

Construction Off-road Equipment Mitigation - All equipment t4i, BMP

Energy Mitigation -

Fleet Mix - Fleet mix from EMFAC2021

Stationary Sources - Emergency Generators and Fire Pumps - Generator information provided by applicant

Stationary Sources - Emergency Generators and Fire Pumps EF - Two generators: (1) 900kW & (1) 1,250kW. Diesel Fired. Modified NOx, PM10, and PM25 EFs to

Table Name	Column Name	Default Value	New Value
tblConstDustMitigation	WaterUnpavedRoadVehicleSpeed	0	15
tblConstEquipMitigation	FuelType	Diesel	Electrical
tblConstEquipMitigation	NumberOfEquipmentMitigated	0.00	10.00
tblConstEquipMitigation	NumberOfEquipmentMitigated	0.00	10.00
tblConstEquipMitigation	NumberOfEquipmentMitigated	0.00	2.00
tblConstEquipMitigation	NumberOfEquipmentMitigated	0.00	1.00
tblConstEquipMitigation	NumberOfEquipmentMitigated	0.00	2.00
tblConstEquipMitigation	NumberOfEquipmentMitigated	0.00	5.00
tblConstEquipMitigation	NumberOfEquipmentMitigated	0.00	4.00
tblConstEquipMitigation	NumberOfEquipmentMitigated	0.00	10.00
tblConstEquipMitigation	NumberOfEquipmentMitigated	0.00	2.00
tblConstEquipMitigation	NumberOfEquipmentMitigated	0.00	4.00
tblConstEquipMitigation	NumberOfEquipmentMitigated	0.00	1.00
tblConstEquipMitigation	NumberOfEquipmentMitigated	0.00	1.00

21-120 Great America Parkway Office - Santa Clara County, Annual

EMFAC Off-Model Adjustment Factors for Gasoline Light Duty Vehicle to Account for the SAFE Vehicle Rule Not Applied

tblConstEquipMitigation	NumberOfEquipmentMitigated	0.00	1.00
tblConstEquipMitigation	NumberOfEquipmentMitigated	0.00	4.00
tblConstEquipMitigation	NumberOfEquipmentMitigated	0.00	12.00
tblConstEquipMitigation	NumberOfEquipmentMitigated	0.00	6.00
tblConstEquipMitigation	Tier	No Change	Tier 4 Interim
tblConstEquipMitigation	Tier	No Change	Tier 4 Interim
tblConstEquipMitigation	Tier	No Change	Tier 4 Interim
tblConstEquipMitigation	Tier	No Change	Tier 4 Interim
tblConstEquipMitigation	Tier	No Change	Tier 4 Interim
tblConstEquipMitigation	Tier	No Change	Tier 4 Interim
tblConstEquipMitigation	Tier	No Change	Tier 4 Interim
tblConstEquipMitigation	Tier	No Change	Tier 4 Interim
tblConstEquipMitigation	Tier	No Change	Tier 4 Interim
tblConstEquipMitigation	Tier	No Change	Tier 4 Interim
tblConstEquipMitigation	Tier	No Change	Tier 4 Interim
tblConstEquipMitigation	Tier	No Change	Tier 4 Interim
tblConstEquipMitigation	Tier	No Change	Tier 4 Interim
tblConstEquipMitigation	Tier	No Change	Tier 4 Interim
tblConstEquipMitigation	Tier	No Change	Tier 4 Interim
tblConstructionPhase	NumDays	20.00	81.00
tblConstructionPhase	NumDays	10.00	11.00
tblConstructionPhase	NumDays	30.00	11.00
tblConstructionPhase	NumDays	300.00	346.00
tblConstructionPhase	NumDays	300.00	201.00
tblConstructionPhase	NumDays	20.00	151.00
tblConstructionPhase	NumDays	300.00	181.00
tblConstructionPhase	NumDays	20.00	31.00
tblEnergyUse	NT24E	7.84	7.86
tblEnergyUse	NT24NG	0.06	0.00

21-120 Great America Parkway Office - Santa Clara County, Annual

EMFAC Off-Model Adjustment Factors for Gasoline Light Duty Vehicle to Account for the SAFE Vehicle Rule Not Applied

tblEnergyUse	T24E	5.45	10.18
tblEnergyUse	T24NG	16.14	0.00
tblFleetMix	HHD	6.3770e-003	0.02
tblFleetMix	HHD	6.3770e-003	0.02
tblFleetMix	LDA	0.57	0.54
tblFleetMix	LDA	0.57	0.54
tblFleetMix	LDT1	0.06	0.04
tblFleetMix	LDT1	0.06	0.04
tblFleetMix	LDT2	0.19	0.23
tblFleetMix	LDT2	0.19	0.23
tblFleetMix	LHD1	0.02	0.02
tblFleetMix	LHD1	0.02	0.02
tblFleetMix	LHD2	5.1580e-003	6.0010e-003
tblFleetMix	LHD2	5.1580e-003	6.0010e-003
tblFleetMix	MCY	0.02	3.5260e-003
tblFleetMix	MCY	0.02	3.5260e-003
tblFleetMix	MDV	0.12	0.12
tblFleetMix	MDV	0.12	0.12
tblFleetMix	MH	2.7200e-003	6.5900e-004
tblFleetMix	MH	2.7200e-003	6.5900e-004
tblFleetMix	MHD	8.0300e-003	0.01
tblFleetMix	MHD	8.0300e-003	0.01
tblFleetMix	OBUS	8.9300e-004	1.7380e-003
tblFleetMix	OBUS	8.9300e-004	1.7380e-003
tblFleetMix	SBUS	9.0000e-004	5.2700e-004
tblFleetMix	SBUS	9.0000e-004	5.2700e-004
tblFleetMix	UBUS	3.7200e-004	1.2500e-003
tblFleetMix	UBUS	3.7200e-004	1.2500e-003
tblGrading	MaterialExported	0.00	21,000.00

21-120 Great America Parkway Office - Santa Clara County, Annual

EMFAC Off-Model Adjustment Factors for Gasoline Light Duty Vehicle to Account for the SAFE Vehicle Rule Not Applied

tblLandUse	LotAcreage	24.53	10.50
tblLandUse	LotAcreage	30.00	0.00
tblOffRoadEquipment	HorsePower	97.00	247.00
tblOffRoadEquipment	HorsePower	231.00	0.00
tblOffRoadEquipment	HorsePower	231.00	0.00
tblOffRoadEquipment	HorsePower	231.00	0.00
tblOffRoadEquipment	LoadFactor	0.37	0.40
tblOffRoadEquipment	LoadFactor	0.29	0.00
tblOffRoadEquipment	LoadFactor	0.29	0.00
tblOffRoadEquipment	LoadFactor	0.29	0.00
tblOffRoadEquipment	OffRoadEquipmentUnitAmount	1.00	10.00
tblOffRoadEquipment	OffRoadEquipmentUnitAmount	1.00	2.00
tblOffRoadEquipment	OffRoadEquipmentUnitAmount	1.00	2.00
tblOffRoadEquipment	OffRoadEquipmentUnitAmount	1.00	2.00
tblOffRoadEquipment	OffRoadEquipmentUnitAmount	3.00	4.00
tblOffRoadEquipment	OffRoadEquipmentUnitAmount	3.00	2.00
tblOffRoadEquipment	OffRoadEquipmentUnitAmount	3.00	4.00
tblOffRoadEquipment	OffRoadEquipmentUnitAmount	3.00	4.00
tblOffRoadEquipment	OffRoadEquipmentUnitAmount	1.00	2.00
tblOffRoadEquipment	OffRoadEquipmentUnitAmount	2.00	1.00
tblOffRoadEquipment	OffRoadEquipmentUnitAmount	2.00	1.00
tblOffRoadEquipment	OffRoadEquipmentUnitAmount	2.00	1.00
tblOffRoadEquipment	OffRoadEquipmentUnitAmount	1.00	2.00
tblOffRoadEquipment	OffRoadEquipmentUnitAmount	3.00	2.00
tblOffRoadEquipment	OffRoadEquipmentUnitAmount	4.00	2.00
tblOffRoadEquipment	OffRoadEquipmentUnitAmount	1.00	4.00
tblOffRoadEquipment	OffRoadEquipmentUnitAmount	1.00	2.00
tblOffRoadEquipment	UsageHours	7.00	5.80
tblOffRoadEquipment	UsageHours	8.00	5.80

21-120 Great America Parkway Office - Santa Clara County, Annual

EMFAC Off-Model Adjustment Factors for Gasoline Light Duty Vehicle to Account for the SAFE Vehicle Rule Not Applied

tblOffRoadEquipment	UsageHours	7.00	6.00
tblOffRoadEquipment	UsageHours	8.00	6.00
tblOffRoadEquipment	UsageHours	8.00	6.00
tblOffRoadEquipment	UsageHours	6.00	8.00
tblOffRoadEquipment	UsageHours	7.00	8.00
tblOffRoadEquipment	UsageHours	8.00	6.70
tblStationaryGeneratorsPumpsEF	NOX_EF	4.56	0.50
tblStationaryGeneratorsPumpsEF	NOX_EF	4.56	0.50
tblStationaryGeneratorsPumpsEF	PM10_EF	0.15	0.02
tblStationaryGeneratorsPumpsEF	PM10_EF	0.15	0.02
tblStationaryGeneratorsPumpsEF	PM2_5_EF	0.15	0.02
tblStationaryGeneratorsPumpsEF	PM2_5_EF	0.15	0.02
tblStationaryGeneratorsPumpsUse	HorsePowerValue	0.00	1,206.00
tblStationaryGeneratorsPumpsUse	HorsePowerValue	0.00	1,675.00
tblStationaryGeneratorsPumpsUse	HoursPerYear	0.00	50.00
tblStationaryGeneratorsPumpsUse	HoursPerYear	0.00	50.00
tblStationaryGeneratorsPumpsUse	NumberOfEquipment	0.00	1.00
tblStationaryGeneratorsPumpsUse	NumberOfEquipment	0.00	1.00
tblTripsAndVMT	HaulingTripNumber	955.00	0.00
tblTripsAndVMT	HaulingTripNumber	2,625.00	0.00
tblTripsAndVMT	VendorTripNumber	394.00	0.00
tblTripsAndVMT	VendorTripNumber	394.00	0.00
tblTripsAndVMT	VendorTripNumber	394.00	0.00
tblTripsAndVMT	WorkerTripNumber	25.00	0.00
tblTripsAndVMT	WorkerTripNumber	15.00	0.00
tblTripsAndVMT	WorkerTripNumber	10.00	0.00
tblTripsAndVMT	WorkerTripNumber	20.00	0.00
tblTripsAndVMT	WorkerTripNumber	902.00	0.00
tblTripsAndVMT	WorkerTripNumber	902.00	0.00

21-120 Great America Parkway Office - Santa Clara County, Annual

EMFAC Off-Model Adjustment Factors for Gasoline Light Duty Vehicle to Account for the SAFE Vehicle Rule Not Applied

tblTripsAndVMT	WorkerTripNumber	180.00	0.00
tblTripsAndVMT	WorkerTripNumber	902.00	0.00
tblTripsAndVMT	WorkerTripNumber	10.00	0.00
tblVehicleEF	HHD	0.02	0.23
tblVehicleEF	HHD	0.05	0.12
tblVehicleEF	HHD	6.32	5.18
tblVehicleEF	HHD	0.41	0.76
tblVehicleEF	HHD	5.9250e-003	6.8500e-004
tblVehicleEF	HHD	1,030.26	813.97
tblVehicleEF	HHD	1,386.58	1,586.83
tblVehicleEF	HHD	0.05	0.02
tblVehicleEF	HHD	0.16	0.13
tblVehicleEF	HHD	0.22	0.25
tblVehicleEF	HHD	6.0000e-006	1.4000e-005
tblVehicleEF	HHD	5.35	4.06
tblVehicleEF	HHD	2.67	1.77
tblVehicleEF	HHD	2.32	2.75
tblVehicleEF	HHD	2.5050e-003	2.0970e-003
tblVehicleEF	HHD	0.06	0.08
tblVehicleEF	HHD	0.04	0.04
tblVehicleEF	HHD	0.02	0.03
tblVehicleEF	HHD	2.3970e-003	2.0000e-003
tblVehicleEF	HHD	0.03	0.03
tblVehicleEF	HHD	8.8870e-003	8.7820e-003
tblVehicleEF	HHD	0.02	0.02
tblVehicleEF	HHD	1.0000e-006	0.00
tblVehicleEF	HHD	2.0000e-006	1.6100e-004
tblVehicleEF	HHD	8.6000e-005	4.8000e-005
tblVehicleEF	HHD	0.43	0.33

21-120 Great America Parkway Office - Santa Clara County, Annual

EMFAC Off-Model Adjustment Factors for Gasoline Light Duty Vehicle to Account for the SAFE Vehicle Rule Not Applied

tblVehicleEF	HHD	1.0000e-006	0.00
tblVehicleEF	HHD	0.03	0.02
tblVehicleEF	HHD	3.8000e-005	4.3200e-004
tblVehicleEF	HHD	2.0000e-006	0.00
tblVehicleEF	HHD	9.5860e-003	7.0990e-003
tblVehicleEF	HHD	0.01	0.01
tblVehicleEF	HHD	2.0000e-006	1.6100e-004
tblVehicleEF	HHD	8.6000e-005	4.8000e-005
tblVehicleEF	HHD	0.49	0.59
tblVehicleEF	HHD	1.0000e-006	0.00
tblVehicleEF	HHD	0.08	0.14
tblVehicleEF	HHD	3.8000e-005	4.3200e-004
tblVehicleEF	HHD	3.0000e-006	0.00
tblVehicleEF	LDA	1.5230e-003	1.8410e-003
tblVehicleEF	LDA	0.04	0.06
tblVehicleEF	LDA	0.49	0.61
tblVehicleEF	LDA	2.00	2.71
tblVehicleEF	LDA	226.89	240.29
tblVehicleEF	LDA	48.21	62.25
tblVehicleEF	LDA	3.7350e-003	3.8850e-003
tblVehicleEF	LDA	0.02	0.03
tblVehicleEF	LDA	0.03	0.03
tblVehicleEF	LDA	0.15	0.22
tblVehicleEF	LDA	0.04	7.1370e-003
tblVehicleEF	LDA	1.2360e-003	1.1200e-003
tblVehicleEF	LDA	1.6250e-003	1.8490e-003
tblVehicleEF	LDA	0.02	2.4980e-003
tblVehicleEF	LDA	1.1380e-003	1.0310e-003
tblVehicleEF	LDA	1.4940e-003	1.7000e-003

21-120 Great America Parkway Office - Santa Clara County, Annual

EMFAC Off-Model Adjustment Factors for Gasoline Light Duty Vehicle to Account for the SAFE Vehicle Rule Not Applied

tblVehicleEF	LDA	0.03	0.26
tblVehicleEF	LDA	0.08	0.08
tblVehicleEF	LDA	0.03	0.00
tblVehicleEF	LDA	5.5720e-003	6.9420e-003
tblVehicleEF	LDA	0.03	0.20
tblVehicleEF	LDA	0.18	0.27
tblVehicleEF	LDA	2.2440e-003	2.3750e-003
tblVehicleEF	LDA	4.7700e-004	6.1500e-004
tblVehicleEF	LDA	0.03	0.26
tblVehicleEF	LDA	0.08	0.08
tblVehicleEF	LDA	0.03	0.00
tblVehicleEF	LDA	8.1000e-003	0.01
tblVehicleEF	LDA	0.03	0.20
tblVehicleEF	LDA	0.19	0.30
tblVehicleEF	LDT1	3.1240e-003	5.5770e-003
tblVehicleEF	LDT1	0.05	0.10
tblVehicleEF	LDT1	0.77	1.31
tblVehicleEF	LDT1	2.16	4.86
tblVehicleEF	LDT1	272.37	321.80
tblVehicleEF	LDT1	58.50	84.48
tblVehicleEF	LDT1	5.2980e-003	8.6270e-003
tblVehicleEF	LDT1	0.02	0.04
tblVehicleEF	LDT1	0.06	0.11
tblVehicleEF	LDT1	0.20	0.36
tblVehicleEF	LDT1	0.04	9.2190e-003
tblVehicleEF	LDT1	1.5310e-003	1.8130e-003
tblVehicleEF	LDT1	1.9900e-003	2.7500e-003
tblVehicleEF	LDT1	0.02	3.2270e-003
tblVehicleEF	LDT1	1.4090e-003	1.6690e-003

21-120 Great America Parkway Office - Santa Clara County, Annual

EMFAC Off-Model Adjustment Factors for Gasoline Light Duty Vehicle to Account for the SAFE Vehicle Rule Not Applied

tblVehicleEF	LDT1	1.8300e-003	2.5290e-003
tblVehicleEF	LDT1	0.07	0.56
tblVehicleEF	LDT1	0.13	0.16
tblVehicleEF	LDT1	0.06	0.00
tblVehicleEF	LDT1	0.01	0.02
tblVehicleEF	LDT1	0.07	0.44
tblVehicleEF	LDT1	0.25	0.50
tblVehicleEF	LDT1	2.6950e-003	3.1810e-003
tblVehicleEF	LDT1	5.7900e-004	8.3500e-004
tblVehicleEF	LDT1	0.07	0.56
tblVehicleEF	LDT1	0.13	0.16
tblVehicleEF	LDT1	0.06	0.00
tblVehicleEF	LDT1	0.02	0.04
tblVehicleEF	LDT1	0.07	0.44
tblVehicleEF	LDT1	0.27	0.54
tblVehicleEF	LDT2	2.6570e-003	2.5920e-003
tblVehicleEF	LDT2	0.06	0.08
tblVehicleEF	LDT2	0.69	0.78
tblVehicleEF	LDT2	2.60	3.42
tblVehicleEF	LDT2	290.83	333.60
tblVehicleEF	LDT2	63.01	85.20
tblVehicleEF	LDT2	5.2770e-003	5.6510e-003
tblVehicleEF	LDT2	0.03	0.04
tblVehicleEF	LDT2	0.05	0.06
tblVehicleEF	LDT2	0.23	0.31
tblVehicleEF	LDT2	0.04	8.8600e-003
tblVehicleEF	LDT2	1.3020e-003	1.2920e-003
tblVehicleEF	LDT2	1.6610e-003	2.0610e-003
tblVehicleEF	LDT2	0.02	3.1010e-003

21-120 Great America Parkway Office - Santa Clara County, Annual

EMFAC Off-Model Adjustment Factors for Gasoline Light Duty Vehicle to Account for the SAFE Vehicle Rule Not Applied

tblVehicleEF	LDT2	1.1980e-003	1.1890e-003
tblVehicleEF	LDT2	1.5270e-003	1.8950e-003
tblVehicleEF	LDT2	0.06	0.28
tblVehicleEF	LDT2	0.11	0.08
tblVehicleEF	LDT2	0.06	0.00
tblVehicleEF	LDT2	0.01	0.01
tblVehicleEF	LDT2	0.06	0.21
tblVehicleEF	LDT2	0.26	0.35
tblVehicleEF	LDT2	2.8770e-003	3.2980e-003
tblVehicleEF	LDT2	6.2400e-004	8.4200e-004
tblVehicleEF	LDT2	0.06	0.28
tblVehicleEF	LDT2	0.11	0.08
tblVehicleEF	LDT2	0.06	0.00
tblVehicleEF	LDT2	0.02	0.01
tblVehicleEF	LDT2	0.06	0.21
tblVehicleEF	LDT2	0.29	0.39
tblVehicleEF	LHD1	4.8220e-003	5.1940e-003
tblVehicleEF	LHD1	7.2910e-003	7.2220e-003
tblVehicleEF	LHD1	0.01	0.02
tblVehicleEF	LHD1	0.18	0.20
tblVehicleEF	LHD1	0.66	0.82
tblVehicleEF	LHD1	1.01	2.16
tblVehicleEF	LHD1	8.77	8.60
tblVehicleEF	LHD1	764.47	764.97
tblVehicleEF	LHD1	11.28	17.60
tblVehicleEF	LHD1	7.4300e-004	6.3700e-004
tblVehicleEF	LHD1	0.04	0.04
tblVehicleEF	LHD1	0.02	0.03
tblVehicleEF	LHD1	0.05	0.05

21-120 Great America Parkway Office - Santa Clara County, Annual

EMFAC Off-Model Adjustment Factors for Gasoline Light Duty Vehicle to Account for the SAFE Vehicle Rule Not Applied

tblVehicleEF	LHD1	0.57	0.59
tblVehicleEF	LHD1	0.29	0.42
tblVehicleEF	LHD1	8.5700e-004	6.8500e-004
tblVehicleEF	LHD1	0.08	0.08
tblVehicleEF	LHD1	9.8070e-003	9.4200e-003
tblVehicleEF	LHD1	9.0910e-003	0.01
tblVehicleEF	LHD1	2.3900e-004	2.0600e-004
tblVehicleEF	LHD1	8.2000e-004	6.5600e-004
tblVehicleEF	LHD1	0.03	0.03
tblVehicleEF	LHD1	2.4520e-003	2.3550e-003
tblVehicleEF	LHD1	8.6510e-003	0.01
tblVehicleEF	LHD1	2.2000e-004	1.8900e-004
tblVehicleEF	LHD1	1.8120e-003	0.12
tblVehicleEF	LHD1	0.07	0.03
tblVehicleEF	LHD1	0.02	0.02
tblVehicleEF	LHD1	9.4400e-004	0.00
tblVehicleEF	LHD1	0.09	0.08
tblVehicleEF	LHD1	0.19	0.17
tblVehicleEF	LHD1	0.06	0.11
tblVehicleEF	LHD1	8.5000e-005	8.4000e-005
tblVehicleEF	LHD1	7.4620e-003	7.4710e-003
tblVehicleEF	LHD1	1.1200e-004	1.7400e-004
tblVehicleEF	LHD1	1.8120e-003	0.12
tblVehicleEF	LHD1	0.07	0.03
tblVehicleEF	LHD1	0.03	0.03
tblVehicleEF	LHD1	9.4400e-004	0.00
tblVehicleEF	LHD1	0.10	0.10
tblVehicleEF	LHD1	0.19	0.17
tblVehicleEF	LHD1	0.07	0.12

21-120 Great America Parkway Office - Santa Clara County, Annual

EMFAC Off-Model Adjustment Factors for Gasoline Light Duty Vehicle to Account for the SAFE Vehicle Rule Not Applied

tblVehicleEF	LHD2	2.9270e-003	3.0230e-003
tblVehicleEF	LHD2	6.3420e-003	6.4550e-003
tblVehicleEF	LHD2	7.0910e-003	0.01
tblVehicleEF	LHD2	0.14	0.14
tblVehicleEF	LHD2	0.56	0.53
tblVehicleEF	LHD2	0.57	1.20
tblVehicleEF	LHD2	13.74	13.69
tblVehicleEF	LHD2	740.94	811.00
tblVehicleEF	LHD2	7.36	9.64
tblVehicleEF	LHD2	1.7280e-003	1.6800e-003
tblVehicleEF	LHD2	0.07	0.08
tblVehicleEF	LHD2	0.01	0.02
tblVehicleEF	LHD2	0.09	0.09
tblVehicleEF	LHD2	0.68	0.81
tblVehicleEF	LHD2	0.16	0.23
tblVehicleEF	LHD2	1.4520e-003	1.3890e-003
tblVehicleEF	LHD2	0.09	0.09
tblVehicleEF	LHD2	0.01	0.01
tblVehicleEF	LHD2	0.01	0.02
tblVehicleEF	LHD2	1.2200e-004	9.1000e-005
tblVehicleEF	LHD2	1.3890e-003	1.3290e-003
tblVehicleEF	LHD2	0.04	0.03
tblVehicleEF	LHD2	2.6970e-003	2.6660e-003
tblVehicleEF	LHD2	0.01	0.02
tblVehicleEF	LHD2	1.1200e-004	8.4000e-005
tblVehicleEF	LHD2	9.1300e-004	0.06
tblVehicleEF	LHD2	0.04	0.02
tblVehicleEF	LHD2	0.02	0.02
tblVehicleEF	LHD2	4.8500e-004	0.00

21-120 Great America Parkway Office - Santa Clara County, Annual

EMFAC Off-Model Adjustment Factors for Gasoline Light Duty Vehicle to Account for the SAFE Vehicle Rule Not Applied

tblVehicleEF	LHD2	0.11	0.11
tblVehicleEF	LHD2	0.09	0.09
tblVehicleEF	LHD2	0.04	0.06
tblVehicleEF	LHD2	7.1520e-003	7.8120e-003
tblVehicleEF	LHD2	7.3000e-005	9.5000e-005
tblVehicleEF	LHD2	9.1300e-004	0.06
tblVehicleEF	LHD2	0.04	0.02
tblVehicleEF	LHD2	0.02	0.02
tblVehicleEF	LHD2	4.8500e-004	0.00
tblVehicleEF	LHD2	0.12	0.13
tblVehicleEF	LHD2	0.09	0.09
tblVehicleEF	LHD2	0.04	0.06
tblVehicleEF	MCY	0.32	0.16
tblVehicleEF	MCY	0.25	0.18
tblVehicleEF	MCY	18.37	12.31
tblVehicleEF	MCY	9.09	7.97
tblVehicleEF	MCY	210.00	187.27
tblVehicleEF	MCY	60.43	47.31
tblVehicleEF	MCY	0.07	0.04
tblVehicleEF	MCY	0.02	7.6910e-003
tblVehicleEF	MCY	1.14	0.56
tblVehicleEF	MCY	0.27	0.13
tblVehicleEF	MCY	0.01	0.01
tblVehicleEF	MCY	2.0310e-003	1.9250e-003
tblVehicleEF	MCY	2.9300e-003	3.4640e-003
tblVehicleEF	MCY	5.0400e-003	4.2000e-003
tblVehicleEF	MCY	1.8970e-003	1.7990e-003
tblVehicleEF	MCY	2.7510e-003	3.2530e-003
tblVehicleEF	MCY	0.90	3.86

21-120 Great America Parkway Office - Santa Clara County, Annual

EMFAC Off-Model Adjustment Factors for Gasoline Light Duty Vehicle to Account for the SAFE Vehicle Rule Not Applied

tblVehicleEF	MCY	0.67	3.56
tblVehicleEF	MCY	0.48	0.00
tblVehicleEF	MCY	2.18	1.02
tblVehicleEF	MCY	0.52	3.76
tblVehicleEF	MCY	1.92	1.31
tblVehicleEF	MCY	2.0780e-003	1.8510e-003
tblVehicleEF	MCY	5.9800e-004	4.6800e-004
tblVehicleEF	MCY	0.90	0.09
tblVehicleEF	MCY	0.67	3.56
tblVehicleEF	MCY	0.48	0.00
tblVehicleEF	MCY	2.71	1.24
tblVehicleEF	MCY	0.52	3.76
tblVehicleEF	MCY	2.09	1.42
tblVehicleEF	MDV	2.9890e-003	3.3070e-003
tblVehicleEF	MDV	0.06	0.09
tblVehicleEF	MDV	0.72	0.87
tblVehicleEF	MDV	2.79	3.62
tblVehicleEF	MDV	351.34	401.56
tblVehicleEF	MDV	74.92	101.74
tblVehicleEF	MDV	6.9960e-003	7.5950e-003
tblVehicleEF	MDV	0.03	0.04
tblVehicleEF	MDV	0.06	0.09
tblVehicleEF	MDV	0.26	0.38
tblVehicleEF	MDV	0.04	8.9720e-003
tblVehicleEF	MDV	1.3680e-003	1.3100e-003
tblVehicleEF	MDV	1.7330e-003	2.0690e-003
tblVehicleEF	MDV	0.02	3.1400e-003
tblVehicleEF	MDV	1.2620e-003	1.2070e-003
tblVehicleEF	MDV	1.5940e-003	1.9020e-003

21-120 Great America Parkway Office - Santa Clara County, Annual

EMFAC Off-Model Adjustment Factors for Gasoline Light Duty Vehicle to Account for the SAFE Vehicle Rule Not Applied

tblVehicleEF	MDV	0.07	0.34
tblVehicleEF	MDV	0.12	0.09
tblVehicleEF	MDV	0.06	0.00
tblVehicleEF	MDV	0.01	0.01
tblVehicleEF	MDV	0.06	0.26
tblVehicleEF	MDV	0.31	0.45
tblVehicleEF	MDV	3.4720e-003	3.9670e-003
tblVehicleEF	MDV	7.4100e-004	1.0060e-003
tblVehicleEF	MDV	0.07	0.34
tblVehicleEF	MDV	0.12	0.09
tblVehicleEF	MDV	0.06	0.00
tblVehicleEF	MDV	0.02	0.02
tblVehicleEF	MDV	0.06	0.26
tblVehicleEF	MDV	0.34	0.49
tblVehicleEF	MH	8.5740e-003	0.01
tblVehicleEF	MH	0.02	0.03
tblVehicleEF	MH	0.80	1.11
tblVehicleEF	MH	1.94	2.37
tblVehicleEF	MH	1,472.19	1,680.13
tblVehicleEF	MH	17.63	22.07
tblVehicleEF	MH	0.06	0.07
tblVehicleEF	MH	0.03	0.03
tblVehicleEF	MH	1.26	1.49
tblVehicleEF	MH	0.24	0.30
tblVehicleEF	MH	0.13	0.04
tblVehicleEF	MH	0.01	0.01
tblVehicleEF	MH	0.02	0.03
tblVehicleEF	MH	2.5000e-004	2.9600e-004
tblVehicleEF	MH	0.06	0.02

21-120 Great America Parkway Office - Santa Clara County, Annual

EMFAC Off-Model Adjustment Factors for Gasoline Light Duty Vehicle to Account for the SAFE Vehicle Rule Not Applied

tblVehicleEF	MH	3.2830e-003	3.3090e-003
tblVehicleEF	MH	0.02	0.03
tblVehicleEF	MH	2.3000e-004	2.7200e-004
tblVehicleEF	MH	0.58	30.56
tblVehicleEF	MH	0.05	7.99
tblVehicleEF	MH	0.21	0.00
tblVehicleEF	MH	0.06	0.08
tblVehicleEF	MH	0.01	0.19
tblVehicleEF	MH	0.09	0.11
tblVehicleEF	MH	0.01	0.02
tblVehicleEF	MH	1.7400e-004	2.1800e-004
tblVehicleEF	MH	0.58	30.56
tblVehicleEF	MH	0.05	7.99
tblVehicleEF	MH	0.21	0.00
tblVehicleEF	MH	0.08	0.10
tblVehicleEF	MH	0.01	0.19
tblVehicleEF	MH	0.10	0.12
tblVehicleEF	MHD	3.6170e-003	0.01
tblVehicleEF	MHD	1.5120e-003	9.5360e-003
tblVehicleEF	MHD	8.8700e-003	8.3140e-003
tblVehicleEF	MHD	0.39	0.67
tblVehicleEF	MHD	0.21	0.30
tblVehicleEF	MHD	1.02	1.00
tblVehicleEF	MHD	70.85	158.59
tblVehicleEF	MHD	1,065.91	1,213.65
tblVehicleEF	MHD	8.98	8.21
tblVehicleEF	MHD	0.01	0.02
tblVehicleEF	MHD	0.14	0.16
tblVehicleEF	MHD	7.2880e-003	5.8580e-003

21-120 Great America Parkway Office - Santa Clara County, Annual

EMFAC Off-Model Adjustment Factors for Gasoline Light Duty Vehicle to Account for the SAFE Vehicle Rule Not Applied

tblVehicleEF	MHD	0.40	0.86
tblVehicleEF	MHD	1.45	1.01
tblVehicleEF	MHD	1.70	1.40
tblVehicleEF	MHD	3.2300e-004	1.7620e-003
tblVehicleEF	MHD	0.13	0.05
tblVehicleEF	MHD	7.0640e-003	0.01
tblVehicleEF	MHD	1.1300e-004	1.0100e-004
tblVehicleEF	MHD	3.0900e-004	1.6850e-003
tblVehicleEF	MHD	0.06	0.02
tblVehicleEF	MHD	6.7520e-003	0.01
tblVehicleEF	MHD	1.0400e-004	9.3000e-005
tblVehicleEF	MHD	3.5500e-004	0.02
tblVehicleEF	MHD	0.02	5.6030e-003
tblVehicleEF	MHD	0.02	0.03
tblVehicleEF	MHD	1.8800e-004	0.00
tblVehicleEF	MHD	0.01	0.03
tblVehicleEF	MHD	0.02	0.05
tblVehicleEF	MHD	0.05	0.05
tblVehicleEF	MHD	6.7200e-004	1.4720e-003
tblVehicleEF	MHD	0.01	0.01
tblVehicleEF	MHD	8.9000e-005	8.1000e-005
tblVehicleEF	MHD	3.5500e-004	0.02
tblVehicleEF	MHD	0.02	5.6030e-003
tblVehicleEF	MHD	0.02	0.04
tblVehicleEF	MHD	1.8800e-004	0.00
tblVehicleEF	MHD	0.02	0.05
tblVehicleEF	MHD	0.02	0.05
tblVehicleEF	MHD	0.05	0.05
tblVehicleEF	OBUS	7.0670e-003	7.5140e-003

21-120 Great America Parkway Office - Santa Clara County, Annual

EMFAC Off-Model Adjustment Factors for Gasoline Light Duty Vehicle to Account for the SAFE Vehicle Rule Not Applied

tblVehicleEF	OBUS	3.3170e-003	9.5930e-003
tblVehicleEF	OBUS	0.02	0.02
tblVehicleEF	OBUS	0.60	0.52
tblVehicleEF	OBUS	0.39	0.44
tblVehicleEF	OBUS	1.79	1.87
tblVehicleEF	OBUS	94.25	87.04
tblVehicleEF	OBUS	1,303.83	1,366.10
tblVehicleEF	OBUS	14.82	14.86
tblVehicleEF	OBUS	0.01	0.01
tblVehicleEF	OBUS	0.13	0.16
tblVehicleEF	OBUS	0.02	0.01
tblVehicleEF	OBUS	0.39	0.36
tblVehicleEF	OBUS	1.46	0.97
tblVehicleEF	OBUS	1.10	0.99
tblVehicleEF	OBUS	1.2700e-004	4.0400e-004
tblVehicleEF	OBUS	0.13	0.05
tblVehicleEF	OBUS	7.4740e-003	0.02
tblVehicleEF	OBUS	1.4700e-004	1.3100e-004
tblVehicleEF	OBUS	1.2200e-004	3.8700e-004
tblVehicleEF	OBUS	0.06	0.02
tblVehicleEF	OBUS	7.1370e-003	0.01
tblVehicleEF	OBUS	1.3500e-004	1.2100e-004
tblVehicleEF	OBUS	1.0870e-003	0.07
tblVehicleEF	OBUS	0.02	0.02
tblVehicleEF	OBUS	0.05	0.04
tblVehicleEF	OBUS	4.8600e-004	0.00
tblVehicleEF	OBUS	0.02	0.04
tblVehicleEF	OBUS	0.04	0.08
tblVehicleEF	OBUS	0.09	0.09

21-120 Great America Parkway Office - Santa Clara County, Annual

EMFAC Off-Model Adjustment Factors for Gasoline Light Duty Vehicle to Account for the SAFE Vehicle Rule Not Applied

tblVehicleEF	OBUS	8.9500e-004	8.2300e-004
tblVehicleEF	OBUS	0.01	0.01
tblVehicleEF	OBUS	1.0870e-003	0.07
tblVehicleEF	OBUS	0.02	0.02
tblVehicleEF	OBUS	0.06	0.05
tblVehicleEF	OBUS	4.8600e-004	0.00
tblVehicleEF	OBUS	0.03	0.06
tblVehicleEF	OBUS	0.04	0.08
tblVehicleEF	OBUS	0.09	0.10
tblVehicleEF	SBUS	0.06	0.08
tblVehicleEF	SBUS	5.7290e-003	0.09
tblVehicleEF	SBUS	5.1560e-003	4.8980e-003
tblVehicleEF	SBUS	2.37	1.69
tblVehicleEF	SBUS	0.47	0.86
tblVehicleEF	SBUS	0.74	0.67
tblVehicleEF	SBUS	345.98	189.05
tblVehicleEF	SBUS	1,037.30	1,017.84
tblVehicleEF	SBUS	4.26	3.78
tblVehicleEF	SBUS	0.05	0.02
tblVehicleEF	SBUS	0.13	0.13
tblVehicleEF	SBUS	5.0100e-003	4.3540e-003
tblVehicleEF	SBUS	3.34	1.35
tblVehicleEF	SBUS	4.41	2.41
tblVehicleEF	SBUS	0.90	0.49
tblVehicleEF	SBUS	3.3290e-003	1.2090e-003
tblVehicleEF	SBUS	0.74	0.04
tblVehicleEF	SBUS	0.01	0.01
tblVehicleEF	SBUS	0.03	0.01
tblVehicleEF	SBUS	5.1000e-005	4.1000e-005

21-120 Great America Parkway Office - Santa Clara County, Annual

EMFAC Off-Model Adjustment Factors for Gasoline Light Duty Vehicle to Account for the SAFE Vehicle Rule Not Applied

tblVehicleEF	SBUS	3.1850e-003	1.1550e-003
tblVehicleEF	SBUS	0.32	0.02
tblVehicleEF	SBUS	2.7110e-003	2.6430e-003
tblVehicleEF	SBUS	0.03	0.01
tblVehicleEF	SBUS	4.7000e-005	3.8000e-005
tblVehicleEF	SBUS	5.9800e-004	0.03
tblVehicleEF	SBUS	5.7950e-003	7.7750e-003
tblVehicleEF	SBUS	0.26	0.19
tblVehicleEF	SBUS	2.6700e-004	0.00
tblVehicleEF	SBUS	0.08	0.05
tblVehicleEF	SBUS	0.01	0.02
tblVehicleEF	SBUS	0.03	0.03
tblVehicleEF	SBUS	3.2940e-003	1.7180e-003
tblVehicleEF	SBUS	9.9090e-003	9.4580e-003
tblVehicleEF	SBUS	4.2000e-005	3.7000e-005
tblVehicleEF	SBUS	5.9800e-004	0.03
tblVehicleEF	SBUS	5.7950e-003	7.7750e-003
tblVehicleEF	SBUS	0.38	0.30
tblVehicleEF	SBUS	2.6700e-004	0.00
tblVehicleEF	SBUS	0.09	0.15
tblVehicleEF	SBUS	0.01	0.02
tblVehicleEF	SBUS	0.03	0.03
tblVehicleEF	UBUS	1.66	0.50
tblVehicleEF	UBUS	1.6700e-003	3.7330e-003
tblVehicleEF	UBUS	12.57	5.88
tblVehicleEF	UBUS	0.14	0.52
tblVehicleEF	UBUS	1,657.49	1,082.15
tblVehicleEF	UBUS	1.39	3.18
tblVehicleEF	UBUS	0.28	0.17

21-120 Great America Parkway Office - Santa Clara County, Annual

EMFAC Off-Model Adjustment Factors for Gasoline Light Duty Vehicle to Account for the SAFE Vehicle Rule Not Applied

tblVehicleEF	UBUS	1.1100e-003	6.1420e-003
tblVehicleEF	UBUS	0.71	0.30
tblVehicleEF	UBUS	0.01	0.04
tblVehicleEF	UBUS	0.07	0.12
tblVehicleEF	UBUS	0.03	0.04
tblVehicleEF	UBUS	5.2020e-003	5.6850e-003
tblVehicleEF	UBUS	1.5000e-005	1.2000e-005
tblVehicleEF	UBUS	0.03	0.04
tblVehicleEF	UBUS	8.3320e-003	0.01
tblVehicleEF	UBUS	4.9760e-003	5.4350e-003
tblVehicleEF	UBUS	1.4000e-005	1.1000e-005
tblVehicleEF	UBUS	2.4000e-005	0.01
tblVehicleEF	UBUS	2.0100e-004	3.7860e-003
tblVehicleEF	UBUS	1.1000e-005	0.00
tblVehicleEF	UBUS	0.02	0.06
tblVehicleEF	UBUS	4.0000e-005	7.9870e-003
tblVehicleEF	UBUS	6.9810e-003	0.01
tblVehicleEF	UBUS	0.01	8.8540e-003
tblVehicleEF	UBUS	1.4000e-005	3.1000e-005
tblVehicleEF	UBUS	2.4000e-005	0.01
tblVehicleEF	UBUS	2.0100e-004	3.7860e-003
tblVehicleEF	UBUS	1.1000e-005	0.00
tblVehicleEF	UBUS	1.70	0.57
tblVehicleEF	UBUS	4.0000e-005	7.9870e-003
tblVehicleEF	UBUS	7.6430e-003	0.01
tblVehicleTrips	ST_TR	2.21	0.67
tblVehicleTrips	SU_TR	0.70	0.21
tblVehicleTrips	WD_TR	9.74	6.87
tblWater	AerobicPercent	87.46	100.00

21-120 Great America Parkway Office - Santa Clara County, Annual

EMFAC Off-Model Adjustment Factors for Gasoline Light Duty Vehicle to Account for the SAFE Vehicle Rule Not Applied

tblWater	AerobicPercent	87.46	100.00
tblWater	AnaerobicandFacultativeLagoonsPercent	2.21	0.00
tblWater	AnaerobicandFacultativeLagoonsPercent	2.21	0.00
tblWater	SepticTankPercent	10.33	0.00
tblWater	SepticTankPercent	10.33	0.00

2.0 Emissions Summary

2.1 Overall Construction

Unmitigated Construction

	ROG	NOx	CO	SO2	Fugitive PM10	Exhaust PM10	PM10 Total	Fugitive PM2.5	Exhaust PM2.5	PM2.5 Total	Bio- CO2	NBio- CO2	Total CO2	CH4	N2O	CO2e
Year	tons/yr										MT/yr					
2022	0.2845	2.2323	2.2940	4.8600e-003	0.2604	0.1018	0.3622	0.0912	0.0960	0.1872	0.0000	421.1615	421.1615	0.1089	0.0000	423.8841
2023	6.2326	3.2848	4.5959	7.2800e-003	0.0000	0.1578	0.1578	0.0000	0.1542	0.1542	0.0000	620.2237	620.2237	0.0902	0.0000	622.4788
2024	0.0310	0.2544	0.3416	5.1000e-004	0.0000	0.0123	0.0123	0.0000	0.0116	0.0116	0.0000	43.2412	43.2412	0.0109	0.0000	43.5134
Maximum	6.2326	3.2848	4.5959	7.2800e-003	0.2604	0.1578	0.3622	0.0912	0.1542	0.1872	0.0000	620.2237	620.2237	0.1089	0.0000	622.4788

Mitigated Construction

	ROG	NOx	CO	SO2	Fugitive PM10	Exhaust PM10	PM10 Total	Fugitive PM2.5	Exhaust PM2.5	PM2.5 Total	Bio- CO2	NBio- CO2	Total CO2	CH4	N2O	CO2e
--	-----	-----	----	-----	---------------	--------------	------------	----------------	---------------	-------------	----------	-----------	-----------	-----	-----	------

21-120 Great America Parkway Office - Santa Clara County, Annual

EMFAC Off-Model Adjustment Factors for Gasoline Light Duty Vehicle to Account for the SAFE Vehicle Rule Not Applied

Year	tons/yr										MT/yr					
2022	0.1213	1.7476	3.0293	4.8600e-003	0.1172	0.0124	0.1296	0.0410	0.0124	0.0534	0.0000	421.1610	421.1610	0.1089	0.0000	423.8836
2023	5.9563	3.1650	4.7852	7.2800e-003	0.0000	0.0505	0.0505	0.0000	0.0505	0.0505	0.0000	620.2230	620.2230	0.0902	0.0000	622.4780
2024	9.1600e-003	0.2395	0.3559	5.1000e-004	0.0000	2.5900e-003	2.5900e-003	0.0000	2.5900e-003	2.5900e-003	0.0000	43.2412	43.2412	0.0109	0.0000	43.5133
Maximum	5.9563	3.1650	4.7852	7.2800e-003	0.1172	0.0505	0.1296	0.0410	0.0505	0.0534	0.0000	620.2230	620.2230	0.1089	0.0000	622.4780

	ROG	NOx	CO	SO2	Fugitive PM10	Exhaust PM10	PM10 Total	Fugitive PM2.5	Exhaust PM2.5	PM2.5 Total	Bio- CO2	NBio-CO2	Total CO2	CH4	N2O	CO2e
Percent Reduction	7.05	10.73	-12.98	0.00	55.00	75.94	65.69	55.00	75.01	69.84	0.00	0.00	0.00	0.00	0.00	0.00

Quarter	Start Date	End Date	Maximum Unmitigated ROG + NOX (tons/quarter)	Maximum Mitigated ROG + NOX (tons/quarter)
1	3-1-2022	5-31-2022	0.9554	0.7755
2	6-1-2022	8-31-2022	0.7603	0.4517
3	9-1-2022	11-30-2022	0.5490	0.4391
4	12-1-2022	2-28-2023	2.7677	2.6504
5	3-1-2023	5-31-2023	3.9064	3.7913
6	6-1-2023	8-31-2023	2.5645	2.4634
7	9-1-2023	11-30-2023	0.3775	0.2981
8	12-1-2023	2-29-2024	0.3023	0.2495
9	3-1-2024	5-31-2024	0.1062	0.0959
		Highest	3.9064	3.7913

2.2 Overall Operational
Unmitigated Operational

21-120 Great America Parkway Office - Santa Clara County, Annual

EMFAC Off-Model Adjustment Factors for Gasoline Light Duty Vehicle to Account for the SAFE Vehicle Rule Not Applied

	ROG	NOx	CO	SO2	Fugitive PM10	Exhaust PM10	PM10 Total	Fugitive PM2.5	Exhaust PM2.5	PM2.5 Total	Bio- CO2	NBio- CO2	Total CO2	CH4	N2O	CO2e
Category	tons/yr										MT/yr					
Area	4.8485	3.7000e-004	0.0403	0.0000		1.4000e-004	1.4000e-004		1.4000e-004	1.4000e-004	0.0000	0.0787	0.0787	2.0000e-004	0.0000	0.0838
Energy	0.0000	0.0000	0.0000	0.0000		0.0000	0.0000		0.0000	0.0000	0.0000	4,285.5240	4,285.5240	0.4592	0.0557	4,313.5904
Mobile	2.2548	2.7024	17.3782	0.0496	4.3794	0.0371	4.4166	1.0939	0.0348	1.1287	0.0000	4,613.6115	4,613.6115	0.2233	0.2502	4,693.7462
Stationary	0.1182	0.0580	0.3014	5.7000e-004		2.3200e-003	2.3200e-003		2.3200e-003	2.3200e-003	0.0000	54.8538	54.8538	7.6900e-003	0.0000	55.0461
Waste						0.0000	0.0000		0.0000	0.0000	201.7405	0.0000	201.7405	11.9225	0.0000	499.8037
Water						0.0000	0.0000		0.0000	0.0000	67.1987	200.4891	267.6879	0.2528	0.1487	318.3315
Total	7.2215	2.7608	17.7199	0.0502	4.3794	0.0396	4.4190	1.0939	0.0373	1.1312	268.9393	9,154.5571	9,423.4964	12.8656	0.4546	9,880.6016

Mitigated Operational

	ROG	NOx	CO	SO2	Fugitive PM10	Exhaust PM10	PM10 Total	Fugitive PM2.5	Exhaust PM2.5	PM2.5 Total	Bio- CO2	NBio- CO2	Total CO2	CH4	N2O	CO2e
Category	tons/yr										MT/yr					
Area	4.8485	3.7000e-004	0.0403	0.0000		1.4000e-004	1.4000e-004		1.4000e-004	1.4000e-004	0.0000	0.0787	0.0787	2.0000e-004	0.0000	0.0838
Energy	0.0000	0.0000	0.0000	0.0000		0.0000	0.0000		0.0000	0.0000	0.0000	4,285.5240	4,285.5240	0.4592	0.0557	4,313.5904
Mobile	2.2548	2.7024	17.3782	0.0496	4.3794	0.0371	4.4166	1.0939	0.0348	1.1287	0.0000	4,613.6115	4,613.6115	0.2233	0.2502	4,693.7462
Stationary	0.1182	0.0580	0.3014	5.7000e-004		2.3200e-003	2.3200e-003		2.3200e-003	2.3200e-003	0.0000	54.8538	54.8538	7.6900e-003	0.0000	55.0461
Waste						0.0000	0.0000		0.0000	0.0000	201.7405	0.0000	201.7405	11.9225	0.0000	499.8037

21-120 Great America Parkway Office - Santa Clara County, Annual

EMFAC Off-Model Adjustment Factors for Gasoline Light Duty Vehicle to Account for the SAFE Vehicle Rule Not Applied

Water						0.0000	0.0000		0.0000	0.0000	67.1987	200.4891	267.6879	0.2528	0.1487	318.3315
Total	7.2215	2.7608	17.7199	0.0502	4.3794	0.0396	4.4190	1.0939	0.0373	1.1312	268.9393	9,154.5571	9,423.4964	12.8656	0.4546	9,880.6016

	ROG	NOx	CO	SO2	Fugitive PM10	Exhaust PM10	PM10 Total	Fugitive PM2.5	Exhaust PM2.5	PM2.5 Total	Bio- CO2	NBio-CO2	Total CO2	CH4	N2O	CO2e
Percent Reduction	0.00	0.00	0.00	0.00	0.00	0.00	0.00	0.00	0.00	0.00	0.00	0.00	0.00	0.00	0.00	0.00

3.0 Construction Detail

Construction Phase

Phase Number	Phase Name	Phase Type	Start Date	End Date	Num Days Week	Num Days	Phase Description
1	Demolition	Demolition	3/1/2022	6/21/2022	5	81	
2	Site Preparation	Site Preparation	7/1/2022	7/15/2022	5	11	
3	Grading	Grading	7/15/2022	7/29/2022	5	11	
4	Trenching	Trenching	7/29/2022	9/23/2022	5	41	
5	Garage - Structure	Building Construction	9/23/2022	1/21/2024	5	346	
6	Building - Structure	Building Construction	9/23/2022	6/30/2023	5	201	
7	Architectural Coating	Architectural Coating	12/30/2022	7/28/2023	5	151	
8	Building - Exterior	Building Construction	6/30/2023	3/8/2024	5	181	
9	Paving	Paving	3/8/2024	4/19/2024	5	31	

Acres of Grading (Site Preparation Phase): 22

Acres of Grading (Grading Phase): 22

Acres of Paving: 0

Residential Indoor: 0; Residential Outdoor: 0; Non-Residential Indoor: 1,602,960; Non-Residential Outdoor: 534,320; Striped Parking Area: 79,992

OffRoad Equipment

21-120 Great America Parkway Office - Santa Clara County, Annual

EMFAC Off-Model Adjustment Factors for Gasoline Light Duty Vehicle to Account for the SAFE Vehicle Rule Not Applied

Phase Name	Offroad Equipment Type	Amount	Usage Hours	Horse Power	Load Factor
Demolition	Concrete/Industrial Saws	2	8.00	81	0.73
Demolition	Excavators	4	8.00	158	0.38
Demolition	Tractors/Loaders/Backhoes	4	8.00	247	0.40
Site Preparation	Graders	2	8.00	187	0.41
Site Preparation	Rubber Tired Dozers	2	8.00	247	0.40
Site Preparation	Tractors/Loaders/Backhoes	2	8.00	97	0.37
Grading	Graders	2	8.00	187	0.41
Grading	Rubber Tired Dozers	2	8.00	247	0.40
Trenching	Bore/Drill Rigs	2	8.00	221	0.50
Trenching	Tractors/Loaders/Backhoes	6	8.00	97	0.37
Garage - Structure	Cranes	1	5.80	0	0.00
Garage - Structure	Forklifts	2	5.80	89	0.20
Garage - Structure	Generator Sets	1	8.00	84	0.74
Building - Structure	Cranes	2	6.00	0	0.00
Building - Structure	Forklifts	4	6.00	89	0.20
Building - Structure	Generator Sets	1	8.00	84	0.74
Building - Structure	Welders	4	6.00	46	0.45
Architectural Coating	Aerial Lifts	10	8.00	63	0.31
Architectural Coating	Air Compressors	10	8.00	78	0.48
Building - Exterior	Cranes	2	8.00	0	0.00
Building - Exterior	Forklifts	4	8.00	89	0.20
Building - Exterior	Welders	2	6.70	46	0.45
Paving	Cement and Mortar Mixers	1	8.00	9	0.56
Paving	Pavers	1	8.00	130	0.42
Paving	Paving Equipment	1	8.00	132	0.36
Paving	Rollers	1	8.00	80	0.38

Trips and VMT

21-120 Great America Parkway Office - Santa Clara County, Annual

EMFAC Off-Model Adjustment Factors for Gasoline Light Duty Vehicle to Account for the SAFE Vehicle Rule Not Applied

Phase Name	Offroad Equipment Count	Worker Trip Number	Vendor Trip Number	Hauling Trip Number	Worker Trip Length	Vendor Trip Length	Hauling Trip Length	Worker Vehicle Class	Vendor Vehicle Class	Hauling Vehicle Class
Demolition	10	0.00	0.00	0.00	10.80	7.30	20.00	LD_Mix	HDT_Mix	HHDT
Site Preparation	6	0.00	0.00	0.00	10.80	7.30	20.00	LD_Mix	HDT_Mix	HHDT
Grading	4	0.00	0.00	0.00	10.80	7.30	20.00	LD_Mix	HDT_Mix	HHDT
Trenching	8	0.00	0.00	0.00	10.80	7.30	20.00	LD_Mix	HDT_Mix	HHDT
Garage - Structure	4	0.00	0.00	0.00	10.80	7.30	20.00	LD_Mix	HDT_Mix	HHDT
Building - Structure	11	0.00	0.00	0.00	10.80	7.30	20.00	LD_Mix	HDT_Mix	HHDT
Architectural Coating	20	0.00	0.00	0.00	10.80	7.30	20.00	LD_Mix	HDT_Mix	HHDT
Building - Exterior	8	0.00	0.00	0.00	10.80	7.30	20.00	LD_Mix	HDT_Mix	HHDT
Paving	4	0.00	0.00	0.00	10.80	7.30	20.00	LD_Mix	HDT_Mix	HHDT

3.1 Mitigation Measures Construction

- Use Alternative Fuel for Construction Equipment
- Use Cleaner Engines for Construction Equipment
- Water Exposed Area
- Reduce Vehicle Speed on Unpaved Roads

3.2 Demolition - 2022

Unmitigated Construction On-Site

	ROG	NOx	CO	SO2	Fugitive PM10	Exhaust PM10	PM10 Total	Fugitive PM2.5	Exhaust PM2.5	PM2.5 Total	Bio- CO2	NBio- CO2	Total CO2	CH4	N2O	CO2e
Category	tons/yr										MT/yr					
Fugitive Dust					0.1034	0.0000	0.1034	0.0157	0.0000	0.0157	0.0000	0.0000	0.0000	0.0000	0.0000	0.0000
Off-Road	0.1146	1.0631	1.1523	2.7100e-003		0.0450	0.0450		0.0424	0.0424	0.0000	237.4281	237.4281	0.0651	0.0000	239.0551

21-120 Great America Parkway Office - Santa Clara County, Annual

EMFAC Off-Model Adjustment Factors for Gasoline Light Duty Vehicle to Account for the SAFE Vehicle Rule Not Applied

Total	0.1146	1.0631	1.1523	2.7100e-003	0.1034	0.0450	0.1484	0.0157	0.0424	0.0580	0.0000	237.4281	237.4281	0.0651	0.0000	239.0551
-------	--------	--------	--------	-------------	--------	--------	--------	--------	--------	--------	--------	----------	----------	--------	--------	----------

Unmitigated Construction Off-Site

	ROG	NOx	CO	SO2	Fugitive PM10	Exhaust PM10	PM10 Total	Fugitive PM2.5	Exhaust PM2.5	PM2.5 Total	Bio- CO2	NBio- CO2	Total CO2	CH4	N2O	CO2e
Category	tons/yr										MT/yr					
Hauling	0.0000	0.0000	0.0000	0.0000	0.0000	0.0000	0.0000	0.0000	0.0000	0.0000	0.0000	0.0000	0.0000	0.0000	0.0000	0.0000
Vendor	0.0000	0.0000	0.0000	0.0000	0.0000	0.0000	0.0000	0.0000	0.0000	0.0000	0.0000	0.0000	0.0000	0.0000	0.0000	0.0000
Worker	0.0000	0.0000	0.0000	0.0000	0.0000	0.0000	0.0000	0.0000	0.0000	0.0000	0.0000	0.0000	0.0000	0.0000	0.0000	0.0000
Total	0.0000	0.0000	0.0000	0.0000	0.0000	0.0000	0.0000	0.0000	0.0000	0.0000	0.0000	0.0000	0.0000	0.0000	0.0000	0.0000

Mitigated Construction On-Site

	ROG	NOx	CO	SO2	Fugitive PM10	Exhaust PM10	PM10 Total	Fugitive PM2.5	Exhaust PM2.5	PM2.5 Total	Bio- CO2	NBio- CO2	Total CO2	CH4	N2O	CO2e
Category	tons/yr										MT/yr					
Fugitive Dust					0.0465	0.0000	0.0465	7.0400e-003	0.0000	7.0400e-003	0.0000	0.0000	0.0000	0.0000	0.0000	0.0000
Off-Road	0.0422	0.9138	1.6812	2.7100e-003		4.3100e-003	4.3100e-003		4.3100e-003	4.3100e-003	0.0000	237.4278	237.4278	0.0651	0.0000	239.0548

21-120 Great America Parkway Office - Santa Clara County, Annual

EMFAC Off-Model Adjustment Factors for Gasoline Light Duty Vehicle to Account for the SAFE Vehicle Rule Not Applied

Total	0.0422	0.9138	1.6812	2.7100e-003	0.0465	4.3100e-003	0.0508	7.0400e-003	4.3100e-003	0.0114	0.0000	237.4278	237.4278	0.0651	0.0000	239.0548
--------------	---------------	---------------	---------------	--------------------	---------------	--------------------	---------------	--------------------	--------------------	---------------	---------------	-----------------	-----------------	---------------	---------------	-----------------

Mitigated Construction Off-Site

	ROG	NOx	CO	SO2	Fugitive PM10	Exhaust PM10	PM10 Total	Fugitive PM2.5	Exhaust PM2.5	PM2.5 Total	Bio- CO2	NBio- CO2	Total CO2	CH4	N2O	CO2e
Category	tons/yr										MT/yr					
Hauling	0.0000	0.0000	0.0000	0.0000	0.0000	0.0000	0.0000	0.0000	0.0000	0.0000	0.0000	0.0000	0.0000	0.0000	0.0000	0.0000
Vendor	0.0000	0.0000	0.0000	0.0000	0.0000	0.0000	0.0000	0.0000	0.0000	0.0000	0.0000	0.0000	0.0000	0.0000	0.0000	0.0000
Worker	0.0000	0.0000	0.0000	0.0000	0.0000	0.0000	0.0000	0.0000	0.0000	0.0000	0.0000	0.0000	0.0000	0.0000	0.0000	0.0000
Total	0.0000	0.0000	0.0000	0.0000	0.0000	0.0000	0.0000	0.0000	0.0000	0.0000	0.0000	0.0000	0.0000	0.0000	0.0000	0.0000

3.3 Site Preparation - 2022

Unmitigated Construction On-Site

	ROG	NOx	CO	SO2	Fugitive PM10	Exhaust PM10	PM10 Total	Fugitive PM2.5	Exhaust PM2.5	PM2.5 Total	Bio- CO2	NBio- CO2	Total CO2	CH4	N2O	CO2e
Category	tons/yr										MT/yr					
Fugitive Dust					0.0779	0.0000	0.0779	0.0377	0.0000	0.0377	0.0000	0.0000	0.0000	0.0000	0.0000	0.0000
Off-Road	0.0156	0.1730	0.0830	2.0000e-004		7.4200e-003	7.4200e-003		6.8300e-003	6.8300e-003	0.0000	17.6584	17.6584	5.7100e-003	0.0000	17.8012

21-120 Great America Parkway Office - Santa Clara County, Annual

EMFAC Off-Model Adjustment Factors for Gasoline Light Duty Vehicle to Account for the SAFE Vehicle Rule Not Applied

Total	0.0156	0.1730	0.0830	2.0000e-004	0.0779	7.4200e-003	0.0853	0.0377	6.8300e-003	0.0445	0.0000	17.6584	17.6584	5.7100e-003	0.0000	17.8012
--------------	---------------	---------------	---------------	--------------------	---------------	--------------------	---------------	---------------	--------------------	---------------	---------------	----------------	----------------	--------------------	---------------	----------------

Unmitigated Construction Off-Site

	ROG	NOx	CO	SO2	Fugitive PM10	Exhaust PM10	PM10 Total	Fugitive PM2.5	Exhaust PM2.5	PM2.5 Total	Bio- CO2	NBio- CO2	Total CO2	CH4	N2O	CO2e
Category	tons/yr										MT/yr					
Hauling	0.0000	0.0000	0.0000	0.0000	0.0000	0.0000	0.0000	0.0000	0.0000	0.0000	0.0000	0.0000	0.0000	0.0000	0.0000	0.0000
Vendor	0.0000	0.0000	0.0000	0.0000	0.0000	0.0000	0.0000	0.0000	0.0000	0.0000	0.0000	0.0000	0.0000	0.0000	0.0000	0.0000
Worker	0.0000	0.0000	0.0000	0.0000	0.0000	0.0000	0.0000	0.0000	0.0000	0.0000	0.0000	0.0000	0.0000	0.0000	0.0000	0.0000
Total	0.0000	0.0000	0.0000	0.0000	0.0000	0.0000	0.0000	0.0000	0.0000	0.0000	0.0000	0.0000	0.0000	0.0000	0.0000	0.0000

Mitigated Construction On-Site

	ROG	NOx	CO	SO2	Fugitive PM10	Exhaust PM10	PM10 Total	Fugitive PM2.5	Exhaust PM2.5	PM2.5 Total	Bio- CO2	NBio- CO2	Total CO2	CH4	N2O	CO2e
Category	tons/yr										MT/yr					
Fugitive Dust					0.0351	0.0000	0.0351	0.0170	0.0000	0.0170	0.0000	0.0000	0.0000	0.0000	0.0000	0.0000
Off-Road	3.4900e-003	0.0588	0.1143	2.0000e-004		3.3000e-004	3.3000e-004		3.3000e-004	3.3000e-004	0.0000	17.6584	17.6584	5.7100e-003	0.0000	17.8012

21-120 Great America Parkway Office - Santa Clara County, Annual

EMFAC Off-Model Adjustment Factors for Gasoline Light Duty Vehicle to Account for the SAFE Vehicle Rule Not Applied

Total	3.4900e-003	0.0588	0.1143	2.0000e-004	0.0351	3.3000e-004	0.0354	0.0170	3.3000e-004	0.0173	0.0000	17.6584	17.6584	5.7100e-003	0.0000	17.8012
-------	-------------	--------	--------	-------------	--------	-------------	--------	--------	-------------	--------	--------	---------	---------	-------------	--------	---------

Mitigated Construction Off-Site

	ROG	NOx	CO	SO2	Fugitive PM10	Exhaust PM10	PM10 Total	Fugitive PM2.5	Exhaust PM2.5	PM2.5 Total	Bio- CO2	NBio- CO2	Total CO2	CH4	N2O	CO2e
Category	tons/yr										MT/yr					
Hauling	0.0000	0.0000	0.0000	0.0000	0.0000	0.0000	0.0000	0.0000	0.0000	0.0000	0.0000	0.0000	0.0000	0.0000	0.0000	0.0000
Vendor	0.0000	0.0000	0.0000	0.0000	0.0000	0.0000	0.0000	0.0000	0.0000	0.0000	0.0000	0.0000	0.0000	0.0000	0.0000	0.0000
Worker	0.0000	0.0000	0.0000	0.0000	0.0000	0.0000	0.0000	0.0000	0.0000	0.0000	0.0000	0.0000	0.0000	0.0000	0.0000	0.0000
Total	0.0000	0.0000	0.0000	0.0000	0.0000	0.0000	0.0000	0.0000	0.0000	0.0000	0.0000	0.0000	0.0000	0.0000	0.0000	0.0000

3.4 Grading - 2022

Unmitigated Construction On-Site

	ROG	NOx	CO	SO2	Fugitive PM10	Exhaust PM10	PM10 Total	Fugitive PM2.5	Exhaust PM2.5	PM2.5 Total	Bio- CO2	NBio- CO2	Total CO2	CH4	N2O	CO2e
Category	tons/yr										MT/yr					
Fugitive Dust					0.0791	0.0000	0.0791	0.0379	0.0000	0.0379	0.0000	0.0000	0.0000	0.0000	0.0000	0.0000
Off-Road	0.0138	0.1546	0.0583	1.7000e-004		6.4300e-003	6.4300e-003		5.9200e-003	5.9200e-003	0.0000	14.6524	14.6524	4.7400e-003	0.0000	14.7708

21-120 Great America Parkway Office - Santa Clara County, Annual

EMFAC Off-Model Adjustment Factors for Gasoline Light Duty Vehicle to Account for the SAFE Vehicle Rule Not Applied

Total	0.0138	0.1546	0.0583	1.7000e-004	0.0791	6.4300e-003	0.0855	0.0379	5.9200e-003	0.0438	0.0000	14.6524	14.6524	4.7400e-003	0.0000	14.7708
--------------	--------	--------	--------	-------------	--------	-------------	--------	--------	-------------	--------	--------	---------	---------	-------------	--------	---------

Unmitigated Construction Off-Site

	ROG	NOx	CO	SO2	Fugitive PM10	Exhaust PM10	PM10 Total	Fugitive PM2.5	Exhaust PM2.5	PM2.5 Total	Bio- CO2	NBio- CO2	Total CO2	CH4	N2O	CO2e
Category	tons/yr										MT/yr					
Hauling	0.0000	0.0000	0.0000	0.0000	0.0000	0.0000	0.0000	0.0000	0.0000	0.0000	0.0000	0.0000	0.0000	0.0000	0.0000	0.0000
Vendor	0.0000	0.0000	0.0000	0.0000	0.0000	0.0000	0.0000	0.0000	0.0000	0.0000	0.0000	0.0000	0.0000	0.0000	0.0000	0.0000
Worker	0.0000	0.0000	0.0000	0.0000	0.0000	0.0000	0.0000	0.0000	0.0000	0.0000	0.0000	0.0000	0.0000	0.0000	0.0000	0.0000
Total	0.0000	0.0000	0.0000	0.0000	0.0000	0.0000	0.0000	0.0000	0.0000	0.0000	0.0000	0.0000	0.0000	0.0000	0.0000	0.0000

Mitigated Construction On-Site

	ROG	NOx	CO	SO2	Fugitive PM10	Exhaust PM10	PM10 Total	Fugitive PM2.5	Exhaust PM2.5	PM2.5 Total	Bio- CO2	NBio- CO2	Total CO2	CH4	N2O	CO2e
Category	tons/yr										MT/yr					
Fugitive Dust					0.0356	0.0000	0.0356	0.0170	0.0000	0.0170	0.0000	0.0000	0.0000	0.0000	0.0000	0.0000
Off-Road	2.7200e-003	0.0439	0.0885	1.7000e-004		2.7000e-004	2.7000e-004		2.7000e-004	2.7000e-004	0.0000	14.6523	14.6523	4.7400e-003	0.0000	14.7708

21-120 Great America Parkway Office - Santa Clara County, Annual

EMFAC Off-Model Adjustment Factors for Gasoline Light Duty Vehicle to Account for the SAFE Vehicle Rule Not Applied

Total	2.7200e-003	0.0439	0.0885	1.7000e-004	0.0356	2.7000e-004	0.0359	0.0170	2.7000e-004	0.0173	0.0000	14.6523	14.6523	4.7400e-003	0.0000	14.7708
--------------	--------------------	---------------	---------------	--------------------	---------------	--------------------	---------------	---------------	--------------------	---------------	---------------	----------------	----------------	--------------------	---------------	----------------

Mitigated Construction Off-Site

	ROG	NOx	CO	SO2	Fugitive PM10	Exhaust PM10	PM10 Total	Fugitive PM2.5	Exhaust PM2.5	PM2.5 Total	Bio- CO2	NBio- CO2	Total CO2	CH4	N2O	CO2e
Category	tons/yr										MT/yr					
Hauling	0.0000	0.0000	0.0000	0.0000	0.0000	0.0000	0.0000	0.0000	0.0000	0.0000	0.0000	0.0000	0.0000	0.0000	0.0000	0.0000
Vendor	0.0000	0.0000	0.0000	0.0000	0.0000	0.0000	0.0000	0.0000	0.0000	0.0000	0.0000	0.0000	0.0000	0.0000	0.0000	0.0000
Worker	0.0000	0.0000	0.0000	0.0000	0.0000	0.0000	0.0000	0.0000	0.0000	0.0000	0.0000	0.0000	0.0000	0.0000	0.0000	0.0000
Total	0.0000	0.0000	0.0000	0.0000	0.0000	0.0000	0.0000	0.0000	0.0000	0.0000	0.0000	0.0000	0.0000	0.0000	0.0000	0.0000

3.5 Trenching - 2022

Unmitigated Construction On-Site

	ROG	NOx	CO	SO2	Fugitive PM10	Exhaust PM10	PM10 Total	Fugitive PM2.5	Exhaust PM2.5	PM2.5 Total	Bio- CO2	NBio- CO2	Total CO2	CH4	N2O	CO2e
Category	tons/yr										MT/yr					
Off-Road	0.0295	0.2990	0.3590	7.7000e-004		0.0141	0.0141		0.0129	0.0129	0.0000	67.5929	67.5929	0.0219	0.0000	68.1394
Total	0.0295	0.2990	0.3590	7.7000e-004		0.0141	0.0141		0.0129	0.0129	0.0000	67.5929	67.5929	0.0219	0.0000	68.1394

21-120 Great America Parkway Office - Santa Clara County, Annual

EMFAC Off-Model Adjustment Factors for Gasoline Light Duty Vehicle to Account for the SAFE Vehicle Rule Not Applied

Unmitigated Construction Off-Site

	ROG	NOx	CO	SO2	Fugitive PM10	Exhaust PM10	PM10 Total	Fugitive PM2.5	Exhaust PM2.5	PM2.5 Total	Bio- CO2	NBio- CO2	Total CO2	CH4	N2O	CO2e
Category	tons/yr										MT/yr					
Hauling	0.0000	0.0000	0.0000	0.0000	0.0000	0.0000	0.0000	0.0000	0.0000	0.0000	0.0000	0.0000	0.0000	0.0000	0.0000	0.0000
Vendor	0.0000	0.0000	0.0000	0.0000	0.0000	0.0000	0.0000	0.0000	0.0000	0.0000	0.0000	0.0000	0.0000	0.0000	0.0000	0.0000
Worker	0.0000	0.0000	0.0000	0.0000	0.0000	0.0000	0.0000	0.0000	0.0000	0.0000	0.0000	0.0000	0.0000	0.0000	0.0000	0.0000
Total	0.0000	0.0000	0.0000	0.0000	0.0000	0.0000	0.0000	0.0000	0.0000	0.0000	0.0000	0.0000	0.0000	0.0000	0.0000	0.0000

Mitigated Construction On-Site

	ROG	NOx	CO	SO2	Fugitive PM10	Exhaust PM10	PM10 Total	Fugitive PM2.5	Exhaust PM2.5	PM2.5 Total	Bio- CO2	NBio- CO2	Total CO2	CH4	N2O	CO2e
Category	tons/yr										MT/yr					
Off-Road	0.0150	0.2697	0.4958	7.7000e-004		1.2600e-003	1.2600e-003		1.2600e-003	1.2600e-003	0.0000	67.5928	67.5928	0.0219	0.0000	68.1393
Total	0.0150	0.2697	0.4958	7.7000e-004		1.2600e-003	1.2600e-003		1.2600e-003	1.2600e-003	0.0000	67.5928	67.5928	0.0219	0.0000	68.1393

21-120 Great America Parkway Office - Santa Clara County, Annual

EMFAC Off-Model Adjustment Factors for Gasoline Light Duty Vehicle to Account for the SAFE Vehicle Rule Not Applied

Mitigated Construction Off-Site

	ROG	NOx	CO	SO2	Fugitive PM10	Exhaust PM10	PM10 Total	Fugitive PM2.5	Exhaust PM2.5	PM2.5 Total	Bio- CO2	NBio- CO2	Total CO2	CH4	N2O	CO2e
Category	tons/yr										MT/yr					
Hauling	0.0000	0.0000	0.0000	0.0000	0.0000	0.0000	0.0000	0.0000	0.0000	0.0000	0.0000	0.0000	0.0000	0.0000	0.0000	0.0000
Vendor	0.0000	0.0000	0.0000	0.0000	0.0000	0.0000	0.0000	0.0000	0.0000	0.0000	0.0000	0.0000	0.0000	0.0000	0.0000	0.0000
Worker	0.0000	0.0000	0.0000	0.0000	0.0000	0.0000	0.0000	0.0000	0.0000	0.0000	0.0000	0.0000	0.0000	0.0000	0.0000	0.0000
Total	0.0000	0.0000	0.0000	0.0000	0.0000	0.0000	0.0000	0.0000	0.0000	0.0000	0.0000	0.0000	0.0000	0.0000	0.0000	0.0000

3.6 Garage - Structure - 2022

Unmitigated Construction On-Site

	ROG	NOx	CO	SO2	Fugitive PM10	Exhaust PM10	PM10 Total	Fugitive PM2.5	Exhaust PM2.5	PM2.5 Total	Bio- CO2	NBio- CO2	Total CO2	CH4	N2O	CO2e
Category	tons/yr										MT/yr					
Off-Road	0.0176	0.1583	0.1899	3.1000e-004		8.8100e-003	8.8100e-003		8.5200e-003	8.5200e-003	0.0000	26.9775	26.9775	3.1900e-003	0.0000	27.0572
Total	0.0176	0.1583	0.1899	3.1000e-004		8.8100e-003	8.8100e-003		8.5200e-003	8.5200e-003	0.0000	26.9775	26.9775	3.1900e-003	0.0000	27.0572

Unmitigated Construction Off-Site

21-120 Great America Parkway Office - Santa Clara County, Annual

EMFAC Off-Model Adjustment Factors for Gasoline Light Duty Vehicle to Account for the SAFE Vehicle Rule Not Applied

	ROG	NOx	CO	SO2	Fugitive PM10	Exhaust PM10	PM10 Total	Fugitive PM2.5	Exhaust PM2.5	PM2.5 Total	Bio- CO2	NBio- CO2	Total CO2	CH4	N2O	CO2e
Category	tons/yr										MT/yr					
Hauling	0.0000	0.0000	0.0000	0.0000	0.0000	0.0000	0.0000	0.0000	0.0000	0.0000	0.0000	0.0000	0.0000	0.0000	0.0000	0.0000
Vendor	0.0000	0.0000	0.0000	0.0000	0.0000	0.0000	0.0000	0.0000	0.0000	0.0000	0.0000	0.0000	0.0000	0.0000	0.0000	0.0000
Worker	0.0000	0.0000	0.0000	0.0000	0.0000	0.0000	0.0000	0.0000	0.0000	0.0000	0.0000	0.0000	0.0000	0.0000	0.0000	0.0000
Total	0.0000	0.0000	0.0000	0.0000	0.0000	0.0000	0.0000	0.0000	0.0000	0.0000	0.0000	0.0000	0.0000	0.0000	0.0000	0.0000

Mitigated Construction On-Site

	ROG	NOx	CO	SO2	Fugitive PM10	Exhaust PM10	PM10 Total	Fugitive PM2.5	Exhaust PM2.5	PM2.5 Total	Bio- CO2	NBio- CO2	Total CO2	CH4	N2O	CO2e
Category	tons/yr										MT/yr					
Off-Road	6.0600e-003	0.1179	0.2038	3.1000e-004		4.4000e-004	4.4000e-004		4.4000e-004	4.4000e-004	0.0000	26.9775	26.9775	3.1900e-003	0.0000	27.0572
Total	6.0600e-003	0.1179	0.2038	3.1000e-004		4.4000e-004	4.4000e-004		4.4000e-004	4.4000e-004	0.0000	26.9775	26.9775	3.1900e-003	0.0000	27.0572

Mitigated Construction Off-Site

21-120 Great America Parkway Office - Santa Clara County, Annual

EMFAC Off-Model Adjustment Factors for Gasoline Light Duty Vehicle to Account for the SAFE Vehicle Rule Not Applied

	ROG	NOx	CO	SO2	Fugitive PM10	Exhaust PM10	PM10 Total	Fugitive PM2.5	Exhaust PM2.5	PM2.5 Total	Bio- CO2	NBio- CO2	Total CO2	CH4	N2O	CO2e
Category	tons/yr										MT/yr					
Hauling	0.0000	0.0000	0.0000	0.0000	0.0000	0.0000	0.0000	0.0000	0.0000	0.0000	0.0000	0.0000	0.0000	0.0000	0.0000	0.0000
Vendor	0.0000	0.0000	0.0000	0.0000	0.0000	0.0000	0.0000	0.0000	0.0000	0.0000	0.0000	0.0000	0.0000	0.0000	0.0000	0.0000
Worker	0.0000	0.0000	0.0000	0.0000	0.0000	0.0000	0.0000	0.0000	0.0000	0.0000	0.0000	0.0000	0.0000	0.0000	0.0000	0.0000
Total	0.0000	0.0000	0.0000	0.0000	0.0000	0.0000	0.0000	0.0000	0.0000	0.0000	0.0000	0.0000	0.0000	0.0000	0.0000	0.0000

3.6 Garage - Structure - 2023

Unmitigated Construction On-Site

	ROG	NOx	CO	SO2	Fugitive PM10	Exhaust PM10	PM10 Total	Fugitive PM2.5	Exhaust PM2.5	PM2.5 Total	Bio- CO2	NBio- CO2	Total CO2	CH4	N2O	CO2e
Category	tons/yr										MT/yr					
Off-Road	0.0591	0.5339	0.6928	1.1400e-003		0.0279	0.0279		0.0270	0.0270	0.0000	98.7909	98.7909	0.0114	0.0000	99.0764
Total	0.0591	0.5339	0.6928	1.1400e-003		0.0279	0.0279		0.0270	0.0270	0.0000	98.7909	98.7909	0.0114	0.0000	99.0764

Unmitigated Construction Off-Site

	ROG	NOx	CO	SO2	Fugitive PM10	Exhaust PM10	PM10 Total	Fugitive PM2.5	Exhaust PM2.5	PM2.5 Total	Bio- CO2	NBio- CO2	Total CO2	CH4	N2O	CO2e
--	-----	-----	----	-----	---------------	--------------	------------	----------------	---------------	-------------	----------	-----------	-----------	-----	-----	------

21-120 Great America Parkway Office - Santa Clara County, Annual

EMFAC Off-Model Adjustment Factors for Gasoline Light Duty Vehicle to Account for the SAFE Vehicle Rule Not Applied

Category	tons/yr										MT/yr					
Hauling	0.0000	0.0000	0.0000	0.0000	0.0000	0.0000	0.0000	0.0000	0.0000	0.0000	0.0000	0.0000	0.0000	0.0000	0.0000	0.0000
Vendor	0.0000	0.0000	0.0000	0.0000	0.0000	0.0000	0.0000	0.0000	0.0000	0.0000	0.0000	0.0000	0.0000	0.0000	0.0000	0.0000
Worker	0.0000	0.0000	0.0000	0.0000	0.0000	0.0000	0.0000	0.0000	0.0000	0.0000	0.0000	0.0000	0.0000	0.0000	0.0000	0.0000
Total	0.0000	0.0000	0.0000	0.0000	0.0000	0.0000	0.0000	0.0000	0.0000	0.0000	0.0000	0.0000	0.0000	0.0000	0.0000	0.0000

Mitigated Construction On-Site

	ROG	NOx	CO	SO2	Fugitive PM10	Exhaust PM10	PM10 Total	Fugitive PM2.5	Exhaust PM2.5	PM2.5 Total	Bio- CO2	NBio- CO2	Total CO2	CH4	N2O	CO2e
Category	tons/yr										MT/yr					
Off-Road	0.0222	0.4316	0.7463	1.1400e-003		1.6100e-003	1.6100e-003		1.6100e-003	1.6100e-003	0.0000	98.7908	98.7908	0.0114	0.0000	99.0763
Total	0.0222	0.4316	0.7463	1.1400e-003		1.6100e-003	1.6100e-003		1.6100e-003	1.6100e-003	0.0000	98.7908	98.7908	0.0114	0.0000	99.0763

Mitigated Construction Off-Site

	ROG	NOx	CO	SO2	Fugitive PM10	Exhaust PM10	PM10 Total	Fugitive PM2.5	Exhaust PM2.5	PM2.5 Total	Bio- CO2	NBio- CO2	Total CO2	CH4	N2O	CO2e
Category	tons/yr										MT/yr					

21-120 Great America Parkway Office - Santa Clara County, Annual

EMFAC Off-Model Adjustment Factors for Gasoline Light Duty Vehicle to Account for the SAFE Vehicle Rule Not Applied

Mitigated Construction On-Site

	ROG	NOx	CO	SO2	Fugitive PM10	Exhaust PM10	PM10 Total	Fugitive PM2.5	Exhaust PM2.5	PM2.5 Total	Bio- CO2	NBio- CO2	Total CO2	CH4	N2O	CO2e
Category	tons/yr										MT/yr					
Off-Road	0.0231	0.6074	0.7821	1.2200e-003		0.0102	0.0102		0.0102	0.0102	0.0000	99.6282	99.6282	0.0141	0.0000	99.9804
Total	0.0231	0.6074	0.7821	1.2200e-003		0.0102	0.0102		0.0102	0.0102	0.0000	99.6282	99.6282	0.0141	0.0000	99.9804

Mitigated Construction Off-Site

	ROG	NOx	CO	SO2	Fugitive PM10	Exhaust PM10	PM10 Total	Fugitive PM2.5	Exhaust PM2.5	PM2.5 Total	Bio- CO2	NBio- CO2	Total CO2	CH4	N2O	CO2e
Category	tons/yr										MT/yr					
Hauling	0.0000	0.0000	0.0000	0.0000	0.0000	0.0000	0.0000	0.0000	0.0000	0.0000	0.0000	0.0000	0.0000	0.0000	0.0000	0.0000
Vendor	0.0000	0.0000	0.0000	0.0000	0.0000	0.0000	0.0000	0.0000	0.0000	0.0000	0.0000	0.0000	0.0000	0.0000	0.0000	0.0000
Worker	0.0000	0.0000	0.0000	0.0000	0.0000	0.0000	0.0000	0.0000	0.0000	0.0000	0.0000	0.0000	0.0000	0.0000	0.0000	0.0000
Total	0.0000	0.0000	0.0000	0.0000	0.0000	0.0000	0.0000	0.0000	0.0000	0.0000	0.0000	0.0000	0.0000	0.0000	0.0000	0.0000

3.8 Architectural Coating - 2022

Unmitigated Construction On-Site

21-120 Great America Parkway Office - Santa Clara County, Annual

EMFAC Off-Model Adjustment Factors for Gasoline Light Duty Vehicle to Account for the SAFE Vehicle Rule Not Applied

	ROG	NOx	CO	SO2	Fugitive PM10	Exhaust PM10	PM10 Total	Fugitive PM2.5	Exhaust PM2.5	PM2.5 Total	Bio- CO2	NBio- CO2	Total CO2	CH4	N2O	CO2e
Category	tons/yr										MT/yr					
Archit. Coating	0.0387					0.0000	0.0000		0.0000	0.0000	0.0000	0.0000	0.0000	0.0000	0.0000	0.0000
Off-Road	1.5400e-003	0.0122	0.0176	3.0000e-005		6.0000e-004	6.0000e-004		5.9000e-004	5.9000e-004	0.0000	2.4398	2.4398	3.5000e-004	0.0000	2.4485
Total	0.0403	0.0122	0.0176	3.0000e-005		6.0000e-004	6.0000e-004		5.9000e-004	5.9000e-004	0.0000	2.4398	2.4398	3.5000e-004	0.0000	2.4485

Unmitigated Construction Off-Site

	ROG	NOx	CO	SO2	Fugitive PM10	Exhaust PM10	PM10 Total	Fugitive PM2.5	Exhaust PM2.5	PM2.5 Total	Bio- CO2	NBio- CO2	Total CO2	CH4	N2O	CO2e
Category	tons/yr										MT/yr					
Hauling	0.0000	0.0000	0.0000	0.0000	0.0000	0.0000	0.0000	0.0000	0.0000	0.0000	0.0000	0.0000	0.0000	0.0000	0.0000	0.0000
Vendor	0.0000	0.0000	0.0000	0.0000	0.0000	0.0000	0.0000	0.0000	0.0000	0.0000	0.0000	0.0000	0.0000	0.0000	0.0000	0.0000
Worker	0.0000	0.0000	0.0000	0.0000	0.0000	0.0000	0.0000	0.0000	0.0000	0.0000	0.0000	0.0000	0.0000	0.0000	0.0000	0.0000
Total	0.0000	0.0000	0.0000	0.0000	0.0000	0.0000	0.0000	0.0000	0.0000	0.0000	0.0000	0.0000	0.0000	0.0000	0.0000	0.0000

Mitigated Construction On-Site

21-120 Great America Parkway Office - Santa Clara County, Annual

EMFAC Off-Model Adjustment Factors for Gasoline Light Duty Vehicle to Account for the SAFE Vehicle Rule Not Applied

	ROG	NOx	CO	SO2	Fugitive PM10	Exhaust PM10	PM10 Total	Fugitive PM2.5	Exhaust PM2.5	PM2.5 Total	Bio- CO2	NBio- CO2	Total CO2	CH4	N2O	CO2e
Category	tons/yr										MT/yr					
Archit. Coating	0.0387					0.0000	0.0000		0.0000	0.0000	0.0000	0.0000	0.0000	0.0000	0.0000	0.0000
Off-Road	5.7000e-004	0.0118	0.0186	3.0000e-005		2.2000e-004	2.2000e-004		2.2000e-004	2.2000e-004	0.0000	2.4398	2.4398	3.5000e-004	0.0000	2.4485
Total	0.0393	0.0118	0.0186	3.0000e-005		2.2000e-004	2.2000e-004		2.2000e-004	2.2000e-004	0.0000	2.4398	2.4398	3.5000e-004	0.0000	2.4485

Mitigated Construction Off-Site

	ROG	NOx	CO	SO2	Fugitive PM10	Exhaust PM10	PM10 Total	Fugitive PM2.5	Exhaust PM2.5	PM2.5 Total	Bio- CO2	NBio- CO2	Total CO2	CH4	N2O	CO2e
Category	tons/yr										MT/yr					
Hauling	0.0000	0.0000	0.0000	0.0000	0.0000	0.0000	0.0000	0.0000	0.0000	0.0000	0.0000	0.0000	0.0000	0.0000	0.0000	0.0000
Vendor	0.0000	0.0000	0.0000	0.0000	0.0000	0.0000	0.0000	0.0000	0.0000	0.0000	0.0000	0.0000	0.0000	0.0000	0.0000	0.0000
Worker	0.0000	0.0000	0.0000	0.0000	0.0000	0.0000	0.0000	0.0000	0.0000	0.0000	0.0000	0.0000	0.0000	0.0000	0.0000	0.0000
Total	0.0000	0.0000	0.0000	0.0000	0.0000	0.0000	0.0000	0.0000	0.0000	0.0000	0.0000	0.0000	0.0000	0.0000	0.0000	0.0000

3.8 Architectural Coating - 2023

Unmitigated Construction On-Site

21-120 Great America Parkway Office - Santa Clara County, Annual

EMFAC Off-Model Adjustment Factors for Gasoline Light Duty Vehicle to Account for the SAFE Vehicle Rule Not Applied

	ROG	NOx	CO	SO2	Fugitive PM10	Exhaust PM10	PM10 Total	Fugitive PM2.5	Exhaust PM2.5	PM2.5 Total	Bio- CO2	NBio- CO2	Total CO2	CH4	N2O	CO2e
Category	tons/yr										MT/yr					
Archit. Coating	5.8116					0.0000	0.0000		0.0000	0.0000	0.0000	0.0000	0.0000	0.0000	0.0000	0.0000
Off-Road	0.2176	1.7029	2.6301	4.2300e-003		0.0777	0.0777		0.0772	0.0772	0.0000	365.9701	365.9701	0.0511	0.0000	367.2466
Total	6.0292	1.7029	2.6301	4.2300e-003		0.0777	0.0777		0.0772	0.0772	0.0000	365.9701	365.9701	0.0511	0.0000	367.2466

Unmitigated Construction Off-Site

	ROG	NOx	CO	SO2	Fugitive PM10	Exhaust PM10	PM10 Total	Fugitive PM2.5	Exhaust PM2.5	PM2.5 Total	Bio- CO2	NBio- CO2	Total CO2	CH4	N2O	CO2e
Category	tons/yr										MT/yr					
Hauling	0.0000	0.0000	0.0000	0.0000	0.0000	0.0000	0.0000	0.0000	0.0000	0.0000	0.0000	0.0000	0.0000	0.0000	0.0000	0.0000
Vendor	0.0000	0.0000	0.0000	0.0000	0.0000	0.0000	0.0000	0.0000	0.0000	0.0000	0.0000	0.0000	0.0000	0.0000	0.0000	0.0000
Worker	0.0000	0.0000	0.0000	0.0000	0.0000	0.0000	0.0000	0.0000	0.0000	0.0000	0.0000	0.0000	0.0000	0.0000	0.0000	0.0000
Total	0.0000	0.0000	0.0000	0.0000	0.0000	0.0000	0.0000	0.0000	0.0000	0.0000	0.0000	0.0000	0.0000	0.0000	0.0000	0.0000

Mitigated Construction On-Site

21-120 Great America Parkway Office - Santa Clara County, Annual

EMFAC Off-Model Adjustment Factors for Gasoline Light Duty Vehicle to Account for the SAFE Vehicle Rule Not Applied

	ROG	NOx	CO	SO2	Fugitive PM10	Exhaust PM10	PM10 Total	Fugitive PM2.5	Exhaust PM2.5	PM2.5 Total	Bio- CO2	NBio- CO2	Total CO2	CH4	N2O	CO2e
Category	tons/yr										MT/yr					
Archit. Coating	5.8116					0.0000	0.0000		0.0000	0.0000	0.0000	0.0000	0.0000	0.0000	0.0000	0.0000
Off-Road	0.0855	1.7677	2.7883	4.2300e-003		0.0329	0.0329		0.0329	0.0329	0.0000	365.9696	365.9696	0.0511	0.0000	367.2461
Total	5.8971	1.7677	2.7883	4.2300e-003		0.0329	0.0329		0.0329	0.0329	0.0000	365.9696	365.9696	0.0511	0.0000	367.2461

Mitigated Construction Off-Site

	ROG	NOx	CO	SO2	Fugitive PM10	Exhaust PM10	PM10 Total	Fugitive PM2.5	Exhaust PM2.5	PM2.5 Total	Bio- CO2	NBio- CO2	Total CO2	CH4	N2O	CO2e
Category	tons/yr										MT/yr					
Hauling	0.0000	0.0000	0.0000	0.0000	0.0000	0.0000	0.0000	0.0000	0.0000	0.0000	0.0000	0.0000	0.0000	0.0000	0.0000	0.0000
Vendor	0.0000	0.0000	0.0000	0.0000	0.0000	0.0000	0.0000	0.0000	0.0000	0.0000	0.0000	0.0000	0.0000	0.0000	0.0000	0.0000
Worker	0.0000	0.0000	0.0000	0.0000	0.0000	0.0000	0.0000	0.0000	0.0000	0.0000	0.0000	0.0000	0.0000	0.0000	0.0000	0.0000
Total	0.0000	0.0000	0.0000	0.0000	0.0000	0.0000	0.0000	0.0000	0.0000	0.0000	0.0000	0.0000	0.0000	0.0000	0.0000	0.0000

3.9 Building - Exterior - 2023

Unmitigated Construction On-Site

21-120 Great America Parkway Office - Santa Clara County, Annual

EMFAC Off-Model Adjustment Factors for Gasoline Light Duty Vehicle to Account for the SAFE Vehicle Rule Not Applied

	ROG	NOx	CO	SO2	Fugitive PM10	Exhaust PM10	PM10 Total	Fugitive PM2.5	Exhaust PM2.5	PM2.5 Total	Bio- CO2	NBio- CO2	Total CO2	CH4	N2O	CO2e
Category	tons/yr										MT/yr					
Off-Road	0.0548	0.4073	0.4840	6.8000e-004		0.0216	0.0216		0.0203	0.0203	0.0000	55.8345	55.8345	0.0136	0.0000	56.1753
Total	0.0548	0.4073	0.4840	6.8000e-004		0.0216	0.0216		0.0203	0.0203	0.0000	55.8345	55.8345	0.0136	0.0000	56.1753

Unmitigated Construction Off-Site

	ROG	NOx	CO	SO2	Fugitive PM10	Exhaust PM10	PM10 Total	Fugitive PM2.5	Exhaust PM2.5	PM2.5 Total	Bio- CO2	NBio- CO2	Total CO2	CH4	N2O	CO2e
Category	tons/yr										MT/yr					
Hauling	0.0000	0.0000	0.0000	0.0000	0.0000	0.0000	0.0000	0.0000	0.0000	0.0000	0.0000	0.0000	0.0000	0.0000	0.0000	0.0000
Vendor	0.0000	0.0000	0.0000	0.0000	0.0000	0.0000	0.0000	0.0000	0.0000	0.0000	0.0000	0.0000	0.0000	0.0000	0.0000	0.0000
Worker	0.0000	0.0000	0.0000	0.0000	0.0000	0.0000	0.0000	0.0000	0.0000	0.0000	0.0000	0.0000	0.0000	0.0000	0.0000	0.0000
Total	0.0000	0.0000	0.0000	0.0000	0.0000	0.0000	0.0000	0.0000	0.0000	0.0000	0.0000	0.0000	0.0000	0.0000	0.0000	0.0000

Mitigated Construction On-Site

21-120 Great America Parkway Office - Santa Clara County, Annual

EMFAC Off-Model Adjustment Factors for Gasoline Light Duty Vehicle to Account for the SAFE Vehicle Rule Not Applied

	ROG	NOx	CO	SO2	Fugitive PM10	Exhaust PM10	PM10 Total	Fugitive PM2.5	Exhaust PM2.5	PM2.5 Total	Bio- CO2	NBio- CO2	Total CO2	CH4	N2O	CO2e
Category	tons/yr										MT/yr					
Off-Road	0.0139	0.3583	0.4686	6.8000e-004		5.7800e-003	5.7800e-003		5.7800e-003	5.7800e-003	0.0000	55.8344	55.8344	0.0136	0.0000	56.1752
Total	0.0139	0.3583	0.4686	6.8000e-004		5.7800e-003	5.7800e-003		5.7800e-003	5.7800e-003	0.0000	55.8344	55.8344	0.0136	0.0000	56.1752

Mitigated Construction Off-Site

	ROG	NOx	CO	SO2	Fugitive PM10	Exhaust PM10	PM10 Total	Fugitive PM2.5	Exhaust PM2.5	PM2.5 Total	Bio- CO2	NBio- CO2	Total CO2	CH4	N2O	CO2e
Category	tons/yr										MT/yr					
Hauling	0.0000	0.0000	0.0000	0.0000	0.0000	0.0000	0.0000	0.0000	0.0000	0.0000	0.0000	0.0000	0.0000	0.0000	0.0000	0.0000
Vendor	0.0000	0.0000	0.0000	0.0000	0.0000	0.0000	0.0000	0.0000	0.0000	0.0000	0.0000	0.0000	0.0000	0.0000	0.0000	0.0000
Worker	0.0000	0.0000	0.0000	0.0000	0.0000	0.0000	0.0000	0.0000	0.0000	0.0000	0.0000	0.0000	0.0000	0.0000	0.0000	0.0000
Total	0.0000	0.0000	0.0000	0.0000	0.0000	0.0000	0.0000	0.0000	0.0000	0.0000	0.0000	0.0000	0.0000	0.0000	0.0000	0.0000

3.9 Building - Exterior - 2024

Unmitigated Construction On-Site

	ROG	NOx	CO	SO2	Fugitive PM10	Exhaust PM10	PM10 Total	Fugitive PM2.5	Exhaust PM2.5	PM2.5 Total	Bio- CO2	NBio- CO2	Total CO2	CH4	N2O	CO2e
--	-----	-----	----	-----	---------------	--------------	------------	----------------	---------------	-------------	----------	-----------	-----------	-----	-----	------

21-120 Great America Parkway Office - Santa Clara County, Annual

EMFAC Off-Model Adjustment Factors for Gasoline Light Duty Vehicle to Account for the SAFE Vehicle Rule Not Applied

Category	tons/yr										MT/yr					
	Off-Road	0.0193	0.1462	0.1836	2.6000e-004		7.0900e-003	7.0900e-003		6.6800e-003	6.6800e-003	0.0000	21.3109	21.3109	5.1500e-003	0.0000
Total	0.0193	0.1462	0.1836	2.6000e-004		7.0900e-003	7.0900e-003		6.6800e-003	6.6800e-003	0.0000	21.3109	21.3109	5.1500e-003	0.0000	21.4396

Unmitigated Construction Off-Site

	ROG	NOx	CO	SO2	Fugitive PM10	Exhaust PM10	PM10 Total	Fugitive PM2.5	Exhaust PM2.5	PM2.5 Total	Bio- CO2	NBio- CO2	Total CO2	CH4	N2O	CO2e
Category	tons/yr										MT/yr					
Hauling	0.0000	0.0000	0.0000	0.0000	0.0000	0.0000	0.0000	0.0000	0.0000	0.0000	0.0000	0.0000	0.0000	0.0000	0.0000	0.0000
Vendor	0.0000	0.0000	0.0000	0.0000	0.0000	0.0000	0.0000	0.0000	0.0000	0.0000	0.0000	0.0000	0.0000	0.0000	0.0000	0.0000
Worker	0.0000	0.0000	0.0000	0.0000	0.0000	0.0000	0.0000	0.0000	0.0000	0.0000	0.0000	0.0000	0.0000	0.0000	0.0000	0.0000
Total	0.0000	0.0000	0.0000	0.0000	0.0000	0.0000	0.0000	0.0000	0.0000	0.0000	0.0000	0.0000	0.0000	0.0000	0.0000	0.0000

Mitigated Construction On-Site

	ROG	NOx	CO	SO2	Fugitive PM10	Exhaust PM10	PM10 Total	Fugitive PM2.5	Exhaust PM2.5	PM2.5 Total	Bio- CO2	NBio- CO2	Total CO2	CH4	N2O	CO2e
Category	tons/yr										MT/yr					

21-120 Great America Parkway Office - Santa Clara County, Annual

EMFAC Off-Model Adjustment Factors for Gasoline Light Duty Vehicle to Account for the SAFE Vehicle Rule Not Applied

Off-Road	5.2900e-003	0.1367	0.1788	2.6000e-004		2.2100e-003	2.2100e-003		2.2100e-003	2.2100e-003	0.0000	21.3108	21.3108	5.1500e-003	0.0000	21.4395
Total	5.2900e-003	0.1367	0.1788	2.6000e-004		2.2100e-003	2.2100e-003		2.2100e-003	2.2100e-003	0.0000	21.3108	21.3108	5.1500e-003	0.0000	21.4395

Mitigated Construction Off-Site

	ROG	NOx	CO	SO2	Fugitive PM10	Exhaust PM10	PM10 Total	Fugitive PM2.5	Exhaust PM2.5	PM2.5 Total	Bio- CO2	NBio- CO2	Total CO2	CH4	N2O	CO2e
Category	tons/yr										MT/yr					
Hauling	0.0000	0.0000	0.0000	0.0000	0.0000	0.0000	0.0000	0.0000	0.0000	0.0000	0.0000	0.0000	0.0000	0.0000	0.0000	0.0000
Vendor	0.0000	0.0000	0.0000	0.0000	0.0000	0.0000	0.0000	0.0000	0.0000	0.0000	0.0000	0.0000	0.0000	0.0000	0.0000	0.0000
Worker	0.0000	0.0000	0.0000	0.0000	0.0000	0.0000	0.0000	0.0000	0.0000	0.0000	0.0000	0.0000	0.0000	0.0000	0.0000	0.0000
Total	0.0000	0.0000	0.0000	0.0000	0.0000	0.0000	0.0000	0.0000	0.0000	0.0000	0.0000	0.0000	0.0000	0.0000	0.0000	0.0000

3.10 Paving - 2024

Unmitigated Construction On-Site

	ROG	NOx	CO	SO2	Fugitive PM10	Exhaust PM10	PM10 Total	Fugitive PM2.5	Exhaust PM2.5	PM2.5 Total	Bio- CO2	NBio- CO2	Total CO2	CH4	N2O	CO2e
Category	tons/yr										MT/yr					
Off-Road	8.5700e-003	0.0795	0.1181	1.9000e-004		3.8500e-003	3.8500e-003		3.5600e-003	3.5600e-003	0.0000	16.2309	16.2309	5.0900e-003	0.0000	16.3582

21-120 Great America Parkway Office - Santa Clara County, Annual

EMFAC Off-Model Adjustment Factors for Gasoline Light Duty Vehicle to Account for the SAFE Vehicle Rule Not Applied

Paving	0.0000					0.0000	0.0000		0.0000	0.0000	0.0000	0.0000	0.0000	0.0000	0.0000	0.0000
Total	8.5700e-003	0.0795	0.1181	1.9000e-004		3.8500e-003	3.8500e-003		3.5600e-003	3.5600e-003	0.0000	16.2309	16.2309	5.0900e-003	0.0000	16.3582

Unmitigated Construction Off-Site

	ROG	NOx	CO	SO2	Fugitive PM10	Exhaust PM10	PM10 Total	Fugitive PM2.5	Exhaust PM2.5	PM2.5 Total	Bio- CO2	NBio- CO2	Total CO2	CH4	N2O	CO2e
Category	tons/yr										MT/yr					
Hauling	0.0000	0.0000	0.0000	0.0000	0.0000	0.0000	0.0000	0.0000	0.0000	0.0000	0.0000	0.0000	0.0000	0.0000	0.0000	0.0000
Vendor	0.0000	0.0000	0.0000	0.0000	0.0000	0.0000	0.0000	0.0000	0.0000	0.0000	0.0000	0.0000	0.0000	0.0000	0.0000	0.0000
Worker	0.0000	0.0000	0.0000	0.0000	0.0000	0.0000	0.0000	0.0000	0.0000	0.0000	0.0000	0.0000	0.0000	0.0000	0.0000	0.0000
Total	0.0000	0.0000	0.0000	0.0000	0.0000	0.0000	0.0000	0.0000	0.0000	0.0000	0.0000	0.0000	0.0000	0.0000	0.0000	0.0000

Mitigated Construction On-Site

	ROG	NOx	CO	SO2	Fugitive PM10	Exhaust PM10	PM10 Total	Fugitive PM2.5	Exhaust PM2.5	PM2.5 Total	Bio- CO2	NBio- CO2	Total CO2	CH4	N2O	CO2e
Category	tons/yr										MT/yr					
Off-Road	2.5900e-003	0.0778	0.1340	1.9000e-004		2.9000e-004	2.9000e-004		2.9000e-004	2.9000e-004	0.0000	16.2309	16.2309	5.0900e-003	0.0000	16.3582

21-120 Great America Parkway Office - Santa Clara County, Annual

EMFAC Off-Model Adjustment Factors for Gasoline Light Duty Vehicle to Account for the SAFE Vehicle Rule Not Applied

Paving	0.0000					0.0000	0.0000		0.0000	0.0000	0.0000	0.0000	0.0000	0.0000	0.0000	0.0000
Total	2.5900e-003	0.0778	0.1340	1.9000e-004		2.9000e-004	2.9000e-004		2.9000e-004	2.9000e-004	0.0000	16.2309	16.2309	5.0900e-003	0.0000	16.3582

Mitigated Construction Off-Site

	ROG	NOx	CO	SO2	Fugitive PM10	Exhaust PM10	PM10 Total	Fugitive PM2.5	Exhaust PM2.5	PM2.5 Total	Bio- CO2	NBio- CO2	Total CO2	CH4	N2O	CO2e
Category	tons/yr										MT/yr					
Hauling	0.0000	0.0000	0.0000	0.0000	0.0000	0.0000	0.0000	0.0000	0.0000	0.0000	0.0000	0.0000	0.0000	0.0000	0.0000	0.0000
Vendor	0.0000	0.0000	0.0000	0.0000	0.0000	0.0000	0.0000	0.0000	0.0000	0.0000	0.0000	0.0000	0.0000	0.0000	0.0000	0.0000
Worker	0.0000	0.0000	0.0000	0.0000	0.0000	0.0000	0.0000	0.0000	0.0000	0.0000	0.0000	0.0000	0.0000	0.0000	0.0000	0.0000
Total	0.0000	0.0000	0.0000	0.0000	0.0000	0.0000	0.0000	0.0000	0.0000	0.0000	0.0000	0.0000	0.0000	0.0000	0.0000	0.0000

4.0 Operational Detail - Mobile

4.1 Mitigation Measures Mobile

21-120 Great America Parkway Office - Santa Clara County, Annual

EMFAC Off-Model Adjustment Factors for Gasoline Light Duty Vehicle to Account for the SAFE Vehicle Rule Not Applied

	ROG	NOx	CO	SO2	Fugitive PM10	Exhaust PM10	PM10 Total	Fugitive PM2.5	Exhaust PM2.5	PM2.5 Total	Bio- CO2	NBio- CO2	Total CO2	CH4	N2O	CO2e
Category	tons/yr										MT/yr					
Mitigated	2.2548	2.7024	17.3782	0.0496	4.3794	0.0371	4.4166	1.0939	0.0348	1.1287	0.0000	4,613.6115	4,613.6115	0.2233	0.2502	4,693.7462
Unmitigated	2.2548	2.7024	17.3782	0.0496	4.3794	0.0371	4.4166	1.0939	0.0348	1.1287	0.0000	4,613.6115	4,613.6115	0.2233	0.2502	4,693.7462

4.2 Trip Summary Information

Land Use	Average Daily Trip Rate			Unmitigated	Mitigated
	Weekday	Saturday	Sunday	Annual VMT	Annual VMT
Enclosed Parking with Elevator	0.00	0.00	0.00		
General Office Building	7,341.56	715.99	224.41	12,852,837	12,852,837
Total	7,341.56	715.99	224.41	12,852,837	12,852,837

4.3 Trip Type Information

Land Use	Miles			Trip %			Trip Purpose %		
	H-W or C-W	H-S or C-C	H-O or C-NW	H-W or C-W	H-S or C-C	H-O or C-NW	Primary	Diverted	Pass-by
Enclosed Parking with Elevator	9.50	7.30	7.30	0.00	0.00	0.00	0	0	0
General Office Building	9.50	7.30	7.30	33.00	48.00	19.00	77	19	4

4.4 Fleet Mix

Land Use	LDA	LDT1	LDT2	MDV	LHD1	LHD2	MHD	HHD	OBUS	UBUS	MCY	SBUS	MH
Enclosed Parking with Elevator	0.544106	0.035576	0.226153	0.122456	0.024357	0.006001	0.010946	0.022705	0.001738	0.001250	0.003526	0.000527	0.000659
General Office Building	0.544106	0.035576	0.226153	0.122456	0.024357	0.006001	0.010946	0.022705	0.001738	0.001250	0.003526	0.000527	0.000659

5.0 Energy Detail

Historical Energy Use: N

5.1 Mitigation Measures Energy

21-120 Great America Parkway Office - Santa Clara County, Annual

EMFAC Off-Model Adjustment Factors for Gasoline Light Duty Vehicle to Account for the SAFE Vehicle Rule Not Applied

Mitigated

	Natural Gas Use	ROG	NOx	CO	SO2	Fugitive PM10	Exhaust PM10	PM10 Total	Fugitive PM2.5	Exhaust PM2.5	PM2.5 Total	Bio- CO2	NBio- CO2	Total CO2	CH4	N2O	CO2e	
Land Use	kBTU/yr	tons/yr										MT/yr						
Enclosed Parking with Elevator	0	0.0000	0.0000	0.0000	0.0000		0.0000	0.0000		0.0000	0.0000	0.0000	0.0000	0.0000	0.0000	0.0000	0.0000	0.0000
General Office Building	0	0.0000	0.0000	0.0000	0.0000		0.0000	0.0000		0.0000	0.0000	0.0000	0.0000	0.0000	0.0000	0.0000	0.0000	0.0000
Total		0.0000	0.0000	0.0000	0.0000		0.0000	0.0000		0.0000	0.0000	0.0000	0.0000	0.0000	0.0000	0.0000	0.0000	0.0000

5.3 Energy by Land Use - Electricity

Unmitigated

	Electricity Use	Total CO2	CH4	N2O	CO2e
Land Use	kWh/yr	MT/yr			
Enclosed Parking with Elevator	7.25261e+006	1,013.1703	0.1086	0.0132	1,019.8057
General Office Building	2.34246e+007	3,272.3536	0.3506	0.0425	3,293.7847
Total		4,285.5240	0.4592	0.0557	4,313.5904

Mitigated

21-120 Great America Parkway Office - Santa Clara County, Annual

EMFAC Off-Model Adjustment Factors for Gasoline Light Duty Vehicle to Account for the SAFE Vehicle Rule Not Applied

	Electricity Use	Total CO2	CH4	N2O	CO2e
Land Use	kWh/yr	MT/yr			
Enclosed Parking with Elevator	7.25261e+006	1,013.1703	0.1086	0.0132	1,019.8057
General Office Building	2.34246e+007	3,272.3536	0.3506	0.0425	3,293.7847
Total		4,285.5240	0.4592	0.0557	4,313.5904

6.0 Area Detail

6.1 Mitigation Measures Area

	ROG	NOx	CO	SO2	Fugitive PM10	Exhaust PM10	PM10 Total	Fugitive PM2.5	Exhaust PM2.5	PM2.5 Total	Bio- CO2	NBio- CO2	Total CO2	CH4	N2O	CO2e
Category	tons/yr										MT/yr					
Mitigated	4.8485	3.7000e-004	0.0403	0.0000		1.4000e-004	1.4000e-004		1.4000e-004	1.4000e-004	0.0000	0.0787	0.0787	2.0000e-004	0.0000	0.0838
Unmitigated	4.8485	3.7000e-004	0.0403	0.0000		1.4000e-004	1.4000e-004		1.4000e-004	1.4000e-004	0.0000	0.0787	0.0787	2.0000e-004	0.0000	0.0838

6.2 Area by SubCategory

Unmitigated

21-120 Great America Parkway Office - Santa Clara County, Annual

EMFAC Off-Model Adjustment Factors for Gasoline Light Duty Vehicle to Account for the SAFE Vehicle Rule Not Applied

	ROG	NOx	CO	SO2	Fugitive PM10	Exhaust PM10	PM10 Total	Fugitive PM2.5	Exhaust PM2.5	PM2.5 Total	Bio- CO2	NBio- CO2	Total CO2	CH4	N2O	CO2e
SubCategory	tons/yr										MT/yr					
Architectural Coating	0.5850					0.0000	0.0000		0.0000	0.0000	0.0000	0.0000	0.0000	0.0000	0.0000	0.0000
Consumer Products	4.2598					0.0000	0.0000		0.0000	0.0000	0.0000	0.0000	0.0000	0.0000	0.0000	0.0000
Landscaping	3.7100e-003	3.7000e-004	0.0403	0.0000		1.4000e-004	1.4000e-004		1.4000e-004	1.4000e-004	0.0000	0.0787	0.0787	2.0000e-004	0.0000	0.0838
Total	4.8485	3.7000e-004	0.0403	0.0000		1.4000e-004	1.4000e-004		1.4000e-004	1.4000e-004	0.0000	0.0787	0.0787	2.0000e-004	0.0000	0.0838

Mitigated

	ROG	NOx	CO	SO2	Fugitive PM10	Exhaust PM10	PM10 Total	Fugitive PM2.5	Exhaust PM2.5	PM2.5 Total	Bio- CO2	NBio- CO2	Total CO2	CH4	N2O	CO2e
SubCategory	tons/yr										MT/yr					
Architectural Coating	0.5850					0.0000	0.0000		0.0000	0.0000	0.0000	0.0000	0.0000	0.0000	0.0000	0.0000
Consumer Products	4.2598					0.0000	0.0000		0.0000	0.0000	0.0000	0.0000	0.0000	0.0000	0.0000	0.0000
Landscaping	3.7100e-003	3.7000e-004	0.0403	0.0000		1.4000e-004	1.4000e-004		1.4000e-004	1.4000e-004	0.0000	0.0787	0.0787	2.0000e-004	0.0000	0.0838
Total	4.8485	3.7000e-004	0.0403	0.0000		1.4000e-004	1.4000e-004		1.4000e-004	1.4000e-004	0.0000	0.0787	0.0787	2.0000e-004	0.0000	0.0838

7.0 Water Detail

21-120 Great America Parkway Office - Santa Clara County, Annual

EMFAC Off-Model Adjustment Factors for Gasoline Light Duty Vehicle to Account for the SAFE Vehicle Rule Not Applied

7.1 Mitigation Measures Water

	Total CO2	CH4	N2O	CO2e
Category	MT/yr			
Mitigated	267.6879	0.2528	0.1487	318.3315
Unmitigated	267.6879	0.2528	0.1487	318.3315

7.2 Water by Land Use

Unmitigated

	Indoor/Outdoor Use	Total CO2	CH4	N2O	CO2e
Land Use	Mgal	MT/yr			
Enclosed Parking with Elevator	0 / 0	0.0000	0.0000	0.0000	0.0000
General Office Building	189.933 / 116.411	267.6879	0.2528	0.1487	318.3315
Total		267.6879	0.2528	0.1487	318.3315

Mitigated

21-120 Great America Parkway Office - Santa Clara County, Annual

EMFAC Off-Model Adjustment Factors for Gasoline Light Duty Vehicle to Account for the SAFE Vehicle Rule Not Applied

	Indoor/Outdoor Use	Total CO2	CH4	N2O	CO2e
Land Use	Mgal	MT/yr			
Enclosed Parking with Elevator	0 / 0	0.0000	0.0000	0.0000	0.0000
General Office Building	189.933 / 116.411	267.6879	0.2528	0.1487	318.3315
Total		267.6879	0.2528	0.1487	318.3315

8.0 Waste Detail

8.1 Mitigation Measures Waste

Category/Year

	Total CO2	CH4	N2O	CO2e
	MT/yr			
Mitigated	201.7405	11.9225	0.0000	499.8037
Unmitigated	201.7405	11.9225	0.0000	499.8037

8.2 Waste by Land Use

Unmitigated

21-120 Great America Parkway Office - Santa Clara County, Annual

EMFAC Off-Model Adjustment Factors for Gasoline Light Duty Vehicle to Account for the SAFE Vehicle Rule Not Applied

	Waste Disposed	Total CO2	CH4	N2O	CO2e
Land Use	tons	MT/yr			
Enclosed Parking with Elevator	0	0.0000	0.0000	0.0000	0.0000
General Office Building	993.84	201.7405	11.9225	0.0000	499.8037
Total		201.7405	11.9225	0.0000	499.8037

Mitigated

	Waste Disposed	Total CO2	CH4	N2O	CO2e
Land Use	tons	MT/yr			
Enclosed Parking with Elevator	0	0.0000	0.0000	0.0000	0.0000
General Office Building	993.84	201.7405	11.9225	0.0000	499.8037
Total		201.7405	11.9225	0.0000	499.8037

9.0 Operational Offroad

Equipment Type	Number	Hours/Day	Days/Year	Horse Power	Load Factor	Fuel Type
----------------	--------	-----------	-----------	-------------	-------------	-----------

21-120 Great America Parkway Office - Santa Clara County, Annual

EMFAC Off-Model Adjustment Factors for Gasoline Light Duty Vehicle to Account for the SAFE Vehicle Rule Not Applied

10.0 Stationary Equipment

Fire Pumps and Emergency Generators

Equipment Type	Number	Hours/Day	Hours/Year	Horse Power	Load Factor	Fuel Type
Emergency Generator	1	0	50	1206	0.73	Diesel
Emergency Generator	1	0	50	1675	0.73	Diesel

Boilers

Equipment Type	Number	Heat Input/Day	Heat Input/Year	Boiler Rating	Fuel Type
----------------	--------	----------------	-----------------	---------------	-----------

User Defined Equipment

Equipment Type	Number
----------------	--------

10.1 Stationary Sources

Unmitigated/Mitigated

	ROG	NOx	CO	SO2	Fugitive PM10	Exhaust PM10	PM10 Total	Fugitive PM2.5	Exhaust PM2.5	PM2.5 Total	Bio- CO2	NBio- CO2	Total CO2	CH4	N2O	CO2e
Equipment Type	tons/yr										MT/yr					
Emergency Generator - Diesel (750,000 HP)	0.1182	0.0580	0.3014	5.7000e-004		2.3200e-003	2.3200e-003		2.3200e-003	2.3200e-003	0.0000	54.8538	54.8538	7.6900e-003	0.0000	55.0461
Total	0.1182	0.0580	0.3014	5.7000e-004		2.3200e-003	2.3200e-003		2.3200e-003	2.3200e-003	0.0000	54.8538	54.8538	7.6900e-003	0.0000	55.0461

11.0 Vegetation

20-120 Great America Parkway Office - Santa Clara County, Annual

EMFAC Off-Model Adjustment Factors for Gasoline Light Duty Vehicle to Account for the SAFE Vehicle Rule Not Applied

**20-120 Great America Parkway Office
Santa Clara County, Annual**

1.0 Project Characteristics

1.1 Land Usage

Land Uses	Size	Metric	Lot Acreage	Floor Surface Area	Population
General Office Building	1,068.64	1000sqft	10.50	1,068,640.00	0
Enclosed Parking with Elevator	3,333.00	Space	0.00	1,333,200.00	0

1.2 Other Project Characteristics

Urbanization	Urban	Wind Speed (m/s)	2.2	Precipitation Freq (Days)	58
Climate Zone	4			Operational Year	2030
Utility Company	Silicon Valley Power				
CO2 Intensity (lb/MW hr)	307.98	CH4 Intensity (lb/MW hr)	0.033	N2O Intensity (lb/MW hr)	0.004

1.3 User Entered Comments & Non-Default Data

- Project Characteristics -
- Land Use - Acreage, Square footage (of the office buildings) and unit amounts provided by applicant.
- Construction Phase - Phase dates provided by applicant
- Off-road Equipment - Construction information provided by applicant.
- Off-road Equipment - Construction information provided by applicant. Electric cranes per applicant.
- Off-road Equipment - Construction information provided by applicant. Electric cranes per applicant.
- Off-road Equipment - Construction information provided by applicant.
- Off-road Equipment - Construction information provided by applicant. Electric cranes per applicant.
- Off-road Equipment - Construction information provided by applicant.
- Off-road Equipment - Construction information provided by applicant.
- Off-road Equipment - Construction information provided by applicant.

20-120 Great America Parkway Office - Santa Clara County, Annual

EMFAC Off-Model Adjustment Factors for Gasoline Light Duty Vehicle to Account for the SAFE Vehicle Rule Not Applied

Off-road Equipment - Construction information provided by applicant.

Trips and VMT - All trips entered into EMFAC2021

Demolition -

Grading - Default total areas graded

Vehicle Trips - Trip gen calculated from information provided by the applicant

Vehicle Emission Factors - Emission factors from EMFAC2021

Energy Use - No natural gas usage per city comment. Natural gas intensity included in electricity intensity.

Water And Wastewater - 100% Aerobic

Construction Off-road Equipment Mitigation - All equipment t4i, BMP

Energy Mitigation -

Fleet Mix - Fleet mix from EMFAC2021

Stationary Sources - Emergency Generators and Fire Pumps - Generator information provided by applicant

Stationary Sources - Emergency Generators and Fire Pumps EF - Two generators: (1) 900kW & (1) 1,250kW. Diesel fired. Modified NOx, PM10, and PM25 EF to follow

Table Name	Column Name	Default Value	New Value
tblConstDustMitigation	WaterUnpavedRoadVehicleSpeed	0	15
tblEnergyUse	NT24E	7.84	7.86
tblEnergyUse	NT24NG	0.06	0.00
tblEnergyUse	T24E	5.45	10.18
tblEnergyUse	T24NG	16.14	0.00
tblFleetMix	HHD	6.1320e-003	0.02
tblFleetMix	HHD	6.1320e-003	0.02
tblFleetMix	LDA	0.58	0.53
tblFleetMix	LDA	0.58	0.53
tblFleetMix	LDT1	0.06	0.03
tblFleetMix	LDT1	0.06	0.03
tblFleetMix	LDT2	0.18	0.23
tblFleetMix	LDT2	0.18	0.23
tblFleetMix	LHD1	0.02	0.03

20-120 Great America Parkway Office - Santa Clara County, Annual

EMFAC Off-Model Adjustment Factors for Gasoline Light Duty Vehicle to Account for the SAFE Vehicle Rule Not Applied

tblFleetMix	LHD1	0.02	0.03
tblFleetMix	LHD2	5.3980e-003	6.4490e-003
tblFleetMix	LHD2	5.3980e-003	6.4490e-003
tblFleetMix	MCY	0.02	3.4770e-003
tblFleetMix	MCY	0.02	3.4770e-003
tblFleetMix	MDV	0.12	0.13
tblFleetMix	MDV	0.12	0.13
tblFleetMix	MH	2.5260e-003	6.1500e-004
tblFleetMix	MH	2.5260e-003	6.1500e-004
tblFleetMix	MHD	8.2190e-003	0.01
tblFleetMix	MHD	8.2190e-003	0.01
tblFleetMix	OBUS	8.5200e-004	1.6730e-003
tblFleetMix	OBUS	8.5200e-004	1.6730e-003
tblFleetMix	SBUS	8.3700e-004	5.3600e-004
tblFleetMix	SBUS	8.3700e-004	5.3600e-004
tblFleetMix	UBUS	3.3500e-004	1.2240e-003
tblFleetMix	UBUS	3.3500e-004	1.2240e-003
tblLandUse	LotAcreage	24.53	10.50
tblLandUse	LotAcreage	30.00	0.00
tblStationaryGeneratorsPumpsEF	NOX_EF	4.56	0.50
tblStationaryGeneratorsPumpsEF	NOX_EF	4.56	0.50
tblStationaryGeneratorsPumpsEF	PM10_EF	0.15	0.02
tblStationaryGeneratorsPumpsEF	PM10_EF	0.15	0.02
tblStationaryGeneratorsPumpsEF	PM2_5_EF	0.15	0.02
tblStationaryGeneratorsPumpsEF	PM2_5_EF	0.15	0.02
tblStationaryGeneratorsPumpsUse	HorsePowerValue	0.00	1,206.00
tblStationaryGeneratorsPumpsUse	HorsePowerValue	0.00	1,675.00
tblStationaryGeneratorsPumpsUse	HoursPerYear	0.00	50.00
tblStationaryGeneratorsPumpsUse	HoursPerYear	0.00	50.00

20-120 Great America Parkway Office - Santa Clara County, Annual

EMFAC Off-Model Adjustment Factors for Gasoline Light Duty Vehicle to Account for the SAFE Vehicle Rule Not Applied

tblStationaryGeneratorsPumpsUse	NumberOfEquipment	0.00	1.00
tblStationaryGeneratorsPumpsUse	NumberOfEquipment	0.00	1.00
tblTripsAndVMT	HaulingTripNumber	955.00	0.00
tblVehicleEF	HHD	0.02	0.20
tblVehicleEF	HHD	0.05	0.09
tblVehicleEF	HHD	6.28	5.00
tblVehicleEF	HHD	0.41	0.63
tblVehicleEF	HHD	6.6850e-003	8.7300e-004
tblVehicleEF	HHD	930.05	719.71
tblVehicleEF	HHD	1,226.35	1,395.93
tblVehicleEF	HHD	0.05	9.4370e-003
tblVehicleEF	HHD	0.15	0.12
tblVehicleEF	HHD	0.19	0.22
tblVehicleEF	HHD	2.0000e-006	4.0000e-006
tblVehicleEF	HHD	5.20	3.81
tblVehicleEF	HHD	2.52	1.45
tblVehicleEF	HHD	2.31	2.60
tblVehicleEF	HHD	2.1460e-003	1.7380e-003
tblVehicleEF	HHD	0.06	0.08
tblVehicleEF	HHD	0.04	0.04
tblVehicleEF	HHD	0.02	0.02
tblVehicleEF	HHD	1.0000e-006	0.00
tblVehicleEF	HHD	2.0530e-003	1.6560e-003
tblVehicleEF	HHD	0.03	0.03
tblVehicleEF	HHD	8.9050e-003	8.7860e-003
tblVehicleEF	HHD	0.02	0.02
tblVehicleEF	HHD	1.0000e-006	0.00
tblVehicleEF	HHD	1.0000e-006	4.0000e-005
tblVehicleEF	HHD	5.8000e-005	1.3000e-005

20-120 Great America Parkway Office - Santa Clara County, Annual

EMFAC Off-Model Adjustment Factors for Gasoline Light Duty Vehicle to Account for the SAFE Vehicle Rule Not Applied

tblVehicleEF	HHD	0.42	0.31
tblVehicleEF	HHD	1.0000e-006	0.00
tblVehicleEF	HHD	0.02	0.01
tblVehicleEF	HHD	2.5000e-005	1.1400e-004
tblVehicleEF	HHD	2.0000e-006	0.00
tblVehicleEF	HHD	8.6530e-003	6.2150e-003
tblVehicleEF	HHD	0.01	0.01
tblVehicleEF	HHD	1.0000e-006	0.00
tblVehicleEF	HHD	1.0000e-006	4.0000e-005
tblVehicleEF	HHD	5.8000e-005	1.3000e-005
tblVehicleEF	HHD	0.49	0.54
tblVehicleEF	HHD	1.0000e-006	0.00
tblVehicleEF	HHD	0.07	0.10
tblVehicleEF	HHD	2.5000e-005	1.1400e-004
tblVehicleEF	HHD	2.0000e-006	0.00
tblVehicleEF	LDA	9.5900e-004	1.2510e-003
tblVehicleEF	LDA	0.03	0.05
tblVehicleEF	LDA	0.40	0.48
tblVehicleEF	LDA	1.69	2.09
tblVehicleEF	LDA	199.86	218.64
tblVehicleEF	LDA	42.17	55.99
tblVehicleEF	LDA	3.1760e-003	3.1650e-003
tblVehicleEF	LDA	0.02	0.03
tblVehicleEF	LDA	0.02	0.02
tblVehicleEF	LDA	0.12	0.18
tblVehicleEF	LDA	0.04	7.0780e-003
tblVehicleEF	LDA	9.1600e-004	8.3800e-004
tblVehicleEF	LDA	1.2750e-003	1.4820e-003
tblVehicleEF	LDA	0.02	2.4770e-003

20-120 Great America Parkway Office - Santa Clara County, Annual

EMFAC Off-Model Adjustment Factors for Gasoline Light Duty Vehicle to Account for the SAFE Vehicle Rule Not Applied

tblVehicleEF	LDA	8.4300e-004	7.7100e-004
tblVehicleEF	LDA	1.1720e-003	1.3620e-003
tblVehicleEF	LDA	0.02	0.23
tblVehicleEF	LDA	0.06	0.06
tblVehicleEF	LDA	0.02	0.00
tblVehicleEF	LDA	3.2350e-003	4.3400e-003
tblVehicleEF	LDA	0.02	0.17
tblVehicleEF	LDA	0.12	0.20
tblVehicleEF	LDA	1.9770e-003	2.1610e-003
tblVehicleEF	LDA	4.1700e-004	5.5400e-004
tblVehicleEF	LDA	0.02	0.23
tblVehicleEF	LDA	0.06	0.06
tblVehicleEF	LDA	0.02	0.00
tblVehicleEF	LDA	4.6990e-003	6.3290e-003
tblVehicleEF	LDA	0.02	0.17
tblVehicleEF	LDA	0.13	0.22
tblVehicleEF	LDT1	1.6710e-003	3.2730e-003
tblVehicleEF	LDT1	0.04	0.07
tblVehicleEF	LDT1	0.53	0.90
tblVehicleEF	LDT1	1.82	3.41
tblVehicleEF	LDT1	241.46	296.02
tblVehicleEF	LDT1	51.55	76.24
tblVehicleEF	LDT1	3.7700e-003	5.8700e-003
tblVehicleEF	LDT1	0.02	0.03
tblVehicleEF	LDT1	0.03	0.07
tblVehicleEF	LDT1	0.15	0.27
tblVehicleEF	LDT1	0.04	9.1380e-003
tblVehicleEF	LDT1	1.0550e-003	1.2600e-003
tblVehicleEF	LDT1	1.4610e-003	2.0740e-003

20-120 Great America Parkway Office - Santa Clara County, Annual

EMFAC Off-Model Adjustment Factors for Gasoline Light Duty Vehicle to Account for the SAFE Vehicle Rule Not Applied

tblVehicleEF	LDT1	0.02	3.1980e-003
tblVehicleEF	LDT1	9.7000e-004	1.1590e-003
tblVehicleEF	LDT1	1.3440e-003	1.9070e-003
tblVehicleEF	LDT1	0.05	0.47
tblVehicleEF	LDT1	0.09	0.12
tblVehicleEF	LDT1	0.04	0.00
tblVehicleEF	LDT1	6.4760e-003	0.01
tblVehicleEF	LDT1	0.06	0.36
tblVehicleEF	LDT1	0.15	0.34
tblVehicleEF	LDT1	2.3890e-003	2.9260e-003
tblVehicleEF	LDT1	5.1000e-004	7.5400e-004
tblVehicleEF	LDT1	0.05	0.47
tblVehicleEF	LDT1	0.09	0.12
tblVehicleEF	LDT1	0.04	0.00
tblVehicleEF	LDT1	9.4480e-003	0.02
tblVehicleEF	LDT1	0.06	0.36
tblVehicleEF	LDT1	0.17	0.37
tblVehicleEF	LDT2	1.7260e-003	1.8780e-003
tblVehicleEF	LDT2	0.04	0.06
tblVehicleEF	LDT2	0.55	0.64
tblVehicleEF	LDT2	2.25	2.73
tblVehicleEF	LDT2	249.80	304.99
tblVehicleEF	LDT2	53.79	77.16
tblVehicleEF	LDT2	4.0490e-003	4.5010e-003
tblVehicleEF	LDT2	0.02	0.03
tblVehicleEF	LDT2	0.03	0.04
tblVehicleEF	LDT2	0.17	0.25
tblVehicleEF	LDT2	0.04	8.8380e-003
tblVehicleEF	LDT2	1.0100e-003	9.8900e-004

20-120 Great America Parkway Office - Santa Clara County, Annual

EMFAC Off-Model Adjustment Factors for Gasoline Light Duty Vehicle to Account for the SAFE Vehicle Rule Not Applied

tblVehicleEF	LDT2	1.3400e-003	1.6580e-003
tblVehicleEF	LDT2	0.02	3.0930e-003
tblVehicleEF	LDT2	9.3000e-004	9.1000e-004
tblVehicleEF	LDT2	1.2320e-003	1.5240e-003
tblVehicleEF	LDT2	0.05	0.25
tblVehicleEF	LDT2	0.09	0.06
tblVehicleEF	LDT2	0.05	0.00
tblVehicleEF	LDT2	6.5290e-003	6.8650e-003
tblVehicleEF	LDT2	0.05	0.19
tblVehicleEF	LDT2	0.18	0.27
tblVehicleEF	LDT2	2.4710e-003	3.0150e-003
tblVehicleEF	LDT2	5.3200e-004	7.6300e-004
tblVehicleEF	LDT2	0.05	0.25
tblVehicleEF	LDT2	0.09	0.06
tblVehicleEF	LDT2	0.05	0.00
tblVehicleEF	LDT2	9.4890e-003	0.01
tblVehicleEF	LDT2	0.05	0.19
tblVehicleEF	LDT2	0.20	0.29
tblVehicleEF	LHD1	4.1480e-003	4.3350e-003
tblVehicleEF	LHD1	5.1950e-003	4.0280e-003
tblVehicleEF	LHD1	9.0230e-003	0.02
tblVehicleEF	LHD1	0.18	0.18
tblVehicleEF	LHD1	0.47	0.54
tblVehicleEF	LHD1	0.89	2.05
tblVehicleEF	LHD1	8.25	7.81
tblVehicleEF	LHD1	698.55	665.93
tblVehicleEF	LHD1	10.09	15.88
tblVehicleEF	LHD1	7.2900e-004	5.8900e-004
tblVehicleEF	LHD1	0.04	0.04

20-120 Great America Parkway Office - Santa Clara County, Annual

EMFAC Off-Model Adjustment Factors for Gasoline Light Duty Vehicle to Account for the SAFE Vehicle Rule Not Applied

tblVehicleEF	LHD1	0.02	0.03
tblVehicleEF	LHD1	0.05	0.04
tblVehicleEF	LHD1	0.30	0.31
tblVehicleEF	LHD1	0.23	0.33
tblVehicleEF	LHD1	9.1500e-004	6.6600e-004
tblVehicleEF	LHD1	0.08	0.07
tblVehicleEF	LHD1	9.9010e-003	9.3430e-003
tblVehicleEF	LHD1	7.0190e-003	9.1890e-003
tblVehicleEF	LHD1	2.1000e-004	1.3400e-004
tblVehicleEF	LHD1	8.7500e-004	6.3700e-004
tblVehicleEF	LHD1	0.03	0.03
tblVehicleEF	LHD1	2.4750e-003	2.3360e-003
tblVehicleEF	LHD1	6.6710e-003	8.7610e-003
tblVehicleEF	LHD1	1.9300e-004	1.2300e-004
tblVehicleEF	LHD1	1.4030e-003	0.09
tblVehicleEF	LHD1	0.05	0.02
tblVehicleEF	LHD1	0.02	0.02
tblVehicleEF	LHD1	7.7200e-004	0.00
tblVehicleEF	LHD1	0.07	0.05
tblVehicleEF	LHD1	0.18	0.12
tblVehicleEF	LHD1	0.04	0.08
tblVehicleEF	LHD1	8.0000e-005	7.6000e-005
tblVehicleEF	LHD1	6.8120e-003	6.4980e-003
tblVehicleEF	LHD1	1.0000e-004	1.5700e-004
tblVehicleEF	LHD1	1.4030e-003	0.09
tblVehicleEF	LHD1	0.05	0.02
tblVehicleEF	LHD1	0.02	0.02
tblVehicleEF	LHD1	7.7200e-004	0.00
tblVehicleEF	LHD1	0.09	0.06

20-120 Great America Parkway Office - Santa Clara County, Annual

EMFAC Off-Model Adjustment Factors for Gasoline Light Duty Vehicle to Account for the SAFE Vehicle Rule Not Applied

tblVehicleEF	LHD1	0.18	0.12
tblVehicleEF	LHD1	0.05	0.09
tblVehicleEF	LHD2	2.5050e-003	2.5080e-003
tblVehicleEF	LHD2	5.3390e-003	4.4570e-003
tblVehicleEF	LHD2	4.8110e-003	8.7200e-003
tblVehicleEF	LHD2	0.13	0.14
tblVehicleEF	LHD2	0.49	0.38
tblVehicleEF	LHD2	0.48	1.11
tblVehicleEF	LHD2	13.00	13.36
tblVehicleEF	LHD2	679.81	713.03
tblVehicleEF	LHD2	6.44	8.54
tblVehicleEF	LHD2	1.6660e-003	1.6800e-003
tblVehicleEF	LHD2	0.06	0.07
tblVehicleEF	LHD2	0.01	0.02
tblVehicleEF	LHD2	0.07	0.08
tblVehicleEF	LHD2	0.38	0.50
tblVehicleEF	LHD2	0.12	0.18
tblVehicleEF	LHD2	1.5020e-003	1.4560e-003
tblVehicleEF	LHD2	0.09	0.09
tblVehicleEF	LHD2	0.01	0.01
tblVehicleEF	LHD2	0.01	0.02
tblVehicleEF	LHD2	1.0600e-004	5.7000e-005
tblVehicleEF	LHD2	1.4370e-003	1.3930e-003
tblVehicleEF	LHD2	0.04	0.03
tblVehicleEF	LHD2	2.7110e-003	2.6340e-003
tblVehicleEF	LHD2	0.01	0.02
tblVehicleEF	LHD2	9.8000e-005	5.2000e-005
tblVehicleEF	LHD2	6.4200e-004	0.05
tblVehicleEF	LHD2	0.02	0.01

20-120 Great America Parkway Office - Santa Clara County, Annual

EMFAC Off-Model Adjustment Factors for Gasoline Light Duty Vehicle to Account for the SAFE Vehicle Rule Not Applied

tblVehicleEF	LHD2	0.01	0.01
tblVehicleEF	LHD2	3.7400e-004	0.00
tblVehicleEF	LHD2	0.10	0.08
tblVehicleEF	LHD2	0.06	0.07
tblVehicleEF	LHD2	0.02	0.04
tblVehicleEF	LHD2	1.2400e-004	1.2800e-004
tblVehicleEF	LHD2	6.5570e-003	6.8600e-003
tblVehicleEF	LHD2	6.4000e-005	8.4000e-005
tblVehicleEF	LHD2	6.4200e-004	0.05
tblVehicleEF	LHD2	0.02	0.01
tblVehicleEF	LHD2	0.02	0.02
tblVehicleEF	LHD2	3.7400e-004	0.00
tblVehicleEF	LHD2	0.11	0.10
tblVehicleEF	LHD2	0.06	0.07
tblVehicleEF	LHD2	0.02	0.05
tblVehicleEF	MCY	0.32	0.14
tblVehicleEF	MCY	0.25	0.16
tblVehicleEF	MCY	17.61	11.05
tblVehicleEF	MCY	9.20	7.83
tblVehicleEF	MCY	209.76	185.58
tblVehicleEF	MCY	59.23	42.83
tblVehicleEF	MCY	0.07	0.04
tblVehicleEF	MCY	0.02	6.3410e-003
tblVehicleEF	MCY	1.14	0.51
tblVehicleEF	MCY	0.27	0.10
tblVehicleEF	MCY	0.01	0.01
tblVehicleEF	MCY	2.1380e-003	1.9970e-003
tblVehicleEF	MCY	2.8620e-003	3.4160e-003
tblVehicleEF	MCY	5.0400e-003	4.2000e-003

20-120 Great America Parkway Office - Santa Clara County, Annual

EMFAC Off-Model Adjustment Factors for Gasoline Light Duty Vehicle to Account for the SAFE Vehicle Rule Not Applied

tblVehicleEF	MCY	1.9940e-003	1.8640e-003
tblVehicleEF	MCY	2.6760e-003	3.1970e-003
tblVehicleEF	MCY	0.89	3.68
tblVehicleEF	MCY	0.63	3.56
tblVehicleEF	MCY	0.47	0.00
tblVehicleEF	MCY	2.13	0.89
tblVehicleEF	MCY	0.46	3.78
tblVehicleEF	MCY	1.88	1.13
tblVehicleEF	MCY	2.0760e-003	1.8350e-003
tblVehicleEF	MCY	5.8600e-004	4.2300e-004
tblVehicleEF	MCY	0.89	0.08
tblVehicleEF	MCY	0.63	3.56
tblVehicleEF	MCY	0.47	0.00
tblVehicleEF	MCY	2.67	1.09
tblVehicleEF	MCY	0.46	3.78
tblVehicleEF	MCY	2.04	1.23
tblVehicleEF	MDV	1.7720e-003	2.0970e-003
tblVehicleEF	MDV	0.04	0.07
tblVehicleEF	MDV	0.54	0.66
tblVehicleEF	MDV	2.29	2.78
tblVehicleEF	MDV	301.13	364.04
tblVehicleEF	MDV	63.46	91.48
tblVehicleEF	MDV	5.2660e-003	5.4050e-003
tblVehicleEF	MDV	0.02	0.03
tblVehicleEF	MDV	0.04	0.05
tblVehicleEF	MDV	0.18	0.27
tblVehicleEF	MDV	0.04	8.8920e-003
tblVehicleEF	MDV	1.0200e-003	9.7100e-004
tblVehicleEF	MDV	1.3440e-003	1.6080e-003

20-120 Great America Parkway Office - Santa Clara County, Annual

EMFAC Off-Model Adjustment Factors for Gasoline Light Duty Vehicle to Account for the SAFE Vehicle Rule Not Applied

tblVehicleEF	MDV	0.02	3.1120e-003
tblVehicleEF	MDV	9.4000e-004	8.9400e-004
tblVehicleEF	MDV	1.2360e-003	1.4780e-003
tblVehicleEF	MDV	0.06	0.28
tblVehicleEF	MDV	0.10	0.07
tblVehicleEF	MDV	0.06	0.00
tblVehicleEF	MDV	6.8620e-003	8.0910e-003
tblVehicleEF	MDV	0.05	0.21
tblVehicleEF	MDV	0.20	0.30
tblVehicleEF	MDV	2.9760e-003	3.5970e-003
tblVehicleEF	MDV	6.2800e-004	9.0400e-004
tblVehicleEF	MDV	0.06	0.28
tblVehicleEF	MDV	0.10	0.07
tblVehicleEF	MDV	0.06	0.00
tblVehicleEF	MDV	9.9460e-003	0.01
tblVehicleEF	MDV	0.05	0.21
tblVehicleEF	MDV	0.22	0.33
tblVehicleEF	MH	5.0270e-003	6.0740e-003
tblVehicleEF	MH	0.02	0.02
tblVehicleEF	MH	0.31	0.37
tblVehicleEF	MH	1.64	1.92
tblVehicleEF	MH	1,350.27	1,656.25
tblVehicleEF	MH	15.54	20.13
tblVehicleEF	MH	0.05	0.07
tblVehicleEF	MH	0.03	0.03
tblVehicleEF	MH	1.06	1.28
tblVehicleEF	MH	0.24	0.30
tblVehicleEF	MH	0.13	0.04
tblVehicleEF	MH	0.01	0.01

20-120 Great America Parkway Office - Santa Clara County, Annual

EMFAC Off-Model Adjustment Factors for Gasoline Light Duty Vehicle to Account for the SAFE Vehicle Rule Not Applied

tblVehicleEF	MH	0.02	0.02
tblVehicleEF	MH	2.1200e-004	2.3300e-004
tblVehicleEF	MH	0.06	0.02
tblVehicleEF	MH	3.2970e-003	3.3360e-003
tblVehicleEF	MH	0.02	0.02
tblVehicleEF	MH	1.9500e-004	2.1400e-004
tblVehicleEF	MH	0.35	20.30
tblVehicleEF	MH	0.03	4.90
tblVehicleEF	MH	0.14	0.00
tblVehicleEF	MH	0.04	0.05
tblVehicleEF	MH	5.8500e-003	0.12
tblVehicleEF	MH	0.07	0.09
tblVehicleEF	MH	0.01	0.02
tblVehicleEF	MH	1.5400e-004	1.9900e-004
tblVehicleEF	MH	0.35	20.30
tblVehicleEF	MH	0.03	4.90
tblVehicleEF	MH	0.14	0.00
tblVehicleEF	MH	0.05	0.06
tblVehicleEF	MH	5.8500e-003	0.12
tblVehicleEF	MH	0.08	0.10
tblVehicleEF	MHD	3.8320e-003	0.02
tblVehicleEF	MHD	1.0340e-003	9.4650e-003
tblVehicleEF	MHD	8.3830e-003	6.5780e-003
tblVehicleEF	MHD	0.41	0.63
tblVehicleEF	MHD	0.15	0.16
tblVehicleEF	MHD	0.87	0.72
tblVehicleEF	MHD	65.10	143.38
tblVehicleEF	MHD	993.45	1,074.54
tblVehicleEF	MHD	8.55	6.79

20-120 Great America Parkway Office - Santa Clara County, Annual

EMFAC Off-Model Adjustment Factors for Gasoline Light Duty Vehicle to Account for the SAFE Vehicle Rule Not Applied

tblVehicleEF	MHD	9.3710e-003	0.02
tblVehicleEF	MHD	0.12	0.14
tblVehicleEF	MHD	7.7400e-003	4.7600e-003
tblVehicleEF	MHD	0.34	0.73
tblVehicleEF	MHD	1.43	0.58
tblVehicleEF	MHD	1.69	1.22
tblVehicleEF	MHD	1.6200e-004	6.5500e-004
tblVehicleEF	MHD	0.13	0.04
tblVehicleEF	MHD	7.0060e-003	5.4200e-003
tblVehicleEF	MHD	1.1200e-004	8.2000e-005
tblVehicleEF	MHD	1.5500e-004	6.2600e-004
tblVehicleEF	MHD	0.06	0.02
tblVehicleEF	MHD	6.6960e-003	5.1780e-003
tblVehicleEF	MHD	1.0300e-004	7.6000e-005
tblVehicleEF	MHD	2.8900e-004	0.01
tblVehicleEF	MHD	0.01	3.4200e-003
tblVehicleEF	MHD	0.02	0.02
tblVehicleEF	MHD	1.6800e-004	0.00
tblVehicleEF	MHD	0.01	0.01
tblVehicleEF	MHD	0.02	0.03
tblVehicleEF	MHD	0.04	0.03
tblVehicleEF	MHD	6.1800e-004	1.3200e-003
tblVehicleEF	MHD	9.4800e-003	0.01
tblVehicleEF	MHD	8.5000e-005	6.7000e-005
tblVehicleEF	MHD	2.8900e-004	0.01
tblVehicleEF	MHD	0.01	3.4200e-003
tblVehicleEF	MHD	0.03	0.04
tblVehicleEF	MHD	1.6800e-004	0.00
tblVehicleEF	MHD	0.01	0.03

20-120 Great America Parkway Office - Santa Clara County, Annual

EMFAC Off-Model Adjustment Factors for Gasoline Light Duty Vehicle to Account for the SAFE Vehicle Rule Not Applied

tblVehicleEF	MHD	0.02	0.03
tblVehicleEF	MHD	0.05	0.04
tblVehicleEF	OBUS	7.0980e-003	7.5210e-003
tblVehicleEF	OBUS	2.1970e-003	0.01
tblVehicleEF	OBUS	0.02	0.01
tblVehicleEF	OBUS	0.64	0.55
tblVehicleEF	OBUS	0.26	0.29
tblVehicleEF	OBUS	1.58	1.46
tblVehicleEF	OBUS	97.36	89.81
tblVehicleEF	OBUS	1,210.85	1,245.37
tblVehicleEF	OBUS	13.46	12.02
tblVehicleEF	OBUS	0.01	0.01
tblVehicleEF	OBUS	0.12	0.15
tblVehicleEF	OBUS	0.01	0.01
tblVehicleEF	OBUS	0.43	0.33
tblVehicleEF	OBUS	1.45	0.83
tblVehicleEF	OBUS	1.13	0.93
tblVehicleEF	OBUS	1.4200e-004	3.1100e-004
tblVehicleEF	OBUS	0.13	0.05
tblVehicleEF	OBUS	7.8820e-003	0.01
tblVehicleEF	OBUS	1.5600e-004	1.1800e-004
tblVehicleEF	OBUS	1.3600e-004	2.9700e-004
tblVehicleEF	OBUS	0.06	0.02
tblVehicleEF	OBUS	7.5260e-003	0.01
tblVehicleEF	OBUS	1.4400e-004	1.0900e-004
tblVehicleEF	OBUS	1.0620e-003	0.07
tblVehicleEF	OBUS	0.02	0.01
tblVehicleEF	OBUS	0.05	0.04
tblVehicleEF	OBUS	4.8700e-004	0.00

20-120 Great America Parkway Office - Santa Clara County, Annual

EMFAC Off-Model Adjustment Factors for Gasoline Light Duty Vehicle to Account for the SAFE Vehicle Rule Not Applied

tblVehicleEF	OBUS	0.02	0.03
tblVehicleEF	OBUS	0.05	0.08
tblVehicleEF	OBUS	0.08	0.07
tblVehicleEF	OBUS	9.2400e-004	8.4600e-004
tblVehicleEF	OBUS	0.01	0.01
tblVehicleEF	OBUS	1.3300e-004	1.1900e-004
tblVehicleEF	OBUS	1.0620e-003	0.07
tblVehicleEF	OBUS	0.02	0.01
tblVehicleEF	OBUS	0.06	0.05
tblVehicleEF	OBUS	4.8700e-004	0.00
tblVehicleEF	OBUS	0.02	0.05
tblVehicleEF	OBUS	0.05	0.08
tblVehicleEF	OBUS	0.08	0.08
tblVehicleEF	SBUS	0.07	0.08
tblVehicleEF	SBUS	4.4040e-003	0.09
tblVehicleEF	SBUS	6.3380e-003	5.2160e-003
tblVehicleEF	SBUS	2.93	1.82
tblVehicleEF	SBUS	0.37	0.72
tblVehicleEF	SBUS	0.86	0.67
tblVehicleEF	SBUS	337.48	181.81
tblVehicleEF	SBUS	970.50	941.81
tblVehicleEF	SBUS	5.06	3.93
tblVehicleEF	SBUS	0.04	0.02
tblVehicleEF	SBUS	0.12	0.11
tblVehicleEF	SBUS	6.4910e-003	4.8480e-003
tblVehicleEF	SBUS	2.71	1.09
tblVehicleEF	SBUS	3.09	1.57
tblVehicleEF	SBUS	1.18	0.52
tblVehicleEF	SBUS	2.0480e-003	7.4600e-004

20-120 Great America Parkway Office - Santa Clara County, Annual

EMFAC Off-Model Adjustment Factors for Gasoline Light Duty Vehicle to Account for the SAFE Vehicle Rule Not Applied

tblVehicleEF	SBUS	0.74	0.04
tblVehicleEF	SBUS	0.01	0.01
tblVehicleEF	SBUS	0.02	8.5750e-003
tblVehicleEF	SBUS	6.8000e-005	4.6000e-005
tblVehicleEF	SBUS	1.9600e-003	7.1300e-004
tblVehicleEF	SBUS	0.32	0.02
tblVehicleEF	SBUS	2.6690e-003	2.6100e-003
tblVehicleEF	SBUS	0.02	8.1870e-003
tblVehicleEF	SBUS	6.2000e-005	4.2000e-005
tblVehicleEF	SBUS	8.7000e-004	0.04
tblVehicleEF	SBUS	8.3040e-003	9.3350e-003
tblVehicleEF	SBUS	0.32	0.20
tblVehicleEF	SBUS	4.1400e-004	0.00
tblVehicleEF	SBUS	0.06	0.04
tblVehicleEF	SBUS	0.01	0.03
tblVehicleEF	SBUS	0.04	0.03
tblVehicleEF	SBUS	3.2190e-003	1.6390e-003
tblVehicleEF	SBUS	9.2880e-003	8.7390e-003
tblVehicleEF	SBUS	5.0000e-005	3.9000e-005
tblVehicleEF	SBUS	8.7000e-004	0.04
tblVehicleEF	SBUS	8.3040e-003	9.3350e-003
tblVehicleEF	SBUS	0.46	0.32
tblVehicleEF	SBUS	4.1400e-004	0.00
tblVehicleEF	SBUS	0.07	0.13
tblVehicleEF	SBUS	0.01	0.03
tblVehicleEF	SBUS	0.04	0.03
tblVehicleEF	UBUS	1.86	0.63
tblVehicleEF	UBUS	2.1860e-003	2.5020e-003
tblVehicleEF	UBUS	14.11	7.38

20-120 Great America Parkway Office - Santa Clara County, Annual

EMFAC Off-Model Adjustment Factors for Gasoline Light Duty Vehicle to Account for the SAFE Vehicle Rule Not Applied

tblVehicleEF	UBUS	0.14	0.53
tblVehicleEF	UBUS	1,668.67	969.99
tblVehicleEF	UBUS	1.40	3.03
tblVehicleEF	UBUS	0.28	0.15
tblVehicleEF	UBUS	1.2560e-003	4.5820e-003
tblVehicleEF	UBUS	0.71	0.26
tblVehicleEF	UBUS	0.02	0.03
tblVehicleEF	UBUS	0.07	0.15
tblVehicleEF	UBUS	0.03	0.06
tblVehicleEF	UBUS	5.1160e-003	4.8220e-003
tblVehicleEF	UBUS	1.5000e-005	1.3000e-005
tblVehicleEF	UBUS	0.03	0.05
tblVehicleEF	UBUS	8.3320e-003	0.01
tblVehicleEF	UBUS	4.8930e-003	4.6090e-003
tblVehicleEF	UBUS	1.4000e-005	1.2000e-005
tblVehicleEF	UBUS	6.1000e-005	7.0380e-003
tblVehicleEF	UBUS	8.1400e-004	2.0980e-003
tblVehicleEF	UBUS	3.6000e-005	0.00
tblVehicleEF	UBUS	0.03	0.05
tblVehicleEF	UBUS	1.7600e-004	7.8780e-003
tblVehicleEF	UBUS	9.2610e-003	8.3780e-003
tblVehicleEF	UBUS	0.01	7.3890e-003
tblVehicleEF	UBUS	1.4000e-005	3.0000e-005
tblVehicleEF	UBUS	6.1000e-005	7.0380e-003
tblVehicleEF	UBUS	8.1400e-004	2.0980e-003
tblVehicleEF	UBUS	3.6000e-005	0.00
tblVehicleEF	UBUS	1.90	0.69
tblVehicleEF	UBUS	1.7600e-004	7.8780e-003
tblVehicleEF	UBUS	0.01	9.1730e-003

20-120 Great America Parkway Office - Santa Clara County, Annual

EMFAC Off-Model Adjustment Factors for Gasoline Light Duty Vehicle to Account for the SAFE Vehicle Rule Not Applied

tblVehicleTrips	ST_TR	2.21	0.67
tblVehicleTrips	SU_TR	0.70	0.21
tblVehicleTrips	WD_TR	9.74	6.87
tblWater	AerobicPercent	87.46	100.00
tblWater	AerobicPercent	87.46	100.00
tblWater	AnaerobicandFacultativeLagoonsPercent	2.21	0.00
tblWater	AnaerobicandFacultativeLagoonsPercent	2.21	0.00
tblWater	SepticTankPercent	10.33	0.00
tblWater	SepticTankPercent	10.33	0.00

2.0 Emissions Summary

2.1 Overall Construction

Unmitigated Construction

	ROG	NOx	CO	SO2	Fugitive PM10	Exhaust PM10	PM10 Total	Fugitive PM2.5	Exhaust PM2.5	PM2.5 Total	Bio- CO2	NBio- CO2	Total CO2	CH4	N2O	CO2e
Year	tons/yr										MT/yr					
2022	0.4950	4.1542	4.2983	0.0152	1.1189	0.1308	1.2497	0.3330	0.1225	0.4555	0.0000	1,416.5989	1,416.5989	0.1141	0.1090	1,451.9226
2023	0.5536	4.3558	5.4479	0.0217	1.2671	0.1090	1.3761	0.3448	0.1026	0.4475	0.0000	2,027.7619	2,027.7619	0.1136	0.1693	2,081.0611
2024	0.5247	4.2447	5.2901	0.0215	1.2769	0.0984	1.3753	0.3475	0.0927	0.4401	0.0000	2,005.5214	2,005.5214	0.1118	0.1668	2,058.0279
2025	6.2782	3.5183	4.4769	0.0180	1.0828	0.0775	1.1603	0.2946	0.0729	0.3675	0.0000	1,676.6125	1,676.6125	0.0984	0.1364	1,719.7250
Maximum	6.2782	4.3558	5.4479	0.0217	1.2769	0.1308	1.3761	0.3475	0.1225	0.4555	0.0000	2,027.7619	2,027.7619	0.1141	0.1693	2,081.0611

20-120 Great America Parkway Office - Santa Clara County, Annual

EMFAC Off-Model Adjustment Factors for Gasoline Light Duty Vehicle to Account for the SAFE Vehicle Rule Not Applied

Mitigated Construction

	ROG	NOx	CO	SO2	Fugitive PM10	Exhaust PM10	PM10 Total	Fugitive PM2.5	Exhaust PM2.5	PM2.5 Total	Bio- CO2	NBio- CO2	Total CO2	CH4	N2O	CO2e
Year	tons/yr										MT/yr					
2022	0.4950	4.1542	4.2983	0.0152	0.9320	0.1308	1.0629	0.2664	0.1225	0.3889	0.0000	1,416.5986	1,416.5986	0.1141	0.1090	1,451.9222
2023	0.5536	4.3558	5.4479	0.0217	1.2671	0.1090	1.3761	0.3448	0.1026	0.4475	0.0000	2,027.7616	2,027.7616	0.1136	0.1693	2,081.0607
2024	0.5247	4.2447	5.2901	0.0215	1.2769	0.0984	1.3753	0.3475	0.0927	0.4401	0.0000	2,005.5210	2,005.5210	0.1118	0.1668	2,058.0275
2025	6.2782	3.5183	4.4769	0.0180	1.0828	0.0775	1.1603	0.2946	0.0729	0.3675	0.0000	1,676.6122	1,676.6122	0.0984	0.1364	1,719.7247
Maximum	6.2782	4.3558	5.4479	0.0217	1.2769	0.1308	1.3761	0.3475	0.1225	0.4475	0.0000	2,027.7616	2,027.7616	0.1141	0.1693	2,081.0607

	ROG	NOx	CO	SO2	Fugitive PM10	Exhaust PM10	PM10 Total	Fugitive PM2.5	Exhaust PM2.5	PM2.5 Total	Bio- CO2	NBio-CO2	Total CO2	CH4	N2O	CO2e
Percent Reduction	0.00	0.00	0.00	0.00	3.94	0.00	3.62	5.04	0.00	3.89	0.00	0.00	0.00	0.00	0.00	0.00

Quarter	Start Date	End Date	Maximum Unmitigated ROG + NOX (tons/quarter)	Maximum Mitigated ROG + NOX (tons/quarter)
1	3-1-2022	5-31-2022	1.2295	1.2295
2	6-1-2022	8-31-2022	1.4387	1.4387
3	9-1-2022	11-30-2022	1.4572	1.4572
4	12-1-2022	2-28-2023	1.3126	1.3126
5	3-1-2023	5-31-2023	1.2345	1.2345
6	6-1-2023	8-31-2023	1.2196	1.2196
7	9-1-2023	11-30-2023	1.2356	1.2356
8	12-1-2023	2-29-2024	1.2204	1.2204
9	3-1-2024	5-31-2024	1.1897	1.1897

20-120 Great America Parkway Office - Santa Clara County, Annual

EMFAC Off-Model Adjustment Factors for Gasoline Light Duty Vehicle to Account for the SAFE Vehicle Rule Not Applied

10	6-1-2024	8-31-2024	1.1752	1.1752
11	9-1-2024	11-30-2024	1.1910	1.1910
12	12-1-2024	2-28-2025	1.1615	1.1615
13	3-1-2025	5-31-2025	1.1430	1.1430
14	6-1-2025	8-31-2025	1.1287	1.1287
15	9-1-2025	9-30-2025	0.3681	0.3681
		Highest	1.4572	1.4572

2.2 Overall Operational
Unmitigated Operational

	ROG	NOx	CO	SO2	Fugitive PM10	Exhaust PM10	PM10 Total	Fugitive PM2.5	Exhaust PM2.5	PM2.5 Total	Bio- CO2	NBio- CO2	Total CO2	CH4	N2O	CO2e
Category	tons/yr										MT/yr					
Area	4.8485	3.6000e-004	0.0402	0.0000		1.4000e-004	1.4000e-004		1.4000e-004	1.4000e-004	0.0000	0.0787	0.0787	2.0000e-004	0.0000	0.0837
Energy	0.0000	0.0000	0.0000	0.0000		0.0000	0.0000		0.0000	0.0000	0.0000	4,285.5240	4,285.5240	0.4592	0.0557	4,313.5904
Mobile	1.7836	2.0512	13.7894	0.0453	4.3811	0.0295	4.4105	1.0944	0.0276	1.1220	0.0000	4,210.3830	4,210.3830	0.1734	0.2179	4,279.6533
Stationary	0.1182	0.0580	0.3014	5.7000e-004		2.3200e-003	2.3200e-003		2.3200e-003	2.3200e-003	0.0000	54.8538	54.8538	7.6900e-003	0.0000	55.0461
Waste						0.0000	0.0000		0.0000	0.0000	201.7405	0.0000	201.7405	11.9225	0.0000	499.8037
Water						0.0000	0.0000		0.0000	0.0000	67.1987	200.4891	267.6879	0.2528	0.1487	318.3315
Total	6.7503	2.1095	14.1310	0.0458	4.3811	0.0319	4.4130	1.0944	0.0301	1.1245	268.9393	8,751.3286	9,020.2679	12.8158	0.4223	9,466.5086

Mitigated Operational

20-120 Great America Parkway Office - Santa Clara County, Annual

EMFAC Off-Model Adjustment Factors for Gasoline Light Duty Vehicle to Account for the SAFE Vehicle Rule Not Applied

	ROG	NOx	CO	SO2	Fugitive PM10	Exhaust PM10	PM10 Total	Fugitive PM2.5	Exhaust PM2.5	PM2.5 Total	Bio- CO2	NBio- CO2	Total CO2	CH4	N2O	CO2e
Category	tons/yr										MT/yr					
Area	4.8485	3.6000e-004	0.0402	0.0000		1.4000e-004	1.4000e-004		1.4000e-004	1.4000e-004	0.0000	0.0787	0.0787	2.0000e-004	0.0000	0.0837
Energy	0.0000	0.0000	0.0000	0.0000		0.0000	0.0000		0.0000	0.0000	0.0000	4,285.5240	4,285.5240	0.4592	0.0557	4,313.5904
Mobile	1.7836	2.0512	13.7894	0.0453	4.3811	0.0295	4.4105	1.0944	0.0276	1.1220	0.0000	4,210.3830	4,210.3830	0.1734	0.2179	4,279.6533
Stationary	0.1182	0.0580	0.3014	5.7000e-004		2.3200e-003	2.3200e-003		2.3200e-003	2.3200e-003	0.0000	54.8538	54.8538	7.6900e-003	0.0000	55.0461
Waste						0.0000	0.0000		0.0000	0.0000	201.7405	0.0000	201.7405	11.9225	0.0000	499.8037
Water						0.0000	0.0000		0.0000	0.0000	67.1987	200.4891	267.6879	0.2528	0.1487	318.3315
Total	6.7503	2.1095	14.1310	0.0458	4.3811	0.0319	4.4130	1.0944	0.0301	1.1245	268.9393	8,751.3286	9,020.2679	12.8158	0.4223	9,466.5086

	ROG	NOx	CO	SO2	Fugitive PM10	Exhaust PM10	PM10 Total	Fugitive PM2.5	Exhaust PM2.5	PM2.5 Total	Bio- CO2	NBio- CO2	Total CO2	CH4	N2O	CO2e
Percent Reduction	0.00	0.00	0.00	0.00	0.00	0.00	0.00	0.00	0.00	0.00	0.00	0.00	0.00	0.00	0.00	0.00

3.0 Construction Detail

Construction Phase

Phase Number	Phase Name	Phase Type	Start Date	End Date	Num Days Week	Num Days	Phase Description
1	Demolition	Demolition	3/1/2022	3/28/2022	5	20	
2	Site Preparation	Site Preparation	3/29/2022	4/11/2022	5	10	
3	Grading	Grading	4/12/2022	5/23/2022	5	30	
4	Garage - Structure	Building Construction	5/24/2022	7/17/2023	5	300	

20-120 Great America Parkway Office - Santa Clara County, Annual

EMFAC Off-Model Adjustment Factors for Gasoline Light Duty Vehicle to Account for the SAFE Vehicle Rule Not Applied

5	Building - Structure	Building Construction	7/18/2023	9/9/2024	5	300
6	Building - Exterior	Building Construction	9/10/2024	11/3/2025	5	300
7	Paving	Paving	11/4/2025	12/1/2025	5	20
8	Architectural Coating	Architectural Coating	12/2/2025	12/29/2025	5	20

Acres of Grading (Site Preparation Phase): 15

Acres of Grading (Grading Phase): 90

Acres of Paving: 0

Residential Indoor: 0; Residential Outdoor: 0; Non-Residential Indoor: 1,602,960; Non-Residential Outdoor: 534,320; Striped Parking Area: 79,992

OffRoad Equipment

Phase Name	Offroad Equipment Type	Amount	Usage Hours	Horse Power	Load Factor
Demolition	Concrete/Industrial Saws	1	8.00	81	0.73
Demolition	Excavators	3	8.00	158	0.38
Demolition	Rubber Tired Dozers	2	8.00	247	0.40
Site Preparation	Rubber Tired Dozers	3	8.00	247	0.40
Site Preparation	Tractors/Loaders/Backhoes	4	8.00	97	0.37
Grading	Excavators	2	8.00	158	0.38
Grading	Graders	1	8.00	187	0.41
Grading	Rubber Tired Dozers	1	8.00	247	0.40
Grading	Scrapers	2	8.00	367	0.48
Grading	Tractors/Loaders/Backhoes	2	8.00	97	0.37
Garage - Structure	Cranes	1	7.00	231	0.29
Garage - Structure	Forklifts	3	8.00	89	0.20
Garage - Structure	Generator Sets	1	8.00	84	0.74
Garage - Structure	Tractors/Loaders/Backhoes	3	7.00	97	0.37
Garage - Structure	Welders	1	8.00	46	0.45
Building - Structure	Cranes	1	7.00	231	0.29

20-120 Great America Parkway Office - Santa Clara County, Annual

EMFAC Off-Model Adjustment Factors for Gasoline Light Duty Vehicle to Account for the SAFE Vehicle Rule Not Applied

Building - Structure	Forklifts	3	8.00	89	0.20
Building - Structure	Generator Sets	1	8.00	84	0.74
Building - Structure	Tractors/Loaders/Backhoes	3	7.00	97	0.37
Building - Structure	Welders	1	8.00	46	0.45
Building - Exterior	Cranes	1	7.00	231	0.29
Building - Exterior	Forklifts	3	8.00	89	0.20
Building - Exterior	Generator Sets	1	8.00	84	0.74
Building - Exterior	Tractors/Loaders/Backhoes	3	7.00	97	0.37
Building - Exterior	Welders	1	8.00	46	0.45
Paving	Pavers	2	8.00	130	0.42
Paving	Paving Equipment	2	8.00	132	0.36
Paving	Rollers	2	8.00	80	0.38
Architectural Coating	Air Compressors	1	6.00	78	0.48

Trips and VMT

Phase Name	Offroad Equipment Count	Worker Trip Number	Vendor Trip Number	Hauling Trip Number	Worker Trip Length	Vendor Trip Length	Hauling Trip Length	Worker Vehicle Class	Vendor Vehicle Class	Hauling Vehicle Class
Demolition	6	15.00	0.00	0.00	10.80	7.30	20.00	LD_Mix	HDT_Mix	HHDT
Site Preparation	7	18.00	0.00	0.00	10.80	7.30	20.00	LD_Mix	HDT_Mix	HHDT
Grading	8	20.00	0.00	0.00	10.80	7.30	20.00	LD_Mix	HDT_Mix	HHDT
Garage - Structure	9	902.00	394.00	0.00	10.80	7.30	20.00	LD_Mix	HDT_Mix	HHDT
Building - Structure	9	902.00	394.00	0.00	10.80	7.30	20.00	LD_Mix	HDT_Mix	HHDT
Building - Exterior	9	902.00	394.00	0.00	10.80	7.30	20.00	LD_Mix	HDT_Mix	HHDT
Paving	6	15.00	0.00	0.00	10.80	7.30	20.00	LD_Mix	HDT_Mix	HHDT
Architectural Coating	1	180.00	0.00	0.00	10.80	7.30	20.00	LD_Mix	HDT_Mix	HHDT

3.1 Mitigation Measures Construction

Water Exposed Area

20-120 Great America Parkway Office - Santa Clara County, Annual

EMFAC Off-Model Adjustment Factors for Gasoline Light Duty Vehicle to Account for the SAFE Vehicle Rule Not Applied

Reduce Vehicle Speed on Unpaved Roads

3.2 Demolition - 2022

Unmitigated Construction On-Site

	ROG	NOx	CO	SO2	Fugitive PM10	Exhaust PM10	PM10 Total	Fugitive PM2.5	Exhaust PM2.5	PM2.5 Total	Bio- CO2	NBio- CO2	Total CO2	CH4	N2O	CO2e
Category	tons/yr										MT/yr					
Fugitive Dust					0.1034	0.0000	0.1034	0.0157	0.0000	0.0157	0.0000	0.0000	0.0000	0.0000	0.0000	0.0000
Off-Road	0.0264	0.2572	0.2059	3.9000e-004		0.0124	0.0124		0.0116	0.0116	0.0000	33.9902	33.9902	9.5500e-003	0.0000	34.2289
Total	0.0264	0.2572	0.2059	3.9000e-004	0.1034	0.0124	0.1158	0.0157	0.0116	0.0272	0.0000	33.9902	33.9902	9.5500e-003	0.0000	34.2289

Unmitigated Construction Off-Site

	ROG	NOx	CO	SO2	Fugitive PM10	Exhaust PM10	PM10 Total	Fugitive PM2.5	Exhaust PM2.5	PM2.5 Total	Bio- CO2	NBio- CO2	Total CO2	CH4	N2O	CO2e
Category	tons/yr										MT/yr					
Hauling	0.0000	0.0000	0.0000	0.0000	0.0000	0.0000	0.0000	0.0000	0.0000	0.0000	0.0000	0.0000	0.0000	0.0000	0.0000	0.0000
Vendor	0.0000	0.0000	0.0000	0.0000	0.0000	0.0000	0.0000	0.0000	0.0000	0.0000	0.0000	0.0000	0.0000	0.0000	0.0000	0.0000
Worker	4.0000e-004	2.9000e-004	3.6100e-003	1.0000e-005	1.1900e-003	1.0000e-005	1.2000e-003	3.2000e-004	1.0000e-005	3.2000e-004	0.0000	0.9347	0.9347	3.0000e-005	3.0000e-005	0.9435
Total	4.0000e-004	2.9000e-004	3.6100e-003	1.0000e-005	1.1900e-003	1.0000e-005	1.2000e-003	3.2000e-004	1.0000e-005	3.2000e-004	0.0000	0.9347	0.9347	3.0000e-005	3.0000e-005	0.9435

20-120 Great America Parkway Office - Santa Clara County, Annual

EMFAC Off-Model Adjustment Factors for Gasoline Light Duty Vehicle to Account for the SAFE Vehicle Rule Not Applied

Mitigated Construction On-Site

	ROG	NOx	CO	SO2	Fugitive PM10	Exhaust PM10	PM10 Total	Fugitive PM2.5	Exhaust PM2.5	PM2.5 Total	Bio- CO2	NBio- CO2	Total CO2	CH4	N2O	CO2e
Category	tons/yr										MT/yr					
Fugitive Dust					0.0465	0.0000	0.0465	7.0400e-003	0.0000	7.0400e-003	0.0000	0.0000	0.0000	0.0000	0.0000	0.0000
Off-Road	0.0264	0.2572	0.2059	3.9000e-004		0.0124	0.0124		0.0116	0.0116	0.0000	33.9902	33.9902	9.5500e-003	0.0000	34.2289
Total	0.0264	0.2572	0.2059	3.9000e-004	0.0465	0.0124	0.0589	7.0400e-003	0.0116	0.0186	0.0000	33.9902	33.9902	9.5500e-003	0.0000	34.2289

Mitigated Construction Off-Site

	ROG	NOx	CO	SO2	Fugitive PM10	Exhaust PM10	PM10 Total	Fugitive PM2.5	Exhaust PM2.5	PM2.5 Total	Bio- CO2	NBio- CO2	Total CO2	CH4	N2O	CO2e
Category	tons/yr										MT/yr					
Hauling	0.0000	0.0000	0.0000	0.0000	0.0000	0.0000	0.0000	0.0000	0.0000	0.0000	0.0000	0.0000	0.0000	0.0000	0.0000	0.0000
Vendor	0.0000	0.0000	0.0000	0.0000	0.0000	0.0000	0.0000	0.0000	0.0000	0.0000	0.0000	0.0000	0.0000	0.0000	0.0000	0.0000
Worker	4.0000e-004	2.9000e-004	3.6100e-003	1.0000e-005	1.1900e-003	1.0000e-005	1.2000e-003	3.2000e-004	1.0000e-005	3.2000e-004	0.0000	0.9347	0.9347	3.0000e-005	3.0000e-005	0.9435
Total	4.0000e-004	2.9000e-004	3.6100e-003	1.0000e-005	1.1900e-003	1.0000e-005	1.2000e-003	3.2000e-004	1.0000e-005	3.2000e-004	0.0000	0.9347	0.9347	3.0000e-005	3.0000e-005	0.9435

20-120 Great America Parkway Office - Santa Clara County, Annual

EMFAC Off-Model Adjustment Factors for Gasoline Light Duty Vehicle to Account for the SAFE Vehicle Rule Not Applied

3.3 Site Preparation - 2022

Unmitigated Construction On-Site

	ROG	NOx	CO	SO2	Fugitive PM10	Exhaust PM10	PM10 Total	Fugitive PM2.5	Exhaust PM2.5	PM2.5 Total	Bio- CO2	NBio- CO2	Total CO2	CH4	N2O	CO2e
Category	tons/yr										MT/yr					
Fugitive Dust					0.0983	0.0000	0.0983	0.0505	0.0000	0.0505	0.0000	0.0000	0.0000	0.0000	0.0000	0.0000
Off-Road	0.0159	0.1654	0.0985	1.9000e-004		8.0600e-003	8.0600e-003		7.4200e-003	7.4200e-003	0.0000	16.7197	16.7197	5.4100e-003	0.0000	16.8549
Total	0.0159	0.1654	0.0985	1.9000e-004	0.0983	8.0600e-003	0.1064	0.0505	7.4200e-003	0.0579	0.0000	16.7197	16.7197	5.4100e-003	0.0000	16.8549

Unmitigated Construction Off-Site

	ROG	NOx	CO	SO2	Fugitive PM10	Exhaust PM10	PM10 Total	Fugitive PM2.5	Exhaust PM2.5	PM2.5 Total	Bio- CO2	NBio- CO2	Total CO2	CH4	N2O	CO2e
Category	tons/yr										MT/yr					
Hauling	0.0000	0.0000	0.0000	0.0000	0.0000	0.0000	0.0000	0.0000	0.0000	0.0000	0.0000	0.0000	0.0000	0.0000	0.0000	0.0000
Vendor	0.0000	0.0000	0.0000	0.0000	0.0000	0.0000	0.0000	0.0000	0.0000	0.0000	0.0000	0.0000	0.0000	0.0000	0.0000	0.0000
Worker	2.4000e-004	1.8000e-004	2.1700e-003	1.0000e-005	7.1000e-004	0.0000	7.2000e-004	1.9000e-004	0.0000	1.9000e-004	0.0000	0.5608	0.5608	2.0000e-005	2.0000e-005	0.5661
Total	2.4000e-004	1.8000e-004	2.1700e-003	1.0000e-005	7.1000e-004	0.0000	7.2000e-004	1.9000e-004	0.0000	1.9000e-004	0.0000	0.5608	0.5608	2.0000e-005	2.0000e-005	0.5661

20-120 Great America Parkway Office - Santa Clara County, Annual

EMFAC Off-Model Adjustment Factors for Gasoline Light Duty Vehicle to Account for the SAFE Vehicle Rule Not Applied

Mitigated Construction On-Site

	ROG	NOx	CO	SO2	Fugitive PM10	Exhaust PM10	PM10 Total	Fugitive PM2.5	Exhaust PM2.5	PM2.5 Total	Bio- CO2	NBio- CO2	Total CO2	CH4	N2O	CO2e
Category	tons/yr										MT/yr					
Fugitive Dust					0.0442	0.0000	0.0442	0.0227	0.0000	0.0227	0.0000	0.0000	0.0000	0.0000	0.0000	0.0000
Off-Road	0.0159	0.1654	0.0985	1.9000e-004		8.0600e-003	8.0600e-003		7.4200e-003	7.4200e-003	0.0000	16.7197	16.7197	5.4100e-003	0.0000	16.8549
Total	0.0159	0.1654	0.0985	1.9000e-004	0.0442	8.0600e-003	0.0523	0.0227	7.4200e-003	0.0302	0.0000	16.7197	16.7197	5.4100e-003	0.0000	16.8549

Mitigated Construction Off-Site

	ROG	NOx	CO	SO2	Fugitive PM10	Exhaust PM10	PM10 Total	Fugitive PM2.5	Exhaust PM2.5	PM2.5 Total	Bio- CO2	NBio- CO2	Total CO2	CH4	N2O	CO2e
Category	tons/yr										MT/yr					
Hauling	0.0000	0.0000	0.0000	0.0000	0.0000	0.0000	0.0000	0.0000	0.0000	0.0000	0.0000	0.0000	0.0000	0.0000	0.0000	0.0000
Vendor	0.0000	0.0000	0.0000	0.0000	0.0000	0.0000	0.0000	0.0000	0.0000	0.0000	0.0000	0.0000	0.0000	0.0000	0.0000	0.0000
Worker	2.4000e-004	1.8000e-004	2.1700e-003	1.0000e-005	7.1000e-004	0.0000	7.2000e-004	1.9000e-004	0.0000	1.9000e-004	0.0000	0.5608	0.5608	2.0000e-005	2.0000e-005	0.5661
Total	2.4000e-004	1.8000e-004	2.1700e-003	1.0000e-005	7.1000e-004	0.0000	7.2000e-004	1.9000e-004	0.0000	1.9000e-004	0.0000	0.5608	0.5608	2.0000e-005	2.0000e-005	0.5661

20-120 Great America Parkway Office - Santa Clara County, Annual

EMFAC Off-Model Adjustment Factors for Gasoline Light Duty Vehicle to Account for the SAFE Vehicle Rule Not Applied

3.4 Grading - 2022

Unmitigated Construction On-Site

	ROG	NOx	CO	SO2	Fugitive PM10	Exhaust PM10	PM10 Total	Fugitive PM2.5	Exhaust PM2.5	PM2.5 Total	Bio- CO2	NBio- CO2	Total CO2	CH4	N2O	CO2e
Category	tons/yr										MT/yr					
Fugitive Dust					0.1381	0.0000	0.1381	0.0548	0.0000	0.0548	0.0000	0.0000	0.0000	0.0000	0.0000	0.0000
Off-Road	0.0544	0.5827	0.4356	9.3000e-004		0.0245	0.0245		0.0226	0.0226	0.0000	81.8019	81.8019	0.0265	0.0000	82.4633
Total	0.0544	0.5827	0.4356	9.3000e-004	0.1381	0.0245	0.1626	0.0548	0.0226	0.0774	0.0000	81.8019	81.8019	0.0265	0.0000	82.4633

Unmitigated Construction Off-Site

	ROG	NOx	CO	SO2	Fugitive PM10	Exhaust PM10	PM10 Total	Fugitive PM2.5	Exhaust PM2.5	PM2.5 Total	Bio- CO2	NBio- CO2	Total CO2	CH4	N2O	CO2e
Category	tons/yr										MT/yr					
Hauling	0.0000	0.0000	0.0000	0.0000	0.0000	0.0000	0.0000	0.0000	0.0000	0.0000	0.0000	0.0000	0.0000	0.0000	0.0000	0.0000
Vendor	0.0000	0.0000	0.0000	0.0000	0.0000	0.0000	0.0000	0.0000	0.0000	0.0000	0.0000	0.0000	0.0000	0.0000	0.0000	0.0000
Worker	8.0000e-004	5.9000e-004	7.2300e-003	2.0000e-005	2.3800e-003	1.0000e-005	2.3900e-003	6.3000e-004	1.0000e-005	6.4000e-004	0.0000	1.8693	1.8693	6.0000e-005	5.0000e-005	1.8870
Total	8.0000e-004	5.9000e-004	7.2300e-003	2.0000e-005	2.3800e-003	1.0000e-005	2.3900e-003	6.3000e-004	1.0000e-005	6.4000e-004	0.0000	1.8693	1.8693	6.0000e-005	5.0000e-005	1.8870

20-120 Great America Parkway Office - Santa Clara County, Annual

EMFAC Off-Model Adjustment Factors for Gasoline Light Duty Vehicle to Account for the SAFE Vehicle Rule Not Applied

Mitigated Construction On-Site

	ROG	NOx	CO	SO2	Fugitive PM10	Exhaust PM10	PM10 Total	Fugitive PM2.5	Exhaust PM2.5	PM2.5 Total	Bio- CO2	NBio- CO2	Total CO2	CH4	N2O	CO2e
Category	tons/yr										MT/yr					
Fugitive Dust					0.0621	0.0000	0.0621	0.0247	0.0000	0.0247	0.0000	0.0000	0.0000	0.0000	0.0000	0.0000
Off-Road	0.0544	0.5827	0.4356	9.3000e-004		0.0245	0.0245		0.0226	0.0226	0.0000	81.8018	81.8018	0.0265	0.0000	82.4632
Total	0.0544	0.5827	0.4356	9.3000e-004	0.0621	0.0245	0.0866	0.0247	0.0226	0.0472	0.0000	81.8018	81.8018	0.0265	0.0000	82.4632

Mitigated Construction Off-Site

	ROG	NOx	CO	SO2	Fugitive PM10	Exhaust PM10	PM10 Total	Fugitive PM2.5	Exhaust PM2.5	PM2.5 Total	Bio- CO2	NBio- CO2	Total CO2	CH4	N2O	CO2e
Category	tons/yr										MT/yr					
Hauling	0.0000	0.0000	0.0000	0.0000	0.0000	0.0000	0.0000	0.0000	0.0000	0.0000	0.0000	0.0000	0.0000	0.0000	0.0000	0.0000
Vendor	0.0000	0.0000	0.0000	0.0000	0.0000	0.0000	0.0000	0.0000	0.0000	0.0000	0.0000	0.0000	0.0000	0.0000	0.0000	0.0000
Worker	8.0000e-004	5.9000e-004	7.2300e-003	2.0000e-005	2.3800e-003	1.0000e-005	2.3900e-003	6.3000e-004	1.0000e-005	6.4000e-004	0.0000	1.8693	1.8693	6.0000e-005	5.0000e-005	1.8870
Total	8.0000e-004	5.9000e-004	7.2300e-003	2.0000e-005	2.3800e-003	1.0000e-005	2.3900e-003	6.3000e-004	1.0000e-005	6.4000e-004	0.0000	1.8693	1.8693	6.0000e-005	5.0000e-005	1.8870

20-120 Great America Parkway Office - Santa Clara County, Annual

EMFAC Off-Model Adjustment Factors for Gasoline Light Duty Vehicle to Account for the SAFE Vehicle Rule Not Applied

3.5 Garage - Structure - 2022

Unmitigated Construction On-Site

	ROG	NOx	CO	SO2	Fugitive PM10	Exhaust PM10	PM10 Total	Fugitive PM2.5	Exhaust PM2.5	PM2.5 Total	Bio- CO2	NBio- CO2	Total CO2	CH4	N2O	CO2e
Category	tons/yr										MT/yr					
Off-Road	0.1357	1.2414	1.3009	2.1400e-003		0.0643	0.0643		0.0605	0.0605	0.0000	184.2216	184.2216	0.0441	0.0000	185.3249
Total	0.1357	1.2414	1.3009	2.1400e-003		0.0643	0.0643		0.0605	0.0605	0.0000	184.2216	184.2216	0.0441	0.0000	185.3249

Unmitigated Construction Off-Site

	ROG	NOx	CO	SO2	Fugitive PM10	Exhaust PM10	PM10 Total	Fugitive PM2.5	Exhaust PM2.5	PM2.5 Total	Bio- CO2	NBio- CO2	Total CO2	CH4	N2O	CO2e
Category	tons/yr										MT/yr					
Hauling	0.0000	0.0000	0.0000	0.0000	0.0000	0.0000	0.0000	0.0000	0.0000	0.0000	0.0000	0.0000	0.0000	0.0000	0.0000	0.0000
Vendor	0.0693	1.7657	0.5162	6.6800e-003	0.2061	0.0185	0.2247	0.0596	0.0177	0.0773	0.0000	649.6792	649.6792	0.0147	0.0959	678.6131
Worker	0.1920	0.1407	1.7281	4.8700e-003	0.5687	2.9700e-003	0.5717	0.1513	2.7300e-003	0.1540	0.0000	446.8216	446.8216	0.0138	0.0130	451.0409
Total	0.2613	1.9064	2.2443	0.0116	0.7749	0.0215	0.7964	0.2109	0.0204	0.2313	0.0000	1,096.5008	1,096.5008	0.0285	0.1089	1,129.6540

20-120 Great America Parkway Office - Santa Clara County, Annual

EMFAC Off-Model Adjustment Factors for Gasoline Light Duty Vehicle to Account for the SAFE Vehicle Rule Not Applied

Mitigated Construction On-Site

	ROG	NOx	CO	SO2	Fugitive PM10	Exhaust PM10	PM10 Total	Fugitive PM2.5	Exhaust PM2.5	PM2.5 Total	Bio- CO2	NBio- CO2	Total CO2	CH4	N2O	CO2e
Category	tons/yr										MT/yr					
Off-Road	0.1357	1.2414	1.3009	2.1400e-003		0.0643	0.0643		0.0605	0.0605	0.0000	184.2214	184.2214	0.0441	0.0000	185.3247
Total	0.1357	1.2414	1.3009	2.1400e-003		0.0643	0.0643		0.0605	0.0605	0.0000	184.2214	184.2214	0.0441	0.0000	185.3247

Mitigated Construction Off-Site

	ROG	NOx	CO	SO2	Fugitive PM10	Exhaust PM10	PM10 Total	Fugitive PM2.5	Exhaust PM2.5	PM2.5 Total	Bio- CO2	NBio- CO2	Total CO2	CH4	N2O	CO2e
Category	tons/yr										MT/yr					
Hauling	0.0000	0.0000	0.0000	0.0000	0.0000	0.0000	0.0000	0.0000	0.0000	0.0000	0.0000	0.0000	0.0000	0.0000	0.0000	0.0000
Vendor	0.0693	1.7657	0.5162	6.6800e-003	0.2061	0.0185	0.2247	0.0596	0.0177	0.0773	0.0000	649.6792	649.6792	0.0147	0.0959	678.6131
Worker	0.1920	0.1407	1.7281	4.8700e-003	0.5687	2.9700e-003	0.5717	0.1513	2.7300e-003	0.1540	0.0000	446.8216	446.8216	0.0138	0.0130	451.0409
Total	0.2613	1.9064	2.2443	0.0116	0.7749	0.0215	0.7964	0.2109	0.0204	0.2313	0.0000	1,096.5008	1,096.5008	0.0285	0.1089	1,129.6540

3.5 Garage - Structure - 2023

Unmitigated Construction On-Site

20-120 Great America Parkway Office - Santa Clara County, Annual

EMFAC Off-Model Adjustment Factors for Gasoline Light Duty Vehicle to Account for the SAFE Vehicle Rule Not Applied

	ROG	NOx	CO	SO2	Fugitive PM10	Exhaust PM10	PM10 Total	Fugitive PM2.5	Exhaust PM2.5	PM2.5 Total	Bio- CO2	NBio- CO2	Total CO2	CH4	N2O	CO2e
Category	tons/yr										MT/yr					
Off-Road	0.1109	1.0141	1.1452	1.9000e-003		0.0493	0.0493		0.0464	0.0464	0.0000	163.4224	163.4224	0.0389	0.0000	164.3942
Total	0.1109	1.0141	1.1452	1.9000e-003		0.0493	0.0493		0.0464	0.0464	0.0000	163.4224	163.4224	0.0389	0.0000	164.3942

Unmitigated Construction Off-Site

	ROG	NOx	CO	SO2	Fugitive PM10	Exhaust PM10	PM10 Total	Fugitive PM2.5	Exhaust PM2.5	PM2.5 Total	Bio- CO2	NBio- CO2	Total CO2	CH4	N2O	CO2e
Category	tons/yr										MT/yr					
Hauling	0.0000	0.0000	0.0000	0.0000	0.0000	0.0000	0.0000	0.0000	0.0000	0.0000	0.0000	0.0000	0.0000	0.0000	0.0000	0.0000
Vendor	0.0305	1.2374	0.3899	5.6700e-003	0.1828	7.2600e-003	0.1901	0.0529	6.9500e-003	0.0598	0.0000	552.2913	552.2913	0.0116	0.0811	576.7606
Worker	0.1589	0.1107	1.4194	4.1900e-003	0.5044	2.5000e-003	0.5069	0.1341	2.3000e-003	0.1364	0.0000	383.9573	383.9573	0.0111	0.0107	387.4205
Total	0.1893	1.3480	1.8093	9.8600e-003	0.6872	9.7600e-003	0.6969	0.1870	9.2500e-003	0.1962	0.0000	936.2485	936.2485	0.0227	0.0918	964.1812

Mitigated Construction On-Site

20-120 Great America Parkway Office - Santa Clara County, Annual

EMFAC Off-Model Adjustment Factors for Gasoline Light Duty Vehicle to Account for the SAFE Vehicle Rule Not Applied

	ROG	NOx	CO	SO2	Fugitive PM10	Exhaust PM10	PM10 Total	Fugitive PM2.5	Exhaust PM2.5	PM2.5 Total	Bio- CO2	NBio- CO2	Total CO2	CH4	N2O	CO2e
Category	tons/yr										MT/yr					
Off-Road	0.1109	1.0141	1.1452	1.9000e-003		0.0493	0.0493		0.0464	0.0464	0.0000	163.4222	163.4222	0.0389	0.0000	164.3940
Total	0.1109	1.0141	1.1452	1.9000e-003		0.0493	0.0493		0.0464	0.0464	0.0000	163.4222	163.4222	0.0389	0.0000	164.3940

Mitigated Construction Off-Site

	ROG	NOx	CO	SO2	Fugitive PM10	Exhaust PM10	PM10 Total	Fugitive PM2.5	Exhaust PM2.5	PM2.5 Total	Bio- CO2	NBio- CO2	Total CO2	CH4	N2O	CO2e
Category	tons/yr										MT/yr					
Hauling	0.0000	0.0000	0.0000	0.0000	0.0000	0.0000	0.0000	0.0000	0.0000	0.0000	0.0000	0.0000	0.0000	0.0000	0.0000	0.0000
Vendor	0.0305	1.2374	0.3899	5.6700e-003	0.1828	7.2600e-003	0.1901	0.0529	6.9500e-003	0.0598	0.0000	552.2913	552.2913	0.0116	0.0811	576.7606
Worker	0.1589	0.1107	1.4194	4.1900e-003	0.5044	2.5000e-003	0.5069	0.1341	2.3000e-003	0.1364	0.0000	383.9573	383.9573	0.0111	0.0107	387.4205
Total	0.1893	1.3480	1.8093	9.8600e-003	0.6872	9.7600e-003	0.6969	0.1870	9.2500e-003	0.1962	0.0000	936.2485	936.2485	0.0227	0.0918	964.1812

3.6 Building - Structure - 2023

Unmitigated Construction On-Site

	ROG	NOx	CO	SO2	Fugitive PM10	Exhaust PM10	PM10 Total	Fugitive PM2.5	Exhaust PM2.5	PM2.5 Total	Bio- CO2	NBio- CO2	Total CO2	CH4	N2O	CO2e
--	-----	-----	----	-----	---------------	--------------	------------	----------------	---------------	-------------	----------	-----------	-----------	-----	-----	------

20-120 Great America Parkway Office - Santa Clara County, Annual

EMFAC Off-Model Adjustment Factors for Gasoline Light Duty Vehicle to Account for the SAFE Vehicle Rule Not Applied

Category	tons/yr									MT/yr						
	Off-Road	0.0936	0.8559	0.9665	1.6000e-003		0.0416	0.0416		0.0392	0.0392	0.0000	137.9238	137.9238	0.0328	0.0000
Total	0.0936	0.8559	0.9665	1.6000e-003		0.0416	0.0416		0.0392	0.0392	0.0000	137.9238	137.9238	0.0328	0.0000	138.7441

Unmitigated Construction Off-Site

	ROG	NOx	CO	SO2	Fugitive PM10	Exhaust PM10	PM10 Total	Fugitive PM2.5	Exhaust PM2.5	PM2.5 Total	Bio- CO2	NBio- CO2	Total CO2	CH4	N2O	CO2e
Category	tons/yr										MT/yr					
Hauling	0.0000	0.0000	0.0000	0.0000	0.0000	0.0000	0.0000	0.0000	0.0000	0.0000	0.0000	0.0000	0.0000	0.0000	0.0000	0.0000
Vendor	0.0257	1.0443	0.3291	4.7900e-003	0.1543	6.1300e-003	0.1604	0.0446	5.8600e-003	0.0505	0.0000	466.1182	466.1182	9.8200e-003	0.0685	486.7696
Worker	0.1341	0.0934	1.1979	3.5300e-003	0.4257	2.1100e-003	0.4278	0.1132	1.9400e-003	0.1151	0.0000	324.0490	324.0490	9.3500e-003	9.0200e-003	326.9719
Total	0.1598	1.1377	1.5270	8.3200e-003	0.5800	8.2400e-003	0.5882	0.1578	7.8000e-003	0.1656	0.0000	790.1672	790.1672	0.0192	0.0775	813.7416

Mitigated Construction On-Site

	ROG	NOx	CO	SO2	Fugitive PM10	Exhaust PM10	PM10 Total	Fugitive PM2.5	Exhaust PM2.5	PM2.5 Total	Bio- CO2	NBio- CO2	Total CO2	CH4	N2O	CO2e
Category	tons/yr										MT/yr					

20-120 Great America Parkway Office - Santa Clara County, Annual

EMFAC Off-Model Adjustment Factors for Gasoline Light Duty Vehicle to Account for the SAFE Vehicle Rule Not Applied

Off-Road	0.0936	0.8559	0.9665	1.6000e-003		0.0416	0.0416		0.0392	0.0392	0.0000	137.9237	137.9237	0.0328	0.0000	138.7439
Total	0.0936	0.8559	0.9665	1.6000e-003		0.0416	0.0416		0.0392	0.0392	0.0000	137.9237	137.9237	0.0328	0.0000	138.7439

Mitigated Construction Off-Site

	ROG	NOx	CO	SO2	Fugitive PM10	Exhaust PM10	PM10 Total	Fugitive PM2.5	Exhaust PM2.5	PM2.5 Total	Bio- CO2	NBio- CO2	Total CO2	CH4	N2O	CO2e
Category	tons/yr										MT/yr					
Hauling	0.0000	0.0000	0.0000	0.0000	0.0000	0.0000	0.0000	0.0000	0.0000	0.0000	0.0000	0.0000	0.0000	0.0000	0.0000	0.0000
Vendor	0.0257	1.0443	0.3291	4.7900e-003	0.1543	6.1300e-003	0.1604	0.0446	5.8600e-003	0.0505	0.0000	466.1182	466.1182	9.8200e-003	0.0685	486.7696
Worker	0.1341	0.0934	1.1979	3.5300e-003	0.4257	2.1100e-003	0.4278	0.1132	1.9400e-003	0.1151	0.0000	324.0490	324.0490	9.3500e-003	9.0200e-003	326.9719
Total	0.1598	1.1377	1.5270	8.3200e-003	0.5800	8.2400e-003	0.5882	0.1578	7.8000e-003	0.1656	0.0000	790.1672	790.1672	0.0192	0.0775	813.7416

3.6 Building - Structure - 2024

Unmitigated Construction On-Site

	ROG	NOx	CO	SO2	Fugitive PM10	Exhaust PM10	PM10 Total	Fugitive PM2.5	Exhaust PM2.5	PM2.5 Total	Bio- CO2	NBio- CO2	Total CO2	CH4	N2O	CO2e
Category	tons/yr										MT/yr					
Off-Road	0.1332	1.2167	1.4631	2.4400e-003		0.0555	0.0555		0.0522	0.0522	0.0000	209.8234	209.8234	0.0496	0.0000	211.0639

20-120 Great America Parkway Office - Santa Clara County, Annual

EMFAC Off-Model Adjustment Factors for Gasoline Light Duty Vehicle to Account for the SAFE Vehicle Rule Not Applied

Total	0.1332	1.2167	1.4631	2.4400e-003		0.0555	0.0555		0.0522	0.0522	0.0000	209.8234	209.8234	0.0496	0.0000	211.0639
--------------	---------------	---------------	---------------	--------------------	--	---------------	---------------	--	---------------	---------------	---------------	-----------------	-----------------	---------------	---------------	-----------------

Unmitigated Construction Off-Site

	ROG	NOx	CO	SO2	Fugitive PM10	Exhaust PM10	PM10 Total	Fugitive PM2.5	Exhaust PM2.5	PM2.5 Total	Bio- CO2	NBio- CO2	Total CO2	CH4	N2O	CO2e
Category	tons/yr										MT/yr					
Hauling	0.0000	0.0000	0.0000	0.0000	0.0000	0.0000	0.0000	0.0000	0.0000	0.0000	0.0000	0.0000	0.0000	0.0000	0.0000	0.0000
Vendor	0.0381	1.5887	0.4909	7.1800e-003	0.2347	9.4200e-003	0.2441	0.0679	9.0100e-003	0.0769	0.0000	698.5423	698.5423	0.0147	0.1024	729.4372
Worker	0.1912	0.1270	1.7006	5.2000e-003	0.6474	3.0500e-003	0.6505	0.1722	2.8100e-003	0.1750	0.0000	477.1280	477.1280	0.0129	0.0128	481.2663
Total	0.2293	1.7157	2.1915	0.0124	0.8821	0.0125	0.8946	0.2401	0.0118	0.2519	0.0000	1,175.6704	1,175.6704	0.0277	0.1152	1,210.7035

Mitigated Construction On-Site

	ROG	NOx	CO	SO2	Fugitive PM10	Exhaust PM10	PM10 Total	Fugitive PM2.5	Exhaust PM2.5	PM2.5 Total	Bio- CO2	NBio- CO2	Total CO2	CH4	N2O	CO2e
Category	tons/yr										MT/yr					
Off-Road	0.1332	1.2167	1.4631	2.4400e-003		0.0555	0.0555		0.0522	0.0522	0.0000	209.8232	209.8232	0.0496	0.0000	211.0636
Total	0.1332	1.2167	1.4631	2.4400e-003		0.0555	0.0555		0.0522	0.0522	0.0000	209.8232	209.8232	0.0496	0.0000	211.0636

20-120 Great America Parkway Office - Santa Clara County, Annual

EMFAC Off-Model Adjustment Factors for Gasoline Light Duty Vehicle to Account for the SAFE Vehicle Rule Not Applied

Mitigated Construction Off-Site

	ROG	NOx	CO	SO2	Fugitive PM10	Exhaust PM10	PM10 Total	Fugitive PM2.5	Exhaust PM2.5	PM2.5 Total	Bio- CO2	NBio- CO2	Total CO2	CH4	N2O	CO2e
Category	tons/yr										MT/yr					
Hauling	0.0000	0.0000	0.0000	0.0000	0.0000	0.0000	0.0000	0.0000	0.0000	0.0000	0.0000	0.0000	0.0000	0.0000	0.0000	0.0000
Vendor	0.0381	1.5887	0.4909	7.1800e-003	0.2347	9.4200e-003	0.2441	0.0679	9.0100e-003	0.0769	0.0000	698.5423	698.5423	0.0147	0.1024	729.4372
Worker	0.1912	0.1270	1.7006	5.2000e-003	0.6474	3.0500e-003	0.6505	0.1722	2.8100e-003	0.1750	0.0000	477.1280	477.1280	0.0129	0.0128	481.2663
Total	0.2293	1.7157	2.1915	0.0124	0.8821	0.0125	0.8946	0.2401	0.0118	0.2519	0.0000	1,175.6704	1,175.6704	0.0277	0.1152	1,210.7035

3.7 Building - Exterior - 2024

Unmitigated Construction On-Site

	ROG	NOx	CO	SO2	Fugitive PM10	Exhaust PM10	PM10 Total	Fugitive PM2.5	Exhaust PM2.5	PM2.5 Total	Bio- CO2	NBio- CO2	Total CO2	CH4	N2O	CO2e
Category	tons/yr										MT/yr					
Off-Road	0.0596	0.5445	0.6548	1.0900e-003		0.0248	0.0248		0.0234	0.0234	0.0000	93.8989	93.8989	0.0222	0.0000	94.4540
Total	0.0596	0.5445	0.6548	1.0900e-003		0.0248	0.0248		0.0234	0.0234	0.0000	93.8989	93.8989	0.0222	0.0000	94.4540

20-120 Great America Parkway Office - Santa Clara County, Annual

EMFAC Off-Model Adjustment Factors for Gasoline Light Duty Vehicle to Account for the SAFE Vehicle Rule Not Applied

Unmitigated Construction Off-Site

	ROG	NOx	CO	SO2	Fugitive PM10	Exhaust PM10	PM10 Total	Fugitive PM2.5	Exhaust PM2.5	PM2.5 Total	Bio- CO2	NBio- CO2	Total CO2	CH4	N2O	CO2e
Category	tons/yr										MT/yr					
Hauling	0.0000	0.0000	0.0000	0.0000	0.0000	0.0000	0.0000	0.0000	0.0000	0.0000	0.0000	0.0000	0.0000	0.0000	0.0000	0.0000
Vendor	0.0171	0.7110	0.2197	3.2100e-003	0.1050	4.2100e-003	0.1092	0.0304	4.0300e-003	0.0344	0.0000	312.6073	312.6073	6.6000e-003	0.0458	326.4332
Worker	0.0856	0.0568	0.7611	2.3300e-003	0.2897	1.3600e-003	0.2911	0.0771	1.2600e-003	0.0783	0.0000	213.5214	213.5214	5.7800e-003	5.7300e-003	215.3733
Total	0.1026	0.7678	0.9807	5.5400e-003	0.3948	5.5700e-003	0.4003	0.1074	5.2900e-003	0.1127	0.0000	526.1287	526.1287	0.0124	0.0516	541.8065

Mitigated Construction On-Site

	ROG	NOx	CO	SO2	Fugitive PM10	Exhaust PM10	PM10 Total	Fugitive PM2.5	Exhaust PM2.5	PM2.5 Total	Bio- CO2	NBio- CO2	Total CO2	CH4	N2O	CO2e
Category	tons/yr										MT/yr					
Off-Road	0.0596	0.5445	0.6548	1.0900e-003		0.0248	0.0248		0.0234	0.0234	0.0000	93.8988	93.8988	0.0222	0.0000	94.4539
Total	0.0596	0.5445	0.6548	1.0900e-003		0.0248	0.0248		0.0234	0.0234	0.0000	93.8988	93.8988	0.0222	0.0000	94.4539

Mitigated Construction Off-Site

20-120 Great America Parkway Office - Santa Clara County, Annual

EMFAC Off-Model Adjustment Factors for Gasoline Light Duty Vehicle to Account for the SAFE Vehicle Rule Not Applied

	ROG	NOx	CO	SO2	Fugitive PM10	Exhaust PM10	PM10 Total	Fugitive PM2.5	Exhaust PM2.5	PM2.5 Total	Bio- CO2	NBio- CO2	Total CO2	CH4	N2O	CO2e
Category	tons/yr										MT/yr					
Hauling	0.0000	0.0000	0.0000	0.0000	0.0000	0.0000	0.0000	0.0000	0.0000	0.0000	0.0000	0.0000	0.0000	0.0000	0.0000	0.0000
Vendor	0.0171	0.7110	0.2197	3.2100e-003	0.1050	4.2100e-003	0.1092	0.0304	4.0300e-003	0.0344	0.0000	312.6073	312.6073	6.6000e-003	0.0458	326.4332
Worker	0.0856	0.0568	0.7611	2.3300e-003	0.2897	1.3600e-003	0.2911	0.0771	1.2600e-003	0.0783	0.0000	213.5214	213.5214	5.7800e-003	5.7300e-003	215.3733
Total	0.1026	0.7678	0.9807	5.5400e-003	0.3948	5.5700e-003	0.4003	0.1074	5.2900e-003	0.1127	0.0000	526.1287	526.1287	0.0124	0.0516	541.8065

3.7 Building - Exterior - 2025

Unmitigated Construction On-Site

	ROG	NOx	CO	SO2	Fugitive PM10	Exhaust PM10	PM10 Total	Fugitive PM2.5	Exhaust PM2.5	PM2.5 Total	Bio- CO2	NBio- CO2	Total CO2	CH4	N2O	CO2e
Category	tons/yr										MT/yr					
Off-Road	0.1497	1.3654	1.7613	2.9500e-003		0.0578	0.0578		0.0543	0.0543	0.0000	253.9518	253.9518	0.0597	0.0000	255.4442
Total	0.1497	1.3654	1.7613	2.9500e-003		0.0578	0.0578		0.0543	0.0543	0.0000	253.9518	253.9518	0.0597	0.0000	255.4442

Unmitigated Construction Off-Site

20-120 Great America Parkway Office - Santa Clara County, Annual

EMFAC Off-Model Adjustment Factors for Gasoline Light Duty Vehicle to Account for the SAFE Vehicle Rule Not Applied

	ROG	NOx	CO	SO2	Fugitive PM10	Exhaust PM10	PM10 Total	Fugitive PM2.5	Exhaust PM2.5	PM2.5 Total	Bio- CO2	NBio- CO2	Total CO2	CH4	N2O	CO2e
Category	tons/yr										MT/yr					
Hauling	0.0000	0.0000	0.0000	0.0000	0.0000	0.0000	0.0000	0.0000	0.0000	0.0000	0.0000	0.0000	0.0000	0.0000	0.0000	0.0000
Vendor	0.0450	1.9143	0.5847	8.5300e-003	0.2840	0.0114	0.2954	0.0821	0.0109	0.0930	0.0000	830.8715	830.8715	0.0176	0.1216	867.5470
Worker	0.2179	0.1386	1.9290	6.0900e-003	0.7834	3.5200e-003	0.7869	0.2083	3.2400e-003	0.2116	0.0000	558.1963	558.1963	0.0142	0.0145	562.8829
Total	0.2629	2.0529	2.5137	0.0146	1.0673	0.0149	1.0823	0.2905	0.0141	0.3046	0.0000	1,389.0677	1,389.0677	0.0318	0.1361	1,430.4299

Mitigated Construction On-Site

	ROG	NOx	CO	SO2	Fugitive PM10	Exhaust PM10	PM10 Total	Fugitive PM2.5	Exhaust PM2.5	PM2.5 Total	Bio- CO2	NBio- CO2	Total CO2	CH4	N2O	CO2e
Category	tons/yr										MT/yr					
Off-Road	0.1497	1.3654	1.7613	2.9500e-003		0.0578	0.0578		0.0543	0.0543	0.0000	253.9515	253.9515	0.0597	0.0000	255.4439
Total	0.1497	1.3654	1.7613	2.9500e-003		0.0578	0.0578		0.0543	0.0543	0.0000	253.9515	253.9515	0.0597	0.0000	255.4439

Mitigated Construction Off-Site

	ROG	NOx	CO	SO2	Fugitive PM10	Exhaust PM10	PM10 Total	Fugitive PM2.5	Exhaust PM2.5	PM2.5 Total	Bio- CO2	NBio- CO2	Total CO2	CH4	N2O	CO2e
--	-----	-----	----	-----	---------------	--------------	------------	----------------	---------------	-------------	----------	-----------	-----------	-----	-----	------

20-120 Great America Parkway Office - Santa Clara County, Annual

EMFAC Off-Model Adjustment Factors for Gasoline Light Duty Vehicle to Account for the SAFE Vehicle Rule Not Applied

Category	tons/yr										MT/yr					
	Hauling	0.0000	0.0000	0.0000	0.0000	0.0000	0.0000	0.0000	0.0000	0.0000	0.0000	0.0000	0.0000	0.0000	0.0000	0.0000
Vendor	0.0450	1.9143	0.5847	8.5300e-003	0.2840	0.0114	0.2954	0.0821	0.0109	0.0930	0.0000	830.8715	830.8715	0.0176	0.1216	867.5470
Worker	0.2179	0.1386	1.9290	6.0900e-003	0.7834	3.5200e-003	0.7869	0.2083	3.2400e-003	0.2116	0.0000	558.1963	558.1963	0.0142	0.0145	562.8829
Total	0.2629	2.0529	2.5137	0.0146	1.0673	0.0149	1.0823	0.2905	0.0141	0.3046	0.0000	1,389.0677	1,389.0677	0.0318	0.1361	1,430.4299

3.8 Paving - 2025

Unmitigated Construction On-Site

	ROG	NOx	CO	SO2	Fugitive PM10	Exhaust PM10	PM10 Total	Fugitive PM2.5	Exhaust PM2.5	PM2.5 Total	Bio- CO2	NBio- CO2	Total CO2	CH4	N2O	CO2e
Category	tons/yr										MT/yr					
Off-Road	9.1500e-003	0.0858	0.1458	2.3000e-004		4.1900e-003	4.1900e-003		3.8500e-003	3.8500e-003	0.0000	20.0193	20.0193	6.4700e-003	0.0000	20.1811
Paving	0.0000					0.0000	0.0000		0.0000	0.0000	0.0000	0.0000	0.0000	0.0000	0.0000	0.0000
Total	9.1500e-003	0.0858	0.1458	2.3000e-004		4.1900e-003	4.1900e-003		3.8500e-003	3.8500e-003	0.0000	20.0193	20.0193	6.4700e-003	0.0000	20.1811

Unmitigated Construction Off-Site

	ROG	NOx	CO	SO2	Fugitive PM10	Exhaust PM10	PM10 Total	Fugitive PM2.5	Exhaust PM2.5	PM2.5 Total	Bio- CO2	NBio- CO2	Total CO2	CH4	N2O	CO2e
--	-----	-----	----	-----	---------------	--------------	------------	----------------	---------------	-------------	----------	-----------	-----------	-----	-----	------

20-120 Great America Parkway Office - Santa Clara County, Annual

EMFAC Off-Model Adjustment Factors for Gasoline Light Duty Vehicle to Account for the SAFE Vehicle Rule Not Applied

Category	tons/yr										MT/yr					
	Hauling	0.0000	0.0000	0.0000	0.0000	0.0000	0.0000	0.0000	0.0000	0.0000	0.0000	0.0000	0.0000	0.0000	0.0000	0.0000
Vendor	0.0000	0.0000	0.0000	0.0000	0.0000	0.0000	0.0000	0.0000	0.0000	0.0000	0.0000	0.0000	0.0000	0.0000	0.0000	0.0000
Worker	3.3000e-004	2.1000e-004	2.9300e-003	1.0000e-005	1.1900e-003	1.0000e-005	1.2000e-003	3.2000e-004	0.0000	3.2000e-004	0.0000	0.8477	0.8477	2.0000e-005	2.0000e-005	0.8549
Total	3.3000e-004	2.1000e-004	2.9300e-003	1.0000e-005	1.1900e-003	1.0000e-005	1.2000e-003	3.2000e-004	0.0000	3.2000e-004	0.0000	0.8477	0.8477	2.0000e-005	2.0000e-005	0.8549

Mitigated Construction On-Site

	ROG	NOx	CO	SO2	Fugitive PM10	Exhaust PM10	PM10 Total	Fugitive PM2.5	Exhaust PM2.5	PM2.5 Total	Bio- CO2	NBio- CO2	Total CO2	CH4	N2O	CO2e
Category	tons/yr										MT/yr					
Off-Road	9.1500e-003	0.0858	0.1458	2.3000e-004		4.1900e-003	4.1900e-003		3.8500e-003	3.8500e-003	0.0000	20.0192	20.0192	6.4700e-003	0.0000	20.1811
Paving	0.0000					0.0000	0.0000		0.0000	0.0000	0.0000	0.0000	0.0000	0.0000	0.0000	0.0000
Total	9.1500e-003	0.0858	0.1458	2.3000e-004		4.1900e-003	4.1900e-003		3.8500e-003	3.8500e-003	0.0000	20.0192	20.0192	6.4700e-003	0.0000	20.1811

Mitigated Construction Off-Site

	ROG	NOx	CO	SO2	Fugitive PM10	Exhaust PM10	PM10 Total	Fugitive PM2.5	Exhaust PM2.5	PM2.5 Total	Bio- CO2	NBio- CO2	Total CO2	CH4	N2O	CO2e
--	-----	-----	----	-----	---------------	--------------	------------	----------------	---------------	-------------	----------	-----------	-----------	-----	-----	------

20-120 Great America Parkway Office - Santa Clara County, Annual

EMFAC Off-Model Adjustment Factors for Gasoline Light Duty Vehicle to Account for the SAFE Vehicle Rule Not Applied

Category	tons/yr										MT/yr					
Hauling	0.0000	0.0000	0.0000	0.0000	0.0000	0.0000	0.0000	0.0000	0.0000	0.0000	0.0000	0.0000	0.0000	0.0000	0.0000	0.0000
Vendor	0.0000	0.0000	0.0000	0.0000	0.0000	0.0000	0.0000	0.0000	0.0000	0.0000	0.0000	0.0000	0.0000	0.0000	0.0000	0.0000
Worker	3.3000e-004	2.1000e-004	2.9300e-003	1.0000e-005	1.1900e-003	1.0000e-005	1.2000e-003	3.2000e-004	0.0000	3.2000e-004	0.0000	0.8477	0.8477	2.0000e-005	2.0000e-005	0.8549
Total	3.3000e-004	2.1000e-004	2.9300e-003	1.0000e-005	1.1900e-003	1.0000e-005	1.2000e-003	3.2000e-004	0.0000	3.2000e-004	0.0000	0.8477	0.8477	2.0000e-005	2.0000e-005	0.8549

3.9 Architectural Coating - 2025

Unmitigated Construction On-Site

	ROG	NOx	CO	SO2	Fugitive PM10	Exhaust PM10	PM10 Total	Fugitive PM2.5	Exhaust PM2.5	PM2.5 Total	Bio- CO2	NBio- CO2	Total CO2	CH4	N2O	CO2e
Category	tons/yr										MT/yr					
Archit. Coating	5.8504					0.0000	0.0000		0.0000	0.0000	0.0000	0.0000	0.0000	0.0000	0.0000	0.0000
Off-Road	1.7100e-003	0.0115	0.0181	3.0000e-005		5.2000e-004	5.2000e-004		5.2000e-004	5.2000e-004	0.0000	2.5533	2.5533	1.4000e-004	0.0000	2.5567
Total	5.8521	0.0115	0.0181	3.0000e-005		5.2000e-004	5.2000e-004		5.2000e-004	5.2000e-004	0.0000	2.5533	2.5533	1.4000e-004	0.0000	2.5567

Unmitigated Construction Off-Site

	ROG	NOx	CO	SO2	Fugitive PM10	Exhaust PM10	PM10 Total	Fugitive PM2.5	Exhaust PM2.5	PM2.5 Total	Bio- CO2	NBio- CO2	Total CO2	CH4	N2O	CO2e
--	-----	-----	----	-----	---------------	--------------	------------	----------------	---------------	-------------	----------	-----------	-----------	-----	-----	------

20-120 Great America Parkway Office - Santa Clara County, Annual

EMFAC Off-Model Adjustment Factors for Gasoline Light Duty Vehicle to Account for the SAFE Vehicle Rule Not Applied

Category	tons/yr										MT/yr					
	Hauling	0.0000	0.0000	0.0000	0.0000	0.0000	0.0000	0.0000	0.0000	0.0000	0.0000	0.0000	0.0000	0.0000	0.0000	0.0000
Vendor	0.0000	0.0000	0.0000	0.0000	0.0000	0.0000	0.0000	0.0000	0.0000	0.0000	0.0000	0.0000	0.0000	0.0000	0.0000	0.0000
Worker	3.9700e-003	2.5300e-003	0.0352	1.1000e-004	0.0143	6.0000e-005	0.0143	3.8000e-003	6.0000e-005	3.8600e-003	0.0000	10.1728	10.1728	2.6000e-004	2.6000e-004	10.2582
Total	3.9700e-003	2.5300e-003	0.0352	1.1000e-004	0.0143	6.0000e-005	0.0143	3.8000e-003	6.0000e-005	3.8600e-003	0.0000	10.1728	10.1728	2.6000e-004	2.6000e-004	10.2582

Mitigated Construction On-Site

	ROG	NOx	CO	SO2	Fugitive PM10	Exhaust PM10	PM10 Total	Fugitive PM2.5	Exhaust PM2.5	PM2.5 Total	Bio- CO2	NBio- CO2	Total CO2	CH4	N2O	CO2e
Category	tons/yr										MT/yr					
Archit. Coating	5.8504					0.0000	0.0000		0.0000	0.0000	0.0000	0.0000	0.0000	0.0000	0.0000	0.0000
Off-Road	1.7100e-003	0.0115	0.0181	3.0000e-005		5.2000e-004	5.2000e-004		5.2000e-004	5.2000e-004	0.0000	2.5533	2.5533	1.4000e-004	0.0000	2.5567
Total	5.8521	0.0115	0.0181	3.0000e-005		5.2000e-004	5.2000e-004		5.2000e-004	5.2000e-004	0.0000	2.5533	2.5533	1.4000e-004	0.0000	2.5567

Mitigated Construction Off-Site

	ROG	NOx	CO	SO2	Fugitive PM10	Exhaust PM10	PM10 Total	Fugitive PM2.5	Exhaust PM2.5	PM2.5 Total	Bio- CO2	NBio- CO2	Total CO2	CH4	N2O	CO2e
--	-----	-----	----	-----	---------------	--------------	------------	----------------	---------------	-------------	----------	-----------	-----------	-----	-----	------

20-120 Great America Parkway Office - Santa Clara County, Annual

EMFAC Off-Model Adjustment Factors for Gasoline Light Duty Vehicle to Account for the SAFE Vehicle Rule Not Applied

Category	tons/yr										MT/yr					
	Hauling	0.0000	0.0000	0.0000	0.0000	0.0000	0.0000	0.0000	0.0000	0.0000	0.0000	0.0000	0.0000	0.0000	0.0000	0.0000
Vendor	0.0000	0.0000	0.0000	0.0000	0.0000	0.0000	0.0000	0.0000	0.0000	0.0000	0.0000	0.0000	0.0000	0.0000	0.0000	0.0000
Worker	3.9700e-003	2.5300e-003	0.0352	1.1000e-004	0.0143	6.0000e-005	0.0143	3.8000e-003	6.0000e-005	3.8600e-003	0.0000	10.1728	10.1728	2.6000e-004	2.6000e-004	10.2582
Total	3.9700e-003	2.5300e-003	0.0352	1.1000e-004	0.0143	6.0000e-005	0.0143	3.8000e-003	6.0000e-005	3.8600e-003	0.0000	10.1728	10.1728	2.6000e-004	2.6000e-004	10.2582

4.0 Operational Detail - Mobile

4.1 Mitigation Measures Mobile

	ROG	NOx	CO	SO2	Fugitive PM10	Exhaust PM10	PM10 Total	Fugitive PM2.5	Exhaust PM2.5	PM2.5 Total	Bio- CO2	NBio- CO2	Total CO2	CH4	N2O	CO2e
Category	tons/yr										MT/yr					
Mitigated	1.7836	2.0512	13.7894	0.0453	4.3811	0.0295	4.4105	1.0944	0.0276	1.1220	0.0000	4,210.3830	4,210.3830	0.1734	0.2179	4,279.6533
Unmitigated	1.7836	2.0512	13.7894	0.0453	4.3811	0.0295	4.4105	1.0944	0.0276	1.1220	0.0000	4,210.3830	4,210.3830	0.1734	0.2179	4,279.6533

4.2 Trip Summary Information

Land Use	Average Daily Trip Rate			Unmitigated	Mitigated
	Weekday	Saturday	Sunday	Annual VMT	Annual VMT

20-120 Great America Parkway Office - Santa Clara County, Annual

EMFAC Off-Model Adjustment Factors for Gasoline Light Duty Vehicle to Account for the SAFE Vehicle Rule Not Applied

5.3 Energy by Land Use - Electricity

Unmitigated

	Electricity Use	Total CO2	CH4	N2O	CO2e
Land Use	kWh/yr	MT/yr			
Enclosed Parking with Elevator	7.25261e+006	1,013.1703	0.1086	0.0132	1,019.8057
General Office Building	2.34246e+007	3,272.3536	0.3506	0.0425	3,293.7847
Total		4,285.5240	0.4592	0.0557	4,313.5904

Mitigated

	Electricity Use	Total CO2	CH4	N2O	CO2e
Land Use	kWh/yr	MT/yr			
Enclosed Parking with Elevator	7.25261e+006	1,013.1703	0.1086	0.0132	1,019.8057
General Office Building	2.34246e+007	3,272.3536	0.3506	0.0425	3,293.7847
Total		4,285.5240	0.4592	0.0557	4,313.5904

20-120 Great America Parkway Office - Santa Clara County, Annual

EMFAC Off-Model Adjustment Factors for Gasoline Light Duty Vehicle to Account for the SAFE Vehicle Rule Not Applied

6.0 Area Detail

6.1 Mitigation Measures Area

	ROG	NOx	CO	SO2	Fugitive PM10	Exhaust PM10	PM10 Total	Fugitive PM2.5	Exhaust PM2.5	PM2.5 Total	Bio- CO2	NBio- CO2	Total CO2	CH4	N2O	CO2e
Category	tons/yr										MT/yr					
Mitigated	4.8485	3.6000e-004	0.0402	0.0000		1.4000e-004	1.4000e-004		1.4000e-004	1.4000e-004	0.0000	0.0787	0.0787	2.0000e-004	0.0000	0.0837
Unmitigated	4.8485	3.6000e-004	0.0402	0.0000		1.4000e-004	1.4000e-004		1.4000e-004	1.4000e-004	0.0000	0.0787	0.0787	2.0000e-004	0.0000	0.0837

6.2 Area by SubCategory

Unmitigated

	ROG	NOx	CO	SO2	Fugitive PM10	Exhaust PM10	PM10 Total	Fugitive PM2.5	Exhaust PM2.5	PM2.5 Total	Bio- CO2	NBio- CO2	Total CO2	CH4	N2O	CO2e
SubCategory	tons/yr										MT/yr					
Architectural Coating	0.5850					0.0000	0.0000		0.0000	0.0000	0.0000	0.0000	0.0000	0.0000	0.0000	0.0000
Consumer Products	4.2598					0.0000	0.0000		0.0000	0.0000	0.0000	0.0000	0.0000	0.0000	0.0000	0.0000
Landscaping	3.6800e-003	3.6000e-004	0.0402	0.0000		1.4000e-004	1.4000e-004		1.4000e-004	1.4000e-004	0.0000	0.0787	0.0787	2.0000e-004	0.0000	0.0837
Total	4.8485	3.6000e-004	0.0402	0.0000		1.4000e-004	1.4000e-004		1.4000e-004	1.4000e-004	0.0000	0.0787	0.0787	2.0000e-004	0.0000	0.0837

20-120 Great America Parkway Office - Santa Clara County, Annual

EMFAC Off-Model Adjustment Factors for Gasoline Light Duty Vehicle to Account for the SAFE Vehicle Rule Not Applied

Mitigated

	ROG	NOx	CO	SO2	Fugitive PM10	Exhaust PM10	PM10 Total	Fugitive PM2.5	Exhaust PM2.5	PM2.5 Total	Bio- CO2	NBio- CO2	Total CO2	CH4	N2O	CO2e
SubCategory	tons/yr										MT/yr					
Architectural Coating	0.5850					0.0000	0.0000		0.0000	0.0000	0.0000	0.0000	0.0000	0.0000	0.0000	0.0000
Consumer Products	4.2598					0.0000	0.0000		0.0000	0.0000	0.0000	0.0000	0.0000	0.0000	0.0000	0.0000
Landscaping	3.6800e-003	3.6000e-004	0.0402	0.0000		1.4000e-004	1.4000e-004		1.4000e-004	1.4000e-004	0.0000	0.0787	0.0787	2.0000e-004	0.0000	0.0837
Total	4.8485	3.6000e-004	0.0402	0.0000		1.4000e-004	1.4000e-004		1.4000e-004	1.4000e-004	0.0000	0.0787	0.0787	2.0000e-004	0.0000	0.0837

7.0 Water Detail

7.1 Mitigation Measures Water

	Total CO2	CH4	N2O	CO2e
Category	MT/yr			
Mitigated	267.6879	0.2528	0.1487	318.3315

20-120 Great America Parkway Office - Santa Clara County, Annual

EMFAC Off-Model Adjustment Factors for Gasoline Light Duty Vehicle to Account for the SAFE Vehicle Rule Not Applied

Unmitigated	267.6879	0.2528	0.1487	318.3315
-------------	----------	--------	--------	----------

7.2 Water by Land Use

Unmitigated

	Indoor/Outdoor Use	Total CO2	CH4	N2O	CO2e
Land Use	Mgal	MT/yr			
Enclosed Parking with Elevator	0 / 0	0.0000	0.0000	0.0000	0.0000
General Office Building	189.933 / 116.411	267.6879	0.2528	0.1487	318.3315
Total		267.6879	0.2528	0.1487	318.3315

Mitigated

	Indoor/Outdoor Use	Total CO2	CH4	N2O	CO2e
Land Use	Mgal	MT/yr			
Enclosed Parking with Elevator	0 / 0	0.0000	0.0000	0.0000	0.0000
General Office Building	189.933 / 116.411	267.6879	0.2528	0.1487	318.3315
Total		267.6879	0.2528	0.1487	318.3315

20-120 Great America Parkway Office - Santa Clara County, Annual

EMFAC Off-Model Adjustment Factors for Gasoline Light Duty Vehicle to Account for the SAFE Vehicle Rule Not Applied

8.0 Waste Detail

8.1 Mitigation Measures Waste

Category/Year

	Total CO2	CH4	N2O	CO2e
	MT/yr			
Mitigated	201.7405	11.9225	0.0000	499.8037
Unmitigated	201.7405	11.9225	0.0000	499.8037

8.2 Waste by Land Use

Unmitigated

	Waste Disposed	Total CO2	CH4	N2O	CO2e
Land Use	tons	MT/yr			
Enclosed Parking with Elevator	0	0.0000	0.0000	0.0000	0.0000
General Office Building	993.84	201.7405	11.9225	0.0000	499.8037
Total		201.7405	11.9225	0.0000	499.8037

20-120 Great America Parkway Office - Santa Clara County, Annual

EMFAC Off-Model Adjustment Factors for Gasoline Light Duty Vehicle to Account for the SAFE Vehicle Rule Not Applied

Mitigated

	Waste Disposed	Total CO2	CH4	N2O	CO2e
Land Use	tons	MT/yr			
Enclosed Parking with Elevator	0	0.0000	0.0000	0.0000	0.0000
General Office Building	993.84	201.7405	11.9225	0.0000	499.8037
Total		201.7405	11.9225	0.0000	499.8037

9.0 Operational Offroad

Equipment Type	Number	Hours/Day	Days/Year	Horse Power	Load Factor	Fuel Type
----------------	--------	-----------	-----------	-------------	-------------	-----------

10.0 Stationary Equipment

Fire Pumps and Emergency Generators

Equipment Type	Number	Hours/Day	Hours/Year	Horse Power	Load Factor	Fuel Type
Emergency Generator	1	0	50	1206	0.73	Diesel
Emergency Generator	1	0	50	1675	0.73	Diesel

Boilers

Equipment Type	Number	Heat Input/Day	Heat Input/Year	Boiler Rating	Fuel Type
----------------	--------	----------------	-----------------	---------------	-----------

20-120 Great America Parkway Office - Santa Clara County, Annual

EMFAC Off-Model Adjustment Factors for Gasoline Light Duty Vehicle to Account for the SAFE Vehicle Rule Not Applied

User Defined Equipment

Equipment Type	Number
----------------	--------

10.1 Stationary Sources

Unmitigated/Mitigated

	ROG	NOx	CO	SO2	Fugitive PM10	Exhaust PM10	PM10 Total	Fugitive PM2.5	Exhaust PM2.5	PM2.5 Total	Bio- CO2	NBio- CO2	Total CO2	CH4	N2O	CO2e
Equipment Type	tons/yr										MT/yr					
Emergency Generator - Diesel (750 - 8000 HP)	0.1182	0.0580	0.3014	5.7000e-004		2.3200e-003	2.3200e-003		2.3200e-003	2.3200e-003	0.0000	54.8538	54.8538	7.6900e-003	0.0000	55.0461
Total	0.1182	0.0580	0.3014	5.7000e-004		2.3200e-003	2.3200e-003		2.3200e-003	2.3200e-003	0.0000	54.8538	54.8538	7.6900e-003	0.0000	55.0461

11.0 Vegetation

20-120 Great America Parkway Existing Use - Santa Clara County, Annual

EMFAC Off-Model Adjustment Factors for Gasoline Light Duty Vehicle to Account for the SAFE Vehicle Rule Not Applied

**20-120 Great America Parkway Existing Use
Santa Clara County, Annual**

1.0 Project Characteristics

1.1 Land Usage

Land Uses	Size	Metric	Lot Acreage	Floor Surface Area	Population
General Office Building	202.69	1000sqft	4.65	202,690.00	0

1.2 Other Project Characteristics

Urbanization	Urban	Wind Speed (m/s)	2.2	Precipitation Freq (Days)	58
Climate Zone	4			Operational Year	2025
Utility Company	Pacific Gas and Electric Company				
CO2 Intensity (lb/MWhr)	203.98	CH4 Intensity (lb/MWhr)	0.033	N2O Intensity (lb/MWhr)	0.004

1.3 User Entered Comments & Non-Default Data

- Project Characteristics -
- Land Use - Square footage and land use provided by applicant.
- Construction Phase -
- Vehicle Trips - Trips calculated via traffic consultant provided info.
- Vehicle Emission Factors - Emission factors provided by EMFAC2021
- Fleet Mix - Fleet Mix provided by EMFAC2021

Table Name	Column Name	Default Value	New Value
tblFleetMix	HHD	6.3770e-003	0.02
tblFleetMix	LDA	0.57	0.54
tblFleetMix	LDT1	0.06	0.04
tblFleetMix	LDT2	0.19	0.23

20-120 Great America Parkway Existing Use - Santa Clara County, Annual

EMFAC Off-Model Adjustment Factors for Gasoline Light Duty Vehicle to Account for the SAFE Vehicle Rule Not Applied

tblFleetMix	LHD1	0.02	0.02
tblFleetMix	LHD2	5.1580e-003	6.0010e-003
tblFleetMix	MCY	0.02	3.5260e-003
tblFleetMix	MDV	0.12	0.12
tblFleetMix	MH	2.7200e-003	6.5900e-004
tblFleetMix	MHD	8.0300e-003	0.01
tblFleetMix	OBUS	8.9300e-004	1.7380e-003
tblFleetMix	SBUS	9.0000e-004	5.2700e-004
tblFleetMix	UBUS	3.7200e-004	1.2500e-003
tblVehicleEF	HHD	0.02	0.23
tblVehicleEF	HHD	0.05	0.12
tblVehicleEF	HHD	6.32	5.18
tblVehicleEF	HHD	0.41	0.76
tblVehicleEF	HHD	5.9250e-003	6.8500e-004
tblVehicleEF	HHD	1,030.26	813.97
tblVehicleEF	HHD	1,386.58	1,586.83
tblVehicleEF	HHD	0.05	0.02
tblVehicleEF	HHD	0.16	0.13
tblVehicleEF	HHD	0.22	0.25
tblVehicleEF	HHD	6.0000e-006	1.4000e-005
tblVehicleEF	HHD	5.35	4.06
tblVehicleEF	HHD	2.67	1.77
tblVehicleEF	HHD	2.32	2.75
tblVehicleEF	HHD	2.5050e-003	2.0970e-003
tblVehicleEF	HHD	0.06	0.08
tblVehicleEF	HHD	0.04	0.04
tblVehicleEF	HHD	0.02	0.03
tblVehicleEF	HHD	2.3970e-003	2.0000e-003
tblVehicleEF	HHD	0.03	0.03

20-120 Great America Parkway Existing Use - Santa Clara County, Annual

EMFAC Off-Model Adjustment Factors for Gasoline Light Duty Vehicle to Account for the SAFE Vehicle Rule Not Applied

tblVehicleEF	HHD	8.8870e-003	8.7820e-003
tblVehicleEF	HHD	0.02	0.02
tblVehicleEF	HHD	1.0000e-006	0.00
tblVehicleEF	HHD	2.0000e-006	1.6100e-004
tblVehicleEF	HHD	8.6000e-005	4.8000e-005
tblVehicleEF	HHD	0.43	0.33
tblVehicleEF	HHD	1.0000e-006	0.00
tblVehicleEF	HHD	0.03	0.02
tblVehicleEF	HHD	3.8000e-005	4.3200e-004
tblVehicleEF	HHD	2.0000e-006	0.00
tblVehicleEF	HHD	9.5860e-003	7.0990e-003
tblVehicleEF	HHD	0.01	0.01
tblVehicleEF	HHD	2.0000e-006	1.6100e-004
tblVehicleEF	HHD	8.6000e-005	4.8000e-005
tblVehicleEF	HHD	0.49	0.59
tblVehicleEF	HHD	1.0000e-006	0.00
tblVehicleEF	HHD	0.08	0.14
tblVehicleEF	HHD	3.8000e-005	4.3200e-004
tblVehicleEF	HHD	3.0000e-006	0.00
tblVehicleEF	LDA	1.5230e-003	1.8410e-003
tblVehicleEF	LDA	0.04	0.06
tblVehicleEF	LDA	0.49	0.61
tblVehicleEF	LDA	2.00	2.71
tblVehicleEF	LDA	226.89	240.29
tblVehicleEF	LDA	48.21	62.25
tblVehicleEF	LDA	3.7350e-003	3.8850e-003
tblVehicleEF	LDA	0.02	0.03
tblVehicleEF	LDA	0.03	0.03
tblVehicleEF	LDA	0.15	0.22

20-120 Great America Parkway Existing Use - Santa Clara County, Annual

EMFAC Off-Model Adjustment Factors for Gasoline Light Duty Vehicle to Account for the SAFE Vehicle Rule Not Applied

tblVehicleEF	LDA	0.04	7.1370e-003
tblVehicleEF	LDA	1.2360e-003	1.1200e-003
tblVehicleEF	LDA	1.6250e-003	1.8490e-003
tblVehicleEF	LDA	0.02	2.4980e-003
tblVehicleEF	LDA	1.1380e-003	1.0310e-003
tblVehicleEF	LDA	1.4940e-003	1.7000e-003
tblVehicleEF	LDA	0.03	0.26
tblVehicleEF	LDA	0.08	0.08
tblVehicleEF	LDA	0.03	0.00
tblVehicleEF	LDA	5.5720e-003	6.9420e-003
tblVehicleEF	LDA	0.03	0.20
tblVehicleEF	LDA	0.18	0.27
tblVehicleEF	LDA	2.2440e-003	2.3750e-003
tblVehicleEF	LDA	4.7700e-004	6.1500e-004
tblVehicleEF	LDA	0.03	0.26
tblVehicleEF	LDA	0.08	0.08
tblVehicleEF	LDA	0.03	0.00
tblVehicleEF	LDA	8.1000e-003	0.01
tblVehicleEF	LDA	0.03	0.20
tblVehicleEF	LDA	0.19	0.30
tblVehicleEF	LDT1	3.1240e-003	5.5770e-003
tblVehicleEF	LDT1	0.05	0.10
tblVehicleEF	LDT1	0.77	1.31
tblVehicleEF	LDT1	2.16	4.86
tblVehicleEF	LDT1	272.37	321.80
tblVehicleEF	LDT1	58.50	84.48
tblVehicleEF	LDT1	5.2980e-003	8.6270e-003
tblVehicleEF	LDT1	0.02	0.04
tblVehicleEF	LDT1	0.06	0.11

20-120 Great America Parkway Existing Use - Santa Clara County, Annual

EMFAC Off-Model Adjustment Factors for Gasoline Light Duty Vehicle to Account for the SAFE Vehicle Rule Not Applied

tblVehicleEF	LDT1	0.20	0.36
tblVehicleEF	LDT1	0.04	9.2190e-003
tblVehicleEF	LDT1	1.5310e-003	1.8130e-003
tblVehicleEF	LDT1	1.9900e-003	2.7500e-003
tblVehicleEF	LDT1	0.02	3.2270e-003
tblVehicleEF	LDT1	1.4090e-003	1.6690e-003
tblVehicleEF	LDT1	1.8300e-003	2.5290e-003
tblVehicleEF	LDT1	0.07	0.56
tblVehicleEF	LDT1	0.13	0.16
tblVehicleEF	LDT1	0.06	0.00
tblVehicleEF	LDT1	0.01	0.02
tblVehicleEF	LDT1	0.07	0.44
tblVehicleEF	LDT1	0.25	0.50
tblVehicleEF	LDT1	2.6950e-003	3.1810e-003
tblVehicleEF	LDT1	5.7900e-004	8.3500e-004
tblVehicleEF	LDT1	0.07	0.56
tblVehicleEF	LDT1	0.13	0.16
tblVehicleEF	LDT1	0.06	0.00
tblVehicleEF	LDT1	0.02	0.04
tblVehicleEF	LDT1	0.07	0.44
tblVehicleEF	LDT1	0.27	0.54
tblVehicleEF	LDT2	2.6570e-003	2.5920e-003
tblVehicleEF	LDT2	0.06	0.08
tblVehicleEF	LDT2	0.69	0.78
tblVehicleEF	LDT2	2.60	3.42
tblVehicleEF	LDT2	290.83	333.60
tblVehicleEF	LDT2	63.01	85.20
tblVehicleEF	LDT2	5.2770e-003	5.6510e-003
tblVehicleEF	LDT2	0.03	0.04

20-120 Great America Parkway Existing Use - Santa Clara County, Annual

EMFAC Off-Model Adjustment Factors for Gasoline Light Duty Vehicle to Account for the SAFE Vehicle Rule Not Applied

tblVehicleEF	LDT2	0.05	0.06
tblVehicleEF	LDT2	0.23	0.31
tblVehicleEF	LDT2	0.04	8.8600e-003
tblVehicleEF	LDT2	1.3020e-003	1.2920e-003
tblVehicleEF	LDT2	1.6610e-003	2.0610e-003
tblVehicleEF	LDT2	0.02	3.1010e-003
tblVehicleEF	LDT2	1.1980e-003	1.1890e-003
tblVehicleEF	LDT2	1.5270e-003	1.8950e-003
tblVehicleEF	LDT2	0.06	0.28
tblVehicleEF	LDT2	0.11	0.08
tblVehicleEF	LDT2	0.06	0.00
tblVehicleEF	LDT2	0.01	0.01
tblVehicleEF	LDT2	0.06	0.21
tblVehicleEF	LDT2	0.26	0.35
tblVehicleEF	LDT2	2.8770e-003	3.2980e-003
tblVehicleEF	LDT2	6.2400e-004	8.4200e-004
tblVehicleEF	LDT2	0.06	0.28
tblVehicleEF	LDT2	0.11	0.08
tblVehicleEF	LDT2	0.06	0.00
tblVehicleEF	LDT2	0.02	0.01
tblVehicleEF	LDT2	0.06	0.21
tblVehicleEF	LDT2	0.29	0.39
tblVehicleEF	LHD1	4.8220e-003	5.1940e-003
tblVehicleEF	LHD1	7.2910e-003	7.2220e-003
tblVehicleEF	LHD1	0.01	0.02
tblVehicleEF	LHD1	0.18	0.20
tblVehicleEF	LHD1	0.66	0.82
tblVehicleEF	LHD1	1.01	2.16
tblVehicleEF	LHD1	8.77	8.60

20-120 Great America Parkway Existing Use - Santa Clara County, Annual

EMFAC Off-Model Adjustment Factors for Gasoline Light Duty Vehicle to Account for the SAFE Vehicle Rule Not Applied

tblVehicleEF	LHD1	764.47	764.97
tblVehicleEF	LHD1	11.28	17.60
tblVehicleEF	LHD1	7.4300e-004	6.3700e-004
tblVehicleEF	LHD1	0.04	0.04
tblVehicleEF	LHD1	0.02	0.03
tblVehicleEF	LHD1	0.05	0.05
tblVehicleEF	LHD1	0.57	0.59
tblVehicleEF	LHD1	0.29	0.42
tblVehicleEF	LHD1	8.5700e-004	6.8500e-004
tblVehicleEF	LHD1	0.08	0.08
tblVehicleEF	LHD1	9.8070e-003	9.4200e-003
tblVehicleEF	LHD1	9.0910e-003	0.01
tblVehicleEF	LHD1	2.3900e-004	2.0600e-004
tblVehicleEF	LHD1	8.2000e-004	6.5600e-004
tblVehicleEF	LHD1	0.03	0.03
tblVehicleEF	LHD1	2.4520e-003	2.3550e-003
tblVehicleEF	LHD1	8.6510e-003	0.01
tblVehicleEF	LHD1	2.2000e-004	1.8900e-004
tblVehicleEF	LHD1	1.8120e-003	0.12
tblVehicleEF	LHD1	0.07	0.03
tblVehicleEF	LHD1	0.02	0.02
tblVehicleEF	LHD1	9.4400e-004	0.00
tblVehicleEF	LHD1	0.09	0.08
tblVehicleEF	LHD1	0.19	0.17
tblVehicleEF	LHD1	0.06	0.11
tblVehicleEF	LHD1	8.5000e-005	8.4000e-005
tblVehicleEF	LHD1	7.4620e-003	7.4710e-003
tblVehicleEF	LHD1	1.1200e-004	1.7400e-004
tblVehicleEF	LHD1	1.8120e-003	0.12

20-120 Great America Parkway Existing Use - Santa Clara County, Annual

EMFAC Off-Model Adjustment Factors for Gasoline Light Duty Vehicle to Account for the SAFE Vehicle Rule Not Applied

tblVehicleEF	LHD1	0.07	0.03
tblVehicleEF	LHD1	0.03	0.03
tblVehicleEF	LHD1	9.4400e-004	0.00
tblVehicleEF	LHD1	0.10	0.10
tblVehicleEF	LHD1	0.19	0.17
tblVehicleEF	LHD1	0.07	0.12
tblVehicleEF	LHD2	2.9270e-003	3.0230e-003
tblVehicleEF	LHD2	6.3420e-003	6.4550e-003
tblVehicleEF	LHD2	7.0910e-003	0.01
tblVehicleEF	LHD2	0.14	0.14
tblVehicleEF	LHD2	0.56	0.53
tblVehicleEF	LHD2	0.57	1.20
tblVehicleEF	LHD2	13.74	13.69
tblVehicleEF	LHD2	740.94	811.00
tblVehicleEF	LHD2	7.36	9.64
tblVehicleEF	LHD2	1.7280e-003	1.6800e-003
tblVehicleEF	LHD2	0.07	0.08
tblVehicleEF	LHD2	0.01	0.02
tblVehicleEF	LHD2	0.09	0.09
tblVehicleEF	LHD2	0.68	0.81
tblVehicleEF	LHD2	0.16	0.23
tblVehicleEF	LHD2	1.4520e-003	1.3890e-003
tblVehicleEF	LHD2	0.09	0.09
tblVehicleEF	LHD2	0.01	0.01
tblVehicleEF	LHD2	0.01	0.02
tblVehicleEF	LHD2	1.2200e-004	9.1000e-005
tblVehicleEF	LHD2	1.3890e-003	1.3290e-003
tblVehicleEF	LHD2	0.04	0.03
tblVehicleEF	LHD2	2.6970e-003	2.6660e-003

20-120 Great America Parkway Existing Use - Santa Clara County, Annual

EMFAC Off-Model Adjustment Factors for Gasoline Light Duty Vehicle to Account for the SAFE Vehicle Rule Not Applied

tblVehicleEF	LHD2	0.01	0.02
tblVehicleEF	LHD2	1.1200e-004	8.4000e-005
tblVehicleEF	LHD2	9.1300e-004	0.06
tblVehicleEF	LHD2	0.04	0.02
tblVehicleEF	LHD2	0.02	0.02
tblVehicleEF	LHD2	4.8500e-004	0.00
tblVehicleEF	LHD2	0.11	0.11
tblVehicleEF	LHD2	0.09	0.09
tblVehicleEF	LHD2	0.04	0.06
tblVehicleEF	LHD2	7.1520e-003	7.8120e-003
tblVehicleEF	LHD2	7.3000e-005	9.5000e-005
tblVehicleEF	LHD2	9.1300e-004	0.06
tblVehicleEF	LHD2	0.04	0.02
tblVehicleEF	LHD2	0.02	0.02
tblVehicleEF	LHD2	4.8500e-004	0.00
tblVehicleEF	LHD2	0.12	0.13
tblVehicleEF	LHD2	0.09	0.09
tblVehicleEF	LHD2	0.04	0.06
tblVehicleEF	MCY	0.32	0.16
tblVehicleEF	MCY	0.25	0.18
tblVehicleEF	MCY	18.37	12.31
tblVehicleEF	MCY	9.09	7.97
tblVehicleEF	MCY	210.00	187.27
tblVehicleEF	MCY	60.43	47.31
tblVehicleEF	MCY	0.07	0.04
tblVehicleEF	MCY	0.02	7.6910e-003
tblVehicleEF	MCY	1.14	0.56
tblVehicleEF	MCY	0.27	0.13
tblVehicleEF	MCY	0.01	0.01

20-120 Great America Parkway Existing Use - Santa Clara County, Annual

EMFAC Off-Model Adjustment Factors for Gasoline Light Duty Vehicle to Account for the SAFE Vehicle Rule Not Applied

tblVehicleEF	MCY	2.0310e-003	1.9250e-003
tblVehicleEF	MCY	2.9300e-003	3.4640e-003
tblVehicleEF	MCY	5.0400e-003	4.2000e-003
tblVehicleEF	MCY	1.8970e-003	1.7990e-003
tblVehicleEF	MCY	2.7510e-003	3.2530e-003
tblVehicleEF	MCY	0.90	3.86
tblVehicleEF	MCY	0.67	3.56
tblVehicleEF	MCY	0.48	0.00
tblVehicleEF	MCY	2.18	1.02
tblVehicleEF	MCY	0.52	3.76
tblVehicleEF	MCY	1.92	1.31
tblVehicleEF	MCY	2.0780e-003	1.8510e-003
tblVehicleEF	MCY	5.9800e-004	4.6800e-004
tblVehicleEF	MCY	0.90	0.09
tblVehicleEF	MCY	0.67	3.56
tblVehicleEF	MCY	0.48	0.00
tblVehicleEF	MCY	2.71	1.24
tblVehicleEF	MCY	0.52	3.76
tblVehicleEF	MCY	2.09	1.42
tblVehicleEF	MDV	2.9890e-003	3.3070e-003
tblVehicleEF	MDV	0.06	0.09
tblVehicleEF	MDV	0.72	0.87
tblVehicleEF	MDV	2.79	3.62
tblVehicleEF	MDV	351.34	401.56
tblVehicleEF	MDV	74.92	101.74
tblVehicleEF	MDV	6.9960e-003	7.5950e-003
tblVehicleEF	MDV	0.03	0.04
tblVehicleEF	MDV	0.06	0.09
tblVehicleEF	MDV	0.26	0.38

20-120 Great America Parkway Existing Use - Santa Clara County, Annual

EMFAC Off-Model Adjustment Factors for Gasoline Light Duty Vehicle to Account for the SAFE Vehicle Rule Not Applied

tblVehicleEF	MDV	0.04	8.9720e-003
tblVehicleEF	MDV	1.3680e-003	1.3100e-003
tblVehicleEF	MDV	1.7330e-003	2.0690e-003
tblVehicleEF	MDV	0.02	3.1400e-003
tblVehicleEF	MDV	1.2620e-003	1.2070e-003
tblVehicleEF	MDV	1.5940e-003	1.9020e-003
tblVehicleEF	MDV	0.07	0.34
tblVehicleEF	MDV	0.12	0.09
tblVehicleEF	MDV	0.06	0.00
tblVehicleEF	MDV	0.01	0.01
tblVehicleEF	MDV	0.06	0.26
tblVehicleEF	MDV	0.31	0.45
tblVehicleEF	MDV	3.4720e-003	3.9670e-003
tblVehicleEF	MDV	7.4100e-004	1.0060e-003
tblVehicleEF	MDV	0.07	0.34
tblVehicleEF	MDV	0.12	0.09
tblVehicleEF	MDV	0.06	0.00
tblVehicleEF	MDV	0.02	0.02
tblVehicleEF	MDV	0.06	0.26
tblVehicleEF	MDV	0.34	0.49
tblVehicleEF	MH	8.5740e-003	0.01
tblVehicleEF	MH	0.02	0.03
tblVehicleEF	MH	0.80	1.11
tblVehicleEF	MH	1.94	2.37
tblVehicleEF	MH	1,472.19	1,680.13
tblVehicleEF	MH	17.63	22.07
tblVehicleEF	MH	0.06	0.07
tblVehicleEF	MH	0.03	0.03
tblVehicleEF	MH	1.26	1.49

20-120 Great America Parkway Existing Use - Santa Clara County, Annual

EMFAC Off-Model Adjustment Factors for Gasoline Light Duty Vehicle to Account for the SAFE Vehicle Rule Not Applied

tblVehicleEF	MH	0.24	0.30
tblVehicleEF	MH	0.13	0.04
tblVehicleEF	MH	0.01	0.01
tblVehicleEF	MH	0.02	0.03
tblVehicleEF	MH	2.5000e-004	2.9600e-004
tblVehicleEF	MH	0.06	0.02
tblVehicleEF	MH	3.2830e-003	3.3090e-003
tblVehicleEF	MH	0.02	0.03
tblVehicleEF	MH	2.3000e-004	2.7200e-004
tblVehicleEF	MH	0.58	30.56
tblVehicleEF	MH	0.05	7.99
tblVehicleEF	MH	0.21	0.00
tblVehicleEF	MH	0.06	0.08
tblVehicleEF	MH	0.01	0.19
tblVehicleEF	MH	0.09	0.11
tblVehicleEF	MH	0.01	0.02
tblVehicleEF	MH	1.7400e-004	2.1800e-004
tblVehicleEF	MH	0.58	30.56
tblVehicleEF	MH	0.05	7.99
tblVehicleEF	MH	0.21	0.00
tblVehicleEF	MH	0.08	0.10
tblVehicleEF	MH	0.01	0.19
tblVehicleEF	MH	0.10	0.12
tblVehicleEF	MHD	3.6170e-003	0.01
tblVehicleEF	MHD	1.5120e-003	9.5360e-003
tblVehicleEF	MHD	8.8700e-003	8.3140e-003
tblVehicleEF	MHD	0.39	0.67
tblVehicleEF	MHD	0.21	0.30
tblVehicleEF	MHD	1.02	1.00

20-120 Great America Parkway Existing Use - Santa Clara County, Annual

EMFAC Off-Model Adjustment Factors for Gasoline Light Duty Vehicle to Account for the SAFE Vehicle Rule Not Applied

tblVehicleEF	MHD	70.85	158.59
tblVehicleEF	MHD	1,065.91	1,213.65
tblVehicleEF	MHD	8.98	8.21
tblVehicleEF	MHD	0.01	0.02
tblVehicleEF	MHD	0.14	0.16
tblVehicleEF	MHD	7.2880e-003	5.8580e-003
tblVehicleEF	MHD	0.40	0.86
tblVehicleEF	MHD	1.45	1.01
tblVehicleEF	MHD	1.70	1.40
tblVehicleEF	MHD	3.2300e-004	1.7620e-003
tblVehicleEF	MHD	0.13	0.05
tblVehicleEF	MHD	7.0640e-003	0.01
tblVehicleEF	MHD	1.1300e-004	1.0100e-004
tblVehicleEF	MHD	3.0900e-004	1.6850e-003
tblVehicleEF	MHD	0.06	0.02
tblVehicleEF	MHD	6.7520e-003	0.01
tblVehicleEF	MHD	1.0400e-004	9.3000e-005
tblVehicleEF	MHD	3.5500e-004	0.02
tblVehicleEF	MHD	0.02	5.6030e-003
tblVehicleEF	MHD	0.02	0.03
tblVehicleEF	MHD	1.8800e-004	0.00
tblVehicleEF	MHD	0.01	0.03
tblVehicleEF	MHD	0.02	0.05
tblVehicleEF	MHD	0.05	0.05
tblVehicleEF	MHD	6.7200e-004	1.4720e-003
tblVehicleEF	MHD	0.01	0.01
tblVehicleEF	MHD	8.9000e-005	8.1000e-005
tblVehicleEF	MHD	3.5500e-004	0.02
tblVehicleEF	MHD	0.02	5.6030e-003

20-120 Great America Parkway Existing Use - Santa Clara County, Annual

EMFAC Off-Model Adjustment Factors for Gasoline Light Duty Vehicle to Account for the SAFE Vehicle Rule Not Applied

tblVehicleEF	MHD	0.02	0.04
tblVehicleEF	MHD	1.8800e-004	0.00
tblVehicleEF	MHD	0.02	0.05
tblVehicleEF	MHD	0.02	0.05
tblVehicleEF	MHD	0.05	0.05
tblVehicleEF	OBUS	7.0670e-003	7.5140e-003
tblVehicleEF	OBUS	3.3170e-003	9.5930e-003
tblVehicleEF	OBUS	0.02	0.02
tblVehicleEF	OBUS	0.60	0.52
tblVehicleEF	OBUS	0.39	0.44
tblVehicleEF	OBUS	1.79	1.87
tblVehicleEF	OBUS	94.25	87.04
tblVehicleEF	OBUS	1,303.83	1,366.10
tblVehicleEF	OBUS	14.82	14.86
tblVehicleEF	OBUS	0.01	0.01
tblVehicleEF	OBUS	0.13	0.16
tblVehicleEF	OBUS	0.02	0.01
tblVehicleEF	OBUS	0.39	0.36
tblVehicleEF	OBUS	1.46	0.97
tblVehicleEF	OBUS	1.10	0.99
tblVehicleEF	OBUS	1.2700e-004	4.0400e-004
tblVehicleEF	OBUS	0.13	0.05
tblVehicleEF	OBUS	7.4740e-003	0.02
tblVehicleEF	OBUS	1.4700e-004	1.3100e-004
tblVehicleEF	OBUS	1.2200e-004	3.8700e-004
tblVehicleEF	OBUS	0.06	0.02
tblVehicleEF	OBUS	7.1370e-003	0.01
tblVehicleEF	OBUS	1.3500e-004	1.2100e-004
tblVehicleEF	OBUS	1.0870e-003	0.07

20-120 Great America Parkway Existing Use - Santa Clara County, Annual

EMFAC Off-Model Adjustment Factors for Gasoline Light Duty Vehicle to Account for the SAFE Vehicle Rule Not Applied

tblVehicleEF	OBUS	0.02	0.02
tblVehicleEF	OBUS	0.05	0.04
tblVehicleEF	OBUS	4.8600e-004	0.00
tblVehicleEF	OBUS	0.02	0.04
tblVehicleEF	OBUS	0.04	0.08
tblVehicleEF	OBUS	0.09	0.09
tblVehicleEF	OBUS	8.9500e-004	8.2300e-004
tblVehicleEF	OBUS	0.01	0.01
tblVehicleEF	OBUS	1.0870e-003	0.07
tblVehicleEF	OBUS	0.02	0.02
tblVehicleEF	OBUS	0.06	0.05
tblVehicleEF	OBUS	4.8600e-004	0.00
tblVehicleEF	OBUS	0.03	0.06
tblVehicleEF	OBUS	0.04	0.08
tblVehicleEF	OBUS	0.09	0.10
tblVehicleEF	SBUS	0.06	0.08
tblVehicleEF	SBUS	5.7290e-003	0.09
tblVehicleEF	SBUS	5.1560e-003	4.8980e-003
tblVehicleEF	SBUS	2.37	1.69
tblVehicleEF	SBUS	0.47	0.86
tblVehicleEF	SBUS	0.74	0.67
tblVehicleEF	SBUS	345.98	189.05
tblVehicleEF	SBUS	1,037.30	1,017.84
tblVehicleEF	SBUS	4.26	3.78
tblVehicleEF	SBUS	0.05	0.02
tblVehicleEF	SBUS	0.13	0.13
tblVehicleEF	SBUS	5.0100e-003	4.3540e-003
tblVehicleEF	SBUS	3.34	1.35
tblVehicleEF	SBUS	4.41	2.41

20-120 Great America Parkway Existing Use - Santa Clara County, Annual

EMFAC Off-Model Adjustment Factors for Gasoline Light Duty Vehicle to Account for the SAFE Vehicle Rule Not Applied

tblVehicleEF	SBUS	0.90	0.49
tblVehicleEF	SBUS	3.3290e-003	1.2090e-003
tblVehicleEF	SBUS	0.74	0.04
tblVehicleEF	SBUS	0.01	0.01
tblVehicleEF	SBUS	0.03	0.01
tblVehicleEF	SBUS	5.1000e-005	4.1000e-005
tblVehicleEF	SBUS	3.1850e-003	1.1550e-003
tblVehicleEF	SBUS	0.32	0.02
tblVehicleEF	SBUS	2.7110e-003	2.6430e-003
tblVehicleEF	SBUS	0.03	0.01
tblVehicleEF	SBUS	4.7000e-005	3.8000e-005
tblVehicleEF	SBUS	5.9800e-004	0.03
tblVehicleEF	SBUS	5.7950e-003	7.7750e-003
tblVehicleEF	SBUS	0.26	0.19
tblVehicleEF	SBUS	2.6700e-004	0.00
tblVehicleEF	SBUS	0.08	0.05
tblVehicleEF	SBUS	0.01	0.02
tblVehicleEF	SBUS	0.03	0.03
tblVehicleEF	SBUS	3.2940e-003	1.7180e-003
tblVehicleEF	SBUS	9.9090e-003	9.4580e-003
tblVehicleEF	SBUS	4.2000e-005	3.7000e-005
tblVehicleEF	SBUS	5.9800e-004	0.03
tblVehicleEF	SBUS	5.7950e-003	7.7750e-003
tblVehicleEF	SBUS	0.38	0.30
tblVehicleEF	SBUS	2.6700e-004	0.00
tblVehicleEF	SBUS	0.09	0.15
tblVehicleEF	SBUS	0.01	0.02
tblVehicleEF	SBUS	0.03	0.03
tblVehicleEF	UBUS	1.66	0.50

20-120 Great America Parkway Existing Use - Santa Clara County, Annual

EMFAC Off-Model Adjustment Factors for Gasoline Light Duty Vehicle to Account for the SAFE Vehicle Rule Not Applied

tblVehicleEF	UBUS	1.6700e-003	3.7330e-003
tblVehicleEF	UBUS	12.57	5.88
tblVehicleEF	UBUS	0.14	0.52
tblVehicleEF	UBUS	1,657.49	1,082.15
tblVehicleEF	UBUS	1.39	3.18
tblVehicleEF	UBUS	0.28	0.17
tblVehicleEF	UBUS	1.1100e-003	6.1420e-003
tblVehicleEF	UBUS	0.71	0.30
tblVehicleEF	UBUS	0.01	0.04
tblVehicleEF	UBUS	0.07	0.12
tblVehicleEF	UBUS	0.03	0.04
tblVehicleEF	UBUS	5.2020e-003	5.6850e-003
tblVehicleEF	UBUS	1.5000e-005	1.2000e-005
tblVehicleEF	UBUS	0.03	0.04
tblVehicleEF	UBUS	8.3320e-003	0.01
tblVehicleEF	UBUS	4.9760e-003	5.4350e-003
tblVehicleEF	UBUS	1.4000e-005	1.1000e-005
tblVehicleEF	UBUS	2.4000e-005	0.01
tblVehicleEF	UBUS	2.0100e-004	3.7860e-003
tblVehicleEF	UBUS	1.1000e-005	0.00
tblVehicleEF	UBUS	0.02	0.06
tblVehicleEF	UBUS	4.0000e-005	7.9870e-003
tblVehicleEF	UBUS	6.9810e-003	0.01
tblVehicleEF	UBUS	0.01	8.8540e-003
tblVehicleEF	UBUS	1.4000e-005	3.1000e-005
tblVehicleEF	UBUS	2.4000e-005	0.01
tblVehicleEF	UBUS	2.0100e-004	3.7860e-003
tblVehicleEF	UBUS	1.1000e-005	0.00
tblVehicleEF	UBUS	1.70	0.57

20-120 Great America Parkway Existing Use - Santa Clara County, Annual

EMFAC Off-Model Adjustment Factors for Gasoline Light Duty Vehicle to Account for the SAFE Vehicle Rule Not Applied

tblVehicleEF	UBUS	4.0000e-005	7.9870e-003
tblVehicleEF	UBUS	7.6430e-003	0.01
tblVehicleTrips	ST_TR	2.21	0.90
tblVehicleTrips	SU_TR	0.70	0.28
tblVehicleTrips	WD_TR	9.74	9.16

2.0 Emissions Summary

2.2 Overall Operational

Unmitigated Operational

	ROG	NOx	CO	SO2	Fugitive PM10	Exhaust PM10	PM10 Total	Fugitive PM2.5	Exhaust PM2.5	PM2.5 Total	Bio- CO2	NBio- CO2	Total CO2	CH4	N2O	CO2e
Category	tons/yr										MT/yr					
Area	0.8975	2.0000e-005	1.8600e-003	0.0000		1.0000e-005	1.0000e-005		1.0000e-005	1.0000e-005	0.0000	3.6200e-003	3.6200e-003	1.0000e-005	0.0000	3.8600e-003
Energy	0.0177	0.1610	0.1352	9.7000e-004		0.0122	0.0122		0.0122	0.0122	0.0000	497.2243	497.2243	0.0555	9.5300e-003	501.4496
Mobile	0.5703	0.6835	4.3955	0.0126	1.1077	9.3900e-003	1.1171	0.2767	8.8000e-003	0.2855	0.0000	1,166.9232	1,166.9232	0.0565	0.0633	1,187.1917
Waste						0.0000	0.0000		0.0000	0.0000	38.2638	0.0000	38.2638	2.2613	0.0000	94.7969
Water						0.0000	0.0000		0.0000	0.0000	11.4290	25.1859	36.6149	1.1779	0.0282	74.4705
Total	1.4855	0.8445	4.5326	0.0135	1.1077	0.0216	1.1293	0.2767	0.0210	0.2977	49.6928	1,689.3370	1,739.0298	3.5512	0.1010	1,857.9126

Mitigated Operational

20-120 Great America Parkway Existing Use - Santa Clara County, Annual

EMFAC Off-Model Adjustment Factors for Gasoline Light Duty Vehicle to Account for the SAFE Vehicle Rule Not Applied

	ROG	NOx	CO	SO2	Fugitive PM10	Exhaust PM10	PM10 Total	Fugitive PM2.5	Exhaust PM2.5	PM2.5 Total	Bio- CO2	NBio- CO2	Total CO2	CH4	N2O	CO2e
Category	tons/yr										MT/yr					
Area	0.8975	2.0000e-005	1.8600e-003	0.0000		1.0000e-005	1.0000e-005		1.0000e-005	1.0000e-005	0.0000	3.6200e-003	3.6200e-003	1.0000e-005	0.0000	3.8600e-003
Energy	0.0177	0.1610	0.1352	9.7000e-004		0.0122	0.0122		0.0122	0.0122	0.0000	497.2243	497.2243	0.0555	9.5300e-003	501.4496
Mobile	0.5703	0.6835	4.3955	0.0126	1.1077	9.3900e-003	1.1171	0.2767	8.8000e-003	0.2855	0.0000	1,166.9232	1,166.9232	0.0565	0.0633	1,187.1917
Waste						0.0000	0.0000		0.0000	0.0000	38.2638	0.0000	38.2638	2.2613	0.0000	94.7969
Water						0.0000	0.0000		0.0000	0.0000	11.4290	25.1859	36.6149	1.1779	0.0282	74.4705
Total	1.4855	0.8445	4.5326	0.0135	1.1077	0.0216	1.1293	0.2767	0.0210	0.2977	49.6928	1,689.3370	1,739.0298	3.5512	0.1010	1,857.9126

	ROG	NOx	CO	SO2	Fugitive PM10	Exhaust PM10	PM10 Total	Fugitive PM2.5	Exhaust PM2.5	PM2.5 Total	Bio- CO2	NBio- CO2	Total CO2	CH4	N2O	CO2e
Percent Reduction	0.00	0.00	0.00	0.00	0.00	0.00	0.00	0.00	0.00	0.00	0.00	0.00	0.00	0.00	0.00	0.00

4.0 Operational Detail - Mobile

4.1 Mitigation Measures Mobile

	ROG	NOx	CO	SO2	Fugitive PM10	Exhaust PM10	PM10 Total	Fugitive PM2.5	Exhaust PM2.5	PM2.5 Total	Bio- CO2	NBio- CO2	Total CO2	CH4	N2O	CO2e
Category	tons/yr										MT/yr					
Mitigated	0.5703	0.6835	4.3955	0.0126	1.1077	9.3900e-003	1.1171	0.2767	8.8000e-003	0.2855	0.0000	1,166.9232	1,166.9232	0.0565	0.0633	1,187.1917
Unmitigated	0.5703	0.6835	4.3955	0.0126	1.1077	9.3900e-003	1.1171	0.2767	8.8000e-003	0.2855	0.0000	1,166.9232	1,166.9232	0.0565	0.0633	1,187.1917

20-120 Great America Parkway Existing Use - Santa Clara County, Annual

EMFAC Off-Model Adjustment Factors for Gasoline Light Duty Vehicle to Account for the SAFE Vehicle Rule Not Applied

4.2 Trip Summary Information

Land Use	Average Daily Trip Rate			Unmitigated	Mitigated
	Weekday	Saturday	Sunday	Annual VMT	Annual VMT
General Office Building	1,856.64	182.42	56.75	3,250,875	3,250,875
Total	1,856.64	182.42	56.75	3,250,875	3,250,875

4.3 Trip Type Information

Land Use	Miles			Trip %			Trip Purpose %		
	H-W or C-W	H-S or C-C	H-O or C-NW	H-W or C-W	H-S or C-C	H-O or C-NW	Primary	Diverted	Pass-by
General Office Building	9.50	7.30	7.30	33.00	48.00	19.00	77	19	4

4.4 Fleet Mix

Land Use	LDA	LDT1	LDT2	MDV	LHD1	LHD2	MHD	HHD	OBUS	UBUS	MCY	SBUS	MH
General Office Building	0.544106	0.035576	0.226153	0.122456	0.024357	0.006001	0.010946	0.022705	0.001738	0.001250	0.003526	0.000527	0.000659

5.0 Energy Detail

Historical Energy Use: N

5.1 Mitigation Measures Energy

Category	ROG	NOx	CO	SO2	Fugitive PM10	Exhaust PM10	PM10 Total	Fugitive PM2.5	Exhaust PM2.5	PM2.5 Total	Bio- CO2	NBio- CO2	Total CO2	CH4	N2O	CO2e
	tons/yr										MT/yr					

20-120 Great America Parkway Existing Use - Santa Clara County, Annual

EMFAC Off-Model Adjustment Factors for Gasoline Light Duty Vehicle to Account for the SAFE Vehicle Rule Not Applied

Electricity Mitigated						0.0000	0.0000		0.0000	0.0000	0.0000	322.0001	322.0001	0.0521	6.3100e-003	325.1841
Electricity Unmitigated						0.0000	0.0000		0.0000	0.0000	0.0000	322.0001	322.0001	0.0521	6.3100e-003	325.1841
NaturalGas Mitigated	0.0177	0.1610	0.1352	9.7000e-004		0.0122	0.0122		0.0122	0.0122	0.0000	175.2242	175.2242	3.3600e-003	3.2100e-003	176.2655
NaturalGas Unmitigated	0.0177	0.1610	0.1352	9.7000e-004		0.0122	0.0122		0.0122	0.0122	0.0000	175.2242	175.2242	3.3600e-003	3.2100e-003	176.2655

5.2 Energy by Land Use - NaturalGas

Unmitigated

	NaturalGas Use	ROG	NOx	CO	SO2	Fugitive PM10	Exhaust PM10	PM10 Total	Fugitive PM2.5	Exhaust PM2.5	PM2.5 Total	Bio- CO2	NBio- CO2	Total CO2	CH4	N2O	CO2e
Land Use	kBTU/yr	tons/yr										MT/yr					
General Office Building	3.28358e+006	0.0177	0.1610	0.1352	9.7000e-004		0.0122	0.0122		0.0122	0.0122	0.0000	175.2242	175.2242	3.3600e-003	3.2100e-003	176.2655
Total		0.0177	0.1610	0.1352	9.7000e-004		0.0122	0.0122		0.0122	0.0122	0.0000	175.2242	175.2242	3.3600e-003	3.2100e-003	176.2655

Mitigated

	NaturalGas Use	ROG	NOx	CO	SO2	Fugitive PM10	Exhaust PM10	PM10 Total	Fugitive PM2.5	Exhaust PM2.5	PM2.5 Total	Bio- CO2	NBio- CO2	Total CO2	CH4	N2O	CO2e
Land Use	kBTU/yr	tons/yr										MT/yr					
General Office Building	3.28358e+006	0.0177	0.1610	0.1352	9.7000e-004		0.0122	0.0122		0.0122	0.0122	0.0000	175.2242	175.2242	3.3600e-003	3.2100e-003	176.2655

20-120 Great America Parkway Existing Use - Santa Clara County, Annual

EMFAC Off-Model Adjustment Factors for Gasoline Light Duty Vehicle to Account for the SAFE Vehicle Rule Not Applied

Total		0.0177	0.1610	0.1352	9.7000e-004		0.0122	0.0122		0.0122	0.0122	0.0000	175.2242	175.2242	3.3600e-003	3.2100e-003	176.2655
-------	--	--------	--------	--------	-------------	--	--------	--------	--	--------	--------	--------	----------	----------	-------------	-------------	----------

5.3 Energy by Land Use - Electricity

Unmitigated

	Electricity Use	Total CO2	CH4	N2O	CO2e
Land Use	kWh/yr	MT/yr			
General Office Building	3.48019e+006	322.0001	0.0521	6.3100e-003	325.1841
Total		322.0001	0.0521	6.3100e-003	325.1841

Mitigated

	Electricity Use	Total CO2	CH4	N2O	CO2e
Land Use	kWh/yr	MT/yr			
General Office Building	3.48019e+006	322.0001	0.0521	6.3100e-003	325.1841
Total		322.0001	0.0521	6.3100e-003	325.1841

6.0 Area Detail

20-120 Great America Parkway Existing Use - Santa Clara County, Annual

EMFAC Off-Model Adjustment Factors for Gasoline Light Duty Vehicle to Account for the SAFE Vehicle Rule Not Applied

6.1 Mitigation Measures Area

	ROG	NOx	CO	SO2	Fugitive PM10	Exhaust PM10	PM10 Total	Fugitive PM2.5	Exhaust PM2.5	PM2.5 Total	Bio- CO2	NBio- CO2	Total CO2	CH4	N2O	CO2e
Category	tons/yr										MT/yr					
Mitigated	0.8975	2.0000e-005	1.8600e-003	0.0000		1.0000e-005	1.0000e-005		1.0000e-005	1.0000e-005	0.0000	3.6200e-003	3.6200e-003	1.0000e-005	0.0000	3.8600e-003
Unmitigated	0.8975	2.0000e-005	1.8600e-003	0.0000		1.0000e-005	1.0000e-005		1.0000e-005	1.0000e-005	0.0000	3.6200e-003	3.6200e-003	1.0000e-005	0.0000	3.8600e-003

6.2 Area by SubCategory

Unmitigated

	ROG	NOx	CO	SO2	Fugitive PM10	Exhaust PM10	PM10 Total	Fugitive PM2.5	Exhaust PM2.5	PM2.5 Total	Bio- CO2	NBio- CO2	Total CO2	CH4	N2O	CO2e
SubCategory	tons/yr										MT/yr					
Architectural Coating	0.1057					0.0000	0.0000		0.0000	0.0000	0.0000	0.0000	0.0000	0.0000	0.0000	0.0000
Consumer Products	0.7916					0.0000	0.0000		0.0000	0.0000	0.0000	0.0000	0.0000	0.0000	0.0000	0.0000
Landscaping	1.7000e-004	2.0000e-005	1.8600e-003	0.0000		1.0000e-005	1.0000e-005		1.0000e-005	1.0000e-005	0.0000	3.6200e-003	3.6200e-003	1.0000e-005	0.0000	3.8600e-003
Total	0.8975	2.0000e-005	1.8600e-003	0.0000		1.0000e-005	1.0000e-005		1.0000e-005	1.0000e-005	0.0000	3.6200e-003	3.6200e-003	1.0000e-005	0.0000	3.8600e-003

20-120 Great America Parkway Existing Use - Santa Clara County, Annual

EMFAC Off-Model Adjustment Factors for Gasoline Light Duty Vehicle to Account for the SAFE Vehicle Rule Not Applied

Mitigated

	ROG	NOx	CO	SO2	Fugitive PM10	Exhaust PM10	PM10 Total	Fugitive PM2.5	Exhaust PM2.5	PM2.5 Total	Bio- CO2	NBio- CO2	Total CO2	CH4	N2O	CO2e
SubCategory	tons/yr										MT/yr					
Architectural Coating	0.1057					0.0000	0.0000		0.0000	0.0000	0.0000	0.0000	0.0000	0.0000	0.0000	0.0000
Consumer Products	0.7916					0.0000	0.0000		0.0000	0.0000	0.0000	0.0000	0.0000	0.0000	0.0000	0.0000
Landscaping	1.7000e-004	2.0000e-005	1.8600e-003	0.0000		1.0000e-005	1.0000e-005		1.0000e-005	1.0000e-005	0.0000	3.6200e-003	3.6200e-003	1.0000e-005	0.0000	3.8600e-003
Total	0.8975	2.0000e-005	1.8600e-003	0.0000		1.0000e-005	1.0000e-005		1.0000e-005	1.0000e-005	0.0000	3.6200e-003	3.6200e-003	1.0000e-005	0.0000	3.8600e-003

7.0 Water Detail

7.1 Mitigation Measures Water

	Total CO2	CH4	N2O	CO2e
Category	MT/yr			
Mitigated	36.6149	1.1779	0.0282	74.4705
Unmitigated	36.6149	1.1779	0.0282	74.4705

20-120 Great America Parkway Existing Use - Santa Clara County, Annual

EMFAC Off-Model Adjustment Factors for Gasoline Light Duty Vehicle to Account for the SAFE Vehicle Rule Not Applied

7.2 Water by Land Use

Unmitigated

	Indoor/Outdoor Use	Total CO2	CH4	N2O	CO2e
Land Use	Mgal	MT/yr			
General Office Building	36.0249 / 22.0797	36.6149	1.1779	0.0282	74.4705
Total		36.6149	1.1779	0.0282	74.4705

Mitigated

	Indoor/Outdoor Use	Total CO2	CH4	N2O	CO2e
Land Use	Mgal	MT/yr			
General Office Building	36.0249 / 22.0797	36.6149	1.1779	0.0282	74.4705
Total		36.6149	1.1779	0.0282	74.4705

8.0 Waste Detail

20-120 Great America Parkway Existing Use - Santa Clara County, Annual

EMFAC Off-Model Adjustment Factors for Gasoline Light Duty Vehicle to Account for the SAFE Vehicle Rule Not Applied

8.1 Mitigation Measures Waste

Category/Year

	Total CO2	CH4	N2O	CO2e
	MT/yr			
Mitigated	38.2638	2.2613	0.0000	94.7969
Unmitigated	38.2638	2.2613	0.0000	94.7969

8.2 Waste by Land Use

Unmitigated

	Waste Disposed	Total CO2	CH4	N2O	CO2e
Land Use	tons	MT/yr			
General Office Building	188.5	38.2638	2.2613	0.0000	94.7969
Total		38.2638	2.2613	0.0000	94.7969

Mitigated

20-120 Great America Parkway Existing Use - Santa Clara County, Annual

EMFAC Off-Model Adjustment Factors for Gasoline Light Duty Vehicle to Account for the SAFE Vehicle Rule Not Applied

	Waste Disposed	Total CO2	CH4	N2O	CO2e
Land Use	tons	MT/yr			
General Office Building	188.5	38.2638	2.2613	0.0000	94.7969
Total		38.2638	2.2613	0.0000	94.7969

9.0 Operational Offroad

Equipment Type	Number	Hours/Day	Days/Year	Horse Power	Load Factor	Fuel Type
----------------	--------	-----------	-----------	-------------	-------------	-----------

10.0 Stationary Equipment

Fire Pumps and Emergency Generators

Equipment Type	Number	Hours/Day	Hours/Year	Horse Power	Load Factor	Fuel Type
----------------	--------	-----------	------------	-------------	-------------	-----------

Boilers

Equipment Type	Number	Heat Input/Day	Heat Input/Year	Boiler Rating	Fuel Type
----------------	--------	----------------	-----------------	---------------	-----------

User Defined Equipment

Equipment Type	Number
----------------	--------

11.0 Vegetation

20-120 Great America Parkway Existing Use - Santa Clara County, Annual

EMFAC Off-Model Adjustment Factors for Gasoline Light Duty Vehicle to Account for the SAFE Vehicle Rule Not Applied

**20-120 Great America Parkway Existing Use
Santa Clara County, Annual**

1.0 Project Characteristics

1.1 Land Usage

Land Uses	Size	Metric	Lot Acreage	Floor Surface Area	Population
General Office Building	202.69	1000sqft	4.65	202,690.00	0

1.2 Other Project Characteristics

Urbanization	Urban	Wind Speed (m/s)	2.2	Precipitation Freq (Days)	58
Climate Zone	4			Operational Year	2030
Utility Company	Pacific Gas and Electric Company				
CO2 Intensity (lb/MW hr)	203.98	CH4 Intensity (lb/MW hr)	0.033	N2O Intensity (lb/MW hr)	0.004

1.3 User Entered Comments & Non-Default Data

- Project Characteristics -
- Land Use - Square footage and land use provided by applicant.
- Construction Phase -
- Vehicle Trips - Trips calculated via traffic consultant provided info.
- Vehicle Emission Factors - Emission factors provided by EMFAC2021
- Fleet Mix - Fleet Mix provided by EMFAC2021

Table Name	Column Name	Default Value	New Value
tblFleetMix	HHD	6.1320e-003	0.02
tblFleetMix	LDA	0.58	0.53
tblFleetMix	LDT1	0.06	0.03
tblFleetMix	LDT2	0.18	0.23

20-120 Great America Parkway Existing Use - Santa Clara County, Annual

EMFAC Off-Model Adjustment Factors for Gasoline Light Duty Vehicle to Account for the SAFE Vehicle Rule Not Applied

tblFleetMix	LHD1	0.02	0.03
tblFleetMix	LHD2	5.3980e-003	6.4488e-003
tblFleetMix	MCY	0.02	3.4772e-003
tblFleetMix	MDV	0.12	0.13
tblFleetMix	MH	2.5260e-003	6.1470e-004
tblFleetMix	MHD	8.2190e-003	0.01
tblFleetMix	OBUS	8.5200e-004	1.6732e-003
tblFleetMix	SBUS	8.3700e-004	5.3567e-004
tblFleetMix	UBUS	3.3500e-004	1.2242e-003
tblVehicleEF	HHD	0.02	0.20
tblVehicleEF	HHD	0.05	0.09
tblVehicleEF	HHD	0.00	4.4009e-008
tblVehicleEF	HHD	6.28	5.00
tblVehicleEF	HHD	0.41	0.63
tblVehicleEF	HHD	6.6850e-003	8.7263e-004
tblVehicleEF	HHD	930.05	719.71
tblVehicleEF	HHD	1,226.35	1,395.93
tblVehicleEF	HHD	0.05	9.4375e-003
tblVehicleEF	HHD	0.15	0.12
tblVehicleEF	HHD	0.19	0.22
tblVehicleEF	HHD	2.0000e-006	3.7716e-006
tblVehicleEF	HHD	5.20	3.81
tblVehicleEF	HHD	2.52	1.45
tblVehicleEF	HHD	2.31	2.60
tblVehicleEF	HHD	2.1460e-003	1.7376e-003
tblVehicleEF	HHD	0.06	0.08
tblVehicleEF	HHD	0.04	0.04
tblVehicleEF	HHD	0.02	0.02
tblVehicleEF	HHD	1.0000e-006	1.4395e-007

20-120 Great America Parkway Existing Use - Santa Clara County, Annual

EMFAC Off-Model Adjustment Factors for Gasoline Light Duty Vehicle to Account for the SAFE Vehicle Rule Not Applied

tblVehicleEF	HHD	2.0530e-003	1.6556e-003
tblVehicleEF	HHD	0.03	0.03
tblVehicleEF	HHD	8.9050e-003	8.7863e-003
tblVehicleEF	HHD	0.02	0.02
tblVehicleEF	HHD	1.0000e-006	1.3236e-007
tblVehicleEF	HHD	1.0000e-006	4.0228e-005
tblVehicleEF	HHD	5.8000e-005	1.2695e-005
tblVehicleEF	HHD	0.42	0.31
tblVehicleEF	HHD	1.0000e-006	0.00
tblVehicleEF	HHD	0.02	0.01
tblVehicleEF	HHD	2.5000e-005	1.1399e-004
tblVehicleEF	HHD	2.0000e-006	2.3855e-007
tblVehicleEF	HHD	8.6530e-003	6.2147e-003
tblVehicleEF	HHD	0.01	0.01
tblVehicleEF	HHD	1.0000e-006	9.3299e-008
tblVehicleEF	HHD	1.0000e-006	4.0228e-005
tblVehicleEF	HHD	5.8000e-005	1.2695e-005
tblVehicleEF	HHD	0.49	0.54
tblVehicleEF	HHD	1.0000e-006	0.00
tblVehicleEF	HHD	0.07	0.10
tblVehicleEF	HHD	2.5000e-005	1.1399e-004
tblVehicleEF	HHD	2.0000e-006	2.6119e-007
tblVehicleEF	LDA	9.5900e-004	1.2508e-003
tblVehicleEF	LDA	0.03	0.05
tblVehicleEF	LDA	0.40	0.48
tblVehicleEF	LDA	1.69	2.09
tblVehicleEF	LDA	199.86	218.64
tblVehicleEF	LDA	42.17	55.99
tblVehicleEF	LDA	3.1760e-003	3.1649e-003

20-120 Great America Parkway Existing Use - Santa Clara County, Annual

EMFAC Off-Model Adjustment Factors for Gasoline Light Duty Vehicle to Account for the SAFE Vehicle Rule Not Applied

tblVehicleEF	LDA	0.02	0.03
tblVehicleEF	LDA	0.02	0.02
tblVehicleEF	LDA	0.12	0.18
tblVehicleEF	LDA	0.04	7.0779e-003
tblVehicleEF	LDA	8.0000e-003	8.0000e-003
tblVehicleEF	LDA	9.1600e-004	8.3824e-004
tblVehicleEF	LDA	1.2750e-003	1.4817e-003
tblVehicleEF	LDA	0.02	2.4773e-003
tblVehicleEF	LDA	2.0000e-003	2.0000e-003
tblVehicleEF	LDA	8.4300e-004	7.7101e-004
tblVehicleEF	LDA	1.1720e-003	1.3623e-003
tblVehicleEF	LDA	0.02	0.23
tblVehicleEF	LDA	0.06	0.06
tblVehicleEF	LDA	0.02	0.00
tblVehicleEF	LDA	3.2350e-003	4.3404e-003
tblVehicleEF	LDA	0.02	0.17
tblVehicleEF	LDA	0.12	0.20
tblVehicleEF	LDA	1.9770e-003	2.1614e-003
tblVehicleEF	LDA	4.1700e-004	5.5354e-004
tblVehicleEF	LDA	0.02	0.23
tblVehicleEF	LDA	0.06	0.06
tblVehicleEF	LDA	0.02	0.00
tblVehicleEF	LDA	4.6990e-003	6.3287e-003
tblVehicleEF	LDA	0.02	0.17
tblVehicleEF	LDA	0.13	0.22
tblVehicleEF	LDT1	1.6710e-003	3.2732e-003
tblVehicleEF	LDT1	0.04	0.07
tblVehicleEF	LDT1	0.53	0.90
tblVehicleEF	LDT1	1.82	3.41

20-120 Great America Parkway Existing Use - Santa Clara County, Annual

EMFAC Off-Model Adjustment Factors for Gasoline Light Duty Vehicle to Account for the SAFE Vehicle Rule Not Applied

tblVehicleEF	LDT1	241.46	296.02
tblVehicleEF	LDT1	51.55	76.24
tblVehicleEF	LDT1	3.7700e-003	5.8697e-003
tblVehicleEF	LDT1	0.02	0.03
tblVehicleEF	LDT1	0.03	0.07
tblVehicleEF	LDT1	0.15	0.27
tblVehicleEF	LDT1	0.04	9.1380e-003
tblVehicleEF	LDT1	8.0000e-003	8.0000e-003
tblVehicleEF	LDT1	1.0550e-003	1.2601e-003
tblVehicleEF	LDT1	1.4610e-003	2.0739e-003
tblVehicleEF	LDT1	0.02	3.1983e-003
tblVehicleEF	LDT1	2.0000e-003	2.0000e-003
tblVehicleEF	LDT1	9.7000e-004	1.1586e-003
tblVehicleEF	LDT1	1.3440e-003	1.9069e-003
tblVehicleEF	LDT1	0.05	0.47
tblVehicleEF	LDT1	0.09	0.12
tblVehicleEF	LDT1	0.04	0.00
tblVehicleEF	LDT1	6.4760e-003	0.01
tblVehicleEF	LDT1	0.06	0.36
tblVehicleEF	LDT1	0.15	0.34
tblVehicleEF	LDT1	2.3890e-003	2.9265e-003
tblVehicleEF	LDT1	5.1000e-004	7.5371e-004
tblVehicleEF	LDT1	0.05	0.47
tblVehicleEF	LDT1	0.09	0.12
tblVehicleEF	LDT1	0.04	0.00
tblVehicleEF	LDT1	9.4480e-003	0.02
tblVehicleEF	LDT1	0.06	0.36
tblVehicleEF	LDT1	0.17	0.37
tblVehicleEF	LDT2	1.7260e-003	1.8780e-003

20-120 Great America Parkway Existing Use - Santa Clara County, Annual

EMFAC Off-Model Adjustment Factors for Gasoline Light Duty Vehicle to Account for the SAFE Vehicle Rule Not Applied

tblVehicleEF	LDT2	0.04	0.06
tblVehicleEF	LDT2	0.55	0.64
tblVehicleEF	LDT2	2.25	2.73
tblVehicleEF	LDT2	249.80	304.99
tblVehicleEF	LDT2	53.79	77.16
tblVehicleEF	LDT2	4.0490e-003	4.5006e-003
tblVehicleEF	LDT2	0.02	0.03
tblVehicleEF	LDT2	0.03	0.04
tblVehicleEF	LDT2	0.17	0.25
tblVehicleEF	LDT2	0.04	8.8377e-003
tblVehicleEF	LDT2	8.0000e-003	8.0000e-003
tblVehicleEF	LDT2	1.0100e-003	9.8896e-004
tblVehicleEF	LDT2	1.3400e-003	1.6579e-003
tblVehicleEF	LDT2	0.02	3.0932e-003
tblVehicleEF	LDT2	2.0000e-003	2.0000e-003
tblVehicleEF	LDT2	9.3000e-004	9.0987e-004
tblVehicleEF	LDT2	1.2320e-003	1.5244e-003
tblVehicleEF	LDT2	0.05	0.25
tblVehicleEF	LDT2	0.09	0.06
tblVehicleEF	LDT2	0.05	0.00
tblVehicleEF	LDT2	6.5290e-003	6.8652e-003
tblVehicleEF	LDT2	0.05	0.19
tblVehicleEF	LDT2	0.18	0.27
tblVehicleEF	LDT2	2.4710e-003	3.0147e-003
tblVehicleEF	LDT2	5.3200e-004	7.6281e-004
tblVehicleEF	LDT2	0.05	0.25
tblVehicleEF	LDT2	0.09	0.06
tblVehicleEF	LDT2	0.05	0.00
tblVehicleEF	LDT2	9.4890e-003	0.01

20-120 Great America Parkway Existing Use - Santa Clara County, Annual

EMFAC Off-Model Adjustment Factors for Gasoline Light Duty Vehicle to Account for the SAFE Vehicle Rule Not Applied

tblVehicleEF	LDT2	0.05	0.19
tblVehicleEF	LDT2	0.20	0.29
tblVehicleEF	LHD1	4.1480e-003	4.3354e-003
tblVehicleEF	LHD1	5.1950e-003	4.0282e-003
tblVehicleEF	LHD1	9.0230e-003	0.02
tblVehicleEF	LHD1	0.18	0.18
tblVehicleEF	LHD1	0.47	0.54
tblVehicleEF	LHD1	0.89	2.05
tblVehicleEF	LHD1	8.25	7.81
tblVehicleEF	LHD1	698.55	665.93
tblVehicleEF	LHD1	10.09	15.88
tblVehicleEF	LHD1	7.2900e-004	5.8852e-004
tblVehicleEF	LHD1	0.04	0.04
tblVehicleEF	LHD1	0.02	0.03
tblVehicleEF	LHD1	0.05	0.04
tblVehicleEF	LHD1	0.30	0.31
tblVehicleEF	LHD1	0.23	0.33
tblVehicleEF	LHD1	9.1500e-004	6.6564e-004
tblVehicleEF	LHD1	0.08	0.07
tblVehicleEF	LHD1	9.9010e-003	9.3434e-003
tblVehicleEF	LHD1	7.0190e-003	9.1889e-003
tblVehicleEF	LHD1	2.1000e-004	1.3386e-004
tblVehicleEF	LHD1	8.7500e-004	6.3684e-004
tblVehicleEF	LHD1	0.03	0.03
tblVehicleEF	LHD1	2.4750e-003	2.3359e-003
tblVehicleEF	LHD1	6.6710e-003	8.7606e-003
tblVehicleEF	LHD1	1.9300e-004	1.2308e-004
tblVehicleEF	LHD1	1.4030e-003	0.09
tblVehicleEF	LHD1	0.05	0.02

20-120 Great America Parkway Existing Use - Santa Clara County, Annual

EMFAC Off-Model Adjustment Factors for Gasoline Light Duty Vehicle to Account for the SAFE Vehicle Rule Not Applied

tblVehicleEF	LHD1	0.02	0.02
tblVehicleEF	LHD1	7.7200e-004	0.00
tblVehicleEF	LHD1	0.07	0.05
tblVehicleEF	LHD1	0.18	0.12
tblVehicleEF	LHD1	0.04	0.08
tblVehicleEF	LHD1	8.0000e-005	7.5971e-005
tblVehicleEF	LHD1	6.8120e-003	6.4983e-003
tblVehicleEF	LHD1	1.0000e-004	1.5704e-004
tblVehicleEF	LHD1	1.4030e-003	0.09
tblVehicleEF	LHD1	0.05	0.02
tblVehicleEF	LHD1	0.02	0.02
tblVehicleEF	LHD1	7.7200e-004	0.00
tblVehicleEF	LHD1	0.09	0.06
tblVehicleEF	LHD1	0.18	0.12
tblVehicleEF	LHD1	0.05	0.09
tblVehicleEF	LHD2	2.5050e-003	2.5083e-003
tblVehicleEF	LHD2	5.3390e-003	4.4567e-003
tblVehicleEF	LHD2	4.8110e-003	8.7205e-003
tblVehicleEF	LHD2	0.13	0.14
tblVehicleEF	LHD2	0.49	0.38
tblVehicleEF	LHD2	0.48	1.11
tblVehicleEF	LHD2	13.00	13.36
tblVehicleEF	LHD2	679.81	713.03
tblVehicleEF	LHD2	6.44	8.54
tblVehicleEF	LHD2	1.6660e-003	1.6805e-003
tblVehicleEF	LHD2	0.06	0.07
tblVehicleEF	LHD2	0.01	0.02
tblVehicleEF	LHD2	0.07	0.08
tblVehicleEF	LHD2	0.38	0.50

20-120 Great America Parkway Existing Use - Santa Clara County, Annual

EMFAC Off-Model Adjustment Factors for Gasoline Light Duty Vehicle to Account for the SAFE Vehicle Rule Not Applied

tblVehicleEF	LHD2	0.12	0.18
tblVehicleEF	LHD2	1.5020e-003	1.4561e-003
tblVehicleEF	LHD2	0.09	0.09
tblVehicleEF	LHD2	0.01	0.01
tblVehicleEF	LHD2	0.01	0.02
tblVehicleEF	LHD2	1.0600e-004	5.6720e-005
tblVehicleEF	LHD2	1.4370e-003	1.3932e-003
tblVehicleEF	LHD2	0.04	0.03
tblVehicleEF	LHD2	2.7110e-003	2.6336e-003
tblVehicleEF	LHD2	0.01	0.02
tblVehicleEF	LHD2	9.8000e-005	5.2152e-005
tblVehicleEF	LHD2	6.4200e-004	0.05
tblVehicleEF	LHD2	0.02	0.01
tblVehicleEF	LHD2	0.01	0.01
tblVehicleEF	LHD2	3.7400e-004	0.00
tblVehicleEF	LHD2	0.10	0.08
tblVehicleEF	LHD2	0.06	0.07
tblVehicleEF	LHD2	0.02	0.04
tblVehicleEF	LHD2	1.2400e-004	1.2789e-004
tblVehicleEF	LHD2	6.5570e-003	6.8595e-003
tblVehicleEF	LHD2	6.4000e-005	8.4474e-005
tblVehicleEF	LHD2	6.4200e-004	0.05
tblVehicleEF	LHD2	0.02	0.01
tblVehicleEF	LHD2	0.02	0.02
tblVehicleEF	LHD2	3.7400e-004	0.00
tblVehicleEF	LHD2	0.11	0.10
tblVehicleEF	LHD2	0.06	0.07
tblVehicleEF	LHD2	0.02	0.05
tblVehicleEF	MCY	0.32	0.14

20-120 Great America Parkway Existing Use - Santa Clara County, Annual

EMFAC Off-Model Adjustment Factors for Gasoline Light Duty Vehicle to Account for the SAFE Vehicle Rule Not Applied

tblVehicleEF	MCY	0.25	0.16
tblVehicleEF	MCY	17.61	11.05
tblVehicleEF	MCY	9.20	7.83
tblVehicleEF	MCY	209.76	185.58
tblVehicleEF	MCY	59.23	42.83
tblVehicleEF	MCY	0.07	0.04
tblVehicleEF	MCY	0.02	6.3407e-003
tblVehicleEF	MCY	1.14	0.51
tblVehicleEF	MCY	0.27	0.10
tblVehicleEF	MCY	0.01	0.01
tblVehicleEF	MCY	4.0000e-003	4.0000e-003
tblVehicleEF	MCY	2.1380e-003	1.9967e-003
tblVehicleEF	MCY	2.8620e-003	3.4163e-003
tblVehicleEF	MCY	5.0400e-003	4.2000e-003
tblVehicleEF	MCY	1.9940e-003	1.8635e-003
tblVehicleEF	MCY	2.6760e-003	3.1969e-003
tblVehicleEF	MCY	0.89	3.68
tblVehicleEF	MCY	0.63	3.56
tblVehicleEF	MCY	0.47	0.00
tblVehicleEF	MCY	2.13	0.89
tblVehicleEF	MCY	0.46	3.78
tblVehicleEF	MCY	1.88	1.13
tblVehicleEF	MCY	2.0760e-003	1.8346e-003
tblVehicleEF	MCY	5.8600e-004	4.2344e-004
tblVehicleEF	MCY	0.89	0.08
tblVehicleEF	MCY	0.63	3.56
tblVehicleEF	MCY	0.47	0.00
tblVehicleEF	MCY	2.67	1.09
tblVehicleEF	MCY	0.46	3.78

20-120 Great America Parkway Existing Use - Santa Clara County, Annual

EMFAC Off-Model Adjustment Factors for Gasoline Light Duty Vehicle to Account for the SAFE Vehicle Rule Not Applied

tblVehicleEF	MCY	2.04	1.23
tblVehicleEF	MDV	1.7720e-003	2.0971e-003
tblVehicleEF	MDV	0.04	0.07
tblVehicleEF	MDV	0.54	0.66
tblVehicleEF	MDV	2.29	2.78
tblVehicleEF	MDV	301.13	364.04
tblVehicleEF	MDV	63.46	91.48
tblVehicleEF	MDV	5.2660e-003	5.4054e-003
tblVehicleEF	MDV	0.02	0.03
tblVehicleEF	MDV	0.04	0.05
tblVehicleEF	MDV	0.18	0.27
tblVehicleEF	MDV	0.04	8.8924e-003
tblVehicleEF	MDV	8.0000e-003	8.0000e-003
tblVehicleEF	MDV	1.0200e-003	9.7072e-004
tblVehicleEF	MDV	1.3440e-003	1.6079e-003
tblVehicleEF	MDV	0.02	3.1123e-003
tblVehicleEF	MDV	2.0000e-003	2.0000e-003
tblVehicleEF	MDV	9.4000e-004	8.9404e-004
tblVehicleEF	MDV	1.2360e-003	1.4784e-003
tblVehicleEF	MDV	0.06	0.28
tblVehicleEF	MDV	0.10	0.07
tblVehicleEF	MDV	0.06	0.00
tblVehicleEF	MDV	6.8620e-003	8.0915e-003
tblVehicleEF	MDV	0.05	0.21
tblVehicleEF	MDV	0.20	0.30
tblVehicleEF	MDV	2.9760e-003	3.5970e-003
tblVehicleEF	MDV	6.2800e-004	9.0434e-004
tblVehicleEF	MDV	0.06	0.28
tblVehicleEF	MDV	0.10	0.07

20-120 Great America Parkway Existing Use - Santa Clara County, Annual

EMFAC Off-Model Adjustment Factors for Gasoline Light Duty Vehicle to Account for the SAFE Vehicle Rule Not Applied

tblVehicleEF	MDV	0.06	0.00
tblVehicleEF	MDV	9.9460e-003	0.01
tblVehicleEF	MDV	0.05	0.21
tblVehicleEF	MDV	0.22	0.33
tblVehicleEF	MH	5.0270e-003	6.0741e-003
tblVehicleEF	MH	0.02	0.02
tblVehicleEF	MH	0.31	0.37
tblVehicleEF	MH	1.64	1.92
tblVehicleEF	MH	1,350.27	1,656.25
tblVehicleEF	MH	15.54	20.13
tblVehicleEF	MH	0.05	0.07
tblVehicleEF	MH	0.03	0.03
tblVehicleEF	MH	1.06	1.28
tblVehicleEF	MH	0.24	0.30
tblVehicleEF	MH	0.13	0.04
tblVehicleEF	MH	0.01	0.01
tblVehicleEF	MH	0.02	0.02
tblVehicleEF	MH	2.1200e-004	2.3307e-004
tblVehicleEF	MH	0.06	0.02
tblVehicleEF	MH	3.2970e-003	3.3357e-003
tblVehicleEF	MH	0.02	0.02
tblVehicleEF	MH	1.9500e-004	2.1430e-004
tblVehicleEF	MH	0.35	20.30
tblVehicleEF	MH	0.03	4.90
tblVehicleEF	MH	0.14	0.00
tblVehicleEF	MH	0.04	0.05
tblVehicleEF	MH	5.8500e-003	0.12
tblVehicleEF	MH	0.07	0.09
tblVehicleEF	MH	0.01	0.02

20-120 Great America Parkway Existing Use - Santa Clara County, Annual

EMFAC Off-Model Adjustment Factors for Gasoline Light Duty Vehicle to Account for the SAFE Vehicle Rule Not Applied

tblVehicleEF	MH	1.5400e-004	1.9899e-004
tblVehicleEF	MH	0.35	20.30
tblVehicleEF	MH	0.03	4.90
tblVehicleEF	MH	0.14	0.00
tblVehicleEF	MH	0.05	0.06
tblVehicleEF	MH	5.8500e-003	0.12
tblVehicleEF	MH	0.08	0.10
tblVehicleEF	MHD	3.8320e-003	0.02
tblVehicleEF	MHD	1.0340e-003	9.4648e-003
tblVehicleEF	MHD	8.3830e-003	6.5780e-003
tblVehicleEF	MHD	0.41	0.63
tblVehicleEF	MHD	0.15	0.16
tblVehicleEF	MHD	0.87	0.72
tblVehicleEF	MHD	65.10	143.38
tblVehicleEF	MHD	993.45	1,074.54
tblVehicleEF	MHD	8.55	6.79
tblVehicleEF	MHD	9.3710e-003	0.02
tblVehicleEF	MHD	0.12	0.14
tblVehicleEF	MHD	7.7400e-003	4.7598e-003
tblVehicleEF	MHD	0.34	0.73
tblVehicleEF	MHD	1.43	0.58
tblVehicleEF	MHD	1.69	1.22
tblVehicleEF	MHD	1.6200e-004	6.5479e-004
tblVehicleEF	MHD	0.13	0.04
tblVehicleEF	MHD	0.01	0.01
tblVehicleEF	MHD	7.0060e-003	5.4200e-003
tblVehicleEF	MHD	1.1200e-004	8.2251e-005
tblVehicleEF	MHD	1.5500e-004	6.2582e-004
tblVehicleEF	MHD	0.06	0.02

20-120 Great America Parkway Existing Use - Santa Clara County, Annual

EMFAC Off-Model Adjustment Factors for Gasoline Light Duty Vehicle to Account for the SAFE Vehicle Rule Not Applied

tblVehicleEF	MHD	3.0000e-003	3.0000e-003
tblVehicleEF	MHD	6.6960e-003	5.1779e-003
tblVehicleEF	MHD	1.0300e-004	7.5627e-005
tblVehicleEF	MHD	2.8900e-004	0.01
tblVehicleEF	MHD	0.01	3.4196e-003
tblVehicleEF	MHD	0.02	0.02
tblVehicleEF	MHD	1.6800e-004	0.00
tblVehicleEF	MHD	0.01	0.01
tblVehicleEF	MHD	0.02	0.03
tblVehicleEF	MHD	0.04	0.03
tblVehicleEF	MHD	6.1800e-004	1.3196e-003
tblVehicleEF	MHD	9.4800e-003	0.01
tblVehicleEF	MHD	8.5000e-005	6.7097e-005
tblVehicleEF	MHD	2.8900e-004	0.01
tblVehicleEF	MHD	0.01	3.4196e-003
tblVehicleEF	MHD	0.03	0.04
tblVehicleEF	MHD	1.6800e-004	0.00
tblVehicleEF	MHD	0.01	0.03
tblVehicleEF	MHD	0.02	0.03
tblVehicleEF	MHD	0.05	0.04
tblVehicleEF	OBUS	7.0980e-003	7.5210e-003
tblVehicleEF	OBUS	2.1970e-003	0.01
tblVehicleEF	OBUS	0.02	0.01
tblVehicleEF	OBUS	0.64	0.55
tblVehicleEF	OBUS	0.26	0.29
tblVehicleEF	OBUS	1.58	1.46
tblVehicleEF	OBUS	97.36	89.81
tblVehicleEF	OBUS	1,210.85	1,245.37
tblVehicleEF	OBUS	13.46	12.02

20-120 Great America Parkway Existing Use - Santa Clara County, Annual

EMFAC Off-Model Adjustment Factors for Gasoline Light Duty Vehicle to Account for the SAFE Vehicle Rule Not Applied

tblVehicleEF	OBUS	0.01	0.01
tblVehicleEF	OBUS	0.12	0.15
tblVehicleEF	OBUS	0.01	0.01
tblVehicleEF	OBUS	0.43	0.33
tblVehicleEF	OBUS	1.45	0.83
tblVehicleEF	OBUS	1.13	0.93
tblVehicleEF	OBUS	1.4200e-004	3.1074e-004
tblVehicleEF	OBUS	0.13	0.05
tblVehicleEF	OBUS	0.01	0.01
tblVehicleEF	OBUS	7.8820e-003	0.01
tblVehicleEF	OBUS	1.5600e-004	1.1806e-004
tblVehicleEF	OBUS	1.3600e-004	2.9717e-004
tblVehicleEF	OBUS	0.06	0.02
tblVehicleEF	OBUS	3.0000e-003	3.0000e-003
tblVehicleEF	OBUS	7.5260e-003	0.01
tblVehicleEF	OBUS	1.4400e-004	1.0855e-004
tblVehicleEF	OBUS	1.0620e-003	0.07
tblVehicleEF	OBUS	0.02	0.01
tblVehicleEF	OBUS	0.05	0.04
tblVehicleEF	OBUS	4.8700e-004	0.00
tblVehicleEF	OBUS	0.02	0.03
tblVehicleEF	OBUS	0.05	0.08
tblVehicleEF	OBUS	0.08	0.07
tblVehicleEF	OBUS	9.2400e-004	8.4613e-004
tblVehicleEF	OBUS	0.01	0.01
tblVehicleEF	OBUS	1.3300e-004	1.1882e-004
tblVehicleEF	OBUS	1.0620e-003	0.07
tblVehicleEF	OBUS	0.02	0.01
tblVehicleEF	OBUS	0.06	0.05

20-120 Great America Parkway Existing Use - Santa Clara County, Annual

EMFAC Off-Model Adjustment Factors for Gasoline Light Duty Vehicle to Account for the SAFE Vehicle Rule Not Applied

tblVehicleEF	OBUS	4.8700e-004	0.00
tblVehicleEF	OBUS	0.02	0.05
tblVehicleEF	OBUS	0.05	0.08
tblVehicleEF	OBUS	0.08	0.08
tblVehicleEF	SBUS	0.07	0.08
tblVehicleEF	SBUS	4.4040e-003	0.09
tblVehicleEF	SBUS	6.3380e-003	5.2156e-003
tblVehicleEF	SBUS	2.93	1.82
tblVehicleEF	SBUS	0.37	0.72
tblVehicleEF	SBUS	0.86	0.67
tblVehicleEF	SBUS	337.48	181.81
tblVehicleEF	SBUS	970.50	941.81
tblVehicleEF	SBUS	5.06	3.93
tblVehicleEF	SBUS	0.04	0.02
tblVehicleEF	SBUS	0.12	0.11
tblVehicleEF	SBUS	6.4910e-003	4.8476e-003
tblVehicleEF	SBUS	2.71	1.09
tblVehicleEF	SBUS	3.09	1.57
tblVehicleEF	SBUS	1.18	0.52
tblVehicleEF	SBUS	2.0480e-003	7.4627e-004
tblVehicleEF	SBUS	0.74	0.04
tblVehicleEF	SBUS	0.01	0.01
tblVehicleEF	SBUS	0.02	8.5750e-003
tblVehicleEF	SBUS	6.8000e-005	4.5792e-005
tblVehicleEF	SBUS	1.9600e-003	7.1267e-004
tblVehicleEF	SBUS	0.32	0.02
tblVehicleEF	SBUS	2.6690e-003	2.6104e-003
tblVehicleEF	SBUS	0.02	8.1872e-003
tblVehicleEF	SBUS	6.2000e-005	4.2104e-005

20-120 Great America Parkway Existing Use - Santa Clara County, Annual

EMFAC Off-Model Adjustment Factors for Gasoline Light Duty Vehicle to Account for the SAFE Vehicle Rule Not Applied

tblVehicleEF	SBUS	8.7000e-004	0.04
tblVehicleEF	SBUS	8.3040e-003	9.3352e-003
tblVehicleEF	SBUS	0.32	0.20
tblVehicleEF	SBUS	4.1400e-004	0.00
tblVehicleEF	SBUS	0.06	0.04
tblVehicleEF	SBUS	0.01	0.03
tblVehicleEF	SBUS	0.04	0.03
tblVehicleEF	SBUS	3.2190e-003	1.6395e-003
tblVehicleEF	SBUS	9.2880e-003	8.7391e-003
tblVehicleEF	SBUS	5.0000e-005	3.8847e-005
tblVehicleEF	SBUS	8.7000e-004	0.04
tblVehicleEF	SBUS	8.3040e-003	9.3352e-003
tblVehicleEF	SBUS	0.46	0.32
tblVehicleEF	SBUS	4.1400e-004	0.00
tblVehicleEF	SBUS	0.07	0.13
tblVehicleEF	SBUS	0.01	0.03
tblVehicleEF	SBUS	0.04	0.03
tblVehicleEF	UBUS	1.86	0.63
tblVehicleEF	UBUS	2.1860e-003	2.5024e-003
tblVehicleEF	UBUS	14.11	7.38
tblVehicleEF	UBUS	0.14	0.53
tblVehicleEF	UBUS	1,668.67	969.99
tblVehicleEF	UBUS	1.40	3.03
tblVehicleEF	UBUS	0.28	0.15
tblVehicleEF	UBUS	1.2560e-003	4.5820e-003
tblVehicleEF	UBUS	0.71	0.26
tblVehicleEF	UBUS	0.02	0.03
tblVehicleEF	UBUS	0.07	0.15
tblVehicleEF	UBUS	0.03	0.06

20-120 Great America Parkway Existing Use - Santa Clara County, Annual

EMFAC Off-Model Adjustment Factors for Gasoline Light Duty Vehicle to Account for the SAFE Vehicle Rule Not Applied

tblVehicleEF	UBUS	5.1160e-003	4.8221e-003
tblVehicleEF	UBUS	1.5000e-005	1.2612e-005
tblVehicleEF	UBUS	0.03	0.05
tblVehicleEF	UBUS	8.3320e-003	0.01
tblVehicleEF	UBUS	4.8930e-003	4.6095e-003
tblVehicleEF	UBUS	1.4000e-005	1.1596e-005
tblVehicleEF	UBUS	6.1000e-005	7.0381e-003
tblVehicleEF	UBUS	8.1400e-004	2.0980e-003
tblVehicleEF	UBUS	3.6000e-005	0.00
tblVehicleEF	UBUS	0.03	0.05
tblVehicleEF	UBUS	1.7600e-004	7.8778e-003
tblVehicleEF	UBUS	9.2610e-003	8.3785e-003
tblVehicleEF	UBUS	0.01	7.3894e-003
tblVehicleEF	UBUS	1.4000e-005	2.9915e-005
tblVehicleEF	UBUS	6.1000e-005	7.0381e-003
tblVehicleEF	UBUS	8.1400e-004	2.0980e-003
tblVehicleEF	UBUS	3.6000e-005	0.00
tblVehicleEF	UBUS	1.90	0.69
tblVehicleEF	UBUS	1.7600e-004	7.8778e-003
tblVehicleEF	UBUS	0.01	9.1734e-003
tblVehicleTrips	ST_TR	2.21	0.90
tblVehicleTrips	SU_TR	0.70	0.28
tblVehicleTrips	WD_TR	9.74	9.16

2.0 Emissions Summary

**2.2 Overall Operational
Unmitigated Operational**

20-120 Great America Parkway Existing Use - Santa Clara County, Annual

EMFAC Off-Model Adjustment Factors for Gasoline Light Duty Vehicle to Account for the SAFE Vehicle Rule Not Applied

	ROG	NOx	CO	SO2	Fugitive PM10	Exhaust PM10	PM10 Total	Fugitive PM2.5	Exhaust PM2.5	PM2.5 Total	Bio- CO2	NBio- CO2	Total CO2	CH4	N2O	CO2e
Category	tons/yr										MT/yr					
Area	0.8975	2.0000e-005	1.8500e-003	0.0000		1.0000e-005	1.0000e-005		1.0000e-005	1.0000e-005	0.0000	3.6200e-003	3.6200e-003	1.0000e-005	0.0000	3.8600e-003
Energy	0.0177	0.1610	0.1352	9.7000e-004		0.0122	0.0122		0.0122	0.0122	0.0000	497.2243	497.2243	0.0555	9.5300e-003	501.4496
Mobile	0.4511	0.5188	3.4878	0.0115	1.1081	7.4500e-003	1.1156	0.2768	6.9800e-003	0.2838	0.0000	1,064.9351	1,064.9351	0.0439	0.0551	1,082.4556
Waste						0.0000	0.0000		0.0000	0.0000	38.2638	0.0000	38.2638	2.2613	0.0000	94.7969
Water						0.0000	0.0000		0.0000	0.0000	11.4290	25.1859	36.6149	1.1779	0.0282	74.4705
Total	1.3663	0.6798	3.6248	0.0124	1.1081	0.0197	1.1278	0.2768	0.0192	0.2960	49.6928	1,587.3489	1,637.0417	3.5386	0.0929	1,753.1765

Mitigated Operational

	ROG	NOx	CO	SO2	Fugitive PM10	Exhaust PM10	PM10 Total	Fugitive PM2.5	Exhaust PM2.5	PM2.5 Total	Bio- CO2	NBio- CO2	Total CO2	CH4	N2O	CO2e
Category	tons/yr										MT/yr					
Area	0.8975	2.0000e-005	1.8500e-003	0.0000		1.0000e-005	1.0000e-005		1.0000e-005	1.0000e-005	0.0000	3.6200e-003	3.6200e-003	1.0000e-005	0.0000	3.8600e-003
Energy	0.0177	0.1610	0.1352	9.7000e-004		0.0122	0.0122		0.0122	0.0122	0.0000	497.2243	497.2243	0.0555	9.5300e-003	501.4496
Mobile	0.4511	0.5188	3.4878	0.0115	1.1081	7.4500e-003	1.1156	0.2768	6.9800e-003	0.2838	0.0000	1,064.9351	1,064.9351	0.0439	0.0551	1,082.4556
Waste						0.0000	0.0000		0.0000	0.0000	38.2638	0.0000	38.2638	2.2613	0.0000	94.7969
Water						0.0000	0.0000		0.0000	0.0000	11.4290	25.1859	36.6149	1.1779	0.0282	74.4705

20-120 Great America Parkway Existing Use - Santa Clara County, Annual

EMFAC Off-Model Adjustment Factors for Gasoline Light Duty Vehicle to Account for the SAFE Vehicle Rule Not Applied

Total	1.3663	0.6798	3.6248	0.0124	1.1081	0.0197	1.1278	0.2768	0.0192	0.2960	49.6928	1,587.3489	1,637.0417	3.5386	0.0929	1,753.1765
-------	--------	--------	--------	--------	--------	--------	--------	--------	--------	--------	---------	------------	------------	--------	--------	------------

	ROG	NOx	CO	SO2	Fugitive PM10	Exhaust PM10	PM10 Total	Fugitive PM2.5	Exhaust PM2.5	PM2.5 Total	Bio- CO2	NBio-CO2	Total CO2	CH4	N2O	CO2e
Percent Reduction	0.00	0.00	0.00	0.00	0.00	0.00	0.00	0.00	0.00	0.00	0.00	0.00	0.00	0.00	0.00	0.00

4.0 Operational Detail - Mobile

4.1 Mitigation Measures Mobile

	ROG	NOx	CO	SO2	Fugitive PM10	Exhaust PM10	PM10 Total	Fugitive PM2.5	Exhaust PM2.5	PM2.5 Total	Bio- CO2	NBio- CO2	Total CO2	CH4	N2O	CO2e
Category	tons/yr										MT/yr					
Mitigated	0.4511	0.5188	3.4878	0.0115	1.1081	7.4500e-003	1.1156	0.2768	6.9800e-003	0.2838	0.0000	1,064.9351	1,064.9351	0.0439	0.0551	1,082.4556
Unmitigated	0.4511	0.5188	3.4878	0.0115	1.1081	7.4500e-003	1.1156	0.2768	6.9800e-003	0.2838	0.0000	1,064.9351	1,064.9351	0.0439	0.0551	1,082.4556

4.2 Trip Summary Information

Land Use	Average Daily Trip Rate			Unmitigated	Mitigated
	Weekday	Saturday	Sunday	Annual VMT	Annual VMT
General Office Building	1,856.64	182.42	56.75	3,250,875	3,250,875
Total	1,856.64	182.42	56.75	3,250,875	3,250,875

4.3 Trip Type Information

Land Use	Miles			Trip %			Trip Purpose %		
	H-W or C-W	H-S or C-C	H-O or C-NW	H-W or C-W	H-S or C-C	H-O or C-NW	Primary	Diverted	Pass-by
General Office Building	9.50	7.30	7.30	33.00	48.00	19.00	77	19	4

20-120 Great America Parkway Existing Use - Santa Clara County, Annual

EMFAC Off-Model Adjustment Factors for Gasoline Light Duty Vehicle to Account for the SAFE Vehicle Rule Not Applied

4.4 Fleet Mix

Land Use	LDA	LDT1	LDT2	MDV	LHD1	LHD2	MHD	HHD	OBUS	UBUS	MCY	SBUS	MH
General Office Building	0.531238	0.031583	0.233465	0.129376	0.026017	0.006449	0.011093	0.023253	0.001673	0.001224	0.003477	0.000536	0.000615

5.0 Energy Detail

Historical Energy Use: N

5.1 Mitigation Measures Energy

	ROG	NOx	CO	SO2	Fugitive PM10	Exhaust PM10	PM10 Total	Fugitive PM2.5	Exhaust PM2.5	PM2.5 Total	Bio- CO2	NBio- CO2	Total CO2	CH4	N2O	CO2e
Category	tons/yr										MT/yr					
Electricity Mitigated						0.0000	0.0000		0.0000	0.0000	0.0000	322.0001	322.0001	0.0521	6.3100e-003	325.1841
Electricity Unmitigated						0.0000	0.0000		0.0000	0.0000	0.0000	322.0001	322.0001	0.0521	6.3100e-003	325.1841
NaturalGas Mitigated	0.0177	0.1610	0.1352	9.7000e-004		0.0122	0.0122		0.0122	0.0122	0.0000	175.2242	175.2242	3.3600e-003	3.2100e-003	176.2655
NaturalGas Unmitigated	0.0177	0.1610	0.1352	9.7000e-004		0.0122	0.0122		0.0122	0.0122	0.0000	175.2242	175.2242	3.3600e-003	3.2100e-003	176.2655

5.2 Energy by Land Use - NaturalGas

Unmitigated

NaturalGas Use	ROG	NOx	CO	SO2	Fugitive PM10	Exhaust PM10	PM10 Total	Fugitive PM2.5	Exhaust PM2.5	PM2.5 Total	Bio- CO2	NBio- CO2	Total CO2	CH4	N2O	CO2e
----------------	-----	-----	----	-----	---------------	--------------	------------	----------------	---------------	-------------	----------	-----------	-----------	-----	-----	------

20-120 Great America Parkway Existing Use - Santa Clara County, Annual

EMFAC Off-Model Adjustment Factors for Gasoline Light Duty Vehicle to Account for the SAFE Vehicle Rule Not Applied

Land Use	kBTU/yr	tons/yr										MT/yr					
General Office Building	3.28358e+006	0.0177	0.1610	0.1352	9.7000e-004		0.0122	0.0122		0.0122	0.0122	0.0000	175.2242	175.2242	3.3600e-003	3.2100e-003	176.2655
Total		0.0177	0.1610	0.1352	9.7000e-004		0.0122	0.0122		0.0122	0.0122	0.0000	175.2242	175.2242	3.3600e-003	3.2100e-003	176.2655

Mitigated

	Natural Gas Use	ROG	NOx	CO	SO2	Fugitive PM10	Exhaust PM10	PM10 Total	Fugitive PM2.5	Exhaust PM2.5	PM2.5 Total	Bio- CO2	NBio- CO2	Total CO2	CH4	N2O	CO2e
Land Use	kBTU/yr	tons/yr										MT/yr					
General Office Building	3.28358e+006	0.0177	0.1610	0.1352	9.7000e-004		0.0122	0.0122		0.0122	0.0122	0.0000	175.2242	175.2242	3.3600e-003	3.2100e-003	176.2655
Total		0.0177	0.1610	0.1352	9.7000e-004		0.0122	0.0122		0.0122	0.0122	0.0000	175.2242	175.2242	3.3600e-003	3.2100e-003	176.2655

5.3 Energy by Land Use - Electricity

Unmitigated

	Electricity Use	Total CO2	CH4	N2O	CO2e
Land Use	kWh/yr	MT/yr			
General Office Building	3.48019e+006	322.0001	0.0521	6.3100e-003	325.1841
Total		322.0001	0.0521	6.3100e-003	325.1841

20-120 Great America Parkway Existing Use - Santa Clara County, Annual

EMFAC Off-Model Adjustment Factors for Gasoline Light Duty Vehicle to Account for the SAFE Vehicle Rule Not Applied

Mitigated

	Electricity Use	Total CO2	CH4	N2O	CO2e
Land Use	kWh/yr	MT/yr			
General Office Building	3.48019e+006	322.0001	0.0521	6.3100e-003	325.1841
Total		322.0001	0.0521	6.3100e-003	325.1841

6.0 Area Detail

6.1 Mitigation Measures Area

	ROG	NOx	CO	SO2	Fugitive PM10	Exhaust PM10	PM10 Total	Fugitive PM2.5	Exhaust PM2.5	PM2.5 Total	Bio- CO2	NBio- CO2	Total CO2	CH4	N2O	CO2e
Category	tons/yr										MT/yr					
Mitigated	0.8975	2.0000e-005	1.8500e-003	0.0000		1.0000e-005	1.0000e-005		1.0000e-005	1.0000e-005	0.0000	3.6200e-003	3.6200e-003	1.0000e-005	0.0000	3.8600e-003
Unmitigated	0.8975	2.0000e-005	1.8500e-003	0.0000		1.0000e-005	1.0000e-005		1.0000e-005	1.0000e-005	0.0000	3.6200e-003	3.6200e-003	1.0000e-005	0.0000	3.8600e-003

20-120 Great America Parkway Existing Use - Santa Clara County, Annual

EMFAC Off-Model Adjustment Factors for Gasoline Light Duty Vehicle to Account for the SAFE Vehicle Rule Not Applied

6.2 Area by SubCategory

Unmitigated

	ROG	NOx	CO	SO2	Fugitive PM10	Exhaust PM10	PM10 Total	Fugitive PM2.5	Exhaust PM2.5	PM2.5 Total	Bio- CO2	NBio- CO2	Total CO2	CH4	N2O	CO2e
SubCategory	tons/yr										MT/yr					
Architectural Coating	0.1057					0.0000	0.0000		0.0000	0.0000	0.0000	0.0000	0.0000	0.0000	0.0000	0.0000
Consumer Products	0.7916					0.0000	0.0000		0.0000	0.0000	0.0000	0.0000	0.0000	0.0000	0.0000	0.0000
Landscaping	1.7000e-004	2.0000e-005	1.8500e-003	0.0000		1.0000e-005	1.0000e-005		1.0000e-005	1.0000e-005	0.0000	3.6200e-003	3.6200e-003	1.0000e-005	0.0000	3.8600e-003
Total	0.8975	2.0000e-005	1.8500e-003	0.0000		1.0000e-005	1.0000e-005		1.0000e-005	1.0000e-005	0.0000	3.6200e-003	3.6200e-003	1.0000e-005	0.0000	3.8600e-003

Mitigated

	ROG	NOx	CO	SO2	Fugitive PM10	Exhaust PM10	PM10 Total	Fugitive PM2.5	Exhaust PM2.5	PM2.5 Total	Bio- CO2	NBio- CO2	Total CO2	CH4	N2O	CO2e
SubCategory	tons/yr										MT/yr					
Architectural Coating	0.1057					0.0000	0.0000		0.0000	0.0000	0.0000	0.0000	0.0000	0.0000	0.0000	0.0000
Consumer Products	0.7916					0.0000	0.0000		0.0000	0.0000	0.0000	0.0000	0.0000	0.0000	0.0000	0.0000
Landscaping	1.7000e-004	2.0000e-005	1.8500e-003	0.0000		1.0000e-005	1.0000e-005		1.0000e-005	1.0000e-005	0.0000	3.6200e-003	3.6200e-003	1.0000e-005	0.0000	3.8600e-003
Total	0.8975	2.0000e-005	1.8500e-003	0.0000		1.0000e-005	1.0000e-005		1.0000e-005	1.0000e-005	0.0000	3.6200e-003	3.6200e-003	1.0000e-005	0.0000	3.8600e-003

20-120 Great America Parkway Existing Use - Santa Clara County, Annual

EMFAC Off-Model Adjustment Factors for Gasoline Light Duty Vehicle to Account for the SAFE Vehicle Rule Not Applied

7.0 Water Detail

7.1 Mitigation Measures Water

	Total CO2	CH4	N2O	CO2e
Category	MT/yr			
Mitigated	36.6149	1.1779	0.0282	74.4705
Unmitigated	36.6149	1.1779	0.0282	74.4705

7.2 Water by Land Use

Unmitigated

	Indoor/Outdoor Use	Total CO2	CH4	N2O	CO2e
Land Use	Mgal	MT/yr			
General Office Building	36.0249 / 22.0797	36.6149	1.1779	0.0282	74.4705
Total		36.6149	1.1779	0.0282	74.4705

20-120 Great America Parkway Existing Use - Santa Clara County, Annual

EMFAC Off-Model Adjustment Factors for Gasoline Light Duty Vehicle to Account for the SAFE Vehicle Rule Not Applied

Mitigated

	Indoor/Outdoor Use	Total CO2	CH4	N2O	CO2e
Land Use	Mgal	MT/yr			
General Office Building	36.0249 / 22.0797	36.6149	1.1779	0.0282	74.4705
Total		36.6149	1.1779	0.0282	74.4705

8.0 Waste Detail

8.1 Mitigation Measures Waste

Category/Year

	Total CO2	CH4	N2O	CO2e
	MT/yr			
Mitigated	38.2638	2.2613	0.0000	94.7969
Unmitigated	38.2638	2.2613	0.0000	94.7969

8.2 Waste by Land Use

20-120 Great America Parkway Existing Use - Santa Clara County, Annual

EMFAC Off-Model Adjustment Factors for Gasoline Light Duty Vehicle to Account for the SAFE Vehicle Rule Not Applied

Unmitigated

	Waste Disposed	Total CO2	CH4	N2O	CO2e
Land Use	tons	MT/yr			
General Office Building	188.5	38.2638	2.2613	0.0000	94.7969
Total		38.2638	2.2613	0.0000	94.7969

Mitigated

	Waste Disposed	Total CO2	CH4	N2O	CO2e
Land Use	tons	MT/yr			
General Office Building	188.5	38.2638	2.2613	0.0000	94.7969
Total		38.2638	2.2613	0.0000	94.7969

9.0 Operational Offroad

Equipment Type	Number	Hours/Day	Days/Year	Horse Power	Load Factor	Fuel Type
----------------	--------	-----------	-----------	-------------	-------------	-----------

10.0 Stationary Equipment

20-120 Great America Parkway Existing Use - Santa Clara County, Annual

EMFAC Off-Model Adjustment Factors for Gasoline Light Duty Vehicle to Account for the SAFE Vehicle Rule Not Applied

Fire Pumps and Emergency Generators

Equipment Type	Number	Hours/Day	Hours/Year	Horse Power	Load Factor	Fuel Type
----------------	--------	-----------	------------	-------------	-------------	-----------

Boilers

Equipment Type	Number	Heat Input/Day	Heat Input/Year	Boiler Rating	Fuel Type
----------------	--------	----------------	-----------------	---------------	-----------

User Defined Equipment

Equipment Type	Number
----------------	--------

11.0 Vegetation

Attachment 2: EMFAC2021 Calculations

Summary of Construction Traffic Emissions (EMFAC2021)

Pollutants YEAR	ROG	NOx	CO	SO2	Fugitive	Exhaust	PM10	Fugitive	Exhaust	PM2.5	NBio- CO2	CH4	N2O	CO2e
					PM10	PM10	Total	PM2.5	PM2.5	Total				
<i>Tons</i>														
Criteria Pollutants														
2022	0.4961	2.8865	5.5961	0.0234	1.2325	0.1653	1.3978	0.1855	0.0698	0.2553	2232.2825	0.1120	0.2287	2303.2439
2023	0.5424	2.9206	6.2181	0.0274	1.4701	0.1933	1.6634	0.2212	0.0801	0.3013	2620.8970	0.1318	0.2674	2703.8706
2024	0.1529	0.8363	1.7507	0.0081	0.4431	0.0577	0.5008	0.0667	0.0237	0.0903	776.8632	0.0381	0.0790	801.3506
Toxic Air Contaminants (1.0 Mile Trip Length)														
2022	0.4079	0.9585	2.0544	0.0034	0.1250	0.0202	0.1452	0.0188	0.0091	0.0280	328.6750	0.0462	0.0459	343.5007
2023	0.4589	1.0667	2.3263	0.0040	0.1491	0.0235	0.1726	0.0224	0.0104	0.0329	384.9444	0.0552	0.0535	402.2528
2024	0.1306	0.3137	0.6624	0.0012	0.0449	0.0070	0.0519	0.0068	0.0031	0.0098	114.0710	0.0159	0.0158	119.1692

CalEEMod Construction Inputs

Phase	CalEEMod	CalEEMod	Total	Total	CalEEMod	Worker Trip	Vendor Trip	Hauling Trip	Worker Vehicle	Vendor Vehicle	Hauling Vehicle	Worker	Vendor	Hauling
	WORKER	VENDOR	Worker	Vendor	HAULING									
	TRIPS	TRIPS	Trips	Trips	TRIPS									
Demolition	25	0	2025	0	1655	10.8	7.3	20	LD_Mix	HDT_Mix	HHDT	21870	0	33100
Site Preparation	15	0	165	0	0	10.8	7.3	20	LD_Mix	HDT_Mix	HHDT	1782	0	0
Grading	10	0	110	0	2625	10.8	7.3	20	LD_Mix	HDT_Mix	HHDT	1188	0	52500
Trenching/Foundation	20	0	820	0	0	10.8	7.3	20	LD_Mix	HDT_Mix	HHDT	8856	0	0
Paving	10	0	310	0	24	10.8	7.3	20	LD_Mix	HDT_Mix	HHDT	3348	0	480
Garage - Structure	890	387	307940	133902	0	10.8	7.3	20	LD_Mix	HDT_Mix	HHDT	3325752	977484.6	0
Architectural Coating	178	0	26878	0	0	10.8	7.3	20	LD_Mix	HDT_Mix	HHDT	290282.4	0	0
Building - Structure	890	387	178890	77787	0	10.8	7.3	20	LD_Mix	HDT_Mix	HHDT	1932012	567845.1	0
Building - Exterior	890	387	161090	70047	3830	10.8	7.3	20	LD_Mix	HDT_Mix	HHDT	1739772	511343.1	76600

Number of Days Per Year

2022	3/1/22	12/31/22	306	219
2023	1/1/23	12/31/23	365	261
2024	1/1/24	4/19/24	110	79
			781	559 Total Workdays

Phase	Start Date	End Date	Days/Week	Workdays
Demolition	3/1/2022	6/21/2022	5	81
Site Preparation	7/1/2022	7/15/2022	5	11
Grading	7/15/2022	7/29/2022	5	11
Trenching/Foundation	7/29/2022	9/23/2022	5	41
Paving	3/8/2024	4/19/2024	5	31
Garage - Structure	9/23/2022	1/21/2024	5	346
Architectural Coating	12/30/2022	7/28/2023	5	151
Building - Structure	9/23/2022	6/30/2023	5	201
Building - Exterior	6/30/2023	3/8/2024	5	181

Source: EMFAC2021 (v1.0.1) Emission Rates
 Region: Santa Clara
 Calendar Year: 2022
 Season: Annual

Vehicle Classification: EMFAC2007 Categories
 Units: miles/gallon for CVMT and EVMT, Trips/day for Trips, kWh/day for Energy Consumption, g/mile for RUMEX, PMWB and PM10W, g/Trp for STREX, HOTSDAK and RUN10SD, g/vehicle/day for IDEXX and DUORN

Region	Calendar	Vehicle	Category	Fuel	Population	CVMT	EVMT	Trips	Energy	RUMEX	PMWB	PM10W	STREX	HOTSDAK	RUN10SD	IDEXX	DUORN			
Santa Clara	2022	HH07	Aggregate	Gasoline	3127377	105,313	105,313	0	761,7795	0	0.246272	0	2.232032	0.00576	0	0.001906	0.005			
Santa Clara	2022	HH07	Aggregate	Gasoline	8126.63	984943.13	984943.13	0	118998.6	0	2.444418	67.79787	2.548486	0.027272	0.034513	0	0.000879	0.008769		
Santa Clara	2022	HH07	Aggregate	Natural Gas	660.7776	47681.36	47681.36	0	5809.397	0	1.356717	18.62116	0	0.000189	0.002358	0	0.0009	0.047956		
Santa Clara	2022	IDA	Aggregate	Gasoline	600487.8	223242.0	223242.0	0	289566.1	0	0.003391	0	0.287921	0.002126	0	0.002062	0.0002	0.000266		
Santa Clara	2022	IDA	Aggregate	Gasoline	1988.847	60390.09	60390.09	0	8564.495	0	0.0263546	0	0	0.0019376	0	0	0.002	0.00269		
Santa Clara	2022	IDA	Aggregate	Electricity	49786.6	2038466	0	0	0	0	0	0	0	0	0	0	0	0	0	
Santa Clara	2022	IDA	Aggregate	Plug-In Hy	14000.31	608481.5	12648.6	30038.87	18222.18	90711.34	0.003418	0	0.11551	0.000718	0	0.002292	0.000292	0.000292	0.000292	
Santa Clara	2022	LD1	Aggregate	Gasoline	54974.08	1779154	1779154	0	245182.1	0	0.042895	0.003971	0	0.000306	0.000236	0.000236	0.000236	0.000236	0.000236	
Santa Clara	2022	LD1	Aggregate	Gasoline	28.8602	444.578	444.578	0	84.65747	0	0	0	0	0	0	0	0	0	0	
Santa Clara	2022	LD1	Aggregate	Electricity	182.9028	6367.407	0	0	0	0	0	0	0	0	0	0	0	0	0	0
Santa Clara	2022	LD1	Aggregate	Plug-In Hy	24.11577	1158.953	555.2268	603.7299	100.5457	182.3432	0.003344	0	0.11551	0.00042	0	0.001472	0.0002	0.001376	0.000457	
Santa Clara	2022	LD2	Aggregate	Gasoline	77478.5	991170	991170	0	1286694	0	0.087216	0	0.387125	0.001368	0	0.002055	0.0002	0.001124	0.001422	
Santa Clara	2022	LD2	Aggregate	Gasoline	933.788	35569.23	35569.23	0	4479.451	0	0.049482	0	0	0.005617	0	0	0.002	0.00389	0.000871	
Santa Clara	2022	LD2	Aggregate	Electricity	653.3565	23939.55	0	0	0	0	0	0	0	0	0	0	0	0	0	0
Santa Clara	2022	LD2	Aggregate	Gasoline	1256.28	57825.99	38721.51	29122.47	5194.718	8789.814	0.003259	0	0.11551	0.000565	0	0.001911	0.0002	0.001372	0.000614	
Santa Clara	2022	LD1	Aggregate	Gasoline	19023.54	62949.82	62949.82	0	28342.4	0	0.22563	0.03858	0.680885	0.001666	0	0.000355	0.002	0.0073	0.002421	
Santa Clara	2022	LD1	Aggregate	Gasoline	9466.807	34944.13	34944.13	0	115088.7	0	0.294285	1.448991	0	0.002212	0.007261	0	0.003	0.0075	0.044221	
Santa Clara	2022	LD1	Aggregate	Gasoline	27919.149	89333.8	89333.8	0	36935.18	0	0.214622	0.038116	0.662327	0.001522	0	0.000288	0.002	0.00185	0.001655	
Santa Clara	2022	LD1	Aggregate	Gasoline	4276.75	167672	167672	0	57788.9	0	1.60261	21448.48	0	0.003899	0.002707	0	0.003	0.00185	0.003871	
Santa Clara	2022	MDV	Aggregate	Gasoline	77396.09	162924	162924	0	55206.18	0	0.602617	0	0.149724	0.003772	0	0.003556	0.001	0.0042	0.003891	
Santa Clara	2022	MDV	Aggregate	Gasoline	150747.3	5216512	5216512	0	67959.93	0	0.139769	0	0.517619	0.001357	0	0.002255	0.002	0.001913	0.000745	
Santa Clara	2022	MDV	Aggregate	Gasoline	2337.38	86668.85	86668.85	0	11158.46	0	0.05815	0	0.005454	0	0	0	0	0.002	0.002153	0.00057
Santa Clara	2022	MDV	Aggregate	Electricity	623.6975	22215.8	0	0	0	0	0	0	0.002153	0	0	0	0	0	0	0
Santa Clara	2022	MDV	Aggregate	Plug-In Hy	789.5642	31727.81	17285.18	16437.63	3204.836	4964.664	0.003363	0	0.11551	0.000723	0	0.002366	0.002	0.001369	0.000786	
Santa Clara	2022	MDV	Aggregate	Gasoline	2642.804	21005.28	33105.28	0	246134.1	0	0.551445	0	0.040416	0.001917	0	0.000461	0.003	0.001796	0.002085	
Santa Clara	2022	MDV	Aggregate	Gasoline	9402.808	91555.21	91555.21	0	942008.8	0	4.438358	0	0.104654	0	0	0	0.004	0.015475	0.00386	
Santa Clara	2022	MDV	Aggregate	Gasoline	14536.53	82984.18	82984.18	0	280421.1	0	0.189176	0.080862	0.402297	0.001432	0	0.000941	0.003	0.001796	0.001558	
Santa Clara	2022	MDV	Aggregate	Gasoline	10189.35	42064.3	42064.3	0	122266.8	0	1.718147	51.28888	1.483339	0.002097	0.004281	0	0.003	0.015941	0.021215	
Santa Clara	2022	MDV	Aggregate	Natural Gas	84.8802	3914.205	3914.205	0	796.8889	0	0.162027	6.478875	0	0.002029	0.016219	0	0.003	0.006011	0.000794	
Santa Clara	2022	OBUS	Aggregate	Gasoline	470.9214	21653.3	21653.3	0	9423.235	0	0.196343	0.064966	0.407047	0.000861	0	0.000952	0.003	0.001568	0.002093	
Santa Clara	2022	OBUS	Aggregate	Gasoline	827.2979	61363.68	61363.68	0	8789.295	0	0.142023	8.186956	1.463102	0.001712	0.003786	0	0.003	0.005166	0.002264	
Santa Clara	2022	OBUS	Aggregate	Natural Gas	6.12439	392.3999	392.3999	0	5450529	0	0.261572	1.627279	0	0.000072	0.000347	0	0.003	0.001648	0.000789	
Santa Clara	2022	SBUS	Aggregate	Gasoline	160.4139	7959.43	7959.43	0	641.6556	0	0.527271	0.020562	0.680408	0.000613	0	0.00055	0.008	0.04917	0.001211	
Santa Clara	2022	SBUS	Aggregate	Gasoline	6623.5162	15431.71	15431.71	0	95931.35	0	0.235498	122.873	0.450634	0.002211	0.002288	0	0.003	0.015721	0.015712	
Santa Clara	2022	SBUS	Aggregate	Natural Gas	22.59873	578.5532	578.5532	0	227.2012	0	0.488862	5.295712	0	0.003718	0.010765	0	0.003	0.001721	0.002874	
Santa Clara	2022	UBUS	Aggregate	Gasoline	65.81104	4784.037	4784.037	0	183.2442	0	0.033447	0	0.560795	0.000899	0	0.888	0.005	0.00185	0.000778	
Santa Clara	2022	UBUS	Aggregate	Gasoline	436.6475	48716.13	48716.13	0	1742.59	0	0.386257	0	0.000783	0	0	0	0.0083	0.0085	0.00734	
Santa Clara	2022	UBUS	Aggregate	Electricity	5.96277	190.027	0	190.027	20.19702	346.9103	0	0	0	0	0	0	0	0.009	0.00525	
Santa Clara	2022	UBUS	Aggregate	Natural Gas	41.84675	4783.781	4783.781	0	167.395	0	0.058772	0	0	0.000822	0	0	0.008811	0.0085		

CalEEMod EMFAC2021 Emission Factors Input

Season	EmissionType	LDA	LDT1	LDT2	MDV	LHD1	LHD2	MHD	HHD	OBUS	UBUS	MCY	SBUS	MH
A	CH4_IDLEX	0	0	0	0	0.005194	0.003023	0.013842	0.229861003	0.007514	0	0	0.076044	0
A	CH4_RUNEX	0.001841	0.005577	0.002592	0.003307	0.007222	0.006455	0.009536	0.117132109	0.009593	0.497756349	0.158292	0.090769	0.011159
A	CH4_STREX	0.060617	0.097956	0.077312	0.090898	0.021636	0.011648	0.008314	7.74759E-08	0.016852	0.003733046	0.177199	0.004898	0.025922
A	CO_IDLEX	0	0	0	0	0.195049	0.141036	0.668176	5.176290252	0.524506	0	0	1.692209	0
A	CO_RUNEX	0.60658	1.307104	0.781411	0.865787	0.821777	0.532869	0.296939	0.756535609	0.44406	5.878094388	12.31202	0.85843	1.105311
A	CO_STREX	2.711494	4.855262	3.417927	3.621729	2.164208	1.195973	1.000247	0.000684691	1.872658	0.515229574	7.965438	0.66885	2.373596
A	CO2_NBIO_IDLEX	0	0	0	0	8.602925	13.6884	158.593	813.9732577	87.04447	0	0	189.0522	0
A	CO2_NBIO_RUNEX	240.2859	321.7972	333.6012	401.5645	764.972	810.9955	1213.655	1586.833625	1366.1	1082.148951	187.2679	1017.838	1680.132
A	CO2_NBIO_STREX	62.25317	84.48449	85.20268	101.7438	17.59535	9.640849	8.205073	0.017114195	14.85767	3.177121883	47.30784	3.779827	22.06858
A	NOX_IDLEX	0	0	0	0	0.046413	0.089605	0.864894	4.061456113	0.364367	0	0	1.350384	0
A	NOX_RUNEX	0.033383	0.114688	0.061427	0.085138	0.585978	0.806102	1.006394	1.774057666	0.968278	0.301158242	0.557882	2.407715	1.487818
A	NOX_STREX	0.218516	0.357478	0.309231	0.377914	0.420652	0.228874	1.403485	2.751173324	0.987981	0.039008099	0.129146	0.492123	0.298831
A	PM10_IDLEX	0	0	0	0	0.000685	0.001389	0.001762	0.002096665	0.000404	0	0	0.001209	0
A	PM10_PMBW	0.007137	0.009219	0.00886	0.008972	0.077556	0.090487	0.04526	0.081222471	0.04982	0.123663808	0.012	0.044786	0.044946
A	PM10_PMTW	0.008	0.008	0.008	0.008	0.00942	0.010665	0.012	0.035128275	0.012	0.042521858	0.004	0.010572	0.013235
A	PM10_RUNEX	0.00112	0.001813	0.001292	0.00131	0.01302	0.021567	0.011186	0.025031341	0.015263	0.005684616	0.001925	0.012423	0.028992
A	PM10_STREX	0.001849	0.00275	0.002061	0.002069	0.000206	9.12E-05	0.000101	5.20395E-07	0.000131	1.2108E-05	0.003464	4.08E-05	0.000296
A	PM25_IDLEX	0	0	0	0	0.000656	0.001329	0.001685	0.001999711	0.000387	0	0	0.001155	0
A	PM25_PMBW	0.002498	0.003227	0.003101	0.00314	0.027145	0.03167	0.015841	0.028427865	0.017437	0.043282333	0.0042	0.015675	0.015731
A	PM25_PMTW	0.002	0.002	0.002	0.002	0.002355	0.002666	0.003	0.008782069	0.003	0.010630465	0.001	0.002643	0.003309
A	PM25_RUNEX	0.001031	0.001669	0.001189	0.001207	0.012419	0.020616	0.010694	0.023944936	0.014593	0.005434911	0.001799	0.01187	0.027693
A	PM25_STREX	0.0017	0.002528	0.001895	0.001902	0.000189	8.39E-05	9.28E-05	4.78484E-07	0.000121	1.11329E-05	0.003253	3.76E-05	0.000272
A	ROG_DIURN	0.264632	0.562584	0.283569	0.336782	0.120201	0.063181	0.023118	0.000161301	0.068202	0.010220489	3.860886	0.029457	30.55965
A	ROG_IDTSK	0.077597	0.155938	0.078131	0.089235	0.030304	0.015991	0.005603	4.7964E-05	0.016021	0.003785535	3.558651	0.007775	7.988502
A	ROG_IDLEX	0	0	0	0	0.021187	0.015503	0.025251	0.32711902	0.04025	0	0	0.185349	0
A	ROG_RESTL	0	0	0	0	0	0	0	0	0	0	0	0	0
A	ROG_RUNEX	0.006942	0.024558	0.010089	0.013778	0.079612	0.109106	0.032483	0.017799596	0.044456	0.059943987	1.024683	0.053481	0.077128
A	ROG_RUNLS	0.197921	0.439329	0.211003	0.255197	0.16959	0.087065	0.045291	0.000432041	0.075038	0.007986552	3.760078	0.019152	0.188623
A	ROG_STREX	0.273326	0.495732	0.354505	0.447416	0.106693	0.056928	0.045776	4.20633E-07	0.089311	0.013239776	1.305157	0.027862	0.108247
A	SO2_IDLEX	0	0	0	0	8.37E-05	0.000131	0.001472	0.007098942	0.000823	0	0	0.001718	0
A	SO2_RUNEX	0.002375	0.003181	0.003298	0.003967	0.007471	0.007812	0.011512	0.014348163	0.013043	0.00885381	0.001851	0.009458	0.016473
A	SO2_STREX	0.000615	0.000835	0.000842	0.001006	0.000174	9.53E-05	8.11E-05	1.69191E-07	0.000147	3.14091E-05	0.000468	3.74E-05	0.000218
A	TOG_DIURN	0.264632	0.562584	0.283569	0.336782	0.120201	0.063181	0.023118	0.000161301	0.068202	0.010220489	0.08531	0.029457	30.55965
A	TOG_HTSK	0.077597	0.155938	0.078131	0.089235	0.030304	0.015991	0.005603	4.7964E-05	0.016021	0.003785535	3.558651	0.007775	7.988502
A	TOG_IDLEX	0	0	0	0	0.03005	0.020889	0.042478	0.588143126	0.05333	0	0	0.302207	0
A	TOG_RESTL	0	0	0	0	0	0	0	0	0	0	0	0	0
A	TOG_RUNEX	0.010114	0.035818	0.014707	0.020053	0.097862	0.126808	0.046457	0.137213337	0.060464	0.565677917	1.236542	0.152507	0.100988
A	TOG_RUNLS	0.197921	0.439329	0.211003	0.255197	0.16959	0.087065	0.045291	0.000432041	0.075038	0.007986552	3.760078	0.019152	0.188623
A	TOG_STREX	0.299257	0.542764	0.388138	0.489864	0.116815	0.062329	0.050119	4.6054E-07	0.097784	0.014495888	1.419098	0.030505	0.118517
A	N2O_IDLEX	0	0	0	0	0.000637	0.00168	0.024457	0.131219379	0.012456	0	0	0.024955	0
A	N2O_RUNEX	0.003885	0.008627	0.005651	0.007595	0.040583	0.081593	0.156018	0.253304032	0.157183	0.165902975	0.038984	0.126174	0.069141
A	N2O_STREX	0.028873	0.037292	0.035503	0.037751	0.034174	0.018376	0.005858	1.42154E-05	0.01459	0.006142466	0.007691	0.004354	0.031786

CalEEMod EMFAC2021 Fleet Mix Input

FleetMixLandUseSubType	LDA	LDT1	LDT2	MDV	LHD1	LHD2	MHD	HHD	OBUS	UBUS	MCY	SBUS	MH
	0.544106	0.035576	0.226153	0.122456	0.024357	0.006001	0.010946	0.022705	0.001738	0.00125	0.003526	0.000527	0.000659

CalEEMod EMFAC2021 Emission Factors Input

Season	EmissionType	LDA	LDT1	LDT2	MDV	LHD1	LHD2	MHD	HHD	OBUS	UBUS	MCY	SBUS	MH	
A	CH4_IDLEX		0	0	0	0.004335	0.002508	0.015544	0.200689575	0.007521		0	0	0.081907	0
A	CH4_RUNEX	0.001251	0.003273	0.001878	0.002097	0.004028	0.004457	0.009465	0.087739612	0.010745	0.633168094	0.142987	0.08726	0.006074	
A	CH4_STREX	0.045719	0.070684	0.060357	0.065129	0.016442	0.00872	0.006578	4.40093E-08	0.013432	0.002502449	0.157242	0.005216	0.022777	
A	CO_IDLEX		0	0	0	0.182077	0.135546	0.628457	4.997868655	0.549826		0	0	1.823721	0
A	CO_RUNEX	0.484447	0.895501	0.639473	0.660784	0.544761	0.383737	0.155266	0.628349624	0.288528	7.378159276	11.04655	0.716417	0.371762	
A	CO_STREX	2.08878	3.413929	2.729559	2.781248	2.051418	1.109837	0.71851	0.00087263	1.464305	0.531636543	7.830862	0.671301	1.918466	
A	CO2_NBIO_IDLEX		0	0	0	7.808851	13.36322	143.3801	719.710734	89.80588		0	0	181.8136	0
A	CO2_NBIO_RUNEX	218.6415	296.0222	304.9904	364.0422	665.9344	713.025	1074.538	1395.928332	1245.372	969.9926525	185.5769	941.807	1656.25	
A	CO2_NBIO_STREX	55.99265	76.24029	77.1602	91.4769	15.88489	8.544837	6.787068	0.009437452	12.01881	3.025945099	42.83228	3.929487	20.12804	
A	NOX_IDLEX		0	0	0	0.036306	0.076255	0.72827	3.806064714	0.333548		0	0	1.088868	0
A	NOX_RUNEX	0.023158	0.066035	0.041164	0.048222	0.312391	0.495733	0.584719	1.446947564	0.825827	0.255958394	0.509869	1.567888	1.278466	
A	NOX_STREX	0.178975	0.272625	0.247045	0.271696	0.32724	0.178285	1.220957	2.603954429	0.931305	0.025581732	0.103081	0.520702	0.298107	
A	PM10_IDLEX		0	0	0	0.000666	0.001456	0.000655	0.001737607	0.000311		0	0	0.000746	0
A	PM10_PMBW	0.007078	0.009138	0.008838	0.008892	0.0744	0.086908	0.04333	0.082108579	0.049981	0.147119217	0.012	0.043749	0.04494	
A	PM10_PMTW	0.008	0.008	0.008	0.008	0.009343	0.010534	0.012	0.035145225	0.012	0.05700071	0.004	0.010442	0.013343	
A	PM10_RUNEX	0.000838	0.00126	0.000989	0.000971	0.009189	0.01687	0.00542	0.023402177	0.012621	0.004822062	0.001997	0.008575	0.022807	
A	PM10_STREX	0.001482	0.002074	0.001658	0.001608	0.000134	5.67E-05	8.23E-05	1.43954E-07	0.000118	1.26121E-05	0.003416	4.58E-05	0.000233	
A	PM25_IDLEX		0	0	0	0.000637	0.001393	0.000626	0.001655588	0.000297		0	0	0.000713	0
A	PM25_PMBW	0.002477	0.003198	0.003093	0.003112	0.02604	0.030418	0.015165	0.028738003	0.017493	0.051491726	0.0042	0.015312	0.015729	
A	PM25_PMTW	0.002	0.002	0.002	0.002	0.002336	0.002634	0.003	0.008786306	0.003	0.014250178	0.001	0.00261	0.003336	
A	PM25_RUNEX	0.000771	0.001159	0.00091	0.000894	0.008761	0.016127	0.005178	0.022386582	0.012067	0.00460949	0.001864	0.008187	0.021783	
A	PM25_STREX	0.001362	0.001907	0.001524	0.001478	0.000123	5.22E-05	7.56E-05	1.3236E-07	0.000109	1.15963E-05	0.003197	4.21E-05	0.000214	
A	ROG_DIURN	0.227323	0.469769	0.248439	0.276762	0.087274	0.048494	0.014918	4.02275E-05	0.069383	0.007038146	3.680755	0.041692	20.29626	
A	ROG_HTSK	0.060745	0.120653	0.063468	0.068938	0.020831	0.011136	0.00342	1.26947E-05	0.014014	0.002098044	3.555147	0.009335	4.900484	
A	ROG_IDLEX		0	0	0	0.01758	0.01365	0.020875	0.311156106	0.039789		0	0	0.197824	0
A	ROG_RESTL		0	0	0	0	0	0	0	0		0	0	0	0
A	ROG_RUNEX	0.00434	0.013675	0.006865	0.008091	0.050519	0.082873	0.014952	0.014289903	0.031966	0.05310504	0.890508	0.040189	0.050568	
A	ROG_RUNLS	0.170881	0.355945	0.18526	0.207423	0.123377	0.065349	0.028627	0.000113992	0.077263	0.007877766	3.783469	0.027699	0.119258	
A	ROG_STREX	0.197184	0.337555	0.26551	0.301161	0.07823	0.041209	0.034167	2.38553E-07	0.071386	0.008378471	1.134366	0.029472	0.088942	
A	SO2_IDLEX		0	0	0	7.6E-05	0.000128	0.00132	0.006214699	0.000846		0	0	0.001639	0
A	SO2_RUNEX	0.002161	0.002926	0.003015	0.003597	0.006498	0.00686	0.010167	0.012580529	0.011835	0.007389377	0.001835	0.008739	0.016224	
A	SO2_STREX	0.000554	0.000754	0.000763	0.000904	0.000157	8.45E-05	6.71E-05	9.32988E-08	0.000119	2.99145E-05	0.000423	3.88E-05	0.000199	
A	TOG_DIURN	0.227323	0.469769	0.248439	0.276762	0.087274	0.048494	0.014918	4.02275E-05	0.069383	0.007038146	0.080793	0.041692	20.29626	
A	TOG_HTSK	0.060745	0.120653	0.063468	0.068938	0.020831	0.011136	0.00342	1.26947E-05	0.014014	0.002098044	3.555147	0.009335	4.900484	
A	TOG_IDLEX		0	0	0	0.0248	0.018097	0.03926	0.541395418	0.052568		0	0	0.32342	0
A	TOG_RESTL		0	0	0	0	0	0	0	0		0	0	0	0
A	TOG_RUNEX	0.006329	0.019954	0.010004	0.011775	0.060583	0.095343	0.026358	0.103810529	0.046832	0.694289379	1.091848	0.133799	0.062589	
A	TOG_RUNLS	0.170881	0.355945	0.18526	0.207423	0.123377	0.065349	0.028627	0.000113992	0.077263	0.007877766	3.783469	0.027699	0.119258	
A	TOG_STREX	0.215892	0.36958	0.2907	0.329734	0.085652	0.045119	0.037409	2.61185E-07	0.078158	0.009173371	1.234067	0.032269	0.097381	
A	N2O_IDLEX		0	0	0	0.000589	0.00168	0.022195	0.116327365	0.013129		0	0	0.023481	0
A	N2O_RUNEX	0.003165	0.00587	0.004501	0.005405	0.035467	0.074134	0.137514	0.223022009	0.151496	0.151061958	0.036967	0.112558	0.068485	
A	N2O_STREX	0.025397	0.032408	0.031653	0.032172	0.028461	0.015119	0.00476	3.77164E-06	0.011347	0.00458201	0.006341	0.004848	0.033159	

CalEEMod EMFAC2021 Fleet Mix Input

FleetMixLandUseSubType	LDA	LDT1	LDT2	MDV	LHD1	LHD2	MHD	HHD	OBUS	UBUS	MCY	SBUS	MH
	0.531238	0.031583	0.233465	0.129376	0.026017	0.006449	0.011093	0.023253	0.001673	0.001224	0.003477	0.000536	0.000615

Attachment 3: Cooling Tower PM₁₀ Calculations

Cooling Tower PM₁₀ Emissions

<i>Variables</i>		
Total Water Flow	(gpm)	1200
Operating Hours	(hours)	1000
Number of Cooling Towers	(#)	2
PM ₁₀ Emission Factor ¹	(lb/1000 gal)	0.019
<i>Calculations</i>		
PM ₁₀ Emissions	(lbs/yr)	1,368.00
	(tpy/cooling tower)	0.68
Total PM ₁₀ Emissions	(tpy)	1.37

Notes

1. Emission factor from AP42 Table 13.4-1, 1/95

Method 2: Total Dissolved Solids (TDS) of the makeup water and the cycles of concentration is provided.

Information obtained from the applicant for a cooling tower (usually this is supplied by the cooling tower vendor to the applicant):

- Capacity of the cooling tower, gallons/minute
- Operating time
- Total dissolved solids (TDS) of the make-up water, ppm by wt.
- Cycles of concentration ratio
- Drift loss (percentage of liquid water emitted to the air), %
- Density of water = 8.34 lb/gallon

If the TDS content of the water is not available, a source-specific TDS content can be estimated by obtaining the TDS data for the make-up water and multiplying them by the cooling tower cycles of concentration. The cycles of concentration ratio is the ratio of a measured parameter for the cooling tower water to that parameter for the make-up water.

$$\text{PM10 Emissions} = (\text{capacity}) \times (\text{Concentration ratio}) \times (\text{cooling water TDS}) \times (\text{drift loss}) \times (\text{density of water}) \times (\text{operating hours})$$

Method 3: No TDS is provided and the cooling tower is an induced draft type.

Information obtained from the applicant for a cooling tower (usually this is supplied by the cooling tower vendor to the applicant):

- Capacity of the cooling tower, gallons/minute
- Operating time

If neither of the TDS data is available and the cooling tower is an induced draft type (SCC 3-85-001-01, 3-85-001-20, 3-85-002-01) use the arithmetic average factor of 0.019 lb PM10 per 1000 gallons of cooling water ([AP-42 Table 13.4-1, 1/95](#)) as the emission factor. This average corresponds to an effective cooling tower recirculating water TDS content of approximately 11,500 ppm for induced draft towers.

$$\text{PM10 Emissions} = (\text{capacity}) \times (\text{emission factor}) \times (\text{operating time})$$

(induced draft)

2. Precursor Organic Compounds (POC)

Only cooling towers that use process water (water containing organics) will emit POCs. For those towers that do not use process water, no POC emissions will be assumed to be emitted.

Obtained from the applicant (usually this is supplied by the cooling tower vendor to the applicant)

- Cooling water capacity of the cooling tower, gallons/minute
- Refinery feed rate, gallons/minute
- Operating time

If the cooling water rate is unknown (in gallons) assume it is 40 ([AP-42, Table 5.1-2, 1/95](#)) times the refinery feed rate (in gallons). Refinery feed rate is defined as the crude oil feed rate to the atmospheric distillation column. Unless the facility can demonstrate an more appropriate emission factor for the tower, the emission calculation shall be conducted using one of the following emission factors for either uncontrolled or controlled cooling towers [controlled means minimization of hydrocarbon leaks into the cooling water system and monitoring of cooling water for hydrocarbons]:

[EPA AP-42 Fugitive Emission Factor for Uncontrolled Cooling Towers at Petroleum Refineries, Table 5.1-2, January 1995](#) = 6 lb/million gallon cooling water.

[EPA AP-42 Emission Factor for Controlled Cooling Towers at Petroleum Refineries, Table 5.1-2, January 1995](#) = 0.7 lb/million gallon cooling water.