

# Appendix C

---

Cultural Resources Memo



**Rincon Consultants, Inc.**

250 East 1st Street  
Suite 1400  
Los Angeles, California 90012

213-788-4842

info@rinconconsultants.com  
www.rinconconsultants.com

May 6, 2022  
Project No: 21-12119

Jeff LeGrand, Vice President  
CSL Engineering, Inc.  
3410 La Sierra Avenue, #F1190  
Riverside, California 92503  
Submitted via email: [philiplegrand@sbcglobal.net](mailto:philiplegrand@sbcglobal.net)

**Subject: Cultural Resources Assessment for the Morningstar Loop Convenience Store and Gas Station and the Loop Rapid Car Wash, Winchester, Riverside County, California**

Dear Mr. LeGrand:

This letter report presents the findings of a cultural resources assessment completed in support of the Morningstar Loop Convenience Store and Gas Station and the Loop Rapid Car Wash (proposed project) located at 34410 Pourroy Road in Winchester, Riverside County, California. CSL Engineering, Inc. retained Rincon Consultants, Inc. (Rincon) to support the proposed project's compliance with the California Environmental Quality Act (CEQA). This report documents the results of the tasks performed by Rincon, specifically a cultural resources records search, sacred lands file search, archival and background research, and field survey. All work was completed in accordance with CEQA. The County of Riverside is the lead agency under CEQA.

## Project Site and Description

The project site is located at 34410 Pourroy Road in the community of Winchester in unincorporated Riverside County. It is located at the northwestern corner of the intersection of Pourroy Road 9 and Winchester Road/State Route 79 (SR-79) and identified by Assessor's Parcel Numbers (APNs) 476-010-081 through 476-010-084. Specifically, the proposed project encompasses portions of Sections 28 and 29 of Township 6 South, Range 2 West on the *Bachelor Mtn., California* United States Geological Survey (USGS) 7.5-minute topographic quadrangle (attachment 1: Figure 1). The site is regionally accessible by Interstate 215 (I-215), and locally accessible by Winchester Road (to the south and east), Pourroy Road/Abelia Street, Ruft Road and Pat Road (to the west) (Attachment 1: Figure 2).

The following project description was provided by CSL Engineering, Inc. The proposed project is a commercial development on an approximate 17.37-acre site that would involve the construction of an approximate 3,500-square-foot (sf) 24 pump fuel station and a 6,100-sf convenience store with a 1,000-sf restaurant, as well as a 4,800-sf rapid pass car-wash and 20 car vacuum stalls. The gas station component of the project will include six pumping stations with four pumps at each station, a 10,000-gallon underground storage tank (UST) for diesel fuel, a 20,000-gallon unleaded gasoline UST, a 12,000-gallon premium gasoline UST, and an aboveground propane storage tank (AST) to serve a propane filling station. The car wash portion of the site will accommodate one car wash lane with three queuing lanes and 20 canopied car vacuum stalls. Drought-tolerant landscaping would be installed throughout the project site, as well as a 13,000-sf detention basin and 56,000-sf detention basin, both in the northern



portion of the site. In total, 90,300 sf of the site would be paved. One trash enclosure will be located at the southeast corner of the gas station and one trash enclosure would be located at the northwest corner of the carwash. The project site will connect to existing water, sewer, electrical, telephone, and gas utilities in the Pourroy Road right-of-way.

The project will require lot line adjustments in the southern portion of the site, a Conditional Use Permit and Plot Plan to permit a vehicle fueling station with off-site consumption of beer and wine and the car wash, a California Department of Transportation (Caltrans) encroachment permit for proposed improvements to Winchester Road, and all necessary design review and building permits in accordance with current California Building Codes and County of Riverside Ordinances.

## Methods

### Background and Archival Research

Rincon completed background and archival research in support of this assessment between December 2021 to April 2022. A variety of primary and secondary source materials were consulted. Sources included, but were not limited to, historical maps, aerial photographs, and written histories of the area. The following sources were utilized to develop an understanding of the project site and its context:

- Riverside County Assessor's Office
- Historical aerial photographs accessed via NETR Online
- Historical aerial photographs obtained from Environmental Data Resources, Inc.
- Historical aerial photographs accessed via University of California, Santa Barbara Library FrameFinder
- Sanborn Fire Insurance Company Maps accessed through the Los Angeles County Public Library
- Sanborn Fire Insurance Company Maps obtained from Environmental Resources Data, Inc.
- Historical USGS topographic maps
- Historical city directories obtained from Environmental Resources Data, Inc.

### California Historical Resources Information System Records Search

On March 17, 2022, Rincon received California Historical Resources Information System (CHRIS) records search results from the Eastern Information Center (EIC) (Attachment 2). The EIC is the official state repository for cultural resources records and reports for the county in which the proposed project falls. The purpose of the records search was to identify previously recorded cultural resources, as well as previously conducted cultural resources studies within the project site and a 0.5-mile radius surrounding it. Rincon also reviewed the National Register of Historic Places (NRHP), the California Register of Historical Resources (CRHR), the California Historical Landmarks list, and the Built Environment Resources Directory (BERD), as well as its predecessor the California State Historic Property Data (HPD) File. Additionally, Rincon reviewed the Archaeological Determination of Eligibility (ADOE) list.



## Sacred Lands File Search

Rincon contacted the Native American Heritage Commission (NAHC) on December 20, 2021, to request a search of the Sacred Lands File (SLF), as well as a contact list of Native Americans culturally affiliated with the project site vicinity (Attachment 3).

## Field Survey

Rincon Archaeologist Rachel Bilchak, B.A., Registered Archaeologist, conducted a pedestrian survey of the project site on March 29, 2022. Rincon conducted a pedestrian survey using transect intervals spaced 10 meters and oriented generally from north to south. Exposed ground surfaces were examined for artifacts (e.g., flaked stone tools, tool-making debris, stone milling tools, ceramics, fire-affected rock), ecofacts (marine shell and bone), soil discoloration that might indicate the presence of a cultural midden, soil depressions, and features indicative of the former presence of structures or buildings (e.g., standing exterior walls, postholes, foundations) or historic debris (e.g., metal, glass, ceramics). Ground disturbances such as burrows and drainages were also visually inspected. Survey accuracy was maintained using a handheld Global Positioning Satellite unit and a georeferenced map of the project site. Site characteristics and survey conditions were documented using field records and a digital camera. Copies of the survey notes and digital photographs are maintained at our Rincon San Diego office.

## Findings

### Known Cultural Resources Studies

The CHRIS records search and background research identified 26 cultural resources studies within 0.5 miles of the project site (Attachment 2). Of these studies, two include a portion of the project site. Approximately 90 percent of the project site has been studied within the last 15 years. Known studies that occurred within or adjacent to the project site are discussed in further detail below.

#### **Study RI-06775**

Stacey Jordan of Jones & Stokes prepared study RI-06775, *Archaeological Survey Report for Southern California Edison Company DSP-Appaloosa 12KV O/O Auld Substation Project, Riverside County, California, (WO#6077-5388, AI#5-5335)*, in 2007. The study consisted of five project areas within Riverside County, including a small portion of the current project site along Blecher Road (now Pourroy Road). The study included a Phase I intensive survey, review of records from the EIC, background and archival review, and review of site records. The pedestrian survey consisted of transects spaced no more than 15 meters apart across all study areas. In addition, during the pedestrian survey, no previously recorded archaeological resources were identified due to construction (Jordan 2007). No further cultural resources studies were recommended for the project, and standard measures for unanticipated discoveries were identified.

#### **Study RI-08156**

Bai Tang and Michael Hogan of CRM Tech conducted study RI-08156, *Phase I Archaeological Assessment Tentative Parcel Map No. 36161 Winchester Plaza Project French Valley Area, Riverside County, California*, in 2008. The study included the approximately 90 percent of the current project site



throughout the central and northern portions. The study included a pedestrian survey of the study area, background and historical research, and Native American outreach (Tang and Hogan 2008). The study identified resource P-33-017628, two isolated metate fragments, within the study area and the current project site. No other historic-period built environment resources, or archaeological (historic-period and prehistoric) resources were identified within the study area. Recommendations were provided for repatriation of the metate fragments identified during the pedestrian survey; however, no further update as to if the fragments were repatriated was included in the study. No additional cultural resources studies were recommended for the project, and standard measures for unanticipated discoveries were identified.

## Known Cultural Resources

The CHRIS records search and background research identified 18 cultural resources within 0.5-mile of the project site. Resources recorded in the search radius are listed in Table 1 below. Of these resources, one is recorded within the project site. The resource recorded within the project site is discussed in further detail below.

**Table 1 Known Cultural Resources**

Primary Number	Trinomial	Resource Type	Description	Recorder(s) and Year(s)	Eligibility Status	Relationship to Project Site
P-33-001270	CA-RIV-1270	Prehistoric Site	Metavolcanic rocks and decomposing granite	1978 ( <i>S. Bouscaren</i> ); 1980 ( <i>Scroth</i> ); 1990 ( <i>C. Drover &amp; D. Smith</i> ); 1999 ( <i>L. J. Pierson</i> )	7*	Outside
P-33-003843	CA-RIV-3843	Prehistoric Site	Slicks, mortars, couple, petroglyph	1990 ( <i>C. Drover &amp; D. Smith</i> ); 2011 ( <i>S. Kremkau</i> )	Unevaluated	Outside
P-33-003844	CA-RIV-3844	Historic-Period Site	1890 Era Dwelling with foundations	1990 ( <i>C. Drover &amp; D. Smith</i> ); 1999 ( <i>L. J. Pierson</i> )	7	Outside
P-33-007799	–	Historic Site	Farmstead with 10 features	1983 ( <i>J. Warner</i> )	3CS**	Outside
P-33-008932	CA-RIV-6339	Prehistoric Site	Milling Slick	1999 ( <i>J. Keller</i> )	Unevaluated	Outside
P-33-008933	CA-RIV-6340	Prehistoric Site	Milling Slicks	1999 ( <i>J. Keller</i> )	Unevaluated	Outside
P-33-009478	CA-RIV-6378H	Historic-Period Site	Fieldstone Foundation and Adobe Remnants	1999 ( <i>K. Hunt</i> )	Unevaluated	Outside
P-33-011224	–	Prehistoric Site	Milling slicks and bedrock mortar	2001 ( <i>W. Sawyer &amp; C. Braker</i> ); 2009 ( <i>A. Glover</i> )	Unevaluated	Outside



Primary Number	Trinomial	Resource Type	Description	Recorder(s) and Year(s)	Eligibility Status	Relationship to Project Site
P-33-011229	–	Prehistoric Isolate	Single Metate	2001 (W. Sawyer & C. Braker)	Unevaluated	Outside
P-33-011230	–	Prehistoric Isolate	Metate Fragment	2001 (W. Sawyer & C. Braker); 2011 (S. Kremkau)	Unevaluated	Outside
P-33-011231	–	Prehistoric Isolate	Metate Fragment	2001 (W. Sawyer & C. Braker); 2011 (S. Kremkau)	Unevaluated	Outside
P-33-011232	–	Prehistoric Isolate	Mano Fragment, Hammerstone	2001 (W. Sawyer & C. Braker)	Unevaluated	Outside
P-33-011233	–	Historic-Period Foundation	Isolated cobblestone retention wall	2001 (W. Sawyer & C. Braker); 2005 (M. Robinson); 2011 (S. Kremkau)	Site destroyed by 2005	Outside
P-33-011234	–	Historic-Period Structure	Metal Water Tank	2001 (W. Sawyer and C. Braker); 2005 (M. Robinson); 2012 (S. Wilson & S. Klock)	Site destroyed by 2012	Outside
P-33-013871	CA-RIV-11964	Historic-Period Site	Winchester Road	2002 (R. Goodwin); 2003 (R. Goodwin); 2007 (T. Cooley & J. Patterson); 2008 (A. Bursan); 2012 (S. Wilson & J. Gibson); 2013 (J. Smallwood)	Recommended ineligible for listing on NRHP	Outside
P-33-014715	–	Prehistoric Isolate	Basalt flake	2003 (M. Aislin-Kay)	Unevaluated	Outside
P-33-017628	–	Prehistoric Isolate	Groundstone Fragments	2008 (D. Ballester)	Unevaluated	<b>Within</b>
P-33-020545	CA-RIV-10446	Historic-Period Site	Keller Road	2011 (P. Stanton)	Unevaluated	Outside

Source: EIC 2022

\*7: Not Evaluated for NRHP or CRHR or Needs Revaluation

\*\*3CS: Appears eligible for CRHR as an individual property through survey evaluation.

### Resource P-33-017628

Daniel Ballester of CRM Tech recorded resource P-33-017628 as a prehistoric isolate consisting of two groundstone fragments in 2008. The fragments were believed to be part of the same metate, and both showed high levels of polish. No other information regarding the fragments were provided. Due to the lack of context and therefore integrity, the resource was recommended ineligible for listing on the NRHP (Tang and Hogan 2008).



## Aerial Imagery and Historical Topographic Maps Review

Rincon completed a review of historical topographic maps and aerial imagery to ascertain the development history of the project site. Historical topographic maps from 1901 to 1942 depict the project site as undeveloped land within French Valley bound by unnamed roads to the west and north, as well as an unidentified water source to the south (USGS 2022). By 1954, the project site is vacant, and Winchester Road (SR-79) is identified as a built highway south of the project site with Keller Road identified to the north and Bleecher Road to the west (NETR Online 2022; USGS 2022). This image is carried out through the current 2018 topographic map (NETR Online 2022; USGS 2022). Aerial imagery from 1938 to 1967 confirm topographic map depictions (NETR Online 2022). Imagery from 1978 to 2005 show a dirt road through the central portion of the project site, with a structure to the northwestern corner of the project site (NETR Online 2022). From 2009 show the development of Pourroy Road to the southwest (NETR Online 2022). Imagery from 2010 depicts the project site is depicted in its current condition (NETR Online 2022).

## Sacred Land File Search

On April 4, 2022, the NAHC responded to Rincon's AB 52 contacts and SLF request, stating that the results of the SLF search were negative. See Attachment 2 for the NAHC response, including Tribal contacts list(s).

## Survey Results

The following section summarizes the results of all background research and fieldwork as they pertain to archaeological resources that may qualify as historical resources and/or unique archaeological resources.

No archaeological resources were identified during the field survey. Ground visibility was poor to fair (0 to 60 percent) with approximately 25 to 60 percent exposure. Tall wild grasses (*Bouteloua gracilis*) and wildflowers (approximately 1 to 2 feet high) obscured surface visibility along the majority of the project area (Attachment 1: Figure 3). Patches of exposed soil were scattered throughout the project area and were centralized around a gathering of large boulders in the northwest (Attachment 1: Figure 4). The boulders were inspected for human modification as a result of occupational use; however, no evidence of cultural modification was identified on any boulder. The soil is a compacted light to medium brown loam, intermixed with chert and gravel stone. The area is undeveloped although there did appear to be signs of vehicles (tire tracks) driving through the area. The property slopes downward at a 30 degree angle into a basin in the center of the project area, within the basin the property then slopes back upwards to form a small hill (Attachment 1: Figure 5). The previously recorded isolated groundstone fragments were not relocated during the survey efforts.

## Conclusions and Recommendations

The impact analysis included here is organized based on the cultural resources thresholds included in CEQA Guidelines Appendix G: Environmental Checklist Form:

- a. Would the project cause a substantial adverse change in the significance of a historical resource pursuant to Section 15064.5?



- b. Would the project cause a substantial adverse change in the significance of an archaeological resource pursuant to Section 15064.5?
- c. Would the project disturb any human remains, including those interred outside of dedicated cemeteries?

Threshold A broadly refers to historical resources. To more clearly differentiate between archaeological and built environment resources, we have chosen to limit analysis under Threshold A to built environment resources. Archaeological resources, including those that may be considered historical resources pursuant to Section 15064.5 and those that may be considered unique archaeological resources pursuant to Section 21083.2, are considered under Threshold B.

## Historical and Unique Archaeological Resources

This assessment identified one previously recorded prehistoric archaeological resource within the project site. The SLF was returned with negative results. The pedestrian survey did not identify any archaeological resources or archaeological deposits in the project site. Furthermore, many of the previously recorded prehistoric isolates within 0.5 miles of the project site were not relocated or were identified as erroneously identified resources. Although prehistoric archaeological resources were identified within 0.5 miles of the project site, no evidence of prehistoric archaeological materials were identified during the pedestrian survey. The lack of surface evidence of archaeological materials does not preclude their subsurface existence. However, the absence of substantial prehistoric or historic-period archaeological remains within the immediate vicinity, along with the existing level of disturbance in the project site, suggest there is a low potential for encountering intact subsurface archaeological deposits. Rincon presents the following recommended mitigation measure for unanticipated discoveries during construction. With adherence to this measure, Rincon recommends a finding of ***less than significant impact with mitigation for archaeological resources*** under CEQA.

## Recommended Mitigation

### *Unanticipated Discovery of Cultural Resources*

In the unlikely event that archaeological resources are unexpectedly encountered during ground-disturbing activities, work in the immediate area should be halted and an archaeologist meeting the Secretary of the Interior's Professional Qualifications Standards for archeology (National Park Service 1983) should be contacted immediately to evaluate the find. If the find is prehistoric, then a Native American representative should also be contacted to participate in the evaluation of the find. If necessary, the evaluation may require preparation of a treatment plan and archaeological testing for CRHR eligibility. If the discovery proves to be eligible for the CRHR and cannot be avoided by the proposed project, additional work, such as data recovery excavation, may be warranted to mitigate any significant impacts to historical resources.

### Human Remains

No human remains are known to be present within the project site. However, the discovery of human remains is always a possibility during ground disturbing activities. If human remains are found, the State of California Health and Safety Code Section 7050.5 states that no further disturbance shall occur until the County Coroner has made a determination of origin and disposition pursuant to Public Resources



Code Section 5097.98. In the event of an unanticipated discovery of human remains, the County Coroner must be notified immediately. If the human remains are determined to be of Native American origin, the Coroner will notify the Native American Heritage Commission, which will determine and notify a most likely descendant (MLD). The MLD has 48 hours from being granted site access to make recommendations for the disposition of the remains. If the MLD does not make recommendations within 48 hours, the landowner shall reinter the remains in an area of the property secure from subsequent disturbance. With adherence to existing regulations, Rincon recommends a finding of less than significant impact to human remains under CEQA.

Should you have any questions concerning this study, please do not hesitate to contact the undersigned at (213) 279-2701 or aharvey@rinconconsultants.com.

Sincerely,

**Rincon Consultants, Inc.**

Courtney Montgomery, MA  
Archaeologist/Assistant Project Manager

Amanda Harvey, PhD., RPA  
Senior Archaeologist/Project Manager

Andrew Pulcheon, MA, RPA, AICP, CEP  
Principal/ Senior Archaeologist

## **Attachments**

- Attachment 1 Figures
- Attachment 2 Eastern Information Center Records Search Results
- Attachment 3 Sacred Lands File Search Results



## References

Ballester, Daniel

2008 Department of Parks and Recreation Series 523 Form for Resource P-33-017628. On file at the Eastern Information Center.

NETR Online

2022 *Historic Aerials*. <https://www.historicaerials.com/viewer> Accessed February 2022.

United States Geological Survey (USGS)

2022 Topo View. [online map database]. <https://ngmdb.usgs.gov/topoview/> Accessed February 2022.

# Attachment 1

---

Figures

**Figure 1 Regional Project Location Map**

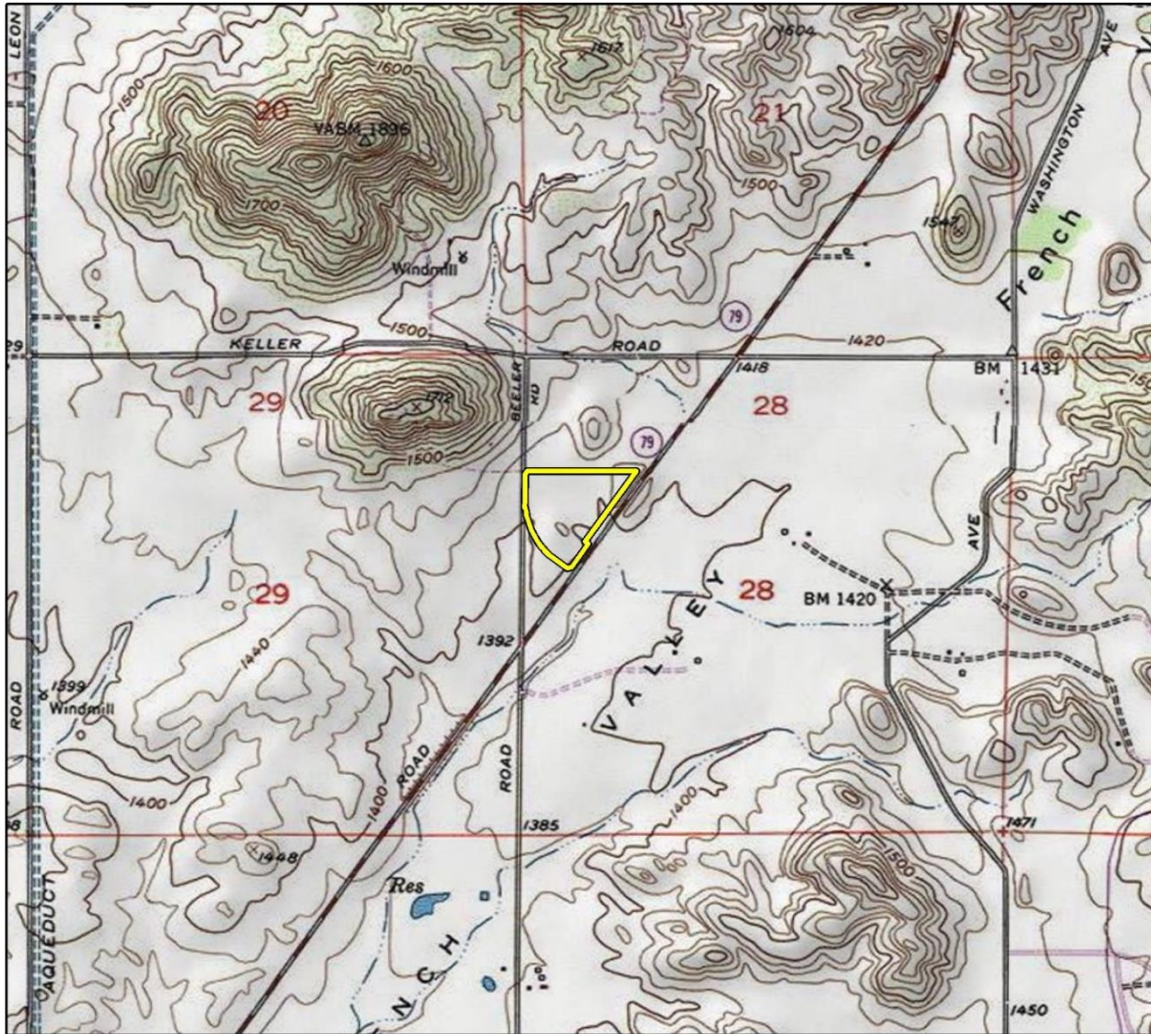

Basemap provided by National Geographic Society, Esri and their licensors © 2021. Bachelor Mtn. Quadrangle. T06S R02W S28,29. The topographic representation depicted in this map may not portray all of the features currently found in the vicinity today and/or features depicted in this map may have changed since the original topographic map was assembled.

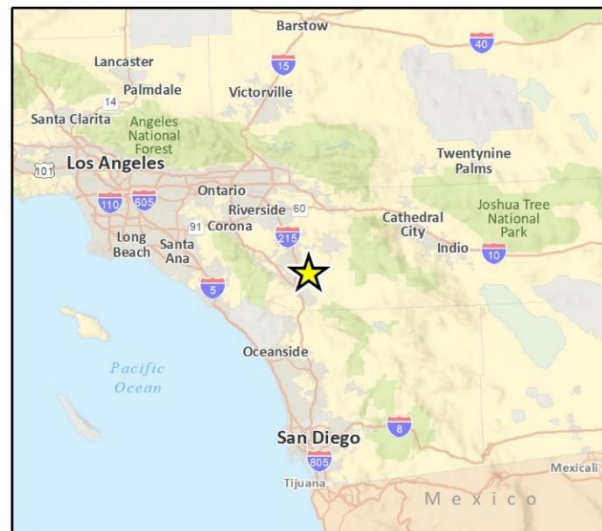
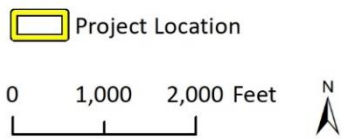

CRFig 1 Proj Locn Map

**Figure 2 Project Vicinity Map**



**Figure 3 Overview of grasses obscuring ground visibility facing south**



**Figure 4 Overview of boulders on northwestern hill facing south**



**Figure 5 Overview of project area topography facing southwest**



# Attachment 2

---

Eastern Information Center Records Search Results

**CHRIS Data Request Form**

ACCESS AND USE AGREEMENT NO.: 56 IC FILE NO.: \_\_\_\_\_

To: Eastern Information Center

Print Name: Amanda Harvey Date: December 17, 2021

Affiliation: Rincon Consultants, Inc.

Address: 180 N. Ashwood Avenue

City: Ventura State: CA Zip: 93003

Phone: 805-644-4455 Fax: 805-644-4455 Email: aharvey@rinconconsultants.com

Billing Address (if different than above): \_\_\_\_\_

Billing Email: ap@rinconconsultants.com Billing Phone: 805-644-4455

Project Name / Reference: 21-12119 Morningstar Village

Project Street Address: At the southern corner of Winchester and Pourroy Rd

County or Counties: Riverside

Township/Range/UTMs: See attached maps

USGS 7.5' Quad(s): Bachelor Mtn. & Winchester Quadrangles. T06S R02W S20,21,28,29

PRIORITY RESPONSE (Additional Fee): yes  / no

TOTAL FEE NOT TO EXCEED: \$ 1000

(If blank, the Information Center will contact you if the fee is expected to exceed \$1,000.00)

Special Instructions:

---

---

**Information Center Use Only**

Date of CHRIS Data Provided for this Request: \_\_\_\_\_

Confidential Data Included in Response: yes  / no

Notes: \_\_\_\_\_

## CHRIS Data Request Form

Mark the request form as needed. Attach a PDF of your project area (with the radius if applicable) mapped on a 7.5' USGS topographic quadrangle to scale 1:24000 ratio 1:1 neither enlarged nor reduced and include a shapefile of your project area, if available. Shapefiles are the current CHRIS standard for submitting digital spatial data for your project area or radius. **Check with the appropriate IC for current availability of digital data products.**

- Documents will be provided in PDF format. Paper copies will only be provided if PDFs are not available at the time of the request or under specially arranged circumstances.
- Location information will be provided as a digital map product (Custom Maps or GIS data) unless the area has not yet been digitized. In such circumstances, the IC may provide hand drawn maps.
- In addition to the \$150/hr. staff time fee, client will be charged the Custom Map fee when GIS is required to complete the request [e.g., a map printout or map image/PDF is requested and no GIS Data is requested, or an electronic product is requested (derived from GIS data) but no mapping is requested].

For product fees, see the CHRIS IC Fee Structure on the [OHP website](#).

### 1. Map Format Choice:

Select One: Custom GIS Maps  GIS Data  Custom GIS Maps and GIS Data  No Maps

**Any selection below left unmarked will be considered a "no."**

#### Location Information:

	Within project area	Within <u>0.5</u> mi. radius
<b>ARCHAEOLOGICAL Resource Locations<sup>1</sup></b>	yes <input type="checkbox"/> / no <input type="checkbox"/>	yes <input type="checkbox"/> / no <input type="checkbox"/>
<b>NON-ARCHAEOLOGICAL Resource Locations</b>	yes <input type="checkbox"/> / no <input type="checkbox"/>	yes <input type="checkbox"/> / no <input type="checkbox"/>
<b>Report Locations<sup>1</sup></b>	yes <input type="checkbox"/> / no <input type="checkbox"/>	yes <input type="checkbox"/> / no <input type="checkbox"/>
<b>"Other" Report Locations<sup>2</sup></b>	yes <input type="checkbox"/> / no <input type="checkbox"/>	yes <input type="checkbox"/> / no <input type="checkbox"/>

### 3. Database Information:

(contact the IC for product examples, or visit the [SSJVIC website](#) for examples)

	Within project area	Within <u>0.5</u> mi. radius
<b>ARCHAEOLOGICAL Resource Database<sup>1</sup></b>		
List (PDF format)	yes <input type="checkbox"/> / no <input type="checkbox"/>	yes <input type="checkbox"/> / no <input type="checkbox"/>
Detail (PDF format)	yes <input type="checkbox"/> / no <input type="checkbox"/>	yes <input type="checkbox"/> / no <input type="checkbox"/>
Excel Spreadsheet	yes <input type="checkbox"/> / no <input type="checkbox"/>	yes <input type="checkbox"/> / no <input type="checkbox"/>
<b>NON-ARCHAEOLOGICAL Resource Database</b>		
List (PDF format)	yes <input type="checkbox"/> / no <input type="checkbox"/>	yes <input type="checkbox"/> / no <input type="checkbox"/>
Detail (PDF format)	yes <input type="checkbox"/> / no <input type="checkbox"/>	yes <input type="checkbox"/> / no <input type="checkbox"/>
Excel Spreadsheet	yes <input type="checkbox"/> / no <input type="checkbox"/>	yes <input type="checkbox"/> / no <input type="checkbox"/>
<b>Report Database<sup>1</sup></b>		
List (PDF format)	yes <input type="checkbox"/> / no <input type="checkbox"/>	yes <input type="checkbox"/> / no <input type="checkbox"/>
Detail (PDF format)	yes <input type="checkbox"/> / no <input type="checkbox"/>	yes <input type="checkbox"/> / no <input type="checkbox"/>
Excel Spreadsheet	yes <input type="checkbox"/> / no <input type="checkbox"/>	yes <input type="checkbox"/> / no <input type="checkbox"/>
Include "Other" Reports <sup>2</sup>	yes <input type="checkbox"/> / no <input type="checkbox"/>	yes <input type="checkbox"/> / no <input type="checkbox"/>

### 4. Document PDFs (paper copy only upon request):

	Within project area	Within <u>0.5</u> mi. radius
ARCHAEOLOGICAL Resource Records <sup>1</sup>	yes <input type="checkbox"/> / no <input type="checkbox"/>	yes <input type="checkbox"/> / no <input type="checkbox"/>
NON-ARCHAEOLOGICAL Resource Records	yes <input type="checkbox"/> / no <input type="checkbox"/>	yes <input type="checkbox"/> / no <input type="checkbox"/>
Reports <sup>1</sup>	yes <input type="checkbox"/> / no <input type="checkbox"/>	yes <input type="checkbox"/> / no <input type="checkbox"/>
"Other" Reports <sup>2</sup>	yes <input type="checkbox"/> / no <input type="checkbox"/>	yes <input type="checkbox"/> / no <input type="checkbox"/>

**CHRIS Data Request Form**

**5. Eligibility Listings and Documentation:**

Within project area                      Within 0.5 mi.                      radius

**OHP Built Environment Resources Directory<sup>3</sup>:**

Directory listing only (Excel format)  
Associated documentation<sup>4</sup>

yes  / no   
yes  / no

yes  / no   
yes  / no

**OHP Archaeological Resources Directory<sup>1,5</sup>:**

Directory listing only (Excel format)  
Associated documentation<sup>4</sup>

yes  / no   
yes  / no

yes  / no   
yes  / no

**California Inventory of Historic Resources (1976):**

Directory listing only (PDF format)  
Associated documentation<sup>4</sup>

yes  / no   
yes  / no

yes  / no   
yes  / no

**6. Additional Information:**

The following sources of information may be available through the Information Center. However, several of these sources are now available on the [OHP website](#) and can be accessed directly. The Office of Historic Preservation makes no guarantees about the availability, completeness, or accuracy of the information provided through these sources. Indicate below if the Information Center should review and provide documentation (if available) of any of the following sources as part of this request.

<b>Caltrans Bridge Survey</b>	yes <input type="checkbox"/> / no <input type="checkbox"/>
<b>Ethnographic Information</b>	yes <input type="checkbox"/> / no <input type="checkbox"/>
<b>Historical Literature</b>	yes <input type="checkbox"/> / no <input type="checkbox"/>
<b>Historical Maps</b>	yes <input type="checkbox"/> / no <input type="checkbox"/>
<b>Local Inventories</b>	yes <input type="checkbox"/> / no <input type="checkbox"/>
<b>GLO and/or Rancho Plat Maps</b>	yes <input type="checkbox"/> / no <input type="checkbox"/>
<b>Shipwreck Inventory</b>	yes <input type="checkbox"/> / no <input type="checkbox"/>
<b>Soil Survey Maps</b>	yes <input type="checkbox"/> / no <input type="checkbox"/>

<sup>1</sup> In order to receive archaeological information, requestor must meet qualifications as specified in Section III of the current version of the California Historical Resources Information System Information Center Rules of Operation Manual and be identified as an Authorized User or Conditional User under an active CHRIS Access and Use Agreement.

<sup>2</sup> "Other" Reports GIS layer consists of report study areas for which the report content is almost entirely non-fieldwork related (e.g., local/regional history, or overview) and/or for which the presentation of the study area boundary may or may not add value to a record search.

<sup>3</sup> Provided as Excel spreadsheets with no cost for the rows; the only cost for this component is IC staff time. Includes, but not limited to, information regarding National Register of Historic Places, California Register of Historical Resources, California State Historical Landmarks, California State Points of Historical Interest, and historic building surveys. Previously known as the HRI and then as the HPD, it is now known as the Built Environment Resources Directory (BERD). The Office of Historic Preservation compiles this documentation and it is the source of the official status codes for evaluated resources.

<sup>4</sup> Associated documentation will vary by resource. Contact the IC for further details.

<sup>5</sup> Provided as Excel spreadsheets with no cost for the rows; the only cost for this component is IC staff time. Previously known as the Archaeological Determinations of Eligibility, now it is known as the Archaeological Resources Directory (ARD). The Office of Historic Preservation compiles this documentation and it is the source of the official status codes for evaluated resources.

## Report List

Report No.	Other IDs	Year	Author(s)	Title	Affiliation	Resources
RI-00313	NADB-R - 1080372; Voided - MF-0287	1978	Stephen Bouscaren	Environmental Impact Evaluation: Archaeological Assessment of a Portion of the Winchester Area, Riverside County, California	Archaeological Research Unit, U.C. Riverside	
RI-00754	NADB-R - 1084771; Submitter - RCT-401- 1; Voided - MF-0674	1994	Deborah McLean	Negative Archaeological Survey Report:Replacement of Existing Timber- Stringer Bridge at Washington Street and French Valley Stream Crossing	LSA Associates	
RI-01731	NADB-R - 1082067; Voided - MF-1867	1983	SALPAS, JEAN A.	AN ARCHAEOLOGICAL ASSESSMENT OF PARCEL 19448	AUTHOR(S)	
RI-02580	NADB-R - 1083063; Voided - MF-2800	1990	DROVER, CHRISTOPHER E.	A CULTURAL RESOURCE ASSESSMENT, DUTCH VILLAGE PROJECT, FRENCH VALLEY, RIVERSIDE COUNTY, CALIFORNIA.	AUTHOR(S)	33-001105, 33-001270, 33-002257, 33-003839, 33-003840, 33-003841, 33-003842, 33-003843, 33-003844, 33-003845, 33-003846
RI-02582	NADB-R - 1084764; Voided - MF-2800	1990	DROVER, C. E.	A CULTURAL RESOURCE ASSESSMENT: WINCHESTER 1800, FRENCH VALLEY, RIVERSIDE COUNTY, CALIFORNIA	AUTHOR	33-001105, 33-001270, 33-003840, 33-003842, 33-003843, 33-003844, 33-003845, 33-003846
RI-03623	NADB-R - 1084361; Voided - MF-3910	1993	KELLER, JEAN A.	A PHASE I ARCHAEOLOGICAL ASSESSMENT OF COMPREHENSIVE GENERAL PLAN AMENDMENT 370: 42.22 ACRES OF LAND NEAR TEMECULA, RIVERSIDE COUNTY, CA.	AUTHOR	
RI-04398	NADB-R - 1084538; Voided - MF-4900	1992	WAHOFF, TANYA	ROUTE 79 WIDENING PROJECT: KELLER ROAD TO NEWPORT ROAD, RIVERSIDE COUNTY, CALIFORNIA	CALTRANS	
RI-04497	NADB-R - 1085858	1999	SMITH, BRIAN F. and LARRY J. PIERSON	AN ARCHAEOLOGICAL/HISTORICAL STUDY FOR THE LUSHING PROJECT: FRENCH VALLEY, COUNTY OF RIVERSIDE (TM-29017)	BRIAN F. SMITH AND ASSOCIATES	33-001105, 33-001270, 33-003844, 33-003845
RI-06046	NADB-R - 1087409; Submitter - 7979-109	2004	TENNYSON, MATTHEW	CULTURAL RESOURCES RECONNAISSANCE OF THE VEREECKEN PROPERTY, WINCHESTER HILLS, RIVERSIDE COUNTY, CALIFORNIA	SWCA ENVIRONMENTAL CONSULTANTS	
RI-06775	Other - 00054.07	2007	Jordan, Stacey C.	Archaeological Survey Report for Southern California Edison Company DSP-Appaloosa 12KV O/O Auld Substation Project, Riverside County, California, (WO#6077-5388, AI#5- 5335)	Jones & Stokes	33-009760

## Report List

Report No.	Other IDs	Year	Author(s)	Title	Affiliation	Resources
RI-06903		1994	McLean, Deborah	Negative HSPR Report: Bridge Replacement on Washington Street over French Valley Stream, Riverside County	LSA Associates, Inc.	
RI-07390		2006	Lord, Kenneth J.	Phase I Cultural Resources Survey, Kona Road III Project, A 4.65-Acre Property, (APN 467-160-017), In French Valley Area of Unincorporated Riverside County, California.	MBA	
RI-07438		2007	Aislin-Kay, Marnie and Lord, Kenneth	Phase I Cultural Resources Assessment Granite Homes Project Tract 35664 French Valley, County of Riverside, California	Michael Brandman Associates	
RI-08023		2003	Michael Dice and Marnie Vianna	An Archaeological Resource Evaluation and Paleontological Records Search on APN #467-170-049, #467-170-050, and #467-170-051, (Tentative Track #29662), County of Riverside, California	Michael Brandman Associates	33-014715
RI-08156	Submitter - 2292	2008	Bai Tang and Michael Hogan	Phase I Archaeological Assessment Tentative Parcel Map No. 36161 Winchester Plaza Project French Valley Area, Riverside County, California	CRM Tech, Colton, California	
RI-08184		2009	Matthew Wetherbee	Phase I Archaeological Resources Assessment of the Proposed Hanna-Winchester Project, Riverside County, California	PCR Services Corporation, Irvine, CA	33-011258
RI-08456	Caltrans - District 8-RIV-79-KP R13.5/R25.6 (PM R8.4/R15.8) EA 08-464600; Caltrans - District 8-RIV-79-KP R13.5/R25.6 (PM R8.4/R15.8) EA 08-464600	2008	Richard Starzak, Noelle Storey, and Mark Robinson	Historic Property Survey Report: State Route (SR) 79 Widening between Thompson Road and Domenigoni Parkway in the Coutry of Riverside, California	ICF Jones & Stokes	33-001418
RI-08602	Caltrans - EA 08-464600; Other - EA 08-464600	2010	Mark Robinson	Supplemental Archaeological Survey Report State Route 79 Widening Report Between Thompson Road and Domenigoni Parkway Riverside County, California	ICF Jones & Stoke	

## Report List

Report No.	Other IDs	Year	Author(s)	Title	Affiliation	Resources
RI-08996	Submitter - CRM TECH Contract No. 2752	2013	Bai "Tom" Tang and Michael Hogan	PHASE I ARCHAEOLOGICAL ASSESSMENT, GENERAL PLAN AMENDMENT CASE No. 903, Assessor's Parcel No. 476-010-060, French Valley Area, Riverside County, California	CRM Tech	33-013871, 33-020545
RI-09099		2013	Bai "Tom" Tang and Michael Hogan	Phase I Archaeological Assessment Tentative Tract Map No. 29962 34491 Washington Street, French Valley Area Riverside County, California	CRM Tech	33-007799
RI-09173		2014	Bai "Tom" Tang, Terri Jacquemain, and Daniel Ballester	Mitigative Historical Resource Recordation Jean Nicholas/Karl Frick Ranch 34491 Washington Street French Valley Area, Riverside County, California	CRM TECH	33-007799
RI-09417		2015	Brian F. Smith	Cultural Resources Monitoring Report for the Blessed Teresa of Calcutta Catholic Parish Project, PP24903, Winchester, Riverside County, California	Brian F. Smith and Associates, Inc.	
RI-09736	PUP -00931	2016	Jeanette A. McKenna	A Phase 1 Cultural Resources Investigation for the Temecula Valley Charter School, Loacted In the Winchester Area of The French Valley, Riverside County, California	McKenna et. Al	33-001105, 33-001270, 33-003844, 33-003845, 33-003846, 33-006340, 33-006359, 33-008863, 33-009478, 33-009773, 33-011224, 33-011225, 33-011226, 33-011229, 33-011230, 33-011231, 33-011232, 33-011964, 33-013871, 33-016684, 33-020545, 33-021033
RI-09852		2016	Jennifer M. Sanka, William R. Gillean, and Leslie Nay Irish	Phase 1 Cultural Resources Assessment for the Keller and Pourroy Roads Project, +/- 48 Acres in the Winchester/East Menifee Area, Riverside County, California.	L&L Enviornmental, Inc.	
RI-09854		2009	Sherri Gust and Amy Glover	Phase I Cultural Resources Assessment Report for the Blessed Teresa of Calcutta Catholic Church Project in Ruverside County, California	Cogstone	33-011224
RI-10035	Other - Project No. 08-0000-0742 (EA 46460)	2017	Joan George and Vanessa Mirro	Archaeological Monitoring Report. State Route 79 Widening Project 08-RIV-79-KP R13.5/R25.6 (PM R8.4/R15.8) Riverside County, California	Applied Earth Works, Inc.	

## Resource List

Primary No.	Trinomial	Other IDs	Type	Age	Attribute codes	Recorded by	Reports
P-33-001270	CA-RIV-001270	Other - The Lushing Project		Prehistoric		1978 (S. Bouscaren); 1980 (Scroth, Archaeological Resource Management Corp.); 1990 (C.E. Drover and D.M. Smith, Christopher Drover 13522 Malena Dr. Tustin Ca 92680); 1999 (Larry J. Pierson, Brian F. Smith and Associates)	RI-00752, RI-02580, RI-02582, RI-04497, RI-09736
P-33-003843	CA-RIV-003843	Other - SRI-9981; Other - DV 5	Site	Prehistoric		1990 (C.E. Drover and D.M. Smith, Christopher Drover, Tustin, CA.); 2011 (Scott Kremkau, SRI)	RI-02580, RI-02582, RI-07875
P-33-003844	CA-RIV-003844	National Register - 7; Other - DV 6	Site	Historic	AH02; AH03; AH04; AH05; AH16	1990 (C.E. Drover and D.M. Smith, Christopher Drover, Tustin, CA.); 1999 (Larry J. Pierson, Brian F. Smith & Associates, San Diego, CA.)	RI-02580, RI-02582, RI-04497, RI-09736
P-33-007799				Historic		1983 (J. Warner, Riverside County Historical Comm.)	RI-09099, RI-09173
P-33-008932	CA-RIV-006339	Other - Winchester 52-1	Site	Prehistoric	AP04	1999 (Jean Keller, Cultural Resources Consultant)	
P-33-008933	CA-RIV-006340	Other - Winchester 52-2	Site	Prehistoric	AP04	1999 (Jean A. Keller, Cultural Resources Consultant)	
P-33-009478	CA-RIV-006378H	Other - DV-6	Site	Historic	AH02; AH04; AH05	1999 (Kevin P. Hunt, BFS)	RI-07875, RI-09736
P-33-011224			Site	Prehistoric	AP04	2001 (William Sawyer, Caroline Braker, LSA Associates, Inc.)	RI-09736, RI-09854
P-33-011229		Other - CETAP 4-s-2	Other	Prehistoric	AP16	2001 (William Sawyer, Caroline Braker, LSA Associates, Inc.)	RI-09736
P-33-011230		Other - SRI-355; Other - CETAP 4-l-2	Other	Prehistoric	AP16	2001 (William Sawyer and Caroline Braker, LSA Associates, Inc.); 2011 (Scott Kremkau, SRI)	RI-09736
P-33-011231		Other - SRI-9979; Other - CETAP 4-l-3	Other	Prehistoric	AP16	2001 (William Sawyer, Caroline Braker, LSA Associates, Inc.); 2011 (Scott Kremkau, SRI)	RI-09736
P-33-011232		Other - SRI-9978; Other - CETAP 4-l-4	Other	Prehistoric	AP16	2001 (William Sawyer, Caroline Braker, LSA Associates, Inc.)	RI-09736
P-33-011233		Other - CETAP 4-l-5 H; Other - SRI-9983	Other	Historic	AH11	2001 (W. Sawyer/C. Braker, LSA Associates); 2005 (M. Robinson, Jones & Stokes); 2011 (Scott Kremkau, SRI)	

## Resource List

Primary No.	Trinomial	Other IDs	Type	Age	Attribute codes	Recorded by	Reports
P-33-011234		Other - CETAP 4-I-6	Other	Historic	AH05	2001 (W. Sawyer/C. Braker, LSA Associates); 2005 (M. Robinson, Jones & Stokes); 2012 (Stacie Wilson and Stephanie Klock, SRI)	
P-33-013871	CA-RIV-011964	National Register - 6Z; Other - segment of Winchester Road/SR79; Other - LSA-RLM330-R-1; Other - State Route 79/Winchester Road	Site	Historic	AH07; HP37	2002 (Goodwin, Riordan, LSA Associates, Inc.); 2003 (Goodwin, Riordan, LSA Associates, Inc.); 2007 (Cooley, Theodore and Patterson, Joshua, Jones & Stokes); 2008 (Andrew Bursan, ICF Jones and Stokes); 2012 (Wilson, Stacie and Gibson, Jill, AECOM); 2012 (Wilson, Stacie and Gibson, Jill, AECOM); 2013 (Josh Smallwood, Applied EarthWorks, Inc.);	RI-06674, RI-07692, RI-08751, RI-08785, RI-08955, RI-08996, RI-09024, RI-09113, RI-09736
P-33-014715				Prehistoric		2003 (Aislin-Kay, Marnie, Michael Brandman Associates)	RI-08023
P-33-017628		Other - CRM TECH 2292-Iso-1	Other	Prehistoric	AP16	2008 (Daniel Ballester, CRM TECH)	
P-33-020545	CA-RIV-010446	Other - SRI-1334		Historic		2011 (Patrick Stanton, Statistical Research, Inc.)	RI-08996, RI-09736

# Attachment 3

---

Sacred Lands File Search Results



## NATIVE AMERICAN HERITAGE COMMISSION

February 23, 2022

Amanda Harvey  
Rincon Consultants

Via Email to: [aharvey@rinconconsultants.com](mailto:aharvey@rinconconsultants.com)

**Re: Native American Tribal Consultation, Pursuant to the Assembly Bill 52 (AB 52), Amendments to the California Environmental Quality Act (CEQA) (Chapter 532, Statutes of 2014), Public Resources Code Sections 5097.94 (m), 21073, 21074, 21080.3.1, 21080.3.2, 21082.3, 21083.09, 21084.2 and 21084.3, Morningstar Loop Convenience Store, Gas Station, and the Loop Rapid Car Wash IS Project, Riverside County**

Dear Ms. Harvey:

Pursuant to Public Resources Code section 21080.3.1 (c), attached is a consultation list of tribes that are traditionally and culturally affiliated with the geographic area of the above-listed project. Please note that the intent of the AB 52 amendments to CEQA is to avoid and/or mitigate impacts to tribal cultural resources, (Pub. Resources Code §21084.3 (a)) ("Public agencies shall, when feasible, avoid damaging effects to any tribal cultural resource.")

Public Resources Code sections 21080.3.1 and 21084.3(c) require CEQA lead agencies to consult with California Native American tribes that have requested notice from such agencies of proposed projects in the geographic area that are traditionally and culturally affiliated with the tribes on projects for which a Notice of Preparation or Notice of Negative Declaration or Mitigated Negative Declaration has been filed on or after July 1, 2015. Specifically, Public Resources Code section 21080.3.1 (d) provides:

*Within 14 days of determining that an application for a project is complete or a decision by a public agency to undertake a project, the lead agency shall provide formal notification to the designated contact of, or a tribal representative of, traditionally and culturally affiliated California Native American tribes that have requested notice, which shall be accomplished by means of at least one written notification that includes a brief description of the proposed project and its location, the lead agency contact information, and a notification that the California Native American tribe has 30 days to request consultation pursuant to this section.*

The AB 52 amendments to CEQA law does not preclude initiating consultation with the tribes that are culturally and traditionally affiliated within your jurisdiction prior to receiving requests for notification of projects in the tribe's areas of traditional and cultural affiliation. The Native American Heritage Commission (NAHC) recommends, but does not require, early consultation as a best practice to ensure that lead agencies receive sufficient information about cultural resources in a project area to avoid damaging effects to tribal cultural resources.

The NAHC also recommends, but does not require that agencies should also include with their notification letters, information regarding any cultural resources assessment that has been completed on the area of potential effect (APE), such as:

1. The results of any record search that may have been conducted at an Information Center of the California Historical Resources Information System (CHRIS), including, but not limited to:



CHAIRPERSON  
**Laura Miranda**  
Luiseño

VICE CHAIRPERSON  
**Reginald Pagaling**  
Chumash

PARLIAMENTARIAN  
**Russell Atebery**  
Karuk

SECRETARY  
**Sara Dutschke**  
Miwok

COMMISSIONER  
**William Mungary**  
Paiute/White Mountain  
Apache

COMMISSIONER  
**Isaac Bojorquez**  
Ohlone-Costanoan

COMMISSIONER  
**Buffy McQuillen**  
Yokayo Pomo, Yuki,  
Nomlaki

COMMISSIONER  
**Wayne Nelson**  
Luiseño

COMMISSIONER  
**Stanley Rodriguez**  
Kumeyaay

EXECUTIVE SECRETARY  
**Christina Snider**  
Pomo

**NAHC HEADQUARTERS**  
1550 Harbor Boulevard  
Suite 100  
West Sacramento,  
California 95691  
(916) 373-3710  
[nahc@nahc.ca.gov](mailto:nahc@nahc.ca.gov)  
[NAHC.ca.gov](http://NAHC.ca.gov)

- A listing of any and all known cultural resources that have already been recorded on or adjacent to the APE, such as known archaeological sites;
- Copies of any and all cultural resource records and study reports that may have been provided by the Information Center as part of the records search response;
- Whether the records search indicates a low, moderate, or high probability that unrecorded cultural resources are located in the APE; and
- If a survey is recommended by the Information Center to determine whether previously unrecorded cultural resources are present.

2. The results of any archaeological inventory survey that was conducted, including:

- Any report that may contain site forms, site significance, and suggested mitigation measures.

All information regarding site locations, Native American human remains, and associated funerary objects should be in a separate confidential addendum, and not be made available for public disclosure in accordance with Government Code section 6254.10.

3. The result of any Sacred Lands File (SLF) check conducted through the Native American Heritage Commission was negative.

4. Any ethnographic studies conducted for any area including all or part of the APE; and

5. Any geotechnical reports regarding all or part of the APE.

Lead agencies should be aware that records maintained by the NAHC and CHRIS are not exhaustive and a negative response to these searches does not preclude the existence of a tribal cultural resource. A tribe may be the only source of information regarding the existence of a tribal cultural resource.

This information will aid tribes in determining whether to request formal consultation. In the event that they do, having the information beforehand will help to facilitate the consultation process.

If you receive notification of change of addresses and phone numbers from tribes, please notify the NAHC. With your assistance, we can assure that our consultation list remains current.

If you have any questions, please contact me at my email address: [Andrew.Green@nahc.ca.gov](mailto:Andrew.Green@nahc.ca.gov).

Sincerely,



Andrew Green  
Cultural Resources Analyst

Attachment

**Native American Heritage Commission  
Tribal Consultation List  
Riverside County  
2/23/2022**

**Agua Caliente Band of Cahuilla  
Indians**

Jeff Grubbe, Chairperson  
5401 Dinah Shore Drive                      Cahuilla  
Palm Springs, CA, 92264  
Phone: (760) 699 - 6800  
Fax: (760) 699-6919

**Campo Band of Diegueno  
Mission Indians**

Ralph Goff, Chairperson  
36190 Church Road, Suite 1                      Diegueno  
Campo, CA, 91906  
Phone: (619) 478 - 9046  
Fax: (619) 478-5818  
rgoff@campo-nsn.gov

**Agua Caliente Band of Cahuilla  
Indians**

Patricia Garcia-Plotkin, Director  
5401 Dinah Shore Drive                      Cahuilla  
Palm Springs, CA, 92264  
Phone: (760) 699 - 6907  
Fax: (760) 699-6924  
ACBCI-THPO@aguacaliente.net

**Ewiiapaayp Band of Kumeyaay  
Indians**

Robert Pinto, Chairperson  
4054 Willows Road                                      Diegueno  
Alpine, CA, 91901  
Phone: (619) 368 - 4382  
Fax: (619) 445-9126  
ceo@ebki-nsn.gov

**Augustine Band of Cahuilla  
Mission Indians**

Amanda Vance, Chairperson  
P.O. Box 846    Cahuilla  
Coachella, CA, 92236  
Phone: (760) 398 - 4722  
Fax: (760) 369-7161  
hhaines@augustinetribe.com

**Ewiiapaayp Band of Kumeyaay  
Indians**

Michael Garcia, Vice Chairperson  
4054 Willows Road                                      Diegueno  
Alpine, CA, 91901  
Phone: (619) 933 - 2200  
Fax: (619) 445-9126  
michaelg@leaningrock.net

**Cabazon Band of Mission  
Indians**

Doug Welmas, Chairperson  
84-245 Indio Springs Parkway                      Cahuilla  
Indio, CA, 92203  
Phone: (760) 342 - 2593  
Fax: (760) 347-7880  
jstapp@cabazonindians-nsn.gov

**La Posta Band of Diegueno  
Mission Indians**

Javaughn Miller, Tribal  
Administrator  
8 Crestwood Road                                      Diegueno  
Boulevard, CA, 91905  
Phone: (619) 478 - 2113  
Fax: (619) 478-2125  
jmiller@LPtribe.net

**Cahuilla Band of Indians**

Daniel Salgado, Chairperson  
52701 U.S. Highway 371                              Cahuilla  
Anza, CA, 92539  
Phone: (951) 763 - 5549  
Fax: (951) 763-2808  
Chairman@cahuilla.net

**La Posta Band of Diegueno  
Mission Indians**

Gwendolyn Parada, Chairperson  
8 Crestwood Road                                      Diegueno  
Boulevard, CA, 91905  
Phone: (619) 478 - 2113  
Fax: (619) 478-2125  
LP13boots@aol.com

This list is current only as of the date of this document. Distribution of this list does not relieve any person of statutory responsibility as defined in Section 7050.5 of the Health and Safety Code, Section 5097.94 of the Public Resources Code and section 5097.98 of the Public Resources Code.

This list is only applicable for consultation with Native American tribes under Public Resources Code Sections 21080.3.1 for the proposed Morningstar Loop Convenience Store, Gas Station, and the Loop Rapid Car Wash IS Project, Riverside County.

**Native American Heritage Commission  
Tribal Consultation List  
Riverside County  
2/23/2022**

**Los Coyotes Band of Cahuilla  
and Cupeño Indians**

Ray Chapparosa, Chairperson  
P.O. Box 189 Cahuilla  
Warner Springs, CA, 92086-0189  
Phone: (760) 782 - 0711  
Fax: (760) 782-0712

**Pala Band of Mission Indians**

Shasta Gaughen, Tribal Historic  
Preservation Officer  
PMB 50, 35008 Pala Temecula Cupeno  
Rd. Luiseno  
Pala, CA, 92059  
Phone: (760) 891 - 3515  
Fax: (760) 742-3189  
sgaughen@palatribe.com

**Manzanita Band of Kumeyaay  
Nation**

Angela Elliott Santos, Chairperson  
P.O. Box 1302 Diegueno  
Boulevard, CA, 91905  
Phone: (619) 766 - 4930  
Fax: (619) 766-4957

**Pechanga Band of Luiseno  
Indians**

Mark Macarro, Chairperson  
P.O. Box 1477 Luiseno  
Temecula, CA, 92593  
Phone: (951) 770 - 6000  
Fax: (951) 695-1778  
epreston@pechanga-nsn.gov

**Mesa Grande Band of Diegueno  
Mission Indians**

Michael Linton, Chairperson  
P.O. Box 270 Diegueno  
Santa Ysabel, CA, 92070  
Phone: (760) 782 - 3818  
Fax: (760) 782-9092  
mesagrandeband@msn.com

**Quechan Tribe of the Fort Yuma  
Reservation**

Jill McCormick, Historic  
Preservation Officer  
P.O. Box 1899 Quechan  
Yuma, AZ, 85366  
Phone: (760) 572 - 2423  
historicpreservation@quechantribe.com

**Morongo Band of Mission  
Indians**

Robert Martin, Chairperson  
12700 Pumarra Road Cahuilla  
Banning, CA, 92220 Serrano  
Phone: (951) 755 - 5110  
Fax: (951) 755-5177  
abrierty@morongo-nsn.gov

**Ramona Band of Cahuilla**

Joseph Hamilton, Chairperson  
P.O. Box 391670 Cahuilla  
Anza, CA, 92539  
Phone: (951) 763 - 4105  
Fax: (951) 763-4325  
admin@ramona-nsn.gov

**Morongo Band of Mission  
Indians**

Ann Brierty, THPO  
12700 Pumarra Road Cahuilla  
Banning, CA, 92220 Serrano  
Phone: (951) 755 - 5259  
Fax: (951) 572-6004  
abrierty@morongo-nsn.gov

**Rincon Band of Luiseno Indians**

Cheryl Madrigal, Tribal Historic  
Preservation Officer  
One Government Center Lane Luiseno  
Valley Center, CA, 92082  
Phone: (760) 297 - 2635  
crd@rincon-nsn.gov

This list is current only as of the date of this document. Distribution of this list does not relieve any person of statutory responsibility as defined in Section 7050.5 of the Health and Safety Code, Section 5097.94 of the Public Resources Code and section 5097.98 of the Public Resources Code.

This list is only applicable for consultation with Native American tribes under Public Resources Code Sections 21080.3.1 for the proposed Morningstar Loop Convenience Store, Gas Station, and the Loop Rapid Car Wash IS Project, Riverside County.

**Native American Heritage Commission  
Tribal Consultation List  
Riverside County  
2/23/2022**

***Rincon Band of Luiseno Indians***

Bo Mazzetti, Chairperson  
One Government Center Lane      Luiseno  
Valley Center, CA, 92082  
Phone: (760) 749 - 1051  
Fax: (760) 749-5144  
bomazzetti@aol.com

***Santa Rosa Band of Cahuilla Indians***

Lovina Redner, Tribal Chair  
P.O. Box 391820      Cahuilla  
Anza, CA, 92539  
Phone: (951) 659 - 2700  
Fax: (951) 659-2228  
lsaul@santarosa-nsn.gov

***Soboba Band of Luiseno Indians***

Joseph Ontiveros, Cultural  
Resource Department  
P.O. BOX 487      Cahuilla  
San Jacinto, CA, 92581      Luiseno  
Phone: (951) 663 - 5279  
Fax: (951) 654-4198  
jontiveros@soboba-nsn.gov

***Soboba Band of Luiseno Indians***

Isaiah Vivanco, Chairperson  
P. O. Box 487      Cahuilla  
San Jacinto, CA, 92581      Luiseno  
Phone: (951) 654 - 5544  
Fax: (951) 654-4198  
ivivanco@soboba-nsn.gov

***Torres-Martinez Desert Cahuilla Indians***

Thomas TorteZ, Chairperson  
P.O. Box 1160      Cahuilla  
Thermal, CA, 92274  
Phone: (760) 397 - 0300  
Fax: (760) 397-8146  
tmchair@torresmartinez.org

This list is current only as of the date of this document. Distribution of this list does not relieve any person of statutory responsibility as defined in Section 7050.5 of the Health and Safety Code, Section 5097.94 of the Public Resources Code and section 5097.98 of the Public Resources Code.

This list is only applicable for consultation with Native American tribes under Public Resources Code Sections 21080.3.1 for the proposed Morningstar Loop Convenience Store, Gas Station, and the Loop Rapid Car Wash IS Project, Riverside County.